

MICROCOPY RESOLUTION TEST CHART
NATIONAL BUREAU OF STANDARDS-1963 A

REPORT DOCUMENTATION PAGE

①

1a. REPORT SECURITY CLASSIFICATION Unclassified		1b. RESTRICTIVE MARKINGS	
2a. SECURITY CLASSIFICATION AUTHORITY		3. DISTRIBUTION / AVAILABILITY OF REPORT Approved for public release, Distribution is unlimited	
2b. DECLASSIFICATION / DOWNGRADING SCHEDULE		5. MONITORING ORGANIZATION REPORT NUMBER(S)	
4. PERFORMING ORGANIZATION REPORT NUMBER(S) DIOR/ST18-84/PT- 3		7a. NAME OF MONITORING ORGANIZATION	
6a. NAME OF PERFORMING ORGANIZATION WHS, Directorate for Information Operations & Reports	6b. OFFICE SYMBOL (If applicable)	7b. ADDRESS (City, State, and ZIP Code)	
6c. ADDRESS (City, State, and ZIP Code) 1215 Jefferson Davis Highway, Suite 1204 Arlington, VA 22202-4302		9. PROCUREMENT INSTRUMENT IDENTIFICATION NUMBER	
8a. NAME OF FUNDING / SPONSORING ORGANIZATION	8b. OFFICE SYMBOL (If applicable)	10. SOURCE OF FUNDING NUMBERS	
8c. ADDRESS (City, State, and ZIP Code)		PROGRAM ELEMENT NO.	PROJECT NO.
		TASK NO.	WORK UNIT ACCESSION NO.
11. TITLE (Include Security Classification) Prime Contract Awards Alphabetically by Contractor, By State or Country, and Place, FY 84, Part 3 (Cissell Manufacturing Company - Eastern Canvas Products Inc).			
12. PERSONAL AUTHOR(S)			

13a. TYPE OF REPORT Annual Report	13b. TIME COVERED FROM _____ TO _____	14. DATE OF REPORT (Year, Month, Day) 1983 1984	15. PAGE COUNT
--------------------------------------	--	---	----------------

18. SUBJECT TERMS (Continue on reverse if necessary and identify by block number)

COSATI CODES		
FIELD	GROUP	SUB-GROUP

19. ABSTRACT (Continue on reverse if necessary and identify by block number)

DTIC FILE COPY

DTIC ELECTED

APR 3 1986

QUALITY INSPECTED 3

A

AI

20. DISTRIBUTION / AVAILABILITY OF ABSTRACT
 UNCLASSIFIED/UNLIMITED SAME AS RPT DTIC USERS

21. ABSTRACT SECURITY CLASSIFICATION

22a. NAME OF RESPONSIBLE INDIVIDUAL

22b. TELEPHONE (Include Area Code)

22c. OFFICE SYMBOL

AD-A165 776

CITY	OF	EL PASO	CONTRACTOR	CONTRACT NO	DESCRIPTION	STATUS	AMOUNT (\$000)	DATE	PERIOD	TYPE	AMOUNT (\$000)
1 08	0	OKF06	147	DAKF06-75-C0168	000	2 2 2 5	197				
1 09	0	OKF06	173	DAKF06-75-C0168	000	2 2 2 5	223				
1 11	0	OKF06	0031	DAKF06-78-C0021	000	2 2 2 7	96				
1 02	0	OKF06	0045	GS00S2-86-65	000	2 2 2 6	82				
1 02	0	OKF06	0057	GS00S2-86-65	000	2 2 2 6	75				
1 04	0	OKF06	0069	GS00S2-86-65	000	2 2 2 6	93				
1 04	0	OKF06	0077	GS00S2-86-65	000	2 2 2 6	69				
1 05	0	OKF06	0098	GS00S2-86-65	000	2 2 2 6	76				
1 06	0	OKF06	0107	GS00S2-86-65	000	2 2 2 6	83				
1 07	0	OKF06	0120	GS00S2-86-65	000	2 2 2 6	105				
1 08	0	OKF06	0131	GS00S2-86-65	000	2 2 2 6	140				
1 09	0	OKF06	0148	GS00S2-86-65	000	2 2 2 6	152				
1 09	0	OKF06	0174	GS00S2-86-65	000	2 2 2 6	131				
3 03	0	OCA03	0142	GS00S2-86-65	000	2 2 2 6	71				
3 11	0	OCA03	0041	GS00S2-86-65	000	2 2 2 6	73				
3 11	0	OCA03	0042	GS00S2-86-65	000	2 2 2 6	34				
3 11	0	OCA03	0043	GS00S2-86-65	000	2 2 2 6	43				
3 11	0	OCA03	0071	GS00S2-86-65	000	2 2 2 6	67				
3 11	0	OCA03	0072	GS00S2-86-65	000	2 2 2 6	39				
3 12	0	OCA03	0084	GS00S2-86-65	000	2 2 2 6	71				
3 12	0	OCA03	0085	GS00S2-86-65	000	2 2 2 6	132				
3 01	0	OCA03	0104	GS00S2-86-65	000	2 2 2 6	63				
3 02	0	OCA03	0117	GS00S2-86-65	000	2 2 2 6	195				
3 02	0	OCA03	0118	GS00S2-86-65	000	2 2 2 6	70				
3 03	0	OCA03	0143	GS00S2-86-65	000	2 2 2 6	182				
3 04	0	OCA03	0170	GS00S2-86-65	000	2 2 2 6	142				
3 04	0	OCA03	0171	GS00S2-86-65	000	2 2 2 6	123				
3 05	0	OCA03	0199	GS00S2-86-65	000	2 2 2 6	71				
3 06	0	OCA03	0224	GS00S2-86-65	000	2 2 2 6	74				
3 06	0	OCA03	0226	GS00S2-86-65	000	2 2 2 6	114				
3 06	0	OCA03	0227	GS00S2-86-65	000	2 2 2 6	66				
3 07	0	OCA03	0261	GS00S2-86-65	000	2 2 2 6	64				
3 07	0	OCA03	0262	GS00S2-86-65	000	2 2 2 6	48				
3 07	0	OCA03	0263	GS00S2-86-65	000	2 2 2 6	27				
3 08	0	OCA03	0293	GS00S2-86-65	000	2 2 2 6	54				
3 08	0	OCA03	0294	GS00S2-86-65	000	2 2 2 6	68				
3 09	0	OCA03	0329	GS00S2-86-65	000	2 2 2 6	86				
3 09	0	OCA03	0330	GS00S2-86-65	000	2 2 2 6	64				
3 09	0	OCA03	0356	GS00S2-86-65ENC	000	2 2 2 6	37				
CONTRACTOR TOTAL							58				
LOCATION TOTAL							96				
CONTRACTOR TOTAL							17,253	**			
EL PASO							9,601	*			
FORT WORTH							17,253	**			
TEXAS							24,000	48			
CONTRACTOR TOTAL							11,121				

CITY	OF	EL PASO	CONTRACTOR	CONTRACT NO	DESCRIPTION	STATUS	AMOUNT (\$000)	DATE	PERIOD	TYPE	AMOUNT (\$000)
4 10	0	00600	0071	DLA600-82-D0295	000	2 2 2 3	11,121				
CONTRACTOR TOTAL							11,121				
LOCATION TOTAL							11,121				
CONTRACTOR TOTAL							11,121				
LOCATION TOTAL							11,121				

S MM A AAAAA AAAA		BBBBB BB BBRBBBB		BBBBB BBB BBB		BBB BB B B B		C C C CCCC		D D D D D D D		D D D D D D D		DD DDD D		B7	
V 00		8888 888 888		1 1 1		1 1 1		1 2 3 4444 5 6		1 2 3 4 5 6 7 8 9 0 1 A		BB CCCC 3		AMOUNT (\$000)			
C NN 1 33333 2222		111111 11 1111111		333333 AAAA BBB		CCC 9 0 2 3		MISSOURI		65000		29				30	
CITY OF SAINT LOUIS WATER DIVI																	
ST. LOUIS																	
1 09 0	02D41	0201	DMA700-79-D0006	840918	S114	S1	000	2 2 2 5	2 3 2	1005 7 J	E	1 1 1 1 1	2 1 2 1 7 5 2 0	00	00	5	30
CITY OF SAN ANTONIO TEXAS																	
SAN ANTONIO																	
3 05 0	OJA27	0570	F41800-82-D0012	840517	S119	S1	000	2 2 2 5	2 3 2	1005 7 J	E	1 1 1 1 1	2 1 1 5 1 0	00	00	5	41
3 11 0	OJA27	0164	F41800-82-D0012	831116	S119	S1	000	2 2 2 5	2 3 2	1005 7 J	E	1 1 1 1 1	1 1 1 5 2 0	00	00	5	35
3 09 0	OJA27	0192	F41800-82-D0012	840122	S119	S1	000	2 2 2 3	2 3 2	1005 7 J	E	1 1 1 1 1	1 1 1 3 1 0	00	00	5	30
3 01 0	OJA27	0322	F41800-82-D0012	840119	S119	S1	000	2 2 2 5	2 3 2	1005 7 J	E	1 1 1 1 1	2 1 1 3 1 0	00	00	5	28
3 02 0	OJA27	0398	F41800-82-D0012	840222	S119	S1	000	2 2 2 5	2 3 2	1005 7 J	E	1 1 1 1 1	2 1 1 3 1 0	00	00	5	30
3 03 0	OJA27	0464	F41800-82-D0012	840321	S119	S1	000	2 2 2 5	2 3 2	1005 7 J	E	1 1 1 1 1	2 1 1 3 1 0	00	00	5	26
3 04 0	OJA27	0543	F41800-82-D0012	840424	S119	S1	000	2 2 2 5	2 3 2	1005 7 J	E	1 1 1 1 1	2 1 1 3 1 0	00	00	5	34
3 06 0	OJA27	0651	F41800-82-D0012	840615	S119	S1	000	2 2 2 5	2 3 2	1005 7 J	E	1 1 1 1 1	2 1 1 5 1 0	00	00	5	43
3 07 0	OJA27	0716	F41800-82-D0012	840718	S119	S1	000	2 2 2 5	2 3 2	1005 7 J	E	1 1 1 1 1	2 1 1 5 1 0	00	00	5	50
3 08 0	OJA27	0770	F41800-82-D0012	840816	S119	S1	000	2 2 2 5	2 3 2	1005 7 J	E	1 1 1 1 1	2 1 1 5 1 0	00	00	5	53
3 09 0	OJA27	0858	F41800-82-D0012	840918	S119	S1	000	2 2 2 5	2 3 2	1005 7 J	E	1 1 1 1 1	2 1 1 5 1 0	00	00	5	54
3 05 0	OJA27	0591	F41800-82-D0013	840517	S119	S1	000	2 2 2 5	2 3 2	1005 7 J	E	1 1 1 1 1	2 1 1 5 1 0	00	00	5	31
3 11 0	OJA27	0163	F41800-82-D0013	831116	S119	S1	000	2 2 2 5	2 3 2	1005 7 J	E	1 1 1 1 1	1 1 1 5 2 0	00	00	5	28
3 02 0	OJA27	0193	F41800-82-D0013	840122	S119	S1	000	2 2 2 3	2 3 2	1005 7 J	E	1 1 1 1 1	1 1 1 3 1 0	00	00	5	27
3 01 0	OJA27	0265	F41800-82-D0013	831221	S119	S1	000	2 2 2 5	2 3 2	1005 7 J	E	1 1 1 1 1	1 1 1 3 1 0	00	00	5	28
3 01 0	OJA27	0329	F41800-82-D0013	840123	S119	S1	000	2 2 2 5	2 3 2	1005 7 J	E	1 1 1 1 1	2 1 1 3 1 0	00	00	5	36
3 02 0	OJA27	0399	F41800-82-D0013	840221	S119	S1	000	2 2 2 5	2 3 2	1005 7 J	E	1 1 1 1 1	2 1 1 3 1 0	00	00	5	31
3 03 0	OJA27	0465	F41800-82-D0013	840321	S119	S1	000	2 2 2 5	2 3 2	1005 7 J	E	1 1 1 1 1	2 1 1 3 1 0	00	00	5	30
3 04 0	OJA27	0528	F41800-82-D0013	840418	S119	S1	000	2 2 2 5	2 3 2	1005 7 J	E	1 1 1 1 1	2 1 1 3 2 0	00	00	5	34
3 06 0	OJA27	0650	F41800-82-D0013	840615	S119	S1	000	2 2 2 5	2 3 2	1005 7 J	E	1 1 1 1 1	2 1 1 5 1 0	00	00	5	31
3 07 0	OJA27	0717	F41800-82-D0013	840718	S119	S1	000	2 2 2 5	2 3 2	1005 7 J	E	1 1 1 1 1	2 1 1 5 1 0	00	00	5	30
3 08 0	OJA27	0771	F41800-82-D0013	840816	S119	S1	000	2 2 2 5	2 3 2	1005 7 J	E	1 1 1 1 1	2 1 1 5 1 0	00	00	5	32
3 09 0	OJA27	0859	F41800-82-D0013	840918	S119	S1	000	2 2 2 5	2 3 2	1005 7 J	E	1 1 1 1 1	2 1 1 5 1 0	00	00	5	30
CONTRACTOR TOTAL																	
792 **																	
CITY OF WICHITA FALLS																	
WICHITA FALLS																	
3 03 0	OJA20	0016	F41612-78-D0003	831019	S114	S1	000	2 2 2 5	2 3 2	1005 7 J	E	1 1 1 1 1	2 1 1 5 2 0	00	00	5	54
3 03 0	OJA20	0030	F41612-78-D0003	831116	S114	S1	000	2 2 2 5	2 3 2	1005 7 J	E	1 1 1 1 1	2 1 1 5 2 0	00	00	5	27
3 03 0	OJA20	0057	F41612-78-D0003	840119	S114	S1	000	2 2 2 5	2 3 2	1005 7 J	E	1 1 1 1 1	2 1 1 5 2 0	00	00	5	25
3 05 0	OJA20	0112	F41612-78-D0003	840511	S114	S1	000	2 2 2 5	2 3 2	1005 7 J	E	1 1 1 1 1	2 1 1 5 2 0	00	00	5	32
3 07 0	OJA20	0132	F41612-78-D0003	840615	S114	S1	000	2 2 2 5	2 3 2	1005 7 J	E	1 1 1 1 1	2 1 1 5 2 0	00	00	5	35
3 07 0	OJA20	0144	F41612-78-D0003	840712	S114	S1	000	2 2 2 5	2 3 2	1005 7 J	E	1 1 1 1 1	2 1 1 5 2 0	00	00	5	45
3 09 0	OJA20	0155	F41612-78-D0003	840810	S114	S1	000	2 2 2 5	2 3 2	1005 7 J	E	1 1 1 1 1	2 1 1 5 2 0	00	00	5	53
3 09 0	OJA20	0170	F41612-78-D0003	840913	S114	S1	000	2 2 2 5	2 3 2	1005 7 J	E	1 1 1 1 1	2 1 1 5 2 0	00	00	5	46
CONTRACTOR TOTAL																	
317 **																	
CITY PAINTING CO																	
KIRTLAND AIR FORCE B NEW MEXICO																	
3 09 0	0HK02	0384	F29650-84-C0109	840929	Z129	C2	000	2 2 2 3	2 6 2	1702 7 J	E	2 1 1 2 1 7 4 2 0	00	00	3	74	
CITY PUBLIC SERVICE																	
SAN ANTONIO																	
3 08 0	OJA27	0783	F41800-79-DS007	840823	S112	S1	000	2 2 2 5	2 3 2	1005 7 J	E	1 1 1 1 1	2 1 1 5 1 0	00	00	5	184
3 01 0	OJA27	0068	F41800-79-DS007	831025	S112	S1	000	2 2 2 5	2 3 2	1005 7 J	E	1 1 1 1 1	1 1 1 1 0 0	00	00	5	855
3 12 0	OJA27	0130	F41800-79-DS007	831120	S112	S1	000	2 2 2 5	2 3 2	1005 7 J	E	1 1 1 1 1	1 1 1 5 2 5	00	00	5	462
3 11 0	OJA27	0162	F41800-79-DS007	831116	S112	S1	000	2 2 2 5	2 3 2	1005 7 J	E	1 1 1 1 1	1 1 1 5 2 0	00	00	5	125

MM	AAA	BBB	BBB	BBB	BBB	BBB	BBB	BBB	BBB	BBB	BBB	BBB	BBB	BBB	BBB	BBB	BBB	BBB	BBB	BBB	
1	33333	2222	11111	11	111111	333333	AAAA	BBB	CCC	9	0	2	3	1	2	3	4	5	6	7	
MM	AAA	BBB	BBB	BBB	BBB	BBB	BBB	BBB	BBB	BBB	BBB	BBB	BBB	BBB	BBB	BBB	BBB	BBB	BBB	BBB	
00							8888	888	888	1	1	1	1	1	1	1	1	1	1	1	
00																					
00																					
SAN ANTONIO																					
3	02	0	JAZ27	0397	GS0036	70-16	840222	S112	S1	000	2	2	2	6	000	2	2	2	6	65000	48
3	03	0	JAZ27	0420	GS0036	70-16	840301	S112	S1	000	2	2	2	6	000	2	2	2	6	65000	48
3	03	0	JAZ27	0459	GS0036	70-16	840315	S112	S1	000	2	2	2	6	000	2	2	2	6	65000	48
3	03	0	JAZ27	0460	GS0036	70-16	840316	S112	S1	000	2	2	2	6	000	2	2	2	6	65000	48
3	04	0	JAZ27	0483	GS0036	70-16	840327	S112	S1	000	2	2	2	6	000	2	2	2	6	65000	48
3	04	0	JAZ27	0506	GS0036	70-16	840410	S112	S1	000	2	2	2	6	000	2	2	2	6	65000	48
3	04	0	JAZ27	0511	GS0036	70-16	840410	S112	S1	000	2	2	2	6	000	2	2	2	6	65000	48
3	04	0	JAZ27	0513	GS0036	70-16	840412	S112	S1	000	2	2	2	6	000	2	2	2	6	65000	48
3	04	0	JAZ27	0533	GS0036	70-16	840423	S112	S1	000	2	2	2	6	000	2	2	2	6	65000	48
3	05	0	JAZ27	0564	GS0036	70-16	840502	S112	S1	000	2	2	2	6	000	2	2	2	6	65000	48
3	05	0	JAZ27	0588	GS0036	70-16	840516	S112	S1	000	2	2	2	6	000	2	2	2	6	65000	48
3	05	0	JAZ27	0604	GS0036	70-16	840523	S112	S1	000	2	2	2	6	000	2	2	2	6	65000	48
3	06	0	JAZ27	0620	GS0036	70-16	840531	S112	S1	000	2	2	2	6	000	2	2	2	6	65000	48
3	07	0	JAZ27	0658	GS0036	70-16	840618	S112	S1	000	2	2	2	6	000	2	2	2	6	65000	48
3	07	0	JAZ27	0659	GS0036	70-16	840618	S112	S1	000	2	2	2	6	000	2	2	2	6	65000	48
3	07	0	JAZ27	0661	GS0036	70-16	840619	S112	S1	000	2	2	2	6	000	2	2	2	6	65000	48
3	07	0	JAZ27	0682	GS0036	70-16	840627	S112	S1	000	2	2	2	6	000	2	2	2	6	65000	48
3	07	0	JAZ27	0704	GS0036	70-16	840713	S112	S1	000	2	2	2	6	000	2	2	2	6	65000	48
3	07	0	JAZ27	0705	GS0036	70-16	840713	S112	S1	000	2	2	2	6	000	2	2	2	6	65000	48
3	07	0	JAZ27	0720	GS0036	70-16	840720	S112	S1	000	2	2	2	6	000	2	2	2	6	65000	48
3	08	0	JAZ27	0734	GS0036	70-16	840731	S112	S1	000	2	2	2	6	000	2	2	2	6	65000	48
3	08	0	JAZ27	0759	GS0036	70-16	840809	S112	S1	000	2	2	2	6	000	2	2	2	6	65000	48
3	08	0	JAZ27	0774	GS0036	70-16	840821	S112	S1	000	2	2	2	6	000	2	2	2	6	65000	48
3	09	0	JAZ27	0809	GS0036	70-16	840814	S112	S1	000	2	2	2	6	000	2	2	2	6	65000	48
3	09	0	JAZ27	0838	GS0036	70-16	840830	S112	S1	000	2	2	2	6	000	2	2	2	6	65000	48
3	09	0	JAZ27	0839	GS0036	70-16	840912	S112	S1	000	2	2	2	6	000	2	2	2	6	65000	48
3	09	0	JAZ27	0870	GS0036	70-16	840920	S112	S1	000	2	2	2	6	000	2	2	2	6	65000	48
3	09	0	JAZ27	0872	GS0036	70-16	840921	S112	S1	000	2	2	2	6	000	2	2	2	6	65000	48
3	01	0	JAZ27	0186	GS0036	70-160	831121	S112	S1	000	2	2	2	6	000	2	2	2	6	65000	48
3	12	0	JAZ27	0215	GS0036	70-16000	831205	S112	S1	000	2	2	2	6	000	2	2	2	6	65000	48
CONTRACTOR TOTAL 86																					
36,297 **																					
ORLANDO																					
2	08	0	C2467	2551	N62467	91-C2642	831227	Z244	C2	000	2	2	2	6	000	2	2	2	6	53000	12
2	09	0	C2467	B455	N62467	81-C2642	831227	Z245	C2	000	2	1	2	B	2	1	3	1	2	2	1
LOCATION TOTAL																					
FLORIDA 12																					
36,297 **																					
MILLINGTON																					
2	09	0	C2467	B256	N62467	92-C4522	831108	Z161	C2	000	2	2	2	D	2	1	3	1	2	2	1
CONTRACTOR TOTAL																					
TENNESSEE 47																					
36,297 **																					
KENT																					
4	10	0	00600	0631	DLA600	83-D4413	831001	9140	A8A	000	2	2	2	3	1	1	1	3	1	2	1
4	06	0	00600	2347	DLA600	84-D4350	840430	9140	A8A	000	2	2	2	3	1	1	1	4	3	1	2
CONTRACTOR TOTAL																					
WASHINGTON 53																					
36,297 **																					
CHICAGO																					
2	09	0	C2472	A548	N62472	84-C7390	840913	Y164	C2	000	2	2	2	3	1	2	0	102	1	J	2
CONTRACTOR TOTAL																					
ILLINOIS 17																					
36,297 **																					

Agency	Contract No.	Contract Description	Location	Contract Type	Contract Value (\$000)	Contract Status	Contract Dates	Contract Type	Contract Value (\$000)
S MM	AAAA AAAA	BBBBB BBBB BBBB BBBB	BBB BB	CCC CCC	DD DDD	DD DDD	DD DDD	DD DDD	B7
V OO	8888	888 888	1 1 1	1 1 1	1 1 1	1 1 1	1 1 1	1 1 1	AMOUNT
C NN	1 33333 2222	111111 11 1111111 333333	AAA BBB CCC	9 0 2 3	1 2 3 4444	5 6	1 2 3 4 5 6 7 8 9 0 1 A	BB CCC	3 (\$000)
CITY VENTURES (CGNT)	CHICAGO	840913 Y164 C2	ILLINOIS	2 2 2 3	1	2 0102 1 J	2 3	2 2 2 1 7 4 3 0 00	5 49
CITY VENTURES	GLENVIEW	840430 Z299 C2	ILLINOIS	2 2 2 3	1	2 0102 1 J	2 29938	2 1 3 1 2 2 1 1 4 2 0 00	5 58
CITY VENTURES	GLENVIEW NAVAL AIR S	831004 Z299 C2	ILLINOIS	2 2 2 3	1	2 0102 1 J	2 261 **	2 1 2 1 2 2 1 1 4 2 0 00	4 47
CIVIL WORKS CONSTRUCTORS INC	TEXAS CITY-LEAGUE CI	840117 Z211 C2	TEXAS	2 2 2 C	1	2 0102 1 J	2 93680	2 1 3 1 2 2 1 1 4 2 0 00	3 800
CIVILIAN STANDARD PETRO	OILDALE	831101 9130 A8A	CALIFORNIA	2 2 2 3	1	2 0102 1 J	2 53448	2 1 4 3 1 2 1 7 2 2 0 00	5 53
CIVITELLO R A & CO INC	GROTON	840105 Y191 C2	CONN	2 2 2 3	1	2 0102 1 J	2 34180	2 1 1 1 2 2 1 1 4 2 0 00	5 5,123
CJ S GROUP-ARCHITECTS LTD	SCHOFIELD BARRACKS	840525 R116 C2	HAWAII	2 2 2 B	1	2 0102 2 J	2 69050	2 1 4 1 2 2 1 1 5 2 0 00	5 207
CJD CONSORZIE JESLANE DI	CAMP LEJEUNE	840923 Z129 C2	ITALY	2 2 2 3	2	2 0102 2 J	2 999066756	2 1 4 1 2 2 1 1 5 2 0 00	5 183
CJP CONTRACTORS	LUCERNEMINES	831028 6130 A1C	PENN	2 2 2 1	2	2 0102 5 J	2 45304	2 1 1 1 2 1 7 1 2 0 00	1 162
CKE	ANAHEIM INDUSTRIES	840628 4820 A5	CALIFORNIA	2 2 2 3	1	2 1026 1 J	2 02000	2 1 2 3 1 2 1 1 2 2 0 00	1 28

CONTRACTOR	DESCRIPTION	UNIT	QUANTITY	UNIT PRICE	TOTAL PRICE	STATUS	DATE	AMOUNT (\$000)
S MM A AAAAA AAAA	BBBBBB BBB BBB B B B B	1 1 1	888 888 888					
V CO								
C NN	1 33333 2222	1 1 1 1 1 1 1 1	333333 AAAA BBB CCC 9 0 2 3	1 2 3 4 444 5 6	1 2 3 4 5 6 7 8 9 0 1 A	BB CCCC 3		
CLA-VAL CO	COSTA MESA	CALIFORNIA	008363616	16532	06			
2 01 0	JAI11 0564	N00104-84-C0837	831212 4820 A3	000 2 2 2 3 1	1	2	1 1 1 2 1 1 1 2 0 00	1 65
2 03 0	PA100 0767	N00140-84-C3277	840312 4210 A5	000 2 2 2 3 2	4	2	1 1 1 2 1 1 1 2 2 0 00	5 28
3 09 0	OSD12 0069	F04604-84-C5001	840706 4810 C9E	000 2 2 2 3 1	2	1003 5 J	1 1 1 2 1 1 1 2 0 00	5 30
3 06 0	OFF20 0484	F41608-84-C0693	840613 4930 C9E	000 2 2 2 3 1	2	0102 1 J	1 1 1 2 2 1 1 1 2 0 00	5 70
	LOCATION TOTAL				4	213 *		
CLA-VAL CO	NEWPORT BEACH	CALIFORNIA	008363616	51182	06			
2 07 0	BH002 7270	N00024-84-C4280	840618 4820 A3	000 2 2 2 2 1	2	1001 5 J	1 1 1 2 1 1 1 1 0 00	1 511
2 07 0	BH004 7982	N00024-84-C4280	840319 4820 A3	000 2 2 2 1 1	2	1001 5 J	1 1 1 2 1 1 1 2 0 00	1 618
2 08 0	JAI11 5529	N00104-82-G0140	840429 4820 A3	000 2 2 2 4 1	2	1015 5 J	1 1 1 2 1 1 1 2 0 00	1 45
2 09 0	JAI11 7003	N00104-82-G0140	840915 4210 A3	000 2 2 2 4 2	4	0200 5 J	1 1 1 2 1 1 1 2 0 00	1 67
2 09 0	JAI11 7155	N00104-82-G0140	840828 4820 A3	000 2 2 2 4 1	2	1015 5 J	1 1 1 2 1 1 1 2 0 00	1 115
2 02 0	JAI18 1255	N00104-82-G0140	831214 4820 A3	000 2 2 2 4 2	4	1015 5 J	1 2 1 2 1 1 2 1 1 2 0 00	1 95-
2 09 0	JAI11 7409	N00104-82-G1040	840827 4210 A3	000 2 2 2 4 1	2	1015 5 J	1 1 1 2 1 1 2 1 1 2 0 00	1 118
2 04 0	GA120 0319	N00406-84-C1430	840430 4820 A3	000 2 2 2 3 1	2	1013 1 J	1 1 1 2 1 1 2 1 1 2 0 00	5 72
	CONTRACTOR TOTAL				12	1,451 *		
						1,664 **		
CLACKAMAS OFFICE MACHINES INC		OREGON	027645001	13450	41			
1 09 0	OHA35 0029	GS0036-90-79	840928 7430 C9E	000 2 2 2 6				49
CLAGG ROOFING INC		CALIFORNIA	991857855	02868	06			
1 09 0	OHA04 0044	DAHA04-84-C0057	840922 Z199 C2	000 2 2 2 3 1	2	0102 1 J	2 1 3 1 2 2 1 1 4 2 0 00	3 40
CLAIRMONT WILLIAM INC		MINNESOTA	0038668049	00172	27			
5 12 0	OCW37 0005	DACW37-81-C0015	831107 Y299 C2	000 2 2 2 D 1	1		1 1 1 1 1 4 1 1 4 2 0 00	5 75
CLAJUS GUENTER		GERMANY W	999017981	DE				
1 02 0	OJA02 0055	DAJA02-84-C0222	831012 Z242 C2	000 2 2 2 3 2	9	2 0600 1 J	3 5 1 1 1 2 1 1 5 2 0 00	5 38
1 04 0	OJA02 0246	DAJA02-84-C0358	840329 Z161 C2	000 2 2 2 3 2	9	2 0600 1 J	3 5 1 1 1 2 1 1 5 2 6 00	5 26
	CONTRACTOR TOTAL				2	64 **		
CLARANCE ASSOCIATES INC		NEW YORK	106806599	51060	36			
3 09 0	OMA22 0032	F30617-84-C0027	840924 Z119 C2	000 2 2 2 3 1	2	0102 1 J	2 1 3 1 2 2 1 7 4 2 0 00	3 161
CLARE		ILLINOIS	005070735	14000	17			
4 08 0	O0900 2609	DLA900-84-C2457	840831 5960 A7	000 2 2 2 3 1	2	1001 5 J	1 5 1 1 1 2 1 7 1 2 0 00	5 96
CLAREMONT CO		CONN	055509434	46450	09			
2 02 0	JAI17 1097	N00104-84-C4127	840113 4470 A3	000 2 2 2 3 1	2	0102 1 J	2 1 1 2 2 1 1 1 2 0 00	1 48
2 04 0	LA102 0554	N00123-84-C0338	840423 5640 A3	000 2 2 2 3 1	1		1 1 1 2 1 1 5 2 0 00	5 72
2 03 0	GA120 0247	N00406-84-C1443	840323 6305 A3	000 2 2 2 3 1	2	0102 1 J	2 1 1 2 2 1 1 2 2 0 00	5 98
	CONTRACTOR TOTAL				3	218 *		

MPC613 ALPHABETIC DETAIL LISTING OCT 83 - SEP 84 FY84

MM	AAAA	AAA	BB	BBB	BBB	BBB	BBB	B	B	B	C	C	C	D	D	D	D	D	D	D	D	D	D	AMOUNT							
V	CO	NN	CHARLES	V	CO	INC	(CONT)																(\$000)								
1	33333	2222	111111	11	111111	333333	AAAA	BBB	CCC	9	0	2	3	4444	5	6	1	2	3	4	5	6	7	8	9	0	1	A	5B	CCCC	3
<p>HARRISBURG 840426 5935 A7 000 2 2 2 3 1 2 1013 1 J 2 1 1 1 2 1 1 2 2 0 00 5 30 840517 5935 A7 000 2 2 2 3 2 4 2 0200 1 J 2 1 1 1 2 1 1 2 2 0 00 5 27 840525 5935 A7 000 2 2 2 3 1 2 0102 1 J 2 1 1 1 2 2 1 1 2 2 0 00 5 31 LOCATION TOTAL 115 * CONTRACTOR TOTAL 283 **</p>																															
3	11	0	OTA12	0027	F26600-80-D0020			NEVADA	NEVADA	2	3	2	1005	7	J	E	2	1	5	1	1	1	1	1	5	2	0	00	5	89	
<p>NELLIS AIR FIELD 831021 S119 S1 000 2 2 2 5 2 3 2 1005 7 J E 2 1 5 1 1 1 1 1 5 2 0 00 5 89</p>																															
3	02	0	OTA12	0080	F26600-80-D0020			NEVADA	NEVADA	2	3	2	1005	7	J	E	2	1	5	1	1	1	1	1	5	2	0	00	5	109	
3	04	0	OTA12	0113	F26600-80-D0020			NEVADA	NEVADA	2	3	2	1005	7	J	E	2	1	5	1	1	1	1	1	5	2	0	00	5	109	
3	09	0	OTA12	0202	F26600-80-D0020			NEVADA	NEVADA	2	3	2	1005	7	J	E	2	1	5	1	1	1	1	1	5	2	0	00	5	83	
<p>LOCATION TOTAL 301 * CONTRACTOR TOTAL 390 **</p>																															
2	08	0	C2467	B606	N62467-81-C0806			TEXAS	TEXAS	1	2	0102	1	J	2	1	4	1	2	2	1	1	4	2	0	00	5	2,912			
<p>KINGSVILLE NAVAL AIR 840524 Y124 C2 000 2 2 2 3 1 2 0102 1 J 2 1 4 1 2 2 1 1 4 2 0 00 5 2,912</p>																															
3	02	0	OJA27	0395	F41800-84-C0085			TEXAS	TEXAS	1	2	0102	1	J	2	1	3	2	2	2	1	1	4	2	0	00	3	38			
3	07	0	OJA27	0683	F41800-84-C0200			TEXAS	TEXAS	1	2	0102	1	J	2	1	3	2	2	2	1	1	4	2	0	00	3	39			
<p>LOCATION TOTAL 77 * CONTRACTOR TOTAL 2,989 **</p>																															
5	09	0	OCW38	0331	DACW38-83-C0084			ARKANSAS	ARKANSAS	2	7	2	1702	7	J	E	5	1	2	1	2	1	1	5	2	0	00	5	30		
<p>HOT SPRINGS 840815 R498 S1 000 2 2 2 D 2 7 2 1702 7 J E 5 1 2 1 2 1 2 1 1 5 2 0 00 5 30</p>																															
4	03	0	00900	1099	DLA900-84-C1070			MASS	MASS	1	2	1013	1	J	2	1	1	1	1	2	1	1	1	2	0	00	5	95			
<p>BALLARDVALE 840306 5965 A7 000 2 2 2 3 1 2 1013 1 J 2 1 1 1 1 2 1 1 1 2 0 00 5 95</p>																															
1	02	0	0AA22	0047	DAAA22-84-C9005			MASS	MASS	1	3	1	1	1	1	2	1	1	1	1	2	1	1	2	1	00	5	117			
1	05	0	0AB07	4519	DAAB07-84-C0141			MASS	MASS	1	2	0102	1	J	2	1	1	1	2	1	1	1	2	0	00	1	119				
1	02	0	0AHO1	0621	DAAH01-84-C0193			MASS	MASS	1	1	1	1	1	2	1	1	1	1	2	0	0	00	00	1	135					
1	07	0	0AHO1	2015	DAAH01-84-C0700			MASS	MASS	1	1	1	1	1	2	1	1	1	1	2	0	00	00	00	1	89					
2	09	0	JA112	8264	N00104-84-C2797			MASS	MASS	2	2	1015	5	J	2	1	1	1	1	2	1	1	2	0	00	1	36				
2	12	0	JA100	A923	NJ0383-83-C1574			MASS	MASS	2	1	1	1	5	J	2	1	1	1	2	1	1	2	0	00	1	28				
4	11	0	00400	0358	DLA400-83-D0083			MASS	MASS	2	1	1	1	2	1	2	1	1	1	2	1	1	2	0	00	5	208				
4	01	0	00400	1132	DLA400-83-D0083			MASS	MASS	2	1	1	1	2	1	2	1	1	1	2	1	1	2	0	00	5	275				
4	03	0	00400	1681	DLA400-83-D0083			MASS	MASS	2	1	1	1	2	1	2	1	1	1	2	1	1	2	0	00	5	236				
4	09	0	00400	4491	DLA400-84-D0060			MASS	MASS	2	1	1	1	2	1	2	1	1	1	2	1	1	2	0	00	5	258				
4	11	0	00900	0207	DLA900-84-C0236			MASS	MASS	2	1	1	1	2	6	5	J	2	1	1	1	2	1	2	0	00	5	100			
4	03	0	00900	1233	DLA900-84-C1271			MASS	MASS	2	1	1	1	1	1	1	1	1	1	2	1	1	1	2	0	00	5	37			

CONTRACTOR	CONTRACT NO	DESCRIPTION	STATUS	DATE	AMOUNT (\$000)	OTHER	AMOUNT (\$000)
CLARK DAVID CO INC (CONT)	DLA900-84-C1370	840410 5965 A7	000 2 2 2 3	1	2 1001 5 J	2	1 1 1 1 2 1 1 1 2 0 00
	DLA900-84-C2828	840928 5965 A7	000 2 2 2 3	1	2 1013 1 J	2	1 1 1 1 2 1 1 1 2 0 00
		LOCATION TOTAL	14		1,789 *		
		CONTRACTOR TOTAL	15		1,884 **		
CLARK DISPOSAL SERVICE INC	WATERVLIET	NEW YORK					
1 02 0 0AA22 0076	DAAA22-84-C0003	840124 S299 S1	000 2 2 2 3	1	2 0102 1 J	2	1 1 1 1 2 2 1 1 3 2 0 00
					78674		36
CLARK ENRSN PRNRS	DACA45-83-C0087	OFFUTT AIR FORCE BAS	NEBRASKA				
1 01 0 0CA45 0059		831220 R116 C2	000 2 2 2 D	1	2 0102 2 J	2	1 2 1 2 2 1 1 5 2 0 00
					35875		31
CLARK EQUIPMENT COMPANY	CHICAGO	ILLINOIS					
1 06 0 0AE07 2727	DAAE07-84-C0440	840615 2520 A4B DNJ	2 2 2 3	1	2 1002 5 J	1	1 1 1 1 1 1 1 7 1 1 0 00
1 06 0 0AE07 2792	DAAE07-84-C0440	840612 2520 A4B DNJ	2 2 2 B	1	2 1002 5 J	1	1 1 1 1 1 1 1 2 1 7 1 2 0 00
1 09 0 0AE07 3889	DAAE07-84-C2011	840828 3830 A4B DNJ	2 2 2 3	1	2 1013 5 J	1	1 1 1 1 1 1 1 2 1 7 1 3 0 00
4 03 0 00700 2152	DLA700-84-C1740	840310 4820 C9D	000 2 2 2 3	1	2 1013 1 J	1	4 1 1 1 1 1 2 1 7 1 2 0 00
		CONTRACTOR TOTAL	4		274 **		
CLARK F J INCORPORATED	FORT STEWART	GEORGIA					
1 08 0 0CA21 0215	DACA21-84-C0579	840710 R211 C2	000 2 2 2 3	1	2 0400 2 J	2	1 5 1 1 2 1 1 5 2 0 00
					31068		13
CLARK GASKET CO INC	CHICAGO	ILLINOIS					
1 04 0 0AE07 2007	DAAE07-84-C0923	840410 2805 A4B DPQ	2 2 2 3	1	2 0102 1 J	2	1 1 1 2 2 1 7 1 2 0 00
1 07 0 0AE07 3134	DAAE07-84-C1616	840705 5330 A4B	000 2 2 2 3	1	2 0102 1 J	2	1 1 1 2 2 1 7 1 2 0 00
1 09 0 0AE07 3872	DAAE07-84-C1616	840824 5330 A4B	000 2 2 2 B	1	2 0102 1 J	2	1 1 1 2 2 1 7 1 2 0 00
		CONTRACTOR TOTAL	3		287 **		
CLARK GRAVE VAULT COMPANY THE	COLUMBUS	OHIO					
1 02 0 0AA09 6403	DAAA09-81-E7032	840127 J036 B9	000 2 2 2 B	1	2 1016 5 J	2	1 1 1 1 2 1 1 1 2 0 00
					18000		39
CLARK J L MANUFACTURING CO	LANCASTER	PENN					
4 12 0 00700 0573	DLA700-84-C0205	831112 2940 C9E	000 2 2 2 3	1	1 005162417	1	3 1 1 1 1 2 1 1 1 2 0 00
					41216		42
CLARK JAMES L PLBG & HTG CO	FORT LEAVENWORTH	KANSAS					
1 10 0 0BT19 0002	DABT19-84-C0002	831013 Z161 C2	000 2 2 2 3	1	2 0102 1 J	2	1 1 1 2 2 1 1 4 2 0 00
1 04 0 0BT19 0088	DABT19-84-C0025	840411 Z244 C2	000 2 2 2 3	2	2 0102 1 J	2	1 2 1 2 2 1 1 4 2 0 00
1 09 0 0BT19 0137	DABT19-84-C0062	840918 Y245 C2	000 2 2 2 3	1	2 0102 1 J	2	1 1 1 2 2 1 1 4 2 0 00
		CONTRACTOR TOTAL	3		317 **		
CLARK JAMES V & ASSOCIATES INC	COLUMBIA	MARYLAND					
1 09 0 0AK21 0440	DAAK21-84-C0068	840927 R214 S1	000 2 2 2 3	2	6 2 1702 7 Y	2	2 1 1 2 1 1 5 2 0 00
					19125		24
CLARK M C CO THE INC	ATLANTA	GEORGIA					
1 09 0 0KF11 0249	DAKF11-84-C0085	840926 Z199 C2	000 2 2 2 3	1	2 0102 1 J	2	1 3 2 2 2 1 1 4 2 0 00
					04000		13

CONTRACTOR	PROJECT	STATUS	DATE	AMOUNT	TYPE	STATUS	DATE	AMOUNT	TYPE	STATUS	DATE	AMOUNT	TYPE
S MM A	AAAAA AAAA	888888	888 888	1 1 1	1 1 1	1 1 1	1 1 1	1 1 1	1 1 1	1 1 1	1 1 1	1 1 1	1 1 1
C NN 1	33333 2222	111111	1111111	333333	AAA	BBB	CCC	9 0 2 3	1 2 3	4444	5 6	1 2 3 4 5 6 7 8 9 0 1 A	BB CCCC 3
CLARK M C CO THE INC (CONT)	ATLANTA	04000	064500846	13	04000	064500846	13	04000	064500846	13	04000	064500846	13
1 09 0	OKF11 0248	DAKF11-84-C0088	840928	Z169	C2	000	2 2 2 3	1	2	0102	1 J	2	1 3 2 2 2 1 1 4 2 0 00
1 09 0	OKF11 0247	DAKF11-84-C0089	840926	Z119	C2	000	2 2 2 3	1	2	0102	1 J	2	1 3 2 2 2 1 1 4 2 0 00
1 09 0	OKF11 0250	DAKF11-84-C0092	840928	Z199	C2	000	2 2 2 3	1	2	0102	1 J	2	1 3 2 2 2 1 1 4 2 0 00
	LOCATION TOTAL			4		1,271	*						
CLARK M C CO THE INC	FORT GILLEM	30830	064500846	13	30830	064500846	13	30830	064500846	13	30830	064500846	13
1 09 0	OKF11 0192	DAKF11-84-C0048	840731	Y119	C2	000	2 2 2 3	1	2	0102	1 J	2	1 4 1 2 2 1 1 4 2 0 00
CLARK M C CO THE INC	MARIETTA	49756	064500846	13	49756	064500846	13	49756	064500846	13	49756	064500846	13
2 09 0	C2467 3556	N62467-84-C3027	840922	Z152	C2	000	2 2 2 3	1	2	0102	1 J	2	1 3 2 2 2 1 1 4 2 0 00
	CONTRACTOR TOTAL			6		1,563	**						
CLARK MACHINE CORP	BALTIMORE	04000	003061355	24	04000	003061355	24	04000	003061355	24	04000	003061355	24
1 09 0	OAD05 0800	DAAD05-82-D5002	840920	K099	S1	000	2 2 2 5	1	2	0102	1 J	2	1 3 1 2 2 1 7 1 2 0 00
2 09 0	MF106 0360	N60921-84-C0190	840915	1450	A2	000	2 2 2 3	1	2	0102	1 J	2	1 1 1 2 2 1 7 1 2 0 00
	CONTRACTOR TOTAL			2		94	**						
CLARK MARY J	EAST LYNN	23284	112741756	54	23284	112741756	54	23284	112741756	54	23284	112741756	54
5 04 0	OCW69 0092	DACW69-84-C0036	840427	S299	S1	000	2 2 2 3	1	2	0102	1 J	2	1 4 2 2 2 1 7 3 2 0 00
CLARK MECHANICAL CONTRACTORS	OKLAHOMA CITY	55000	098565062	40	55000	098565062	40	55000	098565062	40	55000	098565062	40
1 03 0	OCA56 0015	DACA56-84-C0015	840131	Y242	C2	000	2 2 2 3	1	2	0102	1 J	2	1 4 1 2 2 1 1 4 2 0 00
CLARK MECHANICAL CONTRACTORS	SAN ANTONIO	65000	098565062	48	65000	098565062	48	65000	098565062	48	65000	098565062	48
1 10 0	OCA63 0002	DACA63-83-C0099	831003	Z249	C2	000	2 2 2 D	1	2	0102	1 J	2	1 3 1 2 2 1 1 4 2 0 00
1 09 0	OCA63 0476	DACA63-84-C0237	840925	Z152	C2	000	2 2 2 3	1	2	0102	1 J	2	1 3 1 2 2 1 1 4 2 0 00
	LOCATION TOTAL			2		616	*						
	CONTRACTOR TOTAL			3		784	**						
CLARK NEXSEN OWN BRBR GBSN PC	SPAIN	044782993	044782993	ES	044782993	044782993	ES	044782993	044782993	ES	044782993	044782993	ES
2 09 0	C2470 1145	N62470-83-C0035	840911	R219	C2	000	2 2 2 B	2	9	2	0600	2 J	4 5 1 5 1 1 2 1 1 5 2 0 00
2 09 0	C2470 1146	N62470-83-C0231	840911	R219	C2	000	2 2 2 3	2	9	2	0600	2 J	4 5 1 5 1 1 2 1 1 5 2 0 00
2 09 0	C2470 1277	N62470-84-C0181	840911	R219	C2	000	2 2 2 3	2	8	2	0600	2 J	4 5 1 5 1 1 2 1 1 5 2 0 00
2 09 0	C2470 1136	N62745-82-C0113	840215	R219	C2	000	2 2 2 D	2	9	2	0600	2 J	4 5 1 5 1 1 2 1 1 5 2 0 00
2 09 0	C2470 1129	N62745-83-C0067	840125	R211	C2	000	2 2 2 B	2	9	2	0600	2 J	4 5 1 5 1 1 2 1 1 5 2 0 00
	LOCATION TOTAL			5		276	*						
CLARK NEXSEN OWN BRBR GBSN PC	ITALY	044782993	044782993	IT	044782993	044782993	IT	044782993	044782993	IT	044782993	044782993	IT
2 04 0	C2470 0006	N62470-83-C0015	831228	R211	C2	000	2 2 2 D	1	2	0600	2 J	4 5 1 5 1 1 2 1 1 5 1 0 00	
2 04 0	C2470 0007	N62470-83-C0017	831128	R219	C2	000	2 2 2 D	1	2	0600	2 J	4 5 1 5 1 1 2 1 1 5 1 0 00	
2 08 0	C2470 2713	N62470-83-C0239	840525	R219	C2	000	2 2 2 3	1	2	0600	2 J	4 4 1 5 1 1 2 1 1 5 2 0 00	
2 09 0	C2470 1239	N62470-84-C0157	840911	R219	C2	000	2 2 2 3	2	8	2	0600	2 J	4 5 1 5 1 1 2 1 1 5 2 0 00
2 05 0	C2470 1117	N62745-83-C0015	831223	R211	C2	000	2 2 2 B	2	9	2	0600	2 J	4 5 1 5 1 1 2 1 1 5 2 0 00

CONTRACTOR	CONTRACT NO	DESCRIPTION	STATE	DATE	AMOUNT (\$000)	STATUS
S MM A	AAAAA AAAA	BBBBB BBBB	BBB B B B B	C C C C C C C	D D D D D D D	DD DDD D
V CC		8888 888 888	1 1 1		1 1 12 12	12 1
C NN	1 33333 2222	111111 11 333333	AAA ABBB	CCC 9 0 2 3	1 2 3 4 444 5 6	1 2 3 4 5 6 7 8 9 0 1 A BB CCCC 3
CLARK TRSBL	HRRS LI ARCHT PA	CAMP LEJEUNE	N CAROLINA		071053953	09900 37
2 09 0	C2470 3651	N62470-84-C6817	840910 R219 C2	000 2 2 2 3 1	2 1702 2 J	2 3 3 1 2 1 1 5 2 0 00 5
CLARK TRBBL	HRRS LI ARCHT PA	FORT BRAGG	N CAROLINA		071053953	24260 37
1 09 0	OCA21 0273	DACA21-83-C0194	840319 R211 C2	000 2 2 2 C 1	2 0102 2 J	2 3 1 2 2 1 1 5 2 0 00 5
CLARK TRBBL	HRRS LI ARCHT PA	FAIRFAX	VIRGINIA		071053953	26496 51
5 12 0	OCW31 0039	DACW31-84-C0006	831206 R119 C2	000 2 2 2 3 1	2 0102 2 J	2 3 1 2 2 1 1 5 2 0 00 5
		CONTRACTOR TOTAL			423 **	86
CLARK VERKAUF	UND SERVICE GBMH		GERMANY W		999021546	DE
1 12 0	OJA37 0297	DAJA37-83-C0508	831104 W039 S1	000 2 2 2 A	2 9 2 0800 1 J	3 5 1 5 1 1 2 1 1 5 2 0 00 B-DE 5
CLARK W G	CONSTRUCTION CO		WASHINGTON		041919408	07695 53
2 09 0	C2474 L755	N62474-81-C6267	840830 Y163 C2	000 2 2 2 3 1	2 0102 1 J	2 1 4 1 2 2 1 1 4 1 0 00 5
CLARK-AIKEN	COMPANY INC THE		TEXAS		002067130	04000 48
3 12 0	OFE04 0137	F42600-83-C5630	831012 1560 A1A AFC	2 2 2 3 1	2 0102 1 J	2 1 1 1 2 2 1 1 1 2 3 00 1
3 03 0	OFE04 0550	F42600-84-C0210	840323 1560 A1A AFC	2 2 2 3 1	2 0102 1 J	2 1 1 1 2 2 1 1 1 2 0 00 1
3 05 0	OFE04 1509	F42600-84-C5203	840517 1560 A1A AFC	2 2 2 3 1	2 0102 1 J	2 1 1 1 2 2 1 1 1 2 0 00 5
3 08 0	OFE04 2248	F42600-84-C5203	840814 1560 A1A AFC	2 2 2 3 1	2 0102 1 J	2 1 1 1 2 2 1 1 1 2 0 00 5
3 07 0	OFE04 1997	F42600-84-C6106	840716 1560 A1A AFC	2 2 2 3 1	2 0102 1 J	2 1 1 1 2 2 1 1 1 2 0 00 1
		CONTRACTOR TOTAL			199 **	5,611
CLARK-COOPER	CORPORATION		NEW JERSEY		002333425	12970 34
1 04 0	OAJ10 8133	DAAJ10-84-CA076	840327 4610 C9E	000 2 2 2 3 1	1	2 1 1 1 2 2 1 1 1 2 0 00 1
2 09 0	OJA11 7362	N00104-84-C0619	840928 4810 A3	000 2 2 2 3 1	1	2 1 2 1 2 1 1 1 2 0 00 1
2 04 0	OJA11 2654	N00104-84-C0932	840412 4810 A3	000 2 2 2 3 1	1	2 1 1 1 2 1 1 1 2 0 00 1
2 02 0	OJA11 1032	N00104-84-C1370	840117 4730 A3	000 2 2 2 3 1	2 0102 1 J	2 1 1 1 2 2 1 1 1 2 0 00 1
4 11 0	O0700 0529	DLA700-83-C2932	831116 4820 C9E	000 2 2 2 B 1	2 1013 1 J	2 1 1 1 2 1 1 1 2 0 00 2
4 06 0	O0700 4005	DLA700-84-C2450	840622 4820 A3	000 2 2 2 3 1	2 1013 1 J	2 1 1 1 2 1 1 1 2 0 00 5
4 07 0	O0700 4273	DLA700-84-C2701	840711 4810 A3	000 2 2 2 3 1	1	2 1 1 1 2 1 1 1 2 0 00 5
4 07 0	O0700 4274	DLA700-84-C2701	840711 4810 A3	000 2 2 2 B 8	2 0102 1 J	2 1 1 1 3 2 1 1 1 2 0 00 5
		CONTRACTOR TOTAL			506 **	66
CLARK-SCHWBL	FBR GLS CORP		NEW YORK		001468214	81677 36
2 03 0	QA120 0246	N00406-84-C1407	840321 8305 A3	000 2 2 2 3 1	2 0102 1 J	2 1 1 1 2 2 1 1 1 2 0 00 5
CLARK-SCHWBL	FBR GLS CORP		S CAROLINA		001468214	01360 45
4 07 0	O0100 1195	DLA100-84-C0708	840719 8440 A9	000 2 2 2 3 1	1 112 **	1 4 1 1 1 1 2 1 7 1 2 0 00 5
		CONTRACTOR TOTAL				46
CLARKCO	CONTRACTORS INC		ALABAMA		056527138	69120 01
5 05 0	OCW01 0176	DACW01-84-C0108	840525 2216 C2	000 2 2 2 3 1	2 0102 1 J	2 1 3 1 2 2 1 7 4 2 0 00 5

CONTRACTOR	PROJECT	STATUS	DATE	AMOUNT	COUNT	TYPE	CLASS	AMOUNT	COUNT	TYPE	CLASS			
S MM	A AAAAA AAAA	BBB BBB	BBB BBB	B B B B	C C C C	C C C C	D D D D	D D D D	D D D D	D D D D	D D D D			
V 00	8888 888 888	1 1 1 1	1 1 1 1	1 1 1 1	1 1 1 1	1 1 1 1	1 1 1 1	1 1 1 1	1 1 1 1	1 1 1 1	1 1 1 1			
C NN	1 33333 2222	111111 11	11111111	333333	AAA AAA	BBB BBB	CCC CCC	9 0 2 3	1 2 3	4444	5 6			
CLARKSON UNIVERSITY (CONT)		NEW YORK			041590993	59564	36							
3 03	0 OHV03 0316	F19628-84-K0034	840316	ARI1 S1	000 2 2 2 3	2 7 2	0500	7 S	A 1 1 1 1 1	1 1 1 1 1	7 5 2 0	00		
CONTRACTOR TOTAL														
POTSDAM														
NEW YORK														
041590993														
59564														
36														
1,710 **														
CLARKSVILLE CITY OF														
1 02	0 OKF23 0102	DAKF23-74-C0477	831101	S111 S1	000 2 2 5	2 3 2	1005	7 J	E 1 1 1 1 1	2 1 1 5	2 0 00	531		
1 02	0 OKF23 0103	DAKF23-74-C0477	831202	S111 S1	000 2 2 5	2 3 2	1005	7 J	E 1 1 1 1 1	2 1 1 5	2 0 00	819		
1 03	0 OKF23 0127	DAKF23-74-C0477	840217	S111 S1	000 2 2 5	2 3 2	1005	7 J	E 1 1 1 1 1	2 1 1 5	2 0 00	766		
1 04	0 OKF23 0139	DAKF23-74-C0477	840314	S111 S1	000 2 2 5	2 3 2	1005	7 J	E 1 1 1 1 1	2 1 1 5	2 0 00	639		
1 05	0 OKF23 0164	DAKF23-74-C0477	840301	S111 S1	000 2 2 5	2 3 2	1005	7 J	E 1 1 1 1 1	2 1 1 5	2 0 00	654		
1 05	0 OKF23 0173	DAKF23-74-C0477	840402	S111 S1	000 2 2 5	2 3 2	1005	7 J	E 1 1 1 1 1	2 1 1 5	2 0 00	414		
1 07	0 OKF23 0193	DAKF23-74-C0477	840501	S111 S1	000 2 2 5	2 3 2	1005	7 J	E 1 1 1 1 1	2 1 1 5	2 0 00	112		
1 08	0 OKF23 0208	DAKF23-74-C0477	840604	S111 S1	000 2 2 5	2 3 2	1005	7 J	E 1 1 1 1 1	2 1 1 5	2 0 00	246		
1 09	0 OKF23 0232	DAKF23-74-C0477	840703	S111 S1	000 2 2 5	2 3 2	1005	7 J	E 1 1 1 1 1	2 1 1 5	2 0 00	316		
CONTRACTOR TOTAL														
9														
4,497 *														
CLARKSVILLE CITY OF														
1 11	0 OKF23 0043	DAKF23-74-C0477	831018	S111 S1	000 2 2 5	2 3 2	1005	7 J	E 1 1 1 1 1	2 1 1 5	2 0 00	251		
1 01	0 OKF23 0064	DAKF23-74-C0477	831116	S111 S1	000 2 2 5	2 3 2	1005	7 J	E 1 1 1 1 1	2 1 1 5	2 0 00	281		
CONTRACTOR TOTAL														
2														
532 *														
11														
5,029 **														
CLARY CORPORATION														
1 12	0 OAH01 0264	DAAH01-84-C0086	831122	1490 A2	CMC 2 2 3	1	2	1013	5 J	2	1013	1 2 0 00	216	
1 02	0 OAH01 0641	DAAH01-84-C0205	840117	1440 A2	CMC 2 2 3	1	2	1013	6 J	2	1013	1 2 0 00	74	
1 04	0 OAH01 1170	DAAH01-84-C0292	840330	1430 A2	CMC 2 2 3	1	2	1013	5 J	2	1013	1 2 0 00	51	
1 09	0 OAH01 2760	DAAH01-84-C0970	840920	6110 A2	CMC 2 2 3	1	2	1013	6 J	2	1013	1 2 0 00	62	
3 02	0 OFH02 0743	F04606-84-C0061	840119	6805 A1C	AFN 2 2 2 C	2 4	2	1012	2 J	2	1012	1 2 1 00	48	
3 04	0 OFH02 3328	F04606-84-C0407	840409	6605 A1C	AFN 2 2 2 C	1	2	1013	4 J	2	1013	1 2 1 00	48	
3 03	0 OFE03 0819	F42600-84-C0287	840330	1430 A2	CMU 2 2 3	1	2	1002	4 J	2	1002	1 2 0 00	477	
3 07	0 OFE03 1462	F42600-84-C0287	840706	1430 A2	CMU 2 2 3	1	2	1002	4 J	2	1002	1 2 0 00	39	
3 08	0 OFE03 1552	F42600-84-C1118	840817	1430 A2	CMU 2 2 3	1	2	1002	5 J	2	1002	1 2 0 00	44	
CONTRACTOR TOTAL														
9														
1,059 **														
CLASSEN CORP														
3 11	0 OQC02 0035	G50056-40-60	831001	W023 S1	000 2 2 6	6							60	
CONTRACTOR TOTAL														
6														
991537853														
73000														
09														
CLASSEN CORPORATION														
2 08	0 LE406 0008	G50056-40-60	840726	W023 S1	000 2 2 6	6							45	
2 09	0 C2470 E164	N62470-83-C7561	840716	W099 S1	000 2 2 3	1	2	0102	1 J	2	1 3 1 3 2 1	1 3 2 0 00	165	
CONTRACTOR TOTAL														
2														
210 *														
5														
CLASSEN CORPORATION														
1 09	0 OHC30 0042	G50056-40-60	ALEXANDRIA	831001	W023 S1	000 2 2 6							29	
CONTRACTOR TOTAL														
3														
239 **														
01000														
51														
CLASSIC MANUFACTURING														
4 08	0 00700 4638	DLA700-84-C3344	HILLIARD	840803	4320 C9E	000 2 2 3	1	2	1013	1 J	2	1 1 1 1 2 1 1	1 2 0 00	31
CONTRACTOR TOTAL														
1														
35476														
39														

LINE	QTY	UNIT	DESCRIPTION	SYMBOL	PRICE	TOTAL	CONTRACTOR	STATUS	DATE	AMOUNT	
S MM A	AAAA	AAA	BBBBB	BBB	BBB	BBB	BBB	BBB	BBB	BBB	
V CO	1	33333	2222	11111111	333333	AAAA	BBB	CCC	9023	12344456	
C NN	1	33333	2222	11111111	333333	AAAA	BBB	CCC	9023	12344456	
NOKSACK WASHINGTON 991072554 53											
CLAUSON LIME	0	OCW67	0046	DACW67-84-C0019	000	2223	242	0102	1J	2	
	5	04	0	OCW67	0060	DACW67-84-C0019	000	2223	242	0102	1J
CONTRACTOR TOTAL 65 **											
CLAVAL CO	4	02	0	00700	1606	DLA700-82-G0010	000	2224	1	21013	5J
	4	05	0	00700	3270	DLA700-84-C2432	000	2223	1	21013	1J
	4	08	0	00700	4549	DLA700-84-C3422	000	2223	1	21013	1J
	4	08	0	00700	4913	DLA700-84-C3594	000	2223	1	21026	5J
LOCATION TOTAL 65 *											
CLAVAL CO	2	08	0	PA100	1384	NC0104-82-G0L40	000	2224	24	21002	5J
	2	09	0	JA111	7056	NC0104-82-G0140	000	2224	1	21001	5J
	2	02	0	JA118	1254	NC0104-82-G0140	000	2224	1	21015	5J
	4	12	0	00700	0201	DLA700-82-G0010	000	2224	20	21013	5J
	4	12	0	00700	0844	DLA700-82-G0010	000	2224	1	21013	5J
	4	12	0	00700	0863	DLA700-82-G0010	000	2224	1	21013	5J
	4	01	0	00700	1135	DLA700-82-G0010	000	2224	1	21013	5J
	4	01	0	00700	1199	DLA700-82-G0010	000	2224	20	21013	5J
	4	04	0	00700	2304	DLA700-82-G0010	000	2224	1	21013	5J
	4	03	0	00700	2335	DLA700-82-G0010	000	2224	24	21013	5J
	4	03	0	00700	2336	DLA700-82-G0010	000	2224	1	21013	5J
	4	05	0	00700	3076	DLA700-82-G0010	000	2224	1	21013	5J
	4	05	0	00700	3080	DLA700-82-G0010	000	2224	1	21013	5J
	4	05	0	00700	3223	DLA700-82-G0010	000	2224	1	21013	5J
	4	05	0	00700	3332	DLA700-82-G0010	000	2224	1	21013	5J
	4	05	0	00700	3434	DLA700-82-G0010	000	2224	1	21013	5J
	4	06	0	00700	3525	DLA700-82-G0010	000	2224	1	21013	5J
	4	07	0	00700	4219	DLA700-82-G0010	000	2224	1	21026	1J
	4	07	0	00700	4286	DLA700-82-G0010	000	2224	1	21013	1J
	4	08	0	00700	4665	DLA700-82-G0010	000	2224	1	21013	5J
	4	08	0	00700	4977	DLA700-82-G0010	000	2224	1	21013	5J
LOCATION TOTAL 21 *											
CONTRACTOR TOTAL 25 **											
CLAY & BAILEY MFG CO	4	02	0	00700	1815	DLA700-84-C1405	000	2223	1	007119167	MISSOURI
KANSAS CITY 38000 29											
CLAY BERNARD SYSTEMS INTL	2	08	0	RM300	0057	NO0146-84-C0030	000	2223	242	0200	1J
CHERRY POINT MARINE N CAROLINA 981595984 37											
840803 J039 S1 000 2223 1111121132000											
CLAY GIL CORP	4	03	0	00600	0334	DLA600-83-D4102	000	2223	1	032249575	FLORIDA
	4	03	0	00600	1187	DLA600-83-D4102	000	2223	1	1	K
	4	04	0	00600	1929	DLA600-84-D4071	000	2223	1	1	K
LOCATION TOTAL 3 1,948 *											

CONTRACTOR	CONTRACT NO.	DESCRIPTION	STATUS	DATE	AMOUNT (\$000)	OTHER	AMOUNT (\$000)
CLAY OIL CORP	DLA600-82-D0333	JACKSONVILLE	0065	0000	35000	12	59
	831001 9140 A8A	FLORIDA	000	2 2 2 3	1	1	1
	CONTRACTOR TOTAL			4	2,007	**	
CLAY ROBERT INC	DAAD05-82-C6118	ABERDEEN PROVING GRG	0388	000	00175	24	42
	840430 Z244 C2	MARYLAND	000	2 2 2 A	2 6 2	1 1 2 1 1 4 1 0 00	3
	840828 Z244 C2	MARYLAND	000	2 2 2 A	2 6 2	1 1 2 1 1 4 2 0 00	3
	CONTRACTOR TOTAL			2	112	**	70
CLAY ROBERT TRKR	DACA31-84-C0029	FORT MEADE	0124	000	29400	24	3,485
	840224 Y245 C2	MARYLAND	000	2 2 2 3	2 6 2	1 1 2 1 1 4 2 0 00	5
CLAY-RIC INC	DAKF10-84-C0060	FORT STEWART	0037	000	31068	13	92
	831004 Z222 C2	GEORGIA	000	2 2 2 3	1 2 0102 1 J	2 1 3 1 2 2 1 1 4 2 0 00	3
	840404 Z124 C2	GEORGIA	000	2 2 2 F	1 2 0102 1 J	2 1 3 1 2 2 1 1 4 2 0 00	3
	CONTRACTOR TOTAL			2	10	*	82-
CLAY-RIC INC	DACA21-84-C0077	MOODY AIR FORCE BASE	0254	000	52555	13	155
	840803 Y299 C2	GEORGIA	000	2 2 2 3	1 2 0102 1 J	2 1 1 1 2 2 1 1 4 2 0 00	5
CLAY-RIC INC	DAKF10-84-C0067	SAVANNAH	0033	000	69000	13	336
	831005 Z124 C2	GEORGIA	000	2 2 2 3	1 2 0102 1 J	2 1 3 1 2 2 1 1 4 2 9 00	4
	CONTRACTOR TOTAL			4	501	**	
CLAYBORN EMMA	DACW03-84-C0023	GZARK	0043	000	52970	05	29
	840213 S299 S1	ARKANSAS	000	2 2 2 3	1 2 0102 1 J	2 1 3 2 2 2 1 7 3 2 0 00	5
CLAYTON BOB FIRE EQUIPMENT	N62474-82-CD047	POINT MUGU PACIFIC M	0436	000	57942	06	160
	831122 S202 S1	CALIFORNIA	000	2 2 2 D	1 2 0102 1 J	2 1 3 2 2 2 1 1 3 2 0 00	3
	831207 S202 S1	CALIFORNIA	000	2 2 2 D	1 2 0102 1 J	2 1 3 1 2 2 1 1 3 2 0 00	3
	840917 Y299 C2	CALIFORNIA	000	2 2 2 D	1 2 0102 1 J	2 1 4 1 2 2 1 1 4 2 0 00	5
	CONTRACTOR TOTAL			3	655	**	439
CLAYTON CHEMICAL	DLA400-84-C0361	NORTH CHICAGO	0410	000	53559	17	49
	831119 6750 C9C	ILLINOIS	000	2 2 2 3	1 2 1013 1 J	2 3 1 1 2 1 1 1 2 0 00	5
	840830 6750 C9C	ILLINOIS	000	2 2 2 3	1 2 1015 1 J	2 3 1 1 2 1 1 1 2 0 00	1
	CONTRACTOR TOTAL			2	95	*	46
CLAYTON CHEMICAL	DLA400-84-C1226	BELLEVILLE	1607	000	04680	34	48
	840228 6750 C9C	NEW JERSEY	000	2 2 2 3	1 2 0102 1 J	2 3 2 2 2 1 1 1 2 0 00	5
CLAYTON CHEMICAL	DLA400-84-C0218	BELLEVILLE	0242	000	04690	34	70
	831102 6750 C9C	NEW JERSEY	000	2 2 2 3	1 2 1013 1 J	2 3 1 1 2 1 1 1 2 0 00	5

CONTRACTOR	PROJECT	DESCRIPTION	DATE	AMOUNT	STATUS	LOCATION	STATUS	AMOUNT	STATUS	AMOUNT	STATUS
CLEAN GIANT INC (CONT)	F27604-82-C0024	BUZZARDS BAY	000 2 2 2 3	2 6 2	1702 7 J	2	10015	25	1 1 2 1 1 3 2 0	00	5
CLEANWAY INDUSTRIES INC	G50WS5-26-05	DOVER	000 2 2 2 6	18070	075780445	NEW JERSEY	18070	34	1 1 1 1 1 3 1 1 4 2 0	00	100
CLEAR AIR INC/AMERICAN BRIDGE	DACA51-84-C0107	FORT DIX	000 2 2 2 3	24300	991858259	NEW JERSEY	24300	34	1 1 1 1 1 3 1 1 4 2 0	00	5,638
CLEAR THRU BUILDING MAINTEN	DABT35-84-C0139	NEW YORK	000 2 2 2 3	51000	991415126	NEW YORK	51000	36	2 3 1 2 2 1 1 3 2 0	00	5
CLEAN SWEEP JANITORIAL & LAW	DACA31-84-D0039	FORT BELVOIR	000 2 2 2 5	29008	991372145	VIRGINIA	29008	51	2 3 1 2 2 1 1 3 2 0	00	160
CLEANWAY INDUSTRIES INC	G50WS5-26-05	DOVER	000 2 2 2 6	18070	075780445	NEW JERSEY	18070	34	1 1 1 1 1 3 1 1 4 2 0	00	100
CLEAR AIR INC/AMERICAN BRIDGE	DACA51-84-C0107	FORT DIX	000 2 2 2 3	24300	991858259	NEW JERSEY	24300	34	1 1 1 1 1 3 1 1 4 2 0	00	5,638
CLEAR THRU BUILDING MAINTEN	DABT35-84-C0139	NEW YORK	000 2 2 2 3	51000	991415126	NEW YORK	51000	36	2 3 1 2 2 1 1 3 2 0	00	5

S MM	A	AAAA	AAA	BBBBB	BB	BBB	BBB	BBB	B	B	B	B	B	B	C	C	C	C	C	C	D	D	D	D	D	D	D	D	D	D	DD	DD	DD	D	B7			
V 00				8888	888	888	888	888	1	1	1	1	1	1	1	1	1	1	1	1	1	1	1	1	1	1	1	1	1	1	1	1	1	1	1	1	1	1
C NN	1	33333	2222	11111	11	111111	333333	AAAA	BBB	CCC	9	0	2	3	1	2	3	4	4	4	5	6	7	8	9	0	1	A	BB	CCCC	3					AMOUNT		
																																				(\$'000)		

COLORX COMPANY THE (CONT)
 OAKLAND
 4 12 0 0013H 5038 DLA13H-84-P1365 831202 6850 C9E 000 2 2 2 5 2 6 2 0800 7 J 1 5 1 2 1 1 2 1 7 1 2 0 00 5 35
 LOCATION TOTAL

COLORX COMPANY THE
 OAKLAND
 4 08 0 0013H 7092 DLA13H-84-PC090 840816 6850 C9E 000 2 2 2 5 2 6 2 0800 7 J 1 5 1 2 1 1 2 1 1 1 2 0 00 5 33
 4 09 0 0013H 7177 DLA13H-84-PC424 840907 6850 C9E 000 2 2 2 5 2 6 2 0800 7 J 1 5 1 2 1 1 2 1 1 1 2 0 00 5 136
 4 12 0 0013H 5130 DLA13H-84-P1688 831215 6850 C9E 000 2 2 2 5 2 6 2 0800 7 J 1 5 1 2 1 1 2 1 1 1 2 0 00 5 143
 4 01 0 0013H 5227 DLA13H-84-P2042 840104 6850 C9E 000 2 2 2 5 2 6 2 0800 7 J 1 5 1 2 1 1 2 1 1 1 2 0 00 5 36
 4 01 0 0013H 5275 DLA13H-84-P2369 840106 6850 C9E 000 2 2 2 5 2 6 2 0800 7 J 1 5 1 2 1 1 2 1 1 1 2 0 00 5 139
 4 01 0 0013H 5485 DLA13H-84-P2796 840131 6850 C9E 000 2 2 2 5 2 6 2 0800 7 J 1 5 1 2 1 1 2 1 1 1 2 0 00 5 39
 4 02 0 0013H 5509 DLA13H-84-P3125 840203 6850 C9E 000 2 2 2 5 2 6 2 0800 7 J 1 5 1 2 1 1 2 1 1 1 2 0 00 5 131
 4 02 0 0013H 5701 DLA13H-84-P3637 840223 6850 C9E 000 2 2 2 5 2 6 2 0800 7 J 1 5 1 2 1 1 2 1 1 1 2 0 00 5 31
 4 03 0 0013H 5738 DLA13H-84-P3969 840302 6850 C9E 000 2 2 2 5 2 6 2 0800 7 J 1 5 1 2 1 1 2 1 1 1 2 0 00 5 127
 4 03 0 0013H 5901 DLA13H-84-P4319 840323 6850 C9E 000 2 2 2 5 2 6 2 0800 7 J 1 5 1 2 1 1 2 1 1 1 2 0 00 5 43
 4 04 0 0013H 5966 DLA13H-84-P4663 840404 6850 C9E 000 2 2 2 5 2 6 2 0800 7 J 1 5 1 2 1 1 2 1 1 1 2 0 00 5 134
 4 04 0 0013H 6183 DLA13H-84-P5034 840426 6850 C9E 000 2 2 2 5 2 6 2 0800 7 J 1 5 1 2 1 1 2 1 1 1 2 0 00 5 39
 4 05 0 0013H 6245 DLA13H-84-P5370 840503 6850 C9E 000 2 2 2 5 2 6 2 0800 7 J 1 5 1 2 1 1 2 1 1 1 2 0 00 5 130
 4 05 0 0013H 6368 DLA13H-84-P5932 840521 6850 C9E 000 2 2 2 5 2 6 2 0800 7 J 1 5 1 2 1 1 2 1 1 1 2 0 00 5 42
 4 06 0 0013H 6530 DLA13H-84-P6264 840614 6850 C9E 000 2 2 2 5 2 6 2 0800 7 J 1 5 1 2 1 1 2 1 1 1 2 0 00 5 137
 4 06 0 0013H 6612 DLA13H-84-P6641 840709 6850 C9E 000 2 2 2 5 2 6 2 0800 7 J 1 5 1 2 1 1 2 1 1 1 2 0 00 5 41
 4 07 0 0013H 6740 DLA13H-84-P6979 840719 6850 C9E 000 2 2 2 5 2 6 2 0800 7 J 1 5 1 2 1 1 2 1 1 1 2 0 00 5 102
 4 08 0 0013H 6985 DLA13H-84-P7724 840803 6850 C9E 000 2 2 2 5 2 6 2 0800 7 J 1 5 1 2 1 1 2 1 1 1 2 0 00 5 159

LOCATION TOTAL 1,642 *
 CONTRACTOR TOTAL 1,707 **

CLOSE D W CO
 2 09 0 C2474 4162 N62474-84-C0204 840906 Y249 C2 000 2 2 2 3 1 2 0102 1 J 2 04090 53
 WASHINGTON

CLOSNER CONSTRUCTION & SALES
 3 06 0 OSB13 0030 F20613-84-C0013 840521 Z222 C2 000 2 2 2 3 1 2 0102 1 J 2 106638026 26
 3 06 0 OSB13 0035 F20613-84-C0021 840608 Z124 C2 000 2 2 2 3 1 2 0102 1 J 2 422 **

CLOSNER CONSTRUCTION CO INC
 3 01 0 OSB13 0018 F20613-83-C0063 840103 Z161 C2 000 2 2 2 3 1 2 0102 1 J 2 43560 26
 3 06 0 OSB13 0032 F20613-84-C0024 840601 Z163 C2 000 2 2 2 3 1 2 0102 1 J 2 43
 3 08 0 OSB13 0051 F20613-84-C0044 840824 Z152 C2 000 2 2 2 3 1 2 0102 1 J 2 27
 3 09 0 OSB13 0052 F20613-84-C0045 840907 Z119 C2 000 2 2 2 3 1 2 0102 1 J 2 160

CONTRACTOR TOTAL 268 **

CLOUGH OIL CO
 4 05 0 00600 1364 DLA600-83-D4870 831101 9130 A8A 000 2 2 2 3 1 2 991787912 41
 OREGON

CLOVER AERO INC
 3 03 0 00A02 0563 F11626-84-D0012 840301 V121 S1 000 2 2 2 3 1 2 0102 1 J 2 27648 48
 TEXAS

SYMBOL	DESCRIPTION	AMOUNT	UNIT	DATE	STATUS	LOCATION	PROJECT	CONTRACTOR	AMOUNT	UNIT	DATE	STATUS	LOCATION	PROJECT	CONTRACTOR
S MM	AAAAA AAAA	8888 888 888	1 1 1	1 1 1	1 1 1	1 1 1	1 1 1	1 1 1	1 1 1	1 1 1	1 1 1	1 1 1	1 1 1	1 1 1	1 1 1
V OO	8888 888 888	1 1 1	1 1 1	1 1 1	1 1 1	1 1 1	1 1 1	1 1 1	1 1 1	1 1 1	1 1 1	1 1 1	1 1 1	1 1 1	1 1 1
C NN	1 33333 2222	111111 333333	9 0 2 3	1 2 3	4 4 4	5 6	1 2 3	4 4 4	5 6	1 2 3	4 4 4	5 6	1 2 3	4 4 4	5 6
CLYNE, WALT CONSTRUCTION	NORTH ISLAND NAVAL A	840104 Z199 C2	000 2 2 2 3	1	2	0102 1 J	2	0102 1 J	2	0102 1 J	2	0102 1 J	2	0102 1 J	2
2 09	0 C2474 C780	N62474-83-C7550	000 2 2 2 3	1	2	0102 1 J	2	0102 1 J	2	0102 1 J	2	0102 1 J	2	0102 1 J	2
CLYNE, WALT CONSTRUCTION	SAN DIEGO	840508 Z199 C2	000 2 2 2 3	1	2	0102 1 J	2	0102 1 J	2	0102 1 J	2	0102 1 J	2	0102 1 J	2
2 07	0 C2474 2433	N62474-84-C6176	000 2 2 2 3	1	2	0102 1 J	2	0102 1 J	2	0102 1 J	2	0102 1 J	2	0102 1 J	2
CONTRACTOR TOTAL															
CMC CONSTRUCTION	CAMP PENDLETON	840613 Z249 C2	000 2 2 2 D	1	2	0102 1 J	2	0102 1 J	2	0102 1 J	2	0102 1 J	2	0102 1 J	2
2 09	0 C2474 4572	N62474-82-C2465	000 2 2 2 D	1	2	0102 1 J	2	0102 1 J	2	0102 1 J	2	0102 1 J	2	0102 1 J	2
CMC ELECTRONICS INC	DAAB07-83-CJ056	840806 AD64 A7	000 2 2 2 B	1	2	1100 2 J	3	1100 2 J	3	1100 2 J	3	1100 2 J	3	1100 2 J	3
1 08	0 OAB07 5-10	DAAB07-83-CJ056	000 2 2 2 B	1	2	1100 2 J	3	1100 2 J	3	1100 2 J	3	1100 2 J	3	1100 2 J	3
CMCO INC	INDIANAPOLIS	840405 Y182 C2	000 2 2 2 3	1	2	1703 1 J	2	1703 1 J	2	1703 1 J	2	1703 1 J	2	1703 1 J	2
2 06	0 C2472 1037	N62472-84-C7234	000 2 2 2 3	1	2	1703 1 J	2	1703 1 J	2	1703 1 J	2	1703 1 J	2	1703 1 J	2
2 07	0 C2472 2312	N62472-84-C7234	000 2 2 2 D	1	2	1703 1 J	2	1703 1 J	2	1703 1 J	2	1703 1 J	2	1703 1 J	2
2 09	0 C2472 A273	N62472-84-C7250	000 2 2 2 3	1	2	0102 1 J	2	0102 1 J	2	0102 1 J	2	0102 1 J	2	0102 1 J	2
2 08	0 C2472 2889	N62472-84-C7258	000 2 2 2 3	1	2	0102 1 J	2	0102 1 J	2	0102 1 J	2	0102 1 J	2	0102 1 J	2
CONTRACTOR TOTAL															
CMI CCRP	BLOOMFIELD HILLS	840530 7035 A7	000 2 2 2 3	1	2	1026 1 J	1	1026 1 J	1	1026 1 J	1	1026 1 J	1	1026 1 J	1
2 07	0 MA107 7004	N00600-84-C3979	000 2 2 2 3	1	2	1026 1 J	1	1026 1 J	1	1026 1 J	1	1026 1 J	1	1026 1 J	1
CMI CORPORATION	GUNTER AIR FORCE BAS	831018 W070 S1	000 2 2 2 3	1	2	1001 5 J	2	1001 5 J	2	1001 5 J	2	1001 5 J	2	1001 5 J	2
3 11	0 OJA26 0060	541589-81-C0059	000 2 2 2 3	1	2	1001 5 J	2	1001 5 J	2	1001 5 J	2	1001 5 J	2	1001 5 J	2
CMI CORPORATION	SIERRA VISTA	831219 W070 A7	000 2 2 2 A	1	2	1013 1 J	1	1013 1 J	1	1013 1 J	1	1013 1 J	1	1013 1 J	1
1 01	0 OEA18 0187	DAEA18-82-C0165	000 2 2 2 A	1	2	1013 1 J	1	1013 1 J	1	1013 1 J	1	1013 1 J	1	1013 1 J	1
1 09	0 OEA18 0646	DAEA18-82-C0165	000 2 2 2 A	1	2	1013 1 J	1	1013 1 J	1	1013 1 J	1	1013 1 J	1	1013 1 J	1
1 09	0 OEA18 0603	DAEA18-83-C0153	000 2 2 2 3	1	2	1013 3 J	1	1013 3 J	1	1013 3 J	1	1013 3 J	1	1013 3 J	1
LOCATION TOTAL															
CMJ CORPORATION	ROCK ISLAND ARSENAL	840622 W070 S1	000 2 2 2 B	1	2	1013 5 J	1	1013 5 J	1	1013 5 J	1	1013 5 J	1	1013 5 J	1
1 07	0 OAA08 0204	DAAA08-83-C0251	000 2 2 2 B	1	2	1013 5 J	1	1013 5 J	1	1013 5 J	1	1013 5 J	1	1013 5 J	1
1 09	0 OAA08 0274	DAAA08-83-C0251	000 2 2 2 A	1	2	1013 3 J	1	1013 3 J	1	1013 3 J	1	1013 3 J	1	1013 3 J	1
LOCATION TOTAL															
CMJ CORPORATION	BLOOMFIELD HILLS	840413 7035 C9E	000 2 2 2 3	1	2	1013 1 J	1	1013 1 J	1	1013 1 J	1	1013 1 J	1	1013 1 J	1
2 05	0 LA101 0569	N00123-84-C0484	000 2 2 2 3	1	2	1013 1 J	1	1013 1 J	1	1013 1 J	1	1013 1 J	1	1013 1 J	1
2 09	0 LA101 1142	N00123-84-D0349	000 2 2 2 5	1	2	1013 1 J	1	1013 1 J	1	1013 1 J	1	1013 1 J	1	1013 1 J	1
LOCATION TOTAL															
CMJ CORPORATION	TROY	840120 7035 A7	000 2 2 2 3	1	2	0200 1 J	1	0200 1 J	1	0200 1 J	1	0200 1 J	1	0200 1 J	1
1 02	0 OAD05 0171	DAAD05-84-C4049	000 2 2 2 3	1	2	0200 1 J	1	0200 1 J	1	0200 1 J	1	0200 1 J	1	0200 1 J	1

SYMBOL	ACCOUNT	DESCRIPTION	AMOUNT	SYMBOL	ACCOUNT	DESCRIPTION	AMOUNT	SYMBOL	ACCOUNT	DESCRIPTION	AMOUNT
S MM	A AAAAA	8888 888	888	D D	D D D D	D D D D D	DD DDD D				B7
V 00											AMOUNT
C NN	1 33333	2222 111111 1111111 333333	4444	5 6	1 2 3	4 5 6 7 8 9 0	1 A	BB	CCCC	3	(\$,000)
CMI CORPORATION (CONT)											
	1 05	0 OKF11	0032	DAKF11-93-C0013	831005	W070	A7	000	2 2 2 C	1	80700
	2 02	0 LA101	0308	N00123-84-C0212	840123	7021	C9E	000	2 2 2 3	1	80700
				LOCATION TOTAL							26
CONTRACTOR TOTAL											
	3 03	0 OJA27	0420	F41800-84-C0083	840227	W070	A7	000	2 2 2 3	1	65000
				CONTRACTOR TOTAL							48
CO-AX ENTERPRISES INC											
	3 04	0 OF502	0188	F42650-84-C3439	840423	Z199	C2	000	2 2 2 3	1	35410
				CONTRACTOR TOTAL							49
CO-BEN ELECTRIC CO											
	4 09	0 00004	0053	DLA004-84-C0023	840926	6250	C9E	000	2 2 2 3	1	48000
				CONTRACTOR TOTAL							47
CO-MAC CONSTRUCTION CO											
	1 09	0 OAJ04	0262	DAAJ04-83-C0046	840911	Z119	C2	000	2 2 2 E	1	30926
				CONTRACTOR TOTAL							17
COACH & CAR EQUIPMENT CORP											
	1 11	0 OAA09	6088	DAAA09-84-C0043	831108	2540	A5	000	2 2 2 3	1	23256
				CONTRACTOR TOTAL							17
COACHELLA VALLEY ICE CO											
	2 01	0 F7399	0247	M67399-83-D0004	831030	8960	B2	000	2 2 2 5	1	80994
				CONTRACTOR TOTAL							06
COAL GAS INC											
	3 08	0 OHC43	0184	F04701-84-C0106	840824	AH91	A2	000	2 2 2 3	1	92612
				CONTRACTOR TOTAL							37
COAST CANVAS PRODUCTS INC											
	4 10	0 00100	0047	DLA100-84-C4019	831022	8345	A9	000	2 2 2 3	1	78350
				CONTRACTOR TOTAL							34
COAST COIL CO											
	4 02	0 00900	0936	DLA900-84-C0954	840213	5950	A7	000	2 2 2 3	1	44000
				CONTRACTOR TOTAL							06
COAST DESIGN GROUP											
	3 04	0 OJA11	0048	F22600-84-C0011	840221	R116	C2	000	2 2 2 3	1	06220
				CONTRACTOR TOTAL							28
COAST ENGINE & EQUIPMENT INC											
	2 03	0 G2383	7008	N62383-84-C7026	840221	2815	A3	SMP	2 2 2 3	2	70000
				CONTRACTOR TOTAL							53

CONTRACTOR	CONTRACT NO	DESCRIPTION	STATUS	DATE	AMOUNT	OTHER	AMOUNT	OTHER	AMOUNT	OTHER	AMOUNT	OTHER
S MM	A AAAAA	AAAA BBB BBB BBB BBB	B B B B	C C C C	C C C C	C C C C	C C C C	C C C C	C C C C	C C C C	C C C C	C C C C
V DD	1 3333	2222 111111 11111111	333333	AAAA BBB CCC	9 0 2 3	1 2 3	4444	5 6	1 2 3	4444	5 6	1 2 3
COAST IRON & MACHINE WORKS INC	FILE	WASHINGTON	009253600	23795	53	2 1 1 1	1 2 1 7	1 2 1 99	1	250		
COAST IRON & MACHINE WORKS INC	TACOMA	WASHINGTON	009253600	70000	53	2 1 1 1	1 2 1 7	1 2 0 00	5	90		
COAST LINE EQUIPMENT INC	BELLINGHAM	WASHINGTON	096246178	05280	53	2 1 1 1	2 2 1 7	1 2 0 00	1	48		
COAST MARINE CONST & KNAP	POMEROY	WASHINGTON	991294182	55120	53	2 1 3 1	1 2 1 1	4 2 0 00	3	98-		
COAST MARINE CONSTRUCTION INC	HAGERMAN	IDAHO	048982235	34300	16	2 1 3 1	2 2 1 1	4 2 0 00	3	493		
COAST METAL CRAFT CORPORATION	COMPTON	CALIFORNIA	062090816	15044	06	2 1 1 1	1 2 1 7	1 2 0 00	5	41		
COAST OF OMAHA INC	OMAHA	NEBRASKA	065128050	37000	31	2 1 4 1	1 2 1 1	5 3 0 00	5	26		
GREENVILLE	GREENVILLE	KENTUCKY	062232182	33022	21	2 1 1 1	2 2 1 7	2 2 0 00	5	36		

S MM A AAAA AAAA BBBB BBB BB B B B B C C C C C C D D D D D D D D D D D D DD DDD D B7
V CC
C NN 1 33333 2222 111111 11 1111111 333333 AAAA BBB CCC 9 0 2 3 1 2 3 4444 5 6 1 2 3 4 5 6 7 8 9 0 1 A BB CCCC 3
AMOUNT (\$000)

COASTAL ABRVS & FLTR S (CONT) KENTUCKY
2 09 0 TA100 0488 N00612-82-DT531 840329 5340 C9E 000 2 2 2 5 1 2 0102 1 J 2 113 ** 33022 21 5 77
CONTRACTOR TOTAL

COASTAL AIR SERVICES INC GROTON CONN
4 10 0 00600 0003 DLA600-82-D0198 831001 9130 A8A 000 2 2 2 3 1 2 1026 1 K 2 34180 09 5 52
4 10 0 00600 0480 DLA600-83-D0198 831001 9140 A8A 000 2 2 2 B 1 2 1026 1 K 2 91 ** 5 39
CONTRACTOR TOTAL

COASTAL CORPORATION THE SAVANNAH GEORGIA
1 10 0 OKF10 0043 DAKF10-84-C0079 831007 9140 A8A 000 2 2 2 3 2 4 2 0200 1 J 1 69000 13 5 74
CONTRACTOR TOTAL

COASTAL DRY DOCK & REPAIR CORP BROOKLYN NEW YORK
2 11 0 BS794 0754 N00024-83-C8525 631024 J019 A3 SCB 2 2 2 A 1 2 1013 2 R 2 10011 36 3 129
2 12 0 BS794 1129 N00024-83-C8525 831012 J019 A3 SCB 2 2 2 A 1 2 1013 2 R 2 129 3 101
2 11 0 BS794 0747 N00024-83-C8530 831020 J019 A3 SCG 2 2 2 A 1 2 1013 2 R 2 129 3 117
2 11 0 BS794 0748 N00024-83-C8530 831107 J019 A3 SCG 2 2 2 A 1 2 1013 2 R 2 129 3 353
2 11 0 BS794 0749 N00024-83-C8530 831108 J019 A3 SCG 2 2 2 A 1 2 1013 2 R 2 129 3 795
2 11 0 BS794 0750 N00024-83-C8530 831115 J019 A3 SCG 2 2 2 A 1 2 1013 2 R 2 129 3 11,810
2 09 0 BH008 9950 N62794-70-C0010 840814 J019 A3 000 2 2 2 5 1 21,299 * 2 129 5 7,994
LOCATION TOTAL

COASTAL DRY DOCK & REPAIR CORP NEW YORK NEW YORK
2 09 0 BS794 A092 N00024-83-C8525 840921 J019 A3 SCB 2 2 2 A 1 2 1600 3 R 2 51000 36 5 225-
2 11 0 BS794 0722 N00024-83-C8525 831115 J019 A3 SCB 2 2 2 A 1 2 1600 2 R 2 129 3 121
2 02 0 BS794 2432 N00024-83-C8525 840124 J019 A3 SCB 2 2 2 A 1 2 1600 2 R 2 129 3 365
2 02 0 BS794 2651 N00024-83-C8525 840125 J019 A3 SCB 2 1 2 A 1 2 1600 2 R 2 129 3 617
2 02 0 BS794 2652 N00024-83-C8525 840130 J019 A3 SCB 2 1 2 A 1 2 1600 2 R 2 129 3 17,170
2 02 0 BS794 2936 N00024-83-C8525 840203 J019 A3 SCB 2 2 2 A 1 2 1600 2 R 2 129 3 54
2 02 0 BS794 2938 N00024-83-C8525 840207 J019 A3 SCB 2 2 2 A 1 2 1013 2 R 2 129 3 930
2 02 0 BS794 3615 N00024-83-C8525 840206 J019 A3 SCB 2 2 2 A 1 2 1600 2 R 2 129 3 261
2 04 0 BS794 4266 N00024-83-C8525 840217 J019 A3 SCB 2 2 2 A 1 2 1600 2 R 2 129 3 13,300
2 04 0 BS794 4677 N00024-83-C8525 840411 J019 A3 SCB 2 2 2 A 1 2 1600 2 R 2 129 3 556
2 05 0 BS794 5568 N00024-83-C8525 840509 J019 A3 SCB 2 2 2 A 1 2 1013 2 R 2 129 3 1,500
2 05 0 BS794 5792 N00024-83-C8525 840514 J019 A3 SCB 2 1 2 A 1 2 1600 2 R 2 129 3 2,500
2 06 0 BS794 6582 N00024-83-C8525 840611 J019 A3 SCB 2 1 2 A 1 2 1013 2 R 2 129 3 322
2 06 0 BS794 7001 N00024-83-C8525 840618 J019 A3 SCB 2 1 2 A 1 2 1013 2 R 2 129 3 448
2 07 0 BS794 7002 N00024-83-C8525 840729 J019 A3 SCB 2 1 2 A 1 2 1600 2 R 2 129 5 1,137-
2 07 0 BS794 7095 N00024-83-C8525 840628 J019 A3 SCB 2 1 2 A 1 2 1600 2 R 2 129 5 67
2 07 0 BS794 7636 N00024-83-C8525 840713 J019 A3 SCB 2 1 2 A 1 2 1013 2 R 2 129 5 286
2 07 0 BS794 7831 N00024-83-C8525 840725 J019 A3 SCB 2 1 2 A 1 2 1600 2 R 2 129 5 177
2 08 0 BS794 8075 N00024-83-C8525 840807 J019 A3 SCB 2 1 2 A 1 2 1013 2 R 2 129 5 687
2 08 0 BS794 8221 N00024-83-C8525 840803 J019 A3 SCB 2 1 2 A 1 2 1600 2 R 2 129 5 359
2 08 0 BS794 8222 N00024-83-C8525 840807 J019 A3 SCB 2 1 2 A 1 2 1013 2 R 2 129 5 303
2 08 0 BS794 8565 N00024-83-C8525 840814 J019 A3 SCB 2 1 2 A 1 2 1600 2 R 2 129 5 442
2 08 0 BS794 8759 N00024-83-C8525 840821 J019 A3 SCB 2 1 2 A 1 2 1013 2 R 2 129 5 63
2 09 0 BS794 9523 N00024-83-C8525 840918 J019 A3 SCB 2 2 2 A 1 2 1600 2 R 2 129 5 119-
CONTRACTOR TOTAL

CONTRACTOR	CONTRACT NO.	STATE	CONTRACT TYPE	DATE	AMOUNT (\$000)	STATUS	OTHER	AMOUNT (\$000)	
S MM A	AAAAA AAAA	BBB BB	BBB BB	BBB BB	BBB BB	BBB BB	BBB BB	BBB BB	
V CC	888 888	888 888	888 888	888 888	888 888	888 888	888 888	888 888	
C NN	1 33333 2222	111111 11	111111 11	333333 AAAA	BBB CCC	9 0 2 3	1 2 3	4444 5 6	
COBALIS DICK GENERAL CO (CONT)	CALIFORNIA 80994 06								
2 09 0	C2474 4266	N62474-84-C9271	840822	Z162 C2	000 2 2 2 3	1 1	2 3	1 1 2 1 1 4 2 0 00	
2 09 0	C2474 4267	N62474-84-C9277	840913	Z162 C2	000 2 2 2 3	1 1	2 3	1 1 2 1 1 4 2 0 00	
2 09 0	C2474 4271	N62474-84-C9311	840823	Z163 C2	000 2 2 2 3	1 1	2 3	1 1 2 1 1 4 2 0 00	
LOCATION TOTAL		6		552 *		?		5	
CONTRACTOR TOTAL		?		981 **		?		5	
COBARC SERVICE INC	MICHIGAN 65680 26								
3 03 0	OSB15 0007	F20603-82-C0022	831001	S203 S1	000 2 2 2 B	1 2	0102 1 J	2 3 1 2 2 1 7 3 2 0 00	
COBARC SERVICE INC	OREGON 33700 41								
1 04 0	OAG49 0079	DAAG49-84-C0047	840418	S201 S1	000 2 2 2 3	1 2	0102 1 J	2 3 1 2 2 1 7 3 3 0 00	
COBARC SERVICE INC	WASHINGTON 70000 53								
1 08 0	OHA04 0034	DAHA04-84-C0044	840802	S203 S1	000 2 2 2 3	2 4	0102 1 J	2 3 1 2 2 1 7 3 2 0 00	
CONTRACTOR TOTAL		3		137 **				4	
COBE LABORATORIES INC	COLORADO 43000 08								
4 12 0	00120 0544	DLA120-84-C8036	831213	6515 C9B	000 2 2 2 3	1 2	0700 6 J	1 2 1 1 1 2 1 1 2 0 00	
COBE LABS INC	COLORADO 43000 08								
1 11 0	ODA11 0002	DADA11-83-D0004	831001	C515 C9B	000 2 2 2 3	1 2	0700 5 J	1 1 1 1 1 2 1 1 2 0 00	
1 09 0	ODA11 0110	DADA11-84-C0061	840831	6515 C9B	000 2 2 2 3	1 2	0700 5 J	1 1 1 1 1 2 1 1 2 0 00	
CONTRACTOR TOTAL		2		236 **				5	
COBER ELECTRONICS INC	CONN 73000 09								
1 04 0	OAK60 0052	DAAK60-82-C0124	840424	AD22 S1	000 2 2 2 C	1 2	1100 5 U	2 1 2 1 1 2 1 1 5 2 1 00	
2 08 0	MF106 0284	N60921-84-C0155	840813	6825 C9E	000 2 2 2 3	1 2	1013 1 J	2 1 1 1 1 2 1 1 2 0 00	
CONTRACTOR TOTAL		2		68 **				5	
COBRA S A	SPAIN ES								
3 08 0	ODA14 0028	F61308-84-CC009	840509	Y179 C2	000 2 2 2 3	2 0	0600 1 J	3 5 1 5 1 1 1 1 5 2 6 00 B-ES 5	
COBRO CORPORATION	ALABAMA 27640 01								
1 05 0	OAD05 0435	DAAD05-83-C0212	840522	R402 S1	000 2 2 2 A	2 5	1001 3 J	1 1 1 1 1 2 1 7 5 2 0 00	
1 09 0	OAD05 0893	DAAD05-83-C0212	840927	R402 S1	000 2 2 2 A	2 5	1001 3 J	1 1 1 1 1 2 1 7 5 2 0 00	
LOCATION TOTAL		2		151 *				5	
COBRO CORPORATION	KENTUCKY 28468 21								
1 02 0	OAJ09 0479	DAAJ09-83-CB425	840209	R402 S1	AHK 2 2 2 A	1 2	1001 3 J	2 1 1 1 1 2 1 1 3 1 1 00	
COBRO CORPORATION	MARYLAND 83837 24								
1 04 0	OAJ10 8078	DAAJ09-82-DA002	840119	R402 S1	AIC 2 2 2 5	1 2	0102 2 J	2 1 1 1 2 2 1 1 3 1 0 00	

S MM A AAAAA AAAA BBBBBB BBBB BB 8888 888 888
 V 00
 C NN 1 33333 2222 11111 11 1111111 333333 AAAAA BBB CCC 9 0 2 3 1 2 3 4444 5 6 1 2 3 4 5 6 7 8 9 0 1 A BB CCCC 3
 AMOUNT (\$000) B7

COBRO CORPORATION (CONT)
 WHEATON-GLENMONT 83837 24
 1 08 0 OAJ10 8287 DAAJ09-82-DA002 840816 R402 S1 000 2 2 2 B 2 5 2 0102 1 J 2 1 1 1 2 2 1 1 3 1 0 00 1 196
 1 08 0 OAJ09 1955 DAAJ09-83-CB425 840802 V114 S1 AHK 2 2 2 C 1 2 1010 5 J 2 1 1 3 1 2 1 1 3 2 0 00 5 260
 1 09 0 OAJ09 2746 DAAJ09-83-CB425 840917 AC14 A1C AHK 2 2 2 B 1 2 1007 3 J 2 1 1 1 2 1 1 3 1 0 00 5 92
 2 10 0 MA102 1308 N00600-82-C9000 831103 R399 S1 000 2 2 2 C 1 2 0102 2 U 2 1 3 1 2 2 1 1 5 1 0 00 5 140
 2 05 0 MA102 2061 N00600-82-C9000 840307 R399 S1 000 2 2 2 A 1 2 0102 2 J 2 1 1 1 2 2 1 1 3 1 0 00 5 235
 5 03 0 OCW57 0150 DACW57-84-C0052 840227 R302 S1 000 2 2 2 3 1 2 394 * 2 3 1 1 2 1 1 3 2 0 00 5 35
 LOCATION TOTAL

ST. LOUIS MISSOURI 65000 29
 COBRO CORPORATION
 1 05 0 OAJ09 0738 DAAJ09-80-D0001 840326 R402 S1 AIA 2 2 2 C 1 2 1001 5 J 2 1 1 1 1 2 1 1 7 3 1 0 00 5 28-
 1 09 0 OAJ09 2039 DAAJ09-80-D0001 840824 R402 S1 AIA 2 2 2 C 1 2 1001 5 J 2 1 1 1 1 2 1 1 7 3 1 0 00 5 29-
 1 03 0 OAJ09 0478 DAAJ09-83-DA010 840209 R402 S1 AIA 2 2 2 5 1 2 0102 1 J 2 1 1 1 2 2 1 1 7 3 1 1 00 5 2,690
 1 05 0 OAJ09 0859 DAAJ09-83-DA010 840417 R402 S1 AIA 2 2 2 C 1 2 1001 5 J 2 1 1 1 1 2 1 1 7 3 1 0 00 5 42
 1 08 0 OAJ09 2040 DAAJ09-83-DA010 840824 R402 S1 AIA 2 2 2 5 1 2 0102 2 J 2 1 1 1 2 2 1 1 7 3 2 1 00 5 59
 1 08 0 OAJ09 2041 DAAJ09-83-DA010 840824 R402 S1 AIA 2 2 2 A 1 2 0102 2 J 2 1 1 1 2 2 1 1 7 3 2 1 00 5 160
 LOCATION TOTAL
 CONTRACTOR TOTAL 6 16 6,089 **

MUSKOGEE OKLAHOMA 50050 40
 COBURN OPTICAL INDUSTRIES INC
 1 05 0 ODA03 0123 DADA03-84-C0064 840523 6540 C9B 000 2 2 2 3 1 2 0700 5 J 1 1 1 1 1 1 2 1 1 1 2 0 00 5 40
 2 07 0 RA100 0704 N00189-84-C0407 840726 6540 C9B 000 2 2 2 3 1 2 0700 1 J 1 1 1 1 1 1 2 1 1 1 2 0 00 5 46
 2 09 0 RA100 0814 N00189-84-C0522 840913 6540 C9B 000 2 2 2 3 1 2 0700 3 J 1 1 1 1 1 1 2 1 1 1 2 0 00 5 122
 4 03 0 00120 1248 DLA120-84-C8099 840316 6540 C9B 000 2 2 2 3 1 2 0700 6 J 1 1 1 1 1 1 2 1 1 1 3 0 00 5 44
 4 09 0 00120 1482 DLA120-84-C8108 840409 6525 C9B 000 2 2 2 3 1 2 0700 6 J 1 1 1 1 1 1 1 1 1 1 3 0 00 5 40
 LOCATION TOTAL 5 292 *

FORT BELVOIR VIRGINIA 29008 51
 COBURN OPTICAL INDUSTRIES INC
 1 11 0 OBT56 0014 DABT56-84-C0039 831104 6515 C9E 000 2 2 2 3 1 1 001940105 1 1 1 1 1 1 2 1 1 2 3 00 A-DE 5 40
 CONTRACTOR TOTAL 6 332 **

OAKLAND CALIFORNIA 53000 06
 COBY FRIEDMAN ELECTRIC
 2 09 0 C2474 L931 N62474-83-C2673 840902 Y299 C2 000 2 2 2 3 1 2 0102 1 J 2 1 3 1 2 2 1 1 4 2 0 00 5 56

HOUSTON TEXAS 35000 48
 COCA COLA COMPANY
 4 09 0 0013H 7193 DLA13H-84-PC486 840910 8960 B2 000 2 2 2 5 2 6 2 0900 7 J 1 5 1 2 1 1 2 1 1 1 2 0 00 5 217
 4 12 0 0013H 5161 DLA13H-84-P1754 831214 8960 B2 000 2 2 2 5 2 6 2 0900 7 J 1 5 1 2 1 1 2 1 1 1 2 0 00 5 153
 4 01 0 0013H 5324 DLA13H-84-P2437 840111 8955 B2 000 2 2 2 5 2 6 2 0900 7 J 1 5 1 2 1 1 2 1 1 1 2 0 00 5 192
 4 02 0 0013H 5592 DLA13H-84-P3191 840206 8960 B2 000 2 2 2 5 2 6 2 0900 7 J 1 5 1 2 1 1 2 1 1 1 2 0 00 5 143
 4 02 0 0013H 5690 DLA13H-84-P3692 840222 8960 B2 000 2 2 2 5 2 6 2 0900 7 J 1 5 1 2 1 1 2 1 1 1 2 0 00 5 26
 4 03 0 0013H 5797 DLA13H-84-P4034 840306 8955 B2 000 2 2 2 5 2 6 2 0900 7 J 1 5 1 2 1 1 2 1 1 1 2 0 00 5 145
 4 03 0 0013H 5877 DLA13H-84-P4376 840322 8960 B2 000 2 2 2 5 2 6 2 0900 7 J 1 5 1 2 1 1 2 1 1 1 2 0 00 5 29
 4 04 0 0013H 5967 DLA13H-84-P4725 840404 8955 B2 000 2 2 2 5 2 6 2 0900 7 J 1 5 1 2 1 1 2 1 1 1 2 0 00 5 215
 4 04 0 0013H 6177 DLA13H-84-P5090 840424 3960 B2 000 2 2 2 5 2 6 2 0900 7 J 1 5 1 2 1 1 2 1 1 1 2 0 00 5 30
 4 05 0 0013H 6226 DLA13H-84-P5434 840504 8955 B2 000 2 2 2 5 2 6 2 0900 7 J 1 5 1 2 1 1 2 1 1 1 2 0 00 5 186
 4 06 0 0013H 6424 DLA13H-84-P5726 840604 8955 B2 000 2 2 2 5 2 6 2 0900 7 J 1 5 1 2 1 1 2 1 1 1 2 0 00 5 25
 4 06 0 0013H 6437 DLA13H-84-P5990 840604 3960 B2 000 2 2 2 5 2 6 2 0900 7 J 1 5 1 2 1 1 2 1 1 1 2 0 00 5 27

SYMBOL	DESCRIPTION	UNIT	QTY	PRICE	TOTAL	STATUS	DATE	PROJECT	LOCATION	OFFICE	AMOUNT (\$000)
S MM	AAAA AAAA	BBBBB	888	888	111						
V OO	111111	111111	33333	AAA	BBB	CCC	9023	123444	56	12345678901A	BBCCC3
C NN	111111	111111	33333	AAA	BBB	CCC	9023	123444	56	12345678901A	BBCCC3
COCHRAN WESTERN CORP COR (CONT)	MONTEREY CALIFORNIA	102103587	48872	06							
3 06	0 OTA29 0194 F4650-84-C0002	840629 2320 A4B DPN 2 2 2 D 2	1	125	**						76
CONTRACTOR TOTAL											
COCHRANE COMPRSSR SV SPLY	CHICAGO	ILLINOIS	14000	17							
1 12	0 OAD05 0044 DAAD05-84-C4027	831110 4310 C9E 000 2 2 2 3 1	1	005532254							30
COCHRANE DIV CRANE CC	KING OF PRUSSIA	PENN	39736	42							
2 05	0 RC100 0204 N00181-84-C0134	840320 4820 C9E 000 2 2 2 3 2	4	0200 6 J							26
COCKCROFT ELECTRIC COMPANY INC	SHAW AIR FORCE BASE	S CAROLINA	65500	45							
3 09	0 OTA06 0094 F38601-84-C0025	840817 2249 C2 000 2 2 2 3 1	2	0102 1 J							100
COCKERHAM JOHN ASSOC INC	HUNTSVILLE	ALABAMA	37000	01							
1 02	0 OAH01 0815 DAH01-84-DA003	840208 R499 A2 000 2 2 2 5 1	2	0102 2 Y							297
1 03	0 OAH01 0976 DAH01-84-DA003	840305 R499 A2 000 2 2 2 5 1	2	0102 2 Y							96
1 03	0 OAH01 0995 DAH01-84-DA003	840302 R499 A2 000 2 2 2 5 1	2	0102 2 Y							71
1 03	0 OAH01 1050 DAH01-84-DA003	840316 R499 A2 000 2 2 2 5 1	2	0102 2 Y							100
1 04	0 OAH01 1072 DAH01-84-DA003	840320 R499 A2 000 2 2 2 5 1	2	0102 2 Y							150
1 04	0 OAH01 1171 DAH01-84-DA003	840330 R499 A2 000 2 2 2 5 1	2	0102 2 Y							50
1 04	0 OAH01 1194 DAH01-84-DA003	840326 R499 A2 000 2 2 2 5 1	2	0102 2 Y							63
1 04	0 OAH01 1307 DAH01-84-DA003	840413 R499 A2 000 2 2 2 5 1	2	0102 2 Y							41
1 04	0 OAH01 1308 DAH01-84-DA003	840413 R499 A2 000 2 2 2 5 1	2	0102 2 Y							56
1 05	0 OAH01 1352 DAH01-84-DA003	840420 R499 A2 000 2 2 2 5 1	2	0102 2 Y							48
1 05	0 OAH01 1444 DAH01-84-DA003	840502 R499 A2 000 2 2 2 5 1	2	0102 2 Y							37
1 05	0 OAH01 1519 DAH01-84-DA003	840514 R499 A2 000 2 2 2 5 1	2	0102 2 Y							49
1 05	0 OAH01 1521 DAH01-84-DA003	840514 R499 A2 000 2 2 2 5 1	2	0102 2 Y							27
1 06	0 OAH01 1689 DAH01-84-DA003	840607 R499 A2 000 2 2 2 5 1	2	0102 2 Y							77
1 06	0 OAH01 1690 DAH01-84-DA003	840607 R499 A2 000 2 2 2 5 1	2	0102 2 Y							92
1 06	0 OAH01 1749 DAH01-84-DA003	840615 R499 A2 000 2 2 2 5 1	2	0102 2 Y							97
1 08	0 OAH01 2133 DAH01-84-DA003	840731 R499 A2 000 2 2 2 5 1	2	0102 2 Y							50
1 09	0 OAH01 2382 DAH01-84-DA003	840827 R499 A2 000 2 2 2 5 1	2	0102 2 Y							30
1 09	0 OAH01 2438 DAH01-84-DA003	840831 R499 A2 000 2 2 2 5 1	2	0102 2 Y							50
1 09	0 OAH01 2439 DAH01-84-DA003	840831 R499 A2 000 2 2 2 5 1	2	0102 2 Y							99
1 09	0 OAH01 2479 DAH01-84-DA003	840906 R499 A2 000 2 2 2 5 1	2	0102 2 Y							43
1 09	0 OAH01 2480 DAH01-84-DA003	840906 R499 A2 000 2 2 2 5 1	2	0102 2 Y							70
1 09	0 OAH01 2692 DAH01-84-DA003	840916 R499 A2 000 2 2 2 5 1	2	0102 2 Y							50
1 09	0 OAH01 2802 DAH01-84-DA003	840921 R499 A2 000 2 2 2 5 1	2	0102 2 Y							95
1 09	0 OAH01 2805 DAH01-84-DA003	840921 R499 A2 000 2 2 2 5 1	2	0102 2 Y							66
1 07	0 OCA87 0190 DAC87-84-C0063	840719 R399 S1 000 2 2 2 3 1	2	0102 1 J							393
3 09	0 OHV40 0108 F19628-84-D0020	840920 R524 A7 000 2 2 2 5 2	5	0102 2 J							120
3 09	0 OHV40 0112 F19628-84-D0020	840927 R524 A7 000 2 2 2 5 2	5	0102 2 J							80
CONTRACTOR TOTAL											
COCKERILL MECHANICAL IND	BELGIUM	BELGIUM	999053838	5							
1 05	0 OJA37 0645 DAJA37-84-C0205	840222 1005 A5 000 2 2 1 3	1								51
COCKRUM CLIFFORD H & ASSOC	BENTON	ILLINOIS	076966167	17							
5 04	0 OCW43 0080 DACW43-84-C0028	840412 S208 S1 000 2 2 2 3 1	1	076966167	J						67

CONTRACTOR TOTAL 2,497 **

SYMBOL	ACCOUNT	DESCRIPTION	UNIT	QTY	PRICE	AMOUNT	DATE	STATUS	LOCATION	AMOUNT (\$000)
S MM	AAAA AAAA	BBBBBB BBB BBB	B B B B	C C C C	C C C C	D D D D	D D D D	D D D D	D D D D	D D D D
V 00	8888 888 888	1 1 1 1	1 1 1 1	1 1 1 1	1 1 1 1	1 1 1 1	1 1 1 1	1 1 1 1	1 1 1 1	1 1 1 1
C NN	1 33333 2222	111111 11 1111111	3333333	AAAA BBB	CCC 9 0 2 3	1 2 3 4444	5 6	1 2 3 4444	5 6	1 2 3 4444
COCKRUM CLIFFORD H & AS (CONT)										
5 04	0 OCW43 0082	DACW43-84-C0029	BENTON	ILLINOIS	076966167	05300	17	05300	17	05300
5 04	0 OCW43 0083	DACW43-84-C0030	840416 S205 S1	000 1 2 2 3	1	2 0102	1 J	2 0102	1 J	2 0102
LOCATION TOTAL										
CONTRACTOR TOTAL										
5 09	0 OCW43 0107	DACW43-83-C0059	CARLYLE	ILLINOIS	076966167	11228	17	11228	17	11228
CONTRACTOR TOTAL										
COCO COLA EXPORT CORP										
4 12	0 00139 0050	DLA139-82-D0001	831021 8960 B2	000 2 2 2 3	2 9 2	0600	1 J	2 0600	1 J	2 0600
4 01	0 00139 0162	DLA139-84-D0006	831201 8960 B2	000 2 2 2 5	2 9 2	0600	1 J	2 0600	1 J	2 0600
4 01	0 00139 0163	DLA139-84-D0006	831213 8960 B2	000 2 2 2 5	2 9 2	0600	1 J	2 0600	1 J	2 0600
4 01	0 00139 0164	DLA139-84-D0006	831213 8960 B2	000 2 2 2 5	2 9 2	0600	1 J	2 0600	1 J	2 0600
4 01	0 00139 0198	DLA139-84-D0006	831229 8960 B2	000 2 2 2 5	2 9 2	0600	1 J	2 0600	1 J	2 0600
4 01	0 00139 0202	DLA139-84-D0006	831229 8960 B2	000 2 2 2 5	2 9 2	0600	1 J	2 0600	1 J	2 0600
4 01	0 00139 0239	DLA139-84-D0006	840106 8960 B2	000 2 2 2 5	2 9 2	0600	1 J	2 0600	1 J	2 0600
4 02	0 00139 0286	DLA139-84-D0006	840203 8960 B2	000 2 2 2 5	2 9 2	0600	1 J	2 0600	1 J	2 0600
4 02	0 00139 0287	DLA139-84-D0006	840203 8960 B2	000 2 2 2 5	2 9 2	0600	1 J	2 0600	1 J	2 0600
4 03	0 00139 0308	DLA139-84-D0006	840208 8960 B2	000 2 2 2 5	2 9 2	0600	1 J	2 0600	1 J	2 0600
4 02	0 00139 0316	DLA139-84-D0006	840213 8960 B2	000 2 2 2 5	2 9 2	0600	1 J	2 0600	1 J	2 0600
4 03	0 00139 0348	DLA139-84-D0006	840224 8960 B2	000 2 2 2 5	2 9 2	0600	1 J	2 0600	1 J	2 0600
4 03	0 00139 0356	DLA139-84-D0006	840307 8960 B2	000 2 2 2 5	2 9 2	0600	1 J	2 0600	1 J	2 0600
4 04	0 00139 0442	DLA139-84-D0006	840321 8960 B2	000 2 2 2 5	2 9 2	0600	1 J	2 0600	1 J	2 0600
4 04	0 00139 0443	DLA139-84-D0006	840409 8960 B2	000 2 2 2 5	2 9 2	0600	1 J	2 0600	1 J	2 0600
4 06	0 00139 0454	DLA139-84-D0006	840417 8960 B2	000 2 2 2 5	2 9 2	0600	1 J	2 0600	1 J	2 0600
4 06	0 00139 0480	DLA139-84-D0006	840426 8960 B2	000 2 2 2 5	2 9 2	0600	1 J	2 0600	1 J	2 0600
4 05	0 00139 0509	DLA139-84-D0006	840507 8960 B2	000 2 2 2 5	2 9 2	0600	1 J	2 0600	1 J	2 0600
4 08	0 00139 0550	DLA139-84-D0006	840601 8960 B2	000 2 1 2 5	2 9 2	0600	1 J	2 0600	1 J	2 0600
4 06	0 00139 0579	DLA139-84-D0006	840613 8960 B2	000 2 2 2 5	2 9 2	0600	1 J	2 0600	1 J	2 0600
4 06	0 00139 0591	DLA139-84-D0006	840615 8960 B2	000 2 2 2 5	2 9 2	0600	1 J	2 0600	1 J	2 0600
4 07	0 00139 0620	DLA139-84-D0006	840625 8960 B2	000 2 2 2 5	2 9 2	0600	1 J	2 0600	1 J	2 0600
4 07	0 00139 0650	DLA139-84-D0006	840710 8960 B2	000 2 2 2 5	2 9 2	0600	1 J	2 0600	1 J	2 0600
4 09	0 00139 0697	DLA139-84-D0006	840809 8960 B2	000 2 2 2 5	2 9 2	0600	1 J	2 0600	1 J	2 0600
4 09	0 00139 0703	DLA139-84-D0006	840815 8960 B2	000 2 2 2 5	2 9 2	0600	1 J	2 0600	1 J	2 0600
4 09	0 00139 0705	DLA139-84-D0006	840820 8960 B2	000 2 2 2 5	2 9 2	0600	1 J	2 0600	1 J	2 0600
4 09	0 00139 0722	DLA139-84-D0006	840823 8960 B2	000 2 2 2 5	2 9 2	0600	1 J	2 0600	1 J	2 0600
4 09	0 00139 0740	DLA139-84-D0006	840830 8960 B2	000 2 2 2 5	2 9 2	0600	1 J	2 0600	1 J	2 0600
4 09	0 00139 0741	DLA139-84-D0006	840830 8960 B2	000 2 2 2 5	2 9 2	0600	1 J	2 0600	1 J	2 0600
CONTRACTOR TOTAL										
CONTRACTOR TOTAL										
CODALE ELECTRIC SUPPLY INC										
1 04	0 0AG49 0073	DAAG49-84-C0042	SALT LAKE CITY	UTAH	073080160	67000	49	67000	49	67000
1 07	0 0AG49 0123	DAAG49-84-C0103	840403 5895 A7	000 2 2 2 3	1 1	1 111	1 2 1 1	1 111	1 2 1 1	1 111
CONTRACTOR TOTAL										
CONTRACTOR TOTAL										
CODALEX LTD										
4 07	0 00900 2187	DLA900-84-C2041	840710 5915 A7	000 2 2 2 3	1 1	2 1013	5 J	2 1013	5 J	2 1013
CONTRACTOR TOTAL										

MPC613 ALPHABETIC DETAIL LISTING OCT 83 - SEP 84 FY84

CONTRACTOR	PROJECT	STATE	TYPE	AMOUNT	DATE	STATUS	OTHER	AMOUNT
S MM A	AAAAA	BBB	BBB	BBB	BBB	BBB	BBB	BBB
V OO	11111	111	111	111	111	111	111	111
C NN	11111	111	111	111	111	111	111	111
COO1	WHOLESALE MEAT	DODGE CITY MUNICIPAL	KANSAS	991111212	20	18260	20	18260
3 02	0 OTA15	0099	DLA13H-83-DM705	840106	8905	B2	000	2 2 2 5
COO1	WHOLESALE MEATS	HAWKINSVILLE	GEORGIA	991244799	13	37396	13	37396
3 09	0 OQA09	0105	DLA13H-84-DM069	840917	8905	B2	000	2 2 2 5
COO1	WHOLESALE MEATS	HAWKINSVILLE	GEORGIA	991244799	13	91434	13	91434
3 07	0 OQA09	0094	DLA13H-84-DM069	840724	8905	B2	000	2 2 2 5
3 09	0 OQA09	0116	DLA13H-84-DM160	840928	8905	B2	000	2 2 2 5
3 09	0 OQA09	0115	DLA13H-84-DM170	840928	8905	B2	000	2 2 2 5
			LOCATION TOTAL	274	*			
			CONTRACTOR TOTAL	356	**			
COO1	SHURTLIFF INC	RANDOLPH	MASS	001021518	25	55990	25	55990
4 04	0 O0120	1300	DLA120-84-C8101	840330	6515	C9B	000	2 2 2 3
4 09	0 O0120	2169	DLA120-84-C9014	840705	6515	C9B	000	2 2 2 3
			CONTRACTOR TOTAL	365	**			
COO1		BRISBANE	CALIFORNIA	055123103	06	08310	06	08310
1 03	0 OMD17	4280	DAMD17-84-C4043	840215	AN91	S1	000	2 2 2 3
COO1	CONSTRUCTION	CORDELE	GEORGIA	991814245	13	19616	13	19616
4 09	0 O0004	0047	DLA004-84-C0019	840914	5440	C9E	000	2 2 2 3
COO1	CONSTRUCTION	AMARILLO	TEXAS	991814245	48	03300	48	03300
4 07	0 O0004	0033	DLA004-84-C0007	840629	5440	C9E	000	2 2 2 3
			CONTRACTOR TOTAL	386	**			
COE ASSOCIATES		NEW YORK	NEW YORK	062529821	36	51000	36	51000
1 02	0 O2D02	0011	MDA902-34-C0104	831220	6770	C9C	000	2 2 2 3
COE LABORATORIES INC		CHICAGO	ILLINOIS	005473608	17	14000	17	14000
4 05	0 O0120	1809	DLA120-84-C4654	840516	6520	C9B	000	2 2 2 5
4 06	0 O0120	1967	DLA120-84-C5076	840608	6520	C9B	000	2 2 2 5
			CONTRACTOR TOTAL	61	**			
COEX S A		SPAIN	SPAIN	999067867	ES			
3 09	0 ODA14	0058	F61308-84-C0038	840923	Y299	C2	000	2 2 2 3
COFFEY HAROLD CONSTRUCTION CO		MARMADUKE	ARKANSAS	J68329390	05	44240	05	44240
5 12	0 OCV66	0022	DACW66-83-C0145	831026	Y222	C2	000	2 2 2 C
COFFEY HAROLD CONSTRUCTION CO		NEW MADRID	MISSOURI	068329390	29	52076	29	52076
5 09	0 OCV66	0162	DACW66-84-C0126	840930	Z219	C2	000	2 2 2 C
			CONTRACTOR TOTAL	132	**			

S	V	C	MM	AA	BB	CCC	AAA	BBB	CCC	DDD	EEE	FFF	GGG	HHH	III	JJJ	KKK	LLL	MMM	NNN	OOO	PP	QQQ	RRR	SSS	TTT	UUU	VVV	WWW	XXX	YYY	ZZZ	AMOUNT																																																																																																																																																																																																																																																																
MM	AA	BB	CC	DD	EE	FF	GG	HH	II	JJ	KK	LL	MM	NN	OO	PP	QQ	RR	SS	TT	UU	VV	WW	XX	YY	ZZ	AA	BB	CC	DD	EE	FF	GG	HH																																																																																																																																																																																																																																																															
01	08	00	00	00	00	00	00	00	00	00	00	00	00	00	00	00	00	00	00	00	00	00	00	00	00	00	00	00	00	00	00	00	598																																																																																																																																																																																																																																																																
02	08	00	00	00	00	00	00	00	00	00	00	00	00	00	00	00	00	00	00	00	00	00	00	00	00	00	00	00	00	00	00	00	106																																																																																																																																																																																																																																																																
03	08	00	00	00	00	00	00	00	00	00	00	00	00	00	00	00	00	00	00	00	00	00	00	00	00	00	00	00	00	00	00	00	256																																																																																																																																																																																																																																																																
04	07	00	00	00	00	00	00	00	00	00	00	00	00	00	00	00	00	00	00	00	00	00	00	00	00	00	00	00	00	00	00	68																																																																																																																																																																																																																																																																	
05	08	00	00	00	00	00	00	00	00	00	00	00	00	00	00	00	00	00	00	00	00	00	00	00	00	00	00	00	00	00	00	76																																																																																																																																																																																																																																																																	
06	08	00	00	00	00	00	00	00	00	00	00	00	00	00	00	00	00	00	00	00	00	00	00	00	00	00	00	00	00	00	00	91																																																																																																																																																																																																																																																																	
07	09	00	00	00	00	00	00	00	00	00	00	00	00	00	00	00	00	00	00	00	00	00	00	00	00	00	00	00	00	00	00	33																																																																																																																																																																																																																																																																	
08	09	00	00	00	00	00	00	00	00	00	00	00	00	00	00	00	00	00	00	00	00	00	00	00	00	00	00	00	00	00	00	48																																																																																																																																																																																																																																																																	
09	07	00	00	00	00	00	00	00	00	00	00	00	00	00	00	00	00	00	00	00	00	00	00	00	00	00	00	00	00	00	00	360																																																																																																																																																																																																																																																																	
10	03	00	00	00	00	00	00	00	00	00	00	00	00	00	00	00	00	00	00	00	00	00	00	00	00	00	00	00	00	00	00	49																																																																																																																																																																																																																																																																	
11	05	00	00	00	00	00	00	00	00	00	00	00	00	00	00	00	00	00	00	00	00	00	00	00	00	00	00	00	00	00	00	30																																																																																																																																																																																																																																																																	
12	05	00	00	00	00	00	00	00	00	00	00	00	00	00	00	00	00	00	00	00	00	00	00	00	00	00	00	00	00	00	00	00																																																																																																																																																																																																																																																																	
CONTRACTOR TOTAL																												1,745	**																									66000	06																									65338	17																									73808	42																									56000	51																									39370	04																									01720	19																									47656	39																									01720	19																									47656	39																									01720	19
CONTRACTOR TOTAL																												1,745	**																									66000	06																									65338	17																									73808	42																									56000	51																									39370	04																									01720	19																									47656	39																									01720	19																									47656	39																									01720	19
CONTRACTOR TOTAL																												1,745	**																									66000	06																									65338	17																									73808	42																									56000	51																									39370	04																									01720	19																									47656	39																									01720	19																									47656	39																									01720	19

CONTRACTOR	CONTRACT NO.	STATE	FISCAL YEAR	CONTRACT TYPE	STATUS	DATE	AMOUNT (\$000)	PAID	REMAINING	DATE	AMOUNT (\$000)
MARION	DLA400-84-C0564	OHIO	84	C9E	000	2 2 2 B	1	1	0	0	0
CONTRACTOR TOTAL											
COKE HARPHAM INC	OCA27 0010	DACA27-84-C0006	83	R117	C2	000	2 2 2 3	1	2	0400	2 J
CONTRACTOR TOTAL											
COKE COMPANY INC	N62472-81-C0264	RHODE ISL	84	0806	Z299	C2	000	2 2 2 3	1	2	0102 1 J
COKE COMPANY INC	N62472-83-C2755	RHODE ISL	84	0914	Z159	C2	000	2 2 2 3	1	2	0102 1 J
CONTRACTOR TOTAL											
EMERYVILLE	N00228-83-D6059	CALIFORNIA	83	J020	A3	000	2 2 2 5	1	2	0102 1 J	
EMERYVILLE	N00228-83-D6059	CALIFORNIA	84	J020	A3	000	2 2 2 5	1	2	0102 1 J	
CONTRACTOR TOTAL											
JACKSONVILLE	N62467-73-C0716	FLORIDA	84	0411	Y149	C2	000	2 2 2 D	1	2	0102 1 J
JACKSONVILLE	N62467-82-C2510	FLORIDA	84	0228	Z199	C2	000	2 2 2 D	1	2	1701 1 J
JACKSONVILLE	N62467-82-C2510	FLORIDA	84	0705	Z199	C2	000	2 2 2 D	1	2	1701 1 J
JACKSONVILLE	N62467-83-C2270	FLORIDA	84	0522	Z124	C2	000	2 2 2 3	1	2	1701 1 J
JACKSONVILLE	N62467-83-C2477	FLORIDA	84	0726	Z119	C2	000	2 2 2 3	1	2	1701 1 J
JACKSONVILLE	N62467-84-C0260	FLORIDA	84	0928	Z122	C2	000	2 2 2 3	1	2	1701 1 J
JACKSONVILLE	N62467-84-C2470	FLORIDA	84	0608	Z153	C2	000	2 2 2 3	1	2	1701 1 J
CONTRACTOR TOTAL											
COL CAR SA	DAKF71-83-C0212	PANAMA	84	0930	W023	A4B	000	2 2 2 C	2	4	2 0600 1 J
COL CAR SA	DAKF71-84-C0076	PANAMA	84	0305	Z310	A4B	000	2 2 2 3	2	9	2 0600 1 J
COL CAR SA	DAKF71-84-C0222	PANAMA	84	0929	Z310	A4B	000	2 2 2 3	2	0	2 0600 1 J
CONTRACTOR TOTAL											
BOWIE	DACW61-83-C0054	MARYLAND	83	1123	W038	C2	000	2 2 2 B	2	4	1 08775
CONTRACTOR TOTAL											
PHILADELPHIA	DACW61-84-L0035	PENNA	84	0802	W038	S1	000	2 2 2 3	1	1	348 **
CONTRACTOR TOTAL											
VICKSBURG	DACW39-81-C0063	MISS	84	0508	S201	S1	000	2 2 2 B	2	6	2 1702 7 J
CONTRACTOR TOTAL											
FORT KNOX	DABT23-83-C0012	KENTUCKY	83	1031	S201	S1	000	2 2 2 3	2	6	2 28540
CONTRACTOR TOTAL											

MPC613 ALPHABETIC DETAIL LISTING OCT 83 - SEP 84 FY84

PAGE 1,505

MM	AAA	BBB	BBB	BBB	BBB	B	B	B	B	C	C	C	C	C	D	D	D	D	D	D	DD	DD	DD	DD	D	B7							
V	CC	NN	1	33333	2222	11111	11	111111	333333	AAAA	BBB	CCC	9	0	2	3	1	2	3	4	5	6	7	8	9	0	1	A	BB	CCCC	3	AMOUNT	(\$000)
COLBAR INC (CONT)																																	
1	11	0	OBT23	0032	DABT23-83-D0001	S201	S1	000	2	2	5	2	6	2	1702	7	J	2	2	28540	088817168	21	1	1	2	1	7	3	1	0	00	5	76
1	07	0	OBT23	0207	DABT23-84-C0401	S203	S1	000	2	2	3	2	4	2	1701	1	J	2	3	1	2	2	1	7	3	2	0	00	5	51			
LOCATION TOTAL																																	
3																																	
1,129 *																																	
FORT KNOX																																	
KENTUCKY																																	
088817168																																	
28540																																	
COLBAR INC																																	
3	03	0	OQA09	0007	F38610-82-C0014	S203	S1	000	2	2	2	6	2	1702	7	J	2	2	1	1	2	1	1	3	2	0	00	5	697				
CHARLESTON AIR FORCE																																	
S CAROLINA																																	
088817168																																	
13375																																	
45																																	
COLBAR INC																																	
2	08	0	C2467	2624	N62467-82-C0299	S201	S1	000	2	2	2	1	2	1701	1	J	2	3	1	2	2	1	7	3	2	0	00	5	80				
2	09	0	C2467	3466	N62467-82-C0299	S201	S1	000	2	2	2	1	2	1701	1	J	2	3	1	2	2	1	7	3	2	0	00	5	1,539				
LOCATION TOTAL																																	
2																																	
1,619 *																																	
KNOXVILLE																																	
TENNESSEE																																	
088817168																																	
47																																	
2	06	0	TA100	0071	N00612-82-C0157	S203	S1	000	2	2	2	1	2	0102	1	J	2	1	1	1	2	2	1	1	5	2	00	5	119				
CONTRACTOR TOTAL																																	
7																																	
3,564 **																																	
COLBERG INC																																	
2	07	0	BS798	7420	N62798-70-C0003	J019	A3	SLJ	2	2	5	2	4	2	0102	1	J	2	1	1	1	2	1	7	1	2	00	3	206				
SAN DIMAS																																	
CALIFORNIA																																	
009158817																																	
66070																																	
06																																	
COLBERG INC																																	
2	02	0	BS798	2362	N62798-70-C0003	J019	A3	000	2	2	2	1	2	0102	1	J	2	1	1	1	2	2	1	7	1	2	00	3	75				
2	05	0	BS798	5744	N62798-70-C0003	J019	A3	SLJ	2	2	2	2	4	2	0102	1	J	2	1	1	1	2	2	1	7	1	2	00	3	30			
2	07	0	BS798	7755	N62798-70-C0003	J019	A3	S1D	2	2	2	5	2	4	2	0102	1	J	2	1	1	2	2	1	7	1	2	00	3	47			
5	09	0	OCW07	4058	DACW07-84-C1002	J019	S1	000	2	2	2	3	1	2	0102	1	J	2	1	3	1	2	2	1	7	5	2	00	5	76			
LOCATION TOTAL																																	
4																																	
228 *																																	
434 **																																	
CONTRACTOR TOTAL																																	
5																																	
75000																																	
06																																	
COLBERT CONSTRUCTION COMPANY																																	
2	08	0	C2470	M082	N62470-84-C4107	Z219	C2	000	2	2	2	4	2	0200	5	J	2	1	1	1	2	1	1	4	2	00	5	25					
2	04	0	C2470	0015	N62470-84-C4107	Z219	C2	000	2	2	2	3	1	2	0200	1	J	2	1	1	1	2	1	1	4	2	00	5	240				
CONTRACTOR TOTAL																																	
2																																	
265 **																																	
COLCHESTER TOOL & DIE INC																																	
2	05	0	PA101	A711	N00140-84-CJC68	A5	000	2	2	2	3	1	2	0102	1	J	2	1	1	1	2	2	1	5	2	00	5	66					
CONTRACTOR TOTAL																																	
1																																	
15840																																	
09																																	
COLCRAFT INCORPORATED																																	
2	09	0	C2474	4605	N62474-83-C3890	Z161	C2	000	2	2	2	3	1	2	0102	1	J	2	1	4	1	2	2	1	4	2	00	5	1,019				
CONTRACTOR TOTAL																																	
1																																	
80994																																	
06																																	
COLDER PRODUCTS COMPANY																																	
4	08	0	00400	4168	N00383-83-G3116	C9E	000	2	2	2	4	1	2	1013	5	J	1	1	1	1	1	1	2	1	1	2	00	5	64				
CONTRACTOR TOTAL																																	
1																																	
22700																																	
09																																	
COLDIRON FUEL INC																																	
4	12	0	00600	1150	DLA600-83-D4763	A8A	000	2	2	2	3	1	1	0493	4	518	K	2	1	4	3	1	2	1	7	2	00	5	76				
CONTRACTOR TOTAL																																	
2																																	
24229																																	
36																																	

CONTRACTOR	CONTRACT NO.	DATE	STATE	TYPE	AMOUNT (\$000)	STATUS	OTHER
S MM A	AAAAA	AAAA	BBB	BBB	BBB	BBB	BBB
V 00	8888	888	888	888	888	888	888
C NN 1	33333	2222	1111111	11	3333333	AAA	BBB
COLE ASSOCIATES INC	DACA27-83-D0002	840730	R119	C2	000	2	2
GRISOM AIR FORCE BA	DACA27-83-C0093	840907	R119	C2	000	2	2
DETROIT	DACA27-83-D0002	840727	R119	C2	000	2	2
DES MOINES	DLA600-83-D4218	831001	9130	A8A	000	2	2
LEBANON	F65501-84-C0008	831205	4520	C9E	000	2	2
SANTA ANA	DLA900-84-C0235	831108	5930	A7	000	2	2
KIRTLAND AIR FORCE B	F29650-84-C0005	831025	2199	C2	000	2	2
CHICAGO	N00104-84-C4172	840314	4320	A3	000	2	2
KIRTLAND AIR FORCE B	F29650-84-C0104	840925	2111	C2	000	2	2
TWIN CITIES ARMY AMM	N62472-83-C1302	831117	R111	C2	000	2	2
WICHITA	DAAK60-84-C0085	840907	8465	A9	000	2	2

MPC613 ALPHABETIC DETAIL LISTING OCT 83 - SEP 84 FY84

PAGE 1, 507

S	V	C	MM	AA	BB	BBB	BBB	BBB	B	B	B	C	C	C	C	D	D	D	D	D	D	D	D	D	D	D	B7	AMOUNT	(\$000)							
S	MM	A	AAAA	AAAA	BBBB	BBB	BBB	BBB	B	B	B	C	C	C	C	D	D	D	D	D	D	D	D	D	D	D	B7	AMOUNT	(\$000)							
V	CO				888	888	888		1	1	1																									
C	NN	1	3333	2222	1111	11	111111	333333	AAA	BBB	CCC	9	0	2	3	1	2	3	4	4	4	4	4	5	6	7	8	9	0	1	A	BB	CCCC	3		
COLEMAN ENGINEERING CO KEWENAW BAY																																				
5	08	0	OCW35	0055	DACW35-84-D0004	831212	R520	S1	000	2	2	2	5	1	2	0102	1	J	2	43000	26	1	1	1	2	2	1	7	3	1	0	00	5	40		
COLEMAN ENGINEERING CO MENASHA																																				
5	08	0	OCW35	0058	DACW35-84-D0004	840823	R520	S1	000	2	2	2	5	1	2	0102	1	J	2	50825	55	1	1	1	2	2	1	1	3	1	0	00	5	39		
COLEMAN ENGINEERING CO MILWAUKEE																																				
5	08	0	OCW35	0057	DACW35-84-D0004	840208	R520	S1	000	2	2	2	5	1	2	0102	1	J	2	53000	55	1	1	1	2	2	1	7	3	1	0	00	5	51		
COLEMAN INDUSTRIAL CONSTR MCCONNELL AIR FORCE																																				
3	04	0	OSB06	0032	F14614-84-C0016	840411	Z245	C2	000	2	2	2	3	1	2	0102	1	J	2	43675	20	1	4	2	2	2	1	1	4	2	0	00	3	32		
COLEMAN INDUSTRIAL CONSTR WARSAW																																				
5	05	0	OCW41	0057	DACW41-83-C0158	840210	Y245	C2	000	2	2	2	D	1	2	0102	1	J	2	77146	29	1	4	2	2	2	1	1	4	3	0	00	3	26		
COLEMAN INDUSTRIAL CONSTR FORT WORTH																																				
3	09	0	OSB04	0085	F41613-84-C0030	840928	Z244	C2	000	2	2	2	3	1	2	0102	1	J	2	27000	48	1	3	1	2	2	1	1	4	2	0	00	3	999		
COLEMAN MANAGEMENT CONSUL SAVANNAH																																				
5	09	0	OCW21	0093	DACW21-84-C0050	840816	U009	S1	000	2	2	2	3	1	2	1001	5	J	2	69000	13	1	1	2	2	1	1	3	3	0	00	5	63			
COLEMAN MICROWAVE CORP EDINBURG																																				
2	08	0	MB103	0616	N00421-84-C0095	840607	5915	A7	000	2	2	2	3	1	2	0657	22993	J	2	25008	51	1	3	1	1	2	1	7	1	2	0	00	5	50		
3	09	0	OFH02	3241	F04606-84-C0432	840829	5915	A7	000	2	2	2	3	1	2	0102	1	J	2	25008	51	1	3	1	1	2	2	1	7	1	2	0	00	5	30	
COLEMAN NEWLAND CONSTRUCTION BREMERTON																																				
2	07	0	C2474	2395	N62474-83-C5031	840712	Z199	C2	000	2	2	2	3	1	2	0102	1	J	2	07695	53	1	3	1	2	2	1	1	4	2	0	00	5	296		
2	09	0	C2474	4099	N62474-83-C5031	840712	Z199	C2	000	2	2	2	3	1	2	0102	1	J	2	07695	53	1	3	1	2	2	1	1	4	2	0	00	5	296		
COLEMAN RESEARCH CORPORATION HUNTSVILLE																																				
1	02	0	0AH01	0515	DAAH01-84-CA044	831216	K014	A2	CNE	2	2	2	3	1	2	1007	5	U	2	37000	01	1	1	2	1	2	1	1	5	1	0	00	5	532		
1	04	0	OSG60	4325	DASG60-83-C0102	840413	AC23	A2	CED	2	2	2	C	1	2	1100	5	U	2	1100	5	1	1	1	2	1	1	5	1	0	00	5	200			
1	09	0	OSG60	4490	DASG60-84-C0099	840904	AC23	A2	CED	2	2	2	3	1	2	0102	2	U	2	141	2	2	1	1	5	1	0	00	5	250						
COLEMAN RESEARCH CORPORATION ORLANDO																																				
1	09	0	0AH01	3029	DAAH01-84-CA218	840928	AD91	A2	000	2	2	2	3	2	1	5	1	2	U	2	53000	12	1	5	1	2	2	1	1	1	2	0	00	98		
1	08	0	0AH01	2315	DAAH01-84-C0762	840816	AD92	A2	000	2	2	2	3	2	1	1	1	2	U	2	53000	12	1	5	1	2	2	1	1	1	2	0	00	33		

SYMBOL	ACCOUNT	DESCRIPTION	UNIT	QUANTITY	UNIT PRICE	TOTAL	CYCLE	DATE	AMOUNT
S MM	A AAAA AAA	BBBBB	B B B	1	1	1	1	1	1
V 00	1 33333 222	1111111	33333	AAA	BBB	CCC	9	0	2
C NN	1 33333 222	1111111	33333	AAA	BBB	CCC	9	0	2
COLENTA ENTERPRISES INC									
NASHVILLE									
1 09	0 OHA22 0014	DAHA22-84-C0047	1680	A1B	000	2	2	2	2
COLENTA AMERICA CORP	PARAMUS	NEW JERSEY	55950	34					
1 01	0 OAD09 0016	DAAD09-84-C0002	831221	6740	C9C	000	2	2	3
1 09	0 OAG08 0353	DAAG08-84-C0391	840925	6740	A7	000	2	2	3
1 07	0 OAG08 0243	G500F6-95-98	840718	6740	C9C	000	2	2	6
LOCATION TOTAL									
1 05	0 OZD42 0077	DMA800-84-C0030	840418	6740	C9E	000	2	2	3
COLENTA AMERICA CORP	PARSIPPANY	NEW JERSEY	56430	34					
1 05	0 OZD42 0077	DMA800-84-C0030	840418	6740	C9E	000	2	2	3
CONTRACTOR TOTAL									
5 02	0 OCW03 0018	DACW03-83-C0052	831130	S299	S1	000	2	2	2
COLES CONTRACTING SVCS	ASHDOWN	ARKANSAS	02380	05					
2 09	0 F2204 1579	M62204-84-C0052	840828	2310	A4B	000	2	2	3
COLETTI FRANK FORD	LOS ANGELES	CALIFORNIA	44000	06					
2 09	0 KA411 0049	DLA13H-81-50124	840104	8905	B2	000	2	2	5
COLGATE-PALMOLIVE COMPANY	KAILUA	HAWAII	23150	15					
2 09	0 KA411 0119	DLA13H-81-50124	840814	8305	B2	000	2	2	5
COLGATE-PALMOLIVE COMPANY	KANEHOE	HAWAII	28250	15					
3 01	0 OJA27 0120	DLA13H-81-50124	831101	7930	C9E	000	2	2	5
COLGATE-PALMOLIVE COMPANY	PALATINE	ILLINOIS	57225	17					
3 01	0 OCA03 0108	DLA13H-81-50124	840117	8520	C9E	000	2	2	5
COLGATE-PALMOLIVE COMPANY	NEW YORK	NEW YORK	51000	36					
4 08	0 0013H 7083	DLA13H-84-PC077	840816	7930	C9E	000	2	2	5
4 09	0 0013H 7200	DLA13H-84-PC410	840911	7930	C9E	000	2	2	5
4 09	0 0013H 7201	DLA13H-84-PC411	840911	8520	C9E	000	2	2	5
4 12	0 0013H 5041	DLA13H-84-P1353	831201	7930	C9E	000	2	2	5
4 12	0 0013H 5098	DLA13H-84-P1674	831212	7930	C9E	000	2	2	5
4 12	0 0013H 5146	DLA13H-84-P1675	831216	8520	C9E	000	2	2	5
4 01	0 0013H 5288	DLA13H-84-P2029	831230	7930	C9E	000	2	2	5
4 01	0 0013H 5321	DLA13H-84-P2356	840110	7930	C9E	000	2	2	5
4 01	0 0013H 5436	DLA13H-84-P2783	840125	7930	C9E	000	2	2	5
4 02	0 0013H 5589	DLA13H-84-P3111	840206	7930	C9E	000	2	2	5
4 02	0 0013H 5504	DLA13H-84-P3112	840203	8520	C9E	000	2	2	5
4 02	0 0013H 5685	DLA13H-84-P3624	840221	7930	C9E	000	2	2	5

SYMBOL	COMPANY	PROJECT	STATUS	LOCATION	DATE	AMOUNT (\$000)	STATUS	DATE	AMOUNT (\$000)
S MM	AAAAA	BBB	BBB	BBB	BBB	BBB	BBB	BBB	BBB
V CC	8888	888	888	888	888	888	888	888	888
C NN	1	33333	222	111111	11	11111111	333333	AAAA	BBB
COLGATE-PALMOLIVE COMPA (CONT)									
NEW YORK									
4 02	0	0013H	5686	DLA13H-84-P3625	840221	8520	C9E	000	2
4 03	0	0013H	5784	DLA13H-84-P3955	840306	8930	C9E	000	2
4 03	0	0013H	5785	DLA13H-84-P3956	840306	8520	C9E	000	2
4 03	0	0013H	5865	DLA13H-84-P4306	840322	7930	C9E	000	2
4 03	0	0013H	5865	DLA13H-84-P4307	840322	8520	C9E	000	2
4 04	0	0013H	5978	DLA13H-84-P4649	840404	7930	C9E	000	2
4 04	0	0013H	6044	DLA13H-84-P4650	840405	8520	C9E	000	2
4 04	0	0013H	6193	DLA13H-84-P5021	840423	7930	C9E	000	2
4 04	0	0013H	6173	DLA13H-84-P5022	840425	8520	C9E	000	2
4 05	0	0013H	6216	DLA13H-84-P5356	840503	7930	C9E	000	2
4 05	0	0013H	6223	DLA13H-84-P5357	840504	8520	C9E	000	2
4 06	0	0013H	6432	DLA13H-84-P5919	840604	7930	C9E	000	2
4 06	0	0013H	6523	DLA13H-84-P6251	840615	7930	C9E	000	2
4 06	0	0013H	6524	DLA13H-84-P6252	840615	8520	C9E	000	2
4 06	0	0013H	6657	DLA13H-84-P6628	840619	7930	C9E	000	2
4 07	0	0013H	6707	DLA13H-84-P6965	840706	7930	C9E	000	2
4 07	0	0013H	6708	DLA13H-84-P6966	840706	8920	C9E	000	2
4 07	0	0013H	6866	DLA13H-84-P7378	840723	7930	C9E	000	2
4 08	0	0013H	7069	DLA13H-84-P7709	840808	7930	C9E	000	2
4 08	0	0013H	7063	DLA13H-84-P7710	840808	8520	C9E	000	2
LOCATION TOTAL									
CONTRACTOR TOTAL									
PORTSMOUTH VIRGINIA									
2 06	0	KA401	0001	DLA13H-81-50124	831026	7930	C9E	000	2
2 09	0	KA401	0061	DLA13H-81-50124	840627	7930	C9E	000	2
2 09	0	KA401	0072	DLA13H-81-50124	840725	7930	C9E	000	2
LOCATION TOTAL									
CONTRACTOR TOTAL									
SAN FRANCISCO CALIFORNIA									
1 09	0	OKF01	0152	DAKFO1-84-C0137	840930	Z199	C2	000	2
SEASIDE CALIFORNIA									
1 09	0	OKF03	0276	DAKF03-84-C0134	840927	Z299	C2	000	2
CONCORD CALIFORNIA									
2 09	0	C2474	4121	N62474-83-C5521	840710	Y245	C2	000	2
MONTEREY CALIFORNIA									
2 09	0	C2474	3364	N62474-82-C3691	840627	Z163	C2	000	2
2 09	0	C2474	L864	N62474-84-C5155	840927	Z199	C2	000	2
OAKLAND CALIFORNIA									
2 09	0	C2474	L888	N62474-84-C2526	840928	Z199	C2	000	2

			S MM A AAAAA AAAA BBBB BB BBBB BBBB BBBB B B B B C C C C C C C C D											B7			
			8888 888 888 1 1 1 8888 888 888 1 1 1 2 3 4 5 6 7 8 9 0 1 A BB CCCC 3											AMOUNT			
			111111 11 1111111 333333 AAAA BBB CCC 9 0 2 3 1 2 3 4444 5 6 1 2 3 4 5 6 7 8 9 0 1 A BB CCCC 3											(\$000)			

COLLINS & AIKMAN CORPDR (CONT)	WILLIAMSBURG	VIRGINIA	001285733	86160	51												65
3 09 0	0QC02 0408	GS0035-81-11	840921 7220 C9E	000 2 2 2 6	2												
CONTRACTOR TOTAL			124 **														

COLLINS & KLINGER REISEN	GERMANY W	DE	999070113												78		
1 09 0	OJA37 0062	DAJA37-83-D0303	631001 V212 S1	000 2 2 2 5	2	4 2 0600	1	J	3 5 1 1 1 1 2 1 1 5 2 0	00	5						

COLLINS ASSOCIATES INC	CINCINNATI	OHIO	004476677	15000	39												141
2 05 0	PC141 0137	N00164-84-C0082	840330 2310 C9E	000 2 2 2 3	1	2 1013	1	J	2 1 1 1 1 2 1 7 1 1 0 00	00	1						

COLLINS B D CNSTRCTN CO	VANDENBERG AIR FORCE	CALIFORNIA	028397941	82072	06												387
1 06 0	OCA09 0174	DACA09-84-C0062	840517 Y129 C2	000 2 2 2 3	1	2 0102	1	J	2 1 3 1 2 2 1 4 2 0 00	00	1						

COLLINS C A INC	HOOD RIVER	OREGON	030805626	34900	41												32
4 10 0	00600 0629	DLA600-83-D4419	831001 9130 A8A	000 2 2 2 3	1	030805	626	K	2 1 4 3 1 2 1 7 2 3 0 00	00	5						

COLLINS CONNER INC	SEYMOUR JOHNSON AIR	N CAROLINA	114378433	60640	37												257
3 08 0	OTA13 0052	F31610-84-C0023	840810 Z161 C2	000 2 2 2 3	1	2 0102	1	J	2 1 3 1 2 2 1 1 4 2 0 00	00	5						

COLLINS ELECTRIC INC	TYNDALL AIR FORCE BA	FLORIDA	044102911	72875	12												43
3 04 0	OTA30 0075	F08637-84-C0019	840403 Z119 C2	000 2 2 2 3	1	2 0102	1	J	2 1 1 1 2 2 1 7 4 2 0 00	00	5						
3 09 0	OTA30 0156	F08637-84-C0074	840924 Z249 C2	000 2 2 2 3	1	2 0102	1	J	2 1 2 1 2 2 1 7 4 2 0 00	00	5						
CONTRACTOR TOTAL			126 **												83		

COLLINS ENGINEERS INC	CHICAGO	ILLINOIS	097186270	14000	17												34
2 09 0	C2477 F108	N62477-83-D0387	840309 R219 C2	000 2 2 2 D	1	2 0400	2	J	2 1 5 1 1 2 1 7 5 2 0 00	00	5						

COLLINS ENGINEERS INC	NORFOLK	VIRGINIA	097186270	57000	51												32
2 09 0	C2477 K01;	N62477-83-D0387	840828 R216 C2	000 2 2 2 D	1	2 1702	2	J	2 1 5 1 1 2 1 1 5 2 0 00	00	5						
CONTRACTOR TOTAL			66 **														

COLLINS G L CORPORATION	LONG BEACH	CALIFORNIA	008265902	43000	06												42
2 11 0	JAI00 B006	N00363-84-C6093	831129 1620 A1A	A AF 2 2 2 3	1	2 1015	5	J	2 1 1 1 1 2 1 7 1 2 0 00	00	1						
3 08 0	0FH02 2997	F04608-84-C0708	840809 1680 A1C	AFN 2 2 2 3	1	2 1015	4	J	1 1 1 1 1 1 1 7 1 2 0 00	00	5						
3 03 0	0FH02 1050	F04606-84-D0029	840228 5950 A1C	AAK 2 2 2 5	1	2 1013	4	J	2 1 1 1 1 2 1 7 1 2 0 00	00	5						
3 08 0	0FH02 3097	F04606-84-D0029	840820 5950 A1C	AAK 2 2 2 5	1	2 1013	4	J	2 1 1 1 1 2 1 7 1 2 0 00	00	5						
3 01 0	0FD04 0203	F34601-84-C0379	831209 1650 A1C	ACD 2 2 2 3	1	2 1013	5	J	2 1 1 1 1 2 1 7 1 2 0 00	00	5						
CONTRACTOR TOTAL			210 **												44		

COLLINS INTERNATL SV CO	DALLAS	TEXAS	074875162	19000	48												242
1 11 0	OZD11 0016	DCA200-XX-00060	831001 S113 S1	000 2 2 2 5	2	3 2 1005	7	J	1 1 1 1 1 1 2 1 1 5 2 0 00	00	5						
1 01 0	OZD11 0115	DCA200-XX-00000	831101 S113 S1	000 2 2 2 5	2	3 2 1005	7	J	1 1 1 1 1 1 2 1 1 5 2 0 00	00	5						

MPC613 ALPHABETIC DETAIL LISTING OCT 83 - SEP 84 FY84

MM	AA	AAA	AAAA	BB	BBB	BBB	BBB	BBB	BBB	BBB	CCC	CCC	CCC	CCC	DD	DDD	DDD	DDD	DDDD	DDDD	B7 AMOUNT (\$000)								
1 06	0	0BT10	0185	DLA13H-83-DV091	840608	8920	B2	000	2	2	2	2	5	2	2	2	2	1	1	1	5	2	0	00	5	115			
1 01	0	0BT10	0057	DLA13H-83-DV708	831205	8920	B2	000	2	2	2	2	5	2	2	2	2	1	1	1	5	2	0	00	5	106			
1 01	0	0BT10	0069	DLA13H-83-DV708	831205	8920	B2	000	2	2	2	2	5	2	2	2	2	1	1	1	5	2	0	00	5	106			
1 01	0	0BT10	0089	DLA13H-83-DV708	840112	8920	B2	000	2	2	2	2	5	2	2	2	2	1	1	1	5	2	0	00	5	76			
1 02	0	0BT10	0108	DLA13H-83-DV708	840209	8920	B2	000	2	2	2	2	5	2	2	2	2	1	1	1	5	2	0	00	5	110			
1 03	0	0BT10	0123	DLA13H-83-DV708	840309	8920	B2	000	2	2	2	2	5	2	2	2	2	1	1	1	5	2	0	00	5	101			
1 04	0	0BT10	0142	DLA13H-83-DV708	840406	8920	B2	000	2	2	2	2	5	2	2	2	2	1	1	1	5	2	0	00	5	121			
1 05	0	0BT10	0177	DLA13H-84-DV091	840522	8920	B2	000	2	2	2	2	5	2	2	2	2	1	1	1	5	2	0	00	5	114			
1 07	0	0BT10	0212	DLA13H-84-DV667	840711	8920	B2	000	2	2	2	2	5	2	2	2	2	1	1	1	5	2	0	00	5	104			
1 08	0	0BT10	0261	DLA13H-84-DV667	840810	8920	B2	000	2	2	2	2	5	2	2	2	2	1	1	1	5	2	0	00	5	131			
1 09	0	0BT10	0277	DLA13H-84-DV667	840910	8920	B2	000	2	2	2	2	5	2	2	2	2	1	1	1	5	2	0	00	5	120			
1 09	0	0BT10	0364	DLA13H-84-DV667	840930	8920	B2	000	2	2	2	2	5	2	2	2	2	1	1	1	5	2	0	00	5	108			
				CONTRACTOR TOTAL					12	1,312 **																			
				COLONIAL BAKING CO/ST LOUIS																									
4 10	0	00600	0538	DLA600-63-D4341	831001	9140	A8A	000	2	2	2	3	1	1	1	4	3	1	2	1	1	2	3	0	00	5	2,062		
				BIRMINGHAM																									
1 08	0	0BT01	0202	DLA13H-84-DV943	840820	8920	C9E	000	2	2	2	5	2	2	2	2	0	900	1	1	2	1	7	5	2	0	5	35	
				CONTRACTOR TOTAL					3	90 **																			
				SPRINGFIELD																									
1 08	0	0BT31	0198	DLA13H-84-DV585	840726	8920	C9E	000	2	2	2	5	2	2	2	2	0	900	1	1	3	1	1	5	3	0	5	30	
1 08	0	0BT31	0212	DLA13H-84-DV585	840817	8920	C9E	000	2	2	2	5	2	2	2	2	0	900	1	1	3	1	1	5	3	0	5	32	
1 09	0	0BT31	0226	DLA13H-84-DV585	840917	8920	C9E	000	2	2	2	5	1	2	2	0	900	1	1	1	1	1	1	5	3	0	5	28	
				CONTRACTOR TOTAL					3	90 **																			
				PHILADELPHIA																									
4 03	0	00137	5192	DLA137-84-55524	840315	8905	B2	000	2	2	2	3	2	6	2	2	0	900	7	1	5	1	1	2	0	00	5	63	
4 03	0	00137	5214	DLA137-84-55524	840327	8905	B2	000	2	2	2	F	2	6	2	2	0	900	7	1	5	1	1	2	0	00	5	71-	
				CONTRACTOR TOTAL					2	12 **																			
				FORT GORDON																									
1 05	0	0BT11	0107	DLA134H-83-DW155	840522	8920	B2	000	2	2	2	5	2	2	2	0	900	1	1	1	1	1	5	2	0	00	5	25	

CONTRACTOR	DESCRIPTION	UNIT	QTY	UNIT PRICE	TOTAL PRICE	AMOUNT (\$000)
S MM A AAAAA AAAA	BBBBB BBBB BBBB	B B B	1 1 1	DD D D D	DD D D D	DD D D D
V 00	8888 888 888	1 1 1	1 1 1	1 1 1	1 1 1	1 1 1
C NN 1 33333 2222	111111 11 333333	AAA BBB CCC	9 0 2 3	1 2 3	4444 5 6	1 2 3 4 5 6 7 8 9 0 1 A BB CCCC 3
COGNAS SHIPYARD INC	UNITED STATES NAVAL	VIRGINIA	000 2 2 2 5	2 4 1	003174273	80080 51
2 08 0 BS678 8303	N62678-70-C0007	840420 J019 A3	000 2 2 2 5	2 4 1	003174273	80080 51
CONTRACTOR TOTAL						1,937 **
COLONY CONTRACTORS INC	FORT BENNING	GEORGIA	000 2 2 2 3	1	088604756	30760 13
1 09 0 OCA21 0343	DACA21-84-C0096	840921 Z161 C2	000 2 2 2 3	1	088604756	30760 13
COLOR AD INC	MANASSAS	VIRGINIA	000 2 2 2 3	1	066784711	48952 51
1 09 0 OZD03 1788	MDA903-84-C0500	840926 Y299 C2	000 2 2 2 3	1	066784711	48952 51
COLOR TREND INC	ANNE ARUNDEL	MARYLAND	000 2 2 2 D	1	048382048	99003 24
2 08 0 C2477 2549	N62477-82-C8832	831201 Z182 C2	000 2 2 2 D	1	048382048	99003 24
COLOR WORLD CARPETS WALLCVRGS	DALTON	GEORGIA	000 2 2 2 3	2 4 2	091535898	21380 13
3 09 0 OFJ02 0514	F09650-84-C0211	840815 7220 C9E	000 2 2 2 3	2 4 2	091535898	21380 13
COLORADO FOUNDA FOR MED CARE	DENVER	COLORADO	000 2 2 2 3	1	030434161	20000 08
1 11 0 OZD06 0006	MDA906-84-C0003	831001 Q999 S1	000 2 2 2 3	1	030434161	20000 08
1 09 0 OZD06 0072	MDA906-85-C0003	840928 Q999 S1	000 2 2 2 3	2 5 2	1702 7 S	E 1 1 1 1 1 2 1 1 5 2 0 00
CONTRACTOR TOTAL						181 **
COLORADO MOISTURE CONTROL INC	FRANCIS E. WARREN AT	WYOMING	000 2 2 2 3	1	058384868	29680 56
3 09 0 OSD10 0086	F48608-84-C0040	840926 Z199 C2	000 2 2 2 3	1	058384868	29680 56
COLORADO PIPING & MECH	AURORA	COLORADO	000 2 2 2 3	1	040727034	04000 08
1 05 0 ODA03 0118	DADA03-83-C0104	840509 Z299 C2	000 2 2 2 D	1	040727034	04000 08
1 09 0 ODA03 0178	DADA03-84-C0094	840904 Z149 C2	000 2 2 2 3	1	0102 1 J	2 1 3 1 2 2 1 1 4 2 0 00
1 08 0 ODA03 0171	DADA03-84-C0100	840824 Z149 C2	000 2 2 2 3	1	0102 1 J	2 1 4 1 2 2 1 1 4 2 0 00
1 09 0 ODA03 0240	DADA03-84-C0134	840928 Z149 C2	000 2 2 2 3	1	0102 1 J	2 1 3 1 2 2 1 1 4 2 0 00
CONTRACTOR TOTAL						411 **
COLORADO RADIA ONOCELOGY P C	AURORA	COLORADO	000 2 2 2 3	1	019005941	04000 08
1 10 0 ODA03 0018	DADA03-83-C0119	831001 Q522 S1	000 2 2 2 3	1	019005941	04000 08
COLORADO SCHOOL OF MINES	GOLDEN	COLORADO	000 2 2 2 C	2 8 2	010628170	30835 08
1 02 0 OAG29 0185	DAAG29-83-K0046	840111 AZ11 S1	000 2 2 2 C	2 8 2	010628170	30835 08
1 07 0 OAG29 0461	DAAG29-84-K0127	840627 AZ11 S1	000 2 2 2 3	2 8 2	0500 7 S	A 1 1 1 1 1 2 1 1 5 2 0 00
1 09 0 OCA39 0048	DACA39-84-K0001	840925 R599 S1	000 2 2 2 3	2 7 2	0500 7 S	A 1 1 1 1 1 2 1 1 5 2 0 00
2 01 0 E614A 0512	N00014-80-C0607	831228 AD91 S1	000 2 2 2 C	2 8 2	0500 7 S	A 1 1 1 1 1 2 1 1 5 2 0 00
2 06 0 E614A 1547	N00014-83-K0778	840620 AD91 S1	000 2 2 2 C	2 7 2	0500 7 S	A 1 1 1 1 1 2 1 1 5 2 0 00
2 06 0 E614A 1546	N00014-83-K0779	840619 AD91 S1	000 2 2 2 C	2 7 2	0500 7 S	A 1 1 1 1 1 2 1 1 5 2 0 00
2 12 0 E612A 0398	N00014-84-K0049	831129 AD91 S1	000 2 2 2 3	2 8 2	0500 7 S	A 1 1 1 1 1 2 1 1 5 2 0 00
2 09 0 E614A 2227	N00014-84-K0049	840905 AD91 S1	000 2 2 2 A	2 7 2	0500 7 S	A 1 1 1 1 1 2 1 1 5 2 0 00
LOCATION TOTAL						978 *

CONTRACTOR	PROJECT	STATUS	DATE	AMOUNT	TYPE	STATUS	DATE	AMOUNT	TYPE	STATUS	DATE	AMOUNT	TYPE
S MM A AAAAA AAAA	BBBBBB BBBB BBBB BBBB	8888 888 888	1 1 1	1 1 1	1 1 1	1 1 1	1 1 1	1 1 1	1 1 1	1 1 1	1 1 1	1 1 1	1 1 1
C NN 1 33333 2222	111111 11 1111111 333333	AAAA BBB CCC	9 0 2 3	1 2 3	4444 5 6	1 2 3	4444 5 6	1 2 3	4444 5 6	1 2 3	4444 5 6	1 2 3	4444 5 6
COLORADO SCHOOL OF MINES													
1 09 0 OAK70 0511	DAAK70-80-C0052	IDAHO SPRINGS	000 2 2 2 A	1	010628170	38370	08	010628170	38370	08	010628170	38370	08
CONTRACTOR TOTAL													
1 09 0 ODA03 0235	DADA03-84-C0133	AURORA	000 2 2 2 3	1	840928 Y224 C2	04000	08	095154886	04000	08	095154886	04000	08
CONTRACTOR TOTAL													
3 09 0 OJA14 0228	FO5600-84-C0042	LOWERY AIR FORCE BAS	000 2 2 2 3	1	840924 Z291 C2	46630	08	095154886	46630	08	095154886	46630	08
CONTRACTOR TOTAL													
COLORADO SEMINARY													
1 12 0 OAD05 0023	DAAD05-84-C0005	CANADA	000 2 2 2 3	1	831027 T008 S1	007431760	CA	007431760	007431760	CA	007431760	007431760	CA
CONTRACTOR TOTAL													
DENVER													
1 09 0 OAE07 4602	DAAE07-83-CR081	AC43 A4A	000 2 2 2 3	1	840927 AC43 A4A	20000	08	007431760	20000	08	007431760	20000	08
1 12 0 OAK11 0018	DAAK11-83-C0102	AD92 S1	000 2 2 2 3	1	831123 AD92 S1	1100 5 U	2	1100 5 U	1100 5 U	2	1100 5 U	1100 5 U	2
1 03 0 OCA39 0907	DACA39-84-C0003	R599 S1	000 2 2 2 3	2	840227 R599 S1	0500 7 U	4	0500 7 U	0500 7 U	4	0500 7 U	0500 7 U	4
1 08 0 OS660 4468	DAS660-84-C0089	AC23 A2	000 2 2 2 3	1	840817 AC23 A2	0500 7 S	2	0500 7 S	0500 7 S	2	0500 7 S	0500 7 S	2
1 09 0 OZD30 0706	DNA001-84-C0265	AD92 S1	000 2 2 2 3	1	840830 AD92 S1	0500 7 U	2	0500 7 U	0500 7 U	2	0500 7 U	0500 7 U	2
1 09 0 OZD30 0852	DNA001-84-C0442	AD95 S1	000 2 2 2 3	1	840928 AD95 S1	1100 7 U	2	1100 7 U	1100 7 U	2	1100 7 U	1100 7 U	2
1 09 0 OZD03 1748	MDA903-84-C0447	R542 S1	000 2 2 2 3	1	840924 R542 S1	0500 7 J	2	0500 7 J	0500 7 J	2	0500 7 J	0500 7 J	2
2 04 0 MF111 0188	NO0167-83-D0007	AD91 S1	000 2 2 2 3	2	831129 AD91 S1	0500 7 S	2	0500 7 S	0500 7 S	2	0500 7 S	0500 7 S	2
2 05 0 MF101 1318	NG0921-84-CA081	R599 S1	000 2 2 2 3	1	840315 R599 S1	1100 7 S	2	1100 7 S	1100 7 S	2	1100 7 S	1100 7 S	2
3 01 0 OHV03 0005	F19628-81-K0030	AF14 S1	000 2 2 2 3	2	831028 AF14 S1	0500 7 S	2	0500 7 S	0500 7 S	2	0500 7 S	0500 7 S	2
3 01 0 OHV03 0150	F19628-81-K0030	AF14 S1	000 2 2 2 3	2	831208 AF14 S1	0500 7 S	2	0500 7 S	0500 7 S	2	0500 7 S	0500 7 S	2
3 03 0 OHV03 0314	F19628-81-K0030	AF14 S1	000 2 2 2 3	2	840315 AF14 S1	0500 7 S	2	0500 7 S	0500 7 S	2	0500 7 S	0500 7 S	2
3 07 0 OHK04 0094	F29601-84-C0049	9999 A7	000 2 2 2 3	2	840514 9999 A7	0500 7 U	2	0500 7 U	0500 7 U	2	0500 7 U	0500 7 U	2
3 02 0 OHR02 0062	F33615-82-C0013	AJ12 C9E	000 2 2 2 C	1	831213 AJ12 C9E	0500 7 S	2	0500 7 S	0500 7 S	2	0500 7 S	0500 7 S	2
3 05 0 OHR02 0074	F33615-82-C0013	AJ11 C9E	000 2 2 2 D	1	840208 AJ11 C9E	0500 7 S	2	0500 7 S	0500 7 S	2	0500 7 S	0500 7 S	2
3 02 0 OHR02 0105	F33615-82-C0013	AJ11 C9E	000 2 2 2 D	1	840405 AJ11 C9E	0500 7 S	2	0500 7 S	0500 7 S	2	0500 7 S	0500 7 S	2
3 03 0 OHR02 0125	F33615-82-C0013	AJ12 C9E	000 2 2 2 C	1	840319 AJ12 C9E	0500 7 S	2	0500 7 S	0500 7 S	2	0500 7 S	0500 7 S	2
CONTRACTOR TOTAL													
GOLDEN													
1 01 0 OKF57 0080	DAKF57-75-H0496	831215 U005 S1	000 2 2 2 5	2	831215 U005 S1	076473743	08	076473743	076473743	08	076473743	076473743	08
1 01 0 OKF57 0081	DAKF57-75-H0496	U005 S1	000 2 2 2 5	2	831215 U005 S1	0500 7 J	2	0500 7 J	0500 7 J	2	0500 7 J	0500 7 J	2
1 08 0 OKF57 0310	DAKF57-75-H0496	U005 S1	000 2 2 2 5	2	840807 U005 S1	0500 7 J	2	0500 7 J	0500 7 J	2	0500 7 J	0500 7 J	2
1 08 0 OKF57 0311	DAKF57-75-H0496	U005 S1	000 2 2 2 5	2	840807 U005 S1	0500 7 J	2	0500 7 J	0500 7 J	2	0500 7 J	0500 7 J	2
CONTRACTOR TOTAL													
COLORADO SPRINGS CITY OF													
1 04 0 OKF06 0058	DAKF06-74-C0275	840112 S111 S1	000 2 2 2 5	2	840112 S111 S1	1005 7 J	2	1005 7 J	1005 7 J	2	1005 7 J	1005 7 J	2
1 04 0 OKF06 0043	DAKF06-75-C0168	831214 S112 S1	000 2 2 2 5	2	831214 S112 S1	1005 7 J	2	1005 7 J	1005 7 J	2	1005 7 J	1005 7 J	2
CONTRACTOR TOTAL													

Table with columns: COLT, IND, CHANDLER, EVANS, B7, AMOUNT, and various alphanumeric codes. The table lists contract details for COLT, IND, and CHANDLER EVANS, categorized by project and location. It includes entries for EAST, WEST, and HARTFORD locations, with various contractor codes and amounts.

COLT	INDUSTRIES INC	CONTRACT	ITEM	QUANTITY	UNIT	DESCRIPTION	DATE	AMOUNT	STATUS	LOCATION	AMOUNT (\$000)
S MM	AAAAA	AAAA	BBB	BBB	BBB	BBB	BBB	BBB	BBB	BBB	B7
V 00	8888	888	888	888	888	888	888	888	888	888	AMOUNT
C NN	1 33333	2222	111111	11	11111111	333333	AAAA	BBB	CCC	9 0 2 3	1 2 3 4444 5 6
WEST HARTFORD											
3 03	0 OFF80	1291	F41608-81-DA056	840312	J029	A1B	BSR	2 2 2 5	1	2 1009 4 J	1 1 1 1 1 1 3 1 1 1 0 0 0
3 02	0 OFF80	1244	F41608-82-DA045	840222	J029	A1B	BSR	2 2 2 5	1	2 1009 4 J	1 1 1 1 1 1 3 1 1 1 0 0 0
3 04	0 OFF80	0724	F41608-83-DA064	840404	J029	A1B	BSR	2 2 1 5	5		3
3 02	0 OFF80	1238	F41608-83-DA064	840224	J029	A1B	BSR	2 2 1 5	5		3
3 04	0 OFF80	1630	F41608-83-DA064	840409	J029	A1B	BSR	2 2 1 5	5		3
3 05	0 OFF80	1813	F41608-83-DA064	840509	J029	A1B	BSR	2 2 1 5	5		3
3 06	0 OFF80	1842	F41608-83-DA064	840524	J029	A1B	BSR	2 2 1 5	5		3
3 08	0 OFF80	2779	F41608-83-DA064	840823	J029	A1B	BSR	2 2 1 5	5		3
3 12	0 OFF80	0640	F41608-83-DA193	831206	J029	A1B	BSR	2 2 2 5	1	2 1009 4 J	1 1 1 1 1 1 3 1 1 1 0 0 0
3 03	0 OFF80	1511	F41608-83-DA193	840321	J029	A1B	BSR	2 2 2 C	1	2 1009 4 J	1 1 1 1 1 1 3 1 1 1 0 0 0
LOCATION TOTAL											

COLT	INDUSTRIES INC	CONTRACT	ITEM	QUANTITY	UNIT	DESCRIPTION	DATE	AMOUNT	STATUS	LOCATION	AMOUNT (\$000)
2 05	0 JA111	3154	N00104-84-C0388	840426	2040	A3	000	2 2 2 5	1	2 1015 5 J	1 1 1 1 1 1 1 1 7 1 2 0 0 0
HAMMOND											
INDIANA											
31000											
008962920											
1,555 *											
LOCATION TOTAL											

COLT	INDUSTRIES INC	CONTRACT	ITEM	QUANTITY	UNIT	DESCRIPTION	DATE	AMOUNT	STATUS	LOCATION	AMOUNT (\$000)
2 05	0 JA114	3039	N00104-84-C0352	840503	4320	A3	GEA	2 2 2 3	1	2 1015 5 J	1 1 1 1 1 1 2 1 1 1 2 0 0 0
2 02	0 JA111	1711	N00104-84-C0895	840222	4320	A3	000	2 2 2 3	1	2 1015 5 J	1 1 1 1 1 1 2 1 1 2 0 0 0
2 08	0 JA111	4750	N00104-84-C1031	840731	4320	A3	000	2 2 2 3	1	2 1015 5 J	1 1 1 1 1 1 2 1 1 2 0 0 0
2 09	0 JA111	7953	N00104-84-C1032	840915	4320	A3	000	2 2 2 3	2	2 0200 5 J	1 1 1 1 1 1 2 1 1 2 0 0 0
2 09	0 TA100	0615	N00612-84-C0452	840817	J020	C9E	000	2 2 2 3	2	2 0200 5 J	1 1 1 1 1 1 1 1 1 1 0 0 0
4 03	0 00700	2221	DLA700-82-C5171	840312	4320	C9E	000	2 2 2 F	1	2 1015 1 J	1 5 1 1 1 2 1 1 2 0 0 0
4 12	0 00700	0774	DLA700-84-C0121	831202	4320	A3	000	2 2 2 3	2	2 1013 5 J	1 1 1 1 1 1 2 1 1 2 0 0 0
4 11	0 00700	0263	DLA700-84-C0124	831102	4320	A3	000	2 2 2 3	1	2 1013 1 J	1 4 1 1 1 2 1 1 2 0 0 0
4 01	0 00700	1516	DLA700-84-C0598	840123	4320	A3	000	2 2 2 3	1	2 1013 5 J	1 1 1 1 1 2 1 1 2 0 0 0
4 11	0 00700	0698	DLA700-84-C0715	831128	4320	A3	000	2 2 2 3	1	2 1013 5 J	1 1 1 1 1 2 1 1 2 0 0 0
4 02	0 00700	1611	DLA700-84-C1244	840201	4320	C9E	000	2 2 2 3	1	2 1013 5 J	1 1 1 1 1 2 1 1 2 0 0 0
4 03	0 00700	2130	DLA700-84-C1507	840309	4320	A3	000	2 2 2 3	2	2 1013 5 J	1 1 1 1 1 2 1 1 2 0 0 0
4 06	0 00700	4053	DLA700-84-C2102	840630	4320	A3	000	2 2 2 3	1	2 1013 5 J	1 1 1 1 1 2 1 1 2 0 0 0
4 06	0 00700	3610	DLA700-84-C2108	840601	4320	A3	000	2 2 2 3	1	2 1013 5 J	1 1 1 1 1 2 1 1 2 0 0 0
4 06	0 00700	3567	DLA700-84-C2115	840601	4320	A3	000	2 2 2 3	1	2 1013 5 J	1 1 1 1 1 2 1 1 2 0 0 0
4 07	0 00700	4344	DLA700-84-C2751	840713	4320	A3	000	2 2 2 3	1	2 1013 5 J	1 1 1 1 1 2 1 1 2 0 0 0
4 07	0 00700	4187	DLA700-84-C2755	840703	4320	A3	000	2 2 2 3	1	2 1013 1 J	1 1 1 1 1 2 1 1 2 0 0 0
4 08	0 00700	4657	DLA700-84-C3240	840803	4320	A3	000	2 2 2 3	1	2 1013 1 J	1 4 1 1 1 2 1 1 2 0 0 0
4 09	0 00700	5063	DLA700-84-C3251	840906	4320	A3	000	2 2 2 3	1	2 1013 5 J	1 1 1 1 1 2 1 1 2 0 0 0
LOCATION TOTAL											

COLT	INDUSTRIES INC	CONTRACT	ITEM	QUANTITY	UNIT	DESCRIPTION	DATE	AMOUNT	STATUS	LOCATION	AMOUNT (\$000)
2 03	0 PC144	4093	N00102-84-C0215	840221	9530	A3	000	2 2 2 3	1	2 1026 1 K	1 4 1 3 1 1 2 1 1 2 0 0 0
NEWTON											
MASS											
45560											
008962920											
25											
LOCATION TOTAL											
2 01	0 JA111	0606	N00104-84-C1325	831207	9510	A3	000	2 2 2 3	1	2 1026 1 K	1 1 1 1 1 1 2 1 1 2 0 0 0
SYRACUSE											
NEW YORK											
73000											
008962920											
36											
LOCATION TOTAL											

COLT	INDUSTRIES INC	CONTRACT	ITEM	QUANTITY	UNIT	DESCRIPTION	DATE	AMOUNT	STATUS	LOCATION	AMOUNT (\$000)
1 01	0 0AA22	0028	DAAA22-84-C0117	831201	AQ54	A5	000	2 2 2 3	1	2 1001 5 J	1 1 1 1 1 1 2 1 7 1 2 0 0 0
1 03	0 0AG29	0087	DA. 29-83-C0007	840101	AZ11	S1	000	2 2 2 C	1	2 1100 5 J	1 1 1 1 1 1 2 1 7 5 2 0 0 0
LOCATION TOTAL											
193 *											

COLT	INDUSTRIES INC	DLA003-84-C0011	SALT LAKE CITY	UTAH	0089962920	67000	49	5	89
4 09	0 00003 0032	DLA003-84-C0011	840928 6670 C9D	000 2 2 2 3	1	1 1 1 1 1 1 1 2 1 1 2 2 0 00	5		
COLT	INDUSTRIES INC	N00651-84-C0043	BELOIT	WISCONSIN	0089962920	06500	55	5	26
2 09	0 UH107 4108	N00651-84-C0043	840910 R417 S1	000 2 2 2 A	2 9 2 0600 5 J	3 5 1 1 3 1 2 1 7 5 2 0 00	5		
			CONTRACTOR TOTAL	38	3,151 **				
COLT	INDUSTRIES OPERATING CORP	N00604-84-C0003	HONOLULU	HAWAII	056065840	17000	15	5	27
2 01	0 SA100 0041	N00604-84-C0003	831116 2815 C9E	000 2 2 2 3	2 4 2 1015 1 J	1 3 1 1 1 1 1 1 1 1 1 2 0 00	5		
COLT	INDUSTRIES OPERATING CORP	DAAJ10-84-CA096	ROSCOE	ILLINOIS	001556810	65611	17	1	164
1 05	0 OAJ10 8159	DAAJ10-84-CA096	840426 2920 C9E	000 2 2 2 3	1 2 1001 5 J	1 1 1 1 1 1 2 1 1 1 1 0 00	1		
COLT	INDUSTRIES OPERATING CORP	N00612-84-CT208	GRETNA	LOUISIANA	001556810	31915	22	5	25
2 09	0 TA100 0458	N00612-84-CT208	831206 2815 C9E	000 2 2 2 3	2 4 2 0200 6 J	1 5 1 5 1 1 2 1 7 1 2 0 00	5		
COLT	INDUSTRIES OPERATING CORP	DACW66-83-C0119	NEW YORK	NEW YORK	001556810	51000	36	3	292
5 01	0 OCW66 0039	DACW66-83-C0119	831213 J028 S1	000 2 2 2 C	2 4 2 1001 5 J	1 2 1 1 1 1 3 1 1 1 1 0 00	3		
COLT	INDUSTRIES OPERATING CORP	DACA72-84-C0009	BELOIT	WISCONSIN	001556810	06500	55	5	8,777
1 09	0 OCA72 0015	DACA72-84-C0009	840905 2815 C9E	000 2 2 2 1	1 2 1026 5 J	1 2 1 2 1 1 2 1 7 1 2 0 00	5		
2 02	0 BH004 3125	N00024-82-C4134	840223 2815 A3	000 2 2 2 B	1 2 1002 5 J	1 1 1 1 1 1 3 1 7 1 1 0 00	5	895	
2 09	0 BH004 9717	N00024-84-C4529	840914 R215 A3	000 2 2 2 3	1 2 1001 5 J	1 1 1 1 1 1 2 1 7 1 2 0 00	1	46	
2 09	0 BH004 9486	N00024-84-C4640	840914 U009 A3	000 2 2 2 3	1 2 1001 5 J	1 1 1 1 1 1 2 1 7 2 2 0 00	1	70	
2 02	0 JA111 1654	N00104-76-A0372	840227 2815 A3	000 2 2 2 4	1 2 1015 5 J	1 1 1 1 1 1 2 1 7 1 2 0 00	1	48	
2 03	0 JA111 2212	N00104-76-A0372	840307 2815 A3	000 2 2 2 4	1 2 1015 5 J	1 1 1 1 1 1 2 1 7 1 2 0 00	1	50	
2 06	0 JA111 3913	N00104-76-A0372	840425 2815 A3	000 2 2 2 4	1 2 1015 5 J	1 2 1 2 1 2 1 7 1 2 0 00	1	161	
2 07	0 JA111 4593	N00104-76-A0372	840718 2815 A3	000 2 2 2 4	1 2 1015 5 J	1 1 1 1 1 1 2 1 7 1 2 0 00	1	28	
2 09	0 JA111 6013	N00104-76-A0372	840918 4320 A3	000 2 2 2 4	2 4 2 1015 5 J	1 1 1 1 1 1 2 1 7 1 2 0 00	1	27	
2 09	0 JA111 7564	N00104-76-A0372	840827 2815 A3	000 2 2 2 4	1 2 1015 5 J	1 1 1 1 1 1 2 1 7 1 2 0 00	1	42	
2 09	0 JA111 8383	N00104-76-A0372	840910 2815 A3	000 2 2 2 4	2 4 2 1015 5 J	1 1 1 1 1 1 2 1 7 1 2 0 00	1	152-	
2 09	0 JA114 7803	N00104-84-C3917	840418 2815 A3	000 2 2 2 3	2 4 2 1015 5 J	1 1 1 1 1 1 2 1 7 1 2 0 00	1	40	
2 03	0 MF111 0110	N00167-82-C0196	831230 6130 C9E	000 2 2 2 C	1 2 1100 5 U	1 1 1 1 1 1 2 1 7 1 2 0 00	1	120	
2 05	0 MF111 0145	N00167-82-C0196	840319 6130 C9E	000 2 2 2 C	1 2 1100 5 U	1 1 1 1 1 1 2 1 7 1 2 0 00	1	28	
2 04	0 MF111 0206	N00167-82-C0196	840319 6130 C9E	000 2 2 2 C	1 2 1100 5 U	1 1 1 1 1 1 2 1 7 1 2 0 00	1	28	
2 09	0 RA100 0676	N00189-84-C0523	840913 2815 C9E	000 2 2 2 3	1 2 1015 1 J	1 1 1 2 1 1 2 1 7 1 2 0 00	5	45	
2 09	0 TA100 0634	N00612-84-C0688	840829 2815 A3	000 2 2 2 3	2 4 2 0200 6 J	1 1 1 1 1 1 2 1 7 1 2 0 00	5	56	
4 07	0 TA100 0810	N0C612-84-C0717	840914 2815 C9E	000 2 2 2 3	2 4 2 0200 5 J	1 1 1 1 1 1 2 1 7 1 2 0 00	5	160	
4 04	0 00500 1679	DLA500-84-C1994	840703 4020 C9E	000 2 2 2 3	1 2 1013 6 J	1 1 1 1 1 1 2 1 7 1 2 0 00	5	68	
4 04	0 00500 1247	DLA500-84-C2545	840426 3120 C9E	000 2 2 2 3	1 2 1013 6 J	1 1 1 1 1 1 2 1 7 1 2 0 00	5	81	
4 09	0 00500 2463	DLA500-84-C4101	840924 3120 C9E	000 2 2 2 3	1 2 1013 6 J	1 5 1 1 1 1 2 1 7 1 2 0 00	5	64	
4 10	0 00700 0038	DLA700-83-G5003	831017 2910 C9E	000 2 2 2 4	1 2 1015 6 J	1 1 1 1 1 1 1 1 7 1 3 0 00	5	74	
4 11	0 00700 0161	DLA700-83-G5003	831026 2815 A3	000 2 2 2 4	1 2 1015 6 J	1 5 1 1 1 1 1 1 7 1 3 0 00	5	36	
4 11	0 00700 0254	DLA700-83-G5003	831101 2815 C9A	000 2 2 2 4	1 2 1013 6 J	1 1 1 1 1 1 1 1 7 1 3 0 00	5	187	
4 11	0 00700 0304	DLA700-83-G5003	831104 4320 A3	000 2 2 2 4	1 2 1013 1 J	1 1 1 1 1 1 1 1 7 1 2 0 00	5	45	
4 11	0 00700 0477	DLA700-83-G5003	831115 2910 A3	000 2 2 2 4	2 0 2 1013 6 J	1 1 1 1 1 1 1 1 7 1 2 0 00	5		

Contract ID	Contractor	Location	Item	Code	Contract Value	Order Value	Order Type	Order Status	Order Count	Order Total	Order Type	Order Status	Order Count	Order Total
888888	888888	BBB	888	888	1	1	1	1	1	1	1	1	1	1

SYMBOL	DESCRIPTION	UNIT	QTY	UNIT PRICE	TOTAL PRICE	CONTRACTOR	CONTRACT NO.	STATUS	DATE	AMOUNT (\$000)	
S MM	AAAAA AAAA	BBBBB BBBB	BBB BB	BBB BB	BBB BB	CCCC C	CCCC C	CCCC C	DDDDD D	DDDDD D	B7
V CC		8888 888 888	1 1 1						1 1 1	12 12	1
C NN	1 33333 2222	111111 11 1111111	3333333	AAAAA BBB	CCC 9 0 2 3	1 2 3	4444 5 6	1 2 3	4 5 6 7 8 9 0 1 A	BB CCCC 3	
COLUMBIA MANUFACTURING (CONT)											
3 09	0 OFF80 3064	F41608-84-C0053	840927	2840 A1B	BJL 2 2 2 3	1	2 0102 1 J	2	1 4 1 2 2 1 1 1 2 0 00	1	74
4 07	0 00500 1886	DLA500-84-C3345	840726	2840 A1B	000 2 2 2 3	1	2 0102 1 J	2	1 1 1 2 2 1 1 1 2 0 00	1	71
LOCATION TOTAL											
CONTRACTOR TOTAL											
COLUMBIA MANUFACTURING INC											
3 12	0 OFD05 0280	F34601-84-C0649	831216	2840 A1B	BSD 2 2 2 3	1	2 0102 1 J	2	1 4 1 2 2 1 1 1 0 00	1	85
3 12	0 OFF20 0130	F41608-84-C0397	831215	4920 A1B	000 2 2 2 3	1	2 0102 1 J	2	1 4 1 2 2 1 1 1 2 0 00	5	40
LOCATION TOTAL											
CONTRACTOR TOTAL											
CULVER CITY											
4 02	0 00400 1391	DLA420-84-C0008	840213	6910 C9E	000 2 2 2 3	1	2 1001 5 J	1	1 1 1 1 3 1 1 1 7 2 2 0 00	5	33
NEW YORK											
1 12	0 OZD02 0007	MDA902-84-C0100	831123	6770 C9C	000 2 2 2 3	1	2 1001 5 J	1	1 1 1 1 1 2 1 1 1 2 0 00	5	28
1 08	0 OZD02 0056	MDA902-84-C0172	840730	6770 C9C	000 2 2 2 3	1	2 1001 6 J	1	1 1 1 1 1 2 1 1 2 2 0 00	5	123
LOCATION TOTAL											
CONTRACTOR TOTAL											
SAN DIEGO											
2 04	0 LF130 0336	N00123-82-D0061	840127	R699 S1	000 2 2 2 5	2	2 1702 7 R	2	2 1 1 2 1 1 5 2 0 00	5	25
2 05	0 LF137 0746	N00123-82-D0061	840514	R699 S1	000 2 2 2 5	2	2 1702 7 U	2	2 1 1 2 1 1 5 2 0 00	5	30
LOCATION TOTAL											
NEW LONDON											
2 07	0 PA101 A690	N00140-82-DBA58	840531	R414 S1	000 2 2 2 5	1	2 0102 2 Y	2	1 1 1 2 2 1 1 5 1 0 00	5	33
PANAMA CITY											
1 01	0 OAK70 0107	DAAK70-84-C0006	840104	3990 C9D	000 2 2 2 3	1	2 1013 2 U	2	1 1 1 2 1 7 1 2 0 00	5	170
1 04	0 OAK70 0256	DAAK70-84-C0006	840319	3990 C9D	000 2 2 2 5	1	2 1013 2 U	2	1 1 1 2 1 7 1 2 0 00	5	199
2 06	0 TF140 0071	N00123-81-D0416	840523	J019 S1	000 2 2 2 5	1	2 0102 1 Y	2	1 1 1 2 2 1 7 5 2 0 00	5	35
2 09	0 TF140 0088	N00123-81-D0416	840612	J019 S1	000 2 2 2 5	1	2 0102 1 Y	2	1 1 1 2 2 1 7 5 1 0 00	5	63
2 09	0 TF140 0089	N00123-81-D0416	840612	J019 S1	000 2 2 2 5	1	2 0102 1 Y	2	1 1 1 2 2 1 7 5 2 0 00	5	64
2 09	0 TF140 0117	N00123-81-D0416	840727	J019 S1	000 2 2 2 4	1	2 0102 1 Y	2	1 1 1 2 2 1 7 5 2 0 00	5	60
2 09	0 TF140 0123	N00123-81-D0416	840806	J019 S1	000 2 2 2 5	1	2 0102 1 Y	2	1 1 1 2 2 1 7 5 2 0 00	5	52
2 04	0 TF140 0040	N61331-84-C0017	840302	7650 C9E	000 2 2 2 3	2	2 0200 5 U	2	1 1 1 2 2 1 7 1 2 0 00	5	29
LOCATION TOTAL											
PANAMA CITY BEACH											
1 09	0 OAK70 0553	DAAK70-84-C0006	840831	3990 C9E	000 2 2 2 5	2	2 1013 7 U	2	1 1 1 2 2 1 7 1 2 0 00	5	48
2 04	0 TF140 0054	N00123-81-D0416	840405	J019 S1	000 2 2 2 5	1	2 0102 1 Y	2	1 1 1 2 2 1 7 5 2 0 00	5	43
2 09	0 TF140 0154	N00123-81-D0416	840910	J019 S1	000 2 2 2 5	1	2 0102 1 Y	2	1 1 1 2 2 1 7 5 2 0 00	5	59
2 09	0 TF140 0156	N00123-81-D0416	840905	J019 S1	000 2 2 2 5	1	2 0102 1 Y	2	1 1 1 2 2 1 7 5 2 0 00	5	38
2 09	0 TF140 0159	N00123-81-D0416	840910	J019 S1	000 2 2 2 5	1	2 0102 1 Y	2	1 1 1 2 2 1 7 5 2 0 00	5	39

CONTRACTOR	CONTRACT NO	DESCRIPTION	AMOUNT (\$,000)	DATE	STATUS	TYPE	CLASS	LOC	OFFICE	PROJECT	AMOUNT (\$,000)	DATE	STATUS	TYPE	CLASS	LOC	OFFICE	PROJECT	AMOUNT (\$,000)	
S MM	A	AAAA AAAA	888 888	1 1 1	C C C	C C C	C C C	C C C	C C C	C C C	1 1 1	1 1 1	C C C	C C C	C C C	C C C	C C C	C C C	888 888	
V CC																				
C NN	1	33333 2222	1111111	1111111	3333333	AAAAA	BBB	CCC	9 0 2 3	1 2 3	4444 5 6	1 2 3	4 4 5 6	7 8 9	0 1 A	BB	CCCC	3		
COLUMBIA SUSSEX CORPORATION (CNT)																				
1 04	0	OBT23 0153	840320	V231	S1	000	2 2 2	5 1	1	1	1	1	1	1	1	1	1	1	1	25
1 05	0	OBT23 0165	840425	V241	S1	000	2 2 2	5 1	1	1	1	1	1	1	1	1	1	1	1	25
LOCATION TOTAL																				
FORT KNOX																				
KENTUCKY																				
059109280																				
28540																				
21																				
COLUMBIA SUSSEX CORPORATION																				
1 07	0	OBT23 0222	840727	V241	S1	000	2 2 2	5 1	1	1	1	1	1	1	1	1	1	1	1	25
1 09	0	OBT23 0278	840629	V241	S1	000	2 2 2	5 1	1	1	1	1	1	1	1	1	1	1	1	25
LOCATION TOTAL																				
CHIO																				
059109280																				
18000																				
39																				
COLUMBIA SUSSEX CORPORATION																				
1 01	0	OBT23 0046	831128	V241	S1	000	2 2 2	5 1	1	1	1	1	1	1	1	1	1	1	1	25
1 02	0	OBT23 0082	831207	V231	S1	000	2 2 2	5 1	1	1	1	1	1	1	1	1	1	1	1	25
1 02	0	OBT23 0120	840130	V241	S1	000	2 2 2	5 1	1	1	1	1	1	1	1	1	1	1	1	25
1 06	0	OBT23 0183	840515	V241	S1	000	2 2 2	5 1	1	1	1	1	1	1	1	1	1	1	1	25
1 07	0	OBT23 0203	840628	V241	S1	000	2 2 2	5 1	1	1	1	1	1	1	1	1	1	1	1	25
LOCATION TOTAL																				
CHIO																				
059109280																				
32592																				
39																				
CONTRACTOR TOTAL																				
125																				
250																				
**																				
WASHINGTON																				
2 09	0	E1230 5835	840919	AZ13	C9E	000	2 2 2	3 1	2	1005	7 5	A	1 1 1	1 1 1	2 1 2	1 7 5	2 0 0	0	0	410
NEW YORK																				
990639551																				
51000																				
36																				
COLUMBIA UNIVERSITY																				
1 01	0	OAG29 0066	840101	AZ11	S1	000	2 2 2	2 C	2	8 2	0500	7 5	A	1 1 1	1 1 2	1 1 5	2 0 0	0	0	94
1 01	0	OAG29 0155	831222	AZ11	S1	000	2 2 2	2 C	2	8 2	0500	7 5	A	1 1 1	1 1 2	1 1 5	2 0 0	0	0	60
1 01	0	OAG29 0126	831213	AZ11	S1	000	2 2 2	2 B	2	8 2	0500	7 5	A	1 1 1	1 1 3	1 1 5	2 0 0	0	0	666
1 02	0	OAG29 0242	840208	AZ11	S1	000	2 2 2	2 B	2	8 2	0500	7 5	A	1 1 1	1 1 2	1 1 5	2 0 0	0	0	121
1 02	0	OAG29 0195	840117	AZ11	S1	000	2 2 2	2 C	2	8 2	0500	7 5	A	1 1 1	1 1 2	1 1 5	2 0 0	0	0	106
1 01	0	OAG29 0137	831220	AZ11	S1	000	2 2 2	2 C	2	8 2	0500	7 5	A	1 1 1	1 1 2	1 1 5	2 0 0	0	0	64
1 06	0	OAG29 0429	840530	AZ11	S1	000	2 2 2	2 B	2	8 2	0500	7 5	A	1 1 1	1 1 2	1 1 5	2 0 0	0	0	41
1 02	0	OMD17 4257	840201	AN91	S1	000	2 2 2	2 A	1	2	0500	7 5	A	1 1 5	1 1 1	1 1 5	2 0 0	0	0	121
1 06	0	OMD17 4424	840522	AN91	S1	000	2 2 2	2 A	1	2	0500	7 5	A	1 1 5	1 1 1	1 1 5	2 0 0	0	0	51
1 06	0	OMD17 4455	840625	AN91	S1	000	2 2 2	2 C	1	2	0500	7 5	A	1 1 5	1 1 1	1 1 5	2 0 0	0	0	99
1 04	0	OMD17 4308	840307	AN91	S1	000	2 2 2	2 C	2	8 2	0500	7 5	A	1 1 5	1 1 1	1 1 5	2 0 0	0	0	66
1 01	0	OZD03 0248	831123	AZ11	S1	000	2 2 2	2 C	2	8 2	0500	7 5	A	1 1 5	1 1 1	1 1 5	2 0 0	0	0	30
2 05	0	E612A 1261	840521	AD91	S1	000	2 2 2	2 A	2	7 2	0500	7 5	A	1 1 1	1 1 2	1 1 5	2 0 0	0	0	70
2 08	0	E614A 1890	840814	AD91	S1	000	2 2 2	2 A	2	7 2	0500	7 5	A	1 1 1	1 1 1	1 1 5	2 0 0	0	0	85
2 05	0	E612A 1332	840502	AD91	S1	000	2 2 2	2 A	1	2	0500	7 5	A	1 1 1	1 1 2	1 1 5	2 0 0	0	0	164
2 12	0	E614B 0356	831208	AD91	S1	000	2 2 2	2 C	2	8 2	0500	7 5	A	1 1 1	1 1 2	1 1 5	2 0 0	0	0	177
2 11	0	E614A 0213	831017	AD91	S1	000	2 2 2	2 C	2	8 2	0500	7 5	A	1 1 1	1 1 2	1 1 5	2 0 0	0	0	65
2 04	0	E614B 1151	840410	AP52	S1	000	2 2 2	2 A	2	7 2	0500	7 5	A	1 1 1	1 1 2	1 1 5	2 0 0	0	0	90
2 02	0	E612B 0681	831213	AN11	S1	000	2 2 2	2 C	2	8 2	0500	7 5	A	1 1 1	1 1 2	1 1 5	2 0 0	0	0	19
2 02	0	E612A 0662	840112	AD91	S1	000	2 2 2	2 C	2	8 2	0500	7 5	A	1 1 1	1 1 2	1 1 5	2 0 0	0	0	75
2 07	0	E612A 1732	840717	AD91	S1	000	2 2 2	2 A	2	7 2	0500	7 5	A	1 1 1	1 1 2	1 1 5	2 0 0	0	0	120
2 09	0	E612A 2141	840914	AD91	S1	000	2 2 2	2 A	2	7 2	0500	7 5	A	1 1 1	1 1 2	1 1 5	2 0 0	0	0	75
2 02	0	E614B 0783	840207	AD91	S1	000	2 2 2	2 3	2	8 2	0500	7 5	A	1 1 1	1 1 2	1 1 5	2 0 0	0	0	64
2 05	0	E614B 1442	840521	AZ11	S1	000	2 2 2	2 C	2	8 2	0500	7 5	A	1 1 1	1 1 2	1 1 5	2 0 0	0	0	1,487
2 09	0	E614B 2252	840914	AD91	S1	000	2 2 2	2 C	2	7 2	0500	7 5	A	1 1 1	1 1 2	1 1 5	2 0 0	0	0	260
CONTRACTOR TOTAL																				
1,272																				

COLUMBUS COMPUTER CENTERS INC		COLUMBUS		GEORGIA		COLUMBUS		COLUMBUS		COLUMBUS		COLUMBUS		COLUMBUS		COLUMBUS	
NO	DESCRIPTION	NO	DESCRIPTION	NO	DESCRIPTION	NO	DESCRIPTION	NO	DESCRIPTION	NO	DESCRIPTION	NO	DESCRIPTION	NO	DESCRIPTION	NO	DESCRIPTION
1 09	0 0BT10 0324	840928	7042 A7	000	2 2 2 3	1	2 1013 1 J	2	1 3 1 1 2 1 1 2 2 8 00	5	70						
COLUMBUS DTL MFG CO		SAN FERNANDO		CALIFORNIA		ST. LOUIS		CONTRACTOR TOTAL		CONTRACTOR TOTAL		CONTRACTOR TOTAL		CONTRACTOR TOTAL		CONTRACTOR TOTAL	
4 11	0 00120 0357	DLA120-84-C4091	831114	6520	C9B 000	2 2 2 3	1	2 0700 1 J	2	1 1 1 1 2 1 7 1 2 0 00	5	32					
4 05	0 00120 1687	DLA120-84-C4621	840503	6520	C9B 000	2 2 2 5	1	2 0700 1 J	2	1 1 1 1 2 1 7 1 3 0 00	5	38					
COLUMBUS DTL MFG CO		SAN ANTONIO		TEXAS		CONTRACTOR TOTAL		CONTRACTOR TOTAL		CONTRACTOR TOTAL		CONTRACTOR TOTAL		CONTRACTOR TOTAL		CONTRACTOR TOTAL	
4 06	0 00120 1969	DLA120-84-C5085	840608	6520	C9B 000	2 2 2 5	1	1 00 **	1	65000	29	30					
COLUMBUS EQUIPMENT CO		CONWAY		S CAROLINA		CONTRACTOR TOTAL		CONTRACTOR TOTAL		CONTRACTOR TOTAL		CONTRACTOR TOTAL		CONTRACTOR TOTAL		CONTRACTOR TOTAL	
4 08	0 00700 4509	DLA700-84-C2919	840802	2520	C9D 000	2 2 2 3	1	2 1013 1 J	2	1 1 1 1 2 1 1 2 2 0 00	5	25					
4 07	0 00700 4222	DLA700-84-C3142	840716	3815	C9D 000	2 2 2 3	1	2 1013 5 J	2	1 1 1 1 2 1 1 2 2 0 00	5	32					
COLUMBUS INSTRMNTS INTRNTL		COLUMBUS		OHIO		CONTRACTOR TOTAL		CONTRACTOR TOTAL		CONTRACTOR TOTAL		CONTRACTOR TOTAL		CONTRACTOR TOTAL		CONTRACTOR TOTAL	
1 04	0 0DA11 0077	DADA11-84-C0031	840321	6640	C9B 000	2 2 2 3	1	2 0700 1 J	2	1 1 1 1 2 1 1 1 2 0 00	3	43					
COLUMBUS JACK CORPORATION THE		COLUMBUS		OHIO		CONTRACTOR TOTAL		CONTRACTOR TOTAL		CONTRACTOR TOTAL		CONTRACTOR TOTAL		CONTRACTOR TOTAL		CONTRACTOR TOTAL	
1 04	0 0AE07 1297	DAAE07-84-CA020	840208	2530	A4A 000	2 2 2 3	1	2 0102 1 J	2	1 1 1 2 2 1 1 1 2 0 00	1	153					
1 06	0 0AE07 2628	DAAE07-84-C1339	840531	2530	A4A EDC	2 2 2 3	1	2 0102 1 J	2	1 1 1 2 2 1 1 1 2 0 00	1	33					
1 06	0 0AE07 2754	DAAE07-84-C1361	840611	2590	A4A EBR	2 2 2 3	2 4	2 0102 1 J	2	1 1 1 2 2 1 1 1 2 0 00	5	43					
1 06	0 0AE07 2894	DAAE07-84-C1430	840612	2815	A4A EBR	2 2 2 3	2 4	2 0102 1 J	2	1 1 1 2 2 1 1 1 2 0 00	5	233					
1 07	0 0AE07 3025	DAAE07-84-C1510	840627	2530	A4A EDK	2 2 2 3	1	2 0102 1 J	2	1 1 1 2 2 1 1 1 2 6 00	1	67					
2 01	0 JA100 C289	N00363-83-C1618	840108	1730	A1C 000	2 2 2 6	1	1 0102 1 J	1	1 1 1 2 1 1 1 2 0 00	5	35-					
2 01	0 JA100 B409	N00363-83-C1661	840114	1730	A1B 000	2 2 2 3	1	2 1013 1 J	2	1 1 1 2 1 1 1 2 0 00	1	2,963					
2 06	0 JA100 G903	N00383-84-C2268	840612	1730	A1C 000	2 2 2 3	1	2 0102 1 J	2	1 1 1 2 2 1 1 1 2 0 00	1	595					
2 09	0 JA100 M030	N00383-84-C2268	840908	1730	A1C 000	2 2 2 8	1	2 0102 1 J	2	1 1 1 2 2 1 1 1 2 0 00	1	131					
2 07	0 JA100 H897	N00383-84-C2574	840705	1730	A1C 000	2 2 2 3	1	2 0102 1 J	2	1 1 1 2 2 1 1 1 2 0 00	1	39					
2 08	0 JA100 K427	N00383-84-C2676	840807	1730	A1B 000	2 2 2 3	1	2 1015 5 J	2	1 2 1 2 1 1 1 2 0 00	5	25					
3 07	0 OFF20 0562	F09603-83-G1486	840706	4320	C9E 000	2 2 2 4	1	2 0102 1 J	2	1 1 1 2 2 1 1 1 2 0 00	5	125					
3 09	0 OFFJ04 5679	F09603-84-C2467	840929	1560	A1A ACS	2 2 2 3	1	2 0102 1 J	2	1 1 1 2 2 1 1 1 2 0 00	5	57					
3 07	0 OFF20 0551	F41608-84-C0438	840703	1730	A1C 000	2 2 2 3	1	2 0102 1 J	2	1 1 1 2 2 1 1 1 2 0 00	5	101					
4 03	0 00700 2237	DLA700-82-C2768	840307	4910	C9E 000	2 2 2 E	1	2 0102 1 K	2	1 1 1 2 2 1 1 1 2 0 00	5	171-					
4 06	0 00700 3636	DLA700-82-C2768	840605	4910	C9E 000	2 2 2 B	1	2 0102 1 K	2	1 1 1 2 2 1 1 1 2 0 00	5	171					
4 07	0 00700 4442	DLA700-84-C2758	840725	4320	C9E 000	2 2 2 3	1	2 0102 1 J	2	1 5 1 2 2 1 1 1 2 0 00	5	147					
4 08	0 00700 4588	DLA700-84-C3052	840807	1730	C9E 000	2 2 2 3	1	2 0102 1 J	2	1 1 1 2 2 1 1 1 2 0 00	5	52					
COLUMBUS JACK CORPORATION THE		LIMA		OHIO		CONTRACTOR TOTAL		CONTRACTOR TOTAL		CONTRACTOR TOTAL		CONTRACTOR TOTAL		CONTRACTOR TOTAL		CONTRACTOR TOTAL	
4 08	0 00700 4482	DLA700-84-C3056	840801	1730	A1C 000	2 2 2 3	1	2 1013 1 J	2	1 1 1 1 2 1 1 2 0 00	5	39					
COLUMBUS JACK CORPORATION THE		CONTRACTOR TOTAL		CONTRACTOR TOTAL		CONTRACTOR TOTAL		CONTRACTOR TOTAL		CONTRACTOR TOTAL		CONTRACTOR TOTAL		CONTRACTOR TOTAL		CONTRACTOR TOTAL	
		4,749 *		18		19		4,788 **		43554		39		4,788 **		39	

CONTRACTOR	PROJECT	STATUS	AMOUNT (\$000)	DATE	TYPE	CLASS	OFFICE	LOCATION	STATUS	AMOUNT (\$000)
S MM A	AAAAA	BBB	BBB	BBB	BBB	BBB	BBB	BBB	BBB	BBB
V OO	8888	888	888	888	888	888	888	888	888	888
C NN	1 33333	222	111111	11	333333	AAAA	BBB	CCC	9 0 2 3	1 2 3 4444 5 6
COLUMBUS MC KINNON CORP										
1 02	0 OAE07	1049	DAAE07-84-C0402	840116	3950	A4A	DCG	2 2 2 3	1	1 4 1 1 1 1 2 1 1 1 2 0 00
AMHERST										
NEW YORK										
991346438 01748 36										
COLUMBUS MC KINNON CORP										
1 03	0 OAE07	1405	DAAE07-84-C0594	840222	4010	A4B	000	2 2 2 3	1	4 1 1 1 1 2 1 1 1 0 00
1 05	0 OAE07	2474	DAAE07-84-C0594	840522	4010	A4B	000	2 2 2 3	1	4 1 1 1 1 2 1 1 1 0 00
4 08	0 00500	2025	DLA500-84-C3608	840809	4010	C9E	000	2 2 2 3	1	3 1 3 1 1 2 1 1 2 0 00
4 09	0 00500	2301	DLA500-84-C3705	840907	4010	C9E	000	2 2 2 3	1	4 1 3 1 1 1 1 1 2 0 00
LOCATION TOTAL										
344 * 4										
COLUMBUS MC KINNON CORP										
4 11	0 00700	0421	DLA700-84-C0540	831114	3950	C9D	000	2 2 2 3	1	4 1 1 1 1 2 1 1 1 2 0 00
4 11	0 00700	0488	DLA700-84-C0575	831114	3950	C9D	000	2 2 2 3	1	4 1 1 1 1 2 1 1 1 2 0 00
4 12	0 00700	1107	DLA700-84-C0725	831216	3950	C9D	000	2 2 2 3	1	4 1 1 1 1 2 1 1 1 2 0 00
4 03	0 00700	2317	DLA700-84-C1456	840301	3950	C9D	000	2 2 2 3	1	4 1 1 1 1 2 1 1 1 2 0 00
4 03	0 00700	2474	DLA700-84-C1777	840330	3950	C9D	000	2 2 2 3	1	4 1 1 1 1 2 1 1 1 2 0 00
4 05	0 00700	3344	DLA700-84-C1777	840510	3950	C9D	000	2 2 2 3	1	4 1 1 1 1 2 1 1 1 2 0 00
4 06	0 00700	3713	DLA700-84-C2106	840601	3950	C9D	000	2 2 2 3	1	4 1 1 1 1 2 1 1 1 2 0 00
LOCATION TOTAL										
7										
CONTRACTOR TOTAL										
12 745 **										
COLUMBUS TRCTR MACH CO										
5 02	0 OCW01	0008	DACW01-84-C0005	831014	2430	C9A	000	2 2 2 3	2 4 2	0102 1 J 2 1 1 1 2 2 1 1 2 2 0 00
MUSCOGEE										
5 03	0 OCW01	0006	DACW01-84-C0002	831014	2430	C9A	000	2 2 2 3	1	003321171 53956 13
DUBUQUE										
1 07	0 OBT10	0214	DABT10-84-C1944	840716	2410	C9A	000	2 2 2 3	1	003321171 22395 19
CONTRACTOR TOTAL										
3 140 **										
COLUMBUS TRCTR MACH CO										
2 09	0 E1230	5759	N00014-84-C2347	840911	6623	C9E	000	2 2 2 3	1	055606388 07850 08
BOULDER										
5 02	0 OCW67	0032	DACW67-82-C0035	840101	R534	S1	000	2 2 2 A	2 7 2	0102 1 J 2 3 1 2 2 1 7 3 2 0 00
5 03	0 OCW67	0055	DACW67-82-C0035	840326	R534	S1	000	2 2 2 C	2 7 2	0102 1 J 2 3 1 2 2 1 7 3 2 0 00
5 04	0 OCW67	0027	JACW67-83-C0063	831104	S208	S1	000	2 2 2 C	2 4 2	1001 7 S E 2 1 2 1 1 1 7 3 2 0 00
CONTRACTOR TOTAL										
3 157 **										
NESPELEM										
1 09	0 OJA01	0130	DAJA01-84-C0222	840929	7110	C9E	000	2 2 2 3	2 4 2	0600 1 J 3 5 1 1 1 1 2 1 1 5 2 4 00
WASHINGTON										
5 02	0 OCW67	0032	DACW67-82-C0035	840101	R534	S1	000	2 2 2 A	2 7 2	0102 1 J 2 3 1 2 2 1 7 3 2 0 00
5 03	0 OCW67	0055	DACW67-82-C0035	840326	R534	S1	000	2 2 2 C	2 7 2	0102 1 J 2 3 1 2 2 1 7 3 2 0 00
5 04	0 OCW67	0027	JACW67-83-C0063	831104	S208	S1	000	2 2 2 C	2 4 2	1001 7 S E 2 1 2 1 1 1 7 3 2 0 00
CONTRACTOR TOTAL										
3 157 **										
COLUMBUS TRCTR MACH CO										
1 09	0 OJA01	0130	DAJA01-84-C0222	840929	7110	C9E	000	2 2 2 3	2 4 2	0600 1 J 3 5 1 1 1 1 2 1 1 5 2 4 00
ITALY										
3 09	0 OSLO2	0115	F04684-84-C0042	840806	Z245	C2	000	2 2 2 3	1	2 0102 1 J 2 1 2 2 2 2 1 1 4 2 0 00
CALIFORNIA										
3 09	0 OSLO2	0115	F04684-84-C0042	840806	Z245	C2	000	2 2 2 3	1	2 0102 1 J 2 1 2 2 2 2 1 1 4 2 0 00

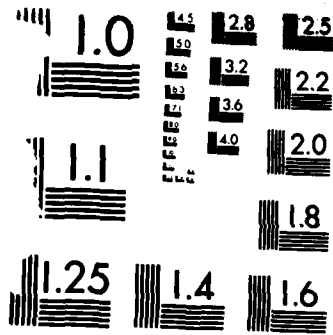

MICROCOPY RESOLUTION TEST CHART
NATIONAL BUREAU OF STANDARDS-1963-A

S MM A AAAAA AAAA BBBBBB BBBB BBBB BBBB BBBB B B B B C C C C C C C C D
 V 00
 C NN 1 33333 2222 11111 11 111111 333333 AAAA BBB CCC 9 0 2 3 1 2 3 4444 5 6 1 2 3 4 5 6 7 8 9 0 1 A BB CCCC 3

COMANCO INC (CONT)
 2 08 0 C2470 2633 N62470-81-C1439 CHERRY POINT MARINE N CAROLINA 0553666025 12300 37
 2 09 0 C2470 3637 N62470-84-C4331 840606 Y152 C2 000 2 2 2 D 1 2 0102 1 J 2 1 3 3 2 2 1 1 4 2 0 00 5 189
 840915 Y129 C2 000 2 2 2 3 1 2 0102 1 J 2 1 3 3 2 2 1 1 4 2 0 00 5 139
 LOCATION TOTAL 3 357 * 37

COMANCO INC
 2 08 0 C2470 M073 N62470-84-C2030 KINSTON N CAROLINA 0553666025 35920 37
 840127 Y129 C2 000 2 2 2 3 1 2 0102 1 J 2 1 2 1 2 2 1 1 4 2 0 00 5 1,960

COMANCO INC
 1 03 0 OCA21 0079 DACA21-84-C0029 SEYMOUR JOHNSON AIR N CAROLINA 0553666025 60640 37
 3 09 0 OTA13 0074 F31610-84-C0038 840111 Y129 C2 000 2 2 2 3 1 2 0102 1 J 2 1 3 1 2 2 1 1 4 2 0 00 5 3,895
 3 09 0 OTA13 0081 F31610-84-C0061 840927 Z169 C2 000 2 2 2 3 1 1 0102 1 J 2 1 1 1 2 2 1 1 4 2 0 00 5 750
 840929 Y129 C2 000 2 2 2 3 1 2 0102 1 J 2 1 3 1 2 2 1 1 4 2 0 00 5 141
 LOCATION TOTAL 3 4,786 * 37
 CONTRACTOR TOTAL 7 7,103 **

COMARCO INC
 2 08 0 F274Z 1403 M00027-84-C0055 ANAHEIM CALIFORNIA 057336950 02000 06
 2 02 0 E612B 0796 N00014-81-C0113 840823 R302 S1 000 2 2 2 3 1 2 1001 5 U 1 1 1 1 1 1 1 1 1 3 1 0 00 5 664
 2 11 0 E612B 0207 N00014-83-C0687 840210 AD91 S1 000 2 2 2 A 1 2 1100 5 U 2 1 1 1 1 2 1 1 5 2 0 00 5 90
 2 04 0 RA10J 0633 N00189-84-C0265 831107 AD91 S1 000 2 2 2 C 1 2 0102 2 U 2 1 1 1 2 2 1 1 5 2 0 00 5 96
 3 09 0 OFS03 0967 F33600-83-C0560 840321 J070 S1 000 2 2 2 3 2 2 0200 2 J 2 1 1 1 1 2 1 1 3 1 0 00 5 95
 3 09 0 OFS03 0994 F33600-83-C0560 840920 R302 A7 000 2 2 2 A 2 4 2 1001 5 J 2 1 1 1 1 2 1 1 1 0 00 1 784
 840928 7035 A7 000 2 2 2 A 2 4 2 1001 5 J 2 1 5 1 1 2 1 1 1 2 0 00 1 236
 LOCATION TOTAL 6 1,965 *

COMARCO INC
 3 05 0 OFJ04 3706 F09603-83-G3881 CAMARILLO CALIFORNIA 057336950 10046 06
 3 05 0 OFJ04 3744 F09603-83-G3881 840501 R414 A7 000 2 2 2 4 2 4 2 1008 5 Y 2 1 1 1 1 2 1 1 3 2 0 00 110
 3 05 0 OFJ04 3845 F09603-83-G3881 840504 R414 A7 000 2 2 2 4 2 4 2 1008 5 Y 2 1 1 1 1 2 1 1 3 2 0 00 379
 3 05 0 OFJ04 3871 F09603-83-G3881 840516 R414 A7 000 2 2 2 4 2 4 2 1008 5 Y 2 1 1 1 1 2 1 1 3 2 0 00 216
 3 07 0 OFJ04 4422 F09603-83-G3881 840521 R414 A7 000 2 2 2 4 2 4 2 1008 5 Y 2 1 1 1 1 2 1 1 3 2 0 00 211
 3 07 0 OFJ04 4423 F09603-83-G3881 840724 R414 A7 000 2 2 2 4 2 4 2 1008 5 Y 2 1 1 1 1 2 1 1 3 2 0 00 80
 3 08 0 OFJ04 4451 F09603-83-G3881 840724 R414 A7 000 2 2 2 4 2 4 2 1008 5 Y 2 1 1 1 1 2 1 1 3 2 0 00 100
 3 07 0 OFJ04 4454 F09603-83-G3881 840730 R414 A7 000 2 2 2 4 2 4 2 1008 5 Y 2 1 1 1 1 2 1 1 2 0 00 266
 3 08 0 OFJ04 4526 F09603-83-G3881 840801 R414 A7 000 2 2 2 4 2 4 2 1008 5 Y 2 1 1 1 1 2 1 1 2 0 00 317
 3 09 0 OFJ04 5407 F09603-83-G3881 840801 R414 A7 000 2 2 2 4 2 4 2 1008 5 Y 2 1 1 1 1 2 1 1 2 0 00 285
 3 09 0 OFJ04 5566 F09603-83-G3881 840922 R414 A7 000 2 2 2 4 2 4 2 1008 5 Y 2 1 1 1 1 2 1 1 2 0 00 450
 3 09 0 OFJ04 5571 F09603-83-G3881 840929 R414 A7 000 2 2 2 4 2 4 2 1008 5 Y 2 1 1 1 1 2 1 1 2 0 00 450
 3 09 0 OFJ04 5661 F09603-83-G3881 840929 R414 A7 000 2 2 2 4 2 4 2 1008 5 Y 2 1 1 1 1 2 1 1 2 0 00 250
 3 09 0 OFJ04 5794 F09603-83-G3881 840927 R414 A7 000 2 2 2 4 2 4 2 1008 5 Y 2 1 1 1 1 2 1 1 2 0 00 450
 LOCATION TOTAL 14 3,739 *

COMARCO INC
 3 03 0 OFJ04 3365 F09603-83-G3881 OXFORD CALIFORNIA 057336950 54638 06
 840321 R414 A7 000 2 2 2 4 1 2 1008 5 Y 2 1 1 1 1 2 1 1 7 3 2 0 00 348

COMARCO INC
 2 10 0 LB300 0018 N00123-80-D0353 Oxnard CALIFORNIA 057336950 54652 06
 831021 R399 S1 000 2 2 2 C 2 4 1 2 1008 5 Y 2 1 1 1 1 2 1 1 7 5 1 0 00 5 30-

SYMBOL	DESCRIPTION	UNIT	QUANTITY	UNIT PRICE	TOTAL PRICE	STATUS	DATE	AMOUNT
S MM	AAAA AAAA	BBBB BBB	BBB BBB	888 888	1 1 1	CCC CCC	5 6	1 2 3 4 444 5 6
V CC	1 33333 2222	1111111 333333	AAAA BBB	CCC 9 0 2 3	1 2 3 4444 5 6			1 2 3 4 5 6 7 8 9 0 1 A BB CCCC 3 (\$000)
COMEG INC		BALTIMORE						
2 06	0 MA104 4054	N00600-84-C1238	840608 3441	B9 000 2 2 2 3	1			04000 24
5 06	0 OCW59 0045	DACW59-84-C0053	840619 3445	C9E 000 2 2 2 3	1			2 1 1 1 1 2 1 7 2 2 0 00
		CONTRACTOR TOTAL			2	95 **		2 1 4 1 1 2 1 7 2 2 0 00
COMER WALTER J INC		NEW ORLEANS						
2 08	0 C2467 2787	N62467-84-C0140	840625 Y192	C2 000 2 2 2 3	1			55000 22
		CONTRACTOR TOTAL			2	372 **		2 1 4 1 2 2 1 1 4 2 0 00
COMER WALTER J INC		NEW ORLEANS NAVAL AI						
2 09	0 C2467 B431	N62467-80-C7221	840515 Z199	C2 000 2 2 2 3	1			55035 22
		CONTRACTOR TOTAL			2	372 **		2 1 1 1 2 2 1 1 4 2 0 00
COMERA EINRICHTUNG & HANDELS G		GERMANY W						
1 01	0 OJA02 0144	DAJA02-84-C0273	831212 Z161	C2 000 2 2 2 3	2			999001183
1 01	0 OJA02 0135	DAJA02-84-C0282	831212 Z161	C2 000 2 2 2 3	2			2 9 2 0600 1 J
1 01	0 OJA02 0136	DAJA02-84-C0306	831212 Z161	C2 000 2 2 2 3	2			3 5 1 1 1 2 1 1 5 2 7 00 B-DE 5
1 01	0 OJA02 0158	DAJA02-84-C0317	831228 Z161	C2 000 2 2 2 3	2			3 5 1 1 1 2 1 1 5 2 7 00 B-DE 5
1 09	0 OJA02 0451	DAJA02-84-C0636	840903 Z161	C2 000 2 2 2 3	2			3 5 1 1 1 2 1 1 5 2 7 00 B-DE 5
1 09	0 OJA02 0520	DAJA02-84-C0729	840930 Z299	C2 000 2 2 2 3	2			3 5 1 1 1 2 1 1 5 2 4 00
1 09	0 OJA02 0524	DAJA02-84-C0763	840930 Z299	C2 000 2 2 2 3	2			3 5 1 1 1 2 1 1 5 2 6 00
1 09	0 OJA02 0539	DAJA02-84-C0764	840930 Z299	C2 000 2 2 2 3	2			3 5 1 1 1 2 1 1 5 2 7 00
1 09	0 OJA02 0529	DAJA02-84-C0771	840930 Z299	C2 000 2 2 2 3	2			3 5 1 1 1 2 1 1 5 2 5 00
1 09	0 OJA02 0512	DAJA02-84-C0772	840928 Z299	C2 000 2 2 2 3	2			3 5 1 1 1 2 1 1 5 2 6 00
1 09	0 OJA02 0515	DAJA02-84-C0776	840930 Z299	C2 000 2 2 2 3	2			3 5 1 1 1 2 1 1 5 2 5 00
1 09	0 OJA02 0527	DAJA02-84-C0779	840930 Z299	C2 000 2 2 2 3	2			3 5 1 1 1 2 1 1 5 2 5 00
1 11	0 OJA04 0066	DAJA04-84-C0049	831019 Z161	C2 000 2 2 2 3	2			3 5 1 1 1 2 1 1 5 2 6 00
1 05	0 OJA04 0194	DAJA04-84-C0049	840217 Z161	C2 000 2 2 2 3	2			3 5 1 1 1 2 1 1 5 2 0 00
1 11	0 OJA76 0154	DAJA76-84-C0432	831102 Z161	C2 000 2 2 2 3	2			3 5 1 1 1 2 1 1 5 2 9 00 B-DE 3
1 04	0 OJA76 0351	DAJA76-84-C1080	840324 Z161	C2 000 2 2 2 3	2			3 5 1 1 1 2 1 1 5 2 2 00 B-DE 5
		CONTRACTOR TOTAL			16	3,364 **		3 5 1 1 1 2 1 1 5 2 9 00
COMERA KUECHEN GMBH & CO KG		GERMANY W						
1 05	0 OJA76 0431	DAJA76-84-C1159	840508 Z169	C2 000 2 2 2 3	2			999016793
		CONTRACTOR TOTAL			2	9 2 0600 1 J		3 5 1 1 1 2 1 1 5 2 9 00
COMET MANUFACTURING CO INC		CONN						
3 05	0 OFD05 0699	F34601-84-C1154	840413 2840	A1B 556 2 2 2 3	2			50370 09
		CONTRACTOR TOTAL			2	1 1 1 2 2 1 1 1 2 0 00		2 1 1 1 2 2 1 1 2 0 00
COMFORT AIR CONDITIONING CO		ARKANSAS						
1 09	0 OAA03 0103	DAAA03-84-C0071	840925 Z192	C2 000 2 2 2 3	2			55340 05
		CONTRACTOR TOTAL			2	1 1 1 2 2 1 1 4 2 0 00		2 1 1 1 2 2 1 1 4 2 0 00
COMFORT CENTER INC		HAMPTON						
3 09	0 OTA03 0172	F44600-84-C0132	840921 Z242	C2 000 2 2 2 3	1			35000 51
		CONTRACTOR TOTAL			2	1 3 1 2 2 1 1 4 2 0 00		2 1 3 1 2 2 1 1 4 2 0 00
COMFORT CONTROL CO OF VA		VIRGINIA						
1 01	0 OBT57 0117	DABT57-84-C0012	831230 J041	S1 000 2 2 2 3	2			56000 51
		CONTRACTOR TOTAL			2	6 2 1702 7 J		2 2 1 1 2 1 1 3 2 0 00

SYMBOL	AGENCY	ACCOUNT	DESCRIPTION	UNIT	QUANTITY	UNIT PRICE	TOTAL PRICE	STATUS	LOCATION	DATE	AMOUNT	REMARKS																			
S MM	AAAAA	BBB	BBB	BBB	BBB	BBB	BBB	BBB	BBB	BBB	BBB	BBB																			
V CC	8888	888	888	1	1	1	1	1	1	1	1	1																			
C NN	1 33333	2222	1111111	333333	AAAA	BBB	CCC	9	0	2	3	4444	5 6																		
COMFORT SALES AGENCY	EDWARDSVILLE	840824	4410	C9E	000	2	2	2	3	1	2	1001	5 J																		
1 08	0 OCA88	0015	DACA88-84-C0012	840824	4410	C9E	000	2	2	2	3	1	2	1001	5 J	2	1	5	1	1	2	1	7	1	2	0	00	5	72		
COMFORT ZONE INC	WHITE SANDS MISSILE	831123	J041	S1	000	2	2	2	3	1	2	0102	1 J	64860	35																
1 04	0 OAD07	0054	DAAD07-82-C0136	831123	J041	S1	000	2	2	2	3	1	2	0102	1 J	2	1	5	2	2	2	1	1	3	2	0	00	5	223		
1 07	0 OAD07	0226	DAAD07-84-C0066	840606	S208	S1	000	2	2	2	3	2	4	2	0102	1 J	2	1	5	2	2	2	1	1	3	2	0	00	5	127	
CONTRACTOR TOTAL												350	**																		
COMM-TECH ELECT CONTR INC	NORTH MANKATO	840914	Z299	C2	000	2	2	2	3	1	2	0102	1 J	47068	27																
5 09	0 OCW37	0075	DACW37-84-C0026	840914	Z299	C2	000	2	2	2	3	1	2	0102	1 J	2	1	3	1	2	2	1	1	4	2	0	00	5	60		
COMM-WELL SALES & ENGINEERING	GARDEN GROVE	840927	5999	A7	000	2	2	2	3	1	2	1026	1 J	29000	06																
1 09	0 OAD01	0146	DAAD01-84-C0099	840927	5999	A7	000	2	2	2	3	1	2	1026	1 J	2	1	1	1	1	2	1	1	2	2	1	00	A-SE	5	211	
COMMAND CNTRL & COMM CORP	SOMALIA	840716	L014	A2	CMS	2	2	1	3					066649013	50																
1 08	0 OAH01	2017	DAAH01-84-C0699	840716	L014	A2	CMS	2	2	1	3			066649013	50	5	150														
COMMAND CNTRL & COMM CORP	HUNTSVILLE	840828	AD92	A2	000	2	2	2	5	1	2	1001	5 Y	37000	01																
1 09	0 OAH01	2394	DAAH01-83-DA007	840828	AD92	A2	000	2	2	2	5	1	2	1001	5 Y	2	1	1	1	1	2	1	1	2	1	0	00	3	30		
COMMAND CNTRL & COMM CORP	REDSTONE ARSENAL	840703	AD92	A2	000	2	2	2	5	1	2	1001	5 Y	63912	01																
1 07	0 OAH01	1690	DAAH01-83-DA007	840703	AD92	A2	000	2	2	2	5	1	2	1001	5 Y	2	1	1	1	1	2	1	1	2	1	0	00	5	31		
1 12	0 OAH01	0272	CAAH01-83-DA033	831028	J014	A2	000	2	2	2	5	1	2	0102	1 Y	2	1	1	1	2	1	1	1	2	0	00	5	52			
1 03	0 OAH01	1045	DAAH01-83-DA033	840315	J014	A2	000	2	2	2	5	1	2	0102	1 Y	2	1	1	1	2	2	1	1	2	0	00	5	83			
1 05	0 OAH01	1428	DAAH01-83-DA033	840430	J014	A2	000	2	2	2	5	1	2	0102	1 Y	2	1	1	1	2	2	1	1	2	0	00	5	9C			
1 07	0 OAH01	1616	DAAH01-83-DA033	840622	J014	A2	000	2	2	2	5	1	2	0102	1 Y	2	1	1	1	2	2	1	1	2	0	00	5	86			
LOCATION TOTAL												348	*																		
COMMAND CNTRL & COMM CORP	HAWTHORNE	840625	5999	A7	GBN	2	2	2	4	1	2	1001	5 U	32548	06																
1 07	0 OAH01	1818	DAAH01-60-G0044	840625	5999	A7	GBN	2	2	2	4	1	2	1001	5 U	2	1	2	1	1	2	1	1	1	1	00	5	119			
COMMAND CNTRL & COMM CORP	TORRANCE	840430	AZ14	A7	000	2	2	2	3	1	2	1100	5 U	80000	06																
1 05	0 OAB07	4502	DAAB07-84-CY538	840430	AZ14	A7	000	2	2	2	3	1	2	1100	5 U	2	1	1	1	1	2	1	7	1	1	0	00	5	1,420		
1 06	0 OAB07	4732	DAAB07-84-CK538	840531	AZ14	A7	000	2	2	2	3	1	2	1100	5 U	2	1	2	1	2	1	7	1	1	0	00	5	26			
1 09	0 OAB07	6051	DAAB07-84-CK538	840927	AZ14	A7	000	2	2	2	3	1	2	1100	5 U	2	1	1	1	1	2	1	7	1	1	0	00	5	100		
1 12	0 OAH01	0106	DAAH01-83-DA007	831017	AD92	A2	000	2	2	2	3	1	2	1001	5 Y	2	1	1	1	1	2	1	7	5	2	0	00	5	500		
1 09	0 OAH01	2391	DAAH01-84-CAT92	840824	K099	A7	GBN	2	2	1	3																				
1 01	0 OAB07	3411	DAAB07-79-C0805	831220	AZ14	A7	000	2	2	2	3	1	2	1100	2 U	2	1	2	1	1	2	1	7	1	1	0	00	5	200		
1 02	0 OAB07	3524	DAAB07-79-C0805	840119	AZ14	A7	000	2	2	2	3	1	2	1100	2 U	2	1	2	1	1	2	1	7	1	1	0	00	5	251		
1 03	0 OAB07	3996	DAAB07-79-C0805	840229	AZ14	A7	000	2	2	2	3	1	2	1100	2 U	2	1	2	1	1	2	1	7	1	1	0	00	5	296		
1 04	0 OAB07	4238	DAAB07-79-C0805	840330	AZ14	A7	000	2	2	2	3	1	2	1100	4 U	2	1	2	1	1	2	1	7	1	1	0	00	5	396		
1 05	0 OAB07	4526	DAAB07-79-C0805	840521	AZ14	A7	000	2	2	2	3	1	2	1100	5 U	2	1	2	1	1	2	1	7	1	1	0	00	5	35		
2 05	0 D2602	1057	N00039-84-C0435	840530	5820	A7	000	2	2	2	3	1	2	1100	5 J	2	1	1	1	1	2	1	7	1	2	0	00	5	225		
3 01	0 OTA29	0009	F44650-81-C0038	831001	R302	S1	000	2	2	2	3	1	2	1007	1 J	2	1	1	1	1	2	1	7	3	2	0	00	5	208		

COMMAND	CNTRL	COMM	SV	CO	CONTRACTOR	LOCATION	AMOUNT (\$000)	B7
S MM	A	AAAAA	AAA	BBB	BBB	BBB	888	888
V 00								
C NN	1	33333	2222	111111	11	11111111	333333	AAAA
TORRANCE								
3 07	0	OTA29	0205	F44650-81-C0038	840524	R302 S1	000	2 2 2 B
3 09	0	OTA29	0250	F44650-81-C0038	840907	R302 S1	000	2 2 2 B
LOCATION TOTAL								
CALIFORNIA								
80000								
066649013								
2 1007 1 J								
2 1007 1 J								
4,325 *								
HONOLULU								
831003 J012 A2								
CMS 2 2 2 1								
HAWAII								
17000								
066649013								
2 1012 1 J								
2 1 1 1 2 1 1 1 1 00								
115								
FORT BLISS								
831011 L059 A2								
GBN 2 2 2 4								
840203 L059 A2								
GBN 2 2 2 4								
840412 L059 A2								
GBN 2 2 2 4								
840606 R402 A7								
GBN 2 2 2 3								
840914 R402 A7								
GBN 2 2 2 A								
5								
1,546 *								
HAMPTON								
831001 J059 S1								
000 2 2 2 C								
1								
VIRGINIA								
35000								
066649013								
2 1001 5 J								
6,711 **								
2 1 1 1 1 1 1 1 1 3 1 0 00								
5								
78								
NEW LONDON								
840203 R417 S1								
000 2 2 2 5								
1								
CONN								
52260								
039274410								
2 0102 2 Y								
2 1 1 1 2 2 1 1 5 2 0 00								
55								
NEW LONDON NAVAL								
UND								
831128 R402 S1								
000 2 2 2 5								
1								
CONN								
52520								
039274410								
2 0102 2 Y								
2 1 1 1 2 2 1 1 5 2 0 00								
5								
42								
100								
WATERFORD								
840910 R414 S1								
000 2 2 2 5								
1								
CONN								
80210								
039274410								
2 0102 2 U								
2 1 1 1 2 2 1 1 5 1 0 00								
5								
140								
WRIGHT PATTERSON AIR								
OHIO								
840926 Z199 C2								
000 2 2 2 3								
1								
OHIO								
840928 Z152 C2								
000 2 2 2 3								
1								
OHIO								
840928 Z163 C2								
000 2 2 2 3								
1								
OHIO								
840928 Z163 C2								
000 2 2 2 3								
3								
181 **								
2 0102 1 J								
2 1 1 1 2 2 1 1 4 2 0 00								
3								
42								
58								
81								
EDGEWATER								
MARYLAND								
25050								
060565815								
86660								
103550448								
2 0102 1 J								
2 1 1 1 2 2 1 1 4 2 0 00								
3								
42								
58								
81								
37								
30								
39								

S MM A AAAAA AAAA BBBB BB BBBB BBBB BBBB BBBB BBBB BBBB BBBB BBBB BBBB BBBB BBBB BBBB BBBB BBBB BBBB BBBB BBBB
 V OO
 C NN 1 33333 2222 111111 11 111111 333333 AAAA BBB CCC 9 0 2 3 1 2 3 4444 5 6 1 2 3 4 5 6 7 8 9 U 1 A BB CCCC 3
 AMOUNT (\$000)

COMMONWEALTH ASSOCIATES INC
 1 05 0 OCA45 0144 DACA45-83-C0001 840425 R115 C2 000 2 2 2 D 1 2 0400 2 J 1 2 1 2 1 1 3 1 7 5 2 0 00 3 58
 1 06 0 OCA45 0179 DACA45-83-C0001 840613 R115 C2 000 2 2 2 D 1 2 0400 2 J 1 2 1 2 1 1 3 1 7 5 2 0 00 3 45
 1 08 0 OCA45 0231 DACA45-83-C0001 840727 R115 C2 000 2 2 2 D 1 2 0400 2 J 1 2 1 2 1 1 3 1 7 5 2 0 00 3 80
 LOCATION TOTAL 183 *
 CONTRACTOR TOTAL 265 **

COMMONWEALTH CONSULTING ENG1
 2 06 0 C2477 1586 N62477-82-C0063 ANNE ARUNDEL 840515 R219 C2 000 2 2 2 D 1 2 1702 2 J 2 1 3 1 1 2 1 1 5 2 0 00 5 57
 2 07 0 C2477 1981 N62477-82-C0063 840515 R219 C2 000 2 2 2 D 1 2 1702 2 J 2 1 3 1 1 2 1 1 5 2 0 00 5 57
 CONTRACTOR TOTAL 114 **

COMMONWEALTH EDISON COMPANY
 3 12 0 OMA13 0001 GS00S2-86-01 CHICAGO 831027 S112 S1 000 2 2 2 6 ILLINOIS 006929509 14000 17 58
 3 12 0 OMA13 0003 GS00S2-86-01 831219 S112 S1 000 2 2 2 6 56
 3 02 0 OMA13 0006 GS00S2-86-01 840120 S112 S1 000 2 2 2 6 57
 3 02 0 OMA13 0009 GS00S2-86-01 840216 S112 S1 000 2 2 2 6 57
 3 04 0 OMA13 0011 GS00S2-86-01 840323 S112 S1 000 2 2 2 6 63
 3 04 0 OMA13 0012 GS00S2-86-01 840420 S112 S1 000 2 2 2 6 55
 3 05 0 OMA13 0014 GS00S2-86-01 840518 S112 S1 000 2 2 2 6 55
 3 06 0 OMA13 0015 GS00S2-86-01 840618 S112 S1 000 2 2 2 6 56
 3 08 0 OMA13 0017 GS00S2-86-01 840719 S112 S1 000 2 2 2 6 64
 3 08 0 OMA13 0018 GS00S2-86-01 840816 S112 S1 000 2 2 2 6 72
 3 08 0 OMA13 0019 GS00S2-86-01 840820 S112 S1 000 2 2 2 6 50
 LOCATION TOTAL 643 *

COMMONWEALTH EDISON COMPANY
 3 09 0 OMA13 0024 GS00S2-86-01 CHICAGO 840927 S112 S1 000 2 2 2 6 ILLINOIS 006929509 14052 17 74

COMMONWEALTH EDISON COMPANY
 1 12 0 OKF15 0042 GS00S2-86-01 HIGHLAND PARK 831121 S112 S1 000 2 2 2 6 ILLINOIS 006929509 34722 17 116
 1 07 0 OKF15 0110 GS00S2-86-01 840409 S112 S1 000 2 2 2 6 91
 1 07 0 OKF15 0111 GS00S2-86-01 840507 S112 S1 000 2 2 2 6 87
 1 08 0 OKF15 0116 GS00S2-86-01 840509 S112 S1 000 2 2 2 6 91
 1 09 0 OKF15 0142 GS00S2-86-01 840703 S112 S1 000 2 2 2 6 100
 LOCATION TOTAL 485 *
 CONTRACTOR TOTAL 1,202 **

COMMONWEALTH FED CONSTR CO
 2 06 0 C2477 1593 N62477-83-C2037 QUANTICO 840305 Z121 C2 000 2 2 2 3 VIRGINIA 098666787 65120 51 54

COMMONWEALTH FED CONSTR CO
 2 09 0 C2477 F412 N62477-84-C2043 QUANTICO MARINE CORP 840424 S208 S1 000 2 2 2 3 VIRGINIA 098666787 65136 51 53
 CONTRACTOR TOTAL 2 107 **

COMMONWEALTH GAS SERVICES
 1 11 0 OB159 0029 DABB27-72-C0012 FORT LEE 831013 S111 S1 000 2 2 2 5 VIRGINIA 023898729 29152 51 93

S	V	C	MM	AA	AAA	AAAA	BB	BBB	BBB	BBB	B	B	B	B	B	C	C	C	C	C	D	D	D	D	D	D	D	D	DD	DDD	D	B7	AMOUNT	(\$000)	
1	01	0	0	08	111111	111111	333333	AAAA	BBB	CCC	9	0	2	3	1	2	3	4	5	6	1	2	3	4	5	6	7	8	9	0	1	A	BB	CCCC	3
COMMONWEALTH PROPANE INC																																	51		
RICHMOND																																			
DAET59-84-C0009																																	67000		
S111 A8A 000 2 2 2 3 2 3 1																																	1	3	1
CONTRACTOR TOTAL																																	165	**	
BOSTON																																			
F33615-84-C5046																																	07000		
840802 AZ15 C9E 000 2 2 2 3 1																																	2	1	1
CONTRACTOR TOTAL																																	095858908		
SHREWSBURY																																			
831201 5310 C9E 000 2 2 2 3 1																																	1	001129907	25
CONTRACTOR TOTAL																																	61835		
YORK																																			
840926 3432 C9E 000 2 2 2 3 1																																	1	003399250	42
CONTRACTOR TOTAL																																	87048		
LEXINGTON																																			
831031 R599 S1 000 2 2 2 5 1																																	2	0102 1 J	21
CONTRACTOR TOTAL																																	46000		
LAWRENCE																																			
840920 R599 S1 000 2 2 2 D 1																																	2	0102 1 J	21
CONTRACTOR TOTAL																																	99127		
PIKE																																			
840928 R599 S1 000 2 2 2 D 1																																	2	0102 1 J	21
CONTRACTOR TOTAL																																	99195		
HINTON																																			
840816 R599 S1 000 2 2 2 D 1																																	2	0102 1 J	54
CONTRACTOR TOTAL																																	37636		
MINGO																																			
840928 R599 S1 000 2 2 2 D 1																																	2	0102 1 J	54
CONTRACTOR TOTAL																																	99059		
ALEXANDRIA																																			
831212 AC92 C9E 000 2 2 2 5 1																																	2	1100 5 Y	51
CONTRACTOR TOTAL																																	01000		
HUNTINGTON																																			
840119 5820 A7 HYG 2 1 2 5 1																																	2	0102 1 K	36
840405 5820 A7 HYG 2 1 2 C 1																																	2	0102 1 K	36
CONTRACTOR TOTAL																																	2,952	*	
HUNTINGTON STATION																																			
840525 5820 A7 000 2 1 2 5 1																																	2	0102 1 K	36
840703 5820 A7 000 2 1 2 5 1																																	2	0102 1 K	36
CONTRACTOR TOTAL																																	2,952	**	

S	MM	AAAA	AAA	BB	BBB	BBB	B	B	B	B	C	C	C	C	C	D	D	D	D	D	D	DD	DD	DD	D	B7	AMOUNT			
							9	0	2	3	1	2	3	4	5	6	7	8	9	0	1	A	BB	CCCC	3	(\$000)				
COMMUNICATION EOP & CONTG CO																														
1	03	0	OZD04	1387	MDA904-84-C0157	840307	5999	A7	000	2	2	2	3	2	1	2	1001	6	J	2	7788C	01			5	31				
UNION SPRINGS																														
ALABAMA																														
034136218																														
7788C																														
01																														
COMMUNICATION MFG COMPANY																														
LONG BEACH																														
2	11	0	PA100	0121	N00140-84-C0350	831018	5810	A7	000	2	2	3	2	4	2	1001	6	J	2	43000	06					5	145			
2	05	0	PA100	0613	N00140-84-C0350	840125	5810	A7	000	2	2	A	2	4	2	1001	6	J	2	1	1	1	2	1	7	1	2	0	00	
3	07	0	OFF50	0745	F41608-84-C0519	840705	6625	A7	000	2	2	3	1	2	1	1	2	1	7	1	2	0	00			5	90			
3	09	0	OFF50	1259	F41608-84-C0519	840930	6625	A7	000	2	2	A	1	2	1	026	6	J	2	1	1	1	2	1	7	1	2	0	00	
3	09	0	OFF50	0966	F41608-84-D0629	840925	6625	A7	000	2	2	5	1	2	1	026	6	J	2	1	1	1	2	1	7	1	2	0	00	
LOCATION TOTAL																														
5 930 *																														
COMMUNICATION MFG COMPANY																														
ARLINGTON																														
1	09	0	OKF27	0150	DAKF27-84-C0103	840914	5810	C9E	000	2	2	2	1	2	1	0102	1	J	2	03000	51					5	579			
CONTRACTOR TOTAL																														
6 1,509 **																														
COMMUNICATION SPCLSTS CO INC																														
WILMINGTON																														
2	09	0	F7001	1755	M67001-84-C0280	840907	5820	A7	000	2	2	3	1	1	024865305						74440	37					5	43		
COMMUNICATION SPCLSTS CO INC																														
LYNCHBURG																														
2	06	0	F7001	1138	GS00K8-40-1F0189	840605	5810	A7	000	2	2	6	2		024865305						47672	51					27			
CONTRACTOR TOTAL																														
2 70 **																														
COMMUNICATION TECHNIQUES INC																														
EAST HANOVER																														
3	07	0	OFH02	2745	F04606-82-C0795	840712	5820	A7	000	2	2	D	1	2	0102	1	J	2	1	1	2	2	1	1	2	0	00	1	782	
3	02	0	OFH02	1025	F04606-84-C0007	840227	5955	A7	000	2	2	3	1	2	1	013	5	J	2	1	1	2	1	1	2	0	00	1	49	
LOCATION TOTAL																														
2 831 *																														
COMMUNICATION TECHNIQUES INC																														
EAST HANOVER																														
2	02	0	F7004	0465	M67004-84-C0067	840215	5840	A7	000	2	2	3	1	2	1	013	5	J	2	1	1	2	1	1	2	0	00	5	59	
2	12	0	LB300	0085	N0429A-84-C0090	831230	6625	A7	000	2	2	3	1	2	1	003	1	J	2	1	1	2	1	1	5	2	00	5	33	
LOCATION TOTAL																														
2 92 *																														
COMMUNICATION TECHNIQUES INC																														
HANOVER TOWNSHIP																														
3	09	0	OFJ04	5110	F09603-84-C4404	840914	5865	A7	000	2	2	1	1	2	1	015	5	J	2	1	1	1	2	1	1	2	0	00	1	745
CONTRACTOR TOTAL																														
5 1,668 **																														
COMMUNICATIONS CORP-AMER																														
DALLAS																														
3	12	0	OJA27	0128	F41800-82-D0075	831001	J058	S1	000	2	2	3	1	2	1	007	5	J	1	5	1	5	1	2	1	3	2	00	5	225
COMMUNICATIONS INSTRUMENTS INC																														
CHICAGO																														
4	01	0	00400	1005	DLA400-84-C0765	840116	6695	C9E	000	2	2	3	1	2	1	015	5	J	2	1	1	1	2	1	7	1	2	00	5	27
COMMUNICATIONS INSTRUMENTS INC																														
FAIRVIEW																														
3	09	0	OFJ04	5070	F09603-84-C4097	840913	5821	A7	ACR	2	2	3	2	4	2	0200	5	J	2	1	1	1	2	1	1	2	0	00	5	58

CONTRACTOR	CONTRACT NO.	DESCRIPTION	DATE	AMOUNT	STATUS	LOCATION	STATUS	AMOUNT	STATUS	AMOUNT	STATUS	AMOUNT	STATUS	
S MM	AAAAA AAAA	BBBBBBB BBBB	BBB BB	BBB BB	BBB BB	BBB BB	BBB BB	BBB BB	BBB BB	BBB BB	BBB BB	BBB BB	BBB BB	
V CC														
C NN	1 33333 2222	111111 11	11111111	333333	AAAA BB	CCC 9	0 2 3	1 2 3	4444	5 6	1 2 3 4 5 6 7 8 9 0 1 A	BB	CCCC 3 (\$000)	
COMMUNITY CORPORATION (CONT)	DENVER													
4 08	0 00100 1246	DLA100-84-FEE08	840803	8315	A9	000 2	2 2 5	2 6	2 1702	7 J	C 5 1 5 1 1 2 1 1 1 2 0 00	1	256	
CONTRACTOR TOTAL														
COMMUNITY HEATING & PLBG CO														
2 08	0 C2470 Z042	N62470-81-C1345	840605	Z249	C2	000 2	2 2 D	1	2 0102	1 J	2 1 3 1 2 2 1 1 4 2 0 00	3	27	
COMMUNITY METAL PRODUCTS CORP														
2 06	0 TS583 0001	GS00S3-85-14	840403	7105	C9E	000 2	2 2 6				269335	17	26	
COMMUNITY WINDOW SHADE CO INC														
3 09	0 OSB13 0049	F20613-84-C0039	K. I. SAWYER AIR FOR	840816	Z161	C2	000 2	2 2 3	1	2 0102	1 J	2 1 1 1 2 2 1 7 4 2 0 00	3	107
COMMUNITY WINDOW SHADE CO INC														
3 09	0 OJA20 0175	F41612-84-C0055	WICHITA FALLS	840925	Z161	C2	000 2	2 2 3	1	2 0102	1 J	2 1 3 1 2 2 1 4 2 0 00	5	54
CONTRACTOR TOTAL														
COMMUNITY WORK SHOP INC														
1 05	0 OAA09 6977	DAAA09-84-F0014	GLENS FALLS	840402	4240	A9	000 2	2 2 3	2 6	2 1702	7 J	C 1 1 1 1 1 2 1 7 5 2 0 00	1	51
4 07	0 00100 1154	DLA100-84-FEE67	840710	8455	A9	000 2	2 2 5	2 6	2 1702	7 J	C 5 1 5 1 1 2 1 7 1 2 0 00	5	181	
CONTRACTOR TOTAL														
COMO INDUSTRIES INC A CALIF														
2 06	0 LA110 0392	N00244-84-C0019	CLAREMONT	840629	R409	C9E	000 2	2 2 3	1	2 1013	2 U	2 1 1 1 1 2 1 7 3 1 0 00	5	302
2 09	0 LA118 0530	N00244-84-C0019	840912	R409	C9E	000 2	2 2 C	1	2 1013	2 U	2 1 1 1 1 2 1 7 3 1 0 00	5	37	
CONTRACTOR TOTAL														
COMO INDUSTRIES INC A CALIF														
2 02	0 LA110 0205	N00123-80-C0711	SAN DIEGO	840214	R599	S1	000 1	2 2 A	1	2 1001	5 U	2 1 1 1 1 2 1 1 3 2 0 00	5	251
2 11	0 LA118 0003	N00123-80-C0711	831001	R599	S1	000 2	2 2 A	1	2 1001	5 U	1 2 1 2 1 1 2 1 1 5 1 0 00	5	214	
2 04	0 LA118 0100	N00123-80-C0711	831206	R599	S1	000 2	2 2 C	1	2 1001	5 U	1 2 1 2 1 1 2 1 1 5 1 1 00	5	247-	
2 09	0 LA118 0328	N00123-80-C0711	840912	R599	S1	000 2	2 2 C	1	2 1001	5 U	1 2 1 2 1 1 2 1 1 5 1 0 00	5	67-	
CONTRACTOR TOTAL														
COMP DEC														
2 07	0 JA100 J594	GS02F3-72-16	HIGH POINT	840706	7530	C9E	000 2	2 2 6		056207764		31400	37	41
COMP TUR CORP														
2 08	0 RA100 0746	N00189-84-C0455	NORFOLK	840823	J043	S1	000 2	2 2 3	2 4	2 0200	1 J	2 1 1 1 1 2 1 1 1 2 0 00	5	86
COMP-DEC														
2 07	0 TA100 0505	GS02F3-72-16	HIGH POINT	840625	7530	C9E	000 2	2 2 6		991364027		31400	37	47

MPC613 ALPHABETIC DETAIL LISTING OCT 83 - SEP 84 FY84

S MM A AAAAA AAAA BBBBBB BBBBBB BBBBB B B B B C C C CCCC C C D															B7	
V 00															AMOUNT	
C NN 1 33333 222 11111 11 111111 11 111111 333333 AAAA BBB CCC 9 0 2 3 1 2 3 4444 5 6 1 2 3 4 5 6 7 8 9 0 1 A BB CCCC 3															(\$000)	
COMP-U-STAFF INC																
1 08 0 0AD05 0608 DAAD05-83-C4419 840803 R399 S1 000 2 2 2 A 1 2 1001 3 J 2 1 2 1 1 2 1 1 2 2 0 00															5 42	
COMPAC SYSTEMS INC																
1 11 0 0HC77 0032 DAHC77-82-C0148 831021 S205 S1 000 2 2 2 B 1 1 051992642															257	
COMPAC SYSTEMS INC																
2 02 0 C2742 H051 N62471-82-C2076 840106 S205 S1 000 2 2 2 D 1 1 051992642															936	
CONTRACTOR TOTAL															1,193 **	
COMPAGNIE MARSEILLAISE DE REPA																
2 09 0 NA111 0251 N68171-82-C0021 840901 J019 A3 SEP 2 2 2 4 2 2 0600 1 J 3 1 1 1 3 1 2 1 1 5 2 2 00															124	
COMPANHIA SEGUROS MUNDIAL																
3 09 0 00A10 0023 F61040-82-D0008 840904 G008 S1 000 2 2 2 5 2 0 999063407															53	
COMPANIA ESPANOLA DE PETROLEOS																
4 11 0 00600 0806 DLA600-83-D0409 831001 9140 A8A 000 2 2 2 3 1 2 0600 1 K 3 1 1 1 3 1 2 1 1 5 2 1 00															1,593	
4 04 0 00600 2051 DLA600-84-D0403 840323 9140 A8A 000 2 2 2 3 1 2 0600 1 K 3 3 1 3 3 1 2 1 1 5 2 1 00															1,497	
CONTRACTOR TOTAL															3,090 **	
COMPANIA TELEFONICA NACIONAL D																
1 02 0 0ZD11 0087 DCA200-XX-00000 831001 S113 S1 000 2 2 2 5 2 3 2 0600 7 J 3 5 1 1 1 1 2 1 1 5 2 0 00															219	
1 01 0 0ZD11 0170 DCA200-XX-00000 831101 S113 S1 000 2 2 2 5 2 3 2 0600 7 J 3 5 1 1 1 1 2 1 1 5 2 0 00															982	
1 04 0 0ZD11 0657 DCA200-XX-00000 840201 S113 S1 000 2 2 2 5 2 3 2 0600 7 J 3 5 1 1 1 1 2 1 1 5 2 0 00															95	
1 09 0 0ZD11 1121 DCA200-XX-00000 840801 S113 S1 000 2 2 2 2 2 3 2 0600 7 J 3 5 1 1 1 1 2 1 1 5 2 0 00															1,871	
3 09 0 0DA14 0047 F61308-80-D0001 840923 S113 S1 000 2 2 2 5 2 3 2 0600 7 K 3 5 1 5 1 1 2 1 1 5 2 1 00															80	
CONTRACTOR TOTAL															3,247 **	
COMPANIA TROLERA CHERRON INC																
4 03 0 00600 1944 DLA600-84-D4038 840314 9140 A8A 000 2 2 2 3 1 1 999052715															36	
COMPASS SALES CO INC																
2 06 0 0B200 0215 N68335-84-C0563 840615 6220 A3 000 2 2 2 3 1 2 1013 1 J 2 1 3 1 1 2 1 1 2 3 0 00															36	
COMPASS SALES CO INC																
4 08 0 00900 2390 DLA900-84-C2437 840806 5925 A7 000 2 2 2 3 1 2 1013 1 J 2 1 1 1 1 2 1 1 1 2 0 00															41	
CONTRACTOR TOTAL															77 **	
COMPASS SYSTEMS INC																
2 09 0 0A110 0410 N00228-84-C3240 840913 7030 A7 000 2 2 2 3 1 2 1026 2 U 2 1 1 1 1 2 1 7 1 1 0 00															47	
COMPEL SERVICES																
1 01 0 0AD07 0053 DAAD07-82-C0044 831122 J070 S1 000 2 2 2 C 1 2 1007 2 J 2 1 1 1 1 2 1 1 3 2 0 00															562	

MPC613 ALPHABETIC DETAIL LISTING OCT 83 - SEP 84 FY84

S	V	C	COMP	WEBB	GROUP	MKTG	LTD	DLA100-84-C0271	831117	8415	A9	000	2	2	2	3	2	9	1	J	999003577	GB	3	4	1	1	1	1	1	5	3	4	00	5	1,575	
MM	AA	AAA	AAAA	BBBB	BB	BBB	BBB	BBB	BBB	BBB	BBB	BBB	BBB	BBB	BBB	BBB	BBB	BBB	BBB	BBB	BBB	BBB	BBB	BBB	BBB	BBB	BBB	BBB	BBB	BBB	BBB	BBB	BBB	BBB	B7	
																																		AMOUNT (\$000)		
1	08	0	ODA15	0114	DADA15-84-D0096																													1,250		
1	08	0	ODA15	0121	DADA15-84-D0096																													145		
1	09	0	ODA15	0174	DADA15-84-D0096																													475-		
CONTRACTOR TOTAL																																				
3	08	0	OHBO2	0098	F40650-84-C0060																													26		
ATLANTA																																				
					840702	7025	A7	000	2	2	2	3	1	1																					04000	
GEORGIA																																				
1	12	0	OJA76	0179	GS00K0-1S-5538																														39	
1	04	0	OJA76	0393	GS00K1-S5-538																														53	
1	08	0	OJA76	0592	GS00K1-SF-528																														182	
LOCATION TOTAL																																				
GERMANY W																																				
					831103	W074	S1	000	2	2	2	6																								DE
					840410	W074	S1	000	2	2	2	6																								
					840814	7435	C9E	000	2	2	2	6																								
LOCATION TOTAL																																				
SAN BERNARDINO																																				
					840515	7435	C9E	000	2	2	2	3	1	1																						65000
					840515	7435	C9E	000	2	2	2	B	1	1																						
LOCATION TOTAL																																				
CALIFORNIA																																				
					840227	R302	S1	000	2	2	2	3	1	2																						06
					840530	7010	A7	000	2	2	2	3	1	2																						
					840625	7435	C9E	000	2	2	2	6																								
LOCATION TOTAL																																				
CALIFORNIA																																				
					840227	R302	S1	000	2	2	2	3	1	2																						06
					840530	7010	A7	000	2	2	2	3	1	2																						
					840625	7435	C9E	000	2	2	2	6																								
LOCATION TOTAL																																				
CALIFORNIA																																				
3	07	0	ORA03	0155	GS0K84-1S-5538																															70000
SANTA MONICA																																				
					840718	7050	A7	000	2	2	2	6																								
1	04	0	OKF03	0055	GS00K8-40-1S5538																															70742
SEASIDE																																				
					831102	J074	S1	000	2	2	1	6																								06
CALIFORNIA																																				
1	01	0	OZD41	0046	DMA700-84-D0001																															50000
WASHINGTON																																				
					831207	7520	A7	000	2	2	2	5	1	2																						
DIST COL																																				
					831207	7520	A7	000	2	2	2	5	1	2																						11
CALIFORNIA																																				

MM	AAAA	AAAAA	BB	BBBBBB	BBBBB	BBB	BBB	B	B	B	B	C	C	C	C	C	C	C	D	D	D	D	D	D	D	D	D	D	D	DD	DDDD	B7					
MM	AAAA	AAAAA	BB	BBBBBB	BBBBB	BBB	BBB	B	B	B	B	C	C	C	C	C	C	C	D	D	D	D	D	D	D	D	D	D	D	D	D	D					
1 11	0	0ZD50	0006	GS00C0-34-48	831018	3610	C9E	000	2	2	2	6																									
1 06	0	0A08	0222	GS00K8-40-1S5649	840614	7010	A7	000	2	2	2	6																									
1 01	0	0BT56	0042	GS00K8-40-1S5649	831209	7010	A7	000	2	2	2	6																									
1 05	0	0MD17	4414	GS00K8-40-1S5649	840516	7450	C9E	000	2	2	2	6																									
1 09	0	0ZD03	1556	GS00K8-40-1S5649	840920	7020	A7	000	2	2	2	6																									
1 06	0	0ZD50	0136	GS00K8-40-1S5649	840604	7010	C9E	000	2	2	2	6																									
2 03	0	FLB02	0621	GS00C0-49-79	831003	W070	S1	000	2	2	2	6																									
2 02	0	XCN01	0004	GS00K8-40-1S5649	831128	7035	C9E	000	2	2	2	6																									
3 06	0	0TA09	0072	FO4609-84-C0021	840613	3610	C9E	000	2	2	2	3																									
3 09	0	0QC02	0227	F49642-84-C0108	840910	7010	A7	000	2	2	2	B																									
3 07	0	0QC02	0314	F49642-84-C0108	840727	7010	A7	000	2	2	2	3																									
3 12	0	0QC02	0005	F49642-84-F0203	831019	R399	S1	000	2	2	2	C																									
3 08	0	0QC02	0295	GS00K8-40-1S5649	840719	7010	A7	000	2	2	2	6																									
				LOCATION TOTAL					14																												

724 *
 001014174 03000 51
 001014174 29008 51
 001014174 74592 51
 2 1013 5 J 1 1 1 1 1 1 1 1 2 0 00
 1,513 **

MM	AAAA	AAAAA	BB	BBBBBB	BBBBB	BBB	BBB	B	B	B	B	C	C	C	C	C	C	C	D	D	D	D	D	D	D	D	D	D	D	D	D	D	D	D	D	D	D	D	D	D
1 08	0	0BT56	0137	GS00K8-40-1S5649	840822	7010	A7	000	2	2	2	6																												

MM	AAAA	AAAAA	BB	BBBBBB	BBBBB	BBB	BBB	B	B	B	B	C	C	C	C	C	C	C	D	D	D	D	D	D	D	D	D	D	D	D	D	D	D	D	D	D	D	D	D	
4 01	0	00400	1251	DLA400-84-C0969	840127	6750	C9C	000	2	2	2	3																												

MM	AAAA	AAAAA	BB	BBBBBB	BBBBB	BBB	BBB	B	B	B	B	C	C	C	C	C	C	C	D	D	D	D	D	D	D	D	D	D	D	D	D	D	D	D	D	D	D	D	
1 04	0	0AJ04	0176	GS00K8-40-1S5649	840412	6750	C9C	000	2	2	2	6																											

MM	AAAA	AAAAA	BB	BBBBBB	BBBBB	BBB	BBB	B	B	B	B	C	C	C	C	C	C	C	D	D	D	D	D	D	D	D	D	D	D	D	D	D	D	D	D	D	D	D	
3 07	0	0F02	0399	GS00K8-40-1S5649	840628	6730	C9E	000	2	2	2	6																											

MM	AAAA	AAAAA	BB	BBBBBB	BBBBB	BBB	BBB	B	B	B	B	C	C	C	C	C	C	C	D	D	D	D	D	D	D	D	D	D	D	D	D	D	D	D	D	D	D	D	
1 08	0	0AE07	3682	DAAE07-84-C1953	840814	2530	A4B	DNJ	2	2	2	3																											

MM	AAAA	AAAAA	BB	BBBBBB	BBBBB	BBB	BBB	B	B	B	B	C	C	C	C	C	C	C	D	D	D	D	D	D	D	D	D	D	D	D	D	D	D	D	D	D	D	D	
2 01	0	0QA120	0126	N00406-84-C1269	840106	5130	B9	000	2	2	2	3																											

MM	AAAA	AAAAA	BB	BBBBBB	BBBBB	BBB	BBB	B	B	B	B	C	C	C	C	C	C	C	D	D	D	D	D	D	D	D	D	D	D	D	D	D	D	D	D	D	D	D	D
1 09	0	0CAD05	0959	DAAD05-84-C4474	840928	R399	S1	000	2	2	2	3																											

MM	AAAA	AAAAA	BB	BBBBBB	BBBBB	BBB	BBB	B	B	B	B	C	C	C	C	C	C	C	D	D	D	D	D	D	D	D	D	D	D	D	D	D	D	D	D	D	D	D	
1 09	0	0AD05	0980	DAAD05-84-C4448	840929	7035	A7	000	2	2	2	3																											

MM	AAAA	AAAAA	BB	BBBBBB	BBBBB	BBB	BBB	B	B	B	B	C	C	C	C	C	C	C	D	D	D	D	D	D	D	D	D	D	D	D	D	D	D	D	D	D	D	D	
1 09	0	0ZD04	3094	MDA904-84-C9240	840924	7050	A7	000	2	2	2	3																											

LOCATION TOTAL 2
 CONTRACTOR TOTAL 3
 59 *
 214 **

COMPANY	PROJECT ID	DESCRIPTION	LOCATION	DATE	AMOUNT	STATUS	OTHER	TOTAL
COMPUTART INC	03 00C31 0066	GS00K8-30-1S0027 840227 7045 C9E 000 2 2 2 6	VIENNA VIRGINIA	81072 51	095356747	2 2 2 6	81072 51	26
COMPUTNET INC	02 00560 4179	DAS660-80-C0112 840206 AC23 A2	CALIFORNIA	36546 06	021860267	2 2 2 6	36546 06	332
	06 00560 4401	DAS660-83-C0080 840613 AC23 A2	CALIFORNIA	1701 2 U	2 1100 5 U	2 2 2 6	1701 2 U	152
		CONTRACTOR TOTAL		484 **				
COMPUSCAN INC	08 00AB07 4831	GS00K8-40-1555 840614 6625 A7	NEW JERSEY	22380 34	045653433	2 2 2 6	22380 34	70
	05 00LA117 0091	GS00K8-40-1S5536 831001 7010 A7	NEW JERSEY	1701 2 U	2 000 2 2 2 6	2 2 2 6	1701 2 U	73
	11 00LA117 0086	GS00K8-40-1S5536 831001 7010 A7	NEW JERSEY	202 *	2 000 2 2 2 6	2 2 2 6	202 *	59
		LOCATION TOTAL						
COMPUSCAN INC	12 00EA08 0002	DAEAO8-84-C0002 831001 J070 S1	NEW JERSEY	22410 34	045653433	2 1 2 3 1	22410 34	807
COMPUSCAN INC	01 00AB07 3451	DAAB07-84-CD032 831223 J056 A7	NEW JERSEY	72480 34	045653433	2 2 2 3 1	72480 34	43
	11 00ZD11 0020	DCA200-XX-00000 831001 S113 S1	NEW JERSEY	1001 6 J	2 1005 7 J	2 2 2 5	1001 6 J	92
	01 00ZD11 0167	DCA200-XX-00000 831101 S113 S1	NEW JERSEY	1005 7 J	2 1005 7 J	2 2 2 5	1005 7 J	44
	01 00ZD11 0467	DCA200-XX-00000 831201 S113 S1	NEW JERSEY	1005 7 J	2 1005 7 J	2 2 2 5	1005 7 J	39
	02 00ZD11 0545	DCA200-XX-00000 840101 S113 S1	NEW JERSEY	1005 7 J	2 1005 7 J	2 2 2 5	1005 7 J	50
	08 00GA13 0150	FO4607-84-C0044 840824 7435 C9E	NEW JERSEY	1013 5 J	1 1013 5 J	2 2 2 3 1	1013 5 J	32
	05 00J090 1705	DLA900-84-C1614 840509 7025 A7	NEW JERSEY	361 *	2 1013 5 J	2 2 2 3 1	361 *	61
		LOCATION TOTAL						
COMPUSCAN INC	10 00DA15 0005	ARRINGTON 831019 W070 S1	VIRGINIA	03208 51	045653433	2 2 2 6	03208 51	48
COMPUSCAN INC	08 00OC02 0019	F49642-84-F0202 831014 7025 C9E 000 2 2 2 C	VIRGINIA	26656 51	991420159	2 6 2 1 2 1 2 1 7 5 2 0 00	26656 51	26
		CONTRACTOR TOTAL		1,444 **				
COMPUERVE INC	05 00013H 3591	DLA13H-84-CN563 840503 8905 B2	MISSISSIPPI	66280 28	051366383	2 9 2 0 900 1 J	66280 28	33
	05 00013H 3592	DLA13H-84-CN564 840503 8905 B2	MISSISSIPPI	1001 6 J	2 0900 1 J	2 9 2 0 900 1 J	1001 6 J	33
	05 00013H 3593	DLA13H-84-CN565 840503 8905 B2	MISSISSIPPI	0900 1 J	2 0900 1 J	2 9 2 0 900 1 J	0900 1 J	32
	05 00013H 3640	DLA13H-84-CN616 840521 8905 B2	MISSISSIPPI	0900 1 J	2 0900 1 J	2 9 2 0 900 1 J	0900 1 J	33
	05 00013H 3642	DLA13H-84-CN619 840521 8905 B2	MISSISSIPPI	164 *	2 0900 1 J	2 9 2 0 900 1 J	164 *	33
		LOCATION TOTAL						
COMPUERVE INC	02 00ZD03 0029	MDA903-82-D0019 831016 R305 S1	OHIO	18000 39	051366383	1 1 1 1 1 1 1 1 1 1 1 1 5 1 0 00	18000 39	600

S	MM	AAAA	AAA	BBB	BBB	BBB	BBB	BBB	B	B	B	B	C	C	C	C	C	D	D	D	D	D	D	D	D	D	D	D	D	D	D	AMOUNT
									1	1	1	1	1	2	3	4	5	6	7	8	9	0	1	A	BB	CCCC	3					(\$000)
1	04	0	OZD03	0916	MDA903-82-D0019	COLUMBUS	CHIO	051366383	1	1	1	1	1	1	1	1	1	1	1	1	1	1	1	1	1	1	5	1	5	1	0	713
840328 R305 S1 000 2 2 2 C . 2 1013 1 J 18000 39 LOCATION TOTAL 1,313 * CONTRACTOR TOTAL 1,477 **																																
3	03	0	OHX03	0165	F49620-84-C0024	AUSTIN	TEXAS	991547662	2	7	2	1	100	2	J	2	1	5	1	1	2	1	1	5	2	0	00	5	1	0	3	103
840207 AJ11 S1 000 2 2 2 3 2 7 2 1100 2 J 05000 48 COMPUTATIONAL MACHINES CO																																
1	04	0	OAK11	0086	DAK11-84-C0016	KNOXVILLE	TENNESSEE	088818109	2	1	1	1	2	2	2	J	2	1	1	1	2	2	1	5	2	0	00	1	1	5	2	50
840221 AZ16 S1 000 2 2 2 3 2 7 2 0102 2 J 40000 47 COMPUTATIONAL MECHNCS CONS 840113 AN91 S1 000 2 2 2 3 1 2 1701 2 U 2 1 1 1 2 2 2 1 5 2 0 00 5 840313 AC54 A2 000 2 2 2 3 1 2 0102 2 J 2 1 1 1 2 2 2 1 5 2 0 00 50 LOCATION TOTAL 150 *																																
2	08	0	PF161	0861	N62269-84-C0264	KNOXVILLE	TENNESSEE	088818109	2	1	2	1	1	2	1	J	2	1	2	1	1	1	5	2	0	00	5	1	0	0	0	34
840731 AZ11 A1C 000 2 2 2 3 1 2 1100 5 J 184 ** COMPUTATIONAL MECHNCS CONS CONTRACTOR TOTAL																																
1	04	0	OAK10	0220	DAK10-84-C0072	LEDGEWOOD	NEW JERSEY	106247919	2	1	1	1	2	1	J	2	1	1	1	2	1	1	5	2	5	00	5	1	5	2	5	37
840410 7045 A7 000 2 2 2 3 2 5 2 1702 1 J 39750 34 COMPUTE TECH INC CONTRACTOR TOTAL																																
1	08	0	OAK11	0134	DAK11-84-C0024	MANHATTAN	KANSAS	056213804	2	1	1	1	2	2	J	2	1	1	1	2	2	1	5	2	0	00	1	1	0	7	2	107
840328 AZ11 S1 000 2 2 2 3 2 7 2 0102 2 J 44250 20 COMPUTER AND INFO SCIENCES CONTRACTOR TOTAL																																
1	09	0	OAB08	0305	GS00K8-40-1S5775	MCLEAN	VIRGINIA	991850827	2	1	1	1	1	1	J	2	1	1	1	1	1	1	5	2	5	00	5	1	0	5	26	
840914 7025 A7 000 2 2 2 6 48376 51 COMPUTER ASSOCIATES CONTRACTOR TOTAL																																
1	12	0	OSG60	4069	DASG60-83-C0054	LOS ALAMOS	NEW MEXICO	991357625	2	1	1	1	1	1	J	2	1	1	1	1	1	1	5	2	0	00	5	1	0	0	30	
831003 AC23 A2 CED 2 2 2 C 1 2 1100 5 U 42320 35 COMPUTER CODE CONSULTANT INC CONTRACTOR TOTAL																																
1	04	0	OAK21	0149	DAK21-84-C0034	NATIONAL CITY	CALIFORNIA	991680166	2	1	1	1	1	1	J	2	1	1	1	1	1	5	2	0	00	1	1	0	0	0	88	
840302 AD26 S1 000 2 2 2 3 1 2 0102 2 J 50398 06 COMPUTER COGNITION CONTRACTOR TOTAL																																
2	08	0	E514A	1719	NC0014-84-C0282	BALA-CYNWYD	PENN	991802109	2	1	1	1	1	1	J	2	1	1	1	1	1	5	2	0	00	5	1	0	0	0	257	
840531 AD91 S1 000 2 2 2 3 2 7 2 1100 5 U 03896 42 COMPUTER COMMAND & CONTROLS CONTRACTOR TOTAL																																
1	01	0	OZD03	0355	MDA903-82-C0156	TORRANCE	CALIFORNIA	042221812	1	1	1	1	1	1	J	1	1	1	1	1	1	7	5	1	1	00	5	1	0	0	167	
831129 W070 S1 000 2 2 2 C 1 2 1013 2 J 80000 06 COMPUTER COMMUNICATIONS INC 831117 W070 S1 000 2 2 2 3 1 2 1001 3 J 1 1 1 1 1 1 1 7 5 1 1 00 5 LOCATION TOTAL 806 *																																
1	03	0	OKF27	0049	DAKF27-84-C0014	ARLINGTON	VIRGINIA	042221812	2	1	3	1	1	2	J	2	1	3	1	1	2	1	3	1	00	5	1	0	0	0	39	
831229 W070 A7 000 2 2 2 3 1 2 1001 4 J 845 ** COMPUTER COMMUNICATIONS INC CONTRACTOR TOTAL																																

S MM A AAAAA AAAA BBBB BBBB BBBB BBBB BBBB B B B B B C C C C C C C D D D D D D D D D D D D DD DDDD D
V 00
C NN 1 33333 2222 11111 11 1111111 333333 333333 9 0 2 3 1 2 3 4444 5 6 1 2 3 4 5 6 7 8 9 0 1 A BB CCCC 3
AMOUNT (\$000)

COMPUTER CONSOLES INC WASHINGTON DIST COL 50000 11
3 03 0 00C02 0166 GS00K8-40-1S5748 840320 W070 S1 000 2 2 2 6
3 02 0 0YA04 0006 GS00K8-40-1S5748 840221 7010 A7 000 2 2 2 6
LOCATION TOTAL 144 *

COMPUTER CONSOLES INC SILVER SPRING MARYLAND 72450 24
1 05 0 0ZD03 1065 GS00K8-40-1S57448 840517 W070 S1 000 2 2 2 6
1 07 0 0ZD03 1186 MDA903-83-C0352 840626 W070 S1 000 2 2 2 B 2 5 2 1013 2 J 1 1 1 1 1 1 1 1 3 2 0 00
1 09 0 0ZD03 1704 MDA903-83-C0352 840925 W070 S1 000 2 2 2 A 1 2 1013 5 J 1 1 1 1 1 1 1 1 3 2 1 00
LOCATION TOTAL 418 *

COMPUTER CONSOLES INC ST. LOUIS MISSOURI 65000 29
1 04 0 0AJ04 0185 DAAJ04-83-C0020 840424 W070 A7 000 2 2 2 A 1 2 1013 1 J 1 3 1 1 1 1 2 1 7 3 2 0 00
1 01 0 0AJ04 0095 GS00K8-40-1S5748 840121 W070 S1 000 2 2 2 6 2
LOCATION TOTAL 83 *

COMPUTER CONSOLES INC MOUNT LAUREL NEW JERSEY 48930 34
1 02 0 0AG34 0044 GS10S4-45-96 831118 W070 A7 000 2 2 2 6
LOCATION TOTAL 48930

COMPUTER CONSOLES INC MONROE NEW YORK 47988 36
1 07 0 0ZD04 2506 MDA904-84-C9173 840713 7010 A7 000 2 2 2 3 2 1 2 1001 6 J 1 1 1 1 1 1 2 1 1 1 2 0 00
LOCATION TOTAL 47988

COMPUTER CONSOLES INC ROCHESTER NEW YORK 63000 36
2 09 0 MF104 1553 N60921-83-CA048 840730 R399 C9E 000 2 2 2 A 1 2 1001 5 J 1 1 1 1 1 1 1 1 1 0 00
2 09 0 MF104 1570 N60921-83-CA048 840913 7025 C9E 000 2 2 2 B 1 2 1013 1 J 1 3 1 3 1 1 1 3 1 1 2 0 00
2 09 0 MF104 1590 N60921-83-CA048 840914 7025 C9E 000 2 2 2 D 1 2 1013 1 J 1 3 1 3 1 1 1 3 1 1 2 0 00
3 08 0 0JA14 0177 GS00K8-40-1S5748 840827 7010 C9E 000 2 2 2 6 4
LOCATION TOTAL 3,917 *

COMPUTER CONSOLES INC ROCHESTER NEW YORK 63011 36
1 09 0 0AG36 0161 GS00K8-40-1S5748 840911 7035 A7 000 2 2 2 6
CONTRACTOR TOTAL 4,909 **

COMPUTER CONTEMPORARIES ARLINGTON VIRGINIA 03000 51
1 09 0 0ZD03 1749 MDA903-84-C0506 840928 R399 S1 000 2 2 2 3 1 2 1013 4 U 2 1 1 1 1 2 1 1 5 1 0 00
LOCATION TOTAL 03000

COMPUTER CONVERSIONS CORP EAST NORFOLK NEW YORK 22612 36
3 05 0 OFH02 2361 FO4606-84-C0534 840522 5962 A7 000 2 2 2 3 1 2 1013 4 J 2 1 1 1 1 2 1 1 1 2 0 00
LOCATION TOTAL 068009422

COMPUTER CORP AMER CAMBRIDGE MASS 11000 25
1 07 0 0ZD50 0150 GS00K8-40-1S 840629 7030 A7 000 2 2 2 6
1 08 0 0ZD50 0176 GS00K8-40-1S 840731 7030 A7 000 2 2 2 6
1 10 0 0ZD04 0049 MDA904-82-C0844 831001 7030 A7 000 2 2 2 B 2 1 2 1001 5 J 1 1 1 1 1 1 1 1 1 1 0 00
LOCATION TOTAL 062176367

COMPUTER CONSOLES INC ROCHESTER NEW YORK 63011 36
1 09 0 0AG36 0161 GS00K8-40-1S5748 840911 7035 A7 000 2 2 2 6
CONTRACTOR TOTAL 4,909 **

COMPUTER CONTEMPORARIES ARLINGTON VIRGINIA 03000 51
1 09 0 0ZD03 1749 MDA903-84-C0506 840928 R399 S1 000 2 2 2 3 1 2 1013 4 U 2 1 1 1 1 2 1 1 5 1 0 00
LOCATION TOTAL 03000

COMPUTER CONVERSIONS CORP EAST NORFOLK NEW YORK 22612 36
3 05 0 OFH02 2361 FO4606-84-C0534 840522 5962 A7 000 2 2 2 3 1 2 1013 4 J 2 1 1 1 1 2 1 1 1 2 0 00
LOCATION TOTAL 068009422

COMPUTER CORP AMER CAMBRIDGE MASS 11000 25
1 07 0 0ZD50 0150 GS00K8-40-1S 840629 7030 A7 000 2 2 2 6
1 08 0 0ZD50 0176 GS00K8-40-1S 840731 7030 A7 000 2 2 2 6
1 10 0 0ZD04 0049 MDA904-82-C0844 831001 7030 A7 000 2 2 2 B 2 1 2 1001 5 J 1 1 1 1 1 1 1 1 1 1 0 00
LOCATION TOTAL 062176367

COMPUTER CONSOLES INC ROCHESTER NEW YORK 63011 36
1 09 0 0AG36 0161 GS00K8-40-1S5748 840911 7035 A7 000 2 2 2 6
CONTRACTOR TOTAL 4,909 **

COMPUTER CONTEMPORARIES ARLINGTON VIRGINIA 03000 51
1 09 0 0ZD03 1749 MDA903-84-C0506 840928 R399 S1 000 2 2 2 3 1 2 1013 4 U 2 1 1 1 1 2 1 1 5 1 0 00
LOCATION TOTAL 03000

COMPUTER CONVERSIONS CORP EAST NORFOLK NEW YORK 22612 36
3 05 0 OFH02 2361 FO4606-84-C0534 840522 5962 A7 000 2 2 2 3 1 2 1013 4 J 2 1 1 1 1 2 1 1 1 2 0 00
LOCATION TOTAL 068009422

COMPUTER CORP AMER CAMBRIDGE MASS 11000 25
1 07 0 0ZD50 0150 GS00K8-40-1S 840629 7030 A7 000 2 2 2 6
1 08 0 0ZD50 0176 GS00K8-40-1S 840731 7030 A7 000 2 2 2 6
1 10 0 0ZD04 0049 MDA904-82-C0844 831001 7030 A7 000 2 2 2 B 2 1 2 1001 5 J 1 1 1 1 1 1 1 1 1 1 0 00
LOCATION TOTAL 062176367

CONTRACTOR	PROJECT	DESCRIPTION	STATUS	DATE	AMOUNT (\$000)	OTHER
S MM A	AAAA	BBB	BBB	BBB	BBB	BBB
V CC	1	3333	2222	1111	11	111111
C NN	1	3333	2222	1111	11	111111
COMPUTER ENGINEERING AS (CONT)						
3 09	0	OHV39	0151	F19628-83-D0001	AVON	MASS
3 04	0	OHV40	0030	F19628-83-D0001	AVON	MASS
3 09	0	OHV40	0105	F19628-83-D0001	AVON	MASS
3 09	0	OHV40	0106	F19628-83-D0001	AVON	MASS
3 12	0	OFS04	0015	F33600-84-C0064	AVON	MASS
LOCATION TOTAL						
CONTRACTOR TOTAL						
COMPUTER ENGINEERING ASSOC						
3 01	0	OHV40	0015	F19628-83-D0001	HANSCOM AIR FORCE	MASS
3 01	0	OHV40	0020	F19628-83-D0001	HANSCOM AIR FORCE	MASS
3 08	0	OHV40	0086	F19628-84-C0152	HANSCOM AIR FORCE	MASS
LOCATION TOTAL						
CONTRACTOR TOTAL						
COMPUTER FACHGESCHAEFT						
1 09	0	OJA37	1583	DAJA37-84-C0966	GERMANY W	DE
COMPUTER HARDWARE SERVICE INC						
2 09	0	SA100	0200	N00604-84-C0120	HAWAII	15
COMPUTER INSTRUMENTS CORP						
3 09	0	OFJ04	5514	F09603-84-C4426	NEW YORK	36
COMPUTER KOREA LTD						
1 12	0	OJB03	0112	DAJB03-82-C3014	KOREA REP	KR
1 12	0	OJB03	0115	DAJB03-82-C3039	KOREA REP	KR
CONTRACTOR TOTAL						
COMPUTER LINK CORP						
3 09	0	OYA04	0924	G500K8-40-1S5131	WASHINGTON	11
COMPUTER LINK HAMBURG						
1 03	0	OJA37	0307	DAJA37-84-C0051	GERMANY W	DE
COMPUTER MANAGEMENT SERVICES						
2 04	0	LA118	0302	N00244-83-C0296	SAN DIEGO	06
2 09	0	LA118	0531	N00244-83-C0296	SAN DIEGO	06
CONTRACTOR TOTAL						
COMPUTER MGMT SERVICE						
2 07	0	MA101	1032	N00600-84-C0979	PORTLAND	41
COMPUTER OFFICE SYSTEM						
1 04	0	OBT02	0004	G500C0-34-63	BIRMINGHAM	01

MPC613 ALPHABETIC DETAIL LISTING OCT 83 - SEP 84 FY84

S	V	C	MM	NN	1	33333	2222	111111	11	333333	AAAA	BBB	CCC	9	0	2	3	1	2	3	4	5	6	7	8	9	0	1	A	BB	CCCC	3
---	---	---	----	----	---	-------	------	--------	----	--------	------	-----	-----	---	---	---	---	---	---	---	---	---	---	---	---	---	---	---	---	----	------	---

COMPUTER PARTS EXCHANGE
4 03 0 00900 1345 DLA900-84-C1345 840330 7035 A7 000 2 2 2 3 1 2 1013 1 J 2 1 1 1 1 2 1 7 2 2 0 00 5 28

COMPUTER POWER SYSTEMS CORP
2 09 0 LA117 0561 GS00K8-40-155158 840914 7010 A7 000 2 2 2 6 CALIFORNIA 070939426 11530 06 47

COMPUTER PRODUCTS INC
2 01 0 JA100 A212 N00383-84-C6067 840126 7025 A1C 000 2 2 2 3 1 2 0102 1 J 2 1 1 1 2 2 1 1 1 2 0 00 5 69
3 12 0 OFS02 0149 F39601-84-C0050 831214 6625 C9E 000 2 2 2 3 2 4 2 0200 5 J 1 2 1 2 1 1 2 1 1 2 0 00 5 83
CONTRACTOR TOTAL 2

COMPUTER RESOURCES COMPANY
1 04 0 OMD17 4325 DAMD17-84-C4152 840322 7042 A7 000 2 2 2 3 1 2 1013 1 J 2 1 4 1 2 1 7 2 2 9 00 5 93

COMPUTER RNSNC SYSTM DSG CNSLT
1 09 0 OAG34 0192 DAAC34-84-C0066 840913 7050 C9E 000 2 2 2 3 1 2 1013 1 J 2 1 1 1 1 2 1 1 2 2 0 00 5 90

COMPUTER SCIENCE APPL INC
3 09 0 OHV03 0475 F19628-84-C0139 840918 AJ11 S1 000 2 2 2 3 1 2 0102 2 J 2 1 1 1 2 2 2 7 5 2 0 00 1 37

COMPUTER SCIENCE APPL INC
3 02 0 OHM02 0081 F08635-82-C0166 840213 J070 A7 000 2 2 2 3 1 2 1013 4 J 2 1 1 1 1 2 1 1 3 2 0 00 5 53

COMPUTER SCIENCE APPL INC
3 11 0 OHM11 0012 F08635-82-C0166 831007 J070 A7 000 2 2 2 3 1 2 1013 4 J 2 1 1 1 1 2 1 1 3 2 0 00 5 393

COMPUTER SCIENCE APPL INC
3 12 0 OHM03 0087 F08635-34-C0069 831219 AC22 A2 000 2 2 2 5 1 2 0102 2 U 2 1 1 1 2 2 1 1 5 2 1 00 5 459
3 12 0 OHM03 0079 F08635-82-C0476 831215 AC52 A5 000 2 2 2 C 1 2 1100 5 J 2 1 1 1 1 2 1 1 5 2 0 00 1 413
3 01 0 OHM03 0123 F08635-84-C0069 840111 AC22 A2 000 2 2 2 5 1 2 0102 2 U 2 1 1 1 2 2 1 1 5 2 1 00 5 581

COMPUTER SCIENCE APPL INC
3 05 0 OHM03 0213 F08635-84-C0069 840504 AC22 A2 000 2 2 2 5 1 2 0102 2 U 2 1 1 1 2 2 1 1 5 2 1 00 5 77
3 06 0 OHM03 0250 F08635-84-C0069 840620 AC22 A2 000 2 2 2 5 1 2 0102 2 U 2 1 1 1 2 2 1 1 5 2 1 00 70
3 08 0 OHM03 0304 F08635-84-C0069 840820 AC22 A2 000 2 2 2 5 1 2 0102 2 U 2 1 1 1 2 2 1 1 5 2 1 00 29
3 09 0 OHM03 0347 F08635-84-C0069 840918 AC22 A2 000 2 2 2 C 1 2 0102 2 U 2 1 1 1 2 2 1 1 5 2 1 00 77
LOCATION TOTAL 7 1,706 *

COMPUTER SCIENCE APPL INC
3 12 0 OHM03 0015 F08635-82-C0476 831020 AC52 A5 000 2 2 2 C 1 2 1100 5 J 2 1 1 1 1 2 1 7 5 2 0 00 1 344
CONTRACTOR TOTAL 11 2,533 **

COMPUTER SCIENCES CORPORATION
1 01 0 OAH01 0424 DAAH01-81-DA018 831209 AD92 A2 000 2 2 2 5 2 5 2 1100 5 Y 1 1 1 1 1 2 1 1 3 2 1 00 5 100
HUNTSVILLE ALABAMA 009581091 37000 01
WALTON FLORIDA 037484797 75100 12
CONTRACTOR TOTAL 1 2 1 1 1 2 1 7 5 2 0 00

MM	AAA	BBB	BBB	BBB	BBB	BBB	B	B	B	C	C	C	C	D	D	D	D	D	D	DD	DD	DD	DD	DD	DD	DD	DD	B7								
V	OO	1	33333	2222	11111	11	111111	333333	AAAA	BBB	CCC	9	0	2	3	1	2	3	4	4444	5	6	7	8	9	0	1	A	BB	CCCC	3	AMOUNT	(\$000)			
ORLANDO																																				
2	06	0	TK120	E345	N61339-82-D0005	840605	R414	S1	000	2	2	2	5	1	2	1013	2	U	009581091	53000	12	1	5	1	5	1	2	1	1	3	2	0	00	46		
2	08	0	TK120	E480	N61339-82-D0005	840816	R413	C9E	000	2	2	2	4	1	2	1013	2	U	009581091	53000	12	1	5	1	5	1	1	2	1	1	3	2	0	00	49	
2	02	0	TK120	G172	N61339-82-D0005	840227	R409	S1	000	2	2	2	5	1	2	1013	2	U	009581091	53000	12	1	5	1	5	1	1	2	1	1	3	2	0	00	49	
2	08	0	TK120	G485	N61339-82-D0005	840822	AD91	S1	000	2	2	2	5	1	2	0102	2	U	009581091	53000	12	2	1	1	1	2	2	1	1	5	1	0	00	49		
LOCATION TOTAL																																				
5																																				
260 *																																				
COMPUTER SCIENCES CORP (CONT)																																				
COMPUTER SCIENCES CORPORATION																																				
1	04	0	OZD03	0956	MDA903-84-C0214	TAMPA	840413	R399	S1	000	2	2	2	3	1	2	1013	2	U	009581091	71000	12	1	1	1	1	1	1	1	5	1	0	00	1,403		
COMPUTER SCIENCES CORPORATION																																				
1	09	0	OCA21	0415	DACA21-84-C0095	FORT BENNING	840928	Z299	C2	000	2	2	2	3	1	2	1013	5	J	009581091	30760	13	1	3	1	1	1	1	1	4	2	0	00	3,308		
COMPUTER SCIENCES CORPORATION																																				
1	02	0	OCA21	0060	DACA21-84-C0013	FORT GORDON	831114	Z249	C2	000	2	2	2	3	2	4	2	1703	1	J	009581091	30844	13	1	1	1	1	1	1	1	4	2	0	00	988	
COMPUTER SCIENCES CORPORATION																																				
1	11	0	OKF15	0007	DLA400-81-D0180	CHICAGO	831001	R305	S1	000	2	2	2	5	1	2	1007	1	J	009581091	14000	17	1	1	1	1	1	2	1	7	2	0	00	85-		
COMPUTER SCIENCES CORPORATION																																				
1	05	0	OKF15	0063	DLA400-81-D0180	NORTH CHICAGO	840424	R305	S1	000	2	2	2	5	1	2	1007	1	J	009581091	53559	17	1	1	1	1	1	2	1	1	2	0	00	125		
COMPLTER SCIENCES CORPORATION																																				
1	07	0	OHC26	0088	DAHC26-84-CC008	BELTSVILLE	840712	R305	S1	000	2	2	2	3	1	2	1013	1	J	009581091	06400	24	1	3	1	3	1	1	1	3	2	0	00	255		
1	09	0	OHC26	0120	DAHC26-84-C0008	LOCATION TOTAL	840928	R305	S1	000	2	2	2	A	1	2	1013	1	J	364 *	06400	24	1	3	1	3	1	1	1	3	2	0	00	109		
COMPUTER SCIENCES CORPORATION																																				
1	11	0	OZD04	0080	MDA904-83-C0253	FORT MEADE	831001	R497	S1	000	2	2	2	A	2	1	2	1001	5	R	009581091	29400	24	1	1	1	1	1	1	1	3	1	0	00	3,856	
1	01	0	OZD04	0608	MDA904-83-C0253	LOCATION TOTAL	831207	R497	S1	000	2	2	2	C	2	1	2	1001	5	R	3,974 *	29400	24	1	1	1	1	1	1	1	3	1	0	00	118	
COMPUTER SCIENCES CORPORATION																																				
2	05	0	MB101	0106	N00421-80-D0115	LEXINGTON PARK	831121	R219	C9E	000	2	2	2	5	1	2	1013	2	J	009581091	46725	24	1	3	1	1	1	3	1	1	3	1	0	00	56	
2	05	0	MB101	0107	N00421-80-D0115	LOCATION TOTAL	831121	R219	C9E	000	2	2	2	5	1	2	1013	2	Y	92 *	46725	24	1	3	1	1	1	3	1	1	3	1	0	00	36	
COMPUTER SCIENCES CORPORATION																																				
2	09	0	E1230	5362	N00014-83-C2316	SILVER SPRING	840501	R425	S1	000	2	2	2	C	2	4	2	1100	5	U	009581091	72450	24	1	1	1	1	1	2	1	1	5	2	0	00	30
COMPUTER SCIENCES CORPORATION																																				
3	03	0	OHV44	0046	F19628-74-C0108	BEDFORD	831207	5840	A7	000	2	2	2	C	2	6	2	1100	2	W	009581091	04650	25	1	5	1	1	3	1	1	5	2	0	00	27-	

ACCOUNT	DESCRIPTION	DATE	AMOUNT	DEBIT	CREDIT	BALANCE	PERIOD	STATUS	OTHER	AMOUNT
S MM A	AAAAA	BBB	BBB	BBB	BBB	BBB	BBB	BBB	BBB	BBB
V 00			888	888	888	888	888	888	888	888
C NN 1	33333	2222	111111	111111	333333	AAAA	BBB	CCC	9023	123444
COMPUTER SCIENCES CORPORATION	WARREN	MICHIGAN	009581091			84000	26			
1 02 0	OAE07	1267	DAAE07-84-C0003			840206	R305	A7	000	2223
1 02 0	OAE07	1048	G500K8-30-1D1009			840106	R305	A7	000	2226
			LOCATION TOTAL						2	
COMPUTER SCIENCES CORPORATION	COLUMBUS	MISS	009581091			15380	28			
1 04 0	OCA01	0167	DACA01-79-C0026			840402	Y192	C2	000	222D
COMPUTER SCIENCES CORPORATION	MORESTOWN-LENOLA	NEW JERSEY	009581091			47895	34			
1 01 0	OAB07	3216	DAAB07-82-CJ016			831121	AC63	S1	000	222C
1 01 0	OAB07	3390	DAAB07-82-CJ016			831216	AC63	S1	000	222C
1 02 0	OAB07	3612	DAAB07-82-CJ016			840118	AC63	S1	000	222C
1 02 0	OAB07	3616	DAAB07-82-CJ016			840119	AC63	S1	000	222C
1 02 0	OAB07	3680	DAAB07-82-CJ016			840127	AC63	S1	000	222C
1 03 0	OAB07	3893	DAAB07-82-CJ016			840222	AC63	S1	000	222C
1 04 0	OAB07	4275	DAAB07-82-CJ016			840330	AC63	S1	000	222C
1 05 0	OAB07	4544	DAAB07-82-CJ016			840510	AC63	S1	000	222C
1 05 0	OAB07	4562	DAAB07-82-CJ016			840514	AC63	S1	000	222C
1 06 0	OAB07	4809	DAAB07-82-CJ016			840611	AC63	S1	000	222C
1 07 0	OAB07	5062	DAAB07-82-CJ016			840629	AC63	S1	000	222C
1 07 0	OAB07	5107	DAAB07-82-CJ016			840703	AC63	S1	000	222C
1 08 0	OAB07	5405	DAAB07-82-CJ016			840803	AC63	S1	000	222C
1 08 0	OAB07	5430	DAAB07-82-CJ016			840810	AC63	S1	000	222C
1 08 0	OAB07	5461	DAAB07-82-CJ016			840816	AC63	S1	000	222C
1 08 0	OAB07	5616	DAAB07-82-CJ016			840830	AC63	S1	000	222C
1 09 0	OAB07	6713	DAAB07-82-CJ016			840907	AC63	S1	000	222C
1 09 0	OAB07	8057	DAAB07-82-CJ016			840927	AC63	S1	000	222C
1 09 0	OAB07	8164	DAAB07-82-CJ016			840930	AC63	S1	000	222C
2 07 0	D2602	1305	N00039-84-C0210			840622	AC64	A7	000	222C
2 07 0	D2602	1305	N00039-84-C0210			840509	R399	S1	000	2223
2 08 0	PA100	1162	N00140-81-D1467			840723	R399	S1	000	222C
2 08 0	PA100	1155	N00140-82-GB255			840504	R599	S1	000	2225
2 01 0	PA100	0376	N00140-83-D8804			831028	R414	S1	000	2224
2 01 0	PA100	0376	N00140-83-D8804			831220	R302	C9E	000	2225
2 04 0	PA100	0738	N00140-83-D8804			840329	R302	S1	000	2225
2 05 0	PA100	1158	N00140-83-D8804			840316	R302	S1	000	2225
2 09 0	PA100	1895	N00140-83-D8804			840717	R302	S1	000	2225
2 09 0	PA100	2080	N00140-83-D8804			840717	R302	S1	000	222A
2 01 0	MF102	1113	N60921-82-DA037			831222	R399	A7	000	222C
2 03 0	PF161	0140	N62269-81-C0224			831215	R399	A7	000	2225
2 03 0	PF161	0193	N62269-81-C0224			840109	R414	A7	000	222C
2 02 0	PF161	0245	N62269-81-C0224			840123	AD95	A7	000	2225
2 02 0	PF161	0246	N62269-81-C0224			840112	AD95	A7	000	2225
2 03 0	PF161	0338	N62269-81-C0224			840301	R414	A7	000	222C
2 05 0	PF161	0504	N62269-81-C0224			840525	AD95	A7	000	222C
2 07 0	PF161	0677	N62269-81-C0224			840621	R302	A7	000	222C
2 07 0	PF161	0678	N62269-81-C0224			840708	AD95	A7	000	222A
2 07 0	PF161	0679	N62269-81-C0224			840713	AD95	A7	000	222C

ACCOUNT	DESCRIPTION	DATE	AMOUNT	DEBIT	CREDIT	BALANCE	PERIOD	STATUS	AMOUNT
S MM A	AAAAA AAAA	8888	888	1	1	1	1	1	1
V 00									
C NN 1	33333 2222	11111111	33333	1	2	3	4	5	6
COMPUTER SCIENCES CORPO (CONT)									
2 08 0	PF161 0773	N62269-81-C0224	840803	AD95	A7	000	2	2	2
2 09 0	PF161 0892	N62269-81-C0224	840914	AD95	A7	000	2	2	2
LOCATION TOTAL									
MOORESTOWN-LENOLA									
NEW JERSEY									
47895									
34									
COMPUTER SCIENCES CORPORATION									
1 07 0	OAB07 5251	DAAB07-84-DJ534	840725	AC65	A7	GVE	2	2	5
1 09 0	OAB07 8146	DAAB07-84-DJ534	840927	AC65	A7	GVE	2	2	5
1 09 0	OAB07 8147	DAAB07-84-DJ534	840927	AC65	A7	GVE	2	2	5
LOCATION TOTAL									
NEW JERSEY									
3									
OCEANPORT									
1 09 0	OAB07 8148	DAAB07-84-CJ577	840928	AC61	A7	GVE	2	2	3
1 08 0	OAB08 0168	GS00K8-30-2D1009	840319	W070	S1	000	2	2	2
LOCATION TOTAL									
NEW JERSEY									
58									
COMPUTER SCIENCES CORPORATION									
1 06 0	OAB07 4761	DAAB07-84-DJ534	840531	AC65	A7	GVE	2	2	5
1 09 0	OAB07 6903	DAAB07-84-DJ534	840920	AC65	A7	GVE	2	2	5
1 02 0	OABC7 3922	DAAK80-79-D0299	840209	AC65	A7	GVE	2	2	2
1 08 0	OAB07 5482	DAAK80-79-D0299	840820	AC65	A7	GVE	2	2	2
1 12 0	OAB07 3141	DAEA18-81-G0071	831104	AC65	A7	000	2	2	2
1 02 0	OAB07 3699	DAEA18-81-G0071	840130	AC65	A7	000	2	2	2
1 07 0	OAB07 5154	DAEA18-81-G0071	840712	AC65	A7	000	2	2	2
LOCATION TOTAL									
NEW JERSEY									
7									
ALBUQUERQUE									
1 09 0	OZD30 0781	DNA001-51-C0258	840924	AD92	S1	000	2	2	2
3 02 0	OHK03 0170	F29601-81-C0008	840224	AC52	A5	000	2	2	2
3 11 0	OHK03 0015	F29601-82-C0023	831026	AC54	A7	000	2	2	2
3 11 0	OHK03 0071	F29601-82-C0023	831123	AC54	A7	000	2	2	2
3 02 0	OHK03 0151	F29601-82-C0023	840201	AC54	A7	000	2	2	2
3 02 0	OHK03 0152	F29601-82-C0023	840201	AC54	A7	000	2	2	2
3 05 0	OHK03 0237	F29601-82-C0023	840502	AC54	A7	000	2	2	2
3 07 0	OHK03 0284	F29601-82-C0023	840703	AC54	A7	000	2	2	2
3 09 0	OHK03 0369	F29601-82-C0023	840916	AC54	A7	000	2	2	2
3 09 0	OHK03 0388	F29601-82-C0066	840926	AC54	A7	000	2	2	2
3 11 0	OHK03 0058	F29601-82-C0066	831121	AC54	A5	000	2	2	2
3 02 0	OHK03 0155	F29601-82-C0066	840203	AC54	A5	000	2	2	2
3 06 0	OHK03 0276	F29601-82-C0066	840621	AC54	A5	000	2	2	2
3 03 0	OHK03 0196	F29601-84-C0025	840229	AC52	A5	000	2	2	2
3 04 0	OHK03 0212	F29601-84-C0025	840406	AC52	A5	000	2	2	2
3 05 0	OHK03 0252	F29601-84-C0025	840525	AC52	A5	000	2	2	2
3 06 0	OHK03 0263	F29601-84-C0025	840611	AC52	A5	000	2	2	2
3 08 0	OHK03 0319	F29601-84-C0025	840810	AC52	A5	000	2	2	2
3 08 0	OHK03 0328	F29601-84-C0025	840824	AC52	A5	000	2	2	2
LOCATION TOTAL									
NEW MEXICO									
2									
COMPUTER SCIENCES CORPORATION									
1 09 0	OZD30 0781	DNA001-51-C0258	840924	AD92	S1	000	2	2	2
3 02 0	OHK03 0170	F29601-81-C0008	840224	AC52	A5	000	2	2	2
3 11 0	OHK03 0015	F29601-82-C0023	831026	AC54	A7	000	2	2	2
3 11 0	OHK03 0071	F29601-82-C0023	831123	AC54	A7	000	2	2	2
3 02 0	OHK03 0151	F29601-82-C0023	840201	AC54	A7	000	2	2	2
3 02 0	OHK03 0152	F29601-82-C0023	840201	AC54	A7	000	2	2	2
3 05 0	OHK03 0237	F29601-82-C0023	840502	AC54	A7	000	2	2	2
3 07 0	OHK03 0284	F29601-82-C0023	840703	AC54	A7	000	2	2	2
3 09 0	OHK03 0369	F29601-82-C0023	840916	AC54	A7	000	2	2	2
3 09 0	OHK03 0388	F29601-82-C0066	840926	AC54	A7	000	2	2	2
3 11 0	OHK03 0058	F29601-82-C0066	831121	AC54	A5	000	2	2	2
3 02 0	OHK03 0155	F29601-82-C0066	840203	AC54	A5	000	2	2	2
3 06 0	OHK03 0276	F29601-82-C0066	840621	AC54	A5	000	2	2	2
3 03 0	OHK03 0196	F29601-84-C0025	840229	AC52	A5	000	2	2	2
3 04 0	OHK03 0212	F29601-84-C0025	840406	AC52	A5	000	2	2	2
3 05 0	OHK03 0252	F29601-84-C0025	840525	AC52	A5	000	2	2	2
3 06 0	OHK03 0263	F29601-84-C0025	840611	AC52	A5	000	2	2	2
3 08 0	OHK03 0319	F29601-84-C0025	840810	AC52	A5	000	2	2	2
3 08 0	OHK03 0328	F29601-84-C0025	840824	AC52	A5	000	2	2	2
LOCATION TOTAL									
NEW MEXICO									
2									

AMOUNT (\$000) 70 90 216 444 195 26 32 1,744 643 300 54 85 53 34- 200 49 354 766 127 545 578 211 108 64- 100 180 125 295 265 437 175 90 43 90

S	V	C	MM	AA	BB	CCC	DDD	EEE	FFF	G	H	I	J	K	L	M	N	O	P	Q	R	S	T	U	V	W	X	Y	Z
			MM	AAAA	BB	BBB	BBB	BBB	BBB	BBB	BBB	BBB	BBB	BBB	BBB	BBB	BBB	BBB	BBB	BBB	BBB	BBB	BBB	BBB	BBB	BBB	BBB	BBB	BBB
03	04	04	06	06	06	06	06	06	06	06	06	06	06	06	06	06	06	06	06	06	06	06	06	06	06	06	06	06	
03	04	04	06	06	06	06	06	06	06	06	06	06	06	06	06	06	06	06	06	06	06	06	06	06	06	06	06	06	
03	04	04	06	06	06	06	06	06	06	06	06	06	06	06	06	06	06	06	06	06	06	06	06	06	06	06	06	06	
COMPUTER SCIENCES CORPO (CONT)																													
03	04	04	06	06	06	06	06	06	06	06	06	06	06	06	06	06	06	06	06	06	06	06	06	06	06	06	06	06	
03	04	04	06	06	06	06	06	06	06	06	06	06	06	06	06	06	06	06	06	06	06	06	06	06	06	06	06	06	06
COMPUTER SCIENCES CORPORATION																													
03	04	04	06	06	06	06	06	06	06	06	06	06	06	06	06	06	06	06	06	06	06	06	06	06	06	06	06	06	06
03	04	04	06	06	06	06	06	06	06	06	06	06	06	06	06	06	06	06	06	06	06	06	06	06	06	06	06	06	06

COMPUTER SCIENCES CORPORATION	MIDDLETOWN	RHODE ISL	009581091	45640	44	1 2 1 2 1 1 2 1 1 5 2 0 00	5
2 03 0 PA101 A475 N00140-82-DBB13	840228 R414 S1	000 2 2 2 5 1	2 1001 5 U	1 2 1 2 1 1 2 1 1 5 2 0 00	5	61	
2 01 0 PA101 A231 N00140-82-GBZ55	831222 R219 C9E	000 2 2 2 4 2	2 0200 5 U	1 1 1 1 1 1 1 3 1 1 5 2 0 00	5	901	
2 01 0 PA101 A237 N00140-82-GBZ55	831202 R414 S1	000 2 2 2 4 1	2 1000 5 U	1 2 1 1 1 1 1 1 1 1 5 2 0 00	5	47	
2 03 0 PA101 A370 N00140-82-GBZ55	840221 R219 C9E	000 2 2 2 4 2	2 0200 5 U	1 1 1 1 1 1 1 3 1 1 5 2 0 00	5	330	
2 04 0 PA101 A553 N00140-82-GBZ55	840301 R414 S1	000 2 2 2 4 1	2 1001 5 U	1 2 1 1 1 1 1 1 1 1 5 2 0 00	5	50-	
2 08 0 PA101 B098 N00140-82-GBZ55	840702 R219 S1	000 2 2 2 4 6	2 0200 5 U	1 1 1 1 1 1 1 3 1 1 5 2 0 00	5	126	
LOCATION TOTAL		13	1,538 *				

COMPUTER SCIENCES CORPORATION	SAN ANTONIO	TEXAS	009581091	65000	48	1 4 1 3 1 1 3 1 1 5 2 0 00	5
1 07 0 OCA63 0330 DACA63-78-C0076	840224 R121 S1	000 2 2 2 D 1	1 009581091 J	65000	48	1 4 1 3 1 1 3 1 1 5 2 0 00	5
COMPUTER SCIENCES CORPORATION		UTAH	009581091	35410	49		
1 06 0 OCA05 0300 DACA05-84-C0191	840614 Z242 C2	000 2 2 2 3 1	2 1013 2 J	1 4 1 3 1 1 3 1 1 4 2 0 00	5	2,683	
1 03 0 OZD03 0698 G500K8-40-2S1083	840301 R305 S1	000 2 2 2 6	2 1013 2 J	1 4 1 3 1 1 3 1 1 2 2 0 36	5	382	
1 03 0 OZD03 0737 G500K6-40-2S1083	840301 R305 S1	000 2 2 2 6	3,101 *				
LOCATION TOTAL		3					

COMPUTER SCIENCES CORPORATION	ARLINGTON	VIRGINIA	009581091	03000	51	1 3 1 4 1 1 2 1 1 5 3 0 00	5
1 04 0 OKF11 0128 DLAH00-81-D0180	840312 R305 S1	000 2 2 2 5 2	2 1008 1 J	1 3 1 4 1 1 2 1 1 5 3 0 00	5	67	
1 09 0 OKF11 0141 DLAH00-81-D0180	840426 R305 S1	000 2 2 2 5 1	2 1007 1 J	1 3 1 4 1 1 2 1 1 5 1 0 00	5	40-	
1 11 0 OKF15 0008 DLAH00-81-D0180	831001 R305 S1	000 2 2 2 5 1	2 1007 1 J	1 1 1 1 1 1 1 2 1 1 2 2 0 00	5	200-	
1 07 0 OKF15 0078 DLAH00-81-D0180	840417 R301 S1	000 2 2 2 5 1	2 1001 5 J	1 1 1 1 1 1 1 2 1 1 2 2 0 00	5	54	
1 11 0 OKF15 0013 DLAH00-81-D0180	831001 R305 S1	000 2 2 2 7					
1 12 0 OZD03 0243 G500C5-02-41	831117 R305 S1	000 2 2 2 6					
1 02 0 OZD03 0563 G500C5-02-41	840124 R305 S1	000 2 2 2 6					
1 07 0 OZD03 1269 G500C5-02-41	840720 R305 S1	000 2 2 2 6					
1 12 0 OZD03 0251 G500C5-03-67	831123 R305 S1	000 2 2 2 6					
1 01 0 OZD03 0466 G500C5-10-43	831202 R305 S1	000 2 2 2 6					
1 01 0 OZD03 0344 G500K8-30-2D1009	840717 W035 A7	000 2 2 2 6					
1 07 0 OAD05 0563 G500K8-40-2S1083	831117 R305 S1	000 2 2 2 6					
1 12 0 OZD03 0304 G500K8-40-2S1083	840920 R305 S1	000 2 2 2 6					
1 09 0 OZD03 1664 G500K8-40-2S1083	831117 R305 S1	000 2 2 2 6					
1 01 0 OZD03 0366 MDA903-83-D0010	831215 R305 S1	000 2 2 2 C 1	2 1013 2 J	1 3 1 1 1 1 1 1 1 5 2 0 00	5	800	
1 01 0 OZD03 0367 MDA903-83-D0010	831215 R305 S1	000 2 2 2 C 1	2 1018 2 J	1 3 1 1 1 1 1 1 1 5 2 0 00	5	430	
1 06 0 OZD03 1104 MDA903-83-D0010	840531 R305 S1	000 2 2 2 C 1	2 1013 1 J	1 1 1 1 1 1 1 1 1 5 1 0 00	5	100	

S MM A AAAAA AAAA 88888888 BBBB BBBB BBB 888 888 1 1 1 1
V 00 C NN 1 33333 2222 11111 11 11111 11 33333 333 9 0 2 3 1 2 3 4444 5 6

Table with columns for location, agency, amount, and various codes. Includes 'COMPUTERVISION CORPORAT (CONT)', 'REDFORD', 'COMPUTERVISION CORPORAT', and 'WOBURN' sections.

MM	AAAA	AAAA	BB	BBBB	BBB	BB	B	B	B	BBB	B	C	C	C	C	C	C	C	D	D	D	D	D	D	D	D	DD	DD	DD	D	B7												
MM	AAAA	AAAA	BB	BBBB	BBB	BB	B	B	B	BBB	B	C	C	C	C	C	C	C	D	D	D	D	D	D	D	D	DD	DD	DD	D	AMOUNT												
V	00	00	00	00	888	888	888	888	888	888	888	1	1	1	1	1	1	1	1	1	1	1	1	1	1	1	1	1	1	1	(\$000)												
C	NN	1	33333	222	11111	11	11111	11	11111	11	11111	33333	33333	33333	AAA	BBB	CCC	9	0	2	3	1	2	3	4	5	6	7	8	9	0	1	A	BB	CCCC	3							
COMPUTERVISION CORPORATION (CONT)																																											
3	09	0	OHM02	0240	F09651-84-C0193	840906	7035	A7	000	2	2	2	3	1	2	1001	5	J	1	1	1	1	1	1	1	1	1	1	1	1	1	1	1	1	1	2	0	00	5	53			
3	01	0	OFJ02	0108	F09650-83-C0226	840111	6675	A7	000	2	2	2	B	1	2	1001	6	J	1	1	1	1	1	1	1	1	1	1	1	1	1	1	1	1	1	1	1	1	1	1	1	5	461
3	09	0	OFJ02	0637	F09650-84-C0280	840928	6675	A7	000	2	2	2	3	1	2	1001	6	J	1	1	1	1	1	1	1	1	1	1	1	1	1	1	1	1	1	1	1	1	1	1	1	5	50
3	01	0	OJA27	0318	F41800-83-D0001	840117	J059	C9E	000	2	2	2	5	1	2	1007	6	J	1	1	1	1	1	1	1	1	1	1	1	1	1	1	1	1	1	1	1	1	1	1	5	54	
3	09	0	OJA27	0833	F41800-84-C0288	840911	6675	C9E	000	2	2	2	3	1	2	1013	6	J	1	1	1	1	1	1	1	1	1	1	1	1	1	1	1	1	1	1	1	1	1	1	5	48	
LOCATION TOTAL																																											
7																																											
914 *																																											
81035 25																																											
047071246																																											

COMPUTERVISION CORPORATION
1 04 0 OAE07 1913 DAAE07-81-C5066 WARREN MICHIGAN 840403 J070 S1 000 2 2 2 D 1 2 1013 1 J 1 4 1 1 1 1 2 1 7 3 2 0 00 5 103

COMPUTERVISION CORPORATION
3 01 0 OJA27 0281 F41800-84-C0059 SAN ANTONIO TEXAS 831227 J070 S1 000 2 2 2 3 1 2 1007 6 J 1 1 1 1 1 1 2 1 1 3 2 0 00 5 48

COMPUTERVISION CORPORATION
3 09 0 OFE02 0392 F41603-31-C2396 HILL AIR FORCE BASE UTAH 840926 6675 C9E 000 2 2 2 B 1 2 14,412 ** 14,412 ** 1 3 1 3 1 1 3 1 1 2 2 0 00 5 207

COMPUTERWARE INC
1 09 0 OZD03 1620 MDA903-94-C0436 VIENNA VIRGINIA 840917 N070 A7 000 2 2 2 3 1 2 1013 1 J 2 1 1 2 1 2 1 1 2 2 0 00 5 27

COMPUTING ANALYSIS CORP
1 01 0 OZD03 0293 MDA903-82-C0029 ARLINGTON VIRGINIA 831116 AD91 S1 000 2 2 2 A 1 2 1701 2 S 2 1 5 2 2 2 1 1 3 2 1 00 5 274

COMPUTOPTIA
1 09 0 OBT57 0305 DABT57-84-C0122 NEWPORT NEWS VIRGINIA 840928 7010 A7 000 2 2 2 3 1 2 1013 1 J 2 3 2 1 2 1 1 1 2 0 00 5 47

COMPLUVENTURES INC
2 06 0 GA120 0410 N00406-84-D0752 WAUKESHA WISCONSIN 840608 7030 A7 000 2 2 2 5 1 2 0102 1 J 2 1 1 1 2 2 1 1 2 2 0 00 5 424

COMPUWARE CORPORATION
1 09 0 OBT60 0460 DABT60-84-D0140 WASHINGTON DIST COL 840914 9999 C9E 000 2 2 2 5 1 2 1013 1 J 1 4 1 3 1 1 2 1 7 5 1 3 00 1 182

COMPUWARE CORPORATION
4 02 0 O0000 0028 DLAH00-84-C0239 BIRMINGHAM MICHIGAN 831202 7030 S1 000 2 2 2 J 1 2 1001 6 J 1 5 1 1 1 1 2 1 7 1 2 0 00 5 155

COMPUWARE CORPORATION
3 09 0 OSA02 0190 GS00K8-40-1S5717 OFFUTT AIR FORCE BAS NEBRASKA 840906 W070 A7 000 2 2 2 6 3 365 ** 072773849 35875 31 072773849 08640 26 1500 5 U 1 2 1 2 1 1 2 1 7 5 1 1 00 5 28

COMSAT GENERAL CORPORATION
1 01 0 OZD03 0472 MDA903-83-C0533 WASHINGTON DIST COL 840109 AD91 S1 000 2 2 2 3 1 2 1100 5 U 2 1 1 1 1 2 1 7 5 1 1 00 5 46

CONTRACTOR	PROJECT	STATUS	AMOUNT	DATE	TYPE	CLASS	AMOUNT	DATE	TYPE	CLASS	AMOUNT	DATE	TYPE	CLASS	AMOUNT	
S MM A	AAAAA AAAA	BBBBB BBBB	BBB BB	BBB BB	BBB BB	BBB BB	BBB BB	BBB BB	BBB BB	BBB BB	BBB BB	BBB BB	BBB BB	BBB BB	BBB BB	
V OO			888 888	888 888	888 888	888 888	888 888	888 888	888 888	888 888	888 888	888 888	888 888	888 888	888 888	
C NN 1	33333 2222	11111 33333	AAA BBB	CCC CCC	9 0 2 3	1 2 3	4444 5 6	1 2 3	4444 5 6	1 2 3	4444 5 6	1 2 3	4444 5 6	1 2 3	4444 5 6	
CON-FRA S R L (CONT)	F61214-84-C0011	840903 Z131 C2	000 2 2 2 3	000 2 2 2 3	2 0 2	0600 1 J	3 1 1 1 1 1 2 1 1 5 2 4	00 B-IT 5	125							
3 09 0	ODE20 4022	F61214-84-C0018	840919 Z163 C2	000 2 2 2 3	2 0 2	0600 1 J	3 1 1 1 1 1 2 1 1 5 2 6	00 B-IT 5	249							
CONTRACTOR TOTAL																
ITALY 999013121																
CON-MECH LTD																
2 09 0	C2474 4213	N62474-84-C2507	840816 Y199 C2	000 2 2 2 3	1	2 0102 1 J	2 1 4 2 2 2 1 7 4 2 0	00	5							
MONTEREY CALIFORNIA 068848043 48872 06																
CONANT BROTHERS																
2 08 0	C2474 3062	N62474-84-C2218	840726 S205 S1	000 2 2 2 3	1	2 0102 1 J	2 3 1 2 2 1 7 3 2 0	CJ	5							
LONG BEACH CALIFORNIA 045549896 43000 C6																
CONAX CORPORATION																
2 06 0	LF122 0488	N60530-83-C0043	831216 1670 C9E	000 2 2 2 1	2	1013 2 J	1 1 1 1 2 1 7 1 1 0	00	5							
2 08 0	LF122 0493	N60530-83-C0043	840524 1670 C9E	000 2 2 2 1	2	1013 4 J	1 1 1 1 2 1 7 1 2 0	00	5							
2 09 0	LF122 0695	N60530-83-C0043	840910 1670 C9E	000 2 2 2 1	2	1013 4 J	1 1 1 1 2 1 7 1 2 0	00	5							
2 09 0	LF122 0697	N60530-83-C0043	840910 1670 C9E	000 2 2 2 1	2	1013 4 J	1 1 1 1 2 1 7 1 2 0	00	5							
3 10 0	OFF50 0001	F41608-83-C1032	831020 6685 A1C AFH	2 2 2 3	1	2 1015 5 J	1 1 1 1 2 1 7 1 2 0	00	5							
3 03 0	OFF50 0207	F41608-84-C0579	840320 6685 A1C AFH	2 2 2 3	1	2 1015 5 J	1 1 1 1 2 1 7 1 2 0	00	5							
3 09 0	OFF50 1268	F41608-84-C1008	840930 6685 A1C AFH	2 2 2 3	1	2 1015 4 J	1 1 1 1 2 1 7 1 2 0	00	5							
CONTRACTOR TOTAL 11000 36																
CONCEPT INC																
4 02 0	00120 1008	DLA120-84-C4341	840208 6230 C9B	000 2 2 2 3	1	2 0102 1 J	2 1 1 1 2 2 1 1 2 0	00	5							
CLEARWATER FLORIDA 12875 12																
CONCEPTS ENTERPRISE INC																
3 06 0	0FS02 0406	F336C1-84-C0172	840614 P400 S1	000 2 2 2 3	1	2 0102 1 J	2 3 1 2 2 1 1 3 2 0	00	5							
WRIGHT PATTERSON AIR OHIO 86660 39																
CONCO INC																
1 09 0	OAK10 0563	DAAK10-84-C0219	840914 AD92 A6	000 2 2 2 3	1	2 0102 2 U	2 1 1 1 2 2 1 7 1 1 0	00	5							
MENDOTA ILLINOIS 48333 17																
CONCO INC																
1 09 0	OAK10 0562	DAAK10-84-C0191	840914 8140 A6	FEZ 2 2 2 3	1	2 0102 2 U	2 1 3 1 2 2 1 7 1 2 0	00	5							
LOUISVILLE KENTUCKY 48000 21																
CONCO INC																
1 07 0	OHA20 0040	DAHA20-84-C6103	840618 Z129 C2	000 2 2 2 3	1	2 0102 1 J	2 1 2 1 2 2 1 1 4 2 0	00	3							
LITTLE ROCK ARKANSAS 41000 05																
CONCO MIDWEST INC OF ARKANSAS																
1 08 0	OHA40 0020	DAHA40-84-C0064	840823 Y129 C2	000 2 2 2 3	1	2 0102 1 J	2 1 2 2 1 1 4 2 6	00	3							
MEMPHIS TENNESSEE 48000 47																

Table with multiple columns: contractor name, address, item code, location, quantity, unit, price, amount, and other identifiers. Rows include companies like S MM A AAAAA, CONCO MIDWEST INC OF ARKANSAS, and CONCORDE BATTERY CORP.

SYMBOL	DESCRIPTION	UNIT	QTY	PRICE	AMOUNT	STATUS	LOCATION	DATE	PROJECT	CONTRACT	AMOUNT
S MM	AAAAA AAAA	BBB	BBB	BBB	BBB	BBB	BBB	BBB	BBB	BBB	BBB
V 00	8888	888	888	888	888	888	888	888	888	888	888
C NN	111111 11	111111	333333	AAAA	BBB	CCC	9 0 2 3	1 2 3	4444	5 6	1 2 3 4 5 6 7 8 9 C 1 A BB CCCC 3 (\$000)
CONELLY W F CONSTRUCTION CO											
1 07	0 OCA09 0210	DACA09-82-C0081	840613	Z199	C2	000	2 2 2 D	1	2 0102	1 J	2 1 4 1 2 2 1 7 4 2 0 00
1 07	0 OCA09 0231	DACA09-82-C0081	840717	Z199	C2	000	2 2 2 D	1	2 0102	1 J	2 1 4 1 2 2 1 7 4 2 0 00
CONTRACTOR TOTAL											
5 365 **											
FORT RUCKER											
1 09	0 OCA01 0349	DACA01-84-C0158	840921	Z169	C2	000	2 2 2 3	1	2 0102	1 J	2 27640 01 1 3 1 2 2 1 7 4 2 0 00
MONTGOMERY											
3 05	0 OKA02 0353	F01600-84-C0048	840514	Z163	C2	000	2 2 2 3	1	2 0102	1 J	2 51000 01 1 4 1 2 2 1 1 4 2 0 00
EGLIN AIR FORCE BASE											
3 11	0 OHM02 0019	F08651-84-C0016	831019	Z111	C2	000	2 2 2 3	1	2 0102	1 J	2 20050 12 1 4 1 2 2 1 1 4 2 0 00
3 08	0 OHM02 0221	F08651-84-C0178	840823	Z119	C2	000	2 2 2 3	1	2 0102	1 J	2 1 3 2 2 1 1 4 2 0 00
3 09	0 OHM02 0292	F08651-84-C0328	840925	Z119	C2	000	2 2 2 3	1	2 0102	1 J	2 1 3 1 2 2 1 1 4 2 0 00
CONTRACTOR TOTAL											
3 358 * 942 **											
EPHRAATA											
2 09	0 C2472 A523	M62472-84-C3124	840712	4210	A5	000	2 2 2 3	1	2 0102	1 J	2 23632 42 1 3 1 2 2 1 1 1 2 0 00
2 09	0 C2472 A521	M62472-84-C3124	840926	J042	C9E	000	2 2 2 B	1	2 0102	1 J	2 1 2 1 2 2 1 1 1 2 0 00
2 09	0 C2472 A522	M62472-84-C3124	840926	J042	A5	000	2 2 2 B	1	2 0102	2 J	2 1 2 1 2 2 1 1 1 2 0 00
3 02	0 OFJ04 1055	F09603-84-C0284	840210	4210	A4B	000	2 2 2 3	1	2 1013	1 J	2 1 1 1 1 2 1 1 1 2 0 00
CONTRACTOR TOTAL											
4 876 **											
MACON											
3 10	0 OFJ02 0001	F09650-83-D0012	831005	8115	C9E	000	2 2 2 5	1	2 0102	1 J	2 49000 13 1 1 2 2 1 1 1 2 0 00
3 03	0 OFJ02 0132	F09650-83-D0012	840201	8115	C9E	000	2 2 2 5	1	2 0102	1 J	2 1 3 1 2 2 1 1 1 2 0 00
3 03	0 OFJ02 0191	F09650-83-D0012	840328	8115	C9E	000	2 2 2 5	1	2 0102	1 J	2 1 3 1 2 2 1 1 1 2 0 00
3 06	0 OFJ02 0269	F09650-83-D0012	840622	8115	C9E	000	2 2 2 5	1	2 0102	1 J	2 1 3 1 2 2 1 1 1 2 0 00
CONTRACTOR TOTAL											
4 510 **											
MONTAIIA											
1 09	0 OAA09 9370	DAAA09-84-C1122	840920	4240	C9E	000	2 2 2 3	1	2 0102	1 J	2 56350 30 1 2 2 1 1 2 2 0 00
NEW YORK											
1 01	0 OZD03 0394	MDA903-83-C0331	831223	R402	S1	000	2 2 2 D	1	2 1008	7 S	2 51000 36 E 5 1 5 1 1 2 1 1 5 1 0 00
BETHESDA											
1 08	0 OAG60 0172	DAAG60-84-C0156	840813	1670	C9C	000	2 2 2 3	1	2 1001	6 J	2 07125 24 1 1 1 1 1 1 2 1 1 1 0 00
ROCKVILLE											
1 09	0 OBT19 0149	DABT19-84-C0079	840924	7670	C9E	000	2 2 2 3	1	2 1001	5 J	2 67675 24 1 1 1 1 1 1 2 1 1 1 2 0 00
CONTRACTOR TOTAL											
2 90 **											

COMP	CONTRACT	DESCRIPTION	STATUS	AMOUNT	DATE	LOCATION	STATUS	AMOUNT	DATE	LOCATION	STATUS	AMOUNT		
S MM	A AAAAA	BBBBB	BBB	BBB	BBB	BBB	BBB	BBB	BBB	BBB	BBB	BBB		
V CO	1 33333	2222	11111	11111	33333	33333	AAA	BBB	CCC	9 0 2 3	1 2 3	4444 5 6		
CONNR	HARBEN	CONST CO (CONT)	ROBINS AIR FORCE	BAS	GEORGIA	087506382	13	65968	2	1 1 1	2 2 1	1 4 2 0	00	
1 04	0 OCA21	0114	DACA21-84-C0022	840327	Y152	C2	000	2 2 2	D	1	2	0102 1 J	2	
1 09	0 OCA21	0296	DACA21-84-C0022	840910	Y152	C2	000	2 2 2	D	1	2	0102 1 J	2	
3 04	0 OFJ02	0205	F09650-84-C0060	840406	Y119	C2	000	2 2 1	3	4	3,745	*	906	
CONNR	HARBEN	CONST CO INC	SAVANNAH	840921	Y199	C2	000	2 2 2	3	1	2	0102 1 J	2	
1 09	0 OCA21	0346	DACA21-84-C0100	840921	Y199	C2	000	2 2 2	3	1	2	0102 1 J	2	
CONNR	HARBEN	CONST CO INC	FORT BRAGG	840926	Y152	C2	000	2 2 2	3	1	2	0102 1 J	2	
1 09	0 OCA21	0377	DACA21-84-C0111	840926	Y152	C2	000	2 2 2	3	1	2	0102 1 J	2	
CONNY	OIL INC	831001	9130	A8A	000	2 2 2	3	1	1	062362355	51	68000	5	
4 10	0 00600	0736	DLA600-83-D4592	831001	9130	A8A	000	2 2 2	3	1	2	1 4 3 1 2 1 1 2 3 0	00	
CONCO	INC	831130	9130	A8A	000	2 1 2	3	1	2	079389425	08	20000	5	
4 01	0 00600	1544	DLA600-82-D0455	831130	9130	A8A	000	2 1 2	3	1	2	1026 1 K	1	
CONCO	INC	831004	9130	A8A	000	2 2 2	3	1	1	079389425	22	80815	5	
4 11	0 00600	0967	DLA600-84-D0643	831004	9130	A8A	000	2 2 2	3	1	2	1026 1 K	1	
CONCO	INC	831020	9130	A8A	000	2 2 2	3	1	1	079389425	40	59850	5	
4 07	0 00600	0966	DLA600-83-D0563	831020	9130	A8A	000	2 2 2	3	1	2	1026 1 K	1	
4 08	0 00600	2499	DLA600-84-D0603	840713	9130	A8A	000	2 2 2	3	1	2	1026 1 K	1	
CONCO	INC	840723	9130	A8A	000	2 2 2	3	2	4	2 1026 1 K	5	21,802	5	
4 08	0 00600	2542	DLA600-84-D0603	840723	9130	A8A	000	2 2 2	3	2	4	2 1026 1 K	1	
CONCO	INC	840615	9140	A8A	000	2 2 2	3	1	1	34,769	*	5,153	5	
CONCO	INC	831128	X173	A8A	000	2 2 2	3	1	1	008427692	55	48000	5	
4 01	0 00600	1471	DLA600-84-C0066	831128	X173	A8A	000	2 2 2	3	1	2	1026 5 J	1	
CONCO	LTD	831001	9130	A8A	000	2 2 2	3	1	1	210068300	GB	45	1 3 1 1 2 1 1 5 2 1	00
4 03	0 00600	0646	DLA600-83-D0540	831001	9130	A8A	000	2 2 2	3	1	2	0600 1 K	4	
4 11	0 00600	0955	DLA600-83-D0540	831001	9130	A8A	000	2 2 2	3	1	2	0600 1 K	3	
4 10	0 00600	0679	DLA600-83-D1871	831001	9140	A8A	000	2 2 2	3	1	2	0600 1 K	4	
4 07	0 00600	2400	DLA600-84-D1149	840615	9140	A8A	000	2 2 2	3	1	2	0600 1 K	3	
CONOLLY	PACIFIC CO	840113	Z219	C2	000	2 2 2	3	1	1	089440952	06	44000	1	
5 03	0 0CW09	0013	DACW09-84-C0018	840113	Z219	C2	000	2 2 2	3	1	1	4 1 3 1 1 1 1 7 4 2 0	00	
CONLOG	CORPORATION	840726	5820	A7	GPT	2 2 2	3	1	2	049008205	34	68460	1	
1 07	0 0AB07	5269	DAAB07-84-CB171	840726	5820	A7	GPT	2 2 2	3	1	2	0102 1 J	2	

MPC613 ALPHABETIC DETAIL LISTING OCT 83 - SEP 84 FY84

CONTRACTOR	CONTRACT NO	DESCRIPTION	STATUS	DATE	AMOUNT (\$000)	OTHER
S MM A AAAAA	AAAA	BBBBB	BBB	BBB	BBB	BBB
V OO	1 11111	11	33333	AAA	BBB	CCC
C NN	1 33333	222	11111	11	33333	AAA
CONLOG CORPORATION (CONT)	DLA900-84-C1547	SOMERVILLE	NEW JERSEY	048008205	68450	34
4 08 0 00900	2447	DLA900-84-C1547	000 2 2 2 3	1	2 1013 1 J	2 743 **
CONTRACTOR TOTAL						
CONOVER COMPANY INC THE	DAAJ09-84-CA766	GRAND PRAIRIE	TEXAS	007338668	30454	48
1 08 0 0AJ09	1991	DAAJ09-84-CA766	000 2 2 2 3	1	2 1013 5 J	2 30454
CONPURSA S A	N62470-81-C5156	840928 Y127 C2	000 2 2 2 3	2 8 1	3 5 1 5 1 1 2 1 1 5 2 9	00 5 1,161
2 09 0 C2470	1282	N62470-81-C5156	000 2 2 2 3	2 8 1	3 5 1 5 1 1 2 1 1 5 2 9	00 5 1,161
CONQUEST MFG CO INC	F09603-83-C2278	PHILADELPHIA	PENN	058993114	60000	42
3 01 0 0FJ04	0141	F09603-83-C2278	000 2 2 2 3	2 6 2	2 1702 7 J	2 60000
CONRAC CORPORATION	N00104-83-CK383	DUARTE	CALIFORNIA	003916723	19990	06
2 11 0 JA111	0165	N00104-83-CK383	000 2 2 2 3	1	2 1015 5 J	1 19990
2 08 0 JA111	4801	N00104-84-C1012	000 2 2 2 3	1	2 1015 5 J	1 19990
3 11 0 0FD06	0062	F04606-83-G0055	000 2 2 1 4	1	2 1015 5 J	1 19990
3 02 0 0FD06	0354	F04606-83-G0055	000 2 2 2 4	1	2 1015 5 J	1 19990
3 04 0 0FD06	0516	F04606-83-G0055	000 2 2 2 4	2 0	2 1013 4 J	1 19990
3 05 0 0FD06	0560	F04606-83-G0055	000 2 2 2 4	1	2 0200 1 J	1 19990
3 05 0 0FD06	0570	F04606-83-G0055	000 2 2 2 4	1	2 1013 4 J	1 19990
3 07 0 0FD06	0749	F04606-83-G0055	000 2 2 2 4	1	2 1013 4 J	1 19990
3 01 0 0FJ04	0050	F04606-83-G0055	000 2 2 2 4	1	2 1015 5 J	1 19990
3 01 0 0FJ04	0321	F04606-83-G0055	000 2 2 2 4	1	2 1015 5 J	1 19990
4 01 0 00400	0884	DLA400-84-C0672	000 2 2 2 3	1	2 1015 5 J	1 19990
4 03 0 00400	2127	DLA400-84-C1570	000 2 2 2 3	1	2 1015 5 J	1 19990
4 05 0 00900	1831	DLA900-84-C1243	000 2 2 2 3	1	2 1013 5 J	1 19990
LOCATION TOTAL					1,360 *	
CONRAC CORPORATION	F09603-84-C1563	WESTMINSTER	CALIFORNIA	003916723	84550	06
3 03 0 0FJ04	4390	F09603-84-C1563	000 2 2 2 3	1	2 1013 5 J	1 84550
CONRAC CORPORATION	DLA400-84-C0987	OLD SAYBROOK	CONN	003916723	57250	09
4 04 0 00400	2383	DLA400-84-C0987	000 2 2 2 B	1	2 1013 5 J	1 57250
CONRAC CORPORATION	DLA400-84-C0987	OLD SAYBROOK	CONN	003916723	57320	09
4 02 0 00400	1417	DLA400-84-C0987	000 2 2 2 3	1	2 1013 5 J	1 57320
CONRAC CORPORATION	N00019-76-C0337	FAIRFIELD	NEW JERSEY	003916723	22380	34
2 07 0 AC531	3168	N00019-76-C0337	000 2 2 2 C	1	2 1001 5 J	1 22380
CONRAC CORPORATION	F09603-82-G1510	FLORHAM PARK	NEW JERSEY	003916723	23910	34
3 03 0 0FD06	0465	F09603-82-G1510	000 2 2 2 4	2 4	2 0200 3 J	1 23910

S MM	AAAA	AAA	BB	BBB	BBB	BBB	B	B	B	B	C	C	C	C	C	D	D	D	D	D	D	D	D	DD	DD	DD	DD	D	B7	AMOUNT
V 00	1	33333	2222	111111	11	11111111	333333	AAAA	BBB	CCC	9	0	2	3	1	2	3	4	5	6	7	8	9	0	1	A	B	CCCC	3	(F000)
4 05	0	00500	1328	DLA500-84-C1259	840511	9540	C9E	000	2	2	2	3	1	1	4	1	4	1	1	2	1	7	1	2	0	00	5	52		
4 06	0	00500	1589	DLA500-84-C1321	840621	9540	C9E	000	2	2	2	3	1	1	4	1	4	1	1	2	1	7	1	2	0	00	5	83		
4 07	0	00500	1753	DLA500-84-C1348	840713	9535	C9E	000	2	2	2	3	1	1	4	1	4	1	1	2	1	7	1	2	2	00	5	35		
4 08	0	00500	1970	DLA500-84-C1983	840803	9540	C9E	000	2	2	2	3	1	1	4	1	4	1	1	2	1	7	1	2	0	00	5	27		
CONTRACTOR TOTAL																														
MADISON																														
ILLINOIS																														
007018922																														
45993																														
17																														

CONSOLIDATED BLDG MINT		MATHER AIR FORCE BAS		CALIFORNIA		991753666		46254		06		177																		
3	03	0	0JA15	0054	F04612-84-C0011	840312	S201	S1	000	2	2	2	3	1	2	0102	1	J	2	1	4	1	2	2	1	3	2	0	00	5

CONSOLIDATED CNTRLS CORP		EL SEGUNDO		CALIFORNIA		001163708		22412		06		33																			
2	10	0	JA111	0117	N00104-83-CK973	831012	2835	A3	000	2	2	3	2	4	2	1015	5	J	1	1	1	1	1	2	1	7	1	2	0	00	1
2	01	0	JA113	0535	N00104-83-C5755	831208	2835	A3	000	2	2	3	2	4	2	1015	5	J	1	1	1	1	1	2	1	7	1	2	0	00	1
2	08	0	JA111	4752	N00104-84-C0118	840731	4810	A3	000	2	2	3	1	2	1	1	1	1	1	2	1	7	1	2	0	00	1	277			
2	02	0	JA111	1055	N00104-84-C0850	840126	4820	A3	000	2	2	3	1	2	1	1	1	1	1	2	1	7	1	2	0	00	1	70			
3	03	0	OFF30	0398	F41608-83-C0644	840326	1680	A1C	000	2	2	3	2	4	2	1015	5	J	1	1	1	1	1	2	1	7	1	2	0	00	5
3	12	0	OFF30	0043	F41608-83-C1443	831201	1680	A1C	000	2	2	3	1	2	1	1	1	1	1	2	1	7	1	2	0	00	5	29			
3	03	0	OFF30	0282	F41608-84-C0606	840222	5950	A1C	000	2	2	3	1	2	1	1	1	1	1	2	1	7	1	2	0	00	5	43			
3	07	0	OFF30	0781	F41608-84-C0828	840730	1680	A1C	000	2	2	3	1	2	1	1	1	1	1	2	1	7	1	2	0	00	5	73			
3	08	0	OFF30	0827	F41608-84-C0837	840823	1680	A1C	000	2	2	3	1	2	1	1	1	1	1	2	1	7	1	2	0	00	5	354			
3	09	0	OFF30	0899	F41608-84-C0837	840918	1680	A1C	000	2	2	3	1	2	1	1	1	1	1	2	1	7	1	2	0	00	1	52			
4	09	0	00500	2310	DLA500-84-C3374	840910	2995	A1C	000	2	2	3	1	2	1	1	1	1	1	2	1	7	1	2	0	00	5	43			
4	03	0	00700	2076	DLA700-84-C1717	840306	4810	C9E	000	2	2	3	1	2	1	1	1	1	1	2	1	7	1	2	0	00	5	26			
4	05	0	00700	3195	DLA700-84-C2327	840511	4810	A1C	000	2	2	3	1	2	1	4	1	1	1	2	1	7	1	2	0	00	5	52			
4	08	0	00700	4809	DLA700-84-C3420	840814	4820	A3	000	2	2	3	2	0	2	1	1	1	1	2	1	7	1	2	0	00	5	74			
4	08	0	00900	2518	DLA900-84-C2474	840824	5945	A7	000	2	2	3	1	2	1	1	1	1	1	2	1	7	1	2	0	00	5	198			
LOCATION TOTAL																															
1,476 *																															

CONSOLIDATED CNTRLS CORP		BETHEL		CGINN		001163708		04720		09		91																	
2	01	0	JA111	0352	N00104-83-C5752	831018	6685	A3	000	2	2	3	2	4	2	1002	5	J	1	1	1	1	2	1	1	2	0	00	1

CONSOLIDATED CNTRLS CORP		BETHEL		CGINN		001163708		0479C		09		38																
1	09	0	0AJ09	2280	DAAJ09-84-CB193	840630	5930	A1A	AHK	2	2	3	1	2	1	1	1	1	1	2	1	1	1	2	0	00	5	38
2	09	0	PC144	4331	N00102-84-C1189	840910	5945	A3	000	2	2	3	1	2	1	1	1	1	1	2	1	1	1	2	0	00	5	36
2	03	0	JA113	2332	N00104-81-G0303	840213	4470	A3	000	2	2	4	2	4	2	0200	5	J	1	1	1	1	1	2	0	00	1	42
2	01	0	JA117	0650	N00104-81-G0303	831208	5950	A3	000	2	2	4	1	2	1	1	1	1	1	2	1	1	1	2	0	00	1	30
2	03	0	JA117	2050	N00104-81-G0303	840215	4470	A3	000	2	2	4	2	1	2	1	1	1	1	2	1	1	1	2	0	00	1	26
2	03	0	JA117	2350	N00104-81-G0303	840305	6685	A3	000	2	2	4	2	4	2	1	1	1	1	2	1	1	1	2	0	00	1	43
2	05	0	JA117	3193	N00104-81-G0303	840413	5999	A3	000	2	2	4	1	2	1	1	1	1	1	2	1	1	1	2	0	00	1	48
2	05	0	JA117	3195	N00104-81-G0303	840319	5950	A3	000	2	2	4	1	2	1	1	1	1	1	2	1	1	1	2	0	00	1	46
2	05	0	JA117	3320	N00104-81-G0303	840504	5930	A3	000	2	2	4	1	2	1	1	1	1	1	2	1	1	1	2	0	00	1	45
2	07	0	JA117	4153	N00104-81-G0303	840625	5999	A3	000	2	2	4	2	4	2	1	1	1	1	2	1	1	1	2	0	00	1	74
2	09	0	JA117	7454	N00104-81-G0303	840915	5999	A3	000	2	2	4	2	4	2	1	2	1	1	2	1	1	1	2	0	00	1	141
2	09	0	JA117	7853	N00104-81-G0303	840716	5998	A3	000	2	2	4	1	2	1	1	1	1	1	2	1	1	1	1	0	00	1	40
2	09	0	JA117	7854	N00104-81-G0303	840713	6110	A3	000	2	2	4	1	2	1	1	1	1	1	2	1	1	1	2	0	00	1	54
2	09	0	JA117	8098	N00104-81-G0303	840831	4470	A3	000	2	2	4	1	2	1	1	1	1	1	2	1	1	1	2	0	00	1	90
2	09	0	JA117	8351	N00104-81-G0303	840914	4470	A3	000	2	2	4	2	4	2	1	1	1	1	2	1	1	1	2	0	00	1	65

LINE	ACCOUNT	DESCRIPTION	UNIT	AMOUNT	DATE	STATUS	PROJECT	LOCATION	CONTRACTOR	AMOUNT	
S MM	A AAAAA	BBBBB	BBB	BBB	BBB	BBB	BBB	BBB	BBB	BBB	
V 00											
C NN	1 33333	2222	11111	11	1111111	33333	AAAA	BBB	CCC	9 0 2 3	
CONROL											
4 05	0 00100	0993	DLA100-84-C0577	840524	6415	A9	000	2 2 2 3	1	2 0102	1 J
4 06	0 00100	1054	DLA100-84-C0622	840607	8415	A9	000	2 2 2 3	1	2 0102	1 J
CONTRACTOR TOTAL											
COROZAL											
CONROL											
3 10	0 0JA14	0C23	F05600-81-C0067	831001	S201	S1	000	2 2 2 3	1	2 0102	1 J
DENVER											
CONROL											
4 11	0 0013H	1011	DLA13H-84-CA266	831108	8915	B2	000	2 2 2 3	2 2 2	0900	1 J
WATSONVILLE											
CONROL											
4 01	C 0013H	1025	DLA13H-84-CA342	831218	8915	B2	000	2 2 2 3	2 2 2	0900	1 J
LAIRD HILL											
CONROL											
4 10	0 0013H	1006	DLA13H-84-CA241	831025	8915	B2	000	2 2 2 3	2 2 2	0900	1 J
LA JOYA											
4 11	0 0013H	1010	DLA13H-84-CA265	831108	8915	B2	000	2 2 2 3	2 2 2	0900	1 J
4 01	0 0013H	1024	DLA13H-84-CA332	831228	8915	B2	000	2 2 2 3	2 2 2	0900	1 J
4 04	0 0013H	1103	DLA13H-84-CA362	840423	8915	B2	000	2 2 2 3	2 2 2	0900	1 J
4 04	0 0013H	1106	DLA13H-84-CA567	840426	8915	B2	000	2 2 2 3	2 2 2	0900	1 J
4 05	0 0013H	1114	DLA13H-84-CA580	840501	8915	B2	000	2 2 2 3	2 2 2	0900	1 J
4 06	0 0013H	1185	DLA13H-84-CA774	840625	8915	B2	000	2 2 2 3	2 2 2	0900	1 J
CONTRACTOR TOTAL											
LOCATION TOTAL											
CONROL											
4 01	0 0013H	1040	DLA13H-84-CA386	840130	8915	B2	000	2 2 2 3	2 2 2	0900	1 J
4 01	0 0013H	1039	DLA13H-84-CA387	840130	8915	B2	000	2 2 2 3	2 2 2	0900	1 J
CONTRACTOR TOTAL											
LOCATION TOTAL											
CONROL											
2 08	0 MA105	3123	G500S6-90-54	840806	7010	A7	000	2 2 2 6			
2 08	0 MA105	5223	G500S6-90-54	840906	7010	A7	000	2 2 2 6			
CONTRACTOR TOTAL											
LOCATION TOTAL											
CONROL											
2 07	0 MA103	3060	G500S6-90-54	840426	7490	C9E	000	2 2 2 6			
CONTRACTOR TOTAL											
LOCATION TOTAL											
CONROL											
1 11	0 0BT15	0045	G500S6-90-54	831102	W067	S1	000	2 2 2 6			
INDIANAPOLIS											
CONROL											
1 11	0 0AG36	0021	G500S6-30-11	831027	W070	S1	000	2 2 2 6			
LAGUNA NIGUEL											
CONROL											

Contractor	Contract No.	Location	Dist	Col	Contract Type	Contract Value (\$000)	Quantity	Unit	Material Code	Material Description	Material Quantity	Material Unit	Material Value (\$000)				
CONSOLIDATED RAIL CORPORATION																	
4 10	0 00500 0064	DLA500-84-C0227	831020	6145	C9E	000	2	2	3	CALIFORNIA	030298400	2	0102 1 J	2	1 5 1 3 2 1 7 1 2 0 00	5	43
CONSOLIDATED SEWING MACHINE																	
2 08	0 MA103 3133	N00600-84-C2982	840806	3530	B9	000	2	2	3	CALIFORNIA	008962912	2	1026 1 J	2	1 1 1 1 2 1 7 2 2 4 50 A-JP	5	30
CONSOLIDATED SEWING MACHINE																	
4 09	0 00400 4335	DLA400-84-C1974	840912	3530	C9E	000	2	2	3	NEW YORK	008962912	2	1 1 1 1 2 1 1 2 2 0 00	5	38		
4 06	0 00400 3402	DLA400-84-C2235	840629	3530	C9E	000	2	2	3	NEW YORK	008962912	2	1 1 1 1 2 1 1 2 2 0 00	5	57		
4 09	0 00400 4448	DLA400-84-C2235	840912	3530	C9E	000	2	2	3	NEW YORK	008962912	2	1 1 1 1 2 1 1 2 2 0 00	5	57		
CONSORT INC																	
1 08	0 OCA31 0519	DACA31-84-C0324	840807	Y199	C2	000	2	2	3	MARYLAND	101455392	2	0102 1 J	2	1 3 1 2 2 1 1 4 2 0 00	5	83
2 08	0 C2477 F649	N62477-82-C7136	840711	Y111	C2	000	2	2	3	MARYLAND	101455392	2	0102 1 J	2	1 3 1 2 2 1 1 4 2 0 00	5	229
CONSORT INC																	
1 06	0 OCA31 0196	DACA31-84-C0074	840614	Y179	C2	000	2	2	3	MARYLAND	991802026	2	0102 1 J	2	1 3 1 2 2 1 1 4 2 0 00	5	90
CONSORT INC																	
2 03	0 C2477 0483	N62477-80-C7174	840309	Y111	C2	000	2	2	3	MARYLAND	101455392	2	0102 1 J	2	1 4 1 1 2 1 1 4 2 0 00	5	100
2 04	0 C2477 0205	N62477-81-C0438	840120	Z163	C2	000	2	2	3	MARYLAND	101455392	2	0102 1 J	2	1 3 1 1 2 1 1 4 2 0 00	5	971
2 04	0 C2477 0257	N62477-81-C0438	840120	Z163	C2	000	2	2	3	MARYLAND	101455392	2	0102 1 J	2	1 3 1 1 2 1 1 4 2 0 00	5	971
2 07	0 C2477 2446	N62477-81-C0438	840709	Z163	C2	000	2	2	3	MARYLAND	101455392	2	0102 1 J	2	1 3 1 1 2 1 1 4 2 0 00	5	28
CONSORTIUM OF UNIVERSITIES																	
1 04	0 OZD03 0944	MDA903-82-C0021	840411	AD91	S1	000	2	2	3	DIST COL	089191779	2	0500 7 S	A	2 1 2 1 1 1 1 7 5 2 0 00	4	275
CONSORTIUM WEST																	
5 09	0 OCW01 0279	DACW01-84-C0181	840926	9905	S1	000	2	2	3	ALABAMA	991083635	2	0102 1 J	2	1 3 1 2 2 1 7 2 2 0 00	5	57
CONSPECO INC																	
3 06	0 OTA10 0013	F02604-84-C0005	831012	Y119	C2	000	2	2	3	ARIZONA	095919940	2	0102 1 J	2	1 4 1 2 2 1 1 4 2 0 00	5	79

CONTRACTOR TOTAL 11 36203 06 04407195 06 0102 1 J 2 1 5 1 3 2 1 7 1 2 0 00 5 55 0102 1 J 2 1 5 1 3 2 1 7 1 2 0 00 5 57 556 ** 556 ** 2 0102 1 J 2 1 5 1 3 2 1 7 1 2 0 00 5 43 44000 06 008962912 2 1026 1 J 2 1 1 1 1 2 1 7 2 2 4 50 A-JP 5 30 51000 36 008962912 2 1 1 1 1 2 1 1 2 2 0 00 5 38 1 1 1 1 2 1 1 2 2 0 00 5 57 1 1 1 1 2 1 1 2 2 0 00 5 57 152 * 152 * 2 0102 1 J 2 1 3 1 2 2 1 1 4 2 0 00 5 83 182 ** 182 ** 2 0102 1 J 2 1 3 1 2 2 1 1 4 2 0 00 5 229 991802026 24 30325 24 312 * 312 * 2 0102 1 J 2 1 3 1 2 2 1 1 4 2 0 00 5 90 41500 24 101455392 24 41500 24 1 4 1 1 2 1 1 4 2 0 00 5 100 1 3 1 1 2 1 1 4 2 0 00 5 971 1 3 1 1 2 1 1 4 2 0 00 5 971 2,070 * 2,070 * 2,472 ** 2,472 ** 2 0102 1 J 2 1 3 1 1 2 1 1 4 2 0 00 5 28 2,472 ** 2,472 ** 2 0102 1 J 2 1 3 1 2 2 1 1 4 2 0 00 5 90 50000 11 089191779 11 50000 11 A 2 1 2 1 1 1 1 7 5 2 0 00 4 275 991083635 01 01228 01 2 0102 1 J 2 1 3 1 2 2 1 7 2 2 0 00 5 57 42800 04 095919940 04 42800 04 2 0102 1 J 2 1 4 1 2 2 1 1 4 2 0 00 5 79

S	V	C	CONSPECO INC (CONT)	LUKE AIR FORCE BASE	ARIZONA	095919940	42800	04	DDDD	DDDD	DDDD	DDDD	DDDD	DDDD	DD	DDDD	D	B7	
MM	AAAAA	AAA	BBB	BBB	BBB	BBB	BBB	BBB	BBB	BBB	BBB	BBB	BBB	BBB	BBB	BBB	BBB	AMOUNT (\$000)	
3 05	0	0TA10	0109	F02604-84-C0025	840529	Z199	C2	000	2	2	2	3	1	2	0102	1	J	5	41
3 04	0	0TA10	0084	F02604-84-C0026	840409	Z159	C2	000	2	2	2	3	1	2	0102	1	J	5	88
3 07	0	0TA10	0127	F02604-84-C0037	840724	Z199	C2	000	2	2	2	3	1	2	0102	1	J	5	148
3 09	0	0TA10	0158	F02604-84-C0062	840910	Z127	C2	000	2	2	2	3	1	2	0102	1	J	5	159
CONTRACTOR TOTAL																			
CONST ADHESIVES BONDING																			
5 07	0	0CW27	0081	DACW27-84-C0122	840717	Z199	C2	000	2	2	2	3	1	2	0102	1	J	5	65
CONSTANTINE PAINTING CO																			
3 09	0	0FS02	0685	F33601-84-C0341	840930	Z161	C2	000	2	2	2	3	1	2	0102	1	J	3	293
CONSTRUCCIONES AERONAUTICAS SA																			
3 03	0	0FE04	1073	F42600-83-C5246	840312	1560	A1A	AFC	2	2	2	C	2	9	2	0600	5	L	10,452
3 03	0	0FE04	1074	F42600-83-C5246	840312	1560	A1A	AFC	2	2	2	C	2	9	2	0600	5	L	212
3 04	0	0FE04	1476	F42600-83-C5246	840426	1560	A1A	AFC	2	2	2	C	2	9	2	0600	5	L	1,786
3 08	0	0FE04	2245	F42600-83-C5246	840808	1560	A1A	AFC	2	2	2	C	2	9	2	0600	5	L	786
CONTRACTOR TOTAL																			
CONSTRUCCIONES ANDRES BLANCO																			
3 11	0	0FE04	0266	F42600-83-C4004	831107	J015	A1C	AFC	2	2	2	C	2	9	2	0600	5	J	438
CONSTRUCCIONES ANDRES BLANCO S																			
2 09	0	C2470	1810	N62470-84-C1391	840928	Y161	C2	000	2	2	2	3	2	9	1	999002	439	J	25
CONSTRUCCIONES FERRERO S A																			
3 09	0	0DG03	0018	F61817-84-C0009	840806	Z199	C2	000	2	2	2	3	2	0	2	0600	1	J	85
3 09	0	0DG03	0023	F61817-84-C0016	840920	Z172	C2	000	2	2	2	3	2	9	2	0600	1	J	96
3 09	0	0DG03	0030	F61817-84-C0025	840925	Z199	C2	000	2	2	2	3	2	0	2	0600	1	J	119
CONTRACTOR TOTAL																			
CONSTRUCCIONES JOB																			
2 09	0	C2470	1802	N62470-84-C1005	840718	Y119	C2	000	2	2	2	3	2	9	2	0600	1	J	38
2 09	0	C2470	1803	N62470-84-C1033	840306	Y119	C2	000	2	2	2	3	2	9	2	0600	1	J	164
2 09	0	C2470	1805	N62470-84-C1312	840801	Y173	C2	000	2	2	2	3	2	9	2	0600	1	J	85
CONTRACTOR TOTAL																			
CONSTRUCCIONES JOSE CARRO I																			
5 02	0	0CW17	0046	DACW17-93-C0006	840214	Y216	C2	000	2	2	2	3	1	2	0102	1	J	3	100
5 05	0	0CW17	0080	DACW17-83-C0006	840423	Y216	C2	000	2	2	2	3	1	2	0102	1	J	3	162
CONTRACTOR TOTAL																			
CONSTRUCCIONES PUBLICAS Y																			
2 08	0	C2470	1144	N62745-82-C0086	840328	Y199	C2	000	2	2	2	3	2	9	1	991547	993	J	409

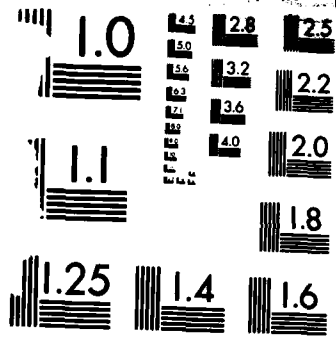

MICROCOPY RESOLUTION TEST CHART
NATIONAL BUREAU OF STANDARDS-1963 A

		S MM		V 00		C NN		CONSTRUCTORA EXPERTA SA		CONSTRUCTORA GARDGORNA SA		CONSTRUCTORA SANPANCRACIO		CONSULTANT ENGINEERING CO		CONSULTANTS & DESIGNERS INC		CONSULTANTS & DESIGNERS INC		CONSULTANTS AND DESIGNERS		CONSULTANTS CHOICE INC		CONSULTAS TECHNIAS		CONSULTING ENGINEERS DIVERSFD		CONSULTING GMBH						
		AAAA	AAA	BBB	BB	111111	333333	AAAA	BBB	CCC	9023	111	111	111	111	222	333	444	555	666	777	888	999	000	111	222	333	444	555					
		1	1	1	1	1	1	1	1	1	1	1	1	1	1	1	1	1	1	1	1	1	1	1	1	1	1	1	1					
S	MM	A	AAAA	AAA	BBB	BBB	BBB	BBB	BBB	BBB	BBB	BBB	BBB	BBB	BBB	BBB	BBB	BBB	BBB	BBB	BBB	BBB	BBB	BBB	BBB	BBB	BBB	BBB	BBB	BBB				
V	00																																	
C	NN	1	333333	2222	111111	11	11111111	333333	AAAA	BBB	CCC	9023	111	111	111	222	333	444	555	666	777	888	999	000	111	222	333	444	555	666				

		CONTRACTOR TOTAL		CONTRACTOR TOTAL		CONTRACTOR TOTAL		CONTRACTOR TOTAL		CONTRACTOR TOTAL		CONTRACTOR TOTAL		CONTRACTOR TOTAL		CONTRACTOR TOTAL		CONTRACTOR TOTAL		CONTRACTOR TOTAL		CONTRACTOR TOTAL		CONTRACTOR TOTAL		CONTRACTOR TOTAL		CONTRACTOR TOTAL									
		1	2	3	4	5	6	7	8	9	0	1	2	3	4	5	6	7	8	9	0	1	2	3	4	5	6	7	8	9							

CONTRACT NO.	DESCRIPTION	AMOUNT (\$'000)
S MM A AAAAA AAAA	BBBBBB BBBB BBB BBB	1111 11
V 00	8888 888 888	111 1
C NN 1 33333 2222	11111111 333333 AAAA BBB CCC	9023 123444 56

CONTRACT NO.	DESCRIPTION	AMOUNT (\$'000)
CONSULTING VLU SPEC	SAN FRANCISCO CALIFORNIA	06
2 09 0 C2474 L793	N62474-84-C4286 840131 R119 S1	000 222 23 1 2 0102 2 J 2 67000

CONTRACT NO.	DESCRIPTION	AMOUNT (\$'000)
CONSULTORES PAN AMERICANOS	PANAMA	991591462
1 04 0 OKF71 0117	DAKF71-83-D0100	840327 S299 S1
1 02 0 OKF71 0002	DAKF71-83-D0101	831017 V112 S1
1 01 0 OKF71 0056	DAKF71-83-D0101	840104 V112 S1
1 04 0 OKF71 0118	DAKF71-83-D0101	840326 V112 S1
1 07 0 OKF71 0176	DAKF71-83-D0101	840628 V112 S1
1 09 0 OKF71 0233	DAKF71-84-C0176	840930 S299 S1
1 01 0 OKF71 0055	DAKF71-84-D0038	831230 S299 S1
1 03 0 OKF71 0096	DAKF71-84-D0038	840301 S299 S1
1 04 0 OKF71 0120	DAKF71-84-D0038	840328 S299 S1
1 04 0 OKF71 0125	DAKF71-84-D0038	840330 S299 S1
1 05 0 OKF71 0137	DAKF71-84-D0038	840425 S299 S1
1 08 0 OKF71 0175	DAKF71-84-D0038	840627 S299 S1
1 09 0 OKF71 0224	DAKF71-84-D0038	840927 S299 S1
1 09 0 OKF71 0206	DAKF71-84-D0151	840906 V119 S1

CONTRACT NO.	DESCRIPTION	AMOUNT (\$'000)
CONSUMERS AIRCRAFT COMPANY	IRVINE CALIFORNIA	018441063
4 11 0 00400 0102	DLA400-84-C0007 831020 6105 C9E	000 222 2 1 2 1013 1 J 2 36770
4 03 0 00400 1949	DLA400-84-C1452 840316 6105 C9E	000 222 2 3 1 2 1013 5 J 2 132 **

CONTRACT NO.	DESCRIPTION	AMOUNT (\$'000)
CONSUMERS OIL COMPANY	ROSEMEAD CALIFORNIA	007969058
2 01 0 F2204 0320	M62204-84-C0010 840124 9140 A8A	000 222 3 2 4 2 0200 1 J 2 62896
4 10 0 00600 0123	DLA600-82-D4938 831001 9130 A8A	000 222 3 1 1 1 431 2 1 722 2 0 00 5 250
4 10 0 00600 0213	DLA600-82-D4938 831001 9140 A8A	000 222 3 1 1 1 1 2 1 722 3 0 00 5 54
4 01 0 00600 1353	DLA600-84-D4006 831101 9140 A8A	000 222 3 1 1 1 431 2 1 722 2 0 00 5 94
4 01 0 00600 1574	DLA600-84-D4006 831123 9140 A8A	000 222 B 1 1 1 1 531 2 1 722 3 0 00 5 1,265
4 01 0 00600 1575	DLA600-84-D4006 831209 9140 A8A	000 222 B 1 1 1 1 531 2 1 722 2 0 00 5 201
4 03 0 00600 1894	DLA600-84-D4006 840308 9130 A8A	000 222 3 1 1 1 531 2 1 722 2 0 00 5 735

CONTRACT NO.	DESCRIPTION	AMOUNT (\$'000)
CONSUMERS POWER COMPANY	PONTIAC MICHIGAN	006959803
1 12 0 OHA20 0004	GS00T1-62-7TP	831117 S111 S1
1 12 0 OHA20 0006	GS00T1-62-7TP	831205 S111 S1
1 02 0 OHA20 0008	GS00T1-62-7TP	831216 S111 S1
1 02 0 OHA20 0010	GS00T1-62-7TP	840104 S111 S1
1 02 0 OHA20 0013	GS00T1-62-7TP	840120 S111 S1
1 02 0 OHA20 0015	GS00T1-62-7TP	840202 S111 S1
1 03 0 OHA20 0016	GS00T1-62-7TP	840221 S111 S1
1 03 0 OHA20 0017	GS00T1-62-7TP	840301 S111 S1
1 04 0 OHA20 0020	GS00T1-62-7TP	840320 S111 S1
1 04 0 OHA20 0022	GS00T1-62-7TP	840330 S111 S1
1 04 0 OHA20 0026	GS00T1-62-7TP	840416 S111 S1
1 05 0 OHA20 0032	GS00T1-62-7TP	840516 S111 S1

S	V	C	MM	AA	AAA	AAAA	BBB	BBB	BBB	BBB	BBB	B	B	B	C	C	C	C	C	D	D	D	D	D	D	D	D	D	D	D	D	B7
MM	DD	NN	YY	MM	YY	MM	YY	MM	YY	MM	YY	MM	YY	MM	YY	MM	YY	MM	YY	MM	YY	MM	YY	MM	YY	MM	YY	MM	YY	MM	YY	MM
				1	1	1	1	1	1	1	1	1	1	1	1	1	1	1	1	1	1	1	1	1	1	1	1	1	1	1	1	1
				333333	2222	111111	11	111111	11	111111	333333	AAA	BBB	CCC	9023	123	4444	56	123	456	789	01A	BB	CCCC	3							AMOUNT (\$'000)

CONSUMERS POWER COMPANY SELFRIDGE AIR NATION MICHIGAN 72280 26 006959803

CONTRACTOR	COMPANY	TRDG	INC	LOC	DATE	QTY	UNIT	PRICE	TOTAL
3 11	0 OSB15	0008	GS00T1-62-7TP	831014	S112	S1	000	2	2 2 2 6
3 11	0 OSB15	0010	GS00T1-62-7TP	831115	S112	S1	000	2	2 2 2 6
3 01	0 OSB15	0014	GS00T1-62-7TP	831215	S112	S1	000	2	2 2 2 6
3 02	0 OSB15	0018	GS00T1-62-7TP	840112	S112	S1	000	2	2 2 2 6
3 03	0 OSB15	0019	GS00T1-62-7TP	840210	S112	S1	000	2	2 2 2 6
3 04	0 OSB15	0024	GS00T1-62-7TP	840312	S112	S1	000	2	2 2 2 6
3 05	0 OSB15	0028	GS00T1-62-7TP	840416	S112	S1	000	2	2 2 2 6
3 06	0 OSB15	0032	GS00T1-62-7TP	840510	S112	S1	000	2	2 2 2 6
3 07	0 OSB15	0035	GS00T1-62-7TP	840613	S112	S1	000	2	2 2 2 6
3 08	0 OSB15	0043	GS00T1-62-7TP	840718	S112	S1	000	2	2 2 2 6
3 09	0 OSB15	0045	GS00T1-62-7TP	840823	S112	S1	000	2	2 2 2 6
LOCATOR TOTAL 12 CONTRACTOR TOTAL 25									

WURTSMITH AIR FORCE MICHIGAN 88880 26 006959803

CONTACT	INTER	TRDG	INC	LOC	DATE	QTY	UNIT	PRICE	TOTAL
1 11	0	0JB03	0077	DAJB03-79-D1008	831027	8910	B2	000	2 2 2 5
1 11	0	0JB03	0078	DAJB03-79-D1008	831027	8910	B2	000	2 2 2 5
1 12	0	0JB03	0148	DAJB03-79-D1008	831130	8910	B2	000	2 2 2 5
1 12	0	0JB03	0151	DAJB03-79-D1008	831130	8910	B2	000	2 2 2 5
1 01	0	0JB03	0173	DAJB03-79-D1008	831221	8910	B2	000	2 2 2 5
1 02	0	0JB03	0180	DAJB03-79-D1008	831228	8910	B2	000	2 2 2 5
1 02	0	0JB03	0222	DAJB03-79-D1008	840127	8910	B2	000	2 2 2 5
1 02	0	0JB03	0223	DAJB03-79-D1008	840127	8910	B2	000	2 2 2 5
1 02	0	0JB03	0224	DAJB03-79-D1008	840130	8910	B2	000	2 2 2 5
1 02	0	0JB03	0239	DAJB03-79-D1008	840214	8910	B2	000	2 2 2 5
1 03	0	0JB03	0262	DAJB03-79-D1008	840229	8910	B2	000	2 2 2 5
1 04	0	0JB03	0272	DAJB03-79-D1008	840312	8910	B2	000	2 2 2 5
1 04	0	0JB03	0290	DAJB03-79-D1008	840326	8910	B2	000	2 2 2 5
1 04	0	0JB03	0296	DAJB03-79-D1008	840329	8910	B2	000	2 2 2 5
1 05	0	0JB03	0345	DAJB03-79-D1008	840430	8910	B2	000	2 2 2 5
1 05	0	0JB03	0359	DAJB03-79-D1008	840509	8910	B2	000	2 2 2 5
1 05	0	0JB03	0376	DAJB03-79-D1008	840521	8910	B2	000	2 2 2 5
1 05	0	0JB03	0377	DAJB03-79-D1008	840522	8910	B2	000	2 2 2 5
1 06	0	0JB03	0385	DAJB03-79-D1008	840530	8910	B2	000	2 2 2 5
1 07	0	0JB03	0413	DAJB03-79-D1008	840621	8910	B2	000	2 2 2 5
1 07	0	0JB03	0421	DAJB03-79-D1008	840622	8910	B2	000	2 2 2 5
1 06	0	0JB03	0422	DAJB03-79-D1008	840622	8910	B2	000	2 2 2 5
1 09	0	0JB03	0465	DAJB03-79-D1008	840724	8910	B2	000	2 2 2 5
1 09	0	0JB03	0506	DAJB03-79-D1008	840827	8910	B2	000	2 2 2 5
1 08	0	0JB03	0509	DAJB03-79-D1008	840829	8910	B2	000	2 2 2 5
1 09	0	0JB03	0527	DAJB03-79-D1008	840913	8910	B2	000	2 2 2 5
CONTRACTOR TOTAL 26									

CONTACT INTERNATIONAL SLS CO 831216 8910 B2 000 2 2 2 5 2 2 2 062483763 5
 CONTACT INTER TRDG INC KOREA REP 011030822 2 2 2 2 0600 1 K 4 5 1 5 1 1 2 1 1 5 2 0 00 B-KR 5
 2 2 2 0600 1 K 4 5 1 5 1 1 2 1 1 5 2 0 00 B-KR 5
 2 2 2 0600 5 K 4 5 1 5 1 1 2 1 1 5 2 0 00 5
 2 2 2 0600 1 K 4 5 1 5 1 1 2 1 1 5 2 0 00 5
 2 2 2 0600 1 K 4 5 1 5 1 1 2 1 1 5 2 0 00 5
 2 2 2 0600 1 K 4 5 1 5 1 1 2 1 1 5 2 0 00 5
 2 2 2 0600 1 K 4 5 1 5 1 1 2 1 1 5 2 0 00 5
 2 2 2 0600 1 K 4 5 1 5 1 1 2 1 1 5 2 0 00 5
 2 2 2 0600 1 K 4 5 1 5 1 1 2 1 1 5 2 0 00 5
 2 2 2 0600 1 K 4 5 1 5 1 1 2 1 1 5 2 0 00 5
 2 2 2 0600 1 K 4 5 1 5 1 1 2 1 1 5 2 0 00 5
 2 2 2 0600 1 K 4 5 1 5 1 1 2 1 1 5 2 0 00 5
 2 2 2 0600 1 K 4 5 1 5 1 1 2 1 1 5 2 0 00 5
 2 2 2 0600 1 K 4 5 1 5 1 1 2 1 1 5 2 0 00 5
 2 2 2 0600 1 K 4 5 1 5 1 1 2 1 1 5 2 0 00 5
 2 2 2 0600 1 K 4 5 1 5 1 1 2 1 1 5 2 0 00 5
 2 2 2 0600 1 K 4 5 1 5 1 1 2 1 1 5 2 0 00 5
 2 2 2 0600 1 K 4 5 1 5 1 1 2 1 1 5 2 0 00 5
 2 2 2 0600 1 K 4 5 1 5 1 1 2 1 1 5 2 0 00 5
 2 2 2 0600 1 K 4 5 1 5 1 1 2 1 1 5 2 0 00 5
 2,313 *
 2,955 **

S MM A AAAA AAA BBBB BB BBBB BBBB BBB B B B B C C C C C C C C D B7
V OO
C NN 1 33333 2222 111111 11 1111111 333333 AAAA BBB CCC 9 0 2 3 1 2 3 4 4 4 4 5 6 1 2 3 4 5 6 7 8 9 0 1 A BB CCCC 3
CONTRACT INTERNATIONAL S (CONT)
1 09 0 OJB03 0543 DAJ803-79-D1008 840925 8910 B2 000 2 2 2 5 1 2 0600 1 K 4 5 1 5 1 1 2 1 1 5 2 0 00 5 47-
1 09 0 OJB03 0544 DAJ803-79-D1008 840925 8910 B2 000 2 2 2 5 1 2 0600 1 K 4 5 1 5 1 1 2 1 1 5 2 0 00 5 160
1 09 0 OJB03 0559 DAJ803-79-D1008 840928 8910 B2 000 2 2 2 5 1 2 0600 1 K 4 5 1 5 1 1 2 1 1 5 2 0 00 5 250
CONTRACTOR TOTAL 563 **

CONTAINER MACHINERY INC DALLAS TEXAS 19000 48
2 11 0 PB200 0033 N68335-84-C0412 831123 1720 A3 000 2 2 2 3 1 2 0102 1 J 2 1 4 1 2 2 1 1 1 3 0 00 5 30

CONTAINER MACHINERY INC FORT WORTH TEXAS 27000 48
1 09 0 OAJ09 2498 DAAJ09-84-CB346 840921 1615 A1C A1A 2 2 2 3 1 2 0102 1 J 2 1 1 1 2 2 1 1 1 2 0 00 5 51
3 06 0 OFJ04 4536 F09603-84-C1750 840803 1680 A1A ACS 2 2 2 3 1 2 0102 1 J 2 1 1 2 2 1 1 1 2 0 00 5 53
3 09 0 OFD05 1399 F34601-84-C3129 840918 2840 A1B BSG 2 2 2 3 1 2 0102 1 J 2 1 4 1 2 2 1 1 1 2 0 00 5 47
3 07 0 OFF60 0567 F41608-84-CA044 840711 1560 A1A ACA 2 2 2 3 1 2 1015 4 J 2 1 1 1 2 1 1 1 2 0 00 5 30
3 11 0 OFFE03 0262 F42600-84-C0075 831121 4925 A6 000 2 2 2 3 1 208 * 2 1 1 1 2 1 1 1 2 0 00 5 27
LOCATION TOTAL 238 **

CONTAINER PRODUCTS INC POMONA CALIFORNIA 58072 06
4 05 0 00400 2475 DLA400-84-C5002 840419 8110 C9E 000 2 2 2 3 1 1 018171702 J 1 4 1 1 1 1 3 1 7 1 2 0 00 1 323

CONTAINER RESEARCH CORPORATION GLEN RIDGE PENN 29744 42
1 09 0 OAA09 9319 DAAA09-84-C1197 840925 8140 A6 000 2 2 2 3 1 2 0200 5 J 2 1 1 1 2 1 1 1 1 1 0 00 1 377
1 02 0 OAH01 0725 DAAH01-84-CA066 840126 8145 A2 CME 2 2 2 3 1 2 1013 4 J 2 1 1 1 2 1 1 1 1 1 1 0 00 1 5,465
1 06 0 OAJ09 0964 DAAJ09-84-CA627 840423 8145 A1A AHK 2 2 2 3 1 2 0102 1 J 2 1 1 2 2 1 1 2 0 00 5 85
1 07 0 OAJ09 1722 DAAJ09-84-CA923 840709 8145 A1A A1A 2 2 2 3 1 2 0102 1 J 2 1 1 2 2 1 1 1 2 0 00 1 460
1 03 0 OAK10 0150 DAAK10-84-C0040 840307 8140 A6 000 2 2 2 3 1 2 0200 5 J 2 1 5 1 1 2 1 1 1 1 0 00 5 1,802
2 12 0 JA100 B235 N00383-82-C4699 831209 8145 A1B 000 2 2 1 A 2 0102 1 J 2 1 4 1 2 2 1 1 1 2 0 00 1 26
2 08 0 JA100 K225 N00383-82-C4699 840805 8145 A1B 000 2 2 2 3 1 2 1015 5 J 2 1 1 1 2 1 1 1 2 0 00 5 66
2 01 0 JA100 B685 N00383-82-C6159 840111 8145 A1B 000 2 2 1 A 2 1015 5 J 2 1 1 1 2 1 1 1 2 0 00 5 37
2 10 0 JA100 C250 N00383-83-C1639 840109 8145 A1C 000 2 2 2 3 1 2 1015 5 J 2 1 1 1 2 1 1 1 2 0 00 5 235
2 10 0 JA100 A048 N00383-84-C2014 831014 8145 A1A AHB 2 2 2 3 1 2 1001 5 J 2 1 1 1 2 1 1 1 1 0 00 1 502
2 02 0 JA100 C799 N00383-84-C2014 840203 8145 A1A AHB 2 2 2 B 1 2 1001 5 J 2 1 1 1 2 1 1 1 2 0 00 1 38
2 12 0 JA100 B146 N00383-84-C2015 831206 8145 A8C 000 2 2 2 3 1 2 0102 1 J 2 1 1 2 2 1 1 1 2 0 00 1 184
2 02 0 JA100 C546 N00383-84-C2190 840207 8145 A8C 000 2 2 2 3 1 2 1001 5 J 2 1 3 1 2 2 1 1 1 2 0 00 1 52
2 08 0 JA100 K363 N00383-84-C2395 840806 8145 A7 000 2 2 2 B 2 4 2 1001 5 J 2 1 1 1 2 1 1 1 2 0 00 1 53
2 05 0 JA100 F746 N00383-84-C2433 840508 8145 A1C 000 2 2 2 3 1 2 1001 5 J 2 1 1 1 2 1 1 1 2 0 00 1 80
2 07 0 JA100 H553 N00383-84-C2536 840625 8145 A1B 000 2 2 2 3 1 2 1001 5 J 2 1 1 1 2 1 1 1 2 0 00 1 153
2 06 0 JA100 H314 N00383-84-C2540 840608 8145 A1C 000 2 2 2 3 1 2 1012 1 J 2 1 4 1 2 2 1 1 2 0 00 1 42
2 09 0 JA100 L614 N00383-84-C2561 840906 8145 A1B 000 2 2 2 3 2 4 2 0200 5 J 2 1 2 1 2 1 1 1 2 0 00 1 396
2 09 0 JA100 G072 N00383-84-C2695 840914 1450 A7 000 2 2 2 3 2 4 2 1015 5 J 2 1 1 1 2 1 1 1 2 0 00 1 513
2 06 0 JA100 L066 N00383-84-C2732 840813 8145 A1B 000 2 2 2 3 1 2 0102 1 J 2 1 3 1 2 2 1 1 2 0 00 1 728
2 08 0 LF122 0668 N60530-84-C0207 840829 8145 A7 000 2 2 2 3 1 11,392 ** 2 1 1 1 2 2 1 1 2 0 00 5 65
CONTRACTOR TOTAL

CONTAINER SERVICE INC LOWELL MASS 37000 25
1 02 0 OAA09 6256 DAAA09-84-C0186 840104 1025 A5 EDE 2 2 2 3 1 2 0102 1 J 2 1 4 1 2 2 1 1 2 0 00 1 27

MPC613 ALPHABETIC DETAIL LISTING		CCT 83 - SEP 84		FY84		PAGE	1,644
S MM	A AAAAA AAAA	BBBBBB BB	BBBBBB BBB	BBB BB	B B B	B	B
V CO			8888 888	888	888		
C NN	1 33333 2222	111111 11	1111111 333333	AAA BBB	CCC 9 0 1 1 1		
CONTINENTAL AERIAL SURVEYS INC							
	5 01	O CWC29 0059	DACW29-83-C0130	831214	T009 S1	000 2 2 2 3	LOUISIANA
	5 04	O CWC29 0238	DACW29-83-D0130	840411	T009 S1	000 2 2 2 3	
	5 08	O CWC29 0352	DACW29-83-D0130	840411	T009 S1	000 2 2 2 3	
	5 01	O CWC29 0057	DACW29-83-D0131	831214	T009 S1	000 2 2 2 3	
	5 01	O CWC29 0058	DACW29-83-D0131	831214	T009 S1	000 2 2 2 3	
CONTRACTOR TOTAL				5			
CONTRACTOR TOTAL				8			
CONTINENTAL ALUMINUM CO MD							
	2 09	O C2477 4324	N62477-84-C1045	ANNE ARUNDEL		MARYLAND	
				840914	Z163 C2	000 2 2 2 3	
CONTINENTAL BUILDERS							
	1 09	O OKF19 0234	DAKF19-84-C0092	OLATHE		KANSAS	
				840920	Z152 C2	000 2 2 2 3	
CONTINENTAL CAR RENTAL							
	1 03	O OJA61 0018	DAJA61-84-C0039	840125 W023 S1		BELGIUM	
CONTINENTAL CHEMICAL CORP							
	4 02	O 00400 1336	DLA400-84-C1039	TERRE HAUTE		INDIANA	
	4 03	O 00400 1602	DLA400-84-C1282	840209	6810 C9E	000 2 2 2 3	
	4 04	O 00400 2455	DLA400-84-C1770	840301	6810 C9E	000 2 2 2 3	
	4 06	O 00400 2554	DLA400-84-C1841	840417	6850 C9E	000 2 2 2 3	
	4 09	O 00400 3169	DLA400-84-C2088	840614	6810 C9E	000 2 2 2 3	
	4 06	O 00400 4390	DLA400-84-C2088	840917	6810 C9E	000 2 2 2 3	
	4 06	O 00400 3081	DLA400-84-C2133	840607	6810 C9E	000 2 2 2 3	
	4 09	O 00400 3282	DLA400-84-C2250	840621	6810 C9E	000 2 2 2 3	
	4 08	O 00400 4033	DLA400-84-C2250	840910	6810 C9E	000 2 2 2 3	
	4 09	O 00400 4257	DLA400-84-C2789	840822	6810 C9E	000 2 2 2 3	
	4 06	O 00400 4466	DLA400-84-C2789	840914	6850 C9E	000 2 2 2 3	
	4 06	O 00400 3378	DLA400-84-C5116	840629	6810 C9E	000 2 2 2 3	
CONTRACTOR TOTAL				13			
CONTINENTAL CONNECTOR CORP							
	3 12	O OFH02 0337	FO4606-84-C0021	NEW YORK		NEW YORK	
				831123	J016 A1C	AFN 2 2 2 3	
CONTINENTAL CONSTRUCTION CO							
	1 06	O OBT11 0112	DABT11-84-C0130	FORT GORDON		GEORGIA	
	1 09	O OBT11 0208	DABT11-84-C0148	840518	Y199 C2	000 2 2 2 3	
	1 09	O OBT11 0203	DABT11-84-C0203	840618	Z162 C2	000 2 2 2 3	
				840910	Y164 C2	000 2 2 2 3	
CONTRACTOR TOTAL				3			
CONTINENTAL CONSTRUCTION INC							
	2 09	O C2742 3230	N62471-83-C1353	PEARL HARBOR NAVAL C		HAWAII	
				840427	Z119 C2	000 2 2 2 3	

AMOUNT (\$000)

B7

DD DDD D

1 1 12 12 12 12

BB CCCC 3

55000

22

2 1 3 1 2 2 1 1 5 2 0 00

2 1 3 1 2 2 1 1 5 2 0 00

2 1 3 1 2 2 1 1 5 2 0 00

2 1 3 1 2 2 1 1 5 2 0 00

2 1 3 1 2 2 1 1 5 2 0 00

2 1 3 1 2 2 1 1 5 2 0 00

171 * **

311 **

99003 24

2 1 3 1 1 2 1 1 3 2 0 00

52575 20

2 1 3 1 2 2 1 1 4 2 0 00

899051774 BE

3 5 1 1 1 1 2 1 1 5 2 6 00

75428 18

2 1 1 1 2 2 1 6 1 2 0 00

2 1 3 1 1 2 1 7 1 2 0 00

2 1 3 1 1 2 1 7 1 2 0 00

2 1 1 1 2 2 1 7 1 2 0 00

2 1 3 1 1 2 1 7 1 2 0 00

2 1 1 1 2 2 1 7 1 2 0 00

2 1 1 1 2 2 1 7 1 2 0 00

2 1 3 1 1 2 1 7 1 2 0 00

2 1 3 1 1 2 1 7 1 2 0 00

2 1 3 1 1 2 1 7 1 2 0 00

2 1 3 1 1 2 1 7 1 2 0 00

2 1 1 1 2 2 1 7 1 2 0 00

2 1 1 1 2 2 1 7 1 2 0 00

754 **

51000 36

2 1 1 1 1 2 1 1 1 2 0 00

30844 13

2 1 3 1 2 2 1 1 4 2 0 00

2 1 3 1 2 2 1 1 4 2 0 00

2 1 3 1 2 2 1 1 4 2 0 00

242 **

63050 15

2 1 4 1 2 2 1 1 4 2 0 00

007337736

2 0102 1 J

MM	AAAA	AAAA	AAAA	AAAA	BBB	BBB	BBB	BBB	B	B	B	C	C	C	CCCC	CCCC	CCCC	CCCC	D	D	D	D	D	D	DD	DD	DD	D	D	DD	D	D	D	D	B7
MM	AAAA	AAAA	AAAA	AAAA	BBB	BBB	BBB	BBB	B	B	B	C	C	C	CCCC	CCCC	CCCC	CCCC	D	D	D	D	D	D	DD	DD	DD	D	D	DD	D	D	D	AMOUNT	
V	OO	(\$000)																																	
C	NN	1	39333	2222	1111111	1111111	333333	AAAA	BBB	CCC	9	0	2	3	1	2	3	4444	5	6	1	2	3	4	5	6	7	8	9	0	1	A	BB	CCCC	3
CONTINENTAL CONSTRUCTIC (CONT)																																			
2	06	0	C2742	1390	N62471-83-C1551	PEARL HARBOR NAVAL C	HAWAII	840312	Z199	C2	000	2	2	2	3	1	2	0102	1	J	2	1	4	1	2	2	1	1	4	2	0	00	5	35	
CONTRACTOR TOTAL																																			
CONCRETE																																			
3	01	0	OSD06	0005	F32605-81-C0071	831001	S206	S1	000	2	2	2	3	1	2	0102	1	J	2	1	4	3	2	2	1	1	3	2	0	00	5	246			
CHERRY POINT MARINE																																			
2	09	0	C2470	3645	N62470-84-C5089	840913	Z239	C2	000	2	2	2	3	1	2	0102	1	J	2	1	3	1	2	2	1	1	4	2	0	00	5	316			
HAMPTON																																			
3	04	0	OTA03	0084	F44600-84-C0017	840404	Y249	C2	000	2	2	2	3	1	2	0102	1	J	2	1	4	1	2	2	1	1	4	2	0	00	3	199			
3	09	0	OTA03	0154	F44600-84-C0098	840917	Z239	C2	000	2	2	2	3	1	2	0102	1	J	2	1	1	1	2	2	1	1	4	2	0	00	3	284			
LOCATION TOTAL																																			
CONTRACTOR TOTAL																																			
NEWPORT NEWS																																			
1	09	0	OCA65	0232	DACA65-84-C0141	840930	Z299	C2	000	2	2	2	3	1	2	0102	1	J	2	1	3	1	2	2	1	1	4	2	0	00	5	86			
NORFOLK																																			
2	09	0	C2470	3614	N62470-84-C3348	840920	Z249	C2	000	2	2	2	3	1	2	0102	1	J	2	1	3	1	2	2	1	1	4	2	0	00	5	44			
2	09	0	C2470	3622	N62470-84-C3381	840928	Z249	C2	000	2	2	2	3	1	2	0102	1	J	2	1	3	1	2	2	1	1	4	2	0	00	5	26			
LOCATION TOTAL																																			
CONTRACTOR TOTAL																																			
CAZENOVIA																																			
4	09	0	O0500	2466	DLA500-84-C4102	840924	4020	C9E	000	2	2	2	3	1	2	0102	1	J	2	1	3	1	2	2	1	1	2	0	00	1	128				
KNOWLES																																			
3	07	0	OFE04	1911	F42600-84-C6062	840706	1660	A1C	AFC	2	2	2	3	1	2	1015	4	J	2	1	1	1	2	1	2	1	7	1	2	0	00	5	40		
KANSAS CITY																																			
3	10	0	OFE04	0025	F42600-83-C5668	831004	1660	A1C	AFC	2	2	2	3	1	2	0102	1	J	2	1	1	1	2	2	1	1	1	2	0	00	5	34			
CONTRACTOR TOTAL																																			
RUFUS																																			
5	08	0	OCW57	0195	DACW57-80-C0020	840430	Y299	C2	000	2	2	2	3	1	2	0102	1	J	2	1	3	1	2	2	1	1	4	2	0	00	3	27			
JAPAN																																			
3	06	0	ORB02	0314	F62562-84-CF048	840628	K058	A7	000	2	2	2	3	1	2	0600	5	J	4	5	1	5	1	1	1	1	5	2	0	00	B-JP	5	74		
DALLAS																																			
1	09	0	OAG08	0306	DAAG08-84-C0337	840905	5820	A7	000	2	2	2	3	1	1	1	1	1	2	1	1	1	1	1	2	1	1	2	0	00	5	192			

MM	AA	BB	CCC	DDD	EEE	FFF	GGG	HHH	III	JJJ	KKK	LLL	MMM	NNN	OOO	PPP	QQQ	RRR	SSS	TTT	UUU	VVV	WWW	XXX	YYY	ZZZ										
S	MM	A	AAAA	AAA	BBB	BBB	BBB	BBB	B	B	B	B	B	B	B	B	B	B	B	B	B	B	B	B	B	B										
V	00	0	0000	000	000	000	000	000	0	0	0	0	0	0	0	0	0	0	0	0	0	0	0	0	0	0										
C	NN	1	3333	222	111111	11	111111	333333	AAA	BBB	CCC	9	0	2	3	4444	5	6	1	2	3	4444	5	6	7	8	9	0	1	A	BB	CCCC	3	AMOUNT (\$000)		
CONTINENTAL ELCR MFG CO (CONT)																																				
2	06	0	E1230	5075	N00014	84-C2036	831205	AC63	A7	000	2	2	2	2	3	1	2	1100	2	U	062859979	19000	48	1	1	2	1	1	1	1	0	00	5	205		
2	06	0	E1230	5282	N00014	84-C2036	840404	AC63	A7	000	2	2	2	2	3	1	2	1100	2	U	062859979	19000	48	2	1	1	2	1	1	1	1	0	00	5	275	
2	09	0	D2701	1570	N00039	82-C0346	840915	5820	A7	000	2	2	2	2	D	1	2	1001	5	J	062859979	19000	48	2	1	1	2	1	1	1	2	0	00	5	32	
2	01	0	J1115	0831	N00104	79-G0221	831214	5820	A7	000	2	2	2	4	1	1	2	1015	5	J	062859979	19000	48	2	1	1	2	1	1	1	2	0	00	1	35	
2	01	0	J1115	0949	N00104	79-G0221	831020	5820	A3	000	2	2	2	4	2	4	2	1015	5	J	062859979	19000	48	2	1	1	2	1	1	1	2	0	00	1	53	
2	02	0	J1113	1439	N00104	83-G0035	840106	5820	A3	000	2	2	2	4	1	2	2	1015	5	J	062859979	19000	48	2	1	1	2	1	1	1	2	0	00	1	41	
2	02	0	J1113	1440	N00104	83-G0035	840111	6105	A7	000	2	2	2	4	2	5	2	1015	5	J	062859979	19000	48	2	1	1	2	1	1	1	2	0	00	1	44	
2	09	0	J1113	7002	N00104	83-G0035	840826	6105	A3	000	2	2	2	4	1	1	2	1015	5	J	062859979	19000	48	2	1	1	2	1	1	1	2	0	00	1	62	
2	11	0	RA100	0100	N00189	84-C0050	831103	K058	S1	000	2	2	2	3	2	4	2	0200	1	J	062859979	19000	48	2	1	1	2	1	1	1	2	0	00	1	38	
2	07	0	RA100	0693	N00189	84-C0350	840819	5895	A7	000	2	2	2	3	2	4	2	0200	5	J	062859979	19000	48	2	1	2	1	1	1	1	2	0	00	5	221	
2	07	0	LF138	0931	N66001	83-C0194	840709	AC61	A7	000	2	2	2	B	2	4	2	1100	2	U	062859979	19000	48	2	1	1	2	1	1	1	2	1	00	5	146	
3	01	0	OUA02	0050	F41621	82-D0004	831219	R498	S1	000	2	2	2	5	1	2	1001	5	J	062859979	19000	48	2	1	1	2	1	1	1	1	2	0	00	5	32	
3	01	0	OUA02	0051	F41621	82-D0004	831230	R498	S1	000	2	2	2	5	1	2	1001	5	J	062859979	19000	48	2	1	1	2	1	1	1	1	2	0	00	5	27	
CONTRACTOR TOTAL																																				
1,447 * *																																				
1,521 **																																				
CONTRACTOR TOTAL																																				
SEDRC WOOLLEY WASHINGTON 63175 53																																				
5	05	0	OCW57	0211	DACW57	84-C0092	840518	9999	C9E	000	2	2	2	3	1	1	3	1	3	1	1	2	1	2	1	7	1	2	0	00	5	47				
5	09	0	OCW57	0303	DACW57	84-C0092	840911	9999	C9E	000	2	2	2	A	1	1	3	1	3	1	1	2	1	2	1	7	1	2	0	00	5	43				
CONTRACTOR TOTAL																																				
90 **																																				
MEMPHIS TENNESSEE 48000 47																																				
5	04	0	OCW66	0077	DACW66	84-D0045	840416	R599	S1	000	2	2	2	3	1	2	0400	1	J	059638204	48000	47	2	1	3	2	1	1	3	2	0	00	5	34		
5	07	0	OCW66	0114	DACW66	84-D0045	840710	R599	S1	000	2	2	2	5	1	2	0400	1	J	059638204	48000	47	2	1	3	2	1	1	1	3	2	0	00	5	25	
5	08	0	OCW66	0131	DACW66	84-D0045	840727	R599	S1	000	2	2	2	5	1	2	0400	1	J	059638204	48000	47	2	1	3	2	1	1	1	3	2	0	00	5	29	
CONTRACTOR TOTAL																																				
68 **																																				
CANNON AIR FORCE BAS NEW MEXICO 10750 35																																				
3	09	0	OTA07	0055	F29605	84-D0008	840920	Z199	C2	000	2	2	2	5	1	2	0102	1	J	098033475	10750	35	2	1	1	2	2	1	1	4	2	0	00	5	31	
CONTRACTOR TOTAL																																				
82072 06																																				
VANDEBERG AIR FORCE CALIFORNIA 82072 06																																				
1	09	0	OCA09	0002	DACA09	81-C0005	840830	Y126	C2	000	2	2	2	D	1	1	3	1	3	1	1	2	1	1	4	2	0	00	00	00	00	1	40			
1	06	0	OCA09	0047	DACA09	81-C0005	831118	Y126	C2	000	2	2	2	D	1	1	3	1	3	1	1	3	1	1	3	1	4	2	0	00	00	00	1	32		
1	09	0	OCA09	0084	DACA09	81-C0005	840213	Y126	C2	000	2	2	2	D	1	1	3	1	3	1	1	3	1	1	4	2	0	00	00	00	00	00	1	130		
1	06	0	OCA09	0089	DACA09	81-C0005	831118	Y126	C2	000	2	2	2	D	1	1	3	1	3	1	1	3	1	1	4	2	0	00	00	00	00	00	1	35		
1	08	0	OCA09	0236	DACA09	81-C0005	840718	Y126	C2	000	2	2	2	D	1	1	3	1	3	1	1	3	1	2	1	4	2	0	00	00	00	00	1	63		
1	08	0	OCA09	0237	DACA09	81-C0005	840716	Y126	C2	000	2	2	2	D	1	1	3	1	3	1	1	3	1	2	1	4	2	0	00	00	00	00	1	84		
1	09	0	OCA09	0264	DACA09	81-C0005	840717	Y126	C2	000	2	2	2	D	1	1	3	1	3	1	1	3	1	2	1	4	2	0	00	00	00	00	1	94		
1	09	0	OCA09	0265	DACA09	81-C0005	840716	Y126	C2	000	2	2	2	D	1	1	3	1	3	1	1	3	1	3	1	4	2	0	00	00	00	00	1	59		
CONTRACTOR TOTAL																																				
537 **																																				
SANDUSKY OHIO 70380 39																																				
4	09	0	00700	5256	DLA700	84-C3559	840911	4720	C9B	000	2	2	2	3	1	1	051520757	70380	39	051520757	70380	39	2	1	1	1	1	2	1	7	1	2	0	00	5	34
CONTRACTOR TOTAL																																				
UPPER SANDUSKY OHIO 79044 39																																				
4	09	0	00700	5475	DLA700	84-C3767	840920	4720	C9E	000	2	2	2	3	1	1	051520757	79044	39	051520757	79044	39	2	1	3	1	1	2	1	7	1	2	0	00	5	68
CONTRACTOR TOTAL																																				
102 **																																				

S MM A AAAAA AAAA B88888 BB B88888 B88888 BBB B88 888 1 1 1 8888 888 888 1 1 1 1
 C NN 1 33333 2222 111111 11 111111 333333 AAAA B88 CCC 9 0 2 3 1 2 3 4444 5 6 1 2 3 4 5 6 7 8 9 0 1 A BB CCC 3 (\$000)

CONTINENTAL RESOURCES I (CONT)	BENSENVILLE	ILLINOIS	05248	17	5	31
2 05 0 PC141 0037 N00164-84-C0019	831230 6625 A7	000 2 2 2 3	2 4 2 0200 1 J	1 4 1 1 1 1 2 1 1 1 2 0 00	00	44
5 03 0 OCW25 0051 G500C0-35-84	831026 W070 S1	000 2 2 2 7			00	116
5 03 0 OCW25 0052 G500C0-35-84	831114 W070 S1	000 2 2 2 7			00	54
5 03 0 OCW25 0054 G500C0-35-84	831011 W070 S1	000 2 2 2 6			00	58
5 04 0 OCW25 0074 G500K8-30-155772	840330 W070 S1	.00 2 2 2 6			00	25
5 03 0 OCW25 0053 G500K8-40-155772	840124 W070 S1	000 2 2 2 7	471 *		00	
	LOCATION TOTAL	7				
CONTINENTAL RESOURCES INC		CHICAGO		ILLINOIS		41
5 09 0 OCW35 0095 G500K8-40-15577	840606 7010 C9E	000 2 2 2 6	001422583	14000	17	98
CONTINENTAL RESOURCES INC		GAITHERSBURG		MARYLAND		
1 01 0 OZD04 0804 G504S2-35-57	831201 W049 S1	000 2 2 2 6	001422583	31175	24	
CONTINENTAL RESOURCES INC		BEDFORD		MASS		30
2 09 0 TA110 0157 N68836-84-C0113	840911 6625 C9E	000 2 2 2 3	001422583	04650	25	
	CONTRACTOR TOTAL	10	640 **	1 3 1 3 1 1 1 1 1 2 0 00	5	
CONTINENTAL RPVS		BARSTOW		CALIFORNIA		408
1 10 0 OAH01 0024 DAAH01-83-CA271	831001 L014 A2	000 2 2 2 B 1	068149707	04030	06	
1 04 0 OAH01 1229 DAAH01-83-CA271	840323 L014 A2	000 2 2 2 B 1	2 1001 3 J	2 1 5 1 1 2 1 1 3 2 0 00	1	
	CONTRACTOR TOTAL	2	438 **	2 1 5 1 1 2 1 1 3 2 0 00	1	30
CONTINENTAL SCALE CORPORATION		BRIDGEVIEW		ILLINOIS		169
4 09 0 00120 2599 DLA120-84-C5284	840830 6670 C9B	000 2 2 2 3	00519987	08225	17	
	LAUREL	DELAWARE		41310	10	
1 11 0 OKF27 0001 DAKF27-82-C0035	831001 S299 S1	000 2 2 2 A 1	071631998	2 1 3 1 2 2 1 1 3 2 0 00	5	376
1 07 0 OKF27 0110 DAKF27-82-C0035	840723 S299 S1	000 2 2 2 D 1	2 0102 1 J	2 1 3 1 2 2 1 1 3 2 2 00	5	36
4 02 0 00600 1284 DLA600-81-C3108	831201 M173 A8A	000 2 1 2 3	2 0102 1 J	2 1 1 3 2 2 1 1 3 2 0 00	5	307
	LOCATION TOTAL	3	719 *			
CONTINENTAL SERVICE CO		LAUREL		FLORIDA		197
1 06 0 OKF27 0084 DAKF27-84-C0073	840426 Z119 C2	000 2 2 2 3	071631998	39600	12	
	LYNN HAVEN	FLORIDA		41825	12	
4 04 0 00600 2123 DLA60C-81-C3108	840417 M173 A8A	000 2 2 2 C 1	071631998	2 1 1 1 3 2 1 7 3 2 0 00	5	40
4 07 0 00600 2383 DLA600-81-C3108	840621 M173 A8A	000 2 2 2 C 1	2 0102 1 J	2 1 1 1 2 2 1 7 3 2 0 00	5	30
	LOCATION TOTAL	2	70 *			
CONTINENTAL SERVICE CO		ESCANABA		MICHIGAN		27
4 03 0 00600 1908 DLA600-81-C0145	831118 M173 A8A	000 2 2 2 C 1	071631998	26360	26	
	CONTRACTOR TOTAL	1		2 1 1 3 1 2 1 7 3 2 0 00	5	

CONTRACT NO	DESCRIPTION	STATE	DATE	AMOUNT (\$000)	STATUS	OTHER	AMOUNT (\$000)
S MM A AAAAA	BBBBB BBBB BBBB BBBB	B B B B	C C C C C C C C	D D D D D D D D	D D D D D D	D D D D D D	B7
V CC	8888 888 888	1 1 1	1 1 1	1 1 1 1 1 1 1 1	1 1 1 1 1 1 1 1	1 1 1 1 1 1 1 1	AMOUNT (\$000)
C NN	1 33333 2222 111111 11 1111111 333333	AAA BBB CCC 9 0 2 3	1 2 3 4444 5 6	1 2 3 4 5 6 7 8 9 0 1 A	BB CCC 3		

CONTINENTAL SERVICE CO (CONT)	ESCANABA	MICHIGAN	071631998	26360	26		
4 04 0 00600 2037	DLA600-84-C0144	840330 M173 A8A	000 2 2 2 3 1	2 1026 1 J	2 1 1 3 1 2 1 7 3 2 0 00	5	416
				LOCATION TOTAL	2	443 *	
CONTINENTAL SERVICE CO	CHARLESTON	S CAROLINA	071631998	13330	45		
4 06 0 00600 2300	DLA600-81-C0302	840605 M173 A8A	000 2 2 2 C 1	2 0102 1 J	2 1 1 1 2 2 1 1 3 3 0 00	5	40
				CONTRACTOR TOTAL	9	1,469 **	
CONTINENTAL SYSTEMS INC	NORTH BONNEVILLE	WASHINGTON	082513367	49555	53		
1 09 0 0CA67 0160	DACA67-84-C0090	840929 Z249 C2	000 2 2 2 3 1	2 0102 1 J	2 1 4 1 2 2 1 7 4 2 0 00	3	100
CONTINENTAL TELE CO VIRGINIA	MANASSAS	VIRGINIA	044739118	48952	51		
1 02 0 0ZD11 0081	DCA200-XX-00000	840101 S113 S1	000 2 2 2 5 2	3 2 1005 7 J	1 1 1 1 1 1 2 1 1 5 2 0 00	5	59
CONTINENTAL TELE CO VIRGINIA	MECHANICSVILLE	VIRGINIA	044739118	50856	51		
2 12 0 MF102 1045	N60921-84-CA061	831018 5805 C9E	000 2 2 2 3 1	2 1013 1 J	1 1 1 1 1 1 2 1 1 2 2 0 00	5	377
				CONTRACTOR TOTAL	2	436 **	
CONTINENTAL TELECOM INC	LITTLETON	COLORADO	006967350	45255	08		
3 04 0 0YA03 0053	F11628-84-C0001	840328 7010 A7	000 2 2 2 B 1	2 1013 2 J	1 5 1 1 1 1 3 1 1 1 1 0 00	5	341
3 07 0 0YA03 0063	F11628-84-C0001	840608 7010 A7	000 2 2 2 B 1	2 1013 2 J	1 5 1 1 1 1 3 1 1 1 1 0 00	5	169
				LOCATION TOTAL	2	510 *	
CONTINENTAL TELECOM INC	FRANKLIN PARK	ILLINOIS	006967350	27702	17		
3 05 0 0YF02 0027	F34608-84-C0021	840530 5805 A7	000 2 2 2 3 1	1 008967350 J	1 5 1 3 1 1 2 1 1 2 2 0 00	5	56
3 03 0 0YF02 0014	F34608-84-D0005	840305 5835 A7	000 2 2 2 3 1	1 89 * J	1 4 1 1 1 1 2 1 1 2 2 0 00	5	33
				LOCATION TOTAL	2	89 *	
CONTINENTAL TELECOM INC	BETHESDA	MARYLAND	006967350	07125	24		
1 05 0 0ZD03 0978	MDA903-83-D0029	84033C 7010 S1	000 2 2 2 5 1	2 1013 2 J	1 1 1 1 1 1 1 1 1 1 1 0 00	5	129
1 05 0 0ZD03 0979	MDA903-83-D0029	840418 7010 S1	000 2 2 2 5 1	2 1013 2 J	1 1 1 1 1 1 1 1 1 1 1 0 00	5	85
1 09 0 0ZD03 1508	MDA903-83-D0029	840820 7010 S1	000 2 2 2 5 1	2 1013 2 J	1 1 1 1 1 1 1 1 1 1 1 0 00	5	120
2 03 0 JA110 2051	N00104-82-C5002	840215 R399 C9E	000 2 2 2 B 2	4 2 1001 5 J	1 1 1 1 1 1 1 2 1 1 1 2 0 00	5	45
				LOCATION TOTAL	4	379 *	
CONTINENTAL TELECOM INC	GREAT NECK	NEW YORK	006967350	30169	36		
3 04 0 0YA03 0052	F11628-84-C0001	831108 7010 A7	000 2 2 2 3 1	2 1013 2 J	1 5 1 1 1 1 3 1 1 1 1 0 00	5	48
				CONTRACTOR TOTAL	9	1,026 **	
CONTINENTAL TELEPHONE CO CAL	FORT IRWIN	CALIFORNIA	006914584	25114	06		
1 01 0 0EA08 0142	DCA200-78-H0058	831227 S113 S1	000 2 2 2 5 2	3 2 1005 7 J	1 1 1 1 3 1 2 1 1 5 2 0 00	5	28
1 02 0 0EA08 0201	DCA200-78-H0056	840127 S113 S1	000 2 2 2 5 2	3 2 1005 7 J	1 1 1 1 3 1 2 1 1 5 2 0 00	5	28
1 04 0 0EA08 0316	DCA200-78-H0058	840228 S113 S1	000 2 2 2 5 2	3 2 1005 7 J	1 1 1 1 3 1 2 1 1 5 2 0 00	5	28

CONTRACT NUMBER	CONTRACTOR	DESCRIPTION	STATUS	DATE	AMOUNT (\$,000)	OTHER	AMOUNT (\$,000)
3 09 0	CONTRACT GENERAL CORP	SEYMOUR JOHNSON AIR	N CAROLINA	991847518	60640	37	195
2 06 0	CONTRACT MANAGEMENT INC	BREMERTON	WASHINGTON	051692481	07695	53	1,233
2 07 0	CONTRACT SALES INC	NEWTON	MASS	019194760	45560	25	659
1 09 0	CONTRACT SERVICES CORP	ALEXANDRIA	VIRGINIA	038797585	01450	24	79
2 07 0	CONTRACT SERVICES CORP	FORT BELVOIR	VIRGINIA	038797585	29008	51	52
2 09 0	CONTRACT SERVICES INC	POINT MUGU PACIFIC M	CALIFORNIA	065907065	57942	06	90
1 01 0	CONTRACT SERVICES INC	JACKSONVILLE	FLORIDA	065907065	35000	12	1,282

S MM	A	AAAAA	AAAA	BBBBBB	BBBB	BBB	BBB	B	B	B	B	B	B	B	C	C	C	C	C	D	D	D	D	D	D	D	D	D	D	D	D	D	D	D	D	D	D	D	DD	DDD	D	B7								
V OO						8888	888	1	1	1	1																																							
C NN	1	33333	2222	111111	11	111111	333333	33333	AAA	BBB	CCC	9	0	2	3	1	2	3	4	4	4	5	5	6	6	1	2	3	4	5	6	7	8	9	0	1	A	BB	CCCC	3										
CONTROL DATA CORPORATION (CONT)																																																		
1	09	0	0AH03	0349	DAHC26-80-C0002	HUNTSVILLE ARSENAL	ALABAMA	006255996	37024	01	54																																							
LOCATION TOTAL																																																		
1	01	0	OAK70	0004	MDA903-79-D0318	REDSTONE ARSENAL	ALABAMA	006255996	63912	01	241																																							
1	09	0	OAK70	0628	MDA903-79-D0318	840926	J070	A7	1	3	1	1	1	1	1	1	1	1	1	1	1	1	1	1	1	1	1	1	1	1	1	1	1	1	1	1	1	1	1	1	1	1	1	1	1	1				
1	09	0	OAK70	0633	MDA903-79-D0318	840926	7050	A7	1	3	1	1	1	1	1	1	1	1	1	1	1	1	1	1	1	1	1	1	1	1	1	1	1	1	1	1	1	1	1	1	1	1	1	1	1	1	1	1	1	
LOCATION TOTAL																																																		
1	04	0	OE18	0303	GS00K8-40-S5656	SIERRA VISTA	ARIZONA	006255996	66820	04	356																																							
1	12	0	OE18	0066	GS00K8-40-S5656	840216	W070	A7	1	3	1	1	1	1	1	1	1	1	1	1	1	1	1	1	1	1	1	1	1	1	1	1	1	1	1	1	1	1	1	1	1	1	1	1	1	1	1	1	1	
1	03	0	OE18	0312	GS00K8-40-S5656	840221	7030	C9E	1	3	1	1	1	1	1	1	1	1	1	1	1	1	1	1	1	1	1	1	1	1	1	1	1	1	1	1	1	1	1	1	1	1	1	1	1	1	1	1	1	1
1	07	0	OE18	0473	GS00K8-40-S5656	840531	W070	A7	1	3	1	1	1	1	1	1	1	1	1	1	1	1	1	1	1	1	1	1	1	1	1	1	1	1	1	1	1	1	1	1	1	1	1	1	1	1	1	1	1	1
1	08	0	OE18	0535	GS00K8-40-S5656	840531	W070	A7	1	3	1	1	1	1	1	1	1	1	1	1	1	1	1	1	1	1	1	1	1	1	1	1	1	1	1	1	1	1	1	1	1	1	1	1	1	1	1	1	1	
1	08	0	OE18	0544	GS00K8-40-S5656	840807	J070	A7	1	3	1	1	1	1	1	1	1	1	1	1	1	1	1	1	1	1	1	1	1	1	1	1	1	1	1	1	1	1	1	1	1	1	1	1	1	1	1	1	1	
1	08	0	OE18	0552	GS00K8-40-S5656	840810	W070	S1	1	3	1	1	1	1	1	1	1	1	1	1	1	1	1	1	1	1	1	1	1	1	1	1	1	1	1	1	1	1	1	1	1	1	1	1	1	1	1	1	1	
LOCATION TOTAL																																																		
5	12	0	OCW03	0001	DACH31-83-D0005	LITTLE ROCK	ARKANSAS	006255996	41000	05	30																																							
3	01	0	OCA03	0048	F25606-83-C0004	BEALE AIR FORCE BASE	CALIFORNIA	006255996	04576	06	63																																							
3	09	0	OHE04	0003	F04611-84-C0005	EDWARDS AIR FORCE BA	CALIFORNIA	006255996	21600	06	114																																							
3	11	0	OHE02	0054	F04700-80-C0060	831001	J070	A7	1	3	1	1	1	1	1	1	1	1	1	1	1	1	1	1	1	1	1	1	1	1	1	1	1	1	1	1	1	1	1	1	1	1	1	1	1	1	1	1	1	
3	06	0	OHE02	0128	GS0K84-01-S5656	840614	W070	S1	1	3	1	1	1	1	1	1	1	1	1	1	1	1	1	1	1	1	1	1	1	1	1	1	1	1	1	1	1	1	1	1	1	1	1	1	1	1	1	1	1	
3	02	0	OHE02	0344	GS0K84-01-S5656	840116	J070	S1	1	3	1	1	1	1	1	1	1	1	1	1	1	1	1	1	1	1	1	1	1	1	1	1	1	1	1	1	1	1	1	1	1	1	1	1	1	1	1	1		
3	07	0	OHE02	0012	GS00K8-40-S5656	831024	J070	S1	1	3	1	1	1	1	1	1	1	1	1	1	1	1	1	1	1	1	1	1	1	1	1	1	1	1	1	1	1	1	1	1	1	1	1	1	1	1	1	1	1	
3	01	0	OHE02	0044	GS00K8-40-S5656	831001	W070	S1	1	3	1	1	1	1	1	1	1	1	1	1	1	1	1	1	1	1	1	1	1	1	1	1	1	1	1	1	1	1	1	1	1	1	1	1	1	1	1	1		
3	01	0	OHE02	0134	GS00K8-40-S5656	831001	J070	S1	1	3	1	1	1	1	1	1	1	1	1	1	1	1	1	1	1	1	1	1	1	1	1	1	1	1	1	1	1	1	1	1	1	1	1	1	1	1	1	1		
3	07	0	OHE02	0152	GS00K8-40-S5656	840110	W070	S1	1	3	1	1	1	1	1	1	1	1	1	1	1	1	1	1	1	1	1	1	1	1	1	1	1	1	1	1	1	1	1	1	1	1	1	1	1	1	1	1		
3	02	0	OHE02	0574	GS00K8-40-S5656	840126	W071	S1	1	3	1	1	1	1	1	1	1	1	1	1	1	1	1	1	1	1	1	1	1	1	1	1	1	1	1	1	1	1	1	1	1	1	1	1	1	1	1	1		
LOCATION TOTAL																																																		
1	01	0	OAG08	0058	DAAG08-84-F0815	HERLONG	CALIFORNIA	006255996	33350	06	77																																							
1	09	0	OAG10	0027	GS00S7-62-42	LATHROP	CALIFORNIA	006255996	40704	06	35																																							
1	09	0	OAG10	0030	GS00S7-62-42	840927	W070	S1	1	3	1	1	1	1	1	1	1	1	1	1	1	1	1	1	1	1	1	1	1	1	1	1	1	1	1	1	1	1	1	1	1	1	1	1	1	1	1	1	1	
LOCATION TOTAL																																																		

CONTROL DATA CORPORATION	LOCATION TOTAL	AMOUNT (\$000)
3 11 0 OHC42 0001 GS00C0-34-24	831001 W070 S1	182-
3 11 0 OHC42 0017 GS00C0-34-24	831001 W070 S1	534
3 11 0 OHC42 0007 GS00K8-40-1S5656	831001 W030 A7	302
3 09 0 OHE02 0236 GS00K8-40-1S5656	840928 7030 C9E	42
LOCATION TOTAL		
CONTROL DATA CORPORATION (CONT)		
1 09 0 OAG10 0028 GS0057-62-42	840927 J099 S1	31
LOCATION TOTAL		
LATHROP CALIFORNIA 40704 06		
006255996 97 * 3		
CONTROL DATA CORPORATION		
3 11 0 OHC42 0001 GS00C0-34-24	831001 W070 S1	182-
3 11 0 OHC42 0017 GS00C0-34-24	831001 W070 S1	534
3 11 0 OHC42 0007 GS00K8-40-1S5656	831001 W030 A7	302
3 09 0 OHE02 0236 GS00K8-40-1S5656	840928 7030 C9E	42
LOCATION TOTAL		
CONTROL DATA CORPORATION		
3 11 0 OFS03 0116 F33600-81-D0358	831014 R399 A7	62
3 11 0 OFS03 0137 F33600-81-D0358	831017 R399 A7	62
3 11 0 OFS03 0253 F33600-81-D0358	831104 R399 A7	62
3 05 0 OFS03 0276 F33600-81-D0358	840529 R399 S1	44
3 05 0 OFS03 0433 F33600-81-D0358	840529 R399 S1	56
3 03 0 OFS03 0568 F33600-81-D0358	840319 R399 S1	117
3 07 0 OFS03 0801 F33600-81-D0358	840723 R399 S1	47
3 07 0 OFS03 0802 F33600-81-D0358	840723 R399 S1	44
3 09 0 OFS03 0971 F33600-81-D0358	840924 R399 S1	67
LOCATION TOTAL		
CONTROL DATA CORPORATION		
3 11 0 OKF03 0325 DAKF03-83-C0069	840930 7040 A7	138
2 09 0 QA110 0472 GS00K8-40-1S5656	840420 7045 A7	34
2 06 0 QK409 0003 GS00K8-40-1S5656	831025 R302 S1	45
2 06 0 QK409 0005 GS00K8-40-1S5658	831202 7030 C9E	50
2 06 0 QK409 0006 GS00K8-40-1S5658	831228 7030 C9E	50
2 06 0 QK409 0004 GS500K-84-0155656	831003 R302 S1	49
2 09 0 QX800 A001 N00228-82-D6389	840712 7045 C9E	78
2 09 0 QX800 A003 N00228-84-D3111	840815 R399 S1	37
2 09 0 QX800 A004 N00228-84-D3111	840827 R399 S1	44
LOCATION TOTAL		
CONTROL DATA CORPORATION		
2 01 0 LA109 0241 GS00K8-40-1S5656	840101 W070 C9E	629
LOCATION TOTAL		
CONTROL DATA CORPORATION		
2 11 0 LA103 0075 GS00C5-03-54	831001 7021 A7	50
LOCATION TOTAL		
CONTROL DATA CORPORATION		
2 11 0 LA109 0119 GS00K8-40-1S5656	831121 7025 C9E	225
2 02 0 LF130 0375 N00123-82-D0002	840207 R414 S1	100
2 02 0 LF130 0441 N00123-82-D0002	840215 R414 S1	45
LOCATION TOTAL		

MPC613 ALPHABETIC DETAIL LISTING OCT 83 - SEP 84 FY84

PAGE 1,660

S	V	C	CONTROL DATA CORPORATION (CONT)					CALIFORNIA			CALIFORNIA			CALIFORNIA			CALIFORNIA			B7
MM	AA	AA	AA	AA	AA	BB	BB	BB	BB	BB	BB	CC	CC	CC	CC	CC	CC	CC	CC	AMOUNT
11	11	11	11	11	11	11	11	11	11	11	11	11	11	11	11	11	11	11	11	(\$000)

CONTROL DATA CORPORATION			SAN DIEGO			SAN JOSE			SEASIDE			SUNNYVALE			VANDENBERG AIR FORCE			SAN DIEGO			COLORADO SPRINGS			PUEBLO			WASHINGTON		
--------------------------	--	--	-----------	--	--	----------	--	--	---------	--	--	-----------	--	--	----------------------	--	--	-----------	--	--	------------------	--	--	--------	--	--	------------	--	--

2 09	0	LF138	1166	N00123-82-D0002	840913	R414	S1	000	2	2	5	1	2	1013	5	U	2	66000	06	00	00	00	5	46
2 09	0	LF138	1167	N00123-82-D0002	840913	R414	S1	000	2	2	5	1	2	1013	5	U	2	66000	06	00	00	00	5	49
2 04	0	LF130	0339	N66001-82-D0338	840131	R414	A7	GT0	2	2	5	1	2	1013	2	U	2	66000	06	00	00	00	5	41
2 02	0	LF130	0451	N66001-82-D0338	840224	R414	A7	000	2	2	5	1	2	1013	2	U	2	66000	06	00	00	00	5	25
2 09	0	LF136	1183	N66001-82-D0338	840912	R414	A7	000	2	2	5	1	2	1013	2	U	2	66000	06	00	00	00	5	30
2 09	0	LF136	1184	N66001-82-D0338	840912	R414	A7	000	2	2	5	1	2	1013	2	U	2	66000	06	00	00	00	5	25

1 09	0	OKF03	0254	DAKF03-64-C0128	840911	7040	C9E	000	2	2	3	1	2	1001	6	J	1	68000	06	00	00	5	53
3 01	0	OHC08	0007	GS00C0-34-24	831001	W070	S1	000	2	2	2	6	2	336	*	3	336	70742	06	00	00	5	163
3 11	0	OHC42	0022	GS00C0-34-24	831001	J070	S1	000	2	2	2	6	2	336	*	3	336	70742	06	00	00	5	100

1 12	0	OKF03	0071	DAKF03-83-C0023	831128	6910	C9E	000	2	2	2	B	2	4	2	1001	5	J	1	1	1	1	1	3	31
1 02	0	OKF03	0108	DAKF03-93-C0023	840126	6910	C9E	000	2	2	2	A	2	4	2	1001	5	J	1	1	1	1	1	1	31
1 03	0	OKF03	0128	DAKF03-84-C0048	840227	R399	S1	000	2	2	2	3	2	4	2	0200	6	J	1	5	1	5	3	1	95

1 05	0	OAG08	0048	GS00C7-00-51	831212	R399	S1	000	2	2	2	6	1	3	1	3	1	1	1	1	1	1	1	1	39
3 05	0	OHC07	0006	F04690-81-C0002	831116	J059	A2	000	2	2	2	C	1	2	1007	4	J	1	2	1	2	1	1	1	1,040
3 02	0	OHC07	0034	F04690-81-C0002	840125	J059	A2	000	2	2	2	C	1	2	1007	4	J	1	2	1	2	1	1	1	2,000

3 05	0	OHC08	0008	GS00K8-40-1S5656	840305	J070	S1	000	2	2	2	6	4	3	164	*	3	164	77000	06	00	00	5	85	
3 11	0	OHC42	0003	F04703-81-C0120	831001	W070	S1	000	2	2	2	B	1	2	1013	2	J	1	3	1	3	1	1	1	3,427
3 01	0	OHC42	0004	F04703-81-C0120	831001	W070	S1	000	2	2	2	A	1	2	1013	2	J	1	3	1	3	1	1	1	42

2 03	0	LF130	0247	N00123-82-D0002	831222	R414	S1	000	2	2	2	5	1	2	1013	5	U	1	92780	06	00	00	5	30
2 04	0	LF138	0573	N00123-82-D0002	840322	R414	S1	000	2	2	2	5	1	2	1013	2	U	1	92780	06	00	00	5	600
2 05	0	LF138	0726	N00123-82-D0002	840501	R414	S1	000	2	2	2	5	1	2	1013	2	U	1	92780	06	00	00	5	40

3 08	0	OCA03	0305	GS00K8-40-1S5656	840829	7035	C9E	000	2	2	2	6	2	2	006255996	006255996	16000	08	00	00	5	440		
1 10	0	OAG49	0001	GS00S7-62-42	831004	J070	S1	000	2	2	2	6	3	670	*	3	670	62000	08	00	00	5	26	
1 11	0	OZD10	0015	DCA100-78-C0046	831005	J070	A7	000	2	2	2	A	1	2	1013	1	J	1	50000	11	00	00	5	26

S	V	C	MM	AA	AAA	AAAA	BB	BBB	BBBB	BBB	BBB	BBB	BBB	B	B	B	B	B	C	C	C	C	C	C	C	C	D	D	D	D	D	D	D	D	D	D	D	D	D	D	DD	DDD	DDD	DDD	D	D	B7					

CONTROL DATA CORPORATION (CONT)
 3 10 0 OFS03 0070 G500C0-34-2400000 831012 W070 S1 000 2 2 2 6
 3 10 0 OFS03 0071 G500C0-34-2400000 831012 W070 S1 000 2 2 2 6
 3 10 0 OFS03 0072 G500C0-34-2400000 831012 W070 S1 000 2 2 2 6
 3 10 0 OFS03 0073 G500C0-34-2400000 831012 W070 S1 000 2 2 2 6
 3 05 0 OFS03 0062 G500K8-40-1S5656 840516 W070 S1 000 2 2 2 6
 3 04 0 OFS03 0646 G500K8-40-1S5656 840423 J070 A7 000 2 2 2 6
 3 09 0 OFS03 1001 G500K8-40-1S5656 840928 7035 A7 000 2 2 2 6
 3 10 0 OFS03 0185 G50000-34-24 831024 W070 S1 000 2 2 2 6
 3 11 0 OFS03 0046 MDA903-80-D0085 831012 R399 A7 000 2 2 2 5

LOCATION TOTAL 40
 OKLAHOMA CITY 000 2 2 2 5
 831107 R399 A7 000 2 2 2 5
 840723 R399 S1 000 2 2 2 5
 840723 R399 S1 000 2 2 2 5
 840723 R399 S1 000 2 2 2 5
 840723 R399 S1 000 2 2 2 5
 840723 R399 S1 000 2 2 2 5
 840723 R399 S1 000 2 2 2 5
 840723 R399 S1 000 2 2 2 5
 840924 R399 S1 000 2 2 2 5
 831011 W070 S1 000 2 2 2 6
 LOCATION TOTAL 9

CONTROL DATA CORPORATION
 1 10 0 OAG34 0017 G500S7-62-42 831003 J070 A7 000 2 2 2 6
 1 01 0 OAG34 0057 G500S7-52-42 831208 J070 A7 000 2 2 2 6
 1 09 0 OAG34 0229 G500S7-62-42 840926 J070 A7 000 2 2 2 6
 LOCATION TOTAL 3

CONTROL DATA CORPORATION
 2 02 0 JA110 0956 G500K8-40-1S5656 840118 5895 S1 000 2 2 2 6
 NEW CUMBERLAND
 1 10 0 OAG36 0009 G500S7-62-42 831001 J070 A7 000 2 2 2 8
 1 11 0 OAG36 0036 G500S7-62-42 831107 W070 S1 000 2 2 2 6
 1 02 0 OAG36 0073 G500S7-62-42 840221 J070 S1 000 2 2 2 6
 LOCATION TOTAL 3

CONTROL DATA CORPORATION
 4 01 0 00140 0044 G500K8-40-1S5656 840117 J070 S1 000 2 2 2 6
 4 12 0 00500 0466 G500K8-40-1S5656 831228 W074 S1 000 2 2 2 6
 LOCATION TOTAL 2

CONTROL DATA CORPORATION
 2 03 0 PF161 0188 N00600-80-CC224 831001 W070 S1 000 2 2 2 B
 WARMINSTER 831001 W070 S1 000 2 2 2 B
 LOCATION TOTAL 2

CONTROL DATA CORPORATION
 3 11 0 OFD10 0023 G500C0-34-24 831011 W070 S1 000 2 2 2 5
 3 10 0 OFS03 0254 F33600-81-D0358 831107 R399 A7 000 2 2 2 5
 3 07 0 OFS03 0803 F33600-81-D0358 840723 R399 S1 000 2 2 2 5
 3 07 0 OFS03 0804 F33600-81-D0358 840723 R399 S1 000 2 2 2 5
 3 07 0 OFS03 0805 F33600-81-D0358 840723 R399 S1 000 2 2 2 5
 3 07 0 OFS03 0806 F33600-81-D0358 840723 R399 S1 000 2 2 2 5
 3 07 0 OFS03 0807 F33600-81-D0358 840723 R399 S1 000 2 2 2 5
 3 07 0 OFS03 0808 F33600-81-D0358 840723 R399 S1 000 2 2 2 5
 3 09 0 OFS03 0962 F33600-81-D0358 840924 R399 S1 000 2 2 2 5
 3 10 0 OFD10 0023 G500C0-34-24 831011 W070 S1 000 2 2 2 6
 LOCATION TOTAL 9

CONTROL DATA CORPORATION
 1 10 0 OAG34 0017 G500S7-62-42 831003 J070 A7 000 2 2 2 6
 1 01 0 OAG34 0057 G500S7-52-42 831208 J070 A7 000 2 2 2 6
 1 09 0 OAG34 0229 G500S7-62-42 840926 J070 A7 000 2 2 2 6
 LOCATION TOTAL 3

CONTROL DATA CORPORATION
 2 02 0 JA110 0956 G500K8-40-1S5656 840118 5895 S1 000 2 2 2 6
 MECHANICSBURG 840118 5895 S1 000 2 2 2 6
 LOCATION TOTAL 3

CONTROL DATA CORPORATION
 1 10 0 OAG36 0009 G500S7-62-42 831001 J070 A7 000 2 2 2 8
 1 11 0 OAG36 0036 G500S7-62-42 831107 W070 S1 000 2 2 2 6
 1 02 0 OAG36 0073 G500S7-62-42 840221 J070 S1 000 2 2 2 6
 LOCATION TOTAL 3

CONTROL DATA CORPORATION
 4 01 0 00140 0044 G500K8-40-1S5656 840117 J070 S1 000 2 2 2 6
 4 12 0 00500 0466 G500K8-40-1S5656 831228 W074 S1 000 2 2 2 6
 LOCATION TOTAL 2

CONTROL DATA CORPORATION
 2 03 0 PF161 0188 N00600-80-CC224 831001 W070 S1 000 2 2 2 B
 WARMINSTER 831001 W070 S1 000 2 2 2 B
 LOCATION TOTAL 2

CONTROL DATA CORPORATION
 3 11 0 OFS03 0046 MDA903-80-D0085 831012 R399 A7 000 2 2 2 5
 3 10 0 OFS03 0254 F33600-81-D0358 831107 R399 A7 000 2 2 2 5
 3 07 0 OFS03 0803 F33600-81-D0358 840723 R399 S1 000 2 2 2 5
 3 07 0 OFS03 0804 F33600-81-D0358 840723 R399 S1 000 2 2 2 5
 3 07 0 OFS03 0805 F33600-81-D0358 840723 R399 S1 000 2 2 2 5
 3 07 0 OFS03 0806 F33600-81-D0358 840723 R399 S1 000 2 2 2 5
 3 07 0 OFS03 0807 F33600-81-D0358 840723 R399 S1 000 2 2 2 5
 3 07 0 OFS03 0808 F33600-81-D0358 840723 R399 S1 000 2 2 2 5
 3 09 0 OFS03 0962 F33600-81-D0358 840924 R399 S1 000 2 2 2 5
 3 10 0 OFD10 0023 G500C0-34-24 831011 W070 S1 000 2 2 2 6
 LOCATION TOTAL 9

CONTROL DATA CORPORATION
 1 10 0 OAG34 0017 G500S7-62-42 831003 J070 A7 000 2 2 2 6
 1 01 0 OAG34 0057 G500S7-52-42 831208 J070 A7 000 2 2 2 6
 1 09 0 OAG34 0229 G500S7-62-42 840926 J070 A7 000 2 2 2 6
 LOCATION TOTAL 3

CONTROL DATA CORPORATION		BELLS		TENNESSEE						DD DDD D		DD DDD D		B7																						
MM	AAAA	AAAA	AAA	BBB	BBB	BBB	B	B	B	B	C	C	C	C	C	AMOUNT																				
05	0013H	0427	DLA13H-84-W1207	840516	8915	B2	000	2	2	2	5	2	6	2	0900	7	J	1	5	1	2	1	1	2	1	7	1	2	0	00	5	71				
RANDOLPH AIR FORCE B TEXAS																																				
3	01	0	OJA02	0123	GS00K8-30-2D104	831222	7025	A7	000	2	2	2	5	1	1	1	1	1	1	1	1	1	1	1	1	1	1	1	2	0	00	5	50			
3	07	0	OJA02	0337	GS00K8-41-S5763	840720	7025	A7	000	2	2	2	6	1	2	1	2	1	1	2	1	1	1	2	1	1	1	1	1	3	0	00	5	51		
SAN ANTONIO																																				
3	12	0	OJA02	0011	MDA903-80-D0085	831003	R399	S1	000	2	2	2	5	1	2	1	1	1	1	1	1	1	1	1	1	1	1	1	1	2	0	00	5	51		
HILL AIR FORCE BASE																																				
3	02	0	OJA02	0005	GS00S7-62-42	840227	R399	S1	000	2	2	2	5	1	2	1	2	1	1	1	1	1	1	1	1	1	1	1	1	2	0	00	5	41		
3	11	0	OJA02	0005	GS00S7-62-42	831007	J070	S1	000	2	2	2	6	1	2	1	2	1	1	1	1	1	1	1	1	1	1	1	1	1	1	0	00	5	47	
TEXARKANA																																				
3	12	0	OJA02	0005	GS00S7-62-42	831202	R399	A7	000	2	2	2	5	1	2	1	2	1	1	1	1	1	1	1	1	1	1	1	1	1	1	0	00	5	25	
SALT LAKE CITY																																				
2	08	0	XAD01	0316	N86032-80-C0022	840717	J070	A7	000	2	2	2	6	1	2	1	1	1	1	1	1	1	1	1	1	1	1	1	1	1	2	0	00	5	92	
TOCELE																																				
1	10	0	OAG49	0002	GS00S7-62-42	831007	J070	S1	000	2	2	2	6	1	2	1	1	1	1	1	1	1	1	1	1	1	1	1	1	1	1	0	00	5	106	
ALEXANDRIA																																				
1	02	0	OAG34	0081	GS00K8-40-1S5656	840202	J070	A7	000	2	2	2	6	1	2	1	1	1	1	1	1	1	1	1	1	1	1	1	1	1	1	1	0	00	5	37

CONTROL	DATA	CORPORATION	CONTRACT	DESCRIPTION	LOCATION	STATUS	AMOUNT	DATE	CLASS	STATUS	AMOUNT		
S MM	A	AAAAA	AAAA	BBBBB	BBB	BBB	BBB	BBB	BBB	BBB	BBB	B7	
V 00				8888	888	888	888	888	888	888	888	1	
C NN	1	33333	2222	111111	11	111111	33333	AAAA	B9B	CCC	9 0 2 3	1 2 3 4444 5 6	
				ALEXANDRIA		VIRGINIA		01000		51			
2 08	0	MA105	5239	G500C5-03-54	840831	R305	S1	000	2 2 2 6			100-	
2 08	0	MA105	5240	G500C5-03-54	840824	R305	S1	000	2 2 2 6			137	
2 08	0	MA105	5241	G500C5-03-54	840824	R305	S1	000	2 2 2 6			26	
2 11	0	BH003	0440	N00030-84-C0017	831031	U009	A2	CMQ	2 2 2 3	1	2 1001 5 U	1 1 1 1 1 1 3 1 1 1 0 00	5
2 02	0	BH003	3184	N00030-84-C0017	840223	U009	A2	CNJ	2 2 2 A	1	2 1001 5 U	1 1 1 1 1 1 2 1 1 1 2 0 00	5
2 05	0	BH003	5376	N00030-84-C0127	840430	U009	A2	CNJ	2 2 1 3	7	6,982 *	01000	51
				LOCATION TOTAL									723
CONTROL DATA CORPORATION				ARLINGTON		VIRGINIA		03000		51			77
1 03	0	OKF27	0048	DAKF27-84-C0015	831229	W010	A7	000	2 2 2 3	1	2 1001 4 J	2 1 3 1 1 2 1 1 3 3 1 00	5
CONTROL DATA CORPORATION				DAHLGREN		VIRGINIA		21008		51			425
2 12	0	MF101	1033	N66032-78-C0002	831006	R399	S1	000	2 2 2 B	1	2 1013 5 K	1 1 1 1 1 1 1 1 1 1 3 0 00	5
2 09	0	MF101	1602	N66032-78-C0002	840824	7035	C9E	000	2 2 2 B	1	2 1013 5 K	1 1 1 1 1 1 1 1 1 1 3 0 00	5
				LOCATION TOTAL							532 *		107
CONTROL DATA CORPORATION				FORT BELVOIR		VIRGINIA		29008		51			61
1 12	0	OAK70	0047	MDA903-79-D0318	831109	J070	A7	000	2 2 2 5	1	2 1013 1 J	1 3 1 1 1 1 2 1 1 1 2 0 00	5
1 12	0	OAK70	0074	MDA903-79-D0318	831201	7025	A7	000	2 2 2 5	1	2 1013 1 J	1 3 1 1 1 1 2 1 1 1 2 0 00	5
1 12	0	OAK70	0075	MDA903-79-D0318	831001	J070	A7	000	2 2 2 5	1	2 1013 1 J	1 3 1 1 1 1 2 1 1 1 2 0 00	5
1 01	0	OAK70	0092	MDA903-79-D0318	831215	R399	A7	000	2 2 2 5	1	2 1013 1 J	1 3 1 1 1 1 2 1 1 1 2 0 00	5
1 01	0	OAK70	0093	MDA903-79-D0318	831220	J070	A7	000	2 2 2 5	1	2 1013 1 J	1 3 1 1 1 1 2 1 1 1 2 0 00	5
1 03	0	OAK70	0152	MDA903-79-D0318	840131	R399	A7	000	2 2 2 5	1	2 1013 1 J	1 3 1 1 1 1 2 1 1 1 2 0 00	5
1 05	0	OAK70	0328	MDA903-79-D0318	840427	R399	A7	000	2 2 2 5	1	2 1013 1 J	1 3 1 1 1 1 2 1 1 1 2 0 00	5
1 05	0	OAK70	0350	MDA903-79-D0318	840509	W070	S1	000	2 2 2 5	1	2 1013 1 J	1 3 1 1 1 1 2 1 1 1 2 0 00	5
1 07	0	OAK70	0419	MDA903-79-D0318	840628	7030	A7	000	2 2 2 5	1	2 1013 1 J	1 3 1 1 1 1 2 1 1 1 2 2 00	5
1 07	0	OAK70	0479	MDA903-79-D0318	840725	R399	A7	000	2 2 2 5	1	2 1013 1 J	1 3 1 1 1 1 2 1 1 1 2 2 00	5
1 09	0	OAK70	0623	MDA903-79-D0318	840927	7020	A7	000	2 2 2 5	1	2 1013 1 J	1 3 1 1 1 1 2 1 1 1 2 0 00	5
1 09	0	OAK70	0624	MDA903-79-D0318	840927	7030	A7	000	2 2 2 5	1	2 1013 1 J	1 3 1 1 1 1 2 1 1 1 2 0 00	5
1 09	0	OAK70	0625	MDA903-79-D0318	840926	R399	A7	000	2 2 2 5	1	2 1013 1 J	1 3 1 1 1 1 2 1 1 1 2 0 00	5
1 09	0	OAK70	0626	MDA903-79-D0318	840926	W070	S1	000	2 2 2 5	1	2 1013 1 J	1 3 1 1 1 1 2 1 1 1 2 0 00	5
1 09	0	OAK70	0637	MDA903-79-D0318	840928	J070	A7	000	2 2 2 5	1	2 1013 1 J	1 3 1 1 1 1 2 1 1 1 2 0 00	5
1 09	0	OAK70	0640	MDA903-79-D0318	840928	R399	A7	000	2 2 2 5	1	2 1013 1 J	1 3 1 1 1 1 2 1 1 1 2 0 00	5
1 09	0	OAK70	0641	MDA903-79-D0318	840928	R399	A7	000	2 2 2 5	1	2 1013 1 J	1 3 1 1 1 1 2 1 1 1 2 0 00	5
1 12	0	OAK70	0043	MDA903-79-D0318	831123	W070	S1	000	2 2 2 5	1	2 1013 1 J	1 3 1 1 1 1 2 1 1 1 2 0 00	5
1 12	0	OAK70	0072	MDA903-79-D0318	831130	R399	S1	000	2 2 2 5	1	2 1013 1 J	1 3 1 1 1 1 2 1 1 1 2 0 00	5
1 03	0	OAK70	0229	MDA903-79-D0318	840306	R399	A7	000	2 2 2 5	1	2 1013 1 J	1 3 1 1 1 1 2 1 1 1 2 0 00	5
1 04	0	OAK70	0326	MDA903-79-D0318	840425	7025	A7	000	2 2 2 5	1	2 1013 1 J	1 3 1 1 1 1 2 1 1 1 2 0 00	5
				LOCATION TOTAL							3,109 *		41
CONTROL DATA CORPORATION				HERNDON		VIRGINIA		36648		51			36
5 09	0	OCW25	0128	G500S7-01-40	840919	6695	A7	000	2 2 2 6		2 1001 5 Y	1 2 1 1 1 1 3 1 1 3 1 0 00	5
CONTROL DATA CORPORATION				NORFOLK		VIRGINIA		57000		51			49
2 01	0	RD400	0151	N00189-80-D0052	840109	L070	S1	000	2 2 2 5	1	2 1001 5 Y	1 2 1 1 1 1 3 1 1 3 1 0 00	5
2 03	0	RD400	0183	N00189-80-D0052	840316	L070	S1	000	2 2 2 5	1	2 1001 5 Y	1 2 1 1 1 1 3 1 1 3 1 0 00	5

CONTROL	ENGINEERING CO	ADDRESS	CITY	STATE	ZIP	PROJECT	DESCRIPTION	AMOUNT (\$000)
1 06 0	OAE07 2787	DAAE07-84-CJ089	HARBOR SPRINGS	MICHIGAN	49707	3930 C9D	000 2 2 1 3	36560
3 03 0	OFJ02 0171	F09650-83-C0145	HARBOR SPRINGS	MICHIGAN	49707	3910 C9D	000 2 2 2 B 1	36560
3 01 0	OFH02 0338	F04606-84-C0013	URBANA	OHIO	43055	5840 A7	000 2 2 2 3 1	79072
1 08 0	OKF23 0225	DAKF23-83-D0319	FORT CAMPBELL	KENTUCKY	40021	Z222 C2	000 2 2 2 5 1	28468
3 12 0	OFD06 0072	F34601-84-C0203	TAMPA	FLORIDA	33604	6615 A1C	ABC 2 2 2 5 1	71000
2 05 0	JAI112 3006	N00104-84-C1644	PHILADELPHIA	PENN	19106	1420 A3	SMF 2 2 2 3 1	60000
2 07 0	JAI112 4186	N00104-84-C2229	PHILADELPHIA	PENN	19106	1010 A5	000 2 2 2 3 1	60000
2 09 0	JAI114 7546	N00104-84-C3782	PHILADELPHIA	PENN	19106	4320 A3	000 2 2 2 3 1	60000
2 06 0	JAI100 H366	N00383-84-C9231	PHILADELPHIA	PENN	19106	1560 A1C	ASF 2 2 2 3 1	60000
2 08 0	JAI100 K074	N00383-84-C9353	PHILADELPHIA	PENN	19106	1680 A1A	AAC 2 2 2 3 1	60000
2 08 0	JAI100 L119	N00383-84-C9353	PHILADELPHIA	PENN	19106	1680 A1C	AAC 2 2 2 B 1	60000
CONTRACTOR TOTAL 6 366 **								
5 08 0	OCW21 0024	DACW21-82-C0035	MANCHESTER	NEW HAMPSH	03056	615C C9E	000 2 2 2 C 1	45140
5 09 0	OCW57 0085	DACW57-79-C0022	MANCHESTER	NEW HAMPSH	03056	5999 C9E	000 2 2 2 C 1	45140
CONTRACTOR TOTAL 2 261 **								
2 08 0	JAI100 K423	N00383-84-C4887	GRAND PRAIRIE	TEXAS	75050	5841 A7	AAF 2 2 2 3 1	30464
2 09 0	JAI100 L553	N00383-84-C4887	GRAND PRAIRIE	TEXAS	75050	5841 A7	AAF 2 2 2 3 1	30464
3 01 0	OFJ04 0737	F09603-83-D3404	GRAND PRAIRIE	TEXAS	75050	5831 A7	000 2 2 2 5 1	30464
4 10 0	00500 0021	DLA500-83-C5718	GRAND PRAIRIE	TEXAS	75050	2395 A1C	000 2 2 2 3 1	30464
CONTRACTOR TOTAL 4 275 **								
3 09 0	OFFJ04 5605	F09603-84-C2196	EAST HANOVER	NEW JERSEY	07030	1560 A1A	AHD 2 2 2 3 1	19210
3 09 0	OFF80 3320	F41608-84-CC396	EAST HANOVER	NEW JERSEY	07030	5930 C9E	000 2 2 2 3 1	19210
3 07 0	OFF50 0869	F41608-84-C0973	EAST HANOVER	NEW JERSEY	07030	5930 A1B	BJL 2 2 2 3 1	19210
LOCATION TOTAL 3 114 *								
3 09 0	OFF50 1265	F41608-84-C1017	HANOVER TOWNSHIP	NEW JERSEY	07030	5930 A1B	00C 2 2 2 3 1	29520
CONTRACTOR TOTAL 4 165 **								

S	V	C	CONTROL Q INC	REDMOND	WASHINGTON	MINNEAPOLIS	NEW YORK	CROTON	CROTON FALLS	BEDFORD HEIGHTS	WARMINSTER	CONTROLLED ALLOY INC	CONTROLLED CASTINGS CORP	CONTROLLED ENVRNMENTS INDST	AMOUNT (\$000)	
S	MM	A	AAAAA AAAA	BBBBB BBB BBB	BBB BBB B B B	BBB BBB B B B	BBB BBB B B B	BBB BBB B B B	BBB BBB B B B	BBB BBB B B B	BBB BBB B B B	BBB BBB B B B	BBB BBB B B B	BBB BBB B B B	DD DDD D	B7
V	CC														DD DDD D	D
C	NN	1	33333 2222	11111 11 111111	333333 AAAA BBB	CCC 9 0 2 3	1 2 3 4444 5 6	1 2 3 4444 5 6	1 2 3 4444 5 6	1 2 3 4444 5 6	1 2 3 4444 5 6	1 2 3 4444 5 6	1 2 3 4444 5 6	1 2 3 4444 5 6	1 1 12 12 12 1	1
CONTROL Q INC															BB CCCC 3	
5	03	0	OCW68 0048	DACW68-84-C0015	831003 5815 C9E	000 2 2 2 3	2 4 2 1001 5 J	2 1 1 1 1 2 1 1 2 2 0 00	57535 53						5	44
CONTROL SYSTEMS																
3	02	0	0HR02 0068	F33615-82-C0603	831227 AN92 C9E	000 2 2 2 C 1	2 0102 2 J	2 1 1 1 2 2 1 1 5 2 0 00	43000 27						5	49
CONTROL TECHNOLOGY CO INC																
1	08	0	0AB07 5371	DAAB07-84-CEC	840731 5895 A7	GVE 2 2 2 3 1	2 0102 1 J	2 1 1 1 2 2 1 1 1 2 0 00	51000 36						1	102
4	03	0	00400 1766	DLA400-84-C1321	840305 5995 A7	000 2 2 2 3 1	2 1013 1 J	2 1 1 1 1 2 1 1 2 0 00							5	42
						CONTRACTOR TOTAL	144 **									
CONTROLLEX CORP OF AMERICA																
3	09	0	0FH02 1370	F04606-84-C0963	840918 1680 A1C	AFN 2 2 2 3 1	2 1015 4 J	1 1 1 1 1 2 1 1 1 2 0 00	19147 36						1	25
3	04	0	0FD04 0505	F34601-84-C1102	840326 2995 A1C	AFN 2 2 2 3 1	2 1015 3 J	1 1 1 1 1 2 1 1 2 0 00							5	53
3	09	0	0FD04 1229	F34601-84-C3044	840907 2995 A1C	AFN 2 2 2 3 1	2 1015 5 J	1 1 1 1 1 2 1 1 2 0 00							5	67
						LOCATION TOTAL	146 *									
CONTROLLEX CORP OF AMERICA																
1	09	0	0AE07 3250	DAAE07-84-C1505	840613 2590 A4A	DJB 2 2 2 3 1	2 1026 1 J	1 4 1 1 1 2 1 1 1 2 0 00	19169 36						5	60
1	09	0	0AE07 4367	DAAE07-84-C1573	840921 2590 A4A	DJB 2 2 2 3 2	2 0200 5 J	1 2 1 1 1 2 1 1 2 0 00							5	61
3	08	0	0FH02 2924	F04606-84-C0714	840801 1680 A1C	AFN 2 2 2 3 2 0	2 1015 4 J	1 1 1 1 1 2 1 1 2 0 00							5	28
3	09	0	0FJ04 5311	F09603-84-C2294	840920 1560 A1A	AHD 2 2 2 3 1	2 1015 5 J	1 1 1 1 1 2 1 1 2 0 00							5	27
3	05	0	0FD04 0746	F34601-94-C1697	840530 2995 A1C	AFN 2 2 2 3 1	2 1015 5 J	1 1 1 1 1 2 1 1 2 1 00							5	62
3	08	0	0FD04 0912	F34601-84-C2136	840807 2995 A1C	AFN 2 2 2 3 1	2 1015 4 J	1 1 1 1 1 2 1 1 2 0 00							5	40
						LOCATION TOTAL	278 *									
CONTROLLEX CORP OF AMERICA																
3	09	0	0FH02 1371	F04606-84-C0788	840918 6110 C9E	000 2 2 2 3 1	2 0102 1 J	2 1 1 1 2 2 1 1 2 0 00	04920 39						5	38
CONTROLLEX CORP OF AMERICA																
1	05	0	0AE07 2435	DAAE07-84-C1142	840517 2590 A4A	DJB 2 2 2 3 1	2 1026 5 J	1 1 1 1 1 2 1 1 2 0 00	80360 42						5	116
						CONTRACTOR TOTAL	578 **									
CONTROLLED ALLOY INC																
3	02	0	0FH02 0889	F04606-84-C0262	840207 1560 A1A	AAK 2 2 2 3 1	2 0102 1 J	2 1 3 1 2 2 1 1 2 0 00	17530 36						5	59
3	03	0	0FH02 1122	F04606-84-C0288	840307 8145 A1C	AAK 2 2 2 3 1	2 1013 1 J	2 1 1 1 1 2 1 1 2 0 00							5	58
						CONTRACTOR TOTAL	117 **									
CONTROLLED CASTINGS CORP																
2	06	0	0A120 0450	N00406-84-C1150	840626 9540 A6	000 2 2 2 3 1	2 1013 1 J	2 1 1 1 2 1 1 2 0 00	58442 36						5	271
CONTROLLED ENVRNMENTS INDST																
2	08	0	0C2467 2730	N62467-79-C0567	840713 2199 C2	000 2 2 2 D 1	2 0102 1 J	2 1 3 1 2 2 1 1 4 2 0 00	35000 12						5	43

MPC613 ALPHABETIC DETAIL LISTING OCT 83 - SEP 84 FY84

S MM A		AAAAA				BBBBB				BBBBB				BBBBB				CCCCC				DDDDD				DDDDD				B7				
V 00		11111				11111				11111				11111				11111				11111				11111				AMOUNT (\$,000)				
C NN		1 33333				1 11111				1 33333				1 23456				1 78901				1 23456				1 78901								
CONVEYOR HANDLING CO INC		FORT GEORGE G. MEADE				MARYLAND				077457661				29300				24																
1	09	0	OZD04	3318	MDA904-34-C4257	840919	3990	C9E	000	2	2	2	3	2	1	1	1	2	2	1	1	2	2	1	1	5	2	0	00	5	75			
CONVEYOR SUPPLY CO INC		SILVER SPRING				MARYLAND				010094480				72450				24																
1	12	0	ODA15	0027	DADA15-84-C0026	831118	J079	S1	000	2	2	2	3	1	2	0	2	0	0	6	1	1	1	1	1	1	1	1	3	3	0	00	5	33
CONWAY CLUTCH CO THE		CINCINNATI				OHIO				004251922				15000				39																
4	01	0	00700	1398	DLA700-84-C0846	840110	3010	C9E	000	2	2	2	3	1	2	1	0	1	3	1	1	1	1	2	1	7	1	2	0	00	5	36		
CONWELL K L ELECTRIC CO		KIRTLAND AIR FORCE B				NEW MEXICO				002786820				36300				35																
3	03	0	OHK02	0147	F29650-83-C0141	840307	Z111	C2	000	2	2	2	B	1	2	0	1	0	2	1	1	1	2	2	1	7	4	2	0	00	5	50		
3	01	0	OHK02	0116	F29650-84-C0020	840127	Z163	C2	000	2	2	2	3	1	2	0	1	0	2	1	1	1	2	2	1	7	4	2	0	00	5	43		
3	05	0	OHK02	0206	F29650-84-C0020	840530	Z163	C2	000	2	2	2	B	1	2	0	1	0	2	1	1	1	2	2	1	7	4	2	0	00	5	26		
3	09	0	OHK02	0331	F29650-84-C0096	840926	Y111	C2	000	2	2	2	3	1	2	0	1	0	2	1	1	1	2	2	1	7	4	2	0	00	5	713		
CONTRACTOR TOTAL																											632 **							

COOK BUSINESS MACHINES CO		DENVER				COLORADO				085272805				20000				08								67								
3	11	0	OJA14	0050	GS9DPR-20-332	831019	J074	S1	000	2	2	2	6																					
COOK FLATT & STROBEL ENGI		PERRY				KANSAS				050710789				55450				20																
5	07	0	OCW41	0104	DACW41-83-D0166	831021	R404	S1	000	2	2	2	C	1	2	0	1	0	2	2	1	1	2	2	1	3	2	0	00	3	432			
5	07	0	OCW41	0105	DACW41-83-D0166	840524	R404	S1	000	2	2	2	C	1	2	0	1	0	2	2	1	1	2	2	1	3	2	0	00	3	49-			
CONTRACTOR TOTAL																											383 **							

COOK GEO F CONSTR CO INC		IOWA ARMY AMMUNITION				IOWA				022885206				38505				19								146					
1	08	0	OCA45	0247	DACA45-84-C0163	840810	Y245	C2	000	2	2	2	3	1	2	0	1	0	2	1	1	2	2	1	7	4	2	0	00	3	146
COOK GEO F CONSTR CO INC		FORT HOOD				TEXAS				022885206				26736				48													
1	09	0	OCA63	0475	DACA63-84-C0243	840925	Y241	C2	000	2	2	2	3	1	2	0	1	0	2	1	1	2	2	1	1	4	2	0	00	3	3,595
CONTRACTOR TOTAL																											3,741 **				

COOK J W & SONS INC		CAMP LEJEUNE				N CAROLINA				006852750				09900				37								4,799					
2	09	0	C2470	3573	N62470-81-C1639	840914	Y152	C2	000	2	2	2	3	1	2	0	1	0	2	1	1	2	2	1	1	4	2	0	00	5	4,799
2	08	0	C2470	2500	N62470-81-C1642	840725	Y152	C2	000	2	2	2	3	1	2	0	1	0	2	1	1	2	2	1	1	4	2	0	00	5	4,866
CONTRACTOR TOTAL																											9,665 *				
COOK J W & SONS INC		JACKSONVILLE				N CAROLINA				006852750				34200				37								956					
2	08	0	C2470	M068	N62470-81-C1641	840227	Y123	C2	000	2	2	2	3	1	2	0	1	0	2	1	1	2	2	1	1	4	1	0	00	5	956
CONTRACTOR TOTAL																											10,621 **				

COOK-NEWHOUSE & ASSOCIATES, I		BANGOR				WASHINGTON				063356055				04090				53								47					
2	07	0	C2474	2414	N62474-84-C0180	840703	R211	C2	000	2	2	2	D	1	2	0	1	0	2	1	1	2	2	1	1	5	2	0	00	5	47

CONTRACTOR	ITEM	UNIT	QTY	PRICE	AMOUNT	DATE	STATUS	LOCATION	OFFICE	PROJECT	REMARKS	
S MM	A AAAAA	AAA	888	888	888	1 1 1	C	C	C	C	CCCC	
V OO	B BBBB	BB	111	111	111	1 1 1	B	B	B	B	BBB	
C NN	1 33333	222	111	111	111	1 1 1	1	2	3	4444	5 6	
COOPER BROS INC	VALLEJO						CALIFORNIA			006818777	81666	
2 01	0 C2474	D119	N62474-80-C0065	831201	Z299	C2	000	2	2	2	D	
2 01	0 C2474	D121	N62474-80-C0065	831201	Z299	C2	000	2	2	2	D	
2 01	0 C2474	D120	N62474-80-C0065	831201	Z299	C2	000	2	2	2	D	
2 09	0 C2474	3134	N62474-80-C0065	840123	Z299	C2	000	2	2	2	J	
	LOCATION TOTAL 4 149 **											
	CONTRACTOR TOTAL 6 1,765 **											
COOPER BUSINESS MACHINES INC	SAVANNAH						GEORGIA			033851593	69000	13
1 10	0 OKF10	0030	G500C0-35-46	831001	J049	S1	000	2	2	2	6	
2 03	0 F0263	0645	G500K6-40-1S5672	840214	W074	S1	000	2	2	2	6	
	CONTRACTOR TOTAL 2 81 **											
COOPER CARRY & ASSOCIATES INC	TULLAHOMA						TENNESSEE			045841913	75320	47
1 03	0 OCA01	0122	DACA01-83-C0058	840112	R119	C2	000	2	2	2	D	
1 05	0 OCA01	0205	DACA01-83-C0058	840507	R119	C2	000	2	2	2	D	
	CONTRACTOR TOTAL 2 396 **											
COOPER CONSULTANTS INC	SAN BRUNO						CALIFORNIA			063223937	65028	06
2 05	0 C2474	1275	N62474-84-C4542	840523	R213	S1	000	2	2	2	3	
2 07	0 C2474	1955	N62474-84-C4542	840523	R213	S1	000	2	2	2	3	
	CONTRACTOR TOTAL 2 220 **											
COOPER CORPORATION THE	CHICAGO						ILLINOIS			005145610	14000	17
3 03	0 OFJ04	0624	F09603-83-C2170	831214	3426	B9	000	2	2	2	A	
3 06	0 OFJ04	3678	F09603-83-C2170	840523	3426	B9	000	2	2	2	B	
3 07	0 OFJ04	1390	F09603-84-C1541	840705	3426	B9	000	2	2	2	3	
3 09	0 OFJ04	5392	F09603-84-C1541	840923	3426	B9	000	2	2	2	B	
	CONTRACTOR TOTAL 4 164 **											
COOPER ENERGY SERVICES	PHILIPPINE									991377276		PH
2 09	0 UH107	4080	N00651-84-C0024	840801	L028	S1	000	2	2	2	3	
	CONTRACTOR TOTAL 2 0600 5 J											
COOPER ENERGY SERVICES	ALEUTIAN ISLANDS									096894985	99010	02
2 09	0 C2474	3270	N62474-82-C0958	840511	Y249	C2	000	2	2	2	D	
2 09	0 C2474	4687	N62474-84-C4458	840914	Z241	C2	000	2	2	2	3	
	CONTRACTOR TOTAL 2 429 *											
COOPER ENERGY SERVICES	GARDEN GROVE						CALIFORNIA			096894985	29000	06
1 07	0 OHC77	0211	DAHC77-84-C0534	840612	2815	C9E	000	2	2	2	3	
	CONTRACTOR TOTAL 1 4 1 3 1 1 2 1 1 1 3 0 00											
COOPER ENERGY SERVICES	SPRINGFIELD									991744913	74118	39
3 02	0 OGA12	0044	F04626-84-C0012	840116	2815	C9E	000	2	2	2	3	
	CONTRACTOR TOTAL 5 2 1015 1 J 1 4 1 1 1 1 2 1 7 1 2 0 00											

CONTRACT NO	COMPANY	PROJECT	STATUS	DATE	AMOUNT (\$000)	AMOUNT (\$000)
S MM A AAAAA	BBB	BBB	BBB	BBB	BBB	BBB
V OO	888	888	888	888	888	888
C NN 1 33333	222	111111	111111	33333	AAAA	BBB
COOPER HEAT INC						
2 05 0 PA100	0240	N00140-83-C7914	831121	J020	A3	000 2 2 2 A
BATON ROUGE						
LOUISIANA						
991708215 05000 22						
2 1 5 1 1 1 1 2 1 1 2 2 0 00						
5 185						
COOPER HERBERT COMPANY INC						
2 03 0 JA100	E551	N00383-84-C6429	840321	A1A	000 2 2 2 3	1 2 0102 1 J
GENESEE						
002116697 28752 42						
2 1 1 1 2 2 1 7 1 2 0 00						
5 27						
4 01 0 00700	1016	DLA700-84-C0760	831201	4720	C9E	000 2 2 2 3
PENN						
2 1 4 1 2 2 1 7 1 2 0 00						
5 94						
4 02 0 00700	1767	DLA700-84-C0907	840201	4710	A4A	000 2 2 2 3
2 1 1 1 2 2 1 6 1 2 0 00						
1 341						
4 04 0 00700	2579	DLA700-84-C0907	840402	4720	A4A	000 2 2 2 B
2 1 4 1 2 2 1 7 1 2 0 00						
5 64						
4 06 0 00700	4012	DLA700-84-C0907	840621	4720	A4A	000 2 2 2 B
2 1 4 1 2 2 1 7 1 2 0 00						
1 107						
4 05 0 00700	3346	DLA700-84-C2473	840511	4720	A4B	000 2 2 2 3
2 1 3 1 2 2 1 7 1 2 0 00						
5 49						
4 08 0 00700	4950	DLA700-84-C2473	840816	4720	A4B	000 2 2 2 3
2 1 3 1 2 2 1 7 1 2 0 00						
5 36						
4 09 0 00700	5128	DLA700-84-C3547	840907	4720	A4B	000 2 2 2 3
2 1 4 1 2 2 1 7 1 2 0 00						
5 33						
CONTRACTOR TOTAL						
751 **						
COOPER INDUSTRIES INC						
2 09 0 JA114	7383	N00104-84-C3753	840915	9999	A3	000 2 2 2 3
PARAMOUNT						
001863156 55616 06						
1 2 1 2 1 1 2 1 7 1 2 0 00						
1 35						
COOPER INDUSTRIES INC						
1 01 0 0AA09	6127	DAAA09-84-C0122	931212	1005	A5	EHC 2 2 2 3
CALIFORNIA						
070637194 81344 06						
2 1 4 1 2 2 1 1 1 2 0 00						
1 33						
1 01 0 0AA09	6152	DAAA09-84-C0140	931216	1005	A5	EHC 2 2 2 3
2 1 3 1 2 2 1 1 1 2 0 00						
1 39						
1 02 0 0AA09	6286	DAAA09-84-C0212	840111	1005	A5	000 2 2 2 3
2 1 4 1 2 2 1 1 1 2 0 00						
1 166						
1 03 0 0AA09	6622	DAAA09-84-C0341	840228	1005	A5	DCJ 2 2 2 3
2 1 4 1 2 2 1 1 1 2 0 00						
1 108						
1 03 0 0AA09	6653	DAAA09-84-C0375	840313	1005	A5	EBA 2 2 2 3
2 1 3 1 2 2 1 1 1 2 0 00						
1 144						
1 03 0 0AE07	1308	DAAE07-84-C0477	840208	2990	A4A	DJB 2 2 2 3
2 1 1 1 2 2 1 1 1 2 0 00						
5 58						
LOCATION TOTAL						
548 *						
COOPER INDUSTRIES INC						
2 12 0 GA120	0104	N00406-84-C0845	831214	6145	C9E	000 2 2 2 3
ILLINOIS						
001863156 54534 17						
1 1 1 1 1 1 2 1 1 1 2 0 00						
5 34						
COOPER INDUSTRIES INC						
3 11 0 OFS03	0340	F39500-83-00421	831130	6145	C9E	000 2 2 2 B
INDIANA						
001863156 64260 18						
1 2 1 2 1 1 2 1 7 1 2 0 00						
5 43						
COOPER INDUSTRIES INC						
5 08 0 0CW29	0341	DACW29-84-C0120	840806	J099	C9E	000 2 2 2 3
LOUISIANA						
001863156 55000 22						
1 2 1 5 1 1 4 1 1 2 3 0 00						
5 137						
5 09 0 0CW29	0400	DACW29-84-C0155	840926	J099	C9E	000 2 2 2 3
2 1 5 1 3 1 1 4 1 1 2 2 0 00						
5 313						
LOCATION TOTAL						
450 *						
COOPER INDUSTRIES INC						
2 09 0 C2472	3840	N62472-84-C0297	840905	Z299	C2	000 2 2 2 3
MAINE						
001863156 15885 23						
1 4 1 1 1 1 2 1 7 4 2 0 00						
5 785						
COOPER INDUSTRIES INC						
1 10 0 0AA09	6053	DAAA09-83-C4997	831025	2520	A5	DJB 2 2 2 3
OHIO						
001863156 21000 39						
1 4 1 4 1 1 2 1 7 1 2 0 00						
1 49						
1 04 0 0AE07	2089	DAAE07-84-C0915	840412	3010	A4A	DJJ 2 2 2 3
2 4 2 0200 5 J						
1 2 1 1 3 1 1 1 7 1 2 0 00						
5 44						
3 08 0 0FJ04	4643	F09603-83-G0757	840810	1005	A5	000 2 2 2 4
1 1 1 1 1 1 2 1 7 1 2 0 00						
5 57						

SYMBOL	ACCOUNT	UNIT	QUANTITY	UNIT PRICE	AMOUNT	DESCRIPTION	CONTRACTOR	LOCATION	DATE	STATUS	OTHER	CHECK NO.	AMOUNT (\$'000)
S MM	A AAAA	AAA	8888	888	888	BBB	BBB	BBB	BBB	BBB	BBB	BBB	888
V CC	1 3333	222	1111	11	1111	3333	AAA	BBB	CCC	0	2	3	4444
C NN	1 3333	222	1111	11	1111	3333	AAA	BBB	CCC	0	2	3	4444
COOPER LABORATORIES	DLA600-81-C0236	840630	X173	A8A	000	2	2	2	B	1	2	0600	1
COOPER LABORATORIES	DLA700-84-C0359	831104	1005	C9E	000	2	2	2	3	1	1	044834323	19
COOPER LABORATORIES	DLA700-84-C2539	840807	1005	A5	000	2	2	2	3	1	1	314	**
COOPER LASERONICS INC	DADA11-84-C0041	840724	6515	C9B	000	2	2	2	3	1	2	0700	1
COOPER LASERONICS INC	F41800-84-C0330	840919	6530	C9B	000	2	2	2	3	1	2	0016	95
COOPER LASERONICS INC	F04606-84-C0451	840425	5620	A2	000	2	2	2	3	1	2	1013	6
COOPER LASERONICS INC	F33600-84-C0550	840920	5860	A7	000	2	2	2	3	2	4	0200	5
COOPER MEDICAL DEVICES CORP	DLA120-84-CB073	840214	6525	C9B	000	2	2	2	3	1	2	0700	6
COOPER TIRE & RUBBER COMPANY	DAAE07-83-C1060	831103	2610	A4B	000	2	2	2	3	1	2	0102	1
COOPER TIRE & RUBBER COMPANY	DAAE07-83-C1981	831017	2610	A4B	000	2	2	2	3	1	1	0102	1
COOPER TIRE & RUBBER COMPANY	DAAE07-84-C0384	840104	2610	A4B	000	2	2	2	3	1	1	0102	1
COOPER TIRE & RUBBER COMPANY	DAAE07-84-C1270	840529	2610	A4B	000	2	2	2	3	1	1	0102	1
COOPER TIRE & RUBBER COMPANY	DAAE07-84-C1877	840815	2610	A4B	000	2	2	2	3	1	1	0102	1
COOPER TIRE & RUBBER COMPANY	DAAE07-84-C2098	840913	2610	A4B	000	2	2	2	3	1	1	9,849	*
COOPER TIRE & RUBBER COMPANY	DAAE07-84-C0578	840201	2610	A4B	000	2	2	2	3	1	1	005037601	28
COOPER TIRE & RUBBER COMPANY	DAAE07-84-C1294	840530	2610	A4B	000	2	2	2	3	1	1	005037601	28
COOPER TIRE & RUBBER COMPANY	DAAE07-84-C1566	840713	2610	A4B	000	2	2	2	3	1	1	005037601	28
COOPER TIRE & RUBBER COMPANY	DAAE07-84-C1913	840809	2610	A4B	000	2	2	2	3	1	1	005037601	28
COOPER TIRE & RUBBER COMPANY	DAAE07-83-C1447	831013	2610	A4B	000	2	2	2	3	1	1	005037601	28
COOPER TIRE & RUBBER COMPANY	DAAE07-83-C1686	831101	2610	A4B	000	2	2	2	3	1	2	0102	1
COOPER TIRE & RUBBER COMPANY	DAAE07-83-C1690	831011	2610	A4B	000	2	2	2	3	1	1	005037601	28

MPC613 ALPHABETIC DETAIL LISTING OCT 83 - SEP 84 FY84

S MM	V 00	C NN	CONTRACTOR	CONTRACT NO	ITEM	QTY	UNIT	PRICE	TOTAL	STATUS	DATE	LOCATION	AGENCY	AMOUNT
S MM	A	AAAA	AAAA	BBB	BBB	BBB	BBB	BBB	BBB	B	B	B	B	B7
V 00				888	888	888	888	888	888	1	1	1	1	3,357
C NN	1	33333	2222	111111	11	111111	333333	AAAA	BBB	CCC	9	0	2	3
FINDLAY														
COOPER TIRE & RUBBER CO (CONT)	1	12	0	OAE07	0522	DAAE07-83-C1766	831202	2610	A4B	000	2	2	2	B
	1	11	0	OAE07	0237	DAAE07-84-C0058	831102	2610	A4B	000	2	2	2	3
	1	12	0	OAE07	0579	DAAE07-84-C0058	831208	2610	A4B	000	2	2	2	A
	1	02	0	OAE07	1337	DAAE07-84-C0503	840213	2610	A4B	000	2	2	2	3
	1	04	0	OAE07	1921	DAAE07-84-C0503	840402	2610	A4B	000	2	2	2	B
	1	03	0	OAE07	1288	DAAE07-84-C0596	840210	2610	A4B	000	2	2	2	3
	1	06	0	OAE07	1639	DAAE07-84-C0754	840313	2610	A4B	000	2	2	2	3
	1	04	0	OAE07	2884	DAAE07-84-C0754	840616	2610	A4B	000	2	2	2	B
	1	04	0	OAE07	1710	DAAE07-84-C0826	840320	2610	A4B	000	2	2	2	3
	1	04	0	OAE07	2169	DAAE07-84-C0826	840424	2610	A4B	000	2	2	2	3
	1	06	0	OAE07	2705	DAAE07-84-C1306	840606	2610	A4B	000	2	2	2	3
	1	09	0	OAE07	3913	DAAE07-84-C1306	840829	2610	A4B	000	2	2	2	A
	1	07	0	OAE07	3161	DAAE07-84-C1580	840709	2610	A4B	000	2	2	2	3
	1	09	0	OAE07	3784	DAAE07-84-C1580	840817	2610	A4B	000	2	2	2	A
LOCATION TOTAL														
CONTRACTOR TOTAL														
10,064 *														
20,079 **														

COOPER-LECKY PARTNERSHIP THE	840124	R119	C2	000	2	2	2	D	1	2	0102	2	J	2	00175	24	5	116																		
1 02	0	OCA31	0066	DACA31-82-C0202	ABERDEEN PROVING GRG	MARYLAND	840124	R119	C2	000	2	2	2	D	1	2	0102	2	J	2	1	3	1	2	2	1	1	5	2	0	00	5				
CONTRACTOR TOTAL																																				
999016397																																				
IT																																				
1 11	0	OJA01	0001	DAJA01-84-C0001	COOPERATIVA I P M SRL	ITALY	831001	S201	S1	000	2	2	2	3	2	9	2	0600	1	J	3	1	1	3	1	1	1	1	1	5	3	0	00	5	391	
1 01	0	OJA01	0020	DAJA01-84-C0002	COOPERATIVA I P M SRL	ITALY	831101	S201	S1	000	2	2	2	3	2	9	2	0600	1	J	3	5	1	1	1	1	2	1	1	1	5	3	0	00	5	240
1 11	0	OJA01	0002	DAJA01-84-C0003	CONTRACTOR TOTAL	ITALY	831001	S205	S1	000	2	2	2	3	2	9	2	0600	1	J	3	1	1	1	3	1	1	1	1	1	5	3	0	00	5	58
CONTRACTOR TOTAL																																				
689 **																																				

COOPERATIVE INDUSTRIES	840130	2925	A1B	000	2	2	2	3	1 <th>2 <th>0103</th> <th>5</th> <th>J <th>2 <th>12580</th> <th>34 <th>1 <th>428</th> </th></th></th></th></th>	2 <th>0103</th> <th>5</th> <th>J <th>2 <th>12580</th> <th>34 <th>1 <th>428</th> </th></th></th></th>	0103	5	J <th>2 <th>12580</th> <th>34 <th>1 <th>428</th> </th></th></th>	2 <th>12580</th> <th>34 <th>1 <th>428</th> </th></th>	12580	34 <th>1 <th>428</th> </th>	1 <th>428</th>	428																			
1 02	0	OAJ09	0388	DAAJ09-84-CA200	CHESTER	NEW JERSEY	840130	2925	A1B	000	2	2	2	3	1	2	1	1	1	1	1	1	1	1	1	1	1	1	1	1	1	1	1	1	1	1	428
2 09	0	OAJ11	7177	NOAJ11-84-C0170	CHESTER	NEW JERSEY	840928	6150	A3	000	2	2	2	3	2	4	2	0200	1	J	2	1	1	1	1	1	1	1	1	1	1	1	1	1	1	1	145
2 01	0	OAJ10	0187	NOAJ10-84-C6231	CHESTER	NEW JERSEY	840123	2925	A1B	BTF	2	2	2	3	1	1	1	1	1	1	1	1	1	1	1	1	1	1	1	1	1	1	1	1	1	1	68
3 11	0	OFF80	0259	F09603-83-G0026	CHESTER	NEW JERSEY	831026	2915	A1B	BJL	2	2	2	4	1	2	1	1	1	1	1	1	1	1	1	1	1	1	1	1	1	1	1	1	1	1	27
3 12	0	OFF80	0846	F09603-84-G0019	CHESTER	NEW JERSEY	831229	2915	A1B	BJL	2	2	2	4	1	2	1	1	1	1	1	1	1	1	1	1	1	1	1	1	1	1	1	1	1	1	49
3 06	0	OFF80	1757	F09603-84-G0019	CHESTER	NEW JERSEY	840606	2925	A1B	BJL	2	2	2	4	1	2	1	1	1	1	1	1	1	1	1	1	1	1	1	1	1	1	1	1	1	1	147
3 06	0	OFF80	2136	F09603-84-G0019	CHESTER	NEW JERSEY	840627	2925	A1B	BJL	2	2	2	4	1	2	1	1	1	1	1	1	1	1	1	1	1	1	1	1	1	1	1	1	1	1	95
3 08	0	OFF80	2285	F09603-84-G0019	CHESTER	NEW JERSEY	840813	2925	A1B	BSJ	2	2	2	4	1	2	1	1	1	1	1	1	1	1	1	1	1	1	1	1	1	1	1	1	1	1	188
CONTRACTOR TOTAL																																					
1,147 **																																					

COOPERATIVE MICROWAVE INC	840726	1430	A2	CMC	2	2	2	3 <th>1 <th>2 <th>0102</th> <th>1</th> <th>J <th>2 <th>61945</th> <th>23</th> <th>1 <th>63</th> </th></th></th></th></th>	1 <th>2 <th>0102</th> <th>1</th> <th>J <th>2 <th>61945</th> <th>23</th> <th>1 <th>63</th> </th></th></th></th>	2 <th>0102</th> <th>1</th> <th>J <th>2 <th>61945</th> <th>23</th> <th>1 <th>63</th> </th></th></th>	0102	1	J <th>2 <th>61945</th> <th>23</th> <th>1 <th>63</th> </th></th>	2 <th>61945</th> <th>23</th> <th>1 <th>63</th> </th>	61945	23	1 <th>63</th>	63																
1 08	0	OAH01	2097	DAAH01-84-C0723	RAYMOND	MAINE	840726	1430	A2	CMC	2	2	2	3	1	2	1	4	1	2	2	1	1	2	2	1	1	2	2	0	00	1		63
CONTRACTOR TOTAL																																		
102100757																																		
CALIFORNIA																																		
4 02	0	00120	1100	DLA120-84-C0252	GARDEN GROVE	CALIFORNIA	840222	6550	C9B	000	2	2	2	3	1	2	0700	1	J	1	4	1	1	1	1	2	1	1	1	2	0	00	5	25
CONTRACTOR TOTAL																																		
74000																																		
NEW JERSEY																																		
2 03	0	PA100	0695	NO0140-84-C3104	TRENTON	NEW JERSEY	840229	9999	C9E	000	2	2	2	3	2	4	2	1013	1	J	1	1	1	1	1	2	1	7	1	2	0	00	5	83

MPC613 ALPHABETIC DETAIL LISTING OCT 83 - SEP 84 FY84																				PAGE 1,687															
S	MM	A	AAAA	AAA	BBB	BBB	BBB	BBB	B	B	B	B	B	B	C	C	C	CCC	C	C	D	D	D	D	D	D	D	D	D	D	D	DD	DDD	D	B7
V	CO	NN	1	33333	222	111111	11	111111	333333	AAA	BBB	CCC	9	0	2	3	1	2	3	4	4	4	5	6	7	8	9	0	1	A	BB	CCCC	3	AMOUNT (\$000)	
	COOPERS & LYBRAND	N00244-82-C1751	0	0A110	0231	000	2	2	A	2	4	2	1013	2	U	1	3	1	1	1	1	1	1	1	1	1	1	1	1	3	2	0	00	149	
		N00244-82-C1751	0	0A110	0270	000	2	2	A	2	4	2	1001	5	U	1	3	1	1	1	1	1	1	1	1	1	1	1	1	3	2	0	00	31	
	LOCATION TOTAL																											180 *							
	OAKLAND NAVAL SUPPLY CALIFORNIA 001863794 53042 06																																		
	840611 R799 S1 000 2 2 2 A 2 4 2 1013 2 U 1 3 1 1 1 1 1 1 1 3 2 0 00																																		
	840626 R799 S1 000 2 2 2 A 2 4 2 1001 5 U 1 3 1 1 1 1 1 1 1 1 3 2 0 00																																		
	CONTRACTOR TOTAL																											180 *							
	COOPERS & LYBRAND	MDA906-84-C0005	1	02D06	0041	000	2	2	3	1	2	1013	2	U	1	4	1	1	1	1	1	2	1	1	5	2	0	00	5	20000	08	93			
	DENVER 840213 R307 S1 000 2 2 2 3 1 2 1013 2 U 1 4 1 1 1 1 2 1 1 5 2 0 00																																		
	COOPERS & LYBRAND	N00600-84-C4259	2	09	MA103	3153	000	2	2	3	1	2	1013	2	U	1	4	1	1	1	1	3	1	7	3	1	0	00	5	50000	11	7,033			
		F29601-83-C0044	3	01	0	0HK04	0022	000	2	2	C	1	2	1008	2	U	1	3	1	3	1	1	1	7	5	2	0	00	5	40		40			
		DLA600-83-C5027	4	02	0	00600	1582	000	2	2	3	1	2	1008	6	U	1	5	1	5	3	1	1	7	5	1	0	00	5	598		598			
	LOCATION TOTAL																											7,671 *							
	COOPERS & LYBRAND	DLA140-84-C0012	4	02	0	00140	0046	000	1	2	3	1	8,014	**		1	4	1	3	1	1	2	1	1	3	2	0	00	5	60000	42	70			
	PHILADELPHIA 840210 R599 S1 000 1 2 2 3 1 8,014 **																																		
	CONTRACTOR TOTAL																											13000	PR						
	COOPERVISION PHARMACEUTICALS I	V797P5-19-81	4	07	0	00120	2137	000	2	2	2	7	991532987			1	3	0	0															45	
		V797P5-19-81	4	07	0	00120	2281	000	2	2	2	7	105	**		2	105	**																60	
	CONTRACTOR TOTAL																											59920	06						
	COOPERVISION SYSTEMS	DLA120-84-C8141	4	06	0	00120	2030	000	2	2	3	1	2	0700	1	J	1	4	1	1	1	1	1	7	1	2	0	00	5	59920	06	203			
	REDDING 840619 6525 C9B 000 2 2 2 3 1 2 0700 1 J 1 4 1 1 1 1 1 1 7 1 2 0 00																																		
	COORDINATED CARIBBEAN TRANSPT	N00033-84-C8008	2	06	0	00233	1025	000	2	2	3	1	069156214			1	5	1	1	1	3	1	7	5	2	0	00	5	45000	12	557				
		N00033-84-C9012	2	06	0	00233	1026	000	2	2	3	1	2	1011	1	J	1	5	1	1	1	3	1	7	5	2	0	00	5	557		2,750			
	CONTRACTOR TOTAL																											3,307 **							
	COORDINATED WIRE ROPE RIGGING	F41608-84-CA295	3	09	0	OFF60	0395	000	2	2	1	3	086378419			1	4	4	0	0														27	
	LOS ANGELES 840913 1730 A1A AFA 2 2 1 3																																		
	COORDINATING RESEARCH COUNCIL	DAAK70-81-C0128	1	01	0	0AK70	0083	000	2	2	C	1	096630694			1	3	1	3															75	
		DAAK70-81-C0128	1	04	0	0AK70	0290	000	2	2	C	1	2	1100	7	S	1	5	1	5	1	2	1	1	5	2	0	00	5	04000	13	35			
	CONTRACTOR TOTAL																											110 **							
	GOLDEN PORCELAIN COMPANY	DAAG46-84-C0010	1	04	0	0AG46	0038	000	2	2	3	1	007057334			1	2	1	1	1	2	1	1	1	2	0	00	5	30635	08	27				
		DAAG46-84-C0010	1	08	0	0AG46	0082	000	2	2	A	1	2	1001	5	J	1	2	1	1	1	2	1	1	1	2	0	00	5	30635	08	36			
	CONTRACTOR TOTAL																											63 **							

COMPANY	ADDRESS	CITY	STATE	ZIP	CONTRACT NO.	DATE	AMOUNT (\$000)	STATUS
S MM A	AAAAA	AAA	BBB	BBB	BBB	BBB	BBB	BBB
V 00	1 11111	11	11111	11	11111	11	11111	11
C NN	1 33333	222	11111	11	11111	11	11111	11
COPALAMA FRANCIS								
2 08	0 C2470	1191	N62745-84-C0698	840510	Z179	C2	000	2 2 2 3 2 9 1
COPY PLASTICS INCORPORATED								
1 04	0 0AA08	0121	DAAA06-84-C0056	840327	4710	A5	DJB	2 2 2 3 1 1
COPPELAND L J REFRIGERATION								
1 04	0 0AD01	0030	DAAD01-84-C0004	831212	J041	S1	000	2 2 2 3 2 6 2
COPENHAGEN INC								
2 08	0 C2742	2646	N62471-83-C1476	840716	Z299	C2	000	2 2 2 D 1 2
COPP INDUSTRIAL MFG INC								
1 09	0 0AA09	9002	DAAA09-84-C0992	840907	6665	C9E	000	2 2 3 1 2
2 08	0 LA105	0817	N00123-84-C0004	840731	1450	A2	000	2 2 3 1 2
2 09	0 JA100	L544	N00383-83-C1474	840906	4920	A1C	000	2 1 2 B 1 2
2 09	0 JA100	L765	N00383-83-C1474	840911	4920	A1C	000	2 1 2 B 1 2
CONTRACTOR TOTAL								4
COPPERWELD CORPORATION								
5 12	0 0CW66	0032	DACW66-83-C0054	831102	9999	C9E	000	2 2 2 C 1 1
5 06	0 0CW66	0101	DACW66-84-C0077	840620	9999	C9E	000	2 2 2 3 1 1
CONTRACTOR TOTAL								2
COPPOLA SALVATORE								
2 07	0 C2470	1189	N62745-82-C1076	831101	J041	C2	000	2 2 2 B 2 9 1
COPY PRODUCTS								
2 12	0 PA101	A099	GS00S6-34-89	831003	W036	S1	000	2 2 2 6
COPY SYSTEMS OF TIDEWATER INC								
2 03	0 RA100	0438	N00189-84-C0219	840301	7530	C9E	000	2 2 2 3 2 4 2
COR INC								
2 07	0 AC534	2909	N00019-84-C0130	840629	R414	C9E	000	2 2 2 3 2 6 2
COR INC								
2 11	0 MF106	0001	N60921-83-C0085	831028	R402	S1	000	2 2 2 B 2 6 2
COR INC								
1 03	0 0EA18	0272	DAEA18-84-C0032	840307	R425	S1	000	2 2 2 3 2 6 2

SYMBOL	DESCRIPTION	UNIT	QUANTITY	UNIT PRICE	TOTAL PRICE	STATUS	LOCATION	DATE	AMOUNT (\$000)
S MM	AAAAA AAAA	BBB BB	111111	333333	373333				373333
V CC	8888 888 888	0 1 1	1 2 3	4444 5 6	12345678901A				12345678901A
C NN	1 33333 2222	11111111	3333333	AAA BBB CCC	9 0 2 3				3333333
CORD ELECTRONICS INC									
2 09	0 PC144 4090	N00102-84-C0128	840221	5310 A3	000 2 2 2 3	1	MASS	101169136	29405 25
2 09	0 PC144 4195	N00102-84-C0128	840515	5310 A3	000 2 2 2 A	1	2 0102 1 J	2 0102 1 J	2 1 1 2 2 2 1 1 1 2 0 00
CONTRACTOR TOTAL									
3 04	0 OFD06 0568	F34601-81-C1154	840426	6615 A1C	000 2 2 1 C	1	NEW JERSEY	65970 34	65970 34
3 12	0 OFD06 0071	F34601-83-C0177	831101	6610 A1C	000 2 2 2 3	1	2 1002 1 J	2 1 1 2 1 2 1 1 2 2 0 00	2 1 1 2 1 2 1 1 2 2 0 00
3 09	0 OFD06 1062	F34601-84-C2995	840924	6610 A1C	AFC 2 2 2 3	1	2 1013 1 J	2 1 1 2 1 2 1 1 2 2 0 00	2 1 1 2 1 2 1 1 2 2 0 00
CONTRACTOR TOTAL									
CORD LABORATORIES									
4 02	0 00120 0998	DLA120-84-C0258	840208	6505 C9B	000 2 2 2 3	1	2 0700 1 J	1 3 1 3 1 1 2 1 1 2 0 00	1 3 1 3 1 1 2 1 1 2 0 00
4 09	0 00120 2572	DLA120-84-C0756	840830	6505 C9B	000 2 2 2 3	1	1 114 **	1 4 1 1 1 1 2 1 1 2 0 00	1 4 1 1 1 1 2 1 1 2 0 00
CONTRACTOR TOTAL									
CORDERY, GARY, & ASSOCIATES									
2 07	0 C2742 2070	N62471-83-C2108	840223	Z199 C2	000 2 2 2 3	1	HAWAII	991745720 15	99003 15
CORDIN COMPANY									
1 03	0 OAH03 0110	DAAH03-84-C0042	840302	6650 A7	000 2 2 2 3	1	UTAH	009074717 49	67000 49
2 06	0 MF107 0178	N60921-84-C0063	840521	6710 C9E	000 2 2 2 3	1	2 1001 6 J	2 1 2 1 1 2 1 1 2 0 00	2 1 2 1 1 2 1 1 2 0 00
2 06	0 MF107 0215	N60921-84-C0124	840622	6720 C9E	000 2 2 2 3	1	2 1013 6 J	2 1 1 1 1 2 1 1 2 0 00	2 1 1 1 1 2 1 1 2 0 00
CONTRACTOR TOTAL									
CORDEBA CONSTRUCTION COMPANY									
1 12	0 OHA30 0008	DAHA30-82-C0020	831114	Y127 C2	000 2 2 2 B	2 6 2	NEW YORK	990920191 36	65508 36
CORDEBA CONSTRUCTION INC									
1 09	0 OHC21 0059	DAHC21-84-C0042	840928	Z245 C2	000 2 2 2 3	2 6 2	NEW JERSEY	010971653 34	03595 34
CORDEBA CONSTRUCTION INC									
1 03	0 OAK10 0166	DAAK10-82-D0024	840319	Y299 C2	000 2 2 2 5	2 6 2	NEW JERSEY	010971653 34	16070 34
1 03	0 OAK10 0133	DAAK10-83-D0020	840229	Z199 C2	000 2 2 2 5	2 6 2	2 1702 7 J	2 2 1 1 2 1 1 4 2 0 00	2 2 1 1 2 1 1 4 2 0 00
1 03	0 OAK10 0134	DAAK10-83-D0020	840229	Z199 C2	000 2 2 2 5	2 6 2	2 1702 7 J	2 2 1 1 2 1 1 5 2 0 00	2 2 1 1 2 1 1 5 2 0 00
1 04	0 OAK10 0218	DAAK10-83-D0020	840407	Z199 C2	000 2 2 2 5	2 6 2	2 1702 7 J	2 2 1 1 2 1 1 4 2 0 00	2 2 1 1 2 1 1 4 2 0 00
1 04	0 OAK10 0226	DAAK10-83-D0020	840413	Z199 C2	000 2 2 2 5	2 6 2	2 1702 7 J	2 2 1 1 2 1 1 4 2 0 00	2 2 1 1 2 1 1 4 2 0 00
1 08	0 OAK10 0456	DAAK10-84-C0075	840821	Z199 C2	000 2 2 2 A	2 5 2	2 0102 1 J	2 3 1 2 2 1 1 4 2 0 00	2 3 1 2 2 1 1 4 2 0 00
1 09	0 OAK10 0554	DAAK10-84-C0076	840913	Y199 C2	000 2 2 2 A	2 4 2	2 1001 5 J	2 3 1 1 2 1 1 4 2 1 00	2 3 1 1 2 1 1 4 2 1 00
1 09	0 OAK10 0667	DAAK10-84-D0003	840926	Y299 C2	000 2 2 2 5	2 6 2	2 1702 7 J	2 2 1 1 2 1 1 4 2 0 00	2 2 1 1 2 1 1 4 2 0 00
LOCATION TOTAL									
CORDEBA CONSTRUCTION INC									
1 09	0 OBT35 0176	DABT35-84-C0221	840926	Y119 C2	000 2 2 2 3	2 6 2	NEW JERSEY	24300 34	24300 34
FORT DIX									
1 09	0 OBT35 0176	DABT35-84-C0221	840926	Y119 C2	000 2 2 2 3	2 6 2	2 1702 7 J	2 2 1 1 2 1 1 4 2 0 00	2 2 1 1 2 1 1 4 2 0 00

COMPANY	PROJECT	STATE	TYPE	DATE	AMOUNT (\$000)	STATUS	OTHER
S MM A	AAAAA	BBB	BBB	BBB	BBB	BBB	BBB
V CC							
C NN	1 33333	2222	111111	111111	333333	AAAA	BBB
CORDOBA CONSTRUCTION IN (CONT)							
1 07	0 OCA51	0287	DACA51-82	C0111	840603	Z199	C2
1 08	0 OCA51	0326	DACA51-82	C0111	840815	Z199	C2
1 05	0 OCA51	0201	DACA65-83	C0103	840515	Z161	C2
LOCATION TOTAL							
CONTRACTOR TOTAL							
CORDOBA CONSTRUCTION INC							
1 09	0 OCA51	0496	DACA51-84	C0193	840926	Z199	C2
WESTWOOD							
1 04	0 OAK10	0184	DAK10-84	C0050	840322	Z199	C2
1 05	0 OAK10	0252	DAK10-84	C0076	840430	Y199	C2
LOCATION TOTAL							
CONTRACTOR TOTAL							
CORE INDUSTRIES INC							
3 04	0 OGA10	0013	F61040-84	C0002	840409	Z249	C2
3 09	0 OGA10	0025	F61040-84	C0012	840921	Z131	C2
LOCATION TOTAL							
CONTRACTOR TOTAL							
CORE INDUSTRIES INC							
4 08	0 00700	4962	DLA700-84	C3095	840824	Z510	A4B
SIERRA VISTA							
1 09	0 OCA09	0348	DACA09-84	C0120	840926	Z119	C2
NEW ORLEANS							
5 08	0 OCW29	0351	DACW29-84	C0133	840803	Y239	C2
LOCATION TOTAL							
CONTRACTOR TOTAL							
CORE GEOTECHNICS LTD							
1 05	0 OJA45	0018	DAJA45-84	C0021	840329	AZ11	S1
SEATTLE							
2 08	0 LA118	0457	N00244-84	C1278	840830	9390	C9C
WASHINGTON							
2 06	0 LA118	0457	N00244-84	C1278	840830	9390	C9C
ENGLAND AIR FORCE BA							
3 08	0 OTA08	0042	F16600-84	C0018	840710	Z241	C2
LOCATION TOTAL							
CONTRACTOR TOTAL							
CORLIANO FRANCESCO							
3 09	0 ODE20	4035	F61214-84	C0024	840922	Y161	C2
ITALY							
3 09	0 ODE20	4035	F61214-84	C0024	840922	Y161	C2
LOCATION TOTAL							
CONTRACTOR TOTAL							
CORMAN CONSTRUCTION INC							
3 01	0 OTA03	0005	F44600-83	C0032	831031	Z221	C2
HAMPION							
3 01	0 OTA03	0005	F44600-83	C0032	831031	Z221	C2
LOCATION TOTAL							
CONTRACTOR TOTAL							

CONTRACTOR	CONTRACT NO.	DESCRIPTION	STATE	DATE	AMOUNT (\$000)	STATUS	OTHER	AMOUNT (\$000)
S MM A	AAAA	BBBBB	BBB	BBB	BBB	BBB	BBB	BBB
V 00		8888	888	888	888	888	888	888
C NN 1	3333	2222	1111	1111	3333	3333	3333	2222
CORNMAN CONSTRUCTION INC (CONT)								
3 01 0	OTA03	0006	F44600	83-C0032	831031	2221	C2	000
3 02 0	OTA03	0062	F44600	83-C0032	840217	2221	C2	000
CONTRACTOR TOTAL								
DECATUR								
4 10 0	00600	0438	DLA600	83-D4219	831001	9130	A8A	000
4 04 0	00600	2078	DLA600	84-D4166	840217	9130	A8A	000
CONTRACTOR TOTAL								
EL DORADO								
5 08 0	OCW56	0072	DACW56	84-C0112	840803	Y299	C2	000
FORT RILEY								
1 07 0	OCA41	0094	DACA41	84-C0050	840604	Y173	C2	000
LARNED								
5 09 0	OCW56	0049	DACW56	84-C0096	840620	Y219	C2	000
SKIATOOK								
5 03 0	OCW56	0021	DACW56	83-C0096	831021	Y219	C2	000
5 09 0	OCW56	0047	DACW56	83-C0096	831206	Y219	C2	000
5 04 0	OCW56	0031	DACW56	84-C0036	840223	Y299	C2	000
LOCATION TOTAL								
CONTRACTOR TOTAL								
LINTHICUM HEIGHTS								
4 09 0	00400	4219	DLA400	84-C5196	840901	6840	C9E	000
GATHERSBURG								
1 05 0	OAD05	0452	GS07S1	06-03	840531	3750	C9E	000
3 08 0	OTA03	0132	GS07S1	06-03	840716	3750	C9E	000
CONTRACTOR TOTAL								
ITHACA								
1 02 0	OAG29	0207	DAAG29	81-K0168	840119	AZ11	S1	000
1 11 0	OAG29	0017	DAAG29	82-K0011	831101	AZ11	S1	000
1 01 0	OAG29	0157	DAAG29	82-K0092	831222	AZ11	S1	000
1 02 0	OAG29	0250	DAAG29	82-K0098	840210	AZ11	S1	000
1 04 0	OAG29	0359	DAAG29	82-K0148	840409	AZ11	S1	000
1 07 0	OAG29	0482	DAAG29	82-K0170	840719	AZ11	S1	000
1 07 0	OAG29	0489	DAAG29	82-K0179	840723	AZ11	S1	000
1 08 0	OAG29	0542	DAAG29	82-K0187	840814	AZ11	S1	000
1 01 0	OAG29	0147	DAAG29	83-K0020	831221	AZ11	S1	000

COMPANY	PROJECT	DESCRIPTION	STATUS	DATE	AMOUNT	UNIT	LOCATION	STATUS	DATE	AMOUNT	UNIT	LOCATION
S MM	AAAAA AAAA	BBBBBBB BBBB	B B B B	C C C C	4444	5 6	1 2 3	4 4 4 4	5 6	1 2 3	4 4 4 4	5 6
V OO		8888	888	888	888	888	1 1 1	1 1 1	1 1 1	1 1 1	1 1 1	1 1 1
C NN	1 33333 2222	1111111	333333	AAAA	BBB	CCC	9 0 2 3	1 2 3	4 4 4 4	5 6	1 2 3	4 4 4 4
CORNWALL, EVANS		DUGWAY PROVING GROUND	UTAH						20560	49		
1 09	0 OCA05 0455	DACA05-84-C0252	840827	R211	C2	000	2 2 2 3	1	2	0400	2 J	2
COROMETRICS MEDICAL SYSTEMS		WALLINGFORD							78740	09		
2 09	0 TA100 0811	N00612-84-C0460	840614	6630	C9E	000	2 2 2 3	2	2	0200	5 J	2
4 10	0 00120 0075	DLA120-84-C4038	831018	6515	C9B	000	2 2 2 3	1	2	0700	5 J	2
		LOCATION TOTAL							133	*		
COROMETRICS MEDICAL SYSTEMS		WALLINGFORD							78810	09		
1 09	0 OKF48 0405	DAKF48-84-C0142	840926	6515	C9B	000	2 2 2 3	1	2	0700	5 J	2
4 12	0 00120 0512	DLA120-84-C4208	831209	6515	C9B	000	2 2 2 3	1	2	0700	6 J	2
4 09	0 00120 1500	DLA120-84-C4619	840410	6515	C9B	000	2 2 2 3	1	2	0700	6 J	2
		LOCATION TOTAL							98	*		
COROMETRICS MEDICAL SYSTEMS		NASHUA							50260	33		
4 04	0 00120 1559	DLA120-84-C4584	840406	6520	C9B	000	2 2 2 5	1	2	0700	6 J	2
		CONTRACTOR TOTAL							190	**		
COROMETRICS MEDIZIN ELEKTRONIK		GERMANY								DE		
1 04	0 OJA37 0794	DAJA37-84-C0383	840406	6515	C9B	000	2 2 2 3	2	9	2	0600	5 J
CORONADO PAINTING		SIERRA VISTA							66820	04		
1 04	0 OEA18 0222	DAEA18-83-D0162	840131	Z161	C2	000	2 2 2 5	1	2	1	2 2 1	7 4 2 0
CORONADO TECHNOLOGY INC		MARICOPA							44410	04		
4 08	0 00100 1235	DLA100-84-C4489	840802	8340	A9	000	2 2 2 3	1	2	0102	1 J	2
CORONADO TECHNOLOGY INC		PHOENIX							55000	04		
1 02	0 OAA09 6377	DAAA09-84-C0228	840124	1040	A5	000	2 2 2 3	1	2	0102	1 J	2
1 03	0 OAA09 6437	DAAA09-84-C0287	840208	1005	A5	000	2 2 2 3	1	2	0102	1 J	2
1 06	0 OAA09 8260	DAAA09-84-C0658	840613	1005	A5	EBG	2 2 2 3	1	2	0102	1 J	2
1 10	0 OAE07 0098	DAAE07-83-C1758	831018	8340	A4A	DCD	2 2 2 A	1	2	0102	1 J	2
1 01	0 OAE07 0677	DAAE07-84-C0105	831215	2540	A4B	DNJ	2 2 2 3	1	2	0102	1 J	2
1 02	0 OAE07 1075	DAAE07-84-C0105	840123	2540	A4B	DNJ	2 2 2 A	1	2	0102	1 J	2
1 12	0 OAE07 0365	DAAE07-84-C0139	831117	2540	A4B	DNJ	2 2 2 3	1	2	0102	1 J	2
1 01	0 OAE07 0773	DAAE07-84-C0330	831223	2540	A4B	DNJ	2 2 2 3	1	2	0102	1 J	2
1 01	0 OAE07 1004	DAAE07-84-C0330	840116	2540	A4B	DNJ	2 2 2 A	1	2	0102	1 J	2
1 02	0 OAE07 1375	DAAE07-84-C0633	840216	2540	A4B	DNE	2 2 2 3	1	2	0102	1 J	2
1 04	0 OAE07 2056	DAAE07-84-C0633	840412	2540	A4B	DNE	2 2 2 A	1	2	0102	1 J	2
1 05	0 OAE07 2419	DAAE07-84-C0633	840515	2540	A4B	DNE	2 2 2 A	1	2	0102	1 J	2
1 03	0 OAE07 1534	DAAE07-84-C0634	840305	2540	A4B	DNJ	2 2 2 3	1	2	0102	1 J	2
1 02	0 OAE07 1374	DAAE07-84-C0650	840216	2590	A4B	DPS	2 2 2 3	1	2	0102	1 J	2
1 04	0 OAE07 1565	DAAE07-84-C0741	840307	2540	A4B	DNT	2 2 2 3	1	2	0102	1 J	2
1 05	0 OAE07 2217	DAAE07-84-C1097	840426	2540	A4B	DCD	2 2 2 3	1	2	0102	1 J	2
1 05	0 OAE07 2424	DAAE07-84-C1254	840517	2540	A4B	DNB	2 2 2 3	1	2	0102	1 J	2

CONTRACTOR	INC (CONT)	PHOENIX	ARIZONA	GERMANY W	NEW YORK	NEW YORK	PANAMA	MONTANA	NEBRASKA	CALIFORNIA	MASS	AMOUNT (\$000)
CORONET INDUSTRIES INC	DAJA10-84-C0434	840927 7220 C9E 000 2 2 2 2	840927 7220 C9E 000 2 2 2 2	999069727	999069727	999069727	999069727	999069727	999069727	999069727	999069727	48
CORONET MACHINERY CORP	F28609-84-C0020	840712 1680 A1B ACA 2 2 2 3	840712 1680 A1B ACA 2 2 2 3	064323462	064323462	064323462	064323462	064323462	064323462	064323462	064323462	40
CORONET MACHINERY CORP	N00164-84-C0006	831108 2090 C9E HXC 2 2 2 3	831108 2090 C9E HXC 2 2 2 3	064323462	064323462	064323462	064323462	064323462	064323462	064323462	064323462	42
CORONET MACHINERY CORP	N68335-84-C0704	840628 1720 A3 000 2 2 2 3	840628 1720 A3 000 2 2 2 3	064323462	064323462	064323462	064323462	064323462	064323462	064323462	064323462	47
CONTRACTOR TOTAL												
CORPORACION DE ADM&INGEN	F66501-84-C0005	831215 Z161 C2 000 2 2 2 3	831215 Z161 C2 000 2 2 2 3	991639436	991639436	991639436	991639436	991639436	991639436	991639436	991639436	169
CORPORATE AIR	DLA600-83-D0186	831001 9130 A8A 000 2 1 2 3	831001 9130 A8A 000 2 1 2 3	049942576	049942576	049942576	049942576	049942576	049942576	049942576	049942576	67
CORPORATE CHARTERS INT L INC	F11626-82-D0052	831028 V221 S1 000 2 2 2 5	831028 V221 S1 000 2 2 2 5	034961045	034961045	034961045	034961045	034961045	034961045	034961045	034961045	27
CORPORATE FRIENDLEY	DAKF01-84-C0111	840930 7030 C9E 000 2 2 2 3	840930 7030 C9E 000 2 2 2 3	991866118	991866118	991866118	991866118	991866118	991866118	991866118	991866118	28
CORPORATE-TECH PLANNING INC	N00406-84-C0334	840912 K302 S1 000 2 2 2 3	840912 K302 S1 000 2 2 2 3	051779734	051779734	051779734	051779734	051779734	051779734	051779734	051779734	66

CONTRACTOR	INC (CONT)	PHOENIX	ARIZONA	GERMANY W	NEW YORK	NEW YORK	PANAMA	MONTANA	NEBRASKA	CALIFORNIA	MASS	AMOUNT (\$000)
CORONADO TECHNOLOGY INC	DAE07-84-C1854	840806 2540 A4A 000 2 2 2 3	840806 2540 A4A 000 2 2 2 3	079013546	079013546	079013546	079013546	079013546	079013546	079013546	079013546	47
CORONADO TECHNOLOGY INC	DAE07-84-C1958	840822 2540 A4B DMO 2 2 2 3	840822 2540 A4B DMO 2 2 2 3	079013546	079013546	079013546	079013546	079013546	079013546	079013546	079013546	26
CORONADO TECHNOLOGY INC	DAE07-84-C1958	840917 2540 A4B DNT 2 2 2 B	840917 2540 A4B DNT 2 2 2 B	079013546	079013546	079013546	079013546	079013546	079013546	079013546	079013546	26
CORONADO TECHNOLOGY INC	DAE07-84-C2107	840918 2540 A4B DNE 2 2 2 3	840918 2540 A4B DNE 2 2 2 3	079013546	079013546	079013546	079013546	079013546	079013546	079013546	079013546	28
CORONADO TECHNOLOGY INC	DAE07-84-C2144	840917 2540 A4B DNJ 2 2 2 3	840917 2540 A4B DNJ 2 2 2 3	079013546	079013546	079013546	079013546	079013546	079013546	079013546	079013546	40
CORONADO TECHNOLOGY INC	DAE07-84-C2188	840919 2540 A4A DCF 2 2 2 3	840919 2540 A4A DCF 2 2 2 3	079013546	079013546	079013546	079013546	079013546	079013546	079013546	079013546	26
CORONADO TECHNOLOGY INC	DAE07-84-C2189	840914 2540 A4B DNE 2 2 2 3	840914 2540 A4B DNE 2 2 2 3	079013546	079013546	079013546	079013546	079013546	079013546	079013546	079013546	900
CORONADO TECHNOLOGY INC	DAE07-84-C2189	840914 2540 A4B DNE 2 2 2 3	840914 2540 A4B DNE 2 2 2 3	079013546	079013546	079013546	079013546	079013546	079013546	079013546	079013546	51
CORONADO TECHNOLOGY INC	DAE07-84-C2189	840914 2540 A4B DNE 2 2 2 3	840914 2540 A4B DNE 2 2 2 3	079013546	079013546	079013546	079013546	079013546	079013546	079013546	079013546	406
CORONADO TECHNOLOGY INC	DAE07-84-C2189	840914 2540 A4B DNE 2 2 2 3	840914 2540 A4B DNE 2 2 2 3	079013546	079013546	079013546	079013546	079013546	079013546	079013546	079013546	156
CORONADO TECHNOLOGY INC	DAE07-84-C2189	840914 2540 A4B DNE 2 2 2 3	840914 2540 A4B DNE 2 2 2 3	079013546	079013546	079013546	079013546	079013546	079013546	079013546	079013546	55
CORONADO TECHNOLOGY INC	DAE07-84-C2189	840914 2540 A4B DNE 2 2 2 3	840914 2540 A4B DNE 2 2 2 3	079013546	079013546	079013546	079013546	079013546	079013546	079013546	079013546	108
CORONADO TECHNOLOGY INC	DAE07-84-C2189	840914 2540 A4B DNE 2 2 2 3	840914 2540 A4B DNE 2 2 2 3	079013546	079013546	079013546	079013546	079013546	079013546	079013546	079013546	56
CORONADO TECHNOLOGY INC	DAE07-84-C2189	840914 2540 A4B DNE 2 2 2 3	840914 2540 A4B DNE 2 2 2 3	079013546	079013546	079013546	079013546	079013546	079013546	079013546	079013546	80
CONTRACTOR TOTAL												
5,379 *												
5,538 **												

S MM A AAAA AAAA BBBB BB BBBB BBBB BBBB BBBB BBBB BBBB BBBB BBBB BBBB BBBB BBBB BBBB BBBB BBBB BBBB BBBB BBBB
 V OO
 C NN 1 33333 2222 11111 11 111111 333333 AAAA BBB CCC 9 0 2 3 1 2 3 4444 5 6 1 2 3 4 5 6 7 8 9 0 1 A BB CCCC 3

CORPORATION FOR COMM DEVELOP
 2 04 0 C2474 0830 N62474-60-C9382 SAN BRUNO CALIFORNIA 991431271 65028 06
 2 07 0 C2474 2334 N62474-60-C9382 840330 R129 S1 000 2 2 2 D 1 2 0102 2 J 2 1 3 1 2 2 1 1 5 2 0 00 5 213
 CONTRACTOR TOTAL 2 0102 2 J 2 1 3 1 2 2 1 1 5 2 0 00 5 97
 310 **

CORPORATION GONZAGA UNIVERSITY SPOKANE WASHINGTON 079265732 67000 53
 1 01 0 OKF57 0096 DAKF57-74-H0419 840103 U005 S1 000 2 2 2 5 2 8 2 0500 7 J A 5 1 5 1 1 2 1 7 5 2 0 00 5 54
 1 01 0 OKF57 0097 DAKF57-74-H0419 840103 U005 S1 000 2 2 2 5 2 8 2 0500 7 J A 5 1 5 1 1 2 1 7 5 2 0 00 5 28
 1 08 0 OKF57 0312 DAKF57-74-H0419 840809 U005 S1 000 2 2 2 5 2 5 2 0500 7 J A 5 1 5 1 1 2 1 7 5 2 0 00 5 36
 1 08 0 OKF57 0313 DAKF57-74-H0419 840809 U005 S1 000 2 2 2 5 2 5 2 0500 7 J A 5 1 5 1 1 2 1 7 5 2 0 00 5 58
 CONTRACTOR TOTAL 176 **

CORPORATION OF MERCER UNIV MACON GEORGIA 0653365041 49000 13
 1 01 0 OKF40 0099 DAKF40-76-A0070 831220 U005 S1 000 2 2 2 3 2 8 2 0500 7 J A 5 1 1 1 1 1 1 1 5 2 0 00 5 27
 1 03 0 OKF40 0241 DAKF40-76-A0070 840308 U005 S1 000 2 2 2 3 2 8 2 0500 7 J A 5 1 1 1 1 1 1 1 5 2 0 00 5 27
 1 08 0 OKF40 0501 DAKF40-76-A0070 840831 U005 S1 000 2 2 2 3 2 8 2 0500 7 J A 5 1 1 1 1 1 1 1 5 2 0 00 5 33
 CONTRACTOR TOTAL 87 **

CORPUS CHRISTI DSGN FR CORPUS CHRISTI TEXAS 082163924 17000 48
 2 08 0 C2467 8770 N62467-84-C0304 840611 R119 C2 000 2 2 2 3 1 2 0102 2 J 2 1 3 1 2 2 1 1 5 1 0 00 5 46
 2 09 0 C2467 D254 N62467-84-C9308 840212 R112 C2 000 2 2 2 3 1 2 0102 2 J 2 1 3 1 2 2 1 1 5 2 0 00 5 57
 2 09 0 C2467 D258 N62467-84-C9308 840411 R116 C2 000 2 2 2 D 2 5 2 0102 2 J 2 1 1 1 2 2 1 1 5 2 0 00 5 35
 CONTRACTOR TOTAL 138 **

CORPUS CHRISTI EQUIP CORPUS CHRISTI TEXAS 991818113 17000 48
 1 07 0 OAG48 0031 DAAG48-84-C0036 840725 5130 C9E 000 2 2 2 3 1 1 991818113 J 2 1 3 1 1 2 1 1 2 2 0 00 5 69

CORPUS CHRISTI TRNSFR CO CORPUS CHRISTI TEXAS 008R65206 17000 48
 2 02 0 TA100 0085 N00612-84-D0075 831122 V122 S1 000 2 2 2 3 1 2 1014 1 J 2 1 1 1 1 2 1 1 3 2 0 00 5 152

CORRINGTON CONST COMPANY INC HICKAM AIR FORCE BAS HAWAII 007275522 14050 15
 1 08 0 OCA83 0154 DACA83-83-C0040 840823 2127 C2 000 2 2 2 D 1 2 0102 1 J 2 1 4 1 2 2 1 1 4 2 0 00 3 68

CORRINGTON CONST COMPANY INC KANEIHE HAWAII 007275522 28250 15
 2 09 0 C2742 4490 N62471-84-C1369 840918 2163 C2 000 2 2 2 3 1 2 0102 1 J 2 1 4 3 2 2 1 1 4 2 0 00 5 269

CORRINGTON CONST COMPANY INC KUNIA HAWAII 007275522 42200 15
 1 04 0 OCA83 0055 DACA83-84-C0031 840319 2119 C2 000 2 2 2 3 1 2 0102 1 J 2 1 4 1 2 2 1 1 4 2 0 00 3 148

CORRINGTON CONST COMPANY INC PEARL HARBOR NAVAL C HAWAII 007275522 63050 15
 2 09 0 C2742 4493 N62471-84-C1393 840915 2111 C2 000 2 2 2 3 1 2 0102 1 J 2 1 4 3 2 2 1 1 4 2 0 00 5 284
 2 09 0 C2742 4498 N62471-84-C2363 840906 2119 C2 000 2 2 2 3 1 2 0102 1 J 2 1 4 3 2 2 1 1 4 2 0 00 5 263
 LOCATION TOTAL 547 *
 CONTRACTOR TOTAL 1,032 **

CONTRACTOR	CONTRACT NO.	DESCRIPTION	STATUS	DATE	AMOUNT (\$000)	OTHER	AMOUNT (\$000)
S MM	AAAA AAAA	BBB BB	BBB BB	BBB BB	BBB BB	BBB BB	BBB BB
V OO	8898 888 888	1 1 1	1 1 1	1 1 1	1 1 1	1 1 1	1 1 1
C NN	1 3333 2222	111111 11	111111 11	333333 AAAA	BBB CCC	9 0 2 3	1 2 3 4444 5 6
CORUN & GATCH INC	F33657-82-C6125	DAAD05-82-C6125	000 2 2 2 B	1	2 0102 1 J	2	1 1 1 2 2 1 1 4 2 0 00
1 04	0 OAD05 0247	DAAD05-83-C0013	000 2 2 2 B	1	2 0102 1 J	2	1 1 1 2 2 1 1 4 3 0 00
1 02	0 OAD05 0154	DAAD05-84-C0186	000 2 2 2 3	1	2 0102 1 J	2	1 1 1 2 2 1 1 4 2 0 00
1 09	0 OAD05 0983	CONTRACTOR TOTAL	3	464 **			00175 24
CORVIAM SA	F61308-84-C0036	840923 Z222 C2	000 2 2 2 3	2	0 2 0600 1 J	3	5 1 5 1 1 1 1 1 5 2 9 00 B-ES 3
3 09	0 ODA14 0056	CONTRACTOR TOTAL	22	3,476 **			
CORVUS SYSTEMS INC	DAAK21-82-C0130	840604 U009 S1	000 2 2 2 B	1	2 1001 4 J	4	2 1 2 1 1 2 1 1 3 2 0 00
1 06	0 OAK21 0222	CONTRACTOR TOTAL	4	510 *			
CORVUS SYSTEMS INC	F33657-84-C0111	840928 R538 C9E	000 2 2 2 3	2	1 2 1008 1 J	2	1 2 1 1 2 1 1 5 2 0 00
3 09	0 OHU61 0264	CONTRACTOR TOTAL	15	2,728 *			
CORVUS SYSTEMS INC	F33657-82-C0445	840330 R538 C9E	000 2 2 2 D	2	1 2 1008 5 J	2	1 1 1 1 1 2 1 1 5 2 0 00
3 03	0 OHU61 0096	840430 R538 C9E	000 2 2 2 D	2	1 2 1008 5 J	2	1 1 1 1 1 2 1 1 5 2 0 00
3 04	0 OHU61 0109	840731 R538 C9E	000 2 2 2 3	2	1 2 0102 1 J	2	1 1 1 2 2 1 1 5 1 0 00
3 07	0 OHU61 0174	840907 R538 C9E	000 2 2 2 B	2	1 2 0102 1 J	2	1 1 1 2 2 1 1 5 1 0 00
3 09	0 OHU61 0209	LOCATION TOTAL	4	510 *			
CORVUS SYSTEMS INC	DABT60-82-C0045	840301 R402 S1	000 2 2 2 C	1	2 1701 2 U	2	1 1 1 1 2 2 1 1 2 2 0 00
1 08	0 OBT60 0419	CONTRACTOR TOTAL	22	3,476 **			
CORVUS SYSTEMS INC	DAAK21-82-C0103	840517 AC62 S1	000 2 2 2 A	1	2 1013 5 U	2	1 1 1 1 2 2 1 1 1 1 0 00
1 06	0 OAK21 0205	840926 5895 A7	000 2 2 2 D	2	2 4 2 0102 2 J	2	1 1 1 2 2 1 1 2 1 0 00
1 09	0 OAK21 0481	840301 R402 S1	000 2 2 2 C	1	2 1701 2 U	2	1 1 1 2 2 1 1 2 2 0 00
1 03	0 OBT60 0019	840411 AC65 A7	000 2 2 2 C	1	2 1100 5 J	2	1 1 1 1 2 1 1 2 2 0 00
1 05	0 OEA18 0371	840524 AC64 A7	000 2 2 2 B	1	2 1100 5 J	2	1 1 1 1 2 1 1 2 2 0 00
1 06	0 OEA18 0427	840622 AC65 A7	000 2 2 2 C	1	2 1100 5 J	2	1 1 1 1 2 1 1 2 2 0 00
1 06	0 OEA18 0485	840302 AC65 A7	000 2 2 2 C	1	2 1100 5 J	2	1 1 1 1 2 1 1 2 2 0 00
1 09	0 OEA18 0665	840930 AC65 A7	000 2 2 2 B	1	2 1008 5 U	2	1 1 1 1 2 1 1 5 2 0 00
1 06	0 OZD03 1174	840905 AD91 S1	000 2 2 2 3	2	2 4 2 1100 5 U	2	1 1 1 1 2 1 1 5 2 0 00
1 09	0 OZD03 1471	831122 AC64 A7	000 2 2 2 C	2	2 1100 2 U	2	1 1 1 1 2 1 1 5 2 0 00
3 11	0 OHJ06 0012	840914 AD95 A7	000 2 2 2 3	1	2 1100 2 J	2	1 2 1 1 2 1 1 5 2 0 00
3 09	0 OHJ06 0127	840213 AC62 A7	000 2 2 2 C	1	2 1100 2 J	2	1 1 1 1 2 1 1 5 2 0 00
3 02	0 OHRO0 0041	840530 R538 C9E	000 2 2 2 B	2	2 1008 1 J	2	1 1 1 1 2 1 1 5 1 0 00
3 05	0 OHU61 0132	CONTRACTOR TOTAL	15	2,728 *			
CORVUS SYSTEMS INC	N62474-80-C9455	831130 Y159 C2	000 2 2 2 D	1	1 5 1 5 1 1 3 1 1 4 1 0 00	3	
2 01	0 C2474 D495	NORTH ISLAND NAVAL A	CALIFORNIA	099105165	51980	06	

CONTRACTOR	CONTRACT NO.	DESCRIPTION	STATUS	AMOUNT (\$000)	DATE	LOCATION	OFFICE	PROJECT	STATUS	AMOUNT (\$000)	DATE	LOCATION	OFFICE	PROJECT
S MM	A AAAAA	BBBBB	BBB	BBB	BBB	BBB	BBB	BBB	BBB	BBB	BBB	BBB	BBB	BBB
V CC	1 33333	2222	11111	11	111111	33333	AAAA	BBB	CCC	9	0	2	3	1
C NN	1 33333	2222	11111	11	111111	33333	AAAA	BBB	CCC	9	0	2	3	1
CORRY-KVASS	JOINT VENTUR (CONT)	NORTH ISLAND NAVAL A	CALIFORNIA	099105165	51980	06	1	5	1	5	1	3	1	1
2 01	0 C2474	D496	N62474-80-C9455	831130	Y159	C2	000	2	2	2	2	1	1	1
LOCATION TOTAL														
CORRY-KVASS	JOINT VENTURE	SAN DIEGO	CALIFORNIA	099105165	66000	06	2	1	5	1	2	2	1	1
2 03	0 C2474	0394	N62474-80-C9455	840205	Y159	C2	000	2	2	2	1	1	4	2
2 09	0 C2474	3960	N62474-80-C9455	840901	Y159	C2	000	2	2	2	1	1	4	2
2 09	0 C2474	3961	N62474-80-C9455	840921	Y159	C2	000	2	2	2	1	1	4	2
2 09	0 C2474	3962	N62474-80-C9455	840921	Y159	C2	000	2	2	2	1	1	4	2
LOCATION TOTAL														
CONTRACTOR TOTAL														
CORRY-GASOLINE STATIONS INC	TEMPE	ARIZONA	991744020	73000	04	2	1	4	3	1	2	1	2	2
4 02	0 00600	1621	DLA600-83-D4875	831001	9130	A8A	000	2	2	2	3	1	1	2
4 02	0 00600	1661	DLA600-83-D4875	831122	9130	A8A	000	2	2	2	3	1	1	2
CONTRACTOR TOTAL														
COSA CORPORATION	MA104	4051	N00600-84-C1312	840522	3416	B9	000	2	2	2	3	1	2	2
2 06	0 MA104	4051	N00600-84-C1312	840522	3416	B9	000	2	2	2	3	1	2	2
COSA CORPORATION	RC100	0132	N00181-84-C0107	840316	6110	C9E	000	2	2	2	3	1	2	2
2 03	0 RC100	0132	N00181-84-C0107	840316	6110	C9E	000	2	2	2	3	1	2	2
CONTRACTOR TOTAL														
COSMO MINERALS CORP	DAAA22	84-C9009	840305	3426	B9	000	2	2	2	3	2	4	2	0
1 03	0 DAAA22	84-C9009	840305	3426	B9	000	2	2	2	3	2	4	2	0
COSMODYNE INC	JA111	4427	F41608-82-G0090	840628	4820	A3	000	2	2	2	4	1	2	1
2 07	0 JA111	4427	F41608-82-G0090	840628	4820	A3	000	2	2	2	4	1	2	1
2 08	0 JA111	5374	F41608-82-G0090	840709	4720	A3	000	2	2	2	4	1	2	1
2 05	0 JA113	3094	F41608-82-G0090	840504	4320	C9E	000	2	2	2	4	1	2	1
2 09	0 BH004	9107	N00024-83-C4245	840914	H336	A3	000	2	2	2	3	1	2	1
2 08	0 JA111	5515	N00104-84-C0915	840829	3655	A3	000	2	2	2	3	1	2	1
2 09	0 JA111	7462	N00104-84-C1052	840915	3655	A3	000	2	2	2	3	1	2	1
2 09	0 JA111	7331	N00104-84-C1153	840925	6685	A3	000	2	2	2	3	1	2	1
2 09	0 RA100	0843	N00189-84-C0524	840913	4120	C9E	000	2	2	2	3	1	2	1
2 09	0 QA120	0569	N00406-84-C0872	840913	4620	A3	000	2	2	2	3	2	4	2
2 03	0 TA100	0257	N00612-84-CT299	840126	J020	S1	000	2	2	2	3	2	4	2
4 06	0 00700	4003	DLA700-84-C2442	840621	4810	C9E	000	2	2	2	3	1	2	1
CONTRACTOR TOTAL														
COST CONSTRUCTION ASSOCIATES	OHA30	0042	DAHA30-83-C0015	840314	2119	C2	000	2	2	2	2	1	2	1
1 09	0 OHA30	0042	DAHA30-83-C0015	840314	2119	C2	000	2	2	2	2	1	2	1
COST CONSTRUCTION INC	F02600	83-C0038	840112	2164	C2	000	2	2	2	2	1	1	2	1
3 01	0 OJA24	0048	F02600-83-C0038	840112	2164	C2	000	2	2	2	1	1	2	1

SYMBOL	AMOUNT	DD	DD	DD	DD	DD	DD	DD	DD	DD	DD	DD	DD	DD	DD	DD	DD	DD	DD												
S MM V OO C NN	AAAA AAAA 2222	111111	11	111111	333333	AAAA	BBB	CCC	9	0	2	3	1	2	3	4	4	4	4	5	6	7	8	9	0	1	A	BB	CCCC	3	
COTTMAN MECHANICAL CONTRS																															
2 05	0	C2472	0998	N62472-62-C4701	840406	Z244	C2	000	2	2	2	3	1	2	0102	1	J	2	1	3	1	2	2	1	1	4	2	0	00	5	54
2 04	0	C2472	0088	N62472-62-C5463	831214	Z244	C2	000	2	2	2	3	1	2	0102	1	J	2	1	3	1	2	2	1	1	4	2	0	00	5	60
LOCATION TOTAL																															
WARMINSTER																															
PENN 80952 42																															
14666846																															
PENN 831214 Z244 C2 000 2 2 2 3 1 2 0102 1 J 2 1 3 1 2 2 1 1 4 2 0 00 5 60																															
CONTRACTOR TOTAL																															
PENN 154 **																															
WARMINSTER																															
PENN 80960 42																															
14666846																															
PENN 831214 Z244 C2 000 2 2 2 3 1 2 0102 1 J 2 1 3 1 2 2 1 1 4 2 0 00 5 60																															
CONTRACTOR TOTAL																															
PENN 154 **																															
COTTON BELT GRAVEL CO INC																															
5 12	0	OCW38	0011	DACW38-83-C0070	831018	Y219	C2	000	2	2	2	3	1	2	0102	1	J	2	1	3	1	2	2	1	7	4	2	0	00	3	1,300
5 12	0	OCW38	0053	DACW38-93-C0070	831129	Y219	C2	000	2	2	2	3	1	2	0102	1	J	2	1	3	1	2	2	1	7	4	2	0	00	3	879
5 12	0	OCW38	0003	DACW38-83-C0072	831027	Y219	C2	000	2	2	2	3	1	2	0102	1	J	2	1	3	1	2	2	1	7	4	2	0	00	3	1,400
5 03	0	OCW38	0078	DACW38-83-C0072	840223	Y219	C2	000	2	2	2	3	1	2	0102	1	J	2	1	3	1	2	2	1	7	4	2	0	00	3	500
5 05	0	OCW38	0174	DACW38-83-C0072	840418	Y219	C2	000	2	2	2	3	1	2	0102	1	J	2	1	3	1	2	2	1	7	4	2	0	00	3	983
5 09	0	OCW38	0354	DACW38-83-C0072	840912	Y219	C2	000	2	2	2	3	1	2	0102	1	J	2	1	3	1	2	2	1	7	4	2	0	00	3	1,000-
CONTRACTOR TOTAL																															
LOUISIANA 4,062 **																															
ALEXANDRIA																															
LOUISIANA 00975 22																															
071313092																															
LOUISIANA 831018 Y219 C2 000 2 2 2 C 1 2 0102 1 J 2 1 3 1 2 2 1 7 4 2 0 00 3																															
LOUISIANA 831129 Y219 C2 000 2 2 2 C 1 2 0102 1 J 2 1 3 1 2 2 1 7 4 2 0 00 3																															
LOUISIANA 831027 Y219 C2 000 2 2 2 C 1 2 0102 1 J 2 1 3 1 2 2 1 7 4 2 0 00 3																															
LOUISIANA 840223 Y219 C2 000 2 2 2 C 1 2 0102 1 J 2 1 3 1 2 2 1 7 4 2 0 00 3																															
LOUISIANA 840418 Y219 C2 000 2 2 2 C 1 2 0102 1 J 2 1 3 1 2 2 1 7 4 2 0 00 3																															
LOUISIANA 840912 Y219 C2 000 2 2 2 C 1 2 0102 1 J 2 1 3 1 2 2 1 7 4 2 0 00 3																															
CONTRACTOR TOTAL																															
LOUISIANA 4,062 **																															
CONCORD																															
N CAROLINA 14100 37																															
003179462																															
N CAROLINA 840829 Y216 C2 000 2 2 2 3 1 2 0102 1 J 2 1 1 1 2 2 1 1 4 2 0 00 3																															
CONCORD																															
N CAROLINA 30100 37																															
003179462																															
N CAROLINA 840228 Y216 C2 000 2 2 2 3 1 2 0102 1 J 2 1 1 1 2 2 1 1 4 2 0 00 3																															
CONCORD																															
N CAROLINA 41060 37																															
003179462																															
N CAROLINA 831214 Y216 C2 000 2 2 2 D 1 2 0102 1 J 2 1 3 1 2 2 1 1 4 2 0 00 3																															
N CAROLINA 840921 Y216 C2 000 2 2 2 3 1 2 0102 1 J 2 1 1 1 2 2 1 1 4 2 0 00 3																															
CONTRACTOR TOTAL																															
N CAROLINA 94 *																															
SWANQUARTER																															
N CAROLINA 66340 37																															
003179462																															
N CAROLINA 831201 Y216 C2 000 2 2 2 3 1 2 0102 1 J 2 1 3 1 2 2 1 1 4 2 0 00 3																															
SWANQUARTER																															
VIRGINIA 09912 51																															
003179462																															
VIRGINIA 840521 Y216 C2 000 2 2 2 3 1 2 0102 1 J 2 1 3 1 2 2 1 1 4 2 0 00 5																															
BROAD CREEK																															
VIRGINIA 54144 51																															
003179462																															
VIRGINIA 840112 Y216 C2 000 2 2 2 3 1 2 0102 1 J 2 1 3 1 2 2 1 1 4 2 0 00 5																															
MOUNT VERNON																															
VIRGINIA 67000 51																															
003179462																															
VIRGINIA 840530 Y216 C2 000 2 2 2 3 1 2 0102 1 J 2 1 3 1 2 2 1 7 4 2 0 00 5																															
RICHMOND																															
VIRGINIA 82000 51																															
003179462																															
VIRGINIA 840831 Y216 C2 000 2 2 2 3 1 2 0102 1 J 2 1 3 1 2 2 1 1 4 2 0 00 5																															
VIRGINIA BEACH																															
VIRGINIA 82000 51																															
003179462																															
VIRGINIA 840831 Y216 C2 000 2 2 2 3 1 2 0102 1 J 2 1 3 1 2 2 1 1 4 2 0 00 5																															
CONTRACTOR TOTAL																															
VIRGINIA 2,390 **																															

CONTRACTOR	PROJECT	STATUS	DATE	AMOUNT (\$000)	OTHER	AMOUNT (\$000)	
S MM A AAAAA	BBB BB	BBB BB	BBB BB	BBB BB	BBB BB	BBB BB	
V OO	8888	8888	8888	8888	8888	8888	
C NN 1	33333	2222	1111111	333333	AAAA BB	CCC 9 0 2 3	
COULTER ELECTRONICS LTD	F61708-84-C1000	831017	6630	C9B 000	2 2 2 3	2 9 2 0600 1 J	
3 12 0	ODC10 0008	F61708-84-C0014	840514	6515	C9B 000	2 2 2 3 2 0 2 0600 1 J	
3 05 0	ODA03 0076	F61775-84-C0014	CONTRACTOR TOTAL				61 **
COUNCELL COMPUTER PRODUCTS	SILVER SPRING	840620	7110	C9E 000	2 2 2 6	72450	
1 07 0	OZD03 1161	G500F6-82-33	MARYLAND				050853589
COUNCELL MARBURY L ASSOCIATES	IRVINE	831125	7045	A7 000	2 2 2 3 1	2 1013 1 J	
4 11 0	00900 0375	DLA900-84-C0431	CALIFORNIA				044762458
COUNTRY PRIDE FOODS LTD	WAYNE	840814	8905	B2 000	2 2 2 5	2 6 2 0900 7 J	
4 08 0	00137 5448	DLA13H-84-50453	PENN				991740390
4 02 0	00137 5133	DLA13H-84-55453	CONTRACTOR TOTAL				81752 42
COUNTRYSIDE	ST. LOUIS	840915	6530	C9B 000	2 2 2 3 1	2 0700 1 J	
4 09 0	00120 2743	DLA120-84-C8181	MISSOURI				65000 29
COUNTY OF MAHONING	YOUNGSTOWN	840606	S211	S1 000	2 2 2 3	2 7 2 1001 7 J	
5 06 0	OCW59 0041	DACW59-84-C0047	OHIO				88000 39
COUP & SMITH ARCHITECTS	EL CENTRO	840820	R119	S1 000	2 2 2 3 1	2 1702 2 J	
2 09 0	C2474 4679	N62474-84-C4031	CALIFORNIA				21762 06
COUPLAND POWELL MORAN & ASSOC	ALBUQUERQUE	831114	R211	C2 000	2 2 2 3 1	2 0102 2 J	
1 01 0	OBT51 0029	DACA63-83-D0159	NEW MEXICO				02000 35
1 08 0	OBT51 0171	DACA63-83-D0159	CONTRACTOR TOTAL				1 5 1 2 2 1 1 3 2 0 00
COUPLING CORPORATION OF AMER	YORK	840912	9999	C9E 000	2 2 2 3 1	2 1013 1 J	
2 09 0	PA100 1820	N00140-84-C5528	PENN				97048 42
COURTNEY DAY INC	DES MOINES	840814	Z224	C2 000	2 2 2 3	2 6 2 1702 7 J	
1 08 0	OHA13 0409	DAHA13-84-C0022	IOWA				21000 19
COURTNEY DAY INC	FORT DODGE	840906	Z224	C2 000	2 2 2 3	2 6 2 1702 7 J	
1 09 0	OHA13 0411	DAHA13-84-C0025	IOWA				28515 19
COURTNEY DAY INC	FORT LEAVENWORTH	840521	Y199	C2 000	2 2 2 3	2 6 2 1702 7 J	
1 05 0	OBT19 0093	DABT19-84-C0029	KAN. AS				23950 20

MPC613 ALPHABETIC DETAIL LISTING OCT 83 - SEP 84 FY84

UNIT	ALPHA	NUMERIC	CONTRACTOR	STATE	AMOUNT	DATE	STATUS	OTHER
S MM	AAAA	BBB	BBB	B B B	1 1 1	1 1 1	1 1 1	DD DDD D
V OO		888	888	1 1 1	1 1 1	1 1 1	1 1 1	DD DDD D
C NN	1 3333	222	1111111	33333	AAA	BBB	CCC	9 0 2 3
CPL ENTERPRISES			FORT IRWIN	CALIFORNIA	991685827	25114	06	2 0 1 0 2 1 1 4 2 0 0 0
1 09	0 OCA09	0242	DACA09-83-C0146	840724	Z161	C2	000	2 2 2 2 D 1
CPT CORP	3 05	0 ODG03	0005	GS00C0-35-66	831001	W070	S1	000 2 2 2 6
CPT CORP	2 01	0 QC417	0031	GS00K8-40-1S5673	831123	7025	C9E	000 2 2 2 6
CPT CORP	3 08	0 OSB04	0063	GS00K8-40-1S573	840723	7430	C9E	000 2 1 2 6
CPT CORP	3 07	0 OSD07	0055	GS00K8-40-1S5673	840626	7435	C9E	000 2 2 2 6
CPT CORP	1 10	0 OKF49	0010	GS00C0-35-66	831001	J070	S1	000 2 2 2 6
CPT CORP	1 09	0 OZD03	1591	MDA903-82-D0023	840921	7435	C9E	000 2 2 2 C
CPT CORP	1 09	0 OZD03	1592	MDA903-82-D0023	840921	7435	C9E	000 2 2 2 C
CPT CORP	3 09	0 OOC02	0339	F49642-84-C0131	840906	7435	C9E	000 2 2 2 3
LOCATION TOTAL								
ARLINGTON VIRGINIA 011946456 03000 51								
HAMPTON VIRGINIA 991607094 35000 51								
CONTRACTOR TOTAL 545 **								
CPT CORP	3 11	0 OTA03	0014	GS00C0-35-66	831001	W070	S1	000 2 2 2 6
CPT CORP	3 12	0 OQA16	0016	GS00C0-29-74	831001	W070	S1	000 2 2 2 6
CPT CORP	3 03	0 OQA16	0023	GS0K84-01-S5673	840321	7430	C9E	000 2 2 2 6
CONTRACTOR TOTAL 71 **								
CPT CORPORATION	1 09	0 OJA02	0467	GS00C0-35-66	840910	7430	C9E	000 2 2 2 6
CPT CORPORATION	1 09	0 OJA06	0300	GS0CK9-40-1S5673	840907	W074	S1	000 2 2 2 6
CPT CORPORATION	1 02	0 OJA23	0003	GS0CK8-40-1S5673	840201	W074	S1	000 2 2 2 6
CPT CORPORATION	1 09	0 OJA23	0005	GS0CK8-40-1S5673	840829	W074	S1	000 2 2 2 6
CPT CORPORATION	3 06	0 ODE17	0188	GS00K8-40-1S5673	831001	W074	S1	000 2 2 2 6
CPT CORPORATION	3 07	0 ODE17	0266	GS00K8-40-1S5673	831001	W074	S1	000 2 2 2 6

ACCOUNT	ORGANIZATION	LOCATION	AMOUNT	COUNTRY	STATUS	OTHER	AMOUNT
S MM	AAAAA AAAA	BBBBB BBB BBB B B B B	8688 888 888	1 1 1 1			
V CC	1 33333 2222	111111 11 1111111 333333	AAAA BBB CCC 9 0 2 3	1 2 3 4 5 6			
C NN							
CPT CORPORATION (CONT)							
3 04	0 ODA03 0002	GS00K8-40-185673	840423 W074 S1	000 2 2 2 6			45
3 05	0 ODA03 0003	GS0018-40-185673	840423 W074 S1	000 2 2 2 6			31
LOCATION TOTAL							
					311 *	057087801	DE
CPT CORPORATION							
3 07	0 ODA14 0001	GS00C0-35-66	831001 W074 S1	000 2 2 2 6			203
3 09	0 ODA14 0018	GS00K5-28-4	840420 W074 S1	000 2 2 2 6			45-
3 09	0 ODA14 0019	GS00K8-40-155673	840223 W074 S1	000 2 2 2 6			27
LOCATION TOTAL							
					185 *	057087801	ES
CPT CORPORATION							
3 11	0 ODC10 0010	GS00K8-40-155673	831001 W074 S1	000 2 2 2 6			73
CPT CORPORATION							
3 02	0 ODE21 0004	GS00C0-35-66	831001 W074 S1	000 2 2 2 6			103
CPT CORPORATION							
3 11	0 ORB02 0002	GS00C0-35-66	831001 W074 S1	000 2 2 2 6			87
CPT CORPORATION							
1 10	0 OJB03 0033	GS00C0-35-66	831018 W074 S1	000 2 2 2 6			72
1 04	0 OJB03 0289	GS00K8-40-155673	840319 W074 S1	000 2 2 2 6			37
LOCATION TOTAL							
					109 *	057087801	KR
CPT CORPORATION							
1 01	0 OKF71 0016	GS00C0-29-74	831130 J074 S1	000 2 2 2 6			31
CPT CORPORATION							
3 11	0 ORC02 0007	GS00C0-35-66	831001 W074 S1	000 2 2 2 6			59
3 07	0 ORC02 0031	GS00C0-35-66	840330 W074 S1	000 2 2 2 6			29
LOCATION TOTAL							
					88 *	057087801	PH
CPT CORPORATION							
3 11	0 OJA28 0015	F01600-84-C0004	GUNTER AIR FORCE BAS	ALABAMA	1 2 1 2 1 1 2 1 1 2 0 00	057087801	01
			831006 W074 S1	000 2 2 2 3		32368	
CPT CORPORATION							
1 06	0 OAH03 0181	GS00K8-40-155673	HUNTSVILLE	ALABAMA		37000	01
			840929 J074 S1	000 2 2 2 6			36
CPT CORPORATION							
1 09	0 OAH03 0358	GS00K8-40-155673	HUNTSVILLE ARSENAL	ALABAMA		37024	01
1 09	0 OAH03 0369	GS00K8-40-155673	840921 7435 A7	000 2 2 2 6			95
			840921 7435 A7	000 2 2 2 6			69

S MM	A	AAAA	AAAA	BBBB	BBB	BBB	BBB	BBB	B	B	B	B	B	B	C	C	C	C	C	D	D	D	D	D	D	D	D	D	D	D	B7	
V	00			8688	888	888			1	1	1	1	1	1	1	1	1	1	1	1	1	1	1	1	1	1	1	1	1	1		
C	NN	1	3333	222	1111	11	111111	333333	AAAA	BBB	CCC	9	0	2	3	1	2	3	4	4	4	4	4	4	5	6	7	8	9	0	1	A

CPT CORPORATION (CONT)

1	09	0	0AH03	0372	GS00K8-40-1S5673	840921	W070	S1	000	2	2	2	6	ALABAMA		057087801	37024	01													57
																221	*														

CPT CORPORATION

1	12	0	OAD05	0051	GS00K8-04-1S5673	831116	7010	A7	000	2	2	2	6	ALABAMA		057087801	51000	01														35
3	11	0	OJA28	0026	FO1600-82-C0046	831007	W074	S1	000	2	2	2	6	ALABAMA	1	1	1	5	1	1	1	1	1	1	1	1	1	1	2	0	00	5

CPT CORPORATION

1	02	0	0AH03	0067	GS00K8-40-1S5673	831224	J074	S1	000	2	2	2	6	ALABAMA		057087801	63912	01															41
1	07	0	0AH03	0230	GS00K8-40-1S5673	840725	1070	C9E	000	2	2	2	6	ALABAMA																			38
1	09	0	0AH03	0365	GS00K8-40-1S5673	840921	J074	S1	000	2	2	2	6	ALABAMA																			56
1	02	0	0AH03	0050	GS00K8-40-1S5673	831230	W074	S1	000	2	2	2	6	ALABAMA		190	*																55

CPT CORPORATION

3	01	0	OSD02	0016	GS0K84-01-S5673	831219	7430	C9E	000	2	2	2	6	CALIFORNIA		057087801	04576	06														28
3	03	0	OSD02	0032	GS00K8-40-1S5673	840313	7435	C9E	000	2	2	2	6	CALIFORNIA		58	*															30

CPT CORPORATION

1	01	0	OKF04	0013	DAKF04-83-C0022	831020	W074	S1	000	2	2	2	6	CALIFORNIA	1	1	1	3	1	1	1	1	1	1	1	1	1	1	1	1	3	2	0	00	5
---	----	---	-------	------	-----------------	--------	------	----	-----	---	---	---	---	------------	---	---	---	---	---	---	---	---	---	---	---	---	---	---	---	---	---	---	---	----	---

CPT CORPORATION

2	02	0	LA109	0364	GS00K8-40-1S5673	840210	W074	C9E	000	2	2	2	6	CALIFORNIA		057087801	43000	06															37
---	----	---	-------	------	------------------	--------	------	-----	-----	---	---	---	---	------------	--	-----------	-------	----	--	--	--	--	--	--	--	--	--	--	--	--	--	--	----

CPT CORPORATION

2	04	0	GC417	0046	GS00K8-40-1S5673	840326	7025	C9E	000	2	2	2	6	CALIFORNIA		057087801	67000	06															27
---	----	---	-------	------	------------------	--------	------	-----	-----	---	---	---	---	------------	--	-----------	-------	----	--	--	--	--	--	--	--	--	--	--	--	--	--	--	----

CPT CORPORATION

1	11	0	OKF03	0029	GS00CO-29-74	831019	W074	S1	000	2	2	2	6	CALIFORNIA		057087801	70742	06															40
1	09	0	OKF03	0300	GS00K8-40-1S5673	840930	7430	C9E	000	2	2	2	6	CALIFORNIA		93	*																53

CPT CORPORATION

3	11	0	OCA03	0049	F05604-83-D0010	831001	W074	S1	000	2	2	2	6	COLORADO		057087801	16000	08															518
3	02	0	OCA03	0126	F05604-83-D0010	840227	W074	S1	000	2	2	2	6	COLORADO	1	2	1007	1	1	4	1	3	1	1	1	1	1	3	2	0	00	5	
3	08	0	OCA03	0268	F05604-83-D0010	840719	W074	S1	000	2	2	2	6	COLORADO	1	2	1007	1	1	4	1	3	1	1	1	1	1	3	3	0	00	5	
3	08	0	OCA03	0288	F05604-83-D0010	840813	W074	S1	000	2	2	2	6	COLORADO	1	2	1007	1	1	4	1	3	1	1	1	1	1	3	2	0	00	5	
3	08	0	OCA03	0306	F05604-83-D0010	840828	W074	S1	000	2	2	2	6	COLORADO	1	2	1007	1	1	4	1	3	1	1	1	1	1	3	2	0	00	5	
3	09	0	OCA03	0382	F05604-83-D0010	840928	W074	S1	000	2	2	2	6	COLORADO	1	2	1007	1	1	4	1	3	1	1	1	1	1	3	2	0	00	5	
3	06	0	OCA03	0209	GS00K8-40-1S5673	840529	7035	C9E	000	2	2	2	6	COLORADO	1	2	1007	1	1	4	1	3	1	1	1	1	1	3	2	0	00	5	
3	09	0	OCA03	0377	GS00K8-40-1S5673	840927	7035	C9E	000	2	2	2	6	COLORADO	1	2	1007	1	1	4	1	3	1	1	1	1	1	3	2	0	00	5	

UNIT	ACCOUNT	DESCRIPTION	LOCATION	CLASS	AMOUNT
S MM	AAAA	BBBBB	BBB	BBB	DD DDD D
V OO	888	888	888	1 1 1	DD DDD D
C NN	1 33333	222 111111	33333	AAA	BB
CPT CORPORATION					
1 11	0 OKF11	0071	GS00K8-40-1S5673	831021	W070 S1 000 2 2 2 6
1 04	0 OKF11	0136	GS00K8-40-1S5673	840411	7435 C9E 000 2 2 2 6
LOCATION TOTAL					
			ATLANTA	057087801	04000 13
			GEORGIA	77 *	33
			HONOLULU	057087801	17000 15
			HAWAII	389 *	44
PEARL HARBOR NAVAL S					
2 02	0 SA100	0064	GS00K8-40-1S5673	831123	W070 S1 000 2 2 2 6
2 02	0 SA100	0065	GS00K8-40-1S5673	831123	W070 S1 000 2 2 2 6
2 02	0 SA100	0066	GS00K8-40-1S5673	831123	W070 S1 000 2 2 2 6
2 02	0 SA100	0067	GS00K8-40-1S5673	831123	W070 S1 000 2 2 2 6
LOCATION TOTAL					
			HAWAII	057087801	63350 15
SCHOFIELD BARRACKS					
1 01	0 OHC77	0082	GS00K8-40-1S5673	831228	7435 C9E 000 2 2 2 6
CPT CORPORATION					
1 03	0 OKF15	0059	GS00K8-40-1S5673	840131	W070 S1 000 2 2 2 6
LOCATION TOTAL					
			ILLINOIS	057087801	26935 17
HIGHLAND PARK					
1 03	0 OKF15	0006	DAKF15-81-C0100	840215	J070 S1 000 2 1 1 2 1 1 3 3 0 00
1 03	0 OKF15	0064	DAKF15-82-C0087	840216	J070 S1 000 2 2 2 B 1 2 1001 3 J 2 250 *
LOCATION TOTAL					
			ILLINOIS	057087801	34722 17
ROCK ISLAND ARSENAL					
1 04	0 OAA08	0129	GS00K8-40-1S5673	840329	W070 S1 000 2 2 2 6
CPT CORPORATION					
3 11	0 OYA03	0003	F11628-83-C0003	831001	W074 S1 000 2 2 2 C 1 1 5 1 3 1 1 3 1 7 3 2 0 00
3 01	0 OYA03	0039	F11628-83-C0003	831130	7435 S1 000 2 2 2 D 1 1 5 1 3 1 1 3 1 7 5 2 0 00
3 01	0 OYA03	0040	F11628-83-C0003	831130	7435 S1 000 2 2 2 D 1 1 5 1 3 1 1 3 1 7 5 2 0 00
3 02	0 OYA03	0046	F11628-83-C0003	840210	W074 S1 000 2 2 2 C 1 2 1013 1 J 1 500 *
LOCATION TOTAL					
			ILLINOIS	057087801	68328 17
BALTIMORE					
1 08	0 OAD05	0602	GS00K8-40-1S5673	840802	7035 A7 000 2 2 2 6
2 08	0 MX401	0005	GS00K8-40-1S5673	831223	W074 S1 000 2 2 2 6
LOCATION TOTAL					
			MARYLAND	057087801	04000 24
HANSCOM AIR FORCE BA					
3 11	0 OHCV2	0005	GS00C0-35-66	831027	W074 S1 000 2 2 2 6
CPT CORPORATION					
			MASS	057087801	28425 25

S MM A AAAAA AAAA BBBBBB BBBB BBB BB B B B B C C C C C C D D D D D D D D D D D D D D D D B7
 V OO 8888 888 886 1 1 1 1 8888 888 886 1 1 1 1
 C NN 1 33333 2222 111111 11 111111 333333 AAAA BBB CCC 9 0 2 3 1 2 3 4 4 4 4 5 6 1 2 3 4 5 6 7 8 9 0 1 A BB CCC 3 (\$000)

CPT CORPORATION WARREN MICHIGAN 057087801 84000 26
 1 07 0 OAE07 3232 DAAE07-83-C0817 840716 7435 S1 000 2 2 2 B 1 2 1013 1 J 1 3 1 2 1 1 2 1 7 1 2 7 00 5 5C

CPT CORPORATION CHANHASSEN MINNESOTA 057087801 10918 27
 1 05 0 OKF40 0326 DAKF40-84-C0917 840530 W070 A7 000 2 2 2 3 1 2 1013 1 J 2 1 1 2 1 2 1 1 2 2 0 00 5 40
 3 06 0 OQA06 0106 F11623-83-C0345 840530 7430 A7 000 2 2 2 3 1 1 2,028 * 1 4 1 1 1 1 1 1 2 0 00 5 1,988
 LOCATION TOTAL 2

CPT CORPORATION EDEN PRAIRIE MINNESOTA 057087801 18116 27
 1 09 0 OAB08 0330 DAAE08-84-CA027 840922 7435 A7 000 2 2 2 3 1 2 1013 1 J 1 3 1 3 1 1 2 1 1 2 1 00 5 73
 1 08 0 OAH03 0281 GS00K8-40-1S5673 840828 7030 A7 000 2 2 2 6
 1 09 0 OHA30 0039 GS00K8-40-1S5673 840809 7435 C9E 000 2 2 2 6
 3 09 0 OHV02 0103 GS00K8-40-1S5673 840920 7030 A7 000 2 2 2 6
 3 11 0 OFE02 0017 GS00K8-40-1S5673 831024 W070 S1 000 2 2 2 6
 3 09 0 OFE02 0387 GS00K8-40-1S5673 840925 7025 A7 000 2 2 2 6
 3 03 0 OSB02 0065 GS00K8-40-1S5673 840319 7430 C9E 000 2 2 2 6
 3 01 0 OSD06 0035 GS00K8-40-1S5673 831227 7430 C9E 000 2 2 2 6
 LOCATION TOTAL 8

CPT CORPORATION HOPKINS MINNESOTA 057087801 30140 27
 3 03 0 OSB07 0084 GS00K8-40-1S5673 840316 7430 A7 000 2 2 2 6
 3 03 0 OSB07 0085 GS00K8-40-1S5673 840316 7430 A7 000 2 2 2 6
 3 05 0 OSB07 0102 GS00K8-40-1S5673 840502 7430 A7 000 2 2 2 6
 3 01 0 OSD09 0028 GS00K8-40-1S5673 840116 7430 C9E 000 2 2 2 6
 3 09 0 OHK02 0274 GS00K8-40-1S5673 840819 7430 A7 000 2 2 2 6
 LOCATION TOTAL 5
 220 * 2 4 2 1001 6 J 2 1 1 1 1 2 1 1 2 0 00 5 265
 37 30 71 519 64 25 25 41 25 29 33 160 33 69 33 76-

CPT CORPORATION MINNEAPOLIS MINNESOTA 057087801 43000 27
 1 02 0 OAH03 0064 GS00K8-40-1S5673 840118 W070 A7 000 2 2 2 6
 1 12 0 OBT47 0032 GS00K8-40-1S5673 831123 7430 C9E 000 2 2 2 6
 1 07 0 OJB03 0394 GS00K8-40-1S5673 840605 7435 C9E 000 2 2 2 6
 1 07 0 OJB03 0429 GS00K8-40-1S5673 840628 7435 C9E 000 2 2 2 6
 2 11 0 SA100 0010 N00604-82-C0156 831001 W074 S1 000 2 2 2 B
 3 08 0 OSD08 0070 F04605-84-C4042 840802 7430 C9E 000 2 2 2 3
 3 12 0 OHE02 0224 GS00K8-40-1S5673 831130 7010 C9E 000 2 2 2 6
 3 07 0 OSB15 0038 GS00K8-40-1S5673 840723 7435 C9E 000 2 2 2 6
 3 11 0 OHC42 0015 GS00C0-35-66 831001 J070 S1 000 2 2 2 6
 3 01 0 ORB04 0005 GS00C0-35-66 831001 W070 S1 000 2 2 2 6
 3 11 0 OYA03 0028 GS00C0-35-66 831028 J070 S1 000 2 2 2 6
 3 02 0 OHC01 0004 GS00K8-40-1S5673 840228 R399 S1 000 2 2 2 6
 3 09 0 OHC02 0096 GS00K8-40-1S5673 840912 R399 A7 000 2 2 2 6
 3 07 0 OHK02 0136 GS00K8-40-1S5673 840224 7433 S1 000 2 2 2 6
 3 09 0 OJA11 0131 GS00K8-40-1S5673 840906 7430 C9E 000 2 2 2 6
 3 09 0 OJA27 0871 GS00K8-40-1S5673 840920 7430 A7 000 2 2 2 6
 3 03 0 OQC02 0133 GS00K8-40-1S5673 840214 7430 C9E 000 2 2 2 6
 3 11 0 OTA03 0035 GS00K8-40-1S5673 831110 W070 S1 000 2 2 2 3
 LOCATION TOTAL 18
 1,436 * 1 4 1 1 1 2 1 1 3 0 00 5

CPT CORPORATION MINNEAPOLIS-ST. PAUL MINNESOTA 057087801 43009 27
 2 08 0 SA100 0181 GS00K8-40-1S5673 840808 W070 S1 000 2 2 2 6
 LOCATION TOTAL 18
 1,436 * 1 4 1 1 1 2 1 1 3 0 00 5

CPT CORPORATION MINNEAPOLIS-ST. PAUL MINNESOTA 057087801 43009 27
 2 08 0 SA100 0181 GS00K8-40-1S5673 840808 W070 S1 000 2 2 2 6
 LOCATION TOTAL 18
 1,436 * 1 4 1 1 1 2 1 1 3 0 00 5

S MM A AAAA AAAA BBBB BBBB BBBB BBBB BBBB BBBB BBBB BBBB BBBB BBBB BBBB BBBB
 V OO
 C NN 1 33333 2222 11111 11 111111 333333 AAAA BBB CCC 9 0 2 3 1 2 3 4444 5 6 1 2 3 4 5 6 7 8 9 0 1 A BB CCCC 3
 (\$000)

CPT CORPORATION (CONT)
 WRIGHT PATTERSON AIR OHIO
 3 11 0 OFS03 0026 F33600-82-C0363 831007 J070 A7 000 2 2 2 2 C 1 2 1013 4 J 1 4 1 1 1 1 2 1 1 3 2 0 00 5
 3 10 0 OFS02 0016 GS00C0-35-6600000 831017 J074 C9E 000 2 2 2 6
 3 10 0 OFS03 0122 GS00C0-35-6600000 831014 7025 A7 000 2 2 2 6
 3 12 0 OFS02 0125 GS00K8-40-155673 831205 W070 S1 000 2 2 2 6
 3 12 0 OFS02 0127 GS00K8-40-155673 831001 W070 S1 000 2 2 2 6
 LOCATION TOTAL 6
 1,198 *

CPT CORPORATION OKLAHOMA CITY OKLAHOMA
 3 10 0 OFD10 0009 F34650-83-C0193 831011 W070 S1 000 2 2 2 3 1 2 1001 6 J 1 5 1 5 1 1 2 1 1 3 1 1 00 5
 3 12 0 OFD10 0095 GS00K8-40-155673 831219 W070 S1 000 2 2 2 6
 LOCATION TOTAL 2
 93 *

CPT CORPORATION PHILADELPHIA PENN
 2 10 0 JA100 A120 GS00K8-40-155673 831013 7025 C9E 000 2 2 2 6
 2 04 0 PF161 0445 GS00K4-01-55673 840328 7010 C9E 000 2 2 2 6
 2 11 0 JA100 A722 GS00K8-40-155673 831108 7025 C9E 000 2 2 2 6
 2 03 0 JA100 D252 GS00K8-40-155673 840304 1560 A1A 000 2 2 2 6
 4 12 0 00500 0443 GS00K8-40-155673 831222 W074 S1 000 2 2 2 6
 LOCATION TOTAL 5
 206 *

CPT CORPORATION CHARLESTON S CAROLINA
 5 12 0 OCW60 0004 GS00C0-35-66 831014 7435 C9E 000 2 2 2 6
 5 05 0 OCW60 0056 GS00KS-56-73 340320 7435 C9E 000 2 2 2 6
 LOCATION TOTAL 2
 83 *

CPT CORPORATION BERGSTROM AIR FORCE TEXAS
 3 11 0 OTA22 0012 GS00C0-35-66 831001 W070 S1 000 2 2 2 6
 3 12 0 OTA22 0028 GS00K8-40-155673 831201 W074 S1 000 2 2 2 6
 LOCATION TOTAL 2
 66 *

CPT CORPORATION RANDOLPH AIR FORCE B TEXAS
 3 11 0 OJA27 0100 GS00C0-35-66 831025 W074 S1 000 2 2 2 6
 3 11 0 OJA27 0101 GS00C0-35-66 831025 W070 S1 000 2 2 2 6
 3 09 0 OJA27 0321 GS00K8-40-155673 831231 W074 S1 000 2 2 2 6
 LOCATION TOTAL 3
 36 *

CPT CORPORATION SAN ANTONIO TEXAS
 3 11 0 OJA27 0062 GS00C0-35-66 831025 W074 S1 000 2 2 2 6
 3 11 0 OJA27 0072 GS00C0-35-66 831025 W074 S1 000 2 2 2 6
 3 11 0 OJA27 0093 GS00C0-35-66 831025 W070 S1 000 2 2 2 6
 3 01 0 OJA27 0247 GS00C0-35-66 831212 W074 S1 000 2 2 2 6
 3 01 0 OJA02 0024 GS00C0-35-66 831011 W070 S1 000 2 2 2 6
 3 11 0 OJA27 0061 GS00C0-35-66 831001 W074 S1 000 2 2 2 6
 3 01 0 OJA02 0020 GS00C0-35-66 831011 W074 S1 000 2 2 2 6
 3 02 0 OJA27 0338 GS00K8-40-155673 840203 7430 C9E 000 2 2 2 6
 60
 29
 53
 33
 47
 36
 55
 83

Table with columns for location codes (S, V, C), quantity, alphanumeric codes, location names (TEXAS), and amounts. Includes a subtotal row for TEXAS.

Table for ALEXANDRIA, VIRGINIA, listing CPT CORPORATION items with codes and amounts. Includes a subtotal row.

Table for ARLINGTON, VIRGINIA, listing CPT CORPORATION items with codes and amounts. Includes a subtotal row.

Table for FORT BELVOIR, VIRGINIA, listing CPT CORPORATION items with codes and amounts. Includes a subtotal row.

Table for OLYMPIA, WASHINGTON, listing CPT CORPORATION items with codes and amounts. Includes a subtotal row.

Table for CAMP MCCOY, WISCONSIN, listing CPT CORPORATION items with codes and amounts. Includes a subtotal row.

Table for BLACKSBURG, VIRGINIA, listing CPT IMIZATION INC items with codes and amounts. Includes a subtotal row.

MPC613 ALPHABETIC DETAIL LISTING OCT 83 - SEP 84 FY84

S MM	V CO	C NN	CPT IMIZATION INC	BLACKSBURG	VIRGINIA	990934598	07816	51	DDDD	DDDD	DDDD	DDDD	DDDD	DD	DDDD	B7	AMOUNT	(\$000)
3 07	0 OHE03	0174	FO4611-84-C0014	840620	AC22	A2	000	2 2 2 3	2	7 2	1100	5	U	2	1 1 1 1	2 1 1 2	2 0 0	50
CONTRACTOR TOTAL																		
CPT OF FORT WORTH																		
5 07	0 OCW63	0106	DACW63-84-C0103	840626	7035	C2	000	2 2 2 3	2	4 2	0102	J	J	2	1 1 1 1	2 2 1 1	2 0 0	51
CPT TAX COMPUTER VERTIBES																		
1 08	0 OEA16	0043	F61546-83-G0004	840731	W070	A7	000	2 2 2 4	2	4 2	0600	3	J	3	5 1 5 1	1 2 1 1	5 2 0	89
1 12	0 OJA02	0080	F61546-83-G0004	831001	J074	S1	000	2 2 2 4	2	9 2	0600	1	J	3	5 1 5 1	1 2 1 1	5 2 0	84
1 11	0 OJA04	0109	F61546-83-G0004	831018	J074	S1	000	2 2 2 4	2	5 2	0600	6	J	4	5 1 5 1	1 2 1 1	5 2 0	121
1 12	0 OJA04	0136	F61546-83-G0004	831125	J074	S1	000	2 2 2 4	2	5 2	0600	6	J	3	5 1 5 1	1 2 1 1	5 2 1	62
1 01	0 OJA04	0146	F61546-83-G0004	831219	W074	S1	000	2 2 2 4	2	9 2	0300	1	J	3	5 1 5 1	1 2 1 1	5 2 1	44
1 01	0 OJA04	0148	F61546-83-G0004	831219	W074	S1	000	2 2 2 4	2	9 2	0600	1	J	3	5 1 5 1	1 2 1 1	5 2 1	30
1 12	0 OJA06	0041	F61546-83-G0004	831012	J074	S1	000	2 2 2 4	2	9 2	0600	5	J	3	5 1 5 1	1 2 1 1	5 2 1	110
1 09	0 OJA10	0002	F61546-83-G0004	831001	W074	S1	000	2 2 2 4	2	4 2	0600	5	J	3	5 1 5 1	1 2 1 1	5 2 0	57
1 12	0 OJA16	0009	F61546-83-G0004	831012	J074	S1	000	2 2 2 4	2	9 2	0600	5	J	3	5 1 5 1	1 2 1 1	5 2 0	43
1 01	0 OJA23	0001	F61546-83-G0004	831019	J074	S1	000	2 2 2 4	2	9 2	0600	1	J	3	5 1 5 1	1 2 1 1	5 3 0	50
1 11	0 OJA76	0165	F61546-83-G0004	831031	W074	S1	000	2 2 2 4	2	5 2	0600	5	J	4	5 1 5 1	1 2 1 1	5 2 0	107
1 01	0 OJA76	0232	F61546-83-G0004	831215	W074	S1	000	2 2 2 4	2	5 2	0600	5	J	4	5 1 5 1	1 2 1 1	5 2 0	31
1 05	0 OJA76	0421	F61546-83-G0004	840430	7435	C9E	000	2 2 2 4	2	5 2	0600	5	J	4	5 1 5 1	1 2 1 1	5 2 0	60
1 08	0 OJA83	0012	F61546-83-G0004	840816	W074	S1	000	2 2 2 4	2	4 2	0600	6	J	3	5 1 5 1	1 2 1 1	5 2 1	27
3 12	0 OQA18	0001	F61546-83-G0004	831001	W074	S1	000	2 2 2 4	2	9 2	0600	5	J	3	2 1 2 1	1 2 1 1	5 2 1	26
CONTRACTOR TOTAL																		

CPT TEXT COMPUTER VERTIBES G

1 01	0 OJA06	0075	F61546-81-G0047	831221	J074	S1	000	2 2 2 4	2	9 2	0600	6	J	3	5 1 5 1	1 2 1 1	5 2 0	40
1 01	0 OJA06	0112	F61546-83-G0004	831128	W074	S1	000	2 2 2 4	2	9 2	0600	1	J	3	5 1 5 1	1 2 1 1	5 2 0	53
1 02	0 OJA02	0156	F61546-83-G0004	831227	W074	S1	000	2 2 2 4	2	9 2	0600	1	K	3	5 1 5 1	1 2 1 1	5 2 0	57
1 05	0 OJA02	0298	F61546-83-G0004	840517	7490	C9E	000	2 2 2 4	2	9 2	0600	1	K	4	5 1 5 1	1 2 1 1	5 2 0	27
1 08	0 OJA02	0364	F61546-83-G0004	840730	W074	S1	000	2 2 2 4	2	4 2	0600	1	K	3	5 1 5 1	1 2 1 1	5 2 1	31
1 08	0 OJA02	0417	F61546-83-G0004	840817	7430	C9E	000	2 2 2 4	2	0 2	0600	3	K	4	5 1 5 1	1 2 1 1	5 2 0	29
1 09	0 OJA02	0452	F61546-83-G0004	840903	7430	C9E	000	2 2 2 4	2	4 2	0600	6	J	4	5 1 5 1	1 2 1 1	5 2 1	30
1 09	0 OJA02	0461	F61546-83-G0004	840907	7430	C9E	000	2 2 2 4	2	4 2	0600	5	K	4	5 1 5 1	1 2 1 1	5 2 0	80
1 07	0 OJA04	0440	F61546-83-G0004	840731	W070	S1	000	2 2 2 4	2	9 2	0600	1	J	3	5 1 5 1	1 2 1 1	5 2 1	30
1 07	0 OJA04	0441	F61546-83-G0004	840731	W070	S1	000	2 2 2 4	2	9 2	0600	1	J	3	5 1 5 1	1 2 1 1	5 2 1	35
1 08	0 OJA04	0455	F61546-83-G0004	840807	7430	C9E	000	2 2 2 4	2	0 2	0600	1	J	3	5 1 5 1	1 2 1 1	5 2 1	59
1 09	0 OJA06	0065	F61546-83-G0004	831210	W070	S1	000	2 2 2 4	2	4 2	0600	5	J	3	5 1 5 1	1 2 1 1	5 2 1	85
1 02	0 OJA06	0092	F61546-83-G0004	840116	W074	S1	000	2 2 2 4	2	9 2	0600	5	J	3	5 1 5 1	1 2 1 1	5 2 1	515
1 06	0 OJA06	0176	F61546-83-G0004	840604	7435	C9E	000	2 2 2 4	2	9 2	0600	6	J	3	5 1 5 1	1 2 1 1	5 2 1	56
1 09	0 OJA06	0178	F61546-83-G0004	840604	7435	C9E	000	2 2 2 4	2	4 2	0600	6	J	3	5 1 5 1	1 2 1 1	5 2 1	33
1 09	0 OJA06	0179	F61546-83-G0004	840604	7435	C9E	000	2 2 2 4	2	4 2	0600	6	J	3	5 1 5 1	1 2 1 1	5 2 1	28
1 09	0 OJA06	0267	F61546-83-G0004	840831	W074	S1	000	2 2 2 4	2	4 2	0600	5	J	3	5 1 5 1	1 2 1 1	5 2 1	55-
1 01	0 OJA10	0048	F61546-83-G0004	840109	W074	S1	000	2 2 2 4	2	6 2	0600	5	J	3	5 1 5 1	1 2 1 1	5 2 1	30
1 05	0 OJA16	0037	F61546-83-G0004	840326	7435	A7	000	2 2 2 4	2	5 2	0600	5	J	3	5 1 5 1	1 2 1 1	5 2 1	53
1 05	0 OJA16	0040	F61546-83-G0004	840424	7435	C9E	000	2 2 2 4	2	5 2	0600	5	J	4	5 1 5 1	1 2 1 1	5 2 1	58
1 06	0 OJA16	0043	F61546-83-G0004	840525	W074	S1	000	2 2 2 4	2	5 2	0600	5	J	4	1 1 1 1	1 2 1 1	5 2 1	32
1 02	0 OJA25	0018	F61546-83-G0004	831220	W074	S1	000	2 2 2 4	2	9 2	0600	5	J	3	5 1 5 1	1 2 1 1	5 2 1	31
1 04	0 OJA76	0399	F61546-83-G0004	840417	W074	S1	000	2 2 2 4	2	5 2	0600	5	J	3	5 1 5 1	1 2 1 1	5 2 1	50

LINE	DESCRIPTION	UNIT	QUANTITY	UNIT PRICE	AMOUNT	DATE	PROJECT	STATUS	REMARKS																	
1 07	0 OJA76 0532	F61546-83-G0004	000	2 2 2 4	2 5 2	0600	5 J	999014103																		
1 07	0 OJA76 0533	F61546-83-G0004	000	2 2 2 4	2 5 2	0600	5 J																			
1 09	0 OJA76 0729	F61546-83-G0004	000	2 2 2 4	2 5 2	0600	5 J																			
1 09	0 OJA76 0731	F61546-83-G0004	000	2 2 2 4	2 5 2	0600	5 J																			
1 09	0 OJA76 0734	F61546-83-G0004	000	2 2 2 4	2 5 2	0600	5 J																			
1 09	0 OJA76 0814	F61546-83-G0004	000	2 2 2 4	2 5 2	0600	5 J																			
1 08	0 OJA06 0265	G500K8-40-1S5673	000	2 2 2 6	2 5 2	0600	6 J																			
3 06	0 ODA02 0232	F61546-83-G0004	000	2 2 2 4	2 5 2	0600	5 J																			
3 06	0 ODA02 0272	F61546-83-G0004	000	2 2 2 4	2 5 2	0600	5 J																			
3 01	0 ODE13 0017	F61546-83-G0004	000	2 2 2 4	2 9 2	0600	5 J																			
3 01	0 ODE13 0018	F61546-83-G0004	000	2 2 2 4	2 9 2	0600	5 J																			
3 01	0 ODE13 0023	F61546-83-G0004	000	2 2 2 4	2 9 2	0600	5 J																			
3 03	0 ODE16 0015	F61546-83-G0004	000	2 2 2 4	2 0 2	0600	5 J																			
3 04	0 ODE17 0016	F61546-83-G0004	000	2 2 2 4	2 0 2	0600	5 J																			
3 04	0 ODE17 0018	F61546-83-G0004	000	2 2 2 4	2 0 2	0600	5 J																			
3 04	0 ODE17 0019	F61546-83-G0004	000	2 2 2 4	2 0 2	0600	5 J																			
3 04	0 ODE17 0022	F61546-83-G0004	000	2 2 2 4	2 0 2	0600	5 J																			
3 04	0 ODE17 0024	F61546-83-G0004	000	2 2 2 4	2 0 2	0600	5 J																			
3 04	0 ODE17 0025	F61546-83-G0004	000	2 2 2 4	2 0 2	0600	5 J																			
3 05	0 ODE17 0026	F61546-83-G0004	000	2 2 2 4	2 0 2	0600	1 J																			
3 04	0 ODE17 0031	F61546-83-G0004	000	2 2 2 4	2 0 2	0600	1 J																			
3 04	0 ODE17 0033	F61546-83-G0004	000	2 2 2 4	2 0 2	0600	1 J																			
3 04	0 ODE17 0035	F61546-83-G0004	000	2 2 2 4	2 0 2	0600	1 J																			
3 04	0 ODE17 0036	F61546-83-G0004	000	2 2 2 4	2 0 2	0600	5 J																			
3 04	0 ODE17 0038	F61546-83-G0004	000	2 2 2 4	2 0 2	0600	5 J																			
3 04	0 ODE17 0039	F61546-83-G0004	000	2 2 2 4	2 0 2	0600	5 J																			
3 04	0 ODE17 0040	F61546-83-G0004	000	2 2 2 4	2 0 2	0600	5 J																			
3 04	0 ODE17 0041	F61546-83-G0004	000	2 2 2 4	2 0 2	0600	5 J																			
3 04	0 ODE17 0043	F61546-83-G0004	000	2 2 2 4	2 0 2	0600	5 J																			
3 04	0 ODE17 0045	F61546-83-G0004	000	2 2 2 4	2 0 2	0600	5 J																			
3 04	0 ODE17 0051	F61546-83-G0004	000	2 2 2 4	2 0 2	0600	5 J																			
3 04	0 ODE17 0058	F61546-83-G0004	000	2 2 2 4	2 0 2	0600	1 J																			
3 04	0 ODE17 0059	F61546-83-G0004	000	2 2 2 4	2 0 2	0600	1 J																			
3 04	0 ODE17 0060	F61546-83-G0004	000	2 2 2 4	2 0 2	0600	5 J																			
3 04	0 ODE17 0065	F61546-83-G0004	000	2 2 2 4	2 0 2	0600	1 J																			
3 04	0 ODE17 0069	F61546-83-G0004	000	2 2 2 4	2 0 2	0600	5 J																			
3 04	0 ODE17 0131	F61546-83-G0004	000	2 2 2 4	2 0 2	0600	1 J																			
3 05	0 ODE17 0166	F61546-83-G0004	000	2 2 2 4	2 0 2	0600	1 J																			
3 09	0 ODE17 0251	F61546-83-G0004	000	2 2 2 4	2 0 2	0600	5 J																			
3 09	0 ODE17 0275	F61546-83-G0004	000	2 2 2 4	2 0 2	0600	1 J																			
3 09	0 ODE17 0379	F61546-83-G0004	000	2 2 2 4	2 0 2	0600	5 J																			
CONTRACTOR TOTAL 66 3,512 **																										
CRA INC	2 05	0 PA100 0991	N00140-83-C1267	PHOENIX	831001	W070 C9E	000	2 2 2 B	2 4 2	1026	1 J	2	1	1	1	1	2	1	5	2	0	00	5	30		
CRABBE ELECTRIC	1 09	0 OKF03 0303	DAKF03-84-C0175	SEASIDE	840929	Y127 C2	000	2 2 2 3	1	2	0102	1 J	2	1	3	1	2	2	1	7	4	2	2	00	3	197

SYMBOL	ACCOUNT	DESCRIPTION	AMOUNT	CONTRACTOR	ADDRESS	CITY	STATE	ZIP	DATE	STATUS	OTHER	TOTAL	AMOUNT (\$000)
S MM	AAAAA	AAAAA	8888888	8888888	1 1 1 1								5
V CC	1 33333	2222 11111111	3333333	AAAABB	CCC 9 0 2 3	1 1 1 1							5
C NN	1 33333	2222 11111111	3333333	AAAABB	CCC 9 0 2 3	1 1 1 1							5
CRAIG SYSTEMS CORPORATION													
3 01	0	0FH02	0757	F04606-84-C0222		AMESBURY	MASS						94
4 03	0	00400	1904	DLA400-84-C0896	3 410 A7	GWA	2 2 2 3	1	2 1013 4 J	001417401	01185	25	5
4 05	0	00400	2822	DLA400-84-C1993	40315 5975 C9E	000 2 2 2 B	1	2 1013 5 J	1 1 1 1 3 1 2 1 1 1 2 0 00			5	
4 07	0	00400	3235	DLA400-84-C2118	40515 5975 C9E	000 2 2 2 3	1	2 1013 5 J	1 1 1 1 1 1 1 1 2 0 00			5	
4 09	0	00400	4565	DLA400-84-C2895	40619 5975 C9E	000 2 2 2 3	1	2 1001 5 J	1 1 1 1 1 1 1 1 2 0 00			5	
									2 1026 1 J	1 4 1 4 1 1 2 1 1 2 0 00	395 *		96
LOCATION TOTAL													
										001417401	01185	25	
CRAIG SYSTEMS CORPORATION													
1 07	0	OAB07	5018	DAAB07-84-CB145	5411 A7	000 2 2 1 3	1	1	001417401	01220	25		188
1 07	0	OAB07	5019	DAAB07-84-CB145	5411 A7	000 2 2 2 3	1	1	001417401	01220	25		749
1 08	0	OAB07	5295	DAAB07-84-CB145	5411 A7	000 2 2 2 B	1	1	001417401	01220	25		366
1 05	0	0AH01	1455	DAAH01-83-CA083	1420 A2	CNE 2 2 2 3	1	2	1001 5 J	1 2 1 2 1 1 2 1 1 2 0 00			44
1 03	0	0AH01	0539	DAAH01-84-CA058	1420 A2	CNE 2 2 2 3	1	2	1001 5 J	1 2 1 2 1 1 3 1 1 1 0 00			3,931
1 05	0	0AH01	1243	DAAH01-84-CA058	1420 A2	CNE 2 2 1 B	1	2	1001 5 J	1 2 1 2 1 1 3 1 1 1 0 00			166
4 02	0	00400	1316	DLA400-84-C0896	40208 5975 C9E	000 2 2 2 3	1	2	1013 5 J	1 1 1 1 3 1 2 1 1 2 0 00			49
4 05	0	00400	2632	DLA400-84-C1764	6105 C9E	000 2 2 2 3	1	2	1001 5 J	1 1 1 1 1 1 2 1 1 2 0 00			5
4 05	0	00400	2976	DLA400-84-C1764	6105 C9E	000 2 2 2 3	1	2	1001 5 J	1 1 1 1 1 1 2 1 1 2 0 00			28
4 07	0	00400	3507	DLA400-84-C1993	5975 C9E	000 2 2 2 B	1	2	1013 5 J	1 1 1 1 1 1 2 1 1 2 0 00			74
4 08	0	00400	3942	DLA400-84-C2118	5975 C9E	000 2 2 2 B	1	2	1013 1 J	1 4 1 1 1 1 2 1 1 2 0 00	5,685 *		62
LOCATION TOTAL													
										001417401	01220	25	
LAWRENCE													
2 09	0	PA100	1597	N00140-82-C2138	1730 C9E	000 2 2 2 D	1	2	1026 1 J	1 4 1 3 1 1 3 1 7 1 2 1 00	34550	25	170
CONTRACTOR TOTAL													
										6,250 **			
LOUISVILLE													
5 05	0	OCW27	0060	DACW27-84-C0100	Y299 C2	000 2 2 2 3	1	2	0102 1 J	2 1 4 1 2 2 1 7 4 2 0 00	48000	21	211
5 08	0	OCW27	0098	DACW27-84-C0139	Y219 C2	000 2 2 2 3	1	2	0102 1 J	2 1 4 1 2 2 1 7 4 2 0 00	48000	21	200
CONTRACTOR TOTAL													
										411 **			
HOUSTON													
1 09	0	OHA41	0019	DAHA41-84-C0019	Z119 C2	000 2 2 2 3	1	2	0102 1 J	2 1 5 1 2 2 1 1 4 2 0 00	35000	48	52
CRAMER H E COMPANY INC													
1 10	0	OAD07	0026	DAAD07-81-D0017	AZ15 S1	000 2 2 2 A	1	2	1100 1 J	2 1 1 1 1 2 1 1 5 2 0 00	67000	49	33
CRAMER HAGEN													
1 03	0	OJA04	0159	DAJA04-84-C0141	Z219 C2	000 2 2 2 3	2	9	0600 1 J	3 5 1 1 1 2 1 1 5 2 6 00	999048663	DE	40
CRAMER VINCENT C GEN CONTR													
2 09	0	C2474	4142	N62474-83-C7448	Z119 C2	000 2 2 2 3	1	2	0102 1 J	2 1 3 1 2 2 1 1 4 2 0 00	66000	06	106
CRANE CO													
2 03	0	JA100	D954	N00363-84-C2324	A1C 000 2 2 2 C	1	2	1026 1 J	1 1 1 1 1 2 1 1 7 1 2 0 00	08954	06		65

MPC613 ALPHABETIC DETAIL LISTING OCT 83 - SEP 84 FY84

CONTRACTOR	CONTRACT NUMBER	DESCRIPTION	STATE	FISCAL YEAR	CONTRACT VALUE (\$000)	STATUS	DATE	AMOUNT (\$000)
S MM	A AAAAA AAAA	BBBBBB BBBB BBBB BBBB	B B B B	1 1 1	888 888 888	C C C C	1 1 1	DD DDD D
V 00								1 1 1 12 12 12
C NN	1 33333 2222	111111 111111 333333 AAAA BBB	CCC 9 0 2 3	1 2 3	4444 5 6	1 2 3	4 4 4 4	5 6 7 8 9 0 1 A BE CCC 3
CRAWFORD TECHNICAL SERVICE	F22608-84-C0011	COLUMBUS AIR FORCE B	MISS	000 2 2 2 C	840116 S299 S1	027342492	027342492	15420 28
3 04	0 OJA26 0024					2 0102 1 J	2 1 4 1 2 2 1 1 3 2 0	00 00 3 76
CRAWFORD TECHNICAL SERVICE	DAKF48-84-C0005	FORT HOOD	TEXAS	000 2 2 2 3	831031 V212 S1	027342492	027342492	26736 48
1 11	0 OKF48 0090					2 0102 1 J	2 1 4 1 2 2 1 1 3 2 0	00 00 5 719
CRAWFORD TECHNICAL SERVICE	DAKF49-83-C0094	SAN ANTONIO	TEXAS	000 2 2 2 3	631001 M173 S1	027342492	027342492	65000 48
1 10	0 OKF49 0001					2 0102 1 J	2 1 3 1 2 2 1 1 3 2 7	00 00 5 55
3 03	0 OJA27 0437	F41800-84-C0071		000 2 2 2 3	840308 S299 S1	027342492	027342492	93 * 38
		CONTRACTOR TOTAL				996 **		
CRAWFORD TECHNICAL SERVICE INC	N61339-83-C0137	ORLANDO	FLORIDA	000 2 2 2 3	831026 M179 S1	101646293	101646293	53000 12
2 11	0 TK120 6027					2 0102 1 J	2 1 3 1 2 2 1 1 3 2 0	00 00 5 34
2 11	0 TK120 6026	N61339-83-C0138		000 2 2 2 3	831026 M179 S1	81 **	81 **	2 1 3 1 2 2 1 1 3 2 0
		CONTRACTOR TOTAL						
CRAY RESEARCH INC	MDA904-84-C3227	FORT MEADE	MARYLAND	000 2 2 2 3	840921 R399 S1	059035543	059035543	29400 24
1 09	0 OZD04 3251					2 1001 5 J	1 1 1 1 1 1 3 1 1 5 2 0	00 00 5 925
CRAY RESEARCH INC	MDA904-84-C9004	LAUREL	MARYLAND	000 2 2 2 3	831001 J070 A7	059035543	059035543	45900 24
1 10	0 OZD04 0018					2 1001 6 J	1 1 1 1 1 1 3 1 1 3 2 0	00 00 5 980
CRAY RESEARCH INC	N00014-84-C2380	MINNEAPOLIS	MINNESOTA	000 2 2 2 3	840913 7010 C9E	059035543	059035543	43000 27
2 09	0 E1230 5748					2 1013 2 J	1 1 1 1 1 1 3 1 1 1 3 0	00 00 5 3,034
3 02	0 OHB02 0032	F40650-84-D0002		000 2 2 2 5	831228 7020 A7	9,449 *	2 1013 1 J	1 3 1 3 1 1 3 1 1 3 0
		CONTRACTOR TOTAL						
CRAY RESEARCH INC	MDA904-84-C9009	PRINCETON	NEW JERSEY	000 2 2 2 3	831001 J070 A7	021882469	021882469	60900 34
1 10	0 OZD04 0010					2 1001 6 J	1 1 1 1 1 1 2 1 1 3 2 0	00 00 5 323
CRAY RESEARCH INC	MDA904-81-C0832	CHIPPEWA FALLS	WISCONSIN	000 2 2 2 B	831001 7010 A7	059035543	059035543	14575 55
1 11	0 OZD04 0102					2 1001 5 J	1 1 1 1 1 1 3 1 1 1 1 0	00 00 5 2,438
1 11	0 OZD04 0101					2 1001 5 J	1 1 1 1 1 1 3 1 1 1 1 0	00 00 5 15,426
1 11	0 OZD04 0104					2 1001 5 J	1 1 1 1 1 1 3 1 1 1 1 0	00 00 5 4,103
1 10	0 OZD04 0050					2 1001 5 J	1 1 1 1 1 1 2 1 1 1 1 0	00 00 5 239
1 12	0 OZD04 0008					2 1001 6 J	1 1 1 1 1 1 2 1 1 2 0 00	00 00 5 352
1 05	0 OZD04 1735					2 1001 6 J	1 1 1 1 1 1 3 1 1 1 1 0	00 00 5 154
1 06	0 OZD04 1999					2 1001 6 J	1 1 1 1 1 1 3 1 1 1 2 0	00 00 5 511
1 06	0 OZD04 2449					2 1001 6 J	1 1 1 1 1 1 3 1 1 1 2 0	00 00 5 341-
1 07	0 OZD04 2677					2 1200 1 J	1 1 1 1 1 1 2 1 1 1 1 0	00 00 5 41.3
		CONTRACTOR TOTAL				23,305 *	34,982 **	
CRC SYSTEMS INC	MDA908-84-C2168	FAIRFAX	VIRGINIA	000 2 2 2 3	840929 7030 A7	083504563	083504563	26496 51
1 09	0 OZD50 0254					2 1013 2 J	2 1 1 1 1 2 1 1 1 1 0	00 00 1 466

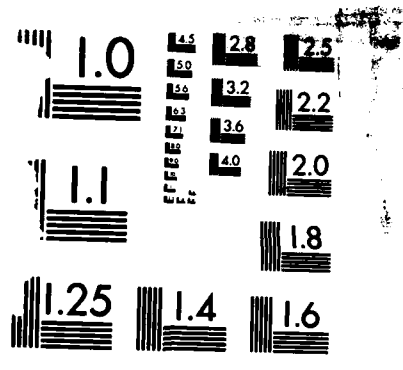

MICROCOPY RESOLUTION TEST CHART
NATIONAL BUREAU OF STANDARDS-1963-A

SYMBOL	DESCRIPTION	UNIT	QUANTITY	PRICE	TOTAL	AMOUNT (\$300)
S MM A	AAAAA AAAA	BBB	BBB	BBB	BBB	BBB
V 00	8888 888 888	1 1 1	1 1 1	1 1 1	1 1 1	1 1 1
C NN 1	33333 2222	111111 11	11111111	333333	AAAA	BBB
CRC SYSTEMS INC (CONT)	FAIRFAX	VIRGINIA	083504563	26496	51	124
2 05 0	LF138 0733	N00123-82-D0134	840510 R414 S1	000 2 2 2 5	1	2 0102 2 U
	CONTRACTOR TOTAL			590	**	
CREAMLAND DAIRIES INC	EL PASO	TEXAS	006975296	24000	48	70
1 03 0	OBT51 0083	DLA13H-83-DW193	840207 8910 C9E	000 2 2 2 5	1	2 0900 1 J
CREAMLAND DAIRIES INC	FORT BLISS	TEXAS	006975296	26664	48	85
1 05 0	OBT51 0106	DLA13H-83-DW193	840418 8910 B2	000 2 2 2 5	1	2 0900 1 J
1 06 0	OBT51 0120	DLA13H-83-DW193	840516 8910 B2	000 2 2 2 5	1	2 0900 1 J
1 06 0	OBT51 0141	DLA13H-83-DW193	831121 8910 B2	000 2 2 2 5	1	2 0900 1 J
1 07 0	OBT51 0142	DLA13H-83-DW193	831026 8910 B2	000 2 2 2 5	1	2 0900 1 J
1 06 0	OBT51 0143	DLA13H-83-DW193	840118 8910 B2	000 2 2 2 5	1	2 0900 1 J
	LOCATION TOTAL			398	*	
	CONTRACTOR TOTAL			468	**	
CREARE RESEARCH & DEVELOPMENT	HANOVER	NEW HAMPSH	018917153	33860	33	120
3 03 0	OHR05 0142	F33615-83-C3410	840301 AR92 A2	000 2 2 2 C	1	2 1100 5 U
3 04 0	OHR05 0182	F33615-83-C3410	840418 AR92 A2	000 2 2 2 C	1	2 1100 5 U
3 09 0	OHR05 0285	F33615-83-C3410	840929 AR92 A2	000 2 2 2 C	1	2 1100 5 U
3 08 0	OHR06 0226	F33615-84-C2461	840817 AC56 A5	000 2 2 2 3	1	2 0102 2 J
	LOCATION TOTAL			350	**	
	CONTRACTOR TOTAL			468	**	
CREATIVE ASSOCIATES INC	WASHINGTON	DIST COL	091345579	50000	11	30
2 09 0	F274D 1646	M00027-84-C0087	840913 R302 S1	000 2 2 2 3	2	2 1702 7 J
3 08 0	OJA02 0365	F41689-84-C0014	840814 U001 S1	000 2 2 2 3	2	2 1702 7 J
	LOCATION TOTAL			317	**	
	CONTRACTOR TOTAL			468	**	
CREATIVE BUSINESS SYSTEMS	DAHLGREN	VIRGINIA	991788357	21008	51	45
2 05 0	MA105 5027	N00600-84-C1598	840312 W070 S1	000 2 2 2 3	2	4 2 1026 1 J
CREATIVE CONSTRUCTION	CAMP PENDLETON	CALIFORNIA	021600010	10550	06	55
2 07 0	C2474 C132	N62474-82-C8321	831223 Z222 C2	000 2 2 2 D	2	2 0102 1 J
CREATIVE FABRIC SYSTEM INC	ENGLEWOOD	COLORADO	086336468	24785	08	91
1 12 0	OAJ09 0120	DAAJ09-84-CA083	831109 1680 A1C	AHA 2 2 2 3	1	2 0102 1 J
1 02 0	OAJ09 0203	DAAJ09-84-CA151	831128 1680 A1C	AHA 2 2 2 3	1	2 0102 1 J
	LOCATION TOTAL			164	*	
	CONTRACTOR TOTAL			468	**	
CREATIVE FABRIC SYSTEM INC	WICHITA	KANSAS	086336468	79000	20	57
1 05 0	OAJ09 0675	DAAJ09-84-CA355	840323 1680 A1A	ATA 2 2 2 3	1	2 1015 1 J
1 04 0	OAK50 0060	DAAK50-84-C0029	840201 1680 A1C	AHK 2 2 2 3	1	2 1701 1 J
3 09 0	OFF60 0924	F41608-84-CA226	840927 1680 A1C	AFC 2 2 2 3	1	2 0102 1 J
	LOCATION TOTAL			161	*	
	CONTRACTOR TOTAL			325	**	

CONTRACTOR	CONTRACT NO	CONTRACT TITLE	CONTRACT TYPE	STATUS	DATE	AMOUNT (\$000)	OTHER
S MM A	AAAA	BBBBBB	BBB	B	B	B	B
V CC	1	33333	222	111111	11	111111	333333
C NN	1	33333	222	111111	11	111111	333333
CREE CONSTRUCTION CO INC	02474	0391	N62474-80-C9210	BANGOR	WASHINGTON	04090	53
2 03	0	C2474	0391	N62474-80-C9210	BANGOR	WASHINGTON	04090
2 05	0	C2474	0927	N62474-81-C8018	BANGOR	WASHINGTON	04105
2 08	0	C2474	3035	N62474-84-C0192	BANGOR	WASHINGTON	04105
2 09	0	C2474	4166	N62474-84-C0241	BANGOR	WASHINGTON	04105
				LOCATION TOTAL			
CREE CONSTRUCTION CO INC	02474	D642	N62474-81-C8018	BANGOR NAVAL SUBMARI	WASHINGTON	04105	53
2 06	0	C2474	D642	N62474-81-C8018	BANGOR NAVAL SUBMARI	WASHINGTON	04105
CREE CONSTRUCTION CO INC	02474	3282	N62474-83-C5054	BREMERTON	WASHINGTON	07695	53
2 09	0	C2474	3282	N62474-83-C5054	BREMERTON	WASHINGTON	07695
CREE CONSTRUCTION CO INC	02474	2340	N62474-81-C8066	OAK HARBOR	WASHINGTON	50360	53
2 07	0	C2474	2340	N62474-81-C8066	OAK HARBOR	WASHINGTON	50360
2 08	0	C2474	2923	N62474-81-C8066	OAK HARBOR	WASHINGTON	50360
				LOCATION TOTAL			
CREE CONSTRUCTION CO INC	02474	D252	N62474-81-C8066	WHIDBEY ISLAND NAVAL	WASHINGTON	78155	53
2 05	0	C2474	D252	N62474-81-C8066	WHIDBEY ISLAND NAVAL	WASHINGTON	78155
2 05	0	C2474	D255	N62474-81-C8066	WHIDBEY ISLAND NAVAL	WASHINGTON	78155
				LOCATION TOTAL			
				CONTRACTOR TOTAL			
CREECH J W INC	02470	3568	N62470-78-C8257	NORFOLK	VIRGINIA	57000	51
2 09	0	C2470	3568	N62470-78-C8257	NORFOLK	VIRGINIA	57000
CREIGHTON INC	00100	0617	DLA100-84-C0159	DOZIER	ALABAMA	21448	01
4 04	0	00100	0617	DLA100-84-C0159	DOZIER	ALABAMA	21448
CREIGHTON INC	00100	0814	DLA100-84-C0151	TWIN CITY	GEORGIA	77988	13
4 04	0	00100	0814	DLA100-84-C0151	TWIN CITY	GEORGIA	77988
4 04	0	00100	0816	DLA100-84-C0157	TWIN CITY	GEORGIA	77988
				LOCATION TOTAL			
				CONTRACTOR TOTAL			
CREIGHTON UNIVERSITY	0DA03	0086	DADA03-79-H0012	OMAHA	NEBRASKA	37000	31
1 01	0	0DA03	0086	DADA03-79-H0012	OMAHA	NEBRASKA	37000
1 01	0	OKF57	0114	DAKF57-75-H0460	OMAHA	NEBRASKA	37000
1 01	0	OKF57	0115	DAKF57-75-H0460	OMAHA	NEBRASKA	37000
1 01	0	OKF57	0116	DAKF57-75-H0460	OMAHA	NEBRASKA	37000
1 03	0	OKF57	0308	DAKF57-75-H0460	OMAHA	NEBRASKA	37000
1 08	0	OKF57	0309	DAKF57-75-H0460	OMAHA	NEBRASKA	37000
2 09	0	MN411	4010	N00600-79-H0253	OMAHA	NEBRASKA	37000

S	MM	A	AAAA	AAAA	BB	BB	BB	BB	BB	B	B	B	B	C	C	C	C	C	C	D	D	D	D	D	D	D	D	D	DD	DD	DD	DD	D	B7			
V	CC	CC	CC	CC	CC	CC	CC	CC	CC	CC	CC	CC	CC	CC	CC	CC	CC	CC	CC	CC	CC	CC	CC	CC	CC	CC	CC	CC	CC	CC	CC	CC	CC	AMOUNT			
C	NN	1	33333	222	111111	11	111111	333333	AAAA	BB	CC	9	0	2	3	1	2	3	4	444	5	6	1	2	3	4	5	6	7	8	9	0	1	A	BB	CCCC	3
CRISOSTOMO M D INC DBA (CONT)	2	07	0	C2742	6373	N62766-83-C0458	840515	Y299	C2	000	2	2	2	3	1	1	9990555130	GU	3	1	1	2	1	1	2	1	1	5	2	0	00	3	54				
CONTRACTOR TOTAL																																					
CRISSAIR INC	4	07	0	00700	4148	DLA700-84-C2808	840710	1650	C9E	000	2	2	3	1	2	008317628	CALIFORNIA	06	55156	06	2	1	1	1	2	1	7	1	2	0	00	5	62				
	4	07	0	00700	4368	DLA700-84-C3116	840720	4820	C9E	000	2	2	3	2	4	202001J			2	1	1	1	2	1	7	1	2	0	00	5	39						
CONTRACTOR TOTAL																																					
CRISTOBAL JOHN	3	09	0	0TA21	0069	F10603-84-C0033	840927	Z161	C2	000	2	2	3	1	2	01021J	IDAHO	16	54820	16	2	1	3	1	2	2	1	4	2	0	00	3	80				
CONTRACTOR TOTAL																																					
CRITICAL FLUID SYSTEMS INC	2	06	0	E614A	1610	N00014-83-C0439	840619	AD92	S1	000	2	2	2	2	2	001845064	MASS	25	11000	25	1	1	1	1	2	1	1	5	2	0	00	5	71				
CONTRACTOR TOTAL																																					
CRITIKON	1	07	0	0DA13	0015	V797P3-96-61F	840706	6515	C9B	000	2	2	2	7		021714100	FLORIDA	12	71000	12																	
CONTRACTOR TOTAL																																					
CRITIKON GMBH	1	09	0	0JA37	1466	DAJA37-84-C0785	840920	6515	C9B	000	2	2	3	2	4	06005J	GERMANY W	DE	35	1	1	1	1	2	1	1	5	2	1	00	B-DE	5	31				
CONTRACTOR TOTAL																																					
CRITIKON INC	4	09	0	00120	2741	DLA120-84-C5345	840915	6515	C9B	000	2	2	3	1	1	037305935	CONN	09	70480	09	1	1	1	1	2	1	1	2	0	00	5	34					
CONTRACTOR TOTAL																																					
CRITIKON INC	1	04	0	0DA16	0019	DADA16-84-F9723	840322	6640	C9B	000	2	2	2	7		037305935	FLORIDA	12	71000	12																	
	3	05	0	0FS02	0346	V797P3-96-6F	840523	6515	C9B	000	2	2	2	7		75	*																	39			
CONTRACTOR TOTAL																																					
CROCKER LTD	4	04	0	00400	2557	DLA400-84-C5015	840423	7240	C9E	000	2	2	3	1	1	991779034	MICHIGAN	26	14340	26	2	1	3	1	2	1	7	1	2	0	00	1	775				
CONTRACTOR TOTAL																																					
CROCKETT & KELLY INC	4	03	0	00100	0537	DLA100-84-C4203	840301	8340	A9	000	2	2	3	1	2	01021J	COLORADO	08	24950	08	2	1	1	1	2	1	1	1	2	0	00	1	5	3			
	4	03	0	00100	0534	DLA100-84-C4205	840301	8465	A9	000	2	2	3	1	2	01021J			2	1	1	1	2	2	1	1	1	2	0	00	1	1,076					
	4	03	0	00100	0654	DLA100-84-C4257	840327	8465	A9	000	2	2	3	1	2	01021J			2	1	1	1	2	2	1	1	1	2	0	00	1	234					
	4	12	0	00120	0324	DLA120-84-C4193	831209	6530	C9B	000	2	2	3	1	1	11211J			2	1	1	1	2	1	1	1	1	3	0	00	5	78					
	4	12	0	00120	0398	DLA120-84-C4216	831206	6530	C9B	000	2	2	3	1	1	1934	*		2	1	1	1	2	1	1	1	3	0	00	5	33						
CONTRACTOR TOTAL																																					
CROCKETT & KELLY INC	3	01	0	0FJ04	1003	F09603-84-C3036	831020	1095	A5	000	2	2	3	1	2	01021J	COLORADO	08	83835	08	2	1	4	1	2	2	1	1	2	0	00	5	97				
CONTRACTOR TOTAL																																					

LINE	DESCRIPTION	UNIT	QTY	UNIT PRICE	TOTAL PRICE	DATE	STATUS	AMOUNT (\$000)
S MM	AAAAA AAAA	BBB BBB	888	888	888			
V CC	33333 2222	11111 11	33333	2222	11111			
C NN	1 33333	11111 11	33333	2222	11111			
CROWE ANDREW & SONS INC (CONT)								
4 12	DLA500-84-C0079	4020 C9E	000	2	2	2	2	38
4 12	DLA500-84-C0107	4020 C9E	000	2	2	2	2	145
4 01	DLA500-84-C0111	4020 C9E	000	2	2	2	2	165
4 01	DLA500-84-C0116	4020 C9E	000	2	2	2	2	124
4 01	DLA500-84-C0127	4020 C9E	000	2	2	2	2	175
4 03	DLA500-84-C2434	4020 C9E	000	2	2	2	2	93
4 07	DLA500-84-C3036	4020 C9E	000	2	2	2	2	68
4 07	DLA500-84-C3069	4020 C9E	000	2	2	2	2	27
	LOCATION TOTAL							
CROWE ANDREW & SONS INC								
4 01	DLA500-84-C0132	4020 C9E	000	2	2	2	2	66
4 03	DLA500-84-C0194	4020 C9E	000	2	2	2	2	172
4 09	DLA500-84-C3708	4020 C9E	000	2	2	2	2	207
4 09	DLA500-84-C3764	4020 C9E	000	2	2	2	2	79
4 09	DLA500-84-C3780	4020 C9E	000	2	2	2	2	96
	LOCATION TOTAL							
CROWE ANDREW & SONS INC								
4 02	DLA500-84-C0189	4020 C9E	000	2	2	2	2	76
	LIBERTY							
	840228	4020 C9E	000	2	2	2	2	
	UNITY							
	840130	4020 C9E	000	2	2	2	2	104
	840605	4020 C9E	000	2	2	2	2	41
	840711	4020 C9E	000	2	2	2	2	129
	840911	4020 C9E	000	2	2	2	2	29
	LOCATION TOTAL							
CROWE ANDREW & SONS INC								
4 10	DLA500-83-C1597	4020 C9E	000	2	2	2	2	62
4 10	DLA500-84-C0011	4020 C9E	000	2	2	2	2	198
4 08	DLA500-84-C3639	4020 C9E	000	2	2	2	2	228
4 08	DLA500-84-C3693	4020 C9E	000	2	2	2	2	145
	WARREN							
	831013	4020 C9E	000	2	2	2	2	
	831020	4020 C9E	000	2	2	2	2	
	840814	4020 C9E	000	2	2	2	2	
	840829	4020 C9E	000	2	2	2	2	
	LOCATION TOTAL							
CROWE ANDREW & SONS INC								
4 10	DACA21-84-C0003	4020 C2	000	2	2	2	2	662
1 09	DACA21-84-C0003	4020 C2	000	2	2	2	2	44
1 09	DACA21-84-C0003	4020 C2	000	2	2	2	2	114
1 09	DAKF40-84-C1764	4020 C2	000	2	2	2	2	116
1 09	DAKF40-84-C1920	4020 C2	000	2	2	2	2	59
1 09	DAKF40-84-C1965	4020 C2	000	2	2	2	2	272
3 04	OGA16 0024	F31501-84-C0048	000	2	2	2	2	124
3 05	OGA16 0027	F31601-84-C0051	000	2	2	2	2	53
3 05	OGA16 0027	F31601-84-C0052	000	2	2	2	2	93

SYMBOL	DESCRIPTION	UNIT	QTY	PRICE	TOTAL	CONTRACTOR	ADDRESS	CITY	STATE	ZIP	DATE	AMOUNT (\$000)														
S MM	AAAA AAAA	BBB	BBB	BBB	BBB	BBB	BBB	BBB	BBB	BBB	BBB	BBB														
V CC	111111 11	111111	33333	33333	33333	33333	33333	33333	33333	33333	33333	33333														
C NN	111111 11	111111	33333	33333	33333	33333	33333	33333	33333	33333	33333	33333														
CROWN FITTINGS CO INC (CONT)																										
4 06	0 00700 3602	DLA700-84-C2283	840601	4730	AIC	000	2	2	2	3	1	2	0102	1	J	2	08786	06	5	31						
CONTRACTOR TOTAL													59	**	2	1	1	1	2	2	1	1	2	0	00	5
CROWN INDUSTRIAL PRODUCTS CO																										
4 01	0 00700 1557	DLA700-84-C0977	840118	4940	C9E	000	2	2	2	3	1	2	1026	1	J	2	33851	17	5	157						
CROWN LAUNDRY & DRY CLEANING																										
1 10	0 0BT01 0041	DABT01-84-D1000	831026	S209	S1	000	2	2	2	5	1	2	0102	1	J	2	55925	12	5	35						
CRJMN LAUNDRY & DRY CLEANING																										
1 12	0 0BT35 0029	DABT35-82-C0048	831001	S209	S1	000	2	2	2	B	2	4	0102	1	J	2	24300	34	5	155						
1 01	0 0BT35 0030	DABT35-82-C0048	831101	S209	S1	000	2	2	2	B	1	1	0102	1	J	2	24300	34	5	172						
LOCATION TOTAL													327	*	2	1	1	1	2	1	1	3	2	0	00	5
CROWN LAUNDRY & DRY CLEANING																										
3 01	0 0FE02 0063	F42650-82-C3025	831121	R604	S1	000	2	2	2	C	1	2	0102	1	J	2	35410	49	5	64						
3 09	0 0FE02 0079	F42650-82-C3025	840823	R604	S1	000	2	2	2	C	1	2	0102	1	J	2	35410	49	5	683						
LOCATION TOTAL													747	*	2	1	1	1	2	1	1	3	2	0	00	5
CONTRACTOR TOTAL													1,109	**	5	1	1	1	2	1	1	3	2	0	00	5
CROWN LAUNDRY & DRY CLNRS																										
1 10	0 0KF03 0015	DAKF03-82-D0556	831003	S209	S1	000	2	2	2	5	1	2	0102	1	J	2	70742	06	5	32						
1 11	0 0KF03 0057	DAKF03-82-D0556	831103	S209	S1	000	2	2	2	5	1	2	0102	1	J	2	70742	06	5	32						
1 12	0 0KF03 0077	DAKF03-82-D0556	831201	S209	S1	000	2	2	2	5	1	2	0102	1	J	2	70742	06	5	32						
1 05	0 0KF03 0160	DAKF03-82-D0556	840405	S209	S1	000	2	2	2	5	1	2	0102	1	J	2	70742	06	5	28						
1 06	0 0KF03 0196	DAKF03-82-D0556	840330	S209	S1	000	2	2	2	5	1	2	0102	1	J	2	70742	06	5	27						
1 06	0 0KF03 0198	DAKF03-82-D0556	840406	S209	S1	000	2	2	2	5	1	2	0102	1	J	2	70742	06	5	30						
1 07	0 0KF03 0203	DAKF03-82-D0556	840606	S209	S1	000	2	2	2	5	1	2	0102	1	J	2	70742	06	5	32						
1 07	0 0KF03 0206	DAKF03-82-D0556	840629	S209	S1	000	2	2	2	5	1	2	0102	1	J	2	70742	06	5	51						
1 08	0 0KF03 0245	DAKF03-82-D0556	840709	S209	S1	000	2	2	2	5	1	2	0102	1	J	2	70742	06	5	30						
1 09	0 0KF03 0258	DAKF03-82-D0556	840824	S209	S1	000	2	2	2	5	1	2	0102	1	J	2	70742	06	5	30						
1 09	0 0KF03 0336	DAKF03-82-D0556	840913	S209	S1	000	2	2	2	5	1	2	0102	1	J	2	70742	06	5	34						
1 09	0 0KF03 0336	DAKF03-82-D0556	840930	S209	S1	000	2	2	2	5	1	2	0102	1	J	2	70742	06	5	29						
LOCATION TOTAL													367	*	12	1	1	1	2	1	1	3	2	0	00	5
CROWN LAUNDRY & DRY CLNRS																										
1 10	0 0BT01 0013	DABT01-82-D0304	831001	S209	S1	000	2	2	2	5	1	2	0102	1	J	2	55925	12	5	40						
1 01	0 0BT01 0049	DABT01-84-D1000	831126	S209	S1	000	2	2	2	5	1	2	0102	1	J	2	55925	12	5	35						
1 01	0 0BT01 0062	DABT01-84-D1000	831215	S209	S1	000	2	2	2	5	1	2	0102	1	J	2	55925	12	5	34						
1 01	0 0BT01 0085	DABT01-84-D1000	840125	S209	S1	000	2	2	2	5	1	2	0102	1	J	2	55925	12	5	36						
1 03	0 0BT01 0095	DABT01-84-D1000	840227	S209	S1	000	2	2	2	5	1	2	0102	1	J	2	55925	12	5	36						
1 04	0 0BT01 0112	DABT01-84-D1000	840326	S209	S1	000	2	2	2	5	1	2	0102	1	J	2	55925	12	5	39						
1 04	0 0BT01 0136	DABT01-84-D1000	840424	S209	S1	000	2	2	2	5	1	2	0102	1	J	2	55925	12	5	42						
1 06	0 0BT01 0155	DABT01-84-D1000	840530	S209	S1	000	2	2	2	5	1	2	0102	1	J	2	55925	12	5	42						
1 06	0 0BT01 0165	DABT01-84-D1000	840618	S209	S1	000	2	2	2	5	1	2	0102	1	J	2	55925	12	5	45						

MFC613 ALPHABETIC DETAIL LISTING OCT 83 - SEP 84 FY84

S MM A AAAA AAAA BBBB BB BBBB B B B B C C C CCC C C D D D D D D D D D D DD DDD D
V OO 8888 888 888 1
C NN 1 33333 222 11111 11 11111 333333 AAAA BBB CCC 9 0 2 3 1 2 3 4444 5 6 1 2 3 4 5 6 7 8 9 0 1 A BB CCCC 3
CROWN LEASING INC VIENNA VIRGINIA 101904985 81072 51
2 07 0 C2477 F974 GS0056-45-45 831201 W023 A5 000 2 2 2 6
2 07 0 C2477 M407 N62477-83-C0295 831230 W023 S1 000 2 2 2 3 1 1 221 * 2 2 1 3 1 1 2 1 1 3 2 0 00 5
LOCATION TOTAL 2 435 **

CONTRACTOR TOTAL 5

UN KINGDOM 999066608 GB
3 09 0 ODA03 0111 F61775-84-C0036 840916 3930 C9D 000 2 2 2 3 2 0 2 0600 1 J 3 5 1 5 3 1 2 1 1 5 2 5 00 B-GB 5 51

NEW YORK 001337559 36
4 02 0 00400 1346 DLA400-84-C0916 840209 6130 C9E 000 2 2 2 3 1 2 1013 5 J 2 1 1 1 1 2 1 1 2 0 00 5 31

TACOMA WASHINGTON 048670228 53
CROWN MEAT CO INC DAHC43-81-A1119 831128 8905 B2 000 2 2 5 2 2 2 0900 1 J 2 1 2 1 1 2 1 7 5 3 0 00 5 36
1 12 0 OHC43 0035 DAHC43-81-A1119 831228 8905 B2 000 2 2 5 2 2 2 0900 1 J 2 1 2 1 1 2 1 7 5 3 0 00 5 35
CONTRACTOR TOTAL 73 **

RALSTON NEBRASKA 007261951 31
4 05 0 00700 3121 DLA700-84-C2138 840501 4720 A4A 000 2 2 2 3 1 2 0102 1 J 2 1 3 1 2 2 1 1 2 0 00 5 55
4 08 0 00700 4652 DLA700-84-C2138 840801 4720 A4A 000 2 2 2 B 1 2 0102 1 J 2 1 3 1 2 2 1 1 2 1 00 5 34
CONTRACTOR TOTAL 89 **

BROOKLYN NEW YORK 001472604 36
CROWN PURSE INC DLA100-84-C0475 840312 8415 A9 000 2 2 2 3 1 2 0102 1 J 2 1 1 1 2 2 1 7 1 2 0 00 1 240
4 11 0 00100 0168 DLA100-84-C4070 831129 8465 A9 000 2 2 2 3 2 4 2 0102 1 J 2 1 1 1 2 2 1 7 1 2 0 00 1 161
4 12 0 00100 0257 DLA100-84-C4097 831228 8445 A9 000 2 2 2 3 1 2 0102 1 J 2 1 3 1 2 2 1 7 1 2 0 00 1 351
CONTRACTOR TOTAL 752 **

SAN JOSE CALIFORNIA 991867656 06
CROWN SERVICES INC DLA400-84-C2757 840906 6840 C9E 000 2 2 2 3 1 2 1013 1 J 2 1 1 1 1 2 1 1 2 2 0 00 5 28

DAYTON OHIO 991867656 39
CROWN SERVICES INC DLA900-84-C2862 840927 5965 A7 000 2 2 2 3 1 2 1013 1 J 2 1 1 1 1 2 1 7 1 2 0 00 5 49
CONTRACTOR TOTAL 77 **

TROY MICHIGAN 006401988 26
CROWN SYSTEMS CORPORATION 840423 4820 A4A DJE 2 2 2 3 1 2 0102 1 J 2 1 1 1 2 2 1 1 2 3 0 00 5 57
1 04 0 OAE07 2151 DAAE07-84-C0866 840711 4210 A4A DJE 2 2 2 B 1 2 0102 1 J 2 1 1 1 2 2 1 1 2 3 0 00 5 40
1 07 0 OAE07 3204 DAAE07-84-C0866 840531 2590 A4A DJE 2 2 2 3 1 2 1013 1 J 2 1 1 1 2 1 1 2 0 00 1 212
CONTRACTOR TOTAL 309 **

ANCHORAGE ALASKA 036100295 02
3 06 0 OAA03 0096 F65501-84-C0041 840529 5410 B1 000 2 2 2 3 1 1 036100295 J 2 1 1 1 1 2 1 1 2 2 0 00 5 57

LINE	DESCRIPTION	AMOUNT	DATE	STATUS	LOCATION	AGENCY	PROJECT	CONTRACT	STATUS	AMOUNT
S MM	AAAAA AAAA BBBB BB BBBB BB	8888 888 888	1 1 1	1 1 1	C C C C C	C C C C C	1 2 3 4 5 6	1 2 3 4 444 5 6	1 1 1 2 1 2 1 1 2 0 00	5
V OO	8888 888 888									
C NN	1 33333 2222 111111 11 1111111 333333	AAAA BBB CCC	9 0 2 3	1 1 1	CALIFORNIA	004970703	06	5 6 7 8 9 0 1 A BB CCCC 3		45
CROWN ZELLERBACH CORP										
4 08	0 0013H 7122 DLA13H-84-PC095	840820 8540 C9E	000 2 2 2 5	2 6 2	0800 7 J	1 5 1 2 1 1 2 1 1 1 2 0 00	5			
4 09	0 0013H 7337 DLA13H-84-PC786	840916 8540 C9E	000 2 2 2 5	2 6 2	0800 7 J	1 5 1 2 1 1 2 1 1 1 2 0 00	5			
4 12	0 0013H 5206 DLA13H-84-P2047	831229 8540 C9E	000 2 2 2 5	2 6 2	0800 7 J	1 5 1 2 1 1 2 1 1 1 2 0 00	5			
4 02	0 0013H 5670 DLA13H-84-P3643	840221 8540 C9E	000 2 2 2 5	2 6 2	0800 7 J	1 5 1 2 1 1 2 1 1 1 2 0 00	5			
4 03	0 0013H 5919 DLA13H-84-P4324	840323 8540 C9E	000 2 2 2 5	2 6 2	0800 7 J	1 5 1 2 1 1 2 1 1 1 2 0 00	5			
4 04	0 0013H 6153 DLA13H-84-P5039	840423 8540 C9E	000 2 2 2 5	2 6 2	0800 7 J	1 5 1 2 1 1 2 1 1 1 2 0 00	5			
4 05	0 0013H 6370 DLA13H-84-P5937	840522 8540 C9E	000 2 2 2 5	2 6 2	0800 7 J	1 5 1 2 1 1 2 1 1 1 2 0 00	5			
4 06	0 0013H 6615 DLA13H-84-P6646	840618 8540 C9E	000 2 2 2 5	2 6 2	0800 7 J	1 5 1 2 1 1 2 1 1 1 2 0 00	5			
4 07	0 0013H 6885 DLA13H-84-P7397	840723 8540 C9E	000 2 2 2 5	2 6 2	0800 7 J	1 5 1 2 1 1 2 1 1 1 2 0 00	5			
	LOCATION TOTAL		9		348 *					39
CROWN ZELLERBACH CORP										
2 01	0 LA109 0306 GS02F3-70-37	PORTLAND	OREGON			004970679	41	59000		
		840124 7530 C9E	000 2 2 2 6							
		CONTRACTOR TOTAL	10			387 **				
CROWN ZELLERBACH CORPORATION										
2 09	0 KA100 0124 N00250-84-C2167	LOS ANGELES	CALIFORNIA			001381524	06	44000		25
		840829 3590 C9E	000 2 2 2 3 1					2 1 1 1 1 2 1 7 2 2 0 00		
CROWN ZELLERBACH CORPORATION										
2 05	0 LA418 4002 N00244-83-D1572	NATIONAL CITY	CALIFORNIA			001381524	06	50398		49
2 05	0 LA418 4015 N00244-83-D1572	LOCATION TOTAL				81 *				32
CROWN ZELLERBACH CORPORATION										
1 05	0 OAG08 0148 GS02F3-70-37	PORTLAND	OREGON			001381524	41	59000		33
1 02	0 OAG49 0049 GS02F3-70-37	840329 7530 C9E	000 2 2 2 6							25
1 03	0 OAG49 0055 GS02F3-70-37	840207 7530 C9E	000 2 2 2 6							25
1 05	0 OAG49 0092 GS02F3-72-78	840224 7530 C9E	000 2 2 2 6							27
1 08	0 OAG49 0141 GS02F3-72-78	840522 7530 C9E	000 2 2 2 6							27
1 11	0 OAG49 0026 GS02S3-62-53	840816 7530 C9E	000 2 2 2 6							25
2 01	0 QA120 0144 GS00S3-70-37	831103 7530 C9E	000 2 2 2 6							114
2 04	0 LA109 0545 GS02F3-70-37	831129 7045 C9E	000 2 2 2 6							39
2 02	0 LH401 0011 GS02F3-70-37	840330 7530 C9E	000 2 2 2 6							150
2 03	0 QA120 0289 GS02F3-70-37	840221 7530 C9E	000 2 2 2 6							114
2 05	0 LA109 0583 GS02F3-72-78	840507 7530 C9E	000 2 2 2 6							41
2 08	0 LA109 0829 GS02F3-72-78	840321 6750 C9E	000 2 2 2 6							46
2 08	0 LA109 0884 GS02F3-72-78	840801 7530 C9E	000 2 2 2 6							46
2 09	0 LH401 0029 GS02F3-72-78	840817 7530 C9E	000 2 2 2 6							103
2 05	0 QA120 0384 GS02F3-72-78	840823 7530 C9E	000 2 2 2 6							119
2 09	0 QA120 0548 GS02F3-72-78	840522 6750 C9E	000 2 2 2 6							172
2 06	0 QC404 6402 GS02F3-72-78	840905 7530 C9E	000 2 2 2 6							114
2 07	0 QC417 0065 GS02F3-72-78	840607 7530 C9E	000 2 2 2 6							33
2 09	0 TL423 8417 GS02F3-72-78	840604 7530 C9E	000 2 2 2 6							143
3 02	0 OJA27 0379 GS02F3-70-37	840215 7530 C9E	000 2 2 2 6							48
3 03	0 OJA27 0430 GS02F3-70-37	840308 7530 C9E	000 2 2 2 6							50
3 05	0 OJA27 0567 GS02F3-72-78	840503 7530 C9E	000 2 2 2 6							100
3 07	0 OJA27 0678 GS02F3-72-78	840628 7530 C9E	000 2 2 2 6							

CONTRACTOR	PROJECT	STATUS	AMOUNT (\$000)	DATE	TYPE	STATUS	AMOUNT (\$000)	DATE	TYPE	STATUS	AMOUNT (\$000)			
S MM	AAAAA AAAA	BBBBB BBBB	BBB BBB	BBB B B B	C C C	CCCC C C	D D D	D D D	D D D	D D D	DD DDD	D		
V CO	1 33333 2222	111111 11	1111111 333333	AAAA BBB	CCC 9 0 2 3	1 2 3	4444 5 6	1 2 3	4 5 6	7 8 9	0 1 A	BB CCCC 3		
CRUTCHER RESOURCES CORPORATION HOUSTON TEXAS 006101057 35000 48														
2 03	0 MF11	0109	NO0600-81-CE923	831230	3431	C9E	000 2 2 2	D 1	1 1 1	1 1 1	2 1 1	5 3 0 00	5	48
LORING AIR FORCE BAS MAINE 019196542 41260 23														
1 04	0 OCA51	0147	DACA51-84-C0062	840322	Y299	C2	000 2 2 2	3 2 6	2	1 1	2 1 7	4 1 0 00	5	13,468
ROOSEVELT ROADS NAVA PUERTO RCO 999056914 72168 PR														
2 07	0 C2470	E705	N62470-83-C6410	840514	S299	S1	000 2 2 2	D 1	1 5	1 1	2 1 7	3 2 0 00	5	60
DENVER COLORADO 094152495 20000 08														
2 12	0 JA100	B044	NO0383-83-C1085	831201	3655	A1C	000 2 1 2	4 1	2	0 102	1 1	2 0 00	1	1,425
3 08	0 OFF90	0089	F41608-82-C1289	840821	3655	C9E	000 2 2 2	5 1	2	0 102	1 1	2 0 00	5	26
3 01	0 OFF50	0057	F41608-82-D0159	840109	3655	C9E	000 2 2 1	5 1	2	0 102	1 1	2 0 00	5	190
3 01	0 OFF50	0365	F41608-82-D0159	840130	3655	C9E	000 2 2 2	5 1	2	0 102	1 1	2 0 00	1	1,330
3 01	0 OFF50	0140	F41608-83-C1007	831108	3655	C9E	000 2 2 2	3 1	2	1 015	5 1	2 0 00	5	31
3 09	0 OFF50	1117	F41608-84-C1136	840913	6685	A1C	AFH 2 2 2	3 1	2	1 015	5 1	2 0 00	5	29
3 09	0 OFF30	1084	F41608-84-C1476	840927	4820	C9E	000 2 2 2	3 1	2	1 015	5 1	2 0 00	5	32
3 09	0 OFF30	0910	F41608-84-C1504	840904	4820	C9E	000 2 2 2	3 1	2	1 015	5 1	2 0 00	5	75
4 04	0 00500	1228	DLA500-84-C0811	840425	5330	C9E	000 2 2 2	3 1	2	1 001	5 1	2 0 00	5	35
CONTRACTOR TOTAL 3,173 **														
ANAHEIM CALIFORNIA 084161769 02000 06														
2 12	0 GA120	0098	NO0406-84-C1426	831215	6830	C9E	000 2 2 2	3 1	2	1 026	1 1	2 0 00	5	53
3 09	0 OFF60	0696	F41608-84-CA351	840829	3655	C9E	AF A 2 2 1	3 2	553 **					500
CONTRACTOR TOTAL 553 **														
BURBANK CALIFORNIA 006385627 08954 06														
1 09	0 CAD01	0126	DAAD01-84-C0072	840829	6636	B9	000 2 2 2	3 1	2	0 102	1 1	2 0 00	1	379
SANTA ANA CALIFORNIA 054268321 69000 06														
4 02	0 00600	1796	DLA600-84-C0100	840110	M173	A8A	000 2 2 2	1 1	2	1 026	1 1	3 2 0 00	5	933
CHESTNUT MOUNTAIN GEORGIA 070323019 15956 13														
1 01	0 OBT10	0063	DLA13H-83-DU218	831205	6910	B2	000 2 2 2	5 2	2	0 102	1 1	5 3 0 00	5	56
1 01	0 OBT10	0090	DLA13H-83-DU218	840112	6910	B2	000 2 2 2	5 2	2	0 102	1 1	5 3 0 00	5	55
1 02	0 OBT10	0103	DLA13H-83-DU218	840208	6910	B2	000 2 2 2	5 2	2	0 102	1 1	5 3 0 00	5	62
1 03	0 OBT10	0121	DLA13H-83-DU218	840309	6910	B2	000 2 2 2	5 2	2	0 102	1 1	5 3 0 00	5	73
1 04	0 OBT10	0143	DLA13H-83-DU218	840406	6910	B2	000 2 2 2	5 2	2	0 102	1 1	5 3 0 00	5	72
1 07	0 OBT10	0203	DLA13H-83-DU218	840705	6910	B2	000 2 2 2	5 2	2	0 102	1 1	5 3 0 00	5	37
1 01	0 OBT10	0055	DLA13H-83-D0218	831116	6910	B2	000 2 2 2	5 2	2	0 102	1 1	5 3 0 00	5	55
1 06	0 OBT10	0180	DLA13H-84-DU098	840601	6910	B2	000 2 2 2	5 2	2	0 102	1 1	5 3 0 00	5	60
1 08	0 OBT10	0259	DLA13H-84-DU098	840806	6910	B2	000 2 2 2	5 2	2	0 102	1 1	5 3 0 00	5	39
1 09	0 OBT10	0276	DLA13H-84-DU098	840907	6910	B2	000 2 2 2	5 2	2	0 102	1 1	5 3 0 00	5	44
1 09	0 OBT10	0333	DLA13H-84-DU098	840930	6910	B2	000 2 2 2	5 2	2	0 102	1 1	5 3 0 00	5	36
1 05	0 OBT10	0172	DLA13H-84-DV098	840510	6910	B2	000 2 2 2	5 2	2	0 102	1 1	5 3 0 00	5	69
CONTRACTOR TOTAL 658 **														

SYMBOL	DESCRIPTION	UNIT	QTY	PRICE	TOTAL	STATE	CITY	CONTRACTOR	AMOUNT (\$000)
S MM	AAAAA AAAA	BBBBB	BBB	BBB	BBB	BBB	BBB	BBB	BBB
V 00	8888 888 888	1 1 1	1	1	1	1	1	1	1
C NN	1 33333 2222	111111 11	333333	AAA	BBB	CCC	9 0 2 3	1 2 3	4444 5 6
CRYSTAL GROWTH & MATERIALS									
2 08	0 E1230 5063	N00014-84-C2008	831107	AZ11	S1	000	2 2 2 3	1	2 1100 5 J
2 09	0 E1230 5469	N00014-84-C2223	840614	AC91	C9E	000	2 2 2 3	1	2 1100 5 J
2 09	0 E1230 5728	N00014-84-C2321	840914	AJ11	C9E	000	2 2 2 3	1	2 1100 5 J
CONTRACTOR TOTAL									
LANHAM									
MARYLAND									
295 **									
CRYSTAL MACHINE & DIE CORP									
3 09	0 OFF80 2954	F41608-84-CC426	840922	2840	A1B	BJL	2 2 2 3	1	2 1015 4 J
LYNN									
MASS									
37490 25									
CRYSTAL OIL COMPANY									
4 11	0 00600 1030	DLA600-83-D0565	831001	9130	A8A	000	2 2 2 3	1	2 1026 1 K
STEPHENS									
ARKANSAS									
66860 05									
CRYSTAL OPTICS RESEARCH INC									
1 04	0 0AA09 6693	DAAA09-84-C0435	840314	1240	A5	DJB	2 2 2 3	1	2 1026 1 J
ESCONDIDO									
CALIFORNIA									
22804 06									
CRYSTAL SPECIALTIES INC									
3 08	0 0HR03 0180	F33615-84-C1351	840801	AC66	A7	000	2 2 2 3	1	2 0102 2 J
PORTLAND									
OREGON									
59000 41									
CRYSTAL SYSTEMS INC									
1 06	0 0AG46 0053	DAAG46-84-C0016	840503	AD21	S1	000	2 2 2 3	2	6 2 1701 2 U
2 07	0 E612A 1741	N00014-82-C0747	840724	AD91	S1	000	2 2 2 A	1	2 1100 5 U
3 08	0 0HR03 0187	F33615-84-C1545	840810	AC66	A7	000	2 2 2 3	1	2 0102 2 U
3 08	0 0HR03 0197	F33615-84-C1564	840823	AC66	A7	000	2 2 2 3	1	2 0102 2 U
CONTRACTOR TOTAL									
299 **									
CRYSTAL TECHNOLOGY INC									
1 08	0 0ZD04 2594	MDA904-84-C0939	840724	5965	A7	000	2 2 2 3	2	1 2 1001 6 J
2 08	0 E1230 5563	N00014-84-C2201	840711	6640	C9E	000	2 2 2 3	1	2 1001 5 J
CONTRACTOR TOTAL									
75 **									
CRYSTALAB INC									
2 12	0 JA117 0350	N00104-83-D5197	831109	6810	A3	000	2 2 2 5	1	001139229
HARTFORD									
CONN									
37000 09									
CRYSTALS INTERNATIONAL INC									
4 09	0 0013H 9105	DLA13H-84-C0290	840921	8915	B2	000	2 2 2 3	1	2 0900 1 J
PLANT CITY									
FLORIDA									
57550 12									
CSI ENTERPRISES									
3 12	0 0RC02 0001	F64719-81-C0025	831001	S201	S1	000	2 2 2 C	2	9 2 0600 1 J
3 12	0 0RC02 0002	F64719-82-C0029	831001	S201	S1	000	2 2 2 C	2	9 2 0600 1 J
CONTRACTOR TOTAL									
2									
216 **									
SATTELLITE BEACH									
3 05	0 0GA01 0031	F08606-84-C0012	840517	AZ16	S1	000	2 2 2 3	1	2 0102 2 U
FLORIDA									
64400 12									

CONTRACTOR	PROJECT	STATUS	DATE	AMOUNT (\$000)	TYPE	STATUS	DATE	AMOUNT (\$000)	TYPE
S MM	AAAAA AAAA	888888	BBB BB	BBB BB	BBB BB	BBB BB	BBB BB	BBB BB	BBB BB
V CC	8888 888 888	1 1 1	1 1 1	1 1 1	1 1 1	1 1 1	1 1 1	1 1 1	1 1 1
C NN	1 33333 2222	1111111	333333	AAAA BB	CCC 9	0 2 3	1 2 3	4444 5 6	1 2 3 4 5 6 7 8 9 0 1 A BB CCCC 3
CUDDY FOODS INC (CONT)									
MARSHVILLE									
4 04	0 0013H 3564	DLA13H-84-CN535	840425	8905 B2	000 2	2 2 3	2 9 2	0900 1 J	2 1 4 1 1 2 1 1 5 2 0 00
4 04	0 0013H 3565	DLA13H-84-CN536	840425	8905 B2	000 2	2 2 3	2 9 2	0900 1 J	2 1 3 1 1 2 1 1 5 2 0 00
4 04	0 0013H 3566	DLA13H-84-CN537	840425	8905 B2	000 2	2 2 3	2 9 2	0900 1 J	2 1 3 1 1 2 1 1 5 2 0 00
4 05	0 0013H 3590	DLA13H-84-CN561	840501	8905 B2	000 2	2 2 3	2 9 2	0900 1 J	2 1 3 1 1 2 1 1 5 2 0 00
4 05	0 0013H 3612	DLA13H-84-CN588	840509	8905 B2	000 2	2 2 3	2 9 2	0900 1 J	2 1 4 1 1 2 1 1 5 2 0 00
4 05	0 0013H 3613	DLA13H-84-CN589	840509	8905 B2	000 2	2 2 3	2 9 2	0900 1 J	2 1 4 1 1 2 1 1 5 2 0 00
4 05	0 0013H 3614	DLA13H-84-CN590	840509	8905 B2	000 2	2 2 3	2 9 2	0900 1 J	2 1 4 1 1 2 1 1 5 2 0 00
4 05	0 0013H 3615	DLA13H-84-CN592	840509	8905 B2	000 2	2 2 3	2 9 2	0900 1 J	2 1 3 1 1 2 1 1 5 2 0 00
4 05	0 0013H 3654	DLA13H-84-CN632	840523	8905 B2	000 2	2 2 3	2 9 2	0900 1 J	2 1 3 1 1 2 1 1 5 2 0 00
4 05	0 0013H 3674	DLA13H-84-CN653	840530	8905 B2	000 2	2 2 3	2 9 2	0900 1 J	2 1 3 1 1 2 1 1 5 2 0 00
4 06	0 0013H 3729	DLA13H-84-CN701	840613	8905 B2	000 2	2 2 3	2 9 2	0900 1 J	2 1 4 1 1 2 1 1 5 2 0 00
CONTRACTOR TOTAL									
1,082 **									

CONTRACTOR	PROJECT	STATUS	DATE	AMOUNT (\$000)	TYPE	STATUS	DATE	AMOUNT (\$000)	TYPE
CUDINI CORPORATION	F42600-84-C5105	WARREN	840425	5340 A1C ARE	2 2 2 3	1	2 0102 1 J	2 84000	26
MICHIGAN									
CONTRACTOR TOTAL									
60									
CUKUROVA ELEKTRIK AS	F61358-79-D0002	TURKEY	831207	S112 S1	000 2	2 2 5	2 9 2	0600 7 J	3 3 1 5 1 1 1 1 5 2 0 00
3 01	0 0DF04 0001	F61358-79-D0002	831017	S112 S1	000 2	2 2 5	2 9 2	0600 7 J	3 5 1 5 1 1 1 1 5 2 0 00
3 01	0 0DF04 0002	F61358-79-D0002	831117	S112 S1	000 2	2 2 5	2 9 2	0600 7 J	3 5 1 5 1 1 1 1 5 2 0 00
3 01	0 0DF04 0003	F61358-79-D0002	840110	S112 S1	000 2	2 2 5	2 3 2	0600 7 J	3 5 1 5 1 1 1 1 5 2 0 00
3 01	0 0DF04 0004	F61358-79-D0002	840110	S112 S1	000 2	2 2 5	2 3 2	0600 7 J	3 5 1 5 1 1 1 1 5 2 0 00
3 05	0 0DF04 4014	F61358-79-D0002	840228	S112 S1	000 2	2 2 5	2 3 2	0600 7 J	3 5 1 5 1 1 1 1 5 2 0 00
3 07	0 0DF04 4015	F61358-79-D0002	840319	S112 S1	000 2	2 2 5	2 3 2	0600 7 J	3 5 1 5 1 1 1 1 5 2 0 00
3 05	0 0DF04 4018	F61358-79-D0002	840419	S112 S1	000 2	2 2 5	2 3 2	0600 7 J	3 5 1 5 1 1 1 1 5 2 0 00
3 05	0 0DF04 4019	F61358-79-D0002	840510	S112 S1	000 2	2 2 5	2 3 2	0600 7 J	3 5 1 5 1 1 1 1 5 2 0 00
3 07	0 0DF04 4022	F61358-79-D0002	840622	S112 S1	000 2	2 2 5	2 3 2	0600 7 J	3 5 1 5 1 1 1 1 5 2 0 00
3 08	0 0DF04 4028	F61358-79-D0002	840731	S112 S1	000 2	2 2 5	2 3 2	0600 7 J	3 5 1 5 1 1 1 1 5 2 0 00
3 09	0 0DF04 4031	F61358-79-D0002	840829	S112 S1	000 2	2 2 5	2 3 2	0600 7 J	3 5 1 5 1 1 1 1 5 2 0 00
3 09	0 0DF04 4050	F61358-79-D0002	840926	S112 S1	000 2	2 2 5	2 3 2	0600 7 J	3 5 1 5 1 1 1 1 5 2 0 00
CONTRACTOR TOTAL									
1,094 **									

CONTRACTOR	PROJECT	STATUS	DATE	AMOUNT (\$000)	TYPE	STATUS	DATE	AMOUNT (\$000)	TYPE
CULLEN JOHN	DAKF06-84-C0085	PUEBLO	840601	5610 C9E	000 2	2 2 3	1 2 0102 1 J	2 62000	08
COLORADO									
CONTRACTOR TOTAL									
36									
CULLIGAN INC OF CINCINNATI	DLA400-84-C0515	PROGRESS	840120	6810 C9E	000 2	2 2 3	1 990508937	60000	41
GREGG									
CONTRACTOR TOTAL									
60									
CULLIGAN INC OF CINCINNATI	DLA400-84-C0515	PHILADELPHIA	831212	6810 C9E	000 2	2 2 3	1 990508937	60000	42
4 12	0 00400 0707	DLA400-84-C0515	840912	6810 C9E	000 2	2 2 3	1 1	1 1 1 1 2 1 1 2 2 0 00	5
4 09	0 00400 4378	DLA400-84-C2847	840928	6810 C9E	000 2	2 2 3	1 1	1 3 1 1 2 1 1 2 2 0 00	5
4 09	0 00400 4657	DLA400-84-C2847	840928	6810 C9E	000 2	2 2 B	1 1	1 3 1 1 2 1 1 2 2 0 00	5
CONTRACTOR TOTAL									
198 *									
258 **									

CONTRACTOR	PROJECT	STATUS	DATE	AMOUNT (\$000)	TYPE	STATUS	DATE	AMOUNT (\$000)	TYPE
CULLIGAN USA	DLA400-84-D0015	SAN BERNARDINO	840918	6850 A5	000 2	2 2 5	1 990246258	65000	06
CALIFORNIA									
CONTRACTOR TOTAL									
29									

S MM A AAAAA AAAA BBBB BB BBBB BBBB BBBB BBBB BBBB BBBB BBBB BBBB BBBB BBBB BBBB BBBB BBBB BBBB BBBB BBBB BBBB BBBB
 V OO 8888 888 888 1 1 1
 C NN 1 33333 222 11111 11 111111 333333 AAAA BBB CCC 9 0 2 3 1 2 3 4444 5 6 1 2 3 4 5 6 7 8 9 0 1 A BB CCCC 3

CUMBERLAND CO SHERIFF DPT
 1 11 0 OKF40 0031 DAKF40-83-D0608 831001 S206 S1 000 2 2 2 5 2 6 1
 1 03 0 OKF40 0245 DAKF40-84-D0712 840313 S206 S1 000 2 2 2 5 2 6 2 1001 7 J
 CONTRACTOR TOTAL 2 91 **

FAYETTEVILLE
 22920 37
 E 1 1 1 1 1 2 1 1 5 2 1 00 5
 E 1 1 1 1 1 2 1 1 5 2 1 00 5

CUMBERLAND CORPORATION CHATTANOOGA TENNESSEE
 1 12 0 OHC42 0028 GS10S4-54-38 831109 7320 C9E 000 2 2 2 6 14000 47 003329513

CUMBERLAND FENCE CO FORT KNOX KENTUCKY
 1 08 0 OBT23 0218 DABT23-84-C0435 840725 Z299 C2 000 2 2 2 3 1 2 0102 1 J 2 1 3 1 2 2 1 7 4 3 0 00 3 28540 21 082315367

CUMBERLAND MACHINERY INC AUBURN NEW YORK
 1 02 0 OAA09 6353 DAA09-84-D5000 840116 4910 C9E 000 2 2 2 5 1 2 0102 1 J 2 1 3 1 2 2 1 7 1 2 0 00 1 03078 36 069781862
 1 03 0 OAA09 6507 DAA09-84-D5000 840222 4910 C9E 000 2 2 2 5 1 2 0102 1 J 2 1 3 1 2 2 1 7 1 2 0 00 1 154 154
 1 04 0 OAA22 0139 DAA22-83-C9013 840323 3408 B9 000 2 2 2 B 1 1 349 ** 2 1 1 1 1 2 1 7 1 2 1 00 5 35

CUMBERLAND OIL COMPANY BATH MAINE
 4 03 0 00600 0263 DLA600-83-D0164 831001 9140 A8A 000 2 2 2 3 1 2 1026 1 K 2 1 5 3 1 2 1 1 2 3 0 00 5 03355 23 006949440

CUMBERLAND VENTURES INC ALBANY NEW YORK
 1 05 0 OKF36 0035 DAKF36-83-C0034 840419 S201 S1 000 2 2 2 B 1 2 0102 1 J 2 1 4 1 2 2 1 1 3 2 0 00 5 01000 36 075698472

CUMCO ASSOCIATES INC FORT WAYNE INDIANA
 2 04 0 JA111 2514 N00104-84-C0355 840328 4930 A3 000 2 2 2 3 1 2 1015 1 J 2 1 1 1 1 2 1 7 1 2 0 00 1 25000 18 086772787

CUMMINGS & MC CRADY INC CHARLESTON AIR FORCE S CAROLINA
 2 09 0 C2467 B799 N62467-83-C0542 831004 R119 C2 000 2 2 2 3 1 2 0102 2 J 2 1 3 1 2 2 1 1 5 2 0 00 5 13375 45 055063028

CUMMINGS & MC CRADY INC CHARLESTON NAVAL STA S CAROLINA
 2 09 0 C2467 B700 N62467-84-C0156 840403 R211 C2 000 2 2 2 3 1 2 1702 5 J 2 1 1 1 1 2 1 1 5 2 0 00 5 13475 45 055063028

CUMMINGS 3 R ROOFING COMPANY DOVER NEW JERSEY
 1 09 0 OAK10 0632 DAAK10-84-C0259 840922 Z173 C2 000 2 2 2 3 1 2 0102 1 J 2 1 4 1 2 2 1 1 4 2 0 00 5 18070 34 001446426

CUMMINGS SOLAR WILMINGTON MASS
 1 05 0 OAK60 0042 DAAK60-84-C0011 840413 AD92 S1 000 2 2 2 3 1 2 0102 2 U 2 1 2 1 2 2 1 1 5 2 1 00 5 80195 25 991287129
 1 08 0 OAK60 0109 DAAK60-84-C0055 840808 AD45 S1 000 2 2 2 3 1 2 0102 2 U 2 1 1 1 2 2 1 1 1 2 0 00 5 111 111

CUMMINS CENTRAL CHIG INC COLUMBUS INDIANA
 4 09 0 00700 4956 DLA700-84-C2724 840822 2815 A4B 000 2 2 2 3 1 2 1013 1 J 2 1 1 1 1 2 1 7 2 2 0 00 5 14734 18 004312070

CUMMINS CONSTRUCTION CO										HUGO										OKLAHOMA																	
5	07	0	OCW56	0048	DACW56-83-C0119	840619	Y222	C2	000	2	2	2	C	1	2	0102	1	J	2	1	4	1	2	2	1	7	4	2	0	00	5	179					
CUMMINS DIESEL SALES CORP																																					
1	03	0	OAE07	1458	DAAE07-81-C4096	840224	AC43	A4A	000	2	2	2	A	1	2	1100	5	U	1	1	1	1	1	1	1	1	1	1	0	00	5	198					
1	02	0	OAE07	1349	DAAE07-83-DA001	840215	2815	A4A	DBV	2	2	2	5	1	2	1001	5	K	1	1	1	1	1	1	1	1	1	1	00	5	217						
1	03	0	OAE07	1502	DAAE07-83-DA001	840223	2815	A4A	DBV	2	2	2	5	1	2	1001	5	K	1	1	1	1	1	1	1	1	1	1	00	5	78						
1	05	0	OAE07	2237	DAAE07-83-DA001	840430	2815	A4A	DBV	2	2	2	5	1	2	1001	5	K	1	1	1	1	1	1	1	1	1	1	00	5	113-						
1	02	0	OAE07	1372	DLA700-74-G5018	840214	6620	A4A	DJJ	2	2	2	4	1	2	1015	6	J	1	1	1	1	1	1	1	1	1	1	00	5	91						
1	03	0	OAE07	1459	DLA700-74-G5018	840223	6620	A4A	DJJ	2	2	2	4	1	2	1015	6	J	1	1	1	1	1	1	1	1	1	1	00	5	67						
1	04	0	OAE07	1501	DLA700-74-G5018	840229	6620	A4A	DJJ	2	2	2	4	1	2	1015	6	J	1	1	1	1	1	1	1	1	1	1	00	5	66						
1	05	0	OAE07	2270	DLA700-74-G5018	840328	6620	A4A	DJJ	2	2	2	4	1	2	1015	6	J	1	1	1	1	1	1	1	1	1	1	00	5	94						
1	05	0	OAE07	2304	DLA700-74-G5018	840502	2990	A4B	DPP	2	2	2	4	2	5	2	1015	6	J	1	1	1	1	1	1	1	1	1	00	5	48						
1	05	0	OAE07	2305	DLA700-74-G5018	840507	6620	A4A	DJJ	2	2	2	4	1	2	1015	6	J	1	1	1	1	1	1	1	1	1	1	00	5	84						
1	05	0	OAE07	2306	DLA700-74-G5018	840507	6620	A4A	DJJ	2	2	2	4	1	2	1015	6	J	1	1	1	1	1	1	1	1	1	1	00	5	66						
1	06	0	OAE07	2626	DLA700-74-G5018	840531	2815	A4A	DJJ	2	2	2	4	1	2	1015	6	J	1	1	1	1	1	1	1	1	1	1	00	5	26						
1	07	0	OAE07	3159	DLA700-74-G5018	840706	4320	A4A	DJJ	2	2	2	4	1	2	1015	6	J	1	1	1	1	1	1	1	1	1	1	00	5	57						
1	07	0	OAE07	3162	DLA700-74-G5018	840706	2910	A4A	DJJ	2	2	2	4	1	2	1015	6	J	1	1	1	1	1	1	1	1	1	1	00	5	72						
1	08	0	OAE07	3479	DLA700-74-G5018	840730	2990	A4B	DPP	2	2	2	4	2	4	2	1015	5	J	1	1	1	1	1	1	1	1	1	00	5	52						
1	08	0	OAE07	3553	DLA700-74-G5018	840801	2815	A4B	DNQ	2	2	2	4	2	5	2	1013	5	J	1	5	1	1	1	1	1	1	1	00	5	86						
1	08	0	OAE07	3554	DLA700-74-G5018	840801	6620	A4B	DNQ	2	2	2	4	2	5	2	1013	5	J	1	5	1	1	1	1	1	1	1	00	5	29						
1	09	0	OAE07	4142	DLA700-74-G5018	840912	4320	A4A	DJJ	2	2	2	4	1	2	1015	6	J	1	1	1	1	1	1	1	1	1	1	00	5	78						
CONTRACTOR TOTAL																																					
										1,475																											122
CUMMINS EAST CENTRAL INC																																					
5	01	0	OCW62	0036	DACW62-84-C0021	840110	2815	C9E	000	2	2	2	3	1	1	067158683	J	1	3	1	3	1	1	2	1	1	2	2	0	00	5	75					
CUMMINS ENGINE COMPANY INC																																					
1	06	0	OAE07	2627	DAAE07-80-CR103	840522	AC42	A4A	DBP	2	2	2	C	1	2	1001	5	U	1	1	1	1	1	1	1	1	1	00	5	300							
1	11	0	OAE07	0199	DAAE07-80-C9125	831028	AC42	A4A	DBP	2	2	2	C	1	2	1001	5	U	1	1	1	1	1	1	1	1	1	00	5	285							
1	11	0	OAE07	0198	DAAE07-82-C4106	831031	AC42	A4A	DBA	2	2	2	C	1	2	1001	5	U	1	1	1	1	1	1	1	1	1	00	5	1,077							
1	01	0	OAE07	0837	DAAE07-83-CR103	831229	AC42	A4A	DBP	2	2	2	C	1	2	1001	5	U	1	1	1	1	1	1	1	1	1	00	5	600							
1	02	0	OAE07	1202	DAAE07-83-CR103	840131	AC42	A4A	DBP	2	2	2	C	1	2	1001	5	U	1	1	1	1	1	1	1	1	1	00	5	96							
1	04	0	OAE07	2081	DAAE07-83-CR103	840413	AC42	A4A	DBP	2	2	2	C	1	2	1001	5	U	1	1	1	1	1	1	1	1	1	00	5	300							
1	08	0	OAE07	3435	DAAE07-83-CR103	840724	AC42	A4A	DBP	2	2	2	C	1	2	1100	5	U	1	1	1	1	1	1	1	1	1	00	5	1,400							
1	02	0	OAE07	1151	DAAE07-83-DA001	840126	2815	A4A	DBV	2	2	2	5	1	2	1001	5	K	1	1	1	1	1	1	1	1	1	00	5	43							
1	08	0	OAE07	2956	DAAE07-83-DA001	840625	2815	A4A	DBV	2	2	2	5	1	2	1001	6	K	1	1	1	1	1	1	1	1	1	00	5	46							
1	08	0	OAE07	3778	DAAE07-83-DA001	840816	2815	A4A	DBV	2	2	2	5	1	2	1001	6	K	1	1	1	1	1	1	1	1	1	00	5	43							
1	09	0	OAE07	4028	DAAE07-83-D\001	840831	2815	A4A	DBV	2	2	2	5	1	2	1001	6	K	1	1	1	1	1	1	1	1	1	00	5	460							
1	09	0	OAE07	4398	DAAE07-83-DA001	840921	2815	A4A	DBV	2	2	2	5	1	2	1001	6	K	1	1	1	1	1	1	1	1	1	00	5	217							
1	04	0	OAE07	1693	DAAE07-84-CJ047	840319	5180	A4B	000	2	2	2	3	1	2	1001	6	J	1	1	1	1	1	1	1	1	1	00	5	68							
1	05	0	OAE07	2313	DAAE07-84-CJ047	840504	5160	A4B	000	2	2	2	B	1	2	1001	5	J	1	1	1	1	1	1	1	1	1	00	5	41							
1	06	0	OAE07	2747	DAAE07-84-CJ047	840607	5180	A4B	000	2	2	2	B	1	2	1001	6	J	1	1	1	1	1	1	1	1	1	00	5	3,871							
1	08	0	OAE07	3541	DAAE07-84-CR062	840726	AC43	A4A	DBP	2	2	2	3	1	2	1100	2	U	1	1	1	1	1	1	1	1	1	00	5	3,215							
1	09	0	OAE07	4582	DAAE07-84-CR134	840927	AC41	A4A	DBP	2	2	2	3	1	2	1100	5	J	1	1	1	1	1	1	1	1	1	00	5	33							
1	11	0	OAE07	0175	DAAE07-84-C0064	831027	4910	A4B	000	2	2	2	3	1	2	1015	1	J	1	1	1	1	1	1	1	1	1	00	5	307							
1	03	0	OAE07	1289	DAAE07-84-C0463	840209	2815	A4B	DNJ	2	2	2	3	1	2	1015	1	J	1	1	1	1	1	1	1	1	1	00	5								

Agency	Contract	Item	Quantity	Unit	Amount	Agency	Contract	Item	Quantity	Unit	Amount	Agency	Contract	Item	Quantity	Unit	Amount		
S MM	A AAAAA	AAA	8888	888	1111	C C C	CCC	C C C	4444	56	12345678901A	BB	CCCC	3	121212	DD	DDDD	0	
V 00																			B7 AMOUNT (\$000)
C NN	1 33333	2222	11111111	333333	AAA	BBB	CCC	9023	123	4444	56	12345678901A	BB	CCCC	3	121212	DD	DDDD	0
CUMMINS MID-STATES POWER INC						WHITEMAN AIR FORCE B	MISSOURI	06052245	2	0102	1J	2	79432	29					55
CUMMINS MISSOURI INC	DLA500-84-C3336	840815	2950	A1B	000	2223	1	2	1013	1J	2	14734	18						33
CUMMINS NORTH ATLANTIC INC	DACW33-84-C0067	840928	J099	C2	000	2223	1	1	066531886	J	1	07175	25						105
CUMMINS NORTH ATLANTIC INC	N00140-84-CSH84	840808	2815	C9E	000	2223	24	2	0200	1J	1	16530	25						43
CUMMINS NORTHWEST DIESEL	GS04S0-04-21											32300	12						59
CUMMINS OREGON DIESEL INC	MDA904-84-C4129	840119	3040	C9E	000	2223	21	2	009417890	J	2	05210	53						81
CUMMINS OREGON DIESEL INC	N00406-84-C0585	831214	6115	C9E	000	2223	1	2	1013	1J	2	111211200	00						82
CUMMINS OREGON DIESEL INC	N00604-84-C0109	840827	6115	C9E	000	2223	1	1	0200	1J	2	111211200	00						58
CUMMINS OREGON DIESEL INC	DACW67-84-C0078	840930	6115	C9E	000	2223	1	2	0200	1J	1	248	**						27
CUMMINS-WAGNER CO INC	F49642-84-C0175	840928	4940	C9E	000	2223	1	1	008860298	J	2	01600	24						68
CUNICO CORP	N00102-84-C0130	840410	4730	A3	000	2223	1	2	067744300	J	2	44000	06						89
CUNICO CORP	N00104-84-C1672	840929	4730	A3	000	2223	1	2	1026	1J	2	111211200	00						44
CUNICO CORP	N00140-84-C3157	840217	4420	A3	000	2223	24	2	0200	1J	2	111211200	00						48
CUNICO CORP	N00604-84-CA085	840717	4420	A3	000	2223	24	2	0200	1J	2	228	**						47
CUNNINGHAM CONSTRUCTION	DABT31-84-C0110	840928	Z161	C2	000	2223	1	2	092998228	J	2	25264	29						61
CUNNINGHAM J A EQUIPMENT INC	N00600-84-C2768	840625	3433	B9	000	2223	1	2	014668529	J	2	41300	33						27
CUNNINGHAM J A EQUIPMENT INC	N00600-83-C2905	831031	3450	B9	000	2223	1	2	014668529	J	2	60000	42						31

										B7		AMOUNT																
										DD DDD D		DD DDD D																
										1 1 12 12		1 1 12 12																
										1 2 3 4 5 6 7 8 9 0 1 A		BB CCCC 3																
										57000 51																		
2 09	0	C2470	M113	N62470-83-C6081	840801	R211	C2	000	2 2 2 D	1	2	0102	2 J	2	1	2	1	2	2	1	5	2	0	00	5	28		
CUPPETT DESIGN ASSOCIATES PC NORFOLK VIRGINIA 049613631																												
1 11	0	0BT59	0026	DLA13H-83-DV730	831108	8910	B2	000	2 2 2 5	2	2	2	0102	1 J	2	1	1	1	2	2	1	7	5	2	0	00	5	41
CURLES NECK FARM & DAIRY INC VIRGINIA 003131703																												
3 01	0	0SB15	0015	F20603-83-C0008	831219	Z161	C2	000	2 2 2 D	1	2	0102	1 J	2	1	3	1	2	2	1	7	4	2	0	00	5	27	
CURLEY HARRY & SONS MICHIGAN 88880 26																												
3 11	0	0JA26	0006	F22608-84-C0002	831001	S205	S1	000	2 2 2 3	1	2	0102	1 J	2	1	4	1	2	2	1	1	3	2	0	00	5	144	
CURLEY SANITATION INC MISSISSIPPI 15420 28																												
1 09	0	0BT10	0345	DABT10-84-C2082	840929	Z162	C2	000	2 2 2 3	1	2	0102	1 J	2	1	3	1	2	2	1	1	4	2	0	00	3	118	
CURRAHEE CONSTRUCTION CO INC GEORGIA 21240 13																												
1 09	0	0CA09	0346	DACA09-84-C0125	840926	Z249	C2	000	2 2 2 3	1	2	0102	2 J	2	1	4	1	2	2	1	1	4	2	0	00	1	180	
CURRAN KEN ELECTRIC INC CALIFORNIA 25114 06																												
2 04	0	C2470	0759	N62470-82-C8241	840314	Z249	C2	000	2 2 2 3	1	2	0102	1 J	2	1	4	1	2	2	1	1	4	2	0	00	5	153	
2 09	0	C2470	3613	N62470-84-C3338	840928	Z161	C2	000	2 2 2 3	1	2	0102	1 J	2	1	4	1	2	2	1	1	4	2	0	00	5	200	
CONTRACTOR TOTAL 353 **																												
1 09	0	0BT58	0061	DABT58-84-C0032	840711	6910	C9E	000	2 2 2 3	2	4	2	1001	5 J	2	1	1	2	1	2	1	7	2	0	00	5	107	
CURRICULUM DEVELOPMENT ASSOC WASHINGTON 50000 11																												
1 09	0	0BT10	0323	DABT10-84-C2064	840930	Z141	C2	000	2 2 2 3	1	2	0102	1 J	2	1	3	1	2	2	1	1	4	2	0	00	3	242	
CURRY CONTROL CO INC GEORGIA 30760 13																												
1 01	0	0CA51	0061	DACA51-84-C0035	831230	Z121	C2	000	2 2 2 3	1	2	0102	1 J	2	1	3	1	2	2	1	1	4	2	0	00	5	368	
CURRY J E CO INC MASS 04650 25																												
1 07	0	0AA08	0228	DAAA08-84-C0128	840726	Z111	C2	000	2 2 2 3	1	2	0102	1 J	2	1	3	2	2	1	7	4	2	0	00	5	59		
1 09	0	0AA08	0281	DAAA08-84-C0174	840925	Z299	C2	000	2 2 2 3	1	2	0102	1 J	2	1	1	1	2	2	1	7	4	2	0	00	5	58	
CONTRACTOR TOTAL 117 **																												
4 11	0	0013H	8069	DLA13H-94-C0042	831028	8915	B2	000	2 2 2 3	1	1	002212611	J	1	4	1	1	1	2	1	1	1	2	0	00	5	195	
CURTICE-BURNS INC LEICESTER 41872 36																												
4 11	0	0013H	8080	DLA13H-84-C0052	831102	8915	B2	000	2 2 2 3	1	1	002212611	J	1	4	1	3	1	1	2	1	1	2	0	00	5	44	
CURTICE-BURNS INC RED CREEK 60829 36																												

CONTRACTOR	INC	PROJECT	LINE	UNIT	QTY	PRICE	AMOUNT	STATUS	DATE	DESCRIPTION	AMOUNT	STATUS	DATE	DESCRIPTION	AMOUNT	STATUS	DATE	DESCRIPTION	AMOUNT	
S MM	A	AAAAA AAAA	BBB	BBB	BBB	BBB	BBB	BBB	BBB	BBB	BBB	BBB	BBB	BBB	BBB	BBB	BBB	BBB	BBB	BBB
V 00																				
C NN	1	33333 2222	11111	11	1111111	333333	AAAA	BBB	CCC	9 0 2 3	1 2 3	4444	5 6	1 2 3	4 5 6 7 8 9	0 1 A	BB	CCCC	3	
CURTICE-BURNS INC																				
4 09	0	0013H 9134	DLA13H-84-C0305	840928	8915	B2	000	2 2 2 3	1	NEW YORK	002212611	68891	36	1 4 1 1 1 1	2 1 7 1 2 0	00			5	182
CURTICE-BURNS INC																				
4 11	0	0013H 8101	DLA13H-84-C0574	831110	8950	B2	000	2 2 2 3	1	WASHINGTON	002212611	7000C	53	1 3 1 1 1 1	2 1 7 1 3 0	00			5	95
4 01	0	0013H 8306	DLA13H-84-C0739	840126	8950	B2	000	2 2 2 3	1					2 1 1 1 1 1	2 1 7 1 3 0	00			5	42
4 03	0	0013H 8403	DLA13H-84-C0815	840301	8950	B2	000	2 2 2 3	1					1 4 1 1 1 1	2 1 7 1 2 0	00			5	95
4 04	0	0013H 8578	DLA13H-84-C0952	840426	8950	B2	000	2 2 2 3	1					1 4 1 1 1 1	2 1 7 1 2 0	00			5	31
4 06	0	0013H 8749	DLA13H-84-C1086	840614	8950	B2	000	2 2 2 3	1					1 4 1 1 1 1	2 1 7 1 2 0	00			5	135
4 07	0	0013H 8858	DLA13H-84-C1157	840726	8950	B2	000	2 2 2 3	1					1 4 1 1 1 1	2 1 7 1 2 0	00			5	80
4 09	0	0013H 9055	DLA13H-84-C1333	840914	8950	B2	000	2 2 2 3	1					1 4 1 1 1 1	2 1 7 1 2 0	00			5	58
LOCATICN TOTAL																				
CONTRACTOR TOTAL																				
10																				
977 **																				
CURTIN MATHESON INC																				
1 07	0	0KF03 0211	DAKF03-84-C0099	840720	6515	C9B	000	2 2 2 3	1	FLORIDA	074669235	30000	12	1 1 1 1 1 1	1 1 7 1 2 1	00			5	104
CURTIN MATHESON SCI INC																				
1 05	0	0KF06 0094	DAKF06-84-C0055	840402	6640	C9E	000	2 2 2 3	1	COLORADO	061296638	27370	08	1 1 1 1 1 1	1 1 1 2 2 0	00			5	104
CURTIN MATHESON SCI INC																				
3 05	0	00A13 0089	F04697-84-C0020	840514	6630	C9B	000	2 2 2 3	1	FLORIDA	061296638	30000	12	1 3 1 1 1 1	1 1 7 2 2 0	00			5	45
3 01	0	0JA27 0305	F41800-84-C0044	840113	6630	C9B	000	2 2 2 3	1		0700 6 J	1 1 1 1 1 1	1 2 1 7 2 2 0	00					5	27
LOCATICN TOTAL																				
CONTRACTOR TOTAL																				
2																				
CURTIN MATHESON SCI INC																				
3 02	0	0TA23 0012	GS00S4-51-96	831031	6640	C9B	000	2 2 2 6	1	FLORIDA	061296638	53000	12	1 1 1 1 1 1	1 1 2 4 0 0	00			5	25
CURTIN MATHESON SCI INC																				
1 07	0	0KF40 0338	DAKF40-84-C0951	840620	6630	C9B	000	2 2 2 3	1	GEORGIA	061296638	49756	13	1 1 1 1 1 1	2 1 1 2 4 0 0	00			5	61
CURTIN MATHESON SCI INC																				
1 01	0	0MD17 4185	DAMD17-84-C4092	831230	6630	C9E	000	2 2 2 3	1	MARYLAND	061296638	06400	24	1 5 1 1 1 1	2 1 2 2 0 0 0	00			5	31
CURTIN MATHESON SCI INC																				
2 08	0	MA103 3123	N00600-84-C3631	840730	6515	C9B	000	2 2 2 3	1	MARYLAND	061296638	42550	24	1 1 1 1 1 1	2 1 1 2 2 0 0 0	00			5	28
CURTIN MATHESON SCI INC																				
4 09	0	00120 2227	DLA120-84-C6045	840709	6640	C9B	000	2 2 2 3	1	MASS	061296638	44140	25	1 4 1 1 1 1	2 1 2 3 0 0 0	00			5	90
CURTIN MATHESON SCI INC																				
3 03	0	0SD04 0043	F39601-84-C0002	840306	6640	C9B	000	2 2 2 3	1	MICHIGAN	061296638	43000	26	1 1 1 1 1 1	1 1 7 2 2 0 0 0	00			5	39

MM	AAAA	AAA	BB	BBBB	BBB	BB	BB	BB	B	B	B	C	C	C	C	C	D	D	D	D	D	D	D	D	D	B7
C	NN																									AMOUNT
																									(\$000)	
CURTIN MATHESON SCI INC											NEW JERSEY															
		0145	0	OKF48			62969	831227	6640	C9B	000	2	2	2	6	WAYNE						061296638	77870	34	93	
CURTIN MATHESON SCI INC											TEXAS															
		0027	0	ODA09			0017	840312	6630	C9B	000	2	2	2	3	DALLAS						061296638	19000	48	96	
CURTIN MATHESON SCI INC											WASHINGTON															
		0071	0	OSD05			0026	840727	6640	C9B	000	2	2	2	3	TUKWILA						061296638	72625	53	43	
CONTRACTOR TOTAL																										
												12				682	**									
CURTIN MATHESON SCIENTIFIC											GEORGIA															
		0033	0	OBTC2			0053	831213	6515	C9B	000	2	2	2	3	MARIETTA						065423911	49756	13	193	
		0078	0	OBT11			0100	840329	6640	C9B	000	2	2	2	3							0700 5 J	1 2 1 2 1 1 2 1 1 2 0 0 0	5	102	
CONTRACTOR TOTAL																										
												2				295	**									
CURTIS CONSTRUCTION COMPANY											N CAROLINA															
		0032	0	C2470			0032	831030	Z199	C2	000	2	2	2	3	CAMP LEJEUNE						024659179	09900	37	37	
CURTIS CONSTRUCTION COMPANY											N CAROLINA															
		M252	0	C2470			0022	840826	Z152	C2	000	2	2	2	3	CHERRY POINT MARINE						024659179	12300	37	617	
CONTRACTOR TOTAL																										
												2				654	**									
CURTIS D C INC											VIRGINIA															
		1639	0	00600			1639	831121	9140	A8A	000	2	2	2	3	NEWPORT NEWS						023816366	56000	51	840	
CURTIS DYNA-PRODUCTS CORP											INDIANA															
		1034	0	OFJ04			0034	831219	2920	C9E	HXT	2	2	2	3	WESTFIELD						006053995	82700	18	37	
		00700	0	00700			03591	840601	3740	A4B	000	2	2	2	3							0102 1 J	2 1 1 2 2 1 1 2 2 0 0	5	123	
CONTRACTOR TOTAL																										
												2				160	**									
CURTIS ENGINEERING CORP											CALIFORNIA															
		0724	0	C2474			0724	840131	R129	S1	000	2	2	2	3	SAN DIEGO						067609230	66000	06	31	
CURTIS GUINN SRVYG CONSLT											OKLAHOMA															
		0064	0	OCW56			0064	840706	R404	S1	000	2	2	2	5	STONEWALL						062564873	70500	40	33	
		0086	0	OCW56			0086	840831	R404	S1	000	2	2	2	5							0102 2 J	2 3 1 2 2 1 1 3 1 0 0 0	5	26	
CONTRACTOR TOTAL																										
												2				59	**									
CURTIS I K SERVICE INC											MAINE															
		0406	0	00100			0406	840206	8303	A9	000	2	2	2	3	NORTH MONMOUTH						066656034	52215	23	1	
CURTIS-TOLEDO INC											MISSOURI															
		4160	0	OAE07			4160	840913	2520	A4A	DJB	2	2	2	3	ST. LOUIS						095479945	65000	29	5	

SYMBOL	ACCOUNT	DESCRIPTION	DATE	AMOUNT	STATUS	LOCATION	PROJECT	OFFICE	AMOUNT	STATUS	LOCATION	PROJECT	OFFICE	AMOUNT
S MM	AAAAA	BBB	BBB	BBB	BBB	BBB	BBB	BBB	BBB	BBB	BBB	BBB	BBB	BBB
V 00	0000	0000	0000	0000	0000	0000	0000	0000	0000	0000	0000	0000	0000	0000
C NN	1 33333	2222	111111	11	1111111	333333	AAAA	BBB	CCC	9 0 2 3	1 2 3	4444	5 6	1 2 3 4 5 6 7 8 9 0 1 A BB CCCC 3
ST. LOUIS														
CURTIS-TOLEDO INC (CONT)														
3 08	0	OFF20	0586	F41608	-84	-C0443	840831	4940	AIC	000	2 2 2 3	1	2	1015 1 J
4 12	0	00400	0625	DLA400	-84	-C0421	831212	3419	C9E	000	2 2 2 3	1	2	0102 1 J
4 05	0	00700	2961	DLA700	-84	-C2060	840502	4940	AIC	000	2 2 2 3	1	2	1001 5 J
CONTRACTOR TOTAL														
														65000
MISSOURI														
														29
3 09	0	00A07	0080	F28609	-84	-C0033	840926	2299	S1	000	2 2 2 3	2 6	2	0102 1 J
NEW JERSEY														
														42390
FORT LEONARD WOOD														
1 04	0	0BT31	0125	DABT31	-84	-C0054	840420	2291	C2	000	2 2 2 3	1	2	0102 1 J
1 09	0	OCA41	0183	DACA41	-84	-C0113	840929	Y291	C2	000	2 2 2 3	1	2	0102 1 J
CONTRACTOR TOTAL														
														25264
CALDWELL														
4 01	0	00500	0607	F09603	-82	-G0598	840120	1680	AIC	000	2 2 2 4	2 5	2	1013 5 J
NEW JERSEY														
														09220
CALDWELL														
3 09	0	0FH02	1794	F09603	-82	-G0598	840928	1560	AIA	AFN	2 2 2 4	1	2	1013 1 J
3 02	0	0FH02	0967	F09603	-83	-G1700	840216	1280	AIC	AFN	2 2 2 4	1	2	1013 4 J
LOCATION TOTAL														
														09250
FAIRFIELD														
1 08	0	0AJ09	1853	F09603	-82	-G0598	840802	1560	AIA	AIA	2 2 2 4	1	2	1013 3 J
1 09	0	0AJ09	2530	F09603	-82	-G0598	840927	1680	AIA	AIA	2 2 2 4	1	2	1015 3 J
1 09	0	0AJ09	2574	F09603	-82	-G0598	840927	1680	AIA	AIA	2 2 2 4	1	2	1015 3 J
LOCATION TOTAL														
														22350
FAIRFIELD														
1 03	0	0AJ09	0667	F09603	-82	-G0598	840315	1680	AIA	AIA	2 2 2 4	2 0	2	1015 5 J
2 01	0	JA100	B451	F09603	-80	-G2025	840112	1680	AIA	AFU	2 2 2 4	1	2	1015 5 J
2 08	0	JA100	K616	N00383	-83	-G3864	840812	J058	AIA	AFU	2 2 2 4	1	2	1009 5 J
2 04	0	JA100	E653	N00383	-84	-C9048	840408	1680	AIA	AFU	2 2 2 3	1	2	1015 5 J
3 01	0	OFF30	0138	F09603	-82	-G0598	840103	1680	AIC	ACA	2 2 2 4	2 0	2	1015 5 J
3 04	0	OFF30	0560	F09603	-82	-G0598	840427	1680	AIC	ACA	2 2 2 4	2 0	2	1015 5 J
3 09	0	OFF30	1073	F09603	-82	-G0598	840925	1680	AIC	ACA	2 2 2 4	1	2	1015 4 J
3 12	0	0FH02	0493	F09603	-82	-G0598	831214	3020	AIC	AFN	2 2 2 4	1	2	1013 4 J
4 01	0	0FH02	0684	F09603	-82	-G0598	840112	3040	AIC	AFN	2 2 2 4	1	2	1015 4 J
4 01	0	00700	1346	DLA700	-84	-C0737	840111	3020	C9E	000	2 2 2 3	1	2	1015 5 J
4 11	0	00500	0166	F09603	-82	-G0598	831108	1680	AIC	000	2 2 2 4	1	2	1013 5 J
4 11	0	00500	0206	F09603	-82	-G0598	831116	1680	AIC	000	2 2 2 4	1	2	1013 5 J
4 05	0	00500	1395	F09603	-82	-G0598	840518	1680	AIC	000	2 2 2 4	1	2	1013 5 J
LOCATION TOTAL														
														2,552
FAIRFIELD														
1 12	0	0AJ09	0224	F09603	-82	-G0598	831202	1680	AIA	AIA	2 2 2 4	1	2	1015 5 J
NEW JERSEY														
														22410

Table with columns for contract details including company names (e.g., CUSTOMER CONTROL SENSORS), contract numbers (e.g., DL9000-84-C0318), locations (e.g., LOS ANGELES), dates (e.g., 31128), quantities (e.g., 000), and amounts (e.g., 44000). The table is organized into sections by contractor and location.

MPC613 ALPHABETIC DETAIL LISTING OCT 83 - SEP 84 FY84

PAGE 1,776

S	MM	A	AAAA	AAAA	BBBB	BBBB	BBB	BBB	B	B	B	C	C	C	CCCC	C	C	C	DD	DD	DD	DD	DD	DD	DD	DD	B7												
V	OO	CO	NN	1	33333	2222	1111111	1111111	333333	AAAA	BBB	CCC	9	0	2	3	4444	5	6	1	2	3	4	5	6	7	8	9	0	1	A	BB	CCCC	3	AMOUNT (\$000)				
CUSTOM HYDRAULIC & MACH (CONT)	KENT	WASHINGTON	009495615	35415	53																																		
2 08	0	J A111	5455	N00104-84-C1574	840821	4730	A3	000	2	2	3	1	2	1026	1	J	2	1	1	1	2	1	1	2	1	1	1	1	2	0	00	00	00	1	54				
2 01	0	QC417	0014	N00221-84-CX028	831219	4730	A3	000	2	2	3	1	2	1026	1	J	2	1	1	1	2	1	1	2	1	1	1	1	2	0	00	00	00	5	58				
CONTRACTOR TOTAL																																							
CUSTOM INDUSTRIES																																							
2 10	0	QA120	0012	N00406-83-F1666	BELLEVEUE	831001	S299	S1	000	2	2	2	7			WASHINGTON	078209426	05210	53																		143		
CUSTOM MOLDED PRODUCTS																																							
2 07	0	J A111	4170	N00104-84-C0089	INDIANAPOLIS	840702	4730	A3	000	2	2	3	1	2	0102	1	J	2	1	1	2	2	1	1	2	0	00	00	00	00	1	1	57						
CUSTOM MOLDED PRODUCTS INC																																							
4 07	0	00700	4134	DLA700-84-C2882	INDIANAPOLIS	840705	4730	A3	000	2	2	3	1	1	048018295	J	2	1	1	1	2	1	1	2	0	00	00	00	00	5	45								
CUSTOM MRN ENGRNG SLS INC																																							
2 02	0	J A114	1390	N00104-84-CC077	OLD SAYBROOK	840124	4820	A3	000	2	2	2	2	2	4	2	0200	5	J	2	1	1	1	2	1	1	2	0	00	00	00	1	43						
2 09	0	J A111	5840	N00104-84-C1611	840915	4820	A3	000	2	2	3	1	2	1026	1	J	2	1	1	1	2	1	1	2	0	00	00	00	1	35									
4 08	0	00700	4979	DLA700-84-C3673	840631	4820	A3	000	2	2	3	1	2	1013	1	J	2	1	1	1	2	1	1	2	0	00	00	00	5	49									
LOCATION TOTAL																																							
266 **																																							
CUSTOM MRN ENGRNG SLS INC																																							
2 08	0	J A114	5599	N00104-84-CC105	OLD SAYBROOK	840608	4820	A3	000	2	2	3	2	4	2	0200	5	J	2	1	1	2	1	1	2	0	00	00	00	1	80								
2 08	0	J A111	5545	N00104-84-C1587	840827	4820	A3	000	2	2	3	2	4	2	0102	1	J	2	1	1	2	2	1	1	2	0	00	00	00	1	59								
LOCATION TOTAL																																							
266 **																																							
CUSTOM MTR DSGN MFG INC																																							
4 01	0	00400	1081	DLA400-84-C0834	CINCINNATI	840120	6105	C9E	000	2	2	3	1	2	0102	1	J	2	1	1	2	2	1	7	1	2	0	00	00	00	1	55							
CUSTOM PLASTIC DEV INC																																							
3 01	0	0FE03	0363	F42600-84-C0071	KISSIMMEE	840117	1305	A6	000	2	2	3	1	2	0102	1	J	2	1	1	2	2	1	1	2	0	00	00	00	5	550								
CUSTOM PRODUCTS																																							
1 05	0	0ZD04	1784	MDA904-84-C0657	LOS ANGELES	840520	1680	A7	000	2	2	3	2	1	2	1001	6	J	1	1	1	1	1	2	1	2	0	00	00	5	25								
CUSTOM ROOFING CO INC																																							
1 04	0	0HA02	0010	DAHA02-84-C0014	PHOENIX	840314	Z129	C2	000	2	2	3	1	2	1701	1	J	2	1	1	2	2	1	1	4	2	0	00	00	5	175								
CUSTOM SOFTWARE INC																																							
1 09	0	0KF10	0215	DAKF10-84-C0475	PRINCE FREDERICK	840926	7042	A7	000	2	2	3	2	4	2	0200	1	J	2	1	2	1	2	1	7	2	2	1	00	00	5	30							
CUSTOM SPORTSWEAR INC																																							
4 06	0	00100	0850	DLA100-83-C0696	FITZGERALD	840503	8415	A9	000	2	2	E	1	2	0102	1	J	2	1	1	2	2	1	1	2	0	00	00	1	1,222-									

SYMBOL	DESCRIPTION	AMOUNT	DATE	STATUS	LOCATION	AMOUNT	DATE	STATUS	LOCATION
S MM	AAAAA AAAA	8888 888 888	1 1 1	1 1 1	1 1 1	1 1 1	1 1 1	1 1 1	1 1 1
V OO	8888 888 888	1 1 1	1 1 1	1 1 1	1 1 1	1 1 1	1 1 1	1 1 1	1 1 1
C NN	1 33333 2222	1111111 11	3333333	AAAA BBB	CCC 9 0 2 3	1 2 3	4444 5 6	1 2 3	4444 5 6
CYOMETRICS INC	BEL AIR	991487596	24	05525	24	2 1 1 1 1	2 1 1 1 1	2 1 1 1 1	2 1 1 1 1
2 08	0 E612B 1913	N00014-82-C0577	840808	AD93 S1	000 2 2 2 A	1	2 1100 5 J	2	1 1 1 1 2 1 7 5 2 0 00
CYPRESS CONSTRUCTION CO	CAMP PENDLETON NAVAL	045512902	06	10556	06	2 1 3 1 2 2 1 1 4 3 0 00	2 1 3 1 2 2 1 1 4 3 0 00	2 1 3 1 2 2 1 1 4 3 0 00	2 1 3 1 2 2 1 1 4 3 0 00
2 09	0 C2474 L519	N62474-84-C1035	840924	Z299 C2	000 2 2 2 3	1	2 0102 1 J	2	1 3 1 2 2 1 1 4 3 0 00
CYPRESS INDUSTRIES INC	LONG BEACH	991291741	06	43000	06	1 5 1 2 1 1 2 1 7 1 2 0 00	1 5 1 2 1 1 2 1 7 1 2 0 00	1 5 1 2 1 1 2 1 7 1 2 0 00	1 5 1 2 1 1 2 1 7 1 2 0 00
4 06	0 0013H 0496	DLA13H-84-W1360	840618	8940 B2	000 2 2 2 5	2 6 2	0900 7 J	1	5 1 2 1 1 2 1 7 1 2 0 00
CYPRESS INDUSTRIES INC	ORANGE	067648063	06	53960	06	2 1 1 1 1 2 1 1 2 2 0 00	2 1 1 1 1 2 1 1 2 2 0 00	2 1 1 1 1 2 1 1 2 2 0 00	2 1 1 1 1 2 1 1 2 2 0 00
2 09	0 F7001 1723	M67001-84-C0281	840911	7195 C9E	000 2 2 2 3	1	2 1001 6 J	2	1 1 1 1 1 2 1 1 2 2 0 00
CYPRESS INDUSTRIES INC	RIVERSIDE	991291741	06	62000	06	1 5 1 2 1 1 2 1 7 1 2 0 00	1 5 1 2 1 1 2 1 7 1 2 0 00	1 5 1 2 1 1 2 1 7 1 2 0 00	1 5 1 2 1 1 2 1 7 1 2 0 00
4 05	0 0013H 0421	DLA13H-84-W1195	840516	8940 B2	000 2 2 2 5	2 6 2	0900 7 J	1	5 1 2 1 1 2 1 7 1 2 0 00
CONTRACTOR TOTAL									
LORING AIR FORCE BAS MAINE									
1 01	0 OCA51 0062	DACA51-84-C0043	831231	Z219 C2	000 2 2 2 3	1	2 0102 1 J	2	1 3 1 2 2 1 7 4 2 0 00
1 03	0 OCA51 0109	DACA51-84-C0073	840217	Y129 C2	000 2 2 2 3	1	2 0102 1 J	2	1 3 1 2 2 1 7 4 2 0 00
1 03	0 OCA51 0108	DACA51-84-C0074	840217	Z129 C2	000 2 2 2 3	1	2 0102 1 J	2	1 3 1 2 2 1 7 4 2 0 00
3 09	0 OSB09 0063	F17600-83-C0048	840907	Z199 C2	000 2 2 2 D	4	2 0102 1 J	2	1 1 1 2 2 1 7 4 2 0 00
CONTRACTOR TOTAL									
EAST ROCHESTER NEW YORK									
3 02	0 OYF02 0007	F34608-84-C0003	831206	5820 A7	000 2 2 2 3	2 4 2	0200 1 J	2	1 1 1 1 2 1 1 1 2 0 00
CIRLOS ROGERS PANAMA									
3 12	0 OTA27 0004	F66501-82-D0003	831001	S208 S1	000 2 2 2 B	2 9 2	0600 1 J	3	5 1 5 1 1 2 1 1 5 2 0 00
C3CM TEST ENGR CONSORTIUM ALBUQUERQUE NEW MEXICO									
3 07	0 OHK04 0103	F29601-84-C0036	840625	AC66 A7	000 2 2 2 3	2 1 2	1013 2 R	1	3 1 1 1 1 2 1 1 5 1 0 00
D & B COMPUTING SERVICES BRIDGEPORT CONN									
1 09	0 OAG08 0355	DAAG08-84-C0510	840926	5820 A7	000 2 2 2 3	1	052704533	2	1 1 1 1 2 1 7 1 2 0 00
D & B COMPUTING SERVICES WASHINGTON DIST COL									
1 01	0 OZD03 0421	GS00K8-40-2S1076	831215	R305 S1	000 2 2 2 6		052704533	11	50000
1 01	0 OZD03 0504	MDA903-84-C0082	840105	7030 S1	000 2 2 2 3	1	2 1001 5 J	1	2 1 2 1 1 1 1 7 2 3 1 00
LOCATION TOTAL									
ST. LOUIS MISSOURI									
1 09	0 OAJ04 0249	DAAJ04-84-C0022	840912	7030 A7	000 2 2 2 3	1	052704533	29	65000
1 3 1 3 1 1 1 1 7 1 2 0 00									

S MM A AAAAA AAAA BB8888 BB8888 BB8888 BBB BB B B B B C C C C C C C C D D D D D D D D D D D D D D D D B7
V 00
C NN 1 33333 222 11111 11 111111 333333 AAAA BBB CCC 9 0 2 3 1 2 3 4444 5 6 1 2 3 4 5 6 7 8 9 0 1 A BB CCCC 3 (\$000)

D & D SERVICES INC (CONT) JACKSONVILLE FLORIDA 080893258 35000 12
2 10 0 TA110 0007 NO0207-82-C0118 831003 S203 S1 000 2 2 2 C 2 6 2 1702 7 J 2 2 1 1 2 1 1 3 0 00 5 512
LOCATION TOTAL 762 *

D & D SERVICES INC PANAMA CITY FLORIDA 080893258 54700 12
2 04 0 TF140 0006 N61331-84-C0001 831025 S203 S1 000 2 2 2 3 2 6 2 1702 7 J 2 2 1 1 2 1 7 3 2 0 00 5 92

D & D SERVICES INC TYNDALL AIR FORCE BA FLORIDA 080893258 72875 12
3 01 0 OTA30 0017 F08637-83-C0028 831011 S201 S1 000 2 2 2 3 2 6 2 1702 7 J 2 2 1 1 2 1 7 3 2 0 00 5 410
3 11 0 OTA30 0028 F08637-83-C0028 831031 S201 S1 000 2 2 2 3 2 6 2 1702 7 J 2 2 1 1 2 1 7 3 2 0 00 5 205-
3 08 0 OTA30 0121 F08637-83-C0028 840401 S201 S1 000 2 2 2 B 2 6 2 1702 7 J 2 2 1 1 2 1 7 3 2 0 00 5 218
3 09 0 OTA30 0192 F08637-83-C0028 840401 S201 S1 000 2 2 2 B 2 6 2 1702 7 J 2 3 1 1 2 1 7 3 2 0 00 5 213
LOCATION TOTAL 641 *

D & D SERVICES INC MOODY AIR FORCE BASE GEORGIA 080893258 52556 13
3 12 0 OTA26 0004 F09607-83-C0002 831001 S201 S1 000 2 2 2 C 2 6 2 1702 7 J 2 2 1 1 2 1 1 3 2 0 00 5 336

D & D SERVICES INC WHITEMAN AIR FORCE B MISSOURI 080893258 79432 29
3 09 0 OSB05 0048 F23606-84-C0017 840911 Z299 C2 000 2 2 2 3 1 2 0102 1 J 2 1 1 1 2 2 1 1 4 2 0 00 5 243

D & D SERVICES INC FORT LEE VIRGINIA 080893258 29152 51
1 11 0 OBT59 0006 OABT59-82-C0067 331001 S201 S1 000 2 2 2 B 1 2 1701 1 J 2 3 1 2 2 1 1 3 2 0 00 5 101
CONTRACTOR TOTAL 2,181 **

D & D TOOL CO INC EATONTOWN NEW JERSEY 002140085 19840 34
4 12 0 00700 0605 DLA700-84-C0353 831110 1650 C9E 000 2 2 2 3 2 4 2 0102 1 J 2 1 1 1 2 2 1 1 1 2 0 00 5 87

D & F ROOFING INC HURLBURT FIELD FLORIDA 059658971 32975 12
3 06 0 00A04 0019 F08620-84-C0056 840524 Z199 C2 000 2 2 2 3 1 2 0102 1 J 2 1 4 1 2 2 1 1 4 2 0 00 5 137

D & G CONSTRUCTION CO INC WASHINGTON DIST COIL 037755675 50000 11
3 09 0 00C02 0443 F49642-84-C0201 840925 Z199 C2 000 2 2 2 3 1 2 0102 1 J 2 1 4 2 2 2 1 7 4 2 0 00 3 97

D & G CONSTRUCTION CO INC ANDREWS AIR FORCE BA MARYLAND 037755675 01450 24
3 09 0 00C02 0418 F49642-84-C0181 840921 Z299 C2 000 2 2 2 3 1 2 0102 1 J 2 1 4 2 2 2 1 1 4 2 0 00 3 44

D & G CONSTRUCTION CO INC FORT MEADE MARYLAND 037755675 29400 24
1 01 0 OKF27 0020 OAKF27-83-D0017 831212 Z199 C2 000 2 2 2 5 1 2 0102 1 J 2 1 3 2 2 2 1 1 4 2 0 00 3 28
1 01 0 OKF27 0021 OAKF27-83-D0017 831212 Z199 C2 000 2 2 2 5 1 1 66 * 1 3 2 1 2 1 1 4 2 0 00 3 38
LOCATION TOTAL

D & G CONSTRUCTION CO INC FORT MYER VIRGINIA 037755675 29232 51
1 02 0 OCA31 0705 DACA31-83-D0101 840127 Y119 C2 000 2 2 2 5 1 2 0102 1 J 2 1 4 2 2 2 1 1 4 2 0 00 5 44
CONTRACTOR TOTAL 251 **

CONTRACTOR	CONTRACT NO	DESCRIPTION	STATUS	DATE	AMOUNT (\$000)	OTHER
S MM A	AAAA	BBBBB	BBB	BBB	BBB	BBB
V OO		8888	888	888	888	888
C NN 1	33333	1111111	33333	AAAA	BBB	CCC
D & H CONSTRUCTION CO INC	JACKSONVILLE	34750	05	096665864		
3 06 0	QA15	0055	F03602-84-C0027	840529	Z159	C2
3 06 0	QA15	0063	F03602-84-C0029	840627	Z119	C2
3 09 0	QA15	0103	F03602-84-C0034	840926	Y111	C2
3 09 0	QA15	0082	F03602-84-C0053	840912	Z119	C2
3 09 0	QA15	0107	F03602-84-C0069	840928	Z119	C2
CONTRACTOR TOTAL						
D & H ELECTRIC INC	YUMA	ARIZONA	85540	04	026602094	
1 05 0	OAO1	0067	DAAD01-83-C0051	840401	Y249	C2
D & H MACHINERY INC	ITALY	038703856				
1 06 0	OAO8	0187	DAAA08-84-C0097	840612	3416	B9
1 07 0	OAO8	0214	DAAA08-84-C0116	840711	3416	B9
2 03 0	MA104	1316	N00600-83-C3613	831128	3416	B9
2 09 0	MA104	4089	N00600-84-C1000	840827	3417	B9
3 09 0	OFJ04	1436	F09603-84-C1793	840828	3415	B9
3 09 0	OFJ02	0646	F09650-84-C0213	840930	3417	C9E
LOCATION TOTAL						
D & H MACHINERY INC	TAIWAN	038703856				
3 09 0	OFJ04	1426	F09603-84-C1744	840828	3417	B9
CONTRACTOR TOTAL						
D & J ENTERPRISES	WEST POINT	GEORGIA	93342	13	991905409	
5 08 0	OCW01	0236	DACW01-84-C0148	840802	Y216	C2
D & J ENTERPRISES	PASCAGOULA	MISS	55360	28	991905409	
5 06 0	OCW01	0200	DACW01-84-C0129	840620	Y216	C2
CONTRACTOR TOTAL						
D & K PAINTING COMPANY INC	CASTLE AIR FORCE BAS	CALIFORNIA	11880	06	070828769	
3 09 0	OSD12	0098	F04604-84-C0021	840919	Z152	C2
D & K PAINTING COMPANY INC	SAN FRANCISCO	CALIFORNIA	67000	06	070828769	
2 09 0	C2474	3272	N62474-82-C6484	840210	Z161	C2
CONTRACTOR TOTAL						
D & L CONTRACTORS	BAYONNE MILITARY	NEW JERSEY	03595	34	087280889	
1 09 0	OHC21	0060	DAHC21-84-C0043	84C928	Y299	C2
D & L SERVICES	NEW YORK	NEW YORK	51000	36	991862699	
2 09 0	G0133	0162	N00033-84-C5083	840820	V124	S1

MPC613 ALPHABETIC DETAIL LISTING OCT 83 - SEP 84 FY84

PAGE 1,784

S MM	V CC	C NN	D & M ENERGY SYSTEMS INC	FORT DIX	NEW JERSEY	108238304	24300	34											B7	AMOUNT (\$000)	
1 09 0	1 09 0	1 09 0	OACA51-84-C0184	840925 Y242 C2	000 2 2 2 3	1	2	0102 1 J	2	1	3 1 2 2 1	1	4 2 0	00	00	00			F	563	
1 09 0	1 09 0	1 09 0	OACA51-84-C0233	840927 Z242 C2	000 2 2 2 3	1	2	0102 1 J	2	1	3 1 2 2 1	1	4 2 0	00	00	00			5	418	
1 09 0	1 09 0	1 09 0	OACA51-84-C0233	840928 Z242 C2	000 2 2 2 3	1	2	0102 1 J	2	1	4 1 2 2 1	1	4 2 0	00	00	00			5	343	
				CONTRACTOR TOTAL	3		1,324	**													
				D & M FIBERGLASS SERVICES INC	VIRGINIA	098453863	64000	51													
2 01 0	2 05 0	2 05 0	RA100 0228	N00189-84-C0115	831221 J020 A3	000 2 2 2 3	2	4 2 0102 1 J	2	1	1 1 2 2 1	1	3 2 0	00	00	00			5	45	
2 05 0	2 05 0	2 05 0	RA100 0623	N00189-84-C0144	840104 J020 A3	000 2 2 2 3	2	4 2 0102 1 J	2	1	1 1 2 2 1	1	3 2 0	00	00	00			5	39	
				CONTRACTOR TOTAL	2		84	**													
				D & F CORP	KANSAS	991809682	43675	20													
3 08 0	3 08 0	3 08 0	OSB06 0049	F14614-84-C0022	840724 Z173 C2	000 2 2 2 3	1	2 0102 1 J	2	1	4 1 2 2 1	1	4 2 0	00	00	00			3	60	
				D & R GENERAL CONTRACTORS INC	GEORGIA	037214863	13688	13													
5 03 0	5 03 0	5 03 0	OCW01 0086	DACW01-83-C0180	840127 Y199 C2	000 2 2 2 C	1	2 0102 1 J	2	1	5 1 2 2 1	7	4 2 0	00	00	00			5	48	
				D & S EQUIPMENT COMPANY INC	S CAROLINA	043388826	42010	45													
5 01 0	5 01 0	5 01 0	OCW60 0031	DACW60-84-C0006	840116 Y299 C2	000 2 2 2 3	1	2 0102 1 J	2	1	1 1 2 2 1	1	4 2 0	00	00	00			5	59	
				D & S MARRABLE ASSOCIATES	AUSTRALIA	999041205															
4 11 0	4 01 0	4 01 0	00500 0200	DLA500-84-C0563	831116 9535 C9E	000 2 2 2 3	1	1	3 4 1 4 1	1	2 1 1 2 1	5	2 1	00	B-AU	5	32				
4 01 0	4 01 0	4 01 0	00500 0572	DLA500-84-C0987	840113 9535 C9E	000 2 2 2 3	1	1	3 4 1 4 1	1	2 1 1 2 1	5	2 1	00	B-AU	5	35				
				CONTRACTOR TOTAL	2		67	**													
				D & S MFG	WISCONSIN	023160724	07900	55													
1 01 0	1 04 0	1 06 0	OAE07 1009	DAAE07-83-CH449	840118 2330 A4B	000 2 2 2 B	1	1	2 1 4 1	1	2 1 7 1	2 0	00	00	00	00			1	439	
1 04 0	1 06 0	1 04 0	OAE07 1936	DAAE07-83-CH449	840403 2330 A4B	000 2 2 2 B	1	1	2 1 3 1	1	2 1 7 1	2 0	00	00	00	00			1	104	
1 04 0	1 04 0	1 04 0	OAE07 2975	DAAE07-83-CH449	840625 2330 A4B	000 2 2 2 B	1	1	2 1 3 1	1	2 1 7 1	2 0	00	00	00	00			1	38	
1 04 0	1 04 0	1 04 0	OAE07 1812	DAAE07-83-CH450	840328 2330 A4B	000 2 2 2 B	1	2	0102 1 J	2	1 4 1 2	1 7	1 2 0	00	00	00			5	1,876	
1 04 0	1 04 0	1 04 0	OAE07 2178	DAAE07-83-CH450	840424 2330 A4B	000 2 2 2 A	1	2	0200 5 J	2	1 4 1 1	2 1 7	1 2 0	00	00	00			5	97	
1 07 0	1 07 0	1 07 0	OAE07 3038	DAAE07-83-CH450	840628 2330 A4B	000 2 2 1 A	6	2,633	**											75	
				CONTRACTOR TOTAL	6																
				D & V MORIN CONSTRUCTION INC	CONN	021914843	08000	09													
5 03 0	5 03 0	5 03 0	OCW33 0025	DACW33-84-C0012	840130 Y211 C2	000 2 2 2 3	1	2 0102 1 J	2	1	3 1 2 2 1	7	4 2 0	00	00	00			3	160	
				D A B INDUSTRIES INC	OHIO	005354733	05130	39													
1 11 0	1 06 0	1 06 0	OAE07 0263	DAAE07-84-C0067	831104 2805 A4A	000 2 2 2 3	1	2	1001 5 J	1	1 1 1 1	2 1 7	1 2 0	00	00	00			5	84	
1 06 0	1 06 0	1 06 0	OAE07 2828	DAAE07-84-C1212	840612 3120 A4A	DJB 2 2 2 3	1	2	1013 1 J	2	1 1 1 1	2 1 7	1 2 0	00	00	00			5	46	
				CONTRACTOR TOTAL	2		130	**													
				D A E INSTRUMENTS & SERVICE	CALIFORNIA	044862274	28000	06													
4 10 0	4 10 0	4 10 0	00900 0004	DLA900-84-C0028	831005 6625 A7	000 2 2 2 3	1	2	1013 1 J	2	3 1 1 2	1 1 2	2 0	00	00	00			5	38	

Table with columns for entity name, project ID, location, dates, and amount. Includes sections for MIDDLESEX, WARMINSTER, GENEVA, PHILADELPHIA, OCEANPORT, SENECA ARMY DEPOT, WEST POINT MILITARY, and ARCY-MAC MANUS & MASTIUS/NY.

CONTRACTOR TOTAL 606 **

NEW YORK 51000 36

NEW YORK 011979275 36

NEW YORK 13131131132000 104

NEW YORK 13131131132000 182

NEW YORK 13131131132000 3,750

NEW YORK 13131131132000 170

CONTRACTOR	CONTRACT	DIST	LINE	UNIT	QTY	PRICE	AMOUNT	DATE	STATUS	SYMBOL	DESCRIPTION	AMOUNT	SYMBOL		
S MM	A AAAAA AAAA	BBB	BBB	B B B	1 1 1	888 888	888	1 1 1	DD	DD	DD	DD	D		
V 00															
C NN	1 33333 2222	1111111	333333	AAAA	BBB	CCC	9 0 2 3	1 2 3	4444	5 6	1 2 3 4 5 6 7 8 9 0	1 A	BB	CCCC	3
D B	ENTERPRISES	FAYETTEVILLE					097724181	24260	37						
1 08	0 OKF40	0391	DAKF40-84-C1375				2 0102	1 J		2	1 1 1 2 2 1 1 4 1 0	00			5
1 09	0 OKF40	0575	DAKF40-84-C1961				2 0102	1 J		2	3 1 2 2 1 1 4 2 0	00			3
	CONTRACTOR TOTAL					283	**								73
D B	MOTELS INC	TUCSON					991738493	77000	04						210
1 03	0 OHA02	0009	DAHA02-84-C0012				2 1701	1 J		2	1 1 1 2 2 1 1 3 2 0	00			5

D B	SAARBRUCHER						999040876		DE						45
1 12	0 OJA37	0199	DAJA37-83-C0906				3 5 1 5	1 1 2 1 1 5 2 0	00						5
D	BROTHERS INC						991802265	33152	48						78
1 06	0 OKF48	0276	DAKF48-84-C0076				2 1 4 1	2 2 1 1 4 2 0	00						3
D	C CONTRACTORS INC						050760669	13154	06						53
2 09	0 C2474	C162	N62474-83-CB126				2 0102	1 J		2	1 4 1 2 2 1 1 4 2 0	00			3
2 08	0 C2474	3053	N62474-84-C1250				2 0102	1 J		2	1 3 1 2 2 1 1 4 2 0	00			5
2 09	0 C2474	4661	N62474-84-C1315				2 0102	1 J		2	1 3 1 2 2 1 1 4 2 0	00			5
	LOCATION TOTAL					1,514	*								1,223
	CONTRACTOR TOTAL					703	**								308

D	C CONTRACTORS INC						050760669	29336	06						228
3 09	0 OTA09	0117	F04609-84-C0045				2 0102	1 J		2	1 3 1 2 2 1 1 4 2 0	00			3
3 09	0 OTA09	0107	F04609-84-C0046				2 0102	1 J		2	1 3 1 2 2 1 1 4 2 0	00			3
3 09	0 OTA09	0123	F04609-84-C0047				2 0102	1 J		2	1 3 1 2 2 1 1 4 2 0	00			3
3 09	0 OTA09	0122	F04609-84-C0055				2 0102	1 J		2	1 3 1 2 2 1 1 4 2 0	00			3
	LOCATION TOTAL					4									170
	CONTRACTOR TOTAL					7									216

D	C ELECTRONICS						106738784	50000	11						26
3 07	0 00C02	0299	F49642-84-C0062				2 1007	1 J		2	1 1 1 1 2 1 1 7 5 2 0	00			5

D	C ELECTRONICS INC						051092997	03012	17						36
1 11	0 OAE07	0181	DAAE07-84-C0032				2 1001	5 J		2	1 1 1 1 2 1 1 7 1 2 0	00			5
1 04	0 OAE07	2049	DAAE07-84-C0615				2 0102	1 J		2	1 1 1 2 2 1 1 7 1 2 0	00			5
1 04	0 OAE07	2050	DAAE07-84-C0689				2 0102	1 J		2	1 1 2 2 1 7 1 2 0	00			1
1 06	0 OAE07	2055	DAAE07-84-C1302				2 0102	1 J		2	1 1 1 2 2 1 7 1 2 0	00			5
1 06	0 OAE07	2851	DAAE07-84-C1302				2 0102	1 J		2	1 1 1 2 2 1 7 1 2 0	00			5
1 06	0 OAE07	2883	DAAE07-84-C1516				2 0102	1 J		2	1 1 1 2 2 1 7 1 2 0	00			5
1 08	0 OAE07	3658	DAAE07-84-C1516				2 0102	1 J		2	1 1 1 2 2 1 7 1 2 0	00			5
1 08	0 OAE07	3730	DAAE07-84-C1936				2 1013	1 J		2	1 1 1 2 2 1 7 1 2 0	00			5
4 12	0 00400	0716	DLA400-84-C0467				2 0102	1 J		2	1 1 1 2 2 1 6 1 2 0	00			1
4 12	0 00400	0769	DLA400-84-C0480				2 0102	1 J		2	1 1 1 2 2 1 6 1 2 0	00			5
4 03	0 00400	1938	DLA400-84-C0480				2 0102	1 J		2	1 1 1 2 2 1 7 1 2 0	00			5
4 03	0 00400	1939	DLA400-84-C1422				2 0102	1 J		2	1 1 1 2 2 1 7 1 2 0	00			5
4 03	0 00400	2156	DLA400-84-C1442				2 0102	1 J		2	1 1 1 2 2 1 7 1 2 0	00			5

CONTRACTOR	CONTRACT NO.	SYMBOLS	LOCATION	AMOUNT (\$000)	STATUS	DATE	OTHER	AMOUNT (\$000)
S MM A	AAAAA	BBB	BBB	BBB	BBB	BBB	BBB	BBB
V OO	8888	888	888	888	888	888	888	888
C NN	1 33333	2222	1111111	333333	AAAA	BBB	CCC	9 0 2 3 1 2 3 4444 5 6
D M T CORPORATION			WAUKESHA		WISCONSIN			84250 55
2 08	0 C2742	6033	840614	4030	C9E	000	2 2 2 5 1	1 5 1 1 2 1 1 1 2 0 00
3 06	0 0TA25	0064	F29651	84-C0032	C9E	000	2 2 2 3 1	1 4 1 1 2 1 1 1 2 0 00
			LOCATION TOTAL				2	95 *
D M T CORPORATION			WAUKESHA		WISCONSIN			84275 55
3 08	0 OJA24	0074	F02600	84-C0016	C9E	000	2 2 2 3 1	2 0102 1 J 1 1 2 2 1 1 2 0 00
3 09	0 OJA26	0057	F22608	84-C0024	C9E	000	2 2 2 3 1	2 0102 1 J 1 4 1 2 2 1 1 2 0 00
			LOCATION TOTAL				2	73 *
			CONTRACTOR TOTAL				5	454 **
D O D CONTRACTS			SELFRIDGE AIR NATION		MICHIGAN			72280 26
2 03	0 C2472	0577	N62472	83-C0922	S201	S1	000 2 2 2 3 1	2 0102 1 J 2 3 1 2 2 1 7 3 2 0 00
D O D CONTRACTS INC			COLUMBUS		OHIO			16000 39
4 05	0 00700	2644	DLA710	83-C0190	S201	S1	000 2 2 2 A	2 5 2 0102 1 J 1 4 2 2 2 1 1 3 3 0 00
4 06	0 00700	3333	DLA710	83-C0190	S201	S1	000 2 2 2 D	2 5 2 0102 1 J 1 4 2 2 2 1 1 3 3 0 00
4 09	0 00700	5192	DLA710	83-C0190	S201	S1	000 2 2 2 B	1 2 0102 1 J 1 4 2 2 2 1 1 3 3 0 00
			CONTRACTOR TOTAL				3	676 **
D P ASSOCIATES INC			REDSTONE ARSENAL		ALABAMA			63912 01
1 06	0 0AH03	0162	DAAH03	83-C0068	S1	000 2 2 2 F	1	2 0102 1 J 2 3 1 2 2 1 1 3 2 0 00
1 01	0 0AH03	0030	DAAH03	83-C0086	S1	000 2 2 2 3	1	2 0102 1 J 2 3 1 2 2 1 1 3 2 0 00
			LOCATION TOTAL				2	261 *
			CONTRACTOR TOTAL				4	445 **
D P ASSOCIATES INC			JACKSONVILLE		FLORIDA			35000 12
2 10	0 TA110	0001	N68836	83-D0118	C9E	000 2 2 2 5	1	2 0102 1 J 2 3 1 2 2 1 1 3 2 0 00
2 10	0 TA110	0002	N68836	83-D0118	C9E	000 2 2 2 5	1	2 0102 1 J 2 3 1 2 2 1 1 3 2 0 00
			LOCATION TOTAL				2	184 *
			CONTRACTOR TOTAL				4	445 **
D P ENTERPRISES			MCCLELLAN AIR FORCE		CALIFORNIA			44756 06
3 10	0 OF403	0029	F33600	82-D0308	S1	000 2 2 2 5	2 5 1	2 1 5 1 1 2 1 1 3 2 0 00
D P ENTERPRISES			WASHINGTON		DIST COL			50000 11
3 12	0 0GC02	0058	F49642	83-D0009	J070	S1	000 2 2 2 B	2 4 2 1013 5 J 2 1 1 1 1 2 1 7 3 2 0 00
D P ENTERPRISES			EGLIN AIR FORCE BASE		FLORIDA			20050 12
3 11	0 OHM11	0003	GS00K8	40-1S5631	W070	A7	000 2 2 2 6	061669420
D P ENTERPRISES			ROBINS AIR FORCE BAS		GEORGIA			6596A 13
3 01	0 OFJ02	0041	F33600	82-D0308	C9E	000 2 2 2 5	1	2 1001 5 J 2 1 1 1 2 1 1 3 2 0 00
3 06	0 OFJ02	0235	F33600	82-D0308	C9E	000 2 2 2 5	1	2 1001 5 J 2 1 1 1 2 1 1 3 2 0 00
			LOCATION TOTAL				2	126 *

S MM				V OO				C NN				D P ENTERPRISES							
AAAA	AAA	BBB	BB	BBB	BBB	BBB	B	BBB	BBB	BBB	B	AAAA	AAA	BBB	BB	AAAA	AAA	BBB	BB
11111	11111	11111	11	11111	11111	11111	1	33333	33333	33333	3	034	0034	0034	00	000	000	000	00
BIBOXI				MISS				061669420				06220				28			
WRIGHT PATTERSON AIR				CHIO				061669420				06660				39			
OKLAHOMA CITY				OKLAHOMA				061669420				55000				40			
HILL AIR FORCE BASE				UTAH				061669420				35410				49			
SEATTLE				WASHINGTON				061669420				63000				53			
EUFALA				OKLAHOMA				052994662				24650				40			
MATHER AIR FORCE BAS				CALIFORNIA				991866971				46254				06			
EL RENO				OKLAHOMA				991424490				23700				40			
OKLAHOMA CITY				OKLAHOMA				991424490				55000				40			
LAUGHLIN AIR FORCE B				TEXAS				096057302				41704				48			
CONTRACTOR TOTAL				3				82 **											
EAST GRANBY				CONN				001184126				22000				09			
SAN BERNARDING				CALIFORNIA				051236974				99071				06			
OTHELLO				WASHINGTON				061236974				52215				53			

Agency	Contract	Line	Item	Quantity	Unit	Price	Amount	Code	Location	Notes
S MM	AAAAA AAAA	BBB	BBB	BBB	BBB	BBB	BBB	BBB	BBB	BBB
V OO		8888	888	888	888	888	888	888	888	888
C NN	1 33333 2222	1111111	333333	AAAA	BBB	CCC	9 0 2 3	1 2 3	4444	5 6
D S G	CORPORATION (CONT)	FORT KNOX							28540	21
1 05	O 0BT23 0147	DABT23-83-C0860	840322	S203	S1	000	2 2 2 C	1	2 1701	1 J
1 08	O 0BT23 0255	DABT23-83-C0860	840411	S203	S1	000	2 2 2 C	1	2 1701	1 J
1 08	O 0BT23 0256	DABT23-83-C0860	840821	S203	S1	000	2 2 2 C	1	2 1701	1 J
		LOCATION TOTAL					5		4,833	*
		CONTRACTOR TOTAL							8,233	**
D S G	CORPORATION	JACKSON							36000	28
3 07	O 0TA15 0026	F08602-82-C0026	831001	S203	S1	000	2 2 2 C	1	2 0102	1 J
3 01	O 0TA15 0042	F08602-82-C0026	831122	S203	S1	000	2 2 2 C	1	2 0102	1 J
		LOCATION TOTAL					2		641	*
		CONTRACTOR TOTAL					23		8,233	**
D S M	LIMBURG BV									NL
1 09	O 0JA61 0051	DAJA61-84-C0176	840903	X119	S1	000	2 2 2 3	2 4 2	0600	1 J
D S P	SYSTEMS CORP	ANAHEIM							02000	06
1 09	O 0ZD04 3383	MDA9C4-84-C0501	840927	5999	A7	000	2 2 2 3	2 1 2	1001	6 J
D S S	COMPANY	LATHROP							40704	06
1 09	O 0AG10 0032	DAAG10-84-C0837	840927	Z222	C2	000	2 2 2 3	1	2 0102	1 J
D SQUARE	ENGINEERING COMPANY	LOS ANGELES							44000	06
4 01	O 00900 0803	DLA900-84-C0744	840123	5930	A7	000	2 2 2 3	1	09901	5646 J
D T C	SERVICE CORP	LOWERY AIR FORCE							46630	08
3 09	O 0JA14 0223	F05600-84-C0051	840930	Z119	C2	000	2 2 2 3	1	2 0102	1 J
D V N	CORPORATION	ARVADA							03455	08
3 12	O 0JA14 0057	F05600-84-C0011	831101	Z139	C2	000	2 2 2 3	1	2 0102	1 J
D V N	CORPORATION	LOWERY AIR FORCE							46630	08
3 11	O 0JA14 0055	F05600-84-C0009	831027	Z163	C2	000	2 2 2 3	1	2 0102	1 J
		CONTRACTOR TOTAL					2		325	**
D W C	CONTRACTORS INC	FORT BRAGG							24260	37
1 03	O 0CA21 0070	DACA21-84-C0023	831220	Y162	C2	000	2 2 2 3	1	2 0102	1 J
D W	PETROLEUM INC	SACRAMENTO							64000	06
4 05	O 00600 1370	DLA600-83-D4878	831101	9130	A8A	000	2 2 2 3	1	1	K
D W S	INC	MCCLELLAN AIR FORCE							44755	06
3 06	O 0FH03 0004	F04699-82-C0011	831001	S299	S1	000	2 2 2 B	1	2 0102	1 J

			MCCLELLAN AIR FORCE													CALIFORNIA		C C C C C C		D D												B7	
			831116 S299 S1													041982810		0102 1 J		1 2 3 4 4 4 5 6 7 8 9 0 1 A B E C C C C 3												AMOUNT (\$000)	
LOCATION TOTAL			2													227 *														32			
D W S INC	F04699-82-C0011	0072	SAN FRANCISCO													CALIFORNIA		041982810		67000 06												568	
		0136	840930 J099 S1													0102 1 J		1 1 2 2 1 1 3 2 0 00												5			
		0151	840924 J099 S1													0102 1 J		1 1 2 2 1 1 3 2 0 00												740			
LOCATION TOTAL			2													1,308 *																	
D W S INC	N62474-82-C6437	C948	TREASURE ISLAND NAVAL AIR FORCE													CALIFORNIA		041982810		80308 06												64	
		0004	831108 S299 S1													0102 1 J		1 2 1 2 2 2 1 1 3 3 0 00												5			
D W S INC	F32605-82-C0040	0004	GRAND FORKS AIR FORCE													N DAKOTA		041982810		32140 38												140	
		0075	831001 J015 S1													0102 1 J		1 1 3 2 2 1 1 3 2 0 00												5			
LOCATION TOTAL			1													23950 40														138			
D W S INC	DACW56-84-C0093	0075	FORT BLISS													TEXAS		041982810		26664 48												180	
		0014	831005 T001 S1													0102 1 J		1 1 1 2 2 1 7 3 2 0 00												5			
		0017	831018 T001 S1													0102 1 J		1 1 1 2 2 1 7 3 2 0 00												30			
		0028	831101 T001 S1													0102 1 J		1 1 1 2 2 1 7 3 2 0 00												179			
		0041	831201 T001 S1													0102 1 J		1 1 1 2 2 1 7 3 2 0 00												177			
		0056	840105 T001 S1													0102 1 J		1 1 1 2 2 1 7 3 2 0 00												177			
		0067	840119 T001 S1													0102 1 J		1 1 1 2 2 1 7 3 2 0 00												65-			
		0071	840201 T001 S1													0102 1 J		1 1 1 2 2 1 7 3 2 0 00												177			
		0074	840216 T001 S1													0102 1 J		1 1 1 2 2 1 7 3 2 0 00												67-			
		0086	840301 T001 S1													0102 1 J		1 1 1 2 2 1 7 3 2 0 00												177			
		0095	840330 T001 S1													0102 1 J		1 1 1 2 2 1 7 3 2 0 00												177			
		0102	840417 T001 S1													0102 1 J		1 1 1 2 2 1 7 3 2 0 00												38-			
		0108	840501 T001 S1													0102 1 J		1 1 1 2 2 1 7 3 2 0 00												177			
		0123	840529 T001 S1													0102 1 J		1 1 1 2 2 1 7 3 2 0 00												177			
		0152	840621 T001 S1													0102 1 J		1 1 1 2 2 1 7 3 2 0 00												26-			
		0155	840627 T001 S1													0102 1 J		1 1 1 2 2 1 7 3 2 0 00												177			
		0156	840627 T001 S1													0102 1 J		1 1 1 2 2 1 7 3 2 0 00												51-			
		0170	840712 T001 S1													0102 1 J		1 1 1 2 2 1 7 3 2 0 00												50-			
		0166	840727 T001 S1													0102 1 J		1 1 1 2 2 1 7 3 2 0 00												44-			
		0193	840828 T001 S1													0102 1 J		1 1 1 2 2 1 7 3 2 0 00												42-			
		0218	840917 T001 S1													0102 1 J		1 1 1 2 2 1 7 3 2 0 00												177			
		0228	840917 T001 S1													0102 1 J		1 1 1 2 2 1 7 3 2 0 00												56-			
		0240	840918 T001 S1													0102 1 J		1 1 1 2 2 1 7 3 2 0 00												177			
LOCATION TOTAL			24													1,629 *														47-			
D W S INC	F41620-83-C0004	0009	REESE AIR FORCE BASE													TEXAS		041982810		61400 48												260	
		0009	831001 M127 S1													0102 1 J		1 5 1 2 1 3 1 0 00												5			

SYMBOL	AGENCY	ORGANIZATION	PROGRAM	FUNCTION	STATUS	AMOUNT (\$000)	DATE	UNIT	CYCLE	STATUS	STATUS	STATUS	STATUS	STATUS	STATUS	STATUS	STATUS	STATUS	STATUS	STATUS	STATUS	STATUS	STATUS
S MM	A	AAAAA AAA	BBB BB	BBB BB	B B B	C C C	CCCC C	C C C	D D D	D D D	D D D	D D D	D D D	D D D	D D D	D D D	D D D	D D D	D D D	D D D	D D D	D D D	D D D
V OO		888 888	888 888	888 888	1 1 1																		
C NN	1	33333 222	11111 11	111111 11	333333	AAA	BBB CCC	9 0 2 3	1 2 3	4444 5 6	1 2 3	4 5 6	7 8 9	0 1 A	BE	CCCC	3						
DAAL	ASSOCIATES INC																						
4 11	O	00100 0124	DLA100-84-C0248	831109 8405 A9	000 2 2 2 3	1																	
BROOKLYN NEW YORK 10011 098344690 2 1 1 1 1 2 2 1 6 2 2 0 00 1 4,455																							
OCEANPORT NEW JERSEY 54570 063152292 2 1 1 1 2 2 1 1 4 2 0 00 5 25																							
1 03	O	0AB08 0157	DAAB07-82-D0145	840227 Z222 C2	000 2 2 2 5	1																	
1 03	O	0AB08 0158	DAAB07-82-D0145	840227 Z222 C2	000 2 2 2 5	1																	
CONTRACTOR TOTAL 51 ** 2 1 1 1 2 2 1 1 4 2 0 00 5 25																							
DABCO PRECISION PDTS INC HOLTWOOD PENN 35344 991801721 2 1 2 1 2 2 1 1 1 2 0 00 1 37																							
2 06	O	JA111 3527	N00104-84-C1467	840611 4810 A3	000 2 2 2 3	1																	
FAC CONSTRUCTION INC FORT GILLEM GEORGIA 30830 038921755 2 1 3 1 2 2 1 1 4 2 0 00 3 565																							
1 10	O	OKF11 0052	DAKF11-84-C0003	831004 Z111 C2	000 2 2 2 3	1																	
FAC CONSTRUCTION INC MARIETTA GEORGIA 49756 038921755 2 1 3 1 2 2 1 1 4 2 0 00 5 42																							
2 08	O	C2467 2793	N62467-84-C3015	840721 Z141 C2	000 2 2 2 3	1																	
CONTRACTOR TOTAL 607 ** 2 1 1 1 2 2 1 1 4 2 0 00 5 42																							
DACAR CHEMICAL PRODUCTS CO HAMILTON ALABAMA 32848 004321675 2 1 4 1 2 2 1 7 3 2 0 00 5 85																							
1 09	O	OHA01 0018	DAHA01-84-C0049	840924 J099 S1	000 2 2 2 3	1																	
DACAR CHEMICAL PRODUCTS CO INDIANAPOLIS INDIANA 36000 004321675 2 1 1 1 2 2 1 1 4 2 6 00 3 44																							
1 09	O	OHA12 0011	DAHA12-84-C0033	840926 J023 A4A DNE	2 2 2 3	1																	
CONTRACTOR TOTAL 129 ** 2 1 1 1 2 2 1 1 4 2 6 00 3 44																							
DACOM INSTRUMENT CO MILFORD CONN 47500 001267952 2 1 1 1 1 2 1 1 2 0 00 5 37																							
3 03	O	OFE04 0766	F42600-84-C4509	840302 6640 A1C AFH	2 2 2 3	1																	
DACOM CORP SCOTT AIR FORCE BASE ILLINOIS 68328 031103682 2 1 1 1 2 2 1 1 2 0 00 5 67																							
3 11	O	OQA06 0015	GS00K8-40-1S5652	831024 W070 S1	000 2 2 2 6																		
Dacommed CORPORATION MINNEAPOLIS MINNESOTA 43000 037475654 2 1 1 1 2 2 1 1 5 2 5 00 3 36																							
3 01	O	OJA27 0303	V797P3-10-3G	840101 6515 C9B	000 2 2 2 7																		
DACSA 999067911 ES 3 5 1 5 1 1 1 1 1 5 2 5 00 3 33																							
3 09	O	ODA14 0054	F61303-84-CC031	840923 Z122 C2	000 2 2 2 3	2																	
3 09	O	ODA14 0054	F61308-84-CC034	840923 Z119 C2	000 2 2 2 3	2																	
3 09	O	ODA14 0060	F61308-84-CC041	840923 Z119 C2	000 2 2 2 3	2																	
CONTRACTOR TOTAL 548 ** 3 5 1 5 1 1 1 1 1 5 2 5 00 3 232																							
DADABHAI CONSTRUCTION BERMUDA 999063092 3 5 1 5 1 1 2 1 1 5 2 0 00 5 81																							

DAE W00	CORP (CONTRACTOR)	CONTRACTOR TOTAL	AMOUNT (\$000)	B7
S MM	A AAAAA	AAAA	888	1
V 00	BBB	BBB	888	1
C NN	1 33333	222 11111	33333	AAAA BBB CCC 0 0 2 3

DAE W00	HEAVEY INDUSTRIES	CONTRACTOR TOTAL	AMOUNT (\$000)	B7
1 07	OCA81	0292	840717	Y199 C2 000
1 09	OJB03	0510	840828	2310 A4B 000
1 09	OJB03	0498	840820	Z111 C2 000

DAE W00	SHIPBUILDING & HEAVY M	CONTRACTOR TOTAL	AMOUNT (\$000)	B7
2 08	G2404	0007	N62404-81	C0028
2 08	G2404	0008	N62404-81	C0028

DAE W00	DEVELOPMENT CO LTD	CONTRACTOR TOTAL	AMOUNT (\$000)	B7
1 04	OJB03	0324	840410	F300 S1 000
1 06	OJB03	0399	840608	F300 S1 000
1 09	OJB03	0579	840929	Y111 C2 000

DAE W00	CONTRACTOR TOTAL	AMOUNT (\$000)	B7	
2 10	JA100	A063	N00383-83	C6974
2 10	JA100	A063	N00383-83	C6974

S	V	C	DAEDALUS ENTERPRISES INC	NN	TX200 0040	0040	62306-84-C0036	N62306-84-C0036	ANN ARBOR	048094676	03000	2	1	1	1	1	2	1	1	2	0	00	5	84	
MM	CC	NN	AAAA	BBB	BB	BBB	BBB	BBB	B	B	B	B	B	B	B	B	B	B	B	B	B	B	B	B	B7
1	00	1	33333	2222	111111	11	111111	11	111111	333333	AAAA	BBB	CCC	9	0	2	3	1	2	3	4	5	6	AMOUNT (\$000)	
1	05	0	OCA81	0001	DACA81-62-C0065	831007	Z199	C2	000	2	2	2	D	2	9	2	9	2	9	2	0600	5	J	5	49-
1	04	0	OCA81	0178	DACA81-62-C0065	840423	Z199	C2	000	2	2	2	D	2	9	2	9	2	9	2	0600	5	J	3	26-
1	05	0	OCA81	0210	DACA81-62-C0065	840501	Z199	C2	000	2	2	2	D	2	9	2	9	2	9	2	0600	5	J	3	74-
1	01	0	OCA81	0059	DACA81-62-C0079	831228	Z162	C2	000	2	2	2	D	2	9	2	9	2	9	2	0600	5	J	3	98
1	05	0	OCA81	0240	DACA84-80-C0187	840504	Z199	C2	000	2	2	2	D	2	9	2	9	2	9	2	0600	5	J	3	131
1	01	0	OCA84	0021	DACA84-81-C0079	831219	Z173	C2	000	2	2	2	D	2	9	2	9	2	9	2	0600	5	J	3	58
1	01	0	OCA84	0022	DACA84-81-C0079	831219	Z173	C2	000	2	2	2	D	2	9	2	9	2	9	2	0600	5	J	3	44
CONTRACTOR TOTAL																							182	**	

CONTRACTOR TOTAL

CONTRACTOR TOTAL

CONTRACTOR TOTAL

DAEHLER & CO UMWELTDIENST GMBH

1	11	0	OJA37	0136	DAJA37-83-C0514	831001	S205	S1	000	2	2	2	C	2	9	2	9	2	9	2	0600	1	J	5	34
1	11	0	OJA37	0159	DAJA37-83-C0531	831001	S205	S1	000	2	2	2	C	2	9	2	9	2	9	2	0600	1	J	5	113
1	11	0	OJA37	0178	DAJA37-83-C0550	831101	S205	S1	000	2	2	2	C	2	9	2	9	2	9	2	0600	1	J	5	158
1	12	0	OJA37	0214	DAJA37-84-C0006	831110	S205	S1	000	2	2	2	3	2	9	2	9	2	9	2	0600	1	J	5	156
1	07	0	OJA37	0995	DAJA37-84-C0568	840625	S205	S1	000	2	2	2	3	2	9	2	9	2	9	2	0600	1	J	5	38
1	09	0	OJA76	0699	DAJA37-84-C0568	840917	S205	S1	000	2	2	2	C	2	4	2	4	2	4	2	0600	1	J	5	115
CONTRACTOR TOTAL																							614	**	

CONTRACTOR TOTAL

CONTRACTOR TOTAL

DAEHO CONSTRUCTION CO LTD

1	05	0	OCA81	0244	DACA81-32-C0020	840517	Z173	C2	000	2	2	2	D	2	0	2	0	2	0	2	0600	5	J	3	80
1	12	0	OCA81	0027	DACA81-82-C0037	831121	Z173	C2	000	2	2	2	D	2	9	2	9	2	9	2	0600	5	J	3	46
1	01	0	OCA81	0048	DACA81-82-C0037	831207	Z173	C2	000	2	2	2	D	2	9	2	9	2	9	2	0600	5	J	3	75
1	04	0	OCA81	0161	DACA81-82-C0037	840412	Y129	C2	000	2	2	2	D	2	9	2	9	2	9	2	0600	5	J	3	39
1	09	0	OCA81	0340	DACA81-82-C0037	840905	Y119	C2	000	2	2	2	3	2	0	2	0	2	0	2	0600	2	J	5	379
1	09	0	OCA81	0362	DACA81-82-C0037	840917	Y173	C2	000	2	2	2	3	2	0	2	0	2	0	2	0600	2	J	5	58
1	09	0	OCA81	0433	DACA81-83-D0173	840930	Y219	C2	000	2	2	2	3	2	0	2	0	2	0	2	0600	2	J	5	65
1	09	0	OCA81	0442	DACA81-83-D0173	840930	Y299	C2	000	2	2	2	3	2	0	2	0	2	0	2	0600	2	J	5	211
1	09	0	OCA81	0346	DACA81-84-C0023	840913	Y119	C2	000	2	2	2	3	2	0	2	0	2	0	2	0600	5	J	3	2, 602
1	09	0	OCA81	0405	DACA81-84-C0049	840930	Y162	C2	000	2	2	2	3	2	0	2	0	2	0	2	0600	2	J	3	3, 257
1	02	0	OCA81	0091	DACA81-84-C0056	840216	Y199	C2	000	2	2	2	3	2	9	2	9	2	9	2	0600	5	J	3	334
1	04	0	OCA81	0140	DACA81-84-C0062	840402	Y199	C2	000	2	2	2	3	2	9	2	9	2	9	2	0600	5	J	3	539
1	06	0	OCA81	0248	DACA81-84-C0119	840525	Z199	C2	000	2	2	2	3	2	9	2	9	2	9	2	0600	5	J	3	277
1	06	0	OCA81	0334	DACA81-84-C0149	84 324	J099	S1	000	2	2	2	3	2	0	2	0	2	0	2	0600	5	J	3	351
1	09	0	OCA81	0392	DACA81-84-C0231	840928	Z299	C2	000	2	2	2	3	2	0	2	0	2	0	2	0600	2	J	5	410
1	01	0	OCA81	0375	DACA81-84-C0260	840926	Y127	C2	000	2	2	2	3	2	0	2	0	2	0	2	0600	2	J	3	499
1	01	0	OCA81	0050	DACA84-81-C0095	831203	Z173	C2	000	2	2	2	D	2	9	2	9	2	9	2	0600	5	J	5	37
1	05	0	OCA81	7134	DACA84-81-C0095	831205	Z173	C2	000	2	2	2	D	2	9	2	9	2	9	2	0600	5	J	5	37
1	01	0	OCA84	0020	DACA84-81-C0095	831203	Z173	C2	000	2	2	2	D	2	9	2	9	2	9	2	0600	5	J	5	37
1	12	0	OCA84	0010	DACA84-81-C0177	831108	Z163	C2	000	2	2	2	D	2	9	2	9	2	9	2	0600	5	J	5	61
CONTRACTOR TOTAL																							9,394	**	

CONTRACTOR TOTAL

CONTRACTOR TOTAL

DAEHO CONSTRUCTION LTD

1	03	0	OJB03	0232	DAJB03-84-C4014	840210	Y299	C2	000	2	2	2	3	2	9	2	9	2	9	2	0600	5	J	5	53
1	04	0	OJB03	0326	DAJB03-84-C4026	840416	Y119	C2	000	2	2	2	3	2	9	2	9	2	9	2	0600	5	J	5	69

S	MM	A	AAAA	AAAA	BB	BBB	BBB	BBB	B	B	B	C	C	C	C	D	D	D	D	D	D	D	D	D	D	D	B7	AMOUNT							
V	CC	C	NN	1	33333	2222	111111	11	111111	333333	AAAA	BBB	CCC	9	0	2	3	1	2	3	4	5	6	7	8	9	0	1	A	BB	CCCC	3			
DAEHO CONSTRUCTION LTD (CONT)	1	09	0	OJB03	0557	DAJB03-84-C4130	840924	Z163	C2	000	2	2	2	3	2	8	2	0	600	7	J	3	5	1	1	1	2	1	1	5	1	0	00	439	
CONTRACTOR TOTAL																																			
DAELIM INDUSTRIAL CO LTD	1	09	0	OCA81	0423	DACA81-84-C0030	840918	Y161	C2	000	2	2	2	3	2	0	2	0	600	2	J	3	5	1	5	1	2	1	1	5	1	0	00	2,147	
CONTRACTOR TOTAL																																			
DAELIM INDUSTRIAL CO LTD	1	01	0	OCA93	0034	DACA93-79-C0003	831129	Y249	C2	000	2	2	1	1	D	5																		336	
	1	10	0	OCA93	0007	DACA93-81-C0004	831012	Y159	C2	000	2	2	1	1	D	5																		232	
CONTRACTOR TOTAL																																			
DAF SPECIAL PRODUCTS	3	09	0	OFE03	1782	F42600-84-C1295	840913	1620	A1A	AFH	2	2	1	3	1	2	1015	1	J	3	1	1	1	1	1	2	1	1	5	2	1	00	B-NL	5	57
	3	09	0	OFE03	1802	F42600-84-C1295	840913	1620	A1A	AFH	2	2	2	3	2	170	**																	113	
CONTRACTOR TOTAL																																			
DAGUPAN ALCO ENTERPRISES	2	03	0	UH107	4043	N00651-64-C0012	840228	5510	B1	000	2	2	2	3	2	9	2	0600	1	J	3	1	1	1	3	1	2	1	1	5	2	4	00	B-PH	40
	2	09	0	UH107	4093	N00651-84-C0034	840801	5510	B1	000	2	2	2	3	2	4	2	0600	1	J	3	1	1	1	3	1	2	1	1	5	2	3	00	B-PH	263
CONTRACTOR TOTAL																																			
DAHL GEORGE W COMPANY INC	2	04	0	BD202	4773	N00030-82-G0126	840320	J014	A5	CMQ	2	2	2	4	1	2	1026	5	J	2	1	1	1	1	2	1	7	3	2	0	00			97	
	2	04	0	BD202	4774	N00030-82-G0126	840320	J014	A5	CMQ	2	2	2	4	1	2	1026	5	J	2	1	1	1	2	1	7	3	2	0	00				26	
	2	09	0	BD202	9992	N00030-62-G0126	840906	J014	A5	CMQ	2	2	2	4	1	2	1026	5	J	2	1	1	1	2	1	7	3	2	0	00				109	
	2	09	0	BD202	9993	N00030-82-G0126	840910	J014	A5	CMQ	2	2	2	4	1	2	1026	5	J	2	1	1	2	1	2	1	7	3	2	0	00				52
	2	03	0	BD602	3666	N00030-62-G0126	840110	J014	A5	CMQ	2	2	2	4	1	2	1026	5	J	2	1	1	1	1	2	1	7	3	2	0	00				89
CONTRACTOR TOTAL																																			
DAHL GEORGE W COMPANY INC	2	03	0	BD202	3665	N00030-82-G0126	840110	J014	A5	CMQ	2	2	2	4	1	2	1026	5	J	2	1	1	1	1	2	1	7	3	2	0	00				44
	2	03	0	BD202	3946	N00030-82-G0126	840319	J014	A5	CMQ	2	2	2	4	1	2	1026	5	J	2	1	1	1	2	1	7	3	2	0	00				97	
	2	03	0	BD202	3947	N00030-62-G0126	840319	J014	A5	CMQ	2	2	2	4	1	2	1026	5	J	2	1	1	1	2	1	7	3	2	0	00				185	
	2	04	0	JA112	2371	N00104-82-G0146	840319	4810	A3	CMQ	2	2	2	4	1	2	1015	5	J	2	1	1	1	2	1	7	3	2	0	00				66	
	2	07	0	JA112	4080	N00104-82-G0146	840601	4810	A3	CMQ	2	2	2	4	1	2	1015	5	J	2	1	1	1	2	1	7	3	2	0	00				37	
	2	08	0	JA115	5393	N00104-82-G0146	840717	4810	A3	CMQ	2	2	2	4	1	2	1015	5	J	2	1	2	1	1	1	7	3	2	0	00				27	
	4	09	0	00700	5435	DLA700-84-C3746	840915	4810	A3	CMQ	2	2	2	3	1	2	1013	5	J	2	1	1	1	2	1	7	3	2	0	00				28	
CONTRACTOR TOTAL																																			
DAHL PETER W CO INC	1	01	0	OAD07	0018	DAAD07-82-C0004	831102	J017	S1	000	2	2	2	B	1	2	0102	1	J	2	1	1	1	2	2	1	3	2	0	00				235	
	1	09	0	OAD07	0404	DAAD07-82-C0004	840928	J017	S1	000	2	2	2	C	1	2	0102	1	J	2	1	1	1	2	2	1	3	2	0	00				52	
CONTRACTOR TOTAL																																			

					PAGE 1, 804					B7			AMOUNT (\$000)																									
S MM	A	AAAA	AAA	BBB	BBB	BBB	BBB	BBB	B	B	B	B	C	C	C	C	D	D	D	D	D	D	D	D	D	D	D	D	D	D	D							
V 00									1	1	1	1	1	1	1	1	1	1	1	1	1	1	1	1	1	1	1	1	1	1	1	1						
C NN	1	33333	2222	111111	11	1111111	333333	AAAA	BBB	CCC	9	0	2	3	1	2	3	4444	5	6	1	2	3	4	5	6	7	8	9	0	1	A	BB	CCCC	3			

DAIICHI KASEI SANGYO CO (CONT)																																						
2 07	0	UJ100	0246	N62649-84-D0029	840629	6630	A8B	000	2	2	2	5	2	2	2	0600	1	J	3	5	1	5	1	1	2	1	1	5	2	9	00	B-JP	5			26		
2 08	0	UH100	0292	N62649-84-D0029	840820	6830	A8B	000	2	2	2	5	2	2	0600	1	J	3	5	1	5	1	1	2	1	1	5	2	9	00	B-JP	5			38			
CONTRACTOR TOTAL																																						

DAIKATSU CO LTD																																						
3 09	0	ORB02	0377	F62562-84-CF054	840822	Z219	C2	000	2	2	2	3	2	0	2	0600	1	J	3	5	1	5	1	1	1	1	5	2	9	00	B-JP	3			167			
DAILEY-WELLS COMMUNI																																						
3 11	0	OTA22	0022	F41687-83-C0026	831101	J058	S1	000	2	2	2	C	1	2	0102	1	J	2	3	1	2	2	1	1	3	2	0	00	00						33			
DAILING ROOFING INC																																						
1 09	0	0BT39	0230	DABT39-84-C5067	840917	Z199	C2	000	2	2	2	3	1	2	0102	1	J	2	1	3	1	2	2	1	7	4	2	0	00	00					183			
DAILING ROOFING INC																																						
3 09	0	0FD10	0355	F34650-84-C0208	840917	Z119	C2	000	2	2	2	3	1	2	0102	1	J	2	1	3	1	2	2	1	4	2	0	00	00						117			
CONTRACTOR TOTAL																																						
DAILY & ASSOC ENG																																						
1 03	0	JCA27	0077	DACA27-83-C0084	840214	R119	C2	000	2	2	2	B	1	2	0102	2	J	2	1	1	1	2	2	1	5	2	0	00	00						274			
DAILY LEG A COMPANY																																						
2 09	0	C2474	0032	N62474-84-C8808	840909	R119	C2	000	2	2	2	3	1	2	0102	2	J	2	1	1	2	2	1	1	5	2	0	00	00						38			
DAIMARU DENKI KAGYO																																						
2 04	0	C2742	0599	N62836-82-C2497	840117	N099	C2	000	2	2	2	3	2	9	1	J	3	5	1	5	1	1	2	1	1	5	2	9	00	B-JP	5			50				
2 07	0	C2742	0658	N62836-84-C2401	840628	Z299	C2	000	2	2	2	3	2	9	1	J	3	5	1	5	1	1	2	1	1	5	2	0	00	B-JP	5			36				
CONTRACTOR TOTAL																																						
DAIMEI DENWA KOGYO CO LTD																																						
3 12	0	ORB02	0012	F62562-82-DD042	831001	M127	S1	000	2	2	2	C	2	9	2	0600	1	J	3	5	1	5	1	1	1	5	0	00	00						452			
3 05	0	ORB02	0243	F62562-84-CF031	840511	Z124	C2	000	2	2	2	3	2	0	2	0600	1	J	3	5	1	5	1	1	1	5	9	00	B-JP	3					234			
3 06	0	ORB02	0280	F62562-84-DF031	840605	M127	S1	000	2	2	2	3	2	0	2	0600	1	J	3	5	1	5	1	1	1	5	9	00	B-JP	5					145			
CONTRACTOR TOTAL																																						
DAIMLER BENZ AG																																						
1 06	0	OJA02	0308	DAJA37-78-G0011	840525	J023	A4B	000	2	2	2	4	2	9	2	0600	6	J	3	5	1	1	1	2	1	5	2	0	00	00					35			
1 11	0	OJA04	0108	DAJA37-78-G0011	831027	J023	S1	000	2	2	2	4	2	9	2	0600	6	J	3	5	1	5	1	1	2	1	5	2	0	00	00					25		
1 11	0	OJA04	0111	DAJA37-78-G0011	831028	J023	S1	000	2	2	2	4	2	9	2	0600	6	J	3	5	1	5	1	1	2	1	5	2	0	00	00					27		
1 09	0	OJA06	0069	DAJA37-78-G0011	831212	R706	S1	000	2	2	2	4	2	4	2	0600	6	J	3	5	1	1	1	2	1	5	2	1	00	00					40			
1 02	0	OJA06	0109	DAJA37-78-G0011	840208	J023	S1	000	2	2	2	4	2	9	2	0600	6	J	3	5	1	1	1	2	1	5	2	9	00	B-DE	5					74		
1 12	0	OJA16	0018	DAJA37-78-G0011	831027	J023	S1	000	2	2	2	4	2	5	2	0600	5	J	3	5	1	5	1	1	2	1	5	2	1	00	B-DE	5				30		
1 09	0	OJA16	7154	DAJA37-78-G0011	840928	J023	S1	000	2	2	2	4	2	5	2	0600	5	J	3	5	1	1	1	2	1	5	2	1	00	B-DE	5					68		

SYMBOL	ACCOUNT	DESCRIPTION	AMOUNT	PERIOD	STATUS	LOCATION	DATE	AMOUNT	PERIOD	STATUS	LOCATION	DATE	AMOUNT
S MM	A	AAAAA AAAA	8888	888	888	1 1 1							
V 00													
C NN	1	33333 2222	1111111	333333	AAAA BBB	CCC	9 0 2 3	1 2 3	4444	5 6	1 2 3 4 5 6 7 8 9 0 1 A	BB	CCCC 3
DAK		MANUFACTURING CORP											
1 02	0	OZD08 0004	950388-22-35	ELMWOOD PARK	NEW JERSEY		001390129	21300	34				41
DAKOTA		CONSTRUCTION											
1 04	0	OCA45 0122	DACA45-84-C0117	MINOT AIR FORCE BASE	N DAKOTA		078686961	53420	38				166
3 06	0	OSD09 0079	F32604-84-C0017	840420 Z119 C2	000	2 2 2 3	1	2 0102	1 J	2	1 3 1 2 2 1 1 4 2 0 00	3	166
3 07	0	OSD09 0088	F32604-84-C0020	840614 Z163 C2	000	2 2 2 3	1	2 0102	1 J	2	1 3 1 2 2 1 1 4 2 0 00	5	178
3 09	0	OSD09 0127	F32604-84-C0043	840724 Z161 C2	000	2 2 2 3	1	2 0102	1 J	2	1 3 1 2 2 1 1 4 2 0 00	5	673
3 09	0	OSD09 0120	F32604-84-C0052	840924 Z161 C2	000	2 2 2 3	1	2 0102	1 J	2	1 3 1 2 2 1 1 4 2 0 00	5	296
				CONTRACTOR TOTAL		5		1,371	**				48
DAKOTA		FENCE CO											
3 09	0	OSD06 0152	F32605-84-CC007	GRAND FORKS AIR FORC	N DAKOTA		010348795	32140	38				81
DAKOTA		MANUFACTURING CO											
1 02	0	OAE07 1114	DAAE07-84-CJ014	MITCHELL	S DAKOTA		065120982	43100	46				74
1 05	0	OAE07 2259	DAAE07-84-CJ014	840126 2330 A4B	000	2 2 2 3	1	2 0102	1 J	2	1 1 1 2 2 1 1 1 2 C 00	5	44
				CONTRACTOR TOTAL		2		114	**				
DAKOTA		SERVICES INC											
3 05	0	OSD06 0077	F32605-84-C0017	CAVALIER	N DAKOTA		108668088	12940	38				206
DAKOTA		SPECIALTIES INC											
3 09	0	OSD09 0104	F32604-84-C0041	MINOT AIR FORCE BASE	N DAKOTA		991448705	53420	38				63
DAKOTA		WOODWORK											
3 09	0	OSD06 0143	F32605-84-CC005	GRAND FORKS AIR FORC	N DAKOTA		053415493	32140	38				54
3 09	0	OSD06 0160	F32605-84-CC026	840926 Z219 C2	000	2 2 2 3	1	2 0102	1 J	2	1 3 1 2 2 1 1 4 2 0 00	3	575
3 09	0	OSD06 0151	F32605-84-CC028	840928 Z161 C2	000	2 2 2 3	1	2 0102	1 J	2	1 3 1 2 2 1 1 4 2 0 00	3	797
				CONTRACTOR TOTAL		3		1,426	**				
DALCO		INDUSTRIES INC											
3 08	0	OCA03 0286	F05604-84-C0041	COLORADO SPRINGS	COLORADO		075896191	16000	08				40
DALCO		INDUSTRIES INC											
3 09	0	OSB08 0062	F12617-84-C0026	GRISSOM AIR FORCE BA	INDIANA		075896191	30060	18				674
3 09	0	OSB08 0063	F12617-84-C0037	840926 Z163 C2	000	2 2 2 3	1	2 0102	1 J	2	1 3 1 2 2 1 7 4 2 0 00	3	31
				LOCATION TOTAL		2		705	*				
DALCO		INDUSTRIES INC											
1 02	0	OBT31 0082	DABT31-83-C0051	FORT LEONARD WOOD	MISSOURI		075896191	25264	29				34
DALCO		INDUSTRIES INC											
2 09	0	C2467 3514	N2467-84-C0106	MILLINGTON	TENNESSEE		075896191	49060	47				205
				CONTRACTOR TOTAL		5		984	**				

SYMBOL	ACCOUNT	DESCRIPTION	UNIT	QUANTITY	UNIT PRICE	AMOUNT	DATE	STATUS	LOCATION	PROJECT	CONTRACT	AMOUNT
S MM	AAAAA	BBB	BBB	BBB	BBB	BBB	BBB	BBB	BBB	BBB	BBB	BBB
V CC		888	888	888	888	888	888	888	888	888	888	888
C NN	1 33333	2222	11111	11	33333	33333	33333	33333	33333	33333	33333	33333
BEAVER												
DALE	OIL & GAS	INC										
4 12	0 00600	1152	DLA600-83-D4766	831001	9130	A8A	000	2 2 2 3	1	1	060690146	04688
4 01	0 00600	1452	DLA600-84-D0023	831229	9140	A8A	000	2 2 2 3	1	1	K	2 1 4 3 1 2 1 7 2 3 0 00
CONTRACTOR TOTAL												
PENN												
S DAKOTA												
DALE	ELECTRONICS	INC										
2 08	0 JA113	5482	N00104-84-C3377	840820	1420	A3	CMB	2 2 2 3	1	2	1015	1 J
4 04	0 00900	1435	DLA900-84-C1422	840410	5935	A7	000	2 2 2 3	1	1		J
4 05	0 00900	1663	DLA900-84-C1600	840508	5985	A7	000	2 2 2 3	1	2	1013	5 J
4 06	0 00900	1973	DLA900-84-C1872	840613	5935	A7	000	2 2 2 3	2	4	0200	1 J
CONTRACTOR TOTAL												
ALABAMA												
DALE	FARMERS CO-OPERATIVE	INC										
1 09	0 0BT01	0242	DABT01-84-C2098	840921	2299	C2	000	2 2 2 3	1	2	0102	1 J
NEW JERSEY												
DALE	FASHIONS	INC										
4 08	0 00100	1259	DLA100-83-C0854	840809	8405	A9	000	2 2 2 C	1	2	0102	1 J
4 09	0 00100	1404	DLA100-84-C0835	840927	8410	A9	000	2 2 2 3	2	4	0102	1 J
CONTRACTOR TOTAL												
HAWAII												
DALE	NATIONAL LTD											
3 02	0 0RA03	0075	F64605-83-C0076	840206	2119	C2	000	2 2 2 A	1	2	0102	1 J
HAWAII												
DALE	NATIONAL LTD											
1 06	0 0CA83	0112	DACA83-84-C0046	840521	2169	C2	000	2 2 2 3	1	2	0102	1 J
1 09	0 0CA83	0177	DACA83-84-C0109	840911	2161	C2	000	2 2 2 3	1	2	0102	1 J
LOCATION TOTAL												
HAWAII												
DALE	NATIONAL LTD											
1 09	0 0CA83	0207	DACA83-84-C0145	840921	2161	C2	000	2 2 2 3	1	2	0102	1 J
CONTRACTOR TOTAL												
WYOMING												
DALE	W G ELECTRIC	CO										
3 09	0 0SD10	0079	F48608-84-C0043	840920	2223	C2	000	2 2 2 3	1	2	0102	1 J
TENNESSEE												
DALE												
4 07	0 0013H	8814	DLA13H-84-C1114	840713	8930	B2	000	2 2 2 3	1	1	004035689	J
MICHIGAN												
DALE	CABINET & MILLWORK	INC										
1 04	0 0AE07	1255	DAAE07-84-C0626	840206	2540	A4B	DNE	2 2 2 3	1	2	0102	1 J
1 03	0 0AE07	1615	DAAE07-84-C0626	840313	2540	A4B	DNE	2 2 2 A	1	2	0102	1 J
CONTRACTOR TOTAL												
IDAHO												
DALE	SERVICE COMPANY	INC										
3 09	0 0TA21	0070	F10603-84-C0034	840926	2155	C2	000	2 2 2 3	1	2	0102	1 J

Agency	Contract	Item	Quantity	Unit	Code	Location	Amount	Code	Location	Amount	Code	Location	Amount		
S MM	AAAA	BBB	BBB	BBB	BBB	BBB	BBB	BBB	BBB	BBB	BBB	BBB	BBB		
V OO															
C NN	1 33333	2222	111111	11	11111111	333333	AAAA	BBB	CCC	9 0 2 3	1 2 3	4444	5 6		
DAILY LEO A COMPANY (CONT)															
1 02	0 OCA90	0206	DACA90-83-C0075	000	2 2 2 B	2 9 2	0600	2 J	3 5 1	5 1 1 2 1 1	5 2 0	00	B-DE	3	444
1 07	0 OCA90	1198	DACA90-83-C0075	000	2 2 2 C	2 9 2	0600	2 J	4 5 1	5 1 1 2 1 1	5 3 0	00	C	3	148
1 09	0 OCA90	1714	DACA90-84-C0162	000	2 2 2 3	2 4 2	0600	2 J	4 5 1	5 3 1 1 1 1	5 2 0	00	00	3	192
1 09	0 OCA90	1715	DACA90-84-C0162	000	2 2 2 B	2 4 2	0600	2 J	4 5 1	5 3 1 1 1 1	5 2 1	00	00	3	314
LOCATION TOTAL															
1,242 *															
DAILY LEO A COMPANY															
2 09	0 C2742	NC16	N62742-81-C0036	000	2 2 2 D	1	2 1702	2 J	4 5 1	5 1 1 2 1 1	5 2 0	00	00	3	45
2 09	0 C2742	NO80	N62742-81-C0036	000	2 2 2 D	1	2 1702	2 J	4 5 1	5 1 1 2 1 1	5 2 0	00	00	5	32
LOCATION TOTAL															
127 *															
DAILY LEO A COMPANY															
1 09	0 OCA85	0097	DACA85-83-C0038	000	2 2 2 B	1	2 0400	2 J	1 4 1	4 1 1 1 1 1	5 0 0	00	00	3	67
1 09	0 OCA85	0130	DACA85-83-C0038	000	2 2 2 B	1	2 0400	2 J	1 2 1	2 1 1 2 1 1	5 0 0	00	00	3	78
LOCATION TOTAL															
69330															
DAILY LEO A COMPANY															
2 09	0 C2474	4551	N62474-81-C8231	000	2 2 2 D	1	2 1702	2 J	1 4 1	3 1 1 2 1 1	5 2 0	00	00	3	78
LOCATION TOTAL															
99010															
DAILY LEO A COMPANY															
1 04	0 OZD41	0089	DMA700-82-C0059	000	2 2 2 A	1	2 0400	5 J	1 2 1	2 1 1 2 1 1	7 5 2 0	00	00	3	26
1 09	0 OZD41	0183	DMA700-83-D0005	000	2 2 2 5	2 5 2	0400	4 J	1 5 1	5 1 1 2 1 1	7 5 2 0	00	00	3	30
1 09	0 OZD41	0186	DMA700-83-D0005	000	2 2 2 5	2 5 2	0400	4 J	1 1 1	5 1 1 2 1 1	7 5 2 0	00	00	3	39
1 09	0 OZD41	0169	DMA700-84-D0005	000	2 2 2 5	1	2 0400	5 J	2 1 1	1 1 1 2 1 1	7 5 2 0	00	00	5	39
LOCATION TOTAL															
134 *															
DAILY LEO A COMPANY															
1 07	0 OCA45	0194	DACA45-84-D0059	000	2 2 2 5	1	2 0400	2 J	1 2 1	2 1 1 3 1 1	5 2 0	00	00	3	41
1 07	0 OCA45	0214	DACA45-84-D0059	000	2 2 2 5	1	2 0400	2 J	1 2 1	2 1 1 3 1 1	5 2 0	00	00	3	74
1 07	0 OCA45	0215	DACA45-84-D0059	000	2 2 2 5	1	2 0400	2 J	1 2 1	2 1 1 3 1 1	5 2 0	00	00	3	58
1 08	0 OCA45	0236	DACA45-84-D0059	000	2 2 2 5	1	2 0400	2 J	1 2 1	2 1 1 3 1 1	5 2 0	00	00	3	73
1 08	0 OCA45	0237	DACA45-84-D0059	000	2 2 2 5	1	2 0400	2 J	1 2 1	2 1 1 3 1 1	5 2 0	00	00	3	51
1 09	0 OCA45	0268	DACA45-84-D0059	000	2 2 2 5	1	2 0400	2 J	1 2 1	2 1 1 3 1 1	5 2 0	00	00	3	45
LOCATION TOTAL															
37000															
DAILY LEO A COMPANY															
1 12	0 OCA85	0019	DACA85-82-C0003	000	2 2 2 B	1	2 0400	2 J	1 2 1	1 1 1 1 1 1	5 1 0	00	00	5	9
1 08	0 OCA85	0032	DACA85-83-C0038	000	2 2 2 B	1	2 0400	2 J	1 2 1	2 1 1 3 1 1	5 2 0	00	00	3	35
LOCATION TOTAL															
74 *															
CONTRACTOR TOTAL															
2,122 **															
DAILY LEO A, CO															
1 09	0 OCA83	0172	DACA83-84-D0104	000	2 2 2 5	1	2 0400	2 J	1 4 1	4 1 1 2 1 1	5 2 0	00	00	5	35
LOCATION TOTAL															
17000															
DAILY LEO A, CO															
2 04	0 C2472	0197	N62472-83-C4548	000	2 2 2 3	1	2 0102	1 J	2 1 5	1 2 2 1 1 3	2 0 0	00	00	5	32

MFC613 ALPHABETIC DETAIL LISTING OCT 83 - SEP 84 FY84

SYMBOL	DESCRIPTION	UNIT	QUANTITY	UNIT PRICE	TOTAL PRICE	DATE	STATUS	AMOUNT	OTHER	
S MM	AAAA AAAA	BBB BB	BBB BB	888 888	1 1 1					
V 00										
C NN	1 33333 2222	111111 11	333333 AAAA	BBB CCC	9 0 2 3	1 2 3 4 444 5 6	1 2 3 4 5 6 7 8 9 0 1 A	BB CCC 3	(\$0000)	
DAM-CC	CONTRACTORS INC (CONT)	PHILADELPHIA								
2 04	0 C2472 0198	N62472-83-C4548	831112 Z199	C2	000 2 2 2 3	1	2 0102 1 J	60000	42	5
2 04	0 C2472 0247	N62472-83-C4548	831012 Z199	C2	000 2 2 2 3	1	2 0102 1 J	60000	42	5
2 04	0 C2472 0248	N62472-83-C4548	831012 Z199	C2	000 2 2 2 3	1	2 0102 1 J	60000	42	5
2 08	0 C2472 2662	N62472-84-C0891	840625 Z199	C2	000 2 2 2 3	1	1 185 **	60000	42	5
			CONTRACTOR TOTAL			5				
DAMASCUS CORP			RUTLAND							
4 11	0 00100 0085	DLA100-84-C4047	831101 8415	A9	000 2 2 2 3	1	2 0102 1 J	61300	50	2
4 04	0 00100 0825	DLA100-84-C4282	840426 8440	A9	000 2 2 2 3	1	2 0102 1 J	61300	50	2
4 05	0 00100 0930	DLA100-84-C4351	840515 8415	A9	000 2 2 2 3	1	2 0102 1 J	61300	50	2
4 07	0 00100 1194	DLA100-84-C4469	840719 8415	A9	000 2 2 2 3	1	2 0102 1 J	61300	50	2
			CONTRACTOR TOTAL			4	1,711 **			
DAMASCUS HOBIERY MILLS INC			DAMASCUS							
4 02	0 00100 0301	DLA100-84-C0329	840113 8440	A9	000 2 2 2 3	1	2 0102 1 J	21184	51	5
4 07	0 00100 1206	DLA100-84-C0329	840729 8440	A9	000 2 2 2 B	1	2 0102 1 J	21184	51	5
			LOCATION TOTAL			2	1,208 *			
DAMASCUS HOBIERY MILLS INC			FALLING SPRING							
4 03	0 00100 0558	DLA100-84-C0465	840306 8440	A9	000 2 2 2 3	1	2 0102 1 J	27184	51	5
			CONTRACTOR TOTAL			3	1,262 **			
DAMASKOS N J INC			CONCORDVILLE							
2 11	0 AC514 0458	N00019-83-C0424	831130 AD96	C9E	000 2 2 2 3	1	2 1701 2 U	15528	42	5
DAMBERG & PECK ARCHITECTS INC			DULUTH							
1 05	0 OHA21 0008	DAHA21-84-C0012	840202 R119	C2	000 2 2 2 3	1	2 0102 2 J	17000	27	5
DAMES & MOORE			SPAIN							
2 09	0 C2470 1274	N62470-83-C0235	840806 R219	C2	000 2 2 2 3	2	2 8 2 0600 2 J	991481466	ES	5
DAMES & MOORE			PARK RIDGE							
3 03	0 OHR02 0119	F33615-83-D4002	840221 F099	S1	000 2 2 2 D	1	2 1013 2 Y	57875	17	69
3 03	0 OHR02 0121	F33615-83-D4002	840221 F099	S1	000 2 2 2 5	1	2 1013 2 Y	57875	17	69
3 06	0 OHR02 0205	F33615-83-D4002	840615 F099	S1	000 2 2 2 5	1	2 1013 2 Y	57875	17	94
3 06	0 OHR02 0214	F33615-83-D4002	840622 F099	S1	000 2 2 2 5	1	2 1013 2 Y	57875	17	71
3 06	0 OHR02 0217	F33615-83-D4002	840622 F099	S1	000 2 2 2 5	1	2 1013 2 Y	57875	17	51
3 06	0 OHR02 0218	F33615-83-D4002	840622 F099	S1	000 2 2 2 5	1	2 1013 2 Y	57875	17	32
3 08	0 OHR02 0242	F33615-83-D4002	840824 F099	S1	000 2 2 2 5	1	2 1013 2 Y	57875	17	59
3 08	0 OHR02 0244	F33615-83-D4002	840824 F099	S1	000 2 2 2 5	1	2 1013 2 Y	57875	17	43
3 08	0 OHR02 0245	F33615-83-D4002	840824 F099	S1	000 2 2 2 5	1	2 1013 2 Y	57875	17	63
3 08	0 OHR02 0253	F33615-83-D4002	840824 F099	S1	000 2 2 2 5	1	2 1013 2 Y	57875	17	54
3 08	0 OHR02 0254	F33615-83-D4002	840828 F099	S1	000 2 2 2 5	1	2 1013 2 Y	57875	17	60
3 09	0 OHR02 0284	F33615-83-D4002	840924 F099	S1	000 2 2 2 5	1	2 1013 2 Y	57875	17	50

MPC613 ALPHABETIC DETAIL LISTING OCT 83 - SEP 84 FY84

MM	AA	BB	BBB	BBB	BBB	B	B	B	C	C	C	C	D	D	D	D	D	D	D	D	D	D	B7								
V	CC	NN	1	111111	111111	333333	AAAA	BBB	CCC	9	0	2	3	4	5	6	7	8	9	0	1	A	AMOUNT (\$000)								
LORING AIR FORCE BAS MAINE																							23								
3	09	0	05B09	0077	F17600-82-C0028	000	2	2	2	2	B	1	2	0	102	1	J	2	1	5	1	2	2	1	7	4	2	0	00	3	63
LOCATION TOTAL																							1,572 *								
CHERRY POINT MARINE N CAROLINA																							37								
2	09	0	C2470	M218	N62470-83-C3082	000	2	2	2	3	1	2	1	702	1	J	2	1	3	1	1	2	1	1	4	2	0	00	5	108	
NAVAL UNDERWATER SYS RHODE ISL																							44								
2	08	0	C2472	A037	N62472-81-C0248	000	2	2	2	D	1	2	0	102	2	J	2	1	1	1	2	2	1	1	4	2	0	00	5	39	
LOCATION TOTAL																							49470								
NEWPORT RHODE ISL																							44								
2	05	0	C2472	0988	N62472-81-C0084	000	2	2	2	D	1	2	0	102	1	J	2	1	1	1	2	2	1	1	4	2	0	00	5	44	
2	03	0	C2472	0557	N62472-81-C0248	000	2	2	2	D	1	2	0	102	1	J	2	1	1	1	2	2	1	1	4	2	0	J	5	35	
LOCATION TOTAL																							75 *								
RANDOLPH AIR FORCE B TEXAS																							48								
3	04	0	OJA27	0488	F41800-33-C0131	000	2	2	2	3	1	2	0	102	1	J	2	1	4	1	2	2	1	1	4	2	0	00	3	28	
CONTRACTOR TOTAL																							3,252 **								
COLUMBUS CHIO																							39								
4	09	0	00700	5554	DLA1710-84-C0084	840928	Z199	C2	000	2	2	2	3	2	6	2	1702	7	J	2	2	1	1	2	1	4	1	0	00	5	275
FRIENDSHIP CHIO																							39								
5	05	0	OCW69	0109	DACW69-84-C0042	840515	W038	S1	000	2	2	2	3	1	2	0102	1	J	2	1	1	2	2	1	7	3	2	0	00	5	88
LOCATION TOTAL																							18430								
DANBURY PHARMACAL INC CONN																							09								
4	11	0	00120	0327	DLA120-83-D0094	831110	6505	C9B	000	2	2	2	5	1	2	0700	1	J	2	1	1	1	2	1	1	2	0	00	5	87	
4	02	0	00120	1024	DLA120-84-C0264	840210	6505	C9B	000	2	2	2	3	1	2	0700	1	J	2	1	1	1	2	1	1	2	0	00	5	34	
4	07	0	00120	2130	DLA120-84-C0644	840629	6505	C9B	000	2	2	2	3	1	2	0700	6	J	2	1	1	1	2	1	1	2	0	00	5	32	
4	08	0	00120	2392	DLA120-84-C0713	840731	6505	C9B	000	2	2	2	3	1	1	1	1	1	1	1	1	2	1	1	2	0	00	5	61		
4	09	0	00120	2841	DLA120-84-C0791	840928	6505	C9B	000	2	2	2	3	1	2	0700	1	J	2	1	1	1	2	1	1	2	0	00	5	52	
4	03	0	00120	0938	V797P5-56-1H	840130	3505	C9B	000	2	2	2	7	1	312	*												00	5	46	
LOCATION TOTAL																							18500								
DANBURY PHARMACAL INC CONN																							09								
4	06	0	00120	2132	DLA120-84-C0602	840629	6505	C9B	000	2	2	2	3	1	1	051597896	J	2	1	1	1	2	1	1	1	0	00	5	100		
NORWALK CONN																							09								
4	09	0	00120	2768	DLA120-84-C0821	840917	6505	C9B	000	2	2	2	3	1	1	051597896	J	2	1	1	1	2	1	1	1	0	00	5	31		
CONTRACTOR TOTAL																							443 **								
FORT KNOX KENTUCKY																							21								
1	09	0	OBT23	0302	LABT23-84-C0711	840912	3590	C9E	000	2	2	2	3	1	2	0102	1	J	2	1	1	2	2	1	7	5	2	0	00	5	28

Agency	Contract	Item	Quantity	Unit	Code	Location	Amount	Notes
S MM	A AAAAA	BBB BB	888	1	1	DU DDD D	12	B7
V CC	1 33333	2222 111111	33333	AAA	BBB	CCC	9 0 2 3	1 2 3 4 4 4 4 5 6
C NN	1 33333	2222 111111	33333	AAA	BBB	CCC	9 0 2 3	1 2 3 4 4 4 4 5 6
DANGUARD INC	F04700-84-D0004	EDWARDS AIR FORCE BA	000	2	2	3	1	2 0102 1 J
3 03	0 OHE02	0464	F04700-84-D0004	000	2	2	3	1 2 0102 1 J
DANGUARD INC	DABT39-83-C4116	FORT SILL	000	2	2	3	1	2 0102 1 J
1 03	0 OBT39	0035	DABT39-83-C4116	000	2	2	3	1 2 0102 1 J
CONTRACTOR TOTAL								580 **
DANIEL MANN JOHNSON & MANDENHA	F62509-83-D0006	840305	R211	C2	000	2	2	5 993027907
3 03	0 ORB04	0008	F62509-83-D0006	000	2	2	5	2 0 2 0600 2 J
3 04	0 ORB04	0020	F62509-83-D0006	000	2	2	5	2 0 2 0600 4 J
3 08	0 ORB04	0028	F62509-83-D0006	000	2	2	5	2 0 2 0600 4 J
CONTRACTOR TOTAL								94 **
DANIEL MANN JOHNSON & MENDEN	N62836-83-D0018	831209	R211	C2	000	2	2	2 9 2 0600 4 J
2 05	0 C2742	6804	N62836-83-D0018	000	2	2	2	2 9 2 0600 4 J
2 01	0 C2742	6832	N62836-83-D0018	000	2	2	2	2 9 2 0600 5 J
2 05	0 C2742	6514	N62836-83-D8012	000	2	2	2	2 9 2 0600 5 J
2 04	0 C2742	6604	N62836-84-C2041	000	2	2	2	2 9 2 0600 4 J
CONTRACTOR TOTAL								248 **
DANIEL MANN JOHNSON MENDENHLL	DACA79-83-C0054	831104	R219	C2	000	2	2	2 9 2 0600 2 J
1 11	0 OCA79	0006	DACA79-83-C0054	000	2	2	2	2 9 2 0600 2 J
1 11	0 OCA79	0004	DACA79-83-C0055	000	2	2	2	2 9 2 0600 2 J
1 04	0 OCA79	0056	DACA79-83-C0057	000	2	2	2	2 9 2 0600 2 J
1 12	0 OCA79	0010	DACA79-83-C0094	000	2	2	2	2 9 2 0600 2 J
1 02	0 OCA79	0034	DACA79-83-C0062	000	2	2	2	2 9 2 0600 2 J
1 12	0 OCA79	0011	DACA79-84-C0002	000	2	2	1	3 2 9 2 0600 2 J
1 11	0 OCA79	0007	DACA79-84-C0007	000	2	2	2	2 9 2 0600 2 J
1 04	0 OCA79	0051	DACA79-84-C0007	000	2	2	2	2 9 2 0600 2 J
1 06	0 OCA79	0077	DACA79-84-C0008	000	2	2	2	2 9 2 0600 2 J
1 01	0 OCA79	0017	DACA79-84-C0009	000	2	2	2	2 9 2 0600 2 J
1 04	0 OCA79	0050	DACA79-84-C0009	000	2	2	2	2 9 2 0600 2 J
1 02	0 OCA79	0025	DACA79-84-C0011	000	2	2	2	2 9 2 0600 2 J
1 04	0 OCA79	0054	DACA79-84-C0012	000	2	2	2	2 9 2 0600 2 J
1 06	0 OCA79	0087	DACA79-84-C0027	000	2	2	2	2 9 2 0600 2 J
1 06	0 OCA79	0089	DACA79-84-C0043	000	2	2	2	2 9 2 0600 2 J
1 06	0 OCA79	0081	DACA79-84-C0064	000	2	2	2	2 9 2 0600 2 J
1 07	0 OCA79	0115	DACA79-84-C0078	000	2	2	2	2 9 2 0600 2 J
1 07	0 OCA79	0118	DACA79-84-C0081	000	2	2	2	2 9 2 0600 2 J
1 01	0 OCA79	0020	DACA79-84-D0008	000	2	2	2	2 9 2 0600 2 J
1 02	0 OCA79	0022	DACA79-84-D0008	000	2	2	2	2 9 2 0600 2 J
1 02	0 OCA79	0030	DACA79-84-D0008	000	2	2	2	2 9 2 0600 2 J
1 04	0 OCA79	0063	DACA79-84-D0008	000	2	2	2	2 9 2 0600 2 J
1 06	0 OCA79	0076	DACA79-84-D0008	000	2	2	2	2 9 2 0600 2 J
1 06	0 OCA79	0078	DACA79-84-D0008	000	2	2	2	2 9 2 0600 2 J
1 07	0 OCA84	0059	DACA84-92-C0208	000	2	2	2	2 9 2 0600 5 J
LOCATION TOTAL								2,538 *

LINE	DESCRIPTION	CITY	STATE	PROJECT	DATE	AMOUNT	AMOUNT	AMOUNT
S MM	AAAA AAAA	BBB	BBB	BBB	B B B B	C C C C	C C C C	D D D D
V 00	8888 888 838	1 1 1 1	1 1 1 1	1 1 1 1	1 1 1 1	1 1 1 1	1 1 1 1	1 1 1 1
C NN	1 33333 2222	111111 11	111111 11	333333 AAAA	BBB CCC	9 0 2 3	1 2 3 444	5 6 7 8 9 0 1 A
DANIELS & HOUSE CONSTR CO								
2 09	0 C2474 L862	N62474-84-C5177	MONTEREY	840928	Z199 C2	000 2 2 2 3	1 2 0102 1 J	2 48872 06
DANIELS & HOUSE CONSTR CO								
1 01	0 OKF03 0010	DAKF03-84-C0021	SEASIDE	831005	Z141 C2	000 2 2 2 3	1 2 0102 1 J	2 70742 06
CONTRACTOR TOTAL								
DANIELS & SHANKLIN CONSTR CO								
1 02	0 OKF03 0109	DAKF03-83-D0160	SEASIDE	840202	Z222 C2	000 2 2 2 5	1 2 0102 1 J	2 70742 06
1 04	0 OKF03 0110	DAKF03-83-D0160	SEASIDE	840202	Z222 C2	000 2 2 2 5	1 2 0102 1 J	2 70742 06
1 04	0 OKF03 0134	DAKF03-83-D0160	SEASIDE	840327	Z222 C2	000 2 2 2 5	1 2 0102 1 J	2 70742 06
1 09	0 OKF03 0297	DAKF03-84-C0156	SEASIDE	840929	Z219 C2	000 2 2 2 3	1 2 0102 1 J	2 70742 06
1 09	0 OKF03 0280	DAKF03-84-D0022	SEASIDE	840928	Z222 C2	000 2 2 2 5	1 2 0102 1 J	2 70742 06
1 09	0 OKF03 0281	DAKF03-84-D0022	SEASIDE	840928	Z222 C2	000 2 2 2 5	1 2 0102 1 J	2 70742 06
1 09	0 OKF03 0282	DAKF03-84-D0022	SEASIDE	840928	Z222 C2	000 2 2 2 5	1 2 0102 1 J	2 70742 06
1 09	0 OKF03 0283	DAKF03-84-D0022	SEASIDE	840928	Z222 C2	000 2 2 2 5	1 2 0102 1 J	2 70742 06
1 09	0 OKF03 0284	DAKF03-84-D0022	SEASIDE	840928	Z222 C2	000 2 2 2 5	1 2 0102 1 J	2 70742 06
CONTRACTOR TOTAL								
ELLICOTT CITY MARYLAND								
1 02	0 OAE07 1050	DAAE07-84-C0228	ELLICOTT CITY	840119	2540 A4B	DNE 2 2 2 A	1 2 0102 1 J	2 25000 24
1 04	0 OAG36 0089	DAAG36-84-C0066	ELLICOTT CITY	840328	8340 A4A	000 2 2 1 3	1 2 0102 1 J	2 25000 24
1 08	0 OAJ09 1998	DAAJ09-84-CB114	ELLICOTT CITY	840823	1730 A1C	AHK 2 2 2 3	1 2 0102 1 J	2 25000 24
2 08	0 JA100 K278	N00383-84-C2631	ELLICOTT CITY	840809	1730 A1C	000 2 2 2 3	1 2 0102 1 J	2 25000 24
2 07	0 JA100 J585	N00383-84-C6751	ELLICOTT CITY	840719	1680 A1A	AED 2 2 2 3	1 2 0102 1 J	2 25000 24
2 08	0 JA100 K071	N00383-84-C6854	ELLICOTT CITY	840805	1680 A1A	AED 2 2 2 3	1 2 0102 1 J	2 25000 24
3 09	0 OJA14 0212	F05600-84-C0039	ELLICOTT CITY	840928	8105 C9E	000 2 2 2 3	1 2 0102 1 J	2 25000 24
3 03	0 OFF20 0267	F41608-84-C0354	ELLICOTT CITY	840305	1730 A1C	ACS 2 2 2 3	1 2 0102 1 J	2 25000 24
4 01	0 O0100 0280	LA100-84-C4113	ELLICOTT CITY	840109	8340 A9	000 2 2 2 3	1 2 0102 1 J	2 25000 24
4 08	0 O0400 4002	LA400-84-C2558	ELLICOTT CITY	840620	3510 C9E	000 2 2 2 3	1 2 0102 1 J	2 25000 24
4 06	0 O0700 3695	LA700-84-C2657	ELLICOTT CITY	840612	1730 A1C	000 2 2 2 3	1 2 0102 1 J	2 25000 24
4 08	0 O0700 4785	DLA700-84-C3157	ELLICOTT CITY	840807	4220 A1C	000 2 2 2 B	1 2 1701 1 J	2 1,391 *
CONTRACTOR TOTAL								
PHILADELPHIA PENN								
4 05	0 O0120 1673	DLA120-84-C4668	PHILADELPHIA	840502	6530 C9B	000 2 2 2 3	1 2 0102 1 J	2 60000 42
RUTLEDGE TENNESSEE								
1 01	0 OAA09 6129	DAAA09-84-C0129	RUTLEDGE	831212	1005 A5	000 2 2 2 3	1 2 0102 1 J	2 65820 47
1 03	0 OAA09 6521	DAAA09-84-C0300	RUTLEDGE	840222	1010 A5	000 2 2 2 3	1 2 0102 1 J	2 65820 47
1 06	0 OAA09 8259	DAAA09-84-C0655	RUTLEDGE	840612	4240 A9	000 2 2 2 3	1 2 0102 1 J	2 65820 47
1 12	0 OAE07 0400	DAAE07-84-C0179	RUTLEDGE	831118	2540 A4B	DNT 2 2 2 3	1 2 0102 1 J	2 65820 47
1 12	0 OAE07 0480	DAAE07-84-C0228	RUTLEDGE	831129	2540 A4B	000 2 2 2 3	1 2 0102 1 J	2 65820 47
1 06	0 OAE07 2567	DAAE07-84-C1280	RUTLEDGE	840525	2540 A4B	DNE 2 2 2 3	1 2 0102 1 J	2 65820 47
1 08	0 OAE07 3350	DAAE07-84-C1786	RUTLEDGE	840725	2540 A4B	DNE 2 2 2 3	1 2 0102 1 J	2 65820 47
1 08	0 OAE07 3729	DAAE07-84-C1786	RUTLEDGE	840816	2540 A4B	DNJ 2 2 2 A	1 2 0102 1 J	2 65820 47
1 07	0 OAJ10 8247	DAAJ10-84-CA170	RUTLEDGE	840723	1080 C9E	000 2 2 2 3	1 2 0102 1 J	2 65820 47

MM	AAAA	BBB	BBB	BBB	BBB	BBB	B	B	B	B	C	C	C	C	C	D	D	D	D	D	D	D	D	D	D	D	B7															
S	MM	A	AAAA	AAAA	BBBB	BBBB	BBB	BBB	BBB	BBB	BBB	BBB	BBB	BBB	BBB	BBB	BBB	BBB	BBB	BBB	BBB	BBB	BBB	BBB	BBB	BBB	B7															
V	00				8888	888	888	888	888	888	888	888	888	888	888	888	888	888	888	888	888	888	888	888	888	888	AMOUNT (\$000)															
C	NN	1	33333	2222	111111	11	11111111	333333	AAAA	BBB	CCC	9	0	2	3	1	2	3	4	4444	5	6	1	2	3	4	5	AMOUNT (\$000)														
DANIELS C R INC (CONT)																																										
RUTLEDGE																																										
3	09	0	OFF20	0788	F41608-84-C0678	840922	1730	A1C	ACS	2	2	2	3	1	2	0102	1	J	2	0102	1	J	2	0102	1	J	2	0102	1	J	2	0102	1	J								
3	09	0	OFF30	0951	F41608-84-C1513	840925	1670	A9	AFA	2	2	2	3	1	2	0102	1	J	2	0102	1	J	2	0102	1	J	2	0102	1	J	2	0102	1	J	2	0102	1	J				
4	01	0	00120	0548	DLA120-84-C4269	831214	6530	C9B	000	2	2	3	1	2	0102	1	J	2	0102	1	J	2	0102	1	J	2	0102	1	J	2	0102	1	J	2	0102	1	J	2	0102	1	J	
4	12	0	00400	0809	DLA400-84-C0639	831223	6115	C9E	000	2	2	3	1	2	0102	1	J	2	0102	1	J	2	0102	1	J	2	0102	1	J	2	0102	1	J	2	0102	1	J	2	0102	1	J	
4	03	0	00400	1897	DLA400-84-C0639	840310	6115	C9E	000	2	2	B	1	2	0102	1	J	2	0102	1	J	2	0102	1	J	2	0102	1	J	2	0102	1	J	2	0102	1	J	2	0102	1	J	
4	07	0	00700	4249	DLA700-84-C3157	840713	4220	A1C	000	2	2	3	1	2	1701	1	J	2	1701	1	J	2	1701	1	J	2	1701	1	J	2	1701	1	J	2	1701	1	J	2	1701	1	J	
4	12	0	00900	0555	DLA900-84-C0574	831219	5920	A7	000	2	2	3	1	2	0102	1	J	2	0102	1	J	2	0102	1	J	2	0102	1	J	2	0102	1	J	2	0102	1	J	2	0102	1	J	
LOCATION TOTAL																																										
CONTRACTOR TOTAL																																										
RUTLEDGE																																										
4	02	0	00100	0408	DLA100-84-C4161	840206	8340	A9	000	2	2	3	1	2	0102	1	J	2	0102	1	J	2	0102	1	J	2	0102	1	J	2	0102	1	J	2	0102	1	J	2	0102	1	J	
4	08	0	00100	1182	DLA100-84-C4167	840717	8345	A9	000	2	2	3	1	2	0102	1	J	2	0102	1	J	2	0102	1	J	2	0102	1	J	2	0102	1	J	2	0102	1	J	2	0102	1	J	
LOCATION TOTAL																																										
CONTRACTOR TOTAL																																										
FORT BRAGG																																										
1	09	0	OKF40	0526	DAKF40-84-C1852	840917	Y299	C2	000	2	2	3	1	2	0102	1	J	2	0102	1	J	2	0102	1	J	2	0102	1	J	2	0102	1	J	2	0102	1	J	2	0102	1	J	
CONTRACTOR TOTAL																																										
CHINA LAKE																																										
2	09	0	C2474	L449	N62474-84-C1457	840927	J036	S1	000	2	2	3	2	4	0200	1	J	1	0200	1	J	1	0200	1	J	1	0200	1	J	1	0200	1	J	1	0200	1	J	1	0200	1	J	
CONTRACTOR TOTAL																																										
GARLAND																																										
1	04	0	CA409	6764	DAAA09-82-C5301	840327	1240	A5	000	2	2	B	1	2	0102	1	J	2	0102	1	J	2	0102	1	J	2	0102	1	J	2	0102	1	J	2	0102	1	J	2	0102	1	J	
CONTRACTOR TOTAL																																										
ORLANDO																																										
1	03	0	OAE07	1520	DAAE07-84-C0637	840302	4931	A4B	000	2	2	3	1	2	1001	5	J	2	1001	5	J	2	1001	5	J	2	1001	5	J	2	1001	5	J	2	1001	5	J	2	1001	5	J	
1	08	0	OAE07	3695	DAAE07-84-C1793	840813	4931	A4B	000	2	2	3	1	2	1015	5	J	2	1015	5	J	2	1015	5	J	2	1015	5	J	2	1015	5	J	2	1015	5	J	2	1015	5	J	
2	09	0	PB124	0358	N00163-84-C0230	840712	5935	C9E	000	2	2	3	2	4	0102	1	J	2	0102	1	J	2	0102	1	J	2	0102	1	J	2	0102	1	J	2	0102	1	J	2	0102	1	J	
4	03	0	00900	1189	DLA900-84-C1177	840314	5935	A7	000	2	2	3	2	4	1015	5	J	2	1015	5	J	2	1015	5	J	2	1015	5	J	2	1015	5	J	2	1015	5	J	2	1015	5	J	
LOCATION TOTAL																																										
CONTRACTOR TOTAL																																										
BLOOMFIELD HILLS																																										
2	08	0	JA100	K327	N00383-84-C2571	840803	5935	A1C	AHJ	2	2	3	1	2	1001	5	J	2	1001	5	J	2	1001	5	J	2	1001	5	J	2	1001	5	J	2	1001	5	J	2	1001	5	J	
CONTRACTOR TOTAL																																										
MERIDIAN																																										
1	09	0	OHA22	0013	DAHA22-84-C7004	840919	Z119	C2	000	2	2	3	1	2	0102	1	J	2	0102	1	J	2	0102	1	J	2	0102	1	J	2	0102	1	J	2	0102	1	J	2	0102	1	J	
CONTRACTOR TOTAL																																										
CORONADO																																										
2	09	0	C2474	L770	N62474-84-C4668	840816	R129	S1	000	2	2	3	1	2	1702	7	J	2	1702	7	J	2	1702	7	J	2	1702	7	J	2	1702	7	J	2	1702	7	J	2	1702	7	J	
CONTRACTOR TOTAL																																										
GREENLAND																																										
3	01	0	ODA10	0003	F61101-80-C0018	831124	M199	S1	000	2	1	2	C	2	9	0600	1	K	0	0600	1	K	0	0600	1	K	0	0600	1	K	0	0600	1	K	0	0600	1	K	0	0600	1	K
CONTRACTOR TOTAL																																										

CONTRACTOR	CONTRACT NO	DESCRIPTION	STATUS	DATE	AMOUNT (\$000)	OTHER	AMOUNT (\$000)
DANISH DEFENSE CONSTRUCT (CONT)	840202 R129 C2		000	2 2 2 F	2 9 2	999027527	31-
CONTRACTOR TOTAL						136- **	
DANLEY CONN'E H CONSTR CO	F29651-84-C0015	HOLLOWMAN AIR FORCE B	NEW MEXICO	005846456	32940	005846456	35
3 03 0	0TA25 0035	F29651-84-C0015	000	2 2 2 3 1	2 0102 1 J	2 0102 1 J	3
3 06 0	0TA25 0066	F29651-84-C0029	000	2 2 2 3 1	2 0102 1 J	2 0102 1 J	3
3 06 0	0TA25 0067	F29651-84-C0030	000	2 2 2 3 1	2 0102 1 J	2 0102 1 J	3
3 09 0	0TA25 0118	F29651-84-C0051	000	2 2 2 3 1	2 0102 1 J	2 0102 1 J	3
3 09 0	0TA25 0100	F29651-84-C0066	000	2 2 2 3 1	2 0102 1 J	2 0102 1 J	3
3 09 0	0TA25 0136	F29651-84-C0083	000	2 2 2 3 1	2 0102 1 J	2 0102 1 J	3
3 09 0	0TA25 0121	F29651-84-C0108	000	2 2 2 3 1	2 0102 1 J	2 0102 1 J	3
CONTRACTOR TOTAL						1,682 **	
DANLEY OIL COMPANY INC	FLORENCE	ALABAMA	037755227	26896	01		
4 10 0	00600 0328	DLA600-83-D4112	831001 9130 A8A	000	2 2 2 3 1	1 1	29
4 03 0	00600 1933	DLA600-84-D4084	840227 9130 A6A	000	2 2 2 3 1	1 1	32
CONTRACTOR TOTAL						61 **	
DANLINE MASKINER A/S	F61546-83-C0061	DENMARK	999027535	489	DK		
3 09 0	0DA02 0378	F61546-83-C0061	840807 J025 A4B DBE	2 2 2 B 1	2 0600 1 J	3 5 1 5 1 1 2 1 1 5 2 3	00 B-DK 5
DANMAR INDUSTRIES	LOS ANGELES	CALIFORNIA	050791110	44000	06		
1 06 0	0A0H1 1800	DAAH01-84-C0629	840622 1440 A2	CMN 2 2 2 3 1	2 1701 1 J	2 1 1 1 2 2 1 7 1 2 7 00	1
DANNE & BLACKBURN INC	NEW YORK	NEW YORK	005009600	51000	36		
3 03 0	0CW31 0369	DACW31-79-C0046	840306 T099 S1	000	2 2 2 D 1	2 1006 2 J	5
DANNENBAUM ENGINEERING CORP	FORT BLISS	TEXAS	991489345	26664	48		
1 09 0	0CA63 0411	DACA63-82-C0153	840816 R1.9 C2	000	2 2 2 D 1	2 0102 2 J	3
DANOTHERM SPRL	BELGIUM	BELGIUM	999001258		BE		
1 11 0	0JA61 0003	DAJA61-83-C0219	831007 Z299 C2	000	2 2 2 3 2	9 2 600 1 J	5
1 06 0	0JA61 0030	DAJA61-84-C0071	840514 Z179 C2	000	2 2 2 3 2	9 2 0600 1 J	5
1 06 0	0JA61 0031	DAJA61-84-C0078	840514 Z179 C2	000	2 2 2 3 2	9 2 0600 1 J	5
CONTRACTOR TOTAL						142 **	
DANS JANATORIAL SERVICE	COLUMBUS AIR FORCE B	MISS	990023970	15420	28		
3 11 0	0JA26 0005	F22608-83-C0007	831001 S201 S1	000	2 2 2 3 1	2 0102 1 J	5
DANS JANITORIAL SERVICE INC	LOUISVILLE	KENTUCKY	093185197	48000	21		
1 03 0	0BT23 0002	DABT23-83-C0589	831001 S201 S1	000	2 2 2 3 1	2 1701 1 J	5
DANT CORP	LOUISVILLE	KENTUCKY	095377701	48000	21		
4 09 0	00700 5372	DLA700-84-C3851	840925 5450 C9E	000	2 2 2 3 1	2 0102 1 J	5

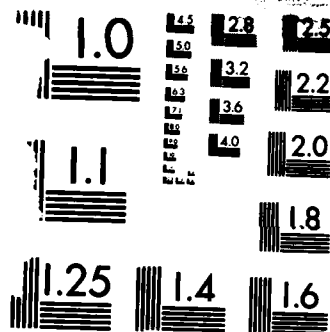

MICROCOPY RESOLUTION TEST CHART
NATIONAL BUREAU OF STANDARDS-1963-A

DATA	GENERAL CORPORATION	WASHINGTON	DIST COL	045903218	50000	11	37
2 08	0 MA105 5215	GS00K8-40-S15763	840820 7035 A7	000 2 2 2 6			91
2 06	0 MA105 5132	GS00K8-40-S15763	840514 7035 S1	000 2 2 2 6			28
3 01	0 O0CC2 0074	GS00C0-34-01	831001 J070 S1	000 2 2 2 6			
		LOCATION TOTAL		3			
				156 *			
				045903218			
DATA	GENERAL CORPORATION	ROBINS AIR FORCE BAS	GEORGIA	045903218	65968	13	81
3 04	0 OFJ02 0140	GS00K8-40-1S5763	840206 J070 A7	000 2 2 2 6			
DATA	GENERAL CORPORATION	CRANE NAVAL WEAPONS	INDIANA	045903218	15706	18	86
2 05	0 PA100 0627	GS00K8-40-1S5763	840527 J070 C9E	000 2 2 2 6			
DATA	GENERAL CORPORATION	FORT KNOX	KENTUCKY	045903218	28540	21	35
1 01	0 OBT23 0110	GS00C0-34-01	840104 J070 A7	000 2 2 2 6			
DATA	GENERAL CORPORATION	METAIRIE	LOUISIANA	045903218	50115	22	123
2 09	0 RA100 0778	N00189-84-C0464	840904 7045 C9E	000 2 2 1 3			
DATA	GENERAL CORPORATION	ANDREWS AIR FORCE BA	MARYLAND	045903218	01450	24	264
2 02	0 XAD01 0094	GS00C0-34-01	831129 W070 S1	000 2 2 2 6			
DATA	GENERAL CORPORATION	FORT MEADE	MARYLAND	045903218	29400	24	1,521
1 02	0 OZD04 0509	MDA904-81-C0805	831001 J070 A7	000 2 2 2 B	2 1 2 1200 3 J	1 1 1 1 1 3 1 1 3 2 0 00	5
1 06	0 OZD04 1768	MDA904-81-C0805	840419 J070 A7	000 2 2 2 B	2 1 2 1200 3 J	1 1 1 1 1 1 1 1 3 2 0 00	5
		LOCATION TOTAL		2	1,319 *		202-
DATA	GENERAL CORPORATION	FORT DEVENS	MASS	045903218	24540	25	47
1 08	0 OKF31 0058	DAKF31-84-C0075	840207 U009 S1	000 2 2 2 3	2 4 2 0200 5 J	1 1 1 1 1 2 1 1 5 1 0 00	5
DATA	GENERAL CORPORATION	FRAMINGHAM	MASS	045903218	24925	25	50
1 03	0 OZD04 1338	GS00K8-40-1S5763	840307 5999 A7	000 2 2 2 6			
DATA	GENERAL CORPORATION	HANSCOM AIR FORCE BA	MASS	045903218	28425	25	39
3 11	0 OHV02 0008	GS00C0-34-01	831017 J070 S1	000 2 2 2 6			
DATA	GENERAL CORPORATION	MANSFIELD	MASS	045903218	38190	25	31
1 05	0 OBT11 0096	GS00K8-40-1S5763	840501 J070 S1	000 2 2 2 6			
DATA	GENERAL CORPORATION	MILFORD	MASS	045903218	41200	25	65
1 04	0 OAK10 0208	GS00K4-01-S5763	840403 R399 A7	000 2 2 2 6			57
1 07	0 OZD04 2241	GS00K8-40-1S5763	840620 5999 A7	000 2 2 2 6			

MM	AAA	BBB	CCC	DDD	EEE	FFF	GGG	HHH	III	JJJ	KKK	LLL	MMM	NNN	OOO	PPP	QQQ	RRR	SSS	TTT	UUU	VVV	WWW	XXX	YYY	ZZZ	AMOUNT (\$000)					
S	MM	A	AAAA	AAA	BBBB	BBB	BBB	BBB	BBB	B	B	B	B	B	B	B	B	B	B	B	B	B	B	B	B	B	B7					
V	00				8888	888	888	888	888	1	1	1	1	1	1	1	1	1	1	1	1	1	1	1	1	1	1					
C	NN	1	33333	222	111111	11	1111111	333333	AAAA	BBB	CCC	9	0	2	3	1	2	3	4	5	6	7	8	9	0	1	A	BB	CCCC	3		
DATA GENERAL CORPORATION																																
MCLEAN																																
1	09	0	OZD03	1530	G500K8-0-	1S-5763	840910	7025	A7	000	2	2	2	2	6																	49
1	04	0	OZD10	0167	G500K8-40-	1S5753	840314	7035	C9E	000	2	2	2	2	6																	67
1	08	0	OAG54	0148	G500K8-40-	1S5763	840813	7021	A7	000	2	2	2	2	6																	36
1	09	0	OAK70	0594	G500K8-40-	1S5763	840921	7025	A7	000	2	2	2	2	6																	45
1	02	0	OZD04	0797	G500K8-40-	1S5763	840104	5999	A7	000	2	2	2	2	6																	57
1	07	0	OZD04	2560	G500K8-40-	1S5763	840720	7020	A7	000	2	2	2	2	6																	1,041
1	08	0	OZD04	2734	G500K8-40-	1S5763	840818	5895	A7	000	2	2	2	2	6																	36
1	09	0	OZD04	3090	G500K8-40-	1S5763	840906	5895	A7	000	2	2	2	2	6																	34
1	09	0	OZD04	3373	G500K8-40-	1S5763	840928	7010	A7	000	2	2	2	2	6																	49
1	06	0	OZD10	0217	G500K8-40-	1S5763	840531	7035	C9E	000	2	2	2	2	6																	73
1	07	0	OZD03	1312	G500K8-40-	1S763	840725	7030	S1	000	2	2	2	2	6																	74
2	07	0	MA105	5065	G500K8-40-	1S5763	840306	W070	S1	000	2	2	2	2	6																	40
2	04	0	MA105	1698	G500C0-34-01		831126	7035	S1	000	2	2	2	2	6																	26
2	05	0	MA105	5029	G500K8-40-	1S5763	840125	W070	S1	000	2	2	2	2	6																	40
2	03	0	MA101	1755	N00600-83-	C6205	831129	7035	A7	000	2	2	2	2	3																	9
LOCATION TOTAL																																
CONTRACTOR TOTAL																																
VIRGINIA																																
045903218																																
48376																																
51																																

SAN DIEGO																																
2	02	0	JAI00	D004	N00383-83-	G3860	840215	J066	A7	APC	2	2	2	4	1																	27
2	04	0	JAI00	F506	N00383-83-	G3860	840413	J066	A7	APC	2	2	2	4	1																	27
2	07	0	JAI00	H954	N00383-83-	G3860	840706	J066	A7	APC	2	2	2	4	2																	26
LOCATION TOTAL																																
CONTRACTOR TOTAL																																
CALIFORNIA																																
991278151																																
66000																																
06																																

INDIANAPOLIS																																
1	09	0	OBT15	0142	DABT15-83-	C0148	840915	7010	A7	000	2	2	2	B	1																	353
INDIANA																																
991278151																																
36000																																
18																																

ST. LOUIS																																
1	01	0	OAJ04	0093	G500S6-90-	46	831212	W074	S1	000	2	2	2	6																		27
1	08	0	OAJ04	0238	G500S6-90-	46	840806	6740	C9E	000	2	2	2	6																		34
LOCATION TOTAL																																
CONTRACTOR TOTAL																																
MISSOURI																																
991278151																																
65000																																
29																																

PHILADELPHIA																																
4	11	0	00140	0018	G500S6-90-	46	831101	W070	S1	000	2	2	2	6																		61
PENN																																
991278151																																
60000																																
42																																

BATTLE CREEK																																
4	10	0	00001	0003	G500K8-30-	1S510	831001	W067	S1	000	2	2	2	6																		38
MICHIGAN																																
991697905																																
05920																																
26																																

MIDDLETOWN																																
2	08	0	JAI13	5483	N00104-84-	C2733	840816	5845	A7	000	2	2	2	3	2																	56
RHODE ISL																																
062310461																																
45640																																
44																																

LEXINGTON																																
2	09	0	JAI12	8294	N00104-84-	C2349	840926	1355	A3	000	2	2	2	3	2																	65
MASS																																
087144614																																
35250																																
25																																

S MM	A	AAAA	AAAA	BBBB	BBB	BBB	B	B	B	B	C	C	C	C	D	D	D	D	D	D	D	D	D	D	D	D	D	D	B7			
V OO				8888	888	888	1	1	1	1	1	1	1	1	1	1	1	1	1	1	1	1	1	1	1	1	1	1	1			
C NN	1	33333	2222	111111	11	1111111	333333	AAAA	BBB	CCC	9	0	2	3	1	2	3	4	4	4	5	6	7	8	9	0	1	A	BB	CCCC	3	
DATA POINT CORP. (CONT)																																
SIERRA VISTA																																
1	09	0	0EA18	0695	GS00K8-40-1S5559	840930	7010	C9E	000	2	2	2	6																	68		
1	09	0	0EA18	0484	GS00K8-40-1S5559	840631	W070	S1	000	2	2	2	6																	193		
LOCATION TOTAL																																
ARIZONA																																
66820 04																																
990037624																																
880 *																																
SAN ANTONIO																																
3	11	0	0HC42	0018	GS00C0-35-45	831001	W070	S1	000	2	2	2	6																	420		
3	11	0	0JA02	0071	GS00C0-35-45	831011	W070	S1	000	2	2	2	6																	72		
LOCATION TOTAL																																
2																																
492 *																																
990037624																																
65000 48																																
990037624																																
880 *																																
ARLINGTON																																
1	04	0	0KF15	0062	GS00K8-40-1S5559	840401	W070	S1	000	2	2	2	6																	34		
CONTRACTOR TOTAL																																
12																																
1,406 **																																
990037624																																
03000 51																																
990037624																																
03000 51																																
SPRINGFIELD																																
2	09	0	F274C	1615	M00027-84-C0106	840914	6115	C9E	000	2	2	2	3	1	1	1	1	1	1	1	1	1	1	1	1	1	1	1	1	1	5	60
CONTRACTOR TOTAL																																
74592 25																																
991856394																																
74592 25																																
DANVERS																																
1	08	0	0AK60	0111	GS00F7-05-04	840810	6625	C9E	000	2	2	2	6																	32		
1	02	0	0ZD04	0984	GS00S5-74-5	840213	5835	A7	000	2	2	2	6																	34		
1	02	0	0ZD04	0997	GS00S5-74-51	840131	5835	A7	000	2	2	2	6																	28		
1	05	0	0ZD04	1782	GS00S5-74-51	840502	5999	A7	000	2	2	2	6																	34		
2	06	0	LB300	0298	GS00S5-74-51	840430	6625	A7	000	2	2	2	6																	29		
2	05	0	PB122	0083	GS00S5-74-51	831214	6625	C9E	000	2	2	2	6																	28		
3	06	0	0JA27	0569	GS00S5-74-51	840504	5811	A7	000	2	2	2	6																	36		
CONTRACTOR TOTAL																																
7																																
221 **																																
059728212																																
16285 25																																
059728212																																
16285 25																																
MALDEN																																
2	04	0	JA112	2770	N00104-84-C2680	840410	7025	A7	000	2	2	2	3	1	1	1	1	1	1	1	1	1	1	1	1	1	1	1	1	1	37	
2	07	0	JA112	4326	N00104-84-C2705	840710	7025	A7	000	2	2	2	3	1	1	1	1	1	1	1	1	1	1	1	1	1	1	1	1	1	113	
CONTRACTOR TOTAL																																
2																																
044824225																																
37875 25																																
044824225																																
37875 25																																
CINCINNATI																																
3	07	0	0FL01	0023	F33606-84-C0023	840621	7435	C9E	000	2	2	2	3	1	1	1	1	1	1	1	1	1	1	1	1	1	1	1	1	1	109	
CONTRACTOR TOTAL																																
5																																
041606732																																
15000 39																																
041606732																																
15000 39																																
NEW LONDON NAVAL UND																																
2	02	0	PA100	0434	N00140-84-C2309	840118	7035	C9E	000	2	2	2	3	1	1	1	1	1	1	1	1	1	1	1	1	1	1	1	1	1	40	
2	03	0	PA100	0732	N00140-84-C3475	840319	7025	C9E	000	2	2	2	3	1	1	1	1	1	1	1	1	1	1	1	1	1	1	1	1	1	28	
CONTRACTOR TOTAL																																
2																																
991727652																																
52520 09																																
991727652																																
52520 09																																
WASHINGTON																																
1	11	0	0ZD03	0106	GS00K8-30-2D1002	831001	R399	S1	000	2	2	2	6																	348		
1	03	0	0ZD03	0752	GS00K8-30-2D1002	840309	R305	S1	000	2	2	2	6																	38		
1	05	0	0ZD03	1034	GS00K8-30-2D1002	840514	R305	S1	000	2	2	2	6																	85		

SYMBOL	AA	BB	CCC	DD	EE	FF	GG	HH	II	JJ	KK	LL	MM	NN	OO	PP	QQ	RR	SS	TT	UU	VV	WW	XX	YY	ZZ	AMOUNT (\$000)				
S MM	A	AAAA	AAA	BBB	BB	BB	BBB	BBB	BB	B	B	B	B	B	B	C	C	C	C	C	C	C	D	D	D	D	12				
V OO		8888	888	888	888	888	888	888	888	888	888	888	888	888	888	888	888	888	888	888	888	888	888	888	888	888	12				
C NN	1	3333	222	111111	11	111111	333333	AAAA	BB	CCC	9	0	2	3	1	2	3	4	5	6	7	8	9	0	1	A	BB	3			
DATA TERM				FORT BRAGG N CAROLINA 991818873																							37				
1 08	0	OKF40	0365	DAKF40-84-C1060	840719	7010	A7	000	2	2	2	3	1	2	1013	1	J	2	24260											5	69
DATA TERMINAL SYSTEMS INC				WASHINGTON DIST COL																							11				
2 04	0	MA105	1613	GS00C0-33-87	831122	3610	C9E	000	2	2	2	6			049433964															50000	42
DATA TERMINALS COMMUNICATIONS				CAMPBELL CALIFORNIA																							06				
1 03	0	OMD17	4250	DAMD17-84-C4121	840201	7035	A7	000	2	2	2	3	1	2	1013	6	J	2	10340											5	44
DATA TRANSFORMATION CORP				WASHINGTON DIST COL																							11				
1 09	0	OZD50	0234	MDA908-83-G1503	840928	R399	S1	000	2	2	4	2	6	2	1702	7	U	2	50000											5	199
1 09	0	OZD50	0235	MDA908-83-G1503	840928	R399	S1	000	2	2	4	2	6	2	1702	7	U	2	534	**										5	335
CONTRACTOR TOTAL																															
DATA TRON				CINCINNATI OHIO																							39				
3 07	0	OFS03	0751	GS00K8-40-1S5051	840625	7010	A7	000	2	2	2	6			991802836															15000	30
DATA-CHRON INC				SANTA ANA CALIFORNIA																							06				
1 12	0	OZD04	0429	GS00K6-30-1S5032	831104	5999	A7	000	2	2	2	6			081176810															69000	38
DATA-DESIGN LABORATORIES				CUCAMONGA CALIFORNIA																							06				
2 12	0	BH005	1088	N00024-81-C5517	831215	L010	A3	000	2	2	A	1	2	1001	5	U	1	1	1	1	2	1	3	2	0	00	5	200	250		
2 04	0	BH003	4635	N00030-84-C0123	840406	U009	A2	CNJ	2	2	1	3			450	*														00	
LOCATION TOTAL																															
DATA-DESIGN LABORATORIES				ORLANDO FLORIDA																							12				
2 03	0	TK120	0217	N61339-81-C0115	840321	U009	S1	000	2	2	A	2	4	2	1013	2	U	1	4	1	1	3	1	3	2	0	00	5	2,505		
DATA-DESIGN LABORATORIES				MCLEAN VIRGINIA																							51				
2 05	0	TK120	0321	N61339-84-C0036	840521	6910	C9E	000	2	2	3	1	2	1001	5	U	1	1	1	1	2	1	1	2	0	00	444				
CONTRACTOR TOTAL																															
DATA/WARE DEVELOPMENT				SAN DIEGO CALIFORNIA																							06				
2 05	0	LF138	0714	N00123-82-D0231	840419	AZ12	S1	000	2	2	3	1	2	0102	2	U	2	1	3	1	2	2	1	1	1	0	00	5	60		
DATABASE TEC TRNSFR CORP				GAINESVILLE FLORIDA																							12				
3 06	0	OHJ04	0114	F30602-84-C0056	840403	AD92	A7	000	2	2	3	1	2	1100	2	J	2	3	25175											5	50
DATABIT INC				HAUPPAUGE NEW YORK																							36				
1 05	0	OZD04	1598	MDA904-84-C0106	840504	7050	A7	000	2	2	3	2	1	2	1001	6	J	1	1	1	1	2	1	1	2	1	00	5	143		
DATABRAIN INC				FAIRHAVEN MASS																							25				
2 05	0	PA'01	A826	N00140-83-CBB13	840430	R414	S1	000	2	2	A	1	2	1001	5	J	2	1	1	1	2	1	5	2	0	00	5	48			

CONTRACTOR	COMPONENT	LOCATION	DESCRIPTION	STATUS	AMOUNT (\$000)
ST. LOUIS MISSOURI					
1 11 0	OAJ04 0015	GS0056-35-01	CONTRACTOR TOTAL	2 2 2 6	65000 29
MELBOURNE FLORIDA					
2 07 0	JAI13 4056	N00104-84-C2720	840625	7040 A7	43975 12
LOS ANGELES CALIFORNIA					
DATAMETRICS CORPORATION					
1 02 0	OAB07 3543	DAAB07-83-DK599	840105	7025 A7	44000 06
1 05 0	OAB07 4504	DAAB07-83-DK599	840430	7025 A7	44000 06
1 07 0	OAB07 5143	DAAB07-83-DK599	840712	7025 A7	44000 06
1 09 0	OAB07 6865	DAAB07-84-CK587	840920	7025 A7	44000 06
2 02 0	OJAI11 1310	N00104-84-C0045	840207	5815 A3	44000 06
2 04 0	OJAI11 2852	N00104-84-C0076	840426	5815 A3	44000 06
2 09 0	OJAI11 7105	N00104-84-C0166	840913	5815 A3	44000 06
2 07 0	OJAI12 4184	N00104-84-C2707	840626	1220 A3	44000 06
2 09 0	OJAI13 8333	N00104-84-C2993	840929	5865 A7	44000 06
2 06 0	LF138 0836	N66001-84-C0241	840322	5895 A7	44000 06
CONTRACTOR TOTAL					
					1,524 **
LOS ANGELES CALIFORNIA					
DATAMETRICS CORPORATION A DEL					
3 09 0	OFH02 1574	F19628-83-C0064	840929	5893 A7	44000 06
WILMINGTON MASS					
DATAMETRICS-DRESSER INDUSTRIES					
4 12 0	O0900 0547	DLA900-84-C0498	831219	6625 C9E	80195 25
4 03 0	O0900 1130	DLA900-84-C1085	840306	6625 A7	80195 25
LOCATION TOTAL					
					435 *
CONTRACTOR TOTAL					
					859
WILMINGTON MASS					
DATAMETRICS-DRESSER INDUSTRIES					
4 02 0	O0900 0868	DLA900-84-C0799	840206	6625 A7	80230 25
4 08 0	O0900 2368	DLA900-84-C2317	840802	6625 A7	80230 25
LOCATION TOTAL					
					149 *
CONTRACTOR TOTAL					
					584 **
RICHMOND VIRGINIA					
1 10 0	ODA03 0035	DADA03-79-H0146	831019	U005 S1	67000 51
DATAMATICS INC					
1 10 0	ODA03 0035	DADA03-79-H0146	831019	U005 S1	67000 51
GERMANY W					
DATAPPOINT CORPORATION					
1 04 0	OEAI6 0022	DAEA18-82-C0121	840423	W070 A7	047013966 DE
CONTRACTOR TOTAL					
					4 3 1 3 1 1 1 1 1 1 1 2 0 00
					5

S MM A	AAAA	AAA	BBBBB	BBB	BBB	BBB	BBB	B	B	B	B	B	C	C	C	C	C	D	D	D	D	D	D	D	D	D	D	D	D	D	B7		
V OO			8888	888	888	1	1	1	1									1	1	1	1	1	1	1	1	1	1	1	1	1	AMOUNT		
C NN	1	33333	222	11111	11111	11111	33333	AAAA	BBB	CCC	9	0	2	3	1	2	3	4	4	4	4	5	6	7	8	9	0	1	A	BB	CCCC	3	(\$000)
DATAPOINT CORPORATION (CONT)																																	
1	09	0	0EA16	0054	DAEA18-82-C0121		840914	W070	A7	000	2	2	2	B	1	2	0600	1	J		4	3	1	3	1	1	1	1	1	1	1	00	28
1	09	0	0EA16	0055	DAEA18-82-C0121		840919	W070	A7	000	2	2	2	C	1	2	0600	1	J		4	3	1	3	1	1	1	1	1	1	2	00	27
LOCATION TOTAL																																	
GERMANY W 047013966																																	
3																																	
GUNTER AIR FORCE BAS ALABAMA 047013966 32368 01																																	
831014 W070 S1 000 2 2 2 6																																	
SIERRA VISTA ARIZONA 047013966 66820 04																																	
831014 W070 S1 000 2 2 2 6																																	
831011 W070 S1 000 2 2 2 6																																	
831011 W070 S1 000 2 2 2 6																																	
840106 W070 S1 000 2 2 2 6																																	
840316 W070 A7 000 2 2 2 6																																	
840724 7010 A7 000 2 2 2 6																																	
840724 7010 A7 000 2 2 2 6																																	
840724 7010 A7 000 2 2 2 6																																	
840724 7010 A7 000 2 2 2 6																																	
840814 W070 S1 000 2 2 2 6																																	
840806 7010 A7 000 2 2 2 6																																	
LOCATION TOTAL																																	
1,174 *																																	
EDWARDS AIR FORCE BA CALIFORNIA 047013966 21600 06																																	
840118 J070 S1 000 2 2 2 6																																	
SAN DIEGO CALIFORNIA 047013966 66000 06																																	
840704 W070 S1 000 2 2 2 6																																	
840130 W070 S1 000 2 2 2 6																																	
840629 7010 A7 000 2 2 2 6																																	
831025 W070 S1 000 2 2 2 6																																	
840831 7050 A7 000 2 2 2 6																																	
831025 W070 S1 000 2 2 2 6																																	
LOCATION TOTAL																																	
624 *																																	
SAN FRANCISCO CALIFORNIA 047013966 67000 06																																	
840914 R301 C9E 000 2 2 2 6																																	
831003 W074 C9E 000 2 2 2 6																																	
LOCATION TOTAL																																	
537 *																																	
SAN PEDRO CALIFORNIA 047013966 68322 06																																	
831215 W070 S1 000 2 2 2 6																																	
DENVER COLORADO 047013966 20000 08																																	
840621 7010 A7 000 2 2 2 6																																	

SYMBOL	DESCRIPTION	UNIT	QUANTITY	UNIT PRICE	TOTAL PRICE	STATUS	DATE	AMOUNT (\$000)
S MM	AAAA AAAA	BBB	1	1	1	DD	DD	DD
V OO	888	888	1	1	1	DD	DD	DD
C NN	111111	333333	1	2	3	4	5	6
DATARAM CORPORATION								
1 08	0 ZD04 2759	MDA904-84-C0497	840821	5895	A7	000	2	2
CRANBURY								
042255927 15490 34								
NEW JERSEY 2 1 2 1001 6 J 1 1 1 1 1 1 1 1 1 1 2 0 00 5								
CRANBURY 831221 7035 A7 000 2 2 2 F 1 1 1 1 1 2 1 1 1 3 0 00 5								
NEW JERSEY 042255927 15520 34								
NEW JERSEY 2 1 1 1 1 2 1 1 1 3 0 00 5								
CRANBURY CENTER 840928 7050 A7 000 2 2 2 3 2 1 2 1001 5 J 2 1 1 1 1 2 1 1 1 2 0 00 5								
NEW JERSEY 042255927 15580 34								
NEW JERSEY 2 1 1 1 1 2 1 1 1 2 0 00 5								
PRINCETON 840808 5999 A7 000 2 2 2 3 2 1 2 1001 6 J 2 1 1 1 1 2 1 1 1 2 0 00 5								
CONTRACTOR TOTAL 580 ** 162								
SAN DIEGO 840531 7010 C9E 000 2 2 2 3 1 2 1013 1 J 2 1 2 1 1 2 1 1 2 2 0 00 5								
CALIFORNIA 106078462 66000 06								
CATAUMET 021001540 11805 25								
MASS 2 1 1 1 1 2 1 1 1 2 0 00 5								
840622 AC64 A7 000 2 2 2 3 2 4 2 1001 5 J 2 1 1 1 2 1 1 1 2 0 00 5								
840123 AD96 A3 000 2 2 2 3 1 2 1701 2 J 2 1 1 1 2 2 2 1 2 1 0 00 1								
840511 5895 C9E 000 2 2 2 3 1 2 1026 1 J 1 1 1 1 1 1 1 1 2 0 00 1								
840418 5865 A6 000 2 2 2 3 1 1 191 ** 28								
CONTRACTOR TOTAL 191 ** 94								
POINT MUGU PACIFIC M 831213 2199 C2 000 2 2 2 3 1 2 0102 1 J 2 1 3 1 2 2 1 1 4 2 0 00 3								
CALIFORNIA 022277008 57942 06								
831213 2199 C2 000 2 2 2 3 1 2 0102 1 J 2 1 3 1 2 2 1 1 4 2 0 00 3								
CONTRACTOR TOTAL 128 ** 64								
WASHINGTON 831206 7035 A7 000 2 2 2 3 1 2 1701 2 J 2 1 2 1 2 2 1 7 1 2 0 00 5								
DIST COL 085332435 50000 11								
WOBURN 840110 5860 C9E 000 2 2 2 6 81035 25								
PASADENA 840914 5835 A7 000 2 2 2 3 1 2 1001 5 J 1 2 1 1 1 1 1 1 7 1 2 0 00 5								
840619 5999 A2 000 2 2 2 3 2 4 2 0200 6 J 1 1 1 1 1 1 2 1 7 1 2 0 00 5								
CONTRACTOR TOTAL 544 ** 470								
FORT WALTON BEACH 840106 R302 S1 000 2 2 2 5 1 2 0102 2 U 2 1 3 1 2 2 1 1 5 1 0 00 62								
831215 R302 S1 000 2 2 2 5 1 2 0102 2 U 2 1 3 1 2 2 1 1 5 1 0 00 29								

S	V	C	MM	A	AAAA	AAA	BB	BBBB	BBB	BBB	B	B	B	B	C	C	C	C	D	D	D	D	D	D	D	D	B7
																											AMOUNT
																											(\$000)

1 33333 222 111111 11 111111 333333 AAAA BBB CCC 9 0 2 3 1 2 3 4444 5 6 1 2 3 4 5 6 7 8 9 0 1 A BB CCC 3

DATEC INC (CONT)
 2 05 0 LF121 0415 N00123-83-D0342 FORT WALTON BEACH FLORIDA 098371404 24475 12

CONTRACTOR TOTAL
 2 05 0 L0121 0415 840403 R302 C9E 000 2 2 2 5 2 5 2 0102 2 U 2 1 3 1 2 2 1 1 3 2 0 00 60

3 09 0 OFJ02 0625 F09650-84-C0289 NEEDHAM MASS 840926 7025 A7 000 2 2 2 3 1 2 1013 1 J 2 1 1 1 1 2 1 1 2 2 1 00 51

1 04 0 OAB07 4200 DAAB07-83-CK569 EDEN PRAIRIE MINNESOTA 840329 7010 A7 000 2 2 2 E 1 2 1013 1 J 2 3 1 1 2 1 1 2 2 0 00 1

2 08 0 LB300 0522 N0429A-84-C0293 DATAWELL BV NETHERLAND 840816 2050 C9E 000 2 2 2 3 1 2 1001 6 J 3 1 1 1 3 1 2 1 1 5 2 1 00 -NL 5

5 03 0 OCW39 0017 DACW39-84-C0010 VICKSBURG MISS 840103 J099 C9E 000 2 2 2 3 2 7 2 0400 5 J 1 1 1 2 1 1 2 1 7 5 2 0 00 5

2 09 0 C2467 D811 N62467-82-C2517 DATEC SYSTEMS INC FLORIDA 831101 J070 C2 000 2 2 2 D 1 2 0102 1 J 2 1 5 1 2 2 1 1 3 2 0 00 3

5 08 0 OCW43 0130 DACW43-82-C0076 DATEC SYSTEMS INC MONROE CITY MISSOURI 840725 Y211 C2 000 2 2 2 C 1 2 0102 1 J 2 1 3 1 2 2 1 1 4 2 0 00 5

1 09 0 OCA51 0457 DACA51-84-C0174 DATEC SYSTEMS INC NEW WINDSOR NEW YORK 840907 Y299 C2 000 2 2 2 3 1 1 091761270 50848 36

1 09 0 OCA51 0386 DACA51-84-C0202 DATEC SYSTEMS INC PLATTSBURGH AIR FORC NEW YORK 840922 Y299 C2 000 2 2 2 3 1 1 904 ** 58596 36

CONTRACTOR TOTAL
 1 09 0 OCA51 0386 DACA51-84-C0202 PLATTSBURGH AIR FORC NEW YORK 840922 Y299 C2 000 2 2 2 3 1 1 904 ** 58596 36

1 04 0 OHA04 0015 GS00F6-95-96 DATEK INTERNATIONAL INC LOS ANGELES CALIFORNIA 840423 T010 S1 000 2 2 2 6 991772542 44000 06

1 01 0 OAB07 3353 DAAB07-82-GJ222 DATOTEK INC DALLAS TEXAS 831212 5820 A7 000 2 2 1 4 050850635 19000 48

1 02 0 OZD04 0801 MD9A04-84-C0149 DATOTEK INC DALLAS TEXAS 840106 5999 A7 000 2 2 2 3 2 1 2 1001 5 J 2 1 1 1 1 1 1 3 1 1 1 2 0 00 5

CONTRACTOR TOTAL
 1 02 0 OZD04 0801 MD9A04-84-C0149 DATOTEK INC DALLAS TEXAS 840106 5999 A7 000 2 2 2 3 2 1 2 1001 5 J 2 1 1 1 1 1 1 3 1 1 1 2 0 00 599

1 01 0 OAD07 0037 DAAD07-80-C0127 DATRON SYSTEMS INC LOS ANGELES CALIFORNIA 831121 5840 A7 000 2 2 2 C 1 2 1100 5 U 2 1 1 1 1 2 1 7 1 1 0 00 58

1 04 0 OAD07 0103 DAAD07-80-C0127 DATRON SYSTEMS INC LOS ANGELES CALIFORNIA 840113 5840 A7 000 2 2 2 C 1 2 1100 5 U 2 1 1 1 1 2 1 7 1 1 0 00 50

1 04 0 OAD07 0132 DAAD07-80-C0127 DATRON SYSTEMS INC LOS ANGELES CALIFORNIA 840217 5840 A7 000 2 2 2 C 1 2 1100 5 U 2 1 1 1 1 2 1 7 1 2 0 00 39

S	V	C	MM	AA	BB	CC	DD	EE	FF	GG	HH	II	JJ	KK	LL	MM	NN	OO	PP	QQ	RR	SS	TT	UU	VV	WW	XX	YY	ZZ
MM	AA	BB	CC	DD	EE	FF	GG	HH	II	JJ	KK	LL	MM	NN	OO	PP	QQ	RR	SS	TT	UU	VV	WW	XX	YY	ZZ	1	863	

DAUBERT CHEMICAL CO	4 07	0	00400	3474	DLA400-84-CF143	840706	9150	C9E	000	2	2	2	3	1	1	099200784	14000	17	2	1	1	1	2	1	7	1	2	0	00	5	37
---------------------	------	---	-------	------	-----------------	--------	------	-----	-----	---	---	---	---	---	---	-----------	-------	----	---	---	---	---	---	---	---	---	---	---	----	---	----

DAUBERT INDUSTRIES INC	4 02	0	00400	1263	DLA400-84-CF043	840206	9150	C9E	000	2	2	3	1	1	001747393	14000	17	2	1	5	1	2	1	7	1	2	0	00	1	42
------------------------	------	---	-------	------	-----------------	--------	------	-----	-----	---	---	---	---	---	-----------	-------	----	---	---	---	---	---	---	---	---	---	---	----	---	----

DAUGHERTY & EDMONDS INC	1 09	0	08T57	0290	DABT57-84-C0114	840925	Z111	C2	000	2	2	3	2	6	043902337	56000	51	2	2	1	1	2	1	4	2	0	00	3	69
-------------------------	------	---	-------	------	-----------------	--------	------	----	-----	---	---	---	---	---	-----------	-------	----	---	---	---	---	---	---	---	---	---	----	---	----

DAUGHERTY & EDMONDS INC	2 07	0	C2470	2165	N62470-81-C1103	840330	Y139	C2	000	2	2	3	2	6	043902337	57000	51	2	2	3	1	2	1	4	2	0	00	5	1,000
-------------------------	------	---	-------	------	-----------------	--------	------	----	-----	---	---	---	---	---	-----------	-------	----	---	---	---	---	---	---	---	---	---	----	---	-------

DAUTE CONTRACTORS INC	3 09	0	00C02	0291	F49642-84-C0103	840907	Z161	C2	000	2	2	3	2	6	058594078	50000	11	2	2	1	1	2	1	7	4	3	0	00	3	78
-----------------------	------	---	-------	------	-----------------	--------	------	----	-----	---	---	---	---	---	-----------	-------	----	---	---	---	---	---	---	---	---	---	---	----	---	----

DAUTE CONTRACTORS INC	2 08	0	C2477	3098	N62477-84-C7022	840712	Z163	C2	000	2	2	3	1	2	058594078	41500	24	2	3	1	1	2	1	4	2	0	00	5	212
-----------------------	------	---	-------	------	-----------------	--------	------	----	-----	---	---	---	---	---	-----------	-------	----	---	---	---	---	---	---	---	---	---	----	---	-----

DAUTE CONTRACTORS INC	1 09	0	0DA15	0140	DADA15-84-C0118	840920	Z161	C2	000	2	2	3	2	6	058594078	72450	24	2	2	1	1	2	1	4	2	0	00	5	275
-----------------------	------	---	-------	------	-----------------	--------	------	----	-----	---	---	---	---	---	-----------	-------	----	---	---	---	---	---	---	---	---	---	----	---	-----

DAUZAT ENTERPRISES INC	5 03	0	OCW38	0125	DACW38-84-C0024	831230	W038	C2	000	2	2	3	2	4	091662016	00975	22	2	1	3	1	2	2	1	7	4	2	0	00	5	99
------------------------	------	---	-------	------	-----------------	--------	------	----	-----	---	---	---	---	---	-----------	-------	----	---	---	---	---	---	---	---	---	---	---	---	----	---	----

DAVE ERICSSON	2 09	0	LF121	0468	N60530-84-C0180	840607	F016	C9E	000	2	2	3	1	2	0102 1 J	50650	06	2	1	1	1	2	2	1	3	2	0	00	1	55
---------------	------	---	-------	------	-----------------	--------	------	-----	-----	---	---	---	---	---	----------	-------	----	---	---	---	---	---	---	---	---	---	---	----	---	----

DAVENPORT PACKING CO INC	3 01	0	OJA28	0110	DLA13H-83-DM741	831206	8905	B2	000	2	2	5	2	2	005265780	48996	17	2	1	1	1	2	2	1	1	5	2	0	00	5	180
--------------------------	------	---	-------	------	-----------------	--------	------	----	-----	---	---	---	---	---	-----------	-------	----	---	---	---	---	---	---	---	---	---	---	---	----	---	-----

DAVENPORT PACKING CO INC	3 01	0	OJA28	0159	DLA13H-83-DM741	840109	8905	B2	000	2	2	5	2	2	005265780	49009	17	2	1	1	1	2	2	1	7	5	2	0	00	5	137
--------------------------	------	---	-------	------	-----------------	--------	------	----	-----	---	---	---	---	---	-----------	-------	----	---	---	---	---	---	---	---	---	---	---	---	----	---	-----

DAVENPORT PACKING CO INC	3 02	0	OJA02	0194	DLA13H-83-DM741	840208	8905	B2	000	2	2	5	2	2	0102 1 J	2	1	1	1	1	2	2	1	7	5	2	0	00	5	151
--------------------------	------	---	-------	------	-----------------	--------	------	----	-----	---	---	---	---	---	----------	---	---	---	---	---	---	---	---	---	---	---	---	----	---	-----

DAVENPORT PACKING CO INC	3 03	0	OJA02	0223	DLA13H-83-DM741	840307	8905	B2	000	2	2	5	2	2	0102 1 J	2	1	1	1	2	2	1	7	5	2	0	00	5	123
--------------------------	------	---	-------	------	-----------------	--------	------	----	-----	---	---	---	---	---	----------	---	---	---	---	---	---	---	---	---	---	---	----	---	-----

DAVENPORT PACKING CO INC	3 04	0	OJA02	0284	DLA13H-83-DM741	840406	8905	B2	000	2	2	5	2	2	0102 1 J	2	1	1	1	2	2	1	7	5	2	0	00	5	222
--------------------------	------	---	-------	------	-----------------	--------	------	----	-----	---	---	---	---	---	----------	---	---	---	---	---	---	---	---	---	---	---	----	---	-----

DAVENPORT PACKING CO INC	3 05	0	OJA02	0355	DLA13H-83-DM741	840518	8905	B2	000	2	2	5	2	2	0102 1 J	2	1	1	1	2	2	1	7	5	2	0	00	5	80
--------------------------	------	---	-------	------	-----------------	--------	------	----	-----	---	---	---	---	---	----------	---	---	---	---	---	---	---	---	---	---	---	----	---	----

DAVENPORT PACKING CO INC	3 04	0	OJA02	0285	DLA13H-84-DM017	840406	8905	B2	000	2	2	5	2	2	0102 1 J	2	1	1	1	2	2	1	2	5	2	0	00	5	27
--------------------------	------	---	-------	------	-----------------	--------	------	----	-----	---	---	---	---	---	----------	---	---	---	---	---	---	---	---	---	---	---	----	---	----

DAVENPORT PACKING CO INC	3 05	0	OJA02	0354	DLA13H-84-DM017	840518	8905	B2	000	2	2	5	2	2	0102 1 J	2	1	1	1	2	2	1	7	5	2	0	00	5	28
--------------------------	------	---	-------	------	-----------------	--------	------	----	-----	---	---	---	---	---	----------	---	---	---	---	---	---	---	---	---	---	---	----	---	----

S MM A AAAAA AAAA BBBBBB BBBBBB BBBB BBB BBB B B B B C C C C C C C C C D D D D D D D D D D D D D D D D D
V 00 A AAAAA AAAA BBBBBB BBBBBB BBBB BBB BBB B B B B C C C C C C C C C D D D D D D D D D D D D D D D D D
C NN 1 33333 222 11111 11 111111 333333 AAAA BBB CCC 9 0 2 3 1 2 3 4 444 5 6 1 2 3 4 5 6 7 8 9 0 1 A BB CCCC 3
DAVEY COMPRESSOR CO (CONT) CINCINNATI OHIO 077435154 15000 39
3 06 0 0FJ04 4192 F09603-84-C0254 840627 4310 B9 000 2 2 1 B
3 04 0 0FJ04 1225 F09603-84-C0952 840419 4310 B9 000 2 2 2 3
CONTRACTOR TOTAL 4

DAVEY COMPRESSOR COMPANY CINCINNATI OHIO
1 02 0 OAH01 0568 DAAH01-83-G0011 840103 1440 A2 CMN 2 2 2 4 1 2 0200 5 J 2 2 1 1 1 2 1 7 1 2 0 00 5
1 02 0 OAH01 0860 DAAH01-83-G0011 840215 1440 A2 CMN 2 2 2 4 1 2 0200 5 J 2 2 1 1 1 2 1 7 1 2 0 00 5
3 12 0 0FJ04 0505 F09603-82-G1749 831208 4310 C9E 000 2 2 2 4 1 2 1001 5 J 2 2 1 1 1 2 1 7 1 2 0 00 5
3 01 0 0FJ04 0568 F09603-82-G1749 831213 4310 C9E 000 2 2 2 4 1 2 1015 5 J 2 2 1 1 1 2 1 7 1 2 0 00 5
3 01 0 0FJ04 0859 F09603-82-G1749 840113 4310 C9E 000 2 2 2 4 1 2 1015 5 J 2 2 1 1 1 2 1 7 1 2 0 00 5
3 02 0 0FJ04 0868 F09603-82-G1749 840114 4310 C9E 000 2 2 2 4 1 2 0200 5 J 2 2 1 1 1 2 1 7 1 2 0 00 5
3 03 0 0FJ04 3009 F09603-82-G1749 840201 4310 C9E 000 2 2 2 4 1 2 1015 5 J 2 2 1 1 1 2 1 7 1 2 0 00 5
3 03 0 0FJ04 3256 F09603-82-G1749 840308 4310 C9E 000 2 2 2 4 1 2 1015 5 J 2 2 1 1 1 2 1 7 1 2 0 00 5
3 03 0 0FJ04 3383 F09603-82-G1749 840315 4310 C9E 000 2 2 2 4 1 2 1015 5 J 2 2 1 1 1 2 1 7 1 2 0 00 5
3 12 0 0FJ04 1043 F09603-84-C0254 831212 4310 B9 000 2 2 2 3 1 2 0102 1 J 2 2 1 1 2 2 1 7 1 2 0 00 5
3 01 0 0FJ04 0948 F09603-84-C0473 840125 4420 C9E 000 2 2 2 3 1 1 1 2 1 2 1 7 1 2 0 00 1
3 03 0 0FJ04 1172 F09603-84-C0626 840312 4310 B9 000 2 2 2 3 1 1 1 2 1 2 1 7 1 2 0 00 1
3 08 0 0FJ04 4806 F09603-84-C0730 840820 4310 B9 000 2 2 2 3 1 2 1 1 1 2 1 7 1 2 0 00 1
3 03 0 0FJ04 1178 F09603-84-C0730 840316 4310 C9E 000 2 2 2 3 1 2 1015 5 J 2 2 1 1 1 2 1 7 1 2 0 00 5
3 07 0 0FJ04 1288 F09603-84-C1091 840622 4520 C9E HXT 2 2 2 3 1 2 0102 1 J 2 2 1 1 2 2 1 7 1 2 0 00 5
3 06 0 0FJ04 1361 F09603-84-C1279 840619 4310 C9E 000 2 2 2 3 1 2 0102 1 J 2 2 1 1 2 2 1 7 1 2 0 00 5
3 08 0 0FJ04 4298 F09603-84-C1531 840711 4310 C9E 000 2 2 2 3 1 2 1015 5 J 2 2 1 1 1 2 1 7 1 2 0 00 5
3 08 0 0FJ04 4441 F09603-84-C1618 840727 4310 B9 000 2 2 2 3 1 2 1015 5 J 2 2 1 1 1 2 1 7 1 2 0 00 5
3 09 0 0FJ04 4973 F09603-84-C1960 840904 4310 B9 000 2 2 1 3 1 2 1015 5 J 2 2 1 1 1 2 1 7 1 2 0 00 44
3 05 0 0FD04 0724 F34601-84-C1403 840516 1650 A1C 000 2 2 2 3 1 2 1013 5 J 2 2 1 1 1 2 1 7 1 2 0 00 81
3 12 0 0FF80 0893 F41608-84-CA408 831230 1650 C9E 000 2 2 2 3 1 2 1013 5 J 2 2 1 1 1 2 1 7 1 2 0 00 694
3 04 0 0FE04 1124 F42600-84-C4843 840413 1650 A1C AFC 2 2 2 3 1 2 1002 4 J 2 2 1 1 1 2 1 7 1 2 0 00 27
3 06 0 0FE04 1828 F42600-84-C5973 840621 1650 A1C AFC 2 2 2 3 1 2 1002 4 J 2 2 1 1 1 2 1 7 1 2 0 00 30
3 09 0 0FE04 2199 F42600-84-C6406 840910 4310 A1C AFC 2 2 2 3 1 2 1002 4 J 2 2 1 1 1 2 1 7 1 2 0 00 200
3 09 0 0FE04 2534 F42600-84-C6663 840924 1650 A1C AFC 2 2 2 3 1 2 1015 4 J 2 2 1 1 1 2 1 7 1 2 0 00 237
4 12 0 00700 0466 DLA700-84-C0095 831104 4460 C9E 000 2 2 2 3 1 2 1013 5 J 2 2 1 1 1 2 1 7 1 2 0 00 36
4 12 0 00700 1024 DLA700-84-C0516 831220 4310 C9E 000 2 2 2 3 1 2 1013 1 J 2 2 1 1 1 2 1 7 1 2 0 00 43
4 01 0 00700 1245 DLA700-84-C0860 840103 1650 A1C 000 2 2 2 3 1 2 1015 5 J 2 2 1 1 1 2 1 7 1 2 0 00 229
4 06 0 00700 3652 DLA700-84-C2295 840607 4310 C9E 000 2 2 2 3 1 2 1013 1 J 2 2 1 1 1 2 1 7 1 2 0 00 35
4 06 0 00700 3924 DLA700-84-C2627 840627 4310 C9E 000 2 2 2 3 1 2 1013 1 J 2 2 1 1 1 2 1 7 1 2 0 00 49
4 09 0 00700 5207 DLA700-84-C3713 840912 4310 C9E 000 2 2 2 3 1 2 1013 5 J 2 2 1 1 1 2 1 7 1 3 0 00 31
4 11 0 00700 0234 DLA700-84-C8023 831017 4310 C9A 000 2 2 2 3 1 5,184 ** J 2 2 1 1 1 2 1 7 1 2 0 00 350
CONTRACTOR TOTAL 32

DAVID BARTRAND CONSTRUCTION WENATCHEE WASHINGTON 77105 53
1 06 0 0CA67 0074 DACA67-84-C0054 840518 Z111 C2 000 2 2 2 3 1 2 0102 1 J 2 2 1 3 1 2 2 1 7 4 2 0 00 5
2 07 0 0F2732 1228 M00027-84-C0062 840702 R706 S1 000 2 2 2 3 1 991744533 51
27200 2 1 3 1 2 1 1 2 1 5 2 0 00 5

DAVID CONTRACTORS INC DAEA08-84-C0032 FORT RITCHIE MARYLAND 29450 24
1 08 0 0EA08 0619 DAEA08-84-C0032 840720 Y119 C2 000 2 2 2 3 1 2 0102 1 J 2 2 1 2 2 1 7 4 2 0 00 5

AMOUNT (\$'000) B7

ACCOUNT	DESCRIPTION	STATE	FUND	PROGRAM	PROJECT	STATUS	AMOUNT	DATE	PH
S MM A AAAAA AAAA	BBBBBBB BBBBBB	B B B	B B B	B B B	B B B	C C C	CCCC C C	D D D	D D D
V 00	8888 888 888	1 1 1						1 1 1	12 12 1
C NN 1 33333 2222	1111111 11 333333	9 0 2 3	1 2 3	4444 5 6	1 2 3 4 5 6 7 8 9 0 1	A	BB	CCCC	3
DAVID CONTRACTORS INC (CONT)									
1 09 0 OEA08 0740	DAEA08-84-C0037	000 2 2 2 3	1				077454957	29450	24
	840914 Y119 C2						2 0102 1 J	2 1 2 1 2 2 1 7 4 2 0 00	5
	CONTRACTOR TOTAL						312 **		
PHILIPPINE									
2 09 0 C2742 H979	N62864-81-C0093	840929 Z163 C2	000 2 2 2 D	2 9 1			991473182		PH
2 08 0 C2742 H955	N62864-81-C0159	840615 Z299 C2	000 2 2 2 D	2 8 1			J	3 5 1 5 1 1 2 1 1 5 2 0	00 B-PH 3
	CONTRACTOR TOTAL						16- **		
CLARKS HILL									
5 09 0 OCW21 0066	DACW21-84-C0033	840523 W023 S1	000 2 2 2 3	1			991098888	14590	45
5 09 0 OCW21 0105	DACW21-84-C0033	840813 W023 S1	000 2 2 2 C	1			2 0102 1 J	2 1 4 1 2 2 1 7 3 2 0 00	5
	CONTRACTOR TOTAL						100 **		
CULVER CITY									
2 08 0 LA101 0854	N00123-84-C0722	840820 7010 C9E	000 2 2 2 3	1			040372617	17568	06
							2 1013 1 J	2 1 1 1 1 2 1 7 2 2 0 00	5
FORT BENNING									
1 07 0 OBT10 0236	DABT10-84-C1951	840720 S208 S1	000 2 2 2 3	2 4 2			991822445	30760	13
							2 0102 1 J	2 1 2 1 2 2 1 1 3 2 0 00	5
SPOKANE									
4 04 0 00500 1134	DLA500-84-C1177	840409 9535 C9E	000 2 2 2 3	1			002411650	67000	53
							J	2 1 1 1 1 2 1 7 2 2 0 00	5
DAVIDSON COLLEGE INC									
1 03 0 OKF40 0240	DAKF40-74-A0209	840308 U005 S1	000 2 2 2 3	2 8 2			071059042	16400	37
1 08 0 OKF40 0479	DAKF40-74-A0209	840828 U005 S1	000 2 2 2 3	2 8 2			0500 7 J	A 5 1 1 1 1 1 7 5 2 0 00	5
1 01 0 OKF40 0072	DAKF40-76-A0209	831130 U005 S1	000 2 2 2 3	2 8 2			0500 7 J	A 5 1 1 1 1 1 7 5 2 0 00	5
	CONTRACTOR TOTAL						207 **		
FAIRFAX									
1 09 0 02D03 1611	MDA903-84-C0448	840920 R541 S1	000 2 2 2 3	1			991297003	26496	51
							2 1008 5 J	2 1 1 1 1 2 1 1 5 2 0 00	5
HAMILTON									
4 04 0 00700 2881	DLA720-84-C0272	840416 5510 B1	000 2 2 2 3	2 4 2			007987118	32848	01
							2 0102 1 J	2 1 3 1 2 2 1 7 2 2 0 00	5
PIEDMONT									
4 03 0 00700 0507	DLA720-84-C0049	831101 5510 B1	000 2 2 2 3	1			007987118	59640	01
							2 0102 1 J	2 1 3 1 3 2 1 7 2 2 0 00	5
BIEBER									
4 01 0 00700 1295	DLA720-84-C0149	840103 5510 B1	000 2 2 2 3	1			007987118	06336	06
							2 0102 1 J	2 1 3 1 2 2 1 6 2 2 0 00	5
THOMASTON									
4 07 0 00700 4067	DLA720-84-C0406	840702 5510 B1	000 2 2 2 3	2 4 2			007987118	76168	13
							2 0102 1 J	2 1 3 1 2 2 1 1 2 2 0 00	5

SYMBOL	COMPANY	ADDRESS	PHONE	MAILING	SHIP	BILL	ORDER	LOC	QUANTITY	UNIT PRICE	TOTAL PRICE	AMOUNT (\$000)
S MM	A AAAAA	AAAA										B7
V 00	8888	888										11121212
C NN	111111	111111	333333	333333	AAA	BB	CCC	9 0 2 3	1 2 3	4444	5 6	1 2 3 4 5 6 7 8 9 0 1 A BB CCCC 3
DAVIDSON INDUSTRIES INC												
4 05	0 00700	2935	DLA720-84-C0283					MISS		007987118	28	29460
4 06	0 00700	3522	DLA720-84-C0340								28	1 3 1 2 2 1 7 2 2 0 00
4 06	0 00700	3858	DLA720-84-C0360								28	1 3 1 2 2 1 7 2 2 0 00
LOCATION TOTAL												
DAVIDSON INDUSTRIES INC												
4 01	0 00700	1435	DLA720-84-C0174					MISS		007987118	28	67640
SHUQUALAK												
4 07	0 00700	4245	DLA720-84-C0423								28	1 3 1 2 2 1 6 2 2 0 00
4 08	0 00700	4765	DLA720-84-C0497								28	67680
SHUQUALAK												
LOCATION TOTAL												
DAVIDSON INDUSTRIES INC												
4 06	0 00700	3653	DLA720-84-C0368					MISS		007987118	30	16600
COLUMBIA FALLS												
BERNALILLO												
4 12	0 00700	0902	DLA720-84-C0107					NEW MEXICO		007987118	35	06970
4 05	0 00700	3328	DLA720-84-C0327								35	1 3 1 2 2 1 1 2 2 0 00
4 07	0 00700	4061	DLA720-84-C0412								35	1 3 1 2 2 1 1 2 2 0 00
LOCATION TOTAL												
DAVIDSON INDUSTRIES INC												
4 12	0 00700	0747	DLA720-84-C0095					MISS		007987118	35	13970
CHAMA												
COLUMBIA												
4 09	0 00700	5266	DLA720-84-C0552					N CAROLINA		007987118	37	13940
DARLINGTON												
ESTILL												
4 05	0 00700	3154	DLA720-84-C0299					S CAROLINA		007987118	45	18565
DAVIDSON INDUSTRIES INC												
4 08	0 00700	4598	DLA720-84-C0461					S CAROLINA		007987118	45	23830
FLORENCE												
CROZET												
4 11	0 00700	0358	DLA720-84-C0068					S CAROLINA		007987118	45	25810
4 04	0 00700	2800	DLA720-84-C0265					VIRGINIA		007987118	51	20560
LOCATION TOTAL												

COMPANY	PROJECT	DESCRIPTION	AMOUNT (\$000)	STATUS	DATE	OTHER	AMOUNT (\$000)
S MM A	AAAAA	BBB	BBB	BBB	BBB	BBB	BBB
V 00							
C NN 1	33333	2222	111111	11	333333	AAAA	BBB
DAVIDSON INDUSTRIES INC	DLA720-84-C0344	PETERSBURG	007987118	61832	51		
4 06 0	00700	3520	DLA720-84-C0344	000	2 2 2 3	2 4 2	0102 1 J 2 893 **
DAVIDSON J & SONS CONSTR CO	OAKRIDGE	040111	W039	C9E	000	2 2 2 3	2 4 2
5 02 0	0CW57	0115	DACW57-84-C0035	000	2 2 2 3	2 4 2	0200 1 J 2 54100 41
DAVIDSON M T CO INC	SUPERIOR	840425	4320	A3	SCQ	2 2 2 4	1 2
2 05 0	JA111	3058	N00104-82-G0156	000	2 2 2 4	1 2	1015 5 J 2 78650 55
2 06 0	JA111	3570	N00104-82-G0156	000	2 2 2 4	1 2	1300 5 J 2 1 1 1 2 1 7 1 2 0 00
2 08 0	JA111	5106	N00104-82-G0156	000	2 2 2 4	2 4 2	1300 5 J 2 1 1 1 2 1 7 1 2 0 00
2 09 0	JA111	7149	N00104-82-G0156	000	2 2 2 4	2 4 2	1300 5 J 2 1 1 1 2 1 7 1 2 0 00
2 09 0	JA111	7774	N00104-82-G0156	000	2 2 2 4	1 2	1015 5 J 2 1 1 1 2 1 7 1 2 0 00
2 04 0	JA114	2983	N00104-82-G0156	000	2 2 1 4	1	113
2 02 0	JA111	1458	N00104-84-C0859	000	2 2 2 3	1 2	1026 1 J 2 1 1 1 2 1 7 1 2 0 00
4 11 0	00700	0115	DLA700-84-C0128	000	2 2 2 3	1 2	1013 5 J 2 1 1 1 2 1 7 1 2 0 00
4 12 0	00700	0918	DLA700-84-C0128	000	2 2 2 A	1 2	1013 5 J 2 1 1 1 2 1 7 1 2 0 00
4 07 0	00700	4407	DLA700-84-C3222	000	2 2 2 3	1 2	1013 5 J 2 1 1 1 2 1 7 1 2 0 00
			LOCATION TOTAL	000	2 2 2 3	1 2	1,560 *
DAVIDSON M T CO INC	SUPERIOR	831007	4320	A3	000	2 2 2 3	1 2
2 10 0	GA120	0001	N00406-34-C1122	000	2 2 2 3	1 2	1026 5 J 2 78675 55
			CONTRACTOR TOTAL	000	2 2 2 3	1 2	1,594 **
DAVIDSON OIL COMPANY	AMARILLO	831001	9130	A8A	0J0	2 2 2 3	1 2
4 10 0	00600	0587	DLA600-83-D4313	000	2 2 2 3	1 2	0716655483 03000 48
DAVIDSON OPTRONICS INC	WEST COVINA	840118	6695	C9E	00C	2 2 2 2	2 4 2
2 01 0	RA100	0245	N00189-84-C0166	000	2 2 2 2	2 4 2	0200 1 J 2 84200 06
3 09 0	0TA25	0104	F29651-84-C0042	000	2 2 2 1	3	0102 1 J 2 1 1 1 2 1 7 1 2 0 00
3 01 0	0FV30	0029	F33659-84-C0010	000	2 2 2 1	3	1 3 1 2 2 1 7 1 2 0 00
3 03 0	0FV30	0052	F33659-84-C0026	000	2 2 2 1	3	1 3 1 2 2 1 7 1 2 0 00
3 06 0	0FV30	0089	F33659-84-C0046	000	2 2 2 3	1 2	0102 1 J 2 1 1 1 2 2 1 7 1 2 0 00
3 07 0	0FE02	0577	F41608-84-CA321	000	2 2 2 3	1 2	1015 5 J 2 1 1 1 2 1 7 1 2 0 00
3 09 0	0FE02	0269	F42650-84-C3596	000	2 2 2 3	1 2	1015 5 J 2 1 1 1 2 1 7 1 2 0 00
4 05 0	00900	1725	DLA900-84-C1644	000	2 2 2 3	1 2	1013 1 J 2 1 1 1 2 1 7 1 2 0 00
			CONTRACTOR TOTAL	000	2 2 2 3	1 2	309 **
DAVIES & HOWELLS MCHL & PLMG	POINT MUGU PACIFIC M	831222	Z199	C2	000	2 2 2 3	1 2
2 04 0	C2474	C444	N62474-83-CB261	000	2 2 2 3	1 2	0102 1 J 2 1 3 1 2 2 1 1 4 2 0 00
2 06 0	C2474	1522	N62474-83-CB261	000	2 2 2 3	1 2	0102 1 J 2 1 3 1 2 2 1 1 4 2 0 00
			CONTRACTOR TOTAL	000	2 2 2 3	1 2	910 **
DAVIES & MEDHURST LTD	UN KINGDOM	840416	7490	C9E	000	2 2 2 3	2 0 2
3 07 0	ODA03	0084	F61775-84-C0016	000	2 2 2 3	2 0 2	0600 1 J 2 3 5 1 5 3 1 2 1 5 2 5 00 B-GB 5

SYMBOL	COMPANY	PROJECT	STATUS	AMOUNT (\$000)	DATE	LOCATION	STATUS	AMOUNT (\$000)	DATE	LOCATION	STATUS	AMOUNT (\$000)
S MM	AAAA	BBB	BBB	BBB	BBB	BBB	BBB	BBB	BBB	BBB	BBB	BBB
V 00	1 33333	2222	111111	111111	333333	AAAA	BBB	CCC	9 0 2 3	1 2 3	4444	5 6
C NN	1 33333	2222	111111	111111	333333	AAAA	BBB	CCC	9 0 2 3	1 2 3	4444	5 6
DAVIES BORTHERS & LEWIS	UN KINGDOM	999063233	GB	3 5 1 5 1 1 2 1 1 5 2 3	00	00	00	00	00	00	00	00
2 09	0 C2470	1380	N62470-84-C0402	840320	Z119	C2	000	2 2 2 3	2 9 1	3 5 1 5 1 1 2 1 1 5 2 3	00	00
DAVIES PRECISION MACHINERY INC	LEBANON	840206	4820	A3	000	2 2 2 3	1	2 0102	1 J	42168	42	26
2 02	0 JA111	1456	N00104-84-C1385	840206	4820	A3	000	2 2 2 3	1	2 0102	1 J	26
4 09	0 00700	5094	DLA700-84-C3454	840910	4820	C9E	000	2 2 2 3	1	60	**	34
DAVIES THEO H & CO LTD	KAWAIIHAE	840709	V114	S1	000	2 2 2 3	1	2 1001	6 J	31550	15	300
2 07	0 SA100	0161	N00604-84-D0081	840709	V114	S1	000	2 2 2 3	1	2 1001	6 J	300
DAVIS & BURTON CNTRCTRS	LAVALLETTE	831128	Y152	C2	000	2 2 2 D	1	2 0102	1 J	45580	54	128
5 04	0 OCV69	0031	DACW69-83-C0004	831128	Y152	C2	000	2 2 2 D	1	2 0102	1 J	128
DAVIS & FLOYD INC	CAMP LEJEUNE	840626	R211	C2	000	2 2 2 1	1	2 0102	2 J	09900	37	77
2 09	0 C2470	M131	N62470-82-C7896	840626	R211	C2	000	2 2 2 1	1	2 0102	2 J	77
2 06	0 C2470	1608	N62470-83-C6099	840201	R211	C2	000	2 2 2 3	1	2 0102	2 J	342
DAVIS & FLOYD INC	CHARLESTON NAVAL STA	831209	R219	C2	000	2 2 2 D	1	2 0102	2 J	13475	45	27
2 09	0 C2467	B723	N62467-82-C0742	831209	R219	C2	000	2 2 2 D	1	2 0102	2 J	27
DAVIS & FLOYD INC	NORTH CHARLESTON	840326	R117	C2	000	2 2 2 D	1	2 0102	2 J	50875	45	117
2 09	0 C2467	0525	N62467-81-C0825	840326	R117	C2	000	2 2 2 D	1	2 0102	2 J	117
DAVIS & FLOYD INC	PARRIS ISLAND MARINE	840208	R213	C2	000	2 2 2 3	1	2 0102	2 J	54880	45	49
2 09	0 C2467	B508	N62467-84-C4320	840208	R213	C2	000	2 2 2 3	1	2 0102	2 J	49
2 09	0 C2467	B509	N62467-84-C4320	840507	R213	C2	000	2 2 2 3	1	2 0102	2 J	44
2 09	0 C2467	3213	N62467-84-C4320	840606	R213	S1	000	2 2 2 D	1	2 0102	2 J	49
2 09	0 C2467	3214	N62467-84-C4320	840607	R213	S1	000	2 2 2 D	1	2 0102	2 J	54
DAVIS & HANSCOM INC	ARTHUR HEIGHTS	840922	Z151	C2	000	2 2 2 3	1	2 0102	1 J	02500	20	197
2 09	0 C2472	A470	N62472-83-C2331	840922	Z151	C2	000	2 2 2 3	1	2 0102	1 J	197
DAVIS & WARSHOW INC	WYANDANCH	840904	4510	A3	000	2 2 2 3	2	4 2 0102	1 J	83294	36	31
4 09	0 00700	5021	DLA700-84-C3484	840904	4510	A3	000	2 2 2 3	2	4 2 0102	1 J	31
DAVIS & WARSHOW INC	CHARLOTTESVILLE	840206	4510	C9E	000	2 2 2 3	1	2 0102	1 J	14968	51	64
4 02	0 00700	1644	DLA700-84-C1402	840206	4510	C9E	000	2 2 2 3	1	2 0102	1 J	64
4 04	0 00700	2639	DLA700-84-C1877	840423	4510	A3	000	2 2 2 3	1	108	*	44
CONTRACTOR TOTAL							2			139	**	

MPC613 ALPHABETIC DETAIL LISTING OCT 83 - SEP 84 FY84

MM	AA	BB	CCC	DD	EE	FF	GG	HH	II	JJ	KK	LL	MM	NN	OO	PP	QQ	RR	SS	TT	UU	VV	WW	XX	YY	ZZ	AMOUNT (\$000)												
S	MM	A	AAAA	AAAA	BBB	BBB	BBB	B	B	B	B	B	B	B	B	B	B	B	B	B	B	B	B	B	B	B	0												
V	CC	888	888	888	1	1	1	1	1	1	1	1	1	1	1	1	1	1	1	1	1	1	1	1	1	1	12												
C	NN	1	3333	2222	111111	11	111111	333333	AAAA	BBB	CCC	9	0	2	3	1	2	3	4	4	4	4	5	6	7	8	9	0											
DAVIS	F E COMPANY INC																																						
1	06	0	OCA21	0169	DACA21-84-C0059	FORT BRAGG	840527	Y199	C2	000	2	2	2	3	2	6	2	1702	7	J	2	2	24260	37	1	1	2	1	1	4	2	0	00	5	2,122				
DAVIS	FNTN STNG DRLNG																																						
3	08	0	OSA03	0148	F25600-84-C0056	LINCOLN	840802	R111	C2	000	2	2	2	3	1	2	0400	2	J	2	2	91755	31	1	1	1	1	2	1	1	5	2	0	00	5	92			
DAVIS	FURNITURE INDUSTRIES INC																																						
1	04	0	OZD50	0085	GS00SS-81-34	HIGH POINT	840329	7110	C9E	000	2	2	2	6																									
2	04	0	F7001	0763	GS00SS-84-52	HIGH POINT	840314	7105	C9E	000	2	2	2	6																									
DAVIS	GEORGE																																						
1	01	0	OAB08	0081	GSOWSS-22-52	OCEANPORT	831201	7430	S1	000	2	2	2	6																									
1	05	0	OAB08	0206	GSOWSS-22-52	OCEANPORT	840521	W074	S1	000	2	2	2	6																									
DAVIS	H E & SON																																						
5	04	0	OCW05	0047	DACW05-84-C0074	PRVVO	840327	Y219	C2	000	2	2	2	3	2	4	2	1701	1	J	2	62470	49	1	3	1	2	2	1	4	2	0	00	5	757				
DAVIS	INSULATION CO INC																																						
1	05	0	OCA01	0188	DACA01-84-C0078	FORT RUCKER	840425	Y161	C2	000	2	2	2	3	1	2	0102	1	J	2	27640	01	1	4	1	2	2	1	2	4	2	0	00	5	719				
DAVIS	INTERIORS LTD																																						
2	04	0	RA100	0568	N00189-84-C0293	ITALY	840426	Z164	S1	000	2	2	2	3	2	4	2	0200	5	J	4	5	1	1	3	1	1	1	1	2	2	0	00	5	287				
DAVIS	INTERIORS LTD																																						
2	09	0	TA100	0813	N00612-84-C0571	CHARLESTON-NORTH CHA	840809	9999	C9E	000	2	2	2	3	2	4	2	0200	1	J	2	90572	45	1	1	2	1	2	1	1	2	2	0	00	5	118			
DAVIS	INTERIORS LTD																																						
2	03	0	RA100	0486	N00189-81-G0010	NORFOLK	840315	7230	A9	000	2	2	2	4	2	4	2	0102	1	J	2	57000	51	1	1	2	2	1	1	2	0	00	5	39					
2	12	0	R7100	0106	N00189-84-C0083	NORFOLK	831128	Z164	S1	000	2	2	2	3	2	4	2	1701	1	J	2	1	1	2	2	2	1	1	5	2	0	00	5	186					
2	03	0	RA100	0468	N00189-84-C0249	NORFOLK	840322	7125	A3	000	2	2	2	3	2	4	2	0102	1	J	2	1	1	1	2	2	1	1	2	0	00	5	43						
2	07	0	RA100	0695	N00189-84-C0399	NORFOLK	840720	7230	C9E	000	2	2	2	3	1	2	0102	1	J	2	1	1	2	2	2	1	1	5	2	6	00	5	31						
2	09	0	TA100	0453	N00612-84-C0351	NORFOLK	840916	J072	S1	000	2	2	2	3	1	2	1701	1	J	2	1	1	2	2	2	1	1	3	2	0	00	5	70						
DAVIS	J M INDUSTRIES INC																																						
4	10	0	O0600	0050	CLAG00-82-D0009	MOREHEAD CITY	831001	9140	A8A	000	2	2	2	3	1	1	3	3	1	2	1	4	4	3	2	1	1	2	2	0	00	5	92						
4	01	0	O0600	1467	DLAG00-84-D0024	MOREHEAD CITY	831118	9140	A8A	000	2	2	2	3	1	1	4	3	1	2	1	4	3	1	2	1	1	2	2	0	00	5	496						
DAVIS	JOSEPH A CONSULTANTS INC																																						
2	05	0	PA101	A704	N00600-79-A0909	NEW YORK	840323	T001	S1	000	2	2	2	4	2	6	2	1702	7	J	2	51000	36	2	1	1	2	1	1	5	2	0	00	5	123				

MPC613 ALPHABETIC DETAIL LISTING OCT 83 - SEP 84 FY84

CONTRACTOR	SYMBOL	DESCRIPTION	STATUS	START	STOP	AMOUNT (\$000)	LOCATION	TYPE	STATUS	AMOUNT (\$000)	
DAYRON CORPORATION		ORLANDO				53000	12				
1 01 0	0AAA09 8002	DAAA09-82-E7146				1	1	1	1	1	
1 09 0	0AAA09 9056	DAAA09-82-E7146				2	1	1	1	1	
1 06 0	0AAA09 8172	DAAA09-84-C0599				2	1	1	1	1	
1 09 0	0AAA09 9156	DAAA09-84-C0599				2	1	1	1	1	
1 02 0	0AAK10 0042	DAAK10-82-C0261				2	3	1	1	1	
1 04 0	0AAK10 0103	DAAK10-82-C0261				2	1	3	1	1	
1 04 0	0AAK10 0178	DAAK10-82-C0261				2	1	3	1	1	
1 04 0	0AAK10 0205	DAAK10-82-C0261				2	1	2	1	1	
1 04 0	0AAK10 0238	DAAK10-82-C0261				2	1	2	1	1	
1 05 0	0AAK10 0290	DAAK10-82-C0261				2	1	2	1	1	
1 08 0	0AAK10 0466	DAAK10-82-C0261				2	1	2	1	1	
1 09 0	0AAK10 0579	DAAK10-82-C0261				2	1	2	1	1	
1 09 0	0AAK10 0684	DAAK10-82-C0261				2	1	2	1	1	
1 05 0	0AAK10 0274	DAAK10-84-C0082				2	1	2	1	1	
1 09 0	0AAK10 0604	DAAK10-84-C0194				2	1	2	1	1	
3 04 0	0OHM07 0010	F08635-81-C0005				2	1	1	1	1	
3 07 0	0OHM07 0031	F08635-81-C0005				2	1	1	1	1	
CONTRACTOR TOTAL							26,384	**			
DAYS CLEANING SERVICE INC		DAVIS-MONTHAN AIR FG				18370	04				
3 11 0	0TA28 0008	F02601-82-C0046				2	2	1	1	1	
DAYS CLEANING SERVICE INC		SIERRA VISTA				66820	04				
1 02 0	0EA18 0126	DAEA18-84-D0027				2	2	1	1	1	
1 02 0	0EA18 0178	DAEA18-84-D0027				2	2	1	1	1	
1 05 0	0EA18 0373	DAEA18-84-D0027				2	2	1	1	1	
1 07 0	0EA18 0512	DAEA18-84-D0027				2	2	1	1	1	
1 09 0	0EA18 0683	DAEA18-84-D0027				2	2	1	1	1	
LOCATION TOTAL							1,070	*			
CONTRACTOR TOTAL											
DAYS CLEANING SERVICE INC		TUCSON				77000	04				
1 10 0	0AAD01 0002	DAAD01-83-C0011				2	2	1	1	1	
3 08 0	0ATA10 0005	F02604-84-C0004				2	2	1	1	1	
LOCATION TOTAL							1,147	*			
CONTRACTOR TOTAL							3,110	**			
DAYS INN		CHULA VISTA				13392	06				
2 03 0	0QA120 0220	N00406-84-C0737				1	1	1	1	1	
DAYS INN		PANAMA CITY				54700	i2				
3 07 0	0ATA30 0106	F08637-84-C0037				1	1	1	1	1	
DAYS INN		OKLAHOMA CITY				55000	40				
3 07 0	0OFD10 0240	DABT39-83-D1050				A 5	1	1	1	1	
CONTRACTOR TOTAL							109	**			

S	MM	A	AAAA	AAA	BBB	BBB	BBB	BBB	B	B	B	B	C	C	C	C	C	C	D	D	D	D	D	D	D	D	D	DD	DDD	D	B7			
V	OO				888	888	888	888	1	1	1	1	1	2	3	4	4	5	6	7	8	9	0	1	A	BB	CCCC	3			AMOUNT			
C	NN	1	33333	222	11111	11	11111	11	33333	333	333	333	333	1	2	3	4	5	6	7	8	9	0	1	A	BB	CCCC	3			(\$000)			
DE	BOURGH	MANUFACTURING	CO	FORT	CAMPBELL	KENTUCKY																										28468	21	
1	02	0	OKF23	0091	G500S5-82-07	840126	7125	C9E	000	2	2	2	6																				33	

DE	BOURGH	MANUFACTURING	CO	MINNEAPOLIS	MINNESOTA
3	12	0	OFS02	0111	G500S5-82-07
3	11	0	OTA25	0012	G500S5-82-07
					LOCATION TOTAL
					CONTRACTOR TOTAL
					56 *
					89 **
					43000
					006249262
					27
					29
					27

DE	BRA	FRED	B	CO	WRIGHT	PATTERSON	AIR	OHIO	991559881	86660	39	70
3	11	0	HR11	0001	F33615-82-D1714	Z182	C9E	000	2	2	2	5
3	11	0	HR11	0002	F33615-82-D1714	Z182	C9E	000	2	2	2	5
3	11	0	HR11	0003	F33615-82-D1714	Z182	C9E	000	2	2	2	5
3	11	0	HR11	0004	F33615-82-D1714	Z182	C9E	000	2	2	2	5
3	11	0	HR11	0005	F33615-82-D1714	Z182	C9E	000	2	2	2	5
3	11	0	HR11	0006	F33615-82-D1714	Z182	C9E	000	2	2	2	5
3	11	0	HR11	0007	F33615-82-D1714	Z182	C9E	000	2	2	2	5
3	11	0	HR11	0008	F33615-82-D1714	Z182	C9E	000	2	2	2	5
3	11	0	HR11	0010	F33615-82-D1714	Z182	C9E	000	2	2	2	5
3	11	0	HR11	0011	F33615-82-D1714	Z182	C9E	000	2	2	2	5
3	11	0	HR11	0012	F33615-82-D1714	Z182	C9E	000	2	2	2	5
3	11	0	HR11	0013	F33615-82-D1714	Z182	C9E	000	2	2	2	5
3	11	0	HR11	0014	F33615-82-D1714	Z182	C9E	000	2	2	2	5
3	05	0	HR11	0015	F33615-82-D1714	Z182	C2	000	2	2	2	5
3	11	0	HR11	0016	F33615-82-D1714	Z182	C9E	000	2	2	2	5
3	11	0	HR11	0017	F33615-82-D1714	Z182	C9E	000	2	2	2	5
3	11	0	HR11	0018	F33615-82-D1714	Z182	C9E	000	2	2	2	5
3	11	0	HR11	0019	F33615-82-D1714	Z182	C9E	000	2	2	2	5
3	11	0	HR11	0020	F33615-82-D1714	Z182	C9E	000	2	2	2	5
3	04	0	HR11	0021	F33615-82-D1714	Z182	C2	000	2	2	2	5
3	01	0	HR11	0022	F33615-82-D1714	Z182	C2	000	2	2	2	5
3	12	0	HR11	0023	F33615-82-D1714	Z182	C9E	000	2	2	2	5
3	12	0	HR11	0024	F33615-82-D1714	Z182	C9E	000	2	2	2	5
3	12	0	HR11	0025	F33615-82-D1714	Z182	C9E	000	2	2	2	5
3	12	0	HR11	0026	F33615-82-D1714	Z182	C9E	000	2	2	2	5
3	12	0	HR11	0027	F33615-82-D1714	Z182	C9E	000	2	2	2	5
3	12	0	HR11	0028	F33615-82-D1714	Z182	C9E	000	2	2	2	5
3	12	0	HR11	0029	F33615-82-D1714	Z182	C9E	000	2	2	2	5
3	01	0	HR11	0030	F33615-82-D1714	Z182	C9E	000	2	2	2	5
3	01	0	HR11	0031	F33615-82-D1714	Z182	C9E	000	2	2	2	5
3	01	0	HR11	0032	F33615-82-D1714	Z182	C2	000	2	2	2	5
3	01	0	HR11	0033	F33615-82-D1714	Z182	C2	000	2	2	2	5
3	02	0	HR11	0034	F33615-82-D1714	Z182	C2	000	2	2	2	5
3	02	0	HR11	0035	F33615-82-D1714	Z182	C2	000	2	2	2	5
3	02	0	HR11	0036	F33615-82-D1714	Z182	C2	000	2	2	2	5
3	02	0	HR11	0037	F33615-82-D1714	Z182	C2	000	2	2	2	5
3	06	0	HR11	0038	F33615-82-D1714	Z182	C2	000	2	2	2	5
3	04	0	HR11	0039	F33615-82-D1714	Z182	C9E	000	2	2	2	5
3	05	0	HR11	0040	F33615-82-D1714	Z182	C2	000	2	2	2	5
3	04	0	HR11	0041	F33615-82-D1714	Z182	C2	000	2	2	2	5

MPC613 ALPHABETIC DETAIL LISTING OCT 83 - SEP 84 FY84

SYMBOL	DESCRIPTION	UNIT	QUANTITY	UNIT PRICE	TOTAL PRICE	DATE	STATUS	LOCATION	AMOUNT (\$000)
S MM	AAAA AAAA BBBB BB BBBB BBBB BBBB BBBB	B B B B	1 1 1 1	888 888 888 888	888 888 888 888				B7
C NN	1 3333 222 111111 11 111111 333333 AAAA BBB CCC 9 0 2 3	B B B B	1 2 3 4 5 6 7 8 9 0 1 A	BBB CCC 9 0 2 3	4444 5 6				AMOUNT (\$000)
DE LACKNER FASTENERS INC	MOUNT VERNON	NEW YORK	831130 5310 A3	000 2 2 2 B	1	2	0102 1 J	49121 36	25
DE LEON-THOMPSON INC	MOLINE	ILLINOIS	840604 9150 C9E	000 2 2 2 3	1	2	0102 1 J	49867 17	64
DE LORENZO TWIN CNTY DISPOSAL	PHILADELPHIA	PENN	840827 S205 S1	000 2 2 2 3	1	2	0102 1 J	60000 42	278
DE MARION JANITORIAL SERVICE	FORT RUCKER	ALABAMA	831001 S201 S1	000 2 2 2 A	2	2	1702 7 J	27640 01	69
DE MARION JANITORIAL SERVICE	HURLBURT FIELD	FLORIDA	831027 S201 S1	000 2 2 2 B	2	2	1702 7 J	32975 12	218
DE MARION JANITORIAL SERVICE	MERIDIAN	MISS	840530 F008 S1	000 2 2 2 3	2	2	1702 7 J	46640 28	28
DE NARDE CONSTRUCTION COMPANY	CAMP PENDLETON	CALIFORNIA	840322 Y239 C2	000 2 2 2 D	1	2	0102 1 J	10550 06	280
DE NARDE CONSTRUCTION COMPANY	CAMP PENDLETON NAVAL	CALIFORNIA	840927 Z161 C2	000 2 2 2 3	1	2	0102 1 J	10556 06	9,512

MPC613 ALPHABETIC DETAIL LISTING OCT 83 - SEP 84 FY84

CONTRACTOR	CONTRACT NUMBER	DESCRIPTION	STATUS	DATE	AMOUNT (\$000)	REMARKS
S MM A	AAAAA AAAA	BBBBBB BBBB BBBB BBBB	B B B B	C C C C	C C C C	D D D D D D D D D D D D D D D D
V CC	8888 888 888	1 1 1 1	1 1 1 1			1 1 1 1 1 1 1 1 1 1 1 1 1 1 1 1 1 1 1 1
C NN	1 33333 2222 111111 11 1111111 333333 AAAA BBB CCC 9 0 2 3	1 2 3 4 4 4 4 5 6	1 2 3 4 4 4 4 5 6	1 2 3 4 4 4 4 5 6	1 2 3 4 4 4 4 5 6	7 8 9 0 1 A BB CCC 3 (\$000)
DE WLD NORTHWEST CO	SALEM	OREGON	027620848	64900	41	
1 12 0 OKF57 0069	GS09S4-20-90	831129 3540 C9E 000 2 2 2 6	3	147	**	68
CONTRACTOR TOTAL						
DE WILD GRANT RECKERT & ASSOC	SIOUX FALLS	DAKOTA	062261334	59060	46	
1 09 0 OHA39 0004 DAHA39-84-C0024	840921 R119 C2	000 2 2 2 3	1	2 0400 5 J	2	1 1 1 1 2 1 1 5 2 0 00 3
DE WULF H MECHANICAL CONTRS	ELKHART	INDIANA	003828266	20728	18	
5 09 0 OCW35 0099 DACW35-84-C0056	840928 Y299 C2	000 2 2 2 3	1	2 0102 1 J	2	1 1 1 1 2 2 1 1 4 2 0 00 4
DE-CHA INC	QUINCY	MASS	001050137	55745	25	
1 09 0 OAH01 2581 DAAH01-84-C0789	840913 8140 A2 CMC 2 2 2 3	1	2 0200 5 J	2	1 1 1 1 2 1 1 1 2 0 00 5	
DEA INC	ROCKVILLE	MARYLAND	991772211	67675	24	
1 06 0 OAD05 0393 DAAD05-84-C0078	840430 T099 S1	000 2 2 2 3	1	991772211 J	2	1 1 1 1 2 1 1 5 2 0 00 5
DEAD RIVER FOREST PRODUCTS CO	BANGOR	MAINE	042141374	02795	23	
4 10 0 00600 0822 DLA600-83-D4661	831001 9130 A8A 000 2 2 2 3	1	1 042141374 K	2	1 4 3 1 2 1 1 2 3 0 00 5	
DEADERICK R O COMPANY INC	WAYNESBORO	PENN	030687206	81824	42	
3 08 0 OHB02 0130 F40650-84-C0072	840830 3415 C9E 000 2 2 2 3	1	1 030687206 J	2	1 1 1 1 2 1 1 7 2 2 0 00 5	
DEAN FRED INC	PENSACOLA NAVAL AIR	FLORIDA	048707335	55975	12	
2 09 0 C2467 E020 N62467-83-C2189	840605 Y249 C2	000 2 2 2 3	1	2 0102 1 J	2	1 4 1 2 2 1 1 4 2 0 00 5
DEAN FRED INC	FORT BENNING	GEORGIA	048707335	30760	13	
1 07 0 OBT10 0242 DABT10-84-C1970	840730 Y249 C2	000 2 2 2 3	1	2 0102 1 J	2	1 3 1 2 2 1 1 4 2 0 00 3
1 09 0 OCA21 0345 DACA21-84-C0099	840921 Z161 C2	000 2 2 2 3	1	2 0102 1 J	2	1 1 1 2 2 1 1 4 2 0 00 5
1 09 0 OCA21 0372 DACA21-84-C0106	840926 Z161 C2	000 2 2 2 3	1	2 0102 1 J	2	1 1 1 2 2 1 1 4 2 0 00 5
LOCATION TOTAL			553	*		
CONTRACTOR TOTAL			668	**		
DEAN M C ELECTRICAL CONTG	WASHINGTON	DIST CDL	043203249	50000	11	
3 09 0 OQC02 0357 F49642-84-C0144	840919 Z249 C2	000 2 2 2 3	1	2 0102 1 J	2	1 3 1 2 2 1 7 4 2 0 00 3
DEAN M C ELECTRICAL CONTG	ANDREWS AIR FORCE BA	MARYLAND	043203249	01450	24	
3 09 0 OQC02 0179 F49642-84-C0225	840928 Y244 S1	000 2 2 2 3	1	2 0102 1 J	2	1 3 1 2 2 1 3 2 0 00 5
DEAN M C ELECTRICAL CONTG	FORT BELVOIR	VIRGINIA	043203249	29008	51	
1 06 0 OCA31 0163 DACA31-82-C0244	840604 Z299 C2	000 2 2 2 D	1	2 0102 1 J	2	1 3 1 2 2 1 1 4 2 0 00 5
CONTRACTOR TOTAL			360	**		

SYMBOL	ACCOUNT	DESCRIPTION	AMOUNT	DATE	LOCATION	STATUS	AMOUNT	DATE	LOCATION	STATUS
S MM	AAAAA	BBB	888	888	888	888	888	888	888	888
V OO										
C NN	1 33333	2222 111111 11 1111111	333333	AAA	BBB	CCC	9 0 2 3	1 2 3	4444	5 6
DECAR ASSOCIATES INC (CONT)		MIDWEST CITY			OKLAHOMA				46350	40
3 11	0 OFD06	0080 F34601-84-C0286	831102	6615	A1C	000	2 2 2 5	1	2 1015	1 J
3 01	0 OFD06	0227 F34601-84-C0752	840103	6620	A1C	000	2 2 2 3	1	2 1015	1 J
3 03	0 OFD06	0442 F34601-84-C1259	840308	6620	A1C	000	2 2 2 3	1	2 1015	1 J
3 04	0 OFD06	0440 F34601-84-C1263	840308	6620	A1C	000	2 2 2 3	1	2 1015	1 J
3 03	0 OFD06	0496 F34601-84-C1432	840404	6615	A1C	000	2 2 2 3	1	2 1013	1 J
3 06	0 OFD06	0682 F34601-84-C2037	840608	6620	A1C	000	2 2 2 3	1	2 1015	5 J
3 07	0 OFD02	1213 F34601-84-C2065	840716	1560	A1A	ACR	2 2 2 3	1	2 1013	4 J
3 07	0 OFD06	0773 F34601-84-C2173	840702	6605	A1C	000	2 2 2 3	2	2 0200	1 J
3 08	0 OFD06	0836 F34601-84-C2184	840815	6605	A1C	000	2 2 2 3	1	2 1013	1 J
3 08	0 OFD06	0880 F34601-84-C2627	840809	6615	A1C	000	2 2 2 3	1	2 1013	1 J
3 08	0 OFD06	0953 F34601-84-C2636	840828	6620	A1A	ABC	2 2 2 3	1	2 1013	1 J
3 08	0 OFD02	1436 F34601-84-C2667	840807	1560	A1A	ACR	2 2 2 3	1	2 0102	1 J
3 09	0 OFD06	0949 F34601-84-C2968	840907	6615	A1C	ACS	2 2 2 3	1	2 1013	4 J
3 09	0 OFD06	1013 F34601-84-C2980	840924	6620	A1C	000	2 2 2 3	1	2 0200	4 J
3 09	0 OFD06	1024 F34601-84-C2993	840921	6605	A1C	AFC	2 2 2 3	1	2 0200	5 J
3 07	0 OFD02	1336 F34601-84-D2381	840720	1560	A1A	ACR	2 2 2 3	1	2 0102	1 J
3 09	0 OFF80	2798 F41608-84-CC297	840929	2840	A1B	BJL	2 2 2 3	1	2 1015	1 J
3 03	0 OFF50	0460 F41608-84-C0496	840323	6625	A7	000	2 2 2 3	1	2 1015	5 J
		LOCATION TOTAL					22		1,190	*

DECAR ASSOCIATES INC		OKLAHOMA CITY			OKLAHOMA				55000	40
3 09	0 OFH02	1594 F04606-84-C1036	840927	6615	A1C	AFN	2 2 2 3	1	2 1013	4 J
		CONTRACTOR TOTAL					23		1,223	**
DECAR CORPORATION		ADDISON			ILLINOIS				00243	17
1 09	0 OKF57	0379 G500S5-85-51SBSA	840924	7105	C9E	000	2 2 2 6		064404734	
2 02	0 RK400	0001 G500S3-81-82	840123	7195	C9E	000	2 2 2 6		78	*
		LOCATION TOTAL					2			
DECAR CORPORATION		MIDWEST CITY			OKLAHOMA				46350	40
4 05	0 00900	1072 DLA900-84-C1821	840500	5962	A7	000	2 2 2 3	1	2 1013	5 J
		CONTRACTOR TOTAL					3		177	**

DECILLOG INC		MELVILLE			NEW YORK				46514	36
1 09	0 OAK10	0473 DAAK10-83-C0169	840824	1240	A7	000	2 2 2 D	1	2 1013	2 U
		CONTRACTOR TOTAL					1		065925281	
DECISION DATA COMPUTER CORP		WRIGHT PATTERSON AIR			OHIO				86660	39
3 11	0 OFS03	0305 G500C0-34-33	931118	R399	S1	000	2 2 2 6		051421857	
DECISION DATA COMPUTER CORP		HORSHAM			PENN				35800	42
1 02	0 OAB07	3504 DAA07-81-G6157	831229	7010	A7	000	2 2 2 4	1	2 1015	6 J
1 03	0 OAB07	3976 DAA07-81-G6157	840229	7010	A7	000	2 2 2 4	1	2 1015	6 J
1 04	0 OAB07	4201 DAA07-84-GC001	840329	5999	A7	000	2 2 2 4	1	2 1015	6 J
1 06	0 OAB07	4755 DAA07-84-GC001	840531	7010	A7	000	2 2 2 4	1	2 1015	6 J
1 07	0 OAB07	5064 DAA07-84-GC001	840629	7010	A7	000	2 2 2 4	1	2 1015	6 J

S	MM	A	AAAA	AAA	BB	BBBB	BBB	BBB	B	B	B	B	C	C	C	C	C	D	D	D	D	D	D	D	D	D	D	D	D	B7		
V	00																												AMOUNT			
C	NN	1	33333	2222	111111	11	1111111	333333	AAAA	BBB	CCC	9	0	2	3	1	2	3	4	5	6	7	8	9	0	1	A	BB	CCCC	3		
DECISION DATA COMPUTER (CONT)																																
HORSHAM																																
1	07	0	OAB07	5227	DAAB07-84-GC001	840723	7010	A7	000	2	2	2	4	1	2	1015	6	J	1	2	1	2	1	1	2	1	1	2	0	00	1	132
1	08	0	OAB07	5591	DAAB07-84-GC001	840829	J059	A7	000	2	2	2	4	1	2	1015	6	J	1	2	1	2	1	1	2	1	1	2	0	00	1	48
1	09	0	OAB07	6751	DAAB07-84-GC001	840913	7010	A7	000	2	2	2	4	1	2	1015	6	J	1	2	1	2	1	1	2	1	1	2	0	00	1	246
1	07	0	OZD04	2559	GS00K8-40-1S5645	840718	5999	A7	000	2	2	2	6	1	2	1015	6	J	1	2	1	1	1	2	1	1	2	0	00	5	177	
3	12	0	OFJ04	0561	F09603-81-G3179	831213	7025	A7	000	2	2	2	4	1	2	1015	6	J	1	2	1	1	1	2	1	1	2	0	00	5	66	
3	07	0	OFJ04	4179	F09603-81-G3179	840621	7040	A7	000	2	2	2	4	1	2	1015	6	J	1	2	1	1	1	2	1	1	2	0	00	5	66	
3	08	0	OFJ04	4812	F09603-81-G3179	840824	7025	A7	000	2	2	2	4	1	2	1015	6	J	1	2	1	1	1	2	1	1	2	0	00	5	92	
3	09	0	OFJ04	4955	F09603-81-G3179	840831	7025	A7	000	2	2	2	4	2	4	0200	6	J	1	1	1	1	3	1	1	1	2	0	00	5	741	
3	03	0	OFJ04	3330	F09603-32-G3179	840315	6105	A7	000	2	2	2	4	1	2	1015	6	J	1	2	1	1	1	2	1	1	2	0	00	5	72	
4	08	0	00900	2600	DLA900-84-C2352	840829	5945	A7	000	2	2	2	3	1	2	1013	5	J	1	2	1	1	1	1	1	1	2	0	00	5	27	
LOCATION TOTAL																																
CONTRACTOR TOTAL																																
15																																
3,752 *																																
3,791 **																																

DECISION RESOURCES	WASHINGTON	7030	C9E	000	2	2	2	3	1	2	1001	6	J
2	09	0	PA100	2051	N00140-84-C5364	840914	7030	C9E	000	2	2	2	3
2	05	0	GA120	0341	N00406-84-C0440	840505	7030	A3	000	2	2	2	3
3	03	0	0GC02	0105	F49642-84-C0013	840110	7030	S1	000	2	2	2	3
CONTRACTOR TOTAL													
3													
195 **													

DECISION RESOURCES CORPORATION	WASHINGTON	840928	R399	A7									
1	09	0	OAK70	0638	DAAK70-84-C0127	840928	R399	A7	000	2	2	2	3
1	05	0	OZD03	0949	MDA903-83-C0399	840312	R399	S1	000	2	2	2	B
1	09	C	OZD03	1686	MDA903-84-C0358	840726	R399	S1	000	2	2	2	3
CONTRACTOR TOTAL													
3													
171 **													

DECISION SCIENCE CONSORTIUM	ABERDEEN PROVING GRO	MARYLAND	840928	R407	S1								
1	09	0	OAD05	0965	DAAD05-84-C0292	840928	R407	S1 <td>000</td> <td>2</td> <td>2</td> <td>2</td> <td>3</td>	000	2	2	2	3
CONTRACTOR TOTAL													
1													
00175 24													

DECISION SCIENCE CONSORTIUM	FALLS CHURCH	VIRGINIA	840418	R409	S1								
1	05	0	OZD03	1012	MDA903-84-C0224	840418	R409	S1 <td>000</td> <td>2</td> <td>2</td> <td>2</td> <td>3</td>	000	2	2	2	3
CONTRACTOR TOTAL													
1													
27200 51													

DECISION SCIENCE CONSORTIUM	MCLEAN	VIRGINIA	840914	AD96	A7								
3	09	0	OZD03	0183	F30502-84-C0176	840914	AD96	A7 <td>000</td> <td>2</td> <td>2</td> <td>2</td> <td>3</td>	000	2	2	2	3
CONTRACTOR TOTAL													
3													
206 **													

DECISION SCIENCES CONSORTIUM	FALLS CHURCH	VIRGINIA	831215	AD91	S1								
1	03	0	OZD03	0373	MDA903-84-C0032	831215	AD91	S1 <td>000</td> <td>2</td> <td>2</td> <td>2</td> <td>3</td>	000	2	2	2	3
1	09	0	OZD03	1688	MDA903-84-C0427	840926	AD96	S1 <td>000</td> <td>2</td> <td>2</td> <td>2</td> <td>3</td>	000	2	2	2	3
2	07	0	E612B	1761	N00014-80-C0046	840711	AD96	S1 <td>000</td> <td>2</td> <td>2</td> <td>2</td> <td>A</td>	000	2	2	2	A
2	05	0	E612B	1211	N00014-83-C0485	840418	AD92	S1 <td>000</td> <td>2</td> <td>2</td> <td>2</td> <td>C</td>	000	2	2	2	C
CONTRACTOR TOTAL													
4													
434 **													

DECISION SYSTEMS ASSOCIATES	ROCKVILLE	MARYLAND	831026	R302	S1								
2	10	0	F274M	0005	M00027-82-D0018	831026	R302	S1 <td>000</td> <td>2</td> <td>2</td> <td>2</td> <td>5</td>	000	2	2	2	5
CONTRACTOR TOTAL													
1													
67675 24													

SYMBOL	DESCRIPTION	AMOUNT (\$000)	DATE	STATUS	LOCATION	PROJECT	OFFICE	AMOUNT (\$000)
S MM A	AAAAA AAAA	8888 888 888	1 1 1 1	1 1 1 1	1 1 1 1	1 1 1 1	1 1 1 1	8888 888 888
V 00	8888 888 888	1 1 1 1	1 1 1 1	1 1 1 1	1 1 1 1	1 1 1 1	1 1 1 1	1 1 1 1
C NN 1	33333 2222	111111 11	111111 11	333333 AAAA	BBB CCC 9 0 2 3	1 2 3 4 444 5 6	1 2 3 4 444 5 6	1 2 3 4 444 5 6
DECISIONS AND DESIGNS I (CONT)								
2 09 0	BH006 A154	N00024-84-C6169	840322 R706	A3 000 2 2 2 3	1 19	VIRGINIA 074806407	48376 51	2 1 1 1 1 2 1 1 2 1 0 00
CONTRACTOR TOTAL								
2 09 0	BH006 A154	N00024-84-C6169	840322 R706	A3 000 2 2 2 3	1 19	VIRGINIA 074806407	48376 51	2 1 1 1 1 2 1 1 2 1 0 00
CONTRACTOR TOTAL								
4 01 0	00700 1529	DLA700-84-C0645	GRANGER 840125	2010 A3 000 2 2 2 3	2 0 2	INDIANA 102357860	28800 18	2 1 1 1 1 2 1 1 1 2 0 00
CONTRACTOR TOTAL								
1 02 0	OCA90 0460	DACA90-82-C0458	831223 Y299	C2 000 2 2 2 D	2 9 2	GERMANY W 991579582	DE 3 5 1 5 1 1 2 1 1 5 3 0 00	5 38
1 06 0	OCA90 1066	DACA90-82-C0465	831219 Z162	C2 000 2 2 2 D	2 9 2	GERMANY W 991579582	DE 3 5 1 5 1 1 2 1 1 5 3 0 00	5 308
1 08 0	OCA90 1098	DACA90-82-C0465	831128 Z162	C2 000 2 2 2 D	2 9 2	GERMANY W 991579582	DE 3 5 1 5 1 1 2 1 1 5 3 0 00	5 86
1 08 0	OCA90 1389	DACA90-84-C0463	840827 Z199	C2 000 2 2 2 3	2 8 1	GERMANY W 991579582	DE 3 5 1 5 1 1 2 1 1 5 2 9 00	5 415
1 09 0	OCA90 1487	DACA90-84-C0468	840910 Y242	C2 000 2 2 2 3	2 4 1	GERMANY W 991579582	DE 3 5 1 5 1 1 2 1 1 5 2 6 00	5 1,400
1 09 0	OCA90 1538	DACA90-84-C0480	840914 Z161	C2 000 2 2 2 3	2 4 2	GERMANY W 991579582	DE 3 5 1 5 1 1 2 1 1 5 2 9 00	5 2,912
1 09 0	OCA90 1647	DACA90-84-C0501	840926 Z161	C2 000 2 2 2 3	2 4 2	GERMANY W 991579582	DE 3 5 1 5 3 1 2 1 1 5 2 9 00	5 1,126
1 07 0	OJA76 0530	DAJA76-83-C0393	840709 Z199	C2 000 2 2 2 B	2 9 2	GERMANY W 991579582	DE 3 5 1 1 1 1 2 1 1 5 2 5 00	5 207
1 05 0	OJA76 0450	DAJA76-83-C0872	840518 Z164	C2 000 2 2 2 B	2 9 2	GERMANY W 991579582	DE 3 5 1 1 1 1 2 1 1 5 2 3 00	5 37
1 11 0	OJA76 0011	DAJA76-84-C0355	831011 Z152	C2 000 2 2 2 3	2 9 2	GERMANY W 991579582	DE 3 5 1 5 1 1 2 1 1 5 2 6 00	5 904
1 07 0	OJA76 0549	DAJA76-84-C0355	840716 Z152	C2 000 2 2 2 B	2 9 2	GERMANY W 991579582	DE 3 5 1 1 1 1 2 1 1 5 2 6 00	5 38
1 09 0	OJA76 0641	DAJA76-84-C1568	840906 Z161	C2 000 2 2 2 3	2 4 2	GERMANY W 991579582	DE 3 5 1 1 1 1 2 1 1 5 2 5 00	5 243
1 09 0	OJA76 0696	DAJA76-84-C1602	840919 Z163	C2 000 2 2 2 3	2 4 2	GERMANY W 991579582	DE 3 5 1 1 1 1 2 1 1 5 2 4 00	5 109
CONTRACTOR TOTAL								
3 05 0	OCA03 0131	F05604-81-A0315	COLORADO SPRINGS 840301	8905 B2 000 2 2 2 3	2 2 2	COLORADO 0C7065014	16000 08	2 1 1 1 1 2 1 1 1 2 0 00
CONTRACTOR TOTAL								
2 06 0	C2474 1498	N62474-82-C0801	BREMERTON 840514	R114 C2 000 2 2 2 D	1 2	WASHINGTON 991546789	53 07695	2 1 3 1 2 2 1 1 5 2 0 00
2 07 0	C2474 1866	N62474-82-C0801	BREMERTON 840514	R114 C2 000 2 2 2 D	1 2	WASHINGTON 991546789	53 07695	2 1 3 1 2 2 1 1 5 2 0 00
CONTRACTOR TOTAL								
2 07 0	C2474 D842	N62474-82-C0601	BREMERTON NAVAL REGI 831209	R114 C2 000 2 2 2 D	1 2	WASHINGTON 991546789	53 07780	2 1 3 1 2 2 1 1 5 2 0 00
CONTRACTOR TOTAL								
2 09 0	C2474 3313	N62474-84-C4257	OAK HARBOR 840716	R114 S1 000 2 2 2 3	1 4	WASHINGTON 991546789	53 50360	2 1 3 1 1 2 1 1 5 2 0 00
CONTRACTOR TOTAL								
1 09 0	OAD05 0688	DAAD05-83-C0207	ABERDEEN PROVING GRO 840829	Z199 C2 000 2 2 2 A	1 2	MARYLAND 101463925	24 00175	2 1 2 1 1 2 1 1 4 2 0 00
CONTRACTOR TOTAL								
2 04 0	RA100 0550	N00189-84-C0296	IRONGATE 840426	J020 A3 SEP 2 2 2 3	2 4 2	VIRGINIA 101463925	51 40040	2 1 1 1 2 2 1 1 2 2 0 00
CONTRACTOR TOTAL								
2 08 0	RA100 0755	N00189-84-C0438	LITTLE CREEK NAVAL A 840817	J056 C9E 000 2 2 2 3	2 4 2	VIRGINIA 101463925	51 46040	2 1 1 1 2 2 1 1 2 2 0 00

SYMBOL	COMPANY	PROJECT	AMOUNT	STATUS	DATE	TYPE	CLASS	AMOUNT	STATUS	DATE	TYPE	CLASS	AMOUNT
S MM	AAAAA	AAAA	8888	888	1 1 1	C C C	CCCC	5 6	1 2 3	4 4 4 4	5 6	1 2 3	4 4 4 4 5 6
V OO													
C NN	1 33333	2222	111111	11	11111111	333333	AAAA	BBB	CCC	9 0 2 3	1 2 3	4 4 4 4	5 6
DEERE	JOHN COMPANY (CONT)												
4 06	0 00700	4050	DLA700-84-C8165	840530	2420	C9A	000	2 2 2 3	1 1	1 1 1 1	1 1 1 1	2 1 1 1	2 1 1 1 2 1 1 2 1 1 00
			LOCATION TOTAL					3					58
DEERE	JOHN COMPANY												
4 06	0 00700	3569	DLA700-83-C8133	840601	3805	C9A	000	2 1 2	B	1 3	1 1 1 1	1 3	1 7 1 2 0 0 0 0
4 01	0 00700	1420	DLA700-83-C8229	840116	3805	C9A	000	2 2 2	A	1 1	1 1 1 1	1 1 1 1	2 0 0 0 0 0 0 0
4 04	0 00700	2807	DLA700-83-C8229	840413	3805	C9A	000	2 2 2	B	1 1	1 1 1 1	1 1 1 1	2 0 0 0 0 0 0 0
4 01	0 00700	1309	DLA700-84-C8048	840103	3805	C9A	000	2 2 2	3	1 2	1 4 1 3	1 1 1 1	2 1 7 1 2 0 0 0
4 03	0 00700	2358	DLA700-84-C8073	840313	3930	C9D	000	2 2 2	3	1 1	1 1 1 1	1 1 1 1	2 1 7 1 2 0 0 0
4 06	0 00700	3563	DLA700-84-C8113	840601	3805	C9A	000	2 2 2	3	1 1	1 4 1 1	1 1 1 1	3 1 7 1 2 0 0 0
4 08	0 00700	4542	DLA700-84-C8148	840801	3805	C9A	000	2 2 2	3	1 1	1 1 1 1	1 1 1 1	3 1 7 1 2 0 0 0
4 08	0 00700	4822	DLA700-84-C8211	840815	3805	C9A	000	2 2 2	3	1 1	1 3 1 1	1 1 1 1	3 1 7 1 2 0 0 0
4 08	0 00700	4821	DLA700-84-C8224	840815	3805	C9A	000	2 2 2	3	1 1	1 3 1 1	1 1 1 1	3 1 7 1 2 0 0 0
			LOCATION TOTAL					9					1, 732
													1, 463
DEERE	JOHN COMPANY												
4 03	0 00700	2137	DLA700-84-C8042	840301	2420	C9A	000	2 2 2	3	1 1	1 1 1 1	1 1 1 1	2 0 0 0 0 0 0 0
4 06	0 00700	3830	DLA700-84-C8145	840612	2420	A4B	000	2 2 2	3	1 1	1 1 1 1	1 1 1 1	2 0 0 0 0 0 0 0
4 08	0 00700	4838	DLA700-84-C8225	840820	2420	C9A	000	2 2 2	2	1 2	1 1 1 1	1 1 1 1	2 0 0 0 0 0 0 0
4 08	0 00700	5003	DLA700-84-C8228	840823	2420	C9A	000	2 2 2	3	1 1	1 4 1 1	1 1 1 1	2 1 7 1 2 0 0 0
			LOCATION TOTAL					4					5
DEERE	JOHN COMPANY												
4 11	0 00700	0169	DLA700-83-C8133	831003	3805	C9A	000	2 1 2	A	1 1	6, 016	**	262
			CONTRACTOR TOTAL					16					1
DEERFIELD	CEMETERY DIST												
3 09	0 0SA02	0214	F25606-83-DC001	840930	U009	S1	AMB	2 2 2	5	1 1	1 1 1 1	1 1 1 1	5 2 0 0 0 0
3 11	0 0JA02	0079	F41689-82-D0626	831101	L069	S1	000	2 2 2	5	1 1	1 1 1 1	1 1 1 1	5 2 0 0 0 0
3 01	0 0JA02	0149	F41689-82-D0626	840123	L069	S1	000	2 2 2	5	1 1	1 1 1 1	1 1 1 1	5 2 0 0 0 0
3 04	0 0JA02	0238	F41689-82-D0626	840416	L069	S1	000	2 2 2	5	1 1	1 1 1 1	1 1 1 1	5 2 0 0 0 0
			CONTRACTOR TOTAL					4					5
DEES	CONSTRUCTORS INC												
1 05	0 0KF40	0299	DAKF40-83-D1827	840510	Z161	C2	000	2 2 2	5	1 1	2 1 7 1	1 4 3 0	00 00
1 09	0 0KF40	0554	DAKF40-84-C1878	840924	Z111	C2	000	2 2 2	3	1 1	2 1 1 1	2 1 1 4	2 0 00
			CONTRACTOR TOTAL					2					119
DEES	JOE B CONSTRUCTION INC												
1 09	0 0KF24	0200	DAKF24-84-C0173	840928	Z152	C2	000	2 2 2	3	1 1	2 1 3 1	2 2 1 7	4 3 0 00
			CONTRACTOR TOTAL					2					5
DEFENSE	CONTROL SYSTEMS												
1 05	0 0AE07	2408	DAAE07-84-C1158	840514	5220	A4B	000	2 2 2	3	1 1	2 1 1 1	2 2 1 7	1 2 0 00
1 06	0 0AE07	2714	DAAE07-84-C1175	840607	5365	A4A	DJB	2 2 2	3	1 1	2 1 1 1	2 2 1 7	1 2 0 00

MPC613 ALPHABETIC DETAIL LISTING OCT 83 - SEP 84 FY84

S MM	A	AAAA	AAA	BBB	BBB	BBB	B	B	B	B	C	C	C	C	D	D	D	D	D	D	D	D	D	D	D	D	B7
V 00				888	888	888	1	1	1	1	1	1	1	1	1	1	1	1	1	1	1	1	1	1	1	1	AMOUNT
C NN	1	33333	2222	11111	11	1111111	33333	AAAA	BBB	CCC	9	0	2	3	1	2	3	4444	5	6	1	2	3	4	5	6	(\$000)

DEFENSE CONTROL SYSTEMS (CONT)																														
1	06	0	0AG49	0098	DAAG49-84-C0074	840601	5340	C9E	000	2	2	2	3	1	2	1701	1	J	2	3	1	2	2	1	7	1	2	0	00	34
3	06	0	OFF60	0584	F41608-84-CA305	840621	1560	A1A	000	2	2	2	3	1	2	0102	1	J	2	3	1	2	2	1	7	1	2	0	00	32
CONTRACTOR TOTAL																														
4																														

LOS ANGELES																															
3	06	0	FE04	1855	F42600-84-C6022	840625	1560	A1A	AFC	2	2	2	3	1	2	0102	1	J	2	1	1	1	2	2	1	7	1	2	0	00	49
CONTRACTOR TOTAL																															
4																															

LOS ANGELES																																	
3	12	0	ORB02	0052	A92557-58-28000	831020	M119	S1	000	2	2	2	5	1	2	0600	7	S	3	5	1	5	1	1	1	1	1	5	2	0	00	17,706	
3	03	0	ORB02	0064	A92557-58-28000	831116	M119	S1	000	2	2	2	5	1	2	0600	7	S	3	5	1	5	1	1	1	1	1	1	5	2	0	00	18,307
3	12	0	ORB02	0110	A92557-58-28000	831220	M119	S1	000	2	2	2	5	1	2	0600	7	S	3	5	1	5	1	1	1	1	1	1	5	2	0	00	18,292
3	02	0	ORB02	0137	A92557-58-28000	840123	M119	S1	000	2	2	2	5	1	2	0600	7	S	3	5	1	5	1	1	1	1	1	1	5	2	0	00	56,537
3	02	0	ORB02	0166	A92557-58-28000	840223	M119	S1	000	2	2	2	5	1	2	0600	7	S	3	5	1	5	1	1	1	1	1	1	5	2	0	00	22,712
3	03	0	ORB02	0191	A92557-58-28000	840322	M119	S1	000	2	2	2	5	1	2	0600	7	S	3	5	1	5	1	1	1	1	1	1	5	2	0	00	33,347
3	04	0	ORB02	0211	A92557-58-28000	840420	M119	S1	000	2	2	2	5	1	2	0600	7	S	3	5	1	5	1	1	1	1	1	1	5	2	0	00	29,409
3	05	0	ORB02	0241	A92557-58-28000	840515	M119	S1	000	2	2	2	5	1	2	0600	7	S	3	5	1	5	1	1	1	1	1	1	5	2	0	00	15,657
3	06	0	ORB02	0299	A92557-58-28000	840615	M119	S1	000	2	2	2	5	1	2	0600	7	S	3	5	1	5	1	1	1	1	1	1	5	2	0	00	33,250
3	07	0	ORB02	0329	A92557-58-28000	840713	M119	S1	000	2	2	2	5	1	2	0600	7	S	3	5	1	5	1	1	1	1	1	1	5	2	0	00	48,110
3	08	0	ORB02	0367	A92557-58-28000	840814	M119	S1	000	2	2	2	5	1	2	0600	7	S	3	5	1	5	1	1	1	1	1	1	5	2	0	00	24,529
3	09	0	ORB02	0393	A92557-58-28000	840917	M119	S1	000	2	2	2	5	1	2	0600	7	S	3	5	1	5	1	1	1	1	1	1	5	2	0	00	18,285
3	02	0	ORB02	0138	A92557-58-29000	840123	M119	S1	000	2	2	2	5	1	2	0600	7	S	3	5	1	5	1	1	1	1	1	1	5	2	0	00	39
3	07	0	ORB02	0330	A92557-58-29000	840713	M119	S1	000	2	2	2	5	1	2	0600	7	S	3	5	1	5	1	1	1	1	1	1	5	2	0	00	36
CONTRACTOR TOTAL																																	
336,216 **																																	

ANNISTON																																	
1	02	0	AAA09	6223	DAAA09-82-C7024	831228	1325	A6	000	2	2	2	B	2	4	2	0102	1	J	2	1	5	1	2	2	1	7	1	2	0	00	10,260	
1	05	0	AAA09	6946	DAAA09-82-C7024	840503	1325	A6	000	2	2	2	B	2	4	2	1600	1	J	2	1	5	1	2	1	2	1	7	1	2	0	00	34
4	09	0	00700	5186	DLA700-84-C3215	840906	4730	A1C	000	2	2	2	3	1	2	0102	1	J	2	1	1	1	2	2	2	1	7	1	2	0	00	59	
LOCATION TOTAL																																	
10,353 *																																	

DEFENSE RESEARCH INC																																	
1	05	0	AAA09	6914	DAAA09-83-C0367	840427	1005	A5	000	2	2	2	A	2	4	2	0200	5	J	2	1	1	1	1	2	1	7	1	2	0	00	2,533	
1	05	0	AAA09	6913	DAAA09-83-C0368	840427	1005	A5	000	2	2	2	A	2	4	2	0200	5	J	2	1	1	3	1	2	1	7	1	2	0	00	2,579	
1	08	0	AAA09	8665	DAAA09-84-C0819	840723	1005	A5	EBG	2	2	2	3	1	1	1	2	1	2	1	1	2	1	2	1	7	1	2	0	00	568		
1	09	0	AAA09	8975	DAAA09-84-C0819	840831	1005	A5	EBG	2	2	2	B	1	1	1	2	1	2	1	2	1	2	1	2	1	7	1	2	0	00	378	
1	09	0	AAA09	9058	DAAA09-84-C1041	840912	1005	A5	CMD	2	2	2	3	1	2	0102	1	J	2	1	3	1	2	2	2	1	7	1	2	0	00	358	
2	03	0	AM611	1418	NO0019-84-C0157	840306	1420	A2	CMD	2	2	2	3	1	2	0102	2	J	2	1	1	1	2	2	2	1	7	1	2	0	00	45	
3	09	0	OFJ04	5197	FO9603-84-C2192	840916	1420	A2	CMD	2	2	2	3	1	2	0102	1	J	2	1	3	1	2	2	2	2	1	7	1	2	0	00	
CONTRACTOR TOTAL																																	
17,790 **																																	

DALLAS																															
1	03	0	OAE07	0023	DAAE07-83-C1959	831005	5365	A4A	DJE	2	2	2	3	1	2	0102	1	J	2	1	1	1	2	2	2	1	1	2	6	00	41

MCLEAN																																
1	06	0	OZD10	0212	DCA100-84-C0047	840530	AZ14	A7	000	2	2	2	3	1	2	1100	5	U	2	1	2	1	2	1	2	1	1	5	1	0	00	378

DEFENSE SYSTEMS INC (CONT)												MOUNT																					
C	NN	1	2	3	4	5	6	7	8	9	0	1	2	3	4																		
S	MM	A AAAA AAAA BBBB BB BBBB BBBB BBBB BBBB BBBB BBBB BBBB BBBB BBBB BBBB BBBB BBBB BBBB BBBB BBBB BBBB BBBB BBBB BBBB											DD	DD	DD	DD	DD	DD	DD	DD	DD	DD	DD	DD	DD	DD	DD						
V	00	8888 888 888 1 1 1											1	1	1	1	1	1	1	1	1	1	1	1	1	1	1	1	1				
C	NN	1	33333	2222	11111	11	111111	11	333333	AAAA	BBB	CCC	3	0	2	3	1	2	3	4	5	6	7	8	9	0	1	A	BB	CCCC	3		

S	MM	A	AAAA	AAA	BBB	BBB	BBB	BBB	B	B	B	B	B	C	C	C	C	C	C	D	D	D	D	D	D	D	D	D	D	D	D	D	B7	AMOUNT			
V	00				8888	888	888	1	1	1	1	1	1							1	1	1	1	1	1	1	1	1	1	1	1		12				
C	NN	1	33333	2222	111111	11	1111111	333333	AAA	BBB	CCC	9	0	2	3	1	2	3	4444	5	6	1	2	3	4	5	6	7	8	9	0	1	A	BB	CCCC	3	

DEHLER BROS CO
 4 09 0 00100 0477 DLA'00-84-C4184 840212 8460 A9 000 2 2 2 3 1 2 0102 1 J 2 79114 39 082315466

DEHLER MANUFACTURING CO INC
 1 03 0 0AA09 6649 DAAA09-84-C0411 840313 4910 C9E 000 2 2 2 3 1 2 0102 1 J 2 14000 17 005069661
 1 05 0 0AA09 8130 DAAA09-84-C0411 840518 4910 C9E 000 2 2 2 B 1 2 0102 1 J 2 195
 4 03 0 00400 1599 DLA400-84-C1221 840301 5970 C9E 000 2 2 2 3 1 2 0102 1 J 2 460
 4 03 0 00400 1837 DLA400-84-C1241 840313 5975 C9E 000 2 2 2 3 1 2 0102 1 J 2 54
 4 08 0 00400 4273 DLA400-84-C1241 840830 5975 C9E 000 2 2 2 B 1 2 0102 2 J 2 54
 4 02 0 00400 1601 DLA400-84-C1244 840228 7125 C9E 000 2 2 2 3 1 2 0102 1 J 2 46
 4 07 0 00400 3486 DLA400-84-C5109 840707 7125 C9E 000 2 2 2 3 1 2 0102 1 J 2 270
 4 07 0 00400 3630 DLA400-84-C5145 840720 5975 C9E 000 2 2 2 3 1 2 0102 1 J 2 223
 4 09 0 00400 4465 DLA400-84-C5214 840920 7125 C9E 000 2 2 2 3 1 2 0102 1 J 2 208

CONTRACTOR TOTAL 1,705 **

EVANSVILLE
 5 02 0 0CW27 0007 DACW27-82-C0041 831031 Y299 C2 000 2 2 2 C 1 2 005797782 22000 18 005797782 1,400

UNIONTOWN
 5 07 0 0CW27 0076 DACW27-84-C0110 840625 2299 C2 000 2 2 2 3 1 2 0102 1 J 2 78492 21 005797782 36
 CONTRACTOR TOTAL 1,436 **

DEIL ADOLF
 3 04 0 0DE17 0003 F61521-83-C4005 831011 T011 S1 000 2 2 2 B 2 0 2 0600 1 J 3 999029580 104 DE

DEISENHOFER
 1 05 0 0JA10 0119 DAJA10-84-C0187 840503 2179 C2 000 2 2 2 3 2 9 2 0600 1 J 3 999022866 41 DE
 1 09 0 0JA10 0234 DAJA10-84-C0324 840905 2179 C2 000 2 2 2 3 2 4 2 0600 1 J 3 71 30 **

CONTRACTOR TOTAL 71

OFFUTT AIR FORCE BAS
 3 05 0 0SA03 0112 F25600-84-C0029 840427 S205 S1 000 2 2 2 3 1 2 0102 1 J 2 35875 31 991771833 67

FARMINGDALE
 1 06 0 0AA09 8353 DAAA09-84-CU530 840626 1265 A5 000 2 2 2 3 2 4 2 0200 5 J 2 25384 36 037047727 497

NEW YORK
 3 09 0 0FS03 0990 F33600-84-C0490 840928 7610 C9E 000 2 2 2 3 1 2 1002 6 J 2 51000 36 001682194 32

PITTSBURGH
 1 01 0 0CA31 0013 DACA31-82-C0167 831023 2129 C2 000 2 2 2 D 1 2 0102 1 J 2 61000 42 004831749 31

MOUNT VERNON
 3 09 0 0FH02 3574 F04606-84-C0498 840511 6135 A7 000 2 2 2 3 1 2 1013 5 J 2 49110 36 001210186 25

MM	AAA	BBB	CCC	DDD	EEE	FFF	GGG	HHH	III	JJJ	KKK	LLL	MMM	NNN	OOO	PPP	QQQ	RRR	SSS	TTT	UUU	VVV	WWW	XXX	YYY	ZZZ	AMOUNT
DEL MONTE SALES COMPANY	DLA13H-81-50294	840531	8915	B2	000	2	2	5	1	1	1	1	1	1	1	1	1	1	1	1	1	1	1	1	1	30	
DEL MONTE SALES COMPANY	DLA13H-81-50294	840630	8915	B2	000	2	2	5	1	1	1	1	1	1	1	1	1	1	1	1	1	1	1	1	1	25	
LOCATION TOTAL					2	55																					
CONTRACTOR TOTAL					2	55																					
ARLINGTON	831101	8915	B2	000	2	2	5	1	1	1	1	1	1	1	1	1	1	1	1	1	1	1	1	1	1	28	
ARLINGTON	831219	8915	B2	000	2	2	5	1	1	1	1	1	1	1	1	1	1	1	1	1	1	1	1	1	1	27	
LOCATION TOTAL					2	55																					
CONTRACTOR TOTAL					2	55																					
AMARILLO	840920	N059	A7	000	2	2	3	2	4	2	1001	5	J	2	1	1	1	1	1	1	2	1	1	1	1	1	158
EULESS	840911	5820	A7	000	2	2	3	1	2	1026	1	J	2	1	1	1	1	1	1	1	2	1	1	1	1	1	366
EULESS	831021	W038	S1	000	2	2	3	1	2	0102	1	J	2	1	3	3	2	2	1	1	3	2	2	0	0	0	43
LOCATION TOTAL					2	409																					
CONTRACTOR TOTAL					3	567																					
BREA	840801	5310	A1B	BSJ	2	2	3	1	2	1015	1	J	2	1	1	1	1	1	1	1	2	1	1	1	1	1	51
FREDERICA	840615	8415	A9	000	2	2	3	2	4	2	1001	5	J	1	2	1	2	1	1	1	2	1	1	1	1	1	199
FREDERICA	840411	5430	C9E	000	2	1	2	B	1	1	4	1	1	1	1	1	1	1	1	1	2	0	0	0	0	0	1,727
FREDERICA	840605	5430	C9E	000	2	1	2	B	1	1	4	1	1	1	1	1	1	1	1	1	2	0	0	0	0	0	76
FREDERICA	840330	AD93	S1	000	2	2	2	C	1	2	1100	5	U	1	2	1	1	1	1	1	3	1	1	1	1	1	28
FREDERICA	840503	AD93	S1	000	2	2	2	C	1	2	1100	5	U	1	2	1	1	1	1	1	3	1	1	1	1	1	127
FREDERICA	840907	AD93	S1	000	2	2	2	C	1	2	1100	5	U	1	2	1	1	1	1	1	3	1	1	1	1	1	225
FREDERICA	831202	AD42	S1	000	2	2	2	C	1	2	1100	4	U	1	2	1	1	1	1	1	3	1	1	1	1	1	278
FREDERICA	840612	AD42	S1	000	2	2	2	D	1	2	1100	2	U	1	2	1	1	1	1	1	3	1	1	1	1	1	319
FREDERICA	831129	AD94	S1	000	2	2	2	C	1	2	1100	2	W	1	1	1	1	1	1	1	3	1	1	1	1	1	500
FREDERICA	840113	AD94	S1	000	2	2	2	C	1	2	1100	2	W	1	1	1	1	1	1	1	3	1	1	1	1	1	800
FREDERICA	840227	AD94	S1	000	2	2	2	C	1	2	1100	2	W	1	1	1	1	1	1	1	3	1	1	1	1	1	200
FREDERICA	840329	AD94	S1	000	2	2	2	C	1	2	1100	2	W	1	1	1	1	1	1	1	3	1	1	1	1	1	168
FREDERICA	840626	AD94	S1	000	2	2	2	C	1	2	1103	2	W	1	1	1	1	1	1	1	3	1	1	1	1	1	407
FREDERICA	840709	AD94	S1	000	2	2	2	C	1	2	1100	2	W	1	1	1	1	1	1	1	3	1	1	1	1	1	161
FREDERICA	840914	AD94	S1	000	2	2	2	C	1	2	1100	2	W	1	1	1	1	1	1	1	3	1	1	1	1	1	57
FREDERICA	840928	AD94	S1	000	2	2	2	C	1	2	1100	2	W	1	1	1	1	1	1	1	3	1	1	1	1	1	309
FREDERICA	840928	AD94	S1	000	2	2	2	D	1	2	1100	2	W	1	1	1	1	1	1	1	3	1	1	1	1	1	86
FREDERICA	840928	AD94	S1	000	2	2	2	D	1	2	1100	2	W	1	1	1	1	1	1	1	3	1	1	1	1	1	95
FREDERICA	840719	AD44	A9	000	2	2	2	3	1	2	1100	5	V	1	5	1	1	1	1	1	3	1	1	1	1	1	2,451
FREDERICA	831011	AD94	S1	000	2	2	2	A	1	2	1100	2	W	1	1	1	1	1	1	1	3	1	1	1	1	1	825
FREDERICA	840928	9390	C9F	000	2	2	2	3	2	4	2	1001	3	J	1	1	1	1	1	1	2	1	1	1	1	1	145
LOCATION TOTAL					21	9,185																					
CONTRACTOR TOTAL					21	9,185																					
LAUGHLIN AIR FORCE B	840208	M122	S1	000	2	2	2	C	2	4	2	1013	1	J	2	1	1	1	1	1	2	1	1	1	1	1	30

Agency	Project	Contract	State	FY	Code	Amount
S MM A	AAAA	BBB	B	B	B	B
V 00	8888	888	1	1	1	1
C NN 1	33333	33333	AAA	BBB	CCC	9 0 2 3
DEL RIO	AMESTAD TRI-COU (CONT)		TEXAS			
3 03 0	OJA25 0036	F41685-84-C0008	000	2 2 2 3	1	2 0102 1 J 2 40
CONTRACTOR TOTAL						
DEL RIO	FLYING SERVICE INC		TEXAS			
3 01 0	OJA27 0011	F41800-82-C0014	000	2 2 2 C	1	2 0102 1 J 2 60608
3 01 0	OJA27 0267	F41800-82-C0014	000	2 2 2 A	1	2 0102 1 J 2 297
CONTRACTOR TOTAL						
DEL RIO	TRICOUNTY SERVICE		TEXAS			
3 02 0	OJA25 0025	F41685-84-C0006	000	2 2 2 3	2 4	2 1013 1 J 2 41704
DEL ROCCO & SONS INC			RHODE ISL			
2 09 0	PC531 0006	N00140-83-DBA91	000	2 2 2 5	1	2 0102 1 Y 2 49960
DEL VAL	MECHANICAL SPECIALIST		NEW JERSEY			
2 09 0	C2472 3769	N62472-82-C5906	000	2 2 2 3	1	2 0102 1 J 2 37770
DEL VAL	MECHANICAL SPECIALIST		PENN			
2 07 0	C2472 2303	N62472-83-C4646	000	2 2 2 3	1	2 0102 1 J 2 60000
CONTRACTOR TOTAL						
DEL VECCH	SNTTN DSPSL SRVC		PENN			
1 08 0	OAG38 0125	DAAG38-82-C0130	000	2 2 2 B	1	2 0102 1 J 2 20352
DEL-AIRE	HEATING & A/C CO		CALIFORNIA			
2 07 0	C2474 C376	N62474-84-C2182	000	2 2 2 5	1	2 0102 1 J 2 43000
DEL-JEN INC			CALIFORNIA			
3 01 0	OHC02 0002	F04693-81-C0011	000	2 2 2 C	1	2 0102 1 J 2 44000
3 01 0	OHC02 0013	F04693-81-C0011	000	2 2 2 C	1	2 0102 1 J 2 509
3 06 0	OHC02 0051	F04693-81-C0011	000	2 2 2 C	1	2 0102 1 J 2 98
3 07 0	OHC02 0074	F04693-81-C0011	000	2 2 2 C	1	2 0102 1 J 2 36-
LOCATION TOTAL						
DEL-JEN INC			CALIFORNIA			
3 02 0	OHC02 0027	F04693-81-C0011	000	2 2 2 C	1	2 0102 1 J 2 607
3 05 0	OHC02 0058	F04693-81-C0011	000	2 2 2 C	1	2 0102 1 J 2 607
LOCATION TOTAL						
DEL-JEN INC			WASHINGTON			
2 09 0	QA120 0624	N00406-80-C1100	000	2 2 2 B	1	2 1013 2 J 2 07695
CONTRACTOR TOTAL						

S MM A AAAA AAA BBBB BB BBBB BBBB BBBB B B B B C C C C C C C C D D D D D D D D D D D D D D D D D D D B7
V OO 1 33333 2222 11111 1111111 3333333 AAAA BBB CCC 9 0 2 3 1 2 3 4444 5 6 1 2 3 4 5 6 7 8 9 0 1 A BB CCCC 3
AMOUNT (\$000)

DELCO ELECTRONICS CORPORATION BRIDGEPORT CONN 831208 6145 C9E 000 2 2 2 3 1 2 1026 1 J 2 08000 09 5
4 12 0 00500 0345 DLA500-84-C0355

DELCO ELECTRONICS CORPORATION BRISTOL PENN 831202 6145 C9E 000 2 2 2 3 1 1 058983446 42 5
4 12 0 00500 0303 DLA500-84-C0357

DELCO ELECTRONICS CORPORATION PAWTUCKET RHODE ISL 831031 6145 C9E 000 2 2 2 3 1 1 54640 44 5
4 10 0 00500 0123 DLA500-84-C0264
4 11 0 00500 0277 DLA500-84-C0336
4 12 0 00500 0354 DLA500-84-C0385

LOCATION TOTAL 3 118 * 5
CONTRACTOR TOTAL 5 213 ** 5

DELCO IND TEXTILE CORP CAMDEN NEW JERSEY 540213 2090 A3 000 2 2 2 3 1 2 0102 1 J 2 10000 34 1
2 02 0 JA111 1455 N00104-84-C0303

DELCO INDUSTRIAL TEXTILE CORP RIVERSIDE NEW JERSEY 840731 7240 C9E 000 2 2 2 3 1 2 0102 1 J 2 63480 34 1
4 09 0 00400 3756 DLA400-84-C5168
4 09 0 00400 3979 DLA400-84-C5193

LOCATION TOTAL 2 570 * 1
CONTRACTOR TOTAL 2 570 ** 1

DELCO INDUSTRIAL TEXTILE CORP RIVERSIDE NEW JERSEY 840501 1290 A7 000 2 2 2 3 1 2 0102 1 J 2 63510 34 5
4 05 0 00900 1645 DLA900-84-C1681

DELCO INDUSTRIAL TEXTILE CORP RIVERSIDE NEW JERSEY 840329 2090 A3 000 2 2 2 B 1 2 0102 1 J 2 63540 34 1
2 04 0 JA111 2804 N00104-84-C0303
4 05 0 00100 0916 DLA100-84-C4357
4 07 0 00500 1936 DLA500-84-C3615

LOCATION TOTAL 3 177 * 5
CONTRACTOR TOTAL 6 786 ** 5

DELCO WIRE & CABLE INC PATRICK AIR FORCE BA FLORIDA 840418 6145 A7 000 2 2 2 3 1 1 001742147 12 5
3 05 0 0HC52 0123 F08650-84-C0048

DELCO WIRE & CABLE INC BRISTOL PENN 840417 6145 A7 000 2 2 2 3 1 1 001742147 42 5
1 04 0 OAG38 0058 DAAG38-84-C0033
1 07 0 OAG38 0103 DAAG38-84-C0078
2 09 0 PC144 4143 N00102-84-C1130
2 02 0 SA100 0509 N00604-84-CA015

LOCATION TOTAL 4 312 * 5
CONTRACTOR TOTAL 6 786 ** 5

DELCO WIRE & CABLE INC PAWTUCKET RHODE ISL 840229 6145 A7 000 2 2 2 3 1 1 001742147 44 5
1 03 0 OAG08 0106 DAAG08-84-C0018

CONTRACTOR TOTAL 6 414 ** 5
LOCATION TOTAL 6 414 ** 5

DELCO WIRE & CABLE INC PAWTUCKET RHODE ISL 840229 6145 A7 000 2 2 2 3 1 1 001742147 44 5
1 03 0 OAG08 0106 DAAG08-84-C0018

CONTRACTOR TOTAL 6 414 ** 5
LOCATION TOTAL 6 414 ** 5

DELCO WIRE & CABLE INC BRISTOL PENN 840417 6145 A7 000 2 2 2 3 1 1 001742147 42 5
1 04 0 OAG38 0058 DAAG38-84-C0033
1 07 0 OAG38 0103 DAAG38-84-C0078
2 09 0 PC144 4143 N00102-84-C1130
2 02 0 SA100 0509 N00604-84-CA015

LOCATION TOTAL 4 312 * 5
CONTRACTOR TOTAL 6 786 ** 5

DELCO WIRE & CABLE INC PATRICK AIR FORCE BA FLORIDA 840418 6145 A7 000 2 2 2 3 1 1 001742147 12 5
3 05 0 0HC52 0123 F08650-84-C0048

DELCO WIRE & CABLE INC BRISTOL PENN 840417 6145 A7 000 2 2 2 3 1 1 001742147 42 5
1 04 0 OAG38 0058 DAAG38-84-C0033
1 07 0 OAG38 0103 DAAG38-84-C0078
2 09 0 PC144 4143 N00102-84-C1130
2 02 0 SA100 0509 N00604-84-CA015

LOCATION TOTAL 4 312 * 5
CONTRACTOR TOTAL 6 786 ** 5

DELCO WIRE & CABLE INC PAWTUCKET RHODE ISL 840229 6145 A7 000 2 2 2 3 1 1 001742147 44 5
1 03 0 OAG08 0106 DAAG08-84-C0018

CONTRACTOR TOTAL 6 414 ** 5
LOCATION TOTAL 6 414 ** 5

DELCO WIRE & CABLE INC BRISTOL PENN 840417 6145 A7 000 2 2 2 3 1 1 001742147 42 5
1 04 0 OAG38 0058 DAAG38-84-C0033
1 07 0 OAG38 0103 DAAG38-84-C0078
2 09 0 PC144 4143 N00102-84-C1130
2 02 0 SA100 0509 N00604-84-CA015

LOCATION TOTAL 4 312 * 5
CONTRACTOR TOTAL 6 786 ** 5

DELCO WIRE & CABLE INC PATRICK AIR FORCE BA FLORIDA 840418 6145 A7 000 2 2 2 3 1 1 001742147 12 5
3 05 0 0HC52 0123 F08650-84-C0048

DELCO WIRE & CABLE INC BRISTOL PENN 840417 6145 A7 000 2 2 2 3 1 1 001742147 42 5
1 04 0 OAG38 0058 DAAG38-84-C0033
1 07 0 OAG38 0103 DAAG38-84-C0078
2 09 0 PC144 4143 N00102-84-C1130
2 02 0 SA100 0509 N00604-84-CA015

Agency	Contract No.	Description	Contract Type	Start	End	Amount (\$000)
S MM A	AAAAA	BBB	B	B	B	B
V CC		888	8	8	8	8
C NN 1	33333	222	1	1	1	1
DELL CONTRACTORS INC						
2 08 0	C2472	2600	N62472-84-C3729	840510	Y222	C2
COLTS NECK						
NEW JERSEY						
O11613510						
14530						
34						
CONTRACTOR TOTAL						
5						
414 **						
FARMINGTON						
CONN						
27530						
09						
CONTRACTOR TOTAL						
5						
434 **						
FORT BRAGG						
N CAROLINA						
24260						
37						
CONTRACTOR TOTAL						
5						
264						
126						
44						
DELMARVA ENGINEERING ASSOC						
LOS ANGELES						
44000						
06						
CONTRACTOR TOTAL						
5						
43						
DELMARVA ENGINEERING ASSOC						
MASS						
01220						
25						
CONTRACTOR TOTAL						
1						
45						
DELMARVA POWER & LIGHT CO						
DOVER						
21200						
10						
CONTRACTOR TOTAL						
5						
30						
26						
29						
30						
29						
27						
27						
43						
44						
41						
30						
28						
DELMONICO R J INC						
WEYMOUTH						
MASS						
78865						
25						
CONTRACTOR TOTAL						
5						
89						
DELMONTE SALES CO						
ALBANY						
GEORGIA						
01052						
13						
CONTRACTOR TOTAL						
5						
27						
DELMONTE SALES CO						
ATLANTA						
GEORGIA						
04000						
13						
CONTRACTOR TOTAL						
5						
34						

S	MM	A	AAAA	AAA	BB	BBB	BBB	BBB	B	B	B	B	C	C	C	C	D	D	D	D	D	D	D	D	D	D	D	D	D	D	B7																																					
V	CO																													AMOUNT																																						
C	NN	1	33333	2222	111111	11	11111111	333333	AAAA	BBB	CCC	9	0	2	3	1	2	3	4	5	6	7	8	9	0	1	A	BB	CCCC	3	(\$000)																																					
																																	ATLANTA																																			
																																	DELMONTE SALES CO (CONT)																																			
2	04	0	FCCEC	0742	DLA13H-81-50294	831111	8915	B2	000	2	2	2	5	2	6	2	0900	7	J	1	1	1	1	1	1	1	1	1	1	5	1	0	00	42																																		
2	05	0	FCCEC	0868	DLA13H-81-50294	840331	8915	B2	000	2	2	2	5	2	6	2	0900	7	J	1	1	1	1	1	1	1	1	1	1	5	2	0	00	30																																		
2	05	0	FCCEC	0955	DLA13H-81-50294	840413	8915	B2	000	2	2	2	5	2	6	2	0900	7	J	1	1	1	1	1	1	1	1	1	1	5	2	0	00	29																																		
2	05	0	FCCEC	0971	DLA13H-81-50294	840317	8915	B2	000	2	2	2	5	2	6	2	0900	7	J	1	1	1	1	1	1	1	1	1	1	5	2	0	00	35																																		
2	05	0	FCCEC	0972	DLA13H-81-50294	840430	8915	B2	000	2	2	2	5	2	6	2	0900	7	J	1	1	1	1	1	1	1	1	1	1	5	2	0	00	33																																		
2	05	0	FCCEC	0973	DLA13H-81-50294	840511	8915	B2	000	2	2	2	5	2	6	2	0900	7	J	1	1	1	1	1	1	1	1	1	1	5	2	0	00	28																																		
2	06	0	FCCEC	1109	DLA13H-81-50294	840607	8915	B2	000	2	2	2	5	2	6	2	0900	7	J	1	1	1	1	1	1	1	1	1	1	5	2	0	00	27																																		
2	07	0	FCCEC	1282	DLA13H-81-50294	840707	8915	B2	000	2	2	2	5	2	6	2	0900	7	J	1	1	1	1	1	1	1	1	1	1	5	2	0	00	43																																		
2	09	0	FCCEC	1762	DLA13H-31-50294	840927	8915	B2	000	2	2	2	5	2	6	2	0900	7	J	1	1	1	1	1	1	1	1	1	1	5	2	0	00	33																																		
2	03	0	FCCEC	0575	DLA137-84-50294	840216	8915	B2	000	2	2	2	5	2	6	2	0900	7	J	1	1	1	1	1	1	1	1	1	1	5	2	0	00	31																																		
																																	LOCATION TOTAL																																			
																																	CONTRACTOR TOTAL																																			
																																	EAST POINT																																			
3	02	0	OTA15	0084	DLA13H-81-50294	831223	8915	B2	000	2	2	2	5	2	6	2	0900	7	J	1	5	1	1	1	1	1	1	1	5	2	0	00	26																																			
3	04	0	OTA15	0201	DLA13H-81-50294	840425	8915	B2	000	2	2	2	5	2	6	2	0900	7	J	1	5	1	1	1	1	1	1	1	5	2	0	00	59																																			
3	06	0	OTA15	0249	DLA13H-31-50294	840528	8915	B2	000	2	2	2	5	2	6	2	0900	7	J	1	5	1	1	1	1	1	1	1	5	2	0	00	26																																			
3	09	0	OTA15	0382	DLA13H-84-50294	840928	8915	B2	000	2	2	2	5	2	6	2	0900	7	J	1	5	1	1	1	1	1	1	1	5	2	0	00	31																																			
																																	LOCATION TOTAL																																			
																																	CONTRACTOR TOTAL																																			
																																	WRIGHT PATTERSON AIR																																			
3	03	0	OFL01	0001	F33700-83-C0037	831027	R407	S1	000	2	2	2	A	2	4	2	1001	5	U	1	2	1	1	1	1	1	1	5	2	0	00	75																																				
3	05	0	OFL01	0018	F33700-83-C0037	840402	R407	S1	000	2	2	2	A	2	4	2	1001	5	U	1	2	1	1	1	1	1	1	5	2	0	00	97																																				
3	04	0	OFL01	0020	F33700-83-C0037	831228	R407	S1	000	2	2	2	A	2	4	2	1001	5	U	1	2	1	1	1	1	1	1	5	2	0	00	50																																				
3	07	0	OFL01	0028	F33700-83-C0037	840710	R407	S1	000	2	2	2	A	2	4	2	1001	5	U	1	2	1	1	1	1	1	1	5	2	0	00	138																																				
3	08	0	OFL01	0035	F33700-83-C0037	840803	R407	S1	000	2	2	2	A	2	4	2	1001	5	U	1	2	1	1	1	1	1	1	5	2	0	00	38																																				
																																	CONTRACTOR TOTAL																																			
																																	NELLS AIR FORCE BAS																																			
1	08	0	OCA05	0410	DACA05-84-C0236	840816	R211	C2	000	2	2	2	3	1	2	0102	2	J	2	1	3	1	2	2	1	1	5	2	0	00	60																																					
1	09	0	OCA05	0516	F26600-82-C0179	840914	R211	C2	000	2	2	2	D	1	2	0102	2	J	2	1	3	1	2	2	1	1	5	2	0	00	31																																					
																																	CONTRACTOR TOTAL																																			
																																	FORT IRWIN																																			
1	04	0	OKF04	0017	DAKF04-83-C0029	831024	W038	S1	000	2	2	2	A	1	2	0102	1	J	2	1	1	1	2	2	1	1	3	2	0	00	34																																					
																																	CONTRACTOR TOTAL																																			
																																	CAMP LEJEUNE																																			
2	08	0	C2470	K358	N62470-64-C7806	840511	Z159	C2	000	2	2	2	3	1	2	0102	1	J	2	1	3	1	2	2	1	1	4	3	0	00	51																																					
																																	CONTRACTOR TOTAL																																			
																																	CAMP POLK																																			
2	09	0	C2470	M274	N62470-84-C7806	840920	Z159	C2	000	2	2	2	D	1	2	0102	1	J	2	1	3	1	2	2	1	1	4	3	0	00	40																																					
																																	CONTRACTOR TOTAL																																			
																																	CHERRY POINT MARINE																																			
2	09	0	C2470	M087	N62470-83-C5794	840504	Z289	C2	000	2	2	2	3	1	2	0102	1	J	2	1	1	1	2	2	1	1	4	3	0	00	322																																					
																																	CONTRACTOR TOTAL																																			

S MM	A	AAAA	AAA	BBBBB	B	B	B	B	B	C	C	C	C	C	C	D	D	D	D	D	D	D	D	D	D	B7				
V 00				888	888	888	1	1	1							1	1	1	1	1	1	1	1	1	1	AMOUNT				
C NN	1	3333	222	11111	11	111111	33333	AAAA	BBB	CCC	9	0	2	3	1	2	3	4	4	4	5	6	7	8	9	(\$'000)				
DELREY CHMCL INTRNTL INC																														
DOE RUN																														
4	08	0	00600	2628	DLA600-84-D0751	840703	6650	A8A	000	2	2	2	3	1	1	K	2	2	1	3	1	2	1	1	2	2	0	00	5	49
DELTA ELECTRIC COMPANY INC																														
BERGSTROM AIR FORCE																														
1	09	0	OCA63	0324	DACA63-84-C0111	840720	Z242	C2	000	2	2	2	3	2	6	2	2	1	2	1	1	2	1	1	4	2	0	00	5	382
DELTA ELECTRIC COMPANY INC																														
FORT HOOD																														
1	03	0	OKF48	0184	DAKF48-83-C0136	840223	Z161	C2	000	2	2	2	D	1	2	2	1	1	4	2	0	00	00	00	00	00	00	00	3	58
1	09	0	OKF48	0367	DAKF48-84-C0134	840912	Z249	C2	000	2	2	2	3	1	2	0	1	0	2	1	1	4	2	0	00	00	00	00	3	240
1	09	0	OKF48	0368	DAKF48-84-C0140	840913	Z163	C2	000	2	2	2	3	1	2	0	1	0	2	1	1	4	2	0	00	00	00	00	3	43
LOCATION TOTAL																														
CONTRACTOR TOTAL																														
DELSEA FASTENERS INC																														
BLACKWOOD																														
4	11	0	00500	0232	DLA500-84-C0586	831122	5310	C9E	000	2	2	2	3	1	2	1	7	0	1	1	2	2	1	1	2	2	0	00	5	40
DELSEA FASTENERS INC																														
MAPLE SHADE																														
4	11	0	00500	0014	DLA500-84-C0508	831011	5310	C9E	000	2	2	2	3	2	9	2	1	0	1	3	0	00	00	00	00	00	00	00	5	26
LOCATION TOTAL																														
CONTRACTOR TOTAL																														
DELSI INC																														
FRANCE																														
1	01	0	0MD17	4163	GS00K8-40-1S5792	831222	6640	C9E	000	2	2	2	6																	155
DELTA AIR LINES INC																														
ATLANTA																														
2	02	0	MA103	1691	N00600-84-C1605	831227	W070	S1	000	2	2	2	3	1	2	1	1	1	1	1	2	1	1	2	2	0	00	5	48	
DELTA ASSOCIATES LTD																														
LOS ANGELES																														
3	02	0	OHC02	0017	F04693-83-C0001	831115	S206	S1	000	2	2	2	C	1	2	0	1	0	2	1	7	3	3	0	00	00	00	5	900	
3	03	0	OHC02	0034	F04693-83-C0001	840208	S206	S1	000	2	2	2	C	1	2	0	1	0	2	1	7	3	3	0	00	00	00	5	968	
3	07	0	OHC02	0072	F04693-83-C0001	840701	S206	S1	000	2	2	2	A	1	2	0	1	0	2	1	7	3	1	0	00	00	00	5	95	
LOCATION TOTAL																														
CONTRACTOR TOTAL																														
DELTA ASSOCIATES LTD																														
LOS ANGELES AIR FORCE																														
3	03	0	OHC02	0035	F04693-83-C0001	840319	S206	S1	000	2	2	2	B	1	2	0	1	0	2	1	7	3	3	0	00	00	00	5	26	
3	03	0	OHC02	0037	F04693-83-C0001	840307	S206	S1	000	2	2	2	C	1	2	0	1	0	2	1	7	3	3	0	00	00	00	5	363	
3	04	0	OHC02	0050	F04693-83-C0001	840322	S206	S1	000	2	2	2	C	1	2	0	1	0	2	1	7	3	1	0	00	00	00	5	47	
3	05	0	OHC02	0061	F04693-83-C0001	840524	S206	S1	000	2	2	2	C	1	2	0	1	0	2	1	7	3	1	0	00	00	00	5	1,466	
3	09	0	OHC02	0091	F04693-83-C0001	840615	S206	S1	000	2	2	2	C	1	2	0	1	0	2	1	7	3	2	0	00	00	00	5	210-	
LOCATION TOTAL																														
CONTRACTOR TOTAL																														
DELTA ASSOCIATES, INC.																														
JACKSONVILLE																														
2	09	0	C2467	3529	N62467-84-C0342	840915	Y124	C2	000	2	2	2	3	1	2	0	1	0	2	1	5	2	0	00	00	00	00	5	68	

S MM A AAAAA AAAA BBBB BB BBBB BBBB B B B B C C C C C C C C D
V OO 8888
C NN 1 3333 222 1111 11 111111 333333 AAAA BBB CCC 9 0 2 3 1 2 3 4444 5 6 1 2 3 4 5 6 7 8 9 0 1 A BB CCCC 3

DELTA FOOD SERVICES (CONT) SAN ANTONIO TEXAS 99132523 48
1 12 0 OKF49 0004 DAKF49-81-C0047 831001 S203 S1 000 2 2 2 B 2 6 2 1702 7 J 2 2 1 1 2 1 1 3 2 0 00 5 309
CONTRACTOR TOTAL 1,427 **

DELTA INDUSTRIAL CONTRACTORS PARRIS ISLAND MARINE S CAROLINA 039919907 45
2 09 0 C2467 B495 N62467-82-C4374 831021 Z242 C2 000 2 2 2 3 1 2 0102 1 J 2 1 5 1 2 2 1 1 4 2 0 00 5 563

DELTA INDUSTRIES IDAHO FALLS IDAHO 028685303 16
1 07 0 OHC77 0234 DAHC77-84-C0548 840702 6530 C9B 000 2 2 2 3 1 1 1 1 2 1 1 1 2 0 00 5 25
2 02 0 JAI11 1464 NO0104-84-C0318 840217 2090 A3 000 2 2 2 3 1 2 0102 1 J 2 1 1 2 2 1 1 2 0 00 1 63
4 12 0 00400 0768 DLA400-83-C3246 831221 3510 C9E 000 2 2 2 B 1 2 0102 1 J 2 1 1 2 2 1 1 2 0 00 5 54
CONTRACTOR TOTAL 1,378 *

DELTA INDUSTRIES INC EAST GRANBY CONN 083334987 09
3 06 0 OFD05 0646 F34601-84-C1481 840501 2840 A1B BSG 2 2 2 3 2 4 2 0200 1 J 2 1 1 1 2 1 1 1 2 0 00 5 458
3 08 0 OFD05 1080 F34601-84-C2336 840802 2840 A1B BSG 2 2 2 3 1 2 1015 1 J 2 1 1 1 2 1 1 1 2 0 00 5 127
3 09 0 OFD05 1451 F34601-84-C3123 840929 2840 A1B BSG 2 2 2 3 1 2 0102 1 J 2 1 1 1 2 2 1 1 2 0 00 1 793
LOCATION TOTAL 1,378 *

DELTA INDUSTRIES INC GRANBY CONN 063334987 09
3 05 0 OFD06 0470 F34601-84-C1325 840321 2840 A1B BSG 2 2 2 3 1 2 1015 1 J 2 1 1 1 2 1 1 1 2 0 00 1 57
CONTRACTOR TOTAL 1,435 **

DELTA INFORMATION SYSTEMS INC JENKINTOWN PENN 096846431 42
1 04 0 OZD10 0176 DCA100-83-C0047 840323 R599 A7 000 2 2 2 A 1 2 1001 3 U 2 1 1 1 1 2 1 1 5 1 0 00 5 841

DELTA LIGHTING CO STAMFORD CONN 037105962 09
1 04 0 OAA09 6809 DAAA09-83-C0030 840403 4931 A5 EDG 2 2 2 C 1 2 0102 1 J 2 1 1 1 2 2 1 1 2 0 00 1 30
1 08 0 OAA09 6823 DAAA09-83-C2069 840824 4931 A5 EDK 2 2 2 B 1 2 0102 1 J 2 1 1 1 2 2 1 1 2 0 00 1 192
1 09 0 OAA09 9061 DAAA09-84-C1088 840913 1290 A5 EDG 2 2 2 3 1 2 0102 1 J 2 1 3 1 2 2 1 1 2 0 00 1 58
1 09 0 OAA09 9209 DAAA09-84-C1140 840920 1240 A5 EDG 2 2 2 3 1 2 0102 1 J 2 1 3 1 2 2 1 1 2 0 00 1 52
1 09 0 OAA09 9417 DAAA09-84-C1214 840929 1240 A5 000 2 2 2 3 1 2 0102 1 J 2 1 1 1 2 2 1 1 2 0 00 1 351
1 08 0 OAJ10 8301 DAAJ10-84-CA114 840815 6675 C9E 000 2 2 2 3 1 2 0102 1 J 2 1 1 1 2 2 1 1 2 0 00 5 347
3 03 0 OFJ04 1162 F09603-84-C0511 840213 9905 C9B 000 2 2 2 3 1 2 0102 1 J 2 1 4 1 2 2 1 1 2 0 00 5 31
4 11 0 00400 0119 DLA400-84-C0010 831005 5975 C9E 000 2 2 2 3 1 2 0102 1 J 2 1 3 1 2 2 1 1 2 0 00 5 164
4 03 0 00400 1986 DLA400-84-C1328 840320 5975 C9E 000 2 2 2 3 1 2 0102 1 J 2 1 1 1 2 2 1 1 2 0 00 5 116
CONTRACTOR TOTAL 1,341 **

DELTA LINE CONSTRUCTION CO INC MCGUIRE AIR FORCE BA NEW JERSEY 011670254 34
1 01 0 OCA51 0033 DACA51-84-C0027 831202 Z124 C2 000 2 2 2 3 1 2 0102 1 J 2 1 3 1 2 2 1 1 4 2 0 00 5 272

DELTA MANUFACTURING & SALES ARLINGTON TEXAS 055618003 48
3 07 0 OFD05 0857 F34601-84-C1367 840731 2840 A1B BSL 2 2 2 1 2 6 2 1702 7 J 2 2 1 1 2 1 1 1 0 00 1 1,695

DELTA MARINE INC CUBA 099885162 CU
2 01 0 TAI10 0059 N68836-84-D0023 840127 V125 S1 000 2 2 2 5 2 4 2 0200 1 J 1 1 1 1 1 2 1 1 3 2 0 00 5 119

SYMBOL	COMPANY	PROJECT	STATUS	DATE	AMOUNT (\$000)	OTHER	AMOUNT (\$000)
S MM	AAAAA AAAA	BBBBB BBBB	BBB BB	BBB B	BBB B	BBB B	BBB B
V 00	8888	888	888	888	888	888	888
C NN	1 33333 222	111111 11	1111111 33333	AAAA BBB	CCC 9 0 2 3	1 2 3 4 444 5 6	1 2 3 4 5 6 7 8 9 0 1 A BB CCCC 3
DELTA PETROLEUM COMPANY INC							
4 02	0 00400 1339	DLA400-84-CF055	840209	9150 C9E	000 2 2 2 3	1 1	008176364 05000 22 2 1 3 1 1 2 1 1 2 2 0 00 5 399
DELTA PETROLEUM COMPANY INC							
4 01	0 00400 0922	DLA400-84-CF035	840106	9150 C9E	000 2 2 2 3	1 1	008176364 38145 22 2 1 1 1 1 2 1 7 1 2 0 00 5 80
DELTA PETROLEUM COMPANY INC							
4 04	0 00400 2224	DLA400-84-CF090	840403	9150 C9E	000 2 2 2 3	1 1	008176364 50115 22 2 1 3 1 1 2 1 7 1 2 0 00 5 320
4 04	0 00400 2529	DLA400-84-CF102	840426	9150 C9E	000 2 2 2 3	1 1	008176364 32 1 3 1 1 2 1 7 1 2 0 00 1 32
4 07	0 00400 3669	DLA400-84-CF102	840724	9150 C9E	000 2 2 2 B	1 1	008176364 32 1 3 1 3 2 1 7 1 2 0 00 1 32
4 07	0 00400 3631	DLA400-84-CF155	840720	9150 C9E	000 2 2 2 3	1 1	008176364 117 1 3 1 1 2 1 7 1 2 0 00 5 117
4 09	0 00400 4556	DLA400-84-CF155	840919	9150 C9E	000 2 2 2 3	1 1	008176364 57 1 3 1 1 2 1 7 2 2 0 00 5 57
4 08	0 00400 3778	DLA400-84-D0075	840801	9150 C9E	000 2 2 2 5	1 1	008176364 26 1 3 1 1 2 1 7 1 2 0 00 5 26
4 10	0 00600 0655	DLA600-83-D1186	831001	9150 A8A	000 2 2 2 3	1 1	008176364 554 1 4 3 1 2 1 1 1 3 0 00 5 554
4 03	0 00600 0811	DLA600-83-D1186	831001	9150 A8A	000 2 2 2 A	1 1	008176364 310 1 3 3 3 2 1 7 1 2 0 00 5 310
4 11	0 00600 0977	DLA600-83-D1186	831001	9150 A8A	000 2 2 2 B	1 1	008176364 293 1 4 3 1 2 1 1 1 3 0 00 5 293
4 10	0 00600 0185	DLA600-83-D1402	831001	9150 A8A	000 2 2 2 3	1 1	008176364 285 1 4 3 1 2 1 1 1 3 0 00 5 285
4 10	0 00600 0186	DLA600-83-D1402	831001	9150 A8A	000 2 2 2 A	1 1	008176364 154 1 4 3 3 2 1 7 1 2 0 00 5 154
4 02	0 00600 1791	DLA600-84-D0718	840209	9150 A8A	000 2 2 2 3	1 1	008176364 107 1 1 3 1 2 1 7 1 2 0 00 5 107
4 03	0 00600 1858	DLA600-84-D0718	840228	9150 A8A	000 2 2 2 B	1 1	008176364 25 1 1 3 3 2 1 7 1 2 0 00 5 25
4 03	0 00600 1856	DLA600-84-D0730	840229	9150 A8A	000 2 2 2 3	1 1	008176364 39 1 1 3 1 2 1 7 1 2 0 00 5 39
CONTRACTOR TOTAL							
LOCATION TOTAL 14 2,351 *							
CONTRACTOR TOTAL 16 2,830 **							
DELTA RAIL CORPORATION							
1 09	0 0A934 0243	DAAG34-84-C0064	840929	Z299 C2	000 2 2 2 3	2 4	099044083 67847 17 2 1 1 1 1 2 1 1 4 2 0 00 5 365
DELTA REFINING CO							
4 03	0 00600 1548	DLA600-81-D0358	831115	9130 A8A	000 2 2 2 C	1 1	097902639 48000 47 1 5 1 4 3 1 1 1 1 3 0 00 5 6,660
4 10	0 00600 0786	DLA600-83-D4537	831001	9140 A8A	000 2 2 2 3	1 1	097902639 6,735 ** 1 4 1 4 3 1 2 1 1 1 3 0 00 5 75
CONTRACTOR TOTAL 2							
DELTA RESEARCH CORPORATION							
1 09	0 0ZD03 1533	MDA903-84-C0408	840911	R599 S1	000 2 2 2 3	1 1	072640915 03000 51 2 1 1 1 1 2 1 1 5 1 8 00 5 442
1 09	0 0ZD03 1581	MDA903-84-C0480	840926	R505 S1	000 2 2 2 3	1 1	072640915 539 ** 2 1 1 1 1 2 1 1 3 2 0 00 5 97
CONTRACTOR TOTAL 2							
DELTA RESEARCH GROUP							
1 09	0 0AK21 0429	DAAK21-82-C0121	840925	5895 A7	000 2 2 2 A	1 1	991485137 49670 06 2 1 5 1 2 2 1 1 1 0 00 1 646
DELTA RESEARCH GROUP							
1 04	0 0AK21 0186	DAAK21-82-C0121	840423	5895 A7	000 2 2 2 D	1 1	991485137 77000 06 2 1 1 1 2 2 1 1 1 0 00 1 165
CONTRACTOR TOTAL 2 811 **							
DELTA RESEARCH INC							
1 12	0 05660 4108	DAS660-81-C0062	831003	AC23 A2	CED 2 2 2 C	1 1	097754808 37000 01 2 1 1 1 1 2 1 1 5 2 0 00 5 111

SYMBOL	DESCRIPTION	UNIT	QUANTITY	UNIT PRICE	TOTAL PRICE	DATE	STATUS	AGENCY	OFFICE	PROJECT	FUND	AMOUNT (\$000)	REMARKS
S MM A	AAAAA AAAA	BBB	888	888	888	1 1 1							
V 00													
C NN	1 33333 2222	11111 11	1111111	333333	333333	1 2 3 4444 5 6							
DEMOSTHENES JOHN COMPAN (CONT)													
2 06	0 F0263 1031	M00263-82-D0009	840605	S209	S1	000 2 2 2 5		PARRIS ISLAND MARINE	S CAROLINA	073707515	54880	45	
2 06	0 F0263 1032	M00263-82-D0009	840605	S209	S1	000 2 2 2 5				2 0102 1 J	2	1 1 1 2 2 1 1 3 2 0	5 57
2 06	0 F0263 1033	M00263-82-D0009	840605	S209	S1	000 2 2 2 5				2 0102 1 J	2	1 1 1 2 2 1 1 3 2 0	5 66
2 06	0 F0263 1034	M00263-82-D0009	840605	S209	S1	000 2 2 2 5				2 0102 1 J	2	1 1 1 2 2 1 1 3 2 0	5 71
2 06	0 F0263 1165	M00263-82-D0009	831117	S209	S1	000 2 2 2 5				2 0102 1 J	2	1 1 1 2 2 1 1 3 2 0	5 59
2 06	0 F0263 1166	M00263-82-D0009	831109	S209	S1	000 2 2 2 5				2 0102 1 J	2	1 1 1 2 2 1 1 3 2 0	5 66
2 06	0 F0263 1167	M00263-82-D0009	831213	S209	S1	000 2 2 2 5				2 0102 1 J	2	1 1 1 2 2 1 1 3 2 0	5 59
2 06	0 F0263 1168	M00263-82-D0009	840227	S209	S1	000 2 2 2 5				2 0102 1 J	2	1 1 1 2 2 1 1 3 2 0	5 40
2 06	0 F0263 1169	M00263-82-D0009	831117	S209	S1	000 2 2 2 5				2 0102 1 J	2	1 1 1 2 2 1 1 3 2 0	5 47
2 06	0 F0263 1170	M00263-82-D0009	831117	S209	S1	000 2 2 2 5				2 0102 1 J	2	1 1 1 2 2 1 1 3 2 0	5 68
2 06	0 F0263 1171	M00263-82-D0009	831117	S209	S1	000 2 2 2 5				2 0102 1 J	2	1 1 1 2 2 1 1 3 2 0	5 240
2 06	0 F0263 1172	M00263-82-D0009	840516	S209	S1	000 2 2 2 5				2 0102 1 J	2	1 1 1 2 2 1 1 3 2 0	5 179-
2 06	0 F0263 1173	M00263-82-D0009	840605	S209	S1	000 2 2 2 5				2 0102 1 J	2	1 1 1 2 2 1 1 3 2 0	5 65
CONTRACTOR TOTAL													

DEMPSEY BROTHERS DAIRIES INC													
1 07	0	OBT02 0121	DLA13H-84-DV707	840628	8910	B2	000 2 2 2 5		ALABAMA	003322906	27544	01	
1 07	0	OBT02 0135	DLA13H-84-DV707	840716	8910	B2	000 2 2 2 5			J	2	1 1 1 1 2 1 1 7 5 3 0	5 117
1 08	0	OBT02 0153	DLA13H-84-DV707	840821	8910	B2	000 2 2 2 5			J	2	1 1 1 1 2 1 1 7 5 3 0	5 117
1 09	0	OBT02 0185	DLA13H-84-DV707	840917	8910	B2	000 2 2 2 5			J	2	1 1 1 1 2 1 1 7 5 3 0	5 94
CONTRACTOR TOTAL													

DEMPSTER SYSTEMS INC													
1 01	0	OAE07 0682	DAAE07-83-CH437	831215	2320	A4B	000 2 2 2 3		TENNESSEE	037909975	40000	47	
1 04	0	OAE07 1576	DAAE07-84-CJ050	840309	2510	A4B	000 2 2 2 3			J	2	1 1 1 1 2 1 1 1 2 0 00	1 47
CONTRACTOR TOTAL													

DEMUSZ MANUFACTURING CO INC													
3 05	0	OFD05 0744	F34601-84-C1615	840524	2840	A1B	BSD 2 2 2 3		CONN	034879544	22700	09	
3 08	0	OFD05 1135	F34601-84-C2550	840808	2840	A1B	BSD 2 2 2 3			J	2	1 3 1 2 2 1 1 1 2 0 00	1 43
3 08	0	OFD05 1212	F34601-84-C2785	840829	2840	A1B	BSD 2 2 2 3			J	2	1 1 1 2 2 1 1 1 2 0 00	1 66
CONTRACTOR TOTAL													

DEMUSZ MFG CO INC													
3 09	0	OFF80 3092	F41608-84-CC243	840915	2840	A1B	BSR 2 2 2 3		CONN	059707992	22700	09	
CONTRACTOR TOTAL													

DENALCO CORPORATION													
1 02	0	OAE07 1113	DAAE07-82-C5361	840125	2805	A4A	DPS 2 2 2 E		ILLINOIS	047583646	28872	17	
CONTRACTOR TOTAL													

DENALI DESIGN & CONSTRUCTION													
3 09	0	0AA03 0171	F65501-84-C0085	840921	Z125	C2	000 2 2 2 3		ALASKA	991812751	22690	02	
CONTRACTOR TOTAL													

DENARDI & WOOD													
2 02	0	BH002 2489	N00024-82-C2297	840208	8145	A3	000 2 2 2 B		CALIFORNIA	991507005	66000	06	
CONTRACTOR TOTAL													

S MM A AAAAA AAAA BEBBBB BB BBBBBB BBB3 BBB BBB S B B B	C C C CCCC C C	D D D D D D D D D D	D D D D D D D D D D	DD DDD D	B7
V 00	8888 888 888	1 1 1			1 1 12 12 12
C NN 1 33333 2222	111111 11 11:1111 333333 AAAA BBB CCC	9 0 2 3	1 2 3 4444 5 6	1 2 3 4 5 6 7 8 9 0 1 A BB CCCC 3	1

DENARDI & WOOD (CONT)

2 04 0 BH002 4904 N00024-82-C2297	840403 8145 A3	000 2 2 2 B	1	1 1 1 1 2 1 1 1 2 0	00
2 06 0 BH002 6704 N00024-82-C2297	840625 8145 A3	000 2 2 2 B	1	1 1 1 1 2 1 1 1 2 0	00
2 05 0 BH002 6137 N00024-83-C2025	840524 8145 A3	000 2 2 2 B	1	2 0102 1 J	00
CONTRACTOR TOTAL					
		4	2,561 **		1
	SAN DIEGO		991507005	66000	06

DENBAR ENTERPRISES

5 02 0 OCW57 0035 DACW57-84-C0004	831027 S201 S1	000 2 2 2 3	1	2 0102 1 J	00
5 02 0 OCW67 0035 DACW67-84-C0016	840203 Z219 C2	000 2 2 2 3	2 4	2 0102 1 J	00
LOCATION TOTAL					
		2	67 *		5
	RUFUS		054734223	64200	41

DENBAR ENTERPRISES

5 03 0 OCW68 0031 DACW68-83-C0032	831021 S201 S1	000 2 2 2 C	1	2 0102 1 J	00
CONTRACTOR TOTAL					
		3	140 **		5
	PASCO		054734223	53545	53
	WASHINGTON		054734223	1 3 1 2 2 1 7 3 2 0	00

DENE CORPORATION THE

4 03 0 00400 1826 DLA400-84-C1207	840312 6210 C9E	000 2 2 2 3	1	2 0102 1 J	00
CONTRACTOR TOTAL					
		2	60000	42	5
	PHILADELPHIA		101422962		36

DENEAN CONSTRUCTION INC

1 04 0 OAK21 0169 DAAK21-84-C0044	840328 Z152 C2	000 2 2 2 3	1	2 0102 1 J	00
CONTRACTOR TOTAL					
		2	31175	24	5
	MARYLAND		074813742		150

DENELCOR INC

1 08 0 OAD05 0601 DAAD05-84-C4277	840802 7025 A7	000 2 2 2 3	1	2 0103 6 J	00
1 09 0 OAD05 0705 DAAD05-84-C4323	840904 7025 A7	000 2 2 2 3	1	2 0103 6 J	00
LOCATION TOTAL					
		2	178 *		5
	AURORA		044718120	04000	08
	COLORADO		044718120	1 3 1 1 2 1 1 1 2 0	00

DENELCOR INC

1 06 0 CZD04 1963 MDA904-84-C9141	840622 W070 A7	000 2 2 2 3	2 1 2	2 1001 6 J	00
CONTRACTOR TOTAL					
		3	589 **		5
	FORT GEORGE G. MEADE		044718120	29300	24
	MARYLAND		044718120	1 1 1 1 2 1 1 1 2 0	00

DENKI KOGYO CO LTD

2 09 0 C2742 G917 N62836-84-C0352	840910 Z299 C2	000 2 2 2 3	2 9 1	690568928	JP
2 09 0 C2742 G919 N62836-84-C0384	840911 Z199 C2	000 2 2 2 3	2 9 1	J	
2 09 0 C2742 G916 N62836-84-C0399	840910 Z299 C2	000 2 2 2 3	2 9 1	J	
CONTRACTOR TOTAL					
		3	437 **		5
	JAPAN		690568928	3 5 1 5 1 1 2 1 1 5 2 0	00 B-JP 5

DENMAN RFR MFG CO

1 12 0 OAE07 0405 DAAE07-84-C0196	831121 2610 A4B	000 2 2 2 3	1	004470340	
1 01 0 OAE07 0637 DAAE07-84-C0196	831214 2610 A4B	000 2 2 2 B	1 1	J	
1 00 0 OAE07 1290 DAAE07-84-C0607	840210 2610 A4B	000 2 2 2 3	1 1	J	
LOCATION TOTAL					
		3	174 *		5
	LEAVITTSBURG		004470340	42308	39
	OHIO		004470340	2 1 1 1 1 2 1 7 1 2 0	00

DENMAN RFR MFG CO

1 11 0 OAE07 0141 DAAE07-83-C1601	831024 2610 A4B	000 2 2 2 B	1 1	004470340	
CONTRACTOR TOTAL					
		1	80892	39	5
	WARREN		004470340	2 1 1 1 1 2 1 7 1 2 0	00
	OHIO		004470340	2 1 1 1 1 2 1 7 1 2 0	00

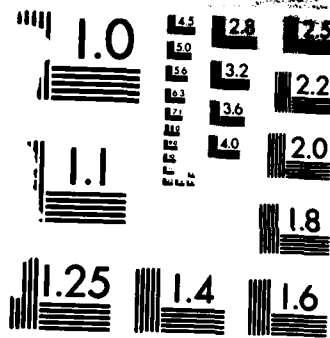

MICROCOPY RESOLUTION TEST CHART
NATIONAL BUREAU OF STANDARDS-1963 A

LINE	ACCOUNT	DATE	DESCRIPTION	C1	C2	C3	C4	C5	C6	C7	C8	C9	C0	CONTRACTOR	AMOUNT (\$000)			
S MM	A AAAAA	8888	888888	1 1 1	1 1 1	1 1 1	1 1 1	1 1 1	1 1 1	1 1 1	1 1 1	1 1 1	1 1 1		B7			
V CC	1 33333	2222	1111111	333333	AAAA	BBB	CCC	9 0 2 3	1 2 3	4444	5 6	1 2 3	4444	5 6	1 2 3	4444	5 6	1 2 3
C NN	1 33333	2222	1111111	333333	AAAA	BBB	CCC	9 0 2 3	1 2 3	4444	5 6	1 2 3	4444	5 6	1 2 3	4444	5 6	1 2 3
DENMAN	RBR	MFG	CO	(CCNT)	WARREN													
1 12	OAE07	0577	DAE07-84-C0255	831208	2610	A4B	000	2 2 2 3	1 1	004470340							80892	39
1 03	OAE07	1578	DAE07-84-C0255	840309	2610	A4B	000	2 2 2 3	1 1									
1 06	OAE07	2600	DAE07-84-C1314	840530	2610	A4B	000	2 2 2 3	1 1									
1 09	OAE07	4210	DAE07-84-C1314	840914	2610	A4B	000	2 2 2 3	1 1									
1 07	OAE07	3132	DAE07-84-C1587	840705	2610	A4B	000	2 2 2 3	1 1									
1 08	OAE07	3478	DAE07-84-C1831	840730	2610	A4B	000	2 2 2 3	1 1									
1 09	OAE07	3577	DAE07-84-C1842	840803	2610	A4B	000	2 2 2 3	1 1									
1 09	OAE07	3874	DAE07-84-C1842	840827	2610	A4B	000	2 2 2 3	1 1									
			LOCATION TOTAL						9	386	*							
			CONTRACTOR TOTAL						12	580	**							
DENNEY	ELECTRIC	COMPANY INC	ANNISTON						ALABAMA									
1 08	OAG02	0087	DAAG02-84-C0062	840823	2239	C2	000	2 2 2 3	1	083747105							01852	01
1 09	OAG02	0135	DAAG02-84-C0117	840928	2249	C2	000	2 2 2 3	1									
			LOCATION TOTAL						2	242	*							
DENNEY	ELECTRIC	COMPANY INC	FORT MCLELLAN						ALABAMA									
1 08	0BT02	0142	DABT02-84-C0112	840801	2199	C2	000	2 2 2 3	1	083747105							27544	01
1 09	0BT02	0209	DABT02-84-C0159	840928	2199	C2	000	2 2 2 3	1									
			LOCATION TOTAL						2	94	*							
			CONTRACTOR TOTAL						4	336	**							
DENNIS	CONSTRUCTION	CO INC	YUMA						ARIZONA									
1 09	OAD01	0162	DAAD01-84-C0093	840926	Y299	C2	000	2 2 2 3	1	009405317							85540	04
2 09	C2474	3431	N62474-83-C3217	840307	Z119	C2	000	2 2 2 3	1									
2 07	C2474	2443	N62474-84-C9853	840518	Z129	C2	000	2 2 2 3	1									
2 06	C2474	1585	N62474-84-C9875	840425	Y199	C2	000	2 2 2 3	1									
2 07	C2474	1972	N62474-84-C9875	840425	Y199	C2	000	2 2 2 3	1									
2 09	C2474	4720	N62474-84-C9902	840731	Y199	C2	000	2 2 2 3	1									
2 09	C2474	4721	N62474-84-C9909	840816	Y161	C2	000	2 2 2 3	1									
			LOCATION TOTAL						7	706	*							
DENNIS	CONSTRUCTION	CO INC	YUMA MARINE CORPS						ARIZONA									
2 09	C2474	L878	N62474-84-C9911	840926	Y222	C2	000	2 2 2 3	1	009405317							85610	04
DENNIS	CONSTRUCTION	CO INC	YUMA PROVING GROUND						ARIZONA									
1 09	OCA09	0186	DACA09-84-C0060	840518	Z245	C2	000	2 2 2 3	1	009405317							85680	04
DENNIS	CONSTRUCTION	CO INC	YUMA						ARIZONA									
2 09	C2474	L876	N62474-84-C9916	840921	Z199	C2	000	2 2 2 3	1	009405317							93978	04
			CONTRACTOR TOTAL						10	2,793	**							
DENNIS	SALES LTD		SALISBURY						MARYLAND									
4 06	O0013H	1179	DLA13H-84-CA765	840620	6915	B2	000	2 2 2 3	2	063212062							69925	24
			CONTRACTOR TOTAL						2	0900	1 J	2	1 1 1	1 2 1	7 5	2 0	00	

MM	AA	BB	CCC	DD	EE	FF	GG	HH	II	JJ	KK	LL	MM	NN	OO	PP	QQ	RR	SS	TT	UU	VV	WW	XX	YY	ZZ						
S	MM	A	AAAA	AAAA	BBB	BBB	BBB	BBB	BBB	B	B	B	B	B	B	B	B	B	B	B	B	B	B	B	B	B						
V	CC	8888	888	888	1	1	1	1	1	1	1	1	1	1	1	1	1	1	1	1	1	1	1	1	1							
C	NN	1	33333	2222	111111	11	111111	333333	AAA	BBB	CCC	0	2	3	1	2	3	4	5	6	7	8	9	0	1	A						
DENNISON INTERNATIONAL (CONT)																																
4	07	0	00400	3229	DLA400-84-C1816	FITCHBURG	MASS	840616	5975	C9E	000	2	2	2	B	1	1	1	1	1	1	1	1	1	1	2	0	00	5	45		
										LOCATION TOTAL																						
DENNISON INTERNATIONAL CO																																
4	05	0	00400	2747	DLA400-84-C1847	FRAMINGHAM	MASS	840511	5975	C9E	000	2	2	2	3	1	1	1	1	1	1	1	1	1	1	1	2	0	00	5	75	
										CONTRACTOR TOTAL																						
DENNISON MACHINE TOOL CO INC																																
2	04	0	JA113	2578	N00104-84-C3329	HICKORY	N CAROLINA	840327	5210	A5	000	2	2	2	3	1	2	1	1	1	1	1	1	1	1	2	0	00	1	42		
										CONTRACTOR TOTAL																						
DENNISON MACHINE TOOL CO INC																																
1	03	0	0AA22	0115	DAAA22-84-C6079	HICKORY	N CAROLINA	840302	4933	A5	000	2	2	2	3	1	2	1	1	1	1	1	1	1	1	2	0	00	1	44		
										CONTRACTOR TOTAL																						
DENNISON MANUFACTURING CO																																
4	11	0	00400	0206	DLA400-84-C0146	FITCHBURG	MASS	831103	5975	C9E	000	2	2	2	3	1	2	1	1	1	1	1	1	1	1	1	2	0	00	5	42	
4	12	0	00400	0746	DLA400-84-C0146	FITCHBURG	MASS	831216	5975	C9E	000	2	2	2	B	1	2	1	1	1	1	1	1	1	1	1	2	0	00	5	42	
										LOCATION TOTAL																						
DENNISON MANUFACTURING CO																																
3	05	0	0FS03	0652	F33600-84-C0379	FRAMINGHAM	MASS	840507	7025	A7	000	2	2	2	3	1	2	1	1	1	1	1	1	1	1	1	2	0	00	5	36	
										CONTRACTOR TOTAL																						
DENNISON MONARCH SYSTEMS INC																																
1	08	0	0ZD03	1348	G500F6-81-49	CROFTON	MARYLAND	840730	7110	C9E	000	2	2	2	6																35	
DENNISON MONARCH SYSTEMS INC																																
2	09	0	JA110	0061	G500F6-81-49	NEWBURG	NEW YORK	840911	7045	C9E	000	2	2	2	6																101	
										CONTRACTOR TOTAL																						
DENRO LABORATORIES INC																																
1	06	0	OAB07	4830	DAAB07-82-DD004	GAITHERSBURG	MARYLAND	840614	5895	A7	000	2	2	2	B	1	1	1	1	1	1	1	1	1	1	1	2	0	00	1	28	
1	08	0	OAB07	5499	DAAB07-82-DD004	GAITHERSBURG	MARYLAND	840822	5895	A7	000	2	2	2	5	1	1	1	1	1	1	1	1	1	1	1	1	2	0	00	1	65
1	08	0	OAB07	5515	DAAB07-82-DD004	GAITHERSBURG	MARYLAND	840823	5895	A7	000	2	2	2	5	1	1	1	1	1	1	1	1	1	1	1	1	2	0	00	1	65
1	08	0	OAB07	5516	DAAB07-82-DD004	GAITHERSBURG	MARYLAND	840823	5295	A7	000	2	2	2	5	1	1	1	1	1	1	1	1	1	1	1	1	2	0	00	1	70
1	08	0	OAB07	5534	DAAB07-82-DD004	GAITHERSBURG	MARYLAND	840827	5895	A7	000	2	2	2	5	1	1	1	1	1	1	1	1	1	1	1	1	2	0	00	1	49
1	08	0	OAB07	5547	DAAB07-82-DD004	GAITHERSBURG	MARYLAND	840827	5895	A7	000	2	2	2	5	1	1	1	1	1	1	1	1	1	1	1	1	2	0	00	1	40
1	08	0	OAB07	5565	DAAB07-82-DD004	GAITHERSBURG	MARYLAND	840828	5895	A7	000	2	2	2	5	1	1	1	1	1	1	1	1	1	1	1	1	2	0	00	1	63
1	08	0	OAB07	5608	DAAB07-82-DD004	GAITHERSBURG	MARYLAND	840830	5895	A7	000	2	2	2	5	1	1	1	1	1	1	1	1	1	1	1	1	2	0	00	1	53
1	09	0	OAB07	8045	DAAB07-82-DD004	GAITHERSBURG	MARYLAND	840927	5895	A7	000	2	2	2	5	1	1	1	1	1	1	1	1	1	1	1	1	2	0	00	1	66
1	09	0	OAB07	8046	DAAB07-82-DD004	GAITHERSBURG	MARYLAND	840927	5895	A7	000	2	2	2	5	1	1	1	1	1	1	1	1	1	1	1	1	2	0	00	1	36
2	09	0	MB102	0945	N00421-84-C0079	GAITHERSBURG	MARYLAND	840914	5820	A7	000	2	2	2	3	1	2	1	1	1	1	1	1	1	1	1	1	2	0	00	5	272
3	06	0	0FH02	2495	F04606-84-C0541	GAITHERSBURG	MARYLAND	840613	5805	A7	000	2	2	2	3	1	2	1	1	1	1	1	1	1	1	1	1	2	0	00	1	495

DESIGN	GROUP	INC	NO	CONTRACTOR	AMOUNT	STATUS	DATE	LOCATION	AMOUNT	STATUS	DATE	LOCATION	AMOUNT
S MM	A	AAAAA	BBB	BBB	BBB	BBB	BBB	BBB	BBB	BBB	BBB	BBB	BBB
V OO													
C NN	1	33333	2222	1111111	333333	AAAA	BBB	CCC	9	0	2	3	1
DESIGN COLLECTIVE PA TH (CONT)													
2 08	0	C2467	2789	N62467-84-C0210	840710	R116	C2	000	2	2	2	D	1
CONTRACTOR TOTAL													
DESIGN CRAFTSMEN INC													
5 05	0	OCW43	0099	DACW43-83-C0114	840516	9905	C9E	000	2	2	2	C	1
CONTRACTOR TOTAL													
DESIGN CRAFTSMEN INC													
5 09	0	OCW45	0171	DACW45-84-C0284	840904	9999	C9E	000	2	2	2	3	1
CONTRACTOR TOTAL													
DESIGN ENGINEERING GROUP													
2 09	0	C2474	L302	N62474-84-C0727	840709	R119	C2	000	2	2	2	D	1
2 09	0	C2474	L303	N62474-84-C0727	840709	R119	C2	000	2	2	2	D	1
CONTRACTOR TOTAL													
DESIGN ENGINEERING LABS													
1 09	0	OAD07	0377	OAD07-83-C0064	840926	5865	A2	000	2	2	2	B	1
2 06	0	LA104	0682	N00123-84-C0133	840625	6640	A7	000	2	2	2	3	1
2 09	0	LA104	0993	N00123-84-C0593	840914	5840	A7	000	2	2	2	3	1
2 01	0	LB300	0107	N0429A-83-C0299	840111	5840	A5	000	2	2	2	B	2
CONTRACTOR TOTAL													
DESIGN GROUP INC													
3 02	0	OAA03	0038	F65501-84-C0016	840109	R116	S1	000	2	2	2	3	1
CONTRACTOR TOTAL													
DESIGN GROUP INC													
1 02	0	OCAA1	0020	DACA41-84-C0021	840104	R219	C2	000	2	2	2	3	1
CONTRACTOR TOTAL													
DESIGN INTERNATIONAL													
2 09	0	LA102	1003	N00123-84-C0746	840907	R599	S1	000	2	2	2	3	1
CONTRACTOR TOTAL													
DESIGN MODELS INC													
2 11	0	BH004	0622	N00024-84-C4065	831115	9999	A3	000	2	2	2	3	2
CONTRACTOR TOTAL													
DESIGN PARTNERS INCORPORATED													
1 09	0	OCA83	0165	DACA83-83-C0095	840829	R599	C2	000	2	2	2	A	1
CONTRACTOR TOTAL													
DESIGN PARTNERS INCORPORATED													
2 05	0	C2742	1306	N62742-83-C0111	840515	R115	C2	000	2	2	2	D	1
2 07	0	C2742	2006	N62742-83-C0111	840515	R115	C2	000	2	2	2	D	1
CONTRACTOR TOTAL													

MPC613 ALPHABETIC DETAIL LISTING OCT 83 - SEP 84 FY84

CONTRACTOR	CONTRACT NUMBER	DESCRIPTION	LOCATION	STATUS	AMOUNT (\$000)	PAGE
S MM A AAAAA AAAA	888888 BB BBBB	BBB BBB BBB B B B B	C C C C C C C C	D D D D D D D D D D	1, 94	
V CC		8888 888 888 1 1 1	1 2 3 4 4 4 5 6	1 1 1 1 2 1 2 1 2 1 2 1	B7	
C NN	1 33333 2222	111111 11 1111111 333333	AAAA BBB CCC 9 0 2 3	1 2 3 4 4 4 5 6	DD DDD D D D D D	
DESIGN PARTNERS INCORPORATED	N62742 H301	N62742-83-C0111	PEARL HARBOR NAVAL S	HAWAII	097686489	DD DDD D D D D D
DESIGN PROFESSIONAL INC			831019 R117 C2	000 2 2 2 3	2 0102 2 J	DD DDD D D D D D
1 09	0 OCA63 0229	DACA63-84-C0081	HOLLOMAN AIR FORCE B	NEW MEXICO	304 **	DD DDD D D D D D
1 09	0 OCA63 0469	DACA63-84-C0140	840503 R111 C2	000 2 2 2 3	32940	DD DDD D D D D D
DESIGN PROFESSIONAL INC			840920 R119 C2	000 2 2 2 3	2 1 2 1 2 2 1 1 5 2 0 00	DD DDD D D D D D
1 04	0 OCA63 0199	DACA63-83-C0141	WHITE SANDS MISSILE	NEW MEXICO	244 *	DD DDD D D D D D
DESIGN SPACE INTERNATIONAL			840330 R119 C2	000 2 2 2 B	84880	DD DDD D D D D D
3 12	0 OHM05 0008	F08635-84-C0068	ALBUQUERQUE	831201 2330 C9E CNM	2 1 2 1 2 2 1 1 5 2 0 00	DD DDD D D D D D
DESIGN SPACE INTL			840727 2330 C9E	000 2 2 2 3	991703661	DD DDD D D D D D
1 07	0 OAD05 0582	DAAD05-84-C4281	COLUMBUS	840727 2330 C9E	2 4 2 1001 5 J	DD DDD D D D D D
DESIGN SPECTRUM			WASHINGTON	840509 R211 C2	02000	DD DDD D D D D D
2 06	0 C2477 1591	N62477-83-C0156	840509 R211 C2	000 2 2 2 D	1 1 1 1 1 1 1 1 1 2 2 0 00	DD DDD D D D D D
2 07	0 C2477 1988	N62477-83-C0156	WASHINGTON	840509 R211 C2	19000	DD DDD D D D D D
DESIGN SPECTRUM			LOCATION TOTAL	82 *	50000	DD DDD D D D D D
2 09	0 C2477 F226	N62477-83-D0156	BETHESDA	840720 R219 C2	1 5 2 1 2 1 7 5 2 0 00	DD DDD D D D D D
DESIGNATRONICS INC			CONTRACTOR TOTAL	146 **	07125	DD DDD D D D D D
4 01	0 00700 1324	DLA700-84-C0750	NEW HYDE PARK	840103 3040 A7	24	DD DDD D D D D D
DESIGNED VENTURES INC			MIDDLETOWN	840914 Z111 C2	50397	DD DDD D D D D D
2 09	0 C2472 3833	N62472-83-C7936	CARY	840920 7110 C9E	36	DD DDD D D D D D
DESIGNER SOFTWARE SERVICE			ARLINGTON	831116 R216 A3	10740	DD DDD D D D D D
1 09	0 OAD05 0778	DAAD05-84-C4342	840920 7110 C9E	000 2 2 2 3	37	DD DDD D D D D D
DESIGNERS & PLANNERS INC			831130 R216 A3	000 2 2 2 C	44	DD DDD D D D D D
2 11	0 BH004 0590	N00024-80-C4457	831028 R216 A3	000 2 2 2 C	51	DD DDD D D D D D
2 11	0 BH004 0680	N00024-80-C4457	831209 R216 A3	000 2 2 2 C	1 1 1 1 2 1 1 5 2 0 00	DD DDD D D D D D
2 12	0 BH004 0916	N00024-80-C4457	831209 R216 A3	000 2 2 2 C	1 1 1 1 2 1 1 5 2 0 00	DD DDD D D D D D
DESIGNERS & PLANNERS INC			CONTRACTOR TOTAL	03000	077813657	DD DDD D D D D D
2 11	0 BH004 0590	N00024-80-C4457	831116 R216 A3	000 2 2 2 C	1 1 1 1 2 1 1 5 2 0 00	DD DDD D D D D D
2 11	0 BH004 0680	N00024-80-C4457	831130 R216 A3	000 2 2 2 C	2 1 1 1 2 1 1 5 2 0 00	DD DDD D D D D D
2 12	0 BH004 0916	N00024-80-C4457	831028 R216 A3	000 2 2 2 C	2 1 1 1 2 1 1 5 2 0 00	DD DDD D D D D D
DESIGNERS & PLANNERS INC			CONTRACTOR TOTAL	03000	077813657	DD DDD D D D D D
2 11	0 BH004 0590	N00024-80-C4457	831116 R216 A3	000 2 2 2 C	1 1 1 1 2 1 1 5 2 0 00	DD DDD D D D D D
2 11	0 BH004 0680	N00024-80-C4457	831130 R216 A3	000 2 2 2 C	2 1 1 1 2 1 1 5 2 0 00	DD DDD D D D D D
2 12	0 BH004 0916	N00024-80-C4457	831028 R216 A3	000 2 2 2 C	2 1 1 1 2 1 1 5 2 0 00	DD DDD D D D D D

S MM A	AAAAA	AAA	BBB	BBB	BBB	BBB	B	B	B	B	C	C	C	C	D	D	D	D	D	D	D	D	D	D	DD	DDDD	D	B7						
V 00						888	888	888	1	1	1																	12	1	AMOUNT				
C NN 1	33333	222	11111	11	11111	11	11111	33333	33333	AAA	BBB	CCC	9	0	2	3	1	2	3	4	4	4	4	5	6	7	8	9	0	A	BB	CCCC	3	(\$000)
CHARLESTON NAVAL STA S CAROLINA 003350782 13475 45 840525 J019 A3 SCS 2 2 2 5 2 4 2 0200 5 J 2 1 1 1 2 1 1 1 2 0 00 3 840628 J019 A3 SCH 2 2 2 D 2 4 2 0102 1 J 2 1 1 1 2 2 1 1 2 0 00 3 840723 J019 A3 SCH 2 2 2 A 2 4 2 1001 3 J 2 1 1 1 2 1 1 2 0 00 3 840613 J019 A3 SCH 2 2 2 D 2 4 2 0102 1 J 2 1 1 1 2 2 1 1 2 0 00 3 840730 J019 A3 SID 2 2 2 D 2 4 2 0102 1 J 2 1 1 1 2 2 1 1 2 0 00 3 840813 J019 A3 SFQ 2 2 2 D 2 4 2 0102 1 J 2 1 1 1 2 2 1 1 2 0 00 3 840815 J019 A3 SMF 2 2 2 5 2 4 2 0102 1 J 2 1 1 1 2 2 1 1 2 0 00 3 840914 J019 A3 SID 2 2 2 D 2 4 2 0102 1 J 2 1 1 1 2 2 1 1 2 0 00 3 LOCATION TOTAL 26 2,491 *																																		

DETYENS SHIPYARDS INC	CHARLESTON NAVAL WE A S CAROLINA 003350782 13495 45																												
2 04 0	BS673	4562	N62673-82-C0001	840411	J019	A3	SMF	2	2	2	D	2	4	2	0102	1	J	2	1	1	2	2	1	1	2	0	00	3	27
2 05 0	BS673	5823	N62673-82-C0001	840511	J019	A3	SMF	2	2	2	5	2	4	2	0102	1	J	2	1	1	2	2	1	1	2	0	00	3	265
2 06 0	BS673	6539	N62673-82-C0001	840608	J019	A3	SID	2	2	2	5	2	4	2	0102	1	J	2	1	1	2	2	1	1	2	0	00	3	48
LOCATION TOTAL 3 340 *																													

DETYENS SHIPYARDS INC	MOUNT PLEASANT S CAROLINA 003350782 48535 45																												
1 04 0	OBT57	0166	DAAJ09-80-C5286	840402	J019	A3	SMF	2	2	2	5	1	2	0102	1	J	2	1	1	2	2	1	1	2	2	0	00	3	234
2 01 0	BS673	1051	N62673-82-C0001	831014	J019	A3	SMF	2	2	2	5	2	4	1	1	1	1	2	1	1	2	2	1	1	2	0	00	3	160
2 03 0	BS673	3731	N62673-82-C0001	840301	J019	A3	SMP	2	2	2	D	2	4	1	1	1	1	2	1	1	2	0	00	00	00	00	00	3	31
2 03 0	BS678	4111	N62673-82-C0001	840216	J019	A3	SMF	2	2	2	5	1	2	0102	1	J	2	1	1	2	2	1	1	1	1	0	00	3	4,074
LOCATION TOTAL 4 4,499 *																													

DETYENS SHIPYARDS INC	WANDO S CAROLINA 003350782 74365 45																												
2 09 0	BS673	A064	N62673-82-C0001	840914	J019	A3	SMR	2	2	2	5	2	4	2	0102	1	J	2	1	1	2	2	1	1	2	0	00	3	60
2 09 0	BS673	A065	N62673-82-C0001	840914	J019	A3	SMR	2	2	2	A	1	2	1001	3	J	2	1	1	1	2	1	1	1	2	0	00	3	76
2 09 0	BS673	A066	N62673-82-C0001	840920	J019	A3	SMR	2	2	2	A	1	2	1001	3	J	2	1	1	1	2	1	1	1	2	0	00	3	33
2 09 0	BS673	A263	N62673-82-C0001	840920	J019	A3	SMR	2	2	2	A	1	2	0102	1	J	2	1	1	2	2	1	1	1	2	0	00	3	124
2 12 0	BS673	1031	N62673-82-C0001	831108	J019	A3	SFQ	2	2	2	5	1	2	0102	1	J	2	1	1	2	2	1	1	1	2	0	00	3	899
2 07 0	BS673	7151	N62673-82-C0001	840626	J019	A3	SMR	2	2	2	5	2	4	2	0102	1	J	2	1	1	2	2	1	1	2	0	00	3	208
2 07 0	BS673	7156	N62673-82-C0001	840705	J019	A3	SMR	2	2	2	A	1	2	1001	3	J	2	1	1	1	2	1	1	1	2	0	00	3	95
2 08 0	BS673	8624	N62673-82-C0001	840810	J019	A3	SMR	2	2	2	5	2	4	2	0102	1	J	2	1	1	2	2	1	1	2	0	00	3	47
2 09 0	BS673	9297	N62673-82-C0001	840914	J019	A3	SMR	2	2	2	D	1	2	0102	1	J	2	1	1	2	2	1	1	1	2	0	00	3	158
2 09 0	BS673	9298	N62673-82-C0001	840914	J019	A3	SMR	2	2	2	D	1	2	0102	1	J	2	1	1	2	2	1	1	1	2	0	00	3	26
2 09 0	BS673	9299	N62673-82-C0001	840914	J019	A3	SMR	2	2	2	A	1	2	0102	1	J	2	1	1	2	2	1	1	1	2	0	00	3	43
2 09 0	BS673	9596	N62673-82-C0001	840817	J019	A3	SMR	2	2	2	A	1	2	1001	3	J	2	1	1	1	2	1	1	1	2	0	00	3	182
LOCATION TOTAL 13 2,028 *																													

DETYENS SHIPYARDS INC	MOUNT PLEASANT S CAROLINA 003350782 92301 45																														
2 03 0	G2381	2165	N00033-82-C0033	831130	J019	A3	SMR	2	2	2	3	1	1	1	1	1	1	1	1	1	1	1	1	1	1	5	3	0	00	3	106
2 03 0	G2381	2166	N00033-82-C0033	831202	J019	A3	SMR	2	2	2	3	1	1	1	1	1	1	1	1	1	1	1	1	1	1	5	3	0	00	3	369
2 03 0	G2381	2168	N00033-82-C0033	831208	J019	A3	SMR	2	2	2	3	2	4	1	1	1	1	1	1	1	1	1	1	1	5	3	0	00	3	51	
2 03 0	G2381	2176	N00033-82-C0033	840106	J019	A3	SMR	2	2	2	D	2	4	2	0102	1	J	2	1	1	2	2	1	1	5	3	0	00	3	85	
2 04 0	G2381	2251	N00033-82-C0033	840405	J019	A3	SMR	2	2	2	D	2	4	2	0102	1	J	2	1	1	2	2	1	1	5	3	0	00	3	75	
5 04 0	OCW54	0042	DACW54-84-C0027	840424	J019	A3	SMR	2	2	2	3	1	2	0102	1	J	2	1	1	2	2	1	1	5	2	0	00	3	278		
5 09 0	OCW54	0074	DACW54-84-C0027	840907	J019	A3	SMR	2	2	2	D	1	2	0102	1	J	2	1	1	2	2	1	1	5	2	0	00	3	30		
LOCATION TOTAL 7 994 *																															

DEUTSCH CO	COMPONENTS DIV	SALES NO	OFFICE	LINE NO	QUANTITY	UNIT PRICE	TOTAL AMOUNT	CONTRACTOR	LOCATION	STATUS	DATE	AMOUNT (\$000)		
S MM	A AAAA	AAA	BBB	BBB	BBB	BBB	BBB	BBB	BBB	BBB	BBB	B7		
V 00	A AAAA	AAA	BBB	BBB	BBB	BBB	BBB	BBB	BBB	BBB	BBB	AMOUNT (\$000)		
C NN	1 3333	2222	1111	11	111111	11	333333	AAAA	BBB	CCC	9 0 2 3	1 2 3 4444 5 6		
DEUTSCH CO	MET COMPONENTS DIV	GARNER	ARKANSAS	009604075	2 08	0 SA100 0597	N00604-84-CA099	840808	4310	C9E	000 2 2 2 3	2 1 1 1 1 2 1 7 1 2 0 00	5 45	
DEUTSCH CO	MET COMPONENTS DIV	GARDENA	CALIFORNIA	009604075	2 01	0 OAE07 2336	DAAE07-84-CA114	840507	5130	A4A	DJE 2 2 2 3	2 1 1 1 1 2 1 7 1 2 0 00	5 220	
2 09	0 JA100	B487	N00383	84-C2170	A1C	AFX 2 2 1 3	840112	5180	A1C	B9	000 2 2 2 3	1 1 1 1 1 2 1 7 1 2 0 00	5 68	
2 09	0 QA120	0605	N00406	83-C0398	B9	000 2 2 2 3	840828	5130	B9	C9E	000 2 2 2 3	1 1 1 1 1 2 1 7 1 3 0 00	5 36	
2 06	0 QA120	0440	N00406	84-C0026	A3	000 2 2 2 3	840629	4730	C9E	A3	000 2 2 2 3	1 1 1 1 1 2 1 7 1 2 0 00	5 268	
2 09	0 QA120	0546	N00406	84-C0858	A3	000 2 2 2 3	840907	4730	A3	B9	000 2 2 2 3	1 1 1 1 1 2 1 7 1 2 0 00	5 52	
3 03	0 OFJ04	2006	F09603	84-C0787	B9	000 2 2 2 3	840309	4730	B9	B9	2 1015 5 J	1 1 1 1 1 2 1 7 1 2 0 00	5 81	
3 06	0 OFJ04	4062	F09603	84-C0787	B9	000 2 2 2 3	840612	4320	B9	B9	2 1015 5 J	1 1 1 1 1 2 1 7 1 2 0 00	5 81	
3 08	0 OFJ04	4931	F09603	84-C1848	B9	000 2 2 2 3	840805	4320	C9E	B9	832 *	1 1 1 1 1 2 1 7 1 2 0 00	5 26	
LOCATION TOTAL														
CONTRACTOR TOTAL														
DEUTSCH CO	MET COMPONENTS DIV	LOS ANGELES	CALIFORNIA	009604075	2 01	0 QA120 0158	N00406-84-C0727	840120	4940	A3	000 2 2 2 3	1 1 1 1 1 2 1 7 1 2 0 00	5 31	
CONTRACTOR TOTAL														
DEUTSCH COMPANY	THE	GARDENA	CALIFORNIA	008288417	4 10	0 00700 0109	DLA700-84-C0053	831012	4730	A1C	000 2 2 2 3	1 1 1 1 1 2 1 7 1 2 0 00	5 29	
4 12	0 00700	0742	DLA700-84-C0588	A1C	000 2 2 2 3	831201	4720	A1C	000 2 2 2 3	1 2 1013 5 J	1 3 1 3 1 1 2 1 7 1 2 0 00	5 26		
4 02	0 00700	1875	DLA700-84-C0972	A1C	000 2 2 2 3	840222	4720	A1C	000 2 2 2 3	1 2 1015 1 J	1 3 1 1 1 1 2 1 7 1 2 0 00	5 56		
4 02	0 00700	1874	DLA700-84-C0982	A1C	000 2 2 2 3	840216	4730	A1C	000 2 2 2 3	1 1 1 1 1 1 2 1 7 1 2 0 00	5 26			
4 02	0 00700	1836	DLA700-84-C0986	A1C	000 2 2 2 3	840203	4730	A1C	000 2 2 2 3	1 1 1 1 1 1 2 1 7 1 2 0 00	5 100			
4 04	0 00700	2678	DLA700-84-C0986	A1C	000 2 2 2 3	840403	4730	A1C	000 2 2 2 3	1 1 1 1 1 1 2 1 7 1 2 0 00	5 63			
4 03	0 00700	2018	DLA700-84-C1386	A1C	000 2 2 2 3	840301	4730	A1C	000 2 2 2 3	1 1 1 1 1 1 2 1 7 1 2 0 00	5 58			
4 06	0 00700	3579	DLA700-84-C2372	A1C	000 2 2 2 3	840601	4730	A1C	000 2 2 2 3	1 1 4 1 1 1 1 2 1 7 1 2 0 00	5 35			
4 07	0 00700	4250	DLA700-84-C3150	A1C	000 2 2 2 3	840713	4730	A1C	000 2 2 2 3	1 1 1 1 1 1 1 2 1 7 1 2 0 00	5 30			
4 07	0 00700	4411	DLA700-84-C3158	A1C	000 2 2 2 3	840728	4720	A1C	000 2 2 2 3	2 4 2 0200 5 J	1 1 1 1 1 1 1 2 1 7 1 2 0 00	5 38		
CONTRACTOR TOTAL														
DEUTSCH M C D	GARDENA	CALIFORNIA	9915664246	2 03	0 QA120 0277	N00406-83-C0398	831216	5130	B9	000 2 2 2 3	2 4 2 0200 5 J	1 1 1 1 1 2 1 7 1 2 0 00	5 36	
DEUTSCH RELAYS INC	EAST NORTHPORT	NEW YORK	057722019	2 09	0 JA112	7240	N00104-84-C2554	840927	5945	A3	000 2 2 2 3	1 2 1026 1 J	1 1 1 1 1 2 1 1 1 2 0 00	5 48
4 10	0 00900	0003	DLA900-84-C0563	A7	000 2 2 2 3	831005	5945	A7	000 2 2 2 3	1 1 4 1 1 1 2 1 1 1 2 0 00	5 31			
4 11	0 00900	0311	DLA900-84-C0404	A7	000 2 2 2 3	831118	5945	A7	000 2 2 2 3	1 2 1013 1 J	1 1 1 1 1 2 1 1 1 2 0 00	5 59		
4 12	0 00900	0616	DLA900-84-C0645	A7	000 2 2 2 3	831223	5945	A7	000 2 2 2 3	1 1 4 1 1 1 2 1 1 1 2 0 00	5 93			
4 01	0 00900	0567	DLA900-84-C0659	A7	000 2 2 2 3	831219	5945	A7	000 2 2 2 3	1 1 4 1 1 1 2 1 1 1 2 0 00	5 38			
4 01	0 00900	0714	DLA900-84-C0743	A7	000 2 2 2 3	840109	5945	A7	000 2 2 2 3	1 1 4 1 1 1 2 1 1 1 2 0 00	5 50			
4 03	0 00900	1176	DLA900-84-C1078	A7	000 2 2 2 3	840312	5945	A7	000 2 2 2 3	2 0 2 0200 5 J	1 1 1 1 1 2 1 1 1 2 0 00	5 56		
4 03	0 00900	1127	DLA900-84-C1115	A7	000 2 2 2 3	840306	5945	A7	000 2 2 2 3	1 4 1 1 1 2 1 1 1 2 0 00	5 70			
4 04	0 00900	1282	DLA900-84-C1295	A7	000 2 2 2 3	840326	5945	A7	000 2 2 2 3	1 1 1 1 1 2 1 1 1 2 0 00	5 46			
4 04	0 00900	1423	DLA900-84-C1420	A7	000 2 2 2 3	840410	5945	A7	000 2 2 2 3	1 2 1013 5 J	1 1 1 1 1 2 1 1 1 2 0 00	5 26		
4 05	0 00900	1695	DLA900-84-C1536	A7	000 2 2 2 3	840508	5945	A7	000 2 2 2 3	1 2 1013 1 J	1 1 1 1 1 2 1 1 1 2 0 00	5 34		
4 05	0 00900	1779	DLA900-84-C1674	A7	000 2 2 2 3	840517	5945	A7	000 2 2 2 3	1 2 1013 1 J	1 1 1 1 1 2 1 1 1 2 0 00	5 26		

S	V	C	DEUTSCHE CMIA GMBH	DAJA37-84-C0428	840426	5450	C9E	000	2	2	2	3	GERMANY W	999055682	DE	3	5	1	1	1	2	1	1	5	2	2	00	B-DE	5	32				
S	V	C	DEUTSCHE PAM MINERALGEL GMBH	DLA600-83-D1889	831001	9140	A8A	000	2	2	3	1	GERMANY W	315001834	DE	3	1	1	1	3	1	2	1	1	5	2	00	B-DE	5	1,590				
4	05	0	DLA600-84-D1139	840503	9140	A8A	000	2	2	3	2	4	2	0600	1	K	3	1	1	1	3	1	2	1	1	5	2	00	B-DE	5	1,175			
			LOCATION TOTAL			2			1,765	*																								
4	03	0	DEUTSCHE PAM MINERALGEL GMBH	DLA600-83-D1889	840308	9140	A8A	000	2	2	2	A	2	6	2	0600	1	K	3	1	1	1	3	1	2	1	1	5	3	1	00	B-GR	5	507
			CONTRACTOR TOTAL			3			2,272	**																								
4	01	0	DEUTSCHE SI-SI WERKE GMBH	DLA139-83-A0061	831129	8960	B2	000	2	2	2	5	2	9	2	0600	1	J	3	1	1	1	3	1	2	1	1	5	2	4	00	5	286	
4	01	0	DEUTSCHE TEXACO AG	DLA600-83-D1914	831001	9140	A8A	000	2	2	2	3	1	2	0600	1	K	3	1	1	1	3	1	2	1	1	5	2	00	B-DE	5	1,556		
1	11	0	DEUTSCHE TOURING GMBH	DAJA37-83-D0333	831001	V212	S1	000	2	2	2	5	2	9	2	0600	1	J	3	5	1	5	1	1	2	1	1	5	2	00	5	127		
1	06	0	DEUTSCHE VERKEHRSWACHT EV	DAJA37-84-D0195	840515	U009	S1	000	2	2	2	5	2	9	2	0600	1	J	3	5	1	1	1	1	1	1	5	2	1	00	5	31		
1	07	0	CONTRACTOR TOTAL			2			62	**																								
4	08	0	DEUTSCHE VIE H/UND SLEISCH ZE	DLA139-84-C0031	840622	8905	B2	000	2	2	2	5	2	9	2	0600	1	J	3	1	1	1	3	1	2	1	1	5	2	9	00	5	419	
2	08	0	DEUTSCHMAN TOBE LABS	N00104-84-C2928	840809	5915	A7	000	2	2	2	3	1	2	0102	1	J	2	1	1	1	2	2	1	1	1	2	00	1	83				
3	04	0	DEUTSCHMANN TOBE LABORATORIES	F42600-84-C4682	840223	5915	A1C	AFC	2	2	2	3	1	2	0102	1	J	2	1	1	1	2	2	1	1	1	2	00	5	145				
1	09	0	DEUTZ CORPORATION	DAAE07-84-C1840	840828	4940	C9E	000	2	2	2	3	2	4	2	1001	6	J	4	1	1	1	1	1	2	1	1	2	2	1	00	B-DE	5	170
1	08	0	DEUTZ CORPORATION	DAAH01-84-C0432	840730	2815	A2	CMN	2	2	1	3														1	215							
1	05	0	DEUTZ CORPORATION	DAAH01-84-G0013	840419	2815	A2	CMN	2	2	2	4	1	2	1015	5	J	1	1	1	1	1	2	1	1	1	2	00	1	42				

ACCOUNT	DESCRIPTION	AMOUNT	DATE	STATUS	PROJECT	LOCATION	CLASS	AMOUNT	DATE	STATUS	PROJECT	LOCATION	CLASS	AMOUNT
S MM	AAAAA AAAA	888888	888	111	BBB BDB	DDDD DDD	DDDD DDD	DDDD DDD	DDDD DDD	DDDD DDD	DDDD DDD	DDDD DDD	DDDD DDD	87
V 00		8888 888 888	888	111										12
C NN	1 33333 2222	1111111 333333	AAA BBB CCC	9 0 2 3	1 2 3	4444 5 6	1 2 3 4 5 6 7 8 9 0 1 A	BB	CCCC	3				
DEUTZ CORPORATION (CONT)														
1 06	O OAH01 1534	DAAH01-84-G0013	ATLANTA	2 2 2 4	1	CMN 2 2 2 4	1	042966044	04000	13	1 2 1 2 1 1 2 1 1 1 0 00	1		384
LOCATION TOTAL														
RICHMOND														
1 04	O OAH01 0459	DAAH01-83-C1098	831215 2815 A2	CMN 2 2 2 B	1	1 1 1 1 1 1 2 1 7 1 1 0 00		64260	18		1 1 1 1 1 1 2 1 7 1 1 0 00	5		495
1 07	O OAH01 1994	DAAH01-83-C1098	840622 2815 A2	CMN 2 2 2 D	1	1 1 1 1 1 1 2 1 7 1 2 0 00					1 1 1 1 1 1 2 1 7 1 2 0 00	5		143
LOCATION TOTAL														
CONTRACTOR TOTAL														
PHILADELPHIA														
2 08	O BH005 8271	N00024-84-C5550	840806 K039 A2	000 2 2 2 3	1	2 1001 5 J	1	60000	42		1 2 1 2 1 1 1 1 1 1 0 00	5		29
2 06	O JA114 3852	N00104-84-C3743	840621 3920 A5	000 2 2 1 3							1			38
2 01	O JA100 A166	N00383-81-C4052	840117 1730 A7	000 2 2 2 B	1	2 0102 1 J	2	1 1 1 2 2 1 1 1 2 0 00			1 1 1 2 2 1 1 2 0 00	1		323
2 04	O JA100 E557	N00383-83-C1135	840402 1740 A1C	000 2 2 2 A	1	2 1001 5 J	1	1 1 1 1 1 2 1 1 2 0 00			1 1 1 1 2 1 1 2 0 00	1		128
2 04	O JA100 E876	N00383-83-C1135	840405 1740 A1C	000 2 2 2 A	1	2 1001 5 J	1	1 1 1 1 1 2 1 1 2 0 00			1 1 1 1 2 1 1 2 0 00	1		128
2 10	O JA100 A317	N00383-84-C2003	831031 1740 A1C	000 2 2 2 3	1	2 1001 5 J	2	1 1 1 1 1 2 1 1 0 00			1 1 1 1 1 1 1 0 00	1		758
2 04	O JA100 E578	N00383-84-C2003	840403 1740 A1C	000 2 2 2 B	1	2 1001 5 J	1	1 1 1 1 1 2 1 1 2 0 00			1 1 1 1 2 1 1 2 0 00	1		758
2 07	O JA100 J379	N00383-84-C2629	840717 1740 A1C	000 2 2 2 3	1	2 0102 1 J	2	1 4 1 2 2 1 1 2 0 00			2 1 4 1 2 2 1 1 2 0 00	1		1,079
2 08	O JA100 L118	N00383-84-C2629	840817 1740 A1C	000 2 2 2 B	1	2 0102 1 J	2	1 4 1 2 2 1 1 2 0 00			2 1 4 1 2 2 1 1 2 0 00	1		167
2 09	O JA100 L697	N00383-84-C2629	840914 1740 A1C	000 2 2 2 B	1	2 0102 1 J	2	1 4 1 2 2 1 1 2 0 00			2 1 4 1 2 2 1 1 2 0 00	1		167
2 09	O JA100 L884	N00383-84-C2865	840913 1740 A1C	000 2 2 2 3	2	0 2 0102 1 J	2	1 1 1 2 2 1 1 2 0 00			2 1 1 1 2 2 1 1 2 0 00	1		39
2 02	O JA100 C862	N00421-83-G0018	840207 1740 A1C	000 2 2 2 4	2	4 2 0200 5 J	2	1 1 1 1 1 2 1 1 2 0 00			2 1 1 1 1 2 1 1 2 0 00	1		161
CONTRACTOR TOTAL														
BRIDGEPORT														
2 01	O JA111 0514	N00104-84-C0245	831206 6685 A3	000 2 2 2 3	1	060005857	1	08000	09		2 1 2 1 1 2 1 7 1 2 0 00	1		144
DEVAULT														
5 01	O OCW59 0003	DACW59-84-C0001	831013 3950 C9E	000 2 2 2 3	1	098155559	1	19032	42		2 1 4 1 1 2 1 1 2 0 00	5		414
DEVAULT EQUIPMENT CO INC														
2 07	O TA11C 0131	N68836-84-C0084	840627 3950 A3	000 2 2 2 3	2	4 2 0200 1 J	2	1 3 1 1 2 1 1 2 0 00			2 1 3 1 1 2 1 1 2 0 00	5		94
DEVCON INC														
1 08	O OCA31 0622	DACA31-84-C0368	840821 2199 C2	000 2 2 2 3	1	101915007	1	01000	51		2 1 3 1 2 2 1 4 2 0 00	5		107
DEVCON INC														
1 06	O OBT56 0097	DABT56-84-C0066	840516 N041 S1	000 2 2 2 3	1	101915007	1	29008	51		2 1 1 1 2 1 1 5 2 9 00	5		28
1 01	O OCA31 0020	DACA31-84-C0009	831123 2184 C2	000 2 2 2 3	1	2 0102 1 J	2	1 4 1 2 2 1 1 4 2 0 00			2 1 4 1 2 2 1 4 2 0 00	5		90
LOCATION TOTAL														
QUANTICO														
2 09	O C2477 3332	N62477-83-C2017	840725 2142 C2	000 2 2 2 3	1	101915007	1	65120	51		2 1 4 1 1 2 1 4 2 0 00	5		102
CONTRACTOR TOTAL														

Agency	Account	Activity	State	Agency	Activity	Amount	Agency	Activity	Amount
S MM	AAAA AAAA	BBBBB	B B B B	C C C C	D D D D	D D D D	D D D D	D D D D	B7
V OO	8888	888	1 1 1						AMOUNT (\$000)
C NN	1 3333	222 1111	11 3333	AAA	BBB	CCC	9 0 2 3	1 2 3	4444 5 6
DEVELOP INCORPORATED	SAN FRANCISCO	CALIFORNIA	009452517	92790	06				
2 09	0 LF137 1187	N66001-84-C0374	840913 6625	A7	000 2 2 2 3	1	2	1 1 1 1	2 1 1 2 0 0 0
DEVELOCON ELECTRONICS INC	HELENDALE	CALIFORNIA	096860382	33140	06				
5 04	0 OCW83 0004	DACW83-84-C0006	840118 7050	C2	000 2 2 2 3	1	2	1 1 1 1	2 1 1 2 0 0 0
DEVELOPMENT RESEARCH ASSOC	RESTON	VIRGINIA	077640415	65672	51				
2 05	0 MA102 2043	N00600-82-D0623	840309 R409	S1	000 2 2 2 5	1	2	1 4 1 2	2 1 1 3 2 0 0 0
2 06	0 MA102 2180	N00600-82-D0623	840518 R409	S1	000 2 2 2 5	1	2	1 1 1 2	2 1 1 3 2 0 0 0
2 06	0 MA102 2181	N00600-82-D0623	840518 R409	S1	000 2 2 2 5	1	2	1 1 1 2	2 1 1 3 2 0 0 0
2 06	0 MA102 2182	N00600-82-D0623	840518 R409	S1	000 2 2 2 5	1	2	1 1 1 2	2 1 1 3 2 0 0 0
2 06	0 MA102 2183	N00600-82-D0623	840518 R409	S1	000 2 2 2 5	1	2	1 1 1 2	2 1 1 3 2 0 0 0
2 05	0 MA102 2023	N00600-82-D0628	840227 R409	S1	000 2 2 2 5	1	2	1 4 1 2	2 1 1 3 2 0 0 0
		CONTRACTOR TOTAL			6			417	**
DEVELOPMENT SCIENCE SERVICES	BOSTON	MASS	098697113	07000	25				
2 10	0 BH002 0152	N00024-81-C2036	831107 R214	A3	SAF 2 2 2 B	2	2	1 0 1 3	2 U 1 2 0 0 0 0
DEVELOPMENT SCIENCES SERV	BOSTON	MASS	991737800	07000	25				
2 02	0 BH002 2338	N00024-81-C2036	840119 R214	A3	SAH 2 2 2 A	1	2	1 0 1 3	2 U 1 1 2 2 0 0 0
2 04	0 BH002 4535	N00024-81-C2036	840330 R214	A3	SAH 2 2 2 B	1	2	1 0 1 3	2 U 1 1 2 2 0 0 0
		CONTRACTOR TOTAL			2			492	**
DEVELOPMENT SVC NW KS	HAYS	KANSAS	073325649	31100	20				
4 09	0 00100 1288	DLA100-84-FEF36	840823 8415	A9	000 2 2 2 5	2	6	2	1 7 0 2 7 J 1 1 2 0 0 0
4 08	0 00120 2591	DLA100-84-FEF38	840823 8415	A9	000 2 2 2 5	2	6	2	1 7 0 2 7 J 1 1 2 0 0 0
		CONTRACTOR TOTAL			2			348	**
DEVELOPMENT SYSTEMS & RESEARCH	VIENNA	VIRGINIA	991812066	81072	51				
1 08	0 OZD03 1363	MDA903-84-C0242	840615 AD91	S1	000 2 2 2 3	2	1	2	1 1 0 0 5 J 1 1 5 2 0 0 0
DEVELOPMENT WORKSHOP CORP	IDAHO FALLS	IDAHO	991355595	39700	16				
4 05	0 00100 0824	DLA100-83-FEA08	840426 8340	A9	000 2 2 2 C	2	6	2	1 7 0 2 7 J 1 1 2 0 0 0
DEVELOPMENTAL SCIENCES INC	CITY OF INDUSTRY	CALIFORNIA	052418514	13630	06				
1 03	0 OAK51 0042	DAAK51-83-C0021	840217 1730	A1C	000 2 1 2 A	1	2	1	0 1 0 2 1 K 2 1 7 1 2 0 0 0
DEVELOPMENTAL SCIENCES INC	ONTARIO	CALIFORNIA	052418514	53896	06				
1 05	0 OAK51 0061	DAAK51-83-C0021	840430 1730	A1C	000 2 1 2 B	1	2	1	0 1 0 2 1 K 2 1 1 2 0 0 0
		CONTRACTOR TOTAL			2			7,323	**
DEVELOPMENTAL SVC CTR	RANTOUL	ILLINOIS	075627380	62783	17				
3 03	0 OJA06 0029	F11602-84-C0012	831125 S201	S1	000 2 2 2 3	1	2	1	3 1 2 2 1 1 3 2 0 0 0

ACCOUNT	DESCRIPTION	DATE	AMOUNT	STATUS	PROJECT	LOCATION	OFFICE	REMARKS
S MM A AAAAA AAAA	BBBBB	8888	888	888				
V 00								
C NN 1	33333	222	111111	11	111111	33333	AAAA	BBB CCC 9 0 2 3 1 2 3 4444 5 6 1 2 3 456 7 8 9 0 1 A BB CCCC 3

DEVERE ASSOCIATES INC								
1 02	0	OAD05	0225	DAAD05-83-C0219	840208	Z161	C2	000 2 2 2 D 1 2 0102 1 J 2 0102 1 J 2 1 3 1 2 2 1 1 4 3 0 00 3
1 04	0	OAD05	0354	DAAD05-83-C0219	840416	Z161	C2	000 2 2 2 D 1 2 0102 1 J 2 1 3 1 2 2 1 1 4 3 0 00 5
1 04	0	OAD05	0375	DAAD05-83-C0219	840424	Z161	C2	000 2 2 2 A 1 2 0102 1 J 2 1 3 1 2 2 1 1 4 2 0 00 3
1 09	0	OAD05	0765	DAAD05-83-C0219	840919	Z161	C2	000 2 2 2 B 1 2 0102 1 J 2 1 3 1 2 2 1 1 4 2 0 00 3
1 09	0	OAD05	0766	DAAD05-83-C0219	840919	Z161	C2	000 2 2 2 B 1 2 0102 1 J 2 1 3 1 2 2 1 1 4 2 0 00 3
1 09	0	OAD05	0767	DAAD05-83-C0219	840919	Z161	C2	000 2 2 2 B 1 2 0102 1 J 2 1 3 1 2 2 1 1 4 2 0 00 3
1 09	0	OAD05	0768	DAAD05-83-C0219	840919	Z161	C2	000 2 2 2 B 1 2 0102 1 J 2 1 3 1 2 2 1 1 4 2 0 00 3
1 09	0	OAD05	0931	DAAD05-83-C0219	840928	Z161	C2	000 2 2 2 B 1 2 0102 1 J 2 1 3 1 2 2 1 1 4 2 0 00 3
CONTRACTOR TOTAL								
DEVERE CONSTRUCTION CO INC								
5 08	0	OCW51	0059	DACW51-83-C0042	840822	Y216	C2	000 2 2 2 D 1 2 0102 1 J 2 1 3 1 2 2 1 1 4 2 0 00 5
DEVETTE BEHEER B V								
3 05	0	ODA12	0002	F61815-84-C0002	831001	X179	S1	000 2 2 2 3 2 0 2 0600 1 J 3 5 1 5 1 1 2 1 1 5 2 7 00 B-NL 5
3 05	0	ODA12	0003	F61815-84-C0003	831001	X174	S1	000 2 2 2 3 2 0 2 0600 1 J 3 5 1 5 1 1 2 1 1 5 2 7 00 B-NL 5
CONTRACTOR TOTAL								
DEVICE ENGINEERING COMPANY								
2 09	0	MC201	0226	N00174-84-C0255	840929	6625	C9E	000 2 2 2 3 1 2 0102 1 J 2 1 1 1 2 2 1 1 2 2 0 00 1
DEVILS LAKE SIOUX MFG								
1 03	0	OAK20	0160	DAAK20-83-C0127	840110	9390	A7	GNP 2 2 2 D 1 2 1701 1 J 2 19420 3 1 2 2 1 1 1 2 0 00 5
DEVILS LAKE SIOUX MFG								
1 02	0	OAJ10	8090	DAAJ09-80-G5000	840131	1080	C9E	000 2 2 2 4 2 6 2 1702 7 J 2 27700 2 1 1 2 1 1 1 1 0 00 1
1 06	0	OAJ10	8183	DAAJ09-83-CB512	840531	1080	C9E	000 2 1 2 C 1 2 0102 1 J 2 3 1 2 2 1 1 1 2 0 00 1
1 01	0	OAJ09	8031	DAAJ09-84-CA079	831116	1080	C9E	000 2 1 2 3 2 6 2 1702 7 J 2 2 1 1 2 1 1 1 3 0 00 1
1 06	0	OAJ10	8185	DAAJ09-84-CA079	840531	1080	C9E	000 2 1 2 C 2 6 2 1702 7 J 2 2 1 1 2 1 1 1 3 0 00 1
1 08	0	OAJ10	8306	DAAJ10-84-CA188	840828	1080	C9E	000 2 1 2 3 2 6 2 1702 7 J 2 2 1 1 2 1 1 1 1 0 00 1
4 02	0	00100	0260	DLA100-83-C4296	840103	8470	A9	000 2 2 2 C 2 6 2 1702 7 J 2 2 1 1 2 1 1 1 2 0 00 1
4 02	0	00100	0444	DLA100-83-C4296	840213	8470	A9	000 2 2 2 A 2 6 2 1702 7 J 2 2 1 1 2 1 1 1 2 0 00 1
LOCATION TOTAL								
CONTRACTOR TOTAL								
DEVIN OIL CO INC								
4 10	0	00600	0625	DLA600-83-D4426	831001	9130	A8A	000 2 2 2 3 1 1 058433582 02800 41 2 1 4 3 1 2 1 1 2 3 0 00 5
DEVINE ARCHITECTS								
1 04	0	OCA41	0060	DACA41-83-D0019	840403	R111	C2	000 2 2 2 5 1 2 0102 2 J 2 1 4 1 2 2 1 1 5 3 0 00 3
DEVGE MARINE COATINGS CO								
2 04	0	GA120	0298	N00406-84-C1151	840416	8010	A3	000 2 2 2 3 1 2 1001 6 J 1 5 1 5 1 1 2 1 7 1 2 0 00 5

DIAGNOSTIC	SYSTEMS CORP	CONTRACTOR	CONTRACT NO	DESCRIPTION	STATUS	DATE	AMOUNT (\$000)	OTHER
S MM	AAAAA AAAA	BBBBB BBB	BBB BB	BBB BB	C C C	CCCC C C	D D D D D D D D	DD DDD D
V OO	1 33333 2222	111111 11	11111111	333333	AAA A	BBB CC	9 0 2 3	1 2 3 4 4 4 4 5 6
C NN	1 33333 2222	111111 11	11111111	333333	AAA A	BBB CC	9 0 2 3	1 2 3 4 4 4 4 5 6
DI-TECH INC DEL		DEER PARK			NEW YORK			19972 36
2 03	0 MB102 0054	N00421-84-C0044	831031	5820 A7	000 2 2 2 3	2 4 2	1001 5 J	2 1 1 1 1 2 1 1 1 2 0 00
DIAGER, A & CO					GERMANY W			991728015 DE
2 02	0 JA111 0967	N00104-84-C0242	831212	6665 A3	000 2 2 2 3	1	2 1015 5 J	3 1 1 1 1 1 1 1 1 2 2 5 99 B-DE 1
DIAGER, A & CO					ILLINOIS			14000 17
2 02	0 JA111 1462	N00104-84-C0242	831219	6665 A3	000 2 2 2 B	1	2 1015 5 J	2 1 1 1 1 2 1 7 1 2 0 00
CONTRACTOR TOTAL					2		293 **	5
DIAGNOSTIC EQUIPMENT SVCS INC					GEORGIA			31068 13
1 09	0 OKF10 0208	DAKF10-84-C0465	840921	J065 C9B	000 2 2 2 3	1	2 1007 1 J	2 1 1 1 1 2 1 1 3 2 0 00
DIAGNOSTIC MARKETING CORP					NEW JERSEY			56430 34
1 05	0 ODA03 0115	DADA03-84-C0058	840419	6505 C9B	000 2 2 2 3	1	2 0700 5 J	2 1 2 1 1 2 1 1 2 2 0 00
DIAGNOSTIC SYSTEMS CORP					CALIFORNIA			80000 06
2 05	0 JA100 0597	N00383-84-C9138	840524	6015 A1B	AHJ 2 2 2 3	1	2 1001 5 J	2 1 1 1 1 2 1 7 1 2 0 00
4 07	0 00400 3678	DLA400-84-C2475	840725	4920 C9E	000 2 2 2 3	1	2 1013 5 J	2 1 1 1 1 2 1 7 1 2 0 00
CONTRACTOR TOTAL					2		156 **	5
DIAGNOSTIC/RETRIEVAL SYSTEMS					NEW JERSEY			53850 34
2 03	0 BD303 3796	N00024-82-G6120	840306	K058 A7	000 2 2 2 4	1	2 1001 5 J	2 1 2 1 1 2 1 1 1 2 0 00
2 11	0 BH006 0197	N00024-83-C6114	831012	5845 A7	GSK 2 2 2 3	1	2 1001 5 J	2 1 2 1 1 2 1 1 1 1 0 00
2 05	0 JA112 3245	N00024-83-C6225	840419	9999 A7	GSK 2 2 2 B	1	2 1015 5 J	2 1 1 1 1 2 1 1 1 2 0 00
2 12	0 BH006 1399	N00024-83-C6226	831115	5845 A7	GSK 2 2 2 3	1	2 1001 5 J	2 1 2 1 1 2 1 1 1 1 0 00
2 10	0 BH006 0100	N00024-83-C6255	831012	5845 A7	GSK 2 2 2 3	1	2 1001 5 J	2 1 2 1 1 2 1 1 1 1 0 00
2 01	0 BH007 1976	N00024-84-C7023	831229	L019 A7	000 2 2 2 3	1	2 1007 5 J	2 1 1 1 1 2 1 1 3 2 0 00
2 09	0 BH007 9316	N00024-84-C7023	840629	L019 A7	000 2 2 2 B	1	2 1007 5 J	2 1 1 1 1 2 1 1 3 3 0 00
2 12	0 JA112 0277	N00104-78-A0221	831001	5845 A7	GSN 2 2 2 4	1	2 1015 5 J	2 1 1 1 1 2 1 1 1 2 0 00
2 01	0 JA115 0850	N00104-78-A0221	831220	5845 A7	000 2 2 2 4	1	2 1015 5 J	2 1 1 1 1 2 1 1 1 2 0 00
2 03	0 JA115 2242	N00104-78-A0221	840209	5845 A7	000 2 2 2 4	1	2 1015 5 J	2 1 1 1 1 2 1 1 1 2 0 00
2 03	0 JA118 2382	N00104-78-A0221	840131	5845 A7	000 2 2 2 4	1	2 1015 5 J	2 1 1 1 1 2 1 1 1 2 0 00
2 06	0 JA118 3604	N00104-83-GA024	840410	5845 A5	000 2 2 2 4	1	2 1009 5 J	2 1 1 1 1 1 1 1 1 1 0 00
2 06	0 JA118 3605	N00104-83-GA024	840423	5845 A5	000 2 2 2 4	1	2 1009 5 J	2 1 1 1 1 1 1 1 1 1 0 00
2 04	0 JA112 2869	N00104-83-G0038	840418	5999 A7	GSN 2 2 2 4	1	2 1015 5 J	2 1 1 1 1 2 1 1 1 2 0 00
2 05	0 JA112 3118	N00104-83-G0038	840511	5845 A7	GSK 2 2 2 4	1	2 1015 5 J	2 1 1 1 1 2 1 1 1 2 0 00
2 06	0 JA112 3503	N00104-83-G0038	840424	5999 A7	GSK 2 2 2 4	1	2 1015 5 J	2 1 1 1 1 2 1 1 1 2 0 00
2 09	0 JA112 7427	N00104-83-G0038	840915	6625 A3	000 2 2 2 4	2 4	2 1015 5 J	2 1 1 1 1 2 1 1 1 2 0 00
2 09	0 JA112 7639	N00104-83-G0038	840915	5845 A7	000 2 2 2 4	2 4	2 1015 5 J	2 1 1 1 1 2 1 1 1 2 0 00
2 09	0 JA112 8128	N00104-83-G0038	840729	5845 A7	GSK 2 2 2 4	1	2 1015 5 J	2 1 1 1 1 2 1 1 1 2 0 00
2 04	0 JA113 3022	N00104-83-G0038	840425	5845 A7	GSK 2 2 2 4	1	2 1015 5 J	2 1 1 1 1 2 1 1 1 2 0 00
2 08	0 JA113 5489	N00104-83-G0038	840701	5845 A7	GSK 2 2 2 4	1	2 1015 5 J	2 1 1 1 1 2 1 1 1 2 0 00
2 09	0 JA113 7439	N00104-83-G0038	840826	5845 A7	GSK 2 2 2 4	1	2 1015 5 J	2 1 1 1 1 2 1 1 1 2 0 00
2 06	0 JA112 3844	N00104-84-C2711	840620	5999 A7	GSN 2 2 2 3	1	2 1015 1 J	2 1 1 1 1 2 1 1 1 2 0 00
2 09	0 LA104 0977	N00123-84-C0629	840915	J099 S1	000 2 2 2 3	1	2 1001 5 U	2 1 2 1 1 2 1 1 2 2 0 00
CONTRACTOR TOTAL					24		14,960 **	5

MPC613 ALPHABETIC DETAIL LISTING OCT 83 - SEP 84 FY84

SYMBOL	ACCOUNT	DESCRIPTION	DATE	AMOUNT	STATUS	PROJECT	LOCATION	CONTRACTOR	AMOUNT	STATUS	PROJECT	LOCATION	CONTRACTOR	AMOUNT
S MM	A AAAAA	BBB	BBB	BBB	B B B B	C C C C	C C C C	D D D D	D D D D	D D D D	D D D D	D D D D	D D D D	D D D D
V 00	1 33333	2222	111111	111111	333333	AAA	BBB	CCC	9 0 2 3	1 2 3	4444	5 6	1 2 3	4 5 6 7 8 9 0 1 A B B C C C C 3
DIAMOND MACHINE WORKS INC														
3 04	O	OFE03	0963	F42600-84-C0685	840423	1440	A2	CMU	2 2 2 3	1	2	1015	4 J	53
SEATTLE														
WASHINGTON														
009273327														
63000														
1 1 1 1 3 1 2 1 1 1 2 0 00														
54														
DIAMOND MANUFACTURING COMPANY														
2 07	O	BS670	7160	N62673-70-C0011	840703	J019	A3	000	2 2 2 5	1	2	0102	1 J	13
SAVANNAH														
GEORGIA														
003293313														
69000														
1 1 1 2 2 1 1 1 2 0 00														
3														
2 08	O	BS670	8558	N62673-70-C0011	840810	J019	A3	000	2 2 2 5	1	2	0102	1 J	3
SAVANNAH RIVER PLANT														
S CAROLINA														
003293313														
64150														
1 1 1 2 2 1 7 1 2 0 00														
3														
2 12	O	BS673	1244	N62673-70-C0011	831216	J019	A3	000	2 2 2 D	1	1	0102	1 J	45
CONTRACTOR TOTAL														
918 **														
36														
2 01	O	BS673	1741	N62673-70-C0011	831228	J019	A3	000	2 2 2 D	1	1	0102	1 J	3
MONTEBELLO														
CALIFORNIA														
072946965														
48816														
1 4 3 1 2 1 7 2 2 0 00														
5														
2 02	O	BS673	2377	N62673-70-C0011	840120	J019	A3	SMR	2 2 2 D	2	4	0102	1 J	5
DES MOINES														
IOWA														
091384156														
21000														
1 4 3 1 2 1 1 2 3 0 00														
5														
2 02	O	BS673	2858	N62673-70-C0011	840202	J019	A3	000	2 2 2 5	1	2	0102	1 J	5
SAN DIEGO														
CALIFORNIA														
991497353														
66000														
1 3 1 2 2 1 1 4 2 0 00														
5														
2 04	O	BS673	5031	N62673-70-C0011	840427	J019	A3	SMR	2 2 2 D	2	4	0102	1 J	5
DIAMOND OIL CO														
CALIFORNIA														
072946965														
48816														
1 4 3 1 2 1 7 2 2 0 00														
5														
2 09	O	BS673	9794	N62673-70-C0011	840622	J019	A3	000	2 2 2 D	1	2	0102	1 J	5
DIAMOND PACIFIC														
CALIFORNIA														
991497353														
66000														
1 3 1 2 2 1 1 4 2 0 00														
5														
2 09	O	BS673	9595	N62673-70-C0011	840920	J019	A3	000	2 2 2 5	2	4	0102	1 J	5
DIAMOND PAGE INTERNATL CORP														
PANAMA														
091971416														
4 5 1 1 1 1 1 1 1 5 2 0 00														
5														
LOCATION TOTAL														
882 *														
170														
DIAMOND MANUFACTURING COMPANY														
SAVANNAH RIVER PLANT														
S CAROLINA														
003293313														
64150														
1 1 1 2 2 1 7 1 2 0 00														
3														
CONTRACTOR TOTAL														
918 **														
36														
4 01	O	00600	1368	DLA600-83-D4876	831101	9130	A8A	000	2 2 2 3	1	1	0729	46965	06
MONTEBELLO														
CALIFORNIA														
072946965														
48816														
1 4 3 1 2 1 7 2 2 0 00														
5														
4 01	O	00600	1562	DLA600-83-D4876	831207	9130	A8A	000	2 2 2 3	1	1	0729	46965	06
MONTEBELLO														
CALIFORNIA														
072946965														
48816														
1 4 3 1 2 1 7 2 2 0 00														
5														
CONTRACTOR TOTAL														
1,342 *														
36														
4 10	O	00600	0770	DLA600-83-D4723	831001	9130	A8A	000	2 2 2 3	1	1	0913	84156	19
DES MOINES														
IOWA														
091384156														
21000														
1 4 3 1 2 1 1 2 3 0 00														
5														
CONTRACTOR TOTAL														
1,378 **														
36														
2 07	O	C2474	2409	N62474-83-C7417	840628	Z299	C2	000	2 2 2 3	1	2	0102	1 J	5
SAN DIEGO														
CALIFORNIA														
991497353														
66000														
1 3 1 2 2 1 1 4 2 0 00														
5														
1 02	O	OKF71	0045	DAKF71-82-C0260	831215	J070	S1	000	2 2 2 C	1	1	0919	71416	PA
DIAMOND PAGE INTERNATL CORP														
PANAMA														
091971416														
4 5 1 1 1 1 1 1 1 5 2 0 00														
5														
4 01	O	00000	0017	DLA00-81-C0170	840103	7025	A7	000	2 2 2 C	1	2	1013	1 J	39
COLUMBUS														
OHIO														
091971416														
18000														
1 2 1 1 2 1 1 2 2 0 00														
5														
CONTRACTOR TOTAL														
311 **														
30														
2 09	O	LA105	1036	N00123-84-C0839	840915	4410	C9E	SAB	2 2 2 3	2	4	2 1013	2 J	06
ANAHEIM														
CALIFORNIA														
991382011														
02000														
1 2 1 1 1 2 1 1 2 0 00														
5														
3 09	O	OSB07	0199	F30635-84-C0110	840928	Z182	C2	000	2 2 2 3	1	2	0102	1 J	36
ROME														
NEW YORK														
013529672														
63418														
1 3 1 2 2 1 1 4 2 0 00														
3														

S MM A AAAA AAAA BBBB BBB BBB B B B C C C C C C C D
V OO
C NN 1 33333 2222 11111 11 111111 333333 AAAA BBB CCC 9 0 2 3 1 2 3 4444 5 6 1 2 3 456 7 8 9 0 1 A BB CCCC 3
DIAZ CORPORATION THE (CONT)
2 09 0 C2472 A359 N62472-82-C2385 BRUNSWICK MAINE 086875903 23
CONTRACTOR TOTAL 2 2 000 2 2 2 D 1 2 0102 1 J 2 3 1 2 2 1 1 4 2 0 00 5 50

DIAZ SECKINGER & ASSOCIATES TAMPA FLORIDA 71000 12
1 01 0 OCA01 0091 DACA01-84-C0019 831227 R122 C2 000 2 2 2 3 1 2 0102 2 J 2 3 1 2 2 1 1 5 2 0 00 5 33
1 09 0 OCA01 0352 DACA01-84-C0019 840912 R122 S1 000 2 2 2 D 1 2 0102 2 J 2 3 1 2 2 1 1 5 2 0 00 5 52
CONTRACTOR TOTAL 2 2

DIBEMA GMBH GERMANY W 999018120 DE
1 04 0 OJA02 0233 DAJA02-84-C0342 840321 Z299 C2 000 2 2 2 3 2 9 2 0600 1 J 2 3 5 1 1 1 1 2 1 1 5 2 8 00 5 61
1 08 0 OJA02 0436 DAJA02-84-C0681 840828 Z199 C2 000 2 2 2 3 2 4 2 0600 1 J 2 3 5 1 1 1 1 2 1 1 5 2 6 00 5 99
1 01 0 OJA06 0080 DAJA06-82-D2608 831223 Y161 C2 000 2 2 2 5 2 9 2 0600 1 J 2 3 5 1 1 1 1 2 1 1 5 2 4 00 B-DE 5 48
1 02 0 OJA06 0095 DAJA06-84-D0002 840120 Z161 C2 000 2 2 2 5 2 9 2 0600 1 J 2 3 5 1 1 1 1 2 1 1 5 2 0 00 B-DE 5 70
1 04 0 OJA06 0147 DAJA06-84-D0002 840403 Z161 C2 000 2 2 2 5 2 9 2 0600 1 J 2 3 5 1 1 1 1 2 1 1 5 2 0 00 5 66
CONTRACTOR TOTAL 5

DIBERT VALVE & FITTING CO INC NORFOLK VIRGINIA 57000 51
2 02 0 RC100 0072 N00181-84-C0009 831017 4820 C9E 000 2 2 2 3 1 2 0200 1 J 2 1 1 1 1 2 1 1 2 2 0 00 5 41

DIC ENTERPRISES LOS ANGELES CALIFORNIA 44600 06
1 12 0 OZD02 0008 MDA902-84-C0101 831130 6770 C9C 000 2 2 2 3 1 2 1001 6 J 1 1 1 1 1 1 2 1 7 1 2 1 00 5 29

DICICCO PAOLO S SAN DIEGO CALIFORNIA 66000 06
2 09 0 LF135 1237 N66001-84-C0296 840914 5961 C9E 000 2 2 2 3 1 2 1026 1 J 2 1 3 1 1 2 1 1 1 2 0 00 5 34

DICIN ELECTRIC COMPANY GROTON CONN 34180 09
2 05 0 C2472 1085 N62472-82-C0014 840420 Z249 C2 000 2 2 2 3 1 2 0102 1 J 2 1 1 1 2 2 1 1 1 2 0 00 5 71
2 09 0 C2472 3901 N62472-84-C3379 840926 Z154 C2 000 2 2 2 3 1 2 0102 1 J 2 1 2 1 2 2 1 1 4 2 0 00 5 32
LOCATION TOTAL 2

DICIN ELECTRIC COMPANY NEW HAVEN CONN 52000 09
2 09 0 C2472 A555 N62472-82-C3455 840913 Z111 C2 000 2 2 2 3 1 2 0102 1 J 2 1 2 1 2 2 1 1 4 3 0 00 5 179

DICIN ELECTRIC COMPANY NEW LONDON NAVAL SUB CONN 52490 09
2 07 0 C2472 A143 N62472-83-C3338 831027 Z249 C2 000 2 2 2 3 1 2 0102 1 J 2 1 1 1 2 2 1 1 4 2 0 00 5 253
CONTRACTOR TOTAL 4

MPC613 ALPHABETIC DETAIL LISTING OCT 83 - SEP 84 FY84

S MM	A	AAAA	AAA	BBB	BBB	B	B	B	B	C	C	C	C	D	D	D	D	D	D	D	D	D	D	D	D	D	B7					
V OO				888	888	1	1	1						1	1	1	1	1	1	1	1	1	1	1	1	1	AMOUNT (\$000)					
C NN	1	3333	222	11111	11	33333	AAA	BBB	CCC	9	0	2	3	1	2	3	4	4	4	4	5	6	7	8	9	0	1	A	BB	CCCC	3	

DICKENS & ASSOC/MINORIT (CONT)
 2 09 0 C2467 B816 N62467-83-C0462 840528 R116 C2 000 2 2 2 D 1 2 0102 2 J 2 136 ** 53000 12 991868746 2 1 3 1 2 2 1 1 5 2 0 00 5 66
 CONTRACTOR TOTAL

DICKERSON INC	2 09 0 C2470 M086 N62470-83-C5786 831107 Z224 C2 000 2 2 2 3 1 1 097360895 12300 37 1 4 1 1 1 2 1 1 4 3 0 00 1 50
---------------	---

CHERRY POINT MARINE N CAROLINA

DICKERSON PETROLEUM INC	4 04 0 00600 2080 DLA600-84-D4169 840216 9140 A8A 000 2 2 2 3 1 1 055874564 04845 17 2 1 3 3 1 2 1 7 2 3 0 00 5 41
	4 05 0 00600 2158 DLA600-84-D4169 840501 9140 A8A 000 2 2 2 3 1 1 163 * 2 1 4 3 1 2 1 7 2 3 0 00 5 122

LOCATION TOTAL

DICKERSON PETROLEUM INC	4 10 0 00600 0437 DLA600-83-D4222 831001 9140 A8A 000 2 2 2 3 1 1 055874564 04858 17 2 1 4 3 1 2 1 7 2 3 0 00 5 62
	4 10 0 00600 0514 DLA600-83-D4222 831001 9140 A8A 000 2 2 2 3 1 1 234 * 2 1 4 3 1 2 1 7 2 3 0 00 5 172

LOCATION TOTAL
CONTRACTOR TOTAL

DICKERSON WALKER T CO	5 05 0 0CW27 0061 DACW27-81-C0130 840521 Z299 C2 000 2 2 2 D 1 2 0102 1 J 2 93616 21 2 1 3 1 2 2 1 1 4 2 0 00 5 35
-----------------------	--

WARSAW KENTUCKY

DICKEY & DICKEY ARCHITECTS	2 09 0 C2477 4332 N62477-84-C2000 840914 R219 C2 000 2 2 2 D 1 2 0400 2 J 2 65120 51 2 1 4 1 1 2 1 1 5 2 0 00 5 28
----------------------------	--

QUANTICO VIRGINIA

DICKINSON COLLEGE LIBRARY	1 01 0 0KF40 0175 DAKF40-83-H0034 840116 U005 S1 000 2 2 2 3 2 8 2 0500 7 J 11272 42 2 8 2 0500 7 J 5 140
	1 08 0 0KF40 0405 DAKF40-83-H0034 840815 U005 S1 000 2 2 2 3 2 8 2 0500 7 J 313 ** 2 8 2 0500 7 J 5 173

CONTRACTOR TOTAL

DICKMAN CONSTRUCTION INC	2 07 0 C2474 2337 N62474-80-C9840 840705 Y119 C2 000 2 2 2 D 1 2 0102 1 J 2 77000 06 2 1 3 1 2 2 1 1 4 2 0 00 5 152
--------------------------	---

SUNNYVALE CALIFORNIA

DICKSON ED CONTR CO INC	3 09 0 0HC52 0242 F08650-84-C0209 840924 Z124 C2 000 2 2 2 3 1 2 0102 1 J 2 55375 12 2 1 3 1 2 2 1 1 4 2 0 00 3 250
-------------------------	---

PATRICK AIR FORCE BA FLORIDA

DICKSON ED CONTR CO INC	3 09 0 0RA03 0207 F64605-84-C0056 840924 Z124 C2 000 2 2 2 3 1 2 0102 1 J 2 14050 15 2 1 4 1 2 2 1 1 4 2 0 00 3 423
-------------------------	---

HICKAM AIR FORCE BAS HAWAII
CONTRACTOR TOTAL

DICKSON INTERNATIONAL INC	3 09 0 0TA28 0098 F02601-84-D0012 840928 Z124 C2 000 2 2 2 3 1 2 0102 1 J 2 16370 04 2 1 3 1 2 2 1 1 4 2 0 00 3 47
	3 09 0 0TA28 0108 F02601-84-D0012 840930 Z124 C2 000 2 2 2 5 1 2 0102 1 J 2 105 * 2 1 3 1 2 2 1 1 4 2 0 00 3 58

DAVIS-MONTHAN AIR FG ARIZONA
CONTRACTOR TOTAL

MPC613 ALPHABETIC DETAIL LISTING OCT 83 - SEP 84 FY84

PAGE 1,970

S MM A AAAA AAAA B88888 888888 B88888 888888 B B B B C C C C C C C C D D D D D D D D D D D D D D D D D D D
 V OO
 C NN 1 33333 2222 11111 11 111111 333333 AAAA BBB CCC 9 0 2 3 1 2 3 4444 5 6 1 2 3 4 5 6 7 8 9 0 1 A BB CCCC 3
 DICTAPHONE CORP
 1 01 0 OKF03 0084 GS00F6-91-51 SANTA CLARA CALIFORNIA 990277337 69084 06 B7
 AMOUNT (\$000)

38

DICTAPHONE CORP
 3 04 0 OFE02 0156 GS00C9-06-02 SANTA BARBARA CALIFORNIA 061614475 92890 06

69

DICTAPHONE CORP
 1 11 0 OKF11 0038 GS00C0-34-29 ATLANTA GEORGIA 049691074 04000 13

37

DICTAPHONE CORP
 2 09 0 MX421 0019 GS00C0-34-29 VIENNA VIRGINIA 991476268 81072 51
 CONTRACTOR TOTAL 275 **

27

DICTAPHONE CORPORATION
 3 01 0 OJA28 0012 FO1600-82-C0032 MONTGOMERY ALABAMA 001290691 51000 01
 3 11 0 OJA28 0014 FO1600-83-C0099 831006 W074 S1 000 2 2 2 B 1 1 4 1 1 1 2 1 1 1 2 0 00
 3 01 0 OJA28 0186 FO1600-83-C0099 840119 W074 S1 000 2 2 2 E 1 2 1013 1 J 1 4 1 1 1 2 1 1 2 0 00
 LOCATION TOTAL 44 * 1 4 1 1 1 2 1 1 2 0 00

44

39

39-

DICTAPHONE CORPORATION
 1 01 0 OZD10 0057 DCA100-84-C0011 WASHINGTON DIST COL 001290691 50000 11
 831129 W070 S1 000 2 2 2 3 1 2 1001 5 J 1 1 1 1 1 2 1 7 5 2 0 00

65

DICTAPHONE CORPORATION
 3 08 0 OJA27 0772 GS00F6-91-52 MELBOURNE FLORIDA 001290691 43975 12
 3 07 0 OCA03 0246 GS00K6-40-1S0366 840816 7450 C9E 000 2 2 2 6
 840716 7490 C9E 000 2 2 2 6
 LOCATION TOTAL 83 * 2

35

48

DICTAPHONE CORPORATION
 2 09 0 PK360 0004 GS00C0-34-29 NORTH CHICAGO ILLINOIS 001290691 53559 17
 831201 W074 S1 000 2 2 2 6

45

DICTAPHONE CORPORATION
 1 02 0 OKF23 0093 GS00F6-91-51 FORT CAMPBELL KENTUCKY 001290691 28468 21
 840126 7450 C9E 000 2 2 2 6

43

DICTAPHONE CORPORATION
 1 02 0 OBT31 0075 GS00F6-91-51 KANSAS CITY MISSOURI 001290691 38000 29
 840125 7430 C9E 000 2 2 2 6

29

DICTAPHONE CORPORATION
 1 10 0 OBT01 0026 DABT01-83-C0089 RYE NEW YORK 001290691 64309 36
 831001 W058 S1 000 2 2 2 C 2 1 1 4 1 1 2 1 1 2 0 00

57

DICTAPHONE CORPORATION
 2 01 0 PA100 0178 GS00C0-34-29 PHILADELPHIA PENN 001290691 60000 42
 831026 W070 C9E 000 2 2 2 6

64

MPC613 ALPHABETIC DETAIL LISTING OCT 83 - SEP 84 FY84

COMPANY	PROJECT ID	STATUS	TYPE	AMOUNT (\$000)	DATE	UNIT	CODE	DESCRIPTION	COUNT	DATE	UNIT	CODE	DESCRIPTION
S MM	A AAA1A AAAA	BBBBB	BBB	BBB	BBB	BBB	BBB	BBB	BBB	BBB	BBB	BBB	BBB
V OO													
C NN	1 33333 2222	11111111	11111111	3333333	AAAAA	BBB	CCC	9 0 2 3	1 2 3	4444	5 6	1 2 3 4 5 6	7 8 9 0 1 A BB CCCC 3
MEMPHIS													
TENNESSEE													
CONTRACTOR TOTAL													
MEMPIS													
CONTRACTOR TOTAL													
MEMPIS													
CONTRACTOR TOTAL													
MEMPIS													
CONTRACTOR TOTAL													
MEMPIS													
CONTRACTOR TOTAL													

DICTAPHONE CORPORATION

4 07 0 00004 0034 DLA004-84-C0008 840712 7010 A7 000 2 2 2 3 1 2 1001 5 J 1 1 1 1 1 1 2 1 1 1 2 0 00 5 39

4 07 0 00004 0035 GS00CO-34-29 840626 7010 A7 000 2 2 2 6 2 90 * 51

LOCATION TOTAL 2

CONTRACTOR TOTAL 54

MCLEAN VIRGINIA 48376 51

831117 W070 S1 000 2 2 2 6 594 **

CONTRACTOR TOTAL

DIE BUEROREINIGUNG GMBH

1 02 0 OJA02 0133 DAJA02-84-C0286 831209 S201 S1 000 2 2 2 3 2 9 2 0600 1 J 3 5 1 1 1 1 2 1 1 5 2 8 00 B-DE 5 45

1 04 0 OJA02 0234 DAJA02-84-C0296 840315 S201 S1 000 2 2 2 3 2 9 2 0600 1 J 3 5 1 1 1 1 2 1 1 5 2 9 00 5 98

1 04 0 OJA02 0238 DAJA02-84-C0299 840322 S201 S1 000 2 2 2 3 2 9 2 0600 1 J 3 5 1 1 1 1 2 1 1 5 2 9 00 5 124

3 04 0 ODE17 0114 F61521-82-C4015 831001 S201 S1 000 2 2 2 C 2 0 2 0600 1 J 3 1 1 1 3 1 1 1 1 5 2 0 00 B-DE 5 75

CONTRACTOR TOTAL 4 342 **

DIE UERGEREINIGUNG GMBH

1 12 0 OJA02 0008 DAJA02-83-C0238 831001 S201 S1 000 2 2 2 C 2 9 2 0600 1 J 3 5 1 5 1 1 2 1 1 5 2 0 00 B-DE 5 90

1 12 0 OJA02 0004 DAJA02-83-C1002 831001 S201 S1 000 2 2 2 C 2 9 2 0600 1 J 3 5 1 5 1 1 2 1 1 5 2 0 00 5 138

CONTRACTOR TOTAL 2 228 **

DIEBELIUS GMBH

1 04 0 OJA76 0222 DAJA76-80-C0813 831101 Z161 C2 000 2 2 2 F 2 9 2 0600 1 J 3 5 1 1 1 1 2 1 1 5 2 6 00 3 26-

DIEBOLD AUFZUEGE

1 09 0 OJA10 0193 DAJA10-84-C0301 840907 Z169 C2 000 2 2 2 3 2 4 2 0600 1 J 3 5 1 1 1 1 2 1 1 5 2 4 00 5 42

DIEBOLD GROUP INC THE

1 09 0 OZD03 1461 MDA903-84-C0324 840801 9999 C9E 000 2 2 2 3 1 2 1001 6 J 2 1 2 2 1 2 1 1 5 2 1 00 5 31

NEW YORK

DIEBOLD INCORPORATED

2 09 0 LH411 0003 GS00S6-31-19 831227 6350 C9E 000 2 2 2 6 004469300 74980 25 26

WESTBORO MASS

DIEBOLD INCORPORATED

2 09 0 MA107 7007 N00600-84-L1472 840913 W035 S1 000 2 2 2 3 1 2 1026 2 J 1 1 1 1 1 1 3 1 7 1 1 2 00 5 140

2 09 0 MA107 7013 N00600-84-L1472 840915 W035 S1 000 2 2 2 A 1 2 1001 5 J 1 1 1 1 1 1 3 1 7 3 1 0 00 5 116

LOCATION TOTAL 2 256 *

CONTRACTOR TOTAL 3 282 **

DIECK & ASSOCIATES

4 08 0 00200 0205 DLA200-84-D0033 840827 P100 S1 000 2 2 2 5 2 5 1 010179661 47275 30 2 1 3 1 1 2 1 1 3 2 0 00 5 34

MALMSTROM AIR FORCE MONTANA

DIEDRICH ARCH & ASC

2 09 0 C2467 4405 N62467-83-C0703 840712 R119 C2 000 2 2 2 D 1 2 0102 2 J 2 1 3 1 2 2 1 1 5 2 0 00 5 34

ATHENS GEORGIA

SYMBOL	ACCOUNT	STATUS	CONTROL	AMOUNT	DATE	DESCRIPTION	AMOUNT	DATE	DESCRIPTION	AMOUNT	DATE	DESCRIPTION	AMOUNT	DATE	DESCRIPTION	AMOUNT	DATE	DESCRIPTION	AMOUNT	
S MM	AAAAA	AAA	BBBBBB	8888	888	888	1	1	B B B	1	1	B B B	888	888	888	1	1	B B B	1	
V 00																				
C NN	1	33333	222	111111	11	111111	33333	5	6	5	6	7	8	9	0	1	A	BB	CCCC	
DIEDRICH ARCH & ASC																				
2 09	0	C2467	B647	N62467-83-C0703	831107	R119	C2	000	2	2	2	3	1	2	0102	J	2	03460	13	
CONTRACTOR TOTAL										6	2,362	**								
ATHENS NAVY SUPPLY C																				
1 09	0	OCA90	1623	DACA90-84-C0481	840925	Z242	C2	000	2	2	3	2	4	1	999001399	J	3	5	1	
1 11	0	OJA76	0003	DAJA76-84-C0351	831007	Z299	C2	000	2	2	3	2	9	2	0600	1	J	3	5	
1 03	0	OJA76	0331	DAJA76-84-C1069	840316	Z299	C2	000	2	2	3	2	9	2	0600	1	J	3	5	
1 09	0	OJA76	0868	DAJA76-84-C1756	840929	Z242	C2	000	2	2	3	2	4	2	0600	1	J	3	5	
1 09	0	OJA76	0890	DAJA76-84-C1832	840930	Z161	C2	000	2	2	3	2	4	2	0600	1	J	3	5	
1 09	0	OJA76	0903	DAJA76-84-C1846	840930	Z242	C2	000	2	2	3	2	4	2	0600	1	J	3	5	
CONTRACTOR TOTAL										6	2,362	**								
GERMANY W																				
1 09	0	OJA02	0501	DAJA02-84-C0759	840928	Z199	C2	000	2	2	3	2	4	2	0600	1	J	3	5	
3 04	0	ODE17	0103	F61521-82-C2364	831024	Z111	C2	000	2	2	3	2	0	2	0600	1	J	3	1	
CONTRACTOR TOTAL										2	85	**								
GERMANY W																				
4 11	0	0013H	8096	DLA13H-84-C0542	831108	8910	B2	000	2	2	3	1	1	005041439	J	2	1	1	1	
4 12	0	0013H	8147	DLA13H-84-C0601	831205	8940	B2	000	2	2	3	1	1	J	2	1	1	1	1	
4 12	0	0013H	8195	DLA13H-84-C0664	831220	8910	B2	000	2	2	3	1	1	J	2	1	1	1	1	
4 03	0	0013H	8410	DLA13H-84-C0813	840302	8940	B2	000	2	2	3	1	1	J	2	1	1	1	1	
4 05	0	0013H	8627	DLA13H-84-C0961	840510	8940	B2	000	2	2	3	1	2	0900	1	J	2	1	1	
4 05	0	0013H	8716	DLA13H-84-C1032	840524	8910	B2	000	2	2	3	1	1	J	2	1	1	1	1	
4 08	0	0013H	8982	DLA13H-84-C1264	840824	8940	B2	000	2	2	3	1	2	0900	1	J	2	1	1	
CONTRACTOR TOTAL										7	923	**								
OHIO																				
GERMANY W																				
3 06	0	OQA18	0033	F61503-84-C0010	840417	S214	S1	000	2	2	3	2	9	2	0600	1	J	3	2	
CONTRACTOR TOTAL										3	2	1	2	1	2	1	1	5	2	2
GERMANY W																				
4 04	0	00400	2273	DLA400-84-C1648	840406	4130	C9E	000	2	2	3	1	2	1013	1	J	2	1	1	
YORK																				
PENNSYLVANIA																				
2 08	0	LA102	0807	N00123-84-C0161	840816	2990	C9E	000	2	2	3	1	2	1015	1	J	2	1	1	
CONTRACTOR TOTAL										2	44000	06								
CALIFORNIA																				
4 03	0	00700	2299	DLA700-84-C1338	840315	2815	C9A	000	2	2	3	1	2	1013	1	J	2	1	3	
CONTRACTOR TOTAL										2	16000	39								
OHIO																				
NEW YORK																				
4 12	0	00600	1156	DLA600-83-D4770	831001	9140	A8A	000	2	2	3	1	1	991475831	K	2	1	3	1	
CONTRACTOR TOTAL										2	51000	36								
GERMANY W																				
1 11	0	OJA37	0165	DAJA37-83-D0156	831001	.026	S1	000	2	2	3	2	9	2	0600	1	J	3	5	
CONTRACTOR TOTAL										3	5	1	5	3	1	2	1	1	5	2
GERMANY W																				
1 11	0	OJA37	0165	DAJA37-83-D0156	831001	.026	S1	000	2	2	3	2	9	2	0600	1	J	3	5	

MPC613 ALPHABETIC DETAIL LISTING OCT 83 - SEP 84 FY84

SYMBOL	DESCRIPTION	UNIT	QUANTITY	PRICE	TOTAL	STATUS	LOCATION	DATE	AMOUNT
S MM A	AAAAA	BBB	BBB	BBB	BBB	BBB	BBB	BBB	BBB
V 00	8888	888	888	888	888	888	888	888	888
C NN 1	33333	2222	1111111	333333	AAAA	BBB	CCC	9 0 2 3	1 2 3 4 444 5 6
DIESEL FEUER DIETER FEU (CONT)									
1 12 0	OJA37 0291	DAJA37-84-D0013	831031	J028 S1	000 2 2 2 5	2 9 2	0600 1 J	3 5 1 5 1 1 2 1 1 5 2 0	00 B-DE 5
CONTRACTOR TOTAL									
DIESEL INJECTION SERVICE									
4 09 0	00700 5218	DLA700-84-C3313	840918	2910 A4B	000 2 2 2 3	1	2 1013 1 J	2 1 1 1 1 2 1 1 2 2 0 00	5 57
DIESEL INJECTION SERVICE									
4 12 0	00700 1106	DLA700-84-C0721	831229	2910 A4B	000 2 2 2 3	1	2 1013 1 J	2 1 4 1 1 2 1 1 5 2 0 00	5 51
DIESEL INJECTION SERVICE									
4 04 0	00700 2630	DLA700-84-C1820	840410	2990 C9E	000 2 2 2 3	1	2 1013 5 J	2 1 1 1 1 2 1 1 2 2 0 00	5 40
CONTRACTOR TOTAL									
DIESEL PARTS CO OF CALIFORNIA									
4 11 0	00700 0713	DLA700-84-C0208	831121	2815 A3	000 2 2 2 3	1	2 1013 1 J	2 1 1 2 1 2 1 7 1 2 0 00	5 48
4 03 0	00700 2425	DLA700-84-C1895	840328	2815 C9E	000 2 2 2 3	1	2 1013 5 J	2 1 1 2 1 2 1 7 1 2 0 00	5 35
CONTRACTOR TOTAL									
DIESEL SYSTEMS INCORPORATED									
2 09 0	RA100 0879	N00189-84-C0596	840928	2815 A4B	000 2 2 2 3	1	2 102E 1 J	2 1 1 1 1 2 1 7 2 2 0 00	5 55
3 01 0	OAA03 0030	F65501-84-C0010	831216	2815 C9E	000 2 2 2 3	1	2 0200 1 J	2 1 1 1 1 2 1 7 1 2 0 00	5 49
LOCATION TOTAL									
DIESEL SYSTEMS INCORPORATED									
3 02 0	OCA03 0115	F05604-84-C0011	840206	4140 C9E	000 2 2 2 3	1	2 0200 1 J	2 1 1 1 1 2 1 1 2 2 0 00	5 27
CONTRACTOR TOTAL									
DIETER HOSS									
1 11 0	OJA76 0092	DAJA76-84-C0397	831027	Z119 C2	000 2 2 2 3	2 9 2	0600 1 J	3 5 1 5 3 1 2 1 1 5 2 2 00	B-DE 5 35
1 04 0	OJA76 0359	DAJA76-84-C1062	840328	Z119 C2	000 2 2 2 3	2 9 2	0600 1 J	3 5 1 1 1 2 1 1 5 2 9 00	5 242-
CONTRACTOR TOTAL									
DIETER MAYER									
1 04 0	OJA10 0082	DAJA10-84-C0152	840323	Z199 C2	000 2 2 2 3	2 9 2	0600 1 J	3 5 1 1 1 2 1 1 5 2 7 00	5 26
1 06 0	OJA10 0105	DAJA10-84-C0175	840417	Z242 C2	000 2 2 2 3	2 9 2	0600 1 J	3 5 1 1 1 2 1 1 5 2 6 00	5 89
1 06 0	OJA10 0140	DAJA10-84-C0211	840525	Z163 C2	000 2 2 2 2	2 9 2	0600 1 J	3 5 1 1 1 2 1 1 5 2 8 00	5 47
1 09 0	OJA10 0318	DAJA10-84-C0439	840930	Z119 C2	000 2 2 2 3	2 4 2	0600 1 J	3 5 1 1 1 2 1 1 5 2 1 00	5 37
CONTRACTOR TOTAL									
DIETERICH BERATENDE									
1 06 0	OCA90 0900	DACA90-82-D0106	840504	R211 C2	000 2 2 2 5	2 9 2	0600 2 J	3 5 1 5 1 1 1 1 1 5 2 0 00	3 75
ETZ HENRY G CO INC									
12 0	00900 0663	DLA900-84-C0612	831230	5930 A7	000 2 2 2 3	1	2 1013 5 J	2 1 1 1 1 2 1 1 1 2 0 00	5 26

SYMBOL	ACCOUNT	DESCRIPTION	DATE	AMOUNT	CHECK NO.	STATE	LOCATION	OTHER	AMOUNT	STATE	LOCATION	OTHER	PAGE	
S MM	A AAAA	AAAA	BBB	BBB	BBB	B B B	C C C	C C C	CC C C	D D D	D D D	D D D	B7	
V CC	888	888	888						1 1 1	1 1 1	1 1 1	12 12 12	AMOUNT (\$000)	
C NN	1 33333	2222	111111	11	333333	AAA	BBB	CCC	9 0 2 3	1 2 3	4 4 4	5 6 7 8 9	0 1 A B B	CCCC 3
DIGITAL APPLICATIONS INC	HAMPDEN VIRGINIA 099606576 35000 51													
3 11	0	OTA03	0020	F44600-81-C0192	831001	J063	S1	000	2 2 2	3 1	2	1 001	5 J	2 1 2 1 1 2 1 1 3 2 0 00 5 44
DIGITAL ASSOCIATES CORPORATION	MALDEN MASS 064833064 37875 25													
5 05	0	OCW31	0096	DACW31-84-C0018	840514	7025	C9E	000	2 2 2	3 1	2	1 001	5 J	2 1 1 1 1 2 1 1 1 2 0 00 5 61
DIGITAL COMMUNICATIONS ASSOC	NORCROSS GEORGIA 991443763 55776 13													
3 09	0	OJA02	0383	GS00K8-40-1S5092	840905	7035	A7	000	2 2 2	6				61
DIGITAL COMMUNICATIONS ASSOC	AUSTIN TEXAS 991443763 05000 48													
3 09	0	OJA27	0823	GS00K8-40-1S5092	840906	7025	A7	000	2 2 2	6 2	102	**		41
DIGITAL CONTROLS INC	NORCROSS GEORGIA 055007124 55776 13													
3 12	0	OFS04	0090	F33600-84-C0080	831117	L059	S1	000	2 2 2	3 1	2	1 007	3 J	1 2 1 1 1 1 1 1 1 1 5 2 0 00 5 45
3 04	0	OFS04	0232	F33600-84-C0080	840411	L059	S1	000	2 2 2	6 2	90	**		45
DIGITAL DEVELOPMENT CORP	SAN DIEGO CALIFORNIA 008248452 66000 06													
1 02	0	OAB07	3252	DAAB07-79-G6202	831129	5895	A7	000	2 2 2	4 2 4	2	1 001	5 J	1 1 1 1 1 2 1 1 1 2 0 00 5 159
1 06	0	OAB07	4910	DAAB07-79-G6202	840622	5895	A7	000	2 2 2	4 2 4	2	1 001	5 J	1 1 1 1 1 2 1 1 1 2 0 00 5 80
2 06	0	JA118	3562	NC0104-82-GA017	840416	5885	A7	000	2 2 2	4 1	2	1 009	5 J	1 1 1 1 1 1 1 1 1 0 00 1 53
3 09	0	OFJ04	5637	F09603-82-C1350	840925	7025	A7	000	2 2 2	6 2 4	2	1 015	1 J	2 1 2 1 1 2 1 1 2 0 00 5 472-
3 09	0	OFJ04	5151	F09603-84-C2193	840914	J070	A7	000	2 2 2	3 1	2	1 009	5 J	2 1 1 1 1 2 1 1 3 2 0 00 5 65
DIGITAL DIAGNOSTICS INC	MIDDLETOWN RHODE ISL 037103249 45640 44													
2 05	0	PA101	A844	N00140-83-DRA27	840518	R414	S1	000	2 1 2	5 1	2	1 001	5 U	2 1 1 1 1 2 1 1 1 5 2 0 00 43
DIGITAL DIAGNOSTICS INC	NEWPORT RHODE ISL 037103249 49960 44													
2 01	0	PA101	A181	N00140-83-DRA27	831229	R414	S1	000	2 2 2	6 1	2	1 001	5 U	2 1 2 1 1 2 1 1 5 2 0 00 5 72
2 05	0	PA101	A778	N00140-83-DRA27	840416	R414	S1	000	2 2 2	5 1	2	1 001	5 U	2 1 1 1 1 2 1 1 5 2 0 00 73
2 09	0	PA101	B293	N00140-83-DRA27	840910	R414	S1	000	2 2 2	5 1	2	1 001	5 U	2 1 1 1 1 2 1 1 5 2 0 00 50
DIGITAL EQUIP CORP	ORLANDO FLORIDA 105331425 53000 12													
2 07	0	MX411	0001	GS00K8-40-1S5657	831214	J070	S1	000	2 2 2	6				65
DIGITAL EQUIP CORP	NASHUA NEW HAMPSH 105331425 50260 33													
3 06	0	OHC52	0160	GS00K8-40-1S5657	840622	7035	A7	000	2 2 2	6				25
3 06	0	OHC52	0168	GS00K8-40-1S5507	840610	7035	A7	000	2 2 2	6 2	161	*		136

																B7																								
																AMOUNT																								
																(\$000)																								
S MM	A	AAAA	AAAA	BBBB	BB	BBBB	BB	BB	BB	B	B	B	B	C	C	C	C	D	D	D	D	D	D	D	D	D	D	D	D	D	D	D	D	D	D	D	D	D	D	D
V CC		1 3333	2222	1111	11	1111	1111	3333	33	AAA	BBB	CCC	9	0	2	3	1	2	3	4	5	6	7	8	9	0	1	A	BB	CCCC	3									
OKLAHOMA CITY OKLAHOMA																55000	40																							
3 04	0	OFD08	0375	GS00K8-40-1S5657	840411	6910	ATA	000	2	2	2	6				270	**																							44
CONTRACTOR TOTAL																35000	12																							
DIGITAL EQUIPMENT	2 09	0	RA100	0896	GS00K8-40-1S5657	840401	7035	C9E	000	2	2	2	6	FLORIDA																									34	
DIGITAL EQUIPMENT COMPANY	2 09	0	RA100	0820	GS00K8-40-1S5657	840913	7010	C9E	000	2	2	2	6	VIRGINIA																									648	
DIGITAL EQUIPMENT CORP	1 05	0	0AH03	0167	GS00K8-40-1S5657	840514	7010	A2	000	2	2	2	6	ALABAMA																								54		
	1 09	0	0AH03	0265	GS00K8-40-1S5657	840820	7040	A7	000	2	2	2	6																									34		
LOCATION TOTAL																37000	01																							
DIGITAL EQUIPMENT CORP	1 02	0	0AH03	0062	DAAH03-79-C0215	840118	W070	S1	000	2	2	2	6	ALABAMA																								99		
	1 09	0	0AH03	0370	GS00K8-40-1S5778	840921	W070	S1	000	2	2	2	6																										34	
LOCATION TOTAL																63912	01																							
DIGITAL EQUIPMENT CORP	2 07	0	GA110	0278	GS00K8-40-1S5657	840706	7045	A7	000	2	2	2	6	CALIFORNIA																									49	
DIGITAL EQUIPMENT CORP	2 03	0	LA109	0466	GS00K8-40-1S5657	840327	7010	C9E	000	2	2	2	6	CALIFORNIA																										105
DIGITAL EQUIPMENT CORP	3 12	0	0FH02	0019	F04606-81-C1362	831007	W070	S1	000	2	2	2	6	CALIFORNIA																										119
MCCLELLAN AIR FORCE																44756	06																							
DIGITAL EQUIPMENT CORP	3 09	0	0FH02	1549	GS00K8-40-1S5657	840925	5820	A2	000	2	2	2	6	CALIFORNIA																									469	
	3 09	0	0FH02	1585	GS00K8-40-1S5657	840925	5820	A2	000	2	2	2	6																											113
LOCATION TOTAL																64000	06																							
DIGITAL EQUIPMENT CORP	1 09	0	OZD03	1631	GS00K8-40-1S5657	840922	7435	C9E	000	2	2	2	6	DIST COL																									26	
	2 05	0	MA105	5033	GS00K8-40-1S5657	840223	7010	A7	000	2	2	2	6																											40
WASHINGTON																50000	11																							
DIGITAL EQUIPMENT CORP	2 12	0	TK120	H201	GS00K8-40-1S5657	831025	J070	C9E	000	2	2	2	6	FLORIDA																										36
	2 01	0	TK120	H212	GS00K8-40-1S5657	840103	J070	C9E	000	2	2	2	6																											54
ORLANDO																53000	12																							

ACCOUNT	DESCRIPTION	LOCATION	STATE	DATE	AMOUNT	AMOUNT	AMOUNT	AMOUNT	AMOUNT	AMOUNT	AMOUNT	AMOUNT	AMOUNT	AMOUNT	AMOUNT	AMOUNT	AMOUNT	AMOUNT	AMOUNT
S MM A	AAAAA AAAA	BBBBBBB	BBBBB	BBB	BBB	BBB	BBB	BBB	BBB	BBB	BBB	BBB	BBB	BBB	BBB	BBB	BBB	BBB	BBB
V 00					8888	888	888	1	1	1	1	1	1	1	1	1	1	1	1
C NN 1	33333 2222	111111 11	1111111	333333	AAAA	BBB	CCC	9	0	2	3	1	2	3	4	4	4	4	4
DIGITAL EQUIPMENT CORP (CONT)		ORLANDO	FLORIDA				055976533			53000									
2 05 0	TK120 H217	GS00K8-40-1S5657	840511	6930	C9E	000	2	2	2	6									
2 06 0	TK120 H218	GS00K8-40-1S5657	840607	6930	C9E	000	2	2	2	6									
2 06 0	TK120 H220	GS00K3-40-1S5657	840626	7030	C9E	000	2	2	2	6									
2 08 0	TK120 H225	GS00K8-40-1S5657	840823	J070	C9E	000	2	2	2	6									
2 09 0	TK120 H230	GS00K9-40-1S57	940914	6930	C9E	000	2	2	2	6									
			LOCATION TOTAL				500	*											
DIGITAL EQUIPMENT CORP		CHAMPAIGN	ILLINOIS				991657525			12365									
1 09 0	OCA88 0019	GS00K8-40-1S5657	840831	7030	A7	000	2	2	2	6									
DIGITAL EQUIPMENT CORP		MAYNARD	MASS				075828632			39660									
3 03 0	OSB07 0079	GS00K8-01-S5657	840307	7025	A7	000	2	2	2	6									
3 04 0	OSB07 0097	GS00K8-01-S5657	840419	7045	A7	000	2	2	2	6									
3 11 0	OSB07 0025	GS00K8-40-1S5657	831117	7045	A7	000	2	2	2	6									
3 09 0	OSB07 0153	GS00K8-40-1S5657	840906	7042	A7	000	2	2	2	6									
3 09 0	OSB07 0155	GS00K8-40-1S5657	840907	7025	A7	000	2	2	2	6									
			LOCATION TOTAL				459	*											
DIGITAL EQUIPMENT CORP		WESTMINSTER	MASS				055739478			76975									
2 07 0	MB101 0530	GS00K6-40-1S5657	840418	7010	A7	000	2	2	2	6									
DIGITAL EQUIPMENT CORP		WARREN	MICHIGAN				097442982			84000									
1 09 0	OAE07 3785	GS00K8-40-1S5657	840816	7010	C9E	000	2	2	2	6									
1 07 0	OAE07 3008	GS000K-84-01S5657	840609	7020	A7	000	2	2	2	6									
			LOCATION TOTAL				112	*											
DIGITAL EQUIPMENT CORP		MERRIMACK	NEW HAMPSH				991651951			47460									
2 09 0	XCNO1 0082	GS00K8-40-1S5657	840913	7435	C9E	000	2	2	2	6									
DIGITAL EQUIPMENT CORP		OCEANPORT	NEW JERSEY				084037506			54570									
1 10 0	OAB08 0020	DAAB07-82-C0111	831020	7010	S1	000	2	2	2	6									
DIGITAL EQUIPMENT CORP		TRENTON NAVAL AIR PR	NEW JERSEY				084037506			74120									
2 03 0	PA100 0591	GS00K8-40-1S5657	840201	J070	C9E	000	2	2	2	6									
DIGITAL EQUIPMENT CORP		ROME	NEW YORK				991357146			63418									
3 12 0	OSB07 0031	GS00K8-40-1S5657	831201	J070	C9E	000	2	2	2	6									
DIGITAL EQUIPMENT CORP		NAVAL UNDERWATER SYS	RHODE ISL				088355680			49470									
2 06 0	PA100 1200	GS00K8-40-1S5657	840529	7050	C9E	000	2	2	2	6									
DIGITAL EQUIPMENT CORP		NASHVILLE	TENNESSEE				990007486			52000									
3 03 0	OHBO2 0054	GS00K8-40-1S5657	840208	7035	A7	000	2	2	2	6									

SYMBOL	UNIT	ORGANIZATION	LOCATION	DESCRIPTION	DATE	QUANTITY	UNIT PRICE	TOTAL PRICE	STATUS	EXPIRES	OTHER	AMOUNT (\$000)
S MM A	AAAA	AAAA	BBB	BBB	BBB	BBB	BBB	BBB	BBB	BBB	BBB	B7
V CC												DD DDD D
C NN	1	33333	2222	111111	11	111111	333333	AAAA	BBB	CCC	DDD	EEEE
DIGITAL	EQUIPMENT CORP (CONT)											
3 03	0	OHB02	0055	GS00K8-40-1S5657	NASHVILLE	840209	7035	A7	000	2	2	2
3 03	0	OHB02	0056	GS00K8-40-1S5657		840210	7035	A7	000	2	2	2
3 03	0	OHB02	0057	GS00K8-40-1S5657		840307	7035	A7	000	2	2	2
				LOCATION TOTAL					4			388
				CORPUS CHRISTI								990007486
2 04	0	TA100	0249	GS00K8-40-1S5657	TEXAS	831209	J070	C9E	000	2	2	2
DIGITAL	EQUIPMENT CORP											
2 01	0	TX200	0007	GS00K0-1S-5657	DALLAS	831110	7025	C9E	000	2	2	2
DIGITAL	EQUIPMENT CORP											
1 10	0	OKF49	0015	GS00C0-34-04	SAN ANTONIO	831001	J070	S1	000	2	2	2
DIGITAL	EQUIPMENT CORP											
2 12	0	TK120	H206	GS00K8-40-1S5657	WHIDBEY ISLAND NAVAL	831116	J070	C9E	000	2	2	2
				CONTRACTOR TOTAL					40			3,537
DIGITAL	EQUIPMENT CORPORATION											
2 07	0	MF103	1367	N60921-84-CA036	GUAM	840516	J099	C9E	000	2	2	2
DIGITAL	EQUIPMENT CORPORATION											
1 12	0	OJB03	0126	DAJB03-84-C3011	KOREA REP	831110	W070	S1	000	2	2	2
DIGITAL	EQUIPMENT CORPORATION											
1 10	0	OBT01	0022	DABT01-83-C0076	BIRMINGHAM	831001	W070	S1	000	2	2	2
1 04	0	OAK10	0171	GS00K8-40-1S5657		840320	R305	A7	000	2	2	2
1 02	0	OBT01	0063	GS00K8-40-1S5657		831215	7025	C9C	000	2	2	2
1 11	0	OBT01	0036	GS00K8-40-1S5657		831011	R399	S1	000	2	2	2
				LOCATION TOTAL					4			213
DIGITAL	EQUIPMENT CORPORATION											
1 07	0	OBT01	0018	DABT01-82-C0354	FORT RUCKER	831001	J070	S1	000	2	2	2
DIGITAL	EQUIPMENT CORPORATION											
3 10	0	OJA28	0002	F19630-82-C0001	GUNTER AIR FORCE BAS	831007	J070	C9E	000	2	2	2
DIGITAL	EQUIPMENT CORPORATION											
3 11	0	OJA28	0001	F41800-80-C0373	MONTGOMERY	831004	W074	S1	000	2	2	2
DIGITAL	EQUIPMENT CORPORATION											
1 03	0	0AH03	0090	GS00K8-40-1S5657	REDSTONE ARSENAL	840126	J074	S1	000	2	2	2

S MM A AAAAA AAAA BBBB BB BBBB BBBB BBB BBB B B B B C C C CCCC C C D
V 00 C NN 1 33333 2222 11111 11 11111 33333 AAAA BBB CCC 9 0 2 3 1 2 3 4 444 5 6 1 2 3 4 5 6 7 8 9 0 1 A BB CCCC 3
AMOUNT (\$000)

DIGITAL EQUIPMENT CORP (CONT) COLORADO SPRINGS 16000 08
2 08 0 LA109 0875 GS00K8-40-1S5657 840830 7020 C9E 000 2 2 2 6 36
3 09 0 OHC42 0168 FO4703-84-C0428 840912 7050 A7 000 2 2 2 3 1 1 1 1 1 1 1 1 1 2 0 00 5
3 08 0 OCA03 0267 F05604-84-C0051 840723 5820 A7 000 2 2 2 3 1 1 1 1 1 1 1 1 1 2 0 00 5
3 09 0 OCA03 0323 GS00K8-40-1S5657 840917 7010 C9E 000 2 2 2 6 54
3 09 0 OHM02 0262 GS00K8-40-1S5657 840914 7025 A7 000 2 2 2 6 506
3 06 0 OQA13 0110 GS00K8-40-1S5657 840612 7025 C9E 000 2 2 2 6 31
LOCATION TOTAL 885 *

DIGITAL EQUIPMENT CORPORATION DENVER COLORADO 20000 08
3 12 0 OHK02 0069 GS00K8-40-1S5657 831221 W070 S1 000 2 2 2 6 34

DIGITAL EQUIPMENT CORPORATION LOWERY AIR FORCE BAS COLORADO 46630 08
3 10 0 OJA14 0041 GS00C0-34-04 831001 J070 C9E 000 2 2 2 6 41

DIGITAL EQUIPMENT CORPORATION MERIDEN CONN 46520 09
2 09 0 PA100 2023 GS00K8-40-1S5657 840828 7030 C9E 000 2 2 2 6 32

DIGITAL EQUIPMENT CORPORATION NEW LONDON CONN 52280 09
2 07 0 PA100 1232 N00140-83-C6623 840605 W070 C9E 000 2 2 2 B 1 2 1 001 5 J 1 2 1 2 1 1 2 1 1 1 2 0 00 5 474

DIGITAL EQUIPMENT CORPORATION NEW LONDON NAVAL UND CONN 52520 09
2 11 0 PA100 0138 GS00K8-40-1S5657 831001 J070 C9E 000 2 2 2 6 29
2 01 0 PA100 0221 GS00K8-40-1S5657 831001 J070 C9E 000 2 2 2 6 41
2 01 0 PA100 0222 GS00K8-40-1S5657 831001 J070 C9E 000 2 2 2 6 34
2 04 0 PA100 0357 GS00K8-40-1S5657 831209 W070 C9E 000 2 2 2 6 29
2 03 0 PA100 0690 GS00K8-40-1S5657 831001 J070 C9E 000 2 2 2 6 99
2 06 0 PA100 1266 GS00K8-40-1S5657 840622 J070 C9E 000 2 2 2 6 50
2 09 0 PA100 1650 GS00K8-40-1S5657 840830 W070 C9E 000 2 2 2 6 43
2 09 0 PA100 1756 N00140-83-C6623 840924 W070 C9E 000 2 2 2 C 1 2 1 1 1 1 1 1 1 2 0 00 5
2 09 0 PA100 2061 N00140-83-C6623 840924 W070 C9E 000 2 2 2 C 1 2 1 1 1 1 1 1 1 2 0 00 5
2 09 0 PA100 2062 N00140-83-C6623 840905 W070 C9E 000 2 2 2 C 1 2 1 1 1 1 1 1 1 2 0 00 5
LOCATION TOTAL 70- * 118- 118- 159-

DIGITAL EQUIPMENT CORPORATION WEST HARTFORD CONN 82660 09
3 12 0 OHK02 0077 GS00K8-40-1S5657 831221 W070 S1 000 2 2 2 6 42

DIGITAL EQUIPMENT CORPORATION WASHINGTON DIST COL 50000 11
1 01 0 OMD17 4162 GS00K8-40-1S5657 831214 R399 A7 000 2 2 2 6 26
1 11 0 OZD03 0109 GS00K8-40-1S5657 831104 W074 S1 000 2 2 2 6 202
1 03 0 OZD03 0714 GS00K8-40-1S5637 840217 W074 S1 000 2 2 2 6 34
1 09 0 OZD03 1708 GS00K8-40-1S5657 840925 W074 S1 000 2 2 2 6 104
1 11 0 OCA31 0016 GS00K8-40-1S5657 831115 J070 S1 000 2 2 2 6 41
1 08 0 OCA31 0245 GS00K8-40-1S5657 840809 7435 C9E 000 2 2 2 6 47
1 08 0 OCA31 0246 GS00K8-40-1S5657 840809 7435 C9E 000 2 2 2 6 32

S MM	AAAA	AAAA	BB	BBBB	BBBB	BBB	BBB	B	B	B	C	C	C	C	D	D	D	D	D	D	D	D	D	D	D	D	B7	
V	00				888	888	888	0	0	1	1	1	1	1	1	1	1	1	1	1	1	1	1	1	1	1	AMOUNT	
C	NN	1	33333	222	11111	11	11111	33333	AAAA	BBB	CCC	9	0	2	1	2	3	4	4	5	6	1	2	3	4	5	(\$000)	
DIGITAL EQUIPMENT CORP (CONT)																												
		WASHINGTON																										
		DIST C01																										
1	12	0	OMD17	4097	G500K8-40-1S5657	831114	7035	A7	000	2	2	2	2	2	2	6											39	
1	12	0	OMD17	4129	G500K8-40-1S5657	831202	J070	A7	000	2	2	2	2	2	6												39	
1	01	0	OMD17	4170	G500K8-40-1S5657	831227	7050	A7	000	2	2	2	2	2	6												27	
1	11	0	OZD03	0170	G500K8-40-1S5657	831001	W070	A7	000	2	2	2	2	2	6												70	
1	11	0	OZD03	0171	G500K8-40-1S5657	831001	W070	S1	000	2	2	2	2	2	6												41	
1	01	0	OZD10	0076	G500K8-40-1S5657	831209	J070	S1	000	2	2	2	2	2	6												37	
1	01	0	OZD10	0080	G500K8-40-1S5657	831213	J070	S1	000	2	2	2	2	2	6												36	
1	04	0	OZD03	0066	G500K8-40-1S5657	831201	7030	A7	000	2	2	2	2	2	6												304	
1	09	0	OZD03	1617	MDA903-83-C0394	840615	R399	S1	000	2	2	2	2	2	6												115	
2	08	0	MX411	0048	G500K8-40-1S5657	840627	7025	C9E	000	2	2	2	2	2	6												83	
2	07	0	MX411	0255	G500K8-40-1S5657	831214	7025	S1	000	2	2	2	2	2	6												36	
2	07	0	MX411	0256	G500K8-40-1S5657	831218	7025	S1	000	2	2	2	2	2	6												244	
2	07	0	MX411	0258	G500K8-40-1S5657	831210	7025	S1	000	2	2	2	2	2	6												29	
2	07	0	MX411	0261	G500K8-40-1S5657	831201	7025	S1	000	2	2	2	2	2	6												58	
2	07	0	MX411	0264	G500K8-40-1S5657	831109	7025	S1	000	2	2	2	2	2	6												35	
2	07	0	MA105	5163	G500K8-40-1S5657	840615	7035	A7	000	2	2	2	2	2	6												239	
2	08	0	MA101	1084	G500K8-40-1S5657	840824	7035	A7	000	2	2	2	2	2	6												41	
2	06	0	MA105	5152	G500K8-40-1S5657	840606	7035	A7	000	2	2	2	2	2	6												70	
2	08	0	MX411	0058	G500K8-40-1S5657	840731	7025	S1	000	2	2	2	2	2	6												49	
2	07	0	MX411	0270	G500K8-40-1S5657	831130	J070	S1	000	2	2	2	2	2	6												25	
2	07	0	MX411	0289	G500K8-40-1S5657	831201	J070	S1	000	2	2	2	2	2	6												36	
2	07	0	MX411	0290	G500K8-40-1S5657	831201	J070	S1	000	2	2	2	2	2	6												26	
2	06	0	MA101	1039	N00600-83-C0302	840103	J070	S1	000	2	2	2	2	2	6												95	
3	02	0	OYA04	0010	G500K8-40-1S5657	840518	W070	S1	000	2	2	2	2	2	6												161	
3	02	0	OYA04	0011	G500K8-40-1S5657	840210	7035	A7	000	2	2	2	2	2	6												51	
3	02	0	OYA04	0014	G500K8-40-1S5657	840213	7035	A7	000	2	2	2	2	2	6												28	
					LOCATION TOTAL				000	2	2	2	2	2	6												82	
					LOCATION TOTAL					34																		
					LOCATION TOTAL																							
					LOCATION TOTAL																							

2,582 *

DIGITAL EQUIPMENT CORPORATION	EGLIN AIR FORCE BASE	FLORIDA	20050	12	5	1,412
3 11 0 OHM11 0006	F09635-82-C0241	831006	W070	A7	000 2 2 2 B	1
3 11 0 OHM11 0024	G500K8-40-1S5657	831028	J070	A7	000 2 2 2 6	1
	LOCATION TOTAL					2
	LOCATION TOTAL					1,617 *

DIGITAL EQUIPMENT CORPORATION	JACKSONVILLE	FLORIDA	35000	12	39
2 12 0 TA110 0037	G500K8-40-1S5657	831007	J070	S1	000 2 2 2 6

DIGITAL EQUIPMENT CORPORATION	PENSACOLA	FLORIDA	55925	12	106	
2 05 0 TA100 0434	G500K8-40-1S5657	840501	7025	S1	000 2 2 2 6	
2 08 0 TF140 0093	G500K8-40-1S5657	840619	7010	C9E	000 2 2 2 6	
2 08 0 TK120 H227	G500K8-40-1S5657	840827	6910	C9E	000 2 2 2 6	
2 01 0 TN405 0001	G500K8-40-1S5657	831003	J070	S1	000 2 2 2 6	
2 03 0 TA100 0092	N00612-82-C0576	831129	7021	S1	000 2 2 2 C	
3 02 0 OHM11 0050	G500K8-40-1S5657	840222	7030	A7	000 2 2 2 6	
	LOCATION TOTAL					6
	LOCATION TOTAL					654 *

DIGITAL EQUIPMENT CORPORATION	PENSACOLA	FLORIDA	92691	12	267
2 05 0 TA100 0374	G500K8-40-1S5657	840411	7010	C9E	000 2 2 2 6

MPC613 ALPHABETIC DETAIL LISTING OCT 83 - SEP 84 FY84

DIGITAL EQUIPMENT CORPORATION												
LOCATION	UNIT	QTY	UNIT	QTY	UNIT	QTY	UNIT	QTY	UNIT	AMOUNT (\$000)		
DIGITAL EQUIPMENT CORPORATION												
1 12	0	OHC06	0025	GS00K8-40-1S5657	ATLANTA	831206	J070	S1	000 2 2 2 6	04000	13	
DIGITAL EQUIPMENT CORPORATION												
1 01	0	OBT11	0021	GS00K8-40-1A5657	FORT GORDON	831001	J070	S1	000 2 2 2 6	30844	13	
1 01	0	OBT11	0020	GS00K8-40-1S5657	LOCATION TOTAL				000 2 2 2 6			
DIGITAL EQUIPMENT CORPORATION												
3 12	0	OHK02	0071	GS00K8-40-1S5657	MARIETTA	831221	W070	S1	000 2 2 2 6	49756	13	
DIGITAL EQUIPMENT CORPORATION												
3 10	0	OFJ02	0007	F09650-82-C0264	ROBINS AIR FORCE BAS	831007	J070	A7	000 2 2 2 B	65968	13	
3 05	0	OFJ02	0200	F09650-83-C0163		840403	J070	A7	000 2 2 2 3	1 5 1 1 1 1	1 1 1 3 2 0 00	5
3 01	0	OFJ02	0020	GS00C0-34-04		831012	J099	C9E	000 2 2 2 6	1 3 1 3 1 1	1 3 1 1 3 2 0 00	5
3 11	0	OFJ02	0006	GS00K8-40-1S5657		831006	R302	A7	000 2 2 2 6			
3 12	0	OFJ02	0087	GS00K8-40-1S5657		831216	J099	C9E	000 2 2 2 6			
3 03	0	OFJ02	0196	GS00K8-40-1S5657		840330	R302	A7	000 2 2 2 6			
3 05	0	OFJ02	0224	GS00K8-40-1S5657		840502	R302	A7	000 2 2 2 6			
LOCATION TOTAL												
										2,090	*	
DIGITAL EQUIPMENT CORPORATION												
3 09	0	OFJ02	0535	F09650-82-C0264	WARNER ROBINS	840829	7010	A7	000 2 2 2 B	93252	13	
DIGITAL EQUIPMENT CORPORATION												
2 02	0	SA100	0058	GS00K8-40-1S5657	HONOLULU	831027	J070	S1	000 2 2 2 6	17000	15	
2 02	0	SA100	0076	GS00K8-40-1S5657		831129	J070	S1	000 2 2 2 6			
2 04	0	SA100	0117	GS00K8-40-1S5657		840326	7025	C9E	000 2 2 2 6			
LOCATION TOTAL												
										257	*	
DIGITAL EQUIPMENT CORPORATION												
2 02	0	SA100	0515	GS00K8-40-1S5657	PEARL HARBOR NAVAL S	831121	J070	S1	000 2 2 2 6	63200	15	
2 05	0	RA100	0612	N00189-84-C0335		840531	7020	C9E	000 2 2 2 3	1 1 1 1 1 1 1 1	1 1 1 1 2 0 00	5
LOCATION TOTAL												
										161		
										35		
DIGITAL EQUIPMENT CORPORATION												
2 11	0	SA100	0009	N00604-82-C0205	PEARL HARBOR NAVAL S	831001	W070	S1	000 2 2 2 B	63350	15	
DIGITAL EQUIPMENT CORPORATION												
1 12	C	OHC77	0055	GS00K8-40-1S5657	SCHOFIELD BARRACKS	831117	7010	A7	000 2 2 2 6	69050	15	
DIGITAL EQUIPMENT CORPORATION												
										55		
										54		

S MM A AAAA AAAA BBBB BBBB BBBB BBB B B B B C C C CCC C C D D D D D D D D D D D D D DD DDD D
 V 00 8888 888 888 1 1 1
 C NN 1 33333 222 11111 11 111111 333333 AAAA BBB CCC 9 0 2 3 1 2 3 4444 5 6 1 2 3 4 5 6 7 8 9 0 1 A BB CCC 3
 (\$000)

DIGITAL EQUIPMENT CORPO (CONT) METAIRIE LOUISIANA 50115 22

2 11 0 E614B 0230 GS00K8-40-1S5657 831031 7035 S1 000 2 2 2 2 6
 2 02 0 E614B 0889 N00014-84-F0041 840216 7035 S1 000 2 2 2 7
 LOCATION TOTAL 540 * 50115 22 72 45

DIGITAL EQUIPMENT CORPORATION NEW ORLEANS LOUISIANA 55000 22

2 02 0 TA100 0233 GS00K8-40-1S5657 840209 J070 C9E 000 2 2 2 6 43

DIGITAL EQUIPMENT CORPORATION ABERDEEN PROVING GRO MARYLAND 00175 24

1 01 0 OAD05 0117 DAAD05-84-C4067 831229 7025 A7 000 2 2 2 3 1 001038066
 1 12 0 OAD05 0087 GS00K8-40-1S5657 831212 J070 S1 000 2 2 2 6 5
 1 01 0 OAD05 0093 GS00K8-40-1S5657 831213 7030 S1 000 2 2 2 6
 1 02 0 OAD05 0199 GS00K8-40-1S5657 840126 J070 S1 000 2 2 2 6
 LOCATION TOTAL 222 * 00175 24 85 46 40 51

DIGITAL EQUIPMENT CORPORATION ADELPHI MARYLAND 00400 24

1 03 0 OAK21 0045 GS00K8-40-1S5657 831206 J070 A7 000 2 2 2 6 28
 1 03 0 OAK21 0141 GS00K8-40-1S5657 840315 7035 A7 000 2 2 2 6
 LOCATION TOTAL 58 * 00400 24 30

DIGITAL EQUIPMENT CORPORATION BALTIMORE MARYLAND 04000 24

1 12 0 OAD05 0033 GS00K8-40-1S5657 831107 R399 A7 000 2 2 2 6 26
 3 12 0 OHK02 0090 GS00K8-40-1S5657 831223 W070 S1 000 2 2 2 6
 LOCATION TOTAL 66 * 04000 24 40

DIGITAL EQUIPMENT CORPORATION BETHESDA MARYLAND 07125 24

1 11 0 OZD03 0168 GS00K8-40-1S5657 831001 W070 S1 000 2 2 2 6 45
 2 05 0 MA105 5107 GS00K8-40-1S5837 840302 W070 S1 000 2 2 2 6 106
 2 09 0 MA105 5301 N00600-82-C3625 840906 W070 S1 000 2 2 2 B 1
 LOCATION TOTAL 184 * 07125 24 33

DIGITAL EQUIPMENT CORPORATION BRINKLOW MARYLAND 09875 24

2 07 0 MX411 0041 GS00K8-40-1S5657 840611 7010 C9E 000 2 2 2 6 34

DIGITAL EQUIPMENT CORPORATION FORT GEORGE G. MEADE MARYLAND 29300 24

1 05 0 OZD04 1353 GS00K8-40-1S5657 840314 R399 S1 000 2 2 2 6 37
 1 04 0 OZD04 1427 GS00K8-40-1S5657 840314 R399 S1 000 2 2 2 6 89-
 1 04 0 OZD04 1431 GS00K8-40-1S5657 840330 R399 S1 000 2 2 2 6 73
 1 04 0 OZD04 1715 GS00K8-40-1S5657 840418 R399 A7 000 2 2 2 6 48
 1 05 0 OZD04 1920 GS00K8-40-1S5657 840516 R399 S1 000 2 2 2 6 1,228
 1 04 0 OZD04 1636 MDA904-81-C0806 840401 J070 A7 000 2 2 2 B 2 1 1 1 1 1 1 1 1 1 3 2 0 00 5
 1 07 0 OZD04 2239 MDA904-81-C0806 840701 J070 A7 000 2 2 2 B 2 1 1 1 1 1 1 1 1 1 3 2 0 00 5
 1 08 0 OZD04 2571 MDA904-81-C0806 840723 J070 A7 000 2 2 2 B 2 1 1 1 1 1 1 1 1 1 3 2 0 00 5
 1 05 0 OZD04 0922 MDA904-81-C0806 840103 J070 A7 000 2 2 2 B 2 1 1 1 1 1 1 1 1 1 3 2 0 00 5
 1 03 0 OZD04 1284 MDA904-83-C1016 840222 W070 S1 000 2 2 2 B 2 1 1 1 1 1 1 1 1 1 2 0 00 438

SYMBOL	ACCOUNT	DESCRIPTION	UNIT	QUANTITY	UNIT PRICE	TOTAL PRICE	DATE	LOCATION	STATUS	AMOUNT (\$000)
S MM	AAAAA AAAA	BBBBBBB	BBB	BBB	BBB	BBB	BBB	BBB	BBB	BBB
V CC	8888	888	888	888	888	888	888	888	888	888
C NN	1 33333 2222	111111 11	11111111	333333	AAAA	BBB	CCC	9 0 2 3	1 2 3 4444 5 6	1 2 3 4444 5 6
DIGITAL EQUIPMENT CORPORATION										
WESTMINSTER										
1 10	0 OAG54 0024	G500K8-40-1S5657	831025	7025	A7	000	2 2 2 6	MASS	001038066	76975 25
1 01	0 OAG54 0062	G500K8-40-1S5657	831221	7021	A7	000	2 2 2 6	MASS		
1 06	0 OZD31 0031	G500K8-40-1S5657	840524	7010	A7	000	2 2 2 6	MASS		
1 08	0 OZD31 0054	G500K8-40-1S5657	840803	7010	A7	000	2 2 2 6	MASS		
2 03	0 LA109 0450	G500K8-40-1S5657	840319	7010	C9E	000	2 2 2 6	MASS		
2 09	0 MB101 0908	N00421-83-C0260	840914	7010	A7	000	2 2 2 6	MASS		
3 07	0 OFE02 0257	G500K8-40-1S5657	840702	7021	A7	000	2 2 2 6	MASS		
3 08	0 OHK02 0279	G500K8-40-1S5657	840828	7025	A7	000	2 2 2 6	MASS		
3 07	0 OHV02 0065	G500K8-40-1S5657	840710	7025	A7	000	2 2 2 6	MASS		
LOCATION TOTAL										
1,431 *										
DIGITAL EQUIPMENT CORPORATION										
WESTMINSTER										
2 08	0 MB101 0643	G500K8-40-1S5657	840613	7010	A7	000	2 2 2 6	MASS	001038066	77010 25
3 05	0 OHK02 0203	G500K8-40-1S5657	840530	7025	A7	000	2 2 2 6	MASS	424 *	
LOCATION TOTAL										
287 *										
DIGITAL EQUIPMENT CORPORATION										
JACKSON										
3 09	0 OJA11 0146	G500K8-40-1S5657	840926	7045	C9E	000	2 2 2 6	MISS	061584280	35000 28
5 09	0 OCW39 0111	G500K8-40-1S5657	840924	7045	C9E	000	2 2 2 6	MISS		
LOCATION TOTAL										
287 *										
DIGITAL EQUIPMENT CORPORATION										
KILN										
3 11	0 OJA11 0010	F41800-81-C0228	831001	W074	A7	000	2 2 2 3	MISS	001038066	37600 28
LOCATION TOTAL										
37600 28										
DIGITAL EQUIPMENT CORPORATION										
VICKSBURG										
5 03	0 OCW39 0025	DACW39-84-C0016	840125	W070	C9E	000	2 2 2 3	MISS	001038066	76720 28
LOCATION TOTAL										
76720 28										
DIGITAL EQUIPMENT CORPORATION										
ST. LOUIS										
1 11	0 OAJ04 0013	DAAJ04-82-C0011	831101	J070	A7	000	2 2 2 A	MISSOURI	001038066	65000 29
1 11	0 OAJC4 0012	DAAJ04-83-C0004	831028	W070	S1	000	2 2 2 A	MISSOURI		
1 12	0 OAJ04 0081	DAAJ04-83-C0031	831208	7025	A7	000	2 2 2 F	MISSOURI		
1 09	0 OZD41 0180	DMA700-84-C0063	840921	7025	C9E	000	2 2 2 3	MISSOURI		
1 12	0 OAJ04 0079	G500K8-40-1S5657	831206	7035	A7	000	2 2 2 6	MISSOURI		
1 03	0 OAJ04 0156	G500K8-40-1S5657	840308	J070	A7	000	1 2 2 6	MISSOURI		
1 01	0 OZD41 0033	G500K8-40-1S5657	831117	U006	S1	000	2 2 2 6	MISSOURI		
LOCATION TOTAL										
305 *										
DIGITAL EQUIPMENT CORPORATION										
HUDSON										
3 03	0 OHU02 0011	F33657-82-G2191	840330	AD93	A7	000	2 2 2 4	NEW HAMPSH	001038066	37940 33
LOCATION TOTAL										
37940 33										
DIGITAL EQUIPMENT CORPORATION										
MANCHESTER										
2 07	0 MX411 0286	G500K8-40-1S5657	831213	7025	C9E	000	2 2 2 6	NEW HAMPSH	001038066	45140 33
LOCATION TOTAL										
45140 33										
DIGITAL EQUIPMENT CORPORATION										
MERRIMACK										
3 07	0 OHU61 0157	F33657-82-G2191	840711	AD96	A7	000	2 2 2 4	NEW HAMPSH	001038066	47460 33
LOCATION TOTAL										
47460 33										

		MERRIMACK			NEW HAMPSH			47460			33			
S	V	C	NO	UNIT	QTY	UNIT	QTY	UNIT	QTY	UNIT	QTY	UNIT	QTY	
3	08	0	OHU61	0180	F33657-82-G2191	840808	AD95	A7	000	2	2	4	1	
3	08	0	OHU61	0181	F33657-82-G2191	840808	AD92	A7	000	2	2	4	1	
3	08	0	OHU61	0184	F33657-82-G2191	840813	5895	A7	000	2	2	4	1	
3	08	0	OHU61	0185	F33657-82-G2191	840813	AD95	A7	000	2	2	4	1	
3	08	0	OHU61	0186	F33657-82-G2191	840813	5895	A7	000	2	2	4	1	
3	08	0	OHU61	0201	F33657-82-G2191	840831	AD95	A7	000	2	2	4	1	
3	09	0	OHU61	0206	F33657-82-G2191	840906	AD95	A7	000	2	2	4	1	
3	09	0	OHU61	0221	F33657-82-G2191	840914	AD95	A7	000	2	2	4	1	
3	09	0	OHU61	0222	F33657-82-G2191	840915	AD32	A7	000	2	2	4	1	
3	09	0	OHU61	0224	F33657-82-G2191	840915	AD96	A7	000	2	2	4	1	
3	09	0	OHU61	0225	F33657-82-G2191	840915	AD94	A7	000	2	2	4	1	
3	09	0	OHU61	0227	F33657-82-G2191	840918	AD95	A7	000	2	2	4	1	
3	09	0	OHU61	0231	F33657-82-G2191	840920	AD95	A7	000	2	2	4	1	
3	09	0	OHU61	0262	F33657-82-G2191	840928	AD93	A7	000	2	2	4	1	
3	09	0	OHU61	0187	F33657-82-G2191	840813	AD96	A7	000	2	2	4	1	
3	09	0	OFJ02	0614	G500K8-40-1S5657	840924	7025	A7	000	2	2	4	1	
3	09	0	OCW31	0122	G500K8-40-1S5657	840817	7030	C9E	000	2	2	6	19	
LOCATION TOTAL													5,720	*
		NASHUA			NEW HAMPSH			50260			33			
S	V	C	NO	UNIT	QTY	UNIT	QTY	UNIT	QTY	UNIT	QTY	UNIT	QTY	
1	01	0	OZD04	0822	G500K0-1S-567	840109	5999	A7	000	2	2	6	5	
1	04	0	OAB07	4393	G500K8-40-1S5657	840423	7010	A7	000	2	2	6	6	
1	09	0	OAB07	8035	G500K8-40-1S5657	840927	5895	A7	000	2	2	6	6	
1	04	0	OAG54	0099	G500K8-40-1S5657	840405	7025	A7	000	2	2	6	6	
1	04	0	OAG54	0104	G500K8-40-1S5657	840419	7025	A7	000	2	2	6	6	
1	12	0	OZD04	0435	G500K8-40-1S5657	831117	5999	A7	000	2	2	6	6	
1	12	0	OZD04	0436	G500K8-40-1S5657	831117	5999	A7	000	2	2	6	6	
1	01	0	OZD04	0718	G500K8-40-1S5657	831201	5999	A7	000	2	2	6	6	
1	02	0	OZD04	0774	G500K8-40-1S5657	831222	5999	A7	000	2	2	6	6	
1	02	0	OZD04	1199	G500K8-40-1S5657	840222	5999	A7	000	2	2	6	6	
1	03	0	OZD04	1213	G500K8-40-1S5657	840224	5999	A7	000	2	2	6	6	
1	03	0	OZD04	1240	G500K8-40-1S5657	840229	5999	A7	000	2	2	6	6	
1	04	0	OZD04	1517	G500K8-40-1S5657	840330	5999	A7	000	2	2	6	6	
1	04	0	OZD04	1525	G500K8-40-1S5657	840409	5999	A7	000	2	2	6	6	
1	04	0	OZD04	1526	G500K8-40-1S5657	840409	5999	A7	000	2	2	6	6	
1	04	0	OZD04	1712	G500K8-40-1S5657	840409	7050	A7	000	2	2	6	6	
1	05	0	OZD04	2053	G500K8-40-1S5657	840606	5999	A7	000	2	2	6	6	
1	06	0	OZD04	2211	G500K8-40-1S5657	840426	5999	A7	000	2	2	6	6	
1	06	0	OZD04	2267	G500K8-40-1S5657	840813	7050	A7	000	2	2	6	6	
1	07	0	OZD04	2323	G500K8-40-1S5657	840621	5999	A7	000	2	2	6	6	
1	07	0	OZD04	2355	G500K8-40-1S5657	840625	7050	A7	000	2	2	6	6	
1	07	0	OZD04	2387	G500K8-40-1S5657	840706	5999	A7	000	2	2	6	6	
1	09	0	OZD04	3016	G500K8-40-1S5657	840830	5999	A7	000	2	2	6	6	
1	09	0	OZD04	3023	G500K8-40-1S5657	840919	5999	A7	000	2	2	6	6	
1	09	0	OZD04	3438	G500K8-40-1S5657	840928	5999	A7	000	2	2	6	6	
1	09	0	OZD04	3452	G500K8-40-1S5657	840928	5999	A7	000	2	2	6	6	
1	09	0	OZD04	3453	G500K8-40-1S5657	840910	5999	A7	000	2	2	6	6	
1	09	0	OZD04	3479	G500K8-40-1S5657	840930	5999	A7	000	2	2	6	6	

UNIT	DESCRIPTION	QUANTITY	UNIT PRICE	TOTAL PRICE	LOCATION	STATUS	DATE	AMOUNT (\$000)
S MM	AAAAA AAAA	8888	888	888	DDDD	DDDD	DDDD	DDDD
V OO	11111111	333333	AAA	BBB	CCC	DDD	EEE	FFF
C NN	11111111	333333	AAA	BBB	CCC	DDD	EEE	FFF
DIGITAL EQUIPMENT CORPORATION	LAKEHURST AIR ENGINE	NEW JERSEY			37800	34		31
2 01	0 PA100 0253	G500K8-40-1S5657	831208	J070 C9E	000 2 2 2 6			
DIGITAL EQUIPMENT CORPORATION	NAVAL AIR PROPULSION	NEW JERSEY			49725	34		50
2 06	0 PA100 1270	G500K8-40-1S5657	840501	7050 C9E	000 2 2 2 6			
DIGITAL EQUIPMENT CORPORATION	OCEANPORT	NEW JERSEY			54570	34		55
1 09	0 OAB07 8174	DAAB07-84-CK589	840929	J070 A7	000 2 2 2 3	1		
1 02	0 OAB08 0113	G500K8-40-1S5657	831230	W070 A7	000 2 2 2 6			
1 02	0 OAB08 0136	G500K8-40-1S5657	840207	J070 A7	000 2 2 2 6			
1 02	0 OAB07 3747	G500K8-40-1S5657	840131	J070 A7	000 2 2 2 6			
1 03	0 OAB07 3985	G500K8-40-1S5657	840229	J070 A7	000 2 2 2 6			
1 03	0 OAB08 0147	G500K8-40-1S5657	840221	W070 S1	000 2 2 2 6			
				LOCATION TOTAL				268 *
DIGITAL EQUIPMENT CORPORATION	PARSIPPANY	NEW JERSEY			56430	34		80
1 04	0 OAK10 0189	G500K8-40-1S5657	840321	W070 A7	000 2 2 2 6			
1 02	0 OAK10 0054	G500K8-40-1S5657	831229	7010 A7	000 2 2 2 6			
1 01	0 OAK10 0066	G500K8-40-1S5657	840109	R399 S1	000 2 2 2 6			
				LOCATION TOTAL				292 *
DIGITAL EQUIPMENT CORPORATION	PISCATAWAY	NEW JERSEY			58980	34		459
1 08	0 OAB07 4672	DAAB07-84-CK548	840529	7035 A7	000 2 2 2 3	1		
1 07	0 OAK10 0365	DAAK10-84-C0133	840706	R305 A7	000 2 2 2 3	1		
1 09	0 OAB08 0315	G500K8-40-1S5657	840917	7435 A7	000 2 2 2 6			
1 03	0 OAK10 0161	G500K8-40-1S5657	840314	7042 A7	000 2 2 2 6			
1 03	0 OAK10 0165	G500K8-40-1S5657	840316	7042 A7	000 2 2 2 6			
				LOCATION TOTAL				692 *
DIGITAL EQUIPMENT CORPORATION	PISCATAWAY	NEW JERSEY			59010	34		28
1 04	0 OAB08 0180	G500K8-40-1S5657	840330	W070 S1	000 2 2 2 6			
1 02	0 OAB08 0123	G500K8-40-1S5657	840113	7025 A7	000 2 2 2 6			
1 08	0 OAK10 0487	G500K8-40-1S5657	840829	7042 A7	000 2 2 2 6			
				LOCATION TOTAL				121 *
DIGITAL EQUIPMENT CORPORATION	PRINCETON	NEW JERSEY			60900	34		77
1 09	0 OAB08 0377	DAAB08-84-CA035	840928	7025 A7	000 2 2 2 3	1		
1 04	0 OAB08 0176	G500K8-40-1S5657	840328	7420 C9E	000 2 2 2 6			
1 05	0 OAB08 0200	G500K8-40-1S5657	840509	7420 A7	000 2 2 2 6			
1 09	0 OAB08 0376	G500K8-40-1S5657	840928	7420 C9E	000 2 2 2 6			
				LOCATION TOTAL				294 *
DIGITAL EQUIPMENT CORPORATION	SALEM	NEW JERSEY			65490	34		26
2 04	0 LA109 0536	G500K8-40-1S5657	840420	7021 C9E	000 2 2 2 6			
DIGITAL EQUIPMENT CORPORATION	TRENTON NAVAL AIR PR	NEW JERSEY			74120	34		48
2 01	0 PA100 0237	G500K8-40-1S5657	831013	J070 C9E	000 2 2 2 6			

S MM A AAAAA AAAA BBBB BB BBBB BBBB BBB B B B B C C C CCCC C C D
V CC
C NN 1 33333 2222 11111 11 1111111 333333 AAAA BBB CCC 9 0 2 3 1 2 3 4444 5 6 1 2 3 4 5 6 7 8 9 0 1 A BB CCCC 3
DIGITAL EQUIPMENT CORPORATION CHERRY POINT MARINE N CAROLINA 001038066 12300 37 30
2 09 0 RA100 0890 GS00K8-40-1S5657 831001 W070 C9E 000 2 2 2 6

DIGITAL EQUIPMENT CORPORATION RESEARCH TRIANGLE PA N CAROLINA
1 10 0 OAG29 0005 GS00K8-40-1S5657 831003 J070 S1 000 2 2 2 6 37
1 03 0 OAG29 0122 GS00K8-40-1S5657 831213 R399 S1 000 2 2 2 6
1 07 0 OAG29 0233 GS00K8-40-1S5657 840202 7035 C9E 000 2 2 2 6
LOCATION TOTAL 83 * 3

DIGITAL EQUIPMENT CORPORATION COLUMBUS OHIO
3 09 0 OFF50 1046 GS00K8-40-1S5657 840917 6625 A7 000 2 2 2 6
3 12 0 OHK02 0074 GS00K8-40-1S5657 831221 W070 S1 000 2 2 2 6
LOCATION TOTAL 287 * 2
251
36

DIGITAL EQUIPMENT CORPORATION DAYTON OHIO
3 02 C OFS03 0501 GS00K8-40-1S5657 840213 J070 A7 000 2 2 2 6 28

DIGITAL EQUIPMENT CORPORATION EVENDALE OHIO
3 12 0 OHK02 0080 GS00K8-40-1S5657 831221 W070 S1 000 2 2 2 6 38

DIGITAL EQUIPMENT CORPORATION WRIGHT PATTERSON AIR OHIO
3 11 0 OFS03 0039 F33600-84-C0266 831011 R399 A7 000 2 2 2 C
3 09 0 OFS03 0912 F33600-84-C0557 840928 7025 A7 000 2 2 2 3
3 11 0 OFS02 0055 F33601-81-C0269 831001 W070 C9E 000 2 2 2 C
3 03 0 OFL01 0005 F33700-82-C0067 831004 R399 C9E 000 2 2 2 A
3 03 0 OFL01 0006 F33700-83-C0083 831001 7435 C9E 000 2 2 2 A
3 03 0 OFS03 0515 GS00K3-40-1S5657 840305 R399 A7 000 2 2 2 6
3 12 0 OFS03 0391 GS00K8-40-1S5657 831215 R399 A7 000 2 2 2 6
3 04 0 OHU02 0010 GS00K84-01-S5657 840321 R302 S1 000 2 2 2 6
3 09 0 OHU61 0233 GS00K84-01-S5657 840920 R302 S1 000 2 2 2 6
3 11 0 OFS02 0037 GS00C0-34-04 831001 W070 S1 000 2 2 2 6
3 10 0 OFS03 0023 GS00C0-34-04 831011 R399 A7 000 2 2 2 6
3 11 0 OFS03 0166 GS00C0-34-04 831013 R399 S1 000 2 2 2 6
3 11 0 OFS03 0231 GS00C0-34-04 831027 R399 A7 000 2 2 2 6
3 10 0 OFS03 0034 GS00C0-34-040000 831004 R399 A7 000 2 2 2 6
3 10 0 OFS03 0061 GS00C0-34-040000 831012 R399 A7 000 2 2 2 6
3 10 0 OFS03 0062 GS00C0-34-040000 831012 R399 A7 000 2 2 2 6
3 10 0 OFS03 0146 GS00C0-34-040000 831018 R399 S1 000 2 2 2 6
3 10 0 OFS03 0171 GS00C0-34-040000 831020 R399 A7 000 2 2 2 6
3 02 0 OFS03 0480 GS00K8-40-1S565 840201 R302 A7 000 2 2 2 6
3 02 0 OFS03 0260 GS00K8-40-1S5657 831114 R399 A7 000 2 2 2 6
3 12 0 OFS03 0399 GS00K8-40-1S5657 831216 R399 A7 000 2 2 2 6
3 12 0 OFS03 0415 GS00K8-40-1S5657 831222 R399 A7 000 2 2 2 6
3 01 0 OFS03 0440 GS00K8-40-1S5657 840110 R399 A7 000 2 2 2 6
3 01 0 OFS03 0451 GS00K8-40-1S5657 840112 R399 A7 000 2 2 2 6
3 02 0 OFS03 0489 GS00K8-40-1S5657 840201 R399 A7 000 2 2 2 6
3 02 0 OFS03 0502 GS00K8-40-1S5657 840206 R399 A7 000 2 2 2 6

```

S MM A AAAAA AAAA BBBB BB BBBB BBBB BBB B B B B C C C C C C D D D D D D D D D D D D D D D D D D D
V 00 8888 888 888 1 1 1 1 8888 888 888 1 1 1
C NN 1 33333 2222 111111 11 111111 11 333333 AAAA BBB CCC 9 0 2 3 1 2 3 4444 5 6 1 2 3 4 5 6 7 8 9 0 1 A BB CCCC 3

```

```

DIGITAL EQUIPMENT CORPO (CONT) VIRGINIA BEACH VIRGINIA
2 08 0 RA100 0750 GS00K8-40-1S5557 840822 7035 C9E 000 2 2 2 6 82000 51
LOCATION TOTAL 210 *

```

```

DIGITAL EQUIPMENT CORPORATION WARRENTON VIRGINIA
1 10 0 OAG54 0010 GS00K8-40-1S5657 831013 R399 A7 000 2 2 2 6 83136 51
1 10 0 OAG54 0014 GS00K8-40-1S5657 831020 J070 A7 000 2 2 2 6 118
1 11 0 OAG54 0034 GS00K8-40-1S5657 831013 R399 A7 000 2 2 2 6 48
1 03 0 OAG54 0086 GS00K8-40-1S5657 840224 R399 S1 000 2 2 2 6 48
LOCATION TOTAL 262 *

```

```

DIGITAL EQUIPMENT CORPORATION YORKTOWN VIRGINIA
2 12 0 RA100 0111 GS00K8-40-1S5657 831001 W070 C9E 000 2 2 2 6 88240 51
2 12 0 RA100 0129 GS00K8-40-1S5657 831001 W070 C9E 000 2 2 2 6 42
2 08 0 RA100 0715 GS00K8-40-1S5657 840801 7010 C9E 000 2 2 2 6 95
2 12 0 RA100 0095 GS00K8-40-2S5757 831001 W070 C9E 000 2 2 2 6 42
LOCATION TOTAL 221 *

```

```

DIGITAL EQUIPMENT CORPORATION BELLEVUE WASHINGTON
2 09 0 QA120 0636 GS00K8-40-1S 840912 7030 A7 000 2 2 2 6 53
2 01 0 QA120 0151 GS00K8-40-1S5657 831123 R399 S1 000 2 2 2 6 46
2 05 0 QA120 0396 GS00K8-40-1S5657 840530 7035 A7 000 2 2 2 6 48
2 09 0 QA120 0590 GS00K8-40-1S5657 840907 9999 S1 000 2 2 2 6 32
2 12 0 TK120 H210 GS00K8-40-1S5657 831221 J070 C9E 000 2 2 2 6 56
2 01 0 QA120 0168 GS00K8-40-1S5657 831205 7045 C9E 000 2 2 2 6 71
2 01 0 QA120 0172 GS00K8-40-1S5657 831215 W070 S1 000 2 2 2 6 27
2 03 0 QA120 0284 N00406-83-C0898 840330 7010 C9E 000 2 2 2 6 78
2 05 0 QA120 0361 N00406-83-C0898 840504 7010 A7 000 2 2 2 6 102
2 04 0 QA120 0362 N00406-83-C0898 840411 7010 A7 000 2 2 2 6 62
2 09 0 QA120 0626 N00406-83-C0898 840913 7010 C9E 000 2 2 2 6 208
2 08 0 QA120 0466 N00406-84-C0587 840718 7020 B9 000 2 2 2 6 332
2 09 0 QA120 0622 N00406-84-C0587 840913 7020 B9 000 2 2 2 6 112
2 09 J QA120 0586 N00406-84-C0848 840914 7435 C9E 000 2 2 2 3 26
LOCATION TOTAL 14 1,631 *

```

```

DIGITAL EQUIPMENT CORPORATION BREMERTON WASHINGTON
2 09 0 QA120 0653 GS00K8-40-1S5657 840724 V999 S1 000 2 2 2 6 07695 53

```

```

DIGITAL EQUIPMENT CORPORATION SEATTLE WASHINGTON
3 12 0 OMKC2 0091 GS00K8-40-1S5657 831223 W070 S1 000 2 2 2 6 63000 53
CONTRACTOR TOTAL 827 102,529 **

```

```

DIGITAL EQUIPMENT CMBH GERMANY W
1 06 0 OJA37 0857 QA JA37-34-C0418 840424 W074 S1 000 2 2 2 3 2 9 2 0600 1 J 3 5 1 1 1 1 2 1 1 5 2 7 00
1 06 0 OJA37 1026 QA JA37-84-C0418 840613 W070 S1 000 2 2 2 6 2 9 2 0600 1 J 3 5 1 1 1 1 2 1 1 5 2 1 00
1 08 0 OJA37 1307 QA JA37-34-C0418 840823 W070 S1 000 2 2 2 6 2 4 2 0600 1 J 3 5 1 1 1 1 2 1 1 5 2 1 00

```

CONTRACTOR	CONTRACT NO.	DESCRIPTION	STATE	STATUS	AMOUNT (\$000)	DATE	TYPE	STATUS	AMOUNT (\$000)
S MM	A AAAA	BBB BB	BBB	BBB	888	888	888	888	888
V CC									
C NN	1 3333	222 11111	11 111111	33333	AAAA	BBB	CCC	9 0 2 3	1 2 3 4 4 4 5 6
DIGITAL EQUIPMENT GMBH (CONT)									
1 09	0 OJA37	1405 DAJA37-84-C0418	840905	W070	S1	000	2 2 2 B	2 4 2 0600	1 1 2 1 1 5 2 9 00
1 09	0 OJA37	1416 DAJA37-84-C0418	840906	W070	S1	000	2 2 2 B	2 4 2 0600	1 1 2 1 1 5 2 9 00
3 05	0 ODA02	0157 F61546-84-C0020	831213	7045	C9E	000	2 2 2 3	2 0 2 0600	1 1 1 1 1 5 2 0 00
3 08	0 ODA02	0315 F61546-84-C0055	840618	R399	S1	000	2 2 1 3	2 0 2 0600	1 1 1 1 5 2 0 00
3 09	0 ODA02	0390 F61546-84-C0072	840809	7010	A7	000	2 2 2 3	2 0 2 0600	1 1 2 1 1 5 2 0 00
		CONTRACTOR TOTAL						1,232 **	
DIGITAL EQUIPMENT INTL									
1 08	0 OAH03	0242 GS00K8-40-155657	840731	J074	S1	000	2 2 2 6	065146854	63912 01
DIGITAL EQUIPMENT INTL									
1 06	0 OAG60	0079 GS00K8-40-155657	840315	7025	C9E	000	2 2 2 6	065146854	73176 36
		CONTRACTOR TOTAL						115 **	
DIGITAL FANTASIES LTD.									
1 03	0 OAK21	0113 DAAK21-84-C002	840104	R529	S1	000	2 2 2 3	991515289	36000 06
DIGITAL OFFICE SUPPLY CO									
4 09	0 O0700	5347 GS00K8-40-155657	840920	7010	A7	000	2 2 2 6	105685788	39660 25
DIGITAL RADIO CORP									
1 05	0 OAK21	0195 DAAK21-84-C0055	840507	AC61	A7	000	2 2 2 3	050506526	36546 06
DIGITAL RADIO CORP									
1 08	0 OAK21	0306 DAAK21-84-C0055	840806	AC61	A7	000	2 2 2 B	050506526	60018 06
		CONTRACTOR TOTAL						381 **	
DIGITAL SIGNAL CORP									
1 09	0 OZD04	3233 MDA904-84-C7153	840927	AD21	A7	000	2 2 2 3	991721283	74592 51
DIGITAL SOLUTIONS INC									
2 04	0 TA100	0045 N00612-84-C0129	831014	7025	C9E	000	2 2 2 3	034351668	49756 13
DIGITAL SOUND CORPORATION									
1 09	0 OZD04	2722 MDA904-84-C0875	840918	7050	A7	000	2 2 2 3	069041321	69070 06
DIGITAL SYSTEMS CORP									
2 07	0 LF132	0965 N66001-84-C0228	840726	7021	C9E	000	2 2 2 3	112910351	81677 36
3 09	0 OHM02	0330 F08651-84-C0216	840928	7025	A7	000	2 2 2 3	2 1013 J	2 1 1 1 1 2 1 1 2 2 0 00
		LOCATION TOTAL						358 *	
DIGITAL SYSTEMS CORP									
1 09	0 OBT57	0265 DABT57-84-C0099	840910	7010	A7	000	2 2 2 3	112910351	56000 51
		CONTRACTOR TOTAL						404 **	

															B7	AMOUNT																			
															DD	DDDD																			
S MM	A	AAAA	AAA	BBB	BB	BBB	BBB	B	B	B	B	C	C	C	C	D	D	D	D	D	D	D	D	D	D	D									
V	OC	1	33333	222	111111	11	111111	333333	AAA	BBB	CCC	9	0	2	3	1	2	3	4	4	4	5	6	7	8	9	0	1	A	BB	CCCC	3			
															63200	15																			
DILLINGHAM CORPORATION (CONT)																																			
2	09	0	C2742	HO64	N62742-82	C0501	840830	Y249	C2	000	2	2	2	2	C	1	2	0200	2	R	1	5	1	1	3	1	1	4	1	0	00	5	2,006		
2	04	0	C2742	H350	N62742-82	C0501	840130	Y249	C2	000	2	2	2	C	1	2	1017	5	R	1	5	1	1	3	1	1	4	1	0	00	5	3,239			
2	01	0	B5202	1697	N65202-70	C0001	840106	J019	A3	000	2	2	2	5	1	1	141	1	1	1	3	1	1	3	1	1	2	2	0	00	3	119			
2	01	0	B5202	1698	N65202-70	C0001	840106	J019	A3	000	2	2	2	5	1	1	141	1	1	1	3	1	1	3	1	1	2	2	0	00	3	115			
															6,345	*																			
LOCATION TOTAL															5																				
DILLINGHAM CORPORATION																																			
5	02	0	OCW57	0099	DACH57-84	C0031	831227	J019	A3	000	2	2	2	3	1	1	009142506																	41	629
5	02	0	OCW57	0119	DACH57-84	C0031	840110	1924	A3	000	2	2	2	B	1	1	141	1	1	1	4	1	1	4	1	1	2	2	0	00	3	26			
															10,799	**																			
CONTRACTOR TOTAL															46																				
DILLON AL CONTRACTOR INC																																			
3	04	0	0TA03	0086	F44600-84	C0018	840411	Z222	C2	000	2	2	2	3	1	2	0102	1	J	2	1	3	1	2	2	1	1	4	2	0	00	3	142		
DILLON BOILER SERVICES INC																																			
3	01	0	OHV02	0030	F19650-84	C0015	840127	Z299	B1	000	2	2	2	3	2	4	2	0102	1	J	2	1	5	1	2	2	1	1	3	2	0	00	5	39	
															2,883	**																			
CONTRACTOR TOTAL															5																				
DILLON CONSTRUCTION INC																																			
1	04	0	OCA01	0178	DACA01-84	C0071	840414	Y239	C2	000	2	2	2	3	1	2	0600	1	J	3	5	1	3	1	1	2	1	1	4	1	0	00	5	880	
1	01	0	OKF71	0040	DAKF71-83	D0183	831212	Z224	C2	000	2	2	2	5	2	3	2	0600	1	J	3	5	1	1	1	1	1	1	5	2	0	00	5	56	
3	09	0	0TA27	0030	F66501-84	C0015	840919	Z124	C2	000	2	2	2	3	2	9	2	0600	1	J	3	5	1	5	1	2	1	1	5	2	2	00	5	1,192	
3	09	0	0TA27	0045	F66501-84	C0023	840929	Z222	C2	000	2	2	2	3	2	9	2	0600	1	J	3	5	1	5	1	2	1	1	5	2	2	00	5	660	
3	09	0	0TA27	0037	F66501-84	C0025	840928	Z161	C2	000	2	2	2	3	2	9	2	0600	1	J	3	5	1	5	1	2	1	1	5	2	3	00	5	95	
															2,883	**																			
CONTRACTOR TOTAL															5																				
DILLONS BUS SERVICE INC																																			
1	11	0	OZD04	0247	MDA904-84	C4C06	831002	V222	S1	000	2	2	2	3	2	1	2	0102	1	J	2	1	1	1	2	2	1	1	3	2	0	00	5	231	
DIMAS INSAAT TICARET																																			
3	08	0	ODF04	4021	F61358-84	C0007	840615	Z163	C2	000	2	2	2	3	2	0	2	0600	1	J	3	5	1	5	1	1	2	1	1	5	2	9	00	5	188
DIMMICK L I CORP																																			
2	07	0	LE400	4015	N00123-83	D0118	831028	R219	S1	000	2	2	2	5	1	2	0102	2	U	2	1	1	2	2	1	7	5	2	0	00	5	232			
2	07	0	LE400	4017	N00123-83	D0118	831123	R219	S1	000	2	2	2	5	1	2	0102	2	U	2	1	1	2	2	1	7	5	2	0	00	5	31			
															263	*																			
LOCATION TOTAL															2																				
DIMMICK L I CORP																																			
2	03	0	LC812	4151	N00123-83	D0130	840208	R417	A7	000	2	2	2	5	1	2	0102	2	U	2	1	3	1	2	2	1	1	5	1	0	00	5	33		
2	07	0	LC812	4249	N00123-83	D0130	840514	N014	A2	000	2	2	2	5	1	2	0102	2	U	2	1	3	1	2	2	1	1	5	1	0	00	5	33		
2	07	0	LC812	4255	N00123-83	D0130	840516	T013	A2	000	2	2	2	5	1	2	0102	2	U	2	1	3	1	2	2	1	1	5	1	0	00	5	46		
2	06	0	LB300	0118	N0429A-84	C0144	84U202	U006	S1	000	2	2	2	3	2	4	2	1001	5	J	2	1	1	1	2	1	1	5	2	0	00	5	41		
															153	*																			
LOCATION TOTAL															4																				

Agency	Contract No.	Agency Name	Contract Title	State	Contract Type	Amount (\$000)	Period	Agency	Contract No.	Agency Name	Contract Title	State	Contract Type	Amount (\$000)	Period																		
S MM	A	AAAAA	AAAAA	BBB	BBB	BBB	BBB	BBB	BBB	BBB	BBB	BBB	BBB	BBB	BBB																		
V 00				888	888	888	888																										
C NN	1	33333	2222	11111	11	33333	AAAA	BBB	CCC	9	0	2	3	4444	5 6	1 2 3 4 5 6 7 8 9 0 1 A BB CCCC																	
DIMMICK	L I	CORP		CALIFORNIA		396428529					69070	06																					
2 05	0	E1230	5040	N00014-83-C2175	831118	7030	S1	000	2	2	2	A	1	2	10015	U	2	1	1	1	1	1	2	2	0	00	5	45					
CONTRACTOR TOTAL																																	
DINIARD	PHILLIP & SONS	INC		CHARLESTON																													
5 05	0	OCW69	0105	DACW69-62-C0093	840521	Y162	C2	000	2	2	2	D	1	2	0102	1	J	2	1	1	1	2	2	1	7	4	2	0	00	5	33		
DINIARD	PHILLIP & SONS	INC		HUNTINGTON																													
5 08	0	OCW59	0057	DACW59-84-C0075	840801	Y131	C2	000	2	2	2	3	1	2	0102	1	J	2	1	3	1	2	2	1	7	4	2	0	00	5	750		
CONTRACTOR TOTAL																																	
DINING	C M	INC		EXETER																													
4 10	0	00600	0825	DLA600-83-D4664	831001	9140	A6A	000	2	2	2	3	1	1	018910133		K	2	1	4	3	1	2	1	1	2	3	0	00	5	79		
DING	Oil	INC		NEW YORK																													
4 12	0	00600	1153	DLA600-83-D4767	831001	9130	A6A	000	2	2	2	3	1	1	055244719		K	2	1	4	3	1	2	1	1	2	3	0	00	5	431		
DINTELMANN	NURSERY			SCOTT AIR FORCE BASE																													
3 01	0	0QA06	0004	F11623-84-C0002	831014	Y219	C2	000	2	2	2	3	1	2	0102	1	J	2	1	4	1	2	2	1	7	4	2	0	00	5	28		
DINTER	ENGINEERING	CO LTD		FALLOON																													
2 09	0	C2474	4685	N62474-84-C4419	840904	R119	S1	000	2	2	2	3	1	2	1702	2	J	2	1	3	1	1	2	1	7	5	2	0	00	5	87		
DIONEX	CORPORATION			SUNNYVALE																													
1 08	0	0MD17	4527	DAMD17-84-C4251	840807	6630	C9E	000	2	2	2	3	1	1	35395487		J	2	1	1	1	2	1	1	1	2	0	00	5	44			
3 09	0	0TA30	0170	F08637-84-C0100	840928	6625	C9E	000	2	2	2	3	1	1	86	**		J	2	1	1	1	2	1	1	1	2	0	00	5	42		
CONTRACTOR TOTAL																																	
DIPIX	INC			COLUMBIA																													
1 09	0	OCA33	0016	DACA89-84-C0010	840905	7030	A7	000	2	2	2	3	1	2	0102	1	J	2	1	2	1	2	2	1	1	2	0	00	5	114			
DIPLEX	INC			GERMANY W																													
1 05	0	OCA90	0744	DACA90-82-D0076	840405	R119	C2	000	2	2	2	5	2	9	2	0600	2	J	3	5	1	5	1	1	2	1	1	5	3	0	00	3	34
1 08	0	OCA90	1397	DACA90-83-D0005	840824	R211	C2	000	2	2	2	5	2	4	2	0600	2	J	3	5	1	5	3	1	1	1	1	5	2	0	00	3	28
CONTRACTOR TOTAL																																	
DIPLEX	R KLEEFELD			GERMANY W																													
1 05	0	OJA37	0696	DAJA37-64-C0290	840313	5680	B1	000	2	2	2	3	2	9	2	0600	1	J	3	5	1	1	1	2	1	1	5	2	4	00	B-DE	5	27
DIPLOMAT	ELECTRONICS	CORP		COLUMBIA																													
1 07	0	OZD04	2538	MDA904-84-C0403	840724	5962	A7	000	2	2	2	3	2	1	2	1001	6	J	2	1	1	1	1	2	1	1	2	3	1	00	5	66	

SYMBOL	DESCRIPTION	UNIT	QTY	PRICE	AMOUNT	STATUS	DATE	PROJECT	ACTIVITY	LOCATION	CONTRACTOR	AMOUNT			
S MM	AAAAA AAAA	BBBBB	BBB	BBB	BBB	BBB	BBB	BBB	BBB	BBB	BBB	BBB			
V CC	8888 888 888	1 1 1	1 1 1	1 1 1	1 1 1	1 1 1	1 1 1	1 1 1	1 1 1	1 1 1	1 1 1	1 1 1			
C NN	1 33333 2222	1111111	3333333	AAAA	BBB	CCC	9 0 2 3	1 2 3	4444	5 6	1 2 3 4 5 6 7 8 9 0 1 A	BB	CCCC	3	
DIPLOMAT ELECTRONICS CORP															
1 09	0 OZD04 3226	MDA904-84-C0980	840920	5999	A7	000	2 2 2 3	2 1 2	1200	1 J	2 206	29400	24	5	140
CONTRACTOR TOTAL															
WASHINGTON															
1 09	0 ODA15 0166	DADA15-84-C0140	840928	Z119	C2	000	2 2 2 3	2 6 2	1702	7 J	2 50000	11	5	92	
ANDREWS AIR FORCE BA															
3 09	0 OQC02 0457	F49642-84-C0217	840924	Z129	C2	000	2 2 2 3	1 2	0102	1 J	2 119	24	3	27	
CONTRACTOR TOTAL															
NEW CUMBERLAND															
1 11	0 OAG36 0001	DAAG36-82-D0047	831005	M179	S1	000	2 2 2 C	1 2	0102	1 J	2 53464	42	5	500	
1 12	0 OAG36 0029	DAAG36-82-D0047	831209	M179	S1	000	2 2 2 C	1 2	0102	1 J	2 250	5	5	250	
1 01	0 OAG36 0047	DAAG36-82-D0047	831109	M179	S1	000	2 2 2 C	1 2	0102	1 J	2 200	5	5	200	
1 08	0 OAG36 0056	DAAG36-82-D0047	840101	M179	S1	000	2 2 2 C	1 2	0102	1 J	2 2,416	5	5	2,416	
1 02	0 OAG36 0068	DAAG36-82-D0047	840101	M179	S1	000	2 2 2 C	1 2	0102	1 J	2 2,416	5	5	2,416	
LOCATION TOTAL															
CONTRACTOR TOTAL															
NEW CUMBERLAND ARMY															
1 04	0 OAG36 0094	DAAG36-82-D0047	840420	M179	S1	000	2 2 2 C	1 2	0102	1 J	2 329	5	5	329	
1 08	0 OAG36 0146	DAAG36-82-D0047	840813	M179	S1	000	2 2 2 C	1 2	0102	1 J	2 500	5	5	500	
LOCATION TOTAL															
CONTRACTOR TOTAL															
ALEXANDRIA															
2 07	0 C2477 F975	N62477-84-C3175	840622	W023	S1	000	2 2 2 3	2 6 2	1702	7 J	2 01000	51	3	101	
MCCLEAN															
1 10	0 OZD03 0003	MDA903-83-C0459	831017	AD91	S1	000	2 2 2 3	1 2	1100	5 J	2 150	1	1	150	
1 09	0 OZD03 1774	MDA903-84-C0338	840928	AD91	S1	000	2 2 2 3	1 2	1100	5 J	2 150	5	5	150	
2 05	0 MF107 0179	N60921-84-C0118	840524	AC52	A5	000	2 2 2 3	2 1 2	1100	2 J	2 150	5	5	150	
CONTRACTOR TOTAL															
BONNEVILLE															
5 07	0 OCW57 0268	DACW57-84-C0117	840723	Y219	C2	000	2 2 2 3	2 6 2	1702	7 J	2 07400	41	5	150	
COTTAGE GROVE															
5 08	0 OCW57 0253	DACW57-84-C0115	840711	Y219	C2	000	2 2 2 3	2 6 2	1702	7 J	2 15950	41	3	40	
HEPPNER															
5 07	0 OCW68 0129	DACW68-84-C0094	840710	Y222	C2	000	2 2 2 3	2 6 2	1702	7 J	2 192	41	5	192	
CONTRACTOR TOTAL															

CONTRACTOR	PROJECT	STATE	DATE	AMOUNT (\$000)	STATUS	TYPE	CLASS	AMOUNT (\$000)
S MM A	AAAAA AAAA	BBB BB	BBB BB	BBB BB	BBB BB	BBB BB	BBB BB	BBB BB
V OO	8888 888 888	1 1 1	1 1 1	1 1 1	1 1 1	1 1 1	1 1 1	1 1 1
C NN	1 33333 2222	111111 11	111111 11	333333 AAAA	BBB CCC	9 0 2 3	1 2 3	4444 5 6
DISTRICT PAVING CORPORA (CONT)								
1 09 0	OCA31 0716	DACA31-84-00107	ARLINGTON	VIRGINIA	107928194	2 0102 1 J	2 3	1 2 2 1 1 4 2 0 00
LOCATION TOTAL								
CONTRACTOR TOTAL								
DISTRICT PAVING CORPORATION								
1 09 0	OCA31 0717	DACA31-84-00107	FORT MYER	VIRGINIA	107928194	2 0102 1 J	2 3	1 2 2 1 1 4 2 0 00
CONTRACTOR TOTAL								
DIT-M C O INTERNATIONAL CORP								
3 11 0	OFE02 0022	F42650-84-C3154	GROSSE ILE	MICHIGAN	086057163	2 1001 6 J	2	1 1 1 1 2 1 7 1 2 0 00
KANSAS CITY								
1 02 0	OAJ09 0226	DAAJ09-84-CA143	831121 1680	A1C AHA	2 2 1 3	1	1 1 1 1 2 1 1 2 0 00	
1 09 0	OAK10 0668	DAAK10-84-C0286	840926 6625	A7 000	2 2 2 3	1	2 1001 5 J	
2 09 0	QA120 0538	N00406-84-C1310	840904 5895	A6 000	2 2 2 3	1	2 1026 1 J	
2 07 0	TA100 0368	N00612-84-C0214	840412 6625	A1B 000	2 2 2 3	1	2 1013 6 J	
2 09 0	TA100 0751	N00612-84-C0579	840914 7025	A7 000	2 2 2 3	2	2 0102 1 J	
2 07 0	TA110 0139	N68836-84-C0091	840718 7035	A7 000	2 2 2 3	2	2 1013 5 J	
2 09 0	TA110 0174	N68836-84-C0138	840925 6625	A7 000	2 2 2 1	1	2 0102 1 J	
3 04 0	OFD08 0227	F34601-84-C0915	840427 1560	A1A ABC	2 2 2 3	2	2 0200 4 J	
3 04 0	OFF20 0440	F41608-84-C0427	840430 4920	A1C AEC	2 2 2 3	2	2 1015 5 J	
LOCATION TOTAL								
CONTRACTOR TOTAL								
DITTA LOS CUITO CARMELO								
2 09 0	C2470 1237	N62470-84-C1454	840708 2131	C2 000	2 2 2 3	2 8 1	3 5 1 5 1 1 2 1 1 5 2 5 00	
DITTA PETRILLO DI PETRILLO GUI								
3 12 0	ODE21 0006	F61211-82-C0024	831001 V212	S1 000	2 2 2 B	2 9 2	0600 1 K	
CHELTENHAM								
4 08 0	00120 2405	DLA120-84-C5185	840803 6515	C9B 000	2 2 2 3	1	2 0700 5 J	
4 09 0	00120 2584	DLA120-84-C5286	840823 6515	C9R 000	2 2 2 3	1	2 0700 5 J	
LOCATION TOTAL								
CONTRACTOR TOTAL								
DITTMAR CORP								
4 11 0	00120 0260	DLA120-84-C4117	831109 6515	C9B 000	2 2 2 3	1	2 0700 5 J	
4 02 0	00120 0917	DLA120-84-C4391	840130 6515	C9R 000	2 2 2 3	1	2 0700 5 J	
LOCATION TOTAL								
CONTRACTOR TOTAL								
FAIRFAX								
4 10 0	00600 0436	DLA600-83-D4223	831001 9140	A8A 000	2 2 2 3	1	022784953	
LEADMINE								
2 09 0	JA112 5914	N00104-84-C2528	840915 5845	A7 GHH	2 2 2 3	1	2 1026 1 J	

CONTRACTOR	CONTRACT NO	LINE NO	DESCRIPTION	QTY	UNIT	AMOUNT	DATE	STATUS	AMOUNT	DATE	STATUS	AMOUNT
S MM	AAAAA AAAA	BBB BB	BBB BB	1	1	1			1			1
V OO	888 888	888 888	888 888	1	1	1			1			1
C NN	1 33333 222	111111 11	111111 11	1	1	1			1			1
DIVCON INC	F45613-84-C0031	840919	Z222 C2	000	2	2	3	1	2	29	**	161
FAIRCHILD WASHINGTON 079258893 22920 53												
CONTRACTOR TOTAL 229 **												
DIVERCO INC	DAAE07-84-C1047	840418	2510 A4B DNK	2	2	2	3	1	2	0102	1	33
1 09	DAAE07-84-C2082	840910	3020 A4B DNK	2	2	2	3	1	2	0102	1	83
1 02	DAAG36-84-C0027	840203	2590 A4A 000	2	2	1	3					55
1 05	DAAG36-84-C0088	840523	2590 A4A 000	2	2	1	3					85
1 09	DAAG36-84-C0150	840926	2590 A4A 000	2	2	1	3					32
4 03	DLA700-84-C1336	840301	2815 C9A 000	2	2	2	3	1	2	1013	1	64
LOCATION TOTAL 352 *												
DIVERCO INC	DLA700-84-C0033	831024	2520 A4B 000	2	2	2	3	1	2	1013	1	63
4 09	DLA700-84-C3716	840919	2520 A4B 000	2	2	2	3	1	2	1013	1	56
LOCATION TOTAL 119 *												
DIVERCO INC	DLA700-84-C1708	840406	2530 C9E 000	2	2	2	3	1	2	1013	1	100
STERLING HEIGHTS MICHIGAN 76460 26												
DIVERCO INC	DLA700-84-C0722	831220	2520 C9D 000	2	2	2	3	1	2	1013	1	32
KANSAS CITY MISSOURI 38000 29												
DIVERCO INC	DLA700-84-C2559	840601	3020 C9E 000	2	2	2	3	1	2	1701	1	55
MONETT MISSOURI 49196 29												
DIVERCO INC	DLA700-84-C0244	831114	3020 A4B 000	2	2	2	3	1	2	1013	1	41
4 01	DLA700-84-C0799	840112	3020 A4B 000	2	2	2	3	1	2	1013	1	37
LOCATION TOTAL 78 *												
DIVERCO INC	DAAE07-84-C0063	831103	2520 A4B DPM	2	2	2	3	1	2	1015	1	74
GALLATIN TENNESSEE 28540 47												
DIVERCO INC	DLA700-84-C3388	840928	2520 C9E 000	2	2	2	3	1	2	1701	1	41
SALT LAKE CITY UTAH 67000 49												
CONTRACTOR TOTAL 851 **												
DIVERSEY, G. M. B. H.	DAJA37-84-C0343	840406	7930 C9E 000	2	2	2	3	2	9	0600	1	74
1 09	DAJA37-84-C0901	840917	7930 C9E 000	2	2	2	3	2	4	0600	1	30
1 02	F61546-83-D0003	831209	7930 C9E 000	2	2	2	5	2	9	0600	1	36
CONTRACTOR TOTAL 140 **												

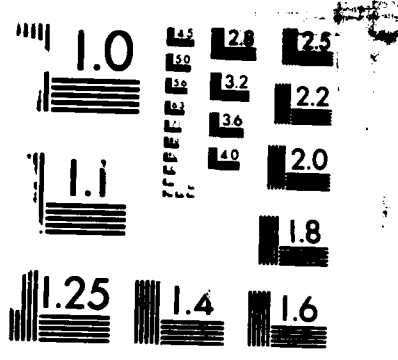

MICROCOPY RESOLUTION TEST CHART
NATIONAL BUREAU OF STANDARDS 1963-A

SYMBOL	CONTRACTOR	DESCRIPTION	LOCATION	STATUS	AMOUNT (\$000)	DATE	STATUS	AMOUNT (\$000)
S MM	AAAAA	BBBBB	BBB	BBB	BBB	BBB	BBB	BBB
V CC	8888	888	888	888	888	888	888	888
C NN	111111	111111	33333	AAAA	BBB	CCC	9 0 2 3	1 2 3 4 4 4 5 6
DIVERSIFIED DESIGN INC								
1 11	OCA27	0016	DACA27-84-C0011	831028	R119	C2	000	2 2 2 3 1
1 09	OCA27	0282	DACA27-84-C0011	840907	R119	C2	000	2 2 2 D 1
LOCATION TOTAL								
CONTRACTOR TOTAL								
FORT KNOX								
KENTUCKY								
016425688								
28540 21								
2 1 1 1 2 2 1 7 5 2 0 00								
2 1 1 1 2 2 1 7 5 2 0 00								
96 *								
159 **								
DIVERSIFIED ENERGY SERVICES								
HAWAII								
SCHOFIELD BARRACKS								
1 09	OCA83	0226	DACA83-84-C0187	840924	R599	C2	000	2 2 2 3 1
69050 15								
2 3 1 2 2 1 1 5 2 0 00								
DIVERSIFIED ENGINEERING INC								
WASHINGTON								
DIST COL								
3 06	OQC02	0245	F49642-84-D0017	840601	R211	C2	000	2 2 2 5 1
50000 11								
2 3 1 1 2 1 7 5 2 0 00								
DIVERSIFIED ENGINEERING INC								
MARYLAND								
FORT MEADE								
1 02	OCA65	0009	DACA65-82-C0036	831122	R119	C2	000	2 2 2 A 1
29400 24								
2 3 1 2 2 1 1 5 2 0 00								
DIVERSIFIED ENGINEERING INC								
MARYLAND								
SILVER SPRING								
1 03	OHA49	0004	DAHA49-84-C0002	840214	Z129	C2	000	2 2 2 2 2
72450 24								
2 2 1 1 2 1 1 5 2 0 00								
CONTRACTOR TOTAL								
230 **								
DIVERSIFIED INDUS SVC								
ILLINOIS								
ROCK ISLAND ARSENAL								
1 06	OAA08	0178	DAAA08-84-C0088	840528	Z159	C2	000	2 2 2 3 1
65104 17								
2 1 1 1 2 2 1 7 4 2 0 00								
DIVERSIFIED MANUFACTURING INC								
VIRGINIA								
HOPEWELL								
4 04	O0700	2584	DLA700-84-C1628	840402	4310	C9E	000	2 2 2 3 1
38424 51								
2 1 1 1 1 2 1 7 1 2 0 00								
DIVERSIFIED TECHNICAL SERVICE								
TEXAS								
EL PASO								
1 08	OBT60	0441	DABT60-83-C0115	840712	9999	C9E	000	2 2 2 A 2
24000 48								
2 2 1 1 2 1 7 5 3 0 00								
1 09	OBT60	0486	DABT60-84-C0156	840928	9999	C9E	000	2 2 2 3 2
2 2 1 1 2 1 7 1 1 0 00								
CONTRACTOR TOTAL								
1,409 **								
DIVERSIFIED TECHNOLOGY								
CALIFORNIA								
SAN DIEGO								
2 07	OJA114	4567	N00104-84-C3766	840627	4310	A3	000	2 2 2 3 1
66000 06								
2 1 1 1 1 2 1 1 1 2 0 00								
DIVERSIFIED THNCL SR INC								
TEXAS								
FORT BLISS								
1 09	OBT60	0481	DABT60-84-C0145	840928	9999	C9E	000	2 2 2 3 2
26664 48								
2 2 1 1 2 1 7 1 1 0 00								
DIVERSITEX INC								
N CAROLINA								
STATESVILLE								
4 06	O0100	0904	DLA100-84-C0572	840511	8305	A9	000	2 2 2 3 1
93104 37								
2 1 1 1 1 2 1 1 1 2 0 00								
DIVING CONTRACTORS LTD								
KENYA								
N62470-81-C1294								
2 07	O C2470	E983	N62470-81-C1294	840215	Y123	C2	000	2 2 2 3 1
999052004 KE								
3 4 1 3 1 1 2 1 1 5 2 0 00								

MM	AAAA	BB	BBB	BBB	BBB	BBB	BBB	BBB	BBB	B	B	B	B	B	B	C	C	C	C	D	D	D	D	D	D	D	D	D	D	D	D	B7		
MM	AAAA	AAAA	AAAA	AAAA	AAAA	AAAA	AAAA	AAAA	AAAA	B	B	B	B	B	B	C	C	C	C	D	D	D	D	D	D	D	D	D	D	D	B7			
S	MM	AAAA	AAAA	AAAA	AAAA	AAAA	AAAA	AAAA	AAAA	B	B	B	B	B	B	C	C	C	C	D	D	D	D	D	D	D	D	D	D	DD				
V	CC	8888	8888	8888	8888	8888	8888	8888	8888	1	1	1	1	1	1	1	1	1	1	1	1	1	1	1	1	1	1	1	1	12				
C	NN	111111	111111	111111	111111	111111	111111	111111	111111	0	0	0	0	0	0	2	3	4	5	6	7	8	9	0	1	A	BB	CCCC	3	AMOUNT (\$000)				
DIVING UNLIMITED INTL																																		
SAN DIEGO																																		
1	09	0	OKF40	0573	DAK40-84-C1823	840925	4220	A9	000	2	2	3	1	2	1001	5	J	2	1	1	1	1	1	1	1	1	1	1	1	1	3	0	00	5
2	02	0	F7400	0454	M67400-84-C0016	840203	4220	A9	000	2	2	3	1	1	1	1	1	1	1	1	1	1	1	1	1	1	1	1	1	1	2	0	00	5
2	08	0	GA110	0345	N00228-84-C1118	840206	4220	C9E	000	2	2	3	1	2	0200	5	J	2	1	2	1	1	1	1	1	1	1	1	1	1	1	0	00	5
2	09	0	MF101	1575	N60921-83-CA146	840823	4220	C9E	000	2	2	2	A	2	7	2	1001	5	J	2	1	5	1	1	2	1	1	1	1	3	0	00	5	
CONTRACTOR TOTAL																																		
CONTRACTOR TOTAL																																		
66000 06																																		
DIVISION-NORTH CONSTRUCTION																																		
FAIRCHILD AIR FORCE																																		
3	01	0	OSD05	0017	F45613-84-C0004	831202	2129	C2	000	2	2	3	1	2	0102	1	J	2	1	3	2	2	1	7	4	2	5	00	5	45				
CONTRACTOR TOTAL																																		
CONTRACTOR TOTAL																																		
22955 53																																		
DIW																																		
GERMANY W																																		
1	12	0	OJA37	0006	DAJA37-83-C0765	831005	S299	S1	000	2	2	2	C	2	9	2	0600	1	J	3	5	1	5	3	1	2	1	1	5	2	0	00	5	
1	11	0	OJA76	0132	DAJA76-81-C0613	831028	S201	S1	000	2	2	2	C	2	9	2	0600	1	J	3	5	1	5	3	1	2	1	1	5	2	7	00	B-DE	5
1	04	0	OJA76	0333	DAJA76-81-C0613	840319	S201	S1	000	2	2	2	A	2	9	2	0600	1	J	3	5	1	1	1	1	2	1	1	5	2	6	00	3	
CONTRACTOR TOTAL																																		
CONTRACTOR TOTAL																																		
315 **																																		
DIXI SANITAERSYSTEM GMBH																																		
GERMANY W																																		
1	07	0	OJA37	1032	DAJA37-84-C0583	840621	W099	S1	000	2	2	2	3	2	9	2	0600	1	J	3	5	1	1	1	1	2	1	1	5	2	4	00	5	
CONTRACTOR TOTAL																																		
CONTRACTOR TOTAL																																		
29																																		
DIXIE BEARINGS INC																																		
UNION																																		
5	07	0	OCW01	0216	DACW01-84-C0137	840713	2895	C9E	000	2	2	2	3	1	1	3	1	1	1	1	2	1	1	2	1	1	2	2	0	00	5	82		
CONTRACTOR TOTAL																																		
CONTRACTOR TOTAL																																		
73060 45																																		
DIXIE BOX & CRATING INC																																		
FLORIDA																																		
2	07	0	TA110	0142	N68836-84-C0094	840724	M179	S1	000	2	2	2	3	1	2	0102	1	J	2	1	1	1	2	2	1	1	3	2	0	00	5	124		
CONTRACTOR TOTAL																																		
CONTRACTOR TOTAL																																		
35000 12																																		
DIXIE BOX & CRATING INC																																		
VIRGINIA																																		
2	05	0	RA100	0580	N00189-84-C0311	840510	8115	C9E	000	2	2	2	3	2	4	2	0102	1	J	2	1	1	1	2	2	1	1	1	2	0	00	5	60	
CONTRACTOR TOTAL																																		
CONTRACTOR TOTAL																																		
184 **																																		
DIXIE COATING COMPANY INC																																		
CHERRY POINT MARINE																																		
2	09	0	C2470	4465	N62470-84-C5079	840911	2245	C2	000	2	2	2	3	1	2	0102	1	J	2	1	3	3	2	2	1	1	4	2	0	00	5	59		
CONTRACTOR TOTAL																																		
CONTRACTOR TOTAL																																		
12300 37																																		
DIXIE CONSTRUCTION CO INC																																		
MARYLAND																																		
1	09	0	OAD05	0851	DAAD05-84-C0254	840925	Y224	C2	000	2	2	2	3	1	2	0102	1	J	2	1	3	1	2	2	1	1	4	2	0	00	3	47		
CONTRACTOR TOTAL																																		
CONTRACTOR TOTAL																																		
00175 24																																		
DIXIE CONSTRUCTION CO INC																																		
BALTIMORE																																		
1	02	0	OHA18	0002	DAHA18-83-C0016	831012	Z224	C2	000	2	2	2	3	1	2	0102	1	J	2	1	2	1	2	2	1	7	4	2	0	00	5	162		
CONTRACTOR TOTAL																																		
CONTRACTOR TOTAL																																		
209 **																																		
DIXIE CRAFT MANUFACTURING CO																																		
ALABAMA																																		
3	08	0	OKA02	0440	F01600-84-C0071	840813	7195	C9E	000	2	2	2	3	1	1	4	1	1	1	1	2	1	1	1	1	1	1	2	0	00	5	56		
3	09	0	OJA14	0182	F05600-84-C0032	840829	6670	C9E	000	2	2	2	3	1	1	4	1	1	1	1	1	1	1	1	1	1	1	2	0	00	5	86		

SYMBOL	AMOUNT (\$000)	CONTRACTOR		STATE	TYPE	STATUS	DATE	AMOUNT (\$000)	DATE
S MM A AAAA AAAA	8888 888	8888	888	1 1 1	1 1 1	1 1 1	1 1 1	1 1 1	1 1 1
C NN 1 33333 2222	1111111	333333	AAAA BBB	9 0 2 3	1 2 3	4 4 4 5 6	1 2 3	4 4 4 4 5 6	1 2 3 4 5 6 7 8 9 0 1 A BB CCCC 3
DIYAR CORP.	0	DAJA66-84-C0009	840318 Y162 C2	000 2 2 1 3	SAUDI ARAB	999056021	SA	5	100
DIZON E M CONSTRUCTION	0	ORC02 0062	F64719-84-C0018	840928 2291 C2	PHILIPPINE	999068125	PH	3 5 1 5 1 1 1 1 5 2 0 0 0	B-PH 3
DKI GROUP ENGINEERS INC	0	OCA27 0096	DACA27-83-C0063	840308 R211 C2	ILLINOIS	096456801	17	10487 3	5 2 0 0 0
DKS PAINTING	0	OTAT0 0155	F02604-84-C0053	840911 Z199 C2	ARIZONA	991841776	04	42800 2	1 4 1 2 2 1 1 4 2 0 0 0
DLI ENGINEERING CORPORATION	0	PA100 1208	N00140-84-C1755	840316 7010 A3	WASHINGTON	063339725	53	03740 2	1 2 1 1 2 1 1 1 2 0 0 0 0
DLOUHY & ASSOCIATES	0	C2467 0751	N62467-83-C0630	840212 R216 C2	BAHAMAS	081939431	BS	4 5 1 3 1 1 2 1 1 5 2 0 0 0	5 5
DMA INC	0	MA102 2095	N00600-84-C2675	840309 R599 S1	CALIFORNIA	991788852	06	44000 2	1 1 1 1 2 1 7 3 2 0 0 0
DMJM FAR EAST INC	0	C2742 G228	N62864-83-C0017	840313 R211 C2	PHILIPPINE	991484809	PH	3 5 1 5 1 1 1 1 1 5 2 0 0 0	B-PH 5
DMJM PHILLIPS REISTER HALEY	0	OCA45 0163	DACA45-84-C0069	840601 R111 S1	COLORADO	064041494	08	27370 1	2 1 2 1 1 3 1 1 5 2 0 0 0
DG ALL GULF COMPANY	0	OHM02 0113	F08651-84-C0034	840410 3405 C9E	ALABAMA	004029708	01	07000 2	1 1 1 1 2 1 7 2 2 0 0 0

CONTRACTOR TOTAL

MPC613 ALPHABETIC DETAIL LISTING OCT 83 - SEP 84 FY84

CONTRACTOR	SYMBOLS	AMOUNT (\$000)	DATE
S MM AAAAA AAAA	BBB BB BB	DD DD DD	DD DD DD
V CC	888 888 888	1 1 1	1 1 1
C NN 1 33333 2222 111111	1 1 1 1 1 1 1 1 1 1	2 3 4 5 6 7 8 9 0 1	AA BB CCCC 3
DODSON-LINDBLOM ASSOCIA (CONT)			
5 05 0 OCM43 0092	DACW43-83-D0058	18000	39
5 03 0 OCM69 0058	DACW69-84-C0014	2 2 1 1 2 1	3 2 0 0 0 0
	LOCATION TOTAL	309	* 5 209
DODSON-LINDBLOM ASSOCIATES INC			
5 05 0 OCM69 0103	DACW69-83-D0010	62526	39
	PIEDMONT	2 2 1 1 2 1	7 5 2 0 0 0
DODSON-LINDBLOM ASSOCIATES INC			
5 03 0 OCM69 0034	DACW69-83-D0010	37636	54
	HINTON	2 2 1 1 2 1	7 5 2 0 0 0
DODSON-LINDBLOM ASSOCIATES INC			
5 05 0 OCM69 0111	DACW69-83-D0010	42292	54
	JUSTICE	2 2 1 1 2 1	7 5 2 0 0 0
DODSON-LINDBLOM ASSOCIATES INC			
5 03 0 OCM69 0024	DACW69-83-D0010	77980	54
	SUMMERSVILLE	2 2 1 1 2 1	7 5 2 0 0 0
DODSON-LINDBLOM ASSOCIATES INC			
5 03 0 OCM69 0019	DACW69-83-D0010	78580	54
	SUTTON	2 2 1 1 2 1	7 5 2 0 0 0
	CONTRACTOR TOTAL	783	** 5 51
DODSON/MAGNUSON ARCHITECTS			
2 01 0 C2474 C154	N62474-83-C5361	13154	06
2 03 0 C2474 0461	N62474-83-C5361	2 1 4 1	2 2 1 1 5 2 0 0 0
2 03 0 C2474 0462	N62474-83-C5361	2 1 4 1	2 2 1 1 5 2 0 0 0
2 04 0 C2474 0854	N62474-83-C5361	2 1 4 1	2 2 1 1 5 2 0 0 0
	CONTRACTOR TOTAL	125	** 5 32
DOE/GE MANUFACTURING INC			
1 06 0 OAE07 2920	DAAE07-84-C1524	00928	27
	ALEXANDRIA	2 1 1 2 2 2	1 1 2 0 0 0
DOELLAGAST & SOEHNE			
1 06 0 OJA10 0151	DAJA10-84-C0208	3 5 1 1 1 1	2 1 1 5 2 9 0 0
	GERMANY W	DE	5 29
DOERFER ENTERPRISES INC			
1 12 0 OAE07 0542	DAAE07-84-C0192	16000	39
	CLEVELAND	2 1 1 1 2 2	1 7 1 2 0 0 0
DOERNEMANN GMBH & CO			
1 05 0 OJA37 0598	DAJA37-84-C0287	3 5 1 1 1 1	2 1 1 5 2 7 0 0
	GERMANY W	DE	B-DE 5 36
DOLAN MECH INC			
1 09 0 OCA51 0351	DACA51-84-C0178	24300	34
	FORT DIX	2 1 4 1 2 2	1 1 4 2 0 0 0

Agency	Contract No.	Contract Description	Location	Contract Type	Contract Value	Contract Status	Contract Dates	Contract Amount
S MM A	AAAA AAAA	BBBBBB BBBB BBBB BBBB	B B B B	C C C C	4444 5 6	1 2 3	4 5 6 7 8 9 0 1 A	BB CCCC 3 (\$000)
V 00		8888 888 888	1 1 1					
C NN	1 33333 2222	111111 11 333333 AAAA BBB	C C C C	9 0 2 3	1 2 3	4 4 4 4	5 6	1 2 3 4 5 6 7 8 9 0 1 A BB CCCC 3
DMCCO GAS & OIL COMPANY	WILKES-BARRE	831001 9140 A8A	PENN	015110042	85152	42	2 1 4 3 1 2 1 7 2 2 0 00	58
4 12 0	00600 1154	DLA600-83-D4768	2 2 2 3	1 1,206 **				
CONTRACTOR TOTAL								
DOMPIER JOHN OIL CO INC	SPOKANE	831001 9130 A8A	WASHINGTON	027502053	67000	53	2 1 4 3 1 2 1 7 2 3 0 00	64
4 10 0	00600 0626	DLA600-83-D4424	2 2 2 3	1 1				
4 06 0	00600 2346	DLA600-84-D4357	2 2 2 3	1 1				
CONTRACTOR TOTAL								
DOMTAR INC	SOMERVILLE	840406 6515 C9B	NEW JERSEY	999053705	68460	34	1 3 1 1 1 2 1 1 1 2 0 00	29
4 04 0	00120 1474	DLA120-84-C4463	2 2 2 3	1 2 0700 5 J				
DON G JENNESS CO	LOS ANGELES	840831 5180 B9	CALIFORNIA	046434692	44000	06	1	34
3 09 0	0FH02 3262	F04606-84-C0901	2 2 1 3					
DON G JENNESS CO	CHICAGO	840910 3441 B9	ILLINOIS	046434692	14000	17	2 1 1 1 2 1 7 2 2 0 00	301
3 09 0	0FJ04 1430	F09603-84-C1756	2 2 2 3	1 2 1013 1 J				
CONTRACTOR TOTAL								
DON G JENNESS CO INC	LOS ANGELES	840113 3405 B9	CALIFORNIA	990617862	44000	06	2 1 3 1 1 2 1 7 2 2 0 00	251
3 02 0	0FJ04 0853	F09603-83-C1294	2 2 2 3	1 2 1013 1 J				
3 08 0	0FJ04 4363	F09603-84-C1551	2 2 2 3	1 1				
CONTRACTOR TOTAL								
DON G JENNESS CO INC	SMARTT	840930 3441 B9	TENNESSEE	990617862	69140	47	2 1 1 1 1 2 1 7 2 2 0 00	53
3 09 0	0FJ04 5796	F09603-84-C1551	2 2 2 B	1 1 331 **				
CONTRACTOR TOTAL								
DONAHUE & ASSOCIATES INC	CAMP MCCOY	840529 R119 C2	WISCONSIN	991330135	12450	55	2 1 2 1 1 2 1 1 5 2 0 00	31
1 06 0	0CA45 0165	DACA45-84-D0019	2 2 2 5	1 2 0400 2 J				
DONAHUE & ASSOCIATES INC	FORT MCCOY	840730 R119 C2	WISCONSIN	991330135	26700	55	2 1 2 1 1 2 1 1 5 2 0 00	27
1 08 0	0CA45 0238	DACA45-84-D0019	2 2 2 5	1 2 0400 2 J				
1 09 0	0CA45 0294	DACA45-84-D0019	2 2 2 5	1 2 0400 2 J				
CONTRACTOR TOTAL								
DONALD D WHITE INC	CAMARILLO	840706 R524 S1	CALIFORNIA	991803396	10046	06	2 1 4 1 2 2 1 1 5 2 0 00	26
2 07 0	0LB300 0418	NO429A-84-C0244	1 2 2 3	2 4 2 0102 1 J				
DONALD GREGORY CO INC	ST. LOUIS	840620 Z111 C2	MISSOURI	068922176	65000	29	2 1 4 1 1 2 1 7 4 2 9 00	676
1 06 0	0ZD41 0132	DMA700-84-C0027	2 2 2 3	1 1				

MPC613 ALPHABETIC DETAIL LISTING OCT 83 - SEP 84 FY84

S MM	V CC	C NN	DONALD GREGORY CO INC (CONT)	DONALD OWEN & ASSOC & LEYSHEE	DONALD WOODYARDS INC	DONALDSON COMPANY INC	DONALDSON COMPANY INC	DONALDSON COMPANY INC	DONALDSON COMPANY INC	DONALDSON COMPANY INC	DONALDSON COMPANY INC	DONALDSON COMPANY INC	DONALDSON COMPANY INC	DONALDSON COMPANY INC	DONALDSON COMPANY INC	DONALDSON COMPANY INC	DONALDSON COMPANY INC	DONALDSON COMPANY INC	AMOUNT (\$000)
1 09	0	0ZD41 0212	DMA700-84-C0027	840926 Z111 C2	000 2 2 2 3	1	MISSOURI	066922176	65000	29	2	1 4 1 2 2 1 7 4 2 9	00	5	103				
			CONTRACTOR TOTAL			2				**									
2 09	0	C2474 L170	N62474-84-C0229	840824 Z161 C2	000 2 2 2 3	1	WASHINGTON	991840430	07695	53	2	1 3 1 2 2 1 1 4 3 0	00	3	758				
2 09	0	C2467 B404	N62467-84-C5001	831221 F014 S1	000 2 2 2 3	1	MISS	054641204	46680	28	2	1 1 1 2 2 1 1 5 2 0	00	5	144				
1 09	0	0AE07 4251	DAAE07-84-C2035	840918 2940 A4B	DNE 2 2 2 3	1	INDIANA	006477301	25324	18	1	3 1 1 1 1 1 7 1 2 0	00	5	53				
1 01	0	0AE07 1016	DAAE07-83-CA414	840113 2940 A4A	DJB 2 2 2 B	1	IOWA	006477301	17220	19	1	2 1 1 1 1 3 1 1 1 0	00	5	883				
4 03	0	00700 2045	DLA700-84-C1574	840301 2940 C9E	000 2 2 2 3	1		2 1015 5 J			1 5 1 1 1 2 1 1 1 2 0	00	5	39					
4 04	0	00700 2512	DLA700-84-C1583	840402 2940 C9E	000 2 2 2 3	1		2 1015 1 J			1 1 1 1 1 2 1 1 1 2 0	00	5	81					
4 05	0	00700 3247	DLA700-84-C1583	840508 2940 C9E	000 2 2 2 B	1		2 1015 1 J			1 1 1 1 1 2 1 1 1 2 0	00	5	70					
4 06	0	00700 3576	DLA700-84-C2425	840601 2940 A5	000 2 2 2 3	1		2 1013 1 J			1 1 1 1 1 2 1 1 1 2 0	00	5	268					
			LOCATION TOTAL			5		1,341		*									
1 02	0	0AJ10 8108	DAAJ10-84-CA007	840207 2940 C9E	000 2 2 2 3	1	IOWA	006477301	58620	19	1	3 1 1 1 1 2 1 1 1 2 0	00	1	108				
1 11	0	0AE07 0197	DAAE07-82-C4108	831031 AC42	A4A DBP 2 2 2 C	1	MINNESOTA	006477301	43000	27	1	2 1 1 1 1 2 1 1 2 1 0	00	5	142				
1 10	0	0AE07 0121	DAAE07-83-C0975	831019 2940 A4A	DCG 2 2 2 B	1		2 1100 5 U			1 4 1 1 1 1 3 1 1 2 0	00	5	209					
1 11	0	0AE07 0148	DAAE07-83-C1575	831024 2940 A4B	DNT 2 2 2 B	1					1 3 1 1 1 2 1 1 1 2 0	00	1	52					
1 09	0	0AE07 4272	DAAE07-84-CR099	840914 AC43	A4A 000 2 2 2 3	1		2 1100 7 U			1 2 1 2 1 1 2 1 1 2 1	00	5	47					
1 09	0	0AE07 4399	DAAE07-84-CR118	840921 AC43	A4A 000 2 2 2 3	1		2 1100 2 U			1 4 1 1 1 2 1 1 1 2 6	00	5	124					
1 02	0	0AE07 1046	DAAE07-84-C0331	840118 2940 A4A	DJE 2 2 2 3	1		2 1015 5 J			1 2 1 2 1 1 3 1 1 1 0	00	5	579					
1 04	0	0AE07 1748	DAAE07-84-C0823	840323 2940 A4A	DBT 2 2 2 3	1		2 1015 5 J			1 1 1 1 1 2 1 1 1 2 1	00	5	92					
1 06	0	0AE07 2691	DAAE07-84-C0823	840604 2940 A4A	DBT 2 2 2 B	2		2 1015 3 J			1 1 1 1 1 2 1 1 1 2 1	00	5	46					
1 05	0	0AE07 2148	DAAE07-84-C1105	840420 2990 A4A	DCJ 2 2 2 3	1		2 1001 5 J			1 2 1 2 1 1 2 1 1 2 0	00	5	34					
1 04	0	0AE07 2443	DAAE07-84-C1111	840515 2940 A4A	DJE 2 2 2 3	1		2 1013 5 J			1 1 1 1 1 3 1 1 1 1 0	00	5						
1 08	0	0AE07 3807	DAAE07-84-C1832	840821 2940 A4B	DJN 2 2 2 3	1					1 1 1 1 1 2 1 1 1 2 0	00	5	1,065					
1 09	0	0AE07 4107	DAAE07-84-C2178	840910 2940 A4A	DJJ 2 2 2 3	1		2 1013 5 J			1 1 1 1 1 2 1 1 1 2 0	00	5	54					
1 09	0	0AE07 4294	DAAE07-84-C2271	840920 2940 A4B	DNJ 2 2 2 3	1					1 1 1 1 1 2 1 1 1 2 0	00	5	36					
1 03	0	0AK11 0092	DAAK11-82-C0146	840224 AD24	S1 000 2 2 2 C	1		2 1100 2 W			1 3 1 1 1 3 1 1 1 5 1	00	5	60					
1 03	0	0AK11 0093	DAAK11-83-C0032	840221 4240 C9E	000 2 2 2 D	1		2 1013 1 J			1 3 1 1 1 3 1 1 1 1 0	00	5	717					
1 02	0	0AK11 0061	DAAK11-84-C0010	840202 4240 C9E	000 2 2 2 3	1		2 1013 1 J			1 3 1 1 1 3 1 1 1 1 1	00	5	32					
1 09	0	0AK11 0321	DAAK11-84-C0010	840920 4240 C9E	000 2 2 2 D	1		2 1013 1 J			1 3 1 1 1 3 1 1 1 1 0	00	5	99					
1 06	0	0AE07 2577	DAAK30-80-C0095	840526 AC43	A4B 000 2 2 2 C	1		2 1100 5 U			1 1 1 1 1 1 3 1 1 1 0	00	5						
			LOCATION TOTAL			18		7,102		*									
1 08	0	0AA09 8561	DAAA09-84-C0859	840726 4240 C9E	000 2 2 2 3	1	WISCONSIN	006477301	04400	55	1	3 1 1 1 1 3 1 1 1 2 0	00	1	345				

CONTRACTOR	PROJECT	OFFICE	DATE	AMOUNT	STATUS	COUNTRY	TYPE	DATE	AMOUNT	STATUS	COUNTRY	TYPE																		
DONCH JOHN	PHILADELPHIA	023123573	60000	42																										
2 08	0 C2472 2657	N62472-83-C5998	840329	2291	C2	000	2	2	2	D	1	2	1	3	1	2	2	1	1	4	2	0	00	5	29					
CONTRACTOR TOTAL																														
DONES MACHINERY	CANADA	072013980																												
2 07	0 MA104 1522	N00600-83-C7045	831213	3445	B9	000	2	2	2	3	1	2	1	0	2	6	1	1	1	1	2	0	00	B-CA	5	80				
DONG AH COMPUTERS CORP	KOREA REP	999041874																												
1 12	0 OJB03 0053	DAJB03-83-C3101	831021	J074	S1	000	2	2	2	3	2	9	2	0	6	0	5	1	1	2	1	1	5	1	0	00	B-KR	5	193	
1 06	0 OJB03 0343	DAJB03-83-C3101	840426	J074	S1	000	2	2	2	F	2	8	2	0	6	0	5	1	1	1	2	1	1	5	1	0	00	B-KR	5	25-
CONTRACTOR TOTAL																														
DONG AH CONSTRUCTION INDUSTRIA	KOREA REP	687735688																												
1 08	0 OCA81 0326	DACA81-84-C0006	840823	J099	C2	000	2	2	2	3	2	0	2	0	6	0	5	1	1	2	1	1	5	2	0	00			3	1,254
1 09	0 OCA81 0415	DACA81-84-C0240	840930	Y162	C2	000	2	2	2	3	2	0	2	0	6	0	5	1	1	2	1	1	5	1	0	00			3	797
1 05	0 OJB03 0334	DAJB03-83-C4014	840419	Y164	C2	000	2	2	2	F	2	9	2	0	6	0	5	1	1	2	1	1	5	1	0	00			5	38-
1 03	0 OJB03 0245	DAJB03-83-C4081	840217	Z199	C2	000	2	2	2	B	2	9	2	0	6	0	5	1	1	2	1	1	5	1	0	00	B-KR	5	43	
LOCATION TOTAL																														
DONG AH CONSTRUCTION INDUSTRIA	SAUDI ARAB	687735688																												
1 01	0 OCA93 0040	DACA93-80-C0002	831207	Y249	C2	000	2	2	1	D	000	2	2	1	0	0	5	1	1	2	1	1	5	2	0	00			5	152-
1 02	0 OCA93 0061	DACA93-80-C0002	831213	Y249	C2	000	2	2	1	D	000	2	2	1	0	0	5	1	1	2	1	1	5	2	0	00			5	57
LOCATION TOTAL																														
CONTRACTOR TOTAL																														
DONG MI ENT CO LTD	KOREA REP	999048671																												
1 02	0 OJB03 0197	DAJB03-84-D3072	840111	J061	S1	000	2	2	2	5	2	9	2	0	6	0	5	1	1	2	1	1	5	2	0	00	B-KR	5	87	
1 04	0 OJB03 0312	DAJB03-84-D3072	840402	J061	S1	000	2	2	2	5	2	9	2	0	6	0	5	1	1	2	1	1	5	2	0	00	B-KR	5	89	
CONTRACTOR TOTAL																														
DONG YANG CONSTRUCTION MATERIA	KOREA REP	999009285																												
1 07	0 OJB03 0451	DAJB03-84-C2031	840709	5680	B1	000	2	2	2	3	2	8	2	0	6	0	5	1	1	2	1	1	5	1	0	00	B-KR	5	80	
1 09	0 OJB03 0627	DAJB03-84-C4167	840929	Y123	C2	000	2	2	2	3	2	8	2	0	6	0	7	1	1	2	1	1	5	1	0	00	B-KR	3	84	
CONTRACTOR TOTAL																														
DONGJIN ENT CO LTD	KOREA REP	999048689																												
1 02	0 OJB03 0186	DAJB03-84-C3008	840105	J074	S1	000	2	2	2	3	2	9	2	0	6	0	5	1	1	2	1	1	5	2	0	00	B-KR	5	61	
DONGKUK CONST CO LTD	KOREA REP	999061526																												
1 09	0 OJB03 0475	DAJB03-84-C4109	840731	Y249	C2	000	2	2	2	3	2	8	2	0	6	0	7	1	1	2	1	1	5	1	0	00			3	31
DONGSAN CONSTRUCTION & ENGR	KOREA REP	991421975																												
1 07	0 OCA81 0305	DACA81-83-C0098	840715	Z199	C2	000	2	2	2	3	2	0	2	0	6	0	5	1	1	2	1	1	5	2	0	00			3	227

MM	AA	BB	BBB	BBBB	BBB	BBB	B	B	B	C	C	C	C	D	D	D	D	D	D	D	D	D	D	DD	DDDD	D	B7	AMOUNT																					
0																											(\$000)																						
1	3333	2222	1111	11	111111	333333	AAAA	BBB	CCC	9	0	2	3	4	444	5	6	1	2	3	4	5	6	7	8	9	0	1	A	BB	CCCC	3																	
DONGVAN D DIXON INC (CONT)																				NEWPORT		RHODE ISL	001787514		49960		44																						
2	09	0	C2472	A319	N62472-81-C0427	831012	Z242	C2	000	2	2	2	3	1	2	0102	1	J	2	1	2	2	1	1	4	2	0	00	5	62																			
2	09	0	C2472	1214	N62472-83-C7932	840501	Z162	C2	000	2	2	2	3	1	2	0102	1	J	2	1	1	2	2	1	1	4	2	00	5	38																			
2	07	0	C2472	1777	N62472-83-C7932	840501	Z162	C2	000	2	2	2	3	1	2	0102	1	J	2	1	1	2	2	1	1	4	2	00	5	38																			
2	09	0	C2472	3869	N62472-84-C1639	840911	Z139	C2	000	2	2	2	3	1	2	0102	1	J	2	1	3	1	2	2	1	1	4	2	00	5	37																		
CONTRACTOR TOTAL																				5	237	**																											
DONGVAN ELECTRIC																				OFFUTT AIR FORCE BAS		NEBRASKA	059744961		35875		31																						
3	08	0	OSA03	0156	F25600-84-C0067	840815	Z111	C2	000	2	2	2	3	1	2	0102	1	J	2	1	1	1	2	2	1	1	4	2	00	5	31																		
DONGVAN J W & SONS INC																				BROOMMALL		PENN	007854938		09248		42																						
2	01	0	PA100	0356	N00140-84-C0664	831130	1710	C9E	000	2	2	2	3	1	2	1013	1	J	2	1	1	1	1	2	1	1	2	00	5	470																			
DONGVAN JOHN P JR																				PHILADELPHIA		PENN	083243584		60000		42																						
2	08	0	C2472	2665	N62472-84-C5745	840709	Z111	C2	000	2	2	2	3	1	2	0102	1	J	2	3	1	2	2	1	1	4	2	00	5	97																			
DONGVAN JOHN P JR																				WARMINSTER		PENN	083243584		80952		42																						
2	08	0	C2472	2605	N62472-84-C5035	840409	Z199	C2	000	2	2	2	3	1	2	0102	1	J	2	1	5	1	2	2	1	1	4	2	00	5	72																		
DONGVAN JOHN P JR																				WILLOW GROVE NAVAL A		PENN	083243584		85416		42																						
2	08	0	C2472	A043	N62472-81-C0338	831102	Z111	C2	000	2	2	2	3	1	2	0102	1	J	2	1	1	1	2	2	1	1	4	2	00	5	49																		
CONTRACTOR TOTAL																				3	218	**																											
DONRAY CO																				CLEVELAND		OHIO	004199691		16000		39																						
1	08	0	OZD04	2665	MDA904-84-C0578	840801	8115	C9E	000	2	2	2	3	2	1	2	001	J	2	1	1	1	2	1	1	7	1	2	00	5	59																		
DONTECH INCORPORATED																				INDIANAPOLIS		INDIANA	069037646		36000		18																						
4	08	0	00700	4562	F34601-63-G0276	840805	3020	A1C	000	2	2	2	4	2	4	2	1013	5	J	1	1	1	1	1	2	1	1	2	00	5	73																		
DOOLITTLE CONSTRUCTION CO																				EVERETT		WASHINGTON	002837243		22640		53																						
1	06	0	OKF57	0238	DAKF57-84-D0084	840523	S299	S1	000	2	2	2	3	1	1	002837243	J	2	1	1	1	2	1	7	3	2	00	5	93																				
DOOLITTLE CONSTRUCTION CO																				YAKIMA		WASHINGTON	002837243		80010		53																						
1	05	0	OKF57	0212	DAKF57-84-D0084	840426	S299	S1	000	2	2	2	3	1	1	002837243	J	2	1	3	1	2	1	7	3	2	00	5	45																				
CONTRACTOR TOTAL																				2	138	**																											
DONWOOD ENGINEERING INC																				GUAM		GUAM	077661411		2		69																						
2	09	0	C2742	8435	N62766-84-C0513	840907	Y299	C2	000	2	2	2	3	1	1	077661411	J	2	3	1	1	2	1	1	5	2	00	3	69																				
DONWOOD ENGINEERING INC																				HONOLULU		HAWAII	077661411		17000		15																						
1	04	0	OHC77	0138	DAH77-84-C0511	840406	4910	C9E	000	2	2	2	3	1	2	0102	1	J	2	1	1	1	2	2	1	1	2	00	5	42																			
CONTRACTOR TOTAL																				2	111	**																											

Table with columns: S MM, V 00, C NN, DORN EQUIPMENT CORP, MELROSE, EASTLAKE, DORNE & MARGOLIN INC, BOHEMIA, NEW YORK, MASS, OHIO, BOICEVILLE, NEW YORK. Includes contract numbers like DLA400-84-C1169 and DLA900-84-C1666.

Table with columns: DORN EQUIPMENT CORP, MELROSE, EASTLAKE, DORNE & MARGOLIN INC, BOHEMIA, NEW YORK, MASS, OHIO, BOICEVILLE, NEW YORK. Includes contract numbers like DLA400-84-C1169 and DLA900-84-C1666.

Table with columns: DORN EQUIPMENT CORP, MELROSE, EASTLAKE, DORNE & MARGOLIN INC, BOHEMIA, NEW YORK, MASS, OHIO, BOICEVILLE, NEW YORK. Includes contract numbers like DLA400-84-C1169 and DLA900-84-C1666.

Table with columns: DORN EQUIPMENT CORP, MELROSE, EASTLAKE, DORNE & MARGOLIN INC, BOHEMIA, NEW YORK, MASS, OHIO, BOICEVILLE, NEW YORK. Includes contract numbers like DLA400-84-C1169 and DLA900-84-C1666.

Table with columns: DORN EQUIPMENT CORP, MELROSE, EASTLAKE, DORNE & MARGOLIN INC, BOHEMIA, NEW YORK, MASS, OHIO, BOICEVILLE, NEW YORK. Includes contract numbers like DLA400-84-C1169 and DLA900-84-C1666.

Table with columns: DORN EQUIPMENT CORP, MELROSE, EASTLAKE, DORNE & MARGOLIN INC, BOHEMIA, NEW YORK, MASS, OHIO, BOICEVILLE, NEW YORK. Includes contract numbers like DLA400-84-C1169 and DLA900-84-C1666.

Table with columns: DORN EQUIPMENT CORP, MELROSE, EASTLAKE, DORNE & MARGOLIN INC, BOHEMIA, NEW YORK, MASS, OHIO, BOICEVILLE, NEW YORK. Includes contract numbers like DLA400-84-C1169 and DLA900-84-C1666.

Table with columns: DORN EQUIPMENT CORP, MELROSE, EASTLAKE, DORNE & MARGOLIN INC, BOHEMIA, NEW YORK, MASS, OHIO, BOICEVILLE, NEW YORK. Includes contract numbers like DLA400-84-C1169 and DLA900-84-C1666.

Table with columns: DORN EQUIPMENT CORP, MELROSE, EASTLAKE, DORNE & MARGOLIN INC, BOHEMIA, NEW YORK, MASS, OHIO, BOICEVILLE, NEW YORK. Includes contract numbers like DLA400-84-C1169 and DLA900-84-C1666.

Table with columns: DORN EQUIPMENT CORP, MELROSE, EASTLAKE, DORNE & MARGOLIN INC, BOHEMIA, NEW YORK, MASS, OHIO, BOICEVILLE, NEW YORK. Includes contract numbers like DLA400-84-C1169 and DLA900-84-C1666.

MPC613 ALPHABETIC DETAIL LISTING OCT 83 - SEP 84 FY84

S	MM	AAA	BB	BBB	BBB	BBB	BBB	B	B	B	B	C	C	C	C	D	D	D	D	D	D	D	D	D	B7	
V	00				888	888	888	1	1			1	2	3	4	5	6	7	8	9	0	1	2	3	AMOUNT	
C	NN	1	33333	2222	11111	11	11111	11	11	11	11	1	2	3	4	5	6	7	8	9	0	1	2	3	(\$000)	
AIR FORCE ACADEMY																										
	DOSS				AVIATION	INC	(CONT)											00870	08							
3	06	0	OBA05	0185	F41689	-82	-D0048	ATE	2	2	5	1	2	0102	1	J						1	1	1	50	
3	07	0	OBA05	0202	F41689	-82	-D0048	ATE	2	2	5	1	2	0102	1	J						1	1	1	89	
3	08	0	OBA05	0215	F41689	-82	-D0048	ATE	2	2	5	1	2	0102	1	J						1	1	1	84	
3	09	0	OBA05	0230	F41689	-82	-D0048	ATE	2	2	5	1	2	0102	1	J						1	1	1	68	
					LOCATION	TOTAL		12					793	*												
KANSAS																										
	DOSS				AVIATION	INC												23975	20							
1	01	0	OKF19	0028	DAKF19	-81	-C0057	831001	J015	S1	000	2	2	0102	1	J						1	1	1	912	
TEXAS																										
	DOSS				AVIATION	INC												26664	48							
1	09	0	OBT51	0211	DABT51	-83	-C0092	840830	J015	S1	000	2	2	0102	1	J						2	1	1	776	
TEXAS																										
	DOSS				AVIATION	INC												34676	48							
3	02	0	OJA02	0063	F41689	-83	-D0046	831027	U009	S1	ATE	2	2	0102	2	J						2	1	1	405	
3	01	0	OJA02	0142	F41689	-83	-D0046	840117	U009	S1	ATE	2	2	0102	2	J						2	1	1	422	
3	04	0	OJA02	0237	F41689	-83	-D0046	840412	U009	S1	ATE	2	2	0102	2	J						2	1	1	387	
3	05	0	OJA02	0269	F41689	-83	-D0046	840418	U009	S1	ATE	2	2	0102	2	J						2	1	1	165	
3	08	0	OJA02	0318	F41689	-83	-D0046	840701	U009	S1	ATE	2	2	0102	2	J						2	1	1	407	
					LOCATION	TOTAL		5						1,786	*											
					CONTRACTOR	TOTAL		19						4,267	**											
GERMANY																										
	DOSS				MANN	HERBARD												999040318	DE							
1	12	0	OJA04	0123	DAJA04	-84	-C0095	831107	Z163	C2	000	2	2	0600	1	J						3	1	1	43	
GEORGIA																										
	DOSS				CONST	CO	INC											30760	13							
1	04	0	OCA21	0125	DACA21	-82	-C0143	840327	Y169	C2	000	2	2	0102	1	J						1	4	1	94	
1	04	0	OCA21	0126	DACA21	-82	-C0143	840327	Y169	C2	000	2	2	0102	1	J						1	4	1	36	
1	09	0	OCA21	0292	DACA21	-83	-C0179	840910	Y299	C2	000	2	2	0102	1	J						1	4	1	187	
1	09	0	OCA21	0316	DACA21	-83	-C0179	840917	Y299	C2	000	2	2	0102	1	J						1	4	1	33	
					CONTRACTOR	TOTAL		4						350	**											
WASHINGTON																										
	DOT				SYSTEMS	INC												50000	11							
1	05	0	OZD42	0096	DMA800	-83	-C0041	840503	R499	S1	000	2	2	0102	1	J						2	1	1	38	
1	08	0	OZD42	0151	DMA800	-83	-C0041	831013	R499	S1	000	2	2	0102	1	J						2	1	1	91	
					CONTRACTOR	TOTAL		2						129	**											
ARKANSAS																										
	DOT				THAN	SECURITY	INC											21070	05							
5	05	0	OCW38	0183	DACW38	-84	-C0072	840516	S206	S1	000	2	2	0102	1	J						2	1	1	26	
MARYLAND																										
	DOTY				ASSOCIATES	INC												67675	24							
1	09	0	OZD03	1725	MDA903	-84	-C0493	840927	R399	S1	000	2	2	1013	2	U						2	1	1	50	
2	10	0	E612B	0168	NO0014	-82	-C0497	831017	AD96	S1	000	2	2	1100	5	U						2	1	1	127	
2	01	0	AC814	0922	NO0019	-80	-G0006	840120	AC64	C9E	000	2	2	1100	5	U						2	1	1	50	

MM	AAA	BBB	CCC	DDD	EEE	FFF	GGG	HHH	III	JJJ	KKK	LLL	MMM	NNN	OOO	PPP	QQQ	RRR	SSS	TTT	UUU	VVV	WWW	XXX	YYY	ZZZ	AMOUNT (\$000)											
S	MM	A	AAAA	AAA	BBBB	BBB	BBB	BBB	BBB	BBB	BBB	BBB	BBB	BBB	BBB	BBB	BBB	BBB	BBB	BBB	BBB	BBB	BBB	BBB	BBB	BBB	87											
V	00				888	888	888	888	888	888	888	888	888	888	888	888	888	888	888	888	888	888	888	888	888	888	12											
C	NN	1	33333	2222	111111	11	11111111	333333	AAAA	BBB	CCC	9	0	2	3	1	2	3	4444	5	6	1	2	3	4	5	6	7	8	9	0	1	A	BB	CCCC	3		
DUTY ASSOCIATES INC (CONT)																																						
2	12	0	AC511	0499	N00019	84	C0019	831202	AD96	C9E	000	2	2	2	3	1	2	1701	2	U	049548092	67675	24	1	1	1	2	2	2	1	1	2	0	00	5	38		
2	02	0	BH004	3200	N00024	79	C4108	840131	R214	A3	000	2	2	2	C	1	2	0102	2	U	049548092	67675	24	1	1	1	2	2	1	1	5	2	C	00	5	247		
2	09	0	BH004	9175	N00024	79	C4108	840906	R214	A3	000	2	2	2	C	1	2	0102	2	U	049548092	67675	24	1	1	1	2	2	1	1	5	2	C	00	5	40		
2	04	0	MF106	0113	N60921	83	C0034	840321	AD23	C9E	000	2	2	2	B	1	2	1100	5	U	049548092	67675	24	1	1	1	2	2	1	1	1	1	0	00	5	106		
3	05	0	OHV40	0052	F19628	82	D0006	840511	R524	A7	000	2	2	2	5	1	2	0102	2	J	049548092	67675	24	1	1	1	2	2	1	1	5	1	0	00	1	34		
3	05	0	OHV40	0053	F19628	82	D0006	840511	R524	A7	000	2	2	2	5	1	2	0102	2	J	049548092	67675	24	1	1	1	2	2	1	1	5	1	0	00	1	329		
3	05	0	OHV40	0054	F19628	82	D0006	840511	R524	A7	000	2	2	2	5	1	2	0102	2	J	049548092	67675	24	1	1	1	2	2	1	1	5	1	0	00	5	87		
3	08	0	OHV40	0088	F19628	82	D0006	840828	R524	A7	000	2	2	2	B	2	5	0102	2	J	049548092	67675	24	1	1	1	2	2	1	1	5	2	0	00	1	35		
LOCATION TOTAL																																						
VIRGINIA BEACH																																						
3	09	0	CHR08	0103	F33615	84	C5117	840927	AZ16	C9E	000	2	2	2	3	1	2	0102	2	U	049548092	82000	51	2	1	1	1	2	2	2	1	5	2	0	00	35		
CONTRACTOR TOTAL																																						
MOUNT STERLING																																						
4	09	0	00400	3863	DLA410	84	C0018	840803	3910	C9D	000	2	2	2	3	1	2	1013	1	J	991850298	53076	39	2	1	1	1	2	1	1	2	2	0	00	5	44		
GERMANY W																																						
1	04	0	OJA04	0232	DAJA04	84	C0200	840326	Z161	C2	000	2	2	2	3	2	9	2	0600	1	J	999048697	DE	3	5	1	1	1	2	1	1	5	2	7	00	3	189	
1	04	0	OJA04	0262	DAJA04	84	C0263	840419	Z161	C2	000	2	2	2	3	2	9	2	0600	1	J	999048697	DE	3	5	1	1	1	2	1	1	5	2	8	00	3	158	
1	05	0	OJA04	0283	DAJA04	84	C0327	840507	Z161	C2	000	2	2	2	3	2	9	2	0600	1	J	999048697	DE	3	5	1	1	1	2	1	1	5	2	0	00	3	53	
1	09	0	OJA04	0710	DAJA04	84	C1136	840927	Z163	C2	000	2	2	2	3	2	0	2	0600	1	J	999048697	DE	3	5	1	1	1	2	1	1	5	2	6	00	3	222	
1	09	0	OJA04	0728	DAJA04	84	C1312	840929	Z163	C2	000	2	2	2	3	2	0	2	0600	1	J	999048697	DE	3	5	1	1	1	2	1	1	5	2	4	00	3	272	
1	02	0	OJA10	0013	DAJA10	84	C0078	831221	Z161	C2	000	2	2	2	3	2	9	2	0600	1	J	999048697	DE	3	5	1	1	1	2	1	1	5	2	7	00	B-DE	5	176
CONTRACTOR TOTAL																																						
MANCHESTER																																						
1	12	0	OAE07	0324	DAAE07	83	CA435	831110	2590	A4A	DCG	2	2	2	B	2	4	2	0200	5	J	005358262	50660	26	1	2	1	1	1	2	1	7	1	2	0	00	1	156
WACO																																						
5	12	0	OCW63	0002	DACW63	83	C0128	831003	S205	S1	000	2	2	2	3	1	2	0102	1	J	991311010	76000	48	2	1	3	1	2	2	1	1	3	2	0	00	5	32	
WHITNEY																																						
5	12	0	OCW63	0005	DACW63	83	C0134	831003	S205	S1	000	2	2	2	3	1	2	0102	1	J	991311010	78664	48	2	1	3	1	2	2	1	1	3	2	0	00	5	43	
CONTRACTOR TOTAL																																						
YORK																																						
4	11	0	00400	0339	DLA400	84	C0180	831110	4130	C9E	000	2	2	2	3	1	2	0102	1	J	072840226	87048	42	2	1	1	1	2	2	1	6	1	2	0	00	5	53	
FORT HOOD																																						
1	04	0	OKF48	0228	DAKF48	84	C0053	840417	Z161	C2	000	2	2	2	3	1	2	0102	1	J	078475696	26736	48	2	1	4	1	2	2	1	1	4	2	0	00	3	80	
CHARLESTON																																						
1	03	0	OHA46	0001	DAHA46	84	C0012	840301	Z119	C2	000	2	2	2	3	1	2	0102	1	J	098212772	14600	54	2	1	1	1	2	2	1	7	4	2	0	00	3	316	

MM	AA	BB	CCC	DD	EE	FF	GG	HH	II	JJ	KK	LL	MM	NN	OO	PP	QQ	RR	SS	TT	UU	VV	WW	XX	YY	ZZ	AMOUNT (\$000)					
S MM	A	AAAA	AAAA	BBBB	BBBB	BBBB	BBB	B	B	B	B	B	B	B	B	B	B	B	B	B	B	B	B	B	B	B7						
V 00				8888	888	888	888	1	1	1	1	1	1	1	1	1	1	1	1	1	1	1	1	1	1	1						
C NN	1	33333	2222	111111	11	1111111	333333	AAAA	BBB	CCC	9	0	2	3	1	2	3	4	4	4	4	5	6	7	8	9	0	1	A	BB	CCCC	3
DOUGHERTY&DOUGHERTY, AIA ARCHIT																																
EL TORO																																
2 03	0	C2474	0473	N62474-84-C1739	840123	R122	C2	000	2	2	2	1	2	0102	2	J	2	1	3	2	2	2	1	1	5	2	0	00	5	43		
2 03	0	C2474	0473	N62474-84-C1739	840123	R122	C2	000	2	2	2	1	2	0102	2	J	2	1	3	2	2	2	1	1	5	2	0	00	5	43		
2 04	0	C2474	0857	N62474-84-C1739	840306	R122	C2	000	2	2	2	1	2	0102	2	J	2	1	3	2	2	2	1	1	5	2	0	00	5	137		
CONTRACTOR TOTAL																																
223 **																																
22468 06																																
DOUGHTIES FOODS INC																																
PORTSMOUTH																																
2 03	0	RA100	0435	N00189-84-A6863	840302	8905	B2	000	2	2	2	1	2	2	0102	1	J	2	1	1	1	2	2	1	1	5	2	0	00	5	28	
2 05	0	RA100	0563	N00189-84-A6863	840501	8905	B2	000	2	2	2	1	2	2	0102	1	J	2	1	1	1	2	2	1	1	5	2	0	00	5	26	
2 05	0	RA100	0628	N00189-84-A6863	840524	8905	B2	000	2	2	2	1	2	2	0102	1	J	2	1	1	1	2	2	1	1	5	2	0	00	5	33	
CONTRACTOR TOTAL																																
87 **																																
64000 51																																
DOUGLAS CNTY SHERIFFS DEPT																																
CLINTON																																
5 04	0	OCW41	0032	DACW41-84-C0088	840406	R498	S1	000	2	2	2	3	2	6	2	1016	7	J	E	5	1	5	1	2	1	3	2	0	00	3	39	
14300 20																																
DOUGLAS COMPONENTS CORPORATION																																
BRONSON																																
1 09	0	OAE07	3608	DAAE07-84-C1422	840820	2590	A4A	DJB	2	2	2	3	1	2	1001	4	J	2	1	1	1	1	2	1	7	1	2	0	00	5	136	
1 09	0	OAE07	4444	DAAE07-84-C1422	840924	2590	A4A	DJB	2	2	2	3	1	2	1001	4	J	2	1	1	1	1	2	1	2	1	2	0	00	5	38	
CONTRACTOR TOTAL																																
174 **																																
10860 26																																
DOUGLAS CONSTRUCTION CO INC																																
FORT RILEY																																
1 04	0	OCA41	0051	DACA41-84-C0030	840316	Y179	C2	000	2	2	2	3	1	1	031405	089	J	2	1	4	1	2	1	1	4	3	0	00	3	6,230		
23975 20																																
DOUGLAS COUNTY INDUSTRIES INC																																
FRANKTOWN																																
1 04	0	AAA31	0032	DAAA31-84-C0015	840330	5635	A7	000	2	2	2	3	1	1	052853	399	J	2	1	1	1	2	1	1	1	2	0	00	5	163		
3 07	0	OFE04	1992	F42600-84-C5946	840605	1680	A1C	AFH	2	2	2	3	1	2	0102	1	J	2	3	3	2	2	1	1	2	0	00	1	100			
CONTRACTOR TOTAL																																
263 **																																
28250 08																																
DOUGLAS COUNTY NEBRASKA																																
OMAHA																																
5 07	0	OCW45	0131	DACW45-83-C0088	840629	Z222	C2	000	2	2	2	C	2	6	2	1001	7	J	E	1	1	1	1	2	1	4	2	0	00	3	270	
5 09	0	OCW45	0179	DACW45-83-C0088	840920	Z222	C2	000	2	2	2	C	2	6	2	1001	7	J	E	1	1	1	1	2	1	4	2	0	00	3	50-	
CONTRACTOR TOTAL																																
220 **																																
37000 31																																
DOUGLAS DONALD																																
ST. LOUIS																																
2 05	0	BH005	5731	N00024-82-C5223	840323	1440	A2	CNV	2	2	1	C																			55-	
2 11	0	BN000	0371	N00024-82-C5223	831019	1440	A2	CNU	2	2	1	C																			338	
2 11	0	BN000	0372	N00024-82-C5223	831019	1440	A2	CNU	2	2	1	C																			104	
2 11	0	BN000	0373	N00024-82-C5223	831019	1440	A2	CNU	2	2	1	C																			97	
2 11	0	BN000	0374	N00024-82-C5223	831019	1440	A2	CNU	2	2	1	C																			119	
2 11	0	BN000	0375	N00024-82-C5223	831019	1440	A2	CNU	2	2	1	C																			223	
2 07	0	BN000	7529	N00024-82-C5223	840301	1440	A2	CNU	2	2	2	C	1	2	1400	5	J	1	2	1	1	1	3	1	7	1	2	0	00	1	115-	
2 09	0	BN000	9436	N00024-82-C5223	840831	1440	A2	CNU	2	2	2	C	1	2	1400	5	J	1	2	1	1	3	1	7	1	1	0	00	1	44		
2 09	0	BN000	9724	N00024-82-C5223	840914	1440	A2	CNU	2	2	2	C	1	2	1400	5	J	1	2	1	1	3	1	7	1	2	0	00	1	181		
CONTRACTOR TOTAL																																
936 **																																
65000 29																																
DOUGLAS FLOOR COMPANY																																
WICHITA FALLS																																
3 03	0	OJA20	0072	GS07S1-05-53	840215	J072	S1	000	2	2	2	6																			37	
79000 48																																
004804548																																

S MM A AAAA AAA BB BBBB BB BBBB BBB B B B B C C C C C C C D D D D D D D D D D D D D D D D		888 888 888 1 1 1 1 2 3 4 5 6 7 8 9 0 1 A B B C C C C 3		1 11111 11 111111 11 111111 333333 AAAA BBB CCC 9 0 2 3 1 2 3 4 5 6 7 8 9 0 1 A B B C C C C 3		C C C C C C C D		D D		D D																																		
CONTRACTOR TOTAL		CONTRACTOR TOTAL		CONTRACTOR TOTAL		CONTRACTOR TOTAL		CONTRACTOR TOTAL		CONTRACTOR TOTAL																																		
NEW JERSEY 017627779 15820 34																																												
CRESSKILL																																												
4 01	0	00700	1383	DLA700-84-C0110	840113	4820	C9E	000	2	2	2	B	1	2	1	1	1	2	1	2	0	00	5	61																				
4 02	0	00700	1755	DLA700-84-C1403	840211	4820	A3	000	2	2	2	3	1	2	1	1	1	2	1	2	0	00	5	35																				
4 08	0	00700	4815	DLA700-84-C3439	840815	4820	A3	000	2	2	2	3	1	2	1	1	1	2	1	2	0	00	5	27																				
4 09	0	00700	5239	DLA700-84-C3439	840919	4820	A3	000	2	2	2	B	1	2	1	1	1	2	1	2	0	00	5	27																				
CONTRACTOR TOTAL												5	219	**																														
GREECE												GR																																
3 09	0	ODF07	4014	F63197-84-C0015	840924	Z222	C2	000	2	2	2	3	2	0	2	0600	1	J	3	5	1	5	3	1	2	1	1	5	2	5	00	B-GR	3	92										
MARYLAND												24	59425																															
1 04	0	OKF15	0069	GS00S3-83-93	OWINGS MILLS	840306	7195	C9E	000	2	2	2	6																															
MICHIGAN												26	14820																															
3 02	0	OFJ02	0120	GS00S5-81-88	CHARLOTTE	840125	7105	C9E	000	2	2	2	6																															
MARYLAND												24	59425																															
MINNESOTA												27	11026																															
1 09	0	08T15	0161	GS00F6-84-98	OWINGS MILLS	840918	7195	C9E	000	2	2	2	6																															
2 08	0	GA120	0477	GS00S5-81-88	OWINGS MILLS	840725	7110	C9E	000	2	2	2	6																															
4 01	0	008CH	0002	GS00S3-82-46	OWINGS MILLS	831001	7110	C9E	000	2	2	2	6																															
N CAROLINA												37	91824																															
2 01	0	TX200	0012	GS00S3-83-397	CHATFIELD	831201	7195	C9E	000	2	2	2	6																															
3 09	0	OHV02	0097	F19650-84-C0055	CHATFIELD	840913	7110	C9E	000	2	2	2	3	1	2	0102	1	J	2	1	1	1	2	2	1	1	2	2	1	2	2	0	00	5										
N CAROLINA												37	91824																															
PENN												42	60000																															
4 09	0	00140	0067	GS00S6-85-05	PHILADELPHIA	840917	7110	S1	000	2	2	2	6																															
IOWA												19	53985																															
4 06	0	00700	3903	DLA720-84-C0373	MCRAVIA	840618	5510	B1	000	2	2	2	3	2	4	2	0102	1	J	2	1	3	1	2	2	1	7	2	2	0	00	5												
MICHIGAN												26	22000																															
1 09	0	OZD41	0217	DMA700-84-C0062	DETROIT	840926	9999	C9E	000	2	2	2	3	1	2	1013	1	J	2	1	1	1	2	1	1	7	1	1	0	00	5													
ARIZONA												04	65540																															
1 04	0	OAD01	0046	DAAD01-84-C0013	YUMA	840130	1680	C9E	000	2	2	2	3	2	4	2	0102	1	J	2	1	2	1	2	1	7	1	2	0	00	5													

MPC613 ALPHABETIC DETAIL LISTING OCT 83 - SEP 84 FY84

S MM A AAAAA AAAA		BBBBB BB BBBB		BBBBB BBB		BBB B B B B		C C C CCCC C C		D D D D D D D D D D		D D D D D D D D D D		D D D D D D D D D D		D D D D D D D D D D		D D D D D D D D D D		D D D D D D D D D D		D D D D D D D D D D		D D D D D D D D D D				
V OO		111111 11 111111		333333 AAAA BBB		CCC 9 0 2 3		1 2 3 4444 5 6		1 2 3 4 5 6 7 8 9 0 1 A		BB CCCC 3										B7		AMOUNT (\$000)				
DOVER CORPORATION (CONT)																												
GRAND RAPIDS																												
4 09 0	00700	5039	DLA700-83-G0008	840904	4320	A3	000	2 2 2 4	1	MICHIGAN	003245271	34000	26	1 5 1 1 1 1 1 1 2 1 7 1 2 0 00	5	36												
4 03 0	00700	2220	DLA700-83-G000800	840312	4320	C9E	000	2 2 2 4	1	MICHIGAN	003245271	34000	26	1 4 1 1 1 1 1 1 2 1 7 1 2 0 00	5	33												
4 11 0	00700	0496	DLA700-84-C0139	831101	4320	C9E	000	2 2 2 3	1	MICHIGAN	003245271	34000	26	1 5 1 1 1 1 1 1 2 1 7 1 2 0 00	5	45												
4 03 0	00700	2095	DLA700-84-C1503	840302	4320	A4B	000	2 2 1 3	1	MICHIGAN	003245271	34000	26	1 1 1 1 1 1 1 1 2 1 7 1 2 0 00	5	84												
4 03 0	00700	2098	DLA700-84-C1508	840306	4320	C9E	000	2 2 2 3	1	MICHIGAN	003245271	34000	26	1 1 1 1 1 1 1 1 2 1 7 1 2 0 00	5	60												
5 05 0	00700	0075	DACW61-84-C0042	840504	4320	C9E	000	2 2 2 3	1	MICHIGAN	003245271	34000	26	1 3 1 1 1 1 1 1 2 1 7 1 2 0 00	5	51												
LOCATION TOTAL																												
1,473 *																												
DOVER CORPORATION																												
4 06 0	00700	3744	DLA700-83-G0008	840612	4320	C9E	000	2 2 2 4	1	MICHIGAN	003245271	88940	26	1 4 1 1 1 1 1 1 2 1 1 1 2 0 00	5	44												
DOVER CORPORATION																												
4 05 0	00120	0734	DLA120-84-C0133	840109	6505	C93	000	2 2 2 3	1	OHIO	003245271	15000	39	1 1 1 1 1 1 1 1 2 1 7 1 2 0 00	5	142												
DOVER CORPORATION																												
2 11 0	J A111	0164	N00104-83-C2063	831021	4820	A3	000	2 2 2 3	2	OKLAHOMA	003245271	75000	40	1 1 1 1 1 1 1 1 2 1 7 1 2 0 00	1	39												
CONTRACTOR TOTAL																												
2,165 **																												
DOVER ELEVATOR CO																												
1 09 0	0BT11	0182	DABT11-84-C0235	840925	Y199	C2	000	2 2 2 3	1	GEORGIA	042961003	30844	13	1 3 1 3 1 1 2 1 1 4 2 1 00	3	323												
DOVER ELEVATOR COMPANY																												
4 06 0	00700	4694	DLA700-84-C2916	840810	2540	A4B	000	2 2 2 3	1	TENNESSEE	008964777	65820	47	2 1 4 1 2 2 1 7 1 2 0 00	1	176												
DOVER ELEVATOR COMPANY																												
3 01 0	OJA27	0050	F41800-83-C0112	831001	J039	S1	000	2 1 2 3	1	TEXAS	008964777	65000	48	1 1 1 3 1 1 3 1 1 3 1 0 00	5	75												
DOVER ELEVATOR COMPANY																												
2 05 0	C2470	L515	N62470-79-C9476	831107	Z119	C2	000	2 2 2 D	1	VIRGINIA	008964777	57000	51	1 4 1 3 1 1 2 1 1 4 2 0 00	5	63												
2 04 0	C2470	0037	N62470-79-C9476	831228	Z119	C2	000	2 2 2 D	1	VIRGINIA	008964777	57000	51	1 4 1 3 1 1 3 1 1 4 2 0 00	5	63												
LOCATION TOTAL																												
126 *																												
CONTRACTOR TOTAL																												
377 **																												
DOVETRON																												
2 09 0	TD425	0091	G500K8-60-1S0246	831129	5815	A7	000	2 2 2 6		CALIFORNIA	051479921	73220	06															92
DOW CHEMICAL CO																												
4 09 0	0013H	7285	DLA13H-84-PC552	840913	7930	C9E	000	2 2 2 5	2	INDIANA	991538133	36000	18	1 5 1 2 1 1 2 1 1 1 2 0 00	5	48												
4 12 0	0013H	5111	DLA13H-84-P1826	831213	8135	C9E	000	2 2 2 5	2	INDIANA	991538133	36000	18	1 5 1 2 1 1 2 1 1 1 2 0 00	5	55												
4 01 0	0013H	5293	DLA13H-84-P2506	840110	8135	C9E	000	2 2 2 5	2	INDIANA	991538133	36000	18	1 5 1 2 1 1 2 1 1 1 2 0 00	5	50												
4 02 0	0013H	5617	DLA13H-84-P3262	840206	8135	C9E	000	2 2 2 5	2	INDIANA	991538133	36000	18	1 5 1 2 1 1 2 1 1 1 2 0 00	5	53												
4 03 0	0013H	5825	DLA13H-84-P4104	840302	7930	C9E	000	2 2 2 5	2	INDIANA	991538133	36000	18	1 5 1 2 1 1 2 1 1 1 2 0 00	5	55												

CONTRACTOR	PROJECT	DATE	TYPE	STATUS	AMOUNT (\$000)	LOC	AMOUNT (\$000)	LOC
DOW CHEMICAL CO (CONT)	INDIANAPOLIS	36000	18					
4 04 0 0013H 6023	DLA13H-84-P4793	840405	8135	C9E	000 2 2 2 5	2 6 2	0800 7 J	1 5 1 2 1 1 2 1 1 1 2 0 00
4 05 0 0013H 6263	DLA13H-84-P5459	840503	7930	C9E	000 2 2 2 5	2 6 2	0800 7 J	1 5 1 2 1 1 2 1 1 1 2 0 00
4 06 0 0013H 6563	DLA13H-84-P6399	840614	7930	C9E	000 2 2 2 5	2 6 2	0800 7 J	1 5 1 2 1 1 2 1 1 1 2 0 00
4 07 0 0013H 6729	DLA13H-84-P7111	840706	8135	C9E	000 2 2 2 5	2 6 2	0800 7 J	1 5 1 2 1 1 2 1 1 1 2 0 00
4 08 0 0013H 7002	DLA13H-84-P7858	840802	7930	C9E	000 2 2 2 5	2 6 2	0800 7 J	1 5 1 2 1 1 2 1 1 1 2 0 00
	CONTRACTOR TOTAL				10		561	**
DOW CHEMICAL COMPANY THE	MIDLAND	53780	26					
3 11 0 0HX03 0098	F49620-82-C0016	831108	AJ11 S1	000 2 2 2 C	1 2 1100 2 U	2 1100 2 U	1 5 1 5 1 1 2 1 7 5 2 0 00	
4 12 0 00400 0288	DLA400-84-C0229	831028	6840	C9E	000 2 2 2 3	1 2 1026 1 J	1 1 1 1 1 1 2 1 7 1 2 0 00	
	LOCATION TOTAL				2		205	*
DOW CHEMICAL COMPANY THE	MOORESTOWN-LENOLA	47895	34					
2 09 0 MC201 0227	N00174-84-C0243	840914	6810 A6	000 2 2 2 3	2 4 2 0200 1 J	1 1 1 1 1 1 1 1 1 1 2 0 00	1	
DOW CHEMICAL COMPANY THE	MOUNT HOLLY	48870	34					
2 03 0 PA100 0677	N00140-84-C0793	831205	J017 A3	000 2 2 2 3	2 4 2 1001 5 J	1 1 1 1 1 1 2 1 1 1 3 0 00	5	
2 09 0 PA100 1678	N00140-84-C0793	840814	J017 A3	000 2 2 2 A	2 4 2 1001 5 J	1 1 1 1 1 1 1 1 2 1 0 00	5	
	LOCATION TOTAL				2		147	*
DOW CHEMICAL COMPANY THE	HOUSTON	35000	48					
2 09 0 G0133 0129	N00033-84-C5057	840627	V124 S1	000 2 2 2 3	2 4 2 1011 1 J	1 1 1 1 1 1 1 1 1 1 5 2 9 00	5	
2 09 0 G0133 0152	N00033-84-C5075	840801	V124 S1	000 2 2 2 3	2 4 2 1011 1 J	1 1 1 1 1 1 1 1 1 1 5 2 3 00	5	
	LOCATION TOTAL				2		288	*
	CONTRACTOR TOTAL				7		708	**
DOW CORNING CORPORATION	ELIZABETH	24256	21					
4 11 0 00400 0452	DLA400-83-D0109	831125	5970	C9E	000 2 2 2 5	1 2 1013 5 J	1 5 1 5 1 1 2 1 1 1 2 0 00	5
DOW CORNING CORPORATION	ELIZABETH TOWN	24274	21					
4 02 0 00400 1567	DLA400-84-C1071	840228	5970	C9E	000 2 2 2 3	1 2 1013 5 J	1 1 1 1 1 1 2 1 1 1 2 0 00	5
DOW CORNING CORPORATION	MIDLAND	53780	26					
3 05 0 OHR07 0091	F33615-83-C5006	840523	AC12 A1C	000 2 2 2 D	1 2 1100 5 U	1 1 1 1 1 1 3 1 7 5 1 0 00	5	
4 12 0 00400 0673	DLA400-84-CF009	831215	9150	C9E	000 2 2 2 3	1 1 4 1 1 1 1 2 1 7 1 2 0 00	5	
	LOCATION TOTAL				2		6,526	*
DOW CORNING CORPORATION	GREENSBORO	28000	37					
4 11 0 00400 0331	DLA400-83-D0067	831110	6850	C9E	000 2 2 2 5	1 1 4 1 4 1 1 2 1 1 1 2 0 00	5	
4 09 0 00400 4469	DLA400-84-CF185	840918	9150	A8B	000 2 2 2 3	1 1 4 1 1 1 1 2 1 1 1 2 0 00	5	
4 02 0 00400 1529	DLA400-84-D0017	840223	6850	C9E	000 2 2 2 5	1 1 4 1 3 1 1 2 1 1 1 2 0 00	5	
4 04 0 00400 2336	DLA400-84-D0017	840411	6850	C9E	000 2 2 2 5	1 1 4 1 3 1 1 2 1 1 1 2 0 00	5	
4 08 0 00400 4154	DLA400-84-D0017	840829	6850	C9E	000 2 2 2 5	1 1 4 1 3 1 1 2 1 1 1 2 0 00	5	
	LOCATION TOTAL				5		433	*

SYMBOL	ACCOUNT	DESCRIPTION	DATE	AMOUNT	CHECK	BALANCE	AMOUNT	DATE	AMOUNT	AMOUNT	AMOUNT	AMOUNT	AMOUNT
S MM	A	AAAAA AAAA	BBB BB	BBB BB	BBB BB	BBB BB	BBB BB	BBB BB	BBB BB	BBB BB	BBB BB	BBB BB	BBB BB
V 00			888 888	888	888	888	888	888	888	888	888	888	888
C NN	1	33333 2222	11111 11	1111111 11	33333 33	33333 33	33333 33	33333 33	33333 33	33333 33	33333 33	33333 33	33333 33
DOW CORNING CORPORATION													
4 03	0	00400 1762	DLA400-84-D0017	840307 6850	C9E 000	2 2 2 5	1	7,072	**	89000	39	5	39
CONTRACTOR TOTAL													
DOWLING TEXTILE MFG CO INC													
4 10	0	00120 0093	DLA120-84-C4050	831020 6532	A9 000	2 2 2 3	1	48624	13	003265345	13	5	29
4 12	0	00120 0513	DLA120-84-C4211	831209 6532	A9 000	2 2 2 3	1	2 0700	1 J	2 0700	1 J	5	43
4 12	0	00120 0520	DLA120-84-C4245	831209 6532	A9 000	2 2 2 3	1	2 0700	1 J	2 0700	1 J	5	49
4 04	0	00120 1379	DLA120-84-C4614	840330 6532	A9 000	2 2 2 3	1	2 0102	1 J	2 0102	1 J	5	55
4 05	0	00120 1633	DLA120-84-C4660	840507 6532	C9B 000	2 2 2 3	1	2 0102	1 J	2 0102	1 J	5	52
4 07	0	00120 2338	DLA120-84-C5160	840724 6532	C9B 000	2 2 2 3	1	2 0102	1 J	2 0102	1 J	5	29
4 08	0	00120 2470	DLA120-84-C5193	840816 6532	C9B 000	2 2 2 3	1	2 0102	1 J	2 0102	1 J	5	96
4 09	0	00120 2625	DLA120-84-C5287	840831 6530	C9B 000	2 2 2 3	1	2 0102	1 J	2 0102	1 J	5	99
4 09	0	00120 2742	DLA120-84-C5318	840915 6532	C9B 000	2 2 2 3	1	2 0102	1 J	2 0102	1 J	5	39
4 09	0	00120 2717	DLA120-84-C5338	840913 6532	C9B 000	2 2 2 3	1	2 0102	1 J	2 0102	1 J	5	164
LOCATION TOTAL													
MCDONOUGH													
4 11	0	00120 0245	DLA120-84-C4162	831107 6532	C9B 000	2 2 2 3	1	91878	13	003265345	13	5	88
CONTRACTOR TOTAL													
DOWNING TEXTILE MFG CO INC													
1 09	0	OCA51 0344	DACA51-84-C0172	840911 Y179	C2 000	2 2 2 3	1	02795	23	008816431	23	5	627
CONTRACTOR TOTAL													
DOW EAST INC													
2 12	0	PC144 4038	N00102-84-C0816	831201 4810	A3 000	2 2 2 3	1	07170	23	067064006	23	1	77
2 09	0	PC144 4396	N00102-84-C4144	840928 4730	A3 000	2 2 2 3	1	2 1701	1 J	2 0102	1 J	1	85
2 04	0	JAI16 2997	N00104-84-CB038	840423 1385	A5 000	2 2 2 3	1	2 1015	1 J	2 1015	1 J	1	159
2 01	0	JAI11 0668	N00104-84-C0651	831221 4940	A3 000	2 2 2 3	1	536	*			1	215
LOCATION TOTAL													
BRIGHTON													
4 05	0	00700 3186	DLA700-84-C2073	840510 1025	A4A 000	2 2 2 3	1	07345	23	067064006	23	5	27
CONTRACTOR TOTAL													
DOWNER FLETCHER JNT VENTURE													
2 07	0	C2742 6311	N62766-78-C0294	831223 Y299	C2 000	2 2 2 D	1	991460072	PC			5	156
CONTRACTOR TOTAL													
DOWNNEY INC													
4 05	0	00700 3011	DLA700-84-C1925	840501 3950	C9D 000	2 2 2 3	1	24730	45	991784554	45	1	97
CONTRACTOR TOTAL													
DOWNNEY L A & SON INC													
2 09	0	C2470 M176	N62470-83-C5768	840911 2244	C2 000	2 2 2 D	2	12300	37	024522799	37	5	29
2 09	0	C2470 4448	N62470-84-C2341	840913 2199	C2 000	2 2 2 3	1	2 1702	3 J	2 1702	3 J	5	95
CONTRACTOR TOTAL													

Contract No	Agency	Contract Title	Location	Contract Type	Contract Value	Contract Status	Contract Dates	Contract Description	Contract Type	Contract Value	
S MM	A AAAAA	BBB BB	BBB BB	B B B	888 888	1 1 1	1 1 1	C C C C C C	D D D D D D	DD DD D	B7
V CC	1 33333	2222 111111	11 111111	333333	AAAA BB	CCC 9 0 2 3	1 2 3	4444 5 6	1 2 3 4 5 6	7 8 9 0 1 A	BB CCC 3 (\$000)
<p>DRAPERY DESIGN CENTERS INC CLEVELAND OHIO 16000 39 3 09 0 OCA03 0347 GS01FO-90-75 840926 7230 C9E 000 2 2 2 6 3 06 0 OTA10 0095 GS01SO-78-23 840504 7230 C9E 000 2 2 2 6 LOCATION TOTAL 176 * 2</p>											
<p>DRAPERY DESIGN CENTERS INC SAN ANGELO TEXAS 64472 48 3 09 0 OJA29 0058 GS01FO-90-75 840928 7230 C9E 000 2 1 2 6 CONTRACTOR TOTAL 220 ** 3</p>											
<p>DRACO CORP & SJ GROVES & ELBERTON GEORGIA 26616 13 5 07 0 OCW21 0034 DACW21-79-C0107 840319 Y211 C2 000 2 2 2 C 1 1 840319 Y211 C2 000 2 2 2 C 1 1</p>											
<p>DRACO DOYLE CO DUBUQUE IOWA 22395 19 4 07 0 00700 4281 DLA700-84-C8179 840717 3805 C9A 000 2 2 2 3 1 1 840717 3805 C9A 000 2 2 2 3 1 1</p>											
<p>DRACO VAN HOUTEN INC JAPAN JP 2 05 0 C2742 0807 N62836-83-C0044 831212 R219 C2 000 2 2 2 3 1 2 2 09 0 C2742 0563 N62836-84-D5038 840509 R129 C2 000 2 2 2 5 2 9 2 06 0 C2742 0512 N62836-84-D8004 840224 R119 C2 000 2 2 2 3 2 9 LOCATION TOTAL 149 * 3</p>											
<p>DRACO VAN HOUTEN INC NEW YORK NEW YORK 51000 36 5 05 0 OCW51 0010 DACW51-82-C0007 831227 R219 C2 000 2 2 2 D 1 2 831227 R219 C2 000 2 2 2 D 1 2 CONTRACTOR TOTAL 193 ** 4</p>											
<p>DRACO WELLMAN COMPANY PORTSMOUTH VIRGINIA 64000 51 2 01 0 C2470 E866 N62470-79-C2526 831004 3810 C9E 000 2 2 2 D 2 4 831004 3810 C9E 000 2 2 2 D 2 4 1017 5 J 1 2 1 2 1 1 2 1 1 1 1 0 00</p>											
<p>DRC ASSOCIATES THOUSAND OAKS CALIFORNIA 78582 06 2 05 0 E612A 1225 N00014-82-C0605 840424 AD91 S1 000 2 2 2 C 1 2 840424 AD91 S1 000 2 2 2 C 1 2 1100 5 U 2 1 1 1 1 2 1 1 5 2 0 00</p>											
<p>DREDGE MASTER ASSOC. MOSS LANDING CALIFORNIA 49474 06 5 07 0 OCW07 4047 DACW07-84-C0031 840507 Y216 C2 000 2 2 2 3 1 1 840507 Y216 C2 000 2 2 2 3 1 1 1 3 1 1 2 1 1 4 2 0 00</p>											
<p>DREDGEMASTERS INTERNATIONAL GROVETOWN GEORGIA 35716 13 5 05 0 OCW57 0198 DACW57-84-C0080 840507 2090 C9E 000 2 2 2 3 1 2 840507 2090 C9E 000 2 2 2 3 1 2 1015 6 J 1 1 1 1 1 2 1 1 1 2 0 00</p>											
<p>DREDGEMASTERS INTERNATIONAL HENDERSON TENNESSEE 33260 47 5 07 0 OCW61 0056 DACW61-83-C0034 840503 1955 A3 000 2 2 2 B 2 5 840503 1955 A3 000 2 2 2 B 2 5 1015 3 J 1 4 1 1 1 4 1 7 1 2 0 00</p>											
<p>DREDGEMASTERS INTERNATIONAL HENDERSONVILLE TENNESSEE 33280 47 5 04 0 OCW61 0022 DACW61-83-C0034 840112 1953 A3 000 2 2 2 B 2 5 840112 1953 A3 000 2 2 2 B 2 5 1015 4 J 1 4 1 1 1 4 1 1 3 2 00</p>											

CONTRACTOR	CONTRACT NO.	DESCRIPTION	STATUS	DATE	AMOUNT (\$000)	OTHER
S MM A	AAAAA AAAA	BBBBBB BBBB	BBB	BBB	BBB	BBB
V 00		8888 888 888	1	1	1	1
C NN 1	33333 2222	111111 11 1111111	333333	AAAA	BBB	CCC
		HENDERSONVILLE	TENNESSEE			
DREGE-MASTERS	INTERNATI (CONT)					
5 06	0 OCW61 0086	DACW61-83-C0034	000	2	2	B
5 07	0 OCW61 0095	DACW61-83-C0034	000	2	2	A
5 08	0 OCW61 0101	DACW61-83-C0034	000	2	2	A
		LOCATION TOTAL	4			
		CONTRACTOR TOTAL	6			
DREHMANN PAVING & FLOORING CO		PHILADELPHIA	PENN			
2 09	0 PA100 1668	N00140-84-C5443	840611	J020	S1	
2 09	0 PA100 2033	N00140-84-C5443	840914	J020	S1	
		CONTRACTOR TOTAL	2			
DREISBACH ENTERPRISES INC		RICHMOND	CALIFORNIA			
1 01	0 OHC23 0017	DAHC23-80-D0061	831230	V119	S1	
1 04	0 OHC23 0025	DAHC23-80-D0061	840329	V119	S1	
		CONTRACTOR TOTAL	2			
DRESSER ARGUS		BROOKLYN	NEW YORK			
2 01	0 JA111 0424	N00104-84-C0004	831122	6630	A3	
4 12	0 00400 0511	DLA400-84-C0439	831201	6110	C9E	
4 02	0 00400 1345	DLA400-84-C0921	840209	6680	C9E	
4 12	0 00700 0930	DLA700-84-C0048	831201	4220	C9E	
		CONTRACTOR TOTAL	4			
DRESSER IND INC		BEAUMONT	TEXAS			
1 11	0 OAE07 0195	DAAE07-84-C0030	831031	2510	A4A	DBA
		CONTRACTOR TOTAL	1			
DRESSER INDUSTRIES INC		HUNTINGTON PARK	CALIFORNIA			
2 06	0 BD506 6552	N00024-81-G4020	840608	J026	A3	
2 07	0 BD506 7951	N00024-84-G4165	840619	J043	A3	
2 07	0 BD506 7952	N00024-84-G4165	840619	J043	A3	
2 08	0 JA111 4802	N00104-84-C0069	840725	9999	A3	
2 07	0 JA111 4366	N00104-84-C0432	840716	2825	A3	
2 02	0 PA100 0401	N00140-84-C0391	831026	4320	A3	
4 03	0 00700 2193	DLA700-84-C1614	840306	4730	A3	
		LOCATION TOTAL	7			
DRESSER INDUSTRIES INC		NEWTOWN	CONN			
2 02	0 GA120 0192	N00406-84-C0575	840215	6685	B9	
3 05	0 OFF50 0575	F41608-84-C0632	840511	6685	C9E	
		LOCATION TOTAL	2			
DRESSER INDUSTRIES INC		NEWTOWN	CONN			
2 08	0 MB101 0568	N00421-84-C0118	840511	6685	A7	
		CONTRACTOR TOTAL	1			
DRESSER INDUSTRIES INC		STRATFORD	CONN			
4 11	0 00400 0155	DLA400-84-C0086	831028	6685	C9E	
		CONTRACTOR TOTAL	1			

DU PONT	E I DE NEMOURS	WILMINGTON	DELAWARE	93996	10	96	
2 01	0 PA100 0257	GS00S4-51-95	831214 6650 C9E	000 2 2 2 6			
DU PONT	E I DE NEMOURS	RICHMOND	VIRGINIA	991344433	51		
4 03	0 00100 0668	DLA100-84-C0501	840328 8305 A9	000 2 2 2 3	2 4 2 1001 5 J	1 1 1 1 1 2 1 7 1 2 0 00	
		CONTRACTOR TOTAL		286 **		5	
DU PONT	E I DE NEMOURS & CO	WILMINGTON	DELAWARE	991502782	10		
1 09	0 0AA09 9280	DAAA09-84-C1177	840925 1375 A6	000 2 2 2 3	2 4 2 1013 5 J	1 1 1 1 1 1 3 1 7 1 1 0 00	
DU PONT	E I DE NEMOURS AND CO	BURBANK	CALIFORNIA	001315704	06		
1 02	0 0AD01 0044	GS00S4-11-37	840127 6750 C9C	000 2 2 2 6		34	
3 12	0 0FH03 0050	GS00S4-11-37	831024 6635 C9E	000 2 2 2 6		50	
4 02	0 00120 0749	V797P3-18-5F	831212 6525 C9B	000 2 2 1 7		56	
		LOCATION TOTAL		3	140 *	1	
DU PONT	E I DE NEMOURS AND CO	NEWARK	DELAWARE	001315704	10		
4 05	0 00500 1373	DLA500-84-C0707	840516 5330 C9E	000 2 2 2 3	1 2 1001 6 J	1 5 1 3 1 1 3 1 1 3 0 00	
DU PONT	E I DE NEMOURS AND CO	WILMINGTON	DELAWARE	001315704	10		
1 08	0 0AD05 0635	DAAD05-64-C4203	840813 2910 C9E	000 2 2 2 3	2 4 2 0200 5 J	1 1 1 1 1 1 2 1 7 1 2 0 00	
1 09	0 0AD05 0736	DAAD05-84-C4331	840912 2910 C9E	000 2 2 2 3	2 4 2 0200 5 J	1 1 1 1 1 1 2 1 7 1 2 0 00	
1 06	0 0AF60 0150	DAAG60-84-C0138	840621 6515 C9E	000 2 2 2 3	1 1 1 1 1 1 1 1 7 1 2 0 00	5	
1 05	0 0BT47 0080	DABT47-84-C9562	840406 6630 C9B	000 2 2 2 3	1 1 1 1 1 1 1 1 7 1 2 0 00	5	
1 09	0 0BT57 0278	DABT57-84-C0107	840917 6640 C9B	000 2 2 2 3	1 1 1 1 1 1 1 1 7 1 2 0 00	5	
1 06	0 0DA09 0039	DADA09-84-C0023	840614 6630 C9B	000 2 2 2 3	1 2 0700 1 J	1 3 1 1 1 1 2 1 7 1 2 0 00	5
1 04	0 0AD05 0335	GS00S4-51-95	840404 6630 C9E	000 2 2 2 6		84	
1 04	0 0MD17 4332	GS00S7-01-72	840326 6640 C9B	000 2 2 2 6		30	
2 06	0 PA100 1297	GS00C4-51-95	840530 6515 C9E	000 2 2 2 6		40	
2 04	0 PC141 0116	GS00S4-51-95	840312 6630 A7	000 2 2 2 6		81	
2 07	0 MA103 3124	GS00S7-01-72	840731 6515 C9B	000 2 2 2 6		27	
2 07	0 MA103 3125	GS00S7-01-72	840731 6515 C9B	000 2 2 2 6		43	
2 09	0 PF161 0979	GS00S7-01-72	840912 6630 C9E	000 2 2 2 6		28	
2 03	0 MC201 0003	N00174-84-C0013	831108 6810 A6	000 2 2 2 3	2 4 2 0200 5 K	1 1 1 1 1 1 1 1 7 1 2 0 00	5
2 05	0 MC201 0005	N00174-84-C0016	831103 6810 A6	000 2 2 2 3	1 2 1026 5 K	1 1 1 1 1 1 1 1 7 1 2 0 00	5
3 01	0 OFV30 0010	F33659-83-D0001	831012 6850 C9E	000 2 2 2 5	1 1 1 1 1 1 1 1 7 1 2 0 00	5	
3 01	0 OFV30 0017	F33659-83-D0001	831101 6950 C9E	000 2 2 2 5	1 1 1 1 1 1 1 1 7 1 2 0 00	5	
3 01	0 OFV30 0025	F33659-83-D0001	831129 6850 C9E	000 2 2 2 5	1 1 1 1 1 1 1 1 7 1 2 0 00	5	
3 08	0 OFE03 1798	F42600-84-C1192	840831 1377 A6	000 2 2 2 3	1 2 1015 5 J	1 1 1 1 1 1 1 1 7 1 2 0 00	5
3 08	0 OSB07 0147	GS00F4-51-95	840827 6625 A7	000 2 2 2 6		139	
3 09	0 OFS02 0543	GS00S4-51-95	840911 6625 A7	000 2 2 2 6		47	
3 02	0 OHE02 0064	GS00S4-51-95	840228 7030 A7	000 2 2 2 6		63	
4 02	0 00120 1073	DLA120-84-C8081	840207 4110 C9B	000 2 2 2 3	1 1 1 1 1 1 1 1 7 1 2 0 00	5	
4 02	0 00500 0721	DLA500-84-C0704	840209 5330 C9E	000 2 2 2 3	2 4 2 0200 6 J	1 1 1 1 1 1 2 1 7 1 2 0 00	5
		LOCATION TOTAL		24	1,945 *		
DU PONT	E I DE NEMOURS AND CO	WILMINGTON	DELAWARE	001315704	10		
2 09	0 MC201 0232	N00174-84-C0250	840926 6810 A6	000 2 2 2 3	1 2 1026 1 K	1 4 1 1 1 1 1 1 1 2 0 00	5

S	V	C	D	D	D	D	D	D	D	D	D	D	D	D	D	D	D	D	D	D	B7
MM	AAAA	AAAA	BBBB	BBBB	BBBB	BBB	BBB	BBB	BBB	BBB	BBB	BBB	BBB	BBB	BBB	BBB	BBB	BBB	BBB	BBB	DD
00	0000	0000	0000	0000	0000	000	000	000	000	000	000	000	000	000	000	000	000	000	000	000	12
NN	1111	1111	1111	1111	1111	11	11	11	11	11	11	11	11	11	11	11	11	11	11	11	12

GRAND FORKS AIR FORCE																						
08	OSD06	0112	F32605-84-C0030	000	2	2	3	2	6	2	1702	7	J	2	2	2	1	1	2	1	1	4
09	OSD06	0149	F32605-84-C0030	000	2	2	2	A	2	6	2	1702	7	J	2	2	1	1	2	1	1	4
LOCATION TOTAL																						
3																						
986 *																						

GRAND FORKS AIR FORCE																						
08	OSD06	0112	F32605-84-C0030	000	2	2	3	2	6	2	1702	7	J	2	2	2	1	1	2	1	1	4
09	OSD06	0149	F32605-84-C0030	000	2	2	2	A	2	6	2	1702	7	J	2	2	1	1	2	1	1	4
LOCATION TOTAL																						
3																						
561 *																						
1,647 **																						

ELLSWORTH AIR FORCE																					
09	OSD04	0107	F39601-84-C0021	000	2	2	3	2	6	2	1702	7	J	2	2	1	1	2	1	1	4
08	OSD04	0074	F39601-84-C0022	000	2	2	3	2	6	2	1702	7	J	2	2	1	1	2	1	1	4
09	OSD04	0106	F39601-84-C0022	000	2	2	2	B	2	6	2	1702	7	J	2	2	1	1	2	1	4
LOCATION TOTAL																					
3																					
561 *																					
1,647 **																					

HIGHLAND PARK																					
09	OKF15	0155	DAKF15-84-C0102	000	2	2	3	1	2	0102	2	J	2	2	1	1	1	2	1	1	2
ILLINOIS																					
34722 17																					

DUBUQUE																					
10	0013H	2050	DLA13H-84-CD011	000	2	2	3	2	2	2	0900	1	J	1	4	1	1	1	2	1	7
IOWA																					
22395 19																					

SAVANNA ARMY DEPOT																					
09	0A934	0233	DAAG34-84-C0090	000	2	2	3	1	2	0102	1	J	2	2	1	1	2	1	1	4	2
ILLINOIS																					
67847 17																					

CLEARWATER																					
09	RM300	0088	N00146-84-C0039	000	2	2	3	1	1	1	1	2	1	1	1	1	2	1	1	2	0
09	PC142	0123	N00197-84-C0064	000	2	2	1	3	1	1	1	2	1	1	1	1	2	1	1	2	0
07	MA104	4048	N00600-84-C3716	000	2	2	2	3	1	2	1026	1	J	2	1	4	1	1	2	1	2
LOCATION TOTAL																					
3																					
580 *																					
12875 12																					

CROWLEY																					
03	0 OFJ02	0151	F09650-84-C0063	000	2	2	3	1	2	1013	1	J	2	2	1	1	1	2	1	1	2
TEXAS																					
17960 48																					
CONTRACTOR TOTAL																					
728 **																					
148																					

NILES																					
10	OFF80	0041	F41608-83-CAB72	000	2	2	3	1	2	1015	1	J	2	2	1	1	2	1	7	2	2
12	OFF80	0533	F41608-83-CA919	000	2	2	3	1	2	1015	5	J	2	2	1	1	2	1	7	1	2
02	OFF80	0885	F41608-84-CA414	000	2	2	3	1	2	1015	1	J	2	2	1	1	2	1	7	1	2
02	OFF80	1007	F41608-84-CA414	000	2	2	1	B	2	1015	1	J	2	2	1	1	2	1	7	1	2
09	OFF80	3016	F41608-84-CC434	000	2	2	1	3	2	1015	1	J	2	2	1	1	2	1	7	1	2
01	00700	1406	DLA700-84-C0758	000	2	2	3	1	2	0102	1	J	2	2	1	1	2	2	1	6	1
02	00700	1742	DLA700-84-C0937	000	2	2	3	1	2	1013	5	J	2	2	1	1	2	1	7	1	2
09	00700	5414	DLA700-84-C3331	000	2	2	3	1	2	1013	1	J	2	2	1	1	2	1	7	1	2
LOCATION TOTAL																					
8																					
2,169 **																					
57760 26																					

DUCKETT INDUSTRIES INC																					
01	0013H	3217	DLA13H-84-CN238	000	2	2	3	2	9	2	0900	1	J	2	1	1	1	2	1	5	2
ARKANSAS																					
33190 05																					
CONTRACTOR TOTAL																					
991660119																					
5																					

CONTRACTOR	PROJECT	STATE	DATE	AMOUNT (\$000)	STATUS	OTHER	AMOUNT (\$000)
S MM A	AAAAA AAAA	BBB BB	BBB BB	BBB BB	BBB BB	BBB BB	BBB BB
V CC	3888 888 888	1 1 1					
C NN 1	33333 2222	111111 11	11111111	333333	AAAA BB	CCC 9 0 2 3	1 2 3 4444 5 6
DUPELLMAN ELECTRIC CO	ROCKVILLE	MARYLAND	831011 5920	A7	000 2 2 2 3	1	008929176 67675 24
DUPELLMAN ELECTRIC CO	NEWBURYPORT	MASS	840130 5920	A7	000 2 2 2 3	2 4 2	0200 1 J 45245 25
DUPELLMAN ELECTRIC CO	LINCOLN	NEBRASKA	840921 5925	A7	000 2 2 2 3	2 4 2	0200 1 J 28000 31
DUPELLMAN ELECTRIC CO	LYNBROOK	NEW YORK	840806 6625	A7	000 2 2 2 3	1	2 1013 1 J 43874 36
DUPELLMAN ELECTRIC CO	NEW YORK	NEW YORK	831114 5935	A7	000 2 2 2 3	1	008929176 51000 36
DUPELLMAN ELECTRIC CO	DAYTON	OHIO	831228 5930	A7	000 2 2 2 3	1	008929176 21000 39
DUJESING A & SOHN	DAAG38-84-C0011	GERMANY W	840410 8720	C9E	000 2 2 2 3	2 9 2	0600 1 J 999000748
DUFF-NORTON COMPANY INC	CHARLOTTE	N CAROLINA	840601 4730	A3	000 2 2 2 3	1	2 1013 5 J 12000 37
DUFFEY C J PAPER CO	MANISTIQUE	MICHIGAN	840614 9310	C9E	000 2 2 2 3	1	006471999 50760 26
DUFFEY C J PAPER CO	LITTLE FALLS	MINNESOTA	831122 9310	C9E	000 2 2 2 3	1	006471999 37556 27
DUFFEY C J PAPER CO	GREEN BAY	WISCONSIN	831005 8540	C9E	000 2 2 2 3	1	006471999 31000 55
DUFFY ELECTRONIC & MFG CO INC	BELMAR	NEW JERSEY	831117 5315	A7	000 2 2 2 3	1	001396068 04930 34

LOCATION TOTAL 246 *
 CONTRACTOR TOTAL 995 **

S MM A AAAAA AAAA BBBBBB BB BBBBBB BBBB BBB B B B B C C C C C C C D
 V OO 8888 888 888 1 1 1 1
 C NN 1 33333 222 111111 11 1111111 333333 AAAA BBB CCC 9 0 2 3 1 2 3 4444 5 6 1 2 3 4 5 6 7 8 9 0 1 A BB CCCC 3 B7
 AMOUNT (\$000)

DUFFY ELECTRONIC & MFG (CONT) BELMAR NEW JERSEY 001396068 04930 34
 3 12 0 OFH02 0073 F04606-83-C0584 831020 5920 A7 000 2 2 2 3 1 2 0102 1 J 2 1 4 1 2 2 1 1 1 2 0 00 5
 3 07 0 OFD05 1066 F34601-84-C2341 840731 2840 A1B BJJ 2 2 2 3 1 2 0102 1 J 2 1 1 2 2 1 1 1 2 0 00 5
 4 02 0 00400 1275 DLA400-84-C0836 840203 5995 A7 000 2 2 2 3 1 2 0102 1 J 2 1 4 1 2 2 1 1 1 2 0 00 1
 4 06 0 00900 1970 DLA900-84-C1949 840612 5935 A7 000 2 2 2 3 1 2 0102 1 J 2 1 1 1 2 2 1 1 1 2 0 00 5
 CONTRACTOR TOTAL 307 **

DUFFY-MOTT COMPANY INC NEW YORK 001215615 51000 36
 4 09 0 0013H 7196 DLA13H-84-PC539 840910 8915 B2 000 2 2 2 5 2 6 2 0900 7 J 1 5 1 2 1 1 2 1 1 1 2 0 00 5
 4 01 0 0013H 5281 DLA13H-84-P2491 840109 8915 B2 000 2 2 2 5 2 6 2 0900 7 J 1 5 1 2 1 1 2 1 1 1 2 0 00 5
 4 02 0 0013H 5520 DLA13H-84-P3247 840203 8915 B2 000 2 2 2 5 2 6 2 0900 7 J 1 5 1 2 1 1 2 1 1 1 2 0 00 5
 4 03 0 0013H 5730 DLA13H-84-P4088 840302 8915 B2 000 2 2 2 5 2 6 2 0900 7 J 1 5 1 2 1 1 2 1 1 1 2 0 00 5
 4 04 0 0013H 5990 DLA13H-84-P4779 840405 8915 B2 000 2 2 2 5 2 6 2 0900 7 J 1 5 1 2 1 1 2 1 1 1 2 0 00 5
 4 05 0 0013H 6337 DLA13H-84-P5486 840507 8915 B2 000 2 2 2 5 2 6 2 0900 7 J 1 5 1 2 1 1 2 1 1 1 2 0 00 5
 4 06 0 0013H 6558 DLA13H-84-P6387 840614 8915 B2 000 2 2 2 5 2 6 2 0900 7 J 1 5 1 2 1 1 2 1 1 1 2 0 00 5
 4 07 0 0013H 6785 DLA13H-84-P7098 840712 8915 B2 000 2 2 2 5 2 6 2 0900 7 J 1 5 1 2 1 1 2 1 1 1 2 0 00 5
 4 08 0 0013H 6972 DLA13H-84-P7845 840803 8915 B2 000 2 2 2 5 2 6 2 0900 7 J 1 5 1 2 1 1 2 1 1 1 2 0 00 5
 CONTRACTOR TOTAL 375 **

DUGAZO INC SAN DIEGO CALIFORNIA 113413652 66000 06
 2 09 0 C2474 4248 N62474-84-C6010 840518 S206 S1 000 2 2 2 3 1 2 0102 1 J 2 1 1 1 2 2 1 1 3 2 0 00 5

DUGGAN PETROLEUM CO INC LITTLETON COLORADO 061749578 45255 08
 4 10 0 00600 0588 DLA600-83-D4317 831001 9140 A8A 000 2 2 2 3 1 1 0600 1 J 2 1 4 3 1 2 1 1 2 3 0 00 5
 4 05 0 00600 2214 DLA600-84-D4264 840328 9130 A8A 000 2 2 2 3 1 1 0600 1 J 2 1 4 3 1 2 1 1 2 3 0 00 5
 CONTRACTOR TOTAL 3,249 **

DUGGINS D T LTD UN KINGDOM 991412321 GB
 4 12 0 00139 0038 DLA139-83-A0003 831021 8905 B2 000 2 2 2 5 2 9 2 0600 1 J 3 1 1 3 1 2 1 1 5 2 9 00 B-GB 5
 4 01 0 00139 0077 DLA139-83-A0003 831115 8905 B2 000 2 2 2 5 2 9 2 0600 1 J 3 1 1 3 1 2 1 1 5 2 9 00 B-GB 5
 4 01 0 00139 0184 DLA139-83-A0003 831222 8905 B2 000 2 2 2 5 2 9 2 0600 1 J 3 1 1 3 1 2 1 1 5 2 9 00 B-GB 5
 4 01 0 00139 0252 DLA139-83-A0003 840118 8905 B2 000 2 2 2 5 2 9 2 0600 1 J 3 1 1 3 1 2 1 1 5 2 9 00 5
 4 02 0 00139 0318 DLA139-83-A0003 840214 8905 B2 000 2 2 2 5 2 9 2 0600 1 J 3 1 1 3 1 2 1 1 5 2 9 00 5
 4 03 0 00139 0383 DLA139-83-A0003 840313 8905 B2 000 2 2 2 5 2 9 2 0600 1 J 3 1 1 3 1 2 1 1 5 2 9 00 B-GB 5
 4 04 0 00139 0410 DLA139-83-A0003 840403 8905 B2 000 2 2 2 5 2 9 2 0600 1 J 3 1 1 3 1 2 1 1 5 2 9 00 5
 4 06 0 00139 0467 DLA139-83-A0003 840419 8905 B2 000 2 2 2 5 2 9 2 0600 1 J 3 1 1 3 1 2 1 1 5 2 9 00 5
 4 06 0 00139 0535 DLA139-83-A0003 840523 8905 B2 000 2 2 2 5 2 9 2 0600 1 J 3 1 1 3 1 2 1 1 5 2 9 00 5
 4 06 0 00139 0592 DLA139-83-A0003 840618 8905 B2 000 2 2 2 C 2 9 2 0600 1 J 3 1 1 3 1 2 1 1 5 2 9 00 5
 4 09 0 00139 0727 DLA139-83-A0003 840830 8905 B2 000 2 2 2 C 2 9 2 0600 1 J 3 1 1 3 1 2 1 1 5 2 9 00 5
 4 08 0 00139 0667 DLA139-84-D0098 840718 8905 B2 000 2 2 2 5 2 9 2 0600 1 J 3 1 1 3 1 2 1 1 5 2 9 00 5
 4 09 0 00139 0775 DLA139-84-D0098 840913 8905 B2 000 2 2 2 5 2 9 2 0600 1 J 3 1 1 3 1 2 1 1 5 2 9 00 5
 CONTRACTOR TOTAL 3,834 **

DUHADAWAY TOOL&DIE SHOP NEWARK DELAWARE 991544404 50670 10
 4 11 0 00500 0176 DLA500-84-C0049 831110 4030 C9E 000 2 2 2 3 1 2 0102 1 J 2 1 3 1 2 2 1 1 2 0 00 5

DUKANE CORPORATION SAINT CHARLES ILLINOIS 005145560 66703 17
 2 03 0 RC404 0009 GS00K8-30-1S0056 840328 5845 C9E 000 2 2 2 6

S MM A AAAA AAAA			BBBBB BB			BBB BB			BBB BB			CCCC C			DDDDD D			DDDD D			B7							
8888 888 888			1 1 1			1 1 1			1 1 1			1 1 1			1 1 1			1 1 1			AMOUNT (\$000)							
C NN 1 3333 2222			111111 11			333333			AAAA BB			CCC C			4444 5 6			1 2 3			4 5 6 7 8 9 0 1 A BB CCCC 3							
DUN & BRADSTREET INC (CONT)																												
DUN & BRADSTREET INC			WICHITA			KANSAS			79000			20																
3	08	0	OFF60	0707	F34601-83-G3022	840821	1560	A1A	ATA	2 2 2 4	2	0	2	1015	5	J	1	1	1	1	1	2	0	00	5	28		
3	08	0	OFF60	0796	F34601-83-G3022	840830	1560	A1A	000	2 2 2 4	1	1	2	1015	4	J	1	1	1	1	2	1	1	2	0	00	33	
3	09	0	OFF60	0800	F34601-83-G3022	840912	1560	A1A	AA1	2 2 2 4	1	2	1015	4	J	1	1	1	1	2	1	1	1	2	0	00	40	
3	09	0	OFF60	0810	F34601-83-G3022	840905	1560	A1A	A0B	2 2 2 4	1	2	1015	4	J	1	1	1	1	2	1	1	1	2	0	00	25	
3	09	0	OFF60	0826	F34601-83-G3022	840915	1560	A1A	AA1	2 2 2 4	1	2	1015	4	J	1	1	1	1	2	1	1	1	2	0	00	64	
3	09	0	OFF60	0880	F34601-83-G3022	840919	1560	A1A	AA1	2 2 2 4	1	2	1015	4	J	1	1	1	1	2	1	1	1	2	0	00	103	
3	09	0	OFF60	0920	F34601-83-G3022	840926	1560	A1A	ATA	2 2 2 4	1	2	1015	4	J	1	1	1	1	2	1	1	1	2	0	00	140	
3	09	0	OFF60	0947	F34601-83-G3022	840927	1560	A1A	AA1	2 2 2 4	1	2	1015	4	J	1	1	1	1	2	1	1	1	2	0	00	289	
LOCATION TOTAL																												
38																												
2,155 *																												
DUN & BRADSTREET INC																												
DUN & BRADSTREET INC			WICHITA			KANSAS			99203			20																
3	12	0	OFF60	0028	F34601-83-G3022	831107	1630	A1C	A0B	2 2 2 4	2	0	2	1015	5	J	1	1	1	1	2	1	1	2	0	00	33	
DUN & BRADSTREET INC																												
DUN & BRADSTREET INC			FORT KNOX			KENTUCKY			28540			21																
1	09	0	0BT23	0360	DABT23-84-C0933	840926	6515	C9B	000	2 2 2 3	1	2	0700	1	J	1	1	1	2	1	7	1	2	0	00	5	38	
1	09	0	0BT23	0324	DABT23-84-C0967	840928	2224	C2	000	2 2 2 3	1	2	0102	1	J	2	1	3	2	2	1	7	4	3	0	00	3	85
1	07	0	0BT23	0193	DABT23-84-D0016	840608	5610	C9E	000	2 2 2 5	1	1	187	*	J	2	1	1	1	2	1	7	5	2	0	00	5	64
LOCATION TOTAL																												
3																												
DUN & BRADSTREET INC																												
DUN & BRADSTREET INC			HANSKOM AIR FORCE BA			MASS			28425			25																
3	07	0	0HV02	0062	F19650-83-C0055	840628	2161	C2	000	2 2 2 B	1	2	0102	1	J	2	1	1	2	2	1	4	2	0	00	3	203	
DUN & BRADSTREET INC																												
DUN & BRADSTREET INC			IUKA			MISS			35300			28																
3	02	0	0BA05	0119	F05611-84-C0027	840208	8405	A9	000	2 2 2 3	1	2	0102	1	J	2	1	1	2	2	1	7	1	2	0	00	5	147
DUN & BRADSTREET INC																												
DUN & BRADSTREET INC			FAIRFIELD			NEW JERSEY			20380			34																
3	04	0	OFF20	0405	F41608-84-D0233	840417	4940	C9E	000	2 2 2 5	1	2	0102	1	J	2	1	3	1	2	2	1	1	2	0	00	1	314
DUN & BRADSTREET INC																												
DUN & BRADSTREET INC			FORT DIX			NEW JERSEY			24300			34																
1	09	0	0CA51	0486	DACA51-83-C0252	840921	2161	C2	000	2 2 2 D	1	2	0102	1	J	2	1	4	1	2	2	1	4	2	0	00	5	27
DUN & BRADSTREET INC																												
DUN & BRADSTREET INC			HAINESPORT			NEW JERSEY			26980			34																
5	04	0	0CW61	0018	DACW61-84-C0011	831202	W038	C2	000	2 2 2 3	1	1	3	1	J	1	3	1	3	1	2	1	4	2	0	00	5	97
DUN & BRADSTREET INC																												
DUN & BRADSTREET INC			HAWTHORNE			NEW JERSEY			30570			34																
2	07	0	SA100	0587	N00604-84-CA094	840705	6625	A3	000	2 2 2 3	1	2	0200	5	J	2	1	1	1	2	1	1	1	2	0	00	5	83
DUN & BRADSTREET INC																												
DUN & BRADSTREET INC			OCEANPORT			NEW JERSEY			54570			34																
1	09	0	0AB08	0387	DAAB08-84-CR235	840930	Z199	C2	000	2 2 2 3	1	2	0102	1	J	2	1	1	2	2	1	4	2	0	00	5	875	
DUN & BRADSTREET INC																												
DUN & BRADSTREET INC			PEDIKCTOWN			NEW JERSEY			57360			34																
5	04	0	0CW61	0044	DACW61-84-C0011	840223	W038	C2	000	2 2 2 B	1	1	3	1	J	1	3	1	3	1	2	1	4	2	0	00	5	49

Agency	Contract	Item	Quantity	Unit	Amount	Location	Contractor	Agency	Contract	Item	Quantity	Unit	Amount	
S MM	AAAA AAAA	BBBBB BBBB	1	1	1	DD	CCCC	DD	DD	DD	1	DD	DDDD	
V CC		8888 888 888	1	1	1	DD		DD	DD	DD	1	DD	DDDD	
C NN	1 33333 2222	111111 11 111111	33333	AAA	BBB	CCC	9 0 2 3	1 2 3	4444	5 6	1 2 3	4 5 6 7 8 9 0	1 A BB	CCCC
DUN & BRADSTREET INC	831001 3610 C9E	000 2 2 2 6				WASHINGTON	005995303	04105			53		30	
DUN & BRADSTREET INC	N62472-84-C3106	4210 A5	000	2 2 2 3	1	WISCONSIN	005995139	15725	55				350	
3 09	0 OFJ04 5400	F09603-84-C2111	000	2 2 2 3	1	2	2 1015 5 J	722 *					372	
DUN & BRADSTREET INC	N00246-84-C0004	5450 C9E	000	2 2 2 3	1	WISCONSIN	005995139	53000	55				79	
2 01	0 RM300 0014	CONTRACTOR TOTAL				139	15,780 **							
DUN RITE TOOL & DIE INC	DAAA09-84-C0193	1005 A5	000	2 2 2 3	1	NEW YORK	049193535	25384	36				49	
1 02	0 OAA09 5263	840106 1005	A5	000	2 2 2 3	1	2 0102 1 J						49-	
1 08	0 OAA09 8720	840809 1005	A5	000	2 2 2 E	1	2 0102 1 J						30	
1 04	0 OAB07 3347	JAAB07-83-C0121	5855	A7	HBN	2 2 2 B	2 0102 1 J						62	
1 06	0 OAB07 4770	DAAB07-84-C0099	5855	A7	HBN	2 2 2 3	2 0102 1 J						29-	
1 09	0 OAB07 8088	DAAB07-84-C0099	5855	A7	HBW	2 2 2 B	2 0102 1 J						40	
3 01	0 OFF60 0194	F41608-84-CA013	1560	A1A	ACA	2 2 2 3	2 0102 1 J							
3 11	0 OFF30 0075	F41608-84-C0100	1660	A1C	000	2 2 2 3	1 165 **							
DUN-WELL JANITORIAL SERVICE	F07603-83-C0044	S299 S1	000	2 2 2 3	1	DELAWARE	058809674	21200	10				147	
3 09	0 OQA08 0083	831114 S299	S1	000	2 2 2 3	1	2 1701 1 J							
DUNAWAY & JONES ARCHITECTS	DACA63-83-D0053	R119 C2	000	2 2 2 5	1	TEXAS	062124342	26664	48				40	
1 02	0 OCA63 0106	840123 R119	C2	000	2 2 2 5	1	2 0102 2 J						41	
1 02	0 OCA63 0107	840123 R119	C2	000	2 2 2 5	1	2 0102 2 J							
DUNAWAY & JONES ARCHITECTS	DACA63-81-C0039	R116 C2	000	2 2 2 D	1	TEXAS	062124342	26736	48				34	
1 09	0 OCA53 0488	840921 R116	C2	000	2 2 2 D	1	2 0102 2 J							
DUNAWAY & JONES ARCHITECTS	DACA63-84-C0077	R116 C2	000	2 2 2 3	2	TEXAS	062124342	65000	48				35	
1 05	0 OCA53 0228	840430 R116	C2	000	2 2 2 3	2	2 0102 2 J							
DUNBAR & SULLIVAN DREDGING CO	DACW43-82-C0095	Y219 C2	000	2 2 2 C	1	ILLINOIS	006957963	62367	17				2,057	
5 05	0 OCW43 0018	831026 Y219	C2	000	2 2 2 C	1	2 0102 1 J						197	
5 08	0 OCW43 0142	840823 Y219	C2	000	2 2 2 C	1	2 0102 1 J						500	
5 08	0 OCW43 0138	840820 Y219	C2	000	2 2 2 C	1	2 0102 1 J						78	
5 09	0 OCW43 0158	840921 Y219	C2	000	2 2 2 C	1	2 0102 1 J							
DUNBAR & SULLIVAN DREDGING CO	DACW35-84-C0050	Y216 C2	000	2 2 2 3	1	MICHIGAN	006957963	22000	26				26	
5 09	0 OCW35 0068	840828 Y216	C2	000	2 2 2 3	1	1 3 1 1 1 1 2 1 7 4 2 0 00							

CONTRACTOR	CONTRACT NO	DESCRIPTION	STATE	DATE	AMOUNT (\$000)	STATUS	OTHER	AMOUNT (\$000)											
S MM A	AAAA	BBBBB	BBB	BBB	BBB	BBB	BBB	BBB											
V 00	8888	888	888	888	888	888	888	888											
C NN 1	33333	2222	111111	11	33333	AAAA	BBB	CCC											
DUNBAR & SULLIVAN DREDGING CO	CLEVELAND	831026	Y219	C2	000	2	2	C											
5 02 0	OCW43	0027	DACW43-83-C0096	000	2	2	2	C											
CONTRACTOR TOTAL					16000	39	1	2	1	2	1	7	4	2	0	00	4	1,276	
DUNBAR AND SULLIVAN	ROCHESTER	DACW49-84-C0017	840326	Y216	C2	000	2	2	3	1	1	013009162	63000	36	3	688			
5 03 0	OCW49	0009	DACW49-84-C0017	840801	Y216	C2	000	2	2	B	1	1,142	3	454					
LOCATION TOTAL					16000	39	1	2	1	2	1	7	4	2	0	00	3	3,391	
DUNBAR AND SULLIVAN	CLEVELAND	840410	Y216	C2	000	2	2	2	3	1	1	013009162	16000	39	3	55			
5 04 0	OCW49	0011	DACW49-84-C0021	831021	Y216	C2	000	2	2	D	1	18350	39	670					
CONTRACTOR TOTAL					28000	31	2	1	1	3	1	2	1	2	0	00	5	233	
DUNCAN AVIATION COMPANY	LINCOLN	831001	9130	A8A	000	2	2	2	3	1	2	1026	1	K	2	00	5	78	
4 10 0	00600	0035	DLA600-82-D0269	831220	5905	A7	000	2	2	3	1	008366445	01510	05	5	29			
DUNCAN ELECTRONICS INC	ANTIÖCH	DLA900-84-C0564	831017	5895	A7	000	2	2	3	1	2	1013	1	J	1	27			
CONTRACTOR TOTAL					16532	06	1	4	1	1	1	2	1	1	2	0	00	5	26
DUNCAN ELECTRONICS INC	COSTA MESA	DLA900-84-C0121	831108	5905	A7	000	2	2	3	1	2	1013	1	J	1	27			
4 11 0	00900	0210	DLA900-84-C0198	840703	5905	A7	000	2	2	3	2	0	2	1013	5	J	1	26	
CONTRACTOR TOTAL					82	*	160	**	3	4	1	2	1	1	2	1	00	5	66
DUNCAN EQUIPMENT COMPANY	TROY	F34650-84-C0063	840413	3460	C9E	000	2	2	2	3	1	032919748	75484	36	5	45			
3 06 0	0FD10	0172	DAAJ09-84-CA995	840731	5306	A1C	AHA	2	2	3	1	2	1015	1	J	2	45		
DUNCAN INDUSTRIES INC	LOS ANGELES	DABT39-83-C6079	840206	Z161	C2	000	2	2	2	A	1	2	0102	1	J	2	30		
1 08 0	0AJ09	1857	DABT39-83-C6079	840206	Z161	C2	000	2	2	2	A	1	2	0102	1	J	2	30	
CONTRACTOR TOTAL					27300	40	2	1	3	1	2	1	4	2	0	00	5	47	
DUNCAN MODELS	UPLAND	F09603-84-C1321	840730	1560	A1A	ACD	2	2	2	3	1	2	0102	1	J	2	47		
3 07 0	0FJ04	4452	F09603-84-C1321	840730	1560	A1A	ACD	2	2	2	3	1	2	0102	1	J	2	47	

S	MM	A	AAAA	AAA	BB	BBBB	BBBBB	BBB	BB	B	B	B	B	C	C	C	CCCC	C	C	D	D	D	D	D	D	D	D	D	DD	DDDD	D	B7	AMOUNT	(\$000)			
C	NN	1	33333	222	11111	11	111111	333333	AAAA	BBB	CCC	9	0	2	3	1	2	3	4444	5	6	1	2	3	4	5	6	7	8	9	0	1	A	BB	CCCC	3	
DUNPHY CONSTRUCTION CO																																					
SAN DIEGO																																					
2	04	0	C2474	0105	N62474	-81	-C8236	831031	Y152	C2	000	2	2	2	D	1	1	041323759	66000	06	1	4	1	5	1	1	3	1	1	4	2	0	00	5	35		
2	04	0	C2474	0159	N62474	-81	-C8236	831031	Y152	C2	000	2	2	2	D	1	1	041323759	66000	06	1	4	1	5	1	1	3	1	1	4	2	0	00	5	72		
2	04	0	C2474	0834	N62474	-81	-C8236	840417	Y152	C2	000	2	2	2	D	1	1	041323759	66000	06	1	4	1	5	1	1	2	1	1	4	2	0	00	5	34		
2	07	0	C2474	2343	N62474	-81	-C8236	840709	Y152	C2	000	2	2	2	D	1	1	041323759	66000	06	1	4	1	5	1	1	2	1	1	4	2	0	00	5	56		
2	09	0	C2474	3980	N62474	-81	-C8236	840921	Y152	C2	000	2	2	2	D	1	1	041323759	66000	06	1	4	1	5	1	1	2	1	1	4	2	0	00	5	214		
CONTRACTOR TOTAL																																					
CALIFORNIA																																					
NEW YORK																																					
3	03	0	OFD02	0536	F34501	-84	-C1132	840307	1560	A1A	ACR	2	2	2	3	1	2	0102	1	J	2	1	1	1	1	3	1	1	2	0	00	5	117				
3	06	0	OFD08	0497	F34501	-84	-C1902	840608	1560	A1A	ABC	2	2	2	3	1	2	0102	1	J	2	1	3	1	2	2	1	1	2	0	00	5	43				
3	01	0	OFF30	0009	F41608	-83	-C1442	831018	1105	A1C	AFN	2	2	2	3	1	2	0102	1	J	2	1	1	2	2	1	1	1	2	0	00	1	1,913				
3	08	0	OFF30	0754	F41608	-84	-C0278	840802	1670	C9E	000	2	2	2	3	1	2	0102	1	J	2	1	1	1	2	2	1	1	2	0	00	1	141				
CONTRACTOR TOTAL																																					
PARSIPPANY																																					
1	09	0	OZD04	2542	MDA904	-84	-C0698	840930	5999	A7	000	2	2	2	3	2	1	2	1001	6	J	1	1	1	1	1	1	2	1	1	2	0	00	5	30		
ALLENTOWN																																					
4	01	0	00400	0915	DLA420	-84	-C0006	831230	7610	C9E	000	2	2	2	3	1	2	1001	5	J	1	1	1	1	3	1	2	1	7	1	2	0	00	5	58		
4	09	0	00400	4403	DLA420	-84	-C0013	840913	7610	C9E	000	2	2	2	3	1	2	1015	5	J	1	1	1	1	1	1	1	2	1	7	1	2	0	00	5	71	
LOCATION TOTAL																																					
CONTRACTOR TOTAL																																					
SPRING																																					
2	03	0	JAI11	1916	N00104	-84	-C0339	840308	4940	A3	000	2	2	2	3	1	2	1015	5	J	2	1	1	1	1	2	1	1	2	0	00	1	56				
2	08	0	JAI11	5211	N00104	-84	-C0339	840612	4940	A3	000	2	2	2	3	1	2	1015	5	J	2	1	1	1	1	2	1	1	2	0	00	1	57				
CONTRACTOR TOTAL																																					
ANNE ARUNDEL																																					
2	08	0	C2477	3076	N62477	-78	-C0111	840629	Z249	C2	000	2	2	2	3	1	1	022389159	99003	24	2	1	4	1	1	2	1	1	4	2	0	00	5	4,396			
2	04	0	C2477	0746	N62477	-84	-C0108	840120	Z182	C2	000	2	2	2	3	1	2	0200	1	J	2	1	2	1	2	1	1	2	1	4	2	0	00	5	45		
2	09	0	C2477	4331	N62477	-84	-C1076	840925	Z149	C2	000	2	2	2	3	1	1	0200	1	J	2	1	4	1	2	1	1	2	1	3	2	0	00	5	52		
2	09	0	C2477	4352	N62477	-84	-C8813	840914	Z199	C2	000	2	2	2	3	1	1	022389159	99003	24	2	1	4	1	1	2	1	1	4	2	0	00	5	192			
CONTRACTOR TOTAL																																					
TEXAS																																					
1	09	0	OAG47	0207	DAAG47	-84	-C0112	840929	Z244	C2	000	2	2	2	3	1	2	0102	1	J	2	1	4	1	2	2	1	7	4	2	0	00	5	147			
TEXARKANA																																					
CALIFORNIA																																					
2	05	0	LA104	0604	N00123	-84	-C0022	840515	5820	C9E	000	2	2	2	3	1	2	0102	1	J	2	1	1	1	2	2	1	1	2	0	00	5	34				
ROCKAWAY																																					
4	08	0	00400	4117	DLA400	-84	-C2724	840827	6750	C9C	000	2	2	2	3	1	2	0102	1	J	2	1	1	1	2	2	1	1	2	0	00	5	26				

Table with columns for agency (e.g., DURACOTE CORP, DURANGO MAINTENANCE), location (e.g., DURANGO, DURBAN), contract number, fiscal year, amount, and amount in thousands. Includes sub-totals for contractors like 'CONTRACTOR TOTAL'.

MFC613 ALPHABETIC DETAIL LISTING OCT 83 - SEP 84 FY64

S MM A AAAAA AAAA BBBBBB BE BBBB BB BB BB B B B B C C C C C C C C D
 V 00 8888 888 888 1 1 1
 C NN 1 33333 2222 11111 11 111111 333333 AAAA BBB CCC 9 0 2 3 1 2 3 4 5 6 7 8 9 0 1 A BE CCCC 3 (\$0000)

DUREX CORPORATION
 2 09 0 C2467 2766 N62467-83-C0711 840901 2161 C2 000 2 2 2 3 1 2 1701 1 J 2 1 3 2 2 2 1 1 4 2 0 00 5 161

DUREX CORPORATION
 1 08 0 OCA63 0366 DACA63-84-C0161 840821 2163 C2 000 2 2 2 3 1 2 0102 1 J 2 1 3 1 2 2 1 1 4 2 0 00 5 198

DURHAM BROS
 3 05 0 OFH02 0991 F04606-84-C0261 840221 1680 A1C AFN 2 2 2 3 1 2 0102 1 J 2 1 1 1 2 2 1 7 1 2 0 00 5 69
 3 06 0 OFH02 2628 F04606-84-C0261 840628 1680 A1C AFN 2 2 2 F 1 2 0102 1 J 2 1 1 1 2 2 1 7 1 2 0 00 5 34-

DURHAM MEAT COMPANY
 4 12 0 00137 0105 DLA137-84-CHA26 831123 8905 B2 000 2 2 2 3 2 2 2 0102 1 J 2 1 1 1 2 2 1 7 5 2 0 00 5 58
 4 12 0 00137 0104 DLA137-84-CHA27 831123 8905 B2 000 2 2 2 3 2 2 2 0102 1 J 2 1 1 1 2 2 1 7 5 2 0 00 5 38
 4 01 0 00137 0169 DLA137-84-CHA45 831227 8905 B2 000 2 2 2 3 2 2 2 0102 1 J 2 1 1 1 2 2 1 7 5 2 0 00 5 32
 4 01 0 00137 0170 DLA137-84-CHA46 831227 8905 B2 000 2 2 2 3 2 2 2 0102 1 J 2 1 1 1 2 2 1 7 5 2 0 00 5 65

DURHAM MEAT COMPANY
 4 12 0 00137 0105 DLA137-84-CHA26 831123 8905 B2 000 2 2 2 3 2 2 2 0102 1 J 2 1 1 1 2 2 1 7 5 2 0 00 5 58
 4 12 0 00137 0104 DLA137-84-CHA27 831123 8905 B2 000 2 2 2 3 2 2 2 0102 1 J 2 1 1 1 2 2 1 7 5 2 0 00 5 38
 4 01 0 00137 0169 DLA137-84-CHA45 831227 8905 B2 000 2 2 2 3 2 2 2 0102 1 J 2 1 1 1 2 2 1 7 5 2 0 00 5 32
 4 01 0 00137 0170 DLA137-84-CHA46 831227 8905 B2 000 2 2 2 3 2 2 2 0102 1 J 2 1 1 1 2 2 1 7 5 2 0 00 5 65

DURHAM MEAT COMPANY
 4 09 C 00137 1051 DLA137-84-CK663 840919 8905 B2 000 2 2 2 3 2 2 2 0900 1 J 2 1 4 1 1 2 1 1 5 2 0 00 5 30

DURHAM MEAT COMPANY
 1 02 0 OHC43 0056 DLA137-84-DS047 840101 8905 B2 000 2 2 2 5 2 2 2 0102 1 J 2 1 2 1 2 2 1 1 5 3 0 00 5 55
 1 02 0 OHC43 0068 DLA137-84-DS047 840101 8905 B2 000 2 2 2 5 2 2 2 0102 1 J 2 1 2 1 2 2 1 1 5 3 0 00 5 55
 1 02 0 OHC43 0085 DLA137-84-DS047 840201 8905 B2 000 2 2 2 5 2 2 2 0102 1 J 2 1 2 1 2 2 1 1 5 3 0 00 5 55
 1 02 0 OHC43 0087 DLA137-84-DS047 840201 8905 B2 000 2 2 2 5 2 2 2 0102 1 J 2 1 2 1 2 2 1 1 5 3 0 00 5 55
 1 03 0 OHC43 0107 DLA137-84-DS047 840301 8905 B2 000 2 2 2 5 2 2 2 0102 1 J 2 1 2 1 2 2 1 1 5 3 0 00 5 55
 1 04 0 OHC43 0121 DLA137-84-DS047 840401 8905 B2 000 2 2 2 5 2 2 2 0102 1 J 2 1 2 1 2 2 1 1 5 3 0 00 5 55
 1 04 0 OHC43 0123 DLA137-84-DS047 840401 8905 B2 000 2 2 2 5 2 2 2 0102 1 J 2 1 2 1 2 2 1 1 5 3 0 00 5 55
 1 05 0 OHC43 0143 DLA137-84-DS047 840501 8905 B2 000 2 2 2 5 2 2 2 0102 1 J 2 1 2 1 2 2 1 1 5 3 0 00 5 55
 1 05 0 OHC43 0146 DLA137-84-DS047 840501 8905 B2 000 2 2 2 5 2 2 2 0102 1 J 2 1 2 1 2 2 1 1 5 3 0 00 5 55
 1 06 0 OHC43 0166 DLA137-84-DS047 840601 8905 B2 000 2 2 2 5 2 2 2 0102 1 J 2 1 2 1 2 2 1 1 5 3 0 00 5 55
 1 06 0 OHC43 0168 DLA137-84-DS047 840601 8905 B2 000 2 2 2 5 2 2 2 0102 1 J 2 1 2 1 2 2 1 1 5 3 0 00 5 55
 1 03 0 OHC43 0105 DLA137-84-DS049 840301 8905 B2 000 2 2 2 5 2 2 2 0102 1 J 2 1 2 1 2 2 1 1 5 3 0 00 5 55
 1 07 0 OHC43 0182 DLA137-84-DS117 840701 8305 B2 000 2 2 2 5 2 2 2 0102 1 J 2 1 2 1 2 2 1 1 5 3 0 00 5 55
 1 07 0 OHC43 0184 DLA137-84-DS117 840701 8905 B2 000 2 2 2 5 2 2 2 0102 1 J 2 1 2 1 2 2 1 1 5 3 0 00 5 55
 1 08 0 OHC43 0194 DLA137-84-DS117 840801 8905 B2 000 2 2 2 5 2 2 2 0102 1 J 2 1 2 1 2 2 1 1 5 3 0 00 5 55
 1 08 0 OHC43 0207 DLA137-84-DS117 840801 8905 B2 000 2 2 2 5 2 2 2 0102 1 J 2 1 2 1 2 2 1 1 5 3 0 00 5 55
 1 09 0 OHC43 0209 DLA137-84-DS117 840901 8905 B2 000 2 2 2 5 2 2 2 0102 1 J 2 1 2 1 2 2 1 1 5 3 0 00 5 55
 4 11 0 00137 0043 DLA137-84-CPH50 831021 8905 B2 000 2 2 2 3 2 2 2 0102 1 J 2 1 1 2 2 1 1 5 2 0 00 5 42
 4 10 0 00137 0004 DLA137-84-CHA02 831005 8905 B2 000 2 2 2 3 2 2 2 0102 1 J 2 1 1 2 2 1 1 5 2 0 00 5 60
 4 11 0 00137 0038 DLA137-84-CHA10 831013 8905 B2 000 2 2 2 3 2 2 2 0102 1 J 2 1 1 2 2 1 1 5 2 0 00 5 61
 4 11 0 00137 0067 DLA137-84-CHA20 831101 8905 B2 000 2 2 2 3 2 2 2 0102 1 J 2 1 1 2 2 1 1 5 2 0 00 5 62
 4 11 0 00137 0083 DLA137-84-CHA21 831108 8905 B2 000 2 2 2 3 2 2 2 0102 1 J 2 1 1 2 2 1 1 5 2 0 00 5 68
 4 12 0 00137 0117 DLA137-84-CHA29 831123 8905 B2 000 2 2 2 3 2 2 2 0102 1 J 2 1 1 2 2 1 1 5 2 0 00 5 27

S	MM	A	AAAA	AAAA	BB	BBB	BBB	BBB	B	B	B	B	C	C	C	C	C	D	D	D	D	D	D	D	D	DD	DDD	D	B7			
V	CO	C	NN	1	33333	2222	111111	11	111111	11	333333	AAAA	BBB	CCC	9	0	2	3	1	2	3	4	5	6	7	8	9	0	1	AMOUNT		
																													(\$000)			
TUCSON																																
4	03	0	00700	2190	DLA700-84-C1791	840308	4720	C9E	000	2	2	3	1	2	0102	1	J	2	1	3	1	2	2	1	1	2	0	00	5	50		
4	05	0	00700	3032	DLA700-84-C2152	840504	4210	C9E	000	2	2	3	1	1	1	1	1	2	1	1	1	2	1	1	1	2	0	00	5	27		
4	08	0	00700	4833	DLA700-84-C3310	840817	4720	C9E	000	2	2	3	1	2	0102	1	J	2	1	1	1	2	2	1	1	2	0	00	5	156		
LOCATION TOTAL																																
6																																
CONTRACTOR TOTAL																																
9 8,734 **																																
ARIZONA																																
020130563																																
77000 04																																
NEW YORK																																
1	02	0	0AEO7	1217	DAAE07-84-C0498	840131	5330	A4B	000	2	2	2	3	1	2	0102	1	J	2	1	1	1	2	2	1	1	2	0	00	1	190	
BABELON																																
03408 36																																
NEW YORK																																
001659762																																
49121 36																																
1	03	0	0AA09	6499	DAAA09-83-C0358	840214	1015	A5	DJB	2	2	2	B	1	2	0102	1	J	2	3	1	2	2	1	1	2	0	00	1	32		
1	04	0	0AA09	6725	DAAA09-84-C0390	840314	1005	A5	000	2	2	2	3	2	6	2	1702	7	J	2	2	1	1	2	1	1	2	0	00	1	802	
LOCATION TOTAL																																
2 834 *																																
NEW YORK																																
001659762																																
49121 36																																
NEW YORK																																
001659762																																
84000 36																																
1	06	0	0AA09	8239	DAAA09-82-C7052	840419	1320	A6	FPC	2	2	2	A	2	6	2	1702	7	J	2	2	1	1	2	1	1	2	0	00	1	94	
1	07	0	0AA09	8466	DAAA09-82-C7052	840702	1320	A6	FPC	2	2	2	A	2	6	2	1702	7	J	2	2	1	1	2	1	1	2	0	00	1	342	
1	01	0	0AA09	0015	DAAA09-84-C0005	831013	1005	A5	000	2	2	3	1	2	0102	1	J	2	2	3	1	2	1	1	2	0	00	1	91			
1	07	0	0AA09	8434	DAAA09-84-C0768	840629	1345	A7	FMI	2	2	2	3	1	2	1600	1	J	2	3	1	1	2	1	1	2	0	00	1	2,732		
1	09	0	0AA09	8911	DAAA09-84-C0920	840831	1320	A6	FPC	2	2	2	3	2	6	2	1702	7	J	2	2	1	1	2	1	1	2	0	00	5	2,742	
1	03	0	0AK10	0132	DAAK10-84-C0020	840229	1340	A6	CRG	2	2	2	3	1	2	1013	1	J	2	3	1	1	2	1	1	2	0	00	1	2,238		
3	09	0	0FJ04	4541	F09603-83-D1160	840803	1560	A1A	ACS	2	2	2	5	2	6	2	1702	7	J	2	1	5	1	1	2	1	1	2	0	00	5	72
LOCATION TOTAL																																
7 8,311 *																																
CONTRACTOR TOTAL																																
9 9,145 **																																
ILLINOIS																																
058047572																																
34722 17																																
ILLINOIS																																
1	03	0	OCA27	0106	DACA27-84-C0037	840319	R119	C2	000	2	2	2	B	1	2	0102	2	J	2	1	1	2	2	1	1	5	2	00	5	40		
1	06	0	OCA27	0160	DACA27-84-C0037	840606	R119	C2	000	2	2	2	B	1	2	0102	2	J	2	1	1	1	2	2	1	1	5	2	00	5	64	
LOCATION TOTAL																																
2 104 *																																
ILLINOIS																																
058047572																																
53559 17																																
ILLINOIS																																
2	04	0	C2472	0582	N62472-83-C1131	840125	R211	C2	000	2	2	2	3	1	2	0102	2	J	2	1	3	1	2	2	1	1	5	2	00	5	245	
NORTH CHICAGO																																
53559 17																																
WISCONSIN																																
068047572																																
04190 55																																
1	02	0	OCA45	0039	DACA45-84-C0017	831216	R119	C2	000	2	2	2	3	1	2	0102	2	J	2	1	2	1	2	2	1	7	5	2	00	3	29	
1	06	0	OCA45	0159	DACA45-84-C0017	840524	R119	C2	000	2	2	2	D	1	2	0102	2	J	2	1	2	1	2	2	1	7	5	2	00	3	25	
LOCATION TOTAL																																
2 54 *																																
CONTRACTOR TOTAL																																
5 403 **																																
KANSAS																																
065304271																																
23975 20																																
1	09	0	OKF19	0253	DAKF19-84-C0104	840928	Z245	C2	000	2	2	2	3	1	2	0102	1	J	2	1	3	1	2	2	1	1	4	2	00	5	173	
FORT RILEY																																
23975 20																																
NEW HAMPSH																																
066748740																																
37860 33																																
1	08	0	OAK60	0122	DAAK60-84-C0068	840824	663C	C9E	000	2	2	2	3	1	2	0102	1	J	2	1	1	1	2	2	1	1	2	0	00	1	316	
HUDSON																																
37860 33																																

CONTRACTOR	CONTRACT NO	DESCRIPTION	STATUS	DATE	AMOUNT (\$000)	OTHER
S MM A	AAAAA AAAA	BBBBB BBB BBB BBB	B B B B	C C C C C C C C	D D D D D D D D D D	D D D D D D D D D D
V CC	8888 888 888	1 1 1 1			1 1 12 12 12	1 1 12 12 12
C NN	1 33333 2222	111111 11 11111111	333333	AAAA BBB CCC 9 0 2 3	1 2 3 4 444 5 6	1 2 3 4 5 6 7 8 9 0 1 A BB CCCC 3
DUST-CUTTER		GILA BEND AIR FORCE	ARIZONA		991285032	27080 04
3 05	0 OJA10 0103	F02604-84-C0027	840517	Z245 C2 000 2 2 2 3	1 2 0102 1 J	2 1 4 1 2 2 1 1 4 2 0 00
DUST-CUTTER		MATHER AIR FORCE BAS	CALIFORNIA		991285032	46254 06
3 07	0 OJA15 0080	F34612-84-C0015	840618	Z245 C2 000 2 2 2 3	1 2 0102 1 J	2 1 1 1 2 2 1 1 4 2 0 00
DUSTACHE LUFTHANSA GB			GERMANY W		999040892	DE
1 12	0 OJA37 0146	DAJA37-83-C0869	631001	Y199 C2 00C 2 2 2 C	2 9 2 0600 1 J	3 5 1 3 1 2 1 1 5 2 0 00
DUTCH BOYS CLNG SRVC		NEW CUMBERLAND	PENN		014679575	42
1 10	0 OAG36 0007	DAAG36-83-C0018	831001	S201 S1 000 2 2 2 C	2 6 2 1702 7 J	2 2 1 1 2 1 1 3 2 0 00
1 02	0 OAG36 0063	DAAG36-84-C0013	840130	S201 S1 000 2 2 2 3	2 6 2 1702 5 J	2 1 1 1 2 1 1 3 1 0 00
DUTCH BOYS CLNG SRVC		PHILADELPHIA	PENN		014679575	42
1 01	0 OAG36 0053	DAAG36-83-C0018	831223	S201 S1 000 2 2 2 C	2 6 2 1702 7 J	2 2 1 1 2 1 1 3 3 0 00
2 09	0 C2472 A526	N62472-83-C5101	840912	S201 S1 00C 2 2 2 3	1 2 0102 1 J	2 3 1 2 2 1 1 3 2 0 00
2 09	0 C2472 3813	N62472-83-C5101	840912	S201 S1 000 2 2 2 D	1 2 0102 1 J	2 3 1 2 2 1 1 3 2 0 00
2 09	0 C2472 3920	N62472-84-C5514	840914	S201 S1 000 2 2 2 D	1 2 0102 1 J	2 3 1 2 2 1 1 3 2 0 00
DUTCHESS ELEC MFR CO INC		POUGHKEEPSIE	NEW YORK		085750099	36
1 05	0 OAK10 0250	DAAK10-84-C0091	840430	1095 A6 000 2 2 2 3	1 2 0102 1 J	2 3 1 2 2 1 1 1 2 0 00
3 02	0 OHM07 0003	F08635-84-C0064	831014	5995 A1C 000 2 2 2 3	1 2 0102 1 J	2 1 1 2 2 1 1 1 2 0 00
3 03	0 OFJ04 3046	F09603-84-C3350	840208	5995 A7 AFC 2 2 2 3	1 2 0102 1 J	2 3 1 2 2 1 1 1 2 0 00
DUTTON-LAINSON COMPANY		HASTINGS	NEBRASKA		007266059	31
4 08	0 00700 4647	DLA700-84-C3325	840808	4930 C9E 000 2 2 2 3	1 2 0102 1 J	2 1 1 1 2 2 1 1 1 2 0 00
DUVAL JOHN REV			GERMANY W		999069172	DE
1 09	0 OJA10 0003	DAJA10-84-C0025	831003	6002 S1 000 2 2 2 3	2 4 2 0600 1 J	3 5 1 1 1 1 2 1 1 5 2 0 00
DUWAMISH SHIPYARD INC		SEATTLE	WASHINGTON		009244997	53
2 03	0 G2383 3022	N62383-84-C0001	840319	J019 A3 SKP 2 2 2 5	1 2 0102 1 J	2 1 1 3 1 2 1 1 2 2 0 00
2 05	0 G2383 3033	N62 93-84-C0001	840409	J019 A3 SKP 2 2 2 5	1 2 0102 1 J	2 1 1 3 2 2 1 1 2 2 0 00
2 06	0 G2383 3042	N62383-84-C0002	840629	J019 A3 SLR 2 2 2 5	1 2 0102 1 J	2 1 2 1 2 2 1 1 2 2 0 00
2 04	0 BS799 4327	N62799-70-C0005	840404	1906 A3 000 2 2 2 5	1 1 2 0102 1 J	2 1 1 1 1 2 1 1 1 2 0 00
5 09	0 OCW67 0111	DACW67-84-D0041	840821	J019 A3 000 2 2 2 5	2 2 0102 1 J	2 1 1 1 2 2 1 1 3 2 0 00
DUWELL-SCHLUMBERGER		PITTSBURG	CALIFORNIA		991861865	06
2 09	0 GA120 0609	N00406-84-C1176	840915	J017 S1 000 2 2 2 3	2 4 2 1001 5 J	1 1 1 1 1 1 1 2 1 1 2 3 0 00

Agency	Contract No.	Contract Description	Location	Contract Type	Contract Value (\$000)	Contract Status	Contract Dates	Contract Type	Contract Value (\$000)
S MM	AAAA AAAA	BBBBBB BBBB	BBB	BBB	BBB	BBB	BBB	BBB	BBB
V 00	8888	888	888	888	888	888	888	888	888
C NN	1 33333 2222	111111 11 1111111 333333	AAAA	BBB	CCC	9	0	2	3
DYCKERHOFF & WIEDMANN (CONT)	840913	Z199 C2	000	2	2	3	2	4	2
1 09	0 OJA02 0473	DAJA02-84-C0719	000	2	2	3	2	4	2
1 09	0 OJA02 0472	DAJA02-84-C0720	000	2	2	3	2	4	2
1 09	0 OJA02 0480	DAJA02-84-C0730	000	2	2	3	2	4	2
1 11	0 OJA76 0103	DAJA76-84-C0394	000	2	2	3	2	9	2
CONTRACTOR TOTAL 19 2,796 **									
BRECKENRIDGE	840830	1615 A1C AHA	2	2	2	3	1	2	10132
1 09	0 OAJ09 2091	DAAJ09-84-CB046	000	2	2	3	1	2	10132
ABILENE	831001	S205 S1	000	2	2	2	1	2	01000
3 11	0 OSD11 0006	F41652-82-C0039	000	2	2	2	1	2	01000
POINT MUGU PACIFIC M	840725	Z199 C2	000	2	2	3	1	2	57942
2 08	0 C2474 2982	N62474-83-CE371	000	2	2	3	1	2	57942
2 08	0 C2474 2983	N62474-83-CE396	000	2	2	3	1	2	57942
2 05	0 C2474 C447	N62474-83-C6654	000	2	2	3	1	2	57942
2 05	0 C2474 0898	N62474-83-C6654	000	2	2	3	1	2	57942
CONTRACTOR TOTAL 4 497 **									
COCHRAN	840104	S208 S1	000	2	2	2	1	2	17328
3 03	0 OFJ02 0176	F09650-82-C0054	000	2	2	2	1	2	17328
ROBINS AIR FORCE BAS	840713	S208 S1	000	2	2	2	1	2	65968
3 07	0 OFJ02 0283	F09650-82-C0054	000	2	2	2	1	2	65968
3 09	0 OFJ02 0537	F09650-82-C0054	000	2	2	2	1	2	65968
3 09	0 OFJ02 0588	F09650-84-C0241	000	2	2	3	1	2	65968
LOCATION TOTAL 3 248 *									
CONTRACTOR TOTAL 4 1,572 **									
VICKSBURG	840419	R498 S1	000	2	2	3	1	2	76720
5 05	0 OCW38 0180	DACW38-83-D0131	000	2	2	3	1	2	76720
5 07	0 OCW38 0238	DACW38-83-D0131	000	2	2	3	1	2	76720
CONTRACTOR TOTAL 2 77 **									
VASSAR	831104	6950 B2	000	2	2	3	1	2	61840
4 11	0 0013H 8085	DLA13H-84-C0556	000	2	2	3	1	2	61840
4 03	0 0013H 8442	DLA13H-84-C0846	000	2	2	3	1	2	61840
CONTRACTOR TOTAL 2 131 **									
SAN DIEGO	840518	5999 A7	000	2	2	2	3	2	66000
1 06	0 OZD04 1919	MDA904-84-C0771	000	2	2	2	3	2	66000
HAUPPAUGE	831206	6105 C9E	000	2	2	2	3	1	32732
4 12	0 00400 0572	DLA400-84-C0481	000	2	2	2	3	1	32732

SYMBOL	CONTRACTOR	CONTRACT NUMBER	STATION	LOCATION	CITY	STATE	DATE	AMOUNT (\$000)	OTHER
S MM A	AAAAA AAAA	8888 888 888	BBB BBB B B B	CCC CCC C C	DDD DDD D D D	DDD DDD D	DD DDD D	B7	
V 00									
C NN 1	33333 2222	111111 11	11111111	333333 AAAA	BBB CCC 9 0 2 3	1 2 3 4 5 6 7 8 9 0 1 A	BB CCCC 3		
DUNA EAST CORPORATION (CONT)									
1 01 0	OAK11 0040	DAAK11-81-C0084	AD12 S1	000 2 2 2 C	2 6 2 1 2 1 1 5 1 0 00	86832 42		50	
WYNNEWOOD									
			840105	AD12 S1	000 2 2 2 C	2 6 2 1 2 1 1 5 1 0 00			
LOCATION TOTAL									
CONTRACTOR TOTAL									
NAVAL AIR STATION HAWAII									
2 02 0	C2742 H047	N62471-82-C2169	S201 S1	000 2 2 2 D	1 2 0102 1 J	54500 15		42	
GARDEN CITY NEW YORK									
2 01 0	JAI12 0573	N00104-83-C0895	5845 A7	000 2 2 2 3	2 4 2 1015 5 J	28178 36		27	
2 05 0	JAI13 3019	N00104-84-C2645	1015 A7	000 2 2 2 4	1 2 1015 5 J			35	
2 07 0	JAI12 4551	N00104-84-C2700	3845 A7	000 2 2 2 3	1 2 1015 5 J			172	
2 08 0	JAI13 5485	N00104-84-C2734	5845 A7	000 2 2 2 3	1 2 1015 5 J			54	
2 04 0	JAI00 F201	N00383-84-C6441	2840 A1B	BTD 2 2 2 3	1 2 1015 5 J			26	
3 01 0	OFF05 0327	F34601-84-C0644	2840 A1B	BSL 2 2 2 3	2 4 2 1015 5 J			35	
3 07 0	OFF05 1061	F34601-84-C2343	2840 A1B	BSL 2 2 2 3	2 4 2 0200 1 J			70	
3 09 0	OFF05 1316	F34601-84-C2848	2840 A1B	BSL 2 2 2 3	1 2 1015 5 J			29	
3 03 0	OFF60 1394	F41608-84-CA593	2840 A1B	BTD 2 2 2 3	1 2 1015 5 J			5	
3 06 0	OFF80 2043	F41608-84-CA820	2840 A1B	BTD 2 2 2 3	1 2 1015 5 J			5	
3 05 0	OFF60 1840	F41608-84-CA826	2840 A1B	BTD 2 2 2 3	1 2 1015 5 J			5	
3 06 0	OFF80 1928	F41608-84-CA834	2840 A1B	BTD 2 2 2 3	1 2 1015 5 J			5	
3 07 0	OFF80 3127	F41608-84-CC454	2840 A1B	BTD 2 2 2 3	1 2 1015 5 J			5	
3 09 0	OFF20 0647	F41608-84-C0455	6685 A1B	BTD 2 2 2 3	1 2 1015 5 J			5	
3 09 0	OFF50 1228	F41608-84-C1013	6685 A1B	BTD 2 2 2 3	1 2 1015 5 J			5	
4 01 0	00400 1078	DLA400-84-C0830	6685 C9E	000 2 2 2 3	1 2 1013 5 J			73	
CONTRACTOR TOTAL									
COXSACKIE NEW YORK									
2 11 0	JAI00 A996	N00383-84-C4153	1560 A1A	AAC 2 2 2 3	1 2 0102 1 J	18718 36		195	
3 05 0	OFFJ04 3757	F09603-84-C1135	1560 A1A	ACS 2 2 2 3	1 2 0102 1 J			33	
3 06 0	OFF60 0498	F41608-84-CA184	1560 A1A	AA1 2 2 2 3	1 2 0102 1 J			72	
3 04 0	OFF60 1626	F41608-84-CA680	2840 A1B	BSR 2 2 2 3	1 2 0102 1 J			78	
3 09 0	OFFE04 2548	F42600-84-C6643	1560 A1A	AFC 2 2 2 3	1 2 0102 1 J			101	
CONTRACTOR TOTAL									
MOUNT LAUREL NEW JERSEY									
2 09 0	LF138 1259	N66001-84-C0267	5999 A7	000 2 2 2 3	1 1 48990 34			39	
PORT HURON MICHIGAN									
4 08 0	00120 2102	DLA120-84-C6034	7350 C9B	000 2 2 2 3	1 2 0700 5 J	65840 26		43	
SODUS NEW YORK									
2 02 0	BH004 2767	N00024-82-C4267	5830 A3	000 2 2 2 3	1 1 68203 36			283	
2 01 0	BH004 2275	N00024-84-C4037	1290 A3	000 2 2 2 3	1 1 4 2 1 1 2 1 1 1 2 0 00			314	
2 06 0	BH004 6621	N00024-84-C4047	5830 A3	000 2 2 2 3	1 2 0102 1 J			161	

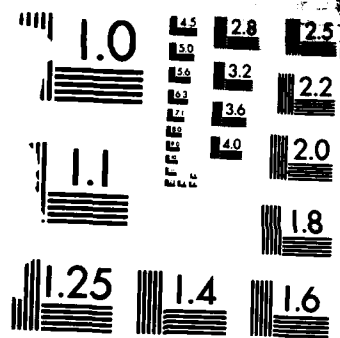

MICROCOPY RESOLUTION TEST CHART
NATIONAL BUREAU OF STANDARDS-1963-A

S	MM	A	AAAA	AAAA	BBBB	BBB	BBB	BBB	B	B	B	CCC	CCC	CCC	CCC	D	D	D	D	D	D	D	DD	DDD	D	B7					
V	OO				8888	888	888	888	1	1	1					1	1	1	1	1	1	1	12	12	1	AMOUNT					
C	NN	1	33333	2222	111111	11	111111	333333	AAAA	BBB	CCC	9	0	2	3	1	2	3	4	5	6	7	8	9	0	A	BB	CCCC	3		(\$'000)
DYNALECTRON CORPORATION (CONT)									CALIFORNIA	003242013	51560	06																			
2 04 0 LA102 0552	N00123-78-C0084	840424	R599	S1	000	2	2	2	B	1	2	1013	4	R	1	1	1	1	1	1	1	1	1	7	3	1	0	00	5	553	
2 01 0 LA103 0275	N00123-78-C0084	831130	R599	S1	000	2	2	2	B	1	2	1013	2	R	1	1	1	1	1	1	1	1	1	3	1	0	00	5	500		
2 04 0 LA102 0493	N00123-84-C0093	840316	T005	S1	000	2	2	2	C	1	2	1013	2	R	1	2	1	1	1	1	1	1	1	3	1	0	00	5	2,800		
2 06 0 LA106 0656	N00123-84-C0093	840605	T005	S1	000	2	2	2	C	1	2	1013	2	R	1	2	1	1	1	1	1	1	1	3	1	0	00	5	2,890		
2 07 0 LA106 0736	N00123-84-C0093	840709	T005	S1	000	2	2	2	C	1	2	1013	2	R	1	2	1	1	1	1	1	1	1	3	1	0	00	5	2,170		
	LOCATION TOTAL					8	13,486	*																							

DYNALECTRON CORPORATION	P01NT MUGU NAVAL AIR	CALIFORNIA	003242013	57939	06	137-																								
2 09 0 LA104 1061	N00123-82-C0193	840711	AC16	S1	000	2	2	2	B	1	2	1013	1	J	1	3	1	1	1	1	3	1	1	3	1	0	00	5	137-	
DYNALECTRON CORPORATION	P01NT MUGU PACIFIC M	CALIFORNIA	003242013	57942	06 <td>35</td>	35																								
2 09 0 LB300 0611	N00123-82-D0193	840911	R417	S1	000	1	2	2	C	2	4	2	10	3	5	Y	1	1	1	2	1	1	1	1	1	1	2	00	5	35

DYNALECTRON CORPORATION	SAN BERNARDINO	003242013	65000	06	7,749																										
1 11 0 0ZD08 0001	DAVA01-83-C0012	831001	T010	S1	000	2	2	2	A	1	2	1013	1	J	1	3	1	1	1	1	3	1	1	3	2	0	00	5	7,749		
1 04 0 0ZD08 0007	DAVA01-83-C0012	840323	T010	S1	000	2	2	2	C	1	2	1013	1	J	1	3	1	3	1	1	3	1	1	3	1	0	00	5	534		
1 05 0 0ZD08 0012	DAVA01-83-C0012	840515	T010	S1	000	2	2	2	B	1	2	1013	1	J	1	3	1	3	1	1	3	1	1	3	2	0	00	5	51		
1 07 0 0ZD08 0016	DAVA01-83-C0012	840718	T010	S1	000	2	2	2	B	1	2	1013	1	J	1	3	1	3	1	1	3	1	1	3	2	0	00	5	25		
1 08 0 0ZD08 0017	DAVA01-83-C0012	840725	T010	S1	000	2	2	2	B	1	2	1013	1	J	1	3	1	3	1	1	3	1	1	3	2	0	00	5	59		
1 09 0 0ZD08 0018	DAVA01-83-C0012	840628	T010	S1	000	2	2	2	C	1	2	1013	1	J	1	3	1	3	1	1	3	1	1	3	2	0	00	5	1,290		
1 09 0 0ZD08 0020	DAVA01-83-C0012	840928	T010	S1	000	2	2	2	C	1	2	1013	1	J	1	3	1	3	1	1	3	1	1	3	2	0	00	5	143		
1 09 0 0ZD08 0032	DAVA01-83-C0012	840926	T010	S1	000	2	2	2	B	1	2	1013	1	J	1	3	1	3	1	1	3	1	1	3	2	0	00	5	44		
1 09 0 0ZD08 0039	DAVA01-83-C0012	840828	T010	S1	000	2	2	2	B	1	2	1013	1	J	1	3	1	3	1	1	3	1	1	3	2	0	00	5	30		
	LOCATION TOTAL					9	9,925	*																							

DYNALECTRON CORPORATION	STOCKTON	003242013	75000	06	1,273																										
2 04 0 MA103 1368	N00600-83-C1882	831118	M127	S1	000	2	2	2	C	1	2	1026	2	J	1	3	1	1	1	3	1	7	3	1	0	00	5	1,273			
DYNALECTRON CORPORATION	VALLEJO	003242013	81666	06	36																										
2 01 0 QD418 0010	N00228-82-D8000	831116	N059	A7	000	2	2	2	5	1	2	1013	2	Y	1	4	1	1	1	1	1	1	3	2	0	00	5	36			
2 01 0 QD418 0011	N00228-82-D8000	831116	N059	A7	000	2	2	2	5	1	2	1013	2	Y	1	4	1	1	1	1	1	1	3	2	0	00	5	47			
2 03 0 QD418 0029	NC0228-82-D8000	840118	N059	A7	000	2	2	2	5	1	2	1013	2	Y	1	4	1	1	1	1	1	1	3	2	0	00	5	35			
	LOCATION TOTAL					3	118	*																							

DYNALECTRON CORPORATION	EGLIN AIR FORCE BASE	FLORIDA	003242013	20050	12	1,021																									
3 11 0 OHM11 0025	F08635-81-C0158	831031	T005	S1	000	2	2	2	C	1	2	1013	2	J	1	3	1	1	1	1	1	1	3	2	0	00	5	1,021			
3 12 0 OHM11 0043	F08635-81-C0158	831208	T005	S1	000	2	2	2	C	1	2	1013	2	J	1	3	1	1	1	1	1	1	3	2	0	00	5	34			
3 04 0 OHM11 0053	F08635-81-C0158	840425	T005	S1	000	2	2	2	C	1	2	1013	2	J	1	3	1	1	1	1	1	1	3	2	0	00	5	154			
	LOCATION TOTAL					3	1,209	*																							

DYNALECTRON CORPORATION	KEKAHA	HAWAII	003242013	35600	15	212-																							
2 04 0 LA106 0532	N00123-81-C0171	840316	M126	S1	000	2	2	2	C	1	2	1013	2	U	1	1	1	1	1	1	1	1	1	3	1	0	00	5	212-
DYNALECTRON CORPORATION	SCHOFIELD BARRACKS	HAWAII	003242013	69050	15	548																							
1 12 0 OHC77 0064	DAHC77-83-C0089	831130	M119	S1	000	2	2	2	3	1	1	4	1	4	1	3	1	1	3	1	3	1	3	2	0	00	5	548	

S MM A AAAAA AAAA B58888 BB BBBB BBB BBBB BBBB BBBB BBBB BBBB B7
V 00
C NN 1 33333 2222 11111 11 111111 333333 4444 5 6 1 2 3 4 5 6 7 8 9 0 1 A BB CCCC 3
AMOUNT (\$'000)

Table with multiple columns containing alphanumeric codes (e.g., N00421-83-C0052), location names (LEXINGTON PARK, MARYLAND), and numerical values. Includes a summary row: LOCATION TOTAL 12,191 *.

DYNAMAC CORP (CONT)
2 02 0 MB103 0032 N00421-83-C0052 831003 R302 C9E 000 2 2 2 5 1 2 1013 2 Y 1 3 1 1 1 1 3 1 1 3 1 0 00 1 115
2 02 0 MB103 0033 N00421-83-C0052 831003 R302 C9E 000 2 2 2 5 1 2 1013 2 Y 1 3 1 1 1 1 3 1 1 3 1 0 00 1 204
2 02 0 MB103 0034 N00421-83-C0052 831003 R302 C9E 000 2 2 2 5 1 2 1013 2 Y 1 3 1 1 1 1 3 1 1 3 1 0 00 1 278
2 02 0 MB103 0035 N00421-83-C0052 831003 R302 C9E 000 2 2 2 5 1 2 1013 2 Y 1 3 1 1 1 1 3 1 1 3 1 0 00 1 738
2 05 0 MB103 0093 N00421-83-C0052 831115 R302 C9E 000 2 2 2 5 1 2 1013 2 Y 1 3 1 1 1 1 3 1 1 3 1 0 00 1 83
2 05 0 MB103 0094 N00421-83-C0052 831115 R302 C9E 000 2 2 2 5 1 2 1013 2 Y 1 3 1 1 1 1 3 1 1 3 1 0 00 1 377
2 09 0 MB103 0095 N00421-83-C0052 831115 R302 C9E 000 2 2 2 5 1 2 1013 2 Y 1 3 1 1 1 1 3 1 1 3 1 0 00 1 244
2 01 0 MB103 0120 N00421-83-C0052 831130 R302 C9E 000 2 2 2 5 1 2 1013 2 Y 1 3 1 1 1 1 3 1 1 3 1 0 00 5 95
2 08 0 MB103 0277 N00421-83-C0052 840127 R302 C9E 000 2 2 2 5 1 2 1013 2 Y 1 3 1 1 1 1 3 1 1 3 1 0 00 5 195
2 08 0 MB103 0272 N00421-83-C0052 840130 R302 C9E 000 2 2 2 5 1 2 1013 2 Y 1 3 1 1 1 1 3 1 1 3 1 0 00 1 693
2 08 0 MB103 0280 N00421-83-C0052 840130 R302 C9E 000 2 2 2 5 1 2 1013 2 Y 1 3 1 1 1 1 3 1 1 3 1 0 00 1 50
2 08 0 MB103 0281 N00421-83-C0052 840130 R302 C9E 000 2 2 2 5 1 2 1013 2 Y 1 3 1 1 1 1 3 1 1 3 1 0 00 1 50
2 03 0 MB103 0287 N00421-83-C0052 840213 R302 C9E 000 2 2 2 5 1 2 1013 2 Y 1 3 1 1 1 1 3 1 1 3 1 0 00 1 49
2 03 0 MB103 0308 N00421-83-C0052 840213 R302 C9E 000 2 2 2 5 1 2 1013 2 Y 1 3 1 1 1 1 3 1 1 3 1 0 00 1 50
2 03 0 MB103 0335 N00421-83-C0052 840301 R302 C9E 000 2 2 2 5 1 2 1013 2 Y 1 3 1 1 1 1 3 1 1 3 1 0 00 1 44
2 08 0 MB103 0345 N00421-83-C0052 840301 R302 C9E 000 2 2 2 5 1 2 1013 2 Y 1 3 1 1 1 1 3 1 1 3 1 0 00 1 151
2 08 0 MB103 0402 N00421-83-C0052 840322 R302 C9E 000 2 2 2 5 1 2 1013 2 Y 1 3 1 1 1 1 3 1 1 3 1 0 00 1 190
2 08 0 MB103 0479 N00421-83-D00052 840813 R302 C9E 000 2 2 2 5 1 2 1013 2 Y 1 3 1 1 1 1 3 1 1 3 1 0 00 1 31
2 09 0 MB103 0932 N00421-83-D00052 840915 R302 C9E 000 2 2 2 5 1 2 1013 2 Y 1 3 1 1 1 1 3 1 1 3 1 0 00 5 395
2 09 0 MB103 0934 N00421-83-D00052 840915 R302 C9E 000 2 2 2 5 1 2 1013 2 Y 1 3 1 1 1 1 3 1 1 3 1 0 00 5 403
2 07 0 MB103 0472 N00421-83-D00052 840402 R302 C9E 000 2 2 2 5 1 2 1013 2 Y 1 3 1 1 1 1 3 1 1 3 1 0 00 1 113
2 07 0 MB103 0473 N00421-83-D00052 840402 R302 C9E 000 2 2 2 5 1 2 1013 2 Y 1 3 1 1 1 1 3 1 1 3 1 0 00 1 690
2 08 0 MB103 0475 N00421-83-D00052 840402 R302 C9E 000 2 2 2 5 1 2 1013 2 Y 1 3 1 1 1 1 3 1 1 3 1 0 00 1 343
2 07 0 MB103 0476 N00421-83-D00052 840402 R302 C9E 000 2 2 2 5 1 2 1013 2 Y 1 3 1 1 1 1 3 1 1 3 1 0 00 1 223
2 07 0 MB103 0478 N00421-83-D00052 840402 R302 C9E 000 2 2 2 5 1 2 1013 2 Y 1 3 1 1 1 1 3 1 1 3 1 0 00 1 115
2 07 0 MB103 0479 N00421-83-D00052 840402 R302 C9E 000 2 2 2 5 1 2 1013 2 Y 1 3 1 1 1 1 3 1 1 3 1 0 00 1 211
2 07 0 MB103 0480 N00421-83-D00052 840402 R302 C9E 000 2 2 2 5 1 2 1013 2 Y 1 3 1 1 1 1 3 1 1 3 1 0 00 1 154
2 07 0 MB103 0481 N00421-83-D00052 840402 R302 C9E 000 2 2 2 5 1 2 1013 2 Y 1 3 1 1 1 1 3 1 1 3 1 0 00 1 226
2 07 0 MB103 0482 N00421-83-D00052 840402 R302 C9E 000 2 2 2 5 1 2 1013 2 Y 1 3 1 1 1 1 3 1 1 3 1 0 00 1 115
2 07 0 MB103 0483 N00421-83-D00052 840402 R302 C9E 000 2 2 2 5 1 2 1013 2 Y 1 3 1 1 1 1 3 1 1 3 1 0 00 1 313
2 07 0 MB103 0484 N00421-83-D00052 840402 R302 C9E 000 2 2 2 5 1 2 1013 2 Y 1 3 1 1 1 1 3 1 1 3 1 0 00 1 61
2 08 0 MB103 0694 N00421-83-D00052 840703 R302 C9E 000 2 2 2 5 1 2 1013 2 Y 1 3 1 1 1 1 3 1 1 3 1 0 00 1 88
2 08 0 MB103 0696 N00421-83-D00052 840611 R302 C9E 000 2 2 2 5 1 2 1013 2 Y 1 3 1 1 1 1 3 1 1 3 1 0 00 1 442
2 08 0 MB103 0728 N00421-83-D00052 840713 R302 C9E 000 2 2 2 5 1 2 1013 2 Y 1 3 1 1 1 1 3 1 1 3 1 0 00 1 48
2 08 0 MB103 0734 N00421-83-D00052 840720 R302 C9E 000 2 2 2 5 1 2 1013 2 Y 1 3 1 1 1 1 3 1 1 3 1 0 00 1 38
2 08 0 MB103 0735 N00421-83-D00052 840725 R302 C9E 000 2 2 2 A 1 2 1013 2 Y 1 3 1 1 1 1 3 1 1 3 1 0 00 1 270
2 08 0 MB103 0737 N00421-83-D00052 840720 R302 C9E 000 2 2 2 5 1 2 1013 2 Y 1 3 1 1 1 1 3 1 1 3 1 0 00 1 100
2 08 0 MB103 0788 N00421-83-D00052 840720 R302 C9E 000 2 2 2 5 1 2 1013 2 Y 1 3 1 1 1 1 3 1 1 3 1 0 00 1 141
2 08 0 MB103 0826 N00421-83-D00052 840806 R302 C9E 000 2 2 2 5 1 2 1013 2 Y 1 3 1 1 1 1 3 1 1 3 1 0 00 1 95
2 08 0 MB103 0856 N00421-83-D00052 840828 R302 C9E 000 2 2 2 A 1 2 1013 2 Y 1 3 1 1 1 1 3 1 1 3 1 0 00 1 50
2 09 0 MB103 0857 N00421-83-D00052 840905 R302 C9E 000 2 2 2 5 1 2 1013 2 Y 1 3 1 1 1 1 3 1 1 3 1 0 00 1 47
2 09 0 MB103 0933 N00421-83-D00052 840915 R302 C9E 000 2 2 2 A 1 2 1013 2 Y 1 3 1 1 1 1 3 1 1 3 1 0 00 39
2 09 0 MB103 0935 N00421-83-D00052 840915 R302 C9E 000 2 2 2 5 1 2 1013 2 Y 1 3 1 1 1 1 3 1 1 3 1 0 00 219
2 09 0 MB103 0936 N00421-83-D00052 840915 R302 C9E 000 2 2 2 5 1 2 1013 2 Y 1 3 1 1 1 1 3 1 1 3 1 0 00 323
2 09 0 MB103 0937 N00421-83-D00052 840915 R302 C9E 000 2 2 2 5 1 2 1013 2 Y 1 3 1 1 1 1 3 1 1 3 1 0 00 86
2 09 0 MB103 0937 N00421-83-D00052 840915 R302 C9E 000 2 2 2 5 1 2 1013 2 Y 1 3 1 1 1 1 3 1 1 3 1 0 00 131
2 09 0 MB103 0937 N00421-83-D00052 840915 R302 C9E 000 2 2 2 5 1 2 1013 2 Y 1 3 1 1 1 1 3 1 1 3 1 0 00 246

DYNAMAC CORP
2 09 0 MB103 0858 N00421-83-D00052 ROCKVILLE 840904 R302 S1 000 2 2 2 5 1 2 1013 1 J 1 5 1 1 1 1 1 3 1 1 3 1 0 00 1 68

```

S MM A AAAAA AAA BBBB BB BBBB B B B B B C C C C C C C D D D D D D D D D D D D D D D D D D D D D D D D D D D D D D D D D D D D D
V OO              8888 888 888 1 1 1
C NN 1 33333 222 11111 11 1111111 333333 333333 A AAA BBB CCC 9 0 2 3 1 2 3 4 444 5 6 1 2 3 4 5 6 7 8 9 0 1 A BB CCCC 3
DYNAMIC SYSTEMS INC
2 08 0 PA101 B203 N00140-82-DBB43 840813 R414 S1 000 2 2 2 5 1 000 5 U 2 1 1 1 1 2 1 1 5 1 0 00 5 27
              NEW LONDON
              086357399
              52280 09
DYNAMIC SYSTEMS INC
2 08 0 PA101 B095 N00140-82-DBB43 840515 R406 S1 000 2 2 2 5 1 000 5 U 2 1 1 1 1 2 1 1 5 1 0 00 5 118
              MIDDLETOWN
              086357399
              45640 44
DYNAMIC SYSTEMS INC
2 02 0 PA101 A333 N00140-82-DBB43 840127 R406 S1 000 2 2 2 5 1 000 5 U 2 1 1 1 1 2 1 1 5 2 0 00 5 540
2 03 0 PA101 A336 N00140-82-DBB43 831227 R417 C9E 000 2 2 2 5 2 4 2 1001 5 U 2 1 1 1 1 2 1 1 5 2 0 00 5 30
2 04 0 PA101 A385 N00140-82-DBB43 840215 R417 C9E 000 2 2 2 5 1 2 1001 5 U 2 1 1 1 1 2 1 1 5 2 0 00 5 30
2 04 0 PA101 A625 N00140-82-DBB43 840419 R406 S1 000 2 2 2 5 1 2 1001 5 U 2 1 1 1 1 2 1 1 5 2 0 00 5 75
2 07 0 PA101 A922 N00140-82-DBE43 840530 R417 C9E 000 2 2 2 5 2 4 2 1001 5 U 2 1 1 1 1 2 1 1 5 2 0 00 5 31
2 08 0 PA101 B183 N00140-82-DBB43 840813 R417 S1 000 2 2 2 5 1 2 1001 5 U 2 1 1 1 1 2 1 1 5 2 0 00 5 36
2 09 0 PA101 B232 N00140-82-DBB43 840818 R406 S1 000 2 2 2 5 1 2 1001 5 U 2 1 1 1 1 2 1 1 5 2 0 00 5 38
2 09 0 PA101 B385 N00140-82-DBB43 840913 R406 S1 000 2 2 2 5 1 2 1001 5 U 2 1 1 1 1 2 1 1 5 2 0 00 5 100
              LOCATION TOTAL
              6
              880 *

```

```

DYNAMIC SYSTEMS INC
2 08 0 E1230 5162 N00014-83-C2198 840116 R498 S1 000 2 2 2 C 1 000 2 2 2 C 1 000 5 U 2 1 1 1 1 2 1 1 5 2 0 00 5 50
2 08 0 E1230 5408 N00014-83-C2198 840517 R498 S1 000 2 2 2 C 1 000 2 2 2 C 1 000 5 U 2 1 1 1 1 2 1 1 5 2 0 00 5 31
2 09 0 E1230 5733 N00014-83-C2198 840913 R498 S1 000 2 2 2 C 1 000 2 2 2 C 1 000 5 U 2 1 1 1 1 2 1 1 5 2 0 00 5 25
2 02 0 BH006 2600 N00024-80-C6017 831220 R408 A6 FTL 2 2 2 C 1 000 2 2 2 C 1 2 1100 2 U 2 1 1 1 1 2 1 1 2 0 00 5 30
2 02 0 BH006 2877 N00024-82-C6129 840125 U009 A3 000 2 2 2 C 1 000 2 2 2 C 1 2 1012 2 U 2 1 5 1 2 2 1 1 5 1 0 00 5 295
2 09 0 BH006 9208 N00024-82-C6129 840913 U009 A3 000 2 2 2 A 1 000 2 2 2 C 1 2 1012 2 U 2 1 2 1 2 2 1 1 5 1 0 00 5 44
2 01 0 BH006 1758 N00024-83-C6125 831116 R408 A7 GSI 2 2 2 C 1 000 2 2 2 C 1 2 1012 2 U 2 1 5 1 2 2 1 1 5 1 0 00 5 75
2 01 0 BH006 1759 N00024-83-C6125 831116 R408 A7 GSI 2 2 2 C 1 000 2 2 2 C 1 2 1012 2 U 2 1 5 1 2 2 1 1 5 1 0 00 5 138
2 02 0 BH006 1760 N00024-83-C6125 831116 R408 A7 GSI 2 2 2 C 1 000 2 2 2 C 1 2 1012 2 U 2 1 5 1 2 2 1 1 5 1 0 00 5 187
2 02 0 BH006 2812 N00024-83-C6125 831220 R408 A7 GSI 2 2 2 C 1 000 2 2 2 C 1 2 1012 2 U 2 1 5 1 2 2 1 1 5 1 0 00 5 52
2 02 0 BH006 2828 N00024-83-C6125 831220 R408 A7 GSI 2 2 2 C 1 000 2 2 2 C 1 2 1012 2 U 2 1 5 1 2 2 1 1 5 1 0 00 5 64
2 02 0 BH006 3515 N00024-83-C6125 831209 R408 A7 GSI 2 2 2 B 1 000 2 2 2 C 1 2 1012 2 U 2 1 1 1 2 2 1 1 1 0 00 5 74
2 03 0 BH006 3516 N00024-83-C6125 840224 R408 A7 GSI 2 2 2 C 1 000 2 2 2 C 1 2 1012 2 U 2 1 1 1 2 2 1 1 1 0 00 5 50
2 03 0 BH006 3517 N00024-83-C6125 840224 R408 A7 GSI 2 2 2 C 1 000 2 2 2 C 1 2 1012 2 U 2 1 1 1 2 2 1 1 1 0 00 5 113
2 04 0 BH006 4933 N00024-83-C6-25 840322 R408 A7 GSI 2 2 2 C 1 000 2 2 2 C 1 2 1012 2 U 2 1 1 1 2 2 1 1 1 0 00 5 302
2 06 0 BH006 6512 N00024-83-C6125 840417 R408 A7 GSI 2 2 2 C 1 000 2 2 2 C 1 2 1012 2 U 2 1 1 1 2 2 1 1 1 0 00 5 370
2 07 0 BH006 7062 N00024-83-C6125 840613 R408 A7 GSI 2 2 1 C 1 000 2 2 2 C 1 2 1012 2 U 2 1 1 1 2 2 1 1 1 0 00 5 140
2 07 0 BH006 7063 N00024-83-C6125 840613 R408 A7 GSI 2 2 2 B 1 000 2 2 2 B 1 2 1012 2 U 2 1 1 1 2 2 1 1 3 0 00 5 76
2 09 0 BH006 8849 N00024-83-C6125 840703 R408 A7 GSI 2 2 2 C 1 000 2 2 2 C 1 2 1012 2 U 2 1 1 1 2 2 1 1 3 0 00 5 56
2 09 0 BH006 9864 N00024-83-C6125 840915 R408 A7 GSI 2 2 2 B 1 000 2 2 2 C 1 2 1012 2 U 2 1 1 1 2 2 1 1 3 0 00 5 111
2 09 0 BH006 9864 N00024-84-C6164 840815 R425 A6 000 2 2 2 C 1 000 2 2 2 C 1 2 1012 2 U 2 1 1 1 2 2 1 1 3 0 00 5 158
2 09 0 BH006 A211 N00024-84-C6164 840815 R425 A6 000 2 2 2 C 1 000 2 2 2 C 1 2 1012 2 U 2 1 1 1 2 2 1 1 3 0 00 5 113
2 01 0 BH006 2050 N00024-84-C6164 831230 R425 A6 000 2 2 2 3 1 000 2 2 2 3 1 2 1012 2 U 2 1 3 1 2 2 1 1 5 2 0 00 5 64
2 03 0 BH006 3803 N00024-84-C6164 840314 R425 A6 000 2 2 2 C 1 000 2 2 2 C 1 2 1012 2 U 2 1 1 1 2 2 1 1 5 1 0 00 5 104
2 09 0 BH006 A103 N00024-84-C6178 840928 R408 A6 000 2 2 2 3 1 000 2 2 2 3 1 2 1012 2 U 2 1 3 1 2 2 1 1 5 1 0 00 5 481
2 09 0 BH006 9216 N00024-84-C6202 840803 R408 A7 000 2 2 2 3 1 000 2 2 2 3 1 2 1012 2 U 2 1 1 1 2 2 1 1 5 1 0 00 5 200
2 09 0 BH006 A291 N00024-84-C6266 840914 R414 A7 000 2 2 2 C 1 000 2 2 2 C 1 2 1100 5 U 2 1 1 1 1 2 1 1 3 1 0 00 5 344
2 09 0 BH006 9969 N00024-84-C6266 840814 R414 A7 000 2 2 2 3 1 000 2 2 2 3 1 2 1012 2 U 2 1 1 1 2 2 1 1 5 1 0 00 5 56
2 09 0 BH006 9970 N00024-84-C6266 840814 R414 A7 000 2 2 2 3 1 000 2 2 2 3 1 2 1012 2 U 2 1 1 1 2 2 1 1 5 1 0 00 5 383
2 01 0 PA101 A211 N00140-81-DBW54 831208 R408 S1 000 2 2 1 3 1 000 2 2 1 3 1 2 1012 2 U 2 1 1 1 1 2 1 1 3 1 0 00 5 103
                840818 R414 A7 000 2 2 1 3 1 000 2 2 1 3 1 2 1012 2 U 2 1 1 1 1 2 1 1 3 1 0 00 5 50

```

S	MM	AAAA	AAA	BB	BBB	BBB	BBB	BBB	B	B	B	B	B	B	B	C	C	C	C	C	D	D	D	D	D	D	D	D	D	D	D	D	D	D	D	D	D	B7	AMOUNT						
C	NN	1	33333	2222	111111	11	111111	11	11	11	11	11	11	11	11	11	11	11	11	11	12	3	4	4	4	4	4	4	5	6	7	8	9	0	1	A	BB	CCCC	3						
DYNAMICS RESEARCH CORPO (CONT)																																													
WILMINGTON																																													
2	04	0	LF130	0255	N66001	-84-	D0052	840105	R417	A5	FTJ	2	2	2	5	1	2	1100	5	U	1	1	1	1	1	1	1	1	1	1	1	1	1	1	1	5	1	0	00	5	30				
2	04	0	LF130	0256	N66001	-84-	D0052	840105	R417	A5	FTJ	2	2	2	5	1	2	1100	5	U	1	1	1	1	1	1	1	1	1	1	1	1	1	1	1	5	1	0	00	5	43				
2	05	0	LF130	0257	N66001	-84-	D0052	840505	R417	A5	FTJ	2	2	2	5	1	2	1100	5	U	1	1	1	1	1	1	1	1	1	1	1	1	1	1	1	5	1	0	00	5	50				
2	06	0	LF136	0841	N66001	-84-	D0052	840521	R417	A5	000	2	2	2	5	1	2	1100	5	U	1	1	1	1	1	1	1	1	1	1	1	1	1	1	5	1	0	00	5	36					
2	06	0	LF136	0842	N66001	-84-	D0052	840521	R417	A5	000	2	2	2	5	1	2	1100	5	U	1	1	1	1	1	1	1	1	1	1	1	1	1	5	1	0	00	5	100						
CONTRACTOR TOTAL																																													
LOCATION TOTAL																																													
MASS																																													
001014182																																													
80230																																													
25																																													
CONTRACTOR TOTAL																																													
29,967 **																																													
TORRANCE																																													
1	07	0	OAH01	1952	DAAH01	-84-	CA139	840712	AD92	A2	000	2	2	2	3	1	2	1701	2	U	2	3	1	2	2	2	2	7	1	2	0	00	00	3	1	2	2	2	2	00	50				
1	09	0	OCA39	0051	DACA39	-84-	C0021	840927	AZ15	S1	000	2	2	2	3	2	7	2	0102	2	J	2	2	1	1	2	2	1	7	5	2	0	00	00	2	1	1	2	2	1	7	5	2	00	50
1	06	0	OZD30	0031	DNA001	-83-	C0403	831014	AD94	S1	000	2	2	2	3	1	2	1100	4	U	2	3	1	1	2	2	1	7	5	2	0	00	00	2	3	1	1	2	1	7	5	2	00	48	
1	08	0	OZD30	0682	DNA001	-84-	C0232	840810	AD92	S1	000	2	2	2	3	1	2	1100	5	U	2	2	1	1	2	1	2	1	7	5	2	0	00	00	2	1	1	1	2	1	7	5	2	00	240
1	09	0	OZD30	0814	DNA001	-84-	C0232	840926	AD92	S1	000	2	2	2	3	1	2	1100	5	U	2	2	1	1	1	2	1	7	5	2	0	00	00	2	1	1	1	2	1	7	5	2	00	268	
2	10	0	E614A	0087	N00014	-81-	C0440	831017	AD91	S1	000	2	2	2	3	1	2	1100	7	U	1	1	1	1	1	1	1	1	7	5	1	0	00	00	2	1	1	1	1	1	7	5	1	00	150
2	05	0	E614B	1361	N00014	-83-	C0622	840515	AZ11	S1	000	2	2	2	3	1	2	1100	5	U	2	2	1	1	1	1	2	1	7	5	2	0	00	00	2	1	1	1	2	1	7	5	2	00	84
2	05	0	E612A	1269	N00014	-84-	C0135	840515	AD91	S1	000	2	2	2	3	2	1	2	1100	5	U	2	2	1	1	1	2	1	7	5	2	0	00	00	2	1	1	1	2	1	7	5	2	00	69
2	08	0	E612A	2020	N00014	-84-	C0355	840830	AD91	S1	000	2	2	2	3	2	7	2	1100	5	J	2	1	1	1	1	2	1	7	5	2	0	00	00	2	1	1	1	2	1	7	5	2	00	60
2	08	0	E612A	2025	N00014	-84-	C0376	840829	AD91	S1	000	2	2	2	3	1	2	1100	5	J	2	1	1	1	1	1	2	1	7	5	2	0	00	00	2	1	1	1	2	1	7	5	2	00	80
2	08	0	E614B	1968	N00014	-84-	C0551	840824	AZ12	S1	000	2	2	2	3	2	7	2	1100	5	U	2	1	1	1	1	2	1	7	5	2	0	00	00	2	1	1	1	2	1	7	5	2	00	75
2	03	0	BH005	3593	N00024	-84-	C5324	840222	AC54	A2	000	2	2	2	3	1	2	0102	2	U	2	2	1	1	2	2	2	2	7	5	2	0	00	00	2	1	1	2	2	2	7	5	2	00	76
2	03	0	PA101	A339	N00140	-82-	CBE41	840117	AC65	A7	000	2	2	2	5	1	2	1100	5	U	2	2	1	1	1	1	2	1	7	5	2	0	00	00	2	1	1	2	1	7	5	2	00	68	
2	04	0	PA101	A615	N00140	-83-	GBA60	840215	AD91	S1	000	2	2	2	4	2	1	2	1100	5	U	2	3	1	1	2	1	7	5	2	0	00	00	2	3	1	1	2	1	7	5	2	00	880	
CONTRACTOR TOTAL																																													
14																																													
2,198 **																																													
DYNAMIT NOBEL AG																																													
GERMANY W																																													
315702866																																													
1	08	0	OAK10	0445	DAAK10	-84-	C0128	840816	1305	A6	000	2	2	2	3	2	4	2	0600	5	J	3	5	1	5	1	1	2	1	1	5	1	0	00	B-DE	5	5	1,552							
1	09	0	OAK10	0582	DAAK10	-84-	C0215	840917	1305	A6	000	2	2	2	3	2	4	2	0600	5	J	3	5	1	5	1	1	2	1	1	5	1	0	00	B-DE	5	5	1,997							
CONTRACTOR TOTAL																																													
2																																													
1,649 **																																													
DYNAMIT NOBEL OF AMERICA																																													
NEW JERSEY																																													
044825909																																													
1	07	0	OBT10	0224	DABT10	-84-	C1954	840724	1310	A6	000	2	2	2	3	2	4	2	1001	6	J	1	1	1	1	1	2	1	1	1	2	1	1	1	2	1	1	1	2	1	1	00	44		
DYNAPAC MFG INC																																													
NEW JERSEY																																													
011756697																																													
1	12	0	OAE07	0513	DAAE07	-84-	CJ008	831129	3895	C9A	000	2	2	2	3	2	4	2	1001	6	J	1	2	1	1	1	2	1	1	1	1	1	1	1	1	1	1	1	1	1	1	1	00	179	
DYNASCAN CORPORATION																																													
ILLINOIS																																													
005068986																																													
2	09	0	PK360	0031	GS0055	-73-	08	840806	6625	C9E	000	2	2	2	6																												54		
4	08	0	00900	2468	GS0057	-03-	85	840814	6625	A7	000	2	2	2	6																											42			
CONTRACTOR TOTAL																																													
2																																													
96 **																																													
DYNASEN INC																																													
CALIFORNIA																																													
070205125																																													
1	03	0	OCA39	0010	DACA39	-84-	C0007	840306	9999	C9E	000	2	2	2	3	2	4	1																									41		
DYNASOLIDS CORP																																													
CALIFORNIA																																													
009554567																																													
3	04	0	OFJ04	1218	F09603	-84-	C0927	840403	1610	A1C	ACD	2	2	2	3	1	2	0102	1	J	2	1	1	1	1	2	2	1	7	1	2	0	00	00	2	1	1	2	2	1	7	1	2	00	26

S	V	C	DYNASOLIDS CORP (CONT)	GARDENA	CONTRACTOR TOTAL	CONTRACTOR TOTAL	AMOUNT (\$000)
3	03	0	OFF20 0331	F41608-84-C0365	1730 A1C ACS 2 2 2 3 1	2 0102 1 J 2 28168 06	47
1	12	0	OAD05 0024	DAAD05-83-D0231	MARYLAND	2 0102 1 J 2 00125 24	28
1	10	0	OAD07 0009	DAAD07-83-C0063	WHITE SANDS MISSILE	2 1100 2 U 1 84880 35	1,300
1	12	0	OAD07 0051	DAAD07-83-C0063	NEW MEXICO	2 1100 2 U 1 5 1 1 1 1 1 3 1 1 0 00	2,359
1	06	0	OAD07 0238	DAAD07-83-C0063	NEW MEXICO	2 1100 2 U 1 5 1 1 1 1 1 3 1 1 0 00	276
1	07	0	OAD07 0261	DAAD07-83-C0063	NEW MEXICO	2 1100 2 U 1 5 1 1 1 1 1 3 1 1 0 00	645
1	08	0	OAD07 0293	DAAD07-83-C0063	NEW MEXICO	2 1100 2 U 1 5 1 1 1 1 1 3 1 1 0 00	100
1	09	0	OAD07 0321	DAAD07-83-C0063	NEW MEXICO	2 1100 2 U 1 5 1 1 1 1 1 3 1 1 0 00	525
1	09	0	OAD07 0378	DAAD07-83-C0063	NEW MEXICO	2 1100 2 U 1 5 1 1 1 1 1 3 1 1 0 00	1,036
CONTRACTOR TOTAL							
3	09	0	OHV03 0455	F19628-80-C0048	AUSTIN	2 1100 7 J 2 05000 48	43-
3	04	0	OHV03 0347	F19628-83-D0004	TEXAS	2 1100 5 J 2 1 1 1 1 2 1 1 5 2 0 00	170
3	07	0	OHV03 0390	F19628-83-D0004	TEXAS	2 1100 5 J 2 1 1 1 1 2 1 1 5 2 0 00	33
3	09	0	OHV03 0474	F19628-83-D0004	TEXAS	2 1100 5 J 2 1 1 1 1 2 1 1 5 2 0 00	71
CONTRACTOR TOTAL							
2	04	0	JA100 E684	N00383-84-C6314	GARDENA	2 1015 1 J 2 28168 06	26
1	04	0	OMD17 4320	DAMD17-82-C2244	CAMBRIDGE	1 1100 5 U 1 11000 25	271
1	04	0	OMD17 4264	DAMD17-84-C4072	MASS	2 1100 7 U 2 1 5 1 1 2 1 1 5 2 0 00	90
1	07	0	OMD17 4500	DAMD17-84-C4072	MASS	2 1100 7 U 2 1 5 1 1 2 1 1 5 2 0 00	45-
1	07	0	OMD17 4473	DAMD17-84-C4166	MASS	2 1100 2 J 1 5 1 1 1 2 1 1 5 2 0 00	158
CONTRACTOR TOTAL							
3	03	0	OYA04 0016	GS00K8-31-05007	WASHINGTON	2 991424821 50000 11	33
1	05	0	OAG08 0061	GS00K8-31-S5007	SACRAMENTO	2 044756948 64000 06	45
1	04	0	OBT19 0080	DABT19-84-C0020	FORT LEAVENWORTH	2 044756948 23950 20	36
1	01	0	ODA13 0005	GS00S4-53-22	ALEXANDRIA	2 0102 1 J 2 01000 51	25

SYMBOL	DESCRIPTION	UNIT	QUANTITY	UNIT PRICE	TOTAL PRICE	AMOUNT (\$000)
S MM	AAAAA AAAA BBBB BB BBBB	BBB B B B B	C C C C C C C C	D D D D D D D D	D D D D D D D D	DD DDD D
V OO	8888 888 888	1 1 1				1 1 12 12 1
C NN	1 3333 222 11111 11 111111 333333	AAA BB CC 9 0 2 3	1 2 3 4444 5 6	1 2 3 4 5 6 7 8 9 0 1 A	BB CCCC 3	
DYNARELD INC						
1 01	0 OAE07 0889 DAAE07-83-CH363	840105 2330 A4B 000 2 2 2 B	1	2 0102 1 J	2 1 1 1 2 2 1 1 1 2 7 00	1 127
NAPERVILLE ILLINOIS 17						
DYNERS INC						
1 06	0 OAG02 0067 DAAG02-84-C0054	840605 3540 C9E 000 2 2 2 3	1	2 0102 1 J	2 1 4 1 2 2 1 4 2 2 0 00	5 29
TOLEDO OHIO 39						
DYNETERIA INC						
1 02	0 OAA03 0015 DAAA03-84-C0007	840110 M152 S1 000 2 2 2 3	1	2 1013 1 J	1 4 1 4 1 1 2 1 7 3 2 0 00	5 403
PINE BLUFF ARKANSAS 05						
DYNETERIA INC						
1 05	0 OAA03 0052 DAAA03-84-C0007	840504 M152 S1 000 2 2 2 A	1	2 1013 1 J	1 4 1 4 1 1 2 1 1 3 2 0 00	5 41
PINE BLUFF ARSENAL ARKANSAS 05						
DYNETERIA INC						
2 01	0 PA101 A124 N00140-83-CBB12	831118 S203 S1 000 2 2 2 C	1	2 1013 1 J	1 4 1 1 1 1 1 1 3 1 0 00	5 142
2 02	0 PA101 A269 N00140-83-CBB12	840112 S203 S1 000 2 2 2 C	1	2 1013 1 J	1 4 1 1 1 1 1 1 3 1 0 00	5 427
GROTON CONN 09						
DYNETERIA INC						
3 05	0 OFJ02 0206 F09650-82-C0062	831001 J017 C9E 000 2 2 2 C	1	2 1009 1 J	2 1 1 1 1 2 1 1 3 1 0 00	5 3,739
3 06	0 OFJ02 0213 F09650-82-C0062	840416 J017 C9E 000 2 2 2 C	1	2 1009 1 J	2 1 1 1 1 2 1 1 3 1 0 00	5 395
3 08	0 OFJ02 0298 F09650-82-C0062	840730 J017 C9E 000 2 2 2 C	1	2 1009 1 J	2 1 1 1 1 2 1 1 3 1 0 00	5 99
ROBINS AIR FORCE BAS GEORGIA 13						
DYNETERIA INC						
3 01	0 OJA11 0014 F22600-83-D0009	831006 S203 S1 000 2 2 2 5	1	1 4 1 1 1 1 3 1 1 3 2 0 00	5 427	
3 01	0 OJA11 0024 F22600-83-D0009	831109 S203 S1 000 2 2 2 5	1	1 4 1 1 1 1 3 1 1 3 2 0 00	5 427	
3 01	0 OJA11 0029 F22600-83-D0009	831212 S203 S1 000 2 2 2 5	1	1 4 1 1 1 1 3 1 1 3 2 0 00	5 426	
3 01	0 OJA11 0037 F22600-83-D0009	840110 S203 S1 000 2 2 2 5	1	1 4 1 1 1 1 3 1 1 3 2 0 00	5 410	
3 01	0 OJA11 0039 F22600-83-D0009	840112 S203 S1 000 2 2 2 C	1	1 4 1 1 1 1 3 1 1 3 2 0 00	5 182	
3 02	0 OJA11 0045 F22600-83-D0009	840209 S203 S1 000 2 2 2 5	1	1 4 1 1 1 1 3 1 1 3 2 0 00	5 427	
3 03	0 OJA11 0053 F22600-83-D0009	840306 S203 S1 000 2 2 2 5	1	1 4 1 1 1 1 3 1 1 3 2 0 00	5 442	
3 05	0 OJA11 0089 F22600-83-D0009	840507 S203 S1 000 2 2 2 5	1	1 4 1 1 1 1 3 1 1 3 2 0 00	5 417	
3 06	0 OJA11 0103 F22600-83-D0009	840612 S203 S1 000 2 2 2 5	1	1 4 1 1 1 1 3 1 1 3 2 0 00	5 417	
3 07	0 OJA11 0111 F22600-83-D0009	840710 S203 S1 000 2 2 2 5	1	1 4 1 1 1 1 3 1 1 3 2 0 00	5 415	
3 08	0 OJA11 0122 F22600-83-D0009	840809 S203 S1 000 2 2 2 5	1	1 4 1 1 1 1 3 1 1 3 2 0 00	5 419	
3 09	0 OJA11 0137 F22600-83-D0009	840911 S203 S1 000 2 2 2 5	1	1 4 1 1 1 1 3 1 1 3 2 0 00	5 417	
BILOXI MISS 28						
DYNETERIA INC						
4 01	0 00600 1485 DLA600-80-D0226	831001 M173 A8A 000 2 2 2 A	1	2 1026 5 J	2 1 1 1 1 2 1 1 3 2 0 00	5 62
4 02	0 00600 1687 DLA600-84-D0136	840125 M173 A8A 000 2 2 2 3	1	2 1026 5 J	2 1 1 3 1 2 1 1 3 1 0 00	5 414
CHERRY POINT MARINE N CAROLINA 37						
DYNETERIA INC						
3 04	0 OJA11 0073 F22600-83-D0009	840406 S203 S1 000 2 2 2 5	1	1 4 1 1 1 1 3 1 1 3 2 0 00	5 368	
DUNN N CAROLINA 37						

SYMBOL	DESCRIPTION	UNIT	QUANTITY	UNIT PRICE	TOTAL PRICE	DATE	STATUS	AMOUNT (\$000)
S MM A	AAAAA AAAA	BBB BBB	BBB BBB	BBB BBB	BBB BBB	BBB BBB	BBB BBB	BBB BBB
V 00		8888 888 888	1 1 1					
C NN 1	33333 222	111111 11	1111111 333333	AAAA BBB	CCC 9 0 2 3	1 2 3 4 444 5 6	1 2 3 4 5 6 7 8 9 0 1 A	BBB CCC 3
DYNETERIA INC (CONT)		DUNN						
4 03 0	00600 1932	DLA600-84-D4083	840227 9140	A8A 000	2 2 2 3 1	1	048960504	18320 37
4 08 0	00600 2574	DLA600-84-D4619	840709 9130	A8A 000	2 2 2 3 1	1	K	2 1 4 3 1 4 1 1 2 3 0 00
		LOCATION TOTAL			3		717 *	5
DYNETERIA INC		OKLAHOMA CITY						
3 06 0	0FD10 0216	F34650-84-C0093	840620 J023	S1	000 2 2 2 3 1	2	048960504	55000 40
DYNETERIA INC		WILLOW GROVE						
4 12 0	0060C 1303	DLA600-83-D0212	831001 M173	A8A 000	2 2 2 3 1	2	048960504	65400 42
DYNETERIA INC		CHARLESTON NAVAL REG						
2 11 0	TA100 0014	N00612-83-C0333	831103 S203	S1	000 2 2 2 3 1	1	048960504	13445 45
DYNETERIA INC		WACO						
3 11 0	0TA22 0007	F41687-82-C0039	831001 S202	S1	000 2 2 2 A 1	2	048960504	76000 48
DYNETERIA INC		LITTLE CREEK NAVAL A						
2 11 0	RA100 0051	N00189-79-C0716	831118 M199	S1	000 2 2 2 C 1	2	048960504	46040 51
		CONTRACTOR TOTAL			29		12,882 **	5
DYNETICS INC		HUNTSVILLE						
1 12 0	0AH01 0336	DAAH01-83-CA112	831128 1425	A2	000 2 2 2 C	2	075458465	37000 01
1 05 0	0AH01 1430	DAAH01-83-CA132	840430 AD92	A2	000 2 2 2 C	2	1 1 1 1 2 1 1 1 2 0 00	279
1 09 0	0AH01 2657	DAAH01-33-CA179	840914 AD92	A2	000 2 2 2 C	2	1 1 1 1 2 1 1 1 1 0 00	116
1 09 0	0AH01 3009	DAAH01-83-CA179	840928 AD92	A2	000 2 2 2 B	2	1 1 1 1 2 1 1 1 5 2 0 00	142
1 03 0	0AH01 0934	DAAH01-84-CA090	840227 AD92	A2	000 2 2 2 3	2	1 1 1 1 2 1 1 1 5 1 0 00	109
1 04 0	0AH01 1218	DAAH01-84-CA090	840330 AD92	A2	000 2 2 2 B	2	1 1 1 1 2 1 1 1 1 0 00	121
1 09 0	0AH01 2962	DAAH01-84-CA090	840927 AD92	A2	000 2 2 2 B	2	1 1 1 1 2 1 1 1 1 0 00	732
1 09 0	0AH01 2971	DAAH01-84-CA090	840927 AD92	A2	000 2 2 2 B	2	1 1 1 1 2 1 1 1 1 0 00	306
1 09 0	0AH01 2972	DAAH01-84-CA090	840927 AD92	A2	000 2 2 2 B	2	1 1 1 1 2 1 1 1 1 0 00	251
1 09 0	0AH01 2974	DAAH01-84-CA090	840927 AD92	A2	000 2 2 2 B	2	1 1 1 1 2 1 1 1 1 0 00	439
1 09 0	0AH01 2975	DAAH01-84-CA090	840927 AD92	A2	000 2 2 2 B	2	1 1 1 1 2 1 1 1 1 0 00	98
1 09 0	0AH01 2984	DAAH01-84-CA090	840928 AD92	A2	000 2 2 2 B	2	1 1 1 1 2 1 1 1 1 0 00	96
1 09 0	0AH01 3026	DAAH01-84-CA090	840928 AD92	A2	000 2 2 2 B	2	1 1 1 1 2 1 1 1 1 0 00	308
1 09 0	0AH01 2942	DAAH01-84-CA234	840925 AD92	A2	000 2 2 2 3	2	1 1 1 1 2 1 1 1 1 0 00	124
1 09 0	0AH01 2940	DAAH01-84-CA235	840925 9999	A2	000 2 2 2 3	2	1 1 1 1 2 1 1 1 1 0 00	176
1 09 0	0AH01 2955	DAAH01-84-CA235	840926 9999	A2	000 2 2 2 B	2	1 1 1 1 2 1 1 1 1 0 00	74
1 09 0	0AH01 3007	DAAH01-84-CA235	840928 9999	A2	000 2 2 2 B	2	1 1 1 1 2 1 1 1 1 0 00	297
1 05 0	0AH01 1387	DAAH01-84-DA010	840419 AD92	A2	000 2 1 2 B	2	1 1 1 1 2 1 1 1 1 0 00	49
1 06 0	0AH01 1508	DAAH01-84-DA010	840507 AD92	A2	000 2 1 2 B	2	1 2 1 1 2 1 1 3 1 0 00	297
1 06 0	0AH01 1584	DAAH01-84-DA010	840514 AD92	A2	000 2 1 2 B	2	1 2 1 1 2 1 1 3 1 0 00	200
1 06 0	0AH01 1728	DAAH01-84-DA010	840611 AD92	A2	000 2 1 2 B	2	1 2 1 1 2 1 1 3 1 0 00	340
1 07 0	0AH01 1765	DAAH01-84-DA010	840618 AD92	A2	000 2 1 2 B	2	1 2 1 1 2 1 1 3 1 0 00	99
1 08 0	0AH01 2263	DAAH01-84-DA010	840807 AD92	A2	000 2 1 2 B	2	1 2 1 1 2 1 1 3 1 0 00	129
1 08 0	0AH01 2268	DAAH01-84-DA010	840813 AD92	A2	000 2 1 2 B	2	1 2 1 1 2 1 1 3 1 0 00	115

CONTRACTOR	PROJECT	STATUS	DATE	AMOUNT	TYPE	LOCATION	STATUS	DATE	AMOUNT	TYPE	LOCATION	STATUS	DATE	AMOUNT	TYPE	LOCATION							
S MM	AAAA AAAA	BBBBB	BBB	BBB	BBB	BBB	BBB	BBB	BBB	BBB	BBB	BBB	BBB	BBB	BBB	BBB							
V 00	1 33333	2222	11111	11	111111	333333	AAAA	BBB	CCC	9 0 2 3	1 1 1	1 2 3	4444	5 6	1 2 3 4 5 6 7 8 9 0 1 A	BB							
C NN	1 33333	2222	11111	11	111111	333333	AAAA	BBB	CCC	9 0 2 3	1 1 1	1 2 3	4444	5 6	1 2 3 4 5 6 7 8 9 0 1 A	BB							
DYNETICS INC (CONT)	HUNTSVILLE																						
1 09	0	0AH01	2505	DAAH01-84-DA010	840907	AD92	A2	000	2	1 2	B	2	5	2	1100	7	Y	01	37000	01	1 2 1 1 3 1 0 00	99	
1 09	0	0AH01	2908	DAAH01-84-DA010	840925	AD92	A2	000	2	2 2	5	2	1	2	1100	5	Y	2	1 1 1 1 2 1 1 2 1 0 00	41			
1 09	0	0AH01	3014	DAAH01-84-DA010	840928	AD92	A2	000	2	2 2	5	2	1	2	1100	5	Y	2	1 1 1 1 2 1 1 2 1 0 00	250			
1 09	0	0AH01	3066	DAAH01-84-DA257	840929	AD91	A2	000	2	2 2	C	1	2	1001	5	Y	2	1 5 1 1 2 1 1 2 1 0 00	5				
1 02	0	0SG60	4217	DASG60-79-C0007	840111	AC23	A2	CED	2	2 2	A	1	2	1100	5	U	2	1 1 1 1 2 1 1 5 2 0 00	5				
1 10	0	0SG60	4034	DASG60-82-C0037	831003	AC23	A2	CED	2	2 2	C	1	2	1100	5	U	2	1 1 1 1 2 1 1 5 2 0 00	5				
1 10	0	0SG60	4369	DASG60-82-C0037	831028	AC23	A2	CED	2	2 2	C	1	2	1100	5	U	2	1 1 1 1 2 1 1 5 2 0 00	5				
1 12	0	0SG60	4080	DASG60-83-C0077	840521	AC23	A2	CED	2	2 2	C	1	2	1100	5	U	2	1 1 1 1 2 1 1 5 1 0 00	169				
1 07	0	0SG60	4426	DASG60-83-C0077	831003	AC23	A2	CED	2	2 2	C	1	2	1100	5	U	2	1 1 1 1 2 1 1 5 2 0 00	100				
1 03	0	0SG60	4224	DASG60-84-C0037	840709	AC23	A2	CED	2	2 2	B	1	2	1100	5	U	2	1 1 1 1 2 1 1 5 2 0 00	96				
1 05	0	0SG60	4345	DASG60-84-C0037	840120	AC23	A2	CED	2	2 2	C	1	2	0102	2	U	2	1 3 1 2 2 1 1 5 2 0 00	83				
1 04	0	0SG60	4299	DASG60-84-C0048	840322	AC23	A2	CED	2	2 2	C	1	2	0102	2	U	2	1 3 1 2 2 1 1 5 2 0 00	109				
1 09	0	0SG60	4494	DASG60-84-C0048	840906	AC23	A2	CED	2	2 2	C	1	2	0102	2	U	2	1 3 1 2 2 1 1 5 1 0 00	200				
3 12	0	0HMO3	0013	F08635-82-C0293	831024	AC64	S1	000	2	2 2	C	1	2	0102	2	U	2	1 1 2 2 1 1 5 2 0 00	140				
3 07	0	0HMO3	0111	F08635-82-C0293	840106	AC64	S1	000	2	2 2	C	1	2	0102	2	U	2	1 1 2 2 1 1 5 2 0 00	456				
3 12	0	0HMO3	0071	F08635-83-C0123	831214	AC25	S1	000	2	2 2	C	1	2	0102	2	J	2	1 1 1 2 2 1 1 5 1 0 00	45				
3 03	0	0HMO3	0161	F08635-83-C0123	840227	AC25	S1	000	2	2 2	C	1	2	0102	2	J	2	1 1 1 2 2 1 1 5 1 0 00	157				
3 07	0	0HMO3	0256	F08635-83-C0123	840627	AC25	S1	000	2	2 2	B	1	2	0102	2	J	2	1 1 1 2 2 1 1 5 1 0 00	77				
3 08	0	0HMO3	0296	F08635-83-C0123	840810	AC25	S1	000	2	2 2	C	1	2	0102	2	J	2	1 1 1 2 2 1 1 5 1 0 00	35				
CONTRACTOR TOTAL																	7,399	**					
DYNEX CONSULTING CO	PANAMA CITY																						
2 08	0	TF140	0078	N61331-84-C0035	840611	9999	C9E	000	2	2 2	3	2	4	2	0200	1	J	2	1 1 1 1 2 1 2 1 7 1 2 0 00	54700	12	5	28
DYNO BUD INDUSTRIES INC	OCEANPORT																						
1 09	0	OAB08	0344	DAAB08-84-CR228	840926	Z119	C2	000	2	2 2	3	1	2	1013	1	J	2	1 1 1 1 1 2 1 1 4 2 0 00	54570	34	5	762	
DYNO CONSTRUCTION INC	GLENDALE																						
5 09	0	OCW09	0060	DACW09-84-C0050	840911	Z219	C2	000	2	2 2	3	1	2	0102	1	J	2	1 4 1 2 2 1 7 4 2 0 00	30000	06	1	775	
DYNO CONSTRUCTION INC	LOS ANGELES																						
5 03	0	OCW09	0031	DACW09-83-C0028	840312	Y129	C2	000	2	2 2	D	1	2	0102	1	J	2	3 1 2 2 1 7 4 2 0 00	44000	06	1	49	
5 06	0	OCW09	0037	DACW09-83-C0032	840601	Y219	C2	000	2	2 2	D	1	2	0102	1	J	2	1 3 1 2 2 1 7 4 2 0 00	2	1	1	119	
5 05	0	OCW09	0038	DACW09-83-C0032	840412	Y219	C2	000	2	2 2	D	1	2	0102	1	J	2	1 3 1 2 2 1 7 4 2 0 00	2	1	1	270	
5 06	0	OCW09	0050	DACW09-83-C0032	840612	Y219	C2	000	2	2 2	D	1	2	0102	1	J	2	1 3 1 2 2 1 7 4 2 0 00	2	1	1	227-	
LOCATION TOTAL																	211	*					
CONTRACTOR TOTAL																	986	**					
DYNINCS INC	WEST ANDOVER																						
1 06	0	OBT47	0093	DABT47-84-C9661	840529	6515	C9B	000	2	2 2	3	1	2	1001	5	J	2	1 1 1 1 1 1 1 1 1 2 0 00	74735	25	5	27	
OYSAN CORPORATION	SANTA CLARA																						
1 03	0	OAB07	4006	DAAB07-84-C0102	840302	7025	A7	000	2	2 2	3	1	1	063541445	J	1	1	4 1 1 1 1 2 1 1 1 2 0 00	69084	06	1	75	
1 05	0	OAB07	4527	DAAB07-84-C0102	840507	7025	A7	000	2	2 2	B	1	1	120	*	J	2	1 4 1 1 1 1 2 1 1 2 0 00	1	1	1	45	
LOCATION TOTAL																	120	*					

SYMBOL	ACCOUNT	DESCRIPTION	UNIT	QUANTITY	UNIT PRICE	TOTAL	AMOUNT (\$000)
S MM	AAAAA AAAA	BBBBB BBBB BBBB	B B B B	C C C C	C C C C	D D D D	DD DDD D
V OO	8888 888 888	1 1 1					DD DDD D
C NN	1 3333 222 111111 11	33333 AAAA BBB CCC	9 0 2 3	1 2 3	4444 5 6	1 2 3 4 5 6 7 8 9 0 1 A	BB CCCC 3
E & M EQUIPMENT CO	DLA700-84-C2325	840511 4820 C9E	000 2 2 2 3	1	2 1013 1 J	2	53000 06
E & M EQUIPMENT CO	DLA700-84-C0247	831104 4730 C9E	000 2 2 2 3	1	1 049644875	2	18350 39
E & R INC	N62470-84-C5043	840914 2161 C2	000 2 2 2 3	1	2 0102 1 J	2	12300 37
E & R INC	DAKF40-84-C0835	840420 2249 C2	000 2 2 2 3	1	2 0102 1 J	2	24260 37
E & R INC	F31610-84-C0011	840523 2249 C2	000 2 2 2 3	1	2 0102 1 J	2	60640 37
E & S MARINE SERVICE INC	N62794-72-C0012	840813 J019 A3	SID 2 2 2 5	2 4	2 0102 1 J	2	18730 34
E & S MARINE SERVICE INC	N62794-72-C0012	840920 J019 A3	SID 2 2 2 A	2 4	2 0102 1 J	2	158 151
E & S MARINE SERVICE INC	N62794-72-C0012	840928 2249 C2	000 2 2 2 3	1	2 0102 1 J	2	61
E & W PLUMBING & HTNG CO	DACA63-83-C0221	831121 Y243 C2	000 2 2 2 A	2 4	2 0200 1 J	2	172
E & W PLUMBING & HTNG CO	DACA63-83-C0221	831208 Y243 C2	000 2 2 2 D	2 4	2 0102 1 J	2	37
E & W PLUMBING & HTNG CO	DACA63-84-C0027	831121 Y242 C2	000 2 2 2 3	1	2 0102 1 J	2	96
E & W PLUMBING & HTNG CO	DACA63-84-C0037	831205 2245 C2	000 2 2 2 3	1	2 0102 1 J	2	105
E & W PLUMBING & HTNG CO	DACA63-84-C0038	831205 2245 C2	000 2 2 2 3	1	2 0102 1 J	2	63
E & W PLUMBING & HTNG CO	DACA63-84-C0039	831208 2245 C2	000 1 2 2 3	1	2 0102 1 J	2	28
E & W PLUMBING & HTNG CO	DACA63-84-C0071	840315 2119 C2	000 2 2 2 3	1	2 0102 1 J	2	30
E & W PLUMBING & HTNG CO	DACA63-84-C0190	840928 2249 C2	000 2 2 2 3	1	2 0102 1 J	2	147
E A CONSTRUCTION INC	DACW69-84-C0060	840702 Y211 C2	000 2 2 2 3	1	2 0102 1 J	2	245
E A CONSTRUCTION INC	DACW69-84-C0061	840703 9620 C9E	000 2 2 2 3	1	2 0102 1 J	2	182
E A CONSTRUCTION INC	DACW69-84-C0061	840703 9620 C9E	000 2 2 2 3	1	2 0102 1 J	2	53
E A I CORPORATION	DAAK11-83-C0071	840607 AD23 S1	000 2 2 2 A	1	2 1100 4 J	2	56

SYMBOL	ACCOUNT	DESCRIPTION	AMOUNT	DATE	STATUS	PROJECT	LOCATION	STATUS	AMOUNT	DATE	STATUS	PROJECT	LOCATION	STATUS	AMOUNT
S MM	A AAAAA	AAAA	8888	888	1 1 1	BBB	BBB	BBB	DD DDD D	DD DDD D	DD DDD D	DD DDD D	DD DDD D	DD DDD D	B7
V OO	1 33333	2222	1111111	11	1111111	333333	AAAA	BBB	CCC	9 0 2 3	1 2 3	4444	5 6	1 2 3 4 5 6 7 8 9 0 1 A	BB CCCC 3 (\$000)
E I	DUPONT	CLIFTON	840321	6750	C9C	000	2 2 2 6	NEW JERSEY	061710232	13690	34	41			
E I	DUPONT CO	KENNETT SQUARE	840917	6665	C9E	000	2 2 2 6	PENN	096845670	39352	42	36			
1 07	0 OCA87	0248	GS00S0-06-7	GS00S7-00-67	000	2 2 2 6						49			
1 07	0 OCA87	0193	GS00S7-00-67	GS00S7-00-67	000	2 2 2 6						49			
1 07	0 OCA87	0195	GS00S7-00-67	GS00S7-00-67	000	2 2 2 6						48			
1 07	0 OCA87	0197	GS00S7-00-67	GS00S7-00-67	000	2 2 2 6						48			
1 07	0 OCA87	0198	GS00S7-00-67	GS00S7-00-67	000	2 2 2 6						48			
1 08	0 OCA87	0212	GS00S7-00-67	GS00S7-00-67	000	2 2 2 6						40			
1 08	0 OCA87	0230	GS00S7-00-67	GS00S7-00-67	000	2 2 2 6						45			
1 09	0 OCA87	0231	GS00S7-00-67	CONTRACTOR TOTAL	8	357 **						42			
E I	DUPONT DE MEMOURS CO	WILMINGTON	840321	5365	A1B	BSJ	2 2 2 3	1	003058500	77580	10	28			
3 03	0 OFF80	1042	F41608-84-CA898						2 1015 5 J	1 1 1 1 1 1 1 2 1 7 1 2 0 00	5				
E I	DUPONT DENEMOUR & CO INC	GLASGOW	840921	6630	A7	000	2 2 2 6	DELAWARE	106107220	29350	10	67			
1 09	0 OAK10	0610	GS00S4-51-95												
E I	E CONTRACTING INC	CONCORD	840329	2590	A4B	000	2 2 2 3	1	991433400	17740	26	28			
1 04	0 OAE07	1811	DAAE07-84-C0874						2 0102 1 J	2 1 1 1 2 2 1 7 1 2 0 00	5				
2 04	0 TAI10	0105	N68836-84-C0028						2 0102 1 J	2 1 4 2 2 2 1 7 1 2 0 00	5	248			
E I	L INSTRUMENTS INC	SOLANA BEACH	831115	7050	A7	000	2 2 2 3	1	003101961	72506	06	33			
4 11	0 00900	0298	DLA900-84-C0309						2 1013 1 J	2 1 1 1 1 2 1 1 2 2 0 00	5				
E I	L INSTRUMENTS INC	SPARKS	840222	J059	S1	000	2 2 2 3	1	003101961	73900	24	178			
2 04	0 LF122	0216	N60530-84-C0020						2 1007 1 J	2 1 1 1 1 2 1 1 3 1 0 00	5				
E I	P MICROWAVE INC	SAN DIEGO	840501	6625	A7	000	2 2 2 6	CALIFORNIA	050757632	66000	06	31			
2 06	0 LH401	0016	GS00S5-74-33												
E I	P MICROWAVE INC	SAN JOSE	840629	6625	A7	000	2 2 2 3	1	050757632	68000	06	1,941			
1 07	0 OAB07	5028	DAAB07-84-CH052						2 1300 3 J	2 1 1 1 1 2 1 1 1 3 0 00	1				
1 09	0 OAG38	0192	DAAG38-84-C0141						2 1 3 1 1 2 1 1 2 2 0 00	5	153				
1 11	0 OAK21	0006	DAAK21-84-C0003						1 3 1 3 1 1 2 1 1 2 1 00	5	29				
1 01	0 OZD04	0565	GS00S5-74-33									58			
2 07	0 JA114	4302	GS00S5-74-33									31			
3 12	0 OFV30	0027	F33659-84-C0004						2 0102 1 J	2 1 1 1 2 2 1 1 2 0 00	1	2,391			
3 09	0 OFV30	0122	F33659-84-C0004						2 0102 1 J	2 1 1 1 2 2 1 1 2 0 00	1	537			
3 10	0 OFF50	0119	F41608-83-C0976						2 1015 5 J	2 1 1 1 1 2 1 1 2 0 00	5				

Contractor	Agency	Task Order	Location	Activity	Period	Amount
S MM A AAAA AAAA	BBB BB	888 888	1 1 1 1	C C C C C C	D D D D D D	DD DDD D
V 00						1 1 1 1 1 1 1 1
C NN 1 33333 2222	111111 11	333333 AAAA BBB	9 0 2 3	1 2 3 4 4 4 4 5 6	1 2 3 4 5 6 7 8 9 0 1 A	BB CCC 3 (\$000)
E I P MICROWAVE INC (CONT)	SAN JOSE CALIFORNIA	050757632	68000	06		
3 10 0 OFF50 0120	F41608-83-C0976	831026 6625 A7	000 2 2 1 3			1 25
3 04 0 OFF50 0582	F41608-84-C0504	840417 6625 A7	000 2 2 1 3			1 40
3 05 0 OFF50 0649	F41608-84-C0509	840525 6625 A7	000 2 2 2 3	1	2 1026 6 J	2 1 1 1 1 2 1 1 2 0 00 5
3 09 0 OFF50 0629	F41608-84-C1133	840924 6625 A7	000 2 2 2 3	1	2 1001 6 J	2 1 1 1 1 2 1 1 2 0 00 5
3 06 0 OFF50 0708	F41608-84-D0383	840618 6625 A7	000 2 2 2 5	1	2 1026 6 J	2 1 1 1 1 2 1 1 2 0 00 5
3 06 0 OFF50 0709	F41608-84-D0383	840618 6625 A7	000 2 2 1 5			1 92
3 06 0 OFF50 0741	F41608-84-D0383	840618 6625 A7	000 2 2 1 5			1 26
3 06 0 OFF50 0742	F41608-84-D0383	840618 6625 A7	000 2 2 2 5	1	2 1026 6 J	2 1 1 1 1 2 1 1 2 0 00 5
3 09 0 OFF50 1103	GS00F7-03-99	840911 6625 A7	AEC 2 2 2 6			1 102
4 02 0 00900 0960	DLA900-84-C0916	840213 6625 A7	000 2 2 2 3	1	2 1013 5 J	2 1 1 1 1 2 1 1 2 0 00 5
	CONTRACTOR TOTAL		18		8,363 *	
	CONTRACTOR TOTAL		19		8,394 **	
E J REMODELING CO INC	HANCOCK FIELD NEW YORK	991865460	31956	36		
1 09 0 OHA30 0019	DAHA30-84-C8001	840918 Y199 C2	000 2 2 2 3	1	2 0102 1 J	2 1 1 2 2 1 1 4 3 0 00 5
E J T CONSTRUCTION MANAGEMENT	DOVER DELAWARE	044520393	21200	10		
3 02 0 OQA08 0031	F07603-82-C0046	840224 Z161 C2	000 2 2 2 3	1	2 1701 1 J	2 1 2 1 2 2 1 1 4 3 0 00 5
3 05 0 OQA08 8447	F07603-82-C0046	840501 Z161 C2	000 2 2 2 3	1	2 1701 1 J	2 1 2 1 2 2 1 1 4 3 0 00 5
	CONTRACTOR TOTAL		2		278- **	
E M C CORP	SCHOFFIELD BARRACKS HAWAII	056789522	69050	15		
1 02 0 OHC77 0111	DAH77-84-C0014	840206 J069 S1	000 2 2 2 3	1	2 0102 1 J	2 3 1 2 2 1 1 3 2 0 00 5
E M C CORPORATION	NATICK MASS	097447148	43930	25		
3 08 0 OBA05 0216	GS00K8-40-1S5560	840815 7025 C9E	000 2 2 2 6			46
E M C CORPORATION	NEWTON MASS	097447148	45560	25		
1 01 0 OBT62 0009	GS00K8-40-1S5560	831230 7050 A7	000 2 2 2 6			44
E M C CORPORATION	NAVAL UNDERWATER SYS RHODE ISL	097447148	49470	44		
2 09 0 PA100 1819	N00140-84-C5393	840831 7025 C9E	000 2 2 2 3	1	2 1013 2 J	2 1 1 1 1 2 1 1 1 2 0 00 5
	CONTRACTOR TOTAL		3		120 **	
E M C ENGINEERING SV	FORT STEWART GEORGIA	094070307	31068	13		
1 07 0 OCA21 0184	DACA21-84-C0575	840604 R211 C2	000 2 2 2 3	1	2 0400 2 J	2 1 5 1 1 2 1 1 5 2 0 00 5
E M C ENGINEERING SV	SAVANNAH GEORGIA	094070307	69000	13		
5 08 0 OCW21 0052	DACW21-82-D0044	840404 H399 S1	000 2 2 2 5	1	2 0102 2 K	2 1 4 3 2 2 1 1 3 2 0 00 5
5 08 0 OCW21 0073	DACW21-82-D0044	840608 R498 S1	000 2 2 2 A	1	2 0102 2 K	2 1 4 3 2 2 1 1 3 2 0 00 5
5 08 0 OCW21 0081	DACW21-82-D0044	840720 H399 S1	000 2 2 2 5	1	2 0102 2 K	2 1 4 3 2 2 1 1 3 2 0 00 5
	CONTRACTOR TOTAL		3		160 *	
	CONTRACTOR TOTAL		4		216 **	

CONTRACTOR	PROJECT	STATE	DATE	AMOUNT (\$000)	AMOUNT (\$000)
S MM A	AAAAA AAAA	BBB BB	BBB BB	BBB BB	BBB BB
V 00		888 888	888 888	888 888	888 888
C NN 1	33333 2222	11111 11	11111 11	33333 2222	33333 2222
E Z	MACHINE TOOL WORKS INC	BELOIT	WISCONSIN	006111470	06500
4 05	0 00400 3007	DLA400-84-C2081	840530 6210	C9E C00 2 2 2 3	1 2 0102 1 J
4 09	0 00400 4250	DLA400-84-C2081	840304 6210	C9E 000 2 2 2 B	2 2 0102 1 J
					56 **
					CONTRACTOR TOTAL
E. I.	DUPONT DE NEMOURS & CO	CLIFTON	NEW JERSEY	743885048	13690
1 08	0 0ZD42 0145	GS00F6-95-42	840827 6750	C9C 000 2 2 2 6	1 2 0102 1 J
1 09	0 0ZD42 0156	GS00F6-95-42	840913 6750	C9C 000 2 2 2 6	2 2 0102 1 J
					130 **
					CONTRACTOR TOTAL
E. J.	WELDING CONSTRUCTION	PORTLAND	OREGON	053748927	59000
5 03	0 0CW57 0059	DACW57-83-C0142	831020 Y299	C2 000 2 2 2 C	1 2 0102 1 J
5 04	0 0CW57 0173	DACW57-83-C0142	840109 Y299	C2 000 2 2 2 D	1 2 0102 1 J
					80 **
					CONTRACTOR TOTAL
E-B-L	ENGINEERS INC	WASHINGTON	DIST COL	086133808	50000
1 02	0 0CA31 0072	DACA31-83-00012	840126 R599	S1 000 1 2 2 5	1 2 0102 2 J
					50000
					CONTRACTOR TOTAL
E-B-L	ENGINEERS INC	ANDREWS AIR FORCE BA	MARYLAND	086133808	01450
3 09	0 0QC02 0445	F49642-84-D0014	840924 R211	C2 000 2 2 2 5	1 2 0102 2 J
					71 **
					CONTRACTOR TOTAL
E-BEAM	DATA SYSTEMS INC	FAIRFIELD	CONN	101336402	26620
3 09	0 0HC47 0020	FO4701-84-C0004	840910 AC65	A7 000 2 2 2 C	2 1 2 1100 2 R
					26620
					CONTRACTOR TOTAL
E-BEAM	DATA SYSTEMS INC	FAIRFIELD	CONN	101336402	26690
3 12	0 0HC47 0004	FO4701-84-C0004	831110 AC65	A7 000 2 2 2 3	2 1 2 1100 5 R
3 04	0 0HC47 0009	FO4701-84-C0004	840403 AC65	A7 000 2 2 2 C	2 1 2 1100 4 R
3 07	0 0HC47 0014	FO4701-84-C0004	840727 AC65	A7 000 2 2 2 C	2 1 2 1100 5 R
					2,230 *
					CONTRACTOR TOTAL
E-GIR	MEASUREMENTS INC	FREDERICKSBURG	VIRGINIA	063455190	29744
1 09	0 0AD05 0777	DAAD05-84-C4234	840918 6630	C9E 000 2 2 2 3	1 2 1013 1 J
2 06	0 0TK120 0350	N61339-84-C0032	840605 AD91	C9E 000 2 2 2 3	2 7 2 1701 2 U
					1,254 **
					CONTRACTOR TOTAL
E-SYSTEMS	INC	BUSHNELL	FLORIDA	045591104	09625
1 02	0 0AB07 3510	DAAB07-79-C0053	831230 J058	A7 GPT 2 2 2 A	1 2 1 2 1 1 2 1 7 1 2 0 00
1 04	0 0AB07 4181	DAAB07-80-C0091	840328 5820	A7 GPT 2 2 1 C	1 1 2 1 1 2 1 1 1 1 1 1 0 00
1 04	0 0AB07 4182	DAAB07-80-C0091	840328 5820	A7 GPT 2 2 2 C	1 1 4 1 3 1 1 2 1 7 1 2 0 00
1 05	0 0AB07 4640	DAAB07-80-C0091	840523 5820	A7 GPT 2 2 2 C	1 1 1 1 3 1 1 2 1 7 1 2 0 00
1 05	0 0AB07 3545	DAAB07-81-G6003	840106 5820	A7 GPT 2 2 1 4	1 1 1 1 3 1 1 2 1 7 1 2 0 00
1 09	0 0AB07 6922	DAAB07-83-CB138	840921 5820	A7 GPT 2 2 1 F	1 1 1 1 3 1 1 2 1 7 1 2 0 00

Table with columns: Agency Code, Item Code, Agency Name, Project Name, Location, Amount, and Total. It lists various agency codes (S MM, V 00, C NN) and item codes (e.g., N00039-83-C0400) across different states like DALLAS, GALVESTON, GARLAND, and GREENVILLE. A total amount of 4,872 is reported for DALLAS.

S	MM	A	AAAA	AAA	BBB	BB	BBB	B	B	B	B	B	B	B	C	C	C	C	C	C	D	D	D	D	D	D	D	D	D	DD	DD	DD	DD	D	B7				
																																AMOUNT							
																																(\$000)							
S	MM	A	AAAA	AAA	BBB	BB	BBB	B	B	B	B	B	B	B	C	C	C	C	C	C	D	D	D	D	D	D	D	D	D	DD	DD	DD	DD	D					
V	00				888	888	888	1	1	1																													
C	NN	1	33333	222	111111	11	111111	333333	AAA	BBB	CCC	9	0	2	3	1	2	3	4444	5	6	1	2	3	4	5	6	7	8	9	0	1	A	BB	CCCC	3			
EAGLE BOBTAIL TRACTORS (CONT)																																							
GROSSE ILE																																							
3	04	0	OFJ04	1116	F09603-83-C2022	840417	1730	C9D	DKD	2	2	2	2	2	B	1					2	1	1	1	1	2	1	7	1	2	0	00			1		3,041		
3	05	0	OFJ04	1308	F09603-83-C2022	840529	1730	C9D	DKD	2	2	2	2	2	B	1																						47	
3	08	0	OFJ04	4568	F09603-83-C2022	840803	1730	C9D	DKD	2	2	2	2	2	B	1																						610	
CONTRACTOR TOTAL																																							
EAGLE CONTRACTING																																							
1	09	0	OCA09	0323	DACA09-84-C0118	840927	Z129	C2	000	2	2	2	2	3	1																							270	
NELLIS AIR FORCE BAS																																							
EAGLE CONTRACTORS INC																																							
1	03	0	OAD05	0243	DAAD05-84-C0040	840215	Z299	C2	000	2	2	2	2	3	1																							52	
1	09	0	OAD05	0938	DAAD05-84-C0224	840925	Z111	C2	000	2	2	2	2	3	1																							32	
CONTRACTOR TOTAL																																							
EAGLE CONVEX GL SPECIALTY CO																																							
4	09	0	0013H	9044	DLA13H-84-C1034	840913	8960	B2	000	2	2	2	2	3	1																							400	
CHICAGO																																							
EAGLE CORNICE CO INC																																							
2	07	0	C2472	A158	N62472-83-C7922	831116	Z111	C2	000	2	2	2	2	3	1																							61	
NORTH KINGSTOWN																																							
EAGLE ENERGY INC																																							
4	10	0	00600	0555	DLA600-83-D4319	831001	9140	A8A	000	2	2	2	2	3	1																							213	
4	10	0	00600	0779	DLA600-83-D4319	831001	9130	A8A	000	2	2	2	2	3	1																							47	
CONTRACTOR TOTAL																																							
EAGLE ENGINE TRANSMISSION																																							
1	03	0	OAB07	3988	DAAB07-84-CH026	840229	6730	A7	000	2	2	2	2	3	1																							727	
1	07	0	OAG08	0244	DAAG08-84-C0352	840719	6730	C9C	000	2	2	2	2	3	2	4	2	0200	6	J	1	1	1	1	1	1	1	1	1	1	1	1	1	1	1	1		59	
CONTRACTOR TOTAL																																							
EAGLE EQUIPMENT CORP																																							
4	02	0	00700	1624	DLA700-84-C1295	840203	4330	A3	000	2	2	2	2	3	1																							66	
METAMORA																																							
EAGLE LOCK CORPORATION																																							
4	01	0	00500	0573	DLA500-83-D0092	840113	5340	C9E	000	2	2	2	2	5	1																							62	
4	06	0	00500	1565	DLA500-83-D0104	840618	5340	C9E	000	2	2	2	2	5	1																							155	
CONTRACTOR TOTAL																																							
EAGLE PAINT COMPANY																																							
2	09	0	C2474	3437	N62474-84-C9516	840821	Y299	C2	000	2	2	2	2	3	1																							750	
VALLEJO																																							
EAGLE PITCHER INC																																							
3	12	0	0FH02	0437	F04606-83-C0835	831206	6135	A1C	000	2	2	2	2	B	1																							31	
JOBPLIN																																							
CONTRACTOR TOTAL																																							

CONTRACTOR	INC (CNT)	ADDRESS	CITY	STATE	ZIP	AMOUNT (\$000)	DATE	STATUS	TYPE	CLASS	AMOUNT (\$000)	
S MM	A AAAAA	AAAA	B BBB	B B B	C C C	C C C	C C C	D D D	D D D	D D D	D D D	D D D
V 00			888	888	888	888	888	888	888	888	888	888
C NN	1 33333	2222	1111111	333333	AAAA	BBB	CCC	9 0 2 3	1 2 3	4444	5 6	1 2 3 4 5 6 7 8 9 0 1 A BB CCCC 3
EAGLE PITCHER INC (CNT)			JOPLIN	MISSOURI						991108051	37592	29
3 12	0 OFH02	0294	F04606-83-C0639	831117	6135	A1C	000	2 2 2 3	1	2 1026	5 J	1 1 1 1 1 1 1 1 1 1 1 2 0 00
3 07	0 OFH02	2648	F04606-84-C0573	840702	6140	A1C	000	2 2 2 3	1	2 1013	1 J	1 1 1 1 1 1 2 1 1 1 1 2 0 00
3 04	0 OFE04	1385	F42600-84-C5082	840426	1560	A1C	AFH	2 2 1 3		605	**	4
EAGLE RESEARCH GROUP INC			ARLINGTON	VIRGINIA						083506196	03000	51
1 05	0 OZD03	1057	MDA903-82-C0105	840521	AD91	S1	000	2 2 2 A	2 4	2 1100	5 U	2 1 2 1 1 2 1 1 5 2 0 00
1 06	0 OZD03	1127	MDA903-82-C0105	840608	AD91	S1	000	2 2 2 A	1	2 1100	5 U	2 1 2 1 1 2 1 1 5 2 0 00
2 08	0 AC514	3628	N00019-84-C0330	840813	R414	A2	CMD	2 2 1 3		149	*	3
2 11	0 D2601	0143	N00039-84-C0096	831118	R599	S1	000	2 2 2 3	1	2 1100	5 U	2 1 1 1 1 2 1 1 5 2 0 00
EAGLE RESEARCH GROUP INC			ARLINGTON	VIRGINIA						083506196	03016	51
2 01	0 E614A	0452	N00014-83-C0501	831220	R498	S1	000	2 2 2 A	1	2 1100	5 U	2 1 1 1 1 2 1 1 7 5 2 0 00
2 05	0 E614A	1171	N00014-83-C0501	840413	R799	S1	000	2 2 2 A	1	2 1100	5 U	2 1 1 1 1 2 1 1 7 5 2 0 00
EAGLE ROOFING INC			LEXINGTON	KENTUCKY						105682033	46000	21
1 09	0 OCA27	0334	DACA27-84-C0156	840928	Z199	C2	000	2 2 2 3	1	2 0102	1 J	2 1 3 1 2 2 1 1 4 2 0 00
EAGLE SYSTEMS INC			FATUXENT RIVER NAVAL	MARYLAND						035632298	60650	24
2 08	0 MB101	0584	N00421-84-C0088	840523	H999	S1	000	2 2 2 3	1	2 0102	1 J	2 1 1 1 2 2 1 1 5 2 0 00
EAGLE TECHNOLOGY INC			FULLERTON	CALIFORNIA						094108503	28000	06
1 02	0 OAB07	3191	DAAB07-82-GJ007	831116	R408	A7	000	2 2 2 4	1	2 1100	5 U	2 1 1 1 1 2 1 1 1 1 0 00
1 02	0 OAB07	3257	DAAB07-82-GJ007	831123	AC64	A7	000	2 2 2 4	1	2 1100	5 U	2 1 2 1 1 2 1 1 1 2 0 00
1 02	0 OAB07	3569	DAAB07-82-GJ007	840112	AC64	A7	000	2 2 2 4	1	2 1100	5 U	2 1 2 1 1 2 1 1 1 2 0 00
1 03	0 OAB07	4099	DAAB07-82-GJ007	840320	R417	A7	000	2 2 2 4	1	2 1100	5 U	2 1 1 1 1 2 1 1 1 1 0 00
1 04	0 OAB07	4139	DAAB07-82-GJ007	840323	AC64	A7	000	2 2 2 4	1	2 1100	5 U	2 1 1 1 1 2 1 1 1 1 0 00
1 04	0 OAB07	4312	DAAB07-82-GJ007	840409	R414	A7	000	2 2 2 4	1	2 1100	5 U	2 1 2 1 1 2 1 1 1 2 0 00
1 05	0 OAB07	4491	DAAB07-82-GJ007	840430	R408	A7	000	2 2 2 4	1	2 1100	5 U	2 1 1 1 1 2 1 1 1 1 0 00
1 07	0 OAB07	4769	DAAB07-82-GJ007	840601	R408	A7	000	2 2 2 4	1	2 1100	5 U	2 1 1 1 1 2 1 1 1 2 0 00
1 07	0 OAB07	5068	DAAB07-82-GJ007	840629	R408	A7	000	2 2 2 4	1	2 1100	5 U	2 1 1 1 1 2 1 1 1 1 0 00
1 07	0 OAB07	5140	DAAB07-82-GJ007	840711	R408	A7	000	2 2 2 4	2	2 1100	5 U	2 1 2 1 1 2 1 1 1 2 0 00
1 08	0 OAB07	5149	DAAB07-82-GJ007	840712	R408	A7	000	2 2 2 4	1	2 1100	5 U	2 1 2 1 1 2 1 1 1 2 0 00
EAGLE TECHNOLOGY INC			ORLANDO	FLORIDA						094108503	53000	12
1 09	0 OAB07	8075	DAAB07-82-GJ007	840927	AC64	A7	000	2 2 2 4	2 4	2 1100	5 U	2 1 2 1 1 2 1 1 1 2 0 00
2 02	0 TK120	E151	N61339-82-D0004	840207	R409	C9E	000	2 2 2 5	1	2 0102	2 U	2 1 1 1 2 2 1 1 3 2 0 00
2 01	0 TK120	G100	N61339-82-D0004	831230	AZ11	S1	000	2 2 2 5	1	2 0102	2 U	2 1 1 1 2 2 1 1 3 2 0 00
2 03	0 TK120	G239	N61339-82-D0004	840330	U009	S1	000	2 2 2 5	2 5	2 0102	2 U	2 3 1 2 2 1 1 5 2 0 00
3 09	0 OJA02	0167	F41689-83-D0038	840802	6910	C9E	000	2 2 2 C	1	2 1013	1 J	2 1 1 1 1 2 1 1 1 2 3 00
3 02	0 OJA02	0167	F41689-83-D0038	840213	R599	S1	000	2 2 2 5	1	2 1013	1 J	2 1 4 1 4 1 1 3 1 1 5 2 0 00

S	V	C	EARTH																																		
MM	OO	NN	SCAPES INC	PHENIX CITY					ALABAMA					CALIFORNIA					IDAHO					WASHINGTON													
AAA	AAA	AAA	0015	000	2	2	2	2	2	5	2	0102	1	J	991299751	59472	01	64000	06	67960	16	10565	53	63000	53	43000	06	20020	34	49756	13	55000	40	B7 AMOUNT (\$000)			
1	1	1	F08620-83-C0069	840405	Z111	C2	000	2	2	2	B	2	5	2	0102	1	J	2	1	5	1	2	2	1	1	4	2	0	0	0	0	0	0	0	5	29	
1	09	0	OCA05 0485	DACA05-84-D0197	840919	R211	C2	000	2	2	5	1	2	0102	2	J	2	64000	06	67960	16	10565	53	63000	53	43000	06	20020	34	49756	13	55000	40	5			
1	06	0	OCW68 0117	DACW68-84-C0075	840613	R532	S1	000	2	2	3	1	2	0400	5	J	2	67960	16	67960	16	10565	53	63000	53	43000	06	20020	34	49756	13	55000	40	5			
1	03	0	OCW57 0151	DACW57-84-D0043	840306	R519	S1	000	2	2	3	1	2	0102	2	J	2	64000	06	67960	16	10565	53	63000	53	43000	06	20020	34	49756	13	55000	40	29			
1	03	0	OCW57 0166	DACW57-84-D0043	840312	R519	S1	000	2	2	3	1	2	0102	2	J	2	64000	06	67960	16	10565	53	63000	53	43000	06	20020	34	49756	13	55000	40	63			
1	08	0	OCW57 0298	DACW57-84-D0043	840803	R519	S1	000	2	2	5	1	2	0102	2	J	2	64000	06	67960	16	10565	53	63000	53	43000	06	20020	34	49756	13	55000	40	54			
										LOCATION TOTAL										CONTRACTOR TOTAL																	
										3										596 **																	
										5										596 **																	
										SEATTLE										CONTRACTOR TOTAL																	
3	02	0	OHV44 0081	F19628-84-C0078	840215	AH94	A7	000	2	2	3	1	2	1701	2	J	2	63000	53	63000	53	43000	06	20020	34	49756	13	55000	40	234							
3	07	0	OHV44 0186	F19628-84-C0078	840718	AH94	A7	000	2	2	B	1	2	0102	2	J	2	63000	53	63000	53	43000	06	20020	34	49756	13	55000	40	315							
										2										549 **																	
										LONG BEACH										CONTRACTOR TOTAL																	
3	01	0	OHT01 0107	F04704-83-C0011	840112	AC24	A2	CNJ	2	2	D	1	2	1007	4	J	2	43000	06	43000	06	20020	34	49756	13	55000	40	240									
3	01	0	OHT01 0108	F04704-83-C0011	840112	AC24	A2	CNJ	2	2	D	1	2	1007	4	J	2	43000	06	43000	06	20020	34	49756	13	55000	40	500									
3	03	0	OHT01 0183	F04704-83-C0011	840314	AC24	A2	CNJ	2	2	C	1	2	1007	4	J	2	43000	06	43000	06	20020	34	49756	13	55000	40	510									
3	08	0	OHT01 0359	F04704-83-C0011	840830	AC24	A2	CNJ	2	2	D	1	2	1007	4	J	2	43000	06	43000	06	20020	34	49756	13	55000	40	400									
3	09	0	OHT01 0417	F04704-83-C0011	840911	AC24	A2	CNJ	2	2	C	1	2	1007	4	J	2	43000	06	43000	06	20020	34	49756	13	55000	40	990									
										5										2,640 **																	
										EDGEWATER										CONTRACTOR TOTAL																	
4	06	0	00400 3024	DLA400-84-C5070	840503	6610	C9E	000	2	2	3	1	2	0102	1	J	2	20020	34	20020	34	49756	13	55000	40	20020	34	49756	13	55000	40	131					
										MARIETTA										CONTRACTOR TOTAL																	
1	06	0	OKF10 0141	DAKF10-83-C0588	840522	Z173	C2	000	2	2	D	1	2	0102	1	J	2	49756	13	49756	13	55000	40	20020	34	49756	13	55000	40	32							
										OKLAHOMA CITY										CONTRACTOR TOTAL																	
3	02	0	OFD10 0049	F34650-82-D0345	831102	P100	S1	000	2	2	5	1	2	0102	1	J	2	55000	40	55000	40	20020	34	49756	13	55000	40	39									
3	02	0	OFD10 0050	F34650-82-D0345	831102	P100	S1	000	2	2	5	1	2	0102	1	J	2	55000	40	55000	40	20020	34	49756	13	55000	40	68									
3	02	0	OFD10 0100	F34650-82-D0345	831215	P100	S1	000	2	2	5	1	2	0102	1	J	2	55000	40	55000	40	20020	34	49756	13	55000	40	29									
3	02	0	OFD10 0113	F34650-82-D0345	840109	P100	S1	000	2	2	5	1	2	0102	1	J	2	55000	40	55000	40	20020	34	49756	13	55000	40	35									
3	02	0	OFD10 0120	F34650-82-D0345	840120	P100	S1	000	2	2	5	1	2	0102	1	J	2	55000	40	55000	40	20020	34	49756	13	55000	40	132									
3	05	0	OFD10 0149	F34650-82-D0345	840316	P100	S1	000	2	2	5	1	2	0102	1	J	2	55000	40	55000	40	20020	34	49756	13	55000	40	29									
3	05	0	OFD10 0150	F34650-82-D0345	840316	P100	S1	000	2	2	5	1	2	0102	1	J	2	55000	40	55000	40	20020	34	49756	13	55000	40	26									
3	04	0	OFD10 0174	F34650-82-D0345	840411	P100	S1	000	2	2	5	1	2	0102	1	J	2	55000	40	55000	40	20020	34	49756	13	55000	40	38									

DTIC

END

44-86