

AD-A166 357

EDUCATIONAL AND NONPROFIT INSTITUTIONS RECEIVING PRIME
CONTRACT AWARDS FOR RDT&E FISCAL YEAR 1985(U)
WASHINGTON HEADQUARTERS SERVICES (DOD) DC DIRECTORATE
FOR INF .. 1985 DIOR/P04-85

1/1

UNCLASSIFIED

F/G 5/9

NL



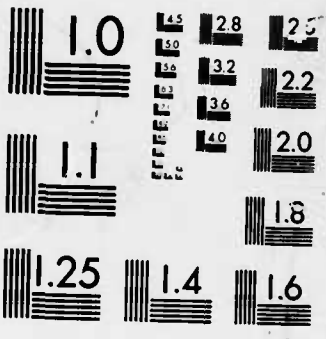

MICROCOPY RESOLUTION TEST CHART

25 40 5

12

DIOR/P04-85



EDUCATIONAL AND NONPROFIT INSTITUTIONS RECEIVING PRIME CONTRACT AWARDS FOR RDT&E Fiscal Year 1985

OSD
E
N
G
I
N
E
R
I
N
G
N
O
N
P
R
O
F
I
T
I
N
S
T
I
T
U
T
I
O
N
S
R
E
C
E
I
V
I
N
G
P
R
I
M
E
C
O
N
T
R
A
C
T
A
W
A
R
D
S
F
O
R
R
E
S
E
A
R
C
H
D
E
V
E
L
O
P
M
E
N
T
A
N
D
T
E
C
H
N
O
L
O
G
Y

AD-A166 357

Annual rept.

DTIC
ELECTE
APR 09 1986
S D

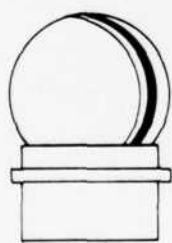
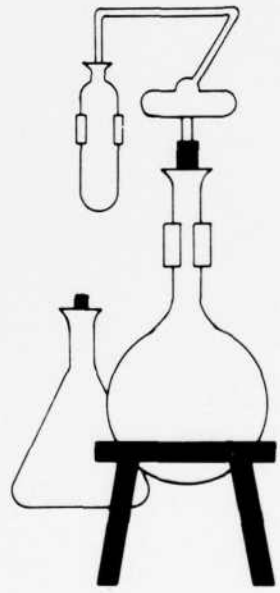
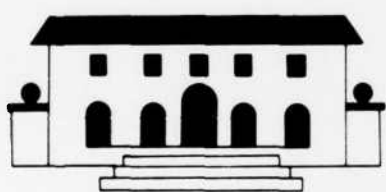

DTIC FILE COPY

DISTRIBUTION STATEMENT A
Approved for public release
Distribution Unlimited

86 4 8 009

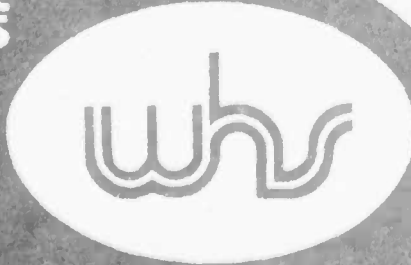

DIRECTORATE FOR INFORMATION
OPERATIONS AND REPORTS (DIOR)
1215 JEFFERSON DAVIS HIGHWAY, SUITE 1204
ARLINGTON, VIRGINIA 22202-4302

DISCLAIMER NOTICE

THIS DOCUMENT IS BEST QUALITY PRACTICABLE. THE COPY FURNISHED TO DTIC CONTAINED A SIGNIFICANT NUMBER OF PAGES WHICH DO NOT REPRODUCE LEGIBLY.

EDUCATIONAL AND NONPROFIT INSTITUTIONS RECEIVING PRIME CONTRACT AWARDS FOR RESEARCH, DEVELOPMENT, TEST, AND EVALUATION

Fiscal Year 1985

**Department of Defense
Washington Headquarters Services
Directorate for Information
Operations and Reports**

~~For sale by the Superintendent of Documents, U.S. Government Printing Office, Washington, D.C. 20402~~
DTIC/NTIS identification number for this publication is DIOR/P04-85404.

FOREWORD

Educational and Nonprofit Institutions Receiving Prime Contract Awards for Research, Development, Test, and Evaluation is published annually.

This report provides information on Department of Defense prime contract awards to educational and nonprofit institutions. These data are shown in three sections, organized by awards to:

1. Educational and nonprofit institutions within the United States;
2. U.S. government agencies; and
3. Foreign institutions and government agencies.

TABLE OF CONTENTS

Introduction 1

Tables:

*Table 1. Educational and Other Nonprofit Institutions
in the United States Receiving DOD Prime Contracts
Over \$25,000 for RDT&E Work* 3

*Table 2. U.S. Government Agencies Receiving DOD
Prime Contract Awards Over \$25,000 for RDT&E
Work* 13

*Table 3. Foreign Institutions and Government
Agencies Receiving DOD Prime Contract Awards
Over \$25,000 for RDT&E Work* 15

Accession For	
NTIS CRA&I	<input checked="" type="checkbox"/>
DTIC TAB	<input type="checkbox"/>
Unannounced	<input type="checkbox"/>
Justification	
By	
Distribution /	
Availability Codes	
Dist	Avail and/or Special
A-1	23



INTRODUCTION

This report presents data on Department of Defense (DOD) prime contract awards over \$25,000 for research, development, test, and evaluation (RDT&E) made to educational and nonprofit institutions during Fiscal Year (FY) 1985. The data are presented in three tables, each of which lists contractors alphabetically and gives the net value of all awards to the contractor as well as the value of the awards to each of the contractor's locations, where applicable. Table 1 covers awards to educational and other nonprofit institutions in the United States, Table 2 covers awards to U.S. government agencies, and data on awards to foreign institutions and government agencies are provided in Table 3.

NOTES ON COVERAGE

The dollar amounts shown here include prime contract awards over \$25,000 for RDT&E work only. Data on awards for other services, such as training, and on any supplies furnished by the contractor in support of research being done are excluded. Contract awards for civil functions are included in these data. Civil functions encompass planning, programming, designing, constructing, and operating Federal water resource projects for navigation, flood control, hydroelectric power production, water supply, and other related activities.

The locations shown in the tables are the sites where the work was to be performed. Normally, this is a facility of the institution awarded the contract. However, if the work was scheduled to be performed at a Defense facility, such as an Air Force base, the location shown is that of the Defense facility rather than the institution.

DATA RELATING TO COMPANIES IN THIS PUBLICATION ARE SUBJECT TO THE ACCURACY OF THE DUN & BRADSTREET CORPORATION'S DATA UNIVERSAL NUMBERING SYSTEM AND ITS ABILITY TO DESCRIBE RELATIONSHIPS OF COMPANIES.

HIGHLIGHTS

The following table shows the number of institutions receiving contracts and the net value of the awards, by type of institution, for FY 1985 and FY 1984.

TYPE OF INSTITUTION	FISCAL YEAR			
	1985		1984	
	NUMBER	AMOUNT*	NUMBER	AMOUNT*
TOTAL	413	\$2,562	403	\$2,168
U.S. INSTITUTIONS - TOTAL	324	2,477	318	2,117
Educational	242	1,289	240	1,069
Other Nonprofit	82	1,188	78	1,048
U.S. GOVERNMENT AGENCIES	13	21	9	21
FOREIGN INSTITUTIONS AND GOVERNMENT AGENCIES	76	64	76	30

* Amounts in millions.

In FY 1985, educational and nonprofit institutions received DOD prime contract awards over \$25,000 for RDT&E totaling \$2,562 million compared to \$2,168 in FY 1984. This represents an increase of \$394 million or 18.2 percent. Awards for foreign institutions had the largest percentage increase of all institutions, increasing from \$30 million in FY 1984 to \$64 million in FY 1985, an increase of 113.3 percent. Awards to U.S. government agencies increased in amount of awards but dollar volume did not change. Awards to U.S. institutions increased from \$2,117 million in FY 1984 to \$2,477 million in FY 1985, a increase of 17 percent.

The following chart presents the percentage of dollar amounts for the various types of contractors receiving RDT&E awards:

Educational and Nonprofit institutions—RDT&E Fiscal Year 1985

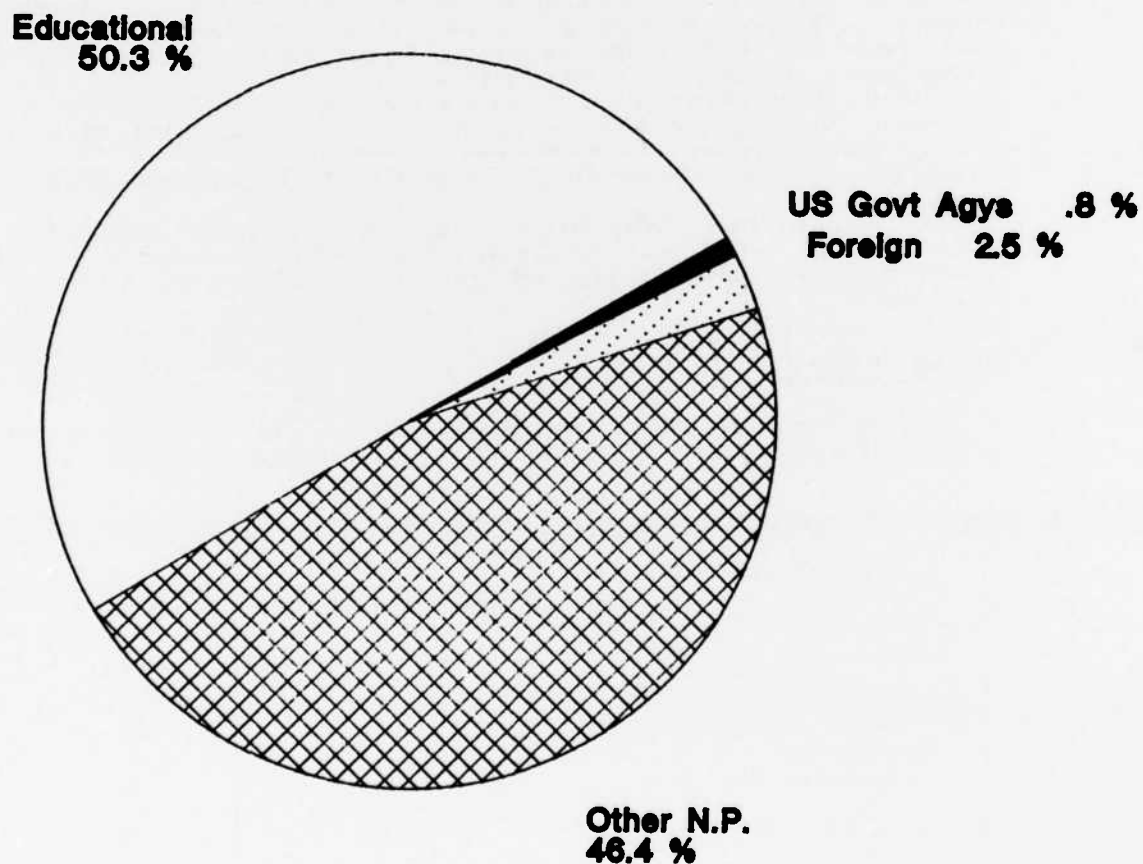

**Table 1. Educational and Other Nonprofit Institutions
in the United States Receiving DOD Prime Contracts
Over \$25,000 for RDT&E Work: FY 1985**

Name of Contractor and Location	Thousands of Dollars	Name of Contractor and Location	Thousands of Dollars
ACADEMY OF APPLIED SCIENCE INC Coral Gables Florida Concord N.H.	263 * 40 223	BATTELLE DEVELOPMENT CORR Columbus Ohio	50 * 50
AEROSPACE CORPORATION THE El Segundo California	291,520 * 291,520	BATTELLE MEMORIAL INSTITUTE Anniston Alabama Birmingham Alabama Huntsville Alabama Phoenix Arizona Atherton California Goleta California Los Angeles California Monrovia California Monterey California Rafos Verdes E California Placentia California Pleasanton California Roway California San Diego California San Dinias California San Francisco California San Mateo California San Rafael California Santa Barbara California Thousand Oaks California Storrs Conn Washington D.C. Frederica Delaware Gainesville Florida Melbourne Florida Orlando Florida Saint Petersburg Florida	25,631 * 49 89 34 48 38 37 319 115 46 26 43 30 29 145 72 54 25 37 75 48 39 49 126 36 25 27 46
AGOURON INSTITUTE Placentia California	670 * 670	GERMAN FRG Atlanta Georgia Northbrook Illinois Lawrence Kansas Manhattan Kansas New Orleans Louisiana Aberdeen Prov Maryland Baltimore Maryland Bel Air Maryland College Park Maryland Laurel Maryland Rockville Maryland Silver Spring Maryland Andover Mass Billerica Mass Cambridge Mass Wilmington Mass Warren Michigan Minneapolis Minnesota St. Paul Minnesota Oxford Miss St. Louis Missouri Chapel Hill N Carolina Durham N Carolina Raleigh N Carolina Research Triang N Carolina Nashua N.H. Dover New Jersey Piscataway New Jersey Shrewsbury New Jersey Las Cruces New Mexico Los Alamos New Mexico Albany New York Melville New York New York New York Troy New York Columbus Ohio Dayton Ohio Herrysburg Ohio	120 85 40 42 330 50 180 51 44 35 44 45 58 39 35 106 50 99 92 72 40 25 51 38 49 565 38 72 34 28 54 27 55 39 48 25 19,055 102 31
ALABAMA A & M UNIVERSITY Normal Alabama	150 * 150		
ALBANY MEDICAL CENTER HOSPITAL Albany New York	252 * 252		
AMERICAN ASSOC COMM JUN COL Washington D.C.	98 * 98		
AMERICAN ASSOC OF TISSUE BANKS Arlington Virginia	25 * 25		
AMERICAN COLLEGE TSTG Iowa City Iowa	198 * 198		
AMERICAN INST BIO SC Washington D.C. Arlington Virginia	397 * 225 172		
AMERICAN INSTITUTE FOR RESEARC Palo Alto California	265 * 265		
AMERICAN SOC FO ENGRG EDUC Washington D.C.	1,361 * 1,361		
AMERICAN UNIVERSITY THE Washington D.C.	40 * 40		
ANALYTIC SERVICES INC Arlington Virginia	17,000 * 17,000		
APPLIED RESEARCH LAB INC Arlington Virginia	663 * 663		
ARCTIC INSTITUTE Washington D.C.	203 * 203		
ARIZONIA STATE UNIVERSITY Tempe Arizona	2,461 * 2,461		
ARKANSAS UNIVERSITY OF Tucson Arizona Fayetteville Arkansas Little Rock Arkansas	364 * 49 230 85		
ARMOUR PHARMACEUTICAL COMPANY Chicago Illinois	1,045 * 1,045		
ART INTLG RES INST TEXAS INC Austin Texas	35 * 35		
ATLANTA UNIVERSITY Atlanta Georgia	500 * 500		
AUBURN UNIVERSITY Auburn Alabama	1,972 * 1,972		

- = MINUS AMOUNT (CANCELLATIONS EXCEED NEW AWARDS)

**Table 1. Educational and Other Nonprofit Institutions
in the United States Receiving DOD Prime Contracts
Over \$25,000 for RDT&E Work: FY 1985**

Name of Contractor and Location	Thousands of Dollars	Name of Contractor and Location	Thousands of Dollars
BATTELLE MEMORIAL INSTITUTE		CALIFORNIA STATE OF	83 *
Bethlehem Penn	31	Hayward California	43
Langhorne Penn	50	Long Beach California	40
Morrisville Penn	26		
Philadelphia Penn	162	CALIFORNIA URB IN HLTH CNCL	895 *
Pittsburgh Penn	44	Berkeley California	895
Barrington RHODE IS	31		
Tullahoma Tennessee	106	CARNEGIE INSTITUTION OF WASH	90 *
College Station Texas	41	Washington D.C.	90
Denton Texas	50		
Houston Texas	32	CARNEGIE MELLON UNIVERSITY	29,511 *
San Antonio Texas	72	Pittsburgh Penn	29,511
Burlington Vermont	29		
Alexandria Virginia	235	CASE & COMPANY INC	365 *
Arlington Virginia	50	Chicago Illinois	365
Fairfax Virginia	90		
McLean Virginia	44	CASE WESTERN RESERVE UNIV	2,542 *
Norfolk Virginia	144	Cincinnati Ohio	90
Reston Virginia	32	Cleveland Ohio	2,096
Richland Washington	582	Columbus Ohio	50
Seattle Washington	75	Pittsburgh Penn	306
BATTELLE-COLUMBUS LABORATORS	4,374 *	CATHOLIC UNIVERSITY OF AMER	770 *
Columbus Ohio	4,374	Washington D.C.	770
BAYLOR UNIVERSITY	44B *	CENTER FOR BLOOD RESEARCH INC	79 *
Houston Texas	421	Boston Mass	79
Waco Texas	27		
		CENTRAL TEXAS COLLEGE	100 *
BETH ISRAEL HSPITL ASSOC	127 *	GERMAN FRG	100
Boston Mass	127		
		CHICAGO MEDICAL SCHOOL	6B-*
BIG BEND COMMUNITY COLLEGE	219 *	Chicago Illinois	6B-
GERMAN FRG	219		
		CITY OF HOPE	95 *
BIGELOW LAB FOR OCEAN SCIENCES	240 *	Duarte California	95
Boothbay Harbo Maine	240		
		CLARK UNIVERSITY INC	50 *
BOSTON COLLEGE TRUSTEES OF	1,04B *	Worcester Mass	50
L. G. Hanson Mass	320		
Newton Mass	728	CLARKSON UNIVERSITY	987 *
		Detroit Michigan	80
BOSTON UNIVERSITY TRUSTEES	3,691 *	Potsdam New York	907
Boston Mass	3,601		
L. G. Hanson Mass	90	CLEMSON UNIVERSITY	1,025 *
		Clemson S Carolina	772
BOULING GREEN STATE UNIV	246 *	Clemson Univer S Carolina	253
Bowling Green Ohio	246		
		COLGATE UNIVERSITY	60 *
BRANDEIS UNIVERSITY	102 *	Hamilton New York	60
Waltham Mass	102		
		COLORADO SCHOOL OF MINES	847 *
BRIGHAM AND WOMENS HOSPITAL	257 *	Golden Colorado	847
Boston Mass	257		
		COLORADO SEMINARY	561 *
BRIGHAM YOUNG UNIVERSITY	785 *	Denver Colorado	561
Washington D.C.	40		
Briarcliff Man New York	100	COLORADO STATE UNIVERSITY	1,223 *
Provo Utah	645	Fort Collins Colorado	1,223
BROWN UNIV	3,530 *	COMMAND ECONOMY RESEARCH	77 *
Hanover Penn	99	Havertown Penn	77
Providence RHODE IS	3,431		
		COMMONWEALTH OF MASSACHUSETTS	85 *
CALIFORNIA INST TECHNOLOGY	5,951 *	Colts Neck New Jersey	85
Pasadena California	5,951		

- = MINUS AMOUNT (CANCELLATIONS EXCEED NEW AWARDS)

**Table 1. Educational and Other Nonprofit Institutions
in the United States Receiving DOD Prime Contracts
Over \$25,000 for RDT&E Work: FY 1985**

Name of Contractor and Location	Thousands of Dollars	Name of Contractor and Location	Thousands of Dollars
COMMONWEALTH OF VIRGINIA Gloucester Virginia Richmond Virginia	178 * 45 133	GAMBLE ELIZABETH DNSS HM ASSN Cincinnati Ohio	163 * 163
COMMUNITY COLL ALLEGH Pittsburgh Penn	69 * 69	GEORGE MASON UNIVERSITY Fairfax Virginia	544 * 544
CONSORTIUM OF UN OF WSH MIP A Washington D.C.	580 * 580	GEORGE WASHINGTON UNIVERSITY Washington D.C.	1,328 * 1,328
COORDINATING RESEARCH COUNCIL Atlanta Georgia	171 * 171	GEORGETOWN UNIVERSITY Washington D.C.	2,545 * 2,545
CORNELL UNIVERSITY Ithaca New York Ithaca College New York New York New York	7,195 * 6,139 127 929	GEORGIA INSTITUTE TECHNOLOGY Atlanta Georgia	4,088 * 4,088
DARTMOUTH COLLEGE Hanover N.H.	1,152 * 1,152	GEORGIA STATE UNIVERSITY Atlanta Georgia	49 * 49
DRAPER CHARLES STARK LAB Cambridge Mass	305,238 * 305,238	GEORGIA TECH RESEARCH CORP Athens Georgia Atlanta Georgia	35,952 * 92 35,860
DREXEL UNIVERSITY INC Philadelphia Penn	1,329 * 1,329	GORGAS MEMORIAL INSTITUTE Washington D.C.	230 * 230
DUKE UNIVERSITY Beaufort N Carolina Durham N Carolina	1,929 * 114 1,815	HAHNEMANN UNIVERSITY Philadelphia Penn	176 * 176
E E G SYSTEMS LABORATORY INC San Francisco California	417 * 417	HAMPTON UNIVERSITY Hampton Virginia	57 * 57
EASTERN VIRGINIA MED AUTH Norfolk Virginia	86 * 86	HARVARD UNIVERSITY Cambridge Mass	4,637 * 4,637
EMMANUEL COLLEGE Boston Mass L. G. Hanscom Mass	2,436 * 2,086 350	HASKINS LABORATORIES INC New Haven Conn	132 * 132
EMORY UNIVERSITY HOSPITAL Atlanta Georgia Emory Universi Georgia	291 * 254 37	HEALTH RESEARCH INC Albany New York	79 * 79
ENVIRONMENTAL RES INST MICH Ann Arbor Michigan	9,844 * 9,844	HOWARD UNIVERSITY Washington D.C.	1,034 * 1,034
FAIRLEIGH DICKINSON UNIVERSITY Hackensack New Jersey	104 * 104	HUDSON INSTITUTE INC Croton-on-Huds New York	23,498 * 23,498
FLORIDA AGRIC & MACH UNIV Tallahassee Florida	44 * 44	HUMAN RESOURCES RES ORGANIZTN Alexandria Virginia	5,678 * 5,678
FLORIDA ATLANTIC UNIVERSITY Boca Raton Florida	38 * 38	HUNTER COLLEGE OF NEW YORK New York New York	50 * 50
FLORIDA STATE OF Gainesville Florida Orlando Florida	211 * 64 147	HUSTON-TILLOTSON COLLEGE INC Austin Texas	287 * 287
FLORIDA STATE UNIVERSITY Tallahassee Florida	1,562 * 1,562	I I T RESEARCH INSTITUTE Washington D.C. Chicago Illinois Lanham Maryland Rone New York	45,701 * 95 45,408 113 85
FRANKLIN INSTITUTE THE Philadelphia Penn	458 * 458	ILLINOIS INSTITUTE TECHNOLOGY Chicago Illinois	718 * 718
		INDIANA UNIVERSITY Bloomington Indiana	68 * 68

- = MINUS AMOUNT (CANCELLATIONS EXCEED NEW AWARDS)

**Table 1. Educational and Other Nonprofit Institutions
in the United States Receiving DOD Prime Contracts
Over \$25,000 for RDT&E Work: FY 1985**

Name of Contractor and Location	Thousands of Dollars	Name of Contractor and Location	Thousands of Dollars
INDIANA UNIVERSITY FOUNDATION Bloomington Indiana Indianapolis Indiana	733 * 660 73	LOUISIANA TECH UNIVERSITY Ruston Louisiana	119 * 119
INERTIA SWITCH West Lafayette Indiana	60 * 60	LOWELL OBSERVATORY Flagstaff Arizona	39 * 39
INSTITUTE APPLD PHSLOV MED Seattle Washington	66 * 66	LOYOLA UNIVERSITY OF CHICAGO Maywood Illinois	87 * 87
INSTITUTE FOR ADV STUDY Princeton New Jersey	75 * 75	LSU MEDICAL CENTER New Orleans Louisiana	80 * 80
INSTITUTE FOR DEF ANALYSES Alexandria Virginia	42,838 * 42,838	MAINE UNIVERSITY OF Orono Maine	150 * 150
INSTITUTE FOR MED RES San Jose California	84 * 84	MARYLAND STATE OF Baltimore Maryland	395 * 395
INSTITUTE FR FRGM PLOV ANLS Cambridge Mass	249 * 249	MASSACHUSETTS INST TECHNOLOGY Stonington Conn Washington D.C. Boston Mass Cambridge Mass Lexington Mass	360,104 * 71 105 219 38,068 321,641
IOWA STATE U OF SCIENCE/TECHNL Ames Iowa	891 * 891	MASSACHUSETTS UNIVERSITY OF Amesbury Mass Amherst Mass Worcester Mass	6,141 * 125 5,610 406
JACKSON STATE UNIVERSITY Jackson Miss	65 * 65	MATHEMATICAL SCNCS RSRCH INST Berkeley California	46 * 46
JERSEY CITY STATE COLLEGE Jersey City New Jersey	75 * 75	MAYO FOUNDATION Rochester Minnesota	2,128 * 2,128
JOHNS HOPKINS UNIVERSITY Baltimore Maryland Laurel Maryland	304,310 * 4,866 299,444	MEDICAL COLLEGE OF GEORGIA Augusta Georgia	286 * 286
KANSAS STATE UNIVERSITY Manhattan Kansas	560 * 560	MEDICAL COLLEGE OF PENNA Philadelphia Penn	85 * 85
KENT STATE UNIVERSITY Kent Ohio	272 * 272	MEDICAL COLLEGE OHIO AT IOLED Toledo Ohio	315 * 315
KENTUCKY UNIV RESCH FDN Lexington-Faye Kentucky	212 * 212	MEDICAL COLLG UIS THE Milwaukee Wisconsin	105 * 105
LA JOLLA INSTITUTE Piacentia California San Diego California Rockville Maryland	1,880 * 504 1,262 114	MEDICAL RESEARCH INSTITUTE San Francisco California	335 * 335
LASER INSTITUTE OF AMERICA Toledo Ohio	50 * 50	MICHIGAN STATE UNIVERSITY East Lansing Michigan Lansing Michigan	2,075 * 2,035 40
LEHIGH UNIVERSITY Bethlehem Penn	1,962 * 1,962	MICHIGAN TECHNOLOGICAL UNIV Houghton Michigan	1,239 * 1,239
LINCOLN UNIVERSITY Lincoln Univer Penn	99 * 99	MIDWEST RESEARCH INSTITUTE Kansas City Missouri	720 * 720
LOGISTICS MANAGEMENT INST Bethesda Maryland	8,996 * 8,996	MISSISSIPPI STATE UNIVERSITY Clinton Miss Hattiesburg Miss Lebanon Miss State College Miss Whitfield Miss	747 * 39 65 51 556 36
LOMA LINDA UNIVERSITY Loma Linda California	156 * 156		
LOUISIANA STATE UNIVERSITY SYS Baton Rouge Louisiana Jackson Louisiana New Orleans Louisiana	1,136 * 741 110 285		

- = MINUS AMOUNT (CANCELLATIONS EXCEED NEW AWARDS)

**Table 1. Educational and Other Nonprofit Institutions
in the United States Receiving DOD Prime Contracts
Over \$25,000 for RDT&E Work: FY 1985**

Name of Contractor and Location	Thousands of Dollars	Name of Contractor and Location	Thousands of Dollars
MISSOURI UNIVERSITY OF Columbia Missouri	1,054 *	NORTH TEXAS STATE UNIVERSITY Denton Texas	781 *
Kansas City Missouri	753	Fort Worth Texas	727
Rolla Missouri	146		54
	155		
MITRE CORPORATION THE Bedford Mass	260,995 *	NORTHEASTERN RESEARCH FDN Boothbay Harbo Maine	58 *
McLean Virginia	260,092		58
	903		
MONTANA STATE UNIVERSITY Bozeman Montana	271 *	NORTHEASTERN UNIVERSITY CORP Boston Mass	2,476 *
	271		2,476
MOUNT SINAI SCH MED UNIV New York New York	157 *	NORTHWESTERN UNIVERSITY Evanston Illinois	2,268 *
	157		2,268
NATIONAL ACADEMY OF SCIENCES Washington D.C.	8,560 *	NOVA UNIVERSITY INC Oania Florida	83 *
White Sands Ms New Mexico	8,452		83
	108		
NATIONAL OPIN RES CTR INC CO Chicago Illinois	235 *	NYS COLLEGE OF CERAMICS Washington D.C.	34 *
	235		34
NATL COUNCIL RADIATION & PROTE Bethesda Maryland	30 *	OAKLAND UNIVERSITY Rochester Michigan	548 *
	30		548
NEW ENGLAND MED CTR HOSPITALS Boston Mass	38 *	OHIO STATE UNIVERSITY RESRCH Columbus Ohio	2,689 *
	38		2,689
NEW HAMPSHIRE UNIVERSITY SYS Durham N.H.	446 *	OHIO STATE UNIVERSITY THE Columbus Ohio	1,101 *
	446		1,101
NEW JERSEY INST TECHNOLOGY Newark New Jersey	208 *	OHIO WESLEYAN UNIVERSITY Oelaware Ohio	86 *
	208		86
NEW MEXICO INST MNG & TCHNLGY Stinson Lake N.H.	2,716 *	OKLAHOMA MED RES FOUNDATION Oklahoma City Oklahoma	132 *
Socorro New Mexico	46		132
	2,670		
NEW MEXICO STATE UNIVERSITY Las Cruces New Mexico	15,630 *	OKLAHOMA STATE UNIV AP SC Eglin Air Forc Florida	2,443 *
White Sands Ms New Mexico	4,277	Stillwater Oklahoma	1,610
	11,353		833
NEW YORK BLOOD CENTER INC New York New York	281 *	OLD DOMINION UNIV RES FOUNDN Norfolk Virginia	179 *
	281		179
NEW YORK INST OF TECH Old Westbury New York	88 *	OLD DOMINION UNIVERSITY Norfolk Virginia	85 *
	88		85
NEW YORK STATE OF Syracuse New York	94 *	OREGON GRADUATE CNTR RESRCH Beaverton Oregon	93 *
	94		93
NEW YORK UNIVERSITY New York New York	3,417 *	OREGON HEALTH SCIENCES UNIV Portland Oregon	415 *
	3,417		415
NEW YORK ZOOLOG SCTY New York New York	115 *	OREGON STATE UNIVERSITY Corvallis Oregon	2,808 *
	115		2,808
NORTH CAROLINA BIOTECHNOLOG Research Trian N Carolina	450 *	PACIFIC MEDICAL CENTER INC San Francisco California	42 *
	450		42
NORTH CAROLINA STATE UNIV Greensboro N Carolina	3,162 *	PACIFIC NORTHWEST RES FOUNDAT Seattle Washington	134 *
Raleigh N Carolina	40		134
	3,122		
NORTH CLNA AGR TECH UNI Greensboro N Carolina	79 *	PALISADES INST RSRCH New York New York	1,289 *
	79		1,289
		PENNSYLVANIA HOSPITAL Philadelphia Penn	61 *
			61

- = MINUS AMOUNT (CANCELLATIONS EXCEED NEW AWARDS)

**Table 1. Educational and Other Nonprofit Institutions
in the United States Receiving DOD Prime Contracts
Over \$25,000 for RDT&E Work: FY 1985**

Name of Contractor and Location	Thousands of Dollars	Name of Contractor and Location	Thousands of Dollars
PENNSYLVANIA STATE UNIVERSITY Hershey Penn Spraggs Penn State College Penn	24,848 * 315 7,599 16,934	RICE WILLIAMS MARSH UNIV INC Houston Texas	619 * 619
PIERCE J B FNDTN CT INC New Haven Conn	199 * 199	RIVERSIDE RESEARCH INSTITUTE Huntsville Alabana Bedford Mass New York New York	4,213 * 40 237 3,936
POLYTECHNIC INSTITUTE OF NY Farmingdale New York New York New York	2,413 * 506 1,907	ROCHESTER INST TECHNOLOGY Rochester New York	270 * 270
PORTLAND STATE UNIVERSITY Portland Oregon	132 * 132	ROCKEFELLER UNIVERSITY INC New York New York	294 * 294
PRINCETON UNIVERSITY Mornmouth Junct New Jersey Princeton New Jersey	4,556 * 217 4,339	RUSH-PRESB Chicago Illinois	243 * 243
PURDUE UNIVERSITY Lafayette Indiana West Lafayette Indiana	3,935 * 1,284 2,651	RUTGERS THE STATE UNIVERSITY Edison New Jersey New Brunswick New Jersey Piscataway New Jersey	1,467 * 49 906 512
RAND CORPORATION THE Los Angeles California Santa Monica California	27,252 * 3,327 23,925	SAN DIEGO STATE UNIV FOUNOATN San Diego California	837 * 837
REESE MICHAEL HOSP & MED CTR Chicago Illinois	37 * 37	SAN JOSE STATE UNIVERSITY INC San Jose California	445 * 445
REGIONAL HEALTH RESOURCE CTR Urbana Illinois	84 * 84	SCRIPPS CLINIC RES FOUNDATION Placentia California San Diego California	424 * 177 247
REGIS COLLEGE Weston Mass	409 * 409	SKIDAWAY INSTITUTE Savannah Georgia	37 * 37
RENISIS-LIKERT ASSOC Ann Arbor Michigan	47 * 47	SLOAN-KETTERING INST New York New York	241 * 241
RENSSELAER POLYTECHNIC INST Rensselaer New York Troy New York	4,051 * 50 4,001	SMALL BUS HIGH TECHNOLOGY INST Phoenix Arizona	400 * 400
RESEARCH New York New York	1,034 * 1,034	SOCIETY OF AUTOMOTIVE ENGRS Warrendale Penn	100 * 100
RESEARCH FOUNDATN ST UNIVER NY Albany New York Binghanton New York Buffalo New York Stony Brook New York	2,552 * 1,523 60 726 243	SOUTHEASTERN CNT ELEC ENG EDUC Auburn Alabama Saint Cloud Florida Lexington-Faye Kentucky Durham N.H. Las Vegas Nevada Potsdam New York Rochester New York Hershey Penn Austin Texas San Antonio Texas	5,576 * 85 3,859 648 304 75 261 100 30 104 110
RESEARCH FUNDT MTL HYG INC Albany New York	276 * 276	SOUTHERN ILLINOIS UNIVERSITY Carbondale Illinois Edwardsville Illinois	176 * 131 45
RESEARCH INST/CO INC Fort Collins Colorado	576 * 576	SOUTHERN METHODIST UNIV Dallas Texas	334 * 334
RESEARCH TRIANGLE INSTITUTE Cocoa Beach Florida Research Trian N Carolina	3,665 * 39 3,626	SOUTHERN RESEARCH INSTITUTE Birmingham Alabama	5,323 * 5,323
RETINA FOUNDATION Boston Mass	133 * 133		

- = MINUS AMOUNT (CANCELLATIONS EXCEED NEW AWARDS)

**Table 1. Educational and Other Nonprofit Institutions
in the United States Receiving DOD Prime Contracts
Over \$25,000 for RDT&E Work: FY 1985**

Name of Contractor and Location	Thousands of Dollars	Name of Contractor and Location	Thousands of Dollars
SOUTHWEST FNDTN San Antonio Texas	136 * 136	TEXTILE RESEARCH INSTITUTE Princeton New Jersey	121 * 121
SOUTHWEST RESEARCH INSTITUTE Austin Texas Dallas Texas San Antonio Texas San Diego Texas	14,342 * 244 124 13,884 90	THE SALK INST F/BIOLOGICAL STD San Diego California Swiftwater Penn	5,463 * 266 5,197
SRI INTERNATIONAL Menlo Park California San Diego California	51,490 * 50,490 1,000	THOMAS JEFFERSON UNIVERSITY Philadelphia Penn	96 * 96
ST JOSEPHS UNIVERSITY Philadelphia Penn	120 * 120	TRUDEAU INSTITUTE INC Saranac Lake New York	64 * 64
ST LOUIS UNIVERSITY HOSPITALS St. Louis Missouri	277 * 277	TRUSTEES COLUMBIA UNVRSTY New York New York	4,126 * 4,126
STANFORD LELAND JR UNIVERSITY Los Angeles California Menlo Park California Palo Alto California Stanford California	32,716 * 984 228 600 30,904	TRUSTEES OF COLUMBIA UNIV Washington D.C. New York New York Palisades New York	6,748 * 70 5,207 1,471
STANFORD RES. INSTITUTE Menlo Park California	4,237 * 4,237	TUFTS UNIVERSITY Boston Mass Medford Mass	418 * 312 106
STANLEY RESEARCH FOUNDATION Salt Lake City Utah	68 * 68	TULANE UNIVERSITY Covington Louisiana	52 * 52
STATE UNIVERSITY OF NEW YORK Albany New York Buffalo New York Stony Brook New York	1,241 * 250 571 420	TUSKEGEE INSTITUTE Tuskegee Alabama	44 * 44
STEVENS INSTITUTE TECHNOLOGY Hoboken New Jersey	1,142 * 1,142	U C L A FOUNDATION INC THE Los Angeles California	141 * 141
SYRACUSE RESEARCH CORP Syracuse New York	3,967 * 3,967	UNION COLLEGE Albany New York	114 * 114
SYRACUSE UNIVERSITY Syracuse New York	1,922 * 1,922	UNIV OF S DAKOTA SCH OF MED Vermillion S Dakota	161 * 161
TEMPLE UNIV CMNWLTH SYS HGHYR Philadelphia Penn	6 * 6	UNIVERSITY NOTRE DAME DU LAC Notre Dame Indiana	697 * 697
TENNESSEE STATE OF Cookeville Tennessee	50 * 50	UNIVERSITY OF AKRON THE Akron Ohio	438 * 438
TENNESSEE STATE UNIVERSITY Nashville-Davi Tennessee	49 * 49	UNIVERSITY OF ALABAMA Birmingham Alabama Huntsville Alabama Tuscaloosa Alabama Tuskegee Alabama	1,715 * 277 787 500 151
TEXAS A & M UNIVERSITY SYSTEM Vicksburg Miss Arlington Texas Clyde Texas College Statio Texas	4,366 * 30 500 40 3,796	UNIVERSITY OF ALASKA Fairbanke Alaska	447 * 447
TEXAS CHRISTIAN UNIVERSITY College Statio Texas Fort Worth Texas	255 * 77 178	UNIVERSITY OF ARIZONA Tucson Arizona	3,811 * 3,811
TEXAS TECH UNIVERSITY Lubbock Texas	572 * 572	UNIVERSITY OF CALIFORNIA Dogpatch Arkansas Berkeley California Davis California Irvine California Long Beach California Los Altos California Los Angeles California Placentia California Rio Oso California Riverside California Sacramento California	57,558 * 139 20,307 633 2,711 956 254 6,559 12,673 45 298 65

- = MINUS AMOUNT (CANCELLATIONS EXCEED NEW AWARDS)

**Table 1. Educational and Other Nonprofit Institutions
in the United States Receiving DOD Prime Contracts
Over \$25,000 for RDT&E Work: FY 1985**

Name of Contractor and Location	Thousands of Dollars	Name of Contractor and Location	Thousands of Dollars
UNIVERSITY OF CALIFORNIA		UNIVERSITY OF KANSAS	1,309 *
San Diego California	2,508	Kansas City Kansas	374
San Francisco California	1,335	Lawrence Kansas	935
Santa Barbara California	4,215		
Santa Cruz California	444	UNIVERSITY OF KENTUCKY	93 *
Wright Patters Ohio	4,368	Lexington-Faye Kentucky	93
Merion Station Penn	48		
UNIVERSITY OF CHICAGO THE	678 *	UNIVERSITY OF LOUISVILLE	68 *
Chicago Illinois	678	Louisville Kentucky	68
UNIVERSITY OF CINCINNATI	847 *	UNIVERSITY OF LOWELL	650 *
Cincinnati Ohio	847	Lowell Mass	650
UNIVERSITY OF COLORADO	3,164 *	UNIVERSITY OF MARYLAND INC	11,307 *
Soulder Colorado	2,621	GERMAN FRG	146
Colorado Sprin Colorado	409	Baltimore Maryland	685
Denver Colorado	93	College Park Maryland	10,273
Fort Collins Colorado	41	Solomons Maryland	203
UNIVERSITY OF CONN FOUNDATION	1,346 *	UNIVERSITY OF MED & DEN NJ	190 *
Farmington Conn	465	Newark New Jersey	190
Storrs Conn	881		
UNIVERSITY OF DAYTON	18,743 *	UNIVERSITY OF MIAMI INC	3,204 *
Williams AFB Arizona	2,988	Coral Gables Florida	2,230
Edwards AFB California	820	Miami Florida	974
Dayton Ohio	9,154		
Wright Patters Ohio	5,781	UNIVERSITY OF MICHIGAN	5,994 *
		Ann Arbor Michigan	5,994
UNIVERSITY OF DELAWARE INC	962 *	UNIVERSITY OF MINNESOTA	3,601 *
Newark Delaware	962	Duluth Minnesota	64
		Minneapolis Minnesota	976
		St. Paul Minnesota	2,561
UNIVERSITY OF DENVER	676 *	UNIVERSITY OF MISSISSIPPI	603 *
Denver Colorado	376	Jackson Miss	330
		Oxford Miss	142
		University Of Miss	131
UNIVERSITY OF DETROIT INC	286 *	UNIVERSITY OF NEBRASKA THE	779 *
Denver Colorado	150	Lincoln Nebraska	680
Detroit Michigan	136	Omaha Nebraska	99
UNIVERSITY OF DISTRICT OF COLU	67 *	UNIVERSITY OF NEVADA SYSTEM	223 *
Washington D.C.	67	Reno Nevada	223
UNIVERSITY OF FLORIDA	5,550 *	UNIVERSITY OF NEW MEXICO THE	14,887 *
Gainesville Florida	5,550	Albuquerque New Mexico	1,117
		Kirtland AFB New Mexico	13,770
UNIVERSITY OF GEORGIA	955 *	UNIVERSITY OF NEW ORLEANS	89 *
Athens Georgia	955	New Orleans Louisiana	89
UNIVERSITY OF HAWAII	2,329 *	UNIVERSITY OF NORTH CAROLINA	1,999 *
Honolulu Hawaii	2,105	Chapel Hill N Carolina	1,939
Pearl City Hawaii	224	Wilmington N Carolina	60
UNIVERSITY OF HOUSTON SYSTEM	981 *	UNIVERSITY OF OKLAHOMA	785 *
Houston Texas	981	Pinnacle N Carolina	57
		Norman Oklahoma	285
		Oklahoma City Oklahoma	443
UNIVERSITY OF ILLINOIS	11,942 *	UNIVERSITY OF OREGON	694 *
Champaign Illinois	2,358	Eugene Oregon	694
Chicago Illinois	3,765		
Urbana Illinois	5,819		
UNIVERSITY OF IOWA	119 *		
Iowa City Iowa	119		
UNIVERSITY OF IOWA INC THE	2,676 *		
Iowa City Iowa	2,676		

- = MINUS AMOUNT (CANCELLATIONS EXCEED NEW AWARDS)

**Table 1. Educational and Other Nonprofit Institutions
in the United States Receiving DOD Prime Contracts
Over \$25,000 for RDT&E Work: FY 1985**

Name of Contractor and Location	Thousands of Dollars	Name of Contractor and Location	Thousands of Dollars
UNIVERSITY OF PACIFIC San Francisco California	133 * 133	UNIVERSITY OF WISCONSIN SYS Madison Wisconsin	8,633 * 8,462
UNIVERSITY OF PENNSYLVANIA Philadelphia Penn	6,290 * 6,242	Milwaukee Wisconsin	171
State College Penn	48	UNIVERSITY OF WYOMING Laramie Wyoming	307 * 307
UNIVERSITY OF PITTSBURGH Washington D.C.	3,143 * 30	UNIVERSITY RES FOUNDATION Greenbelt Maryland	134 * 134
Pittsburgh Penn	3,113	UNIVERSITY-MD EYE ASSOCS PA Baltimore Maryland	321 * 321
UNIVERSITY OF PUERTO RICO San Juan Puerto Ric	62 * 62	UTAH STATE UNIVERSITY Logan Utah	13,378 * 12,931
UNIVERSITY OF RHODE ISLAND Kingston RHODE IS	3,413 * 3,413	Salt Lake City Utah	447
UNIVERSITY OF ROCHESTER Rochester New York	3,738 * 3,703	VANDERBILT UNIVERSITY THE Mount Vernon Penn	732 * 75
Alexandria Virginia	35	Nashville-Davi Tennessee	657
UNIVERSITY OF SC INC Columbia S Carolina	315 * 315	VILLANOVA UNIV ST OF PA Villanova Penn	44 * 44
UNIVERSITY OF SOUTH FLORIDA Tampa Florida	429 * 429	VIRGINIA COMMONWEALTH UNIV Richmond Virginia	789 * 789
UNIVERSITY OF SOUTHERN CAL Los Altos California	25,891 * 102	VIRGINIA MASON RESEARCH CTR Seattle Washington	65 * 65
Los Angeles California	25,246	VIRGINIA POLYTECHNIC INST Blacksburg Virginia	4,197 * 4,197
Pasadena California	468	VIRGINIA TECH ENDTN INC Blacksburg Virginia	35 * 35
San Diego California	75	WASHINGTON SCHOOL PSYCHIATRY Washington D.C.	30 * 30
UNIVERSITY OF SOUTHERN MISS Hattiesburg Miss	74 * 74	WASHINGTON STATE UNIVERSITY Bethesda Maryland	935 * 112
UNIVERSITY OF TENNESSEE Knoxville Tennessee	1,046 * 552	Pullman Washington	823
Memphis Tennessee	185	WASHINGTON UNIVERSITY St. Louis Missouri	537 * 537
Tullahoma Tennessee	309	WAYNE STATE UNIVERSITY Detroit Michigan	913 * 913
UNIVERSITY OF TEXAS SYSTEM Arlington Texas	39,871 * 269	WELLESLEY COLLEGE Wellesley Mass	28 * 28
Austin Texas	37,981	WENTWORTH INST TECHNOLOGY Boston Mass	3,199 * 3,199
Dallas Texas	36	WEST VIRGINIA UNIVERSITY Morgantown W Virginia	200 * 200
El Paso Texas	125	WESTERN KENTUCKY UNIVERSITY Bowling Green Kentucky	69 * 69
Galveston Texas	291	WESTMONT COLLEGE Santa Barbara California	50 * 50
Houston Texas	106	WICHITA STATE UNIVERSITY Wichita Kansas	49 * 49
Richardson Texas	569		
San Antonio Texas	514		
UNIVERSITY OF UTAH Urbana Illinois	5,197 * 98		
Indianapolis Indiana	68		
Cambridge Mass	295		
Fargo N Dakota	30		
Salt Lake City Utah	4,706		
UNIVERSITY OF VERMONT Burlington Vermont	128 * 128		
UNIVERSITY OF VIRGINIA Charlottesville Virginia	1,028 * 1,028		
UNIVERSITY OF WASHINGTON St. Louis Missouri	17,739 * 979		
Richland Washington	368		
Seattle Washington	16,392		

- = MINUS AMOUNT (CANCELLATIONS EXCEED NEW AWARDS)

**Table 1. Educational and Other Nonprofit Institutions
in the United States Receiving DOD Prime Contracts
Over \$25,000 for RDT&E Work: FY 1985**

Name of Contractor and Location	Thousands of Dollars	Name of Contractor and Location	Thousands of Dollars
WOODS HOLE OCEANOGRAPHIC INSTN Woods Hole Mass	11,548 * 11,548		
WORCESTER POLYTECHNIC INST Worcester Mass	99 * 99		
WRIGHT STATE UNIVERSITY Dayton Ohio Wright Patters Ohio	1,329 * 544 785		
XAVIER UNIV OF LOUISIANA New Orleans Louisiana	39 * 39		
YALE UNIVERSITY New Haven Conn	5,507 * 5,507		
	2,477,528		

- = MINUS AMOUNT (CANCELLATIONS EXCEED NEW AWARDS)

Table 2. U.S. Government Agencies Receiving DOD Prime Contract Awards Over \$25,000 for RDT&E Work: FY 1985

Name of Contractor and Location	Thousands of Dollars	Name of Contractor and Location	Thousands of Dollars
ARGONNE NATIONAL LAB	270 *		
Washington D.C.	140		
Argonne Illinois	130		
LAURENCE LIVERMORE LIBERTY ROCKWELL ASC	312 *		
Livermore California	33		
Oakland California	279		
NATIONAL AERONAUTICS & SPACE ADMIN	9,148 *		
Washington D.C.	9,148		
NATIONAL AERONAUTICS SPACE ADMINISTRATION	1,471 *		
Huntsville Alabama	1,471		
NATIONAL BUREAU OF STANDARDS	1,500 *		
Rockville Maryland	1,500		
NATIONAL SCIENCE FOUNDATION	1,764 *		
Washington D.C.	1,764		
NATIONAL TELECOMMUNICATIONS ADMINISTRATION/INS TELE	60 *		
Boulder Colorado	60		
SMITHSONIAN INSTITUTION	1,171 *		
Washington D.C.	213		
Cambridge Mass	958		
U S DEPARTMENT OF COMMERCE	2,700 *		
Boulder Colorado	1,120		
Washington D.C.	1,196		
Galthersburg Maryland	95		
Rockville Maryland	96		
Seattle Washington	193		
U S DEPT OF ENERGY	150 *		
Washington D.C.	150		
UNITED STATES DEPARTMENT INTERIOR	30 *		
Reston Virginia	30		
UNITED STATES DEPT ENERGY	2,540 *		
Oakland California	487		
Washington D.C.	90		
Idaho Falls Idaho	90		
Argonne Illinois	55		
Albuquerque New Mexico	794		
Los Alamos New Mexico	855		
Oak Ridge Tennessee	169		
VETERANS ADMINISTRATION	51 *		
San Francisco California	51		
	21,167		

Table 3. Foreign Institutions and Government Agencies Receiving DOD Prime Contract Awards over \$25,000 for RDT&E Work: FY 1985

Name of Contractor and Location	Thousands of Dollars	Name of Contractor and Location	Thousands of Dollars
A S CONGSBERG FABRIKK NORWAY	4,040 * 4,040	HUNTING ENGINEERING LTD UN KINGDOM	462 * 462
B W B A W 1-5 GERMAN FRG	836 * 836	HUNTINGDON RESEARCH CENTER UN KINGDOM	132 * 132
BRITISH AEROSPACE PUBLIC LTD C UN KINGDOM	1,150 * 1,150	IMPERIAL COLLEGE OF SCIENCE UN KINGDOM	128 * 128
BROMMA A B SMIDEC & MEKVERNSTA SWEDEEN	25 * 25	INGENIEURBURO DEISLNROTH GERMAN FRG	30-* 30-
BRUNEL UNIVERSITY UN KINGDOM	79 * 79	INSTITIUTE DI CHIMECA GENERALE ITALY	35 * 35
CANADIAN COMMERCIAL CORPORATN CANADA EGYPT	26,809 * 26,611 198	INSTITIUTE FUR EXPERIMENT PHYS AUSTRIA	26 * 26
CATHOLIC UNIVERSITY OF LEUVE BELGIUM	68 * 68	INSTITIUTE OF OCEAN SCIENCE CANADA	32 * 32
CEBELCOR BELGIUM	61 * 61	INTERNATIONAL MILITARY SERVICE UN KINGDOM	126 * 126
CENTRE D'ETUDES ET DERECHERCHE BELGIUM	38 * 38	ISRAEL ARCRFT INDSTRS ISRAEL	134 * 134
CONCORDIA UNIVERSITY CANADA	82 * 82	ISRAEL INSTITIUTE FOR BIOLOGICA ISRAEL	65 * 65
CONTROL DATA CANADA LIMITED CANADA	1,698 * 1,698	ISRAEL MILITARY INDUSTRIES ISRAEL	1,476 * 1,476
CORK GEOTECHNICS LTD IRELAND	44 * 44	LABORATIORE DE PHIPICS FRANCE	30 * 30
DALHOUSIE UNIVERSITY CANADA	82 * 82	M E L MANOR UN KINGDOM	600 * 600
DELTA INSTITIUT VOOR HUDROBIOLO NETHERLND	36 * 36	MARTIN-BAKER AIRCRAFT CO LTD UN KINGDOM	5,234 * 5,234
DIAB BARRACUDA SWEDEEN	125 * 125	MAX-PLANCK INSTITIUTFUER STROEM GERMAN FRG	49 * 49
ECOLE POLYTECHNIQUE FED SWITZERLND	62 * 62	MC GILL UNIVERSITY CANADA	71 * 71
F F V SWEDEEN	64 * 64	MECAR SA BELGIUM	166 * 166
F N SA FABRIOUE NATIONAL HERST BELGIUM	149 * 149	NATIONAL MARITIME INSTITIUTE UN KINGDOM	40 * 40
FGAN GERMAN FRG	80 * 80	NATIONAL PHYSICAL LAB UN KINGDOM	41 * 41
G E C AVIONICS LTD UN KINGDOM	2,947 * 2,947	NEGRETTI & ZAMBRA (AVIATION) L UN KINGDOM	348 * 348
GRASEBY DYNAMICS LTD UN KINGDOM	95 * 95	NORSAR NORWAY	825 * 825
HECKLER & KOCH INC GERMAN FRG	2,001 * 2,001	OKANAGAN LABORATORIES INC CANADA	34 * 34

Table 3. Foreign Institutions and Government Agencies Receiving DOD Prime Contract Awards over \$25,000 for RDT&E Work: FY 1985

Name of Contractor and Location	Thousands of Dollars	Name of Contractor and Location	Thousands of Dollars
PERCEPTRONICS MAN MACH SYS LTD ISRAEL	47 * 47	UNIVERSITY OF LUND SWEODEN	35 * 35
PORTSMOUTH POLYTECHNIC UN KINGDOM	31 * 31	UNIVERSITY OF STRATCLYDE UN KINGDOM	31 * 31
QUEEN ELIZABETH COLLEGE UN KINGDOM	29 * 29	UNIVERSITY OF TECHNOLOGY UN KINGDOM	97 * 97
RAUFOSS AMMUNISJONSFABRIKKER A NORWAY	160 * 160	UNIVERSITY OF TORONTO CANADA	75 * 75
ROHRBOGENWERK H SIEKMANN GMBH GERMAN FRG	60 * 60	UNIVERSITY OF VIENNA AUSTRIA	28 * 28
ROTHAMPSTEAO EXP STATION UN KINGDOM	32 * 32	UNIVERSITY OF WESTERN ONTARIO CANAOA	58 * 58
ROYAL NORWEGIAN NAVY MATERIAL NORWAY	5,000 * 5,000	VRIJE UNIVERSITEIT BRUSSEL BELGIUM	40 * 40
ROYAL SIGNALS UN KINGDOM	38 * 38	WEIZMANN INST OF SCIENCE ISRAEL	364 * 364
TECHNION RESEARCH & DEVELOPMEN ISRAEL	164 * 164	YORK UNIVERSITY CANAOA	105 * 105
TECHNOLOGY FOR SOCIETY NETHERLNOS	80 * 80	ZEISS CARL GERMAN FRG	148 * 148
TEL AVIV UNIVERSITY ISRAEL	62 * 62		64,304
TESECO SRL UN KINGDOM	78 * 78		
UNITED KINGDOM MINISTRY DEFE UN KINGDOM	6,281 * 6,281		
UNIVERSITAT ERLANGEN NURNBERG GERMAN FRG	35 * 35		
UNIVERSITAT HANNOVER GERMAN FRG	28 * 28		
UNIVERSITY OF ALBERTA CANAOA	62 * 62		
UNIVERSITY OF BRISTOL SENATE H UN KINGDOM	151 * 151		
UNIVERSITY OF INNSBRUCK AUSTRIA	30 * 30		
UNIVERSITY OF LANCASTER UN KINGDOM	35 * 35		
UNIVERSITY OF LIEGE BELGIUM	88 * 88		
UNIVERSITY OF LIVERPOOL UN KINGDOM	36 * 36		
UNIVERSITY OF LONDON UN KINGDOM	201 * 201		

END
FILMED

5-86

DTIC