

AD-A186 745

DTIC FILE COPY

ARC TECHNICAL LIBRARY
FL 4414
SCOTT AFB, IL 62225-5458

125-1740-304 USAFETAC/DS 87/055

DTIC
ELECTE
DEC 16 1987

OPERATING LOCATION - A
USAFETAC
Air Weather Service (MAC)

REVISED UNIFORM SUMMARY OF
SURFACE WEATHER OBSERVATIONS

HUNTER AAF GA MSC 747804
N 32 01 W 081 09 ELEV 42 FT KSVN

PARTS A - F HOURS SUMMARIZED 0000 - 2300 LST

PERIOD OF RECORD:
HOURLY OBSERVATIONS: JUN 77 - MAY 87

SUMMARY OF DAY DATA: JAN 48 - JUN 73,
NOV 74 - MAY 87

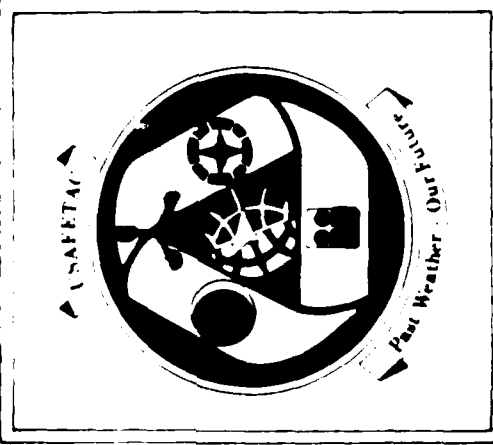

"Approved for public release;
Distribution Unlimited"
FEDERAL BUILDING
ASHEVILLE, N.C. 28801 - 2723

87 12 14 170

REPORT DOCUMENTATION PAGE

- 1a. Report Security Classification: UNCLASSIFIED
3. Distribution/Availability of Report: Approved for public release; Distribution unlimited.
4. Performing Organization Report Number: USAFETAC/DS-87/055.
5. Monitoring Organization Report Number: USAFETAC/DS-87/055.
- 6a. Name of Performing Organization: USAFETAC/OL-A
6b. Office Symbol:
6c. Address: Federal Building, Asheville, NC 28801-2723.
11. Title: (RUSSWO) Hunter AAF GA.
12. Personal Author(s):
- 13a. Type of Report: Data Summary
13b. Time Covered: Jan 48-Jun 73; Nov 74-May 87.
14. Date of Report: Sep 87
15. Page Count: 312
16. Supplementary Notation:
17. COSATI Codes: Field--04, Group--02
18. Subject Terms: *climatology; *weather; meteorological conditions; winds; precipitation; temperature; visibility; barometric pressure; relative humidity; sky cover; psychrometric data; ceiling; Revised Uniform Summary of Surface Weather Observations (RUSSWO); Hunter AAF GA; Georgia; Savannah; USGA747804.
19. Abstract: A six-part statistical data summary of surface weather observations for: Hunter AAF GA. Summary consists of: PART A, Weather Conditions and Atmospheric Phenomena; PART B, Precipitation; PART C, Surface Winds; PART D, Ceiling and Visibility; PART E, Psychrometric Summaries; PART F, Pressure Summaries. See USAFETAC/TN-83/001 (ADA132186), An Aid for Using the Revised Uniform Summary of Surface Weather Observations (RUSSWO) for complete description of contents and instructions for use.
20. Distribution/Availability of Abstract: Same as report.
21. Abstract Security Classification: UNCLASSIFIED.
- 22a. Name of Responsible Individual: Marianne L. Cavanaugh
22b. Telephone: (618)256-2625
22c. Office Symbol: USAFETAC/LDD

REVIEW AND APPROVAL STATEMENT

USAFETAC/DS-87/055, HUNTER AAF GA RUSSWO Sep 1987, is approved for public release. There is no objection to unlimited distribution of this document to the public at large, or by the Defense Technical Information Center (DTIC) to the National Technical Information Service (NTIS).

This document has been reviewed and is approved for publication.

FOR THE COMMANDER

WALTER S. BURGMANN
Scientific and Technical Information Program Manager

OL-A/USAFETAC/MAC/AWS
ASHEVILLE NC 28901

REVISED UNIFORM SUMMARY OF SURFACE WEATHER OBSERVATIONS

HOURLY OBSERVATIONS: ALL RECORD OR RECORD SPECIAL OBSERVATIONS RECORDED ON THE AWS FORMS 10/10A AT SCHEDULED HOURLY INTERVALS.

SUMMARY OF DAY DATA (DAILY OBSERVATIONS): DATA COMPILED FROM ALL AVAILABLE OBSERVATIONS WHICH INCLUDES HOURLY OBSERVATIONS AND DAILY DATA RECORDED IN COLUMNS 66-73, AWS FORMS 10/10A.

DESCRIPTION OF SUMMARIES: PRECEDING EACH PART OF THE RUSSMO IS A BRIEF DISCUSSION OF THE SUMMARY INCLUDING THE MANNER OF PRESENTATION.

STANDARD 3-HOUR TIME GROUPS: IN ALL SUMMARIES SHOWING DIURNAL VARIATIONS, WE SUMMARIZE DATA USING THE FOLLOWING EIGHT 3-HOUR TIME PERIODS IN LOCAL STANDARD TIME: 0000-0200, 0300-0500, 0600-0800, 0900-1100, 1200-1400, 1500-1700, 1800-2000, 2100-2300 LST.

FOR A DETAILED DESCRIPTION OF EACH SUMMARY WITH EXAMPLES AND EXERCISES ON ITS USAGE, SEE USAFETAC/TN-83-001, "AN AID FOR USING THE REVISED UNIFORM SUMMARY OF SURFACE WEATHER OBSERVATIONS" (RUSSMO1).

TABLE OF CONTENTS

STATION HISTORY

PART A: WEATHER CONDITIONS AND ATMOSPHERIC PHENOMENA SUMMARIES

PART B: PRECIPITATION, SNOWFALL, AND SNOW DEPTH SUMMARIES

PART C: SURFACE WIND SUMMARIES

PART D: CEILING VERSUS VISIBILITY AND SKY COVER SUMMARIES

PART E: TEMPERATURE AND RELATIVE HUMIDITY SUMMARIES

PART F: PRESSURE SUMMARIES

AWMSC NUMBER: THIS NUMBER IS THE AIR WEATHER SERVICE MASTER STATION CATALOG NUMBER. THIS NUMBER IS COMPRISED OF THE WMO NUMBER WITH THE ADDITION OF A SUFFIX (0 THROUGH 9). IN CASES WHERE THERE IS NO DESIGNATED WMO NUMBER, A 5-DIGIT NUMBER IS CREATED IN AGREEMENT WITH WMO RULES PLUS A SIXTH DIGIT. THESE NUMBERS ARE ALSO REFERRED TO AS DATSAV OR USAFETAC NUMBERS WHICH UNBQUELY IDENTIFY MORE THAN 15,000 REPORTING STATIONS WORLD WIDE.

1000

STATION NO. OR SURNAME		STATION NAME		LATITUDE		LONGITUDE		FIELD ELEV (FT)		CALL SIGN		WMO NUMBER	
747804		Savannah Georgia/Hunter AAF		N 32 01		W 81 09		42		SVN			
STATION LOCATION AND INSTRUMENTATION HISTORY													
NUMBER OF LOCATION	GEOGRAPHICAL LOCATION NAME	TYPE OF STATION	AT THIS LOCATION		LATITUDE	LONGITUDE	ELEVATION ABOVE MSL		OBS PER DAY				
			FROM	TO			FIELD (FT)	WT BARO.					
1	Hunter Fld, Savannah Georgia	WB	Jan 48	Sep 50	N 32 01	W 81 08	51	53	24				
2	Hunter AFB, Savannah Georgia	AFB	Oct 50	Mar 53	N 32 01	W 81 08	39	41	24				
3	No Change	AFB	Apr 53	Dec 56	No Chge	No Chge	41	50	24				
4	No Change	AFB	Jan 57	Dec 63	No Chge	No Chge	52	70	24				
5	No Change	AFB	Jan 64	Aug 67	No Chge	No Chge	52	70	24				
6	No Change	AAF	Sep 67	May 70	No Chge	No Chge	No Chge	No Chge	24				
7	Hunter Com, GA	AIN	Jun 70	Dec 83	Same	W 81 08	42	70	24				
8	Hunter Com, GA	AIN	Jan 84	May 87	Same	W 81 09	No Chge	No Chge	24				

NUMBER OF LOCATION	DATE OF CHANGE	SURFACE WIND EQUIPMENT INFORMATION				REMARKS. ADDITIONAL EQUIPMENT, OR REASON FOR CHANGE
		LOCATION	TYPE OF TRANSMITTER	TYPE OF RECORDER	HT ABOVE GROUND	
1	Jan 48 to Sep 50	Located on Control Tower	MARVIN (4 cup)	None	59 Ft	
2	Oct 50 to Mar 53	Not Available	N/A	N/A	N/A	
3	Apr 53 to Feb 55	Located on top of Operations Bldg.	Selsyn	ML-144A	59 Ft.	
4	Mar 55 to Dec 56	Located on top of Weather Station.	No Chge	No Chge	75 Ft.	
5	Jan 57 to Feb 62	Located 850 Ft. N of Center of Rwy	AN/GMC-11	No Chge	13 Ft.	
6	Mar 62 to Feb 67	Located 471 Ft. SSE of Rob.	No Chge	No Chge	15 Ft.	

USAFETAC FORM 0-19 (OLA) PREVIOUS EDITIONS OF THIS FORM ARE OBSOLETE. CONTINUED ON REVERSE SIDE

PPPPPPPP
PPPPPPPPPP
PP PP
PP PP
PPPPPPPP
PPPPPPPP
PP
PP
PP

AAAAA
AAAAAAA
AA AA
AA AA
AA AA
AAAAAAA
AAAAAAA
AA AA
AA AA
AA AA

RRRRRRR
RRRRRRRR
RR RR
RR RR
RR RR
RRRRRRR
RR RR
RR RR
RR RR
RR RR

TTTTTTTT
TTTTTTTT
TT
TT
TT
TT
TT
TT
TT
TT

AAAAA
AAAAAAA
AA AA
AA AA
AA AA
AAAAAAA
AAAAAAA
AA AA
AA AA
AA AA

WEATHER CONDITIONS AND ATMOSPHERIC PHENOMENA SUMMARIES

WEATHER CONDITIONS SUMMARY

1. A PERCENTAGE FREQUENCY OCCURRENCE SUMMARY OF VARIOUS ATMOSPHERIC PHENOMENA AND OBSTRUCTIONS TO VISION.
2. DATA BASED ON HOURLY OBSERVATIONS.
3. SUMMARIZED BY THE STANDARD 3-HOUR TIME GROUPS BY MONTH, MONTHLY AND ANNUALLY (ALL YEARS COMBINED).

ATMOSPHERIC PHENOMENA SUMMARY

1. A PERCENTAGE FREQUENCY OF DAYS SUMMARY OF VARIOUS ATMOSPHERIC PHENOMENA AND OBSTRUCTIONS TO VISION.
2. DATA BASED ON SUMMARY OF DAY DATA.
3. SUMMARIZED BY MONTH WITH ALL HOURS AND ALL YEARS COMBINED.

DEFINITIONS:

THUNDERSTORMS: ALL REPORTED THUNDERSTORMS, TORNADOES AND WATERSPOUTS.

RAIN AND/OR DRIZZLE: ALL REPORTED RAIN AND OR DRIZZLE FALLING TO THE GROUND BUT NOT FREEZING.

FREEZING RAIN AND/OR FREEZING DRIZZLE (GLAZE): ALL REPORTED FREEZING RAIN OR FREEZING DRIZZLE.

SNOW AND/OR SLEET. SNOW INCLUDING SNOW PELLETS AND GRAINS, ICE CRYSTALS AND PELLETS. AND/OR SLEET (ICE PELLETS).

HAIL: ALL REPORTED HAIL.

ALL PRECIPITATION: THIS CATEGORY INCLUDES ALL OBSERVATIONS REPORTING PRECIPITATION. BECAUSE MORE THAN ONE TYPE OF PRECIPITATION MAY APPEAR IN A SINGLE OBSERVATION, THE SUM OF THE PERCENTAGES IN THE INDIVIDUAL COLUMNS MAY EXCEED THE PERCENTAGES IN THIS COLUMN.

FOG: ALL REPORTED FOG, ICE FOG AND GROUND FOG.

SMOKE AND/OR HAZE: ALL REPORTED SMOKE, HAZE AND ANY COMBINATION THEREOF.

BLOWING SNOW: ALL REPORTED BLOWING SNOWS INCLUDING DRIFTING WHEN REPORTED.

DUST AND/OR SAND: ALL REPORTED DUST, SAND, BLOWING DUST, BLOWING SAND AND ANY COMBINATION THEREOF. THE ATMOSPHERIC PHENOMENA SUMMARY (DAYS WITH) INCLUDES ONLY THOSE REPORTS WHEN THE PHENOMENA VISIBILITY LESS THAN 5/8 MILES (1000 METERS).

ALL OBSTRUCTIONS TO VISION: INCLUDES ALL REPORTS OF OBSTRUCTIONS TO VISION (FOG THRU DUST/SAND) AND BLOWING SPRAY. BECAUSE MORE THAN ONE PHENOMENA PER OBSERVATION MAY OCCUR, THE SUM OF THE INDIVIDUAL COLUMNS MAY EXCEED THIS COLUMN.

NOTES:

1. A VALUE IN THE TABLES OF ".0" INDICATES LESS THAN .05% OCCURRENCE WHICH IS USUALLY ONLY ONE OCCURRENCE
2. METAR STATIONS (BEGINNING IN JAN 1969) AND SYNOPTIC REPORTING STATIONS RECORDED ON THE AWS FORMS 10/10A AND TRANSMITTED LONGLINE ONLY THE HIGHEST ORDER OF ATMOSPHERIC PHENOMENA OBSERVED. BEGINNING IN JAN 1970, METAR STATIONS RECORDED ALL OBSERVED PHENOMENA BUT CONTINUED TO TRANSMIT ONLY THE HIGHEST ORDER. FOR EXAMPLE, IF THE OBSERVATION CONTAINED RAIN, FOG AND SMOKE, ALL THREE WILL APPEAR ON THE AWS FORMS 10/10A, BUT ONLY THE RAIN WAS TRANSMITTED LONGLINE. THEREFORE ONLY THE RAIN APPEARS IN OUR DATA BASE FOR HOURLY SUMMARIZATION. THIS PRACTICE EFFECTS THE PERCENTAGES IN THE TABLES.

GLOBAL CLIMATOLOGY BRANCH
 USAFETAC
 AIR WEATHER SERVICE/MAC

PERCENTAGE FREQUENCY OF OCCURRENCE OF WEATHER CONDITIONS
 FROM FOURLY OBSERVATIONS

STATION NUMBER: 747804 STATION NAME: HUNTER AAF GA PERIOD OF RECORD: 78-87
 MONTH: JAN

HOURS (LST)	TSMS	RAIN E/DRIZZLE	FRIZING RAIN E/DRIZZLE	SNOW E/SLEET	HAIL	PRECIP WITH PRECIP	FOG	SMOKE E/HAZE	BLOWING E/SNOW	DUST E/SAND	W/OBST TO VISION	TOTAL OBS
00-02	.1	10.9		.3		11.0	16.7	.5			16.8	797
03-05	.1	12.9		.2		13.1	18.3	.6			18.5	807
06-08		11.7		.5		12.1	24.0	2.7			25.1	853
09-11	.3	11.9		.5		12.1	25.8	9.3			31.7	858
12-14	.1	8.7				8.7	15.0	4.7			18.8	858
15-17	.1	9.9				9.9	13.3	3.5			16.1	852
18-20	.1	10.7				10.7	14.0	1.2			15.2	824
21-23	.4	10.8				10.8	14.3	.4			14.7	823
TOTALS	.2	10.9		.2		11.1	17.7	2.9			19.6	6672

STATION NUMBER: 747804 STATION NAME: HUNTER AAF GA PERIOD OF RECORD: 78-87
 MONTH: FEB

HOURS (LST)	TSMS	RAIN E/DRIZZLE	FRIZING RAIN E/DRIZZLE	SNOW E/SLEET	HAIL	PRECIP WITH PRECIP	FOG	SMOKE E/HAZE	BLOWING E/SNOW	DUST E/SAND	W/OBST TO VISION	TOTAL OBS
00-02	.5	9.6				9.6	16.0	.2			16.0	827
03-05	.1	11.4				11.4	21.6	.8			22.0	828
06-08	1.0	11.0	.1			11.1	31.4	3.0			32.6	831
09-11	.4	9.6				9.6	24.4	11.5			33.6	840
12-14	.5	8.2				8.2	12.9	8.5	.2		20.5	837
15-17	.1	10.3	.4			10.7	11.5	6.5			17.0	835
18-20	.5	9.3	.4			9.6	13.2	3.4			15.9	831
21-23	.4	6.6				8.6	12.5	.8			12.9	630
TOTALS	.4	9.8	.1			9.9	17.9	4.3	.0		21.3	6659

GLOBAL CLIMATOLOGY BRANCH
 USAFETAC
 AIR WEATHER SERVICE/MAC

PERCENTAGE FREQUENCY OF OCCURRENCE OF WEATHER CONDITIONS
 FROM HOURLY OBSERVATIONS

STATION NUMBER: 747804 STATION NAME: HUNTER AAF GA PERIOD OF RECORD: 78-87
 MONTH: MAR

HOURS (LST)	TSTMS	RAIN G/DR	FRZING RAIN G/DR	SNOW G/DR	SNOW SLEET	HAIL	FOG	SMOKE G/DR	HAZE	BLWING SNOW	DUST G/DR	SAND	W/OBST TO	TOTAL OBS
00-02	.4	8.4					6.2	16.1	1.1				16.9	930
03-05	1.0	8.5	.2				8.7	21.7	1.9				22.8	930
06-08	1.2	11.3	.3	.1			11.7	33.5	7.1				36.8	930
09-11	.3	6.7		.6			7.3	19.1	15.6				31.5	930
12-14	.1	6.1		.5			6.7	7.6	9.5		.2		16.5	930
15-17	.3	4.6		.3			4.9	5.7	5.2	.1	.4		11.2	930
18-20	1.1	6.6		.1			6.7	8.2	3.5		.2		11.5	930
21-23	1.1	7.8		.2			7.8	10.3	1.1				10.9	930
TOTALS	.7	7.5	.1	.2			7.8	15.3	5.6	.0	.1		19.8	7440

STATION NUMBER: 747804 STATION NAME: HUNTER AAF GA PERIOD OF RECORD: 78-87
 MONTH: APR

HOURS (LST)	TSTMS	RAIN G/DR	FRZING RAIN G/DR	SNOW G/DR	SNOW SLEET	HAIL	FOG	SMOKE G/DR	HAZE	BLWING SNOW	DUST G/DR	SAND	W/OBST TO	TOTAL OBS
00-02	.3	4.0					4.0	6.6	.3				6.6	900
03-05	.7	5.0					5.0	10.0	.6				10.1	900
06-08	1.1	5.9					5.9	24.4	6.4				28.1	900
09-11	.9	5.8					5.8	6.7	7.4				12.9	900
12-14	1.1	5.4					5.4	2.8	4.3				7.0	900
15-17	1.7	6.0					6.0	3.0	2.6		.1		5.7	900
18-20	1.0	5.3					5.3	3.3	2.3				5.3	900
21-23	1.0	5.1		.8			5.1	4.9	.8				5.3	900
TOTALS	1.0	5.3					5.3	7.7	3.1	.0	.0		10.1	7200

GLOBAL CLIMATOLOGY BRANCH
 USAFELTAC
 AIR WEATHER SERVICE/MAC

PERCENTAGE FREQUENCY OF OCCURRENCE OF WEATHER CONDITIONS
 FROM FOURLY OBSERVATIONS

STATION NUMBER: 747804 STATION NAME: HUNTER AFB GA PERIOD OF RECORD: 76-87
 MONTH: MAY

HOURS (LST)	TSMS	RAIN G/DR	FRZING RAIN G/DR	SNOW G/DR	SNOW SLEET	HAZ	FOG	SMOKE	W/BLWING HAZE	W/BLWING SMOKE	DUST	W/BLWING SMOKE	TOTAL OBS
00-02	.7	3.8				3.8	10.6	2.3				12.2	91
03-05	.3	3.3				3.3	20.6	3.2				26.8	515
06-08	.3	3.4				3.4	10.1	12.7				26.2	917
09-11	.5	5.1				5.1	4.7	14.6				24.4	915
12-14	1.4	4.0				4.0	1.7	10.0				15.7	917
15-17	4.0	6.7				6.7	2.2	9.3				18.2	918
18-20	3.8	5.9				5.9	3.8	7.4				16.1	910
21-23	2.3	4.3				4.3	5.0	4.1				13.4	919
TOTALS	1.7	4.6				4.6	9.8	7.9				22.3	707

STATION NUMBER: 747804 STATION NAME: HUNTER AFB GA PERIOD OF RECORD: 77-88
 MONTH: JUN

HOURS (LST)	TSMS	RAIN G/DR	FRZING RAIN G/DR	SNOW G/DR	SNOW SLEET	HAZ	FOG	SMOKE	W/BLWING HAZE	W/BLWING SMOKE	DUST	W/BLWING SMOKE	TOTAL OBS
00-02	1.3	3.2				3.2	8.0	4.8				16.0	910
03-05	.4	2.3				2.3	19.1	5.4				26.8	900
06-08	.1	2.6				2.6	30.6	15.1				48.3	910
09-11	.9	3.2				3.2	5.9	20.9				30.0	910
12-14	2.0	5.0				5.0	2.3	15.6				22.9	910
15-17	6.9	8.0				8.0	2.0	15.4				25.4	910
18-20	7.2	8.1				8.1	4.4	13.7				26.4	910
21-23	3.4	6.4				6.4	5.6	7.4				19.4	910
TOTALS	2.8	4.9				4.9	9.7	12.3				27.0	7200

GLOBAL CLIMATOLOGY BRANCH
USAFETAC
AIR WEATHER SERVICE/MAC

PERCENTAGE FREQUENCY OF OCCURRENCE OF WEATHER CONDITIONS
FROM HOURLY OBSERVATIONS

STATION NUMBER: 747804 STATION NAME: HUNTER AAF GA

PERIOD OF RECORD: 77-86
MONTH: JUL

HOURS (LST)	TSTMS	RAIN E/OR DRIZZLE	FRZING RAIN E/OR DRIZZLE	SNOW E/OR SLEET	PAIL	# OBS WITH PRECIP	FOG	SMOKE E/OR BLowing HAZE	DUST E/OR SAND	# OBS W/OBST TO VISION	TOTAL OBS
00-02	2.2	4.3				4.3	9.6	11.6		17.8	890
03-05	.8	2.8				2.8	19.4	11.2		25.1	898
06-08	.2	2.8				2.8	31.3	20.3		43.6	900
09-11	.9	3.6				3.6	6.8	30.9		36.0	900
12-14	5.2	5.2				5.2	2.0	24.4		26.4	900
15-17	11.8	10.8				10.8	3.8	23.3		27.1	900
18-20	6.2	9.8				9.8	5.1	20.0		24.4	900
21-23	4.9	6.0				6.0	5.9	13.1		17.2	896
TOTALS	4.0	5.7				5.7	10.5	19.4		27.2	7184

STATION NUMBER: 747804 STATION NAME: HUNTER AAF GA

PERIOD OF RECORD: 77-86
MONTH: AUG

HOURS (LST)	TSTMS	RAIN E/OR DRIZZLE	FRZING RAIN E/OR DRIZZLE	SNOW E/OR SLEET	MAIL	# OBS WITH PRECIP	FOG	SMOKE E/OR BLowing HAZE	DUST E/OR SAND	# OBS W/OBST TO VISION	TOTAL OBS
00-02	2.3	5.3				5.3	11.3	7.4		15.3	921
03-05	.9	3.8				3.8	17.6	6.4		20.3	922
06-08	.9	3.4				3.4	42.3	12.8		47.1	923
09-11	1.3	4.9				4.9	10.0	23.1		31.3	921
12-14	6.5	7.4				7.4	3.6	21.8		25.2	921
15-17	10.9	9.4				9.4	4.0	21.4		25.2	921
18-20	7.9	9.0				9.0	6.1	16.6		21.7	921
21-23	3.4	7.3				7.3	7.1	9.4		15.7	919
TOTALS	4.3	6.3				6.3	12.7	14.9		25.1	7169

GLOBAL CLIMATOLOGY BRANCH: PERCENTAGE FREQUENCY OF OCCURRENCE OF WEATHER CONDITIONS FROM FOURLY OBSERVATIONS
 USAF/TAC
 AIR WEATHER SERVICE/MAJ

STATION NUMBER: INTBON STATION NAME: HUNTER AFB GA PERIOD OF RECORD: 77 MO
 MONTH: SEP

HOURS (LST)	TSTMS	RAIN	FRING	SNOW	HAZ	W/DR	PRECIP	FOG	SMOKE	HAZE	SNOW	SAND	DUST	W/DR	TOTAL
		DRIZZLE	DRIZZLE	SLEET					E/DR				E/DR		
01-02	0.7	5.0					5.0	14.0	5.0						34.0
01-05	0.5	5.0					5.0	27.1	4.7						41.5
01-08	0.5	4.5					4.5	56.5	4.0						68.5
01-11	0.2	5.0					5.0	14.0	24.0						43.0
01-14	2.0	5.0					5.0	7.0	26.0						38.0
01-17	4.0	8.0					8.0	7.5	15.5						35.0
01-20	2.5	7.0					7.0	7.0	16.5						30.5
01-23	1.0	6.5					6.5	4.0	5.0						16.5
TOTALS	1.0	6.1					6.1	14.0	11.0						27.0

STATION NUMBER: INTBON STATION NAME: HUNTER AFB GA PERIOD OF RECORD: 77 MO
 MONTH: OCT

HOURS (LST)	TSTMS	RAIN	FRING	SNOW	HAZ	W/DR	PRECIP	FOG	SMOKE	HAZE	SNOW	SAND	DUST	W/DR	TOTAL
		DRIZZLE	DRIZZLE	SLEET					E/DR				E/DR		
01-02	0.5	5.0					5.0	15.0	3.1						23.1
01-05	5.0	5.0					5.0	28.7	5.0						43.7
01-08	5.5	5.5					5.5	45.1	7.0						57.6
01-11	0.1	4.0					4.0	14.0	21.0						39.0
01-14	0.2	5.0					5.0	5.5	13.0						23.5
01-17	1.1	5.0					5.0	5.0	9.0						19.0
01-20	1.5	6.0					6.0	9.0	5.0						25.0
01-23	1.0	7.0					7.0	9.0	4.7						25.7
TOTALS	0.5	5.3					5.3	16.0	4.5						25.3

GENERAL CLIMATOLOGICAL BRANCH PERCENTAGE FREQUENCY OF OCCURRENCE OF WEATHER CONDITIONS FROM HOURLY OBSERVATIONS
 AIR WEATHER SERVICE/PAL

STATION NUMBER: 747804 STATION NAME: HUNTER AFB GA PERIOD OF RECORD: 77-86
 MONTH: NOV

HOURS (LST)	TS TMS	RAIN E/OP DRIZZLE	FRZING RAIN E/OP DRIZZLE	SNOW SLEET	HAIL	W/TH PRECIP	FOG	SMOKE E/OP HAZE	BLOWING SNOW	DUST E/OP SAND	W/CHST TO VISION	TOTAL OPS
00-02		6.7				6.7	23.1	1.3			25.4	6.4
03-05		7.7				7.7	27.7	2.2			36.1	8.7
06-08	.2	9.6				9.6	40.6	5.5			41.4	8.6
09-11		8.0				8.0	24.6	13.4			46.6	8.6
12-14		6.3				6.3	9.5	8.8			17.4	8.3
15-17	.2	6.1				6.1	6.7	6.6			12.4	8.4
18-20		6.4				6.4	9.8	2.9			11.9	8.9
21-23	.4	7.6				7.6	13.0	1.6			13.9	8.9
TOTALS	.1	7.3				7.3	19.3	5.0			21.9	66.3

STATION NUMBER: 747804 STATION NAME: HUNTER AFB GA PERIOD OF RECORD: 77-86
 MONTH: DEC

HOURS (LST)	TS TMS	RAIN E/OP DRIZZLE	FRZING RAIN E/OP DRIZZLE	SNOW SLEET	HAIL	W/TH PRECIP	FOG	SMOKE E/OP HAZE	BLOWING SNOW	DUST E/OP SAND	W/CHST TO VISION	TOTAL OPS
00-02	1.0	7.5				7.5	17.9	.7			17.9	5.75
03-05	.3	6.7				6.7	20.9	.3			20.9	5.79
06-08	.1	12.0				12.0	27.6	1.2			27.9	7.68
09-11	.3	10.9				10.9	22.1	9.9			29.8	7.91
12-14	.3	9.1				9.1	12.3	4.7			15.9	7.82
15-17	.3	7.8				7.8	12.2	4.8			15.5	7.36
18-20	.3	7.8				7.8	11.6	2.1			12.7	5.76
21-23		7.9				7.9	13.7	1.3			13.7	5.54
TOTALS	.3	6.7				6.7	17.3	3.1			19.3	53.55

GLOBAL CLIMATOLOGY BRANCH
 USAFETAC
 AIR WEATHER SERVICE/MAC

PERCENTAGE FREQUENCY OF OCCURRENCE OF WEATHER CONDITIONS
 FROM HOURLY OBSERVATIONS

STATION NUMBER: 747804 STATION NAME: HUNTER AAF GA PERIOD OF RECORD: 77-87
 MONTH: ALL

HOURS (LST)	TSTMS	RAIN &/OR DRIZZLE	FRZING RAIN &/OR DRIZZLE	SNOW G/OR SLEET	HAIL	PRECIP WITH	FOG	SMOKE &/OR HAZE	BLOWING SNOW	DUST G/OR SAND	W/OBST TO VISION	TOTAL OBS
JAN ALL	.2	10.9	.2	.2	.0	11.1	17.7	2.9	.0	.0	19.6	6672
FEB	.4	9.8	.1	.0	.0	9.9	17.9	4.3	.0	.0	21.3	6659
MAR	.7	7.5	.1	.2	.0	7.8	15.3	5.6	.0	.1	19.8	7440
APR	1.0	5.3	.0	.0	.0	5.3	7.7	3.1	.0	.0	10.1	7200
MAY	1.7	4.6	.0	.0	.0	4.6	9.8	7.9	.0	.0	16.6	7331
JUN	2.8	4.9	.0	.0	.0	4.9	9.7	12.3	.0	.0	20.9	7200
JUL	4.0	5.7	.0	.0	.0	5.7	10.5	19.4	.0	.0	27.2	7184
AUG	4.3	6.3	.0	.0	.0	6.3	12.7	14.9	.0	.0	25.1	7369
SEP	1.6	6.1	.0	.0	.0	6.1	18.4	11.9	.0	.0	28.2	7066
OCT	.5	5.3	.0	.0	.0	5.3	16.8	8.5	.0	.0	23.4	7305
NOV	.1	7.3	.0	.0	.0	7.3	19.3	5.0	.0	.0	22.9	6663
DEC	.3	8.7	.0	.0	.0	8.7	17.3	3.1	.0	.0	19.3	5355
TOTALS	1.5	6.9	.0	.0	.0	6.9	14.4	8.2	.0	.0	21.2	83444

GLOBAL CLIMATOLOGY BRANCH
 USAFETAC
 AIR WEATHER SERVICE/MAC

PERCENTAGE OF DAYS WITH VARIOUS ATMOSPHERIC PHENOMENA
 FROM DAILY OBSERVATIONS

STATION NUMBER: 747804 STATION NAME: HUNTER AAF GA
 PERIOD OF RECORD: 50-87
 MONTH: ALL

MONTH	TSYMS	RAIN %/OR DRIZZLE	FRIZING SNOW %/OR SLEET	HAIL	% OBS W/TH PRECIP	FOG	SMOKE %/OR BLowing HAZE	SNOW	DUST %/OR SAND	% OBS W/OBST TO VISION	TOTAL OBS
JAN	2.7	37.8	.6	1.9	.1	38.6	46.7	39.4	59.6	59.6	1076
FEB	4.1	40.6	.4	1.2		40.7	46.8	41.3	60.3	60.3	1000
MAR	9.4	39.5	.1	.7	.2	39.5	48.1	38.5	.1	59.7	1076
APR	11.6	30.8		.1	.3	30.8	41.0	33.7		50.3	1043
MAY	21.6	38.2			.1	38.2	49.2	42.4		58.9	1072
JUN	32.4	45.0			.4	45.0	46.5	44.0		56.9	1010
JUL	44.8	56.2			.1	56.2	41.7	41.3		52.4	1006
AUG	37.7	48.4			.3	48.4	51.7	50.9		63.3	1012
SEP	18.0	43.9				43.9	61.7	58.9		72.3	994
OCT	5.1	31.5				31.5	54.3	54.4		66.9	1073
NOV	1.6	32.1		.4		32.2	49.7	49.9		65.1	1043
DEC	2.5	35.7		.5		35.8	44.6	40.4		58.1	1054
TOTALS	16.0	40.0		.4	.1	40.1	48.5	44.6	.0	60.3	12459

RRRRRRRR
RRRRRRRR
RR RR
RR RR
RRRRRRRR
RR RR
RRRRRRRR
RRRRRRRR

TTTTTTTT
TTTTTTTT
TT
TT
TT
TT
TT
TT
TT
TT

RRRRRRR
RRRRRRR
RR RR
RR RR
RRRRRRR
RRRRRRR
RR RR
RR RR
RR RR
RR RR

AAAA
AAAAAAA
AA AA
AA AA
AA AA
AAAAAAA
AAAAAAA
AA AA
AA AA
AA AA

PPPPPPP
PPPPPPP
PP PP
PP PP
PPPPPPP
PPPPPPP
PP
PP
PP
PP

PRECIPITATION, SNOWFALL AND SNOW DEPTH SUMMARIES

PERCENTAGE FREQUENCY OF VARIOUS DAILY AMOUNTS OF PRECIPITATION (SNOWFALL AND SNOW DEPTH) SUMMARIES:

THESE SUMMARIES DERIVE FROM SUMMARY OF DAY DATA.

DATA IS SUMMARIZED MONTHLY AND ANNUALLY WITH ALL YEARS COMBINED.

DISPLAYED ARE: PERCENT OF DAYS WITH MEASURABLE AMOUNTS, A PERCENT OF DAYS WITH NO AMOUNTS, TRACES, GIVEN AMOUNTS, MEANS, GREATEST AMOUNTS AND LEAST AMOUNTS (THE STATISTICAL VALUES ARE NOT INCLUDED IN THE SNOW DEPTH SUMMARY BECAUSE OF THEIR DOUBTFUL AND LIMITED VALUE).

ALSO PROVIDED ARE THE OBSERVATION COUNTS.

A VALUE OF ".0" IN THESE TABLES INDICATES LESS THAN .052 WHICH USUALLY INDICATES ONLY ONE OCCURRENCE.

EXTREME DAILY AMOUNTS OF PRECIPITATION (SNOWFALL AND SNOW DEPTH) SUMMARIES

DATA DERIVED FROM SUMMARY OF DAY DATA

PRESENTED ARE THE EXTREME DAILY AMOUNTS OF PRECIPITATION, SNOWFALL AND SNOW DEPTH BY INDIVIDUAL MONTH AND YEAR.

ALSO PRESENTED ARE THE MEANS, STANDARD DEVIATIONS AND TOTAL OBSERVATIONS COUNTS.

AN ASTERISK "*" PRINTED IN THE TABLES INDICATES THAT THE EXTREME VALUE FOR THAT YEAR AND MONTH DERIVES FROM AN INCOMPLETE MONTH (AT LEAST ONE DAY OF THE MONTH IS MISSING).

WHEN A MONTH HAS VALID OBSERVATIONS REPORTED BUT NO OCCURRENCES, ZEROS ARE DISPLAYED IN THE TABLES:

EXTREME DAILY PRECIPITATION: ".00" EQUALS NONE FOR THE MONTH (HUNDRETHS)

EXTREME DAILY SNOWFALL: ".0" EQUALS NONE FOR THE MONTH (TENTHS)

EXTREME DAILY SNOW DEPTH: "J" EQUALS NONE FOR THE MONTH (WHOLE INCHES)

TOTAL MONTHLY AMOUNTS OF PRECIPITATION AND SNOWFALL SUMMARIES

DATA DERIVED FROM SUMMARY OF DAY DATA.

DATA PRESENTED BY YEAR AND MONTH.

ALSO PRESENTED ARE THE MEANS, STANDARD DEVIATIONS AND TOTAL OBSERVATION COUNTS.

AN ASTERISK "*" IN THE TABLES INDICATES THAT ONE OR MORE DAYS WERE MISSING FOR THE MONTH.

NO OCCURRENCES FOR THE MONTH ARE INDICATED BY ZEROS.

IF THE AMOUNT IS A TRACE, THEN "TRACE" IS PRINTED IN THE TABLES.

STATISTICAL VALUES DO NOT INCLUDE MEASUREMENTS FROM INCOMPLETE MONTHS.

GLOBAL CLIMATOLOGY BRANCH
 USAFETAC
 AIR WEATHER SERVICE/MAC

PERCENTAGE FREQUENCY OF OCCURRENCE OF PRECIPITATION
 FROM SUMMARY OF DAY DATA

STATION NUMBER: 747804

STATION NAME: HUNTER AAF GA

PERIOD OF RECORD: 50-87

AMOUNTS IN INCHES

MONTH	PERCENTAGE FREQUENCY OF OCCURRENCE OF PRECIPITATION										DAYS WITH MEAS AMTS	TOTAL OBS	MONTHLY AMOUNTS		
	NONE	TRACE	.01	.05	.10	.25	.50	1.00	2.50	5.00				10.00	20.00
JAN	60.2	10.3	2.5	5.3	3.9	5.1	5.1	4.3	2.9	2.9	.2	.1	29.5	1073	3.15
FEB	58.9	9.8	1.9	6.2	2.3	6.7	6.1	4.7	3.1	3.1	.2		31.4	994	3.41
MAR	60.3	10.7	1.6	3.7	2.7	5.8	6.2	5.2	3.5	3.5	.4		29.0	1072	4.21
APR	68.4	9.8	1.9	3.3	3.5	3.9	3.6	3.2	2.0	2.0	.5		21.8	1041	2.90
MAY	61.0	10.8	3.1	3.5	3.1	4.9	5.5	4.9	3.0	3.0	.4		28.2	1072	3.75
JUN	54.1	11.4	1.7	4.5	4.1	7.6	5.2	5.7	4.9	4.9	.9		34.5	1009	5.46
JUL	42.7	13.6	2.1	6.5	6.1	7.3	7.8	5.3	6.7	6.7	1.1		43.6	1006	7.20
AUG	49.4	12.5	2.7	5.7	3.7	6.5	5.3	5.5	7.4	7.4	1.0	.2	36.0	1012	7.51
SEP	54.9	11.6	2.5	5.4	4.1	5.9	5.8	5.2	3.6	3.6	.6	.2	33.5	993	5.03
OCT	68.0	10.3	1.9	4.1	3.3	3.7	2.8	3.0	2.5	2.5	.5		21.7	1072	2.64
NOV	67.2	11.0	2.7	4.7	3.0	4.2	2.6	3.3	1.2	1.2	.1		21.8	1037	1.73
DEC	63.7	9.8	3.1	4.3	3.4	5.6	4.3	3.4	2.5	2.5	.1		26.5	1044	2.57
ANN	59.1	11.0	2.3	4.8	3.6	5.6	5.0	4.6	3.6	3.6	.5	.0	30.0	12425	49.56

GLOBAL CLIMATOLOGY BRANCH
 USAFETAC
 AIR WEATHER SERVICE/MAJ

STATION NUMBER: 747804 STATION NAME: HUNTER AFB GA PERIOD OF RECORD: 50-87

24 HOUR AMOUNTS IN INCHES

YEAR	JAN	FEB	MAR	APR	MAY	JUN	JUL	AUG	SEP	OCT	NOV	DEC	ALL MONTHS
50													
51	.39	.34	1.40	.98	.48	.78	1.90	3.51	.95	*1.59	.82	.47	3.51
52	.33	1.12	.88	.75	3.15	1.49	1.38	1.06	1.73	1.94	1.58	.70	3.15
53	.96	2.78	1.74	2.04	.36	1.46	3.87	2.94	3.47	1.19	.68	.98	3.87
54	.24	.78	.74	1.38	1.27	1.50	.74	.33	4.76	.57	.46	1.24	4.76
55	1.67	.98	.15	1.19	1.01	1.68	1.61	1.66	2.45	.74	.57	1.72	2.45
56	.44	1.13	.46	2.13	1.90	3.53	.65	3.76	1.27	1.50	.01	.37	3.76
57	.16	.87	3.10	.98	3.41	.97	3.91	1.79	1.34	1.68	1.12	.99	3.91
58	.91	1.07	1.34	2.10	2.04	2.17	1.81	.96	1.07	1.48	.19	.58	2.17
59	1.36	1.42	3.01	.58	1.08	1.50	2.24	2.40	4.79	2.63	.83	.84	4.79
60	.75	1.45	.81	2.26	1.03	.66	2.89	1.02	2.57	.68	.39	.47	2.89
61	.75	1.05	1.41	3.65	.75	1.61	1.23	2.31	1.42	.05	.68	.74	3.65
62	1.63	1.58	1.61	.79	.68	3.00	1.48	2.54	2.00	.78	.51	.56	3.00
63	1.69	1.60	.38	2.24	1.98	4.22	1.27	2.12	1.86	.11	*.80	1.01	4.22
64	1.70	2.60	1.40	.92	1.84	2.68	4.71	5.87	1.72	3.46	1.17	3.89	5.87
65	.41	1.48	2.03	.78	1.08	1.91	2.53	1.60	1.97	.75	.42	1.93	2.53
66	2.15	1.61	1.66	.56	1.26	1.60	4.59	.95	.43	.44	.10	.65	4.59
67	2.93	.72	*.00						*.48	.89	.33	.81	
68	.56	.85	.66	.42	1.52	2.55	2.37	2.22	1.12	1.01	1.16	2.06	2.55
69	.85	1.02	1.79	1.84	3.53	1.26	1.83	2.26	2.45	2.01	3.52	1.20	3.53
70	1.62	.79	1.56	.59	2.70	2.19	1.42	4.75	1.04	1.28	.48	1.25	4.75
71	.91	.92	.78	1.16	1.14	1.91	1.05	6.03	.44	2.76	.64	2.09	6.03
72	.87	*1.12	1.33	.34	.95	3.26	.22	3.80	.09	.33	.89	1.35	3.80
73	.76	3.22	3.18	.89	.70	*2.92							
74													
75	*1.01	*.73	*1.44	*.40	*1.15	*1.09	*1.50	*.27	*.88	*.73	*.36	*.06	*1.50
76	*1.20	*.26	.70	2.81	*2.48	1.63	1.86	2.51	*6.29	4.07	*.29	*.63	*6.29
77	*1.70	.52	.99	.82	.34	*.75	1.30	2.57	2.36	.87	2.04	*.99	2.57
78	*2.15	1.01	.89	1.72	.87	1.07	1.10	1.11	.82	1.11	*.81	*.15	*2.15
79	*1.07	1.14	.32	2.55	2.42	1.35	2.92	1.79	8.75	.53	*1.27	*1.61	8.75

NOTE * (BASED ON LESS THAN FULL MONTHS)

CONTINUED ON NEXT PAGE.....

GLOBAL CLIMATOLOGY BRANCH
 USAFETAC
 AIR WEATHER SERVICE/MAC

STATION NUMBER: 747804 STATION NAME: HUNTER AAF GA

PERIOD OF RECORD: 50-87

EXTREME VALUES OF PRECIPITATION
 (FROM DAILY OBSERVATIONS)

24 HOUR AMOUNTS IN INCHES

YEAR	JAN	FEB	MAR	APR	MAY	JUN	JUL	AUG	SEP	OCT	NOV	DEC	ALL MONTHS
80	*1.35	.94	3.16	.82	.85	1.41	.97	1.14	1.69	1.14	.63	*.68	3.16
81	*.39	1.82	1.52	1.21	1.60	2.01	3.73	2.46	.82	.21	.72	*1.19	3.73
82	*1.01	1.44	1.09	2.75	1.63	3.22	*1.67	1.97	.86	.68	*.29	*1.07	3.22
83	*2.59	1.31	2.42	4.05	.39	1.16	*1.96	1.02	2.92	.32	*1.25	*1.22	4.05
84	*2.44	2.14	2.42	2.01	2.36	1.09	1.85	2.35	2.30	.28	*.95	*.05	*2.44
85	*.24	.47	.48	1.19	.89	1.28	*3.59	1.86	*.36	*.87	*1.69	*1.18	*3.59
86	*1.00	*1.67	2.33	.42	*2.06	1.23	*1.93	*1.63	*1.05	*2.72	*1.31	*1.39	*2.72
87	*5.74	1.58	1.06	.26	.25								
MEAN	1.045	1.292	1.835	1.446	1.421	1.851	2.051	2.344	2.049	1.212	.828	1.143	3.777
S.D.	.692	.626	.854	.953	.899	.862	1.193	1.365	1.720	.995	.706	.794	1.116
TOTAL OBS	1073	994	1072	1041	1072	1009	1006	1012	993	1072	1037	1044	12425

NOTE * (BASED ON LESS THAN FULL MONTHS)

GLOBAL CLIMATOLOGY BRANCH
 USAFETAC
 AIR WEATHER SERVICE/MAC

MONTHLY PRECIPITATION
 (FROM DAILY OBSERVATIONS)

STATION NUMBER: 747804 STATION NAME: HUNTER AAF GA PERIOD OF RECORD: 50-87

TOTAL MONTHLY PRECIPITATION IN INCHES
 -M-O-N-T-H-S-

YEAR	JAN	FEB	MAR	APR	MAY	JUN	JUL	AUG	SEP	OCT	NOV	DEC	ALL MONTHS
50										5.00			
51	.92	.60	4.26	2.79	1.40	3.21	8.02	8.99	4.96	5.38	1.60	1.76	46.26
52	.57	3.96	2.66	1.65	6.83	1.98	3.54	4.22	2.59	2.46	3.07	2.66	35.79
53	2.54	5.49	3.36	4.08	.42	5.04	12.17	11.88	10.90	1.22	1.39	1.94	63.66
54	.71	1.25	1.24	2.40	2.04	1.89	1.75	1.20	7.60	1.22	.92	5.64	28.19
55	5.32	1.39	.25	2.69	3.64	3.27	5.73	2.72	6.68	1.01	.97	.65	34.32
56	1.17	2.73	1.11	2.56	3.90	8.85	2.38	6.34	3.67	3.23	.02	.50	36.46
57	.37	1.82	7.43	2.15	11.93	4.28	16.81	4.08	7.91	2.35	3.76	1.20	64.09
58	2.65	2.54	5.41	4.98	4.51	3.91	4.28	2.86	4.16	2.30	.20	1.65	39.45
59	4.53	4.89	8.67	1.96	2.57	2.60	8.64	5.76	9.15	8.28	1.87	1.00	59.92
60	2.95	6.27	2.60	3.61	3.38	2.31	11.92	4.39	8.71	1.04	.51	1.57	49.26
61	2.39	3.63	5.94	7.37	2.78	4.65	6.24	13.97	3.12	.05	1.03	2.47	53.64
62	4.06	2.46	5.36	2.33	1.06	15.32	4.29	11.61	4.71	1.76	1.90	1.77	56.63
63	4.11	5.82	1.17	4.56	3.02	17.33	6.25	4.86	3.37	.18	*1.52	2.56	*54.75
64	6.55	7.01	3.38	2.40	3.44	4.26	18.49	11.11	2.73	9.52	1.68	4.79	75.36
65	.87	5.64	8.61	1.15	1.29	6.13	8.25	8.46	5.78	1.96	.66	2.79	51.59
66	7.66	4.26	4.64	1.34	5.85	4.68	10.69	4.58	2.25	1.36	.21	1.85	49.37
67	8.52	2.44	*0.00						*.60	1.26	.76	2.39	
68	1.32	1.87	1.29	1.40	5.33	7.41	7.51	5.86	2.94	3.66	2.49	4.02	45.10
69	1.70	1.76	5.59	1.98	7.16	2.76	6.24	11.26	6.77	5.27	3.88	2.64	57.01
70	3.01	2.55	7.83	.95	5.33	6.96	5.52	14.44	3.56	3.29	.64	2.78	56.86
71	2.89	2.37	2.94	3.59	3.06	8.73	6.98	14.64	.99	7.18	1.11	4.80	59.28
72	4.30	*4.55	3.29	.83	4.52	5.25	.58	13.32	.16	.33	3.11	2.71	*42.95
73	3.41	5.51	6.75	3.41	1.88	*8.30							
74													
75	*2.96	*1.40	*2.60	*.76	*4.04	*3.09	*6.29	*.87	*3.22	*1.00	*.66	*.06	*26.95
76	*2.10	*.66	2.78	2.86	*8.44	7.30	6.90	6.73	*10.42	7.26	*.58	*2.14	*65.38
77	*3.59	1.75	2.95	1.69	1.38	*1.44	4.61	8.02	8.19	1.44	2.31	*7.01	*44.38
78	*4.52	3.16	2.12	3.61	3.38	3.98	4.32	5.35	2.94	1.59	*1.07	*.45	*36.49
79	*4.33	3.08	1.06	3.95	7.17	4.94	7.93	3.88	13.31	.54	*2.14	*2.07	*54.40

NOTE * (BASED ON LESS THAN FULL MONTHS)

CONTINUED ON NEXT PAGE.....

GLOBAL CLIMATOLOGY BRANCH
 USAFETAC
 AIR WEATHER SERVICE/MAC

STATION NUMBER: 747804 STATION NAME: HUNTER AAF GA PERIOD OF RECORD: 50-87

MONTHLY PRECIPITATION
 (FROM DAILY OBSERVATIONS)

TOTAL MONTHLY PRECIPITATION IN INCHES
 -M-0-N-1-H-S-

YEAR	JAN	FEB	MAR	APR	MAY	JUN	JUL	AUG	SEP	OCT	NOV	DEC	ALL MONTHS
80	*4.30	1.69	10.03	3.35	3.29	3.78	2.28	1.99	5.94	2.50	1.85	*1.60	*42.60
81	*.86	3.43	4.21	1.75	3.54	3.93	10.92	13.50	1.30	.89	1.81	*3.73	*49.87
82	*3.29	4.37	3.03	7.55	3.58	10.10	*11.56	6.87	2.66	1.75	*.59	*2.76	*5P.11
83	*6.33	5.29	7.86	6.69	.83	2.33	*5.14	3.48	3.47	.83	*3.96	*5.47	*51.68
84	*8.22	3.14	5.19	3.98	5.88	2.90	8.24	5.19	5.23	.59	*2.35	*.05	*50.96
85	*.50	1.58	1.71	2.07	3.03	5.48	*7.66	11.33	*.93	*4.85	*4.01	*2.37	*45.52
86	*2.05	*5.11	3.37	.58	*3.57	3.78	*2.74	*7.20	*2.75	*6.33	*2.45	*5.79	*45.72
87	*10.53	5.29	4.90	.37	.71								
MEAN	3.153	3.408	4.206	2.901	3.754	5.463	7.196	7.513	5.026	2.640	1.725	2.573	50.644
S.D.	2.253	1.707	2.539	1.780	2.511	3.584	4.184	4.089	3.086	2.501	1.287	1.414	12.060
TOTAL OBS	1073	994	1072	1041	1072	1009	1006	1012	993	1072	1037	1044	12425

NOTE * (BASED ON LESS THAN FULL MONTHS)

GLOBAL CLIMATOLOGY BRANCH
 USAF/TAC
 AIR WEATHER SERVICE/MAC

STATION NUMBER: 747804 STATION NAME: HUNTER AFB GA PERIOD OF RECORD: 50-87

MONTH	PERCENTAGE FREQUENCY OF OCCURRENCE OF SNOWFALL FROM SUMMARY OF DAY DATA												TOTAL	OBS	MEAN	GREATEST LEAST	
	0.1 TO	0.5 TO	1.5 TO	2.5 TO	3.5 TO	4.5 TO	6.5 TO	10.5 TO	15.5 TO	25.5 TO	50.4	OVER					8 DAYS WITH MEAS AMTS
JAN	NONE	TRACE	0.4	1.4	2.4	3.4	4.4	6.4	10.4	15.4	25.4	50.4		1073	.1	TRACE	.0
FEB						.1								998	.2	3.6	.0
MAR														1076	TRACE	TRACE	.0
APR														1043	TRACE	TRACE	.0
MAY														1072	.0	.0	.0
JUN														1009	.0	.0	.0
JUL														1006	.0	.0	.0
AUG														1012	.0	.0	.0
SEP														994	.0	.0	.0
OCT														1072	.0	.0	.0
NOV														1038	TRACE	TRACE	.0
DEC														1047	TRACE	TRACE	.0
ANN														12440	.0	.2	.2

GLOBAL CLIMATOLOGY BRANCH
 USAF/ETAC
 AIR WEATHER SERVICE/MAC

STATION NUMBER: 747804 STATION NAME: HUNTER AFB GA PERIOD OF RECORD: 50-87

24 HOUR AMOUNTS IN INCHES
 -M-O-N-T-H-S-

YEAR	JAN	FEB	MAR	APR	MAY	JUN	JUL	AUG	SEP	OCT	NOV	DEC	ALL MONTHS
50	.0	.0	.0	.0	.0	.0	.0	.0	.0	.0	.0	.0	.0
51	TRACE	TRACE	.0	.0	.0	.0	.0	.0	.0	.0	TRACE	TRACE	TRACE
52	.0	.0	.0	.0	.0	.0	.0	.0	.0	.0	.0	.0	.0
53	.0	.0	TRACE	.0	.0	.0	.0	.0	.0	.0	.0	.0	.0
54	.0	.0	TRACE	.0	.0	.0	.0	.0	.0	.0	.0	.0	.0
55	TRACE	.0	TRACE	.0	.0	.0	.0	.0	.0	.0	.0	.0	.0
56	.0	.0	.0	.0	.0	.0	.0	.0	.0	.0	.0	.0	.0
57	.0	.0	.0	.0	.0	.0	.0	.0	.0	.0	.0	.0	.0
58	TRACE	TRACE	.0	.0	.0	.0	.0	.0	.0	.0	.0	.0	.0
59	.0	.0	.0	.0	.0	.0	.0	.0	.0	.0	.0	.0	.0
60	.0	.0	.0	.0	.0	.0	.0	.0	.0	.0	.0	.0	.0
61	TRACE	.0	.0	.0	.0	.0	.0	.0	.0	.0	.0	.0	.0
62	TRACE	.0	.0	.0	.0	.0	.0	.0	.0	.0	.0	.0	.0
63	.0	TRACE	.0	.0	.0	.0	.0	.0	.0	.0	.0	.0	.0
64	TRACE	.0	.0	.0	.0	.0	.0	.0	.0	.0	.0	.0	.0
65	TRACE	.0	TRACE	TRACE	.0	.0	.0	.0	.0	.0	.0	.0	.0
66	.1	.0	.0	.0	.0	.0	.0	.0	.0	.0	.0	.0	.0
67	.0	.0	.0	.0	.0	.0	.0	.0	.0	.0	.0	.0	.0
68	.0	3.0	.0	.0	.0	.0	.0	.0	.0	.0	.0	.0	3.0
69	.0	TRACE	.0	.0	.0	.0	.0	.0	.0	.0	.0	.0	.0
70	TRACE	.0	.0	.0	.0	.0	.0	.0	.0	.0	.0	.0	.0
71	TRACE	.0	.0	.0	.0	.0	.0	.0	.0	.0	.0	.0	.0
72	.0	.0	.0	.0	.0	.0	.0	.0	.0	.0	.0	.0	.0
73	TRACE	3.5	.0	.0	.0	.0	.0	.0	.0	.0	.0	.0	.0
74	.0	.0	.0	.0	.0	.0	.0	.0	.0	.0	.0	.0	.0
75	.0	.0	.0	.0	.0	.0	.0	.0	.0	.0	.0	.0	.0
76	.0	.0	.0	.0	.0	.0	.0	.0	.0	.0	.0	.0	.0
77	TRACE	TRACE	.0	.0	.0	.0	.0	.0	.0	.0	.0	.0	.0
78	.0	.0	.0	.0	.0	.0	.0	.0	.0	.0	.0	.0	.0
79	.0	.0	.0	.0	.0	.0	.0	.0	.0	.0	.0	.0	.0

NOTE * (BASED ON LESS THAN FULL MONTHS)

CONTINUED ON NEXT PAGE.....

GLOBAL CLIMATOLOGY BRANCH
 USAFETAC
 AIR WEATHER SERVICE/MAC

EXTREME VALUES OF SNOWFALL
 (FROM DAILY OBSERVATIONS)

STATION NUMBER: 747804 STATION NAME: HUNTER AAF GA PERIOD OF RECORD: 50-67

24 HOUR AMOUNTS IN INCHES

YEAR	JAN	FEB	MAR	APR	MAY	JUN	JUL	AUG	SEP	OCT	NOV	DEC	ALL MONTHS
80	*.0	.0	TRACE	.0	.0	.0	.0	.0	.0	.0	.0	.0	TRACE
81	*.0	.0	.0	.0	.0	.0	.0	.0	.0	.0	.0	.0	*.0
82	*.0	.0	.0	.0	.0	.0	.0	.0	.0	.0	.0	.0	*.0
83	*TRACE	.0	.0	.0	.0	.0	.0	.0	.0	.0	.0	.0	*TRACE
84	*TRACE	.0	.0	.0	.0	.0	.0	.0	.0	.0	.0	.0	*TRACE
85	*.0	.0	.0	.0	.0	.0	.0	.0	.0	.0	.0	.0	*.0
86	*TRACE	*.0	TRACE	.0	*.0	.0	*.0	*.0	*.0	*.0	*.0	*.0	TRACE
87	*TRACE	.0	.0	.0	.0	.0	.0	.0	.0	.0	.0	.0	TRACE
MEAN	.00	.20	TRACE	TRACE	.00	.00	.00	.00	.00	.00	TRACE	TRACE	.16
S.D.	.020	.803	.000	.000	.000	.000	.000	.000	.000	.000	.000	.000	.670
TOTAL OBS	1073	998	1076	1043	1072	1009	1006	1012	994	1072	1038	1047	12440

NOTE * (BASED ON LESS THAN FULL MONTHS)

LOCAL CLIMATOLOGY BRANCH MONTHLY SNOWFALL
 WASHINGTON AIRPORT DAILY OBSERVATIONS
 AIR WEATHER SERVICE/MAO

STATION NUMBER: 747049 STATION NAME: NUMBER AIR GA PERIOD OF RECORD: 50-87

TOTAL MONTHLY SNOWFALL IN INCHES

YEAR	JAN	FEB	MAR	APR	MAY	JUN	JUL	AUG	SEP	OCT	NOV	DEC	ALL MONTHS
51	0.0	0.0	0.0	0.0	0.0	0.0	0.0	0.0	0.0	0.0	0.0	0.0	0.0
52	0.0	0.0	0.0	0.0	0.0	0.0	0.0	0.0	0.0	0.0	0.0	0.0	0.0
53	0.0	0.0	0.0	0.0	0.0	0.0	0.0	0.0	0.0	0.0	0.0	0.0	0.0
54	0.0	0.0	0.0	0.0	0.0	0.0	0.0	0.0	0.0	0.0	0.0	0.0	0.0
55	0.0	0.0	0.0	0.0	0.0	0.0	0.0	0.0	0.0	0.0	0.0	0.0	0.0
56	0.0	0.0	0.0	0.0	0.0	0.0	0.0	0.0	0.0	0.0	0.0	0.0	0.0
57	0.0	0.0	0.0	0.0	0.0	0.0	0.0	0.0	0.0	0.0	0.0	0.0	0.0
58	0.0	0.0	0.0	0.0	0.0	0.0	0.0	0.0	0.0	0.0	0.0	0.0	0.0
59	0.0	0.0	0.0	0.0	0.0	0.0	0.0	0.0	0.0	0.0	0.0	0.0	0.0
60	0.0	0.0	0.0	0.0	0.0	0.0	0.0	0.0	0.0	0.0	0.0	0.0	0.0
61	0.0	0.0	0.0	0.0	0.0	0.0	0.0	0.0	0.0	0.0	0.0	0.0	0.0
62	0.0	0.0	0.0	0.0	0.0	0.0	0.0	0.0	0.0	0.0	0.0	0.0	0.0
63	0.0	0.0	0.0	0.0	0.0	0.0	0.0	0.0	0.0	0.0	0.0	0.0	0.0
64	0.0	0.0	0.0	0.0	0.0	0.0	0.0	0.0	0.0	0.0	0.0	0.0	0.0
65	0.0	0.0	0.0	0.0	0.0	0.0	0.0	0.0	0.0	0.0	0.0	0.0	0.0
66	0.0	0.0	0.0	0.0	0.0	0.0	0.0	0.0	0.0	0.0	0.0	0.0	0.0
67	0.0	0.0	0.0	0.0	0.0	0.0	0.0	0.0	0.0	0.0	0.0	0.0	0.0
68	0.0	0.0	0.0	0.0	0.0	0.0	0.0	0.0	0.0	0.0	0.0	0.0	0.0
69	0.0	0.0	0.0	0.0	0.0	0.0	0.0	0.0	0.0	0.0	0.0	0.0	0.0
70	0.0	0.0	0.0	0.0	0.0	0.0	0.0	0.0	0.0	0.0	0.0	0.0	0.0
71	0.0	0.0	0.0	0.0	0.0	0.0	0.0	0.0	0.0	0.0	0.0	0.0	0.0
72	0.0	0.0	0.0	0.0	0.0	0.0	0.0	0.0	0.0	0.0	0.0	0.0	0.0
73	0.0	0.0	0.0	0.0	0.0	0.0	0.0	0.0	0.0	0.0	0.0	0.0	0.0
74	0.0	0.0	0.0	0.0	0.0	0.0	0.0	0.0	0.0	0.0	0.0	0.0	0.0
75	0.0	0.0	0.0	0.0	0.0	0.0	0.0	0.0	0.0	0.0	0.0	0.0	0.0
76	0.0	0.0	0.0	0.0	0.0	0.0	0.0	0.0	0.0	0.0	0.0	0.0	0.0
77	0.0	0.0	0.0	0.0	0.0	0.0	0.0	0.0	0.0	0.0	0.0	0.0	0.0
78	0.0	0.0	0.0	0.0	0.0	0.0	0.0	0.0	0.0	0.0	0.0	0.0	0.0
79	0.0	0.0	0.0	0.0	0.0	0.0	0.0	0.0	0.0	0.0	0.0	0.0	0.0
80	0.0	0.0	0.0	0.0	0.0	0.0	0.0	0.0	0.0	0.0	0.0	0.0	0.0
81	0.0	0.0	0.0	0.0	0.0	0.0	0.0	0.0	0.0	0.0	0.0	0.0	0.0
82	0.0	0.0	0.0	0.0	0.0	0.0	0.0	0.0	0.0	0.0	0.0	0.0	0.0
83	0.0	0.0	0.0	0.0	0.0	0.0	0.0	0.0	0.0	0.0	0.0	0.0	0.0
84	0.0	0.0	0.0	0.0	0.0	0.0	0.0	0.0	0.0	0.0	0.0	0.0	0.0
85	0.0	0.0	0.0	0.0	0.0	0.0	0.0	0.0	0.0	0.0	0.0	0.0	0.0
86	0.0	0.0	0.0	0.0	0.0	0.0	0.0	0.0	0.0	0.0	0.0	0.0	0.0
87	0.0	0.0	0.0	0.0	0.0	0.0	0.0	0.0	0.0	0.0	0.0	0.0	0.0

NOTE: TRACE ON LEFT, DEAR FULL MONTHS

CONTINUED ON NEXT PAGE

MONTHLY SNOWFALL
 1948 - 1949
 MONTHLY SNOWFALL

PERIOD OF RECORD: 50 YR

TOTAL MONTHLY SNOWFALL IN INCHES

YEAR	MONTHS												ALL MONTHS			
	JAN	FEB	MAR	APR	MAY	JUN	JUL	AUG	SEP	OCT	NOV	DEC				
45	0.0	0.0	0.0	0.0	0.0	0.0	0.0	0.0	0.0	0.0	0.0	0.0	0.0	0.0	0.0	0.0
46	0.0	0.0	0.0	0.0	0.0	0.0	0.0	0.0	0.0	0.0	0.0	0.0	0.0	0.0	0.0	0.0
47	0.0	0.0	0.0	0.0	0.0	0.0	0.0	0.0	0.0	0.0	0.0	0.0	0.0	0.0	0.0	0.0
48	0.0	0.0	0.0	0.0	0.0	0.0	0.0	0.0	0.0	0.0	0.0	0.0	0.0	0.0	0.0	0.0
49	0.0	0.0	0.0	0.0	0.0	0.0	0.0	0.0	0.0	0.0	0.0	0.0	0.0	0.0	0.0	0.0
50	0.0	0.0	0.0	0.0	0.0	0.0	0.0	0.0	0.0	0.0	0.0	0.0	0.0	0.0	0.0	0.0
51	0.0	0.0	0.0	0.0	0.0	0.0	0.0	0.0	0.0	0.0	0.0	0.0	0.0	0.0	0.0	0.0
52	0.0	0.0	0.0	0.0	0.0	0.0	0.0	0.0	0.0	0.0	0.0	0.0	0.0	0.0	0.0	0.0
53	0.0	0.0	0.0	0.0	0.0	0.0	0.0	0.0	0.0	0.0	0.0	0.0	0.0	0.0	0.0	0.0
54	0.0	0.0	0.0	0.0	0.0	0.0	0.0	0.0	0.0	0.0	0.0	0.0	0.0	0.0	0.0	0.0
55	0.0	0.0	0.0	0.0	0.0	0.0	0.0	0.0	0.0	0.0	0.0	0.0	0.0	0.0	0.0	0.0
56	0.0	0.0	0.0	0.0	0.0	0.0	0.0	0.0	0.0	0.0	0.0	0.0	0.0	0.0	0.0	0.0
57	0.0	0.0	0.0	0.0	0.0	0.0	0.0	0.0	0.0	0.0	0.0	0.0	0.0	0.0	0.0	0.0
MEAN	0.0	0.0	0.0	0.0	0.0	0.0	0.0	0.0	0.0	0.0	0.0	0.0	0.0	0.0	0.0	0.0
STDEV	0.0	0.0	0.0	0.0	0.0	0.0	0.0	0.0	0.0	0.0	0.0	0.0	0.0	0.0	0.0	0.0
TOTAL OBS	1075	998	1076	1045	1072	1009	1006	1012	994	1072	1038	1047	1047	1047	1047	1047

NOTE • BASED ON LESS THAN FULL MONTHS

GLOBAL CLIMATOLOGY BRANCH
 LSAFETAC
 AIR WEATHER SERVICE/MAC

PERCENTAGE FREQUENCY OF OCCURRENCE OF SNOW DEPTH
 FROM SUMMARY OF DAY DATA

STATION NUMBER: 747804

STATION NAME: HUNTER AAF GA

PERIOD OF RECORD: 50-87

MONTH	NONE	TRACE	1	2	3	4	7	13	25	AMOUNTS IN INCHES				OVER	61	TO	120	120	OBS	MEAS	WITH	DAYS	TOTAL	MONTHLY	AMOUNTS
										TO	TO	TO	TO												
JAN	99.6	.3												.1						.1		1074			
FEB	99.4	.4			.2															.2		998			
MAR	100.0																					1102			
APR	100.0																					1068			
MAY	100.0																					1099			
JUN	100.0																					1035			
JUL	100.0																					1032			
AUG	100.0																					1039			
SEP	100.0																					1006			
OCT	100.0																					1072			
NOV	100.0																					1038			
DEC	100.0																					1047			
ANN	99.9	.1			.0									.0						.0		12610			

GLOBAL CLIMATOLOGY BRANCH
 USAF/TAC
 AIR WEATHER SERVICE/MAC

STATION NUMBER: 747804 STATION NAME: HUNTER AAF GA PERIOD OF RECORD: 50-87

DAILY SNOW DEPTH IN INCHES
 -M-0-N-T-H-S-

YEAR	JAN	FEB	MAR	APR	MAY	JUN	JUL	AUG	SEP	OCT	NOV	DEC	ALL MONTHS
50	0	0	0	0	0	0	0	0	0	*0	0	0	0
51	0	0	0	0	0	0	0	0	0	0	0	0	0
52	0	0	0	0	0	0	0	0	0	0	0	0	0
53	0	0	0	0	0	0	0	0	0	0	0	0	0
54	0	0	0	0	0	0	0	0	0	0	0	0	0
55	0	0	0	0	0	0	0	0	0	0	0	0	0
56	0	0	0	0	0	0	0	0	0	0	0	0	0
57	0	0	0	0	0	0	0	0	0	0	0	0	0
58	0	TRACE	0	0	0	0	0	0	0	0	0	0	TRACE
59	0	0	0	0	0	0	0	0	0	0	0	0	0
60	0	0	0	0	0	0	0	0	0	0	0	0	0
61	0	0	0	0	0	0	0	0	0	0	0	0	0
62	0	0	0	0	0	0	0	0	0	0	0	0	0
63	0	0	0	0	0	0	0	0	0	0	*0	0	0
64	0	0	0	0	0	0	0	0	0	0	0	0	0
65	0	0	0	0	0	0	0	0	0	0	0	0	0
66	0	0	0	0	0	0	0	0	0	0	0	0	0
67	0	0	*0	*0	*0	*0	*0	*0	*0	0	0	0	0
68	0	3	0	0	0	0	0	0	0	0	0	0	0
69	0	0	0	0	0	0	0	0	0	0	0	0	0
70	0	0	0	0	0	0	0	0	0	0	0	0	0
71	0	0	0	0	0	0	0	0	0	0	0	0	0
72	0	0	0	0	0	0	0	0	0	0	0	0	0
73	0	3	0	0	0	*0	0	0	0	0	0	0	0
74	0	0	0	0	0	0	0	0	0	0	*0	*0	*0
75	*0	*0	*0	*0	*0	*0	*0	*0	*0	*0	*0	*0	*0
76	*0	*0	0	0	*0	0	0	*0	*0	0	0	*0	*0
77	*TRACE	0	0	0	0	*0	0	0	0	0	0	*0	*TRACE
78	*0	0	0	0	0	0	0	0	0	0	*0	*0	*0
79	*0	0	0	0	0	0	0	0	0	0	*0	*0	*0

NOTE * (BASED ON LESS THAN FULL MONTHS)

CONTINUED ON NEXT PAGE.....

GLOBAL CLIMATOLOGY BRANCH
USAF/ATC
AIR WEATHER SERVICE/ZMAC

EXTREME VALUES OF SNOW DEPTH
(FROM DAILY OBSERVATIONS)

STATION NUMBER: 747804 STATION NAME: HUNTER AAF GA PERIOD OF RECORD: 50-87

DAILY SNOW DEPTH IN INCHES
-M-O-N-T-H-S-

YEAR	JAN	FEB	MAR	APR	MAY	JUN	JUL	AUG	SEP	OCT	NOV	DEC	ALL MONTHS
80	*0	0	0	0	0	0	0	0	0	0	0	*0	*0
81	*0	0	0	0	0	0	0	0	0	0	0	*0	*0
82	*0	0	0	0	0	0	*0	0	0	0	*0	*0	*0
83	*0	0	0	0	0	0	*0	0	0	0	*0	*0	*0
84	*0	0	0	0	0	0	0	0	0	0	*0	*0	*0
85	*0	0	0	0	0	0	*0	0	*0	*0	*0	*0	*0
86	*0	*0	0	0	*0	0	*0	*0	*0	*0	*0	*0	*0
87	*0	0	0	0	0	0	*0	*0	*0	*0	*0	*0	*0
MEAN	.0	.2	.0	.0	.0	.0	.0	.0	.0	.0	.0	.0	.2
S.D.	.000	.727	.000	.000	.000	.000	.000	.000	.000	.000	.000	.000	.671
TOTAL OBS	1073	998	1102	1068	1099	1035	1032	1039	1006	1072	1038	1047	12609

NOTE * (BASED ON LESS THAN FULL MONTHS)

```
PPPPPPP       AAAAAA       RRRRRR      TTTTTTTTT   CCCCC
PPPPPPPP      AAAAAAA      RRRRRRRR   TTTTTTTTT   CCCCCC
PP   PP        AA          RR   RR       TT          CC
PP   P         AA          RR   RR       TT          CC
PPPPPPPP      AA          RRRRRR      TT          CC
PPPPPPPP      AAAAAAA      RRRRRR      TT          CC
PP           AA          RR   RR       TT          CC
PP           AA          RR   RR       TT          CC
PP           AA          RR   RR       TT          CC
                   AA          RR           TT          CC
```

SURFACE WIND SUMMARIES

EXTREME VALUES OF PEAK WINDS

DATA DERIVED FROM SUMMARY OF DAY DATA.

VALUES PRESENTED BY INDIVIDUAL MONTH AND YEAR WITH ALL YEARS COMBINED.

SPEEDS PRESENTED IN KNOTS.

DIRECTIONS PRESENTED IN 16 COMPASS POINTS FROM BEGINNING OF PERIOD OF RECORD THROUGH JUNE 1968. COMMENCING JULY 1968 DIRECTIONS PRESENTED IN TENS OF DEGREES.

AN ASTERISK "*" IN THE TABLES INDICATES THAT THE VALUE IS BASED ON AN INCOMPLETE MONTH OF THREE OR MORE MISSING DAYS.

MEANS AND STANDARD DEVIATIONS PRESENTED DO NOT INCLUDE INCOMPLETE MONTHS. FOUR OR MORE MONTHS ARE NEEDED TO COMPUTE THESE STATISTICS AND INCOMPLETE MONTHS ARE NOT INCLUDED.

TABLES ALSO INCLUDE THE OBSERVATION COUNTS.

BIVARIATE PERCENTAGE FREQUENCY TABULATIONS OF SURFACE WINDS

DATA DERIVED FROM HOURLY DATA.

PRESENTED ARE THE PERCENTAGE FREQUENCY OF WIND DIRECTION TO 16 COMPASS POINTS, CALM AND VARIABLE VERSUS WIND SPEED IN KNOTS IN INCREMENTS OF BEAUFORT CLASSIFICATIONS.

PERCENTAGES ARE SHOWN BY BOTH DIRECTIONS AND SPEED, AND IN ADDITION THE MEAN WIND SPEED IN GIVEN FOR EACH DIRECTION.

DATA PRESENTED BY THE STANDARD 3-HOUR TIME GROUPS BY MONTH, MONTHLY AND ANNUALLY (ALL YEARS COMBINED)..

A SEPARATE ANNUAL TABLE PRESENTS THE SAME BIVARIATE DISTRIBUTIONS WITH IMPOSED CEILING/VISIBILITY LIMITATIONS: WHEN VISIBILITY IS EQUAL TO OR GREATER THAN 1/2 MILES, THE CEILINGS ARE 200 TO 1400 FEET AND/OR WHEN THE CEILING IS EQUAL TO OR GREATER THAN 200 FEET, THE VISIBILITIES ARE 1/2 THROUGH 2 1/2 MILES.

A PERCENTAGE VALUE OF ".0" IN THESE TABLES INDICATES ONE OR MORE OCCURRENCES AMOUNTING TO LESS THAN .05%.

GLOBAL CLIMATOLOGY BRANCH
 USAFETAC
 AIR WEATHER SERVICE/MAC

EXTREME VALUES OF SURFACE WINDS
 (FROM DAILY OBSERVATIONS)

PERIOD OF RECORD: 51-73, 76-87

STATION NUMBER: 747804 STATION NAME: HUNTER AAF GA

DAILY PEAK GUSTS IN KNOTS
 -M-O-N-T-H-S-

YEAR	JAN	FEB	MAR	APR	MAY	JUN	JUL	AUG	SEPI	OCT	NOVI	DECI	ALL MONTHS
51	NW 38	W 34	SW 44	SE 30	NW 31	SSE 21	SSE 34	NW 32	N 26	NNE 36	WSW 26	W 30	SW 44
52	NW 35	SW 46	WSW 38	SSE 42	SW 32	ENE 39	E 35	ENE 51	NNE 31	NE 30	NNE 32	W 36	ENE 51
53	NW 43	NW 36	NW 33	E 36	SSW 38	S 31	NW 30	NE 46	W 33	NW 40	N 39	ENE 40	NE 46
54	NW 51	W 39	WSW 39	W 50	SSW 39	ENE 27	WSW 26	NNE 34	ENE 27	SSW 31	W 26	NW 33	NW 51
55	W 29	NW 38	WSW 46	W 41	EVE 32	NW 35	WSW 44	SE 24	SSE 29	NNE 31	NW 28	NW 35	WSW 46
56	W 32	W 27	NW 34	S 28	SE 39	NNE 25	NW 32	NW 22	SSE 28	NNE 17	S 30	NW 28	SE 39
57	W 29	SE 38	S 21	SSE 28	S 36	N 30	NW 39	E 20	NW 23	NF 21	W 23	WSW 27	NW 39
58	W 30	W 30	S 32	N 31	SSW 30	NW 35	W 28	NW 24	NW 50	NF 31	NW 27	W 28	NW 50
59	WSW 26	WSW 42	NW 34	W 32	NW 26	ENE 20	NW 25	N 18	N 28	SE 15	NW 18	NW 25	WSW 42
60	NW 30	W 40	W 37	W 50	W 26	W 33	NNE 30	S 33	ENE 32	N 25	W 38	NW 26	W 50
61	WSW 32	SW 27	S 39	W 33	NNE 35	W 34	W 27	SSE 40	N 30	NW 22	SW 36	W 34	SSE 40
62	NW 48	WSW 33	NW 28	W 26	WSW 30	N 30	NW 40	SW 22	S 28	NW 26	W 43	NW 30	NW 48
63	W 33	W 41	W 48	ESE 32	S 41	WSW 25	NW 28	W 22	ESE 40	NW 35	E 25	NW 24	W 48
64	NW 31	W 53	WSW 42	S 33	N 31	W 26	SSW 39	NE 35	W 22	SSW 30	NW 34	NNE 27	W 53
65	NW 41	W 28	W 38	NW 33	NW 37	E 39	NNE 40	W 34	W 32	SW 24	W 33	W 28	NW 41
66	W 26	NW 26	E 12	W 37	W 31	W 31	W 31	W 31	W 31	W 31	W 31	W 31	W 31
67	WSW 28	NW 41	NW 34	ENE 33	E 30	W 51	20/ 38	27/ 30	7/ 32	12/ 48	28/ 34	28/ 34	W 51
68	31/ 29	7/ 40	28/ 37	10/ 28	11/ 31	34/ 27	26/ 32	3/ 26	4/ 23	6/ 28	3/ 31	27/ 29	7/ 40
69	31/ 30	29/ 32	27/ 31	28/ 42	31/ 35	32/ 35	26/ 50	18/ 46	8/ 23	10/ 26	26/ 26	31/ 32	26/ 50
70	31/ 39	23/ 35	27/ 38	1/ 33	29/ 33	24/ 31	31/ 32	9/ 40	9/ 28	32/ 28	29/ 27	34/ 32	9/ 40
71	21/ 32	31/ 47	27/ 37	24/ 32	5/ 38	3/ 45	30/ 26	3/ 28	35/ 20	3/ 31	24/ 34	30/ 29	31/ 47
72	27/ 27	28/ 28	29/ 36	17/ 33	21/ 40	9/ 27	W 34	W 34	W 34	W 34	W 34	W 34	W 34
73	27* 30	27* 32	28/ 45	3/ 37	29/ 44	9/ 41	31/ 34	7* 46	6/ 27	5/ 23	27/ 28	27/ 40	7* 46
74	30/ 34	28/ 36	26/ 36	27/ 33	9/ 34	36/ 42	3/ 34	18/ 26	30/ 32	31/ 29	28/ 27	30* 37	36/ 42
75	26/ 51	29/ 36	30/ 37	30/ 30	27/ 51	2/ 39	27/ 47	31/ 36	6/ 27	7/ 23	1/ 21	29* 29	26/ 51
76	27/ 35	27/ 30	30/ 39	29/ 36	24/ 32	27/ 30	27/ 33	14/ 24	4/ 64	27/ 25	12/ 23	33* 21	4/ 64
77	27/ 25	33/ 35	27/ 36	29/ 33	29/ 28	17/ 21	33/ 39	12/ 26	1/ 34	29/ 32	28/ 27	4/ 24	33/ 39
78	30/ 23	29/ 29	28/ 35	28/ 25	21/ 31	21/ 24	29/ 30	15/ 35	32/ 20	18/ 25	29/ 28	27* 30	28/ 35
79	28* 34	7/ 30	31/ 29	21/ 30	33/ 25	28/ 44	16* 39	33/ 30	3/ 22	35/ 27	27* 31	28* 30	28/ 44

NOTES * (BASED ON LESS THAN FULL MONTHS)
 \$ (BASED ON LESS THAN FULL MONTHS AND +100 KNOTS)

CONTINUED ON NEXT PAGE.....

GLOBAL CLIMATOLOGY BRANCH
 USAFCTAC
 AIR WEATHER SERVICE/MAC

EXTREME VALUES OF SURFACE WINDS
 (FROM DAILY OBSERVATIONS)

STATION NUMBER: 747804 STATION NAME: HUNTER ANF GA

PERIOD OF RECORD: 51-73, 76-87

DAILY PEAK GUSTS IN KNOTS

YEAR	-M-O-N-T-H-S-												ALL MONTHS
	JAN	FEB	MAR	APR	MAY	JUN	JUL	AUG	SEPT	OCT	NOV	DECI	
83	31/ 33	37/ 46	26/ 34	24/ 34	22/ 25	25/ 25	27* 43	27/ 30	26/ 37	8/ 22	21/ 34	30* 38	3/ 46
84	21/ 33	27/ 41	27/ 38	12/ 34	29/ 42	28/ 42	24/ 42	14/ 35	2/ 26	9* 16	3* 20	31* 23	29/ 42
85	31* 32	29/ 39	27/ 34	29/ 26	9/ 26	24/ 34	14/ 27	30/ 34	3/ 26	7/ 25	15* 45	29* 27	15* 45
86	28* 37	29* 29	18/ 35	29/ 31	35* 30	8/ 27	3* 32	1/ 33	5* 21	5/ 24	3* 22	4* 24	28* 37
87	36* 28	33/ 33	29/ 30	26/ 34	22/ 27								
MEAN	33.6	35.6	36.0	33.6	33.6	32.5	34.6	31.6	29.8	28.1	29.6	31.5	45.0
S.D.	7.445	5.976	5.334	5.966	5.132	7.831	6.606	8.230	9.202	6.620	5.637	5.343	4.870
TOTAL OBS	984	939	1016	985	1016	950	936	970	947	990	943	945	11620

NOTES * (BASED ON LESS THAN FULL MONTHS)
 \$ (BASED ON LESS THAN FULL MONTHS AND +100 KNOTS)

GLOBAL CLIMATOLOGY BRANCH PERCENTAGE FREQUENCY OF OCCURRENCE OF SURFACE WIND DIRECTION VERSUS WIND SPEED
 USAFETAC
 AIR WATHER SERVICE/MAC

STATION NUMBR: 747804 STATION NAME: HUNTER AAF GA PERIOD OF RECORD: 74-87
 MONTH: JAN HOURS(LST): 0000-0200

DIRECTION (DEGREES)	WIND SPEED IN KNOTS										TOTAL WIND		
	1-3	4-6	7-10	11-16	17-21	22-27	28-33	34-40	41-47	48-55		56	
N	1.6	2.0	1.5	.3	.1							5.5	5.7
NNE	1.9	3.4	2.4	.5								8.0	5.9
NE	1.3	2.3	1.6	.4	.1							5.6	5.9
ENE	.5	.6	.5	.4								2.0	6.3
E	.3	.6	.1	.1								1.1	5.1
ESE	.3	.1	.3									.6	4.4
SE	.4	.3										.6	3.8
SSE	.6	.3	.1									1.0	3.3
S	.9	.6	.8	.3								2.5	6.1
SSW	1.4	.9	.4									2.6	3.9
SW	.5	1.5	1.0									3.0	5.4
WSW	1.6	2.5	1.1	.3	.1	.1						5.8	5.7
W	6.1	6.3	4.0	2.0	.3							18.7	6.0
WNW	1.6	2.8	3.5	1.3								9.2	6.8
NW	1.3	1.6	1.0	.1								4.0	5.5
NNW	.4	1.6	.5									2.5	5.4

VARIABLE											TOTAL		
CALM	////////////////////										27.1		
TOTALS	20.5	27.4	18.8	5.5	.6	.1						100.0	4.2

TOTAL NUMBER OF OBSERVATIONS: 797

GLOBAL CLIMATOLOGY BRANCH PERCENTAGE FREQUENCY OF OCCURRENCE OF SURFACE WIND DIRECTION VERSUS WIND SPEED
 USAFETAC FROM FOURLY OBSERVATIONS
 AIR WEATHER SERVICE/MAC

STATION NUMBER: 747804 STATION NAME: HUNTER AAF GA PERIOD OF RECORD: 7A-87
 MONTH: JAN HOURS(ULST): 0300-0500

DIRECTION (DEGREE)	WIND SPEED IN KNOTS										TOTAL	MEAN WIND	
	1-3	4-6	7-10	11-16	17-21	22-27	28-33	34-40	41-47	48-55			56
N	3.2	3.2	1.0	.5								7.9	4.8
NNE	1.6	2.9	2.6	.4								7.4	5.9
NE	.6	1.7	1.6	1.0	.1							5.1	7.4
ENE	1.1	.6	.5	.1								2.4	4.8
E	.5	.4										.9	3.7
ESE	.2											.2	1.5
SE	.1		.1									.2	5.0
SSE	.1	.9										1.0	4.1
S	.6	.7	.5	.1								2.0	5.8
SSW	.9	.9	.6									2.4	4.5
SW	1.0	1.7	.7									3.5	4.9
WSW	1.5	2.2	.2		.1							4.1	4.3
W	6.3	6.4	3.7	1.5	.2	.2						18.5	5.9
WNW	1.5	4.0	3.2	1.6	.1		.1					10.5	7.3
NW	1.2	1.5	1.4	.2	.1							4.5	5.9
NNW	.9	2.6	.9									4.3	4.8

VARIABLE	TOTALS										TOTAL	MEAN
CALM	////////////////////										25.2	////
TOTALS	21.4	29.7	17.1	5.5	.7	.2	.1				100.0	4.3

TOTAL NUMBER OF OBSERVATIONS: 807

GLOBAL CLIMATOLOGY BRANCH PERCENTAGE FREQUENCY OF OCCURRENCE OF SURFACE WIND DIRECTION VERSUS WIND SPEED
 USAF/TAC FROM HOURLY OBSERVATIONS
 AIR WEATHER SERVICE/MAC

STATION NUMBER: 747804 STATION NAME: HUNTER AAF GA PERIOD OF RECORD: 7R-87
 MONTH: JAN HOURS(LST): 0600-0800

DIRECTION (DEGREES)	WIND SPEED IN KNOTS								TOTAL WIND
	1-3	4-6	7-10	11-16	17-21	22-27	28-33	34-40	
N	2.3	2.7	1.6	.6					7.3
NNE	2.0	4.6	2.6	.6	.1				9.8
NE	.7	.9	2.1	.7	.1				4.6
ENE	.5	.7	.4	.1					1.6
E	.8	.1							.9
ESE	.4	.5	.2						1.1
SE	.1	.1	.1						.2
SSE	.5								.5
S	.8	1.2	.4	.4					2.7
SSW	.4	.8	.6	.1					1.9
SW	1.2	1.9	.7	.1					3.9
WSW	2.1	2.6	.5	.2	.1				5.5
W	5.5	5.7	4.0	.7	.5	.1			16.5
WNW	1.3	3.0	2.3	1.5	.1	.2			8.6
NW	1.4	2.2	1.6	.5					5.7
NNW	1.9	1.8	1.2	.4					5.2

VARIABLE

CALM	24.0
TOTALS	100.0

TOTAL NUMBER OF OBSERVATIONS: 853

GLOBAL CLIMATOLOGY BRANCH PERCENTAGE FREQUENCY OF OCCURRENCE OF SURFACE WIND DIRECTION VERSUS WIND SPEED
 USAFETAC FROM HOURLY OBSERVATIONS
 AIR WEATHER SERVICE/MAC

STATION NUMBER: 747804 STATION NAME: HUNTER AAF GA PERIOD OF RECORD: 78-97
 MONTH: JAN HOURS(LST): 0900-1100

DIRECTION (DEGREES)	WIND SPEED IN KNOTS										TOTAL WIND		
	1-3	4-6	7-10	11-16	17-21	22-27	28-33	34-40	41-47	48-55		GE 56	
N	3.1	5.4	2.6	1.2								12.2	5.6
NNE	2.9	3.1	4.5	1.4								12.0	6.5
NE	1.6	1.7	3.6	.9	.2							8.2	7.4
ENE	1.2	1.6	.8	.2								3.8	5.7
E	.2	1.2	.3									1.7	4.9
ESE	.7	.7	.3									1.7	4.4
SE													
SSE	.5	.7	.2	.1								1.5	5.5
S	.8	1.2	1.0	.5								3.5	6.4
SSW	.8	1.2	.5	.2								2.7	5.4
SW	.6	1.5	1.4	.2	.1							7.4	6.7
WSW	.2	1.6	2.1	.6								4.5	7.4
W	1.5	4.0	4.1	4.0	.2	.1	.1					14.0	8.4
WNW	1.3	2.0	5.8	3.0	.8	.1						13.1	9.3
NW	1.2	2.0	1.5	.4	.1							5.6	6.6
NNW	.8	2.0	1.7	.2								4.8	6.0

VARIABLE											TOTAL		
CALM	////////////////////										6.8		
TOTALS	17.5	29.8	30.7	13.4	1.5	.2	.1					100.0	6.5

TOTAL NUMBER OF OBSERVATIONS: P58

GLOBAL CLIMATOLOGY BRANCH PERCENTAGE FREQUENCY OF OCCURRENCE OF SURFACE WIND DIRECTION VERSUS WIND SPEED
 USAFETAC FROM FOURLY OBSERVATIONS
 AIR WEATHER SERVICE/MAC

STATION NUMBER: 747804 STATION NAME: HUNTER AAF GA PERIOD OF RECORD: 78-87
 MONTH: JAN HOURS(LST): 1200-1400

DIRECTION (DEGREES)	WIND SPEED IN KNOTS										TOTAL Σ	MEAN WIND	
	1-3	4-6	7-10	11-16	17-21	22-27	28-33	34-40	41-47	48-55			GE 56
N	1.7	3.3	2.3	1.2								8.5	6.2
NNE	1.5	2.4	3.6	.6	.1							8.3	6.7
NE	.6	1.2	2.3	1.3								5.4	4.3
NNE	1.4	2.2	1.2	.7	.1							5.6	6.1
E	.6	3.1	1.2	.2								5.1	6.0
ESE	.7	1.2	.2									2.1	4.2
SE	.3	.8	.2									1.4	4.8
SSE	.6	.7	.5									1.7	4.6
S	.3	1.2	1.0	1.2	.1							3.8	4.4
SSW	.6	1.5	1.5	.7								4.3	7.1
SW	.3	1.5	.9	.3								3.1	6.5
WSW	.3	1.4	3.1	1.5	.1							6.6	8.8
W	1.2	2.7	5.5	5.0	.9	.6						15.9	10.3
WNW	1.2	2.4	5.7	4.3	.9	.3						14.9	10.1
NW	.5	1.2	2.3	1.3								5.2	8.3
WNW	1.0	1.0	2.1	1.3								5.5	7.6

VARIABLE
 CALM
 TOTALS

////////////////////////////////////
 //////////////////////////////////////
 12.9 27.9 53.8 19.6 2.5 1.0 7.8

TOTAL NUMBER OF OBSERVATIONS: 858

NAVAL CLIMATELOGY BRANCH PERCENTAGE FREQUENCY OF OCCURRENCE OF SURFACE WIND DIRECTION PERIOD WIND SPEED
 CAPTAIN FROM COURSE OBSERVATION
 AIR WEATHER SERVICE/MAC

STATION NUMBER: 74707N STATION NAME: HONOLULU ABF GA PERIOD OF OBSERVATION: 7-1977 TO 1-1978
 MONTH: JAN MONTH: FEB MONTH: MAR MONTH: APR MONTH: MAY MONTH: JUN MONTH: JUL MONTH: AUG MONTH: SEP MONTH: OCT MONTH: NOV MONTH: DEC

DIRECTION (DEGREES)	1-7	8-16	17-24	25-32	33-40	41-48	49-56	57-64	65-72	73-80	81-88	89-96	97-104	105-112	113-120	121-128	129-136	137-144	145-152	153-160	TOTAL	MEAN WIND SPEED
N	0	0	0	0	0	0	0	0	0	0	0	0	0	0	0	0	0	0	0	0	0	0
NNE	0	0	0	0	0	0	0	0	0	0	0	0	0	0	0	0	0	0	0	0	0	0
NE	0	0	0	0	0	0	0	0	0	0	0	0	0	0	0	0	0	0	0	0	0	0
NNE	0	0	0	0	0	0	0	0	0	0	0	0	0	0	0	0	0	0	0	0	0	0
E	0	0	0	0	0	0	0	0	0	0	0	0	0	0	0	0	0	0	0	0	0	0
ESE	0	0	0	0	0	0	0	0	0	0	0	0	0	0	0	0	0	0	0	0	0	0
SE	0	0	0	0	0	0	0	0	0	0	0	0	0	0	0	0	0	0	0	0	0	0
SSE	0	0	0	0	0	0	0	0	0	0	0	0	0	0	0	0	0	0	0	0	0	0
S	0	0	0	0	0	0	0	0	0	0	0	0	0	0	0	0	0	0	0	0	0	0
SSW	0	0	0	0	0	0	0	0	0	0	0	0	0	0	0	0	0	0	0	0	0	0
SW	0	0	0	0	0	0	0	0	0	0	0	0	0	0	0	0	0	0	0	0	0	0
WSW	0	0	0	0	0	0	0	0	0	0	0	0	0	0	0	0	0	0	0	0	0	0
W	0	0	0	0	0	0	0	0	0	0	0	0	0	0	0	0	0	0	0	0	0	0
WNW	0	0	0	0	0	0	0	0	0	0	0	0	0	0	0	0	0	0	0	0	0	0
W	0	0	0	0	0	0	0	0	0	0	0	0	0	0	0	0	0	0	0	0	0	0
WSW	0	0	0	0	0	0	0	0	0	0	0	0	0	0	0	0	0	0	0	0	0	0

TOTALS

TOTAL	0	0	0	0	0	0	0	0	0	0	0	0	0	0	0	0	0	0	0	0	0	0
-------	---	---	---	---	---	---	---	---	---	---	---	---	---	---	---	---	---	---	---	---	---	---

TOTAL NUMBER OF OBSERVATIONS: 40

STATION: ...

DATE: ...

TIME OF DAY: ...

NO. OF ...

VARIABLE
CALM	17.7
TOTAL	100.0

TOTAL NUMBER OF OBSERVATIONS: 429

TOTAL NUMBER OF OBSERVATIONS: 429

GLOBAL CLIMATOLOGY BRANCH PERCENTAGE FREQUENCY OF OCCURRENCE OF SURFACE WIND DIRECTION VERSUS WIND SPEED
 USAF/TAC FROM FOURLY OBSERVATIONS
 AIR WEATHER SERVICE/MAC

STATION NUMBER: 747804 STATION NAME: HUNTER AAF GA PERIOD OF RECORD: 78-87
 MONTH: JAN HOURS(LST): 2100-2300

DIRECTION (DEGREE)	WIND SPEED IN KNOTS										TOTAL %	MEAN WIND	
	1-3	4-6	7-10	11-16	17-21	22-27	28-33	34-40	41-47	48-55			GE 56
N	1.0	2.1	1.9	.2								5.2	6.1
NNE	.9	3.3	2.7	.1								6.9	6.2
NE	1.2	1.9	1.1	.5								4.7	6.2
NNE	.7	2.1	.6	.4	.2							4.0	6.3
E	1.8	1.7										3.5	3.3
ESE	.6	.7										1.3	3.3
SE	.4	.4	.1									.9	4.3
SSE	.2	.5										.7	3.5
S	2.4	1.7	.9	.4								5.3	4.6
SSW	1.8	1.1	.5									3.4	3.8
SW	.7	3.2	1.2									5.1	5.4
WSW	1.1	1.7	.9	.1	.1							4.0	6.1
W	4.9	5.6	3.5	2.4								16.4	6.1
WNW	1.1	1.8	2.7	.5								6.1	6.8
NW	.4	1.5	2.2	.5								4.5	7.4
NNW	.4	1.2	.2									1.8	5.3

VARIABLE	TOTALS										TOTAL		
CALM	////////////////////										26.0		
TOTALS	19.6	30.4	18.5	5.1	.4	.1						100.0	4.3

TOTAL NUMBER OF OBSERVATIONS: 823

GLOBAL CLIMATOLOGY BRANCH PERCENTAGE FREQUENCY OF OCCURRENCE OF SURFACE WIND DIRECTION VERSUS WIND SPEED
 USAFETAC FROM HOURLY OBSERVATIONS
 AIR WEATHER SERVICE/MAC

STATION NUMBER: 747804 STATION NAME: HUNTER AAF GA PERIOD OF RECORD: 78-87
 MONTH: JAN HOURS(LST): ALL

DIRECTION (DEGREES)	WIND SPEED IN KNOTS										TOTAL %	MEAN WIND	
	1-3	4-6	7-10	11-16	17-21	22-27	28-33	34-40	41-47	48-55			GE 56
N	1.8	2.8	1.9	.6	.0	.0	.0	.0	.0	.0	.0	7.2	5.9
NNE	1.5	2.8	2.9	.6	.0	.0	.0	.0	.0	.0	.0	7.7	6.4
NE	.9	1.6	2.0	.7	.1	.0	.0	.0	.0	.0	.0	5.4	7.2
ENE	.9	1.5	.9	.3	.1	.0	.0	.0	.0	.0	.0	3.6	5.9
E	1.0	1.9	.6	.1	.0	.0	.0	.0	.0	.0	.0	3.6	5.0
ESE	.6	.9	.3	.0	.0	.0	.0	.0	.0	.0	.0	1.7	4.3
SE	.3	.4	.2	.0	.0	.0	.0	.0	.0	.0	.0	1.0	4.5
SSE	.6	.8	.3	.0	.0	.0	.0	.0	.0	.0	.0	1.8	4.4
S	1.2	1.4	.9	.4	.0	.0	.0	.0	.0	.0	.0	4.0	5.9
SSW	.9	1.1	.6	.1	.0	.0	.0	.0	.0	.0	.0	2.7	5.2
SW	.7	1.8	.9	.1	.0	.0	.0	.0	.0	.0	.0	3.5	5.7
WSW	1.2	2.0	1.4	.6	.1	.0	.0	.0	.0	.0	.0	5.2	6.4
W	3.5	4.5	4.5	3.1	.5	.2	.0	.0	.0	.0	.0	16.4	7.5
WNW	1.2	2.7	4.0	2.4	.4	.1	.0	.0	.0	.0	.0	10.9	8.5
NW	1.0	1.8	1.7	.6	.0	.0	.0	.0	.0	.0	.0	5.2	6.6
NNW	1.0	1.7	1.2	.3	.0	.0	.0	.0	.0	.0	.0	4.1	5.9

VARIABLE											TOTAL	MEAN	
CALM	////////////////////										16.2	////	
TOTALS	18.3	29.6	24.2	10.0	1.3	.3	.0	.0	.0	.0	.0	100.0	5.5

TOTAL NUMBER OF OBSERVATIONS: 6672

GLOBAL CLIMATOLOGY BRANCH PERCENTAGE FREQUENCY OF OCCURRENCE OF SURFACE WIND DIRECTION VERSUS WIND SPEED
 USAFETAC FROM HOURLY OBSERVATIONS
 AIR WEATHER SERVICE/MAC

STATION NUMBER: 747804 STATION NAME: HUNTER AFB GA PERIOD OF RECORD: 7A-87
 MONTH: FEB HOURS(LST): 0000-0200

DIRECTION (DEGREES)	WIND SPEED IN KNOTS										TOTAL WIND	
	1-3	4-6	7-10	11-16	17-21	22-27	28-33	34-40	41-47	48-55		GE 56
N	1.5	1.9	1.8	.5							5.7	5.9
NNE	1.0	1.3	1.2	.8							4.4	6.8
NE	1.6	2.1	2.5	.8	.5						7.5	7.6
NNE	1.3	1.3	.7	.1	.2						3.7	5.7
E	1.8	1.5									3.3	3.2
ESE	.4	.4									.7	3.8
SE	.2	.1									.4	3.3
SSE	.1	.1	.5	.1							.9	7.4
S	3.0	.8	.8								4.7	3.6
SSW	1.6	1.1	.5								3.1	4.0
SW	1.7	1.9	.7								4.4	4.3
WSW	2.4	1.5	1.5	.6	.1						6.0	5.9
W	6.0	3.5	1.6	.8	.4						12.3	5.1
WNW	1.2	3.0	1.1	.8	.4						6.5	6.8
NW	1.3	1.5	1.9	.2	.1						5.1	6.4
NNW	.4	1.5	1.1								2.9	6.0

VARIABLE

CALM	28.4
TOTALS	25.5 23.6 16.0 5.0 1.7 100.0 4.0

TOTAL NUMBER OF OBSERVATIONS: 827

GLOBAL CLIMATOLOGY BRANCH PERCENTAGE FREQUENCY OF OCCURRENCE OF SURFACE WIND DIRECTION VERSUS WIND SPEED
 USAFLTAC FROM FOURLY OBSERVATIONS
 AIR WEATHER SERVICE/MAC

STATION NUMBER: 747R04 STATION NAME: HUNTER AFB GA PERIOD OF RECORD: 74-87
 MONTH: FEB HOURS (LST): 0300-0500

DIRECTION (DEGREES)	WIND SPEED IN KNOTS								TOTAL Σ	MEAN WIND			
	1-3	4-6	7-10	11-16	17-21	22-27	28-33	34-40			41-47	48-55	56
N	1.7	2.5	2.1	.4								6.6	5.7
NNE	.8	2.2	2.5	1.1								6.6	7.4
NE	1.0	2.5	2.1	1.2	.2							7.0	7.5
NNE	1.3	1.1	.8	.1	.1							3.5	5.3
E	1.0	.7		.1								1.8	4.0
ESE	.4	.4	.1									.8	2.6
SE	.1	.1	.4	.1								.7	8.5
SSE	.5	.2		.1								.8	4.3
S	1.6	2.1	.2	.1								4.0	4.5
SSW	.7	1.0	.1									1.8	3.8
SW	1.2	1.9	.4									3.5	4.2
WSW	2.3	1.7	1.2	.7								5.9	5.5
W	4.6	5.9	1.4	1.0	.2							13.2	5.1
WNW	1.4	2.2	1.4	.6	.1							5.4	6.3
NW	.8	2.3	1.7	.4	.1							5.3	6.7
NNW	1.3	1.9	.6	.5								4.3	5.5

VARIABLE									TOTALS	MEAN
CALM									28.1	4.1
TOTALS	20.8	28.7	15.1	6.4	.8				100.0	4.1

TOTAL NUMBER OF OBSERVATIONS: 828

GLOBAL CLIMATOLOGY BRANCH PERCENTAGE FREQUENCY OF OCCURRENCE OF SURFACE WIND DIRECTION VERSUS WIND SPEED
 USAF/TAC FROM MONTHLY OBSERVATIONS
 AIR WEATHER SERVICE/MAC

STATION NUMBER: 747804 STATION NAME: HUNTER AFB GA

PERIOD OF RECORD: 74-87
 MONTH: FEB HOURS/DAYS: 0600-0800

DIRECTION (DEGREES)	WIND SPEED IN KNOTS										TOTAL %	MEAN WIND	
	1-3	4-6	7-10	11-16	17-21	22-27	28-33	34-40	41-47	48-55			GE 56
N	1.9	3.5	2.0	.7								1.7	6.1
NNE	1.4	3.2	3.4	1.6								9.6	7.1
NE	1.0	2.8	1.9	1.1								6.7	6.7
ENE	1.0	1.7	.5	.5								3.6	6.0
E	.9	.7	.4		.1							2.0	5.6
ESE	.6	.2										.9	3.1
SE	.1	.1	.1	.2								.6	8.6
SSE	.1	.7	.1	.1								.6	6.4
S	1.4	1.2	.6	.4								3.6	5.3
SSW	1.2	1.6	.2	.1								3.1	4.2
SW	.7	1.1										1.8	3.8
WSW	1.9	1.9	.4	.2	.2							4.7	5.0
W	5.1	4.7	1.7	1.6	.1	.1						13.2	5.6
WNW	1.1	1.1	1.2	1.4	.1							4.9	8.0
NW	1.1	1.8	1.2	.5								4.6	5.9
NNW	1.9	1.9	1.1									4.9	4.7

VARIABLE

CALM	////////////////////										27.3	////	
TOTALS	20.9	27.8	14.8	8.4	.6	.1						100.0	4.1

TOTAL NUMBER OF OBSERVATIONS: 831

GLOBAL CLIMATOLOGY BRANCH PERCENTAGE FREQUENCY OF OCCURRENCE OF SURFACE WIND DIRECTION VERSUS WIND SPEED
 USAFETAC FROM HOURLY OBSERVATIONS
 AIR WEATHER SERVICE/MAC

STATION NUMBER: 747804 STATION NAME: HUNTER AAF GA PERIOD OF RECORD: 78-87
 MONTH: FEB HOURS(LST): 0900-1100

DIRECTION (DEGREES)	WIND SPEED IN KNOTS										TOTAL	MEAN WIND	
	1-3	4-6	7-10	11-16	17-21	22-27	28-33	34-40	41-47	48-55			56
N	1.3	4.2	4.3	1.0								10.7	6.6
NNE	1.5	2.4	3.6	1.5								9.0	7.2
NE	.8	3.0	4.3	2.4								10.5	8.0
ENE	.5	1.8	2.7	1.0								6.0	7.6
E	1.4	2.3	1.8		.1							5.6	5.5
ESE	.5	.8	1.1	.1								2.5	6.3
SE	.1	.6	.2	.1								1.1	6.2
SSE	.4	.4	.6	.2								1.5	6.7
S	1.1	1.3	.7	.2								3.3	5.4
SSW	.7	1.5	1.2	.4	.1							3.9	6.9
SW	.6	1.4	.8	.1								3.0	5.8
WSW	1.3	1.8	1.7	.2	.1							5.1	5.9
W	1.2	3.7	3.2	2.7	1.0	.2						12.0	9.0
WNW	1.0	1.9	2.7	1.8	.7	.1						8.2	8.9
NW	1.2	1.5	1.8	1.0								5.5	7.0
NNW	1.2	1.4	1.5	.2								4.4	5.9

VARIABLE											TOTALS	MEAN	
CALM	////////////////////										7.6	7.6	
TOTALS	14.8	30.0	32.3	13.0	2.0	.4						100.0	6.7

TOTAL NUMBER OF OBSERVATIONS: 840

GLOBAL CLIMATOLOGY BRANCH PERCENTAGE FREQUENCY OF OCCURRENCE OF SURFACE WIND DIRECTION VERSUS WIND SPEED
 USAFETAC FROM HOURLY OBSERVATIONS
 AIR WEATHER SERVICE/MAC

STATION NUMBER: 747804 STATION NAME: HUNTER AAF GA PERIOD OF RECORD: 7R-A7
 MONTH: FEB HOURS(LST): 1200-1400

DIRECTION (DEGREES)	WIND SPEED IN KNOTS										TOTAL %	MEAN WIND	
	1-3	4-6	7-10	11-16	17-21	22-27	28-33	34-40	41-47	48-55			GE 56
N	1.3	2.4	4.1	1.2								9.0	7.0
NNE	1.4	2.2	3.0	1.2								7.8	7.1
NE	.7	1.2	2.4	2.0	.1							6.5	8.7
ENE	1.2	1.8	3.1	1.3	.4							7.8	8.0
E	.5	2.2	3.6	1.1	.1	.1						7.5	8.3
ESE	.4	1.4	.8	.2								2.9	6.3
SE		.7	.5	.5								1.7	8.4
SSE	1.0	1.7	1.1	.4								4.1	6.1
S	1.1	3.2	2.9	.4								7.5	6.2
SSW	.5	1.2	.6	.2								2.5	6.0
SW	.1	.6	1.2	.2								2.2	7.5
WSW	.6	1.9	2.7	.4	.1							5.7	7.3
W	.7	3.7	3.9	5.3	1.6	.1						15.3	10.2
WNW	.6	1.1	3.2	3.1	.5	.1						8.6	10.0
NW	.2	1.6	2.0	2.3								6.1	9.2
NNW	.4	.7	.7	.4								2.2	6.7

VARIABLE											TOTAL		
CALM	////////////////////										2.9		
TOTALS	10.6	27.5	35.8	20.1	2.7	.4						100.0	7.9

TOTAL NUMBER OF OBSERVATIONS: 837

GLOBAL CLIMATOLOGY BRANCH PERCENTAGE FREQUENCY OF OCCURRENCE OF SURFACE WIND DIRECTION VERSUS WIND SPEED
 USAFETAC FROM HOURLY OBSERVATIONS
 AIR WEATHER SERVICE/MAC

STATION NUMBER: 747804 STATION NAME: HUNTER A&F GA PERIOD OF RECORD: 79-87
 MONTH: FEB HOURS(LST): 1500-1700

DIRECTION (DEGREES)	WIND SPEED IN KNOTS										TOTAL	MEAN WIND	
	1-3	4-6	7-10	11-16	17-21	22-27	28-33	34-40	41-47	48-55			56
N	.8	2.7	3.1	.1								6.2	6.2
NNE	.4	1.8	1.7	.7	.2							4.8	7.7
NE	.5	.5	1.8	1.0	.1							3.8	8.7
FNE	1.0	1.4	2.4	1.9	.2							6.9	8.9
E	.6	4.3	4.3	1.8	.1							11.1	7.7
ESE	.2	2.4	1.8									4.4	6.2
SE	.6	2.0	1.1	.5								4.2	6.1
SSE	.5	5.0	3.5									9.0	6.2
S	.7	3.7	1.7	.2								6.3	6.0
SSW	.5	1.4	.8									2.8	5.6
SW	.1	1.0	1.1	.1	.1							2.4	7.5
WSW	.4	1.4	1.4	1.4	.1							4.8	8.5
W	.2	2.3	4.1	4.8	.7							12.1	10.4
WNW	.4	1.2	3.5	3.2	.5	.1						8.9	10.4
NW	.5	2.0	3.2	1.7								7.4	8.6
NNW	.2	1.3	1.1	.7								3.4	7.3

VARIABLE

CALM

TOTALS

7.5 34.0 36.5 18.2 2.2 .1
 1.4
 100.0 7.8

TOTAL NUMBER OF OBSERVATIONS: 835

GLOBAL CLIMATOLOGY BRANCH PERCENTAGE FREQUENCY OF OCCURRENCE OF SURFACE WIND DIRECTION VERSUS WIND SPEED
 USAFELTAC FROM HOURLY OBSERVATIONS
 AIR WEATHER SERVICE/MAC

STATION NUMBER: 747804 STATION NAME: HUNTER AAF GA PERIOD OF RECORD: 78-87
 MONTH: FEB HOURS(LST): 1800-2000

DIRECTION (DEGREES)	WIND SPEED IN KNOTS										TOTAL %	MEAN WIND		
	1-3	4-6	7-10	11-16	17-21	22-27	28-33	34-40	41-47	48-55			GE 56	
N	.5	1.6	1.9	.1								4.1	6.6	
NNE		1.3	1.4	.1	.5							3.4	9.1	
NE	.1	1.2	2.8	.8								4.9	8.3	
FNE	.6	2.8	2.2	1.0	.2							6.7	7.5	
E	2.4	5.7	1.9	.1								10.1	5.1	
FSE	2.4	2.0	.2									4.7	3.7	
SE	.7	1.2	.2	.1								2.3	4.7	
SSE	2.8	2.9	1.0									6.6	4.3	
S	3.7	4.7	1.6	.1								10.1	4.6	
SSW	1.1	1.1	.4									2.5	4.0	
SW	1.1	1.3	.4									2.8	4.4	
WSW	1.0	1.6	1.0	.2								3.7	5.3	
W	1.8	3.1	2.2	1.1	.5							8.7	7.0	
WNW	1.3	2.6	2.3	1.4	.4	.1						8.2	8.0	
NW	1.9	1.3	1.0	.1								4.3	4.8	
NNW	1.0	1.0	.5	.1								2.5	5.1	
VARIABLE													
CALM	////////////////////												14.3	////
TOTALS	22.4	35.4	20.8	5.4	1.6	.1						100.0	5.1	

TOTAL NUMBER OF OBSERVATIONS: 831

GLOBAL CLIMATOLOGY BRANCH PERCENTAGE FREQUENCY OF OCCURRENCE OF SURFACE WIND DIRECTION VERSUS WIND SPEED
 USAFETAC FROM FOURLY OBSERVATIONS
 AIR WEATHER SERVICE/MAC

STATION NUMBER: 747804 STATION NAME: HUNTER AAF GA PERIOD OF RECORD: 7A-R7
 MONTH: FEB HOURS(LST): 2100-2300

DIRECTION (DEGREES)	WIND SPEED IN KNOTS										TOTAL	MEAN WIND	
	1-5	4-6	7-10	11-16	17-21	22-27	28-33	34-40	41-47	48-55			GE 56
N	.8	1.1	1.0									2.9	5.2
NNE	.8	1.7	2.5	.4	.4							5.8	7.8
NE	1.0	2.0	1.7	1.4								6.1	7.4
ENE	2.0	2.7	1.8	.4	.1							7.0	5.5
E	2.3	1.2	.8	.1								4.5	4.2
ESE	.5	.1										.6	2.4
SE	1.0		.1									1.1	3.0
SSE	.8	.7	.5	.1								2.2	5.1
S	2.3	2.0	1.1	.6								6.0	5.1
SSW	2.0	1.7	.2	.1								4.1	3.8
SW	1.1	1.8	1.1									4.0	5.1
WSW	1.2	1.3	1.0	.2								3.7	5.4
W	4.0	2.9	.7	.7	.1							8.4	4.7
WNW	1.7	2.4	2.3	.5	.4							7.2	6.8
W	.8	1.3	1.1	.4	.1							3.7	6.6
NNW	.6	1.7	.6									2.9	5.1

VARIABLE											TOTAL	
CALM											29.8	
TOTALS	23.0	24.7	16.5	4.9	1.1						100.0	3.9

TOTAL NUMBER OF OBSERVATIONS: 830

GLOBAL CLIMATOLOGY BRANCH PERCENTAGE FREQUENCY OF OCCURRENCE OF SURFACE WIND DIRECTION VERSUS WIND SPEED
 USAFETAC FROM POURLY OBSERVATIONS
 AIR WEATHER SERVICE/MAC

STATION NUMBER: 747804 STATION NAME: HUNTER AAF GA PERIOD OF RECORD: 78-87 ALL
 MONTH: FEB HOURS(LST):

DIRECTION (DEGREES)	WIND SPEED IN KNOTS										TOTAL	MEAN WIND	
	1-3	4-6	7-10	11-16	17-21	22-27	28-33	34-40	41-47	48-55			56
N	1.2	2.4	2.5	.5								6.6	6.3
NNE	.9	2.0	2.4	.9	.1							6.4	7.4
NE	.8	1.9	2.4	1.4	.1							6.6	7.8
NNE	1.1	1.8	1.8	.8	.2							5.7	7.1
E	1.4	2.3	1.6	.4	.1	.0						5.8	6.1
ESE	.7	1.0	.5	.0								2.2	5.1
SE	.4	.6	.3	.2								1.5	6.1
SSE	.8	1.4	.9	.1								3.2	5.6
S	1.9	2.4	1.2	.3								5.7	5.1
SSW	1.0	1.3	.5	.1	.0							3.0	4.8
SW	.8	1.4	.7	.1	.0							3.0	5.2
MSW	1.4	1.6	1.4	.5	.1							5.0	6.1
W	2.9	3.7	2.4	2.3	.6	.1						11.9	7.3
WNW	1.1	1.9	2.2	1.6	.4	.1						7.3	6.3
NW	1.0	1.7	1.7	.8	.0							5.3	7.1
NW	.9	1.4	.9	.2								3.4	5.7
VARIABLE												
CALM												
TOTALS	19.7	29.0	23.5	10.7	1.6	.1						100.0	5.5

TOTAL NUMBER OF OBSERVATIONS: 6659

GLOBAL CLIMATOLOGY BRANCH PERCENTAGE FREQUENCY OF OCCURRENCE OF SURFACE WIND DIRECTION VERSUS WIND SPEED
 USAFETAC FROM HOURLY OBSERVATIONS
 AIR WEATHER SERVICE/MAC

STATION NUMBER: 747804 STATION NAME: HUNTER AAF GA PERIOD OF RECORD: 78-87
 MONTH: MAR HOURS(LST): 0000-0200

DIRECTION (DEGREE)	WIND SPEED IN KNOTS								TOTAL %	MEAN WIND			
	1-3	4-6	7-10	11-16	17-21	22-27	28-33	34-40			41-47	48-55	56
N	.4	1.0	1.0	.2								2.6	6.2
NNE		1.2	.5									1.7	5.9
NE	.8	1.7	1.1	.6								4.2	6.4
ENE	1.7	.5	1.2	.5	.1							4.1	6.1
E	1.6	2.2	1.1	.2								5.1	5.2
ESE	.4	.4	.4	.2								1.5	6.1
SE	.5	1.0	.4	.3								2.3	5.9
SSE	1.0	1.3	1.2	.3								3.8	5.9
S	1.5	1.8	1.2	.4								4.9	5.4
SSW	2.0	1.6	1.3	.3								5.3	5.0
SW	1.8	1.8	.9	.2								4.7	4.7
WSW	2.8	2.0	.9	.1								5.8	4.1
W	4.2	4.5	1.1	.5	.4							10.8	5.0
WNW	1.7	1.5	1.4	.3								4.4	6.0
W	1.7	2.2	1.6	.9								5.7	6.4
NNW	.6	1.5	.8	.4								3.3	6.1

VARIABLE	TOTALS								TOTALS	TOTALS
CALM	////////////////////								29.9	////
TOTALS	21.8	26.2	15.9	5.6	.5				100.0	3.8

TOTAL NUMBER OF OBSERVATIONS: 930

GLOBAL CLIMATOLOGY BRANCH PERCENTAGE FREQUENCY OF OCCURRENCE OF SURFACE WIND DIRECTION VERSUS WIND SPEED
 WAFETAC FROM HOURLY OBSERVATIONS
 AIR WEATHER SERVICE/MAC

STATION NUMBER: PATRON STATION NAME: HUNTER AAF GA PERIOD OF RECORD: 78-87
 MONTH: MAR HOURS(LST): 0700-0500

DIRECTION (000R-350)	WIND SPEED IN KNOTS										TOTAL	MEAN WIND	
	1-3	4-6	7-10	11-16	17-21	22-27	28-33	34-40	41-47	48-55			GE 56
N	1.2	2.6	1.2	.2								5.2	5.4
NNE	.5	2.2	.5	.5								3.4	6.3
NE	.5	2.0	1.4	.8	.1							4.8	7.2
NNE	.4	1.3	.5	.3								2.6	6.5
E	.4	1.4	1.2									3.0	6.0
ESE	.6	.6	.2	.1								1.6	5.0
SE	.6	.8	.5	.1								2.0	5.5
SSE	.8	.9	.8	.3								2.7	6.2
S	1.2	.9	2.2	.2								4.4	6.3
SSW	1.4	2.2	1.0	.1								4.6	5.1
SW	1.5	2.4	.1									4.0	5.4
WSW	2.6	1.4	1.0	.1								5.1	4.3
W	5.1	4.3	1.3	.6	.2	.3						11.6	5.1
WNW	1.6	3.7	1.9	.8								7.0	6.2
WW	1.3	1.7	1.2	.4								4.6	5.4
NW	.8	1.5	.4									2.7	4.9

VARIETY											TOTAL	MEAN	
WIND											5.6	5.5	
TOTAL	2.7	2.2	15.8	4.6	.7	.3						38.0	5.5

METEOROLOGICAL BRANCH PERCENTAGE FREQUENCY OF OCCURRENCE OF SURFACE WIND DIRECTION VERSUS WIND SPEED
 CASABETA
 AIR WEATHER SERVICE /MAL
 FROM FOURLY OBSERVATIONS

STATION NUMBER: 747409 STATION NAME: HURDIER ABF SA PERIOD OF RECORD: 74-87
 MONTH: MAR HOURS(LST): 0900-1100

DIRECTION (DEGR TST)	WIND SPEED IN KNOTS										TOTAL Σ	MEAN WIND	
	1-3	4-6	7-10	11-16	17-21	22-27	28-33	34-40	41-47	48-55			GE 56
N	1.0	3.1	2.9	.2								6.7	6.2
NNE	1.5	2.9	1.7	1.7	.1							7.4	6.8
NE	.5	1.3	2.0	2.0		.3						6.0	8.9
NNE	.6	1.4	3.3	1.3	.2							6.0	8.4
E	.9	1.0	2.3	2.0	.2							6.3	9.2
ESE	.4	1.2	.8	.7								2.6	5.7
SE	.4	1.0	.5									1.9	5.4
SSE	.4	1.7	2.0	.6								4.4	7.5
S	.5	1.6	1.9	1.1								5.1	7.8
SSW	.8	2.3	2.0		.1							5.2	6.4
SW	.7	1.3	1.1	.2								2.8	6.6
WSW	.8	1.9	2.3	.5								5.5	6.8
W	1.3	3.7	3.4	4.1	.9	.2						13.5	9.4
WNW	.8	2.8	2.3	1.4	.7							7.4	7.9
W	.5	2.4	2.3	.9								6.0	7.1
WNW	1.1	2.4	1.8	.5								5.8	6.2

VARIABLE

CALM	////////////////////////////////////										6.5	//////	
TOTALS	11.7	31.3	32.2	16.3	1.7	.3						100.0	7.1

TOTAL NUMBER OF OBSERVATIONS: 930

GLOBAL CLIMATOLOGY BRANCH PERCENTAGE FREQUENCY OF OCCURRENCE OF SURFACE WIND DIRECTION VERSUS WIND SPEED
 USAF/TAC FROM HOURLY OBSERVATIONS
 AIR WEATHER SERVICE/MAC

STATION NUMBER: 747804 STATION NAME: HUNTER AAF GA PERIOD OF RECORD: 79-87
 MONTH: MAR HOURS(LST): 1200-1400

DIRECTION (DEGREES)	WIND SPEED IN KNOTS										TOTAL Σ	MEAN WIND	
	1-3	4-6	7-10	11-16	17-21	22-27	28-33	34-40	41-47	48-55			56
N	.8	2.0	2.0	.3	.1							6.1	6.8
NNE	.5	1.2	1.1	.2								3.0	6.1
NE	.6	.9	1.1	.9								3.4	7.9
ENE	1.3	.9	1.4	1.9	.3							5.8	8.5
E	.2	1.4	3.7	4.1	.1							9.5	10.0
ESE	.4	1.0	3.0	.9								5.3	7.6
SE	.3	1.1	1.3	1.0	.1							3.8	8.4
SSE	1.3	1.6	3.7	.6								7.2	7.0
S	.2	2.2	3.3	2.6	.4							8.7	9.3
SSW	.5	.9	1.6	.4								3.4	6.8
SW	.6	1.3	1.5	.9								3.9	6.9
WSW	.9	1.3	2.2	1.7	.3							6.3	8.7
W	1.1	2.0	4.8	5.2	1.3	.2						14.6	10.6
WNW	.3	2.2	3.2	2.5	.8							8.9	9.8
WW	.6	1.3	1.7	1.5								5.2	7.8
WAW	.2	1.0	1.6	.3								3.1	7.2

VARIABLE

CALM	17.0	22.9	37.2	24.5	3.4	.2						1.7	1.7
TOTALS												100.0	8.5

TOTAL NUMBER OF OBSERVATIONS: 930

GLOBAL CLIMATOLOGY BRANCH PERCENTAGE FREQUENCY OF OCCURRENCE OF SURFACE WIND DIRECTION VERSUS WIND SPEED
 DIRECTIONAL DATA FROM FOURLY OBSERVATIONS
 AIR WEATHER SERVICE/MBC

STATION NUMBER: 747804 STATION NAME: HUNTER AFB GA PERIOD OF RECORD: 78-87
 MONTH: MAY HOURS (LIST): 1400-1700

DIRECTION (010E-330)	1-3	4-6	7-10	11-16	17-21	22-27	28-33	34-40	41-47	48-55	56	TOTAL	MEAN WIND SPEED
N	.3	.6	1.4	.2								2.6	7.4
NNE	.2	.5	.4									1.2	5.8
NE	.1	.3	.9	.6								1.8	9.2
NNE	.1	.8	1.5	1.5	.1							4.0	9.8
E	.2	1.5	6.5	3.1								11.3	9.2
ESE	.3	1.5	3.2	.6								5.7	7.9
SE	.4	2.4	5.5	.9								9.1	7.9
SSE	.3	2.8	7.7	1.2								12.8	8.1
S	.3	2.9	6.9	1.6	.9							12.2	8.6
SSW	.3	1.0	.5	.2								2.7	5.3
SW	.2	.5	1.1	.2								2.0	7.7
WSW	.2	.9	1.8	1.2	.2							4.3	9.1
W	.2	1.8	3.8	5.6	1.2	.1						13.3	10.8
WNW	.2	1.5	2.3	2.9	.3	.1						7.3	10.2
W	.5	1.3	2.2	.9	.2							5.1	7.9
WNW	.4	1.8	1.1	.6								3.5	7.2

VARIABLE	1-3	4-6	7-10	11-16	17-21	22-27	28-33	34-40	41-47	48-55	56	TOTAL
PERCENT	1.7	3.2	11.7	9.0	7.7	22.0	2.5	2.7	2.5	2.7	2.7	100.0
TOTAL	5.2	21.7	40.7	22.0	2.5	2.7	2.7	2.7	2.7	2.7	2.7	100.0

TOTAL NUMBER OF OBSERVATIONS: 930

PERCENTAGE FREQUENCY OF OCCURRENCE OF SURFACE WIND DIRECTION VERSUS WIND SPEED
 FROM MONTHLY OBSERVATION

STATION NAME: INTRA MONTH: APR PERIOD OF RECORD: 78-87
 MONTH: MAR HOURS/DAY: 1800-2000

WIND SPEED IN KNOTS	0-4	5-9	10-14	15-19	20-24	25-29	30-34	35-39	40-44	45-49	50-54	55-59	60-64	TOTAL	MEAN WIND
0-4	1.8	0.6	0.1											2.9	5.3
5-9	0.8	0.2	0.1											1.1	7.2
10-14	0.1	0.5	0.9											1.5	10.0
15-19	0.1	1.7	3.0	1.0										5.8	8.9
20-24	1.9	9.1	1.9	0.9	0.1									9.9	6.3
25-29	1.7	2.6	1.5	0.2										5.3	5.6
30-34	1.9	2.5	1.1	0.2										5.6	9.9
35-39	9.5	5.8	2.5	0.9										13.2	9.9
40-44	1.7	6.1	9.3	0.9	0.1									15.1	5.9
45-49	1.2	1.6	0.3	0.2										3.2	9.7
50-54	0.9	1.9		0.1										2.8	9.2
55-59	0.9	1.6	0.5	0.2										2.2	5.9
60-64	1.1	2.7	2.2	1.6	0.2									9.3	7.2
65-69	1.1	2.6	2.1	1.2	0.2									7.2	7.5
70-74	0.9	1.0	0.9	0.7	0.1									3.9	6.6
75-79	0.5	1.7	1.6											2.8	5.3
TOTAL	100.0	100.0	100.0	100.0	100.0	100.0	100.0	100.0	100.0	100.0	100.0	100.0	100.0	100.0	5.9

STATION NAME: INTRA MONTH: APR PERIOD OF RECORD: 78-87
 MONTH: MAR HOURS/DAY: 1800-2000

WIND SPEED IN KNOTS	0-4	5-9	10-14	15-19	20-24	25-29	30-34	35-39	40-44	45-49	50-54	55-59	60-64	TOTAL	MEAN WIND
0-4	1.8	0.6	0.1											2.9	5.3
5-9	0.8	0.2	0.1											1.1	7.2
10-14	0.1	0.5	0.9											1.5	10.0
15-19	0.1	1.7	3.0	1.0										5.8	8.9
20-24	1.9	9.1	1.9	0.9	0.1									9.9	6.3
25-29	1.7	2.6	1.5	0.2										5.3	5.6
30-34	1.9	2.5	1.1	0.2										5.6	9.9
35-39	9.5	5.8	2.5	0.9										13.2	9.9
40-44	1.7	6.1	9.3	0.9	0.1									15.1	5.9
45-49	1.2	1.6	0.3	0.2										3.2	9.7
50-54	0.9	1.9		0.1										2.8	9.2
55-59	0.9	1.6	0.5	0.2										2.2	5.9
60-64	1.1	2.7	2.2	1.6	0.2									9.3	7.2
65-69	1.1	2.6	2.1	1.2	0.2									7.2	7.5
70-74	0.9	1.0	0.9	0.7	0.1									3.9	6.6
75-79	0.5	1.7	1.6											2.8	5.3
TOTAL	100.0	100.0	100.0	100.0	100.0	100.0	100.0	100.0	100.0	100.0	100.0	100.0	100.0	100.0	5.9

STATION NUMBER: 174704 STATION NAME: HUNTER AFB GA PERIOD OF RECORD: 78-87
 LOCAL CLIMATE LOG BY BRANCH: PERCENTAGE FREQUENCY OF OCCURRENCE OF SURFACE WIND DIRECTION VERSUS WIND SPEED MONTH: MAR HOURS(DSTS): 2100-2300
 45- WEA-004 SERVICE/WRB FROM FOURLY OBSERVATIONS

DIRECTION (GROUP)	WIND SPEED IN KNOTS										TOTAL Σ	MEAN WIND	
	1-3	4-6	7-10	11-16	17-21	22-27	28-33	34-40	41-47	48-55			56
N	.4	.6	.8	.1								2.3	5.5
NNE	.3	.7	.5	.4								1.5	7.6
NE	.2	.8	.9	.5								2.3	8.2
NNE	1.4	2.4	1.2	.4	.1							5.5	6.2
E	2.3	3.2	1.0	.1	.2							6.8	5.0
ESE	.4	.6	.6	.2								2.3	5.7
SE	1.4	1.2	.5	.1								3.2	4.4
SSE	1.4	1.0	1.0	.3								3.7	5.6
S	3.0	5.5	1.6	.5								10.6	5.1
SSW	2.6	3.9	.8									7.1	4.3
SW	1.6	1.5	.6									3.8	4.2
WSW	1.6	1.1	.9	.3								3.9	5.2
W	2.9	1.9	1.4	.2								6.5	4.7
WNW	.9	1.0	1.5	1.0								4.3	7.4
W	.4	1.8	1.3	.5								4.1	6.7
WNW	.9	.3	.1	.4								1.7	5.9

VARIABLE	TOTAL NUMBER OF OBSERVATIONS										TOTAL	MEAN
CALM	////////////////////										30.6	////
TOTALS	22.4	26.8	14.6	5.3	.3						100.0	3.8

TOTAL NUMBER OF OBSERVATIONS: 930

GLOBAL CLIMATOLOGY BRANCH PERCENTAGE FREQUENCY OF OCCURRENCE OF SURFACE WIND DIRECTION VERSUS WIND SPEED
 USAFETAC FROM HOURLY OBSERVATIONS
 AIR WEATHER SERVICE/MAC

STATION NUMBER: 747904 STATION NAME: HUNTER AAF GA PERIOD OF RECORD: 7R-87
 MONTH: MAR HOURS (LST): ALL

DIRECTION (DEGREES)	WIND SPEED IN KNOTS										TOTAL %	MEAN WIND	
	1-3	4-6	7-10	11-16	17-21	22-27	28-33	34-40	41-47	48-55			GE 56
N	.8	1.8	1.3	.2	.0	.0	.0	.0	.0	.0	.0	4.1	6.0
NNE	.6	1.3	.9	.4	.0	.0	.0	.0	.0	.0	.0	3.1	6.5
NE	.4	1.2	1.2	.9	.0	.0	.0	.0	.0	.0	.0	3.7	7.9
ENE	.8	1.2	1.7	.9	.1	.0	.0	.0	.0	.0	.0	4.7	7.7
E	1.0	1.9	2.6	1.3	.1	.0	.0	.0	.0	.0	.0	6.9	7.6
ESE	.5	1.1	1.3	.3	.0	.0	.0	.0	.0	.0	.0	3.2	6.6
SE	.8	1.3	1.3	.3	.0	.0	.0	.0	.0	.0	.0	3.7	6.4
SSE	1.2	1.9	2.4	.6	.0	.0	.0	.0	.0	.0	.0	6.2	6.5
S	1.4	2.8	2.8	1.0	.1	.0	.0	.0	.0	.0	.0	8.2	6.9
SSW	1.3	1.8	1.0	.2	.0	.0	.0	.0	.0	.0	.0	4.3	5.3
SW	1.0	1.5	.8	.1	.0	.0	.0	.0	.0	.0	.0	3.4	5.2
WSW	1.6	1.5	1.3	.5	.1	.0	.0	.0	.0	.0	.0	5.0	6.1
W	2.7	3.2	2.5	2.3	.6	.1	.0	.0	.0	.0	.0	11.3	7.7
WNW	.9	2.4	2.1	1.3	.2	.0	.0	.0	.0	.0	.0	6.9	7.7
NW	.8	1.6	1.6	.7	.0	.0	.0	.0	.0	.0	.0	4.7	6.8
NNW	.7	1.4	1.0	.3	.0	.0	.0	.0	.0	.0	.0	3.3	6.0

VARIABLE											TOTAL	MEAN	
CALM	////////////////////										17.2	////	
TOTALS	16.3	28.1	25.7	11.4	1.2	.2						100.0	5.7

TOTAL NUMBER OF OBSERVATIONS: 7440

GLOBAL CLIMATOLOGY BRANCH PERCENTAGE FREQUENCY OF OCCURRENCE OF SURFACE WIND DIRECTION VERSUS WIND SPEED
 USAFETAC FROM HOURLY OBSERVATIONS
 ATR WEATHER SERVICE/MAC

STATION NUMBER: 747804 STATION NAME: HUNTER AAF GA PERIOD OF RECORD: 7R-87
 MONTH: APR HOURS(LST): 0000-0200

DIRECTION (DEGREES)	WIND SPEED IN KNOTS										TOTAL %	MEAN WIND SPEED	
	1-3	4-6	7-10	11-16	17-21	22-27	28-33	34-40	41-47	48-55			GE 56
N	.7	.9	1.2									2.8	5.6
NNE	.3	.3	.6	.1								1.3	6.3
NF	.2	.3	.4	.1								1.1	6.2
FNE	1.0	.6	.4	.1								2.1	4.5
E	2.6	1.1	.6									4.2	3.7
ESE	.8	.6	.7	.1								2.1	5.3
SF	.7	1.0	.1									1.8	3.8
SSE	1.3	.9	1.2									3.4	4.9
S	3.1	2.1	1.8	.2								7.2	4.9
SSW	2.3	1.4	1.1									4.9	4.2
SW	2.3	3.4	.4									6.2	4.1
WSW	4.8	2.8	.6	.1								8.2	3.6
W	5.7	6.6	1.2	.6								14.0	4.3
WNW	.9	1.9	1.1									3.9	5.4
NW	1.0	1.3	.6									2.9	4.7
NNW	.1	1.7		.1								2.1	5.1

VARIABLE
 CALM
 TOTALS
 29.0 26.9 12.0 1.4
 31.7
 100.0 3.1

TOTAL NUMBER OF OBSERVATIONS: 900

GLOBAL CLIMATOLOGY BRANCH PERCENTAGE FREQUENCY OF OCCURRENCE OF SURFACE WIND DIRECTION VERSUS WIND SPEED
 USAFETAC FROM FOURLY OBSERVATIONS
 AIR WEATHER SERVICE/MAC

STATION NUMBER: 747804 STATION NAME: HUNTER AAF GA PERIOD OF RECORD: 7A-87
 MONTH: APR HOURS(LST): 0300-0500

DIRECTION (DEGREES)	WIND SPEED IN KNOTS										TOTAL WIND		
	1-3	4-6	7-10	11-16	17-21	22-27	28-33	34-40	41-47	48-55		GE 56	
N	1.0	1.3	.9	.3	.3							3.6	5.8
NNE	.3	.9	1.3	.2								2.8	7.1
NE	.2	.6	.3	.1								1.2	6.0
ENE	.7	.9	.4	.1								2.1	5.1
E	1.9	.9	.1	.2								3.1	3.8
ESE	.3	.8	.3									1.4	5.2
SE	.3	.3										.7	3.2
SSE	1.2	.4	.2	.2								2.1	4.4
S	1.9	2.6	.8	.1								5.2	4.7
SSW	1.8	2.0	.7	.1								4.6	4.2
SW	2.2	1.4	.2	.1								4.0	3.9
WSW	5.8	3.0	.4									9.2	3.1
W	7.3	6.8	1.2	.4								15.8	4.0
WNW	1.9	2.1	1.0	.2								5.2	5.0
NW	.6	.6	.3									1.4	4.4
NNW	1.0	1.9	.1									3.0	3.7

VARIABLE	PERCENTAGE FREQUENCY										TOTAL		
CALM	////	////	////	////	////	////	////	////	////	////	////	34.6	////
TOTALS	28.3	26.4	8.4	2.2								100.0	2.8

TOTAL NUMBER OF OBSERVATIONS: 900

GLOBAL CLIMATOLOGY BRANCH PERCENTAGE FREQUENCY OF OCCURRENCE OF SURFACE WIND DIRECTION VERSUS WIND SPEED
 USAFETAC FROM HOURLY OBSERVATIONS
 AIP WEATHER SERVICE/MAC

STATION NUMBER: 747804 STATION NAME: HUNTER ANF GA PERIOD OF RECORD: 79-87
 MONTH: APR HOURS(LST): 0600-0800

DIRECTION (DEGREES)	WIND SPEED IN KNOTS										TOTAL	MEAN WIND
	1-3	4-6	7-10	11-16	17-21	22-27	28-33	34-40	41-47	48-55		
N	1.7	1.8	1.1	.4							5.0	5.1
NNE	.9	1.9	1.8	.3							4.8	6.1
NE	.7	.6	1.6	.2							3.0	6.3
ENE	.2	.9	.2	.2							1.6	6.4
E	1.6	1.8	.3	.1							3.8	4.1
ESE	.8	.6	.3	.3							2.0	5.8
SE	.3	1.0	.1								1.4	4.4
SSE	.8	.8		.2							1.8	4.9
S	1.1	2.6	.9	.2							4.8	5.4
SSW	1.9	1.3	1.2	.2	.1						4.8	5.6
SW	2.2	1.9	.9								5.0	4.1
WSW	3.3	3.2	1.2	.1							7.9	4.4
W	5.9	8.0	3.0	.7							17.6	4.9
WNW	1.3	1.9	.8	.7							4.7	6.0
NW	.9	1.6	.3	.1							2.9	4.9
NNW	1.3	1.1	.7								3.1	4.4

VARIABLE											TOTAL	
CALM	////////////////////										26.0	////
TOTALS	24.8	30.8	14.4	3.9	.1						100.0	3.8

TOTAL NUMBER OF OBSERVATIONS: 900

GLOBAL CLIMATOLOGY BRANCH PERCENTAGE FREQUENCY OF OCCURRENCE OF SURFACE WIND DIRECTION VERSUS WIND SPEED
 USAFETAC FROM HOURLY OBSERVATIONS
 AIR WEATHER SERVICE/MAC

STATION NUMBER: 747804 STATION NAME: HUNTER AAF GA PERIOD OF RECORD: 74-87
 MONTH: APR HOURS(LST): 0900-1100

DIRECTION (DEGREES)	WIND SPEED IN KNOTS										TOTAL Σ	MEAN WIND	
	1-3	4-6	7-10	11-16	17-21	22-27	28-33	34-40	41-47	48-55			56
N	1.7	2.4	2.3	.8								7.2	6.2
NNE	.8	2.1	1.4	.4								4.8	6.2
NE	.6	1.3	1.6	.3	.1							3.9	7.3
ENE	.2	1.3	1.8	.3								3.7	7.2
E	1.0	2.7	3.2	.9								7.8	7.1
ESE	.7	1.9	2.0	.3								4.9	6.6
SE	.6	1.1	1.1	.4								3.2	6.9
SSE	.8	1.6	.9	.3								3.6	5.9
S	1.0	1.4	3.7	1.1								7.2	7.5
SSW	.1	2.0	3.0	.9								6.0	7.9
SW	.4	1.0	2.6	.3								4.3	7.3
WSW	.9	2.3	2.0	.9								6.1	6.9
W	1.7	4.0	4.3	3.4	.3							13.8	8.1
WNW	1.2	3.3	3.2	1.6	.1							9.4	7.4
NW	.7	2.4	2.1	.6	.1							5.9	7.0
NNW	.3	1.8	1.4	.3								3.9	6.7

VARIABLES
 CALM // 4.3 /////
 TOTALS 17.6 32.8 36.7 13.0 .7 100.0 6.8

TOTAL NUMBER OF OBSERVATIONS: 900

GENERAL CLIMATOLOGY BRANCH PERCENTAGE FREQUENCY OF OCCURRENCE OF SURFACE WIND DIRECTION VERSUS WIND SPEED
 USAF/TAG FROM FOURLY OBSERVATIONS
 AIR WEATHER SERVICE/MAC

STATION NUMBER: 747904 STATION NAME: HUNTER AFB GA PERIOD OF RECORD: 7R-87
 MONTH: APR HOURS(LST): 1200-1400

WIND SPEED IN KNOTS

DIRECTION (DEGREE)	1-3	4-6	7-10	11-16	17-21	22-27	28-33	34-40	41-47	48-55	GE 56	TOTAL %	MEAN WIND
N	.9	1.9	1.0									3.8	5.3
NNE	.2	.6	1.3	.1								2.2	7.4
NE	.1	.2	1.2	.1								1.7	7.9
NNE	.4	.7	1.3	.1								2.6	7.2
E	.1	2.0	4.9	2.7	.4							10.1	9.4
ESE	.4	1.8	3.8	.7								6.7	7.8
SE	.6	1.4	3.0	.7								5.7	7.4
SSE	.4	2.1	5.1	1.4								9.1	8.2
S	1.0	1.8	4.0	1.6								8.3	6.0
SSW	.7	1.0	1.9	.1	.1							3.9	6.9
SW	.2	1.1	1.9	.9								4.0	8.4
WSW	.6	2.2	3.4	1.4	.1							7.8	8.2
W	1.1	2.6	5.0	5.3	.7							14.7	9.7
WNW	.3	2.3	4.3	1.8	.4							9.2	9.0
NW	.3	1.3	1.4	.6	.2							3.9	8.2
NNW	.4	2.0	2.0	.7								5.1	7.1

VARIABLE

CALM	7.9	25.0	45.7	18.0	2.0							100.0	8.2
TOTALS												1.4	//////

TOTAL NUMBER OF OBSERVATIONS: 900

PERCENTAGE FREQUENCY OF OCCURRENCE OF SURFACE WIND DIRECTION VERSUS WIND SPEED
 FROM HOURLY OBSERVATION

STATION NAME: MONTREAL GA PERIOD OF RECORD: 79-87
 MONTH: APR HOURS(EST): 1500-1700

DIRECTION (DEGREES)	WIND SPEED IN KNOTS										TOTAL Σ	MEAN WIND											
	1-3	4-6	7-10	11-16	17-21	22-27	28-33	34-40	41-47	48-55			56										
N	.2	.4	.7	.7	.7	.7	.7	.7	.7	.7	.7	.7	.7	.7	.7	.7	2.0	8.3					
NNE		.2	.8	.6	.6	.6	.6	.6	.6	.6	.6	.6	.6	.6	.6	.6	.6	.6	1.6	9.2			
NE		.3	.4	.2	.2	.2	.2	.2	.2	.2	.2	.2	.2	.2	.2	.2	.2	.2	.2	1.0	8.4		
ENE		.2	.7	.8	.4	.4	.4	.4	.4	.4	.4	.4	.4	.4	.4	.4	.4	.4	.4	.4	2.1	7.4	
E		.2	2.0	5.7	1.6	.1	.1	.1	.1	.1	.1	.1	.1	.1	.1	.1	.1	.1	.1	.1	.1	9.6	8.4
ESE		.1	1.7	3.6	1.3	.3	.3	.3	.3	.3	.3	.3	.3	.3	.3	.3	.3	.3	.3	.3	.3	6.7	8.3
SE		.3	1.7	6.2	.9	.9	.9	.9	.9	.9	.9	.9	.9	.9	.9	.9	.9	.9	.9	.9	.9	9.1	8.0
SSE		.3	5.0	10.1	1.4	.4	.4	.4	.4	.4	.4	.4	.4	.4	.4	.4	.4	.4	.4	.4	.4	16.9	7.8
S		.1	2.1	6.4	1.9	.9	.9	.9	.9	.9	.9	.9	.9	.9	.9	.9	.9	.9	.9	.9	.9	10.6	8.7
SSW		.6	.9	1.4	.6	.6	.6	.6	.6	.6	.6	.6	.6	.6	.6	.6	.6	.6	.6	.6	.6	2.9	6.0
SW		.2	.8	1.1	.6	.1	.1	.1	.1	.1	.1	.1	.1	.1	.1	.1	.1	.1	.1	.1	.1	2.8	8.3
WSW		.2	1.3	2.2	1.6	.6	.6	.6	.6	.6	.6	.6	.6	.6	.6	.6	.6	.6	.6	.6	.6	5.3	8.8
W		.2	2.9	3.1	6.2	1.3	.1	.1	.1	.1	.1	.1	.1	.1	.1	.1	.1	.1	.1	.1	.1	13.9	11.0
WNW		.1	1.0	2.9	2.6	.4	.4	.4	.4	.4	.4	.4	.4	.4	.4	.4	.4	.4	.4	.4	.4	7.0	10.0
NW		.6	1.7	2.2	.7	.7	.7	.7	.7	.7	.7	.7	.7	.7	.7	.7	.7	.7	.7	.7	.7	5.1	7.5
NNW		.2	1.2	1.2	.4	.4	.4	.4	.4	.4	.4	.4	.4	.4	.4	.4	.4	.4	.4	.4	.4	3.1	7.7

VARIABLE

CALM	3.7	23.9	48.9	21.0	2.0	.1	.4	100.0	8.6
TOTALS	3.7	23.9	48.9	21.0	2.0	.1	.4	100.0	8.6

TOTAL NUMBER OF OBSERVATIONS: 900

GLOBAL CLIMATOLOGY BRANCH PERCENTAGE FREQUENCY OF OCCURRENCE OF SURFACE WIND DIRECTION VERSUS WIND SPEED
 USAF/TAC FROM DAILY OBSERVATIONS
 AIR WEATHER SERVICE/PRE

STATION NUMBER: INTROM STATION NAME: HONOLULU AFB HA PERIOD OF RECORD: 78-87
 MONTH: ALL MONTHS USED: 12

DIRECTION (DEGREES)	1-3	4-6	7-10	11-16	17-21	22-27	28-31	32-40	41-47	48-56	TOTAL	MEAN WIND
	WIND SPEEDS IN KNOTS											
N	0.7	0.2	0.0	0.1	0.1	0.0	0.0	0.0	0.0	0.0	1.0	0.0
NNE	0.0	0.0	0.2	0.0	0.0	0.0	0.0	0.0	0.0	0.0	0.0	0.0
NE	0.1	0.3	0.1	0.0	0.0	0.0	0.0	0.0	0.0	0.0	0.0	0.0
NNE	0.3	1.1	0.9	0.2	0.0	0.0	0.0	0.0	0.0	0.0	0.0	0.0
E	1.8	7.3	2.8	0.7	0.0	0.0	0.0	0.0	0.0	0.0	0.0	0.0
ESE	1.7	3.3	2.1	0.1	0.0	0.0	0.0	0.0	0.0	0.0	0.0	0.0
SE	1.2	9.0	1.2	0.0	0.0	0.0	0.0	0.0	0.0	0.0	0.0	0.0
SSE	7.3	6.9	9.5	0.0	0.0	0.0	0.0	0.0	0.0	0.0	0.0	0.0
S	9.2	9.2	5.9	0.9	0.0	0.0	0.0	0.0	0.0	0.0	0.0	0.0
SSW	1.1	1.2	0.6	0.0	0.0	0.0	0.0	0.0	0.0	0.0	0.0	0.0
SW	0.0	1.2	0.1	0.1	0.0	0.0	0.0	0.0	0.0	0.0	0.0	0.0
WSW	1.0	2.3	1.3	0.2	0.1	0.0	0.0	0.0	0.0	0.0	0.0	0.0
W	2.9	1.7	2.7	1.9	0.0	0.0	0.0	0.0	0.0	0.0	0.0	0.0
WNW	1.1	2.9	1.7	0.7	0.0	0.0	0.0	0.0	0.0	0.0	0.0	0.0
NW	1.6	1.2	0.9	0.0	0.0	0.0	0.0	0.0	0.0	0.0	0.0	0.0
NNW	0.3	0.8	0.7	0.0	0.0	0.0	0.0	0.0	0.0	0.0	0.0	0.0

VARIABLES

VARIABLE	1-3	4-6	7-10	11-16	17-21	22-27	28-31	32-40	41-47	48-56	TOTAL
CALM	0.0	0.0	0.0	0.0	0.0	0.0	0.0	0.0	0.0	0.0	0.0
TOTALS	21.9	19.9	25.3	9.2	0.0	0.0	0.0	0.0	0.0	0.0	0.0

TOTAL NUMBER OF OBSERVATIONS: 900

STATE OF CALIFORNIA - DEPARTMENT OF REVENUE - TAXATION DIVISION

SALES TAX REPORT (FORM 100) - 1967

TAXPAYER'S NAME AND ADDRESS

TAXPAYER'S IDENTIFICATION NUMBER

REPORTING PERIOD

TAX YEAR

TAXPAYER'S TYPE OF BUSINESS

SALES TAX RATE

SALES TAX COLLECTED

SALES TAX PAID

NET SALES TAX

TOTAL SALES TAX

NET SALES TAX

TOTAL SALES TAX

NET SALES TAX

TOTAL SALES TAX

NET SALES TAX

TOTAL SALES TAX

NET SALES TAX

TOTAL SALES TAX

NET SALES TAX

TOTAL SALES TAX

NET SALES TAX

TOTAL SALES TAX

NET SALES TAX

TOTAL SALES TAX

NET SALES TAX

TOTAL SALES TAX

NET SALES TAX

TOTAL SALES TAX

NET SALES TAX

TOTAL SALES TAX

NET SALES TAX

TOTAL SALES TAX

NET SALES TAX

TOTAL SALES TAX

NET SALES TAX

TOTAL SALES TAX

NET SALES TAX

TOTAL SALES TAX

NET SALES TAX

TOTAL SALES TAX

WIND DIRECTION FREQUENCY PERCENTAGE FREQUENCY OF OBSERVATIONS
 STATION NUMBER: 20749 STATION NAME: MONTE ARIE SA

MONTH: FEB 1967
 NUMBER OF OBSERVATIONS: 1200

DIRECTION (ROSE)	1-5	6-10	11-15	16-20	21-25	26-30	31-35	36-40	41-45	46-50	51-55	56-60	61-65	66-70	71-75	76-80	81-85	86-90	91-95	96-100	MEAN WIND SPEED
N	0	1.0	3.1	1.1																	1.1
NNE	0	0	1.0	0																	1.1
NE	0	0	0.7	0	0																1.0
NNE	0	0	0.7	0																	1.1
E	1.5	2.1	2.3	0.9	0																1.8
ESE	0	1.0	1.7	0.9																	1.1
E	0	1.0	1.5	0.2																	1.1
ESE	1.0	2.0	2.8	0.5																	1.9
S	0.7	1.3	3.1	0.7																	2.0
SSW	1.5	1.7	1.5	0.2	0																1.9
S	1.0	1.0	1.0	0.2	0																1.1
SSW	2.2	2.3	1.5	0.6	0																2.1
W	3.5	4.0	2.7	2.3	0.3	0															3.2
WNW	1.0	2.1	2.0	1.0	0																1.9
W	0	1.0	1.1	0.2	0																1.1
NNW	0	1.0	0.7	0.2	0																1.0

VARIABLE

CALM	19.6	29.0	25.1	9.2	0.7	0															17.0
TOTALS	19.6	29.0	25.1	9.2	0.7	0															17.0

TOTAL NUMBER OF OBSERVATIONS: 1200

GLOBAL CLIMATOLOGY BRANCH PERCENTAGE FREQUENCY OF OCCURRENCE OF SURFACE WIND DIRECTION VERSUS WIND SPEED
 USAFETAL FROM EARLY OBSERVATIONS
 AIR WEATHER SERVICE/MAC

STATION NUMBER: 747804 STATION NAME: HUNTER AFB GA PERIOD OF RECORD: 7807Z
 MONTH: MAY HOURS: 0000-2300

DIRECTION (DEGREES)	1-3	4-6	7-10	11-16	17-21	22-27	28-30	30-35	36-40	41-47	48-55	OF 56	TOTAL	MEAN WIND
N	1.5	.7	.3	.2	.2	.1	.1	.1	.1	.1	.1	.1	1.7	4.3
NNE	.4	.5	.1	.1	.1	.1	.1	.1	.1	.1	.1	.1	1.7	4.7
NE	.3	.7	.2	.1	.1	.1	.1	.1	.1	.1	.1	.1	1.8	5.0
ENE	.3	.3	.3	.1	.1	.1	.1	.1	.1	.1	.1	.1	1.6	5.3
E	1.6	.3	1.3	.1	.1	.1	.1	.1	.1	.1	.1	.1	1.9	5.2
ESE	1.1	.2	.1	.1	.1	.1	.1	.1	.1	.1	.1	.1	1.9	5.0
SE	1.3	.9	.1	.1	.1	.1	.1	.1	.1	.1	.1	.1	1.7	5.6
SSE	1.2	1.2	.7	.2	.2	.1	.1	.1	.1	.1	.1	.1	3.1	5.1
S	4.8	3.8	.4	.1	.1	.1	.1	.1	.1	.1	.1	.1	9.1	3.8
SSW	4.0	3.3	.8	.1	.1	.1	.1	.1	.1	.1	.1	.1	9.1	3.8
SW	3.9	1.7	.2	.1	.1	.1	.1	.1	.1	.1	.1	.1	5.2	3.2
WSW	3.8	2.1	.1	.1	.1	.1	.1	.1	.1	.1	.1	.1	6.7	3.1
W	4.7	1.5	.4	.1	.1	.1	.1	.1	.1	.1	.1	.1	6.7	3.0
WNW	.5	1.4	.2	.1	.1	.1	.1	.1	.1	.1	.1	.1	3.2	5.0
NW	.2	.7	.1	.1	.1	.1	.1	.1	.1	.1	.1	.1	.9	4.1
NNW	.1	.2	.2	.1	.1	.1	.1	.1	.1	.1	.1	.1	.5	5.4

VARIABLE	TOTALS
CALM	44.9
TOTALS	100.0

TOTAL NUMBER OF OBSERVATIONS: 915

GLOBAL CLIMATE/CLIMATE PROGRAM PROJECTS AND SUBPROJECTS UNDER THE U.S. DEPARTMENT OF COMMERCE, NATIONAL OCEANOGRAPHIC ADMINISTRATION

STATION NUMBER: 79749; STATION NAME: NEW WEAS, GA; DATE OF FIRST OBSERVATION: 1987; DATE OF LAST OBSERVATION: 1987

DIRECTION	1st	2nd	3rd	4th	5th	6th	7th	8th	9th	10th	11th	12th	TOTAL	MEAN
(OBSERVATIONS)														(MPS)
N	141	12	11	11	11	11	11	11	11	11	11	11	11	11
NNE	11	11	11	11	11	11	11	11	11	11	11	11	11	11
NE	11	11	11	11	11	11	11	11	11	11	11	11	11	11
ENE	11	11	11	11	11	11	11	11	11	11	11	11	11	11
E	11	11	11	11	11	11	11	11	11	11	11	11	11	11
ESE	11	11	11	11	11	11	11	11	11	11	11	11	11	11
SSE	11	11	11	11	11	11	11	11	11	11	11	11	11	11
S	11	11	11	11	11	11	11	11	11	11	11	11	11	11
SSE	11	11	11	11	11	11	11	11	11	11	11	11	11	11
SSE	11	11	11	11	11	11	11	11	11	11	11	11	11	11
SSE	11	11	11	11	11	11	11	11	11	11	11	11	11	11
SSE	11	11	11	11	11	11	11	11	11	11	11	11	11	11
SSE	11	11	11	11	11	11	11	11	11	11	11	11	11	11
SSE	11	11	11	11	11	11	11	11	11	11	11	11	11	11

TOTAL NUMBER OF OBSERVATIONS: 1148
 TOTAL NUMBER OF OBSERVATIONS: 1148

STATISTICAL SUMMARY OF DATA FROM THE SURVEY OF THE ECONOMIC SITUATION OF THE POPULATION OF THE UNITED STATES

TABLE 1. SUMMARY OF THE SURVEY OF THE ECONOMIC SITUATION OF THE POPULATION OF THE UNITED STATES

SECTION	1959	1960	1961	1962	1963	1964	1965	1966	1967	1968	1969	TOTAL
POPULATION	100	100	100	100	100	100	100	100	100	100	100	100
HOUSEHOLDS	100	100	100	100	100	100	100	100	100	100	100	100
INDIVIDUALS	100	100	100	100	100	100	100	100	100	100	100	100
EMPLOYED	100	100	100	100	100	100	100	100	100	100	100	100
UNEMPLOYED	100	100	100	100	100	100	100	100	100	100	100	100
RETIRED	100	100	100	100	100	100	100	100	100	100	100	100
ON LEAVE	100	100	100	100	100	100	100	100	100	100	100	100
IN SCHOOL	100	100	100	100	100	100	100	100	100	100	100	100
AT HOME	100	100	100	100	100	100	100	100	100	100	100	100
IN INSTITUTION	100	100	100	100	100	100	100	100	100	100	100	100
DECEASED	100	100	100	100	100	100	100	100	100	100	100	100
OTHER	100	100	100	100	100	100	100	100	100	100	100	100

VARIABLES

AGE	100	100	100	100	100	100	100	100	100	100	100	100
SEX	100	100	100	100	100	100	100	100	100	100	100	100
RACE	100	100	100	100	100	100	100	100	100	100	100	100
EDUCATION	100	100	100	100	100	100	100	100	100	100	100	100
INDUSTRY	100	100	100	100	100	100	100	100	100	100	100	100
OCCUPATION	100	100	100	100	100	100	100	100	100	100	100	100
STATUS	100	100	100	100	100	100	100	100	100	100	100	100
INCOME	100	100	100	100	100	100	100	100	100	100	100	100
WEALTH	100	100	100	100	100	100	100	100	100	100	100	100
DEBT	100	100	100	100	100	100	100	100	100	100	100	100
SAVINGS	100	100	100	100	100	100	100	100	100	100	100	100
EXPENDITURES	100	100	100	100	100	100	100	100	100	100	100	100
RESOURCES	100	100	100	100	100	100	100	100	100	100	100	100
TOTALS	100	100	100	100	100	100	100	100	100	100	100	100

TOTAL NUMBER OF OBSERVATIONS: 9,117

GLOBAL CLIMATOLOGY BRANCH PERCENTAGE FREQUENCY OF WINDS BY DIRECTION AND MONTH
 WAFETAC MONTH: MAY 1951-1952
 AIR WEATHER SERVICE/WAC

STATION NUMBER: 747804 STATION NAME: MUSTER AFB TX

DIRECTION (DEGREES)	1-7	8-16	17-24	25-31	32-31	32-31	32-31	32-31	32-31
N	1.9	3.9	1.6	2.3	1.2	1.2	1.2	1.2	1.2
NNE	2.8	2.3	2.9	2.2	2.2	2.2	2.2	2.2	2.2
NE	2.7	1.3	2.0	2.9	2.2	2.2	2.2	2.2	2.2
NNE	2.7	2.8	2.8	2.8	2.1	2.1	2.1	2.1	2.1
E	1.6	2.8	2.0	2.1	2.1	2.1	2.1	2.1	2.1
ESE	2.9	1.1	1.7	2.3	2.2	2.2	2.2	2.2	2.2
SE	2.7	2.8	2.6	2.1	2.2	2.2	2.2	2.2	2.2
SSE	2.9	1.7	1.9	2.2	2.2	2.2	2.2	2.2	2.2
S	1.9	3.9	2.1	2.9	2.2	2.2	2.2	2.2	2.2
SSW	1.7	2.7	2.0	2.2	2.2	2.2	2.2	2.2	2.2
SW	2.8	2.5	2.6	2.5	2.2	2.2	2.2	2.2	2.2
WSW	2.0	4.7	2.5	2.9	2.2	2.2	2.2	2.2	2.2
W	3.9	2.7	2.6	1.7	2.2	2.2	2.2	2.2	2.2
WNW	1.5	1.6	1.7	2.1	2.2	2.2	2.2	2.2	2.2
W	2.9	1.6	2.8	2.7	2.2	2.2	2.2	2.2	2.2
WNW	1.2	1.9	2.1	2.2	2.2	2.2	2.2	2.2	2.2

VARIABLE

1.9 3.9 1.6 2.3 1.2 1.2 1.2 1.2 1.2 1.2
 2.8 2.3 2.9 2.2 2.2 2.2 2.2 2.2 2.2 2.2
 2.7 1.3 2.0 2.9 2.2 2.2 2.2 2.2 2.2 2.2
 2.7 2.8 2.8 2.8 2.1 2.1 2.1 2.1 2.1 2.1
 1.6 2.8 2.0 2.1 2.1 2.1 2.1 2.1 2.1 2.1
 2.9 1.1 1.7 2.3 2.2 2.2 2.2 2.2 2.2 2.2
 2.7 2.8 2.6 2.1 2.2 2.2 2.2 2.2 2.2 2.2
 2.9 1.7 1.9 2.2 2.2 2.2 2.2 2.2 2.2 2.2
 1.9 3.9 2.1 2.9 2.2 2.2 2.2 2.2 2.2 2.2
 1.7 2.7 2.0 2.2 2.2 2.2 2.2 2.2 2.2 2.2
 2.8 2.5 2.6 2.5 2.2 2.2 2.2 2.2 2.2 2.2
 2.0 4.7 2.5 2.9 2.2 2.2 2.2 2.2 2.2 2.2
 3.9 2.7 2.6 1.7 2.2 2.2 2.2 2.2 2.2 2.2
 1.5 1.6 1.7 2.1 2.2 2.2 2.2 2.2 2.2 2.2
 2.9 1.6 2.8 2.7 2.2 2.2 2.2 2.2 2.2 2.2
 1.2 1.9 2.1 2.2 2.2 2.2 2.2 2.2 2.2 2.2

GLOBAL CLIMATOLOGY BRANCH

TABLE 1. SURFACE WIND DIRECTION VERSUS WIND SPEED
 FROM EARLY OBSERVATIONS

PERIOD OF RECORD: 78-87
 MONTH: MAY HOURS(UT): 1500-1700

WIND DIRECTION	0-5	6-10	11-15	16-20	21-25	26-30	31-35	36-40	41-45	46-50	51-55	TOTAL	MEAN WIND
0	2.2	2.6	2.9	2.9	2.9	2.9	2.9	2.9	2.9	2.9	2.9	2.5	7.0
090	2.9	2.9	2.9	2.9	2.9	2.9	2.9	2.9	2.9	2.9	2.9	1.4	6.2
90	2.9	2.9	2.9	2.9	2.9	2.9	2.9	2.9	2.9	2.9	2.9	1.0	6.3
180	2.9	2.9	2.9	2.9	2.9	2.9	2.9	2.9	2.9	2.9	2.9	2.1	9.2
0	2.9	2.9	2.9	2.9	2.9	2.9	2.9	2.9	2.9	2.9	2.9	10.5	8.8
180	2.9	2.9	2.9	2.9	2.9	2.9	2.9	2.9	2.9	2.9	2.9	10.7	7.7
0	2.9	2.9	2.9	2.9	2.9	2.9	2.9	2.9	2.9	2.9	2.9	12.4	7.5
090	2.9	2.9	2.9	2.9	2.9	2.9	2.9	2.9	2.9	2.9	2.9	22.6	7.6
0	2.9	2.9	2.9	2.9	2.9	2.9	2.9	2.9	2.9	2.9	2.9	10.8	6.6
090	2.9	2.9	2.9	2.9	2.9	2.9	2.9	2.9	2.9	2.9	2.9	2.3	6.1
0	2.9	2.9	2.9	2.9	2.9	2.9	2.9	2.9	2.9	2.9	2.9	3.0	6.1
090	2.9	2.9	2.9	2.9	2.9	2.9	2.9	2.9	2.9	2.9	2.9	4.2	7.1
0	2.9	2.9	2.9	2.9	2.9	2.9	2.9	2.9	2.9	2.9	2.9	6.1	9.4
090	2.9	2.9	2.9	2.9	2.9	2.9	2.9	2.9	2.9	2.9	2.9	4.2	6.5
0	2.9	2.9	2.9	2.9	2.9	2.9	2.9	2.9	2.9	2.9	2.9	2.8	6.0
090	2.9	2.9	2.9	2.9	2.9	2.9	2.9	2.9	2.9	2.9	2.9	2.3	4.5

VARIABLES

090	1.1	1.2	1.5	1.4	1.7	1.7	1.7	1.7	1.7	1.7	1.7	1.1	6.1
TOTAL	7.6	12.0	48.5	10.5	4.3	100.0	7.4						

TOTAL NUMBER OF OBSERVATIONS: 924

METEOROLOGICAL BRANCH PERCENTAGE FREQUENCY OF OCCURRENCE OF SURFACE WIND DIRECTION VERSUS WIND SPEED
 METEOROLOGICAL FROM HOURLY OBSERVATIONS
 AIR WEATHER SERVICE/MAC

STATION NUMBER: 747804 STATION NAME: HUNTER AAF GA

PERIOD OF RECORD: 74-87
 MONTH: MAY HOURS(1ST): 1800-2000

DIRECTION (OR GUST)	WIND SPEED IN KNOTS										TOTAL %	MEAN WIND	
	1-3	4-6	7-10	11-16	17-21	22-27	28-33	34-40	41-47	48-55			GE 56
N	.5	.4	.4	.2	.2							1.6	5.7
NNE		.4	.5									1.0	6.8
NE	.3	.1	.2	.2								.9	6.8
NNE	.3	.8	.9	.3								2.3	7.0
E	1.9	3.1	3.4	.8								9.1	6.4
ESE	2.9	4.5	2.7									10.2	4.9
SE	4.0	4.3	2.6	.4								11.4	5.0
SSE	4.0	9.8	3.9	.2								18.0	5.1
S	5.7	11.0	3.7	.2								20.6	4.9
SSW	1.2	1.5	.5									3.3	4.3
SW	1.0	1.4	.2									2.6	4.3
WSW	.5	1.1	.1									1.7	4.2
W	1.2	.9	.8	.2								3.1	5.5
WNW	.9	1.3	.5	.4								3.2	6.1
NW	.4	.3		.1								.9	4.5
NNW	.7	1.0	.7									2.0	5.7

VARIABLE	TOTALS										TOTAL	MEAN
CALM	////////////////////										8.3	////
TOTALS	25.7	41.9	21.3	3.7	////////////////////						100.0	4.8

TOTAL NUMBER OF OBSERVATIONS: 916

LOCAL CLIMATE DATA BRANCH PERCENTAGE FREQUENCY OF OCCURRENCE OF SURFACE WIND DIRECTION VERSUS WIND SPEED
 METEOROLOGICAL FROM HOURLY OBSERVATIONS
 AIR WEATHER SERVICE/MBE

STATION NUMBER: 74784 STATION NAME: HUNTER AAF GA PERIOD OF RECORD: 78-87
 MONTH: MAY HOURS(UT): 2100-2300

DIRECTION (GUSTS)	WIND SPEED IN KNOTS										TOTAL Σ	MEAN WIND
	1-7	8-10	7-11	11-16	17-21	22-27	28-33	34-40	41-47	48-55		
N	.1	.3	.3	.1							1.1	8.4
NNE	.1	.1	.2	.3	.1						.9	10.3
NNE	.6	.7		.3							1.2	5.7
ENE	.4	.9	.8								2.0	5.8
E	7.1	2.4	.9	.4							6.8	4.7
ESE	3.5	1.1	.1								4.7	2.7
SE	3.0	1.4	.6								5.0	3.4
SSE	5.2	3.9	.6								6.6	4.2
S	7.7	8.4	1.5								17.8	4.0
SSW	3.3	2.8	.6								6.6	3.7
SW	1.4	2.0	.4	.1							4.0	4.3
WSW	1.3	1.8	.1								2.9	3.4
W	2.7	1.1	.4								3.9	3.4
WNW	.6	.9	.3	.1							1.9	5.4
W	.2	.3	.2								.8	4.9
WSW	.4	1.0	.2	.1							1.8	5.0

VARIABLE

CALM	////////////////////////////////////										37.2	//////
TOTALS	30.1	28.5	7.7	1.2	.1						100.0	2.8

TOTAL NUMBER OF OBSERVATIONS: 909

PERCENTAGE FREQUENCY OF OCCURRENCE OF SURFACE WIND DIRECTION VERSUS WIND SPEED
 FROM HOURLY OBSERVATIONS

STATION NUMBER: 2474 STATION NAME: HONOLULU AFB SA
 PERIOD OF RECORD: 7A-87
 MONTH: MAY HOURS(LST): ALL

DIRECTION	WIND SPEED IN KNOTS												TOTAL	MEAN WIND			
	1-3	4-6	7-9	10-14	15-19	20-24	25-29	30-34	35-39	40-44	45-49	50-54					
000	0.0	0.0	0.0	0.0	0.0	0.0	0.0	0.0	0.0	0.0	0.0	0.0	0.0	0.0	0.0	0.0	0.0
030	0.0	0.0	0.0	0.0	0.0	0.0	0.0	0.0	0.0	0.0	0.0	0.0	0.0	0.0	0.0	0.0	0.0
060	0.0	0.0	0.0	0.0	0.0	0.0	0.0	0.0	0.0	0.0	0.0	0.0	0.0	0.0	0.0	0.0	0.0
090	0.0	0.0	0.0	0.0	0.0	0.0	0.0	0.0	0.0	0.0	0.0	0.0	0.0	0.0	0.0	0.0	0.0
120	0.0	0.0	0.0	0.0	0.0	0.0	0.0	0.0	0.0	0.0	0.0	0.0	0.0	0.0	0.0	0.0	0.0
150	0.0	0.0	0.0	0.0	0.0	0.0	0.0	0.0	0.0	0.0	0.0	0.0	0.0	0.0	0.0	0.0	0.0
180	0.0	0.0	0.0	0.0	0.0	0.0	0.0	0.0	0.0	0.0	0.0	0.0	0.0	0.0	0.0	0.0	0.0
210	0.0	0.0	0.0	0.0	0.0	0.0	0.0	0.0	0.0	0.0	0.0	0.0	0.0	0.0	0.0	0.0	0.0
240	0.0	0.0	0.0	0.0	0.0	0.0	0.0	0.0	0.0	0.0	0.0	0.0	0.0	0.0	0.0	0.0	0.0
270	0.0	0.0	0.0	0.0	0.0	0.0	0.0	0.0	0.0	0.0	0.0	0.0	0.0	0.0	0.0	0.0	0.0
300	0.0	0.0	0.0	0.0	0.0	0.0	0.0	0.0	0.0	0.0	0.0	0.0	0.0	0.0	0.0	0.0	0.0
330	0.0	0.0	0.0	0.0	0.0	0.0	0.0	0.0	0.0	0.0	0.0	0.0	0.0	0.0	0.0	0.0	0.0
360	0.0	0.0	0.0	0.0	0.0	0.0	0.0	0.0	0.0	0.0	0.0	0.0	0.0	0.0	0.0	0.0	0.0
TOTAL	3.6	2.6	1.9	2.5	6.6	5.1	5.4	8.8	10.6	5.5	4.9	6.3	7.6	3.6	1.9	2.3	4.7

21.7 / 4.9

UNITED STATES DEPARTMENT OF COMMERCE
 NATIONAL BUREAU OF METEOROLOGY

WINDS AT SEA
 MONTHLY SUMMARY
 1951

MONTH	NO.	0-5	6-10	11-15	16-20	21-25	26-30	31-35	36-40	41-45	46-50	51-55	56-60	61-65	66-70	71-75	76-80	81-85	86-90	91-95	96-100	TOTAL	MEAN WIND
JAN	1	1	1	1	1	1	1	1	1	1	1	1	1	1	1	1	1	1	1	1	1	1	1.0
FEB	1	1	1	1	1	1	1	1	1	1	1	1	1	1	1	1	1	1	1	1	1	1	1.1
MAR	1	1	1	1	1	1	1	1	1	1	1	1	1	1	1	1	1	1	1	1	1	1	1.3
APR	1	1	1	1	1	1	1	1	1	1	1	1	1	1	1	1	1	1	1	1	1	1	1.6
MAY	1	1	1	1	1	1	1	1	1	1	1	1	1	1	1	1	1	1	1	1	1	1	1.7
JUN	1	1	1	1	1	1	1	1	1	1	1	1	1	1	1	1	1	1	1	1	1	1	1.4
JUL	1	1	1	1	1	1	1	1	1	1	1	1	1	1	1	1	1	1	1	1	1	1	1.2
AUG	1	1	1	1	1	1	1	1	1	1	1	1	1	1	1	1	1	1	1	1	1	1	1.2
SEP	1	1	1	1	1	1	1	1	1	1	1	1	1	1	1	1	1	1	1	1	1	1	1.3
OCT	1	1	1	1	1	1	1	1	1	1	1	1	1	1	1	1	1	1	1	1	1	1	1.7
NOV	1	1	1	1	1	1	1	1	1	1	1	1	1	1	1	1	1	1	1	1	1	1	1.4
DEC	1	1	1	1	1	1	1	1	1	1	1	1	1	1	1	1	1	1	1	1	1	1	1.2
TOTALS	12	12	12	12	12	12	12	12	12	12	12	12	12	12	12	12	12	12	12	12	12	12	12.0

VARIABLE
 CALM
 TOTALS
 28.9 27.9 5.1 .2
 37.9
 100.0 2.4

TOTAL NUMBER OF OBSERVATIONS: 900

CLIMATE BRANCH PERCENTAGE FREQUENCY OF OCCURRENCE OF SURFACE WIND DIRECTION VERSUS WIND SPEED
 FROM HOURLY OBSERVATIONS

STATION NAME: 747909 STATION NAME: HUNTER AAF GA PERIOD OF RECORD: 77-86
 MONTH: JUN HOURS(LST): 0600-0800

WIND SPEED IN KNOTS	7-10	11-16	17-21	22-27	28-33	34-40	41-47	48-55	GE 56	TOTAL	MEAN WIND
0-3	1.1	2.2	1.0	.1						4.7	4.7
4-7	1.1	5.7	2.3	.3						9.4	5.8
8-11	.7	1.7	.9	.4						3.6	6.2
12-15	.4	1.1	.2	.1						2.2	4.9
16-19	.1	.4	.2							2.1	3.8
20-23	.1	.3								.7	3.2
24-27	.1	.1								.3	3.3
28-31	.4									1.1	3.0
32-35	.1	.1								1.8	3.6
36-39	.1									3.4	3.6
40-43	.1		1.1							6.9	4.3
44-47	.1		2.3							16.0	4.5
48-51	.1		4.1	.2						17.3	5.0
52-55	.1		.4	.1						3.8	4.6
56-59	.1		.1							1.7	3.0
60-63	.1		.1							1.3	3.5

.....
 23.1 / 100.0 3.6

UNITED STATES DEPARTMENT OF THE INTERIOR
BUREAU OF LAND MANAGEMENT

WATER RESOURCES DIVISION
SALT LAKE CITY, UTAH 84143

DATE: 1/14/88
BY: [illegible]

1. [illegible] 1.00
2. [illegible] 1.00
3. [illegible] 1.00
4. [illegible] 1.00
5. [illegible] 1.00
6. [illegible] 1.00
7. [illegible] 1.00
8. [illegible] 1.00
9. [illegible] 1.00
10. [illegible] 1.00
11. [illegible] 1.00
12. [illegible] 1.00
13. [illegible] 1.00
14. [illegible] 1.00
15. [illegible] 1.00
16. [illegible] 1.00
17. [illegible] 1.00
18. [illegible] 1.00
19. [illegible] 1.00
20. [illegible] 1.00
21. [illegible] 1.00
22. [illegible] 1.00
23. [illegible] 1.00
24. [illegible] 1.00
25. [illegible] 1.00
26. [illegible] 1.00
27. [illegible] 1.00
28. [illegible] 1.00
29. [illegible] 1.00
30. [illegible] 1.00
31. [illegible] 1.00
32. [illegible] 1.00
33. [illegible] 1.00
34. [illegible] 1.00
35. [illegible] 1.00
36. [illegible] 1.00
37. [illegible] 1.00
38. [illegible] 1.00
39. [illegible] 1.00
40. [illegible] 1.00
41. [illegible] 1.00
42. [illegible] 1.00
43. [illegible] 1.00
44. [illegible] 1.00
45. [illegible] 1.00
46. [illegible] 1.00
47. [illegible] 1.00
48. [illegible] 1.00
49. [illegible] 1.00
50. [illegible] 1.00
51. [illegible] 1.00
52. [illegible] 1.00
53. [illegible] 1.00
54. [illegible] 1.00
55. [illegible] 1.00
56. [illegible] 1.00
57. [illegible] 1.00
58. [illegible] 1.00
59. [illegible] 1.00
60. [illegible] 1.00
61. [illegible] 1.00
62. [illegible] 1.00
63. [illegible] 1.00
64. [illegible] 1.00
65. [illegible] 1.00
66. [illegible] 1.00
67. [illegible] 1.00
68. [illegible] 1.00
69. [illegible] 1.00
70. [illegible] 1.00
71. [illegible] 1.00
72. [illegible] 1.00
73. [illegible] 1.00
74. [illegible] 1.00
75. [illegible] 1.00
76. [illegible] 1.00
77. [illegible] 1.00
78. [illegible] 1.00
79. [illegible] 1.00
80. [illegible] 1.00
81. [illegible] 1.00
82. [illegible] 1.00
83. [illegible] 1.00
84. [illegible] 1.00
85. [illegible] 1.00
86. [illegible] 1.00
87. [illegible] 1.00
88. [illegible] 1.00
89. [illegible] 1.00
90. [illegible] 1.00
91. [illegible] 1.00
92. [illegible] 1.00
93. [illegible] 1.00
94. [illegible] 1.00
95. [illegible] 1.00
96. [illegible] 1.00
97. [illegible] 1.00
98. [illegible] 1.00
99. [illegible] 1.00
100. [illegible] 1.00

TOTAL 100.00

100.00

STATION: ... MONTH: JUN HOURS: 00-24

PERIOD OF RECORD: 77-86
 MONTH: JUN HOURS: 00-24

TIME SPEED IN KNOTS	20-30	31-40	41-50	51-60	61-70	71-80	81-90	91-100	TOTAL	MEAN WIND
0-10	1.0	1.0	1.0	1.0	1.0	1.0	1.0	1.0	7.8	6.3
11-20	1.0	1.0	1.0	1.0	1.0	1.0	1.0	1.0	3.4	5.8
21-30	1.0	1.0	1.0	1.0	1.0	1.0	1.0	1.0	2.9	6.8
31-40	1.0	1.0	1.0	1.0	1.0	1.0	1.0	1.0	4.9	7.5
41-50	1.0	1.0	1.0	1.0	1.0	1.0	1.0	1.0	13.9	9.0
51-60	1.0	1.0	1.0	1.0	1.0	1.0	1.0	1.0	5.7	7.6
61-70	1.0	1.0	1.0	1.0	1.0	1.0	1.0	1.0	5.1	6.4
71-80	1.0	1.0	1.0	1.0	1.0	1.0	1.0	1.0	8.6	6.5
81-90	1.0	1.0	1.0	1.0	1.0	1.0	1.0	1.0	5.7	5.0
91-100	1.0	1.0	1.0	1.0	1.0	1.0	1.0	1.0	3.4	5.7
TOTAL	11.0	11.0	11.0	11.0	11.0	11.0	11.0	11.0	11.0	6.9
MEAN WIND	13.3	13.3	13.3	13.3	13.3	13.3	13.3	13.3	13.3	7.3
TOTAL	7.9	7.9	7.9	7.9	7.9	7.9	7.9	7.9	7.9	5.9
MEAN WIND	3.1	3.1	3.1	3.1	3.1	3.1	3.1	3.1	3.1	5.1
TOTAL	3.2	3.2	3.2	3.2	3.2	3.2	3.2	3.2	3.2	5.1

100.0 6.7

PERCENTAGE FREQUENCY OF OCCURRENCE OF SURFACE WIND DIRECTION VERSUS WIND SPEED
 FROM FOURLY OBSERVATIONS

STATION NAME: STATION NAME: WINTER AFB GA PERIOD OF RECORD: 77-86
 MONTH: JUN HOURS(LST): 1500-1700

WIND DIRECTION	WIND SPEED IN KNOTS										TOTAL	MEAN WIND
	0-5	6-10	11-15	16-20	21-25	26-30	31-35	36-40	41-45	46-50		
N	0.0	0.0	0.0	0.0	0.0	0.0	0.0	0.0	0.0	0.0	2.2	5.9
NE	0.0	0.0	0.0	0.0	0.0	0.0	0.0	0.0	0.0	0.0	1.9	8.8
E	0.0	0.0	0.0	0.0	0.0	0.0	0.0	0.0	0.0	0.0	1.9	7.2
SE	0.0	0.0	0.0	0.0	0.0	0.0	0.0	0.0	0.0	0.0	2.8	9.4
S	0.0	0.0	0.0	0.0	0.0	0.0	0.0	0.0	0.0	0.0	12.6	9.4
SW	0.0	0.0	0.0	0.0	0.0	0.0	0.0	0.0	0.0	0.0	9.7	6.6
WSW	0.0	0.0	0.0	0.0	0.0	0.0	0.0	0.0	0.0	0.0	9.0	6.7
W	0.0	0.0	0.0	0.0	0.0	0.0	0.0	0.0	0.0	0.0	13.2	7.2
WNW	0.0	0.0	0.0	0.0	0.0	0.0	0.0	0.0	0.0	0.0	11.9	6.7
WNW	0.0	0.0	0.0	0.0	0.0	0.0	0.0	0.0	0.0	0.0	4.0	6.4
WS	0.0	0.0	0.0	0.0	0.0	0.0	0.0	0.0	0.0	0.0	4.1	4.9
WSW	0.0	0.0	0.0	0.0	0.0	0.0	0.0	0.0	0.0	0.0	5.7	7.3
SW	0.0	0.0	0.0	0.0	0.0	0.0	0.0	0.0	0.0	0.0	8.2	7.8
SWS	0.0	0.0	0.0	0.0	0.0	0.0	0.0	0.0	0.0	0.0	4.6	7.0
S	0.0	0.0	0.0	0.0	0.0	0.0	0.0	0.0	0.0	0.0	3.8	4.8
SSW	0.0	0.0	0.0	0.0	0.0	0.0	0.0	0.0	0.0	0.0	2.8	5.4

PERCENTAGE OF OBSERVATIONS: 100.0 7.0

WIND SPEED AND DIRECTION VERSUS WIND SPEED
 FROM HOURLY OBSERVATIONS

PERIOD OF RECORD: 77-86
 MONTH: JUN HOURS(LST): 1800-2000

STATION NUMBER: 28284 STATION NAME: HUNTER AFB GA

WIND SPEED (KNOTS)	1-3	4-6	7-10	11-16	17-21	22-27	28-33	34-40	41-47	48-55	GE 56	TOTAL	MEAN WIND
N	.8	.3										1.8	5.1
NE		1.3	.1									1.4	8.7
E	.1	.4	.4									1.0	6.7
SE	.1	.8	2.0	.4								3.7	8.5
S	1.7	4.7	1.8	1.7	.1							11.6	7.1
SW	2.0	4.8	2.2									9.0	5.0
W	2.0	4.7	1.1	.1								7.9	4.7
WNW	4.3	5.9	2.9	.2								13.3	4.9
WSW	4.2	9.6	5.4	.3								20.2	5.3
W	1.7	3.0	1.6	.1								6.3	5.1
WNW	1.1	2.3	1.0	.1								4.6	5.1
WSW	1.2	2.1	.8									3.9	4.9
W	.9	1.7	1.2	.4	.1							3.6	7.1
WSW	.7	.4	.1									1.2	3.6
SW	.7	.6	.1									1.0	4.1
SW	.8	.4	.2									1.4	4.2

VARIABLE

VARIABLE	1-3	4-6	7-10	11-16	17-21	22-27	28-33	34-40	41-47	48-55	GE 56	TOTAL	
CALM	////////////////////////////////////												
TOTAL	21.4	41.8	24.6	3.9	.1	.1						100.0	5.1

TOTAL NUMBER OF OBSERVATIONS: 900

GLOBAL CLIMATOLOGY BRANCH PERCENTAGE FREQUENCY OF OCCURRENCE OF SURFACE WIND DIRECTION VERSUS WIND SPEED
 USAF/TAC FROM FOURLY OBSERVATIONS
 AIR WEATHER SERVICE/AMC

STATION NUMBER: 747804 STATION NAME: HUNTER AAF GA PERIOD OF RECORD: 77-86
 MONTH: JUN HOURS(LST): 2100-2300

DIRECTION (DEGREES)	WIND SPEED IN KNOTS										TOTAL %	MEAN WIND	
	1-3	4-6	7-10	11-16	17-21	22-27	28-33	34-40	41-47	48-55			56
N	.6	.6	.6	.6	.1							1.8	5.6
NNE	.6	.6	.8	.3								2.2	6.8
NE	.2	.8	.6	.1								1.7	6.2
ENE	1.4	2.7	1.0	.1								5.2	5.0
E	3.3	3.1	.8	.1								7.3	4.2
ESE	2.4	.8	.1									3.3	3.0
SE	1.7	.6										2.3	1.8
SSE	1.8	2.1	.1									4.0	1.4
S	5.8	5.2	1.3									12.3	4.1
SSW	5.1	6.1	1.1									12.3	4.0
SW	3.4	4.3	.8	.1								8.7	4.2
WSW	2.0	1.9	1.0	.1								5.0	4.1
W	1.7	1.0	.4	.2								3.3	4.6
WNW	.4	.1	.3	.1								1.0	5.3
NW	.7	.2	.1									1.0	1.7
NNW	.2		.1									.3	5.0

VARIABLE											TOTAL		
CALM	////////////////////										28.2		
TOTALS	31.3	30.0	9.1	1.2	.1							100.0	1.1

TOTAL NUMBER OF OBSERVATIONS: 900

GLOBAL CLIMATOLOGY BRANCH PERCENTAGE FREQUENCY OF OCCURRENCE OF SURFACE WIND DIRECTION VERSUS WIND SPEED
 USAFETAC FROM FOURLY OBSERVATIONS
 AIR WEATHER SERVICE/MAC

STATION NUMBER: 747804 STATION NAME: HUNTER AAF GA PERIOD OF RECORD: 77-86
 MONTH: JUN HOURS(LST): ALL

DIRECTION (DEGREE)	WIND SPEED IN KNOTS								TOTAL	MEAN WIND	
	1-3	4-6	7-10	11-16	17-21	22-27	28-33	34-40			
N	1.1	1.4	.7	.1	.0				3.2	5.0	
NNE	.6	1.8	1.2	.3	.0				3.9	6.2	
NE	.4	1.1	.7	.3					2.5	6.4	
ENE	.8	1.2	1.2	.4					3.6	6.5	
E	1.2	2.2	2.6	1.4	.1				7.5	7.4	
ESE	1.2	1.6	1.3	.2					4.2	5.6	
SE	.9	1.6	1.0	.1					3.5	5.4	
SSE	1.3	2.4	1.6	.2					5.6	5.6	
S	2.6	3.6	1.8	.1					8.1	4.9	
SSW	2.2	2.6	.7	.1					5.7	4.4	
SW	2.3	3.0	1.0	.1					6.4	4.6	
WSW	2.8	4.2	2.1	.3	.0				9.4	5.1	
W	2.6	3.7	2.7	.8	.0	.0			9.8	5.9	
WNN	1.0	1.5	1.0	.2	.0				3.7	5.5	
NW	.9	.9	.3	.1					2.0	4.2	
NNW	.9	.7	.3	.0					2.0	4.5	
VARIABLE										
CALM	////////////////////									18.5	////
TOTALS	22.8	33.5	20.3	4.7	.1	.0			100.0	4.5	

TOTAL NUMBER OF OBSERVATIONS: 7200

GLOBAL CLIMATOLOGY BRANCH PERCENTAGE FREQUENCY OF OCCURRENCE OF SURFACE WIND DIRECTION VERSUS WIND SPEED
 USAFETAC FROM HOURLY OBSERVATIONS
 AIR WEATHER SERVICE/MAC

STATION NUMBER: 747804 STATION NAME: HUNTER AAF GA

PERIOD OF RECORD: 77-96
 MONTH: JUL HOURS (EST): 0000-2300

DIRECTION (DEGREES)	WIND SPEED IN KNOTS						TOTAL	MEAN WIND SPEED					
	1-3	4-6	7-10	11-16	17-21	22-27			28-33	34-40	41-47	48-55	56
N	2.2	.3										2.6	2.7
NNE	.8	.6	.3	.1								2.4	2.7
NE	1.0	1.1	.4									2.5	2.8
ENE	.3	.0	.1									1.4	2.7
E	1.0	1.0	.4									2.4	2.7
ESE	1.1	.3										1.4	2.7
SF	1.1	.4										1.5	2.7
SSE	.6	.3	.1									1.0	2.7
S	2.8	1.1	.1									4.0	2.7
SSW	4.2	4.7	.3									9.2	2.7
SW	5.7	6.9	1.3									13.9	2.7
WSW	5.2	5.6	.9									11.7	2.7
W	3.9	2.0	.1									6.0	2.7
WNW	.3	.4	.1									1.0	2.7
NW	.2											.2	2.7
NNW	.6	.6										1.2	2.7

VARIABLE

CALM
 TOTALS

15.7
 100.0

TOTAL NUMBER OF OBSERVATIONS: 890

GLOBAL CLIMATOLOGY BRANCH PERCENTAGE FREQUENCY OF OCCURRENCE OF SURFACE WIND DIRECTION VERSUS WIND SPEED
 USAFETAC FROM FOURLY OBSERVATIONS
 AIR WEATHER SERVICE/MAC

STATION NUMBER: 747804 STATION NAME: HUNTER AAF GA PERIOD OF RECORD: 77-86
 MONTH: JUL MONTHS: 5

DIRECTION (DEGREES)	WIND SPEED IN KNOTS										TOTAL	PERCENTAGE	
	1-3	4-6	7-10	11-16	17-21	22-27	28-33	34-40	41-47	48-55			56-60
N	1.4	.6	.1									1.4	1.1
NNE	1.6	2.1	.3									4.0	3.2
NE	.8	1.8	.2									2.8	2.2
ENE	.3	.8	.3									1.4	1.1
E	.4	.2	.2									.8	.6
ESE	.2											.2	.2
SE	.1	.3										.4	.3
SSE	.1	.1										.2	.2
S	1.9	.7										2.6	2.0
SSW	4.0	2.7	.2									6.9	5.4
SW	6.5	5.0	.3									11.8	9.2
WSW	6.8	7.1	.9									14.8	11.5
W	5.0	4.1	.3									9.4	7.3
WNW	1.0	.3										1.3	1.0
NW	.6	.1										.7	.5
NNW		.4										.4	.3

VARIABLE

CALM	////////////////////										39.9	31.0
TOTALS	30.7	26.4	3.0	////////////////////							100.0	79.0

TOTAL NUMBER OF OBSERVATIONS: 898

GLOBAL CLIMATOLOGY BRANCH PERCENTAGE FREQUENCY OF OCCURRENCE OF SURFACE WIND DIRECTION VERSUS WIND SPEED
 USAFETAC FROM FOURLY OBSERVATIONS
 AIR WEATHER SERVICE/MAC

STATION NUMBER: 747804 STATION NAME: HUNTER AAF GA

PERIOD OF RECORD: 77-86
 MONTH: JUL HOURS (EST): 0600-1800

DIRECTION (DEGREE)	WIND SPEED IN KNOTS								TOTAL	MEAN WIND
	1-3	4-6	7-10	11-16	17-21	22-27	28-33	34-40		
N	2.2	1.6	.2						4.0	3.4
NNE	1.6	2.7	1.2						5.4	4.8
NE	1.1	1.3	.6						3.0	4.5
ENE	.7	1.2	.6						2.4	4.8
E	.2	.7	.3	.2					1.4	6.2
ESE	.6	.3							.9	3.1
SE	.1	.3	.1						.6	4.6
SSE	.9	.1							1.0	2.8
S	2.4	.4	.2						3.1	2.9
SSW	2.3	2.3	.8						5.4	4.2
SW	4.2	5.6	.7						10.4	4.0
WSW	5.4	9.6	2.2						17.2	4.4
W	4.6	7.6	2.7	.2					15.1	4.8
WNW	1.2	1.4	.4						3.1	4.1
NW	.2	.2	.1						.6	4.2
NNW	1.0	.3							1.3	2.8

VARIABLE

CALM	25.0
TOTALS	100.0

TOTAL NUMBER OF OBSERVATIONS: 900

GLOBAL CLIMATOLOGY BRANCH PERCENTAGE FREQUENCY OF OCCURRENCE OF SURFACE WIND DIRECTION VERSUS WIND SPEED
 USAFETAC FROM HOURLY OBSERVATIONS
 AIR WEATHER SERVICE/MAC

STATION NUMBER: 747804 STATION NAME: HUNTER AFB GA PERIOD OF RECORD: 77-86
 MONTH: JUL HOURS (LST): 0900-1100

DIRECTION (DEGREES)	WIND SPEED IN KNOTS							TOTAL Σ	MEAN WIND				
	1-3	4-6	7-10	11-16	17-21	22-27	28-33			34-40	41-47	48-55	GE 56
N	1.9	1.9	.3									4.1	4.1
NNE	.4	2.2	.9	.1								3.7	5.3
NE	.4	1.3	1.3	.4								3.6	6.8
ENE	.7	1.1	1.1	.4								3.3	6.6
E	1.2	1.3	3.0	.4								6.7	6.9
ESE	.6	.9	.6	.1								2.1	5.7
SF	.6	.7	.7	.2								2.1	5.9
SSE	.8	1.2	.4									2.4	4.5
S	2.0	1.7	1.2									4.9	4.3
SSW	2.2	3.9	.7									6.8	4.4
SW	2.4	3.0	1.8	.2								7.4	5.0
WSW	2.7	6.7	3.7	.1								13.1	5.3
W	3.4	8.7	5.2	.7								18.0	5.7
WNW	2.3	4.6	2.2	.2								9.3	5.3
NW	1.9	2.0	.7									4.6	4.2
NNW	2.2	1.3	.3	.1								4.0	3.9

VARIABLE											TOTALS
CALM	////////////////////											4.6
TOTALS	25.8	42.4	24.1	3.1								107.0

TOTAL NUMBER OF OBSERVATIONS: 900

110 50 10 1961
 QUALITY
 AIR STATION 2

STATION NUMBER: 2000

DIRECTION

DIRECTION	N	NE	E	SE	S	SW	W	NW	WIND
N	1.0								
NE		1.0							
E			1.0						
SE				1.0					
S					1.0				
SW						1.0			
W							1.0		
NW								1.0	
WIND									1.0
TOTALS	1.0	1.0	1.0	1.0	1.0	1.0	1.0	1.0	1.0

VARIABLE

VARIABLE	CALM	TOTALS
CALM	11.0	18.7
TOTALS	36.1	7.8
TOTALS	1.0	1.0

TOTAL NUMBER OF OBSERVATIONS: 900

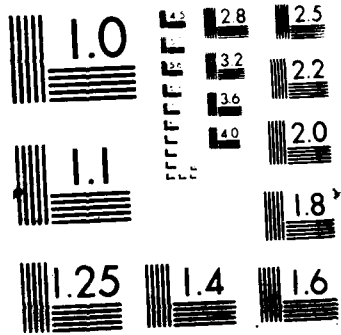

GLOBAL CLIMATOLOGY BRANCH PERCENTAGE FREQUENCY OF OCCURRENCE OF SURFACE WIND DIRECTION VERSUS WIND SPEED
 USAFETAC FROM HOURLY OBSERVATIONS
 AIR WEATHER SERVICE/MAC

STATION NUMBER: 747804 STATION NAME: HUNTER AAF GA PERIOD OF RECORD: 77-86
 MONTH: JUL HOURS(LST): 1800-2000

DIRECTION (DEGREES)	WIND SPEED IN KNOTS										TOTAL %	MEAN WIND	
	1-3	4-6	7-10	11-16	17-21	22-27	28-33	34-40	41-47	48-55			56
N	.3	.9	.3	.1	.1	.1	.1	.1	.1	.1	.1	1.7	6.4
NNE	.4	.2	.2	.2	.2	.2	.2	.2	.2	.2	.2	.9	4.8
NE	.2	.8	.4	.4	.4	.4	.4	.4	.4	.4	.4	1.4	5.6
ENE	.2	.9	1.7	.1	.1	.1	.1	.1	.1	.1	.1	2.9	7.3
E	1.9	3.0	3.0	.7	.7	.7	.7	.7	.7	.7	.7	8.6	6.2
ESE	1.1	2.9	.9	.9	.9	.9	.9	.9	.9	.9	.9	4.9	4.9
SE	2.1	4.1	1.3	.3	.3	.3	.3	.3	.3	.3	.3	7.6	4.8
SSE	4.9	7.6	2.7	.3	.3	.3	.3	.3	.3	.3	.3	15.4	4.8
S	6.4	11.4	3.3	1.0	1.0	1.0	1.0	1.0	1.0	1.0	1.0	22.2	5.0
SSW	2.2	5.2	1.3	.3	.3	.3	.3	.3	.3	.3	.3	9.1	5.0
SW	2.2	3.8	.6	.1	.1	.1	.1	.1	.1	.1	.1	6.7	4.3
WSW	1.1	2.2	1.0	.6	.6	.6	.6	.6	.6	.6	.6	4.9	5.8
W	1.1	.9	.9	.1	.1	.1	.1	.1	.1	.1	.1	3.0	5.2
WNW	.6	.8	.2	.1	.1	.1	.1	.1	.1	.1	.1	1.7	5.2
NW	.3	.4	.1	.1	.1	.1	.1	.1	.1	.1	.1	.9	3.8
NNW	.4	.1	.1	.1	.1	.1	.1	.1	.1	.1	.1	.8	5.0

VARIABLE											TOTAL	MEAN	
CALM	////////////////////										7.4	////	
TOTALS	25.7	45.2	18.1	3.4	.1	.1	.1	.1	.1	.1	.1	100.0	4.8

TOTAL NUMBER OF OBSERVATIONS: 900

GLOBAL CLIMATOLOGY BRANCH PERCENTAGE FREQUENCY OF OCCURRENCE OF SURFACE WIND DIRECTION VERSUS WIND SPEED
 USAFETAC FROM HOURLY OBSERVATIONS
 AIR WEATHER SERVICE/MAC

STATION NUMBER: 747804 STATION NAME: HUNTER AAF GA PERIOD OF RECORD: 77-86
 MONTH: JUL HOURS(LST): 2100-2300

DIRECTION (DEGREES)	WIND SPEED IN KNOTS							TOTAL Σ	MEAN WIND				
	1-3	4-6	7-10	11-16	17-21	22-27	28-33			34-40	41-47	48-55	GE 56
N	.4	.4	.1									1.0	4.8
NNE	.6	.4	.1									1.1	4.2
NE	.3	.9	.7									1.9	5.1
ENE	.6	1.6	1.1									3.2	5.6
E	2.1	2.5	.4									5.0	4.0
ESE	2.0	.6										2.6	2.7
SE	2.6	.9	.3									3.8	3.0
SSE	2.8	.7	.1									3.6	2.8
S	7.5	6.0	.4									14.0	3.5
SSW	6.1	5.6	1.0									12.7	3.8
SW	3.6	5.7	.8									10.0	4.1
WSW	2.9	3.0	.4	.1								6.5	3.8
W	2.5	1.5	.7	.2								4.8	4.3
WNW	.3	.3	.2	.1								1.0	5.4
NW	.2	.2	.1									.6	3.8
NNW	.3	.4										.8	4.0

VARIABLE	TOTALS												
CALM	////////////////////											27.5	////
TOTALS	34.8	30.7	6.6	.4								100.0	2.8

TOTAL NUMBER OF OBSERVATIONS: 896

GLOBAL CLIMATOLOGY BRANCH PERCENTAGE FREQUENCY OF OCCURRENCE OF SURFACE WIND DIRECTION VERSUS WIND SPEED
 USAFETAC FROM HOURLY OBSERVATIONS
 AIR WEATHER SERVICE/MAC

STATION NUMBER: 747804 STATION NAME: HUNTER AAF GA PERIOD OF RECORD: 77-86
 MONTH: JUL HOURS(LST): ALL

DIRECTION (DEGREES)	WIND SPEED IN KNOTS										TOTAL Σ	MEAN WIND	
	1-3	4-6	7-10	11-16	17-21	22-27	28-33	34-40	41-47	48-55			GE 56
N	1.3	1.0	.3								.0	2.7	4.1
NNE	.7	1.3	.5	.0								2.5	5.0
NE	.5	1.1	.6	.1								2.3	5.4
ENE	.5	1.0	.9	.2								2.6	6.2
E	1.0	1.6	1.9	.6								5.1	6.6
ESE	.8	1.4	.8	.1	.0							3.1	5.6
SE	1.0	1.5	1.2	.1								3.9	5.5
SSE	1.6	2.6	1.9	.2								6.3	5.6
S	3.6	3.8	1.9	.4								9.6	4.8
SSW	3.0	3.8	.8	.1								7.6	4.3
SW	3.5	4.5	.9	.2								9.0	4.3
WSW	3.4	5.1	1.8	.2								10.5	4.7
W	3.0	4.0	2.2	.3								9.4	5.0
WNW	1.0	1.8	.8	.1								3.7	5.1
NW	.6	.8	.3	.0								1.7	4.4
NNW	.7	.7	.2	.0								1.6	4.1

VARIABLE

CALM	26.3	35.7	17.0	2.6	.0	.0	.0	.0	.0	.0	.0	18.4	100.0	4.1
TOTALS	////////////////////////////////////													

TOTAL NUMBER OF OBSERVATIONS: 7184

GLOBAL CLIMATOLOGY BRANCH PERCENTAGE FREQUENCY OF OCCURRENCE OF SURFACE WIND DIRECTION VERSUS WIND SPEED
 USAFETAC FROM HOURLY OBSERVATIONS
 AIR WEATHER SERVICE/MAC

STATION NUMBER: 747804 STATION NAME: HUNTER AAF GA PERIOD OF RECORD: 77-86
 MONTH: AUG HOURS(IST): 0000-0200

DIRECTION (DEGREES)	WIND SPEED IN KNOTS							TOTAL Σ	MEAN WIND
	1-3	4-6	7-10	11-16	17-21	22-27	28-33		
N	2.1	1.1	.7					3.8	3.9
NNE	.9	2.2	.8					3.9	4.9
NE	1.0	1.3	.3	.1				2.7	4.7
ENE	1.0	.7						1.6	3.0
E	1.6	.9	.1					2.6	3.3
ESE	1.0	.2						1.2	2.5
SE	.9		.1					1.0	2.4
SSE	.3	.5						.9	3.5
S	2.4	.7						3.0	2.6
SSH	3.0	3.6						6.6	3.4
SW	5.1	3.6	.7					9.3	3.4
WSW	5.4	2.7	.5					8.7	3.2
W	3.3	1.3	.2					4.8	3.1
MNW	.7	.3						1.0	2.8
NW	.2	.2						.4	3.5
NNW	.7	.1						.8	2.3

VARIABLE	TOTALS							TOTAL	MEAN
CALM	////////////////////							47.8	////
TOTALS	29.4	19.3	3.4	.1				100.0	1.8

TOTAL NUMBER OF OBSERVATIONS: 921

GLOBAL CLIMATOLOGY BRANCH PERCENTAGE FREQUENCY OF OCCURRENCE OF SURFACE WIND DIRECTION VERSUS WIND SPEED
 USAFETAC FROM HOURLY OBSERVATIONS
 AIR WEATHER SERVICE/MAC

STATION NUMBER: 747804 STATION NAME: HUNTER AAF GA PERIOD OF RECORD: 77-86
 MONTH: AUG HOURS(ULST): 0300-0500

DIRECTION (DEGREES)	WIND SPEED IN KNOTS										TOTAL	MEAN WIND	
	1-3	4-6	7-10	11-16	17-21	22-27	28-33	34-40	41-47	48-55			GE 56
N	2.8	2.5	1.0	.1								6.4	4.1
NNE	1.7	3.3	1.1	.1								6.2	4.7
NE	.5	.9	.3									1.7	4.7
ENE	.1	.1	.3									.5	6.6
E	.5	.2										.8	2.6
ESE	.5	.2										.8	2.7
SE	.1											.1	3.0
SSE	.2	.4										.7	3.3
S	.4	.4	.1									1.0	4.1
SSW	2.4	.8	.2									3.4	3.0
SW	4.3	2.7	.3									7.4	3.5
WSW	7.5	4.2	.2									11.9	3.1
W	5.4	1.8	.1									7.4	2.8
WNW	.5	.1										.7	2.8
NW	.8	.4	.1									1.3	3.2
NNW	.9	.2										1.1	2.3

VARIABLE	TOTALS										TOTALS	MEAN WIND
CALM	////////////////////										48.8	////
TOTALS	28.9	18.3	3.8	.2							100.0	1.8

TOTAL NUMBER OF OBSERVATIONS: 922

GLOBAL CLIMATOLOGY BRANCH PERCENTAGE FREQUENCY OF OCCURRENCE OF SURFACE WIND DIRECTION VERSUS WIND SPEED
 USAFETAC
 AIR WEATHER SERVICE/MAC

STATION NUMBER: 747804 STATION NAME: HUNTER AAF GA PERIOD OF RECORD: 77-86
 MONTH: AUG HOURS(LST): 0600-0800

DIRECTION (DEGREES)	WIND SPEED IN KNOTS										TOTAL %	MEAN WIND	
	1-3	4-6	7-10	11-16	17-21	22-27	28-33	34-40	41-47	48-55			GE 56
N	3.6	2.4	.7	.2								6.8	4.0
NNE	2.5	5.3	2.2									10.0	4.9
NE	1.4	2.0	1.0									4.3	4.7
ENE	.7	.9	.2	.1								1.8	4.7
E	1.3	.7										2.0	3.0
ESE	.4	.1										.5	2.2
SE	.1	.1	.1									.3	5.7
SSE	.7	.3										1.0	2.7
S	.5	.3										.9	2.8
SSW	1.0	1.2	.3									2.5	4.0
SW	2.9	1.7	.2									4.9	3.1
WSW	6.3	5.7	.5									12.6	3.6
W	5.3	5.0	1.2	.1								11.6	3.9
WNW	.5	1.0										1.5	3.9
NW	.9	.8										1.6	3.2
NNW	2.0	.4										2.4	2.3

VARIABLE											TOTALS		
CALM	////////////////////										35.3	////	
TOTALS	30.0	27.8	6.4	.4								100.0	2.5

TOTAL NUMBER OF OBSERVATIONS: 923

GLOBAL CLIMATOLOGY BRANCH PERCENTAGE FREQUENCY OF OCCURRENCE OF SURFACE WIND DIRECTION VERSUS WIND SPEED
 USAFETAC FROM HOURLY OBSERVATIONS
 AIR WEATHER SERVICE/MAC

STATION NUMBER: 747804 STATION NAME: HUNTER ANF GA

PERIOD OF RECORD: 77-86
 MONTH: AUG HOURS(LST): 0900-1100

DIRECTION (DEGREES)	WIND SPEED IN KNOTS								TOTAL %	MEAN WIND
	1-3	4-6	7-10	11-16	17-21	22-27	28-33	34-40		
N	2.0	3.7	1.3						6.9	4.5
NNE	2.1	3.7	2.5	.3					8.6	5.6
NE	.7	2.2	2.8	.3					6.0	6.6
ENE	.5	2.0	1.7	.4					4.7	6.6
E	.7	3.3	2.6	.2					6.7	6.4
ESE	.8	2.3	1.7	.1					4.9	6.0
SE	.5	1.0	.2	.1					1.8	4.8
SSE	.8	1.0	.4	.1					2.3	5.0
S	1.2	2.4	1.1						4.7	4.8
SSW	1.5	2.1	1.1						4.7	4.9
SW	1.5	2.8	1.2	.1					5.6	4.9
WSW	2.4	5.0	2.0						9.3	4.9
W	3.7	8.6	2.9	.2					15.4	4.9
WNW	1.5	4.2	.3						6.1	4.3
NW	1.4	1.6	.2						3.3	3.8
NNW	1.4	.8	.3						2.5	3.8

VARIABLE
 CALM
 TOTALS
 22.6 46.5 22.5 2.0 6.5 100.0 4.9

TOTAL NUMBER OF OBSERVATIONS: 921

GLOBAL CLIMATOLOGY BRANCH PERCENTAGE FREQUENCY OF OCCURRENCE OF SURFACE WIND DIRECTION VERSUS WIND SPEED
 USAFETAC FROM HOURLY OBSERVATIONS
 AIR WEATHER SERVICE/MAC

STATION NUMBER: 747804 STATION NAME: HUNTER AAF GA PERIOD OF RECORD: 77-86
 MONTH: AUG HOURS(LST): 1200-1400

DIRECTION (DEGREES)	WIND SPEED IN KNOTS										TOTAL Σ	MEAN WIND	
	1-3	4-6	7-10	11-16	17-21	22-27	28-33	34-40	41-47	48-55			GE 56
N	1.8	2.8	.2	.1								5.0	4.0
NNE	1.3	1.2	1.2	.5								4.2	6.0
NE	.5	1.1	1.0	.3								2.9	6.5
ENE	.9	1.1	2.9	.8	.1							5.8	7.6
E	1.2	3.8	4.7	1.3								11.0	7.1
ESE	1.3	2.0	4.2	.3								7.8	6.7
SE	1.0	2.2	2.6	.4								6.2	6.3
SSE	.8	2.8	3.3	.2								7.1	6.6
S	1.5	4.2	2.5	.5								8.8	5.8
SSW	1.6	2.4	.9	.1								5.0	4.7
SW	1.4	2.2	.8									4.3	4.6
WSW	1.4	4.6	2.4	.2								8.6	5.7
W	2.7	4.0	1.8	.3	.1							9.0	5.3
WNW	1.3	2.7	.9									4.9	4.8
NW	1.0	1.1	.4	.3								2.8	5.3
NNW	1.8	1.4	.1									3.4	3.4

VARIABLE											TOTALS		
CALM	////////////////////										3.3	////	
TOTALS	21.6	39.5	20.9	5.5	.2							100.0	5.7

TOTAL NUMBER OF OBSERVATIONS: 921

GLOBAL CLIMATOLOGY BRANCH PERCENTAGE FREQUENCY OF OCCURRENCE OF SURFACE WIND DIRECTION VERSUS WIND SPEED
 USAFETAC FROM HOURLY OBSERVATIONS
 AIR WEATHER SERVICE/MAC

STATION NUMBER: 747804 STATION NAME: HUNTER AAF GA PERIOD OF RECORD: 77-86
 MONTH: AUG HOURS(LST): 1500-1700

DIRECTION (DEGREES)	WIND SPEED IN KNOTS								TOTAL %	MEAN WIND
	1-3	4-6	7-10	11-16	17-21	22-27	28-33	34-40		
N	.2	1.5	1.2	.1					3.0	6.8
NNE	.2	.2	.9						1.3	6.9
NE	.1	.9	.4	.1					1.5	6.6
ENE	1.1	.7	1.6	.8	.1				4.2	7.4
E	1.1	2.9	8.1	1.3					13.5	7.8
ESE	.7	2.8	6.5	.8					10.7	7.5
SE	.9	5.1	4.5	.5					11.0	6.6
SSE	1.6	7.6	6.7	.4					16.4	6.4
S	1.8	5.3	4.6	.9					12.6	6.5
SSW	1.1	.9	.5	.1					2.6	4.9
SW	1.1	1.7	.4	.1					3.4	4.7
WSW	1.1	2.4	1.5	.2					5.2	5.8
W	.7	2.9	.5	.2					4.3	5.3
WNW	1.2	2.1	.2	.2					3.7	4.7
NW	.9	.8	.2						1.8	4.0
NNW	.7	1.1							1.7	4.1

VARIABLE

CALM	////////////////////	2.9	////
TOTALS	14.3 38.9 38.0 5.8 .1	100.0	6.3

TOTAL NUMBER OF OBSERVATIONS: 921

GLOBAL CLIMATOLOGY BRANCH PERCENTAGE FREQUENCY OF OCCURRENCE OF SURFACE WIND DIRECTION VERSUS WIND SPEED
 USAFETAC FROM HOURLY OBSERVATIONS
 AIR WEATHER SERVICE/MAC

STATION NUMBER: 747804 STATION NAME: HUNTER AAF GA PERIOD OF RECORD: 77-86
 MONTH: AUG HOURS(LST): 1800-2000

DIRECTION (DEGREES)	WIND SPEED IN KNOTS										TOTAL %	MEAN WIND	
	1-3	4-6	7-10	11-16	17-21	22-27	28-33	34-40	41-47	48-55			GE 56
N	.8	1.0	.2	.1								2.1	5.0
NNE	.4	.9	1.0									2.3	6.3
NE	.4	.5	.7	.1								1.7	6.3
ENE	.7	1.8	1.0	.1								3.6	5.5
E	2.5	5.3	3.7	.3								11.8	5.6
ESE	3.0	3.4	1.2									7.6	4.3
SE	3.5	4.0	.7									8.1	3.9
SSE	4.2	7.7	2.3	.1								14.3	4.5
S	5.8	7.2	3.5	.2								16.6	4.6
SSW	2.7	2.2	.7									5.5	4.1
SW	1.5	1.2	.4									3.1	3.9
WSW	1.7	1.1	.3	.1								3.3	4.0
W	.8	1.1	.5	.1	.1							2.6	5.9
WNW	1.5	.2	.1									1.8	2.9
NW	.5	.4	.3									1.3	4.2
NNW	.5	.1	.3									1.0	4.4

VARIABLE	TOTALS										TOTALS	MEAN WIND
CALM	////////////////////										13.1	////
TOTALS	30.6	38.1	16.8	1.2	.1						100.0	4.0

TOTAL NUMBER OF OBSERVATIONS: 921

GLOBAL CLIMATOLOGY BRANCH PERCENTAGE FREQUENCY OF OCCURRENCE OF SURFACE WIND DIRECTION VERSUS WIND SPEED
 USAFETAC
 AIR WEATHER SERVICE/MAC

STATION NUMBER: 747804 STATION NAME: HUNTER ANF GA PERIOD OF RECORD: 77-86
 MONTH: AUG HOURS(LST): 2100-2300

DIRECTION (DEGREES)	WIND SPEED IN KNOTS										TOTAL Σ	MEAN WIND	
	1-3	4-6	7-10	11-16	17-21	22-27	28-33	34-40	41-47	48-55			GE 56
N	1.4	.8	.5	.1								2.8	4.5
NNE	.2	1.4	.7									2.3	6.0
NE	1.0	1.4	.5									2.9	4.4
ENE	1.0	1.4	.4		.1							2.9	4.9
E	3.2	2.0	.2									5.3	3.2
ESE	1.6	.9		.1								2.6	3.2
SE	1.5	.7										2.2	2.8
SSE	2.0	.8	.1									2.8	3.0
S	7.6	4.2	.2									12.1	3.0
SSW	4.6	4.4	.2									9.1	3.5
SW	2.8	1.5	.3									4.7	3.2
WSW	3.2	1.0	.3									4.5	3.0
W	1.7	.9	.1									2.7	3.1
WNW	.3	.3										.7	3.5
NW	.4	.2	.1									.8	3.3
NNW	.5	.1	.2									.9	4.1

VARIABLE	TOTALS										40.7		
CALM	////////////////////////////////////										100.0	2.1	
TOTALS	33.1	21.9	4.0	.2	.1							40.7	4.1

TOTAL NUMBER OF OBSERVATIONS: 919

GLOBAL CLIMATOLOGY BRANCH PERCENTAGE FREQUENCY OF OCCURRENCE OF SURFACE WIND DIRECTION VERSUS WIND SPEED
 USAFETAC FROM HOURLY OBSERVATIONS
 AIR WEATHER SERVICE/MAC

STATION NUMBER: 747804 STATION NAME: HUNTER AAF GA PERIOD OF RECORD: 77-86
 MONTH: AUG HOURS(LST): ALL

DIRECTION (DEGREES)	WIND SPEED IN KNOTS										TOTAL %	MEAN WIND	
	1-3	4-6	7-10	11-16	17-21	22-27	28-33	34-40	41-47	48-55			GE 56
N	1.8	2.0	.7	.1								4.6	4.4
NNE	1.2	2.3	1.3	.1								4.8	5.4
NE	.7	1.3	.9	.1								3.0	5.6
ENE	.7	1.1	1.0	.3	.0							3.1	6.3
E	1.5	2.4	2.4	.4								6.7	6.1
ESE	1.2	1.5	1.7	.2								4.5	5.8
SE	1.1	1.6	1.0	.1								3.8	5.3
SSE	1.3	2.6	1.6	.1								5.7	5.4
S	2.7	3.1	1.5	.2								7.5	4.7
SSW	2.2	2.2	.5	.0								4.9	4.0
SW	2.6	2.2	.5	.0								5.3	3.8
WSW	3.6	3.3	1.0	.1								8.0	4.1
W	2.9	3.2	.9	.1	.0							7.2	4.3
WNW	.9	1.4	.2	.0								2.5	4.2
NW	.8	.7	.2	.0								1.7	4.0
NNW	1.1	.5	.1									1.7	3.3

VARIABLE											TOTAL	MEAN
CALM	////////////////////										24.8	////
TOTALS	26.3	31.7	15.6	1.9	.1						100.0	3.6

TOTAL NUMBER OF OBSERVATIONS: 7369

GLOBAL CLIMATOLOGY BRANCH PERCENTAGE FREQUENCY OF OCCURRENCE OF SURFACE WIND DIRECTION VERSUS WIND SPEED
 USAFETAC FROM HOURLY OBSERVATIONS
 AIR WEATHER SERVICE/MAC

STATION NUMBER: 747804 STATION NAME: HUNTER AAF GA PERIOD OF RECORD: 77-86
 MONTH: SEP HOURS(LST): 0000-0200

DIRECTION (DEGREES)	WIND SPEED IN KNOTS										TOTAL %	MEAN WIND	
	1-3	4-6	7-10	11-16	17-21	22-27	28-33	34-40	41-47	48-55			GE 56
N	3.0	3.3	1.4	.3								7.9	4.9
NNE	1.7	6.2	2.6	.3								10.9	5.7
NE	1.1	3.0	.8	.2								5.1	5.2
ENE	.7	.6	.7	.5								2.4	6.5
E	1.4	1.0										2.4	3.1
ESE	.1	.2	.1									.5	5.0
SE	.1		.1									.2	4.5
SSE	.2											.2	2.0
S	.3	.6	.2									1.1	4.3
SSW	1.2	1.6	.2									3.1	3.7
SW	3.1	1.2	.2	.2								4.8	3.5
WSW	3.3	.6		.2								4.1	3.2
W	3.2	.5										3.6	2.4
WNW	1.0	.7		.1								1.8	3.7
NW	.1	.3										.5	3.8
NNW	.6	.5	.1									1.1	3.4

VARIABLE

CALM

TOTALS

//////////////////// 50.3 //

21.1 20.2 6.5 1.9 100.0 2.2

TOTAL NUMBER OF OBSERVATIONS: 881

GLOBAL CLIMATOLOGY BRANCH PERCENTAGE FREQUENCY OF OCCURRENCE OF SURFACE WIND DIRECTION VERSUS WIND SPEED
 USAFETAC FROM HOURLY OBSERVATIONS
 AIR WEATHER SERVICE/MAC

STATION NUMBER: 747804 STATION NAME: HUNTER AAF GA PERIOD OF RECORD: 77-86
 MONTH: SEP HOURS(LST): 0300-0500

DIRECTION (DEGREES)	WIND SPEED IN KNOTS										TOTAL Σ	MEAN WIND	
	1-3	4-6	7-10	11-16	17-21	22-27	28-33	34-40	41-47	48-55			GE 56
N	4.2	4.7	2.0	.1								11.1	4.6
NNE	2.0	6.6	4.3	.9								13.8	6.2
NE	1.2	2.3	.8	.2	.2							4.7	5.9
ENE	.2	.5	.9									1.6	6.6
E	.1	.1	.1	.1								.3	7.0
ESE													
SE	.5	.1										.6	2.4
SSE													
S	.2	.1										.3	2.7
SSW	1.1	1.2	.1									2.5	3.7
SW	2.0	1.1	.2	.3								3.7	4.2
WSW	4.3	1.4										5.6	2.7
W	2.9	.8	.2									4.0	2.8
WNW	1.5	.7										2.1	2.7
NW	.6	.7	.2									1.5	4.5
NNW	1.0	.7	.2									1.9	3.8

VARIABLE	TOTALS										TOTALS		
CALM	////////////////////////////////////										46.2	////	
TOTALS	21.9	20.8	9.2	1.7	.2							100.0	2.5

TOTAL NUMBER OF OBSERVATIONS: 885

GLOBAL CLIMATOLOGY BRANCH PERCENTAGE FREQUENCY OF OCCURRENCE OF SURFACE WIND DIRECTION VERSUS WIND SPEED
 USAFETAC FROM HOURLY OBSERVATIONS
 AIR WEATHER SERVICE/MAC

STATION NUMBER: 747804 STATION NAME: HUNTER AAF GA PERIOD OF RECORD: 77-86
 MONTH: SEP HOURS(LST): 0600-0800

DIRECTION (DEGREES)	WIND SPEED IN KNOTS								TOTAL %	MEAN WIND
	1-3	4-6	7-10	11-16	17-21	22-27	28-33	34-40		
N	5.3	4.7	2.7						12.9	4.5
NNE	4.2	9.2	7.5	1.1	.1				22.0	6.1
NE	1.4	1.8	2.1	.2	.1				5.6	6.3
ENE	.2	.5	.5	.1	.1				1.4	7.1
E	.1	.6	.1						.8	4.3
ESE		.2							.2	4.0
SE	.1		.1						.2	5.0
SSE	.1	.1	.1						.3	6.0
S	.2	.2							.5	3.5
SSW	1.4	.6							1.9	2.9
SW	1.7	.7	.5	.2					3.1	4.4
WSW	2.3	1.8	.1						4.2	3.4
W	3.6	1.7	.6						5.9	3.4
WNW	1.6	.8							2.4	3.0
NW	.8	.7	.1						1.6	3.9
NNW	1.9	1.0	.1	.1					2.6	3.9

VARIABLE	TOTALS
CALM	34.6
TOTALS	100.0

TOTAL NUMBER OF OBSERVATIONS: 885

GLOBAL CLIMATOLOGY BRANCH PERCENTAGE FREQUENCY OF OCCURRENCE OF SURFACE WIND DIRECTION VERSUS WIND SPEED
 USAFETAC FROM HOURLY OBSERVATIONS
 AIR WEATHER SERVICE/MAC

STATION NUMBER: 747804 STATION NAME: HUNTER AAF GA PERIOD OF RECORD: 77-86
 MONTH: SEP HOURS(LST): 0900-1100

DIRECTION (DEGREES)	WIND SPEED IN KNOTS										TOTAL	MEAN WIND	
	1-3	4-6	7-10	11-16	17-21	22-27	28-33	34-40	41-47	48-55			GE 56
N	3.5	2.4	2.3	.6								8.7	5.4
NNE	2.6	7.0	6.7	2.6	.1							19.0	6.9
NE	2.0	4.4	4.7	2.5	.1	.1						13.9	7.4
ENE	1.0	2.9	2.1	.9		.1						7.1	6.9
E	1.8	2.8	2.0	.8	.1							7.6	6.1
ESE	.7	1.1	.2									2.0	4.4
SE	.3	.8	.2	.1								1.5	5.6
SSE	.6	.8	.1	.2								1.7	5.3
S	.1	1.1	.2									1.5	5.3
SSW	.8	1.1	.1	.2								2.3	4.4
SW	.8	1.1	.6	.1								2.6	4.9
WSW	2.1	3.3	.9	.1								6.4	4.5
W	4.1	4.3	1.6									9.9	4.3
WNW	2.3	1.2	.6	.2								4.3	4.2
NW	1.8	1.9	.2									4.0	3.8
NNW	1.7	.8	.7									3.2	4.0

VARIABLE											TOTALS	MEAN
CALM	////////////////////										4.4	////
TOTALS	26.2	37.2	23.3	8.4	.3	.2					100.0	5.5

TOTAL NUMBER OF OBSERVATIONS: 885

GLOBAL CLIMATOLOGY BRANCH PERCENTAGE FREQUENCY OF OCCURRENCE OF SURFACE WIND DIRECTION VFRSUS WIND SPEED
 USAFETAC FROM HOURLY OBSERVATIONS
 AIR WEATHER SERVICE/MAC

STATION NUMBER: 747804 STATION NAME: HUNTER AAF GA PERIOD OF RECORDS: 77-86
 MONTH: SEP HOURS(LST): 1200-1400

DIRECTION (DEGREES)	WIND SPEED IN KNOTS										TOTAL Σ	MEAN WIND	
	1-3	4-6	7-10	11-16	17-21	22-27	28-33	34-40	41-47	48-55			GE 56
N	1.6	3.1	1.4	.2								6.2	5.3
NNE	1.0	1.9	4.0	1.4								8.3	7.5
NE	.7	2.7	5.1	1.6								10.1	7.6
ENE	1.4	3.3	4.8	1.6	.1	.2						11.3	7.9
E	1.7	6.1	5.9	1.5								15.2	6.8
ESE	1.7	2.7	1.9	.3								6.7	5.7
SE	1.5	1.4	1.4	.1								4.3	5.3
SSE	1.0	1.1	1.5	.2								3.9	5.9
S	1.2	2.6	.9									4.8	4.8
SSW	1.0	1.7	.5	.1								3.3	5.1
SW	.7	1.2	.8	.2	.1							3.1	6.7
WSW	2.3	1.5	1.2	.1								5.1	4.5
W	.9	2.2	1.2									4.3	5.1
WNW	1.0	3.5	.3	.1								5.0	4.9
NW	1.4	1.2	.8	.1								3.5	4.8
NNW	1.0	1.9	.6									3.5	4.5

VARIABLE											TOTALS		
CALM	////////////////////										100.0	6.1	
TOTALS	20.0	39.2	32.2	7.6	.2	.2						100.0	6.1

TOTAL NUMBER OF OBSERVATIONS: 883

GLOBAL CLIMATOLOGY BRANCH PERCENTAGE FREQUENCY OF OCCURRENCE OF SURFACE WIND DIRECTION VERSUS WIND SPEED
 USAFETAC FROM HOURLY OBSERVATIONS
 AIR WEATHER SERVICE/MAC

STATION NUMBER: 747804 STATION NAME: HUNTER AAF GA PERIOD OF RECORD: 77-86
 MONTH: SEP HOURS(LST): 1500-1700

DIRECTION (DEGREES)	WIND SPEED IN KNOTS										TOTAL %	MEAN WIND	
	1-3	4-6	7-10	11-16	17-21	22-27	28-33	34-40	41-47	48-55			56
N	.9	2.3	1.1	.2								4.5	5.7
NNE	.2	1.9	2.7	.9								5.8	7.8
NE	.2	1.9	2.6	.7				.1				5.6	8.6
ENE	.1	1.7	5.0	2.7	.1							9.6	9.4
E	1.2	5.9	7.9	1.2								16.3	7.2
ESE	1.0	4.9	4.6	.2								10.8	6.4
SE	1.0	4.5	2.5	.1			.1					8.3	6.1
SSE	1.5	5.9	5.0									12.4	6.0
S	1.7	3.9	2.2									7.7	5.3
SSW	.6	1.0	.2	.2								2.0	4.9
SW	.5	.7	.5	.1								1.7	5.9
WSW	.6	.7	.6	.2								2.0	6.1
W	1.1	.8	.6	.1								2.6	4.6
WNW	.9	1.8	.5									3.2	4.8
NW	.5	1.2	.6									2.3	5.3
NNW	.5	1.5	.6	.5								2.9	6.1

VARIABLE	PERCENTAGE										TOTAL	
CALM	////////////////////										2.3	
TOTALS	12.5	40.6	37.1	7.3	.1	.1	.1	.1	.1	.1	100.0	6.5

TOTAL NUMBER OF OBSERVATIONS: 982

GLOBAL CLIMATOLOGY BRANCH PERCENTAGE FREQUENCY OF OCCURRENCE OF SURFACE WIND DIRECTION VERSUS WIND SPEED
 USAFETAC FROM HOURLY OBSERVATIONS
 AIR WEATHER SERVICE/MAC

STATION NUMBER: 747804 STATION NAME: HUNTER AAF GA PERIOD OF RECORD: 77-86
 MONTH: SEP HOURS(LST): 1800-2000

DIRECTION (DEGREES)	WIND SPEED IN KNOTS							TOTAL %	MEAN WIND				
	1-3	4-6	7-10	11-16	17-21	22-27	28-33			34-40	41-47	48-55	GE 56
N	1.1	1.4	1.1	.3								4.0	5.8
NNE	.2	1.7	2.4	.7								5.0	7.5
NE	.9	2.3	2.7	.2								6.1	6.5
ENE	1.8	3.6	4.1	.1								9.6	6.1
E	4.1	5.4	2.2	.5								12.1	4.8
ESE	3.6	3.1	.5									7.1	3.7
SE	3.2	2.3	.8									6.2	3.7
SSE	4.5	3.7	.8									9.1	3.8
S	5.8	4.0	.8			.1						10.7	3.8
SSW	2.4	.9	.8			.1						4.2	4.5
SW	.8	.9	.1		.1							1.9	4.6
WSW	.3	.7										1.0	3.4
W	.9	.2										1.1	2.4
WNW	1.0	.2	.2			.1						1.6	4.9
NW	.6	.3	.1									1.0	3.3
NNW	.7	.2	.2									1.1	4.3

VARIABLE	TOTALS												
CALM	////////////////////											18.0	////
TOTALS	32.0	31.0	16.8	1.8	.1	.1	.2					100.0	3.9

TOTAL NUMBER OF OBSERVATIONS: 882

GLOBAL CLIMATOLOGY BRANCH PERCENTAGE FREQUENCY OF OCCURRENCE OF SURFACE WIND DIRECTION VERSUS WIND SPEED
 USAFETAC FROM HOURLY OBSERVATIONS
 AIR WEATHER SERVICE/MAC

STATION NUMBER: 747804 STATION NAME: HUNTER AAF GA PERIOD OF RECORD: 77-86
 MONTH: SEP HOURS(LST): 2100-2300

DIRECTION (DEGREES)	WIND SPEED IN KNOTS								TOTAL WIND	
	1-3	4-6	7-10	11-16	17-21	22-27	28-33	34-40		
N	1.4	2.2	1.6						5.1	5.3
NNE	1.0	4.1	3.3	.7					9.1	6.7
NE	1.7	3.6	1.6						6.9	5.0
ENE	2.0	2.2	1.0	.2					5.4	4.8
E	2.0	1.7	.8	.1					4.6	4.2
ESE	1.4	.3	.1						1.8	2.9
SE	.7	.1							.8	2.3
SSE	1.7	.2	.2						2.2	2.6
S	3.1	1.5	.3						4.9	3.3
SSW	3.3	2.3	.7						6.2	3.6
SW	1.5	.7							2.2	2.7
WSW	1.5	.6		.1	.2				2.4	4.8
W	1.7	.9	.2						2.8	3.2
WNW	.3	.6	.1						1.0	4.1
NW	.1	.3	.1						.6	4.8
NNW	.2	.5	.2						.9	4.8

VARIABLE									TOTALS	
CALM	////////////////////////////////////								43.1	////
TOTALS	23.6	21.6	10.3	1.1	.2				100.0	2.6

TOTAL NUMBER OF OBSERVATIONS: 883

GLOBAL CLIMATOLOGY BRANCH PERCENTAGE FREQUENCY OF OCCURRENCE OF SURFACE WIND DIRECTION VERSUS WIND SPEED
 USAFETAC FROM HOURLY OBSERVATIONS
 AIR WEATHER SERVICE/MAC

STATION NUMBER: 747804 STATION NAME: HUNTER AFB GA PERIOD OF RECORD: 77-86
 MONTH: SEP HOURS(LST): ALL

DIRECTION (DEGREES)	WIND SPEED IN KNOTS										TOTAL WIND	
	1-3	4-6	7-10	11-16	17-21	22-27	28-33	34-40	41-47	48-55		GE 56
N	2.6	3.0	1.7	.2							7.5	5.0
NNE	1.6	4.8	4.2	1.1	.0						11.7	6.6
NE	1.2	2.7	2.6	.7	.1	.0			.0		7.3	6.7
ENE	.9	1.9	2.4	.8	.0	.1					6.1	7.2
E	1.6	2.9	2.4	.5	.0						7.4	6.0
ESE	1.1	1.6	.9	.1							3.6	5.2
SE	.9	1.1	.6	.0			.0				2.8	5.0
SSE	1.2	1.5	1.0	.1							3.7	5.0
S	1.6	1.7	.6				.0				3.9	4.3
SSW	1.5	1.3	.3	.1			.0				3.2	4.1
SW	1.4	1.0	.4	.2	.0						2.9	4.5
WSW	2.1	1.3	.4	.1	.0						3.9	3.9
W	2.3	1.4	.6	.0							4.3	3.7
WNW	1.2	1.2	.2	.1	.0			.0			2.7	4.2
NW	.7	.8	.3	.0							1.9	4.3
NNW	.9	.9	.3	.1							2.2	4.4

VARIABLE											TOTALS	
CALM	////////////////////										25.1	
TOTALS	22.7	29.3	18.7	3.9	.2	.1	.0	.0	.0	.0	100.0	4.1

TOTAL NUMBER OF OBSERVATIONS: 7066

GLOBAL CLIMATOLOGY BRANCH PERCENTAGE FREQUENCY OF OCCURRENCE OF SURFACE WIND DIRECTION VERSUS WIND SPEED
 USAFETAC FROM HOURLY OBSERVATIONS
 AIR WEATHER SERVICE/MAC

STATION NUMBER: 747804 STATION NAME: HUNTER AAF GA

PERIOD OF RECORD: 77-86
 MONTH: OCT HOURS(LST): 0000-0200

DIRECTION (DEGREES)	WIND SPEED IN KNOTS										TOTAL %	MEAN WIND	
	1-3	4-6	7-10	11-16	17-21	22-27	28-33	34-40	41-47	48-55			GE 56
N	2.7	2.7	1.4	.5								7.5	5.1
NNE	3.3	6.8	4.1	.8								14.9	5.7
NE	2.4	3.1	1.8	.2								7.5	5.0
ENE	.8	1.0	.7	.1								2.5	5.1
E	.5	.5										1.1	3.4
ESE	.2	.1										.3	3.7
SE	.5	.2										.8	2.9
SSE	.5	.2										.8	3.0
S	1.2	.8	.1									2.1	3.4
SSW	.8	.9	.3									2.0	4.2
SW	1.2	1.3	.1									2.6	3.5
WSW	1.8	1.0	.1	.1								3.0	3.6
W	3.4	2.4	.3									6.1	3.4
WNW	.8	1.1	.2									2.1	4.3
NW	.7	1.0	.5									2.2	5.3
NNW	.5	1.6	.3	.2								2.7	5.4

VARIABLE	TOTALS										41.9	
CALM	////////////////////										41.9	
TOTALS	21.4	24.8	10.0	2.0							100.0	2.8

TOTAL NUMBER OF OBSERVATIONS: 917

GLOBAL CLIMATOLOGY BRANCH PERCENTAGE FREQUENCY OF OCCURRENCE OF SURFACE WIND DIRECTION VERSUS WIND SPEED
 USFETAC AIR WEATHER SERVICE/MAC FROM HOURLY OBSERVATIONS

STATION NUMBER: 747804 STATION NAME: HUNTER AAF GA PERIOD OF RECORD: 77-86
 MONTH: OCT HOURS(LST): 0300-0500

DIRECTION (DEGREES)	WIND SPEED IN KNOTS										TOTAL	MEAN WIND
	1-3	4-6	7-10	11-16	17-21	22-27	28-33	34-40	41-47	48-55		
N	3.6	3.9	2.5	.5							10.6	5.3
NNE	3.8	9.0	5.4	.5							19.7	5.7
NE	2.7	2.5	1.8	.4							7.5	5.2
NNE	.4	.2	.1	.1							.9	4.6
E	.3	.5									.9	3.9
ESE	.1	.2									.3	3.7
SE	.2										.2	1.5
SSE	.3										.3	2.0
S	.4	.3									.8	3.3
SSW	1.0	1.4									2.4	3.5
SW	.5	1.4	.2								2.2	4.4
WSW	1.9	2.4	.1								4.4	3.9
W	4.2	1.4	.4	.1							6.1	3.3
WNW	.7	2.2	.3								3.2	4.6
NW	.4	1.1	.2	.1							1.9	5.1
NNW	1.0	1.0	.4	.1							2.5	4.7

VARIABLE	TOTALS	27.7	11.5	2.0	37.1
CALM	21.7	27.7	11.5	2.0	37.1
TOTALS	100.0				3.0

TOTAL NUMBER OF OBSERVATIONS: 917

GLOBAL CLIMATOLOGY BRANCH PERCENTAGE FREQUENCY OF OCCURRENCE OF SURFACE WIND DIRECTION VERSUS WIND SPEED
 USAFETAC FROM HOURLY OBSERVATIONS
 AIR WEATHER SERVICE/MAC

STATION NUMBER: 747804 STATION NAME: HUNTER AAF GA PERIOD OF RECORD: 77-86
 MONTH: OCT HOURS(LST): 0600-0800

DIRECTION (DEGREES)	WIND SPEED IN KNOTS										TOTAL Σ	MEAN WIND	
	1-3	4-6	7-10	11-16	17-21	22-27	28-33	34-40	41-47	48-55			56
N	3.4	4.8	2.7	.9	.1							12.0	5.5
NNE	4.6	9.0	7.6	2.1								23.2	6.1
NE	1.1	3.0	2.9	.4								7.3	6.4
ENE	1.0	.4	.3	.2								2.0	5.4
E		.1	.1									.2	7.0
ESE	.3	.4										.8	3.4
SE	.2	.3	.1									.7	4.8
SSE	.4	.2										.7	3.0
S	.4	.4										.9	3.3
SSW	.8	1.0	.1									1.9	4.0
SW	1.3	1.0	.3									2.6	4.0
WSW	2.5	1.6	.1									4.3	3.4
W	3.4	2.5	1.1									7.0	3.9
WNW	1.5	1.2	.7									3.4	4.0
NW	1.3	1.0	.4									2.7	4.2
NNW	1.0	1.1	.2									2.3	3.7

VARIABLE	TOTALS
CALM	28.1
TOTALS	100.0

TOTAL NUMBER OF OBSERVATIONS: 912

GLOBAL CLIMATOLOGY BRANCH PERCENTAGE FREQUENCY OF OCCURRENCE OF SURFACE WIND DIRECTION VERSUS WIND SPEED
 USAFETAC FROM HOURLY OBSERVATIONS
 AIR WEATHER SERVICE/MAC

STATION NUMBER: 747804 STATION NAME: HUNTER AAF GA PERIOD OF RECORD: 77-86
 MONTH: OCT HOURS(LST): 0900-1100

DIRECTION (DEGREES)	WIND SPEED IN KNOTS										TOTAL %	MEAN WIND	
	1-3	4-6	7-10	11-16	17-21	22-27	28-33	34-40	41-47	48-55			56
N	3.1	4.9	4.6	1.3								13.9	6.2
NNE	2.0	6.5	7.8	2.2	.1							18.5	7.2
NE	1.3	3.7	5.8	2.3	.1							13.3	7.9
ENE	.7	3.1	3.4	.8								7.9	7.0
E	1.1	2.2	1.5	.5								5.4	6.2
ESE	.4	.8	.3									1.5	5.0
SE	.1	.3	.3									.8	6.1
SSE	1.3	.2	.3									1.9	3.8
S	.5	.8	.3	.1								1.8	5.1
SSW	.5	.3	.4	.2								1.5	5.9
SW	.5	1.4	1.6									3.6	6.1
WSW	1.0	2.4	1.6	.1								5.2	5.6
W	1.3	3.3	3.2	.7								8.4	6.4
WNW	1.6	2.5	1.2	.4								5.8	5.7
NW	.9	.9	.1	.1								2.0	4.2
NNW	.8	1.9	.9	.1								3.6	5.4

VARIABLE											TOTALS	MEAN
CALM											4.9	//////
TOTALS	17.2	35.2	33.6	8.9	.2						100.0	6.2

TOTAL NUMBER OF OBSERVATIONS: 912

GLOBAL CLIMATOLOGY BRANCH PERCENTAGE FREQUENCY OF OCCURRENCE OF SURFACE WIND DIRECTION VERSUS WIND SPEED
 USAFETAC FROM HOURLY OBSERVATIONS
 AIR WEATHER SERVICE/MAC

STATION NUMBER: 747804 STATION NAME: HUNTER AAF GA

PERIOD OF RECORD: 77-86
 MONTH: OCT HOURS(LST): 1700-1400

DIRECTION (DEGREE)	WIND SPEED IN KNOTS										TOTAL WIND	MEAN WIND	
	1-3	4-6	7-10	11-16	17-21	22-27	28-33	34-40	41-47	48-55			56
N	3.7	3.3	3.8	.9								11.2	6.1
NNE	1.4	2.8	5.5	.9								10.6	7.1
NE	1.0	2.2	3.9	1.6								8.8	7.8
ENE	1.4	3.7	4.3	2.2								11.6	7.6
E	1.2	1.8	6.5	1.5								11.0	7.9
ESE	1.0	1.6	2.0	.1								4.7	6.0
SE	.7	1.1	.3									2.1	4.2
SSE	1.2	1.0	.9	.1								3.2	5.2
S	1.2	1.3	1.0	.2								3.7	5.5
SSW	.5	1.1	.7									2.3	5.3
SW	.8	1.2	1.1	.1								3.2	5.9
WSW	1.2	1.2	1.2									3.6	5.3
W	1.2	2.4	2.6	1.3								7.6	7.2
WNW	.9	1.6	2.2	1.0	.1							5.8	7.5
NW	.4	1.0	1.5	.7	.1							3.7	7.7
NNW	1.8	1.3	1.0	.1								4.2	4.9

VARIABLE

CALM	19.1	28.7	58.4	10.7	.2							100.0	6.6
TOTALS													

TOTAL NUMBER OF OBSERVATIONS: 913

GLOBAL CLIMATOLOGY BRANCH PERCENTAGE FREQUENCY OF OCCURRENCE OF SURFACE WIND DIRECTION VERSUS WIND SPEED
 USAFETAC FROM HOURLY OBSERVATIONS
 AIR WEATHER SERVICE/MAC

STATION NUMBER: 747804 STATION NAME: PUNTER AAF GA PERIOD OF RECORD: 77-86
 MONTH: OCT HOURS(LST): 1500-1700

DIRECTION (DEGREES)	WIND SPEED IN KNOTS										TOTAL %	MEAN WIND SPEED	
	1-3	4-6	7-10	11-16	17-21	22-27	28-33	34-40	41-47	48-55			GE 56
N	2.3	3.1	2.2	.9								8.4	5.9
NNE	1.1	2.0	3.4	.8	.1							7.3	7.2
NE	.5	1.7	3.6	1.1								7.0	7.9
ENE	.7	1.9	4.7	1.5								8.7	8.0
E	1.3	5.4	8.4	1.3	.2							16.6	7.5
ESE	1.0	3.4	2.0	.2								6.6	5.8
SE	1.2	2.8	1.0									5.0	4.9
SSE	2.1	3.9	2.1	.2								8.3	5.5
S	1.2	2.7	.8	.1								4.8	5.0
SSW	1.1	1.1	.8									3.0	4.6
SW	.3	1.3	.4	.1								2.2	5.5
WSW	.9	1.3	.7	.1								3.0	5.4
W	.4	1.1	2.1	.7								4.3	7.7
WNW	1.0	1.6	1.4	.4								4.5	6.1
NW	1.1	1.9	1.0	.4								4.4	5.9
NNW	1.3	2.3										3.6	3.8

VARIABLE	PERCENTAGE FREQUENCY										TOTAL	MEAN
CALM	17.5	37.5	34.4	7.9	.3						2.4	6.3
TOTALS											100.0	6.3

TOTAL NUMBER OF OBSERVATIONS: 915

GLOBAL CLIMATOLOGY BRANCH PERCENTAGE FREQUENCY OF OCCURRENCE OF SURFACE WIND DIRECTION VERSUS WIND SPEED
 USAFLTAC
 AIR WEATHER SERVICE/MAC

STATION NUMBER: 747804 STATION NAME: HUNTER AFB GA PERIOD OF RECORD: 77-86
 MONTH: OCT HOURS(LST): 1800-2000

DIRECTION (DEGREES)	WIND SPEED IN KNOTS										TOTAL	MEAN WIND	
	1-3	4-6	7-10	11-16	17-21	22-27	28-33	34-40	41-47	48-55			56
N	2.5	1.6	.9	.4								5.5	4.4
NNE	.7	2.5	2.2	.5								5.9	6.6
NE	1.5	3.2	2.8	.7								8.2	6.4
ENE	2.8	4.0	2.7	.7								10.3	5.8
E	5.6	4.8	1.7	.1								12.2	4.2
ESE	3.0	1.1	.1									4.2	2.8
SE	1.6	1.0	.3									3.0	3.5
SSE	2.3	1.5	.2	.1								4.2	3.5
S	3.9	4.3	.5									8.7	3.6
SSW	.7	.8	.2									1.6	4.5
SW	.7	.2	.1									1.0	3.6
WSW	.5											.5	1.6
W	1.5	.8	.2									2.5	3.5
WNW	1.3	.8	.3	.1								2.5	4.1
NW	.9	.7	.3									1.9	4.2
NNW	1.4	.7	.3									2.4	4.1

VARIABLE											TOTALS	
CALM	////////////////////										25.5	////
TOTALS	30.9	27.9	12.8	3.0							100.0	3.4

TOTAL NUMBER OF OBSERVATIONS: 915

GLOBAL CLIMATOLOGY BRANCH PERCENTAGE FREQUENCY OF OCCURRENCE OF SURFACE WIND DIRECTION VERSUS WIND SPEED
 USAFETAC FROM HOURLY OBSERVATIONS
 AIR WEATHER SERVICE/MAC

STATION NUMBER: 747804 STATION NAME: HUNTER AAF GA PERIOD OF RECORD: 77-86
 MONTH: OCT HOURS (LST): 2100-2300

DIRECTION (D.GREES)	WIND SPEED IN KNOTS										TOTAL	MEAN WIND	
	1-3	4-6	7-10	11-16	17-21	22-27	28-33	34-40	41-47	48-55			GE 56
N	1.5	2.4	1.2	.1								5.3	4.9
NNE	1.8	3.1	3.0	.5								8.3	6.2
NE	2.8	5.1	3.0	.9								11.8	5.8
ENE	2.4	2.8	2.2	.2								7.7	5.3
E	2.8	1.0	.2									4.0	3.1
ESE	1.3	.1										1.4	2.5
SE	.8	.1										.9	2.3
SSE	.8	.8	.4									2.0	4.4
S	2.2	1.4	.3									3.9	3.4
SSW	.9	1.6	.3									2.8	4.5
SW	.4	.5										1.0	3.3
WSW	1.3	1.0										2.3	3.2
W	3.5	.9	.1	.1								4.6	2.9
WNW	.8	1.3	.1									2.2	4.1
NW	.3	.7	.2									1.2	4.7
NNW	.5	.7	.7									1.9	5.1

VARIABLE	PERCENTAGE FREQUENCY										TOTALS	MEAN	
CALM	1.5	2.4	1.2	.1								5.3	4.9
TOTALS	24.2	23.5	11.7	1.9								100.0	2.9

TOTAL NUMBER OF OBSERVATIONS: 914

GLOBAL CLIMATOLOGY BRANCH PERCENTAGE FREQUENCY OF OCCURRENCE OF SURFACE WIND DIRECTION VERSUS WIND SPEED
 USAFETAC FROM HOURLY OBSERVATIONS
 AIR WEATHER SERVICE/MAC

STATION NUMBER: 747804 STATION NAME: HUNTER AAF GA PERIOD OF RECORD: 77-86
 MONTH: OCT HOURS(LST): ALL

DIRECTION (DEGREE)	WIND SPEED IN KNOTS										TOTAL %	MEAN WIND
	1-3	4-6	7-10	11-16	17-21	22-27	28-33	34-40	41-47	48-55		
N	2.8	3.4	2.4	.7	.0	.0	.0	.0	.0	.0	9.3	5.6
NNE	2.3	5.2	4.8	1.0	.0	.0	.0	.0	.0	.0	13.4	6.4
NE	1.7	3.1	3.2	1.0	.0	.0	.0	.0	.0	.0	8.9	6.6
ENE	1.3	2.1	2.3	.7	.0	.0	.0	.0	.0	.0	6.4	6.6
E	1.6	2.0	2.3	.4	.0	.0	.0	.0	.0	.0	6.4	6.1
ESE	.9	1.0	.5	.0	.0	.0	.0	.0	.0	.0	2.5	4.8
SE	.7	.7	.3	.0	.0	.0	.0	.0	.0	.0	1.7	4.2
SSE	1.1	1.0	.5	.1	.0	.0	.0	.0	.0	.0	2.7	4.6
S	1.4	1.5	.4	.1	.0	.0	.0	.0	.0	.0	3.3	4.2
SSW	.8	1.0	.4	.0	.0	.0	.0	.0	.0	.0	2.2	4.5
SW	.7	1.1	.5	.0	.0	.0	.0	.0	.0	.0	2.3	4.8
WSW	1.4	1.4	.5	.0	.0	.0	.0	.0	.0	.0	3.3	4.4
W	2.4	1.8	1.3	.4	.0	.0	.0	.0	.0	.0	5.8	5.0
WNW	1.1	1.5	.8	.2	.0	.0	.0	.0	.0	.0	3.7	5.4
NW	.8	1.0	.5	.2	.0	.0	.0	.0	.0	.0	2.5	5.5
NNW	1.0	1.3	.4	.1	.0	.0	.0	.0	.0	.0	2.9	4.7

VARIABLE

CALM	21.9	29.2	21.1	5.0	.1	22.7
TOTALS	100.0	4.3				

TOTAL NUMBER OF OBSERVATIONS: 7305

GLOBAL CLIMATOLOGY BRANCH PERCENTAGE FREQUENCY OF OCCURRENCE OF SURFACE WIND DIRECTION VERSUS WIND SPEED
 USAFETAC FROM HOURLY OBSERVATIONS
 AIR WEATHER SERVICE/MAC

STATION NUMBER: 747804 STATION NAME: PUNTER AAF GA PERIOD OF RECORD: 77-86
 MONTH: NOV HOURS(LST): 0000-0200

DIRECTION (DEGREES)	WIND SPEED IN KNOTS										TOTAL	MEAN WIND	
	1-3	4-6	7-10	11-16	17-21	22-27	28-33	34-40	41-47	48-55			GE 56
N	2.3	2.5	1.9	.2								7.0	5.3
NNE	1.0	5.0	2.7	.4	.1							9.1	6.0
NE	1.1	2.8	1.0									4.9	5.2
ENE	1.1	1.0	1.1									3.2	4.9
E	1.7	.1										1.8	2.3
ESE	.6	.4	.5									1.5	4.8
SE	.5	.2	.1	.1	.1							1.1	6.2
SSE	1.2	.7	.2									2.2	3.7
S	1.7	1.5	.4									3.5	3.9
SSW	1.2	1.8	.5									3.5	4.0
SW	.7	1.0	.1									1.8	3.9
WSW	.5	1.1	.1									1.7	4.3
W	2.8	2.8	.8	.5								6.9	4.6
WNW	1.5	2.8	1.3	.1								5.7	5.1
NW	1.6	1.7	.4	.4								4.0	4.8
NNW	1.3	.8										2.2	3.4

VARIABLE											TOTAL	MEAN
CALM	////////////////////										39.9	////
TOTALS	20.8	26.2	11.2	1.7	.2						100.0	2.9

TOTAL NUMBER OF OBSERVATIONS: 824

GLOBAL CLIMATOLOGY BRANCH PERCENTAGE FREQUENCY OF OCCURRENCE OF SURFACE WIND DIRECTION VERSUS WIND SPEED
 USAFETAC FROM HOURLY OBSERVATIONS
 AIR WEATHER SERVICE/MAC

STATION NUMBER: 747804 STATION NAME: HUNTER AAF GA PERIOD OF RECORD: 77-86
 MONTH: NOV HOURS(LST): 0300-0500

DIRECTION (DEGREES)	WIND SPEED IN KNOTS										TOTAL %	MEAN WIND	
	1-3	4-6	7-10	11-16	17-21	22-27	28-33	34-40	41-47	48-55			GE 56
N	2.8	3.0	2.4									8.2	5.0
NNE	3.5	4.0	3.7	.5	.1							11.9	5.8
NE	1.9	2.4	1.3	.1								5.8	4.9
ENE	.8	.4	.4									1.6	4.5
E	.7	.1	.2									1.1	4.1
ESE	.1	.1	.2									.5	6.0
SE	.4	.4	.1	.1	.1							1.1	6.9
SSE	.7	.7	.4	.1	.1							2.1	5.8
S	1.0	1.3	.5									2.8	4.4
SSW	.8	1.6	.6									3.0	4.7
SW	.7	.7	.6									2.1	4.9
WSW	1.1	1.5	.2									2.8	4.1
W	2.7	3.6	.4	.4	.1							7.1	4.4
WNW	1.2	2.1	1.5	.4								5.1	6.0
NW	1.0	2.1		.1								3.1	3.8
NNW	1.2	1.5	.5									3.1	4.1

VARIABLE	PERCENTAGE FREQUENCY										TOTAL	MEAN
CALM	////////////////////										38.7	////
TOTALS	20.7	25.4	13.1	1.7	.5						100.0	3.1

TOTAL NUMBER OF OBSERVATIONS: 827

GLOBAL CLIMATOLOGY BRANCH PERCENTAGE FREQUENCY OF OCCURRENCE OF SURFACE WIND DIRECTION VERSUS WIND SPEED
 USAFETAC FROM HOURLY OBSERVATIONS
 AIR WEATHER SERVICE/MAC

STATION NUMBER: 747804 STATION NAME: HUNTER AAF GA PERIOD OF RECORD: 77-86
 MONTH: NOV HOURS(LST): 0600-0800

DIRECTION (DEGREES)	WIND SPEED IN KNOTS										TOTAL %	MEAN WIND	
	1-3	4-6	7-10	11-16	17-21	22-27	28-33	34-40	41-47	48-55			56
N	3.6	3.9	2.4	.5								10.4	5.2
NNE	4.2	4.5	4.1	.7								13.5	5.5
NE	1.3	2.9	1.2									5.9	4.9
ENE	1.1	.6	.1									1.8	3.3
E	.8	.6	.1									1.6	3.7
ESE	.7	.1	.5									.8	5.9
SE	.4	.1	.1									.6	3.4
SSE	.5					.1						.6	9.4
S	.7	1.0	1.1	.1	.1							3.0	6.3
SSW	.8	1.4	.5		.1							2.9	5.5
SW	.6	1.2	.8									2.6	5.4
WSW	1.3	1.3	.4									3.0	4.1
W	3.1	3.0	1.3	.4								7.8	4.7
WNW	1.4	1.7	.7	.2								4.1	5.0
NW	1.8	1.9	1.1									4.8	4.8
NNW	1.0	1.6	.2									2.8	4.2

VARIABLE

CALM	////////////////////										34.0	////	
TOTALS	22.9	26.3	14.6	1.9	.2	.1						100.0	3.3

TOTAL NUMBER OF OBSERVATIONS: 836

GLOBAL CLIMATOLOGY BRANCH PERCENTAGE FREQUENCY OF OCCURRENCE OF SURFACE WIND DIRECTION VERSUS WIND SPEED
 USAFETAC FROM HOURLY OBSERVATIONS
 AIR WEATHER SERVICE/MAC

STATION NUMBER: 747804 STATION NAME: HUNTER AAF GA PERIOD OF RECORD: 77-86
 MONTH: NOV HOURS(LST): 0900-1100

DIRECTION (DEGREES)	WIND SPEED IN KNOTS										TOTAL %	MEAN WIND	
	1-3	4-6	7-10	11-16	17-21	22-27	28-33	34-40	41-47	48-55			GE 56
N	2.5	4.3	3.3	.8								11.0	6.0
NNE	2.8	3.6	5.6	1.9								13.9	7.0
NE	2.3	3.3	5.5	.5								11.6	6.2
ENE	1.7	1.8	2.5	.4								6.3	6.0
E	1.2	2.2	1.2	.2								4.8	5.6
ESE	.8	1.1	.5	.2								2.6	5.3
SE	.6	.8	.2	.1								1.8	4.8
SSE	.2	1.6	.6									2.4	5.5
S	.4	1.2	.7	.2								2.5	6.6
SSW	.6	1.7	2.0	.2								4.5	6.4
SW	.1	2.3	1.0	.4								3.7	6.2
WSW	.6	1.6	1.1	.2	.1							3.6	6.3
W	1.6	2.4	2.9	1.7	.2							9.7	7.6
WNW	.7	1.7	2.3	1.1								5.7	7.6
NW	.6	1.4	1.0	.5								3.5	6.5
NNW	1.7	1.7	1.3	.5								5.1	5.4

VARIABLE

CALM	18.3	32.5	31.7	9.0	.1	.2						8.1	5.9
TOTALS	18.3	32.5	31.7	9.0	.1	.2						100.0	5.9

TOTAL NUMBER OF OBSERVATIONS: P36

GLOBAL CLIMATOLOGY BRANCH PERCENTAGE FREQUENCY OF OCCURRENCE OF SURFACE WIND DIRECTION VERSUS WIND SPEED
 USAFETAC FROM FOURLY OBSRVATIONS
 AIR WEATHER SERVICE/MAC

STATION NUMBER: 747804 STATION NAME: HUNTER AAF GA PERIOD OF RECORD: 77-86
 MONTH: NOV HOURS(LST): 1200-1400

DIRECTION (DEGREES)	WIND SPEED IN KNOTS								TOTAL WIND	MEAN
	1-3	4-6	7-10	11-16	17-21	22-27	28-33	34-40		
N	1.5	3.7	3.6	.6					9.4	6.2
NNE	2.1	2.7	2.8	.9					8.7	6.2
NE	.9	1.5	3.6	1.5					7.6	7.8
ENE	1.2	1.4	3.4	.2					6.3	6.9
E	1.7	3.2	3.3	.5					8.7	6.2
ESE	.7	1.8	1.5						4.0	5.7
SE	.5	1.7	1.1	.4					3.6	6.6
SSE	.1	2.7	1.5	.6					5.0	7.0
S	1.5	1.9	1.3	.4					5.1	5.6
SSW	.5	1.7	1.4	.6					4.2	6.9
SW	.8	2.4	1.3	.1					4.6	5.7
WSW	1.2	3.2	1.1	.1					5.6	5.1
W	.7	1.2	3.7	3.0	.2				8.8	9.5
WNW	.7	1.1	2.3	1.5	.1				5.7	8.8
NW	.8	1.5	1.8	.7	.1				5.0	7.4
NNW	1.2	1.7	1.4	.2					4.5	5.8

VARIABLE

CALM	TOTALS
3.4	100.0
6.6	6.6

TOTAL NUMBER OF OBSERVATIONS: 843

GLOBAL CLIMATOLOGY BRANCH PERCENTAGE FREQUENCY OF OCCURRENCE OF SURFACE WIND DIRECTION VERSUS WIND SPEED
 USAFETAC FROM HOURLY OBSERVATIONS
 AIR WEATHER SERVICE/MAC

STATION NUMBER: 747804 STATION NAME: HUNTER AAF GA PERIOD OF RECORD: 77-86
 MONTH: NOV HOURS(LST): 1500-1700

DIRECTION (DIRECTION)	WIND SPEED IN KNOTS										TOTAL Σ	MEAN WIND	
	1-3	4-6	7-10	11-16	17-21	22-27	28-33	34-40	41-47	48-55			56
N	1.5	2.7	2.4	.7								7.4	6.2
NNE	.2	1.2	2.3	.6								4.3	7.3
NE	1.0	1.9	2.3	.8								6.0	7.2
NNE	.8	2.1	3.9	.6								7.5	7.0
E	1.0	5.0	3.7	.6								10.3	6.3
ESE	2.3	4.4	1.7									8.3	4.9
SE	1.5	3.0	1.1	.1								5.7	4.9
SSE	1.8	4.8	1.5	.2								8.3	5.1
S	1.4	3.7	1.0									6.1	4.9
SSW	1.1	.6										1.7	3.1
SW	.7	1.4	.1	.1								2.4	4.4
WSW	.8	2.7	.6	.2								4.4	5.5
W	.5	2.0	1.9	1.1	.4							5.8	8.3
WNW	1.2	3.0	2.1	2.4	.2							8.9	8.0
NW	1.1	2.1	.8	.5								4.5	5.9
NNW	1.3	2.1	.8									4.3	4.8

VARIABLE											TOTAL	MEAN	
CALM	////////////////////										4.1	////	
TOTALS	18.2	42.9	26.2	8.0	.6							100.0	5.8

TOTAL NUMBER OF OBSERVATIONS: 839

GLOBAL CLIMATOLOGY BRANCH PERCENTAGE FREQUENCY OF OCCURRENCE OF SURFACE WIND DIRECTION VERSUS WIND SPEED
 USAFETAC FPO4 FOURLY OBSERVATIONS
 AIR WEATHER SERVICE/MAC

STATION NUMBER: 747804 STATION NAME: HUNTER ANF GA PERIOD OF RECORD: 77-86
 MONTH: NOV HOURS(LST): 1800-2000

DIRECTION (DEGREES)	WIND SPEED IN KNOTS										TOTAL %	MEAN WIND	
	1-3	4-6	7-10	11-16	17-21	22-27	28-33	34-40	41-47	48-55			56
N	1.1	2.3	.7	.2								4.3	5.0
NNE	.6	2.5	1.9	.6								5.7	6.7
NE	1.3	1.9	1.3	.1								4.7	5.5
ENE	1.7	2.5	2.5	.2								7.0	5.9
E	4.5	4.5	.8									9.8	4.0
ESE	2.2	2.4	.2									4.8	3.6
SE	2.1	1.3	.1									3.5	3.1
SSE	2.2	1.7	.2									4.1	3.6
S	3.3	2.4	1.1									6.8	3.8
SSW	1.2	1.0										2.2	3.6
SW	.7	1.0										1.7	3.7
WSW	.4	.6	.2	.1								1.3	4.8
W	2.4	1.1	.5	.4								4.3	4.3
WNW	1.0	1.0	1.2	.5								3.6	6.4
NW	1.2	.6	.4									2.2	3.7
NNW	1.2	1.2										2.4	3.3

VARIABLE
 CALM 26.9 28.0 11.3 2.2 31.6 /////
 TOTALS 100.0 3.1

TOTAL NUMBER OF OBSERVATIONS: 829

GLOBAL CLIMATOLOGY BRANCH PERCENTAGE FREQUENCY OF OCCURRENCE OF SURFACE WIND DIRECTION VERSUS WIND SPEED
 USAFETAC FROM HOURLY OBSERVATIONS
 AIR WEATHER SERVICE/MAC

STATION NUMBER: 747804 STATION NAME: HUNTER AFB GA PERIOD OF RECORD: 77-86
 MONTH: NOV HOURS(LST): 2100-2300

DIRECTION (DEGREES)	WIND SPEED IN KNOTS										TOTAL	MEAN WIND	
	1-3	4-6	7-10	11-16	17-21	22-27	28-33	34-40	41-47	48-55			GE 56
N	1.7	2.1	.7									4.5	4.4
NNE	.8	3.5	2.2	.4								6.9	6.4
NE	1.2	3.5	1.8	.2								6.8	5.6
ENE	.5	1.7	1.7	.1								4.0	6.4
E	2.7	1.2	.1									4.0	3.2
ESE	1.8	.7	.4	.1								3.0	4.0
SE	.7	.7										1.4	3.4
SSE	1.2	1.2	.1									2.5	3.6
S	2.1	2.3	.2									4.6	3.9
SSW	1.2	2.3	.1									3.6	3.9
SW	.4	1.0	.2									1.6	5.1
WSW	.8	.8	.4									2.1	4.2
W	2.9	1.4	.8	.2	.1							5.5	4.5
WNW	1.7	1.4	1.3	.2								4.7	4.4
NW	.5	1.1	.5	.2								2.3	5.4
NNW	.5	1.1										1.6	3.8

VARIABLE

CALM	41.0	////
TOTALS	20.6	26.1 10.6 1.6 .1
TOTALS	100.0	2.8

TOTAL NUMBER OF OBSERVATIONS: 829

GLOBAL CLIMATOLOGY BRANCH PERCENTAGE FREQUENCY OF OCCURRENCE OF SURFACE WIND DIRECTION VERSUS WIND SPEED
 USAFETAC FROM HOURLY OBSERVATIONS
 AIR WEATHER SERVICE/MAC

STATION NUMBER: 747804 STATION NAME: HUNTER AAF GA PERIOD OF RECORD: 77-86
 MONTH: NOV HOURS(LST): ALL

DIRECTION (DEGREES)	WIND SPEED IN KNOTS										TOTAL WIND	MEAN WIND	
	1-3	4-6	7-10	11-16	17-21	22-27	28-33	34-40	41-47	48-55			56
N	2.1	3.1	2.2	.4								7.8	5.5
NNE	1.9	3.4	3.2	.8	.0							9.2	6.3
NE	1.4	2.5	2.3	.4								6.6	6.0
ENE	1.1	1.4	2.0	.2								4.7	6.1
E	1.8	2.1	1.2	.2								5.3	5.0
ESE	1.1	1.4	.7	.0								3.2	4.8
SE	.8	1.0	.4	.1	.0							2.4	4.9
SSE	.9	1.7	.6	.1	.0	.0						3.4	5.2
S	1.5	1.9	.8	.1	.0	.0	.0					4.3	4.8
SSW	.9	1.5	.6	.1	.0							3.2	5.1
SW	.6	1.4	.5	.1								2.6	5.2
WSW	.8	1.6	.5	.1	.0							3.1	5.0
W	2.1	2.2	1.5	.9	.1	.0						6.9	6.2
WNW	1.2	1.8	1.6	.8	.0							5.4	6.7
NW	1.1	1.6	.7	.3	.0							3.7	5.5
NNW	1.2	1.5	.5	.1								3.3	4.6

VARIABLE

CALM	25.0
TOTALS	100.0

TOTAL NUMBER OF OBSERVATIONS: 6663

GLOBAL CLIMATOLOGY BRANCH
 USAFETAC
 AIR WEATHER SERVICE/MAC

PERCENTAGE FREQUENCY OF OCCURRENCE OF SURFACE WIND DIRECTION VERSUS WIND SPEED
 FROM HOURLY OBSERVATIONS

STATION NUMBER: 747804 STATION NAME: HUNTER AAF GA PERIOD OF RECORD: 77-86
 MONTH: DEC HOURS(LST): 0000-0200

DIRECTION (DEGREES)	1-3	4-6	7-10	11-16	17-21	22-27	28-33	34-40	41-47	48-55	GE 56	TOTAL	MEAN WIND
N	1.9	2.6	1.0									5.6	4.4
NNE	1.9	3.8	2.4	.3								8.5	5.7
NE	.5	1.6	1.4	.2								3.7	6.1
ENE	.3	.9	.2									1.4	4.8
E	1.2	.3										1.6	2.8
ESE													
SE	.2	.2	.3									.7	5.5
SSE	.3	.5										.9	3.4
S	.9	2.1	.9	.2								4.0	5.6
SSW	2.3	1.9	1.2	.5								5.9	5.1
SW	1.7	1.6	.5	.2								4.0	4.4
WSW	2.1	1.2	.2									3.5	3.5
W	5.0	4.0	1.0	.2								10.3	3.9
WNW	1.2	2.6	.9	.2								4.9	5.0
NW	1.7	1.4	1.7	.2								5.0	5.2
NNW	1.4	1.4	1.2									4.0	5.0

VARIABLE	TOTALS	26.1	13.0	1.9	36.2
CALM	22.8	26.1	13.0	1.9	36.2
TOTALS	22.8	26.1	13.0	1.9	36.2

TOTAL NUMBER OF OBSERVATIONS: 575

GLOBAL CLIMATOLOGY BRANCH PERCENTAGE FREQUENCY OF OCCURRENCE OF SURFACE WIND DIRECTION VERSUS WIND SPEED
 USAFETAC FROM HOURLY OBSERVATIONS
 AIR WEATHER SERVICE/MAC

STATION NUMBER: 747804 STATION NAME: HUNTER AAF GA PERIOD OF RECORD: 77-86
 MONTH: DEC HOURS(LLST): 0300-0500

DIRECTION (DEGREES)	WIND SPEED IN KNOTS										TOTAL %	MEAN WIND	
	1-3	4-6	7-10	11-16	17-21	22-27	28-33	34-40	41-47	48-55			GE 56
N	2.8	3.6	1.0	.3								7.8	4.8
NNE	2.2	4.8	2.8	.7								10.5	5.9
NE	.9	.9	1.9	.2								3.8	6.5
ENE		.2										.2	4.0
E	.9	.3										1.2	2.9
FSE	.2	.2										.3	2.5
SE	.2	.2										.3	3.0
SSE	.2	.9	.2									1.2	4.9
S	.7	1.0	1.0	.2								2.9	6.4
SSW	.9	2.9	.5	.3								4.7	5.4
SW	1.4	1.2	.2									2.9	3.6
WSW	1.7	.5	.5									2.8	3.8
W	5.7	4.7	1.2	.2								11.7	3.8
WNW	1.7	4.3	1.4	.5								7.9	5.5
NW	1.7	2.1	1.0									4.8	4.6
NNW	1.2	1.9	.3									3.5	4.4

VARIABLE
 CALM // 33.5 /////
 TOTALS | 22.3 | 29.7 | 12.1 | 2.4 | 100.0 | 3.3

TOTAL NUMBER OF OBSERVATIONS: 579

GLOBAL CLIMATOLOGY BRANCH PERCENTAGE FREQUENCY OF OCCURRENCE OF SURFACE WIND DIRECTION VERSUS WIND SPEED
 USAFETAC FROM FOURLY OBSERVATIONS
 AIR WEATHER SERVICE/MAC

STATION NUMBER: 747804 STATION NAME: HUNTER AAF GA PERIOD OF RECORD: 77-86
 MONTH: DEC HOURS(LST): 0600-0800

DIRECTION (DEGREES)	WIND SPEED IN KNOTS										TOTAL %	MEAN WIND	
	1-3	4-6	7-10	11-16	17-21	22-27	28-33	34-40	41-47	48-55			GE 56
N	3.1	5.2	1.8	.3								10.4	5.0
NNE	1.7	5.5	3.6	1.6								12.4	6.7
NE	1.2	1.3	1.0	.5								4.0	6.3
NNE	.1	.3										.4	3.3
E	.7	.3	.1									1.0	3.3
ESE	.4	.3										.7	3.2
SE	.7											.7	2.0
SSE	.5	.1										.7	2.8
S	1.8	1.4	1.0									4.3	4.4
SSW	.9	1.4	.7	.1								3.1	5.2
SW	1.0	1.7	.7									3.4	4.7
WSW	2.1	1.0	.3									3.4	3.3
W	3.3	2.7	.5	.1								6.6	3.8
WNW	1.6	2.6	.9	.5	.3							5.9	5.9
NW	1.2	3.4	1.0	.4								6.0	5.7
NNW	2.6	2.3	.5									5.5	3.9

VARIABLE	TOTALS										TOTALS	MEAN
CALM	////////////////////										31.6	////
TOTALS	22.8	29.6	12.2	3.5	.3						100.0	3.5

TOTAL NUMBER OF OBSERVATIONS: 768

GLOBAL CLIMATOLOGY BRANCH PERCENTAGE FREQUENCY OF OCCURRENCE OF SURFACE WIND DIRECTION VERSUS WIND SPEED
 USAFETAC FROM HOURLY OBSERVATIONS
 AIR WEATHER SERVICE/MAC

STATION NUMBER: 747804 STATION NAME: HUNTER AAF GA PERIOD OF RECORD: 77-86
 MONTH: DEC HOURS(LST): 0900-1100

DIRECTION (DEGREES)	WIND SPEED IN KNOTS										TOTAL WIND		
	1-3	4-6	7-10	11-16	17-21	22-27	28-33	34-40	41-47	48-55		GE 56	
N	3.0	4.8	4.9	1.4								14.2	6.3
NNE	2.7	4.6	5.2	2.8								15.2	7.2
NE	1.9	3.0	2.3	1.1	.1							8.3	6.7
ENE	1.0	1.1		.1								2.3	4.0
E	.6	1.0	.4									2.0	4.6
ESE	.5	.6	.4	.3								1.8	6.4
SE	.3	.3	.1									.6	4.0
SSF	.6	.3	.5	.1								1.5	5.6
S	1.3	2.0	1.0	.3								4.6	5.4
SSW	.9	1.0	2.0	.5								4.4	6.8
SW	.9	.8	.8	.3								2.7	5.8
WSW	1.3	1.6	1.3									4.2	5.3
W	2.4	4.3	1.9	.8								9.4	5.4
WNW	2.1	2.0	2.5	1.6	.1							8.5	7.4
NW	1.3	1.1	1.6	.5	.1							4.7	6.9
NNW	.8	2.7	1.9	.1								5.4	6.0

VARIABLE	PERCENTAGE FREQUENCY										TOTAL	
CALM	////////////////////										10.4	
TOTALS	21.4	31.2	26.8	9.7	.4	.1					100.0	5.6

TOTAL NUMBER OF OBSERVATIONS: 791

GLOBAL CLIMATOLOGY BRANCH PERCENTAGE FREQUENCY OF OCCURRENCE OF SURFACE WIND DIRECTION VERSUS WIND SPEED
 USAFETAC FROM HOURLY OBSERVATIONS
 AIR WEATHER SERVICE/MAC

STATION NUMBER: 747804 STATION NAME: HUNTER AAF GA PERIOD OF RECORD: 77-86
 MONTH: DEC HOURS(LST): 1200-1400

DIRECTION (DEGREES)	WIND SPEED IN KNOTS							TOTAL %	MEAN WIND				
	1-3	4-6	7-10	11-16	17-21	22-27	28-33			34-40	41-47	48-55	GE 56
N	1.7	3.7	4.3	1.5								11.3	6.9
NNE	2.2	3.2	4.3	2.2								11.9	7.0
NE	1.2	2.0	1.7	1.8								6.6	7.3
ENE	1.3	1.2	1.0	.4	.1							4.0	6.1
E	1.0	2.3	1.3									4.6	5.1
ESE	1.0	.6	.4	.1								2.2	4.6
SE	.3	.9	.5									1.7	5.8
SSE	.6	.5	1.5	.9								3.6	8.1
S	.8	1.7	2.7	.5								5.6	6.9
SSW	.4	1.8	1.8	.4								4.3	7.0
SW	.1	2.4	1.4	.6								4.6	7.1
WSW	.4	4.2	2.2	.5								7.3	6.5
W	1.4	3.7	4.3	1.8	.4							11.6	7.6
WNW	1.2	2.6	2.0	2.3	.1							8.2	8.1
NW	.3	1.3	1.8	.6	.1							4.1	7.7
NNW	.8	2.3	1.3	.5								4.9	6.1

VARIABLE	TOTALS													
CALM	////////////////////////////////////												3.6	////
TOTALS	14.5	34.4	32.6	14.2	.8							100.0	6.7	

TOTAL NUMBER OF OBSERVATIONS: 782

GLOBAL CLIMATOLOGY BRANCH PERCENTAGE FREQUENCY OF OCCURRENCE OF SURFACE WIND DIRECTION VERSUS WIND SPEED
 USAFETAC FROM HOURLY OBSERVATIONS
 AIR WEATHER SERVICE/MAC

STATION NUMBER: 747804 STATION NAME: HUNTER AAF GA PERIOD OF RECORD: 77-86
 MONTH: DEC HOURS(LST): 1500-1700

DIRECTION (DEGREES)	WIND SPEED IN KNOTS										TOTAL	MEAN WIND	
	1-3	4-6	7-10	11-16	17-21	22-27	28-33	34-40	41-47	48-55			GE 56
N	2.1	2.2	3.3	1.1								8.6	6.7
NNE	1.1	2.7	2.3	.7								6.8	6.5
NE	.3	1.9	2.6	.8								5.6	7.5
ENE	1.0	2.1	.7	.3								4.0	5.4
E	1.4	4.4	.8									6.6	4.7
ESE	1.8	1.8	.3									3.8	3.9
SE	1.2	.8	.8									2.9	4.7
SSE	2.5	2.3	1.5	.3								6.6	5.0
S	.7	2.7	2.6	.4								6.4	6.7
SSW	.7	1.2	.8	.1								2.9	6.0
SW	1.5	2.1	.5	.1								4.2	4.5
WSW	2.3	2.6	1.6	.1								6.7	5.1
W	1.8	3.6	3.4	1.2								10.0	6.7
WNW	1.2	3.3	3.2	1.8	.1							9.6	7.5
NW	1.5	2.3	1.2	.5								5.6	5.9
NNW	1.8	1.4	1.1									4.2	4.8

VARIABLE											TOTAL	MEAN
CALM	////////////////////										5.3	////
TOTALS	22.7	37.4	26.8	7.5	.1						100.0	5.6

TOTAL NUMBER OF OBSERVATIONS: 730

GLOBAL CLIMATOLOGY BRANCH PERCENTAGE FREQUENCY OF OCCURRENCE OF SURFACE WIND DIRECTION VERSUS WIND SPEED
 USAFETAC FROM HOURLY OBSERVATIONS
 AIR WEATHER SERVICE/MAC

STATION NUMBER: 747804 STATION NAME: HUNTER AAF GA PERIOD OF RECORD: 77-86
 MONTH: DEC HOURS(LIST): 1800-2000

DIRECTION (DEGREES)	WIND SPEED IN KNOTS										TOTAL Σ	MEAN WIND	
	1-3	4-6	7-10	11-16	17-21	22-27	28-33	34-40	41-47	48-55			56
N	1.7	1.4	1.6	.5								5.2	5.6
NNE	.3	3.1	2.1	.2								5.7	6.3
NE	1.4	2.4	1.4	.3								5.6	5.4
ENE	1.0	1.4	.2									2.6	4.0
E	3.5	1.0	.2									4.7	2.8
ESE	.7	.5										1.2	3.1
SE	1.4	1.4										2.8	3.7
SSE	1.7	1.7	.5									4.0	4.0
S	2.8	4.3	.9	.3								8.3	4.6
SSW	1.7	1.7	.3									3.8	3.9
SW	.3	1.0										1.4	4.0
WSW	1.7	1.0										2.8	2.9
W	2.4	.5	1.0	.7								4.7	5.4
WNW	1.4	2.8	1.9	.7	.2							6.9	6.3
NW	.5	1.4	1.0	.5								3.5	6.9
NNW	1.6	.7	.3									2.6	3.7

VARIABLE	TOTALS										TOTAL	MEAN
CALM	////////////////////////////////////										34.2	////
TOTALS	24.3	26.6	11.5	3.3	.2						100.0	3.2

TOTAL NUMBER OF OBSERVATIONS: 576

GLOBAL CLIMATOLOGY BRANCH
 USAFETAC
 AIR WEATHER SERVICE/MAC

PERCENTAGE FREQUENCY OF OCCURRENCE OF SURFACE WIND DIRECTION VERSUS WIND SPEED
 FROM HOURLY OBSERVATIONS

STATION NUMBER: 747804 STATION NAME: HUNTER AAF GA
 PERIOD OF RECORD: 77-86
 MONTH: DEC HOURS(LST): 2100-2300

WIND SPEED IN KNOTS

DIRECTION (DEGREES)	1-3	4-6	7-10	11-16	17-21	22-27	28-33	34-40	41-47	48-55	GE 56	TOTAL	MEAN WIND
N	.5	1.4	1.1									3.1	5.7
NNE	1.3	3.1	2.7	.4								7.4	6.2
NE	.9	2.2	2.2	.7								6.0	6.4
ENE	.7	1.4	.2									2.3	4.5
E	1.6	.5	.2									2.3	2.9
ESE	.4	.2										.5	3.0
SE	.2	.5	.5									1.3	5.9
SSE	.9	.5										1.4	3.9
S	1.4	2.3	1.6	.4								5.8	5.5
SSW	2.2	2.0	.9									5.1	4.5
SW	.4	1.6	.2									2.2	4.5
WSW	1.1	1.1	.4									2.5	3.9
W	3.1	1.8	.2	.4								5.4	3.9
WNW	1.8	2.2	2.3	.5								6.9	6.4
NW	.7	1.1	2.2									4.0	6.5
NNW	1.1	1.1	.4									2.5	4.1

VARIABLE

CALM

TOTALS

18.2 23.1 15.0 2.3
 41.3
 100.0 3.1

TOTAL NUMBER OF OBSERVATIONS: 554

GLOBAL CLIMATOLOGY BRANCH PERCENTAGE FREQUENCY OF OCCURRENCE OF SURFACE WIND DIRECTION VERSUS WIND SPEED
 USAFETYAC FROM HOURLY OBSERVATIONS
 AIR WEATHER SERVICE/MAC

STATION NUMBER: 747804 STATION NAME: HUNTER AAF GA PERIOD OF RECORD: 77-86
 MONTH: DEC MOURS(LST): ALL

DIRECTION (DEGREES)	WIND SPEED IN KNOTS										TOTAL	MEAN WIND
	1-3	4-6	7-10	11-16	17-21	22-27	28-33	34-40	41-47	48-55		
N	2.2	3.3	2.6	.7							9.7	5.9
NNE	1.7	3.9	3.3	1.2							10.1	6.6
NE	1.0	1.9	1.8	.8	.0						5.6	6.6
ENE	.7	1.1	.3	.1	.0						2.2	5.0
E	1.3	1.4	.4								3.1	4.1
ESE	.7	.6	.1	.1							1.4	4.3
SE	.5	.5	.3								1.4	4.5
SSE	.9	.8	.6	.2							2.5	5.3
S	1.3	2.2	1.5	.3							5.2	5.7
SSW	1.2	1.7	1.1	.3							4.2	5.6
SW	.9	1.6	.6	.2							3.2	5.1
WSW	1.6	1.8	.9	.1							4.3	4.8
W	3.0	3.2	1.8	.7	.1						8.8	5.3
WNW	1.5	2.8	1.9	1.1	.1	.0					7.4	6.8
NW	1.1	1.8	1.5	.4	.0						4.8	6.1
NNW	1.4	1.8	.9	.1	.0						4.2	5.0

VARIABLE											TOTAL	MEAN
CALM	////////////////////										22.8	////
TOTALS	21.0	30.2	19.6	6.1	.2	.0					100.0	4.4

TOTAL NUMBER OF OBSERVATIONS: 5355

GLOBAL CLIMATOLOGY BRANCH
 USAFETAC
 AIR WEATHER SERVICE/MAC

PERCENTAGE FREQUENCY OF OCCURRENCE OF SURFACE WIND DIRECTION VERSUS WIND SPEED
 FROM HOURLY OBSERVATIONS

STATION NUMBER: 747804 STATION NAME: HUNTER AAF GA PERIOD OF RECORD: 77-87 ALL
 MONTH: ALL HOURS(SLST):

DIRECTION (DEGREES)	WIND SPEED IN KNOTS										TOTAL %	MEAN WIND	
	1-3	4-6	7-10	11-16	17-21	22-27	28-33	34-40	41-47	48-55			GE 56
N	1.6	2.2	1.5	.3	.0	.0	.0	.0	.0	.0	.0	5.6	5.5
NNE	1.1	2.5	2.2	.5	.0	.0	.0	.0	.0	.0	.0	6.4	6.4
NE	.8	1.6	1.6	.6	.0	.0	.0	.0	.0	.0	.0	4.6	6.7
ENE	.8	1.3	1.4	.4	.0	.0	.0	.0	.0	.0	.0	4.0	6.7
E	1.4	2.1	1.9	.6	.0	.0	.0	.0	.0	.0	.0	6.0	6.3
ESE	.9	1.3	1.0	.1	.0	.0	.0	.0	.0	.0	.0	3.3	5.6
SE	.8	1.2	.9	.1	.0	.0	.0	.0	.0	.0	.0	3.0	5.5
SSE	1.2	2.0	1.5	.2	.0	.0	.0	.0	.0	.0	.0	4.8	5.7
S	2.1	2.7	1.6	.3	.0	.0	.0	.0	.0	.0	.0	6.7	5.3
SSW	1.6	1.9	.8	.1	.0	.0	.0	.0	.0	.0	.0	4.1	4.7
SW	1.5	1.9	.7	.1	.0	.0	.0	.0	.0	.0	.0	3.3	4.7
WSW	2.1	2.4	1.1	.3	.0	.0	.0	.0	.0	.0	.0	5.9	5.0
W	2.8	3.1	2.0	1.1	.2	.0	.0	.0	.0	.0	.0	9.4	6.2
WNW	1.1	1.9	1.4	.7	.1	.0	.0	.0	.0	.0	.0	5.2	6.9
NW	.8	1.2	.8	.3	.0	.0	.0	.0	.0	.0	.0	3.2	5.9
NNW	.9	1.2	.6	.1	.0	.0	.0	.0	.0	.0	.0	2.8	5.1

VARIABLE											TOTAL		
CALM	////////////////////										20.5		
TOTALS	21.5	30.5	20.9	6.1	.5	.1	.0	.0	.0	.0	.0	100.0	4.6

TOTAL NUMBER OF OBSERVATIONS: 83444

GLOBAL CLIMATOLOGY BRANCH PERCENTAGE FREQUENCY OF OCCURRENCE OF SURFACE WIND DIRECTION VERSUS WIND SPEED
 USAF/TAC FROM HOURLY OBSERVATIONS
 AIR WEATHER SERVICE/MAC

STATION NUMBER: 747804 STATION NAME: HUNTER AAF GA PERIOD OF RECORD: 77-87
 MONTH: ALL HOURS/DAYS: ALL

CEILINGS 200 TO 1400 FEET WITH VISIBILITIES 1/2 MILE OR MORE
 AND/OR

CEILINGS 200 FEET OR MORE WITH VISIBILITIES 1/2 TO 7-1/2 MILES

DIRECTION (DEGREES)	1-3	4-6	7-10	11-16	17-21	22-27	28-33	34-40	41-47	48-55	GE 56	TOTAL	MEAN
N	2.8	5.7	5.1	1.2	.0	.0	.0	.0	.0	.0	.0	14.8	6.3
NNE	1.9	4.4	5.7	1.6	.2							13.7	7.1
NE	1.2	2.9	3.4	1.6	.2	.0		.0				9.2	7.6
ENE	.9	1.7	1.6	.8	.2	.1						5.2	7.5
E	1.1	1.6	1.0	.3	.0							4.2	5.9
ESE	.8	.7	.5	.1								2.0	5.2
SE	.4	.6	.4	.1	.0							1.5	5.7
SSE	.6	.7	.5	.2	.0	.0	.0					2.0	5.8
S	1.0	1.3	1.6	.5	.0	.0	.0					4.4	6.6
SSW	.7	1.2	.9	.2	.0							3.1	6.2
SW	.7	1.2	.7	.2	.0							2.8	5.6
WSW	1.0	1.4	.7	.1	.1							3.2	5.4
W	1.5	1.7	1.2	.6	.1	.0	.0					5.2	6.3
WNW	.7	1.7	1.1	.5	.0	.0						4.0	6.5
NW	.9	1.8	1.2	.4	.0							4.2	6.1
NNW	1.4	2.5	1.4	.2	.0							5.6	5.4

VARIABLE

CALM	////////////////////												14.8	////
TOTALS	17.5	31.0	27.0	8.7	.9	.1	.0	.0	.0	.0	.0	100.0	5.5	

TOTAL NUMBER OF OBSERVATIONS: 7464

PPPPPPPP	AAAAA	RRRRRRR	TTTTTTTTT	00000000
PPPPPPPPPP	AAAAAAAA	RRRRRRRR	TTTTTTTTT	000000000
PP	AA	RR	TT	00
PP	AA	RR	TT	00
PPPPPPPPPP	AA	RRRRRRR	TT	00
PPPPPPPPPP	AAAAAAAA	RRRRRRR	TT	00
PP	AAAAAAAA	RR	TT	00
PP	AA	RR	TT	00
PP	AA	RR	TT	00000000
PP	AA	RR	TT	00000000

CEILING VERSUS VISIBILITY AND SKY COVER SUMMARIES

CEILING VERSUS VISIBILITY SUMMARY

THIS SUMMARY IS A BIVARIATE FREQUENCY DISTRIBUTION BY CLASSES OF CEILING FROM "0" THROUGH EQUAL TO OR GREATER THAN 20,000 FEET AND AS A SEPARATE CLASS "NO CEILING", VERSUS VISIBILITY IN 16 CLASSES FROM ZERO THROUGH EQUAL TO OR GREATER THAN 10 MILES.

DATA DERIVED FROM HOURLY OBSERVATIONS.

FREQUENCY DISTRIBUTION PRESENTED BY THE STANDARD 3-HOUR TIME GROUPS BY MONTH, MONTHLY AND ANNUALLY (ALL YEARS COMBINED).

NOTES:

BEGINNING IN 1968, METAR STATIONS REPORTED VISIBILITIES TO 6 MILES AND GREATER THAN 6 MILES. THEREFORE THE COLUMN FOR VISIBILITIES EQUAL TO OR GREATER THAN 10 MILES APPEAR BLANK.

AS A RULE, AIRWAYS STATIONS NORMALLY REPORT VISIBILITIES TO 6 MILES AND 7 OR GREATER, HOWEVER SOME STATIONS REPORT HIGHER VALUES. THEREFORE, THE 10 MILE VISIBILITY COLUMN SOMETIMES CONTAIN SMALL PERCENTAGE VALUES. HOWEVER, THESE VALUES ARE OF LITTLE MEANING AND SHOULD BE DISREGARDED.

FOR METAR CIVILIAN STATIONS REPORTING "CAVOK", ALL CEILINGS ABOVE 5000 FEET WERE SUPPRESSED TO 5000 FEET. THEREFORE, NO PERCENT VALUES APPEAR ABOVE 5000 FEET.

SKY COVER SUMMARY

PRESENTS PERCENTAGES OF SKY COVER IN EITHER 10THS OF COVERAGE OR "AIRWAYS CLASSIFICATIONS".

DATA SUMMARIZED BY THE STANDARD 3-FOUR TIME GROUPS BY MONTH, MONTHLY AND ANNUALLY (ALL YEARS COMBINED). ALSO PRESENTED ARE MEAN SKY COVERS.

FOR AIRWAY STATIONS, THE CONVERSION FROM THE AIRWAYS DESIGNATIONS TO 10THS FOR PRESENTATION ARE:

CLEAR	-	0/10
SCATTERED	-	3/10
BROKEN	-	9/10
OVERCAST	-	10/10
OBSCURED	-	10/10

GLOBAL CLIMATOLOGY BRANCH
 USAFETAC
 AIR WEATHER SERVICE/MAC

PERCENTAGE FREQUENCY OF OCCURRENCE OF CEILING VERSUS VISIBILITY
 FROM FOURLY OBSERVATIONS

STATION NUMBER: 747804 STATION NAME: HUNTER AAF GA

PERIOD OF RECORD: 78-87
 MONTH: JAN HOURS(LST): 0000-0200

CEILING VISIBILITY IN STATUTE MILES

IN FEET	10	6	5	4	3	2 1/2	2	1 1/2	1 1/4	1	3/4	5/8	1/2	5/16	1/4	0
NO CEIL	33.4	56.2	56.7	57.3	57.8	57.8	58.1	58.1	58.1	58.1	58.1	58.1	58.2	58.3	58.3	58.6
GE 20000	34.5	59.3	59.8	60.5	61.0	61.0	61.2	61.2	61.2	61.2	61.2	61.2	61.4	61.5	61.5	61.7
GE 18000	34.5	59.3	59.8	60.5	61.0	61.0	61.2	61.2	61.2	61.2	61.2	61.2	61.4	61.5	61.5	61.7
GE 16000	34.5	59.3	59.8	60.5	61.0	61.0	61.2	61.2	61.2	61.2	61.2	61.2	61.4	61.5	61.5	61.7
GE 14000	34.5	59.3	59.8	60.5	61.0	61.0	61.2	61.2	61.2	61.2	61.2	61.2	61.4	61.5	61.5	61.7
GE 12000	34.5	60.0	60.5	61.1	61.6	61.6	61.9	61.9	61.9	61.9	61.9	61.9	62.0	62.1	62.1	62.4
GE 10000	35.3	61.6	62.1	62.7	63.2	63.2	63.5	63.5	63.5	63.5	63.5	63.5	63.6	63.7	63.7	64.0
GE 9000	35.9	62.4	62.9	63.5	64.0	64.0	64.2	64.2	64.2	64.2	64.2	64.2	64.4	64.5	64.5	64.7
GE 8000	37.0	64.4	65.0	65.6	66.1	66.1	66.4	66.4	66.4	66.4	66.4	66.4	66.5	66.6	66.6	66.9
GE 7000	37.9	66.2	66.9	67.5	68.1	68.1	68.4	68.4	68.4	68.4	68.4	68.4	68.5	68.6	68.6	68.9
GE 6000	38.0	66.6	67.4	68.0	68.6	68.6	69.0	69.0	69.0	69.0	69.0	69.0	69.1	69.3	69.3	69.5
GE 5000	39.6	69.9	70.6	71.3	71.9	72.0	72.3	72.3	72.3	72.3	72.3	72.3	72.4	72.5	72.5	72.8
GE 4500	40.0	71.1	71.9	72.5	73.1	73.3	73.5	73.5	73.5	73.5	73.5	73.5	73.7	73.8	73.8	74.0
GE 4000	40.5	72.8	73.8	74.4	75.0	75.2	75.4	75.4	75.4	75.4	75.4	75.4	75.5	75.7	75.7	75.9
GE 3500	40.9	73.7	74.7	75.5	76.2	76.3	76.7	76.7	76.7	76.7	76.7	76.7	76.8	76.9	76.9	77.2
GE 3000	42.9	75.8	77.3	78.3	79.0	79.2	79.5	79.5	79.5	79.7	79.7	79.7	79.8	79.9	79.9	80.2
GE 2500	43.5	78.7	80.2	81.3	82.1	82.2	82.6	82.6	82.6	82.6	82.7	82.7	82.8	82.9	82.9	83.2
GE 2000	44.8	81.6	83.3	84.4	85.2	85.3	85.9	86.1	86.1	86.2	86.2	86.2	86.3	86.4	86.4	86.7
GE 1900	44.9	81.9	83.8	84.9	85.8	85.9	86.6	86.7	86.7	86.8	86.8	86.8	87.0	87.1	87.1	87.3
GE 1500	45.2	82.4	84.3	85.4	86.3	86.4	87.1	87.2	87.2	87.3	87.3	87.3	87.5	87.6	87.6	87.8
GE 1200	45.3	82.8	84.7	85.8	86.8	87.0	87.6	87.7	87.7	87.8	87.8	87.8	88.0	88.1	88.1	88.3
GE 1000	45.3	83.4	85.3	86.6	87.8	88.1	88.7	88.8	88.8	89.0	89.0	89.0	89.1	89.2	89.3	89.6
GE 900	45.4	83.6	85.7	87.1	88.5	88.7	89.6	89.7	89.7	89.8	89.8	89.8	90.0	90.1	90.2	90.5
GE 800	45.4	83.8	85.2	87.6	89.1	89.3	90.2	90.5	90.6	90.6	90.6	90.6	90.7	90.8	91.0	91.2
GE 700	45.4	83.8	86.6	88.0	89.5	89.7	90.6	90.8	91.0	91.0	91.0	91.0	91.1	91.2	91.3	91.6
GE 600	45.4	83.8	86.6	88.1	90.2	90.5	91.5	91.7	91.7	91.8	91.8	91.8	92.0	92.1	92.2	92.5
GE 500	45.4	83.8	86.7	88.2	90.6	90.8	92.1	92.6	92.6	93.0	93.0	93.0	93.1	93.2	93.4	93.6
GE 400	45.5	84.1	87.0	88.6	91.5	92.1	93.7	94.2	94.2	94.7	94.7	94.7	95.0	95.1	95.2	95.5
GE 300	45.5	84.2	87.2	88.8	91.8	92.5	94.4	95.9	96.0	96.7	96.7	96.7	97.0	97.1	97.2	97.5
GE 200	45.5	84.2	87.2	89.0	92.0	92.7	94.9	96.7	97.0	98.1	98.1	98.1	98.6	98.7	98.9	99.1
GE 100	45.5	84.2	87.2	89.0	92.0	92.7	94.9	96.7	97.0	98.1	98.1	98.1	98.9	99.0	99.2	99.9
GE 0	45.5	84.2	87.2	89.0	92.0	92.7	94.9	96.7	97.0	98.1	98.1	98.1	98.9	99.0	99.2	100.0

TOTAL NUMBER OF OBSERVATIONS: 797

GLOBAL CLIMATOLOGY BRANCH PERCENTAGE FREQUENCY OF OCCURRENCE OF CEILING VERSUS VISIBILITY
 USAFETAC FROM FOURLY OBSERVATIONS
 AIR WEATHER SERVICE/MAC

STATION NUMBER: 747804 STATION NAME: HUNTER AFB GA PERIOD OF RECORD: 78-87
 MONTH: JAN HOURS(UST): 0300-0500

CEILING IN FEET	VISIBILITY IN STATUTE MILES																	
	10	6	5	4	3	1/2	2	1 1/2	1 1/4	1								
NO CEIL	33.5	54.9	55.5	56.4	57.0	57.2	57.2	57.4	57.4	57.5	57.5	57.5	57.5	57.6	57.6	57.6	57.6	57.9
GE 20000	34.6	57.9	58.5	59.4	60.0	60.2	60.2	60.3	60.3	60.5	60.5	60.5	60.5	60.5	60.6	60.6	60.6	60.8
GE 18000	34.6	57.9	58.5	59.4	60.0	60.2	60.2	60.3	60.3	60.5	60.5	60.5	60.5	60.5	60.6	60.6	60.6	60.8
GE 16000	34.6	57.9	58.5	59.4	60.0	60.2	60.2	60.3	60.3	60.5	60.5	60.5	60.5	60.5	60.6	60.6	60.6	60.8
GE 14000	34.6	57.9	58.5	59.4	60.0	60.2	60.2	60.3	60.3	60.5	60.5	60.5	60.5	60.5	60.6	60.6	60.6	60.8
GE 12000	34.9	58.5	59.1	60.0	60.6	60.8	60.8	61.0	61.0	61.1	61.1	61.1	61.1	61.1	61.2	61.2	61.2	61.5
GE 10000	35.3	59.9	60.5	61.3	62.0	62.2	62.2	62.3	62.3	62.5	62.5	62.5	62.5	62.5	62.6	62.6	62.6	62.8
GE 9000	35.4	60.0	60.7	61.6	62.2	62.5	62.5	62.6	62.6	62.7	62.7	62.7	62.7	62.7	62.8	62.8	62.8	63.1
GE 8000	36.2	61.8	62.6	63.4	64.1	64.3	64.3	64.4	64.4	64.6	64.6	64.6	64.6	64.6	64.7	64.7	64.7	64.9
GE 7000	37.1	63.3	64.2	65.1	65.8	66.0	66.0	66.2	66.2	66.3	66.3	66.3	66.3	66.3	66.4	66.4	66.4	66.7
GE 6000	37.1	63.9	64.8	65.8	66.7	67.0	67.0	67.2	67.2	67.3	67.3	67.3	67.3	67.3	67.4	67.4	67.4	67.7
GE 5000	38.9	67.4	68.6	69.6	70.5	70.9	70.9	71.0	71.0	71.1	71.1	71.1	71.1	71.1	71.3	71.3	71.3	71.5
GE 4500	39.2	68.3	69.8	70.8	71.6	72.0	72.0	72.1	72.1	72.2	72.2	72.2	72.2	72.2	72.4	72.4	72.4	72.6
GE 4000	39.7	70.3	71.9	73.1	74.0	74.3	74.3	74.5	74.5	74.6	74.6	74.6	74.6	74.6	74.7	74.7	74.7	75.0
GE 3500	40.0	70.9	72.6	74.0	74.8	75.2	75.2	75.5	75.5	75.6	75.6	75.6	75.6	75.6	75.7	75.7	75.7	76.0
GE 3000	41.0	72.2	74.1	75.5	76.6	77.0	77.0	77.3	77.3	77.4	77.4	77.4	77.4	77.4	77.6	77.6	77.6	77.8
GE 2500	41.5	75.0	77.2	78.6	79.8	80.3	80.4	80.8	80.8	80.9	80.9	80.9	80.9	80.9	81.0	81.0	81.0	81.3
GE 2000	42.1	76.3	78.7	80.3	81.7	82.2	82.3	82.7	82.7	82.8	82.8	82.8	82.8	82.8	82.9	82.9	82.9	83.1
GE 1800	42.3	77.1	79.4	81.0	82.5	83.0	83.1	83.5	83.5	83.6	83.6	83.6	83.6	83.6	83.8	83.8	83.8	84.0
GE 1500	42.8	77.9	80.4	82.0	83.6	84.1	84.3	84.8	84.8	84.9	84.9	84.9	84.9	84.9	85.0	85.0	85.0	85.3
GE 1200	42.9	78.8	81.4	83.0	85.0	85.5	85.6	86.1	86.1	86.2	86.2	86.2	86.2	86.2	86.4	86.4	86.4	86.6
GE 1000	43.4	79.4	82.3	84.1	86.2	86.7	86.9	87.5	87.5	87.6	87.6	87.6	87.6	87.6	87.7	87.7	87.7	88.0
GE 900	43.5	80.0	82.9	84.8	86.9	87.4	87.5	88.1	88.1	88.2	88.2	88.2	88.2	88.2	88.4	88.4	88.4	88.6
GE 800	43.5	80.3	83.1	85.3	87.6	88.1	88.2	88.8	88.8	89.0	89.0	89.0	89.0	89.0	89.2	89.2	89.2	89.5
GE 700	43.6	80.9	83.9	86.0	88.4	88.6	89.0	89.6	89.6	89.7	89.7	89.7	89.7	89.7	90.1	90.2	90.2	90.5
GE 600	43.6	81.2	84.3	86.5	89.1	89.6	89.7	90.3	90.3	90.5	90.5	90.5	90.5	90.5	91.0	91.0	91.0	91.2
GE 500	43.6	81.3	84.4	86.7	89.8	90.5	90.7	91.3	91.3	91.6	91.6	91.6	91.6	91.6	92.1	92.1	92.1	92.3
GE 400	43.6	81.4	84.5	87.0	90.2	91.0	91.2	92.4	92.4	93.1	93.2	93.2	93.2	93.2	93.7	93.7	93.7	93.9
GE 300	43.6	81.9	85.1	87.9	91.2	91.9	92.6	94.3	94.3	95.3	95.4	95.4	95.4	95.4	95.9	95.9	95.9	96.3
GE 200	43.6	81.9	85.1	87.9	91.4	92.2	92.8	94.5	94.5	95.9	96.0	96.0	96.0	96.5	97.0	97.0	97.0	97.9
GE 100	43.6	81.9	85.1	87.9	91.4	92.2	92.8	94.5	94.5	95.9	96.0	96.0	96.0	96.5	97.3	97.3	97.3	99.6
GE 0	43.6	81.9	85.1	87.9	91.4	92.2	92.8	94.5	94.5	95.9	96.0	96.0	96.0	96.5	97.3	97.3	97.3	100.0

TOTAL NUMBER OF OBSERVATIONS: 807

GLOBAL CLIMATOLOGY BRANCH
USAFETAC
AIR WEATHER SERVICE/MAC

PERCENTAGE FREQUENCY OF OCCURRENCE OF CEILING VERSUS VISIBILITY
FROM FOURLY OBSERVATIONS

STATION NUMBER: 747804 STATION NAME: HUNTER AAF GA

PERIOD OF RECORD: 78-87
MONTH: JAN HOURS(LST): 0600-0800

CEILING IN FEET	VISIBILITY IN STATUTE MILES															
	10	6	5	4	3	2 1/2	2	1 1/2	1 1/4	1	3/4	5/8	1/2	5/16	1/4	0
NO CEIL	28.7	49.1	51.0	51.6	52.2	52.4	52.8	53.0	53.0	53.0	53.1	53.1	53.1	53.3	53.7	53.9
GE 20000	30.1	52.6	54.6	55.5	56.4	56.6	57.1	57.4	57.4	57.6	57.7	57.7	57.7	57.9	58.4	58.6
GE 18000	30.4	52.9	54.9	55.7	56.6	56.9	57.3	57.7	57.7	57.8	57.9	57.9	57.9	58.1	58.6	58.9
GE 16000	30.4	52.9	54.9	55.7	56.6	56.9	57.3	57.7	57.7	57.8	57.9	57.9	57.9	58.1	58.6	58.9
GE 14000	30.4	52.9	54.9	55.7	56.6	56.9	57.3	57.7	57.7	57.8	57.9	57.9	57.9	58.1	58.6	58.9
GE 12000	30.8	53.5	55.5	56.4	57.4	57.7	58.1	58.5	58.5	58.6	58.7	58.7	58.7	59.0	59.4	59.7
GE 10000	32.4	56.2	58.1	59.2	60.3	60.5	61.0	61.3	61.3	61.4	61.5	61.5	61.5	61.8	62.3	62.5
GE 9000	32.5	56.4	58.4	59.4	60.5	60.7	61.2	61.5	61.5	61.7	61.8	61.8	61.8	62.0	62.5	62.7
GE 8000	33.2	58.0	60.0	61.2	62.3	62.5	63.0	63.3	63.3	63.4	63.5	63.5	63.5	63.8	64.2	64.5
GE 7000	33.6	59.1	61.1	62.4	63.4	63.7	64.1	64.5	64.5	64.6	64.7	64.7	64.7	64.9	65.4	65.7
GE 6000	33.9	59.8	61.8	63.2	64.6	64.9	65.4	65.8	65.8	65.9	66.0	66.0	66.0	66.2	66.7	66.9
GE 5000	35.4	62.7	65.1	66.5	67.9	68.2	68.7	69.1	69.1	69.2	69.3	69.3	69.3	69.5	70.0	70.2
GE 4500	35.6	63.3	65.7	67.1	68.5	68.8	69.3	69.6	69.6	69.8	69.9	69.9	69.9	70.1	70.6	70.8
GE 4000	36.2	64.7	67.1	68.5	69.9	70.2	70.7	71.0	71.0	71.2	71.3	71.3	71.3	71.5	72.0	72.2
GE 3500	36.6	66.2	68.6	70.0	71.5	71.9	72.3	72.7	72.7	72.9	73.0	73.0	73.0	73.3	73.7	74.0
GE 3000	36.8	66.9	69.3	70.9	72.6	72.9	73.4	73.9	73.9	74.1	74.3	74.3	74.3	74.7	75.1	75.4
GE 2500	37.2	68.9	71.5	73.6	75.2	75.8	76.4	76.9	76.9	77.1	77.4	77.4	77.4	77.7	78.2	78.4
GE 2000	37.4	70.5	73.0	75.4	77.1	77.7	78.3	78.9	78.9	79.1	79.4	79.4	79.5	79.7	80.2	80.4
GE 1900	37.6	70.7	73.4	75.7	77.5	78.1	78.7	79.2	79.2	79.5	79.7	79.7	79.8	80.1	80.5	80.8
GE 1500	38.0	72.1	74.8	77.3	79.0	79.6	80.2	80.8	80.8	81.0	81.2	81.2	81.4	81.6	82.1	82.3
GE 1200	38.5	73.6	76.6	79.1	81.0	81.6	82.2	82.8	82.8	83.0	83.2	83.2	83.4	83.6	84.1	84.3
GE 1000	38.5	74.2	77.3	80.2	82.3	82.9	83.5	84.1	84.1	84.4	84.6	84.6	84.8	85.0	85.5	85.7
GE 900	38.5	74.8	78.0	81.1	83.2	83.8	84.4	85.0	85.0	85.3	85.7	85.7	85.8	86.0	86.5	86.8
GE 800	38.5	75.3	78.5	81.8	83.9	84.5	85.1	85.8	85.8	86.2	86.5	86.5	86.6	86.9	87.3	87.6
GE 700	38.5	75.3	78.8	82.4	84.5	85.1	85.7	86.4	86.4	86.8	87.1	87.1	87.2	87.5	87.9	88.2
GE 600	38.5	75.4	78.9	82.6	85.2	86.0	86.6	87.5	87.5	88.0	88.4	88.4	88.5	88.7	89.2	89.4
GE 500	38.5	75.8	79.7	83.5	86.6	87.6	88.5	89.6	89.6	90.2	90.5	90.5	90.6	90.9	91.3	91.6
GE 400	38.6	76.0	79.8	83.8	87.1	88.2	89.7	90.9	90.9	91.6	92.0	92.0	92.1	92.5	93.0	93.4
GE 300	38.6	76.0	79.8	84.1	87.7	88.9	90.6	92.0	92.1	93.2	93.8	93.8	94.3	94.7	95.4	95.7
GE 200	38.6	76.0	80.0	84.2	87.9	89.3	91.3	93.0	93.1	94.6	95.3	95.3	95.8	96.2	96.7	97.1
GE 100	38.6	76.0	80.0	84.2	87.5	89.3	91.4	93.1	93.3	95.0	95.7	95.7	96.2	97.0	98.1	99.9
GE 0	38.6	76.0	80.0	84.2	87.9	89.3	91.4	93.1	93.3	95.0	95.7	95.7	96.2	97.1	98.2	100.0

TOTAL NUMBER OF OBSERVATIONS: 853

GLOBAL CLIMATOLOGY BRANCH PERCENTAGE FREQUENCY OF OCCURRENCE OF CEILING VERSUS VISIBILITY
 USAFETAC FROM HOURLY OBSERVATIONS
 AIR WEATHER SERVICE/MAC

STATION NUMBER: 747804 STATION NAME: HUNTER AAF GA PERIOD OF RECORD: 78-87
 MONTH: JAN HOURS(LST): 0900-1100

		VISIBILITY IN STATUTE MILES		PERCENTAGE FREQUENCY OF OCCURRENCE OF CEILING VERSUS VISIBILITY														
CEILING IN FEET		VISIBILITY IN STATUTE MILES											0					
		PERCENTAGE FREQUENCY OF OCCURRENCE OF CEILING VERSUS VISIBILITY																
		1	1 1/4	1 1/2	2	3	4	5	6	7	8	9		10				
NO CEIL	1	21.6	47.3	49.9	50.6	50.7	50.8	50.9	50.9	50.9	51.2	51.2	51.2	51.2	51.2	51.2	51.3	51.4
GE 20000	1	23.9	52.1	55.5	57.0	57.1	57.2	57.5	57.5	57.5	57.7	57.7	57.7	57.7	57.7	57.7	57.8	57.9
GE 18000	1	23.9	52.2	55.6	57.1	57.2	57.3	57.6	57.6	57.6	57.8	57.8	57.8	57.8	57.8	57.8	57.9	58.0
GE 16000	1	23.9	52.3	55.7	57.2	57.3	57.5	57.7	57.7	57.7	57.9	57.9	57.9	57.9	57.9	57.9	58.0	58.2
GE 14000	1	23.9	52.3	54.4	57.3	57.5	57.6	57.8	57.8	57.8	58.0	58.0	58.0	58.0	58.0	58.0	58.2	58.3
GE 12000	1	24.4	53.4	55.5	58.4	58.5	58.6	58.9	58.9	58.9	59.1	59.1	59.1	59.1	59.1	59.2	59.2	59.3
GE 10000	1	25.9	57.2	59.7	61.2	62.7	62.8	63.1	63.3	63.3	63.5	63.5	63.5	63.5	63.5	63.6	63.8	63.8
GE 9000	1	25.9	57.2	59.7	61.2	62.8	62.9	63.2	63.4	63.4	63.6	63.6	63.6	63.6	63.6	63.8	63.9	63.9
GE 8000	1	26.5	58.7	61.2	62.7	64.7	64.8	65.0	65.3	65.3	65.5	65.5	65.5	65.5	65.6	65.7	65.7	65.7
GE 7000	1	26.7	59.1	61.7	63.3	65.5	65.7	66.0	66.2	66.2	66.4	66.4	66.4	66.4	66.4	66.6	66.7	66.7
GE 6000	1	27.3	59.7	62.2	63.9	66.2	66.4	66.7	66.9	66.9	67.1	67.1	67.1	67.1	67.1	67.2	67.4	67.4
GE 5000	1	28.3	61.9	64.7	66.3	68.8	69.0	69.2	69.5	69.5	69.7	69.7	69.7	69.7	69.7	69.8	69.9	69.9
GE 4500	1	28.7	62.9	65.9	67.5	70.3	70.5	70.7	71.0	71.0	71.2	71.2	71.2	71.2	71.2	71.3	71.4	71.4
GE 4000	1	29.1	63.6	66.8	68.4	71.2	71.4	71.7	72.0	72.0	72.3	72.3	72.3	72.3	72.3	72.4	72.5	72.5
GE 3500	1	29.4	64.1	67.4	69.0	72.0	72.3	72.5	72.8	72.8	73.0	73.0	73.0	73.0	73.2	73.3	73.4	73.4
GE 3000	1	29.8	65.2	68.6	70.5	73.8	74.0	74.4	74.7	74.9	75.1	75.3	75.3	75.3	75.4	75.4	75.5	75.5
GE 2500	1	30.1	66.9	71.0	73.2	76.6	76.8	77.2	77.5	77.7	77.9	78.1	78.1	78.1	78.2	78.3	78.3	78.3
GE 2000	1	30.4	68.2	72.4	74.7	78.2	78.4	78.8	79.1	79.4	79.5	79.7	79.7	79.7	79.8	80.0	80.0	80.0
GE 1800	1	30.4	68.6	73.0	75.4	78.9	79.1	79.5	79.8	80.1	80.2	80.4	80.4	80.4	80.5	80.7	80.7	80.7
GE 1500	1	30.7	69.6	74.1	76.7	80.2	80.5	80.9	81.2	81.5	81.6	81.8	81.8	81.8	81.9	82.1	82.1	82.1
GE 1200	1	30.8	70.7	75.8	78.3	81.8	82.3	82.8	83.1	83.3	83.4	83.7	83.7	83.7	83.8	83.9	83.9	83.9
GE 1000	1	30.8	71.1	76.5	79.1	82.9	83.4	84.0	84.5	84.8	85.0	85.2	85.2	85.2	85.3	85.4	85.4	85.4
GE 900	1	30.8	72.0	77.6	80.7	84.5	85.1	85.7	86.2	86.6	86.7	86.9	86.9	86.9	87.1	87.2	87.2	87.2
GE 800	1	30.8	72.1	78.0	81.0	84.8	85.8	86.4	86.9	87.3	87.4	87.6	87.6	87.6	87.8	87.9	87.9	87.9
GE 700	1	30.8	72.1	78.2	81.5	85.7	86.6	87.4	88.1	88.5	88.6	88.8	88.8	88.8	88.9	89.0	89.0	89.0
GE 600	1	30.8	72.1	78.6	82.4	87.2	88.2	89.0	89.9	90.2	90.3	90.6	90.6	90.6	90.7	90.8	90.8	90.8
GE 500	1	30.8	72.3	79.1	83.0	88.7	90.2	91.4	92.3	92.8	93.1	93.4	93.6	93.6	93.7	93.8	93.8	93.8
GE 400	1	30.8	72.3	79.1	83.2	89.4	91.0	92.2	93.2	93.7	94.2	94.5	94.9	94.9	95.0	95.1	95.1	95.1
GE 300	1	30.8	72.3	79.1	83.4	89.9	91.5	93.2	94.4	95.0	96.0	96.6	97.4	97.4	97.6	97.7	97.7	97.7
GE 200	1	30.8	72.3	79.1	83.4	89.9	91.5	93.4	94.5	95.1	96.5	97.2	97.2	98.4	98.6	98.8	98.8	98.8
GE 100	1	30.8	72.3	79.1	83.4	89.9	91.5	93.4	94.5	95.1	96.5	97.2	97.2	98.4	99.0	99.2	99.2	99.2
GE 0	1	30.8	72.3	79.1	83.4	89.9	91.5	93.4	94.5	95.1	96.5	97.2	97.2	98.4	99.0	99.2	99.2	99.2

TOTAL NUMBER OF OBSERVATIONS: 858

GLOBAL CLIMATOLOGY BRANCH PERCENTAGE FREQUENCY OF OCCURRENCE OF CEILING VFRSUS VISIBILITY
 USAFETAC FROM HOURLY OBSERVATIONS
 AIR WEATHER SERVICE/MAC

STATION NUMBER: 747804 STATION NAME: HUNTER AAF GA

PERIOD OF RECORD: 78-87
 MONTH: JAN HOURS(LST): 1200-1400

CEILING IN FEET	VISIBILITY IN STATUTE MILES																						
	1	1 1/8	1 1/4	1 3/8	1/2	5/8	3/4	1	1 1/4	1 1/2	1 3/4	2	2 1/4	2 1/2	3	4	5	6	7	8	9	10	NO
NO CEIL	25.1	52.2	52.2	52.2	52.3	52.3	52.3	52.3	52.3	52.3	52.3	52.3	52.3	52.3	52.3	52.3	52.3	52.3	52.3	52.3	52.3	52.3	52.4
GE 20000	28.0	58.9	59.1	59.4	59.6	59.6	59.6	59.6	59.6	59.6	59.6	59.6	59.6	59.6	59.6	59.6	59.6	59.6	59.6	59.6	59.6	59.6	59.7
GE 18000	28.0	59.1	59.3	59.7	59.8	59.8	59.8	59.8	59.8	59.8	59.8	59.8	59.8	59.8	59.8	59.8	59.8	59.8	59.8	59.8	59.8	59.8	59.9
GE 16000	28.0	59.1	59.3	59.7	59.8	59.8	59.8	59.8	59.8	59.8	59.8	59.8	59.8	59.8	59.8	59.8	59.8	59.8	59.8	59.8	59.8	59.8	59.9
GE 14000	28.1	59.2	59.6	59.9	60.0	60.0	60.0	60.0	60.0	60.0	60.0	60.0	60.0	60.0	60.0	60.0	60.0	60.0	60.0	60.0	60.0	60.0	60.1
GE 12000	29.7	62.4	62.7	62.8	62.8	62.8	62.8	62.8	62.8	62.8	62.8	62.8	62.8	62.8	62.8	62.8	62.8	62.8	62.8	62.8	62.8	62.8	62.9
GE 10000	30.8	64.6	64.9	65.3	65.4	65.4	65.4	65.4	65.4	65.4	65.4	65.4	65.4	65.4	65.4	65.4	65.4	65.4	65.4	65.4	65.4	65.4	65.5
GE 9000	31.1	65.3	65.6	66.0	66.1	66.1	66.1	66.1	66.1	66.1	66.1	66.1	66.1	66.1	66.1	66.1	66.1	66.1	66.1	66.1	66.1	66.1	66.2
GE 8000	31.8	67.8	68.5	68.9	69.0	69.0	69.0	69.0	69.0	69.0	69.0	69.0	69.0	69.0	69.0	69.0	69.0	69.0	69.0	69.0	69.0	69.0	69.1
GE 7000	32.5	68.9	69.6	69.9	70.0	70.0	70.0	70.0	70.0	70.0	70.0	70.0	70.0	70.0	70.0	70.0	70.0	70.0	70.0	70.0	70.0	70.0	70.2
GE 6000	32.6	69.1	69.8	70.2	70.3	70.3	70.3	70.3	70.3	70.3	70.3	70.3	70.3	70.3	70.3	70.3	70.3	70.3	70.3	70.3	70.3	70.3	70.4
GE 5000	33.2	70.2	71.0	71.3	71.4	71.4	71.4	71.4	71.4	71.4	71.4	71.4	71.4	71.4	71.4	71.4	71.4	71.4	71.4	71.4	71.4	71.4	71.6
GE 4500	33.6	70.6	71.6	71.9	72.0	72.0	72.0	72.0	72.0	72.0	72.0	72.0	72.0	72.0	72.0	72.0	72.0	72.0	72.0	72.0	72.0	72.0	72.1
GE 4000	34.4	71.8	72.7	73.2	73.5	73.5	73.5	73.5	73.5	73.5	73.5	73.5	73.5	73.5	73.5	73.5	73.5	73.5	73.5	73.5	73.5	73.5	73.8
GE 3500	35.0	73.1	74.4	74.8	75.2	75.3	75.3	75.3	75.3	75.3	75.3	75.3	75.3	75.3	75.3	75.3	75.3	75.3	75.3	75.3	75.3	75.3	75.4
GE 3000	35.2	74.7	76.6	77.2	77.5	77.5	77.5	77.5	77.5	77.5	77.5	77.5	77.5	77.5	77.5	77.5	77.5	77.5	77.5	77.5	77.5	77.5	78.0
GE 2500	35.9	76.6	78.7	79.4	79.7	79.7	79.7	79.7	79.7	79.7	79.7	79.7	79.7	79.7	79.7	79.7	79.7	79.7	79.7	79.7	79.7	79.7	80.2
GE 2000	36.2	78.1	80.5	81.2	81.7	82.1	82.1	82.1	82.1	82.1	82.1	82.1	82.1	82.1	82.1	82.1	82.1	82.1	82.1	82.1	82.1	82.1	82.2
GE 1800	36.2	78.4	80.9	81.6	82.1	82.5	82.5	82.5	82.5	82.5	82.5	82.5	82.5	82.5	82.5	82.5	82.5	82.5	82.5	82.5	82.5	82.5	82.6
GE 1500	36.9	79.7	82.3	83.0	83.4	84.0	84.0	84.0	84.0	84.0	84.0	84.0	84.0	84.0	84.0	84.0	84.0	84.0	84.0	84.0	84.0	84.0	84.1
GE 1200	37.1	81.5	84.4	85.2	85.9	86.5	86.5	86.5	86.5	86.5	86.5	86.5	86.5	86.5	86.5	86.5	86.5	86.5	86.5	86.5	86.5	86.5	86.6
GE 1000	37.2	82.3	85.5	86.6	87.6	88.2	88.2	88.2	88.2	88.2	88.2	88.2	88.2	88.2	88.2	88.2	88.2	88.2	88.2	88.2	88.2	88.2	88.6
GE 900	37.2	83.2	86.6	87.8	88.8	89.4	89.4	89.4	89.4	89.4	89.4	89.4	89.4	89.4	89.4	89.4	89.4	89.4	89.4	89.4	89.4	89.4	89.9
GE 800	37.3	83.7	87.1	88.3	89.4	90.0	90.0	90.0	90.0	90.0	90.0	90.0	90.0	90.0	90.0	90.0	90.0	90.0	90.0	90.0	90.0	90.0	90.4
GE 700	37.3	83.7	87.1	88.3	89.6	90.3	90.3	90.3	90.3	90.3	90.3	90.3	90.3	90.3	90.3	90.3	90.3	90.3	90.3	90.3	90.3	90.3	91.0
GE 600	37.3	84.0	87.6	89.5	91.6	92.3	92.3	92.3	92.3	92.3	92.3	92.3	92.3	92.3	92.3	92.3	92.3	92.3	92.3	92.3	92.3	92.3	93.4
GE 500	37.3	84.1	87.9	89.7	92.9	93.7	93.7	93.7	93.7	93.7	93.7	93.7	93.7	93.7	93.7	93.7	93.7	93.7	93.7	93.7	93.7	93.7	93.4
GE 400	37.3	84.1	88.0	90.0	93.2	94.2	94.2	94.2	94.2	94.2	94.2	94.2	94.2	94.2	94.2	94.2	94.2	94.2	94.2	94.2	94.2	94.2	96.6
GE 300	37.3	84.1	88.0	90.0	93.6	94.5	94.5	94.5	94.5	94.5	94.5	94.5	94.5	94.5	94.5	94.5	94.5	94.5	94.5	94.5	94.5	94.5	98.4
GE 200	37.3	84.1	88.0	90.0	93.6	94.5	94.5	94.5	94.5	94.5	94.5	94.5	94.5	94.5	94.5	94.5	94.5	94.5	94.5	94.5	94.5	94.5	99.5
GE 100	37.3	84.1	88.0	90.0	93.6	94.5	94.5	94.5	94.5	94.5	94.5	94.5	94.5	94.5	94.5	94.5	94.5	94.5	94.5	94.5	94.5	94.5	99.8
GE 0	37.3	84.1	88.0	90.0	93.6	94.5	94.5	94.5	94.5	94.5	94.5	94.5	94.5	94.5	94.5	94.5	94.5	94.5	94.5	94.5	94.5	94.5	100.0

TOTAL NUMBER OF OBSERVATIONS: 858

GLOBAL CLIMATOLOGY BRANCH PERCENTAGE FREQUENCY OF OCCURRENCE OF CEILING VERSUS VISIBILITY
 USAFETAC FROM HOURLY OBSERVATIONS
 AIR WEATHER SERVICE/MAC

PERIOD OF RECORD: 78-87
 MONTH: JAN HOURS(LST): 1500-1700

STATION NUMBER: 747804 STATION NAME: HUNTER AAF GA

CEILING IN FEET	VISIBILITY IN STATUTE MILES										NO CEIL										
	1	1 1/8	1 1/4	1 3/4	1/2	5/8	1/2	5/16	1/4	0											
GE 2000	32.3	59.9	59.9	59.9	52.0	52.0	52.0	52.0	59.9	59.9	52.0	52.0	52.0	52.0	52.0	59.9	59.9	59.9	52.0	52.0	
GE 1800	32.3	60.0	60.0	60.0	60.0	60.0	60.0	60.0	60.0	60.0	60.0	60.0	60.0	60.0	60.0	60.0	60.0	60.0	60.0	60.0	60.0
GE 1600	32.3	60.0	60.0	60.0	60.0	60.0	60.0	60.0	60.0	60.0	60.0	60.0	60.0	60.0	60.0	60.0	60.0	60.0	60.0	60.0	60.0
GE 1400	32.5	60.6	60.6	60.6	60.6	60.6	60.6	60.6	60.6	60.6	60.6	60.6	60.6	60.6	60.6	60.6	60.6	60.6	60.6	60.6	60.6
GF 1200	33.5	62.2	62.2	62.2	62.2	62.2	62.2	62.2	62.2	62.2	62.2	62.2	62.2	62.2	62.2	62.2	62.2	62.2	62.2	62.2	62.2
GE 1000	34.6	64.7	64.7	64.7	64.7	64.7	64.7	64.7	64.7	64.7	64.7	64.7	64.7	64.7	64.7	64.7	64.7	64.7	64.7	64.7	64.7
GE 900	34.7	64.8	64.8	64.8	64.8	64.8	64.8	64.8	64.8	64.8	64.8	64.8	64.8	64.8	64.8	64.8	64.8	64.8	64.8	64.8	64.8
GE 800	35.7	67.4	67.8	68.2	68.5	68.5	68.5	68.5	68.5	68.5	68.5	68.5	68.5	68.5	68.5	68.5	68.5	68.5	68.5	68.5	68.5
GE 700	36.4	68.3	68.8	69.1	69.6	69.6	69.6	69.6	69.6	69.6	69.6	69.6	69.6	69.6	69.6	69.6	69.6	69.6	69.6	69.6	69.6
GE 600	36.6	69.0	69.5	69.8	70.3	70.3	70.3	70.3	70.3	70.3	70.3	70.3	70.3	70.3	70.3	70.3	70.3	70.3	70.3	70.3	70.3
GE 500	37.3	70.5	71.0	71.4	71.8	71.8	71.8	71.8	71.8	71.8	71.8	71.8	71.8	71.8	71.8	71.8	71.8	71.8	71.8	71.8	71.8
GE 450	37.7	71.0	71.5	71.8	72.4	72.4	72.4	72.4	72.4	72.4	72.4	72.4	72.4	72.4	72.4	72.4	72.4	72.4	72.4	72.4	72.4
GE 400	37.9	71.4	72.1	72.5	73.1	73.2	73.5	73.5	73.5	73.5	73.5	73.5	73.5	73.5	73.5	73.5	73.5	73.5	73.5	73.5	73.5
GE 350	38.8	72.8	73.5	73.9	74.5	74.6	74.9	74.9	74.9	74.9	74.9	74.9	74.9	74.9	74.9	74.9	74.9	74.9	74.9	74.9	74.9
GE 300	40.7	76.2	77.5	77.9	78.5	78.6	78.9	78.9	78.9	78.9	78.9	78.9	78.9	78.9	78.9	78.9	78.9	78.9	78.9	78.9	78.9
GE 250	41.3	78.5	80.4	81.0	81.6	81.7	81.9	81.9	81.9	81.9	81.9	81.9	81.9	81.9	81.9	81.9	81.9	81.9	81.9	81.9	81.9
GE 200	42.4	80.3	82.4	83.1	83.8	84.0	84.3	84.3	84.3	84.3	84.3	84.3	84.3	84.3	84.3	84.3	84.3	84.3	84.3	84.3	84.3
GE 180	42.4	81.2	83.3	84.0	84.9	85.1	85.3	85.3	85.3	85.3	85.3	85.3	85.3	85.3	85.3	85.3	85.3	85.3	85.3	85.3	85.3
GE 150	42.6	82.6	84.9	85.9	86.9	87.2	87.4	87.4	87.4	87.4	87.4	87.4	87.4	87.4	87.4	87.4	87.4	87.4	87.4	87.4	87.4
GE 120	42.6	83.8	86.3	87.4	88.4	88.7	89.0	89.0	89.0	89.0	89.0	89.0	89.0	89.0	89.0	89.0	89.0	89.0	89.0	89.0	89.0
GE 100	42.7	84.5	87.2	88.4	89.7	90.3	90.5	90.5	90.5	90.5	90.5	90.5	90.5	90.5	90.5	90.5	90.5	90.5	90.5	90.5	90.5
GE 90	42.7	85.1	88.0	89.3	90.6	91.2	91.4	91.4	91.4	91.4	91.4	91.4	91.4	91.4	91.4	91.4	91.4	91.4	91.4	91.4	91.4
GE 80	42.7	85.3	88.5	89.8	91.1	91.7	91.9	91.9	91.9	91.9	91.9	91.9	91.9	91.9	91.9	91.9	91.9	91.9	91.9	91.9	91.9
GE 70	42.7	85.6	89.0	90.4	91.8	92.4	92.6	92.6	92.6	92.6	92.6	92.6	92.6	92.6	92.6	92.6	92.6	92.6	92.6	92.6	92.6
GF 60	42.7	85.8	89.2	90.8	92.6	93.2	93.5	93.5	93.5	93.5	93.5	93.5	93.5	93.5	93.5	93.5	93.5	93.5	93.5	93.5	93.5
GE 50	42.7	85.8	89.4	91.2	93.1	93.9	94.5	94.5	94.5	94.5	94.5	94.5	94.5	94.5	94.5	94.5	94.5	94.5	94.5	94.5	94.5
GE 40	42.7	85.8	89.4	91.4	93.5	94.4	95.4	95.4	95.4	95.4	95.4	95.4	95.4	95.4	95.4	95.4	95.4	95.4	95.4	95.4	95.4
GE 30	42.7	85.8	89.4	91.4	93.5	94.5	95.8	97.8	97.8	97.8	97.8	97.8	97.8	97.8	97.8	97.8	97.8	97.8	97.8	97.8	97.8
GE 20	42.7	85.8	89.4	91.4	93.5	94.5	95.8	97.8	97.8	97.8	97.8	97.8	97.8	97.8	97.8	97.8	97.8	97.8	97.8	97.8	97.8
GF 10	42.7	85.8	89.4	91.4	93.5	94.5	95.8	97.8	97.8	97.8	97.8	97.8	97.8	97.8	97.8	97.8	97.8	97.8	97.8	97.8	97.8
GE	0	42.7	85.8	89.4	91.4	93.5	94.5	95.8	97.8	97.8	97.8	97.8	97.8	97.8	97.8	97.8	97.8	97.8	97.8	97.8	97.8

TOTAL NUMBER OF OBSERVATIONS: 852

GLOBAL CLIMATOLOGY BRANCH PERCENTAGE FREQUENCY OF OCCURRENCE OF CEILING VERSUS VISIBILITY
 USAFETAC FROM HOURLY OBSERVATIONS
 AIR WEATHER SERVICE/MAC

STATION NUMBER: 747804 STATION NAME: HUNTER AAF GA

PERIOD OF RECORD: 78-87
 MONTH: JAN HOURS(LST): 1800-2000

IN FEET	VISIBILITY IN STATUTE MILES														
	10	6	5	4	3	2	1 1/2	1 1/4	1	3/4	5/8	1/2	5/16	1/4	0
NO CEIL	32.0	56.6	56.6	56.6	56.6	56.6	56.6	56.6	56.6	56.6	56.6	56.6	56.6	56.6	56.6
GE 20000	34.6	61.5	61.5	61.5	61.5	61.5	61.5	61.5	61.5	61.5	61.5	61.5	61.5	61.5	61.5
GE 18000	34.6	61.5	61.5	61.5	61.5	61.5	61.5	61.5	61.5	61.5	61.5	61.5	61.5	61.5	61.5
GE 16000	34.6	61.5	61.5	61.5	61.5	61.5	61.5	61.5	61.5	61.5	61.5	61.5	61.5	61.5	61.5
GE 14000	34.7	61.8	61.8	61.8	61.8	61.8	61.8	61.8	61.8	61.8	61.8	61.8	61.8	61.8	61.8
GE 12000	35.3	63.1	63.1	63.1	63.1	63.1	63.1	63.1	63.1	63.1	63.1	63.1	63.1	63.1	63.1
GE 10000	36.3	65.4	65.4	65.5	65.5	65.5	65.5	65.5	65.5	65.5	65.5	65.5	65.5	65.5	65.5
GE 9000	36.3	65.4	65.4	65.5	65.5	65.5	65.5	65.5	65.5	65.5	65.5	65.5	65.5	65.5	65.5
GE 8000	37.9	67.8	68.1	68.4	68.6	68.6	68.6	68.6	68.6	68.6	68.6	68.6	68.6	68.6	68.6
GE 7000	38.3	68.7	68.9	69.3	69.7	69.7	69.7	69.7	69.7	69.7	69.7	69.7	69.7	69.7	69.7
GE 6000	38.5	69.2	69.4	69.9	70.3	70.3	70.3	70.3	70.3	70.3	70.3	70.3	70.3	70.3	70.3
GE 5000	39.4	70.8	71.0	71.5	71.8	72.0	72.0	72.0	72.0	72.0	72.0	72.0	72.0	72.0	72.0
GE 4500	40.2	72.5	72.7	73.2	73.5	73.7	73.7	73.7	73.7	73.7	73.7	73.7	73.7	73.7	73.7
GE 4000	40.5	73.3	73.5	74.0	74.5	74.6	74.6	74.6	74.6	74.6	74.6	74.6	74.6	74.6	74.6
GE 3500	41.1	74.8	75.0	75.5	76.0	76.1	76.1	76.1	76.1	76.1	76.1	76.1	76.1	76.1	76.1
GE 3000	42.4	76.9	77.5	78.2	79.1	79.2	79.2	79.2	79.2	79.2	79.2	79.2	79.2	79.2	79.2
GE 2500	43.0	78.8	79.9	80.5	81.4	81.6	81.6	81.6	81.6	81.6	81.6	81.6	81.6	81.6	81.6
GE 2000	43.7	81.3	82.4	83.0	84.0	84.1	84.1	84.1	84.1	84.1	84.1	84.1	84.1	84.1	84.1
GE 1800	43.9	81.7	82.8	83.4	84.3	84.5	84.5	84.5	84.5	84.5	84.5	84.5	84.5	84.5	84.5
GE 1500	43.9	83.0	84.1	84.7	86.2	86.4	86.7	86.7	86.7	86.7	86.7	86.7	86.7	86.7	86.7
GE 1200	43.9	84.1	85.2	86.0	87.5	87.7	88.1	88.1	88.1	88.1	88.1	88.1	88.1	88.1	88.1
GE 1000	43.9	84.2	85.7	86.7	88.3	88.6	89.1	89.1	89.1	89.1	89.1	89.1	89.1	89.1	89.1
GE 900	43.9	85.1	86.8	87.7	89.4	89.7	90.2	90.2	90.2	90.2	90.2	90.2	90.2	90.2	90.2
GE 800	44.1	85.7	87.5	88.6	90.3	90.5	91.0	91.0	91.0	91.0	91.0	91.0	91.0	91.0	91.0
GE 700	44.1	85.9	88.1	89.4	91.3	91.5	92.1	92.1	92.1	92.1	92.1	92.1	92.1	92.1	92.1
GE 600	44.1	86.0	88.6	90.3	92.7	93.0	93.6	93.9	93.9	93.9	93.9	93.9	93.9	93.9	93.9
GE 500	44.1	86.0	89.8	90.5	93.0	93.2	93.9	94.4	94.4	94.4	94.4	94.4	94.4	94.4	94.4
GE 400	44.1	86.2	89.1	91.1	93.7	94.3	95.6	96.5	96.5	96.5	96.5	96.5	96.5	96.5	96.5
GE 300	44.1	86.2	89.1	91.1	93.7	94.3	96.1	96.7	97.0	97.2	97.6	97.9	98.1	98.1	98.1
GE 200	44.1	86.2	89.1	91.1	93.7	94.3	96.2	97.0	97.3	97.8	98.3	98.7	98.8	98.8	98.8
GE 100	44.1	86.2	89.1	91.1	93.7	94.3	96.2	97.0	97.3	97.8	98.3	98.9	99.4	99.5	99.8
GE 01	44.1	86.2	89.1	91.1	93.7	94.3	96.2	97.0	97.3	97.8	98.3	98.9	99.5	99.8	100.0

TOTAL NUMBER OF OBSERVATIONS: R24

GLOBAL CLIMATOLOGY BRANCH PERCENTAGE FREQUENCY OF OCCURRENCE OF CEILING VERSUS VISIBILITY
 U.S.AFETAC FROM HOURLY OBSERVATIONS
 AIR WEATHER SERVICE/MAC

STATION NUMBER: 747804 STATION NAME: HUNTER AAF GA PERIOD OF RECORD: 78-87
 MONTH: JAN HOURS(LST): 2100-2300

CEILING IN FEET	VISIBILITY IN STATUTE MILES														
	1	1 1/2	1 1/4	1	3/4	5/8	1/2	5/16	1/4	0					
NO CEIL	33.9	58.7	58.9	55.3	59.5	59.7	59.7	59.7	59.7	59.7	59.7	59.7	59.7	59.7	59.7
GE 20000	34.8	62.5	62.7	63.1	63.3	63.4	63.4	63.4	63.4	63.4	63.4	63.4	63.4	63.4	63.4
GE 18000	34.8	62.5	62.7	63.1	63.3	63.4	63.4	63.4	63.4	63.4	63.4	63.4	63.4	63.4	63.4
GE 16000	34.8	62.5	62.7	63.1	63.3	63.4	63.4	63.4	63.4	63.4	63.4	63.4	63.4	63.4	63.4
GE 14000	34.9	62.7	62.9	63.3	63.5	63.7	63.7	63.7	63.7	63.7	63.7	63.7	63.7	63.7	63.7
GE 12000	35.5	63.5	63.8	64.2	64.4	64.5	64.5	64.5	64.5	64.5	64.5	64.5	64.5	64.5	64.5
GE 10000	36.6	66.0	66.3	66.7	67.0	67.1	67.1	67.1	67.1	67.1	67.1	67.1	67.1	67.1	67.1
GE 9000	37.2	66.6	67.0	67.3	67.6	67.7	67.7	67.7	67.7	67.7	67.7	67.7	67.7	67.7	67.7
GE 8000	38.0	68.2	68.5	68.9	69.3	69.3	69.3	69.3	69.3	69.3	69.3	69.3	69.3	69.3	69.3
GE 7000	38.9	69.6	70.0	70.4	70.6	70.7	70.7	70.7	70.7	70.7	70.7	70.7	70.7	70.7	70.7
GE 6000	39.0	70.1	70.7	71.2	71.4	71.8	71.8	71.8	71.8	71.8	71.8	71.8	71.8	71.8	71.8
GE 5000	40.7	72.8	73.4	74.1	74.4	74.7	74.7	74.7	74.7	74.7	74.7	74.7	74.7	74.7	74.7
GE 4500	41.1	73.9	74.5	75.2	75.5	75.8	75.8	75.8	75.8	75.8	75.8	75.8	75.8	75.8	75.8
GE 4000	41.8	75.2	75.8	76.5	76.8	77.2	77.2	77.2	77.2	77.2	77.2	77.2	77.2	77.2	77.2
GE 3500	41.9	76.1	76.8	77.5	77.6	78.1	78.3	78.3	78.3	78.3	78.3	78.3	78.3	78.3	78.3
GE 3000	44.0	79.1	80.0	80.7	81.2	81.5	81.8	81.8	81.8	81.8	81.8	81.8	81.8	81.8	81.8
GE 2500	44.5	80.7	81.7	82.4	83.2	83.7	84.0	84.0	84.0	84.0	84.0	84.0	84.0	84.0	84.0
GE 2000	44.7	83.0	84.0	84.7	85.7	86.1	86.4	86.4	86.4	86.4	86.4	86.4	86.4	86.4	86.4
GE 1800	44.7	83.1	84.1	84.8	85.8	86.3	86.5	86.5	86.5	86.5	86.5	86.5	86.5	86.5	86.5
GE 1500	45.0	84.0	84.9	85.7	86.6	87.1	87.4	87.4	87.4	87.4	87.4	87.4	87.4	87.4	87.4
GE 1200	45.0	84.7	85.7	86.4	87.4	87.8	88.1	88.1	88.1	88.1	88.1	88.1	88.1	88.1	88.1
GE 1000	45.0	85.2	86.1	86.9	87.8	88.3	88.6	88.6	88.6	88.6	88.6	88.6	88.6	88.6	88.6
GE 900	45.1	85.9	87.1	88.0	89.1	89.7	89.9	89.9	89.9	89.9	89.9	89.9	89.9	89.9	89.9
GE 800	45.1	85.9	87.2	88.1	89.2	89.9	90.2	90.2	90.2	90.2	90.2	90.2	90.2	90.2	90.2
GE 700	45.2	86.3	88.0	89.1	90.2	90.9	91.1	91.1	91.1	91.1	91.1	91.1	91.1	91.1	91.1
GE 600	45.2	86.4	88.2	89.7	91.5	92.8	93.4	93.6	93.6	93.6	93.6	93.6	93.6	93.6	93.6
GE 500	45.2	86.5	89.3	89.8	91.7	93.8	94.4	94.8	94.8	94.8	94.8	94.8	94.8	94.8	94.8
GE 400	45.2	86.6	88.5	90.2	92.6	93.4	96.2	96.6	96.6	96.6	96.6	96.6	96.6	96.6	96.6
GE 300	45.2	86.6	88.7	90.4	93.1	93.9	97.4	98.1	98.4	98.4	98.4	98.4	98.4	98.4	98.4
GE 200	45.2	86.6	88.7	90.4	93.6	94.4	98.3	98.9	99.4	99.4	99.4	99.4	99.4	99.4	99.4
GE 100	45.2	86.6	88.7	90.4	93.6	94.4	96.8	98.1	98.3	99.1	99.9	99.9	99.9	99.9	99.9
GE 0	45.2	86.6	88.7	90.4	93.6	94.4	96.8	98.1	98.3	99.1	99.9	99.9	99.9	99.9	100.0

TOTAL NUMBER OF OBSERVATIONS: 827

GLOBAL CLIMATOLOGY BRANCH PERCENTAGE FREQUENCY OF OCCURRENCE OF CFILING VERSUS VISIBILITY
 USAFETAC FROM HOURLY OBSERVATIONS
 AIR WEATHER SERVICE/MAC

STATION NUMBER: 747804 STATION NAME: HUNTER AAF GA PERIOD OF RECORD: 78-87
 MONTH: JAN HOURS(DST): ALL

CEILING IN FEET	VISIBILITY IN STATUTE MILES										ALL							
	1/10	1/8	1/4	1/2	2/3	3/4	1	1 1/4	1 1/2	2								
NO CEIL	29.5	53.3	53.9	54.3	54.7	54.8	54.9	54.9	54.9	54.9	54.9	54.9	55.0	55.0	55.1	55.1	55.1	55.2
GE 20000	31.5	58.0	62.7	63.3	63.8	63.9	64.0	64.1	64.1	64.2	64.2	64.2	64.2	64.2	64.2	64.2	64.2	64.5
GE 18000	31.5	58.1	62.2	63.0	63.7	64.2	64.5	64.5	64.5	64.6	64.6	64.6	64.6	64.6	64.6	64.6	64.7	64.8
GE 16000	31.5	58.1	65.2	65.9	66.5	66.6	66.8	66.9	66.9	66.9	66.9	66.9	66.9	66.9	66.9	67.0	67.1	67.2
GE 14000	31.6	58.3	65.4	66.4	67.1	67.8	68.1	68.2	68.2	68.2	68.2	68.2	68.2	68.2	68.3	68.3	68.4	68.5
GE 12000	32.3	59.5	65.9	67.7	68.5	68.7	68.8	68.9	68.9	68.9	68.9	68.9	69.0	69.0	69.1	69.2	69.2	69.3
GE 10000	33.3	61.9	66.9	68.3	69.0	69.2	69.4	69.5	69.5	69.5	69.5	69.5	69.5	69.5	69.5	69.5	69.5	69.5
GE 9000	33.6	62.2	66.9	68.3	69.0	69.2	69.4	69.5	69.5	69.5	69.5	69.5	69.5	69.5	69.5	69.5	69.5	69.5
GE 8000	34.5	64.3	65.2	65.9	66.5	66.6	66.8	66.9	66.9	66.9	66.9	66.9	66.9	66.9	66.9	66.9	66.9	66.9
GE 7000	35.1	65.4	66.4	67.1	67.8	67.9	68.1	68.2	68.2	68.2	68.2	68.2	68.2	68.3	68.3	68.4	68.4	68.5
GE 6000	35.3	65.9	66.9	67.7	68.5	68.7	68.8	68.9	68.9	68.9	68.9	68.9	69.0	69.0	69.1	69.2	69.2	69.3
GE 5000	36.5	68.2	69.4	70.2	71.0	71.2	71.4	71.5	71.5	71.5	71.5	71.5	71.5	71.5	71.5	71.6	71.7	71.8
GE 4500	36.9	69.2	70.4	71.2	72.1	72.3	72.4	72.5	72.5	72.6	72.6	72.6	72.6	72.6	72.7	72.8	72.8	72.9
GE 4000	37.4	70.3	71.7	72.5	73.5	73.7	73.8	74.0	74.0	74.0	74.0	74.0	74.0	74.0	74.1	74.2	74.3	74.4
GE 3500	37.9	71.4	72.8	73.7	74.7	74.9	75.1	75.3	75.3	75.3	75.3	75.3	75.4	75.4	75.4	75.5	75.5	75.6
GE 3000	39.0	73.3	75.1	76.1	77.2	77.5	77.7	77.9	77.9	77.9	77.9	78.0	78.0	78.0	78.1	78.2	78.2	78.3
GE 2500	39.5	75.4	77.5	78.7	79.9	80.2	80.4	80.6	80.7	80.7	80.7	80.7	80.8	80.8	80.9	81.0	81.0	81.1
GE 2000	40.1	77.3	79.5	80.8	82.1	82.4	82.7	82.9	82.9	83.0	83.0	83.0	83.1	83.1	83.2	83.2	83.3	83.3
GE 1800	40.2	77.8	80.0	81.3	82.7	83.0	83.3	83.5	83.5	83.5	83.5	83.6	83.6	83.6	83.7	83.8	83.9	83.9
GE 1500	40.5	78.9	81.2	82.5	84.0	84.4	84.7	84.9	84.9	85.0	85.0	85.1	85.1	85.1	85.2	85.2	85.3	85.3
GE 1200	40.6	79.9	82.4	83.9	85.4	85.8	86.2	86.4	86.4	86.4	86.4	86.4	86.4	86.6	86.7	86.7	86.8	86.8
GE 1000	40.7	80.5	83.2	84.8	86.6	87.0	87.4	87.7	87.7	87.7	87.7	87.8	87.9	87.9	88.0	88.1	88.2	88.2
GE 900	40.8	81.2	84.1	85.8	87.6	88.1	88.5	88.8	88.8	88.8	88.8	88.9	89.0	89.0	89.1	89.2	89.3	89.3
GE 800	40.8	81.5	84.5	86.3	88.2	88.7	89.1	89.4	89.5	89.6	89.6	89.7	89.7	89.7	89.8	89.9	90.0	90.0
GE 700	40.9	81.6	84.9	86.9	88.8	89.3	89.9	90.2	90.3	90.4	90.5	90.5	90.5	90.5	90.6	90.7	90.8	90.8
GE 600	40.8	81.8	85.2	87.5	90.0	90.6	91.2	91.7	91.7	91.9	92.0	92.0	92.1	92.1	92.2	92.2	92.3	92.3
GE 500	40.8	81.9	85.5	87.8	90.8	91.5	92.5	93.2	93.3	93.7	93.8	93.8	94.0	94.0	94.1	94.2	94.2	94.2
GE 400	40.9	82.0	85.6	88.1	91.4	92.3	93.6	94.7	94.8	95.2	95.4	95.4	95.7	95.8	95.9	96.0	96.0	96.0
GE 300	40.9	82.1	85.8	88.4	91.6	92.7	94.4	95.8	96.0	96.7	97.0	97.0	97.3	97.4	97.5	97.8	97.8	97.8
GE 200	40.9	82.1	85.8	88.4	91.9	92.9	94.7	96.1	96.4	97.4	97.8	97.8	98.3	98.5	98.7	99.0	99.0	99.0
GE 100	40.9	82.1	85.8	88.4	91.9	92.9	94.7	96.1	96.4	97.5	97.9	97.9	98.5	98.9	99.2	99.8	99.8	99.8
GE	40.9	82.1	85.8	88.4	91.9	92.9	94.7	96.1	96.4	97.5	97.9	97.9	98.5	98.9	99.3	100.0	100.0	100.0

TOTAL NUMBER OF OBSERVATIONS: 6672

GLOBAL CLIMATOLOGY BRANCH - PERCENTAGE FREQUENCY OF OCCURRENCE OF CEILING VERSUS VISIBILITY
 USAFETAC FROM HOURLY OBSERVATIONS
 AIR WEATHER SERVICE/MAC

STATION NUMBER: 797804 STATION NAME: HUNTER AAF GA

PERIOD OF RECORD: 78-87
 MONTH: FEB HOURS(IST): 0000-0200

CEILING	VISIBILITY IN STATUTE MILES										PERCENTAGE FREQUENCY OF OCCURRENCE OF CEILING VERSUS VISIBILITY									
	10	6	5	4	3	2	1/2	1/2	1	1/4	1/4	1	3/4	5/8	1/2	5/16	1/4	0		
NO CEIL	29.7	53.7	54.4	54.4	54.7	54.8	54.9	54.9	54.9	54.9	55.0	55.0	55.0	55.3	55.3	55.3	55.4			
GE 20000	32.9	59.5	60.5	60.6	61.1	61.2	61.3	61.3	61.3	61.3	61.4	61.4	61.4	61.4	61.7	61.7	61.8			
GF 18000	32.8	59.5	60.5	60.6	61.1	61.2	61.3	61.3	61.3	61.3	61.4	61.4	61.4	61.4	61.7	61.7	61.8			
GE 16000	32.8	59.5	60.5	60.6	61.1	61.2	61.3	61.3	61.3	61.3	61.4	61.4	61.4	61.4	61.7	61.7	61.8			
GE 14000	32.8	59.5	60.5	60.6	61.1	61.2	61.3	61.3	61.3	61.3	61.4	61.4	61.4	61.4	61.7	61.7	61.8			
GE 12000	32.9	60.2	61.3	61.4	61.5	62.0	62.2	62.2	62.2	62.2	62.3	62.3	62.3	62.5	62.5	62.5	62.6			
GE 10000	34.2	63.7	65.1	65.3	65.9	66.0	66.1	66.1	66.1	66.1	66.3	66.3	66.3	66.5	66.5	66.5	66.6			
GE 9000	34.7	64.4	65.8	66.0	66.6	66.7	66.9	66.9	66.9	66.9	67.0	67.0	67.0	67.2	67.2	67.2	67.4			
GE 8000	36.6	67.7	69.0	69.3	69.9	70.0	70.1	70.1	70.1	70.1	70.3	70.3	70.3	70.5	70.5	70.5	70.6			
GE 7000	37.6	68.8	70.1	70.4	71.0	71.1	71.2	71.2	71.2	71.2	71.3	71.3	71.3	71.6	71.6	71.6	71.7			
GE 6000	38.2	69.8	71.2	71.8	72.4	72.6	72.7	72.7	72.7	72.7	72.8	72.8	72.8	73.0	73.0	73.0	73.2			
GE 5000	38.7	71.8	73.3	74.2	74.8	75.0	75.1	75.1	75.1	75.1	75.2	75.2	75.2	75.5	75.5	75.5	75.6			
GE 4500	38.9	73.0	74.5	75.9	76.5	76.7	76.8	76.8	76.8	76.8	76.9	76.9	76.9	77.1	77.1	77.1	77.3			
GE 4000	39.7	74.5	75.9	77.4	78.0	78.1	78.2	78.2	78.2	78.2	78.4	78.4	78.4	78.6	78.6	78.6	78.7			
GE 3500	39.7	75.1	76.5	78.2	78.8	79.0	79.1	79.1	79.1	79.1	79.2	79.2	79.2	79.4	79.4	79.4	79.6			
GE 3000	40.6	77.3	78.7	80.7	81.3	81.4	81.6	81.6	81.6	81.6	81.7	81.7	81.7	82.0	82.0	82.0	82.1			
GE 2500	41.2	78.5	79.9	81.9	82.5	82.6	82.8	82.8	82.8	82.8	83.0	83.0	83.0	83.2	83.2	83.2	83.3			
GE 2000	41.5	79.8	81.3	83.3	84.2	84.3	84.5	84.5	84.5	84.5	84.6	84.6	84.6	84.9	84.9	84.9	85.0			
GE 1800	41.7	80.7	82.1	84.2	85.0	85.1	85.4	85.4	85.4	85.4	85.5	85.5	85.5	85.7	85.7	85.7	85.9			
GE 1500	42.2	82.2	83.8	85.2	87.2	87.3	87.5	87.5	87.5	87.5	87.7	87.7	87.7	87.9	87.9	87.9	88.0			
GE 1200	42.2	82.7	84.3	86.7	87.7	88.0	88.3	88.3	88.3	88.3	88.4	88.4	88.4	88.6	88.6	88.6	88.8			
GE 1000	42.2	82.8	84.4	86.8	87.8	88.3	88.5	88.5	88.5	88.5	88.6	88.6	88.6	88.8	88.8	88.8	89.1			
GF 900	42.2	83.1	84.6	87.1	88.0	88.5	88.8	88.8	88.8	88.8	88.9	88.9	88.9	89.2	89.2	89.2	89.4			
GF 800	42.2	83.3	84.9	87.3	88.4	88.9	89.1	89.2	89.2	89.2	89.4	89.4	89.4	89.7	89.7	89.7	89.8			
GF 700	42.2	83.8	85.4	87.8	89.1	89.6	89.8	89.8	89.8	89.8	90.0	90.0	90.0	90.4	90.4	90.4	90.6			
GF 600	42.2	84.5	86.1	88.6	90.9	91.4	91.7	91.7	91.7	91.7	91.8	91.8	91.8	92.3	92.3	92.3	92.4			
GF 500	42.2	84.5	86.5	89.1	92.0	92.5	92.7	92.7	92.7	92.7	93.1	93.1	93.1	93.3	93.3	93.3	93.8			
GF 400	42.2	84.8	86.8	89.6	93.1	93.7	94.1	94.1	94.1	94.1	94.7	94.7	94.7	94.9	94.9	94.9	95.4			
GF 300	42.2	84.8	86.8	89.6	93.2	93.8	94.8	94.8	94.8	94.8	95.5	95.6	95.6	96.1	96.6	96.6	96.9			
GF 200	42.2	84.8	86.8	89.6	93.3	94.0	95.0	95.0	95.0	95.0	95.8	95.9	95.9	96.5	96.5	96.5	97.7			
GF 100	42.2	84.8	86.8	89.6	93.3	94.0	95.0	95.0	95.0	95.0	95.8	95.9	95.9	96.9	96.9	96.9	99.8			
GF 0	42.2	84.8	86.8	89.6	93.3	94.0	95.0	95.0	95.0	95.0	95.8	95.9	95.9	96.9	96.9	96.9	100.0			

TOTAL NUMBER OF OBSERVATIONS: 827

GLOBAL CLIMATOLOGY BRANCH
 USAFETAC
 AIR WEATHER SERVICE/MAC

PERCENTAGE FREQUENCY OF OCCURRENCE OF CEILING VERSUS VISIBILITY
 FROM HOURLY OBSERVATIONS

STATION NUMBER: 747804 STATION NAME: HUNTER AMF GA
 MONTH: FEB HOURS(LST): 0300-0500

CEILING		VISIBILITY IN STATUTE MILES										PERIOD OF RECORD: 78-87				
IN FEET	GE	10	6	5	4	3	2	1 1/2	1	3/4	5/8	1/2	5/16	1/4	0	
NO CEIL		30.3	52.7	53.6	53.9	54.2	54.8	54.8	54.8	55.1	55.1	55.4	55.4	55.4	55.9	
GE 20000		31.4	55.8	56.9	57.1	57.5	58.3	58.3	58.3	58.6	58.6	58.9	58.9	58.9	59.4	
GE 18000		31.4	55.8	56.9	57.1	57.5	58.3	58.3	58.3	58.6	58.6	58.9	58.9	58.9	59.4	
GE 16000		31.4	55.8	56.9	57.1	57.5	58.3	58.3	58.3	58.6	58.6	58.9	58.9	58.9	59.4	
GE 14000		31.4	55.9	57.0	57.2	57.6	58.5	58.5	58.5	58.7	58.7	59.1	59.1	59.1	59.5	
GE 12000		31.6	56.6	57.7	58.0	58.3	59.2	59.2	59.2	59.4	59.4	59.8	59.8	59.8	60.3	
GE 10000		31.3	60.0	61.1	61.4	61.7	62.8	62.8	62.8	63.0	63.0	63.4	63.4	63.4	63.9	
GE 9000		33.8	61.0	62.1	62.3	62.8	63.8	63.8	63.8	64.0	64.0	64.4	64.4	64.4	64.9	
GE 8000		34.5	62.0	63.2	63.4	63.9	64.9	64.9	64.9	65.1	65.1	65.5	65.5	65.5	65.9	
GE 7000		35.3	63.0	64.3	64.6	65.0	66.2	66.2	66.2	66.4	66.4	66.8	66.8	66.8	67.3	
GE 6000		36.0	63.8	65.1	65.5	65.8	66.9	66.9	66.9	67.3	67.3	67.6	67.6	67.6	68.1	
GE 5000		36.8	65.6	67.0	67.4	68.1	69.2	69.2	69.2	69.6	69.6	69.9	69.9	69.9	70.4	
GE 4500		37.2	66.7	68.4	68.8	69.6	70.9	70.9	70.9	71.1	71.1	71.5	71.5	71.5	72.0	
GE 4000		37.4	67.5	69.2	69.8	70.8	72.0	72.0	72.0	72.5	72.5	72.8	72.8	72.8	73.3	
GE 3500		37.7	68.4	70.0	70.7	71.7	72.9	72.9	72.9	73.2	73.2	73.4	73.4	73.4	74.3	
GE 3000		38.5	70.3	72.2	73.1	74.4	75.7	75.7	75.7	76.2	76.2	76.6	76.6	76.6	77.1	
GE 2500		38.9	71.6	73.6	74.4	75.8	77.4	77.4	77.4	77.8	77.8	78.1	78.1	78.1	78.6	
GE 2000		39.1	73.6	75.5	76.4	78.0	79.6	79.6	79.6	80.0	80.0	80.3	80.3	80.3	80.8	
GE 1800		39.4	74.3	76.3	77.4	79.1	80.7	80.7	80.7	81.0	81.0	81.4	81.4	81.4	81.9	
GE 1500		40.1	75.6	78.1	79.2	80.9	82.5	82.5	82.5	82.9	82.9	83.2	83.2	83.2	83.7	
GE 1200		40.3	77.2	79.7	80.8	82.5	84.2	84.2	84.2	84.5	84.5	84.9	84.9	84.9	85.4	
GE 1000		40.5	77.9	80.7	81.8	83.6	85.6	85.6	85.6	86.0	86.0	86.4	86.4	86.4	86.9	
GE 900		40.5	78.7	81.6	82.7	84.8	86.5	86.5	86.5	87.2	87.2	87.6	87.6	87.6	88.0	
GE 800		40.5	79.0	81.9	83.2	85.3	87.4	87.4	87.4	87.8	87.8	88.2	88.2	88.2	88.6	
GE 700		40.5	79.1	82.0	83.5	85.7	87.9	87.9	87.9	88.3	88.3	88.6	88.6	88.6	89.1	
GE 600		40.5	79.3	82.7	84.2	86.8	89.3	89.3	89.3	89.6	89.6	90.0	90.0	90.0	90.5	
GE 500		40.5	79.6	83.6	85.0	88.3	90.7	90.7	90.7	91.4	91.4	92.0	92.0	92.0	92.5	
GE 400		40.5	79.8	83.8	85.6	89.0	91.7	91.7	91.7	92.9	92.9	93.4	93.4	93.4	93.8	
GE 300		40.5	79.8	84.2	86.0	89.7	93.0	93.0	93.0	95.4	95.4	96.0	96.0	96.0	96.5	
GE 200		40.5	80.0	84.3	86.1	90.1	93.6	93.6	93.6	95.7	95.7	97.0	97.0	97.0	97.8	
GE 100		40.5	80.0	84.3	86.1	90.1	93.6	93.6	93.6	94.9	94.9	97.2	97.2	97.2	97.5	
GE 70		40.5	80.0	84.3	86.1	90.1	93.6	93.6	93.6	94.9	94.9	97.2	97.2	97.2	97.9	
GE 50		40.5	80.0	84.3	86.1	90.1	93.6	93.6	93.6	94.9	94.9	97.2	97.2	97.2	97.9	
GE 30		40.5	80.0	84.3	86.1	90.1	93.6	93.6	93.6	94.9	94.9	97.2	97.2	97.2	97.9	
GE 20		40.5	80.0	84.3	86.1	90.1	93.6	93.6	93.6	94.9	94.9	97.2	97.2	97.2	97.9	
GE 10		40.5	80.0	84.3	86.1	90.1	93.6	93.6	93.6	94.9	94.9	97.2	97.2	97.2	97.9	
GE 5		40.5	80.0	84.3	86.1	90.1	93.6	93.6	93.6	94.9	94.9	97.2	97.2	97.2	97.9	
GE 2		40.5	80.0	84.3	86.1	90.1	93.6	93.6	93.6	94.9	94.9	97.2	97.2	97.2	97.9	
GE 1		40.5	80.0	84.3	86.1	90.1	93.6	93.6	93.6	94.9	94.9	97.2	97.2	97.2	97.9	
GE 0		40.5	80.0	84.3	86.1	90.1	93.6	93.6	93.6	94.9	94.9	97.2	97.2	97.2	97.9	

TOTAL NUMBER OF OBSERVATIONS: 828

GLOBAL CLIMATOLOGY BRANCH PERCENTAGE FREQUENCY OF OCCURRENCE OF CEILING VERSUS VISIBILITY
 USAFETAC FROM HOURLY OBSERVATIONS
 AIR WEATHER SERVICE/MAC

STATION NUMBER: 747304 STATION NAME: HUNTER AAF GA PERIOD OF RECORD: 78-87
 MONTH: FEB HOURS(LST): 0600-0800

CEILING	VISIBILITY IN STATUTE MILES															
	10	6	5	4	3	2 1/2	2	1 1/2	1 1/4	1	3/4	5/8	1/2	5/16	1/4	U
NO CEIL	42.6	44.9	46.6	47.9	48.0	48.9	49.2	49.3	49.7	49.7	49.7	49.7	49.7	49.7	49.7	50.1
GE 20000	22.0	45.5	47.9	49.7	51.3	51.5	52.5	52.9	53.3	53.3	53.3	53.3	53.3	53.3	53.3	53.7
GE 18000	22.0	45.5	47.9	49.7	51.3	51.5	52.5	52.8	52.9	53.3	53.3	53.3	53.3	53.3	53.3	53.7
GE 16000	22.0	45.5	47.9	49.7	51.3	51.5	52.5	52.8	52.9	53.3	53.3	53.3	53.3	53.3	53.3	53.7
GE 14000	22.3	46.1	48.5	50.3	51.9	52.1	53.1	53.4	53.5	53.9	53.9	53.9	53.9	53.9	54.3	54.3
GE 12000	22.4	46.7	49.2	51.0	52.6	52.8	53.8	54.2	54.3	54.6	54.6	54.6	54.6	54.6	55.0	55.0
GE 10000	23.6	49.6	52.1	54.3	55.8	56.2	57.2	57.5	57.6	58.0	58.0	58.0	58.0	58.0	58.4	58.4
GE 9000	23.8	50.1	52.6	54.8	56.3	56.7	57.6	58.0	58.1	58.5	58.5	58.5	58.5	58.5	58.8	58.8
GE 8000	25.5	52.8	55.4	57.8	59.3	59.9	60.9	61.3	61.4	61.7	61.7	61.7	61.7	61.7	62.1	62.1
GE 7000	26.0	54.0	56.6	59.1	60.6	61.3	62.3	62.7	62.8	63.2	63.2	63.2	63.2	63.2	63.5	63.5
GE 6000	26.5	54.8	57.3	59.9	61.6	62.2	63.3	63.7	63.8	64.1	64.1	64.1	64.1	64.1	64.5	64.5
GE 5000	27.6	57.2	59.7	62.5	64.3	64.9	65.9	66.3	66.4	66.8	66.9	67.0	67.0	67.0	67.4	67.4
GE 4500	27.7	57.9	60.6	63.4	65.5	66.1	67.3	67.6	67.7	68.1	68.2	68.4	68.4	68.4	68.7	68.7
GE 4000	27.9	58.6	61.6	64.6	66.9	67.6	69.1	69.6	69.7	70.0	70.2	70.3	70.3	70.3	70.6	70.6
GE 3500	28.2	59.7	62.7	65.8	68.6	69.4	70.9	71.4	71.5	71.8	72.0	72.1	72.1	72.1	72.4	72.4
GE 3000	28.6	62.1	65.3	68.5	71.5	72.4	74.1	74.7	74.8	75.2	75.5	75.6	75.6	75.6	75.9	75.9
GE 2500	29.0	63.4	66.7	69.8	73.2	74.1	76.1	76.7	76.8	77.1	77.4	77.5	77.5	77.5	77.9	77.9
GE 2000	29.5	64.4	67.6	70.8	74.2	75.2	77.1	77.7	77.9	78.2	78.5	78.6	78.6	78.6	78.9	78.9
CL 1800	29.8	64.9	68.2	71.4	74.8	75.8	77.7	78.3	78.5	78.8	79.1	79.2	79.2	79.2	79.5	79.5
GE 1500	30.4	65.9	69.7	72.8	76.4	77.4	79.3	79.9	80.0	80.4	80.6	80.7	80.7	80.7	81.1	81.1
GE 1200	30.6	67.1	71.0	74.1	77.7	78.7	80.7	81.6	81.7	82.1	82.3	82.4	82.4	82.4	82.8	82.8
GE 1000	30.6	67.6	72.0	75.5	79.2	80.4	82.6	83.5	83.6	84.0	84.2	84.4	84.4	84.4	84.7	84.7
GE 900	30.6	67.9	72.4	76.1	80.1	81.3	83.5	84.6	84.7	85.1	85.3	85.6	85.6	85.6	85.9	85.9
GE 800	30.6	68.6	73.3	77.0	81.1	82.3	84.5	85.6	85.7	86.0	86.3	86.5	86.5	86.5	86.9	86.9
CC 700	30.6	69.0	73.9	77.9	82.1	83.3	85.4	86.5	86.6	87.1	87.4	87.6	87.6	87.6	88.0	88.0
GE 600	30.6	69.1	74.5	78.8	83.3	84.6	86.9	88.0	88.1	88.6	88.8	89.0	89.0	89.0	89.4	89.4
GE 500	30.6	69.1	74.6	79.1	84.0	85.7	88.3	89.5	89.7	90.1	90.4	90.6	90.6	90.6	91.1	91.1
GE 400	30.6	69.2	74.7	79.5	84.8	86.5	89.4	91.3	91.5	92.2	92.9	93.0	93.0	93.1	93.5	93.5
GE 300	30.6	69.3	75.0	79.8	85.4	87.1	90.1	92.7	92.8	93.6	94.2	94.5	94.5	94.6	94.9	94.9
GE 200	30.6	69.3	75.0	79.9	85.7	87.5	90.7	93.5	93.6	94.8	95.8	96.0	96.1	96.5	97.0	97.0
GE 100	30.6	69.3	75.0	79.9	85.8	87.6	90.9	93.6	93.7	95.2	96.8	97.2	97.4	98.1	99.2	99.2
GE 0	30.6	69.3	75.0	79.9	85.8	87.6	90.9	93.6	93.7	95.2	96.9	97.4	97.5	98.2	100.0	100.0

TOTAL NUMBER OF OBSERVATIONS: 831

GLOBAL CLIMATOLOGY BRANCH PERCENTAGE FREQUENCY OF OCCURRENCE OF CEILING VERSUS VISIBILITY
 USAF/JAC FROM HOURLY OBSERVATIONS
 AIR WEATHER SERVICE/MAC

STATION NUMBER: 747804 STATION NAME: HUNTER AFB GA PERIOD OF RECORD: 78-87
 MONTH: FEB HOURS(LST): 0900-1100

CEILING IN FEET	VISIBILITY IN STATUTE MILES										PERCENTAGE FREQUENCY OF OCCURRENCE OF CEILING VERSUS VISIBILITY									
	10	9	8	7	6	5	4	3	2 1/2	2	1 1/2	1 1/4	1	3/4	5/8	1/2	5/16	1/4	0	
NO CEIL	14.0	41.1	43.7	44.4	44.4	44.8	44.9	44.9	44.9	44.9	44.9	44.9	44.9	44.9	44.9	44.9	44.9	44.9	44.9	
GE 20000	16.2	47.5	50.1	51.0	51.5	51.7	51.7	51.7	51.7	51.7	51.7	51.7	51.7	51.7	51.7	51.7	51.7	51.7	51.7	
GE 18000	16.2	47.5	50.1	51.0	51.5	51.7	51.7	51.7	51.7	51.7	51.7	51.7	51.7	51.7	51.7	51.7	51.7	51.7	51.7	
GE 16000	16.2	47.5	50.1	51.0	51.5	51.7	51.7	51.7	51.7	51.7	51.7	51.7	51.7	51.7	51.7	51.7	51.7	51.7	51.7	
GE 14000	16.3	48.2	51.0	51.9	52.5	52.6	52.6	52.6	52.6	52.6	52.6	52.6	52.6	52.6	52.6	52.6	52.6	52.6	52.6	
GE 12000	16.7	49.3	52.0	53.0	53.6	53.7	53.7	53.7	53.7	53.7	53.7	53.7	53.7	53.7	53.7	53.7	53.7	53.7	53.7	
GE 10000	18.0	52.1	55.4	56.4	57.0	57.1	57.3	57.3	57.3	57.3	57.3	57.3	57.3	57.3	57.3	57.3	57.3	57.3	57.3	
GE 9000	18.0	52.4	55.6	56.7	57.3	57.4	57.5	57.5	57.5	57.5	57.5	57.5	57.5	57.5	57.5	57.5	57.5	57.5	57.5	
GE 8000	18.5	54.8	59.5	60.0	61.3	61.4	61.5	61.5	61.5	61.5	61.5	61.5	61.5	61.5	61.5	61.5	61.5	61.5	61.5	
GE 7000	19.0	56.1	60.2	62.3	63.8	64.0	64.2	64.2	64.2	64.2	64.2	64.2	64.2	64.2	64.2	64.2	64.2	64.2	64.2	
GE 6000	19.2	56.5	60.8	63.0	64.8	65.0	65.1	65.1	65.1	65.1	65.1	65.1	65.1	65.1	65.1	65.1	65.1	65.1	65.1	
GE 5000	19.5	58.6	63.0	65.1	67.1	67.4	67.5	67.5	67.5	67.5	67.5	67.5	67.5	67.5	67.5	67.5	67.5	67.5	67.5	
GE 4500	19.8	59.3	63.8	66.1	68.3	68.6	68.7	68.7	68.7	68.7	68.7	68.7	68.7	68.7	68.7	68.7	68.7	68.7	68.7	
GE 4000	20.0	60.8	65.7	68.1	70.4	70.6	70.7	70.7	70.7	70.7	70.7	70.7	70.7	70.7	70.7	70.7	70.7	70.7	70.7	
GE 3500	20.0	62.0	67.0	69.8	72.1	72.5	72.6	72.6	72.6	72.6	72.6	72.6	72.6	72.6	72.6	72.6	72.6	72.6	72.6	
GE 3000	20.4	64.0	69.2	71.9	74.4	74.8	74.9	74.9	74.9	74.9	74.9	74.9	74.9	74.9	74.9	74.9	74.9	74.9	74.9	
GE 2500	21.0	65.8	71.0	73.9	76.4	76.8	76.9	76.9	76.9	76.9	76.9	76.9	76.9	76.9	76.9	76.9	76.9	76.9	76.9	
GE 2000	21.1	66.5	72.0	75.2	78.1	78.5	78.6	78.6	78.6	78.6	78.6	78.6	78.6	78.6	78.6	78.6	78.6	78.6	78.6	
GE 1800	21.1	66.7	72.3	75.5	78.3	78.7	78.8	78.8	78.8	78.8	78.8	78.8	78.8	78.8	78.8	78.8	78.8	78.8	78.8	
GE 1500	21.4	67.5	73.2	76.5	79.5	80.0	80.1	80.1	80.1	80.1	80.1	80.1	80.1	80.1	80.1	80.1	80.1	80.1	80.1	
GE 1200	21.4	68.7	75.0	78.7	81.8	82.3	82.4	82.4	82.4	82.4	82.4	82.4	82.4	82.4	82.4	82.4	82.4	82.4	82.4	
GE 1000	21.5	69.0	76.0	80.2	83.5	84.0	84.2	84.2	84.2	84.2	84.2	84.2	84.2	84.2	84.2	84.2	84.2	84.2	84.2	
GE 900	21.5	69.9	77.4	82.1	85.4	86.0	86.1	86.1	86.1	86.1	86.1	86.1	86.1	86.1	86.1	86.1	86.1	86.1	86.1	
GE 800	21.5	70.0	78.0	82.9	86.4	87.0	87.1	87.1	87.1	87.1	87.1	87.1	87.1	87.1	87.1	87.1	87.1	87.1	87.1	
GE 700	21.5	70.6	78.9	84.0	87.9	88.6	89.0	89.0	89.0	89.0	89.0	89.0	89.0	89.0	89.0	89.0	89.0	89.0	89.0	
GE 600	21.5	71.1	79.8	85.1	89.3	90.4	90.4	90.4	90.4	90.4	90.4	90.4	90.4	90.4	90.4	90.4	90.4	90.4	90.4	
GE 500	21.5	71.2	80.1	85.7	90.5	91.9	92.4	92.4	92.4	92.4	92.4	92.4	92.4	92.4	92.4	92.4	92.4	92.4	92.4	
GE 400	21.5	71.4	80.4	86.4	91.5	93.1	94.2	94.2	94.2	94.2	94.2	94.2	94.2	94.2	94.2	94.2	94.2	94.2	94.2	
GE 300	21.5	71.4	80.5	86.5	91.9	93.5	94.9	94.9	94.9	94.9	94.9	94.9	94.9	94.9	94.9	94.9	94.9	94.9	94.9	
GE 200	21.5	71.4	80.6	86.7	92.1	93.7	95.1	95.1	95.1	95.1	95.1	95.1	95.1	95.1	95.1	95.1	95.1	95.1	95.1	
GE 100	21.5	71.4	80.6	86.7	92.1	93.7	95.1	95.1	95.1	95.1	95.1	95.1	95.1	95.1	95.1	95.1	95.1	95.1	95.1	
GE 0	21.5	71.4	80.6	86.7	92.1	93.7	95.1	95.1	95.1	95.1	95.1	95.1	95.1	95.1	95.1	95.1	95.1	95.1	95.1	

TOTAL NUMBER OF OBSERVATIONS: 840

GLOBAL CLIMATOLOGY BRANCH PERCENTAGE FREQUENCY OF OCCURRENCE OF CEILING VFRSUS VISIBILITY
 USAFETAC FROM FOURLY OBSERVATIONS
 AIR WEATHER SERVICE/MAC

STATION NUMBER: 747804 STATION NAME: HUNTER AAF GA

PERIOD OF RECORD: 78-87
 MONTH: FEB HOURS(LST): 1200-1400

CEILING	VISIBILITY IN STATUTE MILES														
	10	6	5	4	3	2	1/2	1/4	1	3/4	5/8	1/2	5/16	1/4	0
NO CEIL	18.2	43.4	43.4	43.4	43.4	43.4	43.4	43.4	43.4	43.4	43.4	43.4	43.4	43.4	43.4
GE 20000	21.9	53.4	53.5	53.5	53.6	53.6	53.6	53.6	53.6	53.6	53.6	53.6	53.6	53.6	53.6
GE 18000	21.9	53.4	53.5	53.5	53.6	53.6	53.6	53.6	53.6	53.6	53.6	53.6	53.6	53.6	53.6
GE 16000	21.9	53.4	53.5	53.5	53.6	53.6	53.6	53.6	53.6	53.6	53.6	53.6	53.6	53.6	53.6
GE 14000	22.2	54.4	54.7	54.8	54.8	54.8	54.8	54.8	54.8	54.8	54.8	54.8	54.8	54.8	54.8
GE 12000	22.7	55.4	55.8	55.9	55.9	55.9	55.9	55.9	55.9	55.9	55.9	55.9	55.9	55.9	55.9
GE 10000	22.9	57.3	57.8	58.1	58.1	58.1	58.1	58.1	58.1	58.1	58.1	58.1	58.1	58.1	58.1
GE 9000	23.1	57.9	58.4	58.7	58.7	58.7	58.7	58.7	58.7	58.7	58.7	58.7	58.7	58.7	58.7
GE 8000	23.9	60.9	61.9	62.0	62.5	62.5	62.5	62.5	62.5	62.5	62.5	62.5	62.5	62.5	62.5
GE 7000	25.1	63.0	64.2	64.3	65.0	65.0	65.0	65.0	65.0	65.0	65.0	65.0	65.0	65.0	65.0
GE 6000	25.2	63.3	64.5	64.8	65.5	65.5	65.5	65.5	65.5	65.5	65.5	65.5	65.5	65.5	65.5
GE 5000	26.0	66.2	67.7	68.0	68.7	68.7	68.7	68.7	68.7	68.7	68.7	68.7	68.7	68.7	68.7
GE 4500	26.0	66.9	68.6	68.8	69.7	69.7	69.7	69.7	69.7	69.7	69.7	69.7	69.7	69.7	69.7
GE 4000	26.2	68.9	70.8	71.2	72.0	72.0	72.0	72.0	72.0	72.0	72.0	72.0	72.0	72.0	72.0
GE 3500	26.6	71.3	73.4	73.7	74.7	74.7	74.7	74.7	74.7	74.7	74.7	74.7	74.7	74.7	74.7
GE 3000	27.1	74.8	76.8	77.2	78.1	78.1	78.1	78.1	78.1	78.1	78.1	78.1	78.1	78.1	78.1
GE 2500	27.8	77.2	79.5	79.8	81.5	81.5	81.5	81.5	81.5	81.5	81.5	81.5	81.5	81.5	81.5
GE 2000	28.1	79.0	81.6	82.2	84.0	84.1	84.1	84.1	84.1	84.1	84.1	84.1	84.1	84.1	84.1
GE 1800	28.2	79.3	82.1	82.8	84.7	84.8	84.8	84.8	84.8	84.8	84.8	84.8	84.8	84.8	84.8
GE 1500	28.6	80.6	83.6	84.7	86.6	86.7	86.7	86.7	86.7	86.7	86.7	86.7	86.7	86.7	86.7
GE 1200	28.6	81.8	85.7	87.1	89.1	89.2	89.2	89.2	89.2	89.2	89.2	89.2	89.2	89.2	89.2
GE 1000	28.6	82.1	86.4	88.6	91.0	91.4	91.5	91.6	91.6	91.6	91.6	91.6	91.6	91.6	91.6
GE 900	28.6	82.2	86.7	89.0	91.4	91.8	92.0	92.0	92.0	92.0	92.0	92.0	92.0	92.0	92.0
GE 800	28.7	82.4	87.2	90.1	92.6	93.1	93.2	93.3	93.3	93.3	93.3	93.3	93.3	93.3	93.3
GE 700	28.7	82.6	87.6	90.9	93.4	94.0	94.3	94.4	94.4	94.4	94.4	94.4	94.4	94.4	94.4
GE 600	28.7	82.6	88.1	91.6	94.4	95.3	95.7	95.8	95.9	95.9	95.9	95.9	95.9	95.9	95.9
GE 500	28.7	82.9	88.5	92.2	95.5	96.5	96.9	97.1	97.3	97.3	97.3	97.3	97.3	97.3	97.3
GE 400	28.7	83.0	88.8	92.8	96.2	97.8	98.3	98.7	99.0	99.5	99.5	99.5	99.5	99.5	99.5
GE 300	28.7	83.0	88.8	92.8	96.3	98.0	98.7	99.0	99.9	100.0	100.0	100.0	100.0	100.0	100.0
GE 200	28.7	83.0	88.8	92.8	96.3	98.0	98.7	99.0	99.9	100.0	100.0	100.0	100.0	100.0	100.0
GE 100	28.7	83.0	88.8	92.8	96.3	98.0	98.7	99.0	99.9	100.0	100.0	100.0	100.0	100.0	100.0
GE 0	28.7	83.0	88.8	92.8	96.3	98.0	98.7	99.0	99.9	100.0	100.0	100.0	100.0	100.0	100.0

GLOBAL CLIMATOLOGY BRANCH
USAFETAC
AIR WEATHER SERVICE/MAC

PERIOD OF RECORD: 78-87
MONTH: FEB HOURS(EST): 1500-1700

STATION NUMBER: 747804 STATION NAME: HUNTER AAF GA

PERCENTAGE FREQUENCY OF OCCURRENCE OF CEILING VERSUS VISIBILITY
FROM HOURLY OBSERVATIONS

CEILING IN FEET	VISIBILITY IN STATUTE MILES													
	GE													
	10	6	5	4	3	2	1 1/2	1	3/4	5/8	1/2	9/16	1/4	0
NO CEIL	20.1	45.5	45.6	45.6	45.6	45.6	45.6	45.6	45.6	45.6	45.6	45.6	45.6	45.6
GE 20000	24.6	55.1	55.2	55.2	55.2	55.2	55.2	55.2	55.2	55.2	55.2	55.2	55.2	55.2
GE 18000	24.6	55.2	55.3	55.3	55.3	55.3	55.3	55.3	55.3	55.3	55.3	55.3	55.3	55.3
GE 16000	24.6	55.2	55.3	55.3	55.3	55.3	55.3	55.3	55.3	55.3	55.3	55.3	55.3	55.3
GE 14000	25.0	56.2	56.3	56.3	56.3	56.3	56.3	56.3	56.3	56.3	56.3	56.3	56.3	56.3
GE 12000	25.6	57.7	58.0	58.0	58.0	58.0	58.0	58.0	58.0	58.0	58.0	58.0	58.0	58.0
GE 10000	26.9	62.2	62.5	62.6	62.6	62.6	62.6	62.6	62.6	62.6	62.6	62.6	62.6	62.6
GE 9000	27.5	63.0	63.4	63.5	63.5	63.5	63.5	63.5	63.5	63.5	63.5	63.5	63.5	63.5
GE 8000	28.4	66.6	67.1	67.4	67.5	67.5	67.5	67.5	67.5	67.5	67.5	67.5	67.5	67.5
GE 7000	29.9	69.1	69.6	69.9	70.1	70.1	70.1	70.1	70.1	70.1	70.1	70.1	70.1	70.1
GE 6000	30.3	69.8	70.3	70.7	70.8	70.8	70.8	70.8	70.8	70.8	70.8	70.8	70.8	70.8
GE 5000	30.5	72.8	73.7	74.4	74.5	74.5	74.5	74.5	74.5	74.5	74.5	74.5	74.5	74.5
GE 4000	30.7	73.4	74.3	75.0	75.1	75.1	75.1	75.1	75.1	75.1	75.1	75.1	75.1	75.1
GE 4000	31.4	74.7	75.9	76.6	76.8	76.9	76.9	76.9	76.9	76.9	76.9	76.9	76.9	76.9
GE 3500	31.6	76.3	77.5	78.3	78.4	78.5	78.5	78.5	78.5	78.5	78.5	78.5	78.5	78.5
GE 3000	32.1	80.0	81.6	82.9	83.1	83.4	83.6	83.7	83.7	83.8	83.8	83.8	83.8	83.8
GE 2500	32.2	83.8	85.3	85.7	86.1	86.3	86.5	86.5	86.5	86.6	86.6	86.6	86.6	86.6
GE 2000	32.5	83.4	85.0	86.5	87.1	87.4	87.7	87.8	87.8	87.9	87.9	87.9	87.9	87.9
GE 1800	32.5	83.4	85.1	86.6	87.2	87.8	88.0	88.1	88.3	88.3	88.3	88.3	88.3	88.3
GE 1500	32.5	83.7	85.5	87.3	87.9	88.5	88.7	88.9	88.9	89.0	89.0	89.0	89.0	89.0
GE 1200	32.6	84.6	86.7	88.5	89.5	90.1	90.3	90.4	90.5	90.5	90.5	90.5	90.5	90.5
GE 1000	32.7	84.8	87.2	89.2	90.5	91.1	91.4	91.5	91.5	91.6	91.6	91.6	91.6	91.6
GE 900	32.7	85.3	87.7	89.7	91.3	91.9	92.1	92.2	92.3	92.3	92.3	92.3	92.3	92.3
GE 800	32.7	85.3	87.9	89.9	91.9	92.5	93.1	93.2	93.3	93.3	93.3	93.3	93.3	93.3
GE 700	32.7	85.5	88.3	90.4	92.7	93.5	94.1	94.5	94.6	94.6	94.6	94.6	94.6	94.6
GE 600	32.7	85.7	88.5	91.3	93.5	94.5	95.2	95.7	95.9	95.9	95.9	95.9	95.9	95.9
GE 500	32.9	86.0	89.7	91.7	94.6	95.8	96.5	97.2	97.2	97.7	97.7	97.7	97.7	97.7
GE 400	32.9	86.1	89.9	92.2	95.1	96.4	97.4	98.3	98.3	98.8	98.8	99.0	99.0	99.0
GE 300	32.9	86.1	88.9	92.3	95.3	96.8	97.7	98.7	98.7	99.3	99.3	99.6	99.9	99.9
GE 200	32.9	86.1	89.9	92.3	95.3	96.8	97.7	98.7	98.7	99.3	99.3	99.6	99.9	99.9
GE 100	32.9	86.1	88.9	92.3	95.3	96.8	97.7	98.7	98.7	99.3	99.3	99.6	99.9	99.9
GE	32.9	86.1	88.9	92.3	95.3	96.8	97.7	98.7	98.7	99.3	99.3	99.6	99.9	99.9

TOTAL NUMBER OF OBSERVATIONS: 835

GLOBAL CLIMATOLOGY BRANCH PERCENTAGE FREQUENCY OF OCCURRENCE OF CEILING VERSUS VISIBILITY
 (SAFE)AC FROM FOURLY OBSERVATIONS
 AIR WEATHER SERVICE/MAC

STATION NUMBER: 747804 STATION NAME: HUNTER AFB GA

PERIOD OF RECORD: 78-87
 MONTH: FEB HOURS(LST): 1800-2000

CFILING VISIBILITY IN STATUTE MILES

IN FEET	VISIBILITY IN STATUTE MILES													
	10	6	5	4	3	2	1 1/2	1	3/4	5/8	1/2	5/16	1/4	0
NO CEIL	24.8	50.2	50.5	50.5	50.7	50.7	50.7	50.7	50.7	50.7	50.7	50.7	50.7	50.7
GE 20000	28.4	58.8	59.4	59.6	59.7	59.7	59.7	59.7	59.7	59.7	59.7	59.7	59.7	59.7
GE 18000	28.4	58.8	59.4	59.6	59.7	59.7	59.7	59.7	59.7	59.7	59.7	59.7	59.7	59.7
GE 16000	28.4	58.8	59.4	59.6	59.7	59.7	59.7	59.7	59.7	59.7	59.7	59.7	59.7	59.7
GE 14000	28.4	58.8	59.4	59.6	59.7	59.7	59.7	59.7	59.7	59.7	59.7	59.7	59.7	59.7
GE 12000	28.8	60.6	61.3	61.4	61.5	61.5	61.5	61.5	61.5	61.5	61.5	61.5	61.5	61.5
GE 10000	30.1	64.1	64.9	65.0	65.1	65.1	65.1	65.1	65.1	65.1	65.1	65.1	65.1	65.1
GE 9000	30.3	64.4	65.1	65.2	65.3	65.3	65.3	65.3	65.3	65.3	65.3	65.3	65.3	65.3
GE 8000	31.2	67.1	68.1	68.4	68.5	68.5	68.5	68.5	68.5	68.5	68.5	68.5	68.5	68.5
GE 7000	32.0	68.5	69.4	69.7	69.8	69.8	69.8	69.8	69.8	69.8	69.8	69.8	69.8	69.8
GE 6000	32.6	69.3	70.3	70.5	70.6	70.6	70.6	70.6	70.6	70.6	70.6	70.6	70.6	70.6
GE 5000	33.2	72.4	73.6	74.1	74.2	74.2	74.2	74.2	74.2	74.2	74.2	74.2	74.2	74.2
GE 4500	33.6	74.4	75.8	76.4	76.5	76.5	76.5	76.5	76.5	76.5	76.5	76.5	76.5	76.5
GE 4000	34.2	76.5	78.0	78.6	78.7	78.7	78.7	78.7	78.7	78.7	78.7	78.7	78.7	78.7
GE 3500	34.2	77.0	78.5	79.1	79.2	79.2	79.2	79.2	79.2	79.2	79.2	79.2	79.2	79.2
GE 3000	34.5	79.2	80.9	81.5	81.8	81.8	81.8	81.8	81.8	81.8	81.8	81.8	81.8	81.8
GE 2500	35.4	81.3	83.3	84.2	84.6	84.6	84.6	84.6	84.6	84.6	84.6	84.6	84.6	84.6
GE 2000	35.5	82.8	85.1	86.2	86.8	86.9	86.9	86.9	86.9	86.9	86.9	86.9	86.9	86.9
GE 1800	35.5	83.0	85.3	86.6	87.2	87.5	87.5	87.5	87.5	87.5	87.5	87.5	87.5	87.5
GE 1500	35.5	83.6	86.0	87.4	88.2	88.6	88.6	88.6	88.6	88.6	88.6	88.6	88.6	88.6
GE 1200	35.5	83.8	86.3	87.6	88.6	89.2	89.2	89.2	89.2	89.2	89.2	89.2	89.2	89.2
GE 1000	35.5	84.1	86.6	88.0	89.0	89.7	89.7	89.7	89.7	89.7	89.7	89.7	89.7	89.7
GE 900	35.5	84.5	87.1	88.4	89.5	90.3	90.3	90.4	90.4	90.5	90.5	90.5	90.5	90.5
GE 800	35.5	84.6	87.2	88.6	89.7	90.4	90.6	90.6	90.7	90.7	90.7	90.7	90.7	90.7
GE 700	35.5	84.6	87.4	88.7	90.5	91.2	91.3	91.6	91.8	91.8	91.8	91.8	91.8	91.8
GE 600	35.5	84.8	87.8	89.3	91.6	92.7	93.1	93.5	93.9	93.9	93.9	93.9	93.9	93.9
GE 500	35.5	84.8	87.8	89.3	92.7	93.5	94.0	94.3	94.7	94.7	94.7	94.7	94.7	94.7
GE 400	35.5	85.1	88.1	89.7	92.7	94.2	95.2	95.8	96.6	96.8	96.8	96.8	96.8	96.8
GE 300	35.5	85.1	88.1	89.7	92.8	94.3	95.9	96.6	97.6	97.8	97.8	97.8	97.8	97.8
GE 200	35.5	85.1	89.1	89.7	92.8	94.6	96.3	97.1	97.2	98.8	98.9	99.3	99.3	99.3
GE 100	35.5	85.1	88.1	89.7	92.8	94.6	96.3	97.1	97.2	99.0	99.4	100.0	100.0	100.0
GE	35.5	85.1	89.1	89.7	92.8	94.6	96.3	97.1	97.2	99.0	99.4	100.0	100.0	100.0

TOTAL NUMBER OF OBSERVATIONS: 831

GLOBAL CLIMATOLOGY BRANCH
 USAFETAC
 AIR WEATHER SERVICE/MAC

PERCENTAGE FREQUENCY OF OCCURRENCE OF CEILING VERSUS VISIBILITY
 FROM FOURLY OBSERVATIONS

STATION NUMBER: 747804 STATION NAME: HUNTER AAF GA
 PERIOD OF RECORD: 78-87
 MONTH: FEB HOURS(LST): 2100-2300

CEILING VISIBILITY IN STATUTE MILES

IN FEET	10	6	5	4	3	2 1/2	2	1 1/2	1 1/4	1	3/4	1/2	5/8	1/2	5/16	1/4	0
NO CEIL	29.8	57.5	57.7	57.7	57.8	57.8	57.8	57.8	57.8	57.8	57.8	57.8	57.8	57.8	57.8	57.8	57.8
GE 20000	31.8	62.5	63.1	63.1	63.3	63.3	63.3	63.3	63.3	63.3	63.3	63.3	63.3	63.3	63.3	63.3	63.3
GE 18000	31.8	62.5	63.1	63.1	63.3	63.3	63.3	63.3	63.3	63.3	63.3	63.3	63.3	63.3	63.3	63.3	63.3
GE 16000	31.8	62.5	63.1	63.1	63.3	63.3	63.3	63.3	63.3	63.3	63.3	63.3	63.3	63.3	63.3	63.3	63.3
GE 14000	31.8	62.5	63.1	63.1	63.3	63.3	63.3	63.3	63.3	63.3	63.3	63.3	63.3	63.3	63.3	63.3	63.3
GE 12000	31.8	63.1	63.7	63.9	64.0	64.0	64.0	64.0	64.0	64.0	64.0	64.0	64.0	64.0	64.0	64.0	64.0
GE 10000	34.2	66.9	67.5	67.6	67.7	67.7	67.7	67.7	67.7	67.7	67.7	67.7	67.7	67.7	67.7	67.7	67.7
GE 9000	34.5	67.1	67.7	67.8	68.0	68.0	68.0	68.0	68.0	68.0	68.0	68.0	68.0	68.0	68.0	68.0	68.0
GE 8000	35.5	69.5	70.5	70.6	70.7	70.7	70.7	70.7	70.7	70.7	70.7	70.7	70.7	70.7	70.7	70.7	70.7
GE 7000	36.1	70.5	71.4	71.6	71.7	71.7	71.7	71.7	71.7	71.7	71.7	71.7	71.7	71.7	71.7	71.7	71.7
GE 6000	36.3	70.8	71.9	72.0	72.2	72.2	72.2	72.2	72.2	72.2	72.2	72.2	72.2	72.2	72.2	72.2	72.2
GE 5000	36.5	73.3	74.3	74.8	74.9	74.9	74.9	74.9	74.9	74.9	74.9	74.9	74.9	74.9	74.9	74.9	74.9
GE 4500	36.5	75.4	76.6	77.3	77.5	77.5	77.5	77.5	77.5	77.5	77.5	77.5	77.5	77.5	77.5	77.5	77.5
GE 4000	37.2	77.0	78.4	79.2	79.3	79.3	79.3	79.3	79.3	79.3	79.3	79.3	79.3	79.3	79.3	79.3	79.3
GE 3500	37.2	77.6	79.0	79.8	79.9	79.9	79.9	79.9	79.9	79.9	79.9	79.9	79.9	79.9	79.9	79.9	79.9
GE 3000	39.4	79.8	81.2	81.9	82.2	82.3	82.3	82.3	82.3	82.3	82.3	82.3	82.3	82.3	82.3	82.3	82.3
GE 2500	39.0	81.4	83.0	83.9	84.2	84.3	84.3	84.3	84.3	84.3	84.3	84.3	84.3	84.3	84.3	84.3	84.3
GE 2000	39.3	83.4	85.2	86.0	86.4	86.5	86.5	86.5	86.5	86.5	86.5	86.5	86.5	86.5	86.5	86.5	86.5
GE 1800	39.4	83.9	85.7	86.5	86.9	87.0	87.0	87.0	87.0	87.0	87.0	87.0	87.0	87.0	87.0	87.0	87.0
GE 1500	39.4	84.8	86.6	87.5	87.8	88.0	88.2	88.2	88.2	88.2	88.2	88.2	88.2	88.2	88.2	88.2	88.2
GE 1200	39.4	85.1	87.0	88.0	88.3	88.8	89.0	89.0	89.0	89.0	89.0	89.0	89.0	89.0	89.0	89.0	89.0
GE 1000	39.4	85.5	87.5	88.4	88.8	89.3	89.5	89.5	89.5	89.5	89.5	89.5	89.5	89.5	89.5	89.5	89.5
GE 900	39.4	85.7	87.7	88.6	89.2	89.8	90.0	90.0	90.0	90.0	90.0	90.0	90.0	90.0	90.0	90.0	90.0
GE 800	39.4	85.9	88.1	89.3	89.8	90.4	90.6	90.6	90.6	90.6	90.6	90.6	90.6	90.6	90.6	90.6	90.6
GE 700	39.4	86.3	88.8	90.0	90.5	91.1	91.3	91.3	91.3	91.3	91.3	91.3	91.3	91.3	91.3	91.3	91.3
GE 600	39.4	86.6	89.2	90.5	91.7	92.3	92.8	92.8	92.8	92.8	92.8	92.8	92.8	92.8	92.8	92.8	92.8
GE 500	39.4	86.7	89.5	91.1	92.4	93.4	94.0	94.1	94.1	94.1	94.1	94.1	94.1	94.1	94.1	94.1	94.1
GE 400	39.4	87.3	90.2	92.0	93.5	94.5	95.4	95.7	95.7	95.9	95.9	95.9	95.9	95.9	95.9	95.9	95.9
GE 300	39.4	87.3	90.2	92.0	93.5	94.5	95.8	96.1	96.1	96.5	96.5	96.5	96.5	96.5	96.5	96.5	96.5
GE 200	39.4	87.3	90.4	92.3	93.7	94.7	96.0	96.5	96.5	96.9	97.2	97.2	97.2	97.2	97.2	97.2	97.2
GE 100	39.4	87.3	90.4	92.3	94.0	94.9	96.3	96.7	96.7	97.6	98.0	98.0	98.0	98.0	98.0	98.0	98.0
GE 0	39.4	87.3	90.4	92.3	94.0	94.9	96.3	96.7	96.7	97.6	98.0	98.0	98.0	98.0	98.0	98.0	98.0

TOTAL NUMBER OF OBSERVATIONS: 830

GLOBAL CLIMATOLOGY BRANCH PERCENTAGE FREQUENCY OF OCCURRENCE OF CEILING VERSUS VISIBILITY
 USAFETAC FROM HOURLY OBSERVATIONS
 AIR WEATHER SERVICE/MAC

STATION NUMBER: 747804 STATION NAME: PUNTER AAF GA PERIOD OF RECORD: 78-87
 MONTH: FEB HOURS(LST): ALL

CEILING IN FEET	VISIBILITY IN STATUTE MILES										PERIOD OF RECORD: 78-87				
	10	6	5	4	3	2 1/2	2	1 1/2	1 1/4	1	3/4	5/8	1/2	1/4	U
NO CEIL	23.5	48.3	49.2	49.5	49.9	49.9	50.1	50.1	50.2	50.2	50.2	50.2	50.3	50.3	50.4
GE 20000	26.1	54.8	55.8	56.2	56.6	56.7	56.9	57.0	57.0	57.1	57.1	57.1	57.2	57.2	57.3
GE 18000	26.1	54.8	55.8	56.2	56.6	56.7	56.9	57.0	57.0	57.1	57.1	57.1	57.2	57.2	57.3
GE 16000	26.1	54.8	55.8	56.2	56.6	56.7	56.9	57.0	57.0	57.1	57.1	57.1	57.2	57.2	57.3
GE 14000	26.3	55.2	56.3	56.7	57.1	57.2	57.4	57.5	57.5	57.6	57.6	57.7	57.7	57.7	57.8
GE 12000	26.5	56.2	57.4	57.8	58.2	58.3	58.5	58.6	58.6	58.7	58.7	58.7	58.7	58.7	58.9
GE 10000	27.9	59.5	60.8	61.3	61.7	61.8	62.1	62.2	62.2	62.2	62.2	62.3	62.3	62.3	62.4
GE 9000	28.2	60.0	61.3	61.8	62.3	62.4	62.6	62.7	62.8	62.8	62.8	62.9	62.9	62.9	63.0
GE 8000	29.2	62.7	64.2	64.8	65.4	65.6	65.9	66.0	66.0	66.0	66.0	66.0	66.0	66.0	66.2
GE 7000	30.1	64.1	65.7	66.5	67.1	67.2	67.5	67.6	67.7	67.7	67.7	67.8	67.8	67.8	67.9
GE 6000	30.5	64.8	66.4	67.3	68.0	68.1	68.4	68.4	68.6	68.6	68.6	68.6	68.6	68.6	68.7
GE 5000	31.1	67.2	69.0	70.1	70.8	71.0	71.3	71.3	71.4	71.5	71.5	71.6	71.6	71.6	71.7
GE 4500	31.3	68.4	70.3	71.5	72.3	72.5	72.8	72.8	73.0	73.0	73.0	73.1	73.1	73.1	73.2
GE 4000	31.7	69.8	71.9	73.2	74.1	74.3	74.6	74.7	74.8	74.8	74.8	75.0	75.0	75.0	75.1
GE 3500	31.9	70.9	73.1	74.4	75.4	75.6	76.0	76.1	76.2	76.3	76.4	76.4	76.4	76.4	76.5
GE 3000	32.5	73.4	75.7	77.2	78.3	78.6	79.0	79.1	79.2	79.3	79.3	79.4	79.4	79.4	79.6
GE 2500	33.0	75.2	77.6	79.1	80.5	80.7	81.2	81.4	81.5	81.5	81.5	81.7	81.7	81.7	81.8
GE 2000	33.3	76.6	79.2	80.8	82.3	82.6	83.1	83.2	83.4	83.4	83.4	83.5	83.5	83.5	83.7
GE 1800	33.4	77.0	79.6	81.4	82.9	83.2	83.7	83.9	84.0	84.0	84.0	84.2	84.2	84.2	84.3
GE 1500	33.7	78.0	80.8	82.7	84.3	84.7	85.2	85.3	85.5	85.5	85.5	85.6	85.6	85.6	85.8
GE 1200	33.8	78.9	81.9	83.9	85.6	86.1	86.6	86.8	87.0	87.0	87.0	87.1	87.1	87.1	87.3
GE 1000	33.8	79.2	82.6	84.8	86.7	87.3	87.8	88.1	88.2	88.3	88.3	88.4	88.4	88.4	88.5
GE 900	33.8	79.6	83.2	85.5	87.5	88.1	88.6	88.9	89.1	89.1	89.1	89.2	89.2	89.2	89.4
GE 800	33.8	79.9	83.6	86.0	88.1	88.8	89.4	89.7	89.9	89.9	89.9	90.1	90.1	90.1	90.2
GE 700	33.8	80.2	84.0	86.6	89.0	89.7	90.4	90.7	90.9	91.0	91.0	91.1	91.1	91.1	91.2
GE 600	33.8	80.5	84.6	87.4	90.2	91.1	91.9	92.2	92.3	92.5	92.6	92.7	92.7	92.7	92.8
GE 500	33.9	80.6	84.9	87.9	91.2	92.3	93.2	93.7	93.8	94.0	94.1	94.2	94.2	94.3	94.4
GE 400	33.9	80.8	85.2	88.5	92.0	93.3	94.5	95.3	95.8	96.0	96.0	96.2	96.2	96.2	96.4
GE 300	33.9	80.9	85.3	88.6	92.3	93.6	95.1	96.1	96.2	96.9	97.2	97.4	97.4	97.5	97.6
GE 200	33.9	80.9	85.3	88.7	92.4	93.8	95.4	96.5	97.4	97.8	97.9	98.2	98.3	98.4	98.6
GE 100	33.9	80.9	85.3	88.7	92.5	93.8	95.4	96.5	97.6	98.2	98.7	98.9	99.3	99.3	99.7
GE 50	33.9	80.9	85.3	88.7	92.5	93.8	95.4	96.5	97.6	98.2	98.7	98.9	99.4	99.4	100.0

TOTAL NUMBER OF OBSERVATIONS: 6659

GLOBAL CLIMATOLOGY BRANCH
 USAFETAC
 AIR WEATHER SERVICE/MAC

PERCENTAGE FREQUENCY OF OCCURRENCE OF CEILING VERSUS VISIBILITY
 FROM HOURLY OBSERVATIONS

STATION NUMBER: 747804 STATION NAME: HUNTER AFB GA
 MONTH: MAR HOURS(LST): 0000-0200

CEILING

IN FEET	VISIBILITY IN STATUTE MILES																
	10	6	5	4	3	2 1/2	2	1 1/2	1 1/4	1							
NO CEIL	31.2	60.2	61.7	62.0	62.7	62.7	63.0	63.1	63.1	63.2	63.2	63.2	63.2	63.3	63.4	63.4	63.5
GE 20000	33.7	64.6	66.1	66.5	67.2	67.2	67.5	67.6	67.6	67.7	67.7	67.7	67.7	67.8	68.0	68.0	68.1
GE 18000	33.7	64.6	66.1	66.5	67.2	67.2	67.5	67.6	67.6	67.7	67.7	67.7	67.7	67.8	68.0	68.0	68.1
GE 16000	33.8	64.7	66.2	66.6	67.3	67.3	67.6	67.7	67.7	67.8	67.8	67.8	67.8	68.0	68.1	68.1	68.2
GE 14000	34.1	65.2	66.7	67.0	67.7	67.7	68.1	68.2	68.2	68.3	68.3	68.3	68.3	68.4	68.5	68.5	68.6
GE 12000	34.3	65.5	67.0	67.3	68.1	68.1	68.4	68.5	68.5	68.6	68.6	68.6	68.6	68.7	68.8	68.8	68.9
GE 10000	35.3	67.6	69.1	69.5	70.2	70.2	70.5	70.6	70.6	70.8	70.8	70.8	70.8	70.9	71.0	71.0	71.1
GE 9000	35.4	67.7	69.2	69.6	70.3	70.3	70.6	70.8	70.8	70.9	70.9	70.9	70.9	71.0	71.1	71.1	71.2
GE 8000	36.5	69.9	71.4	71.7	72.5	72.5	72.8	72.9	72.9	73.0	73.0	73.0	73.0	73.1	73.2	73.2	73.3
GE 7000	37.0	70.9	72.4	72.7	73.4	73.4	73.8	73.9	73.9	74.0	74.0	74.0	74.0	74.1	74.2	74.2	74.3
GE 6000	37.5	71.8	73.5	73.9	74.6	74.6	74.9	75.1	75.1	75.2	75.2	75.2	75.2	75.3	75.4	75.4	75.5
GE 5000	38.1	73.9	75.7	76.1	77.0	77.0	77.3	77.4	77.4	77.5	77.5	77.5	77.5	77.6	77.7	77.7	77.8
GE 4500	38.5	74.7	76.6	77.0	78.2	78.2	78.5	78.6	78.6	78.7	78.7	78.7	78.7	78.8	78.9	78.9	79.0
GE 4000	39.0	76.3	78.2	78.6	79.8	79.8	80.1	80.2	80.2	80.3	80.3	80.3	80.3	80.4	80.5	80.5	80.6
GE 3500	39.5	77.1	78.9	79.4	80.6	80.6	81.0	81.1	81.1	81.2	81.2	81.2	81.2	81.3	81.4	81.4	81.5
GE 3000	40.1	78.6	80.5	81.3	82.8	82.8	83.1	83.2	83.2	83.3	83.3	83.3	83.3	83.4	83.5	83.5	83.7
GE 2500	40.6	79.8	81.8	82.7	84.2	84.2	84.5	84.6	84.6	84.7	84.7	84.7	84.7	84.8	84.9	84.9	85.1
GE 2000	41.0	80.8	82.8	83.7	85.2	85.2	85.4	85.7	85.8	85.9	85.9	85.9	85.9	86.0	86.1	86.1	86.2
GE 1800	41.0	80.8	82.8	83.7	85.2	85.2	85.4	85.7	85.8	85.9	85.9	85.9	85.9	86.0	86.1	86.1	86.2
GE 1500	41.1	81.6	84.0	84.9	86.5	86.5	86.7	87.0	87.1	87.2	87.2	87.2	87.2	87.3	87.4	87.4	87.5
GE 1200	41.2	81.9	84.3	85.4	87.0	87.0	87.5	87.6	87.6	87.7	87.7	87.7	87.7	87.8	88.0	88.0	88.1
GE 1000	41.2	82.2	84.5	85.6	87.2	87.2	87.4	87.7	87.8	88.0	88.0	88.0	88.0	88.1	88.2	88.2	88.3
GE 900	41.2	82.3	84.6	85.7	87.3	87.3	87.5	87.8	88.0	88.1	88.1	88.1	88.1	88.2	88.3	88.3	88.4
GE 800	41.2	82.5	84.8	86.2	87.8	87.8	88.1	88.4	88.6	88.7	88.7	88.7	88.7	88.8	88.9	88.9	89.0
GE 700	41.2	82.8	85.3	87.0	88.9	88.9	89.2	89.7	90.0	90.1	90.1	90.1	90.1	90.2	90.3	90.3	90.4
GE 600	41.2	83.0	86.2	88.2	90.3	90.3	90.6	91.2	91.5	91.6	91.6	91.6	91.6	91.7	91.8	91.8	91.9
GE 500	41.2	83.4	87.0	88.9	91.9	91.9	92.4	93.0	93.5	93.7	93.7	93.7	93.7	93.8	93.9	93.9	94.0
GE 400	41.2	83.5	87.3	89.4	92.6	92.6	93.3	94.2	94.6	94.9	94.9	94.9	94.9	95.1	95.2	95.2	95.3
GE 300	41.2	83.7	87.4	89.8	93.0	93.0	93.8	94.9	95.8	96.3	96.3	96.3	96.3	96.5	96.7	96.8	96.9
GE 200	41.2	83.7	87.4	90.0	93.5	93.5	94.3	95.5	96.7	97.3	97.5	97.5	97.5	97.6	97.8	98.0	98.1
GE 100	41.2	83.7	87.4	90.0	93.5	93.5	94.3	95.5	96.7	97.3	97.6	97.6	97.6	97.8	98.1	98.6	99.0
GE 0	41.2	83.7	87.4	90.0	93.5	93.5	94.3	95.5	96.7	97.3	97.6	97.6	97.6	98.0	98.3	98.8	100.0

TOTAL NUMBER OF OBSERVATIONS: 930

GLOBAL CLIMATOLOGY BRANCH PERCENTAGE FREQUENCY OF OCCURRENCE OF CEILING VERSUS VISIBILITY
 USAFETAC FROM HOURLY OBSERVATIONS
 AIR WEATHER SERVICE/MAC

STATION NUMBER: 747804 STATION NAME: HUNTER AAF GA PERIOD OF RECORD: 78-87
 MONTH: MAR HOURS(LST): 0300-0500

CEILING IN FEET	VISIBILITY IN STATUTE MILES															
	10	6	5	4	3	2 1/2	2	1 1/2	1 1/4	1						
NO CEIL	29.0	54.7	55.9	56.8	58.4	58.6	58.9	59.2	59.7	59.6	59.6	59.7	59.8	60.0	60.2	
GE 20000	30.9	58.6	59.8	60.6	62.3	62.5	62.9	63.2	63.2	63.5	63.5	63.7	63.8	64.0	64.2	
GE 18000	30.9	58.6	59.8	60.6	62.3	62.5	62.9	63.2	63.2	63.5	63.5	63.7	63.8	64.0	64.2	
GE 16000	30.9	58.6	59.8	60.6	62.3	62.5	62.9	63.2	63.2	63.5	63.5	63.7	63.8	64.0	64.2	
GE 14000	31.4	59.1	60.3	61.2	62.8	63.0	63.4	63.8	63.8	64.1	64.1	64.2	64.3	64.5	64.7	
GE 12000	31.8	60.0	61.2	62.0	63.7	63.9	64.3	64.6	64.6	64.9	64.9	65.1	65.2	65.4	65.6	
GE 10000	32.7	61.9	63.1	64.0	65.6	65.8	66.2	66.6	66.6	66.9	66.9	67.0	67.1	67.3	67.5	
GE 9000	33.1	62.8	64.0	64.8	66.5	66.7	67.1	67.4	67.4	67.7	67.7	67.8	68.0	68.2	68.4	
GE 8000	34.0	64.3	65.5	66.3	68.0	68.2	68.6	68.9	68.9	69.2	69.2	69.4	69.5	69.7	69.9	
GE 7000	34.9	65.6	66.8	67.6	69.2	69.5	69.9	70.2	70.2	70.5	70.5	70.6	70.8	71.0	71.2	
GE 6000	35.7	66.8	68.0	68.8	70.4	70.6	71.1	71.4	71.4	71.7	71.7	71.8	71.9	72.2	72.4	
GE 5000	36.5	68.1	69.4	70.4	72.0	72.3	72.7	73.0	73.0	73.3	73.3	73.4	73.5	73.8	74.0	
GE 4500	36.9	69.4	70.8	71.8	73.5	73.8	74.2	74.5	74.5	74.8	74.8	74.9	75.1	75.3	75.5	
GE 4000	37.3	70.4	71.8	72.9	74.7	74.9	75.4	75.7	75.7	76.0	76.0	76.1	76.2	76.5	76.7	
GE 3500	37.4	70.9	72.4	73.4	75.3	75.5	75.9	76.2	76.2	76.6	76.6	76.7	76.8	77.0	77.2	
GE 3000	38.2	72.7	74.2	75.7	77.6	77.8	78.3	78.6	78.6	78.9	78.9	79.0	79.1	79.4	79.6	
GE 2500	38.8	74.3	76.0	77.5	79.7	79.9	80.4	80.8	80.8	81.1	81.1	81.2	81.3	81.5	81.7	
GE 2000	39.1	75.1	76.9	78.5	80.6	80.9	81.4	81.7	81.7	82.0	82.0	82.2	82.3	82.5	82.7	
GE 1800	39.2	75.5	77.4	79.0	81.2	81.4	81.9	82.3	82.3	82.6	82.6	82.7	82.8	83.0	83.2	
GE 1500	39.2	75.9	78.4	80.0	82.2	82.4	83.1	83.4	83.4	83.8	83.8	83.9	84.0	84.2	84.4	
GE 1200	39.2	76.3	79.1	80.9	83.2	83.4	84.2	84.5	84.5	84.8	84.8	84.9	85.1	85.3	85.5	
GE 1000	39.4	76.7	79.7	81.5	83.9	84.1	84.9	85.3	85.3	85.6	85.6	85.7	85.8	86.0	86.2	
GE 900	39.4	77.0	80.2	82.0	84.4	84.6	85.5	85.8	85.8	86.1	86.1	86.2	86.3	86.6	86.8	
GE 800	39.4	77.2	80.6	82.8	85.2	85.4	86.2	86.6	86.6	87.0	87.0	87.1	87.2	87.4	87.6	
GE 700	39.4	77.4	81.1	83.4	86.0	86.7	87.6	88.1	88.1	88.5	88.5	88.6	88.7	88.9	89.1	
GE 600	39.4	77.5	81.2	83.7	86.5	87.1	88.1	88.7	88.8	89.2	89.2	89.4	89.5	89.7	89.9	
GE 500	39.4	77.6	81.4	83.9	86.9	87.6	88.9	89.7	89.8	90.2	90.2	90.3	90.4	90.6	90.9	
GE 400	39.4	78.0	81.8	84.3	88.1	89.2	90.9	91.8	92.0	92.7	92.7	92.9	93.0	93.2	93.5	
GE 300	39.5	78.3	82.2	85.3	89.0	90.3	92.5	94.0	94.2	95.1	95.1	95.5	95.6	95.8	96.2	
GE 200	39.5	78.4	82.3	85.5	89.6	90.8	92.9	94.4	94.6	95.7	95.9	96.1	96.2	96.7	97.3	
GE 100	39.5	78.4	82.3	85.5	89.6	90.8	92.9	94.4	94.7	95.8	96.0	96.3	96.6	97.2	98.3	
GE	0	39.5	78.4	82.3	85.5	89.6	90.8	92.9	94.4	94.7	95.8	96.0	96.5	96.8	97.5	100.0

TOTAL NUMBER OF OBSERVATIONS: 930

GLOBAL CLIMATOLOGY BRANCH
USAFETAC
AIR WEATHER SERVICE/MAC

PERCENTAGE FREQUENCY OF OCCURRENCE OF CEILING VERSUS VISIBILITY
FROM FOURLY OBSERVATIONS

STATION NUMBER: 747804 STATION NAME: HUNTER AAF GA

PERIOD OF RECORD: 78-87
MONTH: MAR HOURS(SLT): 0600-0800

CEILING IN FEET	VISIBILITY IN STATUTE MILES														
	10	6	5	4	3	2 1/2	2	1 1/2	1	3/4	5/8	1/2	5/16	1/4	0
NO CEIL	20.2	41.3	45.2	47.0	49.9	51.1	52.2	52.9	52.9	53.0	53.3	53.4	53.4	53.7	53.8
GE 20000	21.3	45.2	49.0	50.0	53.9	55.5	56.6	57.3	57.3	57.4	57.7	58.0	58.0	58.2	58.5
GE 18000	21.3	45.2	49.0	50.9	53.9	55.5	56.6	57.3	57.3	57.4	57.7	58.0	58.0	58.2	58.5
GE 16000	21.3	45.3	49.1	51.0	54.0	55.6	56.7	57.4	57.5	57.5	57.8	58.1	58.1	58.3	58.6
GE 14000	21.4	45.4	49.2	51.1	54.1	55.7	56.8	57.5	57.5	57.6	58.0	58.2	58.2	58.4	58.7
GE 12000	22.4	46.6	50.4	52.3	55.3	56.9	58.0	58.7	58.7	58.8	59.1	59.4	59.4	59.6	59.9
GE 10000	24.1	49.7	53.7	55.5	58.5	60.1	61.3	62.0	62.0	62.2	62.5	62.7	62.7	62.9	63.2
GE 9000	24.2	49.8	53.8	55.9	58.9	60.5	61.7	62.5	62.5	62.6	62.9	63.1	63.1	63.3	63.7
GE 8000	25.2	51.5	55.6	58.0	61.2	62.8	64.0	64.7	64.8	64.8	65.2	65.4	65.4	65.6	65.9
GE 7000	25.9	52.7	57.1	59.2	62.5	64.1	65.3	66.0	66.0	66.1	66.5	66.7	66.7	66.9	67.2
GE 6000	26.5	53.4	57.8	60.1	63.3	64.9	66.1	66.9	67.0	67.0	67.3	67.5	67.5	67.7	68.1
GE 5000	26.9	54.8	59.9	62.3	65.5	67.1	68.3	69.0	69.0	69.1	69.5	69.7	69.7	69.9	70.2
GE 4500	27.0	55.7	60.8	63.3	66.7	68.3	69.5	70.3	70.3	70.4	70.8	71.0	71.0	71.2	71.5
GE 4000	27.2	56.0	61.2	64.0	67.3	68.9	70.1	71.1	71.1	71.2	71.5	71.8	71.8	72.0	72.4
GE 3500	27.2	57.2	62.4	65.3	68.7	70.3	71.5	72.5	72.5	72.6	72.9	73.2	73.2	73.4	73.8
GE 3000	27.3	58.6	64.0	67.0	70.4	72.0	73.2	74.2	74.2	74.3	74.6	74.9	74.9	75.2	75.5
GE 2500	28.0	60.1	65.9	68.9	72.7	74.3	75.5	76.5	76.5	76.6	76.9	77.3	77.3	77.5	77.8
GE 2000	28.3	61.1	67.3	70.4	74.3	75.9	77.2	78.2	78.3	78.4	78.7	79.1	79.1	79.4	79.7
GE 1800	28.3	61.2	67.6	70.8	74.7	76.5	77.8	78.8	78.9	79.0	79.4	79.8	79.8	80.1	80.4
GE 1500	28.6	62.2	69.0	72.3	76.2	78.0	79.6	80.5	80.6	80.8	81.1	81.5	81.5	81.8	82.2
GE 1200	28.9	63.2	70.6	74.1	78.1	79.8	81.5	82.5	82.6	82.7	83.0	83.4	83.4	83.8	84.1
GE 1000	28.9	63.2	70.6	74.2	78.3	80.1	81.8	82.8	82.9	83.0	83.3	83.8	83.8	84.1	84.4
GE 900	29.1	63.9	71.3	74.9	79.0	80.9	82.6	83.5	83.7	83.8	84.1	84.5	84.5	84.8	85.2
GF 600	29.1	64.1	71.5	75.4	79.6	81.4	83.1	84.1	84.2	84.3	84.6	85.1	85.1	85.4	85.7
GF 700	29.1	64.4	72.0	76.0	80.4	82.7	84.6	85.8	85.9	86.0	86.3	86.9	86.9	87.2	87.5
GE 600	29.1	64.9	72.6	76.8	81.5	84.0	86.1	87.5	87.6	88.0	88.4	88.9	88.9	89.2	89.6
GE 500	29.1	65.3	73.4	77.6	83.0	85.5	87.8	89.4	89.5	89.8	90.3	90.9	90.9	91.2	91.5
GF 400	29.1	65.5	73.8	78.3	83.9	87.0	89.5	91.1	91.2	91.6	92.3	92.8	92.8	93.2	93.7
GE 300	29.2	65.7	74.0	78.7	84.6	88.1	90.9	92.6	92.7	93.3	94.3	94.8	94.8	95.5	96.0
GE 200	29.2	65.7	74.0	78.7	84.6	88.1	91.4	93.2	93.3	94.0	95.6	96.2	96.2	96.9	97.7
GE 100	29.2	65.7	74.0	78.7	84.6	88.1	91.4	93.3	93.4	94.1	95.8	96.9	96.9	97.2	99.2
GE 0	29.2	65.7	74.0	78.7	84.6	88.1	91.4	93.3	93.4	94.1	95.8	97.0	97.0	97.3	100.0

TOTAL NUMBER OF OBSERVATIONS: 930

GLOBAL CLIMATOLOGY BRANCH
 USAFETAC
 AIR WEATHER SERVICE/PAC

PERCENTAGE FREQUENCY OF OCCURRENCE OF CEILING VERSUS VISIBILITY
 FROM HOURLY OBSERVATIONS

STATION NUMBER: 747804 STATION NAME: HUNTER AAF GA PERIOD OF RECORD: 78-87
 MONTH: MAR HOURS(LST): 0900-1100

CEILING IN FEET	VISIBILITY IN STATUTE MILES														
	10	6	5	4	3	2	1 1/2	1 1/4	1	3/4	5/8	1/2	5/16	1/4	0
NO CEIL	18.6	46.5	49.6	51.3	52.3	52.7	53.0	53.0	53.1	53.1	53.1	53.1	53.1	53.1	53.1
GE 20000	20.5	51.9	55.1	57.3	58.4	58.8	59.1	59.2	59.2	59.2	59.2	59.2	59.2	59.2	59.2
GE 18000	20.5	51.9	55.1	57.3	58.4	58.8	59.1	59.2	59.2	59.2	59.2	59.2	59.2	59.2	59.2
GE 16000	20.5	52.3	55.4	57.6	58.7	59.1	59.5	59.6	59.6	59.6	59.6	59.6	59.6	59.6	59.6
GE 14000	21.5	52.3	55.4	57.6	58.7	59.1	59.5	59.6	59.6	59.6	59.6	59.6	59.6	59.6	59.6
GE 12000	21.3	53.9	57.1	59.5	60.6	61.1	61.4	61.5	61.5	61.5	61.5	61.5	61.5	61.5	61.5
GE 10000	22.0	56.0	59.6	62.5	63.7	64.2	64.5	64.6	64.6	64.6	64.6	64.6	64.6	64.6	64.6
GE 9000	22.4	56.8	60.3	63.3	64.5	65.1	65.4	65.5	65.5	65.5	65.5	65.5	65.5	65.5	65.5
GE 8000	23.1	59.1	62.7	65.7	67.1	67.6	68.0	68.1	68.1	68.1	68.1	68.1	68.1	68.1	68.1
GE 7000	23.7	60.5	64.4	67.4	68.8	69.4	69.7	69.8	69.8	69.8	69.8	69.8	69.8	69.8	69.8
GE 6000	23.9	60.8	64.6	67.6	69.1	69.7	70.0	70.1	70.1	70.1	70.1	70.1	70.1	70.1	70.1
GE 5000	24.4	62.8	66.8	69.8	71.4	71.9	72.3	72.4	72.4	72.4	72.4	72.4	72.4	72.4	72.4
GE 4500	24.5	63.7	67.7	70.8	72.4	72.9	73.2	73.3	73.3	73.3	73.3	73.3	73.3	73.3	73.3
GE 4000	24.7	64.6	68.7	71.7	73.4	74.0	74.6	74.7	74.7	74.7	74.7	74.7	74.7	74.7	74.7
GE 3500	25.2	65.5	69.6	72.6	74.3	74.8	75.5	75.6	75.6	75.6	75.6	75.6	75.6	75.6	75.6
GE 3000	25.5	67.1	71.5	74.7	76.6	77.2	77.8	78.1	78.1	78.1	78.1	78.1	78.1	78.1	78.1
GE 2500	26.1	69.0	73.9	77.1	78.9	79.6	80.2	80.3	80.4	80.4	80.4	80.4	80.4	80.4	80.4
GE 2000	26.1	70.0	75.1	78.9	81.1	81.7	82.5	82.6	82.7	82.7	82.7	82.8	82.8	82.8	82.8
GE 1800	26.1	70.0	75.1	78.9	81.1	81.7	82.5	82.6	82.7	82.7	82.7	82.8	82.8	82.8	82.8
GE 1500	26.5	72.2	77.5	81.4	83.5	84.2	84.9	85.1	85.2	85.2	85.2	85.3	85.3	85.3	85.3
GE 1200	26.7	73.7	79.7	83.9	86.6	87.2	88.0	88.1	88.2	88.2	88.2	88.3	88.3	88.3	88.3
GE 1000	26.8	74.5	81.0	85.4	88.3	89.0	89.9	90.1	90.2	90.2	90.2	90.4	90.4	90.4	90.4
GE 900	27.0	74.9	81.6	86.1	89.2	90.3	91.3	91.5	91.6	91.6	91.6	91.8	91.8	91.8	91.8
GE 800	27.0	75.4	82.3	86.8	90.0	91.1	92.0	92.3	92.4	92.4	92.4	92.6	92.6	92.6	92.6
GE 700	27.1	75.7	82.8	87.4	91.0	92.3	93.3	93.7	93.8	93.8	93.8	94.1	94.1	94.1	94.1
GE 600	27.1	75.8	83.2	87.8	91.7	93.0	94.4	94.8	94.9	95.2	95.2	95.5	95.5	95.5	95.5
GE 500	27.1	76.0	83.8	88.6	92.7	94.3	95.8	96.2	96.3	96.6	96.6	96.9	96.9	96.9	96.9
GE 400	27.1	76.3	84.2	89.2	93.7	95.1	96.9	97.3	97.5	97.7	97.7	98.3	98.3	98.3	98.3
GE 300	27.1	76.3	84.3	89.4	93.4	95.4	97.5	98.0	98.2	98.6	98.8	99.6	99.6	99.6	99.6
GE 200	27.1	76.3	84.3	89.4	93.4	95.4	97.5	98.0	98.2	98.6	98.9	99.8	99.8	99.8	99.8
GE 100	27.1	76.3	84.3	89.4	93.4	95.4	97.5	98.0	98.2	98.6	98.9	99.9	99.9	99.9	99.9
GE 0	27.1	76.3	84.3	89.4	93.4	95.4	97.5	98.0	98.2	98.6	98.9	99.9	99.9	99.9	99.9

TOTAL NUMBER OF OBSERVATIONS: 930

GLOBAL CLIMATOLOGY BRANCH PERCENTAGE FREQUENCY OF OCCURRENCE OF CEILING VERSUS VISIBILITY
 USAFETAC FROM HOURLY OBSERVATIONS
 AIR WEATHER SERVICE/MAC

STATION NUMBER: 747804 STATION NAME: HUNTER AFB GA PERIOD OF RECORD: 78-87
 MONTH: MAR HOURS(LST): 1200-1400

CEILING VISIBILITY IN STATUTE MILES

IN FEET	VISIBILITY IN STATUTE MILES														
	10	6	5	4	3	2	1 1/2	1 1/4	1	3/4	5/8	1/2	5/16	1/4	0
NO CEIL	24.3	52.8	53.7	53.9	54.0	54.0	54.0	54.0	54.0	54.0	54.0	54.0	54.0	54.0	54.0
GE 20000	27.0	60.4	61.8	62.3	62.4	62.4	62.4	62.4	62.4	62.4	62.4	62.4	62.4	62.4	62.4
GE 18000	27.0	60.5	61.9	62.4	62.5	62.5	62.5	62.5	62.5	62.5	62.5	62.5	62.5	62.5	62.5
GE 16000	27.1	60.6	62.0	62.5	62.6	62.6	62.6	62.6	62.6	62.6	62.6	62.6	62.6	62.6	62.6
GE 14000	27.1	60.8	62.2	62.6	62.7	62.7	62.7	62.7	62.7	62.7	62.7	62.7	62.7	62.7	62.7
GE 12000	28.1	62.3	64.0	64.4	64.5	64.5	64.5	64.5	64.5	64.5	64.5	64.5	64.5	64.5	64.5
GE 10000	28.8	64.5	66.6	67.0	67.1	67.3	67.3	67.3	67.3	67.3	67.3	67.3	67.3	67.3	67.3
GE 9000	29.0	65.2	67.2	67.6	67.7	68.0	68.0	68.0	68.0	68.0	68.0	68.0	68.0	68.0	68.0
GE 8000	29.4	66.7	68.7	69.1	69.4	69.6	69.6	69.6	69.6	69.6	69.6	69.6	69.6	69.6	69.6
GE 7000	29.7	67.2	69.4	69.9	70.1	70.3	70.3	70.3	70.3	70.3	70.3	70.3	70.3	70.3	70.3
GE 6000	30.2	68.3	70.6	71.3	71.5	71.7	71.7	71.7	71.7	71.7	71.7	71.7	71.7	71.7	71.7
GE 5000	30.6	69.8	72.2	72.8	73.0	73.3	73.3	73.3	73.3	73.3	73.3	73.3	73.3	73.3	73.3
GE 4500	30.8	70.4	72.8	73.4	73.7	73.8	74.1	74.1	74.1	74.1	74.1	74.1	74.1	74.1	74.1
GE 4000	31.4	73.0	75.9	76.6	76.9	77.0	77.3	77.3	77.3	77.3	77.3	77.3	77.3	77.3	77.3
GE 3500	31.8	74.6	77.6	78.3	78.6	78.7	79.0	79.0	79.0	79.0	79.0	79.0	79.0	79.0	79.0
GE 3000	32.7	78.9	82.6	83.2	83.8	83.9	84.3	84.3	84.3	84.3	84.3	84.3	84.3	84.3	84.3
GE 2500	32.8	81.5	85.4	86.2	86.4	86.9	87.3	87.3	87.3	87.3	87.3	87.3	87.3	87.3	87.3
GE 2000	32.9	82.6	86.7	87.7	88.6	88.7	89.1	89.1	89.1	89.1	89.1	89.1	89.1	89.1	89.1
GE 1800	33.0	82.9	87.0	88.1	89.0	89.1	89.6	89.6	89.6	89.6	89.6	89.6	89.6	89.6	89.6
GE 1500	33.3	84.4	88.8	89.9	90.9	91.0	91.4	91.4	91.4	91.4	91.4	91.4	91.4	91.4	91.4
GE 1200	33.4	85.3	90.1	91.3	92.7	93.2	93.7	93.7	93.7	93.7	93.7	93.7	93.7	93.7	93.7
GE 1000	33.7	85.9	90.9	92.2	93.9	94.4	94.8	94.8	94.8	94.8	94.8	94.8	94.8	94.8	94.8
GE 900	33.7	86.2	91.2	92.6	94.1	94.8	95.3	95.3	95.3	95.3	95.3	95.3	95.3	95.3	95.3
GE 800	33.9	87.1	92.4	93.8	95.6	96.2	96.9	96.9	96.9	96.9	96.9	96.9	96.9	96.9	96.9
GE 700	33.9	87.2	92.5	94.1	95.9	96.8	97.5	97.6	97.6	97.6	97.6	97.6	97.6	97.6	97.6
GE 600	33.9	87.2	92.7	94.5	96.3	97.5	98.6	98.7	98.7	98.7	98.7	98.7	98.7	98.7	98.7
GE 500	33.9	87.4	92.9	94.8	96.8	98.0	99.0	99.4	99.5	99.5	99.5	99.5	99.5	99.5	99.5
GE 400	33.9	87.4	93.0	95.1	97.0	98.2	99.2	99.5	99.7	99.8	99.9	100.0	100.0	100.0	100.0
GE 300	33.9	87.4	93.0	95.1	97.0	98.2	99.2	99.5	99.7	99.8	99.9	100.0	100.0	100.0	100.0
GE 200	33.9	87.4	93.0	95.1	97.0	98.2	99.2	99.5	99.7	99.8	99.9	100.0	100.0	100.0	100.0
GE 100	33.9	87.4	93.0	95.1	97.0	98.2	99.2	99.5	99.7	99.8	99.9	100.0	100.0	100.0	100.0
GE 0	33.9	87.4	93.0	95.1	97.0	98.2	99.2	99.5	99.7	99.8	99.9	100.0	100.0	100.0	100.0

TOTAL NUMBER OF OBSERVATIONS: 930

GLOBAL CLIMATOLOGY BRANCH - PERCENTAGE FREQUENCY OF OCCURRENCE OF CEILING VERSUS VISIBILITY
 USAFETAC FROM FOURPLY OBSERVATIONS
 AIR WEATHER SERVICE/MAC

STATION NUMBER: 747804 STATION NAME: HUNTER AFB GA PLEIHD OF RECORD: 78-87
 MONTH: MAR HOURS(IST): 1500-1700

CEILING IN FEET	VISIBILITY IN STATUTE MILES													
	10	6	5	4	3	2	1 1/2	1	3/4	5/8	1/2	5/16	1/4	0
NO CEIL	23.8	52.3	53.1	53.2	53.3	53.3	53.3	53.3	53.3	53.3	53.3	53.3	53.3	53.3
GE 20000	28.2	62.2	63.2	63.5	63.7	63.7	63.7	63.7	63.7	63.7	63.7	63.7	63.7	63.7
GE 18000	28.3	62.3	63.3	63.7	63.8	63.8	63.8	63.8	63.8	63.8	63.8	63.8	63.8	63.8
GE 16000	28.3	62.3	63.3	63.7	63.8	63.8	63.8	63.8	63.8	63.8	63.8	63.8	63.8	63.8
GE 14000	28.3	62.4	63.4	63.9	64.0	64.0	64.0	64.0	64.0	64.0	64.0	64.0	64.0	64.0
GE 12000	28.8	63.8	64.9	65.4	65.5	65.5	65.5	65.5	65.5	65.5	65.5	65.5	65.5	65.5
GE 10000	30.1	66.8	68.2	68.7	68.8	68.8	68.8	68.8	68.8	68.8	68.8	68.8	68.8	68.8
GE 9000	30.1	67.3	68.7	69.2	69.4	69.4	69.4	69.4	69.4	69.4	69.4	69.4	69.4	69.4
GE 8000	31.5	70.5	72.0	72.7	72.8	72.8	72.8	72.8	72.8	72.8	72.8	72.8	72.8	72.8
GE 7000	32.3	72.2	73.9	74.7	74.8	74.8	74.8	74.8	74.8	74.8	74.8	74.8	74.8	74.8
GE 6000	32.6	72.8	74.7	75.6	75.7	75.7	75.7	75.7	75.7	75.7	75.7	75.7	75.7	75.7
GE 5000	32.8	74.1	76.2	77.1	77.3	77.3	77.3	77.3	77.3	77.3	77.3	77.3	77.3	77.3
GE 4500	33.4	75.3	77.6	78.5	78.8	78.8	78.8	78.8	78.8	78.8	78.8	78.8	78.8	78.8
GE 4000	33.9	78.0	80.3	81.4	81.7	81.7	81.7	81.7	81.7	81.7	81.7	81.7	81.7	81.7
GE 3500	34.3	79.8	82.2	83.2	83.5	83.5	83.5	83.5	83.5	83.5	83.5	83.5	83.5	83.5
GE 3000	35.6	83.4	86.1	87.4	87.7	87.7	87.7	87.7	87.7	87.7	87.7	87.7	87.7	87.7
GE 2500	36.0	85.5	89.6	89.9	90.4	90.4	90.4	90.4	90.4	90.4	90.4	90.4	90.4	90.4
GE 2000	36.3	86.2	89.7	91.0	91.8	91.8	91.8	91.8	91.8	91.8	91.8	91.8	91.8	91.8
GE 1800	36.3	86.2	89.7	91.0	91.8	91.8	91.8	91.8	91.8	91.8	91.8	91.8	91.8	91.8
GE 1500	36.3	87.5	91.1	92.4	93.4	93.4	93.4	93.4	93.4	93.4	93.4	93.4	93.4	93.4
GE 1200	36.3	88.2	91.9	93.3	94.6	94.7	94.7	94.7	94.7	94.7	94.7	94.7	94.7	94.7
GE 1000	36.3	88.9	93.4	95.1	96.6	96.7	96.7	96.7	96.7	96.7	96.7	96.7	96.7	96.7
GE 900	36.3	89.2	93.8	95.4	96.9	97.0	97.0	97.0	97.0	97.0	97.0	97.0	97.0	97.0
GE 800	36.6	89.9	94.4	96.0	97.6	97.8	97.8	97.8	97.8	97.8	97.8	97.8	97.8	97.8
GE 700	36.6	90.3	94.9	96.6	98.3	98.5	98.5	98.5	98.5	98.5	98.5	98.5	98.5	98.5
GE 600	36.6	90.5	95.4	97.0	98.8	99.0	99.1	99.1	99.1	99.1	99.1	99.1	99.1	99.1
GE 500	36.6	90.5	95.4	97.3	99.1	99.5	99.6	99.6	99.6	99.6	99.6	99.6	99.6	99.6
GE 400	36.6	90.5	95.4	97.3	99.1	99.5	99.6	99.7	99.7	99.7	99.7	99.7	99.7	99.7
GE 300	36.6	90.5	95.4	97.3	99.1	99.5	99.6	99.8	99.9	99.9	99.9	99.9	99.9	99.9
GE 200	36.6	90.5	95.4	97.3	99.1	99.5	99.6	99.8	99.8	100.0	100.0	100.0	100.0	100.0
GE 100	36.6	90.5	95.4	97.3	99.1	99.5	99.6	99.8	99.8	100.0	100.0	100.0	100.0	100.0
GE 0	36.6	90.5	95.4	97.3	99.1	99.5	99.6	99.8	99.8	100.0	100.0	100.0	100.0	100.0

TOTAL NUMBER OF OBSERVATIONS: 930

GLOBAL CLIMATOLOGY BRANCH PERCENTAGE FREQUENCY OF OCCURRENCE OF CEILING VERSUS VISIBILITY
 USAFETAC FROM HOURLY OBSERVATIONS
 AIR WEATHER SERVICE/MAC

STATION NUMBER: 747804 STATION NAME: HUNTER AAF GA

PERIOD OF RECORD: 78-87
 MONTH: MAR HOURS(LST): 1800-2000

CEILING VISIBILITY IN STATUTE MILES

IN FEET	VISIBILITY IN STATUTE MILES									
	1	1 1/4	1 1/2	1 3/4	2	2 1/2	3	4	5	6
NO CEIL	27.6	58.9	59.5	59.7	59.8	59.8	60.2	60.2	60.2	60.2
GE 20000	31.7	67.0	67.6	68.3	68.4	68.4	68.8	68.8	68.8	68.8
GE 18000	31.7	67.0	67.6	68.3	68.4	68.4	68.8	68.8	68.8	68.8
GE 16000	31.7	67.0	67.6	68.3	68.4	68.4	68.8	68.8	68.8	68.8
GE 14000	31.8	67.6	68.3	68.9	69.1	69.1	69.6	69.6	69.6	69.6
GE 12000	32.4	69.1	69.8	70.4	70.6	70.6	71.1	71.1	71.1	71.1
GE 10000	33.1	71.2	72.0	72.7	72.9	72.9	73.3	73.3	73.3	73.3
GE 9000	33.4	71.6	72.5	73.1	73.3	73.3	73.8	73.8	73.8	73.8
GE 8000	34.6	74.4	75.8	76.5	76.7	76.7	77.2	77.2	77.2	77.2
GE 7000	34.6	75.4	76.9	77.5	77.7	77.7	78.3	78.3	78.3	78.3
GE 6000	34.9	76.1	77.7	78.4	78.6	78.6	79.1	79.1	79.1	79.1
GE 5000	36.2	78.3	79.9	80.9	81.1	81.1	81.6	81.7	81.7	81.7
GE 4500	36.5	79.4	81.1	82.0	82.3	82.4	82.8	82.9	82.9	82.9
GE 4000	37.3	81.2	82.9	84.0	84.3	84.3	84.7	84.8	84.8	84.8
GE 3500	37.7	82.7	84.6	85.7	85.9	86.0	86.5	86.6	86.6	86.6
GE 3000	38.9	85.2	87.1	88.4	89.6	89.7	89.2	89.2	89.2	89.2
GE 2500	39.1	86.0	88.5	90.0	90.3	90.6	91.1	91.2	91.3	91.3
GE 2000	39.1	86.7	89.6	91.2	91.5	91.8	92.3	92.4	92.5	92.6
GE 1800	39.1	86.8	89.7	91.4	91.7	92.0	92.5	92.6	92.7	92.8
GE 1500	39.2	87.5	90.4	92.2	92.7	93.0	93.5	93.7	93.8	93.9
GE 1200	39.2	87.6	90.8	92.5	93.2	93.5	94.1	94.2	94.3	94.4
GE 1000	39.2	87.7	91.2	93.1	94.5	94.9	95.8	95.9	96.1	96.2
GE 900	39.4	88.1	91.5	93.4	94.9	95.3	96.1	96.2	96.5	96.6
GE 800	39.4	88.3	91.8	93.8	95.2	95.7	96.7	96.8	97.0	97.1
GE 700	39.5	88.6	92.3	94.2	95.6	96.1	97.1	97.2	97.4	97.5
GE 600	39.5	89.0	92.8	94.7	96.2	96.9	97.8	98.0	98.2	98.3
GE 500	39.6	89.1	93.0	95.3	96.8	97.4	98.6	98.7	98.9	99.0
GE 400	39.6	89.4	93.3	95.7	97.2	98.0	99.1	99.4	99.6	99.7
GE 300	39.6	89.4	93.3	95.7	97.2	98.0	99.1	99.4	99.9	100.0
GE 200	39.6	89.4	93.3	95.7	97.2	98.0	99.1	99.4	99.9	100.0
GE 100	39.6	89.4	93.3	95.7	97.2	98.0	99.1	99.4	99.9	100.0
GE 0	39.6	89.4	93.3	95.7	97.2	98.0	99.1	99.4	99.9	100.0

TOTAL NUMBER OF OBSERVATIONS: 930

GLOBAL CLIMATOLOGY BRANCH
 USAFETAC
 AIR WEATHER SERVICE/MAC

PERCENTAGE FREQUENCY OF OCCURRENCE OF CEILING VERSUS VISIBILITY
 FROM HOURLY OBSERVATIONS

STATION NUMBER: 747804 STATION NAME: HUNTER AAF GA
 PERIOD OF RECORD: 78-87
 MONTH: MAR HOURS(LST): 2100-2300

CEILING VISIBILITY IN STATUTE MILES

IN FEET	10	6	5	4	3	2 1/2	2	1 1/2	1 1/4	1	3/4	5/8	1/2	5/16	1/4	0
NO CEIL	32.9	64.6	64.8	64.8	65.2	65.2	65.3	65.3	65.3	65.5	65.5	65.5	65.5	65.5	65.5	65.5
GE 20000	36.1	70.5	70.9	71.1	71.4	71.4	71.5	71.5	71.5	71.5	71.7	71.7	71.7	71.7	71.7	71.7
GE 18000	36.1	70.5	70.9	71.1	71.4	71.4	71.5	71.5	71.5	71.5	71.7	71.7	71.7	71.7	71.7	71.7
GE 16000	36.1	70.5	70.9	71.1	71.4	71.4	71.5	71.5	71.5	71.5	71.7	71.7	71.7	71.7	71.7	71.7
GE 14000	36.1	70.5	70.9	71.1	71.4	71.4	71.5	71.5	71.5	71.5	71.7	71.7	71.7	71.7	71.7	71.7
GE 12000	36.3	70.8	71.1	71.3	71.6	71.6	71.7	71.7	71.7	71.9	71.9	71.9	71.9	71.9	71.9	71.9
GE 10000	37.2	72.0	72.4	72.7	73.0	73.0	73.1	73.1	73.1	73.3	73.3	73.3	73.3	73.3	73.3	73.3
GE 9000	37.4	72.6	72.9	73.2	73.5	73.5	73.7	73.7	73.7	73.9	73.9	73.9	73.9	73.9	73.9	73.9
GE 8000	38.1	74.1	74.6	75.1	75.4	75.5	75.6	75.6	75.6	75.8	75.8	75.8	75.8	75.8	75.8	75.8
GE 7000	38.6	74.9	75.7	76.1	76.5	76.6	76.7	76.7	76.9	76.9	76.9	76.9	76.9	76.9	76.9	76.9
GE 6000	38.8	75.3	76.0	76.5	76.8	76.9	77.0	77.0	77.0	77.2	77.2	77.2	77.2	77.2	77.2	77.2
GE 5000	40.2	77.8	79.0	79.6	79.9	80.0	80.1	80.1	80.1	80.3	80.3	80.3	80.3	80.3	80.3	80.3
GE 4500	40.9	79.1	80.5	81.1	81.6	81.7	81.8	81.8	81.8	82.0	82.0	82.0	82.0	82.0	82.0	82.0
GE 4000	41.4	80.3	82.0	82.7	83.3	83.4	83.5	83.5	83.5	83.8	83.8	83.8	83.8	83.8	83.8	83.8
GE 3500	42.4	82.2	83.9	84.6	85.3	85.4	85.5	85.5	85.5	85.7	85.7	85.7	85.7	85.7	85.7	85.7
GE 3000	42.8	84.3	86.1	87.2	87.8	88.0	88.1	88.1	88.1	88.3	88.3	88.3	88.3	88.3	88.3	88.3
GE 2500	42.9	84.9	87.1	88.2	88.8	89.1	89.2	89.2	89.2	89.5	89.5	89.5	89.5	89.5	89.5	89.5
GE 2000	42.9	85.5	88.1	89.1	89.9	90.2	90.3	90.3	90.3	90.5	90.5	90.5	90.5	90.5	90.5	90.5
GE 1800	42.9	85.5	88.1	89.1	90.0	90.3	90.4	90.4	90.4	90.6	90.6	90.6	90.6	90.6	90.6	90.6
GE 1500	42.9	86.3	89.1	90.2	91.1	91.4	91.5	91.5	91.5	91.7	91.7	91.7	91.7	91.7	91.7	91.7
GE 1200	42.9	87.0	89.9	91.1	92.0	92.4	92.6	92.6	92.6	92.8	92.8	92.8	92.8	92.8	92.8	92.8
GE 1000	42.9	87.1	90.1	91.3	92.4	92.7	92.9	92.9	92.9	93.1	93.1	93.1	93.1	93.1	93.1	93.1
GE 900	42.9	87.2	90.2	91.8	92.9	93.2	93.4	93.4	93.4	93.7	93.7	93.7	93.7	93.7	93.7	93.7
GE 800	42.9	87.4	90.5	92.3	93.4	93.8	94.0	94.0	94.2	94.2	94.2	94.2	94.2	94.2	94.2	94.2
GE 700	42.9	87.5	90.8	92.8	94.0	94.3	94.6	94.6	94.8	94.8	94.8	94.8	94.8	94.8	94.8	94.8
GE 600	43.1	88.1	91.4	93.8	94.9	95.3	95.8	96.0	96.2	96.2	96.2	96.2	96.2	96.2	96.2	96.2
GE 500	43.1	88.2	91.7	94.1	95.5	95.8	96.6	96.6	96.9	97.0	97.3	97.3	97.3	97.3	97.3	97.3
GE 400	43.3	88.5	92.2	94.5	96.2	96.7	97.5	97.8	98.0	98.3	98.3	98.3	98.3	98.3	98.3	98.3
GE 300	43.3	88.5	92.2	94.6	96.5	97.0	97.8	98.5	98.6	98.9	98.9	98.9	98.9	98.9	98.9	98.9
GE 200	43.3	88.5	92.2	94.7	96.6	97.1	98.1	98.8	99.0	99.4	99.4	99.4	99.4	99.4	99.4	99.4
GE 100	43.3	88.5	92.2	94.7	96.6	97.1	98.1	98.8	99.0	99.4	99.4	99.4	99.4	99.4	99.4	99.4
GE 0	43.3	88.5	92.2	94.7	96.6	97.1	98.1	98.8	99.0	99.4	99.4	99.4	99.4	99.4	99.4	99.4

TOTAL NUMBER OF OBSERVATIONS: 930

GLOBAL CLIMATOLOGY BRANCH
 USAFETAC
 AIR WEATHER SERVICE/MAC

PERCENTAGE FREQUENCY OF OCCURRENCE OF CEILING VERSUS VISIBILITY
 FROM HOURLY OBSERVATIONS

STATION NUMBER: 747804 STATION NAME: HUNTER ANF GA

PERIOD OF RECORD: 78-87
 MONTH: MAR HOURS(IST): ALL

CEILING IN FEET	VISIBILITY IN STATUTE MILES																	
	1/4	1/2	3/4	1	1 1/4	1 1/2	2	3	4	5	6	10						
NO CEIL	26.0	53.9	55.4	56.1	57.5	57.6	57.6	57.6	57.6	57.7	57.8	57.8	57.8	57.8	57.8	57.8	57.9	58.0
GE 20000	28.7	60.1	61.7	62.6	64.1	64.2	64.2	64.2	64.3	64.3	64.4	64.4	64.4	64.4	64.4	64.4	64.5	64.6
GE 18000	28.7	60.1	61.7	62.6	64.1	64.2	64.2	64.2	64.3	64.3	64.4	64.4	64.4	64.4	64.4	64.4	64.5	64.6
GE 16000	28.7	60.2	61.8	62.7	64.2	64.3	64.3	64.3	64.4	64.4	64.5	64.5	64.5	64.5	64.5	64.5	64.6	64.7
GE 14000	28.8	60.4	62.0	62.9	64.4	64.6	64.6	64.6	64.7	64.7	64.8	64.8	64.8	64.8	64.8	64.8	64.9	64.9
GE 12000	29.4	61.5	63.2	64.1	65.6	65.8	65.8	65.8	65.9	65.9	65.9	65.9	65.9	66.0	66.0	66.0	66.0	66.1
GE 10000	30.4	63.7	65.6	66.6	68.1	68.3	68.3	68.3	68.4	68.4	68.4	68.4	68.4	68.5	68.5	68.5	68.6	68.7
GE 9000	30.6	64.2	66.1	67.1	68.6	68.8	68.8	68.9	69.0	69.0	69.0	69.0	69.0	69.1	69.1	69.1	69.2	69.2
GE 8000	31.5	66.3	68.3	69.4	70.7	71.2	71.2	71.2	71.4	71.4	71.4	71.4	71.4	71.4	71.4	71.4	71.5	71.6
GE 7000	32.1	67.4	69.6	70.7	71.6	72.5	72.5	72.5	72.6	72.6	72.6	72.6	72.6	72.7	72.7	72.7	72.8	72.8
GE 6000	32.5	68.2	70.4	71.5	72.5	73.2	73.4	73.4	73.5	73.5	73.5	73.5	73.5	73.6	73.6	73.6	73.6	73.7
GE 5000	33.2	69.9	72.4	73.6	74.7	75.0	75.4	75.5	75.5	75.6	75.7	75.7	75.7	75.7	75.7	75.8	75.8	75.9
GE 4500	33.5	71.0	73.5	74.7	75.9	76.2	76.6	76.8	76.9	76.9	76.9	76.9	76.9	77.0	77.0	77.1	77.1	77.2
GE 4000	34.0	72.5	75.1	76.5	77.7	78.0	78.4	78.6	78.7	78.8	78.8	78.8	78.8	78.8	78.9	78.9	78.9	79.0
GE 3500	34.4	73.7	76.4	77.8	79.0	79.4	79.8	80.0	80.1	80.1	80.1	80.1	80.2	80.2	80.2	80.3	80.4	80.4
GE 3000	35.1	76.1	79.0	80.6	81.9	82.3	82.7	82.9	83.0	83.0	83.1	83.1	83.1	83.2	83.2	83.2	83.3	83.3
GE 2500	35.6	77.6	80.9	82.6	84.0	84.4	84.8	85.0	85.1	85.1	85.2	85.2	85.2	85.3	85.3	85.4	85.4	85.4
GE 2000	35.7	78.5	82.0	83.8	85.4	85.8	86.3	86.5	86.5	86.6	86.7	86.7	86.8	86.8	86.8	86.9	86.9	86.9
GE 1800	35.8	78.6	82.2	84.0	85.6	86.0	86.5	86.7	86.8	86.9	86.9	86.9	87.0	87.0	87.0	87.1	87.1	87.2
GE 1500	35.9	79.7	83.5	85.4	87.0	87.5	88.1	88.3	88.3	88.4	88.5	88.5	88.5	88.5	88.6	88.6	88.7	88.7
GE 1200	36.0	80.4	84.6	86.5	88.4	88.9	89.5	89.7	89.8	89.9	89.9	89.9	90.0	90.0	90.0	90.1	90.1	90.2
GE 1000	36.0	80.8	85.2	87.3	89.4	89.9	90.6	90.8	90.9	90.9	91.0	91.0	91.0	91.1	91.1	91.2	91.3	91.3
GE 900	36.1	81.1	85.6	87.8	89.9	90.5	91.1	91.3	91.4	91.5	91.5	91.5	91.5	91.7	91.7	91.7	91.8	91.8
GE 800	36.2	81.5	86.0	88.4	90.6	91.2	91.9	92.1	92.2	92.3	92.3	92.3	92.3	92.4	92.5	92.5	92.6	92.6
GE 700	36.2	81.7	86.5	88.9	91.3	92.1	92.9	93.2	93.2	93.3	93.4	93.4	93.4	93.5	93.6	93.6	93.7	93.7
GE 600	36.2	82.0	86.9	89.6	92.0	92.9	93.9	94.3	94.3	94.5	94.6	94.6	94.7	94.8	94.8	94.8	94.9	94.9
GE 500	36.2	82.2	87.3	90.1	92.8	93.8	94.9	95.4	95.5	95.7	95.8	95.8	95.9	95.9	96.0	96.0	96.1	96.1
GE 400	36.3	82.4	87.6	90.5	93.4	94.6	95.9	96.4	96.5	96.8	96.9	96.9	97.1	97.1	97.1	97.2	97.3	97.3
GE 300	36.3	82.5	87.7	90.7	93.8	95.0	96.5	97.2	97.3	97.7	97.9	97.9	98.1	98.2	98.3	98.4	98.4	98.4
GE 200	36.3	82.5	87.7	90.8	93.9	95.1	96.7	97.5	97.6	98.1	98.4	98.4	98.6	98.7	98.8	98.8	99.1	99.1
GE 100	36.3	82.5	87.7	90.8	93.9	95.1	96.7	97.5	97.6	98.1	98.5	98.5	98.8	98.9	99.1	99.1	99.6	99.6
GE 0	36.3	82.5	87.7	90.8	93.9	95.1	96.7	97.5	97.6	98.1	98.5	98.5	98.8	99.0	99.2	100.0	100.0	100.0

TOTAL NUMBER OF OBSERVATIONS: 7440

GLOBAL CLIMATOLOGY BRANCH
 USAFETAC
 AIR WEATHER SERVICE/MAC

PERCENTAGE FREQUENCY OF OCCURRENCE OF CEILING VERSUS VISIBILITY
 FROM FOURLY OBSERVATIONS

STATION NUMBER: 747804 STATION NAME: HUNTR AAF GA
 PERIOD OF RECORD: 78-87
 MONTH: APR HOURS(LSTJ): 0000-0200

CEILING VISIBILITY IN STATUTE MILES

IN FEET	GE 10	GE 6	GE 5	GE 4	GE 3	GE 2 1/2	GE 2	GE 1 1/2	GE 1	GE 3/4	GE 5/8	GE 1/2	GE 5/16	GE 1/4	GE 0
NO CEIL	36.4	70.3	70.9	71.2	71.6	71.7	71.7	71.7	71.9	71.9	72.0	72.0	72.0	72.0	72.0
GE 20000	39.7	77.0	77.7	78.0	78.3	78.6	78.6	78.8	78.8	78.9	78.9	78.9	78.9	78.9	78.9
GE 18000	39.7	77.0	77.7	78.0	78.3	78.6	78.6	78.8	78.8	78.9	78.9	78.9	78.9	78.9	78.9
GE 16000	39.7	77.0	77.7	78.0	78.3	78.6	78.6	78.8	78.8	78.9	78.9	78.9	78.9	78.9	78.9
GE 14000	40.0	77.7	78.3	78.7	79.0	79.2	79.4	79.4	79.6	79.6	79.6	79.6	79.6	79.6	79.6
GE 12000	40.7	78.2	78.9	79.2	79.6	79.8	79.8	80.0	80.0	80.1	80.1	80.1	80.1	80.1	80.1
GE 10000	41.9	80.6	81.3	81.7	82.0	82.2	82.4	82.4	82.6	82.6	82.6	82.6	82.6	82.6	82.6
GE 9000	42.0	80.9	81.7	82.0	82.3	82.6	82.8	82.8	82.9	82.9	82.9	82.9	82.9	82.9	82.9
GE 8000	43.1	83.1	83.9	84.2	84.6	84.8	85.0	85.1	85.1	85.1	85.1	85.1	85.1	85.1	85.1
GE 7000	44.0	84.3	85.1	85.4	85.6	86.0	86.2	86.2	86.3	86.3	86.3	86.3	86.3	86.3	86.3
GE 6000	44.3	84.8	85.6	85.9	86.2	86.4	86.7	86.7	86.8	86.8	86.8	86.8	86.8	86.8	86.8
GE 5000	44.8	86.6	87.4	87.9	88.2	88.4	88.4	88.7	88.8	88.8	88.8	88.8	88.8	88.8	88.8
GE 4500	44.9	87.2	88.3	88.8	89.1	89.3	89.3	89.6	89.7	89.7	89.7	89.7	89.7	89.7	89.7
GE 4000	44.9	88.1	89.2	89.7	90.0	90.2	90.4	90.4	90.6	90.6	90.6	90.6	90.6	90.6	90.6
GE 3500	45.1	89.7	90.9	91.3	91.7	91.9	92.1	92.1	92.2	92.2	92.2	92.2	92.2	92.2	92.2
GE 3000	45.7	90.9	92.1	92.6	92.9	93.1	93.1	93.3	93.4	93.4	93.4	93.4	93.4	93.4	93.4
GE 2500	45.8	91.6	92.8	93.2	93.6	93.8	93.8	94.0	94.1	94.1	94.1	94.1	94.1	94.1	94.1
GE 2000	46.0	92.4	93.8	94.2	94.7	94.9	94.9	95.1	95.2	95.2	95.2	95.2	95.2	95.2	95.2
GE 1800	46.0	92.4	93.8	94.2	94.7	94.9	94.9	95.1	95.2	95.2	95.2	95.2	95.2	95.2	95.2
GE 1500	46.1	92.9	94.2	94.8	95.3	95.6	95.8	95.8	95.9	95.9	95.9	95.9	95.9	95.9	95.9
GE 1200	46.2	93.2	94.6	95.3	95.9	96.1	96.3	96.3	96.4	96.4	96.4	96.4	96.4	96.4	96.4
GE 1000	46.2	93.4	94.8	95.6	96.1	96.3	96.6	96.6	96.7	96.7	96.7	96.7	96.7	96.7	96.7
GE 900	46.2	93.4	94.8	95.6	96.1	96.3	96.6	96.6	96.7	96.7	96.7	96.7	96.7	96.7	96.7
GE 800	46.2	93.6	94.9	95.8	96.3	96.6	96.8	96.8	96.9	96.9	96.9	96.9	96.9	96.9	96.9
GE 700	46.2	93.6	94.9	95.9	96.6	96.8	96.8	97.0	97.1	97.1	97.1	97.1	97.1	97.1	97.1
GE 600	46.4	93.8	95.1	96.3	97.1	97.4	97.4	97.7	97.8	97.8	97.8	97.8	97.8	97.8	97.8
GE 500	46.4	93.9	95.2	96.4	97.2	97.6	97.8	97.8	97.9	97.9	97.9	97.9	97.9	97.9	97.9
GE 400	46.4	94.0	95.3	96.7	97.7	98.0	98.2	98.3	98.4	98.4	98.4	98.4	98.4	98.4	98.4
GE 300	46.4	94.0	95.3	96.8	97.8	98.1	98.2	98.4	98.6	98.7	98.7	98.7	98.7	98.7	98.7
GE 200	46.4	94.0	95.3	96.8	97.9	98.2	98.3	98.7	98.8	99.0	99.0	99.0	99.0	99.1	99.1
GE 100	46.4	94.0	95.3	96.8	97.9	98.2	98.3	98.7	98.8	99.0	99.0	99.0	99.0	99.4	99.4
GE 0	46.4	94.0	95.3	96.8	97.9	98.2	98.3	98.7	98.8	99.0	99.0	99.0	99.0	99.4	100.0

TOTAL NUMBER OF OBSERVATIONS: 900

GLOBAL CLIMATOLOGY BRANCH
 USAFETAC
 AIR WEATHER SERVICE/MAC

PERCENTAGE FREQUENCY OF OCCURRENCE OF CEILING VERSUS VISIBILITY
 FROM FOURLY OBSERVATIONS

PERIOD OF RECORD: 78-87
 MONTH: APR HOURS(IST): 0300-0500

STATION NUMBER: 747R04 STATION NAME: HUNTER AAF GA

CEILING		VISIBILITY IN STATUTE MILES											
IN FEET	GE	3	2	1 1/2	1 1/4	1	3/4	5/8	1/2	5/16	1/4	0	
NO CEIL	33.6	68.0	69.7	70.2	70.3	70.3	70.3	70.3	70.8	70.9	71.0	71.2	71.9
GE 20000	36.2	72.4	74.3	75.1	75.4	75.4	75.4	75.4	75.9	76.0	76.1	76.3	77.0
GE 18000	36.2	72.4	74.3	75.1	75.4	75.4	75.4	75.4	75.9	76.0	76.1	76.3	77.0
GE 16000	36.2	72.4	74.3	75.1	75.4	75.4	75.4	75.4	75.9	76.0	76.1	76.3	77.0
GE 14000	36.3	72.6	74.4	75.2	75.6	75.6	75.6	76.0	76.1	76.2	76.4	77.1	78.2
GE 12000	36.6	73.7	75.6	76.3	76.6	76.7	76.7	77.1	77.2	77.3	77.6	78.2	
GE 10000	38.0	76.2	77.3	78.7	79.1	79.2	79.2	79.3	79.8	79.9	80.0	80.2	80.9
GE 9000	38.3	76.8	77.9	79.2	79.4	79.8	79.8	79.9	80.3	80.4	80.6	80.8	81.4
GE 8000	39.0	78.7	80.7	81.2	81.4	81.8	81.8	81.9	82.3	82.4	82.6	82.8	83.4
GE 7000	39.6	79.7	80.9	82.2	82.4	82.7	82.8	82.9	83.3	83.4	83.6	83.8	84.4
GE 6000	40.1	80.3	81.6	82.3	83.1	83.3	83.4	83.6	84.0	84.1	84.2	84.4	85.1
GE 5000	41.0	81.9	83.1	84.0	84.8	85.1	85.2	85.3	85.8	85.9	86.0	86.2	86.9
GE 4500	41.1	83.0	84.3	85.9	86.1	86.4	86.6	86.7	87.1	87.2	87.3	87.6	88.2
GE 4000	41.4	84.3	85.8	87.3	87.6	88.0	88.1	88.2	88.7	88.8	88.9	89.1	89.8
GE 3500	41.6	85.1	86.6	87.6	88.1	88.3	88.3	88.3	89.0	89.6	89.7	89.9	90.6
GE 3000	42.0	86.1	87.7	88.2	88.4	88.9	89.0	89.1	90.6	90.7	90.8	91.0	91.7
GE 2500	42.6	86.9	88.4	89.0	90.0	90.7	90.8	90.9	91.3	91.4	91.6	91.8	92.4
GE 2000	42.9	88.2	90.0	91.6	91.8	92.2	92.3	92.4	92.9	93.0	93.1	93.3	94.0
GE 1800	43.0	88.4	90.2	91.8	92.0	92.4	92.6	92.6	93.1	93.2	93.3	93.6	94.2
GE 1500	43.1	89.3	91.1	92.7	92.9	93.4	93.6	93.7	94.1	94.2	94.3	94.6	95.2
GE 1200	43.2	89.6	91.4	93.1	93.3	93.9	94.0	94.1	94.7	94.8	94.9	95.1	95.8
GE 1000	43.2	90.0	92.1	94.1	94.4	95.0	95.1	95.2	95.8	95.9	96.0	96.2	96.9
GE 900	43.2	90.1	92.3	94.6	94.9	95.4	95.6	95.7	96.2	96.3	96.4	96.7	97.3
GE 800	43.2	90.1	92.3	94.6	94.9	95.4	95.6	95.7	96.2	96.3	96.4	96.7	97.3
GE 700	43.2	90.1	92.3	94.6	94.9	95.4	95.6	95.7	96.2	96.3	96.4	96.7	97.3
GE 600	43.2	90.1	92.3	94.6	94.9	95.4	95.6	95.7	96.2	96.3	96.4	96.7	97.3
GE 500	43.4	90.3	92.6	94.4	95.1	95.4	96.1	96.2	96.9	97.0	97.1	97.3	98.0
GE 400	43.4	90.3	92.6	94.4	95.1	95.6	96.3	96.4	97.1	97.2	97.3	97.6	98.2
GE 300	43.4	90.3	92.6	94.4	95.1	95.6	96.3	96.4	97.1	97.2	97.3	97.6	98.2
GE 200	43.4	90.3	92.6	94.4	95.2	95.7	96.4	96.5	97.4	97.4	97.7	98.0	99.0
GE 100	43.4	90.3	92.6	94.4	95.2	95.7	96.4	96.5	97.4	97.4	97.7	98.2	99.8
GE 0	43.4	90.3	92.6	94.4	95.2	95.7	96.4	96.5	97.4	97.6	97.9	98.2	100.0

TOTAL NUMBER OF OBSERVATIONS: 900

GLOBAL CLIMATOLOGY BRANCH PERCENTAGE FREQUENCY OF OCCURRENCE OF CEILING VERSUS VISIBILITY
 USAFETAC FROM FOURLY OBSERVATIONS
 AIR WEATHER SERVICE/MAC

STATION NUMBER: 747804 STATION NAME: HUNTER AAF GA PERIOD OF RECORD: 78-87
 MONTH: APR HOURS(LST): 0600-0800

CEILING VISIBILITY IN STATUTE MILES

FEET	VISIBILITY IN STATUTE MILES															
	1	1 1/4	2	1 1/2	1 3/4	2	2 1/4	3	3 1/4	4						
NO CEIL	22.1	55.6	59.8	61.7	64.1	64.4	64.6	65.1	65.2	65.3	65.9	65.9	66.1	66.1	66.4	66.4
GE 20000	25.1	60.9	65.6	67.9	70.7	71.1	71.3	71.9	72.0	72.1	72.8	72.8	73.0	73.0	73.3	73.7
GE 18000	25.1	60.9	65.6	67.9	70.7	71.1	71.3	71.9	72.0	72.1	72.8	72.8	73.0	73.0	73.3	73.7
GE 16000	25.1	60.9	65.6	67.9	70.7	71.1	71.3	71.9	72.0	72.1	72.8	72.8	73.0	73.0	73.3	73.7
GE 14000	25.1	60.9	65.7	68.0	70.8	71.2	71.4	72.0	72.1	72.2	72.9	72.9	73.1	73.1	73.4	73.8
GE 12000	25.1	61.0	65.8	68.1	71.0	71.4	71.7	72.2	72.3	72.4	73.1	73.1	73.3	73.3	73.7	74.0
GE 10000	25.7	62.7	67.7	70.2	73.3	74.0	74.2	74.9	75.0	75.1	75.8	75.8	76.0	76.0	76.4	76.8
GE 9000	25.8	63.0	68.0	70.7	73.8	74.4	74.8	75.4	75.6	75.7	76.3	76.3	76.6	76.6	77.0	77.3
GE 8000	27.0	65.8	71.4	74.3	77.4	78.1	78.4	79.1	79.2	79.3	80.0	80.0	80.2	80.2	80.7	81.0
GE 7000	27.3	66.8	72.4	75.6	78.6	79.4	79.8	80.4	80.6	80.7	81.3	81.3	81.6	81.6	82.0	82.3
GE 6000	27.3	67.1	72.8	75.9	79.1	79.8	80.1	80.8	80.9	81.0	81.7	81.7	81.9	81.9	82.3	82.7
GE 5000	28.1	68.7	74.3	77.6	80.8	81.4	82.0	82.7	82.8	82.9	83.6	83.6	83.8	83.8	84.2	84.6
GE 4000	28.6	69.1	75.0	78.3	81.7	82.4	83.0	83.7	83.8	83.9	84.6	84.6	84.8	84.8	85.2	85.6
GE 4000	28.6	69.3	75.3	78.7	82.1	82.9	83.4	84.1	84.2	84.3	85.0	85.0	85.2	85.2	85.7	86.0
GE 3500	29.0	69.8	75.9	79.2	82.7	83.4	84.0	84.7	84.8	84.9	85.6	85.6	85.8	85.8	86.2	86.6
GE 3000	29.4	70.9	77.2	80.7	84.3	85.1	85.7	86.3	86.4	86.6	87.2	87.2	87.4	87.4	87.9	88.2
GE 2500	30.2	72.6	79.9	82.6	86.6	87.3	87.9	88.8	88.9	89.0	89.7	89.7	89.9	89.9	90.3	90.7
GE 2000	30.6	73.2	79.6	83.2	87.3	88.1	88.9	89.8	89.9	90.0	90.7	90.7	90.9	90.9	91.3	91.7
GE 1800	30.6	73.2	79.6	83.2	87.3	88.1	88.9	89.8	89.9	90.0	90.7	90.7	90.9	90.9	91.3	91.7
GE 1500	30.8	73.4	79.8	84.0	88.1	88.9	89.8	90.7	90.8	91.0	91.7	91.7	91.9	91.9	92.3	92.7
GE 1200	30.9	74.3	80.7	85.0	89.2	90.1	91.0	91.9	92.0	92.2	92.9	92.9	93.1	93.1	93.6	93.9
GE 1000	30.9	74.9	81.7	86.3	90.8	91.7	92.6	93.4	93.6	93.8	94.4	94.4	94.7	94.7	95.1	95.4
GE 900	30.9	74.9	81.8	86.6	91.0	91.9	92.9	93.8	93.9	94.1	94.8	94.8	95.0	95.0	95.4	95.8
GE 800	30.9	75.0	81.9	86.7	91.2	92.1	93.1	94.1	94.2	94.4	95.1	95.1	95.3	95.3	95.8	96.1
GE 700	30.9	75.3	82.2	87.1	91.7	92.6	93.6	94.6	94.7	94.9	95.6	95.6	95.8	95.8	96.2	96.6
GE 600	30.9	75.6	82.4	87.6	92.1	93.2	94.3	95.3	95.4	95.8	96.4	96.4	96.7	96.7	97.1	97.4
GE 500	31.0	75.7	82.7	88.0	92.8	93.9	95.0	96.1	96.2	96.7	97.3	97.3	97.6	97.6	98.0	98.3
GE 400	31.0	75.7	82.8	88.2	93.0	94.1	95.2	96.4	96.6	97.0	97.7	97.7	97.9	97.9	98.3	98.7
GE 300	31.0	75.7	82.9	88.3	93.1	94.2	95.3	96.6	96.7	97.1	97.8	97.8	98.1	98.1	98.5	98.9
GE 200	31.0	75.7	82.9	88.3	93.1	94.2	95.3	96.6	96.7	97.1	97.8	97.8	98.1	98.2	98.6	99.0
GE 100	31.0	75.7	82.9	88.3	93.1	94.2	95.3	96.6	96.7	97.1	97.8	97.8	98.2	98.3	98.7	99.1
GE 0	31.0	75.7	82.9	88.3	93.1	94.2	95.3	96.6	96.7	97.1	97.8	97.8	98.2	98.3	98.7	99.1

TOTAL NUMBER OF OBSERVATIONS: 900

GLOBAL CLIMATOLOGY BRANCH
USAFETAC
AIR WEATHER SERVICE/MAC

PERCENTAGE FREQUENCY OF OCCURRENCE OF CEILING VERSUS VISIBILITY
FROM HOURLY OBSERVATIONS

STATION NUMBER: 747804 STATION NAME: HUNTER AAF GA

PERIOD OF RECORD: 78-87
MONTH: APR HOURS(1ST): 0900-1100

CEILING IN FEET	VISIBILITY IN STATUTE MILES																			
	GE	GE	GE	GE	GE	GE	GE	GE	GE	GE	GE									
	1	1/2	2	3	4	5	6	7	8	9	10									
NO CEIL	23.3	61.9	63.9	64.1	64.2	64.2	64.2	64.2	64.2	64.2	64.2	64.2	64.2	64.2	64.2	64.2	64.2	64.2	64.2	64.2
GE 20000	26.7	70.0	72.1	72.3	72.7	72.7	72.7	72.7	72.7	72.7	72.7	72.7	72.7	72.7	72.7	72.7	72.7	72.7	72.7	72.7
GE 18000	26.7	70.0	72.1	72.3	72.7	72.7	72.7	72.7	72.7	72.7	72.7	72.7	72.7	72.7	72.7	72.7	72.7	72.7	72.7	72.7
GE 16000	26.7	70.1	72.2	72.4	72.8	72.8	72.8	72.8	72.8	72.8	72.8	72.8	72.8	72.8	72.8	72.8	72.8	72.8	72.8	72.8
GE 14000	26.7	70.4	72.6	72.8	73.1	73.1	73.1	73.1	73.1	73.1	73.1	73.1	73.1	73.1	73.1	73.1	73.1	73.1	73.1	73.1
GE 12000	26.8	70.6	72.9	73.1	73.4	73.4	73.4	73.4	73.4	73.4	73.4	73.4	73.4	73.4	73.4	73.4	73.4	73.4	73.4	73.4
GE 10000	27.7	72.7	75.2	75.9	76.3	76.3	76.3	76.3	76.3	76.3	76.3	76.3	76.3	76.3	76.3	76.3	76.3	76.3	76.3	76.3
GE 9000	27.8	73.0	75.6	76.2	76.7	76.7	76.7	76.7	76.7	76.7	76.7	76.7	76.7	76.7	76.7	76.7	76.7	76.7	76.7	76.7
GE 8000	29.1	75.4	78.0	78.7	79.1	79.1	79.1	79.1	79.1	79.1	79.1	79.1	79.1	79.1	79.1	79.1	79.1	79.1	79.1	79.1
GE 7000	29.2	76.3	79.0	79.7	80.1	80.1	80.1	80.1	80.1	80.1	80.1	80.1	80.1	80.1	80.1	80.1	80.1	80.1	80.1	80.1
GE 6000	29.2	76.4	79.1	79.8	80.2	80.2	80.2	80.2	80.2	80.2	80.2	80.2	80.2	80.2	80.2	80.2	80.2	80.2	80.2	80.2
GE 5000	29.6	78.0	80.8	81.4	81.9	81.9	81.9	81.9	81.9	81.9	81.9	81.9	81.9	81.9	81.9	81.9	81.9	81.9	81.9	81.9
GE 4500	30.1	79.0	81.9	82.6	83.0	83.0	83.0	83.0	83.0	83.0	83.0	83.0	83.0	83.0	83.0	83.0	83.0	83.0	83.0	83.0
GE 4000	30.2	79.7	82.9	83.6	84.0	84.0	84.0	84.0	84.0	84.0	84.0	84.0	84.0	84.0	84.0	84.0	84.0	84.0	84.0	84.0
GE 3500	30.9	80.6	83.8	84.4	84.9	84.9	84.9	84.9	84.9	84.9	84.9	84.9	84.9	84.9	84.9	84.9	84.9	84.9	84.9	84.9
GE 3000	31.4	82.9	86.4	87.1	87.7	87.8	87.8	87.8	87.8	87.8	87.8	87.8	87.8	87.8	87.8	87.8	87.8	87.8	87.8	87.8
GE 2500	31.9	84.4	88.0	88.7	89.3	89.4	89.7	89.7	89.7	89.7	89.7	89.7	89.7	89.7	89.7	89.7	89.7	89.7	89.7	89.7
GE 2000	32.2	86.1	89.8	90.6	91.2	91.3	91.6	91.6	91.6	91.6	91.6	91.6	91.6	91.6	91.6	91.6	91.6	91.6	91.6	91.6
GE 1800	32.2	86.4	90.1	90.9	91.8	91.9	92.1	92.1	92.1	92.1	92.1	92.1	92.1	92.1	92.1	92.1	92.1	92.1	92.1	92.1
GE 1500	32.6	88.4	92.3	93.2	94.1	94.2	94.4	94.4	94.4	94.4	94.4	94.4	94.4	94.4	94.4	94.4	94.4	94.4	94.4	94.4
GE 1200	32.8	89.4	93.6	94.6	95.7	95.8	96.0	96.0	96.0	96.0	96.0	96.0	96.0	96.0	96.0	96.0	96.0	96.0	96.0	96.0
GE 1000	32.9	89.7	93.8	94.8	96.1	96.2	96.4	96.4	96.4	96.4	96.4	96.4	96.4	96.4	96.4	96.4	96.4	96.4	96.4	96.4
GE 900	32.9	89.8	94.0	95.1	96.4	96.6	96.9	96.9	96.9	96.9	96.9	96.9	96.9	96.9	96.9	96.9	96.9	96.9	96.9	96.9
GE 800	32.9	90.3	94.6	95.8	97.1	97.2	97.9	97.9	97.9	97.9	97.9	97.9	97.9	97.9	97.9	97.9	97.9	97.9	97.9	97.9
GE 700	32.9	90.6	94.8	96.3	98.0	98.1	98.8	98.8	98.8	98.8	98.8	98.8	98.8	98.8	98.8	98.8	98.8	98.8	98.8	98.8
GE 600	32.9	90.9	95.1	96.7	98.6	98.7	99.4	99.4	99.4	99.4	99.4	99.4	99.4	99.4	99.4	99.4	99.4	99.4	99.4	99.4
GE 500	32.9	90.9	95.1	96.8	98.7	98.9	99.7	99.7	99.7	99.7	99.7	99.7	99.7	99.7	99.7	99.7	99.7	99.7	99.7	99.7
GE 400	32.9	90.9	95.1	97.0	98.9	99.1	99.9	99.9	99.9	99.9	99.9	99.9	99.9	99.9	99.9	99.9	99.9	99.9	99.9	99.9
GE 300	32.9	90.9	95.1	97.0	99.0	99.2	100.0	100.0	100.0	100.0	100.0	100.0	100.0	100.0	100.0	100.0	100.0	100.0	100.0	100.0
GE 200	32.9	90.9	95.1	97.0	99.0	99.2	100.0	100.0	100.0	100.0	100.0	100.0	100.0	100.0	100.0	100.0	100.0	100.0	100.0	100.0
GE 100	32.9	90.9	95.1	97.0	99.0	99.2	100.0	100.0	100.0	100.0	100.0	100.0	100.0	100.0	100.0	100.0	100.0	100.0	100.0	100.0
GE C	32.9	90.9	95.1	97.0	99.0	99.2	100.0	100.0	100.0	100.0	100.0	100.0	100.0	100.0	100.0	100.0	100.0	100.0	100.0	100.0

TOTAL NUMBER OF OBSERVATIONS: 900

GLOBAL CLIMATOLOGY BRANCH PERCENTAGE FREQUENCY OF OCCURRENCE OF CEILING VERSUS VISIBILITY
 USAFETAC FROM HOURLY OBSERVATIONS
 AIR WEATHER SERVICE/MAC

STATION NUMBER: 747804 STATION NAME: HUNTER AFB GA PERIOD OF RECORD: 78-87
 MONTH: APR HOURS(LST): 1200-1400

CEILING IN FEET	VISIBILITY IN STATUTE MILES																			
	1	2	3	4	5	6	7	8	9	10										
NO CEIL	61.0	61.0	61.0	61.0	61.0	61.0	61.0	61.0	61.0	61.0	61.0	61.0	61.0	61.0	61.0	61.0	61.0	61.0	61.0	61.0
GE 20000	30.9	30.9	30.9	30.9	30.9	30.9	30.9	30.9	30.9	30.9	30.9	30.9	30.9	30.9	30.9	30.9	30.9	30.9	30.9	30.9
GE 18000	30.9	30.9	30.9	30.9	30.9	30.9	30.9	30.9	30.9	30.9	30.9	30.9	30.9	30.9	30.9	30.9	30.9	30.9	30.9	30.9
GE 16000	30.9	30.9	30.9	30.9	30.9	30.9	30.9	30.9	30.9	30.9	30.9	30.9	30.9	30.9	30.9	30.9	30.9	30.9	30.9	30.9
GE 14000	31.1	31.1	31.1	31.1	31.1	31.1	31.1	31.1	31.1	31.1	31.1	31.1	31.1	31.1	31.1	31.1	31.1	31.1	31.1	31.1
GE 12000	31.3	31.3	31.3	31.3	31.3	31.3	31.3	31.3	31.3	31.3	31.3	31.3	31.3	31.3	31.3	31.3	31.3	31.3	31.3	31.3
GE 10000	31.8	31.8	31.8	31.8	31.8	31.8	31.8	31.8	31.8	31.8	31.8	31.8	31.8	31.8	31.8	31.8	31.8	31.8	31.8	31.8
GE 9000	32.1	32.1	32.1	32.1	32.1	32.1	32.1	32.1	32.1	32.1	32.1	32.1	32.1	32.1	32.1	32.1	32.1	32.1	32.1	32.1
GE 8000	32.6	32.6	32.6	32.6	32.6	32.6	32.6	32.6	32.6	32.6	32.6	32.6	32.6	32.6	32.6	32.6	32.6	32.6	32.6	32.6
GE 7000	32.8	32.8	32.8	32.8	32.8	32.8	32.8	32.8	32.8	32.8	32.8	32.8	32.8	32.8	32.8	32.8	32.8	32.8	32.8	32.8
GE 6000	32.8	32.8	32.8	32.8	32.8	32.8	32.8	32.8	32.8	32.8	32.8	32.8	32.8	32.8	32.8	32.8	32.8	32.8	32.8	32.8
GE 5000	33.8	33.8	33.8	33.8	33.8	33.8	33.8	33.8	33.8	33.8	33.8	33.8	33.8	33.8	33.8	33.8	33.8	33.8	33.8	33.8
GE 4500	34.2	34.2	34.2	34.2	34.2	34.2	34.2	34.2	34.2	34.2	34.2	34.2	34.2	34.2	34.2	34.2	34.2	34.2	34.2	34.2
GE 4000	34.4	34.4	34.4	34.4	34.4	34.4	34.4	34.4	34.4	34.4	34.4	34.4	34.4	34.4	34.4	34.4	34.4	34.4	34.4	34.4
GE 3500	35.3	35.3	35.3	35.3	35.3	35.3	35.3	35.3	35.3	35.3	35.3	35.3	35.3	35.3	35.3	35.3	35.3	35.3	35.3	35.3
GE 3000	37.2	37.2	37.2	37.2	37.2	37.2	37.2	37.2	37.2	37.2	37.2	37.2	37.2	37.2	37.2	37.2	37.2	37.2	37.2	37.2
GE 2500	37.9	37.9	37.9	37.9	37.9	37.9	37.9	37.9	37.9	37.9	37.9	37.9	37.9	37.9	37.9	37.9	37.9	37.9	37.9	37.9
GE 2000	38.0	38.0	38.0	38.0	38.0	38.0	38.0	38.0	38.0	38.0	38.0	38.0	38.0	38.0	38.0	38.0	38.0	38.0	38.0	38.0
GE 1800	38.1	38.1	38.1	38.1	38.1	38.1	38.1	38.1	38.1	38.1	38.1	38.1	38.1	38.1	38.1	38.1	38.1	38.1	38.1	38.1
GE 1500	38.1	38.1	38.1	38.1	38.1	38.1	38.1	38.1	38.1	38.1	38.1	38.1	38.1	38.1	38.1	38.1	38.1	38.1	38.1	38.1
GE 1200	38.2	38.2	38.2	38.2	38.2	38.2	38.2	38.2	38.2	38.2	38.2	38.2	38.2	38.2	38.2	38.2	38.2	38.2	38.2	38.2
GE 1000	38.2	38.2	38.2	38.2	38.2	38.2	38.2	38.2	38.2	38.2	38.2	38.2	38.2	38.2	38.2	38.2	38.2	38.2	38.2	38.2
GE 900	38.2	38.2	38.2	38.2	38.2	38.2	38.2	38.2	38.2	38.2	38.2	38.2	38.2	38.2	38.2	38.2	38.2	38.2	38.2	38.2
GE 800	38.2	38.2	38.2	38.2	38.2	38.2	38.2	38.2	38.2	38.2	38.2	38.2	38.2	38.2	38.2	38.2	38.2	38.2	38.2	38.2
GE 700	38.2	38.2	38.2	38.2	38.2	38.2	38.2	38.2	38.2	38.2	38.2	38.2	38.2	38.2	38.2	38.2	38.2	38.2	38.2	38.2
GE 600	38.2	38.2	38.2	38.2	38.2	38.2	38.2	38.2	38.2	38.2	38.2	38.2	38.2	38.2	38.2	38.2	38.2	38.2	38.2	38.2
GE 500	38.2	38.2	38.2	38.2	38.2	38.2	38.2	38.2	38.2	38.2	38.2	38.2	38.2	38.2	38.2	38.2	38.2	38.2	38.2	38.2
GE 400	38.2	38.2	38.2	38.2	38.2	38.2	38.2	38.2	38.2	38.2	38.2	38.2	38.2	38.2	38.2	38.2	38.2	38.2	38.2	38.2
GE 300	38.2	38.2	38.2	38.2	38.2	38.2	38.2	38.2	38.2	38.2	38.2	38.2	38.2	38.2	38.2	38.2	38.2	38.2	38.2	38.2
GE 200	38.2	38.2	38.2	38.2	38.2	38.2	38.2	38.2	38.2	38.2	38.2	38.2	38.2	38.2	38.2	38.2	38.2	38.2	38.2	38.2
GE 100	38.2	38.2	38.2	38.2	38.2	38.2	38.2	38.2	38.2	38.2	38.2	38.2	38.2	38.2	38.2	38.2	38.2	38.2	38.2	38.2
GE 0	38.2	38.2	38.2	38.2	38.2	38.2	38.2	38.2	38.2	38.2	38.2	38.2	38.2	38.2	38.2	38.2	38.2	38.2	38.2	38.2

TOTAL NUMBER OF OBSERVATIONS: 900

GLOBAL CLIMATOLOGY BRANCH PERCENTAGE FREQUENCY OF OCCURRENCE OF CEILING VERSUS VISIBILITY
 USAFETAC FROM HOURLY OBSERVATIONS
 AIR WEATHER SERVICE/MAC

STATION NUMBER: 747804 STATION NAME: HUNTER AAF GA PERIOD OF RECORD: 78-87
 MONTH: APR HOURS(LST): 1500-1700

CEILING IN FEET	VISIBILITY IN STATUTE MILES															
	1	1 1/8	1 1/4	1 1/2	1 3/4	2	2 1/4	2 1/2	3	4	5	6	7	8	9	10
NO CEIL	27.9	58.1	59.1	59.1	59.1	59.1	59.1	59.1	59.1	59.1	59.1	59.1	59.1	59.1	59.1	59.1
GE 20000	33.8	70.2	71.3	71.4	71.4	71.4	71.4	71.4	71.4	71.4	71.4	71.4	71.4	71.4	71.4	71.4
GE 18000	33.8	70.2	71.3	71.4	71.4	71.4	71.4	71.4	71.4	71.4	71.4	71.4	71.4	71.4	71.4	71.4
GE 16000	33.8	70.2	71.3	71.4	71.4	71.4	71.4	71.4	71.4	71.4	71.4	71.4	71.4	71.4	71.4	71.4
GE 14000	34.0	70.9	72.0	72.1	72.1	72.1	72.1	72.1	72.1	72.1	72.1	72.1	72.1	72.1	72.1	72.1
GE 12000	34.4	71.6	72.7	72.8	72.8	72.8	72.8	72.8	72.8	72.8	72.8	72.8	72.8	72.8	72.8	72.8
GE 10000	35.0	74.9	76.1	76.2	76.2	76.2	76.2	76.2	76.2	76.2	76.2	76.2	76.2	76.2	76.2	76.2
GE 9000	35.8	75.8	77.0	77.1	77.1	77.1	77.1	77.1	77.1	77.1	77.1	77.1	77.1	77.1	77.1	77.1
GE 8000	37.0	78.7	79.9	80.0	80.0	80.0	80.0	80.0	80.0	80.0	80.0	80.0	80.0	80.0	80.0	80.0
GE 7000	37.2	79.2	80.4	80.6	80.6	80.6	80.6	80.6	80.6	80.6	80.6	80.6	80.6	80.6	80.6	80.6
GE 6000	37.3	79.4	80.7	80.8	80.9	80.9	80.9	80.9	80.9	80.9	80.9	80.9	80.9	80.9	80.9	80.9
GE 5000	37.9	82.0	83.4	83.9	84.0	84.0	84.0	84.0	84.0	84.0	84.0	84.0	84.0	84.0	84.0	84.0
GE 4500	38.6	82.9	84.3	84.8	84.9	84.9	84.9	84.9	84.9	84.9	84.9	84.9	84.9	84.9	84.9	84.9
GE 4000	39.0	84.0	85.6	86.1	86.2	86.2	86.2	86.2	86.2	86.2	86.2	86.2	86.2	86.2	86.2	86.2
GE 3500	39.9	86.3	87.9	88.4	88.6	88.7	88.7	88.7	88.7	88.7	88.7	88.7	88.7	88.7	88.7	88.7
GE 3000	40.4	90.3	92.0	92.8	93.2	93.2	93.2	93.2	93.2	93.2	93.2	93.2	93.2	93.2	93.2	93.2
GE 2500	40.6	91.8	93.6	94.3	94.8	95.0	95.2	95.2	95.2	95.2	95.2	95.2	95.2	95.2	95.2	95.2
GE 2000	40.8	92.8	94.6	95.3	95.9	96.1	96.3	96.3	96.3	96.3	96.3	96.3	96.3	96.3	96.3	96.3
GE 1800	40.8	92.8	94.6	95.3	95.9	96.1	96.3	96.3	96.3	96.3	96.3	96.3	96.3	96.3	96.3	96.3
GE 1500	40.8	93.6	95.3	96.1	96.7	96.9	97.2	97.2	97.2	97.2	97.2	97.2	97.2	97.2	97.2	97.2
GE 1200	40.8	94.1	95.9	96.7	97.2	97.4	97.8	97.8	97.8	97.8	97.8	97.8	97.8	97.8	97.8	97.8
GE 1000	40.8	94.2	96.0	96.9	97.6	97.9	98.2	98.3	98.3	98.3	98.3	98.3	98.3	98.3	98.3	98.3
GE 900	40.8	94.2	96.0	96.9	97.7	98.0	98.4	98.4	98.4	98.4	98.4	98.4	98.4	98.4	98.4	98.4
GE 800	40.8	94.2	96.0	96.9	97.7	98.0	98.4	98.4	98.4	98.4	98.4	98.4	98.4	98.4	98.4	98.4
GE 700	40.8	94.2	96.0	97.0	97.9	98.3	98.8	99.0	99.0	99.0	99.0	99.0	99.0	99.0	99.0	99.0
GE 600	40.8	94.2	96.1	97.1	98.1	98.6	99.0	99.2	99.2	99.2	99.2	99.2	99.2	99.2	99.2	99.2
GE 500	40.8	94.4	96.3	97.3	98.3	98.8	99.2	99.4	99.4	99.4	99.4	99.4	99.4	99.4	99.4	99.4
GE 400	40.8	94.4	96.3	97.3	98.3	98.8	99.2	99.6	99.6	99.6	99.6	99.6	99.6	99.6	99.6	99.6
GE 300	40.8	94.4	96.3	97.3	98.4	98.9	99.3	99.8	99.8	99.8	99.8	99.8	99.8	99.8	99.8	99.8
GE 200	40.8	94.4	96.3	97.3	98.4	98.9	99.3	99.8	99.8	99.8	99.8	99.8	99.8	99.8	99.8	99.8
GE 100	40.8	94.4	96.3	97.3	98.4	98.9	99.3	99.8	99.8	99.8	99.8	99.8	99.8	99.8	99.8	99.8
GE 0	40.8	94.4	96.3	97.3	98.4	98.9	99.3	99.8	99.8	99.8	99.8	99.8	99.8	99.8	99.8	99.8

TOTAL NUMBER OF OBSERVATIONS: 900

GLOBAL CLIMATOLOGY BRANCH
 USAFETAC
 AIR WEATHER SERVICE/MAC

PERCENTAGE FREQUENCY OF OCCURRENCE OF CEILING VERSUS VISIBILITY
 FROM HOURLY OBSERVATIONS

STATION NUMBER: 747804 STATION NAME: HUNTER AAF GA PERIOD OF RECORD: 78-87
 MONTH: APR HOURS(LST): 1800-2000

CEILING VISIBILITY IN STATUTE MILES

IN FEET	VISIBILITY IN STATUTE MILES													
	10	6	5	4	3	2 1/2	2	1 1/2	1 1/4	1	5/8	1/2	1/4	0
NO CELL	30.2	61.6	62.1	62.2	62.2	62.3	62.4	62.4	62.4	62.4	62.4	62.4	62.4	62.4
GE 20000	35.7	72.9	73.7	73.8	73.8	73.9	74.0	74.0	74.0	74.0	74.0	74.0	74.0	74.0
GE 18000	35.7	72.9	73.7	73.8	73.8	73.9	74.0	74.0	74.0	74.0	74.0	74.0	74.0	74.0
GE 16000	35.7	72.9	73.7	73.8	73.8	73.9	74.0	74.0	74.0	74.0	74.0	74.0	74.0	74.0
GE 14000	35.9	73.6	74.3	74.4	74.4	74.6	74.7	74.7	74.7	74.7	74.7	74.7	74.7	74.7
GE 12000	36.4	74.7	75.4	75.6	75.6	75.7	75.8	75.8	75.8	75.8	75.8	75.8	75.8	75.8
GE 10000	37.1	78.4	79.6	79.7	79.8	79.9	80.0	80.0	80.0	80.0	80.0	80.0	80.0	80.0
GE 9000	37.7	79.9	81.0	81.1	81.2	81.3	81.4	81.4	81.4	81.4	81.4	81.4	81.4	81.4
GE 8000	38.9	82.9	84.1	84.4	84.6	84.7	84.8	84.8	84.8	84.8	84.8	84.8	84.8	84.8
GE 7000	39.3	84.3	85.6	86.0	86.1	86.2	86.3	86.3	86.3	86.3	86.3	86.3	86.3	86.3
GE 6000	39.6	84.8	86.2	86.8	86.9	87.0	87.1	87.1	87.1	87.1	87.1	87.1	87.1	87.1
GE 5000	40.1	85.9	87.3	87.9	88.0	88.1	88.2	88.2	88.2	88.2	88.2	88.2	88.2	88.2
GE 4500	40.7	86.9	88.3	88.9	89.0	89.1	89.2	89.2	89.2	89.2	89.2	89.2	89.2	89.2
GE 4000	41.3	88.1	89.6	90.1	90.2	90.3	90.4	90.4	90.4	90.4	90.4	90.4	90.4	90.4
GE 3500	41.6	89.2	90.7	91.2	91.6	91.7	91.8	91.8	91.8	91.8	91.8	91.8	91.8	91.8
GE 3000	42.1	91.2	92.8	93.4	93.8	93.9	94.0	94.0	94.0	94.0	94.0	94.0	94.0	94.0
GE 2500	42.4	92.0	93.6	94.2	94.6	94.7	94.8	94.8	94.8	94.8	94.8	94.8	94.8	94.8
GE 2000	42.7	93.7	95.2	95.9	96.2	96.3	96.4	96.4	96.4	96.4	96.4	96.4	96.4	96.4
GE 1800	42.7	93.7	95.2	95.9	96.2	96.3	96.4	96.4	96.4	96.4	96.4	96.4	96.4	96.4
GE 1500	42.8	94.2	95.8	96.7	97.0	97.1	97.2	97.2	97.2	97.2	97.2	97.2	97.2	97.2
GE 1200	42.8	94.3	95.9	96.9	97.2	97.3	97.4	97.4	97.4	97.4	97.4	97.4	97.4	97.4
GE 1000	42.8	94.3	96.0	97.0	97.6	97.7	97.8	97.8	97.8	97.8	97.8	97.8	97.8	97.8
GE 900	42.8	94.3	96.0	97.1	97.7	97.8	98.0	98.0	98.0	98.0	98.0	98.0	98.0	98.0
GE 800	42.8	94.3	96.0	97.1	97.7	97.8	98.0	98.0	98.0	98.0	98.0	98.0	98.0	98.0
GE 700	42.9	94.4	96.1	97.3	97.9	98.0	98.2	98.2	98.2	98.2	98.2	98.2	98.2	98.2
GE 600	42.9	94.4	96.2	97.4	98.3	98.6	98.8	98.8	98.8	98.8	98.8	98.8	98.8	98.8
GE 500	42.9	94.6	96.3	97.6	98.4	98.7	98.9	99.1	99.1	99.1	99.2	99.2	99.2	99.2
GE 400	42.9	94.7	96.4	97.7	98.6	98.8	99.1	99.3	99.3	99.3	99.4	99.4	99.4	99.4
GE 300	42.9	94.7	96.4	97.7	98.7	98.9	99.2	99.4	99.4	99.6	99.7	99.7	99.7	99.7
GE 200	42.9	94.7	96.4	97.7	98.7	99.0	99.3	99.8	99.8	99.9	100.0	100.0	100.0	100.0
GE 100	42.9	94.7	96.4	97.7	98.7	99.0	99.3	99.8	99.8	99.9	100.0	100.0	100.0	100.0
GE 0	42.9	94.7	96.4	97.7	98.7	99.0	99.3	99.8	99.8	99.9	100.0	100.0	100.0	100.0

TOTAL NUMBER OF OBSERVATIONS: 900

GLOBAL CLIMATOLOGY BRANCH PERCENTAGE FREQUENCY OF OCCURRENCE OF CEILING VERSUS VISIBILITY
 USAFETAC FROM HOURLY OBSERVATIONS
 AIR WEATHER SERVICE/WAC

STATION NUMBER: 747804 STATION NAME: HUNTER AAF GA PERIOD OF RECORD: 78-87
 MONTH: APR HOURS(LST): 2100-2300

CEILING IN FEET	VISIBILITY IN STATUTE MILES																									
	10	6	5	4	3	2	1 1/2	1	3/4	5/8	1/2	1/4	0													
NO CEIL	36.2	72.2	72.4	72.6	72.6	72.6	72.6	72.6	72.6	72.7	72.7	72.7	72.7	72.7	72.7	72.7	72.7	72.7	72.7	72.7	72.7	72.7	72.7	72.7	72.7	
GE 20000	38.9	78.4	78.9	79.0	79.0	79.0	79.0	79.0	79.0	79.0	79.0	79.0	79.0	79.0	79.0	79.0	79.0	79.0	79.0	79.0	79.0	79.0	79.0	79.0	79.0	79.0
GE 18000	38.9	78.4	78.9	79.0	79.0	79.0	79.0	79.0	79.0	79.0	79.0	79.0	79.0	79.0	79.0	79.0	79.0	79.0	79.0	79.0	79.0	79.0	79.0	79.0	79.0	79.0
GE 16000	38.9	78.4	78.9	79.0	79.0	79.0	79.0	79.0	79.0	79.0	79.0	79.0	79.0	79.0	79.0	79.0	79.0	79.0	79.0	79.0	79.0	79.0	79.0	79.0	79.0	79.0
GE 14000	39.1	79.1	79.6	79.7	79.7	79.7	79.7	79.7	79.7	79.7	79.7	79.7	79.7	79.7	79.7	79.7	79.7	79.7	79.7	79.7	79.7	79.7	79.7	79.7	79.7	79.7
GE 12000	39.2	80.0	80.4	80.6	80.6	80.6	80.6	80.6	80.6	80.6	80.6	80.6	80.6	80.6	80.6	80.6	80.6	80.6	80.6	80.6	80.6	80.6	80.6	80.6	80.6	80.7
GE 10000	40.2	82.4	82.9	83.0	83.0	83.0	83.0	83.0	83.0	83.0	83.0	83.0	83.0	83.0	83.0	83.0	83.0	83.0	83.0	83.0	83.0	83.0	83.0	83.0	83.0	83.1
GE 9000	40.4	83.1	83.6	83.7	83.7	83.7	83.7	83.7	83.7	83.7	83.7	83.7	83.7	83.7	83.7	83.7	83.7	83.7	83.7	83.7	83.7	83.7	83.7	83.7	83.7	83.8
GE 8000	42.1	86.0	86.4	86.6	86.6	86.6	86.6	86.6	86.6	86.6	86.6	86.6	86.6	86.6	86.6	86.6	86.6	86.6	86.6	86.6	86.6	86.6	86.6	86.6	86.6	86.7
GE 7000	42.7	86.7	87.1	87.2	87.2	87.2	87.2	87.2	87.2	87.2	87.2	87.2	87.2	87.2	87.2	87.2	87.2	87.2	87.2	87.2	87.2	87.2	87.2	87.2	87.2	87.3
GE 6000	43.3	87.4	87.9	88.0	88.0	88.0	88.0	88.0	88.0	88.0	88.0	88.0	88.0	88.0	88.0	88.0	88.0	88.0	88.0	88.0	88.0	88.0	88.0	88.0	88.0	88.2
GE 5000	43.9	89.2	89.7	89.8	89.9	89.9	89.9	89.9	89.9	90.0	90.0	90.0	90.0	90.0	90.0	90.0	90.0	90.0	90.0	90.0	90.0	90.0	90.0	90.0	90.0	90.0
GE 4500	44.4	89.9	90.3	90.4	90.6	90.6	90.6	90.6	90.6	90.6	90.6	90.6	90.6	90.6	90.6	90.6	90.6	90.6	90.6	90.6	90.6	90.6	90.6	90.6	90.6	90.7
GE 4000	44.9	91.0	91.6	91.7	91.8	91.8	91.8	91.8	91.8	91.9	91.9	91.9	91.9	91.9	91.9	91.9	91.9	91.9	91.9	91.9	91.9	91.9	91.9	91.9	91.9	91.9
GE 3500	45.1	92.1	92.8	93.0	93.1	93.1	93.1	93.1	93.1	93.2	93.2	93.2	93.2	93.2	93.2	93.2	93.2	93.2	93.2	93.2	93.2	93.2	93.2	93.2	93.2	93.2
GE 3000	45.2	93.1	93.8	94.3	94.4	94.4	94.4	94.4	94.4	94.6	94.6	94.6	94.6	94.6	94.6	94.6	94.6	94.6	94.6	94.6	94.6	94.6	94.6	94.6	94.6	94.6
GE 2500	45.2	93.3	94.0	94.6	94.8	94.8	94.8	94.8	94.8	94.9	94.9	94.9	94.9	94.9	94.9	94.9	94.9	94.9	94.9	94.9	94.9	94.9	94.9	94.9	94.9	94.9
GE 2000	45.3	93.8	94.8	95.3	95.6	95.6	95.6	95.6	95.6	95.7	95.7	95.7	95.7	95.7	95.7	95.7	95.7	95.7	95.7	95.7	95.7	95.7	95.7	95.7	95.7	95.7
GE 1800	45.3	93.8	94.8	95.3	95.6	95.6	95.6	95.6	95.6	95.7	95.7	95.7	95.7	95.7	95.7	95.7	95.7	95.7	95.7	95.7	95.7	95.7	95.7	95.7	95.7	95.7
GE 1500	45.3	94.3	95.3	96.0	96.2	96.2	96.2	96.2	96.2	96.3	96.3	96.3	96.3	96.3	96.3	96.3	96.3	96.3	96.3	96.3	96.3	96.3	96.3	96.3	96.3	96.3
GE 1200	45.3	94.4	95.4	96.2	96.6	96.6	96.6	96.6	96.6	96.7	96.7	96.7	96.7	96.7	96.7	96.7	96.7	96.7	96.7	96.7	96.7	96.7	96.7	96.7	96.7	96.7
GE 1000	45.3	94.4	95.4	96.2	96.6	96.6	96.6	96.6	96.6	96.7	96.7	96.7	96.7	96.7	96.7	96.7	96.7	96.7	96.7	96.7	96.7	96.7	96.7	96.7	96.7	96.7
GE 900	45.3	94.4	95.4	96.4	96.8	96.8	96.8	96.8	96.8	96.8	96.8	96.8	96.8	96.8	96.8	96.8	96.8	96.8	96.8	96.8	96.8	96.8	96.8	96.8	96.8	96.8
GE 800	45.3	94.4	95.4	96.4	96.8	96.8	96.8	96.8	96.8	96.9	96.9	96.9	96.9	96.9	96.9	96.9	96.9	96.9	96.9	96.9	96.9	96.9	96.9	96.9	96.9	96.9
GE 700	45.3	94.4	95.4	96.4	96.8	96.8	96.8	96.8	96.8	96.9	96.9	96.9	96.9	96.9	96.9	96.9	96.9	96.9	96.9	96.9	96.9	96.9	96.9	96.9	96.9	96.9
GE 600	45.4	94.6	95.6	96.8	97.3	97.3	97.3	97.3	97.3	97.4	97.4	97.4	97.4	97.4	97.4	97.4	97.4	97.4	97.4	97.4	97.4	97.4	97.4	97.4	97.4	97.4
GE 500	45.4	94.6	95.6	96.8	97.3	97.3	97.3	97.3	97.3	97.4	97.4	97.4	97.4	97.4	97.4	97.4	97.4	97.4	97.4	97.4	97.4	97.4	97.4	97.4	97.4	97.4
GE 400	45.4	94.6	95.9	97.1	97.7	97.7	97.7	97.7	97.7	97.8	97.8	97.8	97.8	97.8	97.8	97.8	97.8	97.8	97.8	97.8	97.8	97.8	97.8	97.8	97.8	97.8
GE 300	45.4	95.0	96.0	97.3	98.3	98.3	98.3	98.3	98.3	98.4	98.4	98.4	98.4	98.4	98.4	98.4	98.4	98.4	98.4	98.4	98.4	98.4	98.4	98.4	98.4	98.4
GE 200	45.4	95.0	96.0	97.3	98.3	98.3	98.3	98.3	98.3	98.4	98.4	98.4	98.4	98.4	98.4	98.4	98.4	98.4	98.4	98.4	98.4	98.4	98.4	98.4	98.4	98.4
GE 100	45.4	95.0	96.0	97.3	98.3	98.3	98.3	98.3	98.3	98.4	98.4	98.4	98.4	98.4	98.4	98.4	98.4	98.4	98.4	98.4	98.4	98.4	98.4	98.4	98.4	98.4
GE 0	45.4	95.0	96.0	97.3	98.3	98.3	98.3	98.3	98.3	98.4	98.4	98.4	98.4	98.4	98.4	98.4	98.4	98.4	98.4	98.4	98.4	98.4	98.4	98.4	98.4	98.4
TOTAL NUMBER OF OBSERVATIONS:	900																									

GLOBAL CLIMATOLOGY BRANCH
 LSAFETAC
 AIR WEATHER SERVICE/MAC

PERCENTAGE FREQUENCY OF OCCURRENCE OF CEILING VERSUS VISIBILITY
 FROM HOURLY OBSERVATIONS

PERIOD OF RECORD: 78-87
 MONTH: APR HOURS(LST): ALL

STATION NUMBER: 747804 STATION NAME: HUNTER AAF GA

CEILING IN FEET	VISIBILITY IN STATUTE MILES														
	10	6	5	4	3	2	1 1/2	1 1/4	1	3/4	5/8	1/2	5/16	1/4	0
NO CEIL	29.4	63.4	64.8	65.2	65.6	65.7	65.7	65.8	65.9	65.9	66.0	66.0	66.1	66.1	66.2
GE 20000	33.4	71.5	73.0	73.5	74.0	74.1	74.2	74.3	74.3	74.3	74.5	74.5	74.5	74.6	74.7
GE 18000	33.4	71.5	73.0	73.5	74.0	74.1	74.2	74.3	74.3	74.3	74.5	74.5	74.5	74.6	74.7
GE 16000	33.4	71.5	73.0	73.5	74.0	74.1	74.2	74.3	74.3	74.3	74.5	74.5	74.5	74.6	74.8
GE 14000	33.5	71.9	73.5	74.0	74.5	74.6	74.7	74.8	74.8	74.8	75.0	75.0	75.0	75.1	75.2
GE 12000	33.8	72.5	74.1	74.6	75.1	75.2	75.3	75.4	75.4	75.4	75.6	75.6	75.7	75.7	75.8
GE 10000	34.7	75.0	76.7	77.3	77.9	78.0	78.1	78.2	78.3	78.3	78.4	78.4	78.5	78.6	78.7
GE 9000	35.0	75.7	77.3	77.9	78.5	78.7	78.8	78.9	78.9	78.9	79.1	79.1	79.1	79.2	79.3
GE 8000	36.1	78.2	80.0	80.6	81.2	81.3	81.4	81.6	81.6	81.6	81.8	81.8	81.9	81.9	82.0
GE 7000	36.5	79.1	80.9	81.6	82.2	82.4	82.5	82.6	82.6	82.6	82.8	82.8	82.8	82.9	83.1
GE 6000	36.8	79.5	81.3	82.0	82.7	82.8	82.9	83.1	83.1	83.1	83.3	83.3	83.3	83.4	83.5
GE 5000	37.4	81.2	83.1	83.9	84.5	84.7	84.8	85.0	85.0	85.0	85.2	85.2	85.2	85.3	85.4
GE 4500	37.8	82.0	84.0	84.8	85.5	85.6	85.8	85.9	86.0	86.1	86.1	86.2	86.2	86.3	86.4
GE 4000	38.1	83.0	85.2	86.0	86.7	86.9	87.1	87.2	87.3	87.4	87.4	87.4	87.5	87.5	87.7
GE 3500	38.6	84.3	86.4	87.3	88.1	88.3	88.4	88.6	88.6	88.6	88.8	88.8	88.8	88.9	89.0
GE 3000	39.2	86.6	88.9	89.9	90.7	90.9	91.1	91.2	91.3	91.4	91.4	91.4	91.5	91.5	91.7
GE 2500	39.6	87.8	90.1	91.2	92.1	92.3	92.5	92.7	92.7	92.9	92.9	92.9	92.9	93.0	93.1
GE 2000	39.8	88.9	91.4	92.4	93.4	93.6	93.9	94.1	94.1	94.3	94.3	94.3	94.3	94.4	94.5
GE 1800	39.8	89.0	91.5	92.5	93.5	93.7	94.0	94.2	94.2	94.4	94.4	94.4	94.4	94.5	94.6
GE 1500	39.9	89.8	92.3	93.5	94.5	94.8	95.1	95.2	95.3	95.4	95.4	95.4	95.5	95.6	95.7
GE 1200	40.0	90.3	92.9	94.2	95.3	95.5	95.8	96.0	96.1	96.2	96.2	96.3	96.3	96.3	96.5
GE 1000	40.0	90.6	93.3	94.7	95.8	96.1	96.4	96.6	96.6	96.7	96.8	96.8	96.9	97.0	97.1
GE 900	40.0	90.6	93.3	94.8	96.0	96.3	96.7	96.9	96.9	97.1	97.1	97.1	97.2	97.3	97.4
GE 800	40.0	90.7	93.5	95.0	96.2	96.5	96.9	97.1	97.2	97.3	97.3	97.4	97.4	97.5	97.6
GE 700	40.1	90.8	93.5	95.2	96.5	96.8	97.3	97.5	97.6	97.7	97.7	97.8	97.8	97.9	98.0
GE 600	40.1	90.9	93.7	95.4	96.8	97.2	97.7	97.9	98.0	98.2	98.2	98.3	98.3	98.4	98.5
GE 500	40.1	91.0	93.8	95.7	97.1	97.5	98.0	98.3	98.3	98.4	98.6	98.6	98.7	98.8	98.9
GE 400	40.1	91.1	93.9	95.8	97.3	97.7	98.2	98.5	98.6	98.7	98.9	98.9	98.9	99.0	99.2
GE 300	40.1	91.1	93.9	95.8	97.4	97.8	98.4	98.7	98.8	99.1	99.1	99.2	99.2	99.3	99.4
GE 200	40.1	91.1	93.9	95.8	97.4	97.9	98.4	98.8	98.9	99.0	99.2	99.2	99.3	99.4	99.6
GE 100	40.1	91.1	93.9	95.8	97.4	97.9	98.4	98.8	98.9	99.0	99.2	99.2	99.3	99.4	99.9
GE 01	42.1	91.1	93.9	95.8	97.4	97.9	98.4	98.8	98.9	99.0	99.2	99.2	99.3	99.4	99.7

TOTAL NUMBER OF OBSERVATIONS: 7200

GLOBAL CLIMATOLOGY BRANCH
USAFETAC
AIR WEATHER SERVICE/MAC

PERCENTAGE FREQUENCY OF OCCURRENCE OF CEILING VERSUS VISIBILITY
FROM POORLY OBSERVATIONS

STATION NUMBER: 747804 STATION NAME: HUNTER AAF GA

PERIOD OF RECORD: 74-87
MONTH: MAY HOURS(LST): 0000-0200

CEILING IN FEET	VISIBILITY IN STATUTE MILES										NO CEIL					
	GE 10	GE 6	GE 5	GE 4	GE 3	GE 2	GE 1 1/2	GE 1	GE 3/4	GE 5/8		GE 1/2	GE 5/16	GE 1/4	GE 0	
2000	27.2	68.2	69.8	71.8	72.2	72.2	72.2	72.6	72.9	72.9	73.1	73.2	73.2	73.2	73.3	73.4
2000	28.7	73.0	75.4	77.5	78.0	78.0	78.4	78.4	78.7	78.7	78.9	79.0	79.0	79.0	79.1	79.3
1800	28.7	73.0	75.4	77.5	78.0	78.0	78.4	78.4	78.7	78.7	78.9	79.0	79.0	79.0	79.1	79.3
1600	28.7	73.0	75.4	77.5	78.0	78.0	78.4	78.4	78.7	78.7	78.9	79.0	79.0	79.0	79.1	79.3
1400	28.7	73.1	75.5	77.6	78.1	78.1	78.5	78.5	78.8	78.8	79.0	79.1	79.1	79.1	79.2	79.5
1200	29.0	74.0	76.4	78.5	79.2	79.2	79.6	79.6	79.9	79.9	80.1	80.2	80.2	80.2	80.3	80.5
1000	30.6	77.0	79.6	81.6	82.4	82.4	82.7	83.1	83.1	83.1	83.3	83.4	83.4	83.4	83.5	83.7
900	30.8	77.3	79.8	81.9	82.6	82.6	83.0	83.3	83.3	83.3	83.5	83.6	83.6	83.6	83.7	83.9
800	31.8	78.9	81.6	83.8	84.7	84.8	85.1	85.5	85.5	85.5	85.7	85.8	85.8	85.8	85.9	86.1
700	32.0	79.9	82.6	84.8	85.7	85.8	86.1	86.4	86.4	86.4	86.7	86.8	86.8	86.8	86.9	87.1
600	32.6	80.7	83.4	85.6	86.8	86.9	87.2	87.5	87.5	87.5	87.8	87.9	87.9	87.9	88.0	88.2
500	33.2	82.1	84.8	87.1	88.3	88.4	88.7	89.1	89.1	89.1	89.3	89.4	89.4	89.4	89.5	89.7
400	33.4	82.4	85.1	87.4	88.6	88.7	89.1	89.4	89.4	89.4	89.6	89.7	89.7	89.7	89.8	90.1
300	34.1	83.9	86.7	89.0	90.2	90.3	90.6	90.9	90.9	90.9	91.1	91.3	91.3	91.3	91.4	91.6
300	34.1	84.4	87.1	89.4	90.6	90.7	91.0	91.4	91.4	91.4	91.6	91.7	91.7	91.7	91.8	92.0
300	34.8	85.9	89.1	91.5	92.7	92.8	93.1	93.4	93.4	93.4	93.7	93.9	93.8	93.8	93.9	94.1
200	35.0	86.3	89.5	91.9	93.1	93.2	93.6	93.9	93.9	93.9	94.1	94.2	94.2	94.2	94.3	94.5
200	35.2	87.1	90.5	92.9	94.1	94.2	94.5	94.9	94.9	94.9	95.1	95.2	95.2	95.2	95.3	95.5
180	35.3	87.2	90.6	93.1	94.3	94.4	94.8	95.1	95.1	95.1	95.3	95.4	95.4	95.4	95.5	95.7
150	35.4	87.8	91.5	94.1	95.3	95.4	95.7	96.1	96.1	96.1	96.3	96.4	96.4	96.4	96.5	96.7
120	35.5	88.1	91.9	94.5	95.8	96.0	96.3	96.6	96.6	96.6	96.8	96.9	96.9	96.9	97.0	97.3
100	35.7	88.5	92.5	95.1	96.4	96.5	96.8	97.2	97.2	97.2	97.4	97.5	97.5	97.5	97.6	97.8
90	35.7	88.7	92.7	95.3	96.7	96.8	97.2	97.5	97.5	97.5	97.7	97.8	97.8	97.8	97.9	98.1
80	35.7	88.9	92.8	95.4	96.9	97.0	97.4	97.7	97.7	97.7	97.9	98.0	98.0	98.0	98.1	98.4
70	35.7	89.0	92.9	95.5	97.2	97.3	97.6	97.9	97.9	97.9	98.1	98.3	98.4	98.4	98.5	98.7
60	35.7	89.3	93.2	95.8	97.5	97.6	97.9	98.3	98.3	98.3	98.5	98.6	98.7	98.7	98.8	99.0
50	35.7	89.4	93.3	96.0	97.6	97.7	98.1	98.5	98.5	98.5	98.7	98.8	98.9	98.9	99.0	99.2
40	35.7	89.4	93.3	96.0	97.6	97.7	98.1	98.5	98.5	98.5	98.7	98.8	98.9	99.0	99.1	99.3
30	35.7	89.4	93.3	96.1	97.8	97.9	98.5	99.0	99.0	99.2	99.5	99.5	99.6	99.6	99.7	99.9
20	35.7	89.4	93.3	96.1	97.8	97.9	98.5	99.0	99.0	99.2	99.5	99.5	99.6	99.6	99.7	99.9
10	35.7	89.4	93.3	96.1	97.8	97.9	98.5	99.0	99.0	99.2	99.5	99.5	99.6	99.6	99.7	99.9

TOTAL NUMBER OF OBSERVATIONS: 915

GLOBAL CLIMATOLOGY BRANCH
 USAFETAC
 AIR WEATHER SERVICE/MAC

PERCENTAGE FREQUENCY OF OCCURRENCE OF CEILING VERSUS VISIBILITY
 FROM HOURLY OBSERVATIONS

STATION NUMBER: 747804 STATION NAME: HUNTER AAF GA PERIOD OF RECORD: 78-87
 MONTH: MAY HOURS(LST): 0300-0500

CEILING IN FEET	VISIBILITY IN STATUTE MILES										NO CEIL	GE	GE	GE	GE	GE	GE	GE	GE	GE	GE	
	10	6	5	4	3	2 1/2	2	1 1/2	1 1/4	1												3/4
GE 20000	23.6	63.4	65.8	69.1	71.1	71.5	72.0	72.0	72.0	72.5	72.9	72.9	73.4	73.6	74.2	74.5						
GE 18000	23.6	63.4	65.8	69.1	71.1	71.5	72.0	72.0	72.0	72.5	72.9	72.9	73.4	73.6	74.2	74.5						
GE 16000	23.6	63.4	65.8	69.1	71.1	71.5	72.0	72.0	72.0	72.5	72.9	72.9	73.4	73.6	74.2	74.5						
GE 14000	23.6	63.5	65.9	69.2	71.3	71.6	72.1	72.1	72.1	72.6	73.0	73.0	73.6	73.7	74.3	74.6						
GE 12000	23.8	64.0	66.6	69.9	72.2	72.6	73.1	73.1	73.1	73.6	74.0	74.0	74.5	74.6	75.3	75.6						
GE 10000	25.0	66.6	69.2	72.7	75.1	75.6	76.2	76.2	76.2	76.6	77.0	77.0	77.6	77.7	78.4	78.7						
GE 9000	25.4	67.2	69.8	73.3	75.7	76.3	76.8	76.8	76.8	77.3	77.7	77.7	78.3	78.4	79.0	79.3						
GE 8000	26.6	69.8	72.6	76.1	79.6	79.1	79.7	79.7	79.7	80.1	80.5	80.5	81.1	81.2	82.0	82.3						
GE 7000	26.6	70.6	73.4	76.9	79.6	80.1	80.7	80.7	80.7	81.1	81.5	81.5	82.1	82.2	83.0	83.3						
GE 6000	27.3	71.8	74.8	78.3	80.9	81.4	82.0	82.0	82.0	82.4	82.8	82.8	83.4	83.5	84.3	84.6						
GE 5000	27.8	74.0	77.0	80.7	83.7	84.4	84.9	84.9	84.9	85.4	85.9	85.9	86.4	86.6	87.4	87.8						
GE 4500	27.9	74.5	77.6	81.2	84.3	84.9	85.5	85.5	85.5	85.9	86.4	86.4	87.0	87.1	88.0	88.3						
GE 4000	28.5	75.6	78.9	82.5	85.6	86.2	87.0	87.0	87.0	87.4	88.0	88.0	88.5	88.6	89.5	89.8						
GE 3500	28.6	76.1	79.3	83.0	86.0	86.7	87.4	87.4	87.4	87.9	88.4	88.4	89.0	89.1	89.9	90.3						
GE 3000	28.9	77.4	81.1	84.7	87.8	88.4	89.2	89.2	89.2	89.6	90.2	90.2	90.7	90.8	91.8	92.1						
GE 2500	29.0	77.8	81.5	85.1	88.4	89.1	89.8	89.8	89.8	90.3	90.8	90.8	91.4	91.5	92.5	92.8						
GE 2000	29.4	78.5	82.3	86.0	89.3	89.9	90.7	90.7	90.7	91.1	91.7	91.7	92.2	92.3	93.3	93.7						
GE 1800	29.4	78.6	82.4	86.1	89.4	90.1	90.8	90.8	90.8	91.3	91.8	91.8	92.3	92.5	93.4	93.8						
GE 1500	29.4	79.1	83.1	87.1	90.5	91.1	91.9	91.9	91.9	92.3	92.9	92.9	93.4	93.6	94.5	94.9						
GE 1200	29.5	79.5	83.5	87.5	91.0	91.7	92.5	92.5	92.5	92.9	93.4	93.4	94.0	94.1	95.1	95.4						
GE 1000	29.6	79.8	84.2	88.2	91.7	92.3	93.1	93.1	93.1	93.6	94.1	94.1	94.6	94.8	95.7	96.1						
GE 900	29.6	80.1	84.8	88.9	92.3	93.0	93.8	93.8	93.8	94.2	94.8	94.8	95.3	95.4	96.4	96.7						
GE 800	29.6	80.1	85.1	89.2	92.7	93.3	94.1	94.1	94.1	94.5	95.1	95.1	95.6	95.7	96.7	97.0						
GE 700	29.6	80.2	85.2	89.3	92.8	93.4	94.2	94.2	94.2	94.6	95.2	95.2	95.7	95.8	96.8	97.2						
GE 600	29.7	80.4	85.5	89.8	93.3	94.0	94.8	94.8	94.8	95.2	95.7	95.7	96.3	96.4	97.4	97.7						
GE 500	29.7	80.4	85.5	89.8	93.7	94.3	95.4	95.4	95.4	96.0	96.5	96.5	97.0	97.2	98.1	98.5						
GE 400	29.7	80.4	85.5	89.8	93.7	94.3	95.6	95.6	95.6	96.2	96.8	96.8	97.3	97.4	98.4	99.1						
GE 300	29.7	80.4	85.6	89.9	93.9	94.5	95.8	95.8	95.8	96.4	97.0	97.0	97.9	98.0	99.0	99.3						
GE 200	29.7	80.4	85.6	89.9	93.9	94.5	95.8	96.0	96.0	96.6	97.3	97.3	98.1	98.4	99.5	99.8						
GE 100	29.7	80.4	85.6	89.9	93.9	94.5	95.8	96.0	96.0	96.6	97.3	97.3	98.1	98.4	99.5	99.8						
GE 0	29.7	80.4	85.6	89.9	93.9	94.5	95.8	96.0	96.0	96.6	97.3	97.3	98.1	98.4	99.5	100.0						

TOTAL NUMBER OF OBSERVATIONS: 915

GLOBAL CLIMATOLOGY BRANCH
USAFETAC
AIR WEATHER SERVICE/MAC

PERCENTAGE FREQUENCY OF OCCURRENCE OF CEILING VERSUS VISIBILITY
FROM HOURLY OBSERVATIONS

STATION NUMBER: 747804 STATION NAME: HUNTER AAF GA

PERIOD OF RECORD: 78-87
MONTH: MAY HOURS(LST): 0600-0800

CEILING VISIBILITY IN STATUTE MILES

CEILING IN FEET	VISIBILITY IN STATUTE MILES														
	10	6	5	4	3	2 1/2	2	1 1/2	1 1/4	1					
NO CEIL	10.7	44.6	49.2	52.5	55.2	56.3	58.1	58.3	58.5	58.6	58.8	59.4	59.4	59.7	60.2
GE 2000	11.8	49.4	54.5	58.2	61.2	62.4	64.2	64.4	64.6	65.0	65.2	65.8	65.8	66.2	66.7
GE 1800	11.8	49.5	54.7	58.3	61.3	62.5	64.3	64.5	64.7	65.1	65.3	65.9	65.9	66.3	66.8
GE 1600	11.8	49.5	54.7	58.3	61.4	62.7	64.4	64.6	64.8	65.2	65.4	66.0	66.0	66.4	66.9
GE 1400	11.9	50.1	55.3	58.9	62.1	63.3	65.1	65.3	65.5	65.8	66.0	66.7	66.7	67.0	67.6
GE 1200	12.3	51.5	57.0	60.9	64.2	65.6	67.4	67.6	67.8	68.1	68.3	69.0	69.0	69.3	69.9
GE 1000	13.4	54.4	60.4	64.3	67.9	69.3	71.2	71.4	71.6	72.0	72.2	72.8	72.8	73.2	73.7
GE 900	13.5	54.9	60.8	64.7	68.3	69.8	71.6	71.9	72.1	72.4	72.6	73.3	73.3	73.6	74.2
GE 800	14.0	58.4	64.6	68.9	72.5	73.9	75.9	76.1	76.3	76.8	77.0	77.7	77.7	78.0	78.5
GE 700	14.0	59.0	65.3	69.6	73.2	74.6	76.7	76.9	77.2	77.7	77.9	78.5	78.5	78.9	79.4
GE 600	14.1	59.5	65.8	70.2	74.2	75.6	77.8	78.0	78.3	78.8	79.0	79.6	79.6	80.1	80.6
GE 500	14.2	61.1	67.7	72.1	76.6	78.0	80.4	80.6	80.9	81.4	81.7	82.4	82.4	82.9	83.5
GE 450	14.2	61.4	68.1	72.5	77.1	78.5	80.9	81.2	81.5	81.9	82.4	83.0	83.0	83.6	84.1
GE 400	14.8	62.7	69.6	73.9	79.0	80.4	82.8	83.0	83.4	83.8	84.2	85.0	85.0	85.5	86.1
GE 350	15.2	63.2	70.1	74.5	79.6	81.1	83.6	83.8	84.1	84.6	85.0	85.8	85.8	86.3	86.9
GE 300	15.4	64.1	71.3	75.8	81.2	82.6	85.1	85.4	85.8	86.2	86.6	87.4	87.4	88.0	88.5
GE 250	15.4	64.3	71.5	76.1	81.7	83.1	85.7	86.0	86.3	86.7	87.2	88.0	88.0	88.5	89.0
GE 200	15.6	64.6	71.9	76.6	82.5	83.9	86.4	86.7	87.1	87.5	88.0	88.7	88.7	89.3	89.8
GE 180	15.7	65.0	72.3	77.0	82.9	84.3	86.9	87.2	87.5	88.0	88.4	89.2	89.2	89.7	90.3
GE 150	15.9	66.0	73.5	78.5	84.6	86.0	88.5	88.8	89.2	89.6	90.0	90.8	90.8	91.3	91.9
GE 120	16.0	66.6	74.2	79.4	85.7	87.1	89.8	90.1	90.5	90.9	91.3	92.1	92.1	92.7	93.2
GE 100	16.1	66.9	74.6	80.0	86.4	87.8	90.6	91.0	91.3	91.8	92.2	93.0	93.0	93.5	94.1
GE 90	16.2	67.3	74.9	80.3	86.9	88.3	91.0	91.5	91.8	92.2	92.7	93.4	93.4	94.0	94.5
GE 80	16.2	67.6	75.4	80.8	87.4	88.8	91.6	92.0	92.3	92.8	93.2	94.0	94.0	94.5	95.1
GE 70	16.2	67.9	75.8	81.6	88.2	89.7	92.7	93.1	93.4	94.0	94.4	95.2	95.2	95.7	96.3
GE 60	16.2	68.0	76.0	82.1	88.9	90.6	93.5	94.1	94.4	95.2	95.6	96.6	96.6	97.2	97.7
GE 50	16.2	68.0	76.0	82.1	89.0	90.8	93.9	94.5	94.9	95.7	96.2	97.3	97.3	97.8	98.4
GE 40	16.2	68.0	76.0	82.1	89.2	90.9	94.1	94.7	95.1	96.1	96.5	97.6	97.6	98.1	98.7
GE 30	16.2	68.0	76.0	82.1	89.2	90.9	94.1	94.7	95.1	96.3	96.7	98.0	98.0	98.6	99.1
GE 20	16.2	68.0	76.0	82.1	89.2	90.9	94.1	94.7	95.1	96.3	96.7	98.0	98.0	98.7	99.6
GE 10	16.2	68.0	76.0	82.1	89.2	90.9	94.1	94.7	95.1	96.3	96.7	98.0	98.0	98.8	99.7
GE 0	16.2	68.0	76.0	82.1	89.2	90.9	94.1	94.7	95.1	96.3	96.7	98.0	98.0	98.8	100.0

TOTAL NUMBER OF OBSERVATIONS: 913

GLOBAL CLIMATOLOGY BRANCH
USAFETAC
AIR WEATHER SERVICE/MAC
PERCENTAGE FREQUENCY OF OCCURRENCE OF CEILING VERSUS VISIBILITY
FROM HOURLY OBSERVATIONS

STATION NUMBER: 747804 STATION NAME: FUNKER AAF GA PERIOD OF RECORD: 78-87
MONTH: MAY HOURS(LST): 0900-1100

CEILING IN FEET	VISIBILITY IN STATUTE MILES																			
	1 10	2 20	3 30	4	5	6	7	8	9	10	11									
NO CEIL	11.7	55.5	57.6	58.1	59.2	59.2	59.2	59.2	59.2	59.4	59.5	59.5	59.5	59.5	59.5	59.5	59.5	59.5	59.5	59.5
GE 20000	13.5	62.9	65.2	65.6	67.0	67.0	67.0	67.0	67.0	67.2	67.4	67.4	67.4	67.4	67.4	67.4	67.4	67.4	67.4	67.4
GE 18000	13.5	63.0	65.3	65.7	67.1	67.1	67.1	67.1	67.1	67.4	67.5	67.5	67.5	67.5	67.5	67.5	67.5	67.5	67.5	67.5
GE 16000	13.5	63.0	65.3	65.7	67.1	67.1	67.1	67.1	67.1	67.4	67.5	67.5	67.5	67.5	67.5	67.5	67.5	67.5	67.5	67.5
GE 14000	13.6	64.1	65.4	66.8	68.2	68.2	68.2	68.2	68.2	68.4	68.6	68.6	68.6	68.6	68.6	68.6	68.6	68.6	68.6	68.6
GE 12000	13.6	64.5	66.9	67.4	68.8	68.8	68.8	68.8	68.8	69.0	69.1	69.1	69.1	69.1	69.1	69.1	69.1	69.1	69.1	69.1
GE 10000	14.4	68.0	70.4	71.2	72.7	72.7	72.7	72.7	72.7	72.9	73.0	73.0	73.0	73.0	73.0	73.0	73.0	73.0	73.0	73.0
GE 9000	14.5	68.7	71.2	72.1	73.6	73.6	73.6	73.6	73.6	73.8	73.9	73.9	73.9	73.9	73.9	73.9	73.9	73.9	73.9	73.9
GE 8000	14.6	72.5	75.2	76.1	77.8	77.8	77.8	77.8	77.8	78.2	78.3	78.3	78.3	78.3	78.3	78.3	78.3	78.3	78.3	78.3
GE 7000	14.7	73.3	76.2	77.1	78.9	78.9	78.9	78.9	78.9	79.0	79.5	79.5	79.5	79.5	79.5	79.5	79.5	79.5	79.5	79.5
GE 6000	14.7	73.4	76.3	77.2	79.0	79.0	79.0	79.0	79.0	79.1	79.5	79.6	79.6	79.6	79.6	79.6	79.6	79.6	79.6	79.6
GE 5000	14.7	73.8	76.9	77.9	79.9	79.9	79.9	79.9	79.9	80.3	80.5	80.5	80.5	80.5	80.5	80.5	80.5	80.5	80.5	80.5
GE 4500	14.7	74.6	77.6	78.7	80.7	80.7	80.7	80.7	80.7	81.1	81.2	81.2	81.2	81.2	81.2	81.2	81.2	81.2	81.2	81.2
GE 4000	15.0	75.8	78.9	80.1	82.1	82.1	82.1	82.1	82.1	82.5	82.6	82.6	82.6	82.6	82.6	82.6	82.6	82.6	82.6	82.6
GE 3500	15.3	77.0	80.1	81.3	83.4	83.4	83.4	83.4	83.4	83.8	84.0	84.0	84.0	84.0	84.0	84.0	84.0	84.0	84.0	84.0
GE 3000	16.4	82.2	85.5	86.8	88.9	88.9	88.9	88.9	88.9	89.3	89.4	89.4	89.4	89.4	89.4	89.4	89.4	89.4	89.4	89.4
GE 2500	16.7	83.4	86.8	88.2	90.4	90.4	90.4	90.4	90.4	90.6	90.9	91.0	91.0	91.0	91.0	91.0	91.0	91.0	91.0	91.0
GE 2000	17.2	85.0	89.1	90.5	92.8	92.8	92.8	92.8	92.8	93.0	93.3	93.4	93.4	93.4	93.4	93.4	93.4	93.4	93.4	93.4
GE 1800	17.4	85.6	89.6	91.0	93.3	93.3	93.3	93.3	93.3	93.6	93.9	94.0	94.0	94.0	94.0	94.0	94.0	94.0	94.0	94.0
GE 1500	17.7	86.6	90.9	92.5	94.8	94.8	94.8	94.8	94.8	95.1	95.4	95.5	95.5	95.5	95.5	95.5	95.5	95.5	95.5	95.5
GE 1200	17.8	87.3	91.8	93.7	96.0	96.0	96.0	96.0	96.0	96.4	96.7	96.8	96.8	96.8	96.8	96.8	96.8	96.8	96.8	96.8
GE 1000	17.9	87.9	92.5	94.5	96.6	96.6	96.6	96.6	96.6	97.4	97.7	97.9	97.9	97.9	97.9	97.9	97.9	97.9	97.9	97.9
GE 900	17.9	88.0	92.7	94.8	97.2	97.2	97.2	97.2	97.2	97.7	98.0	98.3	98.3	98.3	98.3	98.3	98.3	98.3	98.3	98.3
GE 800	17.9	88.1	92.9	95.0	97.4	97.4	97.4	97.4	97.4	98.0	98.4	98.6	98.6	98.6	98.6	98.6	98.6	98.6	98.6	98.6
GE 700	17.9	88.1	93.0	95.2	97.6	97.6	97.6	97.6	97.6	98.6	98.9	99.2	99.2	99.2	99.2	99.2	99.2	99.2	99.2	99.2
GE 600	17.9	88.1	93.0	95.3	97.8	97.8	97.8	97.8	97.8	98.8	99.1	99.5	99.5	99.5	99.5	99.5	99.5	99.5	99.5	99.5
GE 500	17.9	88.1	93.1	95.4	98.1	98.1	98.1	98.1	98.1	99.1	99.5	99.8	99.8	99.8	99.8	99.8	99.8	99.8	99.8	99.8
GE 400	17.9	88.1	93.1	95.4	98.3	98.3	98.3	98.3	98.3	99.2	99.6	99.9	100.0	100.0	100.0	100.0	100.0	100.0	100.0	100.0
GE 300	17.9	88.1	93.1	95.4	98.3	98.3	98.3	98.3	98.3	99.2	99.6	99.9	100.0	100.0	100.0	100.0	100.0	100.0	100.0	100.0
GE 200	17.9	88.1	93.1	95.4	98.3	98.3	98.3	98.3	98.3	99.2	99.6	99.9	100.0	100.0	100.0	100.0	100.0	100.0	100.0	100.0
GE 100	17.9	88.1	93.1	95.4	98.3	98.3	98.3	98.3	98.3	99.2	99.6	99.9	100.0	100.0	100.0	100.0	100.0	100.0	100.0	100.0
GE 0	17.9	88.1	93.1	95.4	98.3	98.3	98.3	98.3	98.3	99.2	99.6	99.9	100.0	100.0	100.0	100.0	100.0	100.0	100.0	100.0

TOTAL NUMBER OF OBSERVATIONS: 916

GLOBAL CLIMATOLOGY BRANCH
 USAFETAC
 ATR WEATHER SERVICE/MAC

PERCENTAGE FREQUENCY OF OCCURRENCE OF CEILING VERSUS VISIBILITY
 FROM HOURLY OBSERVATIONS

STATION NUMBER: 747804 STATION NAME: HUNTER AAF GA

PERIOD OF RECORD: 78-87
 MONTH: MAY HOURS(IST): 1500-1700

CEILING IN FEET	VISIBILITY IN STATUTE MILES													
	10	6	5	4	3	2	1 1/2	1	3/4	5/8	1/2	5/16	1/4	0
NO CEIL	15.2	51.0	52.1	52.4	52.5	52.5	52.5	52.5	52.5	52.5	52.5	52.5	52.5	52.5
GE 20000	19.3	66.7	68.2	68.6	68.8	68.8	68.8	68.8	68.8	68.8	68.8	68.8	68.8	68.8
GE 18000	19.3	66.7	68.2	68.6	68.8	68.8	68.8	68.8	68.8	68.8	68.8	68.8	68.8	68.8
GE 16000	19.3	66.7	68.2	68.6	68.8	68.8	68.8	68.8	68.8	68.8	68.8	68.8	68.8	68.8
GE 14000	19.3	67.4	68.9	69.5	69.7	69.7	69.7	69.7	69.7	69.7	69.7	69.7	69.7	69.7
GE 12000	19.7	69.0	70.8	71.4	71.6	71.6	71.6	71.6	71.6	71.6	71.6	71.6	71.6	71.6
GE 10000	20.6	72.9	75.0	75.9	76.1	76.1	76.1	76.1	76.1	76.1	76.1	76.1	76.1	76.1
GE 9000	20.7	73.2	75.2	76.1	76.3	76.3	76.3	76.3	76.3	76.3	76.3	76.3	76.3	76.3
GE 8000	21.9	77.1	79.3	80.2	80.4	80.4	80.4	80.4	80.4	80.4	80.4	80.4	80.4	80.4
GE 7000	22.0	77.8	80.1	81.0	81.2	81.2	81.2	81.2	81.2	81.2	81.2	81.2	81.2	81.2
GE 6000	22.0	77.9	80.5	81.5	81.7	81.7	81.7	81.7	81.7	81.7	81.7	81.7	81.7	81.7
GE 5000	22.4	78.6	81.2	82.1	82.5	82.5	82.5	82.5	82.5	82.5	82.5	82.5	82.5	82.5
GE 4500	22.5	79.1	81.7	82.7	83.0	83.1	83.1	83.1	83.1	83.1	83.1	83.1	83.1	83.1
GE 4000	23.6	82.3	85.2	86.3	86.6	86.8	86.8	86.8	86.8	86.8	86.8	86.8	86.8	86.8
GE 3500	23.8	83.4	86.7	87.8	88.1	88.3	88.3	88.3	88.3	88.3	88.3	88.3	88.3	88.3
GE 3000	25.0	88.1	92.1	93.3	93.6	93.7	93.9	93.9	93.9	93.9	93.9	93.9	93.9	93.9
GE 2500	25.2	89.9	93.9	95.3	95.7	95.8	96.1	96.1	96.1	96.1	96.1	96.1	96.1	96.1
GE 2000	25.4	90.3	94.6	96.0	96.5	96.8	97.1	97.1	97.1	97.1	97.1	97.1	97.1	97.1
GE 1800	25.4	90.3	94.6	96.0	96.6	96.9	97.2	97.2	97.2	97.2	97.2	97.2	97.2	97.2
GE 1500	25.5	90.4	94.9	96.5	97.2	97.4	97.9	97.9	97.9	97.9	97.9	97.9	97.9	97.9
GE 1200	25.6	90.9	95.7	97.4	98.1	98.3	98.8	98.8	98.8	98.8	98.8	98.8	98.8	98.8
GE 1000	25.6	91.0	95.8	97.7	98.5	98.7	99.2	99.2	99.2	99.2	99.2	99.2	99.2	99.2
GE 900	25.6	91.1	95.9	97.8	98.6	98.8	99.4	99.4	99.4	99.4	99.4	99.4	99.4	99.4
GE 800	25.8	91.2	96.1	98.1	98.8	99.0	99.6	99.6	99.6	99.6	99.6	99.6	99.6	99.6
GE 700	25.8	91.2	96.1	98.2	99.0	99.2	99.8	99.8	99.8	99.8	99.8	99.8	99.8	99.8
GE 600	25.8	91.2	96.1	98.2	99.0	99.2	99.8	99.8	99.8	99.8	99.8	99.8	99.8	99.8
GE 500	25.8	91.2	96.1	98.2	99.0	99.2	99.8	99.8	99.8	99.8	99.8	99.8	99.8	99.8
GE 400	25.8	91.2	96.1	98.2	99.0	99.2	99.8	99.8	99.8	99.8	99.8	99.8	99.8	99.8
GE 300	25.8	91.2	96.1	98.2	99.0	99.2	99.8	99.8	99.8	99.8	99.8	99.8	99.8	99.8
GE 200	25.8	91.2	96.1	98.2	99.0	99.2	99.8	99.8	99.8	99.8	99.8	99.8	99.8	99.8
GE 100	25.8	91.2	96.1	98.2	99.0	99.2	99.8	99.8	99.8	99.8	99.8	99.8	99.8	99.8
GE 0	25.8	91.2	96.1	98.2	99.1	99.2	99.8	99.8	99.8	99.8	99.8	99.8	99.8	99.8

TOTAL NUMBER OF OBSERVATIONS: 924

GLOBAL CLIMATOLOGY BRANCH
 USAFETAC
 AIR WEATHER SERVICE/MAC

PERCENTAGE FREQUENCY OF OCCURRENCE OF CEILING VERSUS VISIBILITY
 FROM FOURLY OBSERVATIONS

STATION NUMBER: 747804 STATION NAME: HUNTER AAF GA
 PERIOD OF RECORD: 78-87
 MONTH: MAY HOURS(LST): 1800-2000

CEILING IN FEET	VISIBILITY IN STATUTE MILES															
	1/4	1/2	3/4	1	1 1/4	1 1/2	2	2 1/2	3	4	5	6	7	8	9	10
NO CEIL	18.1	55.3	58.6	57.5	57.5	57.5	57.6	57.6	57.6	57.6	57.6	57.6	57.6	57.6	57.6	57.6
GE 20000	22.9	71.6	73.1	74.7	74.7	74.8	74.9	74.9	74.9	74.9	74.9	74.9	74.9	74.9	74.9	74.9
GE 18000	22.9	71.6	73.1	74.7	74.7	74.8	74.9	74.9	74.9	74.9	74.9	74.9	74.9	74.9	74.9	74.9
GE 16000	22.9	71.6	73.1	74.7	74.7	74.8	74.9	74.9	74.9	74.9	74.9	74.9	74.9	74.9	74.9	74.9
GE 14000	22.9	71.6	73.1	74.7	74.7	74.8	74.9	74.9	74.9	74.9	74.9	74.9	74.9	74.9	74.9	74.9
GE 12000	23.4	73.6	75.2	77.2	77.3	77.3	77.4	77.4	77.4	77.4	77.4	77.4	77.4	77.4	77.4	77.4
GE 10000	23.8	77.4	79.5	81.7	81.9	81.9	82.0	82.0	82.0	82.0	82.0	82.0	82.0	82.0	82.0	82.0
GE 9000	24.0	77.7	79.8	82.0	82.1	82.2	82.3	82.3	82.3	82.3	82.3	82.3	82.3	82.3	82.3	82.3
GE 8000	24.8	81.0	83.1	85.4	85.5	85.6	85.7	85.7	85.7	85.7	85.7	85.7	85.7	85.7	85.7	85.7
GE 7000	24.9	81.8	84.0	86.2	86.4	86.5	86.6	86.6	86.6	86.6	86.6	86.6	86.6	86.6	86.6	86.6
GE 6000	24.9	81.9	84.2	86.7	86.9	87.1	87.1	87.1	87.1	87.1	87.1	87.1	87.1	87.1	87.1	87.1
GE 5000	25.5	83.1	85.4	88.2	88.3	88.4	88.6	88.6	88.6	88.6	88.6	88.6	88.6	88.6	88.6	88.6
GE 4500	25.8	83.6	86.1	89.0	89.1	89.2	89.4	89.4	89.4	89.4	89.4	89.4	89.4	89.4	89.4	89.4
GE 4000	26.3	84.9	87.8	90.9	91.2	91.3	91.5	91.5	91.5	91.5	91.5	91.5	91.5	91.5	91.5	91.5
GE 3500	26.4	85.5	88.3	91.5	91.8	91.9	92.1	92.1	92.1	92.1	92.1	92.1	92.1	92.1	92.1	92.1
GE 3000	27.2	87.3	90.5	94.1	94.7	94.9	95.1	95.1	95.1	95.1	95.1	95.1	95.1	95.1	95.1	95.1
GE 2500	27.4	87.8	91.0	94.8	95.5	95.7	96.1	96.1	96.1	96.1	96.1	96.1	96.1	96.1	96.1	96.1
GE 2000	27.6	88.2	91.6	95.3	96.1	96.3	96.6	96.6	96.6	96.6	96.6	96.6	96.6	96.6	96.6	96.6
GE 1800	27.6	88.3	91.7	95.4	96.2	96.4	96.7	96.7	96.7	96.7	96.7	96.7	96.7	96.7	96.7	96.7
GE 1500	27.9	88.8	92.2	96.1	96.8	97.1	97.4	97.5	97.6	97.6	97.6	97.6	97.6	97.6	97.6	97.6
GE 1200	28.4	89.5	93.1	96.9	97.7	97.9	98.3	98.4	98.5	98.5	98.5	98.5	98.5	98.5	98.5	98.5
GE 1000	28.4	89.6	93.2	97.1	97.9	98.1	98.5	98.7	98.8	98.8	98.8	98.8	98.8	98.8	98.8	98.8
GE 900	28.4	89.7	93.3	97.2	98.0	98.3	98.6	98.8	98.9	98.9	98.9	98.9	98.9	98.9	98.9	98.9
GE 800	28.4	90.1	93.7	97.6	98.5	98.7	99.0	99.2	99.3	99.3	99.3	99.3	99.3	99.3	99.3	99.3
GE 700	28.4	90.2	93.8	97.7	98.6	98.8	99.1	99.3	99.5	99.5	99.5	99.5	99.5	99.5	99.5	99.5
GE 600	28.4	90.3	94.0	97.9	98.8	99.0	99.3	99.6	99.7	99.7	99.7	99.7	99.7	99.7	99.7	99.7
GE 500	28.5	90.4	94.1	98.0	98.9	99.1	99.5	99.7	99.8	99.8	99.8	99.8	99.8	99.8	99.8	99.8
GE 400	28.5	90.4	94.1	98.0	98.9	99.2	99.7	99.9	100.0	100.0	100.0	100.0	100.0	100.0	100.0	100.0
GE 300	28.5	90.4	94.1	98.0	98.9	99.2	99.7	99.9	100.0	100.0	100.0	100.0	100.0	100.0	100.0	100.0
GE 200	28.5	90.4	94.1	98.0	98.9	99.2	99.7	99.9	100.0	100.0	100.0	100.0	100.0	100.0	100.0	100.0
GE 100	28.5	90.4	94.1	98.0	98.9	99.2	99.7	99.9	100.0	100.0	100.0	100.0	100.0	100.0	100.0	100.0
GE 0	28.5	90.4	94.1	98.0	98.9	99.2	99.7	99.9	100.0	100.0	100.0	100.0	100.0	100.0	100.0	100.0

TOTAL NUMBER OF OBSERVATIONS: 916

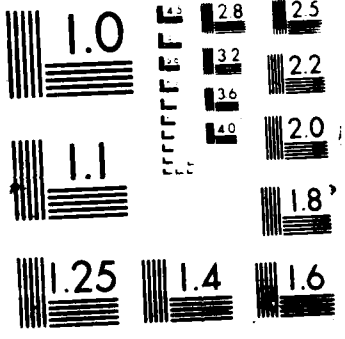

GLOBAL CLIMATOLOGY BRANCH
 USAFETAC
 AIR WEATHER SERVICE/MAC

PERCENTAGE FREQUENCY OF OCCURRENCE OF CEILING VERSUS VISIBILITY
 FROM FOURPLY OBSERVATIONS

STATION NUMBER: 747804 STATION NAME: HUNTER AFB GA PERIOD OF RECORD: 78-87
 MONTH: MAY HOURS(LST): ALL

CEILING VISIBILITY IN STATUTE MILES

IN FEET	VISIBILITY IN STATUTE MILES														
	10	6	5	4	3	2	1 1/2	1 1/4	1	3/4	5/8	1/2	5/16	1/4	
NO CEIL	17.7	56.3	58.1	59.5	60.4	60.6	60.9	61.0	61.0	61.1	61.2	61.4	61.4	61.5	61.6
GE 20000	20.4	65.4	67.6	69.2	70.3	70.5	70.9	70.9	71.0	71.1	71.2	71.4	71.4	71.5	71.7
GE 18000	20.4	65.5	67.7	69.3	70.4	70.6	70.9	71.0	71.1	71.2	71.3	71.5	71.5	71.6	71.7
GE 16000	20.4	65.5	67.7	69.3	70.4	70.6	71.0	71.0	71.1	71.2	71.3	71.5	71.5	71.6	71.8
GE 14000	20.4	66.0	68.3	69.9	71.0	71.3	71.6	71.7	71.7	71.9	72.0	72.1	72.1	72.3	72.4
GE 12000	20.7	67.1	69.4	71.1	72.3	72.6	72.9	73.0	73.0	73.2	73.3	73.4	73.4	73.6	73.7
GE 10000	21.6	70.2	72.8	74.7	76.0	76.3	76.6	76.7	76.8	76.9	77.0	77.1	77.2	77.3	77.4
GE 9000	21.8	70.6	73.2	75.1	76.4	76.7	77.0	77.1	77.2	77.3	77.4	77.5	77.6	77.7	77.8
GE 8000	22.5	73.8	76.5	78.6	79.9	80.2	80.5	80.6	80.7	80.8	80.9	81.1	81.1	81.2	81.4
GE 7000	22.6	74.5	77.4	79.4	80.6	81.1	81.5	81.5	81.6	81.8	81.9	82.0	82.0	82.2	82.3
GE 6000	22.8	75.0	77.9	80.0	81.5	81.8	82.2	82.3	82.3	82.5	82.6	82.7	82.8	82.9	83.1
GE 5000	23.3	76.2	79.3	81.5	83.1	83.4	83.9	83.9	84.0	84.2	84.3	84.4	84.5	84.7	84.8
GE 4500	23.4	76.9	79.9	82.2	83.8	84.1	84.6	84.7	84.8	84.9	85.1	85.2	85.2	85.4	85.6
GE 4000	24.0	78.6	81.8	84.1	85.9	86.2	86.7	86.8	86.9	87.0	87.1	87.3	87.3	87.5	87.6
GE 3500	24.3	79.5	82.8	85.1	86.9	87.2	87.8	87.8	87.9	88.1	88.2	88.4	88.4	88.6	88.7
GE 3000	25.1	82.5	86.1	88.6	90.4	90.8	91.3	91.4	91.5	91.6	91.8	91.9	91.9	92.1	92.3
GE 2500	25.3	83.5	87.2	89.8	91.7	92.1	92.6	92.7	92.8	92.9	93.1	93.2	93.3	93.5	93.6
GE 2000	25.6	84.3	88.3	90.9	93.0	93.3	93.9	94.0	94.1	94.2	94.4	94.5	94.5	94.7	94.9
GE 1800	25.7	84.4	88.4	91.1	93.2	93.5	94.1	94.2	94.3	94.4	94.6	94.7	94.7	95.0	95.1
GE 1500	25.8	85.0	89.2	92.1	94.2	94.6	95.2	95.3	95.4	95.5	95.7	95.9	95.9	96.1	96.2
GE 1200	26.0	85.5	89.9	92.9	95.0	95.4	96.0	96.1	96.2	96.4	96.5	96.7	96.7	96.9	97.1
GE 1000	26.1	85.9	90.3	93.4	95.6	96.0	96.7	96.8	96.9	97.1	97.2	97.4	97.4	97.6	97.7
GE 900	26.1	86.0	90.6	93.6	95.9	96.3	97.0	97.1	97.2	97.4	97.5	97.7	97.7	97.9	98.1
GE 800	26.1	86.2	90.8	93.9	96.2	96.6	97.3	97.4	97.5	97.7	97.8	98.0	98.0	98.2	98.3
GE 700	26.1	86.3	90.9	94.1	96.5	96.9	97.6	97.7	97.8	98.0	98.2	98.4	98.4	98.6	98.7
GE 600	26.1	86.4	91.1	94.4	96.8	97.2	97.9	98.1	98.2	98.4	98.5	98.8	98.8	99.0	99.1
GE 500	26.1	86.4	91.1	94.4	96.5	97.3	98.1	98.3	98.4	98.7	98.8	99.0	99.0	99.3	99.4
GE 400	26.1	86.4	91.1	94.4	96.9	97.4	98.2	98.4	98.5	98.8	99.0	99.2	99.2	99.5	99.6
GE 300	26.1	86.4	91.2	94.5	97.0	97.5	98.3	98.6	98.7	98.9	99.1	99.4	99.4	99.7	99.8
GE 200	26.1	86.4	91.2	94.5	97.0	97.5	98.3	98.6	98.7	99.0	99.2	99.5	99.5	99.7	99.9
GE 100	26.1	86.4	91.2	94.5	97.0	97.5	98.3	98.6	98.7	99.0	99.2	99.5	99.5	99.7	99.9
GE 0	26.1	86.4	91.2	94.5	97.0	97.5	98.3	98.6	98.7	99.0	99.2	99.5	99.5	99.7	100.0

TOTAL NUMBER OF OBSERVATIONS: 7331

GLOBAL CLIMATOLOGY BRANCH
USAFETAC
AIR WEATHER SERVICE/MAC

PERCENTAGE FREQUENCY OF OCCURRENCE OF CEILING VERSUS VISIBILITY
FROM HOURLY OBSERVATIONS

STATION NUMBER: 747804 STATION NAME: HUNTER AAF GA
PERIOD OF RECORD: 77-86
MONTH: JUN HOURS(LST): 0000-0200

CEILING IN FEET	VISIBILITY IN STATUTE MILES															
	10	6	5	4	3	2	1/2	1	1/4	1/2	5/8	3/4	1	5/16	1/4	GE
NO CEIL	30.6	67.2	70.8	71.9	71.9	71.9	71.9	72.0	72.0	72.0	72.0	72.0	72.0	72.0	72.0	72.0
GE 20000	33.7	75.1	79.0	80.3	80.3	80.3	80.3	80.4	80.4	80.4	80.4	80.4	80.4	80.4	80.4	80.4
GE 18000	33.7	75.1	79.0	80.3	80.3	80.3	80.3	80.4	80.4	80.4	80.4	80.4	80.4	80.4	80.4	80.4
GE 16000	33.7	75.1	79.0	80.3	80.3	80.3	80.3	80.4	80.4	80.4	80.4	80.4	80.4	80.4	80.4	80.4
GE 14000	34.0	75.4	79.3	80.7	80.7	80.7	80.7	80.8	80.8	80.8	80.8	80.8	80.8	80.8	80.8	80.8
GE 12000	35.0	76.4	80.3	81.7	81.7	81.7	81.7	81.8	81.8	81.8	81.8	81.8	81.8	81.8	81.8	81.8
GE 10000	36.4	80.2	84.4	85.8	85.8	85.8	85.8	85.9	85.9	85.9	85.9	85.9	85.9	85.9	85.9	85.9
GE 9000	36.7	80.4	84.7	86.0	86.0	86.0	86.0	86.1	86.1	86.1	86.1	86.1	86.1	86.1	86.1	86.1
GE 8000	37.6	83.4	87.7	89.3	89.3	89.3	89.3	89.4	89.4	89.4	89.4	89.4	89.4	89.4	89.4	89.4
GE 7000	38.0	84.1	88.4	90.1	90.1	90.1	90.1	90.2	90.2	90.2	90.2	90.2	90.2	90.2	90.2	90.2
GE 6000	38.2	84.3	88.7	90.3	90.3	90.3	90.3	90.4	90.4	90.4	90.4	90.4	90.4	90.4	90.4	90.4
GE 5000	38.6	85.3	89.8	91.4	91.4	91.4	91.4	91.6	91.6	91.6	91.6	91.6	91.6	91.6	91.6	91.6
GE 4500	38.6	85.7	90.2	91.9	91.9	91.9	91.9	92.0	92.0	92.0	92.0	92.0	92.0	92.0	92.0	92.0
GE 4000	38.9	87.0	91.6	93.3	93.3	93.3	93.3	93.4	93.4	93.4	93.4	93.4	93.4	93.4	93.4	93.4
GE 3500	39.0	87.2	92.0	93.6	93.6	93.6	93.6	93.9	93.9	93.9	93.9	93.9	93.9	93.9	93.9	93.9
GE 3000	39.3	88.3	93.3	95.1	95.2	95.2	95.2	95.4	95.4	95.4	95.4	95.4	95.4	95.4	95.4	95.4
GE 2500	39.4	88.8	93.8	95.7	95.8	95.8	95.8	96.0	96.0	96.0	96.0	96.0	96.0	96.0	96.0	96.0
GE 2000	39.4	88.9	93.9	96.0	96.1	96.1	96.1	96.3	96.3	96.3	96.3	96.3	96.3	96.3	96.3	96.3
GE 1800	39.7	89.4	94.6	96.8	96.9	96.9	96.9	97.1	97.1	97.1	97.1	97.1	97.1	97.1	97.1	97.1
GE 1500	39.7	89.9	95.1	97.6	97.9	97.9	97.9	98.1	98.1	98.1	98.1	98.1	98.1	98.1	98.1	98.1
GE 1200	39.7	89.9	95.2	97.9	98.2	98.2	98.2	98.4	98.4	98.4	98.4	98.4	98.4	98.4	98.4	98.4
GE 1000	39.7	90.0	95.3	98.0	98.3	98.3	98.3	98.6	98.6	98.6	98.6	98.6	98.6	98.6	98.6	98.6
GE 900	39.7	90.0	95.3	98.0	98.3	98.3	98.3	98.6	98.6	98.6	98.6	98.6	98.6	98.6	98.6	98.6
GE 800	39.7	90.0	95.3	98.0	98.3	98.3	98.3	98.6	98.6	98.6	98.6	98.6	98.6	98.6	98.6	98.6
GE 700	39.7	90.1	95.4	98.1	98.4	98.4	98.4	98.7	98.7	98.7	98.7	98.7	98.7	98.7	98.7	98.7
GE 600	39.8	90.3	95.8	98.4	98.9	98.9	98.9	99.3	99.3	99.3	99.3	99.3	99.3	99.3	99.3	99.3
GE 500	39.8	90.4	95.9	98.6	99.0	99.0	99.0	99.6	99.6	99.6	99.6	99.6	99.6	99.6	99.6	99.6
GE 400	39.8	90.6	96.0	98.8	99.2	99.2	99.2	99.8	99.8	99.8	99.8	99.8	99.8	99.8	99.8	99.8
GE 300	39.8	90.6	96.1	98.9	99.3	99.3	99.3	99.9	99.9	99.9	99.9	99.9	99.9	99.9	99.9	99.9
GE 200	39.8	90.6	96.1	99.0	99.4	99.4	99.4	100.0	100.0	100.0	100.0	100.0	100.0	100.0	100.0	100.0
GE 100	39.8	90.6	96.1	99.0	99.4	99.4	99.4	100.0	100.0	100.0	100.0	100.0	100.0	100.0	100.0	100.0
GE 0	39.8	90.6	96.1	99.0	99.4	99.4	99.4	100.0	100.0	100.0	100.0	100.0	100.0	100.0	100.0	100.0

TOTAL NUMBER OF OBSERVATIONS: 900

GLOBAL CLIMATOLOGY BRANCH
 USAFETAC
 AIR WEATHER SERVICE/MAC

PFRACENTAGE FREQUENCY OF OCCURRENCE OF CEILING VERSUS VISIBILITY
 FROM HOURLY OBSERVATIONS

STATION NUMBER: 747804 STATION NAME: HUNTER AAF GA PERIOD OF RECORD: 77-86
 MONTH: JUN HOURS(LST): 0300-0500

CEILING IN FEET	VISIBILITY IN STATUTE MILES															
	10	6	5	4	3	2	1 1/2	1 1/4	1	3/4	5/8	1/2	5/16	1/4	0	0
NO CEIL	26.7	60.3	64.0	67.3	69.6	69.9	70.2	70.3	70.4	70.8	70.8	71.1	71.1	71.2	71.4	
GE 20000	29.6	67.8	71.7	75.1	77.6	78.0	78.3	78.4	78.6	78.9	78.9	79.2	79.2	79.3	79.6	
GE 18000	29.6	67.8	71.7	75.1	77.6	78.0	78.3	78.4	78.6	78.9	78.9	79.2	79.2	79.3	79.6	
GE 16000	29.6	67.8	71.7	75.1	77.6	78.0	78.3	78.4	78.6	78.9	78.9	79.2	79.2	79.3	79.6	
GE 14000	29.9	68.1	72.0	75.4	77.9	78.3	78.7	78.8	78.9	79.2	79.2	79.6	79.6	79.7	79.9	
GE 12000	30.6	69.0	72.9	76.3	78.9	79.3	79.7	79.8	79.9	80.2	80.2	80.6	80.6	80.7	80.9	
GE 10000	32.3	72.2	76.8	80.6	83.3	83.8	84.1	84.2	84.3	84.7	84.7	85.0	85.0	85.1	85.3	
GE 9000	32.3	72.3	77.2	81.0	83.8	84.2	84.6	84.7	84.8	85.1	85.1	85.4	85.4	85.6	85.8	
GE 8000	33.4	74.9	79.8	83.6	86.3	86.8	87.1	87.2	87.3	87.7	87.7	88.0	88.0	88.1	88.3	
GE 7000	33.6	75.1	80.2	84.0	86.8	87.2	87.6	87.7	87.8	88.1	88.1	88.4	88.4	88.6	88.8	
GE 6000	33.9	75.4	80.6	84.3	87.3	87.8	88.1	88.2	88.3	88.7	88.7	89.0	89.0	89.1	89.3	
GE 5000	34.3	76.4	81.6	85.3	88.3	88.8	89.1	89.2	89.3	89.7	89.7	90.0	90.0	90.1	90.3	
GE 4500	34.4	77.3	82.4	86.3	89.3	89.8	90.1	90.2	90.3	90.7	90.7	91.0	91.0	91.1	91.3	
GE 4000	34.7	78.0	83.1	87.0	90.0	90.4	90.8	90.9	91.0	91.3	91.3	91.7	91.7	91.8	92.0	
GE 3500	34.8	78.6	83.8	87.7	90.7	91.1	91.4	91.6	91.7	92.0	92.0	92.3	92.3	92.4	92.7	
GE 3000	34.9	79.3	84.9	88.9	92.1	92.6	93.0	93.1	93.2	93.6	93.6	93.9	93.9	94.0	94.2	
GE 2500	34.9	79.8	85.4	89.4	92.8	93.2	93.7	93.8	93.9	94.2	94.2	94.6	94.6	94.7	94.9	
GE 2000	35.1	80.3	86.3	90.4	93.8	94.2	94.7	94.8	94.9	95.2	95.2	95.6	95.6	95.7	95.9	
GE 1800	35.2	80.4	86.4	90.6	93.9	94.3	94.8	94.9	95.0	95.3	95.3	95.7	95.7	95.8	96.0	
GE 1500	35.3	80.7	86.7	90.8	94.1	94.6	95.2	95.3	95.4	95.8	95.8	96.1	96.1	96.2	96.4	
GE 1200	35.3	80.9	86.9	91.2	94.6	95.0	95.7	95.8	95.9	96.2	96.2	96.6	96.6	96.7	96.9	
GE 1000	35.3	81.0	87.0	91.6	94.9	95.3	96.1	96.2	96.3	96.7	96.7	97.0	97.0	97.1	97.3	
GE 900	35.3	81.2	87.3	91.9	95.4	95.9	96.9	97.0	97.1	97.4	97.4	97.8	97.8	97.9	98.1	
GE 800	35.3	81.2	87.7	92.2	95.9	96.3	97.3	97.4	97.6	97.9	97.9	98.2	98.2	98.3	98.6	
GE 700	35.6	81.6	88.0	92.7	96.3	96.8	97.8	97.9	98.0	98.3	98.3	98.7	98.7	98.8	99.0	
GE 600	35.6	81.6	88.2	93.1	96.9	97.3	98.3	98.4	98.6	98.9	98.9	99.2	99.2	99.3	99.6	
GE 500	35.7	81.8	88.4	93.3	97.1	97.6	98.6	98.7	98.8	99.1	99.1	99.4	99.4	99.6	99.8	
GE 400	35.7	81.8	88.4	93.3	97.2	97.7	98.7	98.8	98.9	99.2	99.2	99.6	99.6	99.7	99.9	
GE 300	35.7	81.8	88.4	93.3	97.2	97.7	98.7	98.8	98.9	99.2	99.2	99.7	99.7	99.8	100.0	
GE 200	35.7	81.8	88.4	93.3	97.2	97.7	98.7	98.8	98.9	99.2	99.2	99.7	99.7	99.8	100.0	
GE 100	35.7	81.8	88.4	93.3	97.2	97.7	98.7	98.8	98.9	99.2	99.2	99.7	99.7	99.8	100.0	
GE 0	35.7	81.8	88.4	93.3	97.2	97.7	98.7	98.8	98.9	99.2	99.2	99.7	99.7	99.8	100.0	

TOTAL NUMBER OF OBSERVATIONS: 900

GLOBAL CLIMATOLOGY BRANCH
USAFETAC
AIR WEATHER SERVICE/MAC

PERCENTAGE FREQUENCY OF OCCURRENCE OF CEILING VERSUS VISIBILITY
FROM HOURLY OBSERVATIONS

STATION NUMBER: 747804 STATION NAME: HUNTER AAF GA PERIOD OF RECORD: 77-86
MONTH: JUN HOURS(UT): 0600-0800

CEILING VISIBILITY IN STATUTE MILES

IN	1	2	3	4	5	6	7	8	9	10	11	12	13	14	15	16	17	18	19	20	21	22	23	24	25	26	27	28	29	30	
FEET	10	11	12	13	14	15	16	17	18	19	20	21	22	23	24	25	26	27	28	29	30	31	32	33	34	35	36	37	38	39	40
NO CEIL	11.1	43.6	49.9	55.0	58.8	60.2	60.9	61.3	61.3	61.9	62.0	62.0	62.0	62.1	62.1	62.1	62.1	62.1	62.1	62.1	62.1	62.1	62.1	62.1	62.1	62.1	62.1	62.1	62.1	62.1	62.4
GE	20000	12.6	48.8	56.0	61.8	66.2	67.7	68.3	68.8	68.8	68.8	68.8	68.8	68.8	68.8	68.8	68.8	68.8	68.8	68.8	68.8	68.8	68.8	68.8	68.8	68.8	68.8	68.8	68.8	68.8	70.6
GE	16000	12.6	48.8	56.0	61.8	66.2	67.7	68.3	68.8	68.8	68.8	68.8	68.8	68.8	68.8	68.8	68.8	68.8	68.8	68.8	68.8	68.8	68.8	68.8	68.8	68.8	68.8	68.8	68.8	68.8	70.6
GE	16000	12.7	48.9	56.1	61.9	66.7	67.8	68.4	68.9	68.9	68.9	68.9	68.9	68.9	68.9	68.9	68.9	68.9	68.9	68.9	68.9	68.9	68.9	68.9	68.9	68.9	68.9	68.9	68.9	70.7	
GE	14000	12.7	48.9	55.1	62.0	66.4	67.9	68.6	69.0	69.0	69.0	69.0	69.0	69.0	69.0	69.0	69.0	69.0	69.0	69.0	69.0	69.0	69.0	69.0	69.0	69.0	69.0	69.0	69.0	70.8	
GE	12000	13.0	50.3	57.7	63.7	68.1	69.6	70.2	70.7	70.7	70.7	70.7	70.7	70.7	70.7	70.7	70.7	70.7	70.7	70.7	70.7	70.7	70.7	70.7	70.7	70.7	70.7	70.7	70.7	72.4	
GE	10000	14.2	54.8	62.6	69.0	73.6	75.1	75.8	76.3	76.3	76.3	76.3	76.3	76.3	76.3	76.3	76.3	76.3	76.3	76.3	76.3	76.3	76.3	76.3	76.3	76.3	76.3	76.3	76.3	78.1	
GE	9000	14.6	55.6	63.6	70.0	74.6	76.1	76.9	77.6	77.6	77.6	77.6	77.6	77.6	77.6	77.6	77.6	77.6	77.6	77.6	77.6	77.6	77.6	77.6	77.6	77.6	77.6	77.6	77.6	79.3	
GE	8000	15.9	58.7	67.3	73.9	78.4	80.0	80.8	81.4	81.4	81.4	81.4	81.4	81.4	81.4	81.4	81.4	81.4	81.4	81.4	81.4	81.4	81.4	81.4	81.4	81.4	81.4	81.4	81.4	83.2	
GE	7000	16.3	59.6	68.2	74.9	79.6	81.2	82.0	82.7	82.7	82.7	82.7	82.7	82.7	82.7	82.7	82.7	82.7	82.7	82.7	82.7	82.7	82.7	82.7	82.7	82.7	82.7	82.7	82.7	84.4	
GE	6000	16.3	59.9	69.6	75.2	80.3	82.0	82.8	83.4	83.4	83.4	83.4	83.4	83.4	83.4	83.4	83.4	83.4	83.4	83.4	83.4	83.4	83.4	83.4	83.4	83.4	83.4	83.4	83.4	85.2	
GE	5000	16.4	60.2	69.9	75.7	80.9	82.6	83.3	84.0	84.0	84.0	84.0	84.0	84.0	84.0	84.0	84.0	84.0	84.0	84.0	84.0	84.0	84.0	84.0	84.0	84.0	84.0	84.0	84.0	85.8	
GE	4500	16.6	60.9	69.6	76.4	81.7	83.3	84.1	84.8	84.8	84.8	84.8	84.8	84.8	84.8	84.8	84.8	84.8	84.8	84.8	84.8	84.8	84.8	84.8	84.8	84.8	84.8	84.8	84.8	86.6	
GE	4000	16.7	61.2	70.2	77.4	82.7	84.3	85.1	85.9	85.9	85.9	85.9	85.9	85.9	85.9	85.9	85.9	85.9	85.9	85.9	85.9	85.9	85.9	85.9	85.9	85.9	85.9	85.9	85.9	87.7	
GE	3500	16.8	61.9	71.0	78.3	83.9	85.6	86.3	87.1	87.1	87.1	87.1	87.1	87.1	87.1	87.1	87.1	87.1	87.1	87.1	87.1	87.1	87.1	87.1	87.1	87.1	87.1	87.1	87.1	88.9	
GE	3000	16.8	62.4	71.6	79.1	84.9	86.6	87.4	88.2	88.2	88.2	88.2	88.2	88.2	88.2	88.2	88.2	88.2	88.2	88.2	88.2	88.2	88.2	88.2	88.2	88.2	88.2	88.2	88.2	90.0	
GE	2500	16.8	63.1	72.2	80.0	85.8	87.4	88.3	89.1	89.1	89.1	89.1	89.1	89.1	89.1	89.1	89.1	89.1	89.1	89.1	89.1	89.1	89.1	89.1	89.1	89.1	89.1	89.1	89.1	90.9	
GE	2000	16.8	63.6	73.0	80.8	86.6	88.3	89.2	90.0	90.0	90.0	90.0	90.0	90.0	90.0	90.0	90.0	90.0	90.0	90.0	90.0	90.0	90.0	90.0	90.0	90.0	90.0	90.0	90.0	91.8	
GE	1800	16.8	63.7	73.1	80.9	86.7	88.4	89.3	90.1	90.1	90.1	90.1	90.1	90.1	90.1	90.1	90.1	90.1	90.1	90.1	90.1	90.1	90.1	90.1	90.1	90.1	90.1	90.1	90.1	91.9	
GE	1500	17.0	64.4	74.1	81.9	88.1	90.0	90.9	91.7	91.7	91.7	91.7	91.7	91.7	91.7	91.7	91.7	91.7	91.7	91.7	91.7	91.7	91.7	91.7	91.7	91.7	91.7	91.7	91.7	93.4	
GE	1200	17.0	65.1	74.8	82.6	89.0	90.9	91.8	92.7	92.7	92.7	92.7	92.7	92.7	92.7	92.7	92.7	92.7	92.7	92.7	92.7	92.7	92.7	92.7	92.7	92.7	92.7	92.7	92.7	94.4	
GE	1000	17.1	65.4	75.2	83.0	89.6	91.6	92.6	93.6	93.6	93.6	93.6	93.6	93.6	93.6	93.6	93.6	93.6	93.6	93.6	93.6	93.6	93.6	93.6	93.6	93.6	93.6	93.6	93.6	94.4	
GE	900	17.2	65.8	75.7	83.4	90.0	92.0	93.0	94.0	94.0	94.0	94.0	94.0	94.0	94.0	94.0	94.0	94.0	94.0	94.0	94.0	94.0	94.0	94.0	94.0	94.0	94.0	94.0	94.0	95.3	
GE	800	17.2	65.8	76.0	83.8	90.3	92.7	93.9	94.9	95.0	95.0	95.0	95.0	95.0	95.0	95.0	95.0	95.0	95.0	95.0	95.0	95.0	95.0	95.0	95.0	95.0	95.0	95.0	95.0	95.8	
GE	700	17.2	65.8	76.0	83.8	90.3	92.8	94.0	95.0	95.0	95.0	95.0	95.0	95.0	95.0	95.0	95.0	95.0	95.0	95.0	95.0	95.0	95.0	95.0	95.0	95.0	95.0	95.0	95.0	96.8	
GE	600	17.2	66.2	76.8	84.6	91.1	93.8	95.1	96.1	96.1	96.1	96.1	96.1	96.1	96.1	96.1	96.1	96.1	96.1	96.1	96.1	96.1	96.1	96.1	96.1	96.1	96.1	96.1	96.1	97.0	
GE	500	17.3	66.3	76.9	84.8	91.4	94.2	95.6	96.7	96.7	96.7	96.7	96.7	96.7	96.7	96.7	96.7	96.7	96.7	96.7	96.7	96.7	96.7	96.7	96.7	96.7	96.7	96.7	96.7	97.1	
GE	400	17.3	66.3	76.9	84.8	91.6	94.3	95.8	97.0	97.0	97.0	97.0	97.0	97.0	97.0	97.0	97.0	97.0	97.0	97.0	97.0	97.0	97.0	97.0	97.0	97.0	97.0	97.0	97.0	98.1	
GE	300	17.3	66.3	76.9	84.9	91.7	94.4	95.9	97.3	97.3	97.3	97.3	97.3	97.3	97.3	97.3	97.3	97.3	97.3	97.3	97.3	97.3	97.3	97.3	97.3	97.3	97.3	97.3	97.3	98.1	
GE	200	17.3	66.3	76.9	84.9	91.7	94.4	95.9	97.3	97.3	97.3	97.3	97.3	97.3	97.3	97.3	97.3	97.3	97.3	97.3	97.3	97.3	97.3	97.3	97.3	97.3	97.3	97.3	97.3	98.1	
GE	100	17.3	66.3	76.9	84.9	91.7	94.4	95.9	97.3	97.3	97.3	97.3	97.3	97.3	97.3	97.3	97.3	97.3	97.3	97.3	97.3	97.3	97.3	97.3	97.3	97.3	97.3	97.3	97.3	98.1	
GE	0	17.3	66.3	76.9	84.9	91.7	94.4	95.9	97.3	97.3	97.3	97.3	97.3	97.3	97.3	97.3	97.3	97.3	97.3	97.3	97.3	97.3	97.3	97.3	97.3	97.3	97.3	97.3	97.3	98.1	

TOTAL NUMBER OF OBSERVATIONS: 900

GLOBAL CLIMATOLOGY BRANCH
USAFETAC
AIR WEATHER SERVICE/PAC

PERCENTAGE FREQUENCY OF OCCURRENCE OF CEILING VERSUS VISIBILITY
FROM FOURLY OBSERVATIONS

STATION NUMBER: 747804 STATION NAME: PUNTER AAF GA

PERIOD OF RECORD: 77-86
MONTH: JUN HOURS(LST): 0900-1100

CEILING IN FEET	VISIBILITY IN STATUTE MILES															
	10	6	5	4	3	2 1/2	2	1 1/2	1 1/4	1	3/4	5/8	1/2	5/16	1/4	0
NO CEIL	10.1	51.2	56.0	57.1	57.9	57.9	57.9	58.0	58.0	58.0	58.0	58.0	58.0	58.0	58.0	58.0
GE 20000	11.8	56.3	62.0	63.7	64.4	64.4	64.4	64.6	64.6	64.6	64.6	64.6	64.6	64.6	64.6	64.6
GE 18000	11.8	56.4	62.1	63.8	64.6	64.6	64.6	64.7	64.7	64.7	64.7	64.7	64.7	64.7	64.7	64.7
GE 16000	11.8	56.4	62.1	63.8	64.6	64.6	64.6	64.7	64.7	64.7	64.7	64.7	64.7	64.7	64.7	64.7
GE 14000	12.0	56.7	62.3	64.0	64.8	64.8	64.8	64.9	64.9	64.9	64.9	64.9	64.9	64.9	64.9	64.9
GE 12000	12.3	57.6	63.2	64.9	65.7	65.7	65.7	65.8	65.8	65.8	65.8	65.8	65.8	65.8	65.8	65.8
GE 10000	12.8	61.6	67.2	69.2	70.0	70.0	70.0	70.1	70.1	70.1	70.1	70.1	70.1	70.1	70.1	70.1
GE 9000	12.9	62.0	67.7	69.8	70.6	70.6	70.6	70.7	70.7	70.7	70.7	70.7	70.7	70.7	70.7	70.7
GE 8000	14.0	66.2	72.0	74.3	75.1	75.1	75.1	75.2	75.2	75.2	75.2	75.2	75.2	75.2	75.2	75.2
GE 7000	14.4	67.1	73.0	75.3	76.1	76.1	76.1	76.2	76.2	76.2	76.2	76.2	76.2	76.2	76.2	76.2
GE 6000	14.6	67.3	73.3	75.8	76.7	76.7	76.7	76.8	76.8	76.8	76.8	76.8	76.8	76.8	76.8	76.8
GE 5000	14.7	67.9	73.9	76.3	77.2	77.2	77.2	77.3	77.3	77.3	77.3	77.3	77.3	77.3	77.3	77.3
GE 4500	14.9	68.3	74.4	76.9	77.9	77.9	77.9	78.0	78.0	78.0	78.0	78.0	78.0	78.0	78.0	78.0
GE 4000	15.0	69.3	75.6	78.0	79.1	79.1	79.1	79.2	79.2	79.2	79.2	79.2	79.2	79.2	79.2	79.2
GE 3500	15.6	71.4	77.8	80.3	81.4	81.4	81.4	81.6	81.6	81.6	81.6	81.6	81.6	81.6	81.6	81.6
GE 3000	16.3	76.1	83.0	85.9	87.1	87.2	87.2	87.3	87.3	87.3	87.3	87.3	87.3	87.3	87.3	87.3
GE 2500	16.6	78.6	85.6	88.4	89.9	90.0	90.0	90.1	90.1	90.1	90.1	90.1	90.1	90.1	90.1	90.1
GE 2000	16.8	80.4	87.7	90.8	92.2	92.3	92.3	92.4	92.4	92.4	92.4	92.4	92.4	92.4	92.4	92.4
GE 1800	16.9	80.8	88.0	91.1	92.6	92.7	92.7	92.8	92.8	92.8	92.8	92.8	92.8	92.8	92.8	92.8
GE 1500	17.1	83.6	90.9	94.6	96.5	96.7	96.7	96.8	96.8	96.8	96.8	96.8	96.8	96.8	96.8	96.8
GE 1200	17.2	84.2	91.8	95.8	97.9	98.0	98.0	98.1	98.1	98.1	98.1	98.1	98.1	98.1	98.1	98.1
GE 1000	17.2	84.6	92.3	96.4	98.6	98.7	98.7	98.8	98.8	98.8	98.8	98.8	98.8	98.8	98.8	98.8
GE 900	17.2	84.6	92.4	96.6	98.7	98.8	98.9	99.1	99.1	99.1	99.1	99.1	99.1	99.1	99.1	99.1
GE 800	17.2	84.6	92.7	96.8	98.9	99.0	99.1	99.3	99.3	99.3	99.3	99.3	99.3	99.3	99.3	99.3
GE 700	17.2	84.6	92.7	96.8	98.9	99.1	99.2	99.4	99.4	99.4	99.4	99.4	99.4	99.4	99.4	99.4
GE 600	17.2	84.6	92.7	96.8	98.9	99.1	99.2	99.4	99.4	99.4	99.4	99.4	99.4	99.4	99.4	99.4
GE 500	17.2	84.6	92.7	96.8	98.9	99.1	99.2	99.4	99.4	99.4	99.4	99.4	99.4	99.4	99.4	99.4
GE 400	17.2	84.6	92.7	96.8	98.9	99.1	99.2	99.6	99.6	99.6	99.6	99.6	99.6	99.6	99.6	99.6
GE 300	17.2	84.6	92.7	96.8	98.9	99.1	99.2	99.6	99.6	99.6	99.6	99.6	99.6	99.6	99.6	99.6
GE 200	17.2	84.6	92.8	96.9	99.0	99.2	99.3	99.7	99.8	100.0	100.0	100.0	100.0	100.0	100.0	100.0
GE 100	17.2	84.6	92.8	96.9	99.0	99.2	99.3	99.7	99.8	100.0	100.0	100.0	100.0	100.0	100.0	100.0
GE 0	17.2	84.6	92.8	96.9	99.0	99.2	99.3	99.7	99.8	100.0	100.0	100.0	100.0	100.0	100.0	100.0

TOTAL NUMBER OF OBSERVATIONS: 900

GLOBAL CLIMATOLOGY BRANCH PERCENTAGE FREQUENCY OF OCCURRENCE OF CEILING VERSUS VISIBILITY
 USAFETAC FROM HOURLY OBSERVATIONS
 AIR WEATHER SERVICE/MAC

STATION NUMBER: 747804 STATION NAME: HUNTER AAF GA PERIOD OF RECORD: 77-86
 MONTH: JUN HOURS(LST): 1200-1400

CEILING IN FEET	10	6	5	4	3	2	1 1/2	1	3/4	5/8	1/2	5/16	1/4	0
WISIBILITY IN STATUTE MILES	10	6	5	4	3	2	1 1/2	1	3/4	5/8	1/2	5/16	1/4	0
NO CEIL	12.0	47.9	50.7	51.3	51.7	51.7	51.7	51.7	51.7	51.7	51.7	51.7	51.7	51.7
GE 20000	14.2	55.2	58.7	60.2	60.8	60.8	60.8	60.8	60.8	60.8	60.8	60.8	60.8	60.8
GE 18000	14.2	55.2	58.7	60.2	60.8	60.8	60.8	60.8	60.8	60.8	60.8	60.8	60.8	60.8
GE 16000	14.2	55.2	58.7	60.2	60.8	60.8	60.8	60.8	60.8	60.8	60.8	60.8	60.8	60.8
GE 14000	14.3	55.8	59.2	61.3	61.3	61.3	61.3	61.3	61.3	61.3	61.3	61.3	61.3	61.3
GE 12000	14.9	57.1	60.6	62.7	62.7	62.7	62.7	62.7	62.7	62.7	62.7	62.7	62.7	62.7
GE 10000	15.4	60.1	64.0	66.7	66.7	66.7	66.7	66.7	66.7	66.7	66.7	66.7	66.7	66.7
GE 9000	15.4	60.2	64.1	66.2	66.8	66.8	66.8	66.8	66.8	66.8	66.8	66.8	66.8	66.8
GE 8000	16.0	64.4	68.4	70.6	71.1	71.1	71.1	71.1	71.1	71.1	71.1	71.1	71.1	71.1
GE 7000	16.0	64.9	68.9	71.0	71.6	71.6	71.6	71.6	71.6	71.6	71.6	71.6	71.6	71.6
GE 6000	16.0	64.9	69.1	71.2	71.8	71.8	71.8	71.8	71.8	71.8	71.8	71.8	71.8	71.8
GE 5000	16.2	65.1	69.3	71.6	72.1	72.1	72.1	72.1	72.1	72.1	72.1	72.1	72.1	72.1
GE 4500	16.2	65.2	69.4	71.9	72.4	72.4	72.4	72.4	72.4	72.4	72.4	72.4	72.4	72.4
GE 4000	17.0	67.0	71.4	74.0	74.6	74.6	74.6	74.6	74.6	74.6	74.6	74.6	74.6	74.6
GE 3500	17.7	71.4	76.2	79.0	79.7	79.7	79.7	79.7	79.7	79.7	79.7	79.7	79.7	79.7
GE 3000	20.2	80.7	86.0	89.6	90.3	90.3	90.3	90.3	90.3	90.3	90.3	90.3	90.3	90.3
GE 2500	20.6	83.6	89.1	92.8	93.8	93.9	93.9	93.9	93.9	93.9	93.9	93.9	93.9	93.9
GE 2000	20.6	86.3	92.1	95.9	97.0	97.1	97.1	97.1	97.1	97.1	97.1	97.1	97.1	97.1
GE 1800	20.8	86.6	92.3	96.1	97.2	97.3	97.3	97.3	97.3	97.3	97.3	97.3	97.3	97.3
GE 1500	20.8	87.4	93.3	97.2	98.4	98.6	98.7	98.7	98.7	98.7	98.7	98.7	98.7	98.7
GE 1200	20.8	87.7	93.6	97.4	98.7	98.9	99.0	99.1	99.1	99.1	99.1	99.1	99.1	99.1
GE 1000	20.8	87.8	93.7	97.6	98.9	99.1	99.2	99.3	99.3	99.3	99.3	99.3	99.3	99.3
GE 900	20.8	87.8	93.7	97.6	99.0	99.2	99.3	99.4	99.4	99.4	99.4	99.4	99.4	99.4
GE 800	20.8	87.8	93.7	97.6	99.0	99.2	99.3	99.4	99.4	99.4	99.4	99.4	99.4	99.4
GE 700	20.8	87.8	93.7	97.6	99.0	99.2	99.3	99.4	99.4	99.4	99.4	99.4	99.4	99.4
GE 600	20.8	87.8	93.7	97.6	99.0	99.2	99.3	99.4	99.4	99.4	99.4	99.4	99.4	99.4
GE 500	20.8	87.8	93.7	97.6	99.1	99.4	99.7	99.9	99.9	99.9	99.9	99.9	99.9	99.9
GE 400	20.8	87.8	93.7	97.6	99.1	99.4	99.7	99.9	99.9	99.9	99.9	99.9	99.9	99.9
GE 300	20.8	87.8	93.7	97.6	99.1	99.4	99.7	99.9	99.9	99.9	99.9	99.9	99.9	99.9
GE 200	20.8	87.8	93.7	97.6	99.1	99.4	99.7	99.9	99.9	99.9	99.9	99.9	99.9	99.9
GE 100	20.8	87.8	93.7	97.6	99.1	99.4	99.7	99.9	99.9	99.9	99.9	99.9	99.9	99.9
GE 0	20.8	87.8	93.7	97.6	99.1	99.4	99.7	99.9	99.9	99.9	99.9	99.9	99.9	99.9

TOTAL NUMBER OF OBSERVATIONS: 900

GLOBAL CLIMATELOGY BRANCH
USAFETAC
AIR WEATHER SERVICE/MAC

PERCENTAGE FREQUENCY OF OCCURRENCE OF CEILING VERSUS VISIBILITY
FROM HOURLY OBSERVATIONS

STATION NUMBER: 747804 STATION NAME: HUNTER AAF GA

PERIOD OF RECORD: 77-86
MONTH: JUN HOURS(LST): 1500-1700

CEILING	VISIBILITY IN STATUTE MILES									
	1	1 1/2	2	1 1/2	1 1/4	1	3/4	5/8	1/2	1/4

NO	CEIL	1	1 1/2	2	1 1/2	1 1/4	1	3/4	5/8	1/2	1/4	0
5E	20000	17.4	65.9	50.0	50.3	50.4	50.4	50.4	50.4	50.4	50.4	50.4
5E	18000	17.4	62.0	67.1	67.4	67.4	67.4	67.4	67.4	67.4	67.4	67.4
5E	16000	17.4	62.1	66.0	67.2	67.6	67.6	67.6	67.6	67.6	67.6	67.6
5E	14000	17.4	62.1	66.0	67.2	67.6	67.6	67.6	67.6	67.6	67.6	67.6
5E	12000	17.4	62.7	66.7	67.9	68.2	68.2	68.2	68.2	68.2	68.2	68.2
5E	10000	17.4	63.2	67.3	68.7	69.0	69.0	69.0	69.0	69.0	69.0	69.0
5E	9000	17.4	67.0	71.6	73.0	73.3	73.3	73.3	73.3	73.3	73.3	73.3
5E	8000	17.4	67.2	71.8	73.2	73.6	73.6	73.6	73.6	73.6	73.6	73.6
5E	7000	17.4	71.0	75.6	77.1	77.4	77.4	77.4	77.4	77.4	77.4	77.4
5E	6000	17.4	72.0	76.7	78.3	78.7	78.7	78.7	78.7	78.7	78.7	78.7
5E	5000	17.4	72.7	77.4	79.2	79.7	79.7	79.7	79.7	79.7	79.7	79.7
5E	4500	17.4	73.0	78.0	79.8	80.2	80.2	80.2	80.2	80.2	80.2	80.2
5E	4000	17.4	73.9	79.9	80.7	81.1	81.1	81.1	81.1	81.1	81.1	81.1
5E	3500	17.4	75.7	81.0	83.0	83.4	83.6	83.6	83.6	83.6	83.6	83.6
5E	3000	17.4	78.0	83.6	85.7	86.1	86.2	86.3	86.3	86.3	86.3	86.3
5E	2500	17.4	84.4	90.7	93.4	94.0	94.1	94.4	94.4	94.4	94.4	94.4
5E	2000	17.4	85.7	92.0	95.0	95.7	95.8	96.3	96.3	96.3	96.3	96.3
5E	1800	17.4	86.3	92.9	95.9	96.7	96.8	97.3	97.3	97.3	97.3	97.3
5E	1600	17.4	86.6	93.0	96.1	96.9	97.0	97.6	97.6	97.6	97.6	97.6
5E	1400	17.4	87.6	94.1	97.3	98.3	98.6	99.1	99.1	99.1	99.1	99.1
5E	1200	17.4	87.6	94.1	97.3	98.3	98.6	99.1	99.1	99.1	99.1	99.1
5E	1000	17.4	87.6	94.1	97.3	98.3	98.6	99.1	99.1	99.1	99.1	99.1
5E	900	17.4	87.6	94.1	97.3	98.3	98.6	99.1	99.1	99.1	99.1	99.1
5E	800	17.4	87.6	94.1	97.3	98.3	98.6	99.1	99.1	99.1	99.1	99.1
5E	700	17.4	87.6	94.1	97.3	98.3	98.6	99.1	99.1	99.1	99.1	99.1
5E	600	17.4	87.6	94.1	97.3	98.3	98.6	99.1	99.1	99.1	99.1	99.1
5E	500	17.4	87.6	94.1	97.4	98.6	99.1	99.7	99.7	99.7	99.7	99.7
5E	400	17.4	87.6	94.1	97.4	98.6	99.1	99.7	99.7	99.7	99.7	99.7
5E	300	17.4	87.6	94.1	97.4	98.6	99.1	99.7	99.7	99.7	99.7	99.7
5E	200	17.4	87.6	94.1	97.4	98.6	99.1	99.7	99.7	99.7	99.7	99.7
5E	100	17.4	87.6	94.1	97.4	98.6	99.1	99.7	99.7	99.7	99.7	99.7
5E	0	17.4	87.6	94.1	97.4	98.6	99.1	99.7	99.7	99.7	99.7	99.7

TOTAL NUMBER OF OBSERVATIONS: 900

GLOBAL CLIMATOLOGY BRANCH PERCENTAGE FREQUENCY OF OCCURRENCE OF CEILING VERSUS VISIBILITY
 USAFETAC FROM FOURLY OBSERVATIONS
 AIR WEATHER SERVICE/MAC

STATION NUMBER: 747804 STATION NAME: HUNTER AAF GA PERIOD OF RECORD: 77-86
 MONTH: JUN HOURS(LST): 1800-2000

CEILING VISIBILITY IN STATUTE MILES

CEILING IN FEET	VISIBILITY IN STATUTE MILES									
	1	1 1/4	1 1/2	1 3/4	2	2 1/2	3	4	5	6
NO CEIL	51.4	51.4	51.4	51.4	51.4	51.4	51.4	51.4	51.4	51.4
GE 20000	19.1	68.8	66.9	67.1	69.7	69.7	69.7	69.7	69.7	69.7
GE 18000	19.2	69.0	67.1	69.2	69.9	69.9	69.9	69.9	69.9	69.9
GE 16000	19.3	69.2	67.3	69.3	70.1	70.1	70.1	70.1	70.1	70.1
GE 14000	19.7	69.8	67.8	69.7	70.6	70.6	70.6	70.6	70.6	70.6
GE 12000	20.1	70.6	68.7	70.6	71.4	71.4	71.4	71.4	71.4	71.4
GE 10000	20.6	74.2	72.1	74.2	75.2	75.2	75.2	75.2	75.2	75.2
GE 9000	21.0	75.7	73.6	75.7	76.8	76.8	76.8	76.8	76.8	76.8
GE 8000	22.1	81.2	79.1	81.2	82.3	82.3	82.3	82.3	82.3	82.3
GE 7000	22.8	82.9	80.8	82.9	84.1	84.1	84.1	84.1	84.1	84.1
GE 6000	23.2	83.7	81.4	83.7	84.9	84.9	84.9	84.9	84.9	84.9
GE 5000	23.3	84.8	82.6	84.8	86.1	86.1	86.1	86.1	86.1	86.1
GE 4500	23.6	85.6	83.3	85.6	86.9	86.9	86.9	86.9	86.9	86.9
GE 4000	23.9	86.8	84.2	86.8	88.1	88.1	88.1	88.1	88.1	88.1
GE 3500	24.1	88.1	86.1	88.1	90.9	90.9	91.0	91.0	91.0	91.0
GE 3000	24.7	89.1	87.1	89.1	92.8	92.8	93.0	93.0	93.0	93.0
GE 2500	24.9	93.8	90.1	93.8	95.6	95.6	96.1	96.1	96.1	96.1
GE 2000	24.9	94.6	90.6	94.6	96.6	96.6	97.1	97.1	97.1	97.1
GE 1800	25.0	95.0	90.9	95.0	97.0	97.0	97.4	97.4	97.4	97.4
GE 1500	25.2	95.6	91.4	95.6	97.7	97.7	98.1	98.1	98.1	98.1
GE 1000	25.2	95.8	91.6	95.8	97.9	97.9	98.3	98.3	98.3	98.3
GE 1000	25.2	95.0	92.0	95.0	98.4	98.4	98.9	98.9	98.9	98.9
GE 900	25.2	95.1	92.1	95.1	98.6	98.6	99.0	99.0	99.0	99.0
GE 800	25.2	95.1	92.1	95.1	98.6	98.6	99.0	99.0	99.0	99.0
GE 700	25.2	95.1	92.1	95.1	98.6	98.6	99.0	99.0	99.0	99.0
GE 600	25.2	95.1	92.1	95.1	98.6	98.6	99.0	99.0	99.0	99.0
GE 500	25.2	95.1	92.1	95.1	98.6	98.6	99.0	99.0	99.0	99.0
GE 400	25.2	95.1	92.1	95.1	98.6	98.6	99.0	99.0	99.0	99.0
GE 300	25.2	95.1	92.1	95.1	98.6	98.6	99.0	99.0	99.0	99.0
GE 200	25.2	95.1	92.1	95.1	98.6	98.6	99.0	99.0	99.0	99.0
GE 100	25.2	95.1	92.1	95.1	98.6	98.6	99.0	99.0	99.0	99.0

TOTAL NUMBER OF OBSERVATIONS: 900

GLOBAL CLIMATOLOGY BRANCH
 USAFETAC
 AIR WEATHER SERVICE/MAC

PERCENTAGE FREQUENCY OF OCCURRENCE OF CEILING VERSUS VISIBILITY
 FROM HOURLY OBSERVATIONS

PERIOD OF RECORD: 77-86
 MONTH: JUN HOURS(LST): 2100-2300

STATION NUMBER: 747804 STATION NAME: HUNTER AAF GA

CEILING IN FEET	VISIBILITY IN STATUTE MILES																
	10	9	8	7	6	5	4	3	2	1 1/2	1	3/4	5/8	1/2	5/16	1/4	0
NO CEILING	22.4	58.1	60.1	61.3	61.9	61.9	61.9	61.9	61.9	61.9	61.9	61.9	61.9	61.9	61.9	61.9	61.9
GE 20000	27.1	68.7	70.9	72.8	73.3	73.3	73.3	73.3	73.3	73.3	73.3	73.3	73.3	73.3	73.3	73.3	73.3
GE 18000	27.1	68.7	70.9	72.8	73.3	73.3	73.3	73.3	73.3	73.3	73.3	73.3	73.3	73.3	73.3	73.3	73.3
GE 16000	27.1	68.7	70.9	72.8	73.3	73.3	73.3	73.3	73.3	73.3	73.3	73.3	73.3	73.3	73.3	73.3	73.3
GE 14000	27.3	68.9	71.1	73.0	73.6	73.6	73.6	73.6	73.6	73.6	73.6	73.6	73.6	73.6	73.6	73.6	73.6
GE 12000	28.4	70.1	72.4	74.3	74.9	74.9	74.9	74.9	74.9	74.9	74.9	74.9	74.9	74.9	74.9	74.9	74.9
GE 10000	30.0	74.8	77.2	79.1	79.8	79.8	79.8	79.8	79.8	79.8	79.8	79.8	79.8	79.8	79.8	79.8	79.8
GE 9000	30.2	75.0	77.4	79.3	80.1	80.2	80.2	80.2	80.2	80.2	80.2	80.2	80.2	80.2	80.2	80.2	80.2
GE 8000	31.7	79.6	82.0	84.3	85.2	85.2	85.2	85.2	85.2	85.2	85.2	85.2	85.2	85.2	85.2	85.2	85.2
GE 7000	31.9	80.1	82.8	85.1	86.0	86.0	86.0	86.0	86.0	86.0	86.0	86.0	86.0	86.0	86.0	86.0	86.0
GE 6000	32.2	80.4	83.1	85.4	86.3	86.3	86.3	86.3	86.3	86.3	86.3	86.3	86.3	86.3	86.3	86.3	86.3
GE 5000	32.8	81.8	84.4	86.8	87.8	87.8	87.8	87.8	87.8	87.8	87.8	87.8	87.8	87.8	87.8	87.8	87.8
GE 4500	33.3	82.8	85.9	88.6	89.6	89.6	89.6	89.6	89.6	89.6	89.6	89.6	89.6	89.6	89.6	89.6	89.6
GE 4000	34.1	84.6	87.7	90.3	91.3	91.3	91.3	91.3	91.3	91.3	91.3	91.3	91.3	91.3	91.3	91.3	91.3
GE 3500	34.2	85.4	88.7	91.6	92.7	92.7	92.7	92.7	92.7	92.7	92.7	92.7	92.7	92.7	92.7	92.7	92.7
GE 3000	34.4	88.4	91.8	94.9	96.1	96.1	96.1	96.1	96.1	96.1	96.1	96.1	96.1	96.1	96.1	96.1	96.1
GE 2500	34.6	89.0	92.3	95.4	96.7	96.7	96.7	96.7	96.7	96.7	96.7	96.7	96.7	96.7	96.7	96.7	96.7
GE 2000	34.6	89.4	93.3	96.7	98.0	98.0	98.0	98.0	98.0	98.0	98.0	98.0	98.0	98.0	98.0	98.0	98.0
GE 1800	34.7	89.6	93.8	97.1	98.4	98.4	98.4	98.4	98.4	98.4	98.4	98.4	98.4	98.4	98.4	98.4	98.4
GE 1500	34.9	89.9	94.1	97.4	98.8	98.8	98.8	98.8	98.8	98.8	98.8	98.8	98.8	98.8	98.8	98.8	98.8
GE 1200	34.9	89.9	94.1	97.7	99.0	99.0	99.0	99.0	99.0	99.0	99.0	99.0	99.0	99.0	99.0	99.0	99.0
GE 1000	35.0	90.2	94.4	98.0	99.3	99.3	99.3	99.3	99.3	99.3	99.3	99.3	99.3	99.3	99.3	99.3	99.3
GE 900	35.0	90.2	94.4	98.0	99.3	99.3	99.3	99.3	99.3	99.3	99.3	99.3	99.3	99.3	99.3	99.3	99.3
GE 800	35.0	90.3	94.6	98.1	99.4	99.4	99.4	99.4	99.4	99.4	99.4	99.4	99.4	99.4	99.4	99.4	99.4
GE 700	35.0	90.3	94.6	98.1	99.4	99.4	99.4	99.4	99.4	99.4	99.4	99.4	99.4	99.4	99.4	99.4	99.4
GE 600	35.0	90.4	94.7	98.2	99.6	99.6	99.6	99.6	99.6	99.6	99.6	99.6	99.6	99.6	99.6	99.6	99.6
GE 500	35.0	90.4	94.7	98.2	99.6	99.6	99.6	99.6	99.6	99.6	99.6	99.6	99.6	99.6	99.6	99.6	99.6
GE 400	35.0	90.4	94.7	98.2	99.6	99.6	99.6	99.6	99.6	99.6	99.6	99.6	99.6	99.6	99.6	99.6	99.6
GE 300	35.0	90.4	94.7	98.2	99.6	99.6	99.6	99.6	99.6	99.6	99.6	99.6	99.6	99.6	99.6	99.6	99.6
GE 200	35.0	90.4	94.7	98.2	99.6	99.6	99.6	99.6	99.6	99.6	99.6	99.6	99.6	99.6	99.6	99.6	99.6
GE 100	35.0	90.4	94.7	98.2	99.6	99.6	99.6	99.6	99.6	99.6	99.6	99.6	99.6	99.6	99.6	99.6	99.6
GE 0	35.0	90.4	94.7	98.2	99.6	99.6	99.6	99.6	99.6	99.6	99.6	99.6	99.6	99.6	99.6	99.6	99.6

TOTAL NUMBER OF OBSERVATIONS: 900

GLOBAL CLIMATOLOGY BRANCH
 USAFETAC
 AIR WEATHER SERVICE/MAC

PERCENTAGE FREQUENCY OF OCCURRENCE OF CEILING VERSUS VISIBILITY
 FROM HOURLY OBSERVATIONS

STATION NUMBER: 747804 STATION NAME: HUNTER AAF GA

PERIOD OF RECORD: 77-86
 MONTH: JUN HOURS(LST): ALL

CEILING..... VISIBILITY IN STATUTE MILES.....

CEILING IN FEET	VISIBILITY IN STATUTE MILES										ALL														
	1		2		3		4		5			ALL													
	1/4	1/2	1/4	1/2	1/4	1/2	1/4	1/2	5/8	5/16															
NO CEIL	17.7	52.7	56.4	58.2	59.2	59.4	59.6	59.6	59.7	59.8	59.8	59.8	59.8	59.8	59.8	59.8	59.8	59.8	59.8	59.8	59.8	59.8	59.8	59.8	
GE 20000	20.7	62.1	66.4	68.7	70.0	70.2	70.3	70.3	70.4	70.6	70.6	70.6	70.6	70.6	70.6	70.6	70.6	70.6	70.6	70.6	70.6	70.6	70.6	70.6	70.6
GE 18000	20.7	62.2	66.4	68.8	70.0	70.3	70.4	70.4	70.5	70.5	70.5	70.5	70.5	70.5	70.5	70.5	70.5	70.5	70.5	70.5	70.5	70.5	70.5	70.5	70.5
GE 16000	20.7	62.2	66.5	68.8	70.1	70.3	70.4	70.4	70.5	70.5	70.5	70.5	70.5	70.5	70.5	70.5	70.5	70.5	70.5	70.5	70.5	70.5	70.5	70.5	70.5
GE 14000	20.9	62.5	66.8	69.2	70.4	70.7	70.8	70.9	70.9	71.0	71.0	71.0	71.0	71.1	71.1	71.1	71.1	71.1	71.1	71.1	71.1	71.1	71.1	71.1	71.1
GE 12000	21.5	63.6	67.9	70.3	71.5	71.8	71.9	72.0	72.0	72.2	72.2	72.2	72.2	72.2	72.2	72.2	72.2	72.2	72.2	72.2	72.2	72.2	72.2	72.2	72.2
GE 10000	22.6	67.3	72.0	74.6	75.9	76.2	76.3	76.4	76.5	76.6	76.6	76.6	76.6	76.6	76.6	76.6	76.6	76.6	76.6	76.6	76.6	76.6	76.6	76.6	76.6
GE 9000	22.8	67.8	72.5	75.2	76.5	76.8	76.9	77.0	77.1	77.2	77.2	77.2	77.2	77.2	77.2	77.2	77.2	77.2	77.2	77.2	77.2	77.2	77.2	77.2	77.2
GE 8000	23.6	71.6	76.5	79.3	80.7	80.9	81.1	81.2	81.3	81.4	81.4	81.4	81.4	81.4	81.4	81.4	81.4	81.4	81.4	81.4	81.4	81.4	81.4	81.4	81.4
GE 7000	24.1	72.4	77.4	80.2	81.6	81.9	82.0	82.2	82.3	82.3	82.3	82.3	82.3	82.3	82.3	82.3	82.3	82.3	82.3	82.3	82.3	82.3	82.3	82.3	82.3
GE 6000	24.3	72.7	77.8	80.7	82.2	82.4	82.6	82.7	82.7	82.7	82.7	82.7	82.7	82.7	82.7	82.7	82.7	82.7	82.7	82.7	82.7	82.7	82.7	82.7	82.7
GE 5000	24.5	73.4	78.6	81.5	83.0	83.3	83.4	83.6	83.6	83.6	83.6	83.6	83.6	83.6	83.6	83.6	83.6	83.6	83.6	83.6	83.6	83.6	83.6	83.6	83.6
GE 4500	24.7	74.0	79.3	82.3	83.8	84.1	84.3	84.4	84.4	84.5	84.5	84.5	84.5	84.5	84.5	84.5	84.5	84.5	84.5	84.5	84.5	84.5	84.5	84.5	84.5
GE 4000	25.2	75.2	80.6	83.7	85.3	85.6	85.8	85.9	85.9	86.0	86.0	86.0	86.0	86.0	86.0	86.0	86.0	86.0	86.0	86.0	86.0	86.0	86.0	86.0	86.0
GE 3500	25.4	76.8	82.4	85.7	87.3	87.6	87.8	88.0	88.0	88.1	88.2	88.2	88.2	88.2	88.2	88.2	88.2	88.2	88.2	88.2	88.2	88.2	88.2	88.2	88.2
GE 3000	26.3	80.3	86.3	90.0	91.8	92.1	92.4	92.5	92.5	92.7	92.7	92.7	92.7	92.7	92.7	92.7	92.7	92.7	92.7	92.7	92.7	92.7	92.7	92.7	92.7
GE 2500	26.4	81.5	87.6	91.3	93.2	93.6	93.9	94.0	94.0	94.2	94.2	94.2	94.2	94.2	94.2	94.2	94.2	94.2	94.2	94.2	94.2	94.2	94.2	94.2	94.2
GE 2000	26.5	82.4	88.7	92.6	94.6	94.9	95.3	95.4	95.4	95.6	95.6	95.6	95.6	95.6	95.6	95.6	95.6	95.6	95.6	95.6	95.6	95.6	95.6	95.6	95.6
GE 1800	26.6	82.7	89.0	93.0	94.9	95.3	95.6	95.7	95.8	95.9	95.9	95.9	95.9	95.9	95.9	95.9	95.9	95.9	95.9	95.9	95.9	95.9	95.9	95.9	95.9
GE 1500	26.7	83.5	90.0	94.0	96.2	96.6	96.9	97.1	97.1	97.3	97.3	97.3	97.3	97.3	97.3	97.3	97.3	97.3	97.3	97.3	97.3	97.3	97.3	97.3	97.3
GE 1200	26.8	83.8	90.3	94.5	96.7	97.1	97.4	97.6	97.6	97.8	97.8	97.8	97.8	97.8	97.8	97.8	97.8	97.8	97.8	97.8	97.8	97.8	97.8	97.8	97.8
GE 1000	26.9	83.9	90.5	94.8	97.0	97.4	97.8	98.0	98.0	98.2	98.2	98.2	98.2	98.2	98.2	98.2	98.2	98.2	98.2	98.2	98.2	98.2	98.2	98.2	98.2
GE 900	26.8	84.0	90.6	94.9	97.2	97.6	98.0	98.2	98.3	98.4	98.4	98.4	98.4	98.4	98.4	98.4	98.4	98.4	98.4	98.4	98.4	98.4	98.4	98.4	98.4
GE 800	26.8	84.0	90.8	95.0	97.3	97.8	98.2	98.4	98.5	98.6	98.6	98.6	98.6	98.6	98.6	98.6	98.6	98.6	98.6	98.6	98.6	98.6	98.6	98.6	98.6
GE 700	26.8	84.1	90.8	95.1	97.4	97.9	98.4	98.6	98.6	98.8	98.8	98.8	98.8	98.8	98.8	98.8	98.8	98.8	98.8	98.8	98.8	98.8	98.8	98.8	98.8
GE 600	26.8	84.2	91.0	95.3	97.7	98.3	98.8	99.0	99.0	99.2	99.2	99.2	99.2	99.2	99.2	99.2	99.2	99.2	99.2	99.2	99.2	99.2	99.2	99.2	99.2
GE 500	26.9	84.3	91.1	95.4	97.8	98.4	98.9	99.2	99.3	99.5	99.5	99.5	99.5	99.5	99.5	99.5	99.5	99.5	99.5	99.5	99.5	99.5	99.5	99.5	99.5
GE 400	26.9	84.3	91.1	95.4	97.9	98.5	99.0	99.3	99.3	99.6	99.6	99.6	99.6	99.6	99.6	99.6	99.6	99.6	99.6	99.6	99.6	99.6	99.6	99.6	99.6
GE 300	26.9	84.3	91.1	95.5	97.9	98.5	99.1	99.3	99.4	99.6	99.6	99.6	99.6	99.6	99.6	99.6	99.6	99.6	99.6	99.6	99.6	99.6	99.6	99.6	99.6
GE 200	26.9	84.3	91.1	95.5	97.9	98.5	99.1	99.4	99.4	99.7	99.7	99.7	99.7	99.7	99.7	99.7	99.7	99.7	99.7	99.7	99.7	99.7	99.7	99.7	99.7
GE 100	26.9	84.3	91.1	95.5	97.9	98.5	99.1	99.4	99.4	99.7	99.7	99.7	99.7	99.7	99.7	99.7	99.7	99.7	99.7	99.7	99.7	99.7	99.7	99.7	99.7
GE 0	26.9	84.3	91.1	95.5	97.9	98.5	99.1	99.4	99.4	99.7	99.7	99.7	99.7	99.7	99.7	99.7	99.7	99.7	99.7	99.7	99.7	99.7	99.7	99.7	99.7

TOTAL NUMBER OF OBSERVATIONS: 7200

GLOBAL CLIMATOLOGY BRANCH
USAFETAC
AIR WEATHER SERVICE/MAC

PERCENTAGE FREQUENCY OF OCCURRENCE OF CEILING VERSUS VISIBILITY
FROM HOURLY OBSERVATIONS

STATION NUMBER: 747804 STATION NAME: HUNTER AAF GA

PERIOD OF RECORD: 77-86
MONTH: JUL HOURS(LST): 0000-0200

CEILING VISIBILITY IN STATUTE MILES

IN FEET	VISIBILITY IN STATUTE MILES															
	10	6	5	4	3	2	1 1/2	1 1/4	1	3/4	5/8	1/2	5/16	1/4	C	
M0 CEIL	24.0	58.8	61.8	64.5	66.0	66.1	66.1	66.1	66.1	66.1	66.1	66.1	66.1	66.1	66.1	
GE 20000	27.4	66.4	70.4	74.5	76.0	76.3	76.3	76.3	76.3	76.3	76.3	76.3	76.3	76.3	76.3	
GE 18000	27.4	66.4	70.4	74.5	76.0	76.3	76.3	76.3	76.3	76.3	76.3	76.3	76.3	76.3	76.3	
GE 16000	27.5	66.6	70.7	74.7	76.2	76.5	76.5	76.5	76.5	76.5	76.5	76.5	76.5	76.5	76.5	
GE 14000	27.5	67.2	71.2	75.3	76.7	76.9	77.1	77.1	77.1	77.1	77.1	77.1	77.1	77.1	77.1	
GE 12000	28.1	68.1	72.1	76.2	77.6	77.8	78.0	78.0	78.0	78.0	78.0	78.0	78.0	78.0	78.0	
GE 10000	30.3	72.5	76.7	80.8	82.4	82.7	82.9	82.9	82.9	82.9	82.9	82.9	82.9	82.9	82.9	
GE 9000	30.3	72.9	77.2	81.2	82.8	83.1	83.4	83.4	83.4	83.4	83.4	83.4	83.4	83.4	83.4	
GE 8000	33.0	77.1	81.6	85.7	87.5	87.9	88.1	88.1	88.1	88.1	88.1	88.1	88.1	88.1	88.1	
GE 7000	34.0	78.3	83.3	87.4	89.2	89.6	89.8	89.8	89.8	89.8	89.8	89.8	89.8	89.8	89.8	
GE 6000	34.0	78.3	83.4	87.5	89.3	89.7	89.9	89.9	89.9	89.9	89.9	89.9	89.9	89.9	89.9	
GE 5000	35.1	80.1	85.4	89.6	91.3	91.7	91.9	91.9	91.9	91.9	91.9	91.9	91.9	91.9	91.9	
GE 4000	35.4	80.7	86.0	90.1	91.9	92.2	92.5	92.5	92.5	92.5	92.5	92.5	92.5	92.5	92.5	
GE 4000	35.7	81.5	86.7	90.9	92.7	93.0	93.4	93.4	93.4	93.4	93.4	93.4	93.4	93.4	93.4	
GE 3000	36.1	82.0	87.3	91.5	93.3	93.6	93.9	93.9	93.9	93.9	93.9	93.9	93.9	93.9	93.9	
GE 3000	36.3	83.8	89.2	93.5	95.6	96.0	96.4	96.4	96.4	96.4	96.4	96.4	96.4	96.4	96.4	
GE 2500	36.4	84.0	89.4	93.8	96.0	96.3	96.7	96.7	96.7	96.7	96.7	96.7	96.7	96.7	96.7	
GE 2000	36.5	84.3	90.2	94.6	96.7	97.1	97.5	97.5	97.5	97.5	97.5	97.5	97.5	97.5	97.5	
GE 1800	36.5	84.3	90.2	94.6	96.9	97.2	97.6	97.6	97.6	97.6	97.6	97.6	97.6	97.6	97.6	
GE 1500	36.7	84.6	90.6	95.1	97.8	98.1	98.5	98.5	98.5	98.5	98.5	98.5	98.5	98.5	98.5	
GE 1500	36.7	84.6	90.6	95.1	97.8	98.1	98.5	98.5	98.5	98.5	98.5	98.5	98.5	98.5	98.5	
GE 1000	36.7	84.7	90.7	95.3	98.0	98.3	98.8	98.8	98.8	98.8	98.8	98.8	98.8	98.8	98.8	
GE 900	36.7	84.7	90.7	95.5	98.2	98.5	99.0	99.0	99.0	99.0	99.0	99.0	99.0	99.0	99.0	
GE 800	36.7	84.7	90.8	95.7	98.4	98.8	99.2	99.2	99.2	99.2	99.2	99.2	99.2	99.2	99.2	
GE 700	36.7	84.7	90.8	95.7	98.4	98.8	99.2	99.2	99.2	99.2	99.2	99.2	99.2	99.2	99.2	
GE 600	36.7	84.7	90.8	95.7	98.5	98.9	99.6	99.6	99.6	99.6	99.6	99.6	99.6	99.6	99.6	
GE 500	37.7	84.8	90.9	95.8	98.7	99.1	99.8	99.8	99.8	99.8	99.8	99.8	99.8	99.8	99.8	
GE 400	36.7	84.4	90.9	95.8	98.7	99.1	99.8	99.8	99.8	99.8	99.8	99.8	99.8	99.8	99.8	
GE 300	36.7	84.8	90.9	95.8	98.7	99.1	99.8	99.8	99.8	99.8	99.8	99.8	99.8	99.8	99.8	
GE 200	36.7	84.8	90.9	95.8	98.7	99.1	99.8	99.8	99.8	99.8	99.8	99.8	99.8	99.8	99.8	
GE 100	36.7	84.8	90.9	95.8	98.7	99.1	99.8	99.8	99.8	99.8	99.8	99.8	99.8	99.8	99.8	
GE	36.7	84.8	90.9	95.8	98.7	99.1	99.8	99.8	99.8	99.8	99.8	99.8	99.8	99.8	99.8	

TOTAL NUMBER OF OBSERVATIONS: 890

GLOBAL CLIMATOLOGY BRANCH PERCENTAGE FREQUENCY OF OCCURRENCE OF CEILING VERSUS VISIBILITY
USAFETAC FROM HOURLY OBSERVATIONS
AIR WEATHER SERVICE/MAC

STATION NUMBER: 747804 STATION NAME: PUNTER AAF GA

PERIOD OF RECORD: 77-86
MONTH: JUL HOURS(LST): 0600-0800

CEILING VISIBILITY IN STATUTE MILES

IN	1	GE	2	3	4	5	6	GE	7	8	9	10	GE	11	12	13	14	15	16	17	18	19	20	21	22	23	24	25	26	27	28	29	30				
NO CEIL	11.6	37.0	43.6	49.2	55.6	57.4	59.8	60.1	60.1	60.1	60.1	60.1	60.1	60.1	60.2	60.2	60.2	60.2	60.2	60.2	60.2	60.2	60.2	60.2	60.2	60.2	60.2	60.2	60.2	60.2	60.2	60.2					
GE 20000	13.4	43.4	50.9	57.1	64.0	66.1	68.8	69.2	69.2	69.2	69.2	69.2	69.2	69.2	69.3	69.3	69.3	69.3	69.3	69.3	69.3	69.3	69.3	69.3	69.3	69.3	69.3	69.3	69.3	69.3	69.3	69.3					
GE 18000	13.4	43.7	51.1	57.3	64.2	66.3	69.0	69.4	69.4	69.4	69.4	69.4	69.4	69.4	69.6	69.6	69.6	69.6	69.6	69.6	69.6	69.6	69.6	69.6	69.6	69.6	69.6	69.6	69.6	69.6	69.6	69.6					
GE 16000	13.4	44.0	51.4	57.7	64.6	66.7	69.3	69.8	69.8	69.8	69.8	69.8	69.8	69.8	69.9	69.9	69.9	69.9	69.9	69.9	69.9	69.9	69.9	69.9	69.9	69.9	69.9	69.9	69.9	69.9	69.9	69.9	69.9				
GE 14000	13.8	44.9	52.3	58.6	65.4	67.6	70.2	70.7	70.7	70.7	70.7	70.7	70.7	70.7	70.8	70.8	70.8	70.8	70.8	70.8	70.8	70.8	70.8	70.8	70.8	70.8	70.8	70.8	70.8	70.8	70.8	70.8	70.8				
GE 12000	14.6	46.6	54.1	60.3	67.3	69.4	72.1	72.8	72.8	72.8	72.8	72.8	72.8	72.8	72.9	72.9	72.9	72.9	72.9	72.9	72.9	72.9	72.9	72.9	72.9	72.9	72.9	72.9	72.9	72.9	72.9	72.9	72.9				
GE 10000	16.9	51.0	59.3	65.8	73.7	75.8	78.7	79.7	79.7	79.7	79.7	79.7	79.7	79.7	79.9	79.9	79.9	79.9	79.9	79.9	79.9	79.9	79.9	79.9	79.9	79.9	79.9	79.9	79.9	79.9	79.9	79.9	79.9	79.9			
GE 9000	17.0	51.7	60.1	66.7	74.9	77.0	79.9	80.9	80.9	80.9	80.9	80.9	80.9	80.9	81.1	81.1	81.1	81.1	81.1	81.1	81.1	81.1	81.1	81.1	81.1	81.1	81.1	81.1	81.1	81.1	81.1	81.1	81.1	81.1			
GE 8000	18.0	54.0	62.8	69.4	77.8	79.9	83.0	84.0	84.0	84.0	84.0	84.0	84.0	84.0	84.2	84.2	84.2	84.2	84.2	84.2	84.2	84.2	84.2	84.2	84.2	84.2	84.2	84.2	84.2	84.2	84.2	84.2	84.2	84.2	84.2		
GE 7000	18.1	55.4	64.4	71.1	79.6	81.7	84.8	85.8	85.8	85.8	85.8	85.8	85.8	85.8	86.0	86.0	86.0	86.0	86.0	86.0	86.0	86.0	86.0	86.0	86.0	86.0	86.0	86.0	86.0	86.0	86.0	86.0	86.0	86.0	86.0		
GE 6000	18.4	56.0	65.0	71.7	80.1	82.2	85.3	86.3	86.3	86.3	86.3	86.3	86.3	86.3	86.6	86.6	86.6	86.6	86.6	86.6	86.6	86.6	86.6	86.6	86.6	86.6	86.6	86.6	86.6	86.6	86.6	86.6	86.6	86.6	86.6		
GE 5000	18.7	56.4	65.4	72.2	80.7	82.8	86.0	87.0	87.0	87.0	87.0	87.0	87.0	87.0	87.2	87.2	87.2	87.2	87.2	87.2	87.2	87.2	87.2	87.2	87.2	87.2	87.2	87.2	87.2	87.2	87.2	87.2	87.2	87.2	87.2	87.2	
GE 4500	18.7	56.6	65.6	72.8	81.3	83.4	86.7	87.7	87.7	87.7	87.7	87.7	87.7	87.7	88.1	88.1	88.1	88.1	88.1	88.1	88.1	88.1	88.1	88.1	88.1	88.1	88.1	88.1	88.1	88.1	88.1	88.1	88.1	88.1	88.1	88.1	
GE 4000	19.0	58.1	67.2	74.4	83.0	85.1	88.4	89.4	89.4	89.4	89.4	89.4	89.4	89.4	89.8	89.8	89.8	89.8	89.8	89.8	89.8	89.8	89.8	89.8	89.8	89.8	89.8	89.8	89.8	89.8	89.8	89.8	89.8	89.8	89.8	89.8	89.8
GE 3500	19.0	58.3	67.6	74.8	83.3	85.4	88.8	89.8	89.8	89.8	89.8	89.8	89.8	89.8	90.1	90.1	90.1	90.1	90.1	90.1	90.1	90.1	90.1	90.1	90.1	90.1	90.1	90.1	90.1	90.1	90.1	90.1	90.1	90.1	90.1	90.1	
GE 3000	19.2	59.0	68.3	75.8	84.4	86.6	90.2	91.3	91.3	91.3	91.3	91.3	91.3	91.3	91.7	91.7	91.7	91.7	91.7	91.7	91.7	91.7	91.7	91.7	91.7	91.7	91.7	91.7	91.7	91.7	91.7	91.7	91.7	91.7	91.7	91.7	91.7
GE 2500	19.2	59.3	69.0	76.4	85.4	87.7	91.3	92.4	92.4	92.4	92.4	92.4	92.4	92.4	92.8	92.8	92.8	92.8	92.8	92.8	92.8	92.8	92.8	92.8	92.8	92.8	92.8	92.8	92.8	92.8	92.8	92.8	92.8	92.8	92.8	92.8	92.8
GE 2000	19.2	59.6	69.2	76.8	85.8	88.0	91.7	92.8	92.8	92.8	92.8	92.8	92.8	92.8	93.1	93.1	93.1	93.1	93.1	93.1	93.1	93.1	93.1	93.1	93.1	93.1	93.1	93.1	93.1	93.1	93.1	93.1	93.1	93.1	93.1	93.1	93.1
GE 1800	19.2	59.8	69.4	77.0	86.0	88.2	91.9	93.0	93.0	93.0	93.0	93.0	93.0	93.0	93.3	93.3	93.3	93.3	93.3	93.3	93.3	93.3	93.3	93.3	93.3	93.3	93.3	93.3	93.3	93.3	93.3	93.3	93.3	93.3	93.3	93.3	93.3
GE 1500	19.2	60.1	69.8	77.4	86.6	88.8	92.4	93.7	93.7	93.7	93.7	93.7	93.7	93.7	94.0	94.0	94.0	94.0	94.0	94.0	94.0	94.0	94.0	94.0	94.0	94.0	94.0	94.0	94.0	94.0	94.0	94.0	94.0	94.0	94.0	94.0	94.0
GE 1200	19.2	60.3	70.0	77.8	86.9	89.1	92.8	94.0	94.0	94.0	94.0	94.0	94.0	94.0	94.3	94.3	94.3	94.3	94.3	94.3	94.3	94.3	94.3	94.3	94.3	94.3	94.3	94.3	94.3	94.3	94.3	94.3	94.3	94.3	94.3	94.3	94.3
GE 1000	19.2	60.3	70.0	77.8	86.9	89.1	92.8	94.0	94.0	94.0	94.0	94.0	94.0	94.0	94.3	94.3	94.3	94.3	94.3	94.3	94.3	94.3	94.3	94.3	94.3	94.3	94.3	94.3	94.3	94.3	94.3	94.3	94.3	94.3	94.3	94.3	94.3
GE 900	19.2	60.9	71.7	79.8	89.3	91.7	95.3	96.7	96.7	96.7	96.7	96.7	96.7	96.7	97.1	97.1	97.1	97.1	97.1	97.1	97.1	97.1	97.1	97.1	97.1	97.1	97.1	97.1	97.1	97.1	97.1	97.1	97.1	97.1	97.1	97.1	97.1
GE 800	19.2	61.1	72.1	80.3	89.9	92.2	95.9	97.3	97.3	97.3	97.3	97.3	97.3	97.3	97.4	97.4	97.4	97.4	97.4	97.4	97.4	97.4	97.4	97.4	97.4	97.4	97.4	97.4	97.4	97.4	97.4	97.4	97.4	97.4	97.4	97.4	97.4
GE 700	19.2	61.2	72.3	81.0	90.6	92.9	96.7	98.2	98.2	98.2	98.2	98.2	98.2	98.2	98.3	98.3	98.3	98.3	98.3	98.3	98.3	98.3	98.3	98.3	98.3	98.3	98.3	98.3	98.3	98.3	98.3	98.3	98.3	98.3	98.3	98.3	98.3
GE 600	19.2	61.2	72.3	81.0	90.6	92.9	96.8	98.4	98.4	98.4	98.4	98.4	98.4	98.4	98.6	98.6	98.6	98.6	98.6	98.6	98.6	98.6	98.6	98.6	98.6	98.6	98.6	98.6	98.6	98.6	98.6	98.6	98.6	98.6	98.6	98.6	98.6
GE 500	19.2	61.2	72.3	81.0	90.6	92.9	96.8	98.4	98.4	98.4	98.4	98.4	98.4	98.4	98.6	98.6	98.6	98.6	98.6	98.6	98.6	98.6	98.6	98.6	98.6	98.6	98.6	98.6	98.6	98.6	98.6	98.6	98.6	98.6	98.6	98.6	98.6
GE 400	19.2	61.2	72.3	81.0	90.6	92.9	96.8	98.4	98.4	98.4	98.4	98.4	98.4	98.4	98.6	98.6	98.6	98.6	98.6	98.6	98.6	98.6	98.6	98.6	98.6	98.6	98.6	98.6	98.6	98.6	98.6	98.6	98.6	98.6	98.6	98.6	98.6
GE 300	19.2	61.2	72.3	81.0	90.6	92.9	96.8	98.4	98.4	98.4	98.4	98.4	98.4	98.4	98.6	98.6	98.6	98.6	98.6	98.6	98.6	98.6	98.6	98.6	98.6	98.6	98.6	98.6	98.6	98.6	98.6	98.6	98.6	98.6	98.6	98.6	98.6
GE 200	19.2	61.2	72.3	81.0	90.6	92.9	96.8	98.4	98.4	98.4	98.4	98.4	98.4	98.4	98.6	98.6	98.6	98.6	98.6	98.6	98.6	98.6	98.6	98.6	98.6	98.6	98.6	98.6	98.6	98.6	98.6	98.6	98.6	98.6	98.6	98.6	98.6
GE 100	19.2	61.2	72.3	81.0	90.6	92.9	96.8	98.4	98.4	98.4	98.4	98.4	98.4	98.4	98.6	98.6	98.6	98.6	98.6	98.6	98.6	98.6	98.6	98.6	98.6	98.6	98.6	98.6	98.6	98.6	98.6	98.6	98.6	98.6	98.6	98.6	98.6
GE 0	19.2	61.2	72.3	81.0	90.6	92.9	96.8	98.4	98.4	98.4	98.4	98.4	98.4	98.4	98.6	98.6	98.6	98.6	98.6	98.6	98.6	98.6	98.6	98.6	98.6	98.6	98.6	98.6	98.6	98.6	98.6	98.6	98.6	98.6	98.6	98.6	98.6

TOTAL NUMBER OF OBSERVATIONS: 900

GLOBAL CLIMATOLOGY BRANCH
USAFETAC
AIR WEATHER SERVICE/MAC

PERCENTAGE FREQUENCY OF OCCURRENCE OF CEILING VERSUS VISIBILITY
FROM HOURLY OBSERVATIONS

STATION NUMBER: 747804 STATION NAME: HUNTER AFB GA
PERIOD OF RECORD: 77-86
MONTH: JUL HOURS(IST): 0900-1100

CEILING VISIBILITY IN STATUTE MILES

IN FEET	1	2	3	4	5	6	GE	1/2	1	1 1/2	2	3	4	5	8	1/2	5/16	1/4	GE	
NO CEIL	18.8	46.8	51.6	52.9	52.9	52.9	52.9	52.9	52.9	52.9	52.9	52.9	52.9	52.9	52.9	52.9	52.9	52.9	52.9	52.9
GE 2000	11.8	55.3	61.7	63.4	63.4	63.4	63.4	63.4	63.4	63.4	63.4	63.4	63.4	63.4	63.4	63.4	63.4	63.4	63.4	63.4
GE 1800	11.8	47.0	61.8	63.6	63.6	63.6	63.6	63.6	63.6	63.6	63.6	63.6	63.6	63.6	63.6	63.6	63.6	63.6	63.6	63.6
GE 1600	11.8	47.6	62.3	64.1	64.1	64.1	64.1	64.1	64.1	64.1	64.1	64.1	64.1	64.1	64.1	64.1	64.1	64.1	64.1	64.1
GE 1400	17.3	48.4	57.9	63.4	65.2	65.2	65.2	65.2	65.2	65.2	65.2	65.2	65.2	65.2	65.2	65.2	65.2	65.2	65.2	65.2
GE 1200	13.4	50.3	59.8	67.4	67.4	67.4	67.4	67.4	67.4	67.4	67.4	67.4	67.4	67.4	67.4	67.4	67.4	67.4	67.4	67.4
GE 1000	14.9	53.7	63.8	71.8	71.8	71.8	71.8	71.8	71.8	71.8	71.8	71.8	71.8	71.8	71.8	71.8	71.8	71.8	71.8	71.8
GE 900	15.1	54.6	64.7	73.2	73.2	73.2	73.2	73.2	73.2	73.2	73.2	73.2	73.2	73.2	73.2	73.2	73.2	73.2	73.2	73.2
GE 800	15.8	57.6	67.8	76.4	76.4	76.4	76.4	76.4	76.4	76.4	76.4	76.4	76.4	76.4	76.4	76.4	76.4	76.4	76.4	76.4
GE 700	16.3	59.1	69.3	78.2	78.2	78.2	78.2	78.2	78.2	78.2	78.2	78.2	78.2	78.2	78.2	78.2	78.2	78.2	78.2	78.2
GE 600	16.6	59.4	70.0	79.2	79.2	79.2	79.2	79.2	79.2	79.2	79.2	79.2	79.2	79.2	79.2	79.2	79.2	79.2	79.2	79.2
GE 500	16.8	60.0	70.6	79.7	79.7	79.7	79.7	79.7	79.7	79.7	79.7	79.7	79.7	79.7	79.7	79.7	79.7	79.7	79.7	79.7
GE 450	17.0	60.4	71.0	80.6	80.6	80.6	80.6	80.6	80.6	80.6	80.6	80.6	80.6	80.6	80.6	80.6	80.6	80.6	80.6	80.6
GE 400	17.1	60.9	71.4	77.9	81.4	81.4	81.4	81.4	81.4	81.4	81.4	81.4	81.4	81.4	81.4	81.4	81.4	81.4	81.4	81.4
GE 350	17.3	61.8	72.3	81.9	82.0	82.0	82.3	82.3	82.3	82.3	82.3	82.3	82.3	82.3	82.3	82.3	82.3	82.3	82.3	82.3
GE 300	20.0	67.7	79.7	89.4	89.4	89.4	89.4	89.4	89.4	89.4	89.4	89.4	89.4	89.4	89.4	89.4	89.4	89.4	89.4	89.4
GE 250	20.2	68.9	80.4	90.9	91.0	91.0	91.0	91.0	91.0	91.0	91.0	91.0	91.0	91.0	91.0	91.0	91.0	91.0	91.0	91.0
GE 200	20.7	70.9	82.6	89.3	93.1	93.1	93.4	93.4	93.4	93.4	93.4	93.4	93.4	93.4	93.4	93.4	93.4	93.4	93.4	93.4
GE 180	20.7	70.9	82.6	89.3	93.1	93.1	93.4	93.4	93.4	93.4	93.4	93.4	93.4	93.4	93.4	93.4	93.4	93.4	93.4	93.4
GE 150	21.0	72.6	84.4	91.3	95.1	95.2	95.6	95.6	95.6	95.6	95.6	95.6	95.6	95.6	95.6	95.6	95.6	95.6	95.6	95.6
GE 120	21.0	73.2	85.2	92.1	96.1	96.2	96.6	96.6	96.6	96.6	96.6	96.6	96.6	96.6	96.6	96.6	96.6	96.6	96.6	96.6
GE 100	21.0	73.7	85.9	93.1	97.2	97.4	97.8	97.8	97.8	97.8	97.8	97.8	97.8	97.8	97.8	97.8	97.8	97.8	97.8	97.8
GE 90	21.0	73.7	85.0	93.2	97.3	97.6	97.9	97.9	97.9	97.9	97.9	97.9	97.9	97.9	97.9	97.9	97.9	97.9	97.9	97.9
GE 80	21.0	73.9	86.4	93.7	98.0	98.2	98.6	98.6	98.6	98.6	98.6	98.6	98.6	98.6	98.6	98.6	98.6	98.6	98.6	98.6
GE 70	21.0	74.0	86.8	94.0	98.3	98.7	99.0	99.0	99.0	99.0	99.0	99.0	99.0	99.0	99.0	99.0	99.0	99.0	99.0	99.0
GE 60	21.0	74.0	86.8	94.1	98.4	98.8	99.1	99.1	99.1	99.1	99.1	99.1	99.1	99.1	99.1	99.1	99.1	99.1	99.1	99.1
GE 50	21.0	74.0	86.8	94.3	98.7	99.0	99.3	99.3	99.3	99.3	99.3	99.3	99.3	99.3	99.3	99.3	99.3	99.3	99.3	99.3
GE 40	21.0	74.0	86.8	94.3	98.7	99.0	99.4	99.4	99.4	99.4	99.4	99.4	99.4	99.4	99.4	99.4	99.4	99.4	99.4	99.4
GE 30	21.0	74.0	86.8	94.3	98.7	99.0	99.4	99.4	99.4	99.4	99.4	99.4	99.4	99.4	99.4	99.4	99.4	99.4	99.4	99.4
GE 20	21.0	74.0	86.8	94.3	98.7	99.0	99.4	99.4	99.4	99.4	99.4	99.4	99.4	99.4	99.4	99.4	99.4	99.4	99.4	99.4
GE 10	21.0	74.0	86.8	94.3	98.7	99.0	99.4	99.4	99.4	99.4	99.4	99.4	99.4	99.4	99.4	99.4	99.4	99.4	99.4	99.4
GE 0	21.0	74.0	86.8	94.3	98.7	99.0	99.4	99.4	99.4	99.4	99.4	99.4	99.4	99.4	99.4	99.4	99.4	99.4	99.4	99.4

GLOBAL CLIMATOLOGY BRANCH PERCENTAGE FREQUENCY OF OCCURRENCE OF CEILING VERSUS VISIBILITY
 USAF/ETAC FROM FOURLY OBSERVATIONS
 AIR WEATHER SERVICE/MAC

STATION NUMBER: 747804 STATION NAME: HUNTER AFB GA

PERIOD OF RECORD: 77-86
 MONTH: JUL HOURS(LST): 1700-1400

CEILING IN FEET	VISIBILITY IN STATUTE MILES												
	1 1/2	1	3/4	5/8	1/2	5/16	1/4	3/16	1/8	1/16	0	0	
NO CEIL	45.4	45.4	45.4	45.4	45.4	45.4	45.4	45.4	45.4	45.4	45.4	45.4	45.4
GE 20000	14.6	54.1	59.4	59.4	59.4	59.4	59.4	59.4	59.4	59.4	59.4	59.4	59.4
GE 18000	14.6	54.1	59.4	59.4	59.4	59.4	59.4	59.4	59.4	59.4	59.4	59.4	59.4
GE 16000	14.6	54.1	59.4	59.4	59.4	59.4	59.4	59.4	59.4	59.4	59.4	59.4	59.4
GE 14000	14.7	54.3	59.7	59.7	59.7	59.7	59.7	59.7	59.7	59.7	59.7	59.7	59.7
GE 12000	16.1	50.8	61.9	61.9	61.9	61.9	61.9	61.9	61.9	61.9	61.9	61.9	61.9
GE 10000	17.2	54.4	65.9	65.9	65.9	65.9	65.9	65.9	65.9	65.9	65.9	65.9	65.9
GE 9000	17.2	54.6	66.8	66.8	66.8	66.8	66.8	66.8	66.8	66.8	66.8	66.8	66.8
GE 8000	17.7	56.1	68.4	68.4	68.4	68.4	68.4	68.4	68.4	68.4	68.4	68.4	68.4
GE 7000	18.7	57.9	70.2	70.2	70.2	70.2	70.2	70.2	70.2	70.2	70.2	70.2	70.2
GE 6000	18.7	58.0	70.4	70.6	70.6	70.6	70.6	70.6	70.6	70.6	70.6	70.6	70.6
GE 5000	19.1	59.0	71.8	71.8	71.9	71.9	71.9	71.9	71.9	71.9	71.9	71.9	71.9
GE 4000	19.3	59.6	72.3	72.3	72.4	72.4	72.4	72.4	72.4	72.4	72.4	72.4	72.4
GE 3500	20.6	62.8	74.3	74.3	74.3	74.3	74.3	74.3	74.3	74.3	74.3	74.3	74.3
GE 3000	23.6	73.0	81.1	81.1	81.1	81.1	81.1	81.1	81.1	81.1	81.1	81.1	81.1
GE 2500	24.4	76.2	84.3	84.3	84.3	84.3	84.3	84.3	84.3	84.3	84.3	84.3	84.3
GE 2000	24.8	80.0	88.2	88.2	88.2	88.2	88.2	88.2	88.2	88.2	88.2	88.2	88.2
GE 1500	24.9	80.6	88.9	88.9	88.9	88.9	88.9	88.9	88.9	88.9	88.9	88.9	88.9
GE 1200	24.9	80.6	89.0	89.2	89.2	89.2	89.2	89.2	89.2	89.2	89.2	89.2	89.2
GE 1000	25.0	80.7	89.1	89.1	89.1	89.1	89.1	89.1	89.1	89.1	89.1	89.1	89.1
GE 900	25.0	80.7	89.1	89.1	89.1	89.1	89.1	89.1	89.1	89.1	89.1	89.1	89.1
GE 800	25.0	80.7	89.1	89.1	89.1	89.1	89.1	89.1	89.1	89.1	89.1	89.1	89.1
GE 700	25.0	80.9	89.3	89.3	89.3	89.3	89.3	89.3	89.3	89.3	89.3	89.3	89.3
GE 600	25.0	80.9	89.3	89.3	89.3	89.3	89.3	89.3	89.3	89.3	89.3	89.3	89.3
GE 500	25.0	80.9	89.3	89.3	89.3	89.3	89.3	89.3	89.3	89.3	89.3	89.3	89.3
GE 400	25.0	80.9	89.3	89.3	89.3	89.3	89.3	89.3	89.3	89.3	89.3	89.3	89.3
GE 300	25.0	80.9	89.3	89.3	89.3	89.3	89.3	89.3	89.3	89.3	89.3	89.3	89.3
GE 200	25.0	80.9	89.3	89.3	89.3	89.3	89.3	89.3	89.3	89.3	89.3	89.3	89.3
GE 100	25.0	80.9	89.3	89.3	89.3	89.3	89.3	89.3	89.3	89.3	89.3	89.3	89.3
GE 0	25.0	80.9	89.3	89.3	89.3	89.3	89.3	89.3	89.3	89.3	89.3	89.3	89.3

TOTAL NUMBER OF OBSERVATIONS: 900

GLOBAL CLIMATOLOGY BRANCH
 USAFETAC
 AIR WEATHER SERVICE/MAC

STATION NUMBER: 747804 STATION NAME: HUNTER AAF GA

PERIOD OF RECORD: 77-86
 MONTH: JUL HOURS(LST): 1800-2000

PERCENTAGE FREQUENCY OF OCCURRENCE OF CEILING VERSUS VISIBILITY
 FROM FOURPLY OBSERVATIONS

CEILING VISIBILITY IN STATUTE MILES

FEET	10	6	5	4	3	2	1 1/2	1	3/4	1/2	5/8	1/4	0
NO CEIL	11.4	38.2	41.6	44.8	45.6	45.6	45.6	45.6	45.6	45.6	45.6	45.6	45.6
GE 20000	15.1	54.1	58.4	63.7	64.7	64.9	64.9	64.9	64.9	64.9	64.9	64.9	64.9
GE 18000	15.3	54.4	58.8	64.1	65.3	65.3	65.3	65.3	65.3	65.3	65.3	65.3	65.3
GE 16000	15.3	54.4	58.8	64.1	65.3	65.3	65.3	65.3	65.3	65.3	65.3	65.3	65.3
GE 14000	15.8	55.1	59.4	64.8	66.0	66.0	66.0	66.0	66.0	66.0	66.0	66.0	66.0
GE 12000	16.9	57.9	62.8	68.2	69.4	69.4	69.4	69.4	69.4	69.4	69.4	69.4	69.4
GE 10000	18.8	65.0	70.3	76.1	77.6	77.6	77.6	77.6	77.6	77.6	77.6	77.6	77.6
GE 9000	18.9	65.8	71.2	77.0	78.4	78.4	78.4	78.4	78.4	78.4	78.4	78.4	78.4
GE 8000	20.4	70.3	76.0	81.8	83.4	83.6	83.6	83.6	83.6	83.6	83.6	83.6	83.6
GE 7000	20.7	70.6	76.2	82.0	83.7	83.8	83.8	83.8	83.8	83.8	83.8	83.8	83.8
GE 6000	21.2	71.7	77.3	83.1	84.8	84.9	84.9	84.9	84.9	84.9	84.9	84.9	84.9
GE 5000	21.6	72.7	78.7	84.6	86.3	86.6	86.6	86.6	86.6	86.6	86.6	86.6	86.6
GE 4500	21.9	73.4	79.4	85.6	87.3	87.4	87.6	87.6	87.6	87.6	87.6	87.6	87.6
GE 4000	22.3	75.1	81.3	87.4	89.6	89.9	89.9	89.9	89.9	89.9	89.9	89.9	89.9
GE 3500	22.4	75.7	82.0	88.2	90.3	90.4	91.0	91.0	91.0	91.0	91.0	91.0	91.0
GE 3000	22.6	79.4	86.3	92.6	94.8	95.1	95.9	96.0	96.1	96.1	96.1	96.1	96.1
GE 2500	22.7	79.8	86.7	93.0	95.2	95.6	96.3	96.6	96.7	96.7	96.7	96.7	96.7
GE 2000	22.7	80.4	87.4	93.8	96.4	96.9	97.8	98.1	98.2	98.2	98.2	98.2	98.2
GE 1800	22.7	80.4	87.4	93.8	96.7	97.1	98.0	98.3	98.4	98.4	98.4	98.4	98.4
GE 1500	22.7	80.7	87.7	94.0	97.1	97.7	98.6	99.0	99.1	99.1	99.1	99.1	99.1
GE 1200	22.7	80.7	87.7	94.0	97.1	97.9	98.8	99.2	99.3	99.3	99.3	99.3	99.3
GE 1000	22.7	80.7	87.7	94.0	97.3	98.2	99.1	99.6	99.7	99.7	99.7	99.7	99.7
GE 900	22.7	80.7	87.7	94.0	97.3	98.2	99.1	99.6	99.7	99.7	99.7	99.7	99.7
GE 800	22.7	80.7	87.7	94.0	97.3	98.2	99.1	99.6	99.7	99.7	99.7	99.7	99.7
GE 700	22.7	80.7	87.7	94.0	97.3	98.2	99.1	99.6	99.7	99.7	99.7	99.7	99.7
GE 600	22.7	80.7	87.7	94.0	97.4	98.3	99.2	99.7	99.8	99.8	99.8	99.8	99.8
GE 500	22.7	80.7	87.7	94.1	97.6	98.6	99.4	99.9	100.0	100.0	100.0	100.0	100.0
GE 400	22.7	80.7	87.7	94.1	97.6	98.6	99.4	99.9	100.0	100.0	100.0	100.0	100.0
GE 300	22.7	80.7	87.7	94.1	97.6	98.6	99.4	99.9	100.0	100.0	100.0	100.0	100.0
GE 200	22.7	80.7	87.7	94.1	97.6	98.6	99.4	99.9	100.0	100.0	100.0	100.0	100.0
GE 100	22.7	80.7	87.7	94.1	97.6	98.6	99.4	99.9	100.0	100.0	100.0	100.0	100.0
GE 0	22.7	80.7	87.7	94.1	97.6	98.6	99.4	99.9	100.0	100.0	100.0	100.0	100.0

TOTAL NUMBER OF OBSERVATIONS: 900

GLOBAL CLIMATOLOGY BRANCH
 USAFETAC
 AIR WEATHER SERVICE/MAC

PERCENTAGE FREQUENCY OF OCCURRENCE OF CEILING VERSUS VISIBILITY
 FROM HOURLY OBSERVATIONS

STATION NUMBER: 747804 STATION NAME: HUNTER AAF GA PERIOD OF RECORD: 77-86
 MONTH: JUL HOURS(LST): 2100-2300

CEILING IN FEET	VISIBILITY IN STATUTE MILES									
	1	1 1/4	1 1/2	2	3	4	5	6	7	8
NO CEIL	59.0	59.0	59.0	59.0	59.0	59.0	59.0	59.0	59.0	59.0
GE 20000	71.4	71.4	71.4	71.4	71.4	71.4	71.4	71.4	71.4	71.4
GE 18000	71.5	71.5	71.5	71.5	71.5	71.5	71.5	71.5	71.5	71.5
GE 16000	71.8	71.8	71.8	71.8	71.8	71.8	71.8	71.8	71.8	71.8
GE 14000	72.2	72.2	72.2	72.2	72.2	72.2	72.2	72.2	72.2	72.2
GE 12000	73.8	73.8	73.8	73.8	73.8	73.8	73.8	73.8	73.8	73.8
GE 10000	79.8	79.8	79.8	79.8	79.8	79.8	79.8	79.8	79.8	79.8
GE 9000	80.4	80.4	80.4	80.4	80.4	80.4	80.4	80.4	80.4	80.4
GE 8000	83.7	83.7	83.7	83.7	83.7	83.7	83.7	83.7	83.7	83.7
GE 7000	84.4	84.4	84.4	84.4	84.4	84.4	84.4	84.4	84.4	84.4
GE 6000	84.8	84.8	84.8	84.8	84.8	84.8	84.8	84.8	84.8	84.8
GE 5000	86.0	86.0	86.0	86.0	86.0	86.0	86.0	86.0	86.0	86.0
GE 4500	87.6	87.6	87.6	87.6	87.6	87.6	87.6	87.6	87.6	87.6
GE 4000	89.8	89.8	89.8	89.8	89.8	89.8	89.8	89.8	89.8	89.8
GE 3500	90.5	90.5	90.5	90.5	90.5	90.5	90.5	90.5	90.5	90.5
GE 3000	96.3	96.3	96.3	96.3	96.3	96.3	96.3	96.3	96.3	96.3
GE 2500	97.0	97.0	97.0	97.0	97.0	97.0	97.0	97.0	97.0	97.0
GE 2000	98.2	98.2	98.2	98.2	98.2	98.2	98.2	98.2	98.2	98.2
GE 1800	98.3	98.3	98.3	98.3	98.3	98.3	98.3	98.3	98.3	98.3
GE 1500	98.5	98.5	98.5	98.5	98.5	98.5	98.5	98.5	98.5	98.5
GE 1200	98.7	98.7	98.7	98.7	98.7	98.7	98.7	98.7	98.7	98.7
GE 1000	99.3	99.3	99.3	99.3	99.3	99.3	99.3	99.3	99.3	99.3
GE 900	99.6	99.6	99.6	99.6	99.6	99.6	99.6	99.6	99.6	99.6
GE 800	99.8	99.8	99.8	99.8	99.8	99.8	99.8	99.8	99.8	99.8
GE 700	99.9	99.9	99.9	99.9	99.9	99.9	99.9	99.9	99.9	99.9
GE 600	100.0	100.0	100.0	100.0	100.0	100.0	100.0	100.0	100.0	100.0
GE 500	100.0	100.0	100.0	100.0	100.0	100.0	100.0	100.0	100.0	100.0
GE 400	100.0	100.0	100.0	100.0	100.0	100.0	100.0	100.0	100.0	100.0
GE 300	100.0	100.0	100.0	100.0	100.0	100.0	100.0	100.0	100.0	100.0
GE 200	100.0	100.0	100.0	100.0	100.0	100.0	100.0	100.0	100.0	100.0
GE 100	100.0	100.0	100.0	100.0	100.0	100.0	100.0	100.0	100.0	100.0
GE 0	100.0	100.0	100.0	100.0	100.0	100.0	100.0	100.0	100.0	100.0

TOTAL NUMBER OF OBSERVATIONS: 896

GLOBAL CLIMATOLOGY BRANCH
 USAFETAC
 AIR WEATHER SERVICE/MAC

PERCENTAGE FREQUENCY OF OCCURRENCE OF CEILING VERSUS VISIBILITY
 FROM FOURLY OBSERVATIONS

STATION NUMBER: 747804 STATION NAME: MONTAUF GA PERIOD OF RECORD: 77-86
 MONTH: AUG HOURS(LST): 0000-0200

CEILING IN FEET	VISIBILITY IN STATUTE MILES																GE						
	1				2				3				4					5	6	7	8	9	10
	1/4	1/2	3/4	1	1/4	1/2	3/4	1	1/4	1/2	3/4	1	1/4	1/2	3/4	1							
NO CEILING	69.1	69.1	69.1	69.1	69.1	69.1	69.1	69.1	69.1	69.1	69.1	69.1	69.1	69.1	69.1	69.1	69.1	69.1	69.1	69.1	69.1		
GE 20000	74.8	74.8	74.8	74.8	74.8	74.8	74.8	74.8	74.8	74.8	74.8	74.8	74.8	74.8	74.8	74.8	74.8	74.8	74.8	74.8	74.8		
GE 18000	75.0	75.0	75.0	75.0	75.0	75.0	75.0	75.0	75.0	75.0	75.0	75.0	75.0	75.0	75.0	75.0	75.0	75.0	75.0	75.0	75.0		
GE 16000	75.4	75.4	75.4	75.4	75.4	75.4	75.4	75.4	75.4	75.4	75.4	75.4	75.4	75.4	75.4	75.4	75.4	75.4	75.4	75.4	75.4		
GE 14000	76.4	76.4	76.4	76.4	76.4	76.4	76.4	76.4	76.4	76.4	76.4	76.4	76.4	76.4	76.4	76.4	76.4	76.4	76.4	76.4	76.4		
GE 12000	77.5	77.5	77.5	77.5	77.5	77.5	77.5	77.5	77.5	77.5	77.5	77.5	77.5	77.5	77.5	77.5	77.5	77.5	77.5	77.5	77.5		
GE 10000	77.7	77.7	77.7	77.7	77.7	77.7	77.7	77.7	77.7	77.7	77.7	77.7	77.7	77.7	77.7	77.7	77.7	77.7	77.7	77.7	77.7		
GE 9000	78.8	78.8	78.8	78.8	78.8	78.8	78.8	78.8	78.8	78.8	78.8	78.8	78.8	78.8	78.8	78.8	78.8	78.8	78.8	78.8	78.8		
GE 8000	79.8	79.8	79.8	79.8	79.8	79.8	79.8	79.8	79.8	79.8	79.8	79.8	79.8	79.8	79.8	79.8	79.8	79.8	79.8	79.8	79.8		
GE 7000	80.3	80.3	80.3	80.3	80.3	80.3	80.3	80.3	80.3	80.3	80.3	80.3	80.3	80.3	80.3	80.3	80.3	80.3	80.3	80.3	80.3		
GE 6000	80.8	80.8	80.8	80.8	80.8	80.8	80.8	80.8	80.8	80.8	80.8	80.8	80.8	80.8	80.8	80.8	80.8	80.8	80.8	80.8	80.8		
GE 5000	81.7	81.7	81.7	81.7	81.7	81.7	81.7	81.7	81.7	81.7	81.7	81.7	81.7	81.7	81.7	81.7	81.7	81.7	81.7	81.7	81.7		
GE 4500	82.2	82.2	82.2	82.2	82.2	82.2	82.2	82.2	82.2	82.2	82.2	82.2	82.2	82.2	82.2	82.2	82.2	82.2	82.2	82.2	82.2		
GE 4000	83.0	83.0	83.0	83.0	83.0	83.0	83.0	83.0	83.0	83.0	83.0	83.0	83.0	83.0	83.0	83.0	83.0	83.0	83.0	83.0	83.0		
GE 3500	83.1	83.1	83.1	83.1	83.1	83.1	83.1	83.1	83.1	83.1	83.1	83.1	83.1	83.1	83.1	83.1	83.1	83.1	83.1	83.1	83.1		
GE 3000	85.0	85.0	85.0	85.0	85.0	85.0	85.0	85.0	85.0	85.0	85.0	85.0	85.0	85.0	85.0	85.0	85.0	85.0	85.0	85.0	85.0		
GE 2500	85.8	85.8	85.8	85.8	85.8	85.8	85.8	85.8	85.8	85.8	85.8	85.8	85.8	85.8	85.8	85.8	85.8	85.8	85.8	85.8	85.8		
GE 2000	86.1	86.1	86.1	86.1	86.1	86.1	86.1	86.1	86.1	86.1	86.1	86.1	86.1	86.1	86.1	86.1	86.1	86.1	86.1	86.1	86.1		
GE 1800	86.1	86.1	86.1	86.1	86.1	86.1	86.1	86.1	86.1	86.1	86.1	86.1	86.1	86.1	86.1	86.1	86.1	86.1	86.1	86.1	86.1		
GE 1500	86.8	86.8	86.8	86.8	86.8	86.8	86.8	86.8	86.8	86.8	86.8	86.8	86.8	86.8	86.8	86.8	86.8	86.8	86.8	86.8	86.8		
GE 1200	86.9	86.9	86.9	86.9	86.9	86.9	86.9	86.9	86.9	86.9	86.9	86.9	86.9	86.9	86.9	86.9	86.9	86.9	86.9	86.9	86.9		
GE 1000	87.1	87.1	87.1	87.1	87.1	87.1	87.1	87.1	87.1	87.1	87.1	87.1	87.1	87.1	87.1	87.1	87.1	87.1	87.1	87.1	87.1		
GE 900	87.3	87.3	87.3	87.3	87.3	87.3	87.3	87.3	87.3	87.3	87.3	87.3	87.3	87.3	87.3	87.3	87.3	87.3	87.3	87.3	87.3		
GE 800	87.3	87.3	87.3	87.3	87.3	87.3	87.3	87.3	87.3	87.3	87.3	87.3	87.3	87.3	87.3	87.3	87.3	87.3	87.3	87.3	87.3		
GE 700	87.3	87.3	87.3	87.3	87.3	87.3	87.3	87.3	87.3	87.3	87.3	87.3	87.3	87.3	87.3	87.3	87.3	87.3	87.3	87.3	87.3		
GE 600	87.3	87.3	87.3	87.3	87.3	87.3	87.3	87.3	87.3	87.3	87.3	87.3	87.3	87.3	87.3	87.3	87.3	87.3	87.3	87.3	87.3		
GE 500	87.6	87.6	87.6	87.6	87.6	87.6	87.6	87.6	87.6	87.6	87.6	87.6	87.6	87.6	87.6	87.6	87.6	87.6	87.6	87.6	87.6		
GE 400	87.7	87.7	87.7	87.7	87.7	87.7	87.7	87.7	87.7	87.7	87.7	87.7	87.7	87.7	87.7	87.7	87.7	87.7	87.7	87.7	87.7		
GE 300	87.9	87.9	87.9	87.9	87.9	87.9	87.9	87.9	87.9	87.9	87.9	87.9	87.9	87.9	87.9	87.9	87.9	87.9	87.9	87.9	87.9		
GE 200	88.1	88.1	88.1	88.1	88.1	88.1	88.1	88.1	88.1	88.1	88.1	88.1	88.1	88.1	88.1	88.1	88.1	88.1	88.1	88.1	88.1		
GE 100	88.1	88.1	88.1	88.1	88.1	88.1	88.1	88.1	88.1	88.1	88.1	88.1	88.1	88.1	88.1	88.1	88.1	88.1	88.1	88.1	88.1		
GE 0	88.1	88.1	88.1	88.1	88.1	88.1	88.1	88.1	88.1	88.1	88.1	88.1	88.1	88.1	88.1	88.1	88.1	88.1	88.1	88.1	88.1		

TOTAL NUMBER OF OBSERVATIONS: 921

GLOBAL CLIMATOLOGY BRANCH PERCENTAGE FREQUENCY OF OCCURRENCE OF CEILING VERSUS VISIBILITY FROM HOURLY OBSERVATIONS
 USAFETAC AIR WEATHER SERVICE/MAC

STATION NUMBER: 747804 STATION NAME: MONTREAL ABG GA

PERIOD OF RECORD: 77-86
 MONTH: AUG HOURS: 01-05

CEILING VISIBILITY IN STATUTE MILES

IN FEET	VISIBILITY IN STATUTE MILES													
	10	6	5	4	3	2	1 1/2	1	3/4	5/8	1/2	5/16	1/4	0
NO CEIL	31.9	62.7	65.2	67.6	69.9	69.5	70.3	70.7	70.7	70.9	71.0	71.0	71.0	71.0
GE 20000	33.6	70.5	73.6	76.5	78.3	79.3	80.2	80.7	80.7	80.9	81.0	81.0	81.0	81.0
GE 18000	33.6	70.8	74.0	76.8	78.6	79.6	80.5	81.0	81.0	81.2	81.3	81.3	81.3	81.3
GE 16000	33.6	70.8	74.0	76.8	78.6	79.6	80.5	81.0	81.0	81.2	81.3	81.3	81.3	81.3
GE 14000	33.6	70.8	74.0	76.8	78.6	79.6	80.5	81.0	81.0	81.2	81.3	81.3	81.3	81.3
GE 12000	34.1	71.6	74.7	77.5	79.6	80.7	81.6	82.1	82.1	82.3	82.4	82.4	82.4	82.4
GE 10000	35.2	73.9	77.3	80.4	82.4	83.5	84.4	84.9	84.9	85.1	85.2	85.2	85.2	85.2
GE 9000	35.7	74.4	77.9	80.9	83.0	84.1	84.9	85.5	85.5	85.7	85.8	85.8	85.8	85.8
GE 8000	36.7	76.5	80.3	83.3	85.4	86.4	87.3	87.9	87.9	88.1	88.2	88.2	88.2	88.2
GE 7000	37.1	77.1	80.9	83.9	86.1	87.2	88.1	88.6	88.6	88.8	88.9	88.9	88.9	88.9
GE 6000	37.3	77.3	81.1	84.2	86.4	87.5	88.4	88.9	88.9	89.2	89.3	89.3	89.3	89.3
GE 5000	37.7	77.8	81.9	84.9	87.2	88.3	89.2	89.7	89.7	89.9	90.0	90.0	90.0	90.0
GE 4000	37.7	77.9	82.0	85.0	87.3	88.4	89.3	89.8	89.8	90.0	90.1	90.1	90.1	90.1
GE 3000	38.2	78.6	83.0	86.1	88.4	89.5	90.3	90.9	90.9	91.1	91.2	91.2	91.2	91.2
GE 2000	38.3	79.0	83.3	86.6	88.8	89.9	90.9	91.4	91.4	91.6	91.8	91.8	91.8	91.8
GE 1000	39.8	80.4	85.0	88.7	91.1	92.2	93.2	93.7	93.7	93.9	94.0	94.0	94.0	94.0
GE 2500	39.9	81.0	85.7	89.4	92.0	93.1	94.1	94.7	94.7	94.9	95.0	95.0	95.0	95.0
GE 2000	39.9	81.2	85.9	89.6	92.2	93.3	94.4	94.9	94.9	95.1	95.2	95.2	95.2	95.2
GE 1800	39.9	81.3	86.0	89.7	92.3	93.4	94.5	95.0	95.0	95.2	95.3	95.3	95.3	95.3
GE 1500	39.2	82.1	86.8	90.6	93.3	94.4	95.4	96.0	96.0	96.2	96.3	96.3	96.3	96.3
GE 1200	39.2	82.3	87.1	90.9	93.6	94.7	95.9	96.5	96.5	96.7	96.9	96.9	96.9	96.9
GE 1000	39.2	82.6	87.4	91.2	94.1	95.2	96.4	97.1	97.1	97.3	97.4	97.4	97.4	97.4
GE 900	39.2	82.6	87.4	91.3	94.3	95.3	96.5	97.2	97.2	97.4	97.5	97.5	97.5	97.5
GE 800	39.2	82.8	87.5	91.5	94.5	95.6	96.7	97.4	97.4	97.6	97.7	97.7	97.7	97.7
GE 700	39.2	82.8	87.5	91.5	94.5	95.6	96.7	97.4	97.4	97.6	97.7	97.7	97.7	97.7
GE 600	39.2	82.8	87.7	91.9	94.8	95.9	97.4	98.0	98.0	98.3	98.4	98.4	98.4	98.4
GE 500	39.2	83.0	88.0	92.1	95.0	96.1	97.6	98.3	98.3	98.5	98.6	98.6	98.6	98.6
GE 400	39.2	83.2	88.2	92.5	95.4	96.5	98.0	98.7	98.7	98.9	99.0	99.0	99.0	99.0
GE 300	39.2	83.3	88.3	92.6	95.7	96.7	98.3	98.9	98.9	99.1	99.2	99.2	99.2	99.2
GE 200	39.2	83.4	88.4	92.7	95.8	96.9	98.4	99.0	99.0	99.3	99.5	99.5	99.5	99.5
GE 100	39.2	83.4	88.4	92.7	95.8	96.9	98.4	99.0	99.0	99.3	99.5	99.5	99.5	99.5
GE 0	39.2	83.4	88.4	92.7	95.8	96.9	98.4	99.0	99.0	99.3	99.5	99.5	99.5	99.5

TOTAL NUMBER OF OBSERVATIONS: 922

GLOBAL CLIMATOLOGY BRANCH
USAFETAC
AIR WEATHER SERVICE/MAC

PERCENTAGE FREQUENCY OF OCCURRENCE OF CEILING VERSUS VISIBILITY
FROM HOURLY OBSERVATIONS

STATION NUMBER: 747804 STATION NAME: HUNTER AAF GA

PERIOD OF RECORD: 77-86
MONTH: AUG HOURS(UT): 0600-0800

CEILING VISIBILITY IN STATUTE MILES

IN FEET	VISIBILITY IN STATUTE MILES													
	10	6	5	4	3	2	1 1/2	1 1/4	1	5/8	1/2	5/16	1/4	0
NO CEIL	13.1	41.5	48.5	54.5	59.5	60.9	63.3	64.2	64.4	64.7	65.0	65.2	65.2	65.5
GE 20000	14.7	47.0	55.0	61.8	67.5	69.0	71.9	72.9	73.2	73.9	74.2	74.4	74.4	74.8
GE 18000	14.7	47.2	55.3	62.0	67.7	69.2	72.2	73.1	73.5	74.1	74.4	74.6	74.6	75.0
GE 16000	14.7	47.5	55.5	62.2	67.9	69.4	72.4	73.3	73.7	74.3	74.6	74.9	74.9	75.2
GE 14000	15.0	48.3	56.3	63.2	68.9	70.4	73.3	74.3	74.6	75.3	75.6	75.8	75.8	76.2
GE 10000	15.6	51.4	60.0	67.9	73.8	75.6	78.9	80.0	80.3	80.9	81.3	81.5	81.5	81.8
GE 9000	15.6	51.8	60.5	68.5	74.5	76.4	79.7	80.8	81.1	81.8	82.1	82.3	82.3	82.7
GE 8000	16.4	54.7	63.6	71.7	78.0	79.8	83.4	84.5	84.8	85.6	85.9	86.1	86.1	86.5
GE 7000	16.8	55.5	64.4	72.6	78.9	80.7	84.3	85.4	85.7	86.5	86.9	87.1	87.1	87.4
GE 6000	16.9	55.6	64.5	72.8	79.1	80.9	84.5	85.6	85.9	86.7	87.1	87.3	87.3	87.6
GE 5000	17.2	56.1	65.4	73.9	80.4	82.2	85.8	86.9	87.2	88.0	88.4	88.6	88.6	88.9
GE 4000	17.2	56.3	65.8	74.0	80.5	82.3	86.0	87.1	87.4	88.2	88.6	88.8	88.8	89.2
GE 3500	17.2	56.6	66.0	74.9	81.6	83.4	87.2	88.3	88.6	89.4	89.8	90.0	90.0	90.4
GE 3000	17.6	57.2	66.6	75.6	82.3	84.5	88.4	89.5	89.8	90.7	91.1	91.3	91.3	91.7
GE 2500	17.6	57.4	67.2	76.2	82.9	85.0	88.9	90.0	90.4	91.2	91.7	91.9	91.9	92.2
GE 2000	17.7	58.0	67.8	76.8	83.5	85.7	89.7	90.8	91.1	92.0	92.4	92.6	92.6	93.0
GE 1800	17.7	58.0	67.8	76.9	83.6	85.8	89.8	90.9	91.2	92.1	92.5	92.7	92.7	93.1
GE 1500	17.7	58.1	68.0	77.4	84.2	86.5	90.5	91.7	92.0	92.8	93.3	93.5	93.5	93.8
GE 1200	17.7	58.1	68.0	77.4	84.4	86.7	90.7	91.9	92.2	93.1	93.5	93.7	93.7	94.0
GE 1000	17.7	58.3	68.3	78.0	85.2	87.5	91.5	92.7	93.1	93.9	94.4	94.6	94.6	94.9
GE 900	17.7	58.6	68.7	78.4	85.7	88.2	92.2	93.4	93.7	94.6	95.0	95.2	95.2	95.6
GE 800	17.7	58.9	69.1	79.2	86.6	89.1	93.1	94.3	94.6	95.4	95.9	96.1	96.1	96.4
GE 700	17.7	59.0	69.3	79.5	86.9	89.4	93.4	94.6	94.9	95.9	96.3	96.5	96.5	96.9
GE 600	17.7	59.2	69.6	79.7	87.6	90.1	94.1	95.3	95.7	96.6	97.2	97.4	97.4	97.7
GE 500	17.7	59.4	69.8	80.2	88.3	90.8	94.9	96.1	96.5	97.5	98.2	98.4	98.4	98.7
GE 400	17.7	59.4	69.8	80.2	88.4	91.1	95.4	96.6	97.1	98.3	98.9	99.1	99.1	99.5
GE 300	17.7	59.4	69.8	80.2	88.4	91.2	95.6	96.7	97.2	98.5	99.1	99.3	99.3	99.7
GE 200	17.7	59.4	69.8	80.2	88.4	91.2	95.6	96.7	97.2	98.6	99.2	99.7	99.7	100.0
GE 100	17.7	59.4	69.8	80.2	88.4	91.2	95.6	96.7	97.2	98.6	99.2	99.7	99.7	100.0
GF 0	17.7	59.4	69.8	80.2	88.4	91.2	95.6	96.7	97.2	98.6	99.2	99.7	99.7	100.0

TOTAL NUMBER OF OBSERVATIONS: 923

GLOBAL CLIMATOLOGY BRANCH PERCENTAGE FREQUENCY OF OCCURRENCE OF CEILING VERSUS VISIBILITY
 USAF/TAC FROM FOURLY OBSERVATIONS
 AIR WEATHER SERVICE/MAC

STATION NUMBER: 747804 STATION NAME: HUNTER AFB GA PERIOD OF RECORD: 77-86
 MONTH: AUG HOURS(UT): 0900-1100

CEILING		VISIBILITY IN STATUTE MILES															
IN FEET	CEILING	10	6	5	4	3	2 1/2	2	1 1/2	1 1/4	1	3/4	5/8	1/2	5/16	1/4	0
N.O.	CEILING	12.8	46.5	53.4	56.0	57.9	58.0	58.0	58.0	58.0	58.0	58.0	58.0	58.0	58.0	58.0	58.0
GE	20000	14.8	52.9	60.6	63.4	65.7	65.9	65.9	65.9	65.9	65.9	65.9	65.9	65.9	65.9	65.9	65.9
GF	18000	14.8	52.9	60.6	63.4	65.7	65.9	65.9	65.9	65.9	65.9	65.9	65.9	65.9	65.9	65.9	65.9
GE	16000	14.8	52.9	60.6	63.4	65.7	65.9	65.9	65.9	65.9	65.9	65.9	65.9	65.9	65.9	65.9	65.9
GF	14000	15.1	53.3	61.0	63.8	66.1	66.3	66.3	66.3	66.3	66.3	66.3	66.3	66.3	66.3	66.3	66.3
GE	12000	15.3	53.9	61.6	64.4	66.8	67.0	67.0	67.0	67.0	67.0	67.0	67.0	67.0	67.0	67.0	67.0
GE	10000	16.0	58.6	67.0	70.5	73.3	73.7	73.7	73.7	73.7	73.7	73.7	73.7	73.7	73.7	73.7	73.7
GF	9000	16.1	59.1	67.4	70.9	73.7	74.0	74.2	74.2	74.2	74.2	74.2	74.2	74.2	74.2	74.2	74.2
GE	8000	16.3	61.0	69.9	73.4	76.3	76.8	77.0	77.0	77.0	77.0	77.0	77.0	77.0	77.0	77.0	77.0
GF	7000	16.5	62.3	71.4	74.9	77.9	78.3	78.5	78.5	78.5	78.5	78.5	78.5	78.5	78.5	78.5	78.5
GE	6000	16.7	62.5	71.8	75.2	78.2	78.6	78.8	78.8	78.8	78.8	78.8	78.8	78.8	78.8	78.8	78.8
GE	5000	16.7	62.6	72.3	75.9	78.9	79.4	79.6	79.6	79.6	79.6	79.6	79.6	79.6	79.6	79.6	79.6
GF	4500	16.7	62.9	72.6	76.2	79.3	79.7	79.9	79.9	79.9	79.9	79.9	79.9	79.9	79.9	79.9	79.9
GE	4000	16.7	63.2	73.3	76.9	80.3	80.6	80.6	80.6	80.6	80.6	80.6	80.6	80.6	80.6	80.6	80.6
GF	3500	17.5	64.5	75.0	78.7	81.9	82.3	82.5	82.5	82.5	82.5	82.5	82.5	82.5	82.5	82.5	82.5
GE	3000	21.1	71.3	82.4	87.0	90.6	91.1	91.3	91.3	91.3	91.3	91.3	91.3	91.3	91.3	91.3	91.3
GE	2500	21.7	73.1	84.4	88.9	92.5	93.1	93.3	93.3	93.3	93.3	93.3	93.3	93.3	93.3	93.3	93.3
GF	2000	21.8	73.7	85.0	89.8	93.4	93.9	94.1	94.1	94.1	94.1	94.1	94.1	94.1	94.1	94.1	94.1
GE	1800	21.8	73.8	85.1	89.9	93.5	94.0	94.2	94.2	94.2	94.2	94.2	94.2	94.2	94.2	94.2	94.2
GF	1500	21.8	74.3	85.6	90.4	94.0	94.6	94.9	94.9	94.9	94.9	94.9	94.9	94.9	94.9	94.9	94.9
GE	1200	22.0	74.9	86.4	91.4	95.1	95.7	96.0	96.0	96.0	96.0	96.0	96.0	96.0	96.0	96.0	96.0
GE	1000	22.0	75.1	86.9	92.0	95.8	96.3	96.6	96.6	96.6	96.6	96.6	96.6	96.6	96.6	96.6	96.6
GF	900	22.0	75.5	87.2	92.7	96.7	97.4	97.7	97.7	97.7	97.7	97.7	97.7	97.7	97.7	97.7	97.7
GE	800	22.0	75.6	87.3	92.8	97.1	97.8	98.2	98.2	98.2	98.2	98.2	98.2	98.2	98.2	98.2	98.2
GF	700	22.0	75.6	87.3	92.8	97.1	97.8	98.2	98.2	98.2	98.2	98.2	98.2	98.2	98.2	98.2	98.2
GE	600	22.0	75.6	87.4	93.1	97.7	98.5	98.8	98.8	98.8	98.8	98.8	98.8	98.8	98.8	98.8	98.8
GF	500	22.0	75.7	87.6	93.4	98.4	99.1	99.5	99.5	99.5	99.5	99.5	99.5	99.5	99.5	99.5	99.5
GE	400	22.0	75.7	87.7	93.5	98.5	99.2	99.6	99.6	99.6	99.6	99.6	99.6	99.6	99.6	99.6	99.6
GF	300	22.0	75.7	87.7	93.5	98.5	99.2	99.6	99.6	99.6	99.6	99.6	99.6	99.6	99.6	99.6	99.6
GE	200	22.0	75.7	87.7	93.5	98.5	99.2	99.6	99.6	99.6	99.6	99.6	99.6	99.6	99.6	99.6	99.6
GF	100	22.0	75.7	87.7	93.5	98.5	99.2	99.6	99.6	99.6	99.6	99.6	99.6	99.6	99.6	99.6	99.6
GF	0	22.0	75.7	87.7	93.5	98.5	99.2	99.6	99.6	99.6	99.6	99.6	99.6	99.6	99.6	99.6	99.6

TOTAL NUMBER OF OBSERVATIONS: 921

GLOBAL CLIMATOLOGY BRANCH
 USAF/TAC
 AIR WEATHER SERVICE/MAC

STATION NUMBER: 747804 STATION NAME: HUNTER AAF GA

PERIOD OF RECORD: 77-86
 MONTH: AUG HOURS(LST): 1200-1400

PERCENTAGE FREQUENCY OF OCCURRENCE OF CEILING VERSUS VISIBILITY FROM POUPLY OBSERVATIONS

CEILING IN FEET	VISIBILITY IN STATUTE MILES																
	1	2	3	4	5	6	GE	7	1 1/2	1 1/4	1	3/4	5/8	1/2	5/16	1/4	0
NO CEIL	17.8	42.5	46.7	46.8	49.9	50.1	50.1	50.1	50.1	50.1	50.1	50.1	50.1	50.1	50.1	50.1	50.1
GE 20000	16.2	51.0	56.6	59.0	60.4	60.5	60.5	60.5	60.5	60.5	60.5	60.5	60.5	60.5	60.5	60.5	60.5
GE 18000	16.2	51.0	56.6	59.0	60.4	60.5	60.5	60.5	60.5	60.5	60.5	60.5	60.5	60.5	60.5	60.5	60.5
GE 16000	16.2	51.0	56.6	59.0	60.4	60.5	60.5	60.5	60.5	60.5	60.5	60.5	60.5	60.5	60.5	60.5	60.5
GE 14000	16.4	51.2	56.8	59.2	60.6	60.7	60.7	60.7	60.7	60.7	60.7	60.7	60.7	60.7	60.7	60.7	60.7
GE 12000	16.4	51.6	57.1	59.5	60.9	61.1	61.1	61.1	61.1	61.1	61.1	61.1	61.1	61.1	61.1	61.1	61.1
GE 10000	17.4	56.0	61.8	64.5	65.9	66.1	66.1	66.1	66.1	66.1	66.1	66.1	66.1	66.1	66.1	66.1	66.1
GE 9000	17.6	56.4	62.1	64.8	66.2	66.4	66.4	66.4	66.4	66.4	66.4	66.4	66.4	66.4	66.4	66.4	66.4
GE 8000	18.0	58.7	64.8	67.5	69.1	69.3	69.3	69.3	69.3	69.3	69.3	69.3	69.3	69.3	69.3	69.3	69.3
GE 7000	18.2	59.7	65.0	68.7	70.2	70.5	70.5	70.5	70.5	70.5	70.5	70.5	70.5	70.5	70.5	70.5	70.5
GE 6000	18.3	59.9	66.2	69.1	70.6	70.8	70.8	70.8	70.8	70.8	70.8	70.8	70.8	70.8	70.8	70.8	70.8
GE 5000	18.3	60.7	67.0	69.8	71.4	71.7	71.7	71.7	71.7	71.7	71.7	71.7	71.7	71.7	71.7	71.7	71.7
GE 4500	18.3	60.7	67.0	69.8	71.4	71.7	71.7	71.7	71.7	71.7	71.7	71.7	71.7	71.7	71.7	71.7	71.7
GE 4000	18.6	61.2	67.8	70.6	72.2	72.4	72.4	72.4	72.4	72.4	72.4	72.4	72.4	72.4	72.4	72.4	72.4
GE 3500	20.0	64.0	71.0	73.9	75.7	76.1	76.1	76.1	76.1	76.1	76.1	76.1	76.1	76.1	76.1	76.1	76.1
GE 3000	24.3	74.0	82.2	85.9	88.3	88.7	88.7	88.7	88.7	88.7	88.7	88.7	88.7	88.7	88.7	88.7	88.7
GE 2500	25.2	78.1	86.6	90.4	92.8	93.3	93.3	93.3	93.3	93.3	93.3	93.3	93.3	93.3	93.3	93.3	93.3
GE 2000	25.3	79.6	88.6	92.6	95.1	95.5	95.7	95.7	95.7	95.7	95.7	95.7	95.7	95.7	95.7	95.7	95.7
GE 1800	25.3	79.7	88.7	92.8	95.3	95.8	95.9	95.9	95.9	95.9	95.9	95.9	95.9	95.9	95.9	95.9	95.9
GE 1500	25.3	80.5	89.8	94.2	97.1	97.5	97.6	97.6	97.6	97.6	97.6	97.6	97.6	97.6	97.6	97.6	97.6
GE 1200	25.5	81.0	90.4	94.9	97.9	98.4	98.5	98.5	98.5	98.5	98.5	98.5	98.5	98.5	98.5	98.5	98.5
GE 1000	25.5	81.0	90.4	94.9	97.9	98.4	98.5	98.5	98.5	98.5	98.5	98.5	98.5	98.5	98.5	98.5	98.5
GE 900	25.6	81.1	90.8	95.2	98.7	98.7	98.8	98.8	98.8	98.8	98.8	98.8	98.8	98.8	98.8	98.8	98.8
GE 800	25.6	81.1	90.8	95.3	98.4	98.4	98.9	98.9	98.9	98.9	98.9	98.9	98.9	98.9	98.9	98.9	98.9
GE 700	25.6	81.1	90.8	95.4	98.5	99.0	99.1	99.1	99.1	99.1	99.1	99.1	99.1	99.1	99.1	99.1	99.1
GE 600	25.6	81.1	90.8	95.5	98.6	99.3	99.5	99.5	99.5	99.5	99.5	99.5	99.5	99.5	99.5	99.5	99.5
GE 500	25.6	81.1	90.8	95.7	98.4	99.6	99.7	99.7	99.7	99.7	99.7	99.7	99.7	99.7	99.7	99.7	99.7
GE 400	25.6	81.1	90.8	95.7	98.4	99.6	99.7	99.7	99.7	99.7	99.7	99.7	99.7	99.7	99.7	99.7	99.7
GE 300	25.6	81.1	90.3	95.7	98.8	99.6	99.7	99.7	99.7	99.7	99.7	99.7	99.7	99.7	99.7	99.7	99.7
GE 200	25.6	81.1	90.8	95.7	98.8	99.6	99.7	99.7	99.7	99.7	99.7	99.7	99.7	99.7	99.7	99.7	99.7
GE 100	25.6	81.1	90.8	95.7	98.8	99.6	99.7	99.7	99.7	99.7	99.7	99.7	99.7	99.7	99.7	99.7	99.7
GE 0	25.6	81.1	90.8	95.7	98.8	99.6	99.7	99.7	99.7	99.7	99.7	99.7	99.7	99.7	99.7	99.7	99.7

TOTAL NUMBER OF OBSERVATIONS: 921

GLOBAL CLIMATOLOGY BRANCH PERCENTAGE FREQUENCY OF OCCURRENCE OF CEILING VERSUS VISIBILITY
 USAFLTAC FROM HOURLY OBSERVATIONS
 AIR WEATHER SERVICE/MAC

STATION NUMBER: 747804 STATION NAME: MUNIER AAF GA PERIOD OF RECORD: 77-86
 MONTH: AUG HOURS(LST): 1500-1700

VISIBILITY IN STATUTE MILES

IN FEET	VISIBILITY IN STATUTE MILES									
	1	1 1/2	2	3	4	5	6	7	8	9
NO CEIL	49.2	49.2	49.2	49.2	49.2	49.2	49.2	49.2	49.2	49.2
GE 20000	63.4	63.4	63.4	63.4	63.4	63.4	63.4	63.4	63.4	63.4
GE 18000	63.4	63.4	63.4	63.4	63.4	63.4	63.4	63.4	63.4	63.4
GE 16000	63.4	63.4	63.4	63.4	63.4	63.4	63.4	63.4	63.4	63.4
GE 14000	63.7	63.7	63.7	63.7	63.7	63.7	63.7	63.7	63.7	63.7
GE 12000	65.6	65.6	65.6	65.6	65.6	65.6	65.6	65.6	65.6	65.6
GE 10000	70.4	70.4	70.4	70.4	70.4	70.4	70.4	70.4	70.4	70.4
GE 9000	70.8	70.8	70.8	70.8	70.8	70.8	70.8	70.8	70.8	70.8
GE 8000	76.2	76.2	76.2	76.2	76.2	76.2	76.2	76.2	76.2	76.2
GE 7000	77.3	77.3	77.3	77.3	77.3	77.3	77.3	77.3	77.3	77.3
GE 6000	77.7	77.7	77.7	77.7	77.7	77.7	77.7	77.7	77.7	77.7
GE 5000	78.5	78.5	78.5	78.5	78.5	78.5	78.5	78.5	78.5	78.5
GE 4500	78.9	78.9	78.9	78.9	78.9	78.9	78.9	78.9	78.9	78.9
GE 4000	80.7	80.7	80.7	80.7	80.7	80.7	80.7	80.7	80.7	80.7
GE 3500	84.4	84.4	84.4	84.4	84.4	84.4	84.4	84.4	84.4	84.4
GE 3000	93.3	93.3	93.3	93.3	93.3	93.3	93.3	93.3	93.3	93.3
GE 2500	95.9	95.9	95.9	95.9	95.9	95.9	95.9	95.9	95.9	95.9
GE 2000	96.9	96.9	96.9	96.9	96.9	96.9	96.9	96.9	96.9	96.9
GE 1800	97.0	97.0	97.0	97.0	97.0	97.0	97.0	97.0	97.0	97.0
GE 1500	97.4	97.4	97.4	97.4	97.4	97.4	97.4	97.4	97.4	97.4
GE 1200	97.9	97.9	97.9	97.9	97.9	97.9	97.9	97.9	97.9	97.9
GE 1000	98.0	98.0	98.0	98.0	98.0	98.0	98.0	98.0	98.0	98.0
GE 900	98.4	98.4	98.4	98.4	98.4	98.4	98.4	98.4	98.4	98.4
GE 800	98.5	98.5	98.5	98.5	98.5	98.5	98.5	98.5	98.5	98.5
GE 700	98.6	98.6	98.6	98.6	98.6	98.6	98.6	98.6	98.6	98.6
GE 600	98.6	98.6	98.6	98.6	98.6	98.6	98.6	98.6	98.6	98.6
GE 500	98.9	98.9	98.9	98.9	98.9	98.9	98.9	98.9	98.9	98.9
GE 400	99.0	99.0	99.0	99.0	99.0	99.0	99.0	99.0	99.0	99.0
GE 300	99.0	99.0	99.0	99.0	99.0	99.0	99.0	99.0	99.0	99.0
GE 200	99.0	99.0	99.0	99.0	99.0	99.0	99.0	99.0	99.0	99.0
GE 100	99.0	99.0	99.0	99.0	99.0	99.0	99.0	99.0	99.0	99.0
GE 0	99.0	99.0	99.0	99.0	99.0	99.0	99.0	99.0	99.0	99.0

TOTAL NUMBER OF OBSERVATIONS: 921

GLOBAL CLIMATOLOGY BRANCH
 USAF/TAC
 AIR WEATHER SERVICE/MAC

PERCENTAGE FREQUENCY OF OCCURRENCE OF CEILING VERSUS VISIBILITY
 FROM HOURLY OBSERVATIONS

STATION NUMBER: 747804 STATION NAME: FUNTER AAF GA PERIOD OF RECORD: 77-86
 MONTH: AUG HOURS(LEST): 1800-2000

CEILING VISIBILITY IN STATUTE MILES

IN FEET	VISIBILITY IN STATUTE MILES									
	1	1 1/4	1 1/2	1 3/4	2	2 1/2	3	4	5	6
NO CELL	49.7	49.7	49.7	49.7	49.7	49.7	49.7	49.7	49.7	49.7
GF 10000	65.3	65.3	65.3	65.3	65.3	65.3	65.3	65.3	65.3	65.3
GF 18000	65.3	65.3	65.3	65.3	65.3	65.3	65.3	65.3	65.3	65.3
GF 16000	65.4	65.4	65.4	65.4	65.4	65.4	65.4	65.4	65.4	65.4
GF 14000	65.6	65.6	65.6	65.6	65.6	65.6	65.6	65.6	65.6	65.6
GF 12000	67.1	67.1	67.1	67.1	67.1	67.1	67.1	67.1	67.1	67.1
GF 10000	74.5	74.5	74.5	74.5	74.5	74.5	74.5	74.5	74.5	74.5
GF 9000	75.4	75.4	75.4	75.4	75.4	75.4	75.4	75.4	75.4	75.4
GF 8000	80.2	80.2	80.2	80.2	80.2	80.2	80.2	80.2	80.2	80.2
GF 7000	81.2	81.2	81.2	81.2	81.2	81.2	81.2	81.2	81.2	81.2
GF 6000	81.4	81.4	81.4	81.4	81.4	81.4	81.4	81.4	81.4	81.4
GF 5000	82.5	82.5	82.5	82.5	82.5	82.5	82.5	82.5	82.5	82.5
GF 4000	83.2	83.2	83.2	83.2	83.2	83.2	83.2	83.2	83.2	83.2
GF 3000	84.8	84.8	84.8	84.8	84.8	84.8	84.8	84.8	84.8	84.8
GF 2000	87.9	87.9	87.9	87.9	87.9	87.9	87.9	87.9	87.9	87.9
GF 1000	94.1	94.1	94.1	94.1	94.1	94.1	94.1	94.1	94.1	94.1
GF 500	95.7	95.7	95.7	95.7	95.7	95.7	95.7	95.7	95.7	95.7
GF 200	96.5	96.5	96.5	96.5	96.5	96.5	96.5	96.5	96.5	96.5
GF 100	96.7	96.7	96.7	96.7	96.7	96.7	96.7	96.7	96.7	96.7
GF 50	98.3	98.3	98.3	98.3	98.3	98.3	98.3	98.3	98.3	98.3
GF 20	98.6	98.6	98.6	98.6	98.6	98.6	98.6	98.6	98.6	98.6
GF 10	99.1	99.1	99.1	99.1	99.1	99.1	99.1	99.1	99.1	99.1
GF 5	99.7	99.7	99.7	99.7	99.7	99.7	99.7	99.7	99.7	99.7
GF 1	99.8	99.8	99.8	99.8	99.8	99.8	99.8	99.8	99.8	99.8
GF 0	100.0	100.0	100.0	100.0	100.0	100.0	100.0	100.0	100.0	100.0

TOTAL NUMBER OF OBSERVATIONS: 921

GLOBAL CLIMATOLOGY BRANCH
USAFETAC
AIR WEATHER SERVICE/MAC

PERCENTAGE FREQUENCY OF OCCURRENCE OF CEILING VERSUS VISIBILITY
FROM HOURLY OBSERVATIONS

STATION NUMBER: 747R04 STATION NAME: YUNTER AAF GA

PERIOD OF RECORD: 77-86
MONTH: AUG HOURS/SLT: 2100-2300

CEILING IN FEET	VISIBILITY IN STATUTE MILES															
	10	6	5	4	3	2	1/2	1	1/4	1/4	3/4	5/8	1/2	5/16	1/4	0
NO CEIL	32.2	58.7	60.4	62.2	63.7	63.8	63.8	63.8	63.8	63.8	63.8	63.8	63.8	63.8	63.8	63.8
GE 20000	33.5	65.5	68.3	70.3	71.8	71.9	71.9	71.9	71.9	71.9	71.9	71.9	71.9	71.9	71.9	71.9
GE 18000	33.5	65.5	68.3	70.3	71.8	71.9	71.9	71.9	71.9	71.9	71.9	71.9	71.9	71.9	71.9	71.9
GE 16000	33.5	65.5	68.3	70.3	71.8	71.9	71.9	71.9	71.9	71.9	71.9	71.9	71.9	71.9	71.9	71.9
GE 14000	33.7	65.7	68.6	70.5	72.0	72.1	72.1	72.1	72.1	72.1	72.1	72.1	72.1	72.1	72.1	72.1
GE 12000	34.2	67.0	70.0	71.9	73.4	73.6	73.6	73.6	73.6	73.6	73.6	73.6	73.6	73.6	73.6	73.6
GE 10000	35.3	72.0	75.5	77.9	79.7	79.8	79.8	79.8	79.8	79.8	79.8	79.8	79.8	79.8	79.8	79.8
GE 9000	35.9	73.0	76.6	79.0	80.7	80.8	80.8	80.8	80.8	80.8	80.8	80.8	80.8	80.8	80.8	80.8
GE 8000	37.1	76.4	80.4	82.8	84.5	84.7	84.7	84.7	84.7	84.7	84.7	84.7	84.7	84.7	84.7	84.7
GE 7000	37.4	77.3	81.4	83.8	85.5	85.6	85.6	85.6	85.6	85.6	85.6	85.6	85.6	85.6	85.6	85.6
GE 6000	38.0	77.9	82.2	84.5	86.4	86.5	86.5	86.5	86.5	86.5	86.5	86.5	86.5	86.5	86.5	86.5
GE 5000	38.4	78.5	82.8	85.2	87.1	87.2	87.2	87.2	87.2	87.2	87.2	87.2	87.2	87.2	87.2	87.2
GE 4500	38.8	79.3	83.7	86.2	88.0	88.1	88.1	88.1	88.1	88.1	88.1	88.1	88.1	88.1	88.1	88.1
GE 4000	38.8	81.0	85.3	87.8	89.7	89.8	89.8	89.8	89.8	89.8	89.8	89.8	89.8	89.8	89.8	89.8
GE 3500	39.1	82.2	86.8	89.3	91.2	91.3	91.4	91.4	91.4	91.4	91.4	91.4	91.4	91.4	91.4	91.4
GE 3000	40.3	84.8	89.7	92.4	94.6	94.8	94.9	94.9	94.9	94.9	94.9	94.9	94.9	94.9	94.9	94.9
GE 2500	40.5	85.1	90.1	92.8	95.1	95.4	95.6	95.6	95.6	95.6	95.6	95.6	95.6	95.6	95.6	95.6
GE 2000	40.8	86.0	91.3	94.2	96.8	97.2	97.4	97.4	97.4	97.4	97.4	97.4	97.4	97.4	97.4	97.4
GE 1800	40.8	86.1	91.5	94.5	97.1	97.4	97.6	97.6	97.6	97.6	97.6	97.6	97.6	97.6	97.6	97.6
GE 1500	40.9	86.5	91.9	95.0	97.7	98.2	98.4	98.4	98.4	98.4	98.4	98.4	98.4	98.4	98.4	98.4
GE 1200	41.0	86.7	92.2	95.2	97.9	98.4	98.6	98.6	98.6	98.6	98.6	98.6	98.6	98.6	98.6	98.6
GE 1000	41.0	86.9	92.4	95.4	98.2	98.6	98.8	98.8	98.8	98.8	98.8	98.8	98.8	98.8	98.8	98.8
GE 900	41.0	86.9	92.4	95.8	98.6	99.0	99.2	99.2	99.2	99.2	99.2	99.2	99.2	99.2	99.2	99.2
GE 800	41.0	86.9	92.4	95.8	98.6	99.0	99.2	99.2	99.2	99.2	99.2	99.2	99.2	99.2	99.2	99.2
GE 700	41.0	87.1	92.5	95.9	98.8	99.2	99.5	99.5	99.5	99.5	99.5	99.5	99.5	99.5	99.5	99.5
GE 600	41.0	87.1	92.5	95.9	98.8	99.2	99.5	99.5	99.5	99.5	99.5	99.5	99.5	99.5	99.5	99.5
GE 500	41.0	87.1	92.5	96.0	98.9	99.3	99.6	99.6	99.6	99.6	99.6	99.6	99.6	99.6	99.6	99.6
GE 400	41.0	87.1	92.5	96.0	98.9	99.3	99.6	99.6	99.6	99.6	99.6	99.6	99.6	99.6	99.6	99.6
GE 300	41.0	87.3	92.7	96.2	99.1	99.6	99.9	99.9	99.9	99.9	99.9	99.9	99.9	99.9	99.9	99.9
GE 200	41.0	87.3	92.7	96.2	99.1	99.6	99.8	99.8	99.8	99.8	99.8	99.8	99.8	99.8	99.8	99.8
GE 100	41.0	87.3	92.7	96.2	99.1	99.6	99.8	99.8	99.8	99.8	99.8	99.8	99.8	99.8	99.8	99.8
GE 0	41.0	87.3	92.7	96.2	99.1	99.6	99.8	99.8	99.8	99.8	99.8	99.8	99.8	99.8	99.8	99.8

TOTAL NUMBER OF OBSERVATIONS: 919

GLOBAL CLIMATOLOGY BRANCH PERCENTAGE FREQUENCY OF OCCURRENCE OF CEILING VERSUS VISIBILITY
 USAFETAC FROM HOURLY OBSERVATIONS
 AIR WEATHER SERVICE/MAC

STATION NUMBER: 747804 STATION NAME: HUNTER AAF GA PERIOD OF RECORD: 77-86
 MONTH: AUG HOURS(LST): ALL

CEILING IN FEET	VISIBILITY IN STATUTE MILES																				
	1/0	1/1	1/2	1/4	3/4	5/8	1/2	5/16	1/4	0											
NO CEIL	21.4	50.1	54.2	56.6	58.4	58.7	59.2	59.3	59.4	59.4	59.5	59.5	59.5	59.5	59.5	59.5	59.5	59.5	59.5	59.5	
GE 20000	24.3	58.8	63.8	66.7	68.8	69.2	69.7	69.9	70.0	70.1	70.1	70.2	70.2	70.2	70.2	70.2	70.2	70.2	70.2	70.2	70.2
GE 18000	24.3	58.9	63.9	66.8	68.9	69.3	69.8	70.0	70.1	70.2	70.2	70.2	70.2	70.3	70.3	70.3	70.3	70.3	70.3	70.3	70.3
GE 16000	24.3	58.9	64.0	66.8	68.9	69.3	69.8	70.0	70.1	70.2	70.2	70.2	70.2	70.3	70.3	70.3	70.3	70.3	70.3	70.3	70.3
GE 14000	24.4	59.1	64.2	67.0	69.2	69.6	70.1	70.3	70.3	70.4	70.5	70.5	70.5	70.5	70.5	70.5	70.5	70.5	70.5	70.5	70.5
GE 12000	24.8	60.1	65.2	68.1	70.3	70.7	71.2	71.4	71.5	71.6	71.6	71.6	71.6	71.7	71.7	71.7	71.7	71.7	71.7	71.7	71.7
GE 10000	26.0	64.4	69.9	73.2	75.6	76.1	76.6	76.8	76.9	77.0	77.0	77.0	77.0	77.1	77.1	77.1	77.1	77.1	77.1	77.1	77.1
GE 9000	26.3	64.8	70.5	73.8	76.2	76.7	77.2	77.4	77.5	77.6	77.6	77.6	77.6	77.7	77.7	77.7	77.7	77.7	77.7	77.7	77.7
GE 8000	27.2	67.9	73.8	77.2	79.6	80.1	80.7	80.9	81.0	81.1	81.2	81.2	81.2	81.2	81.2	81.2	81.2	81.2	81.2	81.2	81.2
GE 7000	27.6	68.7	74.8	78.2	80.6	81.1	81.7	81.9	82.0	82.1	82.2	82.2	82.2	82.2	82.2	82.2	82.2	82.2	82.2	82.2	82.2
GE 6000	27.8	69.0	75.1	78.5	81.0	81.5	82.1	82.3	82.4	82.5	82.6	82.6	82.6	82.6	82.6	82.6	82.6	82.6	82.6	82.6	82.6
GE 5000	28.1	69.6	75.9	79.4	81.9	82.4	83.1	83.3	83.3	83.4	83.5	83.5	83.5	83.5	83.5	83.5	83.5	83.5	83.5	83.5	83.5
GE 4500	28.3	70.0	76.3	79.8	82.3	82.8	83.5	83.7	83.7	83.8	83.9	83.9	83.9	83.9	83.9	83.9	83.9	83.9	83.9	83.9	83.9
GE 4000	28.4	70.9	77.3	80.8	83.4	83.9	84.5	84.7	84.8	84.9	85.0	85.0	85.0	85.0	85.0	85.0	85.0	85.0	85.0	85.0	85.0
GE 3500	28.9	72.2	78.9	82.5	85.3	85.8	86.5	86.7	86.7	86.9	86.9	86.9	86.9	86.9	86.9	86.9	86.9	86.9	86.9	86.9	86.9
GE 3000	30.6	76.3	83.6	87.7	90.9	91.6	92.3	92.5	92.5	92.7	92.7	92.7	92.7	92.7	92.7	92.7	92.7	92.7	92.7	92.7	92.7
GE 2500	30.9	77.6	85.1	89.3	92.6	93.3	94.0	94.2	94.3	94.4	94.5	94.5	94.5	94.5	94.5	94.5	94.5	94.5	94.5	94.5	94.5
GE 2000	31.0	78.2	85.9	90.2	93.6	94.3	95.1	95.3	95.3	95.5	95.6	95.6	95.6	95.6	95.6	95.6	95.6	95.6	95.6	95.6	95.6
GE 1800	31.0	78.2	86.0	90.4	93.9	94.4	95.2	95.4	95.5	95.6	95.7	95.7	95.7	95.7	95.7	95.7	95.7	95.7	95.7	95.7	95.7
GE 1500	31.0	78.7	86.6	91.1	94.7	95.4	96.2	96.5	96.6	96.8	96.8	96.8	96.8	96.8	96.8	96.8	96.8	96.8	96.8	96.8	96.8
GE 1200	31.1	79.0	87.0	91.5	95.2	95.8	96.7	97.0	97.1	97.3	97.3	97.3	97.3	97.3	97.3	97.3	97.3	97.3	97.3	97.3	97.3
GE 1000	31.1	79.1	87.2	91.8	95.5	96.2	97.1	97.4	97.4	97.7	97.7	97.7	97.7	97.7	97.7	97.7	97.7	97.7	97.7	97.7	97.7
GE 900	31.1	79.3	87.4	92.1	95.9	96.6	97.6	97.9	97.9	98.1	98.2	98.2	98.2	98.2	98.2	98.2	98.2	98.2	98.2	98.2	98.2
GE 800	31.1	79.3	87.5	92.3	96.1	96.9	97.8	98.1	98.3	98.4	98.4	98.4	98.4	98.4	98.4	98.4	98.4	98.4	98.4	98.4	98.4
GE 700	31.1	79.3	87.5	92.4	96.3	97.0	98.0	98.3	98.5	98.6	98.6	98.6	98.6	98.6	98.6	98.6	98.6	98.6	98.6	98.6	98.6
GE 600	31.1	79.4	87.6	92.5	96.6	97.4	98.3	98.6	98.7	98.9	99.0	99.0	99.0	99.1	99.1	99.1	99.1	99.1	99.1	99.1	99.1
GE 500	31.1	79.5	87.7	92.7	96.9	97.7	98.6	99.0	99.0	99.3	99.4	99.4	99.4	99.4	99.4	99.4	99.4	99.4	99.4	99.4	99.4
GE 400	31.1	79.5	87.8	92.8	97.0	97.8	98.8	99.2	99.5	99.6	99.6	99.6	99.6	99.6	99.6	99.6	99.6	99.6	99.6	99.6	99.6
GE 300	31.1	79.6	87.8	92.9	97.1	97.9	98.9	99.3	99.6	99.7	99.7	99.7	99.7	99.7	99.7	99.7	99.7	99.7	99.7	99.7	99.7
GE 200	31.1	79.6	87.9	92.9	97.1	97.9	99.0	99.3	99.6	99.7	99.8	99.8	99.8	99.8	99.8	99.8	99.8	99.8	99.8	99.8	99.8
GE 100	31.1	79.6	87.9	92.9	97.1	97.9	99.0	99.3	99.6	99.7	99.8	99.8	99.8	99.8	99.8	99.8	99.8	99.8	99.8	99.8	99.8
GE 0	31.1	79.6	87.9	92.9	97.1	97.9	99.0	99.3	99.4	99.7	99.8	99.8	99.8	99.8	99.8	99.8	99.8	99.8	99.8	99.8	99.8
GE 0	31.1	79.6	87.9	92.9	97.1	97.9	99.0	99.3	99.4	99.7	99.8	99.8	99.8	99.8	99.8	99.8	99.8	99.8	99.8	99.8	99.8

TOTAL NUMBER OF OBSERVATIONS: 7369

GLOBAL CLIMATOLOGY BRANCH PERCENTAGE FREQUENCY OF OCCURRENCE OF CEILING VERSUS VISIBILITY
 LSAFETAC FROM FOURLY OBSERVATIONS
 AIR WEATHER SERVICE/MAC

STATION NUMBER: 747804 STATION NAME: HUNTER AAF GA PERIOD OF RECORD: 77-86
 MONTH: SEP HOURS(LST): 0000-0200

CEILING IN FEET	VISIBILITY IN STATUTE MILES																
	1		1 1/2		1 3/4		2		3		4						
	GE	GF	GE	GF	GE	GF	GE	GF	GE	GF	GE	GF					
NO CEIL	25.5	61.4	65.5	67.5	68.7	69.0	69.0	69.0	69.0	69.0	69.1	69.1	69.1	69.2	69.2	69.4	69.4
GE 20000	28.1	66.4	70.7	72.9	74.0	74.7	74.7	74.7	74.7	74.7	74.8	74.8	74.8	74.9	74.9	75.0	75.0
GE 18000	28.1	66.4	70.7	72.9	74.0	74.7	74.7	74.7	74.7	74.7	74.8	74.8	74.8	74.9	74.9	75.0	75.0
GE 16000	28.1	66.4	70.7	72.9	74.0	74.7	74.7	74.7	74.7	74.7	74.8	74.8	74.8	74.9	74.9	75.0	75.0
GE 14000	28.1	66.4	70.7	72.9	74.0	74.7	74.7	74.7	74.7	74.7	74.8	74.8	74.8	74.9	74.9	75.0	75.0
GE 12000	28.9	67.4	71.7	73.9	75.0	75.7	75.7	75.7	75.7	75.7	75.8	75.8	75.8	75.9	75.9	76.0	76.0
GE 10000	29.9	71.6	76.0	78.7	79.9	80.6	80.6	80.6	80.6	80.6	80.7	80.7	80.7	80.8	80.8	80.9	80.9
GE 9000	30.4	72.9	77.3	79.9	81.3	82.0	82.0	82.0	82.0	82.0	82.1	82.1	82.2	82.2	82.3	82.3	82.3
GE 8000	31.9	75.7	80.2	82.9	84.2	84.9	84.9	84.9	84.9	84.9	85.0	85.0	85.1	85.1	85.2	85.2	85.2
GE 7000	32.2	76.6	81.5	84.2	85.6	86.3	86.3	86.3	86.3	86.3	86.4	86.4	86.5	86.5	86.6	86.6	86.6
GE 6000	32.3	77.1	82.0	84.8	86.2	86.8	86.8	86.8	86.8	86.8	86.9	86.9	87.1	87.1	87.2	87.2	87.2
GE 5000	32.6	77.6	82.5	85.4	86.7	87.4	87.4	87.4	87.4	87.4	87.5	87.5	87.6	87.6	87.7	87.7	87.7
GE 4500	32.7	77.9	82.7	85.6	86.9	87.6	87.6	87.6	87.6	87.6	87.7	87.7	87.9	87.9	88.0	88.0	88.0
GE 4000	33.1	78.4	83.4	86.3	87.6	88.4	88.4	88.4	88.4	88.4	88.5	88.5	88.6	88.6	88.8	88.8	88.8
GE 3500	33.4	78.9	83.9	86.7	88.2	89.0	89.0	89.0	89.0	89.0	89.1	89.1	89.2	89.2	89.3	89.3	89.3
GE 3000	33.7	80.7	86.0	89.0	90.7	91.5	91.5	91.5	91.5	91.5	91.6	91.6	91.7	91.7	91.8	91.8	91.8
GE 2500	34.2	81.6	87.1	90.2	91.9	92.7	92.7	92.7	92.7	92.7	92.8	92.8	93.0	93.0	93.1	93.1	93.1
GE 2000	34.6	82.4	88.0	91.1	93.0	93.8	93.8	93.8	93.8	93.8	93.9	93.9	94.0	94.0	94.1	94.1	94.1
GE 1800	34.6	82.4	88.0	91.1	93.0	93.8	93.8	93.8	93.8	93.8	93.9	93.9	94.0	94.0	94.1	94.1	94.1
GE 1500	34.8	83.2	88.8	92.1	93.9	94.7	94.7	94.7	94.7	94.7	94.8	94.8	94.9	94.9	95.0	95.0	95.0
GE 1200	34.8	83.5	89.6	92.8	94.7	95.5	95.5	95.5	95.5	95.5	95.6	95.6	95.7	95.7	95.8	95.8	95.8
GE 1000	35.0	83.8	90.0	93.3	95.1	95.9	95.9	95.9	95.9	95.9	96.0	96.0	96.1	96.1	96.3	96.3	96.3
GE 900	35.0	83.8	90.1	93.4	95.2	96.0	96.0	96.0	96.0	96.0	96.1	96.1	96.3	96.3	96.4	96.4	96.4
GE 800	35.0	83.8	90.2	93.5	95.5	96.3	96.3	96.3	96.3	96.3	96.4	96.4	96.5	96.5	96.6	96.6	96.6
GE 700	35.0	83.8	90.5	93.8	95.7	96.6	96.6	96.6	96.6	96.6	96.7	96.7	96.8	96.8	96.9	96.9	96.9
GE 600	35.0	84.2	91.0	94.3	96.3	97.3	97.3	97.3	97.3	97.3	97.6	97.6	97.7	97.7	97.8	97.8	97.8
GE 500	35.0	84.3	91.4	94.7	96.6	97.6	97.6	97.6	97.6	97.6	98.2	98.2	98.3	98.4	98.5	98.5	98.5
GE 400	35.0	84.3	91.4	94.9	96.8	97.2	97.2	97.2	97.2	97.2	98.5	98.5	98.6	98.8	98.9	98.9	98.9
GE 300	35.0	84.3	91.5	95.0	97.0	97.4	97.4	97.4	97.4	97.4	99.2	99.2	99.3	99.4	99.5	99.5	99.5
GE 200	35.0	84.3	91.5	95.0	97.0	97.4	97.4	97.4	97.4	97.4	99.5	99.5	99.5	99.7	99.8	99.8	99.8
GE 100	35.0	84.3	91.5	95.0	97.0	97.4	97.4	97.4	97.4	97.4	99.8	99.8	99.8	99.9	100.0	100.0	100.0
GE 0	35.0	84.3	91.5	95.0	97.0	97.4	97.4	97.4	97.4	97.4	99.8	99.8	99.8	99.9	100.0	100.0	100.0

GLOBAL CLIMATOLOGY BRANCH PERCENTAGE FREQUENCY OF OCCURRENCE OF CEILING VERSUS VISIBILITY FROM FOURLY OBSERVATIONS
USAFETAC
AIR WEATHER SERVICE/HAC

STATION NUMBER: 747504 STATION NAME: HUNTER AAF GA PERIOD OF RECORD: 77-86
MONTH: SEP HOURS(LST): 0300-0500

CEILING IN FEET	VISIBILITY IN STATUTE MILES										PERIOD OF RECORD: 77-86				
	10	6	5	4	3	2 1/2	2	1 1/2	1 1/4	1	3/4	5/8	1/2	1/4	0
NO CEIL	21.7	55.4	61.1	64.3	67.3	67.9	68.7	69.4	69.4	69.6	69.6	69.6	69.7	69.7	69.7
GE 20000	24.0	60.7	66.4	69.6	72.9	73.4	74.6	75.3	75.3	75.5	75.5	75.5	75.6	75.6	75.6
GE 18000	24.0	60.7	65.4	69.6	72.9	73.4	74.6	75.3	75.3	75.5	75.5	75.5	75.6	75.6	75.6
GE 16000	24.0	60.7	66.4	69.6	72.9	73.4	74.6	75.3	75.3	75.5	75.5	75.5	75.6	75.6	75.6
GE 14000	24.1	60.8	66.6	69.7	73.0	73.6	74.7	75.4	75.4	75.6	75.6	75.6	75.7	75.7	75.7
GE 12000	24.6	61.8	67.6	70.7	74.0	74.6	75.7	76.4	76.4	76.6	76.6	76.6	76.7	76.7	76.7
GE 10000	25.3	64.3	70.4	73.8	77.3	77.9	79.1	79.8	79.8	80.0	80.0	80.0	80.1	80.1	80.1
GE 9000	25.8	65.1	71.2	74.6	78.1	78.6	79.9	80.6	80.6	80.8	80.8	80.8	80.9	80.9	80.9
GE 8000	26.1	66.7	73.4	76.8	80.3	80.9	82.1	82.8	82.8	83.1	83.1	83.1	83.2	83.2	83.2
GE 7000	26.3	67.5	74.2	77.6	81.1	81.8	83.1	83.7	83.7	84.0	84.0	84.0	84.1	84.1	84.1
GE 6000	26.4	67.7	74.6	78.0	81.5	82.1	83.4	84.1	84.1	84.3	84.3	84.3	84.4	84.4	84.4
GE 5000	26.6	68.0	75.0	78.4	82.3	82.9	84.2	84.9	84.9	85.1	85.1	85.1	85.2	85.2	85.2
GE 4500	26.6	68.5	75.5	78.9	82.7	83.4	84.6	85.3	85.3	85.5	85.5	85.5	85.6	85.6	85.6
GE 4000	26.8	69.2	76.4	79.8	83.7	84.4	85.6	86.3	86.3	86.6	86.6	86.6	86.7	86.7	86.7
GE 3500	26.9	69.5	76.7	80.1	84.1	84.7	86.0	86.7	86.7	86.9	86.9	86.9	87.0	87.0	87.0
GE 3000	27.1	71.2	79.2	82.7	87.0	87.7	88.9	89.6	89.6	89.8	89.8	89.8	89.9	89.9	89.9
GE 2500	27.1	71.4	79.5	83.1	87.3	88.1	89.4	90.1	90.1	90.3	90.3	90.3	90.4	90.4	90.4
GE 2000	27.2	71.9	80.1	83.7	88.1	89.0	90.3	91.0	91.0	91.2	91.2	91.2	91.3	91.3	91.3
GE 1800	27.2	71.9	80.1	83.7	88.1	89.0	90.3	91.0	91.0	91.2	91.2	91.2	91.3	91.3	91.3
GE 1500	27.3	72.7	81.1	84.7	89.3	90.2	91.4	92.1	92.1	92.3	92.3	92.3	92.4	92.4	92.4
GE 1200	27.3	73.3	81.8	85.5	90.1	91.0	92.3	93.0	93.0	93.2	93.2	93.2	93.3	93.3	93.3
GE 1000	27.3	74.6	83.4	87.1	91.6	92.5	93.9	94.6	94.6	94.8	94.8	94.8	94.9	94.9	94.9
GE 900	27.3	74.6	83.5	87.2	91.8	92.7	94.0	94.7	94.7	94.9	94.9	94.9	95.0	95.0	95.0
GE 800	27.3	74.6	83.6	87.3	92.1	93.2	94.6	95.3	95.3	95.5	95.5	95.5	95.6	95.6	95.6
GE 700	27.3	74.6	83.8	87.7	92.5	93.8	95.1	95.8	95.8	96.0	96.0	96.0	96.2	96.2	96.2
GE 600	27.3	74.6	84.0	87.8	92.9	94.1	95.5	96.2	96.2	96.4	96.4	96.4	96.5	96.5	96.5
GE 500	27.3	74.8	84.4	88.2	93.8	95.0	96.4	97.1	97.1	97.3	97.3	97.3	97.4	97.4	97.4
GE 400	27.5	75.0	84.7	88.7	94.4	95.6	96.9	97.6	97.6	97.9	97.9	97.9	98.0	98.0	98.0
GE 300	27.5	75.1	84.9	88.8	94.5	95.7	97.4	98.1	98.1	98.4	98.4	98.4	98.5	98.5	98.5
GE 200	27.5	75.1	84.9	88.8	94.5	95.7	97.7	98.4	98.4	98.8	98.8	98.8	98.9	98.9	98.9
GE 100	27.5	75.1	84.9	88.8	94.5	95.7	97.7	98.4	98.4	98.8	98.8	98.8	98.9	98.9	98.9
GE 0	27.5	75.1	84.9	88.8	94.5	95.7	97.7	98.4	98.4	98.8	98.8	98.8	98.9	98.9	98.9

TOTAL NUMBER OF OBSERVATIONS: 885

GLOBAL CLIMATOLOGY BRANCH PERCENTAGE FREQUENCY OF OCCURRENCE OF CEILING VERSUS VISIBILITY
 USAFETAC FROM HOURLY OBSERVATIONS
 AIR WEATHER SERVICE/MAC

STATION NUMBER: 747804 STATION NAME: HUNTER AAF GA
 MONTH: SEP HOURS(LST): 0600-0800
 PERIOD OF RECORD: 77-86

CEILING IN FEET	VISIBILITY IN STATUTE MILES																		
	10	9	8	7	6	5	4	3	2 1/2	2	1 1/2	1 1/4	1	3/4	5/8	1/2	5/16	1/4	0
NO CEIL	6.4	27.7	34.4	40.8	47.2	49.4	53.3	54.5	54.5	55.4	55.6	55.6	56.0	56.0	56.2	56.2	56.2	56.2	56.2
GE 20000	7.5	31.4	38.5	45.6	52.5	55.0	59.3	60.7	60.7	61.7	62.1	62.1	62.6	62.6	62.7	62.7	62.7	62.7	62.7
GE 18000	7.5	31.4	38.5	45.6	52.5	55.0	59.3	60.7	60.7	61.7	62.1	62.1	62.6	62.6	62.7	62.7	62.7	62.7	62.7
GE 16000	7.5	31.5	38.6	45.8	52.7	55.1	59.4	60.8	60.8	61.8	62.3	62.3	62.7	62.7	62.8	62.8	62.8	62.8	62.8
GE 14000	7.6	31.6	38.8	45.9	52.8	55.4	59.7	61.0	61.0	62.0	62.5	62.5	62.9	62.9	63.1	63.1	63.1	63.1	63.1
GE 12000	8.7	33.3	40.7	48.0	54.9	57.5	61.9	63.3	63.3	64.3	64.7	64.7	65.2	65.2	65.3	65.3	65.3	65.3	65.3
GE 10000	9.6	36.5	44.0	52.0	59.4	62.3	67.1	68.6	68.6	69.6	70.1	70.1	70.5	70.5	70.6	70.6	70.6	70.6	70.6
GE 9000	9.9	37.6	45.3	53.3	60.8	63.6	68.5	69.9	69.9	71.0	71.4	71.4	71.9	71.9	72.0	72.0	72.0	72.0	72.0
GE 8000	10.3	39.8	47.8	56.4	64.4	67.3	72.7	74.1	74.1	75.1	75.6	75.6	76.2	76.2	76.4	76.4	76.4	76.4	76.4
GE 7000	10.4	40.1	48.1	56.7	65.0	68.0	73.3	74.8	74.8	75.8	76.3	76.3	76.8	76.8	77.1	77.1	77.1	77.1	77.1
GE 6000	10.4	40.3	48.5	57.1	65.3	68.4	73.8	75.3	75.3	76.4	76.8	76.8	77.4	77.4	77.6	77.6	77.6	77.6	77.6
GE 5000	10.7	40.9	49.0	57.9	66.1	69.2	74.7	76.2	76.2	77.3	77.7	77.7	78.3	78.3	78.5	78.5	78.5	78.5	78.5
GE 4500	10.7	41.1	49.3	58.2	66.8	69.8	75.4	76.8	76.8	77.9	78.0	78.0	78.5	78.5	79.2	79.2	79.2	79.2	79.2
GE 4000	10.8	41.7	49.9	59.0	67.8	70.8	76.4	77.9	77.9	79.0	79.4	79.4	80.0	80.0	80.2	80.2	80.2	80.2	80.2
GE 3500	10.8	42.0	50.4	59.4	68.4	71.4	76.9	78.4	78.4	79.5	80.0	80.0	80.6	80.6	80.8	80.8	80.8	80.8	80.8
GE 3000	10.8	43.3	52.0	61.2	70.3	73.3	78.9	80.6	80.6	81.7	82.1	82.1	82.7	82.7	82.9	82.9	82.9	82.9	82.9
GE 2500	10.8	43.5	52.2	61.7	71.0	74.0	79.5	81.2	81.2	82.4	82.8	82.8	83.4	83.4	83.6	83.6	83.6	83.6	83.6
GE 2000	10.8	43.8	53.0	62.6	72.1	75.1	80.9	82.6	82.6	83.7	84.3	84.3	84.9	84.9	85.1	85.1	85.1	85.1	85.1
GE 1800	10.8	43.8	53.0	62.8	72.7	75.4	81.1	82.8	82.8	84.0	84.5	84.5	85.1	85.1	85.3	85.3	85.3	85.3	85.3
GE 1500	10.8	44.2	53.7	63.6	73.1	76.2	82.1	83.8	83.8	84.0	85.0	85.0	85.6	85.6	86.3	86.3	86.3	86.3	86.3
GE 1200	10.8	44.5	54.2	64.3	74.0	77.1	83.1	84.7	84.7	84.9	86.0	86.0	86.6	86.6	87.3	87.3	87.3	87.3	87.3
GE 1000	10.8	45.2	55.0	65.4	75.4	78.5	84.6	86.3	86.3	86.4	87.6	87.6	88.2	88.2	88.9	88.9	88.9	88.9	88.9
GE 900	10.8	45.6	55.5	66.0	76.3	79.5	85.6	87.5	87.5	87.6	88.8	88.8	89.5	89.5	90.2	90.2	90.2	90.2	90.2
GE 800	10.8	46.0	56.2	67.1	77.9	81.2	87.3	89.2	89.2	89.3	90.5	90.5	91.2	91.2	92.0	92.0	92.0	92.0	92.0
GE 700	10.8	46.2	56.6	67.7	78.8	82.3	88.4	90.3	90.3	90.4	91.6	91.6	92.3	92.3	93.1	93.1	93.1	93.1	93.1
GE 600	10.8	46.7	57.3	68.7	80.6	84.3	90.4	92.3	92.3	92.4	93.7	93.7	94.4	94.4	95.1	95.1	95.1	95.1	95.1
GE 500	10.8	46.7	57.4	68.8	80.9	84.9	91.0	93.1	93.1	93.2	94.5	94.5	95.1	95.1	95.9	95.9	95.9	95.9	95.9
GE 400	10.8	47.0	57.9	69.3	81.5	85.4	91.6	94.0	94.0	94.1	95.5	95.5	96.2	96.2	96.9	96.9	96.9	96.9	96.9
GE 300	10.8	47.1	58.0	69.4	81.6	85.8	92.3	94.8	94.8	94.9	96.6	96.6	97.3	97.3	98.2	98.2	98.2	98.2	98.2
GE 200	10.8	47.1	58.0	69.4	81.7	85.9	92.5	95.1	95.1	95.3	97.1	97.1	98.0	98.0	99.1	99.1	99.1	99.1	99.1
GE 100	10.8	47.1	58.0	69.4	81.7	85.9	92.5	95.1	95.1	95.3	97.1	97.1	98.0	98.0	99.1	99.1	99.1	99.1	99.1
GE 0	10.8	47.1	58.0	69.4	81.7	85.9	92.5	95.1	95.1	95.3	97.1	97.1	98.0	98.0	99.1	99.1	99.1	99.1	99.1

TOTAL NUMBER OF OBSERVATIONS: 865

GLOBAL CLIMATOLOGY BRANCH PERCENTAGE FREQUENCY OF OCCURRENCE OF CEILING VFRSUS VISIBILITY
 USAFETAC FROM HOURLY OBSERVATIONS
 AIR WEATHER SERVICE/MAC

STATION NUMBER: 747804 STATION NAME: FUNITR AAF GA

PERIOD OF RECORD: 77-86
 MONTH: SEP HOURS(LST): 0900-1100

CEILING IN FEET	VISIBILITY IN STATUTE MILES														
	1	1C	6	5	4	3	2	1/2	1	1/4	3/4	5/8	1/2	5/16	1/4
NO CEIL	5.4	42.5	47.3	50.1	52.1	52.4	52.5	52.5	52.5	52.5	52.5	52.5	52.5	52.5	52.5
GE 20000	6.4	47.6	52.9	55.7	58.0	58.3	58.5	58.5	58.5	58.5	58.5	58.5	58.5	58.5	58.5
GE 18000	6.4	47.6	52.9	55.7	58.0	58.3	58.5	58.5	58.5	58.5	58.5	58.5	58.5	58.5	58.5
GE 16000	6.4	47.7	53.0	55.8	58.1	58.4	58.6	58.6	58.6	58.6	58.6	58.6	58.6	58.6	58.6
GE 14000	6.6	48.0	53.3	56.2	58.4	58.8	59.0	59.0	59.0	59.0	59.0	59.0	59.0	59.0	59.0
GE 12000	7.0	49.6	55.3	58.5	61.0	61.4	61.6	61.6	61.6	61.6	61.6	61.6	61.6	61.6	61.6
GE 10000	7.9	54.2	60.6	64.5	67.5	67.8	68.0	68.0	68.0	68.0	68.0	68.0	68.0	68.0	68.0
GE 9000	8.2	55.1	61.7	65.6	68.6	68.9	69.2	69.2	69.2	69.2	69.2	69.2	69.2	69.2	69.2
GE 8000	8.5	57.2	64.3	68.2	71.3	71.6	71.9	71.9	71.9	71.9	71.9	71.9	71.9	71.9	71.9
GE 7000	8.5	57.6	64.7	68.8	71.9	72.2	72.4	72.4	72.4	72.4	72.4	72.4	72.4	72.4	72.4
GE 6000	8.6	58.0	65.1	69.2	72.2	72.5	72.8	72.8	72.8	72.8	72.8	72.8	72.8	72.8	72.8
GE 5000	8.6	58.3	65.4	69.6	72.8	73.1	73.3	73.3	73.3	73.3	73.3	73.3	73.3	73.3	73.3
GE 4500	8.6	58.4	65.5	69.7	72.9	73.2	73.4	73.4	73.4	73.4	73.4	73.4	73.4	73.4	73.4
GE 4000	8.7	59.3	66.6	70.7	73.9	74.4	74.6	74.6	74.6	74.6	74.6	74.6	74.6	74.6	74.6
GE 3500	8.7	59.8	67.1	71.3	74.6	75.0	75.3	75.3	75.3	75.3	75.3	75.3	75.3	75.3	75.3
GE 3000	9.8	64.0	71.8	76.4	80.6	81.1	81.4	81.4	81.4	81.4	81.4	81.4	81.4	81.4	81.4
GE 2500	10.1	65.2	73.8	78.4	82.8	83.4	83.6	83.6	83.6	83.6	83.6	83.6	83.6	83.6	83.6
GE 2000	10.4	66.4	75.0	79.9	84.4	85.1	85.3	85.3	85.3	85.4	85.4	85.4	85.4	85.4	85.4
GE 1800	10.4	66.6	75.4	80.2	84.7	85.4	85.6	85.6	85.6	85.8	85.8	85.8	85.8	85.8	85.8
GE 1500	10.6	67.8	77.6	82.7	87.2	87.9	88.1	88.2	88.2	88.4	88.4	88.4	88.4	88.4	88.4
GE 1200	10.6	69.5	80.2	85.6	90.6	91.3	91.5	91.6	91.6	91.8	91.8	91.8	91.8	91.8	91.8
GE 1000	10.6	69.8	80.7	86.7	92.1	92.8	93.0	93.1	93.1	93.2	93.2	93.2	93.2	93.2	93.2
GE 900	10.6	70.5	81.8	88.1	93.7	94.5	94.8	94.9	94.9	95.1	95.1	95.1	95.1	95.1	95.1
GE 800	10.6	70.7	82.0	88.8	94.6	95.5	95.8	95.9	95.9	96.2	96.2	96.3	96.3	96.3	96.3
GE 700	10.6	71.2	82.6	89.4	95.6	96.5	96.9	97.1	97.1	97.2	97.4	97.5	97.5	97.5	97.5
GE 600	10.6	71.2	82.7	89.5	95.8	96.8	97.3	97.7	97.9	98.0	98.2	98.3	98.3	98.3	98.3
GE 500	10.6	71.3	82.8	89.7	96.3	97.6	98.2	98.6	98.8	99.1	99.1	99.2	99.2	99.2	99.2
GE 400	10.6	71.3	82.8	89.8	96.4	97.7	98.4	98.9	99.0	99.3	99.3	99.4	99.4	99.4	99.4
GE 300	10.6	71.3	82.8	89.8	96.6	98.0	98.8	99.2	99.3	99.5	99.9	100.0	100.0	100.0	100.0
GE 200	10.6	71.3	82.8	89.8	96.6	98.0	98.8	99.2	99.3	99.5	99.9	100.0	100.0	100.0	100.0
GE 100	10.6	71.3	82.8	89.8	96.6	98.0	98.8	99.2	99.3	99.5	99.9	100.0	100.0	100.0	100.0
GE 0	10.6	71.3	82.8	89.8	96.6	98.0	98.8	99.2	99.3	99.5	99.9	100.0	100.0	100.0	100.0

TOTAL NUMBER OF OBSERVATIONS: 885

GLOBAL CLIMATOLOGY BRANCH PERCENTAGE FREQUENCY OF OCCURRENCE OF CEILING VISIBILITY FROM HOURLY OBSERVATIONS
 USAFETAC
 AIR WEATHER SERVICE/MAC

STATION NUMBER: 747804 STATION NAME: HUNTER AAF GA

PERIOD OF RECORD: 77-86
 MONTH: SEP HOURS(LST): 1200-1400

CEILING FEET	VISIBILITY IN STATUTE MILES										PERCENTAGE FREQUENCY OF OCCURRENCE OF CEILING VISIBILITY FROM HOURLY OBSERVATIONS				
	1	1/2	1/4	1	1/2	1/4	1	1/2	5/8	3/4	5/8	1/2	5/16	1/4	U
NO CEIL	7.9	42.8	46.3	47.0	47.5	47.6	47.6	47.6	47.6	47.6	47.6	47.6	47.6	47.6	47.6
GE 20000	10.0	50.2	54.4	55.2	55.7	55.8	55.8	55.8	55.8	55.8	55.8	55.8	55.8	55.8	55.8
GE 18000	10.0	50.2	54.4	55.2	55.7	55.8	55.8	55.8	55.8	55.8	55.8	55.8	55.8	55.8	55.8
GE 16000	10.0	50.2	54.4	55.2	55.7	55.8	55.8	55.8	55.8	55.8	55.8	55.8	55.8	55.8	55.8
GE 14000	10.0	50.4	54.7	55.5	56.1	56.2	56.2	56.2	56.2	56.2	56.2	56.2	56.2	56.2	56.2
GE 12000	10.6	52.4	56.9	58.0	58.6	58.7	58.7	58.7	58.7	58.7	58.7	58.7	58.7	58.7	58.7
GE 10000	11.8	56.5	61.4	63.0	63.6	63.8	63.8	63.8	63.8	63.8	63.8	63.8	63.8	63.8	63.8
GE 9000	11.8	57.0	62.3	63.9	64.6	64.7	64.7	64.7	64.7	64.7	64.7	64.7	64.7	64.7	64.7
GE 8000	11.9	59.0	64.3	66.1	66.9	67.0	67.0	67.0	67.0	67.0	67.0	67.0	67.0	67.0	67.0
GE 7000	12.0	59.2	64.6	66.4	67.3	67.4	67.4	67.4	67.4	67.4	67.4	67.4	67.4	67.4	67.4
GE 6000	12.1	59.5	64.8	66.6	67.5	67.6	67.6	67.6	67.6	67.6	67.6	67.6	67.6	67.6	67.6
GE 5000	12.2	60.5	65.8	67.6	68.5	68.6	68.6	68.6	68.6	68.6	68.6	68.6	68.6	68.6	68.6
GE 4000	12.3	60.8	66.3	68.1	69.0	69.1	69.1	69.1	69.1	69.1	69.1	69.1	69.1	69.1	69.1
GE 3000	12.4	61.9	67.6	69.5	70.4	70.7	70.7	70.7	70.7	70.7	70.7	70.7	70.7	70.7	70.7
GE 2000	12.9	63.3	69.0	70.9	71.8	72.0	72.0	72.0	72.0	72.0	72.0	72.0	72.0	72.0	72.0
GE 1000	14.6	73.0	80.2	82.4	83.8	84.1	84.1	84.1	84.1	84.1	84.1	84.1	84.1	84.1	84.1
GE 2500	15.3	76.4	84.7	87.5	88.9	89.4	89.4	89.4	89.4	89.4	89.4	89.4	89.4	89.4	89.4
GE 2000	15.6	78.3	87.0	89.9	91.5	91.7	92.0	92.0	92.0	92.0	92.0	92.0	92.0	92.0	92.0
GE 1800	15.6	78.3	87.1	90.1	91.7	92.0	92.2	92.2	92.2	92.2	92.2	92.2	92.2	92.2	92.2
GE 1500	15.7	80.2	89.4	93.0	94.8	95.0	95.2	95.2	95.2	95.2	95.2	95.2	95.2	95.2	95.2
GE 1200	15.7	81.0	90.7	94.9	96.8	97.1	97.3	97.3	97.3	97.3	97.3	97.3	97.3	97.3	97.3
GE 1000	15.9	81.1	90.9	95.5	97.6	97.8	98.2	98.2	98.2	98.2	98.2	98.2	98.2	98.2	98.2
GE 900	15.9	81.1	90.9	95.5	97.6	97.8	98.2	98.2	98.2	98.2	98.2	98.2	98.2	98.2	98.2
GE 800	15.9	81.1	90.9	95.5	97.6	97.8	98.2	98.2	98.2	98.2	98.2	98.2	98.2	98.2	98.2
GE 700	15.9	81.2	91.1	95.6	97.7	98.0	98.3	98.3	98.3	98.3	98.3	98.3	98.3	98.3	98.3
GE 600	15.9	81.5	91.5	96.0	98.2	98.5	99.1	99.2	99.2	99.2	99.2	99.2	99.2	99.2	99.2
GE 500	15.9	81.5	91.5	96.0	98.2	98.6	99.3	99.4	99.4	99.4	99.4	99.4	99.4	99.4	99.4
GE 400	15.9	81.5	91.5	96.0	98.2	98.8	99.4	99.5	99.5	99.5	99.5	99.5	99.5	99.5	99.5
GE 300	15.9	81.5	91.5	96.0	98.2	98.8	99.4	99.5	99.5	99.5	99.5	99.5	99.5	99.5	99.5
GE 200	15.9	81.5	91.5	96.0	98.2	98.8	99.4	99.5	99.5	99.5	99.5	99.5	99.5	99.5	99.5
GE 100	15.9	81.5	91.5	96.0	98.2	98.8	99.4	99.5	99.5	99.5	99.5	99.5	99.5	99.5	99.5
GE 0	15.9	81.5	91.5	96.0	98.2	98.8	99.4	99.5	99.5	99.5	99.5	99.5	99.5	99.5	99.5

TOTAL NUMBER OF OBSERVATIONS: 983

GLOBAL CLIMATOLOGY BRANCH PERCENTAGE FREQUENCY OF OCCURRENCE OF CEILING VERSUS VISIBILITY
 USAFETAC FROM HOURLY OBSERVATIONS
 AIR WEATHER SERVICE/MAC

STATION NUMBER: 747804 STATION NAME: PUNTER AAF GA PERIOD OF RECORD: 77-86
 MONTH: SEP HOURS(LST): 1500-1700

CEILING IN FEET	VISIBILITY IN STATUTE MILES												
	1	1 1/2	1 1/4	1	3/4	5/8	1/2	1/2	5/8	1/2	5/8	1/4	
NO CEIL	11.8	45.0	47.3	47.3	47.6	47.6	47.6	47.6	47.6	47.6	47.6	47.6	47.6
GE 2000	14.6	56.5	59.6	60.1	60.4	60.4	60.4	60.4	60.4	60.4	60.4	60.4	60.4
GE 1800	14.6	56.5	59.6	60.1	60.4	60.4	60.4	60.4	60.4	60.4	60.4	60.4	60.4
GE 1600	14.6	56.5	59.6	60.1	60.4	60.4	60.4	60.4	60.4	60.4	60.4	60.4	60.4
GE 1400	14.6	56.8	60.1	60.5	60.9	60.9	60.9	60.9	60.9	60.9	60.9	60.9	60.9
GE 1200	15.4	58.6	61.9	62.6	63.3	63.3	63.3	63.3	63.3	63.3	63.3	63.3	63.3
GE 1000	16.3	63.9	67.7	68.4	68.8	69.0	69.0	69.0	69.0	69.0	69.0	69.0	69.0
GE 900	16.8	65.3	69.3	70.0	70.4	70.6	70.6	70.6	70.6	70.6	70.6	70.6	70.6
GE 800	17.5	68.5	73.1	73.9	74.4	74.6	74.6	74.6	74.6	74.6	74.6	74.6	74.6
GE 700	17.6	69.5	74.3	75.1	75.5	75.7	75.7	75.7	75.7	75.7	75.7	75.7	75.7
GE 600	17.6	70.0	74.8	75.6	76.1	76.3	76.3	76.3	76.3	76.3	76.3	76.3	76.3
GE 500	17.6	70.4	75.3	76.1	76.5	76.8	76.8	76.8	76.8	76.8	76.8	76.8	76.8
GE 450	17.6	70.6	76.0	76.9	77.3	77.6	77.6	77.6	77.6	77.6	77.6	77.6	77.6
GE 400	17.7	71.7	77.7	79.0	79.5	79.7	79.7	79.7	79.7	79.7	79.7	79.7	79.7
GE 350	17.9	72.3	79.3	79.7	80.4	80.7	80.7	80.7	80.7	80.7	80.7	80.7	80.7
GE 300	19.0	78.3	85.8	87.3	88.2	89.0	89.1	89.1	89.2	89.2	89.2	89.2	89.2
GE 250	19.0	81.0	89.2	90.8	91.7	92.0	92.6	92.6	92.7	92.7	92.7	92.7	92.7
GE 200	19.2	82.0	90.5	92.3	93.7	94.0	94.6	94.7	94.8	94.8	94.8	94.8	94.8
GE 150	19.4	83.6	92.4	94.2	95.9	96.3	96.8	97.1	97.3	97.3	97.3	97.3	97.3
GE 100	19.4	84.0	93.2	95.0	96.7	97.1	97.6	97.8	98.0	98.1	98.1	98.1	98.1
GE 90	19.4	84.1	93.3	95.1	96.9	97.3	97.8	98.1	98.2	98.3	98.3	98.3	98.3
GE 80	19.4	84.1	93.3	95.1	97.1	97.4	98.0	98.2	98.3	98.4	98.4	98.4	98.4
GE 70	19.4	84.5	93.8	95.6	97.5	97.8	98.4	98.6	98.6	98.9	98.9	98.9	98.9
GE 60	19.4	84.6	93.9	95.7	97.8	98.2	98.9	99.1	99.2	99.3	99.3	99.3	99.3
GE 50	19.4	84.6	94.2	96.0	98.2	98.5	99.3	99.5	99.7	99.8	99.8	99.8	99.8
GE 40	19.4	84.6	94.2	96.0	98.2	98.5	99.3	99.5	99.7	99.8	99.8	99.8	99.8
GE 30	19.4	84.6	94.2	96.0	98.2	98.5	99.3	99.5	99.7	99.8	99.8	99.8	99.8
GE 20	19.4	84.6	94.2	96.0	98.2	98.5	99.3	99.5	99.7	99.8	99.8	99.8	99.8
GE 10	19.4	84.6	94.2	96.0	98.2	98.5	99.3	99.5	99.7	99.8	99.8	99.8	99.8
GE 0	19.4	84.6	94.2	96.0	98.2	98.5	99.3	99.5	99.7	99.8	99.8	99.8	99.8

TOTAL NUMBER OF OBSERVATIONS: 887

GLOBAL CLIMATOLOGY BRANCH PERCENTAGE FREQUENCY OF OCCURRENCE OF CEILING VERSUS VISIBILITY
 USAFETAC FROM FOURLY OBSERVATIONS
 AIR WEATHER SERVICE/MAC

STATION NUMBER: 747804 STATION NAME: HUNTER AFB GA PERIOD OF RECORD: 77-86
 MONTH: SEP HOURS(LST): 1800-2300

CEILING VISIBILITY IN STATUTE MILES

IN FEET	VISIBILITY IN STATUTE MILES													
	10	6	5	4	3	2	1 1/2	1	3/4	5/8	1/2	5/16	1/4	0
NO CEIL	15.9	53.4	55.0	55.4	55.9	55.9	56.3	56.3	56.3	56.3	56.3	56.3	56.3	56.3
GE 20000	19.7	63.7	66.3	66.9	67.7	67.7	68.1	68.1	68.1	68.1	68.1	68.1	68.1	68.1
GE 18000	19.7	63.7	65.3	66.9	67.7	67.7	68.1	68.1	68.1	68.1	68.1	68.1	68.1	68.1
GE 16000	19.7	63.7	66.3	66.9	67.7	67.7	68.1	68.1	68.1	68.1	68.1	68.1	68.1	68.1
GE 14000	19.7	63.7	66.3	66.9	67.7	67.7	68.1	68.1	68.1	68.1	68.1	68.1	68.1	68.1
GE 12000	20.3	65.2	67.8	68.5	69.3	69.3	69.7	69.7	69.7	69.7	69.7	69.7	69.7	69.7
GE 10000	21.7	71.7	74.6	75.4	76.5	76.5	77.0	77.0	77.0	77.0	77.0	77.0	77.0	77.0
GE 9000	21.8	72.2	75.4	76.2	77.3	77.3	77.8	77.8	77.8	77.8	77.8	77.8	77.8	77.8
GE 8000	22.8	76.1	79.7	80.5	81.6	81.6	82.1	82.1	82.1	82.1	82.1	82.1	82.1	82.1
GE 7000	23.1	77.7	81.4	82.2	83.3	83.3	83.8	83.8	83.8	83.8	83.8	83.8	83.8	83.8
GE 6000	23.2	78.1	81.9	82.7	83.8	83.8	84.2	84.2	84.2	84.2	84.2	84.2	84.2	84.2
GE 5000	23.2	78.3	82.2	83.0	84.7	84.7	85.1	85.1	85.1	85.1	85.1	85.1	85.1	85.1
GE 4500	23.2	78.6	82.4	83.2	84.9	84.9	85.4	85.4	85.4	85.4	85.4	85.4	85.4	85.4
GE 4000	23.2	79.1	83.1	83.9	85.6	85.6	86.1	86.1	86.1	86.1	86.1	86.1	86.1	86.1
GE 3500	23.5	80.0	84.0	85.1	87.2	87.2	87.6	87.6	87.6	87.6	87.6	87.6	87.6	87.6
GE 3000	23.5	81.7	86.1	87.4	89.9	89.9	90.6	90.6	90.6	90.6	90.6	90.6	90.6	90.6
GE 2500	23.6	83.4	88.0	89.5	92.0	92.0	92.9	92.9	92.9	92.9	92.9	92.9	92.9	92.9
GE 2000	23.9	84.5	89.0	90.5	93.4	93.4	94.6	94.6	94.6	94.6	94.6	94.6	94.6	94.6
GE 1800	23.9	84.8	89.3	90.8	93.8	94.0	94.9	95.0	95.0	95.0	95.0	95.0	95.0	95.0
GE 1500	24.0	85.3	89.8	91.3	94.2	94.4	95.4	95.5	95.5	95.5	95.5	95.5	95.5	95.5
GE 1200	24.0	86.4	91.3	92.9	95.8	96.1	97.2	97.4	97.4	97.4	97.4	97.4	97.4	97.4
GE 1000	24.0	86.5	91.6	93.2	96.3	96.6	97.6	97.8	97.8	97.8	97.8	97.8	97.8	97.8
GE 900	24.0	86.8	92.0	93.5	96.6	96.9	98.0	98.2	98.2	98.2	98.2	98.2	98.2	98.2
GE 800	24.0	86.8	92.0	93.5	96.7	97.2	98.4	98.4	98.4	98.4	98.4	98.4	98.4	98.4
GE 700	24.0	86.8	92.0	93.7	96.9	97.4	98.4	98.6	98.6	98.6	98.6	98.6	98.6	98.6
GE 600	24.0	87.0	92.1	93.8	97.1	97.6	98.6	99.1	99.1	99.1	99.1	99.1	99.1	99.1
GE 500	24.0	87.0	92.2	93.9	97.2	97.7	98.8	99.4	99.4	99.4	99.4	99.4	99.4	99.4
GE 400	24.0	87.0	92.2	93.9	97.2	97.7	98.8	99.4	99.4	99.4	99.4	99.4	99.4	99.4
GE 300	24.0	87.0	92.2	93.9	97.2	97.7	98.9	99.5	99.5	99.5	99.5	99.5	99.5	99.5
GE 200	24.0	87.0	92.2	93.9	97.2	97.7	98.9	99.5	99.5	99.5	99.5	99.5	99.5	99.5
GE 100	24.0	87.0	92.2	93.9	97.2	97.7	98.9	99.5	99.5	99.5	99.5	99.5	99.5	99.5
GE 0	24.0	87.0	92.2	93.9	97.2	97.7	98.9	99.5	99.5	99.5	99.5	99.5	99.5	99.5

TOTAL NUMBER OF OBSERVATIONS: 982

GLOBAL CLIMATOLOGY BRANCH
 USAF/TAC
 AIR WEATHER SERVICE/MAC

PERCENTAGE FREQUENCY OF OCCURRENCE OF CEILING VERSUS VISIBILITY
 FROM HOURLY OBSERVATIONS

STATION NUMBER: 747804 STATION NAME: HUNTER AAF GA
 PERIOD OF RECORD: 77-86
 MONTH: SEP HOURS(LST): 2100-2300

CEILING IN FEET	VISIBILITY IN STATUTE MILES										NO CEIL	PERCENTAGE FREQUENCY OF OCCURRENCE OF CEILING VERSUS VISIBILITY															
	1	1/2	3/4	1	1 1/4	1 1/2	2	3	4	5		6	7	8	9	10	11	12	13	14	15	16	17	18	19	20	
GF 20000	26.2	70.6	72.9	74.0	74.5	74.6	75.0	75.0	75.0	75.0	75.0	75.0	75.0	75.0	75.0	75.0	75.0	75.0	75.0	75.0	75.0	75.0	75.0	75.0	75.0	75.0	75.0
GF 18000	26.2	70.6	72.9	74.0	74.5	74.6	75.0	75.0	75.0	75.0	75.0	75.0	75.0	75.0	75.0	75.0	75.0	75.0	75.0	75.0	75.0	75.0	75.0	75.0	75.0	75.0	75.0
GF 16000	26.2	70.6	72.9	74.0	74.5	74.6	75.0	75.0	75.0	75.0	75.0	75.0	75.0	75.0	75.0	75.0	75.0	75.0	75.0	75.0	75.0	75.0	75.0	75.0	75.0	75.0	75.0
GF 14000	26.3	70.7	73.0	74.1	74.6	74.7	75.1	75.1	75.1	75.1	75.1	75.1	75.1	75.1	75.1	75.1	75.1	75.1	75.1	75.1	75.1	75.1	75.1	75.1	75.1	75.1	75.1
GF 12000	27.2	72.3	74.6	75.7	76.2	76.3	76.7	76.7	76.7	76.7	76.7	76.7	76.7	76.7	76.7	76.7	76.7	76.7	76.7	76.7	76.7	76.7	76.7	76.7	76.7	76.7	76.8
GF 10000	28.4	76.4	78.9	80.2	80.9	81.0	81.3	81.3	81.3	81.3	81.3	81.3	81.3	81.3	81.3	81.3	81.3	81.3	81.3	81.3	81.3	81.3	81.3	81.3	81.3	81.3	81.4
GF 9000	29.2	77.8	80.3	81.5	82.2	82.3	82.7	82.7	82.7	82.7	82.7	82.7	82.7	82.7	82.7	82.7	82.7	82.7	82.7	82.7	82.7	82.7	82.7	82.7	82.7	82.7	82.8
GF 8000	29.7	79.8	82.7	83.9	84.6	84.7	85.1	85.1	85.1	85.1	85.1	85.1	85.1	85.1	85.1	85.1	85.1	85.1	85.1	85.1	85.1	85.1	85.1	85.1	85.1	85.1	85.2
GF 7000	30.2	81.0	83.8	85.1	85.7	85.8	86.2	86.2	86.2	86.2	86.2	86.2	86.2	86.2	86.2	86.2	86.2	86.2	86.2	86.2	86.2	86.2	86.2	86.2	86.2	86.2	86.3
GF 6000	30.5	81.2	84.0	85.6	86.3	86.4	86.7	86.7	86.7	86.7	86.7	86.7	86.7	86.7	86.7	86.7	86.7	86.7	86.7	86.7	86.7	86.7	86.7	86.7	86.7	86.7	86.9
GF 5000	30.9	81.8	84.6	86.2	86.9	87.0	87.3	87.3	87.3	87.3	87.3	87.3	87.3	87.3	87.3	87.3	87.3	87.3	87.3	87.3	87.3	87.3	87.3	87.3	87.3	87.3	87.4
GF 4500	31.0	82.1	84.9	86.5	87.2	87.3	87.7	87.7	87.7	87.7	87.7	87.7	87.7	87.7	87.7	87.7	87.7	87.7	87.7	87.7	87.7	87.7	87.7	87.7	87.7	87.7	87.8
GF 4000	31.3	82.6	85.4	87.0	87.7	87.8	88.1	88.1	88.1	88.1	88.1	88.1	88.1	88.1	88.1	88.1	88.1	88.1	88.1	88.1	88.1	88.1	88.1	88.1	88.1	88.1	88.2
GF 3500	31.5	83.1	86.0	87.5	88.3	88.4	88.9	88.9	88.9	88.9	88.9	88.9	88.9	88.9	88.9	88.9	88.9	88.9	88.9	88.9	88.9	88.9	88.9	88.9	88.9	88.9	89.0
GF 3000	31.7	83.3	86.6	88.4	89.5	91.6	92.1	92.1	92.1	92.1	92.1	92.1	92.1	92.1	92.1	92.1	92.1	92.1	92.1	92.1	92.1	92.1	92.1	92.1	92.1	92.1	92.2
GF 2500	31.8	85.6	89.0	90.8	92.0	92.1	92.5	92.5	92.5	92.5	92.5	92.5	92.5	92.5	92.5	92.5	92.5	92.5	92.5	92.5	92.5	92.5	92.5	92.5	92.5	92.5	92.6
GF 2000	32.2	87.0	90.6	92.6	93.8	94.0	94.5	94.5	94.5	94.5	94.5	94.5	94.5	94.5	94.5	94.5	94.5	94.5	94.5	94.5	94.5	94.5	94.5	94.5	94.5	94.5	94.6
GF 1800	32.2	87.2	91.1	93.1	94.3	94.6	95.0	95.0	95.0	95.0	95.0	95.0	95.0	95.0	95.0	95.0	95.0	95.0	95.0	95.0	95.0	95.0	95.0	95.0	95.0	95.0	95.1
GF 1600	32.2	87.9	91.7	93.8	95.0	95.2	95.7	95.7	95.7	95.7	95.7	95.7	95.7	95.7	95.7	95.7	95.7	95.7	95.7	95.7	95.7	95.7	95.7	95.7	95.7	95.7	95.8
GF 1400	32.2	88.3	92.3	94.5	95.8	96.0	96.5	96.5	96.5	96.5	96.5	96.5	96.5	96.5	96.5	96.5	96.5	96.5	96.5	96.5	96.5	96.5	96.5	96.5	96.5	96.5	96.6
GF 1200	32.2	88.3	92.4	94.7	96.0	96.3	96.7	96.7	96.7	96.7	96.7	96.7	96.7	96.7	96.7	96.7	96.7	96.7	96.7	96.7	96.7	96.7	96.7	96.7	96.7	96.7	96.8
GF 1000	32.2	88.4	92.8	95.1	96.5	96.7	97.2	97.2	97.2	97.2	97.2	97.2	97.2	97.2	97.2	97.2	97.2	97.2	97.2	97.2	97.2	97.2	97.2	97.2	97.2	97.2	97.3
GF 800	32.2	88.8	93.1	95.5	96.9	97.2	97.6	97.6	97.6	97.6	97.6	97.6	97.6	97.6	97.6	97.6	97.6	97.6	97.6	97.6	97.6	97.6	97.6	97.6	97.6	97.6	97.7
GF 700	32.2	88.8	93.1	95.7	97.2	97.4	97.8	98.0	98.0	98.0	98.0	98.0	98.0	98.0	98.0	98.0	98.0	98.0	98.0	98.0	98.0	98.0	98.0	98.0	98.0	98.0	98.1
GF 600	32.2	89.0	93.3	95.9	97.5	97.8	98.3	98.4	98.4	98.4	98.4	98.4	98.4	98.4	98.4	98.4	98.4	98.4	98.4	98.4	98.4	98.4	98.4	98.4	98.4	98.4	98.5
GF 500	32.2	89.0	93.4	96.0	97.6	98.0	98.4	98.6	98.6	98.6	98.6	98.6	98.6	98.6	98.6	98.6	98.6	98.6	98.6	98.6	98.6	98.6	98.6	98.6	98.6	98.6	98.8
GF 400	32.2	89.0	93.4	96.1	98.0	98.3	98.9	99.2	99.5	99.5	99.5	99.5	99.5	99.5	99.5	99.5	99.5	99.5	99.5	99.5	99.5	99.5	99.5	99.5	99.5	99.5	99.7
GF 300	32.2	89.1	93.5	96.3	98.3	98.6	99.2	99.5	99.9	99.9	99.9	99.9	99.9	99.9	99.9	99.9	99.9	99.9	99.9	99.9	99.9	99.9	99.9	99.9	99.9	99.9	100.0
GF 200	32.2	89.1	93.5	96.3	98.3	98.6	99.2	99.5	99.9	99.9	99.9	99.9	99.9	99.9	99.9	99.9	99.9	99.9	99.9	99.9	99.9	99.9	99.9	99.9	99.9	99.9	100.0
GF 100	32.2	89.1	93.5	96.3	98.3	98.6	99.2	99.5	99.9	99.9	99.9	99.9	99.9	99.9	99.9	99.9	99.9	99.9	99.9	99.9	99.9	99.9	99.9	99.9	99.9	99.9	100.0
GF 0	32.2	89.1	93.5	96.3	98.3	98.6	99.2	99.5	99.9	99.9	99.9	99.9	99.9	99.9	99.9	99.9	99.9	99.9	99.9	99.9	99.9	99.9	99.9	99.9	99.9	99.9	100.0

GLOBAL CLIMATOLOGY BRANCH PERCENTAGE FREQUENCY OF OCCURRENCE OF CEILING VERSUS VISIBILITY
 USAFETAC FROM FOURLY OBSERVATIONS
 AIR WEATHER SERVICE/MAC

STATION NUMBER: 747804 STATION NAME: HUPITER AAF GA

PERIOD OF RECORD: 77-86
 MONTH: SEP HOURS(UT): ALL

CEILING IN FEET	VISIBILITY IN STATUTE MILES													
	1/10	1/8	1/6	1/5	1/4	2/3	1/2	1/2	3/4	5/8	1/2	5/16	1/4	
NO CEIL	14.8	49.1	52.9	55.0	56.6	57.2	57.9	58.1	58.1	58.3	58.3	58.4	58.4	58.4
GE 20000	17.1	55.9	60.2	62.5	64.5	64.9	65.8	66.1	66.1	66.2	66.3	66.4	66.4	66.4
GE 18000	17.1	55.9	60.2	62.5	64.5	64.9	65.8	66.1	66.1	66.2	66.3	66.4	66.4	66.4
GE 16000	17.1	55.9	60.2	62.5	64.5	64.9	65.8	66.1	66.1	66.2	66.3	66.4	66.4	66.4
GE 14000	17.1	56.0	60.4	62.7	64.7	65.1	66.0	66.3	66.3	66.5	66.5	66.6	66.6	66.6
GE 12000	17.8	57.6	62.0	64.5	66.5	67.0	67.9	68.2	68.2	68.3	68.4	68.5	68.5	68.5
GE 10000	18.9	61.9	66.7	69.5	71.7	72.2	73.2	73.5	73.5	73.7	73.7	73.8	73.8	73.9
GE 9000	19.2	62.9	67.8	70.6	72.9	73.4	74.4	74.7	74.7	74.8	74.9	75.0	75.0	75.0
GE 8000	19.8	65.3	70.7	73.6	76.0	76.5	77.5	77.8	77.8	78.0	78.0	78.1	78.2	78.2
GE 7000	20.0	66.1	71.6	74.5	76.9	77.5	78.5	78.8	78.8	79.0	79.0	79.1	79.2	79.2
GE 6000	20.1	66.5	71.9	74.9	77.3	77.9	79.0	79.2	79.2	79.4	79.5	79.5	79.6	79.6
GE 5000	20.3	67.0	72.5	75.5	78.0	78.6	79.7	79.9	80.0	80.1	80.2	80.3	80.3	80.3
GE 4000	20.3	67.2	72.8	75.9	78.5	79.0	80.1	80.4	80.4	80.5	80.6	80.7	80.7	80.8
GE 4000	20.5	68.0	73.7	76.9	79.5	80.1	81.2	81.5	81.5	81.6	81.7	81.8	81.8	81.9
GE 3000	20.7	68.6	74.4	77.6	80.4	80.9	82.0	82.3	82.4	82.5	82.6	82.7	82.7	82.7
GE 3000	21.3	72.2	78.7	82.1	85.2	85.8	87.1	87.4	87.4	87.6	87.6	87.7	87.7	87.8
GE 2500	21.5	73.5	80.4	84.0	87.2	87.8	89.1	89.4	89.4	89.6	89.6	89.7	89.7	89.8
GE 2000	21.7	74.5	81.6	85.3	88.7	89.4	90.7	91.0	91.1	91.2	91.3	91.4	91.4	91.5
GE 1800	21.7	74.6	81.8	85.6	89.0	89.7	91.0	91.3	91.3	91.5	91.6	91.7	91.7	91.7
GE 1500	21.9	75.6	83.0	86.9	90.4	91.1	92.4	92.8	93.0	93.0	93.1	93.2	93.2	93.3
GE 1200	21.9	76.3	84.1	88.2	91.8	92.5	93.9	94.2	94.4	94.4	94.6	94.7	94.7	94.7
GE 1000	21.9	76.7	84.7	88.9	92.6	93.4	94.7	95.1	95.1	95.3	95.4	95.5	95.5	95.6
GE 900	21.9	76.9	85.0	89.2	93.1	93.8	95.2	95.6	95.6	95.8	96.0	96.1	96.1	96.1
GE 800	21.9	77.0	85.2	89.6	93.6	94.4	95.8	96.2	96.2	96.4	96.5	96.7	96.7	96.7
GE 700	21.9	77.1	85.4	89.9	94.0	94.9	96.3	96.7	97.0	97.0	97.1	97.2	97.3	97.3
GE 600	21.9	77.3	85.7	90.2	94.6	95.5	97.0	97.5	97.5	97.8	97.9	98.0	98.1	98.1
GE 500	21.9	77.4	85.9	90.4	94.8	95.9	97.4	98.0	98.0	98.3	98.4	98.6	98.6	98.6
GE 400	21.9	77.5	86.0	90.6	95.1	96.2	97.7	98.3	98.4	98.7	98.8	99.0	99.0	99.0
GE 300	21.9	77.5	86.1	90.6	95.2	96.3	98.0	98.6	98.8	99.2	99.3	99.4	99.5	99.5
GE 200	21.9	77.5	86.1	90.6	95.2	96.3	98.1	98.8	98.9	99.3	99.5	99.6	99.8	99.8
GE 100	21.9	77.5	86.1	90.6	95.2	96.3	98.1	98.8	98.9	99.4	99.6	99.9	99.9	100.0
GE	21.9	77.5	86.1	90.6	95.2	96.3	98.1	98.8	98.9	99.4	99.6	99.9	99.9	100.0

TOTAL NUMBER OF OBSERVATIONS: 7066

GLOBAL CLIMATOLOGY BRANCH
 USAFETAC
 AIR WEATHER SERVICE/MAC

PERCENTAGE FREQUENCY OF OCCURRENCE OF CEILING VERSUS VISIBILITY
 FROM FOURLY OBSERVATIONS

STATION NUMBER: 747804 STATION NAME: HUNTER AAF GA PERIOD OF RECORD: 77-86
 MONTH: OCT FOURS(LST): 0000-0200

CELLING IN FEET	VISIBILITY IN STATUTE MILES															
	10	6	5	4	3	2	1 1/2	1 1/4	1	3/4	5/8	1/2	5/16	1/4	0	
NO CELL	34.1	62.6	65.0	66.4	67.2	67.4	67.7	67.7	67.7	67.7	67.7	67.7	67.7	67.7	67.8	
GE 20000	35.2	65.5	68.2	69.6	70.4	70.6	70.8	70.8	70.8	70.8	70.8	70.8	70.8	70.8	70.9	
GE 18000	35.2	65.5	68.2	69.6	70.4	70.6	70.8	70.8	70.8	70.8	70.8	70.8	70.8	70.9	70.9	
GE 16000	35.2	65.5	68.2	69.6	70.4	70.6	70.8	70.8	70.8	70.8	70.8	70.8	70.8	70.9	70.9	
GE 14000	35.2	65.5	68.2	69.6	70.4	70.6	70.8	70.8	70.8	70.8	70.8	70.8	70.8	70.9	70.9	
GE 12000	35.7	66.6	69.5	70.9	71.7	71.9	72.1	72.1	72.1	72.1	72.1	72.1	72.1	72.3	72.3	
GE 10000	37.2	69.4	72.4	73.9	74.7	74.9	75.1	75.1	75.1	75.1	75.1	75.1	75.1	75.2	75.2	
GE 9000	37.6	69.8	72.8	74.3	75.1	75.3	75.5	75.5	75.5	75.5	75.5	75.5	75.5	75.7	75.7	
GE 8000	39.9	74.6	77.5	79.2	80.2	80.4	80.6	80.6	80.7	80.7	80.7	80.7	80.7	80.8	80.8	
GE 7000	40.4	75.1	78.3	79.9	81.4	81.6	81.8	81.8	81.9	81.9	81.9	81.9	81.9	82.0	82.0	
GE 6000	40.9	75.7	78.8	80.5	81.9	82.1	82.3	82.3	82.5	82.5	82.5	82.5	82.5	82.6	82.6	
GE 5000	41.4	76.6	79.8	81.8	83.2	83.4	83.7	83.7	83.8	83.8	83.8	83.8	83.8	83.9	83.9	
GE 4500	41.7	77.1	80.4	82.3	83.8	84.0	84.2	84.2	84.3	84.3	84.3	84.3	84.3	84.4	84.4	
GE 4000	42.1	78.1	81.5	83.4	84.9	85.1	85.3	85.3	85.4	85.4	85.4	85.4	85.4	85.5	85.5	
GE 3500	42.3	78.8	82.2	84.2	85.6	85.9	86.3	86.3	86.4	86.4	86.4	86.4	86.4	86.5	86.5	
GE 3000	42.9	80.4	83.9	85.9	87.3	87.5	87.9	87.9	88.0	88.0	88.0	88.0	88.0	88.2	88.2	
GE 2500	43.1	81.0	84.8	86.8	88.3	88.5	88.9	88.9	89.0	89.0	89.0	89.0	89.0	89.1	89.1	
GE 2000	43.3	82.1	86.0	88.2	89.6	89.8	90.2	90.2	90.4	90.4	90.4	90.4	90.4	90.5	90.5	
GE 1800	43.3	82.2	86.1	88.4	89.8	90.0	90.5	90.5	90.6	90.6	90.6	90.6	90.6	90.7	90.7	
GE 1500	43.3	83.7	87.7	90.0	91.4	91.7	92.1	92.1	92.2	92.2	92.2	92.2	92.2	92.3	92.3	
GE 1200	43.8	84.8	89.4	91.9	93.3	93.5	94.0	94.0	94.1	94.1	94.1	94.1	94.1	94.2	94.2	
GE 1000	43.8	84.9	89.8	92.4	93.9	94.1	94.5	94.5	94.6	94.6	94.6	94.6	94.6	94.7	94.7	
GE 900	43.9	85.2	90.1	92.8	94.2	94.4	94.8	94.8	95.0	95.0	95.0	95.0	95.0	95.1	95.1	
GE 800	44.1	85.5	90.6	93.2	94.6	95.0	95.4	95.4	95.5	95.5	95.5	95.5	95.5	95.6	95.6	
GE 700	44.1	85.6	90.7	93.3	94.7	95.1	95.5	95.5	95.6	95.6	95.6	95.6	95.6	95.7	95.7	
GE 600	44.1	85.6	90.8	93.4	94.8	95.2	95.6	95.6	95.7	95.7	95.7	95.7	95.7	95.9	95.9	
GE 500	44.1	85.6	90.8	93.6	95.5	96.1	96.6	96.6	96.7	96.7	96.7	96.7	96.7	96.9	96.9	
GE 400	44.1	85.6	90.9	94.2	96.2	96.7	97.4	97.4	97.7	97.7	97.7	97.8	97.8	98.0	98.0	
GE 300	44.1	85.6	91.0	94.3	96.5	97.0	97.7	97.7	98.1	98.1	98.2	98.2	98.2	98.5	98.5	
GE 200	44.1	85.6	91.0	94.3	96.5	97.1	97.8	97.8	98.6	98.6	98.7	98.8	99.0	99.2	99.3	
GE 100	44.1	85.6	91.0	94.3	96.5	97.1	97.8	97.8	98.7	98.7	98.9	99.1	99.3	99.5	99.6	
GE 0	44.1	85.6	91.0	94.3	96.5	97.1	97.8	97.8	98.7	98.9	99.1	99.3	99.5	100.0	100.0	

TOTAL NUMBER OF OBSERVATIONS: 912

GLOBAL CLIMATOLOGY BRANCH
 U-AFFETAC
 AIR WEATHER SERVICE/MAC

PERCENTAGE FREQUENCY OF OCCURRENCE OF CEILING VERSUS VISIBILITY
 FROM HOURLY OBSERVATIONS

STATION NUMBER: 747304 STATION NAME: HUNTER AAF GA

PERIOD OF RECORD: 77-86
 MONTH: OCT HOURS(LST): 0100-0500

CEILING IN FEET	VISIBILITY IN STATUTE MILES															
	10	6	5	4	2 1/2	2	1 1/2	1 1/4	1	3/4						
NO CEIL	31.7	55.6	59.3	60.9	62.9	63.4	63.9	64.1	64.3	64.7	65.1	65.1	65.6	65.7	65.9	66.3
GE 20000	32.9	57.7	60.9	63.5	65.6	66.1	66.7	66.9	67.0	67.4	67.9	67.9	68.3	68.4	68.6	69.1
GE 18000	32.9	57.7	60.9	63.5	65.6	66.1	66.7	66.9	67.0	67.4	67.9	67.9	68.3	68.4	68.6	69.1
GE 16000	32.9	57.7	60.9	63.5	65.6	66.1	66.7	66.9	67.0	67.4	67.9	67.9	68.3	68.4	68.6	69.1
GE 14000	32.9	57.8	61.0	63.6	65.7	66.2	66.8	67.0	67.1	67.5	68.0	68.0	68.4	68.5	68.8	69.2
GE 12000	32.9	58.7	61.8	64.5	66.6	67.1	67.7	67.9	68.0	68.4	68.9	68.9	69.3	69.4	69.6	70.1
GE 10000	34.2	61.2	64.4	67.0	69.1	69.6	70.2	70.4	70.5	70.9	71.4	71.4	71.8	71.9	72.1	72.6
GE 9000	34.3	61.3	64.5	67.1	69.2	69.7	70.3	70.5	70.6	71.1	71.5	71.5	71.9	72.0	72.3	72.7
GE 8000	35.6	64.6	67.8	70.8	73.2	73.9	74.5	74.7	74.8	75.2	75.7	75.7	76.1	76.2	76.4	76.9
GE 7000	36.2	65.1	68.4	71.6	74.1	74.8	75.3	75.5	75.7	76.1	76.5	76.5	77.0	77.1	77.3	77.7
GE 6000	36.7	66.0	69.3	72.5	75.0	75.7	76.2	76.4	76.5	77.0	77.4	77.4	77.9	78.0	78.2	78.6
GE 5000	37.2	67.2	70.5	74.1	76.6	77.3	77.9	78.1	78.2	78.6	79.1	79.1	79.5	79.6	79.8	80.3
GE 4500	37.6	68.0	71.3	74.9	77.4	78.1	78.6	78.8	78.9	79.4	79.8	79.8	80.3	80.4	80.6	81.0
GE 4000	37.7	68.4	71.7	75.3	77.9	78.5	79.1	79.3	79.4	79.8	80.3	80.3	80.7	80.8	81.0	81.5
GE 3500	37.7	69.0	72.4	76.0	78.5	79.2	79.8	80.0	80.2	80.6	81.0	81.0	81.5	81.6	81.9	82.3
GE 3000	37.9	69.5	73.0	76.6	79.2	79.8	80.6	80.8	80.9	81.4	81.8	81.8	82.2	82.3	82.7	83.1
GE 2500	38.0	70.3	73.9	77.5	80.0	80.7	81.5	81.7	81.8	82.2	82.7	82.7	83.1	83.2	83.6	84.0
GE 2000	38.4	71.4	75.0	78.6	81.3	81.9	82.7	82.9	83.0	83.4	83.9	83.9	84.3	84.4	84.8	85.2
GE 1800	38.4	71.6	75.2	78.8	81.5	82.1	82.9	83.1	83.2	83.7	84.1	84.1	84.5	84.6	85.0	85.4
GE 1500	38.6	72.3	76.1	79.8	82.7	83.3	84.1	84.3	84.4	84.9	85.3	85.3	85.7	85.9	86.2	86.6
GE 1200	38.9	73.1	77.1	80.9	83.9	84.5	85.5	85.7	85.9	86.3	86.7	86.7	87.2	87.3	87.6	88.0
GE 1000	39.1	73.9	77.9	81.7	84.6	85.4	86.4	86.6	86.7	87.2	87.6	87.6	88.0	88.3	89.6	89.0
GE 900	39.1	74.3	78.3	82.1	85.2	85.9	86.8	87.1	87.2	87.6	88.0	88.0	88.5	88.7	89.0	89.5
GE 800	39.1	74.6	78.6	82.5	85.7	86.4	87.5	87.7	87.8	88.3	88.7	88.7	89.1	89.4	89.7	90.1
GE 700	39.1	74.6	79.1	83.0	86.6	87.3	88.4	88.6	88.7	89.1	89.6	89.6	90.0	90.2	90.6	91.0
GE 600	39.1	74.8	79.4	83.4	87.3	87.9	89.0	89.4	89.5	89.9	90.4	90.4	90.8	91.0	91.3	91.8
GE 500	39.1	75.0	79.9	84.2	88.6	89.8	91.0	91.6	91.7	92.1	92.5	92.5	93.0	93.2	93.5	94.0
GE 400	39.1	75.1	80.3	84.9	89.7	90.9	92.2	93.0	93.1	93.5	94.0	94.0	94.4	94.6	95.1	95.5
GE 300	39.1	75.1	80.3	85.0	90.0	91.3	92.8	93.9	94.0	94.5	95.1	95.1	95.6	95.8	96.3	96.8
GE 200	39.1	75.1	80.3	85.0	90.0	91.3	92.8	94.1	94.2	95.2	95.7	95.7	96.8	97.0	97.6	98.1
GE 100	39.1	75.1	80.3	85.0	90.0	91.3	92.8	94.1	94.2	95.3	96.1	96.1	97.3	97.5	98.4	99.1
GE 0	39.1	75.1	80.3	85.0	90.0	91.3	92.8	94.1	94.2	95.3	96.1	96.1	97.3	97.5	98.4	100.0

TOTAL NUMBER OF OBSERVATIONS: 912

GLOBAL CLIMATOLOGY BRANCH PERCENTAGE FREQUENCY OF OCCURRENCE OF CEILING VERSUS VISIBILITY
 HAFETAC FROM HOURLY OBSERVATIONS
 AIR WEATHER SERVICE/MAC

STATION NUMBER: 747804 STATION NAME: HUNTER AAF GA

PERIOD OF RECORD: 77-86
 MONTH: OCT HOURS(LST): 0600-0800

IN FEET	VISIBILITY IN STATUTE MILES														
	1	1 1/2	2	3	4	5	6	7	8	9					
NO CEIL	35.7	41.4	45.6	49.9	51.6	53.9	54.9	54.9	55.7	56.1	56.1	56.9	57.3	57.5	58.1
GE 2000	21.1	38.3	44.5	49.0	53.6	58.0	59.1	59.1	59.9	60.3	60.3	61.1	61.5	61.6	62.4
GE 1600	21.1	38.3	44.5	49.0	53.6	58.0	59.1	59.1	59.9	60.3	60.3	61.1	61.5	61.6	62.4
GE 1400	21.1	38.3	44.5	49.0	53.6	58.0	59.1	59.1	59.9	60.3	60.3	61.1	61.5	61.6	62.4
GE 1200	21.3	39.3	45.6	50.2	55.0	59.6	60.9	60.9	61.6	62.1	62.1	62.8	63.3	63.4	64.1
GE 1000	22.6	42.0	48.5	53.3	58.3	63.4	64.6	64.6	65.4	65.8	65.8	66.6	67.0	67.1	67.9
GE 900	22.8	42.7	49.1	53.9	59.0	64.0	65.4	65.4	66.1	66.6	66.6	67.3	67.8	67.9	68.6
GE 800	23.7	45.0	51.5	56.4	61.7	66.9	68.2	68.2	69.0	69.4	69.4	70.2	70.6	70.7	71.5
GE 700	24.2	45.7	52.4	57.3	62.7	68.0	69.3	69.3	70.2	70.7	70.7	71.5	71.9	72.0	72.8
GE 600	24.5	45.9	52.7	57.8	63.2	68.5	69.8	69.8	70.7	71.3	71.3	72.0	72.5	72.6	73.4
GE 500	25.4	48.0	54.9	60.0	65.6	71.3	72.7	72.7	73.7	74.2	74.2	75.0	75.4	75.5	76.3
GE 400	25.4	48.1	55.2	60.2	65.8	71.5	72.9	72.9	73.9	74.5	74.5	75.2	75.7	75.8	76.5
GE 300	25.7	48.9	55.9	61.2	66.8	72.5	73.9	73.9	74.9	75.4	75.4	76.2	76.6	76.8	77.5
GE 200	26.0	49.5	56.5	61.8	67.4	73.1	74.6	74.6	75.5	76.1	76.1	76.9	77.3	77.4	78.2
GE 100	26.3	50.1	57.6	63.0	69.0	74.7	76.1	76.1	77.1	77.6	77.6	78.4	78.8	78.9	79.7
GE 2500	26.5	50.8	58.2	63.7	69.6	75.4	76.9	76.9	77.9	78.4	78.4	79.2	79.6	79.7	80.5
GE 2000	26.5	52.0	59.4	64.9	70.9	77.0	78.4	78.4	79.4	79.9	79.9	80.7	81.1	81.3	82.3
GE 1800	26.5	52.1	59.6	65.4	71.5	77.5	78.9	78.9	79.9	80.5	80.5	81.3	81.7	81.8	82.6
GE 1500	26.9	53.4	61.4	67.3	73.6	79.6	81.0	81.0	82.0	82.6	82.6	83.3	83.8	83.9	84.6
GE 1200	27.0	54.5	62.6	68.8	75.0	81.0	82.5	82.5	83.4	84.0	84.0	84.8	85.2	85.3	86.1
GE 1000	27.0	55.5	63.8	70.0	76.6	82.8	84.2	84.2	85.2	85.7	85.7	86.6	87.1	87.2	87.9
GE 900	27.0	56.0	64.5	70.7	77.6	83.9	85.3	85.3	86.3	86.8	86.8	87.7	88.2	88.3	89.0
GE 800	27.0	56.3	64.7	70.9	78.2	84.5	86.0	86.0	87.0	87.5	87.5	88.4	88.8	88.9	89.7
GE 700	27.0	56.5	64.9	71.5	78.9	85.4	86.8	86.8	87.8	88.4	88.4	89.3	89.7	89.9	90.7
GE 600	27.0	56.7	65.1	71.9	79.6	87.0	88.4	88.4	89.4	89.9	89.9	90.8	91.3	91.4	92.2
GE 500	27.0	56.7	65.2	72.1	80.8	88.8	90.2	90.2	91.3	91.9	91.9	92.8	93.3	93.4	94.2
GE 400	27.0	56.9	65.5	72.4	81.4	90.0	91.6	91.6	92.7	93.2	93.2	94.1	94.6	94.7	95.5
GE 300	27.0	57.0	65.6	72.5	81.5	90.6	92.2	92.2	93.3	93.8	93.8	94.7	95.2	95.3	96.2
GE 200	27.0	57.0	65.6	72.5	81.5	90.7	92.3	92.3	93.4	93.9	93.9	94.8	95.3	95.4	96.3
GE 100	27.0	57.0	65.6	72.5	81.5	90.7	92.3	92.3	93.4	93.9	93.9	94.8	95.3	95.4	96.3
GE 0	27.0	57.0	65.6	72.5	81.5	90.7	92.3	92.3	93.4	93.9	93.9	94.8	95.3	95.4	96.3
GE 0	27.0	57.0	65.6	72.5	81.5	90.7	92.3	92.3	93.4	93.9	93.9	94.8	95.3	95.4	96.3

TOTAL NUMBER OF OBSERVATIONS: 917

GLOBAL CLIMATOLOGY BRANCH
USAFETAC
AIR WEATHER SERVICE/MAC

PERCENTAGE FREQUENCY OF OCCURRENCE OF CEILING VERSUS VISIBILITY
FROM FOURLY OBSERVATIONS

STATION NUMBER: 747804 STATION NAME: HUNTER AAF GA

PERIOD OF RECORD: 77-86
MONTH: OCT HOURS(SLT): 0900-1100

CEILING IN FEET	VISIBILITY IN STATUTE MILES														
	10	6	5	4	3	2 1/2	2	1 1/2	1 1/4	1					
M0 CEIL	19.8	47.5	52.5	54.1	55.7	55.9	56.0	56.0	56.1	56.1	56.3	56.3	56.3	56.4	56.4
GE 20000	20.9	52.1	57.7	59.4	61.3	61.5	61.6	61.6	61.7	61.7	61.8	61.8	61.8	62.0	62.0
GE 18000	20.9	52.3	57.9	59.6	61.5	61.7	61.8	61.8	62.0	62.0	62.1	62.1	62.1	62.2	62.2
GE 16000	20.9	52.3	57.9	59.6	61.5	61.7	61.8	61.8	62.0	62.0	62.1	62.1	62.1	62.2	62.2
GE 14000	21.1	52.4	58.0	59.8	61.6	61.8	62.0	62.0	62.1	62.1	62.2	62.2	62.2	62.3	62.3
GE 12000	21.2	53.2	58.8	60.5	62.4	62.6	62.7	62.7	62.8	62.8	62.9	62.9	62.9	63.0	63.0
GE 10000	22.5	57.8	63.7	65.6	67.4	67.8	68.1	68.1	68.2	68.2	68.3	68.3	68.3	68.4	68.4
GE 9000	22.6	58.7	64.6	66.4	68.3	68.6	69.0	69.0	69.2	69.2	69.2	69.2	69.3	69.3	69.3
GE 8000	23.2	61.7	67.8	69.6	71.6	71.9	72.3	72.3	72.4	72.4	72.5	72.5	72.5	72.6	72.6
GE 7000	24.0	63.3	69.5	71.4	73.5	73.8	74.2	74.2	74.3	74.3	74.5	74.5	74.5	74.6	74.6
GE 6000	24.1	63.8	70.3	72.1	74.2	74.6	75.0	75.0	75.1	75.1	75.2	75.2	75.2	75.3	75.3
GE 5000	24.3	64.5	71.1	72.9	75.1	75.4	75.9	75.9	76.0	76.0	76.1	76.1	76.1	76.2	76.2
GE 4500	24.3	64.7	71.3	73.1	75.5	75.9	76.4	76.4	76.5	76.5	76.6	76.6	76.6	76.8	76.8
GE 4000	24.3	65.8	72.6	74.5	76.9	77.2	77.7	77.9	78.0	78.0	78.1	78.1	78.1	78.2	78.2
GE 3500	24.5	66.4	73.2	75.3	77.9	78.2	78.7	78.8	78.9	78.9	79.1	79.1	79.1	79.2	79.2
GE 3000	25.2	68.3	75.2	77.4	79.9	80.5	81.0	81.1	81.3	81.4	81.5	81.5	81.5	81.6	81.6
GE 2500	25.7	69.3	76.3	78.5	81.0	81.6	82.3	82.5	82.6	82.7	82.8	82.8	82.8	82.9	82.9
GE 2000	25.8	71.1	78.5	80.8	83.4	84.0	84.8	84.9	85.0	85.1	85.2	85.2	85.2	85.3	85.3
GE 1800	26.1	71.6	79.2	81.5	84.2	84.8	85.5	85.6	85.7	85.9	86.0	86.0	86.0	86.1	86.1
GE 1500	26.2	73.0	80.7	83.2	86.4	87.0	87.7	87.8	87.9	88.0	88.2	88.2	88.2	88.3	88.3
GE 1200	26.4	74.7	82.9	85.6	89.0	89.6	90.4	90.5	90.6	90.7	90.8	90.8	90.8	90.9	90.9
GE 1000	26.6	75.4	84.3	87.2	90.7	91.2	92.0	92.2	92.3	92.4	92.5	92.5	92.5	92.7	92.7
GE 900	26.6	75.7	84.9	88.0	91.8	92.3	93.1	93.3	93.5	93.6	93.8	93.8	93.8	94.0	94.0
GE 800	26.6	76.0	85.2	88.5	92.4	93.1	94.0	94.2	94.4	94.5	94.6	94.6	94.7	94.8	94.8
GE 700	26.6	76.0	85.6	89.0	93.2	94.0	94.8	95.1	95.2	95.5	95.6	95.6	95.7	95.8	95.8
GE 600	26.6	76.3	86.2	89.9	94.3	95.1	95.9	96.2	96.5	96.6	96.7	96.7	96.8	96.9	96.9
GE 500	26.6	76.3	86.2	90.0	94.6	95.7	96.9	97.1	97.3	97.7	97.8	97.8	97.9	98.0	98.0
GE 400	26.6	76.3	86.2	90.1	95.0	96.4	97.9	98.1	98.2	98.8	98.9	98.9	99.0	99.1	99.1
GE 300	26.6	76.3	86.2	90.1	95.0	96.4	98.1	98.5	98.6	99.3	99.5	99.5	99.6	99.7	99.7
GE 200	26.6	76.3	86.2	90.1	95.0	96.4	98.1	98.5	98.6	99.2	99.5	99.6	99.7	99.8	99.8
GE 100	26.6	76.3	86.2	90.1	95.0	96.4	98.1	98.5	98.6	99.2	99.5	99.6	99.7	99.8	99.8
GE 0	26.6	76.3	86.2	90.1	95.0	96.4	98.1	98.5	98.6	99.2	99.5	99.6	99.7	99.8	99.8

TOTAL NUMBER OF OBSERVATIONS: 912

GLOBAL CLIMATOLOGY BRANCH
 SAFETY AIR WEATHER SERVICE/MAC

STATION NUMBER: 747804 STATION NAME: HUNTER AAF GA PERIOD OF RECORD: 77-88
 MONTH: OCT HOURS(LST): 1700-1400

PERCENTAGE FREQUENCY OF OCCURRENCE OF CEILING VERSUS VISIBILITY
 FROM HOURLY OBSERVATIONS

CEILING VISIBILITY IN STATUTE MILES

IN FEET	VISIBILITY IN STATUTE MILES												
	1	1 1/8	1 1/4	1 1/2	1 3/4	1 7/8	1 7/8	1 7/8	1 7/8	1 7/8	5/16	1/4	0
NO CEIL	24.9	53.6	54.0	54.1	54.1	54.1	54.1	54.1	54.1	54.1	54.1	54.1	54.1
GE 20000	26.3	59.8	60.2	60.5	60.6	60.6	60.6	60.6	60.6	60.6	60.6	60.6	60.6
GE 18000	26.3	59.9	60.4	60.6	60.7	60.7	60.7	60.7	60.7	60.7	60.7	60.7	60.7
GE 16000	26.3	59.9	60.4	60.6	60.7	60.7	60.7	60.7	60.7	60.7	60.7	60.7	60.7
GE 14000	26.3	60.0	60.5	60.7	60.8	60.8	60.8	60.8	60.8	60.8	60.8	60.8	60.8
GE 12000	26.7	61.2	61.7	61.9	62.0	62.0	62.0	62.0	62.0	62.0	62.0	62.0	62.0
GE 10000	28.4	65.2	65.8	66.4	66.5	66.6	66.7	66.7	66.7	66.7	66.7	66.7	66.7
GE 9000	28.5	66.8	67.5	68.0	68.1	68.2	68.3	68.3	68.3	68.3	68.3	68.3	68.3
GE 8000	29.1	69.0	69.7	70.3	70.4	70.5	70.6	70.6	70.6	70.6	70.6	70.6	70.6
GE 7000	29.5	70.1	70.8	71.4	71.5	71.6	71.7	71.7	71.7	71.7	71.7	71.7	71.7
GE 6000	29.8	70.6	71.3	72.0	72.1	72.2	72.3	72.3	72.3	72.3	72.3	72.3	72.3
GE 5000	30.1	71.9	72.7	73.4	73.6	73.7	73.8	73.8	73.8	73.8	73.8	73.8	73.8
GE 4500	30.2	72.8	73.8	74.5	74.7	74.9	75.0	75.0	75.0	75.0	75.0	75.0	75.0
GE 4000	30.4	73.7	74.9	75.6	75.8	76.0	76.1	76.2	76.2	76.2	76.2	76.2	76.2
GE 3500	31.3	76.3	77.8	78.5	78.8	79.0	79.1	79.2	79.3	79.3	79.3	79.3	79.3
GE 3000	31.9	79.2	80.7	81.5	81.8	82.0	82.1	82.3	82.4	82.4	82.4	82.4	82.4
GE 2500	33.0	82.6	84.6	85.3	85.7	85.9	86.0	86.1	86.2	86.3	86.3	86.3	86.3
GE 2000	33.7	85.0	87.3	88.2	88.5	88.7	88.8	88.9	89.0	89.2	89.2	89.2	89.2
GE 1800	33.7	85.3	87.6	88.5	88.8	89.0	89.2	89.3	89.4	89.5	89.5	89.5	89.5
GE 1600	33.8	87.1	89.7	90.8	91.3	91.6	91.7	91.8	91.9	92.0	92.0	92.0	92.0
GE 1400	33.8	88.6	91.8	93.4	94.2	94.4	94.7	94.9	95.0	95.1	95.1	95.1	95.1
GE 1200	34.0	89.5	92.9	94.5	95.7	96.1	96.4	96.5	96.6	96.7	96.7	96.7	96.7
GE 1000	34.0	89.6	93.4	95.1	96.3	96.6	96.9	97.0	97.2	97.3	97.3	97.3	97.3
GE 800	34.0	89.7	93.8	95.4	96.6	96.9	97.3	97.4	97.5	97.6	97.6	97.6	97.6
GE 700	34.1	89.8	94.0	95.6	96.8	97.3	97.6	97.8	97.9	98.0	98.0	98.0	98.0
GE 600	34.2	90.0	94.3	95.9	97.3	97.8	98.1	98.4	98.5	98.6	98.6	98.6	98.6
GE 500	34.2	90.0	94.3	95.9	97.6	98.1	98.9	99.1	99.3	99.5	99.5	99.5	99.5
GE 400	34.2	90.0	94.3	95.9	97.7	98.2	99.0	99.3	99.7	99.8	99.8	99.8	99.8
GE 300	34.2	90.0	94.3	95.9	97.9	98.5	99.2	99.6	99.9	100.0	100.0	100.0	100.0
GE 200	34.2	90.0	94.3	95.9	97.9	98.5	99.2	99.6	99.9	100.0	100.0	100.0	100.0
GE 100	34.2	90.0	94.3	95.9	97.9	98.5	99.2	99.6	99.9	100.0	100.0	100.0	100.0
GE 0	34.2	90.0	94.3	95.9	97.9	98.5	99.2	99.6	99.9	100.0	100.0	100.0	100.0

GLOBAL CLIMATOLOGY BRANCH PERCENTAGE FREQUENCY OF OCCURRENCE OF CEILING VERSUS VISIBILITY
 USAFETAC FROM FOURLY OBSERVATIONS
 AIR WEATHER SERVICE/MAC

STATION NUMBER: 747804 STATION NAME: HUNTER AAF GA

PERIOD OF RECORD: 77-86
 MONTH: OCT HOURS(EST): 1500-1700

CEILING IN FEET	VISIBILITY IN STATUTE MILES											
	1	1 1/8	1 1/4	1 1/2	1 3/4	2	2 1/2	3	4	5	6	10
NO CEIL	27.3	54.1	54.2	54.5	54.5	54.5	54.5	54.5	54.5	54.5	54.5	54.5
GE 20000	30.9	63.6	63.9	64.4	64.4	64.4	64.4	64.4	64.4	64.4	64.4	64.4
GE 18000	30.9	63.7	64.0	64.5	64.5	64.5	64.5	64.5	64.5	64.5	64.5	64.5
GE 16000	30.9	63.7	64.0	64.5	64.5	64.5	64.5	64.5	64.5	64.5	64.5	64.5
GE 14000	30.9	64.4	64.7	65.2	65.2	65.2	65.2	65.2	65.2	65.2	65.2	65.2
GE 12000	31.1	65.6	66.0	66.6	66.6	66.6	66.6	66.6	66.6	66.6	66.6	66.6
GE 10000	32.8	69.4	69.8	70.4	70.5	70.5	70.5	70.5	70.5	70.5	70.5	70.5
GE 9000	33.1	70.4	70.9	71.5	71.6	71.6	71.6	71.6	71.6	71.6	71.6	71.6
GE 8000	35.4	75.2	75.8	76.5	76.6	76.8	76.9	76.9	76.9	76.9	76.9	76.9
GE 7000	36.1	77.3	77.9	78.6	78.7	78.9	79.0	79.0	79.0	79.0	79.0	79.0
GE 6000	36.5	78.0	78.7	79.3	79.5	79.7	79.8	79.8	79.8	79.8	79.8	79.8
GE 5000	37.0	79.5	80.1	80.8	80.9	81.1	81.2	81.2	81.2	81.2	81.2	81.2
GE 4500	37.2	80.5	81.4	82.1	82.2	82.4	82.5	82.5	82.5	82.5	82.5	82.5
GE 4000	37.6	81.5	82.4	83.3	83.4	83.7	83.8	83.8	83.8	83.8	83.8	83.8
GE 3500	37.9	82.7	83.7	84.7	85.0	85.2	85.4	85.4	85.4	85.4	85.4	85.4
GE 3000	38.5	84.3	85.6	86.7	87.4	87.7	87.8	87.8	87.8	87.8	87.8	87.8
GE 2500	39.2	86.7	88.4	89.5	90.3	90.5	90.6	90.6	90.6	90.6	90.6	90.6
GE 2000	39.7	88.1	90.3	91.4	92.2	92.5	92.6	92.6	92.6	92.6	92.6	92.6
GE 1800	39.8	88.3	90.5	91.7	92.6	92.8	92.9	92.9	92.9	92.9	92.9	92.9
GE 1500	39.8	89.4	91.9	93.3	94.2	94.4	94.5	94.5	94.5	94.5	94.5	94.5
GE 1200	39.8	90.1	92.8	94.3	95.4	95.7	95.8	95.8	95.8	95.8	95.8	95.8
GE 1000	39.9	90.8	93.8	95.3	96.5	96.8	96.9	96.9	96.9	96.9	96.9	96.9
GE 900	39.9	91.0	94.0	95.6	96.8	97.2	97.3	97.3	97.3	97.3	97.3	97.3
GE 800	39.9	91.0	94.1	96.0	97.2	97.5	97.6	97.6	97.6	97.6	97.6	97.6
GE 700	39.9	91.0	94.1	96.2	97.4	97.8	97.9	97.9	97.9	97.9	97.9	97.9
GE 600	39.9	91.0	94.1	96.2	97.6	98.0	98.3	98.5	98.5	98.5	98.5	98.5
GE 500	39.9	91.0	94.3	96.6	98.3	98.7	99.0	99.3	99.3	99.3	99.3	99.3
GE 400	39.9	91.0	94.3	96.6	98.3	98.7	99.6	99.9	99.9	99.9	99.9	99.9
GE 300	39.9	91.0	94.3	96.6	98.4	98.8	99.7	100.0	100.0	100.0	100.0	100.0
GE 200	39.9	91.0	94.3	96.6	98.4	98.8	99.7	100.0	100.0	100.0	100.0	100.0
GE 100	39.9	91.0	94.3	96.6	98.4	98.8	99.7	100.0	100.0	100.0	100.0	100.0
GE 0	39.9	91.0	94.3	96.6	98.4	98.8	99.7	100.0	100.0	100.0	100.0	100.0

TOTAL NUMBER OF OBSERVATIONS: 915

GLOBAL CLIMATOLOGY BRANCH
 USAFETAC
 AIR WEATHER SERVICE/MAC

PERCENTAGE FREQUENCY OF OCCURRENCE OF CEILING VERSUS VISIBILITY
 FROM HOURLY OBSERVATIONS

STATION NUMBER: 747804 STATION NAME: HUNTER AAF GA PERIOD OF RECORD: 77-86
 MONTH: OCT HOURS(LST): 1800-2000

CEILING IN FEET	VISIBILITY IN STATUTE MILES														
	10	6	5	4	3	2	1 1/2	1 1/4	1	3/4	5/8	1/2	5/16	1/4	0
NO CEIL	32.0	59.8	60.1	60.3	60.5	60.5	60.5	60.5	60.5	60.5	60.5	60.5	60.5	60.5	60.5
GE 20000	34.3	66.6	67.3	67.7	67.9	67.9	67.9	67.9	67.9	67.9	67.9	67.9	67.9	67.9	67.9
GE 18000	34.3	66.6	67.3	67.7	67.9	67.9	67.9	67.9	67.9	67.9	67.9	67.9	67.9	67.9	67.9
GE 16000	34.3	66.6	67.3	67.7	67.9	67.9	67.9	67.9	67.9	67.9	67.9	67.9	67.9	67.9	67.9
GE 14000	34.3	66.8	67.5	67.9	68.1	68.1	68.1	68.1	68.1	68.1	68.1	68.1	68.1	68.1	68.1
GE 12000	34.9	68.1	69.0	69.5	69.7	69.7	69.7	69.7	69.7	69.7	69.7	69.7	69.7	69.7	69.7
GE 10000	36.0	72.0	72.9	73.6	73.8	73.8	73.8	73.8	73.8	73.8	73.8	73.8	73.8	73.8	73.8
GE 9000	36.6	72.9	73.9	74.5	74.8	74.8	74.8	74.8	74.8	74.8	74.8	74.8	74.8	74.8	74.8
GE 8000	38.5	77.0	78.1	79.2	79.5	79.5	79.5	79.5	79.5	79.5	79.5	79.5	79.5	79.5	79.5
GE 7000	39.5	78.9	80.1	81.3	81.6	81.6	81.7	81.7	81.7	81.7	81.7	81.7	81.7	81.7	81.7
GE 6000	39.8	79.6	81.1	82.3	82.6	82.7	82.7	82.7	82.7	82.7	82.7	82.7	82.7	82.7	82.7
GE 5000	40.3	80.9	82.4	83.6	83.9	84.0	84.0	84.0	84.0	84.0	84.0	84.0	84.0	84.0	84.0
GE 4500	41.1	82.1	83.6	84.8	85.1	85.2	85.2	85.2	85.2	85.2	85.2	85.2	85.2	85.2	85.2
GE 4000	41.1	82.8	84.4	85.6	85.9	86.0	86.0	86.0	86.0	86.0	86.0	86.0	86.0	86.0	86.0
GE 3500	41.6	83.6	85.4	86.6	87.0	87.1	87.1	87.1	87.1	87.1	87.1	87.1	87.1	87.1	87.1
GE 3000	41.9	84.3	86.1	87.3	88.0	88.1	88.2	88.2	88.2	88.2	88.2	88.2	88.2	88.2	88.2
GE 2500	42.8	86.2	88.4	89.7	90.4	90.5	90.7	90.7	90.7	90.7	90.7	90.7	90.7	90.7	90.7
GE 2000	43.4	87.4	89.8	91.1	91.9	92.2	92.5	92.5	92.5	92.5	92.5	92.5	92.5	92.5	92.5
GE 1800	43.4	87.7	90.1	91.4	92.1	92.5	92.7	92.7	92.7	92.7	92.7	92.7	92.7	92.7	92.7
GE 1500	43.4	87.9	90.5	91.9	92.7	93.1	93.4	93.4	93.4	93.4	93.4	93.4	93.4	93.4	93.4
GE 1200	43.5	88.1	91.3	93.2	94.0	94.6	95.0	95.0	95.0	95.0	95.0	95.0	95.0	95.0	95.0
GE 1000	43.5	88.9	92.2	94.2	95.0	95.7	96.1	96.1	96.1	96.1	96.1	96.1	96.1	96.1	96.1
GE 900	43.6	89.5	92.9	95.0	95.8	96.6	96.9	96.9	96.9	96.9	96.9	96.9	96.9	96.9	96.9
GE 800	43.6	89.6	93.3	95.4	96.3	97.0	97.4	97.4	97.4	97.4	97.4	97.4	97.4	97.4	97.4
GE 700	43.6	89.6	93.3	95.4	96.4	97.5	97.8	97.8	97.8	97.8	97.8	97.8	97.8	97.8	97.8
GE 600	43.6	89.6	93.4	95.6	96.6	97.9	98.7	98.7	98.7	98.7	98.7	98.7	98.7	98.7	98.7
GE 500	43.7	89.7	93.7	96.0	97.5	98.6	99.5	99.5	99.5	99.5	99.5	99.5	99.5	99.5	99.5
GE 400	43.7	89.7	93.7	96.0	97.5	98.6	99.5	99.5	99.5	99.5	99.5	99.5	99.5	99.5	99.5
GE 300	43.7	89.7	93.7	96.0	97.6	98.7	99.7	99.7	99.7	99.7	99.7	99.7	99.7	99.7	99.7
GE 200	43.7	89.7	93.7	96.0	97.6	98.7	99.7	99.7	99.7	99.7	99.7	99.7	99.7	99.7	99.7
GE 100	43.7	89.7	93.7	96.0	97.6	98.7	99.7	99.7	99.7	99.7	99.7	99.7	99.7	99.7	99.7
GE CI	43.7	89.7	93.7	96.0	97.6	98.7	99.7	99.7	99.7	99.7	99.7	99.7	99.7	99.7	99.7

TOTAL NUMBER OF OBSERVATIONS: 915

GLOBAL CLIMATOLOGY BRANCH
 USAFETAC
 AIR WEATHER SERVICE/MAC

PERCENTAGE FREQUENCY OF OCCURRENCE OF CEILING VERSUS VISIBILITY
 FROM HOURLY OBSERVATIONS

STATION NUMBER: 747804 STATION NAME: HUNTER AAF GA PERIOD OF RECORD: 77-86
 MONTH: OCT HOURS(SLT): 2100-2300

CEILING IN FEET	VISIBILITY IN STATUTE MILES																					
	1	1C	GE	6	GE	5	GE	4	GE	3	2	1/2	2	GE	1	3/4	5/8	1/2	GE	5/16	GE	U
NO CEIL	35.1	64.2	65.1	65.3	65.6	65.6	65.6	65.6	65.6	65.6	65.6	65.6	65.6	65.6	65.6	65.6	65.6	65.6	65.6	65.6	65.6	65.6
GE 20000	37.0	69.3	70.7	70.9	71.2	71.2	71.2	71.2	71.2	71.2	71.2	71.2	71.2	71.2	71.2	71.2	71.2	71.2	71.2	71.2	71.2	71.2
GE 18000	37.0	69.3	70.7	70.9	71.2	71.2	71.2	71.2	71.2	71.2	71.2	71.2	71.2	71.2	71.2	71.2	71.2	71.2	71.2	71.2	71.2	71.2
GE 16000	37.0	69.3	70.7	70.9	71.2	71.2	71.2	71.2	71.2	71.2	71.2	71.2	71.2	71.2	71.2	71.2	71.2	71.2	71.2	71.2	71.2	71.2
GE 14000	37.1	69.8	71.2	71.4	71.8	71.8	71.8	71.8	71.8	71.8	71.8	71.8	71.8	71.8	71.8	71.8	71.8	71.8	71.8	71.8	71.8	71.8
GE 12000	37.6	71.0	72.4	72.6	73.0	73.0	73.0	73.0	73.0	73.0	73.0	73.0	73.0	73.0	73.0	73.0	73.0	73.0	73.0	73.0	73.0	73.0
GE 10000	39.4	74.5	75.9	76.1	76.5	76.5	76.5	76.5	76.5	76.5	76.5	76.5	76.5	76.5	76.5	76.5	76.5	76.5	76.5	76.5	76.5	76.5
GE 9000	39.4	74.8	76.3	76.5	76.9	76.9	76.9	76.9	76.9	76.9	76.9	76.9	76.9	76.9	76.9	76.9	76.9	76.9	76.9	76.9	76.9	76.9
GE 8000	41.5	78.6	80.0	80.7	81.2	81.3	81.3	81.3	81.3	81.3	81.3	81.3	81.3	81.3	81.3	81.3	81.3	81.3	81.3	81.3	81.3	81.3
GE 7000	42.1	80.0	81.4	82.4	83.0	83.2	83.2	83.2	83.2	83.2	83.2	83.2	83.2	83.2	83.2	83.2	83.2	83.2	83.2	83.2	83.2	83.2
GE 6000	42.8	81.0	82.4	83.4	84.1	84.2	84.2	84.2	84.2	84.2	84.2	84.2	84.2	84.2	84.2	84.2	84.2	84.2	84.2	84.2	84.2	84.2
GE 5000	43.5	81.8	83.3	84.4	85.3	85.4	85.4	85.4	85.4	85.4	85.4	85.4	85.4	85.4	85.4	85.4	85.4	85.4	85.4	85.4	85.4	85.4
GE 4500	43.7	82.4	83.8	84.9	86.0	86.1	86.1	86.1	86.1	86.1	86.1	86.1	86.1	86.1	86.1	86.1	86.1	86.1	86.1	86.1	86.1	86.1
GE 4000	44.2	83.6	85.1	86.2	87.3	87.4	87.4	87.4	87.4	87.4	87.4	87.4	87.4	87.4	87.4	87.4	87.4	87.4	87.4	87.4	87.4	87.4
GE 3500	44.6	84.2	85.8	87.0	88.2	88.4	88.4	88.4	88.4	88.4	88.4	88.4	88.4	88.4	88.4	88.4	88.4	88.4	88.4	88.4	88.4	88.4
GE 3000	45.0	85.7	87.3	88.6	89.7	89.8	89.8	89.8	89.8	89.8	89.8	89.8	89.8	89.8	89.8	89.8	89.8	89.8	89.8	89.8	89.8	89.8
GE 2500	45.3	86.3	88.1	89.4	90.6	90.8	90.8	90.8	90.8	90.8	90.8	90.8	90.8	90.8	90.8	90.8	90.8	90.8	90.8	90.8	90.8	90.8
GE 2000	45.7	87.2	89.1	90.4	91.6	91.8	91.8	91.8	91.8	91.8	91.8	91.8	91.8	91.8	91.8	91.8	91.8	91.8	91.8	91.8	91.8	91.8
GE 1800	45.8	87.7	89.6	90.9	92.1	92.3	92.3	92.3	92.3	92.3	92.3	92.3	92.3	92.3	92.3	92.3	92.3	92.3	92.3	92.3	92.3	92.3
GE 1500	46.0	89.3	91.1	92.9	94.1	94.4	94.4	94.4	94.4	94.4	94.4	94.4	94.4	94.4	94.4	94.4	94.4	94.4	94.4	94.4	94.4	94.4
GE 1200	46.1	89.7	91.9	93.7	95.0	95.3	95.3	95.3	95.3	95.3	95.3	95.3	95.3	95.3	95.3	95.3	95.3	95.3	95.3	95.3	95.3	95.3
GE 1000	46.2	90.0	92.5	94.3	96.0	96.3	96.3	96.3	96.3	96.3	96.3	96.3	96.3	96.3	96.3	96.3	96.3	96.3	96.3	96.3	96.3	96.3
GE 900	46.2	90.4	92.8	94.6	96.4	96.7	96.7	96.7	96.7	96.7	96.7	96.7	96.7	96.7	96.7	96.7	96.7	96.7	96.7	96.7	96.7	96.7
GE 800	46.2	90.6	93.0	94.9	96.6	96.9	96.9	96.9	96.9	96.9	96.9	96.9	96.9	96.9	96.9	96.9	96.9	96.9	96.9	96.9	96.9	96.9
GE 700	46.2	90.7	93.2	95.1	96.8	97.2	97.2	97.2	97.2	97.2	97.2	97.2	97.2	97.2	97.2	97.2	97.2	97.2	97.2	97.2	97.2	97.2
GE 600	46.2	90.8	93.4	95.4	97.3	97.6	97.6	97.6	97.6	97.6	97.6	97.6	97.6	97.6	97.6	97.6	97.6	97.6	97.6	97.6	97.6	97.6
GE 500	46.2	90.8	93.4	95.4	97.5	97.8	97.8	97.8	97.8	97.8	97.8	97.8	97.8	97.8	97.8	97.8	97.8	97.8	97.8	97.8	97.8	97.8
GE 400	46.2	90.9	93.5	95.6	98.0	98.6	98.6	98.6	98.6	98.6	98.6	98.6	98.6	98.6	98.6	98.6	98.6	98.6	98.6	98.6	98.6	98.6
GE 300	46.2	90.9	93.5	95.6	98.2	98.9	98.9	98.9	98.9	98.9	98.9	98.9	98.9	98.9	98.9	98.9	98.9	98.9	98.9	98.9	98.9	98.9
GE 200	46.2	90.9	93.5	95.6	98.2	98.9	98.9	98.9	98.9	98.9	98.9	98.9	98.9	98.9	98.9	98.9	98.9	98.9	98.9	98.9	98.9	98.9
GE 100	46.2	90.9	93.5	95.6	98.2	98.9	98.9	98.9	98.9	98.9	98.9	98.9	98.9	98.9	98.9	98.9	98.9	98.9	98.9	98.9	98.9	98.9
GE	46.2	90.9	93.5	95.6	98.2	98.9	98.9	98.9	98.9	98.9	98.9	98.9	98.9	98.9	98.9	98.9	98.9	98.9	98.9	98.9	98.9	98.9

TOTAL NUMBER OF OBSERVATIONS: 914

GLOBAL CLIMATOLOGY BRANCH
 USAFETAC
 AIR WEATHER SERVICE/MAC

PERCENTAGE FREQUENCY OF OCCURRENCE OF CEILING VERSUS VISIBILITY
 FROM HOURLY OBSERVATIONS

STATION NUMBER: 747804 STATION NAME: HUNTER AAF GA

PERIOD OF RECORD: 77-86
 MONTH: OCT HOURS(LST): ALL

CEILING IN FEET	VISIBILITY IN STATUTE MILES										NO	CEIL	GE					
	1	1 1/8	1 1/4	1 1/2	1 3/4	2	2 1/2	3	4	5				6	7	8	9	10
01	28.2	54.1	56.3	57.6	58.9	59.2	59.5	59.7	59.7	59.7	59.9	60.0	60.0	60.0	60.2	60.2	60.3	60.4
02	29.8	59.1	61.7	63.1	64.4	64.7	65.1	65.3	65.3	65.3	65.5	65.6	65.6	65.6	65.8	65.8	65.9	66.1
03	29.8	59.2	61.7	63.2	64.4	64.8	65.2	65.4	65.4	65.4	65.5	65.7	65.7	65.7	65.8	65.9	66.0	66.1
04	29.8	59.2	61.7	63.2	64.4	64.8	65.2	65.4	65.4	65.4	65.5	65.7	65.7	65.7	65.8	65.9	66.0	66.1
05	29.9	59.4	62.0	63.4	64.7	65.1	65.5	65.6	65.7	65.7	65.8	65.9	65.9	65.9	66.1	66.2	66.2	66.4
06	30.2	60.5	63.1	64.6	65.9	66.2	66.7	66.9	66.9	66.9	67.0	67.1	67.2	67.3	67.4	67.4	67.4	67.6
07	31.6	63.9	66.7	68.3	69.6	70.0	70.5	70.7	70.7	70.7	70.9	71.0	71.0	71.2	71.2	71.3	71.3	71.4
08	31.9	64.7	67.4	69.0	70.4	70.8	71.3	71.5	71.5	71.5	71.7	71.8	71.8	72.0	72.0	72.1	72.2	72.3
09	33.4	68.2	71.0	72.9	74.3	74.8	75.3	75.5	75.5	75.5	75.7	75.8	75.8	76.0	76.0	76.1	76.2	76.3
10	34.0	69.4	72.4	74.3	75.8	76.3	76.9	77.1	77.1	77.1	77.3	77.4	77.4	77.6	77.6	77.7	77.7	77.9
11	34.4	70.1	73.1	75.0	76.6	77.0	77.6	77.8	77.9	77.9	78.0	78.2	78.2	78.3	78.4	78.5	78.5	78.6
12	34.9	71.3	74.4	76.4	78.0	78.5	79.1	79.4	79.4	79.4	79.6	79.7	79.7	79.9	79.9	80.0	80.0	80.2
13	35.2	72.0	75.1	77.1	78.8	79.3	80.0	80.2	80.2	80.2	80.4	80.5	80.5	80.7	80.8	80.8	81.0	81.0
14	35.4	72.9	76.1	78.1	79.9	80.4	81.0	81.2	81.3	81.3	81.5	81.6	81.6	81.8	81.8	81.9	82.1	82.1
15	35.8	73.8	77.1	79.3	81.0	81.6	82.2	82.5	82.5	82.5	82.7	82.8	82.8	83.0	83.1	83.3	83.3	83.3
16	36.2	75.2	78.7	80.9	82.8	83.4	84.0	84.3	84.3	84.3	84.5	84.7	84.7	84.8	84.9	85.0	85.1	85.1
17	36.7	76.7	80.3	82.6	84.5	85.1	85.8	86.1	86.1	86.1	86.3	86.4	86.4	86.6	86.7	86.7	86.9	86.9
18	37.1	78.0	81.9	84.2	86.2	86.8	87.6	87.8	87.8	87.8	88.0	88.2	88.2	88.4	88.4	88.5	88.7	88.7
19	37.1	78.3	82.2	84.6	86.6	87.2	88.0	88.2	88.2	88.2	88.4	88.6	88.6	88.8	88.8	88.9	89.1	89.1
20	37.2	79.5	83.7	86.2	88.3	89.0	89.7	90.0	90.0	90.0	90.2	90.4	90.4	90.5	90.6	90.7	90.8	90.8
21	37.4	80.5	85.0	87.7	90.0	90.7	91.5	91.7	91.8	91.8	92.0	92.1	92.1	92.3	92.4	92.4	92.6	92.6
22	37.5	81.1	85.9	88.7	91.1	91.9	92.7	93.0	93.0	93.0	93.2	93.3	93.4	93.5	93.6	93.7	93.8	93.8
23	37.5	81.5	86.4	89.3	91.8	92.5	93.3	93.6	93.6	93.6	93.9	94.0	94.0	94.2	94.3	94.4	94.5	94.5
24	37.6	81.7	86.7	89.6	92.2	93.0	93.9	94.1	94.1	94.1	94.4	94.5	94.5	94.7	94.8	94.9	95.0	95.0
25	37.6	81.7	86.9	89.9	92.6	93.5	94.4	94.6	94.7	94.7	94.9	95.0	95.1	95.2	95.3	95.4	95.6	95.6
26	37.6	81.9	87.1	90.2	93.1	94.1	95.1	95.4	95.4	95.4	95.6	95.8	95.8	96.0	96.1	96.2	96.3	96.3
27	37.6	81.9	87.2	90.5	93.8	94.9	96.1	96.5	96.5	96.5	96.8	96.9	96.9	97.1	97.2	97.3	97.4	97.4
28	37.6	82.0	87.3	90.7	94.2	95.4	96.8	97.3	97.3	97.3	97.6	97.8	97.8	98.0	98.1	98.2	98.4	98.4
29	37.6	82.0	87.4	90.8	94.4	95.6	97.1	97.7	97.8	97.8	98.1	98.3	98.4	98.6	98.7	98.8	98.9	98.9
30	37.6	82.0	87.4	90.8	94.4	95.6	97.2	97.8	97.9	97.9	98.4	98.6	98.7	99.0	99.1	99.2	99.5	99.5
31	37.6	82.0	87.4	90.8	94.4	95.6	97.2	97.8	97.9	97.9	98.4	98.7	98.7	99.2	99.3	99.5	99.7	99.7
01	37.6	82.0	87.4	90.8	94.4	95.6	97.2	97.8	97.9	97.9	98.4	98.7	98.7	99.2	99.3	99.5	100.0	100.0

TOTAL NUMBER OF OBSERVATIONS: 7305

GLOBAL CLIMATOLOGY BRANCH PERCENTAGE FREQUENCY OF OCCURRENCE OF CEILING VERSUS VISIBILITY
 USAFETAC FROM HOURLY OBSERVATIONS
 AIR WEATHER SERVICE/MAC

STATION NUMBER: 747804 STATION NAME: HUNTER AAF GA

PERIOD OF RECORD: 77-86
 MONTH: NOV HOURS(LIST): 0000-0200

CEILING IN FEET	VISIBILITY IN STATUTE MILES														
	10	6	5	4	3	2	1 1/2	1	3/4	5/8	1/2	5/16	1/4	0	
NO CEIL	57.9	56.2	58.0	59.5	60.4	61.2	62.1	62.7	62.7	63.5	63.8	64.0	64.1	64.6	64.9
GE 20000	37.6	57.8	59.8	61.4	62.4	63.1	64.1	64.8	64.8	65.5	65.9	66.0	66.1	66.6	67.0
GE 18000	37.6	57.9	60.0	61.5	62.5	63.2	64.2	64.9	64.9	65.7	66.0	66.1	66.3	66.7	67.1
GE 16000	33.6	57.9	60.0	61.5	62.5	63.2	64.2	64.9	64.9	65.7	66.0	66.1	66.3	66.7	67.1
GE 14000	33.6	57.9	60.0	61.5	62.5	63.2	64.2	64.9	64.9	65.7	66.0	66.1	66.3	66.7	67.1
GE 12000	33.6	57.9	60.0	61.5	62.5	63.2	64.2	64.9	64.9	65.7	66.0	66.1	66.3	66.7	67.2
GE 10000	35.1	59.8	61.9	63.6	64.6	65.3	66.5	67.2	67.2	68.0	68.4	68.6	68.7	69.2	69.5
GE 9000	35.3	60.1	62.1	63.8	64.8	65.5	66.7	67.5	67.5	68.2	68.7	68.9	68.9	69.4	69.8
GE 8000	36.8	62.7	64.8	66.5	67.6	68.3	69.7	70.4	70.4	71.1	71.6	71.7	71.8	72.3	72.7
GE 7000	38.0	64.2	65.3	68.1	69.2	69.9	71.2	72.0	72.0	72.7	73.2	73.3	73.4	73.9	74.3
GE 6000	38.5	64.9	67.0	68.8	69.9	70.6	72.0	72.7	72.7	73.4	73.9	74.0	74.2	74.6	75.0
GE 5000	39.4	66.4	69.8	70.9	72.0	72.7	74.0	74.8	74.8	75.5	76.0	76.1	76.2	76.7	77.1
GE 4500	39.9	67.5	70.0	72.1	73.2	73.9	75.2	76.0	76.0	76.7	77.2	77.3	77.4	77.9	78.3
GE 4000	41.1	69.2	71.7	73.8	74.9	75.6	76.9	77.7	77.7	78.4	78.9	79.1	79.2	79.7	80.1
GE 3500	41.7	69.8	72.5	74.5	75.6	76.3	77.7	78.4	78.4	79.1	79.6	79.9	80.0	80.5	80.8
GE 3000	42.4	71.7	75.1	77.2	78.4	79.1	80.5	81.2	81.2	81.9	82.4	82.6	82.8	83.3	83.6
GE 2500	42.6	72.7	76.1	78.2	79.4	80.1	81.6	82.3	82.3	83.0	83.5	83.7	83.9	84.3	84.7
GE 2000	43.4	74.0	77.4	79.6	80.9	81.7	83.1	83.9	83.9	84.6	85.1	85.3	85.4	85.9	86.3
GE 1800	43.8	74.5	77.9	80.1	81.4	82.3	83.7	84.5	84.5	85.2	85.7	85.9	86.0	86.5	86.9
GE 1500	44.4	75.7	79.1	81.4	82.8	83.6	85.1	85.8	85.8	86.5	87.0	87.4	87.5	88.0	88.2
GE 1200	44.4	76.2	79.7	82.5	84.0	84.8	86.3	87.0	87.0	87.7	88.2	88.6	88.7	89.2	89.6
GE 1000	44.4	76.8	80.3	83.1	84.8	85.7	87.1	87.9	87.9	88.7	89.2	89.6	89.7	90.2	90.5
GE 900	44.4	76.9	80.6	83.5	85.4	86.3	87.7	88.5	88.5	89.3	89.8	90.2	90.3	90.8	91.1
GE 800	44.4	77.3	81.1	84.0	86.2	87.0	88.6	89.3	89.3	90.3	90.8	91.1	91.3	91.7	92.1
GE 700	44.4	77.5	81.4	84.6	87.0	87.9	89.4	90.2	90.2	91.1	91.6	92.0	92.1	92.6	93.0
GE 600	44.4	77.8	82.0	85.2	88.1	89.0	90.9	91.6	91.6	92.7	93.2	93.6	93.7	94.2	94.5
GE 500	44.4	77.8	82.0	85.3	88.5	89.3	91.4	92.1	92.1	93.2	93.7	94.1	94.2	94.7	95.0
GE 400	44.4	78.0	82.5	85.9	89.2	90.0	92.2	93.0	93.0	94.2	94.8	95.1	95.3	95.8	96.1
GE 300	44.4	78.0	82.5	86.0	89.3	90.2	93.0	93.9	93.9	95.1	95.8	96.4	96.5	97.0	97.3
GE 200	44.4	78.0	82.5	86.0	89.4	90.3	93.2	94.2	94.2	95.6	96.6	97.2	97.3	98.2	98.7
GE 100	44.4	78.0	82.5	86.0	89.4	90.3	93.3	94.3	94.3	95.6	96.7	97.8	98.1	99.0	99.5
GE 0	44.4	78.0	82.5	86.0	89.4	90.3	93.3	94.3	94.3	95.8	96.7	97.8	98.1	99.0	100.0

TOTAL NUMBER OF OBSERVATIONS: 824

GLOBAL CLIMATOLOGY BRANCH
 USAFETAC
 AIR WEATHER SERVICE/MAC

PERCENTAGE FREQUENCY OF OCCURRENCE OF CEILING VERSUS VISIBILITY
 FROM HOURLY OBSERVATIONS

STATION NUMBER: 747804 STATION NAME: HUNTER AAF GA
 MONTH: NOV PERIOD OF RECORD: 77-86
 HOURS(LST): 0300-0500

CEILING IN FEET	VISIBILITY IN STATUTE MILES														
	10	6	5	4	3	2	1 1/2	1	3/4	5/8	1/2	5/16	1/4	U	
NO CEIL	32.0	52.4	54.1	55.6	56.5	57.0	58.3	58.3	59.4	60.3	60.5	60.8	60.9	61.7	62.6
GE 20000	32.5	54.1	56.1	57.7	58.5	59.0	60.3	60.5	61.5	62.5	62.6	63.0	63.1	64.0	65.1
GE 18000	32.5	54.1	56.1	57.7	58.5	59.0	60.3	60.5	61.5	62.5	62.6	63.0	63.1	64.0	65.1
GE 16000	32.5	54.1	56.1	57.7	58.5	59.0	60.3	60.5	61.5	62.5	62.6	63.0	63.1	64.0	65.1
GE 14000	32.5	54.1	56.1	57.7	58.5	59.0	60.3	60.5	61.5	62.5	62.6	63.0	63.1	64.0	65.1
GE 12000	32.4	54.3	56.3	57.9	58.4	59.3	60.6	60.7	61.4	62.4	62.9	63.2	63.4	64.2	65.3
GE 10000	32.8	55.3	57.4	59.0	59.9	60.3	61.7	61.8	63.1	64.2	64.3	64.8	64.9	65.9	67.0
GE 9000	32.9	55.4	57.6	59.1	60.0	60.5	61.8	61.9	63.2	64.3	64.4	64.9	65.1	66.0	67.1
GE 8000	34.2	57.2	59.5	61.1	62.0	62.5	63.8	64.0	65.3	66.4	66.5	67.0	67.1	68.1	69.2
GE 7500	35.3	58.5	60.9	62.5	63.4	64.0	65.3	65.4	66.7	67.8	68.0	68.4	68.6	69.5	70.6
GE 6000	35.4	59.1	61.5	63.1	64.1	64.6	65.9	66.0	67.4	68.4	68.6	69.0	69.2	70.1	71.2
GE 5500	36.5	61.2	64.0	65.9	67.0	67.5	68.8	68.9	70.4	71.5	71.6	72.1	72.2	73.2	74.2
GE 4500	37.1	62.5	65.3	67.2	68.3	68.8	70.1	70.3	71.8	72.9	73.0	73.6	73.8	74.7	75.8
GE 4000	38.0	64.1	66.9	68.8	69.9	70.4	71.7	71.9	73.4	74.5	74.6	75.2	75.3	76.3	77.4
GE 3500	38.7	64.8	67.6	69.5	70.6	71.1	72.4	72.6	74.1	75.2	75.3	75.9	76.1	77.0	78.1
GE 3000	39.5	66.1	69.8	71.8	72.9	73.4	74.7	74.8	76.4	77.6	77.8	78.4	78.5	79.4	80.5
GE 2500	39.7	67.1	70.7	72.8	73.9	74.4	75.7	75.8	77.4	78.6	78.7	79.3	79.4	80.4	81.6
GE 2000	40.0	67.7	71.3	73.5	74.6	75.1	76.4	76.5	78.1	79.3	79.4	80.0	80.2	81.1	82.3
GE 1800	40.4	68.1	71.7	73.9	75.0	75.5	76.8	76.9	78.5	79.7	79.8	80.4	80.5	81.5	82.7
GE 1600	40.6	68.8	72.4	74.7	75.8	76.4	77.9	78.0	79.6	80.8	80.9	81.5	81.6	82.6	83.8
GE 1500	40.9	70.5	74.4	77.0	78.4	79.0	80.5	80.7	82.2	83.4	83.6	84.2	84.3	85.2	86.5
GE 1000	41.0	71.0	74.8	77.5	79.0	79.6	81.4	81.6	83.2	84.4	84.5	85.1	85.2	86.2	87.4
GE 900	41.0	71.7	75.7	78.5	80.0	80.7	82.8	83.1	84.6	85.9	86.0	86.7	86.8	87.8	89.0
GE 800	41.0	71.8	75.8	78.7	80.5	81.1	83.7	83.9	85.5	86.7	86.8	87.5	87.7	88.6	89.8
GE 700	41.0	72.2	76.2	79.2	81.0	81.6	84.4	84.6	86.2	87.5	87.7	88.4	88.5	89.5	90.7
GE 600	41.0	72.7	76.7	80.0	82.1	82.7	85.6	85.9	87.4	88.8	88.9	89.6	89.7	90.7	91.9
GE 500	41.0	72.8	76.8	80.3	82.4	83.4	86.5	86.8	88.4	89.7	89.8	90.6	90.7	91.8	93.0
GE 400	41.0	72.9	76.9	80.5	83.2	83.9	87.2	87.7	89.4	90.7	90.8	91.5	91.7	92.7	94.0
GE 300	41.0	72.9	76.9	80.7	83.4	84.4	87.7	88.3	90.1	91.7	91.8	92.6	92.7	94.0	95.2
GE 200	41.0	72.9	76.9	80.8	83.6	84.6	88.3	89.1	91.5	93.3	93.5	94.3	94.4	95.8	97.2
GE 100	41.0	72.9	76.9	80.8	83.9	84.6	88.3	89.4	91.5	93.8	94.0	94.8	94.9	96.5	98.5
GE 0	41.0	72.9	76.9	80.8	83.9	84.6	88.3	89.4	91.5	93.8	94.0	94.8	94.9	96.9	100.0

TOTAL NUMBER OF OBSERVATIONS: 827

GLOBAL CLIMATOLOGY BRANCH
 USAFETAC
 AIR WEATHER SERVICE/MAC

PERCENTAGE FREQUENCY OF OCCURRENCE OF CEILING VERSUS VISIBILITY
 FROM HOURLY OBSERVATIONS

STATION NUMBER: 747PC4 STATION NAME: HUNTER AAF GA
 PERIOD OF RECORD: 77-84
 MONTH: NOV HOURS(SLT): 0600-0800

CEILING IN FEET	VISIBILITY IN STATUTE MILES														
	10	6	5	4	3	2	1 1/2	1	3/4	5/8	1/2	5/16	1/4	0	
NO CEIL	24.0	41.3	44.3	46.7	48.9	49.8	50.7	51.3	51.6	52.6	53.0	53.7	53.9	54.4	55.0
GE 20000	25.1	43.9	47.1	49.5	51.8	52.6	53.6	54.2	54.4	55.5	55.9	56.9	57.2	57.7	58.6
GE 18000	25.1	43.9	47.1	49.5	51.8	52.6	53.6	54.2	54.4	55.5	55.9	56.9	57.2	57.7	58.6
GE 16000	25.1	43.9	47.1	49.5	51.8	52.6	53.6	54.2	54.4	55.5	55.9	56.9	57.2	57.7	58.6
GE 14000	25.1	43.9	47.1	49.5	51.8	52.6	53.6	54.2	54.4	55.5	55.9	56.9	57.2	57.7	58.6
GE 12000	25.2	44.3	47.8	50.2	52.6	53.5	54.4	55.0	55.3	56.5	56.8	57.9	58.1	58.6	59.6
GE 10000	25.5	45.2	49.8	51.7	54.2	55.1	56.1	56.9	57.2	58.5	59.0	60.4	60.6	61.1	62.2
GE 9000	25.7	45.5	49.0	51.9	54.4	55.4	56.3	57.2	57.4	58.7	59.2	60.6	60.9	61.4	62.4
GE 8000	26.3	46.9	50.7	53.9	56.6	57.5	58.5	59.3	59.6	60.9	61.4	62.8	63.0	63.5	64.6
GE 7000	27.0	48.4	52.4	55.4	58.5	59.4	60.5	61.4	61.6	62.9	63.4	64.8	65.1	65.6	66.6
GE 6000	27.2	48.8	52.8	56.1	59.0	59.9	61.0	61.8	62.1	63.4	63.9	65.3	65.6	66.0	67.2
GE 5000	27.8	50.4	54.3	57.8	61.0	62.0	63.0	63.9	64.1	65.4	65.9	67.3	67.6	68.1	69.3
GE 4500	28.3	51.4	55.4	59.0	62.7	63.2	64.2	65.1	65.3	66.6	67.1	68.5	68.8	69.3	70.5
GE 4000	28.3	52.3	56.7	60.4	64.2	65.2	66.3	67.1	67.3	68.8	69.3	70.7	70.9	71.4	72.6
GE 3500	28.8	53.2	57.8	61.5	65.3	66.3	67.3	68.2	68.4	69.9	70.3	71.8	72.0	72.5	73.7
GE 3000	29.8	54.7	59.8	63.6	67.7	68.7	69.9	70.7	70.9	72.4	73.1	74.5	74.8	75.2	76.4
GE 2500	30.4	55.7	61.6	65.8	70.3	71.3	72.6	73.4	73.7	75.1	75.8	77.3	77.5	78.0	79.2
GE 2000	30.7	56.7	62.6	66.7	71.7	72.7	74.0	74.9	75.1	76.6	77.3	78.8	79.1	79.5	80.9
GE 1800	30.7	56.7	62.6	66.7	71.7	72.7	74.0	74.9	75.1	76.6	77.3	78.8	79.1	79.5	80.9
GE 1500	30.9	57.3	63.2	67.5	72.5	73.6	74.9	75.7	76.0	77.4	78.1	79.7	79.9	80.4	81.7
GE 1200	30.9	58.3	64.1	68.5	74.0	75.1	76.4	77.4	77.6	79.1	79.8	81.3	81.6	82.1	83.4
GE 1000	31.0	58.7	64.7	69.1	74.8	75.8	77.3	78.3	79.6	80.0	80.7	82.3	82.5	83.0	84.3
GE 900	31.1	59.3	65.6	70.1	75.8	76.9	78.5	79.5	79.8	81.2	81.9	83.5	83.7	84.2	85.5
GE 800	31.2	59.6	66.0	71.2	77.4	78.5	80.0	81.1	81.3	82.8	83.5	85.0	85.3	85.8	87.1
GE 700	31.3	59.8	66.6	71.8	78.1	79.2	80.9	81.9	82.2	83.6	84.3	86.0	86.2	86.7	88.0
GE 600	31.5	60.2	67.0	72.1	78.7	80.0	82.2	83.3	83.5	84.9	85.6	87.3	87.6	88.0	89.4
GE 500	31.5	60.9	67.8	73.0	79.7	81.2	83.6	84.9	85.2	86.6	87.3	89.0	89.2	89.7	91.0
GE 400	31.5	60.9	68.1	73.4	80.6	82.5	85.5	87.1	87.3	89.0	89.8	91.6	91.9	92.3	93.7
GE 300	31.5	60.9	68.1	73.4	80.6	82.5	85.5	87.1	87.3	89.0	89.8	91.6	91.9	92.3	93.7
GE 200	31.5	60.9	68.1	73.4	80.9	83.0	86.1	87.8	88.4	90.6	91.6	93.7	93.9	94.6	96.8
GE 100	31.5	60.9	68.1	73.4	80.9	83.0	86.1	87.8	88.4	90.6	91.6	93.9	94.1	95.2	98.3
GE 0	31.5	60.9	69.1	73.4	80.9	83.0	86.1	87.6	88.4	90.6	91.7	94.0	94.3	95.7	100.0

TOTAL NUMBER OF OBSERVATIONS: 436

GLOBAL CLIMATOLOGY BRANCH: PERCENTAGE FREQUENCY OF OCCURRENCE OF CEILING VERSUS VISIBILITY
 USAF/TAC FROM FOURLY OBSERVATIONS
 AIR WEATHER SERVICE/MAC

STATION NUMBER: 747804 STATION NAME: HUNTER AAF GA

PERIOD OF RECORD: 77-84
 MONTH: NOV HOURS(LST): 0900-1100

CEILING VISIBILITY IN STATUTE MILES

CEILING IN FEET	VISIBILITY IN STATUTE MILES																
	10	6	5	4	3	2	1 1/2	1	3/4	5/8	1/2	5/16	1/4	GE			
NO CEIL	20.8	47.5	50.2	52.5	53.8	54.1	54.4	54.9	54.9	54.9	55.4	55.4	55.4	55.5	55.5	55.5	55.5
GE 20000	23.2	51.9	55.4	57.8	59.3	59.7	60.0	60.5	60.5	60.5	61.0	61.0	61.0	61.1	61.1	61.2	61.4
GE 18000	23.2	51.9	55.4	57.8	59.3	59.7	60.0	60.5	60.5	60.5	61.0	61.0	61.0	61.1	61.1	61.2	61.4
GE 16000	23.2	51.9	55.5	57.9	59.4	59.8	60.2	60.6	60.6	61.1	61.1	61.1	61.2	61.2	61.4	61.5	61.5
GE 14000	23.4	52.6	56.2	58.7	60.4	60.8	61.1	61.6	61.6	62.1	62.1	62.1	62.2	62.2	62.3	62.4	62.4
GE 10000	23.9	54.7	59.6	61.1	62.8	63.3	63.6	64.1	64.1	64.4	64.6	64.6	64.7	64.7	64.8	65.0	65.0
GE 9000	24.2	54.9	58.9	61.4	63.0	63.5	63.9	64.4	64.4	64.8	64.8	64.8	65.0	65.0	65.1	65.2	65.2
GE 8000	25.1	56.8	61.1	63.8	65.6	66.1	66.6	67.1	67.1	67.6	67.6	67.6	67.7	67.7	67.8	67.9	67.9
GE 7000	25.6	57.3	61.6	64.5	66.3	66.9	67.3	67.9	67.9	68.4	68.4	68.4	68.5	68.5	68.7	68.8	68.8
GE 6000	25.6	57.5	61.8	64.7	66.5	67.2	67.7	68.3	68.3	68.8	68.8	68.8	68.9	68.9	69.0	69.1	69.1
GE 5000	26.3	59.6	64.1	67.2	69.3	69.9	70.3	71.1	71.1	71.5	71.7	71.7	71.8	71.8	71.9	72.0	72.0
GE 4500	26.6	60.8	65.3	68.4	70.5	71.1	71.5	72.2	72.2	72.7	72.8	72.8	73.0	73.0	73.1	73.2	73.2
GE 4000	26.6	61.8	66.7	70.5	72.5	73.1	73.7	74.5	74.5	75.0	75.1	75.1	75.2	75.4	75.5	75.5	75.5
GE 3500	26.9	62.6	67.5	71.4	73.4	74.0	74.6	75.5	75.5	76.0	76.1	76.1	76.2	76.3	76.4	76.4	76.4
GE 3000	27.4	63.8	68.8	72.8	75.0	75.6	76.4	77.3	77.3	77.8	77.9	77.9	78.0	78.0	78.1	78.2	78.2
GE 2500	27.5	65.0	70.2	74.5	76.9	77.5	78.3	79.2	79.2	79.8	79.9	79.9	80.0	80.0	80.1	80.3	80.3
GE 2000	28.0	66.3	71.5	76.0	78.5	79.1	80.1	81.0	81.0	81.6	81.7	81.7	81.8	81.8	81.9	82.2	82.2
GE 1800	28.0	66.6	72.0	76.4	79.1	79.7	80.7	81.6	81.6	82.2	82.3	82.3	82.4	82.4	82.5	82.8	82.8
GE 1500	28.2	67.8	73.3	77.8	80.5	81.1	82.2	83.0	83.0	83.6	83.7	83.7	83.9	83.9	84.0	84.2	84.2
GE 1200	28.3	69.3	75.6	80.3	83.4	84.0	85.2	86.1	86.1	86.7	86.8	86.8	87.0	87.0	87.1	87.3	87.3
GE 1000	28.3	69.5	76.0	80.7	84.3	84.9	86.2	87.2	87.2	87.8	87.9	87.9	88.0	88.0	88.2	88.4	88.4
GE 900	28.3	69.6	76.7	81.5	85.3	86.0	87.4	88.4	88.4	89.0	89.1	89.1	89.2	89.2	89.4	89.6	89.6
GE 800	28.5	70.0	77.2	82.2	86.4	87.1	88.5	89.6	89.6	90.2	90.3	90.3	90.4	90.4	90.6	90.8	90.8
GE 700	28.5	70.2	77.9	83.1	87.3	88.0	89.6	90.7	90.7	91.3	91.4	91.4	91.5	91.5	91.6	91.9	91.9
GE 600	28.5	70.6	78.5	84.1	88.8	90.0	91.7	92.8	92.8	93.4	93.5	93.5	93.7	93.7	93.8	94.0	94.0
GE 500	28.5	70.6	79.6	84.7	89.6	91.1	93.7	95.0	95.0	95.8	95.9	95.9	96.1	96.1	96.2	96.4	96.4
GE 400	28.5	70.8	78.8	84.9	90.2	92.6	95.3	96.9	96.9	97.8	98.0	98.0	98.1	98.1	98.2	98.4	98.4
GE 300	28.5	70.8	78.8	84.9	90.2	92.6	95.5	97.1	97.1	98.2	98.3	98.3	98.4	98.4	98.5	98.7	98.7
GE 200	28.5	70.8	78.8	84.9	90.2	92.6	95.5	97.1	97.1	98.3	98.4	98.4	98.5	98.5	98.6	98.8	98.8
GE 100	28.5	70.8	78.8	84.9	90.2	92.6	95.5	97.1	97.1	98.3	98.6	98.6	98.6	98.6	98.6	98.6	98.6
GE 01	28.5	70.8	78.8	84.9	90.2	92.6	95.5	97.1	97.1	98.3	98.6	98.6	98.6	98.6	98.6	98.6	98.6

TOTAL NUMBER OF OBSERVATIONS: R36

GLOBAL CLIMATOLOGY BRANCH PERCENTAGE FREQUENCY OF OCCURRENCE OF CEILING VERSUS VISIBILITY
 USAFETAC FROM FOURLY OBSERVATIONS
 AIR WEATHER SERVICE/MAC

STATION NUMBER: 747804 STATION NAME: HUNTER AFB GA

PERIOD OF RECORD: 77-86
 MONTH: NOV HOURS(ULT): 1200-1400

CEILING IN FEET	VISIBILITY IN STATUTE MILES															
	10	6	5	4	3	2 1/2	2	1 1/2	1 1/4	1	3/4	5/8	1/2	1/4	1/4	0
NO CEIL	24.4	51.2	52.6	52.9	52.9	52.9	52.9	52.9	52.9	52.9	52.9	52.9	52.9	52.9	52.9	52.9
GE 20000	27.9	57.8	59.3	59.7	59.7	59.7	59.7	59.7	59.7	59.7	59.7	59.7	59.7	59.7	59.7	59.7
GE 18000	28.2	58.1	59.7	60.0	60.0	60.0	60.0	60.0	60.0	60.0	60.0	60.0	60.0	60.0	60.0	60.0
GE 16000	28.2	58.1	59.7	60.0	60.0	60.0	60.0	60.0	60.0	60.0	60.0	60.0	60.0	60.0	60.0	60.0
GE 14000	28.7	58.8	60.4	60.7	60.7	60.7	60.7	60.7	60.7	60.7	60.7	60.7	60.7	60.7	60.7	60.7
GE 12000	29.1	59.5	61.1	61.7	61.7	61.7	61.7	61.7	61.7	61.7	61.7	61.7	61.7	61.7	61.7	61.7
GE 10000	30.2	63.3	65.0	65.6	65.6	65.6	65.6	65.6	65.6	65.6	65.6	65.6	65.6	65.6	65.6	65.6
GE 9000	30.2	63.3	65.1	65.7	65.7	65.7	65.7	65.7	65.7	65.7	65.7	65.7	65.7	65.7	65.7	65.7
GE 8000	30.8	65.5	67.4	68.0	68.0	68.0	68.0	68.0	68.0	68.0	68.0	68.0	68.0	68.0	68.0	68.0
GE 7000	31.1	66.8	68.7	69.3	69.5	69.5	69.5	69.5	69.5	69.5	69.5	69.5	69.5	69.5	69.5	69.5
GE 6000	31.1	66.9	68.8	69.4	69.6	69.6	69.6	69.6	69.6	69.6	69.6	69.6	69.6	69.6	69.6	69.6
GE 5000	31.6	68.8	70.7	71.3	71.6	71.6	71.6	71.6	71.6	71.6	71.6	71.6	71.6	71.6	71.6	71.6
GE 4500	32.1	69.6	71.5	72.1	72.5	72.5	72.5	72.5	72.5	72.5	72.5	72.5	72.5	72.5	72.5	72.5
GE 4000	32.7	71.2	73.4	74.0	74.4	74.4	74.4	74.4	74.4	74.4	74.4	74.4	74.4	74.4	74.4	74.4
GE 3500	33.8	73.3	75.8	76.4	76.9	77.0	77.0	77.0	77.0	77.0	77.0	77.0	77.0	77.0	77.0	77.0
GE 3000	34.3	76.5	79.6	80.4	81.1	81.4	81.4	81.4	81.4	81.4	81.4	81.4	81.4	81.4	81.4	81.4
GE 2500	35.0	78.3	81.7	82.7	83.4	83.9	83.9	83.9	83.9	83.9	83.9	83.9	83.9	83.9	83.9	83.9
GE 2000	35.6	80.4	84.0	85.2	85.6	85.8	85.8	85.8	85.8	85.8	85.8	85.8	85.8	85.8	85.8	85.8
GE 1800	35.7	81.0	84.6	85.8	87.2	87.4	87.4	87.4	87.4	87.4	87.4	87.4	87.4	87.4	87.4	87.4
GE 1500	36.2	83.5	87.3	88.6	90.0	90.3	90.3	90.3	90.3	90.3	90.3	90.3	90.3	90.3	90.3	90.3
GE 1200	36.4	84.6	89.0	91.0	92.4	92.6	92.6	92.6	92.6	92.6	92.6	92.6	92.6	92.6	92.6	92.6
GE 1000	36.7	85.2	89.7	92.1	93.6	93.8	94.0	94.0	94.0	94.0	94.0	94.0	94.0	94.0	94.0	94.0
GE 900	36.7	85.5	90.5	93.0	94.5	94.8	94.9	94.9	94.9	94.9	94.9	94.9	94.9	94.9	94.9	94.9
GE 800	36.7	85.9	91.0	93.5	95.3	95.7	95.8	95.8	95.8	95.8	95.8	95.8	95.8	95.8	95.8	95.8
GE 700	36.7	85.9	91.1	93.7	95.5	96.2	96.7	96.7	96.7	96.7	96.7	96.7	96.7	96.7	96.7	96.7
GE 600	36.7	86.0	91.3	94.0	96.1	97.2	98.0	98.0	98.0	98.0	98.0	98.0	98.0	98.0	98.0	98.0
GE 500	36.7	86.1	91.6	94.2	96.3	97.4	98.5	98.5	98.5	98.5	98.5	98.5	98.5	98.5	98.5	98.5
GE 400	36.7	86.2	91.7	94.3	96.6	97.9	99.3	99.3	99.3	99.3	99.3	99.3	99.3	99.3	99.3	99.3
GE 300	36.7	86.2	91.7	94.3	96.6	97.9	99.4	99.4	99.4	99.4	99.4	99.4	99.4	99.4	99.4	99.4
GE 200	36.7	86.2	91.7	94.3	96.6	97.9	99.4	99.4	99.4	99.4	99.4	99.4	99.4	99.4	99.4	99.4
GE 100	36.7	86.2	91.7	94.3	96.6	97.9	99.4	99.4	99.4	99.4	99.4	99.4	99.4	99.4	99.4	99.4
GE 0	36.7	86.2	91.7	94.3	96.6	97.9	99.4	99.4	99.4	99.4	99.4	99.4	99.4	99.4	99.4	99.4

TOTAL NUMBER OF OBSERVATIONS: 843

GLOBAL CLIMATOLOGY BRANCH PERCENTAGE FREQUENCY OF OCCURRENCE OF CEILING VERSUS VISIBILITY
 USAFETAC FROM FOURLY OBSERVATIONS
 AIR WEATHER SERVICE/MAC

STATION NUMBER: 747804 STATION NAME: HUNTER AAF GA PERIOD OF RECORD: 77-86
 MONTH: NOV FOURS(LST): 1500-1700

CEILING TH FEET	VISIBILITY IN STATUTE MILES														
	10	6	5	4	3	2	1 1/2	1 1/4	1	3/4	5/8	1/2	5/16	1/4	0
NO CEIL	55.9	53.2	54.2	54.8	54.8	54.8	54.8	54.8	54.8	54.8	54.8	54.8	54.8	54.8	54.8
GE 20000	29.7	60.8	62.3	63.1	63.1	63.1	63.1	63.1	63.1	63.1	63.1	63.1	63.1	63.1	63.1
GE 18000	29.7	60.8	62.3	63.1	63.1	63.1	63.1	63.1	63.1	63.1	63.1	63.1	63.1	63.1	63.1
GE 16000	29.7	60.8	62.3	63.1	63.1	63.1	63.1	63.1	63.1	63.1	63.1	63.1	63.1	63.1	63.1
GE 14000	30.0	61.1	62.7	63.4	63.4	63.4	63.4	63.4	63.4	63.4	63.4	63.4	63.4	63.4	63.4
GE 12000	30.9	62.5	64.0	64.8	64.8	64.8	64.8	64.8	64.8	64.8	64.8	64.8	64.8	64.8	64.8
GE 10000	32.7	66.2	67.9	69.0	69.0	69.0	69.0	69.0	69.0	69.0	69.0	69.0	69.0	69.0	69.0
GE 9000	32.7	66.5	68.3	69.4	69.4	69.4	69.4	69.4	69.4	69.4	69.4	69.4	69.4	69.4	69.4
GE 8000	34.7	70.3	72.1	73.2	73.2	73.2	73.2	73.2	73.2	73.2	73.2	73.2	73.2	73.2	73.2
GE 7000	35.6	72.0	73.8	74.9	74.9	74.9	74.9	74.9	74.9	74.9	74.9	74.9	74.9	74.9	74.9
GE 6000	36.0	72.3	74.1	75.2	75.2	75.2	75.2	75.2	75.2	75.2	75.2	75.2	75.2	75.2	75.2
GE 5000	36.4	74.3	76.0	77.1	77.2	77.2	77.2	77.2	77.2	77.2	77.2	77.2	77.2	77.2	77.2
GE 4500	36.8	75.1	76.9	78.1	78.2	78.2	78.2	78.2	78.2	78.2	78.2	78.2	78.2	78.2	78.2
GE 4000	37.9	76.8	78.7	79.9	80.0	80.0	80.0	80.0	80.0	80.0	80.0	80.0	80.0	80.0	80.0
GE 3500	38.1	77.9	80.0	81.4	81.4	81.4	81.4	81.4	81.4	81.4	81.4	81.4	81.4	81.4	81.4
GE 3000	39.5	80.9	83.3	84.7	85.2	85.2	85.2	85.2	85.2	85.2	85.2	85.2	85.2	85.2	85.2
GE 2500	40.2	83.4	86.1	87.7	88.2	88.2	88.2	88.2	88.2	88.2	88.2	88.2	88.2	88.2	88.2
GE 2000	40.3	84.6	87.4	89.2	90.0	90.0	90.0	90.0	90.0	90.0	90.0	90.0	90.0	90.0	90.0
GE 1800	40.3	85.2	89.0	90.7	90.7	90.7	90.7	90.7	90.7	90.7	90.7	90.7	90.7	90.7	90.7
GE 1500	40.6	86.5	89.6	91.5	92.8	93.0	93.0	93.0	93.0	93.0	93.0	93.0	93.0	93.0	93.0
GE 1200	40.6	87.6	90.7	92.7	94.2	94.4	94.5	94.5	94.5	94.5	94.5	94.5	94.5	94.5	94.5
GE 1000	41.4	89.2	92.4	94.4	96.2	96.5	96.7	96.7	96.7	96.7	96.7	96.7	96.7	96.7	96.7
GE 900	41.4	89.5	92.7	94.9	96.7	97.0	97.1	97.1	97.1	97.1	97.1	97.1	97.1	97.1	97.1
GE 800	41.4	89.7	93.0	95.2	97.4	97.7	97.9	97.9	97.9	97.9	97.9	97.9	97.9	97.9	97.9
GE 700	41.4	89.9	93.2	95.5	97.6	98.0	98.1	98.1	98.1	98.1	98.1	98.1	98.1	98.1	98.1
GE 600	41.4	90.0	93.4	95.8	98.1	98.5	98.6	98.6	98.6	98.6	98.6	98.6	98.6	98.6	98.6
GE 500	41.5	90.1	93.6	95.9	98.2	98.6	98.9	98.9	98.9	98.9	98.9	98.9	98.9	98.9	98.9
GE 400	41.5	90.1	93.6	95.9	98.3	98.8	99.0	99.0	99.0	99.0	99.0	99.0	99.0	99.0	99.0
GE 300	41.5	90.1	93.6	95.9	98.3	98.9	99.2	99.2	99.2	99.2	99.2	99.2	99.2	99.2	99.2
GE 200	41.5	90.1	93.6	95.9	98.3	98.9	99.2	99.2	99.2	99.2	99.2	99.2	99.2	99.2	99.2
GE 100	41.5	90.1	93.6	95.9	98.3	98.9	99.2	99.2	99.2	99.2	99.2	99.2	99.2	99.2	99.2
GE 0	41.5	90.1	93.6	95.9	98.3	98.9	99.2	99.2	99.2	99.2	99.2	99.2	99.2	99.2	99.2

TOTAL NUMBER OF OBSERVATIONS: 839

GLOBAL CLIMATOLOGY BRANCH - PERCENTAGE FREQUENCY OF OCCURRENCE OF CEILING VERSUS VISIBILITY
 USAFETAC FROM HOURLY OBSERVATIONS
 AIR WEATHER SERVICE/MAC

STATION NUMBER: 747804 STATION NAME: MUNIER AAF GA

PERIOD OF RECORD: 77-86
 MONTH: NOV HOURS(LST): 1800-2000

CEILING IN FEET	VISIBILITY IN STATUTE MILES													
	10	6	5	4	3	2	1 1/2	1 1/4	1	3/4	5/8	1/2	1/4	0
NO CEIL	32.3	60.7	60.7	61.5	61.8	61.8	61.8	61.8	61.8	61.8	61.8	61.8	61.8	61.8
GE 20000	35.1	64.5	64.7	65.5	66.0	66.0	66.0	66.0	66.0	66.0	66.0	66.0	66.0	66.0
GE 18000	35.1	64.5	64.7	65.5	66.0	66.0	66.0	66.0	66.0	66.0	66.0	66.0	66.0	66.0
GE 16000	35.1	64.5	64.7	65.5	66.0	66.0	66.0	66.0	66.0	66.0	66.0	66.0	66.0	66.0
GE 14000	35.1	64.5	64.7	65.5	66.0	66.0	66.0	66.0	66.0	66.0	66.0	66.0	66.0	66.0
GE 12000	35.3	65.1	65.3	66.1	66.6	66.6	66.6	66.6	66.6	66.6	66.6	66.6	66.6	66.6
GE 10000	37.8	69.2	69.4	70.2	70.8	71.0	71.0	71.0	71.0	71.0	71.0	71.0	71.0	71.0
GE 9000	37.9	69.4	69.5	70.3	70.9	71.2	71.2	71.2	71.2	71.2	71.2	71.2	71.2	71.2
GE 8000	41.3	74.3	74.4	75.3	75.9	76.5	76.5	76.5	76.5	76.5	76.5	76.5	76.5	76.5
GE 7000	41.6	75.0	75.2	76.0	76.6	77.2	77.2	77.2	77.2	77.2	77.2	77.2	77.2	77.2
GE 6000	41.9	75.6	75.9	76.7	77.3	77.9	77.9	77.9	77.9	77.9	77.9	77.9	77.9	77.9
GE 5100	42.3	77.0	77.2	78.0	78.8	79.4	79.4	79.4	79.4	79.4	79.4	79.4	79.4	79.4
GE 4500	42.6	77.9	78.2	79.0	79.7	80.3	80.3	80.3	80.3	80.3	80.3	80.3	80.3	80.3
GE 4000	43.5	79.5	79.7	80.6	81.3	81.9	81.9	81.9	81.9	81.9	81.9	81.9	81.9	81.9
GE 3500	44.1	80.6	80.8	81.8	82.5	83.4	83.4	83.4	83.4	83.4	83.4	83.4	83.4	83.4
GE 3000	45.4	83.5	84.2	85.4	86.1	87.1	87.1	87.1	87.1	87.1	87.1	87.1	87.1	87.1
GE 2500	45.7	85.5	86.6	88.3	89.1	90.1	90.1	90.1	90.1	90.1	90.1	90.1	90.1	90.1
GE 2000	46.3	86.6	87.9	89.6	90.8	91.6	91.6	91.6	91.6	91.6	91.6	91.6	91.6	91.6
GE 1800	46.3	86.7	88.1	89.7	91.0	92.0	92.0	92.0	92.0	92.0	92.0	92.0	92.0	92.0
GE 1500	46.7	87.8	89.3	91.2	92.5	93.6	93.6	93.6	93.6	93.6	93.6	93.6	93.6	93.6
GE 1200	46.7	88.2	89.6	91.6	92.5	93.8	94.0	94.1	94.1	94.1	94.1	94.1	94.1	94.1
GE 1000	46.8	88.4	90.0	91.9	93.4	94.3	94.5	94.6	94.6	94.6	94.6	94.6	94.6	94.6
GE 900	46.8	88.7	90.2	92.2	93.6	94.6	94.9	95.1	95.1	95.1	95.1	95.1	95.1	95.1
GE 800	46.8	88.7	90.2	92.2	93.6	94.7	95.5	95.7	95.7	95.7	95.7	95.7	95.7	95.7
GE 700	46.8	88.7	90.2	92.2	93.7	94.8	95.8	95.9	95.9	95.9	95.9	95.9	95.9	95.9
GE 600	46.8	88.8	90.5	92.6	94.2	95.3	96.4	96.5	96.5	96.5	96.5	96.5	96.5	96.5
GE 500	46.8	88.9	90.8	93.1	95.1	96.1	97.3	97.5	97.5	97.5	97.5	97.5	97.5	97.5
GE 400	46.8	89.5	91.6	94.0	95.9	97.1	98.6	98.7	98.7	98.7	98.7	98.7	98.7	98.7
GE 300	46.8	89.5	91.6	94.1	96.1	97.3	98.8	98.9	98.9	98.9	98.9	98.9	98.9	98.9
GE 200	46.8	89.5	91.6	94.1	96.1	97.3	98.8	98.9	98.9	98.9	98.9	98.9	98.9	98.9
GE 100	46.8	89.5	91.6	94.1	96.1	97.3	98.8	98.9	98.9	98.9	98.9	98.9	98.9	98.9
GE 0	46.8	89.5	91.6	94.1	96.1	97.3	98.8	98.9	98.9	98.9	98.9	98.9	98.9	98.9

TOTAL NUMBER OF OBSERVATIONS: 829

GENERAL CLIMATOLOGY BRANCH
 USAFETAC
 AIR WEATHER SERVICE/MAC

PERCENTAGE FREQUENCY OF OCCURRENCE OF CEILING VERSUS VISIBILITY
 FROM HOURLY OBSERVATIONS

STATION NUMBER: 747804 STATION NAME: FORTER AAF GA

PERIOD OF RECORD: 77-86
 MONTH: NOV FOURS(LST): 2160-2300

CEILING IN FEET	VISIBILITY IN STATUTE MILES																
	10	9	8	7	6	5	4	3	2	1 1/2	1	3/4	5/8	1/2	5/16	1/4	0
NO CEIL	75.0	64.7	65.0	65.5	65.7	66.0	66.2	66.2	66.3	66.5	66.5	66.6	66.6	66.6	66.6	66.6	66.6
GE 20000	36.4	68.0	68.4	69.0	69.2	69.6	69.8	69.8	69.8	69.8	70.0	70.1	70.1	70.2	70.2	70.2	70.2
GE 18000	36.4	68.0	68.4	69.0	69.2	69.6	69.8	69.8	69.8	69.8	70.0	70.1	70.1	70.2	70.2	70.2	70.2
GE 16000	36.4	68.0	68.4	69.0	69.2	69.6	69.8	69.8	69.8	69.8	70.0	70.1	70.1	70.2	70.2	70.2	70.2
GE 14000	36.4	68.0	68.4	69.0	69.2	69.6	69.8	69.8	69.8	69.8	70.0	70.1	70.1	70.2	70.2	70.2	70.2
GE 12000	36.4	68.5	69.9	69.5	69.7	70.1	70.3	70.3	70.4	70.6	70.6	70.6	70.6	70.7	70.7	70.7	70.7
GE 10000	36.8	71.3	71.7	72.3	72.7	73.1	73.3	73.3	73.5	73.6	73.6	73.7	73.7	73.7	73.7	73.7	73.7
GE 9000	36.8	71.3	71.7	72.3	72.7	73.1	73.3	73.3	73.5	73.6	73.6	73.7	73.7	73.7	73.7	73.7	73.7
GE 8000	40.7	74.4	74.8	75.4	76.1	76.4	76.6	76.6	76.7	76.8	76.8	77.0	77.0	77.0	77.0	77.0	77.0
GE 7000	41.4	75.5	75.9	76.5	77.1	77.4	77.7	77.7	77.8	77.9	77.9	78.0	78.0	78.0	78.0	78.0	78.0
GE 6000	42.1	76.4	76.7	77.3	77.9	78.3	78.5	78.5	78.6	78.8	78.8	78.9	78.9	78.9	78.9	78.9	78.9
GE 5000	42.7	77.8	78.2	79.1	80.0	80.3	80.7	80.7	80.8	80.9	80.9	81.1	81.1	81.1	81.1	81.1	81.1
GE 4500	43.2	78.6	79.0	80.0	80.8	81.2	81.5	81.5	81.7	81.8	81.8	81.9	81.9	81.9	81.9	81.9	81.9
GE 4000	44.0	80.2	80.8	82.0	82.9	83.2	83.6	83.6	83.7	83.8	83.8	84.0	84.0	84.0	84.0	84.0	84.0
GE 3500	44.4	80.8	81.4	82.6	83.5	83.8	84.2	84.2	84.3	84.4	84.4	84.6	84.6	84.6	84.6	84.6	84.6
GE 3000	44.8	81.9	82.6	83.8	85.0	85.4	85.8	85.8	86.0	86.1	86.1	86.2	86.2	86.2	86.2	86.2	86.2
GE 2500	45.1	83.5	84.2	85.4	87.0	87.3	87.7	87.7	87.9	88.1	88.1	88.2	88.2	88.2	88.2	88.2	88.2
GE 2000	45.8	84.6	85.5	86.9	88.8	89.1	89.5	89.5	89.7	89.9	89.9	90.0	90.0	90.0	90.0	90.0	90.0
GE 1800	45.8	84.6	85.5	87.0	88.9	89.3	89.6	89.6	89.9	90.0	90.0	90.1	90.1	90.1	90.1	90.1	90.1
GE 1600	46.2	85.3	85.6	86.3	88.1	88.5	89.1	89.1	89.2	89.4	89.4	89.5	89.5	89.5	89.5	89.5	89.5
GE 1400	46.3	86.1	87.5	89.5	91.8	92.3	92.6	92.6	93.0	93.1	93.1	93.2	93.2	93.2	93.2	93.2	93.2
GE 1200	46.4	86.4	87.7	89.7	92.2	92.8	93.1	93.1	93.5	93.6	93.6	93.7	93.7	93.7	93.7	93.7	93.7
GE 1000	46.4	87.0	88.3	90.6	93.1	93.7	94.1	94.1	94.5	94.6	94.6	94.7	94.7	94.7	94.7	94.7	94.7
GE 800	46.4	87.1	88.5	91.0	93.5	94.1	94.7	94.7	95.1	95.2	95.2	95.3	95.3	95.3	95.3	95.3	95.3
GE 700	46.4	87.1	88.8	91.2	93.5	94.5	95.4	95.4	95.8	95.9	95.9	96.0	96.0	96.0	96.0	96.0	96.0
GE 600	46.4	87.2	89.0	91.6	94.2	94.8	95.9	95.9	96.4	96.5	96.5	96.6	96.6	96.6	96.6	96.6	96.6
GE 500	46.4	87.2	89.0	91.7	94.7	94.9	96.1	96.1	96.5	96.5	96.5	96.6	96.6	96.6	96.6	96.6	96.6
GE 400	46.4	87.5	89.4	92.2	94.9	95.5	97.0	97.0	97.3	97.3	97.3	97.4	97.4	97.4	97.4	97.4	97.4
GE 300	46.4	87.5	89.5	92.5	95.5	96.1	97.9	97.9	98.6	98.6	98.6	98.9	98.9	98.9	98.9	98.9	98.9
GE 200	46.4	87.5	89.5	92.5	95.5	96.1	97.9	97.9	98.6	98.6	98.6	99.2	99.2	99.2	99.2	99.2	99.2
GE 100	46.4	87.5	89.5	92.5	95.5	96.1	97.9	97.9	98.6	98.6	98.6	99.2	99.2	99.2	99.2	99.2	99.2
GE 0	46.4	87.5	89.5	92.5	95.5	96.1	97.9	97.9	98.6	98.6	98.6	99.2	99.2	99.2	99.2	99.2	99.2

TOTAL NUMBER OF OBSERVATIONS: 809

GLOBAL CLIMATOLOGY BRANCH PERCENTAGE FREQUENCY OF OCCURRENCE OF CEILING VERSUS VISIBILITY
 USAFETAC FROM HOURLY OBSERVATIONS
 AIR WEATHER SERVICE/MAC

STATION NUMBER: 747804 STATION NAME: HUNTER AAF GA PERIOD OF RECORD: 77-86
 MONTH: NOV HOURS(LST): ALL

CEILING IN FEET	VISIBILITY IN STATUTE MILES															
	10	9	8	7	6	5	4	3	2	1						
NO CEIL	28.4	53.4	54.9	56.1	56.8	57.2	57.6	57.8	57.9	58.3	58.5	58.5	58.7	58.8	59.0	59.3
GE 20000	30.4	57.3	59.1	60.4	61.2	61.6	62.1	62.3	62.3	62.8	63.0	63.0	63.2	63.3	63.5	63.8
GE 18000	30.5	57.4	59.2	60.5	61.3	61.6	62.1	62.4	62.4	62.8	63.0	63.0	63.3	63.3	63.6	63.9
GE 16000	30.5	57.4	59.2	60.5	61.3	61.6	62.1	62.4	62.4	62.8	63.0	63.0	63.3	63.3	63.6	63.9
GE 14000	30.6	57.5	59.3	60.6	61.4	61.8	62.3	62.5	62.5	63.0	63.2	63.2	63.4	63.5	63.7	64.1
GE 12000	30.9	58.1	59.9	61.3	62.1	62.5	63.0	63.2	63.2	63.7	63.9	63.9	64.2	64.2	64.5	64.8
GE 10000	32.1	60.6	62.6	64.1	64.9	65.3	65.9	66.1	66.2	66.7	66.9	66.9	67.2	67.3	67.5	67.9
GE 9000	32.2	60.8	62.8	64.2	65.1	65.5	66.0	66.3	66.3	66.8	67.1	67.1	67.4	67.5	67.7	68.0
GE 8000	33.7	63.5	65.6	67.1	68.1	68.6	69.1	69.4	69.4	69.9	70.2	70.2	70.5	70.5	70.8	71.1
GE 7000	34.4	64.7	66.8	68.4	69.4	69.9	70.4	70.7	70.8	71.3	71.5	71.5	71.8	71.9	72.1	72.5
GE 6000	34.7	65.2	67.3	68.9	70.0	70.4	71.0	71.3	71.3	71.8	72.1	72.1	72.4	72.4	72.7	73.0
GE 5000	35.3	66.9	69.2	70.9	72.1	72.6	73.1	73.4	73.5	74.0	74.3	74.3	74.6	74.6	74.9	75.2
GE 4500	35.8	67.9	70.2	72.0	73.2	73.6	74.2	74.5	74.5	75.1	75.3	75.4	75.7	75.7	76.0	76.3
GE 4000	36.5	69.4	71.8	73.7	75.0	75.5	76.0	76.4	76.4	76.9	77.2	77.2	77.5	77.6	77.9	78.2
GE 3500	37.1	70.4	72.9	74.9	76.2	76.7	77.2	77.6	77.6	78.1	78.4	78.4	78.7	78.8	79.1	79.4
GE 3000	37.8	72.4	75.4	77.5	78.9	79.5	80.1	80.4	80.5	81.0	81.3	81.4	81.7	81.7	82.0	82.3
GE 2500	38.2	73.9	77.2	79.4	81.1	81.6	82.3	82.6	82.6	83.2	83.5	83.5	83.8	83.9	84.2	84.5
GE 2000	38.8	75.1	78.5	80.8	82.7	83.3	84.0	84.3	84.4	84.9	85.3	85.3	85.6	85.7	85.9	86.3
GE 1800	38.9	75.4	78.8	81.2	83.1	83.7	84.4	84.7	84.8	85.3	85.7	85.7	86.0	86.1	86.3	86.7
GE 1500	39.2	76.6	80.1	82.6	84.7	85.3	86.0	86.3	86.4	87.0	87.3	87.3	87.7	87.8	88.0	88.4
GE 1200	39.3	77.6	81.3	84.2	86.4	87.0	87.8	88.2	88.2	88.8	89.1	89.2	89.5	89.6	89.8	90.2
GE 1000	39.5	78.1	82.0	84.8	87.3	87.9	88.8	89.2	89.2	89.9	90.2	90.2	90.6	90.6	90.9	91.3
GE 900	39.5	78.5	82.5	85.5	88.1	88.8	89.7	90.1	90.1	90.8	91.1	91.1	91.5	91.6	91.8	92.2
GE 800	39.5	78.8	82.9	86.0	88.8	89.5	90.6	91.0	91.0	91.7	92.0	92.1	92.4	92.5	92.7	93.1
GE 700	39.5	78.9	83.2	86.4	89.3	90.0	91.3	91.7	91.7	92.4	92.8	92.8	93.2	93.2	93.5	93.9
GE 600	39.5	79.2	83.6	86.9	90.0	90.9	92.4	92.8	92.9	93.6	93.9	93.9	94.3	94.4	94.6	95.0
GE 500	39.6	79.3	83.8	87.3	90.6	91.6	93.3	93.8	93.8	94.6	94.9	94.9	95.3	95.4	95.6	96.0
GE 400	39.6	79.5	84.1	87.7	91.1	92.3	94.3	94.9	94.9	95.8	96.1	96.1	96.5	96.6	96.9	97.3
GE 300	39.6	79.5	84.1	87.8	91.3	92.5	94.6	95.3	95.5	96.4	96.8	96.8	97.3	97.3	97.7	98.1
GE 200	39.6	79.5	84.1	87.8	91.4	92.6	94.8	95.5	95.7	96.8	97.4	97.4	97.9	98.0	98.4	99.0
GE 100	39.6	79.5	84.1	87.8	91.4	92.6	94.8	95.6	95.8	96.9	97.5	97.5	98.1	98.2	98.8	99.5
GE 0	39.6	79.5	84.1	87.8	91.4	92.6	94.8	95.6	95.8	96.9	97.5	97.5	98.1	98.2	98.9	100.0

TOTAL NUMBER OF OBSERVATIONS: 6663

GLOBAL CLIMATOLOGY BRANCH
 USAFETAC
 AIR WEATHER SERVICE/MAC

STATION NUMBER: 747804 STATION NAME: HURIER AAF GA

PERIOD OF RECORD: 77-86
 MONTH: DEC HOURS(LST): 0000-0200

PERCENTAGE FREQUENCY OF OCCURRENCE OF CEILING VERSUS VISIBILITY
 FROM HOURLY OBSERVATIONS

CEILING IN FEET	VISIBILITY IN STATUTE MILES																		
	1		1/2		1		3/4		5/8		1/2		5/16		1/4		0		
	GE	GF	GE	GF	GE	GF	GE	GF	GE	GF	GE	GF	GE	GF	GE	GF	GE	GF	
NO CEIL	35.5	57.9	58.6	59.5	60.0	60.0	60.9	60.9	60.9	61.0	61.0	61.0	61.2	61.2	61.2	61.2	61.2	61.2	61.2
GE 20000	37.2	60.5	61.2	62.1	62.5	62.6	63.5	63.5	63.5	63.7	63.7	63.7	63.8	63.8	63.8	63.8	63.8	63.8	63.8
GE 18000	37.2	60.5	61.2	62.1	62.6	62.6	63.5	63.5	63.5	63.7	63.7	63.7	63.8	63.8	63.8	63.8	63.8	63.8	63.8
GE 16000	37.2	60.5	61.2	62.1	62.6	62.6	63.5	63.5	63.5	63.7	63.7	63.7	63.8	63.8	63.8	63.8	63.8	63.8	63.8
GE 14000	37.4	60.7	61.4	62.3	62.8	62.8	63.7	63.7	63.7	63.8	63.8	63.8	64.0	64.0	64.0	64.0	64.0	64.0	64.0
GE 12000	37.4	60.7	61.4	62.3	62.8	62.8	63.7	63.7	63.7	63.8	63.8	63.8	64.0	64.0	64.0	64.0	64.0	64.0	64.0
GE 10000	37.9	61.4	62.1	63.0	63.5	63.5	64.3	64.3	64.3	64.5	64.5	64.5	64.7	64.7	64.7	64.7	64.7	64.7	64.7
GE 9000	38.1	61.6	62.3	63.1	63.7	63.7	64.5	64.5	64.5	64.7	64.7	64.7	64.9	64.9	64.9	64.9	64.9	64.9	64.9
GE 8000	40.0	64.5	65.2	66.1	66.6	66.6	67.7	67.7	67.7	67.8	67.8	67.8	68.0	68.0	68.0	68.0	68.0	68.0	68.0
GE 7000	40.5	66.3	67.1	68.3	68.9	68.9	69.9	69.9	69.9	70.1	70.1	70.1	70.3	70.3	70.3	70.3	70.3	70.3	70.3
GE 6000	40.5	67.0	67.8	69.0	69.6	69.6	70.6	70.6	70.6	70.8	70.8	70.8	71.0	71.0	71.0	71.0	71.0	71.0	71.0
GE 5000	42.3	71.7	72.5	74.1	74.6	74.6	75.7	75.7	75.7	75.8	75.8	75.8	76.0	76.0	76.0	76.0	76.0	76.0	76.0
GE 4500	42.8	72.5	73.4	75.0	75.5	75.5	76.5	76.5	76.5	76.7	76.7	76.7	76.9	76.9	76.9	76.9	76.9	76.9	76.9
GE 4000	43.3	73.4	74.3	75.8	76.3	76.3	77.4	77.4	77.4	77.6	77.6	77.6	77.7	77.7	77.7	77.7	77.7	77.7	77.7
GE 3500	43.7	73.9	74.8	76.3	76.9	76.9	78.1	78.1	78.1	78.3	78.3	78.3	78.4	78.4	78.4	78.4	78.4	78.4	78.4
GE 3000	44.5	75.8	76.7	78.3	78.9	78.8	80.0	80.0	80.0	80.2	80.2	80.2	80.3	80.3	80.3	80.3	80.3	80.3	80.3
GE 2500	45.0	77.0	78.8	80.3	80.9	81.2	82.6	82.6	82.6	82.8	82.8	82.8	83.0	83.0	83.0	83.0	83.0	83.0	83.0
GE 2000	45.2	77.7	79.5	81.2	81.7	82.1	83.5	83.5	83.5	83.7	83.7	83.7	83.8	83.8	83.8	83.8	83.8	83.8	83.8
GE 1800	45.7	78.3	80.0	81.7	82.3	82.6	84.0	84.0	84.0	84.2	84.2	84.2	84.3	84.3	84.3	84.3	84.3	84.3	84.3
GE 1500	45.9	80.0	81.9	83.7	84.5	84.9	86.3	86.3	86.3	86.4	86.4	86.4	86.6	86.6	86.6	86.6	86.6	86.6	86.6
GE 1200	46.1	81.9	84.0	85.7	86.6	87.0	88.5	88.5	88.5	88.7	88.7	88.7	88.9	88.9	88.9	88.9	88.9	88.9	88.9
GE 1000	46.1	82.4	84.5	86.3	87.1	87.5	89.0	89.0	89.0	89.2	89.2	89.2	89.4	89.4	89.4	89.4	89.4	89.4	89.4
GE 900	46.1	82.6	84.9	86.6	87.5	87.8	89.4	89.4	89.4	89.6	89.6	89.6	89.7	89.7	89.7	89.7	89.7	89.7	89.7
GE 800	46.1	82.6	84.9	86.8	87.7	88.0	89.6	89.6	89.6	89.7	89.7	89.7	89.9	89.9	89.9	89.9	89.9	89.9	89.9
GE 700	46.3	83.0	85.2	87.3	88.5	88.9	90.8	91.3	91.3	91.5	91.5	91.5	91.7	91.7	91.7	91.7	91.7	91.7	91.7
GE 600	46.4	83.3	85.7	88.0	89.2	89.6	91.5	92.0	92.0	92.3	92.3	92.3	92.5	92.5	92.5	92.5	92.5	92.5	92.5
GE 500	46.6	83.5	86.1	88.3	89.7	90.3	92.7	93.4	93.4	93.7	93.7	93.7	93.9	93.9	93.9	93.9	93.9	93.9	93.9
GE 400	46.6	83.7	86.3	88.7	90.6	91.1	93.6	94.8	94.8	95.1	95.1	95.1	95.3	95.3	95.3	95.3	95.3	95.3	95.3
GE 300	46.6	83.7	86.3	88.7	90.6	91.3	93.9	95.1	95.1	96.3	96.3	96.3	96.5	96.5	96.5	96.5	96.5	96.5	96.5
GE 200	46.6	83.7	86.3	88.7	90.6	91.3	94.1	95.5	95.5	96.7	96.7	96.7	97.0	97.0	97.0	97.0	97.0	97.0	97.0
GE 100	46.6	83.7	86.3	88.7	90.6	91.3	94.1	95.8	95.8	97.0	97.0	97.0	97.4	97.4	97.4	97.4	97.4	97.4	97.4
GE 50	46.6	83.7	86.3	88.7	90.6	91.3	94.1	95.8	95.8	97.0	97.0	97.0	97.7	97.7	97.7	97.7	97.7	97.7	97.7

TOTAL NUMBER OF OBSERVATIONS: 575

GLOBAL CLIMATOLOGY BRANCH
 USAFETAC
 AIR WEATHER SERVICE/MAC

PERCENTAGE FREQUENCY OF OCCURRENCE OF CEILING VERSUS VISIBILITY
 FROM FOURLY OBSERVATIONS

STATION NUMBER: 747804 STATION NAME: HUNTER AAF GA

PERIOD OF RECORD: 77-86
 MONTH: DEC HOURS(LS): 0300-0500

CEILING IN FEET	VISIBILITY IN STATUTE MILES														
	10	6	5	4	3	2	1 1/2	1	3/4	5/8	1/2	5/16	1/4		
NO CEIL	33.2	54.9	56.0	57.7	59.1	59.4	60.1	60.3	60.3	60.6	60.8	61.0	61.0	61.1	61.3
GE 20000	34.5	57.7	58.7	60.4	61.8	62.2	62.9	63.0	63.0	63.4	63.6	63.7	63.7	63.9	64.1
GE 18000	34.5	57.7	58.7	60.4	61.8	62.2	62.9	63.0	63.0	63.4	63.6	63.7	63.7	63.9	64.1
GE 16000	34.5	57.7	58.7	60.4	61.8	62.2	62.9	63.0	63.0	63.4	63.6	63.7	63.7	63.9	64.1
GE 14000	34.5	58.0	59.1	60.8	62.2	62.5	63.2	63.4	63.4	63.7	63.9	64.1	64.1	64.2	64.4
GE 12000	35.1	58.2	59.2	61.0	62.3	62.7	63.4	63.6	63.6	63.9	64.1	64.2	64.2	64.4	64.6
GE 10000	35.8	59.2	60.3	62.2	63.6	63.9	64.6	64.8	64.8	65.1	65.3	65.5	65.5	65.6	65.8
GE 9000	36.6	60.1	61.1	63.0	64.4	64.8	65.5	65.6	66.0	66.0	66.3	66.5	66.5	66.7	66.8
GE 8000	37.7	61.8	62.9	64.8	66.1	66.5	67.4	67.5	67.9	68.0	68.2	68.4	68.4	68.6	68.6
GE 7000	37.8	62.5	63.6	65.5	66.8	67.4	68.2	68.4	68.7	68.9	69.1	69.3	69.3	69.4	69.4
GE 6000	38.3	63.7	64.8	66.7	68.2	68.7	69.6	69.8	70.1	70.3	70.5	70.6	70.6	70.8	70.8
GE 5000	39.6	68.4	69.6	72.0	73.7	74.3	75.3	75.5	75.8	76.0	76.2	76.3	76.3	76.5	76.5
GE 4500	39.6	69.1	70.3	72.9	74.6	75.1	76.2	76.3	76.7	76.9	77.0	77.2	77.2	77.4	77.4
GE 4000	39.7	70.3	71.5	74.1	75.8	76.3	77.4	77.5	77.9	78.1	78.2	78.4	78.4	78.6	78.6
GE 3500	39.9	71.2	72.4	75.0	76.7	77.2	78.2	78.4	78.8	78.9	79.1	79.1	79.3	79.4	79.4
GE 3000	40.1	72.2	73.4	76.2	77.9	78.4	79.4	79.6	80.0	80.1	80.3	80.3	80.5	80.7	80.7
GE 2500	41.6	74.4	75.6	78.4	80.5	81.0	82.0	82.2	82.6	82.7	82.9	82.9	83.1	83.2	83.2
GE 2000	42.7	76.5	77.7	80.5	82.6	83.1	84.1	84.3	84.8	85.0	85.1	85.3	85.3	85.5	85.5
GE 1800	42.7	76.7	77.9	80.7	82.7	83.2	84.3	84.5	85.0	85.1	85.3	85.3	85.5	85.7	85.7
GE 1500	43.2	78.6	80.0	82.7	84.8	85.3	86.4	86.5	87.0	87.2	87.4	87.4	87.6	87.7	87.7
GE 1200	43.4	79.6	81.0	83.8	85.8	86.4	87.6	87.7	88.3	88.4	88.6	88.6	88.8	88.9	88.9
GE 1000	43.4	80.1	81.7	84.6	86.7	87.2	88.4	88.6	89.1	89.3	89.5	89.5	89.6	89.8	89.8
GE 900	43.4	80.5	82.4	85.3	87.4	87.9	89.3	89.5	90.0	90.2	90.3	90.3	90.5	90.7	90.7
GE 800	43.4	80.8	83.1	86.4	88.6	89.1	90.8	91.0	91.7	91.9	92.1	92.1	92.2	92.4	92.4
GE 700	43.4	80.8	83.1	86.4	88.6	89.3	91.0	91.4	92.1	92.2	92.4	92.4	92.6	92.7	92.7
GE 600	43.4	80.8	83.1	86.5	89.1	89.6	91.4	91.7	92.4	92.6	92.7	92.7	92.9	93.1	93.1
GE 500	43.5	81.0	83.2	87.0	89.8	90.5	92.2	93.1	94.0	94.1	94.3	94.3	94.5	94.6	94.6
GE 400	43.5	81.3	83.6	87.4	90.3	91.0	92.7	93.8	95.0	95.2	95.3	95.3	95.5	95.7	95.7
GE 300	43.5	81.3	83.6	87.4	90.3	91.0	93.3	94.5	95.9	96.2	96.4	96.4	96.5	96.7	96.7
GE 200	43.5	81.3	83.6	87.4	90.3	91.2	93.4	94.6	96.4	96.9	97.1	97.1	97.2	97.4	97.4
GE 100	43.5	81.3	83.6	87.4	90.3	91.2	93.4	94.6	96.7	97.4	98.1	98.1	98.4	98.4	98.4
GE 0	43.5	81.3	83.6	87.4	90.3	91.2	93.4	94.6	96.7	97.4	98.1	98.1	99.0	100.0	100.0

TOTAL NUMBER OF OBSERVATIONS: 579

GLOBAL CLIMATOLOGY BRANCH
 USAFETAC
 AIR WEATHER SERVICE/MAC

PERCENTAGE FREQUENCY OF OCCURRENCE OF CEILING VERSUS VISIBILITY
 FROM FOURLY OBSERVATIONS

STATION NUMBER: 747804 STATION NAME: HUNTER AAF GA

PERIOD OF RECORD: 77-86
 MONTH: DEC HOURS(LST): 0600-0800

CEILING IN FEET	VISIBILITY IN STATUTE MILES															
	10	6	5	4	3	2 1/2	2	1 1/2	1 1/4	1	3/4	5/8	1/2	5/16	1/4	0
NO CEIL	27.9	46.1	48.2	48.8	50.7	50.9	51.2	51.4	51.4	51.8	51.8	51.8	52.0	52.0	52.2	52.5
GE 20000	29.2	49.1	51.2	52.0	53.9	54.2	54.6	54.8	54.9	55.3	55.3	55.3	55.5	55.7	56.0	56.5
GE 18000	29.2	49.1	51.2	52.0	53.9	54.2	54.6	54.8	54.9	55.3	55.3	55.3	55.5	55.7	56.0	56.5
GE 16000	29.2	49.1	51.2	52.0	53.9	54.2	54.6	54.8	54.9	55.3	55.3	55.3	55.5	55.7	56.0	56.5
GE 14000	29.7	49.6	51.7	52.5	54.4	54.7	55.1	55.3	55.5	55.9	55.9	55.9	56.0	56.3	56.5	57.0
GE 12000	29.7	49.6	51.7	52.5	54.4	54.7	55.1	55.3	55.5	55.9	55.9	55.9	56.0	56.3	56.5	57.0
GE 10000	30.5	51.2	53.3	54.0	56.0	56.3	56.6	56.9	57.0	57.4	57.4	57.4	57.6	57.8	58.1	58.6
GE 9000	31.1	52.0	54.0	54.8	56.8	57.0	57.4	57.7	57.8	58.2	58.2	58.3	58.6	58.9	59.4	59.4
GE 8000	32.2	53.4	55.7	56.5	58.7	59.0	59.5	59.8	59.9	60.3	60.3	60.4	60.7	60.9	61.5	61.5
GE 7000	32.4	54.0	56.6	57.4	59.6	59.9	60.4	60.7	60.8	61.3	61.3	61.3	61.6	61.9	62.1	62.6
GE 6000	32.8	55.9	58.5	59.4	61.6	61.8	62.4	62.6	62.8	63.3	63.3	63.3	63.5	63.8	64.1	64.6
GE 5000	34.1	59.0	61.6	62.6	65.4	65.6	66.1	66.4	66.5	67.1	67.1	67.1	67.3	67.6	67.8	68.4
GE 4500	34.5	60.5	63.3	64.6	67.4	67.7	68.2	68.5	68.6	69.1	69.1	69.1	69.4	69.7	69.9	70.4
GE 4000	34.8	62.0	64.7	66.0	69.1	69.5	70.1	70.3	70.4	71.0	71.0	71.0	71.2	71.5	71.7	72.3
GE 3500	35.2	63.0	66.1	67.7	70.8	71.2	71.7	72.1	72.4	72.9	72.9	72.9	73.2	73.4	73.7	74.2
GE 3000	35.8	64.7	67.8	69.7	73.4	73.8	74.3	74.7	75.0	75.5	75.5	75.5	75.8	76.0	76.3	76.8
GE 2500	36.3	66.4	69.5	71.5	75.5	76.0	76.7	77.1	77.3	77.9	77.9	78.0	78.3	78.5	78.8	79.3
GE 2000	36.7	67.8	71.0	73.2	77.2	77.7	78.5	79.0	79.3	79.8	79.8	79.9	80.2	80.5	80.7	81.3
GE 1800	36.7	68.0	71.1	73.3	77.3	77.9	78.6	79.2	79.4	79.9	79.9	80.1	80.3	80.6	80.9	81.4
GE 1500	37.2	69.5	72.9	75.1	79.2	79.7	80.5	81.0	81.3	81.8	81.8	81.9	82.2	82.4	82.7	83.2
GE 1200	37.8	70.4	74.1	76.3	80.6	81.1	81.9	82.7	82.9	83.5	83.5	83.6	83.9	84.1	84.4	84.9
GE 1000	37.9	71.0	74.9	77.1	81.6	82.2	82.9	83.7	84.0	84.5	84.5	84.6	84.9	85.2	85.4	85.9
GE 900	37.9	71.5	75.4	77.6	82.6	83.2	84.0	84.8	85.0	85.5	85.5	85.7	85.9	86.2	86.5	87.0
GE 800	37.9	72.3	76.3	78.6	84.1	85.0	85.8	86.6	86.8	87.4	87.4	87.5	87.8	88.0	88.3	88.8
GE 700	37.9	72.7	76.8	79.6	85.2	86.1	86.8	87.6	87.9	88.6	88.6	88.5	88.8	89.1	89.3	89.8
GE 600	37.9	73.3	77.5	80.2	86.1	87.4	88.3	89.3	89.6	90.1	90.1	90.2	90.5	90.8	91.0	91.5
GE 500	37.9	73.6	78.0	80.7	86.8	88.3	89.5	90.8	91.0	91.5	91.5	91.7	91.9	92.2	92.4	93.0
GE 400	37.9	73.6	78.1	80.9	87.4	89.2	90.9	92.2	92.4	93.0	93.2	93.4	93.8	94.0	94.3	94.8
GE 300	37.9	73.6	78.1	80.9	87.4	89.2	91.3	92.6	92.8	93.5	93.8	93.9	94.8	95.1	95.3	96.0
GE 200	37.9	73.6	78.1	80.9	87.5	89.3	91.8	93.2	93.5	94.1	94.5	94.7	96.0	96.2	96.6	97.4
GE 100	37.9	73.6	78.1	80.9	87.5	89.3	91.8	93.4	93.6	94.3	94.8	94.9	96.6	97.0	97.8	98.8
GE	37.9	73.6	78.1	80.9	87.5	89.3	91.8	93.4	93.6	94.3	94.9	95.1	96.7	97.1	98.2	100.0

TOTAL NUMBER OF OBSERVATIONS: 768

GLOBAL CLIMATOLOGY BRANCH- PERCENTAGE FREQUENCY OF OCCURRENCE OF CEILING VERSUS VISIBILITY
 USAFCTAC FROM HOURLY OBSERVATIONS
 AIR WEATHER SERVICE/MAC

STATION NUMBER: 747904 STATION NAME: HUNTER AAF GA PERIOD OF RECORD: 77-86
 MONTH: DEC HOURS(SLT): 0900-1100

CEILING IN FEET	VISIBILITY IN STATUTE MILES															
	10	6	5	4	3	2 1/2	2	1 1/2	1 1/4	1	3/4	5/8	1/2	5/16	1/4	0
NO CEIL	23.9	43.0	44.9	47.0	47.7	47.9	48.0	48.2	48.2	48.3	48.3	48.3	48.4	48.4	48.4	48.5
GE 20000	26.9	47.9	50.9	53.4	54.1	54.4	54.6	54.7	54.7	54.9	54.9	54.9	54.9	55.0	55.1	55.2
GE 18000	26.9	47.9	50.9	53.4	54.1	54.4	54.6	54.7	54.7	54.9	54.9	54.9	54.9	55.0	55.1	55.2
GE 16000	26.9	47.9	50.9	53.4	54.1	54.4	54.6	54.7	54.7	54.9	54.9	54.9	54.9	55.0	55.1	55.2
GE 14000	26.9	47.9	50.9	53.4	54.1	54.4	54.6	54.7	54.7	54.9	54.9	54.9	54.9	55.0	55.1	55.2
GE 12000	27.4	49.1	52.1	54.5	55.2	55.5	55.8	55.9	55.9	56.0	56.0	56.0	56.1	56.3	56.3	56.4
GE 10000	29.3	52.2	55.4	57.8	58.5	58.8	59.0	59.2	59.2	59.3	59.3	59.3	59.4	59.5	59.5	59.7
GE 9000	29.8	52.8	56.0	58.4	59.2	59.4	59.7	59.8	59.8	59.9	59.9	59.9	60.1	60.2	60.2	60.3
GE 8000	31.0	54.5	57.8	60.6	61.4	61.7	61.9	62.1	62.1	62.2	62.2	62.2	62.3	62.5	62.5	62.6
GE 7000	31.5	56.3	59.7	62.8	64.0	64.3	64.6	64.7	64.7	64.9	64.9	64.9	65.0	65.1	65.2	65.4
GE 6000	31.6	57.0	60.4	63.6	64.7	65.1	65.4	65.5	65.5	65.6	65.6	65.6	65.7	65.9	66.0	66.1
GE 5000	32.6	59.3	63.0	66.4	67.5	67.9	68.1	68.3	68.3	68.4	68.4	68.4	68.5	68.6	68.8	68.9
GE 4500	32.7	60.7	64.3	68.3	69.5	70.0	70.3	70.4	70.4	70.5	70.5	70.5	70.7	70.8	70.9	71.0
GE 4000	33.2	61.9	65.7	69.9	71.3	71.9	72.3	72.4	72.4	72.6	72.6	72.6	72.7	72.8	72.9	73.0
GE 3500	33.2	62.2	66.0	70.4	71.8	72.4	72.8	72.9	72.9	73.1	73.1	73.1	73.2	73.3	73.5	73.6
GE 3000	34.0	64.5	68.6	73.1	74.8	75.5	75.9	76.1	76.1	76.2	76.2	76.2	76.4	76.5	76.6	76.7
GE 2500	34.1	65.5	69.8	74.2	76.2	76.9	77.4	77.6	77.6	77.7	77.7	77.7	77.9	78.0	78.1	78.3
GE 2000	34.5	67.3	71.8	76.4	78.6	79.3	79.9	80.2	80.2	80.3	80.3	80.3	80.4	80.5	80.7	80.8
GE 1800	34.6	67.5	72.3	76.9	79.1	79.8	80.5	80.8	80.8	80.9	80.9	80.9	81.0	81.2	81.3	81.4
GE 1500	35.0	69.0	74.0	78.5	80.8	81.4	82.2	82.6	82.6	82.7	82.8	82.8	83.1	83.2	83.3	83.4
GE 1200	35.5	70.8	76.0	80.5	82.8	83.4	84.3	84.7	84.8	85.0	85.1	85.1	85.3	85.5	85.6	85.7
GE 1000	35.9	72.1	77.5	82.2	84.8	85.5	86.3	86.7	86.9	87.0	87.1	87.1	87.4	87.5	87.6	87.7
GE 900	35.9	72.2	77.6	82.4	85.3	86.3	87.2	87.6	87.7	87.9	88.0	88.0	88.4	88.5	88.6	88.9
GE 800	35.9	72.2	77.6	82.7	85.7	86.7	87.6	88.0	88.1	88.2	88.4	88.4	88.7	88.9	89.0	89.3
GE 700	35.9	72.4	78.1	83.6	87.0	88.0	89.0	89.4	89.5	89.6	89.8	89.8	90.1	90.3	90.4	90.6
GE 600	35.9	72.6	78.3	83.8	88.0	89.0	90.0	90.5	90.6	90.9	91.0	91.0	91.4	91.5	91.7	91.9
GE 500	35.9	72.6	78.3	83.9	88.1	89.6	91.4	91.9	92.0	92.5	92.7	92.7	93.0	93.2	93.3	93.6
GE 400	35.9	72.8	78.5	84.3	88.7	90.4	92.9	93.8	94.7	95.1	95.1	95.1	95.4	95.6	95.7	96.0
GE 300	35.9	72.8	78.5	84.3	89.1	91.0	93.8	94.9	95.3	96.3	96.8	96.8	97.2	97.3	97.6	97.9
GE 200	35.9	72.8	78.5	84.3	89.0	91.0	93.8	95.1	95.6	96.8	97.7	97.9	98.6	99.0	99.2	99.6
GE 100	35.9	72.8	78.5	84.3	89.0	91.0	93.8	95.1	95.6	96.8	97.7	97.9	98.6	99.1	99.4	100.0
GE 0	35.9	72.8	78.5	84.3	89.0	91.0	93.8	95.1	95.6	96.8	97.7	97.9	98.6	99.1	99.4	100.0

TOTAL NUMBER OF OBSERVATIONS: 791

GLOBAL CLIMATOLOGY BRANCH PERCENTAGE FREQUENCY OF OCCURRENCE OF CEILING VERSUS VISIBILITY
 USAFETAC FROM HOURLY OBSERVATIONS
 AIR WEATHER SERVICE/MAC

STATION NUMBER: 747804 STATION NAME: HUNTER AAF GA

PERIOD OF RECORD: 77-86
 MONTH: DEC HOURS(LST): 1200-1400

CEILING VISIBILITY IN STATUTE MILES

IN FEET	VISIBILITY IN STATUTE MILES												
	10	6	5	4	3	2	1 1/2	1	3/4	1/2	5/16	1/4	0
NO CEIL	26.9	49.2	49.4	49.6	49.6	49.6	49.6	49.6	49.6	49.6	49.6	49.6	49.6
GE 20000	30.4	55.2	55.5	55.9	55.4	55.8	55.8	55.8	55.8	55.8	55.8	55.8	55.8
GE 18000	30.4	55.2	55.5	55.8	55.8	55.8	55.8	55.8	55.8	55.8	55.8	55.8	55.8
GE 16000	30.4	55.2	55.5	55.8	55.8	55.8	55.8	55.8	55.8	55.8	55.8	55.8	55.8
GE 14000	30.8	56.0	56.3	56.5	56.5	56.5	56.5	56.5	56.5	56.5	56.5	56.5	56.5
GE 12000	31.2	56.6	56.9	57.2	57.2	57.2	57.2	57.2	57.2	57.2	57.2	57.2	57.2
GE 10000	32.6	60.2	60.5	60.7	60.7	60.7	60.7	60.7	60.7	60.7	60.7	60.7	60.7
GE 9000	33.0	60.7	61.0	61.3	61.3	61.3	61.3	61.3	61.3	61.3	61.3	61.3	61.3
GE 8000	34.5	63.8	64.1	64.5	64.5	64.5	64.5	64.5	64.5	64.5	64.5	64.5	64.5
GE 7000	35.2	65.5	65.9	66.5	66.5	66.5	66.5	66.5	66.5	66.5	66.5	66.5	66.5
GE 6000	35.2	65.7	66.1	66.8	66.8	66.8	66.8	66.8	66.8	66.8	66.8	66.8	66.8
GE 5000	36.2	67.8	68.2	68.8	68.8	68.8	68.8	68.8	68.8	68.8	68.8	68.8	68.8
GE 4500	36.2	68.5	68.9	69.6	69.6	69.6	69.6	69.6	69.6	69.6	69.6	69.6	69.6
GE 4000	37.0	70.8	71.5	72.3	72.5	72.5	72.5	72.5	72.5	72.5	72.5	72.5	72.5
GE 3500	37.5	72.8	73.5	74.3	74.6	74.6	74.6	74.6	74.6	74.6	74.6	74.6	74.6
GE 3000	38.5	75.3	76.2	77.1	77.6	77.6	77.6	77.6	77.6	77.6	77.6	77.6	77.6
GE 2500	39.0	77.6	78.5	79.4	79.9	79.9	79.9	79.9	79.9	79.9	79.9	79.9	79.9
GE 2000	40.2	80.2	81.1	82.0	82.5	82.9	82.9	82.9	82.9	82.9	82.9	82.9	82.9
GE 1800	40.4	80.8	81.7	82.6	83.1	83.5	83.5	83.5	83.5	83.5	83.5	83.5	83.5
GE 1500	40.8	82.9	84.0	84.9	85.5	86.1	86.1	86.1	86.1	86.1	86.1	86.1	86.1
GE 1200	41.2	84.0	85.4	86.6	87.3	87.9	88.0	88.0	88.0	88.0	88.0	88.0	88.0
GE 1000	41.6	85.8	87.3	89.0	90.5	91.2	91.3	91.3	91.3	91.3	91.3	91.3	91.3
GE 900	41.6	85.8	87.5	89.4	91.0	91.8	91.9	91.9	91.9	91.9	91.9	91.9	91.9
GE 800	41.6	86.2	87.9	89.9	91.8	92.7	93.0	93.0	93.0	93.0	93.0	93.0	93.0
GE 700	41.6	86.4	88.5	90.7	93.0	94.0	94.4	94.4	94.4	94.4	94.4	94.4	94.4
GE 600	41.6	86.4	88.5	90.8	93.2	94.6	95.3	95.4	95.4	95.4	95.4	95.4	95.4
GE 500	41.6	86.7	88.9	91.6	94.2	94.8	96.8	96.9	96.9	96.9	96.9	96.9	96.9
GE 400	41.6	86.8	89.1	91.8	94.6	95.3	96.9	98.2	98.7	98.8	98.8	98.8	98.8
GE 300	41.6	86.8	89.3	91.9	94.8	95.4	97.1	98.5	99.0	99.2	99.4	99.4	99.5
GE 200	41.6	86.8	89.3	91.9	94.8	95.4	97.2	98.8	99.4	99.7	99.9	99.9	100.0
GE 100	41.6	86.8	89.3	91.9	94.8	95.4	97.2	98.8	99.4	99.7	99.9	99.9	100.0
GE 0	41.6	86.8	89.3	91.9	94.6	95.4	97.2	98.6	99.4	99.7	99.9	99.9	100.0

TOTAL NUMBER OF OBSERVATIONS: 782

GLOBAL CLIMATOLOGY BRANCH PERCENTAGE FREQUENCY OF OCCURRENCE OF CEILING VERSUS VISIBILITY
 USAF/TAC FROM HOURLY OBSERVATIONS
 AIR WEATHER SERVICE/MAC

STATION NUMBER: 747804 STATION NAME: HUNTER AAF GA PERIOD OF RECORD: 77-86
 MONTH: DEC HOURS(SLT): 1500-1700

CEILING IN FEET	VISIBILITY IN STATUTE MILES																		
	1	1C	GE	6	GE	5	GE	4	GE	3	2	1 1/2	1	3/4	5/8	1/2	5/16	1/4	GE
NO CEIL	31.2	52.5	52.5	52.5	52.5	52.5	52.5	52.5	52.6	52.6	52.6	52.6	52.6	52.6	52.6	52.6	52.6	52.6	52.6
GE 20000	34.8	60.7	61.0	61.0	61.0	61.0	61.0	61.0	61.0	61.0	61.0	61.0	61.0	61.0	61.0	61.0	61.0	61.0	61.0
GE 18000	34.8	60.7	61.0	61.0	61.0	61.0	61.0	61.0	61.0	61.0	61.0	61.0	61.0	61.0	61.0	61.0	61.0	61.0	61.0
GE 16000	34.8	60.7	61.0	61.0	61.0	61.0	61.0	61.0	61.0	61.0	61.0	61.0	61.0	61.0	61.0	61.0	61.0	61.0	61.0
GE 14000	35.2	61.5	61.9	62.1	62.1	62.1	62.1	62.1	62.1	62.1	62.1	62.1	62.1	62.1	62.1	62.1	62.1	62.1	62.1
GE 12000	36.0	63.2	63.6	63.7	63.7	63.7	63.7	63.7	63.7	63.7	63.7	63.7	63.7	63.7	63.7	63.7	63.7	63.7	63.7
GE 10000	37.1	66.0	66.4	66.4	66.4	66.4	66.4	66.4	66.4	66.4	66.4	66.4	66.4	66.4	66.4	66.4	66.4	66.4	66.4
GE 9000	37.4	66.4	66.8	66.8	66.8	66.8	66.8	66.8	66.8	66.8	66.8	66.8	66.8	66.8	66.8	66.8	66.8	66.8	66.8
GE 8000	39.0	70.7	71.1	71.1	71.1	71.1	71.1	71.1	71.1	71.1	71.1	71.1	71.1	71.1	71.1	71.1	71.1	71.1	71.1
GE 7000	32.6	71.5	72.1	72.1	72.1	72.1	72.1	72.1	72.1	72.1	72.1	72.1	72.1	72.1	72.1	72.1	72.1	72.1	72.1
GE 6000	39.7	71.9	72.6	72.6	72.6	72.6	72.6	72.6	72.6	72.6	72.6	72.6	72.6	72.6	72.6	72.6	72.6	72.6	72.6
GE 5000	41.0	74.7	75.3	75.3	75.3	75.3	75.3	75.3	75.3	75.3	75.3	75.3	75.3	75.3	75.3	75.3	75.3	75.3	75.3
GE 4500	41.1	74.9	75.6	75.6	75.6	75.6	75.6	75.6	75.6	75.6	75.6	75.6	75.6	75.6	75.6	75.6	75.6	75.6	75.6
GE 4000	41.9	77.5	78.2	78.2	78.2	78.2	78.2	78.2	78.2	78.2	78.2	78.2	78.2	78.2	78.2	78.2	78.2	78.2	78.2
GE 3500	42.2	78.9	79.6	79.6	79.6	79.6	79.6	79.6	79.6	79.6	79.6	79.6	79.6	79.6	79.6	79.6	79.6	79.6	79.6
GE 3000	43.0	80.5	81.9	82.2	82.2	82.2	82.2	82.2	82.2	82.2	82.2	82.2	82.2	82.2	82.2	82.2	82.2	82.2	82.2
GE 2500	43.6	82.1	83.4	83.7	83.7	83.7	83.7	83.7	83.7	83.7	83.7	83.7	83.7	83.7	83.7	83.7	83.7	83.7	83.7
GE 2000	44.0	83.2	84.8	85.3	85.3	85.3	85.3	85.3	85.3	85.3	85.3	85.3	85.3	85.3	85.3	85.3	85.3	85.3	85.3
GE 1800	44.2	83.8	85.5	86.2	86.2	86.2	86.2	86.2	86.2	86.2	86.2	86.2	86.2	86.2	86.2	86.2	86.2	86.2	86.2
GE 1500	44.9	85.1	87.0	87.7	87.7	87.7	87.7	87.7	87.7	87.7	87.7	87.7	87.7	87.7	87.7	87.7	87.7	87.7	87.7
GE 1200	44.9	85.6	87.7	88.5	88.5	88.5	88.5	88.5	88.5	88.5	88.5	88.5	88.5	88.5	88.5	88.5	88.5	88.5	88.5
GE 1000	45.5	86.7	88.9	89.7	89.7	89.7	89.7	89.7	89.7	89.7	89.7	89.7	89.7	89.7	89.7	89.7	89.7	89.7	89.7
GE 900	45.6	87.1	89.7	90.7	90.7	90.7	90.7	90.7	90.7	90.7	90.7	90.7	90.7	90.7	90.7	90.7	90.7	90.7	90.7
GE 800	45.6	87.3	90.0	91.2	91.2	91.2	91.2	91.2	91.2	91.2	91.2	91.2	91.2	91.2	91.2	91.2	91.2	91.2	91.2
GE 700	45.6	87.3	90.3	91.8	91.8	91.8	91.8	91.8	91.8	91.8	91.8	91.8	91.8	91.8	91.8	91.8	91.8	91.8	91.8
GE 600	45.6	87.3	90.4	91.9	91.9	91.9	91.9	91.9	91.9	91.9	91.9	91.9	91.9	91.9	91.9	91.9	91.9	91.9	91.9
GE 500	45.6	87.3	90.5	92.2	92.2	92.2	92.2	92.2	92.2	92.2	92.2	92.2	92.2	92.2	92.2	92.2	92.2	92.2	92.2
GE 400	45.6	87.3	90.5	92.2	92.2	92.2	92.2	92.2	92.2	92.2	92.2	92.2	92.2	92.2	92.2	92.2	92.2	92.2	92.2
GE 300	45.6	87.3	90.5	92.2	92.2	92.2	92.2	92.2	92.2	92.2	92.2	92.2	92.2	92.2	92.2	92.2	92.2	92.2	92.2
GE 200	45.6	87.3	90.5	92.2	92.2	92.2	92.2	92.2	92.2	92.2	92.2	92.2	92.2	92.2	92.2	92.2	92.2	92.2	92.2
GE 100	45.6	87.3	90.5	92.2	92.2	92.2	92.2	92.2	92.2	92.2	92.2	92.2	92.2	92.2	92.2	92.2	92.2	92.2	92.2
GE 21	45.6	87.3	90.5	92.2	92.2	92.2	92.2	92.2	92.2	92.2	92.2	92.2	92.2	92.2	92.2	92.2	92.2	92.2	92.2

TOTAL NUMBER OF OBSERVATIONS: 730

GLOBAL CLIMATOLOGY BRANCH PERCENTAGE FREQUENCY OF OCCURRENCE OF CEILING VERSUS VISIBILITY
 USAF/TAC FROM HOURLY OBSERVATIONS
 AIR WEATHER SERVICE/MAC

STATION NUMBER: 707804 STATION NAME: HUNTER AAF GA PERIOD OF RECORD: 77-86
 MONTH: DEC HOURS/DAY: 1800-2000

CEILING FEET	VISIBILITY IN STATUTE MILES																						
	1		2		1 1/2		1 1/4		1		3/4		5/8		1/2		5/16		1/4		0		
	GE	CE	GE	CE	GE	CE	GE	CE	GE	CE	GE	CE	GE	CE	GE	CE	GE	CE	GE	CE	GE	CE	
NO CELL	34.9	59.5	59.7	59.9	59.9	60.1	60.1	60.1	60.1	60.1	60.1	60.1	60.1	60.1	60.1	60.1	60.1	60.1	60.1	60.1	60.1	60.1	60.1
GE 20000	37.2	65.1	65.3	65.5	65.5	65.6	65.6	65.6	65.6	65.6	65.6	65.6	65.6	65.6	65.6	65.6	65.6	65.6	65.6	65.6	65.6	65.6	65.6
GE 18000	37.2	65.1	65.3	65.5	65.5	65.6	65.6	65.6	65.6	65.6	65.6	65.6	65.6	65.6	65.6	65.6	65.6	65.6	65.6	65.6	65.6	65.6	65.6
GE 16000	37.2	65.1	65.3	65.5	65.5	65.6	65.6	65.6	65.6	65.6	65.6	65.6	65.6	65.6	65.6	65.6	65.6	65.6	65.6	65.6	65.6	65.6	65.6
GE 14000	37.7	66.0	66.1	66.3	66.3	66.5	66.5	66.5	66.5	66.5	66.5	66.5	66.5	66.5	66.5	66.5	66.5	66.5	66.5	66.5	66.5	66.5	66.5
GE 12000	39.5	67.4	67.5	67.7	67.7	67.9	67.9	67.9	67.9	67.9	67.9	67.9	67.9	67.9	67.9	67.9	67.9	67.9	67.9	67.9	67.9	67.9	67.9
GE 10000	39.1	68.2	68.4	68.6	68.6	68.8	68.8	68.8	68.8	68.8	68.8	68.8	68.8	68.8	68.8	68.8	68.8	68.8	68.8	68.8	68.8	68.8	68.8
GE 9000	39.1	68.2	68.4	68.6	68.6	68.8	68.8	68.8	68.8	68.8	68.8	68.8	68.8	68.8	68.8	68.8	68.8	68.8	68.8	68.8	68.8	68.8	68.8
GE 8000	40.6	70.5	70.7	70.8	70.8	71.0	71.0	71.0	71.0	71.0	71.0	71.0	71.0	71.0	71.0	71.0	71.0	71.0	71.0	71.0	71.0	71.0	71.0
GE 7000	41.0	72.6	72.7	73.1	73.1	73.3	73.3	73.3	73.3	73.3	73.3	73.3	73.3	73.3	73.3	73.3	73.3	73.3	73.3	73.3	73.3	73.3	73.3
GE 6000	41.0	72.9	73.1	73.4	73.4	73.6	73.6	73.6	73.6	73.6	73.6	73.6	73.6	73.6	73.6	73.6	73.6	73.6	73.6	73.6	73.6	73.6	73.6
GE 5000	42.7	76.7	76.9	77.3	77.3	77.4	77.4	77.4	77.4	77.4	77.4	77.4	77.4	77.4	77.4	77.4	77.4	77.4	77.4	77.4	77.4	77.4	77.4
GE 4500	43.8	77.8	78.0	78.5	78.5	78.6	78.6	78.6	78.6	78.6	78.6	78.6	78.6	78.6	78.6	78.6	78.6	78.6	78.6	78.6	78.6	78.6	78.6
GE 4000	45.1	81.4	81.6	82.1	82.1	82.3	82.3	82.3	82.3	82.3	82.3	82.3	82.3	82.3	82.3	82.3	82.3	82.3	82.3	82.3	82.3	82.3	82.3
GE 3500	45.7	82.1	82.5	83.2	83.2	83.5	83.5	83.5	83.5	83.5	83.5	83.5	83.5	83.5	83.5	83.5	83.5	83.5	83.5	83.5	83.5	83.5	83.5
GE 3000	46.7	84.0	84.9	85.1	85.1	86.5	86.5	86.5	86.5	86.5	86.5	86.5	86.5	86.5	86.5	86.5	86.5	86.5	86.5	86.5	86.5	86.5	86.5
GE 2500	47.2	85.2	86.3	86.5	86.5	87.7	87.7	87.7	87.7	87.7	87.7	87.7	87.7	87.7	87.7	87.7	87.7	87.7	87.7	87.7	87.7	87.7	87.7
GE 2000	47.6	86.1	87.3	87.7	87.7	88.0	88.0	88.0	88.0	88.0	88.0	88.0	88.0	88.0	88.0	88.0	88.0	88.0	88.0	88.0	88.0	88.0	88.0
GE 1800	48.3	87.2	88.4	88.7	88.9	89.3	89.3	89.3	89.3	89.3	89.3	89.3	89.3	89.3	89.3	89.3	89.3	89.3	89.3	89.3	89.3	89.3	89.3
GE 1500	48.6	88.0	90.1	90.5	91.7	92.7	92.7	92.7	92.7	92.7	92.7	92.7	92.7	92.7	92.7	92.7	92.7	92.7	92.7	92.7	92.7	92.7	92.7
GE 1200	48.6	88.2	90.3	90.6	92.0	92.7	92.7	92.7	92.7	92.7	92.7	92.7	92.7	92.7	92.7	92.7	92.7	92.7	92.7	92.7	92.7	92.7	92.7
GE 1000	48.8	88.5	90.8	91.1	92.7	93.6	93.6	93.6	93.6	93.6	93.6	93.6	93.6	93.6	93.6	93.6	93.6	93.6	93.6	93.6	93.6	93.6	93.6
GE 900	49.0	89.2	92.2	92.9	94.6	95.7	95.7	95.7	95.7	95.7	95.7	95.7	95.7	95.7	95.7	95.7	95.7	95.7	95.7	95.7	95.7	95.7	95.7
GE 800	49.0	89.4	92.7	93.4	95.3	96.5	96.5	96.5	96.5	96.5	96.5	96.5	96.5	96.5	96.5	96.5	96.5	96.5	96.5	96.5	96.5	96.5	96.5
GE 700	49.0	89.4	92.9	93.6	95.7	96.9	96.9	96.9	96.9	96.9	96.9	96.9	96.9	96.9	96.9	96.9	96.9	96.9	96.9	96.9	96.9	96.9	96.9
GE 600	49.0	89.4	93.2	93.9	96.5	97.7	97.7	97.7	97.7	97.7	97.7	97.7	97.7	97.7	97.7	97.7	97.7	97.7	97.7	97.7	97.7	97.7	97.7
GE 500	49.0	89.4	93.4	94.1	96.9	98.1	98.1	98.1	98.1	98.1	98.1	98.1	98.1	98.1	98.1	98.1	98.1	98.1	98.1	98.1	98.1	98.1	98.1
GE 400	49.0	89.6	93.9	94.6	97.4	98.6	98.6	98.6	98.6	98.6	98.6	98.6	98.6	98.6	98.6	98.6	98.6	98.6	98.6	98.6	98.6	98.6	98.6
GE 300	49.0	89.6	93.9	94.6	97.6	98.7	98.7	98.7	98.7	98.7	98.7	98.7	98.7	98.7	98.7	98.7	98.7	98.7	98.7	98.7	98.7	98.7	98.7
GE 200	49.0	89.6	93.9	94.6	97.6	98.7	98.7	98.7	98.7	98.7	98.7	98.7	98.7	98.7	98.7	98.7	98.7	98.7	98.7	98.7	98.7	98.7	98.7
GE 100	49.0	89.6	93.9	94.8	97.7	99.1	99.1	99.1	99.1	99.1	99.1	99.1	99.1	99.1	99.1	99.1	99.1	99.1	99.1	99.1	99.1	99.1	99.1
GE 01	49.0	89.6	93.9	94.8	97.7	99.1	99.1	99.1	99.1	99.1	99.1	99.1	99.1	99.1	99.1	99.1	99.1	99.1	99.1	99.1	99.1	99.1	99.1

TOTAL NUMBER OF OBSERVATIONS: 576

GLOBAL CLIMATOLOGY BRANCH PERCENTAGE FREQUENCY OF OCCURRENCE OF CEILING VERSUS VISIBILITY
 U-SAFETAC FROM HOURLY OBSERVATIONS
 AIR WEATHER SERVICE/MAC

STATION NUMBER: 747804 STATION NAME: HUNTER AAF GA

PERIOD OF RECORD: 77-86
 MONTH: DEC HOURS(LST): 2100-2300

CEILING IN FEET	VISIBILITY IN STATUTE MILES										NO CEIL				
	10	6	5	4	3	2	1 1/2	1 1/4	1	3/4		5/8	1/2	5/16	1/4
20000	34.7	60.1	60.6	60.6	60.8	60.8	61.2	61.2	61.2	61.2	61.2	61.2	61.2	61.2	61.2
18000	36.8	63.7	64.3	64.3	64.4	64.6	65.0	65.0	65.0	65.0	65.0	65.0	65.0	65.0	65.0
16000	36.8	63.7	64.3	64.3	64.4	64.6	65.0	65.0	65.0	65.0	65.0	65.0	65.0	65.0	65.0
14700	36.8	63.7	64.3	64.3	64.4	64.6	65.0	65.0	65.0	65.0	65.0	65.0	65.0	65.0	65.0
12000	37.2	64.1	64.6	64.6	64.8	65.0	65.3	65.3	65.3	65.3	65.3	65.3	65.3	65.3	65.3
10000	38.4	66.1	66.6	66.6	66.8	67.0	67.3	67.3	67.3	67.3	67.3	67.3	67.3	67.3	67.3
9000	38.4	66.1	66.6	66.6	66.8	67.0	67.3	67.3	67.3	67.3	67.3	67.3	67.3	67.3	67.3
8000	40.6	68.4	69.1	69.1	69.3	69.5	69.9	69.9	69.9	69.9	69.9	69.9	69.9	69.9	69.9
7000	42.2	71.5	72.2	72.2	72.4	72.6	73.1	73.1	73.1	73.1	73.1	73.1	73.1	73.1	73.1
6000	42.4	72.9	73.6	73.6	73.8	74.0	74.5	74.5	74.5	74.5	74.5	74.5	74.5	74.5	74.5
5000	44.2	76.9	77.6	78.2	78.3	78.5	79.1	79.1	79.1	79.1	79.1	79.1	79.1	79.1	79.1
4500	44.6	78.2	78.9	79.4	79.6	79.8	80.3	80.3	80.3	80.3	80.3	80.3	80.3	80.3	80.3
4000	45.3	80.1	80.9	81.4	81.6	81.8	82.3	82.3	82.3	82.3	82.3	82.3	82.3	82.3	82.3
3500	45.7	80.9	81.6	82.3	82.5	82.7	83.2	83.2	83.2	83.2	83.2	83.2	83.2	83.2	83.2
3000	46.0	82.5	83.2	83.9	84.1	84.3	84.8	85.0	85.0	85.0	85.0	85.0	85.0	85.0	85.0
2500	47.5	84.3	85.9	86.6	86.8	87.0	87.5	87.7	87.7	87.7	87.7	87.7	87.7	87.7	87.7
2000	47.5	84.7	86.5	87.2	87.4	87.5	88.1	88.3	88.3	88.3	88.3	88.3	88.3	88.3	88.3
1800	47.5	84.7	86.5	87.2	87.4	87.5	88.1	88.3	88.3	88.3	88.3	88.3	88.3	88.3	88.3
1500	47.8	85.4	87.2	87.9	88.3	88.4	89.0	89.2	89.2	89.2	89.2	89.2	89.2	89.2	89.2
1200	47.8	86.3	88.1	89.0	89.4	89.5	90.1	90.3	90.3	90.3	90.3	90.3	90.3	90.3	90.3
1000	47.8	86.3	88.3	89.2	89.5	89.7	90.3	90.4	90.4	90.4	90.4	90.4	90.4	90.4	90.4
900	48.2	87.2	89.7	90.6	91.0	91.2	91.7	91.9	91.9	91.9	91.9	91.9	91.9	91.9	91.9
800	48.2	87.2	89.7	90.6	91.2	91.3	91.9	92.1	92.1	92.1	92.1	92.1	92.1	92.1	92.1
700	48.2	87.2	90.1	91.0	91.6	91.9	92.6	92.8	92.8	92.8	92.8	92.8	92.8	92.8	92.8
600	48.2	87.2	90.6	91.5	92.1	92.6	93.3	93.5	93.5	93.5	93.5	93.5	93.5	93.5	93.5
500	48.2	87.2	90.6	91.5	92.4	93.0	94.0	94.2	94.2	94.2	94.2	94.2	94.2	94.2	94.2
400	48.2	87.7	91.3	92.6	94.0	94.6	96.4	96.8	96.8	96.8	96.8	96.8	96.8	96.8	96.8
300	48.2	87.9	91.5	92.8	94.2	94.8	96.6	97.1	97.3	97.3	97.3	97.3	97.3	97.3	97.3
200	48.2	87.9	91.5	92.8	94.2	94.8	96.6	97.5	97.7	97.7	97.7	97.7	97.7	97.7	97.7
100	48.2	87.9	91.5	92.8	94.2	94.8	96.6	97.5	97.7	97.7	97.7	97.7	97.7	97.7	97.7
0	48.2	87.9	91.5	92.8	94.2	94.8	96.6	97.5	97.7	97.7	97.7	97.7	97.7	97.7	97.7

TOTAL NUMBER OF OBSERVATIONS: 554

GLOBAL CLIMATOLOGY BRANCH
 USAFLTAC
 AIR WEATHER SERVICE/MAC

PERCENTAGE FREQUENCY OF OCCURRENCE OF CEILING VERSUS VISIBILITY
 FROM FOURLY OBSERVATIONS

STATION NUMBER: 747804 STATION NAME: HUNTER AAF GA

PERIOD OF RECORD: 77-86
 MONTH: DEC HOURS(UT): ALL

CEILING IN FEET	VISIBILITY IN STATUTE MILES										NO CEIL													
	10	GE	6	GE	5	GE	4	GE	3	2		1/2	GE	2	1	1/2	1	1/4	GE	5/8	1/2	5/16	1/4	0
GE 20000	30.4	52.1	52.9	53.7	54.3	54.4	54.7	54.8	54.8	54.8	54.9	54.9	54.9	54.9	55.0	55.0	55.0	55.0	55.0	55.0	55.0	55.0	55.0	55.2
GE 18000	32.9	56.8	57.9	58.7	59.3	59.4	59.8	59.8	59.8	59.9	60.0	60.0	60.0	60.0	60.1	60.1	60.1	60.1	60.1	60.1	60.1	60.1	60.2	60.4
GE 16000	32.9	56.8	57.9	58.7	59.3	59.4	59.8	59.8	59.8	59.9	60.0	60.0	60.0	60.0	60.1	60.1	60.1	60.1	60.1	60.1	60.1	60.2	60.4	60.4
GE 14000	33.2	57.2	58.3	59.1	59.8	59.9	60.2	60.3	60.3	60.4	60.5	60.5	60.5	60.5	60.6	60.6	60.6	60.6	60.6	60.6	60.6	60.7	60.8	60.8
GE 12000	33.6	57.9	59.0	59.8	60.5	60.6	60.9	61.0	61.0	61.1	61.2	61.2	61.2	61.2	61.3	61.3	61.3	61.3	61.3	61.3	61.3	61.3	61.3	61.5
GE 10000	34.6	60.0	61.1	61.9	62.6	62.7	63.1	63.1	63.2	63.3	63.3	63.3	63.3	63.3	63.4	63.4	63.4	63.4	63.4	63.4	63.4	63.5	63.7	63.7
GE 9000	35.0	60.5	61.6	62.4	63.1	63.2	63.5	63.6	63.6	63.7	63.7	63.8	63.8	63.8	63.9	63.9	63.9	63.9	63.9	63.9	63.9	64.1	64.1	64.1
GE 8000	36.5	62.9	64.1	65.0	65.8	65.9	66.3	66.3	66.3	66.5	66.5	66.5	66.5	66.6	66.6	66.6	66.6	66.6	66.6	66.6	66.6	66.7	66.9	66.9
GE 7000	37.0	64.4	65.8	66.8	67.6	67.7	68.1	68.2	68.2	68.4	68.4	68.4	68.4	68.5	68.5	68.5	68.5	68.5	68.5	68.5	68.5	68.6	68.8	68.8
GE 6000	37.2	65.3	66.6	67.7	68.5	68.6	69.0	69.1	69.1	69.3	69.3	69.3	69.3	69.4	69.4	69.4	69.4	69.4	69.4	69.4	69.4	69.5	69.7	69.7
GE 5000	38.6	68.6	70.0	71.2	72.1	72.3	72.7	72.8	72.8	72.8	73.0	73.0	73.0	73.1	73.1	73.1	73.1	73.1	73.1	73.1	73.2	73.4	73.4	73.4
GE 4000	38.9	69.6	71.0	72.4	73.3	73.5	73.9	74.0	74.0	74.0	74.2	74.2	74.2	74.3	74.4	74.4	74.4	74.4	74.4	74.4	74.4	74.6	74.6	74.6
GE 3500	39.5	71.4	72.9	74.4	75.5	75.7	76.2	76.2	76.2	76.4	76.4	76.4	76.4	76.5	76.5	76.5	76.5	76.5	76.5	76.5	76.6	76.8	76.8	76.8
GE 3000	39.8	72.4	74.0	75.6	76.6	76.9	77.3	77.4	77.5	77.5	77.6	77.6	77.6	77.7	77.7	77.7	77.7	77.7	77.7	77.7	77.8	77.9	77.9	77.9
GE 2500	40.5	74.3	76.1	77.7	79.1	79.3	79.8	79.9	80.0	80.1	80.1	80.1	80.1	80.2	80.2	80.2	80.2	80.2	80.2	80.2	80.3	80.4	80.5	80.5
GE 2000	41.2	75.9	77.9	79.6	81.1	81.4	81.9	82.1	82.1	82.3	82.3	82.3	82.3	82.4	82.4	82.4	82.4	82.4	82.4	82.4	82.5	82.5	82.7	82.7
GE 1800	41.7	77.3	79.5	81.3	82.8	83.2	83.8	83.9	84.0	84.1	84.2	84.2	84.2	84.3	84.3	84.3	84.3	84.3	84.3	84.3	84.4	84.4	84.6	84.6
GE 1500	41.9	77.8	79.9	81.7	83.3	83.6	84.3	84.4	84.5	84.6	84.6	84.6	84.7	84.8	84.8	84.8	84.8	84.8	84.8	84.8	84.8	84.9	85.1	85.1
GE 1200	42.4	79.3	81.7	83.5	85.2	85.5	86.2	86.3	86.4	86.6	86.6	86.6	86.6	86.7	86.7	86.7	86.7	86.7	86.7	86.7	86.8	86.9	87.0	87.0
GE 1000	42.6	80.3	82.9	84.8	86.6	86.9	87.7	87.9	88.0	88.1	88.2	88.2	88.2	88.3	88.3	88.3	88.3	88.3	88.3	88.3	88.4	88.4	88.6	88.6
GE 900	42.8	81.1	83.9	85.9	88.0	88.3	89.1	89.3	89.4	89.5	89.5	89.6	89.6	89.7	89.7	89.7	89.7	89.7	89.7	89.7	89.8	89.8	90.0	90.0
GE 800	42.9	81.5	84.5	86.6	88.9	89.3	90.1	90.4	90.4	90.6	90.6	90.6	90.7	90.8	90.8	90.8	90.8	90.8	90.8	90.8	90.9	90.9	91.1	91.1
GE 700	42.9	81.8	84.9	87.1	89.6	90.1	91.0	91.3	91.3	91.5	91.5	91.6	91.6	91.7	91.7	91.7	91.7	91.7	91.7	91.7	91.8	91.9	92.0	92.0
GE 600	43.0	82.1	85.5	88.0	91.7	92.0	92.8	92.9	93.0	93.3	93.3	93.5	93.5	93.6	93.6	93.6	93.6	93.6	93.6	93.6	93.7	93.7	93.9	93.9
GE 500	43.0	82.2	85.7	88.4	91.6	92.3	93.4	93.4	94.5	94.5	94.8	94.8	94.9	95.0	95.0	95.0	95.0	95.0	95.0	95.0	95.1	95.2	95.4	95.4
GE 400	43.0	82.4	86.0	88.8	92.2	93.1	94.9	95.8	95.8	96.4	96.4	96.5	96.5	96.7	96.7	96.7	96.7	96.7	96.7	96.7	96.8	96.9	97.0	97.0
GE 300	43.0	82.4	86.1	88.8	92.3	93.4	95.5	96.3	96.5	97.1	97.1	97.4	97.4	97.7	97.7	97.7	97.7	97.7	97.7	97.7	97.8	97.9	98.1	98.1
GE 200	43.0	82.4	86.1	88.8	92.3	93.4	95.5	96.6	96.7	97.5	97.5	97.9	97.9	98.4	98.4	98.4	98.4	98.4	98.4	98.4	98.5	98.6	98.9	98.9
GE 100	43.0	82.4	86.1	88.8	92.3	93.4	95.5	96.7	96.8	97.6	97.6	98.0	98.0	98.7	98.7	98.7	98.7	98.7	98.7	98.7	98.8	99.0	99.6	99.6
GE 0	43.0	82.4	86.1	88.8	92.3	93.4	95.5	96.7	96.8	97.6	97.6	98.0	98.1	98.7	98.7	98.7	98.7	98.7	98.7	98.7	98.8	99.2	100.0	100.0

TOTAL NUMBER OF OBSERVATIONS: 5355

GLOBAL CLIMATOLOGY BRANCH
 USAFLTAC
 AIR WEATHER SERVICE/MAC

PERCENTAGE FREQUENCY OF OCCURRENCE OF CEILING VERSUS VISIBILITY
 FROM HOURLY OBSERVATIONS

STATION NUMBER: 747804 STATION NAME: HUNTER AAF GA PERIOD OF RECORD: 77-87
 MONTH: ALL HOURS(LST): ALL

CELLING IN FEET	VISIBILITY IN STATUTE MILES										ALL				
	10	6	5	4	3	2	1 1/2	1	3/4	5/8		1/2	5/16	1/4	
NO CEIL	23.3	52.6	54.9	56.3	57.3	57.5	57.9	58.0	58.0	58.1	58.2	58.2	58.3	58.3	58.4
GE 20000	25.9	59.6	62.3	64.0	65.2	65.4	65.8	65.9	65.9	66.1	66.1	66.2	66.2	66.3	66.4
GE 18000	25.9	59.6	62.4	64.1	65.2	65.5	65.8	66.0	66.0	66.1	66.2	66.3	66.3	66.4	66.5
GE 16000	25.9	59.7	62.4	64.1	65.2	65.5	65.9	66.0	66.0	66.2	66.2	66.3	66.3	66.4	66.5
GE 14000	26.1	60.0	62.8	64.5	65.6	65.9	66.2	66.4	66.4	66.5	66.6	66.7	66.7	66.8	66.9
GE 12000	26.6	61.1	63.9	65.6	66.8	67.0	67.4	67.6	67.6	67.7	67.8	67.9	67.9	67.9	68.1
GE 10000	27.7	64.3	67.3	69.2	70.5	70.8	71.2	71.4	71.4	71.5	71.6	71.7	71.7	71.8	71.9
GE 9000	28.0	64.8	67.9	69.8	71.1	71.4	71.8	72.0	72.0	72.1	72.2	72.3	72.3	72.4	72.5
GE 8000	29.0	67.7	70.9	72.9	74.3	74.6	75.0	75.2	75.2	75.3	75.4	75.5	75.5	75.6	75.7
GE 7000	29.5	68.7	72.0	74.1	75.5	75.8	76.3	76.4	76.4	76.6	76.7	76.7	76.8	76.8	77.0
GE 6000	29.8	69.2	72.6	74.7	76.1	76.5	76.9	77.1	77.1	77.2	77.3	77.4	77.4	77.5	77.6
GE 5000	30.4	70.7	74.2	76.4	77.9	78.3	78.7	78.9	78.9	79.0	79.1	79.2	79.2	79.3	79.4
GE 4500	30.6	71.4	75.0	77.2	78.8	79.1	79.6	79.8	79.8	80.0	80.0	80.1	80.2	80.2	80.3
GE 4000	31.0	72.7	76.4	78.7	80.3	80.7	81.2	81.3	81.4	81.5	81.6	81.7	81.7	81.8	81.9
GE 3500	31.4	73.8	77.6	80.0	81.6	82.0	82.5	82.7	82.9	83.0	83.0	83.1	83.1	83.2	83.3
GE 3000	32.2	76.5	80.7	83.3	85.2	85.6	86.1	86.3	86.4	86.5	86.6	86.7	86.7	86.8	86.9
GE 2500	32.6	78.0	82.3	85.0	87.0	87.4	88.0	88.2	88.2	88.4	88.5	88.6	88.6	88.7	88.8
GE 2000	32.9	79.1	83.6	86.4	88.5	89.0	89.6	89.8	89.8	90.0	90.1	90.2	90.2	90.3	90.4
GE 1800	33.0	79.3	83.9	86.7	88.8	89.3	89.9	90.1	90.2	90.3	90.4	90.5	90.6	90.7	90.8
GE 1500	33.1	80.2	85.0	87.9	90.1	90.6	91.3	91.5	91.7	91.8	91.8	91.9	92.0	92.0	92.1
GE 1200	33.2	80.9	85.8	88.9	91.2	91.7	92.4	92.7	92.9	93.0	93.0	93.1	93.1	93.2	93.3
GE 1000	33.3	81.3	86.4	89.5	92.0	92.5	93.3	93.5	93.6	93.7	93.9	94.0	94.0	94.1	94.2
GE 900	33.3	81.5	86.7	89.9	92.5	93.1	93.8	94.1	94.1	94.3	94.4	94.6	94.6	94.7	94.8
GE 800	33.3	81.7	87.0	90.3	92.9	93.5	94.3	94.6	94.6	94.8	95.0	95.1	95.1	95.2	95.3
GE 700	33.4	81.8	87.2	90.6	93.4	94.0	94.9	95.2	95.2	95.4	95.5	95.7	95.7	95.8	95.9
GE 600	33.4	82.0	87.5	91.0	93.9	94.7	95.6	95.9	96.0	96.2	96.3	96.5	96.5	96.6	96.7
GE 500	33.4	82.1	87.7	91.3	94.4	95.2	96.3	96.7	96.8	97.0	97.2	97.3	97.3	97.4	97.5
GE 400	33.4	82.2	87.8	91.5	94.7	95.6	96.8	97.4	97.4	97.8	97.9	98.1	98.1	98.2	98.4
GE 300	33.4	82.2	87.9	91.6	94.9	95.8	97.2	97.8	97.9	98.3	98.5	98.7	98.7	98.9	99.0
GE 200	33.4	82.2	87.9	91.6	95.0	95.9	97.3	97.9	98.0	98.5	98.8	99.1	99.1	99.3	99.5
GE 100	33.4	82.2	87.9	91.6	95.0	95.9	97.3	97.9	98.1	98.6	98.9	99.2	99.3	99.5	99.8
GE CI	33.4	82.2	87.9	91.6	95.0	95.9	97.3	97.9	98.1	98.6	98.9	99.2	99.3	99.6	100.0

TOTAL NUMBER OF OBSERVATIONS: 83444

GLOBAL CLIMATOLOGY BRANCH
USAFETAC
AIR WEATHER SERVICE/MAC

PERCENTAGE FREQUENCY OF OCCURRENCE OF SKY COVER
FROM FOURLY OBSERVATIONS

STATION NUMBER: 747804 STATION NAME: HUNTER AAF GA

PERIOD OF RECORD: 76-87
MONTH: JAN

PERCENTAGE FREQUENCY OF TENTHS OF TOTAL SKY COVER

HOURS (LST)	0	1	2	3	4	5	6	7	8	9	10	MEAN	TOTAL OBS
00-02	37.8									13.0	33.2	5.0	794
03-05	42.2			11.9						11.1	34.8	4.8	805
06-08	25.2			23.9						17.5	33.5	5.5	846
09-11	19.1			23.1						20.4	37.5	6.3	854
12-14	18.8			24.2						22.8	34.1	6.2	858
15-17	14.9			27.9						22.1	35.1	6.3	852
18-20	19.3			28.4						18.9	33.4	5.9	824
21-23	34.0			18.3						15.2	32.4	5.2	823
TOTALS	26.4			21.7						17.6	34.3	5.7	6656

STATION NUMBER: 747804 STATION NAME: HUNTER AAF GA

PERIOD OF RECORD: 78-87
MONTH: FEB

PERCENTAGE FREQUENCY OF TENTHS OF TOTAL SKY COVER

HOURS (LST)	0	1	2	3	4	5	6	7	8	9	10	MEAN	TOTAL OBS
00-02	37.2									14.8	34.0	5.2	826
03-05	34.6			15.5						12.6	37.3	5.3	820
06-08	19.8			23.9						16.2	38.0	6.2	823
09-11	13.2			22.9						22.9	41.1	6.9	840
12-14	12.2			22.3						27.2	38.2	6.9	837
15-17	10.8			26.7						26.6	35.9	6.8	835
18-20	17.3			25.3						23.5	33.9	6.3	830
21-23	33.3			20.1						12.3	34.3	5.1	830
TOTALS	22.3			21.3						19.8	36.6	6.1	6641

GLOBAL CLIMATOLOGY BRANCH
 USAF/ETAC
 AIR WEATHER SERVICE/MAC

PERCENTAGE FREQUENCY OF OCCURRENCE OF SKY COVER
 FROM HOURLY OBSERVATIONS

STATION NUMBER: 747804 STATION NAME: HUNTER AAF GA

PERIOD OF RECORD: 7A-87
 MONTH: MAR

PERCENTAGE FREQUENCY OF TENTHS OF TOTAL SKY COVER

HOURS (LST)	0	1	2	3	4	5	6	7	8	9	10	MEAN	TOTAL OBS
07-02	40.2									13.7	29.4	4.7	924
03-05	38.8			15.4						12.0	33.8	4.9	915
06-08	23.4		24.4							17.3	34.9	5.8	919
09-11	20.0		24.2							24.6	31.1	6.1	928
12-14	15.6		27.7							26.3	30.3	6.2	930
15-17	14.3		28.5							29.4	27.8	6.3	929
18-20	18.1		30.1							24.7	27.2	5.8	928
21-23	38.4		20.4							15.0	26.2	4.6	927
TOTALS	26.1		23.4							20.4	30.1	5.6	7400

STATION NUMBER: 747804 STATION NAME: HUNTER AAF GA

PERIOD OF RECORD: 7A-97
 MONTH: APR

PERCENTAGE FREQUENCY OF TENTHS OF TOTAL SKY COVER

HOURS (LST)	0	1	2	3	4	5	6	7	8	9	10	MEAN	TOTAL OBS
00-02	45.5			22.0						12.2	20.4	3.8	897
03-05	45.4		21.1							12.6	20.7	3.9	885
06-08	24.2		32.4							20.4	23.0	5.1	890
09-11	22.3		31.7							22.1	23.9	5.3	900
12-14	14.7		35.1							25.1	25.1	5.8	900
15-17	13.6		33.7							24.0	24.8	6.5	900
18-20	19.1		33.8							23.0	24.1	5.5	900
21-23	38.9		26.0							14.3	20.7	4.1	899
TOTALS	28.0		29.5							19.7	22.8	4.9	7171

GLOBAL CLIMATOLOGY BRANCH
 USAF/TAC
 AIR WEATHER SERVICE/MAC

PERCENTAGE FREQUENCY OF OCCURRENCE OF SKY COVER
 FROM HOURLY OBSERVATIONS

STATION NUMBER: 747804 STATION NAME: HUNTER AAF GA PERIOD OF RECORD: 74-87
 MONTH: MAY

HOURS (LST)	0	1	2	3	4	5	6	7	8	9	10	MEAN	TOTAL OBS
00-02	35.1			29.3						17.3	18.3	4.3	908
03-05	31.1			31.1						18.1	19.8	4.5	891
06-08	16.3			31.8						28.7	23.2	5.9	898
09-11	13.5			34.4						30.4	21.8	5.9	914
12-14	6.4			35.3						36.5	21.7	6.5	920
15-17	5.5			36.3						35.7	22.5	6.5	922
18-20	9.5			36.5						21.3	22.7	6.2	915
21-23	27.7			29.9						19.6	22.8	4.9	909
TOTALS	18.1			33.1						27.2	21.6	5.6	7277

STATION NUMBER: 747804 STATION NAME: HUNTER AAF GA PERIOD OF RECORD: 77-86
 MONTH: JUN

HOURS (LST)	0	1	2	3	4	5	6	7	8	9	10	MEAN	TOTAL OBS
00-02	29.7			29.6						21.2	17.5	4.7	899
03-05	25.8			34.4						26.0	13.9	4.8	893
06-08	11.9			37.0						33.2	17.9	5.9	892
09-11	11.4			35.7						35.0	17.9	6.0	900
12-14	3.3			38.7						39.7	18.3	6.6	900
15-17	3.1			34.8						41.4	20.7	6.8	900
18-20	5.9			31.9						37.1	25.1	6.8	900
21-23	17.9			32.8						23.6	25.8	5.7	900
TOTALS	13.6			34.4						32.4	19.6	5.9	7184

GLOBAL CLIMATOLOGY BRANCH
USAFETAC
AIR WEATHER SERVICE/MAC

PERCENTAGE FREQUENCY OF OCCURRENCE OF SKY COVER
FROM FOURLY OBSERVATIONS

STATION NUMBER: 747804 STATION NAME: HUNTER AAF GA

PERIOD OF RECORD: 77-86
MONTH: JUL

PERCENTAGE FREQUENCY OF TENTHS OF TOTAL SKY COVER

HOURS (LST)	0	1	2	3	4	5	6	7	8	9	10	MEAN	TOTAL OBS
00-02	19.7									24.2	21.4	5.4	887
03-05	19.1			38.1						25.8	17.0	5.2	893
06-08	5.6			38.7						35.3	20.4	6.4	896
09-11	6.7			29.7						42.9	20.7	6.8	891
12-14	7			32.0						45.1	22.2	7.2	895
15-17	1.1			29.9						46.4	22.6	7.3	895
18-20	2.9			29.3						39.7	28.2	7.3	895
21-23	13.5			32.3						28.1	26.1	6.1	892
TOTALS	8.7			33.1						35.9	22.3	6.5	7144

STATION NUMBER: 747804 STATION NAME: HUNTER AAF GA

PERIOD OF RECORD: 77-86
MONTH: AUG

PERCENTAGE FREQUENCY OF TENTHS OF TOTAL SKY COVER

HOURS (LST)	0	1	2	3	4	5	6	7	8	9	10	MEAN	TOTAL OBS
00-02	25.8									21.2	18.8	4.8	913
03-05	28.0			34.7						21.9	15.4	4.5	910
06-08	5.2			45.8						32.3	16.6	5.9	903
09-11	6.3			37.4						39.8	16.5	6.4	907
12-14	1.1			38.0						43.7	17.2	6.8	916
15-17	1.0			39.9						42.3	16.8	6.7	919
18-20	3.9			37.1						35.7	23.2	6.6	913
21-23	20.5			34.8						22.3	22.4	5.3	909
TOTALS	11.5			37.7						32.4	18.4	5.9	7290

GLOBAL CLIMATOLOGY BRANCH
 USAFETAC
 AIR WEATHER SERVICE/MAC

PERCENTAGE FREQUENCY OF OCCURRENCE OF SKY COVER
 FROM HOURLY OBSERVATIONS

STATION NUMBER: 747804 STATION NAME: HUNTER AAF GA

PERIOD OF RECORD: 77-86
 MONTH: SEP

PERCENTAGE FREQUENCY OF TENTHS OF TOTAL SKY COVER

HOURS (LST)	0	1	2	3	4	5	6	7	8	9	10	TOTAL OBS	
00-02	32.0			30.8						17.9	19.3	4.5	877
03-05	32.1			32.1						17.7	16.1	4.4	878
06-08	6.8			42.9						29.0	21.3	6.0	868
09-11	9.7			34.8						33.8	21.7	6.3	885
12-14	3.6			36.6						36.8	23.0	6.7	883
15-17	3.3			36.5						37.2	23.0	6.7	882
18-20	10.4			35.5						30.2	23.9	6.2	882
21-23	26.8			32.0						20.8	20.4	4.9	881
TOTALS	15.6			35.2						27.9	21.3	5.7	7036

STATION NUMBER: 747804 STATION NAME: HUNTER AAF GA

PERIOD OF RECORD: 77-86
 MONTH: OCT

PERCENTAGE FREQUENCY OF TENTHS OF TOTAL SKY COVER

HOURS (LST)	0	1	2	3	4	5	6	7	8	9	10	TOTAL OBS	
00-02	47.3			15.9						16.4	20.4	4.0	910
03-05	43.1			16.4						14.7	23.7	4.2	890
06-08	21.0			30.7						20.1	28.3	5.6	887
09-11	21.6			27.7						25.4	25.3	5.5	910
12-14	13.3			34.4						27.1	25.2	6.0	911
15-17	14.9			33.0						30.7	21.4	5.9	915
18-20	24.6			28.6						21.2	25.6	5.3	915
21-23	41.9			16.6						16.4	23.1	4.3	914
TOTALS	28.5			25.9						21.5	24.1	5.1	7252

GLOBAL CLIMATOLOGY BRANCH
 WASHINGTON, D.C.
 AIR WEATHER SERVICE/MAC

STATION NUMBER: 747804 STATION NAME: HUNTER AFB GA
 PERIOD OF RECORD: 77-86
 MONTH: NOV

PERCENTAGE FREQUENCY OF OCCURRENCE OF SKY COVER
 FROM HOURLY OBSERVATIONS

HOURS	0	1	2	3	4	5	6	7	8	9	10	TOTAL
00-02	38.7									16.1	25.6	801
03-05	38.6			18.3						14.3	28.8	792
06-08	21.5			27.5						20.6	30.5	811
09-11	19.7			27.0						24.3	29.0	831
12-14	15.3			26.5						29.9	28.3	842
15-17	13.2			28.6						33.1	24.8	839
18-20	23.8			26.9						23.3	26.1	829
21-23	38.8			22.2						12.2	26.7	827
TOTALS	26.2			24.6						21.7	27.5	6572

STATION NUMBER: 747804 STATION NAME: HUNTER AFB GA
 PERIOD OF RECORD: 77-86
 MONTH: DEC

PERCENTAGE FREQUENCY OF OCCURRENCE OF SKY COVER
 FROM HOURLY OBSERVATIONS

HOURS	0	1	2	3	4	5	6	7	8	9	10	TOTAL
00-02	38.6									14.5	28.7	567
03-05	40.8			16.5						14.4	28.3	569
06-08	19.7			27.0						20.7	32.6	760
09-11	13.5			27.4						26.5	32.6	788
12-14	13.4			27.9						26.1	32.6	782
15-17	10.1			32.2						26.6	31.1	730
18-20	23.6			28.5						16.8	31.1	576
21-23	36.6			19.4						12.7	31.3	552
TOTALS	24.5			24.6						19.8	31.0	5324

GLOBAL CLIMATOLOGY BRANCH
 USAFETAC
 AIR WEATHER SERVICE/MAC

PERCENTAGE FREQUENCY OF OCCURRENCE OF SKY COVER
 FROM FOURLY OBSERVATIONS

STATION NUMBER: 747804 STATION NAME: HUNTER AAF GA

PERIOD OF RECORD: 77-87
 MONTH: ALL

PERCENTAGE FREQUENCY OF TENTHS OF TOTAL SKY COVER

HOURS (LST)	PERCENTAGE FREQUENCY OF TENTHS OF TOTAL SKY COVER										TOTAL OBS		
	0	1	2	3	4	5	6	7	8	9		10	MEAN
JAN	26.4			21.7						17.6	34.3	5.7	6656
FEB	22.3			21.3						19.8	36.6	6.1	6641
MAR	26.1			23.4						20.4	30.1	5.6	7400
APR	28.0			29.5						19.7	22.8	4.9	7171
MAY	18.1			33.1						27.2	21.6	5.6	7277
JUN	13.6			34.4						32.4	19.6	5.9	7184
JUL	8.7			33.1						35.9	22.3	6.5	7144
AUG	11.5			37.7						32.4	18.4	5.9	7290
SEP	15.6			35.2						27.9	21.3	5.7	7036
OCT	28.5			25.9						21.5	24.1	5.1	7252
NOV	26.2			24.6						21.7	27.5	5.4	6572
DEC	24.5			24.6						19.8	31.0	5.6	5324
TOTALS	20.8			28.7						24.7	25.8	5.7	82947

PPPPPPPP	AAAAA	RRRRRRR	TTTTTTTTT	EEEEEEEE
PPPPPPPP	AAAAAAA	RRRRRRRR	TTTTTTTTT	EEEEEEEE
PP	AA	RR	TT	EE
PP	AA	RR	TT	EE
PPPPPPPP	AA	RRRRRRR	TT	EEEE
PPPPPPPP	AAAAAAA	RRRRRRR	TT	EEEE
PP	AAAAAAA	RR	TT	EE
PP	AA	RR	TT	EE
PP	AA	RR	TT	EEEEEEEE
PP	AA	RR	TT	EEEEEEEE

TEMPERATURE AND RELATIVE HUMIDITY SUMMARIES

CUMULATIVE PERCENTAGE FREQUENCY OF OCCURRENCE OF DAILY MAXIMUM (MINIMUM AND MEAN) TEMPERATURES

DATA DERIVED FROM SUMMARY OF DAY DATA.

PERCENTAGE TABULATIONS PRESENTED BY 5-DEGREE FAHRENHEIT INCREMENTS PLUS THE MEAN, STANDARD DEVIATIONS AND TOTAL OBSERVATION COUNT.

THE MINIMUM TABLE ALSO INCLUDES A 33 FAHRENHEIT DEGREE INCREMENT.

SINCE MANY STATIONS/SITES DO NOT HAVE MAXIMUM/MINIMUM THERMOMETERS, THESE TEMPERATURES WERE SELECTED BY SCANNING THE HOURLY OBSERVATIONS FOR THE HIGHEST AND LOWEST VALUES.

STATISTICS DO NOT INCLUDE INCOMPLETE MONTHS (THOSE CONTAINING ASTERISKS).

FOUR OR MORE COMPLETE MONTHS ARE REQUIRED FOR COMPUTATION AND DISPLAY OF STATISTICAL VALUES.

EXTREME MAXIMUM AND MINIMUM VALUES

DATA DERIVED FROM SUMMARY OF DAY DATA.

PRESENTED ARE THE HIGHEST (LOWEST) TEMPERATURE FOR THE MONTH FOR EACH YEAR.

ALSO PRESENTED ARE STATISTICAL VALUES WITH THE SAME LIMITATIONS MENTIONED ABOVE.

AN ASTERISK INDICATES AN INCOMPLETE MONTH.

MEANS AND STANDARD DEVIATIONS FOR DRY BULB (NET BULB AND DEW POINT) TEMPERATURES

DATA DERIVED FROM HOURLY OBSERVATIONS.

DATA PRESENTED BY THE STANDARD 3-HOUR TIME GROUPS BY MONTH, MONTHLY AND ANNUALLY (ALL YEARS COMBINED).

PRESENTED ARE MEANS, STANDARD DEVIATION AND OBSERVATION COUNTS.

CUMULATIVE PERCENTAGE FREQUENCY OF OCCURRENCE OF RELATIVE HUMIDITY

DATA DERIVED FROM HOURLY OBSERVATIONS.

SUMMARIZED BY THE STANDARD 3-HOUR TIME GROUPS BY MONTH, MONTHLY AND ANNUALLY (ALL YEARS COMBINED).

PERCENTAGE VALUES PRESENTED IN 10 DEGREE INCREMENTS OF RELATIVE HUMIDITY.

ALSO PRESENTED ARE THE MEAN VALUES AND OBSERVATION COUNTS.

GLOBAL CLIMATOLOGY BRANCH
 USAFETAC
 AIR WEATHER SERVICE/MAC

CUMULATIVE PERCENTAGE OF OCCURRENCE OF MAXIMUM TEMPERATURES
 FROM SUMMARY OF DAY DATA

STATION NUMBER: 747804 STATION NAME: FJNTER AAF GA PERIOD OF RECORD: 50-87

TEMP(F)	JAN	FEB	MAR	APR	MAY	JUN	JUL	AUG	SEP	OCT	NOV	DEC	ANNUAL
GE 105							.3	.1					.0
GE 100					.2	1.7	2.8	1.2	1.9	.3			.5
GE 95				2.3	10.0	10.0	14.4	12.0	14.8	1.7			3.3
GE 90			.4	11.4	37.3	37.3	51.9	48.2	14.8	1.7			13.6
GE 85			3.3	12.2	71.7	71.7	90.4	86.4	54.1	10.7			30.0
GE 80	.1	3.1	11.6	35.3	70.4	94.0	99.1	97.0	82.8	41.0	.8	1.7	44.8
GE 75	1.3	11.7	27.8	60.1	91.6	98.7	99.8	99.1	95.4	65.4	27.8	10.2	57.3
GE 70	5.8	11.7	27.8	60.1	91.6	98.7	99.8	99.1	95.4	65.4	27.8	10.2	57.3
GE 65	16.4	26.8	47.7	81.9	98.5	99.7	100.0	99.9	98.8	86.4	51.4	24.0	68.9
GE 60	30.6	44.2	67.0	94.0	99.8	100.0	100.0	100.0	99.9	95.2	69.8	41.9	78.3
GE 55	48.1	61.5	84.4	98.8	99.9				100.0	99.1	85.2	59.1	86.2
GE 50	67.1	76.8	92.9	99.6	100.0					99.8	94.2	76.8	92.2
GE 45	81.2	88.4	97.5	100.0						100.0	98.4	69.6	96.2
GE 40	92.2	96.1	99.3								99.6	56.5	98.6
GE 35	96.9	98.8	99.9								99.8	59.3	99.6
GE 30	98.9	99.8	100.0								99.9	59.9	99.9
GE 25	99.9	100.0	100.0								100.0	100.0	100.0

MEAN	JAN	FEB	MAR	APR	MAY	JUN	JUL	AUG	SEP	OCT	NOV	DEC	ANNUAL
MEAN	58.8	62.2	68.6	76.2	82.6	87.7	89.9	89.1	84.5	77.0	68.7	61.9	75.6
SD	10.189	10.068	9.178	7.201	5.882	5.446	4.517	4.736	5.342	6.867	8.387	9.483	13.165
TOTAL OBS	1075	999	1076	1043	1072	1010	1006	1012	993	1073	1043	1054	12456

GLOBAL CLIMATOLOGY BRANCH
 USAFETAC
 AIR WEATHER SERVICE/MAC

STATION NUMBER: 747804

STATION NAME: FUNTER AAF GA

PERIOD OF RECORD: 50-87

CUMULATIVE PERCENTAGE OF OCCURRENCE OF MINIMUM TEMPERATURES
 FROM SUMMARY OF DAY DATA

TEMP(F)	JAN	FEB	MAR	APR	MAY	JUN	JUL	AUG	SEP	OCT	NOV	DEC	ANNUAL
GE 80						.6	.8	.1	.1				.1
GE 75					.7	13.9	25.6	25.2	8.4	.4	.2		6.0
GE 70					15.9	63.7	92.2	89.5	5.8	10.9	.8		26.8
GE 65				.6	50.7	89.9	99.6	99.6	83.0	28.2	4.9	1.3	38.4
GE 60	.3	.1	2.2	10.3	75.6	97.6	100.0	100.0	94.8	51.4	17.0	6.0	49.2
GE 55	1.7	3.9	14.0	35.4	90.8	99.9			99.1	70.9	31.1	14.4	59.1
GE 50	7.8	13.2	29.9	58.1	90.8	99.9			99.8	85.0	44.0	25.2	67.7
GE 45	17.3	22.7	47.4	76.6	98.3	100.0			99.9	93.7	62.0	39.1	76.3
GE 40	29.3	39.1	64.5	90.9	99.8				100.0	98.1	79.3	55.7	84.7
GE 35	46.7	59.1	81.5	97.5	100.0					99.7	91.1	73.5	91.3
GE 30	65.6	74.6	92.5	99.8						99.9	94.9	60.9	93.6
GE 25	71.7	80.6	95.4	100.0						100.0	97.8	69.3	96.4
GE 20	82.0	89.2	98.4								99.4	96.9	98.9
GE 15	94.0	97.2	99.8								99.8	99.6	99.7
GE 10	97.8	99.6	100.0								100.0	100.0	100.0
GE 5	99.6	100.0											100.0
MEAN	39.1	42.0	48.4	55.5	63.6	70.2	73.0	72.8	69.0	58.8	48.3	42.1	56.9
SD	10.053	9.890	9.331	7.595	6.017	4.351	2.636	2.625	4.951	8.566	10.255	10.453	14.451
TOTAL OBS	1075	999	1076	1043	1072	1010	1006	1012	993	1073	1043	1054	12456

GLOBAL CLIMATOLOGY BRANCH CUMULATIVE PERCENTAGE OF OCCURRENCE OF MEAN TEMPERATURES
 USAFETAC FROM SUMMARY OF DAY DATA
 AIR WEATHER SERVICE/MAC

STATION NUMBER: 747804 STATION NAME: HUNTER AAF GA PERIOD OF RECORD: 50-87

TEMP(F)	JAN	FEB	MAR	APR	MAY	JUN	JUL	AUG	SEP	OCT	NOV	DEC	ANNUAL
GE 90						.4	1.3	.4					.2
GE 85					.6	10.7	17.3	14.5	1.5	.4			3.6
GE 80					10.3	46.9	76.8	72.6	31.2	2.5	.2		19.7
GE 75			.1	.3	45.4	87.8	99.2	97.1	74.5	19.9	1.5	.2	35.6
GE 70			1.8	8.4	78.8	98.0	100.0	99.8	92.8	45.7	10.6	2.4	47.5
GE 65	1.0	2.6	11.4	34.5	94.1	99.9	100.0	100.0	98.9	70.8	29.8	11.0	58.7
GE 60	5.5	11.2	27.1	61.4	94.1	99.9	100.0	100.0	99.8	87.0	47.0	24.0	68.6
GE 55	15.2	24.1	47.4	82.8	99.3	100.0	100.0	100.0	100.0	96.2	68.0	39.3	77.8
GE 50	28.7	41.3	67.9	94.7	100.0	100.0	100.0	100.0	100.0	99.2	83.4	58.2	85.9
GE 45	46.8	61.4	85.1	99.0	100.0	100.0	100.0	100.0	100.0	100.0	95.8	40.3	93.1
GE 40	68.7	79.0	94.5	100.0	100.0	100.0	100.0	100.0	100.0	100.0	98.6	92.2	97.1
GE 35	85.2	91.1	98.8	100.0	100.0	100.0	100.0	100.0	100.0	100.0	99.7	98.3	99.2
GE 30	94.4	98.4	99.8	100.0	100.0	100.0	100.0	100.0	100.0	100.0	99.8	99.7	99.8
GE 25	98.4	99.6	99.9	100.0	100.0	100.0	100.0	100.0	100.0	100.0	99.9	99.9	99.9
GE 20	99.4	100.0	100.0	100.0	100.0	100.0	100.0	100.0	100.0	100.0	100.0	100.0	100.0
GE 15	99.9	100.0	100.0	100.0	100.0	100.0	100.0	100.0	100.0	100.0	100.0	100.0	100.0

MEAN	49.2	52.4	58.7	66.1	73.4	79.2	81.7	81.2	77.0	68.1	58.8	52.2	66.5
SD	9.356	9.186	8.538	6.645	5.129	4.295	3.121	3.248	4.547	7.040	8.628	9.148	13.434
TOTAL OBS	1075	999	1076	1043	1072	1010	1006	1012	993	1073	1043	1054	12456

GLOBAL CLIMATOLOGY BRANCH
 USAFETAC
 AIR WEATHER SERVICE/MAC

EXTREME VALUES OF MAXIMUM TEMPERATURE
 (FROM DAILY OBSERVATIONS)

STATION NUMBER: 747804 STATION NAME: HUNTER AAF GA

PERIOD OF RECORD: 50-87

WHOLE DEGREES FAHRENHEIT
 -M-O-N-T-H-S-

YEAR	JAN	FEB	MAR	APR	MAY	JUN	JUL	AUG	SEP	OCT	NOV	DEC	ALL MONTHS
50										*85	85	77	98
51	74	82	85	87	95	96	98	98	95	94	80	80	98
52	*79	76	83	81	95	104	104	99	94	90	82	76	104
53	75	78	87	85	100	101	98	100	90	88	80	75	101
54	80	77	91	90	91	104	100	105	97	95	76	74	105
55	77	80	90	88	95	94	95	96	89	85	85	80	96
56	77	93	84	85	98	95	96	94	94	88	81	62	98
57	85	84	82	84	91	93	97	99	95	81	82	74	99
58	65	81	75	93	92	95	97	96	95	89	85	77	97
59	75	82	78	86	95	101	98	94	93	90	83	73	101
60	77	69	78	85	95	99	99	94	89	86	82	74	99
61	70	79	85	86	90	93	96	96	93	84	85	77	98
62	77	84	83	87	96	92	95	93	93	91	77	76	96
63	73	73	90	90	94	99	95	96	91	85	76	65	99
64	72	69	84	89	95	99	93	93	91	86	83	77	99
65	77	78	85	88	94	93	93	95	89	87	79	73	95
66	75	93	81	88	89	89	96	95	93	86	81	77	96
67	74	79	*54						*87	85	81	81	
68	74	74	85	90	90	92	98	101	91	88	79	77	101
69	76	76	88	89	90	93	97	92	87	85	76	70	97
70	76	73	80	88	89	94	92	94	95	86	78	79	95
71	75	81	88	92	89	92	92	94	90	94	83	81	98
72	82	82	79	92	88	94	98	96	96	93	89	80	98
73	78	76	85	90	98	*95							
74											*86	*76	
75	*84	*84	*85	*92	*93	*97	*93	*95	*91	*86	*83	*77	*97
76	*75	*83	88	89	*89	94	100	95	*89	84	77	*74	100
77	*63	84	88	90	95	*101	103	95	93	89	78	*75	103
78	*69	73	78	89	91	96	94	95	94	85	*82	*82	96
79	*71	76	79	84	89	93	97	97	95	87	*81	*75	97

NOTES * (BASED ON LESS THAN FULL MONTHS)
 # (AT LEAST ONE DAY LESS THAN 24 OBS)

CONTINUED ON NEXT PAGE.....

GLOBAL CLIMATOLOGY BRANCH
LSAFETAC
AIR WEATHER SERVICE/MAC

EXTREME VALUES OF MAXIMUM TEMPERATURE
(FROM DAILY OBSERVATIONS)

STATION NUMBER: 747904 STATION NAME: HUNTER AAF GA PERIOD OF RECORD: 50-87

YEAR	WPOLE DEGREES FAHRENHEIT												ALL MONTHS
	JAN	FEB	MAR	APR	MAY	JUN	JUL	AUG	SEP	OCT	NOV	DEC	
80	*70	62	80	90	88	95	101	100	96	87	80	*76	101
81	*70	79	83	90	93	100	101	96	95	88	78	*75	101
82	*77	79	65	81	90	101	*91	94	90	88	*79	*81	101
83	*67	70	76	80	86	93	*99	100	94	90	*82	*79	100
84	*70	75	84	87	90	98	94	95	93	87	*80	*77	98
85	*74	84	85	90	92	101	*98	94	*93	*88	*83	*78	101
86	*73	*80	83	93	*96	98	*106	*99	*93	*95	*86	*75	*106
87	*71	74	79	90	88								
MEAN	75.6	78.0	83.4	87.8	92.2	96.2	97.1	96.2	92.8	87.8	80.8	76.3	96.3
S.D.	4.006	4.482	4.133	3.270	3.434	3.775	3.095	2.825	2.559	3.232	3.320	3.901	2.408
TOTAL OBS	1075	999	1076	1043	1072	1010	1006	1012	993	1073	1043	1054	12456

NOTES * (BASED ON LESS THAN FULL MONTHS)
(AT LEAST ONE DAY LESS THAN 24 OBS)

GLOBAL CLIMATOLOGY BRANCH
 USAFETAC
 AIR WEATHER SERVICE/MAC

STATION NUMBER: 747904 STATION NAME: HUNTER AAF GA PERIOD OF RECORD: 50-87

EXTREME VALUES OF MINIMUM TEMPERATURE
 (FROM DAILY OBSERVATIONS)

YEAR	WHOLE DEGREES FAHRENHEIT												ALL MONTHS
	JAN	FEB	MAR	APR	MAY	JUN	JUL	AUG	SLP	OCT	NOV	DEC	
90	*27	24	23	43	50	61	69	68	63	40	34	*30	23
61	*19	25	36	44	48	61	71	66	49	45	32	*22	*19
*2	*15	35	34	39	55	67	*71	70	56	46	*34	*32	*15
F3	*28	30	37	38	52	63	*68	69	55	44	*36	*28	*28
44	*29	24	28	45	50	51	67	66	57	47	*34	*27	24
85	*8	26	37	41	53	62	*67	69	*56	*51	*42	*28	*8
86	*18	*30	52	42	*51	69	*73	*61	*68	*45	*39	*38	*18
67	*30	29	36	33	52								
AVG	21.1	26.2	31.9	40.9	50.6	61.1	67.4	67.3	59.0	41.1	29.4	24.0	19.2
S.D.	5.668	4.857	4.104	3.517	3.705	3.961	2.599	2.312	4.309	4.794	5.154	4.627	4.682
TOTAL OBS	1075	999	1076	1043	1072	1010	1006	1012	993	1073	1043	1054	12456

NOTES * (BASED ON LESS THAN FULL MONTHS)
 # (AT LEAST ONE DAY LESS THAN 24 OBS)

GLOBAL CLIMATOLOGY BRANCH
 USAFETAC
 AIR WEATHER SERVICE/MAC

WET-BULB TEMPERATURES DLG F FROM
 HOURLY OBSERVATIONS

MEANS AND STANDARD DEVIATIONS

STATION NUMBER: 747804 STATION NAME: HUNTER AFB GA PERIOD OF RECORD: 77-87

HOURS	JAN	FEB	MAR	APR	MAY	JUN	JUL	AUG	SEP	OCT	NOV	DEC	ANN
STATS													
LST													
MEAN	79.6	43.7	49.8	55.4	63.2	70.3	73.2	73.3	69.3	60.3	53.9	47.0	58.9
SD	9.689	10.071	8.743	7.573	5.703	4.218	2.602	2.927	5.505	8.148	10.302	11.515	13.501
TOT OPS	797	827	930	900	915	899	889	921	881	912	824	575	10270
MEAN	78.7	42.5	48.6	53.8	61.9	69.2	72.3	72.3	68.4	59.1	52.6	45.7	57.7
SD	9.935	10.375	9.240	7.944	6.129	4.213	2.519	2.861	5.671	8.318	10.771	11.660	13.711
TOT OPS	807	828	930	900	915	897	897	922	885	912	827	579	10299
MEAN	78.1	41.9	48.4	54.5	63.1	70.5	73.2	72.9	68.6	59.0	52.1	43.9	57.6
SD	10.425	10.650	9.466	8.112	6.115	4.311	2.563	3.059	5.811	8.505	10.946	11.659	14.448
TOT OPS	853	831	930	900	913	897	900	923	885	912	836	768	10548
MEAN	41.9	46.1	52.7	59.0	66.4	73.2	76.0	75.8	71.8	63.4	56.7	48.2	61.2
SD	10.071	10.558	8.937	7.584	5.504	4.106	2.310	2.949	5.570	7.754	9.876	11.007	13.758
TOT OPS	858	840	930	900	916	897	900	921	885	912	836	791	10586
MEAN	45.4	48.9	54.9	60.6	67.5	74.0	76.9	76.5	72.8	65.0	59.2	51.5	63.1
SD	9.466	9.917	8.490	7.074	5.311	4.124	2.601	3.089	5.199	7.132	9.123	10.441	12.754
TOT OPS	858	877	930	900	923	897	900	921	883	913	843	782	10587
MEAN	45.8	49.3	55.4	60.6	67.3	73.8	76.4	76.3	72.7	65.0	59.2	52.0	63.1
SD	9.147	9.742	8.071	6.511	4.906	4.104	2.863	3.150	4.845	6.925	8.846	9.918	12.336
TOT OPS	852	875	930	895	924	897	899	920	882	915	839	730	10521
MEAN	47.9	47.9	53.9	58.9	65.9	72.6	75.4	75.1	71.4	63.3	56.5	50.0	61.6
SD	9.124	9.379	7.843	6.424	5.024	4.449	2.671	3.121	4.875	7.264	9.358	10.005	12.744
TOT OPS	874	881	930	900	916	897	900	917	882	915	829	576	10317
MEAN	47.1	47.1	53.1	58.1	65.1	71.5	74.3	74.2	70.3	61.9	54.8	48.2	60.1
SD	9.201	9.553	7.843	6.623	5.147	4.555	2.801	2.984	5.322	7.541	9.945	10.695	13.210
TOT OPS	871	875	930	900	924	897	900	919	883	914	829	554	10287
MEAN	47.1	45.8	51.7	56.7	63.7	70.2	72.7	72.5	70.7	62.1	55.6	48.4	60.4
SD	10.071	10.201	8.490	7.074	5.204	4.041	2.541	3.175	5.596	8.175	10.243	11.197	13.483
TOT OPS	862	865	930	900	911	891	911	914	906	905	663	535	83415

1. The first part of the document discusses the importance of maintaining accurate records of all transactions. It emphasizes that proper record-keeping is essential for the integrity of the financial system and for the ability to detect and prevent fraud.

2. The second part of the document outlines the specific procedures that must be followed when recording transactions. It details the steps from the initial receipt of funds to the final posting to the general ledger, ensuring that every transaction is properly documented and verified.

3. The third part of the document addresses the role of internal controls in the recording process. It explains how internal controls help to minimize the risk of errors and fraud by separating duties and requiring authorization for all transactions.

4. The fourth part of the document discusses the importance of regular audits and reconciliations. It explains how these processes help to ensure that the records are accurate and that any discrepancies are identified and corrected promptly.

5. The fifth part of the document provides a summary of the key points discussed and offers some final thoughts on the importance of maintaining accurate records and following proper procedures.

GLOBAL CLIMATOLOGY BRANCH
 USAF/ETAC
 AIR WEATHER SERVICE/MAC

CUMULATIVE PERCENTAGE FREQUENCY OF OCCURRENCE
 PER MONTHLY OBSERVATIONS

RELATIVE HUMIDITY

STATION NUMBER: 747804 STATION NAME: FORT RAE CA PERIOD OF RECORD: 7A-R7
 MONTH: FEB

MONTH	HOURS	10%	20%	30%	40%	50%	60%	70%	80%	90%	MEAN	TOTAL
(LST)											(RELATIVE	(NUP
											HUMIDITY)	OBS
FEB	00-02	100.0	100.0	99.8	96.3	86.4	77.6	65.7	43.2	17.2	74.5	827
	03-05	100.0	100.0	100.0	97.6	91.9	80.8	69.3	49.2	18.8	76.5	824
	06-08	100.0	100.0	100.0	98.6	92.9	82.3	69.3	50.3	21.7	77.2	831
	09-11	100.0	100.0	96.9	87.9	74.9	58.1	42.6	27.9	11.8	65.9	841
	12-14	100.0	97.0	84.7	69.7	52.1	35.4	24.1	15.1	6.0	54.9	837
	15-17	100.0	95.6	80.5	66.2	52.3	35.3	23.5	14.4	6.1	53.1	835
	18-20	100.0	99.4	93.7	82.7	71.5	58.6	40.4	23.0	9.1	63.6	831
	21-23	100.0	100.0	99.2	94.1	82.9	72.9	62.5	37.8	13.1	71.9	830
	TOTALS	100.0	99.0	94.4	86.6	75.9	62.7	49.7	32.6	12.9	67.1	6655

GLOBAL CLIMATOLOGY BRANCH
 USAFETAC
 AIR WEATHER SERVICE/MAC

CUMULATIVE PERCENTAGE FREQUENCY OF OCCURRENCE
 FROM HOURLY OBSERVATIONS

RELATIVE HUMIDITY

STATION NUMBER: 747804 STATION NAME: FURTER AAF GA PERIOD OF RECORD: 78-87
 MONTH: MAR

MONTH	HOURS (LST)	PERCENTAGE FREQUENCY OF RELATIVE HUMIDITY GREATER THAN									MEAN RELATIVE HUMIDITY	TOTAL NUM OBS
		10%	20%	30%	40%	50%	60%	70%	80%	90%		
MAR	00-02	100.0	100.0	99.4	97.0	90.5	82.7	69.0	45.2	13.5	75.5	930
	03-05	100.0	100.0	100.0	98.4	94.2	83.4	70.8	49.9	17.7	77.2	930
	06-08	100.0	100.0	100.0	98.2	94.3	85.4	70.0	45.9	18.0	77.3	930
	09-11	100.0	99.9	95.7	83.9	68.9	50.8	37.2	20.5	6.6	62.1	930
	12-14	100.0	98.2	83.4	64.3	46.6	31.3	19.2	10.2	2.8	51.3	930
	15-17	100.0	97.0	82.0	65.7	49.0	33.1	19.2	8.4	1.2	51.2	930
	18-20	100.0	99.0	93.4	85.1	73.4	56.9	35.6	17.4	3.5	62.2	930
	21-23	100.0	99.8	99.0	94.9	89.4	77.4	60.9	33.4	7.5	72.1	930
	TOTALS	100.0	99.2	94.1	85.9	75.8	62.6	47.7	28.9	8.9	66.1	7440

GLOBAL CLIMATOLOGY BRANCH
 USAFETAC
 AIR WEATHER SERVICE/AMC

CUMULATIVE PERCENTAGE FREQUENCY OF OCCURRENCE
 FROM HOURLY OBSERVATIONS

RELATIVE HUMIDITY

STATION NUMBER: 747804 STATION NAME: HUNTER AIR GA PERIOD OF RECORD: 74-87
 MONTH: APR

MONTH\ HOURS (LST)	PERCENTAGE FREQUENCY OF RELATIVE HUMIDITY GREATER THAN									MEAN RELATIVE HUMIDITY	TOTAL % OBS
	100	200	300	400	500	600	700	800	900		
APR 00-02	100.0	99.9	97.1	93.7	89.1	70.3	47.7	6.9	75.2	901	
03-05	100.0	99.7	96.9	95.3	89.8	79.8	48.4	9.0	77.5	911	
06-08	100.0	99.9	99.6	99.1	95.7	69.7	48.6	8.7	76.2	911	
09-11	100.0	99.9	92.8	77.8	58.4	27.9	10.3	2.0	55.0	900	
12-14	100.0	99.0	76.4	56.6	37.0	17.0	5.7	1.0	46.7	900	
15-17	99.8	77.1	60.4	42.9	25.0	16.3	6.8	1.6	49.1	898	
18-20	100.0	99.6	90.8	80.6	68.3	50.3	29.4	3.8	59.3	900	
21-23	100.0	99.9	98.7	95.4	89.8	75.0	57.6	6.9	70.9	900	
TOTALS	100.0	99.0	83.4	72.3	59.0	44.3	25.7	5.0	61.7	7198	

GLOBAL CLIMATOLOGY BRANCH
 USAFETAC
 AIR WEATHER SERVICE/MAC

CUMULATIVE PERCENTAGE FREQUENCY OF OCCURRENCE
 FROM HOURLY OBSERVATIONS

RELATIVE HUMIDITY

PERIOD OF RECORD: 77-86
 MONTH: AUG

STATION NUMBER: 747804 STATION NAME: HUNTER AAF VA

MONTH	HOURS (LST)	10%	20%	30%	40%	50%	60%	70%	80%	90%	MEAN RELATIVE HUMIDITY	TOTAL NUM OBS
AUG	00-02	100.0	100.0	100.0	100.0	100.0	100.0	98.4	85.9	24.1	86.9	921
	03-05	100.0	100.0	100.0	100.0	100.0	100.0	98.9	92.0	37.2	88.9	922
	06-08	100.0	100.0	100.0	100.0	100.0	99.9	98.0	82.0	29.5	87.0	923
	09-11	100.0	100.0	100.0	100.0	99.1	83.0	44.6	15.2	2.8	70.0	921
	12-14	100.0	100.0	100.0	98.8	83.3	46.5	16.8	6.9	2.2	60.9	921
	15-17	100.0	100.0	100.0	98.8	85.9	57.9	25.7	10.9	2.7	63.7	920
	18-20	100.0	100.0	100.0	99.9	98.0	81.2	64.0	29.3	5.3	74.4	917
	21-23	100.0	100.0	100.0	100.0	100.0	99.5	94.9	67.1	12.9	83.2	919
	TOTALS	100.0	100.0	100.0	99.7	95.8	64.8	67.7	48.7	14.6	76.9	7364

GLOBAL CLIMATOLOGY BRANCH
 USAFETAC
 AIR WEATHER SERVICE/MAC

CUMULATIVE PERCENTAGE FREQUENCY OF OCCURRENCE
 FROM HOURLY OBSERVATIONS

RELATIVE HUMIDITY

STATION NUMBER: 747804 STATION NAME: HUNTER AAF GA

PERIOD OF RECORD: 77-86
 MONTH: SEP

MONTH (LST)	PERCENTAGE FREQUENCY OF RELATIVE HUMIDITY GREATER THAN									MEAN RELATIVE HUMIDITY	TOTAL NUM OBS
	10%	20%	30%	40%	50%	60%	70%	80%	90%		
SEP	100.0	100.0	100.0	100.0	99.7	98.4	94.6	80.9	26.1	86.0	881
03-05	100.0	100.0	100.0	100.0	99.7	98.9	96.4	87.0	33.7	87.8	885
06-08	100.0	100.0	100.0	99.9	99.5	98.8	95.5	83.1	31.3	86.9	885
09-11	100.0	100.0	100.0	98.4	93.6	80.0	51.0	22.6	4.9	70.7	885
12-14	100.0	100.0	99.3	94.1	80.1	44.4	23.0	11.3	7.9	61.1	883
15-17	100.0	100.0	99.7	96.6	83.6	52.7	26.8	13.0	3.6	63.3	882
18-20	100.0	100.0	100.0	99.8	97.4	88.1	66.7	31.3	6.0	74.4	882
21-23	100.0	100.0	100.0	100.0	99.7	97.4	91.7	64.9	15.5	82.5	882
TOTALS	100.0	100.0	99.9	96.6	94.2	82.3	68.2	49.3	15.5	76.6	7066

GLOBAL CLIMATOLOGY BRANCH
 USAF/ETAC
 AIR WEATHER SERVICE/MAC

CUMULATIVE PERCENTAGE FREQUENCY OF OCCURRENCE
 FROM HOURLY OBSERVATIONS

RELATIVE HUMIDITY

STATION NUMBER: 747804 STATION NAME: HUNTER AFB GA PERIOD OF RECORD: 77-86
 MONTH: OCT

MONTH	PERCENTAGE FREQUENCY OF RELATIVE HUMIDITY GREATER THAN										MEAN TOTAL
	10%	20%	30%	40%	50%	60%	70%	80%	90%	95%	
OCT	100.0	100.0	100.0	99.7	98.4	95.5	87.1	64.5	17.1	82.1	91.
03-05	100.0	100.0	100.0	100.0	98.8	97.5	89.8	67.1	22.4	83.3	91.
06-08	100.0	100.0	100.0	100.0	99.1	97.4	88.4	64.0	21.6	82.8	91.
09-11	100.0	100.0	99.7	94.5	82.9	66.2	42.8	17.0	7.7	66.1	91.
12-14	100.0	100.0	96.6	83.0	59.5	37.0	16.6	6.4	0.0	55.9	91.
15-17	100.0	99.9	94.0	82.8	63.9	42.6	23.4	9.7	1.9	57.5	91.
18-20	100.0	100.0	99.6	97.8	92.7	82.2	59.3	28.2	3.9	72.0	91.
21-23	100.0	100.0	99.8	99.3	98.1	94.7	83.7	53.0	12.0	79.5	91.
TOTALS	100.0	100.0	98.7	94.7	88.7	75.4	61.6	38.8	10.4	72.4	730.

/

NO-A186 745

HUNTER AAF GEORGIA REVISED UNIFORM SUMMARY OF SURFACE
WEATHER OBSERVATION (U) AIR FORCE ENVIRONMENTAL
TECHNICAL APPLICATIONS CENTER SCOTT A SEP 87
USAFETAC/DS-87/055

4/4

UNCLASSIFIED

F/G 4/2

NL



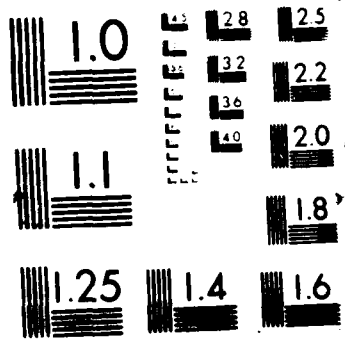

GLOBAL CLIMATOLOGY BRANCH CUMULATIVE PERCENTAGE FREQUENCY OF OCCURRENCE RELATIVE HUMIDITY
 USAFETAC FROM HOURLY OBSERVATIONS
 AIR WEATHER SERVICE/MAC

STATION NUMBER: 747804 STATION NAME: HUNTER AAF GA PERIOD OF RECORD: 77-87
 MONTH: ALL

MONTH HOURS	PERCENTAGE FREQUENCY OF RELATIVE HUMIDITY GREATER THAN										MEAN TOTAL		
	10%	20%	30%	40%	50%	60%	70%	80%	90%	[RELATIVE		[HUMIDITY]	NUM
JAN ALL	100.0	99.2	93.3	84.0	72.2	58.4	43.1	28.1	11.1	64.7	6672		
FEB	100.0	99.0	94.4	86.6	75.9	62.7	49.7	32.6	12.9	67.1	6659		
MAR	100.0	99.2	94.1	85.9	75.8	62.6	47.7	28.9	8.9	66.1	7440		
APR	100.0	98.5	92.0	83.4	72.3	58.9	44.3	25.7	5.0	63.7	7196		
MAY	100.0	99.9	97.8	92.3	82.2	67.3	50.7	29.4	3.6	67.9	7331		
JUN	100.0	100.0	99.6	96.1	88.1	75.1	57.6	36.8	9.2	71.9	7181		
JUL	100.0	100.0	100.0	98.2	92.2	79.0	62.1	38.2	12.1	73.9	7181		
AUG	100.0	100.0	100.0	99.7	95.8	84.8	67.7	48.7	14.6	76.9	7364		
SEP	100.0	100.0	99.9	98.6	94.2	82.3	68.2	49.3	15.5	76.6	7066		
OCT	100.0	100.0	98.7	94.7	86.7	76.6	61.6	38.8	10.3	72.4	7305		
NOV	100.0	99.8	97.8	93.3	86.3	75.8	61.1	43.0	15.0	73.0	6663		
DEC	100.0	99.8	96.3	89.5	80.1	67.6	51.5	31.8	12.1	68.7	5355		
TOTALS	100.0	99.6	97.0	91.9	83.5	70.9	55.4	35.9	10.9	70.2	83415		

PRESSURE SUMMARIES

STATION PRESSURE SUMMARIES

DATA DERIVED FROM HOURLY OBSERVATIONS.

SUMMARIZED BY THE STANDARD 3-HOUR TIME GROUPS BY MONTH, MONTHLY AND ANNUALLY (ALL YEARS COMBINED).
PRESENTED ARE THE MEANS, STANDARD DEVIATIONS AND OBSERVATION COUNTS.

SEA LEVEL PRESSURE SUMMARIES

DATA DERIVED FROM HOURLY OBSERVATIONS.

SUMMARIZED BY THE STANDARD 3-HOUR TIME GROUPS BY MONTH, MONTHLY AND ANNUALLY (ALL YEARS COMBINED).
PRESENTED ARE THE MEANS, STANDARD DEVIATIONS AND OBSERVATION COUNTS.

GLOBAL CLIMATOLOGY BRANCH - STATION PRESSURE IN INCHES HG FROM MEANS AND STANDARD DEVIATIONS
 USAFETAC HOURLY OBSERVATIONS
 AIR WEATHER SERVICE/MAC

STATION NUMBER: 747804 STATION NAME: HUNTER AAF GA PERIOD OF RECORD: 77-87

FOURSI LST	JAN	FEB	MAR	APR	MAY	JUN	JUL	AUG	SLP	OCT	NOV	DEC	ANN
MEAN	30.055	30.040	29.987	29.957	29.947	29.953	29.986	29.992	29.988	30.022	30.046	30.095	30.002
SD	.195	.199	.209	.156	.116	.094	.082	.085	.109	.119	.148	.174	.151
TOT ORS	267	276	310	300	305	300	297	307	294	304	275	192	3427
MEAN	30.048	30.026	29.968	29.943	29.934	29.938	29.970	29.974	29.972	30.010	30.037	30.091	29.988
SD	.195	.197	.211	.155	.117	.094	.080	.085	.107	.120	.147	.178	.152
TOT ORS	268	276	310	300	305	300	300	307	295	304	276	192	3433
MEAN	30.067	30.054	30.003	29.982	29.970	29.971	30.002	30.007	30.006	30.041	30.062	30.115	30.022
SD	.198	.198	.215	.158	.121	.093	.080	.087	.109	.124	.153	.177	.154
TOT ORS	286	276	310	300	304	300	300	308	295	304	279	263	3525
MEAN	30.108	30.085	30.031	30.000	29.986	29.985	30.018	30.027	30.030	30.069	30.094	30.152	30.047
SD	.202	.201	.222	.166	.126	.097	.081	.089	.115	.128	.153	.190	.160
TOT ORS	286	280	310	300	304	300	300	307	295	304	279	264	3529
MEAN	30.053	30.047	29.997	29.965	29.961	29.963	29.996	30.001	29.997	30.028	30.045	30.101	30.011
SD	.196	.201	.221	.169	.129	.102	.084	.090	.121	.129	.153	.180	.159
TOT ORS	286	279	310	300	308	300	300	307	294	304	281	258	3527
MEAN	30.024	30.001	29.951	29.918	29.920	29.925	29.958	29.962	29.956	29.996	30.018	30.074	29.973
SD	.193	.204	.216	.171	.130	.104	.087	.089	.134	.133	.151	.177	.161
TOT ORS	286	279	310	300	308	300	300	307	294	305	279	257	3525
MEAN	30.052	30.024	29.968	29.928	29.926	29.933	29.964	29.972	29.969	30.016	30.043	30.096	29.986
SD	.195	.205	.212	.166	.123	.100	.083	.088	.123	.130	.146	.175	.158
TOT ORS	274	277	310	300	306	300	300	307	294	305	276	186	3435
MEAN	30.071	30.044	29.998	29.962	29.959	29.966	29.997	30.005	30.000	30.040	30.061	30.111	30.014
SD	.194	.203	.209	.161	.118	.093	.082	.086	.114	.126	.146	.174	.153
TOT ORS	274	277	310	300	303	300	299	307	294	305	277	184	3430
MEAN	30.060	30.040	29.988	29.957	29.950	29.954	29.986	29.992	29.990	30.028	30.051	30.105	30.005
SD	.197	.202	.216	.165	.124	.099	.085	.090	.119	.128	.151	.178	.158
TOT ORS	2227	2220	2480	2400	2443	2400	2396	2457	2355	2435	2222	1796	27831

GLOBAL CLIMATOLOGY BRANCH SEA LEVEL PRESSURE IN MRS FROM MEANS AND STANDARD DEVIATIONS
 USAFETAC HOURLY OBSERVATIONS
 AIR WEATHER SERVICE/MAC

STATION NUMBER: 747804 STATION NAME: PUNTER AAF GA PERIOD OF RECORD: 77-87

HOURS	STATS	LST	PERIOD OF RECORD: 77-87												ANN
			JAN	FEB	MAR	APR	MAY	JUN	JUL	AUG	SEP	OCT	NOV	DEC	
01	MEAN	1019.4	1018.9	1017.0	1016.0	1015.7	1016.0	1017.1	1017.3	1017.1	1018.3	1019.1	1020.7	1017.6	
	SD	6.608	6.755	7.063	5.307	3.955	3.162	2.793	2.915	3.691	4.033	5.001	5.908	5.123	
	TOT OBS	267	276	310	300	305	300	297	307	294	304	275	192	3427	
04	MEAN	1019.1	1018.4	1016.4	1015.6	1015.3	1015.5	1016.5	1016.7	1016.6	1017.8	1018.8	1020.6	1017.1	
	SD	6.612	6.692	7.133	5.251	3.990	3.141	2.735	2.892	3.635	4.074	4.997	5.997	5.145	
	TOT OBS	268	276	310	300	305	300	300	307	295	304	276	192	3433	
07	MEAN	1019.8	1019.3	1017.6	1016.9	1016.5	1016.6	1017.6	1017.8	1017.7	1018.9	1019.6	1021.4	1018.2	
	SD	6.696	6.689	7.263	5.352	4.083	3.137	2.720	2.957	3.689	4.204	5.152	6.001	5.218	
	TOT OBS	286	276	310	300	304	300	300	308	295	304	279	263	3525	
10	MEAN	1021.2	1020.4	1018.6	1017.5	1017.0	1017.1	1018.2	1018.5	1018.5	1019.8	1020.7	1022.6	1019.1	
	SD	6.804	6.813	7.505	5.596	4.240	3.265	2.754	3.017	3.902	4.340	5.164	6.093	5.421	
	TOT OBS	286	280	310	300	304	300	300	307	295	304	279	264	3579	
13	MEAN	1019.3	1019.1	1017.4	1016.3	1016.2	1016.3	1017.4	1017.6	1017.4	1018.4	1019.0	1020.9	1017.9	
	SD	6.664	6.823	7.496	5.714	4.397	3.428	2.847	3.067	4.072	4.380	5.168	6.089	5.366	
	TOT OBS	286	279	310	300	308	300	300	307	294	304	281	258	3527	
16	MEAN	1018.3	1017.5	1015.8	1014.7	1014.8	1015.0	1016.1	1016.3	1016.0	1017.4	1018.1	1020.0	1016.6	
	SD	6.540	6.897	7.374	5.867	4.408	3.486	2.968	3.049	4.540	4.504	5.111	6.001	5.434	
	TOT OBS	286	279	310	300	308	300	300	307	294	305	279	257	3525	
19	MEAN	1019.3	1018.3	1016.4	1015.1	1015.0	1015.3	1016.3	1016.6	1016.5	1018.0	1018.9	1020.7	1017.1	
	SD	6.580	6.924	7.171	5.696	4.163	3.348	2.823	2.989	4.170	4.378	4.948	5.924	5.341	
	TOT OBS	274	277	310	300	306	300	300	307	294	305	276	186	3435	
22	MEAN	1019.9	1019.0	1017.4	1016.2	1016.1	1016.4	1017.4	1017.7	1017.5	1018.8	1019.6	1021.3	1016.0	
	SD	6.550	6.878	7.087	5.460	4.012	3.117	2.789	2.933	3.863	4.248	4.971	5.894	5.181	
	TOT OBS	274	277	310	300	303	300	299	307	294	305	277	184	3430	
ALL	MEAN	1019.5	1018.9	1017.1	1016.0	1015.8	1016.0	1017.1	1017.3	1017.2	1018.4	1019.2	1021.1	1017.7	
	SD	6.668	6.843	7.297	5.584	4.216	3.325	2.678	3.052	4.020	4.325	5.100	6.017	5.332	
	TOT OBS	2227	2220	2480	2400	2443	2400	2396	2457	2355	2435	2222	1796	37631	

END

DATE

FILM

JAN
1988