

MICROCOPY RESOLUTION TEST CHART  
NATIONAL BUREAU OF STANDARDS-1963-A

AD-A189 992

REPORT DOCUMENTATION PAGE

1

Unclassified			1b. RESTRICTIVE MARKINGS			
2a. SECURITY CLASSIFICATION AUTHORITY			3. DISTRIBUTION / AVAILABILITY OF REPORT			
2b. DECLASSIFICATION / DOWNGRADING SCHEDULE			Approved for public release			
4. PERFORMING ORGANIZATION REPORT NUMBER(S) DIOR/ST18-87/PT-6			5. MONITORING ORGANIZATION REPORT NUMBER(S)			
6a. NAME OF PERFORMING ORGANIZATION WHS, Directorate for Information Operations and Reports		6b. OFFICE SYMBOL (if applicable)	7a. NAME OF MONITORING ORGANIZATION			
6c. ADDRESS (City, State, and ZIP Code) Arlington, VA 22202-4302			7b. ADDRESS (City, State, and ZIP Code)			
8a. NAME OF FUNDING / SPONSORING ORGANIZATION		8b. OFFICE SYMBOL (if applicable)	9. PROCUREMENT INSTRUMENT IDENTIFICATION NUMBER			
8c. ADDRESS (City, State, and ZIP Code)			10. SOURCE OF FUNDING NUMBERS			
			PROGRAM ELEMENT NO.	PROJECT NO.	TASK NO.	WORK UNIT ACCESSION NO.
11. TITLE (Include Security Classification) Prime Contract Awards Alphabetically by Contractor, by State or Country, and Place, FY 87. Part 6 (Donnogan Systems, Inc-Fairfield Machine Company, Inc.)						
12. PERSONAL AUTHOR(S)						
13a. TYPE OF REPORT Annual		13b. TIME COVERED FROM _____ TO _____		14. DATE OF REPORT (Year, Month, Day) 1987		15. PAGE COUNT 416
16. SUPPLEMENTARY NOTATION						
17. COSATI CODES			18. SUBJECT TERMS (Continue on reverse if necessary and identify by block number)			
FIELD	GROUP	SUB-GROUP				
19. ABSTRACT (Continue on reverse if necessary and identify by block number)						
<p><b>DTIC</b> <b>SELECTED</b> <b>MAR 25 1988</b></p> <p><b>S</b> <b>D</b></p>						
20. DISTRIBUTION / AVAILABILITY OF ABSTRACT <input type="checkbox"/> UNCLASSIFIED/UNLIMITED <input type="checkbox"/> SAME AS RPT. <input type="checkbox"/> DTIC USERS			21. ABSTRACT SECURITY CLASSIFICATION			
22a. NAME OF RESPONSIBLE INDIVIDUAL			22b. TELEPHONE (Include Area Code)		22c. OFFICE SYMBOL	

PT 6

TITLE LINE

CONTRACTOR ESTABLISHMENT NAME/

MAJOR LOCATION NAME/

STATE/COUNTRY / NAME

DUNS NUMBER /

MAJOR FIPSS5 CODE /

STATE/COUNTRY CODE

DATA LINE

- SVC - REPORTING COMPONENT
- MON - REPORT MONTH
- A3 - PURCHASING OFFICE CODE
- A2 - REPORT NUMBER
- B1 - CONTRACT NUMBER
- B3 - ACTION DATE
- B8A - FSC OR SERVICE CODE
- B8B - DOD CLAIMANT PROGRAM NUMBER
- B8C - SYSTEM OR EQUIPMENT CODE
- B9 - CONSULTANT SERVICES
- B10 - MULTIYEAR CONTRACT
- B12 - FOREIGN MILITARY SALE
- B13 - KIND OF CONTRACTING ACTION
- C1 - SYNOPSIS
- C2 - REASON NOT SYNOPSISIZED
- C3 - METHOD OF CONTRACTING
- C4 - NEGOTIATION AUTHORITY
- C5 - EXTENT OF COMPETITION IN NEGOTIATION
- C6 - TYPE OF CONTRACT
- C7 - NUMBER OF OFFERS SOLICITED
- C8 - NUMBER OF OFFERS RECEIVED
- C9 - SOLICITATION PROCEDURES
- C10 - AUTHORITY FOR OTHER THAN FULL & OPEN COMPETITION
- D1 - TYPE OF BUSINESS
- D2 - REASON NOT AWARDED TO SMALL CONCERN
- D3 - SMALL DISADVANTAGED BUSINESS
- D4 - REASON NOT AWARDED TO SMALL DISADVANTAGED BUSINESS CONCERN
- D5 - WOMAN OWNED SMALL BUSINESS
- D6 - SMALL BUSINESS SET-ASIDE PREFERENCE
- D7 - SUBCONTRACTING PLAN FOR SMALL AND SMALL DISADVANTAGED BUSINESSES
- D8 - SMALL BUSINESS INNOVATION RESEARCH (SBIR) PROGRAM
- D9 - LABOR SURPLUS AREA PREFERENCE
- D10 - SUBJECT TO LABOR STANDARDS STATUTES
- D11 - CERTIFICATE OF CURRENT COST OR PRICING DATA
- D12A - NUMBER OF OFFERORS
- D12B - BUY AMERICAN ACT PERCENT DIFFERENCE
- D12C - COUNTRY OF ORIGIN CODE
- D13 - CONTRACT FINANCING
- E1 - ETHNIC GROUP
- B7 - DOLLAR VALUE OF ACTION

Accession For	
NTIS GRA&I	<input checked="" type="checkbox"/>
DTIC TAB	<input type="checkbox"/>
Unannounced	<input type="checkbox"/>
Justification	
By	
Distribution/	
Availability Codes	
Avail and/or	
Special	
Dist	
A-1	



ST/18	AWARD ID	AWARD NAME	STATE	AWARD TYPE	AMOUNT (\$000)	DATE	STATUS	LOCATION	OFFICE	CONTRACT NO.	COMMENTS
1	04 KF31	DONNEGAN SYSTEMS INC	New Jersey	C2	51000	070615067	F	1 J 2 2 F			34 0
2	06 C2472	DONOHUE & ASSOCIATES INC	Alabama	C2	27640	067109868	F	2 J 2 1 D			01
3	01 BA05	DONOHUE & ASSOCIATES INC	Colorado	C2	00870	051622272	F	2 J 2 2 D			08
4	09 BA05	DONOHUE & ASSOCIATES INC	Colorado	C2	00870	051622272	F	2 J 2 2 D			17
5	07 CW35	DONOHUE & ASSOCIATES INC	Michigan	C2	14780	051622272	F	2 J 2 2 D			26
6	07 CW35	DONOHUE & ASSOCIATES INC	Michigan	C2	36260	051622272	F	2 J 2 2 D			26
7	12 SB13	DONOHUE & ASSOCIATES INC	Michigan	C2	43560	051622272	F	2 J 2 2 D			26
8	07 CW35	DONOHUE & ASSOCIATES INC	Michigan	C2	50720	051622272	F	2 J 2 2 D			26
9	07 CW35	DONOHUE & ASSOCIATES INC	Michigan	C2	71740	051622272	F	2 J 2 2 D			26
10	05 CW45	DONOHUE & ASSOCIATES INC	Nebraska	C2	37000	051622272	F	2 J 2 2 D			31
11	07 CA31	DONOHUE & ASSOCIATES INC	Penn	C2	42896	051622272	F	2 J 2 2 D			42
12	11 CA45	DONOHUE & ASSOCIATES INC	S Dakota	C2	18980	051622272	F	2 J 2 2 D			46

ST18 ALPHA LIST OF PRIME CONTRACT AWARDS OCT 86 - SEP 87 FY87

S RM AAAAA AAAA BBBB BBB BBB B B B C C C CCCC C C C C C D E  
V PO AAAAA AAAA BBBB BBB BBB B B B C C C CCCC C C C C C D E  
C TN 33333 2222 111111111111111 333333 AAAA BBB CCC 9 0 2 3 1 2 3 4444 5 6 7 8 9 00 1 2 3 4 5 6 7 8 9 0 1 ABCCC 3 1

DONOHUE & ASSOCIATES INC Waukesha Wisconsin 051622272 84250 55  
1 10 CA88 0103 DACA8887C0017 870715 AZ12 S1 000 2 2 2 3 1 2 1 4 1 5 1 1 2 1 1 5 2 000 5 30

DONOHUE & ASSOCIATES INC GERMANY, F 051622272 00000 GE  
1 03 CA90 0070 DACA9086C0136 861003 R799 S1 000 2 2 2 3 2 2 2 2 J 1 1 B \*\* 4 5 1 5 3 1 2 1 1 5 1 100BGE 3 690

DONOVAN CNSTR CO OF MINNESOTA Twin Cities AAP Minnesota 006963169 65866 27  
1 02 AA09 0154 DAAA0385Z0002 861022 M151 A6 000 2 2 2 C 1 2 009663169 1 1 1 1 1 1 1 3 1 1 1 1 1 1 1 1 000 5 32

DONOVAN CORPORATION DBA VALLE China Lake NMC California 058D10745 13154 06  
2 12 C2474 E703 N6247487C0448 870728 Y199 C2 000 2 2 2 3 1 2 1 3 1 2 2 1 1 4 2 000 3 29

DONOVAN D DIXON INC Newport Rhode Isid 001787514 49960 44  
2 12 C2472 5764 N6247287C1670 870616 Z242 C2 000 2 2 2 3 1 2 1 3 1 2 2 1 1 4 2 000 5 1,344

DONOVAN J W & SONS INC Broomall Penn 007854938 09248 42  
2 11 LA105 1306 N0012387C1111 870806 9540 A3 000 2 2 2 3 2 B 2 1 J 2 2 N 2A 2 1 1 1 1 2 1 1 1 2 000 5 172

DONS POOL REPAIR INC Cambridge Mass 042258582 11000 25  
1 06 CA33 0026 DACA3387C0012 870319 6695 C9E 000 2 2 2 3 2 B 2 5 J 1 1 N 1A 1 1 1 1 1 1 2 1 1 2 000 5 50

DOO JIN CONSTRUCTION CO LTD KOREA, REP 999188410 00000 KS  
1 12 JB03 0552 DAJB0387C4151 870910 Y199 C2 000 2 2 2 3 2 2 2 1 J 2 2 B 3 5 1 1 1 2 1 1 5 1 000BKS 3 104

DOOLITTLE CONSTRUCTION CO Fort Lewis Washington 002837243 24915 53  
1 11 KF57 0326 DAKF5787C0099 870806 Y222 C2 000 2 2 2 3 1 1 1 4 1 2 2 1 1 4 2 000 3 419  
1 07 KF57 0220 DAKF5787D0059 870416 Z222 C2 000 2 2 2 5 1 1 1 3 1 2 2 1 1 4 2 000 3 222  
1 09 KF57 0275 DAKF5787D0059 870611 Z222 C2 000 2 2 2 5 1 1 1 3 1 2 2 1 1 4 2 000 3 137

DOOR & HARDWARE CONSULTANTS Plymouth Meeting Penn 161172945 61688 42  
5 04 CW87 0009 DACW8787C0033 870128 U006 S1 000 2 2 2 3 1 2 1 2 1 2 2 1 1 5 2 000 5 29

DOOSAN COMPUTER CORP KOREA, REP 999054323 00000 KS  
1 03 JB03 0175 DAJB0384C3023 861201 J070 S1 000 2 2 2 A 2 0 2 0600 5 J 3 5 1 1 1 1 2 1 1 5 2 000BKS 5 59

DOOSAN FOOD COMPANY LTD KOREA, REP 999088123 00000 KS  
1 01 JB03 0008 DAJB0385D1046 861002 8960 B2 000 2 2 2 5 2 Z 2 3 5 1 1 1 1 2 1 1 5 2 000BKS 5 51  
1 02 JB03 0085 DAJB0385D1046 861024 8960 B2 000 2 2 2 5 2 Z 2 3 5 1 1 1 1 2 1 1 5 2 000BKS 5 51  
1 02 JB03 0159 DAJB0385D1046 861120 8960 B2 000 2 2 2 5 2 Z 2 3 5 1 1 1 1 2 1 1 5 2 000BKS 5 51  
1 05 JB03 0220 DAJB0385D1046 861219 8960 B2 000 2 2 2 5 2 Z 2 3 5 1 1 1 1 2 1 1 5 2 000BKS 5 52  
1 05 JB03 0255 DAJB0385D1046 870130 8960 B2 000 2 2 2 5 2 Z 2 3 5 1 1 1 1 2 1 1 5 2 000BKS 5 53  
1 06 JB03 0310 DAJB0385D1046 870327 8960 B2 000 2 2 2 5 2 Z 2 3 5 1 1 1 1 2 1 1 5 2 000BKS 5 53  
1 06 JB03 0378 DAJB0385D1046 870330 8960 B2 000 2 2 2 5 2 Z 2 3 5 1 1 1 1 2 1 1 5 2 000BKS 5 54  
1 09 JB03 8013 DAJB0385D1046 870423 8960 B2 000 2 2 2 5 2 Z 2 3 5 1 1 1 1 2 1 1 5 2 000BKS 5 54

ST18	ALPHA LIST OF PRIME CONTRACT AWARDS	OCT 86 - SEP 87	FY87	AMOUNT (\$000)
S RM	AAAAA AAAA	BBBBB BBBB	BBB B B B	CCCC C C C C
V PO	888 888	888 888	1 1 1	1 1 1
C TN	3333 222	11111111111	3 1 2 3	444 5 6 7 8 9 0 1
	DOOSAN FOOD COMPANY LTD (CONT)			
1 09	JB03	8076	DAJB0385D1046	00000
1 10	JB03	8137	DAJB0385D1046	00000
1 11	JB03	8166	DAJB0385D1046	00000
1 12	JB03	8134	DAJB0385D1046	00000
1 12	JB03	8221	DAJB0385D1046	00000
	CONTRACTOR TOTAL			692
	DORADO ENTERPRISES, INC			
2 04	C2474	1066	N6247485C7812	43000
	Long Beach	California	021082896	2 1 4 1 2 2 1 1 4 2 000
	DORAN-ALABAMA PROPELLER CO			
2 10	BD102	6981	N0002485G4043	50000
	Mobile	Alabama	008150377	2 1 1 1 1 2 1 7 1 1 000
	DORCAS CONSTRUCTION INC			
1 02	CA67	0009	DACA6786C0017	41155
	McChord AFB	Washington	062765722	2 1 4 1 2 2 1 7 4 2 000
	DORCHESTER CONSTRUCTION & ELE			
2 07	C2472	2455	N6247285C4543	60000
	Philadelphia	Penn	161176946	2 1 3 1 2 2 1 1 4 2 000
	DORCHESTER INDUSTRIES INC			
1 08	BT57	0104	DAB15787C0048	18010
1 11	BT57	0128	DAB15787C0060	2 1 1 1 2 2 1 7 2 2 000
1 06	BT57	0069	DAB15787D0017	2 1 1 1 2 2 1 7 2 2 000
1 06	BT57	0070	DAB15787D0017	2 1 1 1 2 2 1 7 2 2 000
1 12	BT57	0130	DAB15787D0054	2 1 1 1 2 2 1 7 2 2 000
1 12	BT57	0131	DAB15787D0054	2 1 1 1 2 2 1 7 2 2 000
1 12	BT57	0132	DAB15787D0054	2 1 1 1 2 2 1 7 2 2 000
	CONTRACTOR TOTAL			530
	DORCY INTERNATIONAL INC			
4 11	0120	2411	DLA12087C4746	39425
	Largo	Florida	147205678	2 1 1 1 1 2 1 1 1 2 000
	DORDOOSA MANUEL RENGEL			
2 08	C2470	J037	N6247D86C1038	00000
	SPAIN			3 5 1 5 1 1 2 1 1 5 2 000
	DORE & ASSOCIATES CONTRACTING			
1 06	CA21	0154	DACA2187C0030	60640
	Seymour Johnson AFB	N Carolina	052520632	2 1 1 1 2 2 1 1 4 2 000
	DOREMUS JOHN INC			
2 07	TA100	0442	N0061286D0013	14000
2 07	TA100	0443	N0061286D0013	2 1 1 1 2 2 1 7 1 2 000
	CONTRACTOR TOTAL			98
	DOREX INC			
4 11	0400	3924	DLA40087C5505	14000
	Chicago	Illinois	006114375	1 3 1 3 1 1 3 1 7 1 1 000
	DOREY ELECTRIC CO			
2 04	C2470	0781	N6247083C4725	64000
	Portsmouth	Virginia	045682259	2 1 3 1 2 2 1 1 4 2 000

SYMBOL	AWARD NUMBER	AWARD DESCRIPTION	DATE	STATUS	OFFICE	AMOUNT (\$000)	STATUS	OFFICE	AMOUNT (\$000)
V RM	AAAAA	BBBBB	BBB	BBB	BBB	BBB	BBB	BBB	BBB
C TN	33333	2222	11111	11111	33333	AAAA	BBB	CCC	9023
DORRY ELECTRIC CO (CONT)									
2 12	C2470	J501	N6247085C5077	000	2223	1	Virginia	045682259	64000
CONTRACTOR TOTAL									
DORI FOODS INC									
4 01	013H	0370	DLA13H86DU225	000	2225	1	Florida	097426217	45000
4 01	013H	0457	DLA13H86DU225	000	2225	1	Florida	097426217	45000
4 10	013H	0991	DLA13H87DU184	000	2225	1	Florida	097426217	45000
4 11	013H	1097	DLA13H87DU184	000	2225	1	Florida	097426217	45000
4 11	013H	1120	DLA13H87DU184	000	2225	1	Florida	097426217	45000
LOCATION TOTAL									
DORI FOODS INC									
2 01	F0263	0009	M0026386A0038	000	2225	1	Richmond	097426217	67000
2 04	F7001	0495	M6700186D0066	000	2225	1	Richmond	097426217	67000
LOCATION TOTAL									
CONTRACTOR TOTAL									
DORINT HOTEL PFAELZERWALD									
3 11	DA17	0296	F6152187C3006	000	2223	2	GERMANY, F	999134299	00000
CONTRACTOR TOTAL									
DORMAN N & CO INC									
4 01	013H	0313	DLA13H87CR011	000	2223	2	Monroe	008918195	53750
4 01	013H	0371	DLA13H87CR025	000	2223	2	Monroe	008918195	53750
4 01	013H	0372	DLA13H87CR026	000	2223	2	Monroe	008918195	53750
4 01	013H	0374	DLA13H87CR033	000	2223	2	Monroe	008918195	53750
4 01	013H	0375	DLA13H87CR034	000	2223	2	Monroe	008918195	53750
4 04	013H	0551	DLA13H87CR129	000	2223	2	Monroe	008918195	53750
4 04	013H	0552	DLA13H87CR129	000	2223	2	Monroe	008918195	53750
4 05	013H	0583	DLA13H87CR149	000	2223	2	Monroe	008918195	53750
4 05	013H	0587	DLA13H87CR155	000	2223	2	Monroe	008918195	53750
4 05	013H	0588	DLA13H87CR156	000	2223	2	Monroe	008918195	53750
4 06	013H	0614	DLA13H87CR166	000	2223	2	Monroe	008918195	53750
4 06	013H	0668	DLA13H87CR200	000	2223	2	Monroe	008918195	53750
4 06	013H	0675	DLA13H87CR205	000	2223	2	Monroe	008918195	53750
4 11	013H	1171	DLA13H87CR456	000	2223	2	Monroe	008918195	53750
4 12	013H	1214	DLA13H87CR473	000	2223	2	Monroe	008918195	53750
4 12	013H	1215	DLA13H87CR476	000	2223	2	Monroe	008918195	53750
4 12	013H	1264	DLA13H87CR513	000	2223	2	Monroe	008918195	53750
CONTRACTOR TOTAL									
DORN EQUIPMENT CORP									
4 12	0400	4521	DLA40087C2953	000	2223	1	Melrose	001027218	40115
CONTRACTOR TOTAL									
DORNBACK FURNACE & FOUNDRY CO									
4 07	0700	3147	DLA70087C2447	000	2223	1	Eastlake	004195764	23618
4 08	0700	3505	DLA70087C2911	000	2223	1	Eastlake	004195764	23618
4 09	0700	4066	DLA70087C2925	000	2223	1	Eastlake	004195764	23618
CONTRACTOR TOTAL									
DORNBUSCH DAVID M & CO INC									
1 12	ZD03	2132	MDA90387C0758	000	2221	1	San Francisco	059609073	67000
CONTRACTOR TOTAL									



ST18 ALPHA LIST OF PRIME CONTRACT AWARDS OCT 86 - SEP 87 FY87

ST18	ALPHA LIST OF PRIME CONTRACT AWARDS	OCT 86	SEP 87	FY87	CONTRACTOR	STATE	CITY	AWARD	AMOUNT (\$000)	B7
S RM	AAAA	AAAA	BBBB	BBB	BBB	B	B	B	B	B
V PO	3333	2222	1111	1111	1111	1	1	1	1	1
C TN	3333	2222	1111	1111	1111	1	2	3	4	5
DORR FRANK JR P E			Rapid City			S	Dakota		52980	46
3 12 SD04	0158	F3960187C0097	870902	R219	S1	000	2	2	2	3
1 02 CA90	0011	DACA9085D0003	861017	Z119	C2	000	2	2	5	2
1 05 CA90	0367	DACA9086D0066	870211	R116	S1	000	2	2	5	2
1 12 CA90	1322	DACA9086D0066	870930	R116	S1	000	2	2	5	2
1 12 CA90	1324	DACA9086D0066	870929	R116	S1	000	2	2	5	2
1 07 CA90	0592	DACA9086D0154	870320	R119	C2	000	2	2	5	2
1 08 CA90	0800	DACA9086D0154	870528	R119	C2	000	2	2	5	2
CONTRACTOR TOTAL										

DORSETTS INC	3 07 TA22	0057	F4168787C0010	Bergstrom AFB	Texas	000	2	2	2	3	2	0	2	0	600	1	J	J	999106768	00000	3	5	1	5	3	1	2	1	1	5	2	1008GE	5		
DORSEY PAVING INC	1 05 CA27	0092	DACA2787C0023	Columbus	Indiana	000	2	2	2	3	1	1	1	1	1	1	1	1	1	1	2	1	1	1	1	1	1	1	1	1	1	1	1008GE <td>5</td>	5	
DORST JEWELRY & MFG CO	4 05 Q100	0337	DLA10087C4115	Cincinnati	Ohio	000	2	2	2	3	1	1	1	1	1	1	1	1	1	1	1	1	1	1	1	1	1	1	1	1	1	1	1008GE <td>5</td>	5	
DOS COMPUTER CENTER	1 11 ZD04	3327	MDA90487C0602	Baltimore	Maryland	000	2	2	2	3	2	1	1	1	1	1	1	1	1	1	1	1	1	1	1	1	1	1	1	1	1	1	1	1008GE <td>5</td>	5

DOSCO INC	3 03 FD07	0229	F3460186C4856	Scottsdale	Arizona <th>000</th> <th>2</th> <th>2</th> <th>2</th> <th>3</th> <th>1 <th>1 <th>1 <th>1 <th>1 <th>1 <th>1 <th>1 <th>1 <th>046279139</th> <th>65000</th> <th>2 <th>1 <th>1 <th>1 <th>1 <th>1 <th>1 <th>1 <th>1 <th>1 <th>1 <th>1 <th>1 <th>1008GE</th> <th>5</th> </th></th></th></th></th></th></th></th></th></th></th></th></th></th></th></th></th></th></th></th></th></th>	000	2	2	2	3	1 <th>1 <th>1 <th>1 <th>1 <th>1 <th>1 <th>1 <th>1 <th>046279139</th> <th>65000</th> <th>2 <th>1 <th>1 <th>1 <th>1 <th>1 <th>1 <th>1 <th>1 <th>1 <th>1 <th>1 <th>1 <th>1008GE</th> <th>5</th> </th></th></th></th></th></th></th></th></th></th></th></th></th></th></th></th></th></th></th></th></th>	1 <th>1 <th>1 <th>1 <th>1 <th>1 <th>1 <th>1 <th>046279139</th> <th>65000</th> <th>2 <th>1 <th>1 <th>1 <th>1 <th>1 <th>1 <th>1 <th>1 <th>1 <th>1 <th>1 <th>1 <th>1008GE</th> <th>5</th> </th></th></th></th></th></th></th></th></th></th></th></th></th></th></th></th></th></th></th></th>	1 <th>1 <th>1 <th>1 <th>1 <th>1 <th>1 <th>046279139</th> <th>65000</th> <th>2 <th>1 <th>1 <th>1 <th>1 <th>1 <th>1 <th>1 <th>1 <th>1 <th>1 <th>1 <th>1 <th>1008GE</th> <th>5</th> </th></th></th></th></th></th></th></th></th></th></th></th></th></th></th></th></th></th></th>	1 <th>1 <th>1 <th>1 <th>1 <th>1 <th>046279139</th> <th>65000</th> <th>2 <th>1 <th>1 <th>1 <th>1 <th>1 <th>1 <th>1 <th>1 <th>1 <th>1 <th>1 <th>1 <th>1008GE</th> <th>5</th> </th></th></th></th></th></th></th></th></th></th></th></th></th></th></th></th></th></th>	1 <th>1 <th>1 <th>1 <th>1 <th>046279139</th> <th>65000</th> <th>2 <th>1 <th>1 <th>1 <th>1 <th>1 <th>1 <th>1 <th>1 <th>1 <th>1 <th>1 <th>1 <th>1008GE</th> <th>5</th> </th></th></th></th></th></th></th></th></th></th></th></th></th></th></th></th></th>	1 <th>1 <th>1 <th>1 <th>046279139</th> <th>65000</th> <th>2 <th>1 <th>1 <th>1 <th>1 <th>1 <th>1 <th>1 <th>1 <th>1 <th>1 <th>1 <th>1 <th>1008GE</th> <th>5</th> </th></th></th></th></th></th></th></th></th></th></th></th></th></th></th></th>	1 <th>1 <th>1 <th>046279139</th> <th>65000</th> <th>2 <th>1 <th>1 <th>1 <th>1 <th>1 <th>1 <th>1 <th>1 <th>1 <th>1 <th>1 <th>1 <th>1008GE</th> <th>5</th> </th></th></th></th></th></th></th></th></th></th></th></th></th></th></th>	1 <th>1 <th>046279139</th> <th>65000</th> <th>2 <th>1 <th>1 <th>1 <th>1 <th>1 <th>1 <th>1 <th>1 <th>1 <th>1 <th>1 <th>1 <th>1008GE</th> <th>5</th> </th></th></th></th></th></th></th></th></th></th></th></th></th></th>	1 <th>046279139</th> <th>65000</th> <th>2 <th>1 <th>1 <th>1 <th>1 <th>1 <th>1 <th>1 <th>1 <th>1 <th>1 <th>1 <th>1 <th>1008GE</th> <th>5</th> </th></th></th></th></th></th></th></th></th></th></th></th></th>	046279139	65000	2 <th>1 <th>1 <th>1 <th>1 <th>1 <th>1 <th>1 <th>1 <th>1 <th>1 <th>1 <th>1 <th>1008GE</th> <th>5</th> </th></th></th></th></th></th></th></th></th></th></th></th>	1 <th>1 <th>1 <th>1 <th>1 <th>1 <th>1 <th>1 <th>1 <th>1 <th>1 <th>1 <th>1008GE</th> <th>5</th> </th></th></th></th></th></th></th></th></th></th></th>	1 <th>1 <th>1 <th>1 <th>1 <th>1 <th>1 <th>1 <th>1 <th>1 <th>1 <th>1008GE</th> <th>5</th> </th></th></th></th></th></th></th></th></th></th>	1 <th>1 <th>1 <th>1 <th>1 <th>1 <th>1 <th>1 <th>1 <th>1 <th>1008GE</th> <th>5</th> </th></th></th></th></th></th></th></th></th>	1 <th>1 <th>1 <th>1 <th>1 <th>1 <th>1 <th>1 <th>1 <th>1008GE</th> <th>5</th> </th></th></th></th></th></th></th></th>	1 <th>1 <th>1 <th>1 <th>1 <th>1 <th>1 <th>1 <th>1008GE</th> <th>5</th> </th></th></th></th></th></th></th>	1 <th>1 <th>1 <th>1 <th>1 <th>1 <th>1 <th>1008GE</th> <th>5</th> </th></th></th></th></th></th>	1 <th>1 <th>1 <th>1 <th>1 <th>1 <th>1008GE</th> <th>5</th> </th></th></th></th></th>	1 <th>1 <th>1 <th>1 <th>1 <th>1008GE</th> <th>5</th> </th></th></th></th>	1 <th>1 <th>1 <th>1 <th>1008GE</th> <th>5</th> </th></th></th>	1 <th>1 <th>1 <th>1008GE</th> <th>5</th> </th></th>	1 <th>1 <th>1008GE</th> <th>5</th> </th>	1 <th>1008GE</th> <th>5</th>	1008GE	5	
DOSCO INC	3 02 FD02	0084	F3460187C0372	San Antonio	Texas	000	2	2	2	3	1	1	1	1	1	1	1	1	1	1	1	1	1	1	1	1	1	1	1	1	1	1	1	1	1008GE <td>5</td>	5	
DOSCO INC	3 04 FD04	1055	F3460187C3082	Baltimore	Maryland	000	2	2	2	2	2	2	2	2	2	2	2	2	2	175332550	04000	2	1	1	1	1	1	1	1	1	1	1	1	1	1	1008GE <td>5</td>	5
DOSCO INC	3 04 FD08	0151	F4160885G0028	Scottsdale	Arizona	000	2	2	2	2	3	1	1	1	1	1	1	1	1	046279139	65000	2	1	1	1	1	1	1	1	1	1	1	1	1	1	1008GE <td>5</td>	5

DOSCO INC	1 10 HA41	0013	DAHA4187C0025	Austin	Texas <th>000</th> <th>2</th> <th>2</th> <th>2</th> <th>3 <th>1 <th>1 <th>1 <th>1 <th>1 <th>1 <th>1 <th>1 <th>1 <th>046279139</th> <th>05000</th> <th>2 <th>1 <th>1 <th>1 <th>1 <th>1 <th>1 <th>1 <th>1 <th>1 <th>1 <th>1 <th>1 <th>1 <th>1008GE</th> <th>5</th> </th></th></th></th></th></th></th></th></th></th></th></th></th></th></th></th></th></th></th></th></th></th></th></th>	000	2	2	2	3 <th>1 <th>1 <th>1 <th>1 <th>1 <th>1 <th>1 <th>1 <th>1 <th>046279139</th> <th>05000</th> <th>2 <th>1 <th>1 <th>1 <th>1 <th>1 <th>1 <th>1 <th>1 <th>1 <th>1 <th>1 <th>1 <th>1 <th>1008GE</th> <th>5</th> </th></th></th></th></th></th></th></th></th></th></th></th></th></th></th></th></th></th></th></th></th></th></th>	1 <th>1 <th>1 <th>1 <th>1 <th>1 <th>1 <th>1 <th>1 <th>046279139</th> <th>05000</th> <th>2 <th>1 <th>1 <th>1 <th>1 <th>1 <th>1 <th>1 <th>1 <th>1 <th>1 <th>1 <th>1 <th>1 <th>1008GE</th> <th>5</th> </th></th></th></th></th></th></th></th></th></th></th></th></th></th></th></th></th></th></th></th></th></th>	1 <th>1 <th>1 <th>1 <th>1 <th>1 <th>1 <th>1 <th>046279139</th> <th>05000</th> <th>2 <th>1 <th>1 <th>1 <th>1 <th>1 <th>1 <th>1 <th>1 <th>1 <th>1 <th>1 <th>1 <th>1 <th>1008GE</th> <th>5</th> </th></th></th></th></th></th></th></th></th></th></th></th></th></th></th></th></th></th></th></th></th>	1 <th>1 <th>1 <th>1 <th>1 <th>1 <th>1 <th>046279139</th> <th>05000</th> <th>2 <th>1 <th>1 <th>1 <th>1 <th>1 <th>1 <th>1 <th>1 <th>1 <th>1 <th>1 <th>1 <th>1 <th>1008GE</th> <th>5</th> </th></th></th></th></th></th></th></th></th></th></th></th></th></th></th></th></th></th></th></th>	1 <th>1 <th>1 <th>1 <th>1 <th>1 <th>046279139</th> <th>05000</th> <th>2 <th>1 <th>1 <th>1 <th>1 <th>1 <th>1 <th>1 <th>1 <th>1 <th>1 <th>1 <th>1 <th>1 <th>1008GE</th> <th>5</th> </th></th></th></th></th></th></th></th></th></th></th></th></th></th></th></th></th></th></th>	1 <th>1 <th>1 <th>1 <th>1 <th>046279139</th> <th>05000</th> <th>2 <th>1 <th>1 <th>1 <th>1 <th>1 <th>1 <th>1 <th>1 <th>1 <th>1 <th>1 <th>1 <th>1 <th>1008GE</th> <th>5</th> </th></th></th></th></th></th></th></th></th></th></th></th></th></th></th></th></th></th>	1 <th>1 <th>1 <th>1 <th>046279139</th> <th>05000</th> <th>2 <th>1 <th>1 <th>1 <th>1 <th>1 <th>1 <th>1 <th>1 <th>1 <th>1 <th>1 <th>1 <th>1 <th>1008GE</th> <th>5</th> </th></th></th></th></th></th></th></th></th></th></th></th></th></th></th></th></th>	1 <th>1 <th>1 <th>046279139</th> <th>05000</th> <th>2 <th>1 <th>1 <th>1 <th>1 <th>1 <th>1 <th>1 <th>1 <th>1 <th>1 <th>1 <th>1 <th>1 <th>1008GE</th> <th>5</th> </th></th></th></th></th></th></th></th></th></th></th></th></th></th></th></th>	1 <th>1 <th>046279139</th> <th>05000</th> <th>2 <th>1 <th>1 <th>1 <th>1 <th>1 <th>1 <th>1 <th>1 <th>1 <th>1 <th>1 <th>1 <th>1 <th>1008GE</th> <th>5</th> </th></th></th></th></th></th></th></th></th></th></th></th></th></th></th>	1 <th>046279139</th> <th>05000</th> <th>2 <th>1 <th>1 <th>1 <th>1 <th>1 <th>1 <th>1 <th>1 <th>1 <th>1 <th>1 <th>1 <th>1 <th>1008GE</th> <th>5</th> </th></th></th></th></th></th></th></th></th></th></th></th></th></th>	046279139	05000	2 <th>1 <th>1 <th>1 <th>1 <th>1 <th>1 <th>1 <th>1 <th>1 <th>1 <th>1 <th>1 <th>1 <th>1008GE</th> <th>5</th> </th></th></th></th></th></th></th></th></th></th></th></th></th>	1 <th>1 <th>1 <th>1 <th>1 <th>1 <th>1 <th>1 <th>1 <th>1 <th>1 <th>1 <th>1 <th>1008GE</th> <th>5</th> </th></th></th></th></th></th></th></th></th></th></th></th>	1 <th>1 <th>1 <th>1 <th>1 <th>1 <th>1 <th>1 <th>1 <th>1 <th>1 <th>1 <th>1008GE</th> <th>5</th> </th></th></th></th></th></th></th></th></th></th></th>	1 <th>1 <th>1 <th>1 <th>1 <th>1 <th>1 <th>1 <th>1 <th>1 <th>1 <th>1008GE</th> <th>5</th> </th></th></th></th></th></th></th></th></th></th>	1 <th>1 <th>1 <th>1 <th>1 <th>1 <th>1 <th>1 <th>1 <th>1 <th>1008GE</th> <th>5</th> </th></th></th></th></th></th></th></th></th>	1 <th>1 <th>1 <th>1 <th>1 <th>1 <th>1 <th>1 <th>1 <th>1008GE</th> <th>5</th> </th></th></th></th></th></th></th></th>	1 <th>1 <th>1 <th>1 <th>1 <th>1 <th>1 <th>1 <th>1008GE</th> <th>5</th> </th></th></th></th></th></th></th>	1 <th>1 <th>1 <th>1 <th>1 <th>1 <th>1 <th>1008GE</th> <th>5</th> </th></th></th></th></th></th>	1 <th>1 <th>1 <th>1 <th>1 <th>1 <th>1008GE</th> <th>5</th> </th></th></th></th></th>	1 <th>1 <th>1 <th>1 <th>1 <th>1008GE</th> <th>5</th> </th></th></th></th>	1 <th>1 <th>1 <th>1 <th>1008GE</th> <th>5</th> </th></th></th>	1 <th>1 <th>1 <th>1008GE</th> <th>5</th> </th></th>	1 <th>1 <th>1008GE</th> <th>5</th> </th>	1 <th>1008GE</th> <th>5</th>	1008GE	5	
DOSCO INC	1 04 AE07	0948	DAAE0787C0236	Austin	Texas	000	2	2	2	3	1	1	1	1	1	1	1	1	1	046279139	65000	2	1	1	1	1	1	1	1	1	1	1	1	1	1	1	1008GE <td>5</td>	5
DOSCO INC	1 11 AE07	1815	DAAE0787C1085	San Antonio	Texas	000	2	2	2	3	1	1	1	1	1	1	1	1	1	046279139	65000	2	1	1	1	1	1	1	1	1	1	1	1	1	1	1	1008GE <td>5</td>	5
DOSCO INC	1 12 AE07	3365	DAAE0787C2076	San Antonio	Texas	000	2	2	2	3	1	1	1	1	1	1	1	1	1	046279139	65000	2	1	1	1	1	1	1	1	1	1	1	1	1	1	1	1008GE <td>5</td>	5







ST18 ALPHA LIST OF PRIME CONTRACT AWARDS OCT 86 - SEP 87 FY87

ST18	ALPHA LIST OF PRIME CONTRACT AWARDS	OCT 86	SEP 87	FY87	AMOUNT (\$000)	B7	2.041	
S RM	AAAAA AAAA	8888 888 888	1 1 1 1	B B B B	CCCC CCCC	DDDD DDD	DDDD D D	
V PO	33333 2222	11111111111111	3 3 3 3	1 2 3 4	4444 5 6 7 8 9 0	1 2 3 4 5 6 7 8 9 0	1 ABCCC 3 1	
C TN	DOUGAN ASPHALT PAVING CO INC	Jacksonville	Arkansas	1	042756221	2	34750 05	
3 12	QA15 0116	F0360287C0040	000 2 2 2 3 1	1	1 J 2 2 K	2	1 3 1 2 2 1 7 4 2 000 3	
DOUGHERTY & DOUGHERTY	China Lake MWC	California	2 2 2 2 3 1	2	153688668	13154	06	
2 02	C2474 0446	N6247486C0153	000 2 2 2 3 1	2	J 2 2 D	1 5 1 5 3 1 2 1 1 5 2 000	3	
2 02	C2474 E086	N6247486C0153	000 2 2 2 3 1	2	J 2 2 D	1 5 1 5 1 1 2 1 1 5 2 000	3	
CONTRACTOR TOTAL					215	**		
DOUGHTIE'S FOODS INC	Norfolk	Virginia	2 2 2 2 3 2	2	003176880	57000	51	
2 01	RA100 0011	N0018986A6863	000 2 2 2 3 2	2	J 2 2 N 2 A	2 1 1 1 1 2 1 1 2 2 000	5	
2 11	RA100 178e	N0018986A6863	000 2 2 2 3 2	2	J 2 2 N 2 A	2 1 1 1 1 2 1 1 2 2 000	5	
CONTRACTOR TOTAL					136	**		
DOUGLAS COMPONENTS CORPORATION	Bronson	Michigan	2 2 2 2 5 1	2	102357175	10860	26	
4 06	0700 2359	DLA70087D0116	000 2 2 2 3 1	2	J 2 2 B	1 1 1 1 1 2 1 1 2 000	5	
4 01	0900 0215	DLA90087C0103	000 2 2 2 3 1	2	J 2 2 B	2 1 1 1 1 2 1 1 2 000	5	
4 02	0800 0494	DLA90087C0769	000 2 2 2 3 1	2	J 2 2 B	2 1 1 1 1 2 1 1 2 000	5	
4 04	0900 1016	DLA90087C0907	000 2 2 2 3 1	2	J 2 2 B	2 1 1 1 1 2 1 1 2 000	5	
4 06	0900 1722	DLA90087C1977	000 2 2 2 3 1	2	J 2 2 B	2 1 1 1 1 2 1 1 2 000	5	
4 08	0900 2109	DLA90087C2159	000 2 2 2 3 1	2	J 2 2 B	2 1 1 1 1 2 1 1 2 000	5	
4 10	0900 2586	DLA90087C2642	000 2 2 2 3 1	2	J 2 2 B	2 1 1 1 1 2 1 1 2 000	5	
CONTRACTOR TOTAL					901	**		
DOUGLAS CONSTRUCTION CO INC	Fort Riley	Kansas	2 2 2 2 D 1	1	031405889	23975	20	
1 07	CA41 0095	DACA4184C0030	000 2 2 2 D 1	1	J 4 1 1 2 1 1 2 1 1 4 3 000	1	328	
1 11	CA41 0184	DACA4184C0030	000 2 2 2 D 1	1	J 400	**	1 4 1 1 2 1 1 4 3 000	72
CONTRACTOR TOTAL					400	**		
DOUGLAS COUNTY	Clinton	Kansas	2 2 2 2 B D 2	2	073063190	14300	20	
5 07	CW41 0047	DACW4186C0037	000 2 2 2 B D 2	2	J 1 1 N 5 A	E 5 1 5 1 1 1 1 1 3 2 000	1	36
DOUGLAS ENGINEERING CO	Rockaway	New Jersey	2 2 2 3 1	1	002173672	64050	34	
1 03	ZD31 0019	DNA00287C0016	000 2 2 2 3 1	1	J 2 2 A	2 1 1 1 1 2 1 1 1 2 000	5	98
DOUGLAS INDUSTRIES INC	Egg Harbor City	New Jersey	2 2 2 6 2 F	2	011670346	20350	34	
1 02	JA10 0031	GS01F09248	000 2 2 2 6 2 F	2	J 2 2 B	0 0 0 0 0 0 0 0	59	70
1 02	JA10 0032	GS01F09248	000 2 2 2 6 2 F	2	J 2 2 B	0 0 0 0 0 0 0 0	195	236
1 03	JA04 0284	GS01F09248	000 2 2 2 6 2 F	2	J 2 2 B	0 0 0 0 0 0 0 0	123	34
1 03	JA10 0092	GS01F09248	000 2 2 2 6 2 F	2	J 2 2 B	0 0 0 0 0 0 0 0	48	69
1 03	JA10 0101	GS01F09248	000 2 2 2 6 2 F	2	J 2 2 B	0 0 0 0 0 0 0 0	64	243
1 06	JA76 0359	GS01F09248	000 2 2 2 8 2 Z	2	J 2 2 B	0 0 0 0 0 0 0 0	70	
1 06	JA76 0360	GS01F09248	000 2 2 2 8 2 Z	2	J 2 2 B	0 0 0 0 0 0 0 0	70	
1 09	JA04 0513	GS09F09248	000 2 2 2 8 2 Z	2	J 2 2 B	0 0 0 0 0 0 0 0	70	
3 07	DA17 0168	GS01F09248	000 2 2 2 8 2 Z	2	J 2 2 B	0 0 0 0 0 0 0 0	70	
3 10	DA17 0282	GS01F09248	000 2 2 2 8 2 Z	2	J 2 2 B	0 0 0 0 0 0 0 0	70	
3 10	DA17 0283	GS01F09248	000 2 2 2 8 2 Z	2	J 2 2 B	0 0 0 0 0 0 0 0	70	
LOCATION TOTAL					1,211	*		
DOUGLAS INDUSTRIES INC	GERMANY, F	011670346	000 2 2 2 8 2 Z	2	00000	0	GE	80
1 07	JA76 0445	GS01F09248	000 2 2 2 8 2 Z	2	1 J 2 2 B	0	0	80

Contract ID	Company Name	Address	City	State	Zip	Contract No	Contract Val	Order No	Order Val	Order Date	Order Type	Order Status	Order Amount						
1 07 JA76	DOUGLAS INDUSTRIES INC (CONT)	870409 7230 C9E 000 2 2 2 8 2 Z 2	GERMANY	F	011670346	00000	0	0	0		GE		34						
1 09 JA02		870605 8305 A9 000 2 2 2 8 2 F 2					0	0	0				190						
1 09 JA02		870605 8305 A9 000 2 2 2 8 2 F 2					0	0	0				210						
1 09 JA02		870626 8305 A9 000 2 2 2 8 2 F 2					0	0	0				27						
1 09 JA06		870615 8305 C9E 000 2 2 2 8 2 Z 2					0	0	0				151						
1 09 JA10		870626 8305 C9E 000 2 2 2 8 2 Z 2					0	0	0				146						
1 09 JA76		870417 7230 C9E 000 2 2 2 8 2 Z 2					0	0	0				46						
1 11 JA04		870806 8305 C9E 000 2 2 2 6 2 F 2					0	0	0				26						
1 11 JA10		870731 8305 C9E 000 2 2 2 6 2 F 2					0	0	0				38						
1 11 JA76		870804 7230 C9E 000 2 2 2 8 2 Z 2					0	0	0				228						
1 11 JA76		870803 8305 C9E 000 2 2 2 6 2 F 2					0	0	0				162						
1 11 JA76		870804 8305 C9E 000 2 2 2 8 2 Z 2					0	0	0				29						
1 04 JA02		870105 7230 C9E 000 2 2 2 8 2 Z 2					0	0	0				60						
1 12 JA76		870707 7230 A9 000 2 2 2 6 2 F 2					0	0	0				164						
1 07 JA02		870408 7230 C9E 000 2 2 2 8 2 Z 2					0	0	0				138						
CONTRACTOR TOTAL										1.629 *									
CONTRACTOR TOTAL										2.840 **									
1 12 CA27	DOUGLASS & COMPANY INC	870921 Z199 C2 000 2 2 2 3 1 1	Highland Park	Illinois	041540667	34722	2	1	3	1	2	1	4	2	000	3	342		
3 11 TA25	DOUGLASS BROS INC	870716 Z199 C2 000 2 2 2 3 1 2	Holloman AFB	New Mexico	006839013	32940	2	1	1	1	2	2	1	4	2	000	3	60	
1 12 BT51	DOUGLASS BROS INC	870813 Z249 C2 000 2 2 2 3 1 1	Fort Bliss	Texas	006839013	26664	2	1	3	1	2	2	1	7	4	2	000	3	135
CONTRACTOR TOTAL										195									
4 05 0700	DOUGLASS J R COMPANY	870205 4820 A3 000 2 2 2 1 1 2	Elk River	Minnesota	017627779	18674	2	1	1	1	2	1	1	2	2	000	5	56	
4 07 0700		870407 4820 A3 000 2 2 2 B 1 2					2	1	1	1	2	1	1	2	2	000	5	36	
CONTRACTOR TOTAL										92									
4 06 0700	DOUGLASS J R COMPANY	870316 4730 A1C 000 2 2 2 1 1 2	Cresskill	New Jersey	017627779	15820	2	1	1	1	2	1	1	2	2	000	5	28	
CONTRACTOR TOTAL										120									
1 06 AA09	DOUGLASS TOOL & ENGINEERING CO	870303 1005 A5 EBA 2 2 2 3 1 2	Costa Mesa	California	094703261	16532	2	1	1	1	2	1	1	1	2	000	1	261	
1 06 AA08		870303 1005 A5 000 2 2 2 3 1 2					2	1	1	1	2	2	1	1	2	000	5	32	
CONTRACTOR TOTAL										293									
2 08 JA10D	DOUGLASS TOOL & ENGINEERING CO	870508 2950 A1C BTD 2 2 2 3 1 1	Santa Ana	California	094703261	69000	2	1	1	1	2	2	1	1	3	000	5	128	
CONTRACTOR TOTAL										421									
3 11 DA06	DOUKAS C	870821 Z119 C2 000 2 2 2 3 2 2	GREECE		999133416	00000	3	5	1	5	3	1	2	1	5	2	700BGR	5	61





Table with columns: ST18, CONTRACT ID, CONTRACT TYPE, LOCATION, STATE, COUNTY, DISTRICT, DDDDD, D, E, AMOUNT (\$000). Includes entries for S RM AAAAA, V PO, and DOVER CORPORATION in Illinois and Kentucky.

Table with columns: ST18, CONTRACT ID, CONTRACT TYPE, LOCATION, STATE, COUNTY, DISTRICT, DDDDD, D, E, AMOUNT (\$000). Includes entries for DOVER CORPORATION in Kentucky and Michigan.

Table with columns: ST18, CONTRACT ID, CONTRACT TYPE, LOCATION, STATE, COUNTY, DISTRICT, DDDDD, D, E, AMOUNT (\$000). Includes entries for DOVER CORPORATION in Michigan and Tennessee.

Table with columns: ST18, CONTRACT ID, CONTRACT TYPE, LOCATION, STATE, COUNTY, DISTRICT, DDDDD, D, E, AMOUNT (\$000). Includes entries for DOVER CORPORATION in Michigan and Tennessee.

Table with columns: ST18, CONTRACT ID, CONTRACT TYPE, LOCATION, STATE, COUNTY, DISTRICT, DDDDD, D, E, AMOUNT (\$000). Includes entries for DOVER CORPORATION in Michigan and Tennessee.

ST18 ALPHA LIST OF PRIME CONTRACT AWARDS OCT 86 - SEP 87 FY87

ST18	AMOUNT (\$'000)	CONTRACTOR	AWARDS	DATE	TYPE	STATE	CONTRACT NO.	AMOUNT (\$'000)	STATUS
S RM	AAAA	BBBBBBBBBBBBBB	BBB	BBB	B	B	B	B	B
V PO	888	888	1	1	1	1	1	1	1
C TN	33333	2222 111111111111	33333	AAAA	BBB	CCC	9	0	2
DOVER CORPORATION	870701	4820 AIC AHM	2	2	3	1	2	53	
2 10	JAI00	3867 N0038387C9184	CONTRACTOR TOTAL						
DOVER ELEVATOR COMPANY	861001	Z139 C2	000	2	2	D	1	63	
3 01	BA05	0023 F0561183C0011	Air Force Academy	1	J	2	A	00870	
DOVER ELEVATOR COMPANY	870401	Z211 C2	000	2	2	3	1	54	
5 07	CM69	0092 DACW6987C0018	Justice	4	J	2	B	42292	
DOVER TOOL COMPANY INC	881107	Z835 A4A DJE	2	2	2	3	1	328	
1 04	AE07	0568 DAAE0787C0188	Bridgeport	1	J	2	B	08000	
DOVER CITY OF	861205	S112 S1	000	2	2	5	2	277	
3 04	QA08	0011 F0760354C0052	Dover	2	3	2	1005	290	
3 03	QA08	0010 F0760354C0052		2	3	2	1005	299	
3 04	QA08	0020 F0760354C0052		2	3	2	1005	273	
3 05	QA08	0028 F0760354C0052		2	3	2	1005	169	
3 06	QA08	0029 F0760354C0052		2	3	2	1005	154	
3 07	QA08	0037 F0760354C0052		2	3	2	1005	153	
3 08	QA08	0043 F0760354C0052		2	3	2	1005	128	
3 09	QA08	0047 F0760354C0052		2	3	2	1005	215	
3 10	QA08	0054 F0760354C0052		2	3	2	1005	256	
3 11	QA08	0058 F0760354C0052		2	3	2	1005	271	
3 12	QA08	0095 F0760354C0052		2	3	2	1005	233	
DOVETRON	861205	5815 A7	000	2	2	3	1	80	
2 03	TA100	0189 N0061287C0222	Nogales	1	J	2	B	49640	
DOVETRON	870908	5895 A7	000	2	2	3	1	40	
3 12	FH02	2120 F0460687C0992	South Pasadena	5	J	2	N	73220	
DOW ASSOCIATES	870930	Z299 C2	000	2	2	3	D	01000	
1 12	CA31	0602 DACA3187C0377	Alexandria	7	J	1	L	51	
DOW ASSOCIATES	870817	4120 C9E	000	2	2	5	D	29008	
1 12	BT56	0095 DABT5687C0029	Fort Belvoir	7	J	1	L	51	
DOW CHEMICAL COMPANY THE	861117	AC22 A2	000	2	2	C	2	G	2
3 02	HR06	0022 F3361585C2502	Walnut Creek	5	U	1	N	IC	1
DOW CHEMICAL COMPANY THE	861024	6840 C9E	000	2	2	5	2	J	2
4 01	013H	5092 DLA13H87P0371	Indianapolis	7	J	1	N	5B	1





ST18 ALPHA LIST OF PRIME CONTRACT AWARDS OCT 86 - SEP 87 FY87

ST	RM	V PO	C TN	AWARD	CONTRACTOR	AMOUNT (\$000)	DATE	STATUS	TYPE	CLASS	PROJECT	LOCATION	AMOUNT (\$000)
2	05	PC142	0054	N0019787C0032	DOWN EAST INC	870217	1350	A5	000	2	2	1	3
4	06	0500	1056	DLA50087C1604		870311	5330	C9E	000	2	2	2	3
4	11	0700	4823	DLA70087C3816		870803	4820	A3	000	2	2	2	3
<p>LOCATIONS: Maine (07170), Florida (47625), N Carolina (09900), N Carolina (12300), N Carolina (34200), N Carolina (46850), California (19766)</p>													
2	05	PC142	0054	N0019787C0032	DOWN EAST INC	870217	1350	A5	000	2	2	1	3
4	06	0500	1056	DLA50087C1604		870311	5330	C9E	000	2	2	1	3
4	11	0700	4823	DLA70087C3816		870803	4820	A3	000	2	1	1	1
<p>LOCATIONS: Maine (07170), Florida (47625), N Carolina (09900), N Carolina (12300), N Carolina (34200), N Carolina (46850), California (19766)</p>													
2	08	SA100	0278	N0060487C0055	DOWNNEY INC	870505	3695	C9E	000	2	2	2	3
4	09	0400	3176	DLA41087C0020		870603	3540	C9E	000	2	2	2	3
<p>LOCATIONS: Florida (47625), N Carolina (09900), N Carolina (12300), N Carolina (34200), N Carolina (46850), California (19766)</p>													
2	12	C2470	5352	N6247083C3546	DOWNNEY L A & SON INC	870930	2162	C2	000	2	2	2	3
2	10	C2470	3855	N6247084C7876		870721	2159	C2	000	2	2	2	3
2	01	C2470	0047	N6247086C5439		861024	2199	C2	000	2	2	2	3
2	10	C2470	3867	N6247086C5439		870716	2199	C2	000	2	2	2	3
2	12	C2470	5421	N6247086C5487		870930	2164	C2	000	2	2	2	3
<p>LOCATIONS: N Carolina (09900), N Carolina (12300), N Carolina (34200), N Carolina (46850), California (19766)</p>													
2	08	C2470	3153	N6247084C5132	DOWNNEY L A & SON INC	870519	2152	C2	000	2	2	2	3
2	02	C2470	0161	N6247086C4803		861016	2199	C2	000	2	2	2	3
2	06	C2470	1710	N6247086C4811		861114	2199	C2	000	2	2	2	3
2	08	C2470	2862	N6247086C4817		870504	2199	C2	000	2	2	2	3
2	12	C2470	5414	N6247086C4826		870930	2161	C2	000	2	2	2	3
2	11	C2470	4777	N6247087C6035		870817	2199	C2	000	2	2	2	3
2	12	C2470	5506	N6247087C6109		870918	2199	C2	000	2	2	2	3
<p>LOCATIONS: N Carolina (09900), N Carolina (12300), N Carolina (34200), N Carolina (46850), California (19766)</p>													
2	12	C2470	5551	N6247087C9318	DOWNNEY L A & SON INC	870930	2162	C2	000	2	2	2	3
<p>LOCATIONS: N Carolina (09900), N Carolina (12300), N Carolina (34200), N Carolina (46850), California (19766)</p>													
3	12	TA13	0084	F3161087C0043	DOWNNEY L A & SON INC	870930	2122	C2	000	2	2	2	3
<p>LOCATIONS: N Carolina (09900), N Carolina (12300), N Carolina (34200), N Carolina (46850), California (19766)</p>													
3	01	FD04	0109	F3460186C1452	DOWNNEY MANUFACTURING INC	861021	1650	A1C	ACR	2	2	2	3
3	01	FD04	0064	F3460186C4403		861002	1650	A1C	ACR	2	2	2	3
3	02	FD04	0175	F3460187C0572		861119	1650	A1C	ACR	2	2	2	3
3	05	FD04	0506	F3460187C1354		870227	1650	A1C	ACR	2	2	2	3
3	10	FD04	0316	F3460187C3014		870729	1650	A1C	ACR	2	2	2	3
3	06	FF55	0235	F4160887CA338		870310	1680	A1C	ACR	2	2	2	3
4	02	0900	0653	DLA90087C1018		861120	5945	A7	000	2	2	2	3
<p>LOCATIONS: California (19766), Oklahoma City (55000)</p>													
3	04	FD10	0158	F3465087C0070	DOWNNEY L F CONSTRUCTION, INC	870112	2165	C2	000	2	2	2	3
3	12	FD10	0483	F3465087C0339		870922	2119	C2	000	2	2	2	3
<p>LOCATIONS: Oklahoma City (55000)</p>													





ST 13	ALPHA LIST OF PRIME CONTRACT AWARDS	OCT 86	SEP 87	FY87	CONTRACTOR	AWARD	AMOUNT (\$000)	STATUS
S RM AAAAA	8888888888888888	BBB	BBB	BBB	CCCCC	CCCCC	888888	DDDDDD
V PO	AAAA	BBB	BBB	BBB	CCCC	CCCC	888	DDDDDD
C TN 33333	2222	11111111111111	33333	AAA	BBB	CCC	9023123	44445678901
								2345678901
								ABCC 3 1
DOXSEE FOOD CORPORATION	870218	8950	B2	000	222311	1		11221112000
4 05 013H	8321	DLA13H87C0694						11221112000
4 10 013H	8833	DLA13H87C0956						11221112000
					753	**		
							895	
								37
								37
DOYLE PAINTING CONTRACTOR	870930	Y299	C2	000	222311	2		11221142000
1 12 CAS4	0016	DACA5487C0015						11221142000
DOYLE SHIRT MANUFACTURING CO	870616	8405	A9	000	22213			0 1
4 09 0100	0691	DLA10087C0002						3.547
DOYLES FUEL SERVICE INC	870831	9140	A8A	000	222311	2		02
4 11 0600	1379	DLA60087D1123						112211722000
DOYNE CONSTR CO	870930	Y299	C2	000	2223202	2		05
5 12 CW38	0551	DACW3887C0190						11221141000
DPC GEN CONTRACTORS INC	870923	Z199	C2	000	222311	1		25
3 12 MA04	0041	F1961787C0010						11221142000
DR DANIEL J BEHAR	870914	Q524	S1	000	22232B2	2		24
2 12 MA102	2618	N0060087C4488						11221133000
DR ELLIS KERLEY	870318	Q999	S1	000	12232B2	1		15
1 06 ZD03	0899	MDA90387C0057						11221152000
DR GUERT LEVI TILMA	870406	Q201	S1	000	222311	1		36
3 07 SB12	0025	F3063687C0711						11221152000
DR JOSEPH TWAHIRA	861001	Q513	S1	000	22232Z2	2		BE
1 02 JA61	0003	DAJA6187C0009						35111121152100BGE 5
DR STEPHEN CLEMENT	870929	R406	S1	000	12232K2			48
1 12 BT60	0771	DABT6087C3915						11221153000
DRAF INDUSTRIES INC	861120	5180	A4B	000	2222C11	2		36
1 04 AEO7	0629	DAAEO786C2748						1122112000
1 04 AEO7	1355	DAAEO786C2748						1122112000
1 11 AEO7	2584	DAAEO787C1598						1122112000
1 11 AEO7	2743	DAAEO787C1698						1122112000
1 11 AEO7	3057	DAAEO787C1922						1122112000
1 11 AEO7	3551	DAAEO787C2240						1122112000
1 09 JAL12	5081	N0010487C2407						1122112000
4 06 0400	1896	DLA40087C1258						1122112000
4 06 0400	2240	DLA40087C1258						1122112000



ALPHA LIST OF PRIME CONTRACT AWARDS OCT 86 - SEP 87 FY87

STTR	CONTRACTOR	AWARD	AMOUNT	DATE	STATE	CLASS	LOC	PRG	STATUS	REMARKS
S RM	AAAAA	AAAA	888	888	1	1	1	1	1	
V PO	BBBB	BBBB	888	888	1	1	1	1	1	
C TN	33333	2222	11111	11111	3	3	3	3	3	
CONTRACTOR TOTAL										
DRAKE BEAM MORIN INC	870423	U009 S1	000	2	2	3	1	2		
CONTRACTOR TOTAL										
Fairchild AFB	870309	Y119 C2	000	2	2	2	1	1		
CONTRACTOR TOTAL										
Whidbey Island NAS	861231	Y161 C2	000	2	2	3	1	1		
CONTRACTOR TOTAL										
Mountain Home AFB	870504	W041 S1	000	2	2	3	2	2		
CONTRACTOR TOTAL										
Warren	870930	3415 B9	000	2	2	3	1	2		
CONTRACTOR TOTAL										
Jacksonville	870417	R119 C2	000	2	2	2	1	2		
CONTRACTOR TOTAL										
Des Moines	870819	U005 S1	000	2	2	5	2	2		
CONTRACTOR TOTAL										
Gillham	870202	Y245 C2	000	2	2	2	3	1		
CONTRACTOR TOTAL										
Los Angeles	870331	R426 C9C	000	2	2	2	5	1		
CONTRACTOR TOTAL										
Edison	870122	7035 A7	000	2	2	2	8	2		
CONTRACTOR TOTAL										
Hillsdale	870708	6695 C9E	000	2	2	2	3	1		
CONTRACTOR TOTAL										
Hawthorne	870731	AC24 A2	000	2	2	2	2	2		
CONTRACTOR TOTAL										





ST18 ALPHA LIST OF PRIME CONTRACT AWARDS OCT 86 - SEP 87 FY87

S	RM	PC	PN	33333	222	11111111111111	AAAA	BBB	CCC	9	0	2	3	1	2	3	4	4444	5	6	7	8	9	0	1	1	12	1	ABCCC	3	1	AMOUNT (\$'000)			

DRAPERY CORP OF AMERICA  
 1 07 JA76 0453 GS01F09261 870327 7230 C9E 000 2 2 2 6 2 2 F 1 J 2 2 F 00000 0 0  
 1 11 JA76 0653 GS01F09261 870806 8305 C9E 000 2 2 2 8 2 2 Z 2 1 J 2 2 B 0 0  
 1 11 JA76 0712 GS01F09261 870730 7230 A9 000 2 2 2 6 2 2 F 1 J 2 2 F 0 0  
 1 11 JA76 0739 GS01F09261 870808 8305 C9E 000 2 2 2 6 2 2 F 1 J 2 2 F 0 0  
 1 11 JA76 0752 GS01F09261 870817 8305 C9E 000 2 2 2 6 2 2 F 1 J 2 2 F 0 0  
 1 11 JA76 0700 GS01F09261 870702 7230 A9 000 2 2 2 6 2 2 F 1 J 2 2 B 515  
 LOCATION TOTAL 665  
 CONTRACTOR TOTAL

Omaha Nebraska 1 J 2 2 F 37000 0 31 0 107  
 861212 7230 C9E 000 2 2 2 6 2 2 F

Pensacola Florida 008162562 55925 12  
 3 02 HMO2 0043 F0865184D0014 861113 5610 C9E 000 2 2 2 5 1 1 1 1 1 1 1 2 1 1 2 2 000 5  
 3 06 HMO2 0108 F0865184D0014 870311 5610 C9E 000 2 2 2 5 1 1 1 1 1 1 1 2 1 1 2 2 000 5  
 3 12 HMO2 0302 F0865187D0025 870910 5610 C9E 000 2 2 2 5 1 1 1 1 1 1 1 2 1 1 2 2 000 29  
 LOCATION TOTAL  
 CONTRACTOR TOTAL

Memphis Tennessee 008162562 48000 47  
 5 12 CW66 0183 DACW6687C0121 870923 5680 C9E 000 2 2 2 3 1 1 1 1 1 1 1 2 1 1 1 2 000 5  
 5 12 CW66 0196 DACW6687C0121 870930 5680 C9E 000 2 2 2 2 1 1 1 1 1 1 1 2 1 1 1 2 000 145  
 LOCATION TOTAL  
 CONTRACTOR TOTAL

New Orleans Louisiana 004512158 55000 22  
 5 02 CW38 0049 DACW3886D0066 861029 5680 B1 000 2 2 2 5 1 1 1 1 1 1 1 2 1 1 1 2 000 150  
 5 10 CW38 0381 DACW3887D0081 870710 5680 B1 000 2 2 2 5 1 1 1 1 1 1 1 2 1 1 1 2 000 401  
 LOCATION TOTAL  
 CONTRACTOR TOTAL

Pittsburgh Penn 004512158 61000 42  
 3 04 HR10 0041 F3361586C5001 870121 R415 B9 000 2 2 2 2 2 2 C 1 1 1 1 1 1 1 3 1 7 5 1 000 5  
 3 07 HR10 0088 F3361586C5001 870429 R415 B9 000 2 2 2 2 2 2 C 1 1 1 1 1 1 1 3 1 7 5 1 000 5  
 3 09 HR10 0100 F3361586C5001 870803 R415 B9 000 2 2 2 2 2 2 C 1 1 1 1 1 1 1 3 1 7 5 1 000 5  
 3 09 HR10 0110 F3361586C5001 870826 R415 B9 000 2 2 2 2 2 2 C 1 1 1 1 1 1 1 3 1 7 5 1 000 5  
 3 04 HR10 0046 F3361586C5010 870122 R415 B9 000 2 2 2 2 2 2 C 1 1 1 1 1 1 1 3 1 7 5 1 000 5  
 3 06 HR10 0068 F3361586C5010 870323 R415 B9 000 2 2 2 2 2 2 C 1 1 1 1 1 1 1 3 1 7 5 1 000 5  
 3 07 HR10 0091 F3361586C5010 870430 R415 B9 000 2 2 2 2 2 2 C 1 1 1 1 1 1 1 3 1 7 5 1 000 5  
 LOCATION TOTAL  
 CONTRACTOR TOTAL

Portsmouth Virginia 004512158 64000 51  
 2 02 C2470 0409 N6247079C2526 861031 Z159 C2 000 2 2 2 2 2 2 D 1 1 1 1 1 1 1 4 2 000 365  
 2 03 C2470 0661 N6247081C1399 870302 Y242 C2 000 2 2 2 2 2 2 D 1 1 1 1 1 1 1 4 2 000 92  
 2 10 C2470 3338 N6247081C1399 870605 Y242 C2 000 2 2 2 2 2 2 D 1 1 1 1 1 1 1 4 2 000 4,400  
 2 11 C2470 4412 N6247081C1399 870821 Y242 C2 000 2 2 2 2 2 2 D 1 1 1 1 1 1 1 4 2 000 1,200  
 LOCATION TOTAL  
 CONTRACTOR TOTAL

Hot Springs Nat Pk Arkansas 1 J 2 2 K 2 33460 05 1 3 1 2 2 1 7 4 2 000 155  
 870928 Z119 C2 000 2 2 2 3 1 1







Table with columns: Vendor Name, Contract Number, Date, Location, Agency, Code, Amount, etc. Includes entries for Dresser Industries Inc, Fairfield, and Harrison.

Table with columns: ST10, ALPHA LIST OF PRIME CONTRACT AWARDS, OCT 86 - SEP 87, FY87, PAGE 2,062. Rows include contract details for Dresser Industries Inc. (CONTRACT) and locations like Harrison, New Jersey, and West Caldwell.

Table for Dresser Industries Inc. listing contract numbers (e.g., 2 07 BH004), amounts, and locations like Buffalo.

Table for Dresser Industries Inc. listing contract numbers (e.g., 2 06 BH004), amounts, and locations like Buffalo.

Table for Dresser Industries Inc. listing contract numbers (e.g., 2 06 BH004), amounts, and locations like Buffalo.

Table for Dresser Industries Inc. listing contract numbers (e.g., 2 06 BH004), amounts, and locations like Buffalo.

Table for Dresser Industries Inc. listing contract numbers (e.g., 2 06 BH004), amounts, and locations like Buffalo.

Table for Dresser Industries Inc. listing contract numbers (e.g., 2 06 BH004), amounts, and locations like Buffalo.

Table for Dresser Industries Inc. listing contract numbers (e.g., 2 06 BH004), amounts, and locations like Buffalo.

Table for Dresser Industries Inc. listing contract numbers (e.g., 2 06 BH004), amounts, and locations like Buffalo.





ST18 ALPHA LIST OF PRIME CONTRACT AWARDS OCT 86 - SEP 87 FY87

				AMOUNT					B7
ST	RM	PN	TR	(\$000)	D	D	D	D	DD
S	RM	AAAA	AAAA	888	1	1	1	1	1
V	PC	3333	3333	888	3	3	3	3	3
C	PN	3333	3333	888	1	1	1	1	1
-----									
DRESSER INDUSTRIES INC (CONT)									
4	07	0700	3331	870424	2	2	2	2	2
4	12	0700	5517	870928	1	1	1	1	1
4	03	0700	3443	870507	1	1	1	1	1
4	05	0700	4223	870630	1	1	1	1	1
4	09	0700	4223	870716	1	1	1	1	1
4	11	0700	4341	870780	1	1	1	1	1
4	10	0700	4524	870721	1	1	1	1	1
LOCATION TOTAL				12,794					
DRESSER INDUSTRIES INC									
4	04	0700	1808	870130	2	2	2	2	2
CONTRACTOR TOTAL				47,992					
DRESSER-ARGUS INC									
4	12	0400	4389	870923	2	2	2	2	2
CONTRACTOR TOTAL				13,024					
DRESSER-ARGUS INC									
1	12	AK01	0628	870917	1	1	1	1	1
2	10	JAL11	5633	870728	1	1	1	1	1
4	03	0120	0291	861213	1	1	1	1	1
4	01	0400	0143	861016	1	1	1	1	1
4	07	0400	2639	870427	1	1	1	1	1
CONTRACTOR TOTAL				309					
DRESSER-RAND COMPANY JV									
2	07	C2472	2933	861010	2	2	2	2	2
2	08	C2472	2934	870324	2	2	2	2	2
2	08	C2472	2934	870324	2	2	2	2	2
CONTRACTOR TOTAL				881					
DRESSER-RAND COMPANY JV									
2	04	JAL11	0195	861003	2	2	2	2	2
2	04	JAL11	1060	861210	2	2	2	2	2
2	04	JAL11	1080	870130	2	2	2	2	2
2	10	JAL11	5203	870709	2	2	2	2	2
2	12	JAL11	6579	870903	2	2	2	2	2
2	05	JAL11	7533	870915	2	2	2	2	2
2	06	0500	0981	870204	2	2	2	2	2
4	05	0700	2035	870304	4	4	4	4	4
LOCATION TOTAL				480					
DRESSER-RAND COMPANY JV									
2	04	JAL11	1127	870130	2	2	2	2	2
CONTRACTOR TOTAL				52,350					
DRESSER-RAND COMPANY JV									
2	06	JAL11	1863	870211	2	2	2	2	2
CONTRACTOR TOTAL				5,250					



ST18 ALPHA LIST OF PRIME CONTRACT AWARDS OCT 86 - SEP 87 FY87

ST	RM	PO	C	TN	DREW CHEMICAL CORPORATION	Boonton	New Jersey	001217496	06610	34	5	55															
2	09	JALL1	4557	N0003487C1059		870611	5999	A3	000	2	2	2	3	1	1	1	1	2	1	1	2	2	000	5			
2	09	JALL1	4557	N0003487C1059		870611	5999	A3	000	2	2	2	3	1	1	1	1	1	2	1	1	2	2	000	5		
DREW CHEMICAL CORPORATION																											
2	09	JALL1	4557	N0003487C1059		870611	5999	A3	000	2	2	2	3	1	1	1	1	1	2	1	1	2	2	000	5		
DREW CHEMICAL CORPORATION																											
2	04	F7001	0470	M6700185D0085		870112	6810	C9E	000	2	2	2	5	1	1	1	1	1	2	1	1	1	2	000	39		
2	04	F7001	0470	M6700185D0085		870203	6810	C9E	000	2	2	2	5	1	1	1	1	1	2	1	1	1	2	000	52		
2	05	F7001	0596	M6700185D0085		870324	6810	C9E	000	2	2	2	5	1	1	1	1	1	2	1	1	1	2	000	38		
2	07	F7001	0906	M6700185D0085		870609	6810	C9E	000	2	2	2	5	1	1	1	1	1	2	1	1	1	2	000	34		
2	09	F7001	1549	M6700185D0085		870804	6810	C9E	000	2	2	2	5	1	1	1	1	1	2	1	1	1	2	000	33		
2	12	F7001	1759	M6700185D0085		870804	6810	C9E	000	2	2	2	5	1	1	1	1	1	2	1	1	1	2	000	33		
CONTRACTOR TOTAL																											
CONTRACTOR TOTAL																											
DREW HERITAGE FURNISHINGS																											
3	07	QA15	0066	GS00F76284		870420	7105	C9E	000	2	2	2	6	2	F	Maryland		085074052	43500	0	24	0	44				
DREW HERITAGE FURNISHINGS																											
3	01	AA03	0036	GS00F76284		861023	7105	C9E	000	2	2	2	6		N Carolina		085074052	17860	0	37	0	39					
DREW HERITAGE FURNISHINGS																											
CONTRACTOR TOTAL																											
CONTRACTOR TOTAL																											
DREW INDUSTRIES INC																											
1	04	AA08	0067	DAAA0887C0050		870123	3930	C9E	000	2	2	2	3	2	B	Penn		002345338	35800	42	1	2	2	000	114		
4	06	0700	2776	DLA70086C8154		870323	3930	C9E	000	2	2	2	B	1	1	1	1	1	1	1	1	1	2	000	443		
4	02	0700	0767	DLA70086C8254		861125	3930	C9E	000	2	2	2	B	1	1	1	1	1	1	1	1	1	2	000	56		
4	04	0700	0917	DLA70086C8254		861201	3930	C9E	000	2	2	2	B	1	1	1	1	1	1	1	1	1	2	000	56		
4	04	0700	1809	DLA70087C8053		870128	3930	C9E	000	2	2	2	3	1	1	1	1	1	1	1	1	1	2	000	106		
4	06	0700	3686	DLA70087C8101		870519	3930	C9E	000	2	2	2	3	1	1	1	1	1	1	1	1	1	2	000	473		
4	10	0700	4409	DLA70087C8150		870715	3930	C9E	000	2	2	2	3	1	1	1	1	1	1	1	1	1	2	000	787		
4	11	0700	4927	DLA70087C8165		870813	3930	C9E	000	2	2	2	3	1	1	1	1	1	1	1	1	1	2	000	58		
4	12	0700	5577	DLA70087C8244		870930	3930	C9E	000	2	2	2	3	1	1	1	1	1	1	1	1	1	2	000	2,459		
4	12	0700	5637	DLA70087C8266		870930	3930	C9E	000	2	2	2	3	1	1	1	1	1	1	1	1	1	2	000	2,225		
CONTRACTOR TOTAL																											
CONTRACTOR TOTAL																											
DREW INDUSTRIES INC																											
1	04	KF03	0053	DAKF0387C0012		861211	3930	C9E	000	2	2	2	3	1	1	Penn		002345338	35808	42	1	2	1	1	3	000	155
DREW INDUSTRIES INC																											
CONTRACTOR TOTAL																											
CONTRACTOR TOTAL																											
DREW UNIVERSITY																											
1	07	AA15	0232	DAAA1587K0003		870415	AD91	SI	000	2	2	2	3	1	1	Penn		002604817	60000	42	1	1	1	1	2	000	33
1	09	AA21	0441	DAAG2187K0001		870520	AD91	A6	000	2	2	2	B	1	1	1	1	1	1	1	1	1	1	2	000	85	
1	02	AL03	0102	DAAG2984K0185		861126	AZ11	SI	000	2	2	2	B	1	1	1	1	1	1	1	1	1	1	2	000	70	
1	01	AL03	0016	DAAG2985K0253		861020	AZ11	SI	000	2	2	2	B	1	1	1	1	1	1	1	1	1	1	2	000	85	
1	11	AK70	0034	DAAK7085C0015		870105	AZ11	SI	000	2	2	2	B	1	1	1	1	1	1	1	1	1	1	2	000	32	
1	11	AK70	0468	DAAK7085C0015		870901	AZ11	SI	000	2	2	2	B	1	1	1	1	1	1	1	1	1	1	2	000	58	
1	11	AK70	0468	DAAK7085C0036		861231	U005	SI	000	2	2	2	B	1	1	1	1	1	1	1	1	1	1	2	000	85	
1	12	AK70	0468	DAAK7085C0036		870918	U005	SI	000	2	2	2	B	1	1	1	1	1	1	1	1	1	1	2	000	156	
1	12	AK70	0468	DAAK7085C0036		870918	U005	SI	000	2	2	2	B	1	1	1	1	1	1	1	1	1	1	2	000	80	
1	12	AK70	0468	DAAK7085C0036		870317	U005	SI	000	2	2	2	B	1	1	1	1	1	1	1	1	1	1	2	000	70	
2	11	E614A	1684	N0001484K0472		870318	AD91	SI	000	2	2	2	C	1	1	1	1	1	1	1	1	1	1	2	000	110	
2	11	E612B	1005	N0001485K0566		870305	AD91	SI	000	2	2	2	C	1	1	1	1	1	1	1	1	1	1	2	000	234	
2	11	E614A	1773	N0001485K0628		861209	AD91	SI	000	2	2	2	C	1	1	1	1	1	1	1	1	1	1	2	000	48	
2	03	E614B	0256	N0001486K0203		861106	AD91	SI	000	2	2	2	C	1	1	1	1	1	1	1	1	1	1	2	000	105	
2	03	E614A	0202	N0001486K0485		870109	AD91	SI	000	2	2	2	C	1	1	1	1	1	1	1	1	1	1	2	000		
2	11	E612A	0689	N0001486K0520		870109	AD91	SI	000	2	2	2	C	1	1	1	1	1	1	1	1	1	1	2	000		

ST18 ALPHA LIST OF PRIME CONTRACT AWARDS OCT 86 - SEP 87 FY87

ST	CONTRACTOR	AWARD NUMBER	DATE	STATUS	TYPE	AMOUNT (\$000)	OTHER
S RM	AAAAA	BBB	BBB	BBB	BBB	BBB	BBB
V PN	33333	222	IIIIIIIIIIII	33333	AAAA	BBB	CCC
DREXEL UNIVERSITY (CONTRACTOR TOTAL)							
DRIVERS GRAND ICE CREAM INC							
DREYFUSS & BLANCHFORD							
CRISLIER & CO							
DRIVA SALVAGE & WRECKING CO							
DRIVER SALVAGE & WRECKING							
DRON R ELECTRICAL CO INC							
DRON R ELECTRICAL CO INC							



FY87

AMOUNT (\$000)

ALPHA LIST OF PRIME CONTRACT AWARDS OCT 86 - SEP 87

RM AAAAA AAAA BBBB BBBB BBBB BBBB BBBB BBBB BBBB BBBB BBBB BBBB BBBB BBBB BBBB BBBB BBBB BBBB BBBB BBBB

C TN 33333 2222 111111111111111 333333 AAAA BBB CCC 9 0 2 3 1 2 3 4 444 5 6 7 8 9 00 1 2 3 4 5 6 7 8 9 0 1 ABCCC 3 1

DRURY CONSTRUCTION COMP (CONT) KeyPort Washington 061681789 2 35625 53 161

DRY ICE CORP Newark New Jersey 075420901 51000 0 34 0 46

DRYTECH INCORPORATED GERMANY, F 106754443 00000 GE 1 2 1 1 5 2 200BGE 5

DS BAUGESSELLSCHAFT MEH GERMANY, F 999077936 00000 GE 1 1 1 1 1 2 1 1 5 2 900BGE 3

DSC INC Rockville Maryland 175372135 67675 24 1 4 1 1 2 1 1 2 2 000 5

DSC LABORATORIES Vienna Virginia 175362763 81072 51 1 2 1 1 2 1 1 5 2 000 5

DSET REGRATORIES INC Phoenix Arizona 049214362 55000 04 1 5 1 2 2 1 1 5 2 000 5

DSG DEUTSCHE SCHLAFWAGEN-U SPE GERMANY, F 999021553 00000 GE 5 1 1 1 1 2 1 1 5 2 100BGE 5

DSG FIELD SERVICES CORP Arlington Virginia 175298932 03000 51 1 1 1 1 1 1 1 1 000 5



















ALPHA LIST OF PRIME CONTRACT AWARDS OCT 86 - SEP 87 FY87

STA	CONTRACTOR	AWARD NO	DATE	TYPE	AMOUNT (\$000)	STATUS	OTHER	AMOUNT (\$000)
S RM	AAAA	AAAA	888	888	111	111	111	111
V PN	33333	222	1111111111111111	33333	444	555	666	777
DUFFY ELECTRONIC & MFG CO INC								
1 08	AB07	6135	DAAB07820061	001396068	04750	34	111	2000
1 02	AB07	3064	DAAB0787CG401	001396068	04750	34	111	2000
1 01	AB07	1016	DAAB0787CG443	001396068	04750	34	111	2000
1 07	AB07	0731	DAAB0787CG066	001396068	04750	34	111	2000
LOCATION TOTAL								
CONTRACTOR TOTAL								
DUFFY ELECTRONIC & MFG CO INC								
1 08	AB07	1730	A1C	001396068	04930	34	111	2000
2 07	JAL10	5251	NOG10487C2330	001396068	04930	34	111	2000
3 01	FHC	0120	F0460686C0066	001396068	04930	34	111	2000
3 01	FHC	0106	F0460687C0061	001396068	04930	34	111	2000
4 10	0400	0579	DLA40087C0340	001396068	04930	34	111	2000
4 10	0400	0801	DLA40087C2578	001396068	04930	34	111	2000
4 04	0900	1182	DLA90087C1466	001396068	04930	34	111	2000
CONTRACTOR TOTAL								
Stanford								
4 01	C13H	5068	DLA13H87P0359	001215615	73000	09	111	2000
4 04	C13H	5360	DLA13H87P1132	001215615	73000	09	111	2000
4 05	C13H	5516	DLA13H87P1878	001215615	73000	09	111	2000
4 06	C13H	5991	DLA13H87P2651	001215615	73000	09	111	2000
4 06	C13H	6203	DLA13H87P3473	001215615	73000	09	111	2000
4 06	C13H	5866	DLA13H87P4343	001215615	73000	09	111	2000
4 07	C13H	5867	DLA13H87P4637	001215615	73000	09	111	2000
4 06	C13H	6547	DLA13H87P5278	001215615	73000	09	111	2000
4 03	C13H	6546	DLA13H87P5569	001215615	73000	09	111	2000
4 03	C13H	6817	DLA13H87P6205	001215615	73000	09	111	2000
4 10	C13H	7172	DLA13H87P6491	001215615	73000	09	111	2000
4 10	C13H	7169	DLA13H87P7033	001215615	73000	09	111	2000
4 11	C13H	7369	DLA13H87P7321	001215615	73000	09	111	2000
4 11	C13H	7367	DLA13H87P7927	001215615	73000	09	111	2000
4 11	C13H	7569	DLA13H87PC221	001215615	73000	09	111	2000
4 11	C13H	7569	DLA13H87PC708	001215615	73000	09	111	2000
4 12	C13H	7813	DLA13H87PD461	001215615	73000	09	111	2000
4 12	C13H	7814	DLA13H87PD738	001215615	73000	09	111	2000
CONTRACTOR TOTAL								
DUFFY R F ASSOCIATES INC								
2 11	JAL100	0283	N003387C2941	062182191	07700	25	111	2000
DUFRESNE-HENRY INC								
2 10	02472	0346	N6247284C1341	019120476	08395	23	111	2000
DUFRESNE-HENRY INC								
1 11	HA19	0015	DAHA1985C0023	019120476	60545	23	111	2000
CONTRACTOR TOTAL								
San Diego								
2 05	02474	1256	N62474035C3050	113413652	66000	06	111	2000





SYMBOL	AWARD NUMBER	PRIME CONTRACT NUMBER	AWARD DATE	PRIME CONTRACT DATE	PRIME CONTRACT TYPE	PRIME CONTRACT VALUE (\$,000)	PRIME CONTRACT TYPE	PRIME CONTRACT VALUE (\$,000)	PRIME CONTRACT TYPE	PRIME CONTRACT VALUE (\$,000)	PRIME CONTRACT TYPE	PRIME CONTRACT VALUE (\$,000)	PRIME CONTRACT TYPE	PRIME CONTRACT VALUE (\$,000)	PRIME CONTRACT TYPE	PRIME CONTRACT VALUE (\$,000)	PRIME CONTRACT TYPE	PRIME CONTRACT VALUE (\$,000)	PRIME CONTRACT TYPE	PRIME CONTRACT VALUE (\$,000)	PRIME CONTRACT TYPE	PRIME CONTRACT VALUE (\$,000)			
S RM	AAAAA	BBB	BBB	BBB	BBB	BBB	BBB	BBB	BBB	BBB	BBB	BBB	BBB	BBB	BBB	BBB	BBB	BBB	BBB	BBB	BBB	BBB	BBB		
V PO	AAAA	BBB	BBB	BBB	BBB	BBB	BBB	BBB	BBB	BBB	BBB	BBB	BBB	BBB	BBB	BBB	BBB	BBB	BBB	BBB	BBB	BBB	BBB		
C TN	33333	33333	33333	33333	33333	33333	33333	33333	33333	33333	33333	33333	33333	33333	33333	33333	33333	33333	33333	33333	33333	33333	33333		
DURHAM UNIVERSITY (CONT)																									
870102	U006 S1	000	2	2	2	2	2	2	2	2	2	2	2	2	2	2	2	2	2	2	2	2	2		
870924	U006 S1	000	2	2	2	2	2	2	2	2	2	2	2	2	2	2	2	2	2	2	2	2	2		
861117	U005 S1	000	2	2	2	2	2	2	2	2	2	2	2	2	2	2	2	2	2	2	2	2	2		
870309	U005 S1	000	2	2	2	2	2	2	2	2	2	2	2	2	2	2	2	2	2	2	2	2	2		
LOCATION TOTAL																									
CONTRACTOR TOTAL																									
DUKES INC	1110 N003387CA382																								
2 04 JA100	1110	000	2	2	2	2	2	2	2	2	2	2	2	2	2	2	2	2	2	2	2	2	2	2	
3 03 FD02	F3460186C3562																								
3 06 FD02	G211 F3460187C1372																								
3 09 FD04	0638 F3460187C1378																								
3 11 FD04	1045 F3460187C1378																								
4 09 0900	2258 DLA90087C13598																								
CONTRACTOR TOTAL																									
DUKES, KEN CONSTRUCTION																									
2 04 02474	1105 N6247486C1145																								
DUKES, KEN CONSTRUCTION																									
2 12 02474	6001 N6247486C7520																								
DULLENKOPF																									
1 03 JA10	0084 DAJA1087C0151																								
DULOHERY WEEKS AND GAGLIANO																									
2 12 02467	0278 N6246787D4315																								
DULCND TOOL & ENGINEERING INC																									
3 02 FE04	0280 F0960087C0128																								
3 06 FE04	1392 F0960087C0616																								
3 01 FE04	0113 F4260087C0026																								
3 01 FE04	0093 F4260087C0083																								
3 01 FE04	0167 F4260087C0088																								
3 03 FE04	0360 F4260087C0604																								
3 06 FE04	1312 F4260087C1843																								
CONTRACTOR TOTAL																									
DULUTH AIRPORT																									
1 11 HA21	0011 DAHA2187H0006																								
DULUTH LGHTHOUSE FOR THE BLIND																									
4 05 0100	0413 DLA10087FEC34																								









ALPHA LIST OF PRIME CONTRACT AWARDS OCT 86 - SEP 87 FY87

SYMBOL	CONTRACTOR NAME	AWARD NUMBER	UNIT	QUANTITY	DATE	TYPE	STATUS	VALUE	CITY	STATE	OTHER	LOCATION	AMOUNT
S RM	AAAAA	BBBBB	BBB	BBB	BBB	BBB	BBB	BBB	BBB	BBB	BBB	BBB	BBB
V PO	8888	888	888	888	888	888	888	888	888	888	888	888	888
C TN	33333	2222	1111	1111	1111	1111	1111	1111	1111	1111	1111	1111	1111
DUNN	J E JR AND ASSOCIATES	870604	Y129	C2	000	2	2	2	2	2	2	2	2
DUVN	SALT LAKE CITY PARTNERSHIP	370105	9130	A8A	000	2	2	2	2	2	2	2	2
F 01	0394	DLA60037D4023											
F 12	0352	DLA60037D4681											
DUNNING	MARK INDUSTRIES	861017	S201	S1	000	2	2	2	2	2	2	2	2
F 01	B701	0027	DABT0185C1023										
F 01	B701	0005	DABT0186C1001										
F 01	B701	0022	DABT0186C1001										
F 01	B701	0037	DABT0186C1001										
F 01	B701	0039	DABT0186C1001										
F 01	B701	0073	DABT0186C1001										
F 01	B701	0006	DABT0186D1025										
F 01	B701	0030	DABT0186D1025										
F 01	B701	0067	DABT0186D1025										
F 01	B701	0082	DABT0186D1025										
F 01	B701	0100	DABT0187C1015										
DUNNING	MARK INDUSTRIES	861008	S205	S1	000	2	2	2	2	2	2	2	2
F 01	HC52	0014	F0865083C0074										
F 01	HC52	0015	F0865083C0074										
F 01	HC52	0037	F0865083C0074										
DUNNING	MARK INDUSTRIES	861107	S205	S1	000	2	2	2	2	2	2	2	2
F 01	TA2E	0005	F0960786C6006										
DUNNING	MARK INDUSTRIES	861007	S205	S1	000	2	2	2	2	2	2	2	2
F 01	F302	0049	F0965084C0008										
F 01	F302	0142	F0965084C0008										
DUNNING	MARK INDUSTRIES	870107	S205	S1	000	2	2	2	2	2	2	2	2
F 01	TA2E	0805	N6246784C0473										
DUNNING	MARK INDUSTRIES	870601	S208	S1	000	2	2	2	2	2	2	2	2
F 01	TA2E	0289	N6246786D4007										
DUNNITE TOOL & DIE CO INC	870107	1040	A5	000	2	2	2	2	2	2	2	2	2





ST18 ALPHA LIST OF PRIME CONTRACT AWARDS OCT 86 - SEP 87 FY87

Table with columns for contractor name, contract number, award date, and amount. Includes entries for DURABLE METAL PRODUCTS CO, DURACELL INC, DURACELL INC, and DURACELL INC.

Summary table with columns for contractor name, contract number, award date, and amount. Includes entries for DURACELL INC, DURACELL INC, and DURACELL INC.

ST18 ALPHA LIST OF PRIME CONTRACT AWARDS OCT 86 - SEP 87 FY87

SYMBOL	AWARD NUMBER	CONTRACTOR	DATE	STATUS	TYPE	AMOUNT (\$000)	OTHER	STATUS	AMOUNT (\$000)
S RM	AAAAA	AAAA	888	888	1111	1111	1111	1111	1111
S PO	AAAAA	AAAA	888	888	1111	1111	1111	1111	1111
C TN	33333	2222	11111111111111	33333	AAAA	BBB	CCC	9023123	4444
DURACELL INC (CONTRACTOR)	Lexington	006037774	38060	37					
1 01	AS07	3009	DAAB0786DC001	861010	6135	A7	000	222	511
1 07	AS07	0689	DAAB0786DC031	870423	6135	A7	000	222	511
1 11	AS07	1040	DAAB0787CC037	870723	6135	A7	000	222	511
1 04	AS07	3668	DAAB0787DC006	870107	6135	A7	000	222	511
1 07	AS07	3538	DLA40087C1820	870421	6135	C9E	000	222	311
4 09	AS07	3420	DLA40087C2348	870622	6135	C9E	000	222	311
4 12	AS07	4279	DLA40087C2348	870904	6135	C9E	000	222	311
									1,176
									LOCATION TOTAL
DURACELL INC	Valdese	006037774	69520	37					
1 03	AS07	3615	DAAB0786CC028	861229	6135	A7	000	222	511
DURACELL INC	Lancaster	006037774	39895	45					
4 11	AS07	3994	DLA40087C5513	870811	6135	C9E	000	222	311
DURACELL INC	Bells	006037774	04720	47					
1 09	AS07	0924	DAAB0787DC004	870622	6135	A7	000	222	511
DURACELL INC	Cleveland	006037774	15400	47					
1 07	AS07	0720	DAAB0787DC004	870424	6135	A7	000	222	511
DURACELL INC	HONG KONG	006037774	00000	HK					
3 10	PH02	1820	FO460687C0780	870724	6135	C9E	000	222	311
			CONTRACTOR TOTAL						13,981
DURACOTE CORPORATION	Ravenna	004208930	65592	39					
4 04	PH02	0243	DLA10087C0435	870121	8305	C9E	000	222	311
DURAFAB INC	Cleburne	005197082	15364	48					
3 11	PH03	0105	GS01F08834	870126	8415	A9	000	222	622
DURANGO MAINTENANCE	Francis E Warren, AFB	149729279	29680	56					
3 02	SD10	0011	F4860886C0009	861027	S201	S1	000	222	622
DURBIN-STEINMAN CORPORATION	St. Louis	041876137	65000	29					
1 06	AN01	0257	DAAK0187DA061	870330	2910	C9E	000	222	511
DURCHOLZ ROBERT EXCAVATING	Crane	074086380	15652	18					
2 08	C2472	2944	N6247238C7040	870427	Z222	C2	000	222	311
DURDEN & FULTON INC	Corpus Christi	078484821	17000	48					
2 12	C2467	5206	N6246787C0396	870929	Y129	C2	000	222	311
DUREX CORPORATION	Fort McClellan	068227859	27544	01					
1 12	BT02	0177	DABT0237C0125	870930	Z199	C2	000	222	311

STLN	ALPHA LIST OF PRIME CONTRACT AWARDS	OCT 86 - SEP 87	FY87
3 RM	AAAA AAAA 8888888888888888	B B B B B B B B B B	C C C C C C C C C C
5 PM	888 888 888 1 1 1 1	1 1 1 1 1 1 1 1	1 1 1 1 1 1 1 1
V PO	AAAA BBB CCC 9 0 2 3 1 2 3 4444	5 6 7 8 9 0 0 1 2 3 4 5 6 7 8 9 0 1	2 3 4 5 6 7 8 9 0 1 2 3 4 5 6 7 8 9 0 1
C TN	33333 33333 33333 33333	33333 33333 33333 33333	33333 33333 33333 33333
DUREX CORPORATION	861126 Z199 C2 000 2 2 2 3 1	1 1 1 1 1 1 1 1	1 1 1 1 1 1 1 1
1 08	CAC1 0640 DAC2187C0014	000 2 2 2 2 1 1	1 1 1 1 1 1 1 1
1 07	CAC1 0135 DAC2187C0014	000 2 2 2 2 1 1	1 1 1 1 1 1 1 1
	LOCATION TOTAL		30760
	Fort Benning Georgia		068227859
	McConnell AFB Kansas		068227859
3 08	S806 G045 F1461487C0025	2 2 2 2 2 3 1	1 1 1 1 1 1 1 1
	LOCATION TOTAL		43675
	Fort Sill Oklahoma		068227859
1 05	BT39 0104 DABT398556045	2 2 2 2 2 2 1	1 1 1 1 1 1 1 1
	LOCATION TOTAL		27300
	L G Hanscom AFB Mass		068227859
1 10	CAS1 0459 DACAS186C0156	2 2 2 2 2 1	1 1 1 1 1 1 1 1
1 11	CAS1 0460 DACAS186C0156	2 2 2 2 2 1	1 1 1 1 1 1 1 1
1 12	CAS1 0460 DACAS186C0156	2 2 2 2 2 1	1 1 1 1 1 1 1 1
1 13	CAS1 0650 DACAS186C0156	2 2 2 2 2 1	1 1 1 1 1 1 1 1
3 12	HV02 0220 F1965037C0087	2 2 2 2 2 3 1	1 1 1 1 1 1 1 1
	LOCATION TOTAL		1,053
DUREX CORPORATION	870930 Z199 C2 000 2 2 2 3 1	1 1 1 1 1 1 1 1	1 1 1 1 1 1 1 1
1 12	CA05 CS15 DAC6587C0145	2 2 2 2 2 2 1	1 1 1 1 1 1 1 1
	LOCATION TOTAL		29152
	Fort Lee Virginia		068227859
DURGELOH HERBERT	870310 S221 S1 000 2 2 2 3 1	1 1 1 1 1 1 1 1	1 1 1 1 1 1 1 1
1 06	JAC2 0228 DAJA0287C1018	2 2 2 2 2 2	1 1 1 1 1 1 1 1
1 07	JAC7 1505 DAJA3787C0409	2 2 2 2 2 2	1 1 1 1 1 1 1 1
1 07	JAC7 0577 DAJA3787D0034	2 2 2 2 2 2	1 1 1 1 1 1 1 1
1 07	JAC7 0655 DAJA3787D0034	2 2 2 2 2 2	1 1 1 1 1 1 1 1
	LOCATION TOTAL		00000
	GERMANY, F		9990003940
DURHAM L E INC	870925 R498 S1 000 1 2 2 3 1	1 1 1 1 1 1 1 1	1 1 1 1 1 1 1 1
3 12	LA01 0340 F4964287C0197	2 2 2 2 2 2 1	1 1 1 1 1 1 1 1
	LOCATION TOTAL		26496
	Fairfax Virginia		177156015
DURHAM MEAT COMPANY	870922 8905 B2 000 2 2 2 2 2 3 1	2 2 2 2 2 2 2 2	2 2 2 2 2 2 2 2
3 12	CA13 0240 DLAI3787DM093	2 2 2 2 2 2 2 2	2 2 2 2 2 2 2 2
3 02	CA13 0290 DLAI3787DM093	2 2 2 2 2 2 2 2	2 2 2 2 2 2 2 2
4 02	CA13 0033 DLAI3787CD053	2 2 2 2 2 2 2 2	2 2 2 2 2 2 2 2
4 02	CA13 0115 DLAI3787CD176	2 2 2 2 2 2 2 2	2 2 2 2 2 2 2 2
4 11	CA13 0502 DLAI3787CD688	2 2 2 2 2 2 2 2	2 2 2 2 2 2 2 2
4 11	CA13 0527 DLAI3787CD739	2 2 2 2 2 2 2 2	2 2 2 2 2 2 2 2
4 11	CA13 0577 DLAI3787CD789	2 2 2 2 2 2 2 2	2 2 2 2 2 2 2 2
4 12	CA13 0683 DLAI3787CD989	2 2 2 2 2 2 2 2	2 2 2 2 2 2 2 2
4 02	CA13 0015 DLAI3787CH011	2 2 2 2 2 2 2 2	2 2 2 2 2 2 2 2
4 03	CA13 0134 DLAI3787CH060	2 2 2 2 2 2 2 2	2 2 2 2 2 2 2 2
4 03	CA13 0179 DLAI3787CH068	2 2 2 2 2 2 2 2	2 2 2 2 2 2 2 2
4 03	CA13 0173 DLAI3787CH073	2 2 2 2 2 2 2 2	2 2 2 2 2 2 2 2
4 05	CA13 0192 DLAI3787CH087	2 2 2 2 2 2 2 2	2 2 2 2 2 2 2 2
4 06	CA13 0225 DLAI3787CH096	2 2 2 2 2 2 2 2	2 2 2 2 2 2 2 2
4 06	CA13 0281 DLAI3787CH127	2 2 2 2 2 2 2 2	2 2 2 2 2 2 2 2
	LOCATION TOTAL		68000
	San Jose California		028719250
	CONTRACTOR TOTAL		776





		AMOUNT													AMOUNT			
SYMBOL	CONTRACTOR	AWARD NO	DATE	TYPE	UNCLAS	CLASS	COMP	OFF	PROJ	ACT	ACT	ACT	ACT	ACT	ACT	ACT	ACT	ACT
<p>DUTCHESS ELECTRONICS MFG CO</p> <p>870306 1730 A2 GBN 2 2 2 3 2 D 2 2 New York 085750099 2 2 1 2 1 1 1 1 000 55</p> <p>870929 1440 A2 CMS 2 2 2 5 1 1 1 1 2 2 2 1 1 1 2 2 000 2 31</p> <p>861223 1095 A1C AAF 2 2 2 3 2 D 2 2 2 2 2 2 1 1 2 1 2 2 000 40</p> <p>870313 5995 A7 ARE 2 2 2 3 2 B 2 2 2 1 1 1 2 1 1 1 2 000 119</p> <p>LOCATION TOTAL</p>																		
<p>DUTCHESS ELECTRONICS MFG CO</p> <p>861118 1420 A3 000 2 2 2 3 1 2 2 New York 085750099 2 3 1 1 2 1 1 1 2 000 1 95</p> <p>861209 1420 A3 000 2 2 2 3 1 2 2 New York 085750099 2 3 1 1 2 1 1 1 2 000 1 40</p> <p>LOCATION TOTAL</p>																		
<p>DUTCHESS ELECTRONICS MFG CO</p> <p>870923 1355 A5 FTL 2 2 2 3 2 D 2 2 2 Puerto Rico 085750099 2 1 1 2 2 1 7 1 2 000 1 347</p> <p>CONTRACTOR TOTAL</p>																		
<p>DUTRA CONSTRUCTION CO INC</p> <p>860912 Y219 C2 000 2 2 2 5 1 1 1 California 071696017 1 3 1 3 1 1 2 1 7 4 2 000 5 101</p> <p>860912 Y219 C2 000 2 2 2 5 1 1 1 California 071696017 1 3 1 3 1 1 2 1 7 4 2 000 3 35</p> <p>860912 Y219 C2 000 2 2 2 5 1 1 1 California 071696017 1 3 1 3 1 1 2 1 7 4 2 000 3 27</p> <p>860912 Y219 C2 000 2 2 2 5 1 1 1 California 071696017 1 3 1 3 1 1 2 1 7 4 2 000 2 26</p> <p>860912 Y219 C2 000 2 2 2 5 1 1 1 California 071696017 1 3 1 3 1 1 2 1 7 4 2 000 3 37</p> <p>860912 Y219 C2 000 2 2 2 5 1 1 1 California 071696017 1 3 1 3 1 1 2 1 7 4 2 000 2 28</p> <p>CONTRACTOR TOTAL</p>																		
<p>DUTRA DRESSING</p> <p>870211 Y216 C2 000 2 2 2 3 1 1 1 California 009469768 1 4 1 3 1 1 2 1 1 4 2 000 3 958</p> <p>870501 Y216 C2 000 2 2 2 D 1 1 1 California 009469768 1 3 1 3 1 1 2 1 1 4 2 000 3 35</p> <p>CONTRACTOR TOTAL</p>																		
<p>DUTTON DONALD</p> <p>870304 5810 A7 G00 2 2 2 3 2 B 2 2 Virginia 004801262 4 4 1 5 1 1 2 1 1 1 2 000 1 58</p>																		
<p>DUTTON-LAINSON COMPANY</p> <p>870428 4930 C9E 000 2 2 2 3 1 2 2 Nebraska 007266059 2 1 1 1 2 2 1 1 1 2 000 5 66</p>																		
<p>DUVEL JANITORIAL SERVICES</p> <p>870311 S201 S1 000 2 2 2 5 1 1 1 GUAM 999124860 3 5 1 5 1 1 2 1 1 3 200 5 66</p>																		
<p>DUWAMISH SHIPYARD INC</p> <p>870804 J019 A3 SFQ 2 2 2 5 2 B 2 2 Washington 009244997 2 1 1 1 2 2 1 1 1 2 000 3 63</p> <p>870821 J019 A3 SMR 2 2 2 5 1 1 2 Washington 009244997 2 1 1 1 2 2 1 1 1 1 000 3 755</p> <p>870930 J019 A3 SBP 2 2 2 5 2 B 2 2 Washington 009244997 2 1 1 1 2 2 1 1 1 1 000 3 60</p> <p>CONTRACTOR TOTAL</p>																		
<p>DVF2 NORD DORCH VIEN</p> <p>870410 8905 B2 000 2 2 2 C 2 H 2 2 GERMANY, F 999109275 3 1 1 1 3 1 2 1 1 5 2 900BGE 5 63-</p> <p>861024 8905 B2 000 2 2 2 5 2 H 2 2 GERMANY, F 999109275 3 1 1 1 3 1 2 1 1 5 2 900BGE 5 168</p>																		

SYMBOL	AWARD NUMBER	PRIME CONTRACT NUMBER	AWARD DATE	AWARD TYPE	AWARD CLASS	AWARD STATUS	AWARD VALUE (\$000)	AWARD TYPE	AWARD CLASS	AWARD STATUS	AWARD VALUE (\$000)
RM	AAAA	AAAA	8888	B	B	B	888	B	B	B	888
RM	BBB	BBB	888	B	B	B	888	B	B	B	888
RM	CCC	CCC	888	B	B	B	888	B	B	B	888
RM	DDD	DDD	888	B	B	B	888	B	B	B	888
RM	EEE	EEE	888	B	B	B	888	B	B	B	888
RM	FFF	FFF	888	B	B	B	888	B	B	B	888
RM	GGG	GGG	888	B	B	B	888	B	B	B	888
RM	HHH	HHH	888	B	B	B	888	B	B	B	888
RM	III	III	888	B	B	B	888	B	B	B	888
RM	JJJ	JJJ	888	B	B	B	888	B	B	B	888
RM	KKK	KKK	888	B	B	B	888	B	B	B	888
RM	LLL	LLL	888	B	B	B	888	B	B	B	888
RM	MMM	MMM	888	B	B	B	888	B	B	B	888
RM	NNN	NNN	888	B	B	B	888	B	B	B	888
RM	OOO	OOO	888	B	B	B	888	B	B	B	888
RM	PPP	PPP	888	B	B	B	888	B	B	B	888
RM	QQQ	QQQ	888	B	B	B	888	B	B	B	888
RM	RRR	RRR	888	B	B	B	888	B	B	B	888
RM	SSS	SSS	888	B	B	B	888	B	B	B	888
RM	TTT	TTT	888	B	B	B	888	B	B	B	888
RM	UUU	UUU	888	B	B	B	888	B	B	B	888
RM	VVV	VVV	888	B	B	B	888	B	B	B	888
RM	WWW	WWW	888	B	B	B	888	B	B	B	888
RM	XXX	XXX	888	B	B	B	888	B	B	B	888
RM	YYY	YYY	888	B	B	B	888	B	B	B	888
RM	ZZZ	ZZZ	888	B	B	B	888	B	B	B	888
CONTRACTOR TOTAL			4,680								

SYMBOL	AWARD NUMBER	PRIME CONTRACT NUMBER	AWARD DATE	AWARD TYPE	AWARD CLASS	AWARD STATUS	AWARD VALUE (\$000)	AWARD TYPE	AWARD CLASS	AWARD STATUS	AWARD VALUE (\$000)
DWA	COMPOSITE SPECIALTIES, INC										
AL04	0107 DAAG4683C00031	Los Angeles	870924	AD23	SI	000	2	2	2	2	2
BH005	6966 N0002487C5108	California	870611	AC31	A3	000	2	2	2	2	2
BH005	4795 N0002487C5111	California	870521	AC33	SI	000	2	2	2	2	2
PC141	8412 N0016487C0261	California	870911	AJ13	SI	000	2	2	2	2	2
PC141	8412 N0016487C0263	California	870911	AJ13	SI	000	2	2	2	2	2
ME107	0127 N6092184C0067	California	870127	AC23	A2	000	2	2	2	2	2
ME107	0127 N6092184C0067	California	870127	AC23	A2	000	2	2	2	2	2
ME107	0239 N6092184C0257	California	870422	AC32	A3	000	2	2	2	2	2
ME107	0340 N6092184C0257	California	870527	AC32	A3	000	2	2	2	2	2
ME107	0548 N6092184C0257	California	870905	AC32	A3	000	2	2	2	2	2
ME107	0605 N6092184C0257	California	870925	A712	C9E	000	2	2	2	2	2
HR05	0239 F3361587C3218	Oklahoma Cit'	870929	AD93	A2	000	2	2	2	2	2
HR05	0239 F3361587C3218	Oklahoma Cit'	870929	AD93	A2	000	2	2	2	2	2
HR05	0103 F3361587C2779	Oklahoma Cit'	870615	AR93	A2	000	2	2	2	2	2
HR05	0114 F3361587C5231	Oklahoma Cit'	870701	AD96	A2	000	2	2	2	2	2
CONTRACTOR TOTAL			1,050								

SYMBOL	AWARD NUMBER	PRIME CONTRACT NUMBER	AWARD DATE	AWARD TYPE	AWARD CLASS	AWARD STATUS	AWARD VALUE (\$000)	AWARD TYPE	AWARD CLASS	AWARD STATUS	AWARD VALUE (\$000)
DWA	DACH U WANDARHDICHTUNGEN										
IC19	IC19 DAJA7687C1050	GERMANY, F	870930	Z119	C2	000	2	2	2	2	2
DWA	P HUGHES CO										
GA110	0725 N0022887C3116	Selma	870915	8115	C9E	000	2	2	2	2	2
DWA	SYSTEMS GROUP LIMITED										
DABT0287C0105		Oklahoma Cit'	870917	R543	SI	J00	2	2	2	2	2
DWA	ARCHITECTS-PLANNERS, INC										
DACA0535C0072		Luke Air Force Base	870116	R211	SI	000	2	2	2	2	2
DWA	INC										
DABT0.35C3G03		Fort Rucker	870610	U009	SI	000	2	2	2	2	2







ST13 ALPHA LIST OF PRIME CONTRACT AWARDS OCT 86 - SEP 87 FY87

SYMBOL	COMPANY	DESCRIPTION	STATUS	DATE	AMOUNT (\$000)	STATUS	DATE	AMOUNT (\$000)
S RM AAAA	AAAA	BBB B B C C C C C C C C C C C C C C C	D D D D D D D D D D D D D D D D			D		
V PC	888	888 1 1 1	1 1 1					
C TN 3333	3333	444 5 6 7 8 9 0 1 2 3	4 5 6 7 8 9 0 1 2 3			A		
DYMANETICS INC	Deerpark	New York 175500821	2	19961				62-
DYNAXION INC	San Diego	California 073351629	2	66000				28
DYN LOGISTICS SERVICES INC	Norfolk	Virginia 037378809	57000					83
V A100	0152	N0040686C0026	000	2 2 2 2	A 1	1	1	1
V A100	0460	N0040686C0026	000	2 2 2 2	B 1	1	1	1
V A100	0480	N0040686C0026	000	2 2 2 2	B 1	1	1	1
CONTRACTOR TOTAL								783
DYN MANUFACTURING & PACKAGING	Cliffside Park	New Jersey 044125458	2	13570				59
DYNA CONSTRUCTION INC	San Antonio	Texas 082375742	2	65000				62
DYNA EAST CORPORATION	Philadelphia	Penn 084195965	2	60000				70
DYNA EAST CORPORATION	Wynnewood	Penn 084195965	2	86832				41-
DYNA MED INC	Carlsbad	California 054221403	2	11194				91
DYNA REP COMPANY	Rochester	Minnesota 049500416	2	54880				59
DYNA-EMPIRE INC	Garden City	New York 002045375	2	28178				267
DYNA-EMPIRE INC	Garden City	New York 002045375	2	28178				75
DYNA-EMPIRE INC	Garden City	New York 002045375	2	28178				215
DYNA-EMPIRE INC	Garden City	New York 002045375	2	28178				274
DYNA-EMPIRE INC	Garden City	New York 002045375	2	28178				67
DYNA-EMPIRE INC	Garden City	New York 002045375	2	28178				74





ALPHA LIST OF PRIME CONTRACT AWARDS OCT 86 - SEP 87 FY87

ST18	CONTRACTOR	AWARD NUMBER	DATE	AMOUNT (\$000)	STATUS	LOCATION	TYPE	OTHER	REMARKS
S RM	AAAA	AAAA	888	888	B	B	B	C	C
V PN	3333	222	1111111111111	33333	A	A	A	A	A
DYNALEC CORP (CONT)									
4 IO	0900	2605	DLA90087C2431	1.970	I	I	I	I	I
4 IO	0900	2487	DLA90087C2560	1.170	I	I	I	I	I

Sodus										
CONTRACTOR	AWARD NUMBER	DATE	AMOUNT (\$000)	STATUS	LOCATION	TYPE	OTHER	REMARKS	TOTAL	
DYNALEC CORP	870211	5930	A3	000	2	2	2	3	1	29
2 G5	JAL11	1160	NC010487C0894	44	I	I	I	I	I	44
2 G4	PA100	0757	NC014087C09475	52	I	I	I	I	I	52
4 G7	0900	0708	DLA90087C06622	127	I	I	I	I	I	127
4 IO	0900	2018	DLA90087C2105	392	I	I	I	I	I	392
4 IO	0900	3006	DLA90087C2393		I	I	I	I	I	
CONTRACTOR TOTAL										
18.477										

San Diego										
CONTRACTOR	AWARD NUMBER	DATE	AMOUNT (\$000)	STATUS	LOCATION	TYPE	OTHER	REMARKS	TOTAL	
DYNALEX INC	1550	N6600187D0089		270	I	I	I	I	I	270
11	WF136	1551	N6600187D0089	60	I	I	I	I	I	60
11	WF136	1552	N6600187D0089	36	I	I	I	I	I	36
11	WF136	1553	N6600187D0089	100	I	I	I	I	I	100
2	WF136	1606	N6600187D0089	48	I	I	I	I	I	48
2	WF136	1608	N6600187D0089	60	I	I	I	I	I	60
2	WF136	1609	N6600187D0089	237	I	I	I	I	I	237
2	WF136	1661	N6600187D0089	50	I	I	I	I	I	50
2	WF136	1699	N6600187D0089	471	I	I	I	I	I	471
2	WF136	1700	N6600187D0089	33	I	I	I	I	I	33
2	WF136	1790	N6600187D0089	122	I	I	I	I	I	122
CONTRACTOR TOTAL										
1.487										

Princeton										
CONTRACTOR	AWARD NUMBER	DATE	AMOUNT (\$000)	STATUS	LOCATION	TYPE	OTHER	REMARKS	TOTAL	
DYNALYSIS OF PRINCETON	870520	AD91	S1	000	2	2	2	2	2	40
2	E614B	1075	N0001486C0438		I	I	I	I	I	
Lexington Park										
DYNAMAC CORPORATION	861001	R302	S1	000	2	2	2	2	2	48
1	AL000	8005	N0042183D0052	103	I	I	I	I	I	103
1	AL000	8007	N0042183D0052	82	I	I	I	I	I	82
1	AL000	8008	N0042183D0052	26	I	I	I	I	I	26
1	AL000	8129	N0042183D0052	127	I	I	I	I	I	127
1	AL000	8130	N0042183D0052	89	I	I	I	I	I	89
1	AL000	8338	N0042183D0052	179	I	I	I	I	I	179
1	AL000	8627	N0042183D0052	42	I	I	I	I	I	42
1	AL000	8006	N0042183D0052		I	I	I	I	I	
CONTRACTOR TOTAL										
390										

Rockville										
CONTRACTOR	AWARD NUMBER	DATE	AMOUNT (\$000)	STATUS	LOCATION	TYPE	OTHER	REMARKS	TOTAL	
DYNAMAC CORPORATION	870309	AN92	S1	000	2	2	2	2	2	214
1	MD17	0368	DAMD1786C6261	399	I	I	I	I	I	399
1	MD17	0752	MDA90387D0012	102	I	I	I	I	I	102
1	MD17	1253	MDA90387D0012	27	I	I	I	I	I	27
1	MD17	1321	MDA90387D0012	26	I	I	I	I	I	26
1	MD17	1600	MDA90387D0012	106	I	I	I	I	I	106
1	MD17	1605	MDA90387D0012	103	I	I	I	I	I	103
1	MD17	1815	MDA90387D0012	162	I	I	I	I	I	162
1	MD17	2273	MDA90387D0012		I	I	I	I	I	
CONTRACTOR TOTAL										
67675										

SYMBOL	AWARD NUMBER	AWARD TITLE	OFFICE	DATE	STATUS	AMOUNT (\$'000)
S RM	AAAAA	AAAA	BBB	BBB	BBB	BBB
V PO	8888	888	388	388	388	388
C TN	33333	222	11111111111	33333	AAAA	BBB
DYNAMIC CORPORATION (CONT)						
4 12	0900	3250	DLA90082C4426	870930	AZ11	SI
4 12	0900	3249	DLA90087C2233	870930	AZ11	SI
CONTRACTOR TOTAL						
LOCATION TOTAL						

SYMBOL	AWARD NUMBER	AWARD TITLE	OFFICE	DATE	STATUS	AMOUNT (\$'000)
Alameda						
2 04	AL000	8209	N6852086D0104	870108	R799	SI
2 04	AL000	8211	N6852086D0104	870113	R799	SI
2 04	AL000	8216	N6852086D0104	870116	R799	SI
2 04	AL000	8227	N6852086D0104	870116	R799	SI
2 12	AL000	8722	N6852086D0104	370903	R799	SI
LOCATION TOTAL						
North Island NAS						
2 06	AL000	8302	N6852086D0104	870303	R799	SI
2 11	AL000	8557	N6852086D0104	870807	R799	SI
2 11	AL000	8709	N6852086D0104	370831	R799	SI
LOCATION TOTAL						
San Diego						
2 01	WA100	0005	N0024486C0382	861001	R706	SI
2 01	WA100	4004	N0024486C0382	861001	R706	SI
LOCATION TOTAL						
Tyndall AFB						
3 03	HM03	0127	F0863585C0057	861218	AH93	SI
3 11	HM03	0417	F0863585C0057	870814	AH93	SI
3 11	HM03	0418	F0863585C0057	370814	AH93	SI
LOCATION TOTAL						

SYMBOL	AWARD NUMBER	AWARD TITLE	OFFICE	DATE	STATUS	AMOUNT (\$'000)
DYNAMIC INTERNATIONAL INC						
1 11	ADG9	0113	DAAD0986C0011	870720	R512	SI
2 12	PA100	3577	N0014087C2015	870930	AZ11	SI
4 03	0900	0860	DLA90082C4426	861219	AZ11	SI
4 04	0900	0990	DLA90082C4426	870107	AZ11	SI
4 06	0900	1561	DLA90082C4426	870310	AZ11	SI
4 06	0900	1616	DLA90082C4426	870317	AZ11	SI
4 07	0300	1855	DLA90082C4426	870414	AZ11	SI
4 07	0900	1970	DLA90082C4426	870424	AZ11	SI
4 08	0900	2085	DLA90082C4426	870507	AZ11	SI
4 08	0900	2085	DLA90082C4426	870508	AZ11	SI
4 08	0900	2085	DLA90082C4426	870515	AZ11	SI
4 08	0900	2164	DLA90082C4426	870519	AZ11	SI
4 08	0900	2209	DLA90082C4426	870522	AZ11	SI
4 09	0900	2439	DLA90082C4426	870624	AZ11	SI
4 11	0900	2901	DLA90082C4426	870827	AZ11	SI
4 12	0900	3018	DLA90082C4426	870909	AZ11	SI
CONTRACTOR TOTAL						
LOCATION TOTAL						

SYMBOL	AWARD NUMBER	AWARD TITLE	OFFICE	DATE	STATUS	AMOUNT (\$'000)
Rockville						
5 11	ADG9	0113	DAAD0986C0011	870720	R512	SI
5 12	PA100	3577	N0014087C2015	870930	AZ11	SI
5 03	0900	0860	DLA90082C4426	861219	AZ11	SI
5 04	0900	0990	DLA90082C4426	870107	AZ11	SI
5 06	0900	1561	DLA90082C4426	870310	AZ11	SI
5 06	0900	1616	DLA90082C4426	870317	AZ11	SI
5 07	0300	1855	DLA90082C4426	870414	AZ11	SI
5 07	0900	1970	DLA90082C4426	870424	AZ11	SI
5 08	0900	2085	DLA90082C4426	870507	AZ11	SI
5 08	0900	2085	DLA90082C4426	870508	AZ11	SI
5 08	0900	2085	DLA90082C4426	870515	AZ11	SI
5 08	0900	2164	DLA90082C4426	870519	AZ11	SI
5 08	0900	2209	DLA90082C4426	870522	AZ11	SI
5 09	0900	2439	DLA90082C4426	870624	AZ11	SI
5 11	0900	2901	DLA90082C4426	870827	AZ11	SI
5 12	0900	3018	DLA90082C4426	870909	AZ11	SI
CONTRACTOR TOTAL						
LOCATION TOTAL						

ST18 ALPHA LIST OF PRIME CONTRACT AWARDS OCT 86 - SEP 87 FY87

ST	PRIME CONTRACT	AWARDS	OCT 86	SEP 87	FY87	CONTRACTOR	STATE	CONTRACT NO	AMOUNT (\$000)
S RM	AAAA	AAAA	BBB	BBB	BBB	B B B C C C C C C C	Indiana	012114237	51876
V PO	33333	2222	111111111111111	33333	AAA	B B C	Indiana	012114237	51876
DYNAMERICA INC	1 07	AA09	1605	DA00A0987C0800	870421	1305	A6	F B M 2 2 2 3 1 2	488
DYNAMET TECHNOLOGY INC	1 08	AL04	0049	DAAL0487C0029	870427	AD91	S1	000 2 2 2 3 2 G 2	105
DYNAMET TECHNOLOGY INC	2 05	PC1A1	B161	N0016487C0018	861219	AJ13	S1	000 2 2 2 3 2 G 2	48
DYNAMIC ATR	1 12	CA03	0084	DACA0387C0057	870910	3695	B9	000 2 2 2 3 1 2	44
DYNAMIC ATR ENGINEERING INC	1 07	AA09	1520	DA00A0987C0667	870409	4140	C9E	000 2 2 2 3 1 2	34
DYNAMIC ATR ENGINEERING INC	1 04	AE07	0913	DA00E0787C0081	861231	4140	A4A	000 2 2 2 3 1 2	89
DYNAMIC ATR ENGINEERING INC	2 08	JAL05	0098	N0038387C3596	870521	4140	A1A	AF C 2 2 2 3 1 2	33
DYNAMIC ATR ENGINEERING INC	3 06	FD02	0206	F3460187C1470	870306	4140	A1A	AC D 2 2 2 3 1 2	37
DYNAMIC ATR ENGINEERING INC	4 06	0400	2024	DLA40087C1210	870317	6105	C9E	000 2 2 2 3 1 2	86
DYNAMIC ATR ENGINEERING INC	4 11	0400	4110	DLA40087C2816	870925	4140	C9E	000 2 2 2 3 1 2	78
DYNAMIC AMERICAN CO	2 05	PB200	0079	N6833587C0364	870218	1720	A3	000 2 2 2 3 1 2	38
DYNAMIC AMERICAN CO	2 05	PB200	0078	N6833587C0494	870217	1720	A3	000 2 2 2 3 1 2	29
DYNAMIC AMERICAN CO	2 12	PB200	0215	N6833587C0680	870923	5340	C5E	000 2 2 2 3 1 2	166
DYNAMIC BUILDERS INC	2 11	C2470	4756	M6247083C3400	870721	Y131	C2	000 2 2 2 3 1 2	1,199
DYNAMIC CONCEPTS INC	5 12	CW72	00256	DACW7287D0001	870930	R399	S1	000 2 2 2 5 2 D 2	39
DYNAMIC CONCRETE PUMPING INC	5 03	GW17	00553	DACW1787C0011	861209	Z222	C2	000 2 2 2 3 1 2	41
DYNAMIC CONTROL SYSTEM CORP	3 12	JA14	0529	F0560087C0080	870928	5820	C9E	000 2 2 2 3 1 2	43
DYNAMIC CONTROLS CORPORATION	3 11	FH02	1914	F0460687C0001	870731	1280	AIC	AF N 2 2 2 3 1 2	4,599
DYNAMIC CONTROLS CORPORATION	3 06	FH02	0902	F0460687C0427	870311	1280	A1C	AF N 2 2 2 3 1 2	90
DYNAMIC CONTROLS CORPORATION	3 09	FJ04	2737	F0960386C0978	870630	K012	A5	AF F 2 2 2 1 2 2	5,503
DYNAMIC CONTROLS CORPORATION	3 09	FJ04	2762	F0960386C2292	870630	1280	A7	AF F 2 2 2 1 2 2	125
DYNAMIC CONTROLS CORPORATION	3 10	FJ04	2921	F0960387C1518	870709	1280	A7	AF F 2 2 2 3 2 2	34

Table with columns: Agency, Contractor, Contract No., Agency Code, Contract Type, Location, Amount (\$000). Rows include South Windsor, Windsor, and Wright Patterson AFB.

Table with columns: Agency, Contractor, Contract No., Agency Code, Contract Type, Location, Amount (\$000). Rows include South Windsor, Windsor, and Wright Patterson AFB.

Table with columns: Agency, Contractor, Contract No., Agency Code, Contract Type, Location, Amount (\$000). Rows include South Windsor, Windsor, and Wright Patterson AFB.





























SYMBOL	AWARD	AMOUNT	STATUS	LOCATION	TYPE	DATE	OTHER	STATUS	LOCATION	DATE	AMOUNT	
S RM	AAAA	8888	888	B	B	B	C	C	C	C	800	11
V PO	AAAA	8888	888	B	B	B	C	C	C	C	800	11
C TN	3333	2222	1111	11111111	11	11	11	11	11	11	11	11
DYCORP	(INC)	(CONT)	Fort Campbell								28468	21
3 09	FD09	0424	F3460186D4643	870429	J015	AIA	000	2	2	2	2	2
3 09	FD09	0545	F3460186D4643	870616	J015	AIA	000	2	2	2	2	2
3 09	FD09	0570	F3460186D4643	870622	K015	AIA	000	2	2	2	2	2
3 10	FD09	0639	F3460186D4643	870715	K015	AIA	000	2	2	2	2	2
3 10	FD09	0651	F3460186D4643	870720	K015	AIA	000	2	2	2	2	2
3 12	FD09	0797	F3460186D4643	870924	K015	AIA	000	2	2	2	2	2
			LOCATION TOTAL								8,344	*

SYMBOL	AWARD	AMOUNT	STATUS	LOCATION	TYPE	DATE	OTHER	STATUS	LOCATION	DATE	AMOUNT	
DYCORP	(INC)	(CONT)	Patuxent River								60650	24
3 01	MS101	0021	N0042183C0041	861008	J066	SI	000	2	2	2	2	2
3 05	MB101	0211	N0042183C0041	861209	J066	SI	000	2	2	2	2	2
3 07	MS101	0396	N0042183C0041	870225	J066	SI	000	2	2	2	2	2
3 07	MS101	0589	N0042183C0041	870414	J066	SI	000	2	2	2	2	2
3 08	MB101	0589	N0042183C0122	870423	J058	SI	000	2	2	2	2	2
3 09	MB101	0638	N0042184C0041	870528	R219	SI	000	2	2	2	2	2
3 10	MB101	0805	N0042187C0242	870626	R219	SI	000	2	2	2	2	2
3 10	MB101	0826	N0042187C0242	870709	R219	SI	000	2	2	2	2	2
3 02	FD09	0111	F3460185D3734	861121	J015	AIA	000	2	2	2	2	2
3 02	FD09	0135	F3460186D4643	861019	J015	AIA	000	2	2	2	2	2
3 03	FD09	0157	F3460186D4643	861215	J015	AIA	000	2	2	2	2	2
3 06	FD09	0268	F3460186D4643	870223	J015	AIA	000	2	2	2	2	2
3 07	FD09	0421	F3460186D4643	870427	J015	AIA	000	2	2	2	2	2
3 09	FD09	0544	F3460186D4643	870616	J015	AIA	000	2	2	2	2	2
3 10	FD09	0666	F3460186D4643	870727	J015	AIA	000	2	2	2	2	2
3 11	FD09	0740	F3460186D4643	870828	J015	AIA	000	2	2	2	2	2
			LOCATION TOTAL								20,845	*

SYMBOL	AWARD	AMOUNT	STATUS	LOCATION	TYPE	DATE	OTHER	STATUS	LOCATION	DATE	AMOUNT	
DYCORP	(INC)	(CONT)	Solomons								73325	24
3 02	FD09	0110	F3460186D4643	861120	J017	AIC	000	2	2	2	2	2
3 03	FD09	0137	F3460186D4643	861209	J017	AIC	000	2	2	2	2	2
3 04	FD09	0198	F3460186D4643	870113	J017	AIC	000	2	2	2	2	2
3 05	FD09	0243	F3460186D4643	870213	J017	AIC	000	2	2	2	2	2
3 06	FD09	0309	F3460186D4643	870306	J017	AIC	000	2	2	2	2	2
3 08	FD09	0344	F3460186D4643	870323	J017	AIC	000	2	2	2	2	2
3 08	FD09	0436	F3460186D4643	870505	J017	AIC	000	2	2	2	2	2
3 09	FD09	0487	F3460186D4643	870522	J017	AIC	000	2	2	2	2	2
3 09	FD09	0585	F3460186D4643	870624	J017	AIC	000	2	2	2	2	2
3 10	FD09	0612	F3460186D4643	870709	J017	AIC	000	2	2	2	2	2
3 11	FD09	0713	F3460186D4643	870814	J017	AIC	000	2	2	2	2	2
3 12	FD09	0792	F3460186D4643	870922	J017	AIC	000	2	2	2	2	2
			LOCATION TOTAL								14,234	*

SYMBOL	AWARD	AMOUNT	STATUS	LOCATION	TYPE	DATE	OTHER	STATUS	LOCATION	DATE	AMOUNT	
DYCORP	(INC)	(CONT)	Meridian								46640	28
3 02	FD09	0036	F3460186D4643	861015	J028	AIB	BJA	2	2	2	2	2
3 03	FD09	0165	F3460186D4643	861218	J028	AIB	BJA	2	2	2	2	2
3 06	FD09	0343	F3460186D4643	870323	J028	AIB	BJA	2	2	2	2	2
3 10	FD09	0637	F3460186D4643	870715	J028	AIB	BJA	2	2	2	2	2
3 12	FD09	0752	F3460186D4643	870904	J028	AIB	BJA	2	2	2	2	2
			LOCATION TOTAL								301	*

SYMBOL	AWARD	AMOUNT	STATUS	LOCATION	TYPE	DATE	OTHER	STATUS	LOCATION	DATE	AMOUNT	
DYCORP	(INC)	(CONT)	St. Louis								65000	29
3 12	FD09	0827	F3460186D4643	870930	J015	AIA	000	2	2	2	2	2
			LOCATION TOTAL								65000	29





SYMBOL	AWARD NUMBER	AWARD TITLE	AWARD DATE	AWARD TYPE	AWARD CLASS	AWARD STATUS	AWARD VALUE (\$000)	AWARD TYPE	AWARD CLASS	AWARD STATUS	AWARD VALUE (\$000)
S RM	AAAAA	8888	888	888	1	1	1	1	1	1	1
V PO	AAAA	888	888	888	1	1	1	1	1	1	1
C TN	33333	33333	33333	33333	3	3	3	3	3	3	3
DYNACORP (INC) (CONT)											
04	AL000	8253	N6852085D9053	ATI	2	2	1009	1	1	1	105
05	AL000	8254	N6852085D9053	ATI	2	2	1009	1	1	1	200
06	AL000	8255	N6852085D9053	ATI	2	2	1009	1	1	1	230
07	AL000	8256	N6852085D9053	ATI	2	2	1009	1	1	1	55
08	AL000	8257	N6852085D9053	ATI	2	2	1009	1	1	1	210
09	AL000	8258	N6852085D9053	ATI	2	2	1009	1	1	1	1,230
10	AL000	8259	N6852085D9053	ATI	2	2	1009	1	1	1	1,714
11	AL000	8260	N6852085D9053	ATI	2	2	1009	1	1	1	150
12	AL000	8261	N6852085D9053	ATI	2	2	1009	1	1	1	100
13	AL000	8262	N6852085D9053	ATI	2	2	1009	1	1	1	659
14	AL000	8263	N6852085D9053	ATI	2	2	1009	1	1	1	945
15	AL000	8264	N6852085D9053	ATI	2	2	1009	1	1	1	26
16	AL000	8265	N6852085D9053	ATI	2	2	1009	1	1	1	347
17	AL000	8266	N6852085D9053	ATI	2	2	1009	1	1	1	308
18	AL000	8267	N6852085D9053	ATI	2	2	1009	1	1	1	112
19	AL000	8268	N6852085D9053	ATI	2	2	1009	1	1	1	291
20	AL000	8269	N6852085D9053	ATI	2	2	1009	1	1	1	829
21	AL000	8270	N6852085D9053	ATI	2	2	1009	1	1	1	75
22	AL000	8271	N6852085D9053	ATI	2	2	1009	1	1	1	172
23	AL000	8272	N6852085D9053	ATI	2	2	1009	1	1	1	153-
24	AL000	8273	N6852085D9053	ATI	2	2	1009	1	1	1	252-
25	AL000	8274	N6852085D9053	ATI	2	2	1009	1	1	1	211-
26	AL000	8275	N6852085D9053	ATI	2	2	1009	1	1	1	163-
27	AL000	8276	N6852085D9053	ATI	2	2	1009	1	1	1	193-
28	AL000	8277	N6852085D9053	ATI	2	2	1009	1	1	1	367-
29	AL000	8278	N6852085D9053	ATI	2	2	1009	1	1	1	414
30	AL000	8279	N6852085D9053	ATI	2	2	1009	1	1	1	755
31	AL000	8280	N6852085D9053	ATI	2	2	1009	1	1	1	980-
32	AL000	8281	N6852085D9053	ATI	2	2	1009	1	1	1	62-
33	AL000	8282	N6852085D9053	ATI	2	2	1009	1	1	1	715-
34	AL000	8283	N6852085D9053	ATI	2	2	1009	1	1	1	763-
35	AL000	8284	N6852085D9053	ATI	2	2	1009	1	1	1	2178
36	AL000	8285	N6852085D9053	ATI	2	2	1009	1	1	1	1,350
37	AL000	8286	N6852085D9053	ATI	2	2	1009	1	1	1	1,455
38	AL000	8287	N6852085D9053	ATI	2	2	1009	1	1	1	100
39	AL000	8288	N6852085D9053	ATI	2	2	1009	1	1	1	150
40	AL000	8289	N6852085D9053	ATI	2	2	1009	1	1	1	7,621
41	AL000	8290	N6852085D9053	ATI	2	2	1009	1	1	1	2,032
42	AL000	8291	N6852085D9053	ATI	2	2	1009	1	1	1	2,263
43	AL000	8292	N6852085D9053	ATI	2	2	1009	1	1	1	509
44	AL000	8293	N6852085D9053	ATI	2	2	1009	1	1	1	300
45	AL000	8294	N6852085D9053	ATI	2	2	1009	1	1	1	3,915
46	AL000	8295	N6852085D9053	ATI	2	2	1009	1	1	1	429
47	AL000	8296	N6852085D9053	ATI	2	2	1009	1	1	1	50
48	AL000	8297	N6852085D9053	ATI	2	2	1009	1	1	1	72
49	AL000	8298	N6852085D9053	ATI	2	2	1009	1	1	1	2,051
50	AL000	8299	N6852085D9053	ATI	2	2	1009	1	1	1	1,734
51	AL000	8300	N6852085D9053	ATI	2	2	1009	1	1	1	378
52	AL000	8301	N6852085D9053	ATI	2	2	1009	1	1	1	550
53	AL000	8302	N6852085D9053	ATI	2	2	1009	1	1	1	1,304
54	AL000	8303	N6852085D9053	ATI	2	2	1009	1	1	1	130
55	AL000	8304	N6852085D9053	ATI	2	2	1009	1	1	1	1,117
56	AL000	8305	N6852085D9053	ATI	2	2	1009	1	1	1	95-



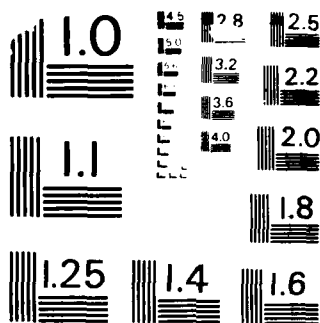

MICROCOPY RESOLUTION TEST CHART  
 NATIONAL BUREAU OF STANDARDS-1963-A



Table with columns: ST ID, Agency, Contractor, Contract No, Date, Amount (\$000), Status, Location, Agency, Date, Amount (\$000), Status, Location. Includes entries for S RM, V PO, C TN, DYN CORP (INC), and DYN CORP (INC) with various contract details and amounts.





ST18 ALPHA LIST OF PRIME CONTRACT AWARDS OCT 86 - SEP 87 FY87

ST18	ALPHA LIST OF PRIME CONTRACT AWARDS	OCT 86	SEP 87	FY87	AMOUNT (\$000)
S RM	AAAAA	AAAA	BBB	BBB	888
V PO	AAAA	AAAA	BBB	BBB	888
C TN	33333	2222	11111	11111	33333
E A ENGRG	SCIENCE & TECHNOLOGY	0312	F0863586C0341	0312	F0863586C0341
3 08	HM03	0312	F0863586C0341	0312	F0863586C0341
3 12	HM03	0517	F0863586C0341	0517	F0863586C0341
E A ENGRG	SCIENCE & TECHNOLOGY	0404	DACA3186D0053	0404	DACA3186D0053
1 09	CA31	0404	DACA3186D0053	0404	DACA3186D0053
E A ENGRG	SCIENCE & TECHNOLOGY	0309	DAAA1586D0002	0309	DAAA1586D0002
1 08	AA15	0309	DAAA1586D0002	0309	DAAA1586D0002
1 09	AA15	0335	DAAA1586D0002	0335	DAAA1586D0002
1 10	AA15	0410	DAAA1586D0002	0410	DAAA1586D0002
1 07	AA15	0297	DAAA1587C0033	0297	DAAA1587C0033
E A ENGRG	SCIENCE & TECHNOLOGY	1200	DACA3186D0053	1200	DACA3186D0053
1 12	CA31	1200	DACA3186D0053	1200	DACA3186D0053
E A ENGRG	SCIENCE & TECHNOLOGY	1957	N6247286C1037	1957	N6247286C1037
2 06	C2472	1957	N6247286C1037	1957	N6247286C1037
E A ENGRG	SCIENCE & TECHNOLOGY	0216	DACA3186D0053	0216	DACA3186D0053
1 06	CA31	0216	DACA3186D0053	0216	DACA3186D0053
E A ENGRG	SCIENCE & TECHNOLOGY	1194	DACA3186D0053	1194	DACA3186D0053
1 12	CA31	1194	DACA3186D0053	1194	DACA3186D0053
E A ENGRG	SCIENCE & TECHNOLOGY	0021	F3365786C0153	0021	F3365786C0153
3 04	HU16	0021	F3365786C0153	0021	F3365786C0153
E A I CORPORATION		0191	DAAA1585C0009	0191	DAAA1585C0009
1 05	AA15	0191	DAAA1585C0009	0191	DAAA1585C0009
1 08	AA15	0199	DAAA1587C0016	0199	DAAA1587C0016
1 08	AD09	0096	DAAD0985C0055	0096	DAAD0985C0055
1 01	AD09	0014	DAAD0987C0001	0014	DAAD0987C0001
E A I GMBH		9990	I6850	9990	I6850
1 09	JAD2	0343	DAJA0287C0623	0343	DAJA0287C0623
E A S TOOL CO INC		0096	F0960385C4535	0096	F0960385C4535
3 01	FJ04	0096	F0960385C4535	0096	F0960385C4535





ALPHA LIST OF PRIME CONTRACT AWARDS

Table with columns: ST18, Alpha, Prime Contract Awards, OCT 86 - SEP 87 FY87, B7, Amount (\$000). Rows include Oak Ridge, E C CORPORATION, E C DEVELOPMENT INC, E C I/HYER INC, E C PROFESSIONAL SERVICES, Denver, Tyndall AFB, Biloxi, Malmstrom AFB, and Pittsburgh Int A/P.





















ST18 ALPHA LIST OF PRIME CONTRACT AWARDS OCT 86 - SEP 87 FY87

ST	CONTRACTOR	AWARD NO	DATE	TYPE	AMOUNT (\$000)	STATUS	LOCATION	OFFICE	DATE	STATUS
S RM	AAAAA	BBB	BBB	BBB	BBB	BBB	BBB	BBB	BBB	BBB
V PO	AAAA	BBB	BBB	BBB	BBB	BBB	BBB	BBB	BBB	BBB
C TN	3333	222	111	111	111	111	111	111	111	111
E I P	MICROWAVE INC (CONT)	861117	6625	A7	000	2 2 2 1 8	California	050757632	68000	0 0 1
3 02	FF50	0047	GS00F70399		870529	6625	A7	000	2 2 2 1 1	IG
3 08	FF50	0501	GS00F70399		870521	7030	A7	000	2 2 2 6 2 2	F
3 09	FF50	0520	GS00F70399		870604	6625	A7	000	2 2 2 8 2 2	D
4 04	0900	1199	DLA90087C1296		870127	6625	A7	000	2 2 2 3 1	2
4 05	0900	1293	DLA90087C1551		870206	6625	A7	000	2 2 2 3 1	2
			CONTRACTOR TOTAL							
			LOCATION TOTAL							
E J	ELECTRIC INC	870409	Y199	C2	000	2 2 2 3 1	Penn	021973631	60000	42
2 07	C2472	2476	N6247286C4577		870428	Z111	C2	000	2 2 2 3 1	2
2 08	C2472	2942	N6247286C5801							
			CONTRACTOR TOTAL							
E J	ENTERPRISES INC	870708	1095	A5	000	2 2 2 3 1	Maryland	069394435	04000	24
2 10	MF102	1654	N6092187CA246							
E J	WELDING CONSTRUCTION	861022	Z219	C2	000	2 2 2 C 1	Oregon	053748927	59000	41
5 02	CW57	0016	DACW5786C0107							
E L	C I	870113	Z119	C2	000	2 2 2 3 2 8 1	ITALY	999091317	00000	IT
2 07	C2470	H100	N6247086C1957							
E L	I SRL	861001	S209	S1	000	2 2 2 5 2 Z 2	ITALY	999105232	00000	IT
1 01	JA01	0036	DAJA0186D0016		861216	S209	S1	000	2 2 2 5 2 Z 2	
1 03	JA01	0072	DAJA0186D0016		870330	S209	S1	000	2 2 2 5 2 Z 2	
1 07	JA01	0085	DAJA0186D0016		870610	S209	S1	000	2 2 2 5 2 Z 2	
1 09	JA01		CONTRACTOR TOTAL							
E L	MARSHALL COATINGS	870930	Z161	C2	000	2 2 2 3 1	New Mexico	097966105	36300	35
3 12	HK02	0314	F2965087C0076							
E L	LEE ROBINSON CONSTRUCTION CO	870310	Y129	C2	000	2 2 2 D 2 K 2	Oregon	027605013	59000	41
1 11	HA35	0007	DAHA3586C0011							
E M	C CORPORATION	870730	7025	C9E	000	2 2 2 3 1	California	097447148	16350	06
2 11	LAI01	1247	N0012387C0571							
E M	C CORPORATION	870407	7030	C9E	000	2 2 2 8 1	California	097447148	22412	06
2 07	LAI01	0744	GS00K87AGS5769		870814	7021	C9E	000	2 2 2 8 1	2
2 11	LAI01	1250	GS00K87AGS5769							
			CONTRACTOR TOTAL							
			LOCATION TOTAL							
E M	C CORPORATION	870526	7010	A7	000	2 2 2 8 2 K 2	California	097447148	66000	06
2 08	WF131	1084	GS00K87AGS5769							



ST	CONTRACTOR	C2	C1	C3	B	B	B	C	C	C	C	C	D	D	D	D	D	E	B7							
S RM	AAAA	8888	888	888	1	1	1	1	1	1	1	1	1	1	1	1	1	1	1	AMOUNT (\$000)						
V PO	AAAA	8888	888	888	1	1	1	1	1	1	1	1	1	1	1	1	1	1	1	12						
C TN	33333	222	1111111111	333333	0	2	3	1	2	3	4	5	6	7	8	9	0	1	1	ABCC 3 1						
E M C ENGINEERS INC	870206	R219	C2	000	2	2	2	3	1	2	2	2	2	2	1	5	1	1	2	1	1	1	1	5	34	
2 05	C2472	1961	N6247286C1399	870206	R219	C2	000	2	2	2	3	1	2	2	2	1	5	1	1	2	1	1	1	2	62	
2 06	C2472	1961	N6247286C1399	870206	R219	C2	000	2	2	2	3	1	2	2	2	1	5	1	1	2	1	1	1	2	5	
LOCATION TOTAL																										
E M C ENGINEERS INC	870312	R211	C2	000	2	2	2	5	1	2	2	2	2	2	1	4	1	1	2	1	1	1	1	5	48	
2 09	C2742	P868	N6276685D1040	870312	R211	C2	000	2	2	2	5	1	2	2	2	1	4	1	1	2	1	1	1	5	44	
2 10	C2742	P735	N6276685D1040	870603	R211	C2	000	2	2	2	2	5	1	2	2	1	4	1	1	2	1	1	1	5	5	
LOCATION TOTAL																										
E M C ENGINEERS INC	870915	R211	S1	000	2	2	2	3	2	2	2	2	2	2	1	5	1	1	2	1	1	1	5	2	429	
1 12	CA90	1188	DACA9087C0115	870915	R211	S1	000	2	2	2	3	2	2	2	2	4	5	1	5	3	1	2	1	5	2	
CONTRACTOR TOTAL																										
E M C INCORPORATED	870428	R211	C2	000	2	2	2	5	1	2	2	2	2	2	1	3	1	1	2	1	1	7	3	1	000	60
5 07	CM01	0180	DACM0187D0014	870428	R211	C2	000	2	2	2	5	1	2	2	2	1	3	1	1	2	1	7	3	1	000	
LOCATION TOTAL																										
E M C INCORPORATED	870223	R404	S1	000	2	2	2	5	1	2	2	2	2	2	1	4	1	1	2	2	1	1	3	1	000	72
5 05	CM29	0176	DACW2987D0038	870223	R404	S1	000	2	2	2	5	1	2	2	2	1	4	1	1	2	2	1	1	3	1	000
5 05	CM29	0183	DACW2987D0038	870223	R404	S1	000	2	2	2	5	1	2	2	2	1	4	1	1	2	2	1	1	3	1	000
5 05	CM29	0184	DACW2987D0038	870223	R404	S1	000	2	2	2	5	1	2	2	2	1	4	1	1	2	2	1	1	3	2	000
5 06	CM29	0218	DACW2987D0038	870327	R404	S1	000	2	2	2	5	1	2	2	2	1	4	1	1	2	2	1	1	3	2	000
5 08	CM29	0263	DACW2987D0038	870715	R404	S1	000	2	2	2	5	1	2	2	2	1	4	1	1	2	2	1	7	3	2	000
5 10	CM29	0315	DACW2987D0038	870715	R404	S1	000	2	2	2	5	1	2	2	2	1	4	1	1	2	2	1	7	3	2	000
5 11	CM29	0329	DACW2987D0038	870803	R404	S1	000	2	2	2	5	1	2	2	2	1	4	1	1	2	2	1	7	3	2	000
LOCATION TOTAL																										
E M C INCORPORATED	870504	R211	S1	000	2	2	2	5	1	2	2	2	2	2	1	3	1	1	2	2	1	7	3	1	000	38
5 09	CM38	0263	DACW3887D0052	870504	R211	S1	000	2	2	2	5	1	2	2	2	1	3	1	1	2	2	1	7	3	1	000
5 09	CM38	0286	DACW3887D0052	870515	R211	S1	000	2	2	2	5	1	2	2	2	1	3	1	1	2	2	1	7	3	1	000
5 09	CM38	0287	DACW3887D0052	870515	R211	S1	000	2	2	2	5	1	2	2	2	1	3	1	1	2	2	1	7	3	1	000
5 09	CM38	0324	DACW3887D0052	870601	R211	S1	000	2	2	2	5	1	2	2	2	1	3	1	1	2	2	1	7	3	1	000
5 09	CM38	0335	DACW3887D0052	870616	R211	S1	000	2	2	2	5	1	2	2	2	1	3	1	1	2	2	1	7	3	1	000
5 12	CM38	0456	DACW3887D0052	870811	R211	S1	000	2	2	2	5	1	2	2	2	1	3	1	1	2	2	1	7	3	1	000
5 12	CM38	0457	DACW3887D0052	870811	R211	S1	000	2	2	2	5	1	2	2	2	1	3	1	1	2	2	1	7	3	1	000
5 12	CM38	0458	DACW3887D0052	870812	R211	S1	000	2	2	2	5	1	2	2	2	1	3	1	1	2	2	1	7	3	2	000
LOCATION TOTAL																										
E M C INCORPORATED	870812	R219	S1	000	2	2	2	5	1	2	2	2	2	2	1	3	1	1	2	2	1	7	3	1	000	51
5 12	CM66	0151	DACW6687D0101	870812	R219	S1	000	2	2	2	5	1	2	2	2	1	3	1	1	2	2	1	7	3	2	000
5 12	CM66	0177	DACW6687D0101	870918	R219	S1	000	2	2	2	5	1	2	2	2	1	3	1	1	2	2	1	7	3	2	000
LOCATION TOTAL																										
E M C INCORPORATED	870102	Y219	C2	000	2	2	2	5	2	2	2	2	2	2	1	5	1	1	2	1	1	5	1	1	00BGE 3	71
1 04	CA90	0220	DACA9086D0054	870102	Y219	C2	000	2	2	2	5	2	2	2	2	3	5	1	5	3	1	2	1	1	1	00BGE 3
1 04	CA90	0251	DACA9086D0054	870102	Y124	S1	000	2	2	2	5	2	2	2	2	3	5	1	5	3	1	2	1	1	5	1
1 08	CA90	0756	DACA9086D0054	870515	R219	C2	000	2	2	2	5	2	2	2	2	3	5	1	5	3	1	2	1	1	5	2
1 09	CA90	0845	DACA9086D0054	870609	R211	C2	000	2	2	2	5	2	2	2	2	3	5	1	5	3	1	2	1	1	5	2
1 12	CA90	1049	DACA9086D0054	870811	R211	C2	000	2	2	2	5	2	2	2	2	3	5	1	5	3	1	2	1	1	5	2





ST18 ALPHA LIST OF PRIME CONTRACT AWARDS OCT 86 - SEP 87 FY87

ST	DESCRIPTION	AWARDS	CONTRACT	AMOUNT	OTHER	DATE	LOC	ACT	TYPE	STATUS	OTHER	DATE	LOC	ACT	TYPE	STATUS							
RM	AAAA	AAAA	BBBB	BBB	BBB	BBB	BBB	BBB	BBB	BBB	BBB	BBB	BBB	BBB	BBB	BBB							
VP	PO	3333	2222	1111	1111	1111	1111	1111	1111	1111	1111	1111	1111	1111	1111	1111							
CT	TN	3333	2222	1111	1111	1111	1111	1111	1111	1111	1111	1111	1111	1111	1111	1111							
ES	COMPONENTS	DAyton	780219	5945	A7	000	2	2	2	3	1	2	0	1	1	2	000	5					
ES	D COMPANY	San Diego	870220	5999	C9E	000	2	2	2	3	1	2	0	1	1	1	2	000	5				
ES	G CO	Long Lake	861020	4010	C9E	000	2	2	2	3	1	1	2	7	1	1	2	000	5				
ES	I ELECTRONICS CORP	San Francisco	870218	6625	A7	000	2	2	2	3	1	2	0	1	1	1	2	1	000	5			
ES	J TOWERS INC	Carolina	870426	V231	S1	000	2	2	2	3	2	2	3	1	1	1	2	1	000	5			
ES	T BUILDING AND DEV	Abilene	870728	Z199	C2	000	2	2	2	3	1	1	1	3	1	2	2	1	4	2	000	3	
ES	T BUILDING AND DEV	San Angelo	870915	Y111	C2	000	2	2	2	3	1	1	1	3	1	2	2	1	4	2	000	3	
ES	T BUILDING AND DEV	San Angelo	870917	Z162	C2	000	2	2	2	3	1	1	1	3	1	2	2	1	4	2	000	3	
ES	T BUILDING AND DEV	San Angelo	870929	Z141	C2	000	2	2	2	3	1	1	1	3	1	2	2	1	4	2	000	3	
ES	T BUILDING AND DEV	Sanger	870630	Z299	C2	000	2	2	2	3	1	1	1	3	1	2	2	1	4	2	000	3	
ES	T BUILDING AND DEV	Sanger	870827	Z299	C2	000	2	2	2	3	1	1	1	3	1	2	2	1	4	2	000	3	
ES	SCHONHOEFER	DAJA1087C0325	870529	Z119	C2	000	2	2	2	3	2	2	2	3	1	1	1	2	1	5	2	900	5
ES	SYSTEMS INC	Bushnell	861022	5820	A7	GPT	2	2	2	C	1	1	1	4	1	3	1	1	7	1	2	000	1
ES	SYSTEMS INC	Saint Petersburg	870430	5999	A7	000	2	2	2	3	1	2	2	3	1	1	1	1	1	1	2	000	5
ES	SYSTEMS INC	Saint Petersburg	870930	7050	A7	000	2	2	2	4	1	2	2	3	1	1	1	1	1	1	1	000	5
ES	SYSTEMS INC	Saint Petersburg	861118	5845	A7	APC	2	2	2	4	1	2	2	3	1	1	1	1	1	1	1	000	5
ES	SYSTEMS INC	Saint Petersburg	861212	R215	A2	GFE	2	2	2	B	1	2	2	3	1	1	1	1	1	1	1	000	5
ES	SYSTEMS INC	Saint Petersburg	870506	1285	A3	GFE	2	2	2	C	1	2	2	3	1	1	1	1	1	1	1	000	5
ES	SYSTEMS INC	Saint Petersburg	870128	U009	A7	000	2	2	2	3	1	1	1	2	2	3	1	1	1	1	1	000	5
ES	SYSTEMS INC	Saint Petersburg	870611	R215	A7	000	2	2	2	3	1	1	1	2	2	3	1	1	1	1	1	000	5
ES	SYSTEMS INC	Saint Petersburg	87050A	R215	S1	000	2	2	2	3	1	1	1	2	2	3	1	1	1	1	1	000	5
ES	SYSTEMS INC	Saint Petersburg	870312	5815	A7	000	2	2	2	C	1	1	1	2	2	3	1	1	1	1	1	000	5
ES	SYSTEMS INC	Saint Petersburg	870630	5815	A7	000	2	2	2	3	1	1	1	2	2	3	1	1	1	1	1	000	5



Table listing contract awards for Saint Petersburg, Florida, and Lexington, Kentucky. Columns include agency codes (S RM AAAAA), contract numbers (33333 2222 111111111111), award amounts (888 888 888), dates (JAN 87, FEB 87, MAR 87, APR 87, MAY 87, JUN 87, JUL 87, AUG 87, SEP 87), and locations (Saint Petersburg, Florida; Lexington, Kentucky). Includes sub-totals for each location.

Table listing contract awards for Fort Meade, Maryland. Columns include agency codes (E SYSTEMS INC), contract numbers (MDA90485G2026), award amounts (4916), dates (JAN 87), and locations (Fort Meade, Maryland). Includes sub-totals for each location.

Table listing contract awards for various locations including Lexington, Kentucky and Fort Meade, Maryland. Columns include agency codes (E SYSTEMS INC), contract numbers (DAAB0785ZJ029), award amounts (3365, 3044, 3922, 4194, 4415, 4674, 4700, 4714, 4981, 6491), dates (JAN 87, FEB 87, MAR 87, APR 87, MAY 87, JUN 87, JUL 87, AUG 87, SEP 87), and locations (Lexington, Kentucky; Fort Meade, Maryland). Includes sub-totals for each location.

SYSTEMS INC	DESCRIPTION	AMOUNT (\$000)	STATUS	AGENCY	DATE	TYPE	PROGRAM	ACTIVITY	PERIOD	ESTIMATE	COMMENTS
E SYSTEMS INC	870205 5830 A7	155	000	Texas	22	2	2	2	2	2	
1 05 AB07	0598 DA660787CC227	1,856	000	Dallas	22	2	2	2	2	2	
3 05 D1233	0449 N00C3987C0090	94	000	Dallas	22	2	2	2	2	2	
2 05 LB300	0086 N0429A87C0172	249	000	Texas	22	2	2	2	2	2	
2 02 WF137	0189 N6600187C0087	320	000	Texas	22	2	2	2	2	2	
3 01 FJ03	0021 F0960383C3399	798	000	Texas	22	2	2	2	2	2	
3 01 FJ03	0021 F0960383C3399	286	000	Texas	22	2	2	2	2	2	
3 01 FJ03	0036 F0960383C3399	50	000	Texas	22	2	2	2	2	2	
3 02 FJ03	0056 F0960383C3399	30	000	Texas	22	2	2	2	2	2	
3 03 FJ04	0438 F0960383C3399	3,985	000	Texas	22	2	2	2	2	2	
3 03 FJ03	0075 F0960383C3399	145	000	Texas	22	2	2	2	2	2	
3 03 FJ03	0104 F0960383C3399	94	000	Texas	22	2	2	2	2	2	
3 04 FJ03	0156 F0960383C3399	153	000	Texas	22	2	2	2	2	2	
3 05 FJ03	0216 F0960383C3399	408	000	Texas	22	2	2	2	2	2	
3 05 FJ03	0235 F0960383C3399	193	000	Texas	22	2	2	2	2	2	
3 05 FJ04	1242 F0960383C3399	60-	000	Texas	22	2	2	2	2	2	
3 05 FJ04	1381 F0960383C3399	31	000	Texas	22	2	2	2	2	2	
3 08 FJ03	0384 F0960383C3399	182	000	Texas	22	2	2	2	2	2	
3 08 FJ03	0386 F0960383C3399	105-	000	Texas	22	2	2	2	2	2	
3 08 FJ03	0473 F0960383C3399	84-	000	Texas	22	2	2	2	2	2	
3 10 FJ03	0474 F0960383C3399	393	000	Texas	22	2	2	2	2	2	
3 11 FJ03	0503 F0960383C3399	1,573	000	Texas	22	2	2	2	2	2	
3 11 FJ03	0505 F0960383C3399	81	000	Texas	22	2	2	2	2	2	
3 11 FJ03	0551 F0960383C3399	540	000	Texas	22	2	2	2	2	2	
3 11 FJ04	0583 F0960383C3399	118	000	Texas	22	2	2	2	2	2	
3 11 FJ04	0583 F0960383C3399	133	000	Texas	22	2	2	2	2	2	
3 12 FJ03	0580 F0960383C3399	57	000	Texas	22	2	2	2	2	2	
3 12 FJ03	0581 F0960383C3399	994	000	Texas	22	2	2	2	2	2	
3 12 FJ04	3315 F0960387G3046	87	000	Texas	22	2	2	2	2	2	
3 03 FJ04	0742 F4160885G0025	100	000	Texas	22	2	2	2	2	2	
3 03 FJ04	0144 F4160885G0030	3,740	000	Texas	22	2	2	2	2	2	
3 03 UA02	0026 F4162184D5003	44	000	Texas	22	2	2	2	2	2	
3 03 UA02	0039 F4162184D5003	54	000	Texas	22	2	2	2	2	2	
3 03 UA02	0050 F4162184D5003	140	000	Texas	22	2	2	2	2	2	
3 04 UA02	0051 F4162184D5003	278	000	Texas	22	2	2	2	2	2	
3 06 UA02	0063 F4162184D5003	26	000	Texas	22	2	2	2	2	2	
3 08 UA02	0115 F4162184D5003	107	000	Texas	22	2	2	2	2	2	
3 08 UA02	0123 F4162184D5003	145	000	Texas	22	2	2	2	2	2	
E SYSTEMS INC	861002 R399 S1	80	000	Texas	22	2	2	2	2	2	
1 05 ZD04	4196 MDA90A486C8302		000	Garland	22	2	2	2	2	2	
E SYSTEMS INC	870731 AD01 A2	72	000	Greenville	22	2	2	2	2	2	
1 11 AH01	3479 DAAH0187CA053	112	000	Greenville	22	2	2	2	2	2	
1 05 ZD04	0363 MDA90A487C0017	76	000	Greenville	22	2	2	2	2	2	
3 08 FM04	0036 F0863586G0018	40	000	Greenville	22	2	2	2	2	2	
3 08 FJ04	2294 F0960383G33693	40	000	Greenville	22	2	2	2	2	2	
3 03 HJ72	0015 F3365781C0496	122-	000	Greenville	22	2	2	2	2	2	
3 04 HJ61	0069 F3365784C0117	877	000	Greenville	22	2	2	2	2	2	
3 04 HJ61	0072 F3365784C0117	42	000	Greenville	22	2	2	2	2	2	



SYSTEMS	CONTRACT	AWARDS	AMOUNT (\$000)	DATE	TYPE	STATUS	LOCATION	CONTRACTOR	AMOUNT (\$000)
S RM	AAAA	AAAA	888	888	1	1	Texas	Greenville	19,197
V PO	3333	3333	888	888	1	1	Texas	Greenville	8,849
E SYSTEMS	INC	(CONT)					Texas	Greenville	1,710
3 06	FD09	0354	F3460185C0525		2	2	B	AIA	1,068
3 10	FD09	0645	F3460185C0525		2	2	D	AIA	43
3 10	FD09	0683	F3460185C0525		2	2	A	AIA	42
3 10	FD09	0684	F3460185C0525		2	2	A	AIA	
3 11	FD09	0730	F3460185C0525		1	1	A	AIA	
3 12	FD09	0746	F3460187C0525		2	2	A	AIA	
3 06	PH02	0922	F4160886G0646		2	2	A	A7	
3 12	FF35	0501	F4160886G0646		2	2	A	A7	
LOCATION TOTAL									75,124

SYSTEMS	CONTRACT	AWARDS	AMOUNT (\$000)	DATE	TYPE	STATUS	LOCATION	CONTRACTOR	AMOUNT (\$000)
E SYSTEMS	INC						Utah	Salt Lake City	607
3 04	FF02	0470	F0460687C0141		2	2	A	A7	133
3 07	FF90	0138	F4160886G0646		2	2	A	A7	30
3 10	FF90	0268	F4160886G0646		2	2	A	A7	601
3 10	FF60	0457	F4260086G7517		2	2	A	A7	780
3 12	FF02	2024	F4260086G7517		2	2	A	A7	183
3 12	FF02	2073	F4260086G7517		2	2	A	A7	
LOCATION TOTAL									2,334

SYSTEMS	CONTRACT	AWARDS	AMOUNT (\$000)	DATE	TYPE	STATUS	LOCATION	CONTRACTOR	AMOUNT (\$000)
E SYSTEMS	INC						Virginia	Fairfax	494
1 12	AB10	0407	DAAB1087C0071		2	2	A	A7	589
3 04	HR09	0046	F3361586C1018		2	2	A	A7	
LOCATION TOTAL									1,083

SYSTEMS	CONTRACT	AWARDS	AMOUNT (\$000)	DATE	TYPE	STATUS	LOCATION	CONTRACTOR	AMOUNT (\$000)
E SYSTEMS	INC						Virginia	Falls Church	127
1 09	AB07	0881	DAAB0787C0009		2	2	A	A7	1,309
1 09	AB07	0882	DAAB0787C0009		2	2	A	A7	51
1 11	AB10	0388	DAAB1087C0052		2	2	A	A7	35
1 05	AJ09	0839	DAAJ0987CA016		2	2	B	C9E	240
1 05	AJ70	0140	DAAK7085C0060		2	2	A	SI	61
1 11	AK70	0412	DAAK7085C0060		2	2	A	SI	57
1 08	ZD04	2430	MDA90485G2026		2	2	A	A7	154
1 09	ZD04	2853	MDA90485G2026		2	2	A	A7	140
1 09	ZD04	2855	MDA90485G2026		2	2	A	A7	44
1 11	ZD04	3507	MDA90485G2026		2	2	A	A7	950
3 06	HC80	0075	F0470184C0067		2	2	A	A2	202
3 09	HC80	0116	F0470184C0067		2	2	A	A2	434
3 11	HC80	0161	F0470184C0067		2	2	A	A2	545
3 06	YF02	0019	F3460886G0646		2	2	A	A7	
LOCATION TOTAL									202,572

SYSTEMS	CONTRACT	AWARDS	AMOUNT (\$000)	DATE	TYPE	STATUS	LOCATION	CONTRACTOR	AMOUNT (\$000)
E TOWER HOTEL							KOREA, REP		66
1 06	JB03	0296	DAJB0387C3220		3	5	1	1	1
LOCATION TOTAL									66

SYSTEMS	CONTRACT	AWARDS	AMOUNT (\$000)	DATE	TYPE	STATUS	LOCATION	CONTRACTOR	AMOUNT (\$000)
E V S CONSULTANTS	INC						Washington	Seattle	46
1 10	CA67	0144	DACA6786D0070		2	2	K	S1	121
1 12	CA67	0256	DACA6786D0070		2	2	K	S1	62
5 12	CM67	0093	DACM6786D0047		2	2	K	S1	62
5 12	CM67	0100	DACM6786D0047		2	2	K	S1	
CONTRACTOR TOTAL									291





ST18 ALPHA LIST OF PRIME CONTRACT AWARDS OCT 86 - SEP 87 FY87

ST	RM	V	C	TR	CONTRACTOR	AWARDS	CONTRACTOR TOTAL	AMOUNT (\$000)
S	RM	AAAA	AAAA	BBB	BBB	BBB	BBB	BBB
V	PO							
C	TR	3333	3333	AAAA	BBB	CCC	90231234444567890011	ABCC31
EAC	CORPORATION					Missouri	085904191	65000
1	11	AD05	0947	GS00F84218				42
EAGAN	MC ALLISTER ASSOCIATES					Maryland	131875452	60650
2	01	MB105	0071	N0042185C0046				52
2	05	MB105	0335	N0042185C0046				78
2	05	MB105	0409	N0042185C0046				106
2	10	MB105	0832	N0042185C0046				38
EAGAN	MC ALLISTER ASSOCIATES					Maryland	131875452	69525
3	02	MB102	0136	N0042186C0154				75
3	04	MB102	0208	N0042186C0154				114
3	06	MB102	0457	N0042186C0154				96
3	06	MB102	0492	N0042186C0154				91
3	10	MB102	0845	N0042186C0154				191
3	12	MB102	1059	N0042186C0154				170
3	12	MB102	1160	N0042186C0154				42
EAGLE	ALLOY INCORPORATED					California	153912654	82422
4	08	0700	3430	DLA70087C3035				47
EAGLE	ALLOY INCORPORATED					Indiana	153912654	40788
4	02	0700	0818	DLA70087C0818				73
EAGLE	ALLOYS COMP					Illinois	058198904	45993
1	12	AA08	0261	DAAA0887C0175				171
EAGLE	AVI SVCS & TECHNOLOGY					Kansas	106735582	43675
3	07	8606	0030	F1461487C0019				227
EAGLE	AVI SVCS & TECHNOLOGY					Texas	106735582	01000
3	01	SD11	0006	F4165287C0005				34
EAGLE	AVI SVCS & TECHNOLOGY					Virginia	106735582	81072
1	07	Z003	1017	MDA90386C0100				116-
1	10	ZD03	1196	MDA90386C0100				116-
EAGLE	AVIATION INC					South Carolina	057554909	75850
3	03	QA02	0261	F1162687D0006				319
3	04	QA02	0270	F1162687D0007				294







Table with columns: Agency, Vendor, Contract No, Agency Code, Vendor Code, Amount, Location, etc. Includes entries for Eagle Systems Inc and Patuxent River NATC.

Table with columns: Agency, Vendor, Contract No, Agency Code, Vendor Code, Amount, Location, etc. Includes entries for Eagle Systems Inc and Patuxent River NATC.

Table with columns: Agency, Vendor, Contract No, Agency Code, Vendor Code, Amount, Location, etc. Includes entries for Eagle Technology Inc and Fullerton.

Table with columns: Agency, Vendor, Contract No, Agency Code, Vendor Code, Amount, Location, etc. Includes entries for Eagle Technology Inc and Fullerton.

Table with columns: Agency, Vendor, Contract No, Agency Code, Vendor Code, Amount, Location, etc. Includes entries for Eagle Technology Inc and Fullerton.

Table with columns: ST.3, ALPHA, LIST OF PRIME CONTRACT AWARDS, OCT 86 - SEP 87, FY87, PAGE 2.182. Rows include contract details for Eagle Technology Inc. (Ocean, New Jersey) and Arlington Virginia.

Table with columns: Eagle Technology Inc, Arlington Virginia, contract numbers, amounts, and locations. Includes sub-sections for Ocean, New Jersey, and Arlington Virginia.





CONTRACTOR TOTAL

429

\*\*

Agency	Contract No.	Contract Description	Location	Contract Value	Contract Type	Contract Status	Contract Dates	Contract Amount
S RM	AAAA AAAA	BBBBBBB	CCCC CCCC	DDDD DDDD	EEEE	FFFF	GGGG	HHHH
V PO	888 888	888 888	1 1 1	2 2 2	3 3 3	4 4 4	5 5 5	6 6 6
C TN	3333 2222	111111111111	33333 AAAA	BBB CCC	9 0 2 3	1 2 3	4444 5 6 7 8 9	0 0 1 2 3 4 5 6 7 8 9 0 1
EAGLESTAFF ELECTRIC, INC	0109 F3260487C0020	Minor Air Force Base	N Dakota	131546137	53420	7 J 1 1 L	2 2 1 1 2 1 1 4 2 0 0 0	3 70
EAGLESTAFF ELECTRIC, INC	0109 F3260487C0020	Minor Air Force Base	N Dakota	131546137	53420	7 J 1 1 L	2 2 1 1 2 1 1 4 2 0 0 0	3 70
EAGLEVISION MANAGEMENT SVC	0153 F0860287C0056	Tampa	Florida	157467093	71000	1 J 2 2 K	2 1 4 1 2 2 1 1 3 2 0 0 0	5 390
EAGLEVISION MANAGEMENT SVC	0048 F2260087D0002	Biloxi	Miss	157467093	06220	1 J 2 2 K **	2 1 3 1 2 2 1 7 3 2 0 0 0	5 477
EALING ELECTRO OPTICS INC	0618 N0022887C4155	Monterey	California	147950737	48872	1 J 2 1 B	2 1 1 1 1 2 1 1 1 2 0 0 0	5 51
EARL INDUSTRIES INC	1869 N0018987C0413	Norfolk	Virginia	156999641	57000	7 J 1 1 L	2 2 1 1 2 1 1 2 2 0 0 0	5 73
EARL INDUSTRIES INC	1740 N0018987C0401	Portsmouth	Virginia	156999641	64000	7 J 1 1 L	2 2 1 1 2 1 1 2 2 0 0 0	5 34
EARL INDUSTRIES INCORPORATED	0670 N0018987C0135	Norfolk	Virginia	153920269	57000	7 J 1 1 L	2 2 1 1 2 1 1 5 2 0 0 0	5 80
EARL INDUSTRIES INCORPORATED	0708 N0018987C0199	Portsmouth	Virginia	153920269	57000	7 J 1 1 L	2 2 1 1 2 1 1 5 2 0 0 0	5 66
EARL INDUSTRIES INCORPORATED	0979 N0018987C0225	Norfolk	Virginia	153920269	57000	7 J 1 1 L	2 2 1 1 2 1 1 5 2 0 0 0	5 47
EARL INDUSTRIES INCORPORATED	1058 N0018987C0243	Portsmouth	Virginia	153920269	57000	7 J 1 1 L	2 2 1 1 2 1 1 5 2 0 0 0	5 79
EARL INDUSTRIES INCORPORATED	1126 N0018987C0247	Portsmouth	Virginia	153920269	57000	7 J 1 1 L	2 2 1 1 2 1 1 5 2 0 0 0	5 109
EARL INDUSTRIES INCORPORATED	1196 N0018987C0254	Portsmouth	Virginia	153920269	57000	7 J 1 1 L	2 2 1 1 2 1 1 5 2 0 0 0	5 75
EARL INDUSTRIES INCORPORATED	1502 N0018987C0259	Portsmouth	Virginia	153920269	57000	7 J 1 1 L	2 2 1 1 2 1 1 5 2 0 0 0	5 71
EARL INDUSTRIES INCORPORATED	1228 N0018987C0284	Portsmouth	Virginia	153920269	57000	7 J 1 1 L	2 2 1 1 2 1 1 5 2 0 0 0	5 76
EARL INDUSTRIES INCORPORATED	1428 N0018987C0318	Portsmouth	Virginia	153920269	57000	7 J 1 1 L	2 2 1 1 2 1 1 5 2 0 0 0	5 70
EARL INDUSTRIES INCORPORATED	0836 N0018987C0077	Portsmouth	Virginia	153920269	64000	7 J 1 1 L	2 2 1 1 2 1 1 5 2 0 0 0	5 85
EARL INDUSTRIES INCORPORATED	0708 N0018987C0167	Portsmouth	Virginia	153920269	64000	7 J 1 1 L	2 2 1 1 2 1 1 5 2 0 0 0	5 40
EARL INDUSTRIES INCORPORATED	0678 N0018987C0171	Portsmouth	Virginia	153920269	64000	7 J 1 1 L	2 2 1 1 2 1 1 5 2 0 0 0	5 37
EARL INDUSTRIES INCORPORATED	0617 N0018987C0197	Portsmouth	Virginia	153920269	64000	7 J 1 1 L	2 2 1 1 2 1 1 5 2 0 0 0	5 43
EARL INDUSTRIES INCORPORATED	1304 N0018987C0303	Portsmouth	Virginia	153920269	64000	7 J 1 1 L	2 2 1 1 2 1 1 5 2 0 0 0	5 38
EARL BECK CORPORATION	1374 DAAD0587C4443	Baltimore	Maryland	008859720	04000	1 J 2 2 B	2 1 1 1 1 2 1 1 2 2 0 0 0	5 185

Agency	Contract No.	Contract Description	Location	Contract Value	Contract Type	Contract Status	Contract Dates	Contract Amount
S R M	AAAA AAAA	BBBB BBB B	B B B C C C	CCCC C C C C	CC D D D D	D D D D	D D D D	D D D D
V P O	888 888 888	1 1 1 1	1 1 1 1	1 1 1 1	1 1 1 1	1 1 1 1	1 1 1 1	1 1 1 1
C T N	3333 2222	111111111111	33333 AAAA	BBB CCC 9 0 2 3	1 2 3 4 444	5 6 7 8 9 00	1 2 3 4 5 6 7 8 9 0 1	ABCCC 3 1
E A R L E	A S S O C I A T E S	I N C	B a l t i m o r e	087584959	04000	24	1 2 1 2 1 1 2 2 000	5
1 0 3	AD05	0077	DAAD0587C4002	861106 3433	C9E 000	2 2 2 3 2 B 2	1 2 1 2 1 1 2 2 000	5
1 0 8	AD05	0677	DAAD0587C4149	870522 3433	C9E 000	2 2 2 3 2 B 2	1 2 1 2 1 1 2 2 000	5
CONTRACTOR TOTAL								
E A R L E	R O B E R T	G I N C	P o r t l a n d	099147019	59000	41	1 1 2 1 1 4 1 000	3
1 1 1	HA35	0023	DAHA3587C0015	870712 Z129	C2 000	2 2 3 2 D 2	1 1 2 1 1 4 1 000	223
E A R L E Y	W A R R E N	L M D	S p r i n g f i e l d	148032634	74592	51	1 1 1 1 1 2 1 1 3 2 000	5
2 0 1	MA102	2033	NC060086C1853	861009 Q522	S1 000	2 2 2 B 1	1 1 2 1 1 2 1 1 3 2 000	80
E A R L Y	E X P R E S S	S E R V I C E S	I N C	037497724	86660	39	1 1 2 2 2 1 1 2 2 000	5
3 0 3	FS03	0087	F3360086D0340	861104 R399	S1 000	2 2 2 5 1	1 1 2 2 2 1 1 2 2 000	59
E A R T H	M O V E R S	O F	F A I R B A N K S	I N C	049983273	27530	1 4 1 3 1 1 3 1 7 4 2 000	2,328
5 1 0	CW85	0033	DACW8587C0010	870724 Z219	C2 000	2 2 3 1	1 4 1 3 1 1 3 1 7 4 2 000	3
E A R T H	M O V E R S	O F	F A I R B A N K S	I N C	049983273	39640	1 4 1 3 1 1 3 1 1 4 2 000	5
3 0 4	AA03	0078	F6550186C0043	861231 Z124	C2 000	2 2 2 B 1	1 4 1 3 1 1 3 1 1 4 2 000	64-
3 0 8	AA03	0150	F6550186C0043	870521 Z124	C2 000	2 2 2 B 1	1 4 1 3 1 1 3 1 1 4 2 000	43
CONTRACTOR TOTAL								
E A R T H	P R O P E R T Y	S E R V I C E S	I N C	095118600	80753	36	1 2 2 1 1 3 2 000	5
1 0 1	HC44	0011	DAHC4436C0005	861023 M199	S1 000	2 2 2 B 1	1 2 2 1 1 3 2 000	98
1 0 5	HC44	0073	DAHC4486CG005	870105 M199	S1 000	2 2 2 E 1	1 3 1 2 2 1 1 3 2 000	74-
CONTRACTOR TOTAL								
E A R T H	P R O P E R T Y	S E R V I C E S	I N C	095118600	24260	37	1 1 1 1 1 2 2 1 1 3 3 000	5
1 0 2	KF40	0019	DAKF4086D0097	861001 Z161	C2 000	2 2 2 5 1	1 1 2 2 1 1 3 3 000	196
1 0 2	KF40	0082	DAKF4086D0097	861029 Z161	C2 000	2 2 2 5 1	1 1 2 2 1 1 3 3 000	175
1 0 2	KF40	0103	DAKF4086D0097	861031 Z161	C2 000	2 2 2 5 1	1 1 2 2 1 1 3 3 000	44
1 0 3	KF40	0118	DAKF4086D0097	861124 Z161	C2 000	2 2 2 5 1	1 1 2 2 1 1 3 3 000	1,790
1 0 3	KF40	0121	DAKF4086D0097	861125 Z161	C2 000	2 2 2 5 1	1 1 2 2 1 1 3 3 000	186
1 0 4	KF40	0165	DAKF4086D0097	861224 Z161	C2 000	2 2 2 5 1	1 1 2 2 1 1 3 3 000	83
1 0 5	KF40	0259	DAKF4086D0097	870128 Z161	C2 000	2 2 2 5 1	1 1 2 2 1 1 3 3 000	34
1 0 5	KF40	0260	DAKF4086D0097	870128 Z161	C2 000	2 2 2 5 1	1 1 2 2 1 1 3 3 000	127
1 0 5	KF40	0262	DAKF4086D0097	870108 Z161	C2 000	2 2 2 5 1	1 1 2 2 1 1 3 3 000	32
1 0 6	KF40	0294	DAKF4086D0097	870225 Z161	C2 000	2 2 2 5 1	1 1 2 2 1 1 3 3 000	158
1 0 6	KF40	0341	DAKF4086D0097	870323 Z161	C2 000	2 2 2 5 1	1 1 2 2 1 1 3 3 000	70
1 0 6	KF40	0343	DAKF4086D0097	870324 Z161	C2 000	2 2 2 5 1	1 1 2 2 1 1 3 3 000	186
1 0 8	KF40	0330	DAKF4086D0097	870423 Z161	C2 000	2 2 2 5 1	1 1 2 2 1 1 4 3 000	68
1 0 8	KF40	0381	DAKF4086D0097	870427 Z161	C2 000	2 2 2 5 1	1 1 2 2 1 1 4 3 000	196
1 0 9	KF40	0417	DAKF4086D0097	870527 Z161	C2 000	2 2 2 5 1	1 1 2 2 1 1 3 3 000	106
1 0 9	KF40	0422	DAKF4086D0097	870528 Z161	C2 000	2 2 2 5 1	1 1 2 2 1 1 3 3 000	265
1 1 1	KF40	0478	DAKF4086D0097	870626 Z161	C2 000	2 2 2 5 1	1 1 2 2 1 1 4 3 000	266
1 1 1	KF40	0478	DAKF4086D0097	870729 Z161	C2 000	2 2 2 5 1	1 1 2 2 1 1 4 3 000	49
1 1 1	KF40	0492	DAKF4086D0097	870730 Z161	C2 000	2 2 2 5 1	1 1 2 2 1 1 3 3 000	293
1 1 1	KF40	0573	DAKF4086D0097	870821 Z161	C2 000	2 2 2 5 1	1 1 2 2 1 1 3 3 000	28
1 1 1	KF40	0575	DAKF4086D0097	870821 Z161	C2 000	2 2 2 5 1	1 1 2 2 1 1 3 3 000	290

ST18 ALPHA LIST OF PRIME CONTRACT AWARDS OCT 86 - SEP 87 FY87

ST18	ALPHA LIST OF PRIME CONTRACT AWARDS	OCT 86	SEP 87	FY87											AMOUNT (\$000)		
S RM	AAAA AAAA	8888 888 888 888	B B B B	C C C C	C C C C	C C C C	C C C C	C C C C	C C C C	D D D D	D D D D	D D D D	D D D D	D D D D	D D D D	D E	37
V PO	3333 2222	111111111111111	33333 AAAA	888 888 888	1 1 1 1	1 1 1 1	1 1 1 1	1 1 1 1	1 1 1 1	1 1 1 1	1 1 1 1	1 1 1 1	1 1 1 1	1 1 1 1	1 1 1 1	1 1 1 1	12
C TN	33333 2222	111111111111111	33333 AAAA	888 888 888	1 1 1 1	1 1 1 1	1 1 1 1	1 1 1 1	1 1 1 1	1 1 1 1	1 1 1 1	1 1 1 1	1 1 1 1	1 1 1 1	1 1 1 1	1 1 1 1	12
EARTH PROPERTY SERVICES (CONTRACTOR TOTAL)																	36
EARTH PROPERTY SERVICES INC	3 01	TA13	0009	F3161086C0004	Seymour Johnson AFB	000 2 2 2 2	B 1 1	N Carolina	095118600	60640	2 1 1 1	2 2 1 1	3 2 000	5			93
EARTH RESOURCES CONSULTANTS	3 08	FJ02	0318	F0965035C0261	Robins AFB	000 2 2 2 2	F 1 2	Georgia	106651243	65968	2 1 1 2	1 2 1 1	1 3 2 000	5			140-
EARTH SATELLITE CORPORATION	5 12	CW05	0137	DACW0587C0012	Chevy Chase	000 2 2 2 2	C 1 2	Maryland	055189781	16625	2 1 3 1	2 2 1 1	5 1 000	5			66
EARTH SCIENCE ASSOCIATES	2 08	C2474	3083	N6247487C7014	Vallejo	000 2 2 2 3	1 2	California	069125359	81666	2 1 3 1	1 2 1 1	5 2 000	5			111
EARTH SCIENCE ASSOCIATES	5 02	CW68	0019	DACW6884C0075	Ririe	000 2 2 2 C	1 2	Idaho	069125359	67960	2 1 1 1	1 2 1 1	3 2 000	5			97-
EARTH SEARCH INC	5 07	CW01	0127	DACW0187C0041	Chattanooga	000 2 2 2 3	1 2	Florida	161154299	11800	2 1 3 2	1 2 1 1	5 2 000	5			28
EARTH TECH INDUSTRIES	1 12	AC89	0168	DAAC8987C0139	Pueblo Army Depot	000 2 2 2 3	1 1	Colorado	149048407	62055	2 1 1 1	2 2 1 7	4 2 000	5			390
EARTH TECHNOLOGY CORP WESTN	1 12	CA39	0060	DACA3987C0035	Long Beach	000 2 2 2 3	1 2	California	003184462	43000	2 3 1 2	2 2 2 1	5 2 000	5			48
EARTH TECHNOLOGY CORP WESTN	5 09	CW09	0061	DACW0987C0032	West Covina	000 2 2 2 3	1 1	California	003184462	84200	1 4 1 4	1 1 3 1	1 3 1 000	1			42
EARTH TECHNOLOGY CORPORATION	3 02	HT01	0068	F0470485C0084	Long Beach	000 2 2 2 2	C 1 2	California	052389681	43000	2 1 1 1	2 2 1 1	1 1 000	5			9 092
EARTH TECHNOLOGY CORPORATION	3 05	HT01	0236	F0470485C0084	Long Beach	000 2 2 2 2	C 1 2	California	052389681	43000	2 1 1 1	2 2 1 1	1 1 000	5			1 500
EARTH TECHNOLOGY CORPORATION	3 06	HT01	0364	F0470485C0084	Long Beach	000 2 2 2 2	C 1 2	California	052389681	43000	2 1 1 1	2 2 1 1	1 1 000	5			6 700
EARTH TECHNOLOGY CORPORATION	3 10	HT01	0589	F0470485C0084	Long Beach	000 2 2 2 2	C 1 2	California	052389681	43000	2 1 1 1	2 2 1 1	1 1 000	5			2 625
EARTH TECHNOLOGY CORPORATION	3 10	HT01	0589	F0470485C0084	Long Beach	000 2 2 2 2	C 1 2	California	052389681	43000	2 1 1 1	2 2 1 1	1 1 000	5			1 312

S RM AAAAA		BBBB BBB		BBB BBB		CC C C		CC C C		CC C C		CC C C		CC C C		D D D D		D D D D		D D D D		D D D D		E		B7			
V PO	C TN	33333 2222		1111111111111		33333 AAAA		888 888		888 888		9 0 2 3 1		2 3 1 2 3 4 444		5 6 7 8 9 0 0 1		1 1 1 2 2 2		1 1 1 2 2 2		1 1 1 2 2 2		1 1 1 2 2 2		1 1 1 2 2 2			
EARTH TECHNOLOGY CORP (CONT)		Long Beach		California		052389681		43000		06		2 1 1 1 2 2 1		1 1 1 2 2 1		1 1 1 2 2 1		1 1 1 2 2 1		1 1 1 2 2 1		1 1 1 2 2 1		1 1 1 2 2 1		1 1 1 2 2 1			
3 11	HT01	0634	F0470485C0084									2	1	1	1	2	2	1	1	1	1	1	1	1	1	1	1	1	1,155
3 11	HT01	0634	FC470485C0084									2	1	1	1	2	2	1	1	1	1	1	1	1	1	1	1	1	3,198
3 12	HT01	0617	F0470485C0084									2	1	1	1	2	2	1	1	1	1	1	1	1	1	1	1	1	862
3 12	HT01	0670	F0470485C0084									2	1	1	1	2	2	1	1	1	1	1	1	1	1	1	1	1	4,100
LOCATION TOTAL																													
CONTRACTOR TOTAL																													
New Mexico																													
3 12	HK02	0305	F2965087CE026									1	4	1	4	1	1	2	1	1	5	2	0	0	0	0	0	0	48
Alexandria																													
3 09	HR02	0106	F3361585D4533									2	1	1	1	2	2	1	1	5	1	0	0	0	0	0	0	0	50
3 12	HR02	0190	F3361585D4533									2	1	1	1	2	2	1	1	5	1	0	0	0	0	0	0	0	54
3 12	HR02	0218	F3361585D4533									2	1	1	1	2	2	1	1	5	1	0	0	0	0	0	0	0	125
LOCATION TOTAL																													
CONTRACTOR TOTAL																													
Florida																													
2 08	C2467	2658	N6246786C2863									2	1	1	1	2	2	1	1	4	2	0	0	0	0	0	0	0	410
Fort Jackson																													
1 02	BT47	0026	DABT4787C9523									2	1	2	1	2	2	1	1	4	2	0	0	0	0	0	0	0	443
CONTRACTOR TOTAL																													
California																													
2 12	C2474	E709	N6247483C3133									2	1	5	1	2	1	1	5	2	0	0	0	0	0	0	0	0	43
Concord Naval Weapon																													
1 04	KF70	0064	DAKF087C0021									2	1	3	1	2	2	1	1	4	2	0	0	0	0	0	0	0	153
Alaska																													
Pittsburgh																													
5 07	CW59	0031	GS00F76586									6	1	0	0	42	0	0	0	0	0	0	0	0	0	0	0	0	86
5 07	CW59	0033	GS00F76586									1	1	1	1	2	2	1	1	5	1	0	0	0	0	0	0	0	57
5 07	CW59	0032	GS00F84000									1	1	1	1	2	2	1	1	5	2	0	0	0	0	0	0	0	46
CONTRACTOR TOTAL																													
Oklahoma																													
3 12	FD10	0523	F3465086D0360									2	1	4	1	2	2	1	1	3	2	0	0	0	0	0	0	0	60
Oklahoma City																													
1 11	AC79	0066	DAAC7987D0061									2	1	1	1	2	1	1	3	2	0	0	0	0	0	0	0	0	39
Texas																													
Phoenix																													
3 12	FF30	0469	F4160887C0412									2	1	3	2	2	1	1	1	2	0	0	0	0	0	0	0	0	209
Arizona																													
1 01	BT10	0037	DABT1086D1910									2	1	1	1	2	2	1	1	3	2	0	0	0	0	0	0	0	26
Georgia																													





ST	RM	PO	TN	COAST	SUPPORT	SERVICES	LOCATION	AWARD	AMOUNT (\$000)
2	11	C2467	C638	N6246783C2921	Jacksonville	Florida	109028621	2 1 3 1 2 2 1 1 3 2 000	5 72
2	11	C2467	C638	N6246783C2921	Jacksonville	Florida	109028621	2 1 3 1 2 2 1 1 3 2 000	5 72
3	04	QA09	0051	F3861087C0012	North Charleston	S Carolina	154218366	2 1 3 1 2 2 1 7 1 2 000	5 54
1	12	KF27	0259	DAKF2787C0147	Fort Meade	Maryland	096874490	2 1 4 1 2 2 1 1 4 2 000	3 47
5	11	CW38	0385	DACW3887C0045	Grenada	Miss	063940779	2 1 3 1 2 2 1 7 4 2 000	3 70
2	08	C2470	J022	N6247085C5431	BERMUDA		875604134	00000	5 29
2	10	C2470	J165	N6247085C5431	BERMUDA		875604134	00000	5 49
2	11	C2470	J255	N6247085C5431	BERMUDA		875604134	00000	5 26
2	12	C2470	J396	N6247085C5431	BERMUDA		875604134	00000	5 34
4	07	0400	2307	DLA40087C1658	Houston	Texas	059012872	35000	5 43
4	09	0400	3205	DLA40087C1658	Houston	Texas	059012872	35000	5 43
4	04	0400	1238	DLA40087C5207	Houston	Texas	059012872	35000	5 145
5	09	CW38	0262	DACW3887C0077	Jackson	Miss	033344029	36000	5 65
3	04	FD05	0383	F3460187C0995	East Granby	Conn	001145051	22000	5 25
3	07	FD05	0661	F3460187C1968	East Granby	Conn	001145051	22000	5 31
3	04	BA05	0085	F0561187C0039	Air Force Academy	Colorado	161183884	2 1 4 1 2 2 1 1 3 2 000	5 467
2	11	PC144	7255	N0010287C0527	East Lyme	Conn	069260800	2 23400	5 88
2	09	JAL14	4356	N0010487C0025	Camp Hill	Penn	089173579	2 10992	5 36
3	12	AA04	0047	GS10F47141	Roslyn Heights	New York	173884917	63814	5 31
4	11	0400	4202	GS07F17060	Lyons	Penn	002330165	45752	5 84

STATE	AWARD NUMBER	PRIME CONTRACT AWARDS	OCT 86	SEP 87	FY87	AMOUNT (\$000)
S RM	AAAA AAAA	BBBB BBBB	BBB	BBB	BBB	87
V PO	888 888	888 888	1 1 1	1 1 1	1 1 1	12
C TN	3333 222 111111111111	33333 AAAA BBB	CCC 9 0 2 3 1 2 3 4444	5 6 7 8 9 0 0 1 2 3 4 5 6 7 8 9 0 1	ABBBCC 3 1	1
EAST PENN MANUFACTURING (CONT)						
4 12 0400	4493 GS07F17060	Lyon Station	870928 6140 C9E	000 2 2 2 6 2 F	002330165 45752	42
4 12 0400	4553 GS07F17060	CONTRACTOR TOTAL	870930 6140 C9E	000 2 2 2 6 2 F	0	0
EAST PENN MANUFACTURING CO INC						
1 04 AC69	0037 DAAC6987C0040	Lyon Station	870109 6140 C9E	000 2 2 2 3 2 B 2	002330165 45768	42
EAST RIVER OIL CO INC						
4 12 0600	1410 DLA60087D4507	Gulfport	870804 9140 A8A	000 2 2 2 3 1 1	109127050 34950	09
EAST SIDE OIL CO						
4 07 0600	0608 DLA60087D4151	Detroit	870402 9130 A8A	000 2 2 2 3 1 1	016865834 22000	26
EAST TENNESSEE CANVAS COMPANY						
4 11 0100	0873 DLA10087C4296	Oneida	870715 8340 A9	000 2 2 2 3 1 2	113051494 55860	47
EAST TENNESSEE STATE UNIV						
1 12 ZD10	0287 DCA10087C0109	Johnson City	870716 R302 A7	000 2 2 2 3 1 2	172636359 38320	47
EAST TEXAS LIGHTHOUSE						
4 04 0120	0682 DLA12087FFEG49	Longview	870121 7210 A9	000 2 2 2 2 7	091991224 43888	48
4 11 0120	2484 DLA12087FFE81		870721 6530 C9B	000 2 2 2 5 2 D 2	N 5A C 5 1 5 1 1 2 1 7 1 2 000	0
4 11 0120	2557 DLA12087FFJ45		870812 6530 C9B	000 2 2 2 5 2 D 2	J 1 1 N 5A C 5 1 5 1 1 2 1 7 1 2 000	5
4 11 0120	2574 DLA12087FFK20		870814 7210 A9	000 2 2 2 5 2 D 2	J 1 1 N 5A C 5 1 5 1 1 2 1 7 1 2 000	5
EAST TEXAS LIGHTHOUSE						
4 03 0120	0560 DLA12087FEJ89	Tyler	861229 6532 C9B	000 2 2 2 5 2 D 2	091991224 74144	48
EAST TEXAS SANITATION						
5 02 CW63	0023 DACW6386C0075	Jasper	861013 S299 S1	000 2 2 2 C 1 1	153883392 37420	48
EAST WEST INDUSTRIES						
2 09 JAI0D	0198 N0038387C9155	Hauppauge	870619 1660 A9	AAF 2 2 2 3 1 2	143845279 32732	36
EAST WEST RESEARCH INC						
4 03 0120	2048 DLA12087C4724	Novato	870629 6680 C9B	000 2 2 2 3 1 1	083850040 52582	06
4 09 0400	0951 DLA40087C0702		861223 3433 C9E	000 2 2 2 3 1 2	J 2 2 A 2 1 1 1 2 1 1 1 2 000	5
4 09 0400	3424 DLA40087C0702		870626 3433 C9E	000 2 2 2 B 1 2	J 2 2 B 2 1 1 1 2 1 1 2 000	5
4 08 0400	2731 DLA40087C1924		870504 3433 C9E	000 2 2 2 3 1 2	J 2 2 K 2 1 3 1 2 2 1 1 2 000	5
4 10 0400	3672 DLA40087C1924		870723 3433 C9E	000 2 2 2 B 1 2	J 2 2 K 2 1 3 1 2 2 1 1 2 000	5
EAST WEST RESEARCH INC						
4 04 0120	0700 DLA12086C4492	Gainesville	870114 6680 C9B	000 2 2 2 A 1 1	083850040 31908	13



Agency	Contract No.	Contract Description	Location	Product	Quantity	Unit	Amount (\$000)
S R M AAAAA	AAAA	BBB	B B B	C C C	1	D D D	1
	BBB	BBB	B B B	C C C	1	D D D	1
	BBB	BBB	B B B	C C C	1	D D D	1
	BBB	BBB	B B B	C C C	1	D D D	1
V P R	AAAA	BBB	B B B	C C C	1	D D D	1
	BBB	BBB	B B B	C C C	1	D D D	1
	BBB	BBB	B B B	C C C	1	D D D	1
	BBB	BBB	B B B	C C C	1	D D D	1
C T N	AAAA	BBB	B B B	C C C	1	D D D	1
	BBB	BBB	B B B	C C C	1	D D D	1
	BBB	BBB	B B B	C C C	1	D D D	1
	BBB	BBB	B B B	C C C	1	D D D	1
EASTER R E CONSTRUCTION CO INC	AAAA	BBB	B B B	C C C	1	D D D	1
	BBB	BBB	B B B	C C C	1	D D D	1
	BBB	BBB	B B B	C C C	1	D D D	1
	BBB	BBB	B B B	C C C	1	D D D	1
EASTER SEAL FOUNDATION NH & VT	AAAA	BBB	B B B	C C C	1	D D D	1
	BBB	BBB	B B B	C C C	1	D D D	1
	BBB	BBB	B B B	C C C	1	D D D	1
	BBB	BBB	B B B	C C C	1	D D D	1
EASTERN AIR DEVICES INC	AAAA	BBB	B B B	C C C	1	D D D	1
	BBB	BBB	B B B	C C C	1	D D D	1
	BBB	BBB	B B B	C C C	1	D D D	1
	BBB	BBB	B B B	C C C	1	D D D	1
EASTERN CANVAS PRODUCTS INC	AAAA	BBB	B B B	C C C	1	D D D	1
	BBB	BBB	B B B	C C C	1	D D D	1
	BBB	BBB	B B B	C C C	1	D D D	1
	BBB	BBB	B B B	C C C	1	D D D	1
EASTERN CANVAS PRODUCTS INC	AAAA	BBB	B B B	C C C	1	D D D	1
	BBB	BBB	B B B	C C C	1	D D D	1
	BBB	BBB	B B B	C C C	1	D D D	1
	BBB	BBB	B B B	C C C	1	D D D	1
EASTERN CANVAS PRODUCTS INC	AAAA	BBB	B B B	C C C	1	D D D	1
	BBB	BBB	B B B	C C C	1	D D D	1
	BBB	BBB	B B B	C C C	1	D D D	1
	BBB	BBB	B B B	C C C	1	D D D	1
EASTERN CANVAS PRODUCTS INC	AAAA	BBB	B B B	C C C	1	D D D	1
	BBB	BBB	B B B	C C C	1	D D D	1
	BBB	BBB	B B B	C C C	1	D D D	1
	BBB	BBB	B B B	C C C	1	D D D	1
EASTERN CANVAS PRODUCTS INC	AAAA	BBB	B B B	C C C	1	D D D	1
	BBB	BBB	B B B	C C C	1	D D D	1
	BBB	BBB	B B B	C C C	1	D D D	1
	BBB	BBB	B B B	C C C	1	D D D	1

ST-8	ALPHA LIST OF PRIME CONTRACT AWARDS	OCT 86	SEP 87	FY87	CONTRACTOR	LOCATION	CONTRACTOR TOTAL	AMOUNT (\$000)	B7				
S RM	AAAA	888	888	888	CCCC	CCCC	11111111111111111	00870	D				
V PC	33333	2222	11111111111111111	33333	AAAA	BBB	CCC	9023123	4444	5678901	ABBCCC	31	
C TN	33333	2222	11111111111111111	33333	AAAA	BBB	CCC	9023123	4444	5678901	ABBCCC	31	
EASTERN CAROLINA VOCATI (CONT)													
4 06	0400	2304	DLA40087F1212	870302	5940	C9E	000	222252D2	N Carolina	075553560	28080	37	319
4 09	0400	1858	DLA40087F1251	870304	5940	C9E	000	222252D2	N Carolina	075553560	28080	37	221
CONTRACTOR TOTAL													
EASTERN COLORADO BUILDERS													
3 13	BA05	0257	F0561187C0109	870609	Z162	C2	000	2223111	Colorado	160879243	00870	08	24
3 13	BA05	0358	F0561187C0166	870921	Z152	C2	000	2223111	Colorado	160879243	00870	08	188
3 12	EA05	0345	F0561187C0172	870911	Z241	C2	000	2223111	Colorado	160879243	00870	08	114
LOCATION TOTAL													
EASTERN COLORADO BUILDERS													
3 11	CA03	0173	F0560487C0037	870806	Y291	C2	000	2223111	Colorado	160879243	16000	08	240
CONTRACTOR TOTAL													
EASTERN COMPUTER GRAPHICS													
1 12	AE07	6395	DAAB0767CS993	870914	6760	A7	000	2223112	New Jersey	108233529	19840	34	42
EASTERN COMPUTERS INC													
2 12	RA100	2121	N0013937C0462	870928	7035	C9E	000	2223112	Virginia	016593436	57000	51	82
EASTERN COMPUTERS INC													
2 12	RC100	0297	N0018187C0239	870911	S202	S1	000	2223112	Virginia	016593436	57080	51	279
EASTERN COMPUTERS INC													
2 12	RA100	1852	N0018987C0427	870911	R399	S1	000	2223112	Virginia	016593436	64000	51	325
EASTERN COMPUTERS INC													
2 12	PA100	0379	N0014037C4432	870925	R498	S1	000	2223112	Virginia	016593436	82000	51	214
CONTRACTOR TOTAL													
EASTERN CONSTRUCTION CO INC													
1 04	CA65	0039	DACA6584C0162	861104	Z161	C2	000	222D112	Virginia	098116858	29152	51	375
EASTERN CONTRACTORS INC													
5 02	CA60	0004	DACW6086C0029	861118	Y299	C2	000	222C111	S Carolina	003506276	62755	45	48
EASTERN CONTROLS INC													
2 01	JALL	0198	N0010486C00531	861009	4810	A3	000	2223112	Maryland	058997255	78425	24	35
EASTERN DISPOSAL													
1 02	RP27	0013	DAKF2787C0009	861016	S205	S1	000	2223111	Delaware	049926926	77580	10	25
EASTERN DREDGING & CONST INC													
3 12	SE11	0102	F2760487C0046	870924	Z161	C2	000	2223111	Maine	150897635	02795	23	90
CONTRACTOR TOTAL													

SYMBOL	AWARD NUMBER	CONTRACTOR	DATE	TYPE	STATUS	AMOUNT (\$000)	OTHER	REMARKS
5 RM	AAAAA	BBB	BBB	BBB	BBB	BBB	BBB	BBB
5 PD	888	888	888	888	888	888	888	888
5 TN	33333	33333	33333	33333	33333	33333	33333	33333
EASTERN DRIVING & CONS (CONT)								
5 12	SB11	0113	F2760	A87C0054	Bangor	870930	2161	C2 000 2 2 2 3 1
CONTRACTOR TOTAL								
EASTERN EARTHMOVERS INC								
5 02	CM17	0024	DACW1786C0064	Jacksonville	861114	Y216	C2 000 2 2 2 C 1	1 1
5 03	CM17	0131	DACW1786C0064	Jacksonville	870626	Y216	C2 000 2 2 2 D 1	1 1
LOCATION TOTAL								
EASTERN EARTHMOVERS INC								
5 12	CA21	0389	DACA2186C0039	Fort Stewart	870923	Y239	C2 000 2 2 2 D 1	1 1
EASTERN EARTHMOVERS INC								
5 12	CA21	0103	DACW2187C0062	Kings Bay	870918	Y216	C2 000 2 2 2 3 1	1 1
EASTERN EARTHMOVERS INC								
5 12	CA21	0448	DACA2187C0065	Fort Bragg	870925	Y299	C2 000 2 2 2 3 1	1 1
CONTRACTOR TOTAL								
EASTERN ELC APPARATUS REPR CO								
5 01	HB02	0006	F4065087C0001	Atlanta	861110	J061	C9E 000 2 2 2 3 2	K 2
EASTERN ELC APPARATUS REPR CO								
2 09	PC144	7176	N0010285C0174	Augusta	870530	6105	A3 000 2 2 2 B 1	2 2
2 12	PC144	7365	N0010285C0174	Augusta	870930	6105	A3 000 2 2 2 B 1	2 2
2 05	PC144	7034	N0010287C0036	Augusta	870225	6105	A3 000 2 2 2 3 1	2 2
LOCATION TOTAL								
CONTRACTOR TOTAL								
EASTERN ELECTRIC SUP CO								
5 12	CA60	0039	DACW6087C0019	Moncks Corner	870922	6145	C9E 000 2 2 2 3 2	B 1
EASTERN ENTERPRISE								
2 01	PA100	3433	N0014087C0014	Portsmouth	861023	J070	C9E 000 2 2 2 3 1	2 2
2 12	PA100	3423	N0014087C03561	Portsmouth	870924	J070	C9E 000 2 2 2 3 1	2 2
CONTRACTOR TOTAL								
EASTERN GAS & APPLIANCE								
1 06	AD05	0357	GS10F47720	Baltimore	870304	6830	C9E 000 2 2 2 6 2	F
EASTERN GEAR CORPORATION								
1 01	AE07	0516	DAAE0786C2472	Paterson	861031	2835	A4A DJE 2 2 2 3 2	D 2
1 04	AE07	0975	DAAE0787C0228	Paterson	861231	3040	A4A DJE 2 2 2 3 1	2 2
1 11	AE07	2151	DAAE0787C0228	Paterson	870317	3040	A4A DJE 2 2 2 B 1	2 2
2 12	JAI11	8093	N0010487C0679	Paterson	870925	3010	A3 000 2 2 2 3 1	2 2
CONTRACTOR TOTAL								
EASTERN HIGH VOLTAGE INC								
2 04	CA472	0972	N6247287C5301	Lakehurst	861121	2249	C2 000 2 2 2 D 1	2 2

SYMBOL	AWARD NUMBER	AWARD TITLE	AWARD DATE	AWARD TYPE	AWARD CLASS	AWARD STATUS	AWARD VALUE (\$000)	AWARD TYPE	AWARD CLASS	AWARD STATUS	AWARD VALUE (\$000)
G RM	AAAA	88888888888888888888	8888	B	B	B	888	C	C	C	888
V PO	AAAA	8888	888	B	B	B	888	C	C	C	888
C TN	3333	2222	111111111111	3	3	3	4444	5	6	7	8
EASTERN HOISY INC											
4 11	0137	5519	DLA13H8650079	870824	8920	B2	000	2	2	2	5
San Francisco											
7	1	1	N	5	1	5	1	1	2	1	1
EASTERN KENTUCKY UNIVERSITY											
1 07	AA15	0190	DAAA1587C0015	870129	R799	S1	000	2	2	2	1
Lexington											
7	1	1	N	7	A	5	1	5	1	1	2
EASTERN KENTUCKY UNIVERSITY											
3 04	FS03	0219	F0360087C0263	870114	U009	S1	000	2	2	2	3
Richmond											
7	1	1	N	7	A	5	1	5	1	1	1
EASTERN M-C INC											
1 02	CA21	0026	DACA2187C0005	861104	Z129	C2	000	2	2	2	3
Fort Bragg											
1 12	KF40	0757	DAAF4087C1853	870930	Z111	C2	000	2	2	2	3
CONTRACTOR TOTAL											
EASTERN MACHINE CO											
3 10	FJ04	3143	F0960387C1845	870728	I560	AIA	AHL	2	2	2	3
Milford											
EASTERN MAINTENANCE & SERVICE											
3 01	JAZ4	0004	F0260086C0045	861001	S205	S1	000	2	2	2	2
Williams AFB											
EASTERN MAINTENANCE & SERVICE											
1 02	HC44	0044	DAH4487C0003	861124	M199	S1	000	2	2	2	3
Fort Knox											
EASTERN MAINTENANCE & SERVICE											
3 06	TA13	0033	F3161087C0004	870323	T016	S1	000	2	2	2	3
Seymour Johnson AFB											
EASTERN MAINTENANCE & SERVICE											
5 12	CW54	0058	DACW5487C0016	870109	Y222	C2	000	2	2	2	3
Wilmington											
EASTERN MAINTENANCE & SERVICE											
2 02	TA100	0163	N0061286C0667	861001	S203	S1	000	2	2	2	2
Charleston MS											
EASTERN MARINE INC											
2 04	BH002	4218	N0002485C2104	870109	1940	A3	000	2	2	2	2
Panama City											
2 09	BH002	4365	N0002485C2104	870515	1940	A3	000	2	2	2	2
CONTRACTOR TOTAL											
3 11	FF20	0279	F163867C1416	870805	J019	A3	000	2	2	2	2
CONTRACTOR TOTAL											
EASTERN MICROWAVE CORP											
2 10	JAL18	6149	N0010483GA010	861029	5985	A7	000	2	2	2	4
Burlington											
2 12	JAL12	6462	N0010487C3366	870930	5985	A5	000	2	2	2	3



ST18	CONTRACT NUMBER	AWARD NUMBER	DATE	PRIME CONTRACT NUMBER	PRIME CONTRACT DATE	PRIME CONTRACT VALUE (\$000)	PRIME CONTRACT TYPE	PRIME CONTRACT STATUS	PRIME CONTRACT DESCRIPTION	PRIME CONTRACT DATES	PRIME CONTRACT VALUE (\$000)
S RM	AAAA	BBBB	BBB	BBB	BBB	BBB	B	B	B	B	B
V PO	888	888	1	1	1	1	1	1	1	1	1
C TN	3333	2222	1111111111	333333	AAA	BBB	CCC	9	0	2	3
EASTERN TRANS-WASTE CORP	861215	S216	SI	000	2	2	2	D	1	1	3
EASTERN TRANS-WASTE CORP	870401	S205	SI	000	2	1	2	3	2	A	2
EASTERN UTILITIES SPECIALIST	870929	Z245	C2	000	2	2	2	3	1	1	4
EASTERN UTILITIES SPECIALIST	870430	Z249	C2	000	2	2	2	D	1	2	1
EASTERN VIRGINIA MED AUTHORITY	870720	U005	S1	000	2	2	2	C	2	4	2
EASTERN WESTERN CORPORATION	870319	5510	B1	000	2	2	2	3	1	1	1
EASTERN WESTERN CORPORATION	870911	5660	B1	000	2	2	2	3	1	1	1
EASTMAN KODAK COMPANY	870327	5835	C9E	000	2	2	2	3	1	2	3
EASTMAN KODAK COMPANY	870617	W074	S1	000	2	2	2	6	2	F	2
EASTMAN KODAK COMPANY	870729	W074	S1	000	2	2	2	6	2	F	2
EASTMAN KODAK COMPANY	870831	W074	S1	000	2	2	2	6	2	F	2
EASTMAN KODAK COMPANY	870903	3610	C9E	000	2	2	2	6	2	F	2
ELMENDORF AFB	861224	W074	S1	000	2	2	2	3	1	1	1
FORT RICHARDSON	870305	J070	S1	000	2	2	2	3	1	1	1



ST18	ALPHA	LIST	OF	PRIME	CONTRACT	AWARDS	OCT	86	-	SEP	87	FY87	AMOUNT	B7
													(\$000)	
S RM	AAAA	AAAA	BBBB	BBBB	BBB	BBB	B	B	B	B	B	B	B	D
V PO	888	888	888	888	1	1	1	1	1	1	1	1	1	D
C TN	3333	2222	11111111111111	333333	AAAA	BBB	C	C	C	C	C	C	C	D
EASTMAN KODAK COMPANY (CONT)														
2 12	QA508	8702	GS00F77053000	861114	W049	C9E	000	2	2	6	2	F	0	0
2 12	QA508	8705	GS00F77053000	861201	J099	C9E	000	2	2	6	2	F	0	0
2 12	QA508	8707	GS00F77053000	861229	W049	C9E	000	2	2	6	2	F	0	0
LOCATION TOTAL														
San Francisco														
California 002206183 67000 0 06														
EASTMAN KODAK COMPANY														
1 12	DA13	0047	DADA1387C0042	870909	6525	C9B	000	2	2	2	3	1	0	0
1 04	DA01	0019	GS00F70533	861231	6630	C9B	000	2	2	2	6	6	0	0
1 01	AD01	0016	GS00F77352	861021	6750	C9C	000	2	2	2	6	6	0	0
1 03	AD01	0054	GS00F77352	861202	6750	C9C	000	2	2	2	6	6	0	0
1 06	AD01	0080	GS00F77352	870302	6750	C9C	000	2	2	2	6	6	0	0
1 10	AD01	0152	GS00F77352	870710	6750	C9C	000	2	2	2	6	6	0	0
1 11	AD01	0169	GS00F77352	870728	6750	C9C	000	2	2	2	6	6	0	0
1 11	AD01	0183	GS00F77352	870811	6750	C9C	000	2	2	2	6	6	0	0
1 11	AD01	0195	GS00F77352	870826	6750	C9C	000	2	2	2	6	6	0	0
2 06	LE400	7015	GS00F773500000	861224	6740	C9E	000	2	2	2	8	1	0	0
2 10	F0681	1448	GS00F773522000	870706	6525	C9B	000	2	2	2	8	1	0	0
2 02	QA110	0091	GS00K86AGS5218	870914	9999	S1	000	2	2	2	8	1	0	0
2 01	QA110	0002	GS00K87AGS5218	861001	7025	S1	000	2	2	2	8	1	0	0
2 12	F0681	1944	V797P3264H000	870827	6525	C9B	000	2	2	2	7	7	0	0
2 12	WN420	0487	V797P3264H00000	870924	6525	C9E	000	2	2	2	7	7	0	0
3 03	FE02	0135	GS00F77352	861205	6750	C9E	000	2	2	2	6	2	0	0
3 05	FE02	0157	GS00F77352	870113	6750	C9E	000	2	2	2	6	2	0	0
3 05	FE02	0201	GS00F77352	870224	6635	C9E	000	2	2	2	6	2	0	0
3 06	FE02	0223	GS00F77352	870306	6750	C9C	000	2	2	2	8	1	0	0
3 10	HE02	0021	GS00F77352	861028	6750	C9E	000	2	2	2	6	2	0	0
3 11	AA04	0072	GS00F77352	870821	6750	C9E	000	2	2	2	6	2	0	0
3 09	FH03	0222	GS00F91800	870609	6750	C9E	000	2	2	2	8	2	0	0
3 12	FH03	0340	GS00F91884	870921	6635	C9E	000	2	2	2	8	2	0	0
LOCATION TOTAL														
California 1 J 2 2 B 1 4 1 1 1 1 2 1 1 1 2 1 1 1 2 1 1 1 5 2 000 5														
Whittier														
California 002206183 85292														
EASTMAN KODAK COMPANY														
3 01	JA14	0018	GS00F77053	861001	W074	S1	000	2	2	2	6	2	0	0
3 12	JA14	0481	GS00F77053	870917	7450	C9E	000	2	2	2	6	2	0	0
3 12	JA14	0482	GS00F77053	870917	7450	C9E	000	2	2	2	6	2	0	0
LOCATION TOTAL														
Colorado 1 J 2 2 F 20000 0 08 0 0 0 0														
EASTMAN KODAK COMPANY														
3 01	JA14	0003	GS00F77053	861001	J036	C9E	000	2	2	2	6	2	0	0
3 07	JA14	0173	GS00K87AGS5842	870309	W070	A7	000	2	2	2	8	2	0	0
3 09	JA14	0307	GS00K87AGS5842	870601	W070	S1	000	2	2	2	8	2	0	0
LOCATION TOTAL														
Englewood														
Colorado 1 J 2 2 F 24785 0 08 0 0 0 0														
EASTMAN KODAK COMPANY														
1 01	ZD03	0145	GS00F77053	861001	J036	C9E	000	2	2	2	6	2	0	0
1 03	ZD42	0042	GS00F77053	861001	W074	S1	000	2	2	2	6	2	0	0
1 06	ZD50	0137	GS00F77053	870306	J036	S1	000	2	2	2	8	1	0	0
1 07	DA15	0144	GS00F77053	861007	J099	S1	000	2	2	2	6	2	0	0
2 12	MA105	5331	GS00F877053	870826	W036	S1	000	2	2	2	6	2	0	0
2 08	MA105	5198	GS00F7705300000	870512	J036	S1	000	2	2	2	8	2	0	0
2 08	MA105	5199	GS00F7705300000	870512	J036	S1	000	2	2	2	8	2	0	0
LOCATION TOTAL														
Washington D.C 1 J 2 2 F 50000 0 11 0 0 0 0														























ST18	AAAA	AAAA	AAAA	AAA	BBB	BBB	BBB	BBB	BBB	C	C	C	C	C	C	C	D	D	D	D	D	D	D	E
1 01	JA06	0027	GS01F09638	861006	7450	C9E	000	2	2	8	F	Z	GERMANY	F	002206183	00000	0	0	0	0	0	0	0	0
1 02	JA10	0054	GS01F09638	861114	W036	S1	000	2	2	8	Z	Z	GERMANY	F	002206183	00000	0	0	0	0	0	0	0	0
1 03	JA04	0306	GS01F09638	870119	W074	S1	000	2	2	8	Z	Z	GERMANY	F	002206183	00000	0	0	0	0	0	0	0	0
1 04	JA06	0132	GS01F09638	870128	W074	S1	000	2	2	8	Z	Z	GERMANY	F	002206183	00000	0	0	0	0	0	0	0	0
1 05	JA04	0334	GS01F09638	870212	W074	S1	000	2	2	8	Z	Z	GERMANY	F	002206183	00000	0	0	0	0	0	0	0	0
1 05	JA06	0139	GS01F09638	870202	W036	S1	000	2	2	8	Z	Z	GERMANY	F	002206183	00000	0	0	0	0	0	0	0	0
1 08	JA06	0143	GS01F09638	870205	W074	S1	000	2	2	8	Z	Z	GERMANY	F	002206183	00000	0	0	0	0	0	0	0	0
1 08	JA76	0499	GS01F09638	870301	W036	S1	000	2	2	8	Z	Z	GERMANY	F	002206183	00000	0	0	0	0	0	0	0	0
1 09	JA06	0537	GS01F09638	870521	W036	S1	000	2	2	8	Z	Z	GERMANY	F	002206183	00000	0	0	0	0	0	0	0	0
1 12	JA06	0381	GS01F09638	870923	5836	A7	000	2	2	8	Z	Z	GERMANY	F	002206183	00000	0	0	0	0	0	0	0	0
3 01	DA02	0041	F6154684D0021	861020	W036	S1	000	2	2	5	1	1	PANAMA			0600	1	1	1	1	1	1	5	2
3 01	DA02	0042	F6154684D0021	861020	W036	S1	000	2	2	5	1	1	PANAMA			0600	1	1	1	1	1	1	5	2
3 01	DA02	0047	F6154684D0021	861021	W036	S1	000	2	2	5	1	1	PANAMA			0600	1	1	1	1	1	5	2	
3 06	DA02	0294	F6154684D0021	861028	W074	S1	000	2	2	5	1	1	PANAMA			0600	1	1	1	1	1	5	2	
3 01	DA02	0025	F6154685D0023	861020	W036	S1	000	2	2	5	1	1	PANAMA			0600	1	1	1	1	1	5	2	
3 12	DA02	0621	F6154685D0023	870918	W036	S1	000	2	2	5	1	1	PANAMA			0600	1	1	1	1	1	5	2	
3 08	DA17	0232	F6154687D0013	870511	9999	S1	000	2	2	5	2	2	PANAMA			0600	1	1	1	1	1	5	2	
3 12	DA13	0113	F6154687D0013	870901	W074	S1	000	2	2	5	2	2	PANAMA			0600	1	1	1	1	1	5	2	
3 12	DA13	0114	F6154687D0013	870901	W074	S1	000	2	2	5	2	2	PANAMA			0600	1	1	1	1	1	5	2	
3 01	DA02	0055	GS01F09638	861027	W036	S1	000	2	2	5	2	2	PANAMA			0600	1	1	1	1	1	5	2	
3 02	DA17	0078	GS01F09638	861114	W074	S1	000	2	2	5	2	2	PANAMA			0600	1	1	1	1	1	5	2	
3 06	DA02	0268	GS01F09638	870302	W036	S1	000	2	2	5	2	2	PANAMA			0600	1	1	1	1	1	5	2	
LOCATION TOTAL																								
														1,457							*			

EASTMAN KODAK COMPANY				861003	W074	S1	000	2	2	2	8		PANAMA		002206183	00000	0	0	0	0	0	0	0			
1 05	KF71	0071	GS00F77053	CONTRACTOR TOTAL																				68,600	**	118

EASTON MACHINE CORP				870618	4820	A1A	AFX	2	2	2	3	1	2	2	New York		001390079	75572	36	5	0	70				
2 08	103	0121	N0038387C1452	CONTRACTOR TOTAL																				68,600	**	118

EASTPORT INTERNATIONAL INC				861113	P999	A3	SKM	2	2	2	2	1	2	2	Florida		074836305	10250	12	5	0	275				
2 02	BH004	0384	N0002486D4166	CONTRACTOR TOTAL																				68,600	**	118

EASTPORT INTERNATIONAL INC				861007	P999	A3	SKM	2	2	2	2	1	2	2	Maryland		074836305	79875	24	5	0	2,670				
2 02	BH004	0078	N0002486D4166	CONTRACTOR TOTAL																				68,600	**	118
2 02	BH004	0511	N0002486D4166	CONTRACTOR TOTAL																				68,600	**	118
2 03	BH004	0571	N0002486D4166	CONTRACTOR TOTAL																				68,600	**	118
2 03	BH004	0572	N0002486D4166	CONTRACTOR TOTAL																				68,600	**	118
2 03	BH004	0991	N0002486D4166	CONTRACTOR TOTAL																				68,600	**	118
2 03	BH004	0992	N0002486D4166	CONTRACTOR TOTAL																				68,600	**	118
2 04	BH004	1272	N0002486D4166	CONTRACTOR TOTAL																				68,600	**	118
2 05	BH004	1493	N0002486D4166	CONTRACTOR TOTAL																				68,600	**	118
2 05	BH004	1594	N0002486D4166	CONTRACTOR TOTAL																				68,600	**	118
2 06	BH004	1849	N0002486D4166	CONTRACTOR TOTAL																				68,600	**	118
2 06	BH004	1850	N0002486D4166	CONTRACTOR TOTAL																				68,600	**	118
2 06	BH004	2496	N0002486D4166	CONTRACTOR TOTAL																				68,600	**	118
2 07	BH004	3097	N0002486D4166	CONTRACTOR TOTAL																				68,600	**	118
2 07	BH004	3423	N0002486D4166	CONTRACTOR TOTAL																				68,600	**	118
2 08	BH004	3956	N0002486D4166	CONTRACTOR TOTAL																				68,600	**	118







Table with columns for award ID, contractor name, address, award date, amount, and agency. Includes sections for EATON CORPORATION (CONTRACTS), EATON CORPORATION, EATON CORPORATION, EATON CORPORATION, and EATON CORPORATION.





RM	PC	TN	AWARD	AMOUNT (\$000)
S	RM	AAAA	88888888888888	150
V	PO	AAAA	88888888888888	250
C	TN	3333	444456789001	40
EATON CORPORATION (CONT)				
3	04	F304	870120 J070 A7	250
3	04	F304	870120 J070 A7	250
3	04	F304	870120 J070 A7	250
3	04	F304	870422 J070 A7	250
3	04	F304	870702 J070 A7	250
LOCATION TOTAL				

RM	PC	TN	AWARD	AMOUNT (\$000)
1	05	F042	861001 J070 A7	36
1	05	F042	870415 R399 S1	348
1	05	F050	861218 R399 S1	95
1	05	F050	861217 R399 S1	1,824
1	05	F050	870327 7035 A7	69
1	05	F050	870518 7035 A7	131
1	05	F050	870933 R399 S1	37
1	05	F050	861030 J070 A7	100
1	05	F050	861113 J070 A7	47
3	04	F304	870108 J070 A7	71
3	07	F004	870421 J070 A7	250
3	07	F004	870422 J070 A7	105
3	07	F004	870422 J070 A7	410
LOCATION TOTAL				

RM	PC	TN	AWARD	AMOUNT (\$000)
EATON CORPORATION				
3	05	F054	861021 J070 A7	127
3	05	F054	861216 J070 A7	79
LOCATION TOTAL				
Eglin Air Force Base Florida				
3	05	F054	861216 J070 A7	77
3	05	F054	870708 J070 A7	70
LOCATION TOTAL				

RM	PC	TN	AWARD	AMOUNT (\$000)
EATON CORPORATION				
1	04	A07	861001 5945 A4A	29
1	04	A07	861223 5945 A4A	100
1	04	A07	870331 5945 A4A	46
1	04	A07	870108 6220 A4B	84
1	04	A07	870106 5930 A4B	39
1	08	A01	870519 5930 A2	33
1	09	A09	870605 5945 A1C	34
4	01	O500	870512 2590 A4B	26
4	01	O500	861008 5945 A7	29
4	01	O500	861028 5930 A7	74
4	05	O500	861211 5945 A7	301
4	04	O500	870126 5945 A7	93
4	05	O500	870209 5945 A7	38
4	05	O500	870217 5945 A7	83
4	05	O500	870508 5945 A7	53
4	05	O500	870518 5945 A7	577
4	05	O500	870622 5945 A7	26
LOCATION TOTAL				

S R M	V P O	C T N	AAAA	BBB	BBB	BBB	B B B	B B C	C C C	C C C	C C C	C C C	C C C	D D D	D D D	D D D	D D D	D D D	D D D	E	B7	AMOUNT
				888	888	888	9 0 2	3 1 2	3 4 4	5 6 7	8 9 0	1 1 1	2 3 4	5 6 7	8 9 0	1 2 3	4 5 6	7 8 9	0 1 2	3 4 5	( \$000)	
EATON CORPORATION (CONT)			870113	5930	A7	000	2 2 2	3 1 2	Florida	004155818	64175	1 1 1	1 1 1	1 1 2	1 1 1	1 2 0 0 0				5	36	
	4 10	0900	2577	DLA90087C3707		000	2 2 2	3 1 2	Florida	004155818	64175	1 1 1	1 1 1	1 1 2	1 1 1	2 0 0 0 0				5	28	
	4 11	0900	2744	DLA90087C2930		000	2 2 2	3 1 2	Florida	004155818	64175	1 1 1	1 1 1	1 1 2	1 1 1	2 0 0 0 0				5	93	
	4 11	0900	2823	DLA90087C2968		000	2 2 2	3 1 2	Florida	004155818	64175	1 1 1	1 1 1	1 1 2	1 1 1	2 0 0 0 0				5	33	
	4 11	0900	2945	DLA90087C3039		000	2 2 2	3 1 2	Florida	004155818	64175	1 1 1	1 1 1	1 1 2	1 1 1	2 0 0 0 0				5	66	
	4 11	0900	3015	DLA90087C3187		000	2 2 2	3 1 2	Florida	004155818	64175	1 1 1	1 1 1	1 1 2	1 1 1	2 0 0 0 0				5	32	
	4 11	0900	3045	DLA90087D0045		000	2 2 2	3 1 2	Florida	004155818	64175	1 1 1	1 1 1	1 1 2	1 1 1	2 0 0 0 0				5	80	
	4 11	0900	2057	DLA90087G0054		000	2 2 2	3 1 2	Florida	004155818	64175	1 1 1	1 1 1	1 1 2	1 1 1	2 0 0 0 0				5		
							LOCATION TOTAL															
EATON CORPORATION			861030	J070	A7	000	2 2 2	5 1 2	Florida	004155818	71000	1 3 1	1 1 1	1 3 1	1 1 2	2 0 0 0 0				5	148	
	3 01	FJ04	0204	F096038600107		000	2 2 2	5 1 2	Florida	004155818	71000	1 3 1	1 1 1	1 3 1	1 1 2	2 0 0 0 0				5	305	
	3 01	FJ04	0209	F096038600107		000	2 2 2	5 1 2	Florida	004155818	71000	1 3 1	1 1 1	1 3 1	1 1 2	2 0 0 0 0				5	150	
	3 04	FJ04	0471	F096038600107		000	2 2 2	5 1 2	Florida	004155818	71000	1 3 1	1 1 1	1 3 1	1 1 2	2 0 0 0 0				5	53	
	3 04	FJ04	0865	F096038600107		000	2 2 2	5 1 2	Florida	004155818	71000	1 3 1	1 1 1	1 3 1	1 1 2	2 0 0 0 0				5	100	
	3 04	FJ04	0867	F096038600107		000	2 2 2	5 1 2	Florida	004155818	71000	1 3 1	1 1 1	1 3 1	1 1 2	2 0 0 0 0				5		
							LOCATION TOTAL															
EATON CORPORATION			870206	J070	S1	000	2 2 2	B 1 2	Georgia	004155818	04000	1 4 1	1 1 1	1 2 1	1 3 1	1 0 0 0 0				5	44	
	1 06	EA28	0521	DAAE2686C007		000	2 2 2	B 1 2	Georgia	004155818	04000	1 4 1	1 1 1	1 2 1	1 3 1	1 0 0 0 0				5		
EATON CORPORATION			861113	J070	A7	000	2 2 2	5 1 2	Hawaii	004155818	03400	1 3 1	1 1 1	1 3 1	1 3 1	1 0 0 0 0				5	50-	
	3 02	FJ04	0366	F096038600107		000	2 2 2	5 1 2	Hawaii	004155818	03400	1 3 1	1 1 1	1 3 1	1 3 1	1 0 0 0 0				5	50	
	3 01	FJ04	0203	F096038600107		000	2 2 2	5 1 2	Hawaii	004155818	03400	1 3 1	1 1 1	1 3 1	1 2 2 0 0 0					5	180	
	3 04	FJ04	0871	F096038600107		000	2 2 2	5 1 2	Hawaii	004155818	03400	1 3 1	1 1 1	1 3 1	1 2 2 0 0 0					5		
							LOCATION TOTAL															
EATON CORPORATION			861003	J070	A7	000	2 2 2	C 1 2	Hawaii	004155818	14050	1 3 1	1 1 1	1 3 1	1 3 1	1 0 0 0 0				5	561	
	3 01	FJ04	0654	F0960383C1414		000	2 2 2	C 1 2	Hawaii	004155818	14050	1 3 1	1 1 1	1 3 1	1 3 1	1 0 0 0 0				5	36	
	3 01	FJ04	0122	F0960383C1414		000	2 2 2	A 1 2	Hawaii	004155818	14050	1 3 1	1 1 1	1 3 1	1 3 1	1 0 0 0 0				5	1,303	
	3 04	FJ04	1032	F0960387D0330		000	2 2 2	A 1 2	Hawaii	004155818	14050	1 3 1	1 1 1	1 3 1	1 3 1	1 0 0 0 0				5		
							LOCATION TOTAL															
EATON CORPORATION			870320	J070	S1	000	2 2 2	B 1 2	Hawaii	004155818	63200	1 4 1	1 1 1	1 2 1	1 1 2	1 0 0 0 0				5	136	
	1 06	SA100	0573	N0060487CA043		000	2 2 2	B 1 2	Hawaii	004155818	63200	1 4 1	1 1 1	1 2 1	1 1 2	1 0 0 0 0				5		
EATON CORPORATION			870226	J070	A7	000	2 2 2	5 1 2	Hawaii	004155818	63275	1 3 1	1 1 1	1 3 1	1 2 2 0 0 0					5	45	
	3 05	FJ04	1254	F096038600107		000	2 2 2	5 1 2	Hawaii	004155818	63275	1 3 1	1 1 1	1 3 1	1 2 2 0 0 0					5	45	
	3 10	FJ04	2870	F096038600107		000	2 2 2	5 1 2	Hawaii	004155818	63275	1 3 1	1 1 1	1 3 1	1 2 2 0 0 0					5		
							LOCATION TOTAL															
EATON CORPORATION			870120	J070	A7	000	2 2 2	5 1 2	Maryland	004155818	01600	1 3 1	1 1 1	1 3 1	1 2 2 0 0 0					5	75	
	3 04	FJ04	0675	F096038600107		000	2 2 2	5 1 2	Maryland	004155818	01600	1 3 1	1 1 1	1 3 1	1 2 2 0 0 0					5		
EATON CORPORATION			870226	6625	A7	000	2 2 2	3 1 1	Maryland	004155818	16000	1 3 1	1 1 1	1 2 1	1 1 2 0 0 0					5	29	
	3 05	MF012	0180	N0016787C0030		000	2 2 2	3 1 1	Maryland	004155818	16000	1 3 1	1 1 1	1 2 1	1 1 2 0 0 0					5		
							LOCATION TOTAL															
EATON CORPORATION			861030	J070	A7	000	2 2 2	5 1 2	Maryland	004155818	75762	1 3 1	1 1 1	1 3 1	1 3 1	1 0 0 0 0				5	100-	
	3 01	FJ04	0213	F0960382D0663		000	2 2 2	5 1 2	Maryland	004155818	75762	1 3 1	1 1 1	1 3 1	1 3 1	1 0 0 0 0				5		



STATION	DESCRIPTION	AWARD NUMBER	DATE	AMOUNT (\$000)	STATUS	OTHER	CLASS	NEW YORK	DATE	STATUS	OTHER	CLASS	NEW YORK	AMOUNT (\$000)
4480	NATIONAL	870813	5841	A7	AED	BBB	B	B	1997				1015	41-
4480	NATIONAL	870813	5841	A7	AED	BBB	B	B	1997				1015	323
4480	NATIONAL	870813	5841	A7	AED	BBB	B	B	1997				1015	36-
4480	NATIONAL	870813	5841	A7	AED	BBB	B	B	1997				1015	56-
4480	NATIONAL	870813	5841	A7	AED	BBB	B	B	1997				1015	69
4480	NATIONAL	870813	5841	A7	AED	BBB	B	B	1997				1015	200-
4480	NATIONAL	870813	5841	A7	AED	BBB	B	B	1997				1015	100-
4480	NATIONAL	870813	5841	A7	AED	BBB	B	B	1997				1015	80-
4480	NATIONAL	870813	5841	A7	AED	BBB	B	B	1997				1015	239
4480	NATIONAL	870813	5841	A7	AED	BBB	B	B	1997				1015	988
4480	NATIONAL	870813	5841	A7	AED	BBB	B	B	1997				1015	105
4480	NATIONAL	870813	5841	A7	AED	BBB	B	B	1997				1015	29
4480	NATIONAL	870813	5841	A7	AED	BBB	B	B	1997				1015	138
4480	NATIONAL	870813	5841	A7	AED	BBB	B	B	1997				1015	149
4480	NATIONAL	870813	5841	A7	AED	BBB	B	B	1997				1015	224
4480	NATIONAL	870813	5841	A7	AED	BBB	B	B	1997				1015	637
4480	NATIONAL	870813	5841	A7	AED	BBB	B	B	1997				1015	431
4480	NATIONAL	870813	5841	A7	AED	BBB	B	B	1997				1015	186
4480	NATIONAL	870813	5841	A7	AED	BBB	B	B	1997				1015	540
4480	NATIONAL	870813	5841	A7	AED	BBB	B	B	1997				1015	2
4480	NATIONAL	870813	5841	A7	AED	BBB	B	B	1997				1015	550
4480	NATIONAL	870813	5841	A7	AED	BBB	B	B	1997				1015	98
4480	NATIONAL	870813	5841	A7	AED	BBB	B	B	1997				1015	3
4480	NATIONAL	870813	5841	A7	AED	BBB	B	B	1997				1015	384
4480	NATIONAL	870813	5841	A7	AED	BBB	B	B	1997				1015	3
4480	NATIONAL	870813	5841	A7	AED	BBB	B	B	1997				1015	406
4480	NATIONAL	870813	5841	A7	AED	BBB	B	B	1997				1015	529
4480	NATIONAL	870813	5841	A7	AED	BBB	B	B	1997				1015	60
4480	NATIONAL	870813	5841	A7	AED	BBB	B	B	1997				1015	1
4480	NATIONAL	870813	5841	A7	AED	BBB	B	B	1997				1015	350
4480	NATIONAL	870813	5841	A7	AED	BBB	B	B	1997				1015	13
4480	NATIONAL	870813	5841	A7	AED	BBB	B	B	1997				1015	325
4480	NATIONAL	870813	5841	A7	AED	BBB	B	B	1997				1015	1
4480	NATIONAL	870813	5841	A7	AED	BBB	B	B	1997				1015	753
4480	NATIONAL	870813	5841	A7	AED	BBB	B	B	1997				1015	1
4480	NATIONAL	870813	5841	A7	AED	BBB	B	B	1997				1015	082
4480	NATIONAL	870813	5841	A7	AED	BBB	B	B	1997				1015	587
4480	NATIONAL	870813	5841	A7	AED	BBB	B	B	1997				1015	8
4480	NATIONAL	870813	5841	A7	AED	BBB	B	B	1997				1015	500
4480	NATIONAL	870813	5841	A7	AED	BBB	B	B	1997				1015	915
4480	NATIONAL	870813	5841	A7	AED	BBB	B	B	1997				1015	1
4480	NATIONAL	870813	5841	A7	AED	BBB	B	B	1997				1015	130
4480	NATIONAL	870813	5841	A7	AED	BBB	B	B	1997				1015	1
4480	NATIONAL	870813	5841	A7	AED	BBB	B	B	1997				1015	616
4480	NATIONAL	870813	5841	A7	AED	BBB	B	B	1997				1015	1
4480	NATIONAL	870813	5841	A7	AED	BBB	B	B	1997				1015	322
4480	NATIONAL	870813	5841	A7	AED	BBB	B	B	1997				1015	1
4480	NATIONAL	870813	5841	A7	AED	BBB	B	B	1997				1015	677
4480	NATIONAL	870813	5841	A7	AED	BBB	B	B	1997				1015	41
4480	NATIONAL	870813	5841	A7	AED	BBB	B	B	1997				1015	800
4480	NATIONAL	870813	5841	A7	AED	BBB	B	B	1997				1015	1
4480	NATIONAL	870813	5841	A7	AED	BBB	B	B	1997				1015	750
4480	NATIONAL	870813	5841	A7	AED	BBB	B	B	1997				1015	1
4480	NATIONAL	870813	5841	A7	AED	BBB	B	B	1997				1015	750
4480	NATIONAL	870813	5841	A7	AED	BBB	B	B	1997				1015	16
4480	NATIONAL	870813	5841	A7	AED	BBB	B	B	1997				1015	500
4480	NATIONAL	870813	5841	A7	AED	BBB	B	B	1997				1015	63
4480	NATIONAL	870813	5841	A7	AED	BBB	B	B	1997				1015	200
4480	NATIONAL	870813	5841	A7	AED	BBB	B	B	1997				1015	1700
4480	NATIONAL	870813	5841	A7	AED	BBB	B	B	1997				1015	2
4480	NATIONAL	870813	5841	A7	AED	BBB	B	B	1997				1015	618
4480	NATIONAL	870813	5841	A7	AED	BBB	B	B	1997				1015	760
4480	NATIONAL	870813	5841	A7	AED	BBB	B	B	1997				1015	372
4480	NATIONAL	870813	5841	A7	AED	BBB	B	B	1997				1015	227
4480	NATIONAL	870813	5841	A7	AED	BBB	B	B	1997				1015	386
4480	NATIONAL	870813	5841	A7	AED	BBB	B	B	1997				1015	110







COMPANY	AWARD NUMBER	AWARD DATE	AWARD TYPE	AWARD AMOUNT (\$000)	STATUS	LOCATION	OFFICE	REMARKS
EATON CORPORATION	4008	F3365784C0072	HUS4	7,000		Hauptpaugue	004155818	
	4009	F3365784C0072	HUS4	4,000		Hauptpaugue	004155818	
	4010	F3365784C0072	HUS4	1,499		Hauptpaugue	004155818	
	4011	F3365784C0072	HUS4	5,136		Hauptpaugue	004155818	
	4012	F3365784C0072	HUS4	2,872		Hauptpaugue	004155818	
	4013	F3365784C0072	HUS4	7,000		Hauptpaugue	004155818	
	4014	F3365784C0072	HUS4	4,000		Hauptpaugue	004155818	
	4015	F3365784C0072	HUS4	1,499		Hauptpaugue	004155818	
	4016	F3365784C0072	HUS4	5,136		Hauptpaugue	004155818	
	4017	F3365784C0072	HUS4	2,872		Hauptpaugue	004155818	
EATON CORPORATION	4018	F3365784C0072	HUS4	1,700		Melville	004155818	
	4019	F3365784C0072	HUS4	300		Melville	004155818	
	4020	F3365784C0072	HUS4	90		Melville	004155818	
	4021	F3365784C0072	HUS4	504		Melville	004155818	
	4022	F3365784C0072	HUS4	75		Melville	004155818	
	4023	F3365784C0072	HUS4	50		Melville	004155818	
	4024	F3365784C0072	HUS4	1,700		Melville	004155818	
	4025	F3365784C0072	HUS4	236		Melville	004155818	
	4026	F3365784C0072	HUS4	173		Melville	004155818	
	4027	F3365784C0072	HUS4	212		Melville	004155818	
EATON CORPORATION	4028	F3060279C0233	HJ03	1,353		Rome	004155818	
	4029	F3060279C0233	HJ03	1,231		Rome	004155818	
	4030	F3060279C0233	HJ03	1,700		Rome	004155818	
	4031	F3060279C0233	HJ03	80		Rome	004155818	
	4032	F3060279C0233	HJ03	100		Rome	004155818	
	4033	F3060279C0233	HJ03	70		Rome	004155818	
	4034	F3060279C0233	HJ03	210		Rome	004155818	
	4035	F3060279C0233	HJ03	229		Rome	004155818	
	4036	F3060279C0233	HJ03	1,700		Rome	004155818	
	4037	F3060279C0233	HJ03	1,231		Rome	004155818	
EATON CORPORATION	4038	F0960386D0107	FJ04	160		Fort Bragg	004155818	
	4039	F0960386D0107	FJ04	60		Fort Bragg	004155818	
	4040	F0960386D0107	FJ04	1,700		Fort Bragg	004155818	
	4041	F0960386D0107	FJ04	80		Fort Bragg	004155818	
	4042	F0960386D0107	FJ04	100		Fort Bragg	004155818	
	4043	F0960386D0107	FJ04	70		Fort Bragg	004155818	
	4044	F0960386D0107	FJ04	210		Fort Bragg	004155818	
	4045	F0960386D0107	FJ04	229		Fort Bragg	004155818	
	4046	F0960386D0107	FJ04	1,700		Fort Bragg	004155818	
	4047	F0960386D0107	FJ04	1,231		Fort Bragg	004155818	
EATON CORPORATION	4048	G500F705400000	L2300	27		Montague	004155818	
	4049	G500F705400000	L2300	67		Montague	004155818	
	4050	G500F705400000	L2300	47		Montague	004155818	
	4051	G500F705400000	L2300	160		Montague	004155818	
	4052	G500F705400000	L2300	60		Montague	004155818	
	4053	G500F705400000	L2300	1,700		Montague	004155818	
	4054	G500F705400000	L2300	27		Montague	004155818	
	4055	G500F705400000	L2300	67		Montague	004155818	
	4056	G500F705400000	L2300	47		Montague	004155818	
	4057	G500F705400000	L2300	160		Montague	004155818	

Table containing columns for contract details such as ID numbers (e.g., ST RM AAAAA), company names (EATON CORPORATION), locations (Dayton, Austin, El Paso, Fort Hood, San Antonio, Arlington, Hampton), contract numbers (8888 888 888), dates (OCT 86, SEP 87), fiscal years (FY87), and monetary amounts in thousands of dollars.



AMOUNT (\$000)

CONTRACTOR TOTAL

CONTRACTOR TOTAL

CONTRACTOR TOTAL

CONTRACTOR TOTAL

CONTRACTOR TOTAL

CONTRACTOR TOTAL

CONTRACTOR TOTAL

CONTRACTOR TOTAL

3 01	FJ04	0214	F09603382D0663	861030	J070	A7	000	2	2	2	5	J	GERMANY, F	004155818	00000	4	3	1	1	1	3	1	1	3	1	1	000	5	2,000-	
3 02	FJ04	0355	F09603382D0663	861030	J070	A7	000	2	2	2	5	J	GERMANY, F	004155818	00000	4	3	1	1	1	3	1	1	3	1	1	000	5	420-	
3 02	FJ04	0376	F09603382D0663	861113	J070	A7	000	2	2	2	5	J	GERMANY, F	004155818	00000	4	3	1	1	1	3	1	1	3	1	1	000	5	35-	
3 05	FJ04	1215	F09603382D0663	861113	J070	A7	000	2	2	2	5	J	GERMANY, F	004155818	00000	4	3	1	1	1	3	1	1	3	1	1	000	5	1,300-	
3 01	FJ04	0126	F09603386D0107	861021	J070	A7	000	2	2	2	5	J	GERMANY, F	004155818	00000	4	3	1	1	1	3	1	1	3	1	1	000	5	100	
3 01	FJ04	0208	F09603386D0107	861030	J070	A7	000	2	2	2	5	J	GERMANY, F	004155818	00000	4	3	1	1	1	3	1	1	3	1	1	000	5	1,000	
3 01	FJ04	0210	F09603386D0107	861030	J070	A7	000	2	2	2	5	J	GERMANY, F	004155818	00000	4	3	1	1	1	3	1	1	3	1	1	000	5	1,000	
3 02	FJ04	0372	F09603386D0107	861113	J070	A7	000	2	2	2	5	J	GERMANY, F	004155818	00000	4	3	1	1	1	3	1	1	3	1	1	000	5	962	
3 02	FJ04	0374	F09603386D0107	861113	J070	A7	000	2	2	2	5	J	GERMANY, F	004155818	00000	4	3	1	1	1	3	1	1	3	1	1	000	5	35	
3 04	FJ04	0374	F09603386D0107	861113	J070	A7	000	2	2	2	5	J	GERMANY, F	004155818	00000	4	3	1	1	1	3	1	1	3	1	1	000	5	94	
3 04	FJ04	0865	F09603386D0107	870120	J070	A7	000	2	2	2	5	J	GERMANY, F	004155818	00000	4	3	1	1	1	3	1	1	3	1	1	000	5	45	
3 10	FJ04	2871	F09603386D0107	870708	J070	A7	000	2	2	2	5	J	GERMANY, F	004155818	00000	4	3	1	1	1	3	1	1	3	1	1	000	5	654	
3 10	FJ04	2964	F09603387D0330	870714	J070	A7	GYB	2	2	2	5	C	GERMANY, F	004155818	00000	4	3	1	1	1	3	1	1	3	1	1	000	5	47	
3 03	HU61	0055	F3365786C2156	861224	R538	C9E	000	2	2	2	1	B	GERMANY, F	004155818	00000	4	3	1	1	0							000	5	94	
LOCATION TOTAL																														
486-															*															
3 01	FJ04	0102	F09603386D0623	861007	J070	A7	ABC	2	2	2	5	J	GUAM	004155818	00000	1	1	1	1	1	1	1	1	1	1	1	1	1	5	1,038
3 06	FJ04	1629	F09603386D0623	870319	J070	A7	ABC	2	2	2	5	J	GUAM	004155818	00000	1	1	1	1	1	1	1	1	1	1	1	1	1	5	669
LOCATION TOTAL																														
1,707															*															
3 01	FJ04	0127	F09603386D0107	861021	J070	A7	000	2	2	2	5	J	KOREA, REP	004155818	00000	4	3	1	1	1	1	1	1	1	1	1	1	1	2	2,000
3 01	FJ04	0219	F09603386D0107	861030	J070	A7	000	2	2	2	5	J	KOREA, REP	004155818	00000	4	3	1	1	1	1	1	1	1	1	1	1	1	2	420
3 01	FJ04	0224	F09603386D0107	861030	J070	A7	000	2	2	2	5	J	KOREA, REP	004155818	00000	4	3	1	1	1	1	1	1	1	1	1	1	1	2	142
3 01	FJ04	0227	F09603386D0107	861030	J070	A7	000	2	2	2	5	J	KOREA, REP	004155818	00000	4	3	1	1	1	1	1	1	1	1	1	1	1	2	250
3 01	FJ04	0228	F09603386D0107	861030	J070	A7	000	2	2	2	5	J	KOREA, REP	004155818	00000	4	3	1	1	1	1	1	1	1	1	1	1	1	2	175
3 02	FJ04	0274	F09603386D0107	861126	J070	A7	000	2	2	2	5	J	KOREA, REP	004155818	00000	4	3	1	1	1	1	1	1	1	1	1	1	1	2	596
3 03	FJ04	0640	F09603386D0107	861216	J070	A7	000	2	2	2	5	J	KOREA, REP	004155818	00000	4	3	1	1	1	1	1	1	1	1	1	1	1	2	102
3 05	FJ04	1253	F09603386D0107	870226	J070	A7	000	2	2	2	5	J	KOREA, REP	004155818	00000	4	3	1	1	1	1	1	1	1	1	1	1	1	2	177
3 07	FJ04	1885	F09603386D0107	87C415	J070	A7	000	2	2	2	5	J	KOREA, REP	004155818	00000	4	3	1	1	1	1	1	1	1	1	1	1	1	2	100
3 10	FJ04	2873	F09603386D0107	870708	J070	A7	000	2	2	2	5	J	KOREA, REP	004155818	00000	4	3	1	1	1	1	1	1	1	1	1	1	1	2	500
3 10	FJ04	2875	F09603386D0107	870708	J070	A7	000	2	2	2	5	J	KOREA, REP	004155818	00000	4	3	1	1	1	1	1	1	1	1	1	1	1	2	132
CONTRACTOR TOTAL																														
3,894															**															
481,164															**															
EATON LEONARD CORPORATION	Carlsbad			870324	3441	B9	000	2	2	2	3	J	California	054457476	11194	1	2	1	1	1	1	1	1	1	1	1	1	1	1	416
2 06	MA104	4097	N0060087C0801	861217	3441	S9	000	2	2	2	3	J	California	054457476	11194	1	2	1	1	1	1	1	1	1	1	1	1	1	1	60
3 03	FJ02	0106	F0965087C0105	861203	6635	A7	000	2	2	2	3	J	California	054457476	11194	1	2	1	1	1	1	1	1	1	1	1	1	1	1	48
CONTRACTOR TOTAL																														
524															**															
EATON-FOSTER CONTRACTING, INC	Fort Bliss			861212	2222	C2	000	2	2	2	3	J	Texas	054115829	26664	2	1	4	1	2	2	1	7	4	2	000	3	439		
1 03	BT51	0041	DABT5187C0025																											
EATON-KENWAY INCORPORATED	Sacramento			870918	J039	S1	000	2	2	2	3	D	California	009429697	64000	1	1	1	1	1	1	1	1	1	1	1	1	3	66	
1 12	AC09	0352	DAAC0987C0207																											
EATON-KENWAY INCORPORATED	Chambersburg			870408	3910	C9E	000	2	2	2	B	J	Penn	009429697	12536	1	3	1	3	1	1	1	1	1	1	1	1	1	28-	
1 11	AC67	0076	DAAC6785C0076																											
LOCATION TOTAL																														



Table with columns for contract details including contractor name (e.g., EBASCO SERVICES INC, EBCO INC, EBE, INC), address (e.g., Arlington, Virginia), contract numbers (e.g., 870304 R211 C2), and amounts (\$000). Includes sub-sections for 'LOCATION TOTAL' and 'CONTRACTOR TOTAL'.



Agency	Contract No.	Contract Description	Location	Contract Value	Contract Type	Contract Status	Contract Start	Contract End	Contract Duration	Contract Amount
EBM INC (CONT)	1 01 KF23 0001 GS00F85031	Fort Campbell	Kentucky	28468	0	21	0			33
CONTRACTOR TOTAL										
EBON RESEARCH SYSTEMS CO	2 05 TK120 M215 N6133986C0027	Altamonte Springs	Florida	00950	12	2	1	2	1	208
	2 12 TK120 C651 N6133987C0095	APC	D	2	2	1	1	2	1	86
CONTRACTOR TOTAL										
EBON RESEARCH SYSTEMS CO	5 12 CW54 0099 DACW5485C0015	Wilmington	N Carolina	74440	37	2	1	2	1	60
CONTRACTOR TOTAL										
EBON SERVICES INTERNATIONAL	1 02 AA21 0017 DAA2186C0352	Dover	New Jersey	18070	34	2	1	2	1	939
	1 02 AA21 0013 DAA2186C0355	S201 S1	D	2	2	1	2	1	1	1,515
	1 06 AA21 0292 DAAK1084C0305	S201 S1	D	2	2	1	2	1	1	100-
CONTRACTOR TOTAL										
EBON SERVICES INTERNATIONAL	2 06 PA100 1174 N0014086C9102	Lakehurst Air Engine	New Jersey	37800	34	2	2	1	2	100
	2 06 PA100 1228 N0014086C9102	S203 C9E	D	2	2	2	1	2	1	150
CONTRACTOR TOTAL										
EBON SERVICES INTERNATIONAL	2 09 PA100 1936 N0014086C9102	Maplewood	New Jersey	43830	34	2	2	1	2	50
	2 08 PA100 1593 N0014086C98841	S203 S1	D	2	2	2	1	2	1	311
CONTRACTOR TOTAL										
EBON/MACRO SERVICES	1 05 HC30 0020 DAHC3087C0003	Washington	D.C.	50000	11	2	2	1	2	152
CONTRACTOR TOTAL										
EBON/MACRO SERVICES	1 05 HC30 0021 DAHC3087D0002	Fort Myer	Virginia	29232	51	2	1	2	1	179
	1 05 HC30 0023 DAHC3087D0002	M164 S1	D	2	2	2	1	2	1	197
	1 06 HC30 0027 DAHC3087D0002	M164 S1	D	2	2	2	1	2	1	197
	1 08 HC30 0032 DAHC3087D0002	M164 S1	D	2	2	2	1	2	1	194
	1 09 HC30 0036 DAHC3087D0002	M164 S1	D	2	2	2	1	2	1	185
	1 10 HC30 0038 DAHC3087D0002	M164 S1	D	2	2	2	1	2	1	185
	1 11 HC30 0047 DAHC3087D0002	M164 S1	D	2	2	2	1	2	1	188
	1 12 HC30 0049 DAHC3087D0002	M164 S1	D	2	2	2	1	2	1	179
CONTRACTOR TOTAL										
EBONEX INC	1 03 AA09 0581 DAAA0984C1217	Binghamton	New York	06607	36	2	1	2	1	1,906
	1 07 AA09 1395 DAAA0985C0056	I525 A6	D	2	2	1	2	1	1	189-
	3 03 HM07 0002 F0863587C0077	8140 A6	D	2	2	1	2	1	1	34
CONTRACTOR TOTAL										







SYMBOL	COMPANY	AWARD NUMBER	PROJECT NUMBER	STATE	CONTRACT NUMBER	DATE	AMOUNT (\$000)
S RM AAAA	AAA	888888888888	888888888888	BB	BB	BB	BB
V PO	888	888	888	11	11	11	11
C TN	33333	2222	111111111111	333333	AAA	BB	CCC
ECAD INC	Edison	104068093	20260	34			
1 05 ZD04	1291 MDA90487C7056	870226	7030 A7	000	2 2 3 2 A 2	6 J J I I N 6 A 2	1 2 1 1 2 1 1 5 2 0 0 0
1 12 ZD04	4223 MDA90487C7201	870924	7030 A7	000	2 2 3 2 A 2	6 J J I I N 6 A 1 1 1 1 1 1 1 1 1 2 1 1 5 2 0 0 0	
CONTRACTOR TOTAL							
ECCLES & CAIN INC							
2 08 MA104	4111 N0060087C0872	870401	3405 B9	000	2 2 2 3 1 2	California 054018858	22230 2 1 1 1 2 1 7 1 2 0 0 0
ECCLES SECURITY AGENCY INC							
2 10 C2477	V051 N6247786C6927	860919	S206 S1	000	2 2 2 3 2 D 2	Maryland 078289352	01600 2 2 1 1 2 1 1 3 2 0 0 0
ECCLES SECURITY AGENCY INC							
2 10 C2477	V003 N6247786C5216	860116	S206 S1	000	2 2 2 A 2 D 2	Maryland 078289352	07125 2 2 1 1 2 1 1 3 2 0 0 0
ECCLES SECURITY AGENCY INC							
2 05 C2477	1608 N6247786C3064	861208	S206 S1	000	2 2 2 3 1 2	Maryland 078289352	60650 2 3 1 2 2 1 1 3 2 0 0 0
ECCLES SECURITY AGENCY INC							
5 09 CW61	0089 DACW6187C0038	870608	S206 S1	000	2 2 2 3 2 D 2	Penn 078289352	60000 2 2 1 1 2 1 1 3 2 0 0 0
CONTRACTOR TOTAL							
ECCO III ENTERPRISES INC							
5 12 CW51	0105 DACW5187C0037	870929	Y216 C2	000	2 2 2 3 1 1	New York 064316151	02506 2 1 3 1 2 2 1 1 4 2 0 0 0
ECCO PROCESS & CONTROL EQP							
4 05 0400	1367 DLA40087C0948	870127	6685 C9E	000	2 2 2 3 1 2	Penn 041759457	09248 2 1 1 2 1 2 1 1 1 2 0 0 0
ECH 20 SALES							
1 12 KF57	0421 CAKF5787C0114	870918	3410 C9E	000	2 2 2 3 1 2	Washington 165565680	45005 2 1 1 1 1 2 1 1 2 2 0 0 0
ECHLIN INC							
4 04 0700	1695 DLA70087C0463	870128	2920 C9E	000	2 2 2 3 1 2	Conn 001168046	07240 1 4 1 1 1 1 2 1 1 1 2 0 0 0
4 02 0700	0590 DLA70087C0660	861114	2920 C9E	000	2 2 2 3 1 2	Conn 001168046	07240 1 5 1 1 1 1 2 1 1 1 2 0 0 0
CONTRACTOR TOTAL							
ECHO WEST INC							
2 05 C2474	1584 N6247486C8710	870213	Y199 C2	000	2 2 2 3 1 2	California 043893373	99001 2 1 4 1 2 2 1 1 4 2 0 0 0
ECHOLS ELECTRIC INC							
3 09 FD10	0281 F3465085C0094	870630	Z152 C2	000	2 2 2 B 1 2	Oklahoma 048002323	55000 2 1 3 2 2 2 1 1 4 2 0 0 0
3 12 FD10	0514 F3465085C0094	870929	Z152 C2	000	2 2 2 B 1 2	Oklahoma 048002323	55000 2 1 3 2 2 2 1 1 4 2 0 0 0
CONTRACTOR TOTAL							
ECI CONSTRUCTION INC							
1 11 CA09	0172 DACA0986C0054	870828	Y129 C2	000	2 2 2 D 1 1	Arizona 113362941	42800 2 1 3 1 2 2 1 1 4 2 0 0 0







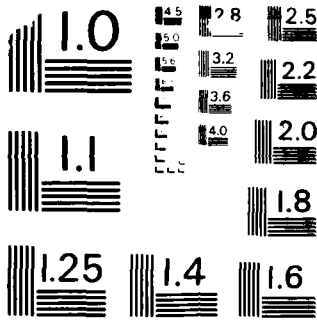

MICROCOPY RESOLUTION TEST CHART  
NATIONAL BUREAU OF STANDARDS-1963-A

Agency	Contract No.	Contract Description	Location	Contract Status	Contract Amount (\$000)
S RM	AAAAA AAAA	8888 888 888	B B B C C C	C C C C C C C C C C	D D D D D D D D D D D D D D D D
V PO					
C TN	33333 2222	1111111111111	3 4444	5 6 7 8 9 0 0 1	2 3 4 5 6 7 8 9 0 1 A B C C C 3 1
ECKHART ENGINEERING ASS (CONT)					
2 02	PF162 0140	N6660487D0002	New London Conn	012070082	52280
LOCATION TOTAL					
861029 R706 S1 000 2 2 2 5 1 2 2 U 2 2 B* 1 5 1 1 1 1 3 1 1 5 1 000 5					
CONTRACTOR TOTAL					
110 09					
60					
ECKHART ENGINEERING ASSC INC					
2 12	PC144 7295	N0010285D0259	Dover N.H.	012070082	18820
2 02	PF162 0135	N6660487D0002			
2 03	PF162 0139	N6660487D0002			
CONTRACTOR TOTAL					
778** 33					
888** 5					
696 5					
3 12	FE02 0576	F4265086C3344	Hill Air Force Base Utah	085323053	35410
LOCATION TOTAL					
870921 R211 C2 000 2 2 2 2 B 1 2 7 J 2 2 D 2 1 4 1 1 2 1 1 5 2 000 3					
CONTRACTOR TOTAL					
09 38					
2 12	PA100 3241	N0014087C6220	West Haven Conn	044708352	82800
LOCATION TOTAL					
870916 J020 A7 000 2 2 2 3 2 B 2 5 J 2 1 N I G 2 1 1 1 1 2 1 1 1 3 000 5					
CONTRACTOR TOTAL					
09 32					
3 10	HM03 0357	F0863587C0377	Oak Ridge Tennessee	077309920	55120
LOCATION TOTAL					
870706 AJ12 C9E 000 2 2 2 3 1 2 2 1 1 2 2 2 1 5 2 000 1					
CONTRACTOR TOTAL					
47 50					
4 07	0700 3126	DLA70087C2056	Quincy Illinois	002158707	62367
LOCATION TOTAL					
870420 4310 C9E 000 2 2 2 3 1 1 1 J 2 2 K 2 1 3 1 2 2 1 7 2 2 000 5					
CONTRACTOR TOTAL					
17 102					
1 08	AA09 1770	DAAA0987C0899	Franklin New Jersey	002158707	24930
4 02	0700 0211	DLA70087C0102			
LOCATION TOTAL					
870508 4940 C9E 000 2 2 2 3 1 2 1 J 2 1 K 2 1 1 1 2 2 1 1 1 2 000 5					
CONTRACTOR TOTAL					
123** 83					
225** 40					
4 08	013H 8555	DLA13H87C0080	Dunkirk New York	020780623	21105
LOCATION TOTAL					
870526 8950 B2 000 2 2 2 3 1 1 1 J 2 2 K 2 1 1 1 2 2 1 1 1 2 000 5					
CONTRACTOR TOTAL					
36 61					
5 11	CW57 0194	DACW5787C0076	Elmsford New York	166398776	24295
LOCATION TOTAL					
870526 9390 C9E 000 2 2 2 3 1 1 1 J 2 2 A 1 4 1 3 1 1 2 1 1 1 2 000 5					
CONTRACTOR TOTAL					
36 86					
5 04	CW57 0101	DACW5786D0056	Eugene Oregon	166398776	23850
LOCATION TOTAL					
870113 R507 S1 000 2 2 2 5 1 2 2 J 2 2 K** 2 1 3 1 2 2 1 1 5 1 000 5					
CONTRACTOR TOTAL					
160** 74					
2 12	E614A 2667	N0001485C0625	Albuquerque New Mexico	069430130	02000
3 11	HK03 0591	F2960187C0055			
LOCATION TOTAL					
870806 AD91 S1 000 2 2 2 2 A 1 2 2 U 2 2 E 2 1 1 1 2 2 1 1 5 2 000 5					
CONTRACTOR TOTAL					
259** 59					
259 200					
1 11	KF03 0271	GS09F43219	Monterey California	097891568	48872
LOCATION TOTAL					
870717 7930 C9E 000 2 2 2 6 2 F 1 J 2 2 B 0 06 0					
CONTRACTOR TOTAL					
06 55					







ST18 ALPHA LIST OF PRIME CONTRACT AWARDS OCT 86 - SEP 87 FY87

ST	DESCRIPTION	AWARD NUMBER	DATE	TYPE	STATUS	AMOUNT (\$000)	OTHER
S RM	AAAAA AAAA 8888888888888888	BBB BB 888 888 888	1 1 1	CCC	DDDDDD	11	112
V PO	8888 888 888	1 1 1	CCC	DDDDDD	11	112	1
C TN	33333 222 111111111111 333333	AAA 56789001234444567890012345678901	1 2 3 4 5 6 7 8 9 0 0 1 2 3 4 5 6 7 8 9 0 1	CCC	DDDDDD	66000	ABBCCC 3 1
ECONOMICS TECHNOLOGY AS (CONT)	San Diego	040385296	06				
2 06	WF138 0676 N660018600124	7 U 1 1 L	2	CCC	DDDDDD	66000	1 1 2 1 1 2 1 000
2 08	WF134 0943 N660018600124	7 U 1 1 L	2	CCC	DDDDDD	66000	1 1 2 1 1 2 1 000
	LOCATION TOTAL	426	*				
	CONTRACTOR TOTAL	1,645	**				
ECONOMOU GEORGE GENERAL CONTR	Boston	175328970	25				
4 08	0400 2766 DLA40087D0045	1 J 2 2 K	2	CCC	DDDDDD	07000	1 3 1 3 2 1 1 1 2 000
4 11	0400 4204 DLA40087D0045	1 J 2 2 K	2	CCC	DDDDDD	07000	1 3 1 3 2 1 1 1 2 000
	LOCATION TOTAL	230	*				
ECONOMOU GEORGE GENERAL CONTR	Middleboro	175328970	25				
4 09	0400 3160 DLA40087D0045	1 J 2 2 K	2	CCC	DDDDDD	40780	1 3 1 3 2 1 1 1 2 000
	CONTRACTOR TOTAL	345	**				
ECONOMY BARGE REPAIR INC	Marion	071635486	39				
5 07	CW69 0088 DACW6986C0083	1 J 2 2 K	2	CCC	DDDDDD	47754	1 3 1 2 2 1 7 4 2 000
ECONOMY DATA	Mobile	148043052	01				
5 05	CW01 0084 DACW0187C0035	1 J 2 2 K	2	CCC	DDDDDD	50000	1 1 2 2 2 1 2 2 1 000
ECONOMY FOODS, INC	Palo Alto	028874329	06				
4 09	0137 5372 DLA1378650833	1 J 1 N SB	2	CCC	DDDDDD	55282	1 1 5 1 1 2 1 1 5 2 000
4 02	0137 5033 DLA1378650833	7 J 1 1 N SB	2	CCC	DDDDDD	115	1 1 2 1 1 1 5 2 000
4 02	0137 5074 DLA1378650833	7 J 1 1 N SB	2	CCC	DDDDDD	115	1 1 2 1 1 1 5 2 000
4 02	0137 5074 DLA1378650833	7 J 1 1 N SB	2	CCC	DDDDDD	115	1 1 2 1 1 1 5 2 000
4 03	0137 5111 DLA1378650833	7 J 1 1 N SB	2	CCC	DDDDDD	115	1 1 2 1 1 1 5 2 000
4 05	0137 5208 DLA1378650833	7 J 1 1 N SB	2	CCC	DDDDDD	115	1 1 2 1 1 1 5 2 000
4 07	0137 5270 DLA1378650833	7 J 1 1 N SB	2	CCC	DDDDDD	115	1 1 2 1 1 1 5 2 000
4 08	0137 5314 DLA1378650833	7 J 1 1 N SB	2	CCC	DDDDDD	115	1 1 2 1 1 1 5 2 000
4 12	0137 5447 DLA1378650833	7 J 1 1 N SB	2	CCC	DDDDDD	115	1 1 2 1 1 1 5 2 000
4 12	0137 5485 DLA1378650833	7 J 1 1 N SB	2	CCC	DDDDDD	115	1 1 2 1 1 1 5 2 000
	CONTRACTOR TOTAL	811	**				
ECONOMY PLUMBING & HEATING	Hanover	045010394	33				
1 06	CA51 0130 DACAS185C0036	1 J 2 0102	1	CCC	DDDDDD	33860	1 3 1 2 2 1 1 4 2 000
ECONOMY PLUMBING & SHTMTL	Hickam AFB	004829081	15				
3 02	RA03 0037 F6460587C0007	1 J 2 2 K	2	CCC	DDDDDD	14050	1 2 2 1 1 4 2 000
3 12	RA03 0147 F6460587C0007	1 J 2 2 K	2	CCC	DDDDDD	14050	1 2 2 1 1 4 2 000
	LOCATION TOTAL	736	*				
ECONOMY PLUMBING & SHTMTL	Kailua	004829081	15				
2 07	C2742 R005 N6247185C1444	1 J 2 2 K	2	CCC	DDDDDD	23150	1 2 2 1 1 4 2 000
ECONOMY PLUMBING & SHTMTL	Kaneohe	004829081	15				
2 12	C2742 5571 N6247185C1371	1 J 2 2 K	2	CCC	DDDDDD	28250	3 2 2 1 1 4 2 000











4 12 0700 5616 DLA71087C0042

EDMONDS MECHANICAL CONT (CONT)

870930 Z299 S1 000 2 2 2 5 2 D 2

Columbus Ohio

061698189 2 18000

7 J 1 1 L\*\*

CONTRACTOR TOTAL

82

EDMUND & WILLIAMS

2 09 F7004 1280 M6700487D0007

Alabama

7 J 1 1 L 2 68880

CONTRACTOR TOTAL

29

EDMUNDS & ASSOCIATES

2 07 TA100 0533 N0061287C0239

Charleston-North Cha S Carolina

020059986 2 90572

78

EDMUNDS & HYDE INC

2 12 C2477 U085 N6247786C0121

Maryland

2 J 2 2 D 2 01450

CONTRACTOR TOTAL

84

EDO CORPORATION

1 12 AE07 4398 DAEE0787CRO74

Shelton Conn

001876440 68100

CONTRACTOR TOTAL

59

EDO CORPORATION

3 09 FS02 0452 F3360187C0144

Stamford Conn

001876440 73000

CONTRACTOR TOTAL

56

EDO CORPORATION

2 06 JAL18 2334 N0010484G0271

College Park New York

001876440 17112

CONTRACTOR TOTAL

48-

EDO CORPORATION

2 06 JAL18 2335 N0010484G0271

College Park New York

001876440 17112

CONTRACTOR TOTAL

28-

EDO CORPORATION

2 02 AD124 0182 N0001983G00060

New York

001876440 51000

CONTRACTOR TOTAL

141-

EDO CORPORATION

2 04 AD124 0533 N0001983G00060

New York

1026 1026

CONTRACTOR TOTAL

99-

EDO CORPORATION

2 04 AD124 0535 N0001983G00060

New York

1026

CONTRACTOR TOTAL

57-

EDO CORPORATION

2 06 AD124 1015 N0001983G00060

New York

1026

CONTRACTOR TOTAL

114-

EDO CORPORATION

2 06 AD124 1016 N0001983G00060

New York

1026

CONTRACTOR TOTAL

125-

EDO CORPORATION

2 06 AD124 1017 N0001983G00060

New York

1026

CONTRACTOR TOTAL

31-

EDO CORPORATION

2 10 AD124 4260 N0001983G00060

New York

51000

CONTRACTOR TOTAL

120-

EDO CORPORATION

2 12 AD124 2624 N0001986C0179

New York

1026

CONTRACTOR TOTAL

174-

EDO CORPORATION

2 12 AD124 2625 N0001986C0179

New York

1026

CONTRACTOR TOTAL

88-

EDO CORPORATION

2 12 AD124 2626 N0001986C0179

New York

1026

CONTRACTOR TOTAL

159-

EDO CORPORATION

2 12 AD124 2627 N0001986C0179

New York

1026

CONTRACTOR TOTAL

41-

EDO CORPORATION

2 12 AD124 2628 N0001986C0179

New York

1026

CONTRACTOR TOTAL

80-

EDO CORPORATION

2 07 AD124 1426 N0001986G0179

New York

1026

CONTRACTOR TOTAL

475

EDO CORPORATION

2 11 AD124 2630 N0001986G0179

New York

1026

CONTRACTOR TOTAL

300

EDO CORPORATION

2 11 AD124 2631 N0001986G0179

New York

1026

CONTRACTOR TOTAL

475

EDO CORPORATION

2 12 AD124 2629 N0001986G0179

New York

1026

CONTRACTOR TOTAL

400

EDO CORPORATION

2 12 AD124 3106 N0001986G0179

New York

1026

CONTRACTOR TOTAL

157-

EDO CORPORATION

2 12 AD124 3107 N0001986G0179

New York

1026

CONTRACTOR TOTAL

400





ST	RM	V PO	C TN	EDRO CORPORATION THE (CONT)	EDS ELECTRIC INC	EDS ELECTRIC INC	EDS FEDERAL CORP	EDSALL CONSTRUCTION CO	EDSANSU SA	EDSTROM CONSTRUCTION INC	EDSTROM INDUSTRIES INC	EDUARD ARMBRUSTER BETEILIGUNGS
S	RM	AAAA	AAAA	8888888888888888	870819 3510 A3	870803 Z299 C2	0201 DACA8586C0087	0071 F2460487C0720	0051 DAKF71850D0209	092021757	054102967	315022053
V	PO	888	888	888	870922 3510 A3	870803 Z299 C2	0203 DACA8586C0087	0264 DAKF7186C0041	0264 DAKF7186C0041	092021757	054102967	315022053
C	TN	33333	2222	1111111111111111	861216 6105 C9E	870830 Z129 C2	0178 F6550187C0147	0004 DAKF7186C0042	0004 DAKF7186C0042	092021757	054102967	315022053
				East Berlin Conn	870819 3510 A3	870803 Z299 C2	0178 F6550187C0147	0004 DAKF7186C0042	0004 DAKF7186C0042	092021757	054102967	315022053
				CONTRACTOR TOTAL	870922 3510 A3	870803 Z299 C2	0178 F6550187C0147	0004 DAKF7186C0042	0004 DAKF7186C0042	092021757	054102967	315022053
					861216 6105 C9E	870830 Z129 C2	0178 F6550187C0147	0004 DAKF7186C0042	0004 DAKF7186C0042	092021757	054102967	315022053
					CONTRACTOR TOTAL	CONTRACTOR TOTAL	CONTRACTOR TOTAL	CONTRACTOR TOTAL	CONTRACTOR TOTAL	CONTRACTOR TOTAL	CONTRACTOR TOTAL	CONTRACTOR TOTAL
					870922 3510 A3	870803 Z299 C2	0178 F6550187C0147	0004 DAKF7186C0042	0004 DAKF7186C0042	092021757	054102967	315022053
					861216 6105 C9E	870830 Z129 C2	0178 F6550187C0147	0004 DAKF7186C0042	0004 DAKF7186C0042	092021757	054102967	315022053
					CONTRACTOR TOTAL	CONTRACTOR TOTAL	CONTRACTOR TOTAL	CONTRACTOR TOTAL	CONTRACTOR TOTAL	CONTRACTOR TOTAL	CONTRACTOR TOTAL	CONTRACTOR TOTAL
					870922 3510 A3	870803 Z299 C2	0178 F6550187C0147	0004 DAKF7186C0042	0004 DAKF7186C0042	092021757	054102967	315022053
					861216 6105 C9E	870830 Z129 C2	0178 F6550187C0147	0004 DAKF7186C0042	0004 DAKF7186C0042	092021757	054102967	315022053
					CONTRACTOR TOTAL	CONTRACTOR TOTAL	CONTRACTOR TOTAL	CONTRACTOR TOTAL	CONTRACTOR TOTAL	CONTRACTOR TOTAL	CONTRACTOR TOTAL	CONTRACTOR TOTAL
					870922 3510 A3	870803 Z299 C2	0178 F6550187C0147	0004 DAKF7186C0042	0004 DAKF7186C0042	092021757	054102967	315022053
					861216 6105 C9E	870830 Z129 C2	0178 F6550187C0147	0004 DAKF7186C0042	0004 DAKF7186C0042	092021757	054102967	315022053
					CONTRACTOR TOTAL	CONTRACTOR TOTAL	CONTRACTOR TOTAL	CONTRACTOR TOTAL	CONTRACTOR TOTAL	CONTRACTOR TOTAL	CONTRACTOR TOTAL	CONTRACTOR TOTAL

AMOUNT (\$000) 48 200 62 193 83 60 55 54 297 5,862 205 198 30 31 116 97 43 258 78 43



CONTRACTOR TOTAL

2,883 \*\*

S RM AAAAA	AAAA	BBB888	BBB888	B B B C C	C C C C C	C C C C C	D D D D D	D D D D D	D D D	DDDDD	D E	
V PO	888	888	888	1 1 1	1 1 1	1 1 1	1 1 1	1 1 1	1 1 1	1 1 1	1 1 1	
C TN	33333	222	11111	11111	33333	4444	5 6 7 8 9	0 0 0	1 2 3 4 5 6 7 8 9	0 1	ABBCCC	3 1
EDUISC INC	Nashville	870622	R412 A7	000 2 2 2 3 1	1	Tennessee	157738667	52000	47	1 1 1 1 1 1 1 1 1 1 2 000	5	70
EDWARD R BACON CO	Sidney	870916	4310 A3	000 2 2 2 3 2 B 2	1	Ohio	006911697	72424	39	1 1 1 1 1 2 1 7 2 2 000	5	61
EDWARD RODENBURG GMBH	GERMANY, F	870910	5450 C9E	000 2 2 2 3 2 Z 2	1	GERMANY, F	999071723	00000	GE	3 5 1 1 1 1 1 2 1 5 2 500BGE	5	43
EDWARDS & DANIELS & ASSOC	Hill Air Force Base	870201	R211 C2	000 2 2 2 2 D 1 2	2	Utah	073126500	35410	49	2 1 3 1 1 2 1 1 5 1 000	5	27
1 05 CA05	0112 DACAO586C0150	870212	R211 C2	000 2 2 2 B 1 2	2	CONTRACTOR TOTAL	320			2 1 3 1 1 2 1 1 5 1 000	5	293
EDWARDS ALLEN ASSOCIATES INC	San Jose	861010	7025 A7	000 2 2 2 3 1 1	1	California	062069232	68000	06	1 4 1 1 1 1 2 1 1 2 2 000	5	89
EDWARDS COMM ELECTRO OPTICS	Vienna	870701	AD96 S1	000 2 2 2 3 2 G 2	2	Virginia	175281906	81072	51	2 1 3 1 2 2 2 1 5 3 900	4	50
1 10 EA18	0356 DAEAI887C0035	870401	AC63 A7	000 2 2 2 3 1 2	2	CONTRACTOR TOTAL	100			2 1 2 2 2 2 1 5 2 000	5	50
EDWARDS CONST	San Diego	861003	Z111 C2	000 2 2 2 3 1 2	2	California	118592419	66000	06	1 5 1 2 2 1 1 4 2 000	4	144
3 12 SD10	0124 F4860887C0039	870527	Z169 C2	000 2 2 2 3 1 2	2	CONTRACTOR TOTAL	227			1 3 1 2 2 1 1 4 2 000	5	83
EDWARDS CONSTRUCTION INC	Francis E Warren AFB	870918	Z299 C2	000 2 2 2 3 1 2	2	Wyoming	081954281	29680	56	1 3 1 2 2 1 1 4 2 000	5	87
3 12 SD10	0121 F4860887C0050	870928	Z119 C2	000 2 2 2 3 1 1	1	CONTRACTOR TOTAL	200			1 3 1 2 2 1 1 4 2 000	5	113
EDWARDS ENGINEERING CORP	Pompton Plains	870724	4620 C9E	000 2 2 2 3 1 2	2	New Jersey	002155224	60120	34	1 1 1 1 2 1 1 2 000	5	74
EDWARDS ENTERPRISES INC	Sierra Vista	861015	S203 S1	000 2 2 2 5 1 1	1	Arizona	063099352	66820	04	1 3 1 2 2 1 1 3 2 000	5	31
1 02 EA18	0005 DAEAI885D00049	861104	S203 S1	000 2 2 2 5 1 1	1	CONTRACTOR TOTAL	277			1 3 1 2 2 1 1 3 2 000	5	246
EDWARDS ENTERPRISES INC	Indian Head Naval Or	861204	S203 S1	000 2 2 2 B 1 2	2	Maryland	063099352	41600	24	1 4 1 2 2 1 1 3 2 000	5	192
EDWARDS ENTERPRISES INC	Seymour Johnson AFB	861119	S299 S1	000 2 2 2 5 1 1	1	N Carolina	063099352	60640	37	1 4 1 2 2 1 1 3 2 000	5	244

CONTRACTOR	AWARD NUMBER	DATE	STATUS	TYPE	AMOUNT (\$000)
S RM AAAAA	AAAA	BBB	BBB	BBB	BBB
V PO	888	888	888	888	888
C TN	3333	222	1111111111	33333	AAAA BBB CCC 9 0 2 3 1 2 3 4444 5 6 7 8 9 0 0 1 2 3 4 5 6 7 8 9 0 1 ABCCCC 3 1

CONTRACTOR	AWARD NUMBER	DATE	STATUS	TYPE	AMOUNT (\$000)
EDWARDS ENTERPRISES INC	861001	S203 S1	000	2 2 2 C 2 0 2	1702 1 J 826 **
CONTRACTOR TOTAL					
EDWARDS HIGH VACUUM INC	870910	6695 C9E	000	2 2 2 3 1	2 29817
2 12	E1231	6364 N0001487C292	000	2 2 2 3 1	2 1 J 2 1 B
2 11	PC141	8360 N0016487C0286	000	2 2 2 3 1	2 1 3 1 1 1 1 1 2 1 1 1 2 000
4 05	0700	2305 DLA70087C1748	000	2 2 2 3 1	2 1 J 2 2 B
CONTRACTOR TOTAL					

CONTRACTOR	AWARD NUMBER	DATE	STATUS	TYPE	AMOUNT (\$000)
EDWARDS J F CONSTRUCTION CO	870422	Z129 C2	000	2 2 2 3 1	1 Illinois 1 J 2 2 K
1 07	HA11	0015 DAHA1187C0014	000	2 2 2 3 1	1 2 2 1 1 4 2 000
EDWARDS J F CONSTRUCTION CO	870427	Y249 C2	000	2 2 2 3 1	1 Wisconsin 1 J 2 2 K
1 07	HA47	0007 DAHA4787C0005	000	2 2 2 3 1	1 3 1 2 2 1 1 4 2 000
CONTRACTOR TOTAL					

CONTRACTOR	AWARD NUMBER	DATE	STATUS	TYPE	AMOUNT (\$000)
EDWARDS ROOFING CO INC	870211	Z199 C2	000	2 2 2 D 1	2 Florida 1 J 2 2 K
2 05	C2467	1360 N6246786C2886	000	2 2 2 D 1	2 45750
EDWARDS TEX COMPANY INC	870602	W039 S1	000	2 2 2 3 2 B 2	1 Florida 1 J 2 2 K
3 09	HM02	0194 F0865187C0181	000	2 2 2 3 2 B 2	2 20050
CONTRACTOR TOTAL					

CONTRACTOR	AWARD NUMBER	DATE	STATUS	TYPE	AMOUNT (\$000)
EDWARDS WOOD PRODUCTS INC	870904	3990 C9E	000	2 2 2 3 1	2 N Carolina 1 J 2 2 K
2 12	TA100	0897 N0061287C0576	000	2 2 2 3 1	2 1 3 1 2 2 1 1 1 2 000
2 12	TA100	0956 N0061287C0576	000	2 2 2 3 1	2 1 J 2 2 K
CONTRACTOR TOTAL					

CONTRACTOR	AWARD NUMBER	DATE	STATUS	TYPE	AMOUNT (\$000)
EDWARDS R A INC	870723	F019 S1	000	2 2 2 3 1	1 Washington 1 J 2 2 A
5 11	CM68	0103 DACW6887C0052	000	2 2 2 3 1	1 27435
EEO INC	870922	4320 C9E	000	2 2 2 3 2 B 2	6 Penn 1 J 2 2 B
4 12	AD05	1261 DAAD0587C4174	000	2 2 2 3 2 B 2	1 32800
EESCO INC	861028	5925 A7	000	2 2 2 3 1	2 Illinois 1 J 2 2 B
4 01	0900	0370 DLA90087C0543	000	2 2 2 3 1	2 38934

CONTRACTOR	AWARD NUMBER	DATE	STATUS	TYPE	AMOUNT (\$000)
EESCO INC	861015	6105 C9E	000	2 2 2 3 1	2 Minnesota 1 J 2 2 B
4 01	0400	0122 DLA40087C0135	000	2 2 2 3 1	2 43000
EESCO INC	870225	5930 A7	000	2 2 2 3 1	2 Penn 1 J 2 2 B
4 05	0900	1439 DLA90087C1463	000	2 2 2 3 1	2 61000
CONTRACTOR TOTAL					

CONTRACTOR	AWARD NUMBER	DATE	STATUS	TYPE	AMOUNT (\$000)
EESOF INCORPORATED	870204	7035 A7	000	2 2 2 3 2 A 2	5 California 1 J 2 2 B
1 05	ZD04	0978 MDA90487C8045	000	2 2 2 3 2 A 2	5 78582
CONTRACTOR TOTAL					

CONTRACTOR	AWARD NUMBER	DATE	STATUS	TYPE	AMOUNT (\$000)
EDWARDS J F CONSTRUCTION CO	870422	Z129 C2	000	2 2 2 3 1	1 Illinois 1 J 2 2 K
1 07	HA11	0015 DAHA1187C0014	000	2 2 2 3 1	1 2 2 1 1 4 2 000
EDWARDS J F CONSTRUCTION CO	870427	Y249 C2	000	2 2 2 3 1	1 Wisconsin 1 J 2 2 K
1 07	HA47	0007 DAHA4787C0005	000	2 2 2 3 1	1 3 1 2 2 1 1 4 2 000
EDWARDS ROOFING CO INC	870211	Z199 C2	000	2 2 2 D 1	2 Florida 1 J 2 2 K
2 05	C2467	1360 N6246786C2886	000	2 2 2 D 1	2 45750
EDWARDS TEX COMPANY INC	870602	W039 S1	000	2 2 2 3 2 B 2	1 Florida 1 J 2 2 K
3 09	HM02	0194 F0865187C0181	000	2 2 2 3 2 B 2	2 20050
EDWARDS WOOD PRODUCTS INC	870904	3990 C9E	000	2 2 2 3 1	2 N Carolina 1 J 2 2 K
2 12	TA100	0897 N0061287C0576	000	2 2 2 3 1	2 1 3 1 2 2 1 1 1 2 000
2 12	TA100	0956 N0061287C0576	000	2 2 2 3 1	2 1 J 2 2 K
EDWARDS R A INC	870723	F019 S1	000	2 2 2 3 1	1 Washington 1 J 2 2 A
5 11	CM68	0103 DACW6887C0052	000	2 2 2 3 1	1 27435
EEO INC	870922	4320 C9E	000	2 2 2 3 2 B 2	6 Penn 1 J 2 2 B
4 12	AD05	1261 DAAD0587C4174	000	2 2 2 3 2 B 2	1 32800
EESCO INC	861028	5925 A7	000	2 2 2 3 1	2 Illinois 1 J 2 2 B
4 01	0900	0370 DLA90087C0543	000	2 2 2 3 1	2 38934
EESCO INC	861015	6105 C9E	000	2 2 2 3 1	2 Minnesota 1 J 2 2 B
4 01	0400	0122 DLA40087C0135	000	2 2 2 3 1	2 43000
EESCO INC	870225	5930 A7	000	2 2 2 3 1	2 Penn 1 J 2 2 B
4 05	0900	1439 DLA90087C1463	000	2 2 2 3 1	2 61000
EESOF INCORPORATED	870204	7035 A7	000	2 2 2 3 2 A 2	5 California 1 J 2 2 B
1 05	ZD04	0978 MDA90487C8045	000	2 2 2 3 2 A 2	5 78582

























Contract No.	Contract Description	Amount (\$000)	Contractor Name	Location	Contract Type	Start Date	End Date	Contract Status
S RM AAAAA AAAA	8888 B B B B C C C C	888	B B B B C C C C	C C C C	D D D D	D D D D	D D D D	D D D D
V PO	888 888 888	888	1 1 1 1	1 1 1 1	1 1 1 1	1 1 1 1	1 1 1 1	1 1 1 1
C TN	33333 222 11111111111	33333	4444 5 6 7 8 9 0 1 2 3	4 4 4 4	5 6 7 8 9 0 1	2 3 4 5 6 7 8 9 0 1	2 3 4 5 6 7 8 9 0 1	2 3 4 5 6 7 8 9 0 1
Elder Quinn & MC Gill Inc								
1 12 ZD31	0072 DNADD287C0061		New Mexico	007057821	36300	1 1 1 1	2 2 1 1	4 2 000
1 12 ZD31	0072 DNADD287C0061		Kirtland AFB	007057821	36300	1 1 1 1	2 2 1 1	4 2 000
870731	Y111 C2 000	222	1	J 2 2 K	2	1 1 1 1	2 2 1 1	4 2 000
3 01 DA03	0014 F6177587C0007		UNITED KIN	999113442	00000	3 5 1 5	3 1 2 1	1 5 2 9008UK
861001	V112 S1 000	222	1	J 2 2 B	3	5 1 5 3	1 2 1 1	5 2 9008UK
Eldon Industries, Inc								
4 02 0400	0531 DLA40037C0297		Compton	008288482	15044	1 5 1 1	1 1 2 1	7 1 2 000
4 05 0400	1666 DLA40087C0297		1 J 2 2 B			1 4 1 3	1 1 2 1	7 1 2 000
4 03 0400	0769 DLA40087C0371		1 J 2 2 B			1 1 1 1	1 1 2 1	7 1 2 000
4 07 0400	2652 DLA40087C1886		1 J 2 2 B			1 4 1 1	1 1 2 1	7 1 2 000
4 09 0400	3156 DLA40087C1886		1 J 2 2 B			1 4 1 1	1 1 2 1	7 1 2 000
ELDRIDGE ASSOCIATES, INC								
4 05 0400	1530 DLA40087C0371		Los Angeles	008288482	44000	1 4 1 3	1 1 2 1	1 1 2 000
870210	3439 C9E 000	222	1	J 2 2 B	214	1 1 1 1	1 2 1 1	1 2 000
Eldorado Chemical Co Inc								
2 07 TA300	0079 GS10F50692		San Antonio	057567216	65000	0	48	0
2 08 TA300	0075 GS10F50692000		1 J 2 2 B			0	0	0
Eldredh Construction Company								
1 07 AD05	0582 DAAD0587D8037		Conowingo	004984316	19525	1 1 1 1	1 2 1 1	1 2 000
870429	5610 C9E 000	222	1	J 2 2 A	2	1 1 1 1	1 2 1 1	1 2 000
Eldridge Associates Inc								
1 04 CA39	0003 DACA3987C0007		Manhattan Beach	161172457	45400	06		
1 12 CA39	0016 DACA3987C0015		2 J 2 1 K		2	1 3 2 2	2 2 2 1	5 2 000
ELDYNE, INC								
2 09 D1232	0958 N00039886C0342		San Diego	098232465	66000	06		
2 02 D1223	0698 N00039887C0038		1 J 2 2 B		2	1 1 1 1	1 2 1 1	1 1 000
2 06 WD403	0136 N0012384D0205		2 U 2 2 K		2	1 3 1 1	2 2 1 1	1 1 000
2 06 WD403	0138 N0012384D0205		2 U 2 2 K		2	1 3 1 1	2 2 1 1	1 1 000
2 11 WD403	0104 N0012384D0205		2 U 2 2 K		2	1 3 1 1	2 2 1 1	1 1 000
2 11 WD403	0111 N0012384D0205		2 U 2 2 K		2	1 3 1 1	2 2 1 1	1 1 000
2 11 WD403	0114 N0012384D0205		2 U 2 2 K		2	1 3 1 1	2 2 1 1	1 1 000
2 12 WD403	0133 N0012384D0205		2 U 2 2 K		2	1 3 1 1	2 2 1 1	1 1 000
2 06 WD403	0137 N0012384D0205		2 U 2 2 K		2	1 3 1 1	2 2 1 1	1 1 000
2 04 CD418	0011 N0022885D5004		1026 1 Y 2 1 B		2	1 1 1 1	2 2 1 1	3 1 000
2 04 CD418	0012 N0022885D5004		1026 1 Y 2 1 B		2	1 1 1 1	2 2 1 1	3 1 000
2 04 CD418	0016 N0022885D5004		1026 1 Y 2 1 B		2	1 1 1 1	2 2 1 1	3 1 000
2 05 OD418	0049 N0022885D5004		1026 1 Y 2 1 B		2	1 1 1 1	2 2 1 1	3 1 000
2 05 QD418	0050 N0022885D5004		1 Y 2 1 B		2	1 1 1 1	2 2 1 1	3 1 000









SYMBOL	AWARD NUMBER	AWARD DESCRIPTION	AWARD DATE	AWARD TYPE	AWARD CLASS	AWARD STATUS	AWARD VALUE (\$000)	AWARD TYPE	AWARD CLASS	AWARD STATUS	AWARD VALUE (\$000)
S KM	AAAA	AAAA	888	B	B	B	888	B	B	B	888
V PO	3333	3333	444	5	6	7	8	9	0	1	ABCCC
ELECTRIC MOTOR CORPORATION	Fort Smith	Arkansas	042540625	2	1	1	1	1	1	1	2
1 04	AK01	0116	DAAN0137DA014	870112	6105	C9E	000	2	2	2	5
ELECTRIC MOTOR CORPORATION	Waltham	Mass	042540625	2	1	3	1	1	2	1	2
4 03	0400	0733	DLA40087C0379	861211	4130	C9E	000	2	2	2	3
ELECTRIC PROPULSION LABS INC	Tehachap1	California	161173117	2	1	5	1	2	2	7	5
3 05	HX04	0130	F4962087C0034	870203	AJ13	S1	000	2	2	2	3
ELECTRIC PROTECTION SERVICES L	UNITED KIN	UK	00000	6	J	1	1	1	1	1	1
1 11	1D07	0016	MCA90787C0017	870720	6350	A7	000	2	2	2	3
ELECTRIC TACHOMETER CORP	Philadelphia	Penn	002264729	60000	42	1	1	1	1	1	2
2 06	JAL19	3041	N0010485G0311	870301	6605	A3	000	2	2	2	4
2 08	JAL11	3786	N0010485G0311	870323	6320	A3	000	2	2	2	4
2 09	JAL19	4426	N0010485G0311	870604	2010	A3	000	2	2	2	4
3 12	JAL19	7219	N0010485G0311	870903	6125	A3	000	2	2	2	4
2 08	JAL19	3595	N0010487C5132	870506	6320	A3	000	2	2	2	3
4 10	0400	3857	DLA40087C21509	870731	6680	C9E	000	2	2	2	3
ELECTRICAL CONDUCTORS INC	Chicago	Illinois	051923456	14000	17	1	1	1	1	1	2
4 03	G5C0	0560	DLA50087CF214	861224	6145	C9E	000	2	2	2	3
ELECTRICAL CONDUCTORS INC	De Kalb	Illinois	051923456	19161	17	1	1	1	1	1	1
4 02	0500	0338	DLA50087C0062	861118	6145	C9E	000	2	2	2	3
ELECTRICAL CONDUCTORS INC	North Chicago	Illinois	051923456	53559	17	1	1	1	1	1	2
4 06	0500	1014	DLA50087CF062	870305	6145	C9E	000	2	2	2	3
ELECTRICAL CONSTRUCTION CO	Air Force Academy	Colorado	031923337	00870	08	1	1	1	1	1	2
3 09	BAC9	0043	F0561187C0031	861031	Z163	C2	000	2	2	2	3
ELECTRICAL CONTRACTING CORP	Norfolk	Virginia	023685100	57000	51	1	1	1	1	1	2
2 11	C2470	4441	N6247085C7780	870810	Y129	C2	000	2	2	2	3
ELECTRICAL CONTRACTING CORP OF	GUAM	GUAM	999117245	00000	GQ	1	1	1	1	1	2
2 07	C2742	P856	N627685C2213	870130	Z299	C2	000	2	2	2	3
2 09	C2742	P858	N627686C2312	870401	Z299	C2	000	2	2	2	D
2 11	C2742	4711	N627686C2312	870804	Z299	C2	000	2	2	2	D
2 10	C2742	P704	N627686C2317	870518	Z299	C2	000	2	2	2	3
ELECTRICAL CONTROL SERVICE	Frederick	Maryland	101659886	30325	24	1	1	1	1	1	2
1 11	MD17	0592	DAMD1787C7209	870715	Y199	C2	000	2	2	2	3



SYMBOL	AWARD NUMBER	AWARD TITLE	AWARD DATE	AWARD TYPE	AWARD CLASS	AWARD CODE	AWARD VALUE (\$000)	AWARD STATUS	AWARD TYPE	AWARD CLASS	AWARD CODE	AWARD VALUE (\$000)
V RM	AAAA	8888	888	1	1	1	1	1	1	1	1	1
C TN	3333	222	1111111111	3	2	3	4444	5	6	7	8	9
ELECTRICAL SYSTEMS ENGR (CONT)												
5 12	0192	DACW1786C0015	870929	J059	SI	000	2	2	2	1	1	41
CONTRACTOR TOTAL												
ELECTRICAL SYSTEMS ENGRG CO												
3 12	HC08	0069	FG468987C0028	870929	Z127	C2	000	2	2	3	1	427
ELECTRICAL SYSTEMS INC												
3 11	FV30	0132	F5365987C0085	870727	Z119	C2	000	2	2	3	1	205
ELECTRICAL SYSTEMS INC												
2 11	C2578	T001	N6257887C7025	861212	S925	SI	000	2	2	3	1	391
CONTRACTOR TOTAL												
ELECTRICAL TESTING INC												
1 12	CA27	0367	DACA2787C0195	870929	Z299	C2	000	2	2	3	1	173
ELECTRICIANS HAWAII INC												
1 12	CA83	0251	DACA8387C0157	870925	Z249	C2	000	2	2	3	1	158
ELECTRICIANS HAWAII INC												
1 10	HC77	0311	DAHC7787C0538	870706	Z119	C2	000	2	2	3	1	40
CONTRACTOR TOTAL												
ELECTRICON INC												
5 08	CW17	0106	DACW1787C0006	870424	Z159	C2	000	2	2	3	1	1,919
ELECTRIFICACIONES DEL SUR S A												
2 12	C2470	J519	N6247087C1573	870803	Y127	C2	000	2	2	3	2	143
ELECTRIFICACIONES SANCHEO SL												
3 02	DA14	0158	F6130886CC056	861001	Z199	C2	000	2	2	3	2	68
3 11	DA14	0068	F6130887CC036	870812	Z299	C2	000	2	2	3	2	112
CONTRACTOR TOTAL												
ELECTRIQUE CORPORATION												
5 09	CW03	0111	DACW0385C0081	870830	Z219	C2	000	2	2	2	1	65
ELECTRIQUE CORPORATION												
1 06	AC79	0037	DAAC7987C0034	870317	Z299	C2	000	2	2	3	1	26
CONTRACTOR TOTAL												
New Haven												
4 03	0400	0992	DLA40087C0537	861226	6650	C9E	000	2	2	3	1	89
4 07	0400	2626	DLA40087C1855	870425	6650	C9E	000	2	2	3	1	38
CONTRACTOR TOTAL												









ST18	APPL	CONTRACT	AWARDS	OCT 86	SEP 87	FY87	AMOUNT (\$000)	
S RM AAAAA	AAAA	8888888888888888	8888888888888888	888	888	888	888	
V PO AAAAA	AAAA	8888888888888888	8888888888888888	888	888	888	888	
C TN 33333	2232	1111111111111111	3333333333333333	4444	56789	00123456789	012345678901	
ELECTRO WEST INC		Davis-Monahan AFB	Arizona	175281807	18370	04	18370	
3 09 1428	0051	F0260187C0018	870519 Z249 C2	000	222311	11	14221142000	3
ELECTRO-CRAFT INC		Fort Sill	Oklahoma	054890249	27300	40	27300	
1 12 BT39	0217	DABT3987C6066	870904 Z163 C2	000	222311	11	14221142000	5
ELECTRO-JET TOOL CO		Cincinnati	Ohio	004251997	15000	39	15000	
3 05 FF80	0658	F4160887CA267	870220 2840 A1B	BSJ	222311	22	1121712000	5
3 06 FF80	0774	F4160887CA779	870309 2840 A1B	BSJ	222311	22	1121712000	5
		CONTRACTOR TOTAL						
ELECTRO-LINE INC		Yonkers	New York	004242020	84000	36	84000	
4 08 0400	2825	DLA40087C1984	870512 5977 C9E	000	222311	22	131221122000	5
ELECTRO-LINE INC		Cleveland	Ohio	004242020	16000	39	16000	
4 09 0400	3321	DLA40087C5438	870612 5977 C9E	000	222311	22	131221122000	1
ELECTRO-LINE INC		Dayton	Ohio	004242020	21000	39	21000	
2 04 JA113	0743	N0010487C4484	870107 5977 A7	C9E	000	222311	22	
2 07 RA100	1011	N0018987C0210	870331 5977 C9E	000	222311	22	131221122000	5
		LOCATION TOTAL						
		CONTRACTOR TOTAL						
ELECTRO-MAGNETIC APPLICATION		Huntsville	Alabama	094141579	37000	01	37000	
1 01 AH01	0070	DAAH0185DA015	861020 R799 A2	000	222511	22	112221131000	5
1 03 AH01	0459	DAAH0185DA015	861210 R799 A2	000	222511	22	112221131000	5
1 04 AH01	0709	DAAH0185DA015	870109 R799 A2	000	222511	22	112221131000	5
1 05 AH01	0759	DAAH0185DA015	870127 R799 A2	000	222511	22	112221131000	5
1 05 AH01	0985	DAAH0185DA015	870211 R799 A2	000	222511	22	112221131000	5
1 05 AH01	0986	DAAH0185DA015	870211 R799 A2	000	222511	22	112221131000	5
1 06 AH01	1186	DAAH0185DA015	870212 R799 A2	000	222511	22	112221131000	5
1 07 AH01	1582	DAAH0185DA015	870304 R799 A2	000	222511	22	112221131000	5
1 09 AH01	1945	DAAH0185DA015	870529 R799 A2	000	222511	22	112221131000	5
1 10 AH01	2066	DAAH0185DA015	870608 R799 A2	000	222511	22	112221131000	5
1 11 AH01	2372	DAAH0185DA015	870716 R799 A2	000	222511	22	112221131000	5
1 11 AH01	2434	DAAH0185DA015	870724 R799 A2	000	222511	22	112221131000	5
1 11 AH01	2435	DAAH0185DA015	870724 R799 A2	000	222511	22	112221131000	5
1 11 AH01	2448	DAAH0185DA015	870731 R799 A2	000	222511	22	112221131000	5
1 11 AH01	2478	DAAH0185DA015	870724 R799 A2	000	222511	22	112221131000	5
1 11 AH01	2722	DAAH0185DA015	870818 R799 A2	000	222511	22	112221131000	5
1 11 AH01	2732	DAAH0185DA015	870818 R799 A2	000	222511	22	112221131000	5
1 12 AH01	2646	DAAH0185DA015	870910 R799 A2	000	222511	22	112221131000	5
1 12 AH01	2728	DAAH0185DA015	870819 R799 A2	000	222511	22	112221131000	5
1 12 AH01	2860	DAAH0185DA015	870901 R799 A2	000	222511	22	112221131000	5
1 12 AH01	2882	DAAH0185DA015	870901 R799 A2	000	222511	22	112221131000	5
		LOCATION TOTAL						
ELECTRO-MAGNETIC APPLICATION		Offutt AFB	Nebraska	094141579	35875	31	35875	
1 04 CA45	0043	DACA4587C0054	861204 Z129 C2	000	222311	22	131221142000	3



SRM	AAAAA	AAAA	BBBBBBB	BBBB	BBB	B	B	B	B	C	C	C	CC	CC	D	D	D	D	D	D	D	D	D	DDDDD	E	B7	AMOUNT	
VP			8888	888	888	1	1	1	1	1	1	1	11	11	1	1	1	1	1	1	1	1	12	1	AMOUNT			
CTN	33333	2222	1111111111111111	333333	AAAA	BBB	CCC	9	0	2	3	1	2	3	4444	5	6	7	8	9	0	1	ABCC	3	1	(\$000)		
ELECTRO-METHODS INC (CONTRACT)																												
05	FD05	0515	F3460187C1503	870226	2840	A1B	BSD	2	2	2	3	2	Conn	001447762	71320	09	1	1	1	1	1	1	1	2	000	5	38	
06	FD06	0365	F3460187C1564	870325	2840	A1B	BSD	2	2	2	3	2	B	2	1	1	1	1	1	1	1	1	1	2	000	5	86	
07	FD05	0884	F3460187C1661	870629	2840	A1B	BSD	2	2	2	3	2	B	2	1	1	1	1	1	1	1	1	1	2	000	5	46	
07	FD05	0668	F3460187C1695	870410	2840	A1B	BSS	2	2	2	3	1	4	2	1	1	1	1	1	1	1	1	1	2	000	5	111	
07	FD05	0710	F3460187C1995	870424	2840	A1B	BSD	2	2	2	3	1	8	2	1	1	1	1	1	1	1	1	1	2	000	5	35	
08	FD05	0785	F3460187C2367	870528	2840	A1B	BSD	2	2	2	3	1	4	2	1	1	1	1	1	1	1	1	1	2	000	1	100	
09	FD05	0830	F3460187C2454	870609	2840	A1B	BSD	2	2	2	3	1	4	2	1	1	1	1	1	1	1	1	1	2	000	5	63	
09	FD05	0889	F3460187C2615	870625	2840	A1B	BSD	2	2	2	3	1	4	2	1	1	1	1	1	1	1	1	1	2	000	5	67	
10	FD05	0922	F3460187C2693	870713	2840	A1B	BSD	2	2	2	3	1	4	2	1	1	1	1	1	1	1	1	1	2	000	5	37	
10	FD05	0867	F3460187C2709	870624	2840	A1B	BSS	2	2	2	3	1	4	2	1	1	1	1	1	1	1	1	1	2	000	5	31	
10	FD05	0899	F3460187C2731	870630	2840	A1B	BSD	2	2	2	3	2	B	2	1	1	1	1	1	1	1	1	1	2	000	5	70	
10	FD05	0904	F3460187C2763	870701	2840	A1B	BSS	2	2	2	3	1	4	2	1	1	1	1	1	1	1	1	1	2	000	5	94	
10	FD05	0956	F3460187C2854	870721	2840	A1B	BSD	2	2	2	3	1	4	2	1	1	1	1	1	1	1	1	1	2	000	5	27	
10	FD05	0925	F3460187C2901	870714	2840	A1B	BSS	2	2	2	3	1	4	2	1	1	1	1	1	1	1	1	1	2	000	5	66	
10	FD05	0968	F3460187C3067	870728	2840	A1B	BSS	2	2	2	3	1	4	2	1	1	1	1	1	1	1	1	1	2	000	5	39	
10	FD05	0983	F3460187C3094	870730	2840	A1B	BSD	2	2	2	3	1	4	2	1	1	1	1	1	1	1	1	1	2	000	5	35	
11	FD05	1056	F3460187C3383	870828	2840	A1B	BJS	2	2	2	3	1	4	2	1	1	1	1	1	1	1	1	1	2	000	5	62	
11	FD05	1085	F3460187C3416	870904	2840	A1B	BSS	2	2	2	3	1	4	2	1	1	1	1	1	1	1	1	1	2	000	5	174	
4	0500	1203	DLA50087C0960	870326	2840	A1B	000	2	2	2	3	1	4	2	1	1	1	1	1	1	1	1	1	2	000	1	311	
4	11	0500	2175	DLA50087C983	870812	2840	A1B	000	2	2	3	1	4	2	1	1	1	1	1	1	1	1	1	2	000	5	139	
LOCATION TOTAL																												

ELECTRO-METHODS INC	CONTRACT	AMOUNT	DATE	LOCATION
3 02	FF80	0213	F4160886CE042	861113
3 06	FF80	0940	F4160887CA844	870330
3 08	FF80	1105	F4160887CA852	870506
3 06	FF80	0935	F4160887CA942	870330
3 10	FF80	1434	F4160887CC202	870701
3 10	FF80	1468	F4160887CC489	870710
3 12	FF80	1970	F4160887CC550	870922
3 11	FF80	1618	F4160887CC584	870811
3 12	FF80	1648	F4160887CC606	870817
4 11	0500	2149	DLA50087C926	870807

ELECTRO-METHODS INC	CONTRACT	AMOUNT	DATE	LOCATION
2 05	JA107	0016	N0038387C4938	870203
2 06	JA107	0062	N0038387C4968	870306
2 08	JA107	0050	N0038387C4973	870309
2 08	JA107	0121	N0038387C5107	870507
2 08	JA107	0206	N0038387C5112	870617
2 09	JA107	0169	N0038387C5132	870527
2 09	JA107	0188	N0038387C5137	870602
2 10	JA107	0231	N0038387C5147	870630
2 12	JA107	0464	N0038387C5147	870701

ELECTRO-METHODS INC	CONTRACT	AMOUNT	DATE	LOCATION
2 04	JA100	1906	N0038387C4909	870112
ELECTRO-METHODS INC				
2 08	JA107	0125	N0038387C5029	870430

15.108  
4.876  
1.829  
1.049  
1.363  
1.06  
192  
39  
266  
69  
167  
38  
40  
75  
182  
332  
330  
330  
226  
26

ST18	ALPHA LIST OF PRIME CONTRACT AWARDS	OCT 86	SEP 87	FY87											B7	AMOUNT								
					C	C	C	C	C	C	C	C	C	C	C	C		(\$000)						
					0	2	3	1	2	3	4	5	6	7	8	9	0							
S RM	AAAAA AAAA BBBB	888B	888B	888B	B	B	B	B	B	C	C	C	C	C	C	C	D	DDDDD	D	E				
V PC					1	1	1	1	1	1	1	1	1	1	1	1	1	1	1	1				
C TN	33333 2222 111111111111	333333	AAAA	BBB CCC	9	0	2	3	1	2	3	4	5	6	7	8	9	0	1	ABCCCC	3	1		
ELECTRO-MINIATURES CORP				New Jersey 069298602 47700 34																				
1 11	AA09	2538	AAA0987C1277	EBL	2	2	2	3	1	1	1	2	2	1	1	1	2	2	1	1	2	000	1	330
2 12	JAI18	8658	N0010486GA108	A5	0	0	2	2	2	3	1	2	2	2	1	1	1	1	1	1	2	000	1	171
3 05	FH02	6663	N0010487C3187	A7	0	0	2	2	3	1	2	2	2	2	1	1	1	1	1	1	2	000	5	40
4 07	0900	1990	DLA900087C2125	GWA	2	2	2	3	1	2	2	2	2	1	1	1	1	1	1	1	2	000	5	37
CONTRACTOR TOTAL																								
ELECTRO-MODULE, INC				Orange California 052851771 53980 06																				
2 12	JAI19	7802	N0010487C6504	A3	0	0	2	2	3	1	2	2	1	1	1	1	2	1	1	1	2	000	5	126
2 12	JAI19	8384	N0010487C6504	A3	0	0	2	2	3	1	2	2	1	1	1	1	2	1	1	1	2	000	1	198
CONTRACTOR TOTAL																								
ELECTRO-NUCLEONICS INC				Maryland 157687930 19125 24																				
1 04	MD17	0191	DAMD1784CA169	S1	0	0	2	2	2	3	1	2	2	1	1	1	1	1	1	1	2	000	5	356
1 10	MD17	0567	DAMD1784CA169	S1	0	0	2	2	2	3	1	2	2	1	1	1	1	1	1	1	2	000	5	86
2 02	PN752	0001	N0014087D9817	C9B	0	0	2	2	2	5	1	2	2	2	2	2	1	1	1	1	2	000	5	91
2 03	PN752	0002	N0014087D9817	C9B	0	0	2	2	2	5	1	2	2	2	2	2	1	1	1	1	2	000	5	53
2 04	PN752	0003	N0014087D9817	C9B	0	0	2	2	2	5	1	2	2	2	2	2	1	1	1	1	2	000	5	43
2 05	PN752	0004	N0014087D9817	C9B	0	0	2	2	2	5	1	2	2	2	2	2	1	1	1	1	2	000	5	49
2 06	PN752	0005	N0014087D9817	C9B	0	0	2	2	2	5	1	2	2	2	2	2	1	1	1	1	2	000	5	56
2 08	PN752	0007	N0014087D9817	C9B	0	0	2	2	2	5	1	2	2	2	2	2	1	1	1	1	2	000	5	50
2 10	PN752	0008	N0014087D9817	C9B	0	0	2	2	2	5	1	2	2	2	2	2	1	1	1	1	2	000	5	40
2 11	PN752	0010	N0014087D9817	C9B	0	0	2	2	2	5	1	2	2	2	2	2	1	1	1	1	2	000	5	55
2 12	PN752	0011	N0014087D9817	C9B	0	0	2	2	2	5	1	2	2	2	2	2	1	1	1	1	2	000	5	53
CONTRACTOR TOTAL																								
ELECTRO-OPTEK CORPORATION				California 065368821 80000 06																				
1 12	AB07	6303	DAAB0787CF080	A7	0	0	2	2	2	3	1	2	2	2	2	1	1	1	1	1	2	000	1	50
1 07	SG60	1469	DASG6087C0022	A2	0	0	2	2	2	3	1	2	2	2	2	3	1	5	1	2	2	000	5	283
1 12	SG60	1770	DASG6087C0022	A2	0	0	2	2	2	3	1	2	2	2	2	2	3	1	5	1	2	000	5	142
3 02	HV03	0018	F1962885C0097	S1	0	0	2	2	2	2	2	2	2	2	2	2	2	2	2	2	2	000	5	201
CONTRACTOR TOTAL																								
ELECTRO-OPTICAL INDUSTRIES INC				California 009607318 69070 06																				
2 03	JAI15	0220	N0010486C5069	A3	0	0	2	2	2	3	1	2	2	1	1	1	1	1	1	1	2	000	5	28
2 11	GAI10	0522	N002287C4192	A1	0	0	2	2	2	3	1	2	2	2	2	2	2	2	2	2	2	000	5	45
2 03	LF122	0995	N0053087C0253	A1	0	0	2	2	2	3	1	2	2	2	2	2	2	2	2	2	2	000	5	42
CONTRACTOR TOTAL																								
ELECTRO-PACIFIC INC				California 042242974 30378 06																				
2 07	JAI07	0113	N0038387C5024	A1B	0	0	2	2	2	3	1	2	2	2	1	1	1	1	1	1	2	000	5	295
2 08	JAI07	0129	N0038387C5024	A1C	0	0	2	2	2	3	1	2	2	2	2	2	2	2	2	2	2	000	5	123
CONTRACTOR TOTAL																								
ELECTRO-PHYSICS CORP				New Jersey 053518361 53670 34																				
1 12	ZD03	1867	MDA90387C0697	C9E	0	0	2	2	2	3	1	2	2	2	1	1	1	1	1	1	2	000	5	179
1 12	ZD03	2099	MDA90387D0067	C9E	0	0	2	2	2	3	1	2	2	2	2	2	2	2	2	2	2	000	5	83
2 07	UH107	7072	N0085187C0019	C9E	0	0	2	2	2	3	1	2	2	2	2	2	2	2	2	2	2	000	5	68
CONTRACTOR TOTAL																								
ELECTRO-TECH INC				Michigan 006521272 86000 26																				
1 12	AE07	3352	DAAE0787C2142	A4A	0	0	2	2	2	3	1	2	2	2	1	1	1	1	1	1	2	000	5	53

87  
AMOUNT  
(\$000)

SYMBOL	AWARD NUMBER	CONTRACT NUMBER	AWARD TYPE	DATE	STATUS	STATE	CONTRACT VALUE	OTHER VALUE	TOTAL	SYMBOL
S RM	AAAAA AAAA	888888888888888	BBB BBB	1 1 1	1	California	000 2 2 2 3 1	000 2 2 2 3 1	000 2 2 2 3 1	1
V PO	8888 888	888	888	1 1 1	1	California	000 2 2 2 3 1	000 2 2 2 3 1	000 2 2 2 3 1	1
C TN	33333 2222	1111111111111	AAA AAA	9 0 2 3	4444	5 6 7 8 9	00 1 1 1 1 1	00 1 1 1 1 1	00 1 1 1 1 1	3 1
ELECTRO-TECHNOLOGY CORPORATION										
2 01	JAL13	0224	N0010487C4008	000	2 2 2 3 1	California	063030084	46870	063030084	5
2 11	JAL19	6296	N0010487C4170	000	2 2 2 3 1	California	063030084	46870	063030084	5
2 11	PE123	0275	N0016387C0190	000	2 2 2 3 1	California	063030084	46870	063030084	5
2 12	LB300	0476	N0429A87C0366	000	2 2 2 3 1	California	063030084	46870	063030084	5
3 03	HE02	0123	F0470087C0052	000	2 2 2 3 1	California	063030084	46870	063030084	5
3 10	HEC2	0170	F0470087C0070	000	2 2 2 3 1	California	063030084	46870	063030084	5
3 02	FJ04	0445	F0960385D1406	000	2 2 2 3 1	California	063030084	46870	063030084	5
4 04	0900	0984	DLA90087C1223	000	2 2 2 3 1	California	063030084	46870	063030084	5
LOCATION TOTAL										
Placentia										
ELECTRO-TECHNOLOGY CORPORATION						California	063030084	57526	063030084	5
3 09	HR06	0308	F3361587C2751	000	2 2 2 3 2	California	063030084	57526	063030084	5
Point Mugu Naval Air										
ELECTRO-TECHNOLOGY CORPORATION						California	063030084	57939	063030084	5
2 12	LB300	0248	N0429A87C0032	000	2 2 2 3 1	California	063030084	57939	063030084	5
Redwood City										
ELECTRO-TECHNOLOGY CORPORATION						California	60102	60102	60102	5
4 01	0900	0429	DLA90087C0729	000	2 2 2 3 1	California	60102	60102	60102	5
CONTRACTOR TOTAL										
ELECTRO-VOICE						GERMANY, F	999187305	00000	999187305	5
1 11	JA04	0579	DAJA0487C1038	000	2 2 2 3 2	GERMANY, F	999187305	00000	999187305	5
Buchanan										
ELECTRO-VOICE INC DELAWARE						Michigan	005068143	11400	005068143	5
1 02	AB07	3266	DAAB0787CK008	000	2 2 2 3 2	Michigan	005068143	11400	005068143	5
1 11	AB07	1166	DAAB0787CK148	000	2 2 2 3 1	Michigan	005068143	11400	005068143	5
1 11	AB07	1214	DAAB0787CK155	000	2 2 2 3 2	Michigan	005068143	11400	005068143	5
4 05	0900	1324	DLA90087C1575	000	2 2 2 3 1	Michigan	005068143	11400	005068143	5
LOCATION TOTAL										
ELECTRO-VOICE INC DELAWARE						Tennessee	005068143	67120	005068143	47
1 06	AB07	4303	DAAB0787CT015	000	2 2 2 3 2	Tennessee	005068143	67120	005068143	47
4 01	0900	0169	DLA90087C0393	000	2 2 2 3 1	Tennessee	005068143	67120	005068143	47
CONTRACTOR TOTAL										
ELECTRO-WIRE, INC						Mass	089069652	02795	089069652	5
2 05	PC144	7091	N0010287C0132	000	2 2 2 3 1	Mass	089069652	02795	089069652	5
Orlando										
ELECTRO-WORLD INC						Florida	087329686	53000	087329686	12
2 01	JAL13	0263	N0010487C4004	000	2 2 2 3 1	Florida	087329686	53000	087329686	12
Union										
ELECTROCATALYTIC INC						New Jersey	154326508	74420	154326508	34
2 09	JAL11	4542	N0010487C0394	000	2 2 2 3 1	New Jersey	154326508	74420	154326508	34
Union										
ELECTROCATALYTIC INC						New Jersey	154326508	74480	154326508	34
2 04	JAL11	0739	N0010486C5396	000	2 2 2 1 3	New Jersey	154326508	74480	154326508	34







SYNCH	AWARD	COMPANY	ADDRESS	DATE	SYMBOL	STATUS	OFFICE	AWARD	STATUS	AMOUNT
S 01	AAAA	BBB	BBB	BBB	BBB	BBB	BBB	BBB	BBB	BBB
V PO	8368	853	888	1	1	1	1	1	1	1
C TM	3333	1111	1111	1111	1111	1111	1111	1111	1111	1111
ELECTRONIC ASSOCIATES INC										
1 05	AH01	G27	DAAH0184DA033				New Jersey	002461838	79310	34
1 05	AH01	G27	DAAH0184DA038				New Jersey	002461838	84880	35
1 05	AH01	G180	DAAH0184DA038				New Jersey	002461838	09900	37
1 04	AH01	G745	DAAH0187D0002				California	002461838	80960	42
1 08	AH01	1481	DAAH0187D0002				California	002461838	09900	37
1 09	AH01	1450	DAAH0187D0002				California	002461838	09900	37
1 09	AH01	1094	DAAH0187D0002				California	002461838	09900	37
2 02	AH01	2095	DAAH0187D0002				California	002461838	09900	37
2 05	ME101	1059	N0060083C0421				New Jersey	002461838	79310	34
2 04	PF161	0884	N6226985C0119				California	002461838	09900	37
2 04	FS02	0144	F3360187C0060				California	002461838	09900	37
3 05	FS02	0241	G500K86AGS5681				California	002461838	09900	37
ELECTRONIC ASSOCIATES INC										
1 02	AD07	G042	DAAD0784C0152				New Mexico	002461838	84880	35
ELECTRONIC ASSOCIATES INC										
1 02	F7001	0105	M6700186D00046				North Carolina	002461838	09900	37
ELECTRONIC ASSOCIATES INC										
1 01	F503	0012	F3360086C0277				Ohio	002461838	86660	39
1 01	F503	0012	F3360086C0277				Ohio	002461838	86660	39
1 02	F503	0052	F3360035C0460				Ohio	002461838	86660	39
2 04	F502	0147	F3360187D0061				California	002461838	09900	37
2 05	F502	0552	G500K86AGS5681				California	002461838	09900	37
ELECTRONIC ASSOCIATES INC										
1 04	PF161	0170	N6226985C0038				Pennsylvania	002461838	80960	42
1 11	PF161	0048	N6226985C0038				Texas	002461838	17004	48
1 12	PF161	1371	N6226985C0119				Texas	002461838	17004	48
ELECTRONIC ASSOCIATES INC										
2 06	TR150	K259	N6133967C0038				JAPAN	002461838	00000	JA
ELECTRONIC BRAZING CO INC THE										
4 02	Q750	G232	DLA70087C0121				New Jersey	137407375	06610	34









S/RM	AWARD	PRIME CONTRACT AWARDS	OCT 86	SEP 87	FY87	B	B	B	B	B	B	C	C	C	C	C	C	C	C	C	C	D	D	D	D	D	D	D	D	D	D	E	B7	AMOUNT			
S RM	AAAAA	AAAA	888	888	888	1	1	1	1	1	1	1	1	1	1	1	1	1	1	1	1	1	1	1	1	1	1	1	1	1	1	1	1	1	1	1	
V PO	888	888	888	888	888	1	1	1	1	1	1	1	1	1	1	1	1	1	1	1	1	1	1	1	1	1	1	1	1	1	1	1	1	1	1	1	1
C TN	33333	222	111111111111	111111111111	111111111111	3	3	3	3	3	3	3	3	3	3	3	3	3	3	3	3	3	3	3	3	3	3	3	3	3	3	3	3	3	3	3	3
Fort Belvoir ELECTRONIC DATA SYSTEMS (CONT) 01 CA65 0003 DACA6586D0146 1 01 CA65 0004 DACA6586D0146 1 01 CA65 0005 DACA6586D0146 1 01 CA65 0006 DACA6586D0146 LOCATION TOTAL																																					
Virginia 29008 1 J 2 2 A 1 J 2 2 A 1 J 2 2 A 1 J 2 2 A																																					
046667523 1 J 2 2 A 1 J 2 2 A 1 J 2 2 A 1 J 2 2 A																																					

ELECTRONIC DATA SYSTEMS CORP	SPRINGFIELD	AMOUNT
01 CA 0006 DACA7883C00078	861124 R302 S1	30
01 CA 0006 DACA7883C00013	861007 J070 S1	352
01 CA 0063 DAHC2681C00013	861114 J070 S1	118-
01 CA 0064 DAHC2681C00013	861121 J070 S1	112-
01 CA 0066 DAHC2681C00013	861108 J070 S1	226
01 CA 0067 DAHC2681C00013	861113 J070 S1	78-
01 CA 0068 DAHC2681C00013	861114 J070 S1	483
01 CA 0069 DAHC2681C00013	861120 J070 S1	48
01 CA 0070 DAHC2681C00013	861125 J070 S1	37-
01 CA 0075 DAHC2681C00013	861116 J070 S1	51
01 CA 0076 DAHC2681C00013	861133 J070 S1	47
01 CA 0078 DAHC2681C00013	861124 J070 S1	755
01 CA 0079 DAHC2681C00013	861127 J070 S1	778
01 CA 0082 DAHC2681C00013	861129 J070 S1	1,432
01 CA 0083 DAHC2681C00013	861131 J070 S1	52
01 CA 0088 DAHC2681C00013	861040 J070 S1	41
01 CA 0089 DAHC2681C00013	861042 J070 S1	555
01 CA 0098 DAHC2681C00013	861044 J070 S1	54
01 CA 0102 DAHC2681C00013	861050 J070 S1	99
01 CA 0104 DAHC2681C00013	861051 J070 S1	112
01 CA 0106 DAHC2681C00013	861052 J070 S1	45
01 CA 0107 DAHC2681C00013	861056 J070 S1	154
01 CA 0113 DAHC2681C00013	861068 J070 S1	45
01 CA 0114 DAHC2681C00013	861063 J070 S1	8,541
01 CA 0115 DAHC2681C00013	861064 J070 S1	45
01 CA 0126 DAHC2681C00013	861024 J070 S1	30
01 CA 0127 DAHC2681C00013	861016 J070 S1	46,704
01 CA 0152 DAHC2681C00013	861001 J070 S1	1,211
01 CA 0153 DAHC2681C00013	861015 J070 S1	561
01 CA 0155 DAHC2681C00013	861010 J070 S1	418
01 CA 0156 DAHC2681C00013	861010 J070 S1	97
01 CA 0157 DAHC2681C00013	861010 J070 S1	100
01 CA 0158 DAHC2681C00013	861010 J070 S1	1,976
01 CA 0159 DAHC2681C00013	861010 J070 S1	147
01 CA 0161 DAHC2681C00013	861010 J070 S1	403
01 CA 0141 DAHC2681C00013	861031 J070 S1	3,958
01 CA 0142 DAHC2681C00013	861023 J070 S1	39
01 CA 0143 DAHC2681C00013	861028 J070 S1	426
01 CA 0150 DAHC2681C00013	861029 J070 S1	322
01 CA 0151 DAHC2681C00013	861024 J070 S1	801
01 CA 0152 DAHC2681C00013	861030 J070 S1	306-
01 CA 0153 DAHC2681C00013	861011 J070 S1	312
01 CA 0154 DAHC2681C00013	861016 J070 S1	240-
01 CA 0155 DAHC2681C00013	861005 J070 S1	235-
01 CA 0156 DAHC2681C00013	861013 J070 S1	772
01 CA 0156 DAHC2681C00013	861013 J070 S1	33



ST18 ALPHA LIST OF PRIME CONTRACT AWARDS OCT 86 - SEP 87 FY87

Contract #	Agency	Product	Quantity	Unit	Category	Location	Contractor Name	Amount (\$000)	B7
870107	J099	C9E	000	2	2	2	GERMANY, F 155342017	5	
ELECTRONIC MAINTENANCE & SEC									
CONTRACTOR TOTAL								5	
870521	A7	000	2	2	2	2	California 6 J 1 1 N 6A 2	36770	
ELECTRONIC MARKETING ASSOC									
CONTRACTOR TOTAL								5	
870828	S1	000	2	2	2	2	D C Washington 074839986	50000	
ELECTRONIC MARKETING ASSOC									
CONTRACTOR TOTAL								5	
870406	S1	000	2	2	2	2	Mass Danvers 074839986	16285	
ELECTRONIC MARKETING ASSOC									
CONTRACTOR TOTAL								5	
861022	C9E	000	2	2	2	2	New Jersey Edison 074839986	20260	
ELECTRONIC MARKETING ASSOC									
CONTRACTOR TOTAL								5	
861223	A7	000	2	2	2	2	Virginia Waynesboro 001930502	83680	
ELECTRONIC MARKETING CORP									
CONTRACTOR TOTAL								5	
870116	C2	000	2	2	2	2	Maryland Fort Ritchie 047326319	29450	
ELECTRONIC METHODS ASSOCIATES									
CONTRACTOR TOTAL								5	
861223	A7	000	2	2	2	2	New York Rochester 045606696	63000	
ELECTRONIC NAVIGATION INDUSTS									
CONTRACTOR TOTAL								5	
870520	C9E	000	2	2	2	2	Maryland Rockville 077373090	67675	
ELECTRONIC OFFICE CONCEPTS INC									
CONTRACTOR TOTAL								5	
870918	C9E	000	2	2	2	2	New Jersey Plainfield 077373090	59190	
ELECTRONIC OFFICE CONCEPTS INC									
CONTRACTOR TOTAL								5	
870917	C9E	000	2	2	2	2	Virginia Fort Belvoir 077373090	29008	
ELECTRONIC OFFICE CONCEPTS INC									
CONTRACTOR TOTAL								5	



ST18	ALPHA LIST OF PRIME CONTRACT AWARDS	OCT 86	SEP 87	FY87	PAGE	2.279
S RM	AAAAA AAAA BBBB BBBB BBBB	BBB	BBB	BBB	BBB	BBB
V PO	8888 888 888	1	1	1	1	1
C TN	33333 222 111111111111	33333	AAA	BBB	CCC	9 0 2 3 1 2 3 4444 5 6 7 8 9 0 1 2 3 4 5 6 7 8 9 0 1
ELECTRONIC SERVICES INTL						
3 11	LA01 0499 F4964285C0233	870814	Y111	C2	000 2 2 2 2 A 1 2	000 2 2 2 2 A 1 2
Andrews AFB Maryland 096915210 01450 24						
ELECTRONIC SPACE SYSTEMS CORP						
1 08	A810 0286 DAAB1087C0048	870529	5985	A7	000 2 2 2 2 3 2 B 2	000 2 2 2 2 3 2 B 2
1 08	ZD04 2171 MDA900487C0322	870410	5895	A7	000 2 2 2 2 3 2 A 2	000 2 2 2 2 3 2 A 2
1 12	ZD04 2978 MDA900487C0947	870930	5810	A7	000 2 2 2 2 4 2 A 2	000 2 2 2 2 4 2 A 2
2 04	LB300 0025 N0429A87C0129	861110	1285	A7	000 2 2 2 2 3 1 2	000 2 2 2 2 3 1 2
3 06	FV44 0086 F1962887C0102	870305	5840	A7	000 2 2 2 2 3 1 2	000 2 2 2 2 3 1 2
3 02	FE02 0122 F4265087C0306	861126	5445	A7	000 2 2 2 2 3 1 2	000 2 2 2 2 3 1 2
4 10	0900 2556 DLA90087C2653	870708	5840	A7	000 2 2 2 2 3 2 B 2	000 2 2 2 2 3 2 B 2
LOCATION TOTAL 4,588 *						
ELECTRONIC SPACE SYSTEMS CORP						
2 04	QAL10 0166 N0022887C0336	861212	5895	C9E	000 2 2 2 2 3 1 2	000 2 2 2 2 3 1 2
3 09	FHD2 1513 F0460685C0660	870604	R425	A7	000 2 2 2 2 5 2	1002 5 J 1 1 N 1A 2
3 04	FHD2 0498 F0460685C1008	861229	R425	A7	000 2 2 2 2 C 2 B 2	175 J 1 1 N 1A *
LOCATION TOTAL						
ELECTRONIC SPACE SYSTEMS CORP						
1 09	ZD04 2100 MDA900487C0313	870513	5999	A7	000 2 2 2 2 3 2 A 2	000 2 2 2 2 3 2 A 2
CONTRACTOR TOTAL 4,935						
ELECTRONIC SPECIALTY CORP						
3 09	FJ02 0185 F0965087C0187	870325	5945	C9E	000 2 2 2 2 3 2 4 2	0200 5 J 2 2 1 N 6A 4
4 01	0900 0052 DLA90087C0218	861006	5945	A7	000 2 2 2 2 3 1 2	000 2 2 2 2 3 1 2
4 01	0900 0259 DLA90087C0362	861020	5945	A7	000 2 2 2 2 3 2 Z 2	000 2 2 2 2 3 2 Z 2
4 01	0900 0146 DLA90087C0374	861008	5945	A7	000 2 2 2 2 3 1 2	000 2 2 2 2 3 1 2
4 01	0900 0415 DLA90087C0618	861030	5945	A7	000 2 2 2 2 3 1 2	000 2 2 2 2 3 1 2
4 04	0900 1020 DLA90087C0985	870103	5945	A7	000 2 2 2 2 3 1 2	000 2 2 2 2 3 1 2
4 03	0900 2161 DLA90087C2438	870519	5945	A7	000 2 2 2 2 3 1 2	000 2 2 2 2 3 1 2
CONTRACTOR TOTAL 620						
ELECTRONIC SUPPORT SYSTEMS						
2 08	D1221 0804 N0003987C0278	870422	5999	A7	000 2 2 2 2 3 1 2	000 2 2 2 2 3 1 2
2 11	PB127 0487 N0016387C0227	870427	5999	C9E	000 2 2 2 2 3 2 B 2	000 2 2 2 2 3 2 B 2
2 08	LF125 0342 N6053087C0145	870508	5895	A7	000 2 2 2 2 3 1 2	000 2 2 2 2 3 1 2
2 05	MF104 1340 N6092185CA330	860527	5865	A7	000 2 2 2 2 C 2 B 2	000 2 2 2 2 C 2 B 2
2 05	MF103 1307 N6092187CA303	870213	5895	A7	000 2 2 2 2 3 1 2	000 2 2 2 2 3 1 2
2 12	MF103 1791 N6052187CA339	870827	5841	A7	000 2 2 2 2 3 1 2	000 2 2 2 2 3 1 2
2 11	MF103 1749 N6092187CA349	870729	5962	A7	000 2 2 2 2 3 1 2	000 2 2 2 2 3 1 2
LOCATION TOTAL 6,470						
ELECTRONIC SUPPORT SYSTEMS						
2 05	D1221 0248 N0003985C0076	861230	J058	A7	000 2 2 2 2 B 2 4 2	1001 5 Y 2 4 2 1001 5 Y
2 06	D1221 0505 N0003985C0076	870312	J058	A7	000 2 2 2 2 C 2 4 2	1001 5 Y 2 4 2 1001 5 Y
2 09	D1221 0975 N0003985C0076	870623	J058	A7	000 2 2 2 2 C 2 4 2	1001 5 Y 2 4 2 1001 5 Y
LOCATION TOTAL 1,200 **						
CONTRACTOR TOTAL 7,670 **						

32 72 32 3,560 42 565 224 61 82 29 64 172 99 258 28 48 30 100 57 33 141 930 2,122 2,561 84 150 300 500 250









SYMBOL	AWARD NUMBER	AWARD TITLE	AWARD TYPE	AWARD CLASS	AWARD DATE	AWARD MONTH	AWARD YEAR	AWARD VALUE (\$000)	AWARD TYPE	AWARD CLASS	AWARD DATE	AWARD MONTH	AWARD YEAR	AWARD VALUE (\$000)
RM	AAAA	AAAA	BBB	BBB	BBB	BBB	BBB	BBB	BBB	BBB	BBB	BBB	BBB	BBB
PO	888	888	888	888	888	888	888	888	888	888	888	888	888	888
TN	3333	3333	3333	3333	3333	3333	3333	3333	3333	3333	3333	3333	3333	3333
ELECTROSPACE SYSTEMS IN (CONT)														
02	RA100	0390	N001898500107	861226	RA25	S1	000	2	1007	2	Y	1	3	1
03	RA100	0737	N001898500107	870213	RA25	S1	000	2	1007	2	Y	1	3	1
05	RA100	0758	N001898500107	870213	RA25	S1	000	2	1007	2	Y	1	3	1
05	RA100	0739	N001898500107	870213	RA25	S1	000	2	1007	2	Y	1	3	1
05	RA100	0740	N001898500107	870213	RA25	S1	000	2	1007	2	Y	1	3	1
05	RA100	0741	N001898500107	870213	RA25	S1	000	2	1007	2	Y	1	3	1
07	RA100	1033	N001898500107	870408	RA25	S1	000	2	1007	2	Y	1	3	1
07	RA100	1034	N001898500107	870408	RA25	S1	000	2	1007	2	Y	1	3	1
07	RA100	1100	N001898500107	870331	RA25	S1	000	2	1007	2	Y	1	3	1
01	CA110	0028	N002288505033	861021	K016	A1C	000	2	1026	1	Y	1	3	1
05	CA110	0224	N002288505033	870223	K016	A1C	000	2	1026	1	Y	1	3	1
05	CA110	0225	N002288505033	870225	K016	A1C	000	2	1026	1	Y	1	3	1
05	CA110	0225	N002288505033	870225	K016	A1C	000	2	1026	1	Y	1	3	1
06	CA110	0249	N002288505033	870319	K016	A1C	000	2	1026	1	Y	1	3	1
06	CA110	0282	N002288505033	870310	K016	A1C	000	2	1026	1	Y	1	3	1
07	CA110	0317	N002288505033	870401	K016	A1C	000	2	1026	1	Y	1	3	1
07	CA110	0318	N002288505033	870401	K016	A1C	000	2	1026	1	Y	1	3	1
07	CA110	0319	N002288505033	870402	K016	A1C	000	2	1026	1	Y	1	3	1
09	CA110	0432	N002288505033	870615	K016	A1C	000	2	1026	1	Y	1	3	1
09	CA110	0433	N002288505033	870615	K016	A1C	000	2	1026	1	Y	1	3	1
09	CA110	0434	N002288505033	870615	K016	A1C	000	2	1026	1	Y	1	3	1
09	CA110	0435	N002288505033	870604	K016	A1C	000	2	1026	1	Y	1	3	1
09	CA110	0436	N002288505033	870608	K016	A1C	000	2	1026	1	Y	1	3	1
09	CA110	0459	N002288505033	870527	K016	A1C	000	2	1026	1	Y	1	3	1
09	CA110	0477	N002288505033	870714	K016	A1C	000	2	1026	1	Y	1	3	1
10	CA110	0478	N002288505033	870704	K016	A1C	000	2	1026	1	Y	1	3	1
10	CA110	0510	N002288505033	870716	K016	A1C	000	2	1026	1	Y	1	3	1
11	CA110	0550	N002288505033	870818	K016	A1C	000	2	1026	1	Y	1	3	1
11	CA110	0551	N002288505033	870819	K016	A1C	000	2	1026	1	Y	1	3	1
08	PE162	A278	N666048700523	870501	J066	S1	000	2	1009	5	U	1	1	1
12	PF162	A460	N666048700523	870925	J066	S1	000	2	1009	5	U	1	1	1
06	FJ04	1791	F096038403342	870210	S821	A7	000	2	1100	2	J	1	1	1
03	FJ03	0076	F096038403342	870331	6655	A7	000	2	1100	2	J	1	1	1
01	FH02	0103	F196288500085	861028	AC55	A7	000	2	1100	2	J	1	1	1
08	HV44	0117	F196288500085	870504	AC55	A7	000	2	1100	2	J	1	1	1
01	YA03	0023	F336008600295	861006	5810	A7	000	2	1100	2	J	1	1	1
01	F503	0041	F336008600295	861022	S113	S1	000	2	1100	2	J	1	1	1
02	F503	0100	F336008600295	861106	S113	S1	000	2	1100	2	J	1	1	1
02	F503	0099	F336008600295	861106	S113	S1	000	2	1100	2	J	1	1	1
03	YA03	0031	F336008600295	861209	J058	A7	000	2	1100	2	J	1	1	1
03	YA03	0035	F336008600295	861223	5810	A7	000	2	1100	2	J	1	1	1
03	YA03	0037	F336008600295	861230	5810	A7	000	2	1100	2	J	1	1	1
04	YA03	0038	F336008600295	861230	5810	A7	000	2	1100	2	J	1	1	1
04	YA03	0039	F336008600295	861230	5810	A7	000	2	1100	2	J	1	1	1
05	YA03	0041	F336008600295	861231	N058	A7	000	2	1100	2	J	1	1	1
05	YA03	0054	F336008600295	870223	N058	A7	000	2	1100	2	J	1	1	1
05	YA03	0055	F336008600295	870223	N058	A7	000	2	1100	2	J	1	1	1
06	YA03	0060	F336008600295	870310	5810	A7	000	2	1100	2	J	1	1	1
06	YA03	0062	F336008600295	870310	5810	A7	000	2	1100	2	J	1	1	1
06	YA03	0070	F336008600295	870316	5810	A7	000	2	1100	2	J	1	1	1
06	YA03	0071	F336008600295	870316	5810	A7	000	2	1100	2	J	1	1	1
07	YA03	0051	F336008600295	870407	5810	A7	000	2	1100	2	J	1	1	1
08	YA03	0080	F336008600295	870501	5810	A7	000	2	1100	2	J	1	1	1
08	YA03	0083	F336008600295	870506	5810	A7	000	2	1100	2	J	1	1	1







ST13	ALPHA LIST OF PRIME CONTRACT AWARDS	OCT 86	SEP 87	FY87	AMOUNT (\$000)
S RM	AAAAA	8888	888	888	11
V PO	8888	888	888	888	11
C TN	33333	2222	11111	11111	11111
ELECTROSPACE SYSTEMS INC					
3 06	YA03	0053	F3360086D0295	870220	N058 A7 000 2 2 2 B 1 2
GERMANY, F 050847342 00000 4 3 1 3 1 1 4 1 1 2 1 000 1					
ELECTROSPACE SYSTEMS INC					
3 05	YA03	0048	F3360086D0295	870203	5310 A7 000 2 2 2 B 1 2
3 06	YA03	0086	F3360086D0295	870504	N058 A7 000 2 2 2 B 1 2
JAPAN 050847342 00000 4 3 1 3 1 1 4 1 1 2 1 000 1					
ELECTROSPACE SYSTEMS INC					
3 06	YA03	0067	F3360086D0295	870312	N058 A7 000 2 2 2 C 1 2
3 06	YA03	0068	F3360086D0295	870312	N058 A7 000 2 2 2 C 1 2
3 06	YA03	0069	F3360086D0295	870316	N058 A7 000 2 2 2 B 1 2
3 07	YA03	0074	F3360086D0295	870401	N058 A7 000 2 2 2 B 1 2
3 07	YA03	0076	F3360086D0295	870 J8	N058 A7 000 2 2 2 B 1 2
KOREA, REP 050847342 00000 4 3 1 3 1 1 4 1 1 2 1 000 1					
ELECTROSYN CORP					
4 07	G900	1993	DLA90087C2231	870428	6625 A7 000 2 2 2 3 1 2
Mass 001414838 11315 2 1 1 1 1 2 1 1 1 2 000 5					
ELECTROSYN CORP					
2 01	JAILI	0199	N0010486C1383	861003	6685 A3 000 2 2 2 3 1 2
2 10	JAILI	5369	N0010487C0455	870715	6685 A3 000 2 2 2 3 1 2
2 10	JAILI	6084	N0010487C1121	870730	6625 A3 000 2 2 2 3 1 2
Canton 001414838 11350 5 J 1 1 N 1 A 2 1 1 1 1 2 1 1 1 2 000 5					
ELECTROSYN CORP					
3 09	HR01	0106	F61587C2799	870615	AD96 A1C 000 2 2 2 3 2 G 2
New York 001414838 11000 2 J 2 2 K 378 1 1 1 2 2 2 7 5 2 000 1					
ELECTROVATOR CORP (DEL)					
5 07	CW57	0133	DACW5787C0049	870219	2090 C9E 000 2 2 2 3 1 1
5 11	CW57	0244	DACW5787C0049	870610	2090 C9E 000 2 2 2 D 1 1
Alabama 155305824 07000 1 J 2 2 K 1,490 1 4 1 2 2 1 7 1 2 000 5					
ELECTROVERT USA CORP					
2 12	PE127	0620	N0016387C0412	870925	3432 B9 000 2 2 2 3 1 2
Camdenton 157608324 10810 1 J 2 2 B 29 1 1 1 2 1 1 2 000 5					
ELECTROWAVE					
1 09	AC79	0567	DAAC7987C0053	870608	3426 C9E 000 2 2 2 3 1 1
3 07	HC42	0089	F0470387R0109	870423	4940 A7 000 2 2 2 3 1 2
California 109157644 66000 1 J 2 2 A 83 1 1 1 2 2 1 1 2 000 5					
ELEKLUFT					
3 01	DA02	0045	F6154684C0076	861001	J058 S1 000 2 2 2 B 1 2
3 12	DA02	0573	F6154687C0030	870903	7030 C9E 000 2 2 2 1 3
GERMANY, F 999099328 00000 3 5 1 5 1 1 2 1 1 5 2 100BGE 5					
ELEKTRO BECK					
1 09	JAC4	0516	DAJA0487C0759	870604	Z199 C2 000 2 2 2 3 2 Z 2
GERMANY, F 999015472 00000 3 5 1 1 1 1 2 1 1 5 2 900BGE 3					

ST RM	VP	CTN	CONTRACTOR	AWARD	AMOUNT (\$000)	STATUS	DATE	TYPE	CLASS	AMOUNT (\$000)	STATUS	DATE	TYPE	CLASS	AMOUNT (\$000)
1 07	JAC4	0437	DAJA0487C0826	870413	Y239 C2	000	2	2	2	2	3	2	2	2	3
1 08	JAC4	0492	DAJA0487C0886	870521	Y299 C2	000	2	2	2	2	3	2	2	2	3
1 11	JAC4	0605	DAJA0487C1029	870717	Y239 C2	000	2	2	2	2	3	2	2	2	3
CONTRACTOR TOTAL															
1 02	JAI0	0054	DAJA1087C0152	861103	Z239 C2	000	2	2	2	2	3	2	2	2	3
1 05	JAI0	0142	DAJA1087C0224	870213	Z162 C2	000	2	2	2	2	3	2	2	2	3
CONTRACTOR TOTAL															
3 12	DAL7	0400	F6152187C2209	870917	Y299 C2	000	2	2	2	2	3	2	2	2	3
1 06	JAJ4	0395	DAJA0487C0842	870323	Y299 C2	000	2	2	2	2	3	2	2	2	3
1 11	JAO4	0660	DAJA0487C1109	870807	Y199 C2	000	2	2	2	2	3	2	2	2	3
1 08	JAT6	0511	DAJA7687C0509	870508	Z249 C2	000	2	2	2	2	3	2	2	2	3
1 06	JAT6	0425	DAJA7687C0355	870331	Z127 C2	000	2	2	2	2	3	2	2	2	3
1 11	JAB3	0019	DAJA8387C0071	870806	JG99 S1	000	2	2	2	2	3	2	2	2	3
1 12	JAB3	0025	DAJA8387C0071	870929	J099 S1	000	2	2	2	2	3	2	2	2	3
CONTRACTOR TOTAL															
1 03	JAZ5	0034	DAJA2587C0078	870423	Z236 C2	000	2	2	2	2	3	2	2	2	3
1 11	JAT6	0765	DAJA7686C0335	870818	Z299 C2	000	2	2	2	2	3	2	2	2	3
1 03	JAO4	0246	DAJA0487C0655	861216	Z199 C2	000	2	2	2	2	3	2	2	2	3
1 09	JAO4	0536	DAJA0487C1000	870616	Z299 C2	000	2	2	2	2	3	2	2	2	3
1 11	JAO4	0666	DAJA0487C1110	870810	Z199 C2	000	2	2	2	2	3	2	2	2	3
CONTRACTOR TOTAL															
1 12	JAO6	0418	DAJA0687C1107	870930	Z199 C2	000	2	2	2	2	3	2	2	2	3
3 11	DAL7	0350	F6152187C2184	870824	Y142 C2	000	2	2	2	2	3	2	2	2	3

AMOUNT (\$000) 31 37 42 55 31 47 40 37 56 33 31 32 58 100 28 152 28

ST18 ALPHA LIST OF PRIME CONTRACT AWARDS OCT 86 - SEP 87 FY87

ST	RM	V PO	C TN	ALPHA	PRIME	CONTRACT	AWARDS	OCT	86	-	SEP	87	FY	87	B7	AMOUNT																															
															(\$000)																																
S	RM	AAAA	AAAA	8888	888	888	888	888	888	B	B	B	B	B	D	DDDDDD	D	E																													
V	PO			8888	888	888	888	888	888	1	1	1	1	1	1	1	1	1																													
C	TN	33333	222	11111111111	33333	AAAA	BBB	CCC	9	0	2	3	1	2	3	4444	5	6	7	8	9	0	1	ABBCCC	3	1																					
															GERMANY, F	315007401	00000																														
															GERMANN, ZIEGLER	HERMANN ZIEGLER	870522	5999	C9E	000	2	2	2	3	2	2	Z	2	J	2	2	B	3	5	1	1	1	1	1	1	1	1	5	3	400BGE	5	30
															JACO, 0226	DAJA0687C0251	870624	Z111	C2	000	2	2	2	3	2	Z	2	Z	2	J	2	2	B	3	5	1	1	1	1	1	1	1	5	2	400	3	80
															JACO, 0261	DAJA0687C1072	870820	Z199	C2	000	2	2	2	3	2	Z	2	Z	2	J	2	2	B	3	5	1	1	1	1	1	1	1	5	2	300BGE	3	157
															JACO, 0326	DAJA0687C1114	870821	Z199	C2	000	2	2	2	3	2	Z	2	Z	2	J	2	2	B	3	5	1	1	1	1	1	1	5	2	600BGE	3	179	
															JACO, 0328	DAJA0687C1125	870930	Z199	C2	000	2	2	2	3	2	Z	2	Z	2	J	2	2	B	3	5	1	1	1	1	1	1	5	2	300	3	605	
															JACO, 0412	DAJA0687C1170	CONTRACTOR TOTAL																														
															GERMANY, F	999188428	00000																														
															ELEKTROCSAU REUTER	870827	Z161	C2	000	2	2	2	2	3	2	Z	2	Z	2	J	2	2	B	3	5	1	1	1	1	1	1	5	2	900BGE	5	40	
															JACO, 0786	DAJA7687C0732	San Diego	870217	S216	S1	000	2	2	2	2	D	1	2	J	2	2	K	2	1	4	2	2	2	1	1	3	2	0	0	5	85	
															ELEVATOR ELECTRIC CORPORATION	Bayonne	870824	J099	S1	000	2	2	2	2	3	1	1	New Jersey	056295694	03580																	
															JACO, 0059	DARC2187C0009	870401	Z111	C2	000	2	2	2	3	2	C	1	UNITED KIN	999130222	00000																	
															ELEVATOR REPAIR SPECIALISTS, LT	Fort Benning	870323	J099	S1	000	2	2	2	2	3	1	1	Georgia	033642422	30760																	
															JACO, 0103	DABT1087C1849	Denver	870926	J039	C2	000	2	2	2	3	1	1	Colorado	031974652	20000																	
															ELEVATOR SERVICE CO	Roanoke	870212	6015	A7	000	2	2	2	3	2	B	2	Virginia	153208244	68000																	
															JACO, 0520	FC560087C0065	Pensacola	870911	Y119	C2	000	2	2	2	3	1	2	Florida	014981997	55925																	
															ELEWAVE VALTEC CABLE PDS INC	Offutt AFB	870504	Z111	C2	000	2	2	2	3	1	1	1	Nebraska	014981997	35875																	
															JACO, 0164	F2560087C0030	Beaufort	870925	Z141	C2	000	2	2	2	3	1	2	S Carolina	014981997	04690																	
															ELEX ELEVATOR COMPANY INC	Norfolk	870929	Z222	C2	000	2	2	2	3	1	2	2	Virginia	014981997	57000																	
															JACO, 5105	N6246785C0318	CONTRACTOR TOTAL	870528	Y299	C2	000	2	2	2	3	1	1	BERMUDA	014981997	00000																	
															ELEX ELEVATOR COMPANY INC	861205	1305	A6	000	2	2	2	3	2	Z	2	Z	2	UNITED KIN	999022460	00000																
															JACO, 0372	DAJA3787C0052																															

ST18	ALPHA LIST OF PRIME CONTRACT AWARDS	OCT 86	SEP 87	FY87	PAGE	2 291
S RM	AAAAA AAAA BBBB BBBB BBBB	BBB	BBB	BBB	BBB	BBB
V PO	888 888 888	1 1 1	1 1 1	1 1 1	1 1 1	1 1 1
C TN	33333 222 11111111111111111111	33333	AAA	BBB	CCC	DDD
ELF	FRANCE	999011802	00000	FR		
4 03	0600 0194 DLA60087D0463	861209	9130	A8A	000	2 2 2 3 1 2
	San Diego	California	009692351	66000	06	
1 08	AA09 1957 DAA00987C0057	870528	5895	A5	000	2 2 2 3 1 2
1 10	AA09 1958 DAA00987C0057	870528	5895	A5	000	2 2 2 3 1 2
2 07	JAI00 0112 N0038387C9030	870416	6610	AIC	AFU	2 2 2 3 1 2
4 07	0400 2334 DLA40087C5312	870407	6130	C9E	000	2 2 2 3 1 2
4 12	0900 2967 DLA91087C0001	870903	S112	C9E	000	2 2 2 3 1 2
4 02	0900 0478 DLA91087C0002	861105	7020	A7	000	2 2 2 3 1 2
4 02	0900 0477 DLA91087C0003	861105	7020	A7	000	2 2 2 3 1 2
4 02	0900 0476 DLA91087C0004	861105	7020	A7	000	2 2 2 3 1 2
	CONTRACTOR TOTAL				1.605	**
ELGIN INDUSTRIES INC	Montgomery	Alabama	005213038	51000	01	
4 01	0700 0012 DLA70087C0506	861024	2530	C9E	000	2 2 2 3 1 2
ELGIN INDUSTRIES INC	Elgin	Illinois	005213038	23074	17	
1 01	AE07 0051 DAAE0786C3031	861002	5330	A4B	DPS	2 2 2 3 1 2
1 11	AE07 2095 DAAE0787C1310	870313	2530	A4A	DJB	2 2 2 3 1 2
4 05	0700 1921 DLA70087C1835	870205	2815	C9E	000	2 2 2 3 1 2
4 12	0700 5252 DLA70087C4045	870908	2815	C9E	000	2 2 2 3 1 2
	LOCATION TOTAL				245	*
ELGIN INDUSTRIES INC	Belmond	Iowa	005213038	05680	19	
4 07	0700 3350 DLA70087C2610	870430	2815	C9E	000	2 2 2 3 1 2
4 09	0700 3901 DLA70087C2610	870609	2815	C9E	000	2 2 2 3 1 2
	LOCATION TOTAL				186	*
ELGIN INDUSTRIES INC	Cleveland	Ohio	005213038	16000	39	
4 12	0700 5609 DLA70087C4187	870928	2815	C9E	000	2 2 2 3 1 2
	CONTRACTOR TOTAL				562	**
ELGIN SWEEPER COMPANY	Elgin	Illinois	005212303	23074	17	
1 11	KF19 0201 DAKF1987C0069	870724	2305	A48	000	2 2 2 3 1 2
ELGIN SWEEPER COMPANY	Hishland Park	Illinois	005212303	34722	17	
1 05	KF15 0113 DAKF1587C0081	870511	3825	A48	000	2 2 2 3 1 2
	CONTRACTOR TOTAL				137	**
ELIAS BROTHERS INC	Laplace	Louisiana	058878679	42030	22	
5 10	CW29 0296 DACW2985C0097	870709	Z299	C2	000	2 2 2 D 2 2 3 1 2
ELIAS BROTHERS INC	Cannon AFB	New Mexico	058878679	10750	35	
1 08	CA56 0087 DACA6383C0189	870504	Y249	C2	000	2 2 2 A 2 6 2 1702 7 J
	CONTRACTOR TOTAL				159	**
ELISH CONSTR INC	Wapello	Iowa	109294207	82200	19	
5 12	CW25 0130 DACW2587C0077	870929	Y299	C2	000	2 2 2 3 1 2

Agency	Contract No.	Contract Description	Location	Contract Type	Contract Value	Contract Start	Contract End	Contract Status	Contract Amount (\$000)			
S R M AAAAA	AAAA	BBBBBBB	B B B C C C	C C C C C C C C	D D D D D D D D	D D D D D D D D	D D D D D D D D	D D D D D D D D	87			
V P C	888	888	888	888	888	888	888	888	11			
C T N	33333	222	1111111111111111	333333	AAAA	BBB	CCC	9 0 2 3 1 2 3 4 4 4 4 5 6 7 8 9 0 1	ABBCCC 3 1			
ELISRA ELECTRONIC SYSTEMS LTD			Warner Robins		600001853	80508			13			
3 03 FJ04	0295	F0960387C3124	8611105	R414	A7	000	2 2 2 3 2	B 2	5 J 1 1 N I G 3 1 1 1 1 1 2 1 1 5 1	000 5		
ELIZABETH CONTRACTING INC			Otis Air National Gu	Mass	175344670	51650			25			
1 11 HA19	0018	DAA1987C0034	870619	Z222	C2	000	2 2 2 3 1	1	1 J 2 2 K	2 1 1 2 2 2 1 1 4 2 000	5 37	
ELIZABETH WEBBING MILLS C			Central Falls	Rhode Isld	117597849	14140			44			
4 09 0100	0704	DLA10087C0621	870619	8515	C9E	000	2 2 2 3 1	1	1 J 2 2 A	2 1 1 1 1 2 1 1 1 2 000	5 145	
ELIZABETH WEBBING MILLS C			Pawtucket	Rhode Isld	117597849	54640			44			
4 08 0100	0625	DLA10067C0623	870522	8305	C9E	000	2 2 2 3 1	1	1 J 2 2 A	2 1 1 1 1 2 1 1 1 2 000	5 130	
CONTRACTOR TOTAL									275			
ELK GROVE MEAT CO INC			Elk Grove	California	009115577	22020			06			
3 05 CA13	0046	DLA13H8450820	861230	8905	B2	000	2 2 2 5 2	2	7 J 1 1 N 5 B 2	1 1 1 1 1 2 1 1 1 2 000	5 60	
3 08 CA13	0055	DLA13H8450820	870105	8905	B2	000	2 2 2 5 2	2	7 J 1 1 N 5 B 2	1 1 1 1 1 2 1 1 1 2 000	5 31	
CONTRACTOR TOTAL									91			
ELK RAPIDS PACKING CO			Elk Rapids	Michigan	006018493	25320			26			
4 01 013H	8050	DLA13H86C1237	861029	8940	B2	000	2 2 2 A 1	1	1 J 2 2 A	2 1 1 1 1 2 1 1 1 2 000	5 62	
4 01 013H	8073	DLA13H86C1237	861031	8940	B2	000	2 2 2 A 1	1	1 J 2 2 K	2 1 1 1 1 2 1 1 1 2 000	5 269	
4 12 013H	9082	DLA13H87C0204	870325	8915	B2	000	2 2 2 3 1	1	1 J 2 2 K	2 1 1 1 1 2 1 1 1 2 000	5 68	
4 04 013H	8039	DLA13H87C0933	861029	8940	B2	000	2 2 2 3 1	1	1 J 2 2 K	2 1 1 1 1 2 1 1 1 2 000	5 37	
4 03 013H	8135	DLA13H87C0533	861217	8940	B2	000	2 2 2 A 1	1	1 J 2 2 K	2 1 1 1 1 2 1 1 1 2 000	5 128	
4 01 013H	8071	DLA13H87C0544	861031	8940	B2	000	2 2 2 3 1	1	1 J 2 2 K	2 1 1 1 1 2 1 1 1 2 000	5 62	
4 02 013H	8108	DLA13H87C0544	861117	8940	B2	000	2 2 2 A 1	1	1 J 2 2 K	2 1 1 1 1 2 1 1 1 2 000	5 62	
4 05 013H	8509	DLA13H87C0677	870218	8940	B2	000	2 2 2 3 1	1	1 J 2 2 K	2 1 1 1 1 2 1 1 1 2 000	5 160	
4 05 013H	8315	DLA13H87C0686	870218	8940	B2	000	2 2 2 3 1	1	1 J 2 2 A	2 1 1 1 1 2 1 1 1 2 000	5 181	
4 06 013H	8361	DLA13H87C0686	870323	8940	B2	000	2 2 2 A 1	1	1 J 2 2 K	2 1 1 1 1 2 1 1 1 2 000	5 251	
4 06 013H	8403	DLA13H87C0704	870324	8940	B2	000	2 2 2 3 1	1	1 J 2 2 K	2 1 1 1 1 2 1 1 1 2 000	5 114	
4 03 013H	8514	DLA13H87C0776	870515	8940	B2	000	2 2 2 3 1	1	1 J 2 2 A	2 1 1 1 1 2 1 1 1 2 000	5 246	
4 08 013H	8628	DLA13H87C0830	870528	8940	B2	000	2 2 2 3 1	1	1 J 2 2 K	2 1 1 1 1 2 1 1 1 2 000	5 211	
4 05 013H	8665	DLA13H87C0856	870626	8940	B2	000	2 2 2 3 1	1	1 J 2 2 A	2 1 1 1 1 2 1 1 1 2 000	5 298	
4 10 013H	8815	DLA13H87C0934	870707	8915	B2	000	2 2 2 3 1	1	1 J 2 2 K	2 1 1 1 1 2 1 1 1 2 000	5 677	
4 10 013H	8827	DLA13H87C0945	870713	8940	B2	000	2 2 2 3 1	1	1 J 2 2 A	2 1 1 1 1 2 1 1 1 2 000	5 81	
4 10 013H	8330	DLA13H87C0953	870713	8915	B2	000	2 2 2 3 1	1	1 J 2 2 K	2 1 1 1 1 2 1 1 1 2 000	5 186	
4 11 013H	8933	DLA13H87C0957	870812	8940	B2	000	2 2 2 3 1	1	1 J 2 2 A	2 1 1 1 1 2 1 1 1 2 000	5 119	
4 12 013H	9001	DLA13H87C1033	870902	8940	B2	000	2 2 2 3 1	1	1 J 2 2 K	2 1 1 1 1 2 1 1 1 2 000	5 193	
4 12 013H	9017	DLA13H87C1033	870911	8940	B2	000	2 2 2 A 1	1	1 J 2 2 K	2 1 1 1 1 2 1 1 1 2 000	5 176	
CONTRACTOR TOTAL									3,557			
ELK RAPIDS PACKING CO			Farmersville	New York	006018493	25340			36			
4 09 013H	8712	DLA13H87C0107	870626	8915	B2	000	2 2 2 3 1	1	1 J 2 2 K	2 1 1 1 1 2 2 1 7 1 2 000	5 119	
CONTRACTOR TOTAL									3,676			
ELK RIVER PUBLIC UTILITY OST			Tullahoma	Tennessee	007839772	75320			47			
3 01 HB02	0004	F4065085C0054	861008	S111	S1	000	2 2 2 5 2	3 2	1005 7 J	1 1 1 1 2 1 7 5 2 000	5 174	
3 02 HB02	0010	F4065085C0054	861119	S111	S1	000	2 2 2 5 2	3 2	1005 7 J	1 1 1 1 2 1 7 5 2 000	5 227	
3 11 HB02	0081	F4065085C0054	870512	S111	S1	000	2 2 2 5 2	3 2	1005 7 J	1 1 1 1 2 1 7 5 2 000	5 218	











ST18	ALPHA LIST OF PRIME CONTRACT AWARDS	OCT 86	SEP 87	FY87												AMOUNT		
V	RM	AAAA	AAAA	8888	8888	B	B	B	B	C	C	C	C	C	C	(\$000)		
3 12	HE02	0255	F0470087C0117	870807	3411	B9	000	2	2	3	1	1	1	1	1	2	2	000
Santa Fe Springs California 093357416 69154 06 Santa Fe Springs California 1 J 2 2 A 2 1 1 1 1 2 1 1 2 2 000 5 870909 Z161 C2 000 2 2 2 D 1 2 2 2 1 1 2 2 1 1 4 2 000 5 870911 Z161 C2 000 2 2 2 3 1 1 1 J 2 2 K 2 1 1 2 2 1 1 4 2 000 3 870929 Z199 C2 000 2 2 2 5 1 1 1 J 2 2 K ** 2 1 3 1 2 2 1 1 4 2 000 5 CONTRACTOR TOTAL 894 **																		
2 06	C2472	A018	N6247285C2934	861031	S205	S1	000	2	2	2	B	1	2	1	1	3	2	000
Winter Harbor Maine 060986908 86620 23 870309 9640 A5 DJE 2 2 2 3 2 B 1 1 1 1 2 2 1 1 7 1 2 000 5 870310 9640 A5 DJE 2 2 2 3 2 B 1 1 1 2 2 2 1 7 1 2 000 5 870826 9640 A5 DJE 2 2 2 3 2 B 1 1 1 2 2 2 1 7 1 2 000 5 861015 1025 A5 000 2 2 2 3 1 1 1 J 2 2 K 2 1 3 2 1 2 1 2 200 5 861015 1025 A5 000 2 2 1 3 0 0 0 1 0 1 2 2 1 0 1 225 225 870826 1035 A5 000 2 2 2 3 2 B 2 2 J 2 2 N 2 A 2 1 1 2 1 2 1 7 1 2 000 5 870826 1035 A5 000 2 2 1 F 1,502 ** 0 1 0 1 2 1 7 1 2 000 32 CONTRACTOR TOTAL																		
1 04	AK01	0130	DAK0185DB003	870108	4110	C9E	000	2	2	2	E	1	2	0102	1	1	2	000
Brookfield Wisconsin 063520126 10025 55 870108 4110 C9E 000 2 2 2 E 1 2 0102 1 J J 1 1 2 2 1 1 1 2 000 5 861016 4110 C9E 000 2 2 2 B 1 1 1 1 1 1 2 1 1 1 2 000 5 870513 4110 C9E 000 2 2 2 B 1 1 2 1 1 2 1 1 2 1 1 2 000 5 870501 4110 C9E 000 2 2 2 3 1 1 5 J 2 1 A 2 1 3 1 1 2 1 1 2 000 5 870807 4110 C9E 000 2 2 2 3 1 1 2 1 1 1 2 2 2 1 1 2 000 5 870513 4110 C9E 000 2 2 2 3 1 1 2 1 1 1 2 2 1 1 2 000 5 870529 4110 C9E 000 2 2 2 3 1 1 2 1 1 1 2 2 1 1 2 000 5 870716 4110 C9E 000 2 2 2 B 1 1 1 1 1 2 2 1 1 2 000 5 CONTRACTOR TOTAL 412 **																		
4 03	0400	0777	DLA40087C5125	861215	3990	C9D	000	2	2	2	3	1	2	1	3	1	2	000
Elm North America Inc Newbern Tennessee 161165253 52400 47 870805 5995 C9E 000 2 2 2 3 2 B 2 1 J 2 2 B 1 4 1 1 1 2 1 1 2 000 5 Euclid Ohio 172795122 25704 39 870413 S205 S1 000 2 2 2 3 1 2 S Dakota 161226667 49460 46 870312 4410 C9E 000 2 2 2 3 1 2 Illinois 005145792 14000 17 Chicago Illinois 5 J 2 1 B 1 1 1 1 1 2 1 7 1 2 000 5																		

Contract No.	Contract Description	Contract Type	Contract Value (\$000)	Contract Status	Contract Location	Contract Dates	Contract Period	Contract Quantity	Contract Unit	Contract Amount (\$000)
870203	Fort Chaffee	1 J 2 2 K	24460	05	Arkansas	1 J 2 2 K	2 1 3 1 2 2 1 7 4 2 000	3		184
870223	Fort Polk	000 2 2 2 B 1	26735	22	Louisiana	057166282	2 1 3 1 2 2 1 7 4 2 000	3		54
870223	Fort Polk	000 2 2 2 B 1	26735	22	Louisiana	057166282	2 1 3 1 2 2 1 7 4 2 000	3		40
870223	Fort Polk	000 2 2 2 B 1	26735	22	Louisiana	057166282	2 1 3 1 2 2 1 7 4 2 000	3		40
870501	Bremerton NRMC	000 2 2 2 3 1	07780	53	Washington	057166282	2 1 3 1 1 2 1 1 4 2 000	3		156
870821	Fairchild AFB	000 2 2 2 3 1	22955	53	Washington	057166282	2 1 4 1 2 2 1 1 4 2 000	3		273
870806	Oso	000 2 2 2 3 1	52110	53	Washington	057166282	2 1 4 1 2 2 1 1 4 2 000	5		105
870501	Puget Sound Naval Sh	000 2 2 2 3 1	56590	53	Washington	057166282	2 1 3 1 1 2 1 1 4 2 000	3		156
861112	Fort McCoy	000 2 2 2 3 1	26700	55	Wisconsin	057166282	2 1 1 1 2 2 1 1 4 2 000	5		136
861112	Fort McCoy	000 2 2 2 3 1	26700	55	Wisconsin	057166282	2 1 1 1 2 2 1 1 4 2 000	5		142
870930	New Hyde Park	000 2 2 2 8 1	50397	36	New York	066957184	0 36 0			46
870508	England AFB	000 2 2 2 B 1	23830	22	Louisiana	139233589	2 1 3 1 2 2 1 7 4 2 000	5		30
870116	Elon College	000 2 2 2 3 2 Z 2	21100	37	N Carolina	071574552	2 1 1 1 1 1 1 1 5 2 000	5		34
870329	Elon College	000 2 2 2 3 2 Z 2	21100	37	N Carolina	071574552	2 1 1 1 1 1 1 1 5 2 000	5		28
870915	Pittsburgh	000 2 2 2 3 1	61000	42	Penn	157621525	2 1 1 1 1 2 1 7 1 2 000	5		545
870320	Washington	000 2 2 2 D 1	50000	11	D.C.	041354218	2 1 3 1 2 2 1 1 4 2 000	5		100
870410	Washington	000 2 2 2 D 1	50000	11	D.C.	041354218	2 1 3 1 2 2 1 1 4 2 000	5		118
870914	Washington	000 2 2 2 3 1	3692	3.692			2 1 4 1 2 2 1 1 4 2 000	5		1,733
870903	Washington	000 2 2 2 3 1	3692	3.692			2 1 4 1 2 2 1 1 4 2 000	5		1,741

V	W	P	O	C	T	N	F	R	I	C	H	C	O	N	S	T	R	I	O	N	A	M	O	N	T
S	R	M	A	A	A	A	A	A	A	A	A	A	A	A	A	A	A	A	A	A	A	A	A	A	A
8888	888	888	888	888	888	888	888	888	888	888	888	888	888	888	888	888	888	888	888	888	888	888	888	888	
4444	56789001	2345678901	ABCCC31	ABCCC31	ABCCC31	ABCCC31	ABCCC31	ABCCC31	ABCCC31	ABCCC31	ABCCC31	ABCCC31	ABCCC31	ABCCC31	ABCCC31	ABCCC31	ABCCC31	ABCCC31	ABCCC31	ABCCC31	ABCCC31	ABCCC31	ABCCC31	ABCCC31	
<p>Fort Myer Virginia 041354218 29232 51</p> <p>870329 Z63C2 000 2 2 2 3 1 2 1 4 1 2 2 1 1 4 2 000 5 1,234</p> <p>CONTRACTOR TOTAL 4,926 **</p>																									
<p>Arlington Virginia 101923365 03000 51</p> <p>861010 R219 A7 000 2 2 2 C 1 2 0102 2 R 2 1 2 2 1 1 5 1 000 98</p> <p>861120 R219 A7 000 2 2 2 C 1 2 0102 2 R 2 1 2 2 1 1 5 1 000 129</p> <p>861224 R219 A7 000 2 2 2 B 1 2 0102 2 R 1 1 K 2 1 2 2 1 1 5 1 000 148</p> <p>870311 R219 A7 000 2 2 2 A 1 2 0102 2 R 1 1 K 2 1 2 2 1 1 5 1 000 91</p> <p>870325 R219 A7 000 2 2 2 C 1 2 0102 2 R 2 1 2 2 1 1 5 1 000 126</p> <p>870317 R219 A7 000 2 2 2 C 1 2 0102 2 R 2 1 2 2 1 1 5 1 000 179</p> <p>870415 R219 A7 000 2 2 2 C 1 2 0102 2 R 2 1 2 2 1 1 5 1 000 150</p> <p>870610 R219 A7 000 2 2 2 B 1 2 0102 2 R 2 1 2 2 1 1 5 1 000 153</p> <p>870710 R219 A7 000 2 2 2 C 1 2 0102 2 R 2 1 2 2 1 1 5 1 000 266</p> <p>870922 R219 A7 000 2 2 2 C 1 2 0102 2 R 2 1 2 2 1 1 5 1 000 68</p> <p>870817 R219 A7 000 2 2 2 3 1 2 1 1 2 2 1 1 5 1 000 33</p> <p>LOCATION TOTAL 1,441 *</p>																									
<p>Arlington Virginia 101923365 03016 51</p> <p>861201 R389 S1 000 2 2 2 B 1 2 2 2 2 B ** 2 1 1 1 2 1 1 5 2 000 45</p> <p>CONTRACTOR TOTAL 1,486 **</p>																									
<p>Monterey California 053046405 48872 06</p> <p>870701 R211 C2 000 2 2 2 5 1 2 0400 2 J 1 3 1 1 2 1 1 5 2 000 80</p>																									
<p>SPAIN 999133028 00000 SP</p> <p>870626 Y124 C2 000 2 2 2 3 2 C 2 1 J 2 2 B 3 5 1 5 1 1 2 1 1 5 2 000 5</p>																									
<p>Illinois 064332208 37907 17</p> <p>870330 6525 C9B 000 2 2 2 5 1 2 0700 1 J 1 1 1 1 1 2 1 1 3 000 78</p>																									
<p>Sunnyvale California 121385678 77000 06</p> <p>870921 5999 A7 000 2 2 2 3 2 A 2 5 J 1 1 N 6A 1 1 1 1 1 3 1 1 1 000 1</p>																									
<p>TURKEY 999098981 00000 TU</p> <p>861003 V231 S1 000 2 2 2 3 2 Z 2 1 J 2 2 B 3 5 1 5 3 1 2 1 1 5 2 4008TU 5</p>																									
<p>ISRAEL 999125396 00000 IS</p> <p>870320 6605 A1A AAF 2 2 2 3 2 B 2 1 J 2 2 B 3 1 1 1 1 1 2 1 1 1 2 000BIS 5</p> <p>870512 6605 A1C AAF 2 2 2 3 2 B 2 4 J 2 1 B 4 5 1 1 1 1 2 1 1 1 2 100BIS 5</p> <p>CONTRACTOR TOTAL 149 **</p>																									
<p>Portland Oregon 003991270 59000 41</p> <p>870310 Y299 C2 000 2 2 2 D 1 1 J 3 1 1 2 1 1 4 2 000 3</p>																									
<p>GERMANY, F 999138654 00000 GE</p> <p>870930 J060 S1 000 2 2 2 3 2 Z 2 1 J 2 2 B 3 5 1 5 1 1 2 1 1 5 2 5008GE 5</p>																									

SPR	AMOUNT (\$000)	CONTRACTOR	AWARD NUMBER	DATE	STATE	PROJECT	STATUS	AMOUNT (\$000)
V PM	888 888	BBB	BBB	1 1 1	B	BBB	1 1 1	888 888
C IN	33333 33333	AAA	AAA	2 3 1	C	AAA	2 3 1	33333 33333
ELTECH CONSULTANTS		Air Force Academy	870213 R211 C2	000 2 2 2 5 1	Colorado	153656004	00870	40
ELTEE TOOL & SUPPLY CO INC		Owego	870715 1560 AIA AFN	2 2 2 3 1	New York	027427509	55882	26
ELTE TOOL & SUPPLY CO INC		South Farmingdale	861224 1560 AIC AFN	2 2 2 3 1	New York	027427509	69001	51
CONTRACTOR TOTAL								33
ELTOPLAN INGENIEURBURO		GERMANY F	861017 Z119 C2	000 2 2 2 5 2	0 2 0600	999065972	00000	32
ELTYREX INTERNATIONAL CORP		Amherst	870608 5835 A7	000 2 2 2 3 1	N.H.	118085430	01220	49
ELWELL-PARKER ELECTRIC CO		Cleveland	870330 3930 C9E	000 2 2 2 3 1	Ohio	004204327	16000	1,285
ELWYN INSTITUTES		Fountain Valley	861022 6510 C9B	000 2 2 2 5 2	D 2	073737918	25380	860
ELWYN INSTITUTES		Elwyn	870422 8455 A9	000 2 2 2 5 2	D 2	073737918	23456	150
ELXSI		San Jose	861224 7021 A7	000 2 2 2 3 2	A 2	095980280	68000	1,073

CONTRACT NO.	AWARD NO.	AWARD TITLE	START DATE	END DATE	STATUS	AMOUNT (\$'000)
0078	F33600835D0633	Wright Patterson AFB	000	222	511	2000
0211	F3360085D0633	Ohio	112	221	112	2000
0294	F3360085D0633	New York	231	231	211	2000
0537	F3360085D0633	New York	231	231	211	2000
0148	F3360086D0602	Fort Meade	095980230	29400	111	2000
0478	F3360086D0602	Fort Meade	095980230	29400	111	2000
CONTRACTOR TOTAL						
0078	F33600835D0633	Ohio	112	221	112	2000
0211	F3360085D0633	New York	231	231	211	2000
0294	F3360085D0633	New York	231	231	211	2000
0537	F3360085D0633	New York	231	231	211	2000
0148	F3360086D0602	Fort Meade	095980230	29400	111	2000
0478	F3360086D0602	Fort Meade	095980230	29400	111	2000
CONTRACTOR TOTAL						
0078	F33600835D0633	Ohio	112	221	112	2000
0211	F3360085D0633	New York	231	231	211	2000
0294	F3360085D0633	New York	231	231	211	2000
0537	F3360085D0633	New York	231	231	211	2000
0148	F3360086D0602	Fort Meade	095980230	29400	111	2000
0478	F3360086D0602	Fort Meade	095980230	29400	111	2000
CONTRACTOR TOTAL						
0078	F33600835D0633	Ohio	112	221	112	2000
0211	F3360085D0633	New York	231	231	211	2000
0294	F3360085D0633	New York	231	231	211	2000
0537	F3360085D0633	New York	231	231	211	2000
0148	F3360086D0602	Fort Meade	095980230	29400	111	2000
0478	F3360086D0602	Fort Meade	095980230	29400	111	2000
CONTRACTOR TOTAL						
1459	DAAE0987C0603	New York	001264779	51000	36	2000
1058	DAAE0787C0109	New York	001264779	51000	36	2000
1675	DAAE0787C1000	New York	001264779	51000	36	2000
2434	DAAE0787C1247	New York	001264779	51000	36	2000
2111	DAAE0787C1266	New York	001264779	51000	36	2000
2110	DAAE0787C1268	New York	001264779	51000	36	2000
2534	DAAE0787C1268	New York	001264779	51000	36	2000
2533	DAAE0787C1527	New York	001264779	51000	36	2000
CONTRACTOR TOTAL						
1459	DAAE0987C0603	New York	001264779	51000	36	2000
1058	DAAE0787C0109	New York	001264779	51000	36	2000
1675	DAAE0787C1000	New York	001264779	51000	36	2000
2434	DAAE0787C1247	New York	001264779	51000	36	2000
2111	DAAE0787C1266	New York	001264779	51000	36	2000
2110	DAAE0787C1268	New York	001264779	51000	36	2000
2534	DAAE0787C1268	New York	001264779	51000	36	2000
2533	DAAE0787C1527	New York	001264779	51000	36	2000
CONTRACTOR TOTAL						
1666	DAAA0987C0852	Colorado	007070378	20000	08	2000
1666	DAAA0987C0852	Colorado	007070378	20000	08	2000
CONTRACTOR TOTAL						
0713	DLA13987C0004	Denmark	305051880	00000	DA	1008DA
0713	DLA13987C0004	Denmark	305051880	00000	DA	1008DA
CONTRACTOR TOTAL						
8940	B2	Germany	305051880	00000	GE	1008ML
8960	B2	Germany	305051880	00000	GE	1008ML
8960	B2	Germany	305051880	00000	GE	1008ML
8940	B2	Germany	305051880	00000	GE	1008ML
CONTRACTOR TOTAL						
0005	S1	Arizona	052104791	57380	04	2000
0005	S1	Arizona	052104791	57380	04	2000
CONTRACTOR TOTAL						
0005	S1	Daytona Beach	052104791	16525	12	2000
0005	S1	Daytona Beach	052104791	16525	12	2000
CONTRACTOR TOTAL						
0258	F4168986D0014	Daytona Beach Region	052104791	16535	12	2000
0258	F4168986D0014	Daytona Beach Region	052104791	16535	12	2000
CONTRACTOR TOTAL						

Table with columns for Agency, Contract No., Description, Location, Contractor, Location, Agency, Description, Amount, and Total. Rows include agencies like ST18, S RM, V PO, C TN, EMERY, EMRY, EMC INC, EMC SCIENCE, EMC2 CORPORATION, EMCO ELECTRONICS, and EMCO ENGINEERING.

ST18	ALPHA LIST OF PRIME CONTRACT AWARDS	OCT 86	SEP 87	FY87	AMOUNT (\$000)	
S RM	AAAA AAAA	BBB888	BBB888	BBB888	BBB888	
V PO	888	888	888	888	888	
C TN	33333	2222	111111111111111111	33333	AAAA BBB CCC 9 0 2 3 1 2 3 4444 5 6 7 8 9 00 1 2 3 4444 5 6 7 8 9 0 1 ABBCCC 3 1	
EMCO ENGINEERING CO. IN (CONT)	Los Angeles	California	009656307	44000	06	
4 05 0700	2246 DLA70087C1915	870225 4820 A3	000 2 2 2 3 1 2	1 J 2 2 B **	2 1 1 1 1 2 1 1 1 2 000 5	
CONTRACTOR TOTAL				1,098		
EMCO ENTERPRISES INC.	Kirkland	Washington	021859194	35940	53	
2 10 VA100 0545	N0040687C0405	870729 5410 B9	000 2 2 2 3 1 2	1 J 2 2 K	2 1 1 1 2 2 1 1 1 1 000 5	
EMCO INC	1337 DAAA0987C0609	Gadsden	Alabama	094483591	28696	
1 06 AA09	1684 DAAA0987C0646	870323 1320 A6	000 2 2 2 3 1 1	1 J 2 2 K	2 1 4 1 2 2 1 7 1 2 000 1	
1 07 AA09	2040 DAAA0987C0989	870424 1330 A6	000 2 2 2 3 1 2	1 J 2 2 N 3A	1 5 1 1 1 1 3 1 7 1 2 000 1	
1 08 AA09	2218 DAAA0987C1061	870608 1330 A6	000 2 2 2 3 1 2	1 J 2 2 N 3A	1 1 1 1 1 1 4 1 7 1 2 000 1	
1 09 AA09	0175 DAAA2186C0113	870630 1310 A6	000 2 2 2 3 1 2	1 J 2 2 N 3A	1 1 1 1 1 1 3 1 7 2 2 000 1	
1 04 AA21	0691 DAAA2186C0113	870129 AD14 A6	000 2 2 2 C 1 2	2 W 2 2 K	2 1 1 1 2 2 1 7 1 2 000 5	
1 11 AA21		870804 AD14 A6	000 2 2 2 D 1 2	2 W 2 2 K *	2 1 1 1 2 2 1 7 1 1 000 5	
LOCATION TOTAL				42,773		
EMCO INC	0515 MDA90887C2624	Gaithersburg	Maryland	014304638	31175	
1 12 ZD50	0542 N0042187C0154	870920 5835 A7	000 2 2 2 3 2 A 2	5 J 1 1 N 6A 2	1 1 1 1 2 1 1 2 2 000 5	
2 07 MB101		870331 6730 A7	000 2 2 2 3 2 B 2	1 J 2 2 N 2A 2	1 1 1 1 2 1 1 2 2 300 5	
LOCATION TOTAL				87		
CONTRACTOR TOTAL				42,860		
EMCO WHOLESALERS INC.	0234 GS00K87AGS0101	Gaithersburg	Maryland	024234882	31175	
1 12 KF27	0033 GS00K87AGS0104	870921 5835 C9E	000 2 2 2 6 2 F	1 J 2 2 F	0 24 0	
3 12 MA09		870924 6730 C9C	000 2 2 2 6 2 F	1 J 2 2 F **	0 0	
LOCATION TOTAL				101		
CONTRACTOR TOTAL						
EMCON ASSOCIATES	N6247485C5501	San Francisco	California	076310556	67000	
2 04 C2474		861124 R219 C2	000 2 2 2 D 1 2	2 J 2 2 D	2 1 5 1 1 2 1 1 5 2 000 5	
EMCON INC	N6246782C0674	Dallas	Texas	002954469	19000	
2 11 C2467		870805 Y131 C2	000 2 2 2 D 1 2	0102 1 J	2 1 4 1 2 2 1 1 4 2 000 5	
EME INC	N6247285C7901	Lake	Illinois	006440705	99097	
2 09 C2472	N6247285C7901	870406 R212 C2	000 2 2 2 D 1 2	2 J 2 2 D	2 3 1 1 2 1 1 5 2 000 5	
2 11 C2472		870707 R212 C2	000 2 2 2 D 1 2	2 J 2 2 D	2 3 1 1 2 1 1 5 2 000 5	
2 11 C2472		870710 R212 C2	000 2 2 2 D 1 2	2 J 2 2 D **	2 3 1 1 2 1 1 5 2 000 5	
CONTRACTOR TOTAL				113		
EMEC CORPORATION	N6092187C0264	Export	Penn	148035884	24432	
2 12 MF107		870910 AZ16 C9E	000 2 2 2 3 2 G 2	2 J 2 2 K	2 1 1 1 2 2 2 7 5 2 000 5	
EMECO INDUSTRIES INC	DLA40087C2812	Hanover	Penn	003011269	32424	
4 12 0400		870903 2090 C9E	000 2 2 2 3 1 2	1 J 2 2 K	2 1 5 1 2 2 1 5 1 2 000 5	
EMENITECK INC	N0001487C0662	College Station	Texas	175314111	15976	
2 11 E614B		1983 N0001487C0662	870702 AD91 S1	000 2 2 2 3 1 2	2 J 2 2 E	2 1 1 1 1 2 1 1 5 2 000 5



87 AMOUNT (\$000)

ST18	ALPHA LIST OF PRIME CONTRACT AWARDS	OCT 86	SEP 87	FY87	AMOUNT (\$000)
S RM	AAAAA	BBB	BBB	BBB	BBB
V PO	8888	888	888	888	888
C TN	33333	222	11111111111	33333	33333
EMERALD MAINTENANCE INC (CONT)					
2 06	C2742	1911	N6247186C2479		78
EMERALD MAINTENANCE INC					
2 10	C2742	3932	N6247187C2052		190
EMERALD MAINTENANCE INC					
2 12	C2472	A137	N6247283C6109		136
EMERALD MAINTENANCE INC					
1 06	CA05	0159	DACA0587C0053		1.187
EMERALD PETROLEUM COMPANY INC					
4 06	0600	0496	DLA60087D4077		225
EMERALD PETROLEUM COMPANY INC					
2 08	F0263	1217	M0026387D0004		68
2 08	F0263	1218	M0026387D0004		65
EMERG LITE INC					
2 02	PC144	7034	N0010287C0135		94
EMERGENCY CARE RES INSTITUTE					
1 02	MD17	0017	DAMD1787C7021		182
EMERGENCY ONE INC					
1 06	ZD31	0054	DNA00287C0052		671
EMERGENCY POWER ENGINEERING					
1 09	ZD41	0160	DMA70087C0036		33
1 04	ZD42	0003	DMA80087C0006		41
1 10	ZD42	0039	GS00K85AGS5065		28
EMERTCK CONSTRUCTION CO INC					
1 02	CA67	0028	DACA6786C0042		42
1 07	CA67	0086	DACA6786C0042		40
1 07	CA67	0087	DACA6786C0042		30
1 11	CA67	0181	DACA6786C0042		35
1 12	CA67	0214	DACA6786C0042		25
EMERSON CONSTRUCTION CO INC					
1 11	CA63	0280	DACA6385C0200		55

Table with columns for contract ID, company name, location, award amount, and status. Includes rows for EMERSON ELECTRIC CO and Baywood-Los Osos.

Table with columns for contract ID, company name, location, award amount, and status. Includes rows for EMERSON ELECTRIC CO and Los Angeles.

Table with columns for contract ID, company name, location, award amount, and status. Includes rows for EMERSON ELECTRIC CO and Oceanside.

ST18	ALPHA LIST OF PRIME CONTRACT AWARDS	OCT 86	SEP 87	FY87	B7	AMOUNT	(\$000)
V RM	AAAA AAAA 8888 8888 8888 8888	B B B B	B B B B	C C C C	C C C C	C C C C	C C C C
S PO	AAAA AAAA 8888 8888 8888 8888	B B B B	B B B B	B B B B	C C C C	C C C C	C C C C
C TN	33333 2222 11111 11111 11111 11111	33333 33333	33333 33333	33333 33333	33333 33333	33333 33333	33333 33333
EMERSON ELECTRIC CO (CONT)							
07	C2477 U008 N6247785D0199	861124 6135	C9E 000	2 2 2 2	5 1 1 1	1 1 1 1	1 1 1 1
07	C2477 U009 N6247785D0199	861124 6135	C9E 000	2 2 2 2	5 1 1 1	1 1 1 1	1 1 1 1
07	C2477 U010 N6247785D0199	861124 6135	C9E 000	2 2 2 2	5 1 1 1	1 1 1 1	1 1 1 1
07	C2477 U011 N6247785D0199	861124 6135	C9E 000	2 2 2 2	5 1 1 1	1 1 1 1	1 1 1 1
07	C2477 U012 N6247785D0199	861124 6135	C9E 000	2 2 2 2	5 1 1 1	1 1 1 1	1 1 1 1
07	C2477 U013 N6247785D0199	861124 6135	C9E 000	2 2 2 2	5 1 1 1	1 1 1 1	1 1 1 1
07	C2477 U014 N6247785D0199	861124 6135	C9E 000	2 2 2 2	5 1 1 1	1 1 1 1	1 1 1 1
07	C2477 U015 N6247785D0199	861124 6135	C9E 000	2 2 2 2	5 1 1 1	1 1 1 1	1 1 1 1
07	C2477 U016 N6247785D0199	861124 6135	C9E 000	2 2 2 2	5 1 1 1	1 1 1 1	1 1 1 1
07	C2477 U017 N6247785D0199	861124 6135	C9E 000	2 2 2 2	5 1 1 1	1 1 1 1	1 1 1 1
07	C2477 U018 N6247785D0199	861124 6135	C9E 000	2 2 2 2	5 1 1 1	1 1 1 1	1 1 1 1
07	C2477 U019 N6247785D0199	861124 6135	C9E 000	2 2 2 2	5 1 1 1	1 1 1 1	1 1 1 1
07	C2477 U020 N6247785D0199	861124 6135	C9E 000	2 2 2 2	5 1 1 1	1 1 1 1	1 1 1 1
07	C2477 U031 N6247785D0199	861203 6135	C9E 000	2 2 2 2	5 1 1 1	1 1 1 1	1 1 1 1
07	C2477 U032 N6247785D0199	861203 6135	C9E 000	2 2 2 2	5 1 1 1	1 1 1 1	1 1 1 1
07	C2477 U033 N6247785D0199	861203 6135	C9E 000	2 2 2 2	5 1 1 1	1 1 1 1	1 1 1 1
07	C2477 U034 N6247785D0199	861203 6135	C9E 000	2 2 2 2	5 1 1 1	1 1 1 1	1 1 1 1
07	C2477 U035 N6247785D0199	861209 6135	C9E 000	2 2 2 2	5 1 1 1	1 1 1 1	1 1 1 1
09	C2477 U053 N6247785D0199	870331 6135	C9E 000	2 2 2 2	5 1 1 1	1 1 1 1	1 1 1 1
09	C2477 U054 N6247785D0199	870331 6135	C9E 000	2 2 2 2	5 1 1 1	1 1 1 1	1 1 1 1
09	C2477 U055 N6247785D0199	870331 6135	C9E 000	2 2 2 2	5 1 1 1	1 1 1 1	1 1 1 1
09	C2477 U056 N6247785D0199	870331 6135	C9E 000	2 2 2 2	5 1 1 1	1 1 1 1	1 1 1 1
09	C2477 U050 N6247785D0199	870528 6135	C9E 000	2 2 2 2	5 1 1 1	1 1 1 1	1 1 1 1
09	C2477 U051 N6247785D0199	870528 6135	C9E 000	2 2 2 2	5 1 1 1	1 1 1 1	1 1 1 1
09	C2477 U057 N6247785D0199	870331 6135	C9E 000	2 2 2 2	5 1 1 1	1 1 1 1	1 1 1 1
09	C2477 U058 N6247785D0199	870331 6135	C9E 000	2 2 2 2	5 1 1 1	1 1 1 1	1 1 1 1
09	C2477 U059 N6247785D0199	870331 6135	C9E 000	2 2 2 2	5 1 1 1	1 1 1 1	1 1 1 1
09	C2477 U060 N6247785D0199	870528 6135	C9E 000	2 2 2 2	5 1 1 1	1 1 1 1	1 1 1 1
09	C2477 U061 N6247785D0199	870331 6135	C9E 000	2 2 2 2	5 1 1 1	1 1 1 1	1 1 1 1
01	FH02 0107 F0460887C0038	861029 6130	A1C AFF	2 2 2 2	5 1 1 1	1 1 1 1	1 1 1 1
10	HE02 0008 F04700387C0013	861231 6350	C9E 000	2 2 2 2	5 1 1 1	1 1 1 1	1 1 1 1
12	FJ04 3947 F0960387C4601	870929 5865	A7 GAX	2 2 2 2	3 1 1 1	1 1 1 1	1 1 1 1
11	CA03 0157 GS00F78126	870708 6625	C9E 000	2 2 2 2	2 2 2 2	8 1 1 1	1 1 1 1
LOCATION TOTAL							
EMERSON ELECTRIC CO							
1 02	CA45 0008 DACA4586C0196	861001 6110	C9E 000	2 2 2 2	3 2 3 2	B 2	3 2 3 2
Buckley ANGB Colorado							
1 06	CA45 0008 DACA4586C0196	861001 6110	C9E 000	2 2 2 2	3 2 3 2	B 2	3 2 3 2
EMERSON ELECTRIC CO							
2 06	C2467 C857 N6246786C5904	861009 7126	C2 000	2 2 2 2	3 2 3 2	B 2	3 2 3 2
Cape Canaveral Florida							
2 06	C2467 C857 N6246786C5904	861009 7126	C2 000	2 2 2 2	3 2 3 2	B 2	3 2 3 2
EMERSON ELECTRIC CO							
1 06	AB07 4257 DAAB0779C0268	870330 5820	A7 GKA	2 2 2 2	2 D 1 1 1	1 1 1 1	1 1 1 1
1 12	AB07 1416 DAAB0787C045	870930 5895	A7 000	2 2 2 2	3 1 2 2	3 1 2 2	3 1 2 2
1 09	AK01 0445 DAAK0176C5578	870210 6350	C9E 000	2 2 2 2	3 1 1 1	1 1 1 1	1 1 1 1
2 07	PC142 0078 N0019781C0132	870319 1398	A5 000	2 2 2 2	2 D 1 1 1	1 1 1 1	1 1 1 1
LOCATION TOTAL							
EMERSON ELECTRIC CO							
3 10	FJ04 2906 F3460187G0008	870713 4920	A7 ABC	2 2 2 2	4 1 1 1	2 1 1 1	1 1 1 1
Orlando Florida							
3 10	FJ04 2906 F3460187G0008	870713 4920	A7 ABC	2 2 2 2	4 1 1 1	2 1 1 1	1 1 1 1
EMERSON ELECTRIC CO							
2 04	PA100 0783 N0014087C9397	870123 6680	C9E 000	2 2 2 2	3 1 2 3	1 2 3 1	1 2 3 1
Statesboro Georgia							
2 04	PA100 0783 N0014087C9397	870123 6680	C9E 000	2 2 2 2	3 1 2 3	1 2 3 1	1 2 3 1

Table with multiple columns: Agency (e.g., EMERSON ELECTRIC CO), Contract ID (e.g., 8705113930), Location (e.g., Berkeley), Award Amount (e.g., 29,400), and other identifiers. Includes sub-sections for various states like Georgia, Indiana, Maryland, Minnesota, Missouri, and St. Louis.







Contract ID	Contract Description	Agency	Location	Contract Type	Amount (\$000)
870928	Beverly	Mass	010183812	05595	25
870928	Beverly	Mass	010183812	05595	25
861105	Boston	Mass	001344019	07000	25
861105	Boston	Mass	001344019	07000	25
870717	Wakefield	Mass	001344019	72250	25
870717	Wakefield	Mass	001344019	72250	25
870824	Greencastle	Indiana	001143528	29358	18
870824	Greencastle	Indiana	001143528	29358	18
870915	Trenton	New Jersey	001143528	74000	34
870915	Trenton	New Jersey	001143528	74000	34
870324	Sparks	Nevada	094008364	68400	32
870324	Sparks	Nevada	094008364	68400	32
870826	EMIDA JOSE MARCINAS	PORTUGAL	999126758	00000	PO
870826	EMIDA JOSE MARCINAS	PORTUGAL	999126758	00000	PO
861003	EMIEIO SOARES EACAMIHO DEOIMA	PORTUGAL	999093404	00000	PO
861003	EMIEIO SOARES EACAMIHO DEOIMA	PORTUGAL	999093404	00000	PO
870918	EMIL HUBER GMBH	GERMANY, F	999188790	00000	GE
870918	EMIL HUBER GMBH	GERMANY, F	999188790	00000	GE
861111	EMIL LADINEK	GERMANY, F	999087604	00000	GE
861111	EMIL LADINEK	GERMANY, F	999087604	00000	GE

ST	RM	V PO	C FN	EMTL	CONTRACTOR	AWARD	AMOUNT (\$000)
8	888	888	33333	LADINEK (CONT)		366	
1 03	JA04	0238	DAJA0487C0601			31	
1 10	JA04	0841	DAJA0487C0601			50	
1 10	JA04	0554	DAJA0487C1004			41	
1 12	JA04	0713	DAJA0487C1163			576	
1 12	JA04	0890	DAJA0487C1182			182	
1 12	JA04	0807	DAJA0487C1182			86	
1 12	JA04	0810	DAJA0487C1326			28-	
			CONTRACTOR TOTAL				
1 05	JA10	0136	DAJA1087C0216	GERMANY, F	999107246	45	
EMJ ENGINEERS INC							
1 12	CA31	1189	DACA3187C0106	Washington	081240491	497	
EMJ ENGINEERS INC							
2 12	C2477	4859	N6247786C0107	Quantico	081240491	86	
EMJ/MC FARLAND-JOHNSON ENGRS							
2 02	C2472	0266	N6247284C4927	Warminster	081240491	28-	
EMJAY ENGINEERING & CONSTR CO							
1 06	CA31	0180	DACA3184C0020	Fort George G. Meade	003108743	72	
EMM PAPAD AKIS							
3 06	DA07	0006	F6319787C0006	GREECE	999127483	53	
EMMANUEL COLLEGE							
3 03	HV03	0095	F1962882K0039	Boston	091503201	469	
3 02	HV03	0043	F1962884K0003			41	
3 02	HV03	0005	F1962885K0038			90	
3 05	HV03	0083	F1962886K0038			394	
3 06	HV03	0284	F1962886K0038			69	
3 08	HV03	0391	F1962887K0037			197	
3 11	HV03	0502	F1962887K0037			50	
3 12	HV03	0562	F1962887K0037			32	
EMMANUEL PAPADAKIS							
3 12	DA07	0023	F6319787C0018	GREECE	999135668	96	
EMMAS DESIGN INC							
1 10	KF23	0206	DAKF2387C0123	Fort Campbell	175333640	201	
EMO & SONS EXCAVATING CO							
5 07	CW33	0039	DACW3387C0018	Southbridge	161244629	31	





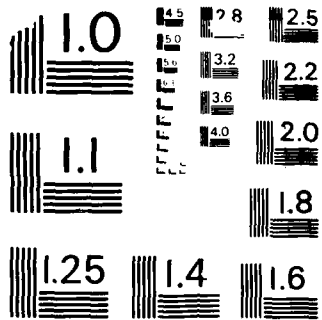

MICROCOPY RESOLUTION TEST CHART  
NATIONAL BUREAU OF STANDARDS-1963-A







ST18	ALPHA LIST OF PRIME CONTRACT AWARDS	OCT 86	SEP 87	FY87	B7 AMOUNT (\$000)													
S RM	AAAA AAAA 8888888888888888	888	888	888	B B B B B B B B B B	C C C C C C C C C C	C C C C C C C C C C	C C C C C C C C C C	C C C C C C C C C C	D D D D D D D D D D	D D D D D D D D D D	D D D D D D D D D D	D D D D D D D D D D	D D D D D D D D D D	D D D D D D D D D D	D D D D D D D D D D	E E E E E E E E E E	
V PO	33333 2222 1111111111111111	33333	2222	11111	11111	11111	11111	11111	11111	11111	11111	11111	11111	11111	11111	11111	11111	11111
EMW	INC (CONT)	861107	9999	C9E	000	2 2 2 3	1 1	Penn	089168181	43816	42	1 1 2 2	1 1 2 2	1 1 2 2	1 1 2 2	1 1 2 2	1 1 2 2	1 1 2 2
2 02	PB200 0016 N6833587C0522	870804	5999	C9E	000	2 2 2 3	2 2		1 J 2 2 K	2	1 3	1 3	1 3	1 3	1 3	1 3	1 3	1 3
2 11	PB200 0173 N6833587C0766	CONTRACTOR TOTAL							3,330									
ENCLAVE ONE INC	3 12 LA01 0723 F4964287C0178	870925	Z161	C2	000	2 2 2 3	1 2	D C	150778538	50000	11	2 2 2 1	1 4 2 000	3				162
ENCLAVE ONE INC	3 12 LA01 0736 F4964287C0192	870925	Z119	C2	000	2 2 2 3	1 2	Maryland	150778538	01450	24	2 2 2 1	1 4 2 000	3				193
3 12 LA01	0737 F4964287C0194	CONTRACTOR TOTAL							367									174
ENCLAVE ONE INC	3 12 QA09 0203 F3861087C0049	870929	Z199	C2	000	2 2 2 3	1 2	S Carolina	150778538	13375	45	2 2 2 1	1 4 2 000	5				77
3 12 QA09	0206 F3861087C0058	870930	Z152	C2	000	2 2 2 3	1 2		144			2 2 2 1	1 4 2 000	5				67
ENCLOSURE CORPORATION	1 11 ZD04 3485 MDA90487C0635	870824	9999	C9E	000	2 2 2 3	2 A 2	Penn	002485514	08760	42	1 1 1 2	1 1 2 000	5				100
1 11 ZD04	2368 MDA90487C4055	870512	AC63	A7	000	2 2 2 3	2 A 2		6 J 1 1 N 6A	2	1 2	1 1 2 1	1 1 2 000	5				65
ENCON ENGINEERING INC	2 01 C2467 0021 N6246766C0249	861023	R119	C2	000	2 2 2 D	1 2	Texas	076715085	17000	48	1 3 1 2	1 5 2 000	5				30
ENCON INC OF JACKSON	5 09 CW38 0325 DACW3887C0104	870530	Y219	C2	000	2 2 2 3	2 D 2	Miss	087020137	29340	28	1 1 2 1	7 4 1 000	3				150
5 12 CW38	0578 DACW3887C0104	870930	Y219	C2	000	2 2 2 C	2 D 2		7 J 1 1 L	2	2	1 1 2 1	7 4 1 000	3				390
ENCORE COMPUTER CORPORATION	1 11 AD05 1078 DAAD0587C4376	870827	7025	A7	000	2 2 2 3	1 2	Maryland	101181600	67675	24	1 3 1 1	1 3 000	5				103
ENCORE COMPUTER CORPORATION	3 11 HV02 0159 GS00K87AGS5869	870813	7025	C9E	000	2 2 2 8	1 2	Mass	101181600	38645	25	0	0	268				135
3 12 HV02	0199 GS00K87AGS5869	870928	7035	C9E	000	2 2 2 8	1 2		1 J 2 2 B	0	0	0	0	236				
ENCORE COMPUTER CORPORATION	2 12 MF104 1900 N6092187CA450	870918	7010	A7	000	2 2 2 3	1 1	Virginia	101181600	79952	51	1 1 1 1	1 1 2 000	5				292
ENCORE CORPORATION	2 02 D1221 0086 N0003986C0158	861121	AC65	A7	000	2 2 2 C	1 2	Mass	153914478	38715	25	1 1 1 1	1 5 1 000	5				3,582



ST	RM	PO	TN	ENDECO INC	ENDECO INC	ENDICOTT ENTERPRISES INC	ENDICOTT ENTERPRISES INC	ENDICOTT PRECISION INC	ENDINE INC	ENDLESS GUTTER & SMET CO	ENDLESS GUTTER & SMET CO	ENDMARK CORP	ENDURE A LIFETIME PRODUCTS	ENDURE A LIFETIME PRODUCTS
S	RM	AAAA	AAAA	8888888888888888	8888888888888888	8888888888888888	8888888888888888	8888888888888888	8888888888888888	8888888888888888	8888888888888888	8888888888888888	8888888888888888	8888888888888888
V	PO	AAAA	AAAA	8888888888888888	8888888888888888	8888888888888888	8888888888888888	8888888888888888	8888888888888888	8888888888888888	8888888888888888	8888888888888888	8888888888888888	8888888888888888
C	TN	3333	2222	1111111111111111	3333333333333333	AAAA	BBB	CCC	902312344456789001	2344456789001	2344456789001	2344456789001	2344456789001	2344456789001
				ENDECO INC	New Orleans	Louisiana	076599604	55000	0	22	0	114		
5	08	CW29	0225	GS00F86512	870514	R304	SI	000	22262F					
				ENDECO INC	Marion	Mass	076599604	38540	0	25	0	39		
5	02	CW29	0087	GS00F86512	861121	K099	SI	000	22262F					
				ENDICOTT ENTERPRISES INC	New London	Conn	099980104	52490	09	24	185			
2	01	PA100	0029	N0014086C9452	861001	S216	SI	000	222B12					
				ENDICOTT ENTERPRISES INC	Aberdeen Prov	Maryland	099980104	00175	24	24	95			
1	01	AD05	0036	DAAD0587C0021	861024	Z119	C2	000	222311					
1	01	AD05	0037	DAAD0587C0023	861023	Z249	C2	000	222311					
				ENDICOTT ENTERPRISES INC	Pattuxent River	Maryland	099980104	60650	24	24	409			
2	09	C2477	U655	N6247786C3126	870325	S201	SI	000	222512					
				ENDICOTT PRECISION INC	Endicott	New York	002230456	24515	36	36	28			
1	04	AE07	1469	DAAE0787C0851	870123	I095	A4	000	222312					
2	09	JA10D	0187	F0960387C0724	870626	I730	A1C	ACB	222312					
3	06	FJ04	1387	F0960387C0724	870227	I670	A1A	ACS	222312					
3	04	FJ04	0929	F0960387C3362	870121	I5821	A7	GPR	222312					
3	12	FJ04	3895	F0960387C4628	870921	I5821	A7	GPR	222312					
				ENDINE INC	Orchard Park	New York	148075864	55266	36	36	41			
2	12	JA112	8566	N0010487C6603	870930	I420	A3	000	222312					
				ENDLESS GUTTER & SMET CO	Orlando	Florida	071170963	53000	12	12	31			
2	01	C2467	0017	N6246785C2653	861006	Z111	C2	000	222D12					
				ENDLESS GUTTER & SMET CO	Oakhurst	New Jersey	071170963	53790	34	34	279			
1	12	CA61	0124	DACA6187C0021	870930	Y199	C2	000	222312					
				ENDMARK CORP	Arllington	Virginia	120833736	03000	51	51	383			
2	09	BH006	5446	N0002487C6379	870507	RA08	A2	000	222312					
				ENDURE A LIFETIME PRODUCTS	Hurlburt Field	Florida	010436715	32975	12	12	44			
3	07	QA04	0016	GS08F37388	870331	I5410	B1	000	2226					
				ENDURE A LIFETIME PRODUCTS	Miami	Florida	010436715	45000	12	12	152			
2	02	TA100	0146	N0061285CT287	861022	I5410	B1	000	222C2B2					
2	12	TA100	0954	N0061287CT406	870910	I5450	C9E	000	222312					



ST18 ALPHA LIST OF PRIME CONTRACT AWARDS OCT 86 - SEP 87 FY87

CONTRACT NUMBER	AWARD NUMBER	AWARD TITLE	AWARD DATE	AWARD TYPE	AWARD AMOUNT (\$000)
870911	AZ12 S1	Ann Arbor	000 2 2 2 A	1	26
870813	Z249 C2	Camp Pendleton	000 2 2 2 3 1	2	10550
870817	Z231 C2	Air Force Academy	000 2 2 2 3 1	1	00870
870420	Z111 C2	Colorado Springs	000 2 2 2 3 1	1	16000
870616	Z249 C2	McGuire AFB	000 2 2 2 3 1	1	42390
870914	Y199 C2	Wright Patterson AFB	000 2 2 2 3 1	1	86660
861231	R211 C2	Washington	000 2 2 2 3 1	2	50000
870331	R211 C2	Washington	000 2 2 2 3 1	2	50000
870323	R599 S1	Holmes	000 2 2 2 5 1	2	35304
870323	R599 S1	Holmes	000 2 2 2 5 1	2	35304
870323	R599 S1	Holmes	000 2 2 2 5 1	2	35304
870323	R599 S1	Holmes	000 2 2 2 5 1	2	35304

ST.18	ALPHA LIST OF PRIME CONTRACT AWARDS	OCT 86 - SEP 87	FY87	CONTRACTOR	LOCATION	AWARD	AMOUNT (\$000)
S RM	AAAA	AAAA	BBB	BBB	BBB	BBB	BBB
V PO	888	888	888	888	888	888	888
C TN	33333	2222	1111111111111111111	333333	AAAA	BBB	CCC
ENERGY EFFICIENCY CONSULTANTS							
2 06	C2472	1955	N6247286C1024	Philadelphia	Penn	054948021	60000
2 12	C2472	5679	N6247286C1024	870212	R219	C2	000
				870928	R219	C2	000
				LOCATION TOTAL		244	*
				CONTRACTOR TOTAL		456	**
ENERGY MACHINERY INC							
1 12	AC67	0134	DAAC6787C0062	Savanna Army Depot	Illinois	055993893	67847
				870929	Z299	C2	000
ENERGY MACHINERY INC							
4 06	0700	2558	DLA70087C2135	Rockland	Mass	055993893	57810
				870323	3950	C9F	000
				CONTRACTOR TOTAL		208	**
ENERGY MANAGEMENT CORPORATION							
1 06	BT47	0063	DAB14786C9743	Fort Jackson	S Carolina	093884666	26800
1 12	BT47	0110	DAB14787C9694	870226	Z161	C2	000
1 12	CA21	0334	DACA2187C0051	870828	Z161	C2	000
1 12	CA21	0419	DACA2187C0066	870903	Z139	C2	000
1 12	CA21	0420	DACA2187C0071	870928	Z249	C2	000
1 11	CA60	0018	DACA6087C0011	870929	Z119	C2	000
				870814	Y293	C2	000
				CONTRACTOR TOTAL		509	**
ENERGY MANAGEMENT ENGI							
2 07	C2472	2485	N6247286C8347	Crane	Indiana	050839307	15652
				870302	Z249	C2	000
ENERGY MATERIALS RESEARCH							
1 10	SG60	1649	DASG6087C0059	Berkeley	California	037870870	06000
2 11	E614B	0827	N0001486C0847	870702	AC23	A2	CED
				870116	AD92	S1	000
				CONTRACTOR TOTAL		130	**
ENERGY MGMT CONSULT							
1 12	CA01	0390	DACA0187C0084	Fort McClellan	Alabama	097747612	27544
1 12	CA01	0403	DACA0187C0084	870915	R543	S1	000
				870924	R543	S1	000
				CONTRACTOR TOTAL		328	**
ENERGY OPTICS INC							
1 11	MD17	0659	DAMD1787C7221	Las Cruces	New Mexico	021242342	39380
2 06	BH005	2056	N0002487C5115	870814	AN91	S1	000
				870224	AC36	A3	000
				LOCATION TOTAL		125	*
ENERGY OPTICS INC							
2 09	LF121	0720	N6053087C0054	Las Cruces	New Mexico	021242342	91740
				870318	AC21	C9E	000
				CONTRACTOR TOTAL		172	**
ENERGY RESEARCH CORPORATION							
3 03	HR06	0057	F3361584C2435	Danbury	Conn	050627884	18430
3 09	HR06	0295	F3361587C2715	861124	AD92	A1C	000
				870617	AD93	A2	000
				CONTRACTOR TOTAL		450	**

ST18	ALPHA LIST OF PRIME CONTRACT AWARDS	OCT 86	SEP 87	FY87	CCCCCCC			CCCCCCC			CCCCCCC			CCCCCCC			B7 AMOUNT (\$000)		
S RM	AAAA AAAA	BBB	BBB	B B	B C	C C	C C	C C	C C	C C	C C	C C	C C	C C	D D	D D	D D	D D	1
V PO	888	888	888	1	1	1	1	1	1	1	1	1	1	1	1	1	1	1	12
C TN	33333	222	1111111111111	3	3	3	3	3	3	3	3	3	3	3	3	3	3	3	1
ENERGY SALES INC																			
4 11	0600	1342	DLA60087D4660	870806	9140	A8A	000	2	2	2	3	1	1	1	K	2	2	A	2
Cabool																			
Missouri																			
020364584 10288 29																			
1 1 4 1 2 1 7 2 2 000 5 700																			
ENERGY SCIENCE LABORATORIES																			
2 11	E614A	1831	N0001487C0014	870516	AD91	S1	000	2	2	2	3	1	2	2	J	2	2	K	2
3 10	HE03	0235	F0461187C0044	870719	AC22	A2	000	2	2	2	3	2	G	2	J	2	2	K	2
3 12	HR06	0357	F3361587C2795	870806	AZ16	A1C	000	2	2	2	3	2	G	2	J	2	2	K	2
CONTRACTOR TOTAL																			
181																			
29																			
10288 2 1 4 1 2 1 7 2 2 000 5 700																			
ENERGY SHIELDING INC																			
2 12	PF162	1212	N6660487C6109	870914	5450	B1	000	2	2	2	3	1	2	2	J	2	2	B	2
New Jersey																			
062474119 56550 34																			
1 1 1 1 2 1 7 5 2 000 5 103																			
ENERGY SYSTEM PRODUCTS																			
3 08	LA01	0188	F4964287C0049	870204	4520	C9E	000	2	2	2	3	1	2	2	J	2	2	B	2
Illinois																			
085353779 23243 17																			
1 1 1 1 2 1 1 2 2 000 5 31																			
ENERGY SYSTEMS																			
2 08	PC141	B225	N0016487C0170	870513	6625	A7	000	2	2	2	3	1	2	2	J	2	2	K	2
California																			
127974699 55156 06																			
1 1 1 2 2 1 1 2 000 5 47																			
ENERGY SYSTEMS ENGINEERING																			
1 07	CA31	0269	DACA3184D0014	870416	R129	C2	000	2	2	2	5	2	6	2	7	J	7	J	2
Virginia																			
084919729 03000 51																			
1 2 1 1 2 1 1 5 2 000 5 56																			
ENERGY/ENVIRONMENTAL RES GROU																			
1 03	AL02	0037	DAAL0286C0022	861210	AD92	A7	000	2	2	2	2	1	1	2	2	U	2	B	2
1 04	AL02	0078	DAAL0286C0022	861223	AD92	A7	000	2	2	2	2	1	1	2	2	U	2	B	2
CONTRACTOR TOTAL																			
2,200																			
43975 12																			
2 1 1 1 2 1 1 2 000 5 700																			
ENERGYSTICS CORPORATION THE																			
2 07	AM627	1377	N0001983C0168	870414	R414	S1	000	2	2	2	5	1	2	5	2	R	2	R	2
2 01	AM627	0010	N0001985D0269	861002	R408	S1	000	2	2	2	5	1	2	5	1	J	2	J	2
2 01	AM627	0023	N0001985D0269	861007	R408	S1	000	2	2	2	5	1	2	5	1	J	2	J	2
2 01	AM627	0108	N0001985D0269	861030	R408	S1	000	2	2	2	5	1	2	5	1	J	2	J	2
2 02	AM627	0235	N0001985D0269	861118	R408	S1	000	2	2	2	5	1	2	5	1	J	2	J	2
2 02	AM627	0258	N0001985D0269	861122	R408	S1	000	2	2	2	5	1	2	5	1	J	2	J	2
2 03	AM627	0288	N0001985D0269	861130	R408	S1	000	2	2	2	5	1	2	5	1	J	2	J	2
2 03	AM627	0332	N0001985D0269	861205	R408	S1	000	2	2	2	5	1	2	5	1	J	2	J	2
2 03	AM627	0360	N0001985D0269	861210	R408	S1	000	2	2	2	5	1	2	5	1	J	2	J	2
2 03	AM627	0388	N0001985D0269	861216	R408	S1	000	2	2	2	5	1	2	5	1	J	2	J	2
2 03	AM627	0404	N0001985D0269	861219	R408	S1	000	2	2	2	5	1	2	5	1	J	2	J	2
2 03	AM627	0411	N0001985D0269	861217	R408	S1	000	2	2	2	5	1	2	5	1	J	2	J	2
2 04	AM627	0670	N0001985D0269	870129	R408	S1	000	2	2	2	5	1	2	5	1	J	2	J	2
2 07	AM627	1499	N0001985D0269	870424	R408	S1	000	2	2	2	5	1	2	5	1	J	2	J	2
2 07	AM627	1500	N0001985D0269	870424	R408	S1	000	2	2	2	5	1	2	5	1	J	2	J	2
2 07	AM627	1501	N0001985D0269	870424	R408	S1	000	2	2	2	5	1	2	5	1	J	2	J	2
2 07	AM627	1512	N0001985D0269	870424	R408	S1	000	2	2	2	5	1	2	5	1	J	2	J	2
2 07	AM627	1581	N0001985D0269	870416	R408	S1	000	2	2	2	5	1	2	5	1	J	2	J	2
2 09	AM627	1924	N0001985D0269	870609	R408	S1	000	2	2	2	5	1	2	5	1	J	2	J	2
2 10	AM627	2117	N0001985D0269	870612	R408	S1	000	2	2	2	5	1	2	5	1	J	2	J	2
2 10	AM627	2133	N0001985D0269	870626	R706	S1	000	2	2	2	5	1	2	5	1	J	2	J	2
2 10	AM627	2302	N0001985D0269	870710	R408	S1	000	2	2	2	5	1	2	5	1	J	2	J	2

SYMBOL	COMPANY	AWARD NUMBER	DATE	STATUS	TYPE	CLASS	OFFICE	PROJECT	LOCATION	AMOUNT (\$000)	
S RM	AAAAA	BBB888	888	1	1	1	1	1	1	1	
V PO	BBB888	BBB888	888	1	1	1	1	1	1	1	
C TN	33333	2222	1111111111111111	333333	AAA	BBB	CCC	902312344445678900	12345678901	ABCC31	
ENERGYSTICS CORPORATION (CONT)											
2 10	AM627	2303	N0001985D0269	870710	R408	S1	000	22251	1	12221112000	45
2 10	AM627	2335	N0001985D0269	870721	R408	S1	000	22251	2	11222112000	226
2 11	AM627	2451	N0001985D0269	870811	R408	S1	000	22251	2	112221152000	95
2 11	AM627	2678	N0001985D0269	870828	R408	S1	000	22251	2	112221151000	105
2 12	AM627	2802	N0001985D0269	870915	R408	S1	000	22251	2	112221151000	98
2 12	AM627	2845	N0001985D0269	870923	R408	S1	000	22251	2	11222103	57
CONTRACTOR TOTAL											
3,941 **											
ENERQUIP INC											
2 11	JA111	6654	N0010487C0545	870821	4420	A3	000	22231	1	12221712000	1,297
Medford Wisconsin 139774608 50425 55											
ENERSOURCE ENGINEERING											
2 07	C2474	2201	N6247485C5379	870224	R119	C2	000	222D1	2	151121152000	396
2 11	C2474	4640	N6247486C5005	870720	R219	C2	000	222D1	2	151121152000	47
LOCATION TOTAL											
22468 06											
ENERSOURCE ENGINEERING											
2 02	C2474	E009	N6247486C5005	860930	R219	C2	000	222D1	2	151121152000	99
El Toro MCAS California 2033501495 22482 06											
ENERSOURCE ENGINEERING											
2 04	C2474	1029	N6247484C4796	861216	R121	C2	000	222D1	2	151121152000	57
Norwalk California 033501495 52526 06											
CONTRACTOR TOTAL											
599 **											
ENFIELD CONSTRUCTION COMPANY											
2 07	C2474	2184	N6247483C8702	870304	Z249	C2	000	222D1	1	141121142000	27
San Diego California J161543756 66000 06											
ENFIELD CONSTRUCTION COMPANY											
2 05	C2474	1562	N6247486C0189	870217	Y199	C2	000	22231	1	15141131142000	4,681
2 12	C2474	5948	N6247486C0189	870901	Y199	C2	000	222D1	1	15141121142000	4,43
LOCATION TOTAL											
4,724 *											
ENFIELD CONSTRUCTION COMPANY											
1 11	CA56	0114	DACA5688C0028	870709	Y169	C2	000	222D1	1	141121142000	37-
1 11	CA56	0126	DACA5685C0056	870806	Y163	C2	000	222D1	1	14151131142000	89
LOCATION TOTAL											
27300 40											
ENFIELD CONSTRUCTION INC											
2 08	C2474	2492	N6247481C8362	870403	Y163	C2	000	222D1	1	1311211742000	34
2 10	C2474	3987	N6247481C8362	870706	Y163	C2	000	222D1	1	1311211742000	71-
2 07	C2474	4587	N6247481C8362	870706	Y163	C2	000	222D1	1	1311211742000	84-
2 07	C2474	2498	N6247481C8944	870330	Y164	C2	000	222D1	2	1411211742000	27
2 09	C2474	3446	N6247481C8944	870513	Y164	C2	000	222D1	2	1411211742000	89
2 10	C2474	3996	N6247481C8944	870706	Y164	C2	000	222D1	2	1411211742000	69
LOCATION TOTAL											
64 *											
ENFIELD CONSTRUCTION INC											
2 04	C2474	0729	N6247481C8221	861229	Y163	C2	000	222D1	2	141121142000	100
Camp Pendleton California 088548391 10550 06											

SYMBOL	AWARD NUMBER	AWARD TITLE	DATE	STATUS	PRIME CONTRACT NUMBER	PRIME CONTRACT TITLE	PRIME CONTRACT DATE	PRIME CONTRACT STATUS	PRIME CONTRACT AMOUNT (\$000)
V RM	AAAAA AAAA	BBBBBBBBBBBBBB	888888	888	888	888	888	888	888
S PO	33333 2222	1111111111111111	33333	AAA	BBB	CCC	DDD	EEE	FFF
C TN	33333 2222	1111111111111111	33333	AAA	BBB	CCC	DDD	EEE	FFF
ENFIELD CONSTRUCTION INC (CONT)	861208 Y163 C2	000 2 2 2 D 1	1	1	1	1	1	1	1
2 04 C2474 0981	N6247481C8362	000 2 2 2 D 1	2	0102	1	1	1	1	1
2 02 C2474 0302	N6247481C8944	000 2 2 2 D 1	2	0102	1	1	1	1	1
LOCATION TOTAL									
ENFIELD CONSTRUCTION INC	861007 Y163 C2	000 2 2 2 D 1	2	0102	1	1	1	1	1
2 01 C2474 0066	N6247481C8015	000 2 2 2 D 1	2	0102	1	1	1	1	1
2 03 C2474 0586	N6247481C8015	000 2 2 2 D 1	2	0102	1	1	1	1	1
2 03 C2474 0587	N6247481C8015	000 2 2 2 D 1	2	0102	1	1	1	1	1
2 05 C2474 1476	N6247481C8015	000 2 2 2 D 1	2	0102	1	1	1	1	1
2 04 C2474 1011	N6247483C8702	000 2 2 2 L 1	2	223	*	1	1	1	1
LOCATION TOTAL									
ENFIELD CONSTRUCTION INC	861001 Y169 C2	000 2 2 2 D 1	1	1	1	1	1	1	1
1 02 CA56 0017	DACA5684C0028	000 2 2 2 D 1	1	1	1	1	1	1	1
CONTRACTOR TOTAL									
ENFITEK INC	870504 AC23 A2	000 2 2 2 3 2	2	G	2	2	2	2	2
3 08 HE03 0192	F0461187C0042	000 2 2 2 3 2	2	G	2	2	2	2	2
3 09 HK03 0465	F2960187C0037	000 2 2 2 3 2	2	G	2	2	2	2	2
CONTRACTOR TOTAL									
ENG BROS WOOD & METAL PDTS	870528 3990 C9E	000 2 2 2 3 1	1	1	1	1	1	1	1
4 08 0005 0009	DLA00587C0002	000 2 2 2 3 1	1	1	1	1	1	1	1
CONTRACTOR TOTAL									
ENGEL INCORPORATED	861223 8145 A8C	000 2 2 2 8 2	2	F	2	1	1	1	1
1 04 KF31 0053	GS00F87673	000 2 2 2 8 2	2	F	2	1	1	1	1
CONTRACTOR TOTAL									
ENGEL & WEIGEL	870415 3750 C9E	000 2 2 2 3 2	2	Z	2	2	2	2	2
1 07 JAO2 0275	DAJA0287C1030	000 2 2 2 3 2	2	Z	2	2	2	2	2
1 11 JAO2 0406	DAJA0287C1067	000 2 2 2 3 2	2	Z	2	2	2	2	2
CONTRACTOR TOTAL									
ENGELHARD CORPORATION	861002 2840 A1B	BSG 2 2 2 3 2	2	B	2	2	2	2	2
3 02 FD05 0065	F3460186C4871	2 2 2 3 2	2	B	2	2	2	2	2
3 05 FD05 0443	F3460187C1187	2 2 2 3 2	2	B	2	2	2	2	2
3 05 FD05 0460	F3460187C1194	2 2 2 3 2	2	B	2	2	2	2	2
3 09 FD05 0864	F3460187C1911	2 2 2 3 2	2	B	2	2	2	2	2
LOCATION TOTAL									
ENGELHARD CORPORATION	870327 6520 C9B	000 2 2 2 3 1	2	1	2	2	2	2	2
4 06 0120 0975	DLA12087C4407	000 2 2 2 3 1	2	1	2	2	2	2	2
4 09 0120 2147	DLA12087C4792	000 2 2 2 3 1	2	1	2	2	2	2	2
CONTRACTOR TOTAL									
ENGLMANN D C CONSTRUCTION INC	870513 Y179 C2	000 2 2 2 3 1	2	2	2	2	2	2	2
2 08 C2474 2982	N6247482C0462	000 2 2 2 3 1	2	2	2	2	2	2	2
CONTRACTOR TOTAL									

SYMBOL	COMPANY	AWARD NUMBER	DATE	STATUS	TYPE	AMOUNT (\$000)	OTHER
S RM AAAA	BBBB	BBB	BBB	BBB	BBB	BBB	BBB
V PO	888	888	888	888	888	888	888
C TN 3333	222	111	111	111	111	111	111
ENGLSTATTER GEROLF	Camp Lejeune	861103	G099	S1	000	2	2
2 02 F7001	0102	M6700186C0099					
ENGEN TRADE COMPANY	Healdsburg	870206	5995	C9E	000	2	2
2 07 PB122	0194	N0016387C0141					
ENGINE AND EQUIPMENT PDTS CO	Detroit	870811	2815	A4B	000	2	2
4 11 0700	4756	DLA70087C3691					
ENGINE CENTER INC	Ferndale	870518	2805	A4B	000	2	2
4 08 0700	3666	DLA70086C1445					
ENGINE CENTER INC	Waukesha	861201	2805	C9E	000	2	2
4 03 0700	0896	DLA70087C0948					
ENGINE PARTS INTERNATIONAL	Salt Lake City	870108	5330	A4A	DJE	2	2
1 04 AE07	1182	DAAE0787C0059					
1 11 AE07	2927	DAAE0787C0875					
4 02 0700	0271	DLA70087C0095					
4 12 0700	5305	DLA70087C4158					
ENGINE RESEARCH ASSOCIATES	Fort Wayne	870630	AD42	A9	000	2	2
1 10 AK60	0110	DAAK6087C0046					
ENGINEERED ABRASIVES	Worth	870917	4940	B9	000	2	2
2 12 MC201	0155	N0017487C0111					
ENGINEERED AIR CO	March Air Force Base	870930	Z199	C2	000	2	2
3 12 SD08	0134	F0460587C7057					
ENGINEERED AIR CO	Point Mugu PMTC	870610	Z199	C2	000	2	2
2 09 C2474	3496	N6247485C7156					
ENGINEERED AIR CO	Port Hueneme	870401	Z159	C2	000	2	2
2 08 C2474	3068	N6247486C7347					
ENGINEERED AIR CO	Rapid City	870924	Z161	C2	000	2	2
3 12 SD04	0181	F3960187C0118					
ENGINEERED AIR COMPANY INC	Davis-Monthan AFB	870519	Z153	C2	000	2	2
3 08 TA28	0052	F0260187C0017					
ENGINEERED AIR COMPANY INC	Williams AFB	870630	Z139	C2	000	2	2
3 09 JAZ4	0071	F0260087C0028					

AMOUNT (\$000) 79 47 43 52- 52 39 101 48 38 75 228 55 86 65 30 53 333

CONTRACTOR TOTAL

386 \*\*



ST18 ALPHA LIST OF PRIME CONTRACT AWARDS OCT 86 - SEP 87 FY87

ST	RM	VP	CN	ENGINEERED	AIR SYSTEMS (CONT)	ST. LOUIS	MISSOURI	WISCONSIN	NEW JERSEY	MARYLAND	DENVER	REDSTONE ARSENAL	INDIANAPOLIS
S	RM	AAAA	AAAA	8888888888888888	8888 888 888 888	888 888 888 888	333333 333333 333333	4444 5678900	039947668	151902673	052037363	057213803	006067615
V	PO												
C	TN	33333	2222	1111111111111111	902312344445678900	902312344445678900	12345678901234567890	13375	13690	44700	20000	63912	36000
4	05	0700	2156	DLA70087C1920	870211 4520 C9E 000 2 2 2 3 1	870211 4520 C9E 000 2 2 2 3 1	027010420	027010420	039947668	151902673	052037363	057213803	006067615
4	07	0700	3271	DLA70087C2444	870429 3010 A1C 000 2 2 2 3 1	870429 3010 A1C 000 2 2 2 3 1							
4	09	0700	3986	DLA70087C2496	870615 4820 C9E 000 2 2 2 3 1	870615 4820 C9E 000 2 2 2 3 1							
4	12	0700	5572	DLA70087C4423	870930 4610 C9E 000 2 2 2 3 1	870930 4610 C9E 000 2 2 2 3 1							
CONTRACTOR TOTAL													
ENGINEERED	AIR SYSTEMS INC.	870904	4197	DLA40087C2791	6105 C9E 000 2 2 2 3 1	6105 C9E 000 2 2 2 3 1	027010420	027010420	039947668	151902673	052037363	057213803	006067615
ENGINEERED	AIR SYSTEMS INC.	870618	4820	C9E 000 2 2 2 3 1	4820 C9E 000 2 2 2 3 1	4820 C9E 000 2 2 2 3 1							
ENGINEERED	ASSEMBLIES CORP.	870227	6135	A7 000 2 2 2 5 1	6135 A7 000 2 2 2 5 1	6135 A7 000 2 2 2 5 1							
ENGINEERED	COMMUNICAT	870702	6350	A7 000 2 2 2 3 1	6350 A7 000 2 2 2 3 1	6350 A7 000 2 2 2 3 1							
ENGINEERED	DATA PRODUCTS INC	870912	7195	C9E 000 2 2 2 6 2 F	7195 C9E 000 2 2 2 6 2 F	7195 C9E 000 2 2 2 6 2 F							
ENGINEERED	MANTENANCE SV	870818	Z111	C2 000 2 2 2 3 1	Z111 C2 000 2 2 2 3 1	Z111 C2 000 2 2 2 3 1							
ENGINEERED	MODELS CORPORATION	870105	Z111	C2 000 2 2 2 3 1	Z111 C2 000 2 2 2 3 1	Z111 C2 000 2 2 2 3 1							
ENGINEERED	FOOT	870105	Z111	C2 000 2 2 2 3 1	Z111 C2 000 2 2 2 3 1	Z111 C2 000 2 2 2 3 1							
ENGINEERED	FF80	870309	Z111	C2 000 2 2 2 3 1	Z111 C2 000 2 2 2 3 1	Z111 C2 000 2 2 2 3 1							
ENGINEERED	FF80	870507	Z111	C2 000 2 2 2 3 1	Z111 C2 000 2 2 2 3 1	Z111 C2 000 2 2 2 3 1							
ENGINEERED	FF80	870507	Z111	C2 000 2 2 2 3 1	Z111 C2 000 2 2 2 3 1	Z111 C2 000 2 2 2 3 1							
ENGINEERED	FF80	870507	Z111	C2 000 2 2 2 3 1	Z111 C2 000 2 2 2 3 1	Z111 C2 000 2 2 2 3 1							
ENGINEERED	CONTRACTOR TOTAL	870929	Z111	C2 000 2 2 2 3 1	Z111 C2 000 2 2 2 3 1	Z111 C2 000 2 2 2 3 1							

ST18 ALPHA LIST OF PRIME CONTRACT AWARDS OCT 86 - SEP 87 FY87

ST	RM	PO	TN	ENGINEERED	CONTRACTOR	AWARDS	AMOUNT	CONTRACTOR TOTAL	AMOUNT											
8	RM	AAAA	AAAA	BBBB	BBBB	BBB	BBB	BBB	BBB	BBB										
V	PO	888	888	888	888	888	888	888	888	888										
C	TN	33333	2222	11111	11111	11111	11111	11111	11111	11111										
ENGINEERED	MODULAR	STRUCTURES	San Jose	California	069137107	2	68000	06	1	2	2	1	1	2	000	5				
4	02	0400	0080	DLA40087C0016	1	J 2 2 K	2	3	1	2	2	1	1	2	000	5				
4	08	0400	2986	DLA40087C1981	1	J 2 2 K	2	3	1	2	2	1	1	2	000	5				
CONTRACTOR TOTAL																				
ENGINEERED	MONITORING	SYSTEMS	Stockton	California	009453309	2	75000	06	1	3	1	2	2	1	7	4	2	000	5	
2	11	C2474	4340	N6247487C6661	1	J 2 2 K	2	1	3	1	2	2	1	7	4	2	000	5		
ENGINEERED	PRECISION	Los Angeles	California	046448221	2	1	1	1	1	2	2	1	1	5	2	000	3	355		
1	11	AA21	0631	DAAA2187C0142	1	J 2 2 K	2	44000	06	1	1	1	2	2	1	5	2	000	3	
ENGINEERED	PRODUCTS	COMPANY	Flint	Michigan	005322797	2	29000	26	1	1	1	1	2	1	7	1	2	000	5	
4	03	0700	3650	DLA70087C2263	1	J 2 2 B	2	29000	26	1	1	1	2	1	7	1	2	000	5	
ENGINEERED	REFRON	SYSTEMS	Panama City	Florida	034033126	1	54700	12	1	1	1	1	1	2	1	7	2	000	5	
2	12	TF140	0520	N6133187C0070	1	J 2 2 B	2	54700	12	1	1	1	1	2	1	7	2	000	5	
ENGINEERED	SALES	ASSOCIATES	Maryland Heights	Missouri	031031503	2	46586	29	1	1	1	1	2	1	1	1	2	000	1	
3	07	FF35	0241	F4160887C0890	1	J 2 2 B	2	46586	29	1	1	1	2	1	1	1	2	000	1	
ENGINEERED	SALES	CO	Marietta	Georgia	178041091	2	49756	13	1	5	1	2	2	1	1	4	2	000	5	
4	12	08AT	0025	DLA8AT87C0004	1	J 2 2 K	2	49756	13	1	5	1	2	2	1	1	4	2	000	5
ENGINEERED	SYSTEMS	& DESIGN	Wilmington	Delaware	020069209	2	77580	10	1	1	1	1	2	1	1	1	2	000	5	
4	11	G120	2524	DLA12087C4883	1	J 2 2 B	2	77580	10	1	1	1	2	1	1	1	2	000	5	
ENGINEERED	SYSTEMS	& DEV CORP	San Jose	California	102768637	2	68000	06	1	1	1	1	2	1	1	5	2	000	5	
1	05	AA21	0181	DAAK1084C0055	1	J 2 2 C	2	68000	06	1	1	1	1	2	1	1	5	2	000	5
1	10	AA21	0591	DAAK1084C0055	1	J 2 2 C	2	68000	06	1	1	1	1	2	1	1	5	2	000	5
CONTRACTOR TOTAL																				
ENGINEERED	SYSTEMS	INC	Omaha	Nebraska	091996637	2	37000	31	1	1	1	2	1	1	1	2	000	5	156	
3	10	FJ04	3007	F0960383C3507	3	J 1 1 N 1 B 2	2	37000	31	1	1	1	2	1	1	1	2	000	5	
ENGINEERING	& DESIGN	ASSOC	Dugway Proving Ground	Utah	055965354	2	20560	49	2	1	3	1	1	2	1	1	5	2	000	5
1	04	CA05	0061	DACA0587C0026	2	J 2 2 D	2	20560	49	2	1	3	1	1	2	1	5	2	000	5
1	10	CA05	0383	DACA0587C0109	2	J 2 2 D	2	20560	49	2	1	3	1	1	2	1	5	2	000	5
CONTRACTOR TOTAL																				
ENGINEERING	& ECONOMICS	RES	Huntsville	Alabama	021876727	2	37000	01	1	1	2	1	1	2	1	1	2	000	5	
1	12	AH01	1105	DAAH0186C0455	7	R 1 1 L L	2	37000	01	1	1	2	1	1	2	1	1	2	000	5
1	08	AH01	1133	DAAH0186C0455	7	R 1 1 L L	2	37000	01	1	1	2	1	1	2	1	1	2	000	5
1	12	AH01	2132	DAAH0186C0455	7	R 1 1 L L	2	37000	01	1	1	2	1	1	1	1	1	2	000	5
1	11	AH01	1511	DAAH0187C0509	7	U 1 1 L L	2	37000	01	1	1	2	1	1	5	1	100	5	1,745	
1	12	AH01	8544	DAAH0187C0A040	7	U 1 1 L L	2	37000	01	1	1	2	1	1	3	1	100	5	621	
1	11	BT60	0425	DAB76086C1328	7	Y 1 1 L L	2	37000	01	1	1	2	1	1	5	1	100	5	3,132	

Table with columns: Agency/Contract ID, Description, Location, Status, Amount, etc. Includes sections for Huntsville, Washington D.C., Orlando, Beltsville, Middletown, Fort Bliss, Hampton, and McLean.





ST.8 ALPHA LIST OF PRIME CONTRACT AWARDS OCT 86 - SEP 87 FY87

ST.8	ALPHA LIST OF PRIME CONTRACT AWARDS	OCT 86	SEP 87	FY87	CONTRACTOR	AMOUNT (\$000)	STATUS	LOCATION	AWARD		
S RM	AAAA AAAA	BBB BBB	BBB B B	B B C C C	CCCC C C C C	5 6 7 8 9 0 1 2 3 4 4 4 4	5 6 7 8 9 0 1 2 3 4 4 4 4	5 6 7 8 9 0 1 2 3 4 4 4 4	ABCC 3 1		
V PO	8888 888 888	1 1 1 1	1 1 1 1	1 1 1 1	1 1 1 1	1 1 1 1	1 1 1 1	1 1 1 1	1 1 1 1		
C TN	33333 2222	1111111111111111	33333 3	3 3 3 3	4444 5 6 7 8 9 0 1 2 3 4 4 4 4	5 6 7 8 9 0 1 2 3 4 4 4 4	5 6 7 8 9 0 1 2 3 4 4 4 4	5 6 7 8 9 0 1 2 3 4 4 4 4	ABCC 3 1		
ENGINEERING DESIGN GROUP INC											
07	CS248 2644	N6824882C2029	000 2 2 2 2	D 1 2	Georgia	049072549	54362	1 5 1 5	3 1 2 1 1 4 2 0 0 0	5	34
11	CS248 4718	N6824882C2029	000 2 2 2 2	D 1 1	Georgia	049072549	54362	1 5 1 5	3 1 2 1 1 4 2 0 0 0	5	100
12	CS248 6278	N6824884C4106	000 2 2 2 2	D 1 1	Georgia	049072549	54362	1 5 1 5	3 1 2 1 1 4 2 0 0 0	5	2,596
15	CS248 6279	N6824884C4106	000 2 2 2 2	D 1 1	Georgia	049072549	54362	1 5 1 5	3 1 2 1 1 4 2 0 0 0	5	2,786
LOCATION TOTAL											
CONTRACTOR TOTAL											
ENGINEERING DESIGN GROUP INC											
07	C2742 R262	N6275586D0335	000 2 2 2 2	5 1 2	Hawaii	049072549	17000	2 3 1 1	2 1 1 2 1 5 2 0 0 0	3	52
ENGINEERING DESIGN GROUP INC											
08	C2742 R563	N6275586D0335	000 2 2 2 2	5 1 2	Hawaii	049072549	63275	2 3 1 1	2 1 1 2 1 5 2 0 0 0	3	64
12	C2742 R611	N6275587D0950	000 2 2 2 2	5 1 2	Hawaii	120	4,187	**	4,187	**	56
CONTRACTOR TOTAL											
ENGINEERING DESIGN GSCNCS GRP											
03	CA87 01FO	DACA8787D0047	000 2 2 2 2	5 1 2	Tennessee	148042740	52000	1 1 1 1	1 1 2 1 1 5 1 0 0 0	3	56
08	CA87 0165	DACA8787D0047	000 2 2 2 2	5 1 2	Tennessee	148042740	52000	1 1 1 1	1 1 2 1 1 5 1 0 0 0	3	75
08	CA87 0166	DACA8787D0047	000 2 2 2 2	5 1 2	Tennessee	148042740	52000	1 1 1 1	1 1 2 1 1 5 1 0 0 0	3	69
12	CA87 0335	DACA8787D0047	000 2 2 2 2	5 1 2	Tennessee	148042740	52000	1 1 1 1	1 1 2 1 1 5 1 0 0 0	3	68
CONTRACTOR TOTAL											
ENGINEERING ECONOMIC RESEARCH											
12	B760 0540	DABT6037C2776	000 2 2 2 2	C 2 D 2	Virginia	021872767	48376	7 2 2	1 1 2 1 1 5 1 0 0 0	5	573
12	B760 0541	DABT6037C2776	000 2 2 2 2	C 2 D 2	Virginia	021872767	48376	7 2 2	1 1 2 1 1 5 1 0 0 0	5	908
CONTRACTOR TOTAL											
ENGINEERING INCORPORATED											
04	CW51 0031	DACW5187C0001	000 2 2 2 2	3 1 1	New York	065394892	75484	2 1 3 1	2 2 1 1 4 2 0 0 0	3	99
ENGINEERING INCORPORATED											
11	CW69 0162	DACW6986C0071	000 2 2 2 2	C 1 1	Ohio	065394892	47628	2 1 3 1	2 2 1 7 1 2 0 0 0	1	36
CONTRACTOR TOTAL											
ENGINEERING INCORPORATED											
06	AK60 0041	DAAK6086C0029	000 2 2 2 2	A 2 K 2	Virginia	065394892	35000	2 1 1 1	2 2 1 1 1 1 0 0 0	5	34
10	AK60 0063	DAAK6086C0029	000 2 2 2 2	B 1 2	Virginia	065394892	35000	2 1 1 1	2 2 1 1 1 1 0 0 0	5	47
12	JAL11 8553	N0010487C0703	000 2 2 2 2	3 2 2	Virginia	065394892	35000	2 1 1 1	2 2 1 1 1 1 0 0 0	5	62
03	MC201 0069	N0017487C0059	000 2 2 2 2	3 1 2	Virginia	065394892	35000	2 1 1 1	2 2 1 1 1 1 0 0 0	5	279
07	CW69 0103	DACW5982C0093	000 2 2 2 2	B 1 2	0102 1 J	705	840	**	840	**	283
CONTRACTOR TOTAL											
ENGINEERING LAB DESIGN CO											
11	BA05 0284	F0561187C0127	000 2 2 2 2	3 1 2	Minnesota	061448718	34172	2 1 1 1	2 2 1 1 1 2 0 0 0	5	38
ENGINEERING MATERIALS CO INC											
08	PB200 0126	N6833587C0843	000 2 2 2 2	3 1 1	California	008507386	43000	2 1 3 1	2 2 1 1 1 2 0 0 0	5	47



Agency	Contract No.	Contract Description	Contract Value (\$000)	Contract Start	Contract End	Contract Status	Contract Type	Contract Location	Contract Amount (\$000)
RM	AAAA	AAAA	888	888	888	888	888	888	888
VP	PO	888	888	888	888	888	888	888	888
CTN	33333	2222	11111	11111	11111	11111	11111	11111	11111
ENGINEERING RESEARCH ASSOC									
1 11	ZD04	3266	MDA90486G0025	000	2 2 2	4 2 A 2	087699948	81072	51
1 11	ZD04	3267	MDA90486G0025	000	2 2 2	C 2 A 2	W 1 1 N 6A 2	1 1 1	1 2 1
1 11	ZD04	3268	MDA90486G0025	000	2 2 2	C 2 A 2	W 1 1 N 6A 2	1 1 1	1 2 1
1 11	ZD04	3554	MDA90486G0025	000	2 2 2	C 2 A 2	W 1 1 N 6A 2	1 1 1	1 2 1
1 12	ZD04	4573	MDA90487C4105	000	2 2 2	C 2 B 2	W 1 1 N 1A 2	1 1 1	1 2 1
2 12	E1231	6269	N0001485C2285	000	2 2 2	C 2 B 2	U 1 1 N 1A 2	1 1 1	1 2 1
LOCATION TOTAL									
CONTRACTOR TOTAL									
6.924 **									
ENGINEERING RESEARCH INC									
1 08	AA09	1889	DAA0983C4588	000	2 2 2	C 1 1	006055585	36000	18
1 08	AA09	1888	DAA0984C0807	000	2 2 2	C 1 1	J 2 2 A	1 4 1	1 3 1
1 08	AA09	1890	DAA0985C0086	000	2 2 2	C 1 1	J 2 2 A	1 4 1	1 3 1
1 08	AA09	1885	DAA0985C0088	000	2 2 2	C 1 1	J 2 2 A	1 4 1	1 3 1
1 08	AA09	1887	DAA0985C0110	000	2 2 2	C 1 1	J 2 2 A	1 4 1	1 3 1
1 05	AA09	0847	DAA0985C0214	000	2 2 2	A 2 B 2	J 2 2 N 2A	1 1 1	1 4 1
1 05	AA09	0847	DAA0985C0214	000	2 2 2	A 2 B 2	J 2 2 N 3A	1 1 1	1 4 1
2 03	AM611	0454	N0001984C0171	000	2 2 2	E 1 1	J 2 2 H	1 1 1	0 1 1
2 03	AM611	0455	N0001984C0171	000	2 2 2	E 1 1	J 2 2 H	1 1 1	0 1 1
2 12	AM611	2931	N0001987C0189	000	2 2 2	2 3 1		1 1 1	1 3 1
2 12	AM611	2932	N0001987C0189	000	2 2 2	2 3 1		1 1 1	1 3 1
CONTRACTOR TOTAL									
9.879 **									
ENGINEERING RESOURCES INC									
2 12	WA120	0047	N0012387C5153	000	2 2 2	3 1 2	California	046922035	66000
4 08	0700	3568	DLA70087C0136	000	2 2 2	3 1 2	Illinois	089812788	14000
4 09	0700	3954	DLA70087C2359	000	2 2 2	3 1 2	Illinois	089812788	14000
4 08	0700	3416	DLA70087C2946	000	2 2 2	3 1 2	Illinois	089812788	14000
4 08	0700	4090	DLA70087C2958	000	2 2 2	3 1 2	Illinois	089812788	14000
4 08	0700	3742	DLA70087C2959	000	2 2 2	3 1 2	Illinois	089812788	14000
4 08	0700	3754	DLA70087C2960	000	2 2 2	3 1 2	Illinois	089812788	14000
4 09	0700	4202	DLA70087C3352	000	2 2 2	3 1 2	Illinois	089812788	14000
4 10	0700	4416	DLA70087C3353	000	2 2 2	3 1 2	Illinois	089812788	14000
4 10	0700	4364	DLA70087C3354	000	2 2 2	3 1 2	Illinois	089812788	14000
4 10	0700	4515	DLA70087C3356	000	2 2 2	3 1 2	Illinois	089812788	14000
4 10	0700	4415	DLA70087C3360	000	2 2 2	3 1 2	Illinois	089812788	14000
4 10	0700	4307	DLA70087C3362	000	2 2 2	3 1 2	Illinois	089812788	14000
LOCATION TOTAL									
1.123 *									
ENGINEERING RESOURCES INC									
3 09	FD10	0377	F3465087C0267	000	2 1 2	3 1 2	Oklahoma	089812788	55000
3 11	FD10	0442	F3465087C0267	000	2 1 2	3 1 2	Oklahoma	089812788	55000
LOCATION TOTAL									
500									
ENGINEERING RESOURCES INC									
1 06	AB10	0203	DAAB1087C0034	000	2 2 2	3 2 B 2	Virginia	046922035	48376
1 12	AB10	0436	DAAB1087C0034	000	2 2 2	3 2 B 2	Virginia	046922035	48376
LOCATION TOTAL									
1.255									

ST18	ALPHA LIST OF PRIME CONTRACT AWARDS	OCT 86	SEP 87	FY87	PAGE	2.338
S RM	AAAA AAAA 88888888888888888888	888	888	888	1	1
V PO		1	1	1		
C TN	33333 2222 11111111111111111111	33333	2222	11111111111111111111	1	1
ENGINEERING	RESOURCES I (CONT)					
1 12	AB10 0498 DAAB1087C0034	000	2	2	2	2
2 05	QD418 0062 N0022885D2029	000	2	2	2	2
2 07	QD418 0117 N0022885D2029	000	2	2	2	2
2 07	QD418 0125 N0022885D2029	000	2	2	2	2
2 10	QD418 0180 N0022885D2029	000	2	2	2	2
2 10	QD418 0186 N0022885D2029	000	2	2	2	2
2 10	QD418 0213 N0022885D2029	000	2	2	2	2
2 10	QD418 0218 N0022885D2029	000	2	2	2	2
2 11	QD418 0254 N0022885D2029	000	2	2	2	2
2 11	QD418 0268 N0022885D2029	000	2	2	2	2
2 11	QD418 0269 N0022885D2029	000	2	2	2	2
2 12	QD418 0270 N0022885D2029	000	2	2	2	2
2 12	QD418 0276 N0022885D2029	000	2	2	2	2
2 12	QD418 0280 N0022885D2029	000	2	2	2	2
2 01	MF101 1074 N6092186CA181	000	2	2	2	2
	LOCATOR TOTAL					
	CONTRACTOR TOTAL					
		6	034			
		7	707			
		**	**			
ENGINEERING	SCIENCES INC					
2 12	C2470 5460 N6247086C8721	000	2	2	2	2
	Guantanamo NAS					
	870702 R219 C2	000	2	2	2	2
		153836218	10	CU		
ENGINEERING	SERVICE INC					
2 06	C2742 Q456 N6283683C0036	000	2	2	2	2
2 06	C2742 Q490 N6283685C0008	000	2	2	2	2
2 12	C2742 Q621 N6283685C0008	000	2	2	2	2
	CONTRACTOR TOTAL					
ENGINEERING	SERVICES INC					
5 12	CM03 0138 DACW0387D0035	000	2	2	2	2
	Pulaski					
	870818 R211 S1	000	2	2	2	2
		059631762	99119	05		
ENGINEERING	STEEL EQP CO					
2 10	PA100 2480 N0014087C0676	000	2	2	2	2
	New London					
	870716 Y299 A3	000	2	2	2	2
		058621764	52280	09		
ENGINEERING	SYSTEMS DIV					
5 12	CW59 0093 GS00F91823	000	2	2	2	2
	Pittsburgh					
	870909 6760 C9E	000	2	2	2	2
		033169921	61000	42		
ENGINEERING	TECHNOLOGY INC ENT					
2 03	C2467 3134 N6246785C0195	000	2	2	2	2
2 05	C2467 1166 N6246785C1612	000	2	2	2	2
2 07	C2467 2312 N6246785C1612	000	2	2	2	2
2 07	C2467 2375 N6246787C0192	000	2	2	2	2
	CONTRACTOR TOTAL					
ENGINEERING	TECHNOLOGY INC					
2 11	E614B 1085 N0001487C0374	000	2	2	2	2
2 12	E614B 2573 N0001487C0374	000	2	2	2	2
	CONTRACTOR TOTAL					
ENGINEERING	TECHNOLOGY INC					
1 12	AA21 1057 DAAA2187C0298	000	2	2	2	2
	Orlando					
	870928 5450 C9E	000	2	2	2	2
		095546362	53000	12		























1 05 AB07 4010 CAAC0781C1727 Morganville New Jersey 050474964 48030 1 1 1 1 2 1 1 1 2 000 1 52

3 11 FJ04 2638 F0960386C1146 870911 1440 A2 CMD 2 2 2 2 B 2 B 2 1 1 1 1 2 1 1 1 2 000 1 1560

3 08 FJ04 2423 F0960387C1045 870515 6130 A2 CMD 2 2 2 2 B 2 B 2 1 1 1 1 2 1 1 1 2 100 2 048

3 11 FJ04 3555 F0960387C1045 870827 1440 A2 CMD 2 2 2 2 B 2 B 2 1 1 1 1 2 1 1 1 2 100 1 42

3 09 FJ04 2759 F0960387C1586 870630 1440 A2 CMD 2 2 2 2 B 2 B 2 1 1 1 1 2 1 1 1 2 000 1 714

4 03 0900 2477 DLA90037C2689 870629 5945 A7 CMD 2 2 2 2 B 2 B 2 1 1 1 1 2 1 1 1 2 000 1 48

ENTRON INC DEL 1 05 AB07 4010 CAAC0781C1727 Morganville New Jersey 050474964 48030 1 1 1 1 2 1 1 1 2 000 1 52

ENTRON INC DEL 3 11 FJ04 2638 F0960386C1146 870911 1440 A2 CMD 2 2 2 2 B 2 B 2 1 1 1 1 2 1 1 1 2 000 1 1560

ENTRON INC DEL 3 08 FJ04 2423 F0960387C1045 870515 6130 A2 CMD 2 2 2 2 B 2 B 2 1 1 1 1 2 1 1 1 2 100 2 048

ENTRON INC DEL 3 11 FJ04 3555 F0960387C1045 870827 1440 A2 CMD 2 2 2 2 B 2 B 2 1 1 1 1 2 1 1 1 2 100 1 42

ENTRON INC DEL 3 09 FJ04 2759 F0960387C1586 870630 1440 A2 CMD 2 2 2 2 B 2 B 2 1 1 1 1 2 1 1 1 2 000 1 714

ENTRON INC DEL 4 03 0900 2477 DLA90037C2689 870629 5945 A7 CMD 2 2 2 2 B 2 B 2 1 1 1 1 2 1 1 1 2 000 1 48

ENTRON INC DEL 3 11 FH02 2030 F0460687C0995 New York 050474964 51000 1 1 1 1 2 1 1 1 2 000 1 82

3 06 FJ04 1759 F0960387C0615 870331 1440 A2 CMD 2 2 2 2 B 2 B 2 1 1 1 1 2 1 1 1 2 000 5 208

ENTRON SYSTEMS CO 2 05 LF124 0234 N6053086D0132 Anaheim California 150789584 02000 2 1 1 1 2 2 1 1 5 1 000 5 25

2 04 LF124 0330 N6053086D0132 861203 R425 S1 000 2 2 2 2 K 2 2 1 1 2 2 1 1 5 1 000 5 30

ENTRON SYSTEMS CO 2 07 LF124 0330 N6053086D0132 Chula Lake NWC California 150789584 13154 2 1 1 1 2 2 1 1 5 1 000 5 50

2 07 LF124 0330 N6053086D0132 870305 R425 S1 000 2 2 2 2 A 1 2 2 1 1 2 2 1 1 5 1 000 5 142

2 07 LF124 0330 N6053086D0132 870409 P425 S1 000 2 2 2 2 K 2 2 1 1 2 2 1 1 5 1 000 5 333

2 05 LF124 1030 N6053086D0132 870507 R425 S1 000 2 2 2 2 K 2 2 1 1 2 2 1 1 5 1 000 5 62

ENTWISTLE COMPANY INC THE 2 08 JA110 0465 N6833687C0095 Jacksonville Florida 001198647 35000 2 1 1 1 2 2 1 1 1 2 000 5 79

ENTWISTLE COMPANY INC THE 1 12 AC01 G156 DAAC0187C0115 Hudson Mass 001198647 31540 2 1 1 1 1 2 1 1 1 2 000 5 89

2 12 JA116 8586 N0014084G0252 870930 1356 A6 000 2 2 2 2 B 2 B 2 1 1 1 1 2 1 1 2 000 1 4 227

4 08 0002 0090 DLA00287C0015 870520 3540 C9E 000 2 2 2 2 B 2 B 2 1 1 1 1 2 1 1 2 000 5 85

ENTWISTLE COMPANY INC THE 1 12 AC69 0139 DAAC6987C0134 Hudson Mass 001198647 31575 2 1 1 1 1 2 2 1 1 1 2 000 5 220

1 12 AC83 0043 DAAC8387C0035 870930 3540 C9E 000 2 2 2 2 B 2 B 2 1 1 1 1 2 1 1 2 000 5 148

2 10 WA122 2044 N0012387C5046 870629 3615 C9D 000 2 2 2 2 B 2 B 2 1 1 1 1 2 1 1 2 000 5 86

2 10 PA100 2528 N0014087C9322 870720 1720 A3 000 2 2 2 2 B 2 B 2 1 1 1 1 2 1 1 2 000 5 4 182

2 12 PA100 3344 N0014087C9322 870930 2850 A3 000 2 2 2 2 B 2 B 2 1 1 1 1 2 1 1 2 000 1 2 357

2 12 PA100 2459 N0014087C9329 870706 4210 A5 000 2 2 2 2 B 2 B 2 1 1 1 1 2 1 1 2 000 3 505

2 12 PB200 0256 N0014087C9329 870925 1710 C9E 000 2 2 2 2 A 2 K 2 2 1 1 2 1 1 2 000 1 94

2 12 JA10D 0364 N003887C3068 870921 4320 A5 AAE 2 2 2 2 B 2 B 2 1 1 1 1 2 2 1 1 2 000 5 49

2 12 JA10D 0390 N003887C3068 870929 4320 A5 AAE 2 2 2 2 B 2 B 2 1 1 1 1 2 2 1 1 2 000 1 47



Agency	Contract No.	Contract Description	Location	Contract Value	Contract Type	Contract Status	Contract Start	Contract End	Contract Duration	Contract Amount
S RM AAAA	8888	8888	Illinois	65000	2	J	2	2	1	1
V PO	888	888	Illinois	65000	2	J	2	2	1	1
C TN	33333	AAAA	Illinois	65000	2	J	2	2	1	1
ENVIRODYNE ENGINEERS (DEL)	870520	R504	Illinois	65000	2	J	2	2	1	1
ENVIRODYNE ENGINEERS (DEL)	870616	R504	Illinois	65000	2	J	2	2	1	1
ENVIRODYNE ENGINEERS (DEL)	870512	R504	Illinois	65000	2	J	2	2	1	1
ENVIRODYNE ENGINEERS (DEL)	870715	R504	Illinois	65000	2	J	2	2	1	1
ENVIRODYNE ENGINEERS (DEL)	870728	R799	Missouri	65000	1	J	2	2	1	1
ENVIRODYNE ENGINEERS (DEL)	870202	R219	Missouri	65000	2	J	2	2	1	1
ENVIRODYNE ENGINEERS (DEL)	870715	R504	Wisconsin	65000	2	J	2	2	1	1
ENVIRODYNE ENGINEERS (DEL)	870921	R504	Wisconsin	65000	2	J	2	2	1	1
ENVIRODYNE ENGINEERS (DEL)	870929	4610	New Mexico	65000	2	J	2	2	1	1
ENVIRODYNE ENGINEERS (DEL)	870930	4931	Alabama	65000	2	J	2	2	1	1
ENVIRODYNE ENGINEERS (DEL)	870924	R533	Georgia	65000	1	J	2	2	1	1
ENVIRODYNE ENGINEERS (DEL)	861104	S299	New Jersey	65000	1	J	2	2	1	1
ENVIRODYNE ENGINEERS (DEL)	870807	F010	Maryland	65000	1	J	2	2	1	1
ENVIRODYNE ENGINEERS (DEL)	870928	R211	Washington	65000	2	J	2	2	1	1
ENVIRODYNE ENGINEERS (DEL)	870928	R211	Washington	65000	2	J	2	2	1	1

CONTRACTOR TOTAL 157 \*\*



ENVIRONMENTAL HEALTH RES. & TSTG													
ENVIRONMENTAL HEALTH RES. & TSTG													
1 10	BT23	0223	DAB	2386C0532	Fort Knox Kentucky	7 J	I I L	2 2 2	1 1 2	1 1 3 2 000	5	39-	
1 08	AA09	1810	AAA0987C0872	Lexington Kentucky	037859626	46000	7 J	I I L	2 2 1	1 1 2	1 1 3 1 000	1	7.575
3 10	FS02	0529	F3360186D0052	Lexington Kentucky	037859626	2 2 2	7 J	I I L *	2 2 1	1 1 2	1 1 3 1 000	5	7.31
3 10	FS02	0529	F3360186D0052	Lexington Kentucky	7.606		7 J	I I L *					
ENVIRONMENTAL HEALTH RES. & TSTG													
1 12	CA87	0360	DACA8787C0095	Jackson Maine	037859626	35450	7 U	I I L	2 2 1	1 2 1	7 3 1 000	5	260
3 08	FE02	C165	F4265087D0004	Hill Air Force Base Utah	037859626	35410	1 J	2 2 B **	2 3 1	1 2 1	1 3 2 000	5	535
1 03	AA09	0578	DAAA0986C0786	Natick Mass	062156146	43930	1 J	2 2 B	2 1 1	1 2 1	1 1 2 000	1	203
1 02	AA09	0382	DAAA0986C0795	Natick Mass	1 J	2 2 B	1 1 1	1 1 1	2 1 1	1 1 2 000	1	816	
1 02	AA09	0382	DAAA0986C0795	Natick Mass	1 J	2 2 B	1 1 1	1 1 1	2 1 1	1 1 2 000	1	130	
1 07	AA09	1488	DAAA0986C1044	Natick Mass	5 J	1 1 N	1 G	2 1 1	1 2 1	1 1 1 000	1	74	
1 09	AA09	2223	DAAA0987C1098	Natick Mass	5 J	1 1 N	1 G	2 1 1	1 2 1	1 1 1 000	5	64	
1 09	AA09	2223	DAAA0987C1098	Natick Mass	1.287								
ENVIRONMENTAL MAINTENANCE CO													
1 03	AD03	8702	DAAD0387C0001	Jefferson Prov Grnd Indiana	153908270	38340	1 J	2 2 K	2 1 4	1 2 2	1 7 3 2 000	5	36-
4 09	0200	1108	DLA20087D0009	Sawyer Michigan	055074264	71760	1 J	2 2 B	1 4 1	2 1 1	7 3 2 000	5	48
4 03	0200	1020	DLA20087D0003	Rome New York	055074264	63418	1 J	2 2 B	1 4 1	2 1 1	3 2 000	5	71
4 03	0200	1021	DLA20087D0003	Rome New York	1 J	2 2 B	1 4 1	2 1 1	2 1 1	1 3 2 000	5	50	
4 03	0200	1024	DLA20087D0003	Rome New York	1 J	2 2 B	1 4 1	2 1 1	2 1 1	3 2 000	5	27	
4 12	0200	1151	DLA20087D0003	Rome New York	1 J	2 2 B	1 4 1	2 1 1	2 1 1	3 2 000	5	29	
4 12	0200	1169	DLA20087D0003	Rome New York	1 J	2 2 B *	1 4 1	2 1 1	2 1 1	3 2 000	5	29	
ENVIRONMENTAL MANAGEMENT CORP													
4 07	0200	1052	DLA20087D0003	Watervliet New York	055074264	78674	1 J	2 2 B	1 4 1	2 1 1	3 2 000	5	30
4 07	0200	1067	DLA20087D0003	Watervliet New York	1 J	2 2 B	1 4 1	2 1 1	2 1 1	3 2 000	5	27	
4 12	0200	1146	DLA20087D0003	Watervliet New York	1 J	2 2 B	1 4 1	2 1 1	2 1 1	3 2 000	5	75	

SYMBOL	AWARD NUMBER	AWARD TITLE	OFFICE SYMBOL	AWARD DATE	AWARD TYPE	AWARD AMOUNT (\$000)	STATUS
S RM	AAAA	8888	BBB	BBB	BBB	BBB	BBB
V PO	3333	2222	1111	1111	1111	1111	1111
ENVIRONMENTAL MANAGEMENT (CONT)							
4 12	0200	1154	DLA20087D0003	Waterfront	New York	870718	P100 S1 000 2 2 2 5 1 179
ENVIRONMENTAL MANAGEMENT CORP							
4 03	0200	1078	DLA20087D0005	Norfolk	Virginia	861211	P100 S1 000 2 2 2 5 1 51
4 07	0200	1078	DLA20087D0005	Norfolk	Virginia	870402	P100 S1 000 2 2 2 5 1 73
ENVIRONMENTAL MANAGEMENT CORP							
4 01	0200	1003	DLA20087D0005	Portsmouth	Virginia	861020	P100 S1 000 2 2 2 5 1 566
ENVIRONMENTAL MANAGEMENT INC							
1 03	CA21	0213	DACA2186D0514	Fort Benning	Georgia	870128	R211 S1 000 2 2 2 5 1 37
ENVIRONMENTAL MANAGEMENT INC							
1 04	CA21	0090	DACA2186D0514	Fort Bragg	N Carolina	861121	R211 S1 000 2 2 2 5 1 101
ENVIRONMENTAL MGT CONSULT							
1 12	CA31	1218	DACA3187D0003	Carlisle Barracks	Penn	870928	R219 S1 000 2 2 2 5 2 K 2 11280
ENVIRONMENTAL MGT CONSULT							
1 12	CA31	1214	DACA3187D0003	Fort Belvoir	Virginia	870922	R219 S1 000 2 2 2 5 2 K 2 29008
1 13	CA31	1215	DACA3187D0003	Fort Belvoir	Virginia	870925	R219 S1 000 2 2 2 5 2 K 2 29008
1 13	CA31	1216	DACA3187D0003	Fort Belvoir	Virginia	870925	R219 S1 000 2 2 2 5 2 K 2 29008
1 12	CA31	1217	DACA3187D0003	Fort Belvoir	Virginia	870925	R219 S1 000 2 2 2 5 2 K 2 29008
ENVIRONMENTAL MONITORING CO							
3 02	SLG2	0018	F0468487C0001	Vandenberg AFB	California	861031	R502 S1 000 2 2 2 3 1 82072
ENVIRONMENTAL RES & TECHNOLOGY							
2 05	C2474	1289	N6247486C0947	Twentynine Palms	California	861229	R211 C2 000 2 2 2 3 1 80994
ENVIRONMENTAL RES & TECHNOLOGY							
1 06	AJ03	0291	DAAG2985C0011	Concord	Mass	870309	AZ11 S1 000 2 2 2 C 2 7 2 1100 2 U 660
ENVIRONMENTAL RESOURCE MANAGE							
2 12	C2467	D205	N6246787D0133	Pensacola Naval Air	Florida	870324	R219 C2 000 2 2 2 5 2 B 2 55975
2 12	C2467	D206	N6246787D0133	Pensacola Naval Air	Florida	870324	R219 C2 000 2 2 2 5 2 B 2 55975
ENVIRONMENTAL RESOURCES MGT							
2 09	C2472	3424	N6247286C1499	Lake	Illinois	870430	R219 C2 000 2 2 2 D 1 2 99097











COMPANY	CONTRACT	AWARDS	AMOUNT	STATUS	DATE	AMOUNT	STATUS	DATE	AMOUNT
S RM AAAAA	AAAA	BBBBBB	888	B	B	B	B	B	B
V PO 888	888	888	888	1	1	1	1	1	1
C TN 33333	2222	11111111111111	33333	AAA	BBB	CCC	9	0	2
ENVIRONMENTAL TECHNOLOGY INC	3018	DLA20086D0023	861020	0200	3018	DLA20086D0023	861020	0200	3018
ENVIRONMENTAL TECHNOLOGY VRGN	0503	N0018987C0094	870123	S204	A8A	000	2	2	2
ENVIRONMENTAL TECTONICS CORP	4805	N624772CC0392	870212	Z199	C2	000	2	2	2
ENVIRONMENTAL TECTONICS CORP	0387	DAAD0587D0009	870312	J099	S1	000	2	2	2
ENVIRONMENTAL TECTONICS CORP	0484	DAAD0587D0009	870331	J099	S1	000	2	2	2
ENVIRONMENTAL TECTONICS CORP	1402	DAAD0587D0009	870930	J099	S1	000	2	2	2
ENVIRONMENTAL TECTONICS CORP	2265	DLA12087C4861	870708	6530	C9B	000	2	2	2
ENVIRONMENTAL TECTONICS CORP	2790	DLA12087C4861	870915	6530	C9B	000	2	2	2
ENVIRONMENTAL TECTONICS CORP	0076	DABT5687C0022	870414	6515	C9B	000	2	2	2
ENVIRONMENTAL TECTONICS CORP	0031	GS00F78367	870430	6530	C9B	000	2	2	2
ENVIRONMENTAL TECTONICS CORP	0087	GS00F78367	870408	6530	C9B	000	2	2	2
ENVIRONMENTAL TECTONICS CORP	0109	F2660087C0056	870318	6530	C9B	000	2	2	2
ENVIRONMENTAL TECTONICS CORP	0209	F3063587C0098	870930	6530	C9B	000	2	2	2
ENVIRONMENTAL TECTONICS CORP	1416	DLA12087C8056	870430	6530	C9B	000	2	2	2
ENVIRONMENTAL TECTONICS CORP	0005	N6133985C0071	861001	J069	S1	000	2	2	2
ENVIRONMENTAL TRANSPORT INC	0445	N0040687C0640	870615	J081	S1	000	2	2	2
ENVIRONMENTAL TRANSPORT INC	0490	N0040687D0348	870622	S299	S1	000	2	2	2
ENVIRONMENTAL TRANSPORT INC	0491	N0040687D0348	870701	S299	S1	000	2	2	2
ENVIRONMENTAL TRANSPORT INC	0509	N0040687D0348	870701	S299	S1	000	2	2	2
ENVIRONMENTAL TRANSPORT INC	0511	N0040687D0348	870701	S299	S1	000	2	2	2
ENVIRONMENTAL TRANSPORT INC	0512	N6040687D0348	870701	S299	S1	000	2	2	2
ENVIRONMENTAL COMP ENG CORP	0029	DADA0386C0157	861022	J063	S1	000	2	2	2
ENVIRONMENTAL TRANSPORT INC	0358	DAMD1785C5062	870227	AN91	S1	000	2	2	2

Amounts in thousands of dollars. Locations: CA, HI, IL, IN, MD, MI, MN, MO, NY, OH, PA, VA, WA, WI, WY. Status: A=Active, B=Backlog, C=Cancelled, D=Delivered, E=Estimated, F=Forecast, G=Granted, H=Hold, I=In Progress, J=Just Awarded, K=Kept, L=Lost, M=Modified, N=Not Awarded, O=On Order, P=Planned, Q=Quoted, R=Revised, S=Submitted, T=Terminated, U=Un Awarded, V=Validated, W=Withdrawn, X=Expired, Y=Yielded, Z=Zoned.



ST18 ALPHA LIST OF PRIME CONTRACT AWARDS OCT 86 - SEP 87 FY87

ST18	CONTRACTOR	AWARD NUMBER	DATE	STATUS	TYPE	CLASS	OFFICE	LOCATION	AMOUNT (\$000)
4 04 0200	ENVIROSURE MANAGEMENT CORP	2031 DLA20086D0007	870115	P100	SI	000	2 2 2 5 2 5 1	Florida	31
4 03 0200	ENVIROSURE MANAGEMENT CORP	2024 DLA20086D0007	861208	P100	SI	000	2 2 2 5 2 5 1	Florida	36
4 04 0200	ENVIROSURE MANAGEMENT CORP	2035 DLA20086D0007	870112	P100	SI	000	2 2 2 5 2 5 1	Kentucky	48
4 03 0200	ENVIROSURE MANAGEMENT CORP	2020 DLA20087D0002	861201	P100	SI	000	2 2 2 5 2 5 1	N Carolina	30
4 03 0200	ENVIROSURE MANAGEMENT CORP	2021 DLA20087D0002	861201	P100	SI	000	2 2 2 5 2 5 1	N Carolina	28
4 04 0200	ENVIROSURE MANAGEMENT CORP	2040 DLA20087D0002	870129	P100	SI	000	2 2 2 5 2 5 1	N Carolina	48
								CONTRACTOR TOTAL	
1 09 AA09	ENVIROTRONICS INC	2251 DAAA0982C7075	870630	1320	A6	FQB	2 2 2 C 1	California	52-
3 08 FF02	ENVIROTRONICS INC	0194 F4165087C0018	870522	6660	C9E	000	2 2 2 3 1	Michigan	48
1 11 AD05	ENVIROTRONICS INC	0957 DAAD0587C4197	870722	6636	C9E	000	2 2 2 3 1	Michigan	504
1 08 AH01	ENVIROTRONICS INC	1765 DAAH0187C0620	870430	1430	A2	000	2 2 2 3 1	Michigan	47
2 08 PC141	ENVIROTRONICS INC	B237 N0016487C0186	870521	6636	C9E	000	2 2 2 3 1	Michigan	60
2 12 MF108	ENVIROTRONICS INC	0496 N6092187C0157	870821	3695	C9E	000	2 2 2 3 1	Michigan	33
3 12 HE02	ENVIROTRONICS INC	0355 F0470087C0183	870914	3695	C9E	000	2 2 2 3 1	Michigan	31
3 04 FS02	ENVIROTRONICS INC	0127 F3360187C0044	870102	6625	C9E	000	2 2 2 3 1	Michigan	42
								CONTRACTOR TOTAL	59
4 06 0700	ENVIROVAC INC	2722 DLA70087C1735	870324	4510	A1C	000	2 2 2 3 1	Illinois	62
4 09 0700	ENVIROVAC INC	3980 DLA70087C2872	870616	4510	C9E	000	2 2 2 3 1	Illinois	40
								CONTRACTOR TOTAL	
2 12 BH004	ENVISIONS ENGIN VISIONS INC	N0002480C4464	870901	R214	A3	000	2 2 C 1	California	99
1 03 CA21	ENWRIGHT ASSOCIATES	0008 DACA2184C0609	861007	R211	C2	000	2 2 C 1	N Carolina	54
1 12 CA21	ENWRIGHT ASSOCIATES	0348 DACA2184C0609	870730	R211	C2	000	2 2 D 1	N Carolina	28
								CONTRACTOR TOTAL	
2 12 C2467	ENWRIGHT ASSOCIATES	N6246786D0834	870929	R116	C2	000	2 2 2 5 1	S Carolina	32



Agency	Contract No.	Contract Description	Contract Value	Contract Type	Contract Status	Contract Start	Contract End	Contract Location	Contract Amount	Contract Type	Contract Status	Contract Start	Contract End	Contract Location	Contract Amount
861001	5365 A5	CONTRACTOR TOTAL	52992	18	1	1	1	1	52992	1	1	1	1	1	52992
870814	6515 C9B	CONTRACTOR TOTAL	57690	34	1	1	1	1	57690	1	1	1	1	1	57690
861001	5205 S1	CONTRACTOR TOTAL	32300	12	1	1	1	1	32300	1	1	1	1	1	32300
861002	5205 S1	CONTRACTOR TOTAL	72875	12	1	1	1	1	72875	1	1	1	1	1	72875
870220	Y169 C2	CONTRACTOR TOTAL	30760	13	1	1	1	1	30760	1	1	1	1	1	30760
870723	AD96 A2	CONTRACTOR TOTAL	60900	34	1	1	1	1	60900	1	1	1	1	1	60900
870911	5410 C9E	CONTRACTOR TOTAL	60020	33	1	1	1	1	60020	1	1	1	1	1	60020
860910	H258 S1	CONTRACTOR TOTAL	24000	12	1	1	1	1	24000	1	1	1	1	1	24000
870428	H258 C9E	CONTRACTOR TOTAL	3749	*	1	1	1	1	3749	1	1	1	1	1	3749
870417	R215 AC	CONTRACTOR TOTAL	31175	24	1	1	1	1	31175	1	1	1	1	1	31175
870220	R425 A3	CONTRACTOR TOTAL	1000	5	1	1	1	1	1000	1	1	1	1	1	1000
861027	R408 A7	CONTRACTOR TOTAL	1000	5	1	1	1	1	1000	1	1	1	1	1	1000
861222	R408 A7	CONTRACTOR TOTAL	1000	5	1	1	1	1	1000	1	1	1	1	1	1000
870821	R408 A6	CONTRACTOR TOTAL	1000	5	1	1	1	1	1000	1	1	1	1	1	1000
861110	R425 S1	CONTRACTOR TOTAL	1000	5	1	1	1	1	1000	1	1	1	1	1	1000
870303	R425 S1	CONTRACTOR TOTAL	1000	5	1	1	1	1	1000	1	1	1	1	1	1000
870512	R425 S1	CONTRACTOR TOTAL	1000	5	1	1	1	1	1000	1	1	1	1	1	1000



ST'S ALPHA LIST OF PRIME CONTRACT AWARDS OCT 86 - SEP 87 FY87

ST'S	AWARD NUMBER	AWARD TITLE	AWARD DATE	AWARD TYPE	AWARD AMOUNT (\$000)	AWARD STATUS
S RM	AAAA AAAA	8888 888 888	1 1 1	CCC	11	DDDDDD D
V PO	888 888	888	1 1 1	CCC	11	DDDDDD D
C TN	33333 222	1111111111111111	3 1 2 3	4444 5 6 7 8 9	00 1 2 3 4 5 6 7 8 9	01 ABCCC 3 1
EPSC AIRCRAFT INC	870325	9130 A8A	000 2 1 2 3 1	Alabama	050978295	2 1 1 1 1 2 1 7 2 2 000
EPSCO INCORPORATED	870528	5865 A7	000 2 2 3 1	California	001035948	2 1 1 1 1 2 1 1 1 1 000
EPSCO INCORPORATED	870725	5895 A7	000 2 2 3 1	California	001035948	2 1 1 1 1 2 1 1 1 1 000
EPSCO INCORPORATED	870821	4920 C9E	000 2 2 3 1	California	001035948	2 1 1 1 1 2 1 1 1 1 000
EPSCO INCORPORATED	861031	6130 C9E	000 2 2 3 1	Illinois	00243	1 1 1 1 2 1 1 1 2 000
EPSCO INCORPORATED	870128	6130 C9E	000 2 2 3 1	Illinois	00243	1 1 1 1 2 1 1 1 2 000
EPSCO INCORPORATED	861122	5865 A7	APC 2 2 2 3 1	Mass	001035948	78620 1 1 1 1 1 2 1 1 1 2 000
EPSCO INCORPORATED	870925	5895 A7	APC 2 2 2 3 1	Mass	001035948	78655 1 1 1 1 2 1 1 1 1 000
EPSCO INCORPORATED	870710	5939 C9E	000 2 2 3 1	Mass	001035948	78655 1 1 1 1 2 1 1 1 1 000
EPSCO INCORPORATED	870529	5820 A7	000 2 2 5 1	Mass	001035948	78655 1 1 1 1 2 1 1 1 1 000
EPSCO INCORPORATED	861104	6940 A7	GMD 2 2 2 2 2	Mass	001035948	78655 1 1 1 1 2 1 1 1 1 000
EPSCO INCORPORATED	870431	6940 A7	GMD 2 2 2 2 2	Mass	001035948	78655 1 1 1 1 2 1 1 1 1 000
EPSCO INCORPORATED	870821	6625 A2	000 2 2 2 3 1	Mass	001035948	78690 1 1 1 1 2 1 1 1 2 000
EPSCILON ENGINEERING INC	870622	R599 S1	000 2 2 2 5 1	Texas	139328074	2 3 1 2 2 1 1 5 1 000
EPSCILON LAMBDA ELECTRONICS	870331	AZ12 A7	000 2 2 2 3 2	Illinois	074569385	28872 1 1 1 2 2 3 1 5 1 000
EPSCILON LAMBDA ELECTRONICS	870505	AC61 A7	000 2 2 2 3 1	Illinois	074569385	28872 1 1 1 2 2 3 1 5 1 000
EPSCILON LAMBDA ELECTRONICS	870731	AD23 S1	000 2 2 2 3 1	Illinois	074569385	28872 1 1 1 2 2 3 1 5 1 000
EPSON AMERICA INC	861024	7030 A7	000 2 2 2 8 2	Maryland	020754396	07125 0 24 0 26
EPSON AMERICA INC	861120	5999 A7	000 2 2 2 3 2	Maryland	020754396	67675 24 63
EPSTEIN A & SONS INC	861119	R219 C2	000 2 2 2 2 B 1	Illinois	025116757	53559 17 57



SYMBOL	PRIME CONTRACT AWARDS	OCT 86	SEP 87	FY87	CONTRACTOR	AMOUNT (\$000)	STATUS
5 RM	AAAAA	5566666666666666	BBB	BBB	BBB	BBB	BBB
V PO	888	888	888	888	888	888	888
C IN	33333	1111111111111111	33333	AAA	BBB	CCC	9 0 2 3 1 2 3 4444 5 6 7 8 9 00 1 2 3 4 5 6 7 8 9 0 1
EQUIP	ELECTRONICS COR (CONT)	Aurora	Illinois	005231410	03012	17	1 2 1 1 2 1 7 1 2 000
2 05	WF157	1233	N6600187C0369	870626	7135	C9E	000 2 2 2 3 2 B 2
CONTRACTOR TOTAL							46
EQUIP	SONICS INC	Bensenville	Illinois	115901902	05248	17	1 2 1 1 2 1 1 1 2 000
2 12	WF135	1694	N6600187C0401	870917	5999	C9E	000 2 2 2 3 1 2
EQUIP	TABLE BLUE	New York	New York	012002184	51000	36	1 1 1 2 2 1 1 3 2 000
5 07	CW51	0051	DACW5187D0005	870330	1012	S1	000 2 2 2 3 1 1
EQUIP	TABLE ENGINEERING COMPANY	Troy	Michigan	005341789	80700	26	1 1 1 2 1 1 1 2 000
2 12	JAL0D	0378	N0038387C2988	870928	4920	A1B	AHK 2 2 2 3 1 2
2 11	JAL05	C226	N0038387C3622	870825	3020	A1C	AAC 2 2 2 3 1 2
2 01	JAL00	0309	N0038387C8016	861021	3040	A1C	AAC 2 2 2 3 1 2
2 04	FD07	0260	F3460187C0607	870113	2840	A1B	B1J 2 2 2 5 1 2
3 06	FF80	0838	F4160887CA936	870319	3020	A1B	B1J 2 2 2 3 1 2
3 06	FF80	1143	F4160887CC150	870511	2840	A1B	BSR 2 2 2 3 1 2
4 05	0700	2237	DLA700087C0728	870227	3010	A1C	000 2 2 2 3 1 2
CONTRACTOR TOTAL							120
EQUITE	L	Tampa	Florida	073459505	71000	12	1 1 1 2 1 1 3 2 000
3 06	TA15	0088	F0860287C0028	870311	V231	S1	000 2 2 2 3 2 B 2
EQUITY	SERVICE CORPORATION	Chicago	Illinois	118889542	14000	17	1 2 1 1 2 1 7 3 3 000
1 03	KF15	0045	DAKF1586D0024	861125	V241	S1	000 2 2 2 5 1 1
1 03	KF15	0046	DAKF1586D0024	861125	V241	S1	000 2 2 2 5 1 1
1 03	KF15	0047	DAKF1586D0024	861125	V241	S1	000 2 2 2 5 1 1
1 04	KF15	0049	DAKF1586D0024	861125	V241	S1	000 2 2 2 5 1 1
1 04	KF15	0062	DAKF1586D0024	870115	V241	S1	000 2 2 2 5 1 1
1 05	KF15	0077	DAKF1586D0024	870318	V241	S1	000 2 2 2 5 1 1
1 09	KF15	0118	DAKF1586D0024	870501	V241	S1	000 2 2 2 5 1 1
1 09	KF15	0119	DAKF1586D0024	870601	V241	S1	000 2 2 2 5 1 1
1 10	KF15	0120	DAKF1586D0024	870701	V241	S1	000 2 2 2 5 1 1
1 11	KF15	0141	DAKF1586D0024	870401	V241	S1	000 2 2 2 5 1 1
1 11	KF15	0151	DAKF1586D0024	870801	V241	S1	000 2 2 2 5 1 1
1 12	KF15	0154	DAKF1586D0024	870901	V241	S1	000 2 2 2 5 1 1
CONTRACTOR TOTAL							53
ER-KA	INSAAT ORT	TURKEY	TURKEY	999134158	00000	3 5 1 5 3 1 2 1 1 5 2 500BTU 3	29
3 11	DA09	0080	F6135587C0037	870825	Z163	C2	000 2 2 2 3 2 Z 2
ERA	CONSTRUCTION CO	Eglin Air Force Base	Florida	161831797	20050	12	1 3 2 2 2 1 1 4 2 000
3 12	FM02	0363	F0865187C0260	870929	Y119	C2	000 2 2 2 3 1 1
ERA	HELICOPTERS INC	Bethel	Alaska	035403559	06520	02	1 4 1 1 1 2 1 7 3 2 000
1 09	HAS1	0008	SAHAS187C0013	870619	V211	S1	000 2 2 2 3 2 Z 2
ERASSAN	LEON	TURKEY	TURKEY	999032097	00000	3 5 1 5 1 1 2 1 1 5 2 900BTU 3	154
3 12	DA19	0025	F6135587C0055	870921	Y119	C2	000 2 2 2 3 2 Z 2

ST18 ALPHA LIST OF PRIME CONTRACT AWARDS OCT 86 - SEP 87 FY87

Table listing contract details for ERBAMONT INC, including columns for contractor name, contract number, location (e.g., Columbus, Ohio), dates, and amounts. Total amount listed as 18000.0.

Table listing contract details for ERBER S A S, including contract number, location (Italy), and amounts. Total amount listed as 109135228.

Table listing contract details for ERBTEC ENGINEERING INC, including contract number, location (Colorado), and amounts. Total amount listed as 07850.

Table listing contract details for ERC INTERNATIONAL INC, including contract number, location (Virginia), and amounts. Total amount listed as 139632848.

Table listing contract details for ERDAS INC, including contract number, location (Georgia), and amounts. Total amount listed as 097792113.

Table listing contract details for ERDCC ENGINEERING CORPORATION, including contract number, location (Illinois), and amounts. Total amount listed as 005258389.

Table listing contract details for ERE MUHENAISLIK LIMITED, including contract number, location (TURKEY), and amounts. Total amount listed as 999135361.

Agency	Contract No.	Contract Description	Location	Start Date	End Date	Amount (\$000)	Notes
ARM	AAAA	8888 888 888	California	021169867	13154	35	
VP	AAAA	888 888 888	California	021169867	13154	35	
CTN	3333	222 1111111111111	TURKEY	00000			
ERE	MUHENATSLIK LIMITED (COMT)	870902 Y164 C2	California	021169867	57942	30	
3 12	DA09	0089 F6135587C0047	California	021169867	57942	30	
3 12	DA09	0107 F6135587C0050	California	021169867	57942	30	
3 12	DA09	0108 F6135587C0063	California	021169867	57942	30	
3 12	DA09	0125 F6135587C0072	California	021169867	57942	30	
3 12	DA09	0126 F6135587C0073	California	021169867	57942	30	
3 12	DA09	0127 F6135587C0074	California	021169867	57942	30	
3 12	DA09	0128 F6135587C0075	California	021169867	57942	30	
		CONTRACTOR TOTAL					
ERE	CONSULTANTS INC.	China Lake NWC	California	021169867	13154	35	
2 09	C2474	3521 N6247436C4548	California	021169867	13154	35	
ERE	CONSULTANTS INC.	Point Mugu PMTC	California	021169867	57942	30	
2 05	C2474	1549 N6247485C7187	California	021169867	57942	30	
2 10	C2474	4058 N6247485C7187	California	021169867	57942	30	
		LOCATION TOTAL					
ERE	CONSULTANTS INC.	San Bruno	California	021169867	65028	35	
2 05	C2474	1670 N6247484C4042	California	021169867	65028	35	
ERE	CONSULTANTS INC.	Fort Benning	Georgia	021169867	30760	75	
1 12	CA31	1072 DACA3186D0001	Georgia	021169867	30760	75	
ERE	CONSULTANTS INC.	Champaign	Illinois	021169867	12385	55	
1 06	CA31	0179 DACA3186D0001	Illinois	021169867	12385	55	
ERE	CONSULTANTS INC.	Kirtland AFB	New Mexico	021169867	36300	41	
3 06	HK02	0088 F2965086D0016	New Mexico	021169867	36300	41	
ERE	CONSULTANTS INC.	Fort Belvoir	Virginia	021169867	29008	74	
1 12	CA31	1086 DACA3186D0001	Virginia	021169867	29008	74	
1 12	CA31	1087 DACA3186D0001	Virginia	021169867	29008	74	
		LOCATION TOTAL					
ERE	CONSULTANTS INC.	Fort Hill	Virginia	021169867	29128	46	
1 09	CA31	0345 DACA3186D0001	Virginia	021169867	29128	46	
ERE	CONSULTANTS INC.	Fort Pickett	Virginia	021169867	29255	60	
1 09	CA31	0344 DACA3186D0001	Virginia	021169867	29255	60	
ERE	CONSULTANTS INC.	Fort Lewis	Washington	021169867	24915	309	
1 12	CA67	0197 DACA6787C0079	Washington	021169867	24915	309	
		CONTRACTOR TOTAL					
ERGENICS INC	Wycckoff	New Jersey	New Jersey	117320044	83080	64	
1 12	AK70	0550 DAAK7086C0123	New Jersey	117320044	83080	64	

ST18 ALPHA LIST OF PRIME CONTRACT AWARDS OCT 86 - SEP 87 FY87

CONTRACTOR	AWARD NUMBER	DATE	AMOUNT (\$000)	STATUS	STATE	CITY	PROJECT	START	END	PERIOD	TYPE
ERSON INC	0129	0600	902	5	Tennessee	Memphis	87023743	48000	47	1 1 2 1 1 1	5 5
ERSON INC	0145	0600	902	5	Tennessee	Memphis	87023743	48000	47	1 1 2 1 1 1	5 5
ERSON INC	0146	0600	902	5	Tennessee	Memphis	87023743	48000	47	1 1 2 1 1 1	5 5
CONTRACTOR TOTAL											
ERSON INC	0123	0600	47	5	GERMANY	Leimer Industry & C	898007273	00000	34	1 1 1 1 1 1	5 5
ERSON INC	0302	0517	30	3	Georgia	Savannah	006856413	69000	13	1 2 2 1 1 4	2 2
ERSON INC	5107	0359	133	5	Georgia	Savannah	006856413	69000	13	1 2 2 1 1 4	2 2
CONTRACTOR TOTAL											
ERSON INC	0010	0623	39	5	New Jersey	Moorestown-Lenola	101703015	47895	34	1 1 2 1 1 1	2 2
ERSON INC	0241	0640	47	5	Ohio	Willoughby	004197133	85484	39	1 1 2 2 1 7	1 1
ERSON INC	0302	0638	74	5	Ohio	Willoughby	004197133	85484	39	1 1 2 2 1 7	1 1
ERSON INC	0302	0638	74	5	Ohio	Willoughby	004197133	85484	39	1 1 2 2 1 7	1 1
CONTRACTOR TOTAL											
ERSON INC	0467	0543	149	5	Kansas	Overland Park	037115607	53775	20	1 1 2 1 1 1	2 2
ERSON INC	0467	0543	132	5	Kansas	Overland Park	037115607	53775	20	1 1 2 1 1 1	2 2
CONTRACTOR TOTAL											
ERSON INC	0011	0604	74	5	Missouri	Harrisonville	037115607	30610	29	1 1 2 1 1 1	2 2
ERSON INC	0011	0604	119	5	Missouri	Harrisonville	037115607	30610	29	1 1 2 1 1 1	2 2
ERSON INC	0011	0604	106	5	Missouri	Harrisonville	037115607	30610	29	1 1 2 1 1 1	2 2
CONTRACTOR TOTAL											
ERSON INC	0011	0604	35	5	Penn	York	037115607	87048	42	1 1 2 1 1 1	2 2
ERSON INC	0011	0604	26	5	Penn	York	037115607	87048	42	1 1 2 1 1 1	2 2
ERSON INC	0011	0604	27	5	Penn	York	037115607	87048	42	1 1 2 1 1 1	2 2
ERSON INC	0011	0604	135	5	Penn	York	037115607	87048	42	1 1 2 1 1 1	2 2
ERSON INC	0011	0604	149	5	Penn	York	037115607	87048	42	1 1 2 1 1 1	2 2
CONTRACTOR TOTAL											



Contract No.	Agency	Contract Description	Amount (\$000)	Agency Code	Contract Code	Contract Type	Contract Status	Contract Date	Contract Value	Contract Type	Contract Status	Contract Date	Contract Value	Contract Type	Contract Status	Contract Date	Contract Value	Contract Type	Contract Status	Contract Date	Contract Value		
861024	ERLY INDUSTRIES INC	DLA13H87P0377	67000	California	009550666	7	J	1	1	N	5B	1	5	1	2	1	1	1	2	000	5	34	
861215	ERLY INDUSTRIES INC	DLA13H87P1147	67000	California	009550666	7	J	1	1	N	5B	1	5	1	2	1	1	1	2	000	5	40	
870130	ERLY INDUSTRIES INC	DLA13H87P1893	67000	California	009550666	7	J	1	1	N	5B	1	5	1	2	1	1	1	2	000	5	43	
870320	ERLY INDUSTRIES INC	DLA13H87P2668	67000	California	009550666	7	J	1	1	N	5B	1	5	1	2	1	1	1	2	000	5	43	
870323	ERLY INDUSTRIES INC	DLA13H87P3450	67000	California	009550666	7	J	1	1	N	5B	1	5	1	2	1	1	1	2	000	5	50	
870323	ERLY INDUSTRIES INC	DLA13H87P3795	67000	California	009550666	7	J	1	1	N	5B	1	5	1	2	1	1	1	2	000	5	26	
870424	ERLY INDUSTRIES INC	DLA13H87P4360	67000	California	009550666	7	J	1	1	N	5B	1	5	1	2	1	1	1	2	000	5	60	
870521	ERLY INDUSTRIES INC	DLA13H87P5295	67000	California	009550666	7	J	1	1	N	5B	1	5	1	2	1	1	1	2	000	5	60	
870623	ERLY INDUSTRIES INC	DLA13H87P6223	67000	California	009550666	7	J	1	1	N	5B	1	5	1	2	1	1	1	2	000	5	56	
870617	ERLY INDUSTRIES INC	DLA13H87P7051	67000	California	009550666	7	J	1	1	N	5B	1	5	1	2	1	1	1	2	000	5	62	
870716	ERLY INDUSTRIES INC	DLA13H87P7943	67000	California	009550666	7	J	1	1	N	5B	1	5	1	2	1	1	1	2	000	5	71	
870819	ERLY INDUSTRIES INC	DLA13H87PC725	67000	California	009550666	7	J	1	1	N	5B	1	5	1	2	1	1	1	2	000	5	62	
870819	ERLY INDUSTRIES INC	DLA13H87PD008	67000	California	009550666	7	J	1	1	N	5B	1	5	1	2	1	1	1	2	000	5	28	
870822	ERLY INDUSTRIES INC	DLA13H87PD480	67000	California	009550666	7	J	1	1	N	5B	1	5	1	2	1	1	1	2	000	5	54	
870916	ERLY INDUSTRIES INC	DLA13H87PD760	67000	California	009550666	7	J	1	1	N	5B	1	5	1	2	1	1	1	2	000	5	25	
LOCATION TOTAL																							
CONTRACTOR TOTAL																							
870317	ERLY INDUSTRIES INC	DLA13H87P2959	73262	California	009550666	7	J	1	1	N	5B	1	5	1	2	1	1	1	2	000	5	25	
870716	ERLY INDUSTRIES INC	DLA13H87PC245	73262	California	009550666	7	J	1	1	N	5B	1	5	1	2	1	1	1	2	000	5	31	
LOCATION TOTAL																							
CONTRACTOR TOTAL																							
870911	ERM SOUTHEAST INC	DACW6287D0008	08280	Tennessee	042908780	2	J	2	2	K	2	1	3	1	2	2	1	1	3	1	000	5	28
870917	ERNEST CONSTRUCTION COMPANY	N6246787C2181	55925	Florida	003841376	1	J	2	2	K	2	1	3	2	2	1	1	4	2	000	5	140	
870810	ERNEST COST	F6319787C0010	00000	GREECE	999030455	3	J	2	2	B	3	1	5	3	1	2	1	1	5	2	000	5	185
870925	ERLAU AG	DAJA3787D0224	00000	GERMANY	999189046	3	J	2	2	B	3	5	1	1	1	1	1	5	2	700	5	755	
870128	ERLICH FOODS INTERNATIONAL	DLA13787CHR38	11160	Washington	027924380	2	J	2	2	B	2	1	1	1	1	1	1	7	5	2	000	5	58
870331	ERLICH FOODS INTERNATIONAL	DLA13787CHT86	11160	Washington	027924380	2	J	2	2	B	2	1	1	1	1	1	1	7	5	2	000	5	70
870427	ERLICH FOODS INTERNATIONAL	DLA13787CHU44	11160	Washington	027924380	2	J	2	2	B	2	1	1	1	1	1	1	7	5	2	000	5	38
870609	ERLICH FOODS INTERNATIONAL	DLA13787CHW76	11160	Washington	027924380	2	J	2	2	B	2	1	1	1	1	1	1	7	5	2	000	5	44
861208	ERLICH FOODS INTERNATIONAL	DLA13787CPH24	11160	Washington	027924380	2	J	2	2	B	2	1	1	1	1	1	1	7	5	2	000	5	33
CONTRACTOR TOTAL																							
870323	ERLINGS OIL INC	DLA60087D4216	44780	N Dakota	071511414	2	K	2	2	A	2	1	4	1	1	2	1	1	2	000	5	56	





ST18 ALPHA LIST OF PRIME CONTRACT AWARDS OCT 86 - SEP 87 FY87

SI	RM	PO	CN	SA	CONTRACTOR	AWARDS	OCT 86	SEP 87	FY87	BBB	BBB	B	B	B	C	C	C	C	C	C	D	D	D	D	D	D	D	D	D	D	D	D	D	D	B7
S	RM	AAAA	AAAA	BB88	BB88	BB88	BB88	BB88	BB88	BB88	BB88	BB88	BB88	BB88	BB88	BB88	BB88	BB88	BB88	BB88	BB88	BB88	BB88	BB88	BB88	BB88	BB88	BB88	BB88	BB88	BB88	BB88	BB88		
V	PO	8888	8888	888	888	888	888	888	888	888	888	888	888	888	888	888	888	888	888	888	888	888	888	888	888	888	888	888	888	888	888	888	888		
C	TN	33333	2222	1111111111111	333333	AAAA	BBB	CCC	9	0	2	3	1	2	3	4	4	4	4	4	4	4	4	4	4	4	4	4	4	4	4	4	4		

Fort Collins, Colorado 27425

870804 R213 SI 000 2 2 2 5 1 2 2 J 2 2 D 2 1 1 1 1 2 1 1 5 2 000 39  
 870804 R213 SI 000 2 2 2 5 1 2 2 J 2 2 D 2 1 1 1 1 2 1 1 5 2 000 38  
 870804 R213 SI 000 2 2 2 5 1 2 2 J 2 2 D 2 1 1 1 1 2 1 1 5 2 000 39  
 870930 R213 SI 000 2 2 2 5 1 2 2 J 2 2 D 2 1 1 1 1 2 1 1 5 2 000 39  
 870916 R213 SI 000 2 2 2 5 1 2 2 J 2 2 D 2 1 1 1 1 2 1 1 5 2 000 39  
 CONTRACTOR TOTAL 185 \*\*

Los Angeles, California 44000

870414 5961 A7 000 2 2 2 3 1 2 1 J 2 2 B 2 1 1 1 1 2 1 1 2 2 000 5

Chicago, Illinois 14000

870313 3431 A5 000 2 2 2 3 1 1 1 J 2 1 A 1 3 1 1 1 2 1 7 1 2 000 1

GERMANY, F. 00000

870217 W083 S1 000 2 2 2 3 2 2 1 J 2 2 B 3 5 1 1 1 2 1 1 5 2 400BGE 5

Danville, Illinois 18563

861017 3442 E9 000 2 2 2 3 1 2 1 J 2 2 B 1 1 1 1 1 1 1 7 1 2 000 5

Seattle, Washington 63000

870722 9515 A3 000 2 2 2 3 1 2 1 J 2 2 B 76 \*\* 1 4 1 1 1 2 1 1 2 2 000 53  
 CONTRACTOR TOTAL 76 \*\*

Wichita Falls, Texas 79000

861002 Z141 S1 000 2 2 2 3 1 1 1 J 2 2 A 2 1 1 1 1 2 1 1 3 2 000 5

Chambersburg, Penn 12536

870924 Z151 C2 000 2 2 2 3 1 1 1 J 2 2 K 2 1 2 1 2 2 1 1 4 2 000 5

New Cumberland Depot, Penn 53472

870930 Z119 C2 000 2 2 2 3 1 1 1 J 2 2 K 2 1 1 1 2 2 1 1 4 2 000 5  
 870930 Z119 C2 000 2 2 2 3 1 1 1 J 2 2 K 2 1 1 1 2 2 1 1 4 2 000 5  
 LOCATION TOTAL 189 \*\*  
 CONTRACTOR TOTAL 271 \*\*

Monterey, California 48872

870116 R118 C2 000 2 2 2 3 1 2 1702 2 J 2 1 3 1 1 2 1 7 5 2 000 5  
 870116 R118 C2 000 2 2 2 3 1 2 1702 2 J 2 1 3 1 1 2 1 7 5 2 000 5  
 LOCATION TOTAL 36- \*

San Francisco, California 67000

870304 R119 S1 000 2 2 2 3 1 2 1702 2 J 105 \*\* 2 1 3 1 1 2 1 1 5 2 000 5  
 CONTRACTOR TOTAL 105 \*\*

PHILIPPINE 00000

861001 J058 S1 000 2 2 2 3 1 2 1 J 2 2 B 3 5 1 5 3 1 2 1 1 5 2 400BRP 5

ESHERIC HOMSEY DODGE & DAVIS 141

2 05 C2474 1243 N6247484C4013

2 05 C2474 1508 N6247484C4013

ESHERIC HOMSEY DODGE & DAVIS 28

3 01 RCC2 0003 F6471986C0019

Table with columns for Vendor ID, Vendor Name, Contract ID, Amount, and other details. Includes sub-sections for SUNNYVALE INCORPORATED and ESCALANTE INCORPORATED.



ST13 ALPHA LIST OF PRIME CONTRACT AWARDS OCT 86 - SEP 87 FY87

Table with columns: SIRM, V PO, C TN, AAAAA, BBBBB, CCCC, DDDD, EEEE, FFFF, GGGG, HHHH, IJJJ, KKKK, LLLL, MMMM, NNNN, OOPP, QQQQ, RRRR, SSSS, TTTT, UUUU, VVVV, WWWW, XXXX, YYYY, ZZZZ. Includes entries for Sunnyside, Hanover, Erie, and Washington.

Table with columns: Location, Contractor, Amount. Includes entries for Sunnyside, Hanover, Erie, and Washington.

Table with columns: Location, Contractor, Amount. Includes entries for Fort Meade, Hanover, Erie, and Washington.

Table with columns: Location, Contractor, Amount. Includes entries for Fort Meade, Hanover, Erie, and Washington.

STA'S ALPHA LIST OF PRIME CONTRACT AWARDS OCT 86 - SEP 87 FY87

ESLN COMPANY	AWARD NUMBER	AWARD DATE	AWARD TYPE	AWARD AMOUNT (\$000)	AWARD DESCRIPTION	AWARD STATUS	AWARD TYPE	AWARD AMOUNT (\$000)
ESLN COMPANY	870930	0199	C2	50000	Washington	1	1	5
ESLN COMPANY	870918	0205	C2	72450	Silver Spring	1	1	3
ESLN COMPANY	870930	0205	C2	29008	Fort Belvoir	1	1	3
ESLN COMPANY	870318	0194	C2	29232	Fort Myer	1	1	3
ESLN COMPANY	870203	0513	C2	479	Fort Rucker	1	1	2
ESLN COMPANY	870303	0248	A7	66000	San Diego	1	1	5
ESLN COMPANY	861014	0020	C2	27640	Fort Rucker	1	1	5
ESLN COMPANY	861008	0190	A3	12000	Canton	1	1	5
ESLN COMPANY	870924	0113	C9E	69084	Santa Clara	5	1	5
ESPEY MFG & ELECTRONICS CORP	870708	0994	A7	65255	Saratoga Springs	1	1	34
ESPEY MFG & ELECTRONICS CORP	870924	0994	A7	65255	Saratoga Springs	1	1	70
ESPEY MFG & ELECTRONICS CORP	861113	0994	A7	65255	Saratoga Springs	1	1	225
ESPEY MFG & ELECTRONICS CORP	870724	0994	A7	65255	Saratoga Springs	1	1	67
ESPEY MFG & ELECTRONICS CORP	870507	0994	A7	65255	Saratoga Springs	1	1	30
ESPEY MFG & ELECTRONICS CORP	870817	0994	A7	65255	Saratoga Springs	1	1	87
ESPEY MFG & ELECTRONICS CORP	870421	0994	A7	65255	Saratoga Springs	1	1	97
ESPEY MFG & ELECTRONICS CORP	870528	0994	A7	65255	Saratoga Springs	1	1	69
ESPEY MFG & ELECTRONICS CORP	870310	0994	A7	65255	Saratoga Springs	1	1	100
ESPEY MFG & ELECTRONICS CORP	870429	0994	A7	65255	Saratoga Springs	1	1	33
ESPEY MFG & ELECTRONICS CORP	870713	0994	A7	65255	Saratoga Springs	1	1	49

SYMBOL	COMPANY	AWARD NUMBER	DATE	STATUS	TYPE	LOCATION	AMOUNT (\$000)
V RM	AAAAA	8888	888	1	1	1	1
S PO	BBB	BBB	BBB	1	1	1	1
C TN	CCCC	CCCC	CCCC	1	1	1	1
ESPEY	HUSTON & ASSOCIATES (COMT)	870715	R599	S1	000	2 2 2 D 1	2 0400
5 10	0083	DACW6483C0044					
Houston							
LOCATION TOTAL							
ESPEY	HUSTON & ASSOCIATES	870622	R512	S1	000	2 2 2 5 1	2
5 10	0076	DACW6487D0002					
Matagorda							
ESPEY	HUSTON & ASSOCIATES	870929	R129	S1	000	2 2 2 5 1	2
1 12	CA63	0393	DACA6387D0029				
San Antonio							
ESPEY	HUSTON & ASSOCIATES	870303	R512	S1	000	2 2 2 5 1	2
5 06	0047	DACW6487D0002					
Texas City							
CONTRACTOR TOTAL							
ESPRIT	TECHNOLOGY INC	870828	AC12	AIC	000	2 2 2 3 1	2
2 12	PF161	1131	N6226987C0246				
Walnut Creek							
ESQUIRE	CLEANING & SHIRT LDY	861001	S209	S1	000	2 2 2 3 1	1
1 01	AD09	0001	DAAD0986C0052				
Utah							
ESQUIRE	LTD INC	870327	V231	S1	000	2 2 2 2 3	2
3 07	TA12	0112	F2660087C00050				
Las Vegas							
ESSCO		870723	9520	A7	000	2 2 2 3 2	2
1 11	ZD04	0291	MDA90487C8159				
1 12	ZD04	4250	MDA90487C8206				
Concord							
CONTRACTOR TOTAL							
ESSCUBE	ENGINEERING INC	870805	AC62	A7	000	2 2 2 2 C 1	2
2 09	PF161	0962	N6226986C0024				
2 11	PF161	0962	N6226986C0024				
Haddonfield							
ESSCUBE	ENGINEERING INC	870808	R414	S1	000	2 2 2 2 C 1	2
2 09	PF161	0753	N6226985C0087				
2 12	PF161	1190	N6226985C0037				
2 12	PF161	1065	N6226986C0063				
2 03	PF161	0063	N6226986C0404				
2 06	PF161	0405	N6226986C0404				
2 08	PF161	0484	N6226986C0404				
2 08	PF161	0607	N6226986C0404				
2 11	PF161	0966	N6226986C0404				
Marlton							
LOCATION TOTAL							
CONTRACTOR TOTAL							
ESSENCE	DESIGN INC	870807	Z139	C2	000	2 2 2 3 1	1
3 12	HE02	0256	F0470087C0126				
Edwards AFB							
LOCATION TOTAL							
CONTRACTOR TOTAL							

S	R	M	P	O	C	T	N	ESSEX BRASS CORPORATION	Warren	Michigan	005317821	84000	2	1	1	1	1	2	1	7	1	2	000	5	84	
4 07	0400	2581	D	A	40087C	1849		ESSEX BRASS CORPORATION	Warren	Michigan	005317821	84000	2	1	1	1	1	2	1	7	1	2	000	5	84	
-----																										
S RM	AAAA	AAA	BBB	BBB	BBB	BBB	BBB	BBB	BBB	BBB	BBB	BBB	BBB	BBB	BBB	BBB	BBB	BBB	BBB	BBB	BBB	BBB	BBB	BBB	BBB	BBB
V PO																										
C TN	3333	2222	1111	1111	1111	1111	1111	3333	AAA	BBB	CCC	5678900	1	2	3	4	5	6	7	8	9	0	1	ABBCCC	3	1
-----																										
ESSEX BRASS CORPORATION																										
4 07 0400 2581 D A 40087C 1849 Warren Michigan 005317821 84000 2 1 1 1 1 2 1 7 1 2 000 5 84																										
-----																										
S 03	PF161	0075	N	6	2	6987C0326		ESSEX COMPUTER SERVICE INC.	Union	New Jersey	049538077	74480	2	1	1	1	1	2	1	1	3	2	000	5	65	
-----																										
S 01	AD05	0028	DAAD0586D0176					ESSEX CORPORATION	Fort Rucker	Alabama	057363939	27640	1	3	1	3	1	1	2	1	1	3	1	000	5	342
1 09	AD05	0730	DAAD0536D0176					ESSEX CORPORATION	Fort Rucker	Alabama	057363939	27640	1	3	1	3	1	1	2	1	1	3	1	000	5	68-
-----																										
ESSEX CORPORATION																										
2 05 TK120 J182 N613398SD0026 Orlando Florida 057363939 53000 2 1 1 1 2 2 1 1 3 1 000 5 170																										
2 05	TK120	J183	N613398SD0026					ESSEX CORPORATION	Fort Rucker	Alabama	057363939	27640	2	2	2	2	2	2	2	2	2	2	2	000	5	105
2 05	TK120	J217	N613398SD0026					ESSEX CORPORATION	Fort Rucker	Alabama	057363939	27640	2	2	2	2	2	2	2	2	2	2	2	000	5	57
2 06	TK120	J334	N613398SD0026					ESSEX CORPORATION	Fort Rucker	Alabama	057363939	27640	2	2	2	2	2	2	2	2	2	2	2	000	5	139
2 10	TK120	J539	N613398SD0026					ESSEX CORPORATION	Fort Rucker	Alabama	057363939	27640	2	2	2	2	2	2	2	2	2	2	2	000	5	69
-----																										
S 06	PF161	0412	N6226986D0109					ESSEX CORPORATION	Warminster	Penn	057363939	80960	2	1	3	1	2	2	1	1	3	1	000	5	220	
2 07	PF161	0543	N6226986D0109					ESSEX CORPORATION	Warminster	Penn	057363939	80960	2	1	3	1	2	2	1	1	3	1	000	5	34	
2 09	PF161	0729	N6226986D0109					ESSEX CORPORATION	Warminster	Penn	057363939	80960	2	1	3	1	2	2	1	1	3	1	000	5	45	
2 09	PF161	0747	N6226986D0109					ESSEX CORPORATION	Warminster	Penn	057363939	80960	2	1	3	1	2	2	1	1	3	1	000	5	347	
2 10	PF161	0758	N6226986D0109					ESSEX CORPORATION	Warminster	Penn	057363939	80960	2	1	3	1	2	2	1	1	3	1	000	5	25	
2 10	PF161	0786	N6226986D0109					ESSEX CORPORATION	Warminster	Penn	057363939	80960	2	1	3	1	2	2	1	1	3	1	000	5	37	
2 10	PF161	0852	N6226986D0109					ESSEX CORPORATION	Warminster	Penn	057363939	80960	2	1	3	1	2	2	1	1	3	1	000	5	40	
2 10	PF161	1045	N6226986D0109					ESSEX CORPORATION	Warminster	Penn	057363939	80960	2	1	3	1	2	2	1	1	3	1	000	5	115	
2 12	PF161	1109	N6226986D0109					ESSEX CORPORATION	Warminster	Penn	057363939	80960	2	1	3	1	2	2	1	1	3	1	000	5	60	
2 12	PF161	1111	N6226986D0109					ESSEX CORPORATION	Warminster	Penn	057363939	80960	2	1	3	1	2	2	1	1	3	1	000	5	49	
-----																										
ESSEX CORPORATION																										
1 03	AA15	0609	DAAA1587C0078					ESSEX CORPORATION	Alexandria	Virginia	057363939	01000	2	1	5	1	2	2	1	5	1	2	000	5	50	
1 03	AA15	0656	DAAK1185C0031					ESSEX CORPORATION	Alexandria	Virginia	057363939	01000	2	1	5	1	2	2	1	5	1	2	000	5	58	
1 08	AA15	0525	DAAK1185C0031					ESSEX CORPORATION	Alexandria	Virginia	057363939	01000	2	1	5	1	2	2	1	5	2	2	000	5	63	
1 11	AL01	8192	DAAL0187C0756					ESSEX CORPORATION	Alexandria	Virginia	057363939	01000	2	1	5	1	2	2	1	5	2	2	000	5	49	
1 04	MD17	0253	DAMD1785C5095					ESSEX CORPORATION	Alexandria	Virginia	057363939	01000	2	1	3	1	2	2	1	5	1	2	000	5	239	
1 03	ZD03	0423	MDA90383C0033					ESSEX CORPORATION	Alexandria	Virginia	057363939	01000	2	1	3	1	1	1	2	1	5	1	000	5	350	
1 07	ZD03	1150	MDA90383C0033					ESSEX CORPORATION	Alexandria	Virginia	057363939	01000	2	1	3	1	1	1	2	1	5	1	000	5	258	
1 08	ZD03	0727	MDA90383C0033					ESSEX CORPORATION	Alexandria	Virginia	057363939	01000	2	1	3	1	1	1	2	1	5	1	000	5	185	
1 12	ZD03	2561	MDA90385C0229					ESSEX CORPORATION	Alexandria	Virginia	057363939	01000	2	1	3	1	1	1	2	1	5	1	000	5	51	
1 02	ZD03	0175	MDA90386C0341					ESSEX CORPORATION	Alexandria	Virginia	057363939	01000	2	1	3	1	1	1	2	1	5	1	000	5	248	
1 02	ZD03	0176	MDA90386C0341					ESSEX CORPORATION	Alexandria	Virginia	057363939	01000	2	1	3	1	1	1	2	1	5	1	000	5	192	
1 07	ZD03	1113	MDA90386C0365					ESSEX CORPORATION	Alexandria	Virginia	057363939	01000	2	1	3	1	1	1	2	1	5	1	000	5	172	
1 12	ZD03	2583	MDA90387C0603					ESSEX CORPORATION	Alexandria	Virginia	057363939	01000	2	1	3	1	1	1	2	1	5	1	000	5	49	
1 02	BH002	0498	N0002486C2135					ESSEX CORPORATION	Alexandria	Virginia	057363939	01000	2	1	3	1	1	1	2	1	5	2	000	5	325	
2 07	PC144	7123	N0010284C0012					ESSEX CORPORATION	Alexandria	Virginia	057363939	01000	2	1	3	1	1	1	2	1	5	1	000	5	105	
2 02	PA100	0223	N0014082D3125					ESSEX CORPORATION	Alexandria	Virginia	057363939	01000	2	1	3	1	1	1	2	1	5	1	000	5	30	
2 01	WF131	1515	N6600187C0328					ESSEX CORPORATION	Alexandria	Virginia	057363939	01000	2	1	3	1	1	1	2	1	5	1	000	5	518	
3 03	HRO1	0015	F3361586C0553					ESSEX CORPORATION	Alexandria	Virginia	057363939	01000	2	1	3	1	1	1	2	1	5	1	000	5	196	
3 07	HRO1	0076	F3361586C0553					ESSEX CORPORATION	Alexandria	Virginia	057363939	01000	2	1	3	1	1	1	2	1	5	1	000	5	170	

LOCATION TOTAL 3,308





S RM AAAAA			BBB			CCC			DDD			EEE			B7	AMOUNT (\$000)
V PO			888			999			000			111				
C TN			333			444			555			666				
ESSEX INDUSTRIES INC (CONT)	4 07 0700	2873	DLA70087C2591	000	2 2 2 3 1	Missouri	006295422	2 1 2 1	1 2 1 1	7 1 1 1	000	1	219			
	4 07 0700	4730	AIC	000	2 2 1 3			0				59				
	4 07 0700	3232	DLA70087C2591	000	2 2 1 3			0				38				
	4 11 0700	5034	DLA70087C3755	000	2 2 1 3			2	1 1 1 1	2 1 2 1	7 1 2 000	5				
	4 04 0900	0993	DLA90087C0928	000	2 2 2 3 1			2	1 1 1 1	2 1 2 1	7 1 2 000	5				
			CONTRACTOR TOTAL					1,117				45				
ESSEX INSTITUTE OF PUBLIC SV	1 03 BT02	C034	DABT0286C0129	000	2 2 2 D 1	Alabama	148150816	27544	1 1 1 1	1 1 1 1	7 5 2 000	5	72			
ESSEX MACHINE WORKS INC	2 01 F7004	0047	M0002780C0053	000	2 2 2 C 1	Conn	001163575	26270	1 1 1 1	1 2 1 1	3 2 000	5	31			
ESSEX PLUMBING & HEATING INC	1 12 HA43	0004	DARA4387C0012	000	2 2 2 3 1	Vermont	061307278	10700	1 1 1 1	1 2 2 1	1 4 2 000	3	72			
ESSEX SUPPORTABILITY SERVICES	2 02 BH002	0106	NC002486C2119	000	2 2 2 B 1	Virginia	148086424	01000	1 1 1 1	1 1 3 1	1 5 1 000	5	400			
	2 05 BH002	1802	NC002486C2119	000	2 2 2 C 1				1 1 1 1	1 1 3 1	1 5 1 000	5	422			
	2 07 BH002	3539	NC002486C2119	000	2 2 2 C 1				1 1 1 1	1 1 3 1	1 5 1 000	5	784			
			CONTRACTOR TOTAL					1,608								
ESSLEY, MILLETT, MC DOWELL	1 05 CA05	0138	DACAD526C0154	000	2 2 2 B 1	Arizona	120670104	33280	1 3 1 3	1 1 2 1	7 5 2 000	5	73			
ESSO AGMILITARY SALES	4 01 0600	0032	DLA60086D1417	000	2 2 2 A 2	GERMANY, F	999109986	00000	3 5 1 5	3 1 2 1	1 5 2 100BGE	5	244			
	4 11 0600	1326	DLA60087D1402	000	2 1 2 3 1			8,035	3 5 1 1	3 1 2 1	1 5 2 100BGE	5	7,791			
			CONTRACTOR TOTAL													
ESSO SINGAPORE PTE LTD	2 12 UH300	0016	N6804787C0010	000	2 2 2 5 2	SINGAPORE	999135619	00000	3 1 1 1	3 1 1 1	1 5 2 600BSN	5	126			
ESSO STANDARD OIL SA LTD	2 05 URICO	1012	N6631987C0013	000	2 2 2 3 2	HONG KONG	004540712	00000	4 1 1 5	1 1 1 1	1 5 2 400BHK	5	26			
ESSO STANDARD OIL SA LTD	4 07 0600	0735	DLA60087D00G93	000	2 1 2 3 1	PuertoRico	004540712	15193	1 4 1 4	1 1 4 1	7 2 2 000	5	803			
ESSO STANDARD OIL SA LTD	4 08 0600	0876	DLA60087D4391	000	2 2 2 3 2	PuertoRico	004540712	76770	1 4 1 4	1 1 2 1	7 1 2 000	5	52			
			CONTRACTOR TOTAL					881								
ESTA PRODUCTS COMPANY INC	3 11 DA10	0078	F6170880D0015	000	2 2 2 5 2	UNITED KIN	210098042	00000	3 1 1 1	3 1 1 1	1 5 2 100BUK	5	36			
ESTA PRODUCTS COMPANY INC	4 04 0500	0730	DLA50087C0779	000	2 2 2 3 1	Penn	037091154	22680	1 1 3 1	1 2 1 1	2 2 000	5	196			
			CONTRACTOR TOTAL					42								



Contract ID	Contractor	Location	Product	Quantity	Unit	Value (\$000)	Start	End	Contract Type
S RM AAAAA	AAAA	BBB	BBB	BBB	BBB	BBB	BBB	BBB	BBB
V PO	8888	888	888	888	888	888	888	888	888
C TN	3333	222	111111111111	3333	AAAA	5678900	1234567890	1	ABBCCC31
ETERNA-LINE CORP	Eglin Air Force Base	Florida	072997794	20050			111221	142000	3
5 03 HM02	0069	F0865187C0019	861231	Z124	C2	000	22231	1	136
ETHICON INC	0531	DLA12087C4018	861218	6515	C9B	000	22231	2	58
4 06 0120	0938	DLA12087C4351	870327	6515	C9B	000	22231	2	89
4 06 0120	0936	DLA12087C4352	870326	6515	C9B	000	22231	1	25
LOCATION TOTAL									
ETHICON INC	0702	DLA12087C4017	870120	6515	C9B	000	22231	2	48
4 03 0120	0339	DLA12087C4028	861118	6515	C9B	000	22231	2	41
4 03 0120	0374	DLA12087C4156	861209	6515	C9B	000	22231	2	28
4 03 0120	0493	DLA12087C4182	861218	6515	C9B	000	22231	2	45
4 07 0120	1404	DLA12087C4260	870429	6515	C9B	000	22231	2	94
4 10 0120	1059	DLA12087C4432	870306	6515	C9B	000	22231	1	32
4 10 0120	1465	DLA12087C4597	870326	6515	C9B	000	22231	1	106
4 09 0120	1946	DLA12087C4633	870616	6515	C9B	000	22231	2	86
4 12 0120	2669	DLA12087C4977	870328	6515	C9B	000	22231	1	33
4 12 0120	2811	DLA12087C6016	870317	6515	C9B	000	22231	1	43
4 11 0120	2515	DLA12087C9051	870715	6515	C9B	000	22231	2	141
LOCATION TOTAL									
ETHICON INC	0851	DLA12087C4334	870121	6515	C9B	000	22231	2	38
4 04 0120	0896	DLA12087C4339	870121	6515	C9B	000	22231	2	86
4 06 0120	1031	DLA12087C4306	870331	6515	C9B	000	22231	2	41
4 05 0120	1836	DLA12087C4676	870615	6515	C9B	000	22231	2	90
4 10 0120	2256	DLA12087C4773	870701	6515	C9B	000	22231	2	83
4 11 0120	2520	DLA12087C4980	870306	6515	C9B	000	22231	2	156
LOCATION TOTAL									
ETHICON INC	2010	DLA12087C4584	870617	6515	C9B	000	22231	2	51
4 09 0120	2010	DLA12087C4584	870617	6515	C9B	000	22231	2	51
LOCATION TOTAL									
ETHICON INC	0098	DLA12087C4020	861022	6515	C9B	000	22231	2	52
4 01 0120	0401	DLA12087C4155	861310	6515	C9B	000	22231	1	71
4 07 0120	1496	DLA12087C4235	870429	6515	C9B	000	22231	2	116
4 04 0120	0758	DLA12087C4296	870321	6515	C9B	000	22231	2	58
4 06 0120	0981	DLA12087C4304	870327	6515	C9B	000	22231	2	36
4 08 0120	1732	DLA12087C4348	870513	6515	C9B	000	22231	2	102
4 09 0120	2133	DLA12087C4578	870630	6515	C9B	000	22231	2	64
4 09 0120	2162	DLA12087C4677	870630	6515	C9B	000	22231	1	107
CONTRACTOR TOTAL									
2.020 **									
ETHYL CORPORATION	0270	N0016786C0112	870319	9150	A8A	000	22231	2	72
2 06 MF112	0270	N0016786C0112	870319	9150	A8A	000	22231	2	72
ETA IN CONSTRUCTION COMPANY	0213	DACA4586C0169	870629	Y164	C2	000	22231	2	36
1 10 CA45	0213	DACA4586C0169	870629	Y164	C2	000	22231	2	36



LINE	DESCRIPTION	ITEM	QTY	UNIT	PRICE	TOTAL	AMOUNT (\$000)
------	-------------	------	-----	------	-------	-------	----------------

EULESS AERO COMPONENTS (CONT)							
3 08	FJ04	2150	F0960387C1186				178
CONTRACTOR TOTAL							

BURBANK							
2 09	PB127	0398	N0016387C0273				33
CONTRACTOR TOTAL							

CATTARAUGUS							
4 02	O400	0466	DLA40086C1966				48
4 05	O400	1568	DLA40087C1186				44
LOCATION TOTAL							

NEW YORK							
1 05	AA09	1117	DAEA0987C0518				80
1 07	AA09	1643	DAEA0987C0830				36
1 08	AA09	1797	DAEA0987C0921				27
1 08	AA09	1948	DAEA0987C1012				35
1 09	AA09	2075	DAEA0987C1052				95
1 11	AE07	0227	DAEA0987C1179				288
1 01	AE07	0061	DAEA0786C2622				47
1 01	AE07	0423	DAEA0786C3174				39
1 01	AE07	0293	DAEA0786C3241				100
1 01	AE07	0483	DAEA0787C0066				29
1 01	AE07	0408	DAEA0787C0066				44
1 01	AE07	0408	DAEA0787C0089				103
1 04	AE07	1314	DAEA0787C0190				61
1 04	AE07	1315	DAEA0787C0496				64
1 11	AE07	2532	DAEA0787C1274				91
1 11	AE07	2482	DAEA0787C1381				26
1 12	AE07	3500	DAEA0787C1545				263
1 11	AE07	2709	DAEA0787C1631				185
1 11	AE07	3585	DAEA0787C2208				56
1 03	AE07	2630	CAAE0787C2C26				213
1 08	AJ09	1391	DAAJ0987C0766				51
2 06	JA11	1800	N0010436C1205				119
2 07	JA11	0129	N0033387C9040				262
2 09	PB50	0129	N6833587C0131				237
4 10	O700	4526	DLA70087C3735				31
LOCATION TOTAL							

KING OF PRUSSIA							
4 02	O400	0521	DLA40087C0280				74
CONTRACTOR TOTAL							

TELFORD							
1 11	AE07	3223	DAAE0787C1991				74
CONTRACTOR TOTAL							

PARCEL IS							
3 12	FF35	0507	F4160887C1511				2,654

PORTSMOUTH							
2 11	C2470	4446	N6247086C5885				77
CONTRACTOR TOTAL							

NEW YORK - 51000							
1 01	AA09	1117	DAEA0987C0518				80
1 07	AA09	1643	DAEA0987C0830				36
1 08	AA09	1797	DAEA0987C0921				27
1 08	AA09	1948	DAEA0987C1012				35
1 09	AA09	2075	DAEA0987C1052				95
1 11	AE07	0227	DAEA0987C1179				288
1 01	AE07	0061	DAEA0786C2622				47
1 01	AE07	0423	DAEA0786C3174				39
1 01	AE07	0293	DAEA0786C3241				100
1 01	AE07	0483	DAEA0787C0066				29
1 01	AE07	0408	DAEA0787C0066				44
1 01	AE07	0408	DAEA0787C0089				103
1 04	AE07	1314	DAEA0787C0190				61
1 04	AE07	1315	DAEA0787C0496				64
1 11	AE07	2532	DAEA0787C1274				91
1 11	AE07	2482	DAEA0787C1381				26
1 12	AE07	3500	DAEA0787C1545				263
1 11	AE07	2709	DAEA0787C1631				185
1 11	AE07	3585	DAEA0787C2208				56
1 03	AE07	2630	CAAE0787C2C26				213
1 08	AJ09	1391	DAAJ0987C0766				51
2 06	JA11	1800	N0010436C1205				119
2 07	JA11	0129	N0033387C9040				262
2 09	PB50	0129	N6833587C0131				237
4 10	O700	4526	DLA70087C3735				31
LOCATION TOTAL							

KING OF PRUSSIA							
4 02	O400	0521	DLA40087C0280				74
CONTRACTOR TOTAL							

TELFORD							
1 11	AE07	3223	DAAE0787C1991				74
CONTRACTOR TOTAL							

PARCEL IS							
3 12	FF35	0507	F4160887C1511				2,654

PORTSMOUTH							
2 11	C2470	4446	N6247086C5885				77
CONTRACTOR TOTAL							





OFFICE	SYMBOL	AWARD NUMBER	AWARD TITLE	AWARD DATE	AWARD TYPE	AWARD VALUE (\$000)	AWARD TYPE	AWARD VALUE (\$000)	AWARD TYPE	AWARD VALUE (\$000)
RM	AAAAA	BBB	BBB	BBB	BBB	BBB	BBB	BBB	BBB	BBB
PO	AAAA	AAAA	AAAA	AAAA	AAAA	AAAA	AAAA	AAAA	AAAA	AAAA
DN	3333	3333	3333	3333	3333	3333	3333	3333	3333	3333
EUROPEAN	XXXX	XXXX	XXXX	XXXX	XXXX	XXXX	XXXX	XXXX	XXXX	XXXX
01	5A04	5400	DAJAO44X00000	861219	S111	S1	000	00000	1	41
02	5A04	5400	DAJAO44X00000	861219	S112	S1	000	00000	1	365
03	5A04	5400	DAJAO44X00000	861219	S119	S1	000	00000	1	331
04	5A04	5400	DAJAO44X00000	861219	S205	S1	000	00000	1	312
05	5A04	5400	DAJAO44X00000	870128	S119	S1	000	00000	1	545
06	5A04	5400	DAJAO44X00000	870128	S112	S1	000	00000	1	354
07	5A04	5400	DAJAO44X00000	870128	S112	S1	000	00000	1	45
08	5A04	5400	DAJAO44X00000	870128	S111	S1	000	00000	1	113
09	5A04	5400	DAJAO44X00000	870128	S112	S1	000	00000	1	234
10	5A04	5400	DAJAO44X00000	870128	S112	S1	000	00000	1	43
11	5A04	5400	DAJAO44X00000	870128	S205	S1	000	00000	1	184
12	5A04	5400	DAJAO44X00000	870128	S112	S1	000	00000	1	788
13	5A04	5400	DAJAO44X00000	870128	S112	S1	000	00000	1	694
14	5A04	5400	DAJAO44X00000	870128	S112	S1	000	00000	1	235
15	5A04	5400	DAJAO44X00000	870128	S112	S1	000	00000	1	176
16	5A04	5400	DAJAO44X00000	870128	S112	S1	000	00000	1	306
17	5A04	5400	DAJAO44X00000	870128	S112	S1	000	00000	1	108
18	5A04	5400	DAJAO44X00000	870128	S112	S1	000	00000	1	680
19	5A04	5400	DAJAO44X00000	870128	S112	S1	000	00000	1	593
20	5A04	5400	DAJAO44X00000	870128	S112	S1	000	00000	1	714
21	5A04	5400	DAJAO44X00000	870128	S112	S1	000	00000	1	196
22	5A04	5400	DAJAO44X00000	870128	S112	S1	000	00000	1	322
23	5A04	5400	DAJAO44X00000	870128	S114	S1	000	00000	1	160
24	5A04	5400	DAJAO44X00000	870128	S119	S1	000	00000	1	950
25	5A04	5400	DAJAO44X00000	870128	S112	S1	000	00000	1	280
26	5A04	5605	DAJAO44X00000	870723	S112	S1	000	00000	1	488
27	5A04	5611	DAJAO44X00000	870723	S114	S1	000	00000	1	112
28	5A04	5413	DAJAO44X00000	870723	S111	S1	000	00000	1	818
29	5A04	5417	DAJAO44X00000	870723	S205	S1	000	00000	1	200
30	5A04	5417	DAJAO44X00000	870723	S111	S1	000	00000	1	896
31	5A04	5417	DAJAO44X00000	870821	S205	S1	000	00000	1	192
32	5A04	5417	DAJAO44X00000	870821	S114	S1	000	00000	1	260
33	5A04	5417	DAJAO44X00000	870821	S119	S1	000	00000	1	665
34	5A04	5705	DAJAO44X00000	870821	S112	S1	000	00000	1	112
35	5A04	5851	DAJAO44X00000	870930	S205	S1	000	00000	1	450
36	5A04	5851	DAJAO44X00000	870930	S111	S1	000	00000	1	850
37	5A04	5851	DAJAO44X00000	870930	S112	S1	000	00000	1	440
38	5A04	5851	DAJAO44X00000	870930	S112	S1	000	00000	1	860
39	5A04	5060	DAJAO44X00000	861027	S112	S1	000	00000	1	624
40	5A04	5061	DAJAO66X00000	861027	S114	S1	000	00000	1	80
41	5A04	5061	DAJAO66X00000	861125	S112	S1	000	00000	1	325
42	5A04	5061	DAJAO66X00000	861125	S112	S1	000	00000	1	202
43	5A04	5061	DAJAO66X00000	861125	S114	S1	000	00000	1	96
44	5A04	5061	DAJAO66X00000	861223	S114	S1	000	00000	1	34
45	5A04	5109	DAJAO66X00000	861223	S114	S1	000	00000	1	96
46	5A04	5110	DAJAO66X00000	861223	S112	S1	000	00000	1	36
47	5A04	5110	DAJAO66X00000	861223	S119	S1	000	00000	1	536
48	5A04	5113	DAJAO66X00000	870123	S111	S1	000	00000	1	202
49	5A04	5113	DAJAO66X00000	870123	S114	S1	000	00000	1	35
50	5A06	5127	DAJAO66X00000	870123	S112	S1	000	00000	1	228
51	5A06	5123	DAJAO66X00000	870123	S112	S1	000	00000	1	729
52	5A06	5123	DAJAO66X00000	870123	S119	S1	000	00000	1	340

AMOUNT (\$000)

DE

DD

DD

DD

DD

DD

DD

DD

DD

DD

DD

DD

DD

DD

DD

DD

DD

DD

DD

DD

Agency	Activity	Contract	Amount	Agency	Activity	Contract	Amount	Agency	Activity	Contract	Amount	Agency	Activity	Contract	Amount	Agency	Activity	Contract	Amount																																																																																																																																																																																								
CAJA06	XXXXXX	0000	158	CAJA06	XXXXXX	0000	38	CAJA06	XXXXXX	0000	205	CAJA06	XXXXXX	0000	256	CAJA06	XXXXXX	0000	650	CAJA06	XXXXXX	0000	228	CAJA06	XXXXXX	0000	333	CAJA06	XXXXXX	0000	1,737	CAJA06	XXXXXX	0000	990	CAJA06	XXXXXX	0000	33	CAJA06	XXXXXX	0000	27	CAJA06	XXXXXX	0000	30	CAJA06	XXXXXX	0000	46	CAJA06	XXXXXX	0000	404	CAJA06	XXXXXX	0000	204	CAJA06	XXXXXX	0000	441	CAJA06	XXXXXX	0000	2,070	CAJA06	XXXXXX	0000	1,100	CAJA06	XXXXXX	0000	231	CAJA06	XXXXXX	0000	759	CAJA06	XXXXXX	0000	122	CAJA06	XXXXXX	0000	204	CAJA06	XXXXXX	0000	858	CAJA06	XXXXXX	0000	184	CAJA06	XXXXXX	0000	545	CAJA06	XXXXXX	0000	342	CAJA06	XXXXXX	0000	1,248	CAJA06	XXXXXX	0000	390	CAJA06	XXXXXX	0000	56	CAJA06	XXXXXX	0000	80	CAJA06	XXXXXX	0000	488	CAJA06	XXXXXX	0000	45	CAJA06	XXXXXX	0000	123	CAJA06	XXXXXX	0000	72	CAJA06	XXXXXX	0000	666	CAJA06	XXXXXX	0000	276	CAJA06	XXXXXX	0000	430	CAJA06	XXXXXX	0000	44	CAJA06	XXXXXX	0000	246	CAJA06	XXXXXX	0000	84	CAJA06	XXXXXX	0000	242	CAJA06	XXXXXX	0000	252	CAJA06	XXXXXX	0000	445	CAJA06	XXXXXX	0000	106	CAJA06	XXXXXX	0000	456	CAJA06	XXXXXX	0000	136	CAJA06	XXXXXX	0000	525	CAJA06	XXXXXX	0000	760	CAJA06	XXXXXX	0000	29	CAJA06	XXXXXX	0000	630	CAJA06	XXXXXX	0000	102



SYMBOL	AWARD NUMBER	CONTRACTOR	OFFICE	DATE	AMOUNT (\$000)	STATUS	OTHER	AMOUNT (\$000)
5 RM	AAAAA	BBB	BBB	BBB	BBB	BBB	BBB	BBB
5 TN	00000	00000	00000	00000	00000	00000	00000	00000
GERMANY								
5 01	QA14	0013	DLA13H8650838	CONTRACTOR TOTAL	179.048	**		8,246
EUROPTINSA S COOP								
5 01	QA14	0013	DLA13H8650838	CONTRACTOR TOTAL	179.048	**		8,246
EUROSTYLE CONSTRUCTION CO								
5 01	QA14	0013	DLA13H8650838	CONTRACTOR TOTAL	179.048	**		8,246
EUROSTYLE CONSTRUCTION CO								
5 01	QA14	0013	DLA13H8650838	CONTRACTOR TOTAL	179.048	**		8,246
EUROPAC SERVICE INC								
5 04	RA100	0508	NO025086D0116	CONTRACTOR TOTAL	57000			34
EUROPAC SERVICE INC								
5 01	QA14	0013	DLA13H8650838	CONTRACTOR TOTAL	82000			54

CONTRACTOR	AWARD NUMBER	DATE	TYPE	STATUS	AMOUNT (\$000)	REMARKS
CONTRACTOR TOTAL					26	
CONTRACTOR TOTAL					29	
CONTRACTOR TOTAL					102	
CONTRACTOR TOTAL					26	
CONTRACTOR TOTAL					103	
CONTRACTOR TOTAL					87	
CONTRACTOR TOTAL					43	
CONTRACTOR TOTAL					31	
CONTRACTOR TOTAL					72	
CONTRACTOR TOTAL					74	
CONTRACTOR TOTAL					34	
CONTRACTOR TOTAL					31	
CONTRACTOR TOTAL					47	
CONTRACTOR TOTAL					126	
CONTRACTOR TOTAL					100	
CONTRACTOR TOTAL					95	
CONTRACTOR TOTAL					775	
CONTRACTOR TOTAL					450	
CONTRACTOR TOTAL					33	
CONTRACTOR TOTAL					51	
CONTRACTOR TOTAL					1.057	
CONTRACTOR TOTAL					1.056	
CONTRACTOR TOTAL					29-	
CONTRACTOR TOTAL					122-	
CONTRACTOR TOTAL					1.056	
CONTRACTOR TOTAL					1.056	
CONTRACTOR TOTAL					1.025-	
CONTRACTOR TOTAL					78	
CONTRACTOR TOTAL					40	





Agency	Contract No.	Contract Description	Contract Type	Contract Value (\$000)	Contract Status	Contract Dates	Contract Location	Contract Agency	Contract Value (\$000)																				
S RM	AAAA	AAAA	BBB	BBB	BBB	BBB	BBB	BBB	BBB																				
V PO	888	888	888	888	888	888	888	888	888																				
C TN	33333	222	11111111111111111111	33333	AAAA	BBB	CCC	9	0	2	3	1	2	3	4	4	4	4	5	6	7	8	9	0	1	AB	CCC	3	1
EVANS CONSTRUCTION INC																													
5 04	CW68	0057	DACW8887C0025	870129	Z219	C2	000	2	2	2	3	2	B	2	Wyoming	070022124	40120	56	1	2	2	1	1	4	2	000	5	30	
5 09	CW68	0090	DACW8887C0048	870622	Z219	C2	000	2	2	2	3	2	B	2	Wyoming	070022124	40120	56	1	2	2	2	1	1	4	2	000	3	39
EVANS DAVID AND ASSOCIATES INC																													
1 07	CA67	0099	DACA6786D0069	870407	R219	S1	000	2	2	2	5	1	2	Washington	086612439	24915	53	1	1	2	1	1	5	2	000	5	52		
1 08	CA67	0111	DACA6786D0069	870505	R219	S1	000	2	2	2	5	1	2	Washington	086612439	24915	53	1	1	2	1	1	5	2	000	5	56		
1 10	CA67	0161	DACA6786D0069	870708	R219	S1	000	2	2	2	5	1	2	Washington	086612439	24915	53	1	1	2	1	1	5	2	000	5	67		
1 12	CA67	0255	DACA6786D0069	870930	R219	S1	000	2	2	2	5	1	2	Washington	086612439	24915	53	1	1	2	1	1	5	2	000	5	74		
EVANS DAVID AND ASSOCIATES INC																													
5 02	CW57	0043	DACW5786C0102	861001	R404	S1	000	2	2	2	2	2	C	1	Washington	086612439	72100	53	1	4	1	2	1	7	3	1	000	5	119
EVANS ROY G																													
5 05	CW03	0064	DACW0387C0017	870218	S299	S1	000	2	2	2	2	3	1	1	Arkansas	148048853	52970	05	1	4	1	2	1	7	3	2	000	3	55
EVANS STHERLAND COMPUTER CORP																													
2 10	MF411	C249	GS00K86AGS5562	870518	J070	S1	000	2	2	2	8	1	2	New Jersey	045263035	19840	34	0	1	2	2	2	8	1	7	3	2	000	56
EVANS STHERLAND COMPUTER CORP																													
3 10	FS03	0416	GS00K86AGS5562	870715	7035	A7	000	2	2	2	8	2	K	2	Ohio	045263035	86660	39	0	1	2	1	N	1	G	0	45		
3 11	FS03	0446	GS00K86AGS5562	870812	7035	A7	000	2	2	2	8	1	2	5	J	1	1	N	2	A	1	4	1	1	1	2	000	99	
EVANS STHERLAND COMPUTER CORP																													
3 08	FD10	0319	GS00K86AGS5562	870519	7050	A7	000	2	2	2	8	2	D	2	Oklahoma	045263035	55000	40	0	1	2	2	B	0	0	33			
3 04	FD10	0160	GS00K86AGS5562	870130	J074	S1	000	2	2	2	8	2	D	2	1	J	2	2	B	61	0	0	0	0	0	28			
EVANS STHERLAND COMPUTER CORP																													
1 08	MD17	0497	DAMD1787C7150	870522	7025	A7	000	2	2	2	3	1	2	Utah	045263035	67000	49	1	1	1	1	1	1	2	000	5	134		
1 11	AL02	0412	GS00K86AGS5562	870827	7030	A7	000	2	2	2	8	1	2	1	J	2	1	B	0	0	0	0	0	0	0	179			
1 12	AD07	0539	GS00K86AGS5562	870930	7010	A7	000	2	2	2	8	1	2	1	J	2	1	B	0	0	0	0	0	0	0	418			
2 05	MA101	1091	N0060087C0971	861203	7035	A7	000	2	2	2	3	1	2	6	J	2	1	N	1	A	1	1	1	1	2	000	1	40	
2 09	TK120	D472	N6133980C0025	870626	U009	C9E	SDR	2	2	2	2	C	1	2	1001	5	J	2	1	1	1	1	1	1	2	000	1	69	
2 11	TK120	D592	N6133986C0024	870824	U009	C9E	SDR	2	2	2	2	C	2	2	1001	5	J	2	1	1	1	1	1	1	1	2	000	1	48
2 12	TK120	D686	N6133986C0062	870928	U009	C9E	SDR	2	2	2	2	A	1	2	1001	5	J	2	1	1	1	1	1	1	1	2	000	1	142
2 05	TK120	D207	N6133986C0062	870219	6910	C9E	000	2	2	2	2	8	2	K	2	1	J	2	2	B	0	0	0	0	0	1,766			
3 04	HC02	0037	GS00K86AGS5562	861223	7025	A7	000	2	2	2	8	2	K	2	1	J	2	2	B	0	0	0	0	0	0	1,771			
3 12	KA02	0599	GS00K86AGS5562	870930	7010	C9E	000	2	2	2	8	2	F	2	1	J	2	2	B	0	0	0	0	0	0	43			
3 12	UA02	0197	GS00K86AGS5562	870909	7035	C9E	000	2	2	2	8	1	D	2	1	J	2	2	B	0	0	0	0	0	0	118			
3 10	FD10	0399	GS00K86AGS5562	870722	7050	A7	000	2	2	2	8	2	D	2	2,744	3,005	**	**	0	0	0	0	0	0	0	150			
EVANS CHARLES & ASSOCIATES																													
1 02	AB07	3091	DAAB0787CL437	861031	7021	A7	000	2	2	2	3	1	2	California	094866142	60102	06	1	1	1	1	1	1	1	2	000	5	102	

Table with columns: Agency, Contract No., Item No., Description, Location, Status, Date, Amount, etc.

EVANS CHARLES & ASSOCI (CONT)
Redwood City
70323 AZ11 S1 000 2 2 2 B 1 2 1 1 1 2 1 1 5 1 000 5 84
3 08 GA01 0027 F0860686C0022 870519 AJ16 S1 000 2 2 2 C 2 G 2 1 1 1 1 2 1 1 5 1 000 5 677
3 09 GA01 0029 F0860687C0004 870629 AJ16 S1 000 2 2 2 3 2 G 2 5 U 1 1 N 1 C 2 1 1 1 1 1 2 1 1 5 1 000 5 1,700

EVANS CHARLES & ASSOCIATES
San Mateo
70929 AD92 A2 000 2 2 2 3 2 G 2 California 094866142 68252 2 1 1 1 2 2 3 1 5 1 000 5 494

EVANS JOHN SONS INC
Lansdale
870121 6530 C98 000 2 2 2 3 1 2 Penn 002298172 41432 2 1 3 1 2 2 1 1 1 2 000 5 50
870429 6530 C98 000 2 2 2 3 1 1 1 J 2 2 K \*\* 2 1 1 1 2 2 1 1 1 3 000 5 89

EVANS HAMILTON INC
Seattle
870402 R510 S1 000 2 2 2 2 5 1 Washington 073896565 63000 2 1 4 1 2 2 1 1 5 2 000 5 58
861107 R510 S1 000 2 2 2 2 C 1 2 0102 2 J \*\* 2 1 5 1 2 2 1 1 3 2 000 5 48
870106 R510 S1 000 2 2 2 A 1 2 0102 2 J \*\* 2 1 5 1 2 2 1 1 3 2 000 5 35
870710 R510 S1 000 2 2 2 5 1 2 \*\* 2 1 4 1 2 2 1 1 5 2 000 5 45

EVANS GRAND RAPIDS
Grand Rapids
870625 3020 A4B DNK 2 2 2 3 1 2 Michigan 118730712 34000 5 1 1 1 1 2 1 7 1 2 000 1 145
870911 3020 A4B DNK 2 2 2 3 1 2 225 \*\* 5 1 1 1 2 1 7 1 2 000 1 80

EVANSVILLE METAL PRODUCTS INC
Evansville
870603 4910 C9E 000 2 2 2 G 1 2 Indiana 006366975 22000 2 1 1 1 2 2 1 1 2 000 5 35-

EVAPORATED COATINGS INC
Huntingdon Valley
870428 AN91 S1 000 2 2 2 B 1 2 Penn 002369361 36408 2 1 1 1 2 2 3 1 5 2 000 5 184
870516 AC92 C9F 000 2 2 2 C 1 2 220 \*\* 2 1 2 1 1 2 1 1 2 000 5 36

EVB SOFTWARE ENGINEERING INC
Fort Meade
870708 J099 S1 000 2 2 2 1 2 A 2 Maryland 081068835 29400 5 1 1 1 1 2 1 1 5 3 000 5 54

EVB SOFTWARE ENGINEERING INC
Frederick
870929 AC61 A7 000 2 2 2 3 2 G 2 Maryland 081068835 30325 2 1 1 1 2 2 3 1 5 2 000 1 49
870923 7030 A7 000 2 2 2 3 1 2 5 J 1 1 N 1 A 2 1 1 1 2 1 1 1 2 000 5 39
870806 7010 A7 000 2 2 2 3 2 Z 2 5 J 1 1 N 1 IG 2 1 1 1 2 1 1 1 2 000 5 39

EVCO NATIONAL
Williams AFB
870821 Z199 C2 000 2 2 2 5 1 1 Arizona 103219408 83300 2 1 3 2 2 2 1 1 4 3 000 5 26
870930 Z199 C2 000 2 2 2 5 1 1 1 J 2 2 K \*\* 2 1 3 2 2 2 1 1 4 3 000 5 28





ST18	ALPHA LIST OF PRIME CONTRACT AWARDS	OCT 86	SEP 87	FY87	CONTRACTOR	AWARDS	AMOUNT (\$000)
S RM	AAAA	8888	888	888	BBB	BBB	BBB
V PO	888	888	888	888	111	111	111
C TN	33333	222	111111111111	33333	AAAA	BBB	CCC
	EVERGREEN INTERNATIONAL (CONT)						
3 12	QA02	1185	F1162685C0047	870825	V121	SI	000
3 04	QA02	0269	F1162685D0030	861231	V121	SI	000
3 02	QA02	0027	F1162686C0043	861001	V111	SI	000
3 02	QA02	0028	F1162686C0043	861005	V121	SI	000
3 02	QA02	0029	F1162686C0043	861009	V121	SI	000
3 06	QA02	0467	F1162686C0043	870210	V121	SI	000
3 05	QA02	0544	F1162686C0043	870319	V121	SI	000
3 05	QA02	0545	F1162686C0043	870316	V121	SI	000
3 06	QA02	0546	F1162686C0043	870325	V121	SI	000
3 07	QA02	0691	F1162686C0043	870407	V121	SI	000
3 07	QA02	0692	F1162686C0043	870330	V121	SI	000
3 07	QA02	0693	F1162686C0043	870401	V121	SI	000
3 09	QA02	0825	F1162686C0043	870426	V121	SI	000
3 09	QA02	0826	F1162686C0043	870514	V121	SI	000
3 11	QA02	0954	F1162686C0043	870601	V121	SI	000
3 12	QA02	1359	F1162686C0043	870224	V121	SI	000
3 12	QA02	1360	F1162686C0043	870917	V121	SI	000
3 12	QA02	1361	F1162686C0043	870827	V121	SI	000
3 02	QA02	0011	F1162686D0033	861001	V121	SI	000
3 02	QA02	0139	F1162687D0001	861104	V121	SI	000
	EVERGREEN INTERNATIONAL INC						
3 01	REC4	0006	F6250987C0002	861001	S201	SI	000
	EVERGREEN MOBILE CO						
2 12	C2474	E695	N62474835C5631	870616	R219	C2	000
	EVERGREEN MOBILE CO						
3 01	FE02	0932	F4265084C3379	861002	X111	C9E	000
3 08	FE02	0329	F4265084C3379	870519	X111	C9E	000
	EVERGREEN MOBILE CO						
1 03	KF57	0C63	DAKF5787C0015	861212	2330	C9E	000
2 01	VA100	0049	N0040687C0175	861031	5410	B9	000
2 12	VA100	0644	N0040687C0827	870911	5410	B9	000
	EVERGREEN MOBILE CO						
3 12	QA14	0194	F4560387C0062	870923	Y142	C2	000
	EVERHART CLINIC P A						
1 08	DA10	0022	DADA1087C0017	870511	Q201	SI	000
	EVERITE MACHINE PRODUCTS CO						
1 06	AA22	0112	DAAA2287C6084	870330	1010	A5	000
1 08	AA22	0145	DAAA2287C9015	870514	3415	B9	000

McMinnville Oregon  
 Hill Air Force Base Utah  
 Issaquah Washington  
 McChord AFB Washington  
 Corpus Christi Army Texas  
 Philadelphia Penn  
 JAPAN  
 California  
 Utah  
 Washington  
 Washington  
 Texas  
 Penn

ST	RM	PO	C	TN	CONTRACT	AWARDS	OCT 86	-	SEP 87	FY87	AMOUNT (\$000)	
V	RM	AAAA	AAAA	BBBB	BBBB	BBBB	BBB	BBB	BBB	BBB	888	
S	PO	AAAA	AAAA	BBB	BBB	BBB	BBB	BBB	BBB	BBB	888	
C	TN	3333	2222	1111	1111	1111	3333	AAAA	BBB	CCC	9	
EVERITE MACHINE PRODUCT (CONT)												
2	11	J A10D	0394	NOC28387C2869	AIC	AAG	2	2	2	3	1	2
2	12	J A10D	0322	NOC38337C2869	AIC	AAG	2	2	2	3	1	2
2	11	J A107	0303	NOC38387C5236	AIC	AAE	2	2	2	3	1	2
2	03	J A100	1613	NOC38387CA116	AIC	AAE	2	2	2	3	1	2
2	02	PB200	0013	N833387C0133	C9E	000	2	2	2	3	1	2
2	03	PB200	0044	N6833587C0420	C9E	000	2	2	2	3	1	2
3	12	FF02	0334	F4165087C0053	C9E	000	2	2	2	3	1	2
CONTRACTOR TOTAL												
Philadelphia												
870820	1720	AIC	AAG	2	2	2	3	1	2	2	3	1
870903	1720	AIC	AAG	2	2	2	3	1	2	2	3	1
870810	1095	AIC	AAE	2	2	2	3	1	2	2	3	1
861215	1720	AIC	AAE	2	2	2	3	1	2	2	3	1
861001	1720	C9E	000	2	2	2	3	1	2	2	3	1
861209	1720	C9E	000	2	2	2	3	1	2	2	3	1
870923	3410	C9E	000	2	2	2	3	1	2	2	3	1
CONTRACTOR TOTAL												
Pennsylvania												
861020	2299	C2	000	2	2	2	3	1	2	2	3	1
Mechanicsburg												
861020	2299	C2	000	2	2	2	3	1	2	2	3	1
Illinois												
870629	4610	A3	000	2	2	2	3	1	2	2	3	1
870826	4330	A3	000	2	2	2	3	1	2	2	3	1
861113	4810	A3	000	2	2	2	3	1	2	2	3	1
CONTRACTOR TOTAL												
Montana												
870918	R211	S1	000	2	2	2	3	1	2	2	3	1
Malmstrom AFB												
870918	R211	S1	000	2	2	2	3	1	2	2	3	1
Maryland												
861001	AC61	A7	000	2	2	2	3	1	2	2	3	1
870518	5999	A7	000	2	2	2	3	1	2	2	3	1
870930	5999	A7	000	2	2	2	3	1	2	2	3	1
870930	5999	A7	000	2	2	2	3	1	2	2	3	1
870803	AC65	A7	000	2	2	2	3	1	2	2	3	1
870930	5999	A7	000	2	2	2	3	1	2	2	3	1
CONTRACTOR TOTAL												
GERMANY, F												
870114	J074	S1	000	2	2	2	3	1	2	2	3	1
870120	J074	S1	000	2	2	2	3	1	2	2	3	1
861001	J074	C9E	000	2	2	2	3	1	2	2	3	1
861001	J074	C9E	000	2	2	2	3	1	2	2	3	1
CONTRACTOR TOTAL												
Detroit												
870105	2540	A4B	000	2	2	2	3	1	2	2	3	1
870505	2540	A4B	000	2	2	2	3	1	2	2	3	1
870106	2510	A4B	DNJ	2	2	2	3	1	2	2	3	1
870126	2540	A4A	DJB	2	2	2	3	1	2	2	3	1
870223	2540	A4B	000	2	2	2	3	1	2	2	3	1
870320	2540	A4B	000	2	2	2	3	1	2	2	3	1
CONTRACTOR TOTAL												
Tampa												
870601	Y119	C2	000	2	2	2	3	1	2	2	3	1
Florida												
870601	Y119	C2	000	2	2	2	3	1	2	2	3	1

ST18	ALPHA LIST OF PRIME CONTRACT AWARDS	OCT 86	SEP 87	FY87	PAGE	2.406
S RM	AAAA AAAA 8888888888888888	B88	B88	B88	B88	B88
V PO	8888 888 888	1 1 1	1 1 1	1 1 1	1 1 1	1 1 1
C TN	33333 2222 1111111111111	33333	4444	5 6 7 8 9 00	1 2 3 4 5 6 7 8 9 0	1 A88CCC 3 1
EWELL J L CONSTRUCTION (CONT)						
3 09	TA15 0110 F0860285C0153	000	2 2 2	B 1 1	1 1	4 2 000
3 10	TA15 0131 F0860285C0153	000	2 2 2	B 1 1	1 1	4 2 000
3 10	TA15 0132 F0860285C0153	000	2 2 2	B 1 1	1 1	4 2 000
3 12	TA15 0166 F0860285C0153	000	2 2 2	B 1 1	1 1	4 2 000
3 12	TA15 0195 F0860285C0153	000	2 2 2	B 1 1	1 1	4 2 000
CONTRACTOR TOTAL						
314 **						
EMERS WATER CONSULTANTS						
5 08	CW27 0055 DACW2787C0089	Wickliffe	Kentucky	175302082	83064	21 2 1 1 2 2 1 7 5 2 000
EWING CO INC THE						
1 07	HA10 0006 DAHA1087C0005	Boise	Idaho	020920591	08700	16 1 3 1 2 2 1 1 4 2 000
EWING CONSTRUCTION CO INC						
2 12	C2467 5078 N6246785C0651	Chase Field	Texas	087314894	14440	48 1 3 1 2 2 1 1 4 2 000
2 12	C2467 5112 N6246786C0410	CONTRACTOR TOTAL		753		5 883
EWING TEXAS CO						
1 12	CA63 0376 DACA6387C0151	San Antonio	Texas	039523816	65000	48 1 3 1 2 2 1 1 4 2 000
EX-CELL-O CORPORATION						
1 06	AB07 0577 DAAB0787C0010	Anaheim	California	005318688	02000	06 1 1 1 1 2 1 1 1 3 000
1 04	AB07 3718 DAAB0787C0007					5 109
1 05	AB10 0152 DAAB1087C0019					5 170
2 07	PB122 0078 N0016387C0067					81
4 06	0400 1444 DLA40087C1014					35
EX-CELL-O CORPORATION						
3 05	FD05 0501 F3460187C1377	Newington	Conn	005318688	52210	09 1 1 1 1 1 2 1 1 1 2 000
3 11	FD05 1014 F3460187C1377	LOCATION TOTAL				157-157-
EX-CELL-O CORPORATION						
2 11	JA107 0327 N0038387C5174	Orlando	Florida	005318688	53000	12 1 1 1 1 1 3 1 1 1 2 000
2 12	JA107 0421 N0038387C5174					1 709
2 11	JA107 0307 N0038387C5237					975
2 12	JA107 0439 N0038387C5237					413
2 12	JA107 0339 N0038387C52822					380
2 12	JA107 0400 N0038387C5327					1 729
2 12	JA107 0425 N0038387C5361					4 063
4 05	0500 0783 DLA50087C0512					668
4 06	0500 0785 DLA50087C0512					578
4 06	0500 1071 F4160885G0048					818
EX-CELL-O CORPORATION						
3 12	FD05 1135 F3460187C3649	Moultrie	Georgia	005318688	53060	13 1 1 1 1 1 2 1 1 1 2 000
CONTRACTOR TOTAL						
12.866						

ST	RM	V PO	C TN	EX-CELL-O CORPORATION	DAVILLIE	ILLINOIS	INDIANA	MICHIGAN	TRAVERSE CITY	ZEELAND	AMOUNT (\$000)	
3	04	FF80	0446	F4160887CA156	870105	2840	AIB BSR	2	2	1	3	225
3	04	FF80	0445	F4160887CA157	870105	2840	AIB BSR	2	2	1	3	280
3	04	FF80	0462	F4160887CA181	870107	2840	AIB BSR	2	2	1	3	46
3	07	FF80	0971	F4160887CA521	870406	2840	AIB BSR	2	2	1	3	671
3	06	FF80	0787	F4160887CA570	870310	2840	AIB BSR	2	2	1	3	29
3	09	FF80	1348	F4160887CC241	870623	2840	AIB BSR	2	2	1	3	192
3	12	FF80	1791	F4160887CC511	870502	2840	AIB BSR	2	2	1	3	1417
4	01	0500	0249	DLA50086C4163	861031	1680	AIB 000	2	2	2	3	538
LOCATION TOTAL												
EX-CELL-O CORPORATION	3	03	FD10	0113	F3465087C0115	861224	3419	C9E 000	2	2	3	199
EX-CELL-O CORPORATION	3	03	FD10	0107	F3465087C0116	861224	3419	C9E 000	2	2	3	235
EX-CELL-O CORPORATION	3	03	FD10	0109	F3465087C0117	861224	3419	C9E 000	2	2	3	200
EX-CELL-O CORPORATION	3	03	FD10	0112	F3465087C0118	861224	3419	C9E 000	2	2	3	110
EX-CELL-O CORPORATION	3	02	FF80	0190	F4160885DA059	861107	J028	AIB BSR	2	2	5	150
LOCATION TOTAL												
EX-CELL-O CORPORATION	4	08	0700	3713	DLA70087C0676	870521	2825	A3 000	2	2	3	40
EX-CELL-O CORPORATION	4	03	0700	1299	DLA70087C0684	861216	2825	C9E 000	2	2	3	32
LOCATION TOTAL												
EX-CELL-O CORPORATION	1	04	AE07	1415	DAAE0786C3194	870121	4820	A4A DJE	2	2	3	169
EX-CELL-O CORPORATION	1	12	AE07	3353	DAAE0787C2095	870710	2910	A4A DJE	2	2	3	80
EX-CELL-O CORPORATION	1	03	AK01	0078	DAAK0187C0037	861217	2910	A2 CNE	2	2	3	279
EX-CELL-O CORPORATION	3	02	JAI07	0398	N0038387C5331	870910	2915	AIB BJB	2	2	3	152
EX-CELL-O CORPORATION	3	03	FD06	0118	F3460186C4054	861205	2915	AIB BSD	2	2	3	25
EX-CELL-O CORPORATION	3	02	FD05	0217	F3460187C0300	861121	2915	AIB BSD	2	2	3	39
EX-CELL-O CORPORATION	3	10	FD05	0950	F3460187C2845	870717	2915	AIB BJJ	2	2	3	75
EX-CELL-O CORPORATION	3	11	FD07	0783	F3460187C3309	870828	2915	AIB BSG	2	2	3	221
EX-CELL-O CORPORATION	3	12	FD05	1099	F3460187C3510	870827	2915	AIB BSS	2	2	3	59
EX-CELL-O CORPORATION	3	12	FD07	0885	F3460187C3702	870910	2915	AIB BSS	2	2	3	116
EX-CELL-O CORPORATION	3	12	FD05	1151	F3460187C3817	870930	2915	AIB BJJ	2	2	3	45
EX-CELL-O CORPORATION	3	01	FF80	0063	F4160883CA074	870930	2915	AIB BJJ	2	2	3	137
EX-CELL-O CORPORATION	3	08	FF80	1214	F4160885DA059	861017	J028	AIB BSR	2	2	3	108-
EX-CELL-O CORPORATION	3	02	FD05	0183	F4160885G0048	870526	J028	AIB BJJ	2	2	3	520-
EX-CELL-O CORPORATION	3	05	FF80	0731	F4160885G0048	861103	2915	AIB BJJ	2	2	3	146
EX-CELL-O CORPORATION	3	06	FF80	0732	F4160885G0048	870303	2915	AIB BSR	2	2	4	1850
EX-CELL-O CORPORATION	3	06	FF80	0888	F4160885G0048	870303	2915	AIB BSR	2	2	4	148
EX-CELL-O CORPORATION	3	07	FF80	1004	F4160885G0048	870319	2915	AIB BSR	2	2	4	100
EX-CELL-O CORPORATION	3	08	FF80	1182	F4160885G0048	870413	2915	AIB BSR	2	2	4	740
EX-CELL-O CORPORATION	3	06	FF80	0884	F4160887CA576	870514	2915	AIB BSR	2	2	4	62
EX-CELL-O CORPORATION	3	12	FF80	1959	F4160887CA576	870922	J028	AIB BSR	2	2	3	758
EX-CELL-O CORPORATION	3	11	FF80	1656	F4160887CC864	870818	2915	AIB BSR	2	2	3	460
EX-CELL-O CORPORATION	3	10	FF80	1500	F4160887DA218	870717	J028	AIB BSR	2	2	5	49
EX-CELL-O CORPORATION	3	10	FF80	1507	F4160887DA218	870721	J028	AIB BSR	2	2	5	50

Table with columns: Contract ID, Description, Location, Status, Amount. Includes sections for Zeeland, Michigan, and New Jersey.

Table with columns: Contract ID, Description, Location, Status, Amount. Includes sections for Cleveland and Ohio.

Table with columns: Contract ID, Description, Location, Status, Amount. Includes sections for Fostoria and Lima.

Table with columns: Contract ID, Description, Location, Status, Amount. Includes sections for Danville and Contractor Totals.

S RM AAAAA AAAAA 88888888888888 888888 888 888 1 1 1 1 1 1  
 V PO  
 C TN 33333 2222 1111111111111 333333 33333 9 0 2 3 1 2 3 4444 5 6 7 8 9 0 1 2 3 4 5 6 7 8 9 0 1 AB8CCC 3 1  
 EXAC CORP  
 1 12 AD05 1332 DAAD0587C0081 870929 AZ12 S1 000 2 2 2 3 2 G 2 2 1 3 1 2 2 2 1 1 2 000 5  
 EXACT EQUIPMENT CORP  
 3 06 QA09 0089 F3861087C0021 870302 7360 C9E 000 2 2 2 3 1 1 N Carolina 153979943 2 1 3 1 2 2 1 7 1 2 000 5  
 EXACTO INC  
 4 11 0500 2165 DLA50087C3004 870811 3120 C9E 000 2 2 2 3 1 1 Indiana 081926487 2 1 1 1 2 2 1 1 1 2 000 5  
 EXCAVATORS, INC  
 5 12 CW38 0467 DACW3887C0161 870826 Y219 C2 000 2 2 2 3 1 1 Arkansas 122188501 42770 05  
 5 12 CW38 0566 DACW3887C0161 870930 Y219 C2 000 2 2 2 C 1 1 696 2 1 3 1 2 2 1 7 4 2 000 3  
 CONTRACTOR TOTAL  
 EXCEL INDUSTRIES  
 3 03 FE04 1244 F4260087C1234 870504 1560 A1A AFC 2 2 2 3 1 2 Utah 161247408 13850 49  
 3 11 FE04 1738 F4280087C2667 870804 1560 A1A AFC 2 2 2 3 1 2 1 1 1 2 2 1 1 1 2 000 5  
 CONTRACTOR TOTAL  
 EXCEL CORP  
 3 12 KA02 0535 DLA13H87DM583 870928 8905 B2 000 2 2 2 5 1 2 Kansas 071374854 79000 20  
 EXCEL DRYER CORPORATION  
 4 02 0700 0216 DLA70086C0489 861103 4510 C9E 000 2 2 2 B 2 K 1 Mass 001119726 19680 25  
 EXCEL INDUSTRIES INC  
 2 01 TK430 BBO: GS07F13064 860710 3750 C9E 000 2 2 2 6 2 6 2 F Kansas 007237290 31600 20  
 2 08 TK430 8704 GS07F13064000 870423 3750 C9E 000 2 2 2 6 2 6 2 F 0  
 3 05 AA04 0017 GS07F13064 861218 3750 C9E 000 2 2 2 6 2 6 2 F 0  
 3 09 HC52 0163 GS07F13064 870611 3750 C9E 000 2 2 2 6 2 6 2 F 0  
 3 09 HC52 0174 GS07F13064 870618 3750 C9E 000 2 2 2 6 2 6 2 F 0  
 3 09 SB04 0066 GS07F13064 870624 3750 C9E 000 2 2 2 6 2 6 2 F 0  
 3 09 SB06 0123 GS07F13064 870626 3750 C9E 000 2 2 2 6 2 6 2 F 0  
 3 12 SB13 0063 GS07F13064 870918 3750 C9E 000 2 2 2 6 2 6 2 F 0  
 3 07 SB05 0028 GS07F13064 870406 3750 C9E 000 2 2 2 6 2 6 2 F 0  
 5 09 CW62 0127 GS07E13064 870616 3750 C9E 000 2 2 2 6 2 6 2 F 0  
 LOCATION TOTAL  
 EXCEL INDUSTRIES INC  
 5 09 CW21 0072 GS07F13064 870507 3750 C9E 000 2 2 2 6 2 6 2 F S Carolina 007237290 14590 45 0  
 EXCEL INDUSTRIES INC  
 2 06 MA104 4038 W0060087C0854 870313 3415 B9 000 2 2 2 3 1 2 ITALY 007237290 00000 0  
 CONTRACTOR TOTAL  
 EXCEL SERVICES INC  
 3 01 KA02 0918 F0160085C0026 861001 M179 S1 000 2 2 2 C 1 2 0102 1 J Alabama 105700215 32368 01  
 2 1 4 1 2 2 1 1 3 2 000 5





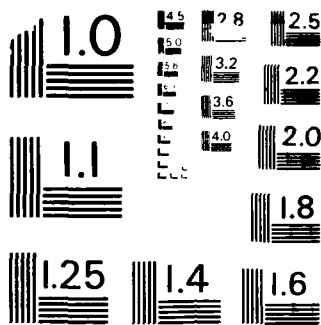

MICROCOPY RESOLUTION TEST CHART  
NATIONAL BUREAU OF STANDARDS-1963-A

SYMBOL	CONTRACT AWARD	AWARD NUMBER	AWARD DATE	AWARD TYPE	AWARD AMOUNT (\$000)	AWARD STATUS	AWARD COMMENTS
S RM	AAAA	888	888	888	888	888	888
V PO	AAAA	888	888	888	888	888	888
C TN	3333	222	111	111	111	111	111
EXECUTIVE	PRESENTATION SYSTEMS						
2 12	G0333	7018	N0003387C3024				
EXECUTIVE	PRESENTATNS NRTHWST						
5 07	CW67	0045	DACW6787C0031				
EXECUTIVE	RESOURCE ASSOCIATES						
2 03	LF123	0242	N6053087C0057				
EXECUTIVE	RESOURCE ASSOCIATES						
1 11	ZD60	0089	SD108487C0032				
2 05	AM627	0734	N0001987D0074				
2 12	AM627	2918	N0001987D0074				
2 05	PA100	0968	N0014086C1542				
2 09	PA100	1892	N0014086C1542				
2 12	PA100	3453	N0014086C1542				
2 12	PA100	3192	N0014086C6991				
2 02	MF108	0115	N6092186D0007				
2 04	MF108	0118	N6092186D0007				
2 07	MF108	0235	N6092186D0007				
2 07	MF108	0237	N6092186D0007				
2 07	MF108	0238	N6092186D0007				
2 08	MF108	0323	N6092186D0007				
2 08	MF108	0346	N6092186D0007				
2 08	MF108	0355	N6092186D0007				
2 11	MF108	0458	N6092186D0007				
CONTRACTOR TOTAL							
EXECUTIVE	ROLL MANUFACTURING						
2 04	PC141	B084	N0016487C0096				
2 08	PC141	B227	N0016487C0179				
EXECUTIVE	SOLUTION CENTER						
1 12	BT56	0113	DABT5687C0043				
EXECUTIVE	SUITE SERVICES INC						
2 02	C2474	0325	N6247483C5904				
EXECUTIVE	SUITE SERVICES INC						
2 06	C2474	E221	N6247486D9419				
2 06	C2474	E299	N6247487C1236				
EXECUTIVE	SUITE SERVICES INC						
1 01	HA04	0004	DAAH0487C0001				

Agency	Contract No.	Contract Description	Location	Amount (\$000)	Other Info
S RM	AAAA	BBBB	CCCC	DDDD	EEEE
V PO	888	888	111	111	111
C TN	33333	222	1111111111111	33333	AAAA
EXECUTONE MAINTENANCE CO	870409	S208	Miss	147717789	28
EXECUTONE MOUNTAIN WEST INC	870930	6530	Murray	047638291	49
EXECUTONE SYSTEMS CO OF LA	861028	J099	New Orleans	034392068	22
EXECUTONE/COASTAL CAROLINA	870618	5805	Virginia Beach	050410612	51
EXECUTV PRSNTN SYS	870325	7010	Highland Park	108717174	17
EXER-PLAN INC	870727	8920	San Francisco	101436509	06
EXFLUOR RESEARCH CORPORATION	870720	AD56	Austin	095108437	48
EXIDE CORPORATION	870327	6140	Hayward	038009866	06
EXIDE CORPORATION	870504	6140	Logansport	038009866	18
EXIDE CORPORATION	861006	6140	Richmond	038009866	21
EXIDE CORPORATION	870521	6140	Richmond	038009866	0
EXIDE CORPORATION	870526	6140	Richmond	038009866	0
EXIDE CORPORATION	870505	6140	Richmond	038009866	0
EXIDE CORPORATION	870526	6140	Richmond	038009866	0
EXIDE CORPORATION	870910	6140	Columbia	038009866	24
EXIDE CORPORATION	870910	6140	Columbia	038009866	0
EXIDE CORPORATION	870910	6140	Columbia	038009866	0
EXIDE CORPORATION	870910	6140	Columbia	038009866	0
EXIDE CORPORATION	870910	6140	Columbia	038009866	0
EXIDE CORPORATION	870929	6140	Columbia	038009866	0



Agency	Contract No.	Contract Description	State	Contract Value (\$000)	Contract Type	Contract Status	Contract Dates	Contract Period	Contract Amount (\$000)
S RM	AAAA	8888888888888888	CC	888	CCC	DD	DD	DD	DD
V PO	888	888	CC	888	CCC	DD	DD	DD	DD
C TN	3333	222 111111111111	CC	333	CCC	DD	DD	DD	DD
EXOTICS INC		Elk Grove Village Illinois	IL	222	CCC	DD	DD	DD	DD
2 04	PB124	0085 N0016387C0072	IL	222	CCC	DD	DD	DD	DD
EXPANDED RUBBER & PLASTIC CORP		Gardena California	CA	28168	CCC	DD	DD	DD	DD
1 05	AB07	3343 DAAB0786CG449	CA	28168	CCC	DD	DD	DD	DD
3 06	FJ04	1709 F0960387C0855	CA	28168	CCC	DD	DD	DD	DD
EXPANDER TRANSPORT CORPORATION		New York New York	NY	51000	CCC	DD	DD	DD	DD
2 12	G0433	4053 N0003382C1007	NY	51000	CCC	DD	DD	DD	DD
EXPEDITERS THE		Bainbridge Island-Wi Washington	WA	03740	CCC	DD	DD	DD	DD
2 09	SA100	0816 GS00F7655600000	WA	03740	CCC	DD	DD	DD	DD
EXPEDITOR TRANSPORT CORP		New York New York	NY	51000	CCC	DD	DD	DD	DD
2 12	G0433	4052 N0003382C1009	NY	51000	CCC	DD	DD	DD	DD
EXPERT DISPOSAL INC		Minneapolis-St. Paul Minnesota	MN	43009	CCC	DD	DD	DD	DD
3 02	MA14	0002 F2161185C0001	MN	43009	CCC	DD	DD	DD	DD
EXPERT FENCE CORP		Fort Devens Mass	MA	24540	CCC	DD	DD	DD	DD
1 05	KF31	0040 DAKF3187C0023	MA	24540	CCC	DD	DD	DD	DD
EXPERT FENCE CORP		Weymouth Mass	MA	78865	CCC	DD	DD	DD	DD
2 02	C2472	0285 N6247286C2836	MA	78865	CCC	DD	DD	DD	DD
EXPERT HEATING A COND & RFRGN		Pensacola Florida	FL	55925	CCC	DD	DD	DD	DD
2 01	TA300	AA01 N6886086C0031	FL	55925	CCC	DD	DD	DD	DD
EXPERT SYSTEMS ENGINEERS INC		Fort Worth Texas	TX	27000	CCC	DD	DD	DD	DD
2 11	PC141	B341 N0016487C0195	TX	27000	CCC	DD	DD	DD	DD
EXPERT-EASE SYSTEMS INC		Belmont California	CA	05108	CCC	DD	DD	DD	DD
3 11	HR10	0135 F3361587C5311	CA	05108	CCC	DD	DD	DD	DD
EXPLOSIVE FABRICATORS INC		Louisville Colorado	CO	46355	CCC	DD	DD	DD	DD
2 11	TF140	0251 N6133187C0045	CO	46355	CCC	DD	DD	DD	DD
EXPLOSIVE TECHNOLOGY INC		Fairfield California	CA	23182	CCC	DD	DD	DD	DD
1 03	AD05	0146 DAAD0587C9001	CA	23182	CCC	DD	DD	DD	DD
1 02	AH01	8062 DAAH0186C1114	CA	23182	CCC	DD	DD	DD	DD
2 12	JAI16	7908 N0010487CA089	CA	23182	CCC	DD	DD	DD	DD
2 12	JAI16	7909 N0010487CA089	CA	23182	CCC	DD	DD	DD	DD
2 12	JAI16	8381 N0010487CA089	CA	23182	CCC	DD	DD	DD	DD

ST18	ALPHA LIST OF PRIME CONTRACT AWARDS	OCT 86	SEP 87	FY87	PAGE	2,415
S RM	AAAAA AAAA BBBB8888888888	BBB	BBB	BBB	B	B
V PO	888 888	1	1	1	1	1
C TN	33333 222	1111111111111111	33333	AAAA BBB CCC	9	0
EXPLOSIVE TECHNOLOGY I (CONT)						
2 11	JAI16 7082	N0010487CA129	870828	1377 A6	000	2
2 11	JAI16 6943	N0010487CA148	870827	1377 A6	000	2
2 12	JAI16 7598	N0010487CA154	870824	1377 A6	000	2
2 12	JAI16 7776	N0010487CA166	870904	1377 A6	000	2
2 12	JAI16 7907	N0010487CA166	870917	1377 A6	000	2
2 12	JAI16 8781	N0010487CA166	870917	1377 A6	000	2
2 10	MC201 0122	N0017487C0132	870701	1680 A5	000	2
3 03	FE03 0324	F4260087C0623	861222	1377 A1C	AFN	2
3 08	FE03 0836	F4260087C1964	870537	1377 A1C	AFN	2
3 12	FE03 1532	F4260087C2129	870930	1377 A1C	AFN	2
3 11	FE03 1240	F4260087C3043	870824	1377 A1C	AFN	2
3 12	FE03 1477	F4260087C3350	870930	1377 A1C	AFN	2
3 12	FE03 1471	F4260087C3519	870930	1377 A1C	AFN	2
3 12	FE03 1466	F4260087C3555	870930	1377 A1C	AFN	2
3 12	FE03 1467	F4260087C3555	870930	1377 A1C	AFN	2
CONTRACTOR TOTAL						
5.439 **						
EXPO COMMUNICATIONS INC	Wilmington	N Carolina	074025040	74440	0	37
1 12	AD05 1152	GS07F14373	870914	9905 C9E	000	2
EXPO ENGINEERING INC	Pease Air Force Base	N.H.	175353440	59780		33
3 10	SB11 0074	F2760487C0021	870721	Y161 C2	000	2
EXPO INN	Knoxville	Tennessee	048943476	40000		47
1 06	KF23 0124	DAKF2387D0034	870301	V241 S1	000	2
1 07	KF23 0143	DAKF2387D0034	870401	V241 S1	000	2
1 08	KF23 0170	DAKF2387D0034	870501	V241 S1	000	2
1 09	KF23 0196	DAKF2387D0034	870601	V241 S1	000	2
1 11	KF23 0219	DAKF2387D0034	870701	V241 S1	000	2
1 11	KF23 0245	DAKF2387D0034	870801	V241 S1	000	2
1 12	KF23 0258	DAKF2387D0034	870901	V241 S1	000	2
CONTRACTOR TOTAL						
205 **						
EXPO SYSTEMS	Tampa	Florida	056551435	71000		12
1 12	AB08 0268	DAAB0887MJ877	870930	7110 C9E	000	2
EXPORTADORA HONDURENA	HONDURAS	HONDURAS	999119688	00000		HO
1 05	KF71 0086	DAKF7187C0042	870103	5510 C9E	000	2
EXPORTER TRANSPORT CORPORATION	New York	New York	153918123	51000		36
2 12	G0433 4051	N0003382C1011	870930	V124 A3	000	2
EXPRESS INTERNATIONAL INC	Mather AFB	California	101670677	46254		06
3 02	JAI5 0023	F0461287C0002	861106	L099 S1	000	2
EXPRESS OIL INC	Mahwah	New Jersey	108227554	42720		34
4 11	0600 1287	DLA60087D4577	870731	9140 A8A	000	2
EXPRESS OIL INC	Langhorne	Penn	108227554	41392		42
5 01	CW61 0006	DACW6187C0007	861031	9130 A88	000	2

CONTRACTOR TOTAL

203

\*\*

Agency	Contract No.	Contract Title	Location	Contract Type	Contract Value (\$000)	Amount (\$000)
ARMY	AAAA	8888888888888888	Alaska	000	24230	23,513
NAVY	AAAA	8888888888888888	Alaska	000	24230	1,065
NAVY	AAAA	8888888888888888	Alaska	000	24230	1,163
NAVY	AAAA	8888888888888888	Alaska	000	24230	248
NAVY	AAAA	8888888888888888	Alaska	000	24230	46
NAVY	AAAA	8888888888888888	Alaska	000	24230	51
NAVY	AAAA	8888888888888888	Alaska	000	24230	37
NAVY	AAAA	8888888888888888	Alaska	000	24230	30
NAVY	AAAA	8888888888888888	Alaska	000	24230	151
NAVY	AAAA	8888888888888888	Alaska	000	24230	40
NAVY	AAAA	8888888888888888	Alaska	000	24230	40
NAVY	AAAA	8888888888888888	Alaska	000	24230	22,346



ST18	ALPHA LIST OF PRIME CONTRACT AWARDS	OCT 86	SEP 87	FY87	AMOUNT (\$000)
V RM	AAAA AAAA BBBBBB BBBBB	B B B B	C C C C	C C C C	DDDDDD D E
V PO	888 888 888	1 1 1	1 1 1	1 1 1	1 1 1 12 1
C TN	3333 222 111111111111111	33333 AAAA BBB	CCC 9 0 2 3 1	2 3 4444 5 6 7 8 9 00	1 2 3 4 5 6 7 8 9 0 1 ABCCC 3 1
EXXON CORPORATION (CONT)	Deer Park	001213214	19624	48	
3 06	AA03 0130 DLA40087D0056	870327 6810 C9E	000 2 2 2 5 1 1	1 J 2 2 A *	1 1 1 1 1 2 1 1 1 2 000 5
LOCATION TOTAL 79					
EXXON CORPORATION	Houston	001213214	35000	48	
4 02	0700 0651 DLA70087C0805	861114 4940 C9E	000 2 2 2 3 1 2	1 J 2 2 K	2 1 1 1 2 2 1 1 1 2 000 5
EXXON CORPORATION	THE_BAHAMA	001213214	00000	BF	
4 08	0600 0681 DLA60087D1368	870327 9140 A8A	000 2 2 2 3 1 2	1 K 2 2 B	4 3 1 3 1 1 2 1 1 2 2 000 5
EXXON CORPORATION	ITALY	001213214	00000	IT	
4 09	0600 1017 DLA60087D0225	870626 9130 A8A	000 2 1 2 3 1 2	1 K 2 2 B	4 1 1 1 1 1 2 1 1 5 2 000BIT 5
4 09	0600 0983 DLA60087D0543	870611 9130 A8A	000 2 2 2 3 1 2	1 K 2 2 B *	4 4 1 3 1 1 1 1 1 5 2 000BIT 5
LOCATION TOTAL 7,031					
EXXON CORPORATION	JAPAN	001213214	00000	JA	
4 09	0600 0999 DLA60087D1378	870618 9140 A8A	000 2 2 2 3 1 2	1 K 2 2 B	4 3 1 3 1 1 2 1 1 5 2 200BJA 5
EXXON CORPORATION	MEXICO	001213214	00000	MX	
2 07	G0133 0034 N0003387C1610	870416 V124 S1	000 2 2 2 3 2 B 2	1 J 2 2 N 2A	4 1 1 1 1 1 1 1 1 5 2 400BMX 5
EXXON CORPORATION	SPAIN	001213214	00000	SP	
4 08	0600 0818 DLA60087D0533	870515 9130 A8A	000 2 2 1 3	001213214	00000 0 SP 0 5
EXXON CORPORATION	UNITED KIN	001213214	00000	UK	
2 08	G2522 8707 N6252287C1008	870204 9130 A8A	000 2 2 2 3 2 Z 2	1 J 2 2 B	3 1 1 1 3 1 1 1 1 5 2 900BUK 5
3 04	DA10 0027 F6170880D0015	861205 9135 A8B	000 2 2 2 5 2 0 2	1005 6 K	3 1 1 1 3 1 1 1 1 5 2 100BUK 5
3 04	DA10 0037 F6170880D0015	870109 9135 A8B	000 2 2 2 5 2 0 2	1005 6 K	3 1 1 1 3 1 1 1 1 5 2 100BUK 5
3 07	DA10 0054 F6170880D0015	870402 9135 A8B	000 2 2 2 5 2 0 2	1005 6 K	3 1 1 1 3 1 1 1 1 5 2 100BUK 5
3 08	DA10 0060 F6170880D0015	870501 9135 A8B	000 2 2 2 5 2 0 2	1005 7 K	3 1 1 1 3 1 1 1 1 5 2 100BUK 5
3 08	DA10 0069 F6170880D0015	870522 9135 A8B	000 2 2 2 5 2 0 2	1005 7 K	3 1 1 1 3 1 1 1 1 5 2 100BUK 5
3 11	DA10 0082 F6170880D0015	870825 9135 A8B	000 2 2 2 5 2 0 2	1005 7 K	3 1 1 1 3 1 1 1 1 5 2 100BUK 5
LOCATION TOTAL 323,811 **					
CONTRACTOR TOTAL 48					
EYE COMMUNICATION SYSTEMS INC	Watertown	026079681	83975	55	
4 03	0400 0725 DLA40087C0513	861210 6730 C9E	000 2 2 2 3 1 1	Wisconsin	1 J 2 2 A 2 1 3 1 1 2 1 1 1 2 000 5
EYE RESEARCH INST RETINA FNDTN	Boston	073826000	07000	25	
1 06	MD17 0343 DAMD1786C6170	870224 AN92 S1	000 2 2 2 C 1 2	7 S 2 2 E	E 5 1 5 1 1 2 1 1 5 2 000 5
1 12	MD17 0731 DAMD1786C6170	870923 AN92 S1	000 2 2 2 C 1 2	7 S 2 2 E **	E 5 1 5 1 1 2 1 1 5 2 000 5
CONTRACTOR TOTAL 139					
EYEDENTIFY INC	Los Angeles	087463493	44000	06	
2 10	T300 0129 GS07F13821000	870710 6350 C9E	000 2 2 2 6 2 F	1 J 2 2 F	0 1 1 1 1 1 1 1 1 3 2 000 5
2 12	F0264 2068 M0026487C0057	870925 N058 S1	000 2 2 2 3 1 2	1 J 2 2 B	1 4 1 1 1 1 1 1 1 1 1 1 1 1 1 000 5
2 07	VA100 0365 N0040687C0316	870423 6350 C9E	000 2 2 2 3 1 2	5 J 1 1 N *A	1 1 1 1 1 1 1 1 1 1 1 1 1 1 000 5
LOCATION TOTAL 146					

Agency	Contract No.	Contract Description	Base	Mod	Options	Total	Contractor	Address	State	Start	End	Amount (\$000)	
S RM	AAAA	BBB	BBB	BBB	BBB	BBB	BBB	BBB	BBB	BBB	BBB	BBB	
	AAAA	BBB	BBB	BBB	BBB	BBB	BBB	BBB	BBB	BBB	BBB	BBB	
	AAAA	BBB	BBB	BBB	BBB	BBB	BBB	BBB	BBB	BBB	BBB	BBB	
	AAAA	BBB	BBB	BBB	BBB	BBB	BBB	BBB	BBB	BBB	BBB	BBB	
C TN	33333	222	11111111111111111111	333333	AAAA	BBB	CCC	9 0 2 3	1 2 3	4444	5 6 7 8 9 00	1 2 3 4 5 6 7 8 9 0 1	ABECCC 3 1
	EYEDENTIFY INC		Dahlgren	Virginia	087463493	21008	51						
	2 11 MF101	1726 N6092187CA140	870812	6350	A7	000	2 2 2 3	1	2	1	4 1 3 1	1 2 1 1	2 000
EYEDOT COMPUTER INC	870922	J070 C9E	000	2 2 2 3	1	2	35000		Florida	101686905	2	1 1 1 1 2 1 1 3 2	000
	2 12 TA110	0276 N6883687C0180	870922	J070	C9E	000	2 2 2 3	1	2	1	1 1 1 2 1 1 1 1 2 1 1 3 2	000	
EYRE'S BUS SERVICE INC	861024	V222 S1	000	2 2 2 3	1	2	01600		Maryland	002779197	2	1 4 1 1 2 1 1 3 2	000
	2 01 MA102	2054 N0060087C1258	861024	V222	S1	000	2 2 2 3	1	2	1	4 1 1 2 1 1 3 2	000	
EYRING RESEARCH INSTITUTE INC	861027	R414 A2	CMU	2 2 2	2	C	1	2	Utah	072975899	2	35410	
	861029	R414 A2	CMU	2 2 2	2	C	1	2	Utah	072975899	2	35410	
	861029	R414 A2	CMU	2 2 2	2	C	1	2	Utah	072975899	2	35410	
	861029	R414 A2	CMU	2 2 2	2	C	1	2	Utah	072975899	2	35410	
	861210	K069 A1C	000	2 2 2	2	C	1	2	Utah	072975899	2	35410	
	861105	R414 A2	CMU	2 2 2	2	C	1	2	Utah	072975899	2	35410	
870910	R414 A2	CMU	2 2 2	2	C	1	2	Utah	072975899	2	35410		
LOCATION TOTAL													
EYRING RESEARCH INSTITUTE INC	870728	6930 C9E	000	2 2 2	2	C	1	2	Utah	072975899	2	62470	
	870302	AC63 A7	000	2 2 2	2	C	1	2	Utah	072975899	2	62470	
	870407	AC63 A7	000	2 2 2	2	C	1	2	Utah	072975899	2	62470	
	870923	AC63 A7	000	2 2 2	2	C	1	2	Utah	072975899	2	62470	
	870402	K014 A2	CMU	2 2 2	2	C	1	2	Utah	072975899	2	62470	
	870306	K069 A1C	000	2 2 2	2	C	1	2	Utah	072975899	2	62470	
	870812	K069 A1C	000	2 2 2	2	C	1	2	Utah	072975899	2	62470	
	861009	R414 A1C	AFC	2 2 2	2	C	1	2	Utah	072975899	2	62470	
	870318	R414 A1C	AFC	2 2 2	2	C	1	2	Utah	072975899	2	62470	
	870720	R414 A2	CMU	2 2 2	2	C	1	2	Utah	072975899	2	62470	
861230	R414 A1C	000	2 2 2	2	C	1	2	Utah	072975899	2	62470		
870710	5985 A7	000	2 2 2	2	C	1	2	Utah	072975899	2	62470		
LOCATION TOTAL													
CONTRACTOR TOTAL													
EZE PRODUCTS INC	870602	6850 C9E	000	2 2 2	2	C	1	2	Georgia	161161880	2	13688	
	4 09 0400	3092 LA40087D0034	870602	6850	C9E	000	2 2 2	2	5	1	1	1 3 1 1 2 1 7 1 1	000
EZE PRODUCTS INC	861210	6850 C9E	000	2 2 2	2	C	1	2	Washington	161161880	2	34645	
	861209	6850 C9E	000	2 2 2	2	C	1	2	Washington	161161880	2	34645	
	861217	6850 C9E	000	2 2 2	2	C	1	2	Washington	161161880	2	34645	
	870616	6850 C9E	000	2 2 2	2	C	1	2	Washington	161161880	2	34645	
	870807	6850 C9E	000	2 2 2	2	C	1	2	Washington	161161880	2	34645	
LOCATION TOTAL													
CONTRACTOR TOTAL													
F & B CONSTRUCTORS INC	861216	Z119 C2	000	2 2 2	2	C	1	2	Nebraska	107602765	2	35875	
	870224	Z119 C2	000	2 2 2	2	C	1	2	Nebraska	107602765	2	35875	
LOCATION TOTAL													
CONTRACTOR TOTAL													



ST18	ALPHA LIST OF PRIME CONTRACT AWARDS	OCT 86	SEP 87	FY87	CONTRACTOR	AWARD NUMBER	STATE	CONTRACT NUMBER	AMOUNT (\$000)	STATUS	DATE	OTHER	
S RM	AAAA AAAA	888 888	888 888	1 1 1	CCCC C C C C	1 2 3 4 4 4 5 6 7 8 9 0 1	CC	11	12	1	DDDDDD	D E	
V PO	888 888	888	888	1 1 1	CCCC C C C C	1 2 3 4 4 4 5 6 7 8 9 0 1	CC	11	12	1	DDDDDD	D E	
C TN	33333 2222	111111111111	33333 333	0 2 3 1	2 3 4 4 4 5 6 7 8 9 0 1	1 2 3 4 5 6 7 8 9 0 1	CC	11	12	1	ABCCCC	3 1	
F & H	MANUFACTURING COR (CONT)				New York	002052033		32732					
4 12	0400	4183	DLA40087C2767	000	2 2 2 3 1	1	J 2 2 2 K	2	1 3	1	2 2 1	1 1 2 000	5
4 12	0400	4370	DLA40087C2989	000	2 2 2 3 1	2	1 J 2 2 K	2	1 3	1	2 2 1	1 1 2 000	5
4 01	0500	0109	DLA50087C0203	000	2 2 2 3 1	1	1 J 2 2 K	2	1	1	2 2 1	1 1 2 000	1
4 07	0700	3255	DLA70087C2350	000	2 2 2 3 1	1	1 J 2 2 K	2	1	1	2 2 1	1 1 2 000	5
4 11	0900	2780	DLA90085C3035	000	2 2 2 3 1	1	1 J 2 2 K	2	1	1	2 2 1	1 1 2 000	5
4 02	0900	0516	DLA90087C0324	000	2 2 2 3 1	2	1 J 2 2 K	2	1	1	2 2 1	1 1 2 000	5
4 01	0900	0149	DLA90087C0325	000	2 2 2 3 1	2	1 J 2 2 K	2	1	1	2 2 1	1 1 2 000	5
4 06	0900	1549	DLA90087C1820	000	2 2 2 3 1	2	1 J 2 2 K	2	1	1	2 2 1	1 1 2 000	5
			CONTRACTOR TOTAL				3,837						
F & L	CONSTRUCTION INC				Florida	020971255		32300					
3 12	TA23	0101	F0862187C0032	000	2 2 2 3 1	1	J 2 2 K	2	4	1	2 2 1	1 4 2 300	3 D
3 12	TA23	0081	F0862187C0042	000	2 2 2 3 1	1	1 J 2 2 K	2	4	1	2 2 1	1 4 2 000	3 D
3 12	TA23	0102	F0862187C0053	000	2 2 2 3 1	1	1 J 2 2 K	2	4	1	2 2 1	1 4 2 000	3 D
			CONTRACTOR TOTAL				233						
F & L	PACKING CORP				New Jersey	079309910		04690					
4 10	013H	8772	DLA13H87C0819	000	2 2 2 3 1	2	1 J 2 1 B	2	1 3	1	2 1 1	1 1 1 000	5
			Belleville										
F & M	ENGINEERING CONTRACTOR				California	029395795		13154					
2 04	C2474	0684	N6247486C4391	000	2 2 2 D 1	2	1 J 2 2 K	2	1 1	1	2 2 1	1 4 2 000	5
2 04	C2474	1100	N6247486C4565	000	2 2 2 3 1	2	1 J 2 2 K	2	1 1	1	2 2 1	1 4 2 000	5
2 09	C2474	3541	N6247487C0410	000	2 2 2 3 1	2	1 J 2 2 K	2	1 1	1	2 2 1	1 4 2 000	5
			LOCATION TOTAL				1,213						
F & M	ENGINEERING CONTRACTOR				California	029395795		29504					
5 12	CW05	0146	DACW0587C0098	000	2 2 2 3 1	1	J 2 2 K	2	1 3	1	2 2 1	7 4 2 000	5
			Gilroy										
F & M	ENGINEERING CONTRACTOR				California	029395795		39570					
5 11	CW05	0133	DACW0586C0110	000	2 2 2 D 1	1	J 2 2 K	2	1 3	1	2 2 1	7 4 2 000	5
			Lake Isabella										
F & M	ENGINEERING CONTRACTOR				California	029395795		40704					
1 11	AC21	0047	DAAC2187C0825	000	2 2 2 3 1	1	J 2 2 K	2	1 4	1	2 2 1	7 4 2 000	5
			Lathrop										
F & M	ENGINEERING CONTRACTOR				California	029395795		41152					
2 09	C2474	3522	N6247486C5212	000	2 2 2 3 1	2	J 2 2 K	2	1 3	1	2 2 1	7 4 2 000	5
			Lemoore										
F & M	ENGINEERING CONTRACTOR				California	029395795		69112					
5 08	CW07	0032	DACW0786C0033	000	2 2 2 D 1	2	J 2 2 K	2	1 3	1	2 2 1	1 4 2 000	3
			Santa Cruz										
F & M	ENGINEERING CONTRACTOR				California	029395795		70742					
1 11	CA05	0403	DACA0587C0113	000	2 2 2 3 1	1	J 2 2 K	2	1 3	1	2 2 1	7 4 2 000	5
			Seaside										
F & M	ENGINEERING CONTRACTOR				Nevada	029395795		24100					
2 04	C2474	0678	N6247486C0344	000	2 2 2 D 1	2	J 2 2 K	2	1 3	1	2 2 1	7 4 2 000	5
			Fallon										
			CONTRACTOR TOTAL				3,104						





CONTRACTOR TOTAL

219 \*\*

STAFF	AWARD NUMBER	PRIME CONTRACTOR	AWARD DATE	AWARD AMOUNT (\$000)	STATUS
S RM	AAAA	BBBB	BBB	BBB	BBB
V PO	888	888	111	111	111
C TN	3333	1111111111	33333	AAA	BBB
F J P	0120	1054 DLAI2087C4405	000	222	331
F J R	0384	F4964287C0090	000	222	331
F J W	12 AA09	2722 DAAA0985C1166	000	222	E12
F J W	12 AB07	6418 DAAB0784CE044	000	222	E11
F J M	02 KF11	0014 DAKF1186C8029	000	222	331
F L I	AD07	0521 DAAD0787D0147	000	222	511
F L S	HU61	0111 F3365785D2079	000	222	511
F L S	AH03	0002 DAAH0387C0003	000	222	331
F L L	C2470	J711 N6247085C0122	000	222	331
F L L	DA21	0020 F6121186C0041	000	222	B22
F L L	DA21	0058 F6121187C0031	000	222	332
F M C	CA05	0362 DACA0587C0104	000	222	331
F J W	09 AA09	1994 DAAA0985C1166	000	222	C11
F J W	06 AA09	1091 DAAA0987C0474	000	222	E11
F J W	02 AA22	0019 DAAA2286C6083	000	222	E11
F J M	02 KF11	0525 DAKF1187C8030	000	222	331
F L I	R SYSTEMS INC	091298244	59000	41	235
F L S	HUNTSMVILLE	038264362	37000	01	50
F L S	REDSTONE ARSENAL	038264362	63912	01	55
F L L	LUPI	999134950	00000	IT	173
F L L	TONEGUZZI S N C	999030554	00000	IT	75
F L L	TONEGUZZI S N C	999112857	00000	IT	280
F M C	ASSOCIATES	074638933	04576	06	166

Contract ID	Contract Description	Agency	Location	Contract Type	Contract Value (\$000)	Contract Status	Contract Dates	Contract Type	Contract Value (\$000)
S RM AAAA	88888888888888888888	BBB	BBB	BBB	BBB	BBB	BBB	BBB	BBB
V PO	8888	888	888	888	888	888	888	888	888
C TN	33333	222	1111111111111111	33333	AAA	BBB	CCC	90231234444567890012345678901	ABRCCC
F M C ASSOCIATES	Vallejo	California	074638933	81666	06	15141121152000	5	92	
F M C ASSOCIATES	Alameda	California	074638933	99001	06	15151121152000	5	36	
F M C ASSOCIATES	PHILIPPINE	074638933	00000	RP	45151121152000	5	36		
F M ELECTRIC	Midvale	Utah	032752180	49710	49	1121141000	3	120	
F N F CONSTRUCTION INC	Davis-Monahan AFB	Arizona	115108599	18370	04	141221142000	3	1,848	
F N MANUFACTURING INC	Columbia	S Carolina	098401086	16000	45	1111131111000	5	131	
F P E GROUP	Philadelphia	Penn	148064470	60000	42	15153121152000	5	43	
F P I INDUSTRIES	Marble Falls	Arkansas	038063434	44000	05	1112211712000	5	31-	
F P I INDUSTRIES	Los Angeles	California	038063434	44000	06	111121112000	5	68	

Contract No.	Contract Description	Location	Agency	Contract Type	Contract Value (\$000)
S RM AAAAA	BBBBBBB	CCCCC	CCCCC	DDDDD	1
V PO	88888	888	111	121	1
C TN 33333	2222	11111111111	33333	4444	56789001
F P I INDUSTRIES (CONT)	Los Angeles	California	038063434	44000	06
3 11 FF60	0245	F4160886DA003	870323	1560	A1A
3 12 FF60	0562	F4160886DA003	870923	1560	A1A
CONTRACTOR TOTAL				1.176	**
CONTRACTOR TOTAL				3.505	**
F R B INC	861121	R211 C2	000	2 2 2 3 1	2
2 06 C2742	P844	N6276685C1044	870401	R211 C2	000
3 12 SA05	0048	F6413387D0010	870930	R211 C2	000
CONTRACTOR TOTAL				345	**
F R J CORPORATION	Francis E Warren	AFB Wyoming	148571698	29680	56
3 11 SD10	0116	F4860887C0040	870828	Z244 C2	000
F REIS & AL GOULART	870422	V114 S1	000	2 2 2 5 2	0 2 0600
3 08 QAL0	0021	F6104084D0002	870720	V114 S1	000
3 12 QAL0	0036	F6104084D0002	870930	V114 S1	000
CONTRACTOR TOTAL				348	**
F S I SERVICES, INC	861001	L099 S1	000	2 2 2 B 1	2 1007
3 01 DAD2	0017	F6154685D0031	861001	L099 S1	000
F SARMIENTO BUILD & GEN CONT	870930	Z212 C2	000	2 2 2 3 2	2 2 2 2
3 12 R002	0152	F6471987C0144	870930	Z212 C2	000
F SEBOLD	870323	Z162 C2	000	2 2 2 3 2	2 2 2 2
1 06 JAL0	0166	DAJA1087C0255	870507	Z169 C2	000
1 08 JAL0	0218	DAJA1087C0324	870507	Z169 C2	000
CONTRACTOR TOTAL				130	**
F T N ASSOCIATES LTD	870128	R211 S1	000	2 2 2 5 1	2
5 06 CW38	0147	DACW3886D0057	870414	R211 S1	000
5 07 CW38	0231	DACW3886D0057	870420	R211 S1	000
5 09 CW38	0271	DACW3886D0057	870513	R211 S1	000
5 09 CW38	0281	DACW3886D0057	870513	R211 S1	000
5 09 CW38	0282	DACW3886D0057	870513	R211 S1	000
CONTRACTOR TOTAL				283	**
F T N/E O C R	861024	R211 S1	000	2 2 2 5 1	2
5 01 CW03	0003	DACW0386D0077	861215	R211 S1	000
5 03 CW03	0030	DACW0386D0077	861215	R211 S1	000
CONTRACTOR TOTAL				123	**
F X C CORPORATION	861104	4920 A1C	AAH	2 2 2 5 1	2 1001
3 02 FF90	0005	F3365781C0374	861104	4920 A1C	AAH
CONTRACTOR TOTAL				69000	06



Agency	Contract Number	Contract Description	Contract Dates	Contract Type	Contract Status	Contract Value	Contract Amount
S RM	AAAAA	BBB BBB BBB	BBB	B B B C C C C C C C C C C C C	D D D D D D D D D D D D	11	87
V PO	888	888	888	1 1 1	1 1 1	1 1 1	12
C TN	33333	AAAA BBB CCC	9 0 2 3 1 2 3 4 4 4 5 6 7 8 9 0 0 1	2 3 4 4 4 5 6 7 8 9 0 0 1 2 3 4 5 6 7 8 9 0 1	ABCCC	3 1	AMOUNT (\$000)
FA E	OTTO SCHMIDT (CONT)			GERMANY, F	999095623	00000	472
4 02	0139	0111 DLA13986D0087	861118 8920 B2	000 2 2 2 5 2 H 2	1 J 1 1 B **	3 1 1 1 3 1 2 1 1 5 2	100BGE 5
CONTRACTOR TOTAL							619
FA HANS FELBER				GERMANY, F	999106024	00000	109
1 02	JAO4	0086 DAJA3786D0445	861023 V212 S1	000 2 2 2 5 2 Z 2	1 J 2 2 B	3 5 1 1 1 1 2 1 1 5 2	900 5
FA HOLZMAN AZ MACHEN				GERMANY, F	999132715	00000	27
1 11	CAS0	0512 DACA9085C0729	870706 Y141 C2	000 2 2 2 C 2 Z 2	1 J 2 2 B	3 5 1 5 3 1 2 1 1 5 2	900BGE 3
FA SCHOELLHAMMER & VOHLA				GERMANY, F	999188386	00000	57
1 12	JAI0	0339 DAJA1087C0453	870902 Z119 C2	000 2 2 2 3 2 Z 2	1 J 2 2 B	3 5 1 1 1 1 2 1 1 5 2	200 5
FA SCHOEMANS				BELGIUM	999089550	00000	36
1 09	JAB1	0057 DAJA6187C0167	870527 S208 S1	000 2 2 2 3 2 Z 2	1 J 2 2 B	3 5 1 1 1 1 2 1 1 5 2	300BBE 5
FA SPORT ROESSLE				GERMANY, F	999187354	00000	68
1 11	JAI0	0271 DAJA1087C0402	870707 8465 C9E	000 2 2 2 3 2 Z 2	1 J 2 2 B	3 5 1 1 1 1 2 1 1 5 2	400BGE 5
FA WILHELM SCHAD NACF & CO KG				GERMANY, F	999106107	00000	30
1 02	JAT6	0146 DAJA3778G0011	861001 J023 S1	000 2 2 2 4 2 0 2 0600 7 J	3 5 1 1 1 1 2 1 1 5 2	100BGE 5	
FAAC PERCEPTRONICS INC				Michigan	151273323	03000	185
3 10	HU61	0190 F3365787C2049	870816 AD36 C9E	000 2 2 2 3 2 C 2	2 J 1 1 K *	2 1 1 1 2 2 3 1 5 1	000 5
3 12	HU61	0318 F3365787C2049	870831 AD36 C9E	000 2 2 2 C 2 C 2	2 J 1 1 K *	2 1 1 1 2 2 3 1 5 1	000 5
LOCATION TOTAL							370
FAAC PERCEPTRONICS INC				Penn	151273323	36408	100
2 07	PF161	0558 N6226987C0403	870403 U009 S1	000 2 2 2 3 1	2 U 2 1 B	2 1 3 1 1 2 1 1 3 1	000 5
2 08	PF161	0616 N6226987C0403	870504 U009 S1	000 2 2 2 C 1	2 U 2 1 B	2 1 3 1 1 2 1 1 3 1	000 5
2 11	PF161	0881 N6226987C0403	870720 U009 S1	000 2 2 2 C 1	2 U 2 1 B *	2 1 3 1 1 2 1 1 3 1	000 5
LOCATION TOTAL							412
CONTRACTOR TOTAL							782 **
FABCO EQUIPMENT INC				Wisconsin	014802284	22300	97
5 12	CM37	0100 DACW3787C0051	870915 J099 S1	000 2 2 2 3 2 B 2	1 J 2 2 N 2 A	1 1 1 1 1 1 2 1 1 3 2	000 5
5 12	CM37	0119 DACW3787C0059	870930 2410 C9A	000 2 2 2 3 1	1 J 2 2 A **	1 4 1 3 1 1 2 1 1 2 2	000 5
CONTRACTOR TOTAL							351 **
FABCO STEEL CORPORATION				Oklahoma	122590607	55000	57
3 02	FD05	0059 F3460186D2266	861003 J081 A18	BJH 2 2 2 5 2 B 2	1 J 2 2 K	2 1 1 1 2 2 1 1 5 2	000 5
3 03	FD05	0235 F3460186D2266	861203 J081 A18	BJH 2 2 2 5 2 B 2	1 J 2 2 K	2 1 1 1 2 2 1 1 5 2	000 5
3 07	FD05	0647 F3460186D2266	870407 J081 A18	BJH 2 2 2 5 2 B 2	1 J 2 2 K	2 1 1 1 2 2 1 1 5 2	000 5
3 09	FD05	0816 F3460187D1511	870604 8145 A18	BJH 2 2 2 5 1	1 J 2 2 K **	2 1 1 1 2 2 1 1 1 2	000 5
CONTRACTOR TOTAL							331
FABER & SCHNEPP GMBH & CO KG				GERMANY, F	315020230	00000	64
1 12	JAT6	0919 DAJA7687C0515	870925 Z299 C2	000 2 2 2 3 2 Z 2	1 J 2 2 B	3 5 1 1 1 1 2 1 1 5 2	900BGE 5



ST:8	ALPHA LIST OF PRIME CONTRACT AWARDS	OCT 86	SEP 87	FY87												AMOUNT (\$000)
S RM AAAA	AAAA 6888888888888888	888 888	B B B C C C CCCC	C C C C C C C C C C	D D D D D D D D D D	D D D D D D D D D D	D D D D D D D D D D	D D D D D D D D D D	D D D D D D D D D D	D D D D D D D D D D	D D D D D D D D D D	D D D D D D D D D D	D D D D D D D D D D	D D D D D D D D D D	87	
V PC	33333	2222	1111111111111111	33333	AAAA	BBB	CCC	9 0 2 3 1	2 3 4 4 4 4	5 6 7 8 9 0 0 1	2 3 4 5 6 7 8 9 0 1	ABBBCC	3 1			
FABRATAX CORP.	CONTRACTOR TOTAL								081148603	69000						
3 07	FF30	0437	F4160887C0723	870429	1660	A9	000	2 2 2 3 1	2	1 1 1 1 1 1 1 1 1 1	1 1 1 1 1 1 1 1 1 1	1 1 1 1 1 1 1 1	1 1 1 1 1 1 1 1	1 1 1 1 1 1 1 1	46	
3 12	FF30	0437	F4160887C1381	870923	1680	A1C	000	2 2 2 3 1	2	1 1 1 1 1 1 1 1 1 1	1 1 1 1 1 1 1 1 1 1	1 1 1 1 1 1 1 1	1 1 1 1 1 1 1 1	1 1 1 1 1 1 1 1	421	
4 01	0500	0093	DLA50087CF004	861009	1680	A1C	000	2 2 2 3 1	1	1 1 1 1 1 1 1 1 1 1	1 1 1 1 1 1 1 1 1 1	1 1 1 1 1 1 1 1	1 1 1 1 1 1 1 1	1 1 1 1 1 1 1 1	32	
FABRICATED METAL PRODUCTS CO	CONTRACTOR TOTAL															
1 05	AK01	0110	DAAK0183CB667	861231	1670	A1C	000	2 2 2 E 1	2	0102	1 J	052674355	2	1 1 1 2 2 1 1 1 2 000	1	43-
FAERICATION MANUFACTURING	CONTRACTOR TOTAL															
4 C6	0120	1541	DLA12087C4504	870507	7240	C9B	000	2 2 2 3 1	1	N Carolina	1 J 2 2 K	096154869	2	1 2 2 2 2 1 1 1 2 000	5	31
FABRICOM SA	CONTRACTOR TOTAL															
1 12	JA61	0082	DAJA6187C0237	870925	Y119	C2	000	2 2 2 3 2 Z 2	2	BELGIUM	1 J 2 2 B	370009961	3	5 1 1 1 1 2 1 1 1 5 2 400BBE	5	53
1 12	JA61	0094	DAJA6187C0252	870930	Z119	C2	000	2 2 2 3 2 Z 2	2	BELGIUM	1 J 2 2 B	356	3	5 1 1 1 1 2 1 1 1 5 2 600BBE	5	303
FABRIQUE DE FER DE CHARL R USA	CONTRACTOR TOTAL															
2 08	RC100	0198	NO018187C0177	870519	9515	A3	000	2 2 2 3 1	2	BELGIUM	1 J 2 2 B	055787915	4	4 1 1 1 1 2 1 1 1 1 3 000	5	149
2 12	RC100	0264	NO018187C0217	870805	9515	A3	000	2 2 2 3 2	2	BELGIUM	1 J 2 2 N 2A	4 4 1 1	4	4 1 1 1 1 2 1 1 1 1 2 000	5	105
4 11	0500	2273	DLA50087C3501	870825	9515	C9E	000	2 2 2 3 1	1	BELGIUM	1 J 2 2 A	293	4	5 1 1 1 1 2 1 1 1 5 2 200BBE	5	39
FABRIQUE NATIONALE HERSTAL SA	CONTRACTOR TOTAL															
1 04	AA09	0727	DAAA0985G0002	861231	1005	A5	EBT	2 2 2 4 1	2	BELGIUM	5 J 1 1 N 2A	370005936	3	1 1 1 1 1 2 1 1 1 5 1 100BBE	5	137
1 12	AA09	2323	DAAA0985G0002	870715	AC52	A5	EBT	2 2 2 4 2	2	BELGIUM	5 J 1 1 N 2A	3 1 1 1	3	1 1 1 1 1 2 1 1 1 5 1 100	5	248
1 07	AA09	1408	DAAA0985G0002	870402	1005	A5	EBT	2 2 2 4 1	2	BELGIUM	5 J 1 1 N 2A	3 1 1 1	3	1 1 1 1 1 2 1 1 1 5 1 100BBE	5	3,151
1 11	AA09	2322	DAAA0985G0002	870715	AC52	A5	EBT	2 2 2 4 2	2	BELGIUM	5 J 1 1 N 2A	3 1 1 1	3	1 1 1 1 1 2 1 1 1 5 1 100BBE	5	537-
1 11	AA09	2470	DAAA0985G0002	870811	1005	A5	EBT	2 2 2 F 2	2	BELGIUM	5 J 1 1 N 2A	3 1 1 1	3	1 1 1 1 1 2 1 1 1 5 1 100BBE	5	841-
3 05	FF80	0711	F4160887CA945	870227	2840	A1B	BSR	2 2 2 C 1	2	BELGIUM	1015	1015	3	1 1 1 1 1 3 1 1 1 5 2 000	1	315-
3 03	FB02	0049	F4160887CA429	861203	J028	A1B	BSR	2 2 2 C 2	5	BELGIUM	0600	0600	3	5 1 1 1 1 2 1 1 1 5 1 100BBE	5	875
3 03	FB02	0094	F4160887DA429	870421	J028	A1B	BSR	2 2 2 C 2	1	BELGIUM	0600	0600	3	5 1 1 1 1 2 1 1 1 5 1 100BBE	5	53
3 01	FB02	0025	F4160885DA090	861007	J028	A1B	BSR	2 2 2 5 1	2	BELGIUM	0600	0600	3	5 1 1 1 1 2 1 1 1 5 2 200BBE	5	57
3 05	FB02	0115	F4160885DA090	870616	J028	A1B	BSR	2 2 2 C 2	B 2	BELGIUM	0600	0600	3	5 1 1 1 1 2 1 1 1 5 2 200BBE	5	87
3 02	FF80	1867	F4160885DA090	870915	J028	A1B	BSR	2 2 2 2 1	3	BELGIUM	1 J 2 2 N 2A	3 1 1 1	3	1 1 1 1 1 1 1 1 1 5 2 000	5	435
3 03	FF80	0089	F4160885CE041	861024	2840	A1B	BSR	2 2 2 2 1	3	BELGIUM	1 J 2 2 N 2A	3 1 1 1	3	1 1 1 1 1 1 1 1 1 5 2 000	5	90
3 02	FF80	1267	F4160887CA098	870604	J028	A1B	BSR	2 2 2 2 1	3	BELGIUM	1 J 2 2 N 2A	3 1 1 1	3	1 1 1 1 1 1 1 1 1 5 2 000	5	40
3 04	FF80	0468	F4160887CA177	861126	2840	A1B	BSR	2 2 2 2 1	3	BELGIUM	1 J 2 2 N 2A	3 1 1 1	3	1 1 1 1 1 1 1 1 1 5 2 000	5	45
3 04	FF80	0469	F4160887CA177	870109	2840	A1B	BSR	2 2 2 2 1	3	BELGIUM	1 J 2 2 N 2A	3 1 1 1	3	1 1 1 1 1 1 1 1 1 5 2 000	5	35
3 11	FF80	0534	F4160887CA533	870121	2840	A1B	BSR	2 2 2 2 1	3	BELGIUM	1 J 2 2 N 2A	3 1 1 1	3	1 1 1 1 1 1 1 1 1 5 2 000	5	44
3 06	FF80	0835	F4160887CA780	870312	2840	A1B	BSR	2 2 2 1 3	1	BELGIUM	5 J 2 2 B	3 1 1 1	3	1 1 1 1 1 2 1 1 1 1 1 000	1	358
3 06	FF80	0767	F4160887CA791	870309	2840	A1B	BSR	2 2 2 2 3	1	BELGIUM	1 J 2 2 B	3 1 1 1	3	1 1 1 1 1 2 1 1 1 1 1 000	1	242
3 08	FF80	1138	F4160887CC111	870508	2840	A1B	BSR	2 2 2 3 1	2	BELGIUM	1 J 2 2 B	3 4 1 1	3	1 1 1 1 1 2 1 1 1 5 2 000	1	388
3 06	FF80	0902	F4160887DA098	870323	J028	A1B	BSR	2 2 2 5 1	2	BELGIUM	1 J 2 2 N 2A	3 1 1 1	3	1 1 1 1 1 1 1 1 1 5 2 000	5	107
3 09	FF80	1243	F4160887DA098	870602	J028	A1B	BSR	2 2 2 5 1	2	BELGIUM	1 J 2 2 N 2A	3 1 1 1	3	1 1 1 1 1 1 1 1 1 5 2 000	5	2,910
3 06	FF80	0926	F4160887DA104	870330	2840	A1B	BSR	2 2 2 5 1	2	BELGIUM	10,998	10,998	3	1 1 1 1 1 1 1 1 1 5 2 100BBE	1	2,247
FACET AUTOMOTIVE FILTER CO	CONTRACTOR TOTAL															
4 04	0700	1864	DLA70085D0120	870128	2940	C9E	000	2 2 2 5 1	2	Missouri	1 K 2 2 B	078665148	1	4 1 1 1 1 2 1 7 1 2 000	5	36









ST18 ALPHA LIST OF PRIME CONTRACT AWARDS OCT 86 - SEP 87 FY87

Table with columns: Agency, Contract Number, Description, Location, Amount, and Status. Includes entries for RM AAAAA, VP O, and CTN 33333.

Table for Fairbanks Machine & Steel Inc. with columns: Agency, Contract Number, Description, Location, Amount, and Status.

Table for Fairbanks Machine & Steel Inc. with columns: Agency, Contract Number, Description, Location, Amount, and Status.

Table for Fairbanks Machine & Steel Inc. with columns: Agency, Contract Number, Description, Location, Amount, and Status.

Table for Fairchild & Assoc Constr Team with columns: Agency, Contract Number, Description, Location, Amount, and Status.

Table for Fairchild Aircraft Corporation with columns: Agency, Contract Number, Description, Location, Amount, and Status.

Table for Fairchild Aircraft Corporation with columns: Agency, Contract Number, Description, Location, Amount, and Status.

Table for Fairchild Aircraft Corporation with columns: Agency, Contract Number, Description, Location, Amount, and Status.

Table for Fairchild Aircraft Corporation with columns: Agency, Contract Number, Description, Location, Amount, and Status.

Vendor	Contract	Product	Quantity	Unit	Location	Address	City	State	Zip	Amount
S RM AAAAA	AAAA	BBB	888	888	1	1				180
V PO										93
C TN	3333	222	11111111111111	33333	AAA	BBB	CCC	9	0	330
FAIRCHILD AIRCRAFT CORP (CONT)										
2 06	E1233	5312	N0001486C2282	870227	AZ11	S1	000	2	2	2
2 11	E1233	5650	N0001486C2282	870531	AZ11	S1	000	2	2	2
3 03	HV03	0163	F1962886C0159	861222	AJ11	S1	000	2	2	3
										LOCATION TOTAL
FAIRCHILD AIRCRAFT CORPORATION										
4 07	C600	0635	DLA60087D0515	870406	9130	A8A	000	2	2	1
										CONTRACTOR TOTAL
										57
FAIRCHILD DATA CORP										
2 12	E0102	0028	N0001486C6002	861001	7035	S1	000	2	2	3
										Arizona
										04
										39
FAIRCHILD INDUSTRIES INC										
2 08	JAI11	3995	N0010487C0341	870515	1650	A3	000	2	2	3
										California
										06
										62
FAIRCHILD INDUSTRIES INC										
2 12	JAI11	7295	N0010487C1209	870909	3655	A3	000	2	2	3
2 11	JAI22	6127	N0010487C1833	870806	4820	A3	000	2	2	3
2 11	JAI22	7361	N0010487C1833	870826	4820	A3	000	2	2	3
4 05	0700	2083	DLA70087C1797	870216	1650	C9E	000	2	2	3
										LOCATION TOTAL
										33
										99
										99
										68
FAIRCHILD INDUSTRIES INC										
3 02	FF20	0019	F0460683G0042	861112	4920	AIC	000	2	2	4
3 07	FF60	0290	F0460684G1005	870416	2915	AIC	ATD	2	2	2
3 01	FD04	0021	F0460685G0035	861001	1650	AIC	ACO	2	2	2
3 01	FD04	0056	F0460685G0035	861002	1650	AIC	ACO	2	2	2
3 02	FD04	0179	F0460686G0071	861121	1650	AIC	ACS	2	2	2
3 02	FD04	0187	F0460686G0071	861126	1650	AIC	ACS	2	2	2
3 03	FD04	0254	F0460686G0071	861217	1650	AIC	ACD	2	2	2
3 03	FD04	0258	F0460686G0071	861219	1650	AIC	ACD	2	2	2
3 04	FD04	0157	F0460686G0071	870128	6635	AIA	ARE	2	2	2
3 04	FD04	0319	F0460686G0071	870112	1660	AIC	AFN	2	2	2
3 05	FD04	0358	F0460686G0071	870123	1650	AIC	ACD	2	2	2
3 05	FD04	0468	F0460686G0071	870217	6685	AIC	ATL	2	2	2
3 05	FD04	0469	F0460686G0071	870217	6685	AIC	ACD	2	2	2
3 05	FD04	0487	F0460686G0071	870220	1650	AIC	ACD	2	2	2
3 05	FD04	0490	F0460686G0071	870220	1660	AIC	AFN	2	2	2
3 06	FD04	0527	F0460686G0071	870306	1650	AIC	ACD	2	2	2
3 06	FD04	0569	F0460686G0071	870318	1650	AIC	ACD	2	2	2
3 06	FF55	0245	F0460686G0071	870318	2915	AIC	ATA	2	2	2
3 07	FD04	0245	F0460686G0071	870417	6685	AIA	AFC	2	2	2
3 07	FD04	0621	F0460686G0071	870407	1650	AIC	ACD	2	2	2
3 07	FD04	0631	F0460686G0071	870410	1650	AIC	ACD	2	2	2
3 08	FD04	0724	F0460686G0071	870520	1650	AIC	ACD	2	2	2
3 08	FD04	0727	F0460686G0071	870520	1650	AIC	ACD	2	2	2
3 09	FD04	0304	F0460686G0071	870618	4810	AIA	ACR	2	2	2
3 09	FD04	0781	F0460686G0071	870611	1650	AIC	ACD	2	2	2
3 09	FD04	0782	F0460686G0071	870611	1650	AIC	ACD	2	2	2
3 09	FD04	0825	F0460686G0071	870625	1650	AIC	ACD	2	2	2
3 09	FD09	0607	F0460686G0071	870630	4810	AIC	ACD	2	2	2

Table with columns: Agency, Material, Contract No., Location, Status, Quantity, Unit, Price, Amount. Includes entries for FAIRCHILD INDUSTRIES INC in California and Washington.

Table with columns: Agency, Material, Contract No., Location, Status, Quantity, Unit, Price, Amount. Includes entries for FAIRCHILD INDUSTRIES INC in Florida and Georgia.

Table with columns: Agency, Material, Contract No., Location, Status, Quantity, Unit, Price, Amount. Includes entries for FAIRCHILD INDUSTRIES INC in Maryland and various other locations.

Table with columns: Agency, Material, Contract No., Location, Status, Quantity, Unit, Price, Amount. Includes entries for FAIRCHILD INDUSTRIES INC in various locations.





Table with columns: Agency, Contract ID, Award Description, Location, Status, Amount, and Remarks. Includes entries for WESTON SYSTEMS INC, FAIRCHILD WESTON SYSTEMS INC, and various locations like Lancaster, Los Angeles, and Palo Alto.









END  
DATE  
FILMED

4-88

DTIC