

①

SECURITY CLASSIFICATION OF THIS PAGE

REPORT DOCUMENTATION PAGE

AD-A190 057

		1b. RESTRICTIVE MARKINGS	
		3. DISTRIBUTION/AVAILABILITY OF REPORT Approved for public release	
4. PERFORMING ORGANIZATION REPORT NUMBER(S) DIOR/ST11-87/PT-11		5. MONITORING ORGANIZATION REPORT NUMBER(S)	
6a. NAME OF PERFORMING ORGANIZATION WHS, Directorate for Information Operations and Reports	6b. OFFICE SYMBOL (if applicable)	7a. NAME OF MONITORING ORGANIZATION	
6c. ADDRESS (City, State, and ZIP Code) Arlington, VA 22202-4302		7b. ADDRESS (City, State, and ZIP Code)	
8a. NAME OF FUNDING / SPONSORING ORGANIZATION	8b. OFFICE SYMBOL (if applicable)	9. PROCUREMENT INSTRUMENT IDENTIFICATION NUMBER	
8c. ADDRESS (City, State, and ZIP Code)		10. SOURCE OF FUNDING NUMBERS	
		PROGRAM ELEMENT NO.	PROJECT NO.
		TASK NO.	WORK UNIT ACCESSION NO.
11. TITLE (include Security Classification) All Prime Contract Awards by State or Country, Place, and Contractor, FY 87. Part 11 (Acton, Massachusetts-Wrentham, Massachusetts)			
12. PERSONAL AUTHOR(S)			
13a. TYPE OF REPORT Annual	13b. TIME COVERED FROM _____ TO _____	14. DATE OF REPORT (Year, Month, Day) 1987	15. PAGE COUNT 304
16. SUPPLEMENTARY NOTATION			
17. COSATI CODES		18. SUBJECT TERMS (Continue on reverse if necessary and identify by block number)	
FIELD	GROUP	SUB-GROUP	
19. ABSTRACT (Continue on reverse if necessary and identify by block number)			
			
20. DISTRIBUTION/AVAILABILITY OF ABSTRACT <input type="checkbox"/> UNCLASSIFIED/UNLIMITED <input type="checkbox"/> SAME AS RPT. <input type="checkbox"/> DTIC USERS		21. ABSTRACT SECURITY CLASSIFICATION	
22a. NAME OF RESPONSIBLE INDIVIDUAL		22b. TELEPHONE (Include Area Code)	22c. OFFICE SYMBOL

0411

TITLE LINE

CONTRACTOR
ESTABLISHMENT NAME/

MAJOR
LOCATION NAME

STATE/
COUNTRY NAME

DUNS
NUMBER /

MAJOR
FIPS55
CODE /

STATE/
COUNTRY
CODE

DATA LINE

- SVC - REPORTING COMPONENT
- MON - REPORT MONTH
- A3 - PURCHASING OFFICE CODE
- A2 - REPORT NUMBER
- B1 - CONTRACT NUMBER
- B3 - ACTION DATE
- B8A - FSC OR SERVICE CODE
- B8B - DOD CLAIMANT PROGRAM NUMBER
- B8C - SYSTEM OR EQUIPMENT CODE
- B9 - CONSULTANT SERVICES
- B10 - MULTIVEAR CONTRACT
- B12 - FOREIGN MILITARY SALE
- B13 - KIND OF CONTRACTING ACTION
- C1 - SYNOPSIS
- C2 - REASON NOT SYNOPSISIZED
- C3 - METHOD OF CONTRACTING
- C4 - NEGOTIATION AUTHORITY
- C5 - EXTENT OF COMPETITION IN NEGOTIATION
- C6 - TYPE OF CONTRACT
- C7 - NUMBER OF OFFERS SOLICITED
- C8 - NUMBER OF OFFERS RECEIVED
- C9 - SOLICITATION PROCEDURES
- C10 - AUTHORITY FOR OTHER THAN FULL & OPEN COMPETITION
- D1 - TYPE OF BUSINESS
- D2 - REASON NOT AWARDED TO SMALL CONCERN
- D3 - SMALL DISADVANTAGED BUSINESS
- D4 - REASON NOT AWARDED TO SMALL DISADVANTAGED BUSINESS CONCERN
- D5 - WOMAN OWNED SMALL BUSINESS
- D6 - SMALL BUSINESS SET-ASIDE PREFERENCE
- D7 - SUBCONTRACTING PLAN FOR SMALL AND SMALL DISADVANTAGED BUSINESSES
- D8 - SMALL BUSINESS INNOVATION RESEARCH (SBIR) PROGRAM
- D9 - LABOR SURPLUS AREA PREFERENCE
- D10 - SUBJECT TO LABOR STANDARDS STATUTES
- D11 - CERTIFICATE OF CURRENT COST OR PRICING DATA
- D12A - NUMBER OF OFFERS
- D12B - BUY AMERICAN ACT PERCENT DIFFERENCE
- D12C - COUNTRY OF ORIGIN CODE
- D13 - CONTRACT FINANCING
- E1 - ETHNIC GROUP
- B7 - DOLLAR VALUE OF ACTION

BY	
Distribution	
AVAILABILITY	
Dist	A-1



Agency	Contract No.	Contract Description	City	Contract Type	Amount (\$000)
ST11	888888	888888	Amesbury	01220	37
ST11	888888	888888	Amesbury	01220	136
ST11	888888	888888	Amesbury	01220	49
ST11	888888	888888	Amesbury	01220	125
ST11	888888	888888	Amesbury	01220	85
ST11	888888	888888	Amesbury	01220	70
ST11	888888	888888	Amesbury	01220	74
ST11	888888	888888	Amesbury	01220	190
ST11	888888	888888	Amesbury	01220	60
ST11	888888	888888	Amesbury	01220	95
ST11	888888	888888	Amesbury	01220	67
ST11	888888	888888	Amesbury	01220	346
ST11	888888	888888	Amesbury	01220	200
ST11	888888	888888	Amesbury	01220	119
ST11	888888	888888	Amesbury	01220	52
ST11	888888	888888	Amesbury	01220	48
ST11	888888	888888	Amesbury	01220	68
ST11	888888	888888	Amesbury	01220	47
ST11	888888	888888	Amesbury	01220	50
ST11	888888	888888	Amesbury	01220	50
ST11	888888	888888	Amesbury	01220	79
ST11	888888	888888	Amesbury	01220	92

ST11	CONTRACT	AWARDS	OCT 86	SEP 87	FY87	AMOUNT (\$000)
S RM	AAAA	AAAA	888	888	888	1 1 1
V PO	3333	222	111111111111	333333	AAAA	BBB
V I CORP	Amherst	870929	7030	C9E	000	2 2 2 3 1
V1 CORP	Amherst	870929	7030	A7	000	2 2 2 3 1
UNIVERSITY OF MASSACHUSETTS	Amherst Center	870922	AZ11	S1	000	2 2 2 C 1
AMERICAN HI QUALITY	Andover	861201	AC22	A2	000	2 2 2 C 1
ANALOG DEVICES INC	Andover	870316	6625	A7	000	2 2 2 3 1
C-T-I INC	Andover	870908	7105	C9E	000	2 2 2 3 2 B 1
DYNAMICS RESEARCH CORPORATION	Andover	870121	AD96	S1	000	2 2 2 C 1
GERMANIUM POWER DEVICES CORP	Andover	870428	5961	A7	000	2 2 2 3 1
DYONICS INC	Andover	870424	6515	C9B	000	2 2 2 3 2 B 2

ST11	CONTRACT	AWARDS	OCT 86	SEP 87	FY87	AMOUNT (\$000)
S RM	AAAA	AAAA	888	888	888	1 1 1
V PO	3333	222	111111111111	333333	AAAA	BBB
V I CORP	Amherst	870929	7030	C9E	000	2 2 2 3 1
V1 CORP	Amherst	870929	7030	A7	000	2 2 2 3 1
UNIVERSITY OF MASSACHUSETTS	Amherst Center	870922	AZ11	S1	000	2 2 2 C 1
AMERICAN HI QUALITY	Andover	861201	AC22	A2	000	2 2 2 C 1
ANALOG DEVICES INC	Andover	870316	6625	A7	000	2 2 2 3 1
C-T-I INC	Andover	870908	7105	C9E	000	2 2 2 3 2 B 1
DYNAMICS RESEARCH CORPORATION	Andover	870121	AD96	S1	000	2 2 2 C 1
GERMANIUM POWER DEVICES CORP	Andover	870428	5961	A7	000	2 2 2 3 1
DYONICS INC	Andover	870424	6515	C9B	000	2 2 2 3 2 B 2

ST11	CONTRACT	AWARDS	OCT 86	SEP 87	FY87	AMOUNT (\$000)
S RM	AAAA	AAAA	888	888	888	1 1 1
V PO	3333	222	111111111111	333333	AAAA	BBB
V I CORP	Amherst	870929	7030	C9E	000	2 2 2 3 1
V1 CORP	Amherst	870929	7030	A7	000	2 2 2 3 1
UNIVERSITY OF MASSACHUSETTS	Amherst Center	870922	AZ11	S1	000	2 2 2 C 1
AMERICAN HI QUALITY	Andover	861201	AC22	A2	000	2 2 2 C 1
ANALOG DEVICES INC	Andover	870316	6625	A7	000	2 2 2 3 1
C-T-I INC	Andover	870908	7105	C9E	000	2 2 2 3 2 B 1
DYNAMICS RESEARCH CORPORATION	Andover	870121	AD96	S1	000	2 2 2 C 1
GERMANIUM POWER DEVICES CORP	Andover	870428	5961	A7	000	2 2 2 3 1
DYONICS INC	Andover	870424	6515	C9B	000	2 2 2 3 2 B 2

ST11	GEOGRAPHIC LIST OF PRIME CONTRACT AWARDS	OCT 86	SEP 87	FY87	PAGE	3,832
S RM	AAAAA AAAA BBBB BBBB BBBB BBBB	888	888	888	1	1
V PO	888 888 888 888	1	1	1	1	1
C TN	33333 2222 111111111111111111	3	3	3	3	3
H L I	LORDSHIP INDUSTRIES INC	Attleboro	Mass			
4 12	0100 1036 DLA10087C4346	870914	8455	A9	000	2 2 2 3 1 1
KEITH & KEITH INC	Attleboro	Mass				
4 05	0900 1414 DLA90087C1535	870223	5820	A7	000	2 2 2 3 1 1
MAGUIRE GROUP INC	Attleboro	Mass				
1 07	CA33 0030 DACA5186C0002	870331	R211	C2	000	2 2 2 2 2 3 1 2
SUMMIT INDUSTRIES INC	Attleboro	Mass				
4 08	0900 2247 DLA90087C2085	870529	5930	A7	000	2 2 2 3 2 2 2
TEXAS INSTRUMENTS INCORPORATED	Attleboro	Mass				
1 02	AJ09 0195 DAAJ0986C0889	861031	6110	A1A	AIC	2 2 2 3 1 1
1 02	AJ09 0058 DAAJ0986C1109	861001	6110	A1A	AIC	2 2 2 3 1 1
1 02	AJ09 0041 DAAJ0986C1205	861010	6110	A1A	AIC	2 2 2 3 1 1
1 08	AJ09 8124 DAAJ0987C0114	870227	6110	A1A	AIC	2 2 2 3 1 1
1 08	AJ09 1614 DAAJ0987C0928	870430	6110	A1A	AIC	2 2 2 3 1 1
1 12	AJ09 3057 DAAJ0987C1796	870923	6685	A1C	AHA	2 2 2 2 2 3 1 2
1 02	AL03 0070 DAAJ0386C0020	861107	AZ11	S1	000	2 2 2 2 2 3 1 2
1 11	ZD04 3486 MDPA90487C0636	870730	5680	A7	000	2 2 2 3 2 2 A
2 04	JAI12 0906 N0010487C2740	870126	5925	A5	000	2 2 2 2 2 3 1 2
2 08	JAI12 3640 N0010487C2889	870508	5925	A3	EBE	2 2 2 2 2 3 1 2
2 07	JAI00 3334 N0038387C9515	870421	5930	A7	AHC	2 2 2 2 2 3 1 2
2 03	JAI00 1440 N0038387CA372	861121	5930	A1A	AFU	2 2 2 2 2 3 1 2
3 12	FF30 0417 F4160887C1345	870916	5930	A1C	ATB	2 2 2 2 2 3 1 2
4 01	0900 0020 DLA90087C0133	861006	5925	A7	000	2 2 2 2 2 3 1 2
4 01	0900 0228 DLA90087C0279	861016	5925	A7	000	2 2 2 2 2 3 1 2
4 01	0900 0042 DLA90087C0321	861006	5925	A7	000	2 2 2 2 2 3 1 2
4 01	0900 0015 DLA90087C0353	861008	5925	A7	000	2 2 2 2 2 3 1 2
4 01	0900 0286 DLA90087C0354	861021	5930	A7	000	2 2 2 2 2 3 1 2
4 01	0900 0073 DLA90087C0363	861006	5925	A7	000	2 2 2 2 2 3 1 2
4 02	0900 0582 DLA90087C0910	861114	5930	A7	000	2 2 2 2 2 3 1 2
4 02	0900 0671 DLA90087C0910	861114	5930	A7	000	2 2 2 2 2 3 1 2
4 04	0900 1224 DLA90087C1458	870130	5925	A7	000	2 2 2 2 2 3 1 2
4 06	0900 1702 DLA90087C1812	870327	5925	A7	000	2 2 2 2 2 3 2 B
4 07	0900 1816 DLA90087C2117	870409	5925	A7	000	2 2 2 2 2 3 1 2
4 08	0900 2173 DLA90087C2437	870520	5925	A7	000	2 2 2 2 2 3 1 2
4 09	0900 2363 DLA90087C2458	870615	5925	A7	000	2 2 2 2 2 3 2 Z
4 09	0900 2466 DLA90087C2690	870629	5925	A7	000	2 2 2 2 2 3 1 2
4 10	0900 2550 DLA90087C2746	870708	5925	A7	000	2 2 2 2 2 3 1 2
4 10	0900 2545 DLA90087C2750	870707	5925	A7	000	2 2 2 2 2 3 1 2
4 10	0900 2615 DLA90087C2811	870716	5925	A7	000	2 2 2 2 2 3 1 2
4 12	0900 3094 DLA90087C3056	870921	5925	A7	000	2 2 2 2 2 3 2 Z
CONTRACTOR TOTAL						
2,682						
3,610 **						
NORTEK INC	Auburn	Mass				
4 09	0500 1885 DLA50087C2635	870630	6145	C9E	000	2 2 2 3 1 1
CONTRACTOR TOTAL	Auburn	Mass				
4 09	0500 1885 DLA50087C2635	870630	6145	C9E	000	2 2 2 3 1 1
CONTRACTOR TOTAL						
2,682						
3,610 **						
NORTEK INC	Auburn	Mass				
4 09	0500 1885 DLA50087C2635	870630	6145	C9E	000	2 2 2 3 1 1
CONTRACTOR TOTAL	Auburn	Mass				
4 09	0500 1885 DLA50087C2635	870630	6145	C9E	000	2 2 2 3 1 1

ST11	GEOGRAPHIC LIST OF PRIME CONTRACT AWARDS	OCT 86	SEP 87	FY87	PAGE	3,832
S RM	AAAAA AAAA BBBB BBBB BBBB BBBB	888	888	888	1	1
V PO	888 888 888 888	1	1	1	1	1
C TN	33333 2222 111111111111111111	3	3	3	3	3
H L I	LORDSHIP INDUSTRIES INC	Attleboro	Mass			
4 12	0100 1036 DLA10087C4346	870914	8455	A9	000	2 2 2 3 1 1
KEITH & KEITH INC	Attleboro	Mass				
4 05	0900 1414 DLA90087C1535	870223	5820	A7	000	2 2 2 3 1 1
MAGUIRE GROUP INC	Attleboro	Mass				
1 07	CA33 0030 DACA5186C0002	870331	R211	C2	000	2 2 2 2 2 3 1 2
SUMMIT INDUSTRIES INC	Attleboro	Mass				
4 08	0900 2247 DLA90087C2085	870529	5930	A7	000	2 2 2 3 2 2 2
TEXAS INSTRUMENTS INCORPORATED	Attleboro	Mass				
1 02	AJ09 0195 DAAJ0986C0889	861031	6110	A1A	AIC	2 2 2 3 1 1
1 02	AJ09 0058 DAAJ0986C1109	861001	6110	A1A	AIC	2 2 2 3 1 1
1 02	AJ09 0041 DAAJ0986C1205	861010	6110	A1A	AIC	2 2 2 3 1 1
1 08	AJ09 8124 DAAJ0987C0114	870227	6110	A1A	AIC	2 2 2 3 1 1
1 08	AJ09 1614 DAAJ0987C0928	870430	6110	A1A	AIC	2 2 2 3 1 1
1 12	AJ09 3057 DAAJ0987C1796	870923	6685	A1C	AHA	2 2 2 2 2 3 1 2
1 02	AL03 0070 DAAJ0386C0020	861107	AZ11	S1	000	2 2 2 2 2 3 1 2
1 11	ZD04 3486 MDPA90487C0636	870730	5680	A7	000	2 2 2 3 2 2 A
2 04	JAI12 0906 N0010487C2740	870126	5925	A5	000	2 2 2 2 2 3 1 2
2 08	JAI12 3640 N0010487C2889	870508	5925	A3	EBE	2 2 2 2 2 3 1 2
2 07	JAI00 3334 N0038387C9515	870421	5930	A7	AHC	2 2 2 2 2 3 1 2
2 03	JAI00 1440 N0038387CA372	861121	5930	A1A	AFU	2 2 2 2 2 3 1 2
3 12	FF30 0417 F4160887C1345	870916	5930	A1C	ATB	2 2 2 2 2 3 1 2
4 01	0900 0020 DLA90087C0133	861006	5925	A7	000	2 2 2 2 2 3 1 2
4 01	0900 0228 DLA90087C0279	861016	5925	A7	000	2 2 2 2 2 3 1 2
4 01	0900 0042 DLA90087C0321	861006	5925	A7	000	2 2 2 2 2 3 1 2
4 01	0900 0015 DLA90087C0353	861008	5925	A7	000	2 2 2 2 2 3 1 2
4 01	0900 0286 DLA90087C0354	861021	5930	A7	000	2 2 2 2 2 3 1 2
4 01	0900 0073 DLA90087C0363	861006	5925	A7	000	2 2 2 2 2 3 1 2
4 02	0900 0582 DLA90087C0910	861114	5930	A7	000	2 2 2 2 2 3 1 2
4 02	0900 0671 DLA90087C0910	861114	5930	A7	000	2 2 2 2 2 3 1 2
4 04	0900 1224 DLA90087C1458	870130	5925	A7	000	2 2 2 2 2 3 1 2
4 06	0900 1702 DLA90087C1812	870327	5925	A7	000	2 2 2 2 2 3 2 B
4 07	0900 1816 DLA90087C2117	870409	5925	A7	000	2 2 2 2 2 3 1 2
4 08	0900 2173 DLA90087C2437	870520	5925	A7	000	2 2 2 2 2 3 1 2
4 09	0900 2363 DLA90087C2458	870615	5925	A7	000	2 2 2 2 2 3 2 Z
4 09	0900 2466 DLA90087C2690	870629	5925	A7	000	2 2 2 2 2 3 1 2
4 10	0900 2550 DLA90087C2746	870708	5925	A7	000	2 2 2 2 2 3 1 2
4 10	0900 2545 DLA90087C2750	870707	5925	A7	000	2 2 2 2 2 3 1 2
4 10	0900 2615 DLA90087C2811	870716	5925	A7	000	2 2 2 2 2 3 1 2
4 12	0900 3094 DLA90087C3056	870921	5925	A7	000	2 2 2 2 2 3 2 Z
CONTRACTOR TOTAL						
2,682						
3,610 **						
NORTEK INC	Auburn	Mass				
4 09	0500 1885 DLA50087C2635	870630	6145	C9E	000	2 2 2 3 1 1
CONTRACTOR TOTAL	Auburn	Mass				
4 09	0500 1885 DLA50087C2635	870630	6145	C9E	000	2 2 2 3 1 1

SYMBOL	LINE NO.	COMMODITY	UNIT	QTY	UNIT PRICE	TOTAL	AWARD DATE	ORDER NO.	DATE ORDERED	DATE DELIVERED	STATUS	AMOUNT (\$000)		
S RM	AAAAA	AAA	BBB	888	888	1 1 1	4444	5 6 7 8 9 0 0 0 1 2 3	4 5 6 7 8 9 0 1	ABCC	3 1	44		
V PO	888	888	888	888	888	1 1 1	4444	5 6 7 8 9 0 0 0 1 2 3	4 5 6 7 8 9 0 1	ABCC	3 1	53		
C TN	33333	222	111111111111	33333	AAAA	BBB	CCC	9 0 2 3	1 2 3	4444	5 6 7 8 9 0 0 0 1 2 3	4 5 6 7 8 9 0 1	ABCC	113
														151
														119
														111
														159
														45
														93
														439
														125
														110
														615
														184
														980
														541
														254
														494
														421
														422
														19,837

CONTRACTOR TOTAL

CONTRACTOR	CONTRACT NO.	UNIT	QTY	UNIT PRICE	TOTAL
Bedford	870820	7010	A7	000	2 2 2 2 3 1
Bedford	870821	7010	A7	000	2 2 2 2 3 1
Bedford	870822	7010	A7	000	2 2 2 2 3 1
Bedford	870823	7010	A7	000	2 2 2 2 3 1
Bedford	870824	7010	A7	000	2 2 2 2 3 1
Bedford	870825	7010	A7	000	2 2 2 2 3 1
Bedford	870826	7010	A7	000	2 2 2 2 3 1
Bedford	870827	7010	A7	000	2 2 2 2 3 1
Bedford	870828	7010	A7	000	2 2 2 2 3 1
Bedford	870829	7010	A7	000	2 2 2 2 3 1
Bedford	870830	7010	A7	000	2 2 2 2 3 1
Bedford	870831	7010	A7	000	2 2 2 2 3 1
Bedford	870832	7010	A7	000	2 2 2 2 3 1
Bedford	870833	7010	A7	000	2 2 2 2 3 1
Bedford	870834	7010	A7	000	2 2 2 2 3 1
Bedford	870835	7010	A7	000	2 2 2 2 3 1
Bedford	870836	7010	A7	000	2 2 2 2 3 1
Bedford	870837	7010	A7	000	2 2 2 2 3 1
Bedford	870838	7010	A7	000	2 2 2 2 3 1
Bedford	870839	7010	A7	000	2 2 2 2 3 1
Bedford	870840	7010	A7	000	2 2 2 2 3 1
Bedford	870841	7010	A7	000	2 2 2 2 3 1
Bedford	870842	7010	A7	000	2 2 2 2 3 1
Bedford	870843	7010	A7	000	2 2 2 2 3 1
Bedford	870844	7010	A7	000	2 2 2 2 3 1
Bedford	870845	7010	A7	000	2 2 2 2 3 1
Bedford	870846	7010	A7	000	2 2 2 2 3 1
Bedford	870847	7010	A7	000	2 2 2 2 3 1
Bedford	870848	7010	A7	000	2 2 2 2 3 1
Bedford	870849	7010	A7	000	2 2 2 2 3 1
Bedford	870850	7010	A7	000	2 2 2 2 3 1

ST11	GEOGRAPHIC	LIST OF	PRIME CONTRACT	AWARDS	OCY 86	SEP 87	FY87	AMOUNT (\$000)
S RM	AAAA	AAAA	BBBB	BBB	BBB	BBB	BBB	DDDDDD D E
V PO	888	888	888	1	1	1	1	12
C TN	3333	222	111111111111	33333	AAA	BBB	CCC	9 0 2 3 1 2 3 4444 5 6 7 8 9 0 1 2 3 4 5 6 7 8 9 0 1 ABCCC 3 1
PACER SYSTEMS INC								
2 01	TK120	J060	N6133985C0057	861022	AD92	C9E	000	2 2 2 7 2 0102 2 5
2 02	TK120	J087	N6133987C0014	861124	AZ16	S1	000	2 2 2 3 1 2 2 1 5 1 000
2 02	TK120	J089	N6133987C0015	861126	AZ16	S1	000	2 2 2 3 1 2 2 1 5 2 000
2 06	PF161	0330	N6226986C0301	870219	AC62	C9E	000	2 2 2 2 3 1 1 3 1 1 2 2 1 1 1 000
2 08	PF161	0606	N6226986C0301	870430	AC62	C9E	000	2 2 2 2 2 1 1 3 1 1 2 1 1 1 1 000
2 09	PF161	0670	N6226986C0301	870519	AC62	C9E	000	2 2 2 2 2 1 1 3 1 1 2 1 1 1 1 000
2 11	PF161	0671	N6226986C0301	870511	AC62	C9E	000	2 2 2 2 2 1 1 3 1 1 2 1 1 1 1 000
2 10	BH005	6952	N0002487C5238	870604	U006	A3	000	2 2 2 2 3 1 1 1 1 1 2 1 1 1 5 1 000
CONTRACTOR TOTAL								
Billerica 045895075 05805 25								
MASS 2 7 2 0102 2 5								
CONTRACTOR TOTAL								
Billerica 042767178 05805 25								
MASS 2 2 3 1 1 1 1 1 1 1 1 1 1 1 2 000								
CONTRACTOR TOTAL								
Billerica 067813782 05805 25								
MASS 2 2 3 1 1 1 1 1 1 1 1 1 1 1 2 000								
CONTRACTOR TOTAL								
Billerica 005926100 05805 25								
MASS 2 2 3 1 1 1 1 1 1 1 1 1 1 1 2 000								
CONTRACTOR TOTAL								
Billerica 115243073 05805 25								
MASS 2 2 3 2 B 2 1 1 1 1 2 1 1 1 2 000								
CONTRACTOR TOTAL								
Billerica 062089305 05805 25								
MASS 2 2 3 1 1 1 1 1 1 1 1 1 1 1 2 000								
CONTRACTOR TOTAL								
Billerica Center 045895075 05840 25								
MASS 2 2 2 C 1 1 2 1 1 5 2 000								
CONTRACTOR TOTAL								
Billerica Center 019499284 06330 25								
MASS 2 2 2 C 1 1 2 1 1 1 1 000								
CONTRACTOR TOTAL								
Bolton 019499284 06330 25								
MASS 2 2 2 C 1 1 2 1 1 1 1 000								
CONTRACTOR TOTAL								
Atlantic Microwave Corporation 019499284 06330 25								
MASS 2 2 2 C 1 1 2 1 1 1 1 000								
CONTRACTOR TOTAL								

ST11 GEOGRAPHIC LIST OF PRIME CONTRACT AWARDS OCT 86 - SEP 87 FY87

ST	RM	V PO	C TN	ATLANTIC MICROWAVE CORP (CONT)	CARTER MANUFACTURING CORP	CARTER MFG CORP	CONVERSION ENGINEERING INC	ADRIAN SUPPLY COMPANY	ALSYS INC	AMDAHL CORPORATION	AMERICAN CNSTR & ENERGY	ANALYTICAL POWER CORP	ANDERSON POWER PRODUCTS	APPLIED BIOMEDICAL CORPORATION	ATLANTIC BRANDS INC				
S	R	M	A	A	A	A	A	A	A	A	A	A	A	A	A	A			
888	888	888	888	888	888	888	888	888	888	888	888	888	888	888	888	888			
33333	222	11111	11111	11111	11111	11111	11111	11111	11111	11111	11111	11111	11111	11111	11111	11111			
870331	5999	A3	000	2	2	2	3	1	2	870320	5905	A1C	AHN	2	2	2	3	1	
870828	5841	A1C	AAE	2	2	2	3	1	2	870410	6605	A1C	ACD	2	2	2	3	1	2
870729	5905	A7	000	2	2	2	3	1	2	870914	4460	C9E	000	2	2	2	3	1	2
870902	4460	C9E	000	2	2	2	3	1	2	870902	4460	C9E	000	2	2	2	3	1	2
870807	5895	A7	000	2	2	2	3	1	2	870506	7030	A7	000	2	2	2	3	1	1
870409	J070	S1	000	2	2	2	8	1	2	870409	J070	S1	000	2	2	2	8	1	2
861114	Z161	C2	000	2	2	2	3	1	1	861114	Z161	C2	000	2	2	2	3	1	1
870810	AD91	C9E	000	2	2	2	3	1	2	870810	AD91	C9E	000	2	2	2	3	1	2
861110	6115	A1C	HDF	2	2	2	3	1	2	861110	6115	A1C	HDF	2	2	2	3	1	2
870929	AC61	A7	000	2	2	2	C	2	G	870929	AC61	A7	000	2	2	2	C	2	G
870414	8905	B2	000	2	2	2	5	2	D	870414	8905	B2	000	2	2	2	5	2	D

AMOUNT (\$000) 248 86 41 36 35 28 27 96 72 60 319 49 54 48 28

ST11 GEOGRAPHIC LIST OF PRIME CONTRACT AWARDS OCT 86 - SEP 87 FY87

Agency/Contractor	Product	Quantity	Unit	Estimate No.	Contract No.	Amount (\$000)
S RM AAAAA	BBB	1	B	11	07000	1
V PO	888	1	B	11	07000	1
C TN 33333	222	1	B	11	07000	1
COMPUGRAPHIC CORPORATION						
3 02 TAI2	0003 GSKR86AGS5624	2	K	2	07000	0
3 05 TAI2	0064 GSKR86AGS5627	2	K	2	07000	0
CONTRACTOR TOTAL						45
CONTRAVES GOERZ CORPORATION						
1 12 AB07	6742 DAAB0787CF102	2	F	2	07000	0
1 11 AB07	6193 DAAL0185D0252	2	F	2	07000	0
CONTRACTOR TOTAL						327
COPLEY PHARMACEUTICALS INC						
4 09 0120	1841 DLAI2087D0340	2	F	2	07000	0
4 12 0120	2682 DLAI2087D0340	2	F	2	07000	0
CONTRACTOR TOTAL						78
DANA FARBER CANCER INSTITUTE						
1 03 MD17	0094 DAMD1787C7009	2	F	2	07000	0
1 10 MD17	0563 DAMD1787C7151	2	F	2	07000	0
1 10 MD17	0566 DAMD1787C7187	2	F	2	07000	0
CONTRACTOR TOTAL						76
DATA GENERAL CORPORATION						
3 09 SA02	0229 F2560687C0020	2	F	2	07000	0
CONTRACTOR TOTAL						123
DOCUMENT CORP						
5 12 CW72	0024 DACW7287D0004	2	F	2	07000	0
5 06 CW72	0007 DACW7287D0004	2	F	2	07000	0
5 06 CW72	0008 DACW7287D0004	2	F	2	07000	0
5 07 CW72	0011 DACW7287D0004	2	F	2	07000	0
5 08 CW72	0012 DACW7287D0004	2	F	2	07000	0
5 09 CW72	0016 DACW7287D0004	2	F	2	07000	0
5 11 CW72	0023 DACW7287D0004	2	F	2	07000	0
5 12 CW72	0031 DACW7287D0004	2	F	2	07000	0
CONTRACTOR TOTAL						83
EAGLE ELECTRIC SUPPLY COMPANY						
2 04 PC144	7065 N0010287C0115	2	F	2	07000	0
CONTRACTOR TOTAL						97
EASTERN CANVAS PRODUCTS INC						
4 06 0700	2466 DLA70087C2331	2	F	2	07000	0
4 07 0700	3197 DLA70087C2349	2	F	2	07000	0
4 07 0700	3144 DLA70087C2353	2	F	2	07000	0
4 11 0700	5064 DLA70087C3907	2	F	2	07000	0
CONTRACTOR TOTAL						153

ST11	GEOGRAPHIC LIST OF PRIME CONTRACT AWARDS	OCT 86	SEP 87	FY87	AMOUNT (\$000)
S RM AAAAA	AAAA BBBBBBBBBBBB	BBB	BBB	BBB	BBB
V PO	888 888 888	1 1 1	1 1 1	1 1 1	1 1 1
C TN 33333	222 11111111111	33333	AAA	BBB	CCC
		9 0 2 3 1 2 3	4444	5 6 7 8 9 0	1 ABBCCC 3 1
HIGH VOLTAGE ENGINEERIN (CONT)					
4 01 0900	0413 DLA90087C0563	Boston	000 2 2 2 3 1	2	001073139 07000
	CONTRACTOR TOTAL				1 J 2 2 B * 1 3 1 1 1 2 1 1 1 2 000 5
HODGE BOTLER WORKS THE		Boston	000 2 2 2 3 2	2	001023746 07000
2 12 PF162	1162 N6660487C5535				5 J 1 1 N 1 A 2 1 1 1 1 2 1 1 5 2 000 5
HONEYWELL FEDERAL SYSTEMS INC		Boston	000 2 2 2 5 2	F 2	051802627 07000
1 03 HC21	0010 F1963080D0001				5 J 1 1 N 1 G 1 5 1 5 1 1 2 1 1 1 2 000 5
2 05 MF109	0169 GS00K86AGS5539				1 J 2 2 B * 1 1 1 1 1 1 1 2 1 1 1 2 000 40
	CONTRACTOR TOTAL				117 * 25
HONEYWELL INC		Boston	000 2 2 2 5 1	1	001325240 07000
3 12 AA03	0082 F1963080D0001				J 5 1 5 1 1 2 1 1 5 2 000 5
4 06 0900	1689 DLA91087C0006				143 * 25 0 1
HOUGHTON MIFFLIN COMPANY		Boston	000 2 2 2 7		001015924 07000
2 01 TK430	8803 DLA42086D0025				0 25 0 0
2 01 TK430	8804 DLA42086D0025				133 * 25 0 0
	CONTRACTOR TOTAL				0 0
HYDE'S SECURITY SERVICES, INC		Boston	000 2 2 2 B 2 D 2		021024088 07000
1 02 KF31	0005 DAKF3185C0074				7 J 1 1 L 2 2 1 2 1 1 3 1 000 5
1 08 KF31	0106 DAKF3185C0074				7 J 1 1 L 2 2 1 2 1 1 3 1 000 5
1 12 KF31	0164 DAKF3185C0074				7 J 1 1 L 2 2 1 2 1 1 3 1 000 5
	CONTRACTOR TOTAL				1,014 * 25
INFOTEC DEVELOPMENT INC		Boston	000 2 2 2 A 2 D 2		095616371 07000
3 02 HV03	0053 F1962886C0041				7 J 1 1 L 2 2 1 2 1 1 5 1 000 1
3 03 HV03	0173 F1962886C0041				7 J 1 1 L 2 2 1 2 1 1 5 1 000 1
	CONTRACTOR TOTAL				608 * 25 0
INTERNATIONAL BUS MCHS CORP		Boston	000 2 2 2 8 1	2	001368083 07000
4 03 0700	0918 GS00K87AGS5827				1 J 2 2 N 1 G 25 0
INTERSYSTEMS CORPORATION		Boston	000 2 2 2 5 1	2	052383056 07000
2 09 MA101	1253 N0060086D0666				1026 1 J 2 2 B * 2 1 1 1 1 2 1 1 2 2 000 5
2 11 MA101	1349 N0060086D0666				114 * 2 1 1 1 1 2 1 1 2 1 000 5
	CONTRACTOR TOTAL				114 * 25
JANES PUBLISHING CO		Boston	000 2 2 2 6 2	F	148046071 07000
2 12 TK572	0013 GS01F09703				1 J 2 2 B 25 0

Table with columns for Vendor Name, Contract Number, Agency, Amount, etc. Includes entries for JAMES PUBLISHING CO, JOHNS JANITORIAL SERVICE INC, KLING PARTNERSHIP THE, L E A GROUP INC, LEE CHARLES DISPOSAL INC, LIRENEN ENGR PRODUCTS, INC, and MARINE SYSTEMS CORPORATION.

ST11 GEOGRAPHIC LIST OF PRIME CONTRACT AWARDS OCT 86 - SEP 87

ST	RM	PO	TN	MEMOREX CORPORATION	MEMOREX CORPORATION	METCALF & EDDY INC	MOTOROLA COMPUTER SYSTEMS INC	N E D H CORP	NEW ENGLAND MED CTR HOSPITALS	NEW ENGLAND TELE TELG CMPCANY	NORTHEASTERN UNIVERSITY CORP		
4 06	08BP	0002	G500K87AGS5868	870327 J070 S1	000 2 2 2 8 1	Mass	1 J 2 1 B	07000	0	25	0	49	
1 05	CAS1	0029	DACA5186C0035	861001 R211 C2	000 2 2 2 D 1	Mass	066597147	07000	25	2 J 2 2 D	1 3 1 3 1 1 2 1 1 5 2 000	5	98
4 06	08BP	0001	G500K87AGS5824	861208 J070 S1	000 2 2 2 8 1	Mass	046489258	07000	0	25	0	230	
1 06	MD17	0374	DAMD1787C7017	870312 AN93 S1	000 2 2 2 3 1	Mass	071723563	07000	25	7 S 2 2 E	A 5 1 5 1 1 3 1 1 5 3 000	5	1,381
1 12	MD17	0723	DAMD1787C7017	870922 AN93 S1	000 2 2 2 C 1	Mass	7 S 2 2 E *	189	7 S 2 2 E *	189	A 5 1 5 1 1 3 1 1 5 3 000	5	1,192-
1 04	MD17	0208	DAMD1785C5280	861229 AN91 S1	000 2 2 2 C 1	Mass	079532263	07000	25	7 S 2 2 E	B 5 1 3 1 1 2 1 1 5 1 000	5	113
1 05	MD17	0296	DAMD1787C7082	870203 AN93 S1	000 2 2 2 3 1	Mass	7 S 2 2 E *	256	7 S 2 2 E *	256	B 5 1 5 1 1 2 1 1 5 3 000	5	143
1 06	ZD11	0038	DCA200XX00000	861031 S113 S1	000 2 2 2 5 2	Mass	006952899	07000	25	7 J	1 1 1 1 1 1 1 1 1 5 2 000	5	101
1 06	ZD11	0113	DCA200XX00000	861130 S113 S1	000 2 2 2 5 2	Mass	7 J	1005	7 J	1005	1 1 1 1 1 1 1 1 1 5 2 000	5	81
1 06	ZD11	0189	DCA200XX00000	861231 S113 S1	000 2 2 2 5 2	Mass	7 J	1005	7 J	1005	1 1 1 1 1 1 1 1 1 5 2 000	5	114
1 06	ZD11	0254	DCA200XX00000	870131 S113 S1	000 2 2 2 5 2	Mass	7 J	1005	7 J	1005	1 1 1 1 1 1 1 1 1 5 2 000	5	126
1 06	ZD11	0335	DCA200XX00000	870228 S113 S1	000 2 2 2 5 2	Mass	7 J	1005	7 J	1005	1 1 1 1 1 1 1 1 1 5 2 000	5	101
1 07	ZD11	0419	DCA200XX00000	870331 S113 S1	000 2 2 2 5 2	Mass	7 J	1005	7 J	673	1 1 1 1 1 1 1 1 1 5 2 000	5	150
1 03	AL03	0163	DAAL0386K0119	861230 AZ11 S1	000 2 2 2 3 3	Mass	001423631	07000	25	7 T 2 2 E	A 1 1 1 1 1 1 1 1 1 5 2 000	5	50
1 09	AL03	0503	DAAL0387K0096	870609 AZ11 S1	000 2 2 2 3 3	Mass	7 T 2 2 E	1000	7 S	1100	A 1 1 1 1 1 1 1 1 1 5 2 000	5	200
1 04	KF40	0340	DAKF4037C0264	870323 U005 S1	000 2 2 2 3 3	Mass	7 J	1005	7 J	1005	A 5 1 1 1 1 1 1 1 1 5 2 000	5	165
1 09	KF40	0435	DAKF4037C1043	870605 U005 S1	000 2 2 2 3 3	Mass	7 J	1005	7 J	1005	A 5 1 1 1 1 1 1 1 1 5 2 000	5	176
1 12	KF40	0718	DAKF4037C1858	870922 U005 S1	000 2 2 2 3 3	Mass	7 J	1005	7 J	1005	A 5 1 1 1 1 1 1 1 1 5 2 000	5	53
2 04	E612A	0435	N0001481K0252	861201 AD91 S1	000 2 2 2 3 3	Mass	7 S 2 2 E	1000	7 S	1100	A 1 1 1 1 1 1 1 1 1 5 2 000	5	100
2 04	E612A	0436	N0001486K0219	861201 AD91 S1	000 2 2 2 3 3	Mass	7 S 2 2 E	1000	7 S	1100	A 1 1 1 1 1 1 1 1 1 5 2 000	5	55
2 01	E614A	0138	N0001487K0041	861029 AD91 S1	000 2 2 2 3 3	Mass	7 S 2 2 E	1000	7 S	1100	A 1 1 1 1 1 1 1 1 1 5 2 000	5	83
2 11	HV03	0002	F1962881C0029	870115 AD91 S1	000 2 2 2 3 3	Mass	7 S 2 2 E	1000	7 S	1100	A 1 1 1 1 1 1 1 1 1 5 2 000	5	28
3 02	HV03	0180	F1962881C0029	861001 AJ12 S1	000 2 2 2 3 3	Mass	7 S 2 2 E	1000	7 S	1100	A 1 1 1 1 1 1 1 1 1 5 2 000	5	95
3 04	HV03	0209	F1962881C0029	870107 AJ12 S1	000 2 2 2 3 3	Mass	7 S 2 2 E	1000	7 S	1100	A 1 1 1 1 1 1 1 1 1 5 2 000	5	100
3 04	HV03	0209	F1962881C0029	870121 AJ13 S1	000 2 2 2 3 3	Mass	7 S 2 2 E	1000	7 S	1100	A 1 1 1 1 1 1 1 1 1 5 2 000	5	364
3 06	HV03	0316	F1962881C0029	870318 AJ13 S1	000 2 2 2 3 3	Mass	7 S 2 2 E	1000	7 S	1100	A 1 1 1 1 1 1 1 1 1 5 2 000	5	62
3 02	HV03	0026	F1962885K0053	861104 AJ13 S1	000 2 2 2 3 3	Mass	7 S 2 2 E	1000	7 S	1100	A 1 1 1 1 1 1 1 1 1 5 2 000	5	78
3 05	HV03	0282	F1962885K0053	870227 AJ13 S1	000 2 2 2 3 3	Mass	7 S 2 2 E	1000	7 S	1100	A 1 1 1 1 1 1 1 1 1 5 2 000	5	175

ST11	GEOGRAPHIC LIST OF PRIME CONTRACT AWARDS	OCT 86 -	SEP 87	FY87	AMOUNT (\$000)
S RM AAAA	AAAA BBBB BBBB BBBB	BBB	BBB	BBB	BBB
V PO	8888 888 888	1 1 1	1 1 1	1 1 1	1 1 1
C TN 3333	2222 111111111111 333333	AAA	BBB	CCC	9 0 2 3 1 2 3 4 4 4 4 5 6 7 8 9 0 1
WANG LABORATORIES INC	Boston	001018167	07000	0	25
2 08 MA101	1234 GS00K87AGS5603	870511	7025	A7	000 2 2 2 8 2 K 2
WENTWORTH INST OF TECHNOLOGY	Boston	044814606	07000	0	25
3 03 HV03	0140 F1962883C0014	861219	AJ12	S1	000 2 2 2 C 2 7 2
3 06 HV03	0257 F1962883C0014	870217	AJ12	S1	000 2 2 2 C 2 7 2
3 06 HV03	0288 F1962883C0014	870304	AJ12	S1	000 2 2 2 C 2 7 2
3 06 HV03	0311 F1962883C0014	870317	AJ12	S1	000 2 2 2 C 2 7 2
3 08 HV03	0394 F1962883C0014	870519	AJ12	S1	000 2 2 2 C 2 7 2
3 09 HV03	0463 F1962883C0014	870630	AJ12	S1	000 2 2 2 C 2 7 2
3 10 HV03	0493 F1962883C0014	870729	AJ12	S1	000 2 2 2 C 2 7 2
3 10 HV03	0494 F1962883C0014	870727	AJ12	S1	000 2 2 2 C 2 7 2
3 12 HV03	0572 F1962883C0014	870925	AJ12	S1	000 2 2 2 C 2 7 2
CONTRACTOR TOTAL					
WESTINGHOUSE ELECTRIC CORP	Boston	001343953	07000	0	25
1 12 AK60	0164 GS00F76574	870922	7110	C9E	000 2 2 2 6 2 F
ZION RESEARCH FOUNDATION	Boston	118846252	07000	0	25
1 11 MD17	0653 DAMD1787C7217	870814	AN91	S1	000 2 2 2 3 1
CITY TOTAL					
INTERIOR SYSTEMS INC	Bourne	093206084	07140	0	25
5 05 CW33	0028 DACW3386C0042	870209	Y159	C2	000 2 2 2 C 2 D 2
5 12 CW33	0095 DACW3386C0042	870930	Y159	C2	000 2 2 2 C 2 D 2
CONTRACTOR TOTAL					
OODYSSEY CONTRACTING COMPANY	Bourne	065634123	07140	0	25
5 02 CW33	0006 DACW3386C0006	861114	Z222	C2	000 2 2 2 C 1 1
5 10 CW33	0059 DACW3386C0006	870707	Z222	C2	000 2 2 2 C 1 1
5 12 CW33	0094 DACW3386C0006	870930	Z222	C2	000 2 2 2 C 1 1
CONTRACTOR TOTAL					
BIRO MANUFACTURING COMPANY	Boxborough	005040431	07315	0	25
4 09 0400	3403 DLA40087C2220	870624	7320	C9E	000 2 2 2 3 1
4 07 0400	2584 DLA40087C5329	870423	7320	C9E	000 2 2 2 3 1
CITY TOTAL					
OMEGA ELECTRONICS	Boxborough	034132514	07350	0	25
2 07 LF123	0616 N6053087C0173	870225	5962	A7	000 2 2 2 3 1
CONTROLS & POWER SYSTEMS INC	Boxford	045003217	07420	0	25
2 11 PC144	7277 N0010287C0422	870828	2815	B9	000 2 2 2 3 1

ST11	GEOGRAPHIC LIST OF PRIME CONTRACT AWARDS	OCT 86	SEP 87	FY87	AMOUNT (\$000)	B7
S RM	AAAAA AAA 888888888888888888888888	BBB	B	B	888	1
V PO	888 888 888	1	1	1	1	1
C TN	33333 222 11111111111111111111	33333	3	3	4444	5
	HONEMATIC MACHINE CORPORATION				67 8 9 0 1	1
	3 11 FF55 0095 F4160887CA370				2 3 4 5 6 7 8 9 0 1	1
	4 07 0700 3390 DLA70087C1852				0 1 2 3 4 5 6 7 8 9 0 1	1
		Boylston			001125996	07490
		861211 1680 A1C AHP	2	2	2	2
		870430 3040 A3	000	2	2	2
		CITY TOTAL			163	
	AINSLIE CORPORATION				07665	07665
	1 12 AA09 3068 DAAA0986C0696	Braintree	Mass	1 1 1	2 2 1 1 1 2	2 1 1 2 0 0 0 0
		870925 1285 A5	EBL	2 2 2	2 B 1	2
						25
		Braintree	Mass			0 0
		861205 6515 C9B	000	2 2 2	2 7	0 0
		870112 6630 C9B	000	2 2 2	2 7	
		CONTRACTOR TOTAL				55
	HAEMONETICS CORPORATION				07665	07665
	4 12 0120 2815 DLA12087C6038	Braintree	Mass	6 J	2 1 B	2
	4 12 0120 1885 DLA12087C8524	870519 6515 C9B	000	2 2 2	2 3 1	2
		CONTRACTOR TOTAL				8,234
	HAZELTINE CORPORATION				07665	07665
	2 06 JAL12 2412 N0003984C0326	Braintree	Mass	4 J	1 1 2	1
	2 12 JAL12 8725 N0010487C3843	870309 5820 A7	000	2 2 2	2 B 1	2
	2 10 PF161 0718 N6228986C0328	870930 5845 A7	000	2 2 2	2 3 1	2
	2 02 PF161 0041 N6226987C0306	870529 AC63 C9E	000	2 2 2	2 B 1	2
		861031 AC63 A7	000	2 2 2	2 3 2	B 2
		CONTRACTOR TOTAL				578
	SIGMA INSTRUMENTS INC				07665	07665
	2 09 JAL20 4879 N0010487C4690	Braintree	Mass	1 J	2 2 B	2
	2 12 JAL20 8869 N0010487C4690	870626 6625 A7	000	2 2 2	2 B 1	2
		870828 6625 A7	000	2 2 2	2 B 1	2
		CONTRACTOR TOTAL				167
		CITY TOTAL				9,492
	AINSLIE CORPORATION				07700	07700
	1 12 AB07 6602 DAA80787CR033	Braintree	Mass	2 J	2 2 B	2
	2 11 WF139 1611 N6600185C0056	870824 1386 C9D	000	2 2 2	2 D 1	2
	2 12 WF139 1644 N6600185C0056	870901 1386 C9E	000	2 2 2	2 B 1	2
		CONTRACTOR TOTAL				3,649
	COLLINS WARREN E INC				07700	07700
	1 09 BT10 0153 DABT1087C1898	Braintree	Mass	1 J	1 2 N 1A	2
	1 10 BT11 0125 DABT1187C0018	870603 6515 C9B	000	2 2 2	2 3 1	2
	1 12 DAL16 0045 DADA1687C0053	870518 6515 C9B	000	2 2 2	2 3 2	B 2
	2 11 WAI23 3059 N0012337C5166	870710 6515 C9B	000	2 2 2	2 3 1	2
	2 06 TN405 0037 N0020337F6693	870827 6515 C9E	000	2 2 2	2 7	
	2 06 TA432 1887 N6808587F0768	870309 6515 C9E	000	2 2 2	2 7	
		870319 6530 C9E	000	2 2 2	2 7	
		CONTRACTOR TOTAL				25
		CITY TOTAL				1,499
						2,080
						35
						31
						33
						45
						31
						54

Agency	Contract No.	Contract Title	Contract Type	Contract Value (\$000)	Contract Status	Contract Dates	Contract Location	Contract Description	Contract Amount (\$000)
S RM	AAAA	BBB	B	1	1	1	D	D	1
V PO	AAAA	BBB	B	1	1	1	D	D	1
C TN	33333	222	1	1	1	1	D	D	1
CLARK-RELIANCE CORP	Burlington	004160131	09840	25	1	1	1	1	1
DIGITAL EQUIPMENT CORPORATION	Burlington	001038066	09840	0	25	0			64
DYNAMET TECHNOLOGY INC	Burlington	058893694	09840	25	1	5	1	2	3
E G & G INC	Burlington	001053610	09840	25	1	1	1	1	1
M/A COM INC	Burlington	001041268	09840	25	5	1	1	1	1
OPTOMAX	Burlington	175354950	09840	0	25	0			36
ORGANIZATIONAL DYNAMICS INC	Burlington	084213099	09840	25	2	1	1	1	1
PACER SYSTEMS INC	Burlington	045895075	09840	25	4	1	1	1	1
RAYTHEON COMPANY	Burlington	001339159	09840	25	1	2	1	1	1

STILL	GEOGRAPHIC LIST OF PRIME CONTRACT AWARDS	OCT 86	SEP 87	FY87																
S RM	AAAA AAAA 88888888888888888888888888888888	888	888	888	B	B	B	B	B	B	B	B	B	B	B	B	B	B	B	B
V PO	88888888888888888888888888888888	888	888	888	1	1	1	1	1	1	1	1	1	1	1	1	1	1	1	1
C TN	33333 222 1111111111111111 333333 3333333 3333333	444	5	6	7	8	9	0	1	2	3	4	5	6	7	8	9	0	1	2
	RAYTHEON COMPANY (CONT)	001339159	09840	25																
2 04	LF125 0318 N6053085D0065	861201	J099	S1	000	2	2	2	C	1	2	1	3	1	1	3	1	1	3	1
2 08	LF125 0847 N6053085D0065	870423	J099	S1	000	2	2	2	C	1	2	1	3	1	1	3	1	1	3	1
2 09	LF125 0846 N6053085D0065	870423	J099	S1	000	2	2	2	C	1	2	1	3	1	1	3	1	1	3	1
2 12	LF125 1664 N6053085D0065	870904	J099	S1	000	2	2	2	C	1	2	1	3	1	1	3	1	1	3	1
	CONTRACTOR TOTAL	1,352		*																
	RAYTHEON SERVICE COMPANY	043412618	09840	25																
2 01	D1223 0073 N00039886C0039	861029	J058	A7	000	2	2	2	B	1	2	1	3	1	1	3	1	1	3	1
2 09	JAI12 4641 N0010487C2399	870616	6130	A5	000	2	2	2	3	1	2	1	3	1	1	3	1	1	3	1
2 12	JAI19 8195 N0010487C4231	870928	5985	A7	000	2	2	2	3	1	2	1	3	1	1	3	1	1	3	1
2 01	PA100 0106 N0014086D0956	861003	L015	S1	000	2	2	2	B	1	2	1	3	1	1	3	1	1	3	1
3 03	FJ02 0116 F0965086C0021	861212	R399	A7	000	2	2	2	1	B	2	1	3	1	1	3	1	1	3	1
	CONTRACTOR TOTAL	550		*																
	RCA CORPORATION	001317254	09840	25																
1 03	AA21 0053 DAAAZ186C0136	861204	AD92	A6	000	2	2	2	C	1	2	1	3	1	1	3	1	1	3	1
2 07	JAI18 3014 N0010481GA063	870227	5865	A7	000	2	2	2	4	1	2	1	3	1	1	3	1	1	3	1
	CONTRACTOR TOTAL	184																		
	ROSENBAUM HAROLD ASSOCIATES	086537792	09840	25																
3 10	HU61 0265 F3365787C0183	870720	R538	C9E	000	2	2	2	3	2	A	2	3	1	1	3	1	1	3	1
	SPECTRAL SCIENCES INC	047627732	09840	25																
3 07	HM03 0272 F0863586C0137	870413	AC56	C9E	000	2	2	2	C	1	2	1	3	1	1	3	1	1	3	1
	TECHNOLOGY INFORMATION PDTS	045401551	09840	25																
2 07	VA100 0361 N0040687C0482	870421	7030	A7	000	2	2	2	3	1	2	1	3	1	1	3	1	1	3	1
	VISIDYNE INC	049405111	09840	25																
1 12	ZD30 0603 DNA00187C0164	870831	AD92	S1	000	2	2	2	3	2	K	2	3	1	1	3	1	1	3	1
1 12	ZD30 0596 DNA00187C0195	870831	AD92	S1	000	2	2	2	3	2	K	2	3	1	1	3	1	1	3	1
3 05	HV03 0238 F1962885C0092	870209	AJ11	A7	000	2	2	2	A	1	2	1	3	1	1	3	1	1	3	1
3 11	HV03 0504 F1962885C0092	870806	AJ11	A7	000	2	2	2	C	1	2	1	3	1	1	3	1	1	3	1
3 10	HV03 0486 F1962887C0072	870717	AJ11	S1	000	2	2	2	3	1	2	1	3	1	1	3	1	1	3	1
3 09	HV03 0449 F1962887C0168	870624	AJ11	S1	000	2	2	2	3	1	2	1	3	1	1	3	1	1	3	1
3 10	HV03 0474 F1962887C0196	870707	AJ11	S1	000	2	2	2	3	1	2	1	3	1	1	3	1	1	3	1
3 12	HV03 0559 F1962887C0196	870921	AJ11	S1	000	2	2	2	3	1	2	1	3	1	1	3	1	1	3	1
	CONTRACTOR TOTAL	1,499		*																
	CITY TOTAL	7,567		**																
	3 DBM MICROWAVE CO INC	039559109	09875	25																
2 01	JA100 0343 N0038387CA302	861020	5841	A7	000	2	2	2	3	1	2	1	3	1	1	3	1	1	3	1
	ADAMS-RUSSELL CO INC	001004670	09875	25																
2 03	PF161 0089 N6228985C0034	861203	AC62	A7	000	2	2	2	C	1	2	1	3	1	1	3	1	1	3	1
	CONTRACTOR TOTAL	1,499		**																

Table with columns for Agency, Award Number, Contractor Name, Agency Code, Award Code, Bid Number, Bid Code, and Amount. Rows include S RM AAAAA, V PO, C TN 33333, ADAMS-RUSSELL CO INC, and AEROSPACE SYSTEMS INCORPORATED.

Table with columns for Agency, Award Number, Contractor Name, Agency Code, Award Code, Bid Number, Bid Code, and Amount. Rows include ALPHA TECH INC, BURLINGTON, and BURKINGTON.

Table with columns for Agency, Award Number, Contractor Name, Agency Code, Award Code, Bid Number, Bid Code, and Amount. Rows include ANALYTICAL SYSTEMS ENGRG CORP and BURKINGTON.

Table with columns for Agency, Award Number, Contractor Name, Agency Code, Award Code, Bid Number, Bid Code, and Amount. Rows include ANALYTICAL SYSTEMS ENGRG CORP and BURKINGTON.

ST11	DESCRIPTION	AWARD NUMBER	DATE	AMOUNT (\$000)	STATUS	OTHER	AMOUNT (\$000)
S RM	AAAAA	8888	888	111	1	1	1
V PO	AAAAA	888	888	111	1	1	1
C TN	33333	222	111	111	1	1	1
LASERTRON INC	0417	F1962887C0154	870603	AJ11	S1	000	222
3 09	HV03						49
LEO ENGINEERING INC							
2 12	E1234	5838	N0001487C2141	870819	6640	A7	33
M/A COM INC							
1 08	AA09	1761	DAAA0987C0888	870507	1285	A5	35
1 07	AB07	0749	DAAB0787CU611	870430	5840	A7	1,386
1 08	AD01	1653	DAAD0185C0916	870512	AD92	A2	250
1 11	MD17	0617	DAMD1787C7214	870814	AN91	S1	50
2 11	E1231	5577	N0001486C2321	870409	AC61	A7	34
2 11	E1231	5595	N0001486C2371	870430	AC61	A7	113
2 12	E1231	6312	N0001487C2449	870927	3695	C9E	151
2 10	JAI12	5574	N0010487C3089	870717	1285	A5	49
2 09	JAI13	4343	N0010487C4647	870603	5895	A7	62
2 11	JAI13	6338	N0010487C4752	870810	5895	A7	122
2 10	JAI19	5861	N0010487C5230	870731	5840	A7	34
2 06	JAI14	2429	N0010487C5452	870330	5895	A3	100
2 05	JAI10A	2500	N0038385G5812	870129	J049	A7	50-
2 06	JAI10A	0065	N0038385G5812	870313	J049	A7	85
2 06	JAI10A	0054	N0038387C3549	870326	1430	A7	91
2 03	JAI100	0779	N0038387CB102	861029	1430	A7	96
2 05	PF161	0240	N6226987C0109	870203	AC25	S1	75
3 08	FH02	1307	F0460687C00574	870504	5841	A1C	75
3 11	FH02	2021	F0460687C0097	870831	5915	A1C	96
3 12	FJ04	4004	F09603386C2000	870930	J058	A7	75
3 01	FJ04	0129	F09603386C4958	861017	5865	A7	43
3 02	FJ04	0362	F09603386G0014	861110	5865	A7	46
3 03	FJ04	0590	F09603386G0014	861205	5985	A7	50
3 05	FH02	0653	F09603386G0014	870205	5820	A7	73
3 06	FJ04	1417	F09603386G0014	870217	5841	A1C	56
3 07	FJ04	1858	F09603386G0014	870130	5865	A7	42
3 09	FJ04	2610	F09603386G0014	870430	1270	A7	28
3 10	FJ04	3036	F09603386G0014	870622	5865	A7	32
3 12	FH02	2268	F09603386G0014	870722	5865	A7	100
3 08	FJ04	2230	F0960387C1220	870928	5985	A7	32
3 10	FJ04	3204	F0960387C1916	870519	5841	A7	40
3 12	FJ04	3845	F0960387C2291	870919	5985	A1A	39
3 04	FJ04	0688	F0960387C3287	861218	5960	A7	180
3 07	FJ04	2017	F0960387C3877	870428	1270	A7	48
3 08	FJ04	2298	F0960387C4027	870522	5865	A7	54
3 08	FJ04	2333	F0960387C4036	870522	5865	A7	127
3 08	FJ04	2287	F0960387C4108	870522	5865	A7	99
3 11	FJ04	3320	F0960387C4155	870529	5865	A7	
3 11	FJ04	3320	F0960387C4349	870817	5985	A7	

ST11	CONTRACTOR	CONTRACT NO	AWARD DATE	AMOUNT (\$000)	STATUS	OTHER
S RM	AAAA AAAA	BBB	BBB	B B B C C C	C C C C	C C C C
V PO	888	888	888	1 1 1	1 1 1	1 1 1
C TN	33333	222	111	111	111	111

TECHNOLOGY & MGT SYSTEM (CONT)

3 08	HV03	0382	F1962886C0036	000	2 2 2 C 2 D 2	Mass	7 U 1 1 L *	051953321	2	09875	25	1 1 2 1 1 5 1 000	5	50
------	------	------	---------------	-----	---------------	------	-------------	-----------	---	-------	----	-------------------	---	----

TRANSTAC MANAGEMENT CORP

1 11	BT15	0131	DAB11587C0138	000	2 2 2 E 1 1	Mass	1 J 2 2 A	138143441	2	09875	25	1 3 1 1 2 1 1 2 2 000	5	120-
1 11	BT15	0140	DAB11587C0138	000	2 2 2 3 1 1	Mass	1 J 2 2 A *		2	09875	25	1 3 1 1 2 1 1 2 2 000	5	143

VARIAN ASSOCIATES INC

2 12	PC141	B283	N0016487C0217	000	2 2 2 3 1 2	Mass	6 J 2 1 B	009120817	1	09875	25	1 3 1 1 1 1 1 1 1 000	5	44
------	-------	------	---------------	-----	-------------	------	-----------	-----------	---	-------	----	-----------------------	---	----

VISIDYNE INC

1 11	SG60	1691	DASG6087C0102	000	2 2 2 3 1 2	Mass	2 J 2 2 K	049405111	2	09875	25	1 5 1 2 2 2 1 5 2 000	5	58
3 03	HV03	0102	F1962886C0105	000	2 2 2 3 1 2	Mass	2 U 2 1 B		2	09875	25	1 1 1 2 2 1 1 1 1 000	5	185
3 04	HV03	0207	F1962886C0105	000	2 2 2 3 1 2	Mass	2 U 2 1 K		2	09875	25	1 1 1 2 2 1 1 5 1 000	5	39
3 07	HV03	0366	F1962886C0105	000	2 2 2 3 1 2	Mass	2 U 2 1 K *		2	09875	25	1 1 1 2 2 1 1 5 1 000	5	
							CONTRACTOR TOTAL	179,692	**					

CAPE COD RESEARCH INC

2 12	BH005	4277	N0002487C5196	000	2 2 2 3 1 2	Mass	2 U 2 2 K	106769839	2	10015	25	1 2 2 2 1 5 2 000	5	66
2 12	BH005	9660	N0002487C5652	000	2 2 2 3 1 2	Mass	2 U 1 1 K		2	10015	25	1 3 1 2 2 3 1 5 1 000	5	464
2 04	PF161	0202	N6226987C0205	000	2 2 2 3 2 G 2	Mass	2 J 2 2 K		2	10015	25	1 3 1 2 2 2 1 5 2 000	5	67
3 03	HR06	0078	F3361586C2676	000	2 2 2 C 1 2	Mass	2 J 2 2 N IG		2	10015	25	1 1 1 2 2 1 1 5 1 000	5	50
3 07	HR06	0257	F3361586C2676	000	2 2 2 C 1 2	Mass	2 J 2 2 N IG		2	10015	25	1 1 1 2 2 1 1 5 1 000	5	85
							CONTRACTOR TOTAL	732						

CLEAN GIANT INC

3 01	SB11	0007	F2760484C0029	000	2 2 2 C 2 D 2	Mass	7 J 1 1 L	059734707	2	10015	25	1 1 2 1 1 3 2 000	5	158
3 07	SB11	0033	F2760484C0029	000	2 2 2 B 2 6 2	Mass	7 J 1 1 L		2	10015	25	1 1 2 1 1 3 2 000	5	144
3 02	SB11	0008	F2760486C0008	000	2 2 2 B 2 D 2	Mass	7 J 1 1 L *		2	10015	25	1 1 2 1 1 3 1 000	5	186
							CONTRACTOR TOTAL	488						

FASCA JR CHARLES

3 12	SB11	0114	F2760487C0051	000	2 2 2 3 1 1	Mass	1 J 2 2 K	021718523	2	10015	25	1 3 1 2 2 1 1 4 2 000	3	109
------	------	------	---------------	-----	-------------	------	-----------	-----------	---	-------	----	-----------------------	---	-----

MODJESKI & MASTERS

5 06	CW33	0031	DACW3385C0054	000	2 2 2 D 1 2	Mass	2 J 2 2 K *	049028608	2	10015	25	1 3 1 2 2 1 1 5 1 000	5	68
							CITY TOTAL	1,397	**					

ABT ASSOCIATES INC

1 04	ZD03	0017	MDA90386C0388	000	2 2 2 3 1 2	Mass	2 U 2 1 B	043397520	1	11000	25	1 3 1 3 1 1 2 1 1 3 1 100	5	52
------	------	------	---------------	-----	-------------	------	-----------	-----------	---	-------	----	---------------------------	---	----

S	RM	PO	C	TN	33333	2222	1111111111111111	33333	AAAA	BBB	CCC	9023	123	4444	5678900	12345678901	ABBCCC	31	AMOUNT (\$000)	B7
ADBT ASSOCIATES INC (CONT)	1 07	ZD06	0049	MDA90687C0003	870317	Q101	S1	000	222	312	2	11000	043397520	111	11	1121	151	400	5	420
ADBT ASSOCIATES INC (CONT)	CONTRACTOR TOTAL																			
ADAPTIVE OPTICS ASSOCIATES INC	3 07	HK03	0349	F2960187C0034	870424	AD95	A5	000	222	32	A	2	11000	085602712	11000	25	1121	1000	5	835
	3 10	HK02	0217	F3965087CE015	870729	7025	C9E	000	222	31	2	1100	1100	1100	1100	1121	1000	5	177	
	3 03	HJ05	0078	F3060285C0026	861126	AD92	A7	000	222	2C	1	2	1100	2U	1100	1121	1000	5	375	
	3 10	HJ05	0254	F3060285C0026	870701	AD92	A7	000	222	2C	1	2	1100	2U	1100	1121	1000	5	600	
	3 02	HJ04	0050	F3060286C0238	861113	AD93	A7	000	222	2C	1	2	2,343	2U	1100	1121	1000	5	356	
	CONTRACTOR TOTAL																			
AMERICAN SCIENCE & ENGRG	3 10	HE03	0246	F0461187C0049	870708	AC22	A2	000	222	32	G	2	11000	001767763	11000	25	1121	1000	5	50
	3 10	HV03	0487	F1962887C0174	870721	AJ11	S1	000	222	31	2	99	2J	22K	11000	1121	1000	5	49	
	CONTRACTOR TOTAL																			
ARCHITCTRAL RSOURCES CAMBRIDGE	1 05	CA33	0015	DACA3385C0004	870205	R113	C2	000	222	2D	1	2	0400	2J	11000	25	1121	1000	5	38
	CONTRACTOR TOTAL																			
ATMOSPHERIC ENVIRONMENTAL RES	3 03	HC09	0005	F0470186C0082	861014	AR21	A2	000	222	31	2	11000	091493569	11000	25	1121	1000	5	46	
	3 10	HV03	0495	F1962885C0102	870227	AJ11	S1	000	222	2C	1	2	1100	2J	11000	1121	1000	5	84	
	3 11	HV03	0524	F1962885C0102	870826	AJ11	S1	000	222	2C	1	2	1100	2J	11000	1121	1000	5	54	
	3 02	HV03	0048	F1962886C0141	861120	AJ11	S1	000	222	2C	1	2	1100	2U	11000	1121	1000	5	340	
	3 06	HV03	0330	F1962886C0141	870324	AJ11	S1	000	222	2C	1	2	1100	2U	11000	1121	1000	5	65	
	3 10	HV03	0485	F1962887C0129	870717	AJ12	S1	000	222	31	2	639	2J	22B	11000	1121	1000	5	50	
	CONTRACTOR TOTAL																			
B & M TECHNOLOGICAL SERVICES	1 06	AK50	0044	DAAK6086C0037	870320	AD92	A9	000	222	2B	2	2	11000	021012349	11000	25	1121	1000	3	270
	3 02	HV40	0008	F1962884D0021	861016	R414	S1	000	222	62	D	2	1702	7J	111L	1121	1000	5	252	
	3 02	HV40	0057	F1962884D0021	861117	R414	S1	000	222	52	C	2	1702	7J	111L	1121	1000	5	32	
	3 05	HV40	0134	F1962884D0021	870224	R414	S1	000	222	2C	2	62	1702	7J	1121	1111	1000	5	95	
	3 05	HV40	0136	F1962884D0021	870226	R414	S1	000	222	2C	2	62	1702	7J	1121	1111	1000	5	217	
	3 07	HV40	0168	F1962884D0021	870410	R414	S1	000	222	2C	2	62	1702	7J	1121	1111	1000	5	282	
	3 07	HV40	0170	F1962884D0021	870414	R414	S1	000	222	2C	2	62	1702	7J	1121	1111	1000	5	192	
	3 07	HV40	0188	F1962884D0021	870428	R414	S1	000	222	2C	2	62	1702	7J	1121	1111	1000	5	32	
	3 08	HV40	0204	F1962884D0021	870529	R414	S1	000	222	2C	2	62	1702	7J	1121	1111	1000	5	281	
	3 12	HV40	0307	F1962884D0021	870808	R414	S1	000	222	2C	2	62	1702	7J	1121	1111	1000	5	346	
	CONTRACTOR TOTAL																			
B B N ADVANCED COMPUTERS INC	1 12	ZD04	4240	MDA90487C8207	870930	7035	A7	000	222	32	A	2	11000	153887989	11000	25	1121	1000	5	1,389
	CONTRACTOR TOTAL																			
BARBOUR STOCKWELL COMPANY INC	2 12	WF136	1799	N6600187C0282	870930	3040	A7	000	222	31	2	11000	001047471	11000	25	1121	1000	5	67	

Table with columns: ST11, RM, PO, TN, AWARDS, A, B, C, D, E, F, G, H, I, J, K, L, M, N, O, P, Q, R, S, T, U, V, W, X, Y, Z, AMOUNT (\$000)

Main data table containing multiple columns of alphanumeric codes, numerical values, and monetary amounts.

Agency	Contract No.	Contract Title	Contract Type	Contract Value (\$000)	Contract Start	Contract End	Contract Status	Contract Description	Contract Location	Contract Agency	Contract Amount (\$000)
S RM	AAAA	AAAA	BBB	888	888	888	BBB	BBB	BBB	BBB	888
V PO	888	888	888	888	888	888	888	888	888	888	888
C TN	3333	2222	1111	1111	1111	1111	1111	1111	1111	1111	1111
BOLT BERANEK & NEWMAN I (CONT)											
2 03	BH004	1009	N0002479C4245	861126	R216	A3	000	2	1008	5	U
2 04	BH004	1232	N0002479C4245	870107	R216	A3	000	2	1008	5	U
2 05	BH004	1595	N0002479C4245	870120	R216	A3	000	2	1008	5	U
2 06	BH004	1735	N0002479C4245	870127	R216	A3	000	2	1008	5	U
2 07	BH004	1938	N0002479C4245	870211	R216	A3	000	2	1008	5	U
2 08	BH004	1940	N0002479C4245	870226	R216	A3	000	2	1008	5	U
2 09	BH004	3799	N0002479C4245	870224	R216	A3	000	2	1008	5	U
2 10	BH004	3800	N0002479C4245	870420	R216	A3	000	2	1008	5	U
2 11	BH004	4800	N0002479C4245	870506	R216	A3	000	2	1008	5	U
2 12	BH004	5769	N0002479C4245	870430	R216	A3	000	2	1008	5	U
2 13	BH004	6376	N0002479C4245	870601	R216	A3	000	2	1008	5	U
2 14	BH004	6409	N0002479C4245	870520	R216	A3	000	2	1008	5	U
2 15	BH004	6423	N0002479C4245	870714	R216	A3	000	2	1008	5	U
2 16	BH004	7347	N0002479C4245	870706	R216	A3	000	2	1008	5	U
2 17	BH004	8286	N0002479C4245	870803	R216	A3	000	2	1008	5	U
2 18	BH004	1817	N0002484C4079	870904	R216	A3	000	2	1008	5	U
2 19	BH004	3150	N0002484C4079	870818	R216	A3	000	2	1008	5	U
2 20	BH004	4094	N0002484C4079	870116	R216	A3	000	2	1001	5	U
2 21	BH004	6400	N0002484C4079	870409	R216	A3	000	2	1001	5	U
2 22	BH004	8412	N0002484C4079	870526	R216	A3	000	2	1001	5	U
2 23	D1223	0211	N0003985C0087	870819	R216	A3	000	2	1100	2	U
2 24	D1223	0211	N0003985C0087	861119	AC65	A7	000	2	1100	2	U
2 25	D1223	0211	N0003985C0087	870219	AC65	A7	000	2	1100	2	U
2 26	D1223	1213	N0003985C0087	870903	AC65	A7	000	2	1100	2	U
2 27	D1221	0179	N0003985C0313	861201	AC65	A7	000	2	1100	2	U
2 28	D1221	0087	N0014087C8906	861112	AC65	A7	000	2	1100	2	U
2 29	MF111	0465	N0016787C0063	870930	AC61	C9E	000	2	1100	2	U
2 30	LF123	1472	N6053087C0231	870220	AD21	S1	000	2	1100	2	U
2 31	WF134	0204	N6600186C0294	870807	7030	A7	000	2	1100	2	U
2 32	WF136	0260	N6600186D0084	861128	R425	C9E	000	2	1100	2	U
2 33	WF137	0269	N6600186D0084	861211	R399	S1	000	2	1100	2	U
2 34	WF137	0510	N6600186D0084	861217	R399	S1	000	2	1100	2	U
2 35	WF135	0849	N6600186D0084	870115	AC53	S1	000	2	1100	2	U
2 36	WF135	1050	N6600186D0084	870402	AC53	S1	000	2	1100	2	U
2 37	WF135	1051	N6600186D0084	870401	AC53	S1	000	2	1100	2	U
2 38	WF135	1052	N6600186D0084	870529	AC53	S1	000	2	1100	2	U
2 39	WF135	1053	N6600186D0084	870520	AC53	S1	000	2	1100	2	U
2 40	WF135	1054	N6600186D0084	870529	AC53	S1	000	2	1100	2	U
2 41	WF137	1162	N6600186D0084	870615	AC53	S1	000	2	1100	2	U
2 42	PF162	0519	N66600485D0171	870730	AD23	S1	000	2	1100	2	U
2 43	PF162	0882	N66600485D0171	870312	R414	S1	000	2	1100	2	U

Table with columns: ST# (3 03, 3 06, 3 08, 3 01), Agency (MAN LABS, INC), Vendor (Cambridge), Description (CONTRACTOR TOTAL), Contract # (002580322), Agency Code (2 11000), Amount (\$1,500), and Status (5 5). Includes sub-totals for Cambridge and CONTRACTOR TOTAL.

Table with columns: ST# (1 07, 1 11, 1 02, 1 03, 1 04, 1 04, 1 04, 1 09), Agency (MASSACHSETTS), Vendor (INST OF TECHNOLOGY), Description (CONTRACTOR TOTAL), Contract # (001425594), Agency Code (2 11000), Amount (\$72,404), and Status (5 5).

Table with columns: ST# (1 07, 1 11, 1 02, 1 03, 1 04, 1 04, 1 04, 1 09), Agency (MASSACHSETTS), Vendor (INST OF TECHNOLOGY), Description (CONTRACTOR TOTAL), Contract # (001425594), Agency Code (2 11000), Amount (\$72,404), and Status (5 5).

MASSACHUSETTS INST OF ICH (CONT)
Cambridge
861014 AJ11 S1 000 2 2 2 2 C 1 2 0500 7 S S 001425594 11000 25 1 3 1 1 3 1 1 5 2 000
861120 AJ11 S1 000 2 2 2 2 C 1 2 0500 7 S S 2 2 2 E A S 1 5 1 1 3 1 1 1 5 2 000
870624 AJ12 S1 000 2 2 2 2 C 1 2 0500 7 S S 2 2 2 E A S 1 5 1 1 3 1 1 1 5 2 000
861008 AJ11 S1 000 2 2 2 2 C 1 2 0500 7 S S 2 2 2 E A S 1 5 1 1 2 1 1 1 5 2 000
861029 AJ11 S1 000 2 2 2 2 C 1 2 0500 7 S S 2 2 2 E A S 1 5 1 1 2 1 1 1 5 2 000
870909 AJ11 S1 000 2 2 2 2 C 1 2 0500 7 S S 2 2 2 E A S 1 5 1 1 2 1 1 1 5 2 000
861029 AJ11 S1 000 2 2 2 2 C 1 2 0500 7 S S 2 2 2 E A S 1 5 1 1 2 1 1 1 5 2 000
861118 AJ11 S1 000 2 2 2 2 C 1 2 0500 7 S S 2 2 2 E A S 1 5 1 1 2 1 1 1 5 2 000
870707 AJ11 S1 000 2 2 2 2 C 1 2 0500 7 S S 2 2 2 E A S 1 5 1 1 2 1 1 1 5 3 000
CONTRACTOR TOTAL 36,433

MASSACHUSETTS MANUFACTURING
Cambridge
870106 AJ11 A7 000 2 2 2 2 B 1 2 0102 7 U 060093432 11000 25 1 1 2 2 1 1 5 1 000
870715 AJ11 A7 000 2 2 2 2 C 1 2 0102 2 U 160 * 2 1 1 2 2 1 1 5 1 000
CONTRACTOR TOTAL

MOLECULON RESEARCH CORPORAT
Cambridge
870209 AN91 S1 000 2 2 2 2 B 2 8 2 1701 2 U 001426550 11000 25 1 5 1 2 2 3 1 5 2 000
870814 AN91 S1 000 2 2 2 2 3 1 2 J 2 2 K * 2 1 4 1 2 2 2 1 5 2 000
CONTRACTOR TOTAL 123

ORD INC
Cambridge
870915 AD96 C9E 000 2 2 2 2 3 2 G 2 108852484 11000 25 1 1 2 2 2 1 5 2 000
CONTRACTOR TOTAL

PHOTON RESEARCH ASSOCIATES INC
Cambridge
861120 AC22 A6 000 2 2 2 2 C 1 2 0102 2 U 081804205 11000 25 1 1 2 2 1 1 1 1 000
861031 AC22 A2 000 2 2 2 2 C 1 2 2 U 2 1 B 2 1 1 1 2 1 1 1 1 000
870127 AC22 A2 000 2 2 2 2 C 1 2 2 U 2 1 B * 2 1 1 1 2 1 1 1 1 000
CONTRACTOR TOTAL 377

POLAROID CORPORATION
Cambridge
870930 AD43 A9 000 2 2 2 2 3 1 2 001344373 11000 25 1 4 1 1 1 2 1 1 1 000
870312 6720 C9E 000 2 2 2 2 6 2 F 1 J 2 2 B * 1 5 1 1 1 2 1 1 1 000
CONTRACTOR TOTAL 156

RADIATION SCIENCE INC
Cambridge
870722 AC23 A2 CED 2 2 2 2 3 1 2 161228127 11000 25 1 5 1 2 2 2 1 5 2 000
CONTRACTOR TOTAL

RENAISSANCE COMPUTING INC
Cambridge
861002 J070 S1 000 2 2 2 2 3 1 2 094270568 11000 25 1 1 1 1 2 1 1 5 2 000
CONTRACTOR TOTAL

SANDY CORPORATION
Cambridge
870728 7035 A7 000 2 2 2 2 3 1 2 054697099 11000 25 1 1 1 1 2 1 1 2 2 000
CONTRACTOR TOTAL

AMOUNT (\$000)
87
12
1
12
3
1
1
5
2
000
5
5
5
5
5
5
5
5
5
5
5
5
36,433

AWARD NO	COMPANY	DESCRIPTION	DATE	AMOUNT (\$000)	STATUS
S RM AAAAA	AAA	BBB	CCC	DDDD	EEEE
V PO	888	888	888	888	888
C TN 33333	222	111	111	111	111
CARPET WHOLESALERS OF SUMTER					
2 06 JA10A	0067	N0038387CA762	870306	6615	A1A AFU 2 2 2 3 1 2
COMPOSITES TECHNOLOGY					
2 12 LA111	1619	N0012387C4110	870916	9330	A3 000 2 2 2 3 1 2
2 07 QC417	0041	N0022187C0073	870224	9330	A3 000 2 2 2 3 1 2
2 12 QC417	0126	N0022187C0207	870831	9330	A3 000 2 2 2 3 2 B 2
CRAFTS COMPANY INC					
4 08 0700	3526	DLA70087C23239	870512	4320	A3 000 2 2 2 3 1 2
4 10 0700	4387	DLA70087C22329	870715	4320	A3 000 2 2 2 A 1 2
4 08 0700	3456	DLA70087C22287	870504	4310	C9E 000 2 2 2 3 1 2
4 11 0700	5060	DLA70087C22287	870826	4310	C9E 000 2 2 2 B 1 2
4 07 0700	3094	DLA70087C22547	870416	4310	A3 000 2 2 2 3 1 2
CONTRACTOR TOTAL					375 *
DEUTSCHMANN TOBE LABORATORIES					
3 03 FE04	0383	F4260087C0401	861203	1560	A7 AFC 2 2 2 3 1 2
4 11 0900	2767	DLA90087C3001	870803	5910	A7 000 2 2 2 3 1 2
ELECTROSYN CORP					
2 01 JA111	0199	N0010486C1383	861003	6685	A3 000 2 2 2 3 1 2
2 10 JA111	5369	N0010487C0455	870715	6685	A3 000 2 2 2 3 1 2
2 10 JA111	6084	N0010487C1121	870730	6625	A3 000 2 2 2 3 1 2
CONTRACTOR TOTAL					260
INSTRON CORPORATION					
1 09 AL04	0076	DAAL0487C0045	870623	6635	C9E 000 2 2 2 3 1 2
1 09 AL04	0078	DAAL0487C0046	870623	6635	C9E 000 2 2 2 3 1 2
1 12 AL04	0106	DAAL0487C0076	870922	7050	C9E 000 2 2 2 3 1 2
2 12 E1232	6116	N0001487C2545	870930	6640	C9E 000 2 2 2 3 1 2
2 06 LA102	0627	N0012387C0495	870313	6635	A7 000 2 2 2 3 1 2
2 12 QA110	0731	N0022887C4166	870928	6635	C9E 000 2 2 2 3 1 2
3 10 HM02	0254	F0865187C0115	870721	6625	C9E 000 2 2 2 3 1 2
CONTRACTOR TOTAL					557 *
KINNEY VACUUM COMPANY					
3 11 HK02	0221	F2965087C0053	870804	4310	C9E 000 2 2 2 3 1 1
3 03 HB02	0011	F4065087C0003	861201	4310	C9E 000 2 2 2 3 1 1
CONTRACTOR TOTAL					104 *
NATIONL AR SYS INC					
3 02 FJ02	0098	F0965084C0079	861104	4430	C9E 000 2 2 2 E 1 2
CONTRACTOR TOTAL					1013 1 J

SYMBOL	AWARD NUMBER	CONTRACTOR	SYMBOL	AWARD NUMBER	CONTRACTOR	SYMBOL	AWARD NUMBER	CONTRACTOR	SYMBOL	AWARD NUMBER	CONTRACTOR	SYMBOL	AWARD NUMBER	CONTRACTOR	AMOUNT (\$000)	
S RM	AAAAA	AAAA	BBB	BBB	BBB	B	B	B	B	B	B	C	C	C	C	87
V PO	888	888	888	888	888	1	1	1	1	1	1	1	1	1	1	1
C IN	33333	2222	11111	11111	11111	1	1	1	1	1	1	1	1	1	1	1
ASSURANCE TECHNOLOGY CO (CONT)																
2 11	E1233	5670	N0001484C	2359	Carlisle	870625	R414	S1	000	2	2	2	C	1	2	157
2 06	E1233	5315	N0001485C	2089	Carlisle	870227	AC22	S1	000	2	2	2	C	2	B	477
CITY TOTAL																
BROWN NEIL INSTRUMENT SYS																
2 11	MF112	0672	N0016787C	0103	Cataumet	870828	6680	C9E	000	2	2	2	3	1	2	100
2 06	TX200	0005	N6230687C	0006	Cataumet	870310	5845	A7	000	2	2	2	3	1	2	84
2 12	TX200	0088	N6230687C	00030	Cataumet	870930	6625	A7	000	2	2	2	3	1	2	40
2 12	PF162	1355	N6660487C	05622	Cataumet	870917	5895	A7	000	2	2	2	3	1	2	180
2 12	PF162	1356	N6660487C	05680	Cataumet	870917	5895	A7	000	2	2	2	3	1	2	35
CONTRACTOR TOTAL																
DATASONICS INC																
2 06	TX200	0007	GS00K85AGS	0813	Cataumet	870311	5845	A7	000	2	2	2	8	2	K	37
2 03	BH005	1033	N0002485C	0339	Cataumet	861110	AC63	A7	000	2	2	2	D	1	2	171
2 12	BH005	9356	N0002485C	0339	Cataumet	870917	AC63	A7	000	2	2	2	B	1	2	183
2 12	BH004	8492	N0002487C	04090	Cataumet	870911	6680	A3	000	2	2	2	3	1	1	379
2 12	PC142	0153	N0019787C	00088	Cataumet	870828	5845	A5	000	2	2	2	3	1	1	297
2 10	VA100	0496	N0040686C	00577	Cataumet	870611	5845	C9E	000	2	2	2	B	1	2	122
CONTRACTOR TOTAL																
E G & G OCEAN PRODUCTS																
2 12	E0102	0048	N0001487C	06015	Cataumet	870714	6605	S1	000	2	2	2	3	1	2	67
CITY TOTAL																
BOLT BERANEK & NEWMAN INC																
2 04	BH004	1238	N0002484C	04079	Chappaquiddick Islan	870107	R216	A3	000	2	2	2	C	1	2	145
2 07	BH004	3123	N0002484C	04079	Chappaquiddick Islan	870331	R216	A3	000	2	2	2	C	1	2	115
CITY TOTAL																
L & P CONVERTERS CORP																
4 05	0120	1052	DLA12087C	04381	Charlton	870227	6520	C9B	000	2	2	2	3	1	2	45
GIBSON & CUSHMAN DREDGING CORP																
5 06	0W33	0032	DACW3387C	00008	Chatham	870311	Y216	C2	000	2	2	2	3	1	1	468
APOLLO COMPUTER, INC																
1 08	AD005	0654	GS00K86AGS	05711	Chelmsford	870520	7025	C9E	000	2	2	2	6	2	F	70
3 12	HB02	0131	F4065087C	00081	Chelmsford	870929	7010	A7	000	2	2	2	3	1	1	555
CONTRACTOR TOTAL																
DIELECTRIC SCIENCES INC																
3 05	FE04	0885	F4260087C	00965	Chelmsford	870227	1270	A1C	AFH	2	2	2	3	1	2	80

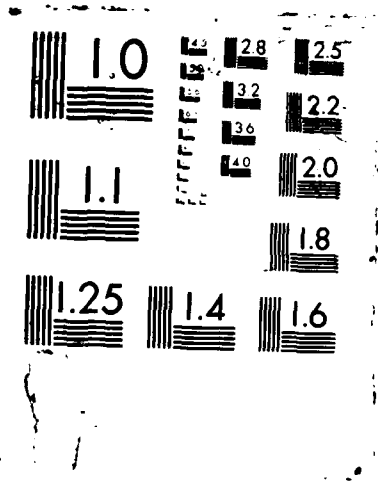

1.0

1.1

1.25

2.8
3.2
3.6
4.0

1.4

2.8

3.2

3.6

4.0

2.5

2.2

2.0

1.8

1.6

Table with columns: Agency, Item, Description, Award Code, Contract No., Price, and Amount. Includes sections for ELECTRONIC SPACE SYSTEMS CORP, ENVIRONMENTAL RES & TECHNOLOGY, and ESSCO.

Table with columns: Agency, Item, Description, Award Code, Contract No., Price, and Amount. Includes sections for GENRAD INC, INFOMART INCORPORATED, and NUCLEAR METALS INC.

Table with columns: Agency, Item, Description, Award Code, Contract No., Price, and Amount. Includes sections for GENRAD INC, INFOMART INCORPORATED, and NUCLEAR METALS INC.

Table with columns: Agency, Item, Description, Award Code, Contract No., Price, and Amount. Includes sections for GENRAD INC, INFOMART INCORPORATED, and NUCLEAR METALS INC.

ST	RM	V PO	C TN	NUCLEAR METALS INC (CONT)	QUANTUM ELECTRONIC INSTRS	SCHWARTZ ELECTRO-OPTICS INC	SENSOR DATA INTERGRATION INC	TECHNICAL COMMUNICATIONS CORP	WEITEK CORPORATION	WELCH FOODS INC	ELECTRONIC SPACE SYSTEMS CORP	GENRAD INC	NUCLEAR METALS INC
1	08	AA09	1908	DAAA0987C0944	870520	1305	139378772	15025	15025	15025	15060	001029768	15060
1	11	AA21	0633	DAAK1079C0279	870721	1110	1313	1121	1121	1121	1121	1121	1121
1	05	AA21	0207	DAAK1081C0013	870204	AC13	1511	1121	1121	1121	1121	1121	1121
3	09	HR08	0201	F3361587C5258	870610	AC23	1111	1121	1121	1121	1121	1121	1121
				CONTRACTOR TOTAL			17,180						
2	12	E1231	6310	N0001487C2422	870924	5841	139378772	15025	15025	15025	15060	001029768	15060
3	11	HK02	0227	F2965087C019	870820	5820	1313	1121	1121	1121	1121	1121	1121
				CONTRACTOR TOTAL			433						
1	02	AB07	3138	DAAB0787CF004	861107	AC61	115151425	15025	15025	15025	15060	001018522	15060
1	11	AB07	6199	DAAB0787CF086	870824	AC62	1111	1121	1121	1121	1121	1121	1121
				CONTRACTOR TOTAL			100						
3	11	HV03	0500	F1962887C0183	870804	AJ16	175303379	15025	15025	15025	15060	001029768	15060
				CONTRACTOR TOTAL									
1	05	ZD04	0789	MDA90487C0072	861212	5895	001419266	15025	15025	15025	15060	001018522	15060
				CONTRACTOR TOTAL									
1	11	ZD04	3460	MDA90487C0626	870824	7050	034371195	15025	15025	15025	15060	001018522	15060
				CONTRACTOR TOTAL									
4	11	013H	7560	DLA13H87PC818	870821	8915	002126365	15025	15025	15025	15060	001018522	15060
				CONTRACTOR TOTAL			25,931						
2	04	0A110	0166	N0022887C2086	861212	5895	001018522	15060	15060	15060	15060	001018522	15060
3	09	FH02	1513	F0460685C0660	870604	R425	1002	1121	1121	1121	1121	1121	1121
3	04	FH02	0498	F0460685C1008	861229	R425	175	1121	1121	1121	1121	1121	1121
				CONTRACTOR TOTAL									
4	04	0900	1040	GS00F86287	870109	6625	001029768	15060	15060	15060	15060	001029768	15060
4	07	0900	2007	GS00F86287	870423	6625	86	1121	1121	1121	1121	1121	1121
				CONTRACTOR TOTAL									
1	12	AD05	1328	DAAD0587C8082	870929	6810	062166335	15060	15060	15060	15060	062166335	15060
				CONTRACTOR TOTAL			338						

CONTRACTOR	AWARD NUMBER	STATUS	DATE	AMOUNT (\$000)	STATUS	DATE	AMOUNT (\$000)	
S RM AAAAA AAAA BBBBBB	8888 888 888	B	5 6 7 8 9 0	1 1 1 1 1	1 1 1 1 1	1 1 1 1 1	1 1 1 1 1	
V PO	33333 222 111111111111	33333 AAAA	888 888	5 6 7 8 9 0	1 1 1 1 1	1 1 1 1 1	1 1 1 1 1	
TRANSISTOR SPECIALTIES (CONT)								
4 02 0900	0680 DLA90086C2988	A7	000 2 2 2 3 1	2 2 2 3 1	2 2 2 3 1	2 2 2 3 1	2 2 2 3 1	
4 01 0900	0262 DLA90087C0282	A7	000 2 2 2 3 1	2 2 2 3 1	2 2 2 3 1	2 2 2 3 1	2 2 2 3 1	
4 01 0900	0026 DLA90087C0307	A7	000 2 2 2 3 1	2 2 2 3 1	2 2 2 3 1	2 2 2 3 1	2 2 2 3 1	
4 02 0900	0597 DLA90087C0577	A7	000 2 2 2 3 1	2 2 2 3 1	2 2 2 3 1	2 2 2 3 1	2 2 2 3 1	
4 02 0900	0512 DLA90087C0691	A7	000 2 2 2 3 1	2 2 2 3 1	2 2 2 3 1	2 2 2 3 1	2 2 2 3 1	
4 02 0900	0512 DLA90087C0822	A7	000 2 2 2 3 1	2 2 2 3 1	2 2 2 3 1	2 2 2 3 1	2 2 2 3 1	
4 03 0900	0888 DLA90087C0941	A7	000 2 2 2 3 1	2 2 2 3 1	2 2 2 3 1	2 2 2 3 1	2 2 2 3 1	
4 03 0900	0959 DLA90087C0956	A7	000 2 2 2 3 1	2 2 2 3 1	2 2 2 3 1	2 2 2 3 1	2 2 2 3 1	
4 04 0900	1042 DLA90087C1220	A7	000 2 2 2 3 1	2 2 2 3 1	2 2 2 3 1	2 2 2 3 1	2 2 2 3 1	
4 04 0900	1152 DLA90087C1239	A7	000 2 2 2 3 1	2 2 2 3 1	2 2 2 3 1	2 2 2 3 1	2 2 2 3 1	
4 07 0900	1840 DLA90087C1978	A7	000 2 2 2 3 1	2 2 2 3 1	2 2 2 3 1	2 2 2 3 1	2 2 2 3 1	
4 10 0900	2535 DLA90087C2223	A7	000 2 2 2 3 1	2 2 2 3 1	2 2 2 3 1	2 2 2 3 1	2 2 2 3 1	
4 09 0900	2433 DLA90087C2308	A7	000 2 2 2 3 1	2 2 2 3 1	2 2 2 3 1	2 2 2 3 1	2 2 2 3 1	
4 09 0900	2304 DLA90087C2554	A7	000 2 2 2 3 1	2 2 2 3 1	2 2 2 3 1	2 2 2 3 1	2 2 2 3 1	
4 09 0900	2474 DLA90087C2650	A7	000 2 2 2 3 1	2 2 2 3 1	2 2 2 3 1	2 2 2 3 1	2 2 2 3 1	
4 11 0900	2770 DLA90087C2914	A7	000 2 2 2 3 1	2 2 2 3 1	2 2 2 3 1	2 2 2 3 1	2 2 2 3 1	
CONTRACTOR TOTAL							1.907	120
CITY TOTAL							9.336	120
ALBANY INTERNATIONAL CORP								
1 12 AK60	0097 DAAK6086C0091	S1	000 2 2 2 C 2	2 2 2 C 2	2 2 2 C 2	2 2 2 C 2	2 2 2 C 2	
1 12 AK60	0152 DAAK6087C0061	A9	000 2 2 2 C 1	2 2 2 C 1	2 2 2 C 1	2 2 2 C 1	2 2 2 C 1	
1 02 AK70	0028 DAAK7086C0085	S1	000 2 2 2 C 1	2 2 2 C 1	2 2 2 C 1	2 2 2 C 1	2 2 2 C 1	
2 04 PA100	0728 N0014087C9408	S1	000 2 2 2 C 1	2 2 2 C 1	2 2 2 C 1	2 2 2 C 1	2 2 2 C 1	
2 06 PA100	1169 N0014087C9408	S1	000 2 2 2 C 1	2 2 2 C 1	2 2 2 C 1	2 2 2 C 1	2 2 2 C 1	
CONTRACTOR TOTAL							254	50
GANDALF DATA INC (DEL)								
2 11 PA100	2728 N0014087C2054		074406299	1 1 1 1 1	1 1 1 1 1	1 1 1 1 1	1 1 1 1 1	
INSTRON CORPORATION								
2 05 QA110	0246 N0022887C3037		001007855	1 3 1 1 1	1 3 1 1 1	1 3 1 1 1	1 3 1 1 1	
PACKER COML COMBUSTION CO								
1 08 AK60	0042 DAAK6087C0011		019240738	2 1 3 1 2	2 1 3 1 2	2 1 3 1 2	2 1 3 1 2	
TELEDYNE INC								
3 03 FJ04	0683 F0960387C3227		008391203	1 1 1 1 1	1 1 1 1 1	1 1 1 1 1	1 1 1 1 1	
3 12 FF30	0463 F4160887C1331		5 J 2 1 B	1 1 1 1 1	1 1 1 1 1	1 1 1 1 1	1 1 1 1 1	
CONTRACTOR TOTAL							94	65
TELEDYNE PHILBRICK								
2 01 JAI00	0242 N00338386C4426		155321672	1 1 1 1 1	1 1 1 1 1	1 1 1 1 1	1 1 1 1 1	
2 05 JAI04	0019 N00338387C2121		5 J 1 1 N 1 A	1 1 1 1 1	1 1 1 1 1	1 1 1 1 1	1 1 1 1 1	
CONTRACTOR TOTAL							116	30
CITY TOTAL							730	86

ST11 GEOGRAPHIC LIST OF PRIME CONTRACT AWARDS OCT 86 - SEP 87 FY87

Agency	Contract No.	Contract Description	Contract Value	Contract Type	Contract Status	Contract Start	Contract End	Contract Duration	Contract Amount
S RM AAAAA	AAAA	BBBBBBB	888888888	CCC	CCC	CCC	CCC	DDDDDD	DE
V PO	33333	2222	1111111111111	33333	AAAA	BBB	CCC	902312344445678901	ABBCCC31
C TN	33333	2222	1111111111111	33333	AAAA	BBB	CCC	902312344445678901	ABBCCC31
HARDIGG INDUSTRIES INC	861030	8145 A2	CNY	2222	B1	Mass	001121912	16635	124
MILLITECH CORPORATION	870311	AC63 A7	000	2222	C2A2	Mass	046509022	16635	29
HARDIGG INDUSTRIES INC	870414	5960 A3	000	2222	32C2	Mass	001121912	16670	98
BIW CABLE SYSTEMS, INC	870114	6145 C9E	000	2222	31	Mass	001033349	16915	63
ICI AMERICAS INC	861009	6830 C9E	000	2222	62F	Mass	054718580	16915	37
ICI AMERICNA HOLDINGS	861014	6830 C9E	000	2222	62F	Mass	057146011	16915	84
CLARK D W & CO INC	861223	3120 C9E	000	2222	32B2	Mass	080052848	18455	27
NATIONAL FELT CO	870206	8305 A9	000	2222	31	Mass	001001478	19365	236
RIVERSIDE INDUSTRIES INC	870626	6532 A9	000	2222	52D2	Mass	055806343	19365	461
ACOUSTICAL SCREENS CORPORATION	870123	7195 C9E	000	2222	62F	Mass	062405121	19680	25

Agency	Contract No.	Contract Description	City	Contract Type	Contract Value (\$000)	Contract Status	Contract Dates	Contract Type	Contract Value (\$000)
S RM	AAAA	BBBB	BBB	CCC	DDDD	DDDD	DDDD	DDDD	DDDD
V PO	888	888	888	111	111	111	111	111	111
C TN	3333	2222	1111111111111	33333	AAAA	BBB	CCC	90231234444	5678901
GENERAL ELECTRIC COMPAN (CONT)			Fitchburg						
4 12	0700	5199	DLA70087C3722						
4 11	0700	4946	DLA70087C3728						
4 12	0700	5471	DLA70087C4196						
CONTRACTOR TOTAL					24,703	*			
INDUSTRIAL SUPPLY CORPORATION			Fitchburg						
4 04	0400	1103	DLA40087C0788						
870102	3455	C9E	000	22231	Mass				
008956567	23875			1311211	22000	5			
MODU FORM INC			Fitchburg						
1 11	KF27	0178	GS00F76181						
2 12	QH405	8711	GS00F76282000						
3 04	QA08	0021	GS00F76181						
3 08	SB11	0057	GS00F76181						
3 12	SB07	0152	GS00F76181						
3 12	QA08	0071	GS00F76182						
3 11	JAZ9	0068	GS00F76282						
3 12	HE02	0289	GS00F76282						
3 12	HE02	0305	GS00F76282						
CONTRACTOR TOTAL					080032824	23875		25	0
SPECTRO INC			Fitchburg						
2 11	SC100	0016	GS00F9373200000						
3 09	FF02	0270	GS00F93732						
870513	6630	C9C	000	22282K2	Mass				
870630	6650	C9E	000	22262F					
CONTRACTOR TOTAL					053254546	23875		25	0
CITY TOTAL					100			25,439	**
A D T INC			Fort Devens						
1 02	KF31	0012	DAKF3185C0257						
861024	J063	SI	000	222B12	Mass				
006979843	24540			131111211	132000	5			
A T & T INFORMATION SYSTEMS			Fort Devens						
1 02	EA08	0076	DCA20083H0002						
1 03	EA08	0150	DCA20083H0002						
1 04	EA08	0242	DCA20083H0002						
1 05	EA08	0325	DCA20083H0002						
1 06	EA08	0405	DCA20083H0002						
1 07	EA08	0501	DCA20083H0002						
1 08	EA08	0603	DCA20083H0002						
1 09	EA08	0688	DCA20083H0002						
1 10	EA08	0770	DCA20083H0002						
1 11	EA08	0902	DCA20083H0002						
1 12	EA08	1012	DCA20083H0002						
CONTRACTOR TOTAL					054942081	24540		25	0
CITY TOTAL					100			25,439	**
AM INTERNATIONAL INC			Fort Devens						
1 02	KF31	0019	GS00F85050						
861028	J075	SI	000	22262F	Mass				
001306919	24540			1J22B	250	0			

S RM	AAAA	AAA	BBB	BBB	BBB	B	B	B	C	C	C	C	C	C	C	C	D	D	D	D	D	D	D	D	D	D	D	D	D	D	D	D	D	D	D	E
V PO	8888	888	888	1	1	1	1	1	1	1	1	1	1	1	1	1	1	1	1	1	1	1	1	1	1	1	1	1	1	1	1	1	1	12		
C TN	33333	2222	1111111111111	333333	AAAA	BBB	CCC	9	0	2	3	1	2	3	4	4	4	4	5	6	7	8	9	0	1	AB	CCC	3	1				(

CHEMICAL WASTE MANAGEMENT																																	
4	09	0200	1111	DLA20087D0038	870514	PI00	S1	000	2	2	2	5	1	Mass	1	J	2	2	B	1	4	1	2	1	1	3	2	0	0	0			65
Fort Devens																																	
1	12	KF31	0176	DAKF3187C0214	870924	Z139	C2	000	2	2	2	3	1	Mass	1	J	2	2	K	2	1	2	1	2	2	1	4	2	0	0			71
Fort Devens																																	

CHOICE INSTITUTIONAL SUP CO																																	
1	11	KF31	0137	DAKF3184C0224	870721	S203	S1	000	2	2	5	2	6	2	Mass	2	1	7	0	5	3	1	2	2	1	1	3	1	0	0			54
1	02	KF31	0027	DAKF3184D0220	861029	S203	S1	000	2	2	5	2	6	2	Mass	2	1	7	0	5	3	1	2	2	1	1	3	1	0	0			100
1	03	KF31	0001	DAKF3184D0220	861020	S203	S1	000	2	2	5	2	6	2	Mass	2	1	7	0	5	3	1	2	2	1	1	3	1	0	0			50
1	03	KF31	0042	DAKF3184D0220	861215	S203	S1	000	2	2	5	2	6	2	Mass	2	1	7	0	5	3	1	2	2	1	1	3	1	0	0			349
1	12	KF31	0141	DAKF3184D0220	870730	S203	S1	000	2	2	2	2	2	2	Mass	2	1	7	0	5	3	1	2	2	1	1	3	2	0	0			50
CONTRACTOR TOTAL																																	

CITY CLEANERS-LAUNDERERS INC																																	
1	03	KF31	0037	DAKF3186D0166	861202	S209	S1	000	2	2	2	5	1	Mass	2	1	7	0	5	3	1	2	2	1	1	3	2	0	0				33
1	03	KF31	0038	DAKF3186D0166	861104	S209	S1	000	2	2	2	5	1	Mass	2	1	7	0	5	3	1	2	2	1	1	3	2	0	0				33
1	06	KF31	0081	DAKF3187D0047	870310	S209	S1	000	2	2	2	5	1	Mass	2	1	7	0	5	3	1	2	2	1	1	3	2	0	0				59
1	08	KF31	0105	DAKF3187D0047	870520	S209	S1	000	2	2	2	5	1	Mass	2	1	7	0	5	3	1	2	2	1	1	3	2	0	0				59
CONTRACTOR TOTAL																																	

CLAYTON ASSOCIATES INC																																	
1	11	HA19	0016	DAHAI987C0033	870724	4940	G9E	000	2	2	2	3	1	Mass	2	1	7	0	5	3	1	2	2	1	1	2	0	0					56

CLEGHORN OIL INC																																	
1	07	KF31	0091	DAKF3187C0062	870417	9140	A8B	000	2	2	2	3	2	B	2	7	J	2	2	N	2	2	1	2	1	1	2	2	0	0			82
Fort Devens																																	

COMMERCIAL ELECTRICAL CONTR																																	
1	05	KF31	0064	DAKF3187C0039	870122	Y299	C2	000	2	2	2	3	1	Mass	2	1	7	0	5	3	1	2	2	1	1	4	2	0	0				27
1	06	KF31	0086	DAKF3187C0039	870324	Y299	C2	000	2	2	2	3	1	Mass	2	1	7	0	5	3	1	2	2	1	1	4	2	0	0				27-
CONTRACTOR TOTAL																																	

CONTRACT SERVICES INC																																	
1	02	KF31	0003	DAKF3184C0085	861017	V002	S1	000	2	2	2	3	1	Mass	2	1	7	0	5	3	1	2	2	1	1	3	2	0	0				76
1	02	KF31	0028	DAKF3184C0085	861029	V002	S1	000	2	2	2	3	1	Mass	2	1	7	0	5	3	1	2	2	1	1	3	2	0	0				457
1	08	KF31	0100	DAKF3187C0104	870430	M152	S1	000	2	2	2	3	1	Mass	2	1	7	0	5	3	1	2	2	1	1	3	1	0	0				368
CONTRACTOR TOTAL																																	

CPT CORPORATION																																	
1	02	KF31	0036	GS00K87AGS5838	861120	J070	S1	000	2	2	2	8	2	L	2	1	J	2	2	B	0	25	0										40
Fort Devens																																	

E DASKAL																																	
1	12	CA33	0071	DACA3387C0049	870930	Z119	C2	000	2	2	2	3	1	Mass	2	1	7	0	5	3	1	2	2	1	1	4	2	0	0				1,712
Fort Devens																																	

ST	RM	V PO	C TN	F J	FLVNN	EMERALD	EXPERT	FAIRWAY	FAY	GAFFNEY	H & A	HUB	INTERIOR	INTERNATIONAL	JACKSON
1 12	CA33	0084	DACA3387D0004	870930	R113 C2	000	2 2 2 5 1	2	2 J 2 2 D	1 4 1 4	1 1 2 1	1 5 1 000	5	69	
1 12	CA33	0085	DACA3387D0004	870930	R113 C2	000	2 2 2 5 1	2	2 J 2 2 D	1 4 1 4	1 1 2 1	1 5 1 000	5	72	
CONTRACTOR TOTAL															
1 07	KF31	0072	DAKF3186C0199	870130	Z163 C2	000	2 2 2 B 1	1	1 J 2 2 K	2 24540	1 1 1 2 2 1	1 4 2 000	3	67	
1 05	KF31	0040	DAKF3187C0023	861205	Z155 C2	000	2 2 2 3 1	1	1 J 2 2 K	2 24540	1 2 1 2 2 1	1 4 2 000	3	71	
1 12	CA33	0079	DACA3387C0047	870925	R129 C2	000	2 2 2 3 1	1	1 J 2 2 K	2 24540	1 3 1 2 2 1	1 4 2 000	3	190	
1 02	CA51	0004	DACA5186C0140	861024	Y299 C2	000	2 2 2 D 1	1	1 J 2 2 K	2 221	1 3 1 2 2 1	1 4 2 000	3	31	
CONTRACTOR TOTAL															
1 12	CA33	0053	DACA3387D0001	870902	R129 C2	000	2 2 2 5 1	2	2 J 2 2 D	1 4 1 4	1 1 2 1	1 5 1 000	5	49	
1 12	CA33	0066	DACA3387D0001	870925	R129 C2	000	2 2 2 5 1	2	2 J 2 2 D	1 4 1 4	1 1 2 1	1 5 1 000	5	53	
1 12	CA33	0069	DACA3387D0001	870928	R116 C2	000	2 2 2 5 1	2	2 J 2 2 D	1 4 1 4	1 1 2 1	1 5 1 000	5	28	
CONTRACTOR TOTAL															
1 02	CA33	0002	DACA3385C0037	861016	Z291 C2	000	2 2 2 D 1	1	1 J 2 2 K	2 24540	1 3 1 2 2 1	1 4 2 000	3	46	
1 02	KF31	0011	DAKF3186C0217	861022	S201 S1	000	2 2 2 B 1	1	1 J 2 2 K	2 24540	1 2 2 1	1 3 2 000	5	344	
1 11	KF31	0138	DAKF3187C0025	861210	H999 S1	000	2 2 2 3 1	2	1 J 2 2 K	2 24540	1 1 1 2 2 1	1 3 2 000	5	120	
1 10	CA33	0045	DACA3387C0025	870720	Z299 C2	000	2 2 2 3 1	1	1 J 2 2 K	2 24540	1 2 2 1	1 4 2 000	3	90	
1 05	KF31	0059	GS00K87AGS5827	870117	J070 S1	000	2 2 2 8 1	2	1 J 1 1 B	0 24540	0 0	0	45		
1 06	KF31	0057	GS00K87AGS5827	870109	R399 S1	000	2 2 2 8 1	2	1 J 1 1 B	0 99	0 0	0	54		
CONTRACTOR TOTAL															
1 12	CA33	0064	DACA3387C0034	870924	Y139 C2	000	2 2 2 3 1	1	1 J 2 2 A	1 24540	1 4 1 4 1 1	1 3 1 1 4 2 000	3	16,027	

ST11 GEOGRAPHIC LIST OF PRIME CONTRACT AWARDS OCT 86 - SEP 87 FY87

ST	RM	PO	CN	PT	LD	CONTRACTOR	AWARDS	CONTRACTOR TOTAL	AMOUNT (\$000)
S	RM	AAAA	AAAA	BBBB	BBB	BBB	BBB	BBB	BBB
V	PO	8888	8888	888	888	888	888	888	888
C	TN	33333	2222	111111111111	33333	AAAA	BBB	CCC	90231234444567890012345678901
P	T	L	CONSTRUCTION	INC	(CONT)				24540
I	12	CA33	0063	DACA3386C0010					34
R	D	A	CONSTRUCTION	CORP					24540
I	05	CA33	0018	DACA3384C0009					34
R	A	IN	GENERAL	CON	CO				24540
I	05	KF31	0073	DAKF3186D0241					45
I	05	KF31	0075	DAKF3186D0241					36
R	E	E	ALONZO	B	INC				24540
I	08	CA33	0037	DACA3386D0004					39
I	08	CA33	0038	DACA3386D0004					27
R	I	C	CIARDELLI	EUGENE	INC				24540
I	12	CA33	0075	DACA3387C0040					257
R	I	C	CORPORATION						24540
I	02	KF31	0033	GS00F77066					75
R	O	B	CHEAU	A	J	CONSTRUCTION	CO		24540
I	06	CA33	0022	DACA3387C0009					94
I	11	CA33	0048	DACA3387C0029					135
I	12	CA33	0073	DACA3387C0041					215
R	O	C	WELL	ROOFING	INC				24540
I	12	CA33	0070	DACA3387C0035					207
S	I	M	PSON	GUMPERTZ	&	HEGER	INC		24540
I	03	CA33	0012	DACA3386C0030					27
S	T	A	R	D	M	ECHANICAL	OF	NENG	24540
I	03	CA33	0008	DACA3385C0034					83
I	04	KF31	0063	DAKF3186C0005					131
I	08	KF31	0107	DAKF3187C0122					369
S	T	A	N	G	A	R			24540
I	02	KF31	0014	DAKF3186C0081					32

Agency	Contract No.	Contract Description	Contract Type	Contract Value (\$000)	Contract Status	Contract Dates	Contract Location	Contract Amount (\$000)
STERLING MEDICAL ASSOCIATES	861022	Q999 S1	000 2 2 2 B 1	24540	2	1 J 2 2 K	2 1 1 2 2 1 1 5 2 000	237
SVERDRUP & PARCEL & ASSOC	861208	R111 C2	000 2 2 2 5 1	24540	2	J 2 2 D	1 3 1 3 1 1 2 1 1 5 1 000	27
TAYLOR MOORE INC	861114	Z161 C2	000 2 2 2 3 1	24540	2	1 J 2 2 K	2 1 3 2 2 2 1 1 4 2 000	286
TEXAS-CAPITAL CONTRACTORS INC	870330	Z161 C2	000 2 2 2 D 1	24540	2	031655780	2 1 3 1 2 2 1 1 4 2 000	51
	870720	Z161 C2	000 2 2 2 D 1	24540	2	1 J 2 2 K	2 1 3 1 2 2 1 1 4 2 000	78
	870904	Z161 C2	000 2 2 2 D 1	24540	2	1 J 2 2 K	2 1 3 1 2 2 1 1 4 2 000	82
	870904	Z161 C2	000 2 2 2 D 1	24540	2	1 J 2 2 K	2 1 3 1 2 2 1 1 4 2 000	64
		CONTRACTOR TOTAL				276		
W D SERVICES	861017	S203 S1	000 2 2 2 B 1	24540	2	148070246	2 1 1 1 2 2 1 1 3 2 000	59
	861017	S203 S1	000 2 2 2 B 1	24540	2	1 J 2 2 K	2 1 1 1 2 2 1 1 3 2 000	652
	861222	S203 S1	000 2 2 2 B 1	24540	2	1 J 2 2 K	2 1 1 1 2 2 1 1 3 2 000	88
		CONTRACTOR TOTAL				799		
WASTE CONVERSION INC	861211	P100 S1	000 2 2 2 5 1	24540	1	J	4 1 2 1 1 2 1 1 3 2 000	26
WES CONSTRUCTION CORP	870721	Z244 C2	000 2 2 2 3 1	24540	2	001763986	2 1 1 1 2 2 1 1 4 2 000	897
WHITE TURF INCORPORATED	870929	Z291 C2	000 2 2 2 B 1	24540	2	153897103	2 1 1 2 2 1 1 4 2 000	31
XEROX CORPORATION	861119	W070 S1	000 2 2 2 6 2	24540	2	049591852	24540 25 0 0	53
	870113	W074 S1	000 2 2 2 6 2	24540	2	1 J 2 2 F	0 0	78
		CONTRACTOR TOTAL				131		
		CITY TOTAL				37,272	**	
DUNN ENGINEERING CO INC	861103	R404 S1	000 2 2 2 5 1	24750	2	092192624	24750 25 1 5 1 000	38
	861217	R404 S1	000 2 2 2 5 1	24750	2	J 2 2 K	2 1 3 1 2 2 1 1 5 1 000	54
	861230	R404 S1	000 2 2 2 5 1	24750	2	J 2 2 K	2 1 3 1 2 2 1 1 3 1 000	43
		CONTRACTOR TOTAL				135		

ST11	DESCRIPTION	AWARD NUMBER	DATE	STATUS	AMOUNT (\$000)	OTHER
S RM	AAAAA AAAA	8888888888888888	888 888 888 888	1 1 1 1	11	DDDDDD D D
V PO	888 888	888 888	1 1 1	1 1 1	12	1 1 1
C TN	33333 222	1111111111111111	33333 4444 5678900	1 2 3 4 5 6 7 8 9 0	1	ABBCCC 3 1
FOXBORO COMPANY, THE						
3 11	FF30 0376	F4160887C1371	870827 6685 AIC AFF	2 2 2 3 1 2	24750	25 1 1 1 1 1 2 1 1 2 2 000 5
INTERFACE FLOORING SYSTEMS						
3 05	SB11 0034	G500F94517	Foxboro 870211 7220 A9	000 2 2 2 6 2 F	24750	0 25 0
MILANDEX INC						
1 12	AC89 0175	DAAC8987C0145	Foxboro 870930 6630 C9E	000 2 2 2 3 1 1	24750	25 1 1 2 1 2 1 1 2 2 000 5
DATA COMM SYSTEMS INC						
1 05	ZD04 0311	MDA90487C0003	Framingham 861030 4935 A7	000 2 2 2 3 2 A 2	24925	25 1 1 1 1 2 1 1 2 2 000 5
SPECTRAL SYSTEMS INC						
1 07	AH01 1352	DAAH0185C0581	Framingham 870407 1430 A2	CMS 2 2 2 E 1 2	24925	25 1 1 1 2 2 1 1 1 2 000 5
1 12	AH01 1855	DAAH0186C0707	870521 1260 A2	000 2 2 2 E 1 1	24925	25 1 1 1 1 2 1 1 1 2 000 5
1 12	AH01 1854	DAAH0186C0745	870521 1260 A2	000 2 2 2 E 1 1	24925	25 1 1 1 1 2 1 1 1 2 000 5
ARITECH CORP						
3 11	DA17 0313	GS07F13429	Framingham 870728 6350 C9E	000 2 2 2 8 2 2 2	24960	0 25 0 0
3 12	DA17 0331	GS07F13429	870812 6350 C9E	000 2 2 2 8 2 K 2	24960	0 0 80
DENNISON MFG COMPANY						
4 12	0400 4348	DLA40087C2865	Framingham 870922 5975 C9E	000 2 2 2 3 1 1	24960	25 1 4 1 3 1 1 2 1 1 1 2 000 5
DEVCOM INC						
3 04	HV03 0148	F1962884C0066	Framingham 861222 AZ11 A7	000 2 2 2 C 1 2	24960	25 1 1 1 1 2 1 1 5 2 000 5
NORTHEAST RUBBER PRODUCTS INC						
2 10	PC144 7167	N0010287C0353	Framingham 870529 4720 C9E	000 2 2 2 3 2 B 2	24960	25 1 3 1 2 2 1 1 1 2 000 5
PRIME COMPUTER INC						
1 09	AA08 0194	DAAA0887C0101	Framingham 870625 7030 A7	000 2 2 2 3 1 2	24960	25 1 3 1 1 1 1 2 1 1 1 2 000 5
1 02	ZD42 0031	DMA80085C0019	861001 J070 A7	000 2 2 2 B 1 2	24960	25 1 3 1 5 1 1 2 1 1 2 1 000 5
1 12	ZD42 0152	DMA80085C0019	870918 J070 A7	000 2 2 2 B 2 0 2	24960	25 1 3 1 5 1 1 2 1 1 2 1 000 5
2 11	QC417 0076	N0022187C0144	870602 7020 A3	000 2 2 2 3 1 2	24960	25 1 4 1 3 1 1 2 1 1 2 2 000 5
THORN EMI TECHNOLOGY INC						
2 08	PF162 A270	N6660487C1179	Framingham 870422 6695 A7	000 2 2 2 3 2 B 2	24960	25 6 J 1 1 N 2A 1 1 1 1 1 2 1 1 5 2 000 5

ST11	CONTRACT AWARDS	OCT 86	SEP 87	FY87	AMOUNT (\$000)
S RM	AAAA BBBB BBBB BBBB BBBB	B B B B	C C C C	C C C C	11
V PO	888 888 888	1 1 1	1 1 1	1 1 1	12
C TN	33333 222 11111111111 33333	AAA BBB CCC	9 0 2 3	1 2 3 4444 5 6 7 8 9 00	1 2 3 4 5 6 7 8 9 0 1
COMBUSTION ENGINEERING INC	Granby	001288885	26535	25	ABCCC 3 1
4 07 0700	2970 DLA70087C22201	870415 4410 A3	000 2 2 2 3 1	2	5 J 2 1 B 1 1 1 1 1 2 1 1 1 2 000 5
CASHMAN BROTHERS MAR CONTG CO	Green Harbor-Cedar C	114224264	27147	25	1 J 2 2 K 2 1 3 1 2 2 1 1 4 2 000 3
5 05 CW33	0029 DACW3387C0007	870218 Y216 C2	000 2 2 2 3 1	1	
JAMES RIVER GRAPHICS INC	Hadley	001115765	27655	25	1 J 2 2 A 1 1 1 1 1 2 1 1 1 3 000 5
2 04 JAL10	0837 N0010487D5305	861204 7650 C9E	000 2 2 2 5 1	1	
JAMES RIVER PAPER COMPANY	Hadley	065410656	27655	25	1 J 2 2 A 1 1 1 1 1 2 1 1 1 3 000 5
2 11 JAL10	7062 N0010487D5305	870814 6750 C9E	000 2 2 2 5 1	1	
MASS MERCHANDISERS, INC	Hanover	006254387	28250	25	5 J 1 1 N 2 A 2 1 5 1 1 2 1 1 2 2 000 1
1 07 AK01	0277 DAAK0187CA080	870306 2090 A3	000 2 2 2 1 2 B 2	2	5 J 1 1 N 2 A 2 1 5 1 1 2 1 1 2 1 000 1
1 09 AK01	0436 DAAK0187CA080	870629 2090 A3	000 2 2 2 2 2 B 2	2	694
A & W CONSTRUCTION CO	L. G. Hanscom AFB	177231891	28425	25	1 J 2 2 A 2 1 1 1 1 2 1 1 4 2 000 5
3 10 HV02	0128 F1965087C0050	870710 Z164 C2	000 2 2 2 3 1	1	
A T & T INFORMATION SYSTEMS	L. G. Hanscom AFB	054942081	28425	25	7 J 1 1 N 1 E 1 1 1 1 3 1 2 1 1 5 2 000 5
1 08 EA08	0618 DAE0887M3446	870430 S113 S1	000 2 2 2 3 2 E 2	2	1005 7 J 1 1 3 1 2 1 1 5 2 000 5
1 02 EA08	0074 DCA20083H0002	861027 S113 S1	000 2 2 2 5 2 3 2	2	1005 7 J 1 1 3 1 2 1 1 5 2 000 5
1 03 EA08	0148 DCA20083H0002	861126 S113 S1	000 2 2 2 5 2 3 2	2	1005 7 J 1 1 3 1 2 1 1 5 2 000 5
1 04 EA08	0240 DCA20083H0002	861229 S113 S1	000 2 2 2 5 2 3 2	2	1005 7 J 1 1 3 1 2 1 1 5 2 000 5
1 05 EA08	0323 DCA20083H0002	870130 S113 S1	000 2 2 2 5 2 3 2	2	1005 7 J 1 1 3 1 2 1 1 5 2 000 5
1 06 EA08	0402 DCA20083H0002	870304 S113 S1	000 2 2 2 5 2 3 2	2	1005 7 J 1 1 3 1 2 1 1 5 2 000 5
1 07 EA08	0499 DCA20083H0002	870326 S113 S1	000 2 2 2 5 2 3 2	2	1005 7 J 1 1 3 1 2 1 1 5 2 000 5
1 08 EA08	0601 DCA20083H0002	870430 S113 S1	000 2 2 2 5 2 3 2	2	1005 7 J 1 1 3 1 2 1 1 5 2 000 5
1 09 EA08	0687 DCA20083H0002	870526 S113 S1	000 2 2 2 5 2 3 2	2	1005 7 J 1 1 3 1 2 1 1 5 2 000 5
1 11 EA08	0901 DCA20083H0002	870727 S113 S1	000 2 2 2 5 2 3 2	2	1005 7 J 1 1 3 1 2 1 1 5 2 000 5
1 12 EA08	1011 DCA20083H0002	870826 S113 S1	000 2 2 2 5 2 3 2	2	1005 7 J 1 1 3 1 2 1 1 5 2 000 5
1 10 EA08	0769 DCA22083H0002	870626 S113 S1	000 2 2 2 5 2 3 2	2	1,087 * 1 1 1 1 3 1 2 1 1 5 2 000 5
CONTRACTOR TOTAL					
ALLIED ENTERPRISES INC	L. G. Hanscom AFB	131857773	28425	25	1 J 2 2 N 2 A 2 1 5 1 1 2 1 1 2 2 000 5
3 05 HV02	0016 F1965087F0070	870121 7520 S1	000 2 2 2 B 1	2	
ANDERSON NICHOLS & COMPANY INC	L. G. Hanscom AFB	055997910	28425	25	2 J 2 2 D 2 1 1 1 1 2 1 1 5 1 000 5
3 12 HV02	0185 F1965087D0015	870916 R119 C2	000 2 2 2 5 1	2	
BAY WELDING CORP	L. G. Hanscom AFB	028712982	28425	25	1 J 2 2 K 2 1 3 1 2 2 1 1 4 2 000 3
1 02 CAS1	0007 DACA5187C0102	861107 Z241 C2	000 2 2 2 3 1	1	

Agency	Contract No.	Contract Description	Contract Type	Contract Value (\$000)	Contract Status	Contract Dates	Contract Location	Contract Amount (\$000)
S RM	AAAAA	AAAA BBBB BBBB BBBB	B B B C C C	1 1 1	1	1 1 1	D D D D D D	1
V PO	888	888 888	1 1 1	1	1	1 1 1	D D D D D D	1
C TN	33333	222 1111111111111111	3 3 3 4444	5 6 7 8 9	0 0 1	1 2 3 4 5 6 7 8 9 0	1 ABBCCC	3 1
BELLS ROOFING CO INC								
L. G.	Hanscom AFB	870608	Z199 C2	000 2 2 2 3 1	1	1 J 2 2 K	2 28425	25
3 12	HV02	0186 F1965087C0082	C2 000 2 2 2 3 1	1	1	1 J 2 2 K *	2 250	180
CONTRACTOR TOTAL								
BENHAM GROUP INC	870930	R211 C2	000 2 2 2 3 1	2	2	2 J 2 2 D	1 5 1 1 1 2 1 1 5 1 000	5 607
BLACK & VEATCH	861001	R211 C2	000 2 2 2 5 1	2	2	2 J 2 2 D	1 3 1 3 1 1 2 1 1 5 2 000	5 44
1 06	CAS1	0051 DACAS185D0024	C2 000 2 2 2 5 1	2	2	2 J 2 2 D *	1 3 1 3 1 1 2 1 1 5 2 000	5 26
CONTRACTOR TOTAL								
BORMANN BROS INC	870331	V003 S1	000 2 2 2 3 1	2	2	1 J 2 2 K	2 28425	25
3 06	QA13	0120 F0460787C0019	S1 000 2 2 2 3 1	2	2	1 J 2 2 K	2 28425	25
CONTRACTOR TOTAL								
BOSTON EDISON COMPANY	870203	S299 S1	000 2 2 2 6 2	F	2	1 J 2 2 F	0 28425	25
3 05	HV02	0017 GS00S67026	S1 000 2 2 2 6 2	F	2	1 J 2 2 F	0 0	0 384
3 05	HV02	0019 GS00S67026	S1 000 2 2 2 6 2	F	2	1 J 2 2 F	0 0	0 404
3 05	HV02	0021 GS00S67026	S1 000 2 2 2 6 2	F	2	1 J 2 2 F	0 0	0 318
3 05	HV02	0022 GS00S67026	S1 000 2 2 2 6 2	F	2	1 J 2 2 F	0 0	0 336
3 06	HV02	0029 GS00S67026	S1 000 2 2 2 6 2	F	2	1 J 2 2 F	0 0	0 277
3 12	HV02	0171 GS00S67026	S1 000 2 2 2 6 2	F	2	1 J 2 2 F	0 0	0 2,367
3 12	HV02	0230 GS00S67026	S1 000 2 2 2 6 2	F	2	1 J 2 2 F *	4,602	2,516
CONTRACTOR TOTAL								
BOSTON GAS COMPANY	870203	V241 S1	000 2 2 2 6 2	F	2	1 J 2 2 F	0 28425	25
3 05	HV02	0018 GS00S28632	S1 000 2 2 2 6 2	F	2	1 J 2 2 F	0 0	0 117
3 05	HV02	0020 GS00S28632	S1 000 2 2 2 6 2	F	2	1 J 2 2 F	0 0	0 76
3 05	HV02	0023 GS00S28632	S1 000 2 2 2 6 2	F	2	1 J 2 2 F	0 0	0 85
3 06	HV02	0030 GS00S28632	S1 000 2 2 2 6 2	F	2	1 J 2 2 F	0 0	0 94
3 06	HV02	0031 GS00S28632	S1 000 2 2 2 6 2	F	2	1 J 2 2 F	0 0	0 9,108
3 12	HV02	0169 GS00S28632	S1 000 2 2 2 6 2	F	2	1 J 2 2 F	0 0	0 788
3 12	HV02	0170 GS00S28632	S1 000 2 2 2 6 2	F	2	1 J 2 2 F	0 0	0 154
3 12	HV02	0231 GS00S28632	S1 000 2 2 2 6 2	F	2	10,658	0	0
CONTRACTOR TOTAL								
BOSTON PARTNERSHIP INC	870413	R119 C2	000 2 2 2 5 1	2	2	2 J 2 2 D	2 28425	25
3 07	HV02	0052 F1965087D0010	C2 000 2 2 2 5 1	2	2	2 J 2 2 D	2 1 1 1 1 2 1 1 5 2 000	5 36
3 07	HV02	0056 F1965087D0010	C2 000 2 2 2 5 1	2	2	2 J 2 2 D	2 1 1 1 1 2 1 1 5 2 000	5 32
3 07	HV02	0058 F1965087D0010	C2 000 2 2 2 5 1	2	2	2 J 2 2 D *	167	99
CONTRACTOR TOTAL								
BURKAVAGE DESIGN ASSOCIATES	861001	R211 C2	000 2 2 2 D 1	2	2	095368544	2 28425	25
1 05	CAS1	0039 DACAS185D0009	C2 000 2 2 2 D 1	2	2	095368544	2 28425	25
CONTRACTOR TOTAL								

ST11	CONTRACT	AWARDS	OCT 86	SEP 87	FY87	AMOUNT (\$'000)	B7
S RM	AAAA	AAAA	BBB	BBB	BBB	BBB	BBB
V PO	8888	8888	888	888	888	888	888
C TN	33333	2222	1111111111111	333333	AAAA	BBB	CCC 9 0 2 3 1 2 3 4444 5 6 7 8 9 00 1 2 3 4 5 6 7 8 9 0 1 ABBCCC 3 1
C C M CORP	0040	F1965087C0026	870327	Y169	C2	000	2 2 2 3 1 1 L G Hanscom AFB 021005202 28425 1 J 2 2 K 2 1 1 1 2 2 1 1 4 2 000 5 198
C Q CONSTRUCTION CORP	0302	DACA5187C0126	870327	Z161	C2	000	2 2 2 3 2 D 2 L G Hanscom AFB 081580334 28425 7 J 1 1 L 2 2 1 1 2 1 1 4 1 000 3 2,581
C 10 HV02	0147	F1965087C0057	870731	Z119	C2	000	2 2 2 3 2 D 2 7 J 1 1 L * 2 2 1 1 2 1 1 4 1 000 5 2,450
CAMBRIDGE ALTERNATIVE POWER	0184	F1965087C0077	870916	Y299	C9E	000	2 2 2 3 1 2 L G Hanscom AFB 101183192 28425 1 J 2 2 K 2 1 1 1 2 2 1 1 2 2 000 5 90
CARDARELLI CONSTRUCTION CO	0091	DACA5186C0123	861001	Z199	C2	000	2 2 2 D 1 1 L G Hanscom AFB 019675875 28425 1 J 2 2 K 2 1 3 1 2 2 1 1 4 2 000 3 42
C 10 CA51	0107	DACA5186C0123	861001	Z199	C2	000	2 2 2 D 1 1 1 4 2 000 3 38
C 10 CA51	0449	DACA5187C0147	870706	Z199	C2	000	2 2 2 3 1 1 1 4 2 000 3 195
C 11 CA51	0484	DACA5187C0151	870731	Z199	C2	000	2 2 2 3 1 1 1 4 2 000 3 781
CONTRACTOR TOTAL							
COMPUTER ENGINEERING ASSOC	0019	F1962885C0022	870730	R414	A7	GNP	2 2 2 C 2 D 2 L G Hanscom AFB 069070167 28425 7 J 1 1 L 2 2 1 2 1 1 1 1 000 5 1,134
CONTROL DATA CORPORATION	0067	F1963083D0002	861110	W070	A7	000	2 2 2 5 1 L G Hanscom AFB 006255996 28425 1 1 1 1 1 1 1 3 1 1 1 2 000 5 707
C 01 HV02	0002	F1965086C0094	861003	R399	S1	000	2 2 2 D 1 2 931 6 J 1 1 N 1 G 1 1 1 1 1 2 1 1 5 2 000 5 224
CONTRACTOR TOTAL							
DIAMOND ARNOLD M INC	0199	DACA5186C0149	870114	Z242	C2	000	2 2 2 D 1 1 L G Hanscom AFB 057721219 28425 1 J 2 2 K 2 1 3 1 2 2 1 1 4 2 000 3 45
C 10 CA51	0298	DACA5186C0149	870318	Z241	C2	000	2 2 2 D 1 1 1 4 2 000 3 76
C 11 CA51	0215	DACA5186C0149	861001	Z242	C2	000	2 2 2 3 1 1 1 4 2 000 3 9,367
CONTRACTOR TOTAL							
DIGITAL EQUIPMENT CORPORATION	0442	F3360087D0422	870805	7021	A7	000	2 2 2 5 1 L G Hanscom AFB 001038066 28425 1 1 1 1 1 1 1 3 1 1 1 1 000 5 1,314
C 11 FS03	0473	F3360087D0422	870824	7021	A7	000	2 2 2 5 1 2 1 1 3 1 1 1 000 5 1,778
C 12 FS03	0646	F3360087D0422	870930	7025	A7	000	2 2 2 5 1 2 1 1 3 1 1 1 000 5 49
C 09 HV02	0104	GS00K86AGS5669	870612	L099	C9E	000	2 2 2 8 1 2 3,451 1 J 2 2 B * 1 1 1 0 1 1 1 1 1 0 0 5
CONTRACTOR TOTAL							
DIMEN-PASCUA CONSTRUCTION CO	0198	DACA5186C0155	870115	Z199	C2	000	2 2 2 D 1 1 L G Hanscom AFB 139690804 28425 1 J 2 2 K 2 1 3 1 2 2 1 1 4 2 000 3 60
C 10 CA51	0102	DACA5186C0160	861001	Z199	C2	000	2 2 2 3 1 1 1 4 2 000 3 94
CONTRACTOR TOTAL							

STATION	CONTRACTOR	AWARDS	OCT 86	SEP 87	FY87	AMOUNT (\$000)
S RM AAAA	AAA	88888888888888888888	11	11	11	DDDDDD DE
V PO	88888888888888888888	888 888 888	11	11	11	12
C TN 33333	2222 1111111111111111	333333 AAAA BBB CCC 9 0 2 3 1 2 3 4444 5 6 7 8 9 00 1 2 3 4 5 6 7 8 9 0 1 1 ABCC 3 1				
LE VANGIE ELECTRIC CO I (CONT)	L. G. Hanscom AFB	870326 Y245 C2 000 2 2 2 3 1	Mass			25
3 07 HV02	0036 F1965087C0027	870326 Y245 C2 000 2 2 2 3 1	Mass			154
CONTRACTOR TOTAL						
LN ASSOCIATES INC	L. G. Hanscom AFB	861001 R211 C2 000 2 2 2 5 1	Mass			25
1 05 CA51	0073 DACAS184C0120	861001 R211 C2 000 2 2 2 5 1	Mass			54
1 06 CA51	0280 DACAS287D0012	870326 R211 SI 000 2 2 2 5 1	Mass			46
CONTRACTOR TOTAL						
LLOYD S M CORPORATION	L. G. Hanscom AFB	870917 Y164 SI 000 2 2 2 3 1	Mass			25
3 12 HV02	0190 F1965087C0081	870917 Y164 SI 000 2 2 2 3 1	Mass			122
MADISON SERVICES INC	L. G. Hanscom AFB	870501 S201 SI 000 2 2 2 B 2 B 2	Mass			25
3 08 HV02	0067 F1965087C0020	870501 S201 SI 000 2 2 2 B 2 B 2	Mass			35
3 11 HV02	0134 F1965087C0024	870721 S299 C2 000 2 2 2 D 1 1	Mass			84
3 12 HV02	0057 F1965087C0024	870410 S299 C2 000 2 2 2 3 1 1	Mass			172
CONTRACTOR TOTAL						
MEOLA CONSTRUCTION INC	L. G. Hanscom AFB	870811 Z199 C2 000 2 2 2 3 1 1	Mass			25
1 11 CA51	0493 DACAS187C0154	870811 Z199 C2 000 2 2 2 3 1 1	Mass			415
3 05 HV02	0026 F1965087C0023	870213 Z291 C2 000 2 2 2 3 1 1	Mass			159
3 08 HV02	0099 F1965087C0023	870429 Z291 C2 000 2 2 2 D 1 1	Mass			228
3 12 HV02	0232 F1965087C0088	870930 Z291 C2 000 2 2 2 3 1 2	Mass			190
CONTRACTOR TOTAL						
METCALF & EDDY INC	L. G. Hanscom AFB	861001 R211 C2 000 2 2 2 D 1 1 2	Mass			25
1 05 CA51	0030 DACAS186C0035	861001 R211 C2 000 2 2 2 D 1 1 2	Mass			98
1 05 CA51	0031 DACAS186C0035	861001 R211 C2 000 2 2 2 D 1 1 2	Mass			100
1 08 CA51	0326 DACAS187C0001	870420 R211 SI 000 2 2 2 D 1 1 2	Mass			238
3 10 HV02	0118 F1965087D0012	870709 R119 C2 000 2 2 2 5 1 2	Mass			28
3 12 HV02	0126 F1965087D0012	870424 R119 C2 000 2 2 2 5 1 2	Mass			37
3 12 HV02	0182 F1965087D0012	870916 R119 C9E 000 2 2 2 5 1 2	Mass			38
3 12 HV02	0203 F1965087D0012	870928 R119 C9E 000 2 2 2 5 1 2	Mass			111
3 12 HV02	0223 F1965087D0012	870930 R211 C9E 000 2 2 2 5 1 2	Mass			53
3 12 HV02	0229 F1965087D0012	870930 R119 C2 000 2 2 2 5 1 2	Mass			862
CONTRACTOR TOTAL						
METRO BOSTON CONTRACTING CO	L. G. Hanscom AFB	861223 Z242 C2 000 2 2 2 D 2 D 2	Mass			25
3 03 HV02	0013 F1965085C0060	861223 Z242 C2 000 2 2 2 D 2 D 2	Mass			25
NATIONAL SUPPORT SYSTEMS, INC	L. G. Hanscom AFB	861001 S340 C9E 000 2 2 2 5 1 1	Mass			25
3 01 HV02	0001 F1965086D0012	861001 S340 C9E 000 2 2 2 5 1 1	Mass			162
3 03 HV02	0010 F1965086D0012	861121 S340 C9E 000 2 2 2 5 1 1	Mass			170

ST11 GEOGRAPHIC LIST OF PRIME CONTRACT AWARDS OCT 86 -

S RM AAAA AAAA	BBB BBB	BBB BBB	BBB BBB	B B B C C C	C C C C C	C C C C C	C C C C C	4 4 4 4	5 6 7 8 9	0 1 2 3 4 5 6 7 8 9	0 1	D D D D D D	D D D D D	D D D D D	D D D D D	D D D D D	D D D D D	D E	B7	AMOUNT (\$000)	
V PO 33333 2222	111111111111	333333	AAAA	BBB CCC	9 0 2 3 1 2 3	1 1 1 1 1	1 2 3	4 4 4 4	5 6 7 8 9	0 1 2 3 4 5 6 7 8 9	0 1	11	11	11	11	11	11	11	11	12	1
NATIONAL SUPPORT SYSTEM (CONT)	L. G. Hanscom AFB	870330	5340	C9E	000	2	2	2	2	2	2	2	2	2	2	2	2	2	2	2	2
3 06 HV02	0037	F1965086D0012	870113	5340	C9E	000	2	2	2	2	2	2	2	2	2	2	2	2	2	2	2
3 07 HV02	0044	F1965086D0012	870409	5340	C9E	000	2	2	2	2	2	2	2	2	2	2	2	2	2	2	2
3 09 HV02	0110	F1965086D0012	870623	5340	C9E	000	2	2	2	2	2	2	2	2	2	2	2	2	2	2	2
3 10 HV02	0096	F1965086D0012	870609	5340	C9E	000	2	2	2	2	2	2	2	2	2	2	2	2	2	2	2
3 11 HV02	0111	F1965086D0012	870730	5340	C9E	000	2	2	2	2	2	2	2	2	2	2	2	2	2	2	2
3 11 HV02	0139	F1965086D0012	870817	5340	C9E	000	2	2	2	2	2	2	2	2	2	2	2	2	2	2	2
3 12 HV02	0164	F1965086D0012	870902	5340	C9E	000	2	2	2	2	2	2	2	2	2	2	2	2	2	2	2
3 12 HV02	0202	F1965086D0012	870920	5340	C9E	000	2	2	2	2	2	2	2	2	2	2	2	2	2	2	2
CONTRACTOR TOTAL																					
												1,370									

NEW BEDFORD FLOOR CVG SLS	L. G. Hanscom AFB	870930	Z161	C2	000	2	2	2	2	2	2	2	2	2	2	2	2	2	2	2
3 12 HV02	0234	F1965087D0014	046613105	2	2	2	2	2	2	2	2	2	2	2	2	2	2	2	2	2
CONTRACTOR TOTAL																				
												28425								

NEW ENGLAND CONSTRUCTION & MGT	L. G. Hanscom AFB	861001	Z199	C2	000	2	2	2	2	2	2	2	2	2	2	2	2	2	2	2
1 04 CA51	0011	DACA5185C0166	091502906	2	2	2	2	2	2	2	2	2	2	2	2	2	2	2	2	2
CONTRACTOR TOTAL																				
												28425								

NEW ENGLAND TELE TELG COMPANY	L. G. Hanscom AFB	861027	S113	S1	000	2	2	2	2	2	2	2	2	2	2	2	2	2	2	2
1 02 EA08	0078	DCA20078H0016	008952899	7	7	7	7	7	7	7	7	7	7	7	7	7	7	7	7	7
1 02 EA08	0080	DCA20078H0016	008952899	7	7	7	7	7	7	7	7	7	7	7	7	7	7	7	7	7
1 03 EA08	0163	DCA20078H0016	008952899	7	7	7	7	7	7	7	7	7	7	7	7	7	7	7	7	7
1 04 EA08	0165	DCA20078H0016	008952899	7	7	7	7	7	7	7	7	7	7	7	7	7	7	7	7	7
1 04 EA08	0245	DCA20078H0016	008952899	7	7	7	7	7	7	7	7	7	7	7	7	7	7	7	7	7
1 04 EA08	0247	DCA20078H0016	008952899	7	7	7	7	7	7	7	7	7	7	7	7	7	7	7	7	7
1 05 EA08	0329	DCA20078H0016	008952899	7	7	7	7	7	7	7	7	7	7	7	7	7	7	7	7	7
1 06 EA08	0407	DCA20078H0016	008952899	7	7	7	7	7	7	7	7	7	7	7	7	7	7	7	7	7
1 06 EA08	0409	DCA20078H0016	008952899	7	7	7	7	7	7	7	7	7	7	7	7	7	7	7	7	7
1 07 EA08	0503	DCA20078H0016	008952899	7	7	7	7	7	7	7	7	7	7	7	7	7	7	7	7	7
1 07 EA08	0505	DCA20078H0016	008952899	7	7	7	7	7	7	7	7	7	7	7	7	7	7	7	7	7
1 08 EA08	0605	DCA20078H0016	008952899	7	7	7	7	7	7	7	7	7	7	7	7	7	7	7	7	7
1 08 EA08	0607	DCA20078H0016	008952899	7	7	7	7	7	7	7	7	7	7	7	7	7	7	7	7	7
1 09 EA08	0690	DCA20078H0016	008952899	7	7	7	7	7	7	7	7	7	7	7	7	7	7	7	7	7
1 09 EA08	0692	DCA20078H0016	008952899	7	7	7	7	7	7	7	7	7	7	7	7	7	7	7	7	7
1 10 EA08	0772	DCA20078H0016	008952899	7	7	7	7	7	7	7	7	7	7	7	7	7	7	7	7	7
1 10 EA08	0774	DCA20078H0016	008952899	7	7	7	7	7	7	7	7	7	7	7	7	7	7	7	7	7
1 11 EA08	0904	DCA20078H0016	008952899	7	7	7	7	7	7	7	7	7	7	7	7	7	7	7	7	7
1 11 EA08	0906	DCA20078H0016	008952899	7	7	7	7	7	7	7	7	7	7	7	7	7	7	7	7	7
1 12 EA08	1014	DCA20078H0016	008952899	7	7	7	7	7	7	7	7	7	7	7	7	7	7	7	7	7
1 12 EA08	1016	DCA20078H0016	008952899	7	7	7	7	7	7	7	7	7	7	7	7	7	7	7	7	7
CONTRACTOR TOTAL																				
												1,452								

NOREL SERVICE CO INC	L. G. Hanscom AFB	870622	J029	S1	000	1	2	2	3	1	1	1	1	1	1	1	1	1	1	1
3 11 HV02	0133	F1965087C0043	14500981	2	2	2	2	2	2	2	2	2	2	2	2	2	2	2	2	2
CONTRACTOR TOTAL																				
												28425								

P & D CONTRACTORS INC	L. G. Hanscom AFB	870924	Y299	C2	000	2	2	2	2	2	2	2	2	2	2	2	2	2	2	2
3 12 HV02	0197	F1965087C0083	059709360	2	2	2	2	2	2	2	2	2	2	2	2	2	2	2	2	2
CONTRACTOR TOTAL																				
												28425								

ST11 GEOGRAPHIC LIST OF PRIME CONTRACT AWARDS OCT 86 - SEP 87 FY87

ST11	CONTRACTOR	AWARDS	OCT 86	SEP 87	FY87	AMOUNT (\$000)
S RM	AAAAA AAAA	BBB BBB	B B B C C C	CCCC C C C C	DD D D D D D D	DD D D D D D D
V PO	888 888	888	1 1 1			1 1 12 1
C TN	33333 2222	111111111111	3 1 2 3	4444 5 6 7 8 9 0	1 2 3 4 5 6 7 8 9 0	1 ABCCC 3 1
TRIAx COMPANY THE	L. G. Hanscom AFB	870219 Z161 C2	000 2 2 2 3 1	Mass	077177012	28425
1 05	CAS1 0248	DACA5187C0113	2 2 3 1	1	1 J 2 2 K	2 1 3 1 2 2 1 1 4 2 000
3 10	HV02 0129	DACA5187C0113	2 2 2 3 1	1	1 J 2 2 K	2 1 1 1 2 2 1 1 4 2 000
		CONTRACTOR TOTAL			989	
WES CONSTRUCTION CORP	L. G. Hanscom AFB	870929 Y219 C2	000 2 2 2 3 1	Mass	001763986	28425
1 12	CA45 0392	DACA4587C0199	2 2 2 3 1	2	1 J 2 2 K	2 1 3 1 2 2 1 1 4 2 000
WHITE OAK CONSTRUCTION CORP	L. G. Hanscom AFB	870625 Y131 C2	000 2 2 2 3 1	Mass	058879297	28425
1 11	CAS1 0421	DACA5187C0144	2 2 3 1	1	1 J 2 2 K	2 1 3 1 2 2 1 1 4 2 000
3 10	HV02 0135	DACA5187C0144	2 2 2 3 1	1	1 J 2 2 K	2 1 1 1 2 2 1 1 4 2 000
3 03	HV02 0009	F1965087C0014	2 2 2 3 1	1	1 J 2 2 K	2 1 1 1 2 2 1 1 4 2 000
3 12	HV02 0179	F1965087C0080	2 2 2 3 1	1	1 J 2 2 K	2 1 1 1 2 2 1 1 4 2 000
		CONTRACTOR TOTAL			582	
WILLIAMS MOBILE OFFICES INC	L. G. Hanscom AFB	870706 W039 C2	000 1 2 2 3 1	Mass	003100542	28425
3 10	HV02 0123	F1965087C0051	2 2 3 1	1	1 J 2 2 K	2 1 1 1 2 2 1 1 3 2 000
ZAMBERNARDI CONSTRUCTION CO	L. G. Hanscom AFB	870406 Z199 C2	000 2 2 2 3 1	Mass	130837503	28425
1 07	CAS1 0316	DACA5187C0127	2 2 3 1	1	1 J 2 2 K	2 1 3 1 2 2 1 1 4 2 000
3 10	HV02 0138	F1965086C0085	2 2 2 3 1	1	1 J 2 2 K	2 1 1 1 2 2 1 1 4 2 000
		CONTRACTOR TOTAL			302	
		CITY TOTAL			57,086	**
AOG SYSTEMS CORPORATION	Harvard	870529 AD96 A7	000 2 2 2 3 2	G	034404541	28915
3 08	HJ06 0093	F3060287C0091	2 2 3 2	2	2 J 2 2 K	2 1 5 1 2 2 2 1 5 2 000
M/A COM INC	Harvard	861215 AN91 S1	000 2 2 2 3 1	2	001041268	28915
1 03	MD17 0180	DAMD1787C7049	2 2 3 1	2	2 J 2 2 K	2 1 4 1 2 2 2 1 5 2 000
		CITY TOTAL			100	
ZAMBERNARDI CONSTRUCTION CO	Harvard	870610 Y127 C2	000 2 2 2 3 1	1	130837503	28950
1 09	KF31 0116	DAKF3187C0138	2 2 3 1	1	1 J 2 2 K	2 1 1 1 2 2 1 1 4 2 000
AMERICAN MACHINERY & SUPPLY	Haverhill	870820 2040 C9E	000 2 2 2 3 1	1	003258340	29405
4 11	0500 2229	DLA50087C2700	2 2 3 1	1	1 J 2 2 K	2 1 4 1 2 2 1 1 1 2 000
AMERICAN MASON SAFETY TREAD CO	Haverhill	870730 2040 C9E	000 2 2 2 3 1	1	076568336	29405
4 10	0500 2093	DLA50087CF248	2 2 3 1	1	1 J 2 2 K	2 1 1 1 2 2 1 1 1 2 000
CONTINENTAL MICROWAVE & TOOL C	Haverhill	870721 5995 A7	GWA 2 2 2 3 1	2	175281716	29405
3 10	PH02 1789	F0460687C0824	2 2 3 1	2	4 J 2 2 N	1 1 1 1 2 1 1 1 2 000

Agency	Contract No.	Contract Description	Contract Type	Contract Value (\$000)	Contract Status	Contract Dates	Contract Location	Contract Amount (\$000)		
ARM	AAAAA	BBB	BBB	BBB	BBB	BBB	BBB	BBB		
VPO	888	888	888	888	888	888	888	888		
CTN	33333	222	1111111111111111111	33333	AAA	BBB	CCC	90231234444567890012345678901ABBCC31		
INCOM	INTERNATIONAL INC	Holyoke	870702	3020	C9E	000	222	311	1	
4 10	0700	4446	DLAT0087CAA03	870213	4010	C9E	000	222	311	
5 07	CW57	0131	DACW5787C0051	870826	4010	C9E	000	222	311	
5 11	CW68	0115	DACW6887C0062	CONTRACTOR TOTAL					296	25
XIDEX CORPORATION	Holyoke	861107	6750	C9C	000	222	311	2	1	
4 02	0400	0422	DLA40087C0202	870428	6750	C9C	000	222	311	
4 07	0400	2657	DLA40087C1759	CONTRACTOR TOTAL					133	25
				CITY TOTAL					875	25
M C MACHINE CO, INC	Hopedale	870422	5310	A1A	AMD	222	311	2	1	
2 08	JAI07	0163	N0038387C5101	CONTRACTOR TOTAL					3080	25
				CITY TOTAL					001138809	25
NEICO MICROWAVE COMPANY	Hopedale	870826	1285	A7	000	222	311	2	1	
2 12	JAI12	7717	N0010487C2357	CONTRACTOR TOTAL					30980	25
				CITY TOTAL					001039312	25
EDI	Hopkinton	870818	5999	A7	000	222	311	2	1	
1 11	ZD04	3761	MDA90487C0705	CONTRACTOR TOTAL					31050	25
				CITY TOTAL					175310929	25
NEICO MICROWAVE COMPANY	Hopkinton	870601	5985	A7	000	222	311	2	1	
1 09	AB07	0871	DAAB0787CG036	870224	1285	A2	000	222	311	
2 05	JAI12	1272	N0010487C2219	870528	1285	A7	000	222	311	
2 08	JAI12	4252	N0010487C2357	870312	1430	A7	AFC	222	311	
2 06	JAI05	0034	N0038387C3534	870417	5985	A7	000	222	311	
2 06	JAI05	0038	N0038387C3540	870417	5985	A7	000	222	311	
3 07	FH02	1179	F0460687C0572	861231	5865	A7	GAU	222	311	
3 03	FJ04	0799	F0960383C4089	CONTRACTOR TOTAL					493	25
				CITY TOTAL					001039312	25
OLEKTRON CORP	Hopkinton	870324	5836	A7	000	222	311	2	1	
1 07	ZD04	1488	MDA90487C0192	870309	5999	A7	000	222	311	
1 07	ZD04	1729	MDA90487C0234	870619	5999	A7	000	222	311	
1 11	ZD04	3075	MDA90487C0532	CONTRACTOR TOTAL					143	25
				CITY TOTAL					094850047	25
THERMO ELECTRON CORPORATION	Hopkinton	870413	6630	A7	000	222	311	2	1	
1 07	AD05	0545	GS00F93340	CONTRACTOR TOTAL					31050	25
				CITY TOTAL					001408673	25
ZYMARK CORPORATION	Hopkinton	870707	6630	C9B	000	222	311	2	1	
3 10	JA27	0672	GS00F87604	CONTRACTOR TOTAL					31050	25
				CITY TOTAL					022713358	25

Agency	Contract No.	Contract Description	Location	Contract Value (\$000)	Contract Type	Contract Status	Contract Dates	Contract Amount (\$000)
S RM	AAAAA AAAA	BBB BBB BBB BBB	CCC CCC CCC CCC	DDDDD D D D	DDDDD D D	DDDDD D D	DDDDD D D	B7
V PO	888 888	888 888	1 1 1	1 1 1	1 1 1	1 1 1	1 1 1	12
C TN	33333 222	1111111111111	3 1 2 3	4444 5 6 7 8 9 0	1 2 3 4 5 6 7 8 9 0	1 1 1 1 1 1 1 1 1 1	1 1 1 1 1 1 1 1 1 1	3 1
ZYMARK CORPORATION (CONT)								
3 11	JA27 0734	GS00F87604	Hopkinton	022713358	31050	0	25	159
			CONTRACTOR TOTAL	1 J 2 1 B				
			CITY TOTAL	205 *				
				932 **				
NEICO MICROWAVE COMPANY			Hopkinton	001039312	31085	25		29
2 12	JAL12 7383	N0010487C6445	000 2 2 2 3 1	1 J 2 1 B	2	1 1 1 1 2 1 1 1 2 000	5	
ZYMARK CORPORATION			Hopkinton	022713358	31085	0	25	37
1 01	AD05 0040	GS00F87604	000 2 2 2 6 2 F	1 J 2 2 F **				
			CITY TOTAL	66				
HUBB SYSTEMS INC			Hubbardston	144589157	31400	25		49
1 09	SG60 1615	DASG6087C0053	000 2 2 2 3 1	2 J 2 2 K	2	1 5 2 2 2 2 1 5 2 000	5	
3 12	HV03 0507	F1962887C0225	000 2 2 2 3 1	2 J 2 2 K	2	1 1 2 2 2 2 1 5 2 000	3	
			CONTRACTOR TOTAL	94 *				45
WARNER BROS INC			Hubbardston	027960988	31400	25		156
5 01	CW33 0001	DACW3387C0003	000 2 2 2 3 1	1 J 2 2 K **	2	1 3 1 2 2 1 1 4 2 000	3	
			CITY TOTAL	250				
HUBB SYSTEMS INC			Hubbardston	144589157	31435	25		49
3 09	HK03 0443	F2960187C0046	000 2 2 2 3 1	2 J 2 2 K	2	1 3 2 2 2 1 5 2 000	1	
ENTWISTLE COMPANY INC THE			Hudson	001198647	31540	25		89
1 12	AC01 0156	DAAC0187C0115	000 2 2 2 3 1	1 J 2 1 A	2	1 1 1 1 2 1 1 1 2 000	5	
2 12	JAL16 8586	N0010484G0252	000 2 2 2 4 1	1 J 2 1 B	2	1 1 1 1 2 1 1 1 2 000	1	
4 08	0002 0090	DLA00287C0015	000 2 2 2 3 1	1 J 2 1 B *	2	1 1 1 1 2 1 1 1 2 000	5	
			CONTRACTOR TOTAL	4.401				4.227
INDEPENDENT CABLE INC			Hudson	055305569	31540	25		305
4 01	0500 0241	DLA50087C0225	000 2 2 2 3 1	1 J 2 2 K **	2	1 1 1 2 2 1 1 1 2 000	1	
			CITY TOTAL	4.706				
ANVER-HF INC			Hudson	115249427	31575	25		41
2 07	PC144 7119	N0010287C0117	000 2 2 2 3 1	1 J 2 2 B	2	1 1 1 1 2 1 1 1 2 000	5	
DIGITAL EQUIPMENT CORPORATION			Hudson	001038066	31575	25		214
1 08	AD07 0226	GS00K86AGS5669	000 2 2 2 8 1	1 J 1 1 B		0	0	25-
1 09	AD07 0259	GS00K86AGS5669	000 2 2 2 8 1	1 J 1 1 B		0	0	52
1 11	AD07 0328	GS00K86AGS5669	000 2 2 2 8 1	1 J 1 1 B		0	0	57
1 12	AD07 0387	GS00K86AGS5669	000 2 2 2 8 1	1 J 1 1 B		0	0	

ST	RM	PO	Contract No.	Agency	Project	Phase	Location	FY	Amount (\$000)
3 03	HV40	COCKERHAM	0101	F1962884D0020	0102	1	J	0102	1
3 04	HV40	JOHN M & ASSOCIATES	0115	F1962884D0020	0102	2	J	0102	2
3 05	HV40		0127	F1962884D0020	0102	2	J	0102	2
3 07	HV40		0159	F1962884D0020	0102	2	U	0102	2
3 07	HV40		0161	F1962884D0020	0102	2	J	0102	2
3 07	HV40		0177	F1962884D0020	0102	2	J	0102	2
3 07	HV40		0184	F1962884D0020	0102	2	J	0102	2
3 10	HV40		0272	F1962884D0020	0102	2	J	0102	2
3 11	HV40		0326	F1962884D0020	0102	2	J	0102	2
3 12	HV40		0334	F1962884D0020	0102	2	U	0102	2
3 12	HV40		0336	F1962884D0020	0102	2	U	0102	2
3 12	HV40		0352	F1962884D0020	0102	2	J	0102	2
3 12	HV40		0359	F1962884D0020	0102	2	J	0102	2
							CONTRACTOR TOTAL		1,473
1 06	AA21	HONEYWELL INC	0236	DAAA2185C0294	001325240	1	U	22E	2
1 09	AA21		0555	DAAA2185C0294	001325240	1	U	22E	2
2 11	PR123		0396	M0016387C0215	001325240	1	J	11N 1G	1
2 05	PF161		0281	N6226986C0321	001325240	1	U	22B	2
2 12	PF161		1244	N6226986C0321	001325240	1	U	22B	2
3 03	HR03		0050	F3361585C1868	001325240	1	U	22B	2
							CONTRACTOR TOTAL		1,935
3 12	YH02	MEI ASSOCIATES INCORPORATED	0195	F1963086D0008	027825579	2	J	11L	2
3 12	YH02		0244	F1963086D0008	027825579	2	J	11L	2
							CONTRACTOR TOTAL		1,097
2 09	LF122	RAYTHEON COMPANY	0992	N6053085C0172	001339159	1	U	22B	2
2 12	LF122		1553	N6053085C0172	001339159	1	U	22B	2
2 05	LF124		0591	N6053085C0261	001339159	1	U	22B	2
2 12	LF124		1768	N6053087C0288	001339159	1	U	22B	2
3 03	HR03		0036	F3361585C1729	001339159	1	S	22B	2
3 03	HR03		0027	F3361585C1732	001339159	1	S	22B	2
							CONTRACTOR TOTAL		1,247
3 04	HV03	SYSTEMS INTEGRATION ENGINEER	0181	F1962883C0059	072371818	2	U	7 S	2
3 05	HV03		0270	F1962883C0059	072371818	2	U	7 S	2
3 06	HV03		0338	F1962883C0059	072371818	2	U	7 S	2
3 07	HV03		0364	F1962883C0059	072371818	2	U	7 S	2
3 09	HV03		0535	F1962883C0059	072371818	2	U	7 S	2
3 12	HV03		0575	F1962883C0059	072371818	2	U	7 S	2
3 03	HV03		0049	F1962885C0052	072371818	2	M	1 K	2

ST11	CONTRACT AWARDS	OCT 86	SEP 87	FY87	PAGE	3,962
S RM	AAAA AAAA BBBB BBBB BBBB BBBB BBBB BBBB BBBB BBBB	B	B	B	B	B
V PO	888 888 888 888 888 888 888 888 888 888	1	1	1	1	1
C TN	33333 2222 111111111111111111 333333 AAAA BBB CCC 9 0 2 3 1 2 3 4444 5 6 7 8 9 0 0 1 2 3 4 5 6 7 8 9 0 1 ABCCC 3 1	1	1	1	1	1
TEKTRONIX INC	Lexington	Mass				
2 12	PA100 3343 N0014087C2529	870928	7010	C9E	000	2 2 2 3 1 2
					009020231	35250
					1 J 2 1 B	1 1 1 1 1 1 1 1 2 000
						5
XEROX CORPORATION	Lexington	Mass				
1 05	CA89 0001 GS00F77071	861017	W036	S1	000	2 2 2 6
					049591852	35250
					1 J 2 2 F	0 25
					1 J 2 2 B	0 0
					248	0 0
					455.596	**
						66
						91
						91
MARBLE ASSOCIATES, INC	Lincoln	Mass				
3 10	HR12 0085 F3361587C3405	870715	AD96	A1A	000	2 2 2 3 2 G 2
					144115540	2 1 1 2 2 2 1 5 2 000
						25
						57
T A O GROSS INC	Lincoln	Mass				
2 07	MF107 0268 N6092187C0112	870302	AC62	A7	000	2 2 2 3 1 2
					076613702	2 1 2 2 3 1 2 2 000
					465	5
						408
CHU ASSOCIATES INC	Littleton	Mass				
1 12	AH01 3145 DA4H0187C1209	870925	1430	A2	CNE	2 2 2 3 1 2
					066617465	5 1 1 1 2 1 1 1 2 000
						25
						38
ISOREG CORPORATION	Littleton	Mass				
1 05	ZD04 1405 GS00X85AGS5022	870226	6150	A7	000	2 2 2 8 2 A 2
					062176524	1 J 2 2 N 6A
						35915 0 25 0
						84
PROGRAMMED TEST SOURCES INC	Littleton	Mass				
1 05	ZD04 0889 MDA90487C0097	861229	5895	C9E	000	2 2 2 3 2 A 2
					076606755	35915
					6 J 1 1 N 6A 2	1 1 1 2 1 1 1 2 000
					5 J 1 1 N 6A 2	1 1 1 2 1 1 1 2 000
					66	5
					188	**
						35
						31
ALLIANT COMPUTER SYSTEMS CORP	Littleton	Mass				
1 03	AD05 0174 DAAD0586C4344	861219	7010	A7	000	2 2 2 B 1 2
					072369028	35950
					1 J 2 1 B	2 1 1 2 1 1 1 3 000
					1 J 2 1 B	2 1 1 2 1 1 1 3 000
					1 J 2 2 B	2 1 1 2 1 1 1 2 000
					1 J 2 2 B	2 1 3 1 1 2 1 1 2 000
					2 J 2 2 B	2 1 1 2 1 1 1 3 000
					5 J 1 1 N 6A 2	2 1 1 2 1 1 1 2 000
					2,320	5
						614
						133
						69
						456
						430
						618
AOG SYSTEMS CORPORATION	Littleton	Mass				
3 09	HJ04 0147 F3060286C0117	870408	AD93	A7	000	2 2 2 C 2 G 2
					034404541	35950
					5 J 1 1 N 1 C 2	1 1 1 2 1 1 5 1 000
						25
						95
CHU ASSOCIATES INC	Littleton	Mass				
1 11	AL02 0361 DAAL0287C0092	870723	5445	C9E	000	2 2 2 3 1 2
					066617465	2 1 1 1 2 1 1 2 2 000
						25
						359

ST11 GEOGRAPHIC LIST OF PRIME CONTRACT AWARDS OCT 86 - SEP 87 FY87

ST11	CONTRACT AWARDS	OCT 86	SEP 87	FY87	AMOUNT (\$000)
S RM	AAAA AAAA	888 888	888 888	888 888	87
V PO	CCCC CCCC	1 1 1	1 1 1	1 1 1	12
C TN	33333 2222 11111111111111	4444 5 6 7 8 9 0 0 1 2 3	4444 5 6 7 8 9 0 0 1 2 3	4444 5 6 7 8 9 0 0 1 2 3	1 ABCCC 3 1
CHU ASSOCIATES INC (CONT)					
2 02	LAI05 0229 N0012387C0347	861106 5985 A3	000 2 2 2 3 2 B 2	000 2 2 2 3 2 B 2	5
2 01	MB102 0091 N0042186C0018	861027 5895 A7	000 2 2 2 3 1 1 1	000 2 2 2 3 1 1 1	5
2 11	WF138 1511 N6500187C0421	870820 5895 A7	000 2 2 2 3 2 B 2	000 2 2 2 3 2 B 2	5
3 12	HV39 0149 F1962887C0212	870813 5985 A7	000 2 2 2 3 1 1	000 2 2 2 3 1 1	2
	CONTRACTOR TOTAL				1,110
DIGITAL EQUIPMENT CORPORATION					
3 12	S807 0177 GS00K86AGS5669	870918 7025 A7	000 2 2 2 8 1 2	000 2 2 2 8 1 2	54
HYLETRONICS CORPORATION					
2 11	JAI07 0359 N0038387C5315	870831 5985 A1C	GCF 2 2 2 3 1 2	GCF 2 2 2 3 1 2	150
3 01	FJ04 0037 F0960386C4989	861002 5985 A7	GAU 2 2 2 3 1 2	GAU 2 2 2 3 1 2	173
3 05	FJ04 1107 F0960387C3544	870209 5865 A7	GAI 2 2 2 3 1 2	GAI 2 2 2 3 1 2	60
3 07	FJ04 1824 F0960387C3844	870331 5985 A7	GAI 2 2 2 3 1 2	GAI 2 2 2 3 1 2	36
3 06	FJ04 1748 F0960387C3866	870331 5865 A7	GAU 2 2 2 3 2 B 2	GAU 2 2 2 3 2 B 2	285
	CONTRACTOR TOTAL				604
PROGRAMMED TEST SOURCES INC					
2 11	LF124 1463 N6053087C0398	870731 5999 A7	000 2 2 2 3 1 2	000 2 2 2 3 1 2	29
CHU ASSOCIATES INC					
2 06	D1233 0629 N0003987C0076	870305 5999 A7	000 2 2 2 3 1 2	000 2 2 2 3 1 2	206
CHU ASSOCIATES INC					
2 03	D1232 0181 N0003986C0282	861203 5985 A7	000 2 2 2 B 1 1	000 2 2 2 B 1 1	91
UNIVERSITY OF NEW MEXICO					
3 08	HK02 0179 F2965087C0039	870512 0009 S1	000 2 2 2 3 1 2	000 2 2 2 3 1 2	38
XEROX CORPORATION					
3 06	HK02 0001 GS00F77071	861002 W074 S1	000 2 2 2 6 2 F	000 2 2 2 6 2 F	150
AVCO CORPORATION					
1 08	AL04 0058 DAAG4682C0033	870515 AD23 S1	000 2 2 2 2 B 1 2	000 2 2 2 2 B 1 2	150
1 09	AL04 0063 DAAL0487C0033	870528 AD23 S1	000 2 2 2 3 1 2	000 2 2 2 3 1 2	205
1 11	AL04 0094 DAAL0487C0033	870831 AD23 S1	000 2 2 2 D 2 K 2	000 2 2 2 D 2 K 2	30
3 09	HR10 0102 F3361582G5032	870610 AC15 B9	000 2 2 2 B 1 2	000 2 2 2 B 1 2	566
3 03	HR10 0030 F3361586G5151	861231 AC12 A1B	000 2 2 2 C 1 2	000 2 2 2 C 1 2	90
3 05	HR07 0063 F3361587G5222	870205 AC23 A2	000 2 2 2 3 2 A 2	000 2 2 2 3 2 A 2	1,000
3 06	HR07 0088 F3361587G5222	870319 AC23 A2	000 2 2 2 C 2 A 2	000 2 2 2 C 2 A 2	1,302

ST11	GEOGRAPHIC LIST OF PRIME CONTRACT AWARDS	OCT 86	SEP 87	FY87	ST11	GEOGRAPHIC LIST OF PRIME CONTRACT AWARDS	OCT 86	SEP 87	FY87	ST11	GEOGRAPHIC LIST OF PRIME CONTRACT AWARDS	OCT 86	SEP 87	FY87
S RM	AAAA AAAA BBBB BBB BBB	888	888	1	1	1	1	1	1	1	1	1	1	1
V PO	AAAA AAAA BBBB BBB BBB	888	888	1	1	1	1	1	1	1	1	1	1	1
C TN	3333 222 111111111111	33333	AAAA BBB	CCC	9	0	2	3	1	2	3	4	4	4
	GENERAL ELECTRIC COMPAN (CONT)													
1 08	AJ09 1431 DAAJ0985GA025	870403	2840 AIB AIA	AAA	2	2	2	2	4	1	2	2	2	2
1 08	AJ09 1432 DAAJ0985GA025	870403	2840 AIB AIA	AAA	2	2	2	2	4	1	2	2	2	2
1 08	AJ09 1592 DAAJ0985GA025	870428	2925 AIB AIA	AAA	2	2	2	2	4	1	2	2	2	2
1 08	AJ09 1717 DAAJ0985GA025	870518	2925 AIB AIA	AAA	2	2	2	2	4	1	2	2	2	2
1 08	AJ09 8377 DAAJ0985GA025	870522	1560 AIB AIA	AAA	2	2	2	2	4	1	2	2	2	2
1 09	AJ09 1728 DAAJ0985GA025	870527	2915 AIB AIA	AAA	2	2	2	2	4	1	2	2	2	2
1 09	AJ09 1956 DAAJ0985GA025	870618	2995 AIB BTP	AAA	2	2	2	2	4	1	2	2	2	2
1 09	AJ09 2006 DAAJ0985GA025	870619	2840 AIB BTP	AAA	2	2	2	2	4	1	2	2	2	2
1 09	AJ09 2041 DAAJ0985GA025	870623	2840 AIB AIA	AAA	2	2	2	2	4	1	2	2	2	2
1 10	AJ09 2009 DAAJ0985GA025	870626	2840 AIB AIA	AAA	2	2	2	2	4	1	2	2	2	2
1 10	AJ09 2116 DAAJ0985GA025	870626	2925 AIB AIA	AAA	2	2	2	2	4	1	2	2	2	2
1 11	AJ09 2068 DAAJ0985GA025	870616	2840 AIB AIA	AAA	2	2	2	2	4	1	2	2	2	2
1 11	AJ09 2159 DAAJ0985GA025	870721	2840 AIB AIA	AAA	2	2	2	2	4	1	2	2	2	2
1 11	AJ09 2365 DAAJ0985GA025	870728	2840 AIB AIA	AAA	2	2	2	2	4	1	2	2	2	2
1 11	AJ09 2367 DAAJ0985GA025	870813	2925 AIB AIA	AAA	2	2	2	2	4	1	2	2	2	2
1 11	AJ09 2366 DAAJ0985GA025	870806	2925 AIB AIA	AAA	2	2	2	2	4	1	2	2	2	2
1 11	AJ09 2367 DAAJ0985GA025	870811	2840 AIB AIA	AAA	2	2	2	2	4	1	2	2	2	2
1 11	AJ09 2368 DAAJ0985GA025	870807	2840 AIB AIA	AAA	2	2	2	2	4	1	2	2	2	2
1 11	AJ09 2376 DAAJ0985GA025	870807	3020 AIB AIA	AAA	2	2	2	2	4	1	2	2	2	2
1 11	AJ09 2484 DAAJ0985GA025	870812	3020 AIB AIA	AAA	2	2	2	2	4	1	2	2	2	2
1 12	AJ09 2358 DAAJ0985GA025	870825	2925 AIB AIA	AAA	2	2	2	2	4	1	2	2	2	2
1 12	AJ09 2678 DAAJ0985GA025	870912	2925 AIB AIA	AAA	2	2	2	2	4	1	2	2	2	2
1 12	AJ09 2679 DAAJ0985GA025	870919	2840 AIB AIA	AAA	2	2	2	2	4	1	2	2	2	2
1 12	AJ09 2689 DAAJ0985GA025	870828	2840 AIB AIA	AAA	2	2	2	2	4	1	2	2	2	2
1 12	AJ09 2869 DAAJ0985GA025	870910	2925 AIB AIA	AAA	2	2	2	2	4	1	2	2	2	2
1 12	AJ09 2936 DAAJ0985GA025	870915	2840 AIB AIA	AAA	2	2	2	2	4	1	2	2	2	2
1 12	AJ09 2937 DAAJ0985GA025	870917	2840 AIB AIA	AAA	2	2	2	2	4	1	2	2	2	2
1 12	AJ09 2939 DAAJ0985GA025	870914	2925 AIB AIA	AAA	2	2	2	2	4	1	2	2	2	2
1 12	AJ09 2940 DAAJ0985GA025	870915	2925 AIB AIA	AAA	2	2	2	2	4	1	2	2	2	2
1 12	AJ09 3115 DAAJ0985GA025	870922	2925 AIB AIA	AAA	2	2	2	2	4	1	2	2	2	2
1 12	AJ09 8763 DAAJ0985GA025	870922	2840 AIB AIA	AAA	2	2	2	2	4	1	2	2	2	2
1 12	AJ09 8763 DAAJ0985GA025	870930	2995 AIB AIA	AAA	2	2	2	2	4	1	2	2	2	2
1 11	AJ09 8514 DAAJ0985GA031	870626	7650 AIB AIA	AAA	2	2	2	2	4	1	2	2	2	2
1 08	AJ09 8291 DAAJ0985GA059	870402	R414 AIB BTP	AAA	2	2	2	2	4	1	2	2	2	2
1 12	AJ09 8814 DAAJ0985GA059	870930	AC14 AIB BTP	AAA	2	2	2	2	4	1	2	2	2	2
1 10	AJ09 1760 DAAJ0987C1047	870612	8145 AIB BTP	AAA	2	2	2	2	4	1	2	2	2	2
1 05	AJ05 0841 DAAJ0987CA045	870203	AC14 AIB BTP	AAA	2	2	2	2	4	1	2	2	2	2
1 12	AJ09 8800 DAAJ0987CA045	870930	AC14 AIB BTP	AAA	2	2	2	2	4	1	2	2	2	2
1 12	AJ09 8737 DAAJ0987CA138	870925	AZ14 S1	AAA	2	2	2	2	4	1	2	2	2	2
1 12	AJ09 2800 DAAJ0987DA018	870914	8999 AIB AHA	AAA	2	2	2	2	4	1	2	2	2	2
1 03	AJ09 0525 DAAK5080C0004	861212	2840 AIB BTP	AAA	2	2	2	2	4	1	2	2	2	2
1 12	AJ02 0108 DAAK5182C0032	870908	L028 AIB 000	AAA	2	2	2	2	4	1	2	2	2	2
1 02	AJ02 0013 DAAK5183C0014	861031	AZ12 AIB 000	AAA	2	2	2	2	4	1	2	2	2	2
1 03	AJ02 0040 DAAK5183C0014	861219	AZ12 AIB 000	AAA	2	2	2	2	4	1	2	2	2	2
1 04	AJ02 0057 DAAK5183C0014	870121	AZ12 AIB 000	AAA	2	2	2	2	4	1	2	2	2	2
1 05	AJ02 0063 DAAK5183C0014	870211	AZ12 AIB 000	AAA	2	2	2	2	4	1	2	2	2	2
1 06	AJ02 0068 DAAK5183C0014	870227	AZ12 AIB 000	AAA	2	2	2	2	4	1	2	2	2	2
1 06	AJ02 0075 DAAK5183C0014	870319	AZ12 AIB 000	AAA	2	2	2	2	4	1	2	2	2	2
1 02	AJ02 0017 DAAK5184C0028	861031	AC12 AIB 000	AAA	2	2	2	2	4	1	2	2	2	2

358
261
56-
34
77
548
527
577
25
111
98
124
721
222
320
46
43
208
149
25
1,460
121
72
277
357
308
988
393
264
56
49
2,413
643
41
1,399
459
220
3,800
190
300
94
229--
110-
300
144
200
278
31
62

FY87

SEP 87

OCT 86

CONTRACT AWARDS

PRIME

LIST OF

ST11

ST11	DESCRIPTION	AWARD	AMOUNT (\$000)	DATE	STATUS	OTHER	AMOUNT (\$000)
S RM	AAAA AAAA	BBBB BBB	888	1 1 1	1	1	888
V PO	33333	222 11111111111	33333	2 3 1	2	3	4444
C TN	33333	222 11111111111	33333	2 3 1	2	3	4444
CODEX CORPORATION (CONT)							
3 01	FH02	0096 F0460686C0912	861023	2 2 2	3	2	861023
3 06	FH02	1077 F0460687C0413	870330	2 2 2	3	2	870330
3 12	FH02	2060 F0460687C0922	870901	2 2 2	3	1	870901
		CONTRACTOR TOTAL					2,565
FOAMFAB INC							
2 06	PC142	0068 N0019787C0037	870304	2 2 2	3	1	056015241
							38190
INTERISIL INC							
4 11	0900	2844 DLA90087C2794	870626	2 2 2	3	1	047896055
							38190
UNITED STATES INSTR RENTALS							
1 12	AB10	0439 GS00K87AGS5363	870910	2 2 2	8	2	068871177
							3,057
MANSFIELD SCIENTIFIC INC							
1 10	DAL1	0067 DADA1187C0049	870407	2 2 2	3	1	038329942
							38225
ANDOVER COATED PRODUCTS INC							
4 01	0120	0029 DLA12086D5017	861022	2 2 2	5	1	088528245
4 07	0120	1283 DLA12086D5017	870427	2 2 2	5	1	38435
4 03	0120	0506 DLA12086D5017	861229	2 2 2	5	1	38435
4 09	0120	1785 DLA12086D5017	870612	2 2 2	5	1	38435
4 10	0120	1954 DLA12086D5017	870622	2 2 2	5	1	38435
4 12	0120	2802 DLA12086D5017	870826	2 2 2	5	1	38435
		CONTRACTOR TOTAL					311
NEWMAN, M CORPORATION							
4 04	0400	1322 DLA40087C0808	870123	2 2 2	3	1	001065622
4 06	0400	2270 DLA40087C0808	870330	2 2 2	3	1	38435
		CONTRACTOR TOTAL					56
SANDERS FREDERICK DR							
2 11	E614B	1195 N0001485C0785	870403	2 2 2	3	1	153836192
							398
SIPPICAN INC							
2 04	EH006	1297 N0002482C6224	861124	2 2 2	3	1	032046666
2 11	EH006	7707 N0002482C6224	870806	2 2 2	3	1	38505
2 07	JA112	3101 N0010485G0308	870423	2 2 2	4	1	38505
2 12	JA112	8031 N0010485G0308	870925	2 2 2	4	1	38505
2 11	PC142	0129 N0019787C0071	870728	2 2 2	3	1	38505

Table with columns for Agency (S, V, C, RAYTHEON, SYNTEST, VIEWLOGIC, RAYTHEON, ASPEN, BRUEL & KJAER), Line Number, Description, Location, Amount, and other contract details.

ALPHABETIC LIST OF PRIME CONTRACT AWARDS OCT 86 -

01 02 03 04 05 06 07 08 09 10 11 12 13 14 15 16 17 18 19 20 21 22 23 24 25 26 27 28 29 30 31 32 33 34 35 36 37 38 39 40 41 42 43 44 45 46 47 48 49 50 51 52 53 54 55 56 57 58 59 60 61 62 63 64 65 66 67 68 69 70 71 72 73 74 75 76 77 78 79 80 81 82 83 84 85 86 87 88 89 90 91 92 93 94 95 96 97 98 99 00

CONTRACTOR TOTAL

CONTRACTOR TOTAL

CONTRACTOR TOTAL

CONTRACTOR TOTAL

CONTRACTOR TOTAL

CONTRACTOR TOTAL

CONTRACTOR TOTAL

ST11	GEOGRAPHIC LIST OF PRIME CONTRACT AWARDS OCT 86 - SEP 87 FY87										PAGE 4, 002													
S	RM	AAAA	AAAA	BBBB	BBB	BBB	B	B	B	B	CCCC	CCCC	CCCC	CCCC	CCCC	DD	DD	DD	DD	DD	DE	B7	AMOUNT (\$000)	
	V	PO	33333	2222	11111	11111	1111	1111	1111	1111	234	4444	567	8900	11	1234	567	890	1	1	12	1	1	1
CAMPBELL KRONAUER ASSO. (CONT)																								
Melrose																								
2	12	PF162	1091	N6660487D0078	870817	AD22	S1	000	222	51	Mass	2	119718195	2	40115	25	111	221	151	000	5		48	
CONTRACTOR TOTAL																								
DORN EQUIPMENT CORP																								
Melrose																								
4	12	0400	4521	DLA40087C2953	870930	5975	C9E	000	222	31	Mass	1	001027218	2	40115	25	111	121	112	000	5		56	
NATIONAL RADIO COMPANY INC																								
Melrose																								
2	02	JAL13	0331	N0010487C4426	861117	5825	A7	000	222	31	Mass	2	066628355	2	40115	25	111	221	111	000	5		46	
CITY TOTAL																								
ALPHA INDUSTRIES INC																								
Methuen																								
2	10	JAL13	5271	N0010487C4685	870710	5840	A7	000	222	31	Mass	2	001030311	1	40675	25	111	121	112	000	1		78	
NEW ERA SALES INC																								
Methuen																								
4	08	0400	2802	DLA40087C1978	870508	6605	C9E	000	222	31	Mass	2	069372134	1	40675	25	111	121	112	000	5		37	
PARLEX CORPORATION																								
Methuen																								
3	11	FD06	0667	F3460187C2956	870817	6605	A1C	ABC	222	31	Mass	2	051778934	1	40675	25	4	J11	N2A	111	121	112	100	
3	11	FD06	0677	F3460187C2966	870821	6605	A1C	AFC	222	31	Mass	2	152	267	**								100	
CONTRACTOR TOTAL																								
ALPHA INDUSTRIES INC																								
Methuen																								
1	12	ZD04	4869	MDA90484C7125	870930	AC65	A7	000	222	C2	Mass	1	001030311	1	40710	25	5	U11	N6A	111	121	112	000	
1	04	ZD04	0780	MDA90487C0069	861125	5975	A7	000	222	32	Mass	2	111	111	111	121	111	111	111	121	111	111	000	
1	07	ZD04	1623	MDA90487C0216	870303	5975	A7	000	222	32	Mass	2	111	111	111	121	111	111	111	121	111	111	000	
1	08	ZD04	2284	MDA90487C0345	870421	5895	A7	000	222	32	Mass	2	111	111	111	121	111	111	111	121	111	111	000	
1	11	ZD04	3017	MDA90487C0522	870815	7025	A7	000	222	32	Mass	2	111	111	111	121	111	111	111	121	111	111	000	
1	11	ZD04	3717	MDA90487C0693	870814	5999	A7	000	222	32	Mass	2	111	111	111	121	111	111	111	121	111	111	000	
1	12	ZD04	4399	N0010487C4098	870903	5811	A7	000	222	32	Mass	2	111	111	111	121	111	111	111	121	111	111	000	
2	10	JAL13	5089	N0010487C4701	870702	5840	A7	000	222	32	Mass	2	111	111	111	121	111	111	111	121	111	111	000	
3	02	FJ04	0405	F0960386C0888	861113	5865	A7	GAE	222	31	Mass	2	111	111	111	121	111	111	111	121	111	111	000	
3	06	FJ04	1783	F0960387C3882	870331	5985	A7	GAE	222	31	Mass	2	111	111	111	121	111	111	111	121	111	111	000	
3	10	FJ04	3099	F0960387C4416	870730	5985	A7	GAE	222	32	Mass	2	111	111	111	121	111	111	111	121	111	111	000	
CONTRACTOR TOTAL																								
PARLEX CORPORATION																								
Methuen																								
1	12	AA09	3011	DAAA0987C1444	870930	1240	A5	DJE	222	31	Mass	2	051778934	1	40710	25	1	J22	B1	111	111	111	000	
3	02	FD06	0017	F3460186C4344	861003	6605	A1C	ACS	222	31	Mass	2	153	**									66	
CONTRACTOR TOTAL																								
RAYTHEON SERVICE COMPANY																								
Methuen																								
4	12	0400	4325	DLA40087C2843	870918	5995	A7	000	222	31	Mass	2	043412618	1	40710	25	5	J22	B1	111	111	111	000	
CITY TOTAL																								

ST11	CONTRACT	AWARDS	OCT 86	SEP 87	FY87	DE	AMOUNT
S RM	AAAA	88888888888888888888	888	888	888	1 1 1	1 1 1
V PO	888	888	888	888	888	1 1 1	1 1 1
C TN	3333	2222 1111111111111111	33333	AAAA	BBB	CCC	9 0 2 3 1 2 3
ECONOMOU	GEORGE	GENERAL CONTR	Middleboro	870605	4240	C9E	000 2 2 2 5 1 2
4 09	0400	3160	DLA40087D0045	870605	4240	C9E	000 2 2 2 5 1 2
ASTER ENGINEERING CORP	2073	DLA50087C2658	Middleton	870727	2840	A1B	000 2 2 2 3 1 2
4 10	0500	2073	DLA50087C2658	870727	2840	A1B	000 2 2 2 3 1 2
BACHAN CORPORATION	1399	F4160887CC443	Middleton	870629	2840	A1B	BSJ 2 2 2 3 1 2
3 09	FF80	1399	F4160887CC443	870629	2840	A1B	BSJ 2 2 2 3 1 2
BACHAN CORPORATION	3046	DAAE0787C1875	Middleton	870529	2835	A4A	DJE 2 2 2 3 1 2
1 11	AE07	3046	DAAE0787C1875	870529	2835	A4A	DJE 2 2 2 3 1 2
BOMMAR ALI INC	2032	N0038387C9264	Middleton	870721	6620	A1C	AAE 2 2 2 3 1 2
2 10	JAI00	0232	N0038387C9264	870721	6620	A1C	AAE 2 2 2 3 1 2
R & K PRECISION MACHINE INC	0218	N0010487C5000	Middleton	861010	1420	A3	000 2 2 2 3 1 2
2 01	JAI13	0218	N0010487C5000	861010	1420	A3	000 2 2 2 3 1 2
2 04	P8124	0095	N0016387C0084	861222	5999	A7	000 2 2 2 3 1 2
2 03	MC201	0020	N0017487C0025	861120	1340	A2	000 2 2 2 3 1 2
2 01	JAI00	0319	N0038387CA152	861015	5999	A1C	000 2 2 2 3 1 2
CONTRACTOR TOTAL							216
CITY TOTAL							1,356
ARCHER RUBBER COMPANY	0198	DAAK6087C0084	Milford	870930	8305	A9	000 2 2 2 3 1 2
1 12	AK60	0198	DAAK6087C0084	870930	8305	A9	000 2 2 2 3 1 2
BEAM TUBE CORP	0821	DLA90086G0011	Milford	861212	5960	A7	000 2 2 2 4 1 2
4 03	0900	0821	DLA90086G0011	861212	5960	A7	000 2 2 2 4 1 2
DATA GENERAL CORPORATION	2013	GS00K87AGS58620	Milford	870324	9999	C9E	000 2 2 2 8 1 2
2 06	WA122	2013	GS00K87AGS58620	870324	9999	C9E	000 2 2 2 8 1 2
DATA GENERAL SERVICES INC	0239	GS00K86AGS6036	Milford	870211	7030	C9E	000 2 2 2 6 2 F
2 05	QA110	0239	GS00K86AGS6036	870211	7030	C9E	000 2 2 2 6 2 F
CONTRACTOR TOTAL							234
CITY TOTAL							41165
BEAM TUBE CORP	1871	DLA90087G0020	Milford	870410	5960	A7	000 2 2 2 4 1 2
4 07	0900	1871	DLA90087G0020	870410	5960	A7	000 2 2 2 4 1 2
4 12	0900	3069	DLA90087G0020	870911	5960	A7	000 2 2 2 4 1 2
CONTRACTOR TOTAL							175
CITY TOTAL							41200

ST	RM	V PO	C TN	DATA	GENERAL CORPORATION	MILFORD	MILLIPORE CORPORATION	WATERS ASSOCIATES INC	UNITED COUNTY INDUSTRIES INC	DIVERSIFIED METALS INC	ZERO CORPORATION	ZERO CORPORATION	ORD INC	HARBOR FUEL OIL CORP	MICROWAVE DEVELOPMENT LABS					
1	04	AB07	3730	DAAB0787CN015	870114	7059	A7	GCA	2	2	3	1	2	1	1	3	2	000	5	769
1	05	AB10	0151	GS00K97AGS5862	870219	7030	A7	000	2	2	2	8	2	L	2	0	0	0	0	29
1	03	AB07	3327	GS00KAGS5759	861202	J059	A7	GCA	2	2	2	8	1	2	0	0	0	0	0	270
CONTRACTOR TOTAL																				
MILFORD																				
045903218 41200 25																				
1 J 2 2 B 1 4 1 1 1 1 3 1 1 3 2 000 5																				
1 J 1 1 N 1 A 0 0																				
1 J 1 1 N 1 A 0 0																				
1.068																				
MILLIPORE CORPORATION																				
001050152 41200 25																				
1 J 2 2 B 0 0 0 0																				
1 J 2 2 B 0 0 0 0																				
104																				
WATERS ASSOCIATES INC																				
001047968 41200 25																				
1 J 2 2 F 0 0 0 0																				
1 J 2 2 F 0 0 0 0																				
1 J 2 2 F 0 0 0 0																				
1 J 2 2 F 0 0 0 0																				
1 J 2 2 F 0 0 0 0																				
1 J 2 2 F 0 0 0 0																				
1 J 2 2 F 0 0 0 0																				
1 J 2 2 F 0 0 0 0																				
1 J 2 2 F 0 0 0 0																				
1 J 2 2 A 1 4 1 1 1 2 1 1 2 2 000 5																				
1 J 2 2 B 0 0 0 0																				
407																				
1.754 **																				
MILLIBURY																				
001132919 41305 25																				
1 J 2 2 K 2 1 3 1 2 2 1 1 1 2 000 5																				
MONSON																				
079229449 42110 25																				
1 K 2 2 B 2 1 1 1 1 2 1 1 1 2 000 5																				
MONSON																				
008255069 42110 25																				
5 J 1 1 N 1 A 1 1 1 1 1 2 1 1 5 2 000 5																				
54																				
MONSON																				
008255069 42145 25																				
5 J 1 1 N 1 A 1 1 1 1 1 2 1 1 1 2 000 5																				
NAHANT																				
108852484 43615 25																				
5 J 1 1 N 1 A 2 1 1 1 1 2 1 1 5 3 000 5																				
NANTUCKET																				
019498328 43790 25																				
1 K 2 2 A 2 1 4 1 1 2 1 1 2 2 000 5																				
NATICK																				
001004092 43895 25																				
1 J 2 2 B 2 1 1 1 1 2 1 1 1 2 000 5																				

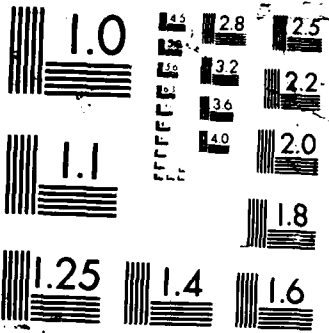

ST11	GEOGRAPHIC LIST OF PRIME CONTRACT AWARDS	OCT 86	SEP 87	FY87	AMOUNT (\$000)
S RM	AAAAA AAAA	BBB BBB	B B B C C	C C C C C	4 4 4 4 4
V PO	8888 888 888	888 888	1 1 1	1 1 1	1 1 1
C TN	33333 2222 111111111111111	33333 AAAA BBB CCC	9 0 2 3 1 2 3	4444 5 6 7 8 9 0 0	1 1 2 3 4 5 6 7 8 9 0
INTERNATIONAL BUS MCHS CORP				001368083	44140
1 06 EA26	0086 DAEA2686C0018	870327 7010 A7	000 2 2 2 2 1	5 J 1 1 N 2A 1	2 2 1 1 1 1 3 1 1 1 1
1 09 EA26	0186 DAEA2686C0018	861015 7010 A7	000 2 1 2 1 1	5 J 1 1 N 2A 1	2 2 1 1 1 1 1 1 1 1 1
1 12 EA26	0189 DAEA2686C0018	870928 7010 A7	000 2 2 2 2 B 1	5 J 1 1 N 2A 1	2 2 1 1 1 1 1 1 3 1 1
CONTRACTOR TOTAL				8,717	25

MEMODYNE CORP	Needham	Mass	092192210	44140	25	1 1 1 1 1 1 1 1 1 1 1	2 1 1 1 1 1 1 1 1 1 1	2 0 0 0 0 0 0 0 0 0 0	1 1 1 1 1 1 1 1 1 1 1	0 0 0 0 0 0 0 0 0 0 0
2 08 JA112 3833	N0010487C3689	870508 7010 A3	000 2 2 2 3 1	1 J 2 2 B	2	1 1 1 1 1 1 1 1 1 1 1	2 1 1 1 1 1 1 1 1 1 1	1 1 1 1 1 1 1 1 1 1 1	1 1 1 1 1 1 1 1 1 1 1	1 1 1 1 1 1 1 1 1 1 1
2 03 JA113 0490	N0010487C4462	861203 5825 A7	000 2 2 2 3 1	1 J 2 1 B	2	1 1 1 1 1 1 1 1 1 1 1	2 1 1 1 1 1 1 1 1 1 1	1 1 1 1 1 1 1 1 1 1 1	1 1 1 1 1 1 1 1 1 1 1	1 1 1 1 1 1 1 1 1 1 1
2 11 TX200 0047	N6230687C0041	870824 7045 A7	000 2 2 2 3 1	1 J 2 1 B *	2	1 1 1 1 1 1 1 1 1 1 1	2 1 3 1 1 1 1 1 1 1 1	1 1 1 1 1 1 1 1 1 1 1	1 1 1 1 1 1 1 1 1 1 1	1 1 1 1 1 1 1 1 1 1 1
CONTRACTOR TOTAL				180						

MIDDLESEX CONTRS & RIGGERS	Needham	Mass	039323357	44140	25	1 1 1 1 1 1 1 1 1 1 1	2 1 3 1 2 2 1 1 1 1 1	2 1 1 1 1 1 1 1 1 1 1	2 0 0 0 0 0 0 0 0 0 0	3 238
1 07 CA33	0033 DACA3387C0017	870428 9999 C9E	000 2 2 2 3 1	1 J 2 2 K	2	1 1 1 1 1 1 1 1 1 1 1	2 1 3 1 2 2 1 1 1 1 1	1 1 1 1 1 1 1 1 1 1 1	1 1 1 1 1 1 1 1 1 1 1	5 26

SYRACUSE SUPPLY COMPANY	Needham	Mass	006994842	44140	25	1 1 1 1 1 1 1 1 1 1 1	2 1 3 1 1 2 1 1 1 1 1	2 1 1 1 1 1 1 1 1 1 1	2 0 0 0 0 0 0 0 0 0 0	5 26
1 12 AA22	0240 DAAAZ287C0443	870828 3455 B9	000 2 2 2 3 1	1 J 2 2 B	2	1 1 1 1 1 1 1 1 1 1 1	2 1 3 1 1 2 1 1 1 1 1	1 1 1 1 1 1 1 1 1 1 1	1 1 1 1 1 1 1 1 1 1 1	5 26
CITY TOTAL				1,023,217	**					

AEGIS INC	New Bedford	Mass	118338045	45000	25	1 1 1 1 1 1 1 1 1 1 1	2 1 1 1 1 2 1 1 1 1 1 <th>2 1 1 1 1 1 1 1 1 1 1</th> <th>2 0 0 0 0 0 0 0 0 0 0</th> <th>5 37</th>	2 1 1 1 1 1 1 1 1 1 1	2 0 0 0 0 0 0 0 0 0 0	5 37
2 07 PB121	0142 N0016387C0114	870123 5962 A7	000 2 2 2 3 1	1 J 2 2 B	2	1 1 1 1 1 1 1 1 1 1 1	2 1 1 1 1 2 1 1 1 1 1	1 1 1 1 1 1 1 1 1 1 1	1 1 1 1 1 1 1 1 1 1 1	5 37

AMERICAN STERILIZER COMPANY	New Bedford	Mass	005029582	45000	25	6 1 1 1 1 1 1 1 1 1 1	2 1 3 1 1 1 2 1 1 1 1	2 1 1 1 1 1 1 1 1 1 1	2 0 0 0 0 0 0 0 0 0 0	5 65
4 06 0120	0905 DLAI2087C4283	870326 6530 C9B	000 2 2 2 3 1	6 J 2 1 B	2	1 1 1 1 1 1 1 1 1 1 1	2 1 3 1 1 1 2 1 1 1 1	1 1 1 1 1 1 1 1 1 1 1	1 1 1 1 1 1 1 1 1 1 1	5 65

BELCHER NEW ENGLAND INC	New Bedford	Mass	065160137	45000	25	1 1 1 1 1 1 1 1 1 1 1	2 1 4 1 4 1 1 2 1 1 1 1	2 1 1 1 1 1 1 1 1 1 1	2 0 0 0 0 0 0 0 0 0 0	5 401
4 03 0600	0228 DLA60087D0027	861222 9140 A8A	000 2 2 2 B 1	1 K 2 2 A	1	1 1 1 1 1 1 1 1 1 1 1	2 1 4 1 4 1 1 2 1 1 1 1	1 1 1 1 1 1 1 1 1 1 1	1 1 1 1 1 1 1 1 1 1 1	5 401

BOURG C P INC	New Bedford	Mass	080810252	45000	25	1 1 1 1 1 1 1 1 1 1 1	2 1 J 2 2 F	2 1 J 2 2 B	2 0 0	26 37
3 12 FJ02	0559 GS00F85061	870925 3610 C9E	000 2 2 2 6 2 F	1 J 2 2 F	2	1 1 1 1 1 1 1 1 1 1 1	2 1 J 2 2 F	2 1 J 2 2 B	2 0 0	26 37
3 12 RC02	0125 GS00F85061	870902 7490 C9E	000 2 2 2 8 2 F	1 J 2 2 B	2	1 1 1 1 1 1 1 1 1 1 1	2 1 J 2 2 B	2 63	*	
CONTRACTOR TOTAL				63						

CHAMBERLAIN MANUFACTURING CORP	New Bedford	Mass	005284864	45000	25	1 1 1 1 1 1 1 1 1 1 1	2 1 J 1 1 N IG	2 1 J 1 1 N IG	2 1 3 1 1 1 1 1 1 1 1	1 1,005 157-324 6,764 18,956 92
1 11 AA09	2532 DAAAO984G0032	870814 1320 A6	FQA 2 2 2 A 1	1 J 1 1 N IG	1	1 1 1 1 1 1 1 1 1 1 1	2 1 J 1 1 N IG	2 1 J 1 1 N IG	2 1 3 1 1 1 1 1 1 1 1	1 1,005 157-324 6,764 18,956 92
1 12 AA09	2783 DAAAO984G0032	870923 1320 A6	FQA 2 2 2 C 1	1 J 1 1 N IG	1	1 1 1 1 1 1 1 1 1 1 1	2 1 J 1 1 N IG	2 1 J 1 1 N IG	2 1 1 1 1 1 1 1 1 1 1	1 1,005 157-324 6,764 18,956 92
1 02 AA09	0290 DAAAO986E0003	861031 J034 B9	000 2 2 2 C 1	5 J 1 1 N IG	1	1 1 1 1 1 1 1 1 1 1 1	2 5 J 1 1 N IG	2 5 J 1 1 N IG	2 1 1 1 1 1 1 1 1 1 1	1 1,005 157-324 6,764 18,956 92
1 11 AA09	2531 DAAAO986E0023	870821 J034 B9	FQA 2 2 2 A 1	5 S 1 1 N IG	1	1 1 1 1 1 1 1 1 1 1 1	2 5 S 1 1 N IG	2 5 S 1 1 N IG	2 1 1 1 1 1 1 1 1 1 1	1 1,005 157-324 6,764 18,956 92
1 06 AA09	1366 DAAAO987C0718	870331 1320 A6	FQA 2 2 2 3 1	1 J 2 2 N 3A	1	1 1 1 1 1 1 1 1 1 1 1	2 1 J 2 2 N 3A	2 1 J 2 2 N 3A	2 1 1 1 1 1 1 1 1 1 1	1 1,005 157-324 6,764 18,956 92
1 12 AA21	0970 DAAAZ185C0377	870923 AD14 A6	000 2 2 2 D 1	1 100 2 W	2	1 1 1 1 1 1 1 1 1 1 1	2 1 100 2 W	2 26,984	*	
CONTRACTOR TOTAL				26,984						

COOMAN & SHURTLEFF INC	New Bedford	Mass	001021518	45000	25	1 1 1 1 1 1 1 1 1 1 1	2 1 J 2 2 N 3A <th>2 1 4 1 1 1 1 1 1 1 1</th> <th>2 1 1 1 1 1 1 1 1 1 1</th> <th>5 38</th>	2 1 4 1 1 1 1 1 1 1 1	2 1 1 1 1 1 1 1 1 1 1	5 38
4 06 0120	1069 DLAI2086D4579	870325 6515 C9B	000 2 2 2 5 1	1 J 2 2 N 3A	1	1 1 1 1 1 1 1 1 1 1 1	2 1 J 2 2 N 3A	2 1 4 1 1 1 1 1 1 1 1	1 1 1 1 1 1 1 1 1 1 1	5 38

ST11	GEOGRAPHIC LIST OF PRIME CONTRACT AWARDS	OCT 86	SEP 87	FY87	AMOUNT (\$000)
S RM	AAAAA AAAA BBBB BBBB BBBB BBBB	888	888	888	111
V PO	888 888 888	111	111	111	111
C TN	33333 2222 11111111111111111111	333	333	333	333
ROFLAN COMPANY (CONT)	861112 6150 C9E 000 2 2 2 3 1 2	5	J	1	1
CONTRACTOR TOTAL		1,050			
CITY TOTAL		7,870			
DIGITAL EQUIPMENT CORPORATION	870821 J070 A7 000 2 2 2 8 2 A 2	1	J	2	2
CONTRACTOR TOTAL		45,455			
ADAMATION INC	870427 7320 C9E 000 2 2 2 6 2 F 2	1	J	2	2
CONTRACTOR TOTAL		45,560			
ADVANCED COMPOSITE LABS	870923 AD42 S1 000 2 2 2 3 1 2	2	U	2	2
CONTRACTOR TOTAL		45,560			
ADVANCED MECH TECHNOLOGY	870430 AZ14 A9 000 2 2 2 3 1 2	2	U	2	2
CONTRACTOR TOTAL		45,560			
AXIOM TECHNOLOGY	870630 6625 C9E 000 2 2 2 3 1 2	1	J	2	2
CONTRACTOR TOTAL		45,560			
BOSTON COLLEGE	870829 U005 S1 000 2 2 2 3 2 Z 2	7	J	1	1
CONTRACTOR TOTAL		45,560			
CLSI INC	870911 7010 A7 000 2 2 2 8 1 2	1	J	2	2
CONTRACTOR TOTAL		45,560			
CODEX CORPORATION	861031 S113 S1 000 2 2 2 5 2 3 2	1005	7	J	1005
CONTRACTOR TOTAL		45,560			

B7
AMOUNT
(\$000)

Contract No.	Contractor	Line Item	Material	Quantity	Unit	Amount (\$000)	Notes
8707105	AD91 A6	Newton	000	2	2	45560	
870421	AD91 A6	Newton	000	2	2	12000	
870917	AC43 S1	Newton	000	5	1	12000	
870630	AC62 A7	Newton	000	2	2	12000	
870810	AZ12 S1	Newton	000	2	2	12000	
870409	AZ11 S1	Newton	000	2	2	12000	
870213	AZ11 S1	Newton	000	2	2	12000	
870327	AZ11 S1	Newton	000	2	2	12000	
870818	AZ11 S1	Newton	000	2	2	12000	
870922	AZ11 S1	Newton	000	2	2	12000	
870724	AD11 S1	Newton	000	2	2	12000	
870821	AD11 S1	Newton	000	2	2	12000	
870320	AJ11 S1	Newton	000	2	2	12000	
870417	AJ11 S1	Newton	000	2	2	12000	
870702	AJ11 S1	Newton	000	2	2	12000	
870731	AJ11 S1	Newton	000	2	2	12000	
870918	AJ11 S1	Newton	000	2	2	12000	
870318	AD96 C9E	Newton	000	2	2	12000	
870511	AC33 A3	Newton	000	2	2	12000	
870801	AC33 A3	Newton	000	2	2	12000	
870128	AC62 A7	Newton	000	2	2	12000	
870715	AC62 A7	Newton	000	2	2	12000	
870312	AG63 A8A	Newton	000	2	2	12000	
870507	AG63 A8A	Newton	000	2	2	12000	
870605	AG63 A8A	Newton	000	2	2	12000	
870605	AG63 A8A	Newton	000	2	2	12000	
870605	AG63 A8A	Newton	000	2	2	12000	

CONTRACTOR TOTAL

NEWTON

CONTRACTOR TOTAL

ST11	DESCRIPTION	AWARD	SECT	PRIO	UNIT	QTY	UNIT PRICE	TOTAL PRICE	STATUS						
3 11	HR01 0136 F3361587C0665	Newton	AC96	C9E	000	2	2	2	2	3	829				
	GEO-CENTERS INC (CONT)	Newton	030813091	2	45560	25	1	1	1	2	2	1	5	2	000
	CONTRACTOR TOTAL														
	HONEYWELL FEDERAL SYSTEMS INC	Newton	051802627	45560	0	25	0	0	0	0	0	0	0	0	735
	1 05 ZD04 0154 GS00K86AGS539	1	J	2	2	N	6A	0	0	0	0	0	0	0	823
	1 05 ZD04 0181 GS00K86AGS539	1	J	2	2	N	6A	0	0	0	0	0	0	0	275
	1 08 ZD04 2195 GS00K86AGS539	1	J	2	2	N	6A	0	0	0	0	0	0	0	304
	2 01 QAI10 0412 MDA90487C7020	6	J	1	1	N	6A	1	1	1	1	1	2	1	37
	2 01 QAI10 0059 GS00F77069	1	J	2	2	B	0	0	0	0	0	0	0	0	37
	2 04 F273L 0035 GS00F77069000	1	J	2	2	B	0	0	0	0	0	0	0	0	26
	2 07 QAI10 0335 GS00F770690000	1	J	2	2	B	0	0	0	0	0	0	0	0	348
	CONTRACTOR TOTAL														
	HONEYWELL INC	Newton	001325240	45560	0	25	0	0	0	0	0	0	0	0	26
	2 07 TAI10 0844 GS00F77069000	1	J	2	2	B	0	0	0	0	0	0	0	0	26
	INTEGRATED CHEMICAL SENSORS	Newton	152171567	45560	25	1	5	1	2	2	3	1	5	2	35
	1 03 AA15 0095 DAAA1586C0100	2	U	1	1	K	2	1	5	1	2	2	3	1	275
	1 06 AA15 0219 DAAA1586C0100	2	U	2	2	K	2	1	5	1	2	2	3	1	26
	1 12 AA15 0523 DAAA1587C0047	2	J	2	2	K	0	336	1	5	1	2	2	2	26
	CONTRACTOR TOTAL														
	ITEK CORPORATION	Newton	001026194	45560	25	1	1	1	1	1	1	1	1	1	44
	1 12 AH01 3160 DAAH0187C1218	5	J	1	1	IG	1	1	1	1	1	1	1	1	247
	3 04 HC52 0084 F0865087C0028	1	J	2	2	B	0	0	0	0	0	0	0	0	58
	3 05 HC52 0086 F0865087C0032	5	J	1	1	IA	1	2	1	2	1	1	1	1	53
	3 02 FF30 0033 F4160887C0101	5	J	1	1	N	IG	2	1	1	1	1	1	1	42
	CONTRACTOR TOTAL														
	MINNESOTA MIN & MFG COMPANY	Newton	006173082	45560	0	25	0	0	0	0	0	0	0	0	42
	4 08 0200 6022 GS00F91823	1	J	2	2	F	0	0	0	0	0	0	0	0	42
	NUMERIX CORPORATION	Newton	055325864	45560	25	1	1	1	1	1	1	1	1	1	93
	1 12 AD05 1418 DAA0587C4486	1	J	2	2	B	0	0	0	0	0	0	0	0	148
	1 08 ZD04 2050 MDA90487C0302	1	J	1	1	N	6A	2	1	1	1	1	1	1	170
	1 07 ZD04 1326 MDA90487C7060	6	J	1	1	N	6A	2	1	1	1	1	1	1	160
	1 11 ZD04 2312 MDA90487C7115	5	J	1	1	N	6A	2	1	1	1	1	1	1	58
	2 12 E1234 5851 N0001487C2266	1	J	2	2	B	0	2	1	1	1	1	1	1	289
	2 11 PA100 2783 N0014087C9131	1	J	2	2	K	0	918	2	1	1	1	1	1	289
	CONTRACTOR TOTAL														
	OPTRON SYSTEMS INC	Newton	101184950	45560	25	1	5	1	2	2	3	1	5	1	320
	1 08 SG60 1496 DASG6087C0039	2	U	2	2	K	2	1	5	1	2	2	3	1	320

ST11	GEOGRAPHIC LIST OF	PRIME CONTRACT AWARDS	OCT 86	SEP 87	FY87	B7	AMOUNT (\$000)
S RM	AAAAA	BBB	BBB	BBB	BBB	BBB	BBB
V PO	AAAA	BBB	BBB	BBB	BBB	BBB	BBB
C TN	33333	2222	1111111111111	33333	AAAA	BBB	CCC
OPTRON SYSTEMS INC (CONT)							
3 03	HV03	0107	F1962886C0186	861209	AJ11	S1	000
3 03	HJ05	0050	F3060286C0209	861126	AD93	A7	000
3 08	HJ05	0229	F3060286C0209	870529	AD93	A7	000
					CONTRACTOR TOTAL		
S C P E INC							
1 11	ZD04	3907	MDA90487C3022	870629	RA25	A7	000
1 11	ZD04	3380	MDA90487C4083	870622	AD24	A7	000
1 12	ZD04	4804	MDA90487C4084	870825	AD21	A7	000
					CONTRACTOR TOTAL		
SAVIN CORPORATION							
2 08	RA100	1250	GS00577069000	870421	3810	A3	000
2 08	RA100	1253	GS00F77069000	870421	3810	A3	000
					CONTRACTOR TOTAL		
SEA DATA, INC							
1 09	AD05	0789	GS00F86522	870619	2050	C9E	000
TBG INC							
3 09	QA06	0213	GS00K886AGS5545	870625	7010	A7	000
					CITY TOTAL		
ZAMON COMPANY INC							
4 06	0700	2465	DLA70087C2301	870309	4820	C9E	000
4 11	0700	5063	DLA70087C3745	870819	4820	C9E	000
					CITY TOTAL		
SPRAGUE ELECTRIC COMPANY							
4 01	0900	0128	DLA90087C0259	861008	5910	A7	000
4 03	0900	0909	DLA90087C0851	861222	5910	A7	000
4 07	0900	1920	DLA90087C2160	870420	5910	A7	000
					CITY TOTAL		
ALEXANDER SERVICES COMPANY INC							
3 05	FD10	0180	GS00F76450	870212	7195	C9E	000
GRAVES EQUIPMENT INC							
1 11	AE07	1688	DAAE0787C0962	870211	2805	C9A	DEE
KOLLMORGEN CORPORATION							
1 03	AA09	0555	DAAAA09460003	861219	1240	A5	DJE

Agency	Contract Number	Contract Description	Contract Type	Contract Value (\$000)	Contract Status	Contract Dates	Contract Location	Contract Type	Contract Value (\$000)	
LEXIKUS CORP	870313	AD92 C9E 000 2 2 2 3 1	Mass	46400	2	1 1 1 1 2 2 2 1 5 2	000	5	49	
North Andover										
CONTRACTOR TOTAL										
CITY TOTAL										
3,010 **										
MICROWAVE ENGINEERING CORP	861209	5865 A7 GAU 2 2 2 3 1	Mass	46400	2	1 1 1 1 2 2 1 1 1 2	000	5	32	
3 03 FJ04	0567	F0960387C3142								
4 04 0900	1000	DLA90087C1159								
4 08 0900	2254	DLA90087C2495								
4 09 0900	2429	DLA90087C2628								
CONTRACTOR TOTAL										
CITY TOTAL										
3,010 **										
B K TOOL & MFG CO INC	870526	1005 A5 EBG 2 2 2 3 1	Mass	46505	2	1 1 1 2 2 2 1 1 1 2	000	5	31	
1 08 AA09	1927	DAAA0987C0517								
CONTRACTOR TOTAL										
CITY TOTAL										
3,010 **										
KEITH & KEITH INC	870323	8460 A9 000 2 2 2 3 1	Mass	46505	2	1 1 1 1 2 2 1 1 1 2	000	5	210	
4 06 0100	0452	DLA10087C4158								
CONTRACTOR TOTAL										
CITY TOTAL										
3,010 **										
T P C TECHNICAL PLASTICS CORP	870826	1290 A6 000 2 2 2 3 1	Mass	46505	2	1 1 1 1 2 2 1 1 1 2	000	5	37	
1 11 AA03	0112	DAAA0387C0079								
1 12 KF04	0193	DAKF0487C0072								
2 12 LA106	1603	N0012387C0717								
CONTRACTOR TOTAL										
CITY TOTAL										
3,010 **										
TEXAS INSTRUMENTS INCORPORATED	870428	5930 A7 000 2 2 2 3 1	Mass	46505	1	1 1 1 1 1 2 1 1 1 2	000	5	53	
4 07 0900	1997	DLA90087C2218								
CONTRACTOR TOTAL										
CITY TOTAL										
3,010 **										
AERODYNE PRODUCTS CORPORATION	861119	AC62 A7 000 2 2 2 3 2	Mass	46680	2	1 1 1 1 2 2 2 1 1 2	000	5	50	
1 02 AB07	3196	DAAB0787CF007								
3 09 HR05	0168	F3361587C3012								
3 10 FE03	1072	F4260087C2374								
CONTRACTOR TOTAL										
CITY TOTAL										
3,010 **										
B T U ENGINEERING CORPORATION	870320	6640 C9E 000 2 2 2 3 1	Mass	46680	1	1 1 1 1 1 2 1 1 1 2	000	5	25	
2 10 LB300	0139	N0429A87C0104								
CONTRACTOR TOTAL										
CITY TOTAL										
3,010 **										
D J INSTRUMENTS INC	870828	6825 A7 000 2 2 2 3 1	Mass	46680	2	1 1 1 1 2 2 1 1 1 2	000	5	82	
2 11 MB101	1026	N0042187C0223								
CONTRACTOR TOTAL										
CITY TOTAL										
3,010 **										
MARKO MATERIALS INC	870226	AV76 C9E 000 2 2 2 3 2	Mass	46680	2	1 1 1 2 2 2 1 1 1 2	000	1	50	
3 12 HU55	0027	F3365787C2039								
CONTRACTOR TOTAL										
CITY TOTAL										
3,010 **										
NEW ENGLAND SEMICONDUCTOR	870813	5961 A7 000 2 2 2 3 2	Mass	46680	2	1 1 1 1 2 2 1 1 1 2	000	5	32	
2 12 PB123	0548	N0016387C0375								
CONTRACTOR TOTAL										
CITY TOTAL										
3,010 **										

Contract Number	Agency	Contract Description	Contract Type	Contract Value (\$000)	Contract Start	Contract End	Contract Status	Contractor Name	Contract Address	Contract City	Contract State	Contract Zip	Contract Type	Contract Value (\$000)
870501	Norwood	870501 5895 A7	000	2	2	2	4	1	Mass				5	35
870608	Norwood	870608 5985 A7	000	2	2	2	3	1	Mass				5	41
861027	Norwood	861027 5999 A3	000	2	2	2	3	1	Mass				5	27
870529	Norwood	870529 5820 A7	000	2	2	2	3	1	Mass				5	68
870919	Norwood	870919 5845 A7	000	2	2	2	3	1	Mass				5	48
870327	Norwood	870327 5885 A7	000	2	2	2	3	1	Mass				5	174
870911	Norwood	870911 5985 A7	000	2	2	2	3	1	Mass				5	204
		CONTRACTOR TOTAL												
870611	Norwood	870611 AH33 C9E	000	2	2	2	3	1	Mass				2	50
870917	Norwood	870917 4820 A3	000	2	2	2	3	1	Mass				1	48
		CITY TOTAL												
870831	Norwood	870831 5999 A7	000	2	2	2	3	2	Mass				6	31
870921	Norwood	870921 5962 A7	AFX	2	2	2	3	1	Mass				5	45
870812	Norwood	870812 5962 A7	GME	2	2	2	3	1	Mass				1	25
861119	Norwood	861119 5962 A7	000	2	2	2	3	1	Mass				5	79
870601	Norwood	870601 5962 A7	000	2	2	2	3	2	Mass				5	27
		CONTRACTOR TOTAL												
861212	Norwood	861212 4920 A1C	AFX	2	2	2	3	1	Mass				1	31
870820	Norwood	870820 AC62 A7	000	2	2	2	3	2	Mass				2	42
870909	Norwood	870909 AD92 S1	000	2	2	2	3	2	Mass				2	50
850909	Norwood	850909 AD91 S1	000	2	2	2	3	1	Mass				2	84
870930	Norwood	870930 AD91 S1	000	2	2	2	3	2	Mass				2	54
870930	Norwood	870930 AD91 S1	000	2	2	2	3	2	Mass				2	250
861007	Norwood	861007 R425 C9E	000	2	2	2	3	2	Mass				5	55
870710	Norwood	870710 AZ11 C9E	000	2	2	2	3	1	Mass				2	141
		CONTRACTOR TOTAL												83
870918	Norwood	870918 AD91 S1	000	2	2	2	3	1	Mass				2	46
870128	Norwood	870128 4810 A3	000	2	2	2	3	1	Mass				1	28

Agency	Contract ID	Contract Description	Contract Value (\$000)	Contract Type	Contract Status	Contract Start	Contract End	Contract Amount (\$000)
ARM	AAAA	8888 888 888 888	11111111111111	333333	AAA	B8	B8	11111111111111
VPO	8888	888 888 888	11111111111111	333333	AAA	B8	B8	11111111111111
CTN	33333	2222	11111111111111	333333	AAA	B8	B8	11111111111111
JAY INSTRUMENT & SPECIA (CONT)								
4 12 0700	5377	DLA70087C4135	11111111111111	333333	AAA	B8	B8	11111111111111
4 12 0700	5377	DLA70087C4135	11111111111111	333333	AAA	B8	B8	11111111111111
CONTRACTOR TOTAL								
Norwood			11111111111111	333333	AAA	B8	B8	11111111111111
Norwood			11111111111111	333333	AAA	B8	B8	11111111111111
CONTRACTOR TOTAL								
Norwood			11111111111111	333333	AAA	B8	B8	11111111111111
Norwood			11111111111111	333333	AAA	B8	B8	11111111111111
CONTRACTOR TOTAL								

Agency	Contract ID	Contract Description	Contract Value (\$000)	Contract Type	Contract Status	Contract Start	Contract End	Contract Amount (\$000)
NORTHROP CORPORATION	870930	AC23 A2	1100	2	U	2	E	008255408
NORTHROP CORPORATION	870324	AC64 A7	1100	4	J	2	B	50285
NORTHROP CORPORATION	870327	AC64 A7	1001	5	U	1	N	1G
NORTHROP CORPORATION	870930	AC64 A7	1001	5	U	1	N	1G
NORTHROP CORPORATION	870413	J019 A3	1400	5	J	1	N	1A
NORTHROP CORPORATION	870827	J019 A3	1400	5	J	1	N	1A
NORTHROP CORPORATION	870305	6615 A1B	1400	5	J	1	N	1A
NORTHROP CORPORATION	870325	6615 A1B	1400	5	J	1	N	1A
NORTHROP CORPORATION	861007	6615 A6	1400	5	J	1	N	1A
NORTHROP CORPORATION	861222	1420 A2	1400	5	J	1	N	1A
NORTHROP CORPORATION	870115	1420 A2	1400	5	J	1	N	1A
NORTHROP CORPORATION	870126	1420 A2	1400	5	J	1	N	1A
NORTHROP CORPORATION	870408	1420 A2	1400	5	J	1	N	1A
NORTHROP CORPORATION	870408	1420 A2	1400	5	J	1	N	1A
NORTHROP CORPORATION	870416	1420 A2	1400	5	J	1	N	1A
NORTHROP CORPORATION	870701	1420 A2	1400	5	J	1	N	1A
NORTHROP CORPORATION	870507	1420 A2	1400	5	J	1	N	1A
NORTHROP CORPORATION	870615	1420 A2	1400	5	J	1	N	1A
NORTHROP CORPORATION	870728	1420 A2	1400	5	J	1	N	1A
NORTHROP CORPORATION	870731	1420 A2	1400	5	J	1	N	1A
NORTHROP CORPORATION	870901	1420 A2	1400	5	J	1	N	1A
NORTHROP CORPORATION	870914	1420 A2	1400	5	J	1	N	1A
NORTHROP CORPORATION	870929	1420 A2	1400	5	J	1	N	1A
NORTHROP CORPORATION	870122	1420 A2	1400	5	J	1	N	1A
NORTHROP CORPORATION	870312	1420 A2	1400	5	J	1	N	1A
NORTHROP CORPORATION	861219	1420 A2	1400	5	J	1	N	1A
NORTHROP CORPORATION	870623	1420 A2	1400	5	J	1	N	1A
NORTHROP CORPORATION	870710	6615 A7	1013	4	J	1	N	2A
NORTHROP CORPORATION	870305	6615 A2	1013	4	J	1	N	2A
NORTHROP CORPORATION	861223	6615 A1C	1013	4	J	1	N	2A
NORTHROP CORPORATION	870612	1420 A2	1013	4	J	1	N	2A
NORTHROP CORPORATION	870720	6615 A2	1013	4	J	1	N	2A
NORTHROP CORPORATION	870720	6615 A2	1013	4	J	1	N	2A
NORTHROP CORPORATION	870827	6615 A1C	1013	4	J	1	N	2A
NORTHROP CORPORATION	870521	6615 A2	1013	4	J	1	N	2A
NORTHROP CORPORATION	870202	6615 A2	1013	4	J	1	N	2A
NORTHROP CORPORATION	870521	6615 A2	1013	4	J	1	N	2A
NORTHROP CORPORATION	870828	6615 A2	1013	4	J	1	N	2A

Agency	Contract ID	Contract Description	Contract Value (\$000)	Contract Type	Contract Status	Contract Start	Contract End	Contract Amount (\$000)
NORTHROP CORPORATION	870930	AC23 A2	1100	2	U	2	E	008255408
NORTHROP CORPORATION	870324	AC64 A7	1100	4	J	2	B	50285
NORTHROP CORPORATION	870327	AC64 A7	1001	5	U	1	N	1G
NORTHROP CORPORATION	870930	AC64 A7	1001	5	U	1	N	1G
NORTHROP CORPORATION	870413	J019 A3	1400	5	J	1	N	1A
NORTHROP CORPORATION	870827	J019 A3	1400	5	J	1	N	1A
NORTHROP CORPORATION	870305	6615 A1B	1400	5	J	1	N	1A
NORTHROP CORPORATION	870325	6615 A1B	1400	5	J	1	N	1A
NORTHROP CORPORATION	861007	6615 A6	1400	5	J	1	N	1A
NORTHROP CORPORATION	861222	1420 A2	1400	5	J	1	N	1A
NORTHROP CORPORATION	870115	1420 A2	1400	5	J	1	N	1A
NORTHROP CORPORATION	870126	1420 A2	1400	5	J	1	N	1A
NORTHROP CORPORATION	870408	1420 A2	1400	5	J	1	N	1A
NORTHROP CORPORATION	870408	1420 A2	1400	5	J	1	N	1A
NORTHROP CORPORATION	870416	1420 A2	1400	5	J	1	N	1A
NORTHROP CORPORATION	870701	1420 A2	1400	5	J	1	N	1A
NORTHROP CORPORATION	870507	1420 A2	1400	5	J	1	N	1A
NORTHROP CORPORATION	870615	1420 A2	1400	5	J	1	N	1A
NORTHROP CORPORATION	870728	1420 A2	1400	5	J	1	N	1A
NORTHROP CORPORATION	870731	1420 A2	1400	5	J	1	N	1A
NORTHROP CORPORATION	870901	1420 A2	1400	5	J	1	N	1A
NORTHROP CORPORATION	870914	1420 A2	1400	5	J	1	N	1A
NORTHROP CORPORATION	870929	1420 A2	1400	5	J	1	N	1A
NORTHROP CORPORATION	870122	1420 A2	1400	5	J	1	N	1A
NORTHROP CORPORATION	870312	1420 A2	1400	5	J	1	N	1A
NORTHROP CORPORATION	861219	1420 A2	1400	5	J	1	N	1A
NORTHROP CORPORATION	870623	1420 A2	1400	5	J	1	N	1A
NORTHROP CORPORATION	870710	6615 A7	1013	4	J	1	N	2A
NORTHROP CORPORATION	870305	6615 A2	1013	4	J	1	N	2A
NORTHROP CORPORATION	861223	6615 A1C	1013	4	J	1	N	2A
NORTHROP CORPORATION	870612	1420 A2	1013	4	J	1	N	2A
NORTHROP CORPORATION	870720	6615 A2	1013	4	J	1	N	2A
NORTHROP CORPORATION	870720	6615 A2	1013	4	J	1	N	2A
NORTHROP CORPORATION	870827	6615 A1C	1013	4	J	1	N	2A
NORTHROP CORPORATION	870521	6615 A2	1013	4	J	1	N	2A
NORTHROP CORPORATION	870202	6615 A2	1013	4	J	1	N	2A
NORTHROP CORPORATION	870521	6615 A2	1013	4	J	1	N	2A
NORTHROP CORPORATION	870828	6615 A2	1013	4	J	1	N	2A

ST11	GEOGRAPHIC LIST OF PRIME CONTRACT AWARDS	OCT 86	SEP 87	FY87	PAGE	4,028
S RM	AAAAA	8888	888	888	888	888
V PO	AAAA	8888	888	888	888	888
C TN	33333	2222	11111	11111	11111	11111
NORTHROP CORPORATION (CONT)						
3 12	FE03	1179	F4260087C2923			433
4 11	0400	3925	DLA40087C2680			70
CONTRACTOR TOTAL						
NORWOOD ENERGY CORP						
4 03	0600	0243	DLA60086D4597			70
4 12	0600	1418	DLA60087D4752			253
CONTRACTOR TOTAL						
SPEARS & ASSOCIATES INC						
2 03	D1233	0229	N0003986C0149			353
SPEARS ASSOCIATES INC						
2 10	JA123	5357	N0003983C0023			554
2 01	D1232	0084	N0003983C0059			150
2 03	D1233	0203	N0003983C0059			89
2 09	JA123	4903	N0003983C0059			349
2 09	JA113	5094	N0003985C0193			682
2 10	D0039	1056	N0003985G0622			56
2 10	D0039	1054	N0003985G0662			459
2 10	D0039	1072	N0003985G0662			216
2 10	D0039	1073	N0003985G0662			81
2 12	D0039	1296	N0003985G0662			210
2 12	D0039	1297	N0003985G0662			255
2 08	D1233	0826	N0003987C0288			3,781
2 02	PC144	7036	N0010287C0154			676
2 12	JA118	8253	N0010482GA020			29-
2 07	JA118	3645	N0010486C4749			92
2 05	JA118	1469	N0010486GA058			29
2 07	JA118	3499	N0010486GA058			25
2 10	JA113	5277	N0010487C4650			2,277
2 12	JA113	8766	N0010487C4650			692
2 11	JA123	6433	N0010487C5816			38
2 07	TK120	D287	N6133980C0064			85-
CONTRACTOR TOTAL						
SUMMIT INDUSTRIES INC						
4 01	0900	0417	DLA90087C0611			29
VACCO INDUSTRIES						
1 12	AK70	0520	DAAK7087C0069			66
ZAMON COMPANY INC						
2 12	JA117	7845	N0010487C6261			29

ST11	DESCRIPTION	AWARD NUMBER	DATE	STATUS	AMOUNT (\$000)
S RM	AAAA BBBB BBBB BBBB	888 888 888 888	1 1 1 1	CCCC	12
V PO					1
C TN	3333 222 111111111111	33333 AAAA BBB	9 0 2 3 1 2 3	4444 5 6 7 8 9 0 1 2 3 4 5 6 7 8 9 0 1	ABCCC 3 1
B R GROUP INC	Orange	043247253	51265		25
4 10 0700	4553 DLA70087C2278	870722 4440 C9E	000 2 2 2 3 1	1 J 2 2 K	1 1 2 000
4 12 0700	5168 DLA70087C3989	870902 4440 A3	000 2 2 2 3 1	1 J 2 2 K	1 1 2 000
	CONTRACTOR TOTAL			189 *	63
LEAVITT MACHINE CO INC THE	Orange	001117761	51265		25
2 07 VA100 0346	N004087C0594	870410 3415 B9	000 2 2 2 3 2 B 2	1 J 2 1 N 2A	1 1 2 000
	CITY TOTAL			232 **	43
BREWARD ENGINEERING CO	Otis Air Force Base	054880497	51615		25
2 05 C2472 1208	N6247286C1075	861022 R112 C2	000 2 2 2 3 1	2 J 2 2 D	1 1 5 2 000
2 09 C2472 3420	N6247286C1075	870518 R112 C2	000 2 2 2 D 1	2 J 2 2 D	1 1 5 2 000
	CONTRACTOR TOTAL			154 *	71
MIDWEST AIR TRAFFIC CONTRL SV	Otis Air Force Base	039412275	51615		25
3 07 YG02	0003 F3063784C0060	861010 Y121 S1	000 2 2 2 C 1	1007 1 J	1 1 3 2 000
REED ALONZO B INC	Otis Air Force Base	048267017	51615		25
2 12 C2472 5651	N6247285C1058	870909 R124 C2	000 2 2 2 D 1	2 J 2 2 D	1 1 5 2 000
	CITY TOTAL			644 **	45
BITUMINOUS ASP RECYCLING CO	Otis Air National Gu	075370528	51650		25
1 11 HA19	0014 DAHA1987C0027	870715 Z222 C2	000 2 2 2 3 1	1 J 2 2 K	1 1 4 2 000
C Q CONSTRUCTION CORP	Otis Air National Gu	081580334	51650		25
1 08 HA19	0009 DAHA1987C0017	870514 Z199 C2	000 2 2 2 3 2 D 2	7 J 1 1 L	1 1 4 1 000
ELIZABETH CONTRACTING INC	Otis Air National Gu	175344670	51650		25
1 11 HA19	0018 DAHA1987C0034	870819 Z222 C2	000 2 2 2 3 1	1 J 2 2 K	1 1 4 2 000
HAVARD CONTRACTING CORP	Otis Air National Gu	175302611	51650		25
1 08 HA19	0008 DAHA1987C0024	870520 Z127 C2	000 2 2 2 3 1	1 J 2 2 K	1 1 4 2 000
PAINE A W CONSTRUCTION CORP	Otis Air National Gu	112942339	51650		25
1 11 HA19	0006 DAHA1987C0019	870308 Z127 C2	000 2 2 2 3 1	1 J 2 2 K	1 1 4 2 000
R D A CONSTRUCTION CORP	Otis Air National Gu	050739291	51650		25
1 11 HA19	0007 DAHA1987C0021	870416 Y242 C2	000 2 2 2 3 1	1 J 2 2 K	1 1 4 2 000
STRUCTURAL PAINTING CORP	Otis Air National Gu	002099042	51650		25
1 11 HA19	0005 DAHA1987C0022	870417 Z119 C2	000 2 2 2 3 1	1 J 2 2 K	1 1 4 2 000
	CITY TOTAL			3,306 **	178

ST11	GEOGRAPHIC LIST OF PRIME CONTRACT AWARDS	OCT 86	SEP 87	FY87	PAGE 4.030	
					B7	AMOUNT
					(\$000)	
S RM	AAAA AAAA 88888888888888	888	888	888	1 1 1	1
V PO	888 888 888	1 1 1	1 1 1	1 1 1	1 1 1	1
C TN	33333 2222 1111111111111	33333	AAAA	888	9 0 2 3 1 2 3	4444 5 6 7 8 9 00 1 2 3 4 5 6 7 8 9 0 1
AMORELLO A & SONS INC	Oxford	003809308	51790	25	1 J 2 2 K	2 1 3 1 2 2 1 1 4 2 000
5 11 CW33	0068 DACW3387C0041	870728	Z222 C2	000 2 2 2 3 1	1	3
GENERAL SPRING & WIRE CO INC	Oxford	001439959	51825	25	1 J 2 2 N 2A	2 1 1 1 1 2 1 1 1 2 000
1 04 AA22	0069 DAAA2287C0418	870109	1015 A5	000 2 2 2 3 2 B 2	Mass	5
SIEMENS CAPITAL CORPORATION	Palmer	064995533	52070	25	1 J 1 1 N 6A	2 1 1 1 1 2 1 1 1 2 000
1 05 ZD04	1418 MDA90486C0756	870209	5999 A7	000 2 2 2 A 2 A 2	Mass	5
ATLANTIS RESEARCH GROUP INC	Peabody	148042948	52490	25	2 J 2 2 K	2 1 1 1 2 2 2 1 5 2 000
2 11 E612A	0656 N0001487C0134	870209	AD91 S1	000 2 2 2 3 1	Mass	5
JEOL (USA) INC	Peabody	049410087	52490	25	1 J 2 2 F	0
1 07 AD05	0480 GS00F78131	870401	6850 C9E	000 2 2 2 6 2 F	Mass	189
3 07 FH03	0184 F0469987C0225	870417	6850 C9E	000 2 2 2 3 2 B 2	Mass	39
CONTRACTOR TOTAL						
LIGHTHOUSE MANUFACTURING CO	Peabody	069342616	52490	25	5 J 1 1 N 1G	2 1 1 1 1 2 1 1 1 2 000
2 04 JA100	1938 N0038387C4218	870105	2840 A1B AFX	2 2 2 3 1	2	5
2 01 JA100	0049 N0038387CA452	861001	2840 A1B AFX	2 2 2 3 1	2	82
CONTRACTOR TOTAL						
OPTRA INC	Peabody	038336723	52490	25	2 U 2 2 K	2 1 1 1 2 2 1 1 1 1 000
1 12 AB07	6695 DAAB0786CF109	870928	5895 A7	000 2 2 2 C 2 A 2	Mass	40
1 06 SG60	1381 DASG6087C0019	870223	AC23 A2	CED 2 2 2 3 1	2	230
1 12 SG60	1765 DASG6087C0019	870923	AC23 A2	CED 2 2 2 C 1 2	2	79
2 06 MF102	1378 N6092187CA209	870316	AD93 A5	000 2 2 2 3 1	2	350
3 09 HV03	0421 F1962887C0111	870604	AJ11 S1	000 2 2 2 3 1	2	47
CONTRACTOR TOTAL						
TRU-CONNECTOR CORP	Peabody	001019389	52490	25	1 J 2 2 B	2 1 1 1 1 2 1 1 1 2 000
4 07 0900	1955 DLA90087C2170	870423	5935 A7	000 2 2 2 3 1	Mass	5
U P C O A	Peabody	069345478	52490	25	5 J 1 1 N 1A	2 1 1 1 1 2 1 1 1 2 000
1 08 AJ09	1477 DAAJ0987C0822	870420	2995 A1B AHA	2 2 2 3 1	Mass	102
WALBAR INC	Peabody	001027838	52490	25	1 J 2 2 B	2 1 1 1 2 1 1 1 1 2 000
1 09 AJ09	1598 DAAJ0987C0852	870609	2840 A1B AHK	2 2 2 3 1	Mass	26
2 06 BH004	2481 N0002487C4169	870317	K099 A3	000 2 2 2 3 2 B 2	2	245
2 12 JA108	0281 N0038386G8897	870917	2840 A1B BTK	2 2 2 4 1	2	1,678
2 11 JA10A	0310 N0038387C7051	870824	2840 A1B BTF	2 2 2 3 1	2	1,631
2 12 JA10A	0347 N0038387C7062	870923	2840 A1B BTF	2 2 2 3 2	2	2,435

Table with columns for contractor name, address, contract number, date, and amount. Includes sections for WALBAR INC, HOOD, E BENSON LABORATORIES, LIPTON INDUSTRIES INC, AMERECO ENVIRONMENTAL SVCS, and GENERAL ELECTRIC COMPANY. Amounts are in thousands of dollars.

Table with columns: Agency, Vendor, Contract Number, Type, Amount, etc. Rows include awards for V P O, C TN, BIW CABLE SYSTEMS, INC, FOXBORO COMPANY, VAPONICS INC, CONFERENCE MEDAL & TROPHY CO, MARINE IMAGING SYSTEMS INC, MARINE TELEPRESENCE INC, V K S PRECISION MACHINING, BRAINTREE MARITIME CORPORATION, and CONSOLIDATED PDTS & SVCS INC.

Agency	Contract No.	Contract Description	City	State	Contract Type	Contract Value (\$000)	Contract Start	Contract End	Contract Status	Contract Type	Contract Value (\$000)
S RM	AAAA	BBBB	BBB	BBB	BBB	BBB	BBB	BBB	BBB	BBB	BBB
V PO	AAAA	AAAA	AAAA	AAAA	AAAA	AAAA	AAAA	AAAA	AAAA	AAAA	AAAA
C TN	3333	2222	1111	1111	1111	1111	1111	1111	1111	1111	1111
SYNETICS CORPORATION (CONT)											
2 09	PF161	0703	N6226986C0010	Reading	Mass	870604	AC24	S1	000	2 2 2	2 2 2
2 10	PF161	0702	N6226986C0010	Reading	Mass	870603	AC24	S1	000	2 2 2	2 2 2
2 11	PF161	0928	N6226986C0010	Reading	Mass	870730	AC24	S1	000	2 2 2	2 2 2
2 12	PF161	0993	N6226986C0010	Reading	Mass	870814	AC24	S1	000	2 2 2	2 2 2
2 12	PF161	1030	N6226986C0010	Reading	Mass	870824	AC24	S1	000	2 2 2	2 2 2
2 09	PF161	0779	N6226987C0026	Reading	Mass	870609	AC24	C9E	000	2 2 2	2 2 2
2 12	PF161	1082	N6226987C0026	Reading	Mass	870827	AC24	S1	000	2 2 2	2 2 2
2 06	WF138	0712	N6600186D0023	Reading	Mass	870330	AC63	A7	000	2 2 2	2 2 2
2 07	WF138	0815	N6600186D0023	Reading	Mass	870421	AC63	A7	000	2 2 2	2 2 2
2 07	WF138	0820	N6600186D0023	Reading	Mass	870421	AC63	A7	000	2 2 2	2 2 2
2 08	WF138	0981	N6600186D0023	Reading	Mass	870513	AC63	A7	000	2 2 2	2 2 2
2 12	WF138	1173	N6600186D0023	Reading	Mass	870611	AC63	A7	000	2 2 2	2 2 2
2 12	WF138	1671	N6600186D0023	Reading	Mass	870916	AC63	A7	000	2 2 2	2 2 2
2 12	WF138	1678	N6600186D0023	Reading	Mass	870916	AC63	A7	000	2 2 2	2 2 2
3 09	HJ03	0132	F3060287C0066	Reading	Mass	870623	AD93	A7	000	2 2 2	2 2 2
CONTRACTOR TOTAL											
CITY TOTAL											
4,222 *											
36,066 **											
GOLDBERG-ZOINO & ASSOCIATES											
1 12	CA33	0087	DACA3387D0003	Rehoboth	Mass	870930	R219	C2	000	2 2 2	2 2 2
ATLANTIC TESTING LABS LTD											
5 02	CW33	0010	DACW3385D0011	Revere	Mass	861125	R519	S1	000	2 2 2	2 2 2
BELCHER NEW ENGLAND INC											
4 01	0600	0051	DLA60086D4618	Revere	Mass	861016	9140	A8A	000	2 2 2	2 2 2
4 02	0600	0116	DLA60086D4618	Revere	Mass	861001	9140	A8A	000	2 2 2	2 2 2
4 07	0600	0700	DLA60086D4618	Revere	Mass	870401	9140	A8A	000	2 2 2	2 2 2
4 11	0600	1215	DLA60087D4500	Revere	Mass	870806	9140	A8A	000	2 2 2	2 2 2
CONTRACTOR TOTAL											
10,780 *											
MOORE SURVEY & MAPPING CORP											
5 07	CW33	0037	DACW3386D0011	Revere	Mass	870406	R404	S1	000	2 2 2	2 2 2
WHITMORE COMPANY INC											
2 08	JAL17	3880	N0010487C6073	Revere	Mass	870430	6625	A3	000	2 2 2	2 2 2
4 12	0900	3012	DLA90087C3167	Revere	Mass	870908	6625	A7	000	2 2 2	2 2 2
CONTRACTOR TOTAL											
CITY TOTAL											
10,927 **											
BOSTON WHALER INC											
2 09	BH002	4923	GS0002487F2114	Rockland	Mass	870406	2090	C9E	000	2 2 2	2 2 2
2 10	BH002	6646	GS002487F2126	Rockland	Mass	870528	2090	C9E	000	2 2 2	2 2 2
2 11	BH002	7641	GS002487F2302	Rockland	Mass	870810	2090	C9E	000	2 2 2	2 2 2

ST11	CONTRACTOR	AWARDS	OCT 86	SEP 87	FY87	AMOUNT (\$000)
S RM	AAAA	8888	888	888	888	87
V PO	AAAA	888	888	888	888	87
C TN	33333	222	111	111	111	87
BOSTON WHALER INC (CONT)						
2 12	WA420 0039	N0024487M2900	870914	1940	C9E 000 2 2 2 3 2 2	5
CONTRACTOR TOTAL						
Rockland						
2 12	WA420 0039	N0024487M2900	870914	1940	C9E 000 2 2 2 3 2 2	5
CONTRACTOR TOTAL						
Rockland						
2 12	MF111 0346	N0016787C0053	870422	9390	C9E 000 2 2 2 3 1 2	25
CONTRACTOR TOTAL						
Rockland						
2 08	BH004 4038	N0002483C4398	870325	4220	A3 000 2 2 2 C 1 1	1
CONTRACTOR TOTAL						
Rockland						
2 08	BH002 4583	GS002487F2090	870326	2090	C9E 000 2 2 2 2 2 2 2	25
2 07	BH002 3432	GS002487F2125	870326	2090	C9E 000 2 2 2 2 2 2 2	25
2 10	BH002 6225	GS002487F2175	870708	2090	C9E 000 2 2 2 2 2 2 2	25
2 10	BH002 6226	GS002487F2196	870708	2090	C9E 000 2 2 2 2 2 2 2	25
2 10	BH002 6229	GS002487F2199	870708	2090	C9E 000 2 2 2 2 2 2 2	25
2 11	BH005 7554	GS002487F2242	870731	2090	C9E 000 2 2 2 2 2 2 2	25
2 12	BH002 7975	GS002487F2266	870901	2090	C9E 000 2 2 2 2 2 2 2	25
2 12	BH002 7974	GS002487F2269	870901	2090	C9E 000 2 2 2 2 2 2 2	25
2 08	BH002 4042	GS002487F2280	870209	2090	C9E 000 2 2 2 2 2 2 2	25
2 11	BH002 7557	GS002487F2300	870731	2090	C9E 000 2 2 2 2 2 2 2	25
2 11	BH002 7671	GS002487F2303	870819	2090	C9E 000 2 2 2 2 2 2 2	25
2 11	BH002 7672	GS002487F2305	870819	2090	C9E 000 2 2 2 2 2 2 2	25
2 11	BH002 7674	GS002487F2320	870819	2090	C9E 000 2 2 2 2 2 2 2	25
2 11	BH002 7676	GS002487F2323	870819	2090	C9E 000 2 2 2 2 2 2 2	25
2 12	BH002 7960	GS002487F2324	870901	2090	C9E 000 2 2 2 2 2 2 2	25
2 11	BH002 7677	GS002487F2325	870819	2090	C9E 000 2 2 2 2 2 2 2	25
2 12	BH002 8035	GS002487F2346	870903	2090	C9E 000 2 2 2 2 2 2 2	25
2 11	BH002 7680	GS002487F2347	870819	2090	C9E 000 2 2 2 2 2 2 2	25
2 11	BH002 7681	GS002487F2348	870819	2090	C9E 000 2 2 2 2 2 2 2	25
2 11	BH002 7682	GS002487F2349	870819	2090	C9E 000 2 2 2 2 2 2 2	25
2 11	BH002 7683	GS002487F2350	870819	2090	C9E 000 2 2 2 2 2 2 2	25
2 11	BH002 7684	GS002487F2351	870819	2090	C9E 000 2 2 2 2 2 2 2	25
2 11	BH002 7685	GS002487F2353	870819	2090	C9E 000 2 2 2 2 2 2 2	25
2 12	BH002 8490	GS002487F2376	870914	2090	C9E 000 2 2 2 2 2 2 2	25
2 12	BH002 9291	GS002487F2379	870924	2090	C9E 000 2 2 2 2 2 2 2	25
2 12	BH002 9459	GS002487F2381	870930	2090	C9E 000 2 2 2 2 2 2 2	25
2 12	BH002 9292	GS002487F2382	870924	2090	C9E 000 2 2 2 2 2 2 2	25
2 07	F0264 1035	GS10F46572000	870312	1940	C9E 000 2 2 2 2 2 2 2	25
2 10	F0264 2147	GS10F46572000	870707	1940	C9E 000 2 2 2 2 2 2 2	25
2 12	F0264 2147	GS10F46572000	870929	1940	C9E 000 2 2 2 2 2 2 2	25
2 06	WF135 0733	GS10F46572000	870317	1940	C9E 000 2 2 2 2 2 2 2	25
2 09	WF135 1136	GS10F46572000	870123	1940	C9E 000 2 2 2 2 2 2 2	25
2 09	WF135 1134	GS10F46572000	870612	1940	C9E 000 2 2 2 2 2 2 2	25
2 09	WF135 1135	GS10F46572000	870612	1940	C9E 000 2 2 2 2 2 2 2	25
5 12	CW38 0466	GS10F46572	870713	2090	A3 000 2 2 2 2 2 2 2	25
CONTRACTOR TOTAL						
Rockland						
2 08	BH004 4038	N0002483C4398	870325	4220	A3 000 2 2 2 C 1 1	1
CONTRACTOR TOTAL						
Rockland						
2 08	BH002 4583	GS002487F2090	870326	2090	C9E 000 2 2 2 2 2 2 2	25
2 07	BH002 3432	GS002487F2125	870326	2090	C9E 000 2 2 2 2 2 2 2	25
2 10	BH002 6225	GS002487F2175	870708	2090	C9E 000 2 2 2 2 2 2 2	25
2 10	BH002 6226	GS002487F2196	870708	2090	C9E 000 2 2 2 2 2 2 2	25
2 10	BH002 6229	GS002487F2199	870708	2090	C9E 000 2 2 2 2 2 2 2	25
2 11	BH005 7554	GS002487F2242	870731	2090	C9E 000 2 2 2 2 2 2 2	25
2 12	BH002 7975	GS002487F2266	870901	2090	C9E 000 2 2 2 2 2 2 2	25
2 12	BH002 7974	GS002487F2269	870901	2090	C9E 000 2 2 2 2 2 2 2	25
2 08	BH002 4042	GS002487F2280	870209	2090	C9E 000 2 2 2 2 2 2 2	25
2 11	BH002 7557	GS002487F2300	870731	2090	C9E 000 2 2 2 2 2 2 2	25
2 11	BH002 7671	GS002487F2303	870819	2090	C9E 000 2 2 2 2 2 2 2	25
2 11	BH002 7672	GS002487F2305	870819	2090	C9E 000 2 2 2 2 2 2 2	25
2 11	BH002 7674	GS002487F2320	870819	2090	C9E 000 2 2 2 2 2 2 2	25
2 11	BH002 7676	GS002487F2323	870819	2090	C9E 000 2 2 2 2 2 2 2	25
2 12	BH002 7960	GS002487F2324	870901	2090	C9E 000 2 2 2 2 2 2 2	25
2 11	BH002 7677	GS002487F2325	870819	2090	C9E 000 2 2 2 2 2 2 2	25
2 12	BH002 8035	GS002487F2346	870903	2090	C9E 000 2 2 2 2 2 2 2	25
2 11	BH002 7680	GS002487F2347	870819	2090	C9E 000 2 2 2 2 2 2 2	25
2 11	BH002 7681	GS002487F2348	870819	2090	C9E 000 2 2 2 2 2 2 2	25
2 11	BH002 7682	GS002487F2349	870819	2090	C9E 000 2 2 2 2 2 2 2	25
2 11	BH002 7683	GS002487F2350	870819	2090	C9E 000 2 2 2 2 2 2 2	25
2 11	BH002 7684	GS002487F2351	870819	2090	C9E 000 2 2 2 2 2 2 2	25
2 11	BH002 7685	GS002487F2353	870819	2090	C9E 000 2 2 2 2 2 2 2	25
2 12	BH002 8490	GS002487F2376	870914	2090	C9E 000 2 2 2 2 2 2 2	25
2 12	BH002 9291	GS002487F2379	870924	2090	C9E 000 2 2 2 2 2 2 2	25
2 12	BH002 9459	GS002487F2381	870930	2090	C9E 000 2 2 2 2 2 2 2	25
2 12	BH002 9292	GS002487F2382	870924	2090	C9E 000 2 2 2 2 2 2 2	25
2 07	F0264 1035	GS10F46572000	870312	1940	C9E 000 2 2 2 2 2 2 2	25
2 10	F0264 2147	GS10F46572000	870707	1940	C9E 000 2 2 2 2 2 2 2	25
2 12	F0264 2147	GS10F46572000	870929	1940	C9E 000 2 2 2 2 2 2 2	25
2 06	WF135 0733	GS10F46572000	870317	1940	C9E 000 2 2 2 2 2 2 2	25
2 09	WF135 1136	GS10F46572000	870123	1940	C9E 000 2 2 2 2 2 2 2	25
2 09	WF135 1134	GS10F46572000	870612	1940	C9E 000 2 2 2 2 2 2 2	25
2 09	WF135 1135	GS10F46572000	870612	1940	C9E 000 2 2 2 2 2 2 2	25
5 12	CW38 0466	GS10F46572	870713	2090	A3 000 2 2 2 2 2 2 2	25
CONTRACTOR TOTAL						

ST11	GEOGRAPHIC LIST OF PRIME CONTRACT AWARDS	OCT 86 - SEP 87	FY87	PAGE	4,048
S RM	AAAA BBBB BBBB B888 B888 B888 B888	B B B B B B B B B B	C C C C C C C C C C	D D D D D D D D D D	D D D D D D D D D D
V PO	888 888 888 888	1 1 1 1	1 1 1 1	1 1 1 1	1 1 1 1
C TN	33333 2222 1111111111111 333333	A A A A B B C C C C C C C C C C	5 6 7 8 9 0 0 1 2 3 4 5 6 7 8 9 0 1	1 2 3 4 5 6 7 8 9 0 1	2 3 4 5 6 7 8 9 0 1
SCIENCE RESEARCH LABORA (CONT)					
2 11	E612B 2093 N0001486C0549	000 2 2 2 2 C 2 G 2	Mass	106771140	62535
2 12	E612B 2686 N0001486C0549	000 2 2 2 2 3 2 G 2	Mass	106771140	62535
CONTRACTOR TOTAL				968	1356
CITY TOTAL				**	**
MARMON/KEYSTONE CORPORATION	861030 4710 C9E	000 2 2 2 3 1 2	Mass	007910052	62745
2 02	PC144 7007 N0010287C0062	000 2 2 2 3 1 2	Mass	007910052	62745
DATA GENERAL CORPORATION					
1 11	AA03 0105 DAAA0387C0077	000 2 2 2 2 3 1 2	Mass	045903218	63095
1 12	AA31 0050 DAAA3187C0043	000 2 2 2 3 2 1 2	Mass	045903218	63095
1 05	ZD04 1438 MDAA0487C0186	000 2 2 2 2 3 2 A 2	Mass	045903218	63095
2 10	MA101 1325 GS00K87AGS5862	000 2 2 2 2 2 8 2 F 2	Mass	045903218	63095
2 12	LA101 1440 N0012387D0049	000 2 2 2 2 2 5 1	Mass	045903218	63095
3 08	JAI1 0124 GS0K87AGS586	000 2 2 2 2 2 6	Mass	045903218	63095
CITY TOTAL				742	**
TESTECH INC	861114 5999 C9E	000 2 2 2 2 5 1 2	Mass	006202972	63130
2 02	PC141 B018 N0016486D0014	000 2 2 2 2 5 1 2	Mass	006202972	63130
2 09	PC141 B251 N0016486D0014	000 2 2 2 2 5 1 2	Mass	006202972	63130
2 11	PC141 B323 N0016486D0014	000 2 2 2 2 5 1 2	Mass	006202972	63130
2 12	PC141 B427 N0016487D0014	000 2 2 2 2 5 1 2	Mass	006202972	63130
CITY TOTAL				283	**
DATA GENERAL CORPORATION	870309 7025 A7	000 2 2 2 5 1 2	Mass	045903218	63165
2 06	LA101 0581 N0012387D0049	000 2 2 2 5 1 2	Mass	045903218	63165
MALVERN INSTRUMENTS INC					
1 09	AD05 0772 GS00F93769	000 2 2 2 6 2 F	Mass	121624365	63165
CITY TOTAL				178	**
MAJOR SAFETY SERVICE INC	870422 4240 C9E	000 2 2 2 3 1 2	Mass	055482731	63270
2 08	RC100 0183 N0018187D0150	000 2 2 2 3 1 2	Mass	055482731	63270
SCHOTT FIBER OPTICS					
4 08	0400 2739 DLA40087C5374	000 2 2 2 3 1 2	Mass	174333963	63270
CITY TOTAL				209	**
AMERICAN OPTICAL CORPORATION	861124 AN93 SI	000 2 2 2 B 1 2	Mass	001127224	63305
1 02	MD17 0085 DAMD1785C5073	000 2 2 2 B 1 2	Mass	001127224	63305
1 09	MD17 0508 DAMD1785C5073	000 2 2 2 B 1 2	Mass	001127224	63305
1 12	MD17 0686 DAMD1785C5073	000 2 2 2 B 1 2	Mass	001127224	63305

ST11 GEOGRAPHIC LIST OF PRIME CONTRACT AWARDS OCT 86 - SEP 87

Agency	Contract No.	Contract Description	City	Amount (\$000)
S RM	AAAA AAAA	BBBBBB BBBB	Stoughton	50
V PO	888 888	888 888	Stoughton	50
C TN	33333 222	11111111111111	Stoughton	50
		CONTRACTOR TOTAL		50
		CITY TOTAL		50
RADANT SYSTEMS INC.	3 03 HV03	0147 F1962885C0169	Stow	125
	3 05 HV03	0239 F1962886C0205	Stow	350
		CONTRACTOR TOTAL		475
		CITY TOTAL		475
STOW COMPUTER	2 06 E1233	5281 N0001487C2018	Stow	51
		CONTRACTOR TOTAL		51
		CITY TOTAL		51
COHERENT, INC	1 10 AB07	4963 DAAB0787CF064	Sturbridge	61
		CONTRACTOR TOTAL		61
		CITY TOTAL		61
GALILEO ELECTRO-OPTICS CORP	3 06 FJ04	1451 F0960387C0350	Sturbridge	31
		CONTRACTOR TOTAL		31
		CITY TOTAL		31
LUXTEC CORPORATION	2 11 WAI24	4065 N0012387C5286	Sturbridge	37
		CONTRACTOR TOTAL		37
		CITY TOTAL		37
SPECTRAN CORPORATION	2 05 F273Z	0659 M0002787C0016	Sturbridge	43
	2 06 WF135	0606 N6600185C0205	Sturbridge	34
		CONTRACTOR TOTAL		77
		CITY TOTAL		206
NEW ENGLAND RESEARCH CENTER	3 02 HK03	0014 F2960185C0055	Sudbury	214
		CONTRACTOR TOTAL		214
		CITY TOTAL		214
RAYTHEON COMPANY	2 04 JAI13	0853 N0010485G0440	Sudbury	26
	2 06 JAI13	1832 N0010485G0440	Sudbury	81
	3 02 HJ05	0007 F3060284C0094	Sudbury	1,456
	3 03 HJ05	0052 F3060284C0094	Sudbury	5,767
		CONTRACTOR TOTAL		7,330
		CITY TOTAL		7,544
HYCOMP INC	4 08 0900	2095 DLA90084C0225	Sudbury	40-
		CONTRACTOR TOTAL		40-
		CITY TOTAL		40-

ST11	GEOGRAPHIC LIST OF PRIME CONTRACT AWARDS	OCT 86	SEP 87	FY87	AMOUNT (\$'000)
S RM	AAAAA AAAA BBBB BBB BBB	B B B C C C C C	C C C C C C C C	C C C C C C C C	D D D D D D D D
V PO	888 888 888 888	1 1 1 1 1 1	1 1 1 1 1 1	1 1 1 1 1 1	1 1 1 1 1 1
C TN	33333 2222 11111111111111	3 3 3 3 3 3 3 3	1 2 3 4 5 6 7 8 9 0 0 1	2 3 4 5 6 7 8 9 0 1	3 1 1 2 1 1 1 1 1 2 1 1
ANALOGIC CORPORATION (CONT)					
1 12	AA21 0860 GS00K86AGS5556	000 2 2 2 6 2 F	019677418	72250	0 25
1 12	AA21 1045 GS00K86AGS5556	000 2 2 2 6 2 F	1 J 2 2 F	0	0
2 11	PF162 1036 GS00K86AGS5556	000 2 2 2 8 2 K 2	6 J 1 1 N 1A	0	0
2 11	PF162 1038 GSA0086KAGS5556	000 2 2 2 8 2 K 2	6 J 1 1 B *	0	0
CONTRACTOR TOTAL					
DIGITAL EQUIPMENT CORPORATION					
2 12	MF411 0307 GS00K86AGS5669	000 2 2 2 8 1 2	001038066	72250	0 25 0
E G & G INC					
1 05	ZD04 1018 MDA90487C2166	000 2 2 2 3 2 A 2	001053610	72250	0 25 1 1 2 1 1 1 2 000 5
EMHART ENTERPRISES INC					
1 11	AA09 2339 DAA00987C1188	000 2 2 2 3 1 2	001344019	72250	0 25 1 1 1 1 1 1 2 000 5
4 12	0400 4121 DLA40087C2799	000 2 2 2 3 1 2	5 J 2 1 B *	103	1 1 1 1 2 1 1 1 2 000 5
CONTRACTOR TOTAL					
GREENE, D S CO INC					
2 11	JA10D 0272 N00388387C9397	000 2 2 2 3 1 2	001053149	72250	0 25 1 1 1 1 2 1 1 1 2 000 5
3 03	FF20 0053 F4160887C0016	000 2 2 2 3 1 2	1 J 2 1 B *	194	1 1 1 1 2 2 1 1 1 2 000 5
CONTRACTOR TOTAL					
MAYFLOWER COMMUNICATION CO					
1 06	AL01 8101 DAAL0186C0029	000 2 2 2 A 1 2	153869896	72250	0 25 1 3 1 2 2 2 1 1 2 000 5
1 12	AL01 8173 DAAL0187C0728	000 2 2 2 3 2 G 2	2 J 2 2 K	3	1 1 2 2 3 1 1 1 1 000 5
3 06	HV03 0302 F1962886C0136	000 2 2 2 C 1 2	2 U 2 2 K	3	1 1 2 2 1 1 5 1 000 5
3 09	HV03 0456 F1962886C0136	000 2 2 2 C 1 2	2 U 2 2 K *	159	1 1 2 2 1 1 5 1 000 5
CONTRACTOR TOTAL					
MICRILOR INC					
1 12	AH01 2650 DAAH0187C0945	000 2 2 2 3 2 G 2	147956619	72250	0 25 1 1 1 2 2 2 1 5 2 000 3
3 12	HV03 0600 F1962887C0232	000 2 2 2 3 1 2	2 J 2 2 K *	137	2 1 1 1 2 2 2 1 5 2 000 5
CONTRACTOR TOTAL					
NICHOLS RESEARCH CORPORATION					
1 10	SG60 1653 DASG6087C0064	000 2 2 2 3 1 2	081390726	72250	0 25 1 5 1 2 2 2 1 5 2 000 5
CONTRACTOR TOTAL					
SCHAFFER W J ASSOCIATES INC					
2 06	E1232 5100 N0001484C2145	000 2 2 2 C 1 2	069341303	72250	0 25 1 1 1 1 2 1 1 2 1 000 5
3 02	HK03 0053 F2960186C0030	000 2 2 2 C 1 2	2 R 2 2 K	2	1 1 3 1 2 2 1 1 5 1 000 5
3 04	HK03 0134 F2960186C0030	000 2 2 2 C 1 2	2 R 2 2 K	2	1 1 1 2 2 1 1 5 1 000 5
3 05	HK03 0214 F2960186C0030	000 2 2 2 C 1 2	2 R 2 2 K	2	1 1 1 2 2 1 1 5 1 000 5

B7 AMOUNT (\$000)

8888 888 888 1111 33333 AAAA BBB CCC 9 0 2 3 1 2 3 4444 5 6 7 8 9 00 1 2 3 4 5 6 7 8 9 0 1 ABCC 3 1

SCHAFER W J ASSOCIATES (CONT) Wakefield 72250 069341303 25 2 R 2 2 K 2 1 1 1 2 2 1 1 5 1 000 5 1,452 3 06 HK03 0274 F2960186C0030 870327 AC53 A5 000 2 2 2 C 1 2 2 1 1 1 2 2 1 1 5 1 100 5 3 06 HK03 0288 F2960186C0030 870331 AC53 A5 000 2 2 2 C 1 2 2 1 1 1 2 2 1 1 5 1 100 5 3 06 HK03 0309 F2960186C0030 870317 AC53 A5 000 2 2 2 C 1 2 2 1 1 1 2 2 1 1 5 1 000 5 3 08 HK03 0392 F2960186C0030 870520 AC53 A5 000 2 2 2 C 1 2 2 1 1 1 2 2 1 1 5 1 000 5 120 CONTRACTOR TOTAL 3,248

U S M CORP Wakefield 72250 043415991 25 6 J 1 1 N 1 A 1 1 1 1 1 2 1 1 1 1 000 5 147 1 12 AL02 0554 DAAL0287C0146 870930 6115 A7 000 2 2 2 3 1 2 1 1 1 2 1 1 1 1 000 5

VICTOR MICROWAVE INC Wakefield 72250 047073960 25 1 J 2 2 K 2 1 1 1 2 2 1 1 2 000 62- 1 09 AH01 1235 DAAH0185C1124 870615 1430 A2 CMC 2 2 1 C 1 2 2 1 1 1 2 000 30 1 06 AH01 1040 DAAH0187C0299 870225 1430 A2 CMC 2 2 2 3 1 1 1 1 2 2 1 1 2 000 40 1 05 AH01 1137 DAAH0187C0405 870226 1430 A2 CMC 2 2 2 5 1 1 1 1 2 2 1 1 2 000 27 2 10 JAL12 5069 N0010487C3049 870706 5895 A3 000 2 2 2 3 1 2 2 1 1 1 2 000 27 CONTRACTOR TOTAL 124

XVVISION INC Wakefield 72250 011993037 25 1 J 2 1 K 2 1 1 1 2 2 1 1 1 2 000 100 2 12 PAL00 3381 N0014087C1628 870930 7035 C9E 000 2 2 2 3 1 2 1 1 1 2 2 1 1 1 2 000 5 4,596

BIRD JOHNSON CO Walpole 72460 001006311 25 1 J 2 2 A 1 1 1 1 2 2 1 1 1 2 000 98 2 12 BH004 9401 N0002485C4199 870921 2010 A3 000 2 2 2 B 1 1 3 1 5 1 2 000 346 2 02 BH004 0348 N0002486C4201 861114 2090 A3 000 2 2 2 B 1 1 4 1 2 1 2 000 988 2 12 BH004 8375 N0002487C4048 870831 2010 A3 000 2 2 2 3 1 1 1 1 3 1 1 1 3 000 676 2 02 BH004 0303 N0002487C4118 861030 2090 A3 SDI 2 2 2 3 1 1 1 1 2 1 1 1 2 000 699 2 03 BH004 1004 N0002487C4118 861209 2090 A3 SDI 2 2 2 C 1 1 1 1 2 1 1 1 2 1 1 1 2 000 102 2 02 BH004 0304 N0002487C4162 861022 2010 A3 000 2 2 2 3 1 2 2 1 1 1 2 1 1 1 000 1,019 2 02 BH004 0305 N0002487C4162 861022 2010 A3 000 2 2 2 3 1 2 2 1 1 1 2 1 1 1 000 263 2 10 BH004 6414 N0002487C4268 870615 2010 A3 000 2 2 2 3 1 2 2 1 1 1 2 1 1 1 000 1,175 2 07 BH004 3334 N0002487C4298 870318 2010 A3 000 2 2 2 3 1 2 2 1 1 1 2 1 1 1 000 183 2 06 JAL11 1868 N0010484G0286 870210 2010 A3 000 2 2 2 4 1 2 2 1 1 1 2 1 1 1 000 65 2 06 JAL11 2365 N0010484G0286 870326 2010 A3 000 2 2 2 4 1 2 2 1 1 1 2 1 1 1 000 79 2 07 JAL11 2866 N0010484G0286 870410 2010 A3 000 2 2 2 4 1 2 2 1 1 1 2 1 1 1 000 44 2 08 JAL11 3555 N0010484G0286 870505 2010 A3 000 2 2 2 4 1 2 2 1 1 1 2 1 1 1 000 65 2 09 JAL11 4523 N0010484G0286 870609 2010 A3 000 2 2 2 4 1 2 2 1 1 1 2 1 1 1 000 75 2 10 JAL11 5204 N0010484G0286 870710 2010 A3 000 2 2 2 4 1 2 2 1 1 1 2 1 1 1 000 30 2 10 JAL11 5719 N0010484G0286 870409 2010 A3 000 2 2 2 4 1 2 2 1 1 1 2 1 1 1 000 64 2 11 JAL11 6670 N0010484G0286 870813 2010 A3 000 2 2 2 4 1 2 2 1 1 1 2 1 1 1 000 41- 2 11 JAL11 6643 N0010484G0286 870821 2010 A3 000 2 2 2 4 1 2 2 1 1 1 2 1 1 1 000 68 2 12 JAL11 7688 N0010484G0286 870918 2010 A3 000 2 2 2 4 1 2 2 1 1 1 2 1 1 1 000 280 2 12 JAL11 7793 N0010484G0286 870921 2010 A3 000 2 2 2 4 1 2 2 1 1 1 2 1 1 1 000 31

Table with columns: Agency (S RM, C TN, ARCON, ATLANTIC, AUTOGRAPHIX, B G S, BRANDEIS, CONTROL, CORPORATE, DAMON), Contractor Name, Agency Code, Award Code, Amount, and other identifiers.

S RM AAAAA		AAA		BBB		BBB		BBB		BBB		CCCC		CCCC		CCCC		CCCC		CCCC		CCCC		D D D D D D D D D D D D D		D D D D D D D D D D D D D		E		B7			
V PO		888		888		888		888		888		1 1 1		1 1 1		1 1 1		1 1 1		1 1 1		1 1 1		1 1 1		1 1 1		1 1 1		1 1 1		AMOUNT	
C TN 33333		2222		1111111111111		333333		AAAA		BBB		CCC		9 0 2 3		1 2 3		4444		5 6 7 8 9 0 0		1 2 3 4 5 6 7 8 9 0 1		1 2 3 4 5 6 7 8 9 0 1		1 2 3 4 5 6 7 8 9 0 1		ABCCCC		3 1			
DAMON CORPORATION (CONT)		4 10 0120	2232	DLA12087C8053	Waltham	870701	6630	C9B	000	2 2 2	B 1	2	1	J 2 2 2	B *	1	1	1	1	1	1	1	1	1	2 5	25	1	1	2 000	5	101		
CONTRACTOR TOTAL																																	
DATA TRANSLATION INC		1 11 ZD04	2917	MDA90487C0494	Waltham	870609	5999	A7	000	2 2 2	3 2 A	2	5	J 1 1 1	N 6A 2	1	1	1	1	1	1	1	1	1	2 5	25	1	1	2 000	5	55		
CONTRACTOR TOTAL																																	
DENNISON KYBE CORPORATION		2 12 LM401	ET29	GS00K85AGS5011	Waltham	870312	7035	C9E	000	2 2 2	6 2 F	2	1	J 2 2 2	F	1	1	1	1	1	1	1	1	1	2 5	25	0	0	0	0	63		
		3 01 JA02	0085	GS00K86AGS5277	Waltham	861021	7045	A7	000	2 2 2	8 1	2	1	J 2 2 2	B *	1	1	1	1	1	1	1	1	1	0	0	0	0	0	48			
CONTRACTOR TOTAL																																	
DERBYSHIRE F W INCORPORATED		4 07 0400	2689	DLA40087C1793	Waltham	870430	3416	C9E	000	2 2 2	3 1	2	1	J 2 2 2	B	2	1	1	1	1	1	1	1	1	2 5	25	1	1	2 000	5	40		
		4 09 0400	3414	DLA40087C1793	Waltham	870622	3416	C9E	000	2 2 2	B 1	2	7	J 2 1 B *	80	2	1	1	1	1	1	1	1	1	2 5	25	1	1	2 000	5	40		
CONTRACTOR TOTAL																																	
DYNATRON CORPORATION		2 11 RA100	1811	N0018987C0410	Waltham	870828	J099	C9E	000	2 2 2	3 1	2	5	J 1 1 1	N IG 2	1	1	1	1	1	1	1	1	2 5	25	1	1	1 000	5	301			
CONTRACTOR TOTAL																																	
ELECTRIC MOTOR CORPORATION		4 03 0400	0733	DLA40087C0379	Waltham	861211	4130	C9E	000	2 2 2	3 1	2	5	J 2 1 B	2	1	3	1	1	1	1	1	1	2 5	25	1	1	2 000	5	48			
CONTRACTOR TOTAL																																	
FOSTER MILLER INC		3 11 HM03	0421	F0863587C0297	Waltham	870813	AC53	A5	000	2 2 2	3 1	2	2	J 2 1 K	25	1	1	1	1	1	1	1	1	2 5	25	1	1	2 000	1	67			
		3 10 HR08	0235	F3361586C5153	Waltham	870728	AC26	A2	000	2 2 2	C 2 G	2	2	U 2 2 K *	252	2	1	1	1	1	1	1	1	2 5	25	1	1	2 000	5	185			
CONTRACTOR TOTAL																																	
FOSTER-MILLER INC		1 11 AH01	2521	DAAH0187C0881	Waltham	870814	AD92	A2	000	2 2 2	3 2 G	2	7	J 1 1 K	25	1	1	1	1	1	1	1	1	2 5	25	1	1	2 000	3	65			
		1 10 AK60	0124	DAAK6084C0030	Waltham	870830	AD46	S1	000	2 2 2	A 1	2	2	U 2 2 K	2	1	1	1	1	1	1	1	1	2 5	25	1	1	2 000	5	246			
		1 12 AK70	0528	DAAK7082C0132	Waltham	870929	AC92	A8C	000	2 2 2	D 1	2	1	U 2 2 K	2	1	1	1	1	1	1	1	1	2 5	25	1	1	2 000	5	684			
		1 02 AK70	0030	DAAK7082C0240	Waltham	861031	AT14	S1	000	2 2 2	C 1	2	1	100	2	1	1	1	1	1	1	1	1	2 5	25	1	1	2 000	5	54			
		1 09 AK70	0352	DAAK7082C0240	Waltham	870625	AT14	S1	000	2 2 2	C 1	2	1	100	2	1	1	1	1	1	1	1	1	2 5	25	1	1	2 000	5	54			
		1 05 AK70	0047	DAAK7085C0027	Waltham	861120	AH32	S1	000	2 2 2	C 2	7	2	1701	2	1	1	1	1	1	1	1	1	2 5	25	1	1	2 000	5	1,987			
		1 12 AK70	0558	DAAK7085C0027	Waltham	870930	AH32	S1	000	2 2 2	D 2	7	2	0102	2	1	1	1	1	1	1	1	1	2 5	25	1	1	2 000	5	1,109			
		1 01 AK70	0007	DAAK7086C0036	Waltham	861023	AZ12	S1	000	2 2 2	C 1	2	2	U 2 2 K	2	1	1	1	1	1	1	1	1	2 5	25	1	1	2 000	5	99			
		1 07 AK70	0255	DAAK7086C0036	Waltham	870415	AZ12	S1	000	2 2 2	A 1	2	2	U 2 2 K	2	1	1	1	1	1	1	1	1	2 5	25	1	1	2 000	5	100			
		1 03 AK70	0050	DAAK7086C0042	Waltham	861202	AD93	A7	000	2 2 2	C 1	2	2	U 2 2 K	2	1	1	1	1	1	1	1	1	2 5	25	1	1	2 000	5	60			
		1 05 AK70	0164	DAAK7086C0042	Waltham	870226	AD93	A7	000	2 2 2	C 1	2	2	U 2 2 K	2	1	1	1	1	1	1	1	1	2 5	25	1	1	2 000	5	200			
		1 02 AK70	0026	DAAK7086C0064	Waltham	861114	AD93	S1	000	2 2 2	C 1	2	2	U 2 2 K	2	1	1	1	1	1	1	1	1	2 5	25	1	1	2 000	5	150			
		1 12 AK70	0531	DAAK7086C0106	Waltham	870929	AD11	S1	000	2 2 2	B 2 K	2	2	U 2 2 K	2	1	1	1	1	1	1	1	1	2 5	25	1	1	2 000	5	116			
		1 01 AK70	0019	DAAK7086C0116	Waltham	861023	AT13	B1	000	2 2 2	C 1	2	2	U 2 2 K	2	1	1	1	1	1	1	1	1	2 5	25	1	1	2 000	5	26			
		1 08 AK70	0215	DAAK7086C0116	Waltham	870326	AT13	B1	000	2 2 2	C 1	2	2	U 2 2 K	2	1	1	1	1	1	1	1	1	2 5	25	1	1	2 000	5	678			
CONTRACTOR TOTAL																																	

Table with columns: Agency, Contract Number, Agency Name, Contract Description, Amount (\$000), and Status. Includes entries for Waltham and Waltham.

Table with columns: Agency, Contract Number, Agency Name, Contract Description, Amount (\$000), and Status. Includes entries for Waltham and Waltham.

Table with columns: Agency, Contract Number, Agency Name, Contract Description, Amount (\$000), and Status. Includes entries for Waltham and Waltham.

Table with columns: Agency, Contract Number, Agency Name, Contract Description, Amount (\$000), and Status. Includes entries for Waltham and Waltham.

Table with columns: Agency, Contract Number, Agency Name, Contract Description, Amount (\$000), and Status. Includes entries for Waltham and Waltham.

ST11	Geographic	Contract	Awards	OCT 86	SEP 87	FY87	Amount (\$000)
S RM	AAAA	AAAA	BBBB	BBB	BBB	BBB	DDDDDD D E
V PO	888	888	888	1	1	1	12 1
C TN	33333	2222	1111111111111111	333333	AAAA	BBB	CCC 9 0 2 3 1 2 3 4444 5 6 7 8 9 00 1 2 3 4 5 6 7 8 9 0 1
I P L	SYSTEMS INC	Waltham	870424	J070	S1	000	2 2 2 C 1 2 1 J 2 1 B 2 1 1 1 1 2 1 1 3 2 000 5
INDUSTRIAL BIOMEDICAL SENSORS	Waltham	870626	AD46	S1	000	2 2 2 D 2 G 2	2 J 1 1 K 2 72600 25 2 2 2 2 1 5 2 000 1
INFORMATION RESOURCES (DE)	Waltham	870915	7030	A7	000	2 2 2 8 1 2	094738267 72600 25 1 J 2 2 B 0 25 0 148
KELTRON CORPORATION	Waltham	870929	5999	A7	000	2 2 2 3 2 A 2	001013028 72600 25 5 J 1 1 N 6A 2 1 1 1 1 2 1 1 2 2 000 5
LUBA MEDICAL SUPPLIES INC	Waltham	870206	6515	C9B	000	2 2 2 3 1 2	099072365 72600 25 1 J 2 2 B 2 3 1 1 2 1 1 2 2 000 5
NEWCO INC	Waltham	870916	6635	C9E	000	2 2 2 3 1 2	072552045 72600 25 1 J 2 2 B 2 1 1 1 1 2 1 1 1 2 000 5
NICHOLS W H COMPANY	Waltham	870323	4320	A1C	AFX	2 2 2 3 1 2	001026467 72600 25 1 J 2 2 B 1 1 1 1 1 2 1 1 1 2 000 5
NOBELPHARMA INC	Waltham	870402	6520	C9B	000	2 2 2 3 2 B 2	108854142 72600 25 6 J 1 1 N 2A 1 1 1 1 1 1 1 1 2 2 100AGE 5
NOVA BIOMEDICAL CORPORATION	Waltham	870605	6640	C9B	000	2 2 2 8 2 K 2	070617139 72600 25 1 J 2 2 B 0 25 0 1 1 1 1 2 1 1 1 2 000 5
OPTRON SYSTEMS INC	Waltham	860917	AD91	S1	000	2 2 2 3 1 2	101184950 72600 25 2 J 2 2 K 2 1 5 1 2 2 1 1 5 2 000 5
PANAMETRICS INC	Waltham	870528	AZ11	S1	000	2 2 2 3 2 A 2	001772060 72600 25 5 J 1 1 N 6A 2 1 1 1 1 2 1 1 5 2 000 5
							861209 AJ12 S1 000 2 2 2 C 1 2 1100 2 L 2 1 1 1 2 1 1 5 1 000 5
							870717 AJ12 S1 000 2 2 2 3 1 2 870717 AJ12 S1 000 2 2 2 3 1 2 1 5 1 1 2 1 1 5 2 000 5

CONTRACTOR TOTAL 184 * 279 *

CONTRACTOR TOTAL 184 * 279 *

CONTRACTOR TOTAL 184 * 279 *

CONTRACTOR TOTAL 184 * 279 *

CONTRACTOR TOTAL 184 * 279 *

CONTRACTOR TOTAL 184 * 279 *

CONTRACTOR TOTAL 184 * 279 *

CONTRACTOR TOTAL 184 * 279 *

CONTRACTOR TOTAL 184 * 279 *

CONTRACTOR TOTAL 184 * 279 *

CONTRACTOR TOTAL 184 * 279 *

CONTRACTOR TOTAL 184 * 279 *

CONTRACTOR TOTAL 184 * 279 *

CONTRACTOR TOTAL 184 * 279 *

CONTRACTOR TOTAL 184 * 279 *

CONTRACTOR TOTAL 184 * 279 *

CONTRACTOR TOTAL 184 * 279 *

CONTRACTOR TOTAL 184 * 279 *

CONTRACTOR TOTAL 184 * 279 *

CONTRACTOR TOTAL 184 * 279 *

CONTRACTOR TOTAL 184 * 279 *

CONTRACTOR TOTAL 184 * 279 *

CONTRACTOR TOTAL 184 * 279 *

CONTRACTOR TOTAL 184 * 279 *

CONTRACTOR TOTAL 184 * 279 *

CONTRACTOR TOTAL 184 * 279 *

CONTRACTOR TOTAL 184 * 279 *

CONTRACTOR TOTAL 184 * 279 *

CONTRACTOR TOTAL 184 * 279 *

CONTRACTOR TOTAL 184 * 279 *

CONTRACTOR TOTAL 184 * 279 *

CONTRACTOR TOTAL 184 * 279 *

CONTRACTOR TOTAL 184 * 279 *

CONTRACTOR TOTAL 184 * 279 *

CONTRACTOR TOTAL 184 * 279 *

CONTRACTOR TOTAL 184 * 279 *

CONTRACTOR TOTAL 184 * 279 *

CONTRACTOR TOTAL 184 * 279 *

CONTRACTOR TOTAL 184 * 279 *

CONTRACTOR TOTAL 184 * 279 *

CONTRACTOR TOTAL 184 * 279 *

CONTRACTOR TOTAL 184 * 279 *

NEW ENGLAND TELE TELG C (CONT)				WATERTOWN																													
1 05 EA08	0331	DCA20078H0016	870130	S113	S1	000	2	2	2	2	2	3	2	1005	7	J	006952899	73440	25	1	1	1	3	1	1	2	1	5	2	000	49		
1 06 EA08	0408	DCA20078H0016	870227	S113	S1	000	2	2	2	2	2	3	2	1005	7	J	1	1	1	1	1	1	3	1	1	2	1	1	5	2	000	31	
1 06 EA08	0411	DCA20078H0016	870227	S113	S1	000	2	2	2	2	2	3	2	1005	7	J	1	1	1	1	1	1	3	1	1	2	1	1	5	2	000	49	
1 07 EA08	0504	DCA20078H0016	870326	S113	S1	000	2	2	2	2	2	3	2	1005	7	J	1	1	1	1	1	1	3	1	1	2	1	1	5	2	000	31	
1 07 EA08	0507	DCA20078H0016	870326	S113	S1	000	2	2	2	2	2	3	2	1005	7	J	1	1	1	1	1	1	3	1	1	2	1	1	5	2	000	49	
1 08 EA08	0606	DCA20078H0016	870430	S113	S1	000	2	2	2	2	2	3	2	1005	7	J	1	1	1	1	1	1	3	1	1	2	1	1	5	2	000	31	
1 08 EA08	0609	DCA20078H0016	870430	S113	S1	000	2	2	2	2	2	3	2	1005	7	J	1	1	1	1	1	1	3	1	1	2	1	1	5	2	000	48	
1 09 EA08	0691	DCA20078H0016	870526	S113	S1	000	2	2	2	2	2	3	2	1005	7	J	1	1	1	1	1	1	3	1	1	2	1	1	5	2	000	31	
1 09 EA08	0694	DCA20078H0016	870526	S113	S1	000	2	2	2	2	2	3	2	1005	7	J	1	1	1	1	1	1	3	1	1	2	1	1	5	2	000	48	
1 10 EA08	0773	DCA20078H0016	870626	S113	S1	000	2	2	2	2	2	3	2	1005	7	J	1	1	1	1	1	1	3	1	1	2	1	1	5	2	000	31	
1 11 EA08	0905	DCA20078H0016	870727	S113	S1	000	2	2	2	2	2	3	2	1005	7	J	1	1	1	1	1	1	3	1	1	2	1	1	5	2	000	31	
1 11 EA08	0908	DCA20078H0016	870727	S113	S1	000	2	2	2	2	2	3	2	1005	7	J	1	1	1	1	1	1	3	1	1	2	1	1	5	2	000	48	
1 12 EA08	1015	DCA20078H0016	870826	S113	S1	000	2	2	2	2	2	3	2	1005	7	J	1	1	1	1	1	1	3	1	1	2	1	1	5	2	000	31	
1 12 EA08	1018	DCA20078H0016	870826	S113	S1	000	2	2	2	2	2	3	2	1005	7	J	1	1	1	1	1	1	3	1	1	2	1	1	5	2	000	48	
CONTRACTOR TOTAL																																	
RADIATION MONITORING DEVICES																																	
1 12 AL04	0122	DAAL0487C0015	WATERTOWN																														
			870615	AD42	S1	000	2	2	2	2	2	3	2	1005	7	J	073804411	73440	25	2	1	1	1	2	2	3	1	5	1	000	114		
RICCIARDELLI, EUGENE INC																																	
1 05 AL04	0025	DAAL0487C0012	WATERTOWN																														
			870109	Z182	C2	000	2	2	2	2	3	1	1	019462035	1	J	2	2	73440	25	2	1	1	2	2	1	1	4	2	000	208		
RIST-FROST ASSOCIATES P. C.																																	
1 09 CA33	0042	DACA3386D0005	WATERTOWN																														
			870612	R118	C2	000	2	2	2	2	B	1	2	048147151	2	J	2	2	73440	25	2	1	1	2	1	1	2	1	5	1	000	39	
RYAN COMPANY INC																																	
1 05 AL04	0024	DAAL0486C0077	WATERTOWN																														
			870108	Y249	C2	000	2	2	2	2	3	1	1	019397728	1	J	2	2	73440	25	2	1	1	2	2	1	1	4	2	000	28		
SCELZI ELECTRIC SERVICE INC																																	
1 05 AL04	0023	DAAL0487C0010	WATERTOWN																														
			870109	S112	S1	000	2	2	2	2	3	1	1	019620129	7	J	2	2	73440	25	2	1	1	2	2	1	1	3	2	000	29		
SCIABA CONSTRUCTION CORP																																	
1 03 CA33	0011	DACA3387C0006	WATERTOWN																														
			861231	Z192	C2	000	2	2	2	2	3	1	1	054298666	1	J	2	2	73440	25	2	1	3	1	2	2	1	1	4	2	000	180	
UNITED ELECTRIC CONTROLS CO																																	
4 06 0900	1581	DLA90087C1858	WATERTOWN																														
			870312	5930	A7	000	2	2	2	2	3	1	2	001018084	5	J	2	1	73440	25	2	1	1	1	1	2	1	1	1	2	000	249	
VAN KEUREN CO THE																																	
3 04 FH02	0615	F0460687C0244	WATERTOWN																														
			870130	5962	B9	000	2	2	2	2	1	3	1	001018282	1	J	2	2	73440	25	2	0	0	0	1	0	1				74		
WATERTOWN, TOWN OF																																	
1 08 AL04	0045	DAAG4670D0006	WATERTOWN																														
			870327	S114	S1	000	2	2	2	2	5	2	E	2	7	J	1	1	73440	25	2	1	2	1	1	2	1	1	5	3	000	33	

COMPANY	AWARD NO	SYMBOLS	AMOUNT (\$000)	DATE	STATUS	TYPE	CLASS	REMARKS
S RM AAAAA	AAAA	BBBB	888	888	1	1	1	1
V PO								
C TN 33333	2222	111111111111111	33333	AAAA	BBB	CCC	9023123	4444 567890012345678901
ZETLIN LEV ASSOCIATES INC		Watertown						
1 04 CA51	0195	DACAS186C0050	861231	R211	S1	000	222	D121151000
CANDELA LASER CORPORATION		Wayland						
2 12 LB300	0386	N0429A87C0402	870929	5860	A7	000	222	3122112000
MINELCO CORPORATION		Wayland						
3 10 FF50	0607	F4160887C0634	870708	6635	C9E	HXX	222	3122112000
4 01 0900	0390	DLA90087C0403	861029	5905	A7	000	222	3122112000
4 12 0900	3208	DLA90087C3449	870929	5905	A7	000	222	3122112000
CONTRACTOR TOTAL								
RAYTHEON COMPANY		Wayland						
1 01 SG60	1024	DASG6085C0066	861001	AC23	A2	GED	222	222222222
1 01 SG60	1088	DASG6086C0026	861003	AC23	A2	GED	222	222222222
1 05 SG60	1349	DASG6086C0026	870218	AC23	A2	GED	222	222222222
1 06 SG60	1429	DASG6087C0014	870327	AC23	A2	GED	222	222222222
1 08 SG60	1503	DASG6087C0014	870508	AC23	A2	GED	222	222222222
1 09 SG60	1583	DASG6087C0014	870605	AC23	A2	GED	222	222222222
1 12 SG60	1737	DASG6087C0014	870908	AC23	A2	GED	222	222222222
1 12 SG60	1774	DASG6087C0014	870924	AC23	A2	GED	222	222222222
1 12 ZD04	4873	MDA90487C4161	870930	R544	A7	000	222	222222222
2 04 BH005	1040	N0002479C5288	870904	5840	A7	GNT	222	222222222
2 10 BD202	6724	N0002482G5402	861210	L019	A2	000	222	222222222
2 02 BH005	0104	N0002484C5124	870409	J058	A7	CNA	222	222222222
2 06 BH005	1858	N0002484C5124	861024	1265	A3	SAF	222	222222222
2 10 BH005	7107	N0002484C5124	861230	1265	A3	SAF	222	222222222
2 12 BH005	9589	N0002484C5124	870914	1230	A3	SAF	222	222222222
2 10 BD102	6162	N0002484C5204	861230	1285	A2	GCS	222	222222222
2 02 BH005	0520	N0002484C5364	870923	9999	A2	000	222	222222222
2 12 BD202	9047	N0002484G5232	870807	J014	A2	CNA	222	222222222
2 08 BH005	0353	N0002485C5103	870522	1290	A2	CNFZ	222	222222222
2 04 BH005	1426	N0002485C5131	861107	R216	A2	SAF	222	222222222
2 05 BH005	1822	N0002485C5131	870120	R216	A2	SAF	222	222222222
2 06 BH005	1909	N0002485C5131	870308	R216	A2	SAF	222	222222222
2 06 BH005	2471	N0002485C5131	870309	R216	A2	SAF	222	222222222
2 09 BH005	5467	N0002485C5131	870604	R216	A2	SAF	222	222222222
2 12 BH005	9089	N0002485C5131	870917	R216	A2	SAF	222	222222222
2 04 BH005	1017	N0002485C5215	861001	1230	A2	FMG	222	222222222
2 10 BD202	6745	N0002485C5215	870706	1230	A2	FMG	222	222222222
2 11 BD202	7793	N0002485C5215	870511	1230	A2	FMG	222	222222222
2 11 BD202	7794	N0002485C5215	870422	1230	A3	FMG	222	222222222

Table with columns: Agency (S RM, V PO, C TN), Award ID (AAAA, BBBB, CCCC, DDDD, EEEE), Contract No (888, 888, 888), Amount (\$000) (1, 1, 1), and other details. Includes a 'RAYTHEON COMPANY (CONT)' section with a 'West Andover' sub-section and a 'CONTRACTOR TOTAL' row.

Table with columns: Agency (RAYTHN, MDTTRN), Award ID (SSTMS, CMPNY), Contract No (8390, 8387, 8388, 1790), Amount (\$000) (466, 006, 006, 630), and other details. Includes a 'West Andover' sub-section and a 'CONTRACTOR TOTAL' row.

ST11	GEOGRAPHIC LIST OF PRIME CONTRACT AWARDS	OCT 86	SEP 87	FY87	AMOUNT (\$000)
S RM	AAAA AAAA	BBBB BBB	BBB B	BBB B	DDDD DD
V PO	8888 888	888 1	1 1	1 1	DDDD DD
C TN	3333 222	111111111111	333333	AAAA BBB	CCC 9 0 2 3 1 2 3 4444 5 6 7 8 9 0 1

THE ACCOUNT DATA GROUP
 5 12 CW31 0222 GS00K87AGS6089 870928 7025 C9E 000 2 2 2 8 2 K 2
 Westboro
 1 J 1 1 B
 121555791 74980 0 25 0
 4.459 **

ALDEN ELECTRONICS INC
 2 12 TX200 0090 N6230687C0051
 2 12 TX200 0076 N6230687C0060
 2 12 TX200 0084 N6230687D0055
 Contractor TOTAL

ASTRA PHARMACEUTICAL PRODUCTS
 4 09 0120 1808 DLAI2087C0485
 4 10 0120 2362 DLAI2087C0611
 Westborough
 001133081 75015 25
 5 J 1 1 N 1A 2 1 1 1 1 2 1 1 1 2 000 5
 1 J 2 2 B 2 1 1 1 1 2 1 1 1 2 000 5
 1 J 2 2 B * 2 1 1 1 1 2 1 1 1 2 000 5
 284 *

DATA GENERAL CORPORATION
 1 11 AB07 1127 GS00K87AGS586
 2 10 MA105 5235 GS00K8501S5927
 3 11 CA03 0174 GS00K87AGS5862
 Contractor TOTAL

FEECON CORP
 2 12 JAI11 7531 N0010487C0630
 4 02 0700 0554 DLA70087C0766
 Westborough
 055741342 75015 25
 1 J 2 2 B 1 1 1 1 1 2 1 1 1 2 000 5
 1 J 2 2 B * 1 4 1 1 1 2 1 1 1 2 000 5
 133 *

GTE PRODUCTS CORP DEL CORP
 1 04 AL01 8039 DAAL0186C0014
 1 12 AL01 8175 DAAL0187C0753
 1 01 SG60 1047 DASG6084C0080
 1 06 SG60 1377 DASG6084C0080
 2 03 MF107 0079 N6092187C0022
 3 02 HT01 0028 F0470483C0032
 3 02 HT01 0055 F0470483C0032
 3 04 HT01 0221 F0470483C0032
 3 05 HT01 0229 F0470483C0032
 3 06 HT01 0304 F0470483C0032
 3 07 HT01 0390 F0470483C0032
 3 07 HT01 0391 F0470483C0032
 3 07 HT01 0406 F0470483C0032
 3 08 HT01 0435 F0470483C0032
 3 09 HT01 0531 F0470483C0032
 Contractor TOTAL

CONTRACTOR TOTAL

CONTRACTOR TOTAL

CONTRACTOR TOTAL

CONTRACTOR TOTAL

CONTRACTOR TOTAL

CONTRACTOR TOTAL

ST11	GEOGRAPHIC LIST OF PRIME CONTRACT AWARDS	OCT 86	SEP 87	FY87	PAGE	4.089
S RM	AAAAA AAAA BBBB BBBB BBBB BBBB	888 888 888	BBB BBB BBB	BBB BBB BBB	CCCC	CCCC
V PO	33333 2222 1111111111111111	333333	AAAA BBB CCC	9 0 2 3	1 2 3	4444 5 6 7 8 9 00
C TN	33333 2222 1111111111111111	333333	AAAA BBB CCC	9 0 2 3	1 2 3	4444 5 6 7 8 9 00
GTE PRODUCTS	CORP DEL C (CONT)					
3 09	HT01 0532 F0470483C0032	870622	AC24 A2	2 2 2	D 1	1100 4 M
3 09	HT01 0536 F0470483C0032	870619	AC24 A2	2 2 2	D 1	1100 4 M
3 11	HT01 0635 F0470483C0032	870813	AC24 A2	2 2 2	D 1	1100 4 M
3 12	HT01 0685 F0470483C0032	870901	AC24 A2	2 2 2	D 1	1100 4 M
3 12	HT01 0688 F0470483C0032	870904	AC24 A2	2 2 2	D 1	1100 4 M
3 12	HT01 0699 F0470483C0032	870507	AC24 A2	2 2 2	B 1	1100 4 M
3 12	HT01 0700 F0470483C0032	870209	AC24 A2	2 2 2	A 1	1100 4 M
3 12	HT01 0743 F0470483C0032	870918	AC24 A2	2 2 2	D 1	1100 4 M
3 12	HT01 0744 F0470483C0032	870918	AC24 A2	2 2 2	D 1	1100 4 M
3 12	HT01 0749 F0470483C0032	870923	AC24 A2	2 2 2	D 1	1100 4 M
3 12	HT01 0791 F0470483C0032	870928	AC24 A2	2 2 2	D 1	1100 4 M
3 12	HT01 0794 F0470483C0032	870929	AC24 A2	2 2 2	D 1	1100 4 M
3 12	HT01 0830 F0470483C0032	861217	AC24 A2	2 2 2	D 1	1100 4 M
3 12	HT01 0831 F0470483C0032	870418	AC24 A2	2 2 2	D 1	1100 4 M
3 12	HT01 0832 F0470483C0032	870418	AC24 A2	2 2 2	D 1	1100 4 M
3 12	HT01 0841 F0470483C0032	870725	AC24 A2	2 2 2	D 1	1100 4 M
3 12	HT01 0842 F0470483C0032	870725	AC24 A2	2 2 2	D 1	1100 4 M
3 09	HT01 0517 F0470483C0046	870617	1430 A2	2 2 2	A 1	1014 4 M
3 02	HT01 0045 F0470485C0066	861105	1427 A2	2 2 2	D 1	1400 4 M
3 03	HT01 0112 F0470485C0066	861212	1427 A2	2 2 2	D 1	1400 4 M
3 05	HT01 0249 F0470485C0066	870217	1427 A2	2 2 2	D 1	1400 4 M
3 08	HT01 0446 F0470485C0066	870501	1427 A2	2 2 2	A 1	1400 4 M
3 09	HT01 0505 F0470485C0066	870612	1427 A2	2 2 2	A 1	1400 4 M
3 09	HT01 0509 F0470485C0066	870615	1427 A2	2 2 2	A 1	1400 4 M
3 09	HT01 0510 F0470485C0066	870615	1427 A2	2 2 2	D 1	1400 4 M
3 09	HT01 0521 F0470485C0066	870617	1427 A2	2 2 2	D 1	1400 4 M
3 11	HT01 0625 F0470485C0066	870722	1427 A2	2 2 2	D 1	1400 4 M
3 12	HT01 0651 F0470485C0066	870502	1427 A2	2 2 2	D 1	1400 4 M
3 12	HT01 0712 F0470485C0066	870911	1427 A2	2 2 2	D 1	1400 4 M
3 12	HT01 0731 F0470485C0066	870520	1427 A2	2 2 2	B 1	1400 4 M
3 12	HT01 0765 F0470485C0066	870923	1427 A2	2 2 2	D 1	1400 4 M
3 12	HT01 0778 F0470485C0066	870928	1427 A2	2 2 2	D 1	1400 4 M
3 12	HT01 0779 F0470485C0066	870928	1427 A2	2 2 2	D 1	1400 4 M
3 12	HT01 0801 F0470485C0066	870930	1427 A2	2 2 2	D 1	1400 4 M
3 12	HT01 0821 F0470485C0066	870930	1427 A2	2 2 2	D 1	1400 4 M
3 12	HT01 0859 F0470485C0066	870930	1427 A2	2 2 2	D 1	1400 4 M
3 01	FE04 0116 F0470485C0083	861020	1420 A2	2 2 2	G 1	1400 4 M
3 01	FE04 0135 F0470485C0083	861022	1420 A2	2 2 2	G 1	1400 4 M
3 02	FE04 0136 F0470485C0083	861022	1420 A2	2 2 2	G 1	1400 4 M
3 02	FE04 0206 F0470485C0083	861105	1420 A2	2 2 2	5 1	1400 4 M
3 02	FE04 0224 F0470485C0083	861110	1420 A2	2 2 2	5 1	1400 4 M
3 03	FE04 0386 F0470485C0083	861215	1420 A2	2 2 2	5 1	1400 4 M
3 04	FE04 0575 F0470485C0083	861215	1420 A2	2 2 2	5 1	1400 4 M
3 05	FE04 0763 F0470485C0083	870108	1420 A2	2 2 2	C 1	1400 4 M
3 05	FE04 0816 F0470485C0083	870206	1420 A2	2 2 2	C 1	1400 4 M
3 07	FE04 1075 F0470485C0083	870402	1420 A2	2 2 2	5 1	1400 4 M

ST11	GEOGRAPHIC LIST OF PRIME CONTRACT AWARDS	OCT 86	SEP 87	FY87	PAGE	4,092
S RM	AAAA AAAA BBBB BBBB BBBB BBBB	B B B B B	C C C C C	C C C C C	D D D D D	D D D D D D E
V PO	888 888	1 1 1	1 1 1	1 1 1	1 1 1	1 1 1 1 2 1
C TN	33333 222 11111111111111	3 3 3 3 3	1 2 3 1 2	4 4 4 4	5 6 7 8 9	0 1 ABBCCC 3 1
	SECURITY ENGINEERED MCHY CO		Mass			
2 10	TA100 0652 GS00F85051	870611	3660 C9E	000 2 2 2 6 2 F	005957329	75050 0 25 0
	CITY TOTAL					36
ADVANCE MFG CO INC		Westfield		Mass		
3 06	FD10 0206 F3465087C0072	870309	3693 S1	000 2 2 2 3 1	001123470	76030 1 1 1 1 2 1 1 1 000 5
BERKSHIRE INDUSTRIES INC		Westfield		Mass		
1 08	A.09 8355 DAAJ0987C0348	870512	2840 AIB	BTP 2 2 2 2 3 1	001119825	76030 1 1 1 1 1 2 1 1 2 000 3
1 11	AJ09 2170 DAAJ0987C1337	870817	2840 AIC	BTP 2 2 2 2 3 1	001119825	76030 1 1 1 1 1 2 1 1 2 000 5
2 08	JAI36 0182 N0038387C4342	870504	2840 AIB	BTF 2 2 2 2 3 1	001119825	76030 1 1 1 1 1 2 1 1 2 000 5
2 09	JAI06 0306 N0038387C4466	870619	2840 AIA	BTF 2 2 2 2 3 1	001119825	76030 1 1 1 1 1 2 1 1 2 000 5
2 11	JAI06 0398 N0038387C4603	870804	2840 AIB	AHC 2 2 2 2 3 1	001119825	76030 1 1 1 1 1 2 1 1 2 000 5
3 01	FD04 0112 F3460186C4398	861022	1650 AIC	ACS 2 2 2 2 3 1	001119825	76030 1 1 1 1 1 2 1 1 2 000 5
3 05	FD07 0361 F3460187C0985	870220	2840 AIB	BJJ 2 2 2 2 3 1	001119825	76030 1 1 1 1 1 2 1 1 2 000 5
3 11	FF80 1021 F4160887CC102	861317	2915 AIB	BJL 2 2 2 2 3 1	001119825	76030 1 1 1 1 1 2 1 1 1 000 5
3 09	FF80 1346 F4160887CC103	870623	2915 AIB	BJL 2 2 2 2 3 1	001119825	76030 1 1 1 1 1 2 1 1 1 000 5
3 11	FF80 1257 F4160887CC151	870624	2915 AIB	BJL 2 2 2 2 3 1	001119825	76030 1 1 1 1 1 2 1 1 1 000 5
3 12	FF80 1894 F4160887CC924	870916	2915 AIB	BJL 2 2 2 2 3 1	001119825	76030 1 1 1 1 1 2 1 1 1 000 5
	CONTRACTOR TOTAL				1,980	
DIGITAL EQUIPMENT CORPORATION		Westfield		Mass		
1 12	AA21 0993 GS00K86AGS5669	870924	7010 A7	000 2 2 2 6 2 F	001038066	76030 0 25 0 0 0
1 12	AA21 1123 GS00K86AGS5669	870929	7010 A7	000 2 2 2 6 2 F	001038066	76030 0 25 0 0 0
1 12	BT60 0738 GS00K86AGS5669	870921	7025 A7	000 2 2 2 8 1	001038066	76030 0 25 0 0 0
	CONTRACTOR TOTAL				318	
GREEN A R & SON INC		Westfield		Mass		
1 06	HA19 0004 DAHA1986C0018	870320	Y119 C2	000 2 2 2 B 1	004831285	76030 1 1 1 1 2 2 1 1 4 2 000 3
INSTRUMENT TECHNOLOGY INC		Westfield		Mass		
3 09	FD10 0374 F3465087C0295	870626	6650 B9	HVC 2 2 2 3 1	066972696	76030 1 1 1 1 1 2 1 1 1 2 000 5
3 09	FF02 0228 F4165087C0022	870617	6650 C9E	000 2 2 2 3 1	066972696	76030 1 1 1 1 1 2 1 1 1 2 000 5
	CONTRACTOR TOTAL				84	
P. T. M. INDUSTRIES CORP		Westfield		Mass		
2 05	AM611 0752 N0001986C0190	870213	1420 A2	CMD 2 2 2 A 1	001437847	76030 1 1 1 1 1 2 1 1 1 2 000 1
2 07	AM611 1537 N0001987C0182	870430	1420 A2	CMD 2 2 2 3 1	001437847	76030 1 1 1 1 1 2 1 1 1 2 000 1
2 07	AM611 1538 N0001987C0182	870430	1420 A2	CMD 2 2 2 1 3	001437847	76030 1 1 1 1 1 2 1 1 1 2 000 1
2 08	JAI13 4088 N0010487C5146	870521	1420 A3	000 2 2 2 3 1	001437847	76030 1 1 1 1 1 2 1 1 1 2 000 5
	CONTRACTOR TOTAL				551	
SEVERY N FRED M		Westfield		Mass		
1 11	HA19 0017 DAHA1987C0035	870821	Z249 C2	000 2 2 2 3 1	002791143	76030 1 1 1 1 2 2 1 1 4 2 000 3

Agency	Contract No.	Contract Description	Contract Type	Contract Value (\$000)	Contract Status	Contract Dates	Contract Location	Contract Type	Contract Value (\$000)
BERGER, LOUIS INTERNATIONAL	861117 R211 S1	000 2 2 2 D 1	Mass	77395	25	1 1 2 1	1 5 1 000	5	388
	870402 R211 S1	000 2 2 2 D 1	Mass	77395	25	1 3 1 3	1 5 2 000	5	75
	870420 R211 S1	000 2 2 2 D 1	Mass	77395	25	1 3 1 3	1 5 2 000	5	45
	CONTRACTOR TOTAL								
BLACK & VEATCH	870218 R211 S1	000 2 2 2 5 1	Mass	77395	25	2 1 3 1	1 5 2 000	5	26
CARLSON ASSOCIATES INC	870724 R115 C2	000 2 2 2 3 1	Mass	77395	25	1 4 1 4	1 5 1 000	5	41
CHICOOPEE CITY OF	861114 S112 S1	000 2 2 2 5 2	Mass	77395	25	1 1 1 1	1 5 2 000	5	49
	861008 S112 S1	000 2 2 2 5 2	Mass	77395	25	1 1 1 1	1 5 2 000	5	48
	861219 S112 S1	000 2 2 2 5 2	Mass	77395	25	1 1 1 1	1 5 2 000	5	54
	870108 S112 S1	000 2 2 2 5 2	Mass	77395	25	1 1 1 1	1 5 2 000	5	55
	870211 S112 S1	000 2 2 2 5 2	Mass	77395	25	1 1 1 1	1 5 2 000	5	63
	870313 S112 S1	000 2 2 2 5 2	Mass	77395	25	1 1 1 1	1 5 2 000	5	57
	870413 S112 S1	000 2 2 2 5 2	Mass	77395	25	1 1 1 1	1 5 2 000	5	61
	870512 S112 S1	000 2 2 2 5 2	Mass	77395	25	1 1 1 1	1 5 2 000	5	52
	870610 S112 S1	000 2 2 2 5 2	Mass	77395	25	1 1 1 1	1 5 2 000	5	46
	870708 S112 S1	000 2 2 2 5 2	Mass	77395	25	1 1 1 1	1 5 2 000	5	54
	870916 S112 S1	000 2 2 2 5 2	Mass	77395	25	1 1 1 1	1 5 2 000	5	57
	CONTRACTOR TOTAL								
CIOCCA CONSTRUCTION CORP	870611 Z123 C2	000 2 2 2 3 1	Mass	77395	25	1 1 1 1	1 4 2 000	3	72
COCOA, CITY OF	870811 S112 S1	000 2 2 2 5 2	Mass	77395	25	1 1 1 1	1 5 2 000	5	53
CONGRESS CONSTRUCTION COMPANY	870507 Y299 C2	000 2 2 2 D 1	Mass	77395	25	1 3 1 2	1 4 2 000	3	45
DPC GEN CONTRACTORS INC	870923 Z199 C2	000 2 2 2 3 1	Mass	77395	25	1 1 1 1	1 4 2 000	3	294
DUDA RUBBISH REMOVAL INC	861001 S205 S1	000 2 2 2 B 2 K 1	Mass	77395	25	1 3 1 2	1 3 2 000	5	33
FEDERMAN CONSTRUCTION CONS	870209 R211 S1	000 2 2 2 5 1	Mass	77395	25	2 1 3 1	1 5 2 000	5	55

Contract No	Contract Description	Agency	Item	Quantity	Unit	Material	Contractor	City	Amount (\$000)
870903	LEV ASSOCIATES I (CONT)	Westover	AFB	062512397	25				112
870824	CA51 0527 DACAS185C0116	Westover	R211 S1	2	J	2	D	2	91
	CONTRACTOR TOTAL			254					
	CITY TOTAL			17,419	**				
870417	HOYT CORPORATION	Westport	A3	001025881	25				316
				1	J	2	B	2	
870929	PINE HILL EQUIPMENT INC	Westport	C9E	089359418	25				29
				1	J	2	K	**	
	CITY TOTAL			345					
870318	K & M ELECTRONICS INC	West Springfield	C9E	066972670	25				64
				1	J	2	B	2	
870521	NORTEK INC	West Springfield	A5	041281296	25				57
				1	J	2	B	2	
870728	SANFORD TOOL & DESIGN INC	West Springfield	A1B	054431143	25				657
				1	J	2	K	**	
	CITY TOTAL			778					
861122	EPSCO INCORPORATED	Westwood	A7	001035948	25				34
				5	J	1	N	1	
870915	GENERAL INSTRUMENT CORP DEL	Westwood	A7	002183333	25				42
				1	J	2	B	**	
	CITY TOTAL			76					
870923	AM INTERNATIONAL INC	Westwood	A3	001306919	25				34
				5	J	1	N	2	
870721		Westwood	A3	001306919	25				34
				1	J	2	N	1	
	CITY TOTAL			68					
870910	C 3 INC	Westwood	A7	056280621	25				133
				1	J	2	B	2	
870930		Westwood	A7	056280621	25				1,367
				1	J	2	B	2	
861001		Westwood	A7	056280621	25				178
				1	J	2	B	2	
861001		Westwood	A7	056280621	25				35
				1	J	2	B	2	
861001		Westwood	A7	056280621	25				1,223
				1	J	2	B	2	

NO-A190 057

ALL PRIME CONTRACT AWARDS BY STATE OR COUNTRY PLACE AND
CONTRACTOR FY 07. (U) WASHINGTON HEADQUARTERS SERVICES
(DOD) DC DIRECTORATE FOR INF. 1987 DIOR/ST11-07/PT-11

4/4

UNCLASSIFIED

FFG 15/5

NL



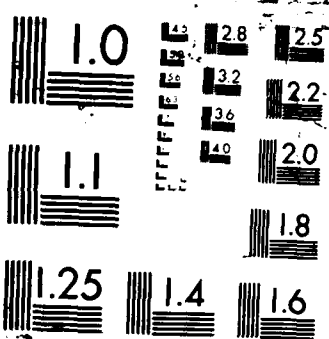

Table with columns: S RM AAAAA, V PO, C TN, DYNAMICS RESEARCH CORPO (CONT), FREDERICK, K H CO INC. Includes contract numbers, dates, and amounts.

Table with columns: GENERAL ELECTRIC COMPANY, FREDERICK, K H CO INC. Includes contract numbers, dates, and amounts.

Table with columns: GENERAL ELECTRIC COMPANY, FREDERICK, K H CO INC. Includes contract numbers, dates, and amounts.

Table with columns: GENERAL ELECTRIC COMPANY, FREDERICK, K H CO INC. Includes contract numbers, dates, and amounts.

Table with columns: GENERAL ELECTRIC COMPANY, FREDERICK, K H CO INC. Includes contract numbers, dates, and amounts.

Table with columns: GENERAL ELECTRIC COMPANY, FREDERICK, K H CO INC. Includes contract numbers, dates, and amounts.

Table with columns: GENERAL ELECTRIC COMPANY, FREDERICK, K H CO INC. Includes contract numbers, dates, and amounts.

ST11	CONTRACTOR	AWARDS	OCT 86	SEP 87	FY87	AMOUNT (\$000)
S RM AAAA	BBB	BBB	B	B	B	D D D D D D D D
V PO	888	888	1	1	1	1 1 1 1 1 1 1 1
C TN	3333	3333	3	3	3	3 3 3 3 3 3 3 3
CASTLE TECHNOLOGY CORP (CONT)						
2 09	MF107 0415	N6092187C0045	2	2	2	2 2 2 2 2 2 2 2
2 12	MF107 0537	N6092187C0045	2	2	2	2 2 2 2 2 2 2 2
CONTRACTOR TOTAL						
COGENT SYSTEMS INC						
1 12	ZD04 4861	MDA90487C4085	1	1	1	1 1 1 1 1 1 1 1
CURTIN MATHESON SCIENTIFIC						
2 02	PG439 0010	GS00F78860000	2	2	2	2 2 2 2 2 2 2 2
DIANO CORPORATION						
2 11	PB126 0505	N0016387C0341	2	2	2	2 2 2 2 2 2 2 2
DOB CORPORATION						
2 04	PA100 0793	N0014085CE189	2	2	2	2 2 2 2 2 2 2 2
2 06	JAI08 0055	N0038384C7055	2	2	2	2 2 2 2 2 2 2 2
2 06	JAI08 0029	N0038385C7018	2	2	2	2 2 2 2 2 2 2 2
2 12	JAI0D 0351	N0038387C3045	2	2	2	2 2 2 2 2 2 2 2
CONTRACTOR TOTAL						
DYNATREND INCORPORATED						
2 07	BH004 2897	N0002485C4390	2	2	2	2 2 2 2 2 2 2 2
2 09	BH004 5389	N0002485C4390	2	2	2	2 2 2 2 2 2 2 2
EASTERN MICROWAVE CORP						
1 08	AB07 0728	DAAB0786CG488	1	1	1	1 1 1 1 1 1 1 1
1 08	AB07 0742	DAAB0786CG488	1	1	1	1 1 1 1 1 1 1 1
GRACE W R & CO						
2 10	JAI12 5648	N0010487C3773	2	2	2	2 2 2 2 2 2 2 2
3 08	FJ04 2439	F0960387C4105	3	3	3	3 3 3 3 3 3 3 3
GRUMMAN CORPORATION						
3 02	HV39 0005	F1962886C0230	3	3	3	3 3 3 3 3 3 3 3
HAIGH-FARR INC						
1 12	AH01 3223	DAAH0187C1242	1	1	1	1 1 1 1 1 1 1 1
HINCK HOWARD MEDICAL DISTN						
4 05	0120 0378	DLA12087C8008	4	4	4	4 4 4 4 4 4 4 4

Table with columns: Agency (S RM, V PO, C TN), Award Number (AAAA, 33333), Contractor Name (HITTITE MICROWAVE CORPORATION), and Amount (\$000). Includes sub-totals for Woburn and Contractor Total.

Table for KEVLIN MICROWAVE CORPORATION with columns: Agency (1 12, 2 10, etc.), Award Number (A07, A03, etc.), Contractor Name, and Amount (\$000). Includes sub-totals for Woburn and Contractor Total.

Table for LOCKE MANUFACTURING CO INC with columns: Agency (2 07, 2 01, etc.), Award Number (A14, A06, etc.), Contractor Name, and Amount (\$000). Includes sub-totals for Woburn and Contractor Total.

Table for LORAL HYCOR INC with columns: Agency (1 04, 1 08, etc.), Award Number (AD07, AD02, etc.), Contractor Name, and Amount (\$000). Includes sub-totals for Woburn and Contractor Total.

END

DATE

FILMED

4-88

DTIC