

AD-A190 782

CAMP LAGUARDIA KOREA LIMITED SURFACE OBSERVATIONS

1/3

CLIMATIC SUMMARY (LTSOC) PARTS A-F(U) AIR FORCE
ENVIRONMENTAL TECHNICAL APPLICATIONS CENTER SCOTT A..

UNCLASSIFIED

MAR 88 USAFETAC/DS-88/018

F/C 4/2

NL

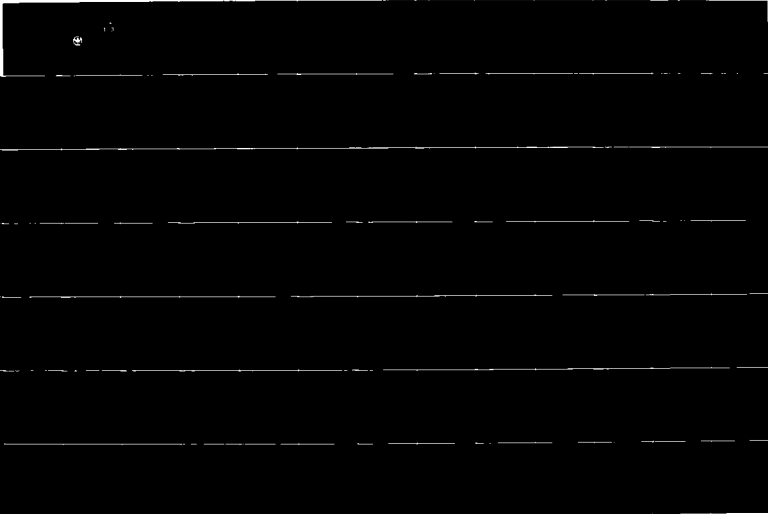

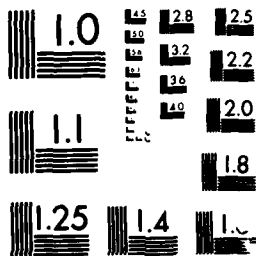

MICROCOPY RESOLUTION TEST CHART
NATIONAL BUREAU OF STANDARDS 1963-A

AD-A190 782

KO 471060

USAFETAC/DS-88/018

AWS TECHNICAL LIBRARY
FL 4414
SCOTT AFB, IL 62225-9458

24 MAR 1988

DTIC FILE 001

OPERATING LOCATION - A
USAFETAC
Air Weather Service (MAC)

DTIC
ELECTE
APR 05 1988
S
D
CH

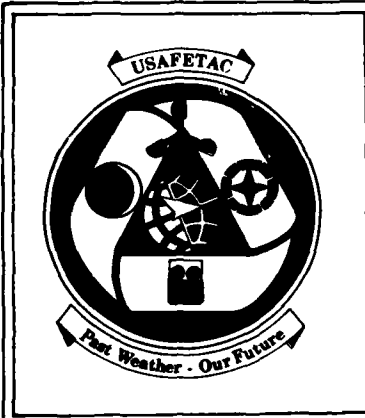

"LIMITED SURFACE OBSERVATIONS"
CLIMATIC SUMMARY "LISOCs"

CAMP LABUARDIA KOREA MSC #471060
N 37 44 E 127 03 ELEV 174 FT PKSB

PARTS A - F HOURS SUMMARIZED: 0600 - 1800

PERIOD OF RECORD:
HOURLY OBSERVATIONS: NOV 77 - OCT 87
SUMMARY OF DAY DATA: JUL 51 OCT 87

MAR 22 1988

"Approved for public release;
Distribution Unlimited."

FEDERAL BUILDING

ASHEVILLE, N.C. 28801 - 2723

88 4 4 087

REPORT DOCUMENTATION PAGE

1a. Report Security Classification: UNCLASSIFIED

3. Distribution/Availability of Report: Approved for public release; distribution unlimited.

4. Performing Organization Report Number: USAFETAC/DS-88/018

5. Monitoring Organization Report Number: USAFETAC/DS-88/018

6a. Name of Performing Organization: USAFETAC/OL-A

6b. Office Symbol:

6c. Address: Federal Building, Asheville, NC 28801-2723

7a. Name of Monitoring Organization: USAFETAC

7b. Address: Scott AFB, IL 62225-5458

11. Title: (LISOCS) Camp Laguardia Korea.

12. Personal Author(s):

13a. Type of Report: Data Summary

13b. Time Covered: Jul 51-Oct 87.

14. Date of Report: Mar 88.

15. Page Count: 312

17. COSATI Codes: Field--04, Group--02

18. Subject Terms: *climatology *weather meteorological conditions winds precipitation barometric pressure sky cover temperature relative humidity psychrometric data visibility ceiling Limited Surface Observations Climatic Summary(LISOCS); Camp Laguardia Korea; Uijenbu Korea A-4 Airstrip; Camp Red Cloud Korea; Camp Stanley Korea; Korea (South); K0471060.

19. Abstract: A statistical data summary of surface weather observation climatology: Camp Laguardia Korea. This summary is similar to the Revised Uniform Summary of Surface Weather Observations (RUSSWO), but is based on data collected from limited-duty weather observing stations; i.e., those that take weather observations less than 24 hours a day, 7 days a week. The summary is in five parts: PART 1, Weather Conditions and Atmospheric Phenomena; PART 2, Surface Winds; PART 3, Ceiling and Visibility; PART 4, Psychrometric Summaries; and PART 5, Pressure Summaries. Note that PART 2, Precipitation, is omitted. See USAFETAC/TN-83-001 (AD132186), An Aid For Using The Revised Uniform Summary of Surface Weather Observations (RUSSWO), for complete descriptions of contents and instructions for use.

20. Distribution/Availability of Abstract: Same as report.

21. Abstract Security Classification: UNCLASSIFIED.

22a. Name of Responsible Individual: Marianne L. Cavanaugh

22b. Telephone: (618)256-2625.

22c. Office Symbol: USAFETAC/LDD.

DD FORM 1473 UNCLASSIFIED

LIMITED SURFACE OBSERVATIONS CLIMATIC SUMMARY

STATION NAME: CAMP LAGUARDIA KOREA

STATION NUMBER: 47106C

SUMMARIZED HOURS: 0600 - 1800 LST

PERIOD OF RECORD:

HOURLY OBSERVATIONS: NOV 77 - OCT 87

SUMMARY OF DAY DATA (FULL TIME): JUL 51 - DEC 70

SUMMARY OF DAY DATA (PART TIME): JAN 71 - OCT 87

NO PEAK WINDS WERE AVAILABLE FOR EITHER THE FULL TIME OR PART TIME PERIODS.

TIME CONVERSION LST TO GMT: -9

ALL USERS OF THIS LISOC MUST FAMILIARIZE THEMSELVES WITH THE SITE'S DATA LIMITATIONS PRIOR TO USING OR DISTRIBUTING THESE SUMMARIES. A SPECIAL CAVEAT PAGE PROVIDES IMPORTANT INFORMATION FOR ALL USERS. THIS CAVEAT PAGE IS LOCATED IN FRONT OF THE SUPPLEMENTAL SECTION.

ton For	
FA&I	<input checked="" type="checkbox"/>
B	<input type="checkbox"/>
uced	<input type="checkbox"/>
ation	



Distribution/	
Availability Codes	
Dist	Avail and/or Special
A-1	

OL-A/USAFETAC/MAC/AWS
ASHEVILLE NC 28801

LIMITED SURFACE OBSERVATIONS CLIMATIC SUMMARIES--LISOCs

HOURLY OBSERVATIONS: ALL RECORD OR RECORD SPECIAL OBSERVATIONS RECORDED ON THE AWS FORMS 10/10A AT SCHEDULED HOURLY INTERVALS.

SUPPLEMENTAL DATA: DATA DERIVED FROM EARLIER PERIODS IF AVAILABLE, AND/OR FROM ONE OR MORE REPRESENTATIVE SITES AND COMBINED BY A METEOROLOGIST.

DESCRIPTION OF SUMMARIES: PRECEDING EACH PART OF THE RUSSWO IS A BRIEF DISCUSSION OF THE SUMMARY INCLUDING THE MANNER OF PRESENTATION.

HOURLY SUMMARIES CONTAINING "TOTALS" AND "ALL HOURS" ARE ONLY FOR THOSE HOURS SUMMARIZED. IN COMPUTING THESE VALUES THE VALUES IN THE 3-HOUR TIME GROUPS WERE ADDED AND DIVIDED BY THE NUMBER OF GROUPS.

STANDARD 3-HOUR TIME GROUPS: IN ALL SUMMARIES SHOWING DIURNAL VARIATIONS, WE SUMMARIZE DATA USING THE FOLLOWING EIGHT 3-HOUR TIME PERIODS IN LOCAL STANDARD TIME: 0000-0200, 0300-0500, 0600-0800, 0900-1100, 1200-1400, 1500-1700, 1800-2000, 2100-2300 LST.

FOR A DETAILED DESCRIPTION OF EACH SUMMARY WITH EXAMPLES AND EXERCISES ON ITS USAGE, SEE USAFETAC/TN-83-001, "AN AID FOR USING THE REVISED UNIFORM SUMMARY OF SURFACE WEATHER OBSERVATIONS" (RUSSWO).

TABLE OF CONTENTS

STATION HISTORY

PART A: WEATHER CONDITIONS AND ATMOSPHERIC PHENOMENA SUMMARIES

PART B: SEE SUPPLEMENTAL DATA SECTION BELOW

PART C: SURFACE WIND SUMMARIES

PART D: CEILING VERSUS VISIBILITY AND SKY COVER SUMMARIES

PART E: TEMPERATURE AND RELATIVE HUMIDITY SUMMARIES

PART F: PRESSURE SUMMARIES

SUPPLEMENTAL DATA SECTION--SUMMARY OF DAY DATA

AWSMSC NUMBER: THIS NUMBER IS THE AIR WEATHER SERVICE MASTER STATION CATALOG NUMBER. THIS NUMBER IS COMPRISED OF THE WMO NUMBER WITH THE ADDITION OF A SUFFIX (0 THROUGH 9). IN CASES WHERE THERE IS NO DESIGNATED WMO NUMBER, A 5-DIGIT NUMBER IS CREATED IN AGREEMENT WITH WMO RULES PLUS A SIXTH DIGIT. THESE NUMBERS ARE ALSO REFERRED TO AS DATSAV OR USAFETAC NUMBERS WHICH UNIQUELY IDENTIFY MORE THAN 15,000 REPORTING STATIONS WORLD WIDE.

NOTE: THE FIRST AND LAST HOUR GROUPS MAY OR MAY NOT CONTAIN ALL THREE HOURS. SEE HOURS SUMMARIZED ON COVER OR STATION HISTORY SHEET TO DETERMINE WHICH HOURS ARE INCLUDED IN THESE TWO HOUR GROUPS.

471060	CAMP LAGUARDIA AAF KOREA K-4	N 37 44	E 127 03	174	HKSB	47106
--------	------------------------------	---------	----------	-----	------	-------

STATION LOCATION AND INSTRUMENTATION HISTORY

NUMBER OF LOCATION	GEOGRAPHICAL LOCATION & NAME	TYPE OF STATION	AT THIS LOCATION		LATITUDE	LONGITUDE	ELEVATION ABOVE MSL		OBS PER DAY
			FROM	TO			STATION (FT)	TYPE BAROMETER	
1	Uijongbu Korea A-4 Airstrip	AAF	Apr 51	Apr 51	N 37 44	E 127 02	174	N/A	24
2	Same	Same	Jul 51	Dec 52	Same	Same	Same	N/A	24
3	Same	Same	May 53	Feb 59	Same	Same	Same	162	24
4	Same	Same	Mar 59	Oct 60	Same	Same	184	187	24
5	Same	Same	Nov 60	Feb 65	N 37 45	E 127 03	Same	Same	24
6	Camp Red Cloud Korea	Same	Mar 65	Feb 71	Same	Same	Same	184	24
7	Same	Same	Mar 71	Jun 71	Same	Same	Same	Same	10 to 13
8	Camp Stanley Korea	Same	Jul 71	Jul 72	Same	Same	Same	Same	10 to 12
9	Camp Laguardia Korea (Sep 72)	SAME	Sep 72	May 83	N 37 44	SAME	174	SAME	11 to 13
10	Same	Same	Jun 83	Apr 84	Same	Same	Same	Same	Same
11	Same	Same	May 84	Oct 87	Same	Same	Same	Same	Same

NUMBER OF LOCATION	DATE OF CHANGE	SURFACE WIND EQUIPMENT INFORMATION				REMARKS, ADDITIONAL EQUIPMENT, OR REASON FOR CHANGE
		LOCATION	TYPE OF TRANSMITTER	TYPE OF RECORDER	HT ABOVE GROUND	
1	Apr 51 to Mar 55	Located on Tower adjacent to the Weather Station.	AN/GMQ-1	None	75 Ft	
2	Apr 55 to Aug 57	located on Control Tower.	Same	None	50 Ft	
3	Sep 57 to Feb 59	Located 104 yds S of weather Station.	Same	None	12 Ft	
4	Mar 59 to Feb 60	Located 100 ft N side of Rwy.	Same	None	22 Ft	
5	Mar 60 to Feb 65	located 60 ft SSE of Weather Station.	AN/GMQ-11	None	25 Ft	
6	Mar 65 to Oct 71	1. located on top small Bldg. 2. located on top Control Tower.	AN/GMQ-1 AN/GMQ-11	None None	29 Ft 40 Ft	

NO. OF LOCATION	DATE OF CHANGE	SURFACE WIND EQUIPMENT INFORMATION			REMARKS, ADDITIONAL EQUIPMENT, OR REASON FOR CHANGE
		LOCATION	TYPE OF TRANSMITTER	TYPE OF RECORDER	
7	Nov 71 to Jul 72	1. Located on top of small platform 2. Same	Same Same	None None	18 Ft 40 Ft
8	Dec 82	Located on top of control tower	Same	None	50 Ft
9	Apr 84	Same	Same	None	50 Ft

PPPPPPP
PPPPPPP
PP PP
PP PP
PPPPPPP
PPPPPPP
PP
PP
PP
PP

AAAAAA
AAAAAAA
AA AA
AA AA
AA AA
AAAAAAA
AAAAAAA
AA AA
AA AA
AA AA

RRRRRRR
RRRRRRR
RR RR
RR RR
RRRRRRR
RRRRRRR
RR RR
RR RR
RR RR
RR RR

TTTTTTTT
TTTTTTTT
TT
TT
TT
TT
TT
TT
TT
TT

AAAAAA
AAAAAAA
AA AA
AA AA
AA AA
AAAAAAA
AAAAAAA
AA AA
AA AA
AA AA

WEATHER CONDITIONS AND ATMOSPHERIC PHENOMENA SUMMARIES

WEATHER CONDITIONS SUMMARY

1. A PERCENTAGE FREQUENCY OCCURRENCE SUMMARY OF VARIOUS ATMOSPHERIC PHENOMENA AND OBSTRUCTIONS TO VISION.
2. DATA BASED ON HOURLY OBSERVATIONS.
3. SUMMARIZED BY THE STANDARD 3-HOUR TIME GROUPS BY MONTH, MONTHLY AND ANNUALLY (ALL YEARS COMBINED).

DEFINITIONS:

THUNDERSTORMS: ALL REPORTED THUNDERSTORMS, TORNADOES AND WATERSPOUTS.

RAIN AND/OR DRIZZLE: ALL REPORTED RAIN AND OR DRIZZLE FALLING TO THE GROUND BUT NOT FREEZING.

FREEZING RAIN AND/OR FREEZING DRIZZLE (GLAZE): ALL REPORTED FREEZING RAIN OR FREEZING DRIZZLE.

SNOW AND/OR SLEET. SNOW INCLUDING SNOW PELLETS AND GRAINS, ICE CRYSTALS AND PELLETS, AND/OR SLEET (ICE PELLETS).

HAIL: ALL REPORTED HAIL.

ALL PRECIPITATION: THIS CATEGORY INCLUDES ALL OBSERVATIONS REPORTING PRECIPITATION. BECAUSE MORE THAN ONE TYPE OF PRECIPITATION MAY APPEAR IN A SINGLE OBSERVATION, THE SUM OF THE PERCENTAGES IN THE INDIVIDUAL COLUMNS MAY EXCEED THE PERCENTAGES IN THIS COLUMN.

FOG: ALL REPORTED FOG, ICE FOG AND GROUND FOG.

SMOKE AND/OR HAZE: ALL REPORTED SMOKE, HAZE AND ANY COMBINATION THEREOF.

BLOWING SNOW: ALL REPORTED BLOWING SNOWS INCLUDING DRIFTING WHEN REPORTED.

DUST AND/OR SAND: ALL REPORTED DUST, SAND, BLOWING DUST, BLOWING SAND AND ANY COMBINATION THEREOF. THE ATMOSPHERIC PHENOMENA SUMMARY (DAYS WITH) INCLUDES ONLY THOSE REPORTS WHEN THE PHENOMENA VISIBILITY LESS THAN 5/8 MILES (1000 METERS).

ALL OBSTRUCTIONS TO VISION: INCLUDES ALL REPORTS OF OBSTRUCTIONS TO VISION (FOG THRU DUST/SAND) AND BLOWING SPRAY. BECAUSE MORE THAN ONE PHENOMENA PER OBSERVATION MAY OCCUR, THE SUM OF THE INDIVIDUAL COLUMNS MAY EXCEED THIS COLUMN.

NOTES:

1. A VALUE IN THE TABLES OF ".0" INDICATES LESS THAN .001 OCCURRENCE WHICH IS USUALLY ONLY ONE OCCURRENCE.
2. METAR STATIONS (BEGINNING IN JAN 1968) AND SYNOPTIC REPORTING STATIONS RECORDED ON THE AWS FORMS 10/10A AND TRANSMITTED LOGLINE ONLY THE HIGHEST ORDER OF ATMOSPHERIC PHENOMENA OBSERVED. BEGINNING IN JAN 1970, METAR STATIONS RECORDED ALL OBSERVED PHENOMENA BUT CONTINUED TO TRANSMIT ONLY THE HIGHEST ORDER. FOR EXAMPLE, IF THE OBSERVATION CONTAINED RAIN, FOG AND SMOKE, ALL THREE WILL APPEAR ON THE AWS FORMS 10/10A, BUT ONLY THE RAIN WAS TRANSMITTED LOGLINE. THEREFORE ONLY THE RAIN APPEARS IN OUR DATA BASE FOR HOURLY SUMMARIZATION. THIS PRACTICE EFFECTS THE PERCENTAGES IN THE TABLES.

GLOBAL CLIMATOLOGY BRANCH
 USAFETAC
 AIR WEATHER SERVICE/MAC

PERCENTAGE FREQUENCY OF OCCURRENCE OF WEATHER CONDITIONS
 FROM HOURLY OBSERVATIONS

STATION NUMBER: 471060 STATION NAME: CAMP LAGUARDIA KOREA

PERIOD OF RECORD: 78-87
 MONTH: JAN

HOURS (LST)	TSTMS	RAIN E/OP DRIZZLE	FRZING RAIN E/OP DRIZZLE	SNOW E/OP SLEET	HAIL	% OBS WITH PRECIP	FOG	SMOKE E/OP HAZE	BLOWING SNOW	DUST E/OP SAND	% OBS W/CBST TO VISION	TOTAL OBS
00-02												
03-05												
06-08		0.6		5.8		6.4	46.5	6.4			12.9	622
09-11		1.4		8.3		9.8	36.3	22.9			59.1	695
12-14		2.0		7.5		9.4	9.1	33.0			42.5	640
15-17		3.3		7.9		10.2	5.9	20.7			26.6	609
18-20		2.1		9.5		11.6	3.2	27.4			30.5	95
21-23												
TOTALS		1.9		7.8		9.5	20.2	22.1			42.2	2661

STATION NUMBER: 471060 STATION NAME: CAMP LAGUARDIA KOREA

PERIOD OF RECORD: 78-87
 MONTH: FEB

HOURS (LST)	TSTMS	RAIN E/OP DRIZZLE	FRZING RAIN E/OP DRIZZLE	SNOW E/OP SLEET	HAIL	% OBS WITH PRECIP	FOG	SMOKE E/OP HAZE	BLOWING SNOW	DUST E/OP SAND	% OBS W/CBST TO VISION	TOTAL OBS
00-02												
03-05												
06-08		2.2		6.3		8.6	38.0	6.5			44.5	584
09-11		3.0		8.0		10.8	24.2	24.8			49.1	665
12-14		2.7		4.4		6.9	5.4	22.4			27.8	597
15-17		3.7		3.7		7.2	3.0	13.1			16.1	540
18-20	1.2	3.6		4.8		8.3	3.6	17.9			21.4	84
21-23												
TOTALS	4.2	3.0		5.4		8.4	14.8	16.9			31.8	2470

GLOBAL CLIMATOLOGY BRANCH
 USAFETAC
 AIR WEATHER SERVICE/MAC

PERCENTAGE FREQUENCY OF OCCURRENCE OF WEATHER CONDITIONS
 FROM HOURLY OBSERVATIONS

STATION NUMBER: 471060 STATION NAME: CAMP LAGUARDIA KOREA

PERIOD OF RECORD: 78-87
 MONTH: MAR

HOURS (LST)	TSTMS	RAIN E/OR DRIZZLE	FRZING RAIN E/OR DRIZZLE	SNOW E/OR SLEET	HAIL	% OBS WITH PRECIP	FOG	SMOKE E/OR HAZE	BLOWING SNOW	DUST E/OR SAND	% OBS W/CBST TO VISION	TOTAL OBS
00-02												
03-05												
06-08		6.2		2.4		8.6	44.3	13.0			57.3	616
09-11		6.0		3.2		8.9	20.8	31.7			12.5	649
12-14		7.9		1.9		9.5	2.8	26.6			19.4	579
15-17		11.3		1.6		12.7	1.6	16.6			18.2	498
18-20		13.3		2.7		14.7	2.7	21.3			24.0	75
21-23												
TOTALS		6.9		2.4		10.9	14.4	21.8			26.3	2407

STATION NUMBER: 471060 STATION NAME: CAMP LAGUARDIA KOREA

PERIOD OF RECORD: 78-87
 MONTH: APR

HOURS (LST)	TSTMS	RAIN E/OR DRIZZLE	FRZING RAIN E/OR DRIZZLE	SNOW E/OR SLEET	HAIL	% OBS WITH PRECIP	FOG	SMOKE E/OR HAZE	BLOWING SNOW	DUST E/OR SAND	% OBS W/CBST TO VISION	TOTAL OBS
00-02												
03-05												
06-08		8.2		.2		8.4	36.3	15.8			12.1	622
09-11		6.0				8.0	14.7	32.8			47.5	674
12-14	.2	5.0				8.0	3.2	24.0			27.3	616
15-17	.3	8.7				8.7	1.9	16.1		1.0	19.0	583
18-20		11.8				11.8	2.0	21.6			23.5	102
21-23												
TOTALS	.1	6.9		.2		9.7	11.6	22.1		.2	23.9	2597

GLOBAL CLIMATOLOGY BRANCH
 USAFCTAC
 AIR WEATHER SERVICE/MAC

PERCENTAGE FREQUENCY OF OCCURRENCE OF WEATHER CONDITIONS
 FROM HOURLY OBSERVATIONS

STATION NUMBER: 471060 STATION NAME: CAMP LAGUARDIA KOREA

PERIOD OF RECORD: 78-87
 MONTH: MAY

HOURS (LST)	TSTMS	RAIN E/OR DRIZZLE	FRZING RAIN E/OR GRIZZLE	SNOW E/OR SLEET	FAIL	% OBS WITH PRECIP	FOG	SMOKE E/OR HAZE	BLOWING SNOW	DUST E/OR SAND	% OBS W/LEST TO VISION	TOTAL OBS
00-02												
03-05												
06-08	.3	8.8				8.8	47.6	19.5			00.1	636
09-11		7.5				7.5	11.7	39.0			00.7	690
12-14	.3	5.6				5.6	3.0	29.3		.6	03.0	624
15-17		4.5				4.5	2.5	15.1			17.6	596
18-20	2.0	2.0				2.0	2.0	16.8			06.5	101
21-23												
TOTALS	.5	5.7				5.7	12.0	73.9		.1	06.0	2647

STATION NUMBER: 471060 STATION NAME: CAMP LAGUARDIA KOREA

PERIOD OF RECORD: 78-87
 MONTH: JUN

HOURS (LST)	TSTMS	RAIN E/OR DRIZZLE	FRZING RAIN E/OR GRIZZLE	SNOW E/OR SLEET	FAIL	% OBS WITH PRECIP	FOG	SMOKE E/OR HAZE	BLOWING SNOW	DUST E/OR SAND	% OBS W/LEST TO VISION	TOTAL OBS
00-02												
03-05												
06-08	.2	13.2				13.2	52.5	12.1			04.5	629
09-11	.1	1.0				10.0	17.5	78.3			05.5	702
12-14		9.4				9.4	3.2	77.9			04.1	649
15-17	1.1	10.4				10.4	2.2	08.7			00.5	634
18-20	.9	9.0				9.0	3.7	16.3			02.0	179
21-23												
TOTALS	.5	1.4				10.4	15.4	77.1			02.5	2723

GLOBAL CLIMATOLOGY BRANCH
 USAFETAC
 AIR WEATHER SERVICE/MAC

PERCENTAGE FREQUENCY OF OCCURRENCE OF WEATHER CONDITIONS
 FROM HOURLY OBSERVATIONS

STATION NUMBER: 471060 STATION NAME: CAMP LAGUARDIA KOREA

PERIOD OF RECORD: 78-87
 MONTH: JUL

HOURS (LST)	TSTMS	RAIN E/OR DRIZZLE	FRZING RAIN E/OR DRIZZLE	SNOW E/OR SLEET	HAIL	% OBS WITH PRECIP	FOG	SMOKE E/OR HAZE	BLOWING SNOW	DUST E/OR SAND	% OBS W/CBST TO VISION	TOTAL OBS
07-02												
07-05												
06-08	0.5	17.4				17.4	52.8	8.9			11.7	619
09-11	1.2	15.5				15.5	25.0	27.6			12.7	695
12-14	0.2	14.6				14.6	6.4	29.8			16.2	625
15-17	2.2	16.2				16.2	4.5	21.6			16.1	582
18-20	2.2	13.0				13.0	9.7	14.1			12.0	52
21-23												
TOTALS	1.3	15.3				15.3	19.5	20.4			19.7	2613

STATION NUMBER: 471060 STATION NAME: CAMP LAGUARDIA KOREA

PERIOD OF RECORD: 78-87
 MONTH: AUG

HOURS (LST)	TSTMS	RAIN E/OR DRIZZLE	FRZING RAIN E/OR DRIZZLE	SNOW E/OR SLEET	HAIL	% OBS WITH PRECIP	FOG	SMOKE E/OR HAZE	BLOWING SNOW	DUST E/OR SAND	% OBS W/CBST TO VISION	TOTAL OBS
07-02												
3-05												
16-08	0.3	15.7				15.7	52.4	3.4			15.7	655
09-11	0.6	15.2				15.2	23.8	17.1			10.7	724
17-14	0.6	16.0				16.0	5.6	17.9			13.5	648
15-17	2.2	16.2				16.2	3.7	12.5			15.5	599
18-20	2.2	23.2				23.1	2.2	7.7			9.9	91
21-23												
TOTALS	1.0	17.0				17.8	17.4	11.7			15.1	2717

GLOBAL CLIMATOLOGY BRANCH
 USAFETAC
 AIR WEATHER SERVICE/MAC

PERCENTAGE FREQUENCY OF OCCURRENCE OF WEATHER CONDITIONS
 FROM HOURLY OBSERVATIONS

STATION NUMBER: 471060 STATION NAME: CAMP LAGUARDIA KOREA

PERIOD OF RECORD: 78-87
 MONTH: SEP

HOURS (LST)	TSTMS	RAIN E/OR DRIZZLE	FRZING RAIN E/OP DRIZZLE	SNOW E/OP SLEET	HAIL	% OBS WITH PRECIP	FOG	SMOKE E/OP HAZE	BLOWING SNOW	DUST E/OP SAND	% OBS W/CBST TO VISION	TOTAL OBS
01-02												
03-05												
06-08	.3	8.4				8.4	46.9	2.3			49.0	616
09-11	.3	9.9				9.9	24.2	14.6			38.8	665
12-14	.3	7.6				7.8	2.6	17.4			20.3	602
15-17	.5	6.8				6.8	1.8	6.5			8.2	570
18-20		6.5				6.5	3.3	9.8			13.0	92
21-23												
TOTALS	.3	7.9				7.9	15.8	10.1			25.9	2545

STATION NUMBER: 471060 STATION NAME: CAMP LAGUARDIA KOREA

PERIOD OF RECORD: 78-87
 MONTH: OCT

HOURS (LST)	TSTMS	RAIN E/OP DRIZZLE	FRZING RAIN E/OP DRIZZLE	SNOW E/OP SLEET	HAIL	% OBS WITH PRECIP	FOG	SMOKE E/OP HAZE	BLOWING SNOW	DUST E/OP SAND	% OBS W/CBST TO VISION	TOTAL OBS
01-02												
03-05												
06-08	.2	3.6				3.6	49.4	2.5			51.9	601
09-11	.1	5.3		.3		5.6	30.0	12.6			42.6	720
12-14		5.4		.2		5.5	3.9	16.3			20.2	651
15-17	.5	4.2				4.2	1.4	13.1			14.4	589
18-20	.6	5.4				5.4	2.7	17.9			20.0	112
21-23												
TOTALS	.7	4.0		.1		4.5	17.5	12.5			29.7	2673

GLOBAL CLIMATOLOGY BRANCH
 USAFETAC
 AIR WEATHER SERVICE/MAC

PERCENTAGE FREQUENCY OF OCCURRENCE OF WEATHER CONDITIONS
 FROM HOURLY OBSERVATIONS

STATION NUMBER: 471060 STATION NAME: CAMP LAGUARDIA KOREA

PERIOD OF RECORD: 77-86
 MONTH: NOV

HOURS (LST)	TSTMS	RAIN %/OR DRIZZLE	FRZING RAIN %/OR DRIZZLE	SNOW %/OR SLEET	HAIL	% OBS WITH PRECIP	FOG	SMOKE %/OR HAZE	BLOWING SNOW	DUST %/OR SAND	% OBS W/OBST TO VISION	TOTAL OBS
03-02												
03-05												
06-08		7.4		1.2		8.5	44.6	2.3			47.1	598
09-11		7.7		1.2		6.6	31.1	14.5			45.6	649
12-14		5.8		1.0		6.8	8.4	20.2			28.5	585
15-17		5.0		.2		5.2	3.9	13.6			17.5	537
18-20		11.5				11.5	10.3	13.8			24.1	87
21-23												
TOTALS		7.5		.7		6.1	19.7	12.9			32.5	2456

STATION NUMBER: 471060 STATION NAME: CAMP LAGUARDIA KOREA

PERIOD OF RECORD: 77-86
 MONTH: DEC

HOURS (LST)	TSTMS	RAIN %/OR DRIZZLE	FRZING RAIN %/OR DRIZZLE	SNOW %/OR SLEET	HAIL	% OBS WITH PRECIP	FOG	SMOKE %/OR HAZE	BLOWING SNOW	DUST %/OR SAND	% OBS W/OBST TO VISION	TOTAL OBS
03-02												
03-05												
06-08		5.5		4.3		9.7	46.6	3.1			49.8	586
09-11		6.1		5.2		11.1	16.6	17.5			54.1	667
12-14		4.9		4.2		8.6	13.3	26.6			39.9	617
15-17		6.8		2.8		9.4	5.9	21.4			27.4	574
18-20		6.0		3.6		9.6	8.4	21.7			30.1	83
21-23												
TOTALS		5.9		4.0		9.7	22.2	18.1			42.3	2527

GLOBAL CLIMATOLOGY BRANCH
 USAFETAC
 AIR WEATHER SERVICE/MAC

PERCENTAGE FREQUENCY OF OCCURRENCE OF WEATHER CONDITIONS
 FROM HOURLY OBSERVATIONS

STATION NUMBER: 471060 STATION NAME: CAMP LAGUARDIA KOREA

PERIOD OF RECORD: 77-87
 MONTH: ALL

HOURS (LST)	TSTMS	RAIN	FRZING	SNOW	HAIL	% OBS	FOG	SMOKE	BLOWING	DUST	% OBS	TOTAL
		E/OR DRIZZLE	RAIN DRIZZLE	E/OR SLEET		WITH PRECIP		E/OR HAZE		W/CHST TO VISION	E/OR SAND	
JAN ALL		1.9		7.8		9.5	20.2	22.1			42.2	2661
FEB	.2	3.0		5.4		8.4	14.8	16.9			31.9	2470
MAR		6.9		2.4		10.9	14.4	21.8			26.3	2407
APP	.1	8.9		.0		9.0	11.6	22.1		.2	23.4	2597
MAY	.5	5.7				5.7	12.0	23.9		.1	36.0	2647
JUN	.5	10.4				10.4	15.8	27.1			42.9	2723
JUL	1.3	15.3				15.3	19.5	20.4			39.4	2613
AUG	1.2	17.8				17.8	17.4	11.7			29.1	2717
SEP	.3	7.9				7.9	15.8	10.1			25.9	2545
OCT	.3	4.8		.1		4.9	17.5	12.5			29.4	2673
NOV		7.5		.7		8.1	19.7	12.9			22.5	2456
DEC		5.9		4.0		9.7	22.2	18.1			40.3	2527
TOTALS	.4	8.2		1.7		9.8	16.7	18.3		.0	35.1	3036

PPPPPPP
PPPPPPPP
PP PP
PP PP
PPPPPPPP
PPPPPPPP
PP
PP
PP
PP

AAAAAA
AAAAAAA
AA AA
AA AA
AA AA
AAAAAAA
AAAAAAA
AA AA
AA AA
AA AA

RRRRRRR
RRRRRRR
RR RR
RR RR
RRRRRRR
RRRRRRR
RR RR
RR RR
RR RR
RR RR

TTTTTTTT
TTTTTTTT
TT
TT
TT
TT
TT
TT
TT
TT

BBBBBBBB
BBBBBBBB
BB BB
BB BB
BBBBBBBB
BBBBBBBB
BB BB
BB BB
BBBBBBBB
BBBBBBBB

SEE SUPPLEMENTAL SECTION (SUMMARY OF DAY DATA) FOR THESE SUMMARIES.

PPPPPPP
PPPPPPP
PP PP
PP PP
PPPPPPP
PPPPPPP
PP
PP
PP
PP

AAAAAA
AAAAAAA
AA AA
AA AA
AA AA
AAAAAAAA
AAAAAAAA
AA AA
AA AA
AA AA

RRRRRRR
RRRRRRR
RR RR
RR RR
RRRRRRR
RRRRRRR
RR RR
RR RR
RR RR
RR RR

TTTTTTTT
TTTTTTTT
TT
TT
TT
TT
TT
TT
TT
TT

CCCCC
CCCCCCC
CC CC
CC
CC
CC
CC
CC
CC
CCCCC
CCCCC

BIVARIATE PERCENTAGE FREQUENCY TABULATIONS OF SURFACE WINDS

DATA DERIVED FROM HOURLY DATA.

PRESENTED ARE THE PERCENTAGE FREQUENCY OF WIND DIRECTION TO 16 COMPASS POINTS, CALM AND VARIABLE VERSUS WIND SPEED IN KNOTS IN INCREMENTS OF BEAUFORT CLASSIFICATIONS.

PERCENTAGES ARE SHOWN BY BOTH DIRECTIONS AND SPEED, AND IN ADDITION THE MEAN WIND SPEED IS GIVEN FOR EACH DIRECTION.

DATA PRESENTED BY THE STANDARD 3-HOUR TIME GROUPS BY MONTH, MONTHLY AND ANNUALLY (ALL YEARS COMBINED).

A SEPARATE ANNUAL TABLE PRESENTS THE SAME BIVARIATE DISTRIBUTIONS WITH IMPOSED CEILING/VISIBILITY LIMITATIONS: WHEN VISIBILITIES EQUAL TO OR GREATER THAN 1/2 MILES, THE CEILINGS ARE 200 TO 1400 FEET AND/OR WHEN THE CEILING IS EQUAL TO OR GREATER THAN 200 FEET, THE VISIBILITIES ARE 1/2 THROUGH 2 1/2 MILES.

A PERCENTAGE VALUE OF ".0" IN THESE TABLES INDICATES ONE OR MORE OCCURRENCES AMOUNTING TO LESS THAN .05%.

GLOBAL CLIMATOLOGY BRANCH
 USAFETAC
 AIR WEATHER SERVICE/MAC

PERCENTAGE FREQUENCY OF OCCURRENCE OF SURFACE WIND DIRECTION VERSUS WIND SPEED
 FROM HOURLY OBSERVATIONS

STATION NUMBER: 471360 STATION NAME: CAMP LAGUARDIA KOREA

PERIOD OF RECORD: 7A-87
 MONTH: JAN HOURS(DST): 0607-0600

DIRECTION (DEGREES)	WIND SPEED IN KNOTS											TOTAL %	MEAN WIND
	1-3	4-6	7-10	11-16	17-21	22-27	28-33	34-40	41-47	48-55	GE 56		
N	1.8	2.6	.7									4.7	3.7
NNE	.8	.6										1.4	3.2
NL	.3											.7	3.0
ENE													
E		.7	.3									1.0	7.3
ESE	.3	.6	.6	.2								1.7	6.3
SE		.6	.5									1.1	6.9
SSE		.8	.2	.2								1.2	7.0
S	.2	1.3	.3	.3								2.1	6.4
SSW		.7	.2									1.1	6.0
SW													
WSW	.2	.2										.7	4.0
W	.2	1.8	.8	.2								2.9	6.1
WNW	.3	1.6	.8									2.7	6.0
NW	.8	.8		.2								1.8	4.3
NNW	2.4	2.4	.8									5.6	4.5
VARIABLE													
CALM	////////////////////											70.8	////
TOTALS	7.0	14.1	4.8	1.0								100.0	1.4

TOTAL NUMBER OF OBSERVATIONS: 642

GLOBAL CLIMATOLOGY BRANCH
 USAF/TAC
 AIR WEATHER SERVICE/MAC

PERCENTAGE FREQUENCY OF OCCURRENCE OF SURFACE WIND DIRECTION VERSUS WIND SPEED
 FROM HOURLY OBSERVATIONS

STATION NUMBER: 471060 STATION NAME: CAMP LAGUARDIA KOREA

PERIOD OF RECORD: 74-87
 MONTH: JAN HOURS(LST): 0900-1400

DIRECTION (DEGREES)	WIND SPEED IN KNOTS										TOTAL	MEAN WIND	
	1-3	4-6	7-10	11-16	17-21	22-27	28-33	34-40	41-47	48-55			GE 56
N	3.3	4.9	1.0									9.2	4.2
NNE	1.7	.6										2.3	2.7
NEL	.1	.1										.2	4.5
E	.1	1.7	.4	.1								2.3	6.8
ESE	.1	.4	.7									1.2	6.7
SEL	.1	.7	.3									1.1	5.5
SSE	.4	1.4	1.6	.6								4.0	7.4
S	.1	2.0	2.3	.3								4.7	7.5
SSW		.1	.1									.2	7.5
SW													
WSW		.3	.4									.7	7.6
W	.1	1.3	.6	.1								2.1	6.0
WNW	.6	3.7	2.9	.6	.1							7.9	7.2
NW	.7	2.0	.9	.6								4.2	6.7
NNW	1.4	3.6	1.3	.1								6.4	5.2
VARIABLE													
CALM	////////////////////											54	////
TOTALS	9.9	22.2	10.5	7.4	.1							50.1	2.8

TOTAL NUMBER OF OBSERVATIONS: 697

GLOBAL CLIMATOLOGY BRANCH
 USAFETAC
 AIR WEATHER SERVICE/MAC

PERCENTAGE FREQUENCY OF OCCURRENCE OF SURFACE WIND DIRECTION VERSUS WIND SPEED
 FROM HOURLY OBSERVATIONS

STATION NUMBER: 471060 STATION NAME: CAMP LAGJARDIA KOREA

PERIOD OF RECORD: 78-87
 MONTH: JAN HOURS(UT): 1200-1400

DIRECTION (DEGREES)	WIND SPEED IN KNOTS										TOTAL %	MEAN WIND	
	1-3	4-6	7-10	11-16	17-21	22-27	28-33	34-40	41-47	48-55			GE 56
N	.5	5.8	1.6	.3								8.1	5.8
NNE	.5	1.7										2.2	4.6
NE	.2	.2										.4	3.5
ENE	.2	.2										.4	3.5
E		.5	.2	.2								.9	7.4
ESE	.2	1.6	.5									2.3	5.3
SE	.2	.9	.5	.2								1.7	6.7
SSE	.5	3.0	2.2	.2								5.9	6.2
S	.5	5.9	3.0	.2								9.6	6.3
SSW	.2	.9	.6									1.7	6.2
SW		.7	.5									.4	8.0
WSW		1.4	1.4									2.8	7.1
W	.2	2.0	3.1	.6								5.9	7.9
WNW	.3	3.4	3.8	1.1	.2							8.8	7.8
W	.7	3.0	2.0	.8								6.5	7.1
WNW	.2	6.1	3.0	.3								9.6	6.5
VARIABLE	.9	.2		.2								1.3	4.3
CALM	////////////////////										32.7	////	
TOTALS	4.5	26.9	22.2	3.9	.2							100.7	4.4

TOTAL NUMBER OF OBSERVATIONS: 647

GLOBAL CLIMATOLOGY BRANCH
 USAFETAC
 AIR WEATHER SERVICE/MAC

PERCENTAGE FREQUENCY OF OCCURRENCE OF SURFACE WIND DIRECTION VERSUS WIND SPEED
 FROM HOURLY OBSERVATIONS

STATION NUMBER: 471367 STATION NAME: CAMP LAGUARDIA KOREA

PERIOD OF RECORD: 79-87
 MONTH: JAN HOURS(LST): 1500-1700

DIRECTION (DEGREES)	WIND SPEED IN KNOTS										TOTAL %	MEAN WIND	
	1-3	4-6	7-10	11-16	17-21	22-27	28-33	34-40	41-47	48-55			GE 56
N		4.4	1.5	.2								6.1	5.9
NNE	.2	.7										.7	3.5
NL	.3											.7	2.5
ENE		.7										.7	4.5
E		.5										.7	5.3
ESE		.7	.2									.9	5.4
SE	.7	.5										.9	4.6
SSE		2.1	.7									2.8	5.9
S		4.6	.8									5.4	5.4
SSW		2.1	1.1									3.2	6.4
SW		1.1	1.0									2.1	7.1
WSW	.7	3.6	4.8	.5								9.1	7.7
W	.5	8.7	6.6	1.0								16.7	7.2
WNW	.7	6.9	5.3	1.5	.3							14.0	7.6
W	.5	2.6	1.5	.3	.3							5.7	7.3
WNW		3.9	3.3	.3								7.5	7.2
VARIABLE	.2		.7									.7	7.0
CALM	////////////////////////////////////											23.1	////
TOTALS	2.8	42.4	26.9	3.6	.7							100.0	5.3

TOTAL NUMBER OF OBSERVATIONS: 609

GLOBAL CLIMATOLOGY BRANCH
 USAF/ETAC
 AIR WEATHER SERVICE/MAC

PERCENTAGE FREQUENCY OF OCCURRENCE OF SURFACE WIND DIRECTION VERSUS WIND SPEED
 FROM POLARLY OBSERVATIONS

STATION NUMBER: 471063 STATION NAME: CAMP LAGUARDIA KORFA

PERIOD OF RECORD: 80-87
 MONTH: JAN HOURS(1ST): 1800-2400

DIRECTION (DEGREES)	WIND SPEED IN KNOTS											TOTAL	MEAN WIND
	1-7	8-6	7-10	11-16	17-21	22-27	28-33	34-40	41-47	48-55	GE 56		
N	1.1	2.1										3.2	4.3
NNE													
NE													
ENE													
E													
ESE		1.1										1.1	5.0
SE			1.1									1.1	4.0
SSE													
S	2.1	3.2	2.1									6.7	4.5
SSW		2.1										2.1	4.0
SW	1.1	2.1	1.1									4.2	4.8
WSW	2.1	1.1										3.2	3.7
W	2.1	11.6	3.2									16.9	5.1
WNW	5.3	12.6	5.3									23.1	5.1
NW	2.1	2.1										4.2	4.0
NNW		3.2	1.1									4.2	5.8
VARIABLE													
CALM	////////////////////											37.5	////
TOTALS	15.9	41.1	12.6									110.7	3.4

TOTAL NUMBER OF OBSERVATIONS: 95

GLOBAL CLIMATOLOGY BRANCH
 USAFETAC
 AIR WEATHER SERVICE/MAC

PERCENTAGE FREQUENCY OF OCCURRENCE OF SURFACE WIND DIRECTION VERSUS WIND SPEED
 FROM HOURLY OBSERVATIONS

STATION NUMBER: 471267 STATION NAME: CAMP LAGUARDIA KOREA

PERIOD OF RECORD: 79-87
 MONTH: JAN HOURS(EST): 24

DIRECTION (DEGREES)	WIND SPEED IN KNOTS										TOTAL	MEAN WIND	
	1-3	4-6	7-10	11-16	17-21	22-27	28-33	34-40	41-47	48-55			GE 56
N	1.4	4.4	1.1	.1								7.0	4.9
NNE	.6	.9										1.4	3.6
NE	.2	.1										.7	3.4
ENE	.1	.2										.7	4.7
E	.0	.6	.2	.1								.9	6.8
ESE	.2	.8	.5	.0								1.5	5.9
SE	.7	.7	.3	.0								1.7	6.2
SSE	.2	1.8	1.1	.2								3.3	6.6
S	.3	3.4	1.6	.2								5.5	6.3
SSW	.0	.9	.5									1.4	6.4
SW	.7	.4	.4									1.5	6.8
WSW	.7	1.3	1.5	.1								3.1	7.3
W	.3	3.6	2.7	.5								7.1	6.9
WNW	.6	4.1	3.2	.8	.2							8.9	7.2
NW	.7	2.1	1.1	.5	.1							4.4	6.6
NNW	1.0	4.0	2.0	.2								7.2	5.9
VARIABLE	.2	.7	.1	.0								.4	5.1
CALM	////////////////////////////////////											45.4	////
TOTALS	6.3	29.1	16.3	2.7	.2							100.0	3.4

TOTAL NUMBER OF OBSERVATIONS: 2461

GLOBAL CLIMATOLOGY BRANCH
 USAF/ETAC
 AIR WEATHER SERVICE/MAC

PERCENTAGE FREQUENCY OF OCCURRENCE OF SURFACE WIND DIRECTION VERSUS WIND SPEED
 FROM HOURLY OBSERVATIONS

STATION NUMBER: 471760 STATION NAME: CAMP LAGUARDIA KOREA

PERIOD OF RECORD: 7A-97
 MONTH: FEB HOURS(LST): 0600-0600

DIRECTION (DEGREES)	WIND SPEED IN KNOTS										TOTAL	MEAN WIND	
	1-3	4-6	7-10	11-16	17-21	22-27	28-33	34-40	41-47	48-55			GE 56
N	1.7	1.0	.3	.2								3.2	4.2
NNW	.7	.3										.7	4.0
NE	.2											.2	2.0
ENE	.2											.2	2.0
E	.2	.9	.3									1.4	6.3
ESE		.2		.2								.7	9.0
SE	.3	.2										.7	3.7
SSE	.7	.7										1.4	4.3
S	.7	.2										.7	4.0
SSW	.2		.3									.5	6.7
SW		.2										.2	4.0
WSW		.9	.3									1.2	6.3
W	.9	1.4	.9	.2								3.4	5.7
WNW	1.2	2.6	1.4									5.2	5.4
NW	.7	1.7	.2									2.6	4.7
NNW	1.2	1.9	.2									3.3	4.1
VARIABLE													
CALM	////////////////////											70.7	////
TOTALS	7.5	12.7	3.9	.5								100.7	1.2

TOTAL NUMBER OF OBSERVATIONS: 554

GLOBAL CLIMATOLOGY BRANCH
 USAFETAC
 AIR WEATHER SERVICE/MAC

PERCENTAGE FREQUENCY OF OCCURRENCE OF SURFACE WIND DIRECTION VERSUS WIND SPEED
 FROM HOURLY OBSERVATIONS

STATION NUMBER: 471060 STATION NAME: CAMP LAGUARDIA KOREA

PERIOD OF RECORD: 78-87
 MONTH: FEB HOURS(LST): 0900-1400

DIRECTION (DEGREES)	WIND SPEED IN KNOTS										TOTAL %	MEAN WIND	
	1-3	4-6	7-10	11-16	17-21	22-27	28-33	34-40	41-47	48-55			GE 56
N	1.7	3.6	.8	.2								5.7	5.7
NNE	.2	.6										.8	4.7
NE		.7										.7	4.0
NNE		.2										.2	4.0
E	.2	.9	.8									1.9	5.8
ESE	.2	1.7	.6									2.5	5.8
SE	.5	.3	.2									.9	3.8
SSE	.5	1.5	.2									2.1	5.1
S	.5	.8	1.4									2.7	6.3
SSW		.7										.7	4.0
SW	.7	.8	.2									1.7	4.6
WSW		1.2	.3	.3								1.8	7.3
W	.5	2.6	2.3	.8								6.2	7.2
WNW	.6	3.6	4.4	.5								9.1	7.2
NW	.7	2.1	1.1									3.9	5.9
NNW	.7	3.3	1.5	.3								5.8	6.4
VARIABLE			.2									.2	10.0
CALM	////////////////////////////////////										56.1	////	
TOTALS	5.7	23.5	13.5	2.0								44.7	2.7

TOTAL NUMBER OF OBSERVATIONS: 605

GLOBAL CLIMATOLOGY BRANCH
 USAFETAC
 AIR WEATHER SERVICE/MAC

PERCENTAGE FREQUENCY OF OCCURRENCE OF SURFACE WIND DIRECTION VERSUS WIND SPEED
 FROM HOURLY OBSERVATIONS

STATION NUMBER: 471060 STATION NAME: CAMP LAGUARDIA KOREA

PERIOD OF RECORD: 79-87
 MONTH: FEB HOURS(LST): 1200-1400

DIRECTION (DEGREES)	WIND SPEED IN KNOTS										TOTAL %	MEAN WIND	
	1-3	4-6	7-10	11-16	17-21	22-27	28-33	34-40	41-47	48-55			GE 56
N	1.2	5.2	2.2									8.5	5.5
NNW	.3	1.0										1.3	3.9
NE	.2	.5										.7	4.0
ENE	.2	.5	.3									1.0	5.8
E	.2	1.0	.3									1.5	5.6
ESE	.2	.5	.2	.2								1.1	6.5
SE	.2	1.2	.2									2.7	4.9
SSE	.5	2.5	1.2									4.2	5.5
S	.3	3.5	2.0	.2								6.0	6.7
SSW	.2	.8	.7									1.7	7.0
SW	.2	.5	.7	.8								2.2	8.8
WSW	.2	1.2	2.7	1.2	.3							5.6	9.7
W	.7	3.4	5.2	1.7	.3							11.3	8.4
WNW	.8	3.5	5.7	.5	.3							10.8	7.7
W	.3	4.0	1.5	.3								6.1	6.3
NNW	1.7	4.2	2.2	.2								7.5	6.2
VARIABLE				.2								.2	12.0
CALM	////////////////////										28.1	////	
TOTALS	6.5	34.2	25.0	5.2	1.7							100.7	5.0

TOTAL NUMBER OF OBSERVATIONS: 597

GLOBAL CLIMATOLOGY BRANCH
 USAFETAC
 AIR WEATHER SERVICE/MAC

PERCENTAGE FREQUENCY OF OCCURRENCE OF SURFACE WIND DIRECTION VERSUS WIND SPEED
 FROM HOURLY OBSERVATIONS

STATION NUMBER: 471360 STATION NAME: CAMP LAGUARDIA KOREA

PERIOD OF RECORD: 79-87
 MONTH: FEB HOURS(LST): 1500-1700

DIRECTION (DEGREES)	WIND SPEED IN KNOTS										TOTAL	MEAN WIND	
	1-3	4-6	7-10	11-16	17-21	22-27	28-33	34-40	41-47	48-55			GE 56
N	.6	2.2	.6		.2							3.6	5.8
NNE	.2	.6	.2	.2								1.1	7.5
NL		.2										.2	4.0
ENE	.4	.2	.2									.7	5.5
E		2.0	.2									2.2	5.3
ESE	.2	.0	.4									1.6	5.1
SE		.2										.2	6.0
SSE		1.5	.4									1.9	6.2
S	.4	3.5	1.1									5.0	5.7
SSW		1.7	.6									2.3	7.3
SW		1.3	1.5	.2								3.0	7.9
WSW		5.9	5.9	1.1								12.9	7.6
W	.6	4.1	10.0	7.1								21.8	7.9
WNW	.6	5.4	8.0	2.0								16.0	8.1
NW	.7	2.4	2.0				.2					5.3	7.3
NNW	.9	3.1	2.4	.2								6.6	6.2
VARIABLE			.2									.2	10.0
CALM	////////////////////////////////////										15.2	////	
TOTALS	4.4	39.6	33.5	6.9	.2		.2					100.7	6.2

TOTAL NUMBER OF OBSERVATIONS: 540

GLOBAL CLIMATOLOGY BRANCH
 USAFETAC
 AIR WEATHER SERVICE/MAC

PERCENTAGE FREQUENCY OF OCCURRENCE OF SURFACE WIND DIRECTION VERSUS WIND SPEED
 FROM HOURLY OBSERVATIONS

STATION NUMBER: 47176.0 STATION NAME: CAMP LAGUARDIA KOREA

PERIOD OF RECORD: 82-87
 MONTH: FEB HOURS(EST): 1400-2000

DIRECTION (DEGREES)	WIND SPEED IN KNOTS											TOTAL %	MEAN WIND
	1-3	4-6	7-10	11-16	17-21	22-27	28-33	34-40	41-47	48-55	GE 56		
N		3.6										3.6	5.3
NNE													
NE			1.2									1.2	5.0
ENE													
E													
ESE	1.2	1.2										2.4	4.5
SE													
SSE				1.2								1.2	7.0
S				1.2								1.2	10.0
SSW	1.2											1.2	3.0
SW	1.2	2.4										3.6	4.3
WSW	1.2	2.4	3.6									7.2	5.8
W	4.8	10.8	9.6									25.2	5.8
WNW	1.2	3.6	9.6									14.4	6.3
NW	2.4	1.2	3.6									7.2	5.7
NNW		1.2	1.2									2.4	7.0
VARIABLE													
CALM	////////////////////											24.1	////
TOTALS	13.2	32.5	30.1									75.8	4.4

TOTAL NUMBER OF OBSERVATIONS: 63

GLOBAL CLIMATOLOGY BRANCH
 USAFETAC
 AIR WEATHER SERVICE/MAC

PERCENTAGE FREQUENCY OF OCCURRENCE OF SURFACE WIND DIRECTION VERSUS WIND SPEED
 FROM HOURLY OBSERVATIONS

STATION NUMBER: 471060 STATION NAME: CAMP LAGUARDIA KOREA

PERIOD OF RECORD: 70-87
 MONTH: FEB HOURS(LST): ALL

DIRECTION (DEGREES)	WIND SPEED IN KNOTS											TOTAL Σ	MEAN WIND
	1-3	4-6	7-10	11-16	17-21	22-27	28-33	34-40	41-47	48-55	GE 56		
N	1.1	3.1	.6	.1	.0							5.1	5.2
NNE	.2	.6	.5	.0								2.5	4.9
NEL	.1	.3										2.4	3.9
SNE	.2	.2	.1									2.1	5.3
E	.1	1.1	.4									1.7	5.7
ESE	.2	.9	.3	.1								1.4	5.9
SE	.2	.6	.1									2.1	4.5
SSE	.7	1.5	.4									2.7	5.4
S	.4	1.9	1.1	.0								3.4	6.2
SSW	.1	.5	.4									1.1	6.3
SW	.2	.7	.5	.2								1.7	7.2
WSW	.1	2.0	2.2	.6	.1							5.0	9.0
W	.9	4.7	4.6	1.3	.1							11.7	7.6
WNW	.8	3.9	4.9	.7	.1							12.4	7.4
W	.5	2.5	1.2	.1			.0					4.4	6.2
WNW	.5	3.0	1.5	.2								5.5	6.0
VARIABLE			.1	.0								.1	10.7
CALM	////////////////////											44.7	////
TOTALS	6.1	27.2	15.0	7.4	.7		.0					103.7	3.7

TOTAL NUMBER OF OBSERVATIONS: 2469

GLOBAL CLIMATOLOGY BRANCH
 USAFETAC
 AIR WEATHER SERVICE/MAC

PERCENTAGE FREQUENCY OF OCCURRENCE OF SURFACE WIND DIRECTION VERSUS WIND SPEED
 FROM HOURLY OBSERVATIONS

STATION NUMBER: 471760 STATION NAME: CAMP LAGUARDIA MORA

PERIOD OF RECORD: 74-87
 MONTH: MAR HOURS(IST): 0600-0600

DIRECTION (DEGREES)	WIND SPEED IN KNOTS											TOTAL	MEAN WIND
	1-3	4-6	7-10	11-16	17-21	22-27	28-33	34-40	41-47	48-55	GE 56		
N	.6	1.5	.3									2.4	4.1
NNE													
NE	.5	.2										.7	3.3
ENE		.7										.7	4.0
E	.5	.2	.3									1.0	4.3
ESE		.5	.3									.8	5.8
SE		.7	.3									.8	6.8
SSE		.7	.2									.9	6.0
S	.7	.6	.6									1.9	5.6
SSW													
SW		.7										.7	5.0
WSW	.5	1.0	.3									1.8	4.8
W	.3	1.7	.6	.2								2.8	5.9
WNW	1.9	1.8	.5	.3								4.5	4.7
W	.6	.6	.3	.2								1.7	5.5
NNW	1.7	1.5	.8	.2								4.2	5.0
VARIABLE	////////////////////////////////////											77.3	////
TOTALS	6.7	10.6	4.7	.6								109.7	1.1

TOTAL NUMBER OF OBSERVATIONS: 616

GLOBAL CLIMATOLOGY BRANCH
 USAFETAC
 AIR WEATHER SERVICE/MAC

PERCENTAGE FREQUENCY OF OCCURRENCE OF SURFACE WIND DIRECTION VERSUS WIND SPEED
 FROM HOURLY OBSERVATIONS

STATION NUMBER: 471060 STATION NAME: CAMP LAGUARDIA KOREA

PERIOD OF RECORD: 79-87
 MONTH: MAR HOURS(LST): 0900-1400

DIRECTION (DEGREES)	WIND SPEED IN KNOTS											TOTAL %	MEAN WIND
	1-3	4-6	7-10	11-16	17-21	22-27	28-33	34-40	41-47	48-55	GE 56		
N	1.5	3.7	.9									6.1	4.7
NNE	.9	.5	.3									1.7	4.2
NE		.7	.2									.7	6.0
NNE	.2	1.1	.3									1.6	5.8
E	.3	.9	.6									1.8	6.3
ESE	.2	1.1	.6									1.9	5.8
SE	.2	1.5	1.1									2.8	6.2
SSE	.3	2.6	1.4									4.3	6.1
S	.3	5.1	2.5	.6								8.5	6.7
SSW		.6		.2								.7	7.0
SW	.2	.3	.2									.4	5.3
WSW		.5	.5	.2								1.1	6.1
W	.2	1.7	2.0	.3								4.2	7.1
WNW	1.1	2.9	1.7	.3								5.9	5.9
NW		2.7	1.5	.5								4.7	7.3
NNW	.5	2.4	2.0	.3								5.4	6.5
VARIABLE													
CALM	////////////////////											49.2	////
TOTALS	6.7	26.8	15.7	2.3								107.5	3.2

TOTAL NUMBER OF OBSERVATIONS: 649

GLOBAL CLIMATOLOGY BRANCH
 USAFETAC
 AIR WEATHER SERVICE/MAC

PERCENTAGE FREQUENCY OF OCCURRENCE OF SURFACE WIND DIRECTION VERSUS WIND SPEED
 FROM HOURLY OBSERVATIONS

STATION NUMBER: 471060 STATION NAME: CAMP LAGUARDIA KORFA

PERIOD OF RECORD: 74-87
 MONTH: MAR HOURS/DAY: 1200-1400

DIRECTION (DEGREES)	WIND SPEED IN KNOTS											TOTAL %	MEAN WIND KNOTS
	1-3	4-6	7-10	11-16	17-21	22-27	28-33	34-40	41-47	48-55	GE 56		
N	.9	3.8	.9									5.6	5.3
NNE	.5	1.2										1.7	4.0
NE		.3										.3	6.7
NNE	.2	.2	.5									.9	7.0
E	.2	1.7	1.4									3.3	6.7
ESE	.5	.7	.3									1.5	4.4
SE	.2	1.6	.5	.2								2.5	5.8
SSE		2.2	.9	.3								3.4	6.9
S	.5	5.9	4.7									11.1	6.6
SSW	.2	1.2	1.4	.2	.2							3.1	7.6
SW	.3	.3	1.0	.5								2.1	8.4
WSW		2.4	3.6	.7								6.7	7.8
W		4.7	4.2	2.0								10.9	8.3
WNW	.5	2.1	4.2	.7								7.5	7.9
NW	.5	3.5	4.3	.7								9.0	7.4
NNW	.7	2.8	1.9	.2								5.6	6.8
VARIABLE			.2	.3								.5	15.3
CALM	////////////////////											24.7	////
TOTALS	5.2	34.6	29.9	5.7	.5							103.7	5.4

TOTAL NUMBER OF OBSERVATIONS: 578

GLOBAL CLIMATOLOGY BRANCH
USAFETAL
AIR WEATHER SERVICE/MAC

PERCENTAGE FREQUENCY OF OCCURRENCE OF SURFACE WIND DIRECTION VERSUS WIND SPEED
FROM HOURLY OBSERVATIONS

STATION NUMBER: 471067 STATION NAME: CAMP LAGUARDIA KONFA

PERIOD OF RECORD: 78-87
MONTH: MAR HOURS(LST): 15.0-17.0

DIRECTION (DEGREES)	WIND SPEED IN KNOTS											TOTAL	MEAN WIND
	1-7	8-6	7-10	11-16	17-21	22-27	28-33	34-40	41-47	48-55	GE 56		
N	.4	2.7	.6									3.7	5.2
NNE		.6										.6	4.7
NE													
NNE		.6	.2									.8	5.0
E		1.2	.4									1.6	6.1
ESE		.6	.2									.8	6.0
SE		1.4	.2									1.6	5.6
ESE	.4	1.2										1.6	4.9
S	.4	3.1	1.4	.2								5.1	6.3
SSW		1.9	3.1	.8								5.7	8.1
SW	.2	2.7	1.8	1.4								5.7	8.5
WSW		7.9	10.7	7.0	.2							16.7	8.8
W	.6	7.6	10.0	2.3	.4							20.9	8.2
WNW	.6	3.7	3.5	2.0								9.8	8.1
NW	.4	2.5	1.2	.4								4.5	6.4
NNW		3.1	1.6									4.7	6.5
VARIABLE		.7		.2								.9	10.0
CALM	////////////////////											15.4	////
TOTALS	3.1	30.5	35.0	9.4	.6							100.0	6.5

TOTAL NUMBER OF OBSERVATIONS: 488

GLOBAL CLIMATOLOGY BRANCH
 USAFETAC
 AIR WEATHER SERVICE/MAC

PERCENTAGE FREQUENCY OF OCCURRENCE OF SURFACE WIND DIRECTION VERSUS WIND SPEED
 FROM HOURLY OBSERVATIONS

STATION NUMBER: 411767 STATION NAME: CAMP LALJARDIA KOREA

PERIOD OF RECORD: 78-79,81,83-87
 MONTH: MAR HOURS(UT): 1800-2000

DIRECTION (DEGREES)	WIND SPEED IN KNOTS											TOTAL	MEAN WIND	
	1-3	4-6	7-10	11-16	17-21	22-27	28-33	34-40	41-47	48-55	GE 56			
N														
NNE														
NL														
ENE		1.3										1.3	6.0	
E	1.3	1.3	1.3									4.0	5.0	
ESE														
SE														
SSE														
S	1.3	2.7										4.0	3.3	
SSW		4.0	1.3									5.3	6.7	
SW			2.7									2.7	6.0	
WSW		1.3	6.7	1.3								9.3	8.6	
W	1.3	20.0	13.3									34.6	6.6	
WNW	1.3	4.0	2.7	2.7								10.7	8.0	
NW		1.3										1.3	4.0	
NWw		4.0	1.3									5.3	6.8	
VARIABLE														
CALM												21.3	////	
TOTALS	5.3	40.0	29.3	4.0								100.0	5.3	

TOTAL NUMBER OF OBSERVATIONS: 75

GLOBAL CLIMATOLOGY BRANCH
 USAFETAC
 AIR WEATHER SERVICE/MAC

PERCENTAGE FREQUENCY OF OCCURRENCE OF SURFACE WIND DIRECTION VERSUS WIND SPEED
 FROM HOLYLY OBSERVATIONS

STATION NUMBER: 471063 STATION NAME: CAMP LAGUARDIA KOREA

PERIOD OF RECORD: 74-87
 MONTH: MAR HOURS (LST): 000

DIRECTION (DEGREES)	WIND SPEED IN KNOTS										TOTAL	MEAN WIND
	1-7	8-10	11-15	16-20	21-25	26-30	31-40	41-50	51-60	61-80		
N	1.7	2.7	.7								4.7	4.9
NNE	.4	.7	.1								1.2	4.2
NLE	.1	.2	.0								.3	4.6
ENE	.1	.6	.2								.9	5.8
E	.7	1.0	.7								2.4	6.1
ESE	.2	.7	.4								1.3	5.4
SE	.1	1.2	.5	.0							1.8	6.0
SSE	.2	1.7	.6	.1							2.6	6.2
S	.4	3.7	2.2	.2							6.5	6.5
SSW	.0	1.0	1.0	.2	.0						2.2	7.7
SW	.7	.7	.7	.4							2.5	6.0
WSW	.1	1.8	3.4	.7	.0						6.0	8.2
W	.7	3.5	4.2	1.1	.1						9.6	7.8
WNW	1.1	2.6	2.4	.8							6.9	7.0
NW	.4	2.1	1.8	.4							4.7	7.0
NNW	.6	2.7	1.5	.2							4.0	6.3
VARIABLE		.7	.0	.0	.1						.8	13.2
CALM	////////////////////										42.4	////
TOTALS	5.4	26.9	17.7	4.2	.2						50.7	3.9

TOTAL NUMBER OF OBSERVATIONS: 24.6

GLOBAL CLIMATOLOGY BRANCH
 USAFETAC
 AIR WEATHER SERVICE/MAC

PERCENTAGE FREQUENCY OF OCCURRENCE OF SURFACE WIND DIRECTION VERSUS WIND SPEED
 FROM HOURLY OBSERVATIONS

STATION NUMBER: 471067 STATION NAME: CAMP LAGUARDIA KOREA

PERIOD OF RECORD: 79-87
 MONTH: APR HOURS(IST): 0600-0600

DIRECTION (DEGREES)	WIND SPEED IN KNOTS											TOTAL	MEAN WIND
	1-3	4-6	7-10	11-16	17-21	22-27	28-33	34-40	41-47	48-55	GE 56		
N	.5	1.1										1.6	7.9
NNE	.5	.7										.4	2.5
NE	.6	.3										.5	4.0
ENE		.7										.7	6.0
E	.7	.6	.5									1.8	5.9
ESE		.2	.3									.7	6.3
SE	.7		.2									.4	4.3
SSE	.5	1.7	.6									2.8	5.3
S	.5	1.8	1.6									3.9	6.3
SSW	.2	.7	.3									.7	6.6
SW	.2	.7	.5	.5								1.9	5.9
WSW	.3	.5	.2	.2								1.2	5.9
W	.7	1.7	.3									2.7	5.1
WNW	.6	1.9	1.1	.2								3.8	6.1
NW	.3	.2										.5	3.7
NNW	.6	.8										1.4	3.2
VARIABLE													
CALM	////////////////////											7%	////
TOTALS	5.5	10.1	5.6	.8								107%	1.2

TOTAL NUMBER OF OBSERVATIONS: 642

GLOBAL CLIMATOLOGY BRANCH
 USAF/ETAC
 AIR WEATHER SERVICE/MAC

PERCENTAGE FREQUENCY OF OCCURRENCE OF SURFACE WIND DIRECTION VERSUS WIND SPEED
 FROM HOURLY OBSERVATIONS

STATION NUMBER: 471060 STATION NAME: CAMP LAGUARDIA KOREA

PERIOD OF RECORD: 7A-87
 MONTH: APR HOURS(LST): 0900-1100

DIRECTION (DEGREES)	#WIND SPEED IN KNOTS											TOTAL	MEAN WIND
	1-3	4-6	7-10	11-16	17-21	22-27	28-33	34-40	41-47	48-55	GE 56		
N	1.0	2.1	.6									4.0	5.2
NNE	.3	.4	.4									1.0	6.3
NE	.3	.4	.4									1.0	5.3
NNE	.3	.3	.3									.9	5.5
E	.7	.6	.1									1.0	3.6
ESE	.7	1.6	.1									2.1	4.8
SE	.7	1.8	.4									2.9	5.5
SSE	.4	4.3	2.7	.1								7.5	6.4
S	.1	6.8	4.6	.7								12.2	6.9
SSW	.3	2.7	1.3	.1								4.4	6.0
SW	.1	.1	.3	.1	.1							.4	10.2
WSW	.1	1.0	.9									2.1	6.4
W	.7	1.3	.7		.7							3.1	6.8
WNW	.7	1.6	1.6	.3	.4		.1					4.5	9.4
NW	.4	1.7	.7									2.8	5.5
NNW	.3	2.5	.7									3.5	5.4
VARIABLE				.1								.1	12.0
CALM	////////////////////											45.3	////
TOTALS	6.0	29.1	16.5	1.6	.9		.1					100.0	3.5

TOTAL NUMBER OF OBSERVATIONS: 674

GLOBAL CLIMATOLOGY BRANCH
 USAFETAC
 AIR WEATHER SERVICE/MAC

PERCENTAGE FREQUENCY OF OCCURRENCE OF SURFACE WIND DIRECTION VERSUS WIND SPEED
 FROM HOURLY OBSERVATIONS

STATION NUMBER: 471060 STATION NAME: CAMP LAGUARDIA KOREA

PERIOD OF RECORD: 7A-87
 MONTH: APR HOURS(LST): 1207-1410

DIRECTION (DEGREES)	WIND SPEED IN KNOTS										TOTAL %	MEAN WIND	
	1-3	4-6	7-10	11-16	17-21	22-27	28-33	34-40	41-47	48-55			GE 56
N	.3	2.4	.6	.3								3.7	6.3
NNE	.5	1.0	.8									2.3	6.0
NE	.6	.7	.2									1.5	4.2
ENE	.2	1.3	.6									2.1	5.5
E	.7	1.6	1.5		.2							3.4	7.5
ESE	.5	1.3	.2	.2	.2							2.3	6.1
SE		1.0	.2									1.2	5.0
SSE	.5	4.1	2.4									7.0	6.0
S	.5	4.9	4.2	1.3	.5							11.4	8.0
SSW	.3	1.9	2.3	.8	.2							5.5	5.7
SW	.2	1.1	2.6	.2								4.1	7.6
WSW	.7	1.6	4.9	.8	.5							8.1	8.2
W	.7	3.7	6.2	1.9	.3							12.8	8.8
WNW	.7	3.2	2.8	.6	.8	.2						8.7	8.9
NW	.2	1.1	1.0	.3								2.6	7.3
NNW		1.8	1.5	1.0	.2							4.4	6.6
VARIABLE			.5	.2	.2							.9	13.2
CALM	////////////////////										19.5	////	
TOTALS	4.0	32.3	32.7	7.6	2.9	.2						100.0	6.3

TOTAL NUMBER OF OBSERVATIONS: 6.6

GLOBAL CLIMATOLOGY BRANCH
 USAFETAC
 AIR WEATHER SERVICE/MAC

PERCENTAGE FREQUENCY OF OCCURRENCE OF SURFACE WIND DIRECTION VERSUS WIND SPEED
 FROM HOURLY OBSERVATIONS

STATION NUMBER: 471067 STATION NAME: CAMP LAGUARDIA KOREA

PERIOD OF RECORD: 78-87
 MONTH: APR HOURS (LST): 1500-1700

DIRECTION (DEGREES)	WIND SPEED IN KNOTS											TOTAL %	MEAN WIND
	1-3	4-6	7-10	11-16	17-21	22-27	28-33	34-40	41-47	48-55	GE 56		
N		1.7	1.2	.3								2.4	7.6
NNE		.6	.3									.9	6.4
NE	.2	.2										.4	4.5
ENE	.5	.7	.3									1.5	5.3
E		.9	.7	.5	.2							2.3	8.9
ESE		1.7	.5	.2								1.7	7.3
SE		.2	.2									.4	6.0
SSE	.2	1.6	.7									2.4	5.9
S	.2	4.7	2.1	.9	.2							7.8	7.4
SSW		1.2	3.6	1.2	.2							6.2	4.5
SW		.9	4.1	.5	.2							5.7	9.5
WSW	.2	3.6	9.6	4.1	.9	.2						18.3	9.7
W	.2	6.2	12.6	4.5	.9							25.4	6.4
WNW		3.4	3.3	1.7	.7							9.1	4.3
NW	.2	1.2	.2		.2							1.8	7.6
NNW		1.4	.9									2.3	7.0
VARIABLE			.3	.2								.5	9.0
CALM	////////////////////////////////////											11.7	////
TOTALS	1.7	27.8	41.5	14.1	3.4	.2						100.7	7.9

TOTAL NUMBER OF OBSERVATIONS: 563

GLOBAL CLIMATOLOGY BRANCH
 USAFETAC
 AIR WEATHER SERVICE/MAC

PERCENTAGE FREQUENCY OF OCCURRENCE OF SURFACE WIND DIRECTION VERSUS WIND SPEED
 FROM HOURLY OBSERVATIONS

STATION NUMBER: 471060 STATION NAME: CAMP LAGUARDIA KOREA

PERIOD OF RECORD: 81-87
 MONTH: APR HOURS (LST): 1900-2000

DIRECTION (DEGREES)	WIND SPEED IN KNOTS										TOTAL %	MEAN WIND	
	1-3	4-6	7-10	11-16	17-21	22-27	28-33	34-40	41-47	48-55			GE 56
N		1.0										1.0	5.0
NNE		2.0										2.0	4.0
NE	1.0											1.0	3.0
NNE													
E				1.0								1.0	10.0
ESE			2.0	1.0								2.0	6.7
SE	1.0			2.0								2.0	5.3
ESE													
S			2.9	1.0								3.9	6.8
SSW	2.0	2.0		1.0								4.9	5.6
SW		3.9	4.9	1.0								9.8	6.2
WSW	1.0	6.9	11.8	1.0	1.0							21.4	8.3
W	2.0	7.8	14.7									24.5	7.0
WNW	1.0	5.9	4.9									11.8	6.6
NW	1.0	1.0										2.0	3.5
NNW	1.0	1.0										2.0	4.5
VARIABLE													
CALM	////////////////////											9.0	////
TOTALS	9.9	36.7	41.2	2.9	1.0							100.0	6.4

TOTAL NUMBER OF OBSERVATIONS: 102

GLOBAL CLIMATOLOGY BRANCH
 USAFETAC
 AIR WEATHER SERVICE/MAC

PERCENTAGE FREQUENCY OF OCCURRENCE OF SURFACE WIND DIRECTION VERSUS WIND SPEED
 FROM FOURLY OBSERVATIONS

STATION NUMBER: 47160 STATION NAME: CAMP LA GUARDIA KORFA

PERIOD OF RECORD: 7P-97
 MONTH: APR HOURS(LST): ALL

DIRECTION (DEGREES)	WIND SPEED IN KNOTS										TOTAL %	MEAN WIND	
	1-3	4-6	7-10	11-16	17-21	22-27	28-33	34-40	41-47	48-55			GE 56
N	.5	1.7	.7	.2								3.7	5.8
NNE	.3	.6	.4									1.7	5.6
NE	.7	.3	.2									.7	4.6
ENE	.2	.5	.3									1.7	5.4
E	.3	.9	.7	.1	.1							2.1	6.9
ESE	.2	1.1	.3	.1	.0							1.7	6.7
SE	.7	.7	.3									1.7	5.3
SSE	.4	2.7	1.6	.0								4.7	6.1
S	.7	4.4	3.1	.7	.2							9.7	7.3
SSW	.7	1.5	1.8	.5	.1							4.7	7.9
SW	.1	.7	1.9	.3	.1							3.7	8.8
WSW	.3	1.8	4.0	1.2	.3	.0						7.7	9.1
W	.5	3.2	5.4	1.5	.3							17.7	8.6
WNW	.3	2.5	2.2	.7	.5	.7	.0					6.7	8.6
NW	.3	1.7	.5	.1	.1							1.7	6.4
NNW	.7	1.6	.7	.2	.7							2.7	6.5
VARIABLE			.2	.1	.0							.7	11.7
CALM	////////////////////										39.1	////	
TOTALS	4.7	25.7	24.2	5.7	1.7	.1	.0					100.7	4.7

TOTAL NUMBER OF OBSERVATIONS: 2597

GLOBAL CLIMATOLOGY BRANCH
 USAFETAC
 AIR WEATHER SERVICE/MAC

PERCENTAGE FREQUENCY OF OCCURRENCE OF SURFACE WIND DIRECTION VERSUS WIND SPEED
 FROM HOURLY OBSERVATIONS

STATION NUMBER: 471060 STATION NAME: CAMP LAGUARDA KOREA

PERIOD OF RECORD: 78-87
 MONTH: MAY HOURS(EST): 0600-0600

DIRECTION (DEGREES)	WIND SPEED IN KNOTS											TOTAL	MEAN WIND
	1-3	4-6	7-10	11-16	17-21	22-27	28-33	34-40	41-47	48-55	56-66		
N	.6	.6										1.2	3.9
NNE	.2	.7	.2									.9	4.7
NE	.7											.7	3.0
ENE		.2										.2	4.5
E	.6	.5										1.1	2.9
ESE		.8										.8	4.6
SE	.4	.5	.3									1.2	4.6
SSE		1.7	.6									2.3	6.0
S	.5	2.4	.6									3.5	5.7
SSW	.2	.2		.2								.6	6.7
SW	.3	.7										.9	2.7
WSW	.3	.9	.2									1.4	4.7
W	.5	1.4	.2									2.1	4.8
WNW	.6	.3	.5									1.4	4.7
NW		.7										.7	4.0
NNW	.5	.9	.3									1.7	4.7
VARIABLE													
CALM	////////////////////											61.7	////
TOTALS	5.1	10.7	2.8	.2								18.8	4.9

TOTAL NUMBER OF OBSERVATIONS: 636

GLOBAL CLIMATOLOGY BRANCH
 USAFETAC
 AIR WEATHER SERVICE/MAC

PERCENTAGE FREQUENCY OF OCCURRENCE OF SURFACE WIND DIRECTION VERSUS WIND SPEED
 FROM HOURLY OBSERVATIONS

STATION NUMBER: 471767 STATION NAME: CAMP LAGUARDIA KOREA

PERIOD OF RECORD: 78-P7
 MONTH: MAY HOURS(LST): 0900-1.00

DIRECTION (DEGREES)	WIND SPEED IN KNOTS											TOTAL %	MEAN WIND
	1-3	4-6	7-10	11-16	17-21	22-27	28-33	34-40	41-47	48-55	GE 56		
N	.7	1.2	.9									2.7	6.1
NNE	.3	.7	.7									1.7	5.8
NL		1.2	.1									1.3	5.1
ENE	.1	.9										1.0	4.6
E	.7	1.4	.7									2.8	4.3
ESE		1.7	.3									2.0	5.6
SE	.6	2.6	.4	.3								3.9	5.7
SSE	1.2	4.9	3.2	.6								9.9	6.3
S	.7	6.7	5.2	.3								14.9	6.1
SSW	.3	.7	.7									1.7	6.0
SW	.1	.7	.3	.1								.9	7.8
WSW	.3	1.7	1.4	.3								3.7	7.0
W	.3	1.7	.6	.3	.1							2.7	7.0
WNW	.6	1.7	1.3		.1							3.7	6.7
NW	.1	.9										1.0	4.7
NNW	.1	1.7	1.4									2.2	6.8
VARIABLE			.4	.1								.5	11.0
CALM	////////////////////											43.6	////
TOTALS	5.4	31.2	17.4	2.0	.3							100.7	3.5

TOTAL NUMBER OF OBSERVATIONS: 690

GLOBAL CLIMATOLOGY BRANCH
 USAF/ETAC
 AIR WEATHER SERVICE/MAC

PERCENTAGE FREQUENCY OF OCCURRENCE OF SURFACE WIND DIRECTION VERSUS WIND SPEED
 FROM HOURLY OBSERVATIONS

STATION NUMBER: 471060 STATION NAME: CAMP LAGUARDIA KOREA

PERIOD OF RECORD: 7P-87
 MONTH: MAY HOURS(LST): 1200-1400

DIRECTION (DEGREES)	WIND SPEED IN KNOTS											TOTAL	MEAN WIND
	1-3	4-6	7-10	11-16	17-21	22-27	28-33	34-40	41-47	48-55	GE 56		
N	.3	3.2	1.9									5.4	6.1
NNE	.3	.6	1.0									1.9	6.5
NE		.5	.3									.9	6.6
ENE		1.0	.3									1.7	5.5
E	.2	1.6	.6									2.4	5.9
ESE		1.1	1.0									2.1	6.8
SE	.2	.6	.5	.2								1.4	7.4
SSE	.7	3.2	1.6	.5								5.6	6.5
S	1.0	6.1	3.5	.3	.2							11.1	6.6
SSW	.3	2.1	2.9	.2								5.4	7.2
SW		1.8	1.1	.2	.3							3.4	8.0
WSW	.7	4.2	5.3	1.0	.2	.2						11.1	9.2
W	.7	3.9	6.1	2.1	.2							12.7	8.4
WNW	.7	3.5	4.8	.6								9.7	7.6
NW	.3	1.1	.6									2.0	6.3
NNW	.6	3.7	1.0		.2							4.7	6.0
VARIABLE		.7	.3									.7	7.8
CALM	////////////////////////////////////											18.6	////
TOTALS	4.6	28.7	32.9	5.2	1.0	.2						100.7	5.9

TOTAL NUMBER OF OBSERVATIONS: 624

GLOBAL CLIMATOLOGY BRANCH
 USAF/ETAC
 AIR WEATHER SERVICE/MAC

PERCENTAGE FREQUENCY OF OCCURRENCE OF SURFACE WIND DIRECTION VERSUS WIND SPEED
 FROM HOURLY OBSERVATIONS

STATION NUMBER: 471260 STATION NAME: CAMP LAGUARDIA KORFA

PERIOD OF RECORD: 7P-87
 MONTH: MAY HOURS(LST): 1500-1700

DIRECTION (DEGREES)	WIND SPEED IN KNOTS										TOTAL %	MEAN WIND	
	1-3	4-6	7-10	11-16	17-21	22-27	28-33	34-40	41-47	48-55			GE 56
N		2.2	1.2									3.4	6.5
NNE		.7	.3									1.0	5.3
NE	.2	.7										.9	4.0
ENE		.7	.5									.9	6.0
E	.2	1.3	1.3	.2								3.0	6.0
ESE		.2	.3									.5	6.7
SE		.7	.2									.9	6.0
SSE	.3	1.5	.2									2.0	4.8
S	.7	3.9	1.7	.3	.2							6.4	6.9
SSW		1.5	4.5	.5	.2							6.7	6.7
SW		.8	4.0	1.0								5.8	9.0
WSW		3.7	9.1	2.3								15.1	8.9
W	.2	7.7	12.4	4.4	.7							25.4	8.9
WNW	.7	4.7	4.9	1.3								11.6	8.7
W	.2	1.2	1.3									2.7	7.1
NNW	.2	1.7	2.0	.3								4.2	7.2
VARIABLE			1.5									1.5	8.8
CALM	////////////////////										3.1	////	
TOTALS	1.4	32.2	45.5	10.4	1.0							100.0	7.4

TOTAL NUMBER OF OBSERVATIONS: 576

GLOBAL CLIMATOLOGY BRANCH
 USAF/ETAC
 AIR WEATHER SERVICE/MAC

PERCENTAGE FREQUENCY OF OCCURRENCE OF SURFACE WIND DIRECTION VERSUS WIND SPEED
 FROM HOURLY OBSERVATIONS

STATION NUMBER: 471060 STATION NAME: CAMP LAGUARDIA KORFA

PERIOD OF RECORD: 82-87
 MONTH: MAY HOURS(IST): 1800-2000

DIRECTION (DEGREES)	WIND SPEED IN KNOTS										TOTAL %	MEAN WIND	
	1-3	4-6	7-10	11-16	17-21	22-27	28-33	34-40	41-47	48-55			GE 56
N		1.0	1.0									2.0	6.0
NNE		1.0										1.0	6.0
NE		1.0	2.0									3.0	7.0
ENE													
E	1.0	1.0										2.0	4.5
ESE	1.0											1.0	2.0
SE		1.0										1.0	4.0
SSE		1.0										1.0	6.0
S	1.0	5.0	4.0									10.0	6.2
SSW		3.0	2.0	1.0								6.0	8.3
SW		1.0	5.0									6.0	7.7
WSW		4.0	10.0	2.0								16.0	8.6
W	2.0	9.0	8.0	2.0								21.0	7.3
WNW		5.0	5.0	1.0								11.0	7.7
NW		1.0	1.0	1.0								3.0	7.7
NNW	1.0	1.0										2.0	4.0
VARIABLE													
CALM	////////////////////											8.0	////
TOTALS	5.0	29.0	40.0	6.0								100.0	6.6

TOTAL NUMBER OF OBSERVATIONS: 101

GLOBAL CLIMATOLOGY BRANCH
 USAF/ETAC
 AIR WEATHER SERVICE/MAC

PERCENTAGE FREQUENCY OF OCCURRENCE OF SURFACE WIND DIRECTION VERSUS WIND SPEED
 FROM HOURLY OBSERVATIONS

STATION NUMBER: 471760 STATION NAME: CAMP LAGUARDIA KOREA

PERIOD OF RECORD: 78-87
 MONTH: MAY HOURS(LST): ALL

DIRECTION (DEGREES)	WIND SPEED IN KNOTS										TOTAL	MEAN WIND	
	1-3	4-6	7-10	11-16	17-21	22-27	28-33	34-40	41-47	48-55			GE 56
N	.7	1.7	1.0									3.4	6.0
NNE	.2	.6	.5									1.3	5.9
NE	.1	.6	.2									.9	5.3
NNE	.0	.6	.2									.8	5.4
E	.7	1.2	.5	.0								2.4	5.3
ESE	.0	.9	.4									1.3	5.9
SE	.3	1.1	.3	.1								1.8	5.8
SSE	.5	2.7	1.4	.3								4.9	6.2
S	.6	5.4	2.9	.2	.1							9.2	6.3
SSW	.0	1.2	2.0	.2	.0							3.4	7.7
SW	.1	.9	1.4	.3	.1							2.8	8.2
WSW	.2	2.6	4.1	.9	.0	.0						8.8	8.2
W	.4	3.9	4.8	1.6	.0							10.7	8.3
WNW	.5	2.4	2.9	.5	.0							6.3	7.5
NW	.2	.9	.5	.0								1.6	6.3
NNW	.4	1.7	1.1	.1	.0							3.2	6.3
VARIABLE		.1	.5	.0								.6	9.1
CALM	////////////////////////////////////										37.7	////	
TOTALS	4.7	28.4	24.7	4.3	.5	.0						100.7	4.4

TOTAL NUMBER OF OBSERVATIONS: 2447

GLOBAL CLIMATOLOGY BRANCH
 USAF/ETAC
 AIR WEATHER SERVICE/MAC

PERCENTAGE FREQUENCY OF OCCURRENCE OF SURFACE WIND DIRECTION VERSUS WIND SPEED
 FROM HOURLY OBSERVATIONS

STATION NUMBER: 471760 STATION NAME: CAMP LAGUARDA KOREA

PERIOD OF RECORD: 79-87
 MONTH: JUN HOURS(LST): 0600-2400

DIRECTION (DEGREES)	WIND SPEED IN KNOTS										TOTAL %	MEAN WIND	
	1-3	4-6	7-10	11-16	17-21	22-27	28-33	34-40	41-47	48-55			GE 56
N	.5		.2									.7	4.3
NNE	.0	.6										.6	3.8
NL													
ENE	.0											.0	3.0
E	.7	.8										.7	3.4
ESE	.3	.7	.2									.2	4.8
SE	.7	.6	.6									1.9	5.9
SSE	.3	1.9	.6									2.8	5.8
S	.8	2.4	1.3									4.5	5.6
SSW													
SW	.0	.2										.2	4.0
WSW	.2	.2	.5	.2								1.1	6.7
W	.5	.8	.3									1.6	4.5
WNW		.6										.6	4.3
NW	.0	.2										.2	3.0
NNW		.3										.3	5.7
VARIABLE													
CALM	////////////////////											87.9	////
TOTALS	3.7	8.6	3.7	.2								100.0	1.8

TOTAL NUMBER OF OBSERVATIONS: 625

GLOBAL CLIMATOLOGY BRANCH
 USAFETAC
 AIR WEATHER SERVICE/MAC

PERCENTAGE FREQUENCY OF OCCURRENCE OF SURFACE WIND DIRECTION VERSUS WIND SPEED
 FROM HOURLY OBSERVATIONS

STATION NUMBER: 421060 STATION NAME: CAMP LAGUARDIA KOREA

PERIOD OF RECORD: 70-87
 MONTH: JUN HOURS(LST): 0900-1100

DIRECTION (DEGREES)	WIND SPEED IN KNOTS											TOTAL %	MEAN WIND
	1-3	4-6	7-10	11-16	17-21	22-27	28-33	34-40	41-47	48-55	GE 56		
N	.6	1.6										2.1	3.8
NNE	.7	.9	.1									1.7	4.9
NL		.7	.1									.8	5.7
NNE		1.1										1.1	4.3
E	1.2	1.3	.6									2.9	4.6
ESE	.7	2.3	1.0									3.4	5.8
SE	.4	2.4	.4									3.2	5.2
SE	1.4	4.7	1.6	.1								7.8	5.5
S	.7	7.5	2.6									17.8	5.9
SSE	.1	1.1	.7	.1								2.0	6.3
SW			.3	.1								.4	10.0
WSW	.1	1.0		.1								1.2	5.6
W	.1	2.1	.7									2.9	5.8
WSW	.1	1.4	.9									2.4	6.0
NW		.7	.1									.8	5.7
NNW	.4	2.1	.3									2.8	5.0
VARIABLE			.1									.1	7.0
CALM	////////////////////////////////////											53.4	////
TOTALS	5.5	31.5	9.0	.5								100.0	2.6

TOTAL NUMBER OF OBSERVATIONS: 707

GLOBAL CLIMATOLOGY BRANCH
 USAF/ETAC
 AIR WEATHER SERVICE/MAC

PERCENTAGE FREQUENCY OF OCCURRENCE OF SURFACE WIND DIRECTION VERSUS WIND SPEED
 FROM HOURLY OBSERVATIONS

STATION NUMBER: 471067 STATION NAME: CAMP LAGUARDIA KOREA

PERIOD OF RECORD: 78-87
 MONTH: JUN HOURS(EST): 1707-1400

DIRECTION (DEGREES)	WIND SPEED IN KNOTS											TOTAL %	MEAN WIND
	1-3	4-6	7-10	11-16	17-21	22-27	28-33	34-40	41-47	48-55	GE 56		
N	.2	2.7	.5									3.4	5.1
NNE	.2	.6										1.0	4.2
NLE	.2	.7										1.1	4.4
NNE		1.2	.6									1.8	4.2
E	.8	1.5	1.1									3.4	5.7
ESE	.7	2.7	1.1									4.5	5.9
SE	.8	.6	.6									2.0	5.4
ESE	.9	4.9	.6									6.4	5.3
S	1.1	1.2	2.8									5.1	5.9
SSW	.8	1.7	.9									3.4	5.4
SW	.2	1.2	1.5	.3								3.2	7.5
WSW	.7	2.8	3.1	1.4								7.9	7.8
W	.5	7.6	5.2	.7								13.9	6.7
WNW	.5	4.6	1.7									6.8	6.3
NW	.7	.8	.7									2.2	4.6
NNW	.5	3.7	.6									4.8	5.1
VARIABLE			.3	.2								.5	10.7
CALM	////////////////////											26.5	////
TOTALS	7.9	42.5	21.1	7.5								100.0	4.5

TOTAL NUMBER OF OBSERVATIONS: 649

GLOBAL CLIMATOLOGY BRANCH
 USAF/ETAC
 AIR WEATHER SERVICE/MAC

PERCENTAGE FREQUENCY OF OCCURRENCE OF SURFACE WIND DIRECTION VERSUS WIND SPEED
 FROM HOURLY OBSERVATIONS

STATION NUMBER: 471063 STATION NAME: CAMP LAJARDIA KORFA

PERIOD OF RECORD: 78-87
 MONTH: JUN HOURS(UT): 1500-1700

DIRECTION (00GREFS)	WIND SPEED IN KNOTS											TOTAL %	MEAN WIND
	1-3	4-6	7-10	11-16	17-21	22-27	28-33	34-40	41-47	48-55	GE 56		
N	.5	1.9	.6									3.0	5.0
NNE	.2											.2	3.7
NE	.5	.6	.3									1.4	5.2
NNE	.7	.2	.2									.4	5.7
E	.3	2.7	.9									3.9	6.4
ESE	.2	1.1	.5									1.8	6.1
SE	.7	1.7	.5									3.1	5.7
ESE	.2	2.5	.6	.2								3.5	5.9
S	.5	4.9	2.1	.2								7.7	6.2
ESW	.6	3.7	1.6	.2	.2							5.5	6.3
SW	.2	2.5	3.6	.3								6.6	7.6
WSW	.1	6.9	9.9	2.1								19.1	5.0
W	.5	9.5	10.1	.5	.2							21.1	7.7
WNW		2.5	2.7	.2								5.4	7.3
W	.7	.3	.5									1.5	6.7
WNW	.7	1.5	.8	.2								3.2	5.9
VARIABLE			1.1									1.1	9.6
CALM	////////////////////											17.8	////
TOTALS	5.0	40.7	30.4	3.4	.7							100.0	6.0

TOTAL NUMBER OF OBSERVATIONS: 434

GLOBAL CLIMATOLOGY BRANCH
 USAFETAC
 AIR WEATHER SERVICE/MAC

PERCENTAGE FREQUENCY OF OCCURRENCE OF SURFACE WIND DIRECTION VERSUS WIND SPEED
 FROM HOURLY OBSERVATIONS

STATION NUMBER: 471360 STATION NAME: CAMP LAGUARDIA KOREA

PERIOD OF RECORD: 79,81-86
 MONTH: JUN HOURS(UT): 1800-2000

DIRECTION (DEGREES)	WIND SPEED IN KNOTS											TOTAL %	MEAN WIND
	1-3	4-6	7-10	11-16	17-21	22-27	28-33	34-40	41-47	48-55	GE 56		
N		3.7	1.8									5.5	5.5
NNE													
NEL			.9									.9	4.0
E			1.9	1.8								3.7	7.0
ESE	.9	1.9										2.8	4.3
SE	.9	.9	.9									2.7	6.3
SEI	1.9	1.9										3.8	3.5
S		3.7										3.7	5.5
SSW	.9		1.8									2.7	6.7
SW		3.7	4.6	.9								9.2	7.9
SSW	1.9	8.3	10.1	.9								21.1	7.1
W		11.0	9.2									20.2	6.8
WNW	1.9	2.8	.9									5.6	4.8
W		.9										.9	5.0
WSW	.9	1.9	.9									3.7	5.5
VARIABLE													
CALM	////////////////////											13.9	////
TOTALS	9.2	43.3	22.1	1.8								100.7	5.5

TOTAL NUMBER OF OBSERVATIONS: 1.9

GLOBAL CLIMATOLOGY BRANCH
 PACAFETAC
 AIR WEATHER SERVICE/MAC

PERCENTAGE FREQUENCY OF OCCURRENCE OF SURFACE WIND DIRECTION VERSUS WIND SPEED
 FROM HOURLY OBSERVATIONS

STATION NUMBER: 471060 STATION NAME: CAMP LAGJARDIA KOREA

PERIOD OF RECORD: 79-87
 MONTH: JUN HOURS(LST): ALL

DIRECTION (DEGREES)	WIND SPEED IN KNOTS										TOTAL %	MEAN WIND	
	1-3	4-6	7-10	11-16	17-21	22-27	28-33	34-40	41-47	48-55			GE 56
N	.4	1.5	.4									2.3	4.7
NNE	.7	.5	.0									.7	4.4
NE	.1	.4	.1									.7	4.9
ENE	.1	.7	.2									1.0	5.2
E	.5	1.7	.7									2.9	5.5
ESE	.7	1.7	.7									2.1	5.7
SE	.5	1.7	.6									2.9	5.5
SSE	.8	3.5	.9	.1								5.3	5.5
S	.7	5.7	2.1	.0								8.5	5.9
SSE	.4	1.4	.6	.1	.0							2.5	6.1
SW	.1	1.1	1.4	.2								2.8	7.6
WSW	.7	2.9	3.6	.9								7.1	7.7
W	.4	5.0	4.2	.2	.0							10.8	6.5
WSW	.7	2.7	1.4	.0								4.8	6.3
W	.7	.5	.0									1.2	5.2
WSW	.7	1.4	.4	.0								2.5	5.3
VIW/VAPEL			.4	.7								.4	9.6
CALM	////////////////////											43.7	////
TOTAL	5.8	21.1	18.1	1.7	.1							100.0	3.5

TOTAL NUMBER OF OBSERVATIONS: 2727

GLOBAL CLIMATOLOGY BRANCH
 USAFETAC
 AIR WEATHER SERVICE/MAC

PERCENTAGE FREQUENCY OF OCCURRENCE OF SURFACE WIND DIRECTION VERSUS WIND SPEED
 FROM HOURLY OBSERVATIONS

STATION NUMBER: 471060 STATION NAME: CAMP LAGUARDIA KOREA

PERIOD OF RECORD: 78-87
 MONTH: JUL HOURS(LST): 0600-0600

DIRECTION (DEGREES)	WIND SPEED IN KNOTS											TOTAL %	MEAN WIND
	1-3	4-6	7-10	11-16	17-21	22-27	28-33	34-40	41-47	48-55	GE 56		
N	.5	.3										.8	3.0
NNE	.2	.2										.4	3.5
NEL		.2										.4	4.0
ENE	.2		.2									.4	6.5
E	.2	.8										1.0	3.8
ESE	.3	.5										.8	4.6
SE	.2	.5	.2									.9	5.0
SSE		2.6	1.1	.2								3.9	6.2
S	.5	3.1	.6									4.2	4.7
SSW	.8	1.6	.8									3.2	5.1
SW	.3	.8	.5									1.6	5.5
WSW	.5	1.7	.3									2.5	5.0
W	.2	.3	.3	.3								1.1	8.4
WNW		.5										.5	5.0
NW			.2									.2	10.0
NNW	.2	.5										.7	3.5
VARIABLE													
CALM	////////////////////											79.0	////
TOTALS	4.0	13.1	4.2	.5								100.0	1.1

TOTAL NUMBER OF OBSERVATIONS: 619

GLOBAL CLIMATOLOGY BRANCH
 USAF/ETAL
 AIR WEATHER SERVICE/MAC

PERCENTAGE FREQUENCY OF OCCURRENCE OF SURFACE WIND DIRECTION VERSUS WIND SPEED
 FROM HOURLY OBSERVATIONS

STATION NUMBER: 47160 STATION NAME: CAMP LAGARJIA KOREA

PERIOD OF RECORD: 78-87
 MONTH: JUL HOURS(EST): 0900-1200

DIRECTION (DEGREES)	WIND SPEED IN KNOTS										TOTAL %	MEAN WIND	
	1-3	4-6	7-10	11-16	17-21	22-27	28-33	34-40	41-47	48-55			GE 56
N	.5	1.3	.4									2.2	4.9
NNE		.6	.1									.7	6.0
NE	.3	1.0	.1									1.4	5.0
ENE	.1	.1	.4									.7	6.6
E	.7	1.9	1.2									3.8	5.3
ESE	.4	3.7	.4									4.5	5.3
SE	.3	1.3	.6									2.2	5.5
SSE	1.2	6.7	2.6									8.5	5.7
S	1.3	7.8	3.3									12.4	5.6
SSW	.1	1.7	.6	.7								2.1	7.7
SW	.1	.7	.4									1.2	6.4
WSW	.1	1.4	1.2									2.7	5.8
W	.1	2.0	.6	.3								3.0	6.2
WNW	.1	1.0	.3									1.4	5.4
NW		.7	.1									.8	5.3
NNW	.3	.9										1.2	4.4
VARIABLE		.1	.1									.2	8.2
CALM	////////////////////////////////////										49.5	////	
TOTALS	5.9	71.7	12.5	.6								107.7	7.9

TOTAL NUMBER OF OBSERVATIONS: 595

GLOBAL CLIMATOLOGY BRANCH
USAFETAC
AIR WEATHER SERVICE/MAC

PERCENTAGE FREQUENCY OF OCCURRENCE OF SURFACE WIND DIRECTION VERSUS WIND SPEED
FROM HOURLY OBSERVATIONS

STATION NUMBER: 471060 STATION NAME: CAMP LAGJARDIA KOREA

PERIOD OF RECORD: 78-87
MONTH: JUL HOURS(UT): 1200-1400

DIRECTION (DEGREES)	WIND SPEED IN KNOTS											TOTAL	MEAN WIND
	1-3	4-6	7-10	11-16	17-21	22-27	28-33	34-40	41-47	48-55	GE 56		
N	.7	2.1	.2	.2								2.7	5.2
NWL		.7										.7	4.0
NL		1.1	.3									1.4	5.9
NNE		1.7	.7									1.7	5.9
E	.6	2.7	2.2									5.5	6.3
ESE		2.6	.5	.2								3.3	6.1
SE	.7	1.0	.6									2.3	5.7
SSE	.5	5.1	3.2	.6								9.4	6.8
S	2.1	6.6	3.7									14.4	5.8
SSW	.5	2.7	1.3	.2	.2							4.9	6.4
SW	.6	2.1	1.3									4.0	5.9
WSW	.6	2.7	2.6	.3	.2							6.4	7.1
W	.2	4.6	2.2									7.0	6.1
WNW		1.6	1.3									2.9	6.2
NW	.7	1.7	.3									2.7	6.8
NNW		1.7	.6									2.3	6.0
VARIABLE			.2									.2	10.0
CALM	////////////////////											31.4	////
TOTALS	6.1	40.0	20.4	1.4	.3							100.0	6.2

TOTAL NUMBER OF OBSERVATIONS: 625

GLOBAL CLIMATOLOGY BRANCH
 USAFETAC
 AIR WEATHER SERVICE/MAC

PERCENTAGE FREQUENCY OF OCCURRENCE OF SURFACE WIND DIRECTION VERSUS WIND SPEED
 FROM HOURLY OBSERVATIONS

STATION NUMBER: 471060 STATION NAME: CAMP LAGUARDIA KORFA

PERIOD OF RECORD: 78-87
 MONTH: JUL HOURS(UT): 1500-1700

DIRECTION (DEGREES)	WIND SPEED IN KNOTS											TOTAL %	MEAN WIND
	1-3	4-6	7-10	11-16	17-21	22-27	28-33	34-40	41-47	48-55	GE 56		
N		2.4	.9									3.3	5.7
NNE		.7										.7	4.5
NE	.2	.7	.5									1.4	6.4
ENE	.7	.3	.2									.2	4.6
E	.7	1.5	1.9	.3								4.3	7.5
ESE	.2	1.4	1.5									3.1	6.6
SE	.2	.9	.7									1.8	6.3
SSE	.2	4.7	1.4	.2								6.5	6.0
S	.7	6.7	3.3	.2								10.9	6.2
SSW		2.7	2.6									5.3	6.9
SW	.2	1.5	2.1	.5								4.3	7.5
WSW	.7	4.5	6.0	1.0								11.2	6.0
W	1.7	7.7	6.0	.2	.3							16.9	6.9
WNW	.5	1.9	1.9	.3								4.6	6.6
NW		1.7										1.7	5.7
NNW	.3	1.0	.3									1.6	5.5
VARIABLE		.7	.2	.2								.1	1.7
CALM	////////////////////											22.2	////
TOTALS	4.1	41.1	29.4	2.9	.3							100.0	5.3

TOTAL NUMBER OF OBSERVATIONS: 550

GLOBAL CLIMATOLOGY BRANCH
 USAFETAC
 AIR WEATHER SERVICE/MAC

PERCENTAGE FREQUENCY OF OCCURRENCE OF SURFACE WIND DIRECTION VERSUS WIND SPEED
 FROM FOURLY OBSERVATIONS

STATION NUMBER: 471067 STATION NAME: CAMP LAGUARDIA KOREA

PERIOD OF RECORD: 81-86
 MONTH: JUL HOURS (LST): 2400-2400

DIRECTION (DEGREES)	WIND SPEED IN KNOTS											TOTAL %	MEAN WIND
	1-3	4-6	7-10	11-16	17-21	22-27	28-33	34-40	41-47	48-55	GE 56		
N	1.1		1.1									2.2	5.5
NNE	2.0	1.1										3.1	3.3
NL		1.1										1.1	4.0
ENE	1.1											1.1	3.0
E													
ESE		1.1	2.2									3.3	7.7
SE													
SSE		2.0	2.2									4.2	6.3
S	1.1	3.3	1.1									5.4	5.7
SSW	1.1	3.3										4.4	4.5
SW	1.1	5.4	3.3									9.8	5.8
WSW	2.0	6.5	1.1	1.1								10.7	5.6
W	1.1	13.0	8.7									22.8	6.6
WNW	1.1											1.1	3.0
NW		1.1										1.1	6.0
NNW		2.0										2.0	5.0
VARIABLE													
CALM	////////////////////											27.0	////
TOTALS	12.0	40.0	19.6	1.1								100.0	4.2

TOTAL NUMBER OF OBSERVATIONS: 92

GLOBAL CLIMATOLOGY BRANCH
 USAF/ETAL
 AIR WEATHER SERVICE/MAC

PERCENTAGE FREQUENCY OF OCCURRENCE OF SURFACE WIND DIRECTION VERSUS WIND SPEED
 FROM HOURLY OBSERVATIONS

STATION NUMBER: 471060 STATION NAME: CAMP LAGUARDIA KOREA

PERIOD OF RECORD: 79-87
 MONTH: JUL HOURS(LST): ALL

DIRECTION (DEGREES)	WIND SPEED IN KNOTS											TOTAL	MEAN WIND
	1-3	4-6	7-10	11-16	17-21	22-27	28-33	34-40	41-47	48-55	GE 56		
N	.4	1.5	.4	.0								2.3	5.1
NNE	.1	.5	.0									.6	4.6
NE	.1	.8	.2									1.1	5.6
NNE	.0	.7	.3									.7	5.7
E	.5	1.7	1.3	.1								3.6	6.2
ESE	.2	1.9	.7	.1								2.9	5.9
SE	.2	.9	.5									1.6	5.7
ESE	.5	4.5	2.1	.2								7.3	6.2
S	1.1	6.5	2.7	.0								10.3	5.7
SSW	.4	2.1	1.2	.1	.0							3.8	6.3
SW	.3	1.2	1.1	.1								2.7	6.5
WSW	.5	2.6	2.4	.3	.0							5.8	7.2
W	.9	4.0	2.4	.2	.1							7.7	6.6
WNW	.0	1.0	.8	.1								2.9	6.2
W	.0	.8	.2									1.0	5.4
WNW	.2	1.0	.2									1.4	5.2
VARIABLE		.1	.1	.0								.2	9.7
CALM	////////////////////											45.1	////
TOTALS	5.4	31.5	16.5	1.3	.0							50.7	3.4

TOTAL NUMBER OF OBSERVATIONS: 2513

GLOBAL CLIMATOLOGY BRANCH
 USAFETAC
 AIR WEATHER SERVICE/MAC

PERCENTAGE FREQUENCY OF OCCURRENCE OF SURFACE WIND DIRECTION VERSUS WIND SPEED
 FROM HOURLY OBSERVATIONS

STATION NUMBER: 471060 STATION NAME: CAMP LAGUARDIA KOREA

PERIOD OF RECORD: 78-87
 MONTH: AUG HOURS (LST): 0600-0600

DIRECTION (DEGREES)	WIND SPEED IN KNOTS											TOTAL	MEAN WIND
	1-3	4-6	7-10	11-16	17-21	22-27	28-33	34-40	41-47	48-55	GE 56		
N	.2	.7	.3									.2	5.8
NNE	.7	.7										.7	3.7
NL			.2									.2	4.0
SNE	.3	.7										.3	3.8
E	.6	.7	.2									1.5	3.9
ESE	.7											.7	3.0
SE		.7	.3									.7	7.7
SSE	.6	.3	1.2									2.1	6.2
S	.5	1.8	.9		.2							3.4	6.1
SSW	.5	.7	.5									1.7	5.3
SW	.2	.7	.3	.2								1.4	7.7
WSW	.2	.7										.7	4.3
W		.7										.7	4.0
WNW	.7	.7	.5									1.9	5.7
NW	.2	.3	.2									.7	5.8
NNW	.7	.7										.7	4.7
VARIABLE													
CALM	////////////////////											86.7	////
TOTALS	7.4	5.7	4.4	.2	.2							10.7	4.8

TOTAL NUMBER OF OBSERVATIONS: 654

GLOBAL CLIMATOLOGY BRANCH
 USAF/TAC
 AIR WEATHER SERVICE/PAC

PERCENTAGE FREQUENCY OF OCCURRENCE OF SURFACE WIND DIRECTION VERSUS WIND SPEED
 FROM HOURLY OBSERVATIONS

STATION NUMBER: 471760 STATION NAME: CAMP LAGJAPDIA KOREA

PERIOD OF RECORD: 79-87
 MONTH: AUG HOURS(DST): 0700-1700

DIRECTION (DEGREES)	WIND SPEED IN KNOTS										TOTAL	MEAN WIND	
	1-3	4-6	7-10	11-16	17-21	22-27	28-33	34-40	41-47	48-55			GE 56
N	.4	2.7	.4	.3								3.8	5.7
NNE	.4	.7	.1									1.2	4.3
NL	.1	.3	.1									.5	5.3
NNE	.6	1.5	.8									2.9	5.3
E	1.1	2.3	.8	.1								4.3	5.1
ESE	.4	1.4	.1									1.9	4.7
SE	.7	1.1	.3				.1					1.9	7.2
SSE	.6	3.3	1.7			.1						5.2	6.4
S	.6	4.4	1.0									6.0	5.3
SSW	.6	1.7	1.0									3.3	5.3
SW	.4	.7	.3	.1								1.5	5.5
WSW		.6	1.1	.1								1.8	6.3
W	.1	1.2	.3									1.6	5.8
WNW	.1	.6	.1	.1								1.0	6.3
W	.6	.6										1.2	3.3
NW	.7	.7	.1	.3								1.8	6.3
VARIABLE													
CALM	////////////////////											6.2	////
TOTALS	6.5	22.2	8.4	1.1		.1	.1					20.4	2.2

TOTAL NUMBER OF OBSERVATIONS: 724

GLOBAL CLIMATOLOGY BRANCH
 USAF/ETC
 AIR WEATHER SERVICE/HMC

PERCENTAGE FREQUENCY OF OCCURRENCE OF SURFACE WIND DIRECTION VERSUS WIND SPEED
 FROM HOURLY OBSERVATIONS

STATION NUMBER: 471060 STATION NAME: CAMP LAGUARDIA KOREA

PERIOD OF RECORD: 7th-87
 MONTH: AUG HOURS(EST): 1207-1400

DIRECTION (DEGREES)	WIND SPEED IN KNOTS											TOTAL %	MEAN WIND
	1-3	4-6	7-10	11-16	17-21	22-27	28-33	34-40	41-47	48-55	GE 56		
N	.5	2.9	.5	.3	.3							4.8	6.5
NNE		1.5	.5									2.7	5.7
NE		1.1	.5									1.7	6.2
ENE	.3	2.7	.5									3.5	5.2
E	1.1	4.2	1.5									6.8	5.5
ESE		2.7	1.1	.2								4.0	6.3
SE		1.5	.5			.2	.2					2.7	5.6
SSE	.7	2.5	2.2									4.4	6.3
S	1.2	6.7	2.2	.2								9.3	5.5
SSW	.3	2.2	1.2		.2							3.9	6.8
SW	.7	2.2	.6									3.5	5.2
WSW	.2	2.6	1.9	.5								5.1	7.0
W	.6	3.5	1.2	.3								5.6	6.1
WNW	.7	1.9	1.1									3.7	6.0
NW	.2	.6	.5									1.3	5.9
NNW	.5	1.7	.8									2.9	5.5
VARIABLE			.5			.2						.7	12.8
CALM	////////////////////////////////////											36.1	////
TOTALS	5.4	39.7	17.0	1.4	.5	.7	.2					100.0	3.9

TOTAL NUMBER OF OBSERVATIONS: 646

GLOBAL CLIMATOLOGY BRANCH
 USAF/ETAC
 AIR WEATHER SERVICE/MAC

PERCENTAGE FREQUENCY OF OCCURRENCE OF SURFACE WIND DIRECTION VERSUS WIND SPEED
 FROM HOURLY OBSERVATIONS

STATION NUMBER: 471060 STATION NAME: CAMP LAGUARDIA KORFA

PERIOD OF RECORD: 72-67
 MONTH: AUG HOURS(EST): 100-1770

DIRECTION (DEGREES)	WIND SPEED IN KNOTS										TOTAL %	MEAN WIND	
	1-3	4-6	7-10	11-16	17-21	22-27	28-33	34-40	41-47	48-55			GE 56
N	.0	3.1	1.3	.3								4.7	6.6
NNE	.3	1.2	.3									1.8	5.3
NE	.7	1.7		.2								1.6	5.3
NNE	.2	3.2	.5									3.9	5.1
E	1.5	3.8	3.0									8.3	5.9
ESE	.2	4.8	.8	.2								5.8	6.3
SE		1.7										1.7	4.7
ESE	.7	2.0	.3	.2	.2							3.4	5.4
S	1.0	4.7	1.6	.2	.3							7.8	6.3
SSW		3.3	1.3									4.6	6.7
SW	.2	1.4	1.5	.5								3.6	7.5
WSW	.7	2.7	4.5		.2							7.8	7.6
W	.7	4.7	4.2	.2								9.8	6.9
WNW		3.7	1.3									5.0	6.4
NW	.7	.8	1.0									2.5	6.5
WNW	.5	1.5	1.2	.2								3.4	6.1
VARIABLE				.2								1.7	14.2
CALM	////////////////////											29.7	////
TOTALS	6.7	19.9	23.2	2.9	.7							117.7	4.6

TOTAL NUMBER OF OBSERVATIONS: 549

GLOBAL CLIMATOLOGY BRANCH
 USAFETAL
 AIR WEATHER SERVICE/MAC

PERCENTAGE FREQUENCY OF OCCURRENCE OF SURFACE WIND DIRECTION VERSUS WIND SPEED
 FROM HOURLY OBSERVATIONS

STATION NUMBER: 471760 STATION NAME: CAMP LAJARDIA NORVA

PERIOD OF RECORD: 79,81-86
 MONTH: AUG HOURS(UT): 1800-2400

DIRECTION (DEGREES)	WIND SPEED IN KNOTS											TOTAL %	MEAN WIND
	1-3	4-6	7-10	11-16	17-21	22-27	28-33	34-40	41-47	48-55	56-60		
N		4.4	1.1									5.5	5.2
NNE		3.7										3.7	5.0
NE	1.1	2.2										3.3	4.0
NNE	1.1	1.1	1.1									3.3	6.3
E	1.1	4.4	1.1									6.6	4.8
ESE													
SE													
SSE	2.2				1.1							3.3	4.0
S	3.3	6.6	4.4									14.3	5.5
SSW	1.1	1.1	1.1	1.1								4.4	6.8
SW		3.7	1.1									4.8	5.3
WSW		4.4	1.1									5.5	5.4
W		7.7										7.7	5.4
WNW		4.4	1.1									5.5	5.6
NW	1.1											1.1	3.0
NNW		3.7										3.7	4.3
VARIABLE													
CALM	////////////////////											24.7	////
TOTALS	11.1	46.0	12.1	1.1	1.1							72.4	5.9

TOTAL NUMBER OF OBSERVATIONS: 91

GLOBAL CLIMATOLOGY BRANCH
 USAFETAC
 AIR WEATHER SERVICE/MAC

PERCENTAGE FREQUENCY OF OCCURRENCE OF SURFACE WIND DIRECTION VERSUS WIND SPEED
 FROM HOURLY OBSERVATIONS

STATION NUMBER: 471060 STATION NAME: CAMP LAGUARDIA KOREA

PERIOD OF RECORD: 72-97
 MONTH: ALL HOURS(LEST): ALL

DIRECTION (DEGREES)	WIND SPEED IN KNOTS										TOTAL	MEAN WIND	
	1-3	4-6	7-10	11-16	17-24	25-27	28-33	34-40	41-47	48-55			GE 56
N	.7	2.1	.6	.2	.1							3.4	6.2
NNE	.2	1.0	.2									1.4	5.0
NE	.1	.7	.2	.0								1.0	5.6
NNE	.4	1.0	.5									2.1	5.2
E	1.1	2.7	1.3	.0								5.1	5.4
ESE	.2	1.7	.5	.1								2.5	5.3
SE	.1	.9	.3			.0	.1					1.1	7.4
ESE	.6	2.7	1.3	.0	.1	.0						4.4	5.7
S	.9	4.2	1.5	.1	.1							6.1	5.7
SSW	.9	1.7	1.0	.0	.0							3.6	6.1
SW	.3	1.3	.7	.2								2.5	5.3
WSW	.1	1.0	1.0	.1	.0							2.1	7.7
W	.1	2.4	1.3	.1								4.4	6.4
WNW	.1	1.6	.7	.0								2.4	6.2
W	.7	.6	.4									1.7	5.4
WNW	.4	1.7	.5	.1								2.7	5.8
VARIABLE			.1	.0	.0							.1	13.0
CALM	////////////////////										52.7	////	
TOTALS	5.7	27.1	12.6	1.1	.3	.1	.1					107.0	2.9

TOTAL NUMBER OF OBSERVATIONS: 2745

GLOBAL CLIMATOLOGY BRANCH
 USAF/ETC
 AIR WEATHER SERVICE/MAC

PERCENTAGE FREQUENCY OF OCCURRENCE OF SURFACE WIND DIRECTION VERSUS WIND SPEED
 FROM HOURLY OBSERVATIONS

STATION NUMBER: 471060 STATION NAME: CAMP LAGUARDIA KOREA

PERIOD OF RECORD: 78-87
 MONTH: SEP HOURS (LST): 0600-0600

DIRECTION (050URLEST)	WIND SPEED IN KNOTS										TOTAL %	MEAN WIND	
	1-3	4-6	7-10	11-16	17-21	22-27	28-33	34-40	41-47	48-55			GE 56
N	0.7	1.7	0.2									1.4	5.0
NNE	0.0	0.7	0.7									0.9	4.8
NL		0.7	0.2									0.9	6.0
NNE		0.7	0.2									0.9	6.7
E	0.7	0.6	0.2									1.5	4.9
ESE		0.7	0.2									0.7	6.0
SE		0.7										0.7	4.0
ESE		0.7	0.3									0.9	7.3
S	0.7	0.4	0.3									1.4	4.9
SSE													
S	0.7		0.2									0.9	5.5
SSE	0.7	0.7										1.4	3.0
E	0.7	0.7	0.2									1.6	4.3
ESE	0.7	0.7	0.7	0.2								1.4	5.8
SE	0.7	0.6										0.9	5.0
SSE	0.7	1.0	0.2									1.9	4.5
UNDETERMINED													
CALM	////////////////////										87.7	////	
TOTALS	2.4	7.1	2.4	0.2								100.0	4.6

TOTAL NUMBER OF OBSERVATIONS: 710

USARMC CLIMATOLOGY BRANCH
 USAFETAC
 AIR WEATHER SERVICE/MAC

PERCENTAGE FREQUENCY OF OCCURRENCE OF SURFACE WIND DIRECTION VERSUS WIND SPEED
 FROM HOURLY OBSERVATIONS

STATION NUMBER: 401000 STATION NAME: CAMP LAGUARDIA KORIA

PERIOD OF RECORD: 79-87
 MONTH: SEP HOURS(UT): 00-23.0

DIRECTION (DEGREES)	WIND SPEED IN KNOTS										TOTAL	MEAN WIND	
	1-3	4-6	7-10	11-16	17-21	22-27	28-33	34-40	41-47	48-55			56-66
0		1.7	1.1		1.2							4.0	6.3
090	1.4	1.2	1.5									4.1	5.1
095	1.7	1.6	1.2									4.5	4.5
100	1.7	1.4		1.7								4.8	5.2
105	1.6	1.4		1.2								4.2	4.9
110	1.7	1.1	1.6									4.4	5.2
115	1.7	1.7	1.3									4.7	5.5
120	1.5	1.4	1.5	1.2								5.3	5.7
125	1.7	1.7	2.0	1.2								5.6	6.2
130	1.7	1.7										3.4	4.0
135		1.7	1.3									3.0	3.7
140	1.7	1.3										3.0	4.3
145	1.5	1.4	1.8									4.7	5.0
150	1.5	1.3	1.1	1.3								4.2	5.0
155	1.5	1.3	1.1	1.2								4.1	6.4
160	1.7	1.4	1.4									4.5	7.1
VARIABLE												6.7	////
TOTAL	5.4	37.5	9.0	1.2	1.2							57.3	5.1

TOTAL NUMBER OF OBSERVATIONS: 605

GLOBAL CLIMATOLOGY BRANCH
 USAF/ETAC
 AIR WEATHER SERVICE/MAC

PERCENTAGE FREQUENCY OF OCCURRENCE OF SURFACE WIND DIRECTION VERSUS WIND SPEED
 FROM HOURLY OBSERVATIONS

STATION NUMBER: 471066 STATION NAME: CAMP LAGUARDIA KORFA

PERIOD OF RECORD: 78-87
 MONTH: SEP HOURS(LST): 1200-1400

DIRECTION (DEGREES)	WIND SPEED IN KNOTS										TOTAL %	MEAN WIND	
	1-3	4-6	7-10	11-16	17-21	22-27	28-33	34-40	41-47	48-55			GE 56
N	.7	5.7	2.0	.2								7.5	5.9
NNE	.5	3.2	.8	.2	.2							4.7	6.0
NL		1.7										1.7	4.5
FNL	.7	1.7	1.5	.2								3.7	6.6
E	1.7	4.9	1.3	.2								7.7	5.5
FSE		1.7	.2									1.7	5.6
SE		1.7	.8									2.7	6.1
SSE	.7	1.7	1.2									3.2	5.9
S	.7	4.7	1.2	.2								6.7	5.9
SSW		1.5	.5									2.7	5.6
SW	.7	1.5	.5									2.7	6.1
WSW	.5	2.7	1.3	.7	.2							4.7	7.5
W	.2	4.7	1.7	.3								6.7	6.3
WNW		3.2	1.0	.2								4.7	6.1
W	.7	.4	.5	.2								1.7	6.8
NNW	.7	2.3	1.5	.2								4.7	6.1
VARIABLE			.2									.7	7.0
CALM	////////////////////										35.7	////	
TOTALS	4.7	40.9	16.1	2.7	.3							100.7	3.9

TOTAL NUMBER OF OBSERVATIONS: 607

GLOBAL CLIMATOLOGY BRANCH
 USAFETAC
 AIR WEATHER SERVICE/MAC

PERCENTAGE FREQUENCY OF OCCURRENCE OF SURFACE WIND DIRECTION VERSUS WIND SPEED
 FROM HOURLY OBSERVATIONS

STATION NUMBER: 471067 STATION NAME: CAMP LAGUARDIA KOREA

PERIOD OF RECORD: 78-87
 MONTH: SEP FOURSEXTS: 1507-1700

DIRECTION (DEGREES)	WIND SPEED IN KNOTS											TOTAL %	MEAN WIND	
	1-3	4-6	7-10	11-16	17-21	22-27	28-33	34-40	41-47	48-55	56			
N	.0	4.0	1.1										5.4	5.6
NNE	.4	2.1											2.4	4.4
NE	.7	1.4	.5										2.7	4.9
NNE	.2	2.6	.4	.5									3.7	6.1
E	.9	4.0	2.6										7.7	6.1
ESE		.9	.4										1.4	6.0
SE	.2	.7	.2										1.0	5.2
SSE	.4	1.6	.2	.2									2.4	5.3
S	.7	2.7	1.1										3.7	6.0
SSW		2.4	2.5										4.9	6.7
SW	.7	2.9	3.3		.2								6.7	7.1
WSW	.2	2.7	1.4	.2									4.4	6.6
W	.5	5.4	4.6	.2									11.1	6.7
WNW		5.1	3.5										8.6	6.6
NW	.2	3.9	1.8	.2									5.4	6.7
NNW		2.6	1.2	.2									4.0	6.7
VARIABLE														
CALM	////////////////////											24.7	////	
TOTALS	4.6	44.6	24.6	1.4	.2								207.7	4.9

TOTAL NUMBER OF OBSERVATIONS: 570

GLOBAL CLIMATOLOGY BRANCH
 USAFETAC
 AIP WEATHER SERVICE/MAC

PERCENTAGE FREQUENCY OF OCCURRENCE OF SURFACE WIND DIRECTION VERSUS WIND SPEED
 FROM HOURLY OBSERVATIONS

STATION NUMBER: 471060 STATION NAME: CAMP LAJARDIA MORFA

PERIOD OF RECORD: 81-86
 MONTH: SEP HOURS(LST): 1800-2000

DIRECTION (DEGREES)	WIND SPEED IN KNOTS											TOTAL %	MEAN WIND
	1-3	4-6	7-10	11-16	17-21	22-27	28-33	34-40	41-47	48-55	GE 56		
N		2.7										2.7	4.5
NNE		2.7										2.7	5.7
NE	1.1											1.1	3.3
NNE	2.7	1.1										3.7	3.2
E		1.1	1.1									2.7	6.5
ESE													
SE		1.1										1.1	6.0
ESE	1.1	2.7										3.7	5.0
S		1.1										1.1	4.0
SSW	1.1	3.3	4.3									8.7	6.3
SW		2.7	1.1									3.7	6.3
WSW	1.1	5.4	3.3									9.7	5.9
W		6.7	2.7									10.7	5.2
WNW		4.7	2.7									8.7	6.8
W	1.1	1.1										2.7	4.5
WNW	1.1	3.3	1.1									5.4	5.5
VARIABLE													
CALM	////////////////////											37.0	////
TOTALS	9.7	19.1	15.2									44.0	3.5

TOTAL NUMBER OF OBSERVATIONS: 92

GLOBAL CLIMATOLOGY BRANCH
 USAFETAC
 AIR WEATHER SERVICE/MAC

PERCENTAGE FREQUENCY OF OCCURRENCE OF SURFACE WIND DIRECTION VERSUS WIND SPEED
 FROM HOURLY OBSERVATIONS

STATION NUMBER: 471060 STATION NAME: CAMP LAGUARDIA KOREA

PERIOD OF RECORD: 7P-P7
 MONTH: SEP HOURS(IST): ALL

DIRECTION (DEGREES)	WIND SPEED IN KNOTS										TOTAL	MEAN WIND	
	1-3	4-6	7-10	11-16	17-21	22-27	28-33	34-40	41-47	48-55			GE 56
N	.2	3.2	1.0	.2	.0							4.6	5.9
NNE	.4	1.7	.4	.0	.0							2.5	5.3
NE	.7	.8	.2									1.7	4.8
ENE	.3	2.3	.5	.2								2.7	6.2
E	.6	2.7	1.0	.1								4.4	5.6
ESE	.1	1.2	.4									1.7	5.5
SE	.1	.9	.3									1.7	5.7
SSE	.7	1.7	.5	.1								2.7	5.7
S	.4	2.6	1.1	.1								4.2	5.9
SSW	.1	1.4	.8									2.7	6.3
SW	.7	1.7	1.0		.0							2.7	6.6
WSW	.7	1.5	.7	.2	.0							2.7	6.6
W	.4	3.1	1.7	.1								5.7	6.5
WNW	.7	2.7	1.3	.2								4.9	6.3
NW	.7	2.4	.8	.1								2.7	6.6
NNW	.3	1.7	1.1	.1								2.7	6.2
VARIABLE			.2									.2	7.2
CALC	////////////////////////////////////											57.1	////
TOTALS	4.7	26.2	12.8	1.2	.2							47.2	2.8

TOTAL NUMBER OF OBSERVATIONS: 2545

GLOBAL CLIMATOLOGY BRANCH
 USAFETAC
 AIR WEATHER SERVICE/MAC

PERCENTAGE FREQUENCY OF OCCURRENCE OF SURFACE WIND DIRECTION VERSUS WIND SPEED
 FROM HOURLY OBSERVATIONS

STATION NUMBER: 471260 STATION NAME: CAMP LAGUARDIA KORFA

PERIOD OF RECORD: 78-87
 MONTH: OCT HOURS(UT): 0600-0600

DIRECTION (DEGREES)	WIND SPEED IN KNOTS										TOTAL %	MEAN WIND	
	1-3	4-6	7-10	11-16	17-21	22-27	28-33	34-40	41-47	48-55			GE 56
N		.8	.3									1.1	5.9
NNE		.7										.7	6.0
NE		.2	.2									.7	6.0
ENE		.2										.7	4.0
E	.2		.2									.7	5.5
ESE		.7	.2									.7	5.7
SE		.2										.7	4.7
SSE		.7	.2	.2								1.7	7.1
S	.2	.8	.5									1.7	5.9
SSW													
SW													
WSW	.7	.7	.7									.7	5.6
W	.2	1.2	1.0									2.7	5.0
WNW	.7	.5	.2	.2								1.7	5.4
NW	.7	.5	.2									1.7	4.2
NNW	.2	.8	.2									1.7	5.0
VARIABLE													
CALM	////////////////////////////////////											87.7	////
TOTALS	2.7	6.7	3.5	.3								100.7	.7

TOTAL NUMBER OF OBSERVATIONS: 600

GLOBAL CLIMATOLOGY BRANCH
 WSAFETAC
 AIR WEATHER SERVICE/MAC

PERCENTAGE FREQUENCY OF OCCURRENCE OF SURFACE WIND DIRECTION VERSUS WIND SPEED
 FROM HOURLY OBSERVATIONS

STATION NUMBER: 471767 STATION NAME: CAMP LAGUARDIA KORFA

PERIOD OF RECORD: 75-87
 MONTH: OCT HOURS(LST): 0900-1100

DIRECTION (DEGREES)	WIND SPEED IN KNOTS											TOTAL Σ	MEAN WIND
	1-3	4-6	7-10	11-16	17-21	22-27	28-33	34-40	41-47	48-55	GE 56		
N		2.0	1.5									4.7	6.2
NNE		.6	.1									2.7	5.4
NE	.1	.7	.3									2.7	6.4
ENE	.7	.6										2.0	3.7
E	.7	2.2	.3									5.0	4.7
ESE	.1	1.5										1.7	4.6
SE	.7	1.1	.6	.3								2.7	5.6
SSE	.4	2.4	1.5									4.3	6.3
S	.7	2.2	1.2									4.4	6.0
SSW	.7	.6	.6									1.7	6.1
SW	.4	.1										1.1	3.5
WSW	.1		.7	.3								1.1	9.3
W	.7	2.1	.7	.1	.1	.1						3.0	6.4
WNW	.1	1.4	1.5	.4	.1							3.0	8.1
NW	.1	.8	.4									1.4	5.4
NNW	.3	1.8	1.4									3.0	6.0
VARIABLE			.4									1.4	17.0
CALM	////////////////////////////////////											61.0	////
TOTALS	3.9	21.1	11.5	1.1	.3	.1						107.0	2.4

TOTAL NUMBER OF OBSERVATIONS: 720

GLOBAL CLIMATOLOGY BRANCH
 UC/AFETAL
 AIR WEATHER SERVICE/MHC

PERCENTAGE FREQUENCY OF OCCURRENCE OF SURFACE WIND DIRECTION VERSUS WIND SPEED
 FROM HOURLY OBSERVATIONS

STATION NUMBER: 471060 STATION NAME: CAMP LAGJARDIA KOREA

PERIOD OF RECORD: 78-67
 MONTH: OCT HOURS (LST): 1200-1400

DIRECTION (DIRECTION)	WIND SPEED IN KNOTS											TOTAL	MEAN WIND
	1-3	4-6	7-10	11-16	17-21	22-27	28-33	34-40	41-47	48-55	GE 56		
N	.9	1.6	1.4									7.7	5.6
NNE	.5	2.6	.3	.2								7.4	5.1
NEL	.2	.7	.2									2.1	5.8
ENE	.7	.6	.3									1.7	4.9
E	.5	2.0	.9									4.1	5.2
ESE		1.2	.5									2.7	5.5
SE	.2	.9	.8									1.7	6.4
SEI	.7	3.1	1.6	.7								5.7	6.6
S	.6	2.1	1.7									2.4	5.6
SSW	.7	2.5	1.2	.2								4.1	6.3
SW	.7	.6	1.2	.2								2.7	7.1
WSW	.7	1.5	2.1	.3								4.1	8.0
W	.7	2.8	2.9	.5	.6							5.1	8.3
WNE	.7	2.5	2.2	.5								5.7	7.7
NW	.7	1.1	1.5	.2								3.1	7.1
WNW	.6	2.7	1.2	.2								4.7	6.2
VARIABLE			1.1	.2								1.7	10.3
CALM	////////////////////											33.7	////
TOTALS	5.7	27.6	22.2	2.5	.6							100.7	4.3

TOTAL NUMBER OF OBSERVATIONS: 451

GLOBAL CLIMATOLOGY BRANCH
USAFETAC
AIR WEATHER SERVICE/MAC

PERCENTAGE FREQUENCY OF OCCURRENCE OF SURFACE WIND DIRECTION VERSUS WIND SPEED
FROM HOURLY OBSERVATIONS

STATION NUMBER: 471063 STATION NAME: CAMP LAGUARDIA KOREA

PERIOD OF RECORD: 78-87
MONTH: OCT HOURS(LOCAL): 1500-1700

DIRECTION (DEGREES)	WIND SPEED IN KNOTS										TOTAL #	MEAN WIND	
	1-3	4-6	7-10	11-16	17-21	22-27	28-33	34-40	41-47	48-55			GE 56
N	.7	3.6	1.2									5.5	6.0
NNE	.2	1.7	.3									1.9	5.3
N	.3	.6	.3									1.2	5.4
NNE		.7										.7	5.3
E	.2	.7	.3	.2								1.4	6.9
ESE	.7	.7										1.4	4.2
E	.7	.6	.2									1.5	5.2
ESSE	.7	2.7	.3									3.7	4.7
S	.7	3.6	1.9	.2								6.4	6.1
SSW		3.7	2.2	.2								6.1	6.6
SW	.2	1.6	2.2									4.0	7.2
WSW	.2	5.4	3.1	.5								9.2	6.9
W	.7	6.8	4.2	.3	1.2							14.2	7.3
WNW	.5	5.1	4.9	.8								11.3	7.1
W	.2	1.3	2.2	.2								4.9	7.2
WNW	.7	3.1	.6									4.4	5.6
VARIABLE			1.2		.5							1.7	13.2
CALM	////////////////////											22.1	////
TOTALS	4.6	47.7	25.3	2.5	1.7							107.8	5.2

TOTAL NUMBER OF OBSERVATIONS: 589

GLOBAL CLIMATOLOGY BRANCH
 USAFETAC
 AIR WEATHER SERVICE/MAC

PERCENTAGE FREQUENCY OF OCCURRENCE OF SURFACE WIND DIRECTION VERSUS WIND SPEED
 FROM HOURLY OBSERVATIONS

STATION NUMBER: 431060 STATION NAME: CAMP LAGUARDIA KOREA

PERIOD OF RECORD: 79.02-87
 MONTH: OCT HOURS(EST): 1800-2000

DIRECTION (DEGREES)	WIND SPEED IN KNOTS										TOTAL	MEAN WIND	
	1-3	4-6	7-10	11-16	17-21	22-27	28-33	34-40	41-47	48-55			GE 56
N	.0	2.7										3.0	3.5
NNE	1.9											1.9	2.5
NE	.0											.0	3.0
ENE													
E	.0											.0	3.0
ESE													
SE													
SSE	.0	2.7										3.0	4.0
S				.0								.0	17.0
SSW		4.5										4.5	4.6
SW	1.9	5.4	.0									7.3	4.7
WSW	5.4	6.3										11.7	4.3
W	.0	5.4	1.9									7.3	5.6
WNW	6.3	5.4	2.7									14.4	4.5
NW		1.9	.0									1.9	6.3
NNW	.0	2.7										2.7	4.5
VARIABLE													
CALM	////////////////////											35.7	////
TOTALS	27.6	36.6	8.7	.0								73.9	2.9

TOTAL NUMBER OF OBSERVATIONS: 112

GLOBAL CLIMATOLOGY BRANCH
 USAF ETAL
 AIR WEATHER SERVICE/MAC

PERCENTAGE FREQUENCY OF OCCURRENCE OF SURFACE WIND DIRECTION VERSUS WIND SPEED
 FROM HOURLY OBSERVATIONS

STATION NUMBER: 471503 STATION NAME: CAMP LAGUARDIA KORFA

PERIOD OF RECORD: 79-87
 MONTH: OCT HOURS (LST): ALL

DIRECTION (DEGREES)	WIND SPEED IN KNOTS							TOTAL	MEAN WIND				
	1-3	4-6	7-10	11-16	17-21	22-27	28-33			34-40	41-47	48-55	GE 56
N	.7	3.2	1.1									4.7	5.8
NNE	.0	1.0	.2	.0								1.2	5.1
NE	.0	.7	.2									.9	5.7
NNE	.1	.5	.1									.7	4.5
E	.7	1.4	.4	.1								2.6	5.3
ESE	.1	1.1	.1									1.3	5.0
SE	.1	.7	.4	.1								1.3	6.3
SSE	.4	2.1	1.0	.1								3.6	6.1
S	.4	3.1	1.3	.1								5.0	5.9
SSW	.1	1.4	1.0	.1								2.6	6.3
SW	.7	.4	.8	.0								1.9	6.5
SSW	.4	1.9	1.4	.3								4.0	6.9
W	.7	3.7	1.9	.2	.4	.0						6.3	7.1
WNW	.5	2.4	2.2	.4	.0							5.5	7.0
W	.0	1.1	1.0	.2								2.3	6.6
WNW	.4	2.0	.9	.7								3.0	5.8
VARIABLE			.6	.0	.1							.7	11.5
CALM	////////////////////////////////////											50.0	////
TOTALS	4.8	27.5	14.7	1.6	.6	.0						107.2	3.1

TOTAL NUMBER OF OBSERVATIONS: 1672

GLOBAL CLIMATOLOGY BRANCH
 USAFETYAC
 AIR WEATHER SERVICE/MAC

PERCENTAGE FREQUENCY OF OCCURRENCE OF SURFACE WIND DIRECTION VERSUS WIND SPEED
 FROM HOURLY OBSERVATIONS

STATION NUMBER: 47160 STATION NAME: CAMP LAGUARDIA KOREA

PERIOD OF RECORD: 77-86
 MONTH: NOV HOURS(LST): 0600-0800

DIRECTION (DEGREES)	WIND SPEED IN KNOTS										TOTAL %	MEAN WIND	
	1-3	4-6	7-10	11-16	17-21	22-27	28-33	34-40	41-47	48-55			GE 56
N	.5	.7	.2									1.4	4.3
NNE													
NE													
NNE													
E		.7										.7	5.0
ESE		.2										.2	5.0
SE		.7	.2									.9	6.3
SSE		1.2	.8									2.0	6.6
S	.2	.7	.7									1.6	6.7
SSW		.7										.7	4.0
SW	.2	.7										.9	4.5
WSW													
W	.7	2.0	1.0	.7								4.4	5.8
WNW	.3	2.0	.3									2.6	5.0
NW	.5	1.3	.7									2.5	5.3
NNW	1.4	2.7	.5									4.6	4.3
VARIABLE	.7		.2									.9	4.7
CALM	////////////////////////////////////										79.4	////	
TOTALS	4.5	11.7	4.7	.3								22.2	1.1

TOTAL NUMBER OF OBSERVATIONS: 596

GLOBAL CLIMATOLOGY BRANCH
 USAF/ETC
 AIR WEATHER SERVICE/MAC

PERCENTAGE FREQUENCY OF OCCURRENCE OF SURFACE WIND DIRECTION VERSUS WIND SPEED
 FROM HOURLY OBSERVATIONS

STATION NUMBER: 471060 STATION NAME: CAMP LAGUARDIA KOREA

PERIOD OF RECORD: 77-86
 MONTH: NOV HOURS(UT): 0900-1100

DIRECTION (DEGREES)	WIND SPEED IN KNOTS											TOTAL %	MEAN WIND
	1-3	4-6	7-10	11-16	17-21	22-27	28-33	34-40	41-47	48-55	GE 56		
N	0.0	3.4	1.2									4.6	5.7
NNE	0.0	0.0										1.0	3.5
NE													
NNE		0.0										0.0	4.0
E	0.0	1.2	0.2									1.4	4.4
ESE		1.1	0.3									1.4	4.2
SE	0.5	0.0	0.6									1.1	5.6
SSE	0.0	1.0	0.3	0.2								1.5	4.4
S	0.0	1.0	1.0	0.2								2.2	6.8
SSE		0.0	0.6									0.6	4.6
SW		0.0											4.0
SSE		0.0	0.6	0.2								0.8	4.0
W		1.0	1.0	0.6								2.6	4.1
WSW	0.0	1.0	1.0									2.0	4.4
W	1.1	2.0	1.0									4.1	4.3
WSW	1.0	2.0	1.0									4.0	4.0
VARIABLE			0.0	0.0								0.0	10.0
CALM	////////////////////											5.0	////
TOTALS	4.6	10.0	10.0	1.2								17.8	2.4

TOTAL NUMBER OF OBSERVATIONS: 649

GLOBAL CLIMATOLOGY BRANCH
 USAFETAC
 AIR WEATHER SERVICE/MAC

PERCENTAGE FREQUENCY OF OCCURRENCE OF SURFACE WIND DIRECTION VERSUS WIND SPEED
 FROM HOURLY OBSERVATIONS

STATION NUMBER: 471767 STATION NAME: CAMP LAGUARDIA KOREA

PERIOD OF RECORD: 77-86
 MONTH: NOV HOURS(LIST): 1207-1410

DIRECTION (DEGREES)	WIND SPEED IN KNOTS										TOTAL %	MEAN WIND
	1-5	6-10	11-15	16-20	21-25	26-30	31-40	41-50	51-65	66-99		
N	.7	6.0	.7								6.7	5.5
NNE	.7	1.5	.2								1.9	4.8
NE	.3	.6									.9	4.2
ENE		.9									1.2	5.0
E	.2	1.0	.2								1.4	5.6
ESE		1.8	.3								2.1	5.2
SE		.7	.3								1.0	6.0
SSE	.5	2.2	1.0								3.7	5.7
S	.7	4.1	3.4	.7							8.9	6.5
SSW		1.0	1.0								2.0	6.4
SW	.2	1.2	.9								2.3	6.3
WSW	.7	.6	1.9	.5							3.7	7.9
W	.7	2.4	4.8	1.0							8.9	6.3
WNW	.7	2.9	4.1	.5	.7						9.3	4.2
W	.7	1.0	1.4	.7							3.8	7.3
NNW	.7	3.4	3.7	.7							8.5	7.1
VARIABLE			.7								.7	17.0
CALC	////////////////////////////////////										39.7	////
TOTAL	4.6	31.5	22.4	7.9	.7						67.1	4.2

TOTAL NUMBER OF OBSERVATIONS: 543

GLOBAL CLIMATOLOGY BRANCH
 USAF/ETAC
 AIR WEATHER SERVICE/MAC

PERCENTAGE FREQUENCY OF OCCURRENCE OF SURFACE WIND DIRECTION VERSUS WIND SPEED
 FROM HOURLY OBSERVATIONS

STATION NUMBER: 471702 STATION NAME: CAMP LAGUARDIA KOREA

PERIOD OF RECORD: 77-86
 MONTH: NOV HOURS(UT): 1500-1700

DIRECTION (DEGREES)	WIND SPEED IN KNOTS										TOTAL %	MEAN WIND	
	1-3	4-6	7-10	11-16	17-21	22-27	28-33	34-40	41-47	48-55			GE 56
N	.4	2.7	.7									3.8	5.3
NNE		.4	.4									1.2	6.6
NE		.7										.7	4.9
NNE	.7	1.4										2.1	4.4
E		1.7	.4									2.1	6.4
ESE		.4										.4	5.0
SE		.7										.7	5.0
ESE		2.4	.7									3.1	6.0
S	.4	2.7	1.1									4.2	5.8
SSW	.2	2.0	.9									3.1	6.3
SW		1.4	1.9	.2								3.5	7.4
WSW	.4	4.1	3.0	.4								8.0	7.1
W	.7	3.0	8.9	1.3								13.9	8.5
WNW	.6	2.4	5.6	.7								10.3	7.5
W	.7	2.9	.6	.4								4.6	6.4
NW	.4	4.1	2.0	.7	.7							8.6	6.5
VARIABLE	.7	.7	.4	.6								2.4	5.3
CALM	////////////////////										37.0	////	
TOTALS	3.5	12.6	27.0	3.7	.7							48.5	4.7

TOTAL NUMBER OF OBSERVATIONS: 557

GLOBAL CLIMATOLOGY BRANCH
 USAFETAC
 AIR WEATHER SERVICE/MAC

PERCENTAGE FREQUENCY OF OCCURRENCE OF SURFACE WIND DIRECTION VERSUS WIND SPEED
 FROM HOURLY OBSERVATIONS

STATION NUMBER: 471060 STATION NAME: CAMP LAGUARDIA KOREA

PERIOD OF RECORD: 77,79,81-86
 MONTH: NOV HOURS(UT): 1800-2400

DIRECTION (DEGREES)	WIND SPEED IN KNOTS											TOTAL %	MEAN WIND
	1-3	4-6	7-10	11-16	17-21	22-27	28-33	34-40	41-47	48-55	GE 56		
N		2.3										2.3	5.0
NE													
E													
SE	1.1											1.1	3.0
SSE	1.1	2.3										3.4	4.0
S	2.3	3.4										5.7	3.6
SSW		2.3										2.3	4.5
SW		1.1										1.1	4.0
WSW	5.7	4.6										10.3	3.7
W	2.3	5.7	2.3	1.1								11.4	6.2
WNW		6.5	3.4									9.9	6.1
NW	1.1	2.3	1.1									4.5	5.0
NNW	1.1	2.3	1.1									4.5	5.5
VARIABLE													
CALM	////////////////////											41.4	////
TOTALS	14.7	34.5	6.0	1.1								56.3	2.9

TOTAL NUMBER OF OBSERVATIONS: 67

GLOBAL CLIMATOLOGY BRANCH
 USAFETAC
 AIR WEATHER SERVICE/MAC

PERCENTAGE FREQUENCY OF OCCURRENCE OF SURFACE WIND DIRECTION VERSUS WIND SPEED
 FROM FOURLY OBSERVATIONS

STATION NUMBER: 471060 STATION NAME: CAMP LAGJARDIA KOREA

PERIOD OF RECORD: 77-P6
 MONTH: NOV HOURS(LST): ALL

DIRECTION (DEGREES)	WIND SPEED IN KNOTS											TOTAL %	MEAN WIND
	1-3	4-6	7-10	11-16	17-21	22-27	28-33	34-40	41-47	48-55	56-66		
N	.3	3.1	.7									4.1	5.4
NNE	.2	.3	.1									1.1	4.9
NEL	.1	.2										.7	4.2
ENE	.0	.6										.6	4.9
E	.1	.9	.2									1.7	5.4
ESE		.8	.2									.8	5.6
SEL	.7	.6	.3									1.1	5.7
SSE	.2	1.9	.7	.0								2.0	5.8
S	.4	2.2	1.6	.1								4.7	6.3
SSW	.7	1.1	.6									1.7	6.4
SW	.1	.8	.6	.0								1.7	6.7
WSW	.4	1.7	1.3	.2								2.7	7.0
W	.7	2.4	3.9	.8								7.4	7.9
WNW	.6	3.1	2.9	.3	.2							7.7	7.0
W	.7	1.8	1.0	.2								2.7	5.9
WNW	1.1	3.1	3.3	.1	.0							5.4	5.6
VARIABLE	.1	.7	.2	.2								.6	8.6
CALM	////////////////////////////////////											52.8	////
TOTALS	4.8	24.4	15.8	2.0	.2							100.0	3.0

TOTAL NUMBER OF OBSERVATIONS: 2456

GLOBAL CLIMATOLOGY BRANCH
 USAFETAC
 AIR WEATHER SERVICE/PAC

PERCENTAGE FREQUENCY OF OCCURRENCE OF SURFACE WIND DIRECTION VERSUS WIND SPEED
 FROM HOURLY OBSERVATIONS

STATION NUMBER: 471067 STATION NAME: CAMP LAGUARDIA KOREA

PERIOD OF RECORD: 77-86
 MONTH: DEC HOURS(LIST): 0600-2400

DIRECTION (DEGREES)	WIND SPEED IN KNOTS											TOTAL %	MEAN WIND
	1-3	4-6	7-10	11-16	17-21	22-27	28-33	34-40	41-47	48-55	GE 56		
N	2.6	1.4										4.0	1.3
NNE	.5	.7										1.2	3.2
NE	.2											0.2	2.0
ENE		.2										0.2	4.0
E	.2	.7	.5									1.4	5.3
ESE		.9	.5									1.4	6.4
SE			.3									0.3	12.0
ESE		1.9	.7									2.6	6.1
S	.7	.7	.7									2.1	6.2
SSW	.2	.3										0.5	4.1
SW													
WSW	.7	.2	.2			.2						1.3	4.2
W	.7	1.0	1.0									2.7	6.6
WNW	.7	1.4	.5									2.6	4.9
NW	.7	2.4										3.1	4.5
NNW	1.7	1.7										3.4	3.4
VARIABLE													
CALM	////////////////////											74.5	////
TOTALS	7.7	12.6	4.4			.2						15.9	1.3

TOTAL NUMBER OF OBSERVATIONS: 586

GLOBAL CLIMATOLOGY BRANCH
 USAF/FLTC
 AIR WEATHER SERVICE/MAC

PERCENTAGE FREQUENCY OF OCCURRENCE OF SURFACE WIND DIRECTION VERSUS WIND SPEED
 FROM HOURLY OBSERVATIONS

STATION NUMBER: 471760 STATION NAME: CAMP LALUARDIA KOREA

PERIOD OF RECORD: 77-86
 MONTH: DEC HOURS(LOCAL): 0900-1800

DIRECTION (DEGREES)	WIND SPEED IN KNOTS										TOTAL %	MEAN WIND	
	1-3	4-6	7-10	11-16	17-21	22-27	28-33	34-40	41-47	48-55			GE 56
N	1.2	4.6	.7	.1								7.7	4.7
NNE	1.7	1.0										2.7	3.5
NE	.1											.2	2.0
NNE	.7	.6										.3	3.5
E	.1	.4										.6	3.6
ESE	.7	.9	.6									1.2	5.5
SE	.1		.4									.6	6.8
SSE	.9	1.9	1.5	.1								4.7	6.4
S	.7	1.3	2.4									4.8	7.1
SSE	.2	.7	.3									1.2	5.7
SW	.7	.6	.6									1.9	6.2
SSW	.1	.4	.2									.7	5.2
W	.6	2.7	1.5	.6								4.8	7.1
WSW	.4	1.7	2.2									3.3	6.8
W	.6	.9	.4									1.9	4.9
WNW	1.7	3.4	1.0									5.5	5.0
VARIABLE													
CALM	////////////////////											59.7	////
TOTALS	9.3	22.0	12.0	.9								24.2	2.4

TOTAL NUMBER OF OBSERVATIONS: 667

GLOBAL CLIMATOLOGY BRANCH
 USAF/ETAC
 AIR WEATHER SERVICE/MAC

PERCENTAGE FREQUENCY OF OCCURRENCE OF SURFACE WIND DIRECTION VERSUS WIND SPEED
 FROM HOURLY OBSERVATIONS

STATION NUMBER: 471760 STATION NAME: CAMP LAGUARDIA KORFA

PERIOD OF RECORD: 77-86
 MONTH: DEC HOURS (LST): 1207-140

DIRECTION (DEGREES)	WIND SPEED IN KNOTS										TOTAL	MEAN WIND	
	1-3	4-6	7-10	11-16	17-21	22-27	28-33	34-40	41-47	48-55			GE 56
N	.9	2.7	2.3									6.9	5.5
NNE	.5	1.1	.2									1.8	4.3
NE		.7										.7	4.0
NNE	.2											.2	2.0
E	.2	.3	.3									.8	6.4
ESE	.7	1.7	.5									3.1	5.6
SE	.5	1.8		.2								2.5	5.2
SSE	.6	3.6	2.6	.2								7.0	6.4
S	.7	3.7	3.9	.7								9.0	7.0
SSW	.5	.8	.7	.2	.2							1.6	7.3
SW	.2	1.7	1.0		.2							2.1	7.5
WSW	.5	1.5	1.1									3.1	5.9
W	.9	2.1	2.6	.6								6.2	7.2
WNW	.7	3.2	2.9	.5								7.3	7.4
W		1.9	1.6									3.5	6.9
NNW	1.1	3.7	2.9	.3								8.0	5.3
VARIABLE			.7		.2							1.6	10.7
CALM	////////////////////////////////////										37.4	////	
TOTALS	6.4	33.3	22.5	2.1	.5							106.8	4.1

TOTAL NUMBER OF OBSERVATIONS: 6.7

GLOBAL CLIMATOLOGY BRANCH
 USAFETAC
 AIR WEATHER SERVICE/MAC

PERCENTAGE FREQUENCY OF OCCURRENCE OF SURFACE WIND DIRECTION VERSUS WIND SPEED
 FROM HOURLY OBSERVATIONS

STATION NUMBER: 471060 STATION NAME: CAMP LAGJARDIA KORFA

PERIOD OF RECORD: 77-86
 MONTH: DEC HOURS (LST): 1500-1700

DIRECTION (DEGREES)	WIND SPEED IN KNOTS											TOTAL %	MEAN WIND
	1-3	4-6	7-10	11-16	17-21	22-27	28-33	34-40	41-47	48-55	GE 56		
N	.9	3.3	1.2									5.4	5.3
NNE	.2											.2	3.0
NE													
NNE		.2										.2	4.0
E	.3	.7	.2									1.2	4.3
ESE		.7	.3									1.0	5.8
SE		.5	.2									.7	6.5
SSE	1.2	2.6	.2									4.0	4.5
S	.2	4.9	2.6									7.7	6.0
SSW	.7	.3	1.2									1.2	7.3
SW	.3	2.1	.5	.2								2.1	6.1
WSW	.5	3.7	3.1	.7	.2							5.2	7.5
W	.9	7.7	4.7	1.0								13.3	6.8
WNW	.7	4.7	4.4	.9								10.7	7.0
NW		2.4	1.0	.2								3.6	6.4
NNW	1.2	5.2	2.1		.2							8.7	6.3
VARIABLE			.5		.2							.7	12.7
CALM	////////////////////											29.4	////
TOTALS	6.4	35.5	22.1	7.0	.5							106.7	4.6

TOTAL NUMBER OF OBSERVATIONS: 574

GLOBAL CLIMATOLOGY BRANCH
 USAF/TAC
 AIR WEATHER SERVICE/MAC

PERCENTAGE FREQUENCY OF OCCURRENCE OF SURFACE WIND DIRECTION VERSUS WIND SPEED
 FROM HOURLY OBSERVATIONS

STATION NUMBER: 47160 STATION NAME: CAMP LAGUARDIA KOREA

PERIOD OF RECORD: 81-86
 MONTH: DEC HOURS(UT): 1900-2400

DIRECTION (DUGREFS)	WIND SPEED IN KNOTS											TOTAL %	MEAN WIND
	1-3	4-6	7-10	11-16	17-21	22-27	28-33	34-40	41-47	48-55	GE 56		
N		2.4										2.4	5.0
NNE													
NL													
ENE													
E		1.2										1.2	5.0
ESE													
SE													
SSE			2.4									2.4	4.5
S			2.4									2.4	5.0
SSW	1.2											1.2	3.0
SW		3.6										3.6	5.0
WSW	1.2	4.8	1.2									7.2	4.7
W	1.2	8.4	6.0									15.6	5.8
WNW	2.4	6.0	3.6									12.0	5.5
NW	3.6	2.4	1.2									6.0	4.2
NNW		3.6										3.6	5.0
VARIABLE													
CALM	////////////////////											42.0	////
TOTALS	9.6	36.0	12.0									100.0	3.0

TOTAL NUMBER OF OBSERVATIONS: 83

GLOBAL CLIMATOLOGY BRANCH
 USAFETAC
 AIR WEATHER SERVICE/MAC

PERCENTAGE FREQUENCY OF OCCURRENCE OF SURFACE WIND DIRECTION VERSUS WIND SPEED
 FROM HOURLY OBSERVATIONS

STATION NUMBER: 471060 STATION NAME: CAMP LAGUARDIA MAREA

PERIOD OF RECORD: 77-96
 MONTH: DEC HOURS(LST): ALL

DIRECTION (DEGREES)	WIND SPEED IN KNOTS										TOTAL	MEAN WIND	
	1-3	4-6	7-10	11-16	17-21	22-27	28-33	34-40	41-47	48-55			GE 56
N	1.5	3.2	1.0	.0								5.7	4.9
NNE	.6	.7	.0									1.3	3.7
NL	.1	.1										.2	3.0
FNE	.1	.7										.8	3.4
E	.2	.5	.2									.9	5.2
ESE	.1	.9	.5									1.5	5.8
SE	.2	.6	.2	.0								1.0	6.0
SSE	.7	2.5	1.2	.1								4.5	5.9
S	.2	2.6	2.3	.0								5.1	6.6
SSW	.2	.4	.4	.0	.0							1.0	6.4
SW	.2	1.1	.5	.0	.0							1.7	6.5
WSW	.4	1.5	1.1	.2	.0	.7						3.9	6.8
W	.8	3.5	2.5	.6								7.4	6.8
WNW	.0	2.7	2.5	.3								5.5	6.8
NW	.4	1.9	.8	.0								3.1	5.9
WNW	1.7	3.4	1.5	.1	.0							6.7	5.6
VARIABLE			.2		.1							.3	12.3
CALM	////////////////////											50.7	////
TOTALS	7.6	25.6	15.1	1.4	.2	.7						107.7	3.0

TOTAL NUMBER OF OBSERVATIONS: 2527

GLOBAL CLIMATOLOGY BRANCH
 USAF/ETAC
 AIR WEATHER SERVICE/MAC

PERCENTAGE FREQUENCY OF OCCURRENCE OF SURFACE WIND DIRECTION VERSUS WIND SPEED
 FROM HOURLY OBSERVATIONS

STATION NUMBER: 471060 STATION NAME: CAMP LAGUARDIA KOREA

PERIOD OF RECORD: 77-97
 MONTH: ALL HOURS(LST): ALL

DIRECTION (DEGREES)	WIND SPEED IN KNOTS								TOTAL	MEAN WIND			
	1-3	4-6	7-10	11-16	17-21	22-27	28-33	34-40			41-47	48-55	GE 56
N	.6	2.6	.8	.1	.0							4.1	5.3
NNE	.7	.9	.2	.0	.0							1.8	4.8
NE	.0	.4	.1	.0								.5	5.0
NNE	.0	.6	.2	.0								1.8	5.3
E	.9	1.4	.6	.0	.0							2.9	5.7
ESE	.1	1.1	.4	.0	.0							1.6	5.7
SE	.0	.9	.3	.0	.0	.0	.0					1.9	5.8
ESE	.4	2.4	1.1	.1	.0	.0						4.0	6.0
S	.5	3.9	2.0	.2	.0							6.6	6.0
SSW	.2	1.3	1.0	.1	.0							2.6	6.7
SW	.0	.9	.9	.2	.0							2.0	7.3
WSW	.7	1.0	2.3	.5	.1	.0						5.6	7.7
W	.4	3.6	3.3	.7	.1	.0						8.1	7.4
WNW	.5	2.6	2.3	.4	.1	.0	.0					5.9	7.1
W	.4	1.4	.8	.1	.0		.0					2.6	6.3
NNW	.6	2.0	1.1	.1	.0							4.8	5.9
VARIABLE	.0	.7	.2	.0	.0	.0	.0					.9	10.0
CALM	////////////////////											46.7	////
TOTALS	5.4	27.7	17.6	2.5	.4	.0	.0					100.7	3.5

TOTAL NUMBER OF OBSERVATIONS: 31022

GLOBAL CLIMATOLOGY BRANCH
 USAFETAC
 AIR WEATHER SERVICE/MAC

PERCENTAGE FREQUENCY OF OCCURRENCE OF SURFACE WIND DIRECTION VERSUS WIND SPEED
 FROM HOURLY OBSERVATIONS

STATION NUMBER: 47162 STATION NAME: CAMP LAGUARDIA KOREA

PERIOD OF RECORD: 77-87
 MONTH: ALL HOURS(UT): ALL

CEILINGS 200 TO 1400 FEET WITH VISIBILITIES 1/2 MILE OR MORE
 AND/OR
 CEILINGS 200 FEET OR MORE WITH VISIBILITIES 1/2 TO 7-1/2 MILES

DIRECTION (DEGREES)	WIND SPEED IN KNOTS										TOTAL %	MEAN WIND	
	1-3	4-6	7-10	11-16	17-21	22-27	28-33	34-40	41-47	48-55			56-56
N	.7	1.1	.2									1.9	4.4
NNE	.4	.6	.1	.0								1.1	4.2
NE	.0	.0		.0								.0	5.4
ENE	.2	.7	.0									.9	4.5
E	.4	1.5	.3	.0								2.2	4.7
ESE	.7	1.5	.3	.0								2.5	5.3
SE	.7	.6	.4	.0								1.7	5.4
SSE	.7	2.4	1.0	.1	.0							4.2	5.7
S	.5	4.1	1.8	.2	.0							6.6	6.1
SSW	.3	.9	.6	.0								1.8	6.2
SW	.1	.5	.5	.0								1.1	6.5
WSW	.3	1.1	.8	.2		.7						2.1	7.1
W	.4	2.7	1.4	.2	.1							4.8	6.9
WNW	.3	1.1	.5	.1								1.0	5.5
WW	.2	.8	.2	.0								1.0	5.4
NW	.5	.9	.4	.1								1.9	5.4
VARIABLE	.0	.0	.1									.1	6.9
CALM	////////////////////////////////////										64.7	////	
TOTALS	5.5	24.7	8.5	1.1	.1	.7						107.3	2.0

TOTAL NUMBER OF OBSERVATIONS: 4437

PPPPPPP
PPPPPPP
PP PP
PP PP
PPPPPPP
PPPPPPP
PP
PP
PP
PP

AAAAAA
AAAAAAA
AA AA
AA AA
AA AA
AAAAAAAA
AAAAAAAA
AA AA
AA AA
AA AA
AA AA

RRRRRRR
RRRRRRR
RR RR
RR RR
RRRRRRR
RR RR
RR RR
RR RR
RR RR
RR RR

TTTTTTTT
TTTTTTTT
TT
TT
TT
TT
TT
TT
TT
TT
TT

OOOOOOO
OOOOOOO
OO OO
OO OO
OO OO
OO OO
OO OO
OO OO
OOOOOOO
OOOOOOO

CEILING VERSUS VISIBILITY AND SKY COVER SUMMARIES

CEILING VERSUS VISIBILITY SUMMARY

THIS SUMMARY IS A BIVARIATE FREQUENCY DISTRIBUTION BY CLASSES OF CEILING FROM "0" THROUGH EQUAL TO OR GREATER THAN 20,000 FEET AND AS A SEPARATE CLASS "NO CEILING", VERSUS VISIBILITY IN 16 CLASSES FROM ZERO THROUGH EQUAL TO OR GREATER THAN 10 MILES.

DATA DERIVED FROM HOURLY OBSERVATIONS.

FREQUENCY DISTRIBUTION PRESENTED BY THE STANDARD 3-HOUR TIME GROUPS BY MONTH, MONTHLY AND ANNUALLY (ALL YEARS COMBINED).

NOTES:

BEGINNING IN 1968, METAR STATIONS REPORTED VISIBILITIES TO 6 MILES AND GREATER THAN 6 MILES. THEREFORE THE COLUMN FOR VISIBILITIES EQUAL TO OR GREATER THAN 10 MILES APPEAR BLANK.

AS A RULE, AIRWAYS STATIONS NORMALLY REPORT VISIBILITIES TO 6 MILES AND 7 OR GREATER, HOWEVER SOME STATIONS REPORT HIGHER VALUES. THEREFORE, THE 10 MILE VISIBILITY COLUMN SOMETIMES CONTAIN SMALL PERCENTAGE VALUES. HOWEVER, THESE VALUES ARE OF LITTLE MEANING AND SHOULD BE DISREGARDED.

FOR METAR CIVILIAN STATIONS REPORTING "CAVUK", ALL CEILINGS ABOVE 5000 FEET WERE SUPPRESSED TO 5000 FEET. THEREFORE, NO PERCENT VALUES APPEAR ABOVE 5000 FEET.

SKY COVER SUMMARY

PRESENTS PERCENTAGES OF SKY COVER IN EITHER 10THS OF COVERAGE OR "AIRWAYS CLASSIFICATIONS".

DATA SUMMARIZED BY THE STANDARD 3-HOUR TIME GROUPS BY MONTH, MONTHLY AND ANNUALLY (ALL YEARS COMBINED).

ALSO PRESENTED ARE MEAN SKY COVERS.

FOR AIRWAY STATIONS, THE CONVERSION FROM THE AIRWAYS DESIGNATIONS TO 10THS FOR PRESENTATION ARE:

CLEAR	-	6/10
SCATTERED	-	3/10
BROKEN	-	9/10
OVERCAST	-	10/10
OBSCURED	-	10/10

GLOBAL CLIMATOLOGY BRANCH
USAF/ETAC
AIR WEATHER SERVICE/MAC

PERCENTAGE FREQUENCY OF OCCURRENCE OF CEILING VERSUS VISIBILITY
FROM FOURLY OBSERVATIONS

STATION NUMBER: 471760 STATION NAME: CAMP LAGJARDIA KORFA

PERIOD OF RECORD: 78-87
MONTH: JAN. HOURS (EST): 0600-0600

CEILING IN FEET	VISIBILITY IN STATUTE MILES																
	1	1/2	5/8	3/4	1	1 1/2	2	2 1/2	3	4	5	6	7	8	9	10	
NO CEIL																	
GE 2000	42.4	57.2	55.8	61.6	62.1	64.8	65.3	65.8	67.8	69.0	68.0	68.9	69.9	69.0	69.0	69.1	
GE 1800	42.4	57.2	55.8	61.6	62.1	64.8	65.3	65.8	67.8	69.0	68.0	68.9	69.9	69.0	69.0	69.1	
GE 1600	42.4	57.2	55.8	61.6	62.1	64.8	65.3	65.8	67.8	69.0	68.0	68.9	69.9	69.0	69.0	69.1	
GE 1400	42.4	57.2	55.8	61.6	62.1	64.8	65.3	65.8	67.8	69.0	68.0	68.9	69.9	69.0	69.0	69.1	
GE 1200	42.4	57.2	55.8	61.6	62.1	64.8	65.3	65.8	67.8	69.0	68.0	68.9	69.9	69.0	69.0	69.1	
GE 1000	43.6	51.6	57.4	63.7	64.1	66.9	67.4	67.8	69.9	70.1	70.1	70.9	70.9	71.1	71.2		
GE 900	43.7	51.9	57.6	63.8	64.5	67.5	68.0	68.5	70.6	70.7	70.7	71.5	71.5	71.7	71.9		
GE 800	43.7	52.1	57.9	64.6	65.3	68.6	69.3	69.8	71.9	72.0	72.0	72.8	72.8	73.0	73.2		
GE 700	44.1	52.4	58.2	65.4	66.1	69.5	70.3	70.7	72.8	73.0	73.0	73.9	73.8	74.0	74.1		
GE 600	44.1	52.4	58.2	65.4	66.1	69.5	70.3	70.7	72.8	73.0	73.0	73.9	73.8	74.0	74.1		
GE 500	44.1	52.4	58.2	65.4	66.1	69.5	70.3	70.7	72.8	73.0	73.0	73.9	73.8	74.0	74.1		
GE 450	44.1	52.4	58.2	65.4	66.1	69.5	70.3	70.7	72.8	73.0	73.0	73.9	73.8	74.0	74.1		
GE 400	44.1	52.4	58.2	65.4	66.1	69.5	70.3	70.7	72.8	73.0	73.0	73.9	73.8	74.0	74.1		
GE 350	44.5	53.1	59.2	66.6	67.4	70.7	71.5	72.0	74.1	74.4	74.4	75.2	75.2	75.4	75.6		
GE 300	48.4	57.9	65.3	74.6	76.4	81.4	83.3	84.2	88.4	89.4	89.4	91.5	91.3	91.6	91.8		
GE 250	49.2	59.0	66.7	76.7	78.3	83.9	86.0	87.3	91.6	92.6	92.6	94.5	94.5	94.9	95.0		
GE 200	49.5	59.3	67.4	77.7	79.6	85.5	87.8	89.2	93.7	94.9	95.0	96.9	96.9	97.3	97.4		
GE 180	49.5	59.3	67.4	77.7	79.7	85.7	87.9	89.4	93.9	95.0	95.2	97.1	97.1	97.4	97.6		
GE 160	49.5	59.3	67.4	77.7	79.9	86.2	88.7	90.2	94.7	96.0	96.1	98.2	98.2	98.6	98.7		
GE 140	49.5	59.3	67.4	77.7	79.9	86.2	88.9	90.4	94.9	96.1	96.3	98.4	98.4	98.7	98.9		
GE 120	49.5	59.3	67.4	77.7	79.9	86.2	88.9	90.5	95.0	96.6	96.8	98.9	98.9	99.2	99.4		
GE 100	49.5	59.3	67.4	77.7	79.9	86.2	88.9	90.5	95.0	96.6	96.8	98.9	98.9	99.2	99.4		
GE 90	49.5	59.3	67.4	77.7	79.9	86.2	88.9	90.5	95.0	96.6	96.8	98.9	98.9	99.2	99.4		
GE 80	49.5	59.3	67.4	77.7	79.9	86.2	88.9	90.5	95.0	96.6	96.8	98.9	98.9	99.2	99.4		
GE 70	49.5	59.3	67.4	77.7	79.9	86.2	88.9	90.5	95.0	96.6	96.8	98.9	98.9	99.2	99.4		
GE 60	49.5	59.3	67.4	77.7	79.9	86.2	88.9	90.5	95.0	96.6	96.8	98.9	98.9	99.2	99.4		
GE 50	49.5	59.3	67.4	77.7	79.9	86.2	88.9	90.5	95.0	96.6	96.8	98.9	98.9	99.2	99.4		
GE 40	49.5	59.3	67.4	77.7	79.9	86.2	88.9	90.5	95.0	96.6	96.8	98.9	98.9	99.2	99.4		
GE 30	49.5	59.3	67.4	77.7	79.9	86.2	88.9	90.5	95.0	96.6	96.8	98.9	98.9	99.2	99.4		
GE 20	49.5	59.3	67.4	77.7	79.9	86.2	88.9	90.5	95.0	96.6	96.8	98.9	98.9	99.2	99.4		
GE 10	49.5	59.3	67.4	77.7	79.9	86.2	88.9	90.5	95.0	96.6	96.8	98.9	98.9	99.2	99.4		

TOTAL NUMBER OF OBSERVATIONS: 622

AD-A190 782

CAMP LAGUARDIA KOREA LIMITED SURFACE OBSERVATIONS

2/3

CLIMATIC SUMMARY (LISCCS) PARTS A-F(U) AIR FORCE

ENVIRONMENTAL TECHNICAL APPLICATIONS CENTER SCOTT AFB

UNCLASSIFIED

MAR 88 USAFETAC/DS-88/818

F7C 4/2

NL

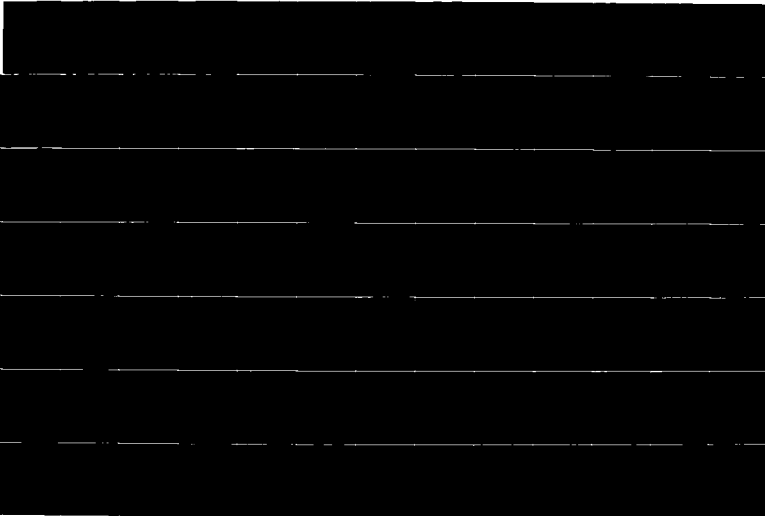

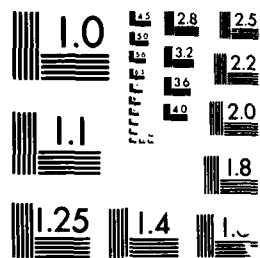

MICROCOPY RESOLUTION TEST CHART
NATIONAL BUREAU OF STANDARDS 1963 A

GLOBAL CLIMATOLOGY BRANCH
 USAFETAC
 AIR WEATHER SERVICE/HAC

PERCENTAGE FREQUENCY OF OCCURRENCE OF CEILING VERSUS VISIBILITY
 FROM HOURLY OBSERVATIONS

STATION NUMBER: 471062 STATION NAME: CAMP LAGUARDIA KOREA

PERIOD OF RECORD: 78-87

MONTH: JAN HOURS(LST): 0700-1.00

CEILING IN FEET	VISIBILITY IN STATUTE MILES																
	10	6	5	4	3	2	1 1/2	1	1/2	1/4	1	3/4	5/8	1/2	5/16	1/4	0
NO CEIL		34.0	41.6	49.1	55.4	56.5	59.8	59.7	60.1	61.2	62.0	62.3	63.0	63.2	67.2	63.2	
GE 20000		34.4	42.7	50.9	58.0	59.1	61.9	63.0	63.5	64.6	65.4	66.0	66.8	66.9	66.9	66.9	66.9
GE 18000		34.4	42.7	50.9	58.0	59.1	62.0	63.2	63.6	64.7	65.9	66.2	66.9	67.1	67.1	67.1	67.1
GE 16000		34.4	42.7	50.9	58.0	59.1	62.0	63.3	63.7	65.0	66.2	66.5	67.2	67.3	67.3	67.3	67.3
GE 14000		34.4	43.0	51.2	58.4	59.6	62.4	63.7	64.2	65.6	66.8	67.1	67.8	67.9	67.9	67.9	67.9
GE 12000		35.0	44.5	52.7	59.9	61.0	64.7	65.3	65.8	67.2	68.3	68.6	69.6	69.8	69.8	69.8	69.8
GE 9000		35.4	44.9	53.1	60.4	61.6	64.7	66.0	66.5	67.9	69.1	69.4	70.4	70.5	70.5	70.5	70.5
GE 8000		35.7	45.6	53.8	61.7	62.9	66.3	67.6	68.1	69.6	70.8	71.1	72.1	72.2	72.2	72.2	72.2
GE 7000		35.8	45.8	54.0	62.0	63.2	66.8	69.1	68.5	70.2	71.4	71.7	72.8	72.9	72.9	72.9	72.9
GE 6000		35.8	45.8	54.0	62.0	63.2	66.8	68.1	68.5	70.2	71.4	71.7	72.8	72.9	72.9	72.9	72.9
GE 5000		35.8	45.8	54.0	62.0	63.2	66.8	68.1	68.5	70.2	71.4	71.7	72.8	72.9	72.9	72.9	72.9
GE 4500		35.8	45.8	54.0	62.0	63.2	66.8	68.1	68.5	70.2	71.4	71.7	72.8	72.9	72.9	72.9	72.9
GE 4000		36.1	46.3	54.7	63.0	64.3	67.9	69.5	69.9	71.7	72.8	73.1	74.2	74.4	74.4	74.4	74.4
GE 3500		37.1	47.6	56.3	64.6	65.9	69.5	71.1	71.5	73.2	74.7	75.0	76.4	76.7	76.7	76.7	76.7
GE 3000		40.4	52.1	61.9	71.5	73.1	77.3	79.7	80.6	83.2	85.8	86.5	88.9	89.4	89.5	89.5	89.5
GE 2500		40.7	52.7	62.4	73.1	75.1	79.9	82.7	83.7	86.5	89.5	90.2	92.7	93.1	93.2	93.2	93.2
GE 2000		40.9	52.8	62.7	74.0	76.0	81.2	84.3	85.5	88.6	92.2	93.2	95.8	96.3	96.4	96.4	96.4
GE 1800		40.9	52.8	62.7	74.0	76.0	81.2	84.3	85.5	88.6	92.2	93.2	95.8	96.3	96.4	96.4	96.4
GE 1500		40.9	52.9	62.9	74.2	76.3	81.6	84.7	85.9	89.4	93.4	94.2	96.8	97.3	97.4	97.4	97.4
GE 1200		40.9	52.9	62.9	74.2	76.3	81.6	84.7	85.9	89.4	93.4	94.4	97.3	97.7	97.8	97.8	97.8
GE 1000		40.9	52.9	62.9	74.2	76.3	81.6	84.7	85.9	89.4	93.4	94.4	97.6	98.0	98.3	98.3	98.3
GE 900		40.9	52.9	62.9	74.2	76.3	81.6	84.7	85.9	89.4	93.4	94.4	97.7	98.1	98.4	98.4	98.4
GE 800		40.9	52.9	62.9	74.2	76.3	81.6	84.7	85.9	89.4	93.4	94.4	97.7	98.1	98.4	98.4	98.4
GE 700		40.9	52.9	62.9	74.2	76.3	81.6	84.7	85.9	89.4	93.4	94.4	97.8	98.3	98.6	98.6	98.6
GE 600		40.9	52.9	62.9	74.2	76.3	81.6	84.7	85.9	89.4	93.4	94.4	97.8	98.3	98.6	98.6	98.6
GE 500		40.9	52.9	62.9	74.2	76.3	81.6	84.7	85.9	89.4	93.4	94.4	98.0	98.4	98.7	98.7	98.7
GE 400		40.9	52.9	62.9	74.2	76.3	81.6	84.7	86.0	89.5	93.5	94.5	98.1	98.6	99.3	99.3	99.3
GE 300		40.9	52.9	62.9	74.2	76.3	81.6	84.7	86.0	89.5	93.5	94.5	98.1	98.6	99.3	99.6	99.6
GE 200		40.9	52.9	62.9	74.2	76.3	81.6	84.7	86.0	89.5	93.5	94.5	98.1	98.6	99.3	99.9	99.9
GE 100		40.9	52.9	62.9	74.2	76.3	81.6	84.7	86.0	89.5	93.5	94.5	98.1	98.6	99.3	99.9	99.9
GE		40.9	52.9	62.9	74.2	76.3	81.6	84.7	86.0	89.5	93.5	94.5	98.1	98.6	99.3	100.0	

TOTAL NUMBER OF OBSERVATIONS: 695

GLOBAL CLIMATOLOGY BRANCH
USAFETAC
AIR WEATHER SERVICE/MAC

PERCENTAGE FREQUENCY OF OCCURRENCE OF CEILING VERSUS VISIBILITY
FROM FOURLY OBSERVATIONS

STATION NUMBER: 471767 STATION NAME: CAMP LAGUARDIA KOREA

PERIOD OF RECORD: 78-87
MONTH: JAN HOURS(LST): 1200-1400

CEILING IN FEET	VISIBILITY IN STATUTE MILES															
	10	6	5	4	3	2 1/2	2	1 1/2	1 1/4	1	3/4	5/8	1/2	5/16	1/4	0
NO CEIL	46.9	52.2	55.9	60.6	61.3	62.5	62.8	63.0	63.1	63.4	63.6	63.8	63.8	63.9	63.9	
GE 2000	50.2	56.1	60.2	65.2	65.8	67.3	67.8	68.0	69.1	69.4	69.6	69.8	69.8	69.9	69.9	
GE 1800	50.8	56.7	60.8	65.9	66.6	68.1	68.8	68.9	69.1	69.4	69.5	69.7	69.7	69.7	69.8	
GE 1600	50.8	56.7	60.8	65.9	66.6	68.1	68.8	68.9	69.1	69.4	69.5	69.7	69.7	69.7	69.8	
GE 1400	50.8	56.7	60.8	65.9	66.6	68.1	68.8	68.9	69.1	69.4	69.5	69.7	69.7	69.7	69.8	
GE 1200	51.1	57.0	61.3	66.4	67.0	68.6	69.2	69.4	69.5	69.9	70.0	70.2	70.2	70.3	70.3	
GE 1000	52.0	58.3	62.7	67.8	68.4	70.0	70.6	70.8	70.9	71.3	71.4	71.7	71.7	71.9	71.9	
GE 900	52.2	58.4	63.0	68.1	68.8	70.3	70.9	71.3	71.4	71.7	71.9	72.2	72.2	72.3	72.3	
GE 800	53.6	59.8	64.7	70.2	70.8	72.3	73.0	73.3	73.4	73.8	73.9	74.2	74.2	74.4	74.4	
GE 700	53.9	60.2	65.1	70.5	71.1	72.7	73.3	73.6	73.8	74.1	74.2	74.5	74.5	74.7	74.7	
GE 600	53.9	60.2	65.1	70.5	71.1	72.7	73.3	73.6	73.8	74.1	74.2	74.5	74.5	74.7	74.7	
GE 500	54.1	60.5	65.2	70.6	71.3	72.8	73.4	73.8	73.9	74.2	74.4	74.7	74.7	74.8	74.8	
GE 450	54.1	60.5	65.3	70.8	71.4	73.0	73.6	73.9	74.1	74.4	74.5	74.8	74.8	75.0	75.0	
GE 400	54.7	61.3	66.3	71.7	72.5	74.1	74.7	75.0	75.2	75.5	75.6	75.9	75.9	76.1	76.1	
GE 350	56.1	63.1	68.1	73.6	74.5	76.3	76.9	77.2	77.3	77.7	77.8	78.1	78.1	78.3	78.3	
GE 300	59.8	67.8	74.5	82.7	84.2	86.6	87.3	87.8	88.6	89.8	90.0	90.3	90.5	90.6	90.6	
GE 250	60.6	68.6	75.6	84.4	86.1	88.6	89.5	90.3	91.3	92.5	92.7	93.0	93.3	93.4	93.4	
GE 200	60.9	68.9	76.4	85.3	87.3	90.2	91.6	92.5	93.8	95.3	95.5	95.9	96.3	96.4	96.4	
GE 180	60.9	68.9	76.4	85.3	87.3	90.2	91.6	92.5	93.8	95.3	95.5	95.9	96.3	96.4	96.4	
GE 150	60.9	68.9	76.4	85.3	87.3	90.2	91.6	92.5	93.8	95.3	95.5	95.9	96.3	96.4	96.4	
GE 120	61.1	69.2	76.7	85.6	86.1	90.9	92.5	93.6	94.8	96.6	96.7	97.3	97.7	97.8	97.8	
GE 100	61.1	69.2	76.7	85.6	86.1	90.9	92.7	93.8	95.2	96.9	97.2	98.3	98.6	98.9	98.9	
GE 90	61.1	69.2	76.7	85.6	86.1	90.9	92.7	93.8	95.2	96.9	97.2	98.3	98.6	98.9	98.9	
GE 80	61.1	69.2	76.7	85.6	86.1	90.9	92.7	93.8	95.2	97.0	97.3	98.4	98.8	99.1	99.1	
GE 60	61.1	69.2	76.7	85.6	86.1	90.9	92.7	93.8	95.3	97.2	97.5	98.9	99.2	99.5	99.5	
GE 50	61.1	69.2	76.7	85.6	86.1	90.9	92.7	93.8	95.3	97.2	97.5	98.9	99.2	99.7	99.7	
GE 40	61.1	69.2	76.7	85.6	86.1	90.9	92.7	93.8	95.3	97.2	97.5	98.9	99.2	99.8	99.8	
GE 30	61.1	69.2	76.7	85.6	86.1	90.9	92.7	93.8	95.3	97.2	97.5	98.9	99.2	99.8	99.8	
GE 20	61.1	69.2	76.7	85.6	86.1	90.9	92.7	93.8	95.3	97.2	97.5	98.9	99.4	100.0	100.0	
GE 10	61.1	69.2	76.7	85.6	86.1	90.9	92.7	93.8	95.3	97.2	97.5	98.9	99.4	100.0	100.0	
GE 0	61.1	69.2	76.7	85.6	86.1	90.9	92.7	93.8	95.3	97.2	97.5	98.9	99.4	100.0	100.0	

TOTAL NUMBER OF OBSERVATIONS: 640

GLOBAL CLIMATOLOGY BRANCH
USAFETAC
AIR WEATHER SERVICE/MAC

PERCENTAGE FREQUENCY OF OCCURRENCE OF CEILING VERSUS VISIBILITY
FROM FOURLY OBSERVATIONS

STATION NUMBER: 471060 STATION NAME: CAMP LAGUARDIA KOREA

PERIOD OF RECORD: 78-87

MONTH: JAN HOURS(LST): 1500-1700

CEILING IN FEET	VISIBILITY IN STATUTE MILES															
	GE 1"	GE 6	GE 5	GE 4	GE 3	GE 2	GE 1 1/2	GE 1	GE 1 1/4	GE 1	GE 3/4	GE 5/8	GE 1/2	GE 5/16	GE 1/4	GE 0
NO CEIL		57.6	61.6	64.2	66.0	66.2	66.2	66.2	66.2	66.2	66.2	66.2	66.2	66.2	66.2	66.2
GE 2000		60.8	64.7	67.5	69.5	69.8	70.0	70.0	70.0	70.0	70.0	70.0	70.0	70.0	70.0	70.0
GE 1800		61.2	65.2	68.0	70.0	70.3	70.4	70.4	70.4	70.4	70.4	70.4	70.4	70.4	70.4	70.4
GE 1600		61.9	65.8	68.6	70.6	70.9	71.1	71.1	71.1	71.1	71.1	71.1	71.1	71.1	71.1	71.1
GE 1400		62.4	66.3	69.1	71.1	71.4	71.6	71.6	71.6	71.6	71.6	71.6	71.6	71.6	71.6	71.6
GE 1200		62.4	66.3	69.1	71.1	71.4	71.6	71.6	71.6	71.6	71.6	71.6	71.6	71.6	71.6	71.6
GE 1000		62.9	67.0	69.8	71.8	72.1	72.2	72.2	72.2	72.2	72.2	72.2	72.2	72.2	72.2	72.2
GE 900		62.9	67.0	69.8	71.8	72.1	72.2	72.2	72.2	72.2	72.2	72.2	72.2	72.2	72.2	72.2
GE 800		64.5	68.6	71.9	74.2	74.5	74.7	74.7	74.7	74.7	74.7	74.7	74.7	74.7	74.7	74.7
GE 700		64.5	68.6	71.9	74.2	74.7	74.9	74.9	74.9	74.9	74.9	74.9	74.9	74.9	74.9	74.9
GE 600		64.5	68.6	71.9	74.2	74.7	74.9	74.9	74.9	74.9	74.9	74.9	74.9	74.9	74.9	74.9
GE 500		64.5	68.6	71.9	74.5	75.0	75.2	75.2	75.2	75.2	75.2	75.2	75.2	75.2	75.2	75.2
GE 450		64.5	68.6	71.9	74.5	75.0	75.2	75.2	75.2	75.2	75.2	75.2	75.2	75.2	75.2	75.2
GE 400		64.9	69.1	72.4	75.4	75.9	76.0	76.0	76.0	76.0	76.0	76.0	76.0	76.0	76.0	76.0
GE 350		65.2	69.8	73.4	76.5	77.2	77.8	78.0	78.0	78.0	78.0	78.0	78.0	78.0	78.0	78.0
GE 300		70.4	76.0	81.3	86.5	87.5	88.5	89.0	89.0	89.2	89.3	89.7	89.7	89.7	89.7	89.7
GE 250		71.3	77.2	82.9	88.7	89.7	91.0	91.5	91.5	91.6	91.8	92.1	92.3	92.4	92.4	92.4
GE 200		71.6	78.0	83.9	89.8	91.1	92.6	93.8	94.1	94.3	94.4	94.7	95.2	95.4	95.4	95.4
GE 180		71.6	78.0	83.9	89.8	91.1	92.6	93.8	94.1	94.4	94.6	94.9	95.4	95.6	95.6	95.6
GE 150		71.6	78.2	84.1	90.3	91.6	92.4	94.6	95.1	95.6	95.7	96.1	96.6	96.7	96.9	96.9
GE 120		71.9	78.3	84.2	90.6	92.1	93.8	94.9	95.4	95.9	96.4	96.7	97.2	97.4	97.5	97.5
GE 100		72.1	78.5	84.6	91.1	92.6	94.3	95.4	95.9	96.4	96.9	97.2	98.0	98.2	98.4	98.4
GE 90		72.1	78.5	84.6	91.1	92.6	94.3	95.4	95.9	96.4	96.9	97.2	98.0	98.2	98.4	98.4
GE 80		72.1	78.5	84.6	91.1	92.6	94.4	95.6	96.2	96.7	97.2	97.5	98.5	98.7	98.9	98.9
GE 70		72.1	78.5	84.6	91.1	92.8	94.4	95.6	96.2	96.7	97.4	98.0	99.0	99.2	99.3	99.3
GE 60		72.1	78.5	84.6	91.1	92.8	94.4	95.6	96.2	96.7	97.4	98.0	99.0	99.2	99.3	99.3
GE 50		72.1	78.5	84.6	91.1	92.8	94.4	95.6	96.2	96.9	97.5	98.2	99.2	99.3	99.8	99.8
GE 40		72.1	78.5	84.6	91.1	92.8	94.4	95.6	96.2	96.9	97.5	98.2	99.2	99.3	99.8	99.8
GE 30		72.1	78.5	84.6	91.1	92.8	94.4	95.6	96.2	96.9	97.5	98.2	99.2	99.3	99.8	99.8
GE 20		72.1	78.5	84.6	91.1	92.8	94.4	95.6	96.2	96.9	97.5	98.2	99.2	99.3	99.8	99.8
GE 10		72.1	78.5	84.6	91.1	92.8	94.4	95.6	96.2	96.9	97.5	98.2	99.2	99.3	99.8	100.0

TOTAL NUMBER OF OBSERVATIONS: 639

GLOBAL CLIMATOLOGY BRANCH
USAFETAC
AIR WEATHER SERVICE/MAC

PERCENTAGE FREQUENCY OF OCCURRENCE OF CEILING VERSUS VISIBILITY
FROM FOURLY OBSERVATIONS

STATION NUMBER: 47106C STATION NAME: CAMP LAGUARDIA KOREA

PERIOD OF RECORD: 80-87
MONTH: JAN HOURS(LST): 1407-2000

CEILING IN FEET	VISIBILITY IN STATUTE MILES															
	1	GE	GE	GE	GE	GE	GE	GE	GE	GE	GE	GE	GE	GE	GE	GE
	1	1/2	3/4	1	1 1/4	1 1/2	1 3/4	2	2 1/2	3	3 1/2	4	4 1/2	5	5 1/2	6
NO CEIL	1	75.8	61.1	65.3	67.4	67.4	68.4	68.4	68.4	68.4	68.4	68.4	68.4	68.4	68.4	68.4
GE 2000		57.9	63.2	67.4	77.5	70.5	71.6	71.6	71.6	71.6	71.6	71.6	71.6	71.6	71.6	71.6
GE 1800		57.9	63.2	67.4	77.5	70.5	71.6	71.6	71.6	71.6	71.6	71.6	71.6	71.6	71.6	71.6
GE 1600		57.9	63.2	67.4	70.5	70.5	71.6	71.6	71.6	71.6	71.6	71.6	71.6	71.6	71.6	71.6
GE 1400		58.9	64.2	68.4	71.6	71.6	72.6	72.6	72.6	72.6	72.6	72.6	72.6	72.6	72.6	72.6
GE 1200		58.9	64.2	68.4	71.6	71.6	72.6	72.6	72.6	72.6	72.6	72.6	72.6	72.6	72.6	72.6
GE 1000		60.0	66.5	70.5	73.7	73.7	74.7	74.7	74.7	74.7	74.7	74.7	74.7	74.7	74.7	74.7
GE 900		50.0	66.5	70.5	73.7	73.7	74.7	74.7	74.7	74.7	74.7	74.7	74.7	74.7	74.7	74.7
GE 800		61.1	67.4	72.6	75.8	75.8	76.8	76.8	76.8	76.8	76.8	76.8	76.8	76.8	76.8	76.8
GE 700		61.1	67.4	72.6	75.8	75.8	76.8	76.8	76.8	76.8	76.8	76.8	76.8	76.8	76.8	76.8
GE 600		61.1	67.4	72.6	76.8	76.8	77.9	77.9	77.9	77.9	77.9	77.9	77.9	77.9	77.9	77.9
GE 500		61.1	67.4	72.6	76.8	76.8	77.9	77.9	77.9	77.9	77.9	77.9	77.9	77.9	77.9	77.9
GE 450		61.1	67.4	74.7	80.0	80.0	81.1	81.1	81.1	81.1	81.1	81.1	81.1	81.1	81.1	81.1
GE 400		61.1	67.4	74.7	80.0	80.0	81.1	81.1	81.1	81.1	81.1	81.1	81.1	81.1	81.1	81.1
GE 350		61.1	67.4	74.7	80.0	80.0	81.1	81.1	81.1	81.1	81.1	81.1	81.1	81.1	81.1	81.1
GE 300		62.1	70.5	76.8	85.3	87.4	89.5	90.5	90.5	90.5	90.5	90.5	90.5	90.5	90.5	90.5
GE 250		63.2	71.6	80.0	86.3	86.3	89.5	91.6	92.6	92.6	92.6	92.6	92.6	92.6	92.6	92.6
GE 200		63.2	72.6	81.1	87.4	87.4	89.5	92.6	93.7	93.7	93.7	93.7	93.7	93.7	93.7	93.7
GE 150		63.2	72.6	81.1	87.4	87.4	89.5	92.6	93.7	93.7	93.7	93.7	93.7	93.7	93.7	93.7
GE 100		63.2	72.6	81.1	88.4	88.4	90.5	93.7	94.7	94.7	94.7	94.7	94.7	94.7	94.7	94.7
GE 50		63.2	72.6	82.1	89.5	89.5	91.6	94.7	95.8	95.8	95.8	95.8	95.8	95.8	95.8	95.8
GE 1000		64.2	73.7	83.2	90.5	92.6	95.8	96.8	96.8	96.8	96.8	96.8	96.8	96.8	96.8	96.8
GE 900		64.2	73.7	83.2	90.5	92.6	95.8	96.8	96.8	96.8	96.8	96.8	96.8	96.8	96.8	96.8
GE 800		64.2	73.7	83.2	90.5	92.6	95.8	96.8	96.8	96.8	96.8	96.8	96.8	96.8	96.8	96.8
GE 700		64.2	73.7	83.2	90.5	92.6	95.8	97.9	97.9	97.9	97.9	97.9	97.9	97.9	97.9	97.9
GE 600		64.2	73.7	83.2	90.5	92.6	95.8	97.9	97.9	97.9	97.9	97.9	97.9	97.9	97.9	97.9
GE 500		64.2	73.7	83.2	90.5	92.6	95.8	97.9	97.9	97.9	97.9	97.9	97.9	97.9	97.9	97.9
GE 400		64.2	73.7	83.2	90.5	92.6	95.8	97.9	97.9	97.9	97.9	97.9	97.9	97.9	97.9	97.9
GE 300		64.2	73.7	83.2	90.5	92.6	95.8	97.9	97.9	97.9	97.9	97.9	97.9	97.9	97.9	97.9
GE 200		64.2	73.7	83.2	90.5	92.6	95.8	97.9	97.9	97.9	97.9	97.9	97.9	97.9	97.9	97.9
GE 100		64.2	73.7	83.2	90.5	92.6	95.8	97.9	97.9	97.9	97.9	97.9	97.9	97.9	97.9	97.9
GE 0		64.2	73.7	83.2	90.5	92.6	95.8	97.9	97.9	97.9	97.9	97.9	97.9	97.9	97.9	97.9

TOTAL NUMBER OF OBSERVATIONS: 95

GLOBAL CLIMATOLOGY BRANCH
USAFETAC
AIR WEATHER SERVICE/MAC

PERCENTAGE FREQUENCY OF OCCURRENCE OF CEILING VERSUS VISIBILITY
FROM HOURLY OBSERVATIONS

STATION NUMBER: 471060 STATION NAME: CAMP LAGUARDIA KOREA

PERIOD OF RECORD: 78-87
MONTH: JAN HOURS(LST): ALL

CEILING IN FEET	VISIBILITY IN STATUTE MILES															
	10	6	5	4	3	2 1/2	2	1 1/2	1 1/4	1	3/4	5/8	1/2	5/16	1/4	0
NO CEIL		45.2	51.2	56.1	67.6	61.2	62.8	63.2	63.4	64.2	64.5	64.6	65.0	65.0	65.1	65.1
GE 20000		46.9	53.4	58.7	63.6	64.3	66.1	66.6	66.9	67.7	68.1	68.2	68.6	68.7	69.7	68.8
GE 18000		47.2	53.7	58.9	63.9	64.6	66.4	67.0	67.2	68.1	68.5	68.6	69.7	69.0	69.1	69.1
GE 16000		47.4	53.9	59.1	64.1	64.7	66.6	67.1	67.4	68.2	68.6	68.7	69.1	69.2	69.3	69.3
GE 14000		47.5	54.3	59.2	64.2	64.9	66.7	67.3	67.6	68.4	68.8	69.0	69.4	69.4	69.5	69.5
GE 12000		47.6	54.3	59.5	64.6	65.2	67.0	67.6	67.9	68.8	69.2	69.3	69.7	69.8	69.9	69.9
GE 10000		48.4	55.4	60.7	65.9	66.5	68.4	69.0	69.3	70.2	70.6	70.7	71.2	71.3	71.3	71.4
GE 9000		48.6	55.6	61.0	66.1	66.8	68.9	69.4	69.7	70.6	71.0	71.1	71.7	71.7	71.8	71.8
GE 8000		49.4	56.6	62.2	67.8	68.5	70.6	71.3	71.6	72.5	72.9	73.0	73.5	73.6	73.7	73.7
GE 7000		49.6	56.8	62.4	68.1	68.8	71.0	71.7	72.0	73.0	73.4	73.5	74.1	74.1	74.2	74.2
GE 6000		49.6	56.8	62.4	68.2	68.9	71.1	71.7	72.0	73.0	73.4	73.5	74.1	74.1	74.2	74.3
GE 5000		49.6	56.8	62.4	68.3	69.0	71.2	71.9	72.2	73.1	73.5	73.7	74.2	74.3	74.3	74.4
GE 4500		49.6	56.9	62.5	68.3	69.1	71.3	71.9	72.2	73.2	73.6	73.7	74.3	74.3	74.4	74.4
GE 4000		49.9	57.3	63.1	69.1	70.0	72.2	72.9	73.2	74.2	74.6	74.7	75.3	75.3	75.4	75.4
GE 3500		50.7	58.4	64.4	70.5	71.4	73.8	74.6	74.9	75.9	76.4	76.5	77.2	77.2	77.3	77.3
GE 3000		54.6	63.4	70.8	78.9	80.3	83.5	84.9	85.5	87.3	88.6	88.9	90.0	90.2	90.3	90.4
GE 2500		55.3	64.3	71.9	80.7	82.3	85.9	87.5	88.2	90.2	91.6	91.9	93.1	93.3	93.5	93.5
GE 2000		55.5	64.7	72.6	81.7	83.5	87.4	89.4	90.3	92.5	94.1	94.5	95.9	96.1	96.3	96.3
GE 1800		55.5	64.7	72.6	81.7	83.5	87.4	89.4	90.4	92.6	94.2	94.6	96.0	96.2	96.4	96.4
GE 1500		55.6	64.8	72.7	81.9	83.9	87.9	90.0	91.1	93.4	95.2	95.6	97.0	97.3	97.4	97.5
GE 1200		55.7	64.9	72.8	82.1	84.1	88.2	90.3	91.3	93.7	95.6	96.0	97.5	97.7	97.9	97.9
GE 1000		55.7	64.9	72.9	82.2	84.3	88.3	90.5	91.5	93.9	95.9	96.4	98.1	98.3	98.6	98.6
GE 900		55.7	64.9	72.9	82.2	84.3	88.3	90.5	91.5	93.9	95.9	96.4	98.2	98.4	98.6	98.7
GE 800		55.7	64.9	72.9	82.2	84.3	88.4	90.5	91.6	94.0	96.0	96.4	98.3	98.5	98.8	98.8
GE 700		55.7	64.9	72.9	82.2	84.3	88.4	90.6	91.7	94.1	96.1	96.6	98.5	98.8	99.0	99.1
GE 600		55.7	64.9	72.9	82.2	84.3	88.4	90.6	91.7	94.1	96.1	96.7	98.7	98.9	99.2	99.2
GE 500		55.7	64.9	72.9	82.2	84.3	88.4	90.6	91.7	94.2	96.2	96.7	98.8	99.0	99.4	99.4
GE 400		55.7	64.9	72.9	82.2	84.3	88.4	90.6	91.7	94.2	96.2	96.8	98.8	99.1	99.6	99.6
GE 300		55.7	64.9	72.9	82.2	84.3	88.4	90.6	91.7	94.2	96.2	96.8	98.8	99.1	99.6	99.7
GE 200		55.7	64.9	72.9	82.2	84.3	88.4	90.6	91.7	94.2	96.2	96.8	98.8	99.1	99.6	99.9
GE 100		55.7	64.9	72.9	82.2	84.3	88.4	90.6	91.7	94.2	96.2	96.6	98.8	99.1	99.6	100.0
GE 0		55.7	64.9	72.9	82.2	84.3	88.4	90.6	91.7	94.2	96.2	96.6	98.9	99.1	99.6	100.0

TOTAL NUMBER OF OBSERVATIONS: 2661

GLOBAL CLIMATOLOGY BRANCH
USAFETAC
AIR WEATHER SERVICE/MAC

PERCENTAGE FREQUENCY OF OCCURRENCE OF CEILING VERSUS VISIBILITY
FROM HOURLY OBSERVATIONS

STATION NUMBER: 471060 STATION NAME: CAMP LAGUARDIA KOREA

PERIOD OF RECORD: 78-87
MONTH: FEB HOURS(LST): 0600-0630

CEILING IN FEET	VISIBILITY IN STATUTE MILES																
	GE 1	GE 1 1/4	GE 1 1/2	GE 1 3/4	GE 2	GE 2 1/2	GE 3	GE 3 1/2	GE 4	GE 4 1/2	GE 5	GE 5 1/2	GE 6	GE 6 1/2	GE 7	GE 7 1/2	GE 8
NO CEIL	46.1	51.7	57.0	62.3	63.0	63.5	64.4	64.4	64.9	64.9	64.9	64.9	65.2	65.2	65.2	65.2	65.2
GE 2000	48.1	54.3	60.4	66.8	67.5	68.0	69.0	69.0	69.7	69.9	69.9	69.9	70.2	70.2	70.2	70.2	70.2
GE 1800	48.1	54.6	60.8	67.1	67.8	68.3	69.3	69.3	70.0	70.2	70.2	70.2	70.5	70.5	70.5	70.5	70.5
GE 1600	48.1	54.6	60.8	67.1	67.8	68.3	69.3	69.3	70.0	70.2	70.2	70.5	70.5	70.5	70.5	70.5	70.5
GE 1400	48.1	54.6	60.8	67.1	67.8	68.3	69.3	69.3	70.0	70.2	70.2	70.5	70.5	70.5	70.5	70.5	70.5
GE 1200	48.5	55.0	61.1	67.5	68.2	68.7	69.7	69.7	70.4	70.5	70.5	70.9	70.9	70.9	70.9	70.9	70.9
GE 1000	49.1	55.7	62.0	68.7	69.3	69.9	70.9	70.9	71.6	71.7	71.7	72.1	72.1	72.1	72.1	72.1	72.1
GE 900	49.8	56.3	62.7	69.3	70.0	70.5	71.6	71.6	72.3	72.4	72.4	72.8	72.8	72.8	72.8	72.8	72.8
GE 800	51.4	58.4	65.1	72.4	73.1	73.8	74.8	74.8	75.7	75.9	75.9	76.2	76.2	76.2	76.2	76.2	76.2
GE 700	51.4	58.7	65.4	72.8	73.5	74.1	75.3	75.3	76.2	76.4	76.4	76.7	76.7	76.7	76.7	76.7	76.7
GE 600	51.4	58.7	65.4	72.8	73.5	74.1	75.3	75.3	76.2	76.4	76.4	76.7	76.7	76.7	76.7	76.7	76.7
GE 500	51.4	58.7	65.4	72.8	73.5	74.1	75.3	75.3	76.2	76.4	76.4	76.7	76.7	76.7	76.7	76.7	76.7
GE 450	51.9	59.2	65.9	73.3	74.0	74.7	75.9	75.9	76.7	76.9	76.9	77.2	77.2	77.2	77.2	77.2	77.2
GE 400	52.4	59.9	66.6	74.3	75.0	75.7	76.9	76.9	77.7	77.9	77.9	78.3	78.3	78.3	78.3	78.3	78.3
GE 350	52.4	59.9	66.6	74.8	75.5	76.2	77.4	77.4	78.4	78.6	78.6	78.9	78.9	78.9	78.9	78.9	78.9
GE 300	54.1	63.0	72.3	81.8	82.7	84.1	85.4	85.8	87.7	88.5	88.9	89.9	89.9	89.9	89.9	89.9	89.9
GE 250	54.1	63.2	72.4	82.0	82.9	85.3	86.6	87.0	89.2	90.1	90.4	91.8	91.8	91.8	91.8	91.8	91.8
GE 200	54.1	63.2	72.4	82.4	83.7	86.5	88.0	88.5	90.8	92.3	92.6	94.0	94.0	94.0	94.0	94.0	94.0
GE 180	54.1	63.2	72.4	82.4	83.7	86.5	88.0	88.5	90.8	92.3	92.6	94.0	94.0	94.0	94.0	94.0	94.0
GE 160	54.1	63.5	72.8	82.7	84.1	87.2	88.9	89.6	92.0	92.7	94.0	95.7	95.7	95.7	95.7	95.7	95.7
GE 140	54.1	63.5	72.8	82.7	84.1	87.2	88.9	89.6	92.0	94.0	94.3	96.1	96.1	96.1	96.1	96.1	96.1
GE 120	54.1	63.5	72.8	82.7	84.1	87.2	88.9	89.7	92.3	94.5	94.9	96.7	96.9	96.9	96.9	96.9	96.9
GE 100	54.1	63.5	72.8	82.7	84.1	87.2	88.9	89.7	92.3	94.7	95.2	97.1	97.3	97.3	97.3	97.3	97.3
GE 90	54.1	63.5	72.8	83.0	84.4	87.5	89.2	90.2	92.8	95.4	95.9	97.8	97.8	97.8	97.8	97.8	97.8
GE 80	54.1	63.5	72.8	83.0	84.4	87.5	89.2	90.2	92.8	95.4	95.9	97.8	97.8	97.8	97.8	97.8	97.8
GE 70	54.1	63.5	72.8	83.0	84.4	87.5	89.2	90.2	92.8	95.4	95.9	97.8	97.8	97.8	97.8	97.8	97.8
GE 60	54.1	63.5	72.8	83.0	84.4	87.5	89.2	90.2	92.8	95.4	95.9	97.8	97.8	97.8	97.8	97.8	97.8
GE 50	54.1	63.5	72.8	83.0	84.4	87.5	89.2	90.2	92.8	95.4	95.9	97.8	97.8	97.8	97.8	97.8	97.8
GE 40	54.1	63.5	72.8	83.0	84.4	87.5	89.2	90.2	92.8	95.4	95.9	97.8	97.8	97.8	97.8	97.8	97.8
GE 30	54.1	63.5	72.8	83.0	84.4	87.5	89.2	90.2	92.8	95.4	95.9	97.8	97.8	97.8	97.8	97.8	97.8
GE 20	54.1	63.5	72.8	83.0	84.4	87.5	89.2	90.2	92.8	95.4	95.9	97.8	97.8	97.8	97.8	97.8	97.8
GE 10	54.1	63.5	72.8	83.0	84.4	87.5	89.2	90.2	92.8	95.4	95.9	97.8	97.8	97.8	97.8	97.8	97.8
GE 0	54.1	63.5	72.8	83.0	84.4	87.5	89.2	90.2	92.8	95.4	95.9	97.8	97.8	97.8	97.8	97.8	100.0

TOTAL NUMBER OF OBSERVATIONS: 504

GLOBAL CLIMATOLOGY BRANCH
LSAFETAC
AIR WEATHER SERVICE/MAC

PERCENTAGE FREQUENCY OF OCCURRENCE OF CEILING VERSUS VISIBILITY
FROM HOURLY OBSERVATIONS

STATION NUMBER: 471260 STATION NAME: CAMP LAGUARDIA KOREA

PERIOD OF RECORD: 78-87
MONTH: FEB HOURS(LST): 0900-1100

CEILING IN FEET	VISIBILITY IN STATUTE MILES																
	GE 10	GE 6	GE 5	GE 4	GE 3	GE 2 1/2	GE 2	GE 1 1/2	GE 1 1/4	GE 1	GE 3/4	GE 5/8	GE 1/2	GE 5/16	GE 1/4	GE 0	
NO CEIL	41.1	48.1	53.5	57.9	58.5	59.8	60.5	60.6	61.4	61.4	61.4	61.4	61.5	61.5	61.5	61.5	
GE 20000	43.0	51.1	57.6	63.3	64.2	65.7	66.9	67.1	68.0	68.4	68.4	68.4	68.7	68.7	68.7	68.7	
GE 18000	43.0	51.4	58.0	63.8	64.7	66.2	67.4	67.5	68.4	68.9	68.9	68.9	69.2	69.2	69.2	69.2	
GE 16000	43.0	51.4	58.0	63.8	64.7	66.2	67.4	67.5	68.4	68.9	68.9	68.9	69.2	69.2	69.2	69.2	
GE 14000	43.0	51.4	58.0	63.8	64.7	66.2	67.4	67.5	68.4	68.9	68.9	68.9	69.2	69.2	69.2	69.2	
GE 12000	43.0	51.4	58.0	63.8	64.7	66.2	67.4	67.5	68.4	68.9	68.9	68.9	69.2	69.2	69.2	69.2	
GE 10000	44.2	53.5	60.3	66.3	67.2	68.7	69.9	70.1	71.0	71.0	71.4	71.4	71.7	71.7	71.7	71.9	
GE 9000	44.4	53.7	60.5	66.5	67.4	68.9	70.2	70.4	71.3	71.3	71.7	71.7	72.0	72.0	72.2	72.2	
GE 8000	45.7	55.3	62.6	68.6	69.5	71.0	72.3	72.5	73.5	73.5	74.0	74.0	74.3	74.3	74.4	74.4	
GE 7000	46.3	56.1	63.5	69.5	70.5	72.0	73.4	73.5	74.6	74.6	75.0	75.0	75.3	75.3	75.5	75.5	
GE 6000	46.3	56.1	63.5	69.6	70.7	72.2	73.5	73.7	74.7	74.7	75.2	75.2	75.5	75.5	75.6	75.6	
GE 5000	46.6	56.4	63.8	69.9	71.0	72.6	74.0	74.1	75.2	75.2	75.6	75.6	75.9	75.9	76.1	76.1	
GE 4500	47.1	57.0	64.4	70.7	71.7	73.4	74.7	74.9	75.9	75.9	76.4	76.4	76.7	76.7	76.8	76.8	
GE 4000	47.5	57.9	65.4	71.7	72.8	74.4	75.8	75.9	77.0	77.0	77.4	77.4	77.7	77.7	77.9	77.9	
GE 3500	48.0	58.3	65.9	72.3	73.4	75.0	76.5	76.7	77.7	77.7	78.2	78.2	78.5	78.5	78.6	78.6	
GE 3000	50.8	62.4	70.4	78.3	80.2	82.9	84.7	85.3	87.2	87.2	88.0	88.3	89.2	89.3	89.5	89.5	
GE 2500	51.3	63.0	71.0	79.1	81.4	84.7	87.1	87.8	89.8	89.8	90.7	91.0	91.9	92.0	92.2	92.2	
GE 2000	51.3	63.0	71.0	79.2	81.7	85.1	88.4	89.2	91.7	91.7	93.2	93.5	94.6	94.7	94.9	94.9	
GE 1800	51.3	63.0	71.0	79.2	81.7	85.1	88.4	89.2	91.7	91.7	93.2	93.5	94.6	94.7	94.9	94.9	
GE 1500	51.7	63.5	71.4	79.7	82.1	85.6	89.0	89.8	92.5	92.5	94.0	94.3	95.3	95.5	95.8	95.8	
GE 1200	51.7	63.5	71.4	79.7	82.3	85.7	89.2	89.9	92.6	92.6	94.3	94.6	95.8	95.9	96.2	96.2	
GE 1000	51.7	63.5	71.4	79.8	82.4	86.0	89.5	90.2	92.9	92.9	94.9	95.2	96.5	96.7	97.0	97.0	
GE 900	51.7	63.5	71.4	79.8	82.4	86.0	89.6	90.4	93.1	93.1	95.0	95.3	96.7	96.8	97.1	97.1	
GE 800	51.7	63.5	71.4	79.8	82.4	86.0	89.8	90.5	93.2	93.2	95.3	95.6	97.0	97.1	97.4	97.4	
GE 700	51.7	63.5	71.4	79.8	82.4	86.0	89.8	90.5	93.2	93.2	95.3	95.6	97.0	97.1	97.4	97.4	
GE 600	51.7	63.5	71.4	79.8	82.4	86.0	89.8	90.5	93.2	93.2	95.5	95.6	97.1	97.3	97.6	97.6	
GE 500	51.7	63.5	71.4	79.8	82.4	86.0	89.8	90.5	93.2	93.2	95.5	95.8	97.3	97.4	97.9	98.0	
GE 400	51.7	63.5	71.4	79.8	82.4	86.0	89.8	90.5	93.2	93.2	95.6	95.9	97.6	97.9	98.5	98.9	
GE 300	51.7	63.5	71.4	79.8	82.4	86.0	89.8	90.5	93.2	93.2	95.6	95.9	97.6	97.9	98.5	99.5	
GE 200	51.7	63.5	71.4	79.8	82.4	86.0	89.8	90.5	93.2	93.2	95.6	95.9	97.6	97.9	98.5	99.5	
GE 100	51.7	63.5	71.4	79.8	82.4	86.0	89.8	90.5	93.2	93.2	95.6	95.9	97.6	97.9	98.5	99.5	
GE 0	51.7	63.5	71.4	79.8	82.4	86.0	89.8	90.5	93.2	93.2	95.6	95.9	97.6	97.9	98.5	100.0	

TOTAL NUMBER OF OBSERVATIONS: 665

GLOBAL CLIMATOLOGY BRANCH
USAF/TAC
AIR WEATHER SERVICE/MAC

PERCENTAGE FREQUENCY OF OCCURRENCE OF CEILING VERSUS VISIBILITY
FROM POORLY OBSERVATIONS

STATION NUMBER: 471067 STATION NAME: CAMP LAGUARDIA KOREA

PERIOD OF RECORD: 78-87

MONTHS: FEB HOURS(LST): 1700-1400

CEILING IN FEET	VISIBILITY IN STATUTE MILES															
	GE 10	GE 6	GE 5	GE 4	GE 3	GE 2	GE 1 1/2	GE 1	GE 1 1/4	GE 1	GE 3/4	GE 5/8	GE 1/2	GE 5/16	GE 1/4	GE 0
NO CEIL	55.8	67.1	62.3	63.7	64.2	64.5	64.7	64.7	64.7	64.7	64.7	64.7	64.7	64.7	64.7	64.7
GE 2000	59.5	65.2	68.3	69.7	70.2	70.7	70.9	70.9	71.0	71.2	71.2	71.2	71.2	71.2	71.2	71.2
GE 1800	59.6	65.5	68.3	70.0	70.5	71.0	71.2	71.2	71.4	71.5	71.5	71.5	71.5	71.5	71.5	71.5
GE 1600	59.6	65.5	68.3	70.0	70.5	71.0	71.2	71.2	71.4	71.5	71.5	71.5	71.5	71.5	71.5	71.5
GE 1400	59.6	65.5	68.3	70.0	70.5	71.0	71.2	71.2	71.4	71.5	71.5	71.5	71.5	71.5	71.5	71.5
GE 1200	59.6	65.5	68.3	70.0	70.5	71.0	71.2	71.2	71.4	71.5	71.5	71.5	71.5	71.5	71.5	71.5
GE 1000	61.1	67.3	73.4	72.2	72.7	73.2	73.4	73.4	73.5	73.7	73.7	73.7	73.7	73.7	73.7	73.7
GE 900	61.6	67.8	70.9	73.2	73.7	74.2	74.4	74.4	74.5	74.7	74.7	74.7	74.7	74.7	74.7	74.7
GE 800	63.3	69.7	73.5	75.9	76.4	76.9	77.1	77.1	77.2	77.4	77.4	77.4	77.4	77.4	77.4	77.4
GE 700	64.6	71.4	75.2	77.6	78.1	78.7	78.9	78.9	79.1	79.2	79.2	79.2	79.2	79.2	79.2	79.2
GE 600	64.8	71.4	75.2	77.6	78.1	79.1	79.2	79.4	79.6	79.7	79.7	79.7	79.7	79.7	79.7	79.7
GE 500	64.8	71.4	75.2	77.6	78.1	79.1	79.2	79.4	79.6	79.7	79.7	79.7	79.7	79.7	79.7	79.7
GE 400	64.6	71.4	75.2	77.6	78.1	79.1	79.2	79.4	79.6	79.7	79.7	79.7	79.7	79.7	79.7	79.7
GE 300	66.0	72.5	76.4	78.7	79.2	80.2	80.4	80.6	80.7	80.9	80.9	80.9	80.9	80.9	80.9	80.9
GE 200	66.3	72.9	76.7	79.1	79.6	80.6	80.7	80.9	81.1	81.2	81.2	81.2	81.2	81.2	81.2	81.2
GE 100	73.2	81.2	85.0	89.1	90.1	91.3	92.3	92.1	92.8	93.1	93.3	93.6	93.6	93.6	93.6	93.6
GE 2000	74.2	82.2	86.8	90.5	91.5	93.0	94.3	94.5	95.3	95.6	95.8	96.1	96.1	96.1	96.1	96.1
GE 1800	74.2	82.2	86.9	91.3	92.3	94.3	96.0	96.1	97.0	97.5	97.7	98.0	98.0	98.0	98.0	98.0
GE 1600	74.2	82.2	86.9	91.3	92.3	94.3	96.0	96.1	97.0	97.5	97.7	98.0	98.0	98.0	98.0	98.0
GE 1400	74.4	82.4	87.3	91.6	92.6	94.6	96.5	96.6	97.5	98.0	98.2	98.5	98.5	98.5	98.5	98.5
GE 1200	74.4	82.4	87.3	91.6	92.6	94.6	96.5	96.6	97.5	98.0	98.2	98.5	98.5	98.5	98.5	98.5
GE 1000	74.4	82.6	87.6	92.0	93.0	95.0	96.8	97.0	97.8	98.3	98.5	99.0	99.0	99.0	99.0	99.0
GE 900	74.4	82.6	87.6	92.0	93.0	95.0	96.8	97.0	97.8	98.3	98.5	99.0	99.0	99.0	99.0	99.0
GE 800	74.4	82.6	87.6	92.0	93.0	95.0	96.8	97.0	97.8	98.3	98.5	99.0	99.0	99.0	99.0	99.0
GE 700	74.4	82.6	87.6	92.0	93.0	95.0	96.8	97.0	97.8	98.3	98.5	99.0	99.0	99.0	99.0	99.0
GE 600	74.4	82.6	87.6	92.0	93.0	95.0	96.8	97.0	97.8	98.3	98.5	99.0	99.0	99.0	99.0	99.0
GE 500	74.4	82.6	87.6	92.0	93.0	95.0	96.8	97.0	97.8	98.3	98.5	99.0	99.0	99.0	99.0	99.0
GE 400	74.4	82.6	87.6	92.0	93.0	95.0	96.8	97.0	97.8	98.3	98.5	99.0	99.0	99.0	99.0	99.0
GE 300	74.4	82.6	87.6	92.0	93.0	95.0	96.8	97.0	97.8	98.3	98.5	99.0	99.0	99.0	99.0	99.0
GE 200	74.4	82.6	87.6	92.0	93.0	95.0	96.8	97.0	97.8	98.3	98.5	99.0	99.0	99.0	99.0	99.0
GE 100	74.4	82.6	87.6	92.0	93.0	95.0	96.8	97.0	97.8	98.3	98.5	99.0	99.0	99.0	99.0	99.0
GE	74.4	82.6	87.6	92.0	93.0	95.0	96.8	97.0	97.8	98.3	98.5	99.0	99.0	99.0	99.0	99.0

TOTAL NUMBER OF OBSERVATIONS: 597

GLOBAL CLIMATOLOGY BRANCH
USAFETAC
AIR WEATHER SERVICE/MAC

PERCENTAGE FREQUENCY OF OCCURRENCE OF CEILING VERSUS VISIBILITY
FROM HOURLY OBSERVATIONS

STATION NUMBER: 471060 STATION NAME: CAMP LAGUARDIA KOREA

PERIOD OF RECORD: 78-87
MONTH: FEB HOURS(IST): 1500-1700

CEILING IN FEET	VISIBILITY IN STATUTE MILES															
	GE 10	GE 6	GE 5	GE 4	GE 3	GE 2	GE 1 1/2	GE 1	GE 1 1/4	GE 1	GE 3/4	GE 5/8	GE 1/2	GE 5/16	GE 1/4	GE 0
NO CEIL		59.1	60.7	62.2	62.8	62.8	62.8	63.1	63.1	63.1	63.1	63.1	63.1	63.1	63.1	63.1
GE 20000	55.0	67.6	69.3	69.6	69.8	69.8	70.2	70.2	70.2	70.2	70.2	70.2	70.2	70.2	70.2	70.2
GE 18000	55.6	69.1	69.8	70.4	70.4	70.4	70.7	70.7	70.7	70.7	70.7	70.7	70.7	70.7	70.7	70.7
GE 16000	55.7	68.3	70.0	70.6	70.6	70.6	70.9	70.9	70.9	70.9	70.9	70.9	70.9	70.9	70.9	70.9
GE 14000	55.9	68.5	70.2	70.7	70.7	70.7	71.1	71.1	71.1	71.1	71.1	71.1	71.1	71.1	71.1	71.1
GE 12000	55.9	68.9	70.6	71.1	71.1	71.1	71.5	71.5	71.5	71.5	71.5	71.5	71.5	71.5	71.5	71.5
GE 10000	57.2	70.9	72.6	73.1	73.1	73.1	73.5	73.5	73.5	73.5	73.5	73.5	73.5	73.5	73.5	73.5
GE 9000	57.2	71.1	73.1	73.7	73.7	73.7	74.1	74.1	74.1	74.1	74.1	74.1	74.1	74.1	74.1	74.1
GE 8000	58.9	73.1	75.4	75.9	75.9	75.9	76.3	76.3	76.3	76.3	76.3	76.3	76.3	76.3	76.3	76.3
GE 7000	70.6	74.8	77.0	78.1	78.1	78.1	78.5	78.5	78.5	78.5	78.5	78.5	78.5	78.5	78.5	78.5
GE 6000	70.7	75.2	77.4	78.9	78.9	78.9	79.3	79.3	79.3	79.3	79.3	79.3	79.3	79.3	79.3	79.3
GE 5000	70.7	75.2	77.4	78.9	78.9	78.9	79.3	79.3	79.3	79.3	79.3	79.3	79.3	79.3	79.3	79.3
GE 4500	70.9	75.4	77.6	79.1	79.1	79.1	79.4	79.4	79.4	79.4	79.4	79.4	79.4	79.4	79.4	79.4
GE 4000	71.9	76.3	78.5	80.0	80.0	80.0	80.4	80.4	80.4	80.4	80.4	80.4	80.4	80.4	80.4	80.4
GE 3500	72.6	77.2	79.4	80.9	80.9	80.9	81.3	81.3	81.3	81.3	81.3	81.3	81.3	81.3	81.3	81.3
GE 3000	72.4	78.7	81.5	83.1	83.1	83.1	83.7	83.7	83.7	83.7	83.7	83.7	83.7	83.7	83.7	83.7
GE 2500	73.7	80.2	83.0	84.8	84.8	84.8	85.4	85.4	85.4	85.4	85.4	85.4	85.4	85.4	85.4	85.4
GE 2000	73.7	80.2	83.3	85.4	85.4	85.4	86.1	86.1	86.1	86.1	86.1	86.1	86.1	86.1	86.1	86.1
GE 1800	73.7	80.2	83.3	85.6	85.6	85.6	86.1	86.1	86.1	86.1	86.1	86.1	86.1	86.1	86.1	86.1
GE 1600	73.7	80.2	83.3	85.6	85.6	85.6	86.1	86.1	86.1	86.1	86.1	86.1	86.1	86.1	86.1	86.1
GE 1400	73.7	80.2	83.3	85.6	85.6	85.6	86.1	86.1	86.1	86.1	86.1	86.1	86.1	86.1	86.1	86.1
GE 1200	73.7	80.2	83.3	85.6	85.6	85.6	86.1	86.1	86.1	86.1	86.1	86.1	86.1	86.1	86.1	86.1
GE 1000	73.7	80.2	83.3	85.6	85.6	85.6	86.1	86.1	86.1	86.1	86.1	86.1	86.1	86.1	86.1	86.1
GE 900	73.7	80.2	83.3	85.6	85.6	85.6	86.1	86.1	86.1	86.1	86.1	86.1	86.1	86.1	86.1	86.1
GE 800	73.7	80.2	83.3	85.6	85.6	85.6	86.1	86.1	86.1	86.1	86.1	86.1	86.1	86.1	86.1	86.1
GE 700	73.7	80.2	83.3	85.6	85.6	85.6	86.1	86.1	86.1	86.1	86.1	86.1	86.1	86.1	86.1	86.1
GE 600	73.7	80.2	83.3	85.6	85.6	85.6	86.1	86.1	86.1	86.1	86.1	86.1	86.1	86.1	86.1	86.1
GE 500	73.7	80.2	83.3	85.6	85.6	85.6	86.1	86.1	86.1	86.1	86.1	86.1	86.1	86.1	86.1	86.1
GE 400	73.7	80.2	83.3	85.6	85.6	85.6	86.1	86.1	86.1	86.1	86.1	86.1	86.1	86.1	86.1	86.1
GE 300	73.7	80.2	83.3	85.6	85.6	85.6	86.1	86.1	86.1	86.1	86.1	86.1	86.1	86.1	86.1	86.1
GE 200	73.7	80.2	83.3	85.6	85.6	85.6	86.1	86.1	86.1	86.1	86.1	86.1	86.1	86.1	86.1	86.1
GE 100	73.7	80.2	83.3	85.6	85.6	85.6	86.1	86.1	86.1	86.1	86.1	86.1	86.1	86.1	86.1	86.1

TOTAL NUMBER OF OBSERVATIONS: 540

GLOBAL CLIMATOLOGY BRANCH
USAFETC
AIR WEATHER SERVICE/MAC

PERCENTAGE FREQUENCY OF OCCURRENCE OF CEILING VERSUS VISIBILITY
FROM HOURLY OBSERVATIONS

STATION NUMBER: 471060 STATION NAME: CAMP LAGUARDIA KOREA

PERIOD OF RECORD: 83-87
MONTH: FEB FOURS (LST): 1907-2000

CEILING IN FEET	GE 1/2	GE 6	GE 5	GE 4	GE 3	GE 2 1/2	VISIBILITY IN STATUTE MILES														
							GE 2	GE 1 1/2	GE 1 1/4	GE 1	GE 3/4	GE 5/8	GE 1/2	GE 5/16	GE 1/4	GE 0					
NO CEIL	1.2	59.5	61.9	63.1	63.1	63.1	63.1	64.3	64.3	64.3	64.3	64.3	64.3	64.3	64.3	64.3	64.3	64.3	64.3	64.3	64.3
GE 20000	1.2	65.5	69.0	70.2	70.2	70.2	70.2	71.4	71.4	71.4	71.4	71.4	71.4	71.4	71.4	71.4	71.4	71.4	71.4	71.4	71.4
GE 18000	1.2	65.5	69.0	70.2	70.2	70.2	70.2	71.4	71.4	71.4	71.4	71.4	71.4	71.4	71.4	71.4	71.4	71.4	71.4	71.4	71.4
GE 16000	1.2	65.5	69.0	70.2	70.2	70.2	70.2	71.4	71.4	71.4	71.4	71.4	71.4	71.4	71.4	71.4	71.4	71.4	71.4	71.4	71.4
GE 14000	1.2	66.7	70.2	71.4	71.4	71.4	71.4	72.6	72.6	72.6	72.6	72.6	72.6	72.6	72.6	72.6	72.6	72.6	72.6	72.6	72.6
GE 12000	1.2	66.7	70.2	71.4	71.4	71.4	71.4	72.6	72.6	72.6	72.6	72.6	72.6	72.6	72.6	72.6	72.6	72.6	72.6	72.6	72.6
GE 10000	1.2	66.7	70.2	71.4	71.4	71.4	71.4	72.6	72.6	72.6	72.6	72.6	72.6	72.6	72.6	72.6	72.6	72.6	72.6	72.6	72.6
GE 9000	1.2	67.9	73.8	77.4	77.4	77.4	77.4	78.6	78.6	78.6	78.6	78.6	78.6	78.6	78.6	78.6	78.6	78.6	78.6	78.6	78.6
GE 8000	1.2	67.9	73.8	77.4	77.4	77.4	77.4	78.6	78.6	78.6	78.6	78.6	78.6	78.6	78.6	78.6	78.6	78.6	78.6	78.6	78.6
GE 7000	1.2	70.2	76.2	79.8	79.8	79.8	79.8	81.0	81.0	81.0	81.0	81.0	81.0	81.0	81.0	81.0	81.0	81.0	81.0	81.0	81.0
GE 6000	1.2	70.2	76.2	79.8	79.8	79.8	79.8	81.0	81.0	81.0	81.0	81.0	81.0	81.0	81.0	81.0	81.0	81.0	81.0	81.0	81.0
GE 5000	1.2	71.4	77.4	81.0	81.0	81.0	81.0	82.1	82.1	82.1	82.1	82.1	82.1	82.1	82.1	82.1	82.1	82.1	82.1	82.1	82.1
GE 4500	1.2	71.4	77.4	81.0	81.0	81.0	81.0	82.1	82.1	82.1	82.1	82.1	82.1	82.1	82.1	82.1	82.1	82.1	82.1	82.1	82.1
GE 4000	1.2	73.8	79.8	83.3	83.3	83.3	83.3	84.5	84.5	84.5	84.5	84.5	84.5	84.5	84.5	84.5	84.5	84.5	84.5	84.5	84.5
GE 3500	1.2	73.8	79.8	83.3	83.3	83.3	83.3	84.5	84.5	84.5	84.5	84.5	84.5	84.5	84.5	84.5	84.5	84.5	84.5	84.5	84.5
GE 3000	1.2	78.6	88.1	91.7	91.7	91.7	91.7	92.9	94.0	94.0	94.0	94.0	94.0	94.0	94.0	94.0	94.0	94.0	94.0	94.0	94.0
GE 2500	1.2	78.6	88.1	91.7	92.9	92.9	92.9	94.0	95.2	95.2	95.2	95.2	95.2	95.2	95.2	95.2	95.2	95.2	95.2	95.2	95.2
GE 2000	1.2	78.6	88.1	91.7	92.9	92.9	92.9	95.2	96.4	96.4	96.4	96.4	96.4	96.4	96.4	96.4	96.4	96.4	96.4	96.4	96.4
GE 1800	1.2	78.6	88.1	91.7	92.9	92.9	92.9	95.2	96.4	96.4	96.4	96.4	96.4	96.4	96.4	96.4	96.4	96.4	96.4	96.4	96.4
GE 1600	1.2	78.6	88.1	91.7	92.9	92.9	92.9	95.2	96.4	96.4	96.4	96.4	96.4	96.4	96.4	96.4	96.4	96.4	96.4	96.4	96.4
GE 1500	1.2	78.6	88.1	91.7	92.9	92.9	92.9	95.2	96.4	96.4	96.4	96.4	96.4	96.4	96.4	96.4	96.4	96.4	96.4	96.4	96.4
GE 1200	1.2	78.6	88.1	91.7	92.9	92.9	92.9	95.2	96.4	96.4	96.4	96.4	96.4	96.4	96.4	96.4	96.4	96.4	96.4	96.4	96.4
GE 1000	1.2	78.6	88.1	91.7	92.9	92.9	92.9	95.2	96.4	96.4	96.4	96.4	96.4	96.4	96.4	96.4	96.4	96.4	96.4	96.4	96.4
GE 900	1.2	78.6	88.1	91.7	92.9	92.9	92.9	95.2	96.4	96.4	96.4	96.4	96.4	96.4	96.4	96.4	96.4	96.4	96.4	96.4	96.4
GE 800	1.2	78.6	88.1	91.7	92.9	92.9	92.9	95.2	96.4	96.4	96.4	96.4	96.4	96.4	96.4	96.4	96.4	96.4	96.4	96.4	96.4
GE 700	1.2	78.6	88.1	91.7	92.9	92.9	92.9	95.2	96.4	96.4	96.4	96.4	96.4	96.4	96.4	96.4	96.4	96.4	96.4	96.4	96.4
GE 600	1.2	78.6	88.1	91.7	92.9	92.9	92.9	95.2	96.4	96.4	96.4	96.4	96.4	96.4	96.4	96.4	96.4	96.4	96.4	96.4	96.4
GE 500	1.2	78.6	88.1	91.7	92.9	92.9	92.9	95.2	96.4	96.4	96.4	96.4	96.4	96.4	96.4	96.4	96.4	96.4	96.4	96.4	96.4
GE 400	1.2	78.6	88.1	91.7	92.9	92.9	92.9	95.2	96.4	96.4	96.4	96.4	96.4	96.4	96.4	96.4	96.4	96.4	96.4	96.4	96.4
GE 300	1.2	78.6	88.1	91.7	92.9	92.9	92.9	95.2	96.4	96.4	96.4	96.4	96.4	96.4	96.4	96.4	96.4	96.4	96.4	96.4	96.4
GE 200	1.2	78.6	88.1	91.7	92.9	92.9	92.9	95.2	96.4	96.4	96.4	96.4	96.4	96.4	96.4	96.4	96.4	96.4	96.4	96.4	96.4
GE 100	1.2	78.6	88.1	91.7	92.9	92.9	92.9	95.2	96.4	96.4	96.4	96.4	96.4	96.4	96.4	96.4	96.4	96.4	96.4	96.4	96.4
GE 0	1.2	78.6	88.1	91.7	92.9	92.9	92.9	95.2	96.4	96.4	96.4	96.4	96.4	96.4	96.4	96.4	96.4	96.4	96.4	96.4	96.4

TOTAL NUMBER OF OBSERVATIONS: 84

GLOBAL CLIMATOLOGY BRANCH
USAFETAC
AIR WEATHER SERVICE/PAC

PERCENTAGE FREQUENCY OF OCCURRENCE OF CEILING VERSUS VISIBILITY
FROM HOURLY OBSERVATIONS

STATION NUMBER: 471360 STATION NAME: CAMP LAGUARDIA KOREA

PERIOD OF RECORD: 78-87
MONTH: FEB HOURS(LST): ALL

CEILING IN FEET	VISIBILITY IN STATUTE MILES																
	GE 1	GE 1 1/2	GE 2	GE 3	GE 4	GE 5	GE 6	GE 7	GE 8	GE 9	GE 10	GE 11	GE 12	GE 13	GE 14	GE 15	
NO CEIL	0.0	50.4	55.1	58.7	61.6	62.0	62.6	63.1	63.2	63.5	63.5	63.5	63.5	63.6	63.6	63.6	63.6
GE 2000	0.0	53.8	59.5	63.8	67.3	67.9	68.5	69.2	69.3	69.7	69.9	69.9	70.1	70.1	70.1	70.1	70.1
GE 1800	0.0	53.9	59.8	64.2	67.7	68.3	68.9	69.6	69.7	70.1	70.3	70.3	70.5	70.5	70.5	70.5	70.5
GE 1600	0.0	54.0	59.9	64.2	67.8	68.3	68.9	69.7	69.7	70.2	70.4	70.4	70.5	70.5	70.5	70.5	70.5
GE 1400	0.0	54.0	60.0	64.3	67.9	68.4	69.0	69.8	69.8	70.2	70.4	70.4	70.6	70.6	70.6	70.6	70.6
GE 1200	0.0	54.1	60.1	64.5	68.0	68.5	69.2	69.9	70.0	70.4	70.6	70.6	70.8	70.8	70.8	70.8	70.8
GE 1000	0.0	55.3	61.7	66.2	70.0	70.5	71.1	71.9	71.9	72.3	72.6	72.6	72.7	72.7	72.8	72.8	72.8
GE 900	0.0	55.6	62.1	66.6	70.5	71.1	71.7	72.5	72.5	73.0	73.2	73.2	73.3	73.3	73.4	73.4	73.4
GE 800	0.0	57.1	64.0	69.1	73.2	73.7	74.4	75.1	75.2	75.7	75.9	75.9	76.1	76.1	76.1	76.1	76.1
GE 700	0.0	58.1	65.2	70.3	74.5	75.0	75.7	76.6	76.6	77.1	77.3	77.3	77.5	77.5	77.5	77.5	77.5
GE 600	0.0	58.1	65.3	70.4	74.7	75.2	76.0	76.8	76.9	77.4	77.7	77.7	77.9	77.9	77.9	77.9	77.9
GE 500	0.0	58.3	65.4	70.5	74.8	75.3	76.2	77.0	77.1	77.6	77.9	77.8	78.0	78.0	78.0	78.0	78.0
GE 400	0.0	58.5	65.7	70.8	75.1	75.7	76.6	77.4	77.4	78.0	78.2	78.2	78.3	78.3	78.3	78.3	78.3
GF 400	0.0	59.4	66.7	71.8	76.2	76.8	77.7	78.5	78.5	79.1	79.3	79.3	79.4	79.4	79.4	79.4	79.4
GE 300	0.0	59.7	67.1	72.2	76.8	77.4	78.2	79.1	79.1	79.7	79.9	79.9	80.1	80.1	80.1	80.1	80.1
GE 300	0.0	64.9	73.7	79.8	85.5	86.4	87.7	88.9	89.2	90.3	90.9	91.1	91.6	91.7	91.7	91.7	91.7
GE 250	0.0	65.5	74.5	80.6	86.4	87.6	89.4	91.0	91.4	92.7	93.2	93.4	94.1	94.1	94.2	94.2	94.2
GE 200	0.0	65.5	74.5	80.8	86.9	88.2	90.3	92.4	92.9	94.3	95.3	95.5	96.2	96.2	96.2	96.2	96.2
GE 180	0.0	65.5	74.5	80.8	86.9	88.3	90.4	92.5	93.0	94.4	95.4	95.6	96.3	96.3	96.3	96.3	96.3
GE 150	0.0	65.7	74.7	81.1	87.2	88.5	90.8	93.0	93.5	95.1	96.1	96.3	97.1	97.1	97.2	97.2	97.2
GE 100	0.0	65.7	74.7	81.1	87.3	88.7	90.9	93.1	93.6	95.2	96.4	96.6	97.4	97.4	97.5	97.5	97.5
GE 100	0.0	65.7	74.8	81.1	87.4	88.8	91.1	93.3	93.9	95.5	96.8	97.0	97.9	98.0	98.1	98.1	98.1
GE 90	0.0	65.7	74.8	81.1	87.4	88.8	91.1	93.4	93.9	95.5	96.9	97.1	98.1	98.1	98.1	98.1	98.1
GE 80	0.0	65.7	74.8	81.1	87.5	88.9	91.2	93.5	94.1	95.7	97.1	97.4	98.3	98.3	98.4	98.4	98.4
GF 70	0.0	65.7	74.8	81.1	87.5	88.9	91.2	93.5	94.2	95.8	97.2	97.4	98.4	98.4	98.5	98.5	98.5
GE 60	0.0	65.7	74.8	81.1	87.5	88.9	91.2	93.5	94.2	95.8	97.3	97.5	98.5	98.5	98.5	98.5	98.5
GE 50	0.0	65.7	74.8	81.1	87.5	88.9	91.2	93.5	94.2	95.8	97.3	97.5	98.5	98.5	98.5	98.5	98.5
GE 40	0.0	65.7	74.8	81.1	87.5	88.9	91.2	93.5	94.2	95.8	97.3	97.6	98.7	98.7	98.7	98.7	98.7
GE 30	0.0	65.7	74.8	81.1	87.5	88.9	91.2	93.5	94.2	95.8	97.3	97.6	98.7	98.7	98.7	98.7	98.7
GE 20	0.0	65.7	74.8	81.1	87.5	88.9	91.2	93.5	94.2	95.8	97.3	97.6	98.7	98.7	98.7	98.7	98.7
GE 10	0.0	65.7	74.8	81.1	87.5	88.9	91.2	93.5	94.2	95.8	97.3	97.6	98.7	98.7	98.7	98.7	98.7
GE 0	0.0	65.7	74.8	81.1	87.5	88.9	91.2	93.5	94.2	95.8	97.3	97.6	98.7	98.7	98.7	98.7	98.7

TOTAL NUMBER OF OBSERVATIONS: 2470

GLOBAL CLIMATOLOGY BRANCH
USAFETAC
AIR WEATHER SERVICE/MAC

PERCENTAGE FREQUENCY OF OCCURRENCE OF CEILING VERSUS VISIBILITY
FROM HOURLY OBSERVATIONS

STATION NUMBER: 471067 STATION NAME: CAMP LAGUARDIA KOREA

PERIOD OF RECORD: 78-87
MONTH: MAR HOURS (LST): 0607-0000

CEILING IN FEET	VISIBILITY IN STATUTE MILES															
	GE 10	GE 6	GE 5	GE 4	GE 3	GE 2 1/2	GE 2	GE 1 1/2	GE 1 1/4	GE 1	GE 3/4	GE 5/8	GE 1/2	GE 5/16	GE 1/4	GE 0
NO CEIL	33.0	42.9	47.9	52.6	53.1	54.7	55.4	55.8	56.3	56.8	57.0	57.1	57.5	57.5	57.6	
GE 20000	36.2	47.6	53.2	59.4	59.9	61.5	62.5	63.0	63.5	64.0	64.1	64.3	64.6	64.6	64.8	
GE 18000	36.2	48.1	53.7	59.9	60.4	62.0	63.0	63.5	64.0	64.4	64.6	64.8	65.1	65.1	65.3	
GE 16000	36.4	48.2	53.9	61.1	60.6	62.2	63.1	63.6	64.1	64.6	64.8	64.9	65.3	65.3	65.4	
GE 14000	36.5	48.4	54.4	60.6	61.0	62.7	63.6	64.1	64.6	65.1	65.3	65.4	65.7	65.7	65.9	
GE 12000	36.5	48.5	54.5	60.7	61.2	62.8	63.8	64.3	64.8	65.3	65.4	65.6	65.9	65.9	66.1	
GE 10000	38.1	51.3	57.8	64.1	64.6	66.2	67.2	67.7	68.2	68.7	68.8	69.0	69.3	69.3	69.3	
GE 9000	38.3	51.5	58.3	64.3	64.8	66.4	67.5	68.0	68.5	69.0	69.2	69.3	69.6	69.6	69.8	
GE 8000	41.1	55.5	62.7	69.2	69.8	71.8	73.1	73.5	74.0	74.5	74.7	74.8	75.2	75.2	75.3	
GE 7000	41.6	56.3	63.5	70.1	70.8	72.7	74.0	74.5	75.0	75.5	75.6	75.8	76.1	76.1	76.3	
GE 6000	41.7	56.2	63.6	70.6	71.3	73.2	74.5	75.0	75.5	76.0	76.1	76.3	76.6	76.6	76.8	
GE 5000	41.7	56.2	63.8	70.6	71.3	73.2	74.5	75.0	75.5	76.0	76.1	76.3	76.6	76.6	76.8	
GE 4500	41.7	56.2	64.0	70.8	71.4	73.4	74.7	75.2	75.6	76.1	76.3	76.5	76.8	76.8	76.9	
GE 4000	42.2	57.3	65.1	72.2	72.9	74.8	76.1	76.6	77.1	77.6	77.8	77.9	78.2	78.2	78.4	
GE 3500	42.5	57.3	65.9	73.1	73.7	75.6	76.9	77.4	77.9	78.4	78.6	78.7	79.1	79.1	79.2	
GE 3000	44.6	61.0	71.8	81.3	82.0	84.3	85.9	86.4	87.8	88.5	88.8	89.0	89.3	89.3	89.4	
GE 2500	45.3	61.5	72.6	82.5	83.1	85.6	87.2	87.7	89.1	89.8	90.1	90.3	90.6	90.6	90.7	
GE 2000	45.5	61.7	72.7	82.8	83.6	87.0	88.6	89.4	91.4	92.2	92.7	92.9	93.2	93.2	93.3	
GE 1800	45.5	61.7	72.7	83.0	83.8	87.2	88.8	89.6	91.6	92.4	92.9	93.0	93.3	93.3	93.5	
GE 1500	45.5	61.7	72.7	83.4	84.3	87.9	89.4	90.3	92.2	93.0	93.5	93.7	94.0	94.0	94.2	
GE 1000	45.6	61.9	72.9	83.9	84.7	88.3	90.1	90.9	92.9	93.7	94.2	94.3	94.6	94.6	94.8	
GE 800	45.6	61.9	72.9	83.8	84.9	88.6	90.6	91.4	93.5	94.3	94.8	95.1	95.3	95.3	95.5	
GE 600	45.6	61.9	72.9	83.8	84.9	88.6	90.6	91.4	93.5	94.3	94.8	95.1	95.3	95.3	95.5	
GE 400	45.6	61.9	73.2	84.1	85.2	89.1	91.2	92.2	94.5	95.5	95.9	96.1	96.4	96.4	96.8	
GE 200	45.6	61.9	73.2	84.1	85.2	89.1	91.2	92.2	94.5	95.5	95.9	96.1	96.4	96.4	96.8	
GE 0	45.6	61.9	73.2	84.1	85.2	89.1	91.4	92.4	94.8	95.8	96.3	96.4	96.8	96.8	97.1	
GE 500	45.6	61.9	73.2	84.1	85.4	89.4	91.7	92.7	95.1	96.1	96.6	96.8	97.2	97.2	97.9	
GE 400	45.6	61.9	73.2	84.1	85.4	89.4	91.7	92.7	95.1	96.1	96.6	96.8	97.2	97.2	97.9	
GE 300	45.6	61.9	73.2	84.1	85.4	89.4	91.7	92.7	95.1	96.1	96.6	96.8	97.2	97.2	98.1	
GE 200	45.6	61.9	73.2	84.1	85.4	89.4	91.7	92.7	95.1	96.1	96.6	96.8	97.2	97.2	98.5	
GE 100	45.6	61.9	73.2	84.1	85.4	89.4	91.7	92.7	95.1	96.1	96.6	96.8	97.2	97.4	99.5	
GE 0	45.6	61.9	73.2	84.1	85.4	89.4	91.7	92.7	95.1	96.1	96.6	96.8	97.2	97.4	100.0	

TOTAL NUMBER OF OBSERVATIONS: 516

GLOBAL CLIMATOLOGY BRANCH
USAFETYAC
AIR WEATHER SERVICE/MAC

PERCENTAGE FREQUENCY OF OCCURRENCE OF CEILING VERSUS VISIBILITY
FROM HOURLY OBSERVATIONS

STATION NUMBER: 471060 STATION NAME: CAMP LAGUARDIA KOREA

PERIOD OF RECORD: 78-67
MONTH: MAR HOURS (LST): 0900-1100

CEILING IN FEET	VISIBILITY IN STATUTE MILES															
	GE 10	GE 6	GE 5	GE 4	GE 3	GE 2 1/2	GE 2	GE 1 1/2	GE 1 1/4	GE 1	GE 3/4	GE 5/8	GE 1/2	GE 7/16	GE 1/4	GE 0
NO CEIL	34.4	41.1	48.7	53.3	54.5	55.9	56.7	57.5	57.6	58.2	58.7	59.0	59.0	59.3	59.3	
GE 2000	38.7	45.9	54.1	59.6	61.2	62.7	63.8	64.6	65.0	65.6	66.1	66.4	66.4	66.7	66.7	
GE 1800	39.3	46.7	55.2	60.9	62.4	64.1	65.2	66.1	66.6	67.3	67.8	68.1	68.1	68.4	68.4	
GE 1600	39.3	46.7	55.2	60.9	62.4	64.1	65.2	66.1	66.6	67.3	67.8	68.1	68.1	68.4	68.4	
GE 1400	39.6	47.0	56.1	61.8	63.3	65.0	66.1	67.0	67.5	68.3	68.7	69.0	69.0	69.3	69.3	
GE 1200	39.6	47.1	56.2	62.1	63.6	65.3	66.4	67.3	67.8	68.6	69.0	69.3	69.3	69.6	69.6	
GE 1000	41.0	49.3	58.6	64.4	65.9	67.5	68.7	69.6	70.1	70.9	71.3	71.6	71.6	72.0	72.0	
GE 900	41.1	49.5	58.7	64.6	66.1	67.8	68.9	69.8	70.3	71.0	71.5	71.8	71.8	72.1	72.1	
GE 800	44.7	53.5	64.1	71.0	72.7	74.7	76.0	77.0	77.5	78.3	78.7	79.0	79.0	79.4	79.4	
GE 700	45.8	54.5	65.5	72.6	74.3	76.3	77.5	78.6	79.0	79.8	80.3	80.6	80.6	80.9	80.9	
GE 600	45.9	55.7	65.9	73.0	74.7	76.7	78.0	79.0	79.5	80.3	80.7	81.0	81.0	81.4	81.4	
GE 500	45.9	55.0	65.9	73.0	74.7	76.7	78.0	79.0	79.7	80.4	80.9	81.2	81.2	81.5	81.5	
GE 450	45.9	55.0	66.1	73.2	74.9	76.9	78.1	79.2	79.8	80.6	81.0	81.4	81.4	81.7	81.7	
GE 400	46.4	55.6	66.7	74.1	75.8	78.0	79.2	80.3	80.9	81.7	82.1	82.4	82.4	82.7	82.7	
GE 350	46.5	55.9	67.0	74.7	76.4	78.6	79.8	80.9	81.5	82.3	82.7	83.1	83.1	83.4	83.4	
GE 300	48.7	59.9	72.1	80.4	82.1	84.4	85.7	86.9	88.4	89.5	90.0	90.8	90.8	91.1	91.1	
GE 250	49.9	61.3	73.5	81.8	83.5	86.1	87.4	88.6	90.1	91.2	91.7	92.4	92.4	92.8	92.8	
GE 200	49.9	61.3	73.8	82.6	84.3	87.1	88.4	89.7	91.2	92.4	92.9	93.8	93.8	94.1	94.1	
GE 180	49.9	61.3	74.0	82.7	84.6	87.4	88.8	90.0	91.5	92.9	93.4	94.3	94.3	94.6	94.6	
GE 160	50.1	61.5	74.1	82.9	85.2	88.3	89.0	91.2	92.9	94.3	94.8	95.9	95.8	96.1	96.1	
GE 140	50.1	61.5	74.1	82.9	85.4	88.4	89.1	91.4	93.1	94.5	94.9	96.0	96.0	96.3	96.3	
GE 120	50.1	61.5	74.3	83.2	85.7	88.9	90.8	92.0	93.8	95.5	96.0	97.1	97.1	97.4	97.4	
GE 100	50.1	61.5	74.3	83.2	85.7	88.9	90.8	92.0	93.8	95.7	96.1	97.2	97.2	97.5	97.5	
GE 800	50.1	61.5	74.3	83.2	86.1	89.4	91.2	92.6	94.5	96.3	96.8	97.8	97.8	98.2	98.2	
GE 700	50.1	61.5	74.3	83.2	86.1	89.4	91.4	92.8	94.6	96.5	96.9	98.0	98.0	98.3	98.3	
GE 600	50.1	61.5	74.3	83.2	86.1	89.4	91.4	92.8	94.6	96.5	96.9	98.0	98.0	98.3	98.3	
GE 500	50.1	61.5	74.3	83.2	86.1	89.4	91.4	92.9	94.8	96.6	97.1	98.3	98.3	98.5	98.5	
GE 400	50.1	61.5	74.3	83.2	86.1	89.4	91.4	92.9	94.8	96.6	97.1	98.3	98.3	98.5	98.5	
GE 300	50.1	61.5	74.3	83.2	86.1	89.4	91.4	92.9	94.8	96.6	97.1	98.3	98.3	98.5	98.5	
GE 200	50.1	61.5	74.3	83.2	86.1	89.4	91.4	92.9	94.8	96.6	97.1	98.3	98.3	98.5	98.5	
GE 100	50.1	61.5	74.3	83.2	86.1	89.4	91.4	92.9	94.8	96.6	97.1	98.3	98.3	98.5	98.5	
GE 0	50.1	61.5	74.3	83.2	86.1	89.4	91.4	92.9	94.8	96.6	97.1	98.3	98.3	98.5	98.5	1.0.0

TOTAL NUMBER OF OBSERVATIONS: 649

GLOBAL CLIMATOLOGY BRANCH
USAFETAC
AIR WEATHER SERVICE/MAC

PERCENTAGE FREQUENCY OF OCCURRENCE OF CEILING VERSUS VISIBILITY
FROM HOURLY OBSERVATIONS

STATION NUMBER: 471367 STATION NAME: CAMP LAGUARDIA KOREA

PERIOD OF RECORD: 78-87
MONTH: MAR HOURS(EST): 1700-1400

CEILING IN FEET	VISIBILITY IN STATUTE MILES															
	GE 10	GE 6	GE 5	GE 4	GE 3	GE 2 1/2	GE 2	GE 1 1/2	GE 1 1/4	GE 1	GE 3/4	GE 5/8	GE 1/2	GE 7/16	GE 7/8	GE 6
NO CEIL		52.0	54.9	56.3	59.1	59.8	60.3	60.4	60.4	60.4	60.4	60.4	60.4	60.4	60.4	60.4
GE 2000		59.4	63.4	65.6	68.7	69.4	69.9	70.6	70.6	70.6	70.6	70.6	70.6	70.6	70.6	70.6
GE 1800		59.9	63.9	66.3	69.4	70.1	70.6	71.3	71.3	71.3	71.3	71.3	71.3	71.3	71.3	71.3
GE 1600		60.1	64.1	66.5	69.6	70.3	70.8	71.5	71.5	71.5	71.5	71.5	71.5	71.5	71.5	71.5
GE 1400		60.1	64.1	66.5	69.6	70.3	70.8	71.5	71.5	71.5	71.5	71.5	71.5	71.5	71.5	71.5
GE 1200		61.0	64.9	67.4	70.5	71.2	71.7	72.4	72.4	72.4	72.4	72.4	72.4	72.4	72.4	72.4
GE 1000		61.7	65.8	68.2	71.3	72.0	72.5	73.2	73.2	73.2	73.2	73.2	73.2	73.2	73.2	73.2
GE 900		61.8	66.1	68.6	71.7	72.4	72.9	73.6	73.6	73.6	73.6	73.6	73.6	73.6	73.6	73.6
GE 800		64.8	70.3	73.4	76.7	77.5	78.2	78.9	78.9	78.9	78.9	78.9	78.9	78.9	78.9	78.9
GE 700		64.9	71.2	74.3	77.5	78.6	79.3	80.0	80.0	80.0	80.0	80.0	80.0	80.0	80.0	80.0
GE 600		65.3	71.5	74.6	77.9	78.9	79.6	80.3	80.3	80.3	80.3	80.3	80.3	80.3	80.3	80.3
GE 500		65.3	71.5	74.6	77.9	78.9	79.6	80.3	80.3	80.3	80.3	80.3	80.3	80.3	80.3	80.3
GE 400		65.5	71.7	74.8	78.1	79.1	79.8	80.5	80.5	80.5	80.5	80.5	80.5	80.5	80.5	80.5
GE 400		66.3	73.2	76.5	80.0	81.0	81.7	82.4	82.4	82.4	82.4	82.4	82.4	82.4	82.4	82.4
GE 350		66.8	73.7	77.2	80.8	81.9	82.6	83.2	83.2	83.2	83.2	83.2	83.2	83.2	83.2	83.2
GE 300		69.9	77.9	82.4	87.4	89.1	90.2	91.0	91.0	91.5	91.5	91.5	91.5	91.5	91.5	91.5
GE 250		71.3	79.3	83.8	88.9	90.7	91.9	92.7	92.7	93.3	93.3	93.3	93.3	93.3	93.3	93.3
GE 200		71.7	79.6	84.3	89.6	91.4	92.6	93.4	93.4	94.1	94.1	94.1	94.1	94.1	94.1	94.1
GE 180		71.7	79.6	84.3	89.6	91.4	92.6	93.4	93.4	94.1	94.1	94.1	94.1	94.1	94.1	94.1
GE 160		71.8	80.0	84.8	90.5	92.7	94.0	94.8	94.8	95.5	95.5	95.5	95.5	95.5	95.5	95.5
GE 140		71.8	80.0	84.8	90.5	92.7	94.0	94.8	94.8	95.5	95.5	95.5	95.5	95.5	95.5	95.5
GE 120		71.8	80.0	84.8	90.5	92.7	94.0	94.8	94.8	95.5	95.5	95.5	95.5	95.5	95.5	95.5
GE 100		71.8	80.0	84.8	90.5	92.7	94.0	94.8	94.8	95.5	95.5	95.5	95.5	95.5	95.5	95.5
GE 90		71.8	80.0	84.8	90.5	92.7	94.0	94.8	94.8	95.5	95.5	95.5	95.5	95.5	95.5	95.5
GE 80		71.8	80.0	84.8	90.5	92.7	94.0	94.8	94.8	95.5	95.5	95.5	95.5	95.5	95.5	95.5
GE 70		71.8	80.0	84.8	90.5	92.7	94.0	94.8	94.8	95.5	95.5	95.5	95.5	95.5	95.5	95.5
GE 60		71.8	80.0	84.8	90.5	92.7	94.0	94.8	94.8	95.5	95.5	95.5	95.5	95.5	95.5	95.5
GE 50		71.8	80.0	84.8	90.5	92.7	94.0	94.8	94.8	95.5	95.5	95.5	95.5	95.5	95.5	95.5
GE 40		71.8	80.0	84.8	90.5	92.7	94.0	94.8	94.8	95.5	95.5	95.5	95.5	95.5	95.5	95.5
GE 30		71.8	80.0	84.8	90.5	92.7	94.0	94.8	94.8	95.5	95.5	95.5	95.5	95.5	95.5	95.5
GE 20		71.8	80.0	84.8	90.5	92.7	94.0	94.8	94.8	95.5	95.5	95.5	95.5	95.5	95.5	95.5
GE 10		71.8	80.0	84.8	90.5	92.7	94.0	94.8	94.8	95.5	95.5	95.5	95.5	95.5	95.5	95.5

TOTAL NUMBER OF OBSERVATIONS: 579

GLOBAL CLIMATOLOGY BRANCH
USAF/ETAC
AIR WEATHER SERVICE/MAC

PERCENTAGE FREQUENCY OF OCCURRENCE OF CEILING VERSUS VISIBILITY
FROM HOURLY OBSERVATIONS

STATION NUMBER: 47167 STATION NAME: CAMP LAGUARDIA KORFA

PERIOD OF RECORD: 78-87
MONTH: MAR HOURS(IST): 1500-1700

CEILING FEET	VISIBILITY IN STATUTE MILES																
	1	1/2	1/4	1/8	3/8	1/2	3/4	1	1 1/4	1 1/2	1 3/4	2	3	4	5	6	
NO CEIL	1																
GE 2000	63.3	55.7	57.0	54.0	52.4	52.8	52.8	52.8	52.8	52.8	52.8	52.8	52.8	52.8	52.8	52.8	52.8
GE 1800	63.3	66.7	67.0	64.0	62.4	62.8	62.8	62.8	62.8	62.8	62.8	62.8	62.8	62.8	62.8	62.8	62.8
GE 1600	64.1	66.8	67.8	64.9	63.3	63.7	63.7	63.7	63.7	63.7	63.7	63.7	63.7	63.7	63.7	63.7	63.7
GE 1400	64.5	67.2	68.2	65.3	63.7	64.1	64.1	64.1	64.1	64.1	64.1	64.1	64.1	64.1	64.1	64.1	64.1
GE 1200	65.4	69.2	69.3	66.3	64.7	65.1	65.1	65.1	65.1	65.1	65.1	65.1	65.1	65.1	65.1	65.1	65.1
GE 1000	65.4	68.4	69.7	66.7	65.1	65.5	65.5	65.5	65.5	65.5	65.5	65.5	65.5	65.5	65.5	65.5	65.5
GE 900	65.4	68.4	69.7	66.7	65.1	65.5	65.5	65.5	65.5	65.5	65.5	65.5	65.5	65.5	65.5	65.5	65.5
GE 800	69.1	72.7	74.6	75.6	76.0	76.4	76.4	76.4	76.4	76.4	76.4	76.4	76.4	76.4	76.4	76.4	76.4
GE 700	69.9	74.2	76.2	77.3	77.7	78.1	78.1	78.1	78.1	78.1	78.1	78.1	78.1	78.1	78.1	78.1	78.1
GE 600	69.9	74.2	76.2	77.3	77.7	78.1	78.1	78.1	78.1	78.1	78.1	78.1	78.1	78.1	78.1	78.1	78.1
GE 500	70.1	74.6	76.6	77.7	78.1	78.5	78.5	78.5	78.5	78.5	78.5	78.5	78.5	78.5	78.5	78.5	78.5
GE 450	70.1	74.6	76.6	77.7	78.1	78.5	78.5	78.5	78.5	78.5	78.5	78.5	78.5	78.5	78.5	78.5	78.5
GE 400	70.3	75.6	77.9	78.9	79.3	79.7	79.7	79.7	79.7	79.7	79.7	79.7	79.7	79.7	79.7	79.7	79.7
GE 350	70.3	75.6	77.9	78.9	79.3	79.7	79.7	79.7	79.7	79.7	79.7	79.7	79.7	79.7	79.7	79.7	79.7
GE 300	75.0	83.2	86.9	88.9	89.3	89.8	89.8	89.8	89.8	89.8	89.8	89.8	89.8	89.8	89.8	89.8	89.8
GE 250	76.2	84.4	88.1	91.2	91.6	91.8	91.8	91.8	91.8	91.8	91.8	91.8	91.8	91.8	91.8	91.8	91.8
GE 200	76.2	84.4	88.1	91.2	91.6	92.0	92.0	92.0	92.0	92.0	92.0	92.0	92.0	92.0	92.0	92.0	92.0
GE 180	76.2	84.4	88.1	91.2	91.6	92.0	92.0	92.0	92.0	92.0	92.0	92.0	92.0	92.0	92.0	92.0	92.0
GE 150	76.2	84.4	88.1	91.2	91.6	92.0	92.0	92.0	92.0	92.0	92.0	92.0	92.0	92.0	92.0	92.0	92.0
GE 120	76.2	84.4	88.1	91.2	91.6	92.0	92.0	92.0	92.0	92.0	92.0	92.0	92.0	92.0	92.0	92.0	92.0
GE 100	76.2	84.4	88.1	91.2	91.6	92.0	92.0	92.0	92.0	92.0	92.0	92.0	92.0	92.0	92.0	92.0	92.0
GE 90	76.2	84.4	88.1	91.2	91.6	92.0	92.0	92.0	92.0	92.0	92.0	92.0	92.0	92.0	92.0	92.0	92.0
GE 80	76.2	84.4	88.1	91.2	91.6	92.0	92.0	92.0	92.0	92.0	92.0	92.0	92.0	92.0	92.0	92.0	92.0
GE 70	76.2	84.4	88.1	91.2	91.6	92.0	92.0	92.0	92.0	92.0	92.0	92.0	92.0	92.0	92.0	92.0	92.0
GE 60	76.2	84.4	88.1	91.2	91.6	92.0	92.0	92.0	92.0	92.0	92.0	92.0	92.0	92.0	92.0	92.0	92.0
GE 50	76.2	84.4	88.1	91.2	91.6	92.0	92.0	92.0	92.0	92.0	92.0	92.0	92.0	92.0	92.0	92.0	92.0
GE 40	76.2	84.4	88.1	91.2	91.6	92.0	92.0	92.0	92.0	92.0	92.0	92.0	92.0	92.0	92.0	92.0	92.0
GE 30	76.2	84.4	88.1	91.2	91.6	92.0	92.0	92.0	92.0	92.0	92.0	92.0	92.0	92.0	92.0	92.0	92.0
GE 20	76.2	84.4	88.1	91.2	91.6	92.0	92.0	92.0	92.0	92.0	92.0	92.0	92.0	92.0	92.0	92.0	92.0
GE 10	76.2	84.4	88.1	91.2	91.6	92.0	92.0	92.0	92.0	92.0	92.0	92.0	92.0	92.0	92.0	92.0	92.0

TOTAL NUMBER OF OBSERVATIONS: 488

GLOBAL CLIMATOLOGY BRANCH
USAFETAC
AIR WEATHER SERVICE/MAC

PERCENTAGE FREQUENCY OF OCCURRENCE OF CEILING VERSUS VISIBILITY
FROM HOURLY OBSERVATIONS

STATION NUMBER: 471760 STATION NAME: CAMP LAGUARDIA KOREA

PERIOD OF RECORD: 78-87
MONTH: MAR HOURS(SET): 7LL

CEILING IN FEET	VISIBILITY IN STATUTE MILES															
	GE 10	GE 6	GE 5	GE 4	GE 3	GE 2 1/2	GE 2	GE 1 1/2	GE 1 1/4	GE 1	GE 3/4	GE 5/8	GE 1/2	GE 7/16	GE 1/4	GE 0
NO CEIL	0	42.7	48.5	52.3	55.7	56.4	57.4	57.8	58.1	58.4	59.6	58.8	58.9	59.0	59.1	59.1
GE 2000	0	48.7	55.2	59.6	63.7	64.5	65.5	66.3	66.6	66.6	67.1	67.3	67.4	67.5	67.6	67.6
GE 1800	0	49.1	55.8	60.3	64.4	65.2	66.3	67.0	67.4	67.7	68.7	68.2	68.3	68.4	68.5	68.5
GE 1600	0	49.2	55.9	60.5	64.5	65.3	66.5	67.2	67.5	67.8	68.1	68.3	68.4	68.5	68.6	68.6
GE 1400	0	49.4	56.2	60.9	65.0	65.8	66.9	67.6	68.0	68.2	68.6	68.7	68.9	69.0	69.0	69.1
GE 1200	0	49.8	56.7	61.4	65.6	66.4	67.5	68.2	68.6	68.8	69.2	69.3	69.5	69.5	69.6	69.7
GE 1000	0	50.7	58.2	63.2	67.4	68.2	69.3	70.0	70.4	70.7	71.0	71.2	71.3	71.4	71.4	71.5
GE 900	0	50.9	58.4	63.4	67.6	68.4	69.5	70.2	70.6	70.9	71.2	71.4	71.5	71.6	71.7	71.7
GE 800	0	54.0	62.4	68.2	72.8	73.7	75.1	75.9	76.3	76.6	76.9	77.1	77.2	77.3	77.3	77.4
GE 700	0	54.7	63.4	69.5	74.1	75.1	76.4	77.3	77.7	77.9	78.3	78.4	78.6	78.6	78.7	78.8
GE 600	0	54.9	63.7	69.8	74.5	75.4	76.8	77.6	78.0	78.3	78.6	78.8	78.9	79.0	79.0	79.1
GE 500	0	54.9	63.8	69.9	74.6	75.5	76.8	77.7	78.1	78.4	78.7	78.9	79.0	79.1	79.2	79.2
GE 400	0	55.0	63.8	70.0	74.7	75.6	77.0	77.8	78.2	78.5	78.8	79.0	79.1	79.2	79.3	79.3
GE 350	0	55.5	64.8	71.1	76.0	77.0	78.3	79.2	79.6	79.9	80.2	80.4	80.5	80.6	80.7	80.7
GE 300	0	55.7	65.0	71.6	76.6	77.6	78.9	79.8	80.2	80.5	80.8	81.0	81.1	81.2	81.3	81.3
GE 200	0	58.7	69.8	77.7	84.1	85.2	86.8	87.7	88.2	89.1	89.6	89.8	90.1	90.2	90.3	90.3
GE 250	0	56.8	70.9	78.9	85.4	86.6	88.4	89.4	89.9	90.8	91.2	91.4	91.8	91.9	91.9	92.0
GE 200	0	59.9	71.0	79.2	85.9	87.1	89.3	90.4	90.9	92.1	92.6	92.9	93.3	93.4	93.5	93.6
GE 180	0	59.9	71.0	79.2	86.0	87.2	89.4	90.5	91.1	92.2	92.9	93.1	93.6	93.6	93.7	93.8
GE 150	0	60.0	71.2	79.4	86.5	88.1	90.6	91.7	92.3	93.5	94.1	94.4	95.0	95.1	95.1	95.2
GE 120	0	60.1	71.2	79.5	86.7	88.4	90.9	92.2	92.7	94.0	94.6	94.8	95.4	95.5	95.6	95.6
GE 100	0	60.1	71.3	79.6	87.0	88.9	91.6	93.1	93.7	95.4	96.1	96.4	97.0	97.0	97.1	97.2
GE 90	0	60.1	71.3	79.6	87.2	89.0	91.7	93.3	93.8	95.5	96.3	96.6	97.1	97.2	97.3	97.3
GE 80	0	60.1	71.3	79.7	87.3	89.3	92.1	93.7	94.5	96.3	97.1	97.4	98.0	98.0	98.1	98.2
GE 70	0	60.1	71.3	79.7	87.3	89.3	92.1	93.8	94.6	96.3	97.2	97.5	98.1	98.2	98.3	98.3
GE 60	0	60.1	71.3	79.8	87.4	89.4	92.3	94.0	94.8	96.6	97.4	97.7	98.3	98.4	98.5	98.6
GE 50	0	61.1	71.3	79.8	87.4	89.5	92.4	94.1	94.9	96.7	97.5	97.8	98.5	98.7	98.9	99.1
GE 40	0	61.1	71.3	79.8	87.4	89.5	92.4	94.1	94.9	96.7	97.5	97.9	98.6	98.8	99.0	99.1
GE 30	0	61.1	71.3	79.8	87.4	89.5	92.4	94.2	95.0	96.8	97.7	97.9	98.7	98.9	99.1	99.4
GE 20	0	61.1	71.3	79.8	87.4	89.5	92.4	94.2	95.0	96.8	97.7	97.9	98.7	98.9	99.1	99.6
GE 10	0	60.1	71.3	79.8	87.4	89.5	92.4	94.2	95.0	96.8	97.7	97.9	98.7	98.9	99.2	99.6

TOTAL NUMBER OF OBSERVATIONS: 2406

GLOBAL CLIMATOLOGY BRANCH
 USAFETAC
 AIR WEATHER SERVICE/MAC

PERCENTAGE FREQUENCY OF OCCURRENCE OF CEILING VERSUS VISIBILITY
 FROM HOURLY OBSERVATIONS

STATION NUMBER: 471760 STATION NAME: CAMP LAGUARDIA KOREA

PERIOD OF RECORD: 78-87
 MONTH: APR HOURS(LST): 0600-0600

CEILING IN FEET	GL 10'	GE 6	GE 5	GF 4	GE 3	GE 2	VISIBILITY IN STATUTE MILES									
							GE 2	GE 1 1/2	GE 1 1/4	GE 1	GE 3/4	GE 5/8	GE 1/2	GE 5/16	GE 1/4	GE 0
NO CEIL		31.2	37.8	41.5	48.7	49.4	49.8	50.5	50.8	51.9	52.4	52.7	53.1	53.1	53.1	54.3
GE 2000		33.0	40.4	45.3	52.9	53.5	54.0	55.0	55.8	56.9	57.4	57.7	58.2	58.2	59.2	59.5
GE 1800		33.6	41.2	46.5	54.0	54.7	55.1	56.1	56.9	58.0	58.5	58.8	59.3	59.3	59.3	60.6
GE 1600		33.6	41.2	46.5	54.0	54.7	55.1	56.1	56.9	58.0	58.5	58.8	59.3	59.3	59.3	60.6
GE 1400		33.6	41.2	46.8	54.3	55.0	55.6	56.8	57.6	58.7	59.2	59.5	60.0	60.0	61.3	61.3
GE 1200		34.6	42.1	47.7	55.3	55.9	56.6	57.7	58.5	59.6	60.1	60.5	60.9	60.9	62.2	62.2
GE 1000		37.3	45.5	52.1	60.3	60.9	61.7	62.9	63.7	64.8	65.3	65.6	66.1	66.1	67.4	67.4
GE 900		37.6	46.0	52.7	61.1	61.7	62.5	63.7	64.6	65.8	66.2	66.6	67.7	67.0	68.3	68.3
GE 800		40.2	48.9	55.8	64.8	65.4	66.4	67.5	68.5	69.8	70.3	70.6	71.1	71.1	72.3	72.3
GE 700		40.4	49.0	55.9	65.1	65.8	66.7	67.8	68.8	70.1	70.6	70.9	71.4	71.4	72.7	72.7
GE 600		40.4	49.4	56.3	65.4	66.1	67.0	68.2	69.1	70.4	70.9	71.2	71.7	71.7	73.0	73.0
GE 500		40.8	49.8	56.8	66.1	66.7	67.7	68.8	69.8	71.1	71.5	71.9	72.3	72.3	73.6	73.6
GE 450		40.8	49.8	56.8	66.1	66.7	67.7	68.8	69.8	71.1	71.5	71.9	72.3	72.3	73.6	73.6
GE 400		42.0	51.3	58.2	68.0	69.1	70.3	71.4	72.3	73.8	74.3	74.6	75.1	75.1	76.4	76.4
GE 350		42.9	52.4	59.3	69.1	70.3	71.4	72.5	73.5	74.9	75.4	75.7	76.2	76.2	77.5	77.5
GE 300		45.7	56.3	64.0	74.9	76.0	77.3	78.6	79.7	81.2	81.7	82.0	82.5	82.5	83.8	83.8
GE 250		47.1	57.7	66.4	77.5	78.6	80.9	82.6	83.8	85.2	86.0	86.3	86.8	86.8	88.1	88.1
GE 200		47.4	58.2	67.2	78.8	80.1	82.5	84.6	85.7	87.8	88.7	89.2	89.7	89.7	91.0	91.0
GE 180		47.4	58.2	67.2	78.8	80.1	82.5	84.7	86.0	88.1	89.1	89.5	90.0	90.3	91.6	91.6
GE 150		48.4	59.3	68.5	80.1	81.4	83.8	86.2	87.8	89.9	90.8	91.3	92.0	92.0	93.2	93.2
GE 120		48.6	59.5	68.6	80.4	81.7	84.4	86.8	88.4	90.5	91.5	92.1	92.8	92.8	94.1	94.1
GE 100		48.6	59.5	68.8	80.5	81.6	84.6	87.3	89.1	91.3	92.3	92.9	93.7	93.7	95.2	95.2
GE 90		48.6	59.5	68.8	80.5	81.6	84.6	87.3	89.1	91.3	92.3	92.9	93.7	93.7	95.2	95.2
GE 80		48.6	59.5	69.0	80.9	82.2	84.9	87.6	89.4	92.0	92.9	93.7	95.0	95.2	96.6	96.6
GE 70		48.6	59.5	69.0	80.9	82.2	84.9	87.6	89.4	92.0	92.9	93.9	95.2	95.3	96.8	96.8
GE 60		48.6	59.5	69.0	81.0	82.3	85.0	87.8	89.5	92.1	93.2	94.1	95.3	95.5	96.9	96.9
GE 50		48.6	59.5	69.0	81.0	82.3	85.0	87.8	89.5	92.1	93.2	94.1	95.3	95.5	96.9	96.9
GE 40		48.6	59.5	69.0	81.0	82.3	85.0	87.8	89.5	92.1	93.2	94.4	96.1	96.3	97.7	97.7
GE 30		48.6	59.5	69.0	81.0	82.3	85.0	87.8	89.5	92.1	93.2	94.4	96.1	96.3	97.7	97.7
GE 20		48.6	59.5	69.0	81.0	82.3	85.0	87.8	89.5	92.1	93.2	94.4	96.1	96.3	97.7	97.7
GE 10		48.6	59.5	69.0	81.0	82.3	85.0	87.8	89.5	92.1	93.2	94.4	96.1	96.3	97.7	97.7

TOTAL NUMBER OF OBSERVATIONS: 662

GLOBAL CLIMATOLOGY BRANCH
 USAFETAC
 AIR WEATHER SERVICE/MAC

PERCENTAGE FREQUENCY OF OCCURRENCE OF CEILING VERSUS VISIBILITY
 FROM HOURLY OBSERVATIONS

STATION NUMBER: 471060 STATION NAME: CAMP LAGUARDIA KOREA

PERIOD OF RECORD: 78-87
 MONTH: APR HOURS(LST): 0900-1100

CEILING IN FEET	VISIBILITY IN STATUTE MILES															
	GE 10	GE 6	GE 5	GE 4	GE 3	GE 2 1/2	GE 2	GE 1 1/2	GE 1 1/4	GE 1	GE 3/4	GE 5/8	GE 1/2	GE 5/16	GE 1/4	GE 0
NO CEIL	36.1	42.9	46.7	50.7	51.9	53.7	55.0	55.3	55.6	55.8	55.9	56.2	56.2	56.2	56.2	56.2
GE 2000	39.8	47.9	52.8	57.7	59.2	61.0	62.3	62.6	62.9	63.1	63.2	63.5	63.5	63.5	63.5	63.5
GE 1800	41.2	49.7	54.7	59.6	61.1	62.9	64.2	64.5	64.8	65.7	65.1	65.4	65.4	65.4	65.4	65.4
GE 1600	41.5	50.1	55.5	60.5	62.0	63.8	65.1	65.4	65.7	65.9	66.0	66.3	66.3	66.3	66.3	66.3
GE 1400	42.6	51.2	56.5	61.6	63.1	64.8	66.3	66.6	66.9	67.1	67.2	67.5	67.5	67.5	67.5	67.5
GE 1200	44.5	53.3	58.8	64.2	65.7	67.5	69.0	69.3	69.6	69.7	69.9	70.2	70.2	70.2	70.2	70.2
GE 900	45.0	53.9	59.3	64.8	66.3	68.1	69.6	70.2	70.5	70.6	70.8	71.1	71.1	71.1	71.1	71.1
GE 800	47.6	56.8	62.5	68.1	69.6	71.4	72.8	73.6	73.9	74.7	74.2	74.5	74.5	74.5	74.5	74.5
GE 700	47.8	57.3	62.8	68.4	69.9	71.7	73.1	73.9	74.2	74.3	74.5	74.8	74.8	74.8	74.8	74.8
GE 600	47.8	57.0	62.8	68.4	70.0	71.8	73.6	74.3	74.6	74.9	74.9	75.2	75.2	75.2	75.2	75.2
GE 500	48.2	57.4	63.2	68.8	70.5	72.3	74.0	74.8	75.1	75.2	75.4	75.7	75.7	75.7	75.7	75.7
GE 400	48.5	57.7	63.5	69.1	71.8	72.6	74.3	75.1	75.4	75.5	75.7	76.0	76.0	76.0	76.0	76.0
GE 350	49.4	58.8	64.7	70.9	72.6	74.3	76.1	76.9	77.2	77.3	77.4	77.7	77.7	77.7	77.7	77.7
GE 300	50.1	59.9	66.2	72.4	74.0	75.8	77.6	78.3	78.6	78.8	78.9	79.2	79.2	79.2	79.2	79.2
GE 250	53.4	64.4	71.5	78.9	80.7	82.8	84.7	85.6	86.1	86.4	86.5	86.8	86.8	86.8	86.8	86.8
GE 200	54.3	66.5	73.7	81.3	83.1	85.5	87.7	88.6	89.0	89.3	89.5	89.8	89.8	89.8	89.8	89.8
GE 150	55.0	67.1	74.8	82.6	84.6	87.7	90.5	91.5	92.0	92.4	92.6	92.9	92.9	92.9	92.9	92.9
GE 100	55.0	67.1	75.1	83.1	84.9	88.7	90.8	91.8	92.3	92.7	92.9	93.2	93.2	93.2	93.2	93.2
GE 50	55.0	67.4	75.4	83.7	85.5	88.7	91.5	92.7	93.2	93.6	93.8	94.2	94.2	94.2	94.2	94.2
GE 0	55.0	67.4	75.5	83.8	85.8	89.0	91.8	93.0	93.6	94.1	94.2	94.7	94.7	94.7	94.7	94.7
GE 1000	55.2	67.5	76.0	84.3	86.2	89.6	92.6	94.1	94.8	95.3	95.5	96.0	96.0	96.0	96.0	96.0
GE 900	55.2	67.5	76.0	84.3	86.2	89.6	92.6	94.1	94.8	95.3	95.5	96.0	96.0	96.0	96.0	96.0
GE 800	55.2	67.5	76.0	84.4	86.4	89.9	93.0	94.5	95.4	95.8	96.3	96.7	96.9	97.0	97.0	97.0
GE 700	55.2	67.5	76.0	84.4	86.4	90.1	93.6	95.1	96.1	96.7	97.2	97.6	97.6	97.6	97.6	97.6
GE 600	55.2	67.5	76.0	84.4	86.4	90.1	93.8	95.4	96.6	97.2	97.6	98.1	98.1	98.1	98.1	98.1
GE 500	55.2	67.5	76.0	84.4	86.4	90.1	93.8	95.4	96.6	97.2	97.6	98.2	98.2	98.2	98.2	98.2
GE 400	55.2	67.5	76.0	84.4	86.4	90.1	93.8	95.4	96.6	97.2	97.6	98.1	98.5	99.0	99.1	99.3
GE 300	55.2	67.5	76.0	84.4	86.4	90.1	93.8	95.4	96.6	97.2	97.6	98.1	98.5	99.0	99.1	99.4
GE 200	55.2	67.5	76.0	84.4	86.4	90.1	93.8	95.4	96.6	97.2	97.6	98.1	98.5	99.0	99.4	99.7
GE 100	55.2	67.5	76.0	84.4	86.4	90.1	93.8	95.4	96.6	97.2	97.6	98.1	98.5	99.0	99.4	99.7
GE 0	55.0	67.5	76.0	84.4	86.4	90.1	93.8	95.4	96.6	97.2	97.6	98.1	98.5	99.0	99.4	100.0

TOTAL NUMBER OF OBSERVATIONS: 674

GLOBAL CLIMATOLOGY BRANCH
USAFETAC
AIR WEATHER SERVICE/MAC

PERCENTAGE FREQUENCY OF OCCURRENCE OF CEILING VERSUS VISIBILITY
FROM FOURLY OBSERVATIONS

STATION NUMBER: 471060 STATION NAME: CAMP LAGUARDIA KOREA

PERIOD OF RECORD: 78-87
MONTH: APR HOURS(IST): 1200-1400

CEILING IN FEET	VISIBILITY IN STATUTE MILES															
	GE 1	GE 1 1/4	GE 1 1/2	GE 2	GE 2 1/2	GE 3	GE 4	GE 5	GE 6	GE 7	GE 8	GE 9	GE 10	GE 12	GE 15	GE 20
NO CEIL	46.4	51.6	53.6	54.9	55.5	55.7	55.8	55.8	55.8	55.8	55.8	55.8	55.8	55.8	55.8	55.8
GE 2000	54.7	61.9	63.8	65.4	66.1	66.2	66.6	66.6	66.6	66.6	66.6	66.6	66.6	66.6	66.6	66.6
GE 1800	55.8	63.0	64.9	66.6	67.2	67.4	67.7	67.7	67.7	67.7	67.7	67.7	67.7	67.7	67.7	67.7
GE 1600	55.8	63.0	64.9	66.6	67.2	67.4	67.7	67.7	67.7	67.7	67.7	67.7	67.7	67.7	67.7	67.7
GE 1400	56.7	63.8	65.9	67.5	68.2	68.3	68.7	68.7	68.7	68.7	68.7	68.7	68.7	68.7	68.7	68.7
GE 1200	56.8	64.1	66.2	67.9	68.5	68.7	69.0	69.0	69.0	69.0	69.0	69.0	69.0	69.0	69.0	69.0
GE 1000	58.0	65.6	68.0	70.1	70.8	70.9	71.3	71.3	71.3	71.3	71.3	71.3	71.3	71.3	71.3	71.3
GE 900	58.6	66.2	68.7	70.8	71.6	71.8	72.1	72.1	72.1	72.1	72.1	72.1	72.1	72.1	72.1	72.1
GE 800	61.2	69.2	71.5	74.2	75.0	75.2	75.5	75.5	75.5	75.5	75.5	75.5	75.5	75.5	75.5	75.5
GE 700	61.2	69.2	71.9	74.2	75.0	75.2	75.5	75.5	75.5	75.5	75.5	75.5	75.5	75.5	75.5	75.5
GE 600	61.7	69.8	72.6	74.8	75.6	75.8	76.1	76.1	76.1	76.1	76.1	76.1	76.1	76.1	76.1	76.1
GE 450	61.7	69.8	72.6	74.8	75.6	75.8	76.1	76.1	76.1	76.1	76.1	76.1	76.1	76.1	76.1	76.1
GE 400	63.1	71.4	74.4	76.6	77.4	77.6	77.9	78.1	78.1	78.1	78.1	78.1	78.1	78.1	78.1	78.1
GE 350	64.4	73.1	76.8	79.1	79.9	80.0	80.4	80.5	80.5	80.5	80.5	80.5	80.5	80.5	80.5	80.5
GE 300	70.8	80.2	84.7	87.7	88.6	89.0	89.6	89.8	89.8	89.8	89.8	89.8	89.8	89.8	89.8	89.8
GE 250	73.5	83.1	88.0	91.1	92.2	92.9	93.7	93.8	93.8	93.8	93.8	93.8	93.8	93.8	93.8	93.8
GE 200	73.5	83.3	88.1	92.2	93.5	94.6	95.8	96.3	96.3	96.3	96.3	96.3	96.3	96.3	96.3	96.3
GE 150	73.5	83.4	88.5	92.9	94.2	95.3	96.4	96.9	96.9	96.9	96.9	96.9	96.9	96.9	96.9	96.9
GE 100	73.7	83.8	89.0	93.7	95.0	96.3	97.9	98.4	98.4	98.4	98.4	98.4	98.4	98.4	98.4	98.4
GE 100	73.7	83.8	89.3	94.2	95.6	97.2	98.9	99.4	99.4	99.4	99.4	99.4	99.4	99.4	99.4	99.4
GE 100	73.7	83.8	89.3	94.2	95.6	97.2	98.9	99.5	99.5	99.5	99.5	99.5	99.5	99.5	99.5	99.5
GE 100	73.7	83.8	89.3	94.2	95.6	97.2	98.9	99.5	99.5	99.5	99.5	99.5	99.5	99.5	99.5	99.5
GE 100	73.7	83.8	89.3	94.2	95.6	97.2	99.0	99.7	99.7	99.7	99.7	99.7	99.7	99.7	99.7	99.7
GE 100	73.7	83.8	89.3	94.2	95.6	97.2	99.0	99.7	99.7	99.7	99.7	99.7	99.7	99.7	99.7	99.7
GE 100	73.7	83.8	89.3	94.2	95.6	97.2	99.0	99.7	99.7	99.7	99.7	99.7	99.7	99.7	99.7	99.7
GE 100	73.7	83.8	89.3	94.2	95.6	97.2	99.0	99.7	99.7	99.7	99.7	99.7	99.7	99.7	99.7	99.7
GE 100	73.7	83.8	89.3	94.2	95.6	97.2	99.0	99.7	99.7	99.7	99.7	99.7	99.7	99.7	99.7	99.7
GE 100	73.7	83.8	89.3	94.2	95.6	97.2	99.0	99.7	99.7	99.7	99.7	99.7	99.7	99.7	99.7	99.7

TOTAL NUMBER OF OBSERVATIONS: 616

GLOBAL CLIMATOLOGY BRANCH
USAFETAC
AIR WEATHER SERVICE/MAC

PERCENTAGE FREQUENCY OF OCCURRENCE OF CEILING VERSUS VISIBILITY
FROM FOURLY OBSERVATIONS

STATION NUMBER: 471060 STATION NAME: CAMP LAGUARDIA KOREA

PERIOD OF RECORD: 78-87
MONTH: APR HOURS(IST): 1500-1700

CEILING IN FEET	VISIBILITY IN STATUTE MILES																
	GE 1	GE 10	GE 6	GE 5	GE 4	GE 3	GE 2 1/2	GE 2	GE 1 1/2	GE 1 1/4	GE 1	GE 3/4	GE 5/8	GE 1/2	GE 5/16	GE 1/4	GE 0
NO CEIL	1	49.9	53.0	53.9	54.5	54.7	54.9	54.9	54.9	54.9	54.9	54.9	54.9	54.9	54.9	54.9	54.9
GE 20000		62.1	65.5	66.6	67.2	67.4	67.6	67.6	67.6	67.6	67.6	67.6	67.6	67.6	67.6	67.6	67.6
GE 18000		63.5	66.9	67.9	68.6	68.8	69.0	69.0	69.0	69.0	69.0	69.0	69.0	69.0	69.0	69.0	69.0
GE 16000		63.5	66.9	67.9	68.6	68.8	69.0	69.0	69.0	69.0	69.0	69.0	69.0	69.0	69.0	69.0	69.0
GE 14000		64.2	67.6	68.6	69.3	69.5	69.6	69.6	69.6	69.6	69.6	69.6	69.6	69.6	69.6	69.6	69.6
GE 12000		64.3	68.3	69.3	70.0	70.2	70.3	70.3	70.3	70.3	70.3	70.3	70.3	70.3	70.3	70.3	70.3
GE 10000		65.9	70.2	71.2	72.0	72.4	72.6	72.6	72.6	72.6	72.6	72.6	72.6	72.6	72.6	72.6	72.6
GE 9000		66.6	70.8	72.0	72.9	73.4	73.6	73.6	73.6	73.6	73.6	73.6	73.6	73.6	73.6	73.6	73.6
GE 8000		68.8	73.9	75.5	76.3	77.0	77.2	77.2	77.2	77.2	77.2	77.2	77.2	77.2	77.2	77.2	77.2
GE 7000		69.0	74.6	76.2	77.0	77.7	77.9	77.9	77.9	77.9	77.9	77.9	77.9	77.9	77.9	77.9	77.9
GE 6000		69.0	74.6	76.2	77.0	77.7	77.9	77.9	77.9	77.9	77.9	77.9	77.9	77.9	77.9	77.9	77.9
GE 5000		69.0	74.6	76.3	77.2	77.9	78.0	78.0	78.0	78.0	78.0	78.0	78.0	78.0	78.0	78.0	78.0
GE 4500		70.0	75.8	77.4	78.2	78.9	79.1	79.1	79.1	79.1	79.1	79.1	79.1	79.1	79.1	79.1	79.1
GE 4000		72.0	77.9	79.3	80.6	81.3	81.5	81.5	81.5	81.5	81.5	81.5	81.5	81.5	81.5	81.5	81.5
GE 3500		74.1	79.9	82.0	82.8	83.5	83.7	83.7	83.7	83.7	83.7	83.7	83.7	83.7	83.7	83.7	83.7
GE 3000		81.0	87.5	89.7	90.9	91.6	91.9	91.9	92.1	92.1	92.1	92.1	92.1	92.1	92.1	92.1	92.1
GE 2500		82.0	88.5	90.7	91.9	92.0	92.1	92.3	92.5	92.5	92.5	92.5	92.5	92.5	92.5	92.5	92.5
GE 2000		82.3	89.7	91.9	93.3	94.5	94.7	95.0	95.2	95.2	95.2	95.2	95.2	95.2	95.2	95.2	95.2
GE 1800		82.7	89.4	92.3	93.7	94.9	95.0	95.4	95.5	95.5	95.5	95.5	95.5	95.5	95.5	95.5	95.5
GE 1500		82.7	89.4	92.3	94.2	95.4	95.5	96.1	96.2	96.4	96.4	96.4	96.4	96.4	96.4	96.4	96.4
GE 1200		82.7	89.4	92.6	94.7	95.9	96.1	96.9	97.1	97.3	97.3	97.3	97.3	97.3	97.3	97.3	97.3
GE 1000		82.7	89.4	92.6	94.9	96.1	96.2	97.3	97.6	97.8	97.8	97.8	97.8	97.8	97.8	97.8	97.8
GE 900		82.7	89.4	92.6	94.9	96.1	96.2	97.3	97.6	97.8	97.8	97.8	97.8	97.8	97.8	97.8	97.8
GE 800		82.7	89.4	92.6	95.0	96.2	96.4	97.4	97.8	97.9	97.9	97.9	97.9	97.9	97.9	97.9	97.9
GE 600		82.8	89.5	92.8	95.2	96.4	96.6	97.6	97.9	98.1	98.1	98.1	98.1	98.1	98.1	98.1	98.1
GE 500		82.8	89.5	92.8	95.4	96.6	96.9	98.1	98.5	98.6	98.6	98.6	98.6	98.6	98.6	98.6	98.6
GE 400		82.8	89.5	92.8	95.4	96.6	96.9	98.1	98.5	98.6	98.6	98.6	98.6	98.6	98.6	98.6	98.6
GE 300		82.8	89.5	92.8	95.4	96.6	96.9	98.1	98.5	98.6	98.6	98.6	98.6	98.6	98.6	98.6	98.6
GE 200		82.8	89.5	92.8	95.4	96.6	96.9	98.1	98.5	98.6	98.6	98.6	98.6	98.6	98.6	98.6	98.6
GE 100		82.8	89.5	92.8	95.4	96.6	96.9	98.1	98.5	98.6	98.6	98.6	98.6	98.6	98.6	98.6	98.6
GE	1	82.8	89.5	92.8	95.4	96.6	96.9	98.1	98.5	98.6	98.6	98.6	98.6	98.6	98.6	98.6	98.6

TOTAL NUMBER OF OBSERVATIONS: 703

GLOBAL CLIMATOLOGY BRANCH
USAFETC
AIR WEATHER SERVICE/MAC

PERCENTAGE FREQUENCY OF OCCURRENCE OF CEILING VERSUS VISIBILITY
FROM HOURLY OBSERVATIONS

STATION NUMBER: 471060 STATION NAME: CAMP LAGUARDIA KOREA

PERIOD OF RECORD: 81-87
MONTH: APR HOURS(LST): 1800-2000

CEILING IN FEET	VISIBILITY IN STATUTE MILES																
	1	GE 1/2	GE 6	GE 5	GE 4	GE 3	GE 2 1/2	GE 2	GE 1 1/2	GE 1 1/4	GE 1	GE 3/4	GE 5/8	GE 1/2	GE 5/16	GE 1/4	GE 0
NO CEIL	1	49.0	52.9	54.9	55.9	55.9	55.9	55.9	55.9	55.9	55.9	55.9	55.9	55.9	55.9	55.9	55.9
GE 20000		58.8	62.7	64.7	65.7	65.7	65.7	65.7	65.7	65.7	65.7	65.7	65.7	65.7	65.7	65.7	65.7
GE 18000		59.8	63.7	65.7	66.7	66.7	66.7	66.7	66.7	66.7	66.7	66.7	66.7	66.7	66.7	66.7	66.7
GE 16000		60.8	64.7	66.7	67.6	67.6	67.6	67.6	67.6	67.6	67.6	67.6	67.6	67.6	67.6	67.6	67.6
GE 14000		60.8	64.7	66.7	67.6	67.6	67.6	67.6	67.6	67.6	67.6	67.6	67.6	67.6	67.6	67.6	67.6
GE 12000		60.8	65.7	67.6	68.6	68.6	68.6	68.6	68.6	68.6	68.6	68.6	68.6	68.6	68.6	68.6	68.6
GE 10000		63.7	68.6	71.6	72.5	72.5	72.5	72.5	72.5	72.5	72.5	72.5	72.5	72.5	72.5	72.5	72.5
GE 9000		64.7	69.6	72.5	73.5	73.5	73.5	73.5	73.5	73.5	73.5	73.5	73.5	73.5	73.5	73.5	73.5
GE 8000		66.7	73.5	76.5	77.5	78.4	78.4	78.4	78.4	78.4	78.4	78.4	78.4	78.4	78.4	78.4	78.4
GE 7000		66.7	75.5	78.4	79.4	80.4	80.4	80.4	80.4	80.4	80.4	80.4	80.4	80.4	80.4	80.4	80.4
GE 6000		66.7	75.5	78.4	79.4	80.4	80.4	80.4	80.4	80.4	80.4	80.4	80.4	80.4	80.4	80.4	80.4
GE 5000		66.7	75.5	78.4	79.4	80.4	80.4	80.4	80.4	80.4	80.4	80.4	80.4	80.4	80.4	80.4	80.4
GE 4500		66.7	75.5	78.4	79.4	80.4	80.4	80.4	80.4	80.4	80.4	80.4	80.4	80.4	80.4	80.4	80.4
GE 4000		68.6	77.5	80.4	81.4	82.4	82.4	82.4	82.4	82.4	82.4	82.4	82.4	82.4	82.4	82.4	82.4
GE 3500		69.6	79.4	82.4	83.3	84.3	84.3	84.3	84.3	84.3	84.3	84.3	84.3	84.3	84.3	84.3	84.3
GE 3000		72.5	83.3	87.3	88.2	89.2	89.2	89.2	89.2	89.2	89.2	89.2	89.2	89.2	89.2	89.2	89.2
GE 2500		72.5	83.3	87.3	88.2	89.2	89.2	89.2	89.2	89.2	89.2	89.2	89.2	89.2	89.2	89.2	89.2
GE 2000		72.5	83.3	88.2	89.2	90.2	90.2	90.2	90.2	90.2	90.2	90.2	90.2	90.2	90.2	90.2	90.2
GE 1800		72.5	83.3	88.2	89.2	90.2	90.2	90.2	90.2	90.2	90.2	90.2	90.2	90.2	90.2	90.2	90.2
GE 1600		73.5	84.3	89.2	90.2	91.2	91.2	91.2	91.2	91.2	91.2	91.2	91.2	91.2	91.2	91.2	91.2
GE 1400		74.5	85.3	90.2	91.2	92.2	92.2	92.2	92.2	92.2	92.2	92.2	92.2	92.2	92.2	92.2	92.2
GE 1200		74.5	85.3	90.2	91.2	92.2	92.2	92.2	92.2	92.2	92.2	92.2	92.2	92.2	92.2	92.2	92.2
GE 1000		74.5	86.3	91.2	92.2	93.1	93.1	93.1	93.1	93.1	93.1	93.1	93.1	93.1	93.1	93.1	93.1
GE 900		74.5	86.3	91.2	92.2	93.1	93.1	93.1	93.1	93.1	93.1	93.1	93.1	93.1	93.1	93.1	93.1
GE 800		74.5	86.3	91.2	92.2	93.1	93.1	93.1	93.1	93.1	93.1	93.1	93.1	93.1	93.1	93.1	93.1
GE 700		75.5	87.3	92.2	93.1	94.1	94.1	94.1	94.1	94.1	94.1	94.1	94.1	94.1	94.1	94.1	94.1
GE 600		75.5	87.3	92.2	93.1	94.1	94.1	94.1	94.1	94.1	94.1	94.1	94.1	94.1	94.1	94.1	94.1
GE 500		75.5	87.3	92.2	93.1	94.1	94.1	94.1	94.1	94.1	94.1	94.1	94.1	94.1	94.1	94.1	94.1
GE 400		75.5	87.3	92.2	93.1	94.1	94.1	94.1	94.1	94.1	94.1	94.1	94.1	94.1	94.1	94.1	94.1
GE 300		75.5	87.3	92.2	93.1	94.1	94.1	94.1	94.1	94.1	94.1	94.1	94.1	94.1	94.1	94.1	94.1
GE 200		75.5	87.3	92.2	93.1	94.1	94.1	94.1	94.1	94.1	94.1	94.1	94.1	94.1	94.1	94.1	94.1
GE 100		75.5	87.3	92.2	93.1	94.1	94.1	94.1	94.1	94.1	94.1	94.1	94.1	94.1	94.1	94.1	94.1

TOTAL NUMBER OF OBSERVATIONS: 102

GLOBAL CLIMATOLOGY BRANCH
USAFETAC
AIR WEATHER SERVICE/MAC

PERCENTAGE FREQUENCY OF OCCURRENCE OF CEILING VERSUS VISIBILITY
FROM HOURLY OBSERVATIONS

STATION NUMBER: 471763 STATION NAME: CAMP LAGUARDIA KOREA

PERIOD OF RECORD: 78-87
MONTH: APR HOURS (LST): ALL

CEILING IN FEET	VISIBILITY IN STATUTE MILES															
	GE 10	GE 6	GE 5	GE 4	GE 3	GE 2 1/2	GE 2	GE 1 1/2	GE 1 1/4	GE 1	GE 3/4	GE 5/8	GE 1/2	GE 5/16	GE 1/4	GE 0
NO CLIL	41.0	46.4	49.0	52.3	52.9	53.6	54.1	54.3	54.6	54.8	54.9	55.1	55.1	55.1	55.1	55.4
GE 2000	47.4	53.9	57.2	61.8	61.6	62.2	62.9	63.1	63.5	63.7	63.8	64.0	64.3	64.3	64.0	64.3
GE 1800	48.6	55.2	58.6	62.2	63.0	63.6	64.3	64.5	64.9	65.0	65.2	65.3	65.3	65.3	65.3	65.7
GE 1600	48.6	55.3	58.6	62.3	63.0	63.7	64.3	64.6	64.9	65.1	65.2	65.4	65.4	65.4	65.4	65.7
GE 1400	49.1	55.7	59.3	63.0	63.7	64.4	65.1	65.3	65.7	65.8	66.0	66.2	66.2	66.2	66.2	66.5
GE 1200	49.6	56.5	60.0	63.7	64.5	65.2	65.9	66.2	66.5	66.7	66.8	67.0	67.0	67.0	67.0	67.3
GE 1000	51.5	58.7	62.6	66.8	67.5	68.3	69.0	69.3	69.6	69.8	69.9	70.1	70.1	70.1	70.1	70.4
GE 900	52.1	59.3	63.3	67.5	68.3	69.1	69.8	70.2	70.5	70.7	70.8	71.0	71.0	71.0	71.0	71.3
GE 800	54.6	62.3	66.6	71.0	71.9	72.7	73.4	73.8	74.2	74.4	74.5	74.7	74.7	74.7	74.7	75.0
GE 700	54.7	62.6	66.9	71.4	72.3	73.0	73.8	74.2	74.6	74.7	74.9	75.0	75.0	75.0	75.0	75.4
GE 600	54.7	62.7	67.0	71.4	72.4	73.2	74.0	74.4	74.8	74.9	75.0	75.2	75.2	75.2	75.2	75.5
GE 500	55.0	63.1	67.4	71.9	72.9	73.6	74.4	74.9	75.2	75.4	75.5	75.7	75.7	75.7	75.7	76.0
GE 400	55.3	63.5	67.7	72.2	73.2	73.9	74.7	75.2	75.5	75.7	75.8	76.0	76.0	76.0	76.0	76.3
GE 300	56.7	65.0	69.4	74.2	75.2	76.0	76.9	77.3	77.7	77.9	78.0	78.2	78.2	78.2	78.2	78.5
GE 200	58.0	66.5	71.2	76.0	77.1	77.9	78.7	79.1	79.6	79.7	79.9	80.1	80.1	80.1	80.1	80.4
GE 100	62.6	72.1	77.6	83.1	84.3	85.3	86.3	86.8	87.3	87.5	87.7	87.9	87.9	87.9	87.9	88.2
GE 0	64.1	73.8	79.7	85.4	86.6	88.0	89.2	89.8	90.3	90.6	90.8	91.0	91.0	91.0	91.0	91.3
GE 200	64.4	74.4	80.5	86.7	88.1	89.8	91.4	92.1	92.7	93.1	93.3	93.5	93.5	93.5	93.5	93.8
GE 1800	64.5	74.5	80.7	87.0	88.4	90.1	91.7	92.5	93.1	93.5	93.7	93.9	93.9	93.9	93.9	94.2
GE 1600	64.8	74.9	81.3	87.8	89.2	91.0	92.8	93.6	94.3	94.8	95.0	95.2	95.2	95.2	95.2	95.6
GE 1400	64.9	75.0	81.5	88.0	89.7	91.6	93.5	94.3	95.1	95.5	95.7	96.0	96.0	96.0	96.3	
GE 1200	64.9	75.1	81.7	88.4	89.9	91.9	93.9	95.0	95.8	96.3	96.6	96.9	96.9	96.9	97.0	97.3
GE 1000	64.9	75.1	81.7	88.4	89.9	91.9	93.9	95.0	95.8	96.3	96.6	96.9	96.9	96.9	97.0	97.3
GE 900	64.9	75.1	81.8	88.6	90.0	92.0	94.1	95.2	96.1	96.6	97.0	97.5	97.5	97.5	97.6	98.0
GE 800	65.0	75.1	81.8	88.6	90.1	92.1	94.4	95.4	96.4	97.0	97.4	97.9	97.9	97.9	98.0	98.3
GE 700	65.0	75.2	81.9	88.7	90.2	92.2	94.5	95.6	96.6	97.2	97.6	98.1	98.2	98.2	98.2	98.6
GE 600	65.0	75.2	81.9	88.8	90.2	92.3	94.6	95.8	96.8	97.4	97.8	98.4	98.5	98.5	98.5	99.0
GE 500	65.0	75.2	81.9	88.8	90.2	92.3	94.6	95.8	96.8	97.4	97.8	98.4	98.5	98.5	98.5	99.0
GE 400	65.0	75.2	81.9	88.8	90.2	92.3	94.6	95.8	96.8	97.4	97.8	98.4	98.5	98.5	98.5	99.0
GE 300	65.0	75.2	81.9	88.8	90.2	92.3	94.6	95.8	96.8	97.4	97.8	98.4	98.5	98.5	98.5	99.0
GE 200	65.0	75.2	81.9	88.8	90.2	92.3	94.6	95.8	96.8	97.4	97.8	98.4	98.5	98.5	98.5	99.0
GE 100	65.0	75.2	81.9	88.8	90.2	92.3	94.6	95.8	96.8	97.4	97.8	98.4	98.5	98.5	98.5	99.0
GE 0	65.0	75.2	81.9	88.8	90.2	92.3	94.6	95.8	96.8	97.4	97.8	98.4	98.5	98.5	98.5	99.0

TOTAL NUMBER OF OBSERVATIONS: 2547

GLOBAL CLIMATOLOGY BRANCH
USAFETAC
AIR WEATHER SERVICE/MAC

PERCENTAGE FREQUENCY OF OCCURRENCE OF CEILING VERSUS VISIBILITY
FROM FOURLY OBSERVATIONS

STATION NUMBER: 471060 STATION NAME: CAMP LAGUARDIA KOREA

PERIOD OF RECORD: 78-87
MONTH: MAY HOURS (LST): 0600-0600

CEILING IN FEET	VISIBILITY IN STATUTE MILES																
	GE 10	GE 6	GE 5	GE 4	GE 3	GE 2 1/2	GE 2	GE 1 1/2	GE 1 1/4	GE 1	GE 3/4	GE 5/8	GE 1/2	GE 5/16	GE 1/4	GE 0	
NO CEIL	25.0	33.8	40.3	45.8	46.5	49.5	52.5	52.7	53.6	53.8	53.8	54.1	54.1	54.1	54.1	54.2	
GE 3000	30.7	41.0	48.0	54.4	55.5	58.6	61.8	62.1	63.1	63.4	63.4	63.7	63.7	64.0	64.0	64.2	
GE 1800	30.8	41.4	48.3	54.7	55.8	59.0	62.1	62.4	63.4	63.7	63.7	64.0	64.0	64.0	64.0	64.2	
GE 1600	30.8	41.4	48.3	54.7	55.8	59.0	62.1	62.4	63.4	63.7	63.7	64.0	64.0	64.0	64.0	64.2	
GE 1400	30.8	41.4	48.4	55.2	56.3	59.4	62.6	62.9	63.8	64.2	64.2	64.5	64.5	64.5	64.5	64.6	
GE 1200	31.6	42.3	49.4	56.1	57.2	60.4	63.5	63.8	64.8	65.1	65.1	65.4	65.4	65.4	65.4	65.6	
GE 1000	32.9	43.9	51.1	58.3	59.4	62.7	66.0	66.4	67.3	67.6	67.6	67.9	67.9	67.9	67.9	68.1	
GE 900	33.2	44.5	51.9	59.1	61.2	63.5	66.8	67.1	68.1	68.4	68.4	68.7	68.7	68.7	68.7	68.9	
GE 800	34.9	46.2	54.6	62.3	63.4	67.0	70.8	71.1	72.0	72.3	72.3	72.6	72.6	72.6	72.6	72.8	
GE 700	35.5	46.9	55.2	62.9	64.0	67.6	71.4	71.7	72.6	72.9	73.0	73.3	73.3	73.3	73.3	73.4	
GE 600	35.7	47.0	55.3	63.1	64.2	67.8	71.5	71.9	72.8	73.1	73.1	73.4	73.4	73.4	73.4	73.6	
GE 500	35.7	47.0	55.3	63.1	64.2	67.8	71.5	71.9	72.8	73.1	73.1	73.4	73.4	73.4	73.4	73.6	
GE 450	35.7	47.0	55.3	63.1	64.2	67.8	71.5	71.9	72.8	73.1	73.1	73.4	73.4	73.4	73.4	73.6	
GE 400	36.6	48.1	56.4	64.2	65.3	68.9	72.6	73.0	73.9	74.2	74.2	74.5	74.5	74.5	74.5	74.7	
GE 350	37.7	49.7	58.0	66.0	67.1	70.9	74.7	75.0	76.3	76.6	76.6	76.9	76.9	76.9	76.9	77.0	
GE 300	41.2	53.9	64.2	72.6	73.7	78.1	82.1	82.4	83.8	84.1	84.1	84.4	84.4	84.4	84.4	84.6	
GE 250	41.7	54.7	65.4	73.9	75.2	79.7	83.6	84.0	85.4	85.7	85.7	86.0	86.0	86.0	86.0	86.2	
GE 200	42.1	55.3	66.4	75.3	76.6	81.6	85.7	86.3	87.9	88.5	88.5	88.8	88.8	88.8	88.8	89.0	
GE 180	42.1	55.3	66.4	75.6	76.9	81.9	86.0	86.6	88.2	88.8	88.8	89.2	89.2	89.2	89.2	89.3	
GE 160	42.1	55.5	66.5	75.9	77.2	82.4	86.6	87.6	89.2	89.8	89.8	90.1	90.1	90.1	90.1	90.3	
GE 140	42.3	55.7	66.7	76.3	77.5	82.0	87.6	88.5	90.3	90.9	90.9	91.2	91.2	91.2	91.2	91.4	
GE 120	42.3	55.7	66.7	76.3	77.5	82.0	87.9	89.2	91.0	91.4	91.8	92.1	92.1	92.1	92.1	92.3	
GE 100	42.3	55.7	66.7	76.4	77.7	83.2	88.1	89.3	91.2	92.0	92.0	92.3	92.3	92.3	92.3	92.5	
GE 90	42.3	55.7	66.7	76.4	77.7	83.3	88.5	89.9	92.0	92.8	92.8	93.1	93.1	93.1	93.1	93.2	
GE 80	42.3	55.7	66.7	76.4	77.7	83.5	89.2	90.6	92.8	93.9	93.9	94.3	94.3	94.3	94.3	94.5	
GE 70	42.3	55.7	66.7	76.4	77.7	83.6	89.6	91.0	93.2	94.8	94.8	95.6	95.6	95.6	95.6	95.6	
GE 60	42.3	55.7	66.8	76.6	77.8	83.8	89.8	91.5	94.0	95.8	95.9	97.2	97.2	97.2	97.2	97.3	
GE 50	42.3	55.7	66.8	76.6	77.8	83.8	89.8	91.5	94.0	95.8	95.9	97.2	97.2	97.2	97.2	97.3	
GE 40	42.3	55.7	67.0	76.7	78.0	84.0	89.9	91.7	94.2	96.2	96.7	98.3	98.3	98.3	98.3	98.5	
GE 30	42.3	55.7	67.0	76.7	78.0	84.0	89.9	91.7	94.2	96.2	96.7	98.3	98.3	98.3	98.3	98.5	
GE 20	42.3	55.7	67.0	76.7	78.0	84.0	89.9	91.7	94.2	96.2	96.7	98.3	98.3	98.3	98.3	98.5	
GE 10	42.3	55.7	67.0	76.7	78.0	84.0	89.9	91.7	94.2	96.2	96.7	98.3	98.3	98.3	98.3	98.5	
GE 0	42.3	55.7	67.0	76.7	78.0	84.0	89.9	91.7	94.2	96.2	96.7	98.3	98.3	98.3	98.3	100.0	

TOTAL NUMBER OF OBSERVATIONS: 636

GLOBAL CLIMATOLOGY BRANCH
USAFETAC
AIR WEATHER SERVICE/MAC

PERCENTAGE FREQUENCY OF OCCURRENCE OF CEILING VERSUS VISIBILITY
FROM HOURLY OBSERVATIONS

STATION NUMBER: 471060 STATION NAME: CAMP LAGUARDIA KOREA

PERIOD OF RECORD: 78-87
MONTH: MAY HOURS(LST): 0900-1100

CEILING IN FEET	VISIBILITY IN STATUTE MILES																
	GE 10	GE 6	GE 5	GE 4	GE 3	GE 2 1/2	GE 2	GE 1 1/2	GE 1 1/4	GE 1	GE 3/4	GE 5/8	GE 1/2	GE 5/16	GE 1/4	GE 0	
NO CEIL			32.9	40.1	45.1	49.0	51.4	53.3	54.8	55.2	55.5	55.7	55.7	55.7	55.7	55.7	
GE 2000			40.9	49.0	55.7	60.1	62.9	65.4	67.0	67.4	67.7	67.8	67.8	67.8	67.8	67.8	
GE 1800			41.2	49.7	56.4	60.9	63.6	66.2	67.8	68.3	68.6	68.7	68.7	68.7	68.7	68.7	
GE 1600			41.3	49.9	56.5	61.0	63.8	66.4	68.0	68.4	68.7	68.8	68.8	68.8	68.8	68.8	
GE 1400			41.3	49.9	56.5	61.0	63.8	66.4	68.0	68.4	68.7	68.8	68.8	68.8	68.8	68.8	
GE 1200	.1		42.3	50.9	57.7	62.2	64.9	67.5	69.1	69.6	69.9	70.0	70.0	70.0	70.0	70.0	
GE 1000	.1		44.2	52.6	59.6	64.8	67.7	70.3	71.9	72.3	72.6	72.8	72.8	72.8	72.8	72.8	
GE 900	.1		44.5	53.0	59.9	65.1	68.0	70.6	72.2	72.6	72.9	73.0	73.0	73.0	73.0	73.0	
GE 800	.1		46.8	55.9	63.3	69.0	71.9	74.5	76.4	76.8	77.1	77.2	77.2	77.2	77.2	77.2	
GE 700	.1		47.7	56.8	64.2	69.9	72.8	75.4	77.2	77.7	78.0	78.1	78.1	78.1	78.1	78.1	
GE 600	.1		47.8	57.0	64.3	70.0	72.9	75.5	77.4	77.8	78.1	78.3	78.3	78.3	78.3	78.3	
GE 500	.1		47.8	57.0	64.3	70.0	72.9	75.5	77.4	77.8	78.1	78.3	78.3	78.3	78.3	78.3	
GE 400	.1		48.1	57.2	64.6	70.3	73.3	75.9	77.8	78.3	78.6	78.7	78.7	78.7	78.7	78.7	
GE 300	.1		49.3	58.6	66.5	72.2	75.2	78.0	79.9	80.3	80.6	80.7	80.7	80.7	80.7	80.7	
GE 250	.1		50.1	59.7	67.4	73.3	76.1	78.8	80.9	81.3	81.6	81.7	81.7	81.7	81.7	81.7	
GE 200	.1		53.3	63.9	72.8	79.3	82.5	85.4	87.7	88.1	88.4	88.6	88.6	88.6	88.6	88.6	
GE 150	.1		53.8	64.3	73.3	79.9	83.2	86.4	88.7	89.3	89.6	89.7	89.7	89.7	89.7	89.7	
GE 100	.1		54.5	65.1	74.6	81.6	85.1	88.6	91.2	92.2	92.5	92.6	92.6	92.6	92.6	92.6	
GE 75	.1		54.6	65.2	74.8	81.7	85.2	88.7	91.3	92.3	92.6	92.8	92.8	92.8	92.8	92.8	
GE 50	.1		54.6	65.2	74.8	81.7	85.2	88.7	91.3	92.3	92.6	92.8	92.8	92.8	92.8	92.8	
GE 25	.1		54.8	65.4	75.2	82.3	85.9	90.0	92.6	93.8	94.5	94.6	94.6	94.6	94.6	94.6	
GE 10	.1		54.8	65.4	75.2	82.8	86.4	90.6	93.5	94.6	95.8	95.9	95.9	95.9	95.9	95.9	
GE 5	.1		54.8	65.4	75.2	82.8	86.4	90.6	93.5	94.9	96.1	96.2	96.2	96.2	96.2	96.2	
GE 2	.1		54.8	65.4	75.4	82.9	86.5	91.0	94.1	95.5	97.0	97.1	97.1	97.1	97.1	97.1	
GE 1	.1		54.8	65.4	75.4	82.9	86.5	91.0	94.1	95.7	97.1	97.4	98.0	98.7	98.3	98.0	
GE .5	.1		54.8	65.4	75.4	82.9	86.5	91.0	94.2	95.8	97.7	98.7	99.0	99.1	99.1	99.1	
GE .25	.1		54.8	65.4	75.7	83.2	86.8	91.3	94.5	96.1	98.1	99.7	99.4	99.6	99.6	99.6	
GE .1	.1		54.8	65.4	75.7	83.2	86.8	91.3	94.5	96.1	98.1	99.7	99.4	99.6	99.9	99.9	
GE .05	.1		54.8	65.4	75.7	83.3	87.0	91.4	94.6	96.2	98.3	99.7	100.0	100.0	100.0	100.0	
GE .025	.1		54.8	65.4	75.7	83.3	87.0	91.4	94.6	96.2	98.3	99.7	100.0	100.0	100.0	100.0	
GE .01	.1		54.8	65.4	75.7	83.3	87.0	91.4	94.6	96.2	98.3	99.7	100.0	100.0	100.0	100.0	

TOTAL NUMBER OF OBSERVATIONS: 691

GLOBAL CLIMATOLOGY BRANCH
USAFETAC
AIR WEATHER SERVICE/MAC

PERCENTAGE FREQUENCY OF OCCURRENCE OF CEILING VERSUS VISIBILITY
FROM HOURLY OBSERVATIONS

STATION NUMBER: 471060 STATION NAME: CAMP LAGUARDIA KORFA

PERIOD OF RECORD: 78-67
MONTH: MAY HOURS (LST): 1200-1400

CEILING IN FEET	VISIBILITY IN STATUTE MILES															
	GE 10	GE 6	GE 5	GE 4	GE 3	GE 2 1/2	GE 2	GE 1 1/2	GE 1 1/4	GE 1	GE 3/4	GE 5/8	GE 1/2	GE 7/16	GE 1/4	GE G
NO CEIL		45.8	57.2	51.9	54.5	54.8	55.3	55.3	55.3	55.3	55.3	55.3	55.3	55.3	55.3	55.3
GE 20000		58.0	63.5	66.3	69.9	70.8	71.6	71.6	71.6	71.6	71.6	71.6	71.6	71.6	71.6	71.6
GE 18000		58.5	64.4	67.0	70.8	71.8	72.6	72.6	72.6	72.6	72.6	72.6	72.6	72.6	72.6	72.6
GE 16000		58.5	64.4	67.1	71.0	72.0	72.8	72.8	72.8	72.8	72.8	72.8	72.8	72.8	72.8	72.8
GE 14000		59.1	65.2	67.8	71.6	72.6	73.4	73.4	73.4	73.4	73.4	73.4	73.4	73.4	73.4	73.4
GE 12000		61.2	67.3	70.0	74.5	75.6	76.6	76.6	76.6	76.6	76.6	76.6	76.6	76.6	76.6	76.6
GE 9000		62.0	68.1	70.8	75.3	76.4	77.4	77.4	77.4	77.4	77.4	77.4	77.4	77.4	77.4	77.4
GE 8000		64.6	71.2	74.4	78.8	80.0	80.9	81.1	81.1	81.1	81.1	81.1	81.1	81.1	81.1	81.1
GE 7000		64.9	71.5	74.7	79.3	80.4	81.4	81.6	81.6	81.6	81.6	81.6	81.6	81.6	81.6	81.6
GE 6000		65.1	71.6	74.8	79.6	80.8	81.7	81.9	81.9	81.9	81.9	81.9	81.9	81.9	81.9	81.9
GE 5000		65.2	71.8	75.0	79.8	80.9	81.9	82.1	82.1	82.1	82.1	82.1	82.1	82.1	82.1	82.1
GE 4000		65.2	71.8	75.0	79.8	81.9	81.9	82.1	82.1	82.1	82.1	82.1	82.1	82.1	82.1	82.1
GE 3000		67.6	74.2	77.4	82.2	83.3	84.3	84.5	84.5	84.5	84.5	84.5	84.5	84.5	84.5	84.5
GE 2000		69.1	75.6	78.8	83.7	84.8	85.7	85.9	85.9	85.9	85.9	85.9	85.9	85.9	85.9	85.9
GE 1000		73.2	80.4	84.6	90.1	91.2	92.6	92.9	92.9	92.9	92.9	92.9	92.9	92.9	92.9	92.9
GE 2500		73.7	81.1	85.7	92.0	93.3	94.7	95.0	95.0	95.0	95.0	95.0	95.0	95.0	95.0	95.0
GE 2000		74.5	82.1	87.0	93.3	94.7	96.5	96.8	96.8	96.8	96.8	96.8	96.8	96.8	96.8	96.8
GE 1800		74.7	82.4	87.5	93.8	95.2	97.1	97.6	97.8	97.8	97.8	97.8	97.8	97.8	97.8	97.8
GE 1500		74.7	82.4	87.5	93.8	95.2	97.3	97.8	98.1	98.1	98.1	98.1	98.1	98.1	98.1	98.1
GE 1200		74.7	82.4	87.5	94.2	95.7	97.9	98.4	98.7	98.7	98.7	98.7	98.7	98.7	98.7	98.7
GE 1000		74.7	82.4	87.6	94.9	96.3	98.7	99.2	99.5	99.8	99.8	99.8	99.8	99.8	99.8	99.8
GE 900		74.7	82.4	87.6	94.9	96.3	98.7	99.2	99.5	99.8	99.8	99.8	99.8	99.8	99.8	99.8
GE 800		74.7	82.4	87.8	94.9	96.3	98.7	99.2	99.5	99.8	99.8	99.8	99.8	99.8	99.8	99.8
GE 700		74.7	82.4	87.8	94.9	96.3	98.7	99.2	99.5	99.8	99.8	99.8	99.8	99.8	99.8	99.8
GE 600		74.7	82.4	87.8	94.9	96.3	98.9	99.4	99.7	100.0	100.0	100.0	100.0	100.0	100.0	100.0
GE 500		74.7	82.4	87.8	94.9	96.3	98.9	99.4	99.7	100.0	100.0	100.0	100.0	100.0	100.0	100.0
GE 400		74.7	82.4	87.8	94.9	96.3	98.9	99.4	99.7	100.0	100.0	100.0	100.0	100.0	100.0	100.0
GE 300		74.7	82.4	87.8	94.9	96.3	98.9	99.4	99.7	100.0	100.0	100.0	100.0	100.0	100.0	100.0
GE 200		74.7	82.4	87.8	94.9	96.3	98.9	99.4	99.7	100.0	100.0	100.0	100.0	100.0	100.0	100.0
GE 100		74.7	82.4	87.8	94.9	96.3	98.9	99.4	99.7	100.0	100.0	100.0	100.0	100.0	100.0	100.0
GE 0		74.7	82.4	87.8	94.9	96.3	98.9	99.4	99.7	100.0	100.0	100.0	100.0	100.0	100.0	100.0

TOTAL NUMBER OF OBSERVATIONS: 424

GLOBAL CLIMATOLOGY BRANCH
USAFETAC
AIR WEATHER SERVICE/MAC

PERCENTAGE FREQUENCY OF OCCURRENCE OF CEILING VERSUS VISIBILITY
FROM HOURLY OBSERVATIONS

STATION NUMBER: 41167 STATION NAME: CAMP LAGUARDIA KOREA

PERIOD OF RECORD: 78-87
MONTH: MAY HOURS/ST: 1500-1700

CEILING IN FEET	VISIBILITY IN STATUTE MILES															
	1	1/2	3/8	1/4	1/8	3/16	1/8	1/4	1/2	3/4	1	1 1/4	1 1/2	2	3	5
NO CEIL		77.3	67.0	60.8	61.3	61.5	61.5	61.5	61.5	61.5	61.5	61.5	61.5	61.5	61.5	61.5
GE 2000	68.9	72.0	73.5	75.0	75.1	75.1	75.1	75.1	75.1	75.1	75.1	75.1	75.1	75.1	75.1	75.1
GE 1800	69.9	73.4	74.6	76.0	76.1	76.1	76.1	76.1	76.1	76.1	76.1	76.1	76.1	76.1	76.1	76.1
GE 1600	69.9	73.6	74.6	76.0	76.1	76.1	76.1	76.1	76.1	76.1	76.1	76.1	76.1	76.1	76.1	76.1
GE 1400	70.1	73.9	74.8	76.1	76.3	76.3	76.3	76.3	76.3	76.3	76.3	76.3	76.3	76.3	76.3	76.3
GE 1200	71.3	75.1	76.0	77.3	77.5	77.5	77.5	77.5	77.5	77.5	77.5	77.5	77.5	77.5	77.5	77.5
GE 1000	73.4	77.3	78.5	80.3	80.5	80.7	80.7	80.7	80.7	80.7	80.7	80.7	80.7	80.7	80.7	80.7
GE 900	73.4	77.3	78.5	80.3	80.5	80.7	80.7	80.7	80.7	80.7	80.7	80.7	80.7	80.7	80.7	80.7
GE 800	76.0	79.8	81.2	83.0	83.2	83.4	83.4	83.4	83.4	83.4	83.4	83.4	83.4	83.4	83.4	83.4
GE 700	76.3	80.2	81.7	83.5	83.7	83.9	83.9	84.2	84.2	84.2	84.2	84.2	84.2	84.2	84.2	84.2
GE 600	76.3	80.2	81.7	83.5	83.7	83.9	83.9	84.2	84.2	84.2	84.2	84.2	84.2	84.2	84.2	84.2
GE 500	76.3	80.2	81.7	83.5	83.7	83.9	83.9	84.2	84.2	84.2	84.2	84.2	84.2	84.2	84.2	84.2
GE 450	76.3	80.2	81.7	83.5	83.7	83.9	83.9	84.2	84.2	84.2	84.2	84.2	84.2	84.2	84.2	84.2
GE 400	78.5	82.4	83.9	85.7	85.9	86.1	86.1	86.4	86.4	86.4	86.4	86.4	86.4	86.4	86.4	86.4
GE 350	79.5	83.4	84.9	86.7	86.9	87.1	87.1	87.4	87.4	87.4	87.4	87.4	87.4	87.4	87.4	87.4
GE 300	84.7	88.9	90.4	92.6	92.8	93.3	93.3	93.6	93.6	93.6	93.6	93.6	93.6	93.6	93.6	93.6
GE 250	85.5	89.7	91.0	94.1	94.3	94.8	95.0	95.3	95.3	95.3	95.3	95.3	95.3	95.3	95.3	95.3
GE 200	86.2	91.4	92.8	95.3	95.5	96.1	96.3	96.6	96.6	96.6	96.6	96.6	96.6	96.6	96.6	96.6
GE 180	86.2	91.4	92.8	95.3	95.5	96.1	96.3	96.6	96.6	96.6	96.6	96.6	96.6	96.6	96.6	96.6
GE 160	86.6	91.8	93.1	96.0	96.3	97.0	97.1	97.5	97.5	97.5	97.5	97.5	97.5	97.5	97.5	97.5
GE 140	86.6	91.8	93.1	96.0	96.3	97.0	97.1	97.5	97.5	97.5	97.5	97.5	97.5	97.5	97.5	97.5
GE 120	86.6	91.8	93.1	96.0	96.3	97.0	97.1	97.5	97.5	97.5	97.5	97.5	97.5	97.5	97.5	97.5
GE 100	86.6	91.8	93.3	96.5	97.0	97.6	98.2	98.7	98.8	98.8	98.8	98.8	98.8	98.8	98.8	98.8
GE 90	86.6	91.8	93.3	96.5	97.0	97.6	98.2	98.7	98.8	98.8	98.8	98.8	98.8	98.8	98.8	98.8
GE 80	86.6	91.8	93.3	96.5	97.0	97.6	98.2	98.7	98.8	98.8	98.8	98.8	98.8	98.8	98.8	98.8
GE 70	86.7	91.1	93.4	96.6	97.1	97.8	98.3	98.8	99.0	99.0	99.0	99.0	99.0	99.0	99.0	99.0
GE 60	86.7	91.1	93.4	96.6	97.1	97.8	98.3	98.8	99.0	99.0	99.0	99.0	99.0	99.0	99.0	99.0
GE 50	86.7	91.1	93.4	96.6	97.1	97.8	98.3	98.8	99.0	99.0	99.0	99.0	99.0	99.0	99.0	99.0
GE 40	86.7	91.1	93.4	96.6	97.1	97.8	98.3	98.8	99.0	99.0	99.0	99.0	99.0	99.0	99.0	99.0
GE 30	86.7	91.1	93.4	96.6	97.1	97.8	98.3	98.8	99.0	99.0	99.0	99.0	99.0	99.0	99.0	99.0
GE 20	86.7	91.1	93.4	96.6	97.1	97.8	98.3	98.8	99.0	99.0	99.0	99.0	99.0	99.0	99.0	99.0
GE 10	86.7	91.1	93.4	96.6	97.1	97.8	98.3	98.8	99.0	99.0	99.0	99.0	99.0	99.0	99.0	99.0
GE 0	86.7	91.1	93.4	96.6	97.1	97.8	98.3	98.8	99.0	99.0	99.0	99.0	99.0	99.0	99.0	99.0

TOTAL NUMBER OF OBSERVATIONS: 595

GLOBAL CLIMATOLOGY BRANCH
 USAF/ETAC
 AIR WEATHER SERVICE/MAC

PERCENTAGE FREQUENCY OF OCCURRENCE OF CEILING VERSUS VISIBILITY
 FROM HOURLY OBSERVATIONS

STATION NUMBER: 471067 STATION NAME: CAMP LAGUARDIA KOREA

PERIOD OF RECORD: 82-87
 MONTH: MAY HOURS(LST): 1800-2100

CEILING IN FEET	VISIBILITY IN STATUTE MILES																	
	GE 1	GE 1 1/4	GE 1 1/2	GE 2	GE 2 1/2	GE 3	GE 4	GE 5	GE 6	GE 7	GE 8	GE 9	GE 10	GE 11	GE 12	GE 13	GE 14	
NO CEIL																		
GE 20000	71.0	76.0	78.0	79.0	79.0	79.0	79.0	79.0	79.0	79.0	79.0	79.0	79.0	79.0	79.0	79.0	79.0	79.0
GE 18000	73.0	79.0	80.0	81.0	81.0	81.0	81.0	81.0	81.0	81.0	81.0	81.0	81.0	81.0	81.0	81.0	81.0	81.0
GE 16000	73.0	78.0	80.0	81.0	81.0	81.0	81.0	81.0	81.0	81.0	81.0	81.0	81.0	81.0	81.0	81.0	81.0	81.0
GE 14000	73.0	78.0	80.0	81.0	81.0	81.0	81.0	81.0	81.0	81.0	81.0	81.0	81.0	81.0	81.0	81.0	81.0	81.0
GE 12000	73.0	78.0	80.0	81.0	81.0	81.0	81.0	81.0	81.0	81.0	81.0	81.0	81.0	81.0	81.0	81.0	81.0	81.0
GE 10000	73.0	78.0	80.0	81.0	81.0	81.0	81.0	81.0	81.0	81.0	81.0	81.0	81.0	81.0	81.0	81.0	81.0	81.0
GE 9000	73.0	78.0	80.0	81.0	81.0	81.0	81.0	81.0	81.0	81.0	81.0	81.0	81.0	81.0	81.0	81.0	81.0	81.0
GE 8000	77.0	82.0	84.0	85.0	85.0	85.0	85.0	85.0	85.0	85.0	85.0	85.0	85.0	85.0	85.0	85.0	85.0	85.0
GE 7000	77.0	82.0	84.0	85.0	85.0	85.0	85.0	85.0	85.0	85.0	85.0	85.0	85.0	85.0	85.0	85.0	85.0	85.0
GE 6000	77.0	82.0	84.0	85.0	85.0	85.0	85.0	85.0	85.0	85.0	85.0	85.0	85.0	85.0	85.0	85.0	85.0	85.0
GE 5000	77.0	82.0	84.0	85.0	85.0	85.0	85.0	85.0	85.0	85.0	85.0	85.0	85.0	85.0	85.0	85.0	85.0	85.0
GE 4000	78.0	83.0	85.0	87.0	87.0	87.0	87.0	87.0	87.0	87.0	87.0	87.0	87.0	87.0	87.0	87.0	87.0	87.0
GE 3000	78.0	83.0	85.0	87.0	87.0	87.0	87.0	87.0	87.0	87.0	87.0	87.0	87.0	87.0	87.0	87.0	87.0	87.0
GE 2000	86.0	92.0	94.0	96.0	96.0	96.0	96.0	96.0	96.0	96.0	96.0	96.0	96.0	96.0	96.0	96.0	96.0	96.0
GE 1800	86.0	92.0	94.0	96.0	96.0	96.0	96.0	96.0	96.0	96.0	96.0	96.0	96.0	96.0	96.0	96.0	96.0	96.0
GE 1600	86.0	92.0	94.0	96.0	96.0	96.0	96.0	96.0	96.0	96.0	96.0	96.0	96.0	96.0	96.0	96.0	96.0	96.0
GE 1400	86.0	92.0	94.0	96.0	96.0	96.0	96.0	96.0	96.0	96.0	96.0	96.0	96.0	96.0	96.0	96.0	96.0	96.0
GE 1200	86.0	92.0	94.0	96.0	96.0	96.0	96.0	96.0	96.0	96.0	96.0	96.0	96.0	96.0	96.0	96.0	96.0	96.0
GE 1000	88.0	94.0	96.0	99.0	99.0	99.0	99.0	99.0	99.0	99.0	99.0	99.0	99.0	99.0	99.0	99.0	99.0	99.0
GE 900	88.0	94.0	96.0	99.0	99.0	99.0	99.0	99.0	99.0	99.0	99.0	99.0	99.0	99.0	99.0	99.0	99.0	99.0
GE 800	88.0	94.0	96.0	99.0	99.0	99.0	99.0	99.0	99.0	99.0	99.0	99.0	99.0	99.0	99.0	99.0	99.0	99.0
GE 700	88.0	94.0	96.0	99.0	99.0	99.0	99.0	99.0	99.0	99.0	99.0	99.0	99.0	99.0	99.0	99.0	99.0	99.0
GE 600	88.0	94.0	96.0	99.0	99.0	99.0	99.0	99.0	99.0	99.0	99.0	99.0	99.0	99.0	99.0	99.0	99.0	99.0
GE 500	88.0	94.0	96.0	99.0	99.0	99.0	99.0	99.0	99.0	99.0	99.0	99.0	99.0	99.0	99.0	99.0	99.0	99.0
GE 400	88.0	94.0	96.0	99.0	99.0	99.0	99.0	99.0	99.0	99.0	99.0	99.0	99.0	99.0	99.0	99.0	99.0	99.0
GE 300	88.0	94.0	96.0	99.0	99.0	99.0	99.0	99.0	99.0	99.0	99.0	99.0	99.0	99.0	99.0	99.0	99.0	99.0
GE 200	88.0	94.0	96.0	99.0	99.0	99.0	99.0	99.0	99.0	99.0	99.0	99.0	99.0	99.0	99.0	99.0	99.0	99.0
GE 100	88.0	94.0	96.0	99.0	99.0	99.0	99.0	99.0	99.0	99.0	99.0	99.0	99.0	99.0	99.0	99.0	99.0	99.0

TOTAL NUMBER OF OBSERVATIONS: 100

GLOBAL CLIMATOLOGY BRANCH
 USAFETAC
 AIR WEATHER SERVICE/MAC

PERCENTAGE FREQUENCY OF OCCURRENCE OF CEILING VERSUS VISIBILITY
 FROM FOURLY OBSERVATIONS

STATION NUMBER: 471000 STATION NAME: CAMP LAGUARDIA KOREA

PERIOD OF RECORD: 78-87
 MONTH: MAY HOURS(LST): ALL

CEILING IN FEET	VISIBILITY IN STATUTE MILES																
	1	1/2	3/8	5/8	3/4	7/8	1	1 1/4	1 1/2	1 3/4	2	2 1/2	3	4	5	6	
NO CEIL																	
GE 2000				40.3	46.1	49.6	52.7	53.6	54.9	56.0	56.2	56.5	56.6	56.6	56.6	56.6	56.7
GE 1800				49.9	56.9	61.1	65.1	66.3	67.9	69.1	69.3	69.6	69.7	69.7	69.8	69.8	69.8
GE 1600				50.4	57.7	61.9	65.9	67.1	68.7	69.9	70.1	70.4	70.5	70.5	70.6	70.6	70.6
GE 1400				50.5	57.7	62.0	65.9	67.1	68.8	69.9	70.1	70.4	70.5	70.5	70.6	70.6	70.7
GE 1200				50.5	57.8	62.1	66.1	67.3	69.0	70.1	70.3	70.6	70.7	70.7	70.8	70.8	70.9
GE 1000				51.4	58.7	63.0	67.0	68.3	69.9	71.1	71.3	71.6	71.7	71.7	71.8	71.8	71.8
GE 800				53.2	60.5	65.0	69.6	71.0	72.7	73.9	74.1	74.4	74.5	74.5	74.6	74.6	74.6
GE 600				53.5	60.9	65.5	70.1	71.4	73.2	74.4	74.6	74.9	75.0	75.0	75.0	75.0	75.1
GE 400				55.8	63.6	68.6	73.5	74.8	76.6	78.0	78.3	78.6	78.7	78.7	78.8	78.8	78.8
GE 200				56.4	64.1	69.2	74.1	75.4	77.2	78.6	78.9	79.2	79.3	79.3	79.4	79.4	79.4
GE 000				56.5	64.2	69.3	74.2	75.5	77.4	78.8	79.1	79.4	79.5	79.5	79.5	79.5	79.6
GE 5000				56.5	64.2	69.3	74.3	75.6	77.4	78.9	79.1	79.4	79.5	79.5	79.6	79.6	79.7
GE 4500				56.6	64.3	69.4	74.4	75.7	77.5	79.0	79.2	79.5	79.7	79.7	79.7	79.7	79.8
GE 4000				58.2	66.1	71.3	76.2	77.6	79.4	80.9	81.1	81.4	81.6	81.6	81.6	81.6	81.7
GE 3500				59.3	67.3	72.4	77.5	78.8	80.7	82.2	82.5	82.8	82.9	82.9	83.0	83.0	83.1
GE 3000				53.4	72.1	78.3	83.9	85.3	87.5	89.1	89.4	89.8	89.9	89.9	90.0	90.0	90.1
GE 2500				63.9	72.7	79.2	85.1	86.6	89.0	90.7	91.0	91.4	91.5	91.5	91.6	91.6	91.6
GE 2000				64.6	73.5	80.4	86.5	88.1	90.7	92.5	93.0	93.5	93.6	93.6	93.7	93.7	93.8
GE 1800				64.7	73.6	80.5	86.7	88.4	91.1	92.9	93.4	93.9	94.1	94.1	94.1	94.1	94.2
GE 1500				64.8	73.7	80.7	87.0	88.6	91.4	93.2	93.9	94.4	94.6	94.6	94.7	94.7	94.7
GE 1200				64.9	73.8	80.9	87.4	89.1	92.2	94.2	94.9	95.5	95.7	95.7	95.8	95.8	95.8
GE 1000				64.9	73.9	81.0	87.8	89.5	92.6	94.8	95.6	96.4	96.7	96.8	96.9	96.9	96.9
GE 800				64.9	73.9	81.0	87.8	89.5	92.7	94.8	95.7	96.6	96.9	96.9	97.0	97.0	97.0
GE 600				64.9	73.9	81.0	87.8	89.5	92.8	95.1	96.0	97.0	97.2	97.3	97.4	97.4	97.4
GE 400				64.9	73.9	81.1	87.9	89.6	92.9	95.3	96.2	97.2	97.6	97.6	97.7	97.7	97.7
GE 200				64.9	73.9	81.1	87.9	89.6	93.0	95.5	96.4	97.5	98.1	98.4	98.6	98.6	98.6
GE 5000				64.9	73.9	81.2	88.1	89.7	93.1	95.6	96.6	97.9	98.6	98.8	99.2	99.2	99.2
GE 4500				64.9	73.9	81.2	88.1	89.7	93.1	95.6	96.6	98.0	98.6	99.1	99.5	99.5	99.6
GE 4000				64.9	73.9	81.2	88.1	89.7	93.2	95.7	96.7	98.0	98.7	99.1	99.6	99.6	99.8
GE 3500				64.9	73.9	81.2	88.1	89.7	93.2	95.7	96.7	98.0	98.7	99.1	99.6	99.6	99.9
GE 3000				64.9	73.9	81.2	88.1	89.8	93.2	95.7	96.7	98.0	98.7	99.1	99.6	99.6	100.0

TOTAL NUMBER OF OBSERVATIONS: 2645

GLOBAL CLIMATOLOGY BRANCH
USAFETAC
AIR WEATHER SERVICE/MAC

PERCENTAGE FREQUENCY OF OCCURRENCE OF CEILING VERSUS VISIBILITY
FROM HOURLY OBSERVATIONS

STATION NUMBER: 471060 STATION NAME: CAMP LAGUARDIA KOREA

PERIOD OF RECORD: 78-87
MONTH: JUN HOURS(LST): 0600-2400

CEILING IN FEET	VISIBILITY IN STATUTE MILES															
	GE 10	GE 6	GE 5	GE 4	GE 3	GE 2 1/2	GE 2	GE 1 1/2	GE 1 1/4	GE 1	GE 7/8	GE 5/8	GE 1/2	GE 7/16	GE 1/4	GE 3
NO CEIL		16.7	21.2	24.6	30.5	31.6	33.8	34.6	34.8	36.0	36.7	36.7	37.2	37.3	37.6	37.6
GE 2000	10.7	26.3	30.8	37.0	36.3	40.7	41.5	41.8	43.5	44.7	44.7	45.1	45.3	45.8	46.3	46.3
GE 1800	11.5	27.3	31.7	38.1	39.4	41.9	42.6	42.9	44.7	45.8	45.8	46.3	46.4	46.9	47.4	47.4
GE 1600	11.5	27.3	31.7	38.1	39.4	41.8	42.6	42.9	44.7	45.8	45.8	46.3	46.4	46.9	47.4	47.4
GE 1400	11.7	27.4	31.9	38.3	39.6	41.9	42.7	43.1	44.8	45.9	45.9	46.4	46.6	47.0	47.5	47.5
GE 1200	13.0	28.7	33.2	39.6	40.8	43.2	44.2	44.5	46.4	47.5	47.5	48.0	48.2	48.6	49.1	49.1
GE 1000	14.1	30.0	34.4	41.3	42.6	45.6	46.7	47.0	49.0	50.1	50.1	50.6	50.7	51.2	51.7	51.7
GE 900	14.9	30.8	35.2	42.1	43.4	46.4	47.5	47.8	49.8	50.9	50.9	51.4	51.5	52.0	52.5	52.5
GE 800	16.2	32.7	37.8	45.9	47.4	50.7	52.0	52.5	54.7	55.8	55.8	56.3	56.5	56.9	57.4	57.4
GE 700	16.5	33.2	38.4	46.7	48.3	51.7	53.0	53.4	55.7	56.8	56.8	57.3	57.4	57.9	58.4	58.4
GE 600	16.6	33.3	38.6	46.9	48.5	52.2	53.4	53.9	56.1	57.4	57.4	57.9	58.1	58.5	59.0	59.0
GE 500	16.6	33.8	39.2	47.5	49.1	52.8	54.1	54.5	56.8	58.1	58.1	58.5	58.7	59.2	59.6	59.6
GE 400	16.6	33.8	39.2	47.5	49.1	52.8	54.1	54.5	56.8	58.1	58.1	58.5	58.7	59.2	59.6	59.6
GE 350	18.4	36.0	41.8	50.2	51.8	55.5	56.8	57.3	59.6	61.1	61.1	61.6	61.7	62.2	62.7	62.7
GE 300	19.0	37.0	42.9	51.5	53.3	56.9	58.2	58.7	61.1	62.5	62.5	63.0	63.2	63.6	64.1	64.1
GE 250	19.2	41.8	48.3	57.7	59.5	64.4	65.3	67.0	69.5	72.0	72.0	73.0	73.2	73.7	74.2	74.2
GE 200	19.2	41.9	48.6	58.5	60.3	65.4	67.3	67.9	70.5	73.0	73.0	74.3	74.5	75.0	75.4	75.4
GE 180	19.5	42.4	49.8	60.4	62.4	68.1	70.5	71.1	74.2	77.7	77.7	79.1	79.1	79.7	80.2	80.2
GE 160	19.5	42.4	49.8	60.4	62.7	68.4	70.8	71.6	74.6	78.1	78.1	79.9	80.1	80.7	81.2	81.2
GE 150	19.6	43.2	50.4	61.4	63.8	70.0	73.0	74.0	77.0	81.0	81.0	82.9	83.3	83.9	84.4	84.4
GE 140	19.3	43.4	50.7	62.7	65.4	71.9	76.1	77.0	80.2	84.2	84.2	86.1	86.4	87.1	87.6	87.6
GE 130	19.3	43.5	50.9	62.8	65.6	72.9	77.5	78.8	82.9	87.4	88.0	89.5	90.0	90.6	91.1	91.1
GE 120	19.3	43.5	50.9	62.8	65.7	73.0	77.7	78.9	83.6	88.0	88.7	90.1	90.6	91.2	91.7	91.7
GE 110	19.3	43.5	50.9	62.8	65.9	73.2	78.3	80.2	85.5	90.6	91.4	92.8	93.3	93.9	94.4	94.4
GE 100	19.3	43.5	50.9	63.0	66.3	73.7	79.1	81.0	86.4	91.5	92.3	93.8	94.3	94.9	95.4	95.4
GE 90	19.3	43.5	50.9	63.0	66.3	73.7	79.3	81.2	86.6	91.7	92.5	93.9	94.4	95.1	95.5	95.5
GE 80	19.3	43.5	50.9	63.2	66.7	74.2	80.2	82.3	88.4	93.6	94.4	96.5	97.0	97.6	98.1	98.1
GE 70	19.3	43.5	50.9	63.2	66.7	74.2	80.2	82.3	88.5	93.8	94.9	96.7	97.1	97.8	98.4	98.4
GE 60	19.3	43.5	50.9	63.2	66.7	74.2	80.2	82.3	88.5	93.8	94.9	96.7	97.3	97.9	98.7	98.7
GE 50	19.3	43.5	50.9	63.2	66.7	74.2	80.2	82.3	88.5	93.8	94.9	96.7	97.4	98.1	98.9	98.9
GE 40	19.3	43.5	50.9	63.2	66.7	74.2	80.2	82.3	88.5	93.8	94.9	96.7	97.6	98.2	98.9	98.9
GE 30	19.3	43.5	50.9	63.2	66.7	74.2	80.2	82.3	88.5	93.8	94.9	96.7	97.6	98.2	98.9	98.9
GE 20	19.3	43.5	50.9	63.2	66.7	74.2	80.2	82.3	88.5	93.8	94.9	96.7	97.6	98.2	98.9	98.9
GE 10	19.3	43.5	50.9	63.2	66.7	74.2	80.2	82.3	88.5	93.8	94.9	96.7	97.6	98.2	98.9	98.9

TOTAL NUMBER OF OBSERVATIONS: 627

GLOBAL CLIMATOLOGY BRANCH
USAFETAL
AIR WEATHER SERVICE/MAC

PERCENTAGE FREQUENCY OF OCCURRENCE OF CEILING VERSUS VISIBILITY
FROM FOURLY OBSERVATIONS

STATION NUMBER: 471067 STATION NAME: CAMP LAGUARDIA KOREA

PERIOD OF RECORD: 78-87
MONTH: JUN HOURS(IST): 0607-1100

CEILING IN FEET	VISIBILITY IN STATUTE MILES																	
	GE 1	GE 1/2	GE 3/4	GE 1	GE 1 1/4	GE 1 1/2	GE 1 3/4	GE 2	GE 2 1/2	GE 3	GE 4	GE 5	GE 6	GE 7	GE 8	GE 9	GE 10	
NO CEIL																		
GE 2000	25.5	32.9	39.0	44.4	47.2	49.4	51.9	51.0	51.1	51.1	51.1	51.1	51.1	51.1	51.1	51.1	51.1	
GE 1800	26.2	33.6	39.7	45.2	47.9	50.3	51.7	51.9	52.0	52.0	52.0	52.0	52.0	52.0	52.0	52.0	52.0	
GE 1600	26.2	33.6	39.7	45.2	47.9	50.3	51.7	51.9	52.0	52.0	52.0	52.0	52.0	52.0	52.0	52.0	52.0	
GE 1400	26.6	34.2	40.3	45.7	48.4	50.9	52.3	52.4	52.6	52.6	52.6	52.6	52.6	52.6	52.6	52.6	52.6	
GE 1200	27.1	34.9	41.0	46.4	49.1	51.6	53.0	53.1	53.4	53.4	53.4	53.4	53.4	53.4	53.4	53.4	53.4	
GE 1000	28.5	36.3	42.6	48.1	51.0	53.7	55.1	55.3	55.6	55.6	55.6	55.6	55.6	55.6	55.6	55.6	55.6	
GE 900	29.6	37.7	44.0	49.6	52.4	55.4	56.8	57.0	57.3	57.3	57.3	57.3	57.3	57.3	57.3	57.3	57.3	
GE 800	32.8	41.7	47.3	56.1	59.1	62.6	64.2	64.4	65.7	65.7	65.7	65.7	65.7	65.7	65.7	65.7	65.7	
GE 700	32.8	41.9	49.7	56.8	59.6	61.5	65.0	65.1	65.7	65.7	65.7	65.7	65.7	65.7	65.7	65.7	65.7	
GE 600	32.8	41.9	49.7	56.8	61.1	64.7	65.5	65.7	66.2	66.2	66.2	66.2	66.2	66.2	66.2	66.2	66.2	
GE 500	32.9	42.0	49.9	57.4	60.7	64.5	66.1	66.2	66.8	66.8	66.8	66.8	66.8	66.8	66.8	66.8	66.8	
GE 400	32.9	42.0	49.9	57.5	60.8	64.7	66.2	66.4	67.7	67.7	67.7	67.7	67.7	67.7	67.7	67.7	67.7	
GE 300	34.8	44.4	52.6	60.4	63.7	67.7	69.2	69.4	69.9	69.9	69.9	69.9	69.9	69.9	69.9	69.9	69.9	
GE 200	35.5	45.6	54.0	62.0	65.5	69.5	71.1	71.2	71.8	71.8	71.8	71.8	71.8	71.8	71.8	71.8	71.8	
GE 100	40.3	51.4	60.5	69.9	73.9	79.1	81.2	81.6	82.5	82.5	82.5	82.5	82.5	82.5	82.5	82.5	82.5	
GE 2500	40.7	52.1	62.0	72.2	76.6	81.9	84.2	84.6	85.5	85.5	85.5	85.5	85.5	85.5	85.5	85.5	85.5	
GE 2000	41.3	53.1	63.5	74.6	79.1	84.8	87.0	87.5	88.7	88.7	88.7	88.7	88.7	88.7	88.7	88.7	88.7	
GE 1800	41.5	53.3	63.7	74.9	79.5	85.2	87.5	87.9	89.2	89.2	89.2	89.2	89.2	89.2	89.2	89.2	89.2	
GE 1600	41.6	53.7	64.2	75.8	80.3	87.0	89.5	91.0	91.5	91.5	91.5	91.5	91.5	91.5	91.5	91.5	91.5	
GE 1400	41.6	54.1	64.7	76.6	81.3	88.3	90.9	91.9	93.4	93.4	93.4	93.4	93.4	93.4	93.4	93.4	93.4	
GE 1200	41.6	54.1	64.8	77.2	82.1	89.6	92.7	93.9	96.0	96.4	96.7	96.7	96.7	96.7	96.7	96.7	96.7	
GE 1000	41.6	54.1	64.8	77.2	82.1	89.6	93.0	94.2	96.3	96.7	97.0	97.0	97.0	97.0	97.0	97.0	97.0	
GE 900	41.6	54.1	64.8	77.2	82.1	89.6	93.2	94.6	97.2	97.6	98.0	98.3	98.3	98.3	98.3	98.3	98.3	
GE 800	41.6	54.1	64.8	77.2	82.1	89.7	93.4	94.9	97.6	98.1	98.6	98.9	98.9	98.9	98.9	98.9	98.9	
GE 700	41.6	54.1	64.8	77.2	82.1	89.9	93.6	95.2	97.9	98.4	99.1	99.3	99.3	99.3	99.3	99.3	99.3	
GE 600	41.6	54.1	64.8	77.2	82.1	90.0	93.9	95.4	98.1	98.9	99.6	99.9	99.9	99.9	99.9	99.9	99.9	
GE 500	41.6	54.1	64.8	77.2	82.1	90.0	93.9	95.4	98.1	98.9	99.6	99.9	99.9	99.9	99.9	99.9	99.9	
GE 400	41.6	54.1	64.8	77.2	82.1	90.0	93.9	95.4	98.1	98.9	99.6	99.9	99.9	99.9	99.9	99.9	99.9	
GE 300	41.6	54.1	64.8	77.2	82.1	90.0	93.9	95.4	98.1	98.9	99.6	99.9	99.9	99.9	99.9	99.9	99.9	
GE 200	41.6	54.1	64.8	77.2	82.1	90.0	93.9	95.4	98.1	98.9	99.6	99.9	99.9	99.9	99.9	99.9	99.9	
GE 100	41.6	54.1	64.8	77.2	82.1	90.0	93.9	95.4	98.1	98.9	99.6	99.9	99.9	99.9	99.9	99.9	99.9	

TOTAL NUMBER OF OBSERVATIONS: 700

GLOBAL CLIMATOLOGY BRANCH
USAFETAC
AIR WEATHER SERVICE/MAC

PERCENTAGE FREQUENCY OF OCCURRENCE OF CEILING VERSUS VISIBILITY
FROM HOURLY OBSERVATIONS

STATION NUMBER: 471760 STATION NAME: CAMP LAGUARDIA KORFA

PERIOD OF RECORD: 78-87
MONTH: JUN HOURS/DAY: 120-1400

CEILING IN FEET	VISIBILITY IN STATUTE MILES															
	GE 1	GE 1 1/2	GE 2	GE 3	GE 4	GE 5	GE 6	GE 7	GE 8	GE 9	GE 10	GE 11	GE 12	GE 14	GE 16	GE 18
NO CEIL	70.4	37.4	36.1	39.1	35.3	39.4	39.6	39.6	39.6	39.6	39.6	39.6	39.6	39.6	39.6	39.6
GE 2000	77.3	41.8	45.5	49.0	50.5	50.8	51.0	51.2	51.3	51.7	51.3	51.3	51.3	51.3	51.3	51.3
GE 1800	77.8	42.4	46.2	49.8	51.3	51.9	52.1	52.2	52.4	52.4	52.4	52.4	52.4	52.4	52.4	52.4
GE 1600	78.1	43.1	47.1	50.5	52.1	52.7	52.9	53.0	53.2	53.2	53.2	53.2	53.2	53.2	53.2	53.2
GE 1400	78.8	43.9	47.8	51.3	52.2	54.2	54.4	54.5	54.7	54.7	54.7	54.7	54.7	54.7	54.7	54.7
GE 1200	41.3	46.5	50.5	54.2	56.1	57.3	57.5	57.6	57.8	57.8	57.8	57.8	57.8	57.8	57.8	57.8
GE 900	42.1	47.9	51.7	55.6	57.5	59.0	59.2	59.3	59.5	59.5	59.5	59.5	59.5	59.5	59.5	59.5
GE 800	46.4	53.3	57.8	62.2	64.1	65.9	66.1	66.3	66.4	66.4	66.4	66.4	66.4	66.4	66.4	66.4
GE 700	47.3	54.2	58.9	63.5	65.3	67.2	67.3	67.5	67.6	67.6	67.6	67.6	67.6	67.6	67.6	67.6
GE 600	47.5	54.4	59.2	64.1	66.1	68.1	68.3	68.4	68.6	68.6	68.6	68.6	68.6	68.6	68.6	68.6
GE 500	47.8	54.9	59.5	64.9	66.9	68.9	69.0	69.2	69.3	69.3	69.3	69.3	69.3	69.3	69.3	69.3
GE 450	48.2	55.5	60.4	65.8	67.8	69.8	70.0	70.1	70.3	70.3	70.3	70.3	70.3	70.3	70.3	70.3
GE 400	51.0	58.4	63.5	68.9	71.0	73.0	73.2	73.3	73.7	73.7	73.7	73.7	73.7	73.7	73.7	73.7
GE 350	52.7	67.6	66.1	72.0	74.1	76.1	76.3	76.4	76.7	76.7	76.7	76.7	76.7	76.7	76.7	76.7
GE 300	59.0	68.7	75.0	83.7	86.3	88.4	88.9	89.1	89.4	89.4	89.4	89.4	89.4	89.4	89.4	89.4
GE 250	69.6	69.7	76.6	85.5	86.4	90.9	91.5	91.7	92.0	92.0	92.0	92.0	92.0	92.0	92.0	92.0
GE 200	67.4	69.8	77.7	87.2	90.3	93.4	94.1	94.3	94.6	94.6	94.6	94.6	94.6	94.6	94.6	94.6
GE 180	67.4	69.8	77.7	87.2	90.3	93.4	94.1	94.3	94.6	94.6	94.6	94.6	94.6	94.6	94.6	94.6
GE 150	61.0	70.6	78.9	88.8	92.3	95.8	96.6	97.2	97.5	97.7	97.7	97.7	97.7	97.7	97.7	97.7
GE 100	61.0	70.6	78.9	88.8	92.3	95.8	96.6	97.2	97.5	97.7	97.7	97.7	97.7	97.7	97.7	97.7
GE 70	61.2	70.7	79.2	89.5	93.2	97.1	98.3	98.9	99.2	99.4	99.4	99.4	99.4	99.4	99.4	99.4
GE 50	61.2	70.7	79.2	89.5	93.2	97.1	98.5	99.1	99.4	99.5	99.5	99.5	99.5	99.5	99.5	99.5
GE 30	61.2	70.7	79.2	89.5	93.2	97.1	98.5	99.1	99.5	99.7	99.7	99.7	99.7	99.7	99.7	99.7
GE 10	61.2	70.7	79.2	89.7	93.5	97.4	98.8	99.4	99.8	100.0	100.0	100.0	100.0	100.0	100.0	100.0
GE 0	61.2	70.7	79.2	89.7	93.5	97.4	98.8	99.4	99.8	100.0	100.0	100.0	100.0	100.0	100.0	100.0

TOTAL NUMBER OF OBSERVATIONS: 449

GLOBAL CLIMATOLOGY BRANCH
USAFETAC
AIR WEATHER SERVICE/MAC

PERCENTAGE FREQUENCY OF OCCURRENCE OF CEILING VERSUS VISIBILITY
FROM HOURLY OBSERVATIONS

STATION NUMBER: 471067 STATION NAME: CAMP LAGUARDIA KOREA

PERIOD OF RECORD: 78-87
MONTH: JUN HOURS (LST): 1500-1700

CEILING IN FEET	VISIBILITY IN STATUTE MILES															
	GE 10	GE 6	GE 5	GF 4	GE 3	GE 2 1/4	GE 2	GE 1 1/2	GE 1 1/4	GE 1	GE 3/4	GF 5/8	GE 1/2	GF 5/16	GE 1/4	GF 0
NO CEIL																
GE 2000		38.6	42.6	44.6	45.4	45.6	45.9	45.9	45.9	45.9	45.9	45.9	45.9	45.9	45.9	45.9
GE 1800		47.3	52.7	56.5	58.0	58.4	58.8	58.8	58.8	58.8	58.8	58.8	58.8	58.8	58.8	58.8
GE 1600		47.6	53.0	56.9	58.5	58.8	59.3	59.3	59.3	59.3	59.3	59.3	59.3	59.3	59.3	59.3
GE 1400		47.6	53.0	56.9	58.5	58.8	59.3	59.3	59.3	59.3	59.3	59.3	59.3	59.3	59.3	59.3
GE 1200		47.6	53.0	56.9	58.5	58.8	59.3	59.3	59.3	59.3	59.3	59.3	59.3	59.3	59.3	59.3
GE 1000		47.9	53.3	57.6	59.6	60.1	60.6	60.6	60.6	60.6	60.6	60.6	60.6	60.6	60.6	60.6
GE 800		50.6	56.2	60.6	63.1	63.4	63.9	63.9	63.9	63.9	63.9	63.9	63.9	63.9	63.9	63.9
GE 600		51.3	56.8	61.2	64.0	64.4	65.0	65.1	65.1	65.1	65.1	65.1	65.1	65.1	65.1	65.1
GE 400		54.9	61.2	66.1	69.9	70.2	70.8	71.1	71.1	71.1	71.1	71.1	71.1	71.1	71.1	71.1
GE 200		55.8	62.5	67.4	71.1	71.5	72.1	72.4	72.4	72.4	72.4	72.4	72.4	72.4	72.4	72.4
GE 0		55.8	62.6	67.5	71.3	71.6	72.2	72.6	72.6	72.6	72.6	72.6	72.6	72.6	72.6	72.6
GE 5000		56.2	62.9	68.0	71.8	72.1	72.7	73.0	73.0	73.0	73.0	73.0	73.0	73.0	73.0	73.0
GE 4500		56.9	64.0	69.1	73.0	73.3	74.0	74.3	74.3	74.3	74.3	74.3	74.3	74.3	74.3	74.3
GE 4000		60.6	68.1	73.3	77.4	77.8	78.4	78.7	78.7	78.7	78.7	78.7	78.7	78.7	78.7	78.7
GE 3500		61.5	69.1	74.4	78.9	79.2	80.0	80.3	80.3	80.3	80.3	80.3	80.3	80.3	80.3	80.3
GE 3000		67.0	76.0	83.0	88.5	89.0	89.9	90.4	90.4	90.4	91.0	91.2	91.2	91.2	91.2	91.2
GE 2500		67.4	77.0	84.2	90.2	91.2	92.1	92.6	92.6	92.6	93.2	93.4	93.4	93.4	93.4	93.4
GE 2000		68.1	77.8	85.5	91.5	92.6	93.5	94.0	94.0	94.2	94.8	95.0	95.0	95.0	95.0	95.0
GE 1800		68.1	77.8	85.5	91.5	92.6	93.5	94.0	94.2	94.8	95.0	95.0	95.0	95.0	95.0	95.0
GE 1600		68.3	78.1	86.1	92.3	93.4	94.5	95.0	95.1	95.7	96.1	96.1	96.1	96.1	96.1	96.1
GE 1400		68.3	78.4	86.6	92.9	94.0	95.3	95.7	95.9	96.5	96.8	96.8	96.8	96.8	96.8	96.8
GE 1200		68.3	78.4	86.6	92.9	95.0	96.2	97.0	97.2	97.9	98.3	98.3	98.3	98.3	98.3	98.3
GE 1000		68.3	78.4	86.6	92.9	95.0	96.2	97.0	97.2	97.9	98.3	98.3	98.3	98.3	98.3	98.3
GE 800		68.3	78.4	86.6	92.9	95.0	96.4	97.3	97.5	98.4	98.7	98.7	98.7	98.7	98.7	98.7
GE 600		68.3	78.4	86.6	92.9	95.1	96.5	97.5	97.6	98.6	98.9	98.9	98.9	98.9	98.9	98.9
GE 400		68.3	78.4	86.6	92.9	95.1	96.5	97.6	97.6	98.7	100.0	100.0	100.0	100.0	100.0	100.0
GE 200		68.3	78.4	86.6	92.9	95.1	96.5	97.6	97.6	98.7	99.7	100.0	100.0	100.0	100.0	100.0
GE 0		68.3	78.4	86.6	92.9	95.1	96.5	97.6	97.6	98.7	99.7	100.0	100.0	100.0	100.0	100.0
GE 1		68.3	78.4	86.6	92.9	95.1	96.5	97.6	97.6	98.7	99.7	100.0	100.0	100.0	100.0	100.0

TOTAL NUMBER OF OBSERVATIONS: 634

GLOBAL CLIMATOLOGY BRANCH
USAFETAC
AIR WEATHER SERVICE/MAC

PERCENTAGE FREQUENCY OF OCCURRENCE OF CEILING VERSUS VISIBILITY
FROM HOURLY OBSERVATIONS

STATION NUMBER: 471760 STATION NAME: CAMP LAGUARDIA KOREA

PERIOD OF RECORD: 79.81-86
MONTH: JUN HOURS(LST): 1407-2000

CEILING FEET	VISIBILITY IN STATUTE MILES																
	1	1/2	3/4	1	1 1/4	1 1/2	1 3/4	2	2 1/4	2 1/2	2 3/4	3	3 1/4	3 1/2	3 3/4	4	
NO CLYL	1																
GE 2000																	
GE 1800																	
GE 1600																	
GE 1400																	
GE 1200																	
GE 1000																	
GE 900																	
GE 800																	
GE 700																	
GE 600																	
GE 500																	
GE 450																	
GE 400																	
GE 350																	
GE 300																	
GE 250																	
GE 200																	
GE 150																	
GE 100																	
GE 50																	
GE 0																	

TOTAL NUMBER OF OBSERVATIONS: 105

GLOBAL CLIMATOLOGY BRANCH
USAFETC
AIR WEATHER SERVICE/MAC

PERCENTAGE FREQUENCY OF OCCURRENCE OF CEILING VERSUS VISIBILITY
FROM HOURLY OBSERVATIONS

STATION NUMBER: 471760 STATION NAME: CAMP LAGUARDIA KOREA

PERIOD OF RECORD: 78-87
MONTH: JUN HOURS (LST): ALL

CEILING IN FEET	VISIBILITY IN STATUTE MILES																	
	GE 1	GE 1 1/4	GE 1 1/2	GE 2	GE 2 1/2	GE 3	GE 4	GE 5	GE 6	GE 7	GE 8	GE 9	GE 10	GE 11	GE 12	GE 14	GE 16	
NO CEILING																		
GE 2000	33.6	39.2	43.7	47.8	49.2	50.5	51.1	51.3	51.7	52.0	52.0	52.1	52.6	52.9	52.9	53.0	53.3	53.3
GE 1800	34.2	39.8	44.5	48.5	50.0	51.4	52.0	52.1	52.6	52.9	52.9	53.0	53.3	53.3	53.3	53.4	53.4	53.7
GE 1600	34.4	40.2	44.8	49.0	50.4	51.8	52.4	52.6	53.0	53.1	53.3	53.4	53.4	53.4	53.4	53.4	53.4	53.7
GE 1400	34.4	40.2	44.8	49.0	50.4	51.8	52.4	52.6	53.0	53.1	53.3	53.4	53.4	53.4	53.4	53.4	53.4	53.7
GE 1200	35.1	40.9	45.6	49.9	51.4	53.0	53.6	53.7	54.3	54.5	54.5	54.6	54.6	54.7	54.8	54.8	54.9	54.9
GE 1000	37.1	43.0	47.9	52.4	54.0	55.8	56.4	56.6	57.1	57.4	57.4	57.5	57.5	57.5	57.6	57.6	57.7	57.7
GE 900	37.9	44.2	49.0	53.6	55.1	57.1	57.8	58.0	58.5	58.8	58.8	58.9	58.9	59.0	59.0	59.0	59.1	59.1
GE 800	41.1	48.1	53.0	59.4	61.0	63.3	64.1	64.3	65.0	65.2	65.2	65.3	65.4	65.5	65.5	65.6	65.6	65.6
GE 700	41.7	49.0	54.7	60.5	62.1	64.5	65.2	65.4	66.1	66.4	66.4	66.5	66.5	66.5	66.6	66.6	66.7	66.7
GE 600	41.9	49.1	54.9	60.7	62.5	65.0	65.8	66.0	66.7	67.0	67.0	67.1	67.1	67.2	67.2	67.3	67.3	67.3
GE 500	42.0	49.4	55.3	61.3	63.1	65.6	66.4	66.6	67.3	67.5	67.5	67.7	67.7	67.7	67.8	67.8	67.9	67.9
GE 400	42.4	49.9	55.6	61.9	63.7	66.2	67.0	67.1	67.8	68.1	68.1	68.2	68.3	68.4	68.4	68.5	68.5	68.5
GE 300	44.8	52.8	58.9	65.2	67.0	69.5	70.3	70.5	71.4	71.7	71.7	71.9	71.9	72.0	72.0	72.0	72.0	72.0
GE 250	45.8	54.1	60.5	67.0	68.9	71.4	72.2	72.4	73.3	73.6	73.6	73.8	73.8	73.9	73.9	74.0	74.0	74.0
GE 200	50.7	67.2	67.7	75.6	77.8	81.0	82.2	82.5	83.6	84.3	84.3	84.5	84.5	84.6	84.6	84.7	84.7	84.7
GE 150	51.0	67.8	68.8	77.3	79.8	83.1	84.4	84.7	85.6	86.6	86.6	86.9	86.9	87.0	87.0	87.1	87.1	87.1
GE 100	51.6	61.6	70.1	79.1	81.7	85.5	86.9	87.2	88.5	89.5	89.6	89.8	89.8	89.9	90.0	90.0	90.1	90.1
GE 50	51.7	61.7	70.1	79.2	81.9	85.7	87.1	87.5	88.8	89.7	89.9	90.2	90.2	90.2	90.2	90.3	90.3	90.3
GE 0	52.0	62.2	70.9	80.2	83.0	87.3	89.9	89.5	90.8	92.0	92.2	92.6	92.6	92.6	92.6	92.6	92.6	92.6
GE 1000	52.1	62.4	71.2	81.0	83.9	89.4	93.3	91.0	92.4	93.6	93.8	94.2	94.2	94.2	94.2	94.2	94.2	94.2
GE 1000	52.1	62.5	71.3	81.3	84.5	89.4	91.8	92.5	94.3	95.6	95.8	96.3	96.4	96.5	96.5	96.6	96.6	96.6
GE 900	52.1	62.5	71.3	81.3	84.6	89.5	91.9	92.7	94.6	95.9	96.1	96.5	96.6	96.6	96.6	96.6	96.6	96.6
GE 800	52.1	62.5	71.3	81.3	84.6	89.5	92.2	93.2	95.4	96.8	97.1	97.5	97.6	97.6	97.6	97.6	97.6	97.6
GE 700	52.1	62.5	71.3	81.3	84.6	89.8	92.5	93.5	95.8	97.7	97.6	98.0	98.1	98.1	98.1	98.1	98.1	98.1
GE 600	52.1	62.5	71.3	81.3	84.8	89.8	92.9	93.9	96.2	97.7	98.0	98.4	98.5	98.5	98.5	98.5	98.5	98.5
GE 500	52.1	62.5	71.3	81.4	84.9	90.0	93.2	94.2	96.7	98.2	98.7	99.2	99.3	99.3	99.3	99.3	99.3	99.3
GE 400	52.1	62.5	71.3	81.4	84.9	90.0	93.2	94.2	96.7	98.3	98.7	99.2	99.3	99.3	99.3	99.3	99.3	99.3
GE 300	52.1	62.5	71.3	81.4	84.9	90.0	93.2	94.2	96.7	98.3	98.7	99.2	99.3	99.3	99.3	99.3	99.3	99.3
GE 200	52.1	62.5	71.3	81.4	84.9	90.0	93.2	94.2	96.7	98.3	98.7	99.2	99.3	99.3	99.3	99.3	99.3	99.3
GE 100	52.1	62.5	71.3	81.4	84.9	90.0	93.2	94.2	96.7	98.3	98.7	99.2	99.3	99.3	99.3	99.3	99.3	99.3
GE 0	52.1	62.5	71.3	81.4	84.9	90.0	93.2	94.2	96.7	98.3	98.8	99.2	99.4	99.4	99.4	99.4	99.4	99.4

TOTAL NUMBER OF OBSERVATIONS: 2721

GLOBAL CLIMATOLOGY BRANCH
USAF/ETC
AIR WFA/AFR SERVICE/MAC

PERCENTAGE FREQUENCY OF OCCURRENCE OF CEILING VERSUS VISIBILITY
FROM HOURLY OBSERVATIONS

STATION NUMBER: 471060 STATION NAME: CAMP LAGUARDIA KOREA

PERIOD OF RECORD: 78-87
MONTH: JUL HOURS (LST): 0600-2000

CEILING IN FEET	VISIBILITY IN STATUTE MILES																
	CE 10	GE 6	GE 5	GE 4	GE 3	GE 2 1/2	GE 2	GE 1 1/2	GE 1 1/4	GE 1	GE 3/4	GE 5/8	GE 1/2	GE 5/16	GE 1/4	GE 0	
NO CEIL		7.9	10.7	12.6	16.0	16.7	18.0	18.8	19.1	19.6	20.1	20.2	20.4	20.6	20.7	20.7	
GE 2000	8.6	12.0	14.6	19.4	20.4	21.8	23.0	23.3	24.3	25.6	26.2	26.4	26.5	26.7	26.7	26.7	
GE 1800	8.6	12.0	14.7	19.6	20.6	22.0	23.1	23.5	24.6	25.9	26.5	26.9	27.0	27.2	27.2	27.2	
GE 1600	8.6	12.0	14.7	19.6	20.6	22.0	23.1	23.5	24.6	25.9	26.5	26.9	27.0	27.2	27.2	27.2	
GE 1400	8.6	12.0	14.7	19.6	20.6	22.0	23.1	23.5	24.6	25.9	26.5	26.9	27.0	27.2	27.2	27.2	
GE 1200	8.7	12.1	15.0	20.1	21.0	22.7	23.8	24.1	25.4	26.7	27.3	27.7	27.8	27.9	28.0	28.0	
GE 1000	10.2	13.9	17.2	22.8	24.1	26.7	27.8	28.2	29.6	31.1	31.7	32.0	32.2	32.4	32.4	32.4	
GE 900	11.0	14.7	18.4	23.9	25.2	27.8	29.3	29.6	31.1	32.5	33.2	33.5	33.7	33.8	33.8	33.8	
GE 800	14.2	18.9	22.7	29.6	31.1	33.8	35.6	36.2	37.7	39.3	40.1	40.8	40.9	41.1	41.1	41.1	
GE 700	15.7	20.4	24.1	31.2	32.7	35.4	37.5	38.2	39.8	41.4	42.4	43.0	43.4	43.5	43.5	43.5	
GE 600	15.9	20.6	24.3	31.4	32.8	35.6	37.7	38.3	40.0	41.6	42.6	43.2	43.5	43.7	43.7	43.7	
GE 500	16.2	20.9	24.6	31.7	33.2	35.9	38.0	38.7	40.3	41.9	42.9	43.5	43.9	44.0	44.0	44.0	
GE 450	16.9	21.5	25.2	32.4	33.8	36.6	38.7	39.3	40.9	42.6	43.5	44.2	44.5	44.7	44.7	44.7	
GE 400	18.0	22.8	26.9	34.5	36.2	39.2	41.3	42.2	43.9	45.5	46.4	47.1	47.4	47.6	47.6	47.6	
GE 350	18.6	23.5	27.7	35.4	37.2	40.1	42.2	43.2	45.0	46.6	47.6	48.2	48.5	48.7	48.7	48.7	
GE 300	22.7	28.6	34.0	44.3	46.8	50.3	52.9	53.9	56.0	57.8	59.4	60.0	60.4	60.5	60.5	60.5	
GE 250	23.8	29.9	35.6	46.6	49.0	52.9	56.6	57.6	59.7	62.0	63.6	64.2	64.6	64.7	64.7	64.7	
GE 200	25.4	31.9	38.5	51.0	53.7	59.1	63.3	64.2	67.2	70.2	71.6	73.1	73.5	73.6	73.6	73.6	
GE 180	26.6	32.2	39.1	51.5	54.2	59.5	63.9	64.9	67.8	71.0	72.7	73.9	74.3	74.4	74.4	74.4	
GE 150	27.0	34.4	42.4	56.0	59.1	65.7	70.1	71.0	74.4	78.0	79.8	81.6	81.9	82.0	82.0	82.0	
GE 100	27.3	34.6	43.4	57.3	61.2	67.6	73.3	75.1	78.8	82.8	84.6	86.6	86.6	87.1	87.1	87.1	
GE 80	27.3	34.6	43.5	58.4	61.8	69.3	75.6	77.7	81.9	86.1	87.9	89.8	90.1	90.3	90.3	90.3	
GE 60	27.3	34.6	43.5	58.7	62.1	69.6	76.1	76.2	82.4	86.7	88.5	90.5	90.8	90.9	90.9	90.9	
GE 40	27.3	34.6	43.7	59.2	62.6	71.4	76.9	79.0	83.5	88.0	92.0	91.9	92.2	92.4	92.4	92.4	
GE 20	27.3	34.6	43.9	59.7	63.3	71.5	78.5	81.9	85.4	90.0	92.1	94.5	94.8	95.0	95.0	95.0	
GE 0	27.3	34.6	43.9	59.7	63.3	71.7	79.6	81.1	85.9	90.6	92.7	95.1	95.5	95.6	95.6	95.6	
GE 50	27.3	35.0	44.0	59.9	63.4	72.2	79.3	82.0	87.2	92.1	94.2	96.9	97.2	97.6	97.6	97.6	
GE 40	27.3	35.0	44.0	59.9	63.4	72.2	79.6	82.4	87.7	92.9	95.1	97.9	98.2	98.5	98.5	98.5	
GE 30	27.3	35.0	44.0	59.9	63.4	72.2	79.6	82.4	87.7	92.9	95.1	97.9	98.5	98.9	98.9	98.9	
GE 20	27.3	35.0	44.0	59.9	63.4	72.2	79.6	82.4	87.7	92.9	95.1	97.9	98.5	98.9	98.9	98.9	
GE 10	27.3	35.0	44.0	59.9	63.4	72.2	79.6	82.4	87.7	92.9	95.1	97.9	98.5	98.9	98.9	98.9	
GE 0	27.3	35.0	44.0	59.9	63.4	72.2	79.6	82.4	87.7	92.9	95.1	97.9	98.5	98.9	98.9	98.9	

TOTAL NUMBER OF OBSERVATIONS: 548

GLOBAL CLIMATOLOGY BRANCH
 USAF/TAC
 AIR WEATHER SERVICE/MAC

PERCENTAGE FREQUENCY OF OCCURRENCE OF CEILING VERSUS VISIBILITY
 FROM HOURLY OBSERVATIONS

STATION NUMBER: 471060 STATION NAME: CAMP LAGUARDIA KORFA

PERIOD OF RECORD: 78-87
 MONTH: JUL HOURS(LOCAL): 0900-1800

CEILING IN FEET	VISIBILITY IN STATUTE MILES															
	1	1/2	3/4	1	1 1/4	1 1/2	1 3/4	2	2 1/2	3	3 1/2	4	4 1/2	5	5 1/2	6
NO CEIL	17.1	19.9	22.6	24.3	25.0	25.9	26.8	26.9	27.2	27.3	27.5	27.6	27.6	27.6	27.6	27.6
GE 2000	19.3	23.5	27.5	29.9	31.1	31.9	32.9	33.1	33.4	33.7	33.8	34.0	34.0	34.0	34.0	34.0
GE 1800	19.7	24.3	28.4	30.5	31.7	32.5	33.5	33.7	34.0	34.2	34.4	34.5	34.5	34.5	34.5	34.5
GE 1600	19.7	24.7	28.4	30.5	31.7	32.5	33.5	33.7	34.0	34.2	34.4	34.5	34.5	34.5	34.5	34.5
GE 1400	19.9	24.2	28.2	30.6	31.6	32.7	33.7	33.8	34.1	34.4	34.5	34.7	34.7	34.7	34.7	34.7
GE 1200	20.3	24.7	28.6	31.2	32.4	33.2	34.2	34.4	34.8	35.3	35.4	35.5	35.5	35.5	35.5	35.5
GE 1000	21.7	26.6	31.7	34.7	36.4	37.7	38.7	39.0	39.6	40.0	40.1	40.3	40.3	40.3	40.3	40.3
GE 900	22.4	27.5	32.5	35.6	37.6	39.6	39.9	40.1	40.7	41.2	41.3	41.4	41.4	41.4	41.4	41.4
GE 800	26.5	32.5	38.8	42.7	44.5	46.5	47.6	47.9	48.9	49.4	49.5	49.6	49.6	49.6	49.6	49.6
GE 700	27.3	33.5	40.3	44.2	45.9	48.1	49.2	49.6	50.6	51.1	51.2	51.4	51.4	51.4	51.4	51.4
GE 600	27.5	33.7	40.4	44.5	46.2	48.3	49.5	49.9	50.9	51.4	51.5	51.7	51.7	51.7	51.7	51.7
GE 500	27.6	33.8	40.6	44.6	46.3	48.5	49.6	50.1	51.1	51.6	51.7	51.8	51.8	51.8	51.8	51.8
GE 400	28.1	34.2	41.3	45.0	46.8	48.9	50.1	50.5	51.5	51.9	52.1	52.2	52.2	52.2	52.2	52.2
GE 300	29.8	36.1	42.9	47.1	48.8	51.1	52.2	52.7	53.7	54.1	54.2	54.4	54.4	54.4	54.4	54.4
GE 200	30.2	36.8	44.1	48.5	50.2	52.5	53.7	54.1	55.1	55.5	55.7	55.8	55.8	55.8	55.8	55.8
GE 100	36.3	44.2	51.9	59.6	60.4	63.6	64.7	65.3	66.3	66.9	67.1	67.2	67.2	67.2	67.2	67.2
GE 2000	36.1	46.9	55.8	63.5	65.6	69.4	73.8	71.4	72.5	73.1	73.2	73.4	73.4	73.4	73.4	73.4
GE 1800	40.0	48.9	58.6	68.5	71.7	76.0	78.1	79.1	81.3	82.3	82.4	82.9	82.9	82.9	82.9	82.9
GE 1600	40.7	49.8	60.1	69.8	72.9	77.3	79.4	80.4	82.6	83.6	83.7	84.2	84.2	84.2	84.2	84.2
GE 1400	41.4	50.6	61.9	72.8	77.1	81.6	84.3	85.6	88.2	89.5	89.6	90.1	90.1	90.1	90.1	90.1
GE 1200	41.6	50.9	62.3	74.5	79.0	83.7	86.6	87.9	90.9	92.2	92.4	92.8	92.8	92.8	92.8	92.8
GE 1000	42.2	51.4	63.2	75.5	80.0	85.0	88.3	89.6	92.8	94.1	94.2	94.7	94.7	94.7	94.7	94.7
GE 900	42.2	51.4	63.3	75.8	80.3	85.6	88.9	90.2	93.4	94.8	95.0	95.4	95.4	95.4	95.4	95.4
GE 800	42.2	51.4	63.3	76.4	80.9	86.3	90.1	91.7	95.0	96.4	96.5	97.0	97.0	97.0	97.0	97.0
GE 700	42.2	51.4	63.3	76.9	81.9	87.5	91.4	93.1	96.5	98.0	98.1	98.6	98.6	98.6	98.6	98.6
GE 600	42.2	51.5	63.5	77.0	82.0	87.8	91.8	93.5	97.1	98.6	98.7	99.1	99.1	99.1	99.1	99.1
GE 500	42.2	51.5	63.5	77.1	82.0	87.9	91.9	93.8	97.7	99.3	99.4	99.9	99.9	99.9	99.9	99.9
GE 400	42.2	51.5	63.5	77.1	82.0	87.9	91.9	93.8	97.7	99.3	99.4	99.9	99.9	99.9	99.9	99.9
GE 300	42.2	51.5	63.5	77.0	82.0	87.9	91.9	93.8	97.7	99.3	99.4	99.9	100.0	100.0	100.0	100.0
GE 200	42.2	51.5	63.5	77.0	82.0	87.9	91.9	93.8	97.7	99.3	99.4	99.9	100.0	100.0	100.0	100.0
GE 100	42.2	51.5	63.5	77.0	82.0	87.9	91.9	93.8	97.7	99.3	99.4	99.9	100.0	100.0	100.0	100.0

TOTAL NUMBER OF OBSERVATIONS: 695

GLOBAL CLIMATOLOGY BRANCH
USAFETAC
AIR WEATHER SERVICE/MAC

PERCENTAGE FREQUENCY OF OCCURRENCE OF CEILING VERSUS VISIBILITY
FROM HOURLY OBSERVATIONS

STATION NUMBER: 471060 STATION NAME: CAMP LAGUARDIA KOREA

PERIOD OF RECORD: 78-87
MONTH: JUL HOURS: 1200-1400

CEILING IN FEET	VISIBILITY IN STATUTE MILES																
	1	1/2	1/4	3/8	1/2	3/4	1	1 1/2	2	3	4	5	6	7	8	9	
NO CEIL	1																
GE 2000																	
GE 1800																	
GE 1600																	
GE 1400																	
GE 1200																	
GE 1000																	
GE 900																	
GE 800																	
GE 700																	
GE 600																	
GE 500																	
GE 400																	
GE 300																	
GE 200																	
GE 100																	
GE 0																	

TOTAL NUMBER OF OBSERVATIONS: 545

GLOBAL CLIMATOLOGY BRANCH
USAFETAC
AIR WEATHER SERVICE/MAC

PERCENTAGE FREQUENCY OF OCCURRENCE OF CEILING VERSUS VISIBILITY
FROM HOURLY OBSERVATIONS

STATION NUMBER: 471060 STATION NAME: CAMP LAGUARDIA KOREA

PERIOD OF RECORD: 78-87
MONTH: JUL HOURS (LST): 1500-1700

CEILING IN FEET	VISIBILITY IN STATUTE MILES															
	GE 10	GE 6	GE 5	GE 4	GE 3	GE 2 1/2	GE 2	GE 1 1/2	GE 1 1/4	GE 1	GE 3/4	GE 5/8	GE 1/2	GE 7/16	GE 1/4	GE 0
NO CEIL		26.1	29.5	33.2	31.4	31.6	31.9	31.8	31.8	31.6	31.8	31.8	31.8	31.8	31.8	31.8
GE 20000		22.3	35.9	38.7	39.9	40.2	40.2	40.2	40.2	40.2	40.2	40.2	40.2	40.2	40.2	40.2
GE 18000		22.3	35.9	38.8	40.2	40.7	40.9	40.9	40.9	40.9	40.9	40.9	40.9	40.9	40.9	40.9
GE 16000		22.6	36.4	39.3	40.7	41.2	41.4	41.4	41.4	41.4	41.4	41.4	41.4	41.4	41.4	41.4
GE 14000		23.3	37.5	40.5	41.5	42.4	42.8	42.8	42.8	42.8	42.8	42.8	42.8	42.8	42.8	42.8
GE 12000		34.7	39.2	43.5	44.7	45.2	45.5	45.5	45.5	45.5	45.5	45.5	45.5	45.5	45.5	45.5
GE 9000		35.4	40.0	43.8	45.5	46.0	46.4	46.4	46.4	46.4	46.4	46.4	46.4	46.4	46.4	46.4
GE 8000		39.2	45.2	49.5	51.2	51.7	52.1	52.1	52.1	52.1	52.1	52.1	52.1	52.1	52.1	52.1
GE 7000		40.5	46.9	51.2	53.3	53.8	54.1	54.1	54.1	54.1	54.1	54.1	54.1	54.1	54.1	54.1
GE 6000		41.2	47.6	51.9	54.0	54.5	54.8	54.8	54.8	54.8	54.8	54.8	54.8	54.8	54.8	54.8
GE 5000		41.6	48.1	52.4	54.5	55.0	55.3	55.3	55.3	55.3	55.3	55.3	55.3	55.3	55.3	55.3
GE 4000		43.1	49.5	53.8	55.8	56.5	56.9	56.9	56.9	56.9	56.9	56.9	56.9	56.9	56.9	56.9
GE 3000		45.9	52.2	56.5	58.9	59.6	60.1	60.3	60.3	60.3	60.3	60.3	60.3	60.3	60.3	60.3
GE 2000		48.1	54.6	59.5	62.2	62.9	63.4	63.6	63.6	63.6	63.6	63.6	63.6	63.6	63.6	63.6
GE 1000		61.3	69.8	74.9	78.7	79.6	80.1	80.2	80.2	80.4	80.4	80.4	80.4	80.4	80.4	80.4
GE 2000		85.1	74.1	80.6	84.4	85.2	85.9	86.1	86.1	86.3	86.3	86.3	86.3	86.3	86.3	86.3
GE 2000		86.5	76.1	83.7	87.6	88.5	89.5	90.0	90.4	90.4	90.4	90.4	90.4	90.4	90.4	90.4
GE 1600		86.7	76.5	84.0	88.1	89.2	90.2	90.9	90.9	91.2	91.2	91.2	91.2	91.2	91.2	91.2
GE 1400		87.0	77.7	85.4	90.0	91.1	92.3	93.6	93.6	94.2	94.2	94.2	94.2	94.2	94.2	94.2
GE 1200		87.0	77.7	85.4	90.4	91.6	93.0	94.7	94.7	95.4	95.4	95.4	95.4	95.4	95.4	95.4
GE 1000		87.0	77.7	85.9	91.6	93.1	94.8	97.4	97.4	98.3	98.3	98.3	98.3	98.3	98.3	98.3
GE 900		87.0	77.7	85.9	91.8	93.3	95.0	97.8	97.8	98.6	98.6	98.6	98.6	98.6	98.6	98.6
GE 800		87.0	77.7	85.9	91.8	93.3	95.0	97.8	97.8	98.6	98.6	98.6	98.6	98.6	98.6	98.6
GE 700		87.0	77.7	85.9	92.3	93.8	95.5	98.3	98.3	99.3	99.3	99.3	99.3	99.3	99.3	99.3
GE 600		87.0	77.7	85.9	92.3	93.8	95.5	98.3	98.3	99.3	99.3	99.3	99.3	99.3	99.3	99.3
GE 500		87.0	77.7	85.9	92.3	93.8	95.5	98.3	98.3	99.3	99.3	99.3	99.3	99.3	99.3	99.3
GE 400		87.0	77.7	85.9	92.4	94.0	95.7	98.5	98.5	99.7	99.7	99.7	99.7	99.7	99.7	99.7
GE 300		87.0	77.7	85.9	92.4	94.0	95.7	98.5	98.5	99.7	99.7	99.7	99.7	99.7	99.7	99.7
GE 200		87.0	77.7	85.9	92.4	94.0	95.7	98.5	98.5	99.7	99.7	99.7	99.7	99.7	99.7	99.7
GE 100		87.0	77.7	85.9	92.4	94.0	95.7	98.5	98.5	99.7	99.7	99.7	99.7	99.7	99.7	99.7

TOTAL NUMBER OF OBSERVATIONS: 562

GLOBAL CLIMATOLOGY BRANCH
USAFETAC
AIR WEATHER SERVICE/MAC

PERCENTAGE FREQUENCY OF OCCURRENCE OF CEILING VERSUS VISIBILITY
FROM HOURLY OBSERVATIONS

STATION NUMBER: 471060 STATION NAME: CAMP LAGUARDIA KOREA

PERIOD OF RECORD: 81-ec
MONTH: JUL HOURS(EST): 1407-2100

CEILING IN FEET	VISIBILITY IN STATUTE MILES																		
	1	3/4	1/2	3/8	1/4	1/8	3/16	1/8	1/16	1/32	1/64	1/128	1/256	1/512	1/1024	1/2048	1/4096	1/8192	
NO CEIL																			
GE 20000	42.4	45.7	46.7	46.7	46.7	46.7	46.7	46.7	46.7	46.7	46.7	46.7	46.7	46.7	46.7	46.7	46.7	46.7	46.7
GE 18000	42.4	45.7	46.7	46.7	46.7	46.7	46.7	46.7	46.7	46.7	46.7	46.7	46.7	46.7	46.7	46.7	46.7	46.7	46.7
GE 16000	42.4	45.7	46.7	46.7	46.7	46.7	46.7	46.7	46.7	46.7	46.7	46.7	46.7	46.7	46.7	46.7	46.7	46.7	46.7
GE 14000	42.4	45.7	46.7	46.7	46.7	46.7	46.7	46.7	46.7	46.7	46.7	46.7	46.7	46.7	46.7	46.7	46.7	46.7	46.7
GE 12000	42.4	45.7	46.7	46.7	46.7	46.7	46.7	46.7	46.7	46.7	46.7	46.7	46.7	46.7	46.7	46.7	46.7	46.7	46.7
GE 10000	45.7	48.9	50.0	51.1	51.1	51.1	51.1	51.1	51.1	51.1	51.1	51.1	51.1	51.1	51.1	51.1	51.1	51.1	51.1
GE 9000	45.7	48.9	50.0	51.1	51.1	51.1	51.1	51.1	51.1	51.1	51.1	51.1	51.1	51.1	51.1	51.1	51.1	51.1	51.1
GE 8000	52.2	56.5	57.6	59.8	59.8	59.8	59.8	59.8	59.8	59.8	59.8	59.8	59.8	59.8	59.8	59.8	59.8	59.8	59.8
GE 7000	55.4	59.8	60.9	64.1	64.1	64.1	64.1	64.1	64.1	64.1	64.1	64.1	64.1	64.1	64.1	64.1	64.1	64.1	64.1
GE 6000	56.5	60.9	62.0	65.2	65.2	65.2	65.2	65.2	65.2	65.2	65.2	65.2	65.2	65.2	65.2	65.2	65.2	65.2	65.2
GE 5000	56.5	60.9	62.0	65.2	65.2	65.2	65.2	65.2	65.2	65.2	65.2	65.2	65.2	65.2	65.2	65.2	65.2	65.2	65.2
GE 4500	56.5	60.9	62.0	65.2	65.2	65.2	65.2	65.2	65.2	65.2	65.2	65.2	65.2	65.2	65.2	65.2	65.2	65.2	65.2
GE 4000	57.6	62.0	63.0	66.3	66.3	66.3	66.3	66.3	66.3	66.3	66.3	66.3	66.3	66.3	66.3	66.3	66.3	66.3	66.3
GE 3500	59.8	64.1	65.2	68.5	68.5	68.5	68.5	68.5	68.5	68.5	68.5	68.5	68.5	68.5	68.5	68.5	68.5	68.5	68.5
GE 3000	71.7	78.3	79.3	82.6	82.6	82.6	82.6	82.6	82.6	82.6	82.6	82.6	82.6	82.6	82.6	82.6	82.6	82.6	82.6
GE 2500	72.8	79.3	80.4	83.7	83.7	83.7	84.8	84.8	84.8	84.8	84.8	84.8	84.8	84.8	84.8	84.8	84.8	84.8	84.8
GE 2000	72.8	79.3	81.5	84.8	84.8	84.8	85.9	85.9	85.9	85.9	85.9	85.9	85.9	85.9	85.9	85.9	85.9	85.9	85.9
GE 1800	72.8	79.3	81.5	84.8	84.8	84.8	85.9	85.9	85.9	85.9	85.9	85.9	85.9	85.9	85.9	85.9	85.9	85.9	85.9
GE 1600	72.8	79.3	81.5	84.8	84.8	84.8	85.9	85.9	85.9	85.9	85.9	85.9	85.9	85.9	85.9	85.9	85.9	85.9	85.9
GE 1400	72.8	79.3	81.5	84.8	84.8	84.8	85.9	85.9	85.9	85.9	85.9	85.9	85.9	85.9	85.9	85.9	85.9	85.9	85.9
GE 1200	72.8	79.3	81.5	84.8	84.8	84.8	85.9	85.9	85.9	85.9	85.9	85.9	85.9	85.9	85.9	85.9	85.9	85.9	85.9
GE 1000	72.8	79.3	81.5	84.8	84.8	84.8	85.9	85.9	85.9	85.9	85.9	85.9	85.9	85.9	85.9	85.9	85.9	85.9	85.9
GE 900	72.8	79.3	81.5	84.8	84.8	84.8	85.9	85.9	85.9	85.9	85.9	85.9	85.9	85.9	85.9	85.9	85.9	85.9	85.9
GE 800	72.8	79.3	81.5	84.8	84.8	84.8	85.9	85.9	85.9	85.9	85.9	85.9	85.9	85.9	85.9	85.9	85.9	85.9	85.9
GE 700	72.8	79.3	81.5	84.8	84.8	84.8	85.9	85.9	85.9	85.9	85.9	85.9	85.9	85.9	85.9	85.9	85.9	85.9	85.9
GE 600	72.8	79.3	81.5	84.8	84.8	84.8	85.9	85.9	85.9	85.9	85.9	85.9	85.9	85.9	85.9	85.9	85.9	85.9	85.9
GE 500	72.8	79.3	81.5	84.8	84.8	84.8	85.9	85.9	85.9	85.9	85.9	85.9	85.9	85.9	85.9	85.9	85.9	85.9	85.9
GE 400	72.8	79.3	81.5	84.8	84.8	84.8	85.9	85.9	85.9	85.9	85.9	85.9	85.9	85.9	85.9	85.9	85.9	85.9	85.9
GE 300	72.8	79.3	81.5	84.8	84.8	84.8	85.9	85.9	85.9	85.9	85.9	85.9	85.9	85.9	85.9	85.9	85.9	85.9	85.9
GE 200	72.8	79.3	81.5	84.8	84.8	84.8	85.9	85.9	85.9	85.9	85.9	85.9	85.9	85.9	85.9	85.9	85.9	85.9	85.9
GE 100	72.8	79.3	81.5	84.8	84.8	84.8	85.9	85.9	85.9	85.9	85.9	85.9	85.9	85.9	85.9	85.9	85.9	85.9	85.9
GE 0	72.8	79.3	81.5	84.8	84.8	84.8	85.9	85.9	85.9	85.9	85.9	85.9	85.9	85.9	85.9	85.9	85.9	85.9	85.9

TOTAL NUMBER OF OBSERVATIONS: 92

GLOBAL CLIMATOLOGY BRANCH
 USAFETAC
 AIR WEATHER SERVICE/MAC

PERCENTAGE FREQUENCY OF OCCURRENCE OF CEILING VERSUS VISIBILITY
 FROM HOURLY OBSERVATIONS

STATION NUMBER: 471067 STATION NAME: CAMP LAGUARDIA KOREA

PERIOD OF RECORD: 78-87
 MONTH: JUL HOURS(DST): ALL

CEILING FEET	VISIBILITY IN STATUTE MILES															
	GE 1	GE 1/2	GE 3/4	GE 1	GE 1 1/4	GE 1 1/2	GE 1 3/4	GE 2	GE 2 1/2	GE 3	GE 3 1/2	GE 4	GE 4 1/2	GE 5	GE 5 1/2	GE 6
NO CEIL	18.8	21.2	23.3	24.9	25.5	26.0	26.5	26.6	26.8	27.0	27.0	27.0	27.1	27.1	27.2	27.2
GE 0000	22.4	25.6	26.8	31.1	31.6	32.4	33.0	33.1	33.4	33.9	34.0	34.1	34.1	34.2	34.2	34.2
GE 1000	22.5	26.0	29.0	31.4	32.2	32.8	33.4	33.5	33.9	34.3	34.5	34.6	34.6	34.6	34.6	34.6
GE 1600	22.5	26.7	29.0	31.4	32.2	32.8	33.4	33.5	33.9	34.3	34.5	34.6	34.6	34.6	34.6	34.6
GE 1400	22.7	26.2	29.2	31.7	32.4	33.1	33.6	33.8	34.1	34.5	34.7	34.8	34.8	34.9	34.9	34.9
GE 1200	23.0	26.4	29.9	32.3	33.0	33.8	34.3	34.5	34.9	35.7	35.5	35.6	35.7	35.7	35.7	35.7
GE 1000	24.5	28.8	32.0	35.6	36.6	37.7	38.3	38.5	39.0	39.4	39.6	39.7	39.8	39.8	39.8	39.8
GE 9000	25.2	29.6	33.4	36.6	37.6	38.7	39.3	39.5	40.0	40.4	40.6	40.7	40.8	40.8	40.8	40.8
GE 8000	28.9	34.2	38.9	42.7	43.7	45.1	45.8	46.1	46.7	47.2	47.4	47.6	47.7	47.7	47.7	47.7
GE 7000	30.2	35.6	40.6	44.6	45.7	47.1	47.9	48.2	48.9	49.4	49.7	49.8	49.9	49.9	49.9	49.9
GE 6000	30.4	35.9	40.6	44.9	46.0	47.4	48.2	48.5	49.2	49.7	50.0	50.2	50.2	50.3	50.3	50.3
GE 5000	30.8	36.3	41.3	45.3	46.4	47.8	48.6	49.0	49.6	50.1	50.4	50.6	50.7	50.7	50.7	50.7
GE 4500	31.6	37.1	42.0	46.1	47.2	48.6	49.5	49.8	50.5	51.2	51.2	51.4	51.5	51.5	51.5	51.5
GE 4000	33.6	39.1	44.1	48.5	49.7	51.2	52.1	52.5	53.1	53.6	53.9	54.1	54.2	54.2	54.2	54.2
GE 3500	35.2	41.0	46.5	51.1	52.4	53.9	54.7	55.2	55.9	56.4	56.6	56.8	56.9	56.9	56.9	56.9
GE 3000	43.7	51.1	57.4	63.9	65.5	67.6	68.6	69.1	69.9	70.4	70.9	71.1	71.1	71.2	71.2	71.2
GE 2500	45.8	54.0	61.3	68.3	70.2	72.5	73.9	74.4	75.2	75.9	76.3	76.5	76.6	76.6	76.6	76.6
GE 2000	47.5	56.4	64.6	72.0	75.3	78.4	80.4	80.9	82.4	83.3	83.4	84.2	84.3	84.3	84.3	84.3
GE 1800	47.8	56.8	65.4	73.8	76.2	79.3	81.3	81.9	83.3	84.3	84.7	85.2	85.3	85.3	85.3	85.3
GE 1500	48.5	57.9	67.2	75.8	79.6	83.1	85.7	86.4	88.1	89.2	89.7	90.3	90.4	90.4	90.4	90.4
GE 1200	48.7	58.2	67.7	77.9	80.9	84.7	87.6	88.5	90.4	91.7	92.2	92.8	92.9	92.9	92.9	92.9
GE 1000	48.9	58.4	68.2	78.8	81.9	86.0	89.5	91.5	92.8	94.1	94.6	95.2	95.3	95.3	95.3	95.3
GE 900	48.9	58.4	68.3	79.1	82.1	86.4	90.0	91.0	93.2	94.6	95.1	95.7	95.8	95.8	95.8	95.8
GE 800	48.9	58.4	68.3	79.4	82.5	86.8	90.5	91.6	94.0	95.4	95.9	96.5	96.6	96.7	96.7	96.7
GE 700	48.9	58.4	68.4	79.9	83.1	87.6	91.6	92.8	95.2	96.7	97.2	98.0	98.0	98.1	98.1	98.1
GE 600	48.9	58.5	68.5	79.9	83.2	87.7	91.8	93.0	95.6	97.1	97.6	98.4	98.4	98.5	98.5	98.5
GE 500	48.9	58.5	68.5	79.9	83.2	87.7	92.0	93.4	96.1	97.7	98.2	99.0	99.1	99.2	99.2	99.2
GE 400	48.9	58.5	68.5	79.9	83.2	88.0	92.2	93.5	96.3	98.0	98.5	99.4	99.5	99.5	99.5	99.5
GE 300	48.9	58.5	68.5	79.9	83.2	88.0	92.2	93.5	96.3	98.0	98.5	99.4	99.6	99.7	99.7	99.7
GE 200	48.9	58.5	68.5	79.9	83.2	88.0	92.2	93.5	96.3	98.0	98.5	99.4	99.6	99.7	99.7	99.7
GE 100	48.9	58.5	68.5	79.9	83.2	88.0	92.2	93.5	96.3	98.0	98.5	99.4	99.6	99.7	99.7	99.7

TOTAL NUMBER OF OBSERVATIONS: 24.7

GLOBAL CLIMATOLOGY BRANCH
USAF/ETAC
AIR WEATHER SERVICE/MAC

PERCENTAGE FREQUENCY OF OCCURRENCE OF CEILING VERSUS VISIBILITY
FROM HOURLY OBSERVATIONS

STATION NUMBER: 471060 STATION NAME: CAMP LAGUARDIA KOREA

PERIOD OF RECORD: 78-87
MONTH: AUG HOURS(LST): 0600-2000

CEILING IN FEET	VISIBILITY IN STATUTE MILES															
	GE 10	GF 6	GE 5	GF 4	GE 3	GE 2 1/2	GE 2	GE 1 1/2	GE 1 1/4	GE 1	GE 3/4	GF 5/8	GE 1/2	GE 7/16	GE 1/4	GE 0
NO CLIL		13.6	16.2	18.9	21.6	24.2	22.1	23.5	23.8	24.6	25.0	25.0	25.5	26.0	26.1	26.9
GE 2000		15.4	18.3	21.5	23.7	24.3	25.7	26.9	27.2	28.2	29.2	29.3	30.1	30.5	31.8	31.6
GE 1800		15.7	18.6	22.0	24.4	25.0	26.3	27.8	28.1	29.3	30.2	30.4	31.1	31.8	32.1	32.8
GE 1600		15.7	18.6	22.0	24.4	25.0	26.3	27.8	28.1	29.3	30.2	30.4	31.1	31.8	32.1	32.8
GE 1400		15.7	18.6	22.0	24.4	25.0	26.3	27.8	28.1	29.3	30.2	30.4	31.1	31.8	32.1	32.8
GE 1200		15.9	18.8	22.1	24.6	25.2	26.4	27.9	28.2	29.6	30.5	30.7	31.5	32.1	32.4	33.1
GF 1000		16.5	19.7	23.2	25.8	26.9	28.2	30.2	30.5	32.1	33.0	33.1	33.9	34.5	34.8	35.6
GE 900		18.2	21.4	25.0	27.9	29.2	30.7	32.7	33.1	35.3	36.3	36.5	37.3	37.9	38.2	38.9
GE 800		19.1	22.4	26.6	29.6	31.8	32.7	35.0	35.6	37.7	38.9	38.9	40.0	40.6	41.1	41.8
GE 700		20.3	24.1	28.5	31.8	33.1	35.1	37.4	38.0	40.2	41.2	41.4	42.4	43.1	43.5	44.3
GE 600		20.5	24.4	28.9	32.1	33.4	35.7	38.0	38.6	40.8	41.8	42.0	43.1	43.7	44.1	44.9
GE 500		20.5	24.4	28.9	32.1	33.4	35.7	38.0	38.6	40.8	41.8	42.0	43.1	43.7	44.1	44.9
GE 450		20.9	25.7	29.5	32.7	34.0	36.3	38.6	39.2	41.4	42.4	42.6	43.7	44.3	44.7	45.5
GE 400		24.0	28.2	33.0	36.5	37.9	40.3	42.6	43.2	45.3	46.4	46.6	47.6	48.2	48.7	49.5
GE 350		27.0	31.5	36.2	39.7	41.2	43.7	46.4	47.0	49.2	50.2	50.4	51.5	52.1	52.5	53.3
GE 300		33.6	39.2	44.4	49.9	52.1	55.0	58.5	59.1	61.8	63.1	63.2	64.4	65.2	65.5	66.3
GE 250		34.5	40.9	46.9	53.1	55.4	58.8	62.7	63.4	66.1	67.8	67.9	69.2	69.8	70.2	71.0
GE 200		35.7	42.4	49.6	59.2	61.8	66.3	70.4	71.0	74.0	75.6	76.0	77.3	77.9	78.3	79.1
GE 180		35.7	42.4	49.6	59.4	62.0	66.4	70.5	71.1	74.2	76.7	76.2	77.4	78.0	78.5	79.2
GE 150		36.2	43.2	51.3	61.2	64.1	69.0	73.9	74.8	78.0	80.6	80.0	82.0	82.6	83.1	83.8
GE 120		36.6	44.3	52.5	63.1	66.1	71.0	76.8	77.9	82.1	84.9	85.0	86.4	87.0	87.5	88.2
GE 100		37.3	45.2	53.4	64.4	67.6	72.8	78.6	79.7	84.4	87.8	87.9	89.9	90.5	91.0	91.8
GE 90		37.3	45.2	53.4	64.4	67.6	72.8	78.6	79.7	84.4	87.8	87.9	89.9	90.5	91.0	91.8
GE 80		37.3	45.2	53.6	64.6	67.9	73.3	79.2	80.3	85.6	89.0	89.2	91.1	91.6	92.2	93.0
GE 70		37.3	45.2	53.6	64.6	67.9	73.3	79.4	80.6	86.1	89.5	89.8	91.8	92.4	92.8	93.7
GE 60		37.3	45.2	53.6	64.6	67.9	73.3	79.4	80.9	86.4	90.2	90.4	92.4	93.0	93.4	94.4
GE 50		37.3	45.2	53.6	64.6	67.9	73.3	79.4	81.9	86.7	90.7	91.0	93.1	94.0	94.5	95.4
GE 40		37.3	45.2	53.6	64.6	67.9	73.3	79.4	81.9	86.7	90.7	91.1	93.7	95.0	95.9	97.6
GE 30		37.3	45.2	53.6	64.6	67.9	73.3	79.4	81.1	86.9	91.7	91.3	94.0	95.4	96.6	98.9
GE 20		37.3	45.2	53.6	64.6	67.9	73.3	79.4	81.1	86.9	91.7	91.3	94.0	95.4	97.1	100.0

TOTAL NUMBER OF OBSERVATIONS: 635

GLOBAL CLIMATOLOGY BRANCH
 USAF/ETL
 AIR WEATHER SERVICE/MAC

PERCENTAGE FREQUENCY OF OCCURRENCE OF CEILING VERSUS VISIBILITY
 FROM HOURLY OBSERVATIONS

STATION NUMBER: 471000 STATION NAME: CAMP LAGUARDIA KOREA

PERIOD OF RECORD: 76-87
 MONTH: ALL HOURS(EST): 0500-1700

CEILING IN FEET	VISIBILITY IN STATUTE MILES															
	GE 10	GE 6	GE 5	GE 4	GE 3	GE 2 1/2	GE 2	GE 1 1/2	GE 1 1/4	GE 1	GE 7/8	GE 5/8	GE 1/2	GE 3/16	GE 1/4	GE 0
NO CEIL	71.1	22.7	26.1	28.5	29.6	30.8	31.4	31.8	32.2	32.2	32.2	32.2	32.2	32.2	32.2	32.2
GE 2000	24.0	26.0	29.7	32.0	33.3	34.8	35.4	36.0	36.5	36.6	36.6	36.6	36.6	36.6	36.6	36.6
GE 1800	24.2	26.1	29.8	32.5	33.6	35.1	35.6	36.3	36.7	36.9	36.9	36.9	36.9	36.9	36.9	36.9
GE 1600	24.3	26.2	30.0	32.6	33.7	35.2	35.8	36.5	36.9	37.0	37.0	37.0	37.0	37.0	37.0	37.0
GE 1400	24.7	26.9	30.8	33.4	34.5	36.0	36.6	37.3	37.7	37.8	37.8	37.8	37.8	37.8	37.8	37.8
GE 1200	25.8	29.2	32.2	35.2	36.3	38.0	39.0	39.6	40.1	40.2	40.2	40.2	40.2	40.2	40.2	40.2
GE 900	26.2	28.6	32.7	36.3	37.4	39.1	40.1	40.7	41.3	41.4	41.4	41.4	41.4	41.4	41.4	41.4
GE 800	26.1	33.0	37.7	41.9	43.2	45.2	46.3	47.4	47.9	48.1	48.1	48.1	48.1	48.1	48.1	48.1
GE 700	22.0	35.2	39.9	44.1	45.4	47.4	48.5	49.6	50.1	50.3	50.3	50.3	50.3	50.3	50.3	50.3
GE 600	22.3	35.5	40.3	44.5	45.9	47.8	48.9	50.0	50.6	50.7	50.7	50.7	50.7	50.7	50.7	50.7
GE 500	32.5	35.6	40.5	44.6	46.0	48.1	49.3	50.4	51.0	51.1	51.1	51.1	51.1	51.1	51.1	51.1
GE 450	32.9	36.0	40.9	45.0	46.4	48.5	49.7	50.8	51.4	51.5	51.5	51.5	51.5	51.5	51.5	51.5
GE 400	26.6	39.9	45.0	49.2	50.7	52.8	54.0	55.1	55.7	55.8	55.8	55.8	55.8	55.8	55.8	55.8
GE 350	28.1	41.7	46.6	51.1	52.6	54.8	56.2	57.3	57.9	58.0	58.0	58.0	58.0	58.0	58.0	58.0
GE 300	48.1	52.3	58.0	64.1	66.3	69.3	71.4	72.6	73.3	73.5	73.5	73.5	73.5	73.5	73.5	73.5
GE 250	50.4	55.4	62.4	69.9	72.4	76.1	78.6	79.7	80.7	80.8	80.8	80.8	80.8	80.8	80.8	80.8
GE 200	51.9	57.7	66.2	74.9	78.0	82.2	85.5	86.7	87.8	88.1	88.1	88.1	88.1	88.1	88.1	88.1
GE 180	51.9	57.9	66.4	75.3	78.5	82.6	86.0	87.3	88.4	88.7	88.7	88.7	88.7	88.7	88.7	88.7
GE 150	52.6	59.5	68.9	77.9	81.1	85.8	89.4	90.6	92.4	93.0	93.0	93.0	93.0	93.0	93.0	93.0
GE 100	53.0	59.9	69.8	79.1	82.2	87.0	90.6	92.1	94.1	94.9	94.9	94.9	94.9	94.9	94.9	94.9
GE 100	53.5	60.4	71.0	79.7	83.0	88.0	91.9	93.4	95.4	97.0	97.2	97.2	97.2	97.2	97.2	97.2
GE 90	53.5	60.4	70.2	79.7	83.0	88.0	91.9	93.5	96.0	97.1	97.4	97.8	97.8	97.8	97.8	97.8
GE 80	53.5	60.4	70.4	80.1	83.4	88.4	92.4	94.1	96.7	97.8	98.1	98.5	98.5	98.5	98.5	98.5
GE 70	53.5	60.4	71.0	80.7	84.0	89.0	93.0	94.6	97.4	98.5	98.8	99.2	99.2	99.2	99.2	99.2
GE 60	53.5	60.4	71.0	80.7	84.0	89.0	93.0	94.6	97.4	98.5	98.8	99.2	99.2	99.2	99.2	99.2
GE 50	53.5	60.4	71.0	80.7	84.0	89.0	93.0	94.6	97.4	98.6	99.2	99.9	100.0	100.0	100.0	100.0
GE 40	53.5	60.4	71.0	80.7	84.0	89.0	93.0	94.6	97.4	98.6	99.2	99.9	100.0	100.0	100.0	100.0
GE 30	53.5	60.4	71.0	80.7	84.0	89.0	93.0	94.6	97.4	98.6	99.2	99.9	100.0	100.0	100.0	100.0
GE 20	53.5	60.4	71.0	80.7	84.0	89.0	93.0	94.6	97.4	98.6	99.2	99.9	100.0	100.0	100.0	100.0
GE 10	53.5	60.4	71.0	80.7	84.0	89.0	93.0	94.6	97.4	98.6	99.2	99.9	100.0	100.0	100.0	100.0

TOTAL NUMBER OF OBSERVATIONS: 724

GLOBAL CLIMATOLOGY BRANCH
USAF/AFAC
AIR WEATHER SERVICE/MAC

PERCENTAGE FREQUENCY OF OCCURRENCE OF CEILING VERSUS VISIBILITY
FROM HOURLY OBSERVATIONS

STATION NUMBER: 421567 STATION NAME: CAMP LALUARDIA KOREA

PERIOD OF RECORD: 78-87
MONTH: AUG HOURS (LST): 1700-1900

CEILING FEET	VISIBILITY IN STATUTE MILES																
	1	1/2	3/8	5/8	3/4	5/8	2 1/2	2	1 1/2	1 1/4	1	7/8	5/8	1/2	6/16	1/4	0
NO CEIL			26.1	27.5	28.9	29.9	29.2	29.2	29.2	29.2	29.2	29.2	29.2	29.2	29.2	29.2	29.2
GE 2000			30.6	32.4	34.1	34.3	34.6	34.6	34.6	34.6	34.6	34.6	34.6	34.6	34.6	34.6	34.6
GE 1800			30.6	32.4	34.1	34.3	34.6	34.6	34.6	34.6	34.6	34.6	34.6	34.6	34.6	34.6	34.6
GE 1600			30.9	32.7	34.4	34.6	34.9	34.9	34.9	34.9	34.9	34.9	34.9	34.9	34.9	34.9	34.9
GE 1400			30.9	32.7	34.4	34.6	34.9	34.9	34.9	34.9	34.9	34.9	34.9	34.9	34.9	34.9	34.9
GE 1200			32.7	35.1	36.7	37.0	37.3	37.3	37.3	37.3	37.3	37.3	37.3	37.3	37.3	37.3	37.3
GE 1100			35.1	37.3	39.0	39.8	40.1	40.1	40.1	40.1	40.1	40.1	40.1	40.1	40.1	40.1	40.1
GE 900			35.2	37.8	39.7	40.4	40.7	40.9	40.9	40.9	40.9	40.9	40.9	40.9	40.9	40.9	40.9
GE 800			40.0	43.1	44.9	45.8	46.3	47.1	47.1	47.1	47.1	47.1	47.1	47.1	47.1	47.1	47.1
GE 700			42.6	45.6	47.7	48.6	49.1	49.8	49.8	49.8	49.8	49.8	49.8	49.8	49.8	49.8	49.8
GE 600			42.9	46.1	48.0	48.9	49.4	50.2	50.2	50.2	50.2	50.2	50.2	50.2	50.2	50.2	50.2
GE 500			43.2	46.5	48.3	49.2	49.7	50.5	50.5	50.5	50.5	50.5	50.5	50.5	50.5	50.5	50.5
GE 400			44.1	47.4	49.2	50.2	50.6	51.4	51.4	51.4	51.4	51.4	51.4	51.4	51.4	51.4	51.4
GE 300			49.7	52.9	54.9	56.3	56.8	57.6	57.6	57.6	57.6	57.6	57.6	57.6	57.6	57.6	57.6
GE 250			52.2	55.6	57.6	59.1	59.6	60.5	60.5	60.5	60.5	60.5	60.5	60.5	60.5	60.5	60.5
GE 200			67.7	73.3	77.2	80.2	80.7	81.8	81.8	81.8	81.8	81.8	81.8	81.8	81.8	81.8	81.8
GE 150			69.3	75.5	79.6	83.5	84.0	85.0	85.2	85.2	85.2	85.2	85.2	85.2	85.2	85.2	85.2
GE 100			72.7	79.6	84.3	89.7	90.4	91.8	92.1	92.1	92.1	92.1	92.1	92.1	92.1	92.1	92.1
GE 50			72.8	79.8	85.2	90.7	91.5	92.9	93.2	93.2	93.2	93.2	93.2	93.2	93.2	93.2	93.2
GE 0			73.1	80.2	86.1	92.1	93.1	94.9	95.8	96.0	96.8	96.9	96.9	96.9	97.1	97.1	97.1
GE 1000			73.6	80.7	86.6	92.6	93.5	95.4	96.5	96.6	97.5	97.7	97.7	97.8	97.8	97.8	97.8
GE 900			73.6	80.7	86.6	92.6	93.5	95.4	96.5	96.6	97.5	97.7	97.7	97.8	97.8	97.8	97.8
GE 800			73.6	80.7	86.6	92.6	93.5	95.4	96.5	96.6	97.5	97.7	97.7	97.8	97.8	97.8	97.8
GE 700			73.6	80.7	86.6	92.6	93.5	95.4	96.5	96.6	97.5	97.7	97.7	97.8	97.8	97.8	97.8
GE 600			73.6	80.7	86.6	92.6	93.5	95.4	96.5	96.6	97.5	97.7	97.7	97.8	97.8	97.8	97.8
GE 500			73.6	80.7	86.6	92.6	93.5	95.4	96.5	96.6	97.5	97.7	97.7	97.8	97.8	97.8	97.8
GE 400			73.6	80.7	86.6	92.6	93.5	95.4	96.5	96.6	97.5	97.7	97.7	97.8	97.8	97.8	97.8
GE 300			73.6	80.7	86.6	92.6	93.5	95.4	96.5	96.6	97.5	97.7	97.7	97.8	97.8	97.8	97.8
GE 250			73.6	80.7	86.6	92.6	93.5	95.4	96.5	96.6	97.5	97.7	97.7	97.8	97.8	97.8	97.8
GE 200			73.6	80.7	86.6	92.6	93.5	95.4	96.5	96.6	97.5	97.7	97.7	97.8	97.8	97.8	97.8
GE 150			73.6	80.7	86.6	92.6	93.5	95.4	96.5	96.6	97.5	97.7	97.7	97.8	97.8	97.8	97.8
GE 100			73.6	80.7	86.6	92.6	93.5	95.4	96.5	96.6	97.5	97.7	97.7	97.8	97.8	97.8	97.8
GE 0			73.6	80.7	86.6	92.6	93.5	95.4	96.5	96.6	97.5	97.7	97.7	97.8	97.8	97.8	97.8

TOTAL NUMBER OF OBSERVATIONS: 648

GLOBAL CLIMATOLOGY BRANCH
USAFETAC
AIR WEATHER SERVICE/MAC

PERCENTAGE FREQUENCY OF OCCURRENCE OF CEILING VERSUS VISIBILITY
FROM HOURLY OBSERVATIONS

STATION NUMBER: 471060 STATION NAME: CAMP LAGUARDIA NORVA

PERIOD OF RECORD: 78-87

MONTH: AUG HOURS IN SET: 167-170

CEILING IN FEET	VISIBILITY IN STATUTE MILES																
	1	GE 1/2	GE 3/4	GE 1	GE 1 1/4	GE 1 1/2	GE 1 3/4	GE 2	GE 2 1/2	GE 3	GE 3 1/2	GE 4	GE 4 1/2	GE 5	GE 5 1/2	GE 6	GE 6 1/2
NO CEIL	1	32.4	33.1	34.2	34.4	34.4	34.4	34.4	34.4	34.4	34.4	34.4	34.4	34.4	34.4	34.4	34.4
GE 2000		37.1	38.1	39.7	40.1	40.1	40.1	40.1	40.1	40.1	40.1	40.1	40.1	40.1	40.1	40.1	40.1
GE 1800		37.2	38.2	39.9	40.2	40.2	40.2	40.2	40.2	40.2	40.2	40.2	40.2	40.2	40.2	40.2	40.2
GE 1600		37.2	38.2	39.9	40.2	40.2	40.2	40.2	40.2	40.2	40.2	40.2	40.2	40.2	40.2	40.2	40.2
GE 1400		37.7	38.7	40.4	40.7	40.7	40.7	40.7	40.7	40.7	40.7	40.7	40.7	40.7	40.7	40.7	40.7
GE 1200		39.6	40.6	42.2	42.6	42.6	42.6	42.6	42.6	42.6	42.6	42.6	42.6	42.6	42.6	42.6	42.6
GE 1000		42.6	44.1	45.9	46.2	46.2	46.2	46.2	46.2	46.2	46.2	46.2	46.2	46.2	46.2	46.2	46.2
GE 900		43.2	44.9	46.7	47.1	47.1	47.1	47.1	47.1	47.1	47.1	47.1	47.1	47.1	47.1	47.1	47.1
GE 800		49.7	51.4	53.6	54.3	54.3	54.3	54.3	54.3	54.3	54.3	54.3	54.3	54.3	54.3	54.3	54.3
GE 700		51.9	53.6	55.6	56.4	56.4	56.4	56.4	56.4	56.4	56.4	56.4	56.4	56.4	56.4	56.4	56.4
GE 600		52.1	53.9	56.1	56.8	56.8	56.8	56.8	56.8	56.8	56.8	56.8	56.8	56.8	56.8	56.8	56.8
GE 500		53.8	55.9	58.1	58.8	58.8	58.8	58.8	58.8	58.8	58.8	58.8	58.8	58.8	58.8	58.8	58.8
GE 400		54.4	56.6	58.8	59.4	59.4	59.4	59.4	59.4	59.4	59.4	59.4	59.4	59.4	59.4	59.4	59.4
GE 300		56.8	59.4	61.8	62.6	62.6	62.6	62.6	62.6	62.6	62.6	62.6	62.6	62.6	62.6	62.6	62.6
GE 200		59.1	61.9	64.4	65.3	65.3	65.4	65.4	65.4	65.4	65.4	65.4	65.4	65.4	65.4	65.4	65.4
GE 100		74.8	78.8	82.5	83.6	83.6	84.0	84.0	84.0	84.0	84.0	84.0	84.0	84.0	84.0	84.0	84.0
GE 0		77.3	81.5	85.6	87.5	87.5	87.8	87.8	87.8	87.8	87.8	87.8	87.8	87.8	87.8	87.8	87.8
GE 2000		79.5	84.1	88.8	91.3	92.0	93.2	93.7	93.7	93.7	93.7	93.7	93.7	93.7	93.7	93.7	93.7
GE 1800		79.5	84.1	88.8	91.3	92.0	93.3	93.7	93.7	93.7	93.7	93.7	93.7	93.7	93.7	93.7	93.7
GE 1600		79.8	84.5	89.3	92.5	93.3	95.0	95.3	95.3	95.3	95.3	95.3	95.3	95.3	95.3	95.3	95.3
GE 1400		80.6	85.6	90.8	94.2	95.0	96.7	97.0	97.0	97.0	97.0	97.0	97.0	97.0	97.0	97.0	97.0
GE 1200		80.6	85.6	90.8	94.8	95.7	97.5	97.8	98.2	98.7	98.8	98.8	98.8	98.8	98.8	98.8	98.8
GE 1000		80.6	85.6	90.8	94.8	95.7	97.5	97.8	98.2	98.7	98.8	98.8	98.8	98.8	98.8	98.8	98.8
GE 900		80.6	85.6	90.8	94.8	95.7	97.5	97.8	98.2	98.7	98.8	98.8	98.8	98.8	98.8	98.8	98.8
GE 800		80.6	85.6	90.8	94.8	95.7	97.5	97.8	98.2	98.7	98.8	98.8	98.8	98.8	98.8	98.8	98.8
GE 700		80.6	85.6	90.8	94.8	95.7	97.5	97.8	98.2	98.7	98.8	98.8	98.8	98.8	98.8	98.8	98.8
GE 600		80.6	85.6	90.8	94.8	95.7	97.5	97.8	98.2	98.7	98.8	98.8	98.8	98.8	98.8	98.8	98.8
GE 500		80.6	85.6	90.8	94.8	95.7	97.5	97.8	98.2	98.7	98.8	98.8	98.8	98.8	98.8	98.8	98.8
GE 400		80.6	85.6	90.8	94.8	95.7	97.5	97.8	98.2	98.7	98.8	98.8	98.8	98.8	98.8	98.8	98.8
GE 300		80.6	85.6	90.8	94.8	95.7	97.5	97.8	98.2	98.7	98.8	98.8	98.8	98.8	98.8	98.8	98.8
GE 200		80.6	85.6	90.8	94.8	95.7	97.5	97.8	98.2	98.7	98.8	98.8	98.8	98.8	98.8	98.8	98.8
GE 100		80.6	85.6	90.8	94.8	95.7	97.5	97.8	98.2	98.7	98.8	98.8	98.8	98.8	98.8	98.8	98.8
GE 0		80.6	85.6	90.8	94.8	95.7	97.5	97.8	98.2	98.7	98.8	98.8	98.8	98.8	98.8	98.8	98.8

TOTAL NUMBER OF OBSERVATIONS: 599

GLOBAL CLIMATOLOGY BRANCH
USAFETAC
AIR WEATHER SERVICE/MAC

PERCENTAGE FREQUENCY OF OCCURRENCE OF CEILING VERSUS VISIBILITY
FROM FOURLY OBSERVATIONS

STATION NUMBER: 471060 STATION NAME: CAMP LAGUARDIA KOREA

PERIOD OF RECORD: 79,81-86
MONTH: AUG HOURS(IST): 1800-2400

CEILING IN FEET	VISIBILITY IN STATUTE MILES																
	GE 1	GE 2	GE 3	GE 4	GE 5	GE 6	GE 7	GE 8	GE 9	GE 10	GE 11	GE 12	GE 13	GE 14	GE 15	GE 16	
NO CEIL	27.8	47.8	47.8	47.8	47.8	47.8	47.8	47.8	47.8	47.8	47.8	47.8	47.8	47.8	47.8	47.8	47.8
GE 2000	44.4	47.8	47.8	47.8	47.8	47.8	47.8	47.8	47.8	47.8	47.8	47.8	47.8	47.8	47.8	47.8	47.8
GE 1800	44.4	47.8	47.8	47.8	47.8	47.8	47.8	47.8	47.8	47.8	47.8	47.8	47.8	47.8	47.8	47.8	47.8
GE 1600	44.4	47.8	47.8	47.8	47.8	47.8	47.8	47.8	47.8	47.8	47.8	47.8	47.8	47.8	47.8	47.8	47.8
GE 1400	44.4	47.8	47.8	47.8	47.8	47.8	47.8	47.8	47.8	47.8	47.8	47.8	47.8	47.8	47.8	47.8	47.8
GE 1200	45.6	48.9	48.9	48.9	48.9	48.9	48.9	48.9	48.9	48.9	48.9	48.9	48.9	48.9	48.9	48.9	48.9
GE 1000	45.6	48.9	48.9	48.9	48.9	48.9	48.9	48.9	48.9	48.9	48.9	48.9	48.9	48.9	48.9	48.9	48.9
GE 900	46.7	50.0	50.0	50.0	50.0	50.0	50.0	50.0	50.0	50.0	50.0	50.0	50.0	50.0	50.0	50.0	50.0
GE 800	53.3	56.7	56.7	56.7	56.7	56.7	56.7	56.7	56.7	56.7	56.7	56.7	56.7	56.7	56.7	56.7	56.7
GE 700	55.6	58.9	58.9	58.9	58.9	58.9	58.9	58.9	58.9	58.9	58.9	58.9	58.9	58.9	58.9	58.9	58.9
GE 600	56.7	60.0	60.0	60.0	60.0	60.0	60.0	60.0	60.0	60.0	60.0	60.0	60.0	60.0	60.0	60.0	60.0
GE 500	57.8	61.1	61.1	61.1	61.1	61.1	61.1	61.1	61.1	61.1	61.1	61.1	61.1	61.1	61.1	61.1	61.1
GE 450	57.8	61.1	61.1	61.1	61.1	61.1	61.1	61.1	61.1	61.1	61.1	61.1	61.1	61.1	61.1	61.1	61.1
GE 400	64.4	67.8	67.8	67.8	67.8	67.8	67.8	67.8	67.8	67.8	67.8	67.8	67.8	67.8	67.8	67.8	67.8
GE 350	66.7	71.1	71.1	71.1	71.1	71.1	71.1	71.1	71.1	71.1	71.1	71.1	71.1	71.1	71.1	71.1	71.1
GE 300	75.6	82.2	82.2	82.2	82.2	82.2	82.2	82.2	82.2	82.2	82.2	82.2	82.2	82.2	82.2	82.2	82.2
GE 250	76.7	83.3	83.3	83.3	83.3	83.3	83.3	83.3	83.3	83.3	83.3	83.3	83.3	83.3	83.3	83.3	83.3
GE 200	77.8	84.4	84.4	84.4	84.4	84.4	84.4	84.4	84.4	84.4	84.4	84.4	84.4	84.4	84.4	84.4	84.4
GE 180	77.8	85.6	85.6	85.6	85.6	85.6	85.6	85.6	85.6	85.6	85.6	85.6	85.6	85.6	85.6	85.6	85.6
GE 160	77.8	85.6	85.6	85.6	85.6	85.6	85.6	85.6	85.6	85.6	85.6	85.6	85.6	85.6	85.6	85.6	85.6
GE 140	77.8	85.6	85.6	85.6	85.6	85.6	85.6	85.6	85.6	85.6	85.6	85.6	85.6	85.6	85.6	85.6	85.6
GE 120	77.8	85.6	85.6	85.6	85.6	85.6	85.6	85.6	85.6	85.6	85.6	85.6	85.6	85.6	85.6	85.6	85.6
GE 100	77.8	85.6	85.6	85.6	85.6	85.6	85.6	85.6	85.6	85.6	85.6	85.6	85.6	85.6	85.6	85.6	85.6
GE 80	77.8	85.6	85.6	85.6	85.6	85.6	85.6	85.6	85.6	85.6	85.6	85.6	85.6	85.6	85.6	85.6	85.6
GE 60	77.8	85.6	85.6	85.6	85.6	85.6	85.6	85.6	85.6	85.6	85.6	85.6	85.6	85.6	85.6	85.6	85.6
GE 40	77.8	85.6	85.6	85.6	85.6	85.6	85.6	85.6	85.6	85.6	85.6	85.6	85.6	85.6	85.6	85.6	85.6
GE 20	77.8	85.6	85.6	85.6	85.6	85.6	85.6	85.6	85.6	85.6	85.6	85.6	85.6	85.6	85.6	85.6	85.6
GE 0	77.8	85.6	85.6	85.6	85.6	85.6	85.6	85.6	85.6	85.6	85.6	85.6	85.6	85.6	85.6	85.6	85.6

TOTAL NUMBER OF OBSERVATIONS: 47

GLOBAL CLIMATOLOGY BRANCH
USAFETAC
AIR WEATHER SERVICE/MAC

PERCENTAGE FREQUENCY OF OCCURRENCE OF CEILING VERSUS VISIBILITY
FROM HOURLY OBSERVATIONS

STATION NUMBER: 471767 STATION NAME: CAMP LA GUARDIA KORFA

PERIOD OF RECORD: 78-87
MONTH: AUG HOURS(LST): ALL

CEILING IN FEET	VISIBILITY IN STATUTE MILES															
	GE 1/8	GE 1/4	GE 1/2	GE 3/4	GE 1	GE 1 1/2	GE 2	GE 2 1/2	GE 3	GE 4	GE 5	GE 6	GE 7	GE 8	GE 9	GE 10
NO CEILING	72.5	25.1	27.3	28.4	26.9	29.4	29.9	30.1	30.4	30.5	30.5	30.6	30.7	30.7	30.9	
GE 20000	27.1	29.1	31.6	32.9	33.4	34.1	34.6	34.8	35.2	35.5	35.5	35.7	35.8	35.9	36.0	
GE 18000	27.2	29.2	31.6	33.2	33.7	34.4	34.9	35.2	35.6	35.9	35.9	36.2	36.2	36.3	36.5	
GE 16000	27.3	29.3	31.6	33.2	33.6	34.5	35.0	35.2	35.6	35.9	35.9	36.1	36.3	36.3	36.5	
GE 14000	27.4	29.4	32.3	33.4	33.9	34.6	35.1	35.4	35.8	36.0	36.1	36.7	36.4	36.5	36.7	
GE 12000	26.5	30.6	33.2	34.7	35.2	35.9	36.4	36.7	37.1	37.4	37.4	37.6	37.7	37.8	38.0	
GE 10000	30.1	32.5	35.2	36.9	37.6	38.3	39.1	39.3	39.8	40.1	40.1	40.3	40.4	40.5	40.7	
GE 9000	30.9	33.4	36.2	38.1	38.8	39.6	40.4	40.6	41.3	41.6	41.6	41.8	42.0	42.0	42.2	
GE 8000	34.9	37.7	40.9	43.1	43.9	45.2	45.8	46.3	46.9	47.2	47.3	47.5	47.7	47.6	48.0	
GE 7000	36.9	39.9	43.2	45.4	46.2	47.4	48.2	48.7	49.3	49.6	49.7	49.9	50.1	50.2	50.4	
GE 6000	37.2	40.2	43.5	45.8	46.6	47.8	48.7	49.1	49.8	50.1	50.1	50.4	50.5	50.6	50.8	
GE 5000	37.7	41.8	44.1	46.4	47.2	48.5	49.3	49.8	50.4	50.7	50.8	51.0	51.2	51.3	51.5	
GE 4500	38.3	41.5	44.7	47.0	47.8	49.1	50.0	50.4	51.1	51.4	51.4	51.7	51.8	51.9	52.1	
GE 4000	42.3	45.4	48.9	51.4	52.2	53.6	54.5	54.9	55.6	55.9	55.9	56.1	56.3	56.4	56.6	
GE 3500	44.4	48.0	51.5	54.1	54.9	56.4	57.4	57.8	58.5	58.8	58.8	59.1	59.2	59.4	59.5	
GE 3000	46.1	61.0	65.6	69.6	70.8	72.7	74.1	74.5	75.5	75.8	75.8	76.2	76.3	77.4	78.6	
GE 2500	57.9	63.4	68.8	73.7	75.0	77.2	78.8	79.3	80.3	80.7	80.8	81.2	81.3	81.4	81.6	
GE 2000	59.9	66.7	72.3	78.9	80.7	83.6	85.6	86.1	87.3	87.8	87.9	88.3	88.5	88.6	88.8	
GE 1800	59.9	66.1	72.0	79.3	81.1	84.7	86.1	86.6	87.7	88.3	88.3	88.8	88.9	89.0	89.2	
GE 1600	60.4	66.9	74.0	81.1	83.1	86.3	88.8	89.4	90.9	91.8	91.8	92.3	92.5	92.6	92.8	
GE 1400	60.9	67.6	75.0	82.3	84.3	87.7	90.4	91.1	92.9	93.9	93.9	94.5	94.6	94.7	94.9	
GE 1200	61.2	68.7	75.3	83.1	85.2	89.7	91.5	92.3	94.6	95.8	95.9	96.6	96.8	96.9	97.1	
GE 1000	61.2	68.0	75.3	83.1	85.2	89.7	91.5	92.3	94.6	95.8	95.9	96.6	96.8	96.9	97.1	
GE 900	61.2	68.0	75.4	83.2	85.4	89.9	91.5	92.7	95.3	96.5	96.6	97.4	97.6	97.7	97.9	
GE 800	61.2	68.7	75.6	83.3	85.5	89.1	92.1	93.0	95.5	96.8	96.9	97.8	97.9	98.0	98.3	
GE 600	61.2	69.7	75.6	83.3	85.5	89.1	92.1	93.0	95.6	97.0	97.2	98.0	98.2	98.3	98.5	
GE 500	61.2	69.0	75.6	83.3	85.5	89.1	92.1	93.0	95.7	97.1	97.3	98.3	98.6	98.7	98.9	
GE 400	61.2	69.0	75.6	83.3	85.5	89.1	92.1	93.0	95.7	97.2	97.4	98.4	98.9	99.0	99.4	
GE 300	61.2	69.7	75.6	83.3	85.5	89.1	92.1	93.1	95.7	97.2	97.4	98.5	98.9	99.2	99.7	
GE 200	61.2	69.7	75.6	83.3	85.5	89.1	92.1	93.1	95.7	97.2	97.4	98.5	98.9	99.2	99.7	
GE 100	61.2	69.0	75.6	83.3	85.5	89.1	92.1	93.1	95.7	97.2	97.4	98.5	98.9	99.3	100.0	

TOTAL NUMBER OF OBSERVATIONS: 2716

GLOBAL CLIMATOLOGY BRANCH
USAFETAL
AIR WEATHER SERVICE/MAC

PERCENTAGE FREQUENCY OF OCCURRENCE OF CEILING VERSUS VISIBILITY
FROM HOURLY OBSERVATIONS

STATION NUMBER: 471000 STATION NAME: CAMP LACUARDIA KORFA

PERIOD OF RECORD: 78-87
MONTH: SEP HOURS(IST): 0600-0600

CEILING IN FEET	VISIBILITY IN STATUTE MILES																			
	1	2	3	4	5	6	7	8	9	10	1 1/2	1 1/4	1	3/4	5/8	1/2	7/16	1/4	0	
NO CEIL																				
GE 20000	11.3	35.7	36.5	43.2	44.2	45.0	47.1	47.6	49.0	49.7	49.8	50.8	51.1	52.4	53.4	53.4	53.4	53.4	53.4	53.4
GE 18000	11.8	36.2	39.0	43.7	44.6	45.5	47.6	48.1	49.5	50.2	50.3	51.3	51.6	52.9	53.9	53.9	53.9	53.9	53.9	53.9
GE 16000	11.8	36.2	39.0	43.7	44.6	45.5	47.6	48.1	49.5	50.2	50.3	51.3	51.6	52.9	53.9	53.9	53.9	53.9	53.9	53.9
GE 14000	12.1	36.5	39.3	44.0	45.0	46.1	48.2	48.7	50.2	50.8	51.0	51.9	52.3	53.6	54.6	54.6	54.6	54.6	54.6	54.6
GE 12000	13.0	37.7	40.4	45.1	46.1	47.2	49.4	49.8	51.3	51.9	52.1	53.1	53.4	54.7	55.7	55.7	55.7	55.7	55.7	55.7
GE 10000	18.0	43.5	46.3	51.0	51.9	53.1	55.2	55.7	57.1	58.0	58.1	59.4	59.4	60.7	61.7	61.7	61.7	61.7	61.7	61.7
GE 9000	18.5	44.0	46.9	51.8	52.6	53.9	56.0	56.5	58.0	58.8	58.9	59.9	59.9	61.2	62.5	62.5	62.5	62.5	62.5	62.5
GE 8000	19.0	44.8	48.1	51.1	56.2	57.3	58.6	60.7	61.2	62.7	63.5	64.6	64.6	65.9	67.4	67.4	67.4	67.4	67.4	67.4
GE 7000	43.5	49.5	52.6	57.8	59.1	60.6	62.7	63.1	64.6	65.4	65.6	66.6	66.6	67.9	69.3	69.3	69.3	69.3	69.3	69.3
GE 6000	43.5	49.5	52.6	57.8	59.1	60.6	62.7	63.1	64.6	65.4	65.6	66.6	66.6	67.9	69.3	69.3	69.3	69.3	69.3	69.3
GE 5000	43.0	49.8	52.9	58.1	59.4	60.9	63.0	63.5	64.9	65.7	65.9	66.9	66.9	67.9	69.3	69.3	69.3	69.3	69.3	69.3
GE 4500	44.0	50.0	53.1	58.3	59.6	61.0	63.1	63.6	65.1	65.9	66.1	67.0	67.0	67.9	69.3	69.3	69.3	69.3	69.3	69.3
GE 4000	44.8	50.8	54.4	59.6	60.9	62.3	64.4	64.9	66.4	67.4	67.5	68.5	68.5	69.3	70.3	70.3	70.3	70.3	70.3	70.3
GE 3500	45.6	51.8	55.5	61.2	62.5	64.0	66.2	66.7	68.2	69.2	69.3	70.3	70.6	71.6	73.1	73.1	73.1	73.1	73.1	73.1
GE 3000	50.3	57.1	62.2	68.8	70.1	71.8	74.4	75.0	76.9	78.1	78.2	79.5	79.9	81.3	82.3	82.3	82.3	82.3	82.3	82.3
GE 2500	50.5	57.6	62.8	69.6	71.1	73.4	76.1	76.6	78.7	80.0	80.2	81.5	81.8	83.3	84.3	84.3	84.3	84.3	84.3	84.3
GE 2000	51.8	59.3	64.8	71.8	73.7	76.6	79.7	80.7	83.3	84.6	84.7	86.0	86.5	87.9	89.0	89.0	89.0	89.0	89.0	89.0
GE 1800	51.8	59.3	64.8	71.8	73.7	76.6	79.7	80.7	83.3	84.6	84.7	86.0	86.5	87.9	89.0	89.0	89.0	89.0	89.0	89.0
GE 1600	51.8	59.3	64.9	72.2	74.2	77.4	80.8	81.8	84.4	85.7	85.9	87.2	87.7	89.1	90.1	90.1	90.1	90.1	90.1	90.1
GE 1400	51.8	59.3	64.9	72.7	74.7	77.9	81.5	82.5	85.1	86.5	86.7	88.7	88.8	90.5	91.5	91.5	91.5	91.5	91.5	91.5
GE 1200	51.8	59.3	64.9	72.7	74.7	77.9	81.5	82.5	85.1	86.5	86.7	88.7	88.8	90.5	91.5	91.5	91.5	91.5	91.5	91.5
GE 1000	51.8	59.3	64.9	72.7	74.7	77.9	81.5	82.5	85.1	86.5	86.7	88.7	88.8	90.5	91.5	91.5	91.5	91.5	91.5	91.5
GE 900	51.8	59.3	64.9	72.7	74.7	77.9	81.5	82.5	85.1	86.5	86.7	88.7	88.8	90.5	91.5	91.5	91.5	91.5	91.5	91.5
GE 800	51.8	59.3	64.9	72.7	74.7	77.9	81.5	82.5	85.1	86.5	86.7	88.7	88.8	90.5	91.5	91.5	91.5	91.5	91.5	91.5
GE 700	51.8	59.3	64.9	72.7	74.7	77.9	81.5	82.5	85.1	86.5	86.7	88.7	88.8	90.5	91.5	91.5	91.5	91.5	91.5	91.5
GE 600	51.8	59.3	64.9	72.7	74.7	77.9	81.5	82.5	85.1	86.5	86.7	88.7	88.8	90.5	91.5	91.5	91.5	91.5	91.5	91.5
GE 500	51.8	59.3	64.9	72.7	74.7	77.9	81.5	82.5	85.1	86.5	86.7	88.7	88.8	90.5	91.5	91.5	91.5	91.5	91.5	91.5
GE 400	51.8	59.3	64.9	72.7	74.7	77.9	81.5	82.5	85.1	86.5	86.7	88.7	88.8	90.5	91.5	91.5	91.5	91.5	91.5	91.5
GE 300	51.8	59.3	64.9	72.7	74.7	77.9	81.5	82.5	85.1	86.5	86.7	88.7	88.8	90.5	91.5	91.5	91.5	91.5	91.5	91.5
GE 200	51.8	59.3	64.9	72.7	74.7	77.9	81.5	82.5	85.1	86.5	86.7	88.7	88.8	90.5	91.5	91.5	91.5	91.5	91.5	91.5
GE 100	51.8	59.3	64.9	72.7	74.7	77.9	81.5	82.5	85.1	86.5	86.7	88.7	88.8	90.5	91.5	91.5	91.5	91.5	91.5	91.5
GE 0	51.8	59.3	64.9	72.7	74.7	77.9	81.5	82.5	85.1	86.5	86.7	88.7	88.8	90.5	91.5	91.5	91.5	91.5	91.5	91.5

TOTAL NUMBER OF OBSERVATIONS: 622

GLOBAL CLIMATOLOGY BRANCH
 USAF/AFAC
 AIR WEATHER SERVICE/MAC

PERCENTAGE FREQUENCY OF OCCURRENCE OF CEILING VERSUS VISIBILITY
 FROM HOURLY OBSERVATIONS

STATION NUMBER: 421760 STATION NAME: CAMP LAGUARDIA KOREA

PERIOD OF RECORD: 78-87
 MONTH: SEP HOURS (LST): 0900-1100

CEILING IN FEET	VISIBILITY IN STATUTE MILES															
	1	1/2	5/8	3/4	1	1 1/4	1 1/2	1 3/4	2	2 1/2	3	3 1/2	4	4 1/2	5	5 1/2
NO CEIL	1	46.2	33.2	40.9	43.3	44.6	46.5	47.5	48.1	49.0	49.0	49.2	49.2	49.2	49.2	49.2
GE 20000		41.5	44.4	47.1	50.5	52.8	54.6	56.2	56.8	57.7	57.9	58.0	58.0	58.0	58.0	58.0
GE 18000		42.1	45.0	47.7	51.1	53.4	55.2	56.8	57.4	58.3	58.5	58.6	58.6	58.6	58.6	58.6
GE 16000		42.1	45.0	47.7	51.1	53.4	55.2	56.8	57.4	58.3	58.5	58.6	58.6	58.6	58.6	58.6
GE 14000		42.3	45.1	47.8	51.3	53.5	55.3	57.0	57.6	58.5	58.6	58.8	58.8	58.8	58.8	58.8
GE 12000		44.2	47.5	50.2	53.7	55.9	57.7	59.4	60.0	60.9	61.1	61.2	61.2	61.2	61.2	61.2
GE 10000		47.8	51.3	54.3	58.5	60.9	62.7	64.4	65.1	66.7	66.2	66.3	66.3	66.3	66.3	66.3
GE 9000		48.9	52.3	55.3	59.5	62.0	63.8	65.4	66.2	67.1	67.2	67.4	67.4	67.4	67.4	67.4
GE 8000		52.9	57.0	60.2	64.7	67.1	69.0	70.7	71.6	72.5	72.6	72.8	72.8	72.8	72.8	72.8
GE 7000		55.5	59.5	62.7	67.4	69.8	71.9	73.5	74.4	75.3	75.5	75.6	75.6	75.6	75.6	75.6
GE 6000		55.5	59.7	62.9	67.5	69.9	72.0	73.7	74.6	75.5	75.6	75.6	75.6	75.6	75.6	75.6
GE 5000		58.6	60.0	63.2	67.8	70.2	72.3	74.0	74.9	75.8	75.9	76.1	76.1	76.1	76.1	76.1
GE 4500		58.6	60.0	63.2	67.8	70.2	72.3	74.0	74.9	75.8	75.9	76.1	76.1	76.1	76.1	76.1
GE 4000		56.7	61.4	64.7	69.5	71.9	74.0	75.6	76.5	77.4	77.6	77.7	77.7	77.7	77.7	77.7
GE 3500		57.4	62.3	65.6	70.4	72.8	75.2	77.0	77.9	78.8	78.9	79.1	79.1	79.1	79.1	79.1
GE 3000		61.7	67.2	72.9	79.4	82.4	85.0	87.2	88.9	90.1	90.2	90.4	90.4	90.4	90.4	90.4
GE 2500		62.1	67.8	74.1	80.8	84.2	86.8	89.0	90.7	91.9	92.0	92.2	92.2	92.2	92.2	92.2
GE 2000		62.9	69.3	75.6	82.7	86.8	89.5	92.2	93.8	95.0	95.2	95.5	95.5	95.5	95.5	95.5
GE 1800		62.9	69.3	75.6	82.7	86.8	89.5	92.2	93.8	95.0	95.2	95.5	95.5	95.5	95.5	95.5
GE 1600		62.9	69.3	75.6	82.7	86.8	89.5	92.2	93.8	95.0	95.2	95.5	95.5	95.5	95.5	95.5
GE 1500		63.2	69.6	75.9	83.8	86.1	88.1	90.8	91.7	92.5	92.5	92.5	92.5	92.5	92.5	92.5
GE 1400		63.2	69.6	75.9	83.8	86.1	88.1	90.8	91.7	92.5	92.5	92.5	92.5	92.5	92.5	92.5
GE 1300		63.2	69.6	75.9	83.8	86.1	88.1	90.8	91.7	92.5	92.5	92.5	92.5	92.5	92.5	92.5
GE 1200		63.2	69.6	75.9	83.8	86.1	88.1	90.8	91.7	92.5	92.5	92.5	92.5	92.5	92.5	92.5
GE 1100		63.2	69.6	75.9	83.8	86.1	88.1	90.8	91.7	92.5	92.5	92.5	92.5	92.5	92.5	92.5
GE 1000		63.2	69.6	75.9	83.8	86.1	88.1	90.8	91.7	92.5	92.5	92.5	92.5	92.5	92.5	92.5
GE 900		63.2	69.6	75.9	83.8	86.1	88.1	90.8	91.7	92.5	92.5	92.5	92.5	92.5	92.5	92.5
GE 800		63.2	69.6	75.9	83.8	86.1	88.1	90.8	91.7	92.5	92.5	92.5	92.5	92.5	92.5	92.5
GE 700		63.2	69.6	75.9	83.8	86.1	88.1	90.8	91.7	92.5	92.5	92.5	92.5	92.5	92.5	92.5
GE 600		63.2	69.6	75.9	83.8	86.1	88.1	90.8	91.7	92.5	92.5	92.5	92.5	92.5	92.5	92.5
GE 500		63.2	69.6	75.9	83.8	86.1	88.1	90.8	91.7	92.5	92.5	92.5	92.5	92.5	92.5	92.5
GE 400		63.2	69.6	75.9	83.8	86.1	88.1	90.8	91.7	92.5	92.5	92.5	92.5	92.5	92.5	92.5
GE 300		63.2	69.6	75.9	83.8	86.1	88.1	90.8	91.7	92.5	92.5	92.5	92.5	92.5	92.5	92.5
GE 200		63.2	69.6	75.9	83.8	86.1	88.1	90.8	91.7	92.5	92.5	92.5	92.5	92.5	92.5	92.5
GE 100		63.2	69.6	75.9	83.8	86.1	88.1	90.8	91.7	92.5	92.5	92.5	92.5	92.5	92.5	92.5
GE 0		63.2	69.6	75.9	83.8	86.1	88.1	90.8	91.7	92.5	92.5	92.5	92.5	92.5	92.5	92.5

TOTAL NUMBER OF OBSERVATIONS: 665

GLOBAL CLIMATOLOGY BRANCH
USAF/ETAC
AIR WEATHER SERVICE/MAC

PERCENTAGE FREQUENCY OF OCCURRENCE OF CEILING VERSUS VISIBILITY
FROM FULLY OBSERVATIONS

STATION NUMBER: 471060 STATION NAME: CAMP LAGUARDIA MCRFA

PERIOD OF RECORD: 78-87
MONTH: SEP HOURS(DAYS): 12. (14)

CEILING IN FEET	VISIBILITY IN STATUTE MILES															
	GE 1	GE 2	GE 3	GE 4	GE 5	GE 6	GE 7	GE 8	GE 9	GE 10	GE 11	GE 12	GE 13	GE 14	GE 15	GE 16
NO CEIL	1	47.0	47.0	50.5	50.5	50.5	50.5	50.5	50.5	50.5	50.5	50.5	50.5	50.5	50.5	50.5
GE 2000	1	55.1	58.1	59.8	60.1	61.1	60.1	60.1	60.1	60.1	60.1	60.1	60.1	60.1	60.1	60.1
GE 1800	1	55.6	58.6	60.3	60.6	61.6	60.6	60.6	60.6	60.6	60.6	60.6	60.6	60.6	60.6	60.6
GE 1600	1	55.6	58.6	61.3	60.6	61.6	60.6	60.6	60.6	60.6	60.6	60.6	60.6	60.6	60.6	60.6
GE 1400	1	56.8	59.8	61.5	61.8	61.8	61.8	61.8	61.8	61.8	61.8	61.8	61.8	61.8	61.8	61.8
GE 1200	1	56.6	62.0	63.6	64.1	64.1	64.1	64.1	64.1	64.1	64.1	64.1	64.1	64.1	64.1	64.1
GE 1000	1	61.3	65.3	67.3	68.1	68.1	68.1	68.1	68.1	68.1	68.1	68.1	68.1	68.1	68.1	68.1
GE 900	1	62.1	66.1	68.1	68.9	68.9	68.9	68.9	68.9	68.9	68.9	68.9	68.9	68.9	68.9	68.9
GE 800	1	68.1	73.1	75.4	76.7	76.7	76.7	76.7	76.7	76.7	76.7	76.7	76.7	76.7	76.7	76.7
GE 700	1	69.8	75.2	77.7	79.2	79.2	79.2	79.2	79.2	79.2	79.2	79.2	79.2	79.2	79.2	79.2
GE 600	1	69.8	75.2	77.7	79.2	79.2	79.2	79.2	79.2	79.2	79.2	79.2	79.2	79.2	79.2	79.2
GE 500	1	70.4	76.1	76.7	80.4	80.4	80.4	80.4	80.4	80.4	80.4	80.4	80.4	80.4	80.4	80.4
GE 400	1	70.8	76.4	79.1	80.7	80.7	80.7	80.7	80.7	80.7	80.7	80.7	80.7	80.7	80.7	80.7
GE 300	1	71.6	77.4	80.1	81.9	81.9	81.9	81.9	81.9	81.9	81.9	81.9	81.9	81.9	81.9	81.9
GE 200	1	73.6	79.6	82.4	84.2	84.2	84.2	84.2	84.2	84.2	84.2	84.2	84.2	84.2	84.2	84.2
GE 100	1	80.2	86.7	90.7	93.7	93.7	93.7	93.7	93.7	93.7	93.7	93.7	93.7	93.7	93.7	93.7
GE 100	1	91.1	97.7	91.9	95.2	95.3	95.3	95.5	95.5	95.5	95.5	95.5	95.5	95.5	95.5	95.5
GE 200	1	92.1	88.7	93.2	97.2	97.5	97.5	98.0	98.0	98.0	98.0	98.0	98.0	98.0	98.0	98.0
GE 300	1	92.1	89.7	93.2	97.2	97.5	97.5	98.0	98.0	98.0	98.0	98.0	98.0	98.0	98.0	98.0
GE 400	1	92.1	89.7	93.5	97.7	98.0	98.0	98.5	98.5	98.5	98.5	98.5	98.5	98.5	98.5	98.5
GE 500	1	92.1	89.2	93.7	98.2	98.5	98.5	99.0	99.0	99.0	99.0	99.0	99.0	99.0	99.0	99.0
GE 600	1	92.1	89.4	93.9	98.3	98.7	98.7	99.2	99.2	99.2	99.2	99.2	99.2	99.2	99.2	99.2
GE 700	1	92.1	89.4	93.9	98.3	98.7	98.7	99.2	99.2	99.2	99.2	99.2	99.2	99.2	99.2	99.2
GE 800	1	92.1	89.4	93.9	98.3	98.7	98.7	99.2	99.2	99.2	99.2	99.2	99.2	99.2	99.2	99.2
GE 900	1	92.1	89.4	93.9	98.3	98.7	98.7	99.2	99.2	99.2	99.2	99.2	99.2	99.2	99.2	99.2
GE 1000	1	92.1	89.4	93.9	98.3	98.7	98.7	99.2	99.2	99.2	99.2	99.2	99.2	99.2	99.2	99.2
GE 1100	1	92.1	89.4	93.9	98.3	98.7	98.7	99.2	99.2	99.2	99.2	99.2	99.2	99.2	99.2	99.2
GE 1200	1	92.1	89.4	93.9	98.3	98.7	98.7	99.2	99.2	99.2	99.2	99.2	99.2	99.2	99.2	99.2
GE 1300	1	92.1	89.4	93.9	98.3	98.7	98.7	99.2	99.2	99.2	99.2	99.2	99.2	99.2	99.2	99.2
GE 1400	1	92.1	89.4	93.9	98.3	98.7	98.7	99.2	99.2	99.2	99.2	99.2	99.2	99.2	99.2	99.2
GE 1500	1	92.1	89.4	93.9	98.3	98.7	98.7	99.2	99.2	99.2	99.2	99.2	99.2	99.2	99.2	99.2
GE 1600	1	92.1	89.4	93.9	98.3	98.7	98.7	99.2	99.2	99.2	99.2	99.2	99.2	99.2	99.2	99.2
GE 1700	1	92.1	89.4	93.9	98.3	98.7	98.7	99.2	99.2	99.2	99.2	99.2	99.2	99.2	99.2	99.2
GE 1800	1	92.1	89.4	93.9	98.3	98.7	98.7	99.2	99.2	99.2	99.2	99.2	99.2	99.2	99.2	99.2
GE 1900	1	92.1	89.4	93.9	98.3	98.7	98.7	99.2	99.2	99.2	99.2	99.2	99.2	99.2	99.2	99.2
GE 2000	1	92.1	89.4	93.9	98.3	98.7	98.7	99.2	99.2	99.2	99.2	99.2	99.2	99.2	99.2	99.2

TOTAL NUMBER OF OBSERVATIONS: 600

GLOBAL CLIMATOLOGY BRANCH
 USAFETAC
 AIR WEATHER SERVICE/MAC

PERCENTAGE FREQUENCY OF OCCURRENCE OF CEILING VERSUS VISIBILITY
 FROM HOURLY OBSERVATIONS

STATION NUMBER: 471767 STATION NAME: CAMP LAGUARDIA MORFA

PERIOD OF RECORD: 78-87
 MONTH: SEP HOURS(IST): 1500-1700

CEILING IN FEET		VISIBILITY IN STATUTE MILES															
		GE 1	GE 1/2	GE 3/4	GE 1	GE 1 1/4	GE 1 1/2	GE 1 3/4	GE 2	GE 2 1/2	GE 3	GE 4	GE 5	GE 6	GE 7	GE 8	
NO CEIL		54.9	54.9	54.9	54.9	54.9	54.9	54.9	54.9	54.9	54.9	54.9	54.9	54.9	54.9	54.9	
GE 20000		66.3	66.3	66.3	66.3	66.3	66.3	66.3	66.3	66.3	66.3	66.3	66.3	66.3	66.3	66.3	
GE 18000		66.3	66.3	66.3	66.3	66.3	66.3	66.3	66.3	66.3	66.3	66.3	66.3	66.3	66.3	66.3	
GE 16000		66.5	66.5	66.5	66.5	66.5	66.5	66.5	66.5	66.5	66.5	66.5	66.5	66.5	66.5	66.5	
GE 14000		66.7	66.7	66.7	66.7	66.7	66.7	66.7	66.7	66.7	66.7	66.7	66.7	66.7	66.7	66.7	
GE 12000		69.1	69.1	69.1	69.1	69.1	69.1	69.1	69.1	69.1	69.1	69.1	69.1	69.1	69.1	69.1	
GE 10000		72.8	72.8	72.8	72.8	72.8	72.8	72.8	72.8	72.8	72.8	72.8	72.8	72.8	72.8	72.8	
GE 9000		73.3	73.3	73.3	73.3	73.3	73.3	73.3	73.3	73.3	73.3	73.3	73.3	73.3	73.3	73.3	
GE 8000		80.7	80.7	80.7	80.7	80.7	80.7	80.7	80.7	80.7	80.7	80.7	80.7	80.7	80.7	80.7	
GE 7000		82.1	82.1	82.1	82.1	82.1	82.1	82.1	82.1	82.1	82.1	82.1	82.1	82.1	82.1	82.1	
GE 6000		82.3	82.3	82.3	82.3	82.3	82.3	82.3	82.3	82.3	82.3	82.3	82.3	82.3	82.3	82.3	
GE 5000		82.5	82.5	82.5	82.5	82.5	82.5	82.5	82.5	82.5	82.5	82.5	82.5	82.5	82.5	82.5	
GE 4500		83.0	83.0	83.0	83.0	83.0	83.0	83.0	83.0	83.0	83.0	83.0	83.0	83.0	83.0	83.0	
GE 4000		85.4	85.4	85.4	85.4	85.4	85.4	85.4	85.4	85.4	85.4	85.4	85.4	85.4	85.4	85.4	
GE 3500		87.0	87.0	87.0	87.0	87.0	87.0	87.0	87.0	87.0	87.0	87.0	87.0	87.0	87.0	87.0	
GE 3000		95.1	95.1	95.1	95.1	95.1	95.1	95.1	95.1	95.1	95.1	95.1	95.1	95.1	95.1	95.1	
GE 2500		96.7	96.7	96.7	96.7	96.7	96.7	96.7	96.7	96.7	96.7	96.7	96.7	96.7	96.7	96.7	
GE 2000		97.9	97.9	97.9	97.9	97.9	97.9	97.9	97.9	97.9	97.9	97.9	97.9	97.9	97.9	97.9	
GE 1500		98.4	98.4	98.4	98.4	98.4	98.4	98.4	98.4	98.4	98.4	98.4	98.4	98.4	98.4	98.4	
GE 1000		99.3	99.3	99.3	99.3	99.3	99.3	99.3	99.3	99.3	99.3	99.3	99.3	99.3	99.3	99.3	
GE 900		99.6	99.6	99.6	99.6	99.6	99.6	99.6	99.6	99.6	99.6	99.6	99.6	99.6	99.6	99.6	
GE 800		99.8	99.8	99.8	99.8	99.8	99.8	99.8	99.8	99.8	99.8	99.8	99.8	99.8	99.8	99.8	
GE 700		100.0	100.0	100.0	100.0	100.0	100.0	100.0	100.0	100.0	100.0	100.0	100.0	100.0	100.0	100.0	
GE 600		100.0	100.0	100.0	100.0	100.0	100.0	100.0	100.0	100.0	100.0	100.0	100.0	100.0	100.0	100.0	
GE 500		100.0	100.0	100.0	100.0	100.0	100.0	100.0	100.0	100.0	100.0	100.0	100.0	100.0	100.0	100.0	
GE 400		100.0	100.0	100.0	100.0	100.0	100.0	100.0	100.0	100.0	100.0	100.0	100.0	100.0	100.0	100.0	
GE 300		100.0	100.0	100.0	100.0	100.0	100.0	100.0	100.0	100.0	100.0	100.0	100.0	100.0	100.0	100.0	
GE 200		100.0	100.0	100.0	100.0	100.0	100.0	100.0	100.0	100.0	100.0	100.0	100.0	100.0	100.0	100.0	
GE 100		100.0	100.0	100.0	100.0	100.0	100.0	100.0	100.0	100.0	100.0	100.0	100.0	100.0	100.0	100.0	

TOTAL NUMBER OF OBSERVATIONS: 177

LOCAL CLIMATOLOGY BRANCH
USAFETAC
AIR WEATHER SERVICE/MAC

PERCENTAGE FREQUENCY OF OCCURRENCE OF CEILING VERSUS VISIBILITY
FROM HOURLY OBSERVATIONS

STATION NUMBER: 47166 STATION NAME: CAMP LAGUARDIA KOREA

PERIOD OF RECORD: 81-86
MONTH: SEP HOURS(LST): 190-2000

CEILING IN FEET	VISIBILITY IN STATUTE MILES																
	1	1/2	3/4	1	1 1/4	1 1/2	2	2 1/2	3	3 1/2	4	4 1/2	5	5 1/2	6	6 1/2	7
NO CELL	55.4	55.4	56.5	56.5	56.5	56.5	56.5	56.5	56.5	56.5	56.5	56.5	56.5	56.5	56.5	56.5	56.5
GE 2000	64.1	64.1	65.2	65.2	65.2	65.2	65.2	65.2	65.2	65.2	65.2	65.2	65.2	65.2	65.2	65.2	65.2
GF 2000	64.1	64.1	65.2	65.2	65.2	65.2	65.2	65.2	65.2	65.2	65.2	65.2	65.2	65.2	65.2	65.2	65.2
GE 1800	66.3	66.3	67.4	67.4	67.4	67.4	67.4	67.4	67.4	67.4	67.4	67.4	67.4	67.4	67.4	67.4	67.4
GF 1800	66.3	66.3	67.4	67.4	67.4	67.4	67.4	67.4	67.4	67.4	67.4	67.4	67.4	67.4	67.4	67.4	67.4
GE 1600	69.6	69.6	70.7	70.7	70.7	70.7	70.7	70.7	70.7	70.7	70.7	70.7	70.7	70.7	70.7	70.7	70.7
GF 1600	69.6	69.6	70.7	70.7	70.7	70.7	70.7	70.7	70.7	70.7	70.7	70.7	70.7	70.7	70.7	70.7	70.7
GE 1400	73.9	73.9	73.9	73.9	73.9	73.9	73.9	73.9	73.9	73.9	73.9	73.9	73.9	73.9	73.9	73.9	73.9
GF 1400	73.9	73.9	73.9	73.9	73.9	73.9	73.9	73.9	73.9	73.9	73.9	73.9	73.9	73.9	73.9	73.9	73.9
GE 1200	83.7	83.7	84.8	84.8	84.8	84.8	84.8	84.8	84.8	84.8	84.8	84.8	84.8	84.8	84.8	84.8	84.8
GF 1200	83.7	83.7	84.8	84.8	84.8	84.8	84.8	84.8	84.8	84.8	84.8	84.8	84.8	84.8	84.8	84.8	84.8
GE 1000	84.8	84.8	84.8	84.8	84.8	84.8	84.8	84.8	84.8	84.8	84.8	84.8	84.8	84.8	84.8	84.8	84.8
GF 1000	84.8	84.8	84.8	84.8	84.8	84.8	84.8	84.8	84.8	84.8	84.8	84.8	84.8	84.8	84.8	84.8	84.8
GE 800	87.0	87.0	87.0	87.0	87.0	87.0	87.0	87.0	87.0	87.0	87.0	87.0	87.0	87.0	87.0	87.0	87.0
GF 800	87.0	87.0	87.0	87.0	87.0	87.0	87.0	87.0	87.0	87.0	87.0	87.0	87.0	87.0	87.0	87.0	87.0
GE 600	91.3	91.3	93.5	94.6	94.6	94.6	94.6	94.6	94.6	94.6	94.6	94.6	94.6	94.6	94.6	94.6	94.6
GF 600	91.3	91.3	93.5	94.6	94.6	94.6	94.6	94.6	94.6	94.6	94.6	94.6	94.6	94.6	94.6	94.6	94.6
GE 400	95.7	95.7	96.7	96.7	96.7	96.7	96.7	96.7	96.7	96.7	96.7	96.7	96.7	96.7	96.7	96.7	96.7
GF 400	95.7	95.7	96.7	96.7	96.7	96.7	96.7	96.7	96.7	96.7	96.7	96.7	96.7	96.7	96.7	96.7	96.7
GE 200	99.1	99.1	99.1	99.1	99.1	99.1	99.1	99.1	99.1	99.1	99.1	99.1	99.1	99.1	99.1	99.1	99.1
GF 200	99.1	99.1	99.1	99.1	99.1	99.1	99.1	99.1	99.1	99.1	99.1	99.1	99.1	99.1	99.1	99.1	99.1
GE 100	99.1	99.1	99.1	99.1	99.1	99.1	99.1	99.1	99.1	99.1	99.1	99.1	99.1	99.1	99.1	99.1	99.1
GF 100	99.1	99.1	99.1	99.1	99.1	99.1	99.1	99.1	99.1	99.1	99.1	99.1	99.1	99.1	99.1	99.1	99.1

TOTAL NUMBER OF OBSERVATIONS: 92

GLOBAL CLIMATOLOGY BRANCH
USAFETAC
AIR WEATHER SERVICE/MAC

PERCENTAGE FREQUENCY OF OCCURRENCE OF CEILING VERSUS VISIBILITY
FROM HOURLY OBSERVATIONS

STATION NUMBER: 471700 STATION NAME: CAMP LAGUARDIA KORFA

PERIOD OF RECORD: 78-87
MONTH: SEP HOURS(LST): ALL

NO	CEILING IN FEET	1	CEILING FEET	VISIBILITY IN STATUTE MILES															
				GE 6	GE 7	GE 4	GE 3	GE 2 1/2	GE 2	GE 1 1/2	GE 1 1/4	GE 1	GE 3/4	GE 5/8	GE 1/2	GE 5/16	GE 1/4	GE 0	
NO CEIL	1	.0	41.1	43.1	45.1	46.5	47.1	47.7	48.3	48.6	49.1	49.2	49.3	49.5	49.6	49.8	49.9		
GE 2000	1	.0	48.3	50.9	53.0	55.1	55.9	56.6	57.5	57.8	58.4	59.6	59.7	59.9	59.9	59.9	59.9		
GE 1800	1	.0	48.6	51.3	53.4	55.5	56.3	57.0	57.9	58.2	58.8	59.7	59.1	59.3	59.4	59.7	59.9		
GE 1600	1	.0	48.7	51.4	53.4	55.6	56.4	57.1	58.0	58.3	58.9	59.1	59.1	59.4	59.4	59.8	60.0		
GE 1400	1	.0	49.2	51.9	53.9	56.1	56.9	57.6	58.5	58.8	59.4	59.6	59.7	59.9	60.0	60.3	60.6		
GE 1200	1	.0	50.9	53.9	56.0	58.2	59.0	59.7	60.7	60.9	61.5	61.7	61.6	62.7	62.1	62.4	62.7		
GE 1000	1	.0	54.5	57.9	60.1	62.7	63.6	64.3	65.3	65.6	66.2	66.4	66.5	66.7	66.8	67.1	67.3		
GE 900	1	.0	56.2	59.6	60.9	63.5	64.4	65.1	66.1	66.4	67.0	67.7	67.3	67.5	67.6	67.9	68.1		
GE 800	1	.0	60.4	64.4	66.9	69.8	70.7	71.5	72.5	72.6	73.4	73.6	73.7	73.9	74.0	74.4	74.6		
GE 700	1	.0	62.0	66.2	68.3	71.8	72.7	73.6	74.6	74.9	75.5	75.5	75.8	76.1	76.1	76.5	76.7		
GE 600	1	.0	62.1	66.3	68.0	71.9	72.6	73.7	74.7	75.0	75.6	75.8	75.9	76.1	76.2	76.6	76.8		
GE 500	1	.0	62.4	66.7	69.3	72.3	73.3	74.2	75.1	75.5	76.1	76.3	76.4	76.6	76.7	77.1	77.3		
GE 400	1	.0	62.6	66.9	69.5	72.6	73.5	74.4	75.4	75.7	76.3	76.5	76.6	76.9	76.9	77.3	77.5		
GE 300	1	.0	63.7	68.1	70.9	74.1	75.1	76.7	76.9	77.3	77.9	78.2	78.2	78.5	78.5	78.9	79.1		
GE 200	1	.0	65.1	69.6	72.4	75.6	76.7	77.7	78.7	79.1	79.7	80.7	80.0	80.3	80.4	80.7	80.9		
GE 100	1	.0	73.5	75.6	79.8	84.3	85.4	86.4	87.7	88.3	89.1	89.4	89.5	89.8	89.9	90.2	90.5		
GE 2000	1	.0	71.0	76.4	80.9	85.5	86.8	88.1	89.4	90.0	90.8	91.1	91.2	91.5	91.6	91.9	92.2		
GE 1800	1	.0	71.9	77.6	82.4	87.4	89.0	90.4	92.0	92.7	93.7	94.1	94.2	94.5	94.7	95.0	95.3		
GE 1600	1	.0	71.9	77.6	82.4	87.4	89.0	90.4	92.0	92.7	93.7	94.1	94.2	94.5	94.7	95.0	95.3		
GE 1400	1	.0	71.9	77.6	82.4	87.4	89.0	90.4	92.0	92.7	93.7	94.1	94.2	94.5	94.7	95.0	95.3		
GE 1200	1	.0	72.0	77.9	82.7	89.3	90.1	91.6	93.3	94.0	95.0	95.6	95.7	96.0	96.1	96.5	96.7		
GE 1000	1	.0	72.0	77.9	82.7	89.3	90.1	91.6	93.3	94.0	95.0	95.6	95.7	96.0	96.1	96.5	96.7		
GE 900	1	.0	72.0	77.9	82.7	89.3	90.1	91.6	93.3	94.0	95.0	95.6	95.7	96.0	96.1	96.5	96.7		
GE 800	1	.0	72.0	77.9	82.7	89.3	90.1	91.6	93.3	94.0	95.0	95.6	95.7	96.0	96.1	96.5	96.7		
GE 700	1	.0	72.0	77.9	82.7	89.3	90.1	91.6	93.3	94.0	95.0	95.6	95.7	96.0	96.1	96.5	96.7		
GE 600	1	.0	72.0	77.9	82.7	89.3	90.1	91.6	93.3	94.0	95.0	95.6	95.7	96.0	96.1	96.5	96.7		
GE 500	1	.0	72.0	77.9	82.7	89.3	90.1	91.6	93.3	94.0	95.0	95.6	95.7	96.0	96.1	96.5	96.7		
GE 400	1	.0	72.0	77.9	82.7	89.3	90.1	91.6	93.3	94.0	95.0	95.6	95.7	96.0	96.1	96.5	96.7		
GE 300	1	.0	72.0	77.9	82.7	89.3	90.1	91.6	93.3	94.0	95.0	95.6	95.7	96.0	96.1	96.5	96.7		
GE 200	1	.0	72.0	77.9	82.7	89.3	90.1	91.6	93.3	94.0	95.0	95.6	95.7	96.0	96.1	96.5	96.7		
GE 100	1	.0	72.0	77.9	82.7	89.3	90.1	91.6	93.3	94.0	95.0	95.6	95.7	96.0	96.1	96.5	96.7		
GE	1	.0	72.0	77.9	82.7	89.3	90.1	91.6	93.3	94.0	95.0	95.6	95.7	96.0	96.1	96.5	96.7		

TOTAL NUMBER OF OBSERVATIONS: 294

GLOBAL CLIMATOLOGY BRANCH
USAFETAC
AIR WEATHER SERVICE/MAC

PERCENTAGE FREQUENCY OF OCCURRENCE OF CEILING VERSUS VISIBILITY
FROM HOURLY OBSERVATIONS

STATION NUMBER: 471767 STATION NAME: CAMP LAGUARDIA KOREA

PERIOD OF RECORD: 78-87
MONTH: OCT HOURS(IST): 0607-0600

CEILING IN FEET	VISIBILITY IN STATUTE MILES																
	GE 1	GE 1 1/2	GE 2	GE 3	GE 4	GE 5	GE 6	GE 7	GE 8	GE 9	GE 10	GE 11	GE 12	GE 13	GE 14	GE 15	
NO CEIL																	
GE 2000																	
GE 1800																	
GE 1600																	
GE 1400																	
GE 1200																	
GE 1000																	
GE 900																	
GE 800																	
GE 700																	
GE 600																	
GE 500																	
GE 400																	
GE 300																	
GE 200																	
GE 100																	
GE 0																	
TOTAL NUMBER OF OBSERVATIONS:	611																

GENERAL CLIMATOLOGY BRANCH
USAF/ETAC
AIR WEATHER SERVICE/MAC

PERCENTAGE FREQUENCY OF OCCURRENCE OF CEILING VERSUS VISIBILITY
FROM HOURLY OBSERVATIONS

STATION NUMBER: 471060 STATION NAME: CAMP LAGUARDIA KORFA

PERIOD OF RECORD: 78-87
MONTH: OCT HOURS(EST): 0900-1100

CEILING IN FEET	VISIBILITY IN STATUTE MILES																		
	1	3/4	5/8	3/5	4/5	3/4	2/3	1/2	2/5	1/3	1/4	1	3/4	5/8	1/2	3/10	1/4	0	
NO CEIL																			
45.0	45.8	51.0	54.9	58.9	60.0	61.7	62.1	62.9	63.5	64.0	64.0	64.3	64.4	64.6	65.3				
50.0	45.8	51.0	54.9	58.9	60.0	61.7	62.1	62.9	63.5	64.0	64.0	64.3	64.4	64.6	65.3				
55.0	45.8	51.0	54.9	58.9	60.0	61.7	62.1	62.9	63.5	64.0	64.0	64.3	64.4	64.6	65.3				
60.0	47.4	52.6	56.5	61.6	61.7	67.3	63.8	64.6	65.1	65.7	65.7	66.7	66.1	66.3	66.9				
65.0	50.0	55.7	59.7	61.6	65.1	67.1	67.6	68.5	69.0	69.7	69.7	70.0	70.1	70.3	71.0				
70.0	50.9	56.9	61.3	65.3	66.7	68.6	69.2	70.0	70.6	71.3	71.3	71.5	71.7	71.8	72.5				
75.0	74.0	60.6	65.4	69.7	71.4	73.5	74.0	74.9	75.8	76.5	76.5	76.8	76.9	77.1	77.8				
80.0	55.7	62.4	67.4	71.7	73.3	75.4	76.0	76.6	77.8	78.5	78.5	78.8	78.9	78.9	79.7				
85.0	55.7	62.4	67.5	71.8	73.5	75.6	76.1	76.9	77.9	78.6	78.6	78.9	79.0	79.2	79.9				
90.0	55.7	62.4	67.5	71.8	73.5	75.6	76.1	76.9	77.9	78.6	78.6	78.9	79.0	79.2	79.9				
95.0	56.7	63.7	68.8	73.5	75.1	77.2	77.8	78.6	79.6	80.3	80.3	80.6	80.7	80.8	81.5				
100.0	56.9	63.6	69.2	74.2	76.0	78.1	78.9	80.0	81.1	81.8	81.8	82.1	82.4	82.5	83.2				
105.0	58.6	66.4	72.0	78.9	80.7	83.1	84.0	85.3	86.7	87.5	87.5	87.9	88.1	88.3	89.0				
110.0	59.2	66.9	73.3	80.6	82.5	84.9	85.8	87.1	88.5	89.3	89.3	89.6	89.9	90.1	90.8				
115.0	59.2	66.9	73.3	80.6	82.5	84.9	85.8	87.1	88.5	89.3	89.3	89.6	89.9	90.1	90.8				
120.0	59.3	67.2	73.6	81.5	83.6	86.1	87.2	88.5	89.0	90.0	90.0	90.3	90.5	90.8	91.1				
125.0	59.4	67.4	73.9	80.1	84.2	86.9	88.8	90.1	91.7	92.6	92.6	93.3	93.6	93.9	94.6				
130.0	59.7	67.6	74.2	80.4	84.4	87.2	89.0	90.4	91.9	92.9	92.9	93.6	93.9	94.2	94.9				
135.0	59.7	67.6	74.2	80.4	84.4	87.2	89.0	90.4	91.9	92.9	92.9	93.6	93.9	94.2	94.9				
140.0	59.7	67.6	74.2	80.4	84.4	87.2	89.0	90.4	91.9	92.9	92.9	93.6	93.9	94.2	94.9				
145.0	59.7	67.6	74.2	80.4	84.4	87.2	89.0	90.4	91.9	92.9	92.9	93.6	93.9	94.2	94.9				
150.0	59.7	67.6	74.2	80.4	84.4	87.2	89.0	90.4	91.9	92.9	92.9	93.6	93.9	94.2	94.9				
155.0	59.7	67.6	74.2	80.4	84.4	87.2	89.0	90.4	91.9	92.9	92.9	93.6	93.9	94.2	94.9				
160.0	59.7	67.6	74.2	80.4	84.4	87.2	89.0	90.4	91.9	92.9	92.9	93.6	93.9	94.2	94.9				
165.0	59.7	67.6	74.2	80.4	84.4	87.2	89.0	90.4	91.9	92.9	92.9	93.6	93.9	94.2	94.9				
170.0	59.7	67.6	74.2	80.4	84.4	87.2	89.0	90.4	91.9	92.9	92.9	93.6	93.9	94.2	94.9				
175.0	59.7	67.6	74.2	80.4	84.4	87.2	89.0	90.4	91.9	92.9	92.9	93.6	93.9	94.2	94.9				
180.0	59.7	67.6	74.2	80.4	84.4	87.2	89.0	90.4	91.9	92.9	92.9	93.6	93.9	94.2	94.9				
185.0	59.7	67.6	74.2	80.4	84.4	87.2	89.0	90.4	91.9	92.9	92.9	93.6	93.9	94.2	94.9				
190.0	59.7	67.6	74.2	80.4	84.4	87.2	89.0	90.4	91.9	92.9	92.9	93.6	93.9	94.2	94.9				
195.0	59.7	67.6	74.2	80.4	84.4	87.2	89.0	90.4	91.9	92.9	92.9	93.6	93.9	94.2	94.9				
200.0	59.7	67.6	74.2	80.4	84.4	87.2	89.0	90.4	91.9	92.9	92.9	93.6	93.9	94.2	94.9				

TOTAL NUMBER OF OBSERVATIONS: 321

GLOBAL CLIMATOLOGY BRANCH
USAFETAC
AIR WEATHER SERVICE/MAC

PERCENTAGE FREQUENCY OF OCCURRENCE OF CEILING VERSUS VISIBILITY
FROM HOURLY OBSERVATIONS

STATION NUMBER: 471700 STATION NAME: CAMP LAGUARDIA KORFA

PERIOD OF RECORD: 78-87
MONTH: OCT HOURS/DAY: 1200-1400

CEILING IN FEET	VISIBILITY IN STATUTE MILES															
	GE 10	GF 6	GE 5	GE 4	GE 3	GE 2 1/2	GE 2	GE 1 1/2	GE 1 1/4	GE 1	GE 3/4	GE 5/8	GE 1/2	GE 5/16	GE 1/4	GE 0
NO CEIL																
GE 2000	60.2	63.3	64.7	66.5	66.7	66.8	67.1	67.1	67.1	67.1	67.1	67.1	67.1	67.1	67.1	67.1
GE 1800	60.7	63.7	65.1	67.1	67.3	67.4	67.7	67.7	67.7	67.7	67.7	67.7	67.7	67.7	67.7	67.7
GE 1600	60.7	63.7	65.1	67.1	67.3	67.4	67.7	67.7	67.7	67.7	67.7	67.7	67.7	67.7	67.7	67.7
GE 1400	61.0	64.1	65.4	67.4	67.6	67.7	68.0	68.0	68.0	68.0	68.0	68.0	68.0	68.0	68.0	68.0
GE 1200	62.4	65.6	67.0	69.0	69.1	69.3	69.6	69.6	69.6	69.6	69.6	69.6	69.6	69.6	69.6	69.6
GE 1000	66.4	69.6	71.1	73.3	73.4	73.6	73.9	73.9	73.9	73.9	73.9	73.9	73.9	73.9	73.9	73.9
GE 900	69.0	72.2	73.7	75.9	76.0	76.2	76.5	76.5	76.5	76.5	76.5	76.5	76.5	76.5	76.5	76.5
GE 800	71.3	74.6	76.5	79.1	79.6	80.0	80.3	80.3	80.3	80.3	80.3	80.3	80.3	80.3	80.3	80.3
GE 700	72.4	75.9	77.6	80.3	80.5	81.3	81.6	81.6	81.6	81.6	81.6	81.6	81.6	81.6	81.6	81.6
GE 600	72.4	75.9	77.6	80.5	81.0	81.4	81.7	81.7	81.7	81.7	81.7	81.7	81.7	81.7	81.7	81.7
GE 500	72.4	75.9	77.6	80.5	81.0	81.4	81.7	81.7	81.7	81.7	81.7	81.7	81.7	81.7	81.7	81.7
GE 400	74.0	77.6	79.7	82.9	83.4	83.9	84.2	84.2	84.2	84.2	84.2	84.2	84.2	84.2	84.2	84.2
GE 300	76.1	79.6	81.9	85.3	85.9	86.3	86.8	86.8	86.8	86.8	86.8	86.8	86.8	86.8	86.8	86.8
GE 200	81.4	85.2	85.1	88.5	89.3	89.9	90.4	90.4	90.4	90.4	90.4	90.4	90.4	90.4	90.4	90.4
GE 100	91.4	86.3	89.7	94.5	95.4	96.7	96.5	96.6	96.6	96.6	96.6	96.6	96.6	96.6	96.6	96.6
GE 2000	91.4	86.3	89.0	95.4	96.5	97.1	97.6	98.0	98.0	98.0	98.0	98.0	98.0	98.0	98.0	98.0
GE 1800	91.4	86.3	90.0	95.4	96.5	97.1	97.6	98.0	98.0	98.0	98.0	98.0	98.0	98.0	98.0	98.0
GE 1600	91.6	86.5	90.2	96.2	97.2	98.2	99.1	99.2	99.4	99.4	99.4	99.4	99.4	99.4	99.4	99.4
GE 1400	91.6	86.5	90.3	96.2	97.4	98.3	99.2	99.4	99.5	99.5	99.5	99.5	99.5	99.5	99.5	99.5
GE 1200	91.6	86.5	90.3	96.2	97.5	98.5	99.4	99.5	99.7	99.7	99.7	99.7	99.7	99.7	99.7	99.7
GE 1000	91.6	86.5	90.3	96.2	97.5	98.5	99.4	99.5	99.7	99.7	99.7	99.7	99.7	99.7	99.7	99.7
GE 900	91.6	86.5	90.3	96.2	97.7	98.8	99.7	99.8	100.0	100.0	100.0	100.0	100.0	100.0	100.0	100.0
GE 800	91.6	86.5	90.3	96.2	97.7	98.8	99.7	99.8	100.0	100.0	100.0	100.0	100.0	100.0	100.0	100.0
GE 700	91.6	86.5	90.3	96.2	97.7	98.8	99.7	99.8	100.0	100.0	100.0	100.0	100.0	100.0	100.0	100.0
GE 600	91.6	86.5	90.3	96.2	97.7	98.8	99.7	99.8	100.0	100.0	100.0	100.0	100.0	100.0	100.0	100.0
GE 500	91.6	86.5	90.3	96.2	97.7	98.8	99.7	99.8	100.0	100.0	100.0	100.0	100.0	100.0	100.0	100.0
GE 400	91.6	86.5	90.3	96.2	97.7	98.8	99.7	99.8	100.0	100.0	100.0	100.0	100.0	100.0	100.0	100.0
GE 300	91.6	86.5	90.3	96.2	97.7	98.8	99.7	99.8	100.0	100.0	100.0	100.0	100.0	100.0	100.0	100.0
GE 200	91.6	86.5	90.3	96.2	97.7	98.8	99.7	99.8	100.0	100.0	100.0	100.0	100.0	100.0	100.0	100.0

TOTAL NUMBER OF OBSERVATIONS: 651

GLOBAL CLIMATOLOGY BRANCH
USAFETAC
AIR WEATHER SERVICE/MAC

PERCENTAGE FREQUENCY OF OCCURRENCE OF CEILING VERSUS VISIBILITY
FROM HOURLY OBSERVATIONS

STATION NUMBER: 471060 STATION NAME: CAMP LAGUARDIA KOREA

PERIOD OF RECORD: 78-87
MONTH: OCT HOURS (LST): 1500-1700

CEILING IN FEET	VISIBILITY IN STATUTE MILES																
	1	1/2	5/8	3/4	1	1 1/2	2	2 1/2	3	4	5	6	7	8	9	10	
NO CEIL																	
CE 2500	66.7	57.7	58.9	59.1	59.1	59.1	59.1	59.1	59.1	59.1	59.1	59.1	59.1	59.1	59.1	59.1	59.1
CE 2000	66.2	68.4	69.9	70.3	70.3	70.3	70.3	70.3	70.3	70.3	70.3	70.3	70.3	70.3	70.3	70.3	70.3
CE 1800	66.4	68.6	70.1	70.5	70.5	70.5	70.5	70.5	70.5	70.5	70.5	70.5	70.5	70.5	70.5	70.5	70.5
CE 1600	66.4	68.6	70.1	70.5	70.5	70.5	70.5	70.5	70.5	70.5	70.5	70.5	70.5	70.5	70.5	70.5	70.5
CE 1400	66.6	68.8	70.3	70.6	70.6	70.6	70.6	70.6	70.6	70.6	70.6	70.6	70.6	70.6	70.6	70.6	70.6
CE 1200	67.9	70.1	71.6	72.0	72.0	72.0	72.0	72.0	72.0	72.0	72.0	72.0	72.0	72.0	72.0	72.0	72.0
CE 1000	72.8	75.6	77.2	77.6	77.6	77.6	77.6	77.6	77.6	77.6	77.6	77.6	77.6	77.6	77.6	77.6	77.6
CE 900	73.7	76.4	78.1	78.4	78.4	78.4	78.4	78.4	78.4	78.4	78.4	78.4	78.4	78.4	78.4	78.4	78.4
CE 800	74.9	78.3	81.3	81.8	81.8	81.8	81.8	81.8	81.8	81.8	81.8	81.8	81.8	81.8	81.8	81.8	81.8
CE 700	76.7	80.3	82.7	83.4	83.4	83.4	83.4	83.4	83.4	83.4	83.4	83.4	83.4	83.4	83.4	83.4	83.4
CE 600	76.9	80.5	82.9	83.5	83.5	83.5	83.5	83.5	83.5	83.5	83.5	83.5	83.5	83.5	83.5	83.5	83.5
CE 500	77.4	81.0	83.4	84.0	84.0	84.0	84.0	84.0	84.0	84.0	84.0	84.0	84.0	84.0	84.0	84.0	84.0
CE 400	77.4	81.0	83.4	84.0	84.0	84.0	84.0	84.0	84.0	84.0	84.0	84.0	84.0	84.0	84.0	84.0	84.0
CE 300	79.6	83.2	85.6	86.4	86.4	86.4	86.4	86.4	86.4	86.4	86.4	86.4	86.4	86.4	86.4	86.4	86.4
CE 200	81.8	85.7	88.1	89.0	89.0	89.0	89.0	89.0	89.0	89.0	89.0	89.0	89.0	89.0	89.0	89.0	89.0
CE 100	91.7	94.7	96.1	96.4	96.4	96.4	96.4	96.4	96.4	96.4	96.4	96.4	96.4	96.4	96.4	96.4	96.4
CE 50	92.4	95.6	97.1	97.5	97.5	97.5	97.5	97.5	97.5	97.5	97.5	97.5	97.5	97.5	97.5	97.5	97.5
CE 40	92.7	96.1	97.8	98.1	98.1	98.1	98.1	98.1	98.1	98.1	98.1	98.1	98.1	98.1	98.1	98.1	98.1
CE 30	92.7	96.1	97.8	98.1	98.1	98.1	98.1	98.1	98.1	98.1	98.1	98.1	98.1	98.1	98.1	98.1	98.1
CE 20	92.7	96.3	98.1	98.5	98.5	98.5	98.5	98.5	98.5	98.5	98.5	98.5	98.5	98.5	98.5	98.5	98.5
CE 10	92.7	96.3	98.1	98.5	98.5	98.5	98.5	98.5	98.5	98.5	98.5	98.5	98.5	98.5	98.5	98.5	98.5
CE 5	92.7	96.3	98.1	98.5	98.5	98.5	98.5	98.5	98.5	98.5	98.5	98.5	98.5	98.5	98.5	98.5	98.5
CE 0	92.7	96.3	98.1	98.5	98.5	98.5	98.5	98.5	98.5	98.5	98.5	98.5	98.5	98.5	98.5	98.5	98.5

TOTAL NUMBER OF OBSERVATIONS: 639

GLOBAL CLIMATOLOGY BRANCH
USAF/ETAC
AIR WEATHER SERVICE/MAC

PERCENTAGE FREQUENCY OF OCCURRENCE OF CEILING VERSUS VISIBILITY
FROM HOURLY OBSERVATIONS

STATION NUMBER: 41167 STATION NAME: CAMP LAGUARDIA KOREA

PERIOD OF RECORD: 79,87-87
MONTH: OCT HOURS(EST): 1807-2000

CEILING IN FEET	VISIBILITY IN STATUTE MILES																
	GE 1	GE 2	GE 3	GE 4	GE 5	GE 6	GE 7	GE 8	GE 9	GE 10	GE 11	GE 12	GE 13	GE 14	GE 15	GE 16	
NO. CEIL.	1																
GE 2000	62.7	65.2	67.9	67.9	67.9	67.9	67.9	67.9	67.9	67.9	67.9	67.9	67.9	67.9	67.9	67.9	67.9
GE 1800	62.7	65.2	67.9	67.9	67.9	67.9	67.9	67.9	67.9	67.9	67.9	67.9	67.9	67.9	67.9	67.9	67.9
GE 1600	62.7	65.2	67.9	67.9	67.9	67.9	67.9	67.9	67.9	67.9	67.9	67.9	67.9	67.9	67.9	67.9	67.9
GE 1400	62.7	65.2	67.9	67.9	67.9	67.9	67.9	67.9	67.9	67.9	67.9	67.9	67.9	67.9	67.9	67.9	67.9
GE 1200	62.5	67.9	69.6	69.6	69.6	69.6	69.6	69.6	69.6	69.6	69.6	69.6	69.6	69.6	69.6	69.6	69.6
GE 1000	67.9	73.2	75.9	75.9	75.9	75.9	75.9	75.9	75.9	75.9	75.9	75.9	75.9	75.9	75.9	75.9	75.9
GE 900	67.9	73.2	76.8	76.8	76.8	76.8	76.8	76.8	76.8	76.8	76.8	76.8	76.8	76.8	76.8	76.8	76.8
GE 800	69.6	75.9	79.5	79.5	79.5	79.5	80.4	80.4	80.4	80.4	80.4	80.4	80.4	80.4	80.4	80.4	80.4
GE 700	72.3	78.6	82.1	82.1	82.1	82.1	83.0	83.0	83.0	83.0	83.0	83.0	83.0	83.0	83.0	83.0	83.0
GE 600	73.2	79.5	83.0	83.0	83.0	83.0	83.9	83.9	83.9	83.9	83.9	83.9	83.9	83.9	83.9	83.9	83.9
GE 500	73.2	79.5	83.0	83.0	83.0	83.0	83.9	83.9	83.9	83.9	83.9	83.9	83.9	83.9	83.9	83.9	83.9
GE 400	73.2	79.5	83.0	83.0	83.0	83.0	83.9	83.9	83.9	83.9	83.9	83.9	83.9	83.9	83.9	83.9	83.9
GE 300	77.7	83.9	87.5	87.5	87.5	87.5	88.4	88.4	88.4	88.4	88.4	88.4	88.4	88.4	88.4	88.4	88.4
GE 200	78.6	84.8	88.4	88.4	88.4	88.4	89.3	89.3	89.3	89.3	89.3	89.3	89.3	89.3	89.3	89.3	89.3
GE 100	82.1	92.1	94.6	94.6	94.6	94.6	95.5	95.5	95.5	95.5	95.5	95.5	95.5	95.5	95.5	95.5	95.5
GE 2500	93.9	97.9	96.4	96.4	96.4	96.4	97.3	97.3	97.3	97.3	97.3	97.3	97.3	97.3	97.3	97.3	97.3
GE 2000	93.9	92.9	96.4	96.4	96.4	96.4	97.3	97.3	97.3	97.3	97.3	97.3	97.3	97.3	97.3	97.3	97.3
GE 1800	93.9	92.9	96.4	96.4	96.4	96.4	97.3	97.3	97.3	97.3	97.3	97.3	97.3	97.3	97.3	97.3	97.3
GE 1600	93.9	92.9	96.4	96.4	96.4	96.4	97.3	97.3	97.3	97.3	97.3	97.3	97.3	97.3	97.3	97.3	97.3
GE 1400	93.9	92.9	96.4	96.4	96.4	96.4	97.3	97.3	97.3	97.3	97.3	97.3	97.3	97.3	97.3	97.3	97.3
GE 1200	93.9	92.9	96.4	96.4	96.4	96.4	97.3	97.3	97.3	97.3	97.3	97.3	97.3	97.3	97.3	97.3	97.3
GE 1000	93.9	92.9	96.4	96.4	96.4	96.4	97.3	97.3	97.3	97.3	97.3	97.3	97.3	97.3	97.3	97.3	97.3
GE 900	93.9	92.9	96.4	96.4	96.4	96.4	97.3	97.3	97.3	97.3	97.3	97.3	97.3	97.3	97.3	97.3	97.3
GE 800	93.9	92.9	96.4	96.4	96.4	96.4	97.3	97.3	97.3	97.3	97.3	97.3	97.3	97.3	97.3	97.3	97.3
GE 700	93.9	92.9	96.4	96.4	96.4	96.4	97.3	97.3	97.3	97.3	97.3	97.3	97.3	97.3	97.3	97.3	97.3
GE 600	93.9	92.9	96.4	96.4	96.4	96.4	97.3	97.3	97.3	97.3	97.3	97.3	97.3	97.3	97.3	97.3	97.3
GE 500	93.9	92.9	96.4	96.4	96.4	96.4	97.3	97.3	97.3	97.3	97.3	97.3	97.3	97.3	97.3	97.3	97.3
GE 400	93.9	92.9	96.4	96.4	96.4	96.4	97.3	97.3	97.3	97.3	97.3	97.3	97.3	97.3	97.3	97.3	97.3
GE 300	93.9	92.9	96.4	96.4	96.4	96.4	97.3	97.3	97.3	97.3	97.3	97.3	97.3	97.3	97.3	97.3	97.3
GE 200	93.9	92.9	96.4	96.4	96.4	96.4	97.3	97.3	97.3	97.3	97.3	97.3	97.3	97.3	97.3	97.3	97.3
GE 100	93.9	92.9	96.4	96.4	96.4	96.4	97.3	97.3	97.3	97.3	97.3	97.3	97.3	97.3	97.3	97.3	97.3

TOTAL NUMBER OF OBSERVATIONS: 112

GLOBAL CLIMATOLOGY BRANCH
USAFETAC
AIR WEATHER SERVICE/MAC

PERCENTAGE FREQUENCY OF OCCURRENCE OF CEILING VERSUS VISIBILITY
FROM HOURLY OBSERVATIONS

STATION NUMBER: 471000 STATION NAME: CAMP LAGUARDIA KOREA

PERIOD OF RECORD: 79-87
MONTH: OCT HOURS(EST): ALL

CEILING IN FEET	VISIBILITY IN STATUTE MILES															
	GE 10	GE 6	GE 5	GF 4	GE 3	GE 2 1/2	GE 2	GF 1 1/2	GE 1 1/4	GE 1	GE 3/4	GF 5/8	GE 1/2	GF 7/16	GE 1/4	GE 0
NO CEIL	47.0	49.0	52.0	54.9	55.4	56.2	56.8	57.0	57.5	57.8	57.8	57.9	58.1	58.2	58.6	
GE 20000	52.8	56.6	59.2	62.3	62.8	63.6	64.3	64.6	65.1	65.3	65.4	65.5	65.6	65.8	66.4	66.4
GE 18000	53.0	56.7	59.3	62.4	63.0	63.8	64.5	64.8	65.2	65.5	65.5	65.7	65.8	66.0	66.6	66.6
GE 16000	53.0	56.7	59.3	62.4	63.0	63.8	64.5	64.8	65.2	65.5	65.5	65.7	65.8	66.0	66.6	66.6
GE 14000	53.2	56.9	59.6	62.7	63.2	64.0	64.7	65.0	65.5	65.7	65.8	65.9	66.0	66.2	66.6	66.6
GE 12000	54.2	58.1	62.8	63.9	64.4	65.3	66.0	66.2	66.7	67.0	67.0	67.2	67.3	67.5	68.1	68.1
GE 10000	57.5	61.8	64.6	67.9	66.6	69.6	73.3	70.6	71.1	71.4	71.4	71.6	71.7	71.9	72.5	72.5
GE 9000	58.7	63.0	66.1	69.4	70.1	71.0	71.8	72.0	72.5	72.8	72.9	73.0	73.2	73.3	73.9	73.9
GE 8000	61.0	66.1	69.6	73.3	74.1	75.3	76.0	76.3	77.1	77.3	77.4	77.6	77.7	77.9	78.5	78.5
GE 7000	62.6	67.7	71.5	75.2	76.1	77.2	77.9	78.2	78.9	79.3	79.3	79.5	79.6	79.7	80.5	80.5
GE 6000	62.7	67.8	71.6	75.3	76.2	77.4	78.1	78.4	79.1	79.5	79.5	79.7	79.9	80.0	80.6	80.6
GE 5000	62.9	68.0	71.6	75.5	76.4	77.6	78.3	78.6	79.3	79.6	79.7	79.9	80.1	80.2	80.8	80.8
GE 4500	63.0	68.1	71.9	75.7	76.7	77.9	78.6	78.9	79.6	79.9	80.0	80.2	80.4	80.5	81.1	81.1
GE 4000	64.3	69.4	73.5	77.5	78.5	79.6	80.3	80.6	81.3	81.7	81.8	82.0	82.2	82.3	82.9	82.9
GE 3500	65.4	70.7	74.6	78.9	80.0	81.1	82.0	82.3	83.1	83.5	83.6	83.8	84.0	84.1	84.7	84.7
GE 3000	69.1	75.1	80.0	85.1	86.2	87.5	88.4	88.8	89.7	90.2	90.3	90.5	90.7	90.9	91.5	91.5
GE 2500	69.5	75.7	80.9	86.5	87.6	89.0	89.9	90.3	91.3	91.8	91.8	92.1	92.3	92.5	93.1	93.1
GE 2000	69.7	75.8	81.3	87.3	88.6	90.3	91.3	91.8	92.8	93.4	93.4	93.8	93.9	94.2	94.8	94.8
GE 1800	69.7	75.9	81.3	87.4	88.6	90.4	91.4	91.8	92.9	93.5	93.5	93.9	94.1	94.3	94.9	94.9
GE 1500	69.8	76.0	81.5	87.8	89.1	91.0	92.3	92.8	93.9	94.5	94.5	94.9	95.1	95.4	96.0	96.0
GE 1000	70.0	76.1	81.7	87.9	89.3	91.2	92.4	93.0	94.1	94.7	94.7	95.1	95.3	95.5	96.1	96.1
GE 900	70.0	76.1	81.7	87.9	89.3	91.2	92.5	93.0	94.2	94.9	94.9	95.4	95.5	95.8	96.4	96.4
GE 800	70.0	76.1	81.7	87.9	89.3	91.2	92.5	93.1	94.0	94.9	94.9	95.4	95.6	95.8	96.5	96.5
GE 700	70.0	76.1	81.7	87.9	89.3	91.4	92.6	93.2	94.3	95.1	95.1	95.7	95.8	96.1	97.1	97.1
GE 600	70.0	76.1	81.7	87.9	89.3	91.4	92.6	93.2	94.4	95.1	95.2	95.8	95.9	96.2	97.2	97.2
GE 500	70.0	76.1	81.7	87.9	89.3	91.4	92.6	93.3	94.4	95.2	95.4	95.9	96.1	96.3	97.3	97.3
GE 400	70.0	76.1	81.7	87.9	89.3	91.4	92.6	93.3	94.4	95.3	95.5	96.1	96.3	96.6	97.6	97.6
GE 300	70.0	76.1	81.7	87.9	89.3	91.4	92.6	93.3	94.5	95.4	95.7	96.4	96.6	97.3	98.0	98.0
GE 200	70.0	76.1	81.7	87.9	89.3	91.4	92.6	93.3	94.5	95.4	95.7	96.4	96.8	97.3	98.4	98.4
GE 100	70.0	76.1	81.7	87.9	89.3	91.4	92.6	93.3	94.5	95.4	95.7	96.4	96.8	97.3	98.8	98.8
GE 0	70.0	76.1	81.7	87.9	89.3	91.4	92.6	93.3	94.5	95.4	95.7	96.4	96.8	97.3	100.0	100.0

TOTAL NUMBER OF OBSERVATIONS: 2671

GLOBAL CLIMATOLOGY BRANCH
USAF/DTIC
AIR WEATHER SERVICE/MAC

PERCENTAGE FREQUENCY OF OCCURRENCE OF CEILING VERSUS VISIBILITY
FROM HOURLY OBSERVATIONS

STATION NUMBER: 471060 STATION NAME: CAMP LACUARDIA KORFA

PERIOD OF RECORD: 77-86
MONTH: NOV HOURS (LST): 2607-2000

CEILING IN FEET	VISIBILITY IN STATUTE MILES																
	GE 1	GE 1/4	GE 1/2	GE 3/4	GE 1	GE 1 1/4	GE 1 1/2	GE 1 3/4	GE 2	GE 2 1/4	GE 2 1/2	GE 2 3/4	GE 3	GE 3 1/4	GE 3 1/2	GE 3 3/4	
NO CEIL	1																
GE 2000																	
GE 1800																	
GE 1600																	
GE 1400																	
GE 1200																	
GE 1000																	
GE 900																	
GE 800																	
GE 700																	
GE 600																	
GE 500																	
GE 400																	
GE 300																	
GE 200																	
GE 100																	
GE 50																	
GE 25																	
GE 10																	
GE 5																	
GE 2																	
GE 1																	

TOTAL NUMBER OF OBSERVATIONS: 898

GLOBAL CLIMATOLOGY BRANCH
 USAF/AFAC
 AIR WEATHER SERVICE/MAC

PERCENTAGE FREQUENCY OF OCCURRENCE OF CEILING VERSUS VISIBILITY
 FROM HOURLY OBSERVATIONS

STATION NUMBER: 471067 STATION NAME: CAMP LAGUARDIA KOREA

PERIOD OF RECORD: 77-86
 MONTH: NOV HOURS (LST): 0000-1400

CEILING IN FEET	VISIBILITY IN STATUTE MILES															
	GE 1	GE 1 1/4	GE 1 1/2	GE 2	GE 2 1/2	GE 3	GE 4	GE 5	GE 6	GE 7	GE 8	GE 9	GE 10	GE 11	GE 12	GE 13
NO CEIL																
CE 2000	26.5	44.1	47.1	51.5	52.5	53.9	55.2	55.2	55.9	56.9	57.2	58.6	58.7	59.5	59.6	
CE 1800	28.5	44.1	47.1	51.5	52.5	53.9	55.2	55.2	55.9	56.9	57.2	58.6	58.7	59.5	59.6	
CE 1600	28.7	44.2	47.1	51.6	52.7	54.1	55.2	55.3	56.1	57.0	57.3	58.7	58.9	59.1	59.6	
CE 1400	28.6	44.4	47.3	51.8	52.9	54.2	55.3	55.5	56.2	57.2	57.5	58.9	59.0	59.8	59.6	
CE 1200	29.1	44.7	47.5	52.1	53.2	54.5	55.6	55.8	56.5	57.5	57.8	59.2	59.3	60.1	60.2	
CE 1000	40.4	46.2	49.6	54.1	55.3	56.7	57.9	58.1	58.9	60.1	60.4	61.8	61.9	62.7	62.9	
CE 900	45.7	46.5	49.9	54.4	55.6	57.0	58.2	58.4	59.2	60.4	60.7	62.1	62.2	63.0	63.2	
CE 800	42.7	48.5	51.9	57.2	58.4	59.9	61.3	61.5	62.2	63.5	63.9	65.8	65.9	66.7	66.9	
CE 700	43.1	49.0	52.4	57.6	58.9	60.4	61.8	61.9	62.7	63.9	64.4	66.4	66.7	67.5	67.6	
CE 600	43.3	49.2	52.5	57.8	59.0	60.6	61.9	62.1	62.9	64.1	64.6	66.6	66.9	67.6	67.6	
CE 500	43.9	49.8	53.3	58.6	59.8	61.3	62.7	62.9	63.6	64.9	65.3	67.3	67.6	68.4	68.6	
CE 400	44.4	50.2	53.6	59.0	60.2	61.8	63.2	63.3	64.1	65.3	65.8	67.8	68.1	68.9	69.0	
CE 300	46.1	52.2	55.6	61.0	62.2	64.7	66.1	66.3	67.0	68.3	68.7	70.7	71.0	71.8	72.0	
CE 200	47.1	53.5	57.0	63.0	64.3	65.9	67.3	67.5	68.3	69.5	70.0	72.0	72.3	73.0	73.2	
CE 100	54.2	61.6	66.7	73.8	75.6	77.7	79.5	79.8	80.7	82.0	82.4	84.4	85.4	86.1	86.3	
CE 2500	55.6	63.2	68.4	76.0	77.7	80.7	82.7	83.1	84.7	86.1	86.6	88.6	89.5	90.3	90.4	
CE 2000	56.1	63.9	69.5	77.7	79.4	82.9	85.1	85.5	87.2	88.6	89.2	91.8	92.0	92.7	93.6	
CE 1800	56.1	63.9	69.5	78.1	79.8	83.5	85.7	86.3	88.0	89.8	90.4	93.1	94.0	94.9	95.1	
CE 1600	56.1	63.9	69.6	78.1	79.8	83.5	85.8	86.6	88.3	90.1	90.8	93.4	94.3	95.2	95.4	
CE 1400	56.2	64.1	69.8	78.4	80.1	83.8	86.1	86.9	88.6	90.8	91.5	94.3	95.2	96.1	96.3	
CE 1200	56.2	64.1	69.8	78.4	80.1	83.8	86.1	86.9	88.6	90.8	91.5	94.3	95.4	96.3	96.5	
CE 1000	56.2	64.1	69.8	78.4	80.1	83.8	86.1	86.9	88.6	90.8	91.7	94.9	95.8	96.8	96.9	
CE 900	56.2	64.1	69.8	78.4	80.1	83.8	86.1	86.9	88.6	90.8	91.7	94.9	95.8	96.8	96.9	
CE 800	56.2	64.1	69.8	78.4	80.1	83.8	86.1	86.9	88.6	90.8	91.2	92.0	95.2	96.1	97.2	
CE 700	56.2	64.1	69.8	78.4	80.1	84.0	86.3	87.1	88.9	91.4	92.1	95.7	96.5	97.4	97.5	
CE 600	56.2	64.1	69.8	78.4	80.1	84.0	86.3	87.1	88.9	91.4	92.1	95.7	96.6	97.5	97.8	
CE 500	56.2	64.1	69.8	78.4	80.1	84.0	86.3	87.1	88.9	91.4	92.1	95.7	96.6	97.5	98.0	
CE 400	56.2	64.1	69.8	78.4	80.1	84.0	86.3	87.1	88.9	91.4	92.1	95.7	96.6	97.5	98.0	
CE 300	56.2	64.1	69.8	78.4	80.1	84.0	86.3	87.1	88.9	91.4	92.1	95.7	96.6	97.5	98.0	
CE 200	56.2	64.1	69.8	78.4	80.1	84.0	86.3	87.1	88.9	91.4	92.1	95.7	96.6	97.5	98.0	
CE 100	56.2	64.1	69.8	78.4	80.1	84.0	86.3	87.1	88.9	91.4	92.1	95.7	96.6	97.5	98.0	

TOTAL NUMBER OF OBSERVATIONS: 649

GLOBAL CLIMATOLOGY BRANCH
 USAF/ETAC
 AIR WEATHER SERVICE/MAC

PERCENTAGE FREQUENCY OF OCCURRENCE OF CEILING VERSUS VISIBILITY
 FROM HOURLY OBSERVATIONS

STATION NUMBER: 41060 STATION NAME: CAMP LAGUARDIA KOREA

PERIOD OF RECORD: 77-6
 MONTH: NOV HOURS(IST): 1200-1400

CEILING IN FEET	VISIBILITY IN STATUTE MILES																
	GE 1	GE 1/2	GE 3/4	GE 1	GE 1 1/4	GE 1 1/2	GE 1 3/4	GE 2	GF 1 1/2	GE 1 1/4	GE 1	GE 3/4	GE 5/8	GE 1/2	GE 5/16	GE 1/4	GE 0
NO CEIL																	
GE 2000																	
GE 1800																	
GE 1600																	
GE 1400																	
GE 1200																	
GE 1000																	
GE 900																	
GE 800																	
GE 700																	
GE 600																	
GE 500																	
GE 400																	
GE 300																	
GE 250																	
GE 200																	
GE 180																	
GE 160																	
GE 140																	
GE 120																	
GE 100																	
GE 80																	
GE 60																	
GE 50																	
GE 40																	
GE 30																	
GE 20																	
GE 10																	

TOTAL NUMBER OF OBSERVATIONS: 555

GLOBAL CLIMATOLOGY BRANCH
USAF/ETAC
AIR WEATHER SERVICE/MAC

PERCENTAGE FREQUENCY OF OCCURRENCE OF CEILING VERSUS VISIBILITY
FROM HOURLY OBSERVATIONS

STATION NUMBER: 471760 STATION NAME: CAMP LAGUARDIA NORIA

PERIOD OF RECORD: 77-84
MONTH: NOV HOURS(CEILING): 1507-1700

CEILING IN FEET	VISIBILITY IN STATUTE MILES																
	GE 1	GE 2	GE 3	GE 4	GE 5	GE 6	GE 7	GE 8	GE 9	GE 10	GE 11	GE 12	GE 13	GE 14	GE 15	GE 16	
NO CEIL	57.6	58.8	59.9	60.1	61.4	62.4	63.4	63.4	63.4	63.4	63.4	63.4	63.4	63.4	63.4	63.4	63.4
GE 2000	62.9	65.7	66.4	66.6	67.0	67.0	67.0	67.0	67.0	67.0	67.0	67.0	67.0	67.0	67.0	67.0	67.0
GE 1800	62.1	65.7	66.8	67.0	67.4	67.4	67.4	67.4	67.4	67.4	67.4	67.4	67.4	67.4	67.4	67.4	67.4
GE 1600	63.1	65.7	66.8	67.0	67.4	67.4	67.4	67.4	67.4	67.4	67.4	67.4	67.4	67.4	67.4	67.4	67.4
GE 1400	63.2	65.4	67.0	67.2	67.5	67.5	67.5	67.5	67.5	67.5	67.5	67.5	67.5	67.5	67.5	67.5	67.5
GE 1200	64.0	66.6	67.7	67.9	68.3	68.3	68.3	68.3	68.3	68.3	68.3	68.3	68.3	68.3	68.3	68.3	68.3
GE 1000	66.2	68.8	70.0	70.1	71.5	71.5	71.5	71.5	71.5	71.5	71.5	71.5	71.5	71.5	71.5	71.5	71.5
GE 900	67.2	70.1	71.3	71.5	71.8	71.8	71.8	71.8	71.8	71.8	71.8	71.8	71.8	71.8	71.8	71.8	71.8
GE 800	69.6	72.9	74.4	74.6	75.6	75.7	75.7	75.7	75.7	75.7	75.7	75.7	75.7	75.7	75.7	75.7	75.7
GE 700	70.1	73.5	75.6	75.9	76.7	76.9	76.9	76.9	76.9	76.9	76.9	76.9	76.9	76.9	76.9	76.9	76.9
GE 600	70.1	73.5	75.6	75.9	76.7	77.1	77.1	77.1	77.1	77.1	77.1	77.1	77.1	77.1	77.1	77.1	77.1
GE 500	70.7	74.1	76.1	76.5	77.2	77.6	77.6	77.6	77.6	77.6	77.6	77.6	77.6	77.6	77.6	77.6	77.6
GE 400	71.1	74.4	76.5	76.9	77.6	78.0	78.0	78.0	78.0	78.0	78.0	78.0	78.0	78.0	78.0	78.0	78.0
GE 300	73.3	77.6	80.2	80.8	81.5	81.9	81.9	81.9	81.9	82.1	82.1	82.1	82.1	82.1	82.1	82.1	82.1
GE 250	74.4	78.7	81.3	81.9	82.6	83.0	83.0	83.0	83.0	83.2	83.2	83.2	83.2	83.2	83.2	83.2	83.2
GE 200	75.8	86.0	89.6	91.8	92.9	93.3	93.3	93.3	93.3	93.5	93.5	93.5	93.5	93.5	93.5	93.5	93.5
GE 150	82.6	87.9	91.4	93.7	94.8	95.1	95.1	95.1	95.1	95.3	95.3	95.3	95.3	95.3	95.3	95.3	95.3
GE 100	83.2	89.2	92.7	95.3	96.5	96.8	96.8	96.8	96.8	97.6	97.6	97.6	97.6	97.6	97.6	97.6	97.6
GE 50	83.2	89.2	92.7	95.3	96.5	96.8	96.8	96.8	96.8	97.6	97.6	97.6	97.6	97.6	97.6	97.6	97.6
GE 0	83.2	89.2	92.7	95.3	96.5	96.8	96.8	96.8	96.8	97.6	97.6	97.6	97.6	97.6	97.6	97.6	97.6
GE 1000	83.2	89.2	93.1	96.1	97.4	97.9	98.1	98.9	99.3	99.3	99.3	99.3	99.3	99.3	99.3	99.3	99.3
GE 1000	83.2	89.2	93.1	96.1	97.6	98.1	98.3	99.1	99.4	100.0	100.0	100.0	100.0	100.0	100.0	100.0	100.0
GE 900	83.2	89.2	93.1	96.1	97.6	98.1	98.3	99.1	99.4	100.0	100.0	100.0	100.0	100.0	100.0	100.0	100.0
GE 800	83.2	89.2	93.1	96.1	97.6	98.1	98.3	99.1	99.4	100.0	100.0	100.0	100.0	100.0	100.0	100.0	100.0
GE 700	83.2	89.2	93.1	96.1	97.6	98.1	98.3	99.1	99.4	100.0	100.0	100.0	100.0	100.0	100.0	100.0	100.0
GE 600	83.2	89.2	93.1	96.1	97.6	98.1	98.3	99.1	99.4	100.0	100.0	100.0	100.0	100.0	100.0	100.0	100.0
GE 500	83.2	89.2	93.1	96.1	97.6	98.1	98.3	99.1	99.4	100.0	100.0	100.0	100.0	100.0	100.0	100.0	100.0
GE 400	83.2	89.2	93.1	96.1	97.6	98.1	98.3	99.1	99.4	100.0	100.0	100.0	100.0	100.0	100.0	100.0	100.0
GE 300	83.2	89.2	93.1	96.1	97.6	98.1	98.3	99.1	99.4	100.0	100.0	100.0	100.0	100.0	100.0	100.0	100.0
GE 200	83.2	89.2	93.1	96.1	97.6	98.1	98.3	99.1	99.4	100.0	100.0	100.0	100.0	100.0	100.0	100.0	100.0
GE 100	83.2	89.2	93.1	96.1	97.6	98.1	98.3	99.1	99.4	100.0	100.0	100.0	100.0	100.0	100.0	100.0	100.0

TOTAL NUMBER OF OBSERVATIONS: 136

GLOBAL CLIMATOLOGY BRANCH
 USAF/ETAC
 AIR WEATHER SERVICE/MAC

PERCENTAGE FREQUENCY OF OCCURRENCE OF CEILING VERSUS VISIBILITY
 FROM HOURLY OBSERVATIONS

STATION NUMBER: 471767 STATION NAME: CAMP LAGUARDIA KORFA

PERIOD OF RECORD: 77,79,81-86
 MONTH: NOV HOURS(LST): 1800-2300

CEILING IN FEET	VISIBILITY IN STATUTE MILES																	
	1	1 1/4	1 1/2	2	2 1/2	3	4	5	6	7	8	9	10	11	12	13	14	15
NO CLIC	1	1	1	1	1	1	1	1	1	1	1	1	1	1	1	1	1	1
GE 2000	58.1	60.5	62.8	66.3	66.3	67.4	67.4	67.4	67.4	67.4	67.4	67.4	67.4	67.4	67.4	67.4	67.4	67.4
GE 1800	58.1	60.5	62.8	66.3	66.3	67.4	67.4	67.4	67.4	67.4	67.4	67.4	67.4	67.4	67.4	67.4	67.4	67.4
GE 1600	58.1	60.5	62.8	66.3	66.3	67.4	67.4	67.4	67.4	67.4	67.4	67.4	67.4	67.4	67.4	67.4	67.4	67.4
GE 1400	58.1	60.5	62.8	66.3	66.3	67.4	67.4	67.4	67.4	67.4	67.4	67.4	67.4	67.4	67.4	67.4	67.4	67.4
GE 1200	58.1	60.5	62.8	66.3	66.3	67.4	67.4	67.4	67.4	67.4	67.4	67.4	67.4	67.4	67.4	67.4	67.4	67.4
GE 1000	59.3	61.6	64.0	67.4	67.4	69.6	69.6	68.6	68.6	68.6	68.6	68.6	68.6	68.6	68.6	68.6	68.6	68.6
GE 900	59.3	61.6	64.0	67.4	67.4	69.6	69.6	68.6	68.6	68.6	68.6	68.6	68.6	68.6	68.6	68.6	68.6	68.6
GE 800	61.6	64.0	66.3	69.6	70.9	72.1	72.1	72.1	72.1	72.1	72.1	72.1	72.1	72.1	72.1	72.1	72.1	72.1
GE 700	62.8	65.1	67.4	73.3	74.4	75.6	75.6	75.6	75.6	75.6	75.6	75.6	75.6	75.6	75.6	75.6	75.6	75.6
GE 600	62.8	65.1	67.4	73.3	74.4	75.6	75.6	75.6	75.6	75.6	75.6	75.6	75.6	75.6	75.6	75.6	75.6	75.6
GE 500	62.8	65.1	67.4	73.3	74.4	75.6	75.6	75.6	75.6	75.6	75.6	75.6	75.6	75.6	75.6	75.6	75.6	75.6
GE 450	64.0	66.3	68.6	74.4	76.7	76.7	76.7	76.7	76.7	76.7	76.7	76.7	76.7	76.7	76.7	76.7	76.7	76.7
GE 400	65.1	67.4	69.6	75.6	76.7	77.9	77.9	77.9	77.9	77.9	77.9	77.9	77.9	77.9	77.9	77.9	77.9	77.9
GE 350	66.3	68.6	70.9	76.7	77.9	79.1	79.1	79.1	79.1	79.1	79.1	79.1	79.1	79.1	79.1	79.1	79.1	79.1
GE 300	73.3	76.7	80.2	91.9	93.0	94.2	94.2	94.2	94.2	94.2	94.2	94.2	94.2	94.2	94.2	94.2	94.2	94.2
GE 250	73.3	76.7	80.2	91.9	93.0	94.2	94.2	94.2	94.2	94.2	94.2	94.2	94.2	94.2	94.2	94.2	94.2	94.2
GE 200	73.3	77.9	81.4	93.0	94.2	95.3	95.3	95.3	95.3	95.3	95.3	95.3	95.3	95.3	95.3	95.3	95.3	95.3
GE 180	73.3	77.9	81.4	93.0	94.2	95.3	95.3	95.3	95.3	95.3	95.3	95.3	95.3	95.3	95.3	95.3	95.3	95.3
GE 160	73.3	77.9	81.4	93.0	94.2	95.3	95.3	95.3	95.3	95.3	95.3	95.3	95.3	95.3	95.3	95.3	95.3	95.3
GE 140	73.3	77.9	81.4	93.0	94.2	95.3	95.3	95.3	95.3	95.3	95.3	95.3	95.3	95.3	95.3	95.3	95.3	95.3
GE 120	73.3	77.9	81.4	93.0	94.2	95.3	95.3	95.3	95.3	95.3	95.3	95.3	95.3	95.3	95.3	95.3	95.3	95.3
GE 100	73.3	77.9	81.4	93.0	94.2	95.3	95.3	95.3	95.3	95.3	95.3	95.3	95.3	95.3	95.3	95.3	95.3	95.3
GE 90	73.3	77.9	81.4	93.0	94.2	95.3	95.3	95.3	95.3	95.3	95.3	95.3	95.3	95.3	95.3	95.3	95.3	95.3
GE 80	73.3	77.9	81.4	93.0	94.2	95.3	95.3	95.3	95.3	95.3	95.3	95.3	95.3	95.3	95.3	95.3	95.3	95.3
GE 70	73.3	77.9	81.4	93.0	94.2	95.3	95.3	95.3	95.3	95.3	95.3	95.3	95.3	95.3	95.3	95.3	95.3	95.3
GE 60	73.3	77.9	81.4	93.0	94.2	95.3	95.3	95.3	95.3	95.3	95.3	95.3	95.3	95.3	95.3	95.3	95.3	95.3
GE 50	73.3	77.9	81.4	93.0	94.2	95.3	95.3	95.3	95.3	95.3	95.3	95.3	95.3	95.3	95.3	95.3	95.3	95.3
GE 40	73.3	77.9	81.4	93.0	94.2	95.3	95.3	95.3	95.3	95.3	95.3	95.3	95.3	95.3	95.3	95.3	95.3	95.3
GE 30	73.3	77.9	81.4	93.0	94.2	95.3	95.3	95.3	95.3	95.3	95.3	95.3	95.3	95.3	95.3	95.3	95.3	95.3
GE 20	73.3	77.9	81.4	93.0	94.2	95.3	95.3	95.3	95.3	95.3	95.3	95.3	95.3	95.3	95.3	95.3	95.3	95.3
GE 10	73.3	77.9	81.4	93.0	94.2	95.3	95.3	95.3	95.3	95.3	95.3	95.3	95.3	95.3	95.3	95.3	95.3	95.3

TOTAL NUMBER OF OBSERVATIONS: 56

GLOBAL CLIMATOLOGY BRANCH
 USAF/TAC
 AIR WEATHER SERVICE/MAC

PERCENTAGE FREQUENCY OF OCCURRENCE OF CEILING VERSUS VISIBILITY
 FROM HOURLY OBSERVATIONS

STATION NUMBER: 411067 STATION NAME: CAMP LAGUARDIA KOREA

PERIOD OF RECORD: 77-84
 MONTH: NOV HOURS(DST): ALL

CEILING FEET	VISIBILITY IN STATUTE MILES															
	1	1/4	1/2	3/4	1	1 1/4	1 1/2	1 3/4	2	3	4	5	6	7	8	9
NO CEIL	44.6	47.6	49.7	52.6	53.1	54.1	54.6	54.7	55.1	55.4	55.5	56.1	56.2	56.4	56.5	
GE 2000	46.3	52.5	54.8	58.1	58.6	59.6	60.1	60.3	60.7	61.1	61.2	61.9	62.0	62.3	62.5	
GE 1800	46.4	52.5	54.9	58.2	58.8	59.7	60.3	60.4	60.8	61.2	61.3	62.1	62.1	62.4	62.6	
GE 1600	46.5	52.6	55.0	58.3	58.6	59.8	60.4	60.5	60.9	61.3	61.4	62.1	62.2	62.5	62.7	
GE 1400	46.7	52.8	55.3	58.6	59.1	60.1	60.6	60.8	61.2	61.6	61.7	62.4	62.5	62.8	63.0	
GE 1200	49.1	53.2	55.7	59.1	59.5	60.5	61.0	61.2	61.6	62.0	62.1	62.9	62.9	63.2	63.4	
GE 1000	50.7	54.9	57.6	60.9	61.5	62.5	63.2	63.3	63.7	64.2	64.3	65.0	65.1	65.4	65.6	
GE 900	51.2	55.5	58.2	61.6	62.2	63.2	63.9	64.0	64.4	64.9	65.0	65.7	65.8	66.1	66.3	
GE 800	53.2	57.7	60.6	64.5	65.3	66.4	67.2	67.4	67.8	68.3	68.4	69.3	69.4	69.7	69.9	
GE 700	53.6	58.2	61.2	65.2	66.1	67.2	68.0	68.2	68.6	69.1	69.2	70.1	70.3	70.6	70.8	
GE 600	53.7	58.3	61.3	65.3	66.1	67.3	68.1	68.3	68.7	69.2	69.4	70.3	70.4	70.7	70.9	
GE 500	54.1	58.6	61.6	65.6	66.6	67.8	68.6	68.8	69.3	69.9	69.9	70.8	70.9	71.2	71.4	
GE 450	54.3	59.0	62.1	66.1	66.9	68.0	68.9	69.0	69.5	70.0	70.1	71.0	71.1	71.5	71.7	
GE 400	56.1	61.2	64.5	69.0	69.6	71.0	71.9	72.1	72.6	73.1	73.2	74.1	74.2	74.6	74.8	
GE 350	57.3	62.5	66.0	70.5	71.3	72.5	73.4	73.6	74.1	74.6	74.7	75.6	75.8	76.1	76.3	
GE 300	53.6	70.3	74.7	81.1	82.2	83.8	85.0	85.3	85.9	86.5	86.6	87.6	87.7	88.3	88.5	
GE 250	54.8	71.6	76.1	82.6	84.0	86.0	87.5	87.9	89.0	89.6	89.6	90.7	90.7	91.1	91.6	
GE 200	55.3	72.6	77.3	84.0	85.7	88.1	89.7	90.4	91.7	92.3	92.6	93.8	93.8	94.1	94.6	
GE 180	55.3	72.6	77.3	84.0	85.9	88.3	89.9	90.6	91.9	92.5	92.9	94.0	94.0	94.4	94.8	
GE 160	55.4	72.7	77.5	85.1	86.4	88.8	90.5	91.3	92.6	93.5	93.8	94.9	95.3	95.7	96.0	
GE 140	55.4	72.7	77.6	85.2	86.6	89.0	90.9	91.7	92.9	93.9	94.2	95.4	95.8	96.2	96.5	
GE 120	55.5	72.8	77.8	85.5	86.8	89.2	91.2	92.0	93.5	94.7	95.0	96.4	96.7	97.1	97.5	
GE 100	55.5	72.8	77.8	85.5	86.8	89.2	91.2	92.0	93.6	94.7	95.1	96.6	96.8	97.2	97.6	
GE 90	55.5	72.8	77.8	85.5	86.8	89.2	91.2	92.1	93.6	94.8	95.1	96.6	96.7	97.1	97.5	
GE 80	55.5	72.8	77.8	85.5	86.8	89.2	91.2	92.1	93.6	94.9	95.2	96.7	97.1	97.6	97.9	
GE 70	55.5	72.8	77.8	85.5	86.8	89.2	91.2	92.1	93.6	95.0	95.3	96.9	97.3	97.7	98.2	
GE 60	55.5	72.8	77.8	85.5	86.8	89.3	91.2	92.1	93.6	95.0	95.4	96.9	97.4	97.8	98.4	
GE 50	55.5	72.8	77.8	85.5	86.8	89.3	91.2	92.1	93.6	95.0	95.4	96.9	97.4	97.8	98.6	
GE 40	55.5	72.8	77.8	85.5	86.8	89.3	91.2	92.1	93.6	95.0	95.4	96.9	97.4	97.8	99.2	
GE 30	55.5	72.8	77.8	85.5	86.8	89.3	91.2	92.1	93.6	95.0	95.4	96.9	97.4	97.9	99.6	
GE 20	55.5	72.8	77.8	85.5	86.8	89.3	91.2	92.1	93.6	95.0	95.4	97.0	97.4	98.0	100.0	

TOTAL NUMBER OF OBSERVATIONS: 2454

GLOBAL CLIMATOLOGY BRANCH
USAFETAC
AIR WEATHER SERVICE/MAC

PERCENTAGE FREQUENCY OF OCCURRENCE OF CEILING VERSUS VISIBILITY
FROM HOURLY OBSERVATIONS

STATION NUMBER: 43050 STATION NAME: CAMP LAGUARDIA KORFA

PERIOD OF RECORD: 77-84
MONTH: DEC HOURS(EST): 0600-0600

CEILING IN FEET	VISIBILITY IN STATUTE MILES																
	1	1/2	3/4	1	1 1/4	1 1/2	1 3/4	2	2 1/4	2 1/2	3	3 1/4	3 1/2	4	4 1/4	4 1/2	
NO CEIL																	
GE 20000	15.0	40.7	48.2	53.3	54.5	56.6	57.3	57.6	58.5	59.8	58.8	59.1	59.1	59.3	59.5		
GE 18000	16.2	42.1	49.6	55.2	56.8	58.8	59.5	59.8	60.7	61.0	61.0	61.4	61.4	61.5	61.7		
GE 16000	16.2	42.1	49.6	55.2	56.8	58.8	59.5	60.0	60.9	61.2	61.2	61.5	61.5	61.7	61.7		
GE 14000	16.2	42.1	49.6	55.2	56.6	58.8	59.5	60.0	60.9	61.2	61.2	61.5	61.5	61.7	61.9		
GE 12000	16.8	42.6	50.1	55.7	57.3	59.3	60.0	60.5	61.4	61.7	61.7	62.1	62.1	62.2	62.6		
GE 10000	17.8	43.8	51.3	56.9	58.5	60.5	61.2	61.7	62.6	62.9	62.9	63.2	63.2	63.4	63.8		
GE 9000	17.8	43.8	51.3	56.9	58.6	60.7	61.4	61.9	62.7	63.1	63.1	63.4	63.4	63.6	63.9		
GE 8000	18.3	44.4	52.3	58.1	59.8	61.9	62.6	63.2	64.1	64.4	64.4	64.8	64.8	65.0	65.3		
GE 7000	18.5	45.0	52.8	58.6	60.3	62.4	63.1	63.9	64.6	65.0	65.0	65.3	65.3	65.5	65.8		
GE 6000	18.5	45.0	52.8	58.6	60.3	62.4	63.1	63.8	64.6	65.0	65.0	65.3	65.3	65.5	65.8		
GE 5000	18.6	45.3	53.2	59.0	60.7	62.7	63.4	64.1	65.0	65.3	65.3	65.6	65.6	65.8	66.2		
GE 4000	19.0	45.8	53.5	59.3	61.0	63.1	63.8	64.4	65.3	65.6	65.6	66.0	66.0	66.2	66.5		
GE 3000	19.1	45.8	53.7	59.5	61.2	63.4	64.1	64.8	65.6	66.0	66.0	66.3	66.3	66.5	66.8		
GE 2500	19.8	47.2	55.9	62.2	64.1	66.5	67.7	68.4	69.2	69.6	69.6	69.9	69.9	70.1	70.4		
GE 2000	44.3	53.7	63.6	74.4	76.8	80.3	82.4	83.4	84.4	85.5	85.6	86.3	86.3	86.5	86.8		
GE 1500	45.3	54.9	65.0	76.1	78.6	82.9	85.8	87.0	88.4	89.1	89.2	89.9	89.9	90.1	90.4		
GE 1000	45.8	55.6	65.8	77.4	80.0	84.8	87.7	88.9	90.9	91.8	92.1	93.2	93.2	93.5	94.0		
GE 800	45.8	55.6	65.8	77.4	80.0	84.8	87.7	88.9	90.9	91.8	92.1	93.2	93.2	93.5	94.0		
GE 600	45.8	55.6	65.8	77.4	80.0	84.8	87.7	88.9	90.9	91.8	92.1	93.2	93.2	93.5	94.0		
GE 400	45.8	55.6	65.8	77.4	80.0	84.8	87.7	88.9	90.9	91.8	92.1	93.2	93.2	93.5	94.0		
GE 200	45.8	55.6	65.8	77.4	80.0	84.8	87.7	88.9	90.9	91.8	92.1	93.2	93.2	93.5	94.0		
GE 100	45.8	55.6	65.8	77.4	80.0	84.8	87.7	88.9	90.9	91.8	92.1	93.2	93.2	93.5	94.0		
GE 50	45.8	55.6	65.8	77.4	80.0	84.8	87.7	88.9	90.9	91.8	92.1	93.2	93.2	93.5	94.0		
GE 20	45.8	55.6	65.8	77.4	80.0	84.8	87.7	88.9	90.9	91.8	92.1	93.2	93.2	93.5	94.0		
GE 10	45.8	55.6	65.8	77.4	80.0	84.8	87.7	88.9	90.9	91.8	92.1	93.2	93.2	93.5	94.0		
GE 5	45.8	55.6	65.8	77.4	80.0	84.8	87.7	88.9	90.9	91.8	92.1	93.2	93.2	93.5	94.0		

TOTAL NUMBER OF OBSERVATIONS: 645

GENERAL CLIMATOLOGY BRANCH
 USAF/AFM
 AIR WEATHER SERVICE/MAC

PERCENTAGE FREQUENCY OF OCCURRENCE OF CEILING VERSUS VISIBILITY
 FROM HOURLY OBSERVATIONS

STATION NUMBER: 471661 STATION NAME: CAMP LAGUARDIA KOREA

PERIOD OF RECORD: 77-84
 MONTH: DEC HOURS (LST): 1907-1900

CEILING IN FEET	VISIBILITY IN STATUTE MILES																
	1	1/2	3/8	1/4	3/16	1/8	1/8	1/8	1/8	1/8	1/8	1/8	1/8	1/8	1/8	1/8	
NO CEIL																	
GE 2000	33.3	39.4	45.5	52.6	54.4	59.9	59.7	67.1	61.0	61.8	61.9	61.9	62.1	62.4	62.8	62.8	
GE 1800	33.4	39.6	45.8	53.1	54.7	59.2	60.0	60.6	61.5	62.2	62.4	62.4	62.4	62.4	62.5	62.8	
GE 1600	33.4	39.6	45.8	53.1	54.7	59.2	60.0	60.6	61.5	62.2	62.4	62.4	62.4	62.4	62.5	62.8	
GE 1400	33.6	39.7	45.8	53.2	54.9	59.4	60.1	60.7	61.6	62.4	62.4	62.4	62.5	62.5	62.7	63.0	
GE 1200	33.6	39.9	45.7	53.4	55.0	59.5	60.3	61.0	61.9	62.7	62.7	62.8	62.8	62.8	63.0	63.3	
GE 1000	34.2	40.8	46.9	54.6	56.2	60.7	61.6	62.4	63.3	64.0	64.2	64.2	64.2	64.3	64.6	64.6	
GE 900	34.8	41.4	47.7	55.5	57.1	61.6	62.5	63.3	64.2	64.9	64.9	65.1	65.1	65.2	65.5	65.5	
GE 800	35.8	42.8	49.2	57.4	58.4	64.2	65.1	65.8	66.4	67.4	67.4	67.4	67.4	67.4	67.4	67.4	
GE 700	36.1	43.0	49.6	58.2	60.1	64.9	66.0	66.7	67.8	68.7	68.7	68.7	68.7	68.7	68.7	68.7	
GE 600	36.1	43.0	49.6	58.2	60.1	64.9	66.0	66.7	67.8	68.7	68.7	68.7	68.7	68.7	68.7	68.7	
GE 500	36.4	43.5	50.2	58.8	61.7	65.5	66.6	67.3	68.4	69.3	69.3	69.3	69.3	69.3	69.3	69.3	
GE 400	36.6	43.6	50.4	58.9	61.9	65.7	66.7	67.5	68.5	69.4	69.4	69.4	69.4	69.4	69.4	69.4	
GE 300	36.9	44.1	51.0	59.5	61.5	66.3	67.3	68.1	69.1	70.2	70.2	70.2	70.2	70.2	70.2	70.2	
GE 200	38.4	45.9	53.2	62.2	64.5	69.4	70.6	71.4	72.6	73.6	73.6	73.6	73.6	73.6	73.6	73.6	
GE 100	41.2	49.9	58.8	69.6	72.1	77.7	77.6	81.0	82.6	84.7	84.9	85.5	85.5	85.5	85.5	85.5	
GE 2000	41.5	50.2	59.2	70.2	73.0	78.7	81.1	82.5	84.4	86.5	86.5	87.7	87.7	87.9	88.2	88.2	
GE 1800	42.0	51.3	60.4	71.7	75.0	80.7	83.7	85.0	87.1	89.9	90.1	91.2	91.2	91.3	91.6	91.6	
GE 1600	42.0	51.3	60.4	71.8	75.1	80.8	83.8	85.3	87.4	90.1	90.4	91.6	91.6	91.6	91.6	91.6	
GE 1400	42.1	51.6	60.9	72.1	75.7	81.4	84.7	86.4	88.6	91.3	91.6	92.7	92.7	92.7	92.7	92.7	
GE 1200	42.1	51.6	60.9	72.1	75.7	81.4	81.6	85.2	87.0	89.4	90.1	92.4	93.9	93.9	94.0	94.5	
GE 1000	42.1	51.7	61.0	72.4	76.8	82.8	86.4	88.2	90.9	92.6	93.9	95.4	95.4	95.4	95.4	96.0	
GE 900	42.1	51.7	61.0	72.4	76.8	82.8	86.4	88.2	90.9	92.6	93.9	95.4	95.4	95.4	95.4	96.0	
GE 800	42.1	51.7	61.0	72.4	76.8	82.8	86.4	88.2	90.9	92.6	93.9	95.4	95.4	95.4	95.4	96.0	
GE 700	42.1	51.7	61.0	72.4	76.8	82.8	86.4	88.2	90.9	92.6	93.9	95.4	95.4	95.4	95.4	96.0	
GE 600	42.1	51.7	61.0	72.4	76.8	82.8	86.4	88.2	90.9	92.6	93.9	95.4	95.4	95.4	95.4	96.0	
GE 500	42.1	51.7	61.0	72.4	76.8	82.8	86.4	88.2	90.9	92.6	93.9	95.4	95.4	95.4	95.4	96.0	
GE 400	42.1	51.7	61.0	72.4	76.8	82.8	86.4	88.2	90.9	92.6	93.9	95.4	95.4	95.4	95.4	96.0	
GE 300	42.1	51.7	61.0	72.4	76.8	82.8	86.4	88.2	90.9	92.6	93.9	95.4	95.4	95.4	95.4	96.0	
GE 200	42.1	51.7	61.0	72.4	76.8	82.8	86.4	88.2	90.9	92.6	93.9	95.4	95.4	95.4	95.4	96.0	
GE 100	42.1	51.7	61.0	72.4	76.8	82.8	86.4	88.2	90.9	92.6	93.9	95.4	95.4	95.4	95.4	96.0	

TOTAL NUMBER OF OBSERVATIONS: 107

GLOBAL CLIMATOLOGY BRANCH
 USEFETAC
 AIR WEATHER SERVICE/MAC

PERCENTAGE FREQUENCY OF OCCURRENCE OF CEILING VERSUS VISIBILITY
 FROM FOURLY OBSERVATIONS

STATION NUMBER: 471060 STATION NAME: CAMP LAJARDIA KOREA

PERIOD OF RECORD: 37-64
 MONTH: DEC HOURS(EST): 120-140

CEILING IN FEET	VISIBILITY IN STATUTE MILES																
	GE 1	GE 3	GE 5	GE 7 1/2	GE 10	GE 15	GE 20	GE 25	GE 30	GE 40	GE 50	GE 70	GE 100	GE 150	GE 200	GE 300	
NO CEILING																	
100	48.9	57.1	54.8	58.3	59.8	67.9	60.9	61.1	61.4	61.6	61.6	61.5	61.6	61.6	61.6	61.6	61.6
200	48.1	53.7	59.0	62.9	64.3	65.3	65.5	65.6	65.6	65.8	66.1	66.5	66.5	66.5	66.5	66.5	66.5
300	48.3	53.5	59.2	63.0	64.5	65.5	65.6	65.8	66.1	66.5	66.5	66.5	66.5	66.5	66.5	66.5	66.5
400	48.5	53.6	59.3	63.2	64.7	65.6	65.8	66.0	66.3	66.6	66.6	66.6	66.6	66.6	66.6	66.6	66.6
500	49.4	54.8	60.6	64.5	66.0	66.9	67.1	67.3	67.6	67.9	67.9	67.9	67.9	67.9	67.9	67.9	67.9
600	49.9	55.3	61.1	65.2	66.6	67.6	67.7	67.9	68.2	68.6	68.6	68.6	68.6	68.6	68.6	68.6	68.6
700	50.6	56.1	62.1	66.6	68.1	69.0	69.2	69.4	69.7	70.0	70.0	70.0	70.0	70.0	70.0	70.0	70.0
800	50.9	56.4	62.0	67.1	68.6	69.5	69.7	69.9	70.2	70.5	70.5	70.5	70.5	70.5	70.5	70.5	70.5
900	51.1	56.6	62.7	67.3	68.7	69.7	69.9	70.0	70.3	70.7	70.7	70.7	70.7	70.7	70.7	70.7	70.7
1000	51.2	56.7	62.9	67.6	69.0	70.2	70.3	70.5	70.8	71.2	71.2	71.2	71.2	71.2	71.2	71.2	71.2
1200	51.2	56.7	62.9	67.6	69.0	70.2	70.3	70.5	70.8	71.2	71.2	71.2	71.2	71.2	71.2	71.2	71.2
1400	51.2	56.7	62.9	67.6	69.0	70.2	70.3	70.5	70.8	71.2	71.2	71.2	71.2	71.2	71.2	71.2	71.2
1600	51.2	56.7	62.9	67.6	69.0	70.2	70.3	70.5	70.8	71.2	71.2	71.2	71.2	71.2	71.2	71.2	71.2
1800	51.2	56.7	62.9	67.6	69.0	70.2	70.3	70.5	70.8	71.2	71.2	71.2	71.2	71.2	71.2	71.2	71.2
2000	51.2	56.7	62.9	67.6	69.0	70.2	70.3	70.5	70.8	71.2	71.2	71.2	71.2	71.2	71.2	71.2	71.2
2200	51.2	56.7	62.9	67.6	69.0	70.2	70.3	70.5	70.8	71.2	71.2	71.2	71.2	71.2	71.2	71.2	71.2
2400	51.2	56.7	62.9	67.6	69.0	70.2	70.3	70.5	70.8	71.2	71.2	71.2	71.2	71.2	71.2	71.2	71.2
2600	51.2	56.7	62.9	67.6	69.0	70.2	70.3	70.5	70.8	71.2	71.2	71.2	71.2	71.2	71.2	71.2	71.2
2800	51.2	56.7	62.9	67.6	69.0	70.2	70.3	70.5	70.8	71.2	71.2	71.2	71.2	71.2	71.2	71.2	71.2
3000	51.2	56.7	62.9	67.6	69.0	70.2	70.3	70.5	70.8	71.2	71.2	71.2	71.2	71.2	71.2	71.2	71.2
3200	51.2	56.7	62.9	67.6	69.0	70.2	70.3	70.5	70.8	71.2	71.2	71.2	71.2	71.2	71.2	71.2	71.2
3400	51.2	56.7	62.9	67.6	69.0	70.2	70.3	70.5	70.8	71.2	71.2	71.2	71.2	71.2	71.2	71.2	71.2
3600	51.2	56.7	62.9	67.6	69.0	70.2	70.3	70.5	70.8	71.2	71.2	71.2	71.2	71.2	71.2	71.2	71.2
3800	51.2	56.7	62.9	67.6	69.0	70.2	70.3	70.5	70.8	71.2	71.2	71.2	71.2	71.2	71.2	71.2	71.2
4000	51.2	56.7	62.9	67.6	69.0	70.2	70.3	70.5	70.8	71.2	71.2	71.2	71.2	71.2	71.2	71.2	71.2
4200	51.2	56.7	62.9	67.6	69.0	70.2	70.3	70.5	70.8	71.2	71.2	71.2	71.2	71.2	71.2	71.2	71.2
4400	51.2	56.7	62.9	67.6	69.0	70.2	70.3	70.5	70.8	71.2	71.2	71.2	71.2	71.2	71.2	71.2	71.2
4600	51.2	56.7	62.9	67.6	69.0	70.2	70.3	70.5	70.8	71.2	71.2	71.2	71.2	71.2	71.2	71.2	71.2
4800	51.2	56.7	62.9	67.6	69.0	70.2	70.3	70.5	70.8	71.2	71.2	71.2	71.2	71.2	71.2	71.2	71.2
5000	51.2	56.7	62.9	67.6	69.0	70.2	70.3	70.5	70.8	71.2	71.2	71.2	71.2	71.2	71.2	71.2	71.2
5200	51.2	56.7	62.9	67.6	69.0	70.2	70.3	70.5	70.8	71.2	71.2	71.2	71.2	71.2	71.2	71.2	71.2
5400	51.2	56.7	62.9	67.6	69.0	70.2	70.3	70.5	70.8	71.2	71.2	71.2	71.2	71.2	71.2	71.2	71.2
5600	51.2	56.7	62.9	67.6	69.0	70.2	70.3	70.5	70.8	71.2	71.2	71.2	71.2	71.2	71.2	71.2	71.2
5800	51.2	56.7	62.9	67.6	69.0	70.2	70.3	70.5	70.8	71.2	71.2	71.2	71.2	71.2	71.2	71.2	71.2
6000	51.2	56.7	62.9	67.6	69.0	70.2	70.3	70.5	70.8	71.2	71.2	71.2	71.2	71.2	71.2	71.2	71.2
6200	51.2	56.7	62.9	67.6	69.0	70.2	70.3	70.5	70.8	71.2	71.2	71.2	71.2	71.2	71.2	71.2	71.2
6400	51.2	56.7	62.9	67.6	69.0	70.2	70.3	70.5	70.8	71.2	71.2	71.2	71.2	71.2	71.2	71.2	71.2
6600	51.2	56.7	62.9	67.6	69.0	70.2	70.3	70.5	70.8	71.2	71.2	71.2	71.2	71.2	71.2	71.2	71.2
6800	51.2	56.7	62.9	67.6	69.0	70.2	70.3	70.5	70.8	71.2	71.2	71.2	71.2	71.2	71.2	71.2	71.2
7000	51.2	56.7	62.9	67.6	69.0	70.2	70.3	70.5	70.8	71.2	71.2	71.2	71.2	71.2	71.2	71.2	71.2
7200	51.2	56.7	62.9	67.6	69.0	70.2	70.3	70.5	70.8	71.2	71.2	71.2	71.2	71.2	71.2	71.2	71.2
7400	51.2	56.7	62.9	67.6	69.0	70.2	70.3	70.5	70.8	71.2	71.2	71.2	71.2	71.2	71.2	71.2	71.2
7600	51.2	56.7	62.9	67.6	69.0	70.2	70.3	70.5	70.8	71.2	71.2	71.2	71.2	71.2	71.2	71.2	71.2
7800	51.2	56.7	62.9	67.6	69.0	70.2	70.3	70.5	70.8	71.2	71.2	71.2	71.2	71.2	71.2	71.2	71.2
8000	51.2	56.7	62.9	67.6	69.0	70.2	70.3	70.5	70.8	71.2	71.2	71.2	71.2	71.2	71.2	71.2	71.2
8200	51.2	56.7	62.9	67.6	69.0	70.2	70.3	70.5	70.8	71.2	71.2	71.2	71.2	71.2	71.2	71.2	71.2
8400	51.2	56.7	62.9	67.6	69.0	70.2	70.3	70.5	70.8	71.2	71.2	71.2	71.2	71.2	71.2	71.2	71.2
8600	51.2	56.7	62.9	67.6	69.0	70.2	70.3	70.5	70.8	71.2	71.2	71.2	71.2	71.2	71.2	71.2	71.2
8800	51.2	56.7	62.9	67.6	69.0	70.2	70.3	70.5	70.8	71.2	71.2	71.2	71.2	71.2	71.2	71.2	71.2
9000	51.2	56.7	62.9	67.6	69.0	70.2	70.3	70.5	70.8	71.2	71.2	71.2	71.2	71.2	71.2	71.2	71.2
9200	51.2	56.7	62.9	67.6	69.0	70.2	70.3	70.5	70.8	71.2	71.2	71.2	71.2	71.2	71.2	71.2	71.2
9400	51.2	56.7	62.9	67.6	69.0	70.2	70.3	70.5	70.8	71.2	71.2	71.2	71.2	71.2	71.2	71.2	71.2
9600	51.2	56.7	62.9	67.6	69.0	70.2	70.3	70.5	70.8	71.2	71.2	71.2	71.2	71.2	71.2	71.2	71.2
9800	51.2	56.7	62.9	67.6	69.0	70.2	70.3	70.5	70.8	71.2	71.2	71.2	71.2	71.2	71.2	71.2	71.2
10000	51.2	56.7	62.9	67.6	69.0	70.2	70.3	70.5	70.8	71.2	71.2	71.2	71.2	71.2	71.2	71.2	71.2

TOTAL NUMBER OF OBSERVATIONS: 417

GLOBAL CLIMATOLOGY BRANCH
USAFETAC
AIR WEATHER SERVICE/MAC

PERCENTAGE FREQUENCY OF OCCURRENCE OF CEILING VERSUS VISIBILITY
FROM HOURLY OBSERVATIONS

STATION NUMBER: 971000 STATION NAME: CAMP LAGUARDIA KOREA

PERIOD OF RECORD: 77-84
MONTH: DEC HOURS(IST): 1507-1700

CEILING FEET	VISIBILITY IN STATUTE MILES																	
	GE 10	GE 6	GE 5	GE 4	GE 3	GE 2 1/2	GE 2	GE 1 1/2	GE 1 1/4	GE 1	GE 7/8	GE 5/8	GE 1/2	GE 3/8	GE 1/4	GE 1/8	GE 0	
NO CEILING	13.7	57.5	59.9	61.7	62.2	62.9	62.9	62.9	62.9	62.9	62.9	62.9	62.9	62.9	62.9	62.9	62.9	
GE 1000	18.7	62.5	65.2	67.1	67.9	68.3	68.3	68.3	68.3	68.3	68.3	68.3	68.3	68.3	68.3	68.3	68.3	
GE 800	18.5	62.5	65.2	67.2	67.9	68.6	68.6	68.6	68.6	68.6	68.6	68.6	68.6	68.6	68.6	68.6	68.6	
GE 600	18.7	62.7	65.3	67.4	68.1	68.7	69.0	69.0	69.0	69.0	69.0	69.0	69.0	69.0	69.0	69.0	69.0	
GE 400	19.2	62.2	65.9	67.4	68.6	69.5	69.5	69.5	69.5	69.5	69.5	69.5	69.5	69.5	69.5	69.5	69.5	
GE 200	19.8	63.7	66.6	68.6	69.3	70.2	70.2	70.2	70.2	70.2	70.2	70.2	70.2	70.2	70.2	70.2	70.2	
GE 100	20.5	64.6	67.6	70.1	70.7	71.6	71.6	71.6	71.6	71.6	71.6	71.6	71.6	71.6	71.6	71.6	71.6	
GE 80	20.6	64.6	67.8	70.2	70.9	71.8	71.8	71.8	71.8	71.8	71.8	71.8	71.8	71.8	71.8	71.8	71.8	
GE 60	21.5	65.7	69.2	71.2	72.5	73.3	73.3	73.3	73.3	73.3	73.3	73.3	73.3	73.3	73.3	73.3	73.3	
GE 40	22.2	67.2	71.7	73.7	74.4	75.3	75.3	75.3	75.3	75.3	75.3	75.3	75.3	75.3	75.3	75.3	75.3	
GE 20	22.2	67.2	70.7	73.7	74.4	75.3	75.3	75.3	75.3	75.3	75.3	75.3	75.3	75.3	75.3	75.3	75.3	
GE 10	22.4	67.4	70.9	73.9	74.6	75.4	75.4	75.4	75.4	75.4	75.4	75.4	75.4	75.4	75.4	75.4	75.4	
GE 8	22.5	67.5	71.4	74.4	75.1	76.0	76.0	76.0	76.0	76.0	76.0	76.0	76.0	76.0	76.0	76.0	76.0	
GE 6	24.2	69.2	72.8	75.8	76.5	77.4	77.4	77.4	77.4	77.4	77.4	77.4	77.4	77.4	77.4	77.4	77.4	
GE 4	25.7	70.7	74.4	78.2	78.9	79.8	79.8	79.8	79.8	79.8	79.8	79.8	79.8	79.8	79.8	79.8	79.8	
GE 2	26.4	76.7	81.1	85.1	87.1	88.5	88.5	88.5	88.5	88.5	88.5	88.5	88.5	88.5	88.5	88.5	88.5	
GE 1	26.9	77.7	82.1	87.6	88.7	90.1	91.3	91.5	91.5	91.5	91.5	91.5	91.5	91.5	91.5	91.5	91.5	
GE 3/4	26.9	77.7	82.4	88.7	90.1	92.3	93.6	93.7	93.7	93.7	93.7	93.7	93.7	93.7	93.7	93.7	93.7	
GE 1/2	26.9	77.7	82.4	89.7	90.1	92.3	93.6	93.7	93.7	93.7	93.7	93.7	93.7	93.7	93.7	93.7	93.7	
GE 3/8	27.9	77.9	82.8	89.7	91.5	93.9	95.3	95.5	95.5	95.5	95.5	95.5	95.5	95.5	95.5	95.5	95.5	
GE 1/4	26.9	77.9	82.8	89.9	91.6	94.1	95.5	96.2	96.2	96.2	96.2	96.2	96.2	96.2	96.2	96.2	96.2	
GE 1/8	26.9	77.9	82.9	90.2	92.3	94.8	96.2	96.9	97.0	97.0	97.0	97.0	97.0	97.0	97.0	97.0	97.0	
GE 3/16	26.9	77.9	82.9	90.2	92.3	94.8	96.3	97.1	97.1	97.1	97.1	97.1	97.1	97.1	97.1	97.1	97.1	
GE 1/16	26.9	77.9	82.9	90.2	92.3	94.8	96.3	97.0	97.2	97.2	97.2	97.2	97.2	97.2	97.2	97.2	97.2	
GE 1/32	26.9	77.9	82.9	90.6	92.7	95.1	96.7	97.4	97.6	97.6	97.6	97.6	97.6	97.6	97.6	97.6	97.6	
GE 1/64	26.9	77.9	82.9	90.6	92.7	95.1	96.7	97.4	97.6	97.6	97.6	97.6	97.6	97.6	97.6	97.6	97.6	
GE 1/128	26.9	77.9	82.9	90.6	92.7	95.1	96.7	97.4	97.6	97.6	97.6	97.6	97.6	97.6	97.6	97.6	97.6	
GE 1/256	26.9	77.9	82.9	90.6	92.7	95.1	96.7	97.4	97.6	97.6	97.6	97.6	97.6	97.6	97.6	97.6	97.6	
GE 1/512	26.9	77.9	82.9	90.6	92.7	95.1	96.7	97.4	97.6	97.6	97.6	97.6	97.6	97.6	97.6	97.6	97.6	
GE 1/1024	26.9	77.9	82.9	90.6	92.7	95.1	96.7	97.4	97.6	97.6	97.6	97.6	97.6	97.6	97.6	97.6	97.6	

TOTAL NUMBER OF OBSERVATIONS: 574

GLOBAL CLIMATOLOGY BRANCH
 USAFETAG
 AIR WEATHER SERVICE/MAC

PERCENTAGE FREQUENCY OF OCCURRENCE OF CEILING VERSUS VISIBILITY
 FROM HOURLY OBSERVATIONS

STATION NUMBER: 471267 STATION NAME: CAMP LAGUARDIA KOREA

PERIOD OF RECORD: 81-84
 MONTH: DEC HOURS (LST): 1400-2000

CEILING IN FEET	VISIBILITY IN STATUTE MILES															
	1	1/2	5/8	3/4	1	1 1/4	1 1/2	1 3/4	2	2 1/4	2 1/2	3	4	5	6	10
NO CEIL	1	60.2	61.4	65.1	69.9	71.1	72.3	72.3	72.3	72.3	72.3	72.3	72.3	72.3	72.3	72.3
GE 2000	1	61.4	62.7	66.3	71.1	72.3	73.5	73.5	73.5	73.5	73.5	73.5	73.5	73.5	73.5	73.5
GE 1800	1	61.4	62.7	66.3	71.1	72.3	73.5	73.5	73.5	73.5	73.5	73.5	73.5	73.5	73.5	73.5
GE 1600	1	61.4	62.7	66.3	71.1	72.3	73.5	73.5	73.5	73.5	73.5	73.5	73.5	73.5	73.5	73.5
GE 1400	1	61.4	62.7	66.3	71.1	72.3	73.5	73.5	73.5	73.5	73.5	73.5	73.5	73.5	73.5	73.5
GE 1200	1	61.4	62.7	66.3	71.1	72.3	73.5	73.5	73.5	73.5	73.5	73.5	73.5	73.5	73.5	73.5
GE 1000	1	62.7	63.9	67.5	72.3	73.5	74.7	74.7	74.7	74.7	74.7	74.7	74.7	74.7	74.7	74.7
GE 900	1	62.7	63.9	67.5	72.3	73.5	74.7	74.7	74.7	74.7	74.7	74.7	74.7	74.7	74.7	74.7
GE 800	1	62.7	65.1	68.7	73.5	74.7	77.1	77.1	77.1	77.1	77.1	77.1	77.1	77.1	77.1	77.1
GE 700	1	63.9	66.3	71.1	75.9	77.1	79.5	79.5	79.5	79.5	79.5	79.5	79.5	79.5	79.5	79.5
GE 600	1	63.9	66.3	71.1	75.9	77.1	79.5	79.5	79.5	79.5	79.5	79.5	79.5	79.5	79.5	79.5
GE 500	1	63.9	66.3	71.1	75.9	77.1	79.5	79.5	79.5	79.5	79.5	79.5	79.5	79.5	79.5	79.5
GE 400	1	63.9	66.3	71.1	75.9	77.1	79.5	79.5	79.5	79.5	79.5	79.5	79.5	79.5	79.5	79.5
GE 300	1	63.9	66.3	71.1	75.9	77.1	79.5	79.5	79.5	79.5	79.5	79.5	79.5	79.5	79.5	79.5
GE 250	1	67.5	71.1	75.9	83.1	84.3	88.0	88.0	88.0	88.0	88.0	88.0	88.0	88.0	88.0	88.0
GE 200	1	67.5	71.1	75.9	83.1	84.3	88.0	88.0	88.0	88.0	88.0	88.0	88.0	88.0	88.0	88.0
GE 150	1	67.5	71.1	75.9	83.1	84.3	88.0	88.0	88.0	88.0	88.0	88.0	88.0	88.0	88.0	88.0
GE 100	1	67.5	71.1	75.9	83.1	84.3	88.0	88.0	88.0	88.0	88.0	88.0	88.0	88.0	88.0	88.0
GE 50	1	67.5	71.1	75.9	83.1	84.3	88.0	88.0	88.0	88.0	88.0	88.0	88.0	88.0	88.0	88.0
GE 0	1	67.5	71.1	75.9	83.1	84.3	88.0	88.0	88.0	88.0	88.0	88.0	88.0	88.0	88.0	88.0
GE 2000	1/2	67.5	71.1	75.9	83.1	84.3	88.0	88.0	88.0	88.0	88.0	88.0	88.0	88.0	88.0	88.0
GE 1800	1/2	67.5	71.1	75.9	83.1	84.3	88.0	88.0	88.0	88.0	88.0	88.0	88.0	88.0	88.0	88.0
GE 1600	1/2	67.5	71.1	75.9	83.1	84.3	88.0	88.0	88.0	88.0	88.0	88.0	88.0	88.0	88.0	88.0
GE 1400	1/2	67.5	71.1	75.9	83.1	84.3	88.0	88.0	88.0	88.0	88.0	88.0	88.0	88.0	88.0	88.0
GE 1200	1/2	67.5	71.1	75.9	83.1	84.3	88.0	88.0	88.0	88.0	88.0	88.0	88.0	88.0	88.0	88.0
GE 1000	1/2	67.5	71.1	75.9	83.1	84.3	88.0	88.0	88.0	88.0	88.0	88.0	88.0	88.0	88.0	88.0
GE 900	1/2	67.5	71.1	75.9	83.1	84.3	88.0	88.0	88.0	88.0	88.0	88.0	88.0	88.0	88.0	88.0
GE 800	1/2	67.5	71.1	75.9	83.1	84.3	88.0	88.0	88.0	88.0	88.0	88.0	88.0	88.0	88.0	88.0
GE 700	1/2	67.5	71.1	75.9	83.1	84.3	88.0	88.0	88.0	88.0	88.0	88.0	88.0	88.0	88.0	88.0
GE 600	1/2	67.5	71.1	75.9	83.1	84.3	88.0	88.0	88.0	88.0	88.0	88.0	88.0	88.0	88.0	88.0
GE 500	1/2	67.5	71.1	75.9	83.1	84.3	88.0	88.0	88.0	88.0	88.0	88.0	88.0	88.0	88.0	88.0
GE 400	1/2	67.5	71.1	75.9	83.1	84.3	88.0	88.0	88.0	88.0	88.0	88.0	88.0	88.0	88.0	88.0
GE 300	1/2	67.5	71.1	75.9	83.1	84.3	88.0	88.0	88.0	88.0	88.0	88.0	88.0	88.0	88.0	88.0
GE 250	1/2	67.5	71.1	75.9	83.1	84.3	88.0	88.0	88.0	88.0	88.0	88.0	88.0	88.0	88.0	88.0
GE 200	1/2	67.5	71.1	75.9	83.1	84.3	88.0	88.0	88.0	88.0	88.0	88.0	88.0	88.0	88.0	88.0
GE 150	1/2	67.5	71.1	75.9	83.1	84.3	88.0	88.0	88.0	88.0	88.0	88.0	88.0	88.0	88.0	88.0
GE 100	1/2	67.5	71.1	75.9	83.1	84.3	88.0	88.0	88.0	88.0	88.0	88.0	88.0	88.0	88.0	88.0
GE 50	1/2	67.5	71.1	75.9	83.1	84.3	88.0	88.0	88.0	88.0	88.0	88.0	88.0	88.0	88.0	88.0
GE 0	1/2	67.5	71.1	75.9	83.1	84.3	88.0	88.0	88.0	88.0	88.0	88.0	88.0	88.0	88.0	88.0

TOTAL NUMBER OF OBSERVATIONS: 27

GLOPAL CLIMATOLOGY BRANCH
 USAF/ETC
 AIR WEATHER SERVICE/MAC

PERCENTAGE FREQUENCY OF OCCURRENCE OF CEILING VERSUS VISIBILITY
 FROM FOURLY OBSERVATIONS

STATION NUMBER: 471060 STATION NAME: CAMP LAGUARDIA KOREA

PERIOD OF RECORD: 77-84
 MONTH: DEC HOURS (LST): 00

CEILING IN FEET	VISIBILITY IN STATUTE MILES															
	GE 10	GE 6	GE 5	GF 4	GE 3	GE 2 1/2	GE 2	GE 1 1/2	GE 1 1/4	GE 1	GE 3/4	GF 5/8	GE 1/2	GE 5/16	GF 1/4	GE 0
NO CEIL		44.0	46.5	51.3	55.9	57.1	59.1	59.5	59.7	60.2	60.5	60.5	60.6	60.6	60.7	60.8
GE 20000		44.3	49.4	54.8	59.7	61.0	63.1	63.5	63.7	64.2	64.6	64.6	64.7	64.7	64.8	64.9
GF 18000		44.3	49.5	54.9	59.8	61.2	63.3	63.7	64.0	64.5	64.8	64.8	65.1	65.0	65.0	65.2
GE 16000		44.4	49.6	54.9	59.9	61.2	63.3	63.7	64.1	64.6	64.9	64.9	65.1	65.0	65.1	65.2
GF 14000		44.6	49.8	55.1	60.1	61.4	63.5	63.9	64.3	64.8	65.1	65.1	65.2	65.2	65.3	65.4
GE 12000		44.8	50.1	55.5	60.4	61.7	63.9	64.3	64.6	65.1	65.5	65.5	65.6	65.6	65.7	65.8
GE 10000		45.6	51.1	56.7	61.6	63.0	65.1	65.6	65.9	66.4	66.8	66.8	66.9	66.9	67.0	67.1
GF 9000		46.0	51.4	57.0	62.1	63.5	65.6	66.0	66.4	66.9	67.3	67.3	67.4	67.4	67.5	67.6
GE 8000		46.7	52.3	58.2	63.6	65.1	67.3	67.8	68.2	68.7	69.1	69.1	69.2	69.2	69.3	69.5
GF 7000		47.1	53.0	59.0	64.6	66.0	68.3	68.8	69.2	69.7	70.1	70.1	70.3	70.3	70.3	70.5
GE 6000		47.1	53.0	59.1	64.6	66.1	68.3	68.8	69.2	69.5	70.2	70.2	70.3	70.3	70.4	70.5
GE 5000		47.3	53.3	59.4	65.0	66.4	68.7	69.2	69.6	70.2	70.5	70.5	70.7	70.7	70.8	70.9
GF 4000		47.6	53.6	59.6	65.2	66.7	69.0	69.4	69.8	70.4	70.8	70.8	70.9	70.9	71.0	71.2
GE 4000		48.2	54.2	60.4	66.1	67.6	70.0	70.4	70.8	71.4	71.8	71.8	72.0	72.0	72.1	72.2
GF 3000		49.5	55.9	62.7	69.0	70.6	73.0	73.4	74.1	74.7	75.2	75.2	75.3	75.3	75.4	75.6
GE 3000		52.2	60.6	68.0	77.5	79.5	82.6	83.7	84.4	85.4	86.2	86.3	86.7	86.7	86.8	86.9
GE 2000		53.8	61.7	69.8	79.1	81.2	84.5	86.3	87.2	88.3	89.2	89.4	89.9	89.9	90.0	90.1
GF 2000		54.1	62.2	70.5	80.0	82.3	86.2	88.3	89.2	90.6	91.8	92.1	92.9	92.9	93.0	93.4
GE 1000		54.1	62.2	70.5	80.0	82.4	86.2	88.3	89.3	90.7	91.9	92.2	93.0	93.0	93.2	93.5
GF 1000		54.1	62.3	70.7	80.5	82.2	87.1	89.4	90.4	91.8	93.2	93.4	94.3	94.4	94.5	94.9
GE 1000		54.1	62.3	70.7	80.6	82.2	87.3	89.7	90.9	92.4	93.9	94.1	95.2	95.2	95.4	95.7
GE 1000		54.1	62.3	70.8	81.0	84.0	88.2	90.6	91.9	93.5	95.0	95.6	96.4	96.9	97.1	97.4
GF 1000		54.1	62.3	70.8	81.0	84.0	88.2	90.6	91.9	93.5	95.0	95.6	96.4	96.9	97.1	97.4
GE 1000		54.1	62.3	70.8	81.0	84.0	88.2	90.6	92.0	93.7	95.5	96.8	97.1	97.2	97.4	97.7
GF 1000		54.1	62.3	70.8	81.0	84.0	88.2	90.6	92.0	93.8	95.6	96.9	97.2	97.3	97.7	97.9
GE 1000		54.1	62.3	70.8	81.0	84.0	88.2	90.6	92.0	93.8	95.7	96.0	97.5	97.6	97.9	98.2
GE 1000		54.1	62.3	70.8	81.1	84.0	88.2	90.7	92.1	93.9	95.9	96.2	97.7	97.9	98.3	98.7
GF 1000		54.1	62.3	70.8	81.1	84.0	88.2	90.7	92.1	93.9	95.9	96.2	97.8	98.1	98.5	98.8
GE 1000		54.1	62.3	70.8	81.1	84.0	88.2	90.7	92.1	93.9	95.9	96.2	97.8	98.1	98.5	98.9
GF 1000		54.1	62.3	70.8	81.1	84.0	88.2	90.7	92.1	93.9	95.9	96.2	97.8	98.1	98.5	98.9
GE 1000		54.1	62.3	70.8	81.1	84.0	88.2	90.7	92.1	93.9	95.9	96.2	97.8	98.1	98.5	98.9

TOTAL NUMBER OF OBSERVATIONS: 2526

GLOBAL CLIMATOLOGY BRANCH
USAFETAC
AIR WEATHER SERVICE/MAC

PERCENTAGE FREQUENCY OF OCCURRENCE OF CEILING VERSUS VISIBILITY
FROM HOURLY OBSERVATIONS

STATION NUMBER: 471067 STATION NAME: CAMP LAGUARDIA KOREA

PERIOD OF RECORD: 77-67
MONTH: ALL HOURS (LST): ALL

CEILING IN FEET	CL	VISIBILITY IN STATUTE MILES															
		GE 1	GE 2	GE 3	GE 4	GE 5	GE 6	GE 7	GE 8	GE 9	GE 10	GE 11	GE 12	GE 13	GE 14	GE 15	
NO CEIL	1	39.5	42.5	45.6	48.5	49.2	50.2	50.7	50.9	51.3	51.4	51.5	51.7	51.7	51.8	51.9	
GE 2000	1	43.4	44.3	52.3	55.4	56.2	57.3	58.0	58.2	58.6	58.9	59.3	59.2	59.2	59.3	59.5	
GE 1800	1	43.8	48.8	52.5	55.9	56.7	57.8	58.5	58.7	59.2	59.5	59.5	59.7	59.8	59.9	60.1	
GE 1600	1	43.8	49.9	52.5	56.7	56.8	57.9	58.6	58.8	59.2	59.5	59.6	59.9	59.9	60.0	60.1	
GE 1400	1	44.5	49.2	52.8	56.3	57.1	58.2	58.9	59.1	59.6	59.8	59.9	60.1	60.2	60.3	60.4	
GE 1200	1	44.7	49.2	53.6	57.1	57.9	59.0	59.7	60.0	60.4	60.7	60.8	61.0	61.3	61.3	61.3	
GE 1000	1	46.4	51.9	55.9	59.6	60.5	61.8	62.5	62.7	63.2	63.5	63.8	63.8	63.8	63.9	64.1	
GE 900	1	47.0	52.5	56.5	60.4	61.3	62.6	63.3	63.5	64.0	64.3	64.4	64.6	64.7	64.8	65.0	
GE 800	1	49.6	55.6	61.1	64.4	65.4	66.8	67.6	67.9	68.4	68.8	68.8	69.1	69.1	69.3	69.4	
GE 700	1	50.5	56.7	61.3	65.6	66.6	68.1	68.9	69.2	69.8	70.1	70.2	70.4	70.5	70.6	70.8	
GE 600	1	50.6	56.9	61.4	65.8	66.8	68.3	69.1	69.4	70.0	70.3	70.4	70.7	70.7	70.8	71.0	
GE 500	1	50.8	57.1	61.7	66.1	67.2	68.6	69.5	69.8	70.4	70.7	70.7	71.0	71.1	71.2	71.3	
GE 400	1	51.1	57.4	62.1	66.5	67.5	69.0	69.8	70.1	70.7	71.0	71.1	71.3	71.4	71.5	71.7	
GE 300	1	52.6	59.0	63.9	68.3	69.6	71.1	71.9	72.2	72.8	73.2	73.3	73.5	73.6	73.7	73.9	
GE 200	1	53.7	60.4	65.4	70.2	71.3	72.8	73.8	74.1	74.7	75.1	75.1	75.4	75.5	75.6	75.7	
GE 100	1	59.2	67.7	73.1	79.3	80.6	82.6	83.8	84.2	85.2	85.7	85.8	86.2	86.3	86.5	86.6	
GE 2000	1	60.1	69.2	74.7	81.3	82.8	85.0	85.4	86.9	87.9	88.5	88.7	89.1	89.2	89.3	89.5	
GE 1800	1	60.8	69.1	75.9	83.1	84.6	87.5	88.1	89.8	90.9	91.7	91.9	92.4	92.6	92.7	92.9	
GE 1600	1	60.8	69.2	76.0	83.2	85.0	87.7	89.4	90.0	91.2	92.0	92.2	92.7	92.8	93.0	93.2	
GE 1400	1	61.0	69.5	76.6	84.1	86.0	88.9	90.7	91.4	92.7	93.6	93.8	94.4	94.6	94.7	94.9	
GE 1200	1	61.1	69.7	76.8	84.5	86.5	89.4	91.5	92.2	93.6	94.6	94.8	95.4	95.5	95.7	95.9	
GE 1000	1	61.2	69.8	77.0	84.9	86.9	90.0	92.2	93.7	94.6	95.7	95.9	96.7	96.8	97.0	97.2	
GE 900	1	61.2	69.8	77.0	84.9	86.9	90.0	92.3	93.1	94.7	95.8	96.1	96.9	96.9	97.1	97.3	
GE 800	1	61.2	69.8	77.0	85.0	87.0	90.2	92.5	93.4	95.1	96.2	96.5	97.3	97.4	97.6	97.8	
GE 700	1	61.2	69.8	77.0	85.0	87.1	90.3	92.7	93.6	95.4	96.5	96.8	97.6	97.8	98.0	98.2	
GE 600	1	61.2	69.8	77.0	85.1	87.2	90.4	92.8	93.7	95.5	96.7	97.0	97.9	98.0	98.2	98.5	
GE 500	1	61.2	69.8	77.1	85.1	87.2	90.4	92.8	93.8	95.7	96.9	97.3	98.2	98.4	98.6	98.9	
GE 400	1	61.2	69.8	77.1	85.1	87.2	90.4	92.9	93.9	95.7	97.0	97.4	98.3	98.5	98.8	99.2	
GE 300	1	61.2	69.8	77.1	85.1	87.2	90.4	92.9	93.9	95.7	97.0	97.4	98.4	98.6	98.9	99.5	
GE 200	1	61.2	69.8	77.1	85.1	87.2	90.4	92.9	93.9	95.7	97.0	97.4	98.4	98.6	99.0	99.7	
GE 100	1	61.2	69.8	77.1	85.1	87.2	90.4	92.9	93.9	95.7	97.0	97.4	98.4	98.6	99.0	99.9	
GE	1	61.2	69.8	77.1	85.1	87.2	90.4	92.9	93.9	95.7	97.0	97.4	98.4	98.6	99.0	100.0	

TOTAL NUMBER OF OBSERVATIONS: 31008

PPPPPPP
PPPPPPP
PP PP
PP PP
PPPPPPP
PPPPPPP
PP
PP
PP
PP

AAAAAA
AAAAAAA
AA AA
AA AA
AA AA
AAAAAAAAA
AAAAAAAAA
AA AA
AA AA
AA AA
AA AA

KRRRRRR
RRRRRRR
RR RR
RR RR
RRRRRRR
RRRRRRR
RR RR
RR RR
RR RR
RR RR
RR RR

TTTTTTTT
TTTTTTTT
TT
TT
TT
TT
TT
TT
TT
TT
TT

EEEEEEEE
EEEEEEEE
EE
EE
EEEEEE
EEEEEE
EE
EE
EEEEEEEE
EEEEEEEE

TEMPERATURE AND RELATIVE HUMIDITY SUMMARIES

CUMULATIVE PERCENTAGE FREQUENCY OF OCCURRENCE OF DAILY MAXIMUM (MINIMUM AND MEAN) TEMPERATURES

PERCENTAGE TABULATIONS PRESENTED BY 5-DEGREE FAHRENHEIT INCREMENTS PLUS THE MEAN, STANDARD DEVIATIONS AND TOTAL OBSERVATION COUNT.

THE MINIMUM TABLE ALSO INCLUDES A 33 DEGREE FAHRENHEIT VALUE.

SINCE MANY STATIONS/SITES DO NOT HAVE MAXIMUM/MINIMUM THESE TEMPERATURES WERE SELECTED BY SCANNING THE HOURLY OBSERVATIONS FOR THE HIGHEST AND LOWEST VALUES.

STATISTICS DO NOT INCLUDE INCOMPLETE MONTHS.

FOUR OR MORE COMPLETE MONTHS ARE REQUIRED FOR COMPUTING

EXTREME MAXIMUM AND MINIMUM VALUES

DATA DERIVED FROM EXTRACTING THE HIGH AND LOW TEMPERATURES FROM THE HOURLY OBSERVATIONS.

PRESENTED ARE THE HIGHEST (LOWEST) TEMPERATURE FOR THE MONTH FOR EACH YEAR.

ALSO PRESENTED ARE STATISTICAL VALUES WITH THE SAME LIMITATIONS MENTIONED ABOVE.

AN ASTERISK INDICATES AN INCOMPLETE MONTH.

MEANS AND STANDARD DEVIATIONS FOR WET BULB (WET BULB AND DEW POINT) TEMPERATURES

DATA DERIVED FROM HOURLY OBSERVATIONS.

DATA PRESENTED BY THE STANDARD 3-HOUR TIME GROUPS BY MONTH, MONTHLY AND ANNUALLY (ALL YEARS COMBINED).

PRESENTED ARE MEANS, STANDARD DEVIATION AND OBSERVATION COUNTS.

CUMULATIVE PERCENTAGE FREQUENCY OF OCCURRENCE OF RELATIVE HUMIDITY

DATA DERIVED FROM HOURLY OBSERVATIONS.

SUMMARIZED BY THE STANDARD 3-HOUR TIME GROUPS BY MONTH, MONTHLY AND ANNUALLY (ALL YEARS COMBINED).

PERCENTAGE VALUES PRESENTED IN 10 DEGREE INCREMENTS OF RELATIVE HUMIDITY.

ALSO PRESENTED ARE THE MEAN VALUES AND OBSERVATION COUNTS.

GLOBAL CLIMATOLOGY BRANCH
 USAF/TAC
 AIR WEATHER SERVICE/MAC

DRY-BULB TEMPERATURES DEG F FROM
 HOURLY OBSERVATIONS

MEANS AND STANDARD DEVIATIONS

STATION NUMBER: 47160 STATION NAME: CAMP LAGUARDIA KOREA

PERIOD OF RECORD: 77-87

HOURS	STATS	JAN	FEB	MAR	APP	MAY	JUN	JUL	AUG	SEP	OCT	NOV	DEC	ANN
6-08	MEAN	16.1	20.2	31.9	44.0	54.4	65.1	72.7	72.2	59.7	47.0	36.1	24.9	45.7
	SD	11.545	10.905	6.622	7.687	6.623	5.221	4.134	4.674	7.079	8.581	9.348	10.625	10.586
	TOT OBS	622	584	816	672	636	629	618	653	616	600	595	580	7377
9-11	MEAN	21.5	27.1	43.2	54.8	65.4	73.6	78.2	78.6	68.7	56.9	42.9	29.6	53.5
	SD	10.566	9.596	7.100	7.076	6.770	5.039	5.139	5.031	5.956	8.213	9.179	9.077	11.071
	TOT OBS	695	665	649	674	692	702	695	724	665	719	646	666	8190
12-14	MEAN	26.1	34.5	46.2	62.1	72.3	79.3	82.3	83.0	75.7	65.3	50.4	30.7	60.3
	SD	8.485	6.833	7.699	7.618	7.618	5.926	6.279	5.921	5.364	7.954	9.626	8.349	10.093
	TOT OBS	640	577	579	616	624	649	625	648	671	651	594	617	7431
15-17	MEAN	31.7	35.9	48.8	62.7	73.3	80.7	82.7	83.0	76.3	65.4	50.9	36.0	61.2
	SD	8.321	9.081	8.009	7.656	7.575	6.351	6.524	6.276	5.415	7.865	9.213	8.283	19.859
	TOT OBS	679	541	462	583	596	634	562	599	569	589	537	574	6900
18-20	MEAN	37.9	32.4	43.1	61.1	71.5	78.2	80.8	81.4	73.8	60.9	47.3	32.5	58.6
	SD	5.261	8.917	7.115	7.183	6.215	5.677	6.005	6.078	4.970	6.788	8.530	7.470	10.228
	TOT OBS	95	34	75	102	101	109	92	91	92	112	87	83	1123
ALL HOURS	MEAN	24.9	29.4	41.8	56.0	66.4	74.7	78.4	79.2	70.1	58.8	44.9	32.3	55.7
	SD	11.593	11.412	9.943	10.518	10.268	8.110	6.963	6.979	8.856	10.871	11.025	10.580	11.310
	TOT OBS	2661	2477	2407	2597	2647	2723	2612	2715	2543	2671	2449	1526	31021

GLOBAL CLIMATOLOGY BRANCH
 USAF/ETAC
 AIR WEATHER SERVICE/MAC

WET-BULB TEMPERATURES DEG F FROM
 HOURLY OBSERVATIONS

MEANS AND STANDARD DEVIATIONS

STATION NUMBER: 471060 STATION NAME: CAMP LAGUARDIA KOREA

PERIOD OF RECORD: 77-87

FOURS LST	STATS	JAN	FEB	MAR	APR	MAY	JUN	JUL	AUG	SEP	OCT	NOV	DEC	ANN
	MEAN	15.2	19.1	20.1	21.2	21.1	22.1	23.8	20.0	17.8	15.4	14.5	13.0	12.6
16-18	SD	11.303	10.524	6.522	7.191	6.203	5.092	4.002	4.434	6.858	8.429	9.203	10.295	15.989
	TOT OPS	676	534	616	614	636	629	618	653	616	600	595	586	7353
	MEAN	19.7	24.5	35.6	47.3	56.6	65.9	72.2	72.7	62.7	51.5	39.2	27.7	46.4
9-11	SD	17.144	9.749	6.041	5.671	5.196	3.955	3.708	3.846	5.394	7.557	8.587	9.211	16.144
	TOT OPS	675	668	646	665	690	722	695	724	665	719	646	666	5160
	MEAN	36.1	29.8	29.9	50.4	59.2	67.5	73.4	73.8	65.2	55.2	43.4	32.5	41.7
12-14	SD	8.279	7.915	5.826	5.274	5.115	3.948	3.675	3.966	4.567	7.048	8.335	7.775	17.434
	TOT OPS	621	597	579	674	624	649	625	648	671	651	534	617	7400
	MEAN	17.4	37.5	40.4	50.7	59.5	67.9	73.8	73.8	65.2	55.2	43.6	33.3	50.2
15-17	SD	7.644	7.892	5.743	5.386	4.968	4.071	3.816	4.006	4.690	6.924	7.874	7.611	17.163
	TOT OPS	591	540	476	573	595	634	582	599	569	589	537	574	6871
	MEAN	24.7	28.4	36.9	50.4	59.8	67.3	72.9	73.9	65.0	53.6	42.6	29.4	41.3
18-21	SD	7.896	8.126	5.921	5.541	4.689	3.916	3.276	3.221	4.766	6.681	8.074	7.165	17.825
	TOT OPS	95	84	74	79	101	109	92	91	92	112	87	83	1119
	MEAN	12.1	25.9	36.2	47.4	56.6	65.9	72.3	72.6	62.8	51.9	40.2	29.3	45.0
ALL	SD	17.534	9.957	7.270	6.996	6.325	4.807	4.070	4.326	6.204	8.443	9.205	9.576	16.275
FOURSI	TOT OPS	2586	247	2405	2545	2646	2723	2612	2715	2543	2671	2449	1526	37903

GLOBAL CLIMATOLOGY BRANCH
USAFETC
AIR WEATHER SERVICE/MAC

DEW-POINT TEMPERATURES DLG F FROM
HOURLY OBSERVATIONS

MEANS AND STANDARD DEVIATIONS

STATION NUMBER: 471050 STATION NAME: CAMP LAGUARDIA KOREA

PERIOD OF RECORD: 77-87

HOURS	STATS	JAN	FEB	MAR	APR	MAY	JUN	JUL	AUG	SEP	OCT	NOV	DEC	ANN
00-01	MEAN	11.4	14.7	20.1	37.5	48.0	50.1	48.6	48.7	56.3	43.6	31.8	21.0	41.1
00-01	SD	12.410	12.249	8.393	8.373	7.025	5.798	4.327	4.737	7.293	9.242	10.472	11.411	11.259
00-01	TOT OBS	676	524	616	614	636	629	618	653	616	607	595	556	7353
05-11	MEAN	13.9	17.7	26.0	36.4	49.2	51.1	49.3	49.8	58.7	46.3	33.9	20.7	42.9
05-11	SD	12.032	11.760	8.400	8.998	7.424	5.648	4.350	4.716	6.771	9.525	10.646	11.277	10.870
05-11	TOT OBS	675	565	646	665	690	702	695	724	665	719	646	666	8160
12-24	MEAN	16.4	19.5	27.6	37.4	48.6	50.4	49.3	49.5	58.4	46.1	34.4	24.0	43.1
12-24	SD	11.772	10.951	9.725	9.347	7.827	6.417	4.363	5.167	6.890	9.929	11.931	10.515	10.194
12-24	TOT OBS	621	597	575	674	624	649	625	645	671	651	544	617	7400
15-17	MEAN	17.4	19.5	27.4	37.7	48.6	50.5	49.6	49.4	57.9	46.3	34.9	24.0	43.3
15-17	SD	11.167	10.802	9.750	9.243	7.775	6.664	4.498	5.284	7.119	9.630	10.200	10.417	10.000
15-17	TOT OBS	591	540	486	573	595	634	562	595	569	569	577	574	6671
18-20	MEAN	16.2	19.5	26.4	38.6	50.5	50.6	49.3	50.3	59.3	47.0	36.6	22.0	43.9
18-20	SD	10.785	10.665	10.492	9.172	7.805	6.356	3.939	3.735	6.859	9.228	9.949	10.333	10.138
18-20	TOT OBS	95	84	74	99	101	109	92	91	92	112	97	90	1119
ALL	MEAN	14.8	17.9	27.3	37.8	48.7	50.5	49.2	49.4	57.9	45.6	33.7	23.1	42.6
ALL	SD	12.029	11.466	9.249	8.988	7.537	6.133	4.378	4.947	7.066	9.631	10.622	10.949	10.595
HOURS	TOT OBS	2588	2477	2405	2555	2646	2723	2612	2715	2543	2671	2449	1526	31503

GLOBAL CLIMATOLOGY BRANCH
 USAFETAC
 AIR WEATHER SERVICE/MAC

CUMULATIVE PERCENTAGE FREQUENCY OF OCCURRENCE
 FROM HOURLY OBSERVATIONS

RELATIVE HUMIDITY

STATION NUMBER: 471067 STATION NAME: CAMP LAGUARDIA KOREA

PERIOD OF RECORD: 78-87
 MONTH: JAN

MONTH	HOURS (LST)	PERCENTAGE FREQUENCY OF RELATIVE HUMIDITY GREATER THAN									MEAN RELATIVE HUMIDITY	TOTAL NO. OF OBS.	
		10%	20%	30%	40%	50%	60%	70%	80%	90%			
JAN	00-02												
	03-05												
	06-08	100.0	99.8	99.7	99.2	97.9	93.5	83.4	60.7	39.0	83.1	670	
	09-11	100.0	100.0	99.6	97.6	91.6	81.0	55.6	36.4	20.0	74.1	675	
	12-14	100.0	99.9	96.1	87.9	68.3	41.5	21.3	13.0	5.0	58.8	621	
	15-17	100.0	99.9	97.5	84.4	65.0	36.7	17.6	11.6	3.9	57.4	590	
	18-20	100.0	100.0	98.9	94.7	82.1	56.8	28.4	9.5	2.1	62.4	95	
	21-23												
	TOTALS	100.0	99.9	98.4	90.8	81.0	61.9	43.7	26.2	13.8	67.2	2594	

GLOBAL CLIMATE/CLOUDY BRANCH
 USAF/ETAC
 AIR WEATHER SERVICE/MAC

CUMULATIVE PERCENTAGE FREQUENCY OF OCCURRENCE
 FROM HOURLY OBSERVATIONS

RELATIVE HUMIDITY

STATION NUMBER: 471060 STATION NAME: CAMP LAGUARDIA KOREA

PERIOD OF RECORD: 78-87
 MONTH: FEB

MONTH	HOURS (LST)	PERCENTAGE FREQUENCY OF RELATIVE HUMIDITY GREATER THAN									MEAN RELATIVE HUMIDITY	TOTAL NO.
		10%	20%	30%	40%	50%	60%	70%	80%	90%		
FEB	00-01											
	01-05											
	06-10	100.0	100.0	99.3	99.0	96.9	92.7	75.9	51.9	26.4	47.0	554
	11-15	100.0	100.0	99.8	96.7	86.2	68.3	42.7	28.3	12.8	69.2	661
	16-20	100.0	99.7	96.8	82.4	57.6	30.8	13.6	9.7	3.4	55.3	597
	21-25	100.0	99.4	95.9	76.1	51.5	28.3	13.7	8.9	4.1	53.4	541
	26-30	100.0	100.0	100.0	90.5	72.6	45.7	22.6	15.1	6.7	67.4	84
	31-02											
	TOTAL	100.0	99.4	98.4	89.9	73.0	50.9	33.6	22.4	10.5	63.7	2471

GLOBAL CLIMATOLOGY BRANCH
 USAF/ETAC
 AIR WEATHER SERVICE/MAC

CUMULATIVE PERCENTAGE FREQUENCY OF OCCURRENCE
 FROM HOURLY OBSERVATIONS

RELATIVE HUMIDITY

STATION NUMBER: 471060 STATION NAME: CAMP LAGUARDIA KOREA

PERIOD OF RECORD: 76-87
 MONTH: MAR

MONTH	HOURS (LST)	PERCENTAGE FREQUENCY OF RELATIVE HUMIDITY GREATER THAN									MEAN RELATIVE HUMIDITY	TOTAL NO. OF OBS
		10%	20%	30%	40%	50%	60%	70%	80%	90%		
MAR	00-00											
	03-00											
	06-00	100.0	99.6	98.1	94.4	95.6	90.6	76.9	56.2	26.3	40.3	61
	09-00	100.0	99.6	96.0	89.4	74.8	55.9	34.7	23.1	8.6	64.3	64
	12-00	100.0	95.7	82.2	61.5	39.2	23.1	16.1	8.5	4.0	48.8	57
	15-00	100.0	94.7	77.9	53.7	34.4	22.3	14.8	10.5	5.0	47.4	48
	18-00	100.0	93.0	69.2	77.0	56.8	33.8	21.3	14.9	9.6	55.5	74
	21-00											
	TOTALS	100.0	96.4	85.0	76.0	60.1	45.1	32.6	22.6	10.0	59.3	243

GLOBAL CLIMATOLOGY BRANCH
USAFETAL
AIR WEATHER SERVICE/MAC

CUMULATIVE PERCENTAGE FREQUENCY OF OCCURRENCE
FROM HOURLY OBSERVATIONS

RELATIVE HUMIDITY

STATION NUMBER: 401670 STATION NAME: CAMP LADDARDIA KORJA

PERIOD OF RECORD: 75547
HOURS: AMM

MONTH	HOURS	PERCENTAGE FREQUENCY OF RELATIVE HUMIDITY GREATER THAN										MEAN RELATIVE HUMIDITY	TOTAL HOURS
		10%	20%	30%	40%	50%	60%	70%	80%	90%			
APR	10-10												
	11-11												
	01-01	100.0	100.0	100.0	99.5	96.9	86.5	71.7	47.7	20.7	79.6	116	
	02-11	100.0	99.0	93.9	79.0	57.1	38.6	27.8	15.3	6.7	57.2	60	
	10-14	100.0	91.1	69.2	43.0	26.5	19.4	12.9	6.5	1.7	43.2	104	
	15-17	100.0	91.0	69.6	44.0	28.1	15.7	10.3	5.2	1.7	42.7	110	
	18-17	100.0	99.7	82.8	49.5	31.3	17.2	13.1	7.1	4.0	46.2	109	
	11-17												
	TOTALS	100.0	94.1	67.0	47.4	47.9	35.5	27.4	16.4	7.1	53.5	255	

GLOBAL CLIMATOLOGY BRANCH
 WSAFETAC
 AIR WEATHER SERVICE/MAC

CUMULATIVE PERCENTAGE FREQUENCY OF OCCURRENCE
 FROM HOURLY OBSERVATIONS

RELATIVE HUMIDITY

STATION NUMBER: 471067 STATION NAME: CAMP LAGUARDIA KORFA

PERIOD OF RECORD: 75-97
 MONTH: MAY

MONTH	HOURS (LST)	PERCENTAGE FREQUENCY OF RELATIVE HUMIDITY GREATER THAN									MEAN RELATIVE HUMIDITY	TOTAL NO. OBS.
		10%	20%	30%	40%	50%	60%	70%	80%	90%		
MAY	0-23											
	1-23											
	6-9	100.0	100.0	100.0	99.7	98.6	93.2	81.3	48.3	15.9	79.3	131
	9-11	100.0	100.0	98.0	85.1	63.9	39.7	25.4	12.6	5.4	55.1	181
	12-14	100.0	99.4	84.6	51.4	28.2	15.7	12.0	5.9	2.1	45.6	144
	15-17	100.0	98.0	81.7	45.7	26.9	14.3	9.2	5.4	2.9	44.3	144
	18-21	100.0	98.7	80.1	74.2	42.6	19.8	9.9	5.0	2.0	49.9	131
	21-23											
	TOTALS	100.0	99.6	80.8	70.0	52.0	36.3	27.6	15.4	5.6	55.5	1446

GLOBAL CLIMATOLOGY BRANCH
USAFETAC
AIR WEATHER SERVICE/MAC

CUMULATIVE PERCENTAGE FREQUENCY OF OCCURRENCE
FROM HOURLY OBSERVATIONS

RELATIVE HUMIDITY

STATION NUMBER: 471760 STATION NAME: CAMP LAGUARDIA KOREA

PERIOD OF RECORD: 78-87
MONTH: JUN

MONTH	HOURS (LST)	PERCENTAGE FREQUENCY OF RELATIVE HUMIDITY GREATER THAN									MEAN RELATIVE HUMIDITY	TOTAL OBS	
		10%	20%	30%	40%	50%	60%	70%	80%	90%			
JUN	00-00												
	03-00												
	06-00	100.0	100.0	100.0	100.0	99.7	97.8	92.2	67.7	29.0	84.2	624	
	09-00	100.0	100.0	100.0	97.2	82.7	64.7	38.3	21.2	5.8	66.5	701	
	12-00	100.0	99.4	95.4	77.8	53.5	32.3	17.1	7.9	2.0	54.5	645	
	15-00	100.0	100.0	92.6	76.2	53.0	29.2	17.2	9.6	3.5	53.9	634	
	18-00	100.0	100.0	96.3	80.7	59.6	40.4	17.4	11.0	3.7	57.0	104	
	21-00												
	TOTALS	100.0	100.0	96.9	86.4	69.6	52.1	36.4	23.9	9.0	63.0	2723	

GLOBAL CLIMATOLOGY BRANCH
 USAF/ETAC
 AIR WEATHER SERVICE/MAC

CUMULATIVE PERCENTAGE FREQUENCY OF OCCURRENCE
 FROM HOURLY OBSERVATIONS

RELATIVE HUMIDITY

STATION NUMBER: 471060 STATION NAME: CAMP LAJARDIA KOREA

PERIOD OF RECORD: 79-87
 MONTH: JUL

MONTH	HOURS (LST)	PERCENTAGE FREQUENCY OF RELATIVE HUMIDITY GREATER THAN									MEAN RELATIVE HUMIDITY	TOTAL NUM OBS	
		10%	20%	30%	40%	50%	60%	70%	80%	90%			
JUL	00-02												
	03-05												
	06-08	100.0	100.0	100.0	100.0	100.0	99.8	97.7	86.4	47.7	89.0	618	
	09-11	100.0	100.0	100.0	100.0	98.3	85.5	58.1	34.4	12.5	74.9	691	
	12-14	100.0	100.0	100.0	98.9	86.9	61.1	31.8	19.4	7.8	66.2	621	
	15-17	100.0	100.0	100.0	97.4	85.7	62.5	32.0	17.4	9.1	66.2	591	
	18-20	100.0	100.0	100.0	98.9	90.2	67.4	43.5	21.7	14.1	69.3	71	
	21-23												
	24-26												
	27-29												
	TOTALS	100.0	100.0	100.0	99.0	92.2	75.3	52.6	35.9	18.2	73.1	2612	

GLOBAL CLIMATOLOGY BRANCH
USAFETAC
AIR WEATHER SERVICE/MAC

CUMULATIVE PERCENTAGE FREQUENCY OF OCCURRENCE
FROM HOURLY OBSERVATIONS

RELATIVE HUMIDITY

STATION NUMBER: 471769 STATION NAME: CAMP LAGUARDIA NORFA

PERIOD OF RECORD: 78-87
MONTH: AUG

MONTH	HOURS (LST)	PERCENTAGE FREQUENCY OF RELATIVE HUMIDITY GREATER THAN									MEAN RELATIVE HUMIDITY	TOTAL OBS
		10%	20%	30%	40%	50%	60%	70%	80%	90%		

GLOBAL CLIMATOLOGY BRANCH
 USAFETAC
 AIR WEATHER SERVICE/MAC

CUMULATIVE PERCENTAGE FREQUENCY OF OCCURRENCE
 FROM HOURLY OBSERVATIONS

RELATIVE HUMIDITY

STATION NUMBER: 471767 STATION NAME: CAMP LAGUARDIA KOREA

PERIOD OF RECORD: 78-87
 MONTH: JUL

MONTH	HOURS (LST)	PERCENTAGE FREQUENCY OF RELATIVE HUMIDITY GREATER THAN									MEAN [RELATIVE HUMIDITY]	TOTAL NUM OBS
		10%	20%	30%	40%	50%	60%	70%	80%	90%		
JUL	00-02											
	03-05											
	06-08	100.0	100.0	100.0	100.0	100.0	99.8	97.7	86.4	47.7	89.0	618
	09-11	100.0	100.0	100.0	100.0	98.3	85.6	58.1	34.4	12.5	74.9	695
	12-14	100.0	100.0	100.0	98.9	86.9	61.1	31.8	19.4	7.6	66.2	625
	15-17	100.0	100.0	100.0	97.4	85.7	62.5	32.0	17.4	9.1	66.2	582
	18-20	100.0	100.0	100.0	98.9	90.2	67.4	43.5	21.7	14.1	69.3	91
	21-23											
	TOTALS	100.0	100.0	100.0	99.0	92.2	75.3	52.6	35.9	18.0	73.1	2612

GLOBAL CLIMATOLOGY BRANCH
 USAFETAC
 AIR WEATHER SERVICE/MAC

CUMULATIVE PERCENTAGE FREQUENCY OF OCCURRENCE
 FROM HOURLY OBSERVATIONS

RELATIVE HUMIDITY

STATION NUMBER: 471067 STATION NAME: CAMP LAGUARDIA KOREA

PERIOD OF RECORD: 75-87
 MONTH: AUG

MONTH	HOURS (LST)	PERCENTAGE FREQUENCY OF RELATIVE HUMIDITY GREATER THAN									MEAN [RELATIVE HUMIDITY]	TOTAL NO. OF OBS
		10%	20%	30%	40%	50%	60%	70%	80%	90%		
AUG	00-02											
	03-05											
	06-08	100.0	100.0	100.0	100.0	100.0	100.0	96.6	94.8	47.6	98.8	652
	09-11	100.0	100.0	100.0	99.7	97.4	87.7	61.9	35.2	14.0	75.4	724
	12-14	100.0	100.0	99.8	96.6	86.9	63.9	29.0	15.7	6.8	65.3	648
	15-17	100.0	100.0	99.2	96.8	85.0	58.6	32.1	16.2	8.3	65.3	595
	18-20	100.0	100.0	98.9	98.9	95.6	70.3	40.7	28.6	13.2	70.6	91
	21-23											
	TOTALS	100.0	100.0	99.6	98.4	93.0	76.1	52.1	36.0	18.0	73.1	2715

GENERAL CLIMATOLOGY BRANCH
 USAFETAC
 AIR WEATHER SERVICE/MAC

CUMULATIVE PERCENTAGE FREQUENCY OF OCCURRENCE
 FROM HOURLY OBSERVATIONS

RELATIVE HUMIDITY

STATION NUMBER: 471067 STATION NAME: CAMP LAGUARDIA KOREA

PERIOD OF RECORD: 79-87
 MONTH: SEP

MONTH	HOURS (LST)	PERCENTAGE FREQUENCY OF RELATIVE HUMIDITY GREATER THAN									MEAN RELATIVE HUMIDITY	TOTAL NUM OBS	
		10%	20%	30%	40%	50%	60%	70%	80%	90%			
SEP	00-02												
	03-05												
	06-08	100.0	100.0	100.0	100.0	100.0	99.7	96.3	62.5	46.4	88.8	610	
	09-11	100.0	100.0	99.8	99.4	94.6	77.1	54.7	28.1	17.4	71.6	661	
	12-14	100.0	100.0	99.3	89.4	58.1	31.1	17.1	9.3	3.7	56.6	671	
	15-17	100.0	100.0	99.7	86.3	48.9	27.1	12.8	7.7	2.5	54.4	564	
	18-20	100.0	100.0	100.0	97.8	76.1	44.6	21.7	10.9	4.3	61.7	94	
	21-23												
	TOTALS	100.0	100.0	99.7	94.6	75.5	55.9	40.5	27.7	13.5	66.6	2543	

GLOBAL CLIMATOLOGY BRANCH
 USAF/ETAC
 AIR WEATHER SERVICE/MAC

CUMULATIVE PERCENTAGE FREQUENCY OF OCCURRENCE
 FROM HOURLY OBSERVATIONS

RELATIVE HUMIDITY

STATION NUMBER: 471060 STATION NAME: CAMP LAGUARDIA KOREA

PERIOD OF RECORD: 74-87
 MONTH: OCT

MONTH	HOURS (LST)	PERCENTAGE FREQUENCY OF RELATIVE HUMIDITY GREATER THAN									MEAN RELATIVE HUMIDITY	TOTAL NO. OF OBS
		10%	20%	30%	40%	50%	60%	70%	80%	90%		
OCT	00-01											
	02-05											
	06-08	100.0	100.0	100.0	100.0	99.3	96.0	92.5	80.5	49.5	98.2	630
	09-11	100.0	100.0	99.4	96.1	87.2	68.6	49.5	26.7	8.3	69.3	714
	12-14	100.0	100.0	94.3	75.4	47.8	22.7	12.0	4.6	1.7	51.6	651
	15-17	100.0	100.0	96.8	74.7	46.3	22.6	9.5	4.2	1.7	51.1	589
	18-20	100.0	100.0	100.0	91.1	76.8	50.0	24.1	12.5	3.6	61.5	111
	21-23											
	TOTALS	100.0	100.0	98.1	87.5	71.5	52.0	37.5	25.6	12.7	64.3	2671

GLOBAL CLIMATOLOGY BRANCH
 USAFETAC
 AIR WEATHER SERVICE/MAC

CUMULATIVE PERCENTAGE FREQUENCY OF OCCURRENCE
 FROM HOURLY OBSERVATIONS

RELATIVE HUMIDITY

STATION NUMBER: 471260 STATION NAME: CAMP LAGUARDIA KOREA

PERIOD OF RECORD: 77-86
 MONTH: NOV

MONTH	HOURS (LST)	PERCENTAGE FREQUENCY OF RELATIVE HUMIDITY GREATER THAN									MEAN RELATIVE HUMIDITY	TOTAL OBS	
		1%	2%	5%	10%	20%	30%	40%	50%	60%			70%
NOV	00-02												
	03-05												
	06-08	100.0	100.0	100.0	99.7	99.0	95.6	84.7	66.9	35.8	84.4	591	
	09-11	100.0	100.0	99.8	97.8	90.1	73.1	52.2	33.3	12.4	72.0	641	
	12-14	100.0	100.0	97.4	84.4	58.4	33.5	18.8	10.8	3.9	56.3	584	
	15-17	100.0	100.0	96.8	85.1	56.0	30.5	16.4	9.5	3.0	55.6	537	
	18-20	100.0	100.0	100.0	96.6	87.4	70.1	43.7	21.8	6.9	68.4	37	
	21-23												
	TOTALS	100.0	100.0	98.8	92.7	78.2	60.6	43.2	28.5	12.6	67.3	2445	

GLOBAL CLIMATOLOGY BRANCH
 USAFETAL
 AIR WEATHER SERVICE/MAC

CUMULATIVE PERCENTAGE FREQUENCY OF OCCURRENCE
 FROM HOURLY OBSERVATIONS

RELATIVE HUMIDITY

STATION NUMBER: 411600 STATION NAME: CAMP LAGUARDIA KOREA

PERIOD OF RECORD: 77-86
 MONTH: DEC

MONTH	HOURS (LST)	PERCENTAGE FREQUENCY OF RELATIVE HUMIDITY GREATER THAN									MEAN RELATIVE HUMIDITY	TOTAL NO. OBS
		10%	20%	30%	40%	50%	60%	70%	80%	90%		
DEC	0-02											
	03-05											
	06-18	100.0	100.0	100.0	100.0	98.6	96.2	84.0	64.8	37.9	84.7	566
	19-31	100.0	100.0	100.0	99.1	94.3	83.2	60.1	41.1	18.9	75.8	666
	12-14	100.0	100.0	99.7	97.0	75.0	50.7	26.4	15.6	7.1	62.5	617
	15-17	100.0	100.0	99.2	91.3	70.2	43.9	23.2	13.6	7.5	60.7	574
	18-20	100.0	100.0	98.8	96.4	79.5	60.0	32.5	19.3	9.6	66.1	83
	21-23											
TOTALS		100.0	100.0	99.6	96.0	83.5	66.8	45.2	30.9	16.0	69.9	2526

GLOBAL CLIMATOLOGY BRANCH
 USAFLTAC
 AIR WEATHER SERVICE/MAC

CUMULATIVE PERCENTAGE FREQUENCY OF OCCURRENCE
 FROM HOURLY OBSERVATIONS

RELATIVE HUMIDITY

STATION NUMBER: 471060 STATION NAME: CAMP LAGJARDIA KOREA

PERIOD OF RECORD: 77-87
 MONTH: ALL

MONTH	HOURS (LST)	PERCENTAGE FREQUENCY OF RELATIVE HUMIDITY GREATER THAN									[MEAN] [RELATIVE] [HUMIDITY]	[TOTAL] [NUM] [OBS]
		10%	20%	30%	40%	50%	60%	70%	80%	90%		
JAN	ALL	100.0	99.9	98.4	97.8	81.7	61.9	40.7	26.2	13.8	67.2	2558
FEB		100.0	99.8	98.4	88.9	73.0	52.9	33.6	22.4	11.8	63.7	2471
MAR		100.0	96.4	89.0	76.0	60.1	45.1	32.6	22.6	12.6	59.3	2409
APR		100.0	94.1	83.0	67.6	47.9	35.5	27.0	16.4	7.1	53.5	2566
MAY		100.0	94.5	90.8	72.3	52.7	36.7	27.6	15.4	5.6	55.5	2646
JUN		100.0	100.0	96.9	86.4	69.6	53.1	36.4	23.5	8.7	63.2	2723
JUL		100.0	100.0	100.0	99.0	92.2	75.3	52.6	35.9	14.2	73.1	2611
AUG		100.0	100.0	99.6	96.4	93.7	76.1	52.1	36.0	19.7	73.1	2711
SEP		100.0	100.0	99.7	94.6	75.6	55.9	40.5	27.7	13.6	66.6	2592
OCT		100.0	100.0	98.1	87.5	71.5	52.7	37.5	25.6	12.7	64.3	2671
NOV		100.0	100.0	98.8	92.7	78.2	60.6	43.2	28.5	12.6	67.3	2445
DEC		100.0	100.0	99.6	96.0	93.5	66.9	45.2	30.9	16.2	69.9	2520
TOTALS		100.0	99.5	96.0	87.3	73.1	56.7	39.1	25.5	12.2	64.7	27922

PPPPPPP
PPPPPPP
PP PP
PP PP
PPPPPPP
PPPPPPP
PP
PP
PP
PP

AAAAAA
AAAAAAA
AA AA
AA AA
AA AA
AAAAAAAA
AAAAAAAA
AA AA
AA AA
AA AA

RRRRRRR
RRRRRRR
RR RR
RR RR
RRRRRRR
RRRRRRR
RR RR
RR RR
RR RR
RR RR

TTTTTTTT
TTTTTTTT
TT
TT
TT
TT
TT
TT
TT
TT

FFFFFFFF
FFFFFFFF
FF
FF
FFFFF
FFFFF
FF
FF
FF
FF
FF

PRESSURE SUMMARIES

STATION PRESSURE SUMMARIES

DATA DERIVED FROM HOURLY OBSERVATIONS.

SUMMARIZED BY THE STANDARD 3-HOUR TIME GROUPS BY MONTH, MONTHLY AND ANNUALLY (ALL YEARS COMBINED).

PRESENTED ARE THE MEANS, STANDARD DEVIATIONS AND OBSERVATION COUNTS.

SEA LEVEL PRESSURE SUMMARIES

DATA DERIVED FROM HOURLY OBSERVATIONS.

SUMMARIZED BY THE STANDARD 3-HOUR TIME GROUPS BY MONTH, MONTHLY AND ANNUALLY (ALL YEARS COMBINED).

PRESENTED ARE THE MEANS, STANDARD DEVIATIONS AND OBSERVATION COUNTS.

GLOBAL CLIMATOLOGY BRANCH
LSAFETAC
AIR WEATHER SERVICE/MAC

STATION PRESSURE IN INCHES HG FROM
HOURLY OBSERVATIONS

MEANS AND STANDARD DEVIATIONS

STATION NUMBER: 41106 STATION NAME: CAMP LAJARDIA KORFA

PERIOD OF RECORD: 17-87

HOURS LST	STATS	JAN	FEB	MAR	APR	MAY	JUN	JUL	AUG	SEP	OCT	NOV	DEC	ANN
00	MEAN													
	SD													
	TOT OBS													
01	MEAN													
	SD													
	TOT OBS													
02	MEAN	30.029	30.024	29.937	29.832	29.740	29.633	29.554	29.606	29.670	29.933	30.006	30.074	29.850
	SD	.151	.140	.150	.137	.137	.134	.119	.142	.137	.151	.134	.153	.121
	TOT OBS	157	146	176	165	174	160	154	166	161	137	157	152	1514
03	MEAN	30.094	30.040	29.965	29.852	29.747	29.637	29.571	29.619	29.615	29.963	30.097	30.194	29.865
	SD	.151	.174	.166	.154	.150	.140	.115	.143	.136	.152	.174	.165	.140
	TOT OBS	232	202	220	226	232	235	232	243	225	241	218	222	2746
04	MEAN	30.090	30.027	29.944	29.831	29.732	29.617	29.561	29.606	29.670	29.938	30.036	30.070	29.852
	SD	.156	.172	.160	.147	.137	.137	.111	.147	.135	.143	.177	.165	.127
	TOT OBS	231	222	210	225	225	227	227	233	212	237	213	225	2685
05	MEAN	30.027	29.967	29.894	29.743	29.690	29.584	29.537	29.566	29.776	29.884	29.984	30.072	29.806
	SD	.153	.162	.154	.179	.133	.124	.107	.156	.130	.132	.169	.161	.126
	TOT OBS	208	184	175	196	200	211	191	207	194	159	181	197	2343
06	MEAN	30.060	29.965	29.876	29.765	29.679	29.567	29.513	29.535	29.766	29.894	29.970	30.050	29.796
	SD	.142	.138	.157	.141	.131	.102	.112	.182	.179	.124	.171	.140	.133
	TOT OBS	95	83	70	172	181	189	90	90	92	111	97	83	1118
07	MEAN													
	SD													
	TOT OBS													
08	MEAN	30.070	30.010	29.924	29.815	29.722	29.612	29.553	29.594	29.793	29.927	30.002	30.064	29.840
	SD	.153	.171	.166	.147	.141	.134	.113	.153	.133	.145	.178	.163	.136
	TOT OBS	923	857	856	916	932	942	890	939	884	925	856	880	10808

SUPPLEMENTAL DATA SECTION SPECIAL CAVEAT PAGE

1. GIVE PARTICULAR ATTENTION TO THE HOURS OF OPERATION PROVIDED AT BEGINNING OF THE LISOCs.
2. EXTREMES OCCURRING DURING NON-OPERATIONAL HOURS AND/OR DAYS WILL NOT REFLECT IN THESE SUMMARIES.
3. 24-HOUR PRECIPITATION (INCLUDING SNOWFALL AND SNOW DEPTH) VALUES MAY NOT REFLECT TRUE 24-HOUR AMOUNTS.
 - A. RECORDED PRECIPITATION AMOUNTS FOLLOWING WEEKENDS AND/OR HOLIDAYS FREQUENTLY REPRESENT AMOUNTS MEASURED FOR PERIODS GREATER THAN 24 HOURS.
 - B. PERIODS GREATER THAN 24 HOURS DO NOT TAKE INTO ACCOUNT EVAPORATION.
 - C. THIS 24-HOUR AMOUNT MAY, BUT MORE FREQUENTLY DOES NOT REPRESENT THE STANDARD CLIMATOLOGICAL 24-HOUR "MIDNIGHT TO MIDNIGHT" AMOUNT.
 - D. COMBINATIONS OF THE ABOVE LIMITATIONS TEND TO FURTHER EXAGGERATE THE QUESTIONABILITY OF THESE 24-HOUR AMOUNTS.
4. MONTHLY AMOUNTS OF PRECIPITATION (INCLUDING SNOWFALL) ARE NOT AS SERIOUSLY AFFECTED AS THE 24-HOUR VALUES. HOWEVER, EVAPORATION (SUBLIMATION) CAN CAUSE "BOGUS" AMOUNTS TO BE INCLUDED FOR NON-OPERATIONAL PERIODS WHERE THE VALUES ARE DEPENDENT ON THE LENGTH OF TIME OF THESE NON-OPERATIONAL PERIODS.
5. THE TEMPERATURES SUMMARIES REPRESENT THE "HIGH" AND "LOW" SUMMARIZED TEMPERATURES AND NOT THE ACTUAL MAXIMUM AND MINIMUM TEMPERATURES.

USAFETAC RECOMMENDS THAT COPIES OF FULL TIME PERIODS, WHEN AVAILABLE, BE ACCOMPANIED BY THE CAVEAT --EXTREMES OCCURRING OUTSIDE THE FULL TIME PERIOD SUMMARIZED ARE NOT REFLECTED IN THESE SUMMARIES.

USAFETAC ALSO RECOMMENDS LIMITED DISTRIBUTION OF THE LIMITED OR PART TIME PERIOD TO METEOROLOGIST (TECHNICIANS), AND BE ACCOMPANIED BY THIS CAVEAT PAGE.

AD-A190 782

CAMP LAGUARDIA KOREA LIMITED SURFACE OBSERVATIONS
CLIMATIC SUMMARY (LISOS) PARTS A-F(U) AIR FORCE
ENVIRONMENTAL TECHNICAL APPLICATIONS CENTER SCOTT A..
MAR 88 USAFETAC/DS-88/818 F/G 4/2

3/3

UNCLASSIFIED

NL

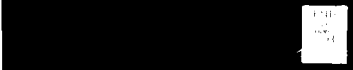

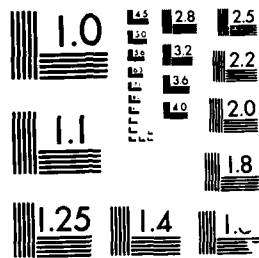

MICROCOPY RESOLUTION TEST CHART
NATIONAL BUREAU OF STANDARDS 1963-A

SUPPLEMENTAL DATA SECTION--SUMMARY OF DAY DATA

ATMOSPHERIC PHENOMENA SUMMARY

1. A PERCENTAGE FREQUENCY OF DAYS SUMMARY OF VARIOUS ATMOSPHERIC PHENOMENA AND OBSTRUCTIONS TO VISION.
2. DATA BASED ON SUMMARY OF DAY DATA.
3. SUMMARIZED BY MONTH WITH ALL HOURS AND ALL YEARS COMBINED.

PRECIPITATION, SNOWFALL AND SNOW DEPTH SUMMARIES

PERCENTAGE FREQUENCY OF VARIOUS DAILY AMOUNTS OF PRECIPITATION (SNOWFALL AND SNOW DEPTH) SUMMARIES:

THESE SUMMARIES DERIVE FROM SUMMARY OF DAY DATA.

DATA IS SUMMARIZED MONTHLY AND ANNUALLY WITH ALL YEARS COMBINED.

DISPLAYED ARE: PERCENT OF DAYS WITH MEASURABLE AMOUNTS, A PERCENT OF DAYS WITH NO AMOUNTS, TRACES, GIVEN AMOUNTS, MEANS, GREATEST AMOUNTS AND LEAST AMOUNTS (THE STATISTICAL VALUES ARE NOT INCLUDED IN THE SNOW DEPTH SUMMARY BECAUSE OF THEIR DOUBTFUL AND LIMITED VALUE).

ALSO PROVIDED ARE THE OBSERVATION COUNTS.

A VALUE OF ".0" IN THESE TABLES INDICATES LESS THAN .05% WHICH USUALLY INDICATES ONLY ONE OCCURRENCE.

EXTREME DAILY AMOUNTS OF PRECIPITATION (SNOWFALL AND SNOW DEPTH) SUMMARIES

DATA DERIVED FROM SUMMARY OF DAY DATA.

PRESENTED ARE THE EXTREME DAILY AMOUNTS OF PRECIPITATION, SNOWFALL AND SNOW DEPTH BY INDIVIDUAL MONTH AND YEAR.

ALSO PRESENTED ARE THE MEANS, STANDARD DEVIATIONS AND TOTAL OBSERVATIONS COUNTS.

AN ASTERISK "*" PRINTED IN THE TABLES INDICATES THAT THE EXTREME VALUE FOR THAT YEAR AND MONTH DERIVES FROM AN INCOMPLETE MONTH (AT LEAST ONE DAY OF THE MONTH IS MISSING).

WHEN A MONTH HAS VALID OBSERVATIONS REPORTED BUT NO OCCURRENCES, ZEROS ARE DISPLAYED IN THE TABLES:

EXTREME DAILY PRECIPITATION:	"0.00"	EQUALS NONE FOR THE MONTH (HUNDRETHS)
EXTREME DAILY SNOWFALL:	"0.0"	EQUALS NONE FOR THE MONTH (TENTHS)
EXTREME DAILY SNOW DEPTH:	"0"	EQUALS NONE FOR THE MONTH (WHOLE INCHES)

TOTAL MONTHLY AMOUNTS OF PRECIPITATION AND SNOWFALL SUMMARIES

DATA DERIVED FROM SUMMARY OF DAY DATA.

DATA PRESENTED BY YEAR AND MONTH.

ALSO PRESENTED ARE THE MEANS, STANDARD DEVIATIONS AND TOTAL OBSERVATION COUNTS.

AN ASTERISK "*" IN THE TABLES INDICATES THAT ONE OR MORE DAYS WERE MISSING FOR THE MONTH.

NO OCCURRENCES FOR THE MONTH ARE INDICATED BY ZEROS.

IF THE AMOUNT IS A TRACE, THEN "TRACE" IS PRINTED IN THE TABLES.

STATISTICAL VALUES DO NOT INCLUDE MEASUREMENTS FROM INCOMPLETE MONTHS.

SURFACE WIND SUMMARIES

EXTREME VALUES OF PEAK WINDS

DATA DERIVED FROM SUMMARY OF DAY DATA.

VALUES PRESENTED BY INDIVIDUAL MONTH AND YEAR WITH ALL YEARS COMBINED.

SPEEDS PRESENTED IN KNOTS.

DIRECTIONS PRESENTED IN 16 COMPASS POINTS FROM BEGINNING OF PERIOD OF RECORD THROUGH JUNE 1968.
COMMENCING JULY 1968 DIRECTIONS PRESENTED IN TENS OF DEGREES.

TEMPERATURE AND RELATIVE HUMIDITY SUMMARIES

CUMULATIVE PERCENTAGE FREQUENCY OF OCCURRENCE OF DAILY MAXIMUM (MINIMUM AND MEAN) TEMPERATURES

DATA DERIVED FROM SUMMARY OF DAY DATA.

PERCENTAGE TABULATIONS PRESENTED BY 5-DEGREE FAHRENHEIT INCREMENTS PLUS THE MEAN, STANDARD DEVIATIONS AND TOTAL OBSERVATION COUNT.

THE MINIMUM TABLE ALSO INCLUDES A 33 FAHRENHEIT DEGREE INCREMENT.

SINCE MANY STATIONS/SITES DO NOT HAVE MAXIMUM/MINIMUM THERMOMETERS, THESE TEMPERATURES WERE SELECTED BY SCANNING THE HOURLY OBSERVATIONS FOR THE HIGHEST AND LOWEST VALUES.

STATISTICS DO NOT INCLUDE INCOMPLETE MONTHS (THOSE CONTAINING ASTERISKS).

FOUR OR MORE COMPLETE MONTHS ARE REQUIRED FOR COMPUTATION AND DISPLAY OF STATISTICAL VALUES.

EXTREME MAXIMUM AND MINIMUM VALUES

DATA DERIVED FROM SUMMARY OF DAY DATA.

PRESENTED ARE THE HIGHEST (LOWEST) TEMPERATURE FOR THE MONTH FOR EACH YEAR.

ALSO PRESENTED ARE STATISTICAL VALUES WITH THE SAME LIMITATIONS MENTIONED ABOVE.

AN ASTERISK INDICATES AN INCOMPLETE MONTH.

GLOBAL CLIMATOLOGY BRANCH
 USAFETAC
 AIR WEATHER SERVICE/MAC

PERCENTAGE OF DAYS WITH VARIOUS ATMOSPHERIC PHENOMENA
 FROM DAILY OBSERVATIONS

STATION NUMBER: 471060 STATION NAME: CAMP LAGUARDIA KOREA

PERIOD OF RECORD: 51-70
 MONTH: ALL

MONTH	TSHS	RAIN E/OR DRIZZLE	FRZING RAIN E/OR DRIZZLE	SNOW E/OR SLEET	HAIL	% OBS WITH PRECIP	FOG	SMOKE E/OR HAZE	BLOWING SNOW	DUST E/OR SAND	% OBS W/CBST TO VISION	TOTAL OBS
JAN		7.7	.4	33.9	.4	36.2	31.5	83.2	.9		67.4	549
FEB		12.7	.2	24.7		32.3	32.3	81.5	.6		65.3	498
MAR		22.9		17.0		34.1	43.5	76.2			63.3	558
APR	2.5	37.5		.9		37.7	48.3	68.9		.2	60.7	528
MAY	3.5	33.8			.5	33.8	50.9	70.7		.2	61.2	574
JUN	10.0	49.6			.4	49.6	60.4	63.4			79.7	556
JUL	13.0	68.4				68.4	75.9	48.2			64.4	569
AUG	12.1	52.8				52.8	72.5	53.5			60.5	584
SEP	4.3	38.1			.2	38.1	69.0	48.5			78.6	561
OCT	4.3	25.5			.2	25.5	64.4	63.1			78.4	607
NOV	1.9	33.6		7.2	.3	37.0	60.4	73.7			63.1	566
DEC	.2	19.3		25.2		37.6	43.8	76.7	.2		61.7	580
TOTALS	4.3	33.5	.0	9.1	.2	40.3	54.4	67.3	.1	.0	62.0	6757

GLOBAL CLIMATOLOGY BRANCH
 USAFETAC
 AIR WEATHER SERVICE/MAC

PERCENTAGE FREQUENCY OF OCCURRENCE OF PRECIPITATION
 FROM SUMMARY OF DAY DATA

STATION NUMBER: 471060 STATION NAME: CAMP LAGUARDIA KOREA

PERIOD OF RECORD: 51-72

AMOUNTS IN INCHES

MONTH	NONE	TRACE	.01	.02	.06	.11	.26	.51	1.01	2.51	5.01	10.01	OVER	% DAYS WITH MEAS AMTS	TOTAL OBS	MONTHLY AMOUNTS		
				.05	.10	.25	.50	1.00	2.50	5.00	10.00	20.00	20.00			MEAN	GREATEST	LEA
JAN	63.0	18.9	1.1	6.6	3.1	4.9	1.6	.4	.4					18.0	549	1.81	2.26	.1
FEB	68.4	14.1	3.0	3.4	2.6	3.2	2.4	2.0	.6	.2				17.5	497	1.29	3.00	.0
MAR	65.2	14.0	1.6	3.4	2.7	6.1	3.6	1.3	2.2					20.8	558	2.14	7.56	.2
APR	63.0	11.1	2.5	3.2	2.3	5.1	3.2	4.3	4.3	.9				25.8	530	4.51	17.29	.1
MAY	66.2	11.7	1.6	3.5	1.7	5.7	3.0	4.0	2.1	.3	.2			22.1	574	3.42	11.79	.1
JUN	50.6	13.2	3.0	5.7	2.7	6.8	6.4	5.3	4.3	1.6	.4			36.2	561	6.56	17.81	1.1
JUL	32.0	14.3	1.6	4.0	3.5	8.6	6.3	8.3	3.7	5.8	1.8			53.7	568	15.66	30.83	6.9
AUG	47.4	9.2	1.9	4.1	3.2	6.8	6.6	9.0	8.1	2.9	.8			43.5	589	11.67	22.48	2.2
SEP	62.1	8.4	1.2	4.4	3.0	4.7	5.4	3.3	5.1	1.4	.9			29.5	570	7.28	21.54	.0
OCT	74.8	5.8	.8	4.6	2.0	3.8	4.1	2.3	1.6	.2				19.4	607	2.18	5.10	.1
NOV	63.1	11.6	2.7	6.1	4.3	4.9	3.8	2.2	1.2					25.3	586	1.82	3.22	.4
DEC	61.9	19.7	1.2	6.0	3.4	4.1	2.8	.7	.2					18.4	580	.84	3.27	.1
ANN	59.8	12.7	1.8	4.6	2.9	5.4	4.1	3.6	3.6	1.1	.3			27.5	6769	62.25		

GLOBAL CLIMATOLOGY BRANCH
 USAFETAC
 AIR WEATHER SERVICE/MAC

EXTREME VALUES OF PRECIPITATION
 (FROM DAILY OBSERVATIONS)

STATION NUMBER: 47106C STATION NAME: CAMP LAGUARDIA KOREA

PERIOD OF RECORD: 51-70

YEAR	24 HOUR AMOUNTS IN INCHES												ALL MONTHS
	JAN	FEB	MAR	APR	MAY	JUN	JUL	AUG	SEP	OCT	NOV	DEC	
51													
52	*.08	*.44	.82	*2.77	*.07	*2.91	*3.08	3.07	6.67	*.36	*.21	*.47	6.60
53					*1.20	2.25	4.18	2.66	.29	1.73	1.82	.51	
54	.20	1.69	.19	1.02	.82	2.39	4.37	2.46	1.19	.32	.48	.53	4.37
55	.16	.31	.26	1.95	2.30	3.90	3.88	1.12	2.42	.54	1.33	.27	3.90
56	.16	.77	2.07	.98	.65	5.37	3.67	1.45	7.67	.34	.45	.20	7.67
57	.50	.37	.26	1.75	.90	.61	6.14	2.16	.06	1.42	.53	1.88	6.14
58	.67	.27	.35	1.15	.32	.45	5.72	2.81	3.50	2.48	1.04	.61	5.72
59	.15	.69	2.33	1.81	1.73	.56	1.55	5.81	1.36	1.05	.65	.45	5.81
60	.13	.04	2.01	.50	1.15	4.23	3.90	1.56	2.11	.17	.71	.22	4.23
61	.36	.10	.41	2.82	2.71	.65	4.07	5.02	4.17	.94	1.22	.46	5.02
62	.12	.64	.41	1.96	.25	3.51	3.19	2.52	2.94	.25	.51	.27	3.51
63	.20	.23	2.12	3.80	4.19	7.38	7.94	3.20	1.09	.80	.35	.31	7.94
64	1.11	.55	.43	3.03	1.62	2.12	4.47	3.27	5.97	.64	.62	.41	5.97
65	.23	.08	.64	.38	.48	2.62	6.69	2.19	.76	1.38	1.06	.17	6.69
66	.32	.96	1.03	1.73	.64	3.05	7.33	2.38	5.23	1.04	1.78	.14	7.33
67	.94	2.73	2.25	.90	1.51	1.01	6.10	3.88	3.90	.49	.84	.26	6.10
68	.04	.26	1.20	1.35	.62	1.00	*4.73	4.40	2.82	1.61	.14	.30	*4.73
69	1.07	1.45	.37	4.52	6.34	.72	4.36	5.13	2.42	.33	.32	.50	6.34
70	.10	.86	.33	.12	.88	2.15	2.85	5.02	6.79	2.87	1.27	.48	6.79
MLAN	1.80	.702	.971	1.751	1.595	2.443	4.730	3.164	3.226	1.622	.840	.435	5.846
S.D.	.352	.762	.804	1.204	1.586	1.898	1.684	1.362	2.315	.773	.491	.390	1.333
TOTAL OBS	549	497	558	530	574	561	568	589	570	607	586	580	6769

NOTE * (BASED ON LESS THAN FULL MONTHS)

GLOBAL CLIMATOLOGY BRANCH
USAFETAC
AIR WEATHER SERVICE/MAC

MONTHLY PRECIPITATION
(FROM DAILY OBSERVATIONS)

STATION NUMBER: 471060 STATION NAME: CAMP LAGUARDIA KOREA

PERIOD OF RECORD: 51-70

YEAR	TOTAL MONTHLY PRECIPITATION IN INCHES												ALL MONTHS	
	JAN	FEB	MAR	APR	MAY	-M-O-N-T-H-S-		AUG	SEP	OCT	NOV	DEC		
						JUN	JUL							
51													0.55	0.97
52	0.16	0.77	1.07	0.35	0.14	0.67	0.97	11.59	11.31	0.31	0.18	0.52	0.64	0.97
53					0.36	9.14	18.55	10.42	0.81	0.01	2.16	1.15		
54	0.40	3.80	0.20	2.53	2.20	7.34	21.59	13.07	2.61	1.66	1.18	1.38		57.96
55	0.63	0.43	0.73	2.54	4.14	11.38	23.93	2.23	6.91	1.29	2.50	0.51		54.22
56	0.39	1.06	7.56	2.39	2.06	14.91	17.42	2.86	13.30	0.88	0.64	0.67		64.14
57	1.17	0.65	0.53	4.31	1.54	1.70	16.05	10.18	0.08	2.90	0.70	3.27		43.28
58	1.89	0.21	0.67	4.01	0.87	1.11	12.43	8.84	7.68	4.62	1.75	1.07		45.15
59	0.16	2.18	5.75	4.56	3.06	2.48	9.68	16.42	4.58	3.03	1.37	0.81		54.08
60	0.18	0.07	3.89	0.85	4.48	10.48	14.62	6.80	4.55	0.19	2.40	0.49		49.00
61	1.24	0.25	1.25	3.61	4.89	2.57	15.16	22.48	10.32	1.99	3.11	1.07		67.94
62	0.33	1.35	1.09	4.39	0.51	6.18	10.53	13.58	10.70	0.72	2.05	0.76		52.19
63	0.76	0.25	2.39	11.83	8.60	17.81	25.35	10.13	2.42	1.70	1.09	0.70		83.03
64	1.60	1.51	1.54	17.29	3.54	3.41	21.93	12.37	11.50	1.23	0.94	0.67		77.53
65	1.02	0.13	1.26	0.81	0.99	2.87	38.83	10.00	1.34	1.99	3.22	0.13		62.59
66	0.35	1.48	2.68	1.89	1.91	8.27	38.42	9.44	13.94	2.90	2.99	0.18		84.45
67	1.01	3.16	4.37	3.67	1.85	5.07	15.42	17.42	6.49	0.69	2.11	0.42		61.68
68	0.13	0.48	2.41	1.63	1.95	2.27	0.01	14.89	3.53	3.76	0.80	0.57		49.43
69	2.26	2.73	0.65	10.31	11.79	2.17	18.71	14.93	4.75	0.65	1.30	1.15		71.46
70	0.28	2.13	0.56	0.13	3.73	9.30	18.55	14.01	21.54	5.10	2.40	0.95		78.68
MEAN	0.812	1.286	2.144	4.515	3.418	6.581	19.657	11.666	7.282	2.184	1.817	0.886		62.945
S.D.	0.646	1.159	2.033	4.515	2.911	4.863	8.226	4.816	5.525	1.469	0.849	0.885		13.233
TOTAL OBS	549	497	558	530	574	561	568	589	470	607	586	580		6769

NOTE * (BASED ON LESS THAN FULL MONTHS)

GLOBAL CLIMATOLOGY BRANCH
 USAFETAC
 AIR WEATHER SERVICE/MAC

PERCENTAGE FREQUENCY OF OCCURRENCE OF SNOWFALL
 FROM SUMMARY OF DAY DATA

STATION NUMBER: 471060 STATION NAME: CAMP LAGUARDIA KOREA

PERIOD OF RECORD: 51-70

MONTH	AMOUNTS IN INCHES													% DAYS WITH MEAS APTS	TOTAL OBS	MONTHLY AMOUNTS		
	NONE	TRACE	0.4 TO 0.4	0.5 TO 1.4	1.5 TO 2.4	2.5 TO 3.4	3.5 TO 4.4	4.5 TO 6.4	6.5 TO 10.4	10.5 TO 15.4	15.5 TO 25.4	25.5 TO 50.4	OVER 50.4			MEAN	GREATEST LEA	TRACE
JAN	64.2	20.2	4.8	6.6	2.7	1.0	.2		.4					15.6	519	6.2	19.0	TRACE
FEB	74.8	14.5	4.9	1.9	1.9	1.1	.2	.6						10.7	469	3.7	12.8	TRACE
MAR	82.4	12.0	1.3	1.5	2.1	.2	.4	.2						5.7	527	2.6	6.3	TRACE
APR	99.1	.8	.2											.2	530	TRACE	.1	.0
MAY	100.0														575	.0	.0	.0
JUN	100.0														561	.0	.0	.0
JUL	100.0														569	.0	.0	.0
AUG	100.0														589	.0	.0	.0
SEP	100.0														570	.0	.0	.0
OCT	99.8	.2													607	TRACE	TRACE	.0
NOV	93.2	5.3	1.0	.2		.3								1.5	585	.2	1.1	.0
DEC	74.3	19.9	1.9	2.8	.7	.3		.2						5.9	579	1.5	7.4	TRACE
ANN	90.6	6.1	1.2	1.1	.6	.2	.1	.1	.0					3.3	6680	14.2		

GLOBAL CLIMATOLOGY BRANCH
USAFETAC
AIR WEATHER SERVICE/MAC

EXTREME VALUES OF SNOWFALL
(FROM DAILY OBSERVATIONS)

STATION NUMBER: 471060 STATION NAME: CAMP LAGUARDIA KOREA

PERIOD OF RECORD: 51-70

YEAR	24 HOUR AMOUNTS IN INCHES												ALL MONTHS	
	JAN	FEB	MAR	APR	MAY	JUN	JUL	AUG	SEP	OCT	NOV	DEC		
51											*.0	*3.1	*2.8	
52	*1.2	*2.8	TRACE	*.0	*.0	*.0	*.0	.0	.0	*.0	*TRACE	*TRACE	*TRACE	*2.8
53					.0	.0	.0	.0	.0	.0	.0	TRACE	TRACE	
54	1.1	.1	TRACE	.0	.0	.0	.0	.0	.0	.0	.0	.6	.6	1.1
55	1.6	1.8	.8	.0	.0	.0	.0	.0	.0	.0	TRACE	.9	.9	1.6
56	2.3	5.4	3.5	.0	.0	.0	.0	.0	.0	.0	.6	2.0	2.0	5.4
57	3.0	3.4	1.7	.0	.0	.0	.0	.0	.0	.0	.0	TRACE	TRACE	3.4
58	6.8	2.0	TRACE	.0	.0	.0	.0	.0	.0	.0	TRACE	TRACE	TRACE	6.8
59	2.0	.9	TRACE	.0	.0	.0	.0	.0	.0	.0	.0	TRACE	TRACE	2.0
60	1.3	.4	TRACE	.0	.0	.0	.0	.0	.0	.0	.0	.1	.2	1.3
61	4.3	1.4	4.8	.0	.0	.0	.0	.0	.0	.0	TRACE	.3	.3	4.8
62	1.2	2.9	2.2	.1	.0	.0	.0	.0	.0	.0	TRACE	2.0	2.0	2.9
63	2.0	2.6	2.2	TRACE	.0	.0	.0	.0	.0	.0	.1	.7	.7	2.6
64	*TRACE	*TRACE		.0	.0	.0	.0	.0	.0	.0	TRACE	TRACE	TRACE	
65	2.1	.3	2.0	.0	.0	.0	.0	.0	.0	.0	TRACE	TRACE	TRACE	2.1
66	TRACE	5.1	1.5	.0	.0	.0	.0	.0	.0	TRACE	2.5	2.0	2.0	5.1
67	.5	2.7	TRACE	TRACE	.0	.0	.0	.0	.0	.0	TRACE	*3.2	*3.2	*3.2
68	.6	1.0	2.0	.0	.0	.0	.0	.0	.0	.0	TRACE	.6	.6	2.0
69	9.6	5.5	3.7	TRACE	.0	.0	.0	.0	.0	.0	.2	4.5	4.5	9.6
70	1.2	TRACE	3.3	.0	.0	.0	.0	.0	.0	.0	.1	.6	.6	3.3
MEAN	2.48	2.22	1.63	.01	.00	.00	.00	.00	.00	TRACE	.27	.85	.85	3.61
S.D.	2.510	1.861	1.545	.022	.000	.000	.000	.000	.000	.000	.592	1.187	1.187	2.344
TOTAL OBS	519	469	527	530	575	561	569	589	570	607	585	579	579	6680

NOTE * (BASED ON LESS THAN FULL MONTHS)

GLOBAL CLIMATOLOGY BRANCH
 USAFETAC
 AIR WEATHER SERVICE/MAC

MONTHLY SNOWFALL
 (FROM DAILY OBSERVATIONS)

STATION NUMBER: 471060 STATION NAME: CAMP LAGUARDIA KOREA

PERIOD OF RECORD: 51-70

YEAR	TOTAL MONTHLY SNOWFALL IN INCHES												ALL MONTHS
	JAN	FEB	MAR	APR	MAY	-M-O-N-T-H-S-		AUG	SEP	OCT	NOV	DEC	
						JUN	JUL						
51													
52	01.2	05.0	TRACE	*.0	*.0	*.0	*.0	.0	.0	*.0	*.0	*.0	*.0
53													
54	2.3	.1	TRACE	.0	.0	.0	.0	.0	.0	.0	.0	.0	.0
55	6.8	3.0	.8	.0	.0	.0	.0	.0	.0	.0	.0	.0	.0
56	5.1	8.4	8.3	.0	.0	.0	.0	.0	.0	.0	.0	.0	.0
57	7.9	6.2	1.7	.0	.0	.0	.0	.0	.0	.0	.0	.0	.0
58	19.0	2.1	TRACE	.0	.0	.0	.0	.0	.0	.0	.0	.0	.0
59	2.1	1.9	TRACE	.0	.0	.0	.0	.0	.0	.0	.0	.0	.0
60	1.7	.4	TRACE	.0	.0	.0	.0	.0	.0	.0	.0	.0	.0
61	14.4	2.1	6.4	.0	.0	.0	.0	.0	.0	.0	.0	.0	.0
62	3.3	6.9	3.8	.1	.0	.0	.0	.0	.0	.0	.0	.0	.0
63	6.7	2.8	2.5	TRACE	.0	.0	.0	.0	.0	.0	.0	.0	.0
64	*TRACE	*TRACE		.0	.0	.0	.0	.0	.0	.0	.0	.0	.0
65	7.3	.4	3.3	.0	.0	.0	.0	.0	.0	.0	.0	.0	.0
66	TRACE	5.1	2.5	.0	.0	.0	.0	.0	.0	.0	.0	.0	.0
67	1.3	4.8	TRACE	TRACE	.0	.0	.0	.0	.0	.0	.0	.0	.0
68	1.8	1.5	2.0	.0	.0	.0	.0	.0	.0	.0	.0	.0	.0
69	16.5	12.8	5.7	TRACE	.0	.0	.0	.0	.0	.0	.0	.0	.0
70	2.9	TRACE	7.3	.0	.0	.0	.0	.0	.0	.0	.0	.0	.0
MEAN	6.19	3.66	2.61	.01	.00	.00	.00	.00	.00	TRACE	.21	1.49	15.01
S.D.	5.753	3.535	2.801	.022	.000	.000	.000	.000	.000	.000	.596	2.234	10.644
TOTAL OBS	519	469	527	530	575	561	569	589	570	607	585	579	6680

NOTE * (BASED ON LESS THAN FULL MONTHS)

GLOBAL CLIMATOLOGY BRANCH
USAFETAC
AIR WEATHER SERVICE/MAC

PERCENTAGE FREQUENCY OF OCCURRENCE OF SNOW DEPTH
FROM SUMMARY OF DAY DATA

STATION NUMBER: 471060 STATION NAME: CAMP LAJARDIA KOREA

PERIOD OF RECORD: 51-70

MONTH	AMOUNTS IN INCHES													3 DAYS WITH MEAS AMTS	TOTAL OBS	MONTHLY AMOUNTS	
	NONE	TRACE	1	2	3	4 TO 6	7 TO 12	13 TO 24	25 TO 36	37 TO 48	49 TO 60	61 TO 120	OVER 120			MEAN	GREATEST LEA
JAN	55.6	20.5	9.5	8.1	3.3	2.5	.4	.2						23.9	518		
FEB	68.6	14.4	6.8	3.8	1.5	2.3	2.3	.2						16.9	472		
MAR	90.3	7.2	.9	1.1	.4									2.5	527		
APR	100.0														531		
MAY	100.0														577		
JUN	100.0														562		
JUL	100.0														569		
AUG	100.0														620		
SEP	100.0														600		
OCT	100.0														610		
NOV	98.0	.9	.9	.2	.2									1.2	588		
DEC	85.2	9.8	2.1	1.5	1.2	.2								5.0	581		
ANN	91.5	4.4	1.7	1.2	.5	.4	.2	.0						4.1	6755		

GLOBAL CLIMATOLOGY BRANCH
 USAFETAC
 AIR WEATHER SERVICE/MAC

EXTREME VALUES OF SNOW DEPTH
 (FROM DAILY OBSERVATIONS)

STATION NUMBER: 471060 STATION NAME: CAMP LAGUARDIA KOREA

PERIOD OF RECORD: 51-70

YEAR	DAILY SNOW DEPTH IN INCHES												ALL MONTHS
	JAN	FEB	MAR	APR	MAY	JUN	JUL	AUG	SEP	OCT	NOV	DEC	
51								0	0	0	*3	*3	
52	*2	*2	TRACE	*0	*0	*0	*0	0	0	*0	*0	*TRACE	*2
53				0	0	0	0	0	0	0	0	TRACE	
54	1	TRACE	0	0	0	0	0	0	0	0	0	TRACE	1
55	2	2	TRACE	0	0	0	0	0	0	0	0	1	2
56	2	3	2	0	0	0	0	0	0	0	1	2	3
57	4	3	TRACE	0	0	0	0	0	0	0	0	TRACE	4
58	3	2	TRACE	0	0	0	0	0	0	0	0	0	3
59	2	TRACE	0	0	0	0	0	0	0	0	0	TRACE	2
60	1	TRACE	0	0	0	0	0	0	0	0	TRACE	0	1
61	3	TRACE	0	0	0	0	0	0	0	0	0	TRACE	3
62	1	3	TRACE	0	0	0	0	0	0	0	0	0	3
63	4	2	TRACE	0	0	0	0	0	0	0	0	TRACE	4
64	1	7	3	0	0	0	0	0	0	0	0	0	7
65	3	0	1	0	0	0	0	0	0	0	0	0	3
66	0	4	0	0	0	0	0	0	0	0	2	0	4
67	0	2	0	0	0	0	0	0	0	0	0	0	3
68				0	0	0	0	0	0	0	TRACE	1	
69	13	14	3	0	0	0	0	0	0	0	TRACE	5	14
70	1	TRACE	2	0	0	0	0	0	0	0	TRACE	TRACE	2
MEAN	2.6	2.6	.6	.0	.0	.0	.0	.0	.0	.0	.2	.8	3.7
S.D.	3.054	3.594	1.115	.000	.000	.000	.000	.000	.000	.000	.514	1.196	3.092
TOTAL OBS	518	472	527	531	577	562	569	620	600	610	588	581	6755

NOTE * (BASED ON LESS THAN FULL MONTHS)

GLOBAL CLIMATOLOGY BRANCH
 USAFETAC
 AIR WEATHER SERVICE/MAC

CLMULATIVE PERCENTAGE OF OCCURRENCE OF MAXIMUM TEMPERATURES
 FROM SUMMARY OF DAY DATA

STATION NUMBER: 471060

STATION NAME: CAMP LAGUARDIA KOREA

PERIOD OF RECORD: 51-70

TEMP(F)	JAN	FEB	MAR	APR	MAY	JUN	JUL	AUG	SEP	OCT	NOV	DEC	ANNUAL
GE 95						.7	2.3	4.4					.6
GE 90					.3	6.8	17.6	30.8	.9				4.9
GE 85					6.1	26.9	49.5	69.2	10.9				14.0
GE 80				1.5	29.8	53.9	78.3	89.9	41.1	2.5			25.5
GE 75				10.0	57.7	82.4	95.1	98.5	76.2	14.2			37.0
GE 70			.4	25.7	80.5	93.5	99.5	100.0	93.1	41.0			45.5
GE 65			1.8	42.8	93.7	98.9	100.0		98.6	67.6	5.6		51.8
GE 60			10.4	67.5	98.4	100.0			100.0	89.1	22.4	.9	58.5
GE 55		1.2	28.1	86.8	100.0					96.7	45.3	2.2	64.4
GE 50	1.1	7.4	47.0	95.5						99.0	65.1	10.2	69.8
GE 45	4.9	20.3	68.6	99.1						99.8	81.7	26.9	76.0
GE 40	19.1	45.4	86.2	99.8						100.0	90.4	46.0	82.9
GE 35	42.3	67.5	96.6	100.0							96.6	67.9	89.6
GE 30	67.8	83.9	99.6								99.3	62.6	94.7
GE 25	83.6	94.6	99.8								100.0	53.1	97.7
GE 20	93.3	99.2	100.0									57.4	99.2
GE 15	98.0	100.0										59.7	99.8
GE 10	100.0	100.0										100.0	100.0
MEAN	32.5	38.0	48.9	63.4	75.3	80.3	84.0	86.5	78.0	67.5	52.3	38.4	62.1
SD	8.011	7.964	8.234	8.175	6.671	6.524	5.648	5.150	5.462	6.711	8.733	9.110	10.922
TOTAL OBS	549	498	556	530	574	558	568	616	579	605	585	580	6800

GLOBAL CLIMATOLOGY BRANCH
 USAFETAC
 AIR WEATHER SERVICE/H&C

CUMULATIVE PERCENTAGE OF OCCURRENCE OF MINIMUM TEMPERATURES
 FROM SUMMARY OF DAY DATA

STATION NUMBER: 47106G

STATION NAME: CAMP LAGUARDIA KOREA

PERIOD OF RECORD: 51-70

TEMP (F)	JAN	FEB	MAR	APR	MAY	JUN	JUL	AUG	SEP	OCT	NOV	DEC	ANNUAL
GE 80								.2					.2
GE 75							17.6	19.6					3.3
GE 70						3.2	58.5	62.3	2.6				11.0
GE 65					.5	24.0	92.4	89.8	15.5				19.2
GE 60				.2	8.5	61.3	98.8	98.5	42.8	.7			26.6
GE 55				3.0	35.0	91.4	99.8	100.0	69.4	8.1			34.7
GE 50			.4	13.2	67.6	99.6	100.0		87.4	21.5	1.0		41.8
GE 45			2.3	31.5	91.1	100.0			97.2	45.1	5.1	.3	48.7
GE 40		1.0	6.6	54.5	98.6				99.7	69.4	17.4	1.6	55.1
GE 35	.9	3.4	17.9	80.8	100.0				100.0	90.1	38.1	6.6	62.5
GE 30	2.0	5.4	26.9	88.5						94.9	48.4	9.7	65.7
GE 25	4.9	13.5	44.6	95.1						99.2	65.1	16.4	70.4
GE 20	13.5	32.3	75.1	99.8						99.8	83.8	36.0	79.1
GE 15	26.8	48.2	93.0	100.0						100.0	94.9	57.2	85.6
GE 10	45.0	65.9	98.6								98.3	75.9	90.7
GE 5	61.4	80.7	100.0								99.8	89.1	94.5
GE 0	78.5	93.6									100.0	96.4	97.5
GE -5	89.8	98.0										98.6	98.9
GE -10	96.7	99.2										100.0	99.7
GE -15	99.3	99.8											99.9
GE -20	100.0	100.0											100.0
MEAN	12.9	18.7	28.9	40.8	52.0	61.1	70.3	70.4	57.7	43.6	32.2	20.9	42.5
SD	10.024	9.677	6.752	7.184	5.444	4.670	4.184	4.384	6.740	7.055	7.798	9.113	20.436
TOTAL OBS	549	498	558	530	574	558	568	616	579	605	585	580	6800

GLOBAL CLIMATOLOGY BRANCH
 USAFETAC
 AIR WEATHER SERVICE/MAC

CUMULATIVE PERCENTAGE OF OCCURRENCE OF MEAN TEMPERATURES
 FROM SUMMARY OF DAY DATA

STATION NUMBER: 471060

STATION NAME: CAMP LAGUARDIA KOREA

PERIOD OF RECORD: 51-70

TEMP(F)	JAN	FEB	MAR	APR	MAY	JUN	JUL	AUG	SEP	OCT	NOV	DEC	ANNUAL
GE 85							2.5	4.5					.6
GE 80						2.5	33.3	48.2	.3				7.4
GE 75					.2	20.4	76.9	84.4	10.2				16.6
GE 70				.2	10.5	61.6	97.2	98.5	42.0	.2			26.6
GE 65				3.0	46.7	91.4	99.6	100.0	76.7	7.6			36.3
GE 60				13.2	81.4	99.5	100.0		94.3	27.8	.2		44.0
GE 55			.5	39.6	97.0	100.0			99.5	60.5	3.6	.2	51.1
GE 50			6.3	65.3	100.0				100.0	83.3	19.0	1.0	57.3
GE 45		1.6	22.2	89.4						97.3	44.3	4.0	64.3
GE 40	.9	8.0	50.2	98.7						99.5	66.8	13.3	70.8
GE 35	9.3	26.1	75.3	99.6						100.0	84.1	21.6	78.0
GE 30	23.9	48.6	91.4	100.0							93.7	54.6	85.0
GE 25	44.8	68.9	98.7								98.3	73.8	90.8
GE 20	65.2	83.5	99.8								100.0	86.6	94.8
GE 15	84.2	95.6	100.0									95.3	98.0
GE 10	92.9	98.6										98.6	99.2
GE 5	98.7	99.8										100.0	99.9
GE 0	100.0	100.0											100.0
MEAN	23.0	28.6	39.2	52.4	63.9	70.9	77.4	78.7	68.1	55.8	42.5	29.9	52.5
SD	8.530	8.267	6.754	6.477	4.730	4.491	4.050	3.915	5.114	6.072	7.744	8.795	19.868
TOTAL OBS	549	498	558	530	574	558	568	616	579	605	585	580	6800

GLOBAL CLIMATOLOGY BRANCH
 USAFETAC
 AIR WEATHER SERVICE/MAC

EXTREME VALUES OF MAXIMUM TEMPERATURE
 (FROM DAILY OBSERVATIONS)

STATION NUMBER: 471060 STATION NAME: CAMP LAGUARDIA KOREA

PERIOD OF RECORD: 51-70

YEAR	WHOLE DEGREES FAHRENHEIT												ALL MONTHS
	JAN	FEB	MAR	APR	MAY	JUN	JUL	AUG	SEP	OCT	NOV	DEC	
51													
52	*43	*47	63	*73	*92	*94	*93	*92	*82	*79	*62	*49	
53					*85	*87	92	93	86	82	65	64	57
54	50	54	66	79	86	89	92	94	86	78	67	51	94
55	44	58	62	80	84	94	95	97	93	81	65	57	97
56	50	44	63	74	84	92	97	98	87	76	67	46	98
57	45	41	58	81	86	93	89	92	85	78	65	49	93
58	47	56	71	82	88	97	95	93	84	78	66	54	97
59	50	57	65	79	87	89	94	99	88	82	68	58	99
60	52	54	64	77	87	91	91	94	90	78	67	53	94
61	42	53	62	78	87	89	96	97	87	80	67	54	97
62	45	53	62	77	89	91	95	93	86	77	69	51	95
63	34	45	69	75	84	88	91	94	87	74	67	51	94
64	49	42	65	79	87	94	94	97	86	79	60	51	97
65	43	48	60	82	86	96	95	89	86	83	64	54	96
66	48	53	57	81	90	89	90	95	83	77	68	51	95
67	53	54	64	78	88	89	97	93	87	74	67	42	97
68	49	52	63	79	84	92	94	94	90	83	68	63	94
69	50	52	70	76	81	88	91	90	85	76	63	54	91
70	49	56	65	81	88	89	90	99	92	77	63	56	99
MEAN	47.1	51.3	63.8	78.7	86.2	91.2	93.2	94.6	87.1	78.5	65.9	53.1	95.7
S.D.	4.589	5.301	3.698	2.365	2.251	2.811	2.510	2.833	2.632	2.813	2.272	5.364	2.201
TOTAL OBS	549	498	558	530	574	558	568	616	579	605	585	580	6800

NOTES * (BASED ON LESS THAN FULL MONTHS)
 # (AT LEAST ONE DAY LESS THAN 24 OBS)

GLOBAL CLIMATOLOGY BRANCH
 USAFETAC
 AIR WEATHER SERVICE/MAC

EXTREME VALUES OF MINIMUM TEMPERATURE
 (FROM DAILY OBSERVATIONS)

STATION NUMBER: 471060 STATION NAME: CAMP LAGUARDIA KOREA

PERIOD OF RECORD: 51-70

YEAR	WHOLE DEGREES FARENHEIT -M-O-N-T-H-S-												ALL MONTHS
	JAN	FEB	MAR	APR	MAY	JUN	JUL	AUG	SEP	OCT	NOV	DEC	
51													
52	*5	*0	14	*30	*46	*50	*63	*63	*45	*30	*13	*5	*0
53					*37	*52	61	56	47	36	18	15	
54	8	4	16	33	42	53	52	61	45	30	26	7	4
55	-6	2	21	26	44	51	65	60	48	30	24	10	-6
56	0	2	13	32	41	52	61	56	39	28	13	-4	-4
57	-5	-4	11	24	42	51	61	59	40	26	20	10	-5
58	-12	0	10	30	41	52	67	59	39	24	22	20	-12
59	-3	15	20	31	45	50	63	61	50	32	21	7	-3
60	-2	15	20	28	39	54	65	64	49	37	12	4	-2
61	-7	-1	21	31	35	55	69	66	46	31	22	9	-7
62	5	6	18	25	39	50	61	65	43	32	18	5	5
63	-14	0	22	31	43	52	63	63	44	31	18	8	-14
64	12	-9	22	34	45	54	62	65	47	30	22	10	-9
65	-2	6	13	25	41	54	63	64	43	34	20	0	-2
66	-1	4	23	26	40	49	55	64	46	30	8	5	-1
67	-7	5	19	33	44	53	60	69	48	34	19	-4	-7
68	5	3	19	32	42	51	64	55	42	32	17	12	3
69	3	-15	15	28	39	51	59	60	48	33	19	1	-15
70	-6	6	16	26	44	48	59	62	41	28	10	6	-6
MEAN	-1.9	2.3	17.4	29.1	41.5	51.8	61.7	61.7	44.7	31.0	19.3	6.7	-4.8
S.D.	6.891	7.355	4.017	3.295	2.625	1.921	4.700	3.683	3.495	3.272	4.800	6.105	5.804
TOTAL OBS	549	498	558	530	574	558	568	616	579	605	585	580	6800

NOTES * (BASED ON LESS THAN FULL MONTHS)
 # (AT LEAST ONE DAY LESS THAN 24 OBS)

GLOBAL CLIMATOLOGY BRANCH
 USAF/ETAL
 AIR WEATHER SERVICE/MAC

PERCENTAGE OF DAYS WITH VARIOUS ATMOSPHERIC PHENOMENA
 FROM DAILY OBSERVATIONS

STATION NUMBER: 471767 STATION NAME: CAMP LAGUARDIA NORVA

PERIOD OF RECORD: 71-87
 MONTH: ALL

MONTH	TSTMS	RAIN E/OR DRIZZLE	FRZING RAIN E/OR DRIZZLE	SNOW E/CR SLEET	HAIL	% OBS WITH PRECIP	FOG	SMOKE E/OR HAZE	BLOWING SNOW	DUST E/OR SAND	% OBS W/CELT TO VISION	TOTAL OBS
JAN		6.0		20.5		73.6	50.6	62.4			74.6	425
FEB	.3	9.4	.3	16.7		71.8	44.5	59.3			70.4	371
MAR		17.4		3.7	.2	72.3	54.7	66.6			77.5	413
APR	1.5	25.0		.5		25.0	43.4	59.0		.2	66.7	416
MAY	7.4	2.6			.2	70.6	47.7	61.3			69.2	413
JUN	3.5	79.7			.2	29.7	61.6	67.0			77.0	407
JUL	7.1	44.4				44.4	70.4	57.2			73.2	423
AUG	6.8	42.2				42.2	68.0	45.4			61.7	441
SEP	3.6	21.2				21.2	53.0	79.2			66.4	411
OCT	1.2	17.4		1.0		17.9	56.9	41.6			62.1	413
NOV	1.6	20.4		4.0	.5	73.1	55.0	46.1			65.4	377
DEC	.5	12.3		15.0	.3	74.1	54.9	52.2			70.6	381
TOTALS	2.5	72.2	.3	5.5	.1	76.3	55.0	54.8		.2	70.3	4903

GLOBAL CLIMATOLOGY BRANCH
 USAFETAC
 AIR WEATHER SERVICE/MFC

PERCENTAGE FREQUENCY OF OCCURRENCE OF PRECIPITATION
 FROM SUMMARY OF DAY DATA

STATION NUMBER: 471760 STATION NAME: CAMP LAGUARDIA KOREA

PERIOD OF RECORD: 71-87

AMOUNTS IN INCHES

MONTH	NONE	TRACE	.01	.05		.10		.25		.50		1.00		OVER 2.00	3 DAYS WITH MEAS- URES	TOTAL OBS	MONTHLY AMOUNTS		
				TO .05	TO .10	TO .25	TO .50	TO 1.00	TO 2.50	TO 5.00	TO 10.00	TO 20.00	MEAN				GREATEST	LEAST	
JAN	64.0	15.5	3.5	6.1	4.4	3.5	3.1	1.9							20.5	425	4.7	2.71	0
FEB	67.2	11.7	1.9	6.2	5.7	2.3	2.4	1.1	.5						21.1	369	4.26	3.52	TRACE
MAR	67.6	9.7	1.5	6.8	1.9	5.1	3.6	2.7	1.2						22.3	413	4.30	3.50	0
APR	63.3	9.7	1.0	4.6	3.4	5.6	2.7	5.8	3.2	.7					27.7	411	4.30	4.33	0
MAY	66.3	7.3	1.5	3.9	2.7	4.4	5.3	3.6	4.4	.7					26.4	413	4.70	1.000	1.0
JUN	59.0	6.8	3.7	4.4	4.7	5.2	5.4	5.9	4.2	.9	.2				34.2	427	4.70	1.000	0
JUL	43.5	7.1	1.9	5.2	4.7	8.5	4.3	7.1	1.3	5.0	1.4				49.4	423	4.70	2.007	0
AUG	46.5	5.9	1.1	5.4	5.2	4.3	6.8	9.8	8.8	3.9	2.0	.2			47.6	442	4.70	2.000	2.0
SEP	68.6	4.6	1.5	2.4	1.5	5.1	4.1	4.1	6.8	.7	.5				26.9	411	4.70	1.000	0
OCT	70.7	6.1	1.9	6.3	2.7	3.9	4.4	2.7	1.2	.2					23.2	413	4.70	3.11	0
NOV	62.5	5.9	1.9	5.6	6.2	8.6	5.1	2.9	1.3						31.6	373	4.70	0.85	0
DEC	61.4	13.0	2.4	6.9	4.2	6.1	3.2	2.6	.3						25.7	376	4.70	1.55	0
ANN	61.7	8.6	2.0	5.3	3.7	5.3	4.2	4.2	3.6	1.0	.3	.0			29.7	4871	4.90		

GLOBAL CLIMATOLOGY BRANCH
USAF/ETAC
AIR WEATHER SERVICE/MAC

EXTREME VALUES OF PRECIPITATION
(FROM DAILY OBSERVATIONS)

STATION NUMBER: 471760 STATION NAME: CAMP LAGUARDA NORIA

PERIOD OF RECORD: 71-97

YEAR	24 HOUR AMOUNTS IN INCHES												ALL MONTHS
	JAN	FEB	MAR	APR	MAY	JUN	JUL	AUG	SEP	OCT	NOV	DEC	
71	.26	.34	*1.40	*1.04	*2.52	*1.40	*2.71	*4.03	*2.25	.50	.17	.17	*4.03
72	*.97	*.71	*.67	*.67	*1.04	*.89	*3.34	*10.01	*3.32	*.45	*.65	*.27	*10.01
73	*.56	*.72	*.27	*1.04	*1.98	*1.32	*1.61	*7.02	*1.68	*.27	*.21	*.20	*7.02
74	*.40	*.76	*.59	*1.26	*4.11	*1.28	*3.45	*2.98	*1.05	*.90	*.17	*.40	*4.11
75	*.27	*.77	*.56	*1.45	*1.00	*.92	*5.13	*2.58	*2.04	*.38	*.27	*.57	*5.13
76	*.00	*2.72	*.29	*.72	*.89	*.85	*1.59	*6.16	*1.67	*.74	*.56	*.67	*6.16
77	*.22	*TRACE	*.85	*4.00	*1.51	*1.05	*5.57	*3.23	*2.04	*.30	*.27	*.56	*5.57
78	*.26	*.42	*.94	*.41	*1.37	*6.18	*2.54	*3.52	*1.30	*.67	*.21	*.38	*6.18
79	*.28	*.59	*1.96	*2.25	*1.92	*4.37	*2.86	*3.83	*.42	*.16	*.24	*.42	*4.37
80	*.37	*TRACE	*.50	*3.72	*.98	*.72	*5.53	*5.79	*1.42	*.50	*.27	*.40	*5.79
81	*.29	*.17	*1.16	*1.09	*1.65	*4.57	*5.05	*2.44	*4.40	*.53	*.49	*.67	*5.05
82	*.76	*.11	*.45	*.17	*2.42	*.35	*.25	*.98	*.56	*1.06	*2.45	*.70	*2.45
83	*.08	*.35	*1.41	*1.66	*1.31	*.74	*5.53	*2.22	*2.14	*2.17	*.43	*.21	*5.53
84	*.68	*.54	*.26	*.54	*2.18	*1.94	*2.76	*5.09	*9.77	*.32	*.44	*.69	*9.77
85	*.58	*.39	*.25	*1.12	*3.92	*.30	*1.62	*6.84	*4.27	*3.17	*1.14	*1.29	*6.84
86	*.14	*.23	*.65	*.70	*1.91	*1.68	*4.93	*4.22	*1.67	*1.35	*.70	*.69	*4.93
87	*.74		*.40	*2.32	*2.37	*2.61	*6.00	*9.75	*1.60	*.45			
MEAN													
S.D.													
TOTAL OBS	427	369	417	411	412	427	423	441	411	413	377	378	4897

NOTE * (BASED ON FEWER THAN FULL MONTHS)

GLOBAL CLIMATOLOGY BRANCH
USAFETAC
AIR WEATHER SERVICE/MAC

MONTHLY PRECIPITATION
(FROM DAILY OBSERVATIONS)

STATION NUMBER: 47167 STATION NAME: CAMP LAGUARDIA NORVA

PERIOD OF RECORD: 71-87

TOTAL MONTHLY PRECIPITATION IN INCHES													
YEAR	JAN	FEB	MAR	APR	MAY	JUN	JUL	AUG	SEP	OCT	NOV	DEC	ALL MONTHS
71	1.77	1.26	1.98	1.88	1.19	4.98	17.55	8.30	6.54	0.52	0.48	1.11	42.69
72	2.71	0.74	1.98	1.56	3.07	2.23	9.97	29.92	6.37	2.12	3.73	0.44	64.87
73	1.55	0.04	0.67	4.03	4.03	4.07	6.67	15.79	3.82	0.45	0.98	0.50	47.24
74	0.40	0.50	0.75	4.37	10.60	3.02	6.76	11.39	3.46	1.95	0.41	0.45	45.17
75	0.23	0.14	1.74	3.79	2.99	3.17	2.67	7.31	8.82	0.67	0.97	0.71	33.43
76	0.04	3.92	0.53	1.41	3.07	2.05	7.63	19.65	3.47	2.73	1.44	1.17	48.98
77	0.04	TRACT	1.15	9.33	2.21	1.77	18.43	5.57	5.33	0.30	3.36	2.58	49.64
78	0.79	1.10	2.12	0.91	1.20	13.37	11.53	16.13	3.04	1.86	0.47	0.49	51.61
79	0.48	1.82	2.94	5.67	4.34	18.86	11.81	15.47	1.41	0.29	0.88	0.19	66.26
80	0.62	TRACT	0.80	7.86	2.47	3.57	12.32	15.59	2.85	1.62	0.35	0.01	44.16
81	0.44	0.76	2.25	2.37	2.68	6.02	22.36	5.59	7.65	1.79	1.91	0.57	57.18
82	1.09	0.15	1.63	0.17	4.36	1.41	0.42	2.99	0.56	1.74	6.88	2.90	21.23
83	0.17	1.03	3.50	4.61	3.23	2.44	16.18	5.42	5.26	2.69	1.79	0.44	46.79
84	0.79	0.80	0.01	1.77	2.53	4.83	10.68	19.18	15.86	0.66	1.31	0.12	59.94
85	1.46	0.91	0.25	3.53	6.92	0.51	4.71	16.92	14.39	7.11	2.17	0.39	61.29
86	0.21	0.45	1.21	0.73	2.99	6.45	16.18	17.77	3.43	2.93	2.53	1.16	50.14
87	2.08		1.08	2.91	4.14	5.73	9.51	25.69	2.10	0.63			
MEAN													
S.D.													
TOTAL OBS	425	369	413	411	417	427	423	441	411	413	377	179	4847

NOTE * (BASED ON LESS THAN FULL MONTHS)

GLOBAL CLIMATOLOGY BRANCH
 USAFETAC
 AIR WEATHER SERVICE/MAC

PERCENTAGE FREQUENCY OF OCCURRENCE OF SNOWFALL
 FROM SUMMARY OF DAY DATA

STATION NUMBER: 47167 STATION NAME: CAMP LAGUARDIA KOREA

PERIOD OF RECORD: 71-87

MONTH	NONE	TRACE	AMOUNTS IN INCHES												8 DAYS WITH MEAS AMTS	TOTAL OBS	MONTHLY AMOUNTS																																																																																																																																																																																								
			0.1 TO 0.4	0.5 TO 0.9	1.0 TO 1.4	1.5 TO 1.9	2.0 TO 2.4	2.5 TO 2.9	3.0 TO 3.4	3.5 TO 3.9	4.0 TO 4.4	4.5 TO 4.9	5.0 TO 5.4	5.5 TO 5.9			6.0 TO 6.4	6.5 TO 6.9	7.0 TO 7.4	7.5 TO 7.9	8.0 TO 8.4	8.5 TO 8.9	9.0 TO 9.4	9.5 TO 9.9	10.0 TO 10.4	10.5 TO 10.9	11.0 TO 11.4	11.5 TO 11.9	12.0 TO 12.4	12.5 TO 12.9	13.0 TO 13.4	13.5 TO 13.9	14.0 TO 14.4	14.5 TO 14.9	15.0 TO 15.4	15.5 TO 15.9	16.0 TO 16.4	16.5 TO 16.9	17.0 TO 17.4	17.5 TO 17.9	18.0 TO 18.4	18.5 TO 18.9	19.0 TO 19.4	19.5 TO 19.9	20.0 TO 20.4	20.5 TO 20.9	21.0 TO 21.4	21.5 TO 21.9	22.0 TO 22.4	22.5 TO 22.9	23.0 TO 23.4	23.5 TO 23.9	24.0 TO 24.4	24.5 TO 24.9	25.0 TO 25.4	25.5 TO 25.9	26.0 TO 26.4	26.5 TO 26.9	27.0 TO 27.4	27.5 TO 27.9	28.0 TO 28.4	28.5 TO 28.9	29.0 TO 29.4	29.5 TO 29.9	30.0 TO 30.4	30.5 TO 30.9	31.0 TO 31.4	31.5 TO 31.9	32.0 TO 32.4	32.5 TO 32.9	33.0 TO 33.4	33.5 TO 33.9	34.0 TO 34.4	34.5 TO 34.9	35.0 TO 35.4	35.5 TO 35.9	36.0 TO 36.4	36.5 TO 36.9	37.0 TO 37.4	37.5 TO 37.9	38.0 TO 38.4	38.5 TO 38.9	39.0 TO 39.4	39.5 TO 39.9	40.0 TO 40.4	40.5 TO 40.9	41.0 TO 41.4	41.5 TO 41.9	42.0 TO 42.4	42.5 TO 42.9	43.0 TO 43.4	43.5 TO 43.9	44.0 TO 44.4	44.5 TO 44.9	45.0 TO 45.4	45.5 TO 45.9	46.0 TO 46.4	46.5 TO 46.9	47.0 TO 47.4	47.5 TO 47.9	48.0 TO 48.4	48.5 TO 48.9	49.0 TO 49.4	49.5 TO 49.9	50.0 TO 50.4	50.5 TO 50.9	51.0 TO 51.4	51.5 TO 51.9	52.0 TO 52.4	52.5 TO 52.9	53.0 TO 53.4	53.5 TO 53.9	54.0 TO 54.4	54.5 TO 54.9	55.0 TO 55.4	55.5 TO 55.9	56.0 TO 56.4	56.5 TO 56.9	57.0 TO 57.4	57.5 TO 57.9	58.0 TO 58.4	58.5 TO 58.9	59.0 TO 59.4	59.5 TO 59.9	60.0 TO 60.4	60.5 TO 60.9	61.0 TO 61.4	61.5 TO 61.9	62.0 TO 62.4	62.5 TO 62.9	63.0 TO 63.4	63.5 TO 63.9	64.0 TO 64.4	64.5 TO 64.9	65.0 TO 65.4	65.5 TO 65.9	66.0 TO 66.4	66.5 TO 66.9	67.0 TO 67.4	67.5 TO 67.9	68.0 TO 68.4	68.5 TO 68.9	69.0 TO 69.4	69.5 TO 69.9	70.0 TO 70.4	70.5 TO 70.9	71.0 TO 71.4	71.5 TO 71.9	72.0 TO 72.4	72.5 TO 72.9	73.0 TO 73.4	73.5 TO 73.9	74.0 TO 74.4	74.5 TO 74.9	75.0 TO 75.4	75.5 TO 75.9	76.0 TO 76.4	76.5 TO 76.9	77.0 TO 77.4	77.5 TO 77.9	78.0 TO 78.4	78.5 TO 78.9	79.0 TO 79.4	79.5 TO 79.9	80.0 TO 80.4	80.5 TO 80.9	81.0 TO 81.4	81.5 TO 81.9	82.0 TO 82.4	82.5 TO 82.9	83.0 TO 83.4	83.5 TO 83.9	84.0 TO 84.4	84.5 TO 84.9	85.0 TO 85.4	85.5 TO 85.9	86.0 TO 86.4	86.5 TO 86.9	87.0 TO 87.4	87.5 TO 87.9	88.0 TO 88.4	88.5 TO 88.9	89.0 TO 89.4	89.5 TO 89.9	90.0 TO 90.4	90.5 TO 90.9	91.0 TO 91.4	91.5 TO 91.9	92.0 TO 92.4	92.5 TO 92.9	93.0 TO 93.4	93.5 TO 93.9	94.0 TO 94.4	94.5 TO 94.9	95.0 TO 95.4	95.5 TO 95.9	96.0 TO 96.4	96.5 TO 96.9	97.0 TO 97.4	97.5 TO 97.9	98.0 TO 98.4
JAN	70.6	15.5	5.4	4.7	1.2	1.4		.9	.2						13.9	425	3.7	14.3																																																																																																																																																																																							
FEB	75.1	11.6	4.9	6.5	.9	1.9	.3								14.4	349	2.4	12.0																																																																																																																																																																																							
MAR	86.1	7.3	1.7	2.2	.7										4.6	412	.7	1.5																																																																																																																																																																																							
APR	89.0	.7	.2												.2	411	.7	.1																																																																																																																																																																																							
MAY	100.0															413	.7	.1																																																																																																																																																																																							
JUN	100.0															427	.7	.0																																																																																																																																																																																							
JUL	100.0															423	.7	.7																																																																																																																																																																																							
AUG	100.0															441	.7	.7																																																																																																																																																																																							
SEP	100.0															411	.0	.1																																																																																																																																																																																							
OCT	99.7	.0														413	TRACE	TRACE																																																																																																																																																																																							
NOV	85.6	3.5	1.3	1.1		.7	.3								2.9	373	.7	1.8																																																																																																																																																																																							
DEC	77.7	11.6	4.6	3.4	2.1	.5		.5	.3						11.4	376	.7	5.1	TRACE																																																																																																																																																																																						
ANN	91.9	4.2	1.5	1.5	.4	.3	.2	.1	.7						3.9	4857	6.1																																																																																																																																																																																								

GLOBAL CLIMATOLOGY BRANCH
 HSAFETAC
 AIR WEATHER SERVICE/MAC

EXTREME VALUES OF SNOWFALL
 (FROM DAILY OBSERVATIONS)

STATION NUMBER: 471760 STATION NAME: CAMP LAGUARDIA KOREA

PERIOD OF RECORD: 71-87

YEAR	24 HOUR AMOUNTS IN INCHES												ALL MONTHS
	JAN	FEB	MAR	APR	MAY	JUN	JUL	AUG	SEP	OCT	NOV	DEC	
71	1.5	.8	1.6	.0	.0	.7	.0	.0	.0	.0	.0	.0	1.0
72	1.2	2.7	.7	TRACE	.0	.0	.0	.0	.0	TRACE	7.3	.0	3.3
73	5.6	.0	TRACE	.0	.0	.0	.0	.0	.0	.0	.0	.0	5.6
74	4.9	1.4	TRACE	.0	.0	.7	.0	.0	.0	.0	.0	.0	4.9
75	1.2	.3	1.4	.0	.0	.7	.0	.0	.0	.0	.0	.0	1.2
76	.2	3.0	TRACE	.0	.0	.7	.0	.0	.0	.0	.0	.0	3.0
77	.7	TRACE	.2	.7	.0	.0	.7	.0	.0	.0	1.0	.0	2.0
78	7.3	3.0	TRACE	.0	.0	.0	.0	.0	.0	.0	.0	TRACE	7.3
79	3.0	2.1	.4	.0	.0	.0	.0	.0	.0	.0	.0	.0	3.0
80	2.7	TRACE	TRACE	.0	.0	.7	.0	.0	.0	TRACE	TRACE	.0	2.7
81	5.8	1.0	.5	.0	.0	.0	.0	.0	.0	TRACE	3.6	.0	5.8
82	7.0	1.0	TRACE	.0	.0	.0	.0	.0	.0	.0	.0	.0	7.0
83	.0	3.5	2.0	TRACE	.0	.7	.0	.0	.0	.0	TRACE	.0	3.5
84	.4	2.0	2.0	.0	.0	.0	.0	.0	.0	.0	.0	.0	.4
85	5.8	3.2	.0	.0	.0	.0	.7	.0	.0	.0	.0	.0	5.8
86	7.0	2.0	.0	.7	.0	.0	.0	.0	.0	TRACE	.7	.0	7.0
87	7.4	.0	.2	.0	.0	.0	.0	.0	.7	.0	TRACE	2.1	7.4
MEAN													
TOTAL OBS	425	359	413	411	413	427	423	441	411	413	377	74	4897

NOTE * (BASED ON LESS THAN FULL MONTHS)

GLOBAL CLIMATOLOGY BRANCH
USAF/ETA
AIR WEATHER SERVICE/MAC

MONTHLY SNOWFALL
(FROM DAILY OBSERVATIONS)

STATION NUMBER: 471060 STATION NAME: CAMP LAGUARDIA NORVA

PERIOD OF RECORD: 71-97

YEAR	TOTAL MONTHLY SNOWFALL IN INCHES												ALL MONTHS	
	JAN	FEB	MAR	APR	MAY	-M-O-N-T-H-S-		AUG	SEP	OCT	NOV	DEC		
71	7.7	2.4	7.3	0.0	0.0	0.0	0.0	0.0	0.0	0.0	0.0	0.0	0.0	12.4
72	4.6	7.3	0.7	*TRACE	0.0	0.0	0.0	0.0	0.0	*TRACE	3.4	0.0	0.0	17.1
73	7.7	0.0	*TRACE	0.0	0.0	0.0	0.0	0.0	0.0	0.0	0.0	0.0	0.0	13.5
74	4.9	3.1	*TRACE	0.0	0.0	0.0	0.0	0.0	0.0	0.0	0.0	0.0	0.0	10.8
75	3.6	1.0	2.3	0.0	0.0	0.0	0.0	0.0	0.0	0.0	0.0	0.0	0.0	7.9
76	0.7	3.0	*TRACE	0.0	0.0	0.0	0.0	0.0	0.0	0.0	0.0	0.0	0.0	6.6
77	0.0	*TRACE	0.2	0.1	0.0	0.0	0.0	0.0	0.0	0.0	1.0	0.0	0.0	4.1
78	4.7	8.0	*TRACE	0.0	0.0	0.0	0.0	0.0	0.0	0.0	0.0	0.0	*TRACE	12.7
79	3.7	5.0	0.4	0.0	0.0	0.0	0.0	0.0	0.0	0.0	0.0	0.0	0.0	10.1
80	2.4	*TRACE	*TRACE	0.0	0.0	0.0	0.0	0.0	0.0	*TRACE	*TRACE	0.4	0.0	6.5
81	7.0	3.6	0.5	0.0	0.0	0.0	0.0	0.0	0.0	*TRACE	3.6	0.3	0.0	21.6
82	0.0	1.0	*TRACE	0.0	0.0	0.0	0.0	0.0	0.0	0.0	0.0	0.0	0.0	7.7
83	0.0	7.0	2.0	*TRACE	0.0	0.0	0.0	0.0	0.0	0.0	*TRACE	0.0	0.0	15.7
84	2.5	4.3	3.9	0.0	0.0	0.0	0.0	0.0	0.0	0.0	0.0	0.0	0.0	12.5
85	14.7	7.0	0.2	0.0	0.0	0.0	0.0	0.0	0.0	0.0	0.0	0.0	0.0	27.3
86	4.7	3.0	0.0	0.0	0.0	0.0	0.0	0.0	0.0	*TRACE	*TRACE	0.1	0.0	5.6
87	22.5	0.0	0.0	0.0	0.0	0.0	0.0	0.0	0.0	0.0	0.0	0.0	0.0	
MEAN														
S.D.														
TOTAL OBS	425	364	413	411	413	427	423	441	411	413	373	275		4697

NOTE * (BASED ON LESS THAN FULL MONTHS)

GLOBAL CLIMATOLOGY BRANCH
 USAFETAC
 AIR WEATHER SERVICE/MAC

EXTREME VALUES OF SNOW DEPTH
 (FROM DAILY OBSERVATIONS)

STATION NUMBER: 471060 STATION NAME: CAMP LAGUARDIA KOREA

PERIOD OF RECORD: 71-87

YEAR	DAILY SNOW DEPTH IN INCHES												ALL MONTHS	
	JAN	FEB	MAR	APR	MAY	JUN	JUL	AUG	SEP	OCT	NOV	DEC		
71	07	00	00	00	00	00	00	00	00	00	00	00	01	02
72	02	03	00	00	00	00	03	00	00	00	00	00	00	00
73	02	03	00	00	00	00	00	00	00	00	00	00	01	00
74	05	06	*TRACE	00	00	00	00	00	00	00	00	00	00	00
75	*TRACE	00	*TRACE	00	00	00	00	00	00	00	00	00	00	00
76	*TRACE	*TRACE	*TRACE	00	00	00	00	00	00	00	00	00	00	*TRACE
77	*TRACE	01	*TRACE	00	00	00	00	00	00	00	00	00	00	00
78	02	01	*TRACE	00	00	00	00	00	00	00	00	00	00	00
79	02	02	*TRACE	00	00	00	00	00	00	00	00	00	00	00
80	03	*TRACE	00	00	00	00	00	00	00	00	00	00	00	00
81	06	00	00	00	00	00	00	00	00	00	00	00	00	00
82	07	*TRACE	00	00	00	00	00	00	00	00	*TRACE	00	00	00
83	*TRACE	02	*TRACE	00	00	00	00	00	00	00	00	00	00	00
84	08	02	*TRACE	00	00	00	00	00	00	00	00	00	00	00
85	05	04	00	00	00	00	00	00	00	00	00	00	00	00
86	05	03	00	00	00	00	00	00	00	00	00	00	00	00
87	04	00	*TRACE	00	00	00	00	00	00	00	00	00	*TRACE	00
MEAN														
ST. DEV.														
TOTAL OBS	467	357	410	411	413	427	423	441	411	413	377	374	4652	

NOTE * (BASED ON LESS THAN FULL MONTHS)

GLOBAL CLIMATOLOGY BRANCH
 USAF/ETAC
 AIR WEATHER SERVICE/MAC

CUMULATIVE PERCENTAGE OF OCCURRENCE OF MAXIMUM TEMPERATURES
 FROM SUMMARY OF DAY DATA

STATION NUMBER: 471760

STATION NAME: CAMP LAGLORDIA KOPEA

PERIOD OF RECORD: 71-87

TEMP(F)	JAN	FEB	MAR	APR	MAY	JUN	JUL	AUG	SEP	OCT	NOV	DEC	ANNUAL
GE 170						.2	.5	.5					.2
GE 95						.7	3.8	2.7					.6
GE 90					.2	6.6	20.1	17.0					3.9
GE 85					3.4	21.3	43.5	50.1	2.4				10.6
GE 80				1.0	21.3	58.3	75.7	78.0	73.6	2.7			23.5
GE 75				7.8	46.7	85.0	93.6	93.7	70.3	13.1			35.5
GE 70			.5	27.9	69.0	96.2	99.1	98.4	88.6	37.5	3.2		44.4
GE 65			2.4	44.9	84.5	96.6	99.8	100.0	96.6	61.5	8.0		51.2
GE 60			11.4	69.7	95.6	100.0			98.8	64.5	22.3		58.3
GE 55	.5	1.9	28.3	86.7	99.8		100.0		99.8	93.0	41.6	2.1	54.1
GE 50	1.6	3.1	50.8	96.4	100.0					97.8	61.1	5.7	69.9
GE 45	8.2	20.5	74.1	99.0					100.0	98.5	72.7	13.9	75.6
GE 40	23.2	38.3	86.2	99.3						99.5	83.4	40.9	81.6
GE 35	44.9	66.6	96.1	99.8						95.2	85.9	65.7	89.7
GE 30	67.1	81.9	98.5	100.0						98.9	83.8	63.8	94.1
GE 25	83.3	97.6	99.5							99.7	84.2	67.3	97.3
GE 20	93.4	96.2	100.0									66.7	99.0
GE 15	99.3	98.9									100.0	69.7	99.8
GE 10	99.8	99.2											99.9
GE 5	100.0	100.0										100.0	100.0
MEAN	33.0	37.3	49.3	63.6	73.1	80.4	83.8	84.0	76.5	66.4	51.4	37.8	61.4
SD	9.479	9.055	8.464	8.095	7.285	5.934	6.145	5.910	5.765	7.678	10.097	8.641	12.743
TOTAL OBS	425	371	413	412	413	427	423	441	411	413	373	381	490

GLOBAL CLIMATOLOGY BRANCH
 USAFETAC
 AIR WEATHER SERVICE/HAC

CUMULATIVE PERCENTAGE OF OCCURRENCE OF MINIMUM TEMPERATURES
 FROM SUMMARY OF DAY DATA

STATION NUMBER: 471060

STATION NAME: CAMP LAGUARDIA KOPEA

PERIOD OF RECORD: 71-87

TEMP(F)	JAN	FEB	MAR	APR	MAY	JUN	JUL	AUG	SEP	OCT	NOV	DEC	ANNUAL
GE 80							.9	.5					.1
GE 75						.5	24.6	22.7	.5				4.2
GE 70					.2	10.8	63.6	60.5	5.1				12.3
GE 65				1.5	.7	35.1	91.0	83.9	20.9	.7			20.3
GC 60				6.6	13.6	79.9	99.3	98.2	45.5	4.4			29.8
GE 55				19.7	36.6	95.8	100.0	99.8	70.3	17.7	1.3		37.1
GE 50			.2	19.7	65.9	99.3		100.0	86.3	35.4	5.6		44.3
GE 45			2.9	37.9	86.0	100.0			97.6	56.9	15.5	.8	51.2
GE 40	.2	.6	6.2	58.0	97.6				99.5	74.3	30.6	3.9	57.4
GE 35	3.5	6.5	27.2	83.3	100.0				100.0	89.3	50.4	14.2	65.7
GE 30	7.1	12.1	39.2	89.6						93.2	57.6	19.7	69.2
GE 20	12.0	17.4	54.5	96.1						97.1	69.7	10.4	74.2
GE 25	22.6	36.1	77.7	99.5						99.8	84.5	42.3	80.8
GE 20	35.3	55.3	93.0	100.0						100.0	92.2	57.7	86.5
GE 15	55.5	69.8	98.1								99.2	74.2	91.5
GE 10	71.1	87.2	100.0								99.7	61.1	95.4
GE 5	83.1	92.2									100.0	56.1	97.6
GE 0	93.4	97.6										69.2	99.2
GE -5	96.2	99.7										100.0	99.7
GE -10	99.5												99.9
GE -15	100.0	100.0											100.0
MEAN	15.5	27.0	30.2	42.1	51.9	63.3	70.9	70.2	68.5	45.6	34.5	22.7	43.8
SD	11.056	10.423	7.250	7.761	6.295	4.888	4.282	4.798	7.315	8.529	9.593	10.306	10.271
TOTAL OBS	425	371	413	412	413	427	423	441	411	413	373	381	4903

GLOBAL CLIMATOLOGY BRANCH
 USAFETAC
 AIR WEATHER SERVICE/MAC

CUMULATIVE PERCENTAGE OF OCCURRENCE OF MEAN TEMPERATURES
 FROM SUMMARY OF DAY DATA

STATION NUMBER: 47106C

STATION NAME: CAMP LAGUARDIA KOEA

PERIOD OF RECORD: 71-67

TEMP(F)	JAN	FEB	MAR	APR	MAY	JUN	JUL	AUG	SEP	OCT	NOV	DEC	ANNUAL
GE 97								.2					.0
GE 85							4.5	2.5					.5
GE 73						2.6	33.1	74.9					6.2
GE 75					.7	29.0	79.0	75.5	10.0				17.0
GE 70					11.4	74.7	97.4	95.5	38.4	1.9			27.8
GE 65				2.4	40.4	95.3	99.5	99.8	75.2	10.2	.5		36.7
GE 67			.2	17.0	70.5	99.8	99.8	100.0	92.5	34.9	1.9		44.5
GE 55			.7	41.7	94.9	100.0	100.0		98.5	63.9	9.4		52.3
GE 57		.5	8.5	72.6	99.3				99.8	83.8	26.5	.5	59.1
GE 45	.7	1.6	25.9	90.3	100.0				100.0	93.2	48.8	4.5	65.0
GE 40	3.3	9.7	54.2	98.8						98.3	65.7	17.8	71.7
GE 35	14.8	30.2	81.4	99.5						100.0	91.5	24.4	79.3
GE 37	33.6	53.1	93.2	99.8							92.2	54.3	86.0
GE 25	50.4	68.5	98.5	100.0							97.5	72.7	91.9
GE 27	69.9	82.7	99.5								99.7	88.5	95.1
GE 15	84.2	91.9	100.0								100.0	97.4	97.8
GE 17	95.3	98.9										99.0	99.4
GE 5	99.3	99.7										99.7	99.9
GE 7	100.0	100.0										100.0	100.0
MEAN	24.5	28.9	40.0	53.2	62.8	72.1	77.6	77.4	67.8	56.3	43.2	30.5	52.9
SU	9.094	8.997	6.033	6.443	5.427	4.136	4.267	4.307	5.405	7.011	9.053	6.890	7.654
TOTAL OPS	425	371	413	412	413	427	423	441	411	413	373	351	490

GLOBAL CLIMATOLOGY BRANCH
USAFETAC
AIR WEATHER SERVICE/MAC

EXTREME VALUES OF MAXIMUM TEMPERATURE
(FROM DAILY OBSERVATIONS)

STATION NUMBER: 471767 STATION NAME: CAMP LAGUARDIA KOREA

PERIOD OF RECORD: 71-97

YEAR	WHOLE DEGREES FAHRENHEIT												ALL MONTHS
	JAN	FEB	MAR	APP	MAY	JUN	JUL	AUG	SEP	OCT	NOV	DEC	
71	50	59	67	76	81	90	93	94	83	74	72	62	54
72	56	47	65	76	81	92	97	89	80	76	64	51	57
73	53	57	69	82	80	86	96	95	82	75	62	47	46
74	49	44	60	71	84	87	87	91	84	73	69	44	51
75	46	51	57	84	82	91	91	91	87	77	69	57	51
76	46	53	60	75	89	91	89	87	84	73	66	55	51
77	39	60	71	75	86	93	96	91	84	84	69	57	52
78	49	48	64	72	87	89	100	93	89	84	66	55	50
79	55	62	64	73	84	84	91	93	84	79	73	54	53
80	43	54	61	77	88	88	88	86	82	77	66	52	48
81	34	46	72	79	84	93	97	91	84	73	57	44	57
82	46	50	63	81	82	88	93	95	88	81	72	44	55
83	48	52	68	81	86	91	90	102	86	75	66	57	50
84	39	53	59	73	86	100	93	95	84	79	70	54	50
85	39	52	48	79	84	90	95	95	86	77	59	47	45
86	43	41	59	75	90	95	93	91	84	75	59	54	45
87	49		61	73	88	97	93	95	86	82			
MEAN													
ST. D.													
TOTAL OBS	425	371	413	412	413	427	423	441	411	413	373	381	495

NOTES * (BASED ON LESS THAN FULL MONTHS)
(AT LEAST ONE DAY LESS THAN 24 HRS)

GLOBAL CLIMATOLOGY BRANCH
 USAFETAC
 AIR WEATHER SERVICE/MAC

EXTREME VALUES OF MINIMUM TEMPERATURE
 (FROM DAILY OBSERVATIONS)

STATION NUMBER: 471760 STATION NAME: CAMP LAGUARDIA KOREA

PERIOD OF RECORD: 71-87

YEAR	WORLD DEGREES FAHRENHEIT												ALL MONTHS
	JAN	FEB	MAR	APR	MAY	JUN	JUL	AUG	SEP	OCT	NOV	DEC	
71	-10	1	*16	*28	*39	*55	*62	*60	*44	*28	*15	*-	-10
72	*8	*13	*14	*24	*39	*53	*60	*57	*42	*32	*7	*10	*8
73	*10	*14	*21	*26	*46	*57	*66	*69	*39	*30	*15	*7	*8
74	*-7	*2	*15	*24	*42	*50	*64	*60	*46	*31	*19	*8	*-7
75	*6	*10	*17	*37	*44	*57	*64	*62	*51	*35	*17	*8	*8
76	*0	*15	*19	*26	*37	*51	*57	*59	*46	*30	*17	*-2	*-2
77	*-5	*-2	*10	*30	*42	*57	*64	*57	*44	*37	*21	*16	*-5
78	*6	*5	*14	*30	*39	*48	*62	*64	*51	*30	*17	*17	*5
79	*10	*0	*21	*28	*39	*55	*57	*53	*43	*30	*10	*3	*0
80	*7	*-2	*23	*37	*39	*55	*63	*61	*39	*25	*29	*-4	*-4
81	*-9	*5	*21	*26	*43	*46	*66	*61	*46	*26	*16	*6	*-9
82	*3	*5	*21	*34	*41	*50	*63	*63	*43	*39	*21	*7	*3
83	*3	*3	*19	*28	*43	*57	*64	*66	*46	*37	*19	*-4	*-4
84	*-15	*-11	*19	*27	*43	*59	*66	*66	*46	*28	*14	*17	*-15
85	*-8	*9	*6	*27	*50	*59	*68	*68	*46	*34	*23	*1	*-8
86	*-17	*-4	*19	*32	*43	*54	*63	*61	*46	*21	*16	*17	*-13
87	*-2		*14	*27	*37	*50	*63	*64	*48	*30			
MEAN													
S.D.													
TOTAL OBS	425	371	413	412	413	427	423	441	411	413	377	241	4403

NOTES * (BASED ON LESS THAN FULL MONTHS)
 # (AT LEAST ONE DAY LESS THAN 24 OBS)

END

DATE
FILMED

5 88