AD-A207 500 RRINE CONTRACT AWARDS OF $100000 OR MORE BY FEDERAL SUPPLY CLASSIFICATION..(U) WASHINTTON HEADQUARTERS SERVICES (DOD) DC DIRECTORATE FOR INF.. 1988 1/4

UNCLASSIFIED DIOR/ST28-88-PT-3 F/G 5/1 NL

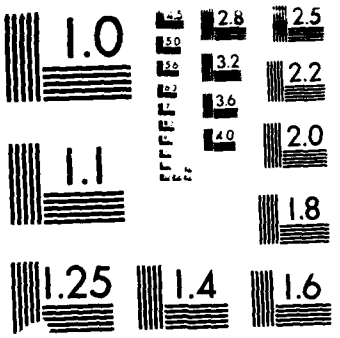

UTION TEST CHART

SECURITY CLASSIFICATION OF THIS PAGE

DTIC FILE COPY

1

ENTATION PAGE

Form Approved OMB No. 0704-0188

AD-A207 500

1a. RE

1b. RESTRICTIVE MARKINGS

2a. SE

3. DISTRIBUTION / AVAILABILITY OF REPORT

Approved for public release

2b. DECLASSIFICATION / DOWNGRADING SCHEDULE

4. PERFORMING ORGANIZATION REPORT NUMBER(S)

DIOR/ST28-88-PT-3

5. MONITORING ORGANIZATION REPORT NUMBER(S)

6a. NAME OF PERFORMING ORGANIZATION

WHS, Directorate for Information Operations and Reports

6b. OFFICE SYMBOL (If applicable)

7a. NAME OF MONITORING ORGANIZATION

6c. ADDRESS (City, State, and ZIP Code)

Arlington, VA 22202-4302

7b. ADDRESS (City, State, and ZIP Code)

8a. NAME OF FUNDING / SPONSORING ORGANIZATION

8b. OFFICE SYMBOL (If applicable)

9. PROCUREMENT INSTRUMENT IDENTIFICATION NUMBER

8c. ADDRESS (City, State, and ZIP Code)

10. SOURCE OF FUNDING NUMBERS

PROGRAM ELEMENT NO.	PROJECT NO.	TASK NO.	WORK UNIT ACCESSION NO.

11. TITLE (Include Security Classification) Prime Contract Awards of $100,000 or More by Federal Supply Classification or Service Category and Purchasing Office, FY 88. Part 3 (AB22-J094)

12. PERSONAL AUTHOR(S)

13a. TYPE OF REPORT	13b. TIME COVERED	14. DATE OF REPORT (Year, Month, Day)	15. PAGE COUNT
Annual	FROM _____ TO _____	1988	344

16. SUPPLEMENTARY NOTATION

17. COSATI CODES

FIELD	GROUP	SUB-GROUP

18. SUBJECT TERMS (Continue on reverse if necessary and identify by block number)

19. ABSTRACT (Continue on reverse if necessary and identify by block number)

DTIC ELECTE MAY 0 5 1989 S D D

DISTRIBUTION STATEMENT A
Approved for public release;
Distribution Unlimited

20. DISTRIBUTION / AVAILABILITY OF ABSTRACT

☐ UNCLASSIFIED/UNLIMITED ☐ SAME AS RPT. ☐ DTIC USERS

21. ABSTRACT SECURITY CLASSIFICATION

22a. NAME OF RESPONSIBLE INDIVIDUAL

22b. TELEPHONE (Include Area Code)

22c. OFFICE SYMBOL

DD Form 1473, JUN 86 Previous editions are obsolete. SECURITY CLASSIFICATION OF THIS PAGE

100

ST 28

Prime Contract Awards by FSC/SVC by Purchasing Office in Excess of $100,000

Dollars In Thousands

FY 1988

AB22 RDTE/FIRE PREVENTION & CONTROL-EXPLOR DEV

DEPT	STATE	CITY	PURCHASE OFFICE	TOTAL ALL AWARDS ACTIONS	TOTAL ALL AWARDS DOLLARS	U.S. BUSINESS ACTIONS	U.S. BUSINESS DOLLARS	SMALL BUSINESS ACTIONS	SMALL BUSINESS DOLLARS
TOTAL	AB22 RDTE/FIRE PREVENTION & CONTROL-EXPLOR DEV			1	27	1	27	1	27

Accession For
NTIS GRA&I
DTIC TAB
Unannounced
Justification
By
Distribution/
Availability Codes
Avail and/or
Dist Special
A-1

Prepared by:

Washington Headquarters Services
Directorate for Information
Operations and Reports

ST 28

Prime Contract Awards by FSC/SVC by Purchasing Office in Excess of $100,000

Dollars In Thousands

FY 1988

AB91 RDTE/OTHER COMMUNITY SVC&DEVELOP-RESEARCH

DEPT	STATE	CITY	PURCHASE OFFICE	TOTAL ALL AWARDS ACTIONS	TOTAL ALL AWARDS DOLLARS	U.S. BUSINESS ACTIONS	U.S. BUSINESS DOLLARS	SMALL BUSINESS ACTIONS	SMALL BUSINESS DOLLARS
ARMY	DC	Washington	DEFENSE SUPPLY SERVICE WASH	1	700	0	0	0	0
TOTAL AB91 RDTE/OTHER COMMUNITY SVC&DEVELOP-RESEARCH				1	700	0	0	0	0

Prepared by:

Washington Headquarters Services
Directorate for Information
Operations and Reports

ST 28

Prime Contract Awards by FSC/SVC by Purchasing Office in Excess of $100,000

Dollars In Thousands

FY 1988

AB96 RDTE/OTHER COMMUNITY SVC&DEVELOP-MGMT&SUP

DEPT	STATE	CITY	PURCHASE OFFICE	TOTAL ALL AWARDS ACTIONS	TOTAL ALL AWARDS DOLLARS	U.S. BUSINESS ACTIONS	U.S. BUSINESS DOLLARS	SMALL BUSINESS ACTIONS	SMALL BUSINESS DOLLARS
ARMY	IL	Highland	FORT SHERIDAN	1	144	1	144	0	0
TOTAL	AB96 RDTE/OTHER COMMUNITY SVC&DEVELOP-MGMT&SUP			2	118	1	144	0	0

Prepared by:

Washington Headquarters Services
Directorate for Information
Operations and Reports

Prime Contract Awards by FSC/SVC by Purchasing Office in Excess of $100,000

Dollars In Thousands

FY 1988

AC11 RDTE/AIRCRAFT - RESEARCH

DEPT	STATE	CITY	PURCHASE OFFICE	TOTAL ALL AWARDS ACTIONS	TOTAL ALL AWARDS DOLLARS	U.S. BUSINESS ACTIONS	U.S. BUSINESS DOLLARS	SMALL BUSINESS ACTIONS	SMALL BUSINESS DOLLARS
ARMY	MD	Aberdeen Prov Grnd	CHEMICAL R&D CENTER	3	319	3	319	3	319
ARMY	VA	Arlington Hall Sta	HQS INTELLIGENCE & SECURITY CMD	1	3,773	1	3,773	1	3,773
ARMY	VA	Fort Eustis	USA AIR MOBILITY RSRCH & DEV LAB	2	600	2	600	1	500
NAVY	MD	Bethesda	DAVID TAYLOR NAVAL SHIP R&D CTR	18	1,226	17	1,156	17	1,156
NAVY	DC	Washington	MARINE CORPS	1	128	1	128	1	128
NAVY	PA	Warminster	NAVAL AIR DEVELOPMENT CENTER	7	618	4	461	1	42
NAVY	NJ	Lakehurst	NAVAL AIR ENGINEERING CENTER	4	768	4	768	1	50
NAVY	MD	Patuxent River NATC	NAVAL AIR STATION	6	8,448	6	8,448	3	149
NAVY	DC	Washington	NAVAL AIR SYSTEMS COMMAND	12	112,973	12	112,973	0	0
NAVY	PA	Philadelphia	NAVAL REGIONAL CONTRACT CENTER	2	363	2	363	0	0
NAVY	DC	Washington	NAVAL RESEARCH LAB	1	300	1	300	0	0
NAVY	DC	Washington	NAVAL SPACE & WARFARE COMMAND	3	4,750	0	0	0	0
NAVY	VA	Dahlgren	NAVAL SURFACE WPNS CENTER	2	224	2	224	0	0
NAVY	CA	China Lake NWC	NAVAL WEAPONS CENTER	3	399	3	399	0	0
AIR FORCE	FL	Eglin Air Force Bas	AD/PMR R&D CONTRACTS	5	1,601	5	1,601	0	0
AIR FORCE	OH	Wright Patterson AF	ASD/PMRNA FLIGHT DYNAMICS BR A	1	364	1	364	1	364
AIR FORCE	OH	Wright Patterson AF	ASD/PMRRC RESEARCH BRANCH	2	905	0	0	0	0
AIR FORCE	GA	Robins AFB	WARNER ROBINS ALC/PPW & PPZ	2	1,500	0	0	0	0
TOTAL AC11 RDTE/AIRCRAFT - RESEARCH				77	139,252	66	131,870	29	6,481

Prepared by:

Washington Headquarters Services
Directorate for Information
Operations and Reports

Prime Contract Awards by FSC/SVC by Purchasing Office in Excess of $100,000

Dollars In Thousands

FY 1988

AC12 RDTE/AIRCRAFT - EXPLORATORY DEVELOPMENT

DEPT	STATE	CITY	PURCHASE OFFICE	TOTAL ALL AWARDS ACTIONS	TOTAL ALL AWARDS DOLLARS	U.S. BUSINESS ACTIONS	U.S. BUSINESS DOLLARS	SMALL BUSINESS ACTIONS	SMALL BUSINESS DOLLARS
ARMY	NJ	Dover	CHEMICAL R&D CENTER	3	3,968	3	3,968	0	0
ARMY	VA	Fort Eustis	USA AIR MOBILITY RSRCH & DEV LAB	46	8,267	46	8,267	4	284
ARMY	MO	St. Louis	USA TROOP SUPT & AV MAT READ CMD	1	15,097	1	15,097	0	0
NAVY	MD	Bethesda	DAVID TAYLOR NAVAL SHIP R&D CTR	5	724	5	724	0	0
NAVY	PA	Warminster	NAVAL AIR DEVELOPMENT CENTER	31	6,106	29	6,025	4	199
NAVY	DC	Washington	NAVAL AIR SYSTEMS COMMAND	9	20,892	9	20,892	0	0
NAVY	PA	Philadelphia	NAVAL REGIONAL CONTRACT CENTER	8	1,878	8	1,878	0	0
NAVY	DC	Washington	NAVAL SPACE & WARFARE COMMAND	1	750	1	750	0	0
NAVY	CA	China Lake NWC	NAVAL WEAPONS CENTER	1	388	1	388	0	0
AIR FORCE	OH	Wright Patterson	AFASD/PMRNA FLIGHT DYNAMICS BR A	6	643	6	643	0	0
AIR FORCE	OH	Wright Patterson	AFASD/PMRRA METALS BRANCH	3	4,114	2	3,992	1	46
AIR FORCE	OH	Wright Patterson	AFASD/PMRSA PROPULSION BRANCH	21	2,731	17	2,320	0	0
AIR FORCE	OH	Wright Patterson	AFASD/YZKA	1	3,043	1	3,043	0	0
TOTAL AC12 RDTE/AIRCRAFT - EXPLORATORY DEVELOPMENT				141	68,749	134	68,135	11	663

Prepared by:

Washington Headquarters Services
Directorate for Information
Operations and Reports

Prime Contract Awards by FSC/SVC by Purchasing Office in Excess of $100,000

Dollars In Thousands

FY 1988

AC13 RDTE/AIRCRAFT - ADVANCED DEVELOPMENT

DEPT	STATE	CITY	PURCHASE OFFICE	TOTAL ALL AWARDS ACTIONS	TOTAL ALL AWARDS DOLLARS	U.S. BUSINESS ACTIONS	U.S. BUSINESS DOLLARS	SMALL BUSINESS ACTIONS	SMALL BUSINESS DOLLARS
ARMY	VA	Fort Eustis	USA AIR MOBILITY RSRCH & DEV LAB	3	625	3	625	0	0
ARMY	MO	St. Louis	USA TROOP SUPT & AV MAT READ CMD	7	8,525	7	8,525	0	0
NAVY	PA	Warminster	NAVAL AIR DEVELOPMENT CENTER	31	3,878	30	3,823	2	92
NAVY	MD	Patuxent River NATC	NAVAL AIR STATION	1	255	1	255	0	0
NAVY	DC	Washington	NAVAL AIR SYSTEMS CMD(AIR-21526)	2	23,994	2	23,994	0	0
NAVY	DC	Washington	NAVAL AIR SYSTEMS COMMAND	4	16,024	4	16,024	0	0
NAVY	PA	Philadelphia	NAVAL REGIONAL CONTRACT CENTER	2	100	2	100	0	0
AIR FORCE	OH	Wright Patterson	AFASD/BIK	7	16,742	7	16,742	0	0
AIR FORCE	OH	Wright Patterson	AFASD/PMRNA FLIGHT DYNAMICS BR A	51	10,674	51	10,674	6	511
AIR FORCE	OH	Wright Patterson	AFASD/PMRNB ADV PROG BRANCH	66	50,353	66	50,353	6	359
AIR FORCE	OH	Wright Patterson	AFASD/PMRRA METALS BRANCH	6	2,801	6	2,801	0	0
AIR FORCE	OH	Wright Patterson	AFASD/PMRSA PROPULSION BRANCH	10	4,091	10	4,091	2	108
AIR FORCE	OH	Wright Patterson	AFASD/PMRSB AEROSPACE MED LABS BR	4	11,466	4	11,466	0	0
AIR FORCE	OH	Wright Patterson	AFASD/SD25K	71	184,339	71	184,339	0	0
AIR FORCE	OH	Wright Patterson	AFASD/TASK	27	512,499	27	512,499	0	0
AIR FORCE	OH	Wright Patterson	AFASD/YZKZ	50	39,017	50	39,017	0	0
AIR FORCE	MA	L. G. Hanscom AFB	ESD/PPY	4	3,600	4	3,600	0	0
AIR FORCE	CA	Los Angeles	SD/PMG DIR SPACE NAV SYS CONT	1	500	1	500	1	500
TOTAL AC13 RDTE/AIRCRAFT - ADVANCED DEVELOPMENT				353	889,365	352	889,310	17	1,570

Prepared by:

Washington Headquarters Services
Directorate for Information
Operations and Reports

Prime Contract Awards by FSC/SVC by Purchasing Office in Excess of $100,000

Dollars In Thousands

FY 1988

AC14 RDTE/AIRCRAFT - ENGINEERING DEVELOPMENT

DEPT	STATE	CITY	PURCHASE OFFICE	TOTAL ALL AWARDS ACTIONS	TOTAL ALL AWARDS DOLLARS	U.S. BUSINESS ACTIONS	U.S. BUSINESS DOLLARS	SMALL BUSINESS ACTIONS	SMALL BUSINESS DOLLARS
ARMY	NJ	Dover	CHEMICAL R&D CENTER	1	290	1	290	1	290
ARMY	AL	Redstone Arsenal	HQS USA MSL COMD REDSTONE ARSENL	9	5,706	9	5,706	0	0
ARMY	MO	St. Louis	USA TROOP SUPT & AV MAT READ CMD	18	110,611	18	110,611	1	97
NAVY	PA	Warminster	NAVAL AIR DEVELOPMENT CENTER	29	1,878	29	1,878	20	1,212
NAVY	MD	Patuxent River NATC	NAVAL AIR STATION	2	100	0	0	0	0
NAVY	DC	Washington	NAVAL AIR SYSTEMS CMD(AIR-21526)	6	116,825	6	116,825	0	0
NAVY	DC	Washington	NAVAL AIR SYSTEMS COMMAND	140	1,210,022	135	1,208,953	0	0
NAVY	DC	Washington	NAVAL RESEARCH LAB	2	150	2	150	0	0
NAVY	FL	Orlando	NAVAL TRAINING SYSTEMS CENTER	2	10,394	2	10,394	0	0
NAVY	CA	China Lake NWC	NAVAL WEAPONS CENTER	2	745	2	745	0	0
AIR FORCE	OH	Wright Patterson	AFASD/AEKA	3	2,754	3	2,754	0	0
AIR FORCE	OH	Wright Patterson	AFASD/AEKX LIFE SUPPORT EQUIP SPO	5	1,625	4	1,568	1	113
AIR FORCE	OH	Wright Patterson	AFASD/BIK	86	209,476	86	209,476	0	0
AIR FORCE	OH	Wright Patterson	AFASD/C-17K	19	1,754,577	19	1,754,577	0	0
AIR FORCE	OH	Wright Patterson	AFASD/PMRNA FLIGHT DYNAMICS BR A	9	1,587	4	673	0	0
AIR FORCE	OH	Wright Patterson	AFASD/PMRNB ADV PROG BRANCH	4	2,550	4	2,550	0	0
AIR FORCE	OH	Wright Patterson	AFASD/PMRRB NON METALS BRANCH	1	190	0	0	0	0
AIR FORCE	OH	Wright Patterson	AFASD/PMRSB AEROSPACE MED LABS BR	2	390	2	390	0	0
AIR FORCE	OH	Wright Patterson	AFASD/PMRSC ADV STUDIES BRANCH	3	1,634	3	1,634	0	0
AIR FORCE	OH	Wright Patterson	AFASD/PMWB	6	1,917	6	1,917	0	0
AIR FORCE	OH	Wright Patterson	AFASD/TAFK	4	5,515	4	5,515	0	0
AIR FORCE	OH	Wright Patterson	AFASD/TASK	3	200	3	200	0	0
AIR FORCE	OH	Wright Patterson	AFASD/UXK	1	857	1	857	1	857
AIR FORCE	OH	Wright Patterson	AFASD/YP	3	7,234	3	7,234	0	0
AIR FORCE	OH	Wright Patterson	AFASD/YWK	22	26,362	22	26,362	4	4,882
AIR FORCE	OH	Wright Patterson	AFASD/YY	2	821	2	821	0	0
AIR FORCE	OH	Wright Patterson	AFASD/YZKA	11	48,748	10	46,249	0	0
AIR FORCE	OH	Wright Patterson	AFASD/YZKB	4	29,050	4	29,050	0	0
AIR FORCE	OH	Wright Patterson	AFASD/YZKZ	8	864	8	864	0	0
AIR FORCE	TX	Kelly Air Force Bas	SAN ANTON ALC/PPWP PROPULSION BR	4	8,316	4	8,316	0	0
AIR FORCE	GA	Robins AFB	WARNER ROBINS ALC/PPW & PPZ	4	2,532	0	0	0	0

Prepared by:

Washington Headquarters Services
Directorate for Information
Operations and Reports

ST 28

Prime Contract Awards by FSC/SVC by Purchasing Office in Excess of $100,000

Dollars In Thousands

FY 1988

AC14 RDTE/AIRCRAFT - ENGINEERING DEVELOPMENT

DEPT	STATE	CITY	PURCHASE OFFICE	TOTAL ALL AWARDS ACTIONS	TOTAL ALL AWARDS DOLLARS	U.S. BUSINESS ACTIONS	U.S. BUSINESS DOLLARS	SMALL BUSINESS ACTIONS	SMALL BUSINESS DOLLARS
TOTAL	AC14 RDTE/AIRCRAFT - ENGINEERING DEVELOPMENT			423	3,561,915	402	3,554,447	28	7,451

Prepared by:

Washington Headquarters Services
Directorate for Information
Operations and Reports

Prime Contract Awards by FSC/SVC by Purchasing Office in Excess of $100,000

Dollars In Thousands

FY 1988

AC15 RDTE/AIRCRAFT - OP SYSTEMS DEVELOPMENT

DEPT	STATE	CITY	PURCHASE OFFICE	TOTAL ALL AWARDS ACTIONS	TOTAL ALL AWARDS DOLLARS	U.S. BUSINESS ACTIONS	U.S. BUSINESS DOLLARS	SMALL BUSINESS ACTIONS	SMALL BUSINESS DOLLARS
ARMY	AL	Redstone Arsenal	HQS USA MSL COMD REDSTONE ARSENL	2	5,864	1	5,189	1	5,189
ARMY	VA	Fort Eustis	USA AIR MOBILITY RSRCH & DEV LAB	8	891	8	891	2	98
ARMY	MO	St. Louis	USA TROOP SUPT & AV MAT READ CMD	17	31,513	16	31,783	0	0
NAVY	PA	Warminster	NAVAL AIR DEVELOPMENT CENTER	5	793	5	793	5	793
NAVY	DC	Washington	NAVAL AIR SYSTEMS CMD(AIR-21526)	3	1,575	3	1,575	0	0
NAVY	DC	Washington	NAVAL AIR SYSTEMS COMMAND	15	61,917	15	61,917	0	0
NAVY	FL	Orlando	NAVAL TRAINING SYSTEMS CENTER	3	9,824	3	9,824	0	0
AIR FORCE	OH	Wright Patterson	AFASD/AFK 429	3	66,479	3	66,479	0	0
AIR FORCE	OH	Wright Patterson	AFASD/PMRNA FLIGHT DYNAMICS BR A	1	445	1	445	0	0
AIR FORCE	OH	Wright Patterson	AFASD/PMRRB NON METALS BRANCH	1	388	1	388	0	0
AIR FORCE	OH	Wright Patterson	AFASD/PMWB	27	6,758	27	6,758	1	26
AIR FORCE	OH	Wright Patterson	AFASD/TAAK43	4	7,526	4	7,526	0	0
AIR FORCE	OH	Wright Patterson	AFASD/TAFK	10	61,206	10	61,206	0	0
AIR FORCE	OH	Wright Patterson	AFASD/YP	1	27,000	1	27,000	0	0
TOTAL AC15 RDTE/AIRCRAFT - OP SYSTEMS DEVELOPMENT				100	282,179	98	281,774	9	6,106

Prepared by:

Washington Headquarters Services
Directorate for Information
Operations and Reports

Prime Contract Awards by FSC/SVC by Purchasing Office in Excess of $100,000

Dollars In Thousands

FY 1988

AC16 RDTE/AIRCRAFT - MANAGEMENT & SUPPORT

DEPT	STATE	CITY	PURCHASE OFFICE	TOTAL ALL AWARDS ACTIONS	TOTAL ALL AWARDS DOLLARS	U.S. BUSINESS ACTIONS	U.S. BUSINESS DOLLARS	SMALL BUSINESS ACTIONS	SMALL BUSINESS DOLLARS
ARMY	VA	Fort Eustis	USA AIR MOBILITY RSRCH & DEV LAB	4	702	4	702	4	702
ARMY	MO	St. Louis	USA TROOP SUPT & AV MAT READ CMD	1	1,500	1	1,500	0	0
NAVY	DC	Washington	NAVAL AIR SYSTEMS COMMAND	4	839	4	839	2	100
NAVY	FL	Jacksonville	NAVAL SUPPLY CENTER	2	426	2	426	2	426
AIR FORCE	OH	Wright Patterson	AFASD/PMRNA FLIGHT DYNAMICS BR A	15	1,754	15	1,754	13	1,213
AIR FORCE	OH	Wright Patterson	AFASD/PMRNB ADV PROG BRANCH	23	2,254	23	2,254	17	1,504
AIR FORCE	OH	Wright Patterson	AFASD/PMRRA METALS BRANCH	3	417	3	417	3	417
AIR FORCE	OH	Wright Patterson	AFASD/PMRRB NON METALS BRANCH	12	1,578	12	1,578	12	1,578
AIR FORCE	OH	Wright Patterson	AFASD/PMRRC RESEARCH BRANCH	2	160	2	160	2	160
AIR FORCE	OH	Wright Patterson	AFASD/PMRSA PROPULSION BRANCH	14	1,398	14	1,398	13	1,148
AIR FORCE	OH	Wright Patterson	AFASD/PMWB	6	979	6	979	1	103
AIR FORCE	OH	Wright Patterson	AFASD/YZKZ	2	241	2	241	2	241
TOTAL AC16 RDTE/AIRCRAFT - MANAGEMENT & SUPPORT				89	12,297	89	12,297	72	7,641

Prepared by:

Washington Headquarters Services
Directorate for Information
Operations and Reports

Prime Contract Awards by FSC/SVC by Purchasing Office in Excess of $100,000

Dollars In Thousands

FY 1988

AC21 RDTE/MISSILE AND SPACE SYSTEMS-RESEARCH

DEPT	STATE	CITY	PURCHASE OFFICE	TOTAL ALL AWARDS ACTIONS	TOTAL ALL AWARDS DOLLARS	U.S. BUSINESS ACTIONS	U.S. BUSINESS DOLLARS	SMALL BUSINESS ACTIONS	SMALL BUSINESS DOLLARS
ARMY	NJ	Dover	CHEMICAL R&D CENTER	82	58,252	71	54,330	17	4,638
NAVY	PA	Warminster	NAVAL AIR DEVELOPMENT CENTER	4	511	3	438	3	438
NAVY	DC	Washington	NAVAL AIR SYSTEMS COMMAND	7	17,114	7	17,114	0	0
NAVY	CA	San Diego	NAVAL OCEAN SYSTEM CENTER	2	223	2	223	0	0
NAVY	DC	Washington	NAVAL RESEARCH LAB	6	1,693	5	1,493	1	150
NAVY	VA	Dahlgren	NAVAL SURFACE WPNS CENTER	5	862	5	862	1	50
NAVY	CA	China Lake NWC	NAVAL WEAPONS CENTER	8	1,767	8	1,767	7	1,732
AIR FORCE	FL	Eglin Air Force Bas	AD/PMR R&D CONTRACTS	7	709	3	508	0	0
AIR FORCE	CA	Edwards AFB	AFFTC/PKRB R & D CONTRACTS FLT T	20	4,812	15	3,252	8	564
AIR FORCE	OH	Wright Patterson AF	ASD/PMRNA FLIGHT DYNAMICS BR A	1	191	0	0	0	0
AIR FORCE	OH	Wright Patterson AF	ASD/PMRRB NON METALS BRANCH	1	1,000	1	1,000	0	0
AIR FORCE	CA	Norton AFB	BALLISTIC MISSILE OFFICE/PMX	3	26,580	3	26,580	0	0
AIR FORCE	CA	Los Angeles	SD/SAMTO/WSMC/PM DIR OF CONT	4	5,000	4	5,000	0	0
TOTAL	AC21 RDTE/MISSILE AND SPACE SYSTEMS-RESEARCH			153	118,880	129	112,683	38	7,610

Prepared by:

Washington Headquarters Services
Directorate for Information
Operations and Reports

Prime Contract Awards by FSC/SVC by Purchasing Office in Excess of $100,000

Dollars In Thousands

FY 1988

AC22 RDTE/MISSILE AND SPACE SYSTEMS-EXPLOR DEV

DEPT	STATE	CITY	PURCHASE OFFICE	TOTAL ALL AWARDS ACTIONS	TOTAL ALL AWARDS DOLLARS	U.S. BUSINESS ACTIONS	U.S. BUSINESS DOLLARS	SMALL BUSINESS ACTIONS	SMALL BUSINESS DOLLARS
ARMY	AL	Huntsville	BALLISTIC MSL DEF SYS COMD	3	743	3	743	2	444
ARMY	NJ	Dover	CHEMICAL R&D CENTER	22	16,528	22	16,528	2	145
NAVY	MD	Bethesda	DAVID TAYLOR NAVAL SHIP R&D CTR	6	766	1	42	1	42
NAVY	CA	San Diego	NAVAL OCEAN SYSTEM CENTER	1	630	1	630	0	0
NAVY	DC	Washington	NAVAL RESEARCH LAB	3	860	3	860	3	860
NAVY	VA	Dahlgren	NAVAL SURFACE WPNS CENTER	11	1,022	9	728	5	428
AIR FORCE	FL	Eglin Air Force Bas	AD/PMR R&D CONTRACTS	17	4,676	17	4,676	3	1,634
AIR FORCE	CA	Los Angeles	AF SPECIAL PROJ OFF (SAFSPO)	1	525	1	525	0	0
AIR FORCE	NM	Kirtland AFB	AFCMD/PKR R & D CONTRACTS LAB SU	3	380	3	380	0	0
AIR FORCE	CA	Edwards AFB	AFFTC/PKRB R & D CONTRACTS FLT T	221	33,718	181	31,643	33	3,200
AIR FORCE	OH	Wright Patterson	AFASD/PMRNA FLIGHT DYNAMICS BR A	3	230	2	132	0	0
AIR FORCE	OH	Wright Patterson	AFASD/PMRRA METALS BRANCH	1	460	1	460	0	0
AIR FORCE	OH	Wright Patterson	AFASD/PMRRB NON METALS BRANCH	2	175	2	175	1	50
AIR FORCE	OH	Wright Patterson	AFASD/PMRSA PROPULSION BRANCH	1	187	1	187	1	187
AIR FORCE	CA	Norton AFB	BALLISTIC MISSILE OFFICE/PMX	2	679	2	679	0	0
TOTAL	AC22 RDTE/MISSILE AND SPACE SYSTEMS-EXPLOR DEV			299	61,707	251	58,516	51	6,990

Prepared by:

Washington Headquarters Services
Directorate for Information
Operations and Reports

Prime Contract Awards by FSC/SVC by Purchasing Office in Excess of $100,000

Dollars In Thousands

FY 1988

AC23 RDTE/MISSILE AND SPACE SYSTEMS-ADV DEVEL

DEPT	STATE	CITY	PURCHASE OFFICE	TOTAL ALL AWARDS ACTIONS	TOTAL ALL AWARDS DOLLARS	U.S. BUSINESS ACTIONS	U.S. BUSINESS DOLLARS	SMALL BUSINESS ACTIONS	SMALL BUSINESS DOLLARS
ARMY	AL	Huntsville	BALLISTIC MSL DEF SYS COMD	864	737,332	790	704,377	326	95,439
ARMY	NJ	Dover	CHEMICAL R&D CENTER	12	4,655	7	2,139	2	300
ARMY	AL	Redstone Arsenal	HQS USA MSL COMD REDSTONE ARSENL	5	7,028	5	7,028	0	0
ARMY	MA	Watertown	USA MATERIALS & MECH RSCH CENTER	17	4,826	17	4,826	17	4,826
NAVY	MD	Bethesda	DAVID TAYLOR NAVAL SHIP R&D CTR	1	100	1	100	0	0
NAVY	PA	Warminster	NAVAL AIR DEVELOPMENT CENTER	3	318	3	318	2	150
NAVY	CA	San Diego	NAVAL OCEAN SYSTEM CENTER	2	1,025	0	0	0	0
NAVY	DC	Washington	NAVAL RESEARCH LAB	18	12,185	18	12,185	0	0
NAVY	VA	Dahlgren	NAVAL SURFACE WPNS CENTER	3	393	3	393	3	393
NAVY	CA	China Lake NWC	NAVAL WEAPONS CENTER	35	36,787	35	36,787	10	2,063
NAVY	DC	Washington	STRATEGIC SYSTEMS PROJECT OFFICE	3	492	2	314	2	314
AIR FORCE	FL	Eglin Air Force Bas	AD/PMR R&D CONTRACTS	17	13,239	15	13,001	4	2,839
AIR FORCE	FL	Eglin Air Force Bas	AD/PMY	4	1,551	4	1,551	0	0
AIR FORCE	FL	Eglin Air Force Bas	AD/YGK	3	6,248	3	6,248	0	0
AIR FORCE	NM	Kirtland AFB	AFCMD/PKR R & D CONTRACTS LAB SU	38	28,345	38	28,345	12	3,733
AIR FORCE	NM	Kirtland AFB	AFCMD/PKR R&D CONTRACTS CENTER S	5	2,209	5	2,209	0	0
AIR FORCE	CA	Edwards AFB	AFFTC/PKRB R & D CONTRACTS FLT T	67	32,075	67	32,075	23	5,839
AIR FORCE	OH	Wright Patterson	AFASD	2	835	2	835	0	0
AIR FORCE	OH	Wright Patterson	AFASD/PMRNA FLIGHT DYNAMICS BR A	35	13,652	35	13,652	0	0
AIR FORCE	OH	Wright Patterson	AFASD/PMRNB ADV PROG BRANCH	2	973	2	973	0	0
AIR FORCE	OH	Wright Patterson	AFASD/PMRRA METALS BRANCH	80	25,574	73	24,621	0	0
AIR FORCE	OH	Wright Patterson	AFASD/PMRRB NON METALS BRANCH	18	3,362	18	3,362	4	926
AIR FORCE	OH	Wright Patterson	AFASD/PMRRC RESEARCH BRANCH	4	726	4	726	0	0
AIR FORCE	OH	Wright Patterson	AFASD/PMRSA PROPULSION BRANCH	80	13,618	73	13,119	18	1,279
AIR FORCE	OH	Wright Patterson	AFASD/SD25K	2	2,750	2	2,750	0	0
AIR FORCE	OH	Wright Patterson	AFASD/TAMK436	2	569	2	569	0	0
AIR FORCE	OH	Wright Patterson	AFASD/YY	12	88,007	12	88,007	1	45
AIR FORCE	CA	Norton AFB	BALLISTIC MISSILE OFFICE/PMX	138	185,013	121	161,471	59	28,586
AIR FORCE	NY	Griffiss AFB	RADC/PKRM INTELL SYSTEM SECTION	4	1,443	4	1,443	0	0
AIR FORCE	CA	Los Angeles	SD/PMJ SAT SYSTEMS CONTRACTS	1	212	1	212	1	212
AIR FORCE	CA	Los Angeles	SD/PMV	18	5,410	18	5,410	16	6,310
AIR FORCE	CA	Los Angeles	SD/PMYT	3	1,357	3	1,357	0	0

Prepared by:

Washington Headquarters Services
Directorate for Information
Operations and Reports

Prime Contract Awards by FSC/SVC by Purchasing Office in Excess of $100,000

Dollars In Thousands

FY 1988

AC23 RDTE/MISSILE AND SPACE SYSTEMS-ADV DEVEL

DEPT	STATE	CITY	PURCHASE OFFICE	TOTAL ALL AWARDS ACTIONS	TOTAL ALL AWARDS DOLLARS	U.S. BUSINESS ACTIONS	U.S. BUSINESS DOLLARS	SMALL BUSINESS ACTIONS	SMALL BUSINESS DOLLARS
AIR FORCE	CA	Los Angeles	SD/PMZA DEFENSE SUPPORT SYS DIV	1	1,138	1	1,138	0	0
TOTAL AC23 RDTE/MISSILE AND SPACE SYSTEMS-ADV DEVEL				1,501	1,233,523	1,386	1,171,617	500	153,254

Prepared by:

Washington Headquarters Services
Directorate for Information
Operations and Reports

Prime Contract Awards by FSC/SVC by Purchasing Office in Excess of $100,000

Dollars In Thousands

FY 1988

AC24 RDTE/MISSILE AND SPACE SYSTEMS-ENGR DEVEL

DEPT	STATE	CITY	PURCHASE OFFICE	TOTAL ALL AWARDS ACTIONS	TOTAL ALL AWARDS DOLLARS	U.S. BUSINESS ACTIONS	U.S. BUSINESS DOLLARS	SMALL BUSINESS ACTIONS	SMALL BUSINESS DOLLARS
ARMY	AL	Redstone Arsenal	HQS USA MSL COMD REDSTONE ARSENL	71	161,357	65	137,612	8	3,672
NAVY	PA	Warminster	NAVAL AIR DEVELOPMENT CENTER	5	1,112	5	1,112	5	1,112
NAVY	DC	Washington	NAVAL AIR SYSTEMS COMMAND	22	42,819	20	42,640	0	0
NAVY	DC	Washington	NAVAL AIR SYSTEMS COMMAND HQ	8	15,304	0	0	0	0
NAVY	DC	Washington	NAVAL RESEARCH LAB	8	1,413	8	1,413	6	751
NAVY	DC	Washington	NAVAL SEA SYSTEMS COMMAND	29	69,851	29	69,851	0	0
NAVY	CA	China Lake NWC	NAVAL WEAPONS CENTER	41	5,571	40	5,527	1	76
NAVY	IN	Crane	NAVAL WEAPONS SUPPORT CENTER	8	2,197	8	2,197	0	0
NAVY	PA	Philadelphia	NRCC PHILLY MINOR ACTIVITY	5	514	5	514	0	0
NAVY	DC	Washington	STRATEGIC SYSTEMS PROJECT OFFICE	136	979,494	117	872,519	3	1,396
AIR FORCE	FL	Eglin Air Force Bas	AD/PMR R&D CONTRACTS	4	352	4	352	0	0
AIR FORCE	FL	Eglin Air Force Bas	AD/PMY	4	16,555	4	16,555	0	0
AIR FORCE	FL	Eglin Air Force Bas	AD/YIK INSTRU & EQUIP CONT DIV	8	5,327	8	5,327	0	0
AIR FORCE	FL	Eglin Air Force Bas	AD/YMK AMRAAM CONTRACTING	21	198,751	18	178,278	3	1,632
AIR FORCE	NM	Kirtland AFB	AFCMD/PKR R & D CONTRACTS LAB SU	5	10,702	5	10,702	0	0
AIR FORCE	CA	Edwards AFB	AFFTC/PKRB R & D CONTRACTS FLT T	1	226	1	226	0	0
AIR FORCE	OH	Wright Patterson	AFASD	2	723	2	723	0	0
AIR FORCE	OH	Wright Patterson	AFASD/PMRRA METALS BRANCH	1	832	1	832	0	0
AIR FORCE	OH	Wright Patterson	AFASD/TAMK436	3	1,623	3	1,623	0	0
AIR FORCE	OH	Wright Patterson	AFASD/YY	5	455	5	455	0	0
AIR FORCE	CA	Norton AFB	BALLISTIC MISSILE OFFICE/PMX	356	982,396	351	973,140	51	38,325
AIR FORCE	CA	Los Angeles	SD/PMV	1	443	1	443	0	0
TOTAL AC24 RDTE/MISSILE AND SPACE SYSTEMS-ENGR DEVEL				747	2,495,653	703	2,319,677	78	47,030

Prepared by:

Washington Headquarters Services
Directorate for Information
Operations and Reports

Prime Contract Awards by FSC/SVC by Purchasing Office in Excess of $100,000

Dollars In Thousands

FY 1988

AC25 RDTE/MISSILE AND SPACE SYSTEMS-OP SYS DEV

DEPT	STATE	CITY	PURCHASE OFFICE	TOTAL ALL AWARDS ACTIONS	TOTAL ALL AWARDS DOLLARS	U.S. BUSINESS ACTIONS	U.S. BUSINESS DOLLARS	SMALL BUSINESS ACTIONS	SMALL BUSINESS DOLLARS
ARMY	AL	Huntsville	BALLISTIC MSL DEF SYS COMD	23	13,933	23	13,933	18	6,872
ARMY	AL	Redstone Arsenal	HQS USA MSL COMD REDSTONE ARSENL	1	1,400	1	1,400	0	0
ARMY	NM	White Sands Msl Rge	WHITE SANDS MISSILE RANGE	5	2,806	5	2,806	0	0
NAVY	DC	Washington	NAVAL SEA SYSTEMS COMMAND	5	5,444	5	5,444	0	0
NAVY	VA	Dahlgren	NAVAL SURFACE WPNS CENTER	9	2,067	9	2,067	0	0
NAVY	CA	China Lake NWC	NAVAL WEAPONS CENTER	1	100	0	0	0	0
NAVY	PA	Philadelphia	NRCC PHILLY MINOR ACTIVITY	4	191	4	191	1	31
NAVY	DC	Washington	STRATEGIC SYSTEMS PROJECT OFFICE	14	12,701	12	12,519	3	1,778
AIR FORCE	FL	Eglin Air Force Bas	AD/PMR R&D CONTRACTS	1	231	1	231	1	231
AIR FORCE	OH	Wright Patterson AF	ASD/SDXK SPEC SYS PROC & PROD	6	39,064	6	39,064	0	0
AIR FORCE	OH	Wright Patterson AF	ASD/TAAK43	1	30,000	1	30,000	0	0
AIR FORCE	CA	McClellan AFB	SACRAMENTO ALC/PPW WEAP & EQ DIV	29	4,655	29	4,655	5	684
AIR FORCE	CA	Los Angeles	SD/PMJ SAT SYSTEMS CONTRACTS	36	45,032	36	45,032	7	2,952
AIR FORCE	CA	Los Angeles	SD/PMV	115	1,486,968	115	1,486,968	0	0
AIR FORCE	CA	Los Angeles	SD/PMY	8	38,921	8	38,921	3	2,596
TOTAL AC25 RDTE/MISSILE AND SPACE SYSTEMS-OP SYS DEV				262	1,683,687	259	1,683,405	38	15,144

Prepared by:

Washington Headquarters Services
Directorate for Information
Operations and Reports

Prime Contract Awards by FSC/SVC by Purchasing Office in Excess of $100,000

Dollars In Thousands

FY 1988

AC26 RDTE/MISSILE AND SPACE SYSTEMS-MGMT & SUP

DEPT	STATE	CITY	PURCHASE OFFICE	TOTAL ALL AWARDS ACTIONS	TOTAL ALL AWARDS DOLLARS	U.S. BUSINESS ACTIONS	U.S. BUSINESS DOLLARS	SMALL BUSINESS ACTIONS	SMALL BUSINESS DOLLARS
ARMY	AL	Redstone Arsenal	HQS USA MSL COMD REDSTONE ARSENL	2	1,345	2	1,345	2	1,345
NAVY	PA	Warminster	NAVAL AIR DEVELOPMENT CENTER	1	120	1	120	1	120
NAVY	DC	Washington	NAVAL AIR SYSTEMS COMMAND	5	28,617	5	28,617	1	58
NAVY	DC	Washington	NAVAL RESEARCH LAB	1	150	1	150	1	150
AIR FORCE	FL	Eglin Air Force Bas	AD/PMR R&D CONTRACTS	3	180	3	180	3	180
AIR FORCE	CA	Los Angeles	AF SPECIAL PROJ OFF (SAFSPO)	1	226	1	226	1	226
AIR FORCE	NM	Kirtland AFB	AFCMD/PKR R & D CONTRACTS LAB SU	3	299	3	299	1	175
AIR FORCE	CA	Edwards AFB	AFFTC/PKRB R & D CONTRACTS FLT T	7	520	7	520	7	520
AIR FORCE	OH	Wright Patterson	AFASD/PMRRB NON METALS BRANCH	3	226	3	226	3	226
AIR FORCE	OH	Wright Patterson	AFASD/PMRRC RESEARCH BRANCH	3	300	3	300	3	300
AIR FORCE	OH	Wright Patterson	AFASD/PMWB	1	260	1	260	1	260
AIR FORCE	CA	Norton AFB	BALLISTIC MISSILE OFFICE/PMX	82	17,319	80	16,692	80	16,692
TOTAL AC26 RDTE/MISSILE AND SPACE SYSTEMS-MGMT & SUP				119	38,623	117	37,996	107	20,255

Prepared by:

Washington Headquarters Services
Directorate for Information
Operations and Reports

Prime Contract Awards by FSC/SVC by Purchasing Office in Excess of $100,000

Dollars In Thousands

FY 1988

AC31 RDTE/SHIPS - RESEARCH

DEPT	STATE	CITY	PURCHASE OFFICE	TOTAL ALL AWARDS ACTIONS	TOTAL ALL AWARDS DOLLARS	U.S. BUSINESS ACTIONS	U.S. BUSINESS DOLLARS	SMALL BUSINESS ACTIONS	SMALL BUSINESS DOLLARS
NAVY	MD	Bethesda	DAVID TAYLOR NAVAL SHIP R&D CTR	21	2,898	17	2,622	11	2,042
NAVY	VA	Dahlgren	NAVAL SURFACE WPNS CENTER	3	364	3	364	3	364
TOTAL	AC31 RDTE/SHIPS - RESEARCH			27	3,414	23	3,138	17	2,558

Prepared by:

Washington Headquarters Services
Directorate for Information
Operations and Reports

Prime Contract Awards by FSC/SVC by Purchasing Office in Excess of $100,000

Dollars In Thousands

FY 1988

AC32 RDTE/SHIPS - EXPLORATORY DEVELOPMENT

DEPT	STATE CITY	PURCHASE OFFICE	TOTAL ALL AWARDS ACTIONS	TOTAL ALL AWARDS DOLLARS	U.S. BUSINESS ACTIONS	U.S. BUSINESS DOLLARS	SMALL BUSINESS ACTIONS	SMALL BUSINESS DOLLARS
NAVY	MD Bethesda	DAVID TAYLOR NAVAL SHIP R&D CTR	88	10,561	72	8,647	14	1,641
NAVY	PA Warminster	NAVAL AIR DEVELOPMENT CENTER	2	452	2	452	0	0
NAVY	DC Washington	NAVAL SEA SYSTEMS COMMAND	8	126,512	8	126,512	1	49
NAVY	VA Dahlgren	NAVAL SURFACE WPNS CENTER	1	185	1	185	0	0
TOTAL	AC32 RDTE/SHIPS - EXPLORATORY DEVELOPMENT		99	137,710	83	135,796	15	1,690

Prepared by:

Washington Headquarters Services
Directorate for Information
Operations and Reports

Prime Contract Awards by FSC/SVC by Purchasing Office in Excess of $100,000

Dollars In Thousands

FY 1988

AC33 RDTE/SHIPS - ADVANCED DEVELOPMENT

DEPT	STATE	CITY	PURCHASE OFFICE	TOTAL ALL AWARDS ACTIONS	TOTAL ALL AWARDS DOLLARS	U.S. BUSINESS ACTIONS	U.S. BUSINESS DOLLARS	SMALL BUSINESS ACTIONS	SMALL BUSINESS DOLLARS
NAVY	MD	Bethesda	DAVID TAYLOR NAVAL SHIP R&D CTR	75	7,528	74	7,428	57	4,624
NAVY	CA	San Diego	NAVAL OCEAN SYSTEM CENTER	11	1,111	11	1,111	11	1,111
NAVY	DC	Washington	NAVAL SEA SYSTEMS COMMAND	73	277,666	73	277,666	28	6,406
NAVY	DC	Washington	NAVAL SPACE & WARFARE COMMAND	5	20,248	4	1,295	4	1,295
NAVY	VA	Dahlgren	NAVAL SURFACE WPNS CENTER	2	107	2	107	0	0
NAVY	PA	Philadelphia	NRCC PHILLY MINOR ACTIVITY	1	107	1	107	0	0
TOTAL	AC33 RDTE/SHIPS - ADVANCED DEVELOPMENT			167	306,767	165	287,714	100	13,436

Prepared by:

Washington Headquarters Services
Directorate for Information
Operations and Reports

Prime Contract Awards by FSC/SVC by Purchasing Office in Excess of $100,000

Dollars In Thousands

FY 1988

AC34 RDTE/SHIPS - ENGINEERING DEVELOPMENT

DEPT	STATE	CITY	PURCHASE OFFICE	TOTAL ALL AWARDS ACTIONS	TOTAL ALL AWARDS DOLLARS	U.S. BUSINESS ACTIONS	U.S. BUSINESS DOLLARS	SMALL BUSINESS ACTIONS	SMALL BUSINESS DOLLARS
NAVY	MD	Bethesda	DAVID TAYLOR NAVAL SHIP R&D CTR	38	2,724	36	2,579	10	601
NAVY	DC	Washington	NAVAL AIR SYSTEMS COMMAND	1	1,033	1	1,033	0	0
NAVY	DC	Washington	NAVAL SEA SYSTEMS COMMAND	25	74,772	19	72,404	3	195
NAVY	DC	Washington	Naval Fac Engineering Command	1	361	0	0	0	0
TOTAL AC34 RDTE/SHIPS - ENGINEERING DEVELOPMENT				66	78,938	57	76,064	13	796

Prepared by:

Washington Headquarters Services
Directorate for Information
Operations and Reports

Prime Contract Awards by FSC/SVC by Purchasing Office in Excess of $100,000

Dollars In Thousands

FY 1988

AC35 RDTE/SHIPS - OP SYSTEMS DEVELOPMENT

DEPT	STATE CITY	PURCHASE OFFICE	TOTAL ALL AWARDS ACTIONS	TOTAL ALL AWARDS DOLLARS	U.S. BUSINESS ACTIONS	U.S. BUSINESS DOLLARS	SMALL BUSINESS ACTIONS	SMALL BUSINESS DOLLARS
NAVY	MD Bethesda	DAVID TAYLOR NAVAL SHIP R&D CTR	26	2,821	26	2,821	26	2,821
NAVY	DC Washington	NAVAL SEA SYSTEMS COMMAND	34	9,481	32	6,335	5	764
NAVY	PA Philadelphia	NRCC PHILLY MINOR ACTIVITY	5	1,337	5	1,337	0	0
TOTAL AC35 RDTE/SHIPS - OP SYSTEMS DEVELOPMENT			66	13,679	64	10,533	32	3,625

Prepared by:

Washington Headquarters Services
Directorate for Information
Operations and Reports

ST 28

Prime Contract Awards by FSC/SVC by Purchasing Office in Excess of $100,000

Dollars In Thousands

FY 1988

AC36 RDTE/SHIPS - MANAGEMENT & SUPPORT

DEPT	STATE	CITY	PURCHASE OFFICE	TOTAL ALL AWARDS ACTIONS	TOTAL ALL AWARDS DOLLARS	U.S. BUSINESS ACTIONS	U.S. BUSINESS DOLLARS	SMALL BUSINESS ACTIONS	SMALL BUSINESS DOLLARS
NAVY	MD	Bethesda	DAVID TAYLOR NAVAL SHIP R&D CTR	2	20,524	2	20,524	0	0
NAVY	DC	Washington	NAVAL SEA SYSTEMS COMMAND	16	6,200	16	6,200	13	2,558
NAVY	VA	Dahlgren	NAVAL SURFACE WPNS CENTER	2	140	2	140	0	0
NAVY	PA	Philadelphia	NRCC PHILLY MINOR ACTIVITY	15	2,119	15	2,119	0	0
NAVY	DC	Washington	NRCC WASH - BLDG 200, 4TH FLOOR	1	430	1	430	1	430
AIR FORCE	CA	Los Angeles	SD/PMY	6	23,923	6	23,923	0	0
TOTAL AC36 RDTE/SHIPS - MANAGEMENT & SUPPORT				44	53,416	44	53,416	16	3,068

Prepared by:

Washington Headquarters Services
Directorate for Information
Operations and Reports

Prime Contract Awards by FSC/SVC by Purchasing Office in Excess of $100,000

Dollars In Thousands

FY 1988

AC41 RDTE/TANK - AUTOMOTIVE - RESEARCH

DEPT	STATE	CITY	PURCHASE OFFICE	TOTAL ALL AWARDS ACTIONS	TOTAL ALL AWARDS DOLLARS	U.S. BUSINESS ACTIONS	U.S. BUSINESS DOLLARS	SMALL BUSINESS ACTIONS	SMALL BUSINESS DOLLARS
ARMY	NJ	Dover	CHEMICAL R&D CENTER	1	245	1	245	1	245
ARMY	MI	Warren	USA TANK AUTOMOTIVE COMMAND	12	2,452	8	2,047	3	899
NAVY	CA	China Lake NWC	NAVAL WEAPONS CENTER	1	500	1	500	1	500
TOTAL AC41 RDTE/TANK - AUTOMOTIVE - RESEARCH				14	3,197	10	2,792	5	1,644

Prepared by:

Washington Headquarters Services
Directorate for Information
Operations and Reports

Prime Contract Awards by FSC/SVC by Purchasing Office in Excess of $100,000

Dollars In Thousands

FY 1988

AC42 RDTE/TANK - AUTOMOTIVE - EXPLOR DEVELOP

DEPT	STATE	CITY	PURCHASE OFFICE	TOTAL ALL AWARDS ACTIONS	TOTAL ALL AWARDS DOLLARS	U.S. BUSINESS ACTIONS	U.S. BUSINESS DOLLARS	SMALL BUSINESS ACTIONS	SMALL BUSINESS DOLLARS
ARMY	MA	Watertown	USA MATERIALS & MECH RSCH CENTER	3	410	3	410	3	410
ARMY	MI	Warren	USA TANK AUTOMOTIVE COMMAND	71	14,062	65	13,338	36	5,025
ARMY	NM	White Sands Msl Rge	WHITE SANDS MISSILE RANGE	3	210	3	210	3	210
NAVY	MD	Bethesda	DAVID TAYLOR NAVAL SHIP R&D CTR	2	360	2	360	0	0
NAVY	FL	Panama City	NAVAL COASTAL SYSTEMS CENTER	1	278	0	0	0	0
NAVY	VA	Dahlgren	NAVAL SURFACE WPNS CENTER	1	501	1	501	0	0
TOTAL	AC42 RDTE/TANK - AUTOMOTIVE - EXPLOR DEVELOP			81	15,821	74	14,819	42	5,645

Prepared by:

Washington Headquarters Services
Directorate for Information
Operations and Reports

ST 28

Prime Contract Awards by FSC/SVC by Purchasing Office in Excess of $100,000

Dollars In Thousands

FY 1988

AC43 RDTE/TANK - AUTOMOTIVE - ADVANCED DEVELOP

DEPT	STATE	CITY	PURCHASE OFFICE	TOTAL ALL AWARDS ACTIONS	TOTAL ALL AWARDS DOLLARS	U.S. BUSINESS ACTIONS	U.S. BUSINESS DOLLARS	SMALL BUSINESS ACTIONS	SMALL BUSINESS DOLLARS
ARMY	MA	Watertown	USA MATERIALS & MECH RSCH CENTER	3	3,834	3	3,834	1	64
ARMY	MI	Warren	USA TANK AUTOMOTIVE COMMAND	46	50,876	41	50,645	2	3,105
NAVY	VA	Dahlgren	NAVAL SURFACE WPNS CENTER	2	691	2	691	2	691
TOTAL	AC43 RDTE/TANK - AUTOMOTIVE - ADVANCED DEVELOP			51	55,401	46	55,170	5	3,860

Prepared by:

Washington Headquarters Services
Directorate for Information
Operations and Reports

Prime Contract Awards by FSC/SVC by Purchasing Office in Excess of $100,000

Dollars In Thousands

FY 1988

AC44 RDTE/TANK - AUTOMOTIVE - ENGR DEVELOPMENT

DEPT	STATE	CITY	PURCHASE OFFICE		TOTAL ALL AWARDS ACTIONS	TOTAL ALL AWARDS DOLLARS	U.S. BUSINESS ACTIONS	U.S. BUSINESS DOLLARS	SMALL BUSINESS ACTIONS	SMALL BUSINESS DOLLARS
ARMY	NJ	Dover	CHEMICAL R&D CENTER		1	200	1	200	1	200
ARMY	NY	New York	US ARMY CONTRACTING AGENCY	APO	1	500	0	0	0	0
ARMY	MI	Warren	USA TANK AUTOMOTIVE COMMAND		40	95,805	35	94,321	2	177
ARMY	NM	White Sands Msl Rge	WHITE SANDS MISSILE RANGE		1	403	1	403	0	0
NAVY	DC	Washington	MARINE CORPS		4	850	2	580	2	580
AIR FORCE	FL	Eglin Air Force Bas	AD/PMR R&D CONTRACTS		2	277	2	277	1	93
TOTAL AC44 RDTE/TANK - AUTOMOTIVE - ENGR DEVELOPMENT					52	97,310	44	95,056	8	1,097

Prepared by:

Washington Headquarters Services
Directorate for Information
Operations and Reports

ST 28

Prime Contract Awards by FSC/SVC by Purchasing Office in Excess of $100,000

Dollars In Thousands

FY 1988

AC45 RDTE/TANK - AUTOMOTIVE - OP SYS DEVELOP

DEPT	STATE	CITY	PURCHASE OFFICE	TOTAL ALL AWARDS ACTIONS	TOTAL ALL AWARDS DOLLARS	U.S. BUSINESS ACTIONS	U.S. BUSINESS DOLLARS	SMALL BUSINESS ACTIONS	SMALL BUSINESS DOLLARS
ARMY	NJ	Dover	CHEMICAL R&D CENTER	3	473	0	0	0	0
ARMY	MI	Warren	USA TANK AUTOMOTIVE COMMAND	34	27,438	32	27,633	2	148
NAVY	DC	Washington	NAVAL SEA SYSTEMS COMMAND	1	531	1	531	0	0
TOTAL AC45 RDTE/TANK - AUTOMOTIVE - OP SYS DEVELOP				40	28,435	35	28,157	3	85

Prepared by:

Washington Headquarters Services
Directorate for Information
Operations and Reports

Prime Contract Awards by FSC/SVC by Purchasing Office in Excess of $100,000

Dollars In Thousands

FY 1988

AC51 RDTE/WEAPONS - RESEARCH

DEPT	STATE	CITY	PURCHASE OFFICE	TOTAL ALL AWARDS ACTIONS	TOTAL ALL AWARDS DOLLARS	U.S. BUSINESS ACTIONS	U.S. BUSINESS DOLLARS	SMALL BUSINESS ACTIONS	SMALL BUSINESS DOLLARS
ARMY	NJ	Dover	CHEMICAL R&D CENTER	8	4,063	8	4,063	6	302
ARMY	AL	Redstone Arsenal	HQS USA MSL COMD REDSTONE ARSENL	15	1,546	15	1,546	11	1,301
NAVY	DC	Washington	NAVAL RESEARCH LAB	4	242	4	242	1	70
NAVY	DC	Washington	NAVAL SEA SYSTEMS COMMAND	3	1,479	3	1,479	0	0
NAVY	DC	Washington	NAVAL SPACE & WARFARE COMMAND	2	1,523	0	0	0	0
NAVY	FL	Jacksonville	NAVAL SUPPLY CENTER	5	1,047	5	1,047	2	562
NAVY	VA	Dahlgren	NAVAL SURFACE WPNS CENTER	4	221	4	221	0	0
AIR FORCE	FL	Eglin Air Force Bas	AD/PMR R&D CONTRACTS	9	483	7	387	5	247
AIR FORCE	FL	Eglin Air Force Bas	AD/PMY	1	4,736	1	4,736	0	0
AIR FORCE	NM	Kirtland AFB	AFCMD/PKR R & D CONTRACTS LAB SU	6	643	3	285	1	123
AIR FORCE	NM	Kirtland AFB	AFCMD/PKR R&D CONTRACTS CENTER S	7	975	7	975	7	975
AIR FORCE	OH	Wright Patterson AF	ASD/PMWB	1	1,393	1	1,393	1	1,393
TOTAL AC51 RDTE/WEAPONS - RESEARCH				66	18,437	59	16,460	34	4,973

Prepared by:

Washington Headquarters Services
Directorate for Information
Operations and Reports

ST 28

Prime Contract Awards by FSC/SVC by Purchasing Office in Excess of $100,000

Dollars In Thousands

FY 1988

AC52 RDTE/WEAPONS - EXPLORATORY DEVELOPMENT

DEPT	STATE	CITY	PURCHASE OFFICE	TOTAL ALL AWARDS ACTIONS	TOTAL ALL AWARDS DOLLARS	U.S. BUSINESS ACTIONS	U.S. BUSINESS DOLLARS	SMALL BUSINESS ACTIONS	SMALL BUSINESS DOLLARS
ARMY	NJ	Dover	CHEMICAL R&D CENTER	39	15,364	30	10,302	11	1,645
ARMY	VA	Fort Eustis	USA AIR MOBILITY RSRCH & DEV LAB	7	792	7	792	3	279
NAVY	DC	Washington	NAVAL SEA SYSTEMS COMMAND	1	4,805	1	4,805	0	0
NAVY	VA	Dahlgren	NAVAL SURFACE WPNS CENTER	13	1,608	13	1,608	3	746
NAVY	CA	China Lake NWC	NAVAL WEAPONS CENTER	2	120	2	120	1	79
NAVY	PA	Philadelphia	NRCC PHILLY MINOR ACTIVITY	3	173	3	173	2	79
AIR FORCE	FL	Eglin Air Force Bas	AD/PMR R&D CONTRACTS	21	9,432	19	9,231	3	403
AIR FORCE	NM	Kirtland AFB	AFCMD/PKR R & D CONTRACTS LAB SU	94	36,946	67	33,500	23	3,861
AIR FORCE	NM	Kirtland AFB	AFCMD/PKR R&D CONTRACTS CENTER S	4	2,659	3	2,359	0	0
TOTAL AC52 RDTE/WEAPONS - EXPLORATORY DEVELOPMENT				184	71,899	145	62,890	46	7,092

Prepared by:

Washington Headquarters Services
Directorate for Information
Operations and Reports

Prime Contract Awards by FSC/SVC by Purchasing Office in Excess of $100,000

Dollars In Thousands

FY 1988

AC53 RDTE/WEAPONS - ADVANCED DEVELOPMENT

DEPT	STATE	CITY	PURCHASE OFFICE	TOTAL ALL AWARDS ACTIONS	TOTAL ALL AWARDS DOLLARS	U.S. BUSINESS ACTIONS	U.S. BUSINESS DOLLARS	SMALL BUSINESS ACTIONS	SMALL BUSINESS DOLLARS
ARMY	NJ	Dover	CHEMICAL R&D CENTER	3	3,103	3	3,103	0	0
ARMY	AL	Redstone Arsenal	HQS USA MSL COMD REDSTONE ARSENL	22	3,558	22	3,558	17	1,565
ARMY	MO	St. Louis	USA TROOP SUPT & AV MAT READ CMD	8	75,870	8	75,870	0	0
NAVY	PA	Warminster	NAVAL AIR DEVELOPMENT CENTER	5	828	5	828	5	828
NAVY	FL	Panama City	NAVAL COASTAL SYSTEMS CENTER	5	498	5	498	2	168
NAVY	CA	San Diego	NAVAL OCEAN SYSTEM CENTER	16	2,771	16	2,771	0	0
NAVY	DC	Washington	NAVAL SEA SYSTEMS COMMAND	16	91,382	16	91,382	0	0
NAVY	VA	Dahlgren	NAVAL SURFACE WPNS CENTER	4	572	4	572	1	493
NAVY	CA	China Lake NWC	NAVAL WEAPONS CENTER	6	3,905	6	3,905	1	49
AIR FORCE	FL	Eglin Air Force Bas	AD/PMR R&D CONTRACTS	12	5,492	12	5,492	2	358
AIR FORCE	FL	Eglin Air Force Bas	AD/YGK	7	2,229	7	2,229	0	0
AIR FORCE	NM	Kirtland AFB	AFCMD/PKR R & D CONTRACTS LAB SU	293	179,387	286	177,991	51	10,130
AIR FORCE	NM	Kirtland AFB	AFCMD/PKR R&D CONTRACTS CENTER S	16	3,175	15	3,086	4	715
AIR FORCE	OH	Wright Patterson AF	ASD/PMRRA METALS BRANCH	10	4,448	10	4,448	0	0
AIR FORCE	OH	Wright Patterson AF	ASD/PMRSA PROPULSION BRANCH	6	610	6	610	3	225
AIR FORCE	CA	Los Angeles	SD/PMV	12	16,845	12	16,845	0	0
AIR FORCE	CA	Los Angeles	SD/PMYT	3	3,086	3	3,086	0	0
TOTAL AC53 RDTE/WEAPONS - ADVANCED DEVELOPMENT				444	397,759	436	396,274	86	14,531

Prepared by:

Washington Headquarters Services
Directorate for Information
Operations and Reports

Prime Contract Awards by FSC/SVC by Purchasing Office in Excess of $100,000

Dollars In Thousands

FY 1988

AC54 RDTE/WEAPONS - ENGINEERING DEVELOPMENT

DEPT	STATE	CITY	PURCHASE OFFICE	TOTAL ALL AWARDS ACTIONS	TOTAL ALL AWARDS DOLLARS	U.S. BUSINESS ACTIONS	U.S. BUSINESS DOLLARS	SMALL BUSINESS ACTIONS	SMALL BUSINESS DOLLARS
ARMY	NJ	Dover	CHEMICAL R&D CENTER	18	30,963	18	30,963	1	84
ARMY	AL	Redstone Arsenal	HQS USA MSL COMD REDSTONE ARSENL	3	135	3	135	3	135
ARMY	NY	Watervliet	US ARMY WATERVLIET ARSENAL	4	234	4	234	4	234
NAVY	DC	Washington	NAVAL AIR SYSTEMS COMMAND	4	8,787	4	8,787	0	0
NAVY	DC	Washington	NAVAL SEA SYSTEMS COMMAND	22	150,867	22	150,867	1	250
NAVY	DC	Washington	NAVAL SPACE & WARFARE COMMAND	10	329,457	0	0	0	0
NAVY	VA	Dahlgren	NAVAL SURFACE WPNS CENTER	10	1,159	10	1,159	3	455
NAVY	CA	China Lake NWC	NAVAL WEAPONS CENTER	3	941	3	941	0	0
NAVY	PA	Philadelphia	NRCC PHILLY MINOR ACTIVITY	9	916	9	916	4	287
AIR FORCE	FL	Eglin Air Force Bas	AD/PMR R&D CONTRACTS	1	227	1	227	0	0
AIR FORCE	FL	Eglin Air Force Bas	AD/PMY	9	9,298	9	9,298	6	684
AIR FORCE	FL	Eglin Air Force Bas	ADTC/SDTP	4	3,896	4	3,896	2	1,684
AIR FORCE	NM	Kirtland AFB	AFCMD/PKR R & D CONTRACTS LAB SU	51	8,726	42	7,286	16	1,907
AIR FORCE	NM	Kirtland AFB	AFCMD/PKR R&D CONTRACTS CENTER S	1	169	1	169	0	0
TOTAL AC54 RDTE/WEAPONS - ENGINEERING DEVELOPMENT				149	545,775	130	214,878	40	5,720

Prepared by:

Washington Headquarters Services
Directorate for Information
Operations and Reports

Prime Contract Awards by FSC/SVC by Purchasing Office in Excess of $100,000

Dollars In Thousands

FY 1988

AC55 RDTE/WEAPONS - OP SYSTEMS DEVELOPMENT

DEPT	STATE	CITY	PURCHASE OFFICE	TOTAL ALL AWARDS ACTIONS	TOTAL ALL AWARDS DOLLARS	U.S. BUSINESS ACTIONS	U.S. BUSINESS DOLLARS	SMALL BUSINESS ACTIONS	SMALL BUSINESS DOLLARS
ARMY	AL	Redstone Arsenal	HQS USA MSL COMD REDSTONE ARSENL	1	2,538	1	2,538	0	0
ARMY	NJ	Fort Monmouth	USA COM & ELEC MAT READINES COMD	3	515	3	515	0	0
NAVY	DC	Washington	MARINE CORPS	1	100	1	100	0	0
NAVY	FL	Panama City	NAVAL COASTAL SYSTEMS CENTER	2	133	2	133	2	133
NAVY	CA	San Diego	NAVAL OCEAN SYSTEM CENTER	3	276	3	276	3	276
NAVY	VA	Dahlgren	NAVAL SURFACE WPNS CENTER	8	28,227	8	28,227	1	76
NAVY	CA	China Lake NWC	NAVAL WEAPONS CENTER	2	258	2	258	0	0
AIR FORCE	FL	Eglin Air Force Bas	AD/PMR R&D CONTRACTS	4	2,263	1	280	0	0
AIR FORCE	NM	Kirtland AFB	AFCMD/PKR R & D CONTRACTS LAB SU	15	2,982	12	2,590	4	344
AIR FORCE	NM	Kirtland AFB	AFCMD/PKR R&D CONTRACTS CENTER S	4	1,771	4	1,771	0	0
TOTAL AC55 RDTE/WEAPONS - OP SYSTEMS DEVELOPMENT				45	39,254	39	36,879	10	829

Prepared by:

Washington Headquarters Services
Directorate for Information
Operations and Reports

Prime Contract Awards by FSC/SVC by Purchasing Office in Excess of $100,000

Dollars In Thousands

FY 1988

AC56 RDTE/WEAPONS - MANAGEMENT & SUPPORT

DEPT	STATE	CITY	PURCHASE OFFICE	TOTAL ALL AWARDS ACTIONS	TOTAL ALL AWARDS DOLLARS	U.S. BUSINESS ACTIONS	U.S. BUSINESS DOLLARS	SMALL BUSINESS ACTIONS	SMALL BUSINESS DOLLARS
NAVY	CA	San Diego	NAVAL OCEAN SYSTEM CENTER	3	169	3	169	0	0
NAVY	VA	Dahlgren	NAVAL SURFACE WPNS CENTER	21	3,411	21	3,411	2	409
AIR FORCE	FL	Eglin Air Force Bas	AD/PMR R&D CONTRACTS	3	479	3	479	3	479
AIR FORCE	NM	Kirtland AFB	AFCMD/PKR R & D CONTRACTS LAB SU	26	2,150	23	2,074	22	1,991
AIR FORCE	NM	Kirtland AFB	AFCMD/PKR R&D CONTRACTS CENTER S	5	2,168	5	2,168	0	0
TOTAL AC56 RDTE/WEAPONS - MANAGEMENT & SUPPORT				60	5,049	57	4,973	27	2,879

Prepared by:

Washington Headquarters Services
Directorate for Information
Operations and Reports

Prime Contract Awards by FSC/SVC by Purchasing Office in Excess of $100,000

Dollars In Thousands

FY 1988

AC61 RDTE/ELEC & COMMUNICATION EQ - RESEARCH

DEPT	STATE	CITY	PURCHASE OFFICE	TOTAL ALL AWARDS ACTIONS	TOTAL ALL AWARDS DOLLARS	U.S. BUSINESS ACTIONS	U.S. BUSINESS DOLLARS	SMALL BUSINESS ACTIONS	SMALL BUSINESS DOLLARS
ARMY	NJ	Dover	CHEMICAL R&D CENTER	4	205	4	205	4	205
ARMY	NJ	Fort Monmouth	ELECTRONICS TECH & DEVICES LAB	4	200	4	200	4	200
ARMY	VA	Arlington Hall Sta	HQS INTELLIGENCE & SECURITY CMD	1	593	1	593	0	0
ARMY	AL	Redstone Arsenal	HQS USA MSL COMD REDSTONE ARSENL	4	688	4	688	1	38
ARMY	NJ	Fort Monmouth	USA COM & ELEC MAT READINES COMD	74	10,006	65	8,504	55	6,312
ARMY	VA	Warrenton	USA COMMUNICATIONS/FLINT HILL	31	10,030	30	9,934	11	1,474
ARMY	MO	St. Louis	USA TROOP SUPT & AV MAT READ CMD	1	303	1	303	1	303
ARMY	AZ	Fort Huachuca	USARMY COMUN COM PURC & CONT OFF	42	3,174	42	3,174	0	0
ARMY	NM	White Sands Msl Rge	WHITE SANDS MISSILE RANGE	1	1,283	1	1,283	1	1,283
NAVY	DC	Washington	NAVAL AIR SYSTEMS COMMAND	11	13,612	11	13,612	0	0
NAVY	IN	Indianapolis	NAVAL AVIONICS CENTER	2	100	2	100	2	100
NAVY	CA	San Diego	NAVAL OCEAN SYSTEM CENTER	9	920	9	920	7	559
NAVY	CA	Long Beach	NAVAL REGIONAL CONTRACT CENTER	18	6,233	14	4,517	2	500
NAVY	DC	Washington	NAVAL RESEARCH LAB	33	4,049	23	3,170	7	599
NAVY	DC	Washington	NAVAL SPACE & WARFARE COMMAND	48	52,408	31	23,258	18	3,881
NAVY	VA	Dahlgren	NAVAL SURFACE WPNS CENTER	5	691	5	691	5	691
NAVY	DC	Washington	OFFICE OF NAVAL RESEARCH	1	200	1	200	0	0
AIR FORCE	FL	Eglin Air Force Bas	AD/PMR R&D CONTRACTS	2	510	2	510	0	0
AIR FORCE	CA	Los Angeles	AF SPECIAL PROJ OFF (SAFSPO)	1	113	1	113	1	113
AIR FORCE	NM	Kirtland AFB	AFCMD/PKR R&D CONTRACTS CENTER S	5	5,653	0	0	0	0
AIR FORCE	FL	Patrick AFB	AFTEC PATRICK AFB	5	4,283	5	4,283	0	0
AIR FORCE	OH	Wright Patterson AF	ASD/PMREC DEVELOPMENT BRANCH	1	125	1	125	0	0
AIR FORCE	OH	Wright Patterson AF	ASD/PMWB	1	433	1	433	1	433
AIR FORCE	OH	Wright Patterson AF	ASD/RWKG	4	1,525	4	1,525	0	0
AIR FORCE	MA	L. G. Hanscom AFB	ESD/PKR R&D CONTRACTING	1	160	1	160	1	160
AIR FORCE	MA	L. G. Hanscom AFB	ESD/PKT	2	9,151	2	9,151	0	0
TOTAL AC61 RDTE/ELEC & COMMUNICATION EQ - RESEARCH				314	126,819	266	87,702	122	16,901

Prepared by:

Washington Headquarters Services
Directorate for Information
Operations and Reports

Prime Contract Awards by FSC/SVC by Purchasing Office in Excess of $100,000

Dollars In Thousands

FY 1988

AC62 RDTE/ELEC & COMMUNICATION EQ - EXPLOR DEV

DEPT	STATE	CITY	PURCHASE OFFICE	TOTAL ALL AWARDS ACTIONS	TOTAL ALL AWARDS DOLLARS	U.S. BUSINESS ACTIONS	U.S. BUSINESS DOLLARS	SMALL BUSINESS ACTIONS	SMALL BUSINESS DOLLARS
ARMY	NJ	Dover	CHEMICAL R&D CENTER	4	650	2	338	1	242
ARMY	NJ	Fort Monmouth	ELECTRONICS TECH & DEVICES LAB	129	19,050	116	16,249	57	7,493
ARMY	MD	Adelphi	ISA/LABCOM PROCUREMENT OFFICE	7	2,320	3	1,795	0	0
ARMY	VA	Fort Eustis	USA AIR MOBILITY RSRCH & DEV LAB	5	2,795	5	2,795	0	0
ARMY	NJ	Fort Monmouth	USA COM & ELEC MAT READINES COMD	129	43,768	94	30,113	32	7,600
ARMY	VA	Warrenton	USA COMMUNICATIONS/FLINT HILL	6	685	6	685	5	569
ARMY	VA	Fort Belvoir	USA ENGR TOPOGRAPHIC LABS	7	7,813	7	7,813	7	7,813
ARMY	VA	Fort Belvoir	USA MOBILITY EQUIPMENT R+D CMD	2	446	2	446	1	90
ARMY	MI	Warren	USA TANK AUTOMOTIVE COMMAND	3	615	0	0	0	0
ARMY	VA	Fort Eustis	USA TRAINING SUPPORT CENTER	1	770	1	770	1	770
ARMY	AZ	Fort Huachuca	USARMY COMUN COM PURC & CONT OFF	1	200	1	200	1	200
ARMY	DC	Washington	VIRGINIA CONTRACTING ACTIVITY	7	2,811	7	2,811	0	0
ARMY	AZ	Yuma	YUMA PROVING GROUND	3	217	2	126	2	126
NAVY	PA	Warminster	NAVAL AIR DEVELOPMENT CENTER	67	7,116	63	6,856	34	3,080
NAVY	CA	San Diego	NAVAL OCEAN SYSTEM CENTER	119	16,615	107	15,841	55	7,993
NAVY	CA	Long Beach	NAVAL REGIONAL CONTRACT CENTER	1	410	1	410	0	0
NAVY	DC	Washington	NAVAL RESEARCH LAB	18	3,729	17	3,630	3	447
NAVY	DC	Washington	NAVAL SEA SYSTEMS COMMAND	2	5,950	2	5,950	0	0
NAVY	DC	Washington	NAVAL SPACE & WARFARE COMMAND	15	4,147	15	4,147	0	0
NAVY	VA	Dahlgren	NAVAL SURFACE WPNS CENTER	5	1,460	4	900	0	0
NAVY	CA	China Lake NWC	NAVAL WEAPONS CENTER	3	122	1	62	0	0
NAVY	IN	Crane	NAVAL WEAPONS SUPPORT CENTER	1	430	1	430	1	430
NAVY	PA	Philadelphia	NRCC PHILLY MINOR ACTIVITY	20	1,199	20	1,199	18	963
AIR FORCE	FL	Eglin Air Force Bas	AD/PMR R&D CONTRACTS	7	1,319	7	1,319	3	657
AIR FORCE	NM	Kirtland AFB	AFCMD/PKR R & D CONTRACTS LAB SU	4	413	2	150	2	150
AIR FORCE	NM	Kirtland AFB	AFCMD/PKR R&D CONTRACTS CENTER S	13	12,056	7	8,579	5	4,850
AIR FORCE	OH	Wright Patterson AF	ASD/PMRRA METALS BRANCH	5	925	5	925	0	0
AIR FORCE	NY	Griffiss AFB	RADC/PKRD COMM & INFO SCIENCE	2	353	2	353	0	0
AIR FORCE	NY	Griffiss AFB	RADC/PKRM INTELL SYSTEM SECTION	2	387	2	387	0	0
AIR FORCE	NY	Griffiss AFB	RADC/PKRZ SURVEILLANCE RELIA SEC	5	1,240	5	1,240	0	0

Prepared by:

Washington Headquarters Services
Directorate for Information
Operations and Reports

ST 28

Prime Contract Awards by FSC/SVC by Purchasing Office in Excess of $100,000

Dollars In Thousands

FY 1988

AC62 RDTE/ELEC & COMMUNICATION EQ - EXPLOR DEV

DEPT	STATE	CITY	PURCHASE OFFICE	TOTAL ALL AWARDS ACTIONS	TOTAL ALL AWARDS DOLLARS	U.S. BUSINESS ACTIONS	U.S. BUSINESS DOLLARS	SMALL BUSINESS ACTIONS	SMALL BUSINESS DOLLARS
TOTAL	AC62 RDTE/ELEC & COMMUNICATION EQ - EXPLOR DEV			596	140,184	509	116,650	229	43,562

Prepared by:

Washington Headquarters Services
Directorate for Information
Operations and Reports

Prime Contract Awards by FSC/SVC by Purchasing Office in Excess of $100,000

Dollars In Thousands

FY 1988

AC63 RDTE/ELEC & COMMUNICATION EQ - ADV DEVELOP

DEPT	STATE	CITY	PURCHASE OFFICE	TOTAL ALL AWARDS ACTIONS	TOTAL ALL AWARDS DOLLARS	U.S. BUSINESS ACTIONS	U.S. BUSINESS DOLLARS	SMALL BUSINESS ACTIONS	SMALL BUSINESS DOLLARS
ARMY	NJ	Fort Monmouth	ELECTRONICS TECH & DEVICES LAB	42	36,219	34	33,734	2	102
ARMY	AL	Redstone Arsenal	HQS USA MSL COMD REDSTONE ARSENL	1	215	1	215	1	215
ARMY	VA	Fort Eustis	USA AIR MOBILITY RSRCH & DEV LAB	1	105	1	105	1	105
ARMY	NJ	Fort Monmouth	USA COM & ELEC MAT READINES COMD	158	106,148	137	101,835	21	6,107
ARMY	VA	Warrenton	USA COMMUNICATIONS/FLINT HILL	5	1,742	5	1,742	1	46
ARMY	VA	Fort Belvoir	USA ENGR TOPOGRAPHIC LABS	12	8,910	12	8,910	6	2,034
NAVY	PA	Warminster	NAVAL AIR DEVELOPMENT CENTER	10	2,174	9	1,977	4	368
NAVY	DC	Washington	NAVAL AIR SYSTEMS COMMAND	2	1,391	2	1,391	0	0
NAVY	CA	San Diego	NAVAL OCEAN SYSTEM CENTER	104	32,040	102	31,944	45	4,207
NAVY	PA	Philadelphia	NAVAL REGIONAL CONTRACT CENTER	3	1,519	3	1,519	0	0
NAVY	DC	Washington	NAVAL RESEARCH LAB	23	9,550	23	9,550	7	601
NAVY	DC	Washington	NAVAL SEA SYSTEMS COMMAND	13	22,522	13	22,522	5	1,710
NAVY	DC	Washington	NAVAL SPACE & WARFARE COMMAND	7	35,636	7	35,636	0	0
NAVY	FL	Jacksonville	NAVAL SUPPLY CENTER	3	259	3	259	0	0
NAVY	VA	Dahlgren	NAVAL SURFACE WEAPONS CTR	8	3,809	8	3,809	0	0
NAVY	CA	China Lake NWC	NAVAL WEAPONS CENTER	2	210	2	210	0	0
NAVY	CA	Long Beach	NRCC LONG BEACH - MINOR ACTIVITY	4	199	4	199	4	199
NAVY	PA	Philadelphia	NRCC PHILLY MINOR ACTIVITY	7	1,085	7	1,085	0	0
AIR FORCE	FL	Eglin Air Force Bas	AD/PMR R&D CONTRACTS	4	2,861	4	2,861	2	1,437
AIR FORCE	FL	Eglin Air Force Bas	AD/PMY	3	412	3	412	3	412
AIR FORCE	CA	Los Angeles	AF SPECIAL PROJ OFF (SAFSPO)	4	1,160	4	1,160	0	0
AIR FORCE	NM	Kirtland AFB	AFCMD/PKR R & D CONTRACTS LAB SU	11	9,691	11	9,691	0	0
AIR FORCE	NM	Kirtland AFB	AFCMD/PKR R&D CONTRACTS CENTER S	7	2,116	7	2,116	4	370
AIR FORCE	OH	Wright Patterson	AFASD/AEKX LIFE SUPPORT EQUIP SPO	6	5,863	6	5,863	0	0
AIR FORCE	OH	Wright Patterson	AFASD/PMREA ELECTRONICS BRANCH	126	57,225	104	52,966	16	1,672
AIR FORCE	OH	Wright Patterson	AFASD/PMREB GUIDANCE BRANCH	95	76,111	89	74,554	5	478
AIR FORCE	OH	Wright Patterson	AFASD/PMREC DEVELOPMENT BRANCH	60	18,585	59	18,405	6	502
AIR FORCE	OH	Wright Patterson	AFASD/PMRNA FLIGHT DYNAMICS BR A	4	1,323	4	1,323	0	0
AIR FORCE	OH	Wright Patterson	AFASD/PMRRA METALS BRANCH	5	737	5	737	0	0
AIR FORCE	OH	Wright Patterson	AFASD/PMRRB NON METALS BRANCH	4	1,040	4	1,040	0	0
AIR FORCE	OH	Wright Patterson	AFASD/PMRRC RESEARCH BRANCH	2	100	2	100	2	100
AIR FORCE	OH	Wright Patterson	AFASD/SDIII	4	7,740	4	7,740	0	0

Prepared by:

Washington Headquarters Services
Directorate for Information
Operations and Reports

Prime Contract Awards by FSC/SVC by Purchasing Office in Excess of $100,000

Dollars In Thousands

FY 1988

AC63 RDTE/ELEC & COMMUNICATION EQ - ADV DEVELOP

DEPT	STATE	CITY	PURCHASE OFFICE	TOTAL ALL AWARDS ACTIONS	TOTAL ALL AWARDS DOLLARS	U.S. BUSINESS ACTIONS	U.S. BUSINESS DOLLARS	SMALL BUSINESS ACTIONS	SMALL BUSINESS DOLLARS
AIR FORCE	MA	L. G. Hanscom AFB	ESD/PKS	9	13,435	9	13,435	2	1,814
AIR FORCE	MA	L. G. Hanscom AFB	ESD/PPY	1	4,939	1	4,939	0	0
AIR FORCE	NY	Griffiss AFB	RADC/PKRD COMM & INFO SCIENCE	24	11,630	24	11,630	4	295
AIR FORCE	NY	Griffiss AFB	RADC/PKRL IMAGE SYSTEM SECTION	9	2,009	9	2,009	5	1,138
AIR FORCE	NY	Griffiss AFB	RADC/PKRM INTELL SYSTEM SECTION	12	1,633	12	1,633	3	575
AIR FORCE	NY	Griffiss AFB	RADC/PKRZ SURVEILLANCE RELIA SEC	19	7,618	15	6,385	1	400
AIR FORCE	CA	McClellan AFB	SACRAMENTO ALC/PPW WEAP & EQ DIV	33	6,976	19	1,671	0	0
AIR FORCE	CA	Los Angeles	SD/PMV	4	2,149	4	2,149	0	0
AIR FORCE	CA	Los Angeles	SD/SAMTO/WSMC/PM DIR OF CONT	3	153	3	153	3	153
TOTAL AC63 RDTE/ELEC & COMMUNICATION EQ - ADV DEVELOP				861	499,443	782	479,818	155	25,160

Prepared by:

Washington Headquarters Services
Directorate for Information
Operations and Reports

Prime Contract Awards by FSC/SVC by Purchasing Office in Excess of $100,000

Dollars In Thousands

FY 1988

AC64 RDTE/ELEC & COMMUNICATION EQ - ENGR DEV

DEPT	STATE	CITY	PURCHASE OFFICE	TOTAL ALL AWARDS ACTIONS	TOTAL ALL AWARDS DOLLARS	U.S. BUSINESS ACTIONS	U.S. BUSINESS DOLLARS	SMALL BUSINESS ACTIONS	SMALL BUSINESS DOLLARS
ARMY	DC	Washington	DEF COM AGENCY CON MGMT DIV	2	1,117	2	1,117	0	0
ARMY	NJ	Fort Monmouth	ELECTRONICS TECH & DEVICES LAB	18	7,369	18	7,369	15	4,369
ARMY	AL	Redstone Arsenal	HQS USA MSL COMD REDSTONE ARSENL	5	2,349	5	2,349	0	0
ARMY	MD	Adelphi	ISA/LABCOM PROCUREMENT OFFICE	12	3,110	12	3,110	12	3,110
ARMY	NJ	Fort Monmouth	USA COM & ELEC MAT READINES COMD	170	134,606	169	134,531	42	16,759
ARMY	VA	Warrenton	USA COMMUNICATIONS/FLINT HILL	20	6,884	20	6,884	6	1,660
ARMY	VA	Fort Belvoir	USA ENGR TOPOGRAPHIC LABS	1	594	1	594	1	594
ARMY	VA	Fort Belvoir	USA MOBILITY EQUIPMENT R+D CMD	1	112	0	0	0	0
ARMY	AZ	Fort Huachuca	USARMY COMUN COM PURC & CONT OFF	40	22,547	40	22,547	0	0
ARMY	DC	Washington	VIRGINIA CONTRACTING ACTIVITY	5	2,505	5	2,505	0	0
ARMY	NM	White Sands Msl Rge	WHITE SANDS MISSILE RANGE	6	1,269	0	0	0	0
NAVY	DC	Washington	MARINE CORPS	6	2,075	5	1,900	0	0
NAVY	PA	Warminster	NAVAL AIR DEVELOPMENT CENTER	29	14,449	29	14,449	7	1,692
NAVY	NJ	Lakehurst	NAVAL AIR ENGINEERING CENTER	1	270	1	270	1	270
NAVY	MD	Patuxent River NATC	NAVAL AIR STATION	8	4,119	8	4,119	0	0
NAVY	DC	Washington	NAVAL AIR SYSTEMS COMMAND	66	209,167	64	204,767	2	661
NAVY	FL	Panama City	NAVAL COASTAL SYSTEMS CENTER	1	155	1	155	0	0
NAVY	CA	San Diego	NAVAL OCEAN SYSTEM CENTER	56	6,363	56	6,363	28	3,308
NAVY	PA	Philadelphia	NAVAL REGIONAL CONTRACT CENTER	5	1,270	5	1,270	0	0
NAVY	DC	Washington	NAVAL RESEARCH LAB	20	3,330	20	3,330	16	1,251
NAVY	DC	Washington	NAVAL SEA SYSTEMS COMMAND	40	218,418	40	218,418	0	0
NAVY	DC	Washington	NAVAL SPACE & WARFARE COMMAND	65	94,986	59	86,259	10	5,970
NAVY	VA	Dahlgren	NAVAL SURFACE WPNS CENTER	9	18,673	9	18,673	2	99
NAVY	FL	Orlando	NAVAL TRAINING SYSTEMS CENTER	1	903	1	903	0	0
NAVY	CA	China Lake NWC	NAVAL WEAPONS CENTER	8	2,125	7	2,075	0	0
NAVY	IN	Crane	NAVAL WEAPONS SUPPORT CENTER	1	489	0	0	0	0
NAVY	PA	Philadelphia	NRCC PHILLY MINOR ACTIVITY	22	2,346	22	2,346	5	724
NAVY	CA	Oakland	NSC OAKLAND MINOR ACTIVITY	13	554	13	554	13	554
AIR FORCE	FL	Eglin Air Force Bas	AD/PMR R&D CONTRACTS	13	6,272	9	5,705	6	3,310
AIR FORCE	FL	Eglin Air Force Bas	AD/PMY	1	3,986	1	3,986	0	0
AIR FORCE	FL	Eglin Air Force Bas	AD/YGK	3	10,825	3	10,825	0	0
AIR FORCE	FL	Eglin Air Force Bas	AD/YIK INSTRU & EQUIP CONT DIV	10	23,942	10	23,942	3	6,549

Prepared by:

Washington Headquarters Services
Directorate for Information
Operations and Reports

Prime Contract Awards by FSC/SVC by Purchasing Office in Excess of $100,000

Dollars In Thousands

FY 1988

AC64 RDTE/ELEC & COMMUNICATION EQ - ENGR DEV

DEPT	STATE	CITY	PURCHASE OFFICE	TOTAL ALL AWARDS ACTIONS	TOTAL ALL AWARDS DOLLARS	U.S. BUSINESS ACTIONS	U.S. BUSINESS DOLLARS	SMALL BUSINESS ACTIONS	SMALL BUSINESS DOLLARS
AIR FORCE	NM	Kirtland AFB	AFCMD/PKR R & D CONTRACTS LAB SU	5	3,994	5	3,994	0	0
AIR FORCE	NM	Kirtland AFB	AFCMD/PKR R&D CONTRACTS CENTER S	1	100	1	100	0	0
AIR FORCE	OH	Wright Patterson	AFASD	2	2,588	2	2,588	0	0
AIR FORCE	OH	Wright Patterson	AFASD/AEKA	4	24,503	4	24,503	0	0
AIR FORCE	OH	Wright Patterson	AFASD/AEKX LIFE SUPPORT EQUIP SPO	1	2,778	1	2,778	0	0
AIR FORCE	OH	Wright Patterson	AFASD/PMREA ELECTRONICS BRANCH	13	2,522	13	2,522	3	895
AIR FORCE	OH	Wright Patterson	AFASD/PMREB GUIDANCE BRANCH	15	4,343	11	3,341	1	142
AIR FORCE	OH	Wright Patterson	AFASD/PMREC DEVELOPMENT BRANCH	68	21,850	58	18,104	2	441
AIR FORCE	OH	Wright Patterson	AFASD/PMRNA FLIGHT DYNAMICS BR A	2	600	2	600	0	0
AIR FORCE	OH	Wright Patterson	AFASD/PMWB	5	1,434	5	1,434	0	0
AIR FORCE	OH	Wright Patterson	AFASD/RWKG	46	86,329	45	86,038	4	639
AIR FORCE	OH	Wright Patterson	AFASD/RWKR	24	69,870	21	69,291	1	104
AIR FORCE	OH	Wright Patterson	AFASD/SDIII	2	511	2	511	0	0
AIR FORCE	OH	Wright Patterson	AFASD/TAFK	2	389	2	389	1	287
AIR FORCE	OH	Wright Patterson	AFASD/TASK	2	1,639	2	1,639	0	0
AIR FORCE	OH	Wright Patterson	AFASD/YWK	2	430	2	430	0	0
AIR FORCE	OH	Wright Patterson	AFASD/YY	8	5,097	8	5,097	1	89-
AIR FORCE	MA	L. G. Hanscom AFB	ESD/PK	17	157,536	17	157,536	0	0
AIR FORCE	MA	L. G. Hanscom AFB	ESD/PKG	18	32,308	16	30,621	7	17,094
AIR FORCE	MA	L. G. Hanscom AFB	ESD/PKS	48	174,187	48	174,187	2	3,146
AIR FORCE	MA	L. G. Hanscom AFB	ESD/PKT	78	239,467	64	236,677	6	1,674
AIR FORCE	MA	L. G. Hanscom AFB	ESD/PPY	5	10,670	4	9,018	4	9,018
AIR FORCE	NY	Griffiss AFB	RADC/PKRL IMAGE SYSTEM SECTION	1	236	1	236	1	236
AIR FORCE	NY	Griffiss AFB	RADC/PKRM INTELL SYSTEM SECTION	2	151	2	151	2	151
AIR FORCE	GA	Robins AFB	WARNER ROBINS ALC/PPW & PPZ	3	286	3	286	0	0
TOTAL AC64 RDTE/ELEC & COMMUNICATION EQ - ENGR DEV				1,065	1,641,460	1,007	1,613,849	207	84,497

Prepared by:

Washington Headquarters Services
Directorate for Information
Operations and Reports

Prime Contract Awards by FSC/SVC by Purchasing Office in Excess of $100,000

Dollars In Thousands

FY 1988

AC65 RDTE/ELEC & COMMUNICATION EQ - OP SYS DEV

DEPT	STATE	CITY	PURCHASE OFFICE	TOTAL ALL AWARDS ACTIONS	TOTAL ALL AWARDS DOLLARS	U.S. BUSINESS ACTIONS	U.S. BUSINESS DOLLARS	SMALL BUSINESS ACTIONS	SMALL BUSINESS DOLLARS
ARMY	DC	Washington	DEF COM AGENCY CON MGMT DIV	3	926	2	767	0	0
ARMY	NJ	Fort Monmouth	ELECTRONICS TECH & DEVICES LAB	11	930	2	206	1	56
ARMY	MD	Adelphi	ISA/LABCOM PROCUREMENT OFFICE	2	1,085	2	1,085	2	1,085
ARMY	NJ	Fort Monmouth	USA COM & ELEC MAT READINES COMD	123	91,299	119	90,880	22	10,380
ARMY	VA	Warrenton	USA COMMUNICATIONS/FLINT HILL	2	427	2	427	1	259
ARMY	VA	Fort Eustis	USA TRAINING SUPPORT CENTER	1	1,361	1	1,361	1	1,361
ARMY	AZ	Fort Huachuca	USARMY COMUN COM PURC & CONT OFF	20	1,103	20	1,103	0	0
NAVY	PA	Warminster	NAVAL AIR DEVELOPMENT CENTER	14	1,650	14	1,650	4	572
NAVY	DC	Washington	NAVAL AIR SYSTEMS COMMAND	4	6,950	4	6,950	0	0
NAVY	FL	Panama City	NAVAL COASTAL SYSTEMS CENTER	3	156	3	156	0	0
NAVY	CA	San Diego	NAVAL OCEAN SYSTEM CENTER	80	8,157	80	8,157	3	517
NAVY	CA	Long Beach	NAVAL REGIONAL CONTRACT CENTER	4	13,509	1	7,915	0	0
NAVY	DC	Washington	NAVAL RESEARCH LAB	14	3,749	12	2,186	5	329
NAVY	DC	Washington	NAVAL SPACE & WARFARE COMMAND	203	421,423	147	355,861	33	22,168
NAVY	VA	Dahlgren	NAVAL SURFACE WPNS CENTER	9	2,903	9	2,903	4	843
NAVY	PA	Philadelphia	NRCC PHILLY MINOR ACTIVITY	5	1,178	5	1,178	3	636
NAVY	CA	Oakland	NSC OAKLAND MINOR ACTIVITY	7	256	7	256	7	256
NAVY	DC	Washington	OFFICE OF NAVAL RESEARCH	4	2,684	4	2,684	0	0
AIR FORCE	FL	Eglin Air Force Bas	AD/PMR R&D CONTRACTS	5	2,028	5	2,028	2	828
AIR FORCE	CA	Los Angeles	AF SPECIAL PROJ OFF (SAFSPO)	2	11,003	2	11,003	0	0
AIR FORCE	NM	Kirtland AFB	AFCMD/PKR R & D CONTRACTS LAB SU	2	414	2	414	1	38
AIR FORCE	FL	Patrick AFB	AFTEC PATRICK AFB	1	935	1	935	0	0
AIR FORCE	OH	Wright Patterson	AFASD	2	2,003	2	2,003	1	113
AIR FORCE	OH	Wright Patterson	AFASD/PMWB	8	14,113	8	14,113	0	0
AIR FORCE	OH	Wright Patterson	AFASD/RWKR	1	9,200	1	9,200	0	0
AIR FORCE	OH	Wright Patterson	AFASD/TAAK43	2	394	2	394	0	0
AIR FORCE	OH	Wright Patterson	AFASD/TAFK	4	4,168	4	4,168	2	2,977
AIR FORCE	OH	Wright Patterson	AFASD/YY	10	10,553	10	10,553	0	0
AIR FORCE	MA	L. G. Hanscom AFB	ESD/PKS	88	325,661	87	316,628	10	17,707
AIR FORCE	MA	L. G. Hanscom AFB	ESD/PKT	6	15,934	6	15,934	2	1,074
AIR FORCE	NY	Griffiss AFB	RADC/PKRL IMAGE SYSTEM SECTION	2	330	2	330	0	0
AIR FORCE	NY	Griffiss AFB	RADC/PKRM INTELL SYSTEM SECTION	2	118	1	49	1	49

Prepared by:

Washington Headquarters Services
Directorate for Information
Operations and Reports

Prime Contract Awards by FSC/SVC by Purchasing Office in Excess of $100,000

Dollars In Thousands

FY 1988

AC65 RDTE/ELEC & COMMUNICATION EQ - OP SYS DEV

DEPT	STATE	CITY	PURCHASE OFFICE	TOTAL ALL AWARDS ACTIONS	TOTAL ALL AWARDS DOLLARS	U.S. BUSINESS ACTIONS	U.S. BUSINESS DOLLARS	SMALL BUSINESS ACTIONS	SMALL BUSINESS DOLLARS
AIR FORCE	CA	McClellan AFB	SACRAMENTO ALC/PPW WEAP & EQ DIV	14	1,576	14	1,576	0	0
AIR FORCE	CA	Los Angeles	SD/PMG DIR SPACE NAV SYS CONT	11	10,492	10	10,392	0	0
AIR FORCE	CA	Los Angeles	SD/PMY	3	2,101	3	2,101	0	0
AIR FORCE	CA	Los Angeles	SD/PMZA DEFENSE SUPPORT SYS DIV	3	551	3	551	3	551
AIR FORCE	CA	Los Angeles	SD/YBK DEFENSE DISSEMINATION	20	15,449	20	15,449	1	113
TOTAL AC65 RDTE/ELEC & COMMUNICATION EQ - OP SYS DEV				700	985,313	622	902,090	110	61,991

Prepared by:

Washington Headquarters Services
Directorate for Information
Operations and Reports

Prime Contract Awards by FSC/SVC by Purchasing Office in Excess of $100,000

Dollars In Thousands

FY 1988

AC66 RDTE/ELEC & COMMUNICATION EQ - MGMT & SUP

DEPT	STATE	CITY	PURCHASE OFFICE	TOTAL ALL AWARDS ACTIONS	TOTAL ALL AWARDS DOLLARS	U.S. BUSINESS ACTIONS	U.S. BUSINESS DOLLARS	SMALL BUSINESS ACTIONS	SMALL BUSINESS DOLLARS
ARMY	NM	Kirtland AFB	DEFENSE TEST & EVAL SUPPORT ACT	3	783	3	783	0	0
ARMY	NJ	Fort Monmouth	USA COM & ELEC MAT READINES COMD	1	1,664	0	0	0	0
ARMY	VA	Warrenton	USA COMMUNICATIONS/FLINT HILL	3	142	3	142	1	53
ARMY	MO	St. Louis	USA TROOP SUPT & AV MAT READ CMD	1	123	1	123	0	0
ARMY	AZ	Fort Huachuca	USARMY COMUN COM PURC & CONT OFF	2	532	2	532	2	532
NAVY	PA	Warminster	NAVAL AIR DEVELOPMENT CENTER	6	340	6	340	1	49
NAVY	CA	San Diego	NAVAL OCEAN SYSTEM CENTER	2	140	2	140	2	140
NAVY	DC	Washington	NAVAL RESEARCH LAB	5	360	5	360	1	50
NAVY	DC	Washington	NAVAL SPACE & WARFARE COMMAND	5	7,851	5	7,851	0	0
NAVY	DC	Washington	OFFICE OF NAVAL RESEARCH	2	215	2	215	2	215
AIR FORCE	FL	Eglin Air Force Bas	AD/PMR R&D CONTRACTS	4	723	4	723	3	506
AIR FORCE	NM	Kirtland AFB	AFCMD/PKR R & D CONTRACTS LAB SU	21	3,030	21	3,030	13	1,050
AIR FORCE	NM	Kirtland AFB	AFCMD/PKR R&D CONTRACTS CENTER S	16	5,647	16	5,647	0	0
AIR FORCE	OH	Wright Patterson	AFASD/AEKA	2	390	2	390	2	390
AIR FORCE	OH	Wright Patterson	AFASD/PMREA ELECTRONICS BRANCH	9	1,133	9	1,133	9	1,133
AIR FORCE	OH	Wright Patterson	AFASD/PMREB GUIDANCE BRANCH	21	1,770	21	1,770	21	1,770
AIR FORCE	OH	Wright Patterson	AFASD/PMREC DEVELOPMENT BRANCH	5	247	5	247	5	247
AIR FORCE	OH	Wright Patterson	AFASD/PMRNA FLIGHT DYNAMICS BR A	1	104	1	104	1	104
AIR FORCE	OH	Wright Patterson	AFASD/PMRRB NON METALS BRANCH	3	338	3	338	3	338
AIR FORCE	OH	Wright Patterson	AFASD/PMRRC RESEARCH BRANCH	8	820	8	820	8	820
AIR FORCE	OH	Wright Patterson	AFASD/PMWB	6	1,549	6	1,549	2	236
AIR FORCE	MA	L. G. Hanscom AFB	ESD/PKG	1	3,239	1	3,239	0	0
TOTAL AC66 RDTE/ELEC & COMMUNICATION EQ - MGMT & SUP				130	31,187	129	29,523	78	7,720

Prepared by:

Washington Headquarters Services
Directorate for Information
Operations and Reports

Prime Contract Awards by FSC/SVC by Purchasing Office in Excess of $100,000

Dollars In Thousands

FY 1988

AC91 RDTE/MISC HARD GOODS - RESEARCH

DEPT	STATE	CITY	PURCHASE OFFICE	TOTAL ALL AWARDS ACTIONS	TOTAL ALL AWARDS DOLLARS	U.S. BUSINESS ACTIONS	U.S. BUSINESS DOLLARS	SMALL BUSINESS ACTIONS	SMALL BUSINESS DOLLARS
NAVY	DC	Washington	NAVAL RESEARCH LAB	5	899	5	899	1	300
NAVY	DC	Washington	NRCC WASH - BLDG 200, 4TH FLOOR	1	693	1	693	1	693
AIR FORCE	OH	Wright Patterson	AFASD/PMRSA PROPULSION BRANCH	1	110	0	0	0	0
TOTAL AC91 RDTE/MISC HARD GOODS - RESEARCH				9	1,816	7	1,652	2	993

Prepared by:

Washington Headquarters Services
Directorate for Information
Operations and Reports

Prime Contract Awards by FSC/SVC by Purchasing Office in Excess of $100,000

Dollars In Thousands

FY 1988

AC92 RDTE/MISC HARD GOODS - EXPLORATORY DEVELOP

DEPT	STATE	CITY	PURCHASE OFFICE	TOTAL ALL AWARDS ACTIONS	TOTAL ALL AWARDS DOLLARS	U.S. BUSINESS ACTIONS	U.S. BUSINESS DOLLARS	SMALL BUSINESS ACTIONS	SMALL BUSINESS DOLLARS
ARMY	VA	Fort Belvoir	USA MOBILITY EQUIPMENT R+D CMD	4	902	3	758	2	243
NAVY	PA	Warminster	NAVAL AIR DEVELOPMENT CENTER	12	1,367	10	1,207	2	239
NAVY	DC	Washington	NAVAL AIR SYSTEMS COMMAND	2	2,412	2	2,412	0	0
NAVY	DC	Washington	NAVAL RESEARCH LAB	7	563	7	563	3	251
AIR FORCE	NY	Griffiss AFB	RADC/PKRL IMAGE SYSTEM SECTION	2	546	2	546	0	0
AIR FORCE	NY	Griffiss AFB	RADC/PKRZ SURVEILLANCE RELIA SEC	1	147	1	147	0	0
TOTAL AC92 RDTE/MISC HARD GOODS - EXPLORATORY DEVELOP				34	6,033	26	5,670	8	770

Prepared by:

Washington Headquarters Services
Directorate for Information
Operations and Reports

Prime Contract Awards by FSC/SVC by Purchasing Office in Excess of $100,000

Dollars In Thousands

FY 1988

AC93 RDTE/MISC HARD GOODS - ADVANCED DEVELOP

DEPT	STATE	CITY	PURCHASE OFFICE	TOTAL ALL AWARDS ACTIONS	TOTAL ALL AWARDS DOLLARS	U.S. BUSINESS ACTIONS	U.S. BUSINESS DOLLARS	SMALL BUSINESS ACTIONS	SMALL BUSINESS DOLLARS
ARMY	NJ	Dover	CHEMICAL R&D CENTER	1	150	1	150	0	0
ARMY	UT	Dugway Prove Grnd	DUGWAY PROVING GROUND (CONT OFF)	41	3,718	41	3,718	0	0
ARMY	MD	Adelphi	ISA/LABCOM PROCUREMENT OFFICE	2	435	2	435	0	0
ARMY	MA	Natick	USA NATICK COMD (NARAD COM)	2	440	2	440	0	0
NAVY	FL	Panama City	NAVAL COASTAL SYSTEMS CENTER	4	151	4	151	4	151
NAVY	PA	Philadelphia	NAVAL REGIONAL CONTRACT CENTER	3	1,142	3	1,142	0	0
NAVY	DC	Washington	NAVAL RESEARCH LAB	4	478	4	478	4	478
NAVY	VA	Dahlgren	NAVAL SURFACE WPNS CENTER	6	3,365	6	3,365	0	0
AIR FORCE	FL	Eglin Air Force Bas	AD/PMR R&D CONTRACTS	2	239	2	239	0	0
AIR FORCE	NY	Griffiss AFB	RADC/PKRL IMAGE SYSTEM SECTION	6	1,656	6	1,656	3	525
AIR FORCE	NY	Griffiss AFB	RADC/PKRZ SURVEILLANCE RELIA SEC	1	357	1	357	0	0
TOTAL AC93 RDTE/MISC HARD GOODS - ADVANCED DEVELOP				75	12,238	75	12,238	11	1,154

Prepared by:

Washington Headquarters Services
Directorate for Information
Operations and Reports

Prime Contract Awards by FSC/SVC by Purchasing Office in Excess of $100,000

Dollars In Thousands

FY 1988

AC94 RDTE/MISC HARD GOODS - ENGR DEVELOPMENT

DEPT	STATE	CITY	PURCHASE OFFICE	TOTAL ALL AWARDS ACTIONS	TOTAL ALL AWARDS DOLLARS	U.S. BUSINESS ACTIONS	U.S. BUSINESS DOLLARS	SMALL BUSINESS ACTIONS	SMALL BUSINESS DOLLARS
ARMY	MD	Aberdeen Prov Grnd	CHEMICAL R&D CENTER	9	6,199	9	6,199	1	2,451
ARMY	VA	Fort Belvoir	USA MOBILITY EQUIPMENT R+D CMD	19	3,997	19	3,997	6	1,094
NAVY	MD	Bethesda	DAVID TAYLOR NAVAL SHIP R&D CTR	1	249	1	249	1	249
NAVY	PA	Warminster	NAVAL AIR DEVELOPMENT CENTER	6	854	4	274	2	121
NAVY	DC	Washington	NAVAL AIR SYSTEMS COMMAND	17	72,680	10	63,110	0	0
NAVY	CA	San Diego	NAVAL OCEAN SYSTEM CENTER	1	481	1	481	1	481
NAVY	FL	Orlando	NAVAL TRAINING SYSTEMS CENTER	2	2,856	2	2,856	0	0
NAVY	PA	Philadelphia	NRCC PHILLY MINOR ACTIVITY	1	174	1	174	1	174
AIR FORCE	OH	Wright Patterson	AFASD/AEKA	2	1,067	2	1,067	2	1,067
AIR FORCE	OH	Wright Patterson	AFASD/AEKX LIFE SUPPORT EQUIP SPO	4	2,743	4	2,743	2	26-
AIR FORCE	OH	Wright Patterson	AFASD/YWK	1	1,467	1	1,467	0	0
AIR FORCE	NY	Griffiss AFB	RADC/PKRL IMAGE SYSTEM SECTION	1	105	1	105	0	0
TOTAL	AC94 RDTE/MISC HARD GOODS - ENGR DEVELOPMENT			67	93,012	58	82,862	18	5,706

Prepared by:

Washington Headquarters Services
Directorate for Information
Operations and Reports

ST 28

Prime Contract Awards by FSC/SVC by Purchasing Office in Excess of $100,000

Dollars In Thousands

FY 1988

AC95 RDTE/MISC HARD GOODS - OP SYSTEMS DEVELOP

DEPT	STATE	CITY	PURCHASE OFFICE	TOTAL ALL AWARDS ACTIONS	TOTAL ALL AWARDS DOLLARS	U.S. BUSINESS ACTIONS	U.S. BUSINESS DOLLARS	SMALL BUSINESS ACTIONS	SMALL BUSINESS DOLLARS
ARMY	UT	Dugway Prove Grnd	DUGWAY PROVING GROUND (CONT OFF)	13	568	13	568	13	568
NAVY	PA	Warminster	NAVAL AIR DEVELOPMENT CENTER	7	572	7	572	5	383
NAVY	DC	Washington	NAVAL AIR SYSTEMS COMMAND	1	500	1	500	0	0
NAVY	FL	Panama City	NAVAL COASTAL SYSTEMS CENTER	1	210	1	210	1	210
NAVY	VA	Dahlgren	NAVAL SURFACE WPNS CENTER	7	822	7	822	7	822
NAVY	DC	Washington	NRCC WASH - BLDG 200, 4TH FLOOR	1	458	1	458	0	0
NAVY	DC	Washington	NRCC WASH BLDG 200 - 4TH FLOOR	1	475	1	475	1	475
AIR FORCE	OH	Wright Patterson AF	ASD/SD25K	2	443	2	443	0	0
AIR FORCE	MA	L. G. Hanscom AFB	ESD/PKS	2	3,872	2	3,872	0	0
TOTAL AC95 RDTE/MISC HARD GOODS - OP SYSTEMS DEVELOP				35	7,920	35	7,920	27	2,458

Prepared by:

Washington Headquarters Services
Directorate for Information
Operations and Reports

Prime Contract Awards by FSC/SVC by Purchasing Office in Excess of $100,000

Dollars In Thousands

FY 1988

AC96 RDTE/MISC HARD GOODS - MGMT & SUPPORT

DEPT	STATE	CITY	PURCHASE OFFICE	TOTAL ALL AWARDS ACTIONS	TOTAL ALL AWARDS DOLLARS	U.S. BUSINESS ACTIONS	U.S. BUSINESS DOLLARS	SMALL BUSINESS ACTIONS	SMALL BUSINESS DOLLARS
NAVY	DC	Washington	NAVAL AIR SYSTEMS COMMAND	5	539	5	539	5	539
NAVY	FL	Panama City	NAVAL COASTAL SYSTEMS CENTER	13	1,580	13	1,580	1	53
AIR FORCE	OH	Wright Patterson	AFASD/AEKX LIFE SUPPORT EQUIP SPO	2	400	2	400	2	400
TOTAL AC96 RDTE/MISC HARD GOODS - MGMT & SUPPORT				24	2,785	23	2,701	10	1,112

Prepared by:

Washington Headquarters Services
Directorate for Information
Operations and Reports

Prime Contract Awards by FSC/SVC by Purchasing Office in Excess of $100,000

Dollars In Thousands

FY 1988

AD11 RDTE/AMMUNITION - RESEARCH

DEPT	STATE	CITY	PURCHASE OFFICE	TOTAL ALL AWARDS ACTIONS	TOTAL ALL AWARDS DOLLARS	U.S. BUSINESS ACTIONS	U.S. BUSINESS DOLLARS	SMALL BUSINESS ACTIONS	SMALL BUSINESS DOLLARS
ARMY	NJ	Dover	CHEMICAL R&D CENTER	3	321	3	321	3	321
NAVY	DC	Washington	NAVAL RESEARCH LAB	20	4,859	19	4,809	19	4,809
NAVY	VA	Dahlgren	NAVAL SURFACE WPNS CENTER	1	172	0	0	0	0
AIR FORCE	FL	Eglin Air Force Bas	AD/PMR R&D CONTRACTS	2	167	1	52	0	0
TOTAL AD11 RDTE/AMMUNITION - RESEARCH				28	5,644	25	5,307	23	5,180

Prepared by:

Washington Headquarters Services
Directorate for Information
Operations and Reports

Prime Contract Awards by FSC/SVC by Purchasing Office in Excess of $100,000

Dollars In Thousands

FY 1988

AD12 RDTE/AMMUNITION - EXPLORATORY DEVELOPMENT

DEPT	STATE	CITY	PURCHASE OFFICE	TOTAL ALL AWARDS ACTIONS	TOTAL ALL AWARDS DOLLARS	U.S. BUSINESS ACTIONS	U.S. BUSINESS DOLLARS	SMALL BUSINESS ACTIONS	SMALL BUSINESS DOLLARS
ARMY	NJ	Dover	CHEMICAL R&D CENTER	17	12,369	17	12,369	0	0
ARMY	MD	Adelphi	ISA/LABCOM PROCUREMENT OFFICE	1	110	1	110	0	0
NAVY	DC	Washington	NAVAL RESEARCH LAB	6	1,124	6	1,124	3	480
NAVY	VA	Dahlgren	NAVAL SURFACE WPNS CENTER	5	751	4	637	1	395
NAVY	IN	Crane	NAVAL WEAPONS SUPPORT CENTER	5	544	5	544	5	544
AIR FORCE	FL	Eglin Air Force Bas	AD/PMR R&D CONTRACTS	2	171	2	171	1	111
TOTAL AD12 RDTE/AMMUNITION - EXPLORATORY DEVELOPMENT				37	15,136	36	15,022	11	1,597

Prepared by:

Washington Headquarters Services
Directorate for Information
Operations and Reports

Prime Contract Awards by FSC/SVC by Purchasing Office in Excess of $100,000

Dollars In Thousands

FY 1988

AD13 RDTE/AMMUNITION - ADVANCED DEVELOPMENT

DEPT	STATE	CITY	PURCHASE OFFICE	TOTAL ALL AWARDS ACTIONS	TOTAL ALL AWARDS DOLLARS	U.S. BUSINESS ACTIONS	U.S. BUSINESS DOLLARS	SMALL BUSINESS ACTIONS	SMALL BUSINESS DOLLARS
ARMY	NJ	Dover	CHEMICAL R&D CENTER	74	96,863	72	96,543	3	283
ARMY	AL	Redstone Arsenal	HQS USA MSL COMD REDSTONE ARSENL	3	13,500	3	13,500	0	0
NAVY	DC	Washington	NAVAL RESEARCH LAB	2	400	2	400	0	0
NAVY	VA	Dahlgren	NAVAL SURFACE WPNS CENTER	6	702	6	702	0	0
AIR FORCE	FL	Eglin Air Force Bas	AD/PMR R&D CONTRACTS	1	157	1	157	0	0
AIR FORCE	OH	Wright Patterson AFA	SD/PMRRA METALS BRANCH	1	300	1	300	1	300
AIR FORCE	OH	Wright Patterson AFA	SD/PMRSA PROPULSION BRANCH	2	190	2	190	2	190
TOTAL AD13 RDTE/AMMUNITION - ADVANCED DEVELOPMENT				89	112,112	87	111,792	6	773

Prepared by:

Washington Headquarters Services
Directorate for Information
Operations and Reports

ST 28

Prime Contract Awards by FSC/SVC by Purchasing Office in Excess of $100,000

Dollars In Thousands

FY 1988

AD14 RDTE/AMMUNITION - ENGINEERING DEVELOPMENT

DEPT	STATE	CITY	PURCHASE OFFICE	TOTAL ALL AWARDS ACTIONS	TOTAL ALL AWARDS DOLLARS	U.S. BUSINESS ACTIONS	U.S. BUSINESS DOLLARS	SMALL BUSINESS ACTIONS	SMALL BUSINESS DOLLARS
ARMY	NJ	Dover	CHEMICAL R&D CENTER	56	118,105	54	117,638	1	69
ARMY	MD	Adelphi	ISA/LABCOM PROCUREMENT OFFICE	16	27,614	16	27,614	0	0
NAVY	DC	Washington	NAVAL AIR SYSTEMS COMMAND	2	218	2	218	0	0
NAVY	DC	Washington	NAVAL SEA SYSTEMS COMMAND	2	3,403	2	3,403	0	0
NAVY	CA	China Lake NWC	NAVAL WEAPONS CENTER	1	500	1	500	0	0
TOTAL	AD14 RDTE/AMMUNITION - ENGINEERING DEVELOPMENT			79	149,865	77	149,398	1	69

Prepared by:

Washington Headquarters Services
Directorate for Information
Operations and Reports

ST 28

Prime Contract Awards by FSC/SVC by Purchasing Office in Excess of $100,000

Dollars In Thousands

FY 1988

AD15 RDTE/AMMUNITION - OP SYSTEMS DEVELOPMENT

DEPT	STATE	CITY	PURCHASE OFFICE	TOTAL ALL AWARDS ACTIONS	TOTAL ALL AWARDS DOLLARS	U.S. BUSINESS ACTIONS	U.S. BUSINESS DOLLARS	SMALL BUSINESS ACTIONS	SMALL BUSINESS DOLLARS
ARMY	NJ	Dover	CHEMICAL R&D CENTER	2	160	1	62	1	62
NAVY	VA	Dahlgren	NAVAL SURFACE WPNS CENTER	1	295	1	295	0	0
TOTAL AD15 RDTE/AMMUNITION - OP SYSTEMS DEVELOPMENT				3	455	2	357	1	62

Prepared by:

Washington Headquarters Services
Directorate for Information
Operations and Reports

ST 28

Prime Contract Awards by FSC/SVC by Purchasing Office in Excess of $100,000

Dollars In Thousands

FY 1988

AD16 RDTE/AMMUNITION - MGMT & SUPPORT

DEPT	STATE	CITY	PURCHASE OFFICE	TOTAL ALL AWARDS ACTIONS	TOTAL ALL AWARDS DOLLARS	U.S. BUSINESS ACTIONS	U.S. BUSINESS DOLLARS	SMALL BUSINESS ACTIONS	SMALL BUSINESS DOLLARS
ARMY	NJ	Dover	CHEMICAL R&D CENTER	19	1,768	19	1,768	18	1,513
AIR FORCE	FL	Eglin Air Force Bas	AD/PMR R&D CONTRACTS	3	1,173	3	1,173	3	1,173
TOTAL AD16 RDTE/AMMUNITION - MGMT & SUPPORT				22	2,941	22	2,941	21	2,686

Prepared by:

Washington Headquarters Services
Directorate for Information
Operations and Reports

Prime Contract Awards by FSC/SVC by Purchasing Office in Excess of $100,000

Dollars In Thousands

FY 1988

AD21 RDTE/SERVICES - RESEARCH

DEPT	STATE	CITY	PURCHASE OFFICE	TOTAL ALL AWARDS ACTIONS	TOTAL ALL AWARDS DOLLARS	U.S. BUSINESS ACTIONS	U.S. BUSINESS DOLLARS	SMALL BUSINESS ACTIONS	SMALL BUSINESS DOLLARS
ARMY	NJ	Dover	CHEMICAL R&D CENTER	28	4,258	28	4,258	12	2,098
ARMY	DC	Washington	DEFENSE SUPPLY SERVICE WASH	33	30,626	28	29,763	5	3,738
ARMY	NJ	Fort Monmouth	USA COM & ELEC MAT READINES COMD	3	120	2	89	0	0
ARMY	MA	Watertown	USA MATERIALS & MECH RSCH CENTER	5	1,696	4	1,621	3	772
ARMY	VA	Fort Belvoir	USA MOBILITY EQUIPMENT R+D CMD	3	534	3	534	0	0
ARMY	AZ	Fort Huachuca	USARMY COMUN COM PURC & CONT OFF	1	525	1	525	1	525
NAVY	MD	Bethesda	DAVID TAYLOR NAVAL SHIP R&D CTR	5	298	5	298	4	232
NAVY	NJ	Lakehurst	NAVAL AIR ENGINEERING CENTER	4	193	4	193	4	193
NAVY	DC	Washington	NAVAL RESEARCH LAB	2	215	1	150	1	150
NAVY	VA	Dahlgren	NAVAL SURFACE WPNS CENTER	2	322	2	322	1	50
NAVY	CA	China Lake NWC	NAVAL WEAPONS CENTER	20	1,413	20	1,413	20	1,413
AIR FORCE	FL	Eglin Air Force Bas	AD/PMR R&D CONTRACTS	1	347	1	347	1	347
AIR FORCE	OH	Wright Patterson AF	ASD/PMREC DEVELOPMENT BRANCH	1	342	1	342	1	342
TOTAL AD21 RDTE/SERVICES - RESEARCH				114	41,199	106	40,165	57	10,097

Prepared by:

Washington Headquarters Services
Directorate for Information
Operations and Reports

Prime Contract Awards by FSC/SVC by Purchasing Office in Excess of $100,000

Dollars In Thousands

FY 1988

AD22 RDTE/SERVICES - EXPLORATORY DEVELOPMENT

DEPT	STATE	CITY	PURCHASE OFFICE	TOTAL ALL AWARDS ACTIONS	TOTAL ALL AWARDS DOLLARS	U.S. BUSINESS ACTIONS	U.S. BUSINESS DOLLARS	SMALL BUSINESS ACTIONS	SMALL BUSINESS DOLLARS
ARMY	NJ	Dover	CHEMICAL R&D CENTER	16	2,391	11	1,764	3	110
ARMY	VA	Arlington	DEFENSE ADV RSRCH PROJ AGENCY	1	189	1	189	1	189
ARMY	DC	Washington	DEFENSE SUPPLY SERVICE WASH	1	200	1	200	0	0
ARMY	AL	Redstone Arsenal	HQS USA MSL COMD REDSTONE ARSENL	15	84,180	15	84,180	8	2,434
ARMY	NJ	Fort Monmouth	USA COM & ELEC MAT READINES COMD	24	7,374	24	7,374	16	5,473
ARMY	VA	Warrenton	USA COMMUNICATIONS/FLINT HILL	3	1,134	3	1,134	0	0
ARMY	VA	Fort Belvoir	USA MOBILITY EQUIPMENT R+D CMD	4	436	2	350	1	160
ARMY	MA	Natick	USA NATICK COMD (NARAD COM)	5	545	4	379	1	66
ARMY	MO	St. Louis	USA TROOP SUPT & AV MAT READ CMD	3	375	3	375	0	0
NAVY	MD	Bethesda	DAVID TAYLOR NAVAL SHIP R&D CTR	17	3,100	14	2,937	12	2,335
NAVY	DC	Washington	MARINE CORPS	1	402	1	402	1	402
NAVY	PA	Warminster	NAVAL AIR DEVELOPMENT CENTER	6	532	6	532	1	75
NAVY	CA	San Diego	NAVAL OCEAN SYSTEM CENTER	41	3,720	40	3,586	11	1,059
NAVY	DC	Washington	NAVAL RESEARCH LAB	2	546	2	546	2	546
NAVY	FL	Jacksonville	NAVAL SUPPLY CENTER	2	225	2	225	0	0
NAVY	VA	Dahlgren	NAVAL SURFACE WPNS CENTER	6	460	6	460	1	81
NAVY	IN	Crane	NAVAL WEAPONS SUPPORT CENTER	10	1,929	10	1,929	10	1,929
NAVY	PA	Philadelphia	NRCC PHILLY MINOR ACTIVITY	18	1,360	18	1,360	7	593
AIR FORCE	OH	Wright Patterson	AFASD/PMRRB NON METALS BRANCH	3	504	2	338	2	338
AIR FORCE	OH	Wright Patterson	AFASD/PMRSB AEROSPACE MED LABS BR	3	205	0	0	0	0
AIR FORCE	OH	Wright Patterson	AFASD/PMWB	3	178	3	178	0	0
TOTAL AD22 RDTE/SERVICES - EXPLORATORY DEVELOPMENT				186	110,045	169	108,472	78	15,824

Prepared by:

Washington Headquarters Services
Directorate for Information
Operations and Reports

Prime Contract Awards by FSC/SVC by Purchasing Office in Excess of $100,000

Dollars In Thousands

FY 1988

AD23 RDTE/SERVICES - ADVANCED DEVELOPMENT

DEPT	STATE	CITY	PURCHASE OFFICE	TOTAL ALL AWARDS ACTIONS	TOTAL ALL AWARDS DOLLARS	U.S. BUSINESS ACTIONS	U.S. BUSINESS DOLLARS	SMALL BUSINESS ACTIONS	SMALL BUSINESS DOLLARS
ARMY	AL	Huntsville	BALLISTIC MSL DEF SYS COMD	3	275	2	75	1	48
ARMY	NJ	Dover	CHEMICAL R&D CENTER	6	675	6	675	1	75
ARMY	VA	Arlington	DEFENSE ADV RSRCH PROJ AGENCY	2	629	2	629	0	0
ARMY	NJ	Fort Monmouth	USA COM & ELEC MAT READINES COMD	7	1,231	7	1,231	7	1,231
ARMY	MA	Watertown	USA MATERIALS & MECH RSCH CENTER	2	242	2	242	1	121
ARMY	MO	St. Louis	USA TROOP SUPT & AV MAT READ CMD	3	1,635	3	1,635	3	1,635
NAVY	MD	Bethesda	DAVID TAYLOR NAVAL SHIP R&D CTR	29	2,547	27	2,457	25	2,361
NAVY	PA	Warminster	NAVAL AIR DEVELOPMENT CENTER	31	3,371	31	3,371	14	887
NAVY	CA	San Diego	NAVAL OCEAN SYSTEM CENTER	6	739	6	739	2	350
NAVY	VA	Dahlgren	NAVAL SURFACE WPNS CENTER	4	620	4	620	1	43
NAVY	PA	Philadelphia	NRCC PHILLY MINOR ACTIVITY	62	11,899	61	11,871	24	2,183
NAVY	CA	San Diego	NSC SAN DIEGO - MINOR ACTIVITY	23	1,485	23	1,485	0	0
AIR FORCE	FL	Eglin Air Force Bas	AD/PMY	7	3,627	7	3,627	0	0
AIR FORCE	OH	Wright Patterson	AFASD/AFK 429	2	133	2	133	2	133
AIR FORCE	OH	Wright Patterson	AFASD/PMRRA METALS BRANCH	2	192	2	192	1	49
AIR FORCE	OH	Wright Patterson	AFASD/PMRSA PROPULSION BRANCH	6	485	6	485	3	186
AIR FORCE	OH	Wright Patterson	AFASD/PMWA	4	724	4	724	1	196
AIR FORCE	OH	Wright Patterson	AFASD/PMWB	50	13,247	49	13,117	15	2,967
AIR FORCE	OH	Wright Patterson	AFASD/YY	3	771	3	771	3	771
AIR FORCE	NY	Griffiss AFB	RADC/PKRD COMM & INFO SCIENCE	1	196	1	196	0	0
AIR FORCE	NY	Griffiss AFB	RADC/PKRM INTELL SYSTEM SECTION	4	1,079	4	1,079	0	0
TOTAL AD23 RDTE/SERVICES - ADVANCED DEVELOPMENT				258	45,832	253	45,384	105	13,266

Prepared by:

Washington Headquarters Services
Directorate for Information
Operations and Reports

Prime Contract Awards by FSC/SVC by Purchasing Office in Excess of $100,000

Dollars In Thousands

FY 1988

AD24 RDTE/SERVICES - ENGINEERING DEVELOPMENT

DEPT	STATE	CITY	PURCHASE OFFICE	TOTAL ALL AWARDS ACTIONS	TOTAL ALL AWARDS DOLLARS	U.S. BUSINESS ACTIONS	U.S. BUSINESS DOLLARS	SMALL BUSINESS ACTIONS	SMALL BUSINESS DOLLARS
ARMY	NJ	Dover	CHEMICAL R&D CENTER	10	1,307	10	1,307	6	530
ARMY	NJ	Fort Monmouth	USA COM & ELEC MAT READINES COMD	28	4,030	28	4,030	24	3,304
ARMY	VA	Warrenton	USA COMMUNICATIONS/FLINT HILL	5	526	5	526	0	0
ARMY	VA	Fort Belvoir	USA MOBILITY EQUIPMENT R+D CMD	10	743	10	743	8	502
ARMY	MO	St. Louis	USA TROOP SUPT & AV MAT READ CMD	6	2,838	6	2,838	0	0
ARMY	NM	White Sands Msl Rge	WHITE SANDS MISSILE RANGE	3	471	3	471	0	0
NAVY	MD	Bethesda	DAVID TAYLOR NAVAL SHIP R&D CTR	72	5,355	71	5,315	49	3,432
NAVY	PA	Warminster	NAVAL AIR DEVELOPMENT CENTER	182	18,644	181	18,544	114	9,702
NAVY	MD	Patuxent River NATC	NAVAL AIR STATION	2	967	2	967	0	0
NAVY	FL	Panama City	NAVAL COASTAL SYSTEMS CENTER	26	2,151	26	2,151	0	0
NAVY	CA	San Diego	NAVAL OCEAN SYSTEM CENTER	2	644	2	644	1	29
NAVY	DC	Washington	NAVAL RESEARCH LAB	2	253	2	253	0	0
NAVY	DC	Washington	NAVAL SEA SYSTEMS COMMAND	29	48,257	29	48,257	3	367
NAVY	VA	Dahlgren	NAVAL SURFACE WPNS CENTER	6	1,425	6	1,425	6	1,425
NAVY	CA	China Lake NWC	NAVAL WEAPONS CENTER	9	1,045	9	1,045	9	1,045
NAVY	PA	Philadelphia	NRCC PHILLY MINOR ACTIVITY	49	5,028	49	5,028	20	1,281
NAVY	CA	San Diego	NSC SAN DIEGO - MINOR ACTIVITY	28	2,231	28	2,231	0	0
AIR FORCE	FL	Eglin Air Force Bas	AD/PMY	3	678	3	678	1	175
AIR FORCE	FL	Eglin Air Force Bas	AD/YIK INSTRU & EQUIP CONT DIV	18	5,219	18	5,219	1	418
AIR FORCE	OH	Wright Patterson	AFASD/AEKA	3	2,633	3	2,633	0	0
AIR FORCE	OH	Wright Patterson	AFASD/AFK 429	2	168	2	168	2	168
AIR FORCE	OH	Wright Patterson	AFASD/BIK	6	5,333	6	5,333	5	5,163
AIR FORCE	OH	Wright Patterson	AFASD/C-17K	1	250	1	250	1	250
AIR FORCE	OH	Wright Patterson	AFASD/PMWB	31	3,973	31	3,973	11	1,457
AIR FORCE	OH	Wright Patterson	AFASD/RWKR	7	363	7	363	6	301
AIR FORCE	OH	Wright Patterson	AFASD/YWK	11	3,589	11	3,589	5	1,272
AIR FORCE	OH	Wright Patterson	AFASD/YY	4	1,854	4	1,854	4	1,854
AIR FORCE	OH	Wright Patterson	AFASD/YZKZ	2	215	2	215	2	215
TOTAL	AD24 RDTE/SERVICES - ENGINEERING DEVELOPMENT			560	120,241	558	120,101	279	32,987

Prepared by:

Washington Headquarters Services
Directorate for Information
Operations and Reports

Prime Contract Awards by FSC/SVC by Purchasing Office in Excess of $100,000

Dollars In Thousands

FY 1988

AD25 RDTE/SERVICES - OP SYSTEMS DEVELOPMENT

DEPT	STATE	CITY	PURCHASE OFFICE	TOTAL ALL AWARDS ACTIONS	TOTAL ALL AWARDS DOLLARS	U.S. BUSINESS ACTIONS	U.S. BUSINESS DOLLARS	SMALL BUSINESS ACTIONS	SMALL BUSINESS DOLLARS
ARMY	AL	Huntsville	BALLISTIC MSL DEF SYS COMD	21	44,751	12	28,670	0	0
ARMY	NJ	Dover	CHEMICAL R&D CENTER	7	2,335	7	2,335	3	248
ARMY	AL	Redstone Arsenal	HQS USA MSL COMD REDSTONE ARSENL	1	140	1	140	1	140
ARMY	NJ	Fort Monmouth	USA COM & ELEC MAT READINES COMD	108	31,898	108	31,898	22	3,399
ARMY	VA	Warrenton	USA COMMUNICATIONS/FLINT HILL	1	1,919	1	1,919	0	0
ARMY	MA	Watertown	USA MATERIALS & MECH RSCH CENTER	1	143	1	143	1	143
ARMY	MA	Natick	USA NATICK COMD (NARAD COM)	1	156	1	156	1	156
NAVY	MD	Bethesda	DAVID TAYLOR NAVAL SHIP R&D CTR	45	4,884	45	4,884	27	3,323
NAVY	PA	Warminster	NAVAL AIR DEVELOPMENT CENTER	180	15,109	179	15,037	79	5,526
NAVY	DC	Washington	NAVAL RESEARCH LAB	3	699	3	699	3	699
NAVY	VA	Dahlgren	NAVAL SURFACE WPNS CENTER	174	32,374	174	32,374	23	3,070
NAVY	CA	China Lake NWC	NAVAL WEAPONS CENTER	3	267	3	267	2	119
NAVY	PA	Philadelphia	NRCC PHILLY MINOR ACTIVITY	9	1,723	8	1,674	4	677
AIR FORCE	OH	Wright Patterson	AFASD/AFK 429	1	220	1	220	1	220
AIR FORCE	OH	Wright Patterson	AFASD/PMWA	1	3,292	1	3,292	0	0
AIR FORCE	OH	Wright Patterson	AFASD/PMWB	35	14,053	35	14,053	6	645
AIR FORCE	OH	Wright Patterson	AFASD/RWKR	1	297	1	297	1	297
AIR FORCE	OH	Wright Patterson	AFASD/YY	3	963	3	963	2	667
AIR FORCE	CA	Los Angeles	SD/PMG DIR SPACE NAV SYS CONT	1	122	0	0	0	0
TOTAL AD25 RDTE/SERVICES - OP SYSTEMS DEVELOPMENT				607	155,653	593	139,220	183	19,687

Prepared by:

Washington Headquarters Services
Directorate for Information
Operations and Reports

Prime Contract Awards by FSC/SVC by Purchasing Office in Excess of $100,000

Dollars In Thousands

FY 1988

AD26 RDTE/SERVICES - MANAGEMENT & SUPPORT

DEPT	STATE	CITY	PURCHASE OFFICE	TOTAL ALL AWARDS ACTIONS	TOTAL ALL AWARDS DOLLARS	U.S. BUSINESS ACTIONS	U.S. BUSINESS DOLLARS	SMALL BUSINESS ACTIONS	SMALL BUSINESS DOLLARS
ARMY	AL	Huntsville	BALLISTIC MSL DEF SYS COMD	11	43,081	10	43,289	3	5,285
ARMY	NJ	Dover	CHEMICAL R&D CENTER	3	585	3	585	2	411
ARMY	MD	Adelphi	ISA/LABCOM PROCUREMENT OFFICE	7	4,994	7	4,994	7	4,994
ARMY	NJ	Fort Monmouth	USA COM & ELEC MAT READINES COMD	3	1,666	2	166	1	66
ARMY	VA	Warrenton	USA COMMUNICATIONS/FLINT HILL	32	5,191	30	4,942	0	0
ARMY	MA	Watertown	USA MATERIALS & MECH RSCH CENTER	2	186	2	186	2	186
ARMY	MO	St. Louis	USA TROOP SUPT & AV MAT READ CMD	8	471	8	471	0	0
ARMY	AZ	Fort Huachuca	USARMY COMUN COM PURC & CONT OFF	16	1,709	15	1,335	15	1,335
ARMY	NM	White Sands Msl Rge	WHITE SANDS MISSILE RANGE	2	171	1	78	1	78
NAVY	MD	Bethesda	DAVID TAYLOR NAVAL SHIP R&D CTR	3	3,260	3	3,260	1	2,552
NAVY	DC	Washington	MARINE CORPS	12	1,564	12	1,564	4	198
NAVY	PA	Warminster	NAVAL AIR DEVELOPMENT CENTER	11	1,882	11	1,882	11	1,882
NAVY	CA	San Diego	NAVAL OCEAN SYSTEM CENTER	25	3,219	25	3,219	18	1,916
NAVY	DC	Washington	NAVAL RESEARCH LAB	2	1,068	2	1,068	1	50
NAVY	VA	Dahlgren	NAVAL SURFACE WPNS CENTER	5	1,071	5	1,071	0	0
NAVY	CA	China Lake NWC	NAVAL WEAPONS CENTER	2	1,425	2	1,425	0	0
NAVY	PA	Philadelphia	NRCC PHILLY MINOR ACTIVITY	23	1,551	23	1,551	23	1,551
NAVY	DC	Washington	NRCC WASH - BLDG 200, 4TH FLOOR	4	267	4	267	4	267
AIR FORCE	TN	Arnold Eng. Dev. Ce	AEDC/PKP R&D CONTRACTS	1	115	1	115	0	0
AIR FORCE	OH	Wright Patterson AF	ASD/PMWA	1	2,850	1	2,850	0	0
AIR FORCE	OH	Wright Patterson AF	ASD/PMWB	20	2,959	20	2,959	13	1,762
AIR FORCE	MA	L. G. Hanscom AFB	ESD/PKG	5	1,262	2	782	0	0
AIR FORCE	MA	L. G. Hanscom AFB	ESD/PKS	2	3,692	2	3,692	2	3,692
TOTAL	AD26 RDTE/SERVICES - MANAGEMENT & SUPPORT			203	84,387	193	81,849	109	26,275

Prepared by:

Washington Headquarters Services
Directorate for Information
Operations and Reports

ST 28

Prime Contract Awards by FSC/SVC by Purchasing Office in Excess of $100,000

Dollars In Thousands

FY 1988

AD32 RDTE/SUBSISTENCE - EXPLORATORY DEVELOPMENT

DEPT	STATE	CITY	PURCHASE OFFICE	TOTAL ALL AWARDS ACTIONS	TOTAL ALL AWARDS DOLLARS	U.S. BUSINESS ACTIONS	U.S. BUSINESS DOLLARS	SMALL BUSINESS ACTIONS	SMALL BUSINESS DOLLARS
ARMY	VA	Fort Belvoir	USA MOBILITY EQUIPMENT R+D CMD	11	1,090	11	1,090	11	1,090
TOTAL	AD32 RDTE/SUBSISTENCE - EXPLORATORY DEVELOPMENT			12	1,130	11	1,090	11	1,090

Prepared by:

Washington Headquarters Services
Directorate for Information
Operations and Reports

ST 28

Prime Contract Awards by FSC/SVC by Purchasing Office in Excess of $100,000

Dollars In Thousands

FY 1988

AD33 RDTE/SUBSISTENCE - ADVANCED DEVELOPMENT

DEPT	STATE	CITY	PURCHASE OFFICE	TOTAL ALL AWARDS ACTIONS	TOTAL ALL AWARDS DOLLARS	U.S. BUSINESS ACTIONS	U.S. BUSINESS DOLLARS	SMALL BUSINESS ACTIONS	SMALL BUSINESS DOLLARS
AIR FORCE	OH	Wright Patterson	AFASD/PMRSA PROPULSION BRANCH	3	253	3	253	0	0
TOTAL AD33 RDTE/SUBSISTENCE - ADVANCED DEVELOPMENT				4	283	4	283	1	30

Prepared by:

Washington Headquarters Services
Directorate for Information
Operations and Reports

ST 28

Prime Contract Awards by FSC/SVC by Purchasing Office in Excess of $100,000

Dollars In Thousands

FY 1988

AD34 RDTE/SUBSISTENCE - ENGINEERING DEVELOPMENT

DEPT	STATE	CITY	PURCHASE OFFICE	TOTAL ALL AWARDS ACTIONS	TOTAL ALL AWARDS DOLLARS	U.S. BUSINESS ACTIONS	U.S. BUSINESS DOLLARS	SMALL BUSINESS ACTIONS	SMALL BUSINESS DOLLARS
TOTAL	AD34 RDTE/SUBSISTENCE - ENGINEERING DEVELOPMENT			1	43	1	43	1	43

Prepared by:

Washington Headquarters Services
Directorate for Information
Operations and Reports

ST 28

Prime Contract Awards by FSC/SVC by Purchasing Office in Excess of $100,000

Dollars In Thousands

FY 1988

AD36 RDTE/SUBSISTENCE - MANAGEMENT & SUPPORT

DEPT	STATE	CITY	PURCHASE OFFICE	TOTAL ALL AWARDS ACTIONS	TOTAL ALL AWARDS DOLLARS	U.S. BUSINESS ACTIONS	U.S. BUSINESS DOLLARS	SMALL BUSINESS ACTIONS	SMALL BUSINESS DOLLARS
AIR FORCE	OH	Wright Patterson	AFASD/PMWB	2	260	2	260	2	260
TOTAL AD36 RDTE/SUBSISTENCE - MANAGEMENT & SUPPORT				2	260	2	260	2	260

Prepared by:

Washington Headquarters Services
Directorate for Information
Operations and Reports

Prime Contract Awards by FSC/SVC by Purchasing Office in Excess of $100,000

Dollars In Thousands

FY 1988

AD42 RDTE/TEXTILES, CLOTHING, EQUIPAGE-EXP DEV

DEPT	STATE CITY	PURCHASE OFFICE	TOTAL ALL AWARDS ACTIONS	TOTAL ALL AWARDS DOLLARS	U.S. BUSINESS ACTIONS	U.S. BUSINESS DOLLARS	SMALL BUSINESS ACTIONS	SMALL BUSINESS DOLLARS
ARMY	MA Natick	USA NATICK COMD (NARAD COM)	5	638	5	638	4	421
NAVY	CA Long Beach	NAVAL REGIONAL CONTRACT CENTER	3	405	2	274	2	274
TOTAL	AD42 RDTE/TEXTILES, CLOTHING, EQUIPAGE-EXP DEV		10	1,178	8	1,007	7	790

Prepared by:

Washington Headquarters Services
Directorate for Information
Operations and Reports

Prime Contract Awards by FSC/SVC by Purchasing Office in Excess of $100,000

Dollars In Thousands

FY 1988

AD43 RDTE/TEXTILES, CLOTHING, EQUIPAGE-ADV DEV

DEPT	STATE	CITY	PURCHASE OFFICE	TOTAL ALL AWARDS ACTIONS	TOTAL ALL AWARDS DOLLARS	U.S. BUSINESS ACTIONS	U.S. BUSINESS DOLLARS	SMALL BUSINESS ACTIONS	SMALL BUSINESS DOLLARS
ARMY	MA	Natick	USA NATICK COMD (NARAD COM)	5	1,233	4	1,158	1	58
TOTAL AD43 RDTE/TEXTILES, CLOTHING, EQUIPAGE-ADV DEV				6	1,325	5	1,250	1	58

Prepared by:

Washington Headquarters Services
Directorate for Information
Operations and Reports

ST 28

Prime Contract Awards by FSC/SVC by Purchasing Office in Excess of $100,000

Dollars In Thousands

FY 1988

AD44 RDTE/TEXTILES, CLOTHING, EQUIPAGE-ENGR DEV

DEPT	STATE	CITY	PURCHASE OFFICE	TOTAL ALL AWARDS ACTIONS	TOTAL ALL AWARDS DOLLARS	U.S. BUSINESS ACTIONS	U.S. BUSINESS DOLLARS	SMALL BUSINESS ACTIONS	SMALL BUSINESS DOLLARS
ARMY	MD	Aberdeen Prov Grnd	CHEMICAL R&D CENTER	3	334	3	334	0	0
ARMY	NM	White Sands Msl Rge	WHITE SANDS MISSILE RANGE	11	4,436	0	0	0	0
NAVY	PA	Warminster	NAVAL AIR DEVELOPMENT CENTER	2	215	2	215	0	0
AIR FORCE	OH	Wright Patterson	AFASD/AEKX LIFE SUPPORT EQUIP SPO	4	151	4	151	1	330-
AIR FORCE	OH	Wright Patterson	AFASD/PMRSB AEROSPACE MED LABS BR	1	2,503	1	2,503	0	0
TOTAL AD44 RDTE/TEXTILES, CLOTHING, EQUIPAGE-ENGR DEV				22	7,670	11	3,234	2	299-

Prepared by:

Washington Headquarters Services
Directorate for Information
Operations and Reports

Prime Contract Awards by FSC/SVC by Purchasing Office in Excess of $100,000

Dollars In Thousands

FY 1988

AD45 RDTE/TEXTILES,CLOTHING,EQUIPAGE-OP SYS DEV

DEPT	STATE	CITY	PURCHASE OFFICE	TOTAL ALL AWARDS ACTIONS	TOTAL ALL AWARDS DOLLARS	U.S. BUSINESS ACTIONS	U.S. BUSINESS DOLLARS	SMALL BUSINESS ACTIONS	SMALL BUSINESS DOLLARS
NAVY	PA	Warminster	NAVAL AIR DEVELOPMENT CENTER	1	237	1	237	1	237
TOTAL	AD45 RDTE/TEXTILES,CLOTHING,EQUIPAGE-OP SYS DEV			2	268	2	268	1	237

Prepared by:

Washington Headquarters Services
Directorate for Information
Operations and Reports

ST 28

Prime Contract Awards by FSC/SVC by Purchasing Office in Excess of $100,000

Dollars In Thousands

FY 1988

AD46 RDTE/TEXTILES, CLOTHING, EQUIPAGE-MGMT&SUP

DEPT	STATE	CITY	PURCHASE OFFICE	TOTAL ALL AWARDS ACTIONS	TOTAL ALL AWARDS DOLLARS	U.S. BUSINESS ACTIONS	U.S. BUSINESS DOLLARS	SMALL BUSINESS ACTIONS	SMALL BUSINESS DOLLARS
TOTAL	AD46 RDTE/TEXTILES, CLOTHING, EQUIPAGE-MGMT&SUP			2	95	2	95	2	95

Prepared by:

Washington Headquarters Services
Directorate for Information
Operations and Reports

Prime Contract Awards by FSC/SVC by Purchasing Office in Excess of $100,000

Dollars In Thousands

FY 1988

AD51 RDTE/FUELS AND LUBRICANTS - RESEARCH

DEPT	STATE	CITY	PURCHASE OFFIC.	TOTAL ALL AWARDS ACTIONS	TOTAL ALL AWARDS DOLLARS	U.S. BUSINESS ACTIONS	U.S. BUSINESS DOLLARS	SMALL BUSINESS ACTIONS	SMALL BUSINESS DOLLARS
ARMY	VA	Fort Belvoir	USA MOBILITY EQUIPMENT R+D CMD	1	121	0	0	0	0
NAVY	PA	Philadelphia	NAVAL REGIONAL CONTRACT CENTER	2	409	2	409	0	0
AIR FORCE	OH	Wright Patterson	AFASD/PMRSA PROPULSION BRANCH	9	1,019	7	799	1	47
TOTAL AD51 RDTE/FUELS AND LUBRICANTS - RESEARCH				13	1,629	9	1,208	1	47

Prepared by:

Washington Headquarters Services
Directorate for Information
Operations and Reports

Prime Contract Awards by FSC/SVC by Purchasing Office in Excess of $100,000

Dollars In Thousands

FY 1988

AD52 RDTE/FUELS AND LUBRICANTS - EXPLOR DEVELOP

DEPT	STATE	CITY	PURCHASE OFFICE	TOTAL ALL AWARDS ACTIONS	TOTAL ALL AWARDS DOLLARS	U.S. BUSINESS ACTIONS	U.S. BUSINESS DOLLARS	SMALL BUSINESS ACTIONS	SMALL BUSINESS DOLLARS
ARMY	VA	Fort Belvoir	USA MOBILITY EQUIPMENT R+D CMD	8	2,076	0	0	0	0
NAVY	DC	Washington	NAVAL RESEARCH LAB	4	519	4	519	4	519
AIR FORCE	FL	Eglin Air Force Bas	AD/PMR R&D CONTRACTS	4	399	1	169	0	0
AIR FORCE	CA	Edwards AFB	AFFTC/PKRB R & D CONTRACTS FLT T	1	211	1	211	0	0
AIR FORCE	OH	Wright Patterson	AFASD/PMRRB NON METALS BRANCH	3	990	1	85	1	85
AIR FORCE	OH	Wright Patterson	AFASD/PMRSA PROPULSION BRANCH	24	2,951	16	1,745	0	0
TOTAL AD52 RDTE/FUELS AND LUBRICANTS - EXPLOR DEVELOP				46	7,254	25	2,837	7	712

Prepared by:

Washington Headquarters Services
Directorate for Information
Operations and Reports

Prime Contract Awards by FSC/SVC by Purchasing Office in Excess of $100,000

Dollars In Thousands

FY 1988

AD53 RDTE/FUELS AND LUBRICANTS - ADVANCED DEVEL

DEPT	STATE	CITY	PURCHASE OFFICE	TOTAL ALL AWARDS ACTIONS	TOTAL ALL AWARDS DOLLARS	U.S. BUSINESS ACTIONS	U.S. BUSINESS DOLLARS	SMALL BUSINESS ACTIONS	SMALL BUSINESS DOLLARS
ARMY	NJ	Dover	CHEMICAL R&D CENTER	1	210	1	210	0	0
ARMY	VA	Fort Belvoir	USA MOBILITY EQUIPMENT R+D CMD	4	1,207	0	0	0	0
AIR FORCE	OH	Wright Patterson AF	ASD/PMRSA PROPULSION BRANCH	3	264	2	169	0	0
AIR FORCE	NY	Griffiss AFB	RADC/PKRL IMAGE SYSTEM SECTION	1	420	1	420	0	0
TOTAL AD53 RDTE/FUELS AND LUBRICANTS - ADVANCED DEVEL				9	2,101	4	799	0	0

Prepared by:

Washington Headquarters Services
Directorate for Information
Operations and Reports

ST 28

Prime Contract Awards by FSC/SVC by Purchasing Office in Excess of $100,000

Dollars In Thousands

FY 1988

AD56 RDTE/FUELS AND LUBRICANTS - MGMT & SUPPORT

DEPT	STATE	CITY	PURCHASE OFFICE	TOTAL ALL AWARDS ACTIONS	TOTAL ALL AWARDS DOLLARS	U.S. BUSINESS ACTIONS	U.S. BUSINESS DOLLARS	SMALL BUSINESS ACTIONS	SMALL BUSINESS DOLLARS
AIR FORCE	OH	Wright Patterson	AFASD/PMRRB NON METALS BRANCH	2	400	2	400	2	400
AIR FORCE	OH	Wright Patterson	AFASD/PMRSA PROPULSION BRANCH	5	282	5	282	5	282
TOTAL AD56 RDTE/FUELS AND LUBRICANTS - MGMT & SUPPORT				8	742	8	742	8	742

Prepared by:

Washington Headquarters Services
Directorate for Information
Operations and Reports

Prime Contract Awards by FSC/SVC by Purchasing Office in Excess of $100,000

Dollars In Thousands

FY 1988

AD61 RDTE/CONSTRUCTION - RESEARCH

DEPT	STATE CITY	PURCHASE OFFICE	TOTAL ALL AWARDS ACTIONS	TOTAL ALL AWARDS DOLLARS	U.S. BUSINESS ACTIONS	U.S. BUSINESS DOLLARS	SMALL BUSINESS ACTIONS	SMALL BUSINESS DOLLARS
ARMY	DC Washington	DEFENSE SUPPLY SERVICE WASH	1	100	1	100	0	0
ARMY	NJ Fort Monmouth	USA COM & ELEC MAT READINES COMD	2	160	2	160	0	0
ARMY	DC Washington	VIRGINIA CONTRACTING ACTIVITY	5	1,327	5	1,327	3	416
NAVY	DC Washington	NAVAL RESEARCH LAB	13	2,041	13	2,041	10	1,092
TOTAL	AD61 RDTE/CONSTRUCTION - RESEARCH		26	3,886	24	3,757	15	1,606

Prepared by:

Washington Headquarters Services
Directorate for Information
Operations and Reports

Prime Contract Awards by FSC/SVC by Purchasing Office in Excess of $100,000

Dollars In Thousands

FY 1988

AD62 RDTE/CONSTRUCTION - EXPLORATORY DEVELOP

DEPT	STATE	CITY	PURCHASE OFFICE	TOTAL ALL AWARDS ACTIONS	TOTAL ALL AWARDS DOLLARS	U.S. BUSINESS ACTIONS	U.S. BUSINESS DOLLARS	SMALL BUSINESS ACTIONS	SMALL BUSINESS DOLLARS
ARMY	MD	Adelphi	ISA/LABCOM PROCUREMENT OFFICE	2	106	2	106	1	64
ARMY	VA	Warrenton	USA COMMUNICATIONS/FLINT HILL	2	459	2	459	2	459
ARMY	MA	Natick	USA NATICK COMD (NARAD COM)	9	629	8	550	8	550
NAVY	PA	Philadelphia	NAVAL REGIONAL CONTRACT CENTER	3	161	3	161	3	161
NAVY	DC	Washington	NAVAL RESEARCH LAB	12	1,393	12	1,393	3	142
NAVY	PA	Philadelphia	NRCC PHILLY MINOR ACTIVITY	2	182	2	182	1	107
AIR FORCE	NY	Griffiss AFB	RADC/PKRZ SURVEILLANCE RELIA SEC	2	393	2	393	0	0
TOTAL AD62 RDTE/CONSTRUCTION - EXPLORATORY DEVELOP				34	3,483	32	3,324	19	1,563

Prepared by:

Washington Headquarters Services
Directorate for Information
Operations and Reports

Prime Contract Awards by FSC/SVC by Purchasing Office in Excess of $100,000

Dollars In Thousands

FY 1988

AD63 RDTE/CONSTRUCTION - ADVANCED DEVELOPMENT

DEPT	STATE	CITY	PURCHASE OFFICE	TOTAL ALL AWARDS ACTIONS	TOTAL ALL AWARDS DOLLARS	U.S. BUSINESS ACTIONS	U.S. BUSINESS DOLLARS	SMALL BUSINESS ACTIONS	SMALL BUSINESS DOLLARS
ARMY	MD	Adelphi	ISA/LABCOM PROCUREMENT OFFICE	1	300	1	300	0	0
ARMY	MA	Natick	USA NATICK COMD (NARAD COM)	2	193	2	193	0	0
NAVY	DC	Washington	NAVAL RESEARCH LAB	3	1,600	3	1,600	0	0
AIR FORCE	MA	L. G. Hanscom AFB	ESD/PPY	5	46,414	5	46,414	0	0
AIR FORCE	NY	Griffiss AFB	RADC/PKRD COMM & INFO SCIENCE	1	144	1	144	0	0
AIR FORCE	NY	Griffiss AFB	RADC/PKRL IMAGE SYSTEM SECTION	1	220	1	220	0	0
AIR FORCE	NY	Griffiss AFB	RADC/PKRZ SURVEILLANCE RELIA SEC	8	1,149	6	1,049	2	672
TOTAL AD63 RDTE/CONSTRUCTION - ADVANCED DEVELOPMENT				21	50,020	19	49,920	2	672

Prepared by:

Washington Headquarters Services
Directorate for Information
Operations and Reports

ST 28

Prime Contract Awards by FSC/SVC by Purchasing Office in Excess of $100,000

Dollars In Thousands

FY 1988

AD64 RDTE/CONSTRUCTION - ENGINEERING DEVELOP

DEPT	STATE	CITY	PURCHASE OFFICE	TOTAL ALL AWARDS ACTIONS	TOTAL ALL AWARDS DOLLARS	U.S. BUSINESS ACTIONS	U.S. BUSINESS DOLLARS	SMALL BUSINESS ACTIONS	SMALL BUSINESS DOLLARS
NAVY	PA	Philadelphia	NAVAL REGIONAL CONTRACT CENTER	4	170	4	170	2	77
AIR FORCE	OH	Wright Patterson	AFASD/RWKG	4	386	4	386	4	386
TOTAL AD64 RDTE/CONSTRUCTION - ENGINEERING DEVELOP				8	556	8	556	6	463

Prepared by:

Washington Headquarters Services
Directorate for Information
Operations and Reports

Prime Contract Awards by FSC/SVC by Purchasing Office in Excess of $100,000

Dollars In Thousands

FY 1988

AD65 RDTE/CONSTRUCTION - OPER SYSTEMS DEVELOP

DEPT	STATE	CITY	PURCHASE OFFICE	TOTAL ALL AWARDS ACTIONS	TOTAL ALL AWARDS DOLLARS	U.S. BUSINESS ACTIONS	U.S. BUSINESS DOLLARS	SMALL BUSINESS ACTIONS	SMALL BUSINESS DOLLARS
ARMY	NM	White Sands Msl Rge	WHITE SANDS MISSILE RANGE	2	749	2	749	0	0
NAVY	VA	Dahlgren	NAVAL SURFACE WPNS CENTER	1	280	1	280	0	0
TOTAL	AD65 RDTE/CONSTRUCTION - OPER SYSTEMS DEVELOP			5	1,123	5	1,123	0	0

Prepared by:

Washington Headquarters Services
Directorate for Information
Operations and Reports

ST 28

Prime Contract Awards by FSC/SVC by Purchasing Office in Excess of $100,000

Dollars In Thousands

FY 1988

AD66 RDTE/CONSTRUCTION - MANAGEMENT & SUPPORT

DEPT	STATE	CITY	PURCHASE OFFICE	TOTAL ALL AWARDS ACTIONS	TOTAL ALL AWARDS DOLLARS	U.S. BUSINESS ACTIONS	U.S. BUSINESS DOLLARS	SMALL BUSINESS ACTIONS	SMALL BUSINESS DOLLARS
TOTAL	AD66 RDTE/CONSTRUCTION - MANAGEMENT & SUPPORT			1	49	1	49	0	0

Prepared by:

Washington Headquarters Services
Directorate for Information
Operations and Reports

Prime Contract Awards by FSC/SVC by Purchasing Office in Excess of $100,000

Dollars In Thousands

FY 1988

AD91 RDTE/OTHER DEFENSE - RESEARCH

DEPT	STATE	CITY	PURCHASE OFFICE	TOTAL ALL AWARDS ACTIONS	TOTAL ALL AWARDS DOLLARS	U.S. BUSINESS ACTIONS	U.S. BUSINESS DOLLARS	SMALL BUSINESS ACTIONS	SMALL BUSINESS DOLLARS
ARMY	MD	Aberdeen Prov Grnd	ABERDEEN PROVING GROUND	3	428	0	0	0	0
ARMY	AL	Huntsville	BALLISTIC MSL DEF SYS COMD	6	5,081	0	0	0	0
ARMY	MD	Aberdeen Prov Grnd	CHEMICAL R&D CENTER	11	851	5	674	3	602
ARMY	VA	Arlington	DEFENSE ADV RSRCH PROJ AGENCY	6	915	5	589	2	178
ARMY	DC	Washington	DEFENSE SUPPLY SERVICE WASH	50	19,373	30	14,306	12	2,241
ARMY	GA	Atlanta	FORT MCPHERSON	1	105	1	105	1	105
ARMY	AL	Redstone Arsenal	HQS USA MSL COMD REDSTONE ARSENL	44	20,319	40	14,502	12	5,528
ARMY	MD	Adelphi	ISA/LABCOM PROCUREMENT OFFICE	16	2,191	16	2,191	11	1,384
ARMY	VA	Fort Belvoir	USA COASTAL ENGRG RSCH CEN	5	2,379	3	258	2	100
ARMY	NJ	Fort Monmouth	USA COM & ELEC MAT READINES COMD	7	1,467	3	640	2	540
ARMY	MA	Watertown	USA MATERIALS & MECH RSCH CENTER	18	1,114	17	1,076	16	965
ARMY	VA	Fort Belvoir	USA MOBILITY EQUIPMENT R+D CMD	1	250	1	250	1	250
ARMY	MI	Warren	USA TANK AUTOMOTIVE COMMAND	1	548	1	548	1	548
ARMY	NM	White Sands Msl Rge	WHITE SANDS MISSILE RANGE	3	392	3	392	3	392
NAVY	MD	Bethesda	DAVID TAYLOR NAVAL SHIP R&D CTR	11	859	11	859	0	0
NAVY	DC	Washington	NAVAL AIR SYSTEMS COMMAND	14	10,562	12	10,365	8	8,612
NAVY	CA	San Diego	NAVAL OCEAN SYSTEM CENTER	6	473	6	473	6	473
NAVY	PA	Philadelphia	NAVAL REGIONAL CONTRACT CENTER	3	842	1	49	1	49
NAVY	DC	Washington	NAVAL RESEARCH LAB	173	37,992	160	36,783	97	13,450
NAVY	SC	Charleston	NAVAL SUPPLY CENTER	6	16,161	0	0	0	0
NAVY	VA	Dahlgren	NAVAL SURFACE WPNS CENTER	5	191	1	50	1	50
NAVY	FL	Orlando	NAVAL TRAINING SYSTEMS CENTER	8	667	7	696	6	598
NAVY	IN	Crane	NAVAL WEAPONS SUPPORT CENTER	4	2,979	4	2,979	1	499
NAVY	DC	Washington	OFFICE OF NAVAL RESEARCH	2,846	451,374	692	123,137	350	56,386
AIR FORCE	FL	Eglin Air Force Bas	AD/PMR R&D CONTRACTS	7	513	3	300	3	300
AIR FORCE	OH	Wright Patterson	AFASD/PMREA ELECTRONICS BRANCH	17	2,434	12	1,692	10	1,358
AIR FORCE	OH	Wright Patterson	AFASD/PMREB GUIDANCE BRANCH	19	3,880	17	2,492	2	701
AIR FORCE	OH	Wright Patterson	AFASD/PMREC DEVELOPMENT BRANCH	8	1,514	5	1,280	2	279
AIR FORCE	OH	Wright Patterson	AFASD/PMRNA FLIGHT DYNAMICS BR A	12	586	5	236	3	173
AIR FORCE	OH	Wright Patterson	AFASD/PMRNB ADV PROG BRANCH	6	701	5	651	2	216
AIR FORCE	OH	Wright Patterson	AFASD/PMRRA METALS BRANCH	8	1,493	8	1,493	5	1,114
AIR FORCE	OH	Wright Patterson	AFASD/PMRRB NON METALS BRANCH	6	2,590	3	1,335	0	0

Prepared by:

Washington Headquarters Services
Directorate for Information
Operations and Reports

Prime Contract Awards by FSC/SVC by Purchasing Office in Excess of $100,000

Dollars In Thousands

FY 1988

AD91 RDTE/OTHER DEFENSE - RESEARCH

DEPT	STATE	CITY	PURCHASE OFFICE	TOTAL ALL AWARDS ACTIONS	TOTAL ALL AWARDS DOLLARS	U.S. BUSINESS ACTIONS	U.S. BUSINESS DOLLARS	SMALL BUSINESS ACTIONS	SMALL BUSINESS DOLLARS
AIR FORCE	OH	Wright Patterson	AFASD/PMRRC RESEARCH BRANCH	8	1,522	1	125	0	0
AIR FORCE	OH	Wright Patterson	AFASD/PMRSA PROPULSION BRANCH	36	3,084	14	1,179	3	175
AIR FORCE	OH	Wright Patterson	AFASD/PMRSB AEROSPACE MED LABS BR	4	1,356	4	1,356	0	0
AIR FORCE	OH	Wright Patterson	AFASD/PMRSC ADV STUDIES BRANCH	14	1,055	5	401	3	106
AIR FORCE	OH	Wright Patterson	AFASD/PMWB	1	110	1	110	1	110
AIR FORCE	MA	L. G. Hanscom AFB	ESD/PKG	6	12,366	6	12,366	0	0
AIR FORCE	NY	Griffiss AFB	RADC/PK GRIFFISS AFB	1	100	0	0	0	0
AIR FORCE	NY	Griffiss AFB	RADC/PKRD COMM & INFO SCIENCE	2	325	2	325	0	0
AIR FORCE	NY	Griffiss AFB	RADC/PKRM INTELL SYSTEM SECTION	2	109	2	109	0	0
AIR FORCE	NY	Griffiss AFB	RADC/PKRZ SURVEILLANCE RELIA SEC	20	3,562	7	1,794	0	0
TOTAL AD91 RDTE/OTHER DEFENSE - RESEARCH				3,432	615,155	1,125	238,463	574	97,664

Prepared by:

Washington Headquarters Services
Directorate for Information
Operations and Reports

Prime Contract Awards by FSC/SVC by Purchasing Office in Excess of $100,000

Dollars In Thousands

FY 1988

AD92 RDTE/OTHER DEFENSE - EXPLORATORY DEVELOP

DEPT	STATE	CITY	PURCHASE OFFICE	TOTAL ALL AWARDS ACTIONS	TOTAL ALL AWARDS DOLLARS	U.S. BUSINESS ACTIONS	U.S. BUSINESS DOLLARS	SMALL BUSINESS ACTIONS	SMALL BUSINESS DOLLARS
ARMY	AL	Huntsville	BALLISTIC MSL DEF SYS COMD	10	3,872	10	3,872	0	0
ARMY	NJ	Dover	CHEMICAL R&D CENTER	134	23,209	86	16,429	42	4,258
ARMY	DC	Washington	DEF NUCLEAR AGENCY OAPR	761	269,295	661	238,077	273	63,172
ARMY	VA	Arlington	DEFENSE ADV RSRCH PROJ AGENCY	36	45,217	33	41,851	18	31,262
ARMY	DC	Washington	DEFENSE SUPPLY SERVICE WASH	1	300	1	300	0	0
ARMY	AL	Redstone Arsenal	HQS USA MSL COMD REDSTONE ARSENL	629	140,637	516	121,747	332	44,654
ARMY	MD	Adelphi	ISA/LABCOM PROCUREMENT OFFICE	67	16,679	53	15,174	20	3,925
ARMY	VA	Warrenton	USA COMMUNICATIONS/FLINT HILL	2	272	2	272	2	272
ARMY	VA	Fort Belvoir	USA ENGR TOPOGRAPHIC LABS	84	25,363	61	17,018	28	3,795
ARMY	MA	Watertown	USA MATERIALS & MECH RSCH CENTER	1	200	1	200	1	200
ARMY	VA	Fort Belvoir	USA MOBILITY EQUIPMENT R+D CMD	24	8,630	23	8,603	4	754
ARMY	MA	Natick	USA NATICK COMD (NARAD COM)	8	995	8	995	5	470
ARMY	VA	Fort Eustis	USA TRAINING SUPPORT CENTER	3	1,437	3	1,437	3	1,437
ARMY	DC	Washington	VIRGINIA CONTRACTING ACTIVITY	2	254	2	254	2	254
NAVY	MD	Bethesda	DAVID TAYLOR NAVAL SHIP R&D CTR	4	272	3	207	3	207
NAVY	PA	Warminster	NAVAL AIR DEVELOPMENT CENTER	19	1,735	14	1,521	6	494
NAVY	CA	San Diego	NAVAL OCEAN SYSTEM CENTER	2	241	1	60	1	60
NAVY	PA	Philadelphia	NAVAL REGIONAL CONTRACT CENTER	5	590	4	394	0	0
NAVY	DC	Washington	NAVAL RESEARCH LAB	231	29,829	225	29,224	118	12,149
NAVY	VA	Dahlgren	NAVAL SURFACE WPNS CENTER	12	753	11	690	4	234
NAVY	FL	Orlando	NAVAL TRAINING SYSTEMS CENTER	2	144	2	144	0	0
NAVY	CA	China Lake NWC	NAVAL WEAPONS CENTER	4	690	4	690	1	50
NAVY	CA	Long Beach	NRCC LONG BEACH - MINOR ACTIVITY	35	5,124	35	5,124	35	5,124
NAVY	DC	Washington	Naval Fac Engineering Command	23	1,669	23	1,669	23	1,669
NAVY	DC	Washington	OFFICE OF NAVAL RESEARCH	62	16,180	45	10,557	20	4,340
AIR FORCE	FL	Eglin Air Force Bas	AD/PMR R&D CONTRACTS	8	1,014	7	969	6	851
AIR FORCE	NM	Kirtland AFB	AFCMD/PKR R&D CONTRACTS CENTER S	5	721	5	721	2	161
AIR FORCE	OH	Wright Patterson	AFASD/PMREA ELECTRONICS BRANCH	120	13,238	102	11,699	12	2,170
AIR FORCE	OH	Wright Patterson	AFASD/PMREB GUIDANCE BRANCH	71	13,280	58	7,463	8	1,567
AIR FORCE	OH	Wright Patterson	AFASD/PMREC DEVELOPMENT BRANCH	61	6,738	61	6,738	6	357
AIR FORCE	OH	Wright Patterson	AFASD/PMRNA FLIGHT DYNAMICS BR A	96	10,675	88	9,919	11	1,986
AIR FORCE	OH	Wright Patterson	AFASD/PMRNB ADV PROG BRANCH	59	9,982	53	9,516	18	1,919

Prepared by:

Washington Headquarters Services
Directorate for Information
Operations and Reports

Prime Contract Awards by FSC/SVC by Purchasing Office in Excess of $100,000

Dollars In Thousands

FY 1988

AD92 RDTE/OTHER DEFENSE - EXPLORATORY DEVELOP

DEPT	STATE	CITY	PURCHASE OFFICE	TOTAL ALL AWARDS ACTIONS	TOTAL ALL AWARDS DOLLARS	U.S. BUSINESS ACTIONS	U.S. BUSINESS DOLLARS	SMALL BUSINESS ACTIONS	SMALL BUSINESS DOLLARS
AIR FORCE	OH	Wright Patterson	AFASD/PMRRA METALS BRANCH	45	7,120	39	6,102	12	2,563
AIR FORCE	OH	Wright Patterson	AFASD/PMRRB NON METALS BRANCH	132	16,374	106	10,676	17	1,813
AIR FORCE	OH	Wright Patterson	AFASD/PMRRC RESEARCH BRANCH	29	7,687	23	3,616	7	1,344
AIR FORCE	OH	Wright Patterson	AFASD/PMRSA PROPULSION BRANCH	142	25,434	124	22,305	5	345
AIR FORCE	OH	Wright Patterson	AFASD/PMRSB AEROSPACE MED LABS BR	64	18,804	59	17,909	19	3,488
AIR FORCE	OH	Wright Patterson	AFASD/PMRSC ADV STUDIES BRANCH	99	18,180	73	13,705	32	2,735
AIR FORCE	OH	Wright Patterson	AFASD/SD25K	1	151	1	151	1	151
AIR FORCE	MA	L. G. Hanscom AFB	ESD/PKS	10	4,705	0	0	0	0
AIR FORCE	MA	L. G. Hanscom AFB	ESD/PKT	2	1,212	0	0	0	0
AIR FORCE	NY	Griffiss AFB	RADC/PKRD COMM & INFO SCIENCE	77	22,491	62	16,144	24	8,058
AIR FORCE	NY	Griffiss AFB	RADC/PKRL IMAGE SYSTEM SECTION	42	5,197	26	2,231	10	954
AIR FORCE	NY	Griffiss AFB	RADC/PKRM INTELL SYSTEM SECTION	77	13,176	62	11,516	19	2,798
AIR FORCE	NY	Griffiss AFB	RADC/PKRZ SURVEILLANCE RELIA SEC	95	18,923	86	17,193	25	3,583
TOTAL AD92 RDTE/OTHER DEFENSE - EXPLORATORY DEVELOP				3,396	808,689	2,862	685,082	1,175	215,623

Prepared by:

Washington Headquarters Services
Directorate for Information
Operations and Reports

Prime Contract Awards by FSC/SVC by Purchasing Office in Excess of $100,000

Dollars In Thousands

FY 1988

AD93 RDTE/OTHER DEFENSE - ADVANCED DEVELOPMENT

DEPT	STATE	CITY	PURCHASE OFFICE	TOTAL ALL AWARDS ACTIONS	TOTAL ALL AWARDS DOLLARS	U.S. BUSINESS ACTIONS	U.S. BUSINESS DOLLARS	SMALL BUSINESS ACTIONS	SMALL BUSINESS DOLLARS
ARMY	MD	Aberdeen Prov Grnd	CHEMICAL R&D CENTER	24	9,601	21	9,378	1	52
ARMY	VA	Arlington	DEFENSE ADV RSRCH PROJ AGENCY	34	69,669	32	61,862	8	8,013
ARMY	AL	Redstone Arsenal	HQS USA MSL COMD REDSTONE ARSENL	34	8,901	33	8,803	21	4,020
ARMY	MD	Adelphi	ISA/LABCOM PROCUREMENT OFFICE	23	12,312	21	11,954	4	1,253
ARMY	DC	Washington	OSD/SDIO	190	231,664	144	159,224	76	27,621
ARMY	NJ	Fort Monmouth	USA COM & ELEC MAT READINES COMD	1	140	1	140	0	0
ARMY	VA	Fort Belvoir	USA ENGR TOPOGRAPHIC LABS	5	2,710	4	2,669	2	169
ARMY	VA	Fort Belvoir	USA MOBILITY EQUIPMENT R+D CMD	15	2,536	14	2,571	2	148
ARMY	MA	Natick	USA NATICK COMD (NARAD COM)	8	2,119	8	2,119	0	0
NAVY	MD	Bethesda	DAVID TAYLOR NAVAL SHIP R&D CTR	64	6,964	64	6,964	30	4,133
NAVY	PA	Warminster	NAVAL AIR DEVELOPMENT CENTER	4	242	3	202	2	139
NAVY	DC	Washington	NAVAL RESEARCH LAB	38	8,757	36	8,579	27	6,298
NAVY	DC	Washington	NAVAL SEA SYSTEMS COMMAND	2	3,400	2	3,400	2	3,400
NAVY	VA	Dahlgren	NAVAL SURFACE WPNS CENTER	18	1,646	18	1,646	16	1,133
NAVY	DC	Washington	OFFICE OF NAVAL RESEARCH	105	24,444	64	10,987	49	6,791
AIR FORCE	FL	Eglin Air Force Bas	AD/PMR R&D CONTRACTS	16	5,267	15	5,227	1	427
AIR FORCE	OH	Wright Patterson	AFASD/AEKA	4	1,141	4	1,141	0	0
AIR FORCE	OH	Wright Patterson	AFASD/PMRNA FLIGHT DYNAMICS BR A	3	2,699	3	2,699	0	0
AIR FORCE	OH	Wright Patterson	AFASD/PMRRA METALS BRANCH	9	2,597	9	2,597	1	50
AIR FORCE	OH	Wright Patterson	AFASD/PMRRB NON METALS BRANCH	17	2,067	15	1,249	1	155
AIR FORCE	OH	Wright Patterson	AFASD/PMRSA PROPULSION BRANCH	52	8,621	35	6,542	16	1,425
AIR FORCE	OH	Wright Patterson	AFASD/PMRSB AEROSPACE MED LABS BR	29	7,331	29	7,331	5	569
AIR FORCE	OH	Wright Patterson	AFASD/PMRSC ADV STUDIES BRANCH	17	2,254	13	1,396	4	325
AIR FORCE	OH	Wright Patterson	AFASD/SD25K	26	7,096	26	7,096	16	3,134
AIR FORCE	NY	Griffiss AFB	RADC/PKRD COMM & INFO SCIENCE	71	16,349	67	14,982	12	4,470
AIR FORCE	NY	Griffiss AFB	RADC/PKRL IMAGE SYSTEM SECTION	65	10,858	59	10,274	26	4,805
AIR FORCE	NY	Griffiss AFB	RADC/PKRM INTELL SYSTEM SECTION	40	12,854	40	12,854	7	2,633
AIR FORCE	NY	Griffiss AFB	RADC/PKRZ SURVEILLANCE RELIA SEC	125	47,820	101	43,862	17	2,357
TOTAL AD93 RDTE/OTHER DEFENSE - ADVANCED DEVELOPMENT				1,040	512,142	882	407,831	346	83,520

Prepared by:

Washington Headquarters Services
Directorate for Information
Operations and Reports

Prime Contract Awards by FSC/SVC by Purchasing Office in Excess of $100,000

Dollars In Thousands

FY 1988

AD94 RDTE/OTHER DEFENSE - ENGINEERING DEVELOP

DEPT	STATE	CITY	PURCHASE OFFICE	TOTAL ALL AWARDS ACTIONS	TOTAL ALL AWARDS DOLLARS	U.S. BUSINESS ACTIONS	U.S. BUSINESS DOLLARS	SMALL BUSINESS ACTIONS	SMALL BUSINESS DOLLARS
ARMY	MD	Aberdeen Prov Grnd	CHEMICAL R&D CENTER	21	15,875	19	15,645	1	350
ARMY	VA	Arlington	DEFENSE ADV RSRCH PROJ AGENCY	2	1,099	2	1,099	0	0
ARMY	AL	Redstone Arsenal	HQS USA MSL COMD REDSTONE ARSENL	3	458	3	458	3	458
ARMY	MD	Adelphi	ISA/LABCOM PROCUREMENT OFFICE	17	2,932	14	2,376	9	1,352
ARMY	VA	Fort Belvoir	USA ENGR TOPOGRAPHIC LABS	4	2,227	4	2,227	1	125
ARMY	VA	Fort Belvoir	USA MOBILITY EQUIPMENT R+D CMD	3	548	3	548	2	450
ARMY	DC	Washington	VIRGINIA CONTRACTING ACTIVITY	1	535	1	535	1	535
NAVY	MD	Bethesda	DAVID TAYLOR NAVAL SHIP R&D CTR	3	361	3	361	2	323
NAVY	PA	Warminster	NAVAL AIR DEVELOPMENT CENTER	23	1,983	23	1,983	15	1,100
NAVY	DC	Washington	NAVAL AIR SYSTEMS COMMAND	16	21,087	9	14,651	1	49
NAVY	CA	San Diego	NAVAL OCEAN SYSTEM CENTER	2	497	2	497	0	0
NAVY	PA	Philadelphia	NAVAL REGIONAL CONTRACT CENTER	1	128	0	0	0	0
NAVY	DC	Washington	NAVAL RESEARCH LAB	12	2,814	12	2,814	6	1,707
NAVY	VA	Dahlgren	NAVAL SURFACE WPNS CENTER	2	110	2	110	2	110
NAVY	FL	Orlando	NAVAL TRAINING SYSTEMS CENTER	8	7,110	8	7,110	1	70
NAVY	IN	Crane	NAVAL WEAPONS SUPPORT CENTER	1	112	1	112	0	0
NAVY	DC	Washington	OFFICE OF NAVAL RESEARCH	5	1,612	2	1,107	0	0
AIR FORCE	FL	Eglin Air Force Bas	AD/PMR R&D CONTRACTS	3	291	2	211	0	0
AIR FORCE	FL	Eglin Air Force Bas	AD/PMY	4	1,488	4	1,488	0	0
AIR FORCE	FL	Eglin Air Force Bas	AD/YIK INSTRU & EQUIP CONT DIV	8	1,093	8	1,093	0	0
AIR FORCE	NM	Kirtland AFB	AFCMD/PKR R&D CONTRACTS CENTER S	2	183	2	183	0	0
AIR FORCE	OH	Wright Patterson	AFASD/AEKA	16	15,530	16	15,530	3	2,392
AIR FORCE	OH	Wright Patterson	AFASD/PMRRB NON METALS BRANCH	1	193	0	0	0	0
AIR FORCE	OH	Wright Patterson	AFASD/PMRSB AEROSPACE MED LABS BR	22	6,210	22	6,210	10	1,385
AIR FORCE	OH	Wright Patterson	AFASD/PMRSC ADV STUDIES BRANCH	6	565	4	336	3	242
AIR FORCE	OH	Wright Patterson	AFASD/RWKR	4	410	4	410	0	0
AIR FORCE	OH	Wright Patterson	AFASD/YWK	6	26,139	6	26,139	0	0
AIR FORCE	MA	L. G. Hanscom AFB	ESD/PKG	42	15,970	42	15,970	0	0
AIR FORCE	UT	Hill Air Force Base	OGDEN ALC/PPW MAJOR SYS DIV	1	685	1	685	0	0
AIR FORCE	NY	Griffiss AFB	RADC/PKRL IMAGE SYSTEM SECTION	38	8,544	37	8,490	18	2,755
AIR FORCE	NY	Griffiss AFB	RADC/PKRM INTELL SYSTEM SECTION	10	2,711	9	2,481	2	257
AIR FORCE	NY	Griffiss AFB	RADC/PKRZ SURVEILLANCE RELIA SEC	6	873	6	873	3	636

Prepared by:

Washington Headquarters Services
Directorate for Information
Operations and Reports

Prime Contract Awards by FSC/SVC by Purchasing Office in Excess of $100,000

Dollars In Thousands

FY 1988

AD94 RDTE/OTHER DEFENSE - ENGINEERING DEVELOP

DEPT	STATE	CITY	PURCHASE OFFICE	TOTAL ALL AWARDS ACTIONS	TOTAL ALL AWARDS DOLLARS	U.S. BUSINESS ACTIONS	U.S. BUSINESS DOLLARS	SMALL BUSINESS ACTIONS	SMALL BUSINESS DOLLARS
AIR FORCE	CA	Los Angeles	SD/PMG DIR SPACE NAV SYS CONT	16	75,461	15	74,793	2	1,057
AIR FORCE	CA	Los Angeles	SD/PMY	1	2,918	1	2,918	0	0
AIR FORCE	GA	Robins AFB	WARNER ROBINS ALC/PPW & PPZ	1	281	1	281	0	0
AIR FORCE	GA	Robins AFB	WARNER ROBINS ALC/PPWMP PROV BR	7	4,649	5	3,988	0	0
TOTAL AD94 RDTE/OTHER DEFENSE - ENGINEERING DEVELOP				326	224,002	301	214,032	87	15,472

Prepared by:

Washington Headquarters Services
Directorate for Information
Operations and Reports

Prime Contract Awards by FSC/SVC by Purchasing Office in Excess of $100,000

Dollars In Thousands

FY 1988

AD95 RDTE/OTHER DEFENSE - OPER SYSTEMS DEVELOP

DEPT	STATE	CITY	PURCHASE OFFICE	TOTAL ALL AWARDS ACTIONS	TOTAL ALL AWARDS DOLLARS	U.S. BUSINESS ACTIONS	U.S. BUSINESS DOLLARS	SMALL BUSINESS ACTIONS	SMALL BUSINESS DOLLARS
ARMY	NJ	Dover	CHEMICAL R&D CENTER	15	2,742	11	1,533	8	1,041
ARMY	DC	Washington	DEF COM AGENCY CON MGMT DIV	1	2,561	1	2,561	0	0
ARMY	AL	Redstone Arsenal	HQS USA MSL COMD REDSTONE ARSENL	8	713	7	661	5	420
ARMY	MD	Adelphi	ISA/LABCOM PROCUREMENT OFFICE	8	5,365	8	5,365	5	1,025
ARMY	DC	Washington	OSD/SDIO	4	905	4	905	3	179-
ARMY	NJ	Fort Monmouth	USA COM & ELEC MAT READINES COMD	5	6,190	5	6,190	0	0
ARMY	VA	Fort Belvoir	USA MOBILITY EQUIPMENT R+D CMD	4	409	4	409	3	355
ARMY	MI	Warren	USA TANK AUTOMOTIVE COMMAND	1	100	0	0	0	0
ARMY	VA	Fort Eustis	USA TRAINING SUPPORT CENTER	6	2,924	6	2,924	0	0
NAVY	PA	Warminster	NAVAL AIR DEVELOPMENT CENTER	50	5,397	49	5,337	24	1,571
NAVY	DC	Washington	NAVAL AIR SYSTEMS COMMAND	1	1,000	1	1,000	0	0
NAVY	IN	Indianapolis	NAVAL AVIONICS CENTER	8	1,693	8	1,693	3	888
NAVY	DC	Washington	NAVAL RESEARCH LAB	3	745	3	745	0	0
NAVY	DC	Washington	NAVAL SEA SYSTEMS COMMAND	1	132	1	132	0	0
NAVY	SC	Charleston	NAVAL SUPPLY CENTER	5	645	0	0	0	0
NAVY	VA	Dahlgren	NAVAL SURFACE WPNS CENTER	6	710	6	710	1	297
NAVY	FL	Orlando	NAVAL TRAINING SYSTEMS CENTER	1	243	1	243	1	243
NAVY	PA	Philadelphia	NRCC PHILLY MINOR ACTIVITY	2	350	2	350	0	0
NAVY	DC	Washington	NRCC WASH - BLDG 200, 4TH FLOOR	1	350	0	0	0	0
NAVY	DC	Washington	OFFICE OF NAVAL RESEARCH	16	21,427	9	548	8	503
AIR FORCE	FL	Eglin Air Force Bas	AD/PMR R&D CONTRACTS	2	255	1	205	0	0
AIR FORCE	NM	Kirtland AFB	AFCMD/PKR R & D CONTRACTS LAB SU	5	1,759	5	1,759	2	630
AIR FORCE	NM	Kirtland AFB	AFCMD/PKR R&D CONTRACTS CENTER S	4	548	4	548	2	391
AIR FORCE	FL	Patrick AFB	AFTEC PATRICK AFB	3	1,618	3	1,618	3	1,618
AIR FORCE	OH	Wright Patterson AF	ASD/PMWB	3	1,057	3	1,057	0	0
AIR FORCE	OH	Wright Patterson AF	ASD/SD25K	2	284	2	284	0	0
AIR FORCE	NY	Griffiss AFB	RADC/PKRD COMM & INFO SCIENCE	17	5,040	12	4,476	5	1,932
AIR FORCE	NY	Griffiss AFB	RADC/PKRL IMAGE SYSTEM SECTION	20	3,617	20	3,617	10	1,812
AIR FORCE	NY	Griffiss AFB	RADC/PKRM INTELL SYSTEM SECTION	5	3,609	5	3,609	1	131
AIR FORCE	CA	Los Angeles	SD/PMZA DEFENSE SUPPORT SYS DIV	10	111,654	10	111,654	0	0
AIR FORCE	GA	Robins AFB	WARNER ROBINS ALC/PPK BASE PROC	1	1,383	0	0	0	0

Prepared by:

Washington Headquarters Services
Directorate for Information
Operations and Reports

ST 28

Prime Contract Awards by FSC/SVC by Purchasing Office in Excess of $100,000

Dollars In Thousands

FY 1988

AD95 RDTE/OTHER DEFENSE - OPER SYSTEMS DEVELOP

DEPT	STATE	CITY	PURCHASE OFFICE	TOTAL ALL AWARDS ACTIONS	TOTAL ALL AWARDS DOLLARS	U.S. BUSINESS ACTIONS	U.S. BUSINESS DOLLARS	SMALL BUSINESS ACTIONS	SMALL BUSINESS DOLLARS
TOTAL	AD95 RDTE/OTHER DEFENSE - OPER SYSTEMS DEVELOP			225	185,214	197	159,882	87	12,799

Prepared by:

Washington Headquarters Services
Directorate for Information
Operations and Reports

Prime Contract Awards by FSC/SVC by Purchasing Office in Excess of $100,000

Dollars In Thousands

FY 1988

AD96 RDTE/OTHER DEFENSE - MANAGEMENT & SUPPORT

DEPT	STATE	CITY	PURCHASE OFFICE	TOTAL ALL AWARDS ACTIONS	TOTAL ALL AWARDS DOLLARS	U.S. BUSINESS ACTIONS	U.S. BUSINESS DOLLARS	SMALL BUSINESS ACTIONS	SMALL BUSINESS DOLLARS
ARMY	NJ	Dover	CHEMICAL R&D CENTER	10	1,774	10	1,774	10	1,774
ARMY	DC	Washington	DEF COM AGENCY CON MGMT DIV	2	2,188	2	2,188	0	0
ARMY	DC	Washington	DEFENSE SUPPLY SERVICE WASH	28	50,281	19	3,918	2	82
ARMY	MD	Adelphi	ISA/LABCOM PROCUREMENT OFFICE	30	6,271	30	6,271	8	1,896
ARMY	DC	Washington	OSD/SDIO	6	2,226	6	2,226	5	1,582
NAVY	PA	Warminster	NAVAL AIR DEVELOPMENT CENTER	11	770	11	770	8	600
NAVY	DC	Washington	NAVAL AIR SYSTEMS COMMAND	4	391	4	391	4	391
NAVY	CA	San Diego	NAVAL OCEAN SYSTEM CENTER	3	298	3	298	2	254
NAVY	DC	Washington	NAVAL RESEARCH LAB	15	2,151	15	2,151	13	1,906
NAVY	VA	Dahlgren	NAVAL SURFACE WPNS CENTER	58	9,395	58	9,395	4	529
NAVY	PA	Philadelphia	NRCC PHILLY MINOR ACTIVITY	3	364	3	364	3	364
NAVY	DC	Washington	NRCC WASH - BLDG 200, 4TH FLOOR	2	514	2	514	2	514
NAVY	DC	Washington	OFFICE OF NAVAL RESEARCH	12	2,779	5	754	4	654
AIR FORCE	TN	Arnold Eng. Dev. Ce	AEDC/PKP R&D CONTRACTS	20	1,675	20	1,675	16	1,287
AIR FORCE	NM	Kirtland AFB	AFCMD/PKR R & D CONTRACTS LAB SU	3	294	3	294	3	294
AIR FORCE	OH	Wright Patterson	AFASD/PMREB GUIDANCE BRANCH	1	750	1	750	1	750
AIR FORCE	OH	Wright Patterson	AFASD/PMRNA FLIGHT DYNAMICS BR A	5	260	5	260	5	260
AIR FORCE	OH	Wright Patterson	AFASD/PMRNB ADV PROG BRANCH	7	725	7	725	4	405
AIR FORCE	OH	Wright Patterson	AFASD/PMRRA METALS BRANCH	7	803	7	803	7	803
AIR FORCE	OH	Wright Patterson	AFASD/PMRRB NON METALS BRANCH	16	1,368	16	1,368	16	1,368
AIR FORCE	OH	Wright Patterson	AFASD/PMRSA PROPULSION BRANCH	19	1,320	19	1,320	19	1,320
AIR FORCE	OH	Wright Patterson	AFASD/PMRSB AEROSPACE MED LABS BR	6	1,190	6	1,190	6	1,190
AIR FORCE	OH	Wright Patterson	AFASD/PMRSC ADV STUDIES BRANCH	16	1,612	16	1,612	16	1,612
AIR FORCE	OH	Wright Patterson	AFASD/PMWB	3	243	3	243	3	243
AIR FORCE	NY	Griffiss AFB	RADC/PKRD COMM & INFO SCIENCE	20	3,203	13	2,109	4	631
AIR FORCE	NY	Griffiss AFB	RADC/PKRM INTELL SYSTEM SECTION	2	177	2	177	2	177
AIR FORCE	CA	Los Angeles	SD/PMG DIR SPACE NAV SYS CONT	2	490	2	490	2	490
TOTAL AD96 RDTE/OTHER DEFENSE - MANAGEMENT & SUPPORT				315	93,722	292	44,240	172	21,527

Prepared by:

Washington Headquarters Services
Directorate for Information
Operations and Reports

ST 28

Prime Contract Awards by FSC/SVC by Purchasing Office in Excess of $100,000

Dollars In Thousands

FY 1988

AE16 RDTE/EMPL GROWTH & PRODUCTIVITY-MGMT & SUP

DEPT	STATE	CITY	PURCHASE OFFICE	TOTAL ALL AWARDS ACTIONS	TOTAL ALL AWARDS DOLLARS	U.S. BUSINESS ACTIONS	U.S. BUSINESS DOLLARS	SMALL BUSINESS ACTIONS	SMALL BUSINESS DOLLARS
NAVY	VA	Dahlgren	NAVAL SURFACE WPNS CENTER	2	322	2	322	2	322
TOTAL AE16 RDTE/EMPL GROWTH & PRODUCTIVITY-MGMT & SUP				2	322	2	322	2	322

Prepared by:

Washington Headquarters Services
Directorate for Information
Operations and Reports

ST 28

Prime Contract Awards by FSC/SVC by Purchasing Office in Excess of $100,000

Dollars In Thousands

FY 1988

AE22 RDTE/PRODUCT OR SVC IMPROVEMENT-EXP DEV

DEPT	STATE	CITY	PURCHASE OFFICE	TOTAL ALL AWARDS ACTIONS	TOTAL ALL AWARDS DOLLARS	U.S. BUSINESS ACTIONS	U.S. BUSINESS DOLLARS	SMALL BUSINESS ACTIONS	SMALL BUSINESS DOLLARS
TOTAL	AE22 RDTE/PRODUCT OR SVC IMPROVEMENT-EXP DEV			1	28	1	28	1	28

Prepared by:

Washington Headquarters Services
Directorate for Information
Operations and Reports

ST 28

Prime Contract Awards by FSC/SVC by Purchasing Office in Excess of $100,000

Dollars In Thousands

FY 1988

AE26 RDTE/PRODUCT OR SVC IMPROVEMENT-MGMT & SUP

DEPT	STATE	CITY	PURCHASE OFFICE	TOTAL ALL AWARDS ACTIONS	TOTAL ALL AWARDS DOLLARS	U.S. BUSINESS ACTIONS	U.S. BUSINESS DOLLARS	SMALL BUSINESS ACTIONS	SMALL BUSINESS DOLLARS
TOTAL	AE26 RDTE/PRODUCT OR SVC IMPROVEMENT-MGMT & SUP			3	49	3	49	3	49

Prepared by:

Washington Headquarters Services
Directorate for Information
Operations and Reports

Prime Contract Awards by FSC/SVC by Purchasing Office in Excess of $100,000

Dollars In Thousands

FY 1988

AE33 RDTE/MANUFACTURING TECHNOLOGY - ADV DEV

DEPT	STATE	CITY	PURCHASE OFFICE	TOTAL ALL AWARDS ACTIONS	TOTAL ALL AWARDS DOLLARS	U.S. BUSINESS ACTIONS	U.S. BUSINESS DOLLARS	SMALL BUSINESS ACTIONS	SMALL BUSINESS DOLLARS
NAVY	PA	Philadelphia	NAVAL REGIONAL CONTRACT CENTER	3	1,500	0	0	0	0
TOTAL AE33 RDTE/MANUFACTURING TECHNOLOGY - ADV DEV				3	1,500	0	0	0	0

Prepared by:

Washington Headquarters Services
Directorate for Information
Operations and Reports

AD-A207 500 RRIME CONTRACT AWARDS OF $100000 OR MORE BY FEDERAL SUPPLY CLASSIFICATION..(U) WASHINTTON HEADQUARTERS SERVICES (DOD) DC DIRECTORATE FOR INF.. 1988 2/4

UNCLASSIFIED DIOR/ST28-88-PT-3 F/G 5/1 NL

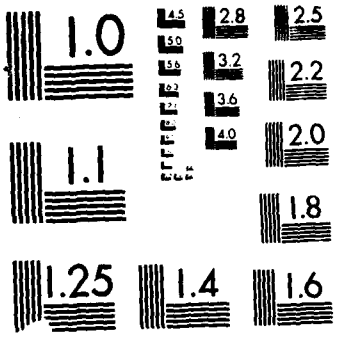

UTION TEST CHART

Prime Contract Awards by FSC/SVC by Purchasing Office in Excess of $100,000

Dollars In Thousands

FY 1988

AE35 RDTE/MANUFACTURING TECHNOLOGY - OP SYS DEV

DEPT	STATE	CITY	PURCHASE OFFICE	TOTAL ALL AWARDS ACTIONS	TOTAL ALL AWARDS DOLLARS	U.S. BUSINESS ACTIONS	U.S. BUSINESS DOLLARS	SMALL BUSINESS ACTIONS	SMALL BUSINESS DOLLARS
ARMY	IL	Rock Island	US ARMY ROCK ISLAND ARSENAL	3	694	3	694	0	0
ARMY	VA	Fort Belvoir	USA MOBILITY EQUIPMENT R+D CMD	2	696	2	696	0	0
AIR FORCE	OH	Wright Patterson	AFASD/PMRRA METALS BRANCH	1	126	1	126	1	126
AIR FORCE	OH	Wright Patterson	AFASD/PMRRC RESEARCH BRANCH	21	7,129	17	6,554	0	0
TOTAL AE35 RDTE/MANUFACTURING TECHNOLOGY - OP SYS DEV				27	8,645	23	8,070	1	126

Prepared by:

Washington Headquarters Services
Directorate for Information
Operations and Reports

Prime Contract Awards by FSC/SVC by Purchasing Office in Excess of $100,000

Dollars In Thousands

FY 1988

AE36 RDTE/MANUFACTURING TECHNOLOGY - MGMT & SUP

DEPT	STATE	CITY	PURCHASE OFFICE	TOTAL ALL AWARDS ACTIONS	TOTAL ALL AWARDS DOLLARS	U.S. BUSINESS ACTIONS	U.S. BUSINESS DOLLARS	SMALL BUSINESS ACTIONS	SMALL BUSINESS DOLLARS
NAVY	CA	San Diego	NAVAL OCEAN SYSTEM CENTER	2	105	2	105	2	105
NAVY	CA	China Lake NWC	NAVAL WEAPONS CENTER	1	220	1	220	0	0
TOTAL	AE36 RDTE/MANUFACTURING TECHNOLOGY - MGMT & SUP			3	325	3	325	2	105

Prepared by:

Washington Headquarters Services
Directorate for Information
Operations and Reports

ST 28

Prime Contract Awards by FSC/SVC by Purchasing Office in Excess of $100,000

Dollars In Thousands

FY 1988

AF11 RDTE/EDUCATION - RESEARCH

DEPT	STATE	CITY	PURCHASE OFFICE	TOTAL ALL AWARDS ACTIONS	TOTAL ALL AWARDS DOLLARS	U.S. BUSINESS ACTIONS	U.S. BUSINESS DOLLARS	SMALL BUSINESS ACTIONS	SMALL BUSINESS DOLLARS
TOTAL	AF11 RDTE/EDUCATION - RESEARCH			1	39	0	0	0	0

Prepared by:

Washington Headquarters Services
Directorate for Information
Operations and Reports

ST 28

Prime Contract Awards by FSC/SVC by Purchasing Office in Excess of $100,000

Dollars In Thousands

FY 1988

AF12 RDTE/EDUCATION - EXPLORATORY DEVELOPMENT

DEPT	STATE	CITY	PURCHASE OFFICE	TOTAL ALL AWARDS ACTIONS	TOTAL ALL AWARDS DOLLARS	U.S. BUSINESS ACTIONS	U.S. BUSINESS DOLLARS	SMALL BUSINESS ACTIONS	SMALL BUSINESS DOLLARS
TOTAL	AF12 RDTE/EDUCATION - EXPLORATORY DEVELOPMENT			1	49	1	49	1	49

Prepared by:

Washington Headquarters Services
Directorate for Information
Operations and Reports

ST 28

Prime Contract Awards by FSC/SVC by Purchasing Office in Excess of $100,000

Dollars In Thousands

FY 1988

AF15 RDTE/EDUCATION - OPER SYSTEMS DEVELOPMENT

DEPT	STATE	CITY	PURCHASE OFFICE	TOTAL ALL AWARDS ACTIONS	TOTAL ALL AWARDS DOLLARS	U.S. BUSINESS ACTIONS	U.S. BUSINESS DOLLARS	SMALL BUSINESS ACTIONS	SMALL BUSINESS DOLLARS
TOTAL	AF15 RDTE/EDUCATION - OPER SYSTEMS DEVELOPMENT			3	126	0	0	0	0

Prepared by:

Washington Headquarters Services
Directorate for Information
Operations and Reports

ST 28

Prime Contract Awards by FSC/SVC by Purchasing Office in Excess of $100,000

Dollars In Thousands

FY 1988

AG21 RDTE/ENERGY - GAS - RESEARCH

DEPT	STATE	CITY	PURCHASE OFFICE	TOTAL ALL AWARDS ACTIONS	TOTAL ALL AWARDS DOLLARS	U.S. BUSINESS ACTIONS	U.S. BUSINESS DOLLARS	SMALL BUSINESS ACTIONS	SMALL BUSINESS DOLLARS
AIR FORCE	FL	Patrick AFB	AFTEC PATRICK AFB	1	197	0	0	0	0
TOTAL AG21 RDTE/ENERGY - GAS - RESEARCH				1	197	0	0	0	0

Prepared by:

Washington Headquarters Services
Directorate for Information
Operations and Reports

ST 28

Prime Contract Awards by FSC/SVC by Purchasing Office in Excess of $100,000

Dollars In Thousands

FY 1988

AG24 RDTE/ENERGY - GAS - ENGINEERING DEVELOP

DEPT	STATE	CITY	PURCHASE OFFICE	TOTAL ALL AWARDS ACTIONS	TOTAL ALL AWARDS DOLLARS	U.S. BUSINESS ACTIONS	U.S. BUSINESS DOLLARS	SMALL BUSINESS ACTIONS	SMALL BUSINESS DOLLARS
NAVY	DC	Washington	STRATEGIC SYSTEMS PROJECT OFFICE	3	1,636	3	1,636	0	0
TOTAL	AG24 RDTE/ENERGY - GAS - ENGINEERING DEVELOP			3	1,636	3	1,636	0	0

Prepared by:

Washington Headquarters Services
Directorate for Information
Operations and Reports

Prime Contract Awards by FSC/SVC by Purchasing Office in Excess of $100,000

Dollars In Thousands

FY 1988

AG53 RDTE/ENERGY - NUCLEAR - ADVANCED DEVELOP

DEPT	STATE	CITY	PURCHASE OFFICE	TOTAL ALL AWARDS ACTIONS	TOTAL ALL AWARDS DOLLARS	U.S. BUSINESS ACTIONS	U.S. BUSINESS DOLLARS	SMALL BUSINESS ACTIONS	SMALL BUSINESS DOLLARS
ARMY	VA	Warrenton	USA COMMUNICATIONS/FLINT HILL	5	4,842	5	4,842	0	0
TOTAL AG53 RDTE/ENERGY - NUCLEAR - ADVANCED DEVELOP				5	4,842	5	4,842	0	0

Prepared by:

Washington Headquarters Services
Directorate for Information
Operations and Reports

Prime Contract Awards by FSC/SVC by Purchasing Office in Excess of $100,000

Dollars In Thousands

FY 1988

AG61 RDTE/ENERGY - PETROLEUM - RESEARCH

DEPT	STATE	CITY	PURCHASE OFFICE	TOTAL ALL AWARDS ACTIONS	TOTAL ALL AWARDS DOLLARS	U.S. BUSINESS ACTIONS	U.S. BUSINESS DOLLARS	SMALL BUSINESS ACTIONS	SMALL BUSINESS DOLLARS
TOTAL	AG61 RDTE/ENERGY - PETROLEUM - RESEARCH			2	132	2	132	2	132

Prepared by:

Washington Headquarters Services
Directorate for Information
Operations and Reports

ST 28

Prime Contract Awards by FSC/SVC by Purchasing Office in Excess of $100,000

Dollars In Thousands

FY 1988

AG62 RDTE/ENERGY - PETROLEUM - EXPLORATORY DEV

DEPT	STATE	CITY	PURCHASE OFFICE	TOTAL ALL AWARDS ACTIONS	TOTAL ALL AWARDS DOLLARS	U.S. BUSINESS ACTIONS	U.S. BUSINESS DOLLARS	SMALL BUSINESS ACTIONS	SMALL BUSINESS DOLLARS
TOTAL	AG62 RDTE/ENERGY - PETROLEUM - EXPLORATORY DEV			1	50	0	0	0	0

Prepared by:

Washington Headquarters Services
Directorate for Information
Operations and Reports

ST 28

Prime Contract Awards by FSC/SVC by Purchasing Office in Excess of $100,000

Dollars In Thousands

FY 1988

AG63 RDTE/ENERGY - PETROLEUM - ADVANCED DEVELOP

DEPT	STATE	CITY	PURCHASE OFFICE	TOTAL ALL AWARDS ACTIONS	TOTAL ALL AWARDS DOLLARS	U.S. BUSINESS ACTIONS	U.S. BUSINESS DOLLARS	SMALL BUSINESS ACTIONS	SMALL BUSINESS DOLLARS
TOTAL	AG63 RDTE/ENERGY - PETROLEUM - ADVANCED DEVELOP			1	60	1	60	1	60

Prepared by:

Washington Headquarters Services
Directorate for Information
Operations and Reports

Prime Contract Awards by FSC/SVC by Purchasing Office in Excess of $100,000

Dollars In Thousands

FY 1988

AG92 RDTE/OTHER ENERGY - EXPLORATORY DEVELOP

DEPT	STATE	CITY	PURCHASE OFFICE	TOTAL ALL AWARDS ACTIONS	TOTAL ALL AWARDS DOLLARS	U.S. BUSINESS ACTIONS	U.S. BUSINESS DOLLARS	SMALL BUSINESS ACTIONS	SMALL BUSINESS DOLLARS
NAVY	DC	Washington	NAVAL RESEARCH LAB	1	332	1	332	1	332
NAVY	DC	Washington	NAVAL SPACE & WARFARE COMMAND	3	800	3	800	0	0
TOTAL	AG92 RDTE/OTHER ENERGY - EXPLORATORY DEVELOP			5	1,219	4	1,132	1	332

Prepared by:

Washington Headquarters Services
Directorate for Information
Operations and Reports

ST 28

Prime Contract Awards by FSC/SVC by Purchasing Office in Excess of $100,000

Dollars In Thousands

FY 1988

AG96 RDTE/OTHER ENERGY - MANAGEMENT & SUPPORT

DEPT	STATE	CITY	PURCHASE OFFICE	TOTAL ALL AWARDS ACTIONS	TOTAL ALL AWARDS DOLLARS	U.S. BUSINESS ACTIONS	U.S. BUSINESS DOLLARS	SMALL BUSINESS ACTIONS	SMALL BUSINESS DOLLARS
ARMY	PA	New Cumberland	CUMBERLAND ARMY DEPOT	1	159	1	159	1	159
TOTAL	AG96 RDTE/OTHER ENERGY - MANAGEMENT & SUPPORT			1	159	1	159	1	159

Prepared by:

Washington Headquarters Services
Directorate for Information
Operations and Reports

Prime Contract Awards by FSC/SVC by Purchasing Office in Excess of $100,000

Dollars In Thousands

FY 1988

AH11 RDTE/POLLUTION CNTRL & ABATE - RESEARCH

DEPT	STATE	CITY	PURCHASE OFFICE	TOTAL ALL AWARDS ACTIONS	TOTAL ALL AWARDS DOLLARS	U.S. BUSINESS ACTIONS	U.S. BUSINESS DOLLARS	SMALL BUSINESS ACTIONS	SMALL BUSINESS DOLLARS
ARMY	MD	Aberdeen Prov Grnd	CHEMICAL R&D CENTER	1	174	1	174	0	0
TOTAL	AH11 RDTE/POLLUTION CNTRL & ABATE - RESEARCH			1	174	1	174	0	0

Prepared by:

Washington Headquarters Services
Directorate for Information
Operations and Reports

Prime Contract Awards by FSC/SVC by Purchasing Office in Excess of $100,000

Dollars In Thousands

FY 1988

AH12 RDTE/POLLUTION CNTRL & ABATE - EXPLOR DEV

DEPT	STATE	CITY	PURCHASE OFFICE	TOTAL ALL AWARDS ACTIONS	TOTAL ALL AWARDS DOLLARS	U.S. BUSINESS ACTIONS	U.S. BUSINESS DOLLARS	SMALL BUSINESS ACTIONS	SMALL BUSINESS DOLLARS
ARMY	MD	Aberdeen Prov Grnd	CHEMICAL R&D CENTER	15	2,108	15	2,108	0	0
TOTAL	AH12 RDTE/POLLUTION CNTRL & ABATE - EXPLOR DEV			15	2,108	15	2,108	0	0

Prepared by:

Washington Headquarters Services
Directorate for Information
Operations and Reports

ST 28

Prime Contract Awards by FSC/SVC by Purchasing Office in Excess of $100,000

Dollars In Thousands

FY 1988

AH14 RDTE/POLLUTION CNTRL & ABATE - ENGR DEV

DEPT	STATE	CITY	PURCHASE OFFICE	TOTAL ALL AWARDS ACTIONS	TOTAL ALL AWARDS DOLLARS	U.S. BUSINESS ACTIONS	U.S. BUSINESS DOLLARS	SMALL BUSINESS ACTIONS	SMALL BUSINESS DOLLARS
AIR FORCE	CA	Los Angeles	SD/PMV	6	1,497	6	1,497	0	0
TOTAL AH14 RDTE/POLLUTION CNTRL & ABATE - ENGR DEV				6	1,497	6	1,497	0	0

Prepared by:

Washington Headquarters Services
Directorate for Information
Operations and Reports

ST 28

Prime Contract Awards by FSC/SVC by Purchasing Office in Excess of $100,000

Dollars In Thousands

FY 1988

AH15 RDTE/POLLUTION CNTRL & ABATE - OP SYS DEV

DEPT	STATE	CITY	PURCHASE OFFICE	TOTAL ALL AWARDS ACTIONS	TOTAL ALL AWARDS DOLLARS	U.S. BUSINESS ACTIONS	U.S. BUSINESS DOLLARS	SMALL BUSINESS ACTIONS	SMALL BUSINESS DOLLARS
TOTAL	AH15 RDTE/POLLUTION CNTRL & ABATE - OP SYS DEV			1	45-	1	45-	0	0

Prepared by:

Washington Headquarters Services
Directorate for Information
Operations and Reports

ST 28

Prime Contract Awards by FSC/SVC by Purchasing Office in Excess of $100,000

Dollars In Thousands

FY 1988

AH16 RDTE/POLLUTION CNTRL & ABATE - MGMT & SUP

DEPT	STATE	CITY	PURCHASE OFFICE	TOTAL ALL AWARDS ACTIONS	TOTAL ALL AWARDS DOLLARS	U.S. BUSINESS ACTIONS	U.S. BUSINESS DOLLARS	SMALL BUSINESS ACTIONS	SMALL BUSINESS DOLLARS
AIR FORCE	FL	Eglin Air Force Bas	AD/PMR R&D CONTRACTS	9	452	9	452	9	452
TOTAL	AH16 RDTE/POLLUTION CNTRL & ABATE - MGMT & SUP			10	488	10	488	10	488

Prepared by:

Washington Headquarters Services
Directorate for Information
Operations and Reports

ST 28

Prime Contract Awards by FSC/SVC by Purchasing Office in Excess of $100,000

Dollars In Thousands

FY 1988

AH21 RDTE/AIR POLLUTION - RESEARCH

DEPT	STATE	CITY	PURCHASE OFFICE	TOTAL ALL AWARDS ACTIONS	TOTAL ALL AWARDS DOLLARS	U.S. BUSINESS ACTIONS	U.S. BUSINESS DOLLARS	SMALL BUSINESS ACTIONS	SMALL BUSINESS DOLLARS
AIR FORCE	FL	Eglin Air Force Bas	AD/PMR R&D CONTRACTS	4	674	0	0	0	0
TOTAL AH21 RDTE/AIR POLLUTION - RESEARCH				4	674	0	0	0	0

Prepared by:

Washington Headquarters Services
Directorate for Information
Operations and Reports

Prime Contract Awards by FSC/SVC by Purchasing Office in Excess of $100,000

Dollars In Thousands

FY 1988

AH31 RDTE/WATER POLLUTION - RESEARCH

DEPT	STATE	CITY	PURCHASE OFFICE	TOTAL ALL AWARDS ACTIONS	TOTAL ALL AWARDS DOLLARS	U.S. BUSINESS ACTIONS	U.S. BUSINESS DOLLARS	SMALL BUSINESS ACTIONS	SMALL BUSINESS DOLLARS
TOTAL	AH31 RDTE/WATER POLLUTION - RESEARCH			1	48	0	0	0	0

Prepared by:

Washington Headquarters Services
Directorate for Information
Operations and Reports

ST 28

Prime Contract Awards by FSC/SVC by Purchasing Office in Excess of $100,000

Dollars In Thousands

FY 1988

AH32 RDTE/WATER POLLUTION - EXPLORATORY DEVELOP

DEPT	STATE	CITY	PURCHASE OFFICE	TOTAL ALL AWARDS ACTIONS	TOTAL ALL AWARDS DOLLARS	U.S. BUSINESS ACTIONS	U.S. BUSINESS DOLLARS	SMALL BUSINESS ACTIONS	SMALL BUSINESS DOLLARS
AIR FORCE	FL	Eglin Air Force Bas	AD/PMR R&D CONTRACTS	3	298	0	0	0	0
TOTAL	AH32 RDTE/WATER POLLUTION - EXPLORATORY DEVELOP			3	298	0	0	0	0

Prepared by:

Washington Headquarters Services
Directorate for Information
Operations and Reports

Prime Contract Awards by FSC/SVC by Purchasing Office in Excess of $100,000

Dollars In Thousands

FY 1988

AH33 RDTE/WATER POLLUTION - ADVANCED DEVELOP

DEPT	STATE	CITY	PURCHASE OFFICE	TOTAL ALL AWARDS ACTIONS	TOTAL ALL AWARDS DOLLARS	U.S. BUSINESS ACTIONS	U.S. BUSINESS DOLLARS	SMALL BUSINESS ACTIONS	SMALL BUSINESS DOLLARS
NAVY	CA	San Diego	NAVAL OCEAN SYSTEM CENTER	3	215	3	215	0	0
TOTAL	AH33 RDTE/WATER POLLUTION - ADVANCED DEVELOP			4	291	4	291	0	0

Prepared by:

Washington Headquarters Services
Directorate for Information
Operations and Reports

ST 28

Prime Contract Awards by FSC/SVC by Purchasing Office in Excess of $100,000

Dollars In Thousands

FY 1988

AH34 RDTE/WATER POLLUTION - ENGINEERING DEVELOP

DEPT	STATE	CITY	PURCHASE OFFICE	TOTAL ALL AWARDS ACTIONS	TOTAL ALL AWARDS DOLLARS	U.S. BUSINESS ACTIONS	U.S. BUSINESS DOLLARS	SMALL BUSINESS ACTIONS	SMALL BUSINESS DOLLARS
NAVY	CA	San Diego	NAVAL OCEAN SYSTEM CENTER	2	200	2	200	0	0
TOTAL AH34 RDTE/WATER POLLUTION - ENGINEERING DEVELOP				2	200	2	200	0	0

Prepared by:

Washington Headquarters Services
Directorate for Information
Operations and Reports

ST 28

Prime Contract Awards by FSC/SVC by Purchasing Office in Excess of $100,000

Dollars In Thousands

FY 1988

AH41 RDTE/NOISE POLLUTION - RESEARCH

DEPT	STATE	CITY	PURCHASE OFFICE	TOTAL ALL AWARDS ACTIONS	TOTAL ALL AWARDS DOLLARS	U.S. BUSINESS ACTIONS	U.S. BUSINESS DOLLARS	SMALL BUSINESS ACTIONS	SMALL BUSINESS DOLLARS
TOTAL	AH41 RDTE/NOISE POLLUTION - RESEARCH			1	50	1	50	1	50

Prepared by:

Washington Headquarters Services
Directorate for Information
Operations and Reports

Prime Contract Awards by FSC/SVC by Purchasing Office in Excess of $100,000

Dollars In Thousands

FY 1988

AH45 RDTE/NOISE POLLUTION - OP SYSTEMS DEVELOP

DEPT	STATE	CITY	PURCHASE OFFICE	TOTAL ALL AWARDS ACTIONS	TOTAL ALL AWARDS DOLLARS	U.S. BUSINESS ACTIONS	U.S. BUSINESS DOLLARS	SMALL BUSINESS ACTIONS	SMALL BUSINESS DOLLARS
TOTAL	AH45 RDTE/NOISE POLLUTION - OP SYSTEMS DEVELOP			1	37	1	37	0	0

Prepared by:

Washington Headquarters Services
Directorate for Information
Operations and Reports

Prime Contract Awards by FSC/SVC by Purchasing Office in Excess of $100,000

Dollars In Thousands

FY 1988

AH52 RDTE/OTHER POLLUTION - EXPLORATORY DEVELOP

DEPT	STATE	CITY	PURCHASE OFFICE	TOTAL ALL AWARDS ACTIONS	TOTAL ALL AWARDS DOLLARS	U.S. BUSINESS ACTIONS	U.S. BUSINESS DOLLARS	SMALL BUSINESS ACTIONS	SMALL BUSINESS DOLLARS
ARMY	MD	Aberdeen Prov Grnd	CHEMICAL R&D CENTER	3	514	0	0	0	0
TOTAL	AH52 RDTE/OTHER POLLUTION - EXPLORATORY DEVELOP			4	586	0	0	0	0

Prepared by:

Washington Headquarters Services
Directorate for Information
Operations and Reports

ST 28

Prime Contract Awards by FSC/SVC by Purchasing Office in Excess of $100,000

Dollars In Thousands

FY 1988

AH92 RDTE/OTHER ENVIRONMENT - EXPLORATORY DEV

DEPT	STATE	CITY	PURCHASE OFFICE	TOTAL ALL AWARDS ACTIONS	TOTAL ALL AWARDS DOLLARS	U.S. BUSINESS ACTIONS	U.S. BUSINESS DOLLARS	SMALL BUSINESS ACTIONS	SMALL BUSINESS DOLLARS
TOTAL	AH92 RDTE/OTHER ENVIRONMENT - EXPLORATORY DEV			1	72	1	72	0	0

Prepared by:

Washington Headquarters Services
Directorate for Information
Operations and Reports

Prime Contract Awards by FSC/SVC by Purchasing Office in Excess of $100,000

Dollars In Thousands

FY 1988

AH93 RDTE/OTHER ENVIRONMENT - ADVANCED DEVELOP

DEPT	STATE	CITY	PURCHASE OFFICE	TOTAL ALL AWARDS ACTIONS	TOTAL ALL AWARDS DOLLARS	U.S. BUSINESS ACTIONS	U.S. BUSINESS DOLLARS	SMALL BUSINESS ACTIONS	SMALL BUSINESS DOLLARS
ARMY	MD	Aberdeen Prov Grnd	CHEMICAL R&D CENTER	8	3,651	8	3,651	0	0
TOTAL	AH93 RDTE/OTHER ENVIRONMENT - ADVANCED DEVELOP			10	3,708	10	3,708	2	57

Prepared by:

Washington Headquarters Services
Directorate for Information
Operations and Reports

ST 28

Prime Contract Awards by FSC/SVC by Purchasing Office in Excess of $100,000

Dollars In Thousands

FY 1988

AH94 RDTE/OTHER ENVIRONMENT - ENGINEERING DEV

DEPT	STATE	CITY	PURCHASE OFFICE	TOTAL ALL AWARDS ACTIONS	TOTAL ALL AWARDS DOLLARS	U.S. BUSINESS ACTIONS	U.S. BUSINESS DOLLARS	SMALL BUSINESS ACTIONS	SMALL BUSINESS DOLLARS
AIR FORCE	CA	Norton AFB	BALLISTIC MISSILE OFFICE/PMX	5	9,907	5	9,907	1	1,699
TOTAL AH94 RDTE/OTHER ENVIRONMENT - ENGINEERING DEV				5	9,907	5	9,907	1	1,699

Prepared by:

Washington Headquarters Services
Directorate for Information
Operations and Reports

ST 28

Prime Contract Awards by FSC/SVC by Purchasing Office in Excess of $100,000

Dollars In Thousands

FY 1988

AH96 RDTE/OTHER ENVIRONMENT - MGMT & SUPPORT

DEPT	STATE	CITY	PURCHASE OFFICE	TOTAL ALL AWARDS ACTIONS	TOTAL ALL AWARDS DOLLARS	U.S. BUSINESS ACTIONS	U.S. BUSINESS DOLLARS	SMALL BUSINESS ACTIONS	SMALL BUSINESS DOLLARS
TOTAL	AH96 RDTE/OTHER ENVIRONMENT - MGMT & SUPPORT			1	85	1	85	1	85

Prepared by:

Washington Headquarters Services
Directorate for Information
Operations and Reports

Prime Contract Awards by FSC/SVC by Purchasing Office in Excess of $100,000

Dollars In Thousands

FY 1988

AJ11 RDTE/GEN SCIENCES & TECH - RESEARCH

DEPT	STATE	CITY	PURCHASE OFFICE	TOTAL ALL AWARDS ACTIONS	TOTAL ALL AWARDS DOLLARS	U.S. BUSINESS ACTIONS	U.S. BUSINESS DOLLARS	SMALL BUSINESS ACTIONS	SMALL BUSINESS DOLLARS
ARMY	NM	White Sands Msl Rge	WHITE SANDS MISSILE RANGE	2	170	2	170	2	170
NAVY	DC	Washington	NAVAL RESEARCH LAB	83	11,797	66	9,764	36	6,314
NAVY	DC	Washington	OFFICE OF NAVAL RESEARCH	1	150	0	0	0	0
AIR FORCE	DC	Washington	AFOSR/PKD	186	25,139	68	6,527	22	1,821
AIR FORCE	DC	Washington	AFOSR/PKZ	177	35,194	54	13,052	23	7,198
AIR FORCE	FL	Patrick AFB	AFTEC PATRICK AFB	3	348	3	348	2	253
AIR FORCE	MA	L. G. Hanscom AFB	ESD/PKR R&D CONTRACTING	208	22,355	118	14,172	93	11,096
TOTAL AJ11 RDTE/GEN SCIENCES & TECH - RESEARCH				668	95,407	315	44,110	180	26,871

Prepared by:

Washington Headquarters Services
Directorate for Information
Operations and Reports

Prime Contract Awards by FSC/SVC by Purchasing Office in Excess of $100,000

Dollars In Thousands

FY 1988

AJ12 RDTE/GEN SCIENCES & TECH - EXPLORATORY DEV

DEPT	STATE	CITY	PURCHASE OFFICE	TOTAL ALL AWARDS ACTIONS	TOTAL ALL AWARDS DOLLARS	U.S. BUSINESS ACTIONS	U.S. BUSINESS DOLLARS	SMALL BUSINESS ACTIONS	SMALL BUSINESS DOLLARS
NAVY	DC	Washington	NAVAL RESEARCH LAB	5	750	4	699	4	699
NAVY	IN	Crane	NAVAL WEAPONS SUPPORT CENTER	5	693	5	693	5	693
AIR FORCE	FL	Eglin Air Force Bas	AD/PMR R&D CONTRACTS	10	2,462	10	2,462	5	398
AIR FORCE	DC	Washington	AFOSR/PKD	11	2,932	2	318	0	0
AIR FORCE	DC	Washington	AFOSR/PKN	4	390	0	0	0	0
AIR FORCE	DC	Washington	AFOSR/PKZ	14	2,983	3	1,616	2	1,057
AIR FORCE	FL	Patrick AFB	AFTEC PATRICK AFB	1	214	0	0	0	0
AIR FORCE	MA	L. G. Hanscom AFB	ESD/PKR R&D CONTRACTING	167	29,516	95	10,726	56	6,691
TOTAL AJ12 RDTE/GEN SCIENCES & TECH - EXPLORATORY DEV				222	40,110	123	16,624	75	9,564

Prepared by:

Washington Headquarters Services
Directorate for Information
Operations and Reports

Prime Contract Awards by FSC/SVC by Purchasing Office in Excess of $100,000

Dollars In Thousands

FY 1988

AJ13 RDTE/GEN SCIENCES & TECH - ADVANCED DEV

DEPT	STATE	CITY	PURCHASE OFFICE	TOTAL ALL AWARDS ACTIONS	TOTAL ALL AWARDS DOLLARS	U.S. BUSINESS ACTIONS	U.S. BUSINESS DOLLARS	SMALL BUSINESS ACTIONS	SMALL BUSINESS DOLLARS
ARMY	UT	Dugway Prove Grnd	DUGWAY PROVING GROUND (CONT OFF)	3	142	3	142	3	142
NAVY	DC	Washington	NAVAL RESEARCH LAB	20	3,352	19	3,312	13	2,706
NAVY	VA	Dahlgren	NAVAL SURFACE WPNS CENTER	2	249	2	249	1	103
NAVY	IN	Crane	NAVAL WEAPONS SUPPORT CENTER	3	144	3	144	3	144
AIR FORCE	TX	Randolph AFB	3303 CONTRACTING SQD	41	3,971	41	3,971	41	3,971
AIR FORCE	DC	Washington	AFOSR/PKD	7	8,572	0	0	0	0
AIR FORCE	DC	Washington	AFOSR/PKN	1	340	0	0	0	0
AIR FORCE	DC	Washington	AFOSR/PKZ	57	8,871	26	2,922	12	1,230
AIR FORCE	OH	Wright Patterson AF	ASD/PMRSC ADV STUDIES BRANCH	16	4,343	13	3,139	6	1,251
AIR FORCE	MA	L. G. Hanscom AFB	ESD/PKR R&D CONTRACTING	81	13,040	58	10,722	32	4,857
TOTAL AJ13 RDTE/GEN SCIENCES & TECH - ADVANCED DEV				231	43,024	165	24,601	111	14,404

Prepared by:

Washington Headquarters Services
Directorate for Information
Operations and Reports

Prime Contract Awards by FSC/SVC by Purchasing Office in Excess of $100,000

Dollars In Thousands

FY 1988

AJ14 RDTE/GEN SCIENCES & TECH - ENGR DEV

DEPT	STATE	CITY	PURCHASE OFFICE	TOTAL ALL AWARDS ACTIONS	TOTAL ALL AWARDS DOLLARS	U.S. BUSINESS ACTIONS	U.S. BUSINESS DOLLARS	SMALL BUSINESS ACTIONS	SMALL BUSINESS DOLLARS
NAVY	DC	Washington	NAVAL RESEARCH LAB	5	403	3	160	2	130
NAVY	IN	Crane	NAVAL WEAPONS SUPPORT CENTER	12	3,250	12	3,250	12	3,250
NAVY	CA	Long Beach	NRCC LONG BEACH - MINOR ACTIVITY	1	235	1	235	0	0
AIR FORCE	DC	Washington	AFOSR/PKD	8	13,629	1	326	1	326
AIR FORCE	MA	L. G. Hanscom AFB	ESD/PKR R&D CONTRACTING	2	425	2	425	1	49
TOTAL AJ14 RDTE/GEN SCIENCES & TECH - ENGR DEV				28	17,942	19	4,396	16	3,755

Prepared by:

Washington Headquarters Services
Directorate for Information
Operations and Reports

ST 28

Prime Contract Awards by FSC/SVC by Purchasing Office in Excess of $100,000

Dollars In Thousands

FY 1988

AJ15 RDTE/GEN SCIENCES & TECH - OP SYSTEMS DEV

DEPT	STATE	CITY	PURCHASE OFFICE	TOTAL ALL AWARDS ACTIONS	TOTAL ALL AWARDS DOLLARS	U.S. BUSINESS ACTIONS	U.S. BUSINESS DOLLARS	SMALL BUSINESS ACTIONS	SMALL BUSINESS DOLLARS
NAVY	DC	Washington	NAVAL RESEARCH LAB	4	328	3	290	0	0
NAVY	VA	Dahlgren	NAVAL SURFACE WPNS CENTER	2	100	2	100	2	100
AIR FORCE	DC	Washington	AFOSR/PKD	2	323	0	0	0	0
AIR FORCE	DC	Washington	AFOSR/PKZ	1	236	1	236	1	236
AIR FORCE	FL	Patrick AFB	AFTEC PATRICK AFB	3	598	0	0	0	0
AIR FORCE	FL	Patrick AFB	SD/SAMTO/ESMC/PMP DIR CONT SPT D	2	420	2	420	0	0
TOTAL AJ15 RDTE/GEN SCIENCES & TECH - OP SYSTEMS DEV				14	2,005	8	1,046	3	336

Prepared by:

Washington Headquarters Services
Directorate for Information
Operations and Reports

Prime Contract Awards by FSC/SVC by Purchasing Office in Excess of $100,000

Dollars In Thousands

FY 1988

AJ16 RDTE/GEN SCIENCES & TECH - MGMT & SUPPORT

DEPT	STATE	CITY	PURCHASE OFFICE	TOTAL ALL AWARDS ACTIONS	TOTAL ALL AWARDS DOLLARS	U.S. BUSINESS ACTIONS	U.S. BUSINESS DOLLARS	SMALL BUSINESS ACTIONS	SMALL BUSINESS DOLLARS
AIR FORCE	FL	Eglin Air Force Bas	AD/PMR R&D CONTRACTS	4	499	4	499	4	499
AIR FORCE	DC	Washington	AFOSR/PKD	29	22,433	26	3,211	26	3,211
AIR FORCE	DC	Washington	AFOSR/PKZ	10	1,547	10	1,547	10	1,547
AIR FORCE	OH	Wright Patterson AF	ASD/PMWB	1	138	1	138	1	138
AIR FORCE	MA	L. G. Hanscom AFB	ESD/PKR R&D CONTRACTING	10	1,372	10	1,372	10	1,372
TOTAL AJ16 RDTE/GEN SCIENCES & TECH - MGMT & SUPPORT				56	25,990	53	6,768	53	6,768

Prepared by:

Washington Headquarters Services
Directorate for Information
Operations and Reports

ST 28

Prime Contract Awards by FSC/SVC by Purchasing Office in Excess of $100,000

Dollars In Thousands

FY 1988

AN11 RDTE/BIOMEDICAL - RESEARCH

DEPT	STATE	CITY	PURCHASE OFFICE	TOTAL ALL AWARDS ACTIONS	TOTAL ALL AWARDS DOLLARS	U.S. BUSINESS ACTIONS	U.S. BUSINESS DOLLARS	SMALL BUSINESS ACTIONS	SMALL BUSINESS DOLLARS
NAVY	PA	Philadelphia	NAVAL REGIONAL CONTRACT CENTER	1	293	1	293	1	293
TOTAL AN11 RDTE/BIOMEDICAL - RESEARCH				1	293	1	293	1	293

Prepared by:

Washington Headquarters Services
Directorate for Information
Operations and Reports

ST 28

Prime Contract Awards by FSC/SVC by Purchasing Office in Excess of $100,000

Dollars In Thousands

FY 1988

AN12 RDTE/BIOMEDICAL - EXPLORATORY DEVELOPMENT

DEPT	STATE	CITY	PURCHASE OFFICE	TOTAL ALL AWARDS ACTIONS	TOTAL ALL AWARDS DOLLARS	U.S. BUSINESS ACTIONS	U.S. BUSINESS DOLLARS	SMALL BUSINESS ACTIONS	SMALL BUSINESS DOLLARS
ARMY	MA	Natick	USA NATICK COMD (NARAD COM)	3	282	3	282	3	282
AIR FORCE	OH	Wright Patterson	AFASD/PMRSC ADV STUDIES BRANCH	1	100	0	0	0	0
TOTAL AN12 RDTE/BIOMEDICAL - EXPLORATORY DEVELOPMENT				4	382	3	282	3	282

Prepared by:

Washington Headquarters Services
Directorate for Information
Operations and Reports

ST 28

Prime Contract Awards by FSC/SVC by Purchasing Office in Excess of $100,000

Dollars In Thousands

FY 1988

AN15 RDTE/BIOMEDICAL - OPER SYSTEMS DEVELOPMENT

DEPT	STATE	CITY	PURCHASE OFFICE	TOTAL ALL AWARDS ACTIONS	TOTAL ALL AWARDS DOLLARS	U.S. BUSINESS ACTIONS	U.S. BUSINESS DOLLARS	SMALL BUSINESS ACTIONS	SMALL BUSINESS DOLLARS
ARMY	MD	Frederick	US ARMY MED RES & DEV COMD	1	185	1	185	1	185
TOTAL	AN15 RDTE/BIOMEDICAL - OPER SYSTEMS DEVELOPMENT			1	185	1	185	1	185

Prepared by:

Washington Headquarters Services
Directorate for Information
Operations and Reports

ST 28

Prime Contract Awards by FSC/SVC by Purchasing Office in Excess of $100,000

Dollars In Thousands

FY 1988

AN22 RDTE/DEPENDENCY - DRUGS - EXPLORATORY DEV

DEPT	STATE	CITY	PURCHASE OFFICE	TOTAL ALL AWARDS ACTIONS	TOTAL ALL AWARDS DOLLARS	U.S. BUSINESS ACTIONS	U.S. BUSINESS DOLLARS	SMALL BUSINESS ACTIONS	SMALL BUSINESS DOLLARS
TOTAL	AN22 RDTE/DEPENDENCY - DRUGS - EXPLORATORY DEV			1	50	1	50	0	0

Prepared by:

Washington Headquarters Services
Directorate for Information
Operations and Reports

ST 28

Prime Contract Awards by FSC/SVC by Purchasing Office in Excess of $100,000

Dollars In Thousands

FY 1988

AN46 RDTE/HEALTH SERVICES - MGMT & SUPPORT

DEPT	STATE	CITY	PURCHASE OFFICE	TOTAL ALL AWARDS ACTIONS	TOTAL ALL AWARDS DOLLARS	U.S. BUSINESS ACTIONS	U.S. BUSINESS DOLLARS	SMALL BUSINESS ACTIONS	SMALL BUSINESS DOLLARS
ARMY	DC	Washington	DEFENSE SUPPLY SERVICE WASH	1	26,888	1	26,888	0	0
TOTAL	AN46 RDTE/HEALTH SERVICES - MGMT & SUPPORT			1	26,888	1	26,888	0	0

Prepared by:

Washington Headquarters Services
Directorate for Information
Operations and Reports

ST 28

Prime Contract Awards by FSC/SVC by Purchasing Office in Excess of $100,000

Dollars In Thousands

FY 1988

AN56 RDTE/MENTAL HEALTH - MGMT & SUPPORT

DEPT	STATE	CITY	PURCHASE OFFICE	TOTAL ALL AWARDS ACTIONS	TOTAL ALL AWARDS DOLLARS	U.S. BUSINESS ACTIONS	U.S. BUSINESS DOLLARS	SMALL BUSINESS ACTIONS	SMALL BUSINESS DOLLARS
TOTAL	AN56 RDTE/MENTAL HEALTH - MGMT & SUPPORT			1	32	1	32	0	0

Prepared by:

Washington Headquarters Services
Directorate for Information
Operations and Reports

ST 28

Prime Contract Awards by FSC/SVC by Purchasing Office in Excess of $100,000

Dollars In Thousands

FY 1988

AN73 RDTE/SPECIALIZED MED SVCS - ADVANCED DEV

DEPT	STATE	CITY	PURCHASE OFFICE	TOTAL ALL AWARDS ACTIONS	TOTAL ALL AWARDS DOLLARS	U.S. BUSINESS ACTIONS	U.S. BUSINESS DOLLARS	SMALL BUSINESS ACTIONS	SMALL BUSINESS DOLLARS
TOTAL	AN73 RDTE/SPECIALIZED MED SVCS - ADVANCED DEV			1	94	1	94	1	94

Prepared by:

Washington Headquarters Services
Directorate for Information
Operations and Reports

Prime Contract Awards by FSC/SVC by Purchasing Office in Excess of $100,000

Dollars In Thousands

FY 1988

AN91 RDTE/OTHER MEDICAL - RESEARCH

DEPT	STATE	CITY	PURCHASE OFFICE	TOTAL ALL AWARDS ACTIONS	TOTAL ALL AWARDS DOLLARS	U.S. BUSINESS ACTIONS	U.S. BUSINESS DOLLARS	SMALL BUSINESS ACTIONS	SMALL BUSINESS DOLLARS
ARMY	DC	Washington	DEFENSE SUPPLY SERVICE WASH	1	469	1	469	0	0
ARMY	MD	Frederick	US ARMY MED RES & DEV COMD	118	18,705	26	6,185	19	3,697
TOTAL	AN91 RDTE/OTHER MEDICAL - RESEARCH			119	19,174	27	6,654	19	3,697

Prepared by:

Washington Headquarters Services
Directorate for Information
Operations and Reports

ST 28

Prime Contract Awards by FSC/SVC by Purchasing Office in Excess of $100,000

Dollars In Thousands

FY 1988

AN92 RDTE/OTHER MEDICAL - EXPLORATORY DEVELOP

DEPT	STATE	CITY	PURCHASE OFFICE	TOTAL ALL AWARDS ACTIONS	TOTAL ALL AWARDS DOLLARS	U.S. BUSINESS ACTIONS	U.S. BUSINESS DOLLARS	SMALL BUSINESS ACTIONS	SMALL BUSINESS DOLLARS
ARMY	MD	Frederick	US ARMY MED RES & DEV COMD	174	29,618	25	6,021	14	3,131
AIR FORCE	OH	Wright Patterson	AFASD/PMRSB AEROSPACE MED LABS BR	14	1,512	3	293	0	0
TOTAL AN92 RDTE/OTHER MEDICAL - EXPLORATORY DEVELOP				188	31,130	28	6,314	14	3,131

Prepared by:

Washington Headquarters Services
Directorate for Information
Operations and Reports

Prime Contract Awards by FSC/SVC by Purchasing Office in Excess of $100,000

Dollars In Thousands

FY 1988

AN93 RDTE/OTHER MEDICAL - ADVANCED DEVELOPMENT

DEPT	STATE	CITY	PURCHASE OFFICE	TOTAL ALL AWARDS ACTIONS	TOTAL ALL AWARDS DOLLARS	U.S. BUSINESS ACTIONS	U.S. BUSINESS DOLLARS	SMALL BUSINESS ACTIONS	SMALL BUSINESS DOLLARS
ARMY	MD	Frederick	US ARMY MED RES & DEV COMD	132	48,719	73	19,419	49	9,377
AIR FORCE	OH	Wright Patterson	AFASD/PMRSB AEROSPACE MED LABS BR	8	844	8	844	2	152
TOTAL AN93 RDTE/OTHER MEDICAL - ADVANCED DEVELOPMENT				140	49,563	81	20,263	51	9,529

Prepared by:

Washington Headquarters Services
Directorate for Information
Operations and Reports

Prime Contract Awards by FSC/SVC by Purchasing Office in Excess of $100,000

Dollars In Thousands

FY 1988

AN94 RDTE/OTHER MEDICAL - ENGINEERING DEVELOP

DEPT	STATE	CITY	PURCHASE OFFICE	TOTAL ALL AWARDS ACTIONS	TOTAL ALL AWARDS DOLLARS	U.S. BUSINESS ACTIONS	U.S. BUSINESS DOLLARS	SMALL BUSINESS ACTIONS	SMALL BUSINESS DOLLARS
ARMY	MD	Frederick	US ARMY MED RES & DEV COMD	11	17,255	6	12,908	1	48
AIR FORCE	OH	Wright Patterson	AFASD/PMRSB AEROSPACE MED LABS BR	1	395	1	395	0	0
TOTAL AN94 RDTE/OTHER MEDICAL - ENGINEERING DEVELOP				12	17,650	7	13,303	1	48

Prepared by:

Washington Headquarters Services
Directorate for Information
Operations and Reports

Prime Contract Awards by FSC/SVC by Purchasing Office in Excess of $100,000

Dollars In Thousands

FY 1988

AN95 RDTE/OTHER MEDICAL - OP SYSTEMS DEVELOP

DEPT	STATE	CITY	PURCHASE OFFICE	TOTAL ALL AWARDS ACTIONS	TOTAL ALL AWARDS DOLLARS	U.S. BUSINESS ACTIONS	U.S. BUSINESS DOLLARS	SMALL BUSINESS ACTIONS	SMALL BUSINESS DOLLARS
ARMY	MD	Frederick	US ARMY MED RES & DEV COMD	2	2,246	0	0	0	0
TOTAL AN95 RDTE/OTHER MEDICAL - OP SYSTEMS DEVELOP				2	2,246	0	0	0	0

Prepared by:

Washington Headquarters Services
Directorate for Information
Operations and Reports

ST 28

Prime Contract Awards by FSC/SVC by Purchasing Office in Excess of $100,000

Dollars In Thousands

FY 1988

AN96 RDTE/OTHER MEDICAL - MGMT & SUPPORT

DEPT	STATE	CITY	PURCHASE OFFICE	TOTAL ALL AWARDS ACTIONS	TOTAL ALL AWARDS DOLLARS	U.S. BUSINESS ACTIONS	U.S. BUSINESS DOLLARS	SMALL BUSINESS ACTIONS	SMALL BUSINESS DOLLARS
TOTAL	AN96 RDTE/OTHER MEDICAL - MGMT & SUPPORT			2	122	2	122	0	0

Prepared by:

Washington Headquarters Services
Directorate for Information
Operations and Reports

ST 28

Prime Contract Awards by FSC/SVC by Purchasing Office in Excess of $100,000

Dollars In Thousands

FY 1988

AP51 RDTE/NATURAL RESOURCES-MARINE - RESEARCH

DEPT	STATE	CITY	PURCHASE OFFICE	TOTAL ALL AWARDS ACTIONS	TOTAL ALL AWARDS DOLLARS	U.S. BUSINESS ACTIONS	U.S. BUSINESS DOLLARS	SMALL BUSINESS ACTIONS	SMALL BUSINESS DOLLARS
ARMY	VA	Fort Belvoir	USA MOBILITY EQUIPMENT R+D CMD	1	120	0	0	0	0
NAVY	CA	San Diego	NAVAL OCEAN SYSTEM CENTER	3	121	3	121	3	121
TOTAL AP51 RDTE/NATURAL RESOURCES-MARINE - RESEARCH				4	241	3	121	3	121

Prepared by:

Washington Headquarters Services
Directorate for Information
Operations and Reports

ST 28

Prime Contract Awards by FSC/SVC by Purchasing Office in Excess of $100,000

Dollars In Thousands

FY 1988

AP53 RDTE/NATURAL RESOURCES-MARINE - ADV DEV

DEPT	STATE	CITY	PURCHASE OFFICE	TOTAL ALL AWARDS ACTIONS	TOTAL ALL AWARDS DOLLARS	U.S. BUSINESS ACTIONS	U.S. BUSINESS DOLLARS	SMALL BUSINESS ACTIONS	SMALL BUSINESS DOLLARS
NAVY	CA	San Diego	NAVAL OCEAN SYSTEM CENTER	47	3,032	47	3,032	47	3,032
TOTAL AP53 RDTE/NATURAL RESOURCES-MARINE - ADV DEV				47	3,032	47	3,032	47	3,032

Prepared by:

Washington Headquarters Services
Directorate for Information
Operations and Reports

ST 28

Prime Contract Awards by FSC/SVC by Purchasing Office in Excess of $100,000

Dollars In Thousands

FY 1988

AP55 RDTE/NATURAL RESOURCES-MARINE - OP SYS DEV

DEPT	STATE	CITY	PURCHASE OFFICE	TOTAL ALL AWARDS ACTIONS	TOTAL ALL AWARDS DOLLARS	U.S. BUSINESS ACTIONS	U.S. BUSINESS DOLLARS	SMALL BUSINESS ACTIONS	SMALL BUSINESS DOLLARS
TOTAL	AP55 RDTE/NATURAL RESOURCES-MARINE - OP SYS DEV			1	38	0	0	0	0

Prepared by:

Washington Headquarters Services
Directorate for Information
Operations and Reports

Prime Contract Awards by FSC/SVC by Purchasing Office in Excess of $100,000

Dollars In Thousands

FY 1988

AR11 RDTE/AERONAUTICAL & SPACE TECH - RESEARCH

DEPT	STATE	CITY	PURCHASE OFFICE	TOTAL ALL AWARDS ACTIONS	TOTAL ALL AWARDS DOLLARS	U.S. BUSINESS ACTIONS	U.S. BUSINESS DOLLARS	SMALL BUSINESS ACTIONS	SMALL BUSINESS DOLLARS
AIR FORCE	CA	Los Angeles	SD/PMJ SAT SYSTEMS CONTRACTS	8	5,361	8	5,361	0	0
AIR FORCE	FL	Patrick AFB	SD/SAMTO/ESMC/PMP DIR CONT SPT D	8	1,627	5	869	5	869
... AR11 RDTE/AERONAUTICAL & SPACE TECH - RESEARCH				17	7,034	14	6,276	6	915

Prepared by:

Washington Headquarters Services
Directorate for Information
Operations and Reports

ST 28

Prime Contract Awards by FSC/SVC by Purchasing Office in Excess of $100,000

Dollars In Thousands

FY 1988

AR12 RDTE/AERONAUTICAL & SPACE TECH - EXP DEV

DEPT	STATE	CITY	PURCHASE OFFICE	TOTAL ALL AWARDS ACTIONS	TOTAL ALL AWARDS DOLLARS	U.S. BUSINESS ACTIONS	U.S. BUSINESS DOLLARS	SMALL BUSINESS ACTIONS	SMALL BUSINESS DOLLARS
NAVY	VA	Dahlgren	NAVAL SURFACE WPNS CENTER	7	773	7	773	7	[illegible]
AIR FORCE	MA	L. G. Hanscom AFB	ESD/PKR R&D CONTRACTING	16	1,437	7	899	4	615
TOTAL AR12 RDTE/AERONAUTICAL & SPACE TECH - EXP DEV				23	2,210	14	1,672	11	1,388

Prepared by:

Washington Headquarters Services
Directorate for Information
Operations and Reports

ST 28

Prime Contract Awards by FSC/SVC by Purchasing Office in Excess of $100,000

Dollars In Thousands

FY 1988

AR13 RDTE/AERONAUTICAL & SPACE TECH - ADV DEV

DEPT	STATE	CITY	PURCHASE OFFICE	TOTAL ALL AWARDS ACTIONS	TOTAL ALL AWARDS DOLLARS	U.S. BUSINESS ACTIONS	U.S. BUSINESS DOLLARS	SMALL BUSINESS ACTIONS	SMALL BUSINESS DOLLARS
TOTAL	AR13 RDTE/AERONAUTICAL & SPACE TECH - ADV DEV			2	68	2	68	1	41

Prepared by:

Washington Headquarters Services
Directorate for Information
Operations and Reports

ST 28

Prime Contract Awards by FSC/SVC by Purchasing Office in Excess of $100,000

Dollars In Thousands

FY 1988

AR14 RDTE/AERONAUTICAL & SPACE TECH - ENGR DEV

DEPT	STATE	CITY	PURCHASE OFFICE	TOTAL ALL AWARDS ACTIONS	TOTAL ALL AWARDS DOLLARS	U.S. BUSINESS ACTIONS	U.S. BUSINESS DOLLARS	SMALL BUSINESS ACTIONS	SMALL BUSINESS DOLLARS
NAVY	DC	Washington	NAVAL RESEARCH LAB	1	714	1	714	0	0
TOTAL	AR14 RDTE/AERONAUTICAL & SPACE TECH - ENGR DEV			1	714	1	714	0	0

Prepared by:

Washington Headquarters Services
Directorate for Information
Operations and Reports

ST 28

Prime Contract Awards by FSC/SVC by Purchasing Office in Excess of $100,000

Dollars In Thousands

FY 1988

AR16 RDTE/AERONAUTICAL & SPACE TECH - MGMT&SUP

DEPT	STATE	CITY	PURCHASE OFFICE	TOTAL ALL AWARDS ACTIONS	TOTAL ALL AWARDS DOLLARS	U.S. BUSINESS ACTIONS	U.S. BUSINESS DOLLARS	SMALL BUSINESS ACTIONS	SMALL BUSINESS DOLLARS
AIR FORCE	FL	Eglin Air Force Bas	AD/PMR R&D CONTRACTS	2	103	2	103	2	103
AIR FORCE	CA	Los Angeles	SD/PMJ SAT SYSTEMS CONTRACTS	3	550	3	550	3	550
TOTAL AR16 RDTE/AERONAUTICAL & SPACE TECH - MGMT&SUP				5	653	5	653	5	653

Prepared by:

Washington Headquarters Services
Directorate for Information
Operations and Reports

ST 28

Prime Contract Awards by FSC/SVC by Purchasing Office in Excess of $100,000

Dollars In Thousands

FY 1988

AR21 RDTE/SPACE SCIENCE APPLIC & TECH-RESEARCH

DEPT	STATE	CITY	PURCHASE OFFICE	TOTAL ALL AWARDS ACTIONS	TOTAL ALL AWARDS DOLLARS	U.S. BUSINESS ACTIONS	U.S. BUSINESS DOLLARS	SMALL BUSINESS ACTIONS	SMALL BUSINESS DOLLARS
NAVY	DC	Washington	NAVAL RESEARCH LAB	7	1,511	6	1,469	1	75
AIR FORCE	CA	Los Angeles	SD/PMJ SAT SYSTEMS CONTRACTS	1	125	1	125	1	125
TOTAL AR21 RDTE/SPACE SCIENCE APPLIC & TECH-RESEARCH				8	1,636	7	1,594	2	200

Prepared by:

Washington Headquarters Services
Directorate for Information
Operations and Reports

ST 28

Prime Contract Awards by FSC/SVC by Purchasing Office in Excess of $100,000

Dollars In Thousands

FY 1988

AR22 RDTE/SPACE SCIENCE APPLIC & TECH-EXP DEV

DEPT	STATE	CITY	PURCHASE OFFICE	TOTAL ALL AWARDS ACTIONS	TOTAL ALL AWARDS DOLLARS	U.S. BUSINESS ACTIONS	U.S. BUSINESS DOLLARS	SMALL BUSINESS ACTIONS	SMALL BUSINESS DOLLARS
NAVY	DC	Washington	NAVAL RESEARCH LAB	1	100	1	100	1	100
AIR FORCE	MA	L. G. Hanscom AFB	ESD/PKR R&D CONTRACTING	7	1,181	2	203	0	0
AIR FORCE	CA	Los Angeles	SD/PMV	5	5,348	5	5,348	0	0
TOTAL AR22 RDTE/SPACE SCIENCE APPLIC & TECH-EXP DEV				13	6,629	8	5,651	1	100

Prepared by:

Washington Headquarters Services
Directorate for Information
Operations and Reports

ST 28

Prime Contract Awards by FSC/SVC by Purchasing Office in Excess of $100,000

Dollars In Thousands

FY 1988

AR23 RDTE/SPACE SCIENCE APPLIC & TECH-ADV DEV

DEPT	STATE	CITY	PURCHASE OFFICE	TOTAL ALL AWARDS ACTIONS	TOTAL ALL AWARDS DOLLARS	U.S. BUSINESS ACTIONS	U.S. BUSINESS DOLLARS	SMALL BUSINESS ACTIONS	SMALL BUSINESS DOLLARS
AIR FORCE	OH	Wright Patterson	AFASD/PMRNB ADV PROG BRANCH	1	400	1	400	0	0
AIR FORCE	CA	Los Angeles	SD/PMV	14	136,627	14	136,627	0	0
AIR FORCE	CA	Los Angeles	SD/PMZA DEFENSE SUPPORT SYS DIV	1	15,000	1	15,000	0	0
TOTAL AR23 RDTE/SPACE SCIENCE APPLIC & TECH-ADV DEV				16	152,027	16	152,027	0	0

Prepared by:

Washington Headquarters Services
Directorate for Information
Operations and Reports

Prime Contract Awards by FSC/SVC by Purchasing Office in Excess of $100,000

Dollars In Thousands

FY 1988

AR25 RDTE/SPACE SCIENCE APPLIC &TECH-OP SYS DEV

DEPT	STATE	CITY	PURCHASE OFFICE	TOTAL ALL AWARDS ACTIONS	TOTAL ALL AWARDS DOLLARS	U.S. BUSINESS ACTIONS	U.S. BUSINESS DOLLARS	SMALL BUSINESS ACTIONS	SMALL BUSINESS DOLLARS
NAVY	DC	Washington	NAVAL RESEARCH LAB	2	100	0	0	0	0
AIR FORCE	CA	Los Angeles	SD/PMJ SAT SYSTEMS CONTRACTS	4	13,082	4	13,082	0	0
AIR FORCE	CA	Los Angeles	SD/PMR CONTRACT MGMT OFFICE	2	367,000	0	0	0	0
AIR FORCE	CA	Los Angeles	SD/PMV	1	131	1	131	1	131
AIR FORCE	CA	Los Angeles	SD/PMZA DEFENSE SUPPORT SYS DIV	23	83,689	23	83,689	1	703
TOTAL AR25 RDTE/SPACE SCIENCE APPLIC &TECH-OP SYS DEV				33	464,068	29	96,968	3	900

Prepared by:

Washington Headquarters Services
Directorate for Information
Operations and Reports

ST 28

Prime Contract Awards by FSC/SVC by Purchasing Office in Excess of $100,000

Dollars In Thousands

FY 1988

AR26 RDTE/SPACE SCIENCE APPLIC & TECH-MGMT SUP

DEPT	STATE	CITY	PURCHASE OFFICE	TOTAL ALL AWARDS ACTIONS	TOTAL ALL AWARDS DOLLARS	U.S. BUSINESS ACTIONS	U.S. BUSINESS DOLLARS	SMALL BUSINESS ACTIONS	SMALL BUSINESS DOLLARS
AIR FORCE	NM	Kirtland AFB	AFCMD/PKR R & D CONTRACTS LAB SU	1	286	1	286	1	286
TOTAL AR26 RDTE/SPACE SCIENCE APPLIC & TECH-MGMT SUP				1	286	1	286	1	286

Prepared by:

Washington Headquarters Services
Directorate for Information
Operations and Reports

ST 28

Prime Contract Awards by FSC/SVC by Purchasing Office in Excess of $100,000

Dollars In Thousands

FY 1988

AR32 RDTE/SPACE TRANSPORTATION SYSTEMS-EXP DEV

DEPT	STATE	CITY	PURCHASE OFFICE	TOTAL ALL AWARDS ACTIONS	TOTAL ALL AWARDS DOLLARS	U.S. BUSINESS ACTIONS	U.S. BUSINESS DOLLARS	SMALL BUSINESS ACTIONS	SMALL BUSINESS DOLLARS
NAVY	DC	Washington	OFFICE OF NAVAL RESEARCH	2	2,078	2	2,078	2	2,078
AIR FORCE	OH	Wright Patterson	AFASD/PMRNA FLIGHT DYNAMICS BR A	2	327	2	327	0	0
TOTAL AR32 RDTE/SPACE TRANSPORTATION SYSTEMS-EXP DEV				4	2,405	4	2,405	2	2,078

Prepared by:

Washington Headquarters Services
Directorate for Information
Operations and Reports

Prime Contract Awards by FSC/SVC by Purchasing Office in Excess of $100,000

Dollars In Thousands

FY 1988

AR33 RDTE/SPACE TRANSPORTATION SYSTEMS-ADV DEV

DEPT	STATE	CITY	PURCHASE OFFICE	TOTAL ALL AWARDS ACTIONS	TOTAL ALL AWARDS DOLLARS	U.S. BUSINESS ACTIONS	U.S. BUSINESS DOLLARS	SMALL BUSINESS ACTIONS	SMALL BUSINESS DOLLARS
AIR FORCE	CA	Los Angeles	AF SPECIAL PROJ OFF (SAFSPO)	4	4,678	4	4,678	0	0
AIR FORCE	OH	Wright Patterson AF	ASD/PMRNB ADV PROG BRANCH	2	607	2	607	1	276
AIR FORCE	CA	Los Angeles	SD/PMV	8	3,768	8	3,768	0	0
AIR FORCE	CA	Los Angeles	SD/PMYT	2	2,801	2	2,801	0	0
TOTAL AR33 RDTE/SPACE TRANSPORTATION SYSTEMS-ADV DEV				16	11,854	16	11,854	1	276

Prepared by:

Washington Headquarters Services
Directorate for Information
Operations and Reports

Prime Contract Awards by FSC/SVC by Purchasing Office in Excess of $100,000

Dollars In Thousands

FY 1988

AR34 RDTE/SPACE TRANSPORTATION SYSTEMS-ENGR DEV

DEPT	STATE	CITY	PURCHASE OFFICE	TOTAL ALL AWARDS ACTIONS	TOTAL ALL AWARDS DOLLARS	U.S. BUSINESS ACTIONS	U.S. BUSINESS DOLLARS	SMALL BUSINESS ACTIONS	SMALL BUSINESS DOLLARS
AIR FORCE	CA	Los Angeles	AF SPECIAL PROJ OFF (SAFSPO)	1	350	1	350	1	350
AIR FORCE	CA	Los Angeles	SD/PMV	26	309,393	26	309,393	0	0
AIR FORCE	CA	Los Angeles	SD/SAMTO/WSMC/PM DIR OF CONT	3	2,248	3	2,248	3	2,248
TOTAL AR34 RDTE/SPACE TRANSPORTATION SYSTEMS-ENGR DEV				30	311,991	30	311,991	4	2,598

Prepared by:

Washington Headquarters Services
Directorate for Information
Operations and Reports

Prime Contract Awards by FSC/SVC by Purchasing Office in Excess of $100,000

Dollars In Thousands

FY 1988

AR35 RDTE/SPACE TRANSPORTATION SYS-OP SYS DEV

DEPT	STATE	CITY	PURCHASE OFFICE	TOTAL ALL AWARDS ACTIONS	TOTAL ALL AWARDS DOLLARS	U.S. BUSINESS ACTIONS	U.S. BUSINESS DOLLARS	SMALL BUSINESS ACTIONS	SMALL BUSINESS DOLLARS
AIR FORCE	CA	Los Angeles	AF SPECIAL PROJ OFF (SAFSPO)	4	4,423	4	4,423	0	0
AIR FORCE	CA	Los Angeles	SD/PMV	14	9,849	14	9,849	3	578
AIR FORCE	CA	Los Angeles	SD/SAMTO/WSMC/PM DIR OF CONT	3	1,655	3	1,655	0	0
TOTAL AR35 RDTE/SPACE TRANSPORTATION SYS-OP SYS DEV				23	14,612	23	14,612	3	578

Prepared by:

Washington Headquarters Services
Directorate for Information
Operations and Reports

ST 28

Prime Contract Awards by FSC/SVC by Purchasing Office in Excess of $100,000

Dollars In Thousands

FY 1988

AR36 RDTE/SPACE TRANSPORTATION SYSTEMS-MGMT SUP

DEPT	STATE	CITY	PURCHASE OFFICE	TOTAL ALL AWARDS ACTIONS	TOTAL ALL AWARDS DOLLARS	U.S. BUSINESS ACTIONS	U.S. BUSINESS DOLLARS	SMALL BUSINESS ACTIONS	SMALL BUSINESS DOLLARS
AIR FORCE	CA	Los Angeles	AF SPECIAL PROJ OFF (SAFSPO)	3	1,372	3	1,372	3	1,372
TOTAL AR36 RDTE/SPACE TRANSPORTATION SYSTEMS-MGMT SUP				3	1,372	3	1,372	3	1,372

Prepared by:

Washington Headquarters Services
Directorate for Information
Operations and Reports

ST 28

Prime Contract Awards by FSC/SVC by Purchasing Office in Excess of $100,000

Dollars In Thousands

FY 1988

AR41 RDTE/SPACE TRACKING & DATA ACQ - RESEARCH

DEPT	STATE	CITY	PURCHASE OFFICE	TOTAL ALL AWARDS ACTIONS	TOTAL ALL AWARDS DOLLARS	U.S. BUSINESS ACTIONS	U.S. BUSINESS DOLLARS	SMALL BUSINESS ACTIONS	SMALL BUSINESS DOLLARS
NAVY	DC	Washington	NAVAL RESEARCH LAB	5	528	0	0	0	0
TOTAL	AR41 RDTE/SPACE TRACKING & DATA ACQ - RESEARCH			6	577	1	49	0	0

Prepared by:

Washington Headquarters Services
Directorate for Information
Operations and Reports

ST 28

Prime Contract Awards by FSC/SVC by Purchasing Office in Excess of $100,000

Dollars In Thousands

FY 1988

AR43 RDTE/SPACE TRACKING & DATA ACQ - ADV DEV

DEPT	STATE	CITY	PURCHASE OFFICE	TOTAL ALL AWARDS ACTIONS	TOTAL ALL AWARDS DOLLARS	U.S. BUSINESS ACTIONS	U.S. BUSINESS DOLLARS	SMALL BUSINESS ACTIONS	SMALL BUSINESS DOLLARS
NAVY	DC	Washington	NAVAL RESEARCH LAB	6	1,380	6	1,380	5	1,298
TOTAL AR43 RDTE/SPACE TRACKING & DATA ACQ - ADV DEV				6	1,380	6	1,380	5	1,298

Prepared by:

Washington Headquarters Services
Directorate for Information
Operations and Reports

Prime Contract Awards by FSC/SVC by Purchasing Office in Excess of $100,000

Dollars In Thousands

FY 1988

AR44 RDTE/SPACE TRACKING & DATA ACQ - ENGR DEV

DEPT	STATE	CITY	PURCHASE OFFICE	TOTAL ALL AWARDS ACTIONS	TOTAL ALL AWARDS DOLLARS	U.S. BUSINESS ACTIONS	U.S. BUSINESS DOLLARS	SMALL BUSINESS ACTIONS	SMALL BUSINESS DOLLARS
NAVY	DC	Washington	NAVAL RESEARCH LAB	5	567	5	567	5	567
AIR FORCE	CA	Los Angeles	SD/PMG DIR SPACE NAV SYS CONT	21	14,238	21	14,238	1	98
TOTAL AR44 RDTE/SPACE TRACKING & DATA ACQ - ENGR DEV				26	14,805	26	14,805	6	665

Prepared by:

Washington Headquarters Services
Directorate for Information
Operations and Reports

Prime Contract Awards by FSC/SVC by Purchasing Office in Excess of $100,000

Dollars In Thousands

FY 1988

AR45 RDTE/SPACE TRACKING &DATA ACQ - OP SYS DEV

DEPT	STATE	CITY	PURCHASE OFFICE	TOTAL ALL AWARDS ACTIONS	TOTAL ALL AWARDS DOLLARS	U.S. BUSINESS ACTIONS	U.S. BUSINESS DOLLARS	SMALL BUSINESS ACTIONS	SMALL BUSINESS DOLLARS
AIR FORCE	CA	Los Angeles	AF SPECIAL PROJ OFF (SAFSPO)	2	2,354	2	2,354	0	0
AIR FORCE	CA	Los Angeles	SD/PMJ SAT SYSTEMS CONTRACTS	3	15,931	3	15,931	0	0
AIR FORCE	CA	Los Angeles	SD/PMY	1	1,329	1	1,329	0	0
AIR FORCE	CA	Los Angeles	SD/PMZA DEFENSE SUPPORT SYS DIV	8	18,997	8	18,997	0	0
TOTAL AR45 RDTE/SPACE TRACKING &DATA ACQ - OP SYS DEV				14	38,611	14	38,611	0	0

Prepared by:

Washington Headquarters Services
Directorate for Information
Operations and Reports

Prime Contract Awards by FSC/SVC by Purchasing Office in Excess of $100,000

Dollars In Thousands

FY 1988

AR46 RDTE/SPACE TRACKING & DATA ACQ - MGMT SUP

DEPT	STATE	CITY	PURCHASE OFFICE	TOTAL ALL AWARDS ACTIONS	TOTAL ALL AWARDS DOLLARS	U.S. BUSINESS ACTIONS	U.S. BUSINESS DOLLARS	SMALL BUSINESS ACTIONS	SMALL BUSINESS DOLLARS
ARMY	NM	White Sands Msl Rge	WHITE SANDS MISSILE RANGE	8	5,462	8	5,462	0	0
AIR FORCE	CA	Los Angeles	SD/PMV	2	210	2	210	2	210
AIR FORCE	CA	Los Angeles	SD/PMYT	1	200	1	200	1	200
AIR FORCE	FL	Patrick AFB	SD/SAMTO/ESMC/PMP DIR CONT SPT D	5	192	5	192	0	0
TOTAL AR46 RDTE/SPACE TRACKING & DATA ACQ - MGMT SUP				16	6,064	16	6,064	3	410

Prepared by:

Washington Headquarters Services
Directorate for Information
Operations and Reports

ST 28

Prime Contract Awards by FSC/SVC by Purchasing Office in Excess of $100,000

Dollars In Thousands

FY 1988

AR53 RDTE/SPACE & TERRESTRIAL APPLIC - ADV DEV

DEPT	STATE	CITY	PURCHASE OFFICE	TOTAL ALL AWARDS ACTIONS	TOTAL ALL AWARDS DOLLARS	U.S. BUSINESS ACTIONS	U.S. BUSINESS DOLLARS	SMALL BUSINESS ACTIONS	SMALL BUSINESS DOLLARS
AIR FORCE	OH	Wright Patterson	AFASD/PMRRC RESEARCH BRANCH	2	550	2	550	0	0
TOTAL	AR53 RDTE/SPACE & TERRESTRIAL APPLIC - ADV DEV			2	550	2	550	0	0

Prepared by:

Washington Headquarters Services
Directorate for Information
Operations and Reports

ST 28

Prime Contract Awards by FSC/SVC by Purchasing Office in Excess of $100,000

Dollars In Thousands

FY 1988

AR91 RDTE/OTHER SPACE - RESEARCH

DEPT	STATE	CITY	PURCHASE OFFICE	TOTAL ALL AWARDS ACTIONS	TOTAL ALL AWARDS DOLLARS	U.S. BUSINESS ACTIONS	U.S. BUSINESS DOLLARS	SMALL BUSINESS ACTIONS	SMALL BUSINESS DOLLARS
ARMY	NM	White Sands Msl Rge	WHITE SANDS MISSILE RANGE	3	105	3	105	3	105
NAVY	DC	Washington	NAVAL RESEARCH LAB	1	255	1	255	1	255
NAVY	VA	Dahlgren	NAVAL SURFACE WPNS CENTER	6	1,762	0	0	0	0
AIR FORCE	CA	Los Angeles	SD/PMV	29	16,844	29	16,844	0	0
TOTAL AR91 RDTE/OTHER SPACE - RESEARCH				41	19,073	34	17,259	5	415

Prepared by:

Washington Headquarters Services
Directorate for Information
Operations and Reports

Prime Contract Awards by FSC/SVC by Purchasing Office in Excess of $100,000

Dollars In Thousands

FY 1988

AR92 RDTE/OTHER SPACE - EXPLORATORY DEVELOPMENT

DEPT	STATE	CITY	PURCHASE OFFICE	TOTAL ALL AWARDS ACTIONS	TOTAL ALL AWARDS DOLLARS	U.S. BUSINESS ACTIONS	U.S. BUSINESS DOLLARS	SMALL BUSINESS ACTIONS	SMALL BUSINESS DOLLARS
NAVY	DC	Washington	NAVAL RESEARCH LAB	8	499	5	345	5	345
NAVY	VA	Dahlgren	NAVAL SURFACE WPNS CENTER	4	4,830	4	4,830	1	100
AIR FORCE	OH	Wright Patterson	AFASD/PMRNA FLIGHT DYNAMICS BR A	3	193	3	193	1	82-
AIR FORCE	CA	Los Angeles	SD/PMV	35	28,648	35	28,648	0	0
TOTAL AR92 RDTE/OTHER SPACE - EXPLORATORY DEVELOPMENT				53	34,200	50	34,046	8	448

Prepared by:

Washington Headquarters Services
Directorate for Information
Operations and Reports

Prime Contract Awards by FSC/SVC by Purchasing Office in Excess of $100,000

Dollars In Thousands

FY 1988

AR93 RDTE/OTHER SPACE - ADVANCED DEVELOPMENT

DEPT	STATE	CITY	PURCHASE OFFICE	TOTAL ALL AWARDS ACTIONS	TOTAL ALL AWARDS DOLLARS	U.S. BUSINESS ACTIONS	U.S. BUSINESS DOLLARS	SMALL BUSINESS ACTIONS	SMALL BUSINESS DOLLARS
AIR FORCE	CA	Los Angeles	AF SPECIAL PROJ OFF (SAFSPO)	3	2,311	3	2,311	0	0
AIR FORCE	OH	Wright Patterson	AFASD/PMRNA FLIGHT DYNAMICS BR A	1	250	1	250	1	250
AIR FORCE	CA	Los Angeles	SD/PMV	62	169,596	61	169,887	1	500
AIR FORCE	CA	Los Angeles	SD/PMY	17	12,363	17	12,363	0	0
AIR FORCE	CA	Los Angeles	SD/PMYT	11	39,504	11	39,504	0	0
TOTAL AR93 RDTE/OTHER SPACE - ADVANCED DEVELOPMENT				95	223,764	94	224,055	2	750

Prepared by:

Washington Headquarters Services
Directorate for Information
Operations and Reports

ST 28

Prime Contract Awards by FSC/SVC by Purchasing Office in Excess of $100,000

Dollars In Thousands

FY 1988

AR94 RDTE/OTHER SPACE - ENGINEERING DEVELOPMENT

DEPT	STATE	CITY	PURCHASE OFFICE	TOTAL ALL AWARDS ACTIONS	TOTAL ALL AWARDS DOLLARS	U.S. BUSINESS ACTIONS	U.S. BUSINESS DOLLARS	SMALL BUSINESS ACTIONS	SMALL BUSINESS DOLLARS
AIR FORCE	CA	Los Angeles	SD/PMG DIR SPACE NAV SYS CONT	16	14,936	16	14,936	1	1,200
AIR FORCE	CA	Los Angeles	SD/PMV	16	16,030	16	16,030	0	0
TOTAL AR94 RDTE/OTHER SPACE - ENGINEERING DEVELOPMENT				32	30,966	32	30,966	1	1,200

Prepared by:

Washington Headquarters Services
Directorate for Information
Operations and Reports

Prime Contract Awards by FSC/SVC by Purchasing Office in Excess of $100,000

Dollars In Thousands

FY 1988

AR95 RDTE/OTHER SPACE - OP SYSTEMS DEVELOPMENT

DEPT	STATE	CITY	PURCHASE OFFICE	TOTAL ALL AWARDS ACTIONS	TOTAL ALL AWARDS DOLLARS	U.S. BUSINESS ACTIONS	U.S. BUSINESS DOLLARS	SMALL BUSINESS ACTIONS	SMALL BUSINESS DOLLARS
AIR FORCE	CA	Los Angeles	SD/PMG DIR SPACE NAV SYS CONT	1	282	0	0	0	0
AIR FORCE	CA	Los Angeles	SD/PMY	9	16,293	9	16,293	6	8,288
AIR FORCE	CA	Los Angeles	SD/PMYT	1	400	1	400	0	0
TOTAL AR95 RDTE/OTHER SPACE - OP SYSTEMS DEVELOPMENT				12	17,025	11	16,743	7	8,338

Prepared by:

Washington Headquarters Services
Directorate for Information
Operations and Reports

Prime Contract Awards by FSC/SVC by Purchasing Office in Excess of $100,000

Dollars In Thousands

FY 1988

AR96 RDTE/OTHER SPACE - MANAGEMENT SUPPORT

DEPT	STATE	CITY	PURCHASE OFFICE	TOTAL ALL AWARDS ACTIONS	TOTAL ALL AWARDS DOLLARS	U.S. BUSINESS ACTIONS	U.S. BUSINESS DOLLARS	SMALL BUSINESS ACTIONS	SMALL BUSINESS DOLLARS
AIR FORCE	CA	Los Angeles	SD/PMV	28	21,702	27	21,627	13	1,594
AIR FORCE	CA	Los Angeles	SD/PMY	4	501	4	501	4	501
TOTAL AR96 RDTE/OTHER SPACE - MANAGEMENT SUPPORT				32	22,203	31	22,128	17	2,095

Prepared by:

Washington Headquarters Services
Directorate for Information
Operations and Reports

ST 28

Prime Contract Awards by FSC/SVC by Purchasing Office in Excess of $100,000

Dollars In Thousands

FY 1988

AS11 RDTE/TRANSPORTATION - AIR - RESEARCH

DEPT	STATE	CITY	PURCHASE OFFICE	TOTAL ALL AWARDS ACTIONS	TOTAL ALL AWARDS DOLLARS	U.S. BUSINESS ACTIONS	U.S. BUSINESS DOLLARS	SMALL BUSINESS ACTIONS	SMALL BUSINESS DOLLARS
TOTAL	AS11 RDTE/TRANSPORTATION - AIR - RESEARCH			3	119	3	119	3	119

Prepared by:

Washington Headquarters Services
Directorate for Information
Operations and Reports

Prime Contract Awards by FSC/SVC by Purchasing Office in Excess of $100,000

Dollars In Thousands

FY 1988

AS24 RDTE/TRANSPORTATION - MOTOR VEH - ENG DEV

DEPT	STATE	CITY	PURCHASE OFFICE	TOTAL ALL AWARDS ACTIONS	TOTAL ALL AWARDS DOLLARS	U.S. BUSINESS ACTIONS	U.S. BUSINESS DOLLARS	SMALL BUSINESS ACTIONS	SMALL BUSINESS DOLLARS
ARMY	IA	Des Moines	USP&FO FOR IOWA	1	117	1	117	1	117
TOTAL AS24 RDTE/TRANSPORTATION - MOTOR VEH - ENG DEV				1	117	1	117	1	117

Prepared by:

Washington Headquarters Services
Directorate for Information
Operations and Reports

Prime Contract Awards by FSC/SVC by Purchasing Office in Excess of $100,000

Dollars In Thousands

FY 1988

AS34 RDTE/TRANSPORTATION - RAIL - ENG DEV

DEPT	STATE	CITY	PURCHASE OFFICE	TOTAL ALL AWARDS ACTIONS	TOTAL ALL AWARDS DOLLARS	U.S. BUSINESS ACTIONS	U.S. BUSINESS DOLLARS	SMALL BUSINESS ACTIONS	SMALL BUSINESS DOLLARS
ARMY	VA	Fort Belvoir	USA MOBILITY EQUIPMENT R+D CMD	1	3,728	1	3,728	0	0
TOTAL	AS34 RDTE/TRANSPORTATION - RAIL - ENG DEV			1	3,728	1	3,728	0	0

Prepared by:

Washington Headquarters Services
Directorate for Information
Operations and Reports

Prime Contract Awards by FSC/SVC by Purchasing Office in Excess of $100,000

Dollars In Thousands

FY 1988

AS92 RDTE/OTHER MODAL TRANSPORTATION - EXP DEV

DEPT	STATE	CITY	PURCHASE OFFICE	TOTAL ALL AWARDS ACTIONS	TOTAL ALL AWARDS DOLLARS	U.S. BUSINESS ACTIONS	U.S. BUSINESS DOLLARS	SMALL BUSINESS ACTIONS	SMALL BUSINESS DOLLARS
NAVY	DC	Washington	NAVAL RESEARCH LAB	1	168	1	168	1	168
TOTAL AS92 RDTE/OTHER MODAL TRANSPORTATION - EXP DEV				1	168	1	168	1	168

Prepared by:

Washington Headquarters Services
Directorate for Information
Operations and Reports

ST 28

Prime Contract Awards by FSC/SVC by Purchasing Office in Excess of $100,000

Dollars In Thousands

FY 1988

AS95 RDTE/OTHER MODAL TRANSPORTATION-OP SYS DEV

DEPT	STATE	CITY	PURCHASE OFFICE	TOTAL ALL AWARDS ACTIONS	TOTAL ALL AWARDS DOLLARS	U.S. BUSINESS ACTIONS	U.S. BUSINESS DOLLARS	SMALL BUSINESS ACTIONS	SMALL BUSINESS DOLLARS
AIR FORCE	FL	Eglin Air Force Bas	AD/PMR R&D CONTRACTS	2	367	2	367	2	367
TOTAL AS95 RDTE/OTHER MODAL TRANSPORTATION-OP SYS DEV				3	465	3	465	2	367

Prepared by:

Washington Headquarters Services
Directorate for Information
Operations and Reports

Prime Contract Awards by FSC/SVC by Purchasing Office in Excess of $100,000

Dollars In Thousands

FY 1988

AT13 RDTE/TRANS - HWYS-ROADS-BRIDGES - ADV DEV

DEPT	STATE	CITY	PURCHASE OFFICE	TOTAL ALL AWARDS ACTIONS	TOTAL ALL AWARDS DOLLARS	U.S. BUSINESS ACTIONS	U.S. BUSINESS DOLLARS	SMALL BUSINESS ACTIONS	SMALL BUSINESS DOLLARS
ARMY	VA	Fort Belvoir	USA MOBILITY EQUIPMENT R+D CMD	2	1,235	2	1,235	2	1,235
TOTAL AT13 RDTE/TRANS - HWYS-ROADS-BRIDGES - ADV DEV				3	1,261	2	1,235	2	1,235

Prepared by:

Washington Headquarters Services
Directorate for Information
Operations and Reports

ST 28

Prime Contract Awards by FSC/SVC by Purchasing Office in Excess of $100,000

Dollars In Thousands

FY 1988

AT14 RDTE/TRANS - HWYS-ROADS-BRIDGES - ENG DEV

DEPT	STATE	CITY	PURCHASE OFFICE	TOTAL ALL AWARDS ACTIONS	TOTAL ALL AWARDS DOLLARS	U.S. BUSINESS ACTIONS	U.S. BUSINESS DOLLARS	SMALL BUSINESS ACTIONS	SMALL BUSINESS DOLLARS
ARMY	VA	Fort Belvoir	USA MOBILITY EQUIPMENT R+D CMD	5	964	4	925	4	925
TOTAL	AT14 RDTE/TRANS - HWYS-ROADS-BRIDGES - ENG DEV			5	964	4	925	4	925

Prepared by:

Washington Headquarters Services
Directorate for Information
Operations and Reports

ST 28

Prime Contract Awards by FSC/SVC by Purchasing Office in Excess of $100,000

Dollars In Thousands

FY 1988

AU91 RDTE/OTHER COMMODITY TRANS - RESEARCH

DEPT	STATE	CITY	PURCHASE OFFICE	TOTAL ALL AWARDS ACTIONS	TOTAL ALL AWARDS DOLLARS	U.S. BUSINESS ACTIONS	U.S. BUSINESS DOLLARS	SMALL BUSINESS ACTIONS	SMALL BUSINESS DOLLARS
NAVY	FL	Orlando	NAVAL TRAINING SYSTEMS CENTER	1	250	1	250	1	250
TOTAL	AU91 RDTE/OTHER COMMODITY TRANS - RESEARCH			1	250	1	250	1	250

Prepared by:

Washington Headquarters Services
Directorate for Information
Operations and Reports

ST 28

Prime Contract Awards by FSC/SVC by Purchasing Office in Excess of $100,000

Dollars In Thousands

FY 1988

AV13 RDTE/SUBSURFACE MINING EQUIPMENT-ADV DEV

DEPT	STATE	CITY	PURCHASE OFFICE	TOTAL ALL AWARDS ACTIONS	TOTAL ALL AWARDS DOLLARS	U.S. BUSINESS ACTIONS	U.S. BUSINESS DOLLARS	SMALL BUSINESS ACTIONS	SMALL BUSINESS DOLLARS
NAVY	CA	Long Beach	NAVAL REGIONAL CONTRACT CENTER	2	377	2	377	0	0
TOTAL	AV13 RDTE/SUBSURFACE MINING EQUIPMENT-ADV DEV			2	377	2	377	0	0

Prepared by:

Washington Headquarters Services
Directorate for Information
Operations and Reports

ST 28

Prime Contract Awards by FSC/SVC by Purchasing Office in Excess of $100,000

Dollars In Thousands

FY 1988

AV32 RDTE/SUBSURFACE MINING METHODS - EXP DEV

DEPT	STATE	CITY	PURCHASE OFFICE	TOTAL ALL AWARDS ACTIONS	TOTAL ALL AWARDS DOLLARS	U.S. BUSINESS ACTIONS	U.S. BUSINESS DOLLARS	SMALL BUSINESS ACTIONS	SMALL BUSINESS DOLLARS
NAVY	VA	Dahlgren	NAVAL SURFACE WPNS CENTER	2	3,728	2	3,728	0	0
TOTAL	AV32 RDTE/SUBSURFACE MINING METHODS - EXP DEV			2	3,728	2	3,728	0	0

Prepared by:

Washington Headquarters Services
Directorate for Information
Operations and Reports

ST 28

Prime Contract Awards by FSC/SVC by Purchasing Office in Excess of $100,000

Dollars In Thousands

FY 1988

AV51 RDTE/MINING RECLAMATION METHODS - RESEARCH

DEPT	STATE	CITY	PURCHASE OFFICE	TOTAL ALL AWARDS ACTIONS	TOTAL ALL AWARDS DOLLARS	U.S. BUSINESS ACTIONS	U.S. BUSINESS DOLLARS	SMALL BUSINESS ACTIONS	SMALL BUSINESS DOLLARS
ARMY	VA	Fort Belvoir	USA MOBILITY EQUIPMENT R+D CMD	3	260	3	260	0	0
TOTAL AV51 RDTE/MINING RECLAMATION METHODS - RESEARCH				3	260	3	260	0	0

Prepared by:

Washington Headquarters Services
Directorate for Information
Operations and Reports

Prime Contract Awards by FSC/SVC by Purchasing Office in Excess of $100,000

Dollars In Thousands

FY 1988

AZ11 RDTE/OTHER RESEARCH & DEVELOPMENT-RESEARCH

DEPT	STATE	CITY	PURCHASE OFFICE	TOTAL ALL AWARDS ACTIONS	TOTAL ALL AWARDS DOLLARS	U.S. BUSINESS ACTIONS	U.S. BUSINESS DOLLARS	SMALL BUSINESS ACTIONS	SMALL BUSINESS DOLLARS
ARMY	MD	Aberdeen Prov Grnd	ABERDEEN PROVING GROUND	6	1,126	6	1,126	5	637
ARMY	NY	New York	BURTONWOOD USA DEPOT UK APO	61	2,799	0	0	0	0
ARMY	NJ	Dover	CHEMICAL R&D CENTER	23	5,249	19	4,935	11	1,611
ARMY	VA	Arlington	DEFENSE ADV RSRCH PROJ AGENCY	1	1,074	0	0	0	0
ARMY	DC	Washington	DEFENSE SUPPLY SERVICE WASH	31	4,117	18	2,229	9	1,053
ARMY	GA	Atlanta	FORT MCPHERSON	10	2,150	3	550	3	550
ARMY	MD	Adelphi	ISA/LABCOM PROCUREMENT OFFICE	4	859	2	727	1	250
ARMY	DC	Washington	NATIONAL DEFENSE UNIVERSITY	2	478	2	478	0	0
ARMY	NC	Research Triangle	PUS ARMY RESEARCH OFFICE	724	83,061	52	7,856	34	2,888
ARMY	NH	Hanover	USA COLD RGNS RSCH & ENGR LAB	3	238	0	0	0	0
ARMY	NJ	Fort Monmouth	USA COM & ELEC MAT READINES COMD	1	400	1	400	0	0
ARMY	IL	Champaign	USA CONSTR ENGR RSCH LAB	51	2,667	11	685	9	581
ARMY	MS	Vicksburg	USA ENGR WATERWAYS EXP STA	44	3,668	39	3,435	25	2,417
ARMY	MA	Watertown	USA MATERIALS & MECH RSCH CENTER	6	654	4	426	1	71
ARMY	VA	Fort Belvoir	USA MOBILITY EQUIPMENT R+D CMD	13	1,982	5	645	3	421
ARMY	MO	St. Louis	USA TROOP SUPT & AV MAT READ CMD	2	1,726	2	1,726	2	1,726
ARMY	NM	White Sands Msl Rge	WHITE SANDS MISSILE RANGE	23	6,146	19	5,664	15	5,370
NAVY	MD	Bethesda	DAVID TAYLOR NAVAL SHIP R&D CTR	12	872	1	120	1	120
NAVY	CA	San Diego	NAVAL OCEAN SYSTEM CENTER	36	2,008	2	559	1	459
NAVY	DC	Washington	NAVAL RESEARCH LAB	148	46,201	121	43,003	75	24,640
NAVY	VA	Norfolk	NAVAL SUPPLY CENTER	2	685	0	0	0	0
NAVY	VA	Dahlgren	NAVAL SURFACE WPNS CENTER	19	1,810	19	1,810	16	1,220
NAVY	FL	Orlando	NAVAL TRAINING SYSTEMS CENTER	3	568	1	168	0	0
NAVY	CA	China Lake NWC	NAVAL WEAPONS CENTER	19	4,718	19	4,718	10	2,315
NAVY	IN	Crane	NAVAL WEAPONS SUPPORT CENTER	2	228	2	228	1	179
NAVY	DC	Washington	NRCC WASH - BLDG 200, 4TH FLOOR	1	450	0	0	0	0
NAVY	CA	San Diego	NSC SAN DIEGO - MINOR ACTIVITY	10	770	10	770	10	770
NAVY	DC	Washington	OFFICE OF NAVAL RESEARCH	2	250	0	0	0	0
AIR FORCE	FL	Eglin Air Force Bas	AD/PMR R&D CONTRACTS	5	1,034	4	849	2	549
AIR FORCE	CA	Los Angeles	AF SPECIAL PROJ OFF (SAFSPO)	1	299	1	299	0	0
AIR FORCE	FL	Patrick AFB	AFTEC PATRICK AFB	10	2,632	10	2,632	7	2,142
AIR FORCE	OH	Wright Patterson	AFASD/PMREB GUIDANCE BRANCH	5	332	5	332	0	0

Prepared by:

Washington Headquarters Services
Directorate for Information
Operations and Reports

Prime Contract Awards by FSC/SVC by Purchasing Office in Excess of $100,000

Dollars In Thousands

FY 1988

AZ11 RDTE/OTHER RESEARCH & DEVELOPMENT-RESEARCH

DEPT	STATE	CITY	PURCHASE OFFICE	TOTAL ALL AWARDS ACTIONS	TOTAL ALL AWARDS DOLLARS	U.S. BUSINESS ACTIONS	U.S. BUSINESS DOLLARS	SMALL BUSINESS ACTIONS	SMALL BUSINESS DOLLARS
AIR FORCE	MA	L. G. Hanscom AFB	ESD/PKR R&D CONTRACTING	37	3,161	16	1,839	8	705
AIR FORCE	UT	Hill Air Force Base	OGDEN ALC/PPK BASE PROC	1	432	1	432	0	0
DLA	OH	Dayton	DEF ELECTRONIC SUPPLY CEN DAYTON	164	30,180	47	9,532	0	0
OCE	MS	Vicksburg	USA ENGR WATERWAYS EXP STA	53	4,484	27	2,848	21	1,917
TOTAL	AZ11 RDTE/OTHER RESEARCH & DEVELOPMENT-RESEARCH			1,543	218,581	475	100,004	275	51,509

Prepared by:

Washington Headquarters Services
Directorate for Information
Operations and Reports

Prime Contract Awards by FSC/SVC by Purchasing Office in Excess of $100,000

Dollars In Thousands

FY 1988

AZ12 RDTE/OTHER RESEARCH & DEVELOPMENT-EXP DEV

DEPT	STATE	CITY	PURCHASE OFFICE	TOTAL ALL AWARDS ACTIONS	TOTAL ALL AWARDS DOLLARS	U.S. BUSINESS ACTIONS	U.S. BUSINESS DOLLARS	SMALL BUSINESS ACTIONS	SMALL BUSINESS DOLLARS
ARMY	MD	Aberdeen Prov Grnd	ABERDEEN PROVING GROUND	1	100	1	100	1	100
ARMY	MD	Aberdeen Prov Grnd	CHEMICAL R&D CENTER	51	10,599	47	9,328	19	1,477
ARMY	UT	Dugway Prove Grnd	DUGWAY PROVING GROUND (CONT OFF)	5	219	5	219	5	219
ARMY	GA	Atlanta	FORT MCPHERSON	1	151	0	0	0	0
ARMY	VA	Fort Eustis	USA AIR MOBILITY RSRCH & DEV LAB	22	6,129	22	6,129	0	0
ARMY	NJ	Fort Monmouth	USA COM & ELEC MAT READINES COMD	2	643	2	643	0	0
ARMY	IL	Champaign	USA CONSTR ENGR RSCH LAB	92	5,126	26	1,217	13	569
ARMY	VA	Fort Belvoir	USA MOBILITY EQUIPMENT R+D CMD	17	1,791	14	1,496	8	854
ARMY	NM	White Sands Msl Rge	WHITE SANDS MISSILE RANGE	11	559	11	559	11	559
NAVY	MD	Bethesda	DAVID TAYLOR NAVAL SHIP R&D CTR	16	859	15	814	15	814
NAVY	PA	Warminster	NAVAL AIR DEVELOPMENT CENTER	12	834	11	734	4	254
NAVY	NJ	Lakehurst	NAVAL AIR ENGINEERING CENTER	1	120	1	120	0	0
NAVY	MD	Patuxent River NATC	NAVAL AIR STATION	1	245	1	245	1	245
NAVY	FL	Panama City	NAVAL COASTAL SYSTEMS CENTER	1	275	1	275	0	0
NAVY	CA	San Diego	NAVAL OCEAN SYSTEM CENTER	4	365	4	365	2	147
NAVY			NAVAL REGIONAL CONTRACT CENTER	1	149	0	0	0	0
NAVY	DC	Washington	NAVAL RESEARCH LAB	29	2,841	29	2,841	23	2,305
NAVY	DC	Washington	NAVAL SEA SYSTEMS COMMAND	2	1,800	2	1,800	0	0
NAVY	VA	Dahlgren	NAVAL SURFACE WPNS CENTER	58	5,479	53	4,977	30	2,827
NAVY	FL	Orlando	NAVAL TRAINING SYSTEMS CENTER	3	581	3	581	0	0
NAVY	CA	China Lake NWC	NAVAL WEAPONS CENTER	2	150	1	50	1	50
NAVY	IN	Crane	NAVAL WEAPONS SUPPORT CENTER	1	198	1	198	0	0
NAVY	CA	Long Beach	NRCC LONG BEACH - MINOR ACTIVITY	4	145	4	145	4	145
NAVY	DC	Washington	Naval Fac Engineering Command	9	884	9	884	9	884
AIR FORCE	FL	Eglin Air Force Bas	AD/PMR R&D CONTRACTS	4	497	3	347	1	100
AIR FORCE	FL	Patrick AFB	AFTEC PATRICK AFB	6	1,281	6	1,281	6	1,281
AIR FORCE	OH	Wright Patterson AF	ASD/PMRRA METALS BRANCH	2	195	2	195	0	0
AIR FORCE	OH	Wright Patterson AF	ASD/PMRRB NON METALS BRANCH	1	298	1	298	0	0
AIR FORCE	MA	L. G. Hanscom AFB	ESD/PKR R&D CONTRACTING	48	5,832	36	4,853	28	3,660
TOTAL	AZ12 RDTE/OTHER RESEARCH & DEVELOPMENT-EXP DEV			413	48,539	315	40,889	185	16,685

Prepared by:

Washington Headquarters Services
Directorate for Information
Operations and Reports

Prime Contract Awards by FSC/SVC by Purchasing Office in Excess of $100,000

Dollars In Thousands

FY 1988

AZ13 RDTE/OTHER RESEARCH & DEVELOPMENT-ADV DEV

DEPT	STATE	CITY	PURCHASE OFFICE	TOTAL ALL AWARDS ACTIONS	TOTAL ALL AWARDS DOLLARS	U.S. BUSINESS ACTIONS	U.S. BUSINESS DOLLARS	SMALL BUSINESS ACTIONS	SMALL BUSINESS DOLLARS
ARMY	MD	Aberdeen Prov Grnd	CHEMICAL R&D CENTER	12	2,841	8	2,650	4	800
ARMY	VA	Fort Eustis	USA AIR MOBILITY RSRCH & DEV LAB	13	30,672	13	30,672	0	0
ARMY	NJ	Fort Monmouth	USA COM & ELEC MAT READINES COMD	7	1,616	7	1,616	2	93
ARMY	VA	Fort Belvoir	USA MOBILITY EQUIPMENT R+D CMD	5	1,622	5	1,622	2	823
ARMY	NM	White Sands Msl Rge	WHITE SANDS MISSILE RANGE	3	501	3	501	0	0
NAVY	IN	Indianapolis	NAVAL AVIONICS CENTER	1	250	1	250	1	250
NAVY	CA	San Diego	NAVAL OCEAN SYSTEM CENTER	18	2,624	18	2,624	10	1,923
NAVY	DC	Washington	NAVAL REGIONAL CONTRACTING CTR	1	300	1	300	0	0
NAVY	DC	Washington	NAVAL RESEARCH LAB	15	1,647	15	1,647	9	770
NAVY	VA	Dahlgren	NAVAL SURFACE WPNS CENTER	20	1,702	19	1,632	9	919
NAVY	FL	Orlando	NAVAL TRAINING SYSTEMS CENTER	3	650	3	650	0	0
NAVY	CA	China Lake NWC	NAVAL WEAPONS CENTER	6	14,643	6	14,643	0	0
NAVY	CA	Long Beach	NRCC LONG BEACH - MINOR ACTIVITY	8	566	8	566	8	566
NAVY	CA	San Diego	NSC SAN DIEGO - MINOR ACTIVITY	10	738	10	738	10	738
AIR FORCE	FL	Eglin Air Force Bas	AD/YGK	1	166	1	166	1	166
AIR FORCE	OH	Wright Patterson AF	ASD/PMRRB NON METALS BRANCH	4	1,651	4	1,651	2	138
AIR FORCE	MA	L. G. Hanscom AFB	ESD/ALF	21	388,778	0	0	0	0
AIR FORCE	MA	L. G. Hanscom AFB	ESD/PK	1	160	0	0	0	0
AIR FORCE	MA	L. G. Hanscom AFB	ESD/PKR R&D CONTRACTING	5	1,839	2	1,579	0	0
AIR FORCE	FL	Patrick AFB	SD/SAMTO/ESMC/PMP DIR CONT SPT D	31	3,667	1	356	1	356
TOTAL / .13 RDTE/OTHER RESEARCH & DEVELOPMENT-ADV DEV				194	457,195	131	64,231	62	7,719

Prepared by:

Washington Headquarters Services
Directorate for Information
Operations and Reports

Prime Contract Awards by FSC/SVC by Purchasing Office in Excess of $100,000

Dollars In Thousands

FY 1988

AZ14 RDTE/OTHER RESEARCH & DEVELOPMENT-ENGR DEV

DEPT	STATE	CITY	PURCHASE OFFICE	TOTAL ALL AWARDS ACTIONS	TOTAL ALL AWARDS DOLLARS	U.S. BUSINESS ACTIONS	U.S. BUSINESS DOLLARS	SMALL BUSINESS ACTIONS	SMALL BUSINESS DOLLARS
ARMY	MD	Aberdeen Prov Grnd	ABERDEEN PROVING GROUND	4	329	4	329	0	0
ARMY	MD	Aberdeen Prov Grnd	CHEMICAL R&D CENTER	1	146	1	146	1	146
ARMY	DC	Washington	DEF COM AGENCY CON MGMT DIV	24	18,327	22	17,739	5	3,403
ARMY	MD	Adelphi	ISA/LABCOM PROCUREMENT OFFICE	4	1,954	4	1,954	1	178
ARMY	NJ	Fort Monmouth	USA COM & ELEC MAT READINES COMD	6	912	6	912	5	722
ARMY	VA	Fort Belvoir	USA MOBILITY EQUIPMENT R+D CMD	2	23,431	2	23,431	1	100-
ARMY	MA	Natick	USA NATICK COMD (NARAD COM)	3	186	3	186	3	186
ARMY	MO	St. Louis	USA TROOP SUPT & AV MAT READ CMD	6	1,212	5	1,086	0	0
ARMY	NM	White Sands Msl Rge	WHITE SANDS MISSILE RANGE	9	1,427	9	1,427	9	1,427
NAVY	MD	Bethesda	DAVID TAYLOR NAVAL SHIP R&D CTR	1	488	1	488	1	488
NAVY	FL	Panama City	NAVAL COASTAL SYSTEMS CENTER	2	103	1	56	1	56
NAVY	CA	San Diego	NAVAL OCEAN SYSTEM CENTER	5	377	5	377	3	141
NAVY	DC	Washington	NAVAL SPACE & WARFARE COMMAND	1	100	1	100	1	100
NAVY	FL	Orlando	NAVAL TRAINING SYSTEMS CENTER	23	3,209	15	2,263	2	100
NAVY	DC	Washington	STRATEGIC SYSTEMS PROJECT OFFICE	5	1,528	5	1,528	0	0
AIR FORCE	FL	Eglin Air Force Bas	AD/PMR R&D CONTRACTS	6	579	6	579	6	579
AIR FORCE	FL	Patrick AFB	AFTEC PATRICK AFB	1	459	1	459	1	459
AIR FORCE	OH	Wright Patterson AF	ASD/YWK	3	2,210	3	2,210	0	0
AIR FORCE	MA	L. G. Hanscom AFB	ESD/ALF	27	342,187	0	0	0	0
AIR FORCE	MA	L. G. Hanscom AFB	ESD/PKT	2	3,500	2	3,500	0	0
AIR FORCE	GA	Robins AFB	WARNER ROBINS ALC/PPW & PPZ	4	1,117	0	0	0	0
TOTAL AZ14 RDTE/OTHER RESEARCH & DEVELOPMENT-ENGR DEV				142	403,957	99	58,946	42	7,996

Prepared by:

Washington Headquarters Services
Directorate for Information
Operations and Reports

Prime Contract Awards by FSC/SVC by Purchasing Office in Excess of $100,000

Dollars In Thousands

FY 1988

AZ15 RDTE/OTHER RESEARCH&DEVELOPMENT-OP SYS DEV

DEPT	STATE	CITY	PURCHASE OFFICE	TOTAL ALL AWARDS ACTIONS	TOTAL ALL AWARDS DOLLARS	U.S. BUSINESS ACTIONS	U.S. BUSINESS DOLLARS	SMALL BUSINESS ACTIONS	SMALL BUSINESS DOLLARS
ARMY	MD	Aberdeen Prov Grnd	CHEMICAL R&D CENTER	23	3,389	23	3,389	19	1,437
ARMY	DC	Washington	DEF COM AGENCY CON MGMT DIV	4	6,949	4	6,949	0	0
ARMY	DC	Washington	DEFENSE SUPPLY SERVICE WASH	5	12,500	2	133	0	0
ARMY	GA	Atlanta	FORT MCPHERSON	2	720	2	720	2	720
ARMY	NH	Hanover	USA COLD RGNS RSCH & ENGR LAB	9	389	0	0	0	0
ARMY	IL	Champaign	USA CONSTR ENGR RSCH LAB	5	274	5	274	5	274
ARMY	VA	Fort Belvoir	USA ENGINEER CENTER & FT BELVOIR	2	285	2	285	0	0
ARMY	MO	St. Louis	USA TROOP SUPT & AV MAT READ CMD	1	314	1	314	0	0
ARMY	NM	White Sands Msl Rge	WHITE SANDS MISSILE RANGE	23	18,345	23	18,345	0	0
ARMY	AZ	Yuma	YUMA PROVING GROUND	31	1,507	31	1,507	31	1,507
NAVY	FL	Panama City	NAVAL COASTAL SYSTEMS CENTER	16	1,377	16	1,377	15	1,327
NAVY	DC	Washington	NAVAL SEA SYSTEMS COMMAND	2	1,447	2	1,447	0	0
NAVY	VA	Norfolk	NAVAL SUPPLY CENTER	1	945	0	0	0	0
NAVY	VA	Dahlgren	NAVAL SURFACE WPNS CENTER	33	4,030	33	4,030	33	4,030
NAVY	FL	Orlando	NAVAL TRAINING SYSTEMS CENTER	1	492	1	492	1	492
NAVY	CA	San Diego	NSC SAN DIEGO - MINOR ACTIVITY	7	481	7	481	7	481
AIR FORCE	CA	Los Angeles	AF SPECIAL PROJ OFF (SAFSPO)	4	4,559	4	4,559	1	666
AIR FORCE	FL	Patrick AFB	AFTEC PATRICK AFB	6	107	6	107	2	153
AIR FORCE	MA	L. G. Hanscom AFB	ESD/PKR R&D CONTRACTING	52	40,837	1	1,200	0	0
AIR FORCE	FL	Patrick AFB	SD/SAMTO/ESMC/PMP DIR CONT SPT D	2	1,522	2	1,522	2	1,522
TOTAL AZ15 RDTE/OTHER RESEARCH&DEVELOPMENT-OP SYS DEV				238	100,811	171	47,338	122	12,708

Prepared by:

Washington Headquarters Services
Directorate for Information
Operations and Reports

AD-A207 500 PRIME CONTRACT AWARDS OF $100000 OR MORE BY FEDERAL SUPPLY CLASSIFICATION..(U) WASHINTTON HEADQUARTERS SERVICES (DOD) DC DIRECTORATE FOR INF.. 1988 3/4

UNCLASSIFIED DIOR/ST28-88-PT-3 F/G 5/1 NL

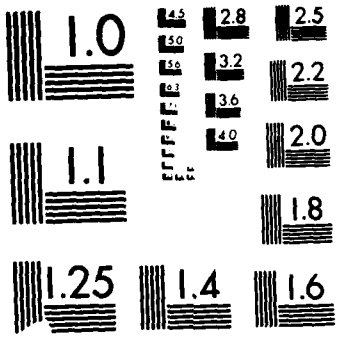

UTION TEST CHART

Prime Contract Awards by FSC/SVC by Purchasing Office in Excess of $100,000

Dollars In Thousands

FY 1988

AZ16 RDTE/OTHER RESEARCH & DEVELOPMENT-MGMT SUP

DEPT	STATE	CITY	PURCHASE OFFICE	TOTAL ALL AWARDS ACTIONS	TOTAL ALL AWARDS DOLLARS	U.S. BUSINESS ACTIONS	U.S. BUSINESS DOLLARS	SMALL BUSINESS ACTIONS	SMALL BUSINESS DOLLARS
ARMY	NJ	Dover	CHEMICAL R&D CENTER	44	3,854	44	3,854	44	3,854
ARMY	DC	Washington	DEF COM AGENCY CON MGMT DIV	1	1,958	1	1,958	0	0
ARMY	DC	Washington	DEFENSE SUPPLY SERVICE WASH	4	272	3	194	1	80
ARMY	GA	Atlanta	FORT MCPHERSON	4	896	3	748	1	100
ARMY	MD	Adelphi	ISA/LABCOM PROCUREMENT OFFICE	3	644	3	644	3	644
ARMY	VA	Fort Belvoir	USA MOBILITY EQUIPMENT R+D CMD	1	195	1	195	1	195
ARMY	NM	White Sands Msl Rge	WHITE SANDS MISSILE RANGE	5	241	4	200	0	0
ARMY	AZ	Yuma	YUMA PROVING GROUND	4	5,750	4	5,750	0	0
NAVY	DC	Washington	MARINE CORPS	3	600	3	600	3	600
NAVY	CA	San Diego	NAVAL OCEAN SYSTEM CENTER	14	1,397	14	1,397	13	1,197
NAVY	DC	Washington	NAVAL RESEARCH LAB	7	377	7	377	4	285
NAVY	VA	Dahlgren	NAVAL SURFACE WPNS CENTER	56	6,747	55	6,679	50	5,828
NAVY	CA	San Diego	NSC SAN DIEGO - MINOR ACTIVITY	6	234	6	234	0	0
AIR FORCE	FL	Eglin Air Force Bas	AD/PMR R&D CONTRACTS	12	1,324	12	1,324	12	1,324
AIR FORCE	TN	Arnold Eng. Dev. Ce	AEDC/PKO OPER CONTRACT DIV	44	100,448	44	100,448	0	0
AIR FORCE	OH	Wright Patterson	AFASD/PMRRB NON METALS BRANCH	12	1,385	12	1,385	12	1,385
AIR FORCE	OH	Wright Patterson	AFASD/PMRRC RESEARCH BRANCH	2	118	2	118	2	118
AIR FORCE	OH	Wright Patterson	AFASD/PMRSA PROPULSION BRANCH	3	190	3	190	3	190
AIR FORCE	OH	Wright Patterson	AFASD/PMRSB AEROSPACE MED LABS BR	2	258	2	258	0	0
AIR FORCE	FL	Patrick AFB	SD/SAMTO/ESMC/PMP DIR CONT SPT D	2	200	2	200	0	0
TOTAL	AZ16 RDTE/OTHER RESEARCH & DEVELOPMENT-MGMT SUP			241	127,400	236	127,024	159	16,044

Prepared by:

Washington Headquarters Services
Directorate for Information
Operations and Reports

Prime Contract Awards by FSC/SVC by Purchasing Office in Excess of $100,000

Dollars In Thousands

FY 1988

E126 PURCHASES OF STRUC. & FAC/MSL SYS FAC

DEPT	STATE	CITY	PURCHASE OFFICE	TOTAL ALL AWARDS ACTIONS	TOTAL ALL AWARDS DOLLARS	U.S. BUSINESS ACTIONS	U.S. BUSINESS DOLLARS	SMALL BUSINESS ACTIONS	SMALL BUSINESS DOLLARS
ARMY	AL	Redstone Arsenal	HQS USA MSL COMD REDSTONE ARSENL	1	535	0	0	0	0
TOTAL	E126 PURCHASES OF STRUC. & FAC/MSL SYS FAC			1	535	0	0	0	0

Prepared by:

Washington Headquarters Services
Directorate for Information
Operations and Reports

ST 28

Prime Contract Awards by FSC/SVC by Purchasing Office in Excess of $100,000

Dollars In Thousands

FY 1988

E299 PURCHASES OF STRUCTURES & FAC/OTHER NON-B

DEPT	STATE	CITY	PURCHASE OFFICE	TOTAL ALL AWARDS ACTIONS	TOTAL ALL AWARDS DOLLARS	U.S. BUSINESS ACTIONS	U.S. BUSINESS DOLLARS	SMALL BUSINESS ACTIONS	SMALL BUSINESS DOLLARS
TOTAL	E299 PURCHASES OF STRUCTURES & FAC/OTHER NON-B			1	51	0	0	0	0

Prepared by:

Washington Headquarters Services
Directorate for Information
Operations and Reports

Prime Contract Awards by FSC/SVC by Purchasing Office in Excess of $100,000

Dollars In Thousands

FY 1988

F001 AERIAL FERTILIZATION - SPRAYING

DEPT	STATE	CITY	PURCHASE OFFICE	TOTAL ALL AWARDS ACTIONS	TOTAL ALL AWARDS DOLLARS	U.S. BUSINESS ACTIONS	U.S. BUSINESS DOLLARS	SMALL BUSINESS ACTIONS	SMALL BUSINESS DOLLARS
ARMY	CO	Commerce City	US ARMY ROCKY MOUNTAIN ARSENAL	1	123	1	123	1	123
TOTAL	F001 AERIAL FERTILIZATION - SPRAYING			3	179	3	179	3	179

Prepared by:

Washington Headquarters Services
Directorate for Information
Operations and Reports

Prime Contract Awards by FSC/SVC by Purchasing Office in Excess of $100,000

Dollars In Thousands

FY 1988

F003 FOREST-RANGE FIRE SUPPRESSION

DEPT	STATE	CITY	PURCHASE OFFICE	TOTAL ALL AWARDS ACTIONS	TOTAL ALL AWARDS DOLLARS	U.S. BUSINESS ACTIONS	U.S. BUSINESS DOLLARS	SMALL BUSINESS ACTIONS	SMALL BUSINESS DOLLARS
AIR FORCE	NC	Seymour Johnson AFB	4 TFW/LGC SEYMOUR JOHNSON AFB	1	800	0	0	0	0
TOTAL	F003 FOREST-RANGE FIRE SUPPRESSION			2	840	1	40	1	40

Prepared by:

Washington Headquarters Services
Directorate for Information
Operations and Reports

ST 28

Prime Contract Awards by FSC/SVC by Purchasing Office in Excess of $100,000

Dollars In Thousands

FY 1988

F005 FOREST TREE PLANTING

DEPT	STATE	CITY	PURCHASE OFFICE	TOTAL ALL AWARDS ACTIONS	TOTAL ALL AWARDS DOLLARS	U.S. BUSINESS ACTIONS	U.S. BUSINESS DOLLARS	SMALL BUSINESS ACTIONS	SMALL BUSINESS DOLLARS
TOTAL	F005 FOREST TREE PLANTING			2	130	2	130	2	130

Prepared by:

Washington Headquarters Services
Directorate for Information
Operations and Reports

Prime Contract Awards by FSC/SVC by Purchasing Office in Excess of $100,000

Dollars In Thousands

FY 1988

F006 LAND TREATMENT PRACTICES - PLOWING ETC

DEPT	STATE	CITY	PURCHASE OFFICE	TOTAL ALL AWARDS ACTIONS	TOTAL ALL AWARDS DOLLARS	U.S. BUSINESS ACTIONS	U.S. BUSINESS DOLLARS	SMALL BUSINESS ACTIONS	SMALL BUSINESS DOLLARS
AIR FORCE	FL	Eglin Air Force Bas	AD/PMK BASE CONTRACTING	1	127	1	127	1	127
OCE	TX	Fort Worth	USA ENGINEER DISTR FORT WORTH	1	227	1	227	1	227
TOTAL F006 LAND TREATMENT PRACTICES - PLOWING ETC				5	505	5	505	5	505

Prepared by:

Washington Headquarters Services
Directorate for Information
Operations and Reports

ST 28

Prime Contract Awards by FSC/SVC by Purchasing Office in Excess of $100,000

Dollars In Thousands

FY 1988

F007 RANGE SEEDING - GROUND EQUIPMENT

DEPT	STATE	CITY	PURCHASE OFFICE	TOTAL ALL AWARDS ACTIONS	TOTAL ALL AWARDS DOLLARS	U.S. BUSINESS ACTIONS	U.S. BUSINESS DOLLARS	SMALL BUSINESS ACTIONS	SMALL BUSINESS DOLLARS
ARMY	CO	Fort Carson	FORT CARSON	1	118	1	118	1	118
TOTAL	F007 RANGE SEEDING - GROUND EQUIPMENT			2	158	2	158	2	158

Prepared by:

Washington Headquarters Services
Directorate for Information
Operations and Reports

Prime Contract Awards by FSC/SVC by Purchasing Office in Excess of $100,000

Dollars In Thousands

FY 1988

F008 RECREATION SITE MAINTENANCE/NON-CONST

DEPT	STATE	CITY	PURCHASE OFFICE	TOTAL ALL AWARDS ACTIONS	TOTAL ALL AWARDS DOLLARS	U.S. BUSINESS ACTIONS	U.S. BUSINESS DOLLARS	SMALL BUSINESS ACTIONS	SMALL BUSINESS DOLLARS
TOTAL	F008 RECREATION SITE MAINTENANCE/NON-CONST			1	32	0	0	0	0

Prepared by:

Washington Headquarters Services
Directorate for Information
Operations and Reports

Prime Contract Awards by FSC/SVC by Purchasing Office in Excess of $100,000

Dollars In Thousands

FY 1988

F009 SEED COLLECTION-PRODUCTION

DEPT	STATE	CITY	PURCHASE OFFICE	TOTAL ALL AWARDS ACTIONS	TOTAL ALL AWARDS DOLLARS	U.S. BUSINESS ACTIONS	U.S. BUSINESS DOLLARS	SMALL BUSINESS ACTIONS	SMALL BUSINESS DOLLARS
AIR FORCE	OH	Wright Patterson	AFASD/PMRSC ADV STUDIES BRANCH	1	717	1	717	1	717
TOTAL F009 SEED COLLECTION-PRODUCTION				1	717	1	717	1	717

Prepared by:

Washington Headquarters Services
Directorate for Information
Operations and Reports

ST 28

Prime Contract Awards by FSC/SVC by Purchasing Office in Excess of $100,000

Dollars In Thousands

FY 1988

F014 TREE THINNING

DEPT	STATE	CITY	PURCHASE OFFICE	TOTAL ALL AWARDS ACTIONS	TOTAL ALL AWARDS DOLLARS	U.S. BUSINESS ACTIONS	U.S. BUSINESS DOLLARS	SMALL BUSINESS ACTIONS	SMALL BUSINESS DOLLARS
AIR FORCE	NV	Nellis AFB	57 FWW/LGC NELLIS AFB	1	100	1	100	1	100
TOTAL F014 TREE THINNING				2	148	2	148	2	148

Prepared by:

Washington Headquarters Services
Directorate for Information
Operations and Reports

Prime Contract Awards by FSC/SVC by Purchasing Office in Excess of $100,000

Dollars In Thousands

FY 1988

F015 WELL DRILLING - EXPLORATORY

DEPT	STATE	CITY	PURCHASE OFFICE	TOTAL ALL AWARDS ACTIONS	TOTAL ALL AWARDS DOLLARS	U.S. BUSINESS ACTIONS	U.S. BUSINESS DOLLARS	SMALL BUSINESS ACTIONS	SMALL BUSINESS DOLLARS
ARMY	CA	Sacramento	USA ENGINEER DISTR SACRAMENTO	2	100	2	100	2	100
OCE	WV	Huntington	USA ENGINEER DISTR HUNTINGTON	1	394	1	394	1	394
OCE	PA	Pittsburgh	USA ENGINEER DISTR PITTSBURG	4	596	4	596	4	596
OCE	CA	Sacramento	USA ENGINEER DISTR SACRAMENTO	2	141	2	141	1	113
TOTAL F015 WELL DRILLING - EXPLORATORY				11	1,356	11	1,356	9	1,244

Prepared by:

Washington Headquarters Services
Directorate for Information
Operations and Reports

ST 28

Prime Contract Awards by FSC/SVC by Purchasing Office in Excess of $100,000

Dollars In Thousands

FY 1988

F018 OTHER RANGE-FOREST IMPROVEMENT/NON-CONST

DEPT	STATE	CITY	PURCHASE OFFICE	TOTAL ALL AWARDS ACTIONS	TOTAL ALL AWARDS DOLLARS	U.S. BUSINESS ACTIONS	U.S. BUSINESS DOLLARS	SMALL BUSINESS ACTIONS	SMALL BUSINESS DOLLARS
TOTAL	F018 OTHER RANGE-FOREST IMPROVEMENT/NON-CONST			2	139	1	65	1	65

Prepared by:

Washington Headquarters Services
Directorate for Information
Operations and Reports

Prime Contract Awards by FSC/SVC by Purchasing Office in Excess of $100,000

Dollars In Thousands

FY 1988

F019 OTHER WILDLIFE MANAGEMENT

DEPT	STATE	CITY	PURCHASE OFFICE	TOTAL ALL AWARDS ACTIONS	TOTAL ALL AWARDS DOLLARS	U.S. BUSINESS ACTIONS	U.S. BUSINESS DOLLARS	SMALL BUSINESS ACTIONS	SMALL BUSINESS DOLLARS
AIR FORCE	UT	Hill Air Force Base	OGDEN ALC/PPK BASE PROC	1	207	0	0	0	0
OCE	OR	Portland	USA ENGINEER DISTR PORTLAND	30	2,859	0	0	0	0
TOTAL F019 OTHER WILDLIFE MANAGEMENT				36	3,306	4	205	4	205

Prepared by:

Washington Headquarters Services
Directorate for Information
Operations and Reports

Prime Contract Awards by FSC/SVC by Purchasing Office in Excess of $100,000

Dollars In Thousands

FY 1988

F099 OTHER NATURAL RESOURCES MANAGEMENT

DEPT	STATE	CITY	PURCHASE OFFICE	TOTAL ALL AWARDS ACTIONS	TOTAL ALL AWARDS DOLLARS	U.S. BUSINESS ACTIONS	U.S. BUSINESS DOLLARS	SMALL BUSINESS ACTIONS	SMALL BUSINESS DOLLARS
ARMY	NY	New York	USACAE STUTTGART ARA USAREUR APO	2	140	0	0	0	0
NAVY	VA	Dahlgren	NAVAL SURFACE WPNS CENTER	1	129	1	129	1	129
AIR FORCE	OH	Wright Patterson	AFASD/PMRSA PROPULSION BRANCH	1	123	1	123	1	123
AIR FORCE	OH	Wright Patterson	AFASD/PMRSC ADV STUDIES BRANCH	55	24,835	46	20,708	20	7,846
AIR FORCE	UT	Hill Air Force Base	OGDEN ALC/PPK BASE PROC	2	189	2	189	1	53
OCE	FL	Jacksonville	USA ENGINEER DIST JACKSONVILLE	2	502	2	502	2	502
OCE	SC	Charleston	USA ENGINEER DISTR CHARLESTON	3	616	0	0	0	0
TOTAL F099 OTHER NATURAL RESOURCES MANAGEMENT				74	26,912	57	21,909	30	8,911

Prepared by:

Washington Headquarters Services
Directorate for Information
Operations and Reports

ST 28

Prime Contract Awards by FSC/SVC by Purchasing Office in Excess of $100,000

Dollars In Thousands

FY 1988

G002 CHAPLAIN SERVICES

DEPT	STATE CITY	PURCHASE OFFICE	TOTAL ALL AWARDS ACTIONS	TOTAL ALL AWARDS DOLLARS	U.S. BUSINESS ACTIONS	U.S. BUSINESS DOLLARS	SMALL BUSINESS ACTIONS	SMALL BUSINESS DOLLARS
ARMY	DC Washington	WALTER REED ARMY MEDICAL CEN	1	106	0	0	0	0
TOTAL	G002 CHAPLAIN SERVICES		9	391	5	162	5	162

Prepared by:

Washington Headquarters Services
Directorate for Information
Operations and Reports

Prime Contract Awards by FSC/SVC by Purchasing Office in Excess of $100,000

Dollars In Thousands

FY 1988

G003 RECREATIONAL SERVICES

DEPT	STATE	CITY	PURCHASE OFFICE	TOTAL ALL AWARDS ACTIONS	TOTAL ALL AWARDS DOLLARS	U.S. BUSINESS ACTIONS	U.S. BUSINESS DOLLARS	SMALL BUSINESS ACTIONS	SMALL BUSINESS DOLLARS
ARMY	MD	Aberdeen Prov Grnd	ABERDEEN PROVING GROUND	1	134	1	134	1	134
TOTAL G003 RECREATIONAL SERVICES				14	799	9	572	8	518

Prepared by:

Washington Headquarters Services
Directorate for Information
Operations and Reports

Prime Contract Awards by FSC/SVC by Purchasing Office in Excess of $100,000

Dollars In Thousands

FY 1988

G004 REHABILITATION - SOCIAL

DEPT	STATE	CITY	PURCHASE OFFICE	TOTAL ALL AWARDS ACTIONS	TOTAL ALL AWARDS DOLLARS	U.S. BUSINESS ACTIONS	U.S. BUSINESS DOLLARS	SMALL BUSINESS ACTIONS	SMALL BUSINESS DOLLARS
ARMY	KS	Junction City	FORT RILEY	1	154	1	154	1	154
NAVY	DC	Washington	MARINE CORPS	2	447	2	447	2	447
NAVY	FL	Jacksonville	NAVAL SUPPLY CENTER	5	259	2	109	2	109
NAVY	CA	San Diego	NSC SAN DIEGO - MINOR ACTIVITY	6	408	0	0	0	0
TOTAL G004 REHABILITATION - SOCIAL				14	1,268	5	710	5	710

Prepared by:

Washington Headquarters Services
Directorate for Information
Operations and Reports

ST 28

Prime Contract Awards by FSC/SVC by Purchasing Office in Excess of $100,000

Dollars In Thousands

FY 1988

G007 GOVERNMENT HEALTH INSURANCE

DEPT	STATE	CITY	PURCHASE OFFICE	TOTAL ALL AWARDS ACTIONS	TOTAL ALL AWARDS DOLLARS	U.S. BUSINESS ACTIONS	U.S. BUSINESS DOLLARS	SMALL BUSINESS ACTIONS	SMALL BUSINESS DOLLARS
ARMY	CO	Aurora	CHAMPUS	12	124,955	12	124,955	0	0
TOTAL G007 GOVERNMENT HEALTH INSURANCE				12	124,955	12	124,955	0	0

Prepared by:

Washington Headquarters Services
Directorate for Information
Operations and Reports

Prime Contract Awards by FSC/SVC by Purchasing Office in Excess of $100,000

Dollars In Thousands

FY 1988

G008 OTHER GOVERNMENT INSURANCE

DEPT	STATE	CITY	PURCHASE OFFICE	TOTAL ALL AWARDS ACTIONS	TOTAL ALL AWARDS DOLLARS	U.S. BUSINESS ACTIONS	U.S. BUSINESS DOLLARS	SMALL BUSINESS ACTIONS	SMALL BUSINESS DOLLARS
NAVY	CA	San Diego	NRCC DET SAN DIEGO	2	434	0	0	0	0
NAVY	CA	San Diego	NSC NRCC DET SAN DIEGO	2	727	0	0	0	0
TOTAL G008 OTHER GOVERNMENT INSURANCE				4	1,161	0	0	0	0

Prepared by:

Washington Headquarters Services
Directorate for Information
Operations and Reports

ST 28

Prime Contract Awards by FSC/SVC by Purchasing Office in Excess of $100,000

Dollars In Thousands

FY 1988

G009 NON-GOVERNMENT INSURANCE PROGRAMS

DEPT	STATE	CITY	PURCHASE OFFICE	TOTAL ALL AWARDS ACTIONS	TOTAL ALL AWARDS DOLLARS	U.S. BUSINESS ACTIONS	U.S. BUSINESS DOLLARS	SMALL BUSINESS ACTIONS	SMALL BUSINESS DOLLARS
TOTAL	G009 NON-GOVERNMENT INSURANCE PROGRAMS			1	69-	0	0	0	0

Prepared by:

Washington Headquarters Services
Directorate for Information
Operations and Reports

Prime Contract Awards by FSC/SVC by Purchasing Office in Excess of $100,000

Dollars In Thousands

FY 1988

G099 OTHER SOCIAL SERVICES

DEPT	STATE	CITY	PURCHASE OFFICE	TOTAL ALL AWARDS ACTIONS	TOTAL ALL AWARDS DOLLARS	U.S. BUSINESS ACTIONS	U.S. BUSINESS DOLLARS	SMALL BUSINESS ACTIONS	SMALL BUSINESS DOLLARS
ARMY	GA	Columbus	US ARMY INFANTRY CNTR (ATZB-DC)	1	115	1	115	1	115
ARMY	TX	Fort Sam Houston	USA HEALTH SERVICES COMMAND	5	971	5	971	3	711
ARMY	HI	Fort Shafter	USA SUPPORT COMMAND (CONT DIV)	5	235	0	0	0	0
NAVY	DC	Washington	MARINE CORPS	7	706	7	706	7	706
NAVY	PA	Philadelphia	NAVAL REGIONAL CONTRACT CENTER	3	560	3	560	2	165
NAVY	HI	Pearl Harbor	NAVAL SUPPLY CENTER	21	3,048	13	1,123	13	1,123
TOTAL G099 OTHER SOCIAL SERVICES				63	6,555	44	4,074	41	3,419

Prepared by:

Washington Headquarters Services
Directorate for Information
Operations and Reports

Prime Contract Awards by FSC/SVC by Purchasing Office in Excess of $100,000

Dollars In Thousands

FY 1988

H110 QUALITY CONTROL SV/WEAPONS

DEPT	STATE	CITY	PURCHASE OFFICE	TOTAL ALL AWARDS ACTIONS	TOTAL ALL AWARDS DOLLARS	U.S. BUSINESS ACTIONS	U.S. BUSINESS DOLLARS	SMALL BUSINESS ACTIONS	SMALL BUSINESS DOLLARS
NAVY	CA	Long Beach	NRCC LONG BEACH - MINOR ACTIVITY	3	116	3	116	3	116
NAVY	PA	Philadelphia	NRCC PHILLY MINOR ACTIVITY	1	252	1	252	0	0
TOTAL	H110 QUALITY CONTROL SV/WEAPONS			4	368	4	368	3	116

Prepared by:

Washington Headquarters Services
Directorate for Information
Operations and Reports

ST 28

Prime Contract Awards by FSC/SVC by Purchasing Office in Excess of $100,000

Dollars In Thousands

FY 1988

H112 QUALITY CONTROL SV/FIRE CONTROL EQUIP

DEPT	STATE	CITY	PURCHASE OFFICE	TOTAL ALL AWARDS ACTIONS	TOTAL ALL AWARDS DOLLARS	U.S. BUSINESS ACTIONS	U.S. BUSINESS DOLLARS	SMALL BUSINESS ACTIONS	SMALL BUSINESS DOLLARS
NAVY	CA	San Diego	NAVAL OCEAN SYSTEM CENTER	6	728	6	728	0	0
TOTAL	H112 QUALITY CONTROL SV/FIRE CONTROL EQUIP			7	778	7	778	0	0

Prepared by:

Washington Headquarters Services
Directorate for Information
Operations and Reports

Prime Contract Awards by FSC/SVC by Purchasing Office in Excess of $100,000

Dollars In Thousands

FY 1988

H114 QUALITY CONTROL SV/GUIDED MISSILES

DEPT	STATE	CITY	PURCHASE OFFICE	TOTAL ALL AWARDS ACTIONS	TOTAL ALL AWARDS DOLLARS	U.S. BUSINESS ACTIONS	U.S. BUSINESS DOLLARS	SMALL BUSINESS ACTIONS	SMALL BUSINESS DOLLARS
NAVY	DC	Washington	NAVAL AIR SYSTEMS COMMAND	6	4,497	6	4,497	0	0
NAVY	CA	Long Beach	NRCC LONG BEACH - MINOR ACTIVITY	5	316	5	316	2	105
NAVY	DC	Washington	STRATEGIC SYSTEMS PROJECT OFFICE	66	208,447	54	169,470	10	7,025
TOTAL	H114 QUALITY CONTROL SV/GUIDED MISSILES			79	213,343	67	174,366	14	7,213

Prepared by:

Washington Headquarters Services
Directorate for Information
Operations and Reports

ST 28

Prime Contract Awards by FSC/SVC by Purchasing Office in Excess of $100,000

Dollars In Thousands

FY 1988

H115 QUALITY CONTROL SV/AIRCRAFT

DEPT	STATE	CITY	PURCHASE OFFICE	TOTAL ALL AWARDS ACTIONS	TOTAL ALL AWARDS DOLLARS	U.S. BUSINESS ACTIONS	U.S. BUSINESS DOLLARS	SMALL BUSINESS ACTIONS	SMALL BUSINESS DOLLARS
NAVY	CA	San Diego	NRCC DET SAN DIEGO	1	100	1	100	0	0
TOTAL	H115 QUALITY CONTROL SV/AIRCRAFT			2	130	2	130	0	0

Prepared by:

Washington Headquarters Services
Directorate for Information
Operations and Reports

ST 28

Prime Contract Awards by FSC/SVC by Purchasing Office in Excess of $100,000

Dollars In Thousands

FY 1988

H116 QUALITY CONTROL SV/AIRCRAFT COMPONENTS

DEPT	STATE	CITY	PURCHASE OFFICE	TOTAL ALL AWARDS ACTIONS	TOTAL ALL AWARDS DOLLARS	U.S. BUSINESS ACTIONS	U.S. BUSINESS DOLLARS	SMALL BUSINESS ACTIONS	SMALL BUSINESS DOLLARS
NAVY	DC	Washington	NAVAL AIR SYSTEMS COMMAND	1	150	1	150	0	0
TOTAL	H116 QUALITY CONTROL SV/AIRCRAFT COMPONENTS			1	150	1	150	0	0

Prepared by:

Washington Headquarters Services
Directorate for Information
Operations and Reports

ST 28

Prime Contract Awards by FSC/SVC by Purchasing Office in Excess of $100,000

Dollars In Thousands

FY 1988

H119 QUALITY CONTROL SV/SHIPS-SML CRAFT-DOCKS

DEPT	STATE	CITY	PURCHASE OFFICE	TOTAL ALL AWARDS ACTIONS	TOTAL ALL AWARDS DOLLARS	U.S. BUSINESS ACTIONS	U.S. BUSINESS DOLLARS	SMALL BUSINESS ACTIONS	SMALL BUSINESS DOLLARS
NAVY	DC	Washington	NAVAL SEA SYSTEMS COMMAND	6	695	6	695	6	695
NAVY	DC	Washington	STRATEGIC SYSTEMS PROJECT OFFICE	3	4,322	3	4,322	0	0
TOTAL	H119 QUALITY CONTROL SV/SHIPS-SML CRAFT-DOCKS			9	5,017	9	5,017	6	695

Prepared by:

Washington Headquarters Services
Directorate for Information
Operations and Reports

Prime Contract Awards by FSC/SVC by Purchasing Office in Excess of $100,000

Dollars In Thousands

FY 1988

H120 QUALITY CONTROL SV/MARINE EQUIP

DEPT	STATE	CITY	PURCHASE OFFICE	TOTAL ALL AWARDS ACTIONS	TOTAL ALL AWARDS DOLLARS	U.S. BUSINESS ACTIONS	U.S. BUSINESS DOLLARS	SMALL BUSINESS ACTIONS	SMALL BUSINESS DOLLARS
NAVY	PA	Philadelphia	NAVAL REGIONAL CONTRACT CENTER	34	6,526	34	6,526	0	0
TOTAL	H120 QUALITY CONTROL SV/MARINE EQUIP			34	6,526	34	6,526	0	0

Prepared by:

Washington Headquarters Services
Directorate for Information
Operations and Reports

ST 28

Prime Contract Awards by FSC/SVC by Purchasing Office in Excess of $100,000

Dollars In Thousands

FY 1988

H128 QUALITY CONTROL SV/ENGINES & TURBINES

DEPT	STATE	CITY	PURCHASE OFFICE	TOTAL ALL AWARDS ACTIONS	TOTAL ALL AWARDS DOLLARS	U.S. BUSINESS ACTIONS	U.S. BUSINESS DOLLARS	SMALL BUSINESS ACTIONS	SMALL BUSINESS DOLLARS
TOTAL	H128 QUALITY CONTROL SV/ENGINES & TURBINES			1	72	1	72	0	0

Prepared by:

Washington Headquarters Services
Directorate for Information
Operations and Reports

ST 28

Prime Contract Awards by FSC/SVC by Purchasing Office in Excess of $100,000

Dollars In Thousands

FY 1988

H144 QUALITY CONTROL SV/FURNACE-NUCLEAR REAC

DEPT	STATE	CITY	PURCHASE OFFICE	TOTAL ALL AWARDS ACTIONS	TOTAL ALL AWARDS DOLLARS	U.S. BUSINESS ACTIONS	U.S. BUSINESS DOLLARS	SMALL BUSINESS ACTIONS	SMALL BUSINESS DOLLARS
TOTAL	H144 QUALITY CONTROL SV/FURNACE-NUCLEAR REAC			1	51	1	51	1	51

Prepared by:

Washington Headquarters Services
Directorate for Information
Operations and Reports

Prime Contract Awards by FSC/SVC by Purchasing Office in Excess of $100,000

Dollars In Thousands

FY 1988

H145 QUALITY CONTROL SV/PLUMBING-HEATING EQ

DEPT	STATE	CITY	PURCHASE OFFICE	TOTAL ALL AWARDS ACTIONS	TOTAL ALL AWARDS DOLLARS	U.S. BUSINESS ACTIONS	U.S. BUSINESS DOLLARS	SMALL BUSINESS ACTIONS	SMALL BUSINESS DOLLARS
AIR FORCE	CA	San Francisco	PACAF PROC JAPAN/LGP YOKOTA APO	1	149	0	0	0	0
TOTAL	H145 QUALITY CONTROL SV/PLUMBING-HEATING EQ			1	149	0	0	0	0

Prepared by:

Washington Headquarters Services
Directorate for Information
Operations and Reports

Prime Contract Awards by FSC/SVC by Purchasing Office in Excess of $100,000

Dollars In Thousands

FY 1988

H158 QUALITY CONTROL SV/COMMUNICATION EQUIP

DEPT	STATE	CITY	PURCHASE OFFICE	TOTAL ALL AWARDS ACTIONS	TOTAL ALL AWARDS DOLLARS	U.S. BUSINESS ACTIONS	U.S. BUSINESS DOLLARS	SMALL BUSINESS ACTIONS	SMALL BUSINESS DOLLARS
NAVY	CA	San Diego	NAVAL OCEAN SYSTEM CENTER	31	1,640	31	1,640	0	0
NAVY	VA	Dahlgren	NAVAL SURFACE WPNS CENTER	10	1,013	10	1,013	2	130
NAVY	SC	Charleston	NSC CHARLESTON MINOR ACTIVITY	1	445	1	445	0	0
NAVY	CA	San Diego	NSC NRCC DET SAN DIEGO	4	811	4	811	0	0
TOTAL	H158 QUALITY CONTROL SV/COMMUNICATION EQUIP			46	3,909	46	3,909	2	130

Prepared by:

Washington Headquarters Services
Directorate for Information
Operations and Reports

Prime Contract Awards by FSC/SVC by Purchasing Office in Excess of $100,000

Dollars In Thousands

FY 1988

H159 QUALITY CONTROL SV/ELECTRICAL-ELCT EQUIP

DEPT	STATE	CITY	PURCHASE OFFICE	TOTAL ALL AWARDS ACTIONS	TOTAL ALL AWARDS DOLLARS	U.S. BUSINESS ACTIONS	U.S. BUSINESS DOLLARS	SMALL BUSINESS ACTIONS	SMALL BUSINESS DOLLARS
NAVY	DC	Washington	NAVAL SEA SYSTEMS COMMAND	15	6,443	14	6,357	0	0
NAVY	VA	Dahlgren	NAVAL SURFACE WPNS CENTER	19	2,984	19	2,984	19	2,984
TOTAL	H159 QUALITY CONTROL SV/ELECTRICAL-ELCT EQUIP			35	9,510	34	9,424	19	2,984

Prepared by:

Washington Headquarters Services
Directorate for Information
Operations and Reports

Prime Contract Awards by FSC/SVC by Purchasing Office in Excess of $100,000

Dollars In Thousands

FY 1988

H165 QUALITY CONTROL SV/MEDICAL & DENTAL EQ

DEPT	STATE	CITY	PURCHASE OFFICE	TOTAL ALL AWARDS ACTIONS	TOTAL ALL AWARDS DOLLARS	U.S. BUSINESS ACTIONS	U.S. BUSINESS DOLLARS	SMALL BUSINESS ACTIONS	SMALL BUSINESS DOLLARS
TOTAL	H165 QUALITY CONTROL SV/MEDICAL & DENTAL EQ			1	29	1	29	1	29

Prepared by:

Washington Headquarters Services
Directorate for Information
Operations and Reports

Prime Contract Awards by FSC/SVC by Purchasing Office in Excess of $100,000

Dollars In Thousands

FY 1988

H166 QUALITY CONTROL SV/INSTRUMENTS & LAB EQ

DEPT	STATE	CITY	PURCHASE OFFICE	TOTAL ALL AWARDS ACTIONS	TOTAL ALL AWARDS DOLLARS	U.S. BUSINESS ACTIONS	U.S. BUSINESS DOLLARS	SMALL BUSINESS ACTIONS	SMALL BUSINESS DOLLARS
NAVY	CA	Long Beach	NAVAL REGIONAL CONTRACT CENTER	7	1,669	7	1,669	7	1,669
NAVY	VA	Norfolk	NAVAL SUPPLY CENTER	7	2,981	7	2,981	5	2,354
TOTAL	H166 QUALITY CONTROL SV/INSTRUMENTS & LAB EQ			15	4,747	15	4,747	13	4,120

Prepared by:

Washington Headquarters Services
Directorate for Information
Operations and Reports

ST 28

Prime Contract Awards by FSC/SVC by Purchasing Office in Excess of $100,000

Dollars In Thousands

FY 1988

H169 QUALITY CONTROL SV/TRAINING AIDS-DEVICES

DEPT	STATE	CITY	PURCHASE OFFICE	TOTAL ALL AWARDS ACTIONS	TOTAL ALL AWARDS DOLLARS	U.S. BUSINESS ACTIONS	U.S. BUSINESS DOLLARS	SMALL BUSINESS ACTIONS	SMALL BUSINESS DOLLARS
NAVY	PA	Warminster	NAVAL AIR DEVELOPMENT CENTER	1	107	1	107	1	107
TOTAL	H169 QUALITY CONTROL SV/TRAINING AIDS-DEVICES			1	107	1	107	1	107

Prepared by:

Washington Headquarters Services
Directorate for Information
Operations and Reports

Prime Contract Awards by FSC/SVC by Purchasing Office in Excess of $100,000

Dollars In Thousands

FY 1988

H170 QUALITY CONTROL SV/ADP EQUIP & SUPPLIES

DEPT	STATE CITY	PURCHASE OFFICE	TOTAL ALL AWARDS ACTIONS	TOTAL ALL AWARDS DOLLARS	U.S. BUSINESS ACTIONS	U.S. BUSINESS DOLLARS	SMALL BUSINESS ACTIONS	SMALL BUSINESS DOLLARS
ARMY	NJ Dover	CHEMICAL R&D CENTER	8	4,770	8	4,770	8	4,770
ARMY	DC Washington	VIRGINIA CONTRACTING ACTIVITY	4	4,048	4	4,048	4	4,048
NAVY	CA San Diego	NAVAL OCEAN SYSTEM CENTER	20	2,579	20	2,579	12	1,199
TOTAL	H170 QUALITY CONTROL SV/ADP EQUIP & SUPPLIES		32	11,397	32	11,397	24	10,017

Prepared by:

Washington Headquarters Services
Directorate for Information
Operations and Reports

Prime Contract Awards by FSC/SVC by Purchasing Office in Excess of $100,000

Dollars In Thousands

FY 1988

H191 QUALITY CONTROL SV/FUELS-LUBRICANTS-OILS

DEPT	STATE	CITY	PURCHASE OFFICE	TOTAL ALL AWARDS ACTIONS	TOTAL ALL AWARDS DOLLARS	U.S. BUSINESS ACTIONS	U.S. BUSINESS DOLLARS	SMALL BUSINESS ACTIONS	SMALL BUSINESS DOLLARS
ARMY	TX	Killeen	FORT HOOD	1	317	1	317	1	317
TOTAL	H191 QUALITY CONTROL SV/FUELS-LUBRICANTS-OILS			1	317	1	317	1	317

Prepared by:

Washington Headquarters Services
Directorate for Information
Operations and Reports

Prime Contract Awards by FSC/SVC by Purchasing Office in Excess of $100,000

Dollars In Thousands

FY 1988

H199 QUALITY CONTROL SV/MISCELLANEOUS EQUIP

DEPT	STATE	CITY	PURCHASE OFFICE	TOTAL ALL AWARDS ACTIONS	TOTAL ALL AWARDS DOLLARS	U.S. BUSINESS ACTIONS	U.S. BUSINESS DOLLARS	SMALL BUSINESS ACTIONS	SMALL BUSINESS DOLLARS
ARMY	AL	Redstone Arsenal	HQS USA MSL COMD REDSTONE ARSENL	1	2,070	1	2,070	0	0
NAVY	VA	Dahlgren	NAVAL SURFACE WPNS CENTER	8	791	8	791	0	0
TOTAL	H199 QUALITY CONTROL SV/MISCELLANEOUS EQUIP			9	2,861	9	2,861	0	0

Prepared by:

Washington Headquarters Services
Directorate for Information
Operations and Reports

Prime Contract Awards by FSC/SVC by Purchasing Office in Excess of $100,000

Dollars In Thousands

FY 1988

H210 EQUIP TESTING SVCS/WEAPONS

DEPT	STATE	CITY	PURCHASE OFFICE	TOTAL ALL AWARDS ACTIONS	TOTAL ALL AWARDS DOLLARS	U.S. BUSINESS ACTIONS	U.S. BUSINESS DOLLARS	SMALL BUSINESS ACTIONS	SMALL BUSINESS DOLLARS
ARMY	AL	Redstone Arsenal	HQS USA MSL COMD REDSTONE ARSENL	1	4,762	0	0	0	0
NAVY	PA	Philadelphia	NRCC PHILLY MINOR ACTIVITY	39	3,174	39	3,174	2	135
TOTAL	H210 EQUIP TESTING SVCS/WEAPONS			41	7,980	40	3,218	3	179

Prepared by:

Washington Headquarters Services
Directorate for Information
Operations and Reports

Prime Contract Awards by FSC/SVC by Purchasing Office in Excess of $100,000

Dollars In Thousands

FY 1988

H212 EQUIP TESTING SVCS/FIRE CONTROL EQUIP

DEPT	STATE	CITY	PURCHASE OFFICE	TOTAL ALL AWARDS ACTIONS	TOTAL ALL AWARDS DOLLARS	U.S. BUSINESS ACTIONS	U.S. BUSINESS DOLLARS	SMALL BUSINESS ACTIONS	SMALL BUSINESS DOLLARS
NAVY	VA	Norfolk	NAVAL SUPPLY CENTER	3	145	3	145	2	97
NAVY	IN	Indianapolis	NAVY AVIONICS CENTER	7	4,356	7	4,356	0	0
NAVY	PA	Philadelphia	NRCC PHILLY MINOR ACTIVITY	17	3,755	17	3,755	4	648
TOTAL	H212 EQUIP TESTING SVCS/FIRE CONTROL EQUIP			28	8,281	28	8,281	6	745

Prepared by:

Washington Headquarters Services
Directorate for Information
Operations and Reports

Prime Contract Awards by FSC/SVC by Purchasing Office in Excess of $100,000

Dollars In Thousands

FY 1988

H213 EQUIP TESTING SVCS/AMMO & EXPLOSIVES

DEPT	STATE	CITY	PURCHASE OFFICE	TOTAL ALL AWARDS ACTIONS	TOTAL ALL AWARDS DOLLARS	U.S. BUSINESS ACTIONS	U.S. BUSINESS DOLLARS	SMALL BUSINESS ACTIONS	SMALL BUSINESS DOLLARS
ARMY	NJ	Dover	CHEMICAL R&D CENTER	2	328	1	87	0	0
NAVY	VA	Dahlgren	NAVAL SURFACE WPNS CENTER	2	138	2	138	0	0
NAVY	PA	Philadelphia	NRCC PHILLY MINOR ACTIVITY	4	367	4	367	0	0
TOTAL	H213 EQUIP TESTING SVCS/AMMO & EXPLOSIVES			8	833	7	592	0	0

Prepared by:

Washington Headquarters Services
Directorate for Information
Operations and Reports

Prime Contract Awards by FSC/SVC by Purchasing Office in Excess of $100,000

Dollars In Thousands

FY 1988

H214 EQUIP TESTING SVCS/GUIDED MISSILES

DEPT	STATE CITY	PURCHASE OFFICE	TOTAL ALL AWARDS ACTIONS	TOTAL ALL AWARDS DOLLARS	U.S. BUSINESS ACTIONS	U.S. BUSINESS DOLLARS	SMALL BUSINESS ACTIONS	SMALL BUSINESS DOLLARS
ARMY	AL Redstone Arsenal	HQS USA MSL COMD REDSTONE ARSENL	3	1,780	3	1,780	3	1,780
NAVY	DC Washington	NAVAL AIR SYSTEMS COMMAND	41	38,695	39	38,140	0	0
NAVY	CA Long Beach	NAVAL REGIONAL CONTRACT CENTER	3	463	3	463	3	463
NAVY	CA Long Beach	NRCC LONG BEACH - MINOR ACTIVITY	2	273	2	273	2	273
NAVY	PA Philadelphia	NRCC PHILLY MINOR ACTIVITY	3	219	1	137	0	0
TOTAL	H214 EQUIP TESTING SVCS/GUIDED MISSILES		52	41,430	48	40,793	8	2,516

Prepared by:

Washington Headquarters Services
Directorate for Information
Operations and Reports

Prime Contract Awards by FSC/SVC by Purchasing Office in Excess of $100,000

Dollars In Thousands

FY 1988

H215 EQUIP TESTING SVCS/AIRCRAFT

DEPT	STATE	CITY	PURCHASE OFFICE	TOTAL ALL AWARDS ACTIONS	TOTAL ALL AWARDS DOLLARS	U.S. BUSINESS ACTIONS	U.S. BUSINESS DOLLARS	SMALL BUSINESS ACTIONS	SMALL BUSINESS DOLLARS
NAVY	PA	Warminster	NAVAL AIR DEVELOPMENT CENTER	2	101	2	101	2	101
NAVY	MD	Patuxent River NATC	NAVAL AIR STATION	5	195	5	195	0	0
NAVY	DC	Washington	NAVAL AIR SYSTEMS COMMAND	11	16,846	11	16,846	1	900
AIR FORCE	OH	Wright Patterson	AFWPCC/PMB BASE PROC	6	683	6	683	6	683
TOTAL H215 EQUIP TESTING SVCS/AIRCRAFT				24	17,825	24	17,825	9	1,684

Prepared by:

Washington Headquarters Services
Directorate for Information
Operations and Reports

Prime Contract Awards by FSC/SVC by Purchasing Office in Excess of $100,000

Dollars In Thousands

FY 1988

H216 EQUIP TESTING SVCS/AIRCRAFT COMPONENTS

DEPT	STATE	CITY	PURCHASE OFFICE	TOTAL ALL AWARDS ACTIONS	TOTAL ALL AWARDS DOLLARS	U.S. BUSINESS ACTIONS	U.S. BUSINESS DOLLARS	SMALL BUSINESS ACTIONS	SMALL BUSINESS DOLLARS
ARMY	MO	St. Louis	USA TROOP SUPT & AV MAT READ CMD	11	4,677	11	4,677	0	0
NAVY	PA	Warminster	NAVAL AIR DEVELOPMENT CENTER	3	984	3	984	0	0
NAVY	PA	Philadelphia	NAVAL REGIONAL CONTRACT CENTER	1	350	1	350	0	0
AIR FORCE	OH	Wright Patterson	AFASD/PMRRA METALS BRANCH	5	334	0	0	0	0
TOTAL H216 EQUIP TESTING SVCS/AIRCRAFT COMPONENTS				21	6,371	16	6,037	0	0

Prepared by:

Washington Headquarters Services
Directorate for Information
Operations and Reports

ST 28

Prime Contract Awards by FSC/SVC by Purchasing Office in Excess of $100,000

Dollars In Thousands

FY 1988

H217 EQUIP TESTING SVCS/AIRCRAFT GROUND EQUIP

DEPT	STATE	CITY	PURCHASE OFFICE	TOTAL ALL AWARDS ACTIONS	TOTAL ALL AWARDS DOLLARS	U.S. BUSINESS ACTIONS	U.S. BUSINESS DOLLARS	SMALL BUSINESS ACTIONS	SMALL BUSINESS DOLLARS
TOTAL	H217 EQUIP TESTING SVCS/AIRCRAFT GROUND EQUIP			1	37	0	0	0	0

Prepared by:

Washington Headquarters Services
Directorate for Information
Operations and Reports

Prime Contract Awards by FSC/SVC by Purchasing Office in Excess of $100,000

Dollars In Thousands

FY 1988

H218 EQUIP TESTING SVCS/SPACE VEHICLES

DEPT	STATE	CITY	PURCHASE OFFICE	TOTAL ALL AWARDS ACTIONS	TOTAL ALL AWARDS DOLLARS	U.S. BUSINESS ACTIONS	U.S. BUSINESS DOLLARS	SMALL BUSINESS ACTIONS	SMALL BUSINESS DOLLARS
TOTAL	H218 EQUIP TESTING SVCS/SPACE VEHICLES			1	62	1	62	1	62

Prepared by:

Washington Headquarters Services
Directorate for Information
Operations and Reports

Prime Contract Awards by FSC/SVC by Purchasing Office in Excess of $100,000

Dollars In Thousands

FY 1988

H219 EQUIP TESTING SVCS/SHIPS-SML CRAFT-DOCKS

DEPT	STATE	CITY	PURCHASE OFFICE	TOTAL ALL AWARDS ACTIONS	TOTAL ALL AWARDS DOLLARS	U.S. BUSINESS ACTIONS	U.S. BUSINESS DOLLARS	SMALL BUSINESS ACTIONS	SMALL BUSINESS DOLLARS
NAVY	DC	Washington	NAVAL SEA SYSTEMS COMMAND	1	1,500	1	1,500	0	0
NAVY	CA	Oakland	NAVAL SUPPLY CENTER	7	763	7	763	7	763
NAVY	CA	San Diego	NRCC DET SAN DIEGO	1	580	1	580	0	0
NAVY	PA	Philadelphia	NRCC PHILLY MINOR ACTIVITY	2	103	2	103	0	0
NAVY	CA	San Diego	NSC NRCC DET SAN DIEGO	3	1,095	3	1,095	0	0
TOTAL	H219 EQUIP TESTING SVCS/SHIPS-SML CRAFT-DOCKS			14	4,041	14	4,041	7	763

Prepared by:

Washington Headquarters Services
Directorate for Information
Operations and Reports

Prime Contract Awards by FSC/SVC by Purchasing Office in Excess of $100,000

Dollars In Thousands

FY 1988

H220 EQUIP TESTING SVCS/MARINE EQUIP

DEPT	STATE	CITY	PURCHASE OFFICE	TOTAL ALL AWARDS ACTIONS	TOTAL ALL AWARDS DOLLARS	U.S. BUSINESS ACTIONS	U.S. BUSINESS DOLLARS	SMALL BUSINESS ACTIONS	SMALL BUSINESS DOLLARS
NAVY	VA	Norfolk	NAVAL SUPPLY CENTER	3	132	3	132	3	132
NAVY	VA	Dahlgren	NAVAL SURFACE WPNS CENTER	7	314	7	314	7	314
NAVY	DC	Washington	Naval Fac Engineering Command	1	200	1	200	0	0
TOTAL	H220 EQUIP TESTING SVCS/MARINE EQUIP			11	646	11	646	10	446

Prepared by:

Washington Headquarters Services
Directorate for Information
Operations and Reports

Prime Contract Awards by FSC/SVC by Purchasing Office in Excess of $100,000

Dollars In Thousands

FY 1988

H228 EQUIP TESTING SVCS/ENGINES & TURBINES

DEPT	STATE	CITY	PURCHASE OFFICE	TOTAL ALL AWARDS ACTIONS	TOTAL ALL AWARDS DOLLARS	U.S. BUSINESS ACTIONS	U.S. BUSINESS DOLLARS	SMALL BUSINESS ACTIONS	SMALL BUSINESS DOLLARS
ARMY	MO	St. Louis	USA TROOP SUPT & AV MAT READ CMD	1	189	1	189	1	189
TOTAL	H228 EQUIP TESTING SVCS/ENGINES & TURBINES			1	189	1	189	1	189

Prepared by:

Washington Headquarters Services
Directorate for Information
Operations and Reports

ST 28

Prime Contract Awards by FSC/SVC by Purchasing Office in Excess of $100,000

Dollars In Thousands

FY 1988

H238 EQUIP TESTING SVCS/CONSTRUCTION EQUIP

DEPT	STATE	CITY	PURCHASE OFFICE	TOTAL ALL AWARDS ACTIONS	TOTAL ALL AWARDS DOLLARS	U.S. BUSINESS ACTIONS	U.S. BUSINESS DOLLARS	SMALL BUSINESS ACTIONS	SMALL BUSINESS DOLLARS
ARMY	NE	Omaha	USA ENGINEER DIST OMAHA	2	255	0	0	0	0
TOTAL	H238 EQUIP TESTING SVCS/CONSTRUCTION EQUIP			2	255	0	0	0	0

Prepared by:

Washington Headquarters Services
Directorate for Information
Operations and Reports

Prime Contract Awards by FSC/SVC by Purchasing Office in Excess of $100,000

Dollars In Thousands

FY 1988

H240 EQUIP TESTING SVCS/ROPE-CABLE-CHAIN

DEPT	STATE	CITY	PURCHASE OFFICE	TOTAL ALL AWARDS ACTIONS	TOTAL ALL AWARDS DOLLARS	U.S. BUSINESS ACTIONS	U.S. BUSINESS DOLLARS	SMALL BUSINESS ACTIONS	SMALL BUSINESS DOLLARS
NAVY	CA	San Diego	NAVAL OCEAN SYSTEM CENTER	2	458	2	458	2	458
TOTAL	H240 EQUIP TESTING SVCS/ROPE-CABLE-CHAIN			2	458	2	458	2	458

Prepared by:

Washington Headquarters Services
Directorate for Information
Operations and Reports

Prime Contract Awards by FSC/SVC by Purchasing Office in Excess of $100,000

Dollars In Thousands

FY 1988

H258 EQUIP TESTING SVCS/COMMUNICATION EQUIP

DEPT	STATE	CITY	PURCHASE OFFICE	TOTAL ALL AWARDS ACTIONS	TOTAL ALL AWARDS DOLLARS	U.S. BUSINESS ACTIONS	U.S. BUSINESS DOLLARS	SMALL BUSINESS ACTIONS	SMALL BUSINESS DOLLARS
ARMY	NJ	Fort Monmouth	USA COM & ELEC MAT READINES COMD	3	414	3	444	0	0
NAVY	MD	Patuxent River NATC	NAVAL AIR STATION	15	17,726	15	17,726	0	0
NAVY	DC	Washington	NAVAL AIR SYSTEMS COMMAND	3	1,470	1	455	0	0
NAVY	VA	Norfolk	NAVAL SUPPLY CENTER	6	298	5	250	2	101
NAVY	VA	Dahlgren	NAVAL SURFACE WPNS CENTER	83	9,595	83	9,595	0	0
NAVY	PA	Philadelphia	NRCC PHILLY MINOR ACTIVITY	21	13,525	21	13,525	10	9,726
TOTAL	H258 EQUIP TESTING SVCS/COMMUNICATION EQUIP			134	42,944	131	41,881	13	9,854

Prepared by:

Washington Headquarters Services
Directorate for Information
Operations and Reports

Prime Contract Awards by FSC/SVC by Purchasing Office in Excess of $100,000

Dollars In Thousands

FY 1988

H259 EQUIP TESTING SVCS/ELECTRICAL-ELCT EQUIP

DEPT	STATE	CITY	PURCHASE OFFICE	TOTAL ALL AWARDS ACTIONS	TOTAL ALL AWARDS DOLLARS	U.S. BUSINESS ACTIONS	U.S. BUSINESS DOLLARS	SMALL BUSINESS ACTIONS	SMALL BUSINESS DOLLARS
NAVY	MD	Patuxent River NATC	NAVAL AIR STATION	3	777	3	777	0	0
NAVY			NAVAL REGIONAL CONTRACT CENTER	1	1,225	0	0	0	0
NAVY	DC	Washington	NAVAL SEA SYSTEMS COMMAND	1	188	1	188	0	0
NAVY	CA	San Diego	NSC NRCC DET SAN DIEGO	18	5,330	18	5,330	0	0
AIR FORCE	NY	Griffiss AFB	RADC/PKRZ SURVEILLANCE RELIA SEC	11	4,913	5	467	5	467
TOTAL H259 EQUIP TESTING SVCS/ELECTRICAL-ELCT EQUIP				38	12,617	31	6,946	6	524

Prepared by:

Washington Headquarters Services
Directorate for Information
Operations and Reports

Prime Contract Awards by FSC/SVC by Purchasing Office in Excess of $100,000

Dollars In Thousands

FY 1988

H266 EQUIP TESTING SVCS/INSTRUMENTS & LAB EQ

DEPT	STATE	CITY	PURCHASE OFFICE	TOTAL ALL AWARDS ACTIONS	TOTAL ALL AWARDS DOLLARS	U.S. BUSINESS ACTIONS	U.S. BUSINESS DOLLARS	SMALL BUSINESS ACTIONS	SMALL BUSINESS DOLLARS
NAVY	DC	Washington	NAVAL AIR SYSTEMS COMMAND	1	1,894	0	0	0	0
NAVY	WA	Bremerton	NAVAL SUPPLY CENTER PUGET	1	105	1	105	1	105
TOTAL	H266 EQUIP TESTING SVCS/INSTRUMENTS & LAB EQ			2	1,999	1	105	1	105

Prepared by:

Washington Headquarters Services
Directorate for Information
Operations and Reports

Prime Contract Awards by FSC/SVC by Purchasing Office in Excess of $100,000

Dollars In Thousands

FY 1988

H270 EQUIP TESTING SVCS/ADP EQUIP & SUPPLIES

DEPT	STATE	CITY	PURCHASE OFFICE	TOTAL ALL AWARDS ACTIONS	TOTAL ALL AWARDS DOLLARS	U.S. BUSINESS ACTIONS	U.S. BUSINESS DOLLARS	SMALL BUSINESS ACTIONS	SMALL BUSINESS DOLLARS
ARMY	DC	Washington	DEF COM AGENCY CON MGMT DIV	7	340	7	340	0	0
NAVY	VA	Dahlgren	NAVAL SURFACE WPNS CENTER	2	545	2	545	0	0
TOTAL	H270 EQUIP TESTING SVCS/ADP EQUIP & SUPPLIES			11	954	11	954	2	69

Prepared by:

Washington Headquarters Services
Directorate for Information
Operations and Reports

Prime Contract Awards by FSC/SVC by Purchasing Office in Excess of $100,000

Dollars In Thousands

FY 1988

H284 EQUIP TESTING SVCS/CLOTHING - INDIVIDUAL

DEPT	STATE	CITY	PURCHASE OFFICE	TOTAL ALL AWARDS ACTIONS	TOTAL ALL AWARDS DOLLARS	U.S. BUSINESS ACTIONS	U.S. BUSINESS DOLLARS	SMALL BUSINESS ACTIONS	SMALL BUSINESS DOLLARS
ARMY	MD	Aberdeen Prov Grnd	CHEMICAL R&D CENTER	1	242	1	242	1	242
TOTAL	H284 EQUIP TESTING SVCS/CLOTHING - INDIVIDUAL			1	242	1	242	1	242

Prepared by:

Washington Headquarters Services
Directorate for Information
Operations and Reports

Prime Contract Awards by FSC/SVC by Purchasing Office in Excess of $100,000

Dollars In Thousands

FY 1988

H291 EQUIP TESTING SVCS/FUELS-LUBRICANTS-OILS

DEPT	STATE	CITY	PURCHASE OFFICE	TOTAL ALL AWARDS ACTIONS	TOTAL ALL AWARDS DOLLARS	U.S. BUSINESS ACTIONS	U.S. BUSINESS DOLLARS	SMALL BUSINESS ACTIONS	SMALL BUSINESS DOLLARS
ARMY	GA	Columbus	US ARMY INFANTRY CNTR (ATZB-DC)	1	113	1	113	1	113
TOTAL	H291 EQUIP TESTING SVCS/FUELS-LUBRICANTS-OILS			2	151	2	151	2	151

Prepared by:

Washington Headquarters Services
Directorate for Information
Operations and Reports

Prime Contract Awards by FSC/SVC by Purchasing Office in Excess of $100,000

Dollars In Thousands

FY 1988

H295 EQUIP TESTING SVCS/METAL BARS & SHEETS

DEPT	STATE	CITY	PURCHASE OFFICE	TOTAL ALL AWARDS ACTIONS	TOTAL ALL AWARDS DOLLARS	U.S. BUSINESS ACTIONS	U.S. BUSINESS DOLLARS	SMALL BUSINESS ACTIONS	SMALL BUSINESS DOLLARS
TOTAL	H295 EQUIP TESTING SVCS/METAL BARS & SHEETS			1	81	1	81	1	81

Prepared by:

Washington Headquarters Services
Directorate for Information
Operations and Reports

Prime Contract Awards by FSC/SVC by Purchasing Office in Excess of $100,000

Dollars In Thousands

FY 1988

H299 EQUIP TESTING SVCS/MISCELLANEOUS EQUIP

DEPT	STATE	CITY	PURCHASE OFFICE	TOTAL ALL AWARDS ACTIONS	TOTAL ALL AWARDS DOLLARS	U.S. BUSINESS ACTIONS	U.S. BUSINESS DOLLARS	SMALL BUSINESS ACTIONS	SMALL BUSINESS DOLLARS
ARMY	MD	Aberdeen Prov Grnd	ABERDEEN PROVING GROUND	6	784	6	784	2	0
TOTAL	H299 EQUIP TESTING SVCS/MISCELLANEOUS EQUIP			7	809	6	784	2	0

Prepared by:

Washington Headquarters Services
Directorate for Information
Operations and Reports

Prime Contract Awards by FSC/SVC by Purchasing Office in Excess of $100,000

Dollars In Thousands

FY 1988

H310 INSPECTION SERVICE/WEAPONS

DEPT	STATE	CITY	PURCHASE OFFICE	TOTAL ALL AWARDS ACTIONS	TOTAL ALL AWARDS DOLLARS	U.S. BUSINESS ACTIONS	U.S. BUSINESS DOLLARS	SMALL BUSINESS ACTIONS	SMALL BUSINESS DOLLARS
NAVY	DC	Washington	NAVAL SEA SYSTEMS COMMAND	2	1,370	2	1,370	0	0
TOTAL	H310 INSPECTION SERVICE/WEAPONS			2	1,370	2	1,370	0	0

Prepared by:

Washington Headquarters Services
Directorate for Information
Operations and Reports

Prime Contract Awards by FSC/SVC by Purchasing Office in Excess of $100,000

Dollars In Thousands

FY 1988

H312 INSPECTION SERVICE/FIRE CONTROL EQUIP

DEPT	STATE	CITY	PURCHASE OFFICE	TOTAL ALL AWARDS ACTIONS	TOTAL ALL AWARDS DOLLARS	U.S. BUSINESS ACTIONS	U.S. BUSINESS DOLLARS	SMALL BUSINESS ACTIONS	SMALL BUSINESS DOLLARS
TOTAL	H312 INSPECTION SERVICE/FIRE CONTROL EQUIP			2	123	1	56	1	56

Prepared by:

Washington Headquarters Services
Directorate for Information
Operations and Reports

ST 28

Prime Contract Awards by FSC/SVC by Purchasing Office in Excess of $100,000

Dollars In Thousands

FY 1988

H314 INSPECTION SERVICE/GUIDED MISSILES

DEPT	STATE	CITY	PURCHASE OFFICE	TOTAL ALL AWARDS ACTIONS	TOTAL ALL AWARDS DOLLARS	U.S. BUSINESS ACTIONS	U.S. BUSINESS DOLLARS	SMALL BUSINESS ACTIONS	SMALL BUSINESS DOLLARS
NAVY	DC	Washington	STRATEGIC SYSTEMS PROJECT OFFICE	1	244	1	244	0	0
TOTAL	H314 INSPECTION SERVICE/GUIDED MISSILES			1	244	1	244	0	0

Prepared by:

Washington Headquarters Services
Directorate for Information
Operations and Reports

Prime Contract Awards by FSC/SVC by Purchasing Office in Excess of $100,000

Dollars In Thousands

FY 1988

H315 INSPECTION SERVICE/AIRCRAFT

DEPT	STATE	CITY	PURCHASE OFFICE	TOTAL ALL AWARDS ACTIONS	TOTAL ALL AWARDS DOLLARS	U.S. BUSINESS ACTIONS	U.S. BUSINESS DOLLARS	SMALL BUSINESS ACTIONS	SMALL BUSINESS DOLLARS
NAVY	DC	Washington	NAVAL AIR SYSTEMS COMMAND	6	733	6	733	0	0
TOTAL	H315 INSPECTION SERVICE/AIRCRAFT			6	733	6	733	0	0

Prepared by:

Washington Headquarters Services
Directorate for Information
Operations and Reports

Prime Contract Awards by FSC/SVC by Purchasing Office in Excess of $100,000

Dollars In Thousands

FY 1988

H316 INSPECTION SERVICE/AIRCRAFT COMPONENTS

DEPT	STATE	CITY	PURCHASE OFFICE	TOTAL ALL AWARDS ACTIONS	TOTAL ALL AWARDS DOLLARS	U.S. BUSINESS ACTIONS	U.S. BUSINESS DOLLARS	SMALL BUSINESS ACTIONS	SMALL BUSINESS DOLLARS
ARMY	MO	St. Louis	USA TROOP SUPT & AV MAT READ CMD	1	150	1	150	0	0
TOTAL	H316 INSPECTION SERVICE/AIRCRAFT COMPONENTS			1	150	1	150	0	0

Prepared by:

Washington Headquarters Services
Directorate for Information
Operations and Reports

ST 28

Prime Contract Awards by FSC/SVC by Purchasing Office in Excess of $100,000

Dollars In Thousands

FY 1988

H328 INSPECTION SERVICE/ENGINES & TURBINES

DEPT	STATE	CITY	PURCHASE OFFICE	TOTAL ALL AWARDS ACTIONS	TOTAL ALL AWARDS DOLLARS	U.S. BUSINESS ACTIONS	U.S. BUSINESS DOLLARS	SMALL BUSINESS ACTIONS	SMALL BUSINESS DOLLARS
TOTAL	H328 INSPECTION SERVICE/ENGINES & TURBINES			1	94	1	94	0	0

Prepared by:

Washington Headquarters Services
Directorate for Information
Operations and Reports

Prime Contract Awards by FSC/SVC by Purchasing Office in Excess of $100,000

Dollars In Thousands

FY 1988

H344 INSPECTION SERVICE/FURNACE-NUCLEAR REAC

DEPT	STATE	CITY	PURCHASE OFFICE	TOTAL ALL AWARDS ACTIONS	TOTAL ALL AWARDS DOLLARS	U.S. BUSINESS ACTIONS	U.S. BUSINESS DOLLARS	SMALL BUSINESS ACTIONS	SMALL BUSINESS DOLLARS
AIR FORCE	GA	Robins AFB	WARNER ROBINS ALC/PPW & PPZ	1	218	1	218	0	0
TOTAL H344 INSPECTION SERVICE/FURNACE-NUCLEAR REAC				1	218	1	218	0	0

Prepared by:

Washington Headquarters Services
Directorate for Information
Operations and Reports

ST 28

Prime Contract Awards by FSC/SVC by Purchasing Office in Excess of $100,000

Dollars In Thousands

FY 1988

H352 INSPECTION SERVICE/MEASURING TOOLS

DEPT	STATE	CITY	PURCHASE OFFICE	TOTAL ALL AWARDS ACTIONS	TOTAL ALL AWARDS DOLLARS	U.S. BUSINESS ACTIONS	U.S. BUSINESS DOLLARS	SMALL BUSINESS ACTIONS	SMALL BUSINESS DOLLARS
TOTAL	H352 INSPECTION SERVICE/MEASURING TOOLS			1	85	0	0	0	0

Prepared by:

Washington Headquarters Services
Directorate for Information
Operations and Reports

Prime Contract Awards by FSC/SVC by Purchasing Office in Excess of $100,000

Dollars In Thousands

FY 1988

H358 INSPECTION SERVICE/COMMUNICATION EQUIP

DEPT	STATE	CITY	PURCHASE OFFICE	TOTAL ALL AWARDS ACTIONS	TOTAL ALL AWARDS DOLLARS	U.S. BUSINESS ACTIONS	U.S. BUSINESS DOLLARS	SMALL BUSINESS ACTIONS	SMALL BUSINESS DOLLARS
NAVY	MD	Patuxent River NATC	NAVAL AIR STATION	13	5,854	13	5,854	0	0
NAVY	CA	San Diego	NSC SAN DIEGO - MINOR ACTIVITY	9	421	9	421	9	421
TOTAL	H358 INSPECTION SERVICE/COMMUNICATION EQUIP			22	6,275	22	6,275	9	421

Prepared by:

Washington Headquarters Services
Directorate for Information
Operations and Reports

ST 28

Prime Contract Awards by FSC/SVC by Purchasing Office in Excess of $100,000

Dollars In Thousands

FY 1988

H359 INSPECTION SERVICE/ELECTRICAL-ELCT EQUIP

DEPT	STATE	CITY	PURCHASE OFFICE	TOTAL ALL AWARDS ACTIONS	TOTAL ALL AWARDS DOLLARS	U.S. BUSINESS ACTIONS	U.S. BUSINESS DOLLARS	SMALL BUSINESS ACTIONS	SMALL BUSINESS DOLLARS
TOTAL	H359	INSPECTION SERVICE/ELECTRICAL-ELCT EQUIP		2	76	2	76	0	0

Prepared by:

Washington Headquarters Services
Directorate for Information
Operations and Reports

ST 28

Prime Contract Awards by FSC/SVC by Purchasing Office in Excess of $100,000

Dollars In Thousands

FY 1988

H361 INSPECTION SERVICE/POWER DISTRIBUTION EQ

DEPT	STATE	CITY	PURCHASE OFFICE	TOTAL ALL AWARDS ACTIONS	TOTAL ALL AWARDS DOLLARS	U.S. BUSINESS ACTIONS	U.S. BUSINESS DOLLARS	SMALL BUSINESS ACTIONS	SMALL BUSINESS DOLLARS
NAVY	DC	Washington	NAVAL FACILITIES ENGINEERING COM	3	170	3	170	0	0
TOTAL	H361 INSPECTION SERVICE/POWER DISTRIBUTION EQ			3	170	3	170	0	0

Prepared by:

Washington Headquarters Services
Directorate for Information
Operations and Reports

Prime Contract Awards by FSC/SVC by Purchasing Office in Excess of $100,000

Dollars In Thousands

FY 1988

H363 INSPECTION SERVICE/ALARM & SIGNAL SYSTEM

DEPT	STATE	CITY	PURCHASE OFFICE	TOTAL ALL AWARDS ACTIONS	TOTAL ALL AWARDS DOLLARS	U.S. BUSINESS ACTIONS	U.S. BUSINESS DOLLARS	SMALL BUSINESS ACTIONS	SMALL BUSINESS DOLLARS
TOTAL	H363 INSPECTION SERVICE/ALARM & SIGNAL SYSTEM			1	52	0	0	0	0

Prepared by:

Washington Headquarters Services
Directorate for Information
Operations and Reports

Prime Contract Awards by FSC/SVC by Purchasing Office in Excess of $100,000

Dollars In Thousands

FY 1988

H399 INSPECTION SERVICE/MISCELLANEOUS EQUIP

DEPT	STATE	CITY	PURCHASE OFFICE	TOTAL ALL AWARDS ACTIONS	TOTAL ALL AWARDS DOLLARS	U.S. BUSINESS ACTIONS	U.S. BUSINESS DOLLARS	SMALL BUSINESS ACTIONS	SMALL BUSINESS DOLLARS
OCE	MS	Vicksburg	USA ENGINEER DISTRICT VICKSBURG	14	1,546	14	1,546	13	1,492
OCE	MA	Waltham	USA ENGINEER DIV NEW ENGLAND	1	462	1	462	1	462
TOTAL	H399 INSPECTION SERVICE/MISCELLANEOUS EQUIP			16	2,057	16	2,057	15	2,003

Prepared by:

Washington Headquarters Services
Directorate for Information
Operations and Reports

Prime Contract Awards by FSC/SVC by Purchasing Office in Excess of $100,000

Dollars In Thousands

FY 1988

H999 MISCELLANEOUS TESTING AND INSPECTION SVC

DEPT	STATE	CITY	PURCHASE OFFICE	TOTAL ALL AWARDS ACTIONS	TOTAL ALL AWARDS DOLLARS	U.S. BUSINESS ACTIONS	U.S. BUSINESS DOLLARS	SMALL BUSINESS ACTIONS	SMALL BUSINESS DOLLARS
ARMY	MD	Aberdeen Prov Grnd	ABERDEEN PROVING GROUND	70	8,882	70	8,882	43	4,040
ARMY	NJ	Dover	CHEMICAL R&D CENTER	7	1,283	6	1,080	2	79
ARMY	DC	Washington	DEF COM AGENCY CON MGMT DIV	3	2,154	3	2,154	2	691
ARMY	NY	Watertown	FORT DRUM	1	102	1	102	1	102
ARMY	KY	Fort Knox	FORT KNOX	1	137	1	137	1	137
ARMY			HQ USA SOUTH FORT CLAYTON PANAMA	1	195	0	0	0	0
ARMY	MD	Fort Ritchie	HQS U S ARMY COMMUN COMMAND	4	2,364	4	2,364	0	0
ARMY	AL	Redstone Arsenal	HQS USA MSL COMD REDSTONE ARSENL	9	10,773	9	10,773	7	6,333
ARMY	VA	Alexandria	INFO SYS FOR CCC & C (DISC4)	1	1,350	1	1,350	0	0
ARMY	IN	Madison	JEFFERSON PROVING GROUND	6	263	6	263	0	0
ARMY	VA	Falls Church	NATIONAL GUARD BUREAU	1	115	1	115	1	115
ARMY	NY	New York	US ARMY CONTRACTING AGENCY APO	2	1,105	0	0	0	0
ARMY	NJ	Fort Monmouth	USA COM & ELEC MAT READINES COMD	1	210	1	210	0	0
ARMY	VA	Warrenton	USA COMMUNICATIONS/FLINT HILL	6	258	6	258	0	0
ARMY	CA	San Francisco	USA KOREA CONTRACTING AGENCY APO	1	125	0	0	0	0
ARMY	HI	Fort Shafter	USA SUPPORT COMMAND (CONT DIV)	2	195	2	195	2	195
ARMY	NY	New York	USACAE USAREUR FUERTH AREA APO	1	104	0	0	0	0
ARMY	DC	Washington	VIRGINIA CONTRACTING ACTIVITY	1	329	1	329	0	0
ARMY	AZ	Yuma	YUMA PROVING GROUND	41	2,786	41	2,786	41	2,786
NAVY	MD	Bethesda	DAVID TAYLOR NAVAL SHIP R&D CTR	3	930	3	930	0	0
NAVY	MD	Patuxent River NATC	NAVAL AIR STATION	34	12,138	34	12,138	8	3,983
NAVY	DC	Washington	NAVAL AIR SYSTEMS COMMAND	4	737	4	737	0	0
NAVY	FL	Panama City	NAVAL COASTAL SYSTEMS CENTER	2	162	2	162	2	162
NAVY	CA	San Diego	NAVAL OCEAN SYSTEM CENTER	44	3,289	43	2,894	24	1,721
NAVY	PA	Philadelphia	NAVAL REGIONAL CONTRACT CENTER	8	353	8	353	8	353
NAVY	NH	Portsmouth	NAVAL SHIPYARD	3	196	3	196	3	196
NAVY	DC	Washington	NAVAL SPACE & WARFARE COMMAND	2	1,144	2	1,144	2	1,144
NAVY	VA	Norfolk	NAVAL SUPPLY CENTER	29	2,192	29	2,192	11	815
NAVY	VA	Dahlgren	NAVAL SURFACE WPNS CENTER	38	4,881	38	4,881	9	1,313
NAVY	PA	Philadelphia	NRCC PHILLY MINOR ACTIVITY	11	3,152	11	3,152	3	228
NAVY	DC	Washington	NRCC WASH MINOR ACTIVITY	51	4,553	51	4,553	8	734
NAVY	DC	Washington	NRCC WASH- BLDG 200, 4TH FLOOR	1	160	1	160	1	160

Prepared by:

Washington Headquarters Services
Directorate for Information
Operations and Reports

Prime Contract Awards by FSC/SVC by Purchasing Office in Excess of $100,000

Dollars In Thousands

FY 1988

H999 MISCELLANEOUS TESTING AND INSPECTION SVC

DEPT	STATE	CITY	PURCHASE OFFICE	TOTAL ALL AWARDS ACTIONS	TOTAL ALL AWARDS DOLLARS	U.S. BUSINESS ACTIONS	U.S. BUSINESS DOLLARS	SMALL BUSINESS ACTIONS	SMALL BUSINESS DOLLARS
NAVY	SC	Charleston	NSC CHARLESTON MINOR ACTIVITY	9	506	9	506	9	506
AIR FORCE	CA	McClellan AFB	SACRAMENTO ALC/PPW WEAP & EQ DIV	3	505	0	0	0	0
AIR FORCE	TX	Kelly Air Force Bas	SAN ANTON ALC/PPZM INSTRU BRAN	2	292	2	292	0	0
AIR FORCE	OH	Wright Patterson AF	WPCC/PMB BASE PROC	27	4,087	27	4,087	2	150
OCE	FL	Jacksonville	USA ENGINEER DIST JACKSONVILLE	1	128	1	128	1	128
OCE	WV	Huntington	USA ENGINEER DISTR HUNTINGTON	1	166	1	166	1	166
OCE	MN	St. Paul	USA ENGINEER DISTRICT ST PAUL	2	188	2	188	0	0
TOTAL	H999 MISCELLANEOUS TESTING AND INSPECTION SVC			453	67,378	441	64,619	203	26,763

Prepared by:

Washington Headquarters Services
Directorate for Information
Operations and Reports

Prime Contract Awards by FSC/SVC by Purchasing Office in Excess of $100,000

Dollars In Thousands

FY 1988

J010 MAINT-REPAIR OF EQ/WEAPONS

DEPT	STATE	CITY	PURCHASE OFFICE	TOTAL ALL AWARDS ACTIONS	TOTAL ALL AWARDS DOLLARS	U.S. BUSINESS ACTIONS	U.S. BUSINESS DOLLARS	SMALL BUSINESS ACTIONS	SMALL BUSINESS DOLLARS
ARMY	VA	Alexandria	INFO SYS FOR CCC & C (DISC4)	1	545	1	545	0	0
ARMY	NY	Watervliet	US ARMY WATERVLIET ARSENAL	1	279	1	279	1	279
ARMY	NM	White Sands Msl Rge	WHITE SANDS MISSILE RANGE	5	882	5	882	4	715
NAVY	MD	Patuxent River NATC	NAVAL AIR STATION	7	640	7	640	0	0
NAVY	DC	Washington	NAVAL AIR SYSTEMS COMMAND	5	3,204	5	3,204	0	0
NAVY	CA	San Diego	NAVAL OCEAN SYSTEM CENTER	45	3,311	45	3,311	0	0
NAVY	CA	Long Beach	NAVAL REGIONAL CONTRACT CENTER	5	798	3	602	0	0
NAVY	DC	Washington	NAVAL SEA SYSTEMS COMMAND	5	2,545	5	2,545	2	213
NAVY	PA	Philadelphia	NRCC PHILLY MINOR ACTIVITY	5	260	5	260	0	0
AIR FORCE	GA	Robins AFB	WARNER ROBINS ALC/PPW & PPZ	1	226	1	226	0	0
TOTAL J010 MAINT-REPAIR OF EQ/WEAPONS				90	12,397	82	12,535	8	1,267

Prepared by:

Washington Headquarters Services
Directorate for Information
Operations and Reports

Prime Contract Awards by FSC/SVC by Purchasing Office in Excess of $100,000

Dollars In Thousands

FY 1988

J011 MAINT-REPAIR OF EQ/NUCLEAR ORDNANCE

DEPT	STATE	CITY	PURCHASE OFFICE	TOTAL ALL AWARDS ACTIONS	TOTAL ALL AWARDS DOLLARS	U.S. BUSINESS ACTIONS	U.S. BUSINESS DOLLARS	SMALL BUSINESS ACTIONS	SMALL BUSINESS DOLLARS
AIR FORCE	TX	Kelly Air Force Bas	SAN ANTON ALC/PPZD AEROSPACE BR	11	2,386	10	2,343	0	0
TOTAL J011 MAINT-REPAIR OF EQ/NUCLEAR ORDNANCE				11	2,386	10	2,343	0	0

Prepared by:

Washington Headquarters Services
Directorate for Information
Operations and Reports

Prime Contract Awards by FSC/SVC by Purchasing Office in Excess of $100,000

Dollars In Thousands

FY 1988

J012 MAINT-REPAIR OF EQ/FIRE CONTROL EQUIP

DEPT	STATE	CITY	PURCHASE OFFICE	TOTAL ALL AWARDS ACTIONS	TOTAL ALL AWARDS DOLLARS	U.S. BUSINESS ACTIONS	U.S. BUSINESS DOLLARS	SMALL BUSINESS ACTIONS	SMALL BUSINESS DOLLARS
ARMY	IL	Rock Island	USA ARMAMENT COMD ROCK ISL ARSNL	17	20,448	16	20,708	1	200
ARMY	NJ	Fort Monmouth	USA COM & ELEC MAT READINES COMD	4	715	4	715	2	217
NAVY	PA	Philadelphia	AVIATION SUPPLY OFFICE	36	11,613	36	11,613	0	0
NAVY	CA	San Diego	NAVAL OCEAN SYSTEM CENTER	6	330	6	330	0	0
NAVY	CA	Long Beach	NAVAL REGIONAL CONTRACT CENTER	11	5,247	11	5,247	3	351
NAVY	DC	Washington	NAVAL SEA SYSTEMS COMMAND	31	29,423	30	29,391	0	0
NAVY	CA	Long Beach	NRCC LONG BEACH - MINOR ACTIVITY	41	2,692	41	2,692	2	70
NAVY	CA	Long Beach	NRCC Long Beach - Minor Activity	2	121	2	121	2	121
NAVY	PA	Philadelphia	NRCC PHILLY MINOR ACTIVITY	1	791	1	791	0	0
NAVY	DC	Washington	STRATEGIC SYSTEMS PROJECT OFFICE	18	85,516	11	26,085	0	0
AIR FORCE	CA	Sunnyvale	HEADQUARTERS AF SPACE COMMAND	1	106	1	106	0	0
AIR FORCE	CA	McClellan AFB	SACRAMENTO ALC/PPW WEAP & EQ DIV	2	1,807	0	0	0	0
TOTAL J012 MAINT-REPAIR OF EQ/FIRE CONTROL EQUIP				217	148,800	198	88,023	42	1,503

Prepared by:

Washington Headquarters Services
Directorate for Information
Operations and Reports

Prime Contract Awards by FSC/SVC by Purchasing Office in Excess of $100,000

Dollars In Thousands

FY 1988

J013 MAINT-REPAIR OF EQ/AMMO & EXPLOSIVES

DEPT	STATE	CITY	PURCHASE OFFICE	TOTAL ALL AWARDS ACTIONS	TOTAL ALL AWARDS DOLLARS	U.S. BUSINESS ACTIONS	U.S. BUSINESS DOLLARS	SMALL BUSINESS ACTIONS	SMALL BUSINESS DOLLARS
ARMY	IL	Rock Island	USA ARMAMENT COMD ROCK ISL ARSNL	5	885	5	885	2	358
ARMY	CA	San Francisco	USA KOREA CONTRACTING AGENCY APO	3	2,596	0	0	0	0
NAVY	CA	Long Beach	NAVAL REGIONAL CONTRACT CENTER	1	180	1	180	0	0
NAVY	WA	Bremerton	NAVAL SUPPLY CENTER PUGET	6	6,082	6	6,082	0	0
TOTAL	J013 MAINT-REPAIR OF EQ/AMMO & EXPLOSIVES			23	9,829	20	7,233	2	358

Prepared by:

Washington Headquarters Services
Directorate for Information
Operations and Reports

Prime Contract Awards by FSC/SVC by Purchasing Office in Excess of $100,000

Dollars In Thousands

FY 1988

J014 MAINT-REPAIR OF EQ/GUIDED MISSILES

DEPT	STATE	CITY	PURCHASE OFFICE	TOTAL ALL AWARDS ACTIONS	TOTAL ALL AWARDS DOLLARS	U.S. BUSINESS ACTIONS	U.S. BUSINESS DOLLARS	SMALL BUSINESS ACTIONS	SMALL BUSINESS DOLLARS
ARMY	AL	Redstone Arsenal	HQS USA MSL COMD REDSTONE ARSENL	31	29,415	16	23,435	0	0
ARMY	NY	New York	US ARMY CONTRACTING AGENCY APO	3	414	0	0	0	0
NAVY	PA	Philadelphia	AVIATION SUPPLY OFFICE	20	609	19	446	1	46
NAVY	DC	Washington	NAVAL AIR SYSTEMS COMMAND	196	95,880	175	83,176	0	0
NAVY	CA	Long Beach	NAVAL REGIONAL CONTRACT CENTER	22	27,768	21	27,398	0	0
NAVY	DC	Washington	NAVAL SEA SYSTEMS COMMAND	38	17,500	32	11,893	0	0
NAVY	CA	Long Beach	NRCC LONG BEACH - MINOR ACTIVITY	44	3,085	43	2,996	9	586
NAVY	DC	Washington	STRATEGIC SYSTEMS PROJECT OFFICE	224	235,707	200	218,708	4	153
AIR FORCE	OK	Tinker AFB	OKLA CITY ALC/PMK BASE PROC	16	1,048	16	1,048	0	0
AIR FORCE	OK	Tinker AFB	OKLA CTY ALC/PMWB-A-7 MSLS,E-4	29	19,680	21	9,738	0	0
OCE	OR	Portland	USA ENGINEER DISTR PORTLAND	1	310	1	310	1	310
TOTAL J014 MAINT-REPAIR OF EQ/GUIDED MISSILES				664	427,096	583	375,310	19	1,408

Prepared by:

Washington Headquarters Services
Directorate for Information
Operations and Reports

Prime Contract Awards by FSC/SVC by Purchasing Office in Excess of $100,000

Dollars In Thousands

FY 1988

J015 MAINT-REPAIR OF EQ/AIRCRAFT

DEPT	STATE	CITY	PURCHASE OFFICE	TOTAL ALL AWARDS ACTIONS	TOTAL ALL AWARDS DOLLARS	U.S. BUSINESS ACTIONS	U.S. BUSINESS DOLLARS	SMALL BUSINESS ACTIONS	SMALL BUSINESS DOLLARS
ARMY	UT	Dugway Prove Grnd	DUGWAY PROVING GROUND (CONT OFF)	2	236	2	236	2	236
ARMY	TX	El Paso	FORT BLISS	7	1,124	7	1,124	7	1,124
ARMY	KS	Junction City	FORT RILEY	12	1,010	12	1,010	12	1,010
ARMY	TX	Fort Sam Houston	FORT SAM HOUSTON	2	332	2	332	1	302
ARMY	NY	New York	US ARMY CONTRACTING AGENCY APO	80	5,677	0	0	0	0
ARMY	IL	Rock Island	US ARMY ROCK ISLAND ARSENAL	1	429	1	429	0	0
ARMY	AL	Fort Rucker	USA AVIATION CENTER (ATZQ-DI-PC)	20	90,678	20	90,678	0	0
ARMY	NJ	Fort Monmouth	USA COM & ELEC MAT READINES COMD	2	1,166	2	1,166	0	0
ARMY	VA	Warrenton	USA COMMUNICATIONS/FLINT HILL	2	985	2	985	0	0
ARMY	HI	Fort Shafter	USA SUPPORT COMMAND (CONT DIV)	4	642	4	642	0	0
ARMY	MO	St. Louis	USA TROOP SUPT & AV MAT READ CMD	28	3,036	22	1,148	5	372
ARMY	AZ	Fort Huachuca	USARMY COMUN COM PURC & CONT OFF	4	580	4	580	4	580
NAVY	PA	Philadelphia	AVIATION SUPPLY OFFICE	44	41,367	44	41,367	0	0
NAVY	MD	*Patuxent River NATC*	*NAVAL AIR STATION*	2	540	2	540	0	0
NAVY	DC	Washington	NAVAL AIR SYSTEMS CMD(AIR-21526)	1	5,300	1	5,300	0	0
NAVY	DC	Washington	NAVAL AIR SYSTEMS COMMAND	670	416,044	652	336,943	81	9,627
NAVY			NAVAL REGIONAL CONTRACT CENTER	10	1,452	1	1,135	0	0
NAVY	DC	Washington	NAVAL SEA SYSTEMS COMMAND	3	1,484	3	1,484	0	0
NAVY	VA	Norfolk	NAVAL SUPPLY CENTER	3	151	3	151	3	151
NAVY			NRCC NAPLES MINOR ACTIVITY	4	964	0	0	0	0
NAVY			NSD YOKOSUKA MINOR ACTIVITY	56	10,082	0	0	0	0
AIR FORCE	TX	Randolph AFB	3303 CONTRACTING SQD	13	58,202	13	58,202	0	0
AIR FORCE	AL	Maxwell AFB	3800 ABW/LGP	1	212	1	212	1	212
AIR FORCE	DE	Dover	436 MAW/LGC DOVER AFB	1	320	1	320	1	320
AIR FORCE	NJ	McGuire AFB	438 MAW/LGC MCGUIRE AFB	1	212	1	212	1	212
AIR FORCE	NM	Holloman AFB	49 TFW/LGC HOLLOMAN AFB	2	12,290	2	12,290	0	0
AIR FORCE	CA	Travis AFB	60 MAW/LGC TRAVIS AFB	2	1,455	2	1,455	2	1,455
AIR FORCE	CA	Edwards AFB	AFFTC/PKRB	4	1,828	4	1,828	0	0
AIR FORCE	MS	Keesler AFB	ATC/LGC KEESLER AFB	2	194	2	194	2	194
AIR FORCE	TX	Laughlin AFB	ATC/LGC LAUGHLIN AFB	1	152	1	152	1	152
AIR FORCE	CA	Mather AFB	ATC/LGC MATHER AFB	1	214	1	214	1	214
AIR FORCE	TX	Kelly Air Force Bas	ATC/SACCE	1	200	1	200	1	200

Prepared by:

Washington Headquarters Services
Directorate for Information
Operations and Reports

Prime Contract Awards by FSC/SVC by Purchasing Office in Excess of $100,000

Dollars In Thousands

FY 1988

J015 MAINT-REPAIR OF EQ/AIRCRAFT

DEPT	STATE	CITY	PURCHASE OFFICE	TOTAL ALL AWARDS ACTIONS	TOTAL ALL AWARDS DOLLARS	U.S. BUSINESS ACTIONS	U.S. BUSINESS DOLLARS	SMALL BUSINESS ACTIONS	SMALL BUSINESS DOLLARS
AIR FORCE	CA	Castle AFB	CINCSAC/LGC CASTLE AFB	6	1,165	6	1,165	0	0
AIR FORCE	NE	Offutt AFB	CINCSAC/LGCS OFFUTT AFB	21	2,812	21	2,812	0	0
AIR FORCE	UT	Hill Air Force Base	OGDEN ALC/PPW MAJOR SYS DIV	126	13,450	72	2,753-	9	2,031
AIR FORCE	UT	Hill Air Force Base	OGDEN ALC/PPZ INVEST REPLMT DIV	1	480	1	480	0	0
AIR FORCE	OK	Tinker AFB	OKLA CITY ALC/PPZE ENGINES BR	1	146	1	146	0	0
AIR FORCE	OK	Tinker AFB	OKLA CTY ALC/PMWB-A-7 MSLS,E-4	123	60,366	123	60,366	0	0
AIR FORCE	OK	Tinker AFB	OKLAHOMA CITY ALC/PMWC	40	69,829	37	69,208	2	63
AIR FORCE	CA	San Francisco	PACAF PROC JAPAN/LGP YOKOTA APO	3	1,628	0	0	0	0
AIR FORCE	CA	McClellan AFB	SACRAMENTO ALC/PPW WEAP & EQ DIV	21	33,830	20	33,798	0	0
AIR FORCE	TX	Kelly Air Force Bas	SAN ANTON ALC/PPWA AIR CRAFT BR	4	4,122	3	4,050	1	31-
AIR FORCE	TX	Kelly Air Force Bas	SAN ANTON ALC/PPWP PROPULSION BR	50	19,515	50	19,515	4	319-
AIR FORCE	TX	Kelly Air Force Bas	SAN ANTON ALC/PPWR INTER-LOG BR	3	2,894	0	0	0	0
AIR FORCE	CO	Colorado Springs	USAFA/LGP USAF ACADEMY	14	1,073	14	1,073	14	1,073
AIR FORCE	GA	Robins AFB	WARNER ROBINS ALC/PPK BASE PROC	5	2,021	5	2,021	0	0
AIR FORCE	GA	Robins AFB	WARNER ROBINS ALC/PPW & PPZ	253	64,459	189	55,156	8	12,644-
OCE	MD	Baltimore	USA ENGINEER DIST BALTIMORE	1	1,205	1	1,205	0	0
TOTAL	J015 MAINT-REPAIR OF EQ/AIRCRAFT			1,672	937,764	1,368	808,884	170	6,907

Prepared by:

Washington Headquarters Services
Directorate for Information
Operations and Reports

Prime Contract Awards by FSC/SVC by Purchasing Office in Excess of $100,000

Dollars In Thousands

FY 1988

J016 MAINT-REPAIR OF EQ/AIRCRAFT COMPONENTS

DEPT	STATE	CITY	PURCHASE OFFICE	TOTAL ALL AWARDS ACTIONS	TOTAL ALL AWARDS DOLLARS	U.S. BUSINESS ACTIONS	U.S. BUSINESS DOLLARS	SMALL BUSINESS ACTIONS	SMALL BUSINESS DOLLARS
ARMY	GA	Atlanta	FORSCOM CONTRACTING OFFICE	26	11,503	26	11,503	26	11,503
ARMY	TX	Killeen	FORT HOOD	2	2,429	2	2,429	2	2,429
ARMY	KY	Fort Knox	FORT KNOX	1	486	1	486	1	486
ARMY	NY	New York	US ARMY CONTRACTING AGENCY APO	23	2,016	0	0	0	0
ARMY	IL	Rock Island	USA ARMAMENT COMD ROCK ISL ARSNL	2	652	2	652	0	0
ARMY	OK	Lawton	USA FIELD ARTILLERY CEN FT SILL	4	1,185	4	1,185	4	1,185
ARMY	CA	San Francisco	USA KOREA CONTRACTING AGENCY APO	1	772	0	0	0	0
ARMY	MO	St. Louis	USA TROOP SUPT & AV MAT READ CMD	64	9,123	61	8,434	8	2,956
ARMY	AZ	Yuma	YUMA PROVING GROUND	4	253	4	253	4	253
NAVY	PA	Philadelphia	AVIATION SUPPLY OFFICE	40	17,217	37	16,467	0	0
NAVY	PA	Warminster	NAVAL AIR DEVELOPMENT CENTER	29	3,503	29	3,503	0	0
NAVY	DC	Washington	NAVAL AIR SYSTEMS COMMAND	66	65,138	66	65,138	0	0
NAVY	FL	Jacksonville	NAVAL SUPPLY CENTER	4	942	4	942	3	912
NAVY	PA	Philadelphia	NRCC PHILLY MINOR ACTIVITY	34	5,942	34	5,942	0	0
NAVY			NSD YOKOSUKA MINOR ACTIVITY	38	6,005	0	0	0	0
AIR FORCE	CA	Edwards AFB	AFFTC/PKRB	1	380	1	380	0	0
AIR FORCE	AZ	Williams AFB	ATC/LGC WILLIAMS AFB	1	142	1	142	1	142
AIR FORCE	OK	Tinker AFB	OKLA CITY ALC/PMZA ACCS BR	15	1,246	15	1,246	7	596
AIR FORCE	OK	Tinker AFB	OKLA CTY ALC/PMWB-A-7 MSLS,E-4	57	36,458	57	36,458	0	0
AIR FORCE	OK	Tinker AFB	OKLAHOMA CITY ALC/PMWC	11	6,962	11	6,962	0	0
AIR FORCE	CA	McClellan AFB	SACRAMENTO ALC/PPW WEAP & EQ DIV	17	3,765	11	1,833	1	39-
AIR FORCE	TX	Kelly Air Force Bas	SAN ANTON ALC/PPWR INTER-LOG BR	19	4,712	0	0	0	0
AIR FORCE	TX	Kelly Air Force Bas	SAN ANTON ALC/PPZD AEROSPACE BR	5	3,419	5	3,419	0	0
AIR FORCE	GA	Robins AFB	WARNER ROBINS ALC/PPW & PPZ	37	18,114	36	17,914	7	91
TOTAL	J016 MAINT-REPAIR OF EQ/AIRCRAFT COMPONENTS			509	202,430	414	185,297	67	20,648

Prepared by:

Washington Headquarters Services
Directorate for Information
Operations and Reports

Prime Contract Awards by FSC/SVC by Purchasing Office in Excess of $100,000

Dollars In Thousands

FY 1988

J017 MAINT-REPAIR OF EQ/AIRCRAFT GROUND EQUIP

DEPT	STATE	CITY	PURCHASE OFFICE	TOTAL ALL AWARDS ACTIONS	TOTAL ALL AWARDS DOLLARS	U.S. BUSINESS ACTIONS	U.S. BUSINESS DOLLARS	SMALL BUSINESS ACTIONS	SMALL BUSINESS DOLLARS
NAVY	DC	Washington	NAVAL AIR SYSTEMS COMMAND	20	2,267	20	2,267	20	2,267
NAVY	PA	Philadelphia	NAVAL REGIONAL CONTRACT CENTER	3	2,835	3	2,835	2	1,720
NAVY	PA	Philadelphia	NRCC PHILLY MINOR ACTIVITY	6	218	6	218	6	218
AIR FORCE	TX	Carswell AFB	CINCSAC/LGC CARSWELL AFB	3	327	3	327	3	327
AIR FORCE	CA	Castle AFB	CINCSAC/LGC CASTLE AFB	1	156	1	156	1	156
AIR FORCE	CA	March Air Force Bas	CINCSAC/LGC MARCH AFB	2	314	2	314	2	314
AIR FORCE	OK	Tinker AFB	OKLA CITY ALC/PMK BASE PROC	4	2,035	4	2,035	0	0
AIR FORCE	OK	Tinker AFB	OKLA CTY ALC/PMWB-A-7 MSLS,E-4	20	17,479	20	17,479	0	0
AIR FORCE	CA	McClellan AFB	SACRAMENTO ALC/PPK BASE PROC	4	2,707	4	2,707	4	2,707
AIR FORCE	TX	Kelly Air Force Bas	SAN ANTON ALC/PPZD AEROSPACE BR	10	1,322	10	1,322	6	351
AIR FORCE	TX	Kelly Air Force Bas	SAN ANTONIO ALC	4	1,363	4	1,363	4	1,363
AIR FORCE	IL	Scott Air Force Bas	TSPMO/PGZ	1	219	1	219	0	0
AIR FORCE	GA	Robins AFB	WARNER ROBINS ALC/PPK BASE PROC	2	7,296	2	7,296	1	6,663
OCE	MS	Vicksburg	USA ENGINEER DISTRICT VICKSBURG	1	611	1	611	1	611
TOTAL	J017 MAINT-REPAIR OF EQ/AIRCRAFT GROUND EQUIP			87	39,334	86	39,274	54	16,727

Prepared by:

Washington Headquarters Services
Directorate for Information
Operations and Reports

Prime Contract Awards by FSC/SVC by Purchasing Office in Excess of $100,000

Dollars In Thousands

FY 1988

J018 MAINT-REPAIR OF EQ/SPACE VEHICLES

DEPT	STATE	CITY	PURCHASE OFFICE	TOTAL ALL AWARDS ACTIONS	TOTAL ALL AWARDS DOLLARS	U.S. BUSINESS ACTIONS	U.S. BUSINESS DOLLARS	SMALL BUSINESS ACTIONS	SMALL BUSINESS DOLLARS
NAVY	CA	Long Beach	NAVAL REGIONAL CONTRACT CENTER	1	110	0	0	0	0
AIR FORCE	CA	Los Angeles	SD/PMJ SAT SYSTEMS CONTRACTS	1	236	1	236	0	0
TOTAL J018 MAINT-REPAIR OF EQ/SPACE VEHICLES				4	209	3	99	1	43-

Prepared by:

Washington Headquarters Services
Directorate for Information
Operations and Reports

Prime Contract Awards by FSC/SVC by Purchasing Office in Excess of $100,000

Dollars In Thousands

FY 1988

J019 MAINT-REPAIR OF EQ/SHIPS-SML CRAFT-DOCKS

DEPT	STATE	CITY	PURCHASE OFFICE	TOTAL ALL AWARDS ACTIONS	TOTAL ALL AWARDS DOLLARS	U.S. BUSINESS ACTIONS	U.S. BUSINESS DOLLARS	SMALL BUSINESS ACTIONS	SMALL BUSINESS DOLLARS
ARMY	VA	Fort Eustis	FORT EUSTIS	37	2,776	37	2,776	34	3,162
ARMY	CA	San Francisco	USA KOREA CONTRACTING AGENCY APO	6	591	0	0	0	0
ARMY	HI	Fort Shafter	USA SUPPORT COMMAND (CONT DIV)	3	281	3	281	2	244
NAVY	MD	Bethesda	DAVID TAYLOR NAVAL SHIP R&D CTR	4	1,575	4	1,575	0	0
NAVY	DC	Washington	MILITARY SEALIFT COMMAND	260	87,083	249	85,546	192	59,236
NAVY	CA	San Diego	NAVAL OCEAN SYSTEM CENTER	3	889	3	889	3	889
NAVY	PA	Philadelphia	NAVAL REGIONAL CONTRACT CENTER	167	15,885	28	5,244	6	268
NAVY	DC	Washington	NAVAL SEA SYSTEMS COMMAND	3,843	1,018,466	3,813	1,014,813	2,330	447,815
NAVY	VA	Norfolk	NAVAL SUPPLY CENTER	78	6,355	78	6,355	14	1,170
NAVY			NAVAL SUPPLY DEPOT	227	25,682	0	0	0	0
NAVY			NRCC BAHRAIN - MINOR ACTIVITY	24	2,872	0	0	0	0
NAVY	CA	San Diego	NRCC DET SAN DIEGO	4	769	4	769	4	769
NAVY	PA	Philadelphia	NRCC PHILLY MINOR ACTIVITY	12	1,489	12	1,489	6	301
NAVY	SC	Charleston	NSC CHARLESTON MINOR ACTIVITY	8	267	8	267	8	267
NAVY	CA	Oakland	NSC OAKLAND MINOR ACTIVITY	31	1,648	31	1,648	31	1,648
NAVY	CA	Oakland	NSC Oakland Minor Activity	7	407	7	407	7	407
NAVY	CA	San Diego	NSC SAN DIEGO - MINOR ACTIVITY	3	125	3	125	3	125
NAVY	DC	Washington	STRATEGIC SYSTEMS PROJECT OFFICE	11	1,277	8	1,057	0	0
OCE	NC	Wilmington	USA ENGINEER DIST WILMINGTON	3	181	3	181	3	181
OCE	TN	Memphis	USA ENGINEER DISTR MEMPHIS	2	360	2	360	2	360
OCE	PA	Philadelphia	USA ENGINEER DISTR PHILADELPHIA	6	7,522	6	7,522	4	396
OCE	OR	Portland	USA ENGINEER DISTR PORTLAND	7	1,759	7	1,759	7	1,759
TOTAL	J019 MAINT-REPAIR OF EQ/SHIPS-SML CRAFT-DOCKS			4,757	1,178,504	4,315	1,133,145	2,664	518,915

Prepared by:

Washington Headquarters Services
Directorate for Information
Operations and Reports

Prime Contract Awards by FSC/SVC by Purchasing Office in Excess of $100,000

Dollars In Thousands

FY 1988

J020 MAINT-REPAIR OF EQ/MARINE EQUIP

DEPT	STATE	CITY	PURCHASE OFFICE	TOTAL ALL AWARDS ACTIONS	TOTAL ALL AWARDS DOLLARS	U.S. BUSINESS ACTIONS	U.S. BUSINESS DOLLARS	SMALL BUSINESS ACTIONS	SMALL BUSINESS DOLLARS
ARMY	MO	St. Louis	US ARMY TROOP SUPPORT COMMAND	30	6,471	30	6,471	0	0
NAVY	DC	Washington	MILITARY SEALIFT COMMAND	3	231	3	231	2	121
NAVY	PA	Warminster	NAVAL AIR DEVELOPMENT CENTER	11	1,267	11	1,267	1	316
NAVY	PA	Philadelphia	NAVAL REGIONAL CONTRACT CENTER	38	8,807	36	8,432	36	8,432
NAVY	DC	Washington	NAVAL SEA SYSTEMS COMMAND	32	4,542	32	4,542	12	2,760
NAVY	VA	Norfolk	NAVAL SUPPLY CENTER	47	4,108	47	4,108	38	3,253
NAVY	CA	San Diego	NRCC DET SAN DIEGO	2	370	2	370	2	370
NAVY	PA	Philadelphia	NRCC PHILLY MINOR ACTIVITY	2	247	2	247	0	0
NAVY	CA	San Diego	NSC SAN DIEGO - MINOR ACTIVITY	5	316	5	316	5	316
TOTAL	J020 MAINT-REPAIR OF EQ/MARINE EQUIP			182	26,854	179	26,445	105	15,922

Prepared by:

Washington Headquarters Services
Directorate for Information
Operations and Reports

Prime Contract Awards by FSC/SVC by Purchasing Office in Excess of $100,000

Dollars In Thousands

FY 1988

J022 MAINT-REPAIR OF EQ/RAILWAY EQUIP

DEPT	STATE	CITY	PURCHASE OFFICE	TOTAL ALL AWARDS ACTIONS	TOTAL ALL AWARDS DOLLARS	U.S. BUSINESS ACTIONS	U.S. BUSINESS DOLLARS	SMALL BUSINESS ACTIONS	SMALL BUSINESS DOLLARS
ARMY	NY	Brooklyn	EASTERN AREA MTMC	4	216	4	216	4	216
ARMY	CA	San Francisco	USA KOREA CONTRACTING AGENCY APO	10	401	0	0	0	0
NAVY	DC	Washington	NAVAL FACILITIES ENGINEERING COM	2	1,428	2	1,428	1	344
AIR FORCE	CA	San Francisco	PACAF PROC JAPAN/LGP YOKOTA APO	10	501	0	0	0	0
TOTAL J022 MAINT-REPAIR OF EQ/RAILWAY EQUIP				31	2,589	6	1,644	5	560

Prepared by:

Washington Headquarters Services
Directorate for Information
Operations and Reports

Prime Contract Awards by FSC/SVC by Purchasing Office in Excess of $100,000

Dollars In Thousands

FY 1988

J023 MAINT-REPAIR OF EQ/VEHICLES-TRAILERS-CYC

DEPT	STATE	CITY	PURCHASE OFFICE	TOTAL ALL AWARDS ACTIONS	TOTAL ALL AWARDS DOLLARS	U.S. BUSINESS ACTIONS	U.S. BUSINESS DOLLARS	SMALL BUSINESS ACTIONS	SMALL BUSINESS DOLLARS
ARMY	MD	Aberdeen Prov Grnd	ABERDEEN PROVING GROUND	3	2,654	3	2,654	0	0
ARMY	KY	Fort Campbell	FORT CAMPBELL	4	940	4	940	4	940
ARMY	CA	Fort Ord	FORT ORD	2	125	2	125	2	125
ARMY	NY	New York	REGNL CONTRACTNG OFF RHEINGBERG	3	470	0	0	0	0
ARMY	NY	New York	US ARMY CONTRACTING AGENCY APO	5	2,697	0	0	0	0
ARMY	CA	San Francisco	USA KOREA CONTRACTING AGENCY APO	15	2,537	0	0	0	0
ARMY	NY	New York	USACAE STUTTGART ARA USAREUR APO	18	884	0	0	0	0
ARMY	NY	New York	USACAE USAREUR AUGSBURG APO	14	475	0	0	0	0
ARMY	NY	New York	USACAE USAREUR BREMERHAVEN APO	7	167	0	0	0	0
ARMY	NY	New York	USACAE USAREUR FRANKFORT ARA APO	46	2,271	0	0	0	0
ARMY	NY	New York	USACAE USAREUR FUERTH AREA APO	21	1,435	0	0	0	0
ARMY	NY	New York	USACAE USAREUR GRAFENWOEHR APO	10	733	0	0	0	0
ARMY	NY	New York	USAPAE USAREUR SECKEHEIM ARA APO	41	2,557	0	0	0	0
ARMY	NM	White Sands Msl Rge	WHITE SANDS MISSILE RANGE	1	167	1	167	1	167
NAVY	DC	Washington	MARINE CORPS	4	408	1	27	1	27
NAVY	DC	Washington	NAVAL FACILITIES ENGINEERING COM	3	346	3	346	3	346
AIR FORCE	AL	Maxwell AFB	3800 ABW/LGP	2	2,341	2	2,341	2	2,341
AIR FORCE	IL	Chanute AFB	ATC/LGC CHANUTE AFB	3	3,017	3	3,017	3	3,017
AIR FORCE	MS	Columbus AFB	ATC/LGC COLUMBUS AFB	2	969	2	969	2	969
AIR FORCE	TX	Laughlin AFB	ATC/LGC LAUGHLIN AFB	1	895	1	895	1	895
AIR FORCE	TX	Reese Air Force Bas	ATC/LGC REESE AFB	2	734	2	734	2	734
AIR FORCE	AZ	Williams AFB	ATC/LGC WILLIAMS AFB	1	1,125	1	1,125	1	1,125
AIR FORCE	OK	Tinker AFB	OKLA CITY ALC/PMK BASE PROC	3	4,788	3	4,788	0	0
AIR FORCE	TX	Kelly Air Force Bas	SAN ANTON ALC/PPZM INSTRU BRAN	3	100	3	100	3	100
AIR FORCE	GA	Robins AFB	WARNER ROBINS ALC/PPW & PPZ	3	3,108	3	3,108	3	3,108
TOTAL	J023 MAINT-REPAIR OF EQ/VEHICLES-TRAILERS-CYC			218	35,968	35	21,361	28	13,894

Prepared by:

Washington Headquarters Services
Directorate for Information
Operations and Reports

ST 28

Prime Contract Awards by FSC/SVC by Purchasing Office in Excess of $100,000

Dollars In Thousands

FY 1988

J024 MAINT-REPAIR OF EQ/TRACTORS

DEPT	STATE	CITY	PURCHASE OFFICE	TOTAL ALL AWARDS ACTIONS	TOTAL ALL AWARDS DOLLARS	U.S. BUSINESS ACTIONS	U.S. BUSINESS DOLLARS	SMALL BUSINESS ACTIONS	SMALL BUSINESS DOLLARS
ARMY	CA	San Francisco	USA KOREA CONTRACTING AGENCY APO	8	833	0	0	0	0
TOTAL	J024 MAINT-REPAIR OF EQ/TRACTORS			12	998	3	132	0	0

Prepared by:

Washington Headquarters Services
Directorate for Information
Operations and Reports

Prime Contract Awards by FSC/SVC by Purchasing Office in Excess of $100,000

Dollars In Thousands

FY 1988

J025 MAINT-REPAIR OF EQ/VEHICULAR EQUIP

DEPT	STATE	CITY	PURCHASE OFFICE	TOTAL ALL AWARDS ACTIONS	TOTAL ALL AWARDS DOLLARS	U.S. BUSINESS ACTIONS	U.S. BUSINESS DOLLARS	SMALL BUSINESS ACTIONS	SMALL BUSINESS DOLLARS
NAVY	DC	Washington	MARINE CORPS	2	438	0	0	0	0
NAVY	PA	Philadelphia	NAVAL REGIONAL CONTRACT CENTER	1	813	1	813	1	813
AIR FORCE	UT	Hill Air Force Base	OGDEN ALC/PPK BASE PROC	1	249	1	249	1	249
TOTAL J025 MAINT-REPAIR OF EQ/VEHICULAR EQUIP				9	1,513	4	1,153	3	1,119

Prepared by:

Washington Headquarters Services
Directorate for Information
Operations and Reports

Prime Contract Awards by FSC/SVC by Purchasing Office in Excess of $100,000

Dollars In Thousands

FY 1988

J026 MAINT-REPAIR OF EQ/TIRES & TUBES

DEPT	STATE CITY	PURCHASE OFFICE	TOTAL ALL AWARDS ACTIONS	TOTAL ALL AWARDS DOLLARS	U.S. BUSINESS ACTIONS	U.S. BUSINESS DOLLARS	SMALL BUSINESS ACTIONS	SMALL BUSINESS DOLLARS
ARMY	TX Killeen	FORT HOOD	4	121	4	121	4	121
ARMY	NY New York	US ARMY CONTRACTING AGENCY APO	1	136	0	0	0	0
ARMY	CA San Francisco	USA KOREA CONTRACTING AGENCY APO	10	473	0	0	0	0
TOTAL	J026 MAINT-REPAIR OF EQ/TIRES & TUBES		16	696	5	87	4	121

Prepared by:

Washington Headquarters Services
Directorate for Information
Operations and Reports

Prime Contract Awards by FSC/SVC by Purchasing Office in Excess of $100,000

Dollars In Thousands

FY 1988

J028 MAINT-REPAIR OF EQ/ENGINES & TURBINES

DEPT	STATE	CITY	PURCHASE OFFICE	TOTAL ALL AWARDS ACTIONS	TOTAL ALL AWARDS DOLLARS	U.S. BUSINESS ACTIONS	U.S. BUSINESS DOLLARS	SMALL BUSINESS ACTIONS	SMALL BUSINESS DOLLARS
ARMY	TX	Corpus Christi	US ARMY DEPOT CORPUS CHRISTI	1	415	1	415	1	415
ARMY	MI	Warren	USA TANK AUTOMOTIVE COMMAND	48	45,413	48	45,413	0	0
ARMY	MO	St. Louis	USA TROOP SUPT & AV MAT READ CMD	2	5,453	2	5,453	0	0
NAVY	PA	Philadelphia	AVIATION SUPPLY OFFICE	2	169	1	48	0	0
NAVY	DC	Washington	NAVAL AIR SYSTEMS COMMAND	16	2,145	3	609-	1	752-
NAVY	PA	Philadelphia	NAVAL REGIONAL CONTRACT CENTER	1	119	1	119	0	0
NAVY	DC	Washington	NAVAL SEA SYSTEMS COMMAND	1	346	1	346	0	0
NAVY	CA	Mare Isl Nav Shipyd	NAVAL SHIPYARD	2	316	2	316	0	0
NAVY	FL	Jacksonville	NAVAL SUPPLY CENTER	48	2,246	48	2,246	46	2,093
NAVY	WA	Bremerton	NAVAL SUPPLY CENTER PUGET	3	2,940	3	2,940	0	0
AIR FORCE	NY	New York	AFLC/SUPPORT CENTER/LGC	24	8,390	0	0	0	0
AIR FORCE	OH	Wright Patterson AF	ASD/YZKB	1	195	1	195	0	0
AIR FORCE	OH	Wright Patterson AF	ASD/YZKZ	5	9,498	5	9,498	0	0
AIR FORCE	AK	Eielson AFB	DTI 5000 PROS EILSON AFB	2	277	2	277	2	277
AIR FORCE	OK	Tinker AFB	OKLA CITY ALC/PPZE ENGINES BR	195	23,683	195	23,683	61	5,849
AIR FORCE	OK	Tinker AFB	OKLA CTY ALC/PMWB-A-7 MSLS,E-4	9	919	9	919	0	0
AIR FORCE	TX	Kelly Air Force Bas	SAN ANTON ALC/PPWP PROPULSION BR	362	114,542	289	69,358	82	11,127
OCE	AR	Little Rock	USA ENGINEER DISTR LITTLE ROCK	1	103	1	103	0	0
TOTAL J028 MAINT-REPAIR OF EQ/ENGINES & TURBINES				730	217,514	618	161,012	195	19,101

Prepared by:

Washington Headquarters Services
Directorate for Information
Operations and Reports

Prime Contract Awards by FSC/SVC by Purchasing Office in Excess of $100,000

Dollars In Thousands

FY 1988

J029 MAINT-REPAIR OF EQ/ENGINE ACCESSORIES

DEPT	STATE	CITY	PURCHASE OFFICE	TOTAL ALL AWARDS ACTIONS	TOTAL ALL AWARDS DOLLARS	U.S. BUSINESS ACTIONS	U.S. BUSINESS DOLLARS	SMALL BUSINESS ACTIONS	SMALL BUSINESS DOLLARS
NAVY	PA	Philadelphia	AVIATION SUPPLY OFFICE	11	3,312	11	3,312	1	66
AIR FORCE	NY	New York	AFLC/SUPPORT CENTER/LGC	6	1,514	0	0	0	0
AIR FORCE	OK	Tinker AFB	OKLA CITY ALC/PMZA ACCS BR	14	1,288	14	1,288	4	182
AIR FORCE	OK	Tinker AFB	OKLA CITY ALC/PPZE ENGINES BR	19	1,150	19	1,150	17	1,052
AIR FORCE	TX	Kelly Air Force Bas	SAN ANTON ALC/PPWP PROPULSION BR	47	4,715	33	2,738	1	37
TOTAL J029 MAINT-REPAIR OF EQ/ENGINE ACCESSORIES				103	12,271	83	8,780	26	1,585

Prepared by:

Washington Headquarters Services
Directorate for Information
Operations and Reports

Prime Contract Awards by FSC/SVC by Purchasing Office in Excess of $100,000

Dollars In Thousands

FY 1988

J030 MAINT-REPAIR OF EQ/MECH POWER TRANS EQ

DEPT	STATE	CITY	PURCHASE OFFICE	TOTAL ALL AWARDS ACTIONS	TOTAL ALL AWARDS DOLLARS	U.S. BUSINESS ACTIONS	U.S. BUSINESS DOLLARS	SMALL BUSINESS ACTIONS	SMALL BUSINESS DOLLARS
AIR FORCE	OK	Tinker AFB	OKLA CITY ALC/PPZE ENGINES BR	4	423	4	423	0	0
TOTAL J030 MAINT-REPAIR OF EQ/MECH POWER TRANS EQ				8	291	7	212	0	0

Prepared by:

Washington Headquarters Services
Directorate for Information
Operations and Reports

AD-A207 500 RRIME CONTRACT AWARDS OF $100000 OR MORE BY FEDERAL SUPPLY CLASSIFICATION..(U) WASHINTTON HEADQUARTERS SERVICES (DOD) DC DIRECTORATE FOR INF.. 1988 4/4

UNCLASSIFIED DIOR/ST28-88-PT-3 F/G 5/1 NL

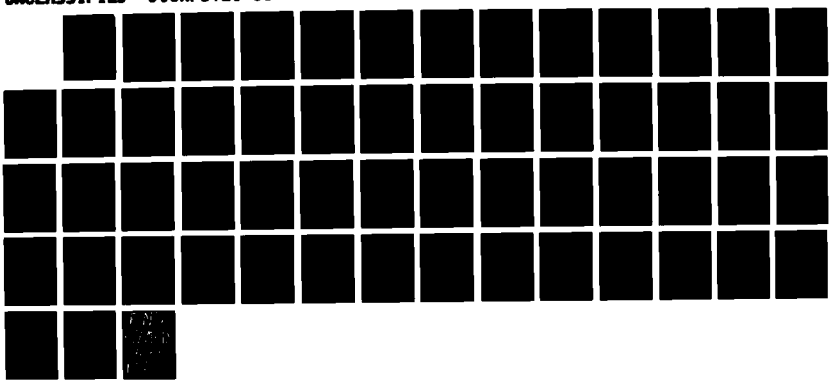

UNC

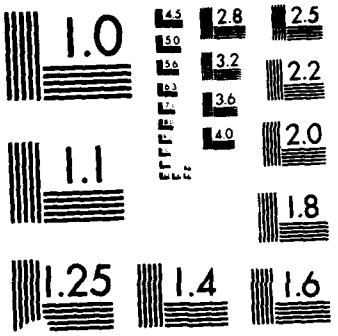

UTION TEST CHART

Prime Contract Awards by FSC/SVC by Purchasing Office in Excess of $100,000

Dollars In Thousands

FY 1988

J031 MAINT-REPAIR OF EQ/BEARINGS

DEPT	STATE	CITY	PURCHASE OFFICE	TOTAL ALL AWARDS ACTIONS	TOTAL ALL AWARDS DOLLARS	U.S. BUSINESS ACTIONS	U.S. BUSINESS DOLLARS	SMALL BUSINESS ACTIONS	SMALL BUSINESS DOLLARS
AIR FORCE	OK	Tinker AFB	OKLA CITY ALC/PPZE ENGINES BR	6	404	6	404	6	404
TOTAL J031 MAINT-REPAIR OF EQ/BEARINGS				8	490	8	490	8	490

Prepared by:

Washington Headquarters Services
Directorate for Information
Operations and Reports

ST 28

Prime Contract Awards by FSC/SVC by Purchasing Office in Excess of $100,000

Dollars In Thousands

FY 1988

J032 MAINT-REPAIR OF EQ/WOODWORKING MACHINERY

DEPT	STATE	CITY	PURCHASE OFFICE	TOTAL ALL AWARDS ACTIONS	TOTAL ALL AWARDS DOLLARS	U.S. BUSINESS ACTIONS	U.S. BUSINESS DOLLARS	SMALL BUSINESS ACTIONS	SMALL BUSINESS DOLLARS
TOTAL	J032 MAINT-REPAIR OF EQ/WOODWORKING MACHINERY			4	274	3	225	2	186

Prepared by:

Washington Headquarters Services
Directorate for Information
Operations and Reports

Prime Contract Awards by FSC/SVC by Purchasing Office in Excess of $100,000

Dollars In Thousands

FY 1988

J034 MAINT-REPAIR OF EQ/METALWORK MACHINERY

DEPT	STATE CITY	PURCHASE OFFICE	TOTAL ALL AWARDS ACTIONS	TOTAL ALL AWARDS DOLLARS	U.S. BUSINESS ACTIONS	U.S. BUSINESS DOLLARS	SMALL BUSINESS ACTIONS	SMALL BUSINESS DOLLARS
ARMY	IL Rock Island	USA ARMAMENT COMD ROCK ISL ARSNL	11	8,881	11	8,881	4	411
NAVY	CA Long Beach	NAVAL REGIONAL CONTRACT CENTER	1	621	1	621	0	0
NAVY		NAVAL SUPPLY DEPOT	2	204	0	0	0	0
NAVY	DC Washington	NRCC WASH BLDG 200 - 4TH FLOOR	2	694	2	694	1	34
DLA	TN Memphis	DEFENSE IND PLANT EQUIP CEN	49	4,531	49	4,531	47	4,400
TOTAL	J034 MAINT-REPAIR OF EQ/METALWORK MACHINERY		70	15,110	68	14,906	52	4,845

Prepared by:

Washington Headquarters Services
Directorate for Information
Operations and Reports

Prime Contract Awards by FSC/SVC by Purchasing Office in Excess of $100,000

Dollars In Thousands

FY 1988

J035 MAINT-REPAIR OF EQ/SERVICE & TRADE EQUIP

DEPT	STATE	CITY	PURCHASE OFFICE	TOTAL ALL AWARDS ACTIONS	TOTAL ALL AWARDS DOLLARS	U.S. BUSINESS ACTIONS	U.S. BUSINESS DOLLARS	SMALL BUSINESS ACTIONS	SMALL BUSINESS DOLLARS
ARMY	AR	Pine Bluff	US ARMY PINE BLUFF ARSENAL	1	387	1	387	1	387
NAVY	PA	Philadelphia	NAVAL REGIONAL CONTRACT CENTER	2	226	1	55	1	55
NAVY	CA	San Diego	NRCC DET SAN DIEGO	1	113	1	113	1	113
AIR FORCE	MD	Andrews AFB	WASHINGTON AREA COMPUTER CENTER	2	127	2	127	2	127
TOTAL J035 MAINT-REPAIR OF EQ/SERVICE & TRADE EQUIP				12	790	11	619	6	717

Prepared by:

Washington Headquarters Services
Directorate for Information
Operations and Reports

Prime Contract Awards by FSC/SVC by Purchasing Office in Excess of $100,000

Dollars In Thousands

FY 1988

J036 MAINT-REPAIR OF EQ/INDUSTRIAL MACHINERY

DEPT	STATE	CITY	PURCHASE OFFICE	TOTAL ALL AWARDS ACTIONS	TOTAL ALL AWARDS DOLLARS	U.S. BUSINESS ACTIONS	U.S. BUSINESS DOLLARS	SMALL BUSINESS ACTIONS	SMALL BUSINESS DOLLARS
ARMY	NC	Fort Bragg	FORT BRAGG	2	153	0	0	0	0
ARMY	NY	Watertown	FORT DRUM	2	106	0	0	0	0
ARMY	TX	Killeen	FORT HOOD	5	171	0	0	0	0
ARMY	GA	Atlanta	FORT MCPHERSON	3	366	0	0	0	0
ARMY	LA	Leesville	FORT POLK	1	102	0	0	0	0
ARMY	MD	Fort Ritchie	HQS U S ARMY COMMUN COMMAND	3	241	0	0	0	0
ARMY	NY	New York	RCO GIESSEN APO	1	126	0	0	0	0
ARMY	TX	Corpus Christi	US ARMY DEPOT CORPUS CHRISTI	2	126	2	126	2	126
ARMY	AR	Pine Bluff	US ARMY PINE BLUFF ARSENAL	2	113	2	113	2	113
ARMY	NY	Watervliet	US ARMY WATERVLIET ARSENAL	2	161	0	0	0	0
ARMY	IL	Rock Island	USA ARMAMENT COMD ROCK ISL ARSNL	31	2,221	31	2,221	14	1,566
ARMY	VA	Warrenton	USA COMMUNICATIONS/FLINT HILL	2	117	0	0	0	0
ARMY	DC	Washington	VIRGINIA CONTRACTING ACTIVITY	6	257	1	51	1	51
ARMY	NM	White Sands Msl Rge	WHITE SANDS MISSILE RANGE	13	16,668	13	16,668	0	0
NAVY	DC	Washington	MARINE CORPS	16	967	1	31	1	31
NAVY	MD	Indian Head	NAVAL ORDNANCE STATION	10	800	10	800	0	0
NAVY	FL	Jacksonville	NAVAL SUPPLY CENTER	12	556	1	35	1	35
NAVY	DC	Washington	NRCC WASH - BLDG 200, 4TH FLOOR	2	594	0	0	0	0
NAVY	FL	Pensacola Naval Air	NSC PENSACOLA	3	423	0	0	0	0
NAVY	PA	Mechanicsburg	SHIPS PARTS CONTROL CENTER	3	188	0	0	0	0
AIR FORCE	AL	Maxwell AFB	3800 ABW/LGP	2	138	0	0	0	0
AIR FORCE	FL	Eglin Air Force Bas	AD/PMK BASE CONTRACTING	7	419	1	30	0	0
AIR FORCE	NE	Offutt AFB	CINCSAC/LGC OFFUTT AFB	1	217	0	0	0	0
AIR FORCE	CA	Vandenberg AFB	CINCSAC/LGC VANDENBERG AFB	2	134	0	0	0	0
AIR FORCE	UT	Hill Air Force Base	OGDEN ALC/PPK BASE PROC	6	214	1	35	0	0
AIR FORCE	TX	Kelly Air Force Bas	SAN ANTON ALC/PPZD AEROSPACE BR	9	886	9	886	8	856
AIR FORCE	GA	Robins AFB	WARNER ROBINS ALC/PPK BASE PROC	3	122	3	122	3	122
AIR FORCE	MD	Andrews AFB	WASHINGTON AREA COMPUTER CENTER	4	188	1	39	1	39
AIR FORCE	OH	Wright Patterson AF	WPCC/PMB BASE PROC	2	117	0	0	0	0
TOTAL J036 MAINT-REPAIR OF EQ/INDUSTRIAL MACHINERY				205	28,524	88	21,586	42	3,258

Prepared by:

Washington Headquarters Services
Directorate for Information
Operations and Reports

ST 28

Prime Contract Awards by FSC/SVC by Purchasing Office in Excess of $100,000

Dollars In Thousands

FY 1988

J037 MAINT-REPAIR OF EQ/AGRICULTURE MACHINERY

DEPT	STATE	CITY	PURCHASE OFFICE	TOTAL ALL AWARDS ACTIONS	TOTAL ALL AWARDS DOLLARS	U.S. BUSINESS ACTIONS	U.S. BUSINESS DOLLARS	SMALL BUSINESS ACTIONS	SMALL BUSINESS DOLLARS
ARMY	NY	New York	US ARMY CONTRACTING AGENCY APO	6	698	0	0	0	0
NAVY	CA	Long Beach	NAVAL REGIONAL CONTRACT CENTER	1	130	1	130	0	0
TOTAL	J037 MAINT-REPAIR OF EQ/AGRICULTURE MACHINERY			7	828	1	130	0	0

Prepared by:

Washington Headquarters Services
Directorate for Information
Operations and Reports

ST 28

Prime Contract Awards by FSC/SVC by Purchasing Office in Excess of $100,000

Dollars In Thousands

FY 1988

J038 MAINT-REPAIR OF EQ/CONSTRUCTION EQUIP

DEPT	STATE	CITY	PURCHASE OFFICE	TOTAL ALL AWARDS ACTIONS	TOTAL ALL AWARDS DOLLARS	U.S. BUSINESS ACTIONS	U.S. BUSINESS DOLLARS	SMALL BUSINESS ACTIONS	SMALL BUSINESS DOLLARS
ARMY	MD	Aberdeen Prov Grnd	ABERDEEN PROVING GROUND	2	158	2	158	2	158
ARMY	CA	San Francisco	USA KOREA CONTRACTING AGENCY APO	2	865	0	0	0	0
ARMY	NY	New York	USACAE USAREUR GRAFENWOEHR APO	2	102	0	0	0	0
AIR FORCE	TX	Kelly Air Force Bas	SAN ANTONIO ALC	1	455	1	455	1	455
TOTAL J038 MAINT-REPAIR OF EQ/CONSTRUCTION EQUIP				14	1,824	9	890	8	856

Prepared by:

Washington Headquarters Services
Directorate for Information
Operations and Reports

Prime Contract Awards by FSC/SVC by Purchasing Office in Excess of $100,000

Dollars In Thousands

FY 1988

J039 MAINT-REPAIR OF EQ/MATERIALS HANDLING EQ

DEPT	STATE	CITY	PURCHASE OFFICE	TOTAL ALL AWARDS ACTIONS	TOTAL ALL AWARDS DOLLARS	U.S. BUSINESS ACTIONS	U.S. BUSINESS DOLLARS	SMALL BUSINESS ACTIONS	SMALL BUSINESS DOLLARS
ARMY	CA	Sun Valley	AMERICAN FORCES INFORMATION SRVC	8	365	8	365	8	365
ARMY	MA	Fort Devens	FORT DEVENS	1	104	1	104	0	0
ARMY	CA	Sacramento	SACRAMENTO ARMY DEPOT SDSSA/PMD	2	154	1	98	0	0
NAVY	DC	Washington	MARINE CORPS	1	182	0	0	0	0
NAVY	VA	Norfolk	NAVAL SUPPLY CENTER	9	1,079	9	1,079	4	248
NAVY	CA	San Diego	NRCC DET SAN DIEGO	2	149	2	149	2	149
AIR FORCE	CA	Edwards AFB	AFFTC/PKRA R & D CONTRACTING DIV	1	185	1	185	1	185
AIR FORCE	TX	Kelly Air Force Bas	ATC/SACCE	2	218	2	218	2	218
TOTAL J039 MAINT-REPAIR OF EQ/MATERIALS HANDLING EQ				46	3,501	40	3,006	27	1,646

Prepared by:

Washington Headquarters Services
Directorate for Information
Operations and Reports

ST 28

Prime Contract Awards by FSC/SVC by Purchasing Office in Excess of $100,000

Dollars In Thousands

FY 1988

J040 MAINT-REPAIR OF EQ/ROPE-CABLE-CHAIN

DEPT	STATE	CITY	PURCHASE OFFICE	TOTAL ALL AWARDS ACTIONS	TOTAL ALL AWARDS DOLLARS	U.S. BUSINESS ACTIONS	U.S. BUSINESS DOLLARS	SMALL BUSINESS ACTIONS	SMALL BUSINESS DOLLARS
AIR FORCE	TX	Kelly Air Force Bas	SAN ANTON ALC/PPWP PROPULSION BR	1	1,500	1	1,500	0	0
TOTAL J040 MAINT-REPAIR OF EQ/ROPE-CABLE-CHAIN				1	1,500	1	1,500	0	0

Prepared by:

Washington Headquarters Services
Directorate for Information
Operations and Reports

Prime Contract Awards by FSC/SVC by Purchasing Office in Excess of $100,000

Dollars In Thousands

FY 1988

J041 MAINT-REPAIR OF EQ/REFRIGERATION - AC EQ

DEPT	STATE	CITY	PURCHASE OFFICE	TOTAL ALL AWARDS ACTIONS	TOTAL ALL AWARDS DOLLARS	U.S. BUSINESS ACTIONS	U.S. BUSINESS DOLLARS	SMALL BUSINESS ACTIONS	SMALL BUSINESS DOLLARS
ARMY	AL	Anniston	ANNISTON ARMY DEPOT	1	307	1	307	1	307
ARMY	NJ	Dover	CHEMICAL R&D CENTER	5	230	5	230	5	230
ARMY	NJ	Fort Monmouth	COM ELEC COMD BASE OPS PROC BR	3	157	3	157	3	157
ARMY	TX	El Paso	FORT BLISS	32	1,314	32	1,314	32	1,314
ARMY	MO	Fort Leonard Wood	FORT LEONARD WOOD	16	875	16	875	16	875
ARMY	NJ	Burlington	HEADQUARTERS USATCI FORT DIX	1	122	1	122	1	122
ARMY			HQ USA SOUTH FORT CLAYTON PANAMA	6	489	0	0	0	0
ARMY	NM	White Sands Msl Rge	WHITE SANDS MISSILE RANGE	9	775	9	775	9	775
NAVY	DC	Washington	NAVAL FACILITIES ENGINEERING COM	4	555	3	530	3	530
NAVY	VA	Norfolk	NAVAL SUPPLY CENTER	3	214	3	214	1	74
NAVY	SC	Charleston	NSC CHARLESTON MINOR ACTIVITY	15	784	15	784	15	784
NAVY	CA	San Diego	NSC SAN DIEGO - MINOR ACTIVITY	39	1,673	39	1,673	39	1,673
AIR FORCE	VA	Langley AFB	4500ABW/LGC LANGLEY AFB	1	300	1	300	1	300
AIR FORCE	CA	Norton AFB	63 MAW/LGC NORTON AFB	2	375	2	375	0	0
AIR FORCE	TX	Kelly Air Force Bas	ATC/SACCE	6	566	6	566	3	132
AIR FORCE	CA	March Air Force Bas	CINCSAC/LGC MARCH AFB	1	128	1	128	1	128
AIR FORCE	NE	Offutt AFB	CINCSAC/LGC OFFUTT AFB	1	209	1	209	1	209
AIR FORCE	OK	Tinker AFB	OKLA CITY ALC/PMK BASE PROC	2	121	2	121	1	82
AIR FORCE	TX	Kelly Air Force Bas	SAN ANTON ALC/PPZD AEROSPACE BR	3	1,282	3	1,282	3	1,282
AIR FORCE	MD	Andrews AFB	WASHINGTON AREA COMPUTER CENTER	3	345	3	345	3	345
TOTAL J041 MAINT-REPAIR OF EQ/REFRIGERATION - AC EQ				173	11,706	163	11,085	151	9,936

Prepared by:

Washington Headquarters Services
Directorate for Information
Operations and Reports

Prime Contract Awards by FSC/SVC by Purchasing Office in Excess of $100,000

Dollars In Thousands

FY 1988

J042 MAINT-REPAIR OF EQ/FIRE-RESCUE-SAFETY EQ

DEPT	STATE	CITY	PURCHASE OFFICE	TOTAL ALL AWARDS ACTIONS	TOTAL ALL AWARDS DOLLARS	U.S. BUSINESS ACTIONS	U.S. BUSINESS DOLLARS	SMALL BUSINESS ACTIONS	SMALL BUSINESS DOLLARS
NAVY	CA	Long Beach	NAVAL REGIONAL CONTRACT CENTER	3	614	3	614	1	32
NAVY	VA	Norfolk	NAVAL SUPPLY CENTER	8	182	8	182	0	0
AIR FORCE	OK	Tinker AFB	OKLA CITY ALC/PMK BASE PROC	2	121	1	69	1	69
AIR FORCE	FL	Patrick AFB	SD/SAMTO/ESMC/PMC DIR OF CONT SP	1	551	1	551	1	551
TOTAL J042 MAINT-REPAIR OF EQ/FIRE-RESCUE-SAFETY EQ				18	1,790	14	1,584	5	731

Prepared by:

Washington Headquarters Services
Directorate for Information
Operations and Reports

Prime Contract Awards by FSC/SVC by Purchasing Office in Excess of $100,000

Dollars In Thousands

FY 1988

J043 MAINT-REPAIR OF EQ/PUMPS & COMPRESSORS

DEPT	STATE	CITY	PURCHASE OFFICE	TOTAL ALL AWARDS ACTIONS	TOTAL ALL AWARDS DOLLARS	U.S. BUSINESS ACTIONS	U.S. BUSINESS DOLLARS	SMALL BUSINESS ACTIONS	SMALL BUSINESS DOLLARS
ARMY	MO	St. Louis	USA TROOP SUPT & AV MAT READ CMD	1	360	1	360	0	0
NAVY	PA	Philadelphia	NAVAL REGIONAL CONTRACT CENTER	5	292	5	292	4	260
NAVY	SC	Charleston	NAVAL SUPPLY CENTER	1	117	1	117	1	117
AIR FORCE	OK	Tinker AFB	OKLA CITY ALC/PMK BASE PROC	3	112	3	112	3	112
AIR FORCE	OK	Tinker AFB	OKLA CITY ALC/PMZA ACCS BR	1	227	1	227	0	0
AIR FORCE	TX	Kelly Air Force Bas	SAN ANTON ALC/PPZD AEROSPACE BR	4	257	4	257	4	257
AIR FORCE	TX	Kelly Air Force Bas	SAN ANTONIO ALC	3	543	3	543	3	543
TOTAL J043 MAINT-REPAIR OF EQ/PUMPS & COMPRESSORS				25	2,082	24	2,053	19	1,455

Prepared by:

Washington Headquarters Services
Directorate for Information
Operations and Reports

Prime Contract Awards by FSC/SVC by Purchasing Office in Excess of $100,000

Dollars In Thousands

FY 1988

J044 MAINT-REPAIR OF EQ/FURNACE-NUCLEAR REAC

DEPT	STATE	CITY	PURCHASE OFFICE	TOTAL ALL AWARDS ACTIONS	TOTAL ALL AWARDS DOLLARS	U.S. BUSINESS ACTIONS	U.S. BUSINESS DOLLARS	SMALL BUSINESS ACTIONS	SMALL BUSINESS DOLLARS
AIR FORCE	NY	Griffiss AFB	CINCSAC/LGC GRIFFISS AFB	1	105	1	105	0	0
AIR FORCE	TX	Kelly Air Force Bas	SAN ANTONIO ALC	1	796	1	796	1	796
TOTAL J044 MAINT-REPAIR OF EQ/FURNACE-NUCLEAR REAC				8	1,184	8	1,184	7	1,079

Prepared by:

Washington Headquarters Services
Directorate for Information
Operations and Reports

Prime Contract Awards by FSC/SVC by Purchasing Office in Excess of $100,000

Dollars In Thousands

FY 1988

J045 MAINT-REPAIR OF EQ/PLUMBING-HEATING EQ

DEPT	STATE	CITY	PURCHASE OFFICE	TOTAL ALL AWARDS ACTIONS	TOTAL ALL AWARDS DOLLARS	U.S. BUSINESS ACTIONS	U.S. BUSINESS DOLLARS	SMALL BUSINESS ACTIONS	SMALL BUSINESS DOLLARS
ARMY	NY	New York	US ARMY CONTRACTING AGENCY APO	3	1,180	0	0	0	0
ARMY	CA	San Francisco	USA KOREA CONTRACTING AGENCY APO	19	1,832	0	0	0	0
AIR FORCE	MD	Andrews AFB	WASHINGTON AREA COMPUTER CENTER	4	311	4	311	1	160
TOTAL J045 MAINT-REPAIR OF EQ/PLUMBING-HEATING EQ				29	3,489	6	416	1	160

Prepared by:

Washington Headquarters Services
Directorate for Information
Operations and Reports

Prime Contract Awards by FSC/SVC by Purchasing Office in Excess of $100,000

Dollars In Thousands

FY 1988

J046 MAINT-REPAIR OF EQ/WATER PURIFICATION EQ

DEPT	STATE	CITY	PURCHASE OFFICE	TOTAL ALL AWARDS ACTIONS	TOTAL ALL AWARDS DOLLARS	U.S. BUSINESS ACTIONS	U.S. BUSINESS DOLLARS	SMALL BUSINESS ACTIONS	SMALL BUSINESS DOLLARS
NAVY	DC	Washington	NAVAL FACILITIES ENGINEERING COM	3	880	3	880	3	880
AIR FORCE	CA	McClellan AFB	SACRAMENTO ALC/PPK BASE PROC	1	122	1	122	0	0
TOTAL J046 MAINT-REPAIR OF EQ/WATER PURIFICATION EQ				5	1,095	5	1,095	4	973

Prepared by:

Washington Headquarters Services
Directorate for Information
Operations and Reports

Prime Contract Awards by FSC/SVC by Purchasing Office in Excess of $100,000

Dollars In Thousands

FY 1988

J047 MAINT-REPAIR OF EQ/PIPE-TUBING-HOSE

DEPT	STATE	CITY	PURCHASE OFFICE	TOTAL ALL AWARDS ACTIONS	TOTAL ALL AWARDS DOLLARS	U.S. BUSINESS ACTIONS	U.S. BUSINESS DOLLARS	SMALL BUSINESS ACTIONS	SMALL BUSINESS DOLLARS
NAVY	CA	Long Beach	NRCC LONG BEACH - MINOR ACTIVITY	4	289	4	289	4	289
NAVY	PA	Philadelphia	NRCC PHILLY MINOR ACTIVITY	1	252	1	252	0	0
TOTAL J047 MAINT-REPAIR OF EQ/PIPE-TUBING-HOSE				5	541	5	541	4	289

Prepared by:

Washington Headquarters Services
Directorate for Information
Operations and Reports

Prime Contract Awards by FSC/SVC by Purchasing Office in Excess of $100,000

Dollars In Thousands

FY 1988

J048 MAINT-REPAIR OF EQ/VALVES

DEPT	STATE	CITY	PURCHASE OFFICE	TOTAL ALL AWARDS ACTIONS	TOTAL ALL AWARDS DOLLARS	U.S. BUSINESS ACTIONS	U.S. BUSINESS DOLLARS	SMALL BUSINESS ACTIONS	SMALL BUSINESS DOLLARS
NAVY	PA	Philadelphia	AVIATION SUPPLY OFFICE	1	784	1	784	0	0
NAVY	DC	Washington	MARINE CORPS	5	350	5	350	0	0
AIR FORCE	TX	Kelly Air Force Bas	SAN ANTON ALC/PPZD AEROSPACE BR	2	152	2	152	0	0
TOTAL J048 MAINT-REPAIR OF EQ/VALVES				13	1,498	12	1,472	3	113

Prepared by:

Washington Headquarters Services
Directorate for Information
Operations and Reports

Prime Contract Awards by FSC/SVC by Purchasing Office in Excess of $100,000

Dollars In Thousands

FY 1988

J049 MAINT-REPAIR OF EQ/MAINTENANCE SHOP EQ

DEPT	STATE	CITY	PURCHASE OFFICE	TOTAL ALL AWARDS ACTIONS	TOTAL ALL AWARDS DOLLARS	U.S. BUSINESS ACTIONS	U.S. BUSINESS DOLLARS	SMALL BUSINESS ACTIONS	SMALL BUSINESS DOLLARS
ARMY	IL	Rock Island	USA ARMAMENT COMD ROCK ISL ARSNL	1	220	1	220	0	0
ARMY	CA	San Francisco	USA KOREA CONTRACTING AGENCY APO	1	164	0	0	0	0
ARMY	MI	Warren	USA TANK AUTOMOTIVE COMMAND	2	129	2	129	0	0
NAVY	PA	Philadelphia	AVIATION SUPPLY OFFICE	44	13,824	42	13,711	10	778
AIR FORCE	UT	Hill Air Force Base	OGDEN ALC/PPW MAJOR SYS DIV	4	328	4	328	3	443
AIR FORCE	UT	Hill Air Force Base	OGDEN ALC/PPZ INVEST REPLMT DIV	2	159	2	159	0	0
AIR FORCE	CA	McClellan AFB	SACRAMENTO ALC/PPK BASE PROC	1	133	1	133	1	133
AIR FORCE	TX	Kelly Air Force Bas	SAN ANTON ALC/PPZD AEROSPACE BR	59	5,729	59	5,729	22	1,161
AIR FORCE	TX	Kelly Air Force Bas	SAN ANTONIO ALC	6	685	1	376	1	376
DLA	UT	Ogden	DEFENSE DEPOT OGDEN	6	240	6	240	5	199
TOTAL	J049 MAINT-REPAIR OF EQ/MAINTENANCE SHOP EQ			141	15,213	133	14,627	47	3,378

Prepared by:

Washington Headquarters Services
Directorate for Information
Operations and Reports

ST 28

Prime Contract Awards by FSC/SVC by Purchasing Office in Excess of $100,000

Dollars In Thousands

FY 1988

J051 MAINT-REPAIR OF EQ/HAND TOOLS

DEPT	STATE	CITY	PURCHASE OFFICE	TOTAL ALL AWARDS ACTIONS	TOTAL ALL AWARDS DOLLARS	U.S. BUSINESS ACTIONS	U.S. BUSINESS DOLLARS	SMALL BUSINESS ACTIONS	SMALL BUSINESS DOLLARS
AIR FORCE	GA	Robins AFB	WARNER ROBINS ALC/PPK BASE PROC	2	110	1	66	1	66
TOTAL J051 MAINT-REPAIR OF EQ/HAND TOOLS				2	110	1	66	1	66

Prepared by:

Washington Headquarters Services
Directorate for Information
Operations and Reports

ST 28

Prime Contract Awards by FSC/SVC by Purchasing Office in Excess of $100,000

Dollars In Thousands

FY 1988

J052 MAINT-REPAIR OF EQ/MEASURING TOOLS

DEPT	STATE	CITY	PURCHASE OFFICE		TOTAL ALL AWARDS ACTIONS	TOTAL ALL AWARDS DOLLARS	U.S. BUSINESS ACTIONS	U.S. BUSINESS DOLLARS	SMALL BUSINESS ACTIONS	SMALL BUSINESS DOLLARS
ARMY	NY	New York	US ARMY CONTRACTING AGENCY	APO	6	441	0	0	0	0
TOTAL	J052 MAINT-REPAIR OF EQ/MEASURING TOOLS				7	475	0	0	0	0

Prepared by:

Washington Headquarters Services
Directorate for Information
Operations and Reports

Prime Contract Awards by FSC/SVC by Purchasing Office in Excess of $100,000

Dollars In Thousands

FY 1988

J053 MAINT-REPAIR OF EQ/HARDWARE & ABRASIVES

DEPT	STATE	CITY	PURCHASE OFFICE	TOTAL ALL AWARDS ACTIONS	TOTAL ALL AWARDS DOLLARS	U.S. BUSINESS ACTIONS	U.S. BUSINESS DOLLARS	SMALL BUSINESS ACTIONS	SMALL BUSINESS DOLLARS
NAVY	WA	Bremerton	NAVAL SUPPLY CENTER PUGET	1	247	1	247	0	0
TOTAL	J053 MAINT-REPAIR OF EQ/HARDWARE & ABRASIVES			2	322	2	322	1	75

Prepared by:

Washington Headquarters Services
Directorate for Information
Operations and Reports

ST 28

Prime Contract Awards by FSC/SVC by Purchasing Office in Excess of $100,000

Dollars In Thousands

FY 1988

J054 MAINT-REPAIR OF EQ/PREFAB STRUCTURES

DEPT	STATE	CITY	PURCHASE OFFICE	TOTAL ALL AWARDS ACTIONS	TOTAL ALL AWARDS DOLLARS	U.S. BUSINESS ACTIONS	U.S. BUSINESS DOLLARS	SMALL BUSINESS ACTIONS	SMALL BUSINESS DOLLARS
TOTAL	J054 MAINT-REPAIR OF EQ/PREFAB STRUCTURES			3	136	2	101	2	101

Prepared by:

Washington Headquarters Services
Directorate for Information
Operations and Reports

Prime Contract Awards by FSC/SVC by Purchasing Office in Excess of $100,000

Dollars In Thousands

FY 1988

J056 MAINT-REPAIR OF EQ/CONSTRUCTION MATERIAL

DEPT	STATE	CITY	PURCHASE OFFICE	TOTAL ALL AWARDS ACTIONS	TOTAL ALL AWARDS DOLLARS	U.S. BUSINESS ACTIONS	U.S. BUSINESS DOLLARS	SMALL BUSINESS ACTIONS	SMALL BUSINESS DOLLARS
NAVY			NAVAL SUPPLY DEPOT	2	202	0	0	0	0
TOTAL	J056 MAINT-REPAIR OF EQ/CONSTRUCTION MATERIAL			6	311	4	109	4	109

Prepared by:

Washington Headquarters Services
Directorate for Information
Operations and Reports

Prime Contract Awards by FSC/SVC by Purchasing Office in Excess of $100,000

Dollars In Thousands

FY 1988

J058 MAINT-REPAIR OF EQ/COMMUNICATION EQUIP

DEPT	STATE	CITY	PURCHASE OFFICE	TOTAL ALL AWARDS ACTIONS	TOTAL ALL AWARDS DOLLARS	U.S. BUSINESS ACTIONS	U.S. BUSINESS DOLLARS	SMALL BUSINESS ACTIONS	SMALL BUSINESS DOLLARS
ARMY	MD	Aberdeen Prov Grnd	ABERDEEN PROVING GROUND	1	171	1	171	1	171
ARMY	TX	Killeen	FORT HOOD	2	124	2	124	0	0
ARMY	MD	Fort Ritchie	HQS U S ARMY COMMUN COMMAND	5	633	4	508	1	35
ARMY	AL	Redstone Arsenal	HQS USA MSL COMD REDSTONE ARSENL	1	486	1	486	0	0
ARMY	NY	New York	US ARMY CONTRACTING AGENCY APO	5	657	0	0	0	0
ARMY	NY	West Point Mil Res	US MILITARY ACADEMY WEST POINT N	3	453	3	453	0	0
ARMY	NJ	Fort Monmouth	USA COM & ELEC MAT READINES COMD	77	17,319	69	16,361	9	873
ARMY	VA	Warrenton	USA COMMUNICATIONS/FLINT HILL	7	2,498	5	2,253	1	51
ARMY	CA	San Francisco	USA KOREA CONTRACTING AGENCY APO	17	3,282	0	0	0	0
ARMY	CA	Oakland	WESTERN AREA MTMC OAKLAND AR BS	4	604	4	604	3	550
ARMY	NM	White Sands Msl Rge	WHITE SANDS MISSILE RANGE	2	268	2	268	1	152
NAVY	PA	Philadelphia	AVIATION SUPPLY OFFICE	138	30,314	134	29,251	4	1,469
NAVY	DC	Washington	MARINE CORPS	41	2,363	37	2,069	2	82
NAVY	MD	Patuxent River NATC	NAVAL AIR STATION	33	5,055	33	5,055	4	284
NAVY	DC	Washington	NAVAL AIR SYSTEMS COMMAND	94	97,116	93	97,159	1	80
NAVY	IN	Indianapolis	NAVAL AVIONICS CENTER	2	147	2	147	1	80
NAVY	PA	Philadelphia	NAVAL REGIONAL CONTRACT CENTER	4	221	4	221	3	180
NAVY	CA	Long Beach	NAVAL REGIONAL CONTRACT OFFICE	2	185	2	185	0	0
NAVY	DC	Washington	NAVAL SEA SYSTEMS COMMAND	145	23,574	127	23,320	2	457
NAVY	DC	Washington	NAVAL SPACE & WARFARE COMMAND	34	10,990	34	10,990	20	5,202
NAVY	FL	Jacksonville	NAVAL SUPPLY CENTER	22	1,228	22	1,228	3	200
NAVY	WA	Bremerton	NAVAL SUPPLY CENTER PUGET	1	184	1	184	0	0
NAVY	CA	China Lake NWC	NAVAL WEAPONS CENTER	2	1,700	2	1,700	2	1,700
NAVY	CA	San Diego	NRCC DET SAN DIEGO	1	495	1	495	1	495
NAVY	CA	Long Beach	NRCC LONG BEACH - MINOR ACTIVITY	5	841	5	841	4	802
NAVY	PA	Philadelphia	NRCC PHILLY MINOR ACTIVITY	12	7,610	12	7,610	4	1,240
NAVY	DC	Washington	NRCC WASH - BLDG 200, 4TH FLOOR	3	1,176	3	1,176	0	0
NAVY	VA	Norfolk	NSC NORFOLK MINOR ACTIVITY	3	176	3	176	1	42
NAVY	CA	San Diego	NSC SAN DIEGO - MINOR ACTIVITY	35	2,898	35	2,898	2	85
AIR FORCE	CO	Peterson AFB	1014 CONTRACT SEY-LGCB	2	659	2	659	0	0
AIR FORCE	IL	Scott Air Force Bas	AFCC/EPK SCOTT AFB	8	2,004	8	2,004	0	0
AIR FORCE	CA	Edwards AFB	AFFTC/PKRB	1	320	1	320	0	0

Prepared by:

Washington Headquarters Services
Directorate for Information
Operations and Reports

Prime Contract Awards by FSC/SVC by Purchasing Office in Excess of $100,000

Dollars In Thousands

FY 1988

J058 MAINT-REPAIR OF EQ/COMMUNICATION EQUIP

DEPT	STATE	CITY	PURCHASE OFFICE	TOTAL ALL AWARDS ACTIONS	TOTAL ALL AWARDS DOLLARS	U.S. BUSINESS ACTIONS	U.S. BUSINESS DOLLARS	SMALL BUSINESS ACTIONS	SMALL BUSINESS DOLLARS
AIR FORCE	CA	Mather AFB	ATC/LGC MATHER AFB	1	159	0	0	0	0
AIR FORCE	TX	Kelly Air Force Bas	ATC/SACCE	3	222	3	222	0	0
AIR FORCE	CA	San Francisco	CINCSAC/LGC ANDERSEN AFB APO	1	120	1	120	0	0
AIR FORCE	TX	Carswell AFB	CINCSAC/LGC CARSWELL AFB	1	155	1	155	0	0
AIR FORCE	TX	Dyess Air Force Bas	CINCSAC/LGC DYESS AFB	1	134	1	134	1	134
AIR FORCE	NY	New York	DET1 7000 CONS/LGC LINDSEY AS DE	3	953	0	0	0	0
AIR FORCE	OK	Tinker AFB	OKLA CITY ALC/PMWA B52A; & MSLS	2	1,933	2	1,933	0	0
AIR FORCE	OK	Tinker AFB	OKLA CTY ALC/PMWB-A-7 MSLS,E-4	3	11,453	3	11,453	0	0
AIR FORCE	CA	San Francisco	PACAF PROC JAPAN/LGP YOKOTA APO	6	3,255	0	0	0	0
AIR FORCE	CA	McClellan AFB	SACRAMENTO ALC/PPW WEAP & EQ DIV	18	1,978	18	1,978	1	179
AIR FORCE	FL	Patrick AFB	SD/SAMTO/ESMC/PMP DIR CONT SPT D	26	14,562	22	13,409	0	0
AIR FORCE	CA	Los Angeles	SD/YBK DEFENSE DISSEMINATION	6	4,656	6	4,656	0	0
AIR FORCE	AL	Gunter AFB	SISC/PK	1	427	1	427	0	0
AIR FORCE	IL	Scott Air Force Bas	TSPMO/PGZ	2	628	2	628	0	0
AIR FORCE	GA	Robins AFB	WARNER ROBINS ALC/PPK BASE PROC	1	233	0	0	0	0
AIR FORCE	GA	Robins AFB	WARNER ROBINS ALC/PPW & PPZ	119	12,266	106	10,532	18	1,466
TOTAL J058 MAINT-REPAIR OF EQ/COMMUNICATION EQUIP				967	271,436	870	256,765	127	17,532

Prepared by:

Washington Headquarters Services
Directorate for Information
Operations and Reports

Prime Contract Awards by FSC/SVC by Purchasing Office in Excess of $100,000

Dollars In Thousands

FY 1988

J059 MAINT-REPAIR OF EQ/ELECTRICAL-ELCT EQUIP

DEPT	STATE	CITY	PURCHASE OFFICE	TOTAL ALL AWARDS ACTIONS	TOTAL ALL AWARDS DOLLARS	U.S. BUSINESS ACTIONS	U.S. BUSINESS DOLLARS	SMALL BUSINESS ACTIONS	SMALL BUSINESS DOLLARS
ARMY	MO	St. Louis	DEFENSE MAPPING AGENCY AERO CEN	16	1,109	11	809	3	302
ARMY	GA	Savannah	FORT STEWART	2	159	2	159	0	0
ARMY	PA	Tobyhanna	TOBYHANNA ARMY DEPOT SDSTO/CP/A	10	490	10	490	0	0
ARMY	NY	New York	US ARMY CONTRACTING AGENCY APO	3	810	0	0	0	0
ARMY	NJ	Fort Monmouth	USA COM & ELEC MAT READINES COMD	18	8,668	11	6,443	0	0
ARMY	VA	Warrenton	USA COMMUNICATIONS/FLINT HILL	48	9,525	39	8,728	0	0
ARMY	AZ	Fort Huachuca	USARMY COMUN COM PURC & CONT OFF	1	1,430	0	0	0	0
ARMY	NM	White Sands Msl Rge	WHITE SANDS MISSILE RANGE	12	1,504	12	1,504	0	0
NAVY	PA	Philadelphia	AVIATION SUPPLY OFFICE	4	10,270	4	10,270	0	0
NAVY	MD	Bethesda	DAVID TAYLOR NAVAL SHIP R&D CTR	3	126	3	126	0	0
NAVY	DC	Washington	MARINE CORPS	13	994	10	632	1	43
NAVY	MD	Patuxent River NATC	NAVAL AIR STATION	2	120	2	120	0	0
NAVY	DC	Washington	NAVAL AIR SYSTEMS COMMAND	3	404	3	404	0	0
NAVY	CA	San Diego	NAVAL OCEAN SYSTEM CENTER	1	254	1	254	1	254
NAVY	CA	Long Beach	NAVAL REGIONAL CONTRACT CENTER	5	1,585	3	1,621	0	0
NAVY	DC	Washington	NAVAL SEA SYSTEMS COMMAND	28	16,099	28	16,099	0	0
NAVY	VA	Norfolk	NAVAL SUPPLY CENTER	169	17,820	168	17,715	43	2,233
NAVY	CA	China Lake NWC	NAVAL WEAPONS CENTER	6	7,426	6	7,426	0	0
NAVY	IN	Crane	NAVAL WEAPONS SUPPORT CENTER	2	653	2	653	0	0
NAVY	CA	Long Beach	NRCC LONG BEACH - MINOR ACTIVITY	1	179	1	179	1	179
NAVY	CA	San Diego Naval Sup	NRCC SAN DIEGO	5	496	5	496	0	0
NAVY	SC	Charleston	NSC CHARLESTON MINOR ACTIVITY	5	201	5	201	0	0
NAVY	CA	San Diego	NSC NRCC DET SAN DIEGO	5	794	5	794	0	0
NAVY	CA	Oakland	NSC OAKLAND MINOR ACTIVITY	21	719	21	719	21	719
NAVY	CA	San Diego	NSC SAN DIEGO - MINOR ACTIVITY	7	347	7	347	0	0
NAVY	DC	Washington	STRATEGIC SYSTEMS PROJECT OFFICE	3	910	3	910	0	0
AIR FORCE	OH	Newark	2803 ABG/PPK BASE PROC	2	382	1	32	0	0
AIR FORCE	VA	Langley AFB	4000 CONT SQUADRON	2	326	2	326	1	36
AIR FORCE	NV	Nellis AFB	57 FWW/LGC NELLIS AFB	10	32,953	10	32,953	1	8,069
AIR FORCE	CA	McClellan AFB	SACRAMENTO ALC/PPW WEAP & EQ DIV	15	4,815	13	4,658	1	39
AIR FORCE	GA	Robins AFB	WARNER ROBINS ALC/PPK BASE PROC	1	128	1	128	0	0
AIR FORCE	GA	Robins AFB	WARNER ROBINS ALC/PPW & PPZ	26	11,480	25	11,009	5	501

Prepared by:

Washington Headquarters Services
Directorate for Information
Operations and Reports

Prime Contract Awards by FSC/SVC by Purchasing Office in Excess of $100,000

Dollars In Thousands

FY 1988

J059 MAINT-REPAIR OF EQ/ELECTRICAL-ELCT EQUIP

DEPT	STATE	CITY	PURCHASE OFFICE	TOTAL ALL AWARDS ACTIONS	TOTAL ALL AWARDS DOLLARS	U.S. BUSINESS ACTIONS	U.S. BUSINESS DOLLARS	SMALL BUSINESS ACTIONS	SMALL BUSINESS DOLLARS
AIR FORCE	MD	Andrews AFB	WASHINGTON AREA COMPUTER CENTER	1	693	1	693	1	693
AIR FORCE	OH	Wright Patterson	AFWPCC/PMB BASE PROC	77	13,915	75	13,841	16	878
TOTAL	J059 MAINT-REPAIR OF EQ/ELECTRICAL-ELCT EQUIP			548	148,836	510	141,721	105	14,422

Prepared by:

Washington Headquarters Services
Directorate for Information
Operations and Reports

Prime Contract Awards by FSC/SVC by Purchasing Office in Excess of $100,000

Dollars In Thousands

FY 1988

J061 MAINT-REPAIR OF EQ/POWER DISTRIBUTION EQ

DEPT	STATE	CITY	PURCHASE OFFICE	TOTAL ALL AWARDS ACTIONS	TOTAL ALL AWARDS DOLLARS	U.S. BUSINESS ACTIONS	U.S. BUSINESS DOLLARS	SMALL BUSINESS ACTIONS	SMALL BUSINESS DOLLARS
NAVY	CA	Long Beach	NAVAL REGIONAL CONTRACT CENTER	3	173	3	173	2	86
NAVY	DC	Washington	NRCC WASH - BLDG 200, 4TH FLOOR	1	365	1	365	1	365
AIR FORCE	CA	San Francisco	PACAF PROC JAPAN/LGP YOKOTA APO	1	117	0	0	0	0
AIR FORCE	OH	Wright Patterson	AFWPCC/PMB BASE PROC	11	688	11	688	11	688
TOTAL J061 MAINT-REPAIR OF EQ/POWER DISTRIBUTION EQ				27	1,793	24	1,609	18	1,274

Prepared by:

Washington Headquarters Services
Directorate for Information
Operations and Reports

ST 28

Prime Contract Awards by FSC/SVC by Purchasing Office in Excess of $100,000

Dollars In Thousands

FY 1988

J062 MAINT-REPAIR OF EQ/LIGHTING FIXTURES

DEPT	STATE	CITY	PURCHASE OFFICE	TOTAL ALL AWARDS ACTIONS	TOTAL ALL AWARDS DOLLARS	U.S. BUSINESS ACTIONS	U.S. BUSINESS DOLLARS	SMALL BUSINESS ACTIONS	SMALL BUSINESS DOLLARS
TOTAL	J062 MAINT-REPAIR OF EQ/LIGHTING FIXTURES			1	30	1	30	1	30

Prepared by:

Washington Headquarters Services
Directorate for Information
Operations and Reports

Prime Contract Awards by FSC/SVC by Purchasing Office in Excess of $100,000

Dollars In Thousands

FY 1988

J063 MAINT-REPAIR OF EQ/ALARM & SIGNAL SYSTEM

DEPT	STATE	CITY	PURCHASE OFFICE		TOTAL ALL AWARDS ACTIONS	TOTAL ALL AWARDS DOLLARS	U.S. BUSINESS ACTIONS	U.S. BUSINESS DOLLARS	SMALL BUSINESS ACTIONS	SMALL BUSINESS DOLLARS
ARMY	WI	Sparta	CAMP MCCOY		2	105	2	105	0	0
ARMY	NY	New York	US ARMY CONTRACTING AGENCY	APO	4	1,029	0	0	0	0
AIR FORCE	CA	March Air Force Bas	CINCSAC/LGC MARCH AFB		1	106	1	106	0	0
TOTAL J063 MAINT-REPAIR OF EQ/ALARM & SIGNAL SYSTEM					25	2,041	17	833	9	373

Prepared by:

Washington Headquarters Services
Directorate for Information
Operations and Reports

Prime Contract Awards by FSC/SVC by Purchasing Office in Excess of $100,000

Dollars In Thousands

FY 1988

J065 MAINT-REPAIR OF EQ/MEDICAL & DENTAL EQ

DEPT	STATE	CITY	PURCHASE OFFICE	TOTAL ALL AWARDS ACTIONS	TOTAL ALL AWARDS DOLLARS	U.S. BUSINESS ACTIONS	U.S. BUSINESS DOLLARS	SMALL BUSINESS ACTIONS	SMALL BUSINESS DOLLARS
ARMY	TX	Fort Sam Houston	BROOKE ARMY MEDICAL CEN	14	872	14	872	6	346
ARMY	CO	Aurora	FITZSIMONS ARMY MEDICAL CEN	6	364	6	364	2	169
ARMY	GA	Augusta	FORT GORDON (ATZH-DIP)	5	369	5	369	3	236
ARMY	CA	Presidio	LETTERMAN ARMY MEDICAL CEN	4	136	4	136	2	80
ARMY	WA	Tacoma	MADIGAN ARMY MEDICAL CEN	5	214	5	214	1	51
ARMY	HI	Tripler Army Med Ct	TRIPLER ARMY MEDICAL CENTER	9	650	9	650	1	60
ARMY	MD	Frederick	US ARMY MED RES & DEV COMD	10	927	10	927	1	28
ARMY	DC	Washington	WALTER REED ARMY MEDICAL CEN	5	486	5	486	0	0
ARMY	TX	El Paso	WILLIAM BEAUMONT ARMY MED CEN	2	311	2	311	1	277
NAVY	PA	Philadelphia	AVIATION SUPPLY OFFICE	1	115	1	115	0	0
NAVY	DC	Washington	MARINE CORPS	3	122	2	59	0	0
NAVY	CA	Long Beach	NAVAL REGIONAL CONTRACT CENTER	3	1,728	2	1,675	1	34
NAVY			NAVAL SUPPLY DEPOT	2	150	0	0	0	0
NAVY	DC	Washington	NRCC WASH - BLDG 200, 4TH FLOOR	2	133	2	133	1	53
NAVY	DC	Washington	NRCC WASH- BLDG 200, 4TH FLOOR	9	622	9	622	3	158
NAVY	CA	San Diego	NSC NRCC DET SAN DIEGO	2	110	2	110	1	36
AIR FORCE	IL	Scott Air Force Bas	375 AAW/LGC SCOTT AFB	1	114	1	114	0	0
AIR FORCE	CA	Travis AFB	60 MAW/LGC TRAVIS AFB	5	215	5	215	2	120
AIR FORCE	TX	Kelly Air Force Bas	ATC/SACCE	8	483	8	483	2	12
AIR FORCE	NY	New York	DET1 7000 CONS/LGC LINDSEY AS DE	1	150	0	0	0	0
AIR FORCE	OH	Wright Patterson AF	WPCC/PMB BASE PROC	15	1,921	15	1,921	0	0
TOTAL	J065 MAINT-REPAIR OF EQ/MEDICAL & DENTAL EQ			134	11,152	124	10,467	30	1,717

Prepared by:

Washington Headquarters Services
Directorate for Information
Operations and Reports

Prime Contract Awards by FSC/SVC by Purchasing Office in Excess of $100,000

Dollars In Thousands

FY 1988

J066 MAINT-REPAIR OF EQ/INSTRUMENTS & LAB EQ

DEPT	STATE	CITY	PURCHASE OFFICE	TOTAL ALL AWARDS ACTIONS	TOTAL ALL AWARDS DOLLARS	U.S. BUSINESS ACTIONS	U.S. BUSINESS DOLLARS	SMALL BUSINESS ACTIONS	SMALL BUSINESS DOLLARS
ARMY	MD	Aberdeen Prov Grnd	ABERDEEN PROVING GROUND	11	744	11	744	4	312
ARMY	AL	Redstone Arsenal	HQS USA MSL COMD REDSTONE ARSENL	1	401	1	401	0	0
ARMY	MD	Frederick	US ARMY MED RES & DEV COMD	7	511	5	452	0	0
ARMY	IL	Rock Island	USA ARMAMENT COMD ROCK ISL ARSNL	2	200	1	171	0	0
ARMY	NJ	Fort Monmouth	USA COM & ELEC MAT READINES COMD	17	8,968	17	8,968	0	0
ARMY	CA	San Francisco	USA KOREA CONTRACTING AGENCY APO	2	457	0	0	0	0
ARMY	NM	White Sands Msl Rge	WHITE SANDS MISSILE RANGE	3	3,173	3	3,173	1	2,998
NAVY	PA	Philadelphia	AVIATION SUPPLY OFFICE	35	4,581	35	4,581	1	45
NAVY	PA	Warminster	NAVAL AIR DEVELOPMENT CENTER	5	530	5	530	5	530
NAVY	MD	Patuxent River NATC	NAVAL AIR STATION	5	513	5	513	4	457
NAVY	FL	Panama City	NAVAL COASTAL SYSTEMS CENTER	1	170	1	170	0	0
NAVY	CA	Long Beach	NAVAL REGIONAL CONTRACT CENTER	2	184	2	184	2	184
NAVY	VA	Norfolk	NAVAL SUPPLY CENTER	8	988	8	988	0	0
NAVY	DC	Washington	STRATEGIC SYSTEMS PROJECT OFFICE	22	655	22	655	0	0
AIR FORCE	AL	Maxwell AFB	3800 ABW/LGP	2	990	2	990	2	990
AIR FORCE	CA	Edwards AFB	AFFTC/PKRB	2	304	2	304	0	0
AIR FORCE	TX	Kelly Air Force Bas	ATC/SACCE	13	892	13	892	10	580
AIR FORCE	UT	Hill Air Force Base	OGDEN ALC/PPW MAJOR SYS DIV	2	2,001	2	2,001	0	0
AIR FORCE	OK	Tinker AFB	OKLA CITY ALC/PMK BASE PROC	2	1,242	2	1,242	0	0
AIR FORCE	OK	Tinker AFB	OKLA CITY ALC/PMZI INSTR BR	114	22,954	106	17,250	1	578
AIR FORCE	CA	McClellan AFB	SACRAMENTO ALC/PPK BASE PROC	6	2,542	6	2,542	0	0
AIR FORCE	TX	Kelly Air Force Bas	SAN ANTON ALC/PPWP PROPULSION BR	8	1,200	8	1,200	0	0
AIR FORCE	TX	Kelly Air Force Bas	SAN ANTON ALC/PPZD AEROSPACE BR	20	3,005	20	3,005	8	1,387
AIR FORCE	GA	Robins AFB	WARNER ROBINS ALC/PPK BASE PROC	2	2,124	2	2,124	0	0
AIR FORCE	OH	Wright Patterson AF	WPCC/PMB BASE PROC	13	1,072	13	1,072	5	256
TOTAL	J066 MAINT-REPAIR OF EQ/INSTRUMENTS & LAB EQ			325	60,893	312	54,644	52	8,755

Prepared by:

Washington Headquarters Services
Directorate for Information
Operations and Reports

Prime Contract Awards by FSC/SVC by Purchasing Office in Excess of $100,000

Dollars In Thousands

FY 1988

J067 MAINT-REPAIR OF EQ/PHOTOGRAPHIC EQUIP

DEPT	STATE	CITY	PURCHASE OFFICE	TOTAL ALL AWARDS ACTIONS	TOTAL ALL AWARDS DOLLARS	U.S. BUSINESS ACTIONS	U.S. BUSINESS DOLLARS	SMALL BUSINESS ACTIONS	SMALL BUSINESS DOLLARS
ARMY	IN	Indianapolis	FT BENJAMIN HARRISON (ATZI-DIP)	1	145	0	0	0	0
ARMY	IL	Granite City	USA ST LOUIS AREA SUP CEN	4	541	4	541	3	454
ARMY	DC	Washington	VIRGINIA CONTRACTING ACTIVITY	2	131	2	131	2	131
ARMY	AZ	Yuma	YUMA PROVING GROUND	2	521	2	521	2	521
NAVY	DC	Washington	MARINE CORPS	7	312	5	219	5	219
NAVY	CA	Long Beach	NAVAL REGIONAL CONTRACT CENTER	2	234	2	234	0	0
NAVY	DC	Washington	NRCC WASH- BLDG 200, 4TH FLOOR	3	102	3	102	0	0
AIR FORCE	FL	Eglin Air Force Bas	AD/PMK BASE CONTRACTING	1	223	1	223	1	223
AIR FORCE	NY	New York	DET1 7000 CONS/LGC LINDSEY AS DE	2	451	0	0	0	0
AIR FORCE	OH	Wright Patterson	AFWPCC/PMB BASE PROC	10	549	10	549	0	0
TOTAL J067 MAINT-REPAIR OF EQ/PHOTOGRAPHIC EQUIP				53	3,565	41	2,565	18	1,876

Prepared by:

Washington Headquarters Services
Directorate for Information
Operations and Reports

Prime Contract Awards by FSC/SVC by Purchasing Office in Excess of $100,000

Dollars In Thousands

FY 1988

J069 MAINT-REPAIR OF EQ/TRAINING AIDS-DEVICES

DEPT	STATE	CITY	PURCHASE OFFICE	TOTAL ALL AWARDS ACTIONS	TOTAL ALL AWARDS DOLLARS	U.S. BUSINESS ACTIONS	U.S. BUSINESS DOLLARS	SMALL BUSINESS ACTIONS	SMALL BUSINESS DOLLARS
ARMY	NY	New York	US ARMY CONTRACTING AGENCY APO	2	344	0	0	0	0
ARMY	VA	Fort Eustis	USA TRAINING SUPPORT CENTER	2	438	2	438	0	0
NAVY	DC	Washington	NAVAL AIR SYSTEMS COMMAND	2	243	0	0	0	0
NAVY	FL	Orlando	NAVAL TRAINING SYSTEMS CENTER	94	33,322	93	33,271	2	914
NAVY	PA	Philadelphia	NRCC PHILLY MINOR ACTIVITY	1	220	1	220	1	220
NAVY	CA	San Diego	NSC SAN DIEGO - MINOR ACTIVITY	3	476	3	476	0	0
NAVY	DC	Washington	STRATEGIC SYSTEMS PROJECT OFFICE	10	1,516	10	1,516	0	0
AIR FORCE	TX	Randolph AFB	3303 CONTRACTING SQD	4	4,112	4	4,112	0	0
AIR FORCE	MS	Columbus AFB	ATC/LGC COLUMBUS AFB	1	280	1	280	0	0
AIR FORCE	TX	Laughlin AFB	ATC/LGC LAUGHLIN AFB	1	239	1	239	0	0
AIR FORCE	CA	Mather AFB	ATC/LGC MATHER AFB	2	962	2	962	0	0
AIR FORCE	TX	Reese Air Force Bas	ATC/LGC REESE AFB	1	347	1	347	0	0
AIR FORCE	AZ	Williams AFB	ATC/LGC WILLIAMS AFB	1	344	1	344	0	0
AIR FORCE	NE	Offutt AFB	CINCSAC/LGCS OFFUTT AFB	1	1,286	1	1,286	0	0
AIR FORCE	UT	Hill Air Force Base	OGDEN ALC/PPZ INVEST REPLMT DIV	38	14,166	33	12,470	5	381
TOTAL J069 MAINT-REPAIR OF EQ/TRAINING AIDS-DEVICES				166	58,279	156	55,945	10	1,568

Prepared by:

Washington Headquarters Services
Directorate for Information
Operations and Reports

Prime Contract Awards by FSC/SVC by Purchasing Office in Excess of $100,000

Dollars In Thousands

FY 1988

J070 MAINT-REPAIR OF EQ/ADP EQUIP & SUPPLIES

DEPT	STATE	CITY	PURCHASE OFFICE	TOTAL ALL AWARDS ACTIONS	TOTAL ALL AWARDS DOLLARS	U.S. BUSINESS ACTIONS	U.S. BUSINESS DOLLARS	SMALL BUSINESS ACTIONS	SMALL BUSINESS DOLLARS
ARMY	MD	Aberdeen Prov Grnd	ABERDEEN PROVING GROUND	66	9,150	48	7,922	19	1,398
ARMY	AL	Anniston	ANNISTON ARMY DEPOT	21	1,638	18	1,479	5	347
ARMY	NJ	Dover	CHEMICAL R&D CENTER	32	2,183	2	420	1	30
ARMY	PA	New Cumberland	CUMBERLAND ARMY DEPOT	13	890	10	712	2	91
ARMY	DC	Washington	DEF COM AGENCY CON MGMT DIV	66	16,119	47	13,599	14	2,675
ARMY	DC	Washington	DEF MAPPING AGY HYDRO-TOPO CEN	10	710	8	626	5	392
ARMY	MO	St. Louis	DEFENSE MAPPING AGENCY AERO CEN	13	2,068	8	982	4	554
ARMY	DC	Washington	DEFENSE SUPPLY SERVICE WASH	89	11,019	58	8,121	12	3,209
ARMY	NY	Brooklyn	EASTERN AREA MTMC	5	296	4	265	3	175
ARMY	NC	Fort Bragg	FORT BRAGG	6	415	3	297	1	100
ARMY	KY	Fort Campbell	FORT CAMPBELL	6	224	0	0	0	0
ARMY	CO	Fort Carson	FORT CARSON	3	199	0	0	0	0
ARMY	MD	Fort Meade	FORT GEORGE G MEADE	1	979	1	979	1	979
ARMY	TX	Killeen	FORT HOOD	14	646	11	492	8	310
ARMY	KY	Fort Knox	FORT KNOX	5	273	0	0	0	0
ARMY	KS	Fort Leavenworth	FORT LEAVENWORTH	5	332	5	332	3	84
ARMY	WA	Tacoma	FORT LEWIS	14	630	2	74	1	37
ARMY	GA	Atlanta	FORT MCPHERSON	12	900	4	382	0	0
ARMY	VA	Fort Monroe	FORT MONROE	9	429	3	163	0	0
ARMY	CA	Fort Ord	FORT ORD	4	198	0	0	0	0
ARMY	LA	Leesville	FORT POLK	3	239	1	52	1	52
ARMY	TX	Fort Sam Houston	FORT SAM HOUSTON	15	627	2	122	2	122
ARMY	IN	Indianapolis	FT BENJAMIN HARRISON (ATZI-DIP)	5	542	3	292	0	0
ARMY	AK	Fort Richardson	HQ 172D INF BRIGADE PROC DIV	6	484	3	109	1	27
ARMY			HQ USA SOUTH FORT CLAYTON PANAMA	6	1,064	0	0	0	0
ARMY	MD	Fort Ritchie	HQS U S ARMY COMMUN COMMAND	56	10,824	47	10,307	27	4,930
ARMY	VA	Alexandria	INFO SYS FOR CCC & C (DISC4)	75	38,105	73	37,921	1	462
ARMY	MD	Adelphi	ISA/LABCOM PROCUREMENT OFFICE	9	1,256	8	1,130	0	0
ARMY	PA	Chambersburg	LETTERKENNY ARMY DEPOT SDSLE/CP	7	1,339	4	994	0	0
ARMY	DC	Washington	NATIONAL DEFENSE UNIVERSITY	3	216	2	165	0	0
ARMY	AL	Redstone Arsenal	P&C DIV USAMC REDSTONE ARSENAL	12	644	6	322	3	264
ARMY	CA	Presidio	PRESIDIO OF SAN FRANCISCO	6	322	1	51	0	0

Prepared by:

Washington Headquarters Services
Directorate for Information
Operations and Reports

Prime Contract Awards by FSC/SVC by Purchasing Office in Excess of $100,000

Dollars In Thousands

FY 1988

J070 MAINT-REPAIR OF EQ/ADP EQUIP & SUPPLIES

DEPT	STATE	CITY	PURCHASE OFFICE	TOTAL ALL AWARDS ACTIONS	TOTAL ALL AWARDS DOLLARS	U.S. BUSINESS ACTIONS	U.S. BUSINESS DOLLARS	SMALL BUSINESS ACTIONS	SMALL BUSINESS DOLLARS
ARMY	TX	Texarkana	RED RIVER ARMY DEPOT SDSRR/AP/X	6	503	6	503	2	94
ARMY	CA	Sacramento	SACRAMENTO ARMY DEPOT SDSSA/PMD	7	651	5	566	1	46
ARMY	CA	Lathrop	SHARPE ARMY DEPOT	1	136	1	136	1	136
ARMY	PA	Tobyhanna	TOBYHANNA ARMY DEPOT SDSTO/CP/A	5	449	5	449	0	0
ARMY	UT	Tooele	TOOELE ARMY DEPOT	6	762	5	730	2	153
ARMY	NY	New York	US ARMY CONTRACTING AGENCY APO	48	5,984	0	0	0	0
ARMY	TX	Corpus Christi	US ARMY DEPOT CORPUS CHRISTI	4	275	4	275	4	275
ARMY	GA	Columbus	US ARMY INFANTRY CNTR (ATZB-DC)	4	259	4	259	1	46
ARMY	MD	Frederick	US ARMY MED RES & DEV COMD	11	853	0	0	0	0
ARMY	IL	Rock Island	US ARMY ROCK ISLAND ARSENAL	29	4,598	22	4,299	8	2,341
ARMY	NY	Watervliet	US ARMY WATERVLIET ARSENAL	4	284	2	223	0	0
ARMY	AL	Fort Rucker	USA AVIATION CENTER (ATZQ-DI-PC)	3	116	3	116	3	116
ARMY	NJ	Fort Monmouth	USA COM & ELEC MAT READINES COMD	48	4,657	46	4,539	19	1,837
ARMY	VA	Warrenton	USA COMMUNICATIONS/FLINT HILL	27	6,065	17	5,200	6	1,119
ARMY	VA	Norfolk	USA ENGINEER DISTR NORFOLK	3	349	3	349	0	0
ARMY	OK	Lawton	USA FIELD ARTILLERY CEN FT SILL	1	186	1	186	0	0
ARMY	DC	Washington	USA INFO SYS SELECT & ACQ ACT	60	62,565	57	62,468	3	859
ARMY	CA	San Francisco	USA KOREA CONTRACTING AGENCY APO	27	2,271	0	0	0	0
ARMY	IL	Granite City	USA ST LOUIS AREA SUP CEN	38	2,350	12	692	5	354
ARMY	HI	Fort Shafter	USA SUPPORT COMMAND (CONT DIV)	3	327	3	327	3	327
ARMY	MI	Warren	USA TANK AUTOMOTIVE COMMAND	8	1,345	6	1,274	2	647
ARMY	VA	Fort Eustis	USA TRAINING SUPPORT CENTER	27	3,794	14	2,136	2	50
ARMY	MO	St. Louis	USA TROOP SUPT & AV MAT READ CMD	1	150	1	150	0	0
ARMY	AZ	Fort Huachuca	USARMY COMUN COM PURC & CONT OFF	47	5,758	11	3,697	7	2,164
ARMY	DC	Washington	WALTER REED ARMY MEDICAL CEN	6	631	6	631	3	155
ARMY	CA	Oakland	WESTERN AREA MTMC OAKLAND AR BS	9	658	8	631	0	0
ARMY	NM	White Sands Msl Rge	WHITE SANDS MISSILE RANGE	21	2,432	13	1,716	7	1,040
NAVY	DC	Washington	ADPSO CONTRACTING DIVISION	11	1,248	11	1,248	3	227
NAVY	PA	Philadelphia	AVIATION SUPPLY OFFICE	2	752	2	752	0	0
NAVY	MD	Bethesda	DAVID TAYLOR NAVAL SHIP R&D CTR	7	648	0	0	0	0
NAVY	DC	Washington	MARINE CORPS	135	30,397	82	27,025	31	2,298
NAVY	PA	Warminster	NAVAL AIR DEVELOPMENT CENTER	15	4,822	15	4,822	2	304

Prepared by:

Washington Headquarters Services
Directorate for Information
Operations and Reports

Prime Contract Awards by FSC/SVC by Purchasing Office in Excess of $100,000

Dollars In Thousands

FY 1988

J070 MAINT-REPAIR OF EQ/ADP EQUIP & SUPPLIES

DEPT	STATE	CITY	PURCHASE OFFICE	TOTAL ALL AWARDS ACTIONS	TOTAL ALL AWARDS DOLLARS	U.S. BUSINESS ACTIONS	U.S. BUSINESS DOLLARS	SMALL BUSINESS ACTIONS	SMALL BUSINESS DOLLARS
NAVY	IN	Indianapolis	NAVAL AVIONICS CENTER	1	312	1	312	0	0
NAVY	FL	Panama City	NAVAL COASTAL SYSTEMS CENTER	4	531	0	0	0	0
NAVY	CA	San Diego	NAVAL OCEAN SYSTEM CENTER	4	295	2	226	0	0
NAVY	PA	Philadelphia	NAVAL REGIONAL CONTRACT CENTER	339	54,773	198	42,176	39	3,362
NAVY	DC	Washington	NAVAL RESEARCH LAB	7	574	2	372	0	0
NAVY	DC	Washington	NAVAL SEA SYSTEMS COMMAND	6	388	6	388	0	0
NAVY	DC	Washington	NAVAL SPACE & WARFARE COMMAND	6	1,080	6	1,080	0	0
NAVY	FL	Jacksonville	NAVAL SUPPLY CENTER	143	22,121	43	16,257	13	1,206
NAVY	WA	Bremerton	NAVAL SUPPLY CENTER PUGET	4	148	2	60	0	0
NAVY	GU	Guam NSD	NAVAL SUPPLY DEPOT	3	165	0	0	0	0
NAVY	VA	Dahlgren	NAVAL SURFACE WPNS CENTER	8	2,992	8	2,992	2	95
NAVY	CA	China Lake NWC	NAVAL WEAPONS CENTER	14	2,229	10	1,937	4	1,059
NAVY	CA	San Diego	NRCC DET SAN DIEGO	5	271	2	102	2	102
NAVY	PA	Philadelphia	NRCC PHILLY MINOR ACTIVITY	8	1,737	2	1,526	0	0
NAVY	DC	Washington	NRCC WASH - BLDG 200, 4TH FLOOR	237	32,384	131	25,612	66	5,268
NAVY	DC	Washington	NRCC WASH- BLDG 200, 4TH FLOOR	4	338	3	300	3	300
NAVY	FL	Pensacola Naval Air	NSC PENSACOLA	10	427	0	0	0	0
AIR FORCE	FL	MacDill AFB	1 TFW/LGC MACDILL AFB	12	2,017	9	1,821	1	74
AIR FORCE	CO	Peterson AFB	1014 CONTRACT SEY-LGCB	19	852	9	327	0	0
AIR FORCE	CO	Peterson AFB	1014 CONTRACT SPCL/LGCS	4	868	4	868	0	0
AIR FORCE	OH	Newark	2803 ABG/PPK BASE PROC	4	335	0	0	0	0
AIR FORCE	TX	Randolph AFB	3303 CONTRACTING SQD	55	12,281	43	11,501	12	2,941
AIR FORCE	AL	Maxwell AFB	3800 ABW/LGP	8	848	5	711	0	0
AIR FORCE	VA	Langley AFB	4000 CONT SQUADRON	18	1,285	16	1,206	10	925
AIR FORCE	AK	Elmendorf AFB	5000 PROS/LGPP ELMENDORF AFB	16	1,408	15	1,380	1	30
AIR FORCE	NV	Nellis AFB	57 FWW/LGC NELLIS AFB	1	219	1	219	1	219
AIR FORCE	WA	McChord AFB	62 MAW/LGC MCCHORD AFB	2	105	2	105	0	0
AIR FORCE	CA	Norton AFB	63 MAW/LGC NORTON AFB	3	182	0	0	0	0
AIR FORCE	FL	Eglin Air Force Bas	AD/PMK BASE CONTRACTING	4	284	1	46	0	0
AIR FORCE	FL	Eglin Air Force Bas	AD/PMM TEST & EVAL CONTRACTING	1	117	1	117	0	0
AIR FORCE	FL	Eglin Air Force Bas	AD/PMR R&D CONTRACTS	11	4,354	11	4,354	4	1,490
AIR FORCE	FL	Tyndall AFB	ADWC/LCC	1	120	1	120	0	0

Prepared by:

Washington Headquarters Services
Directorate for Information
Operations and Reports

ST 28

Prime Contract Awards by FSC/SVC by Purchasing Office in Excess of $100,000

Dollars In Thousands

FY 1988

J070 MAINT-REPAIR OF EQ/ADP EQUIP & SUPPLIES

DEPT	STATE	CITY	PURCHASE OFFICE	TOTAL ALL AWARDS ACTIONS	TOTAL ALL AWARDS DOLLARS	U.S. BUSINESS ACTIONS	U.S. BUSINESS DOLLARS	SMALL BUSINESS ACTIONS	SMALL BUSINESS DOLLARS
AIR FORCE	TN	Arnold Eng. Dev. Ce	AEDC/PKP BASE CONTRACTING	4	211	0	0	0	0
AIR FORCE	TX	San Antonio	AF CRYPTOLOGIC SUP CENTER/PMO	19	4,435	16	4,336	2	341
AIR FORCE	MA	L. G. Hanscom AFB	AFCAC/PK HANSOM AFB	16	3,174	1	50	1	50
AIR FORCE	IL	Scott Air Force Bas	AFCC/EPK SCOTT AFB	13	5,006	11	3,015	2	658
AIR FORCE	NM	Kirtland AFB	AFCMD/PKB BASE CONTRACTING	45	2,150	18	828	4	68
AIR FORCE	CA	Edwards AFB	AFFTC/PKRA R & D CONTRACTING DIV	21	788	4	172	1	45
AIR FORCE	CA	Edwards AFB	AFFTC/PKRB	6	1,169	6	1,169	1	72
AIR FORCE	MS	Keesler AFB	ATC/LGC KEESLER AFB	2	258	1	179	0	0
AIR FORCE	CO	Lowery Air Force Ba	ATC/LGC LOWRY AFB	35	2,552	25	2,037	4	678
AIR FORCE	TX	Kelly Air Force Bas	ATC/SACCE	31	1,465	19	966	4	226
AIR FORCE	CA	Beale AFB	CINCSAC/LGC BEALE AFB	1	599	1	599	0	0
AIR FORCE	NY	Griffiss AFB	CINCSAC/LGC GRIFFISS AFB	19	1,580	6	430	3	226
AIR FORCE	NE	Offutt AFB	CINCSAC/LGC OFFUTT AFB	3	152	2	111	1	28
AIR FORCE	NE	Offutt AFB	CINCSAC/LGCS OFFUTT AFB	47	8,306	41	8,057	7	1,756
AIR FORCE	NY	New York	DET1 7000 CONS/LGC LINDSEY AS DE	19	4,823	1	45	0	0
AIR FORCE	MA	L. G. Hanscom AFB	ESD/PKU BASE CONTRACTING	16	714	8	279	0	0
AIR FORCE	CA	Sunnyvale	HEADQUARTERS AF SPACE COMMAND	3	258	2	100	2	100
AIR FORCE	HI	Hickam AFB	HQS/PACAF PROC CENTER HICKAM AFB	34	4,239	23	3,775	0	0
AIR FORCE	UT	Hill Air Force Base	OGDEN ALC/PPK BASE PROC	30	2,116	21	1,452	3	132
AIR FORCE	OK	Tinker AFB	OKLA CITY ALC/PMK BASE PROC	32	1,860	12	417	4	66-
AIR FORCE	CA	San Francisco	PACAF PROC JAPAN/LGP YOKOTA APO	2	132	0	0	0	0
AIR FORCE	CA	McClellan AFB	SACRAMENTO ALC/PPK BASE PROC	9	365	2	63	1	29
AIR FORCE	CA	McClellan AFB	SACRAMENTO ALC/PPW WEAP & EQ DIV	10	1,075	6	635	0	0
AIR FORCE	TX	Kelly Air Force Bas	SAN ANTONIO ALC	43	2,813	13	1,149	7	656
AIR FORCE	CA	Los Angeles	SD/PMB BASE CONTRACTING	6	564	4	476	0	0
AIR FORCE	FL	Patrick AFB	SD/SAMTO/ESMC/PMC DIR OF CONT SP	19	1,197	9	531	2	200
AIR FORCE	FL	Patrick AFB	SD/SAMTO/ESMC/PMP DIR CONT SPT D	3	2,725	3	2,725	0	0
AIR FORCE	AL	Gunter AFB	SISC/PK	8	798	8	798	0	0
AIR FORCE	CO	Colorado Springs	USAFA/LGP USAF ACADEMY	13	898	10	792	2	94
AIR FORCE	GA	Robins AFB	WARNER ROBINS ALC/PPK BASE PROC	47	5,559	32	3,554	4	168
AIR FORCE	GA	Robins AFB	WARNER ROBINS ALC/PPW & PPZ	221	58,144	145	27,102	21	1,938
AIR FORCE	MD	Andrews AFB	WASHINGTON AREA COMPUTER CENTER	156	36,255	113	33,108	37	5,667

Prepared by:

Washington Headquarters Services
Directorate for Information
Operations and Reports

Prime Contract Awards by FSC/SVC by Purchasing Office in Excess of $100,000

Dollars In Thousands

FY 1988

J070 MAINT-REPAIR OF EQ/ADP EQUIP & SUPPLIES

DEPT	STATE	CITY	PURCHASE OFFICE	TOTAL ALL AWARDS ACTIONS	TOTAL ALL AWARDS DOLLARS	U.S. BUSINESS ACTIONS	U.S. BUSINESS DOLLARS	SMALL BUSINESS ACTIONS	SMALL BUSINESS DOLLARS
AIR FORCE	OH	Wright Patterson	AFWPCC/PMB BASE PROC	16	1,531	15	1,495	5	396
AIR FORCE	OH	Wright Patterson	AFWPCC/PMY	17	6,887	12	4,504	0	0
DLA	OH	Columbus	DEF CONST SUPPLY CEN COLUMBUS	12	1,625	2	972	0	0
DLA	MI	Battle Creek	DEF REUTILIZATION & MARKETING SV	5	456	2	284	1	236
DLA	UT	Ogden	DEFENSE DEPOT OGDEN	2	201	1	163	1	163
DLA	CA	Tracy	DEFENSE DEPOT TRACY	2	2,175	2	2,175	2	2,175
DLA	VA	Alexandria	DLA ADP CONTRACTING OFFICE	26	8,689	21	7,726	8	433
OCE	NC	Wilmington	USA ENGINEER DIST WILMINGTON	2	100	2	100	1	72
OCE	AR	Little Rock	USA ENGINEER DISTR LITTLE ROCK	2	100	0	0	0	0
OCE	TN	Nashville	USA ENGINEER DISTR NASHVILLE	6	313	3	99	0	0
OCE	OR	Portland	USA ENGINEER DISTR PORTLAND	6	160	5	125	4	70
OCE	AL	Mobile	USA ENGINEER DISTRICT MOBILE	1	121	1	121	0	0
OCE	MS	Vicksburg	USA ENGR WATERWAYS EXP STA	5	335	0	0	0	0
TOTAL	J070 MAINT-REPAIR OF EQ/ADP EQUIP & SUPPLIES			3,287	578,973	1,937	447,581	536	65,095

Prepared by:

Washington Headquarters Services
Directorate for Information
Operations and Reports

Prime Contract Awards by FSC/SVC by Purchasing Office in Excess of $100,000

Dollars In Thousands

FY 1988

J071 MAINT-REPAIR OF EQ/FURNITURE

DEPT	STATE	CITY	PURCHASE OFFICE	TOTAL ALL AWARDS ACTIONS	TOTAL ALL AWARDS DOLLARS	U.S. BUSINESS ACTIONS	U.S. BUSINESS DOLLARS	SMALL BUSINESS ACTIONS	SMALL BUSINESS DOLLARS
ARMY	TX	Killeen	FORT HOOD	6	314	6	314	6	314
ARMY			HQ USA SOUTH FORT CLAYTON PANAMA	5	158	0	0	0	0
ARMY	NY	New York	RCO HANAU APO	2	182	0	0	0	0
ARMY	CA	San Francisco	USA KOREA CONTRACTING AGENCY APO	13	817	0	0	0	0
ARMY	HI	Fort Shafter	USA SUPPORT COMMAND (CONT DIV)	3	149	0	0	0	0
NAVY	DC	Washington	MARINE CORPS	7	300	0	0	0	0
AIR FORCE	OH	Newark	2803 ABG/PPK BASE PROC	1	173	0	0	0	0
TOTAL J071 MAINT-REPAIR OF EQ/FURNITURE				47	2,388	10	446	10	446

Prepared by:

Washington Headquarters Services
Directorate for Information
Operations and Reports

Prime Contract Awards by FSC/SVC by Purchasing Office in Excess of $100,000

Dollars In Thousands

FY 1988

J072 MAINT-REPAIR OF EQ/HOUSEHOLD FURNISHINGS

DEPT	STATE	CITY	PURCHASE OFFICE	TOTAL ALL AWARDS ACTIONS	TOTAL ALL AWARDS DOLLARS	U.S. BUSINESS ACTIONS	U.S. BUSINESS DOLLARS	SMALL BUSINESS ACTIONS	SMALL BUSINESS DOLLARS
ARMY	NC	Fort Bragg	FORT BRAGG	3	156	0	0	0	0
ARMY	TX	Killeen	FORT HOOD	3	143	0	0	0	0
ARMY	AK	Fort Richardson	HQ 172D INF BRIGADE PROC DIV	2	708	2	708	2	708
ARMY	NY	New York	US ARMY CONTRACTING AGENCY APO	17	18,765	0	0	0	0
ARMY	HI	Fort Shafter	USA SUPPORT COMMAND (CONT DIV)	13	682	0	0	0	0
NAVY	DC	Washington	MARINE CORPS	3	243	0	0	0	0
NAVY	SC	Charleston	NSC CHARLESTON MINOR ACTIVITY	8	663	8	663	8	663
AIR FORCE	NE	Offutt AFB	CINCSAC/LGC OFFUTT AFB	1	266	1	266	1	266
AIR FORCE	UT	Hill Air Force Base	OGDEN ALC/PPK BASE PROC	1	113	1	113	1	113
TOTAL J072 MAINT-REPAIR OF EQ/HOUSEHOLD FURNISHINGS				64	22,285	21	2,150	20	2,121

Prepared by:

Washington Headquarters Services
Directorate for Information
Operations and Reports

ST 28

Prime Contract Awards by FSC/SVC by Purchasing Office in Excess of $100,000

Dollars In Thousands

FY 1988

J073 MAINT-REPAIR OF EQ/FOOD PREP-SERVING EQ

DEPT	STATE	CITY	PURCHASE OFFICE		TOTAL ALL AWARDS ACTIONS	TOTAL ALL AWARDS DOLLARS	U.S. BUSINESS ACTIONS	U.S. BUSINESS DOLLARS	SMALL BUSINESS ACTIONS	SMALL BUSINESS DOLLARS
ARMY	NY	New York	US ARMY CONTRACTING AGENCY	APO	41	4,481	0	0	0	0
AIR FORCE	FL	Tyndall AFB	ADWC/LCC		1	128	1	128	0	0
TOTAL J073 MAINT-REPAIR OF EQ/FOOD PREP-SERVING EQ					45	4,740	3	226	2	98

Prepared by:

Washington Headquarters Services
Directorate for Information
Operations and Reports

Prime Contract Awards by FSC/SVC by Purchasing Office in Excess of $100,000

Dollars In Thousands

FY 1988

J074 MAINT-REPAIR OF EQ/OFFICE MACHINES

DEPT	STATE	CITY	PURCHASE OFFICE	TOTAL ALL AWARDS ACTIONS	TOTAL ALL AWARDS DOLLARS	U.S. BUSINESS ACTIONS	U.S. BUSINESS DOLLARS	SMALL BUSINESS ACTIONS	SMALL BUSINESS DOLLARS
ARMY	MD	Aberdeen Prov Grnd	ABERDEEN PROVING GROUND	6	321	0	0	0	0
ARMY	CO	Fort Carson	FORT CARSON	5	437	0	0	0	0
ARMY	GA	Atlanta	FORT MCPHERSON	2	113	1	78	0	0
ARMY	GA	Savannah	FORT STEWART	3	102	0	0	0	0
ARMY	IN	Indianapolis	FT BENJAMIN HARRISON (ATZI-DIP)	3	198	0	0	0	0
ARMY	CA	Presidio	PRESIDIO OF SAN FRANCISCO	2	220	0	0	0	0
ARMY	NY	New York	RCO HANAU APO	1	160	0	0	0	0
ARMY	NY	New York	RCO MAINZ-KASTEL APO	4	378	0	0	0	0
ARMY	GA	Columbus	US ARMY INFANTRY CNTR (ATZB-DC)	6	311	2	99	2	99
ARMY	MD	Frederick	US ARMY MED RES & DEV COMD	3	152	0	0	0	0
ARMY	CA	San Francisco	USA KOREA CONTRACTING AGENCY APO	12	1,423	0	0	0	0
ARMY	HI	Fort Shafter	USA SUPPORT COMMAND (CONT DIV)	1	215	0	0	0	0
ARMY	NY	New York	USACAE STUTTGART ARA USAREUR APO	3	136	0	0	0	0
ARMY	NY	New York	USACAE USAREUR FRANKFORT ARA APO	4	670	0	0	0	0
ARMY	NY	New York	USACAE USAREUR FUERTH AREA APO	8	277	0	0	0	0
ARMY	NY	New York	USAPAE USAREUR SECKEHEIM ARA APO	14	1,084	0	0	0	0
ARMY	CA	San Luis Obispo	USP&FO FOR CALIFORNIA	5	186	0	0	0	0
ARMY	NY	Albany	USP&FO FOR NEW YORK STATE CAMPUS	1	180	0	0	0	0
ARMY	DC	Washington	VIRGINIA CONTRACTING ACTIVITY	2	216	2	216	0	0
ARMY	NM	White Sands Msl Rge	WHITE SANDS MISSILE RANGE	5	187	0	0	0	0
NAVY	DC	Washington	MARINE CORPS	18	1,233	4	262	2	162
NAVY			NAVAL SUPPLY DEPOT	2	203	0	0	0	0
AIR FORCE	IL	Scott Air Force Bas	375 AAW/LGC SCOTT AFB	3	153	0	0	0	0
AIR FORCE	NV	Nellis AFB	57 FWW/LGC NELLIS AFB	4	195	2	139	2	139
AIR FORCE	CA	Norton AFB	63 MAW/LGC NORTON AFB	2	244	2	244	2	244
AIR FORCE	CO	Lowery Air Force Ba	ATC/LGC LOWRY AFB	9	266	0	0	0	0
AIR FORCE	TX	Kelly Air Force Bas	ATC/SACCE	9	440	2	150	1	120
AIR FORCE	NE	Offutt AFB	CINCSAC/LGC OFFUTT AFB	5	520	4	485	1	180
AIR FORCE	CA	Vandenberg AFB	CINCSAC/LGC VANDENBERG AFB	2	134	1	99	1	99
AIR FORCE	NY	New York	CONS/LGC HAHN AB, W GERMANY	2	109	0	0	0	0
AIR FORCE	NY	New York	CONS/LGC RAMSTEIN AB, W GERMANY	12	703	0	0	0	0
AIR FORCE	NY	New York	DET1 7000 CONS/LGC LINDSEY AS DE	2	219	0	0	0	0

Prepared by:

Washington Headquarters Services
Directorate for Information
Operations and Reports

Prime Contract Awards by FSC/SVC by Purchasing Office in Excess of $100,000

Dollars In Thousands

FY 1988

J074 MAINT-REPAIR OF EQ/OFFICE MACHINES

DEPT	STATE	CITY	PURCHASE OFFICE	TOTAL ALL AWARDS ACTIONS	TOTAL ALL AWARDS DOLLARS	U.S. BUSINESS ACTIONS	U.S. BUSINESS DOLLARS	SMALL BUSINESS ACTIONS	SMALL BUSINESS DOLLARS
AIR FORCE	MA	L. G. Hanscom AFB	ESD/PKU BASE CONTRACTING	4	427	0	0	0	0
AIR FORCE	HI	Hickam AFB	HQS/PACAF PROC CENTER HICKAM AFB	3	122	0	0	0	0
AIR FORCE	OK	Tinker AFB	OKLA CITY ALC/PMK BASE PROC	2	327	2	327	1	54
AIR FORCE	CA	McClellan AFB	SACRAMENTO ALC/PPK BASE PROC	3	152	0	0	0	0
AIR FORCE	TX	Kelly Air Force Bas	SAN ANTONIO ALC	4	262	1	42	1	42
AIR FORCE	CA	Los Angeles	SD/PMB BASE CONTRACTING	3	136	0	0	0	0
AIR FORCE	MD	Andrews AFB	WASHINGTON AREA COMPUTER CENTER	4	498	0	0	0	0
AIR FORCE	OH	Wright Patterson AF	WPCC/PMB BASE PROC	33	1,563	29	1,419	28	1,381
OCE	NE	Omaha	USA ENGINEER DIST OMAHA	5	187	0	0	0	0
TOTAL	J074 MAINT-REPAIR OF EQ/OFFICE MACHINES			285	17,721	63	4,052	48	2,873

Prepared by:

Washington Headquarters Services
Directorate for Information
Operations and Reports

ST 28

Prime Contract Awards by FSC/SVC by Purchasing Office in Excess of $100,000

Dollars In Thousands

FY 1988

J075 MAINT-REPAIR OF EQ/OFFICE SUPPLIES

DEPT	STATE	CITY	PURCHASE OFFICE	TOTAL ALL AWARDS ACTIONS	TOTAL ALL AWARDS DOLLARS	U.S. BUSINESS ACTIONS	U.S. BUSINESS DOLLARS	SMALL BUSINESS ACTIONS	SMALL BUSINESS DOLLARS
ARMY	DC	Washington	DEFENSE SUPPLY SERVICE WASH	3	181	3	181	0	0
NAVY	NJ	Lakehurst	NAVAL AIR ENGINEERING CENTER	1	102	0	0	0	0
TOTAL	J075 MAINT-REPAIR OF EQ/OFFICE SUPPLIES			8	426	3	181	0	0

Prepared by:

Washington Headquarters Services
Directorate for Information
Operations and Reports

Prime Contract Awards by FSC/SVC by Purchasing Office in Excess of $100,000

Dollars In Thousands

FY 1988

J076 MAINT-REPAIR OF EQ/BOOKS-MAPS-PUBS

DEPT	STATE	CITY	PURCHASE OFFICE	TOTAL ALL AWARDS ACTIONS	TOTAL ALL AWARDS DOLLARS	U.S. BUSINESS ACTIONS	U.S. BUSINESS DOLLARS	SMALL BUSINESS ACTIONS	SMALL BUSINESS DOLLARS
AIR FORCE	GA	Robins AFB	WARNER ROBINS ALC/PPW & PPZ	2	820	0	0	0	0
TOTAL J076 MAINT-REPAIR OF EQ/BOOKS-MAPS-PUBS				4	943	1	30	0	0

Prepared by:

Washington Headquarters Services
Directorate for Information
Operations and Reports

ST 28

Prime Contract Awards by FSC/SVC by Purchasing Office in Excess of $100,000

Dollars In Thousands

FY 1988

J077 MAINT-REPAIR OF EQ/MUSICAL INST-RADIO-TV

DEPT	STATE	CITY	PURCHASE OFFICE	TOTAL ALL AWARDS ACTIONS	TOTAL ALL AWARDS DOLLARS	U.S. BUSINESS ACTIONS	U.S. BUSINESS DOLLARS	SMALL BUSINESS ACTIONS	SMALL BUSINESS DOLLARS
TOTAL	J077 MAINT-REPAIR OF EQ/MUSICAL INST-RADIO-TV			2	69	0	0	0	0

Prepared by:

Washington Headquarters Services
Directorate for Information
Operations and Reports

ST 28

Prime Contract Awards by FSC/SVC by Purchasing Office in Excess of $100,000

Dollars In Thousands

FY 1988

J078 MAINT-REPAIR OF EQ/RECREATIONAL EQUIP

DEPT	STATE	CITY	PURCHASE OFFICE	TOTAL ALL AWARDS ACTIONS	TOTAL ALL AWARDS DOLLARS	U.S. BUSINESS ACTIONS	U.S. BUSINESS DOLLARS	SMALL BUSINESS ACTIONS	SMALL BUSINESS DOLLARS
TOTAL	J078 MAINT-REPAIR OF EQ/RECREATIONAL EQUIP			3	139	2	89	2	89

Prepared by:

Washington Headquarters Services
Directorate for Information
Operations and Reports

ST 28

Prime Contract Awards by FSC/SVC by Purchasing Office in Excess of $100,000

Dollars In Thousands

FY 1988

J079 MAINT-REPAIR OF EQ/CLEANING EQUIP

DEPT	STATE	CITY	PURCHASE OFFICE		TOTAL ALL AWARDS ACTIONS	TOTAL ALL AWARDS DOLLARS	U.S. BUSINESS ACTIONS	U.S. BUSINESS DOLLARS	SMALL BUSINESS ACTIONS	SMALL BUSINESS DOLLARS
ARMY	NY	New York	US ARMY CONTRACTING AGENCY	APO	7	1,244	0	0	0	0
AIR FORCE	OH	Wright Patterson	AFWPCC/PMB BASE PROC		1	135	1	135	0	0
TOTAL J079 MAINT-REPAIR OF EQ/CLEANING EQUIP					9	1,470	1	135	0	0

Prepared by:

Washington Headquarters Services
Directorate for Information
Operations and Reports

ST 28

Prime Contract Awards by FSC/SVC by Purchasing Office in Excess of $100,000

Dollars In Thousands

FY 1988

J080 MAINT-REPAIR OF EQ/BRUSHES-PAINTS-SEALER

DEPT	STATE	CITY	PURCHASE OFFICE	TOTAL ALL AWARDS ACTIONS	TOTAL ALL AWARDS DOLLARS	U.S. BUSINESS ACTIONS	U.S. BUSINESS DOLLARS	SMALL BUSINESS ACTIONS	SMALL BUSINESS DOLLARS
NAVY	HI	Pearl Harbor	NAVAL SUPPLY CENTER	6	229	6	229	6	229
NAVY	WA	Bremerton	NAVAL SUPPLY CENTER PUGET	2	347	2	347	2	347
NAVY	SC	Charleston	NSC CHARLESTON MINOR ACTIVITY	4	131	4	131	4	131
TOTAL	J080 MAINT-REPAIR OF EQ/BRUSHES-PAINTS-SEALER			12	707	12	707	12	707

Prepared by:

Washington Headquarters Services
Directorate for Information
Operations and Reports

Prime Contract Awards by FSC/SVC by Purchasing Office in Excess of $100,000

Dollars In Thousands

FY 1988

J081 MAINT-REPAIR OF EQ/CONTAINERS-PACKAGING

DEPT	STATE	CITY	PURCHASE OFFICE	TOTAL ALL AWARDS ACTIONS	TOTAL ALL AWARDS DOLLARS	U.S. BUSINESS ACTIONS	U.S. BUSINESS DOLLARS	SMALL BUSINESS ACTIONS	SMALL BUSINESS DOLLARS
ARMY	CA	San Francisco	USA KOREA CONTRACTING AGENCY APO	2	246	0	0	0	0
NAVY	DC	Washington	NRCC WASH - BLDG 200, 4TH FLOOR	2	618	2	618	2	618
NAVY	DC	Washington	NRCC WASH- BLDG 200, 4TH FLOOR	1	435	1	435	1	435
AIR FORCE	OK	Tinker AFB	OKLA CITY ALC/PPZE ENGINES BR	3	207	3	207	3	207
TOTAL J081 MAINT-REPAIR OF EQ/CONTAINERS-PACKAGING				9	1,565	6	1,260	6	1,260

Prepared by:

Washington Headquarters Services
Directorate for Information
Operations and Reports

Prime Contract Awards by FSC/SVC by Purchasing Office in Excess of $100,000

Dollars In Thousands

FY 1988

J083 MAINT-REPAIR OF EQ/TEXTILES-LEATHER-FURS

DEPT	STATE	CITY	PURCHASE OFFICE	TOTAL ALL AWARDS ACTIONS	TOTAL ALL AWARDS DOLLARS	U.S. BUSINESS ACTIONS	U.S. BUSINESS DOLLARS	SMALL BUSINESS ACTIONS	SMALL BUSINESS DOLLARS
ARMY	NC	Fort Bragg	FORT BRAGG	5	259	5	259	5	259
ARMY	TX	Fort Sam Houston	FORT SAM HOUSTON	1	100	1	100	1	100
ARMY	CA	San Francisco	USA KOREA CONTRACTING AGENCY APO	20	1,116	0	0	0	0
TOTAL	J083 MAINT-REPAIR OF EQ/TEXTILES-LEATHER-FURS			27	1,429	6	359	6	359

Prepared by:

Washington Headquarters Services
Directorate for Information
Operations and Reports

Prime Contract Awards by FSC/SVC by Purchasing Office in Excess of $100,000

Dollars In Thousands

FY 1988

J084 MAINT-REPAIR OF EQ/CLOTHING - INDIVIDUAL

DEPT	STATE	CITY	PURCHASE OFFICE	TOTAL ALL AWARDS ACTIONS	TOTAL ALL AWARDS DOLLARS	U.S. BUSINESS ACTIONS	U.S. BUSINESS DOLLARS	SMALL BUSINESS ACTIONS	SMALL BUSINESS DOLLARS
ARMY	NY	New York	US ARMY CONTRACTING AGENCY APO	1	399	0	0	0	0
ARMY	CA	San Francisco	USA KOREA CONTRACTING AGENCY APO	7	1,697	0	0	0	0
AIR FORCE	TX	Kelly Air Force Bas	SAN ANTON ALC/PPZD AEROSPACE BR	1	3,202	1	3,202	1	3,202
TOTAL J084 MAINT-REPAIR OF EQ/CLOTHING - INDIVIDUAL				10	5,357	1	3,202	1	3,202

Prepared by:

Washington Headquarters Services
Directorate for Information
Operations and Reports

ST 28

Prime Contract Awards by FSC/SVC by Purchasing Office in Excess of $100,000

Dollars In Thousands

FY 1988

J091 MAINT-REPAIR OF EQ/FUELS-LUBRICANTS-OILS

DEPT	STATE	CITY	PURCHASE OFFICE	TOTAL ALL AWARDS ACTIONS	TOTAL ALL AWARDS DOLLARS	U.S. BUSINESS ACTIONS	U.S. BUSINESS DOLLARS	SMALL BUSINESS ACTIONS	SMALL BUSINESS DOLLARS
ARMY	CA	San Francisco	USA KOREA CONTRACTING AGENCY APO	1	400	0	0	0	0
TOTAL	J091 MAINT-REPAIR OF EQ/FUELS-LUBRICANTS-OILS			3	500	2	100	1	33

Prepared by:

Washington Headquarters Services
Directorate for Information
Operations and Reports

ST 28

Prime Contract Awards by FSC/SVC by Purchasing Office in Excess of $100,000

Dollars In Thousands

FY 1988

J093 MAINT-REPAIR OF EQ/NONMETALIC FAB MAT

DEPT	STATE	CITY	PURCHASE OFFICE	TOTAL ALL AWARDS ACTIONS	TOTAL ALL AWARDS DOLLARS	U.S. BUSINESS ACTIONS	U.S. BUSINESS DOLLARS	SMALL BUSINESS ACTIONS	SMALL BUSINESS DOLLARS
TOTAL	J093 MAINT-REPAIR OF EQ/NONMETALIC FAB MAT			2	72	2	72	2	72

Prepared by:

Washington Headquarters Services
Directorate for Information
Operations and Reports

ST 28

Prime Contract Awards by FSC/SVC by Purchasing Office in Excess of $100,000

Dollars In Thousands

FY 1988

J094 MAINT-REPAIR OF EQ/NONMETALIC CRUDE MAT

DEPT	STATE	CITY	PURCHASE OFFICE	TOTAL ALL AWARDS ACTIONS	TOTAL ALL AWARDS DOLLARS	U.S. BUSINESS ACTIONS	U.S. BUSINESS DOLLARS	SMALL BUSINESS ACTIONS	SMALL BUSINESS DOLLARS
NAVY	WA	Bremerton	NAVAL SUPPLY CENTER PUGET	8	791	8	791	8	791
TOTAL	J094 MAINT-REPAIR OF EQ/NONMETALIC CRUDE MAT			9	835	9	835	9	835

Prepared by:

Washington Headquarters Services
Directorate for Information
Operations and Reports

END
FILMED
6-89
DTIC