

1

AD-A207 643

DOCUMENTATION PAGE

Form Approved
OMB No. 0704-0188

| | | | |
|--|--|---|-------------------------|
| 1a. REPORT SECURITY CLASSIFICATION Unclassified | | 1b. RESTRICTIVE MARKINGS | |
| 2a. SECURITY CLASSIFICATION AUTHORITY | | 3. DISTRIBUTION / AVAILABILITY OF REPORT Approved for public release | |
| 2b. DECLASSIFICATION / DOWNGRADING SCHEDULE | | | |
| 4. PERFORMING ORGANIZATION REPORT NUMBER(S) DIOR/ST25-88-PT-1 | | 5. MONITORING ORGANIZATION REPORT NUMBER(S) | |
| 6a. NAME OF PERFORMING ORGANIZATION WHS, Directorate for Information Operations and Reports | 6b. OFFICE SYMBOL (If applicable) | 7a. NAME OF MONITORING ORGANIZATION | |
| 6c. ADDRESS (City, State, and ZIP Code) Arlington, VA 22202-4302 | | 7b. ADDRESS (City, State, and ZIP Code) | |
| 8a. NAME OF FUNDING / SPONSORING ORGANIZATION | 8b. OFFICE SYMBOL (If applicable) | 9. PROCUREMENT INSTRUMENT IDENTIFICATION NUMBER | |
| 8c. ADDRESS (City, State, and ZIP Code) | | 10. SOURCE OF FUNDING NUMBERS | |
| | | PROGRAM ELEMENT NO. | PROJECT NO. |
| | | TASK NO. | WORK UNIT ACCESSION NO. |
| 11. TITLE (Include Security Classification) Dollar Summary of Prime Contract Awards by State, County, Contractor, and Place, FY 88. Part 1 (Aguailla, Puerto Rico-Washington D.C.) | | | |
| 12. PERSONAL AUTHOR(S) | | | |
| 13a. TYPE OF REPORT Annual | 13b. TIME COVERED FROM _____ TO _____ | 14. DATE OF REPORT (Year, Month, Day) 1988 | 15. PAGE COUNT 300 |
| 16. SUPPLEMENTARY NOTATION | | | |
| 17. COSATI CODES | | 18. SUBJECT TERMS (Continue on reverse if necessary and identify by block number) | |
| FIELD | GROUP | SUB-GROUP | |
| | | | |
| | | | |
| 19. ABSTRACT (Continue on reverse if necessary and identify by block number) | | | |
|  | | | |
| 20. DISTRIBUTION / AVAILABILITY OF ABSTRACT <input type="checkbox"/> UNCLASSIFIED/UNLIMITED <input type="checkbox"/> SAME AS RPT. <input type="checkbox"/> DTIC USERS | | 21. ABSTRACT SECURITY CLASSIFICATION | |
| 22a. NAME OF RESPONSIBLE INDIVIDUAL | | 22b. TELEPHONE (Include Area Code) | 22c. OFFICE SYMBOL |

PRIME CONTRACT AWARDS BY STATE, COUNTY, CONTRACTOR, AND PLACE
FISCAL YEAR 1988 (OCT - SEP)
PUERTO RIC

| COUNTY NAME/ CONTRACTOR NAME | LOCATION NAME | DOD TOTAL | ARMY | NAVY | AIR FORCE | DLA | OCE | ODA |
|---------------------------------|------------------|--------------|------|------|--------------|--------|-----|-----|
| | | | | | | | | |
| Aguadilla | | | | | | | | |
| COASTAL SERVICES INC | Borinquen | 93 | | | 93 | | | |
| DU PONT E I DE NMOURS COMPANY | Aguadilla | 90 | | | | 90 | | |
| SECURITY ASSOC INTERNATIONAL | Borinquen | 49 | | | 49 | | | |
| TOTAL - Aguadilla | | 232 | | | 142 | 90 | | |
| Aibonito | | | | | | | | |
| BAXTER HEALTHCARE CORPORATION | Aibonito | 156 | | | | 156 | | |
| BAXTER INTERNATIONAL INC | Aibonito | 285 | | | | 285 | | |
| TOTAL - Aibonito | | 441 | | | | 441 | | |
| Anasco | | | | | | | | |
| AMERICAN HOSPITAL SUPPLY CORP | Anasco | 144 | 144 | | | | | |
| TOTAL - Anasco | | 144 | 144 | | | | | |
| Arecibo | | | | | | | | |
| AMERECO ENVIRONMENTAL SVCS | Arecibo | 75 | | | | 75 | | |
| M/A-COM INC | Arecibo | 38 | | | | 38 | | |
| UPJOHN COMPANY THE | Arecibo | 6,638 | | | | 6,638 | | |
| TOTAL - Arecibo | | 6,751 | | | | 6,751 | | |
| Barceloneta | | | | | | | | |
| ABBOTT LABORATORIES | Barceloneta | 322 | | | | 322 | | |
| BRISTOL-MYERS COMPANY | Barceloneta | 2,119 | | | | 2,119 | | |
| MEAD JOHNSON & COMPANY (DE) | Barceloneta | 154 | | | | 154 | | |
| PEIZER INC | Barceloneta | 11,396 | | | | 11,396 | | |
| ROERIG | Barceloneta | 884 | | | | 884 | | |
| WINTHROP 3REON LABORATORIES | Barceloneta | 834 | | | | 834 | | |
| TOTAL - Barceloneta | | 15,709 | | | | 15,709 | | |
| Bayamon | | | | | | | | |
| ACTION SERVICE CORP | Fort Buchanan | 315 | 315 | | | | | |
| ALTAMESA CONSTRUCTION CORP | Fort Buchanan | 74 | 74 | | | | | |
| BUILDING SYSTEMS SERVICES INC | Fort Buchanan | 94 | 94 | | | | | |
| CARIBBEAN GULF REFINING CORP | Forest Hills | 124 | | | | | | |
| CITY GARBAGE DISPOSAL INC | Fort Buchanan | 32 | | | | | | |
| DIAZ ANIBAL | Fort Buchanan | 227 | | | | | | |
| FORCE CONTRACTOR INC | Fort Buchanan | 361 | | | | | | |
| HERNANDEZ SECURITY | Fort Buchanan | 246 | | | | | | |
| IRIZARRY & ASSOCIATES A G INC | Fort Buchanan | 50 | | | | | | |
| J C ELECTRIC INC | Fort Buchanan | 178 | | | | | | |
| PLANNING RESEARCH CORPORATION | Fort Buchanan | 34 | | | | | | |
| PONCE WASTE DISPOSAL INC | Fort Buchanan | 169 | | | | | | |
| PUERTO RICO FENCE COMPANY INC | Fort Buchanan | 84 | | | | | | |
| REFRIBOX INC | Fort Buchanan | 409 | | | | | | |
| SAIF JOSEPH INC | Fort Buchanan | 38 | | | | | | |
| SECURIGUARD INC | Fort Buchanan | 700 | | | | | | |
| SMALL BUSINESS ADMINISTRATION | Bayamon | 27 | | | | | | |



A-1

PRIME CONTRACT AWARDS BY STATE, COUNTY, CONTRACTOR, AND PLACE
FISCAL YEAR 1988 (OCT - SEP)
PUERTO RIC

| COUNTY NAME/ CONTRACTOR NAME | | LOCATION NAME | DOD TOTAL | ARMY | NAVY | DLA | OCE | ODA |
|---------------------------------|--|--|---|---|----------|--|-----|-----|
| (DOLLARS IN THOUSANDS) | | | | | | | | |
| Bayamon | SMALL BUSINESS ADMINISTRATION SULLIVAN ED THE TENNIS CREAT TOTAL - Bayamon | Fort Buchanan San Sebastian | 122 1,495 4,779 | 122 3,160 | | 1,495 1,619 | | |
| Cabo Rojo | STEINBERG BROTHERS INC TOTAL - Cabo Rojo | Cabo Rojo | 5,365 5,365 | | | 5,365 5,365 | | |
| Caguas | AEROFLEX INTERNATIONAL INC AMERTEX ENTERPRISES LTD LIFE MANUFACTURING CORP SEARLE G D & CO SERVI-TRONIC MANUFACTURING INC TOTAL - Caguas | Caguas Caguas Caguas Caguas Caguas | 632- 8,511 1,914 324 38 10,155 | 632- 632- | 38 38 | 8,511 1,914 324 10,749 | | |
| Canovanas | ZAMBRANO CARLCS INDS ENTRPRSS TOTAL - Canovanas | Canovanas | 616 616 | | | 616 616 | | |
| Carolina | AMERICAN CYANAMID COMPANY INC COMAS RAFAEL INC E S J TOWERS INC ISLA VERDE POOL SVCS LILLY ELI AND COMPANY PLANT ENGINEERING INC REFRIBOX INC RIVERA HERNANDEZ & ASSOC. INC S K & F LAB CO TOTAL - Carolina | Carolina Carolina Carolina Carolina Carolina Carolina Carolina Carolina Carolina | 32 47 44 92 2,573 43 27 62 3,713 6,633 | 47 44 92 43 27 62 315 | | 32 2,573 3,713 6,318 | | |
| Catano | ESSO STANDARD OIL SA LTD TOTAL - Catano | Catano | 293 293 | | | 293 293 | | |
| Cayey | BECTON DICKINSON & COMPANY TOTAL - Cayey | Cayey | 316 316 | | | 316 316 | | |
| Ceiba | 3/O CONSTRUCTION CORPORATION A C VOLTS ENGINEERING CORP AIREKO INC ALTIMESA CONSTRUCTION CORP ALUMA ELECTRIC CORPORATION ATLAS ROOFING CONTRACTORS INC | Roosevelt Roads NS Roosevelt Roads NS Roosevelt Roads NS Roosevelt Roads NS Roosevelt Roads NS Roosevelt Roads NS | 754 199 2,075 140 362 654 | | | 754 199 2,075 140 362 654 | | |

PRIME CONTRACT AWARDS BY STATE, COUNTY, CONTRACTOR, AND PLACE
FISCAL YEAR 1988 (OCT - SEP)
PUERTO RIC

| COUNTY NAME/ CONTRACTOR NAME | | LOCATION NAME | DOD TOTAL | ARMY | NAVY | AIR FORCE | DLA | OCE | ODA |
|---------------------------------|--------------------------------|--------------------|--------------|------|--------|--------------|-----|-----|-----|
| (DOLLARS IN THOUSANDS) | | | | | | | | | |
| Ceiba | BALVA FINANCIAL C/RP | Roosevelt Roads NS | 142 | | 142 | | | | |
| | BIRD CONSTRUCTION COMPANY INC | Roosevelt Roads NS | 7,668 | | 7,668 | | | | |
| | BRISAS DISPOSAL SERVICE | Roosevelt Roads NS | 200 | | 200 | | | | |
| | BUILDING SYSTEMS SERVICES INC | Roosevelt Roads NS | 636 | | 636 | | | | |
| | CARRERO ENGINEERING INC | Roosevelt Roads NS | 82 | | 82 | | | | |
| | CARIBBEAN ALARM SYSTEMS INC | Roosevelt Roads NS | 111 | | 111 | | | | |
| | CASILE CO INC | Roosevelt Roads NS | 54 | | 54 | | | | |
| | CITY GARBAGE DISPOSAL INC | Roosevelt Roads NS | 174 | | 174 | | | | |
| | COILE ASSOCIATES FORREST W | Roosevelt Roads NS | 269 | | 269 | | | | |
| | COLLINS INTERNATIONAL SV CO | Roosevelt Roads NS | 3,594 | | 3,594 | | | | |
| | CROWLEY TOWING AND TRANS CO | Roosevelt Roads NS | 26 | | 26 | | | | |
| | DANIEL CONSTRUCTION CO IN/L | Roosevelt Roads NS | 153 | | 153 | | | | |
| | DIAZ ANIBAL | Roosevelt Roads NS | 631 | | 631 | | | | |
| | DYNAMIC BUILDERS INC | Roosevelt Roads NS | 35 | | 35 | | | | |
| | EL DORADO TECHNICAL SERVICES | Roosevelt Roads NS | 488 | | 488 | | | | |
| | ELECTROSPACE SYSTEMS INC | Roosevelt Roads NS | 2,902 | | 2,902 | | | | |
| | ENVIRONMENTAL SCIENCE & ENGRG | Roosevelt Roads NS | 48 | | 48 | | | | |
| | F D R CONSTRUCTION CORP | Roosevelt Roads NS | 645 | | 645 | | | | |
| | FEDERAL DATA CORPORATION | Roosevelt Roads NS | 164 | | 164 | | | | |
| | G R G ENGINEERING INC | Roosevelt Roads NS | 9- | | 9- | | | | |
| | GONZALEZ FERMIN L INC | Roosevelt Roads NS | 12,482 | | 12,482 | | | | |
| | H P CONSTRUCTION | Roosevelt Roads NS | 250 | | 250 | | | | |
| | HAMSCO CARIBBEAN INC | Roosevelt Roads NS | 782 | | 782 | | | | |
| | HANNAN ASSOCIATE INC | Ceiba | 76 | | 76 | | | | |
| | HAYES SEAY MATTEI N & MATTERN | Roosevelt Roads NS | 168 | | 168 | | | | |
| | HOME ROOFING CORPORATION | Roosevelt Roads NS | 39 | | 39 | | | | |
| | INDUSTRIAL MECH CNTRS CO | Roosevelt Roads NS | 419 | | 419 | | | | |
| | INELKO INC | Roosevelt Roads NS | 100 | | 100 | | | | |
| | INTERNATIONAL BUS MCHS CORP | Ceiba | 60 | | 60 | | | | |
| | JAFER CONSTRUCTION CORPORATION | Roosevelt Roads NS | 1,010 | | 1,010 | | | | |
| | LANDERA INGELMO VERGARA SKLOW | Roosevelt Roads NS | 189 | | 189 | | | | |
| | LEVY FRANCISCO HIJO INC | Roosevelt Roads NS | 1,186 | | 1,186 | | | | |
| | LOGICON INC | Ceiba | 131 | | 131 | | | | |
| | LOGICON INC | Roosevelt Roads NS | 107 | | 107 | | | | |
| | LOGISTICAL SUPPORT INC | Roosevelt Roads NS | 491 | | 491 | | | | |
| | M Z P INC | Roosevelt Roads NS | 422 | | 422 | | | | |
| | MARK GEORGE Z ARCHITCTS PLNNR | Roosevelt Roads NS | 57 | | 57 | | | | |
| | MARTINEZ LUIS M | Roosevelt Roads NS | 90 | | 90 | | | | |
| | MENDEZ BRUNNER & ASSOCIATES | Roosevelt Roads NS | 32 | | 32 | | | | |
| | MILCOM SYSTEMS CORPORATION | Roosevelt Roads NS | 30 | | 30 | | | | |
| | MORNING WATCH INC | Roosevelt Roads NS | 33 | | 33 | | | | |
| | NEVAPEZ VILLAVENCIO CONSTR | Roosevelt Roads NS | 4,611 | | 4,611 | | | | |
| | OBAN PAINT SERVICES AND CONTR | Roosevelt Roads NS | 124 | | 124 | | | | |
| | PARAGON ENERGY CORPORATION | Roosevelt Roads NS | 33- | | 33- | | | | |
| | POMPANO CONSTRUCTION CO INC | Roosevelt Roads NS | 224 | | 224 | | | | |
| | RCA CORPORATION | Roosevelt Roads NS | 21,899 | | 21,899 | | | | |
| | ROE ENTERPRISES INC | Roosevelt Roads NS | 3,316 | | 3,316 | | | | |

| COUNTY NAME/ CONTRACTOR NAME | | LOCATION NAME | DOD TOTAL | ARMY | NAVY | ATR FORCE | DLA | OCE | ODA |
|---------------------------------|--------------------------------|----------------------|--------------|------|--------|--------------|-------|-----|-----|
| (DOLLARS IN THOUSANDS) | | | | | | | | | |
| Ceiba | RUIZ ENRIQUE & ASSOCIATES | Roosevelt Roads NS | 144 | | 144 | | | | |
| | SAN JUAN BUILDERS CORP | Roosevelt Roads NS | 481 | | 481 | | | | |
| | SCIENTIFIC CONTRACTORS INC | Roosevelt Roads NS | 361 | | 361 | | | | |
| | SOUTHERN STRUCTURES INC | Roosevelt Roads NS | 147 | | 147 | | | | |
| | TORRES MARVEL FLORES Y ASOICDS | Roosevelt Roads NS | 253 | | 253 | | | | |
| | TOMER INSPECTION INC | Roosevelt Roads NS | 56 | | 56 | | | | |
| | UNISYS CORPORATION | Roosevelt Roads NS | 44- | | 44- | | | | |
| | VIGILANIES INC | Roosevelt Roads NS | 1,342 | | 1,342 | | | | |
| | WALLER TODD SADLER ARCHITECTS | Roosevelt Roads NS | 157 | | 157 | | | | |
| | WAYSON & VILLATE | Roosevelt Roads NS | 158 | | 158 | | | | |
| | WAYNE MARINE INC | Roosevelt Roads NS | 225 | | 225 | | | | |
| | WESTERN STATES MANAGEMENT | Roosevelt Roads NS | 358 | | 358 | | | | |
| | XEROX CORPORATION | Roosevelt Roads NS | 61 | | 61 | | | | |
| | ZENON CONSTRUCTION CORPORATION | Roosevelt Roads NS | 224 | | 224 | | | | |
| | TOTAL - Ceiba | | 74,415 | | 74,415 | | | | |
| Cidra | ALLERGAN PHARMACEUTICALS INC | Cidra | 4,371 | | | 97 | 4,371 | | |
| | GENERAL DYNAMICS CORPORATION | Cidra | 97 | | | | 74 | | |
| | ZENITH LABORATORIES INC | Cidra | 74 | | | | 4,445 | | |
| | TOTAL - Cidra | | 4,542 | | | 97 | | | |
| Culebra | UNDERWOOD INDUSTRIES INC | Roosevelt Roads Nava | 220 | | | | 220 | | |
| | TOTAL - Culebra | | 220 | | | | 220 | | |
| Dorado | MCNEIL PHARMACEUTICAL | Dorado | 206 | | | | 206 | | |
| | TOTAL - Dorado | | 206 | | | | 206 | | |
| Fajardo | FREIGHTLINER CORPORATION | Fajardo | 57 | | | | 57 | | |
| | NATIONAL IND FOR SEVRLY HNDPCD | Fajardo | 52 | | 52 | | 46 | | |
| | PARKE DAVIS & COMPANY | Fajardo | 46 | | | | 103 | | |
| | TOTAL - Fajardo | | 155 | | 52 | | | | |
| Guayama | WYETH LABORATORIES INC | Guayama | 240 | | | | 240 | | |
| | TOTAL - Guayama | | 240 | | | | 240 | | |
| Hormigueros | ALLERGAN PHARMACEUTICALS INC | Hormigueros | 32 | | | | 32 | | |
| | TOTAL - Hormigueros | | 32 | | | | 32 | | |
| Humacao | ALCON LABORATORIES INC | Humacao | 435 | | | | 435 | | |
| | BLOCK DRUG COMPANY INC | Humacao | 198 | | | | 198 | | |

PRIME CONTRACT AWARDS BY STATE, COUNTY, CONTRACTOR, AND PLACE
FISCAL YEAR 1988 (OCT - SEP)
PUERTO RIC

| COUNTY NAME/ CONTRACTOR NAME | | LOCATION NAME | DOD TOTAL | ARMY | NAVY | ATR FORCE | DLA | OCE | ODA |
|---------------------------------|-------------------------------|------------------|--------------|------|------|--------------|--------|-----|-----|
| (DOLLARS IN THOUSANDS) | | | | | | | | | |
| Humacao | BOLAR PHARMACEUTICAL CO INC | Humacao | 27 | | | | 27 | | |
| | SQUIBB E R & SONS INC | Humacao | 1,314 | | | | 1,314 | | |
| | SUTILE APPARATUS CORPORATION | Humacao | 6,717 | | | | 6,717 | | |
| | SYNTEX LABORATORIES INC | Humacao | 8,770 | | | | 8,770 | | |
| | TOTAL - Humacao | | | | | | | | |
| Jayuya | BAXTER INTERNATIONAL INC | Jayuya | 43 | | | | 43 | | |
| | TOTAL - Jayuya | | 43 | | | | 43 | | |
| Juana Diaz | GOMEZ LUIS M CONSTRUCTION | Juana Diaz | 123 | 123 | | | | | |
| | MAINT & ENGRNG SVCS | Juana Diaz | 222 | 222 | | | | | |
| | TOTAL - Juana Diaz | | 345 | 345 | | | | | |
| Lajas | LAJAS INDUSTRIES | Lajas | 4,390 | | | | 4,390 | | |
| | TOTAL - Lajas | | 4,390 | | | | 4,390 | | |
| Loiza | METROPOLITAN OIL CHEMICAL P R | Vieques | 218 | | | | 218 | | |
| | TOTAL - Loiza | | 218 | | | | 218 | | |
| Luquillo | H T L INDUSTRIES INC | Luquillo | 81 | | | | | | |
| | TOTAL - Luquillo | | 81 | | 81 | | | | |
| Manati | DU PONT E I DE NMOURS COMPANY | Manati | 893 | | | | 893 | | |
| | NORWICH EATON PHARMACEUTICALS | Manati | 1,375 | | | | 1,375 | | |
| | ROCHE PRODUCTS INC | Manati | 46 | | | | 46 | | |
| | TOTAL - Manati | | 2,314 | | | | 2,314 | | |
| Maricao | BAXTER INTERNATIONAL INC | Maricao | 101 | | | | 101 | | |
| | TOTAL - Maricao | | 101 | | | | 101 | | |
| Mayaguez | AMERECO ENVIRONMENTAL SVCS | Balboa | 50 | | | | 50 | | |
| | BRISTOL-MYERS COMPANY | Mayaguez | 124 | | | | 124 | | |
| | ENSCO INC AR | Balboa | 30 | | | | 30 | | |
| | FLEMING WILMONT ENGINEERING | Mayaguez | 297 | | | | 297 | | |
| | HONEYWELL BULL AG | Mayaguez | 276 | 276 | | | | | |
| | INDUSTRIAL MECH CONTRS CO | Miramar | 54 | 54 | | | | | |
| | PROPPER INTERNATIONAL INC | Mayaguez | 42,047 | | | | 42,047 | | |
| | QUALITY APPAREL MANUFACTURING | Mayaguez | 1,116 | | | | 1,116 | | |
| | SCOTLAND GUARD SERVICES INC | Santurce | 488 | 488 | | | | | |

PRIME CONTRACT AWARDS BY STATE, COUNTY, CONTRACTOR, AND PLACE
FISCAL YEAR 1988 (OCT - SEP)
PUERTO RIC

| COUNTY NAME/ CONTRACTOR NAME | | LOCATION NAME | DOD TOTAL | ARMY | NAVY | ATF FORCE | D.A | OCE | ODA |
|---------------------------------|--------------------------------|------------------|--------------|-------|------|--------------|--------|-----|-----|
| (DOLLARS IN THOUSANDS) | | | | | | | | | |
| Mayaguez | SOUTH CENTRAL MARKETING | Mayaguez | 118 | 118 | | | | | |
| | SYNOR INDUSTRIES CORPORATION | Mayaguez | 101 | 101 | | | 3,112 | | |
| | VITIN GARMENT MFG CO | Mayaguez | 3,112 | | | | 46,776 | | |
| | TOTAL - Mayaguez | | 47,813 | 1,037 | | | | | |
| Morovis | EASTERN CANVAS PRODUCTS INC | Morovis | 138 | 2,804 | | | 138 | | |
| | REHMAR INC | Morovis | 2,804 | 2,804 | | | 438 | | |
| | TOTAL - Morovis | | 2,942 | | | | | | |
| Ponce | BLACK & VEATCH | Ponce | 161 | | | | | 161 | |
| | BOEHRINGER MANNHEIM CORP | Ponce | 61 | | | | 61 | | |
| | COMMONWEALTH OIL REFINING CO | Ponce | 330 | | | | 330 | | |
| | FORCE CONSTRUCTOR INC | Ponce | 80 | 80 | | | | | |
| | GEOMETRIX CONSULTANTS INC | Ponce | 115 | | | | | 115 | |
| | INABON ASPHALT CORP | Coto Laurel | 81 | 81 | | | | | |
| | LIFE MANUFACTURING CORP | Ponce | 2,222 | | | | 2,222 | | |
| | O S M ARCH CNSLT INC | Ponce | 96 | | | | | 96 | |
| | ORTIZ & OLIVIERI INC | Ponce | 365 | | | | | 365 | |
| | PROPPER INTERNATIONAL INC | Magueyes | 4,914 | | | | 4,914 | | |
| | PROPPER INTERNATIONAL INC | Maraguez | 2,017 | | | | 2,017 | | |
| | PUERTO RICO BRIDGE CORP | Ponce | 34 | | | | | 34 | |
| | TONO AUTO REPAIR | Ponce | 122 | 122 | | | | | |
| | UNITED STATES SURGICAL CORP | Ponce | 247 | | | | 247 | | |
| | VAN CAMP SEAFOOD CO INC | Ponce | 2,866 | | | | 2,866 | | |
| | TOTAL - Ponce | | 13,711 | 283 | | | 12,657 | 771 | |
| Sabana Grande | KENDALL COMPANY (INC) | Sabana Grande | 896 | | | | 896 | | |
| | TOTAL - Sabana Grande | | 896 | | | | | | |
| Salinas | F JIMENEZ & ASSOCIATES INC | Salinas | 374 | 374 | | | | | |
| | GOMEZ LUIS M CONSTRUCTION | Salinas | 48 | 48 | | | | | |
| | RIVERA & HERNANDEZ | Salinas | 29 | 29 | | | | | |
| | TOTAL - Salinas | | 451 | 451 | | | | | |
| San German | CIBA-GEIGY CORPORATION | San German | 90 | | | | 90 | | |
| | IOLAB CORPORATION | San German | 95 | | | | 95 | | |
| | OMNI RESEARCH INC | San German | 36 | 36 | | | | | |
| | TOTAL - San German | | 221 | 36 | | | 185 | | |
| San Juan | ALLIED SIGNAL AEROSPACE CO | San Juan | 60 | 60 | | | | | |
| | ANTILLES SCHL TECHNICAL CARERS | San Juan | 50 | 50 | | | | | |

PRIME CONTRACT AWARDS BY STATE, COUNTY, CONTRACTOR, AND PLACE
 FISCAL YEAR 1988 (OCT - SEP)
 PUERTO RIC

| COUNTY NAME/ CONTRACTOR NAME | LOCATION NAME | DOD TOTAL | ARMY | NAVY | AIR FORCE | DLA | OCE | ODA |
|---------------------------------|--------------------------------|--------------|-------|-------|--------------|-----|--------|-----|
| | | | | | | | | |
| San Juan | BETTERROADS ASPHALT CORP. | 81 | | | | | | |
| | CARIBE SHIPPING CO INC. | 301 | 301 | | | | | |
| | CLARION HOTEL AND CASINO | 55 | 55 | | | | | |
| | CROWLEY MARITIME CORPORATION | 64 | 64 | | | | | |
| | DIAZ ANIBAL | 77 | | 77 | | | | |
| | HEWLETT-PACKARD COMPANY | 173 | 173 | | | | | |
| | LEWISTOWN ELEC MAINT&CONSTR CO | 1,000 | | | | | 1,000 | |
| | MAITLAND BROS CO | 470 | | 470 | | | | |
| | MARINE INDUSTRIAL SERVICES INC | 40 | | 40 | | | | |
| | MC ALLISTER BROTHERS INC | 50 | | 50 | | | | |
| | MILCOM SYSTEMS CORPORATION | 1,020 | 1,020 | | | | | |
| | PRODUCTO SELETRONICOS IND | 128 | | | | | 128 | |
| | PROFESSIONAL DIVERS | 290 | 290 | | | | | |
| | PUERTO RICO DRYDOCK | 290 | | | | | | 290 |
| | PUERTO RICO TELEPHONE CO | 310 | 310 | | | | | |
| | PUETRO RICO DRYDOCK & MARINE | 386 | | 386 | | | | |
| | RAYTHEON COMPANY | 2,782 | | | | | 2,782 | |
| | REDONDO CONSTRUCTION CORP | 1,733 | 1,733 | | | | | |
| | REYNOLDS R J TOBACCO COMPANY | 135 | | 135 | | | | |
| | SINGER COMPANY THE | 878 | | 878 | | | | |
| | TORRES MARVEL FLORES Y ASOCIDS | 135 | | 135 | | | | |
| | UNIVERSITY OF PUERTO RICO | 50 | | 50 | | | | |
| | UNIVERSITY OF PUERTO RICO | 287 | 287 | | | | | |
| | WESTINGHOUSE ELECTRIC CORP | 10,889 | 4,343 | 2,346 | | | 3,910 | 290 |
| | TOTAL - San Juan | | | | | | | |
| San Lorenzo | AMERTECH ENTERPRISES LTD | 4,696 | | | | | 4,696 | |
| | DYNACORP | 3,088 | | 3,088 | | | | |
| | EDCAR INDUSTRIES INC | 6,885 | | | | | 6,885 | |
| | TOTAL - San Lorenzo | 14,669 | | 3,088 | | | 11,581 | |
| San Sebastian | CIA PETROLERA CARBIDE INC | 1,064 | | | | | 1,064 | |
| | SULLIVAN EDYTHE TENNIS CREAT | 1,415 | | | | | 1,415 | |
| | TOTAL - San Sebastian | 2,479 | | | | | 2,479 | |
| Santa Isabel | WESTINGHOUSE ELECTRIC CORP | 2,311 | | 2,311 | | | | |
| | TOTAL - Santa Isabel | 2,311 | | 2,311 | | | | |
| Toa Alta | AMERICAN HOSPITAL SUPPLY CORP | 557 | | | | | | 557 |
| | TOTAL - Toa Alta | 557 | | | | | | 557 |
| Toa Baja | CONSTRUCCIONES J F M INC | 245 | | | | | | 245 |
| | Sabana Seca Naval Se | | | | | | | |

PRIME CONTRACT AWARDS BY STATE, COUNTY, CONTRACTOR, AND PLACE
 FISCAL YEAR 1988 (OCT - SEP)
 PUERTO RIC

| COUNTY NAME/ CONTRACTOR NAME | LOCATION NAME | DOD TOTAL | ARMY | NAVY | AIR FORCE | DLA | OCE | ODA |
|---|----------------------|--------------|--------|--------|--------------|---------|------|-----|
| | | | | | | | | |
| Toa Baja REFRIBOX INC | Toa Baja | 34 | 34 | | | | | |
| SAN JUAN BUILDERS CORP | Sabana Seca Naval Se | 254 | | 254 | | | | |
| TOTAL - Toa Baja | | 533 | 34 | 499 | | | | |
| Trujillo Alto VILLA BLANCA BODY EXPERT | Trujillo Alto | 33 | 33 | | | | | |
| TOTAL - Trujillo Alto | | 33 | 33 | | | | | |
| Vega Alta SORBUS INC | Ceiba | 34 | | 34 | | | | |
| TOTAL - Vega Alta | | 34 | | 34 | | | | |
| Vega Baja BORINTEX MANUFACTURING CORP | Vega Baja | 3,858- | | | | 3,858- | | |
| TOTAL - Vega Baja | | 3,858- | | | | 3,858- | | |
| Vieques ACTION SERVICE CORP | Vieques Island NFTA | 405 | | 405 | | | | |
| ARTAIS INC | Vieques Island NFTA | 38 | | 38 | | | | |
| TOTAL - Vieques | | 443 | | 443 | | | | |
| Yabucoa PUERTO RICO SUN OIL CO INC | Yabucoa | 37,235 | | | | 37,235 | | |
| TOTAL - Yabucoa | | 37,235 | | | | 37,235 | | |
| TOTAL - PUERTO RIC | | 278,865 | 12,353 | 83,307 | 239 | 177,995 | 4,68 | 290 |

PRIME CONTRACT AWARDS BY STATE, COUNTY, CONTRACTOR, AND PLACE
 FISCAL YEAR 1988 (OCT - SEP)
 Alabama

| COUNTY NAME/ CONTRACTOR NAME | LOCATION NAME | DOD TOTAL | ARMY | NAVY | AIR FORCE | DLA | OCE | ODA |
|----------------------------------|---------------------|--------------|------|------|--------------|-------|-----|-----|
| | | | | | | | | |
| Baldwin | | | | | | | | |
| BELMONT INDUSTRIES INC | Bay Minette | 323 | 62 | 186 | 75 | | | |
| C & G MARKETING INC | Fairhope | 41 | 41 | | | 50 | | |
| DEN-TAL-EZ INC | Bay Minette | 50 | | | | | | |
| HUGHES AIRCRAFT COMPANY | Foley | 162 | 36 | 126 | 56 | | | |
| ROHR INDUSTRIES INC | Foley | 56 | | | | | | |
| TRUMP INC | Elberta | 109 | | 80 | | 29 | | |
| TOTAL - Baldwin | | 741 | 139 | 392 | 131 | 79 | | |
| Barbour | | | | | | | | |
| HUGHES AIRCRAFT COMPANY | Eufaula | 1,104 | 408 | 60 | 636 | 32 | | |
| VALLEY FIR & REDWOOD CO INC | Eufaula | 32 | | | | 32 | | |
| TOTAL - Barbour | | 1,136 | 408 | 60 | 636 | | | |
| Bibb | | | | | | | | |
| EASTERN WESTERN CORPORATION | Brierfield | 55 | | | | 55 | | |
| H I T INC | Bibb Mill | 50 | | 50 | | | | |
| WHELAN, R H CO | Centreville | 84 | | | | 84 | | |
| TOTAL - Bibb | | 189 | | 50 | | 139 | | |
| Blount | | | | | | | | |
| BYNUM W E JR | Blountsville | 167 | | | | 167 | | |
| MOORE, A G & CO INC | Blountsville | 68 | | | | 68 | | |
| TOTAL - Blount | | 235 | | | | 235 | | |
| Bulloch | | | | | | | | |
| IMO DELAVAL | Pine Grove | 71 | | 71 | | | | |
| TOTAL - Bullock | | 71 | | 71 | | | | |
| Calhoun | | | | | | | | |
| ABB PRESSURE SYSTEMS INC | Bynum | 90 | | | | 90 | | |
| ABBOTT & ASSOCIATES INC | Fort McClellan | 128 | | | | 128 | | |
| ABSOCOLD CORPORATION | Fort McClellan | 80 | | | | 80 | | |
| ACKER ELECTRIC CO INC | Anniston Army Depot | 216 | | | | 216 | | |
| ACKER ELECTRIC CO INC | Fort McClellan | 68 | | | | 68 | | |
| AIR CONDITIONING ASSOCIATES | Anniston Army Depot | 764 | | | | 764 | | |
| ALABAMA CONSTR & RR MAINT | Anniston Army Depot | 461 | | | | 461 | | |
| ALABAMA LIMOUSINE INC | Fort McClellan | 124 | | | | 124 | | |
| ALABAMA POWER COMPANY | Anniston Army Depot | 2,433 | | | | 2,433 | | |
| ALGERNON BLAIR INC | Fort McClellan | 575 | | | | 575 | | |
| ALLIED DATA COMMUNICATIONS GROUP | Anniston Army Depot | 40 | | | | 40 | | |
| AM INTERNATIONAL INC | Fort McClellan | 48 | | | | 48 | | |
| AM MULTIGRAPHICS | Anniston Army Depot | 26 | | | | 26 | | |
| ANNISTON WATER WRK & SEWER BRD | Anniston Army Depot | 123 | | | | 123 | | |
| BAKER & SON DAIRY INC | Fort McClellan | 580 | | | | 580 | | |
| BATTEAST CONSTRUCTION COMPANY | Fort McClellan | 26 | | | | 26 | | |
| BUCK KERMIT B CO INC | Anniston Army Depot | 312 | | | | 312 | | |
| BURGOS, FRED CONSTRUCTION CO | Anniston Army Depot | 431 | | | | 431 | | |

PRIME CONTRACT AWARDS BY STATE, COUNTY, CONTRACTOR, AND PLACE
 FISCAL YEAR 1988 (OCT - SEP)
 Alabama

| COUNTY NAME / CONTRACTOR NAME | | LOCATION NAME | DOD TOTAL | ARMY | NAVY | AIR FORCE | DLA | OCE | ODA |
|-------------------------------|--------------------------------|---------------------|-----------|--------|-------|-----------|-----|-----|-----|
| (DOLLARS IN THOUSANDS) | | | | | | | | | |
| Calhoun | BURGOS, FRED CONSTRUCTION CO | Fort McClellan | 2,814 | 2,814 | | | | | |
| | C CONSTRUCTION CO INC | Fort McClellan | 99 | 99 | | | | | |
| | CANTICLE CLASSICS | Fort McClellan | 31 | 31 | | | | | |
| | CHALK-LINE INC | Anniston | 47 | 47 | | | | | |
| | CHEMICAL WASTE MANAGEMENT | Anniston Army Depot | 700 | 290 | | | 410 | | |
| | CHOCOLOCCO CONST CO INC | Anniston Army Depot | 289 | 289 | | | | | |
| | CIBA CORNING DIAGNOSTICS DEL | Fort McClellan | 27 | 27 | | | | | |
| | CITATION COMPUTER SYSTEMS | Fort McClellan | 73 | 73 | | | | | |
| | COLONIAL BAKING OF HUNTSVILLE | Fort McClellan | 78 | 78 | | | | | |
| | COMSTOCK COMMUNICATIONS INC | Fort McClellan | 52 | 52 | | | | | |
| | CONERLY CONSTRUCTION INC | Fort McClellan | 177 | 177 | | | | | |
| | COULTER ELECTRONICS INC | Fort McClellan | 26 | 26 | | | | | |
| | CRAIG B H CONSTRUCTION CO INC | Fort McClellan | 63 | 63 | | | | | |
| | CRUMPTON SPRINKLER CO INC | Fort McClellan | 64 | 64 | | | | | |
| | D R CONSTRUCTION CO INC | Fort McClellan | 147 | 147 | | | | | |
| | DEFENSE RESEARCH INC | Fort McClellan | 147 | 147 | | | | | |
| | DENNEY ELECTRIC COMPANY INC | Anniston | 1,223 | 42 | 1,181 | | | | |
| | DIGITAL EQUIPMENT CORPORATION | Anniston Army Depot | 191 | 191 | | | | | |
| | DURABILT CUSTOM BUILDERS INC | Anniston Army Depot | 332 | 332 | | | | | |
| | DYNACORP | Fort McClellan | 86 | 86 | | | | | |
| | E B CONSTRUCTION INC | Fort McClellan | 652 | 652 | | | | | |
| | E G & G FLORIDA INC | Fort McClellan | 582 | 582 | | | | | |
| | EASTMAN KODAK COMPANY | Fort McClellan | 89 | 89 | | | | | |
| | FEDERAL INTEGRATED SYSTMS CORP | Fort McClellan | 93 | 93 | | | | | |
| | FLAV-O-RICH INC | Fort McClellan | 26 | 26 | | | | | |
| | FMC CORPORATION | Fort McClellan | 295 | 295 | | | | | |
| | FULTON ROOFING & CNSTR CO | Anniston | 37,391 | 37,265 | | | 126 | | 26 |
| | GRANTHAM CONSTRUCTION CO INC | Fort McClellan | 27 | 27 | | | | | |
| | GULF ELECTRIC CONSTRUCTION CO | Anniston Army Depot | 65 | 65 | | | | | |
| | H & M ASSOC | Anniston | 341 | 341 | | | | | |
| | HALE BUILDING COMPANY INC | Fort McClellan | 52 | 52 | | | | | |
| | HALE BUILDING COMPANY INC | Anniston Army Depot | 147 | 147 | | | | | |
| | HAMILTON INDUSTRIES INC | Fort McClellan | 705 | 705 | | | | | |
| | HARMON ENGINEERING ASSOCIATES | Fort McClellan | 30 | 30 | | | | | |
| | HASTON CONSTRUCTION CO INC | Anniston | 272 | 272 | | | | | |
| | HILL BROS GENERAL CONTRACTING | Anniston Army Depot | 82 | 82 | | | | | |
| | HONEYWELL BULL AG | Anniston Army Depot | 107 | 107 | | | | | |
| | HONEYWELL INC | Anniston Army Depot | 36 | 36 | | | | | |
| | HUGHES AIRCRAFT COMPANY | Anniston Army Depot | 33 | 33 | | | | | |
| | IBIS CORPORATION | Anniston Army Depot | 141 | 141 | | | | | |
| | INTERNATIONAL BUS MCHS CORP | Anniston Army Depot | 112 | 112 | | | | | |
| | INTERNATIONAL BUS MCHS CORP | Anniston Army Depot | 343 | 343 | | | | | |
| | INTERSTATE BRANDS CORPORATION | Fort McClellan | 31 | 31 | | | | | |
| | J L ASSOCIATES, INC | Fort McClellan | 169 | 169 | | | | | |
| | JIMENEZ INC | Fort McClellan | 4,458 | 4,458 | | | | | |
| | JLT PAINTING & GENERAL CNTGT | Anniston Army Depot | 156 | 156 | | | | | |
| | LAMBERT ROOFING & CNSTR CO | Anniston Army Depot | 63 | 63 | | | | | |

PRIME CONTRACT AWARDS BY STATE, COUNTY, CONTRACTOR, AND PLACE
 FISCAL YEAR 1988 (OCT - SEP)
 Alabama

(DOLLARS IN THOUSANDS)

| COUNTY NAME/ CONTRACTOR NAME | LOCATION NAME | DOD TOTAL | ARMY | NAVY | AIR FORCE | DLA | OCE | ODA |
|---------------------------------|---------------------|--------------|-------|------|--------------|-----|-----|-----|
| Calhoun | | | | | | | | |
| MARABLE W M INC | Anniston Army Depot | 159 | 159 | | | | | |
| MARTIN MARIETTA CORPORATION | Anniston Army Depot | 124 | 124 | | | | | |
| MC CARTNEY CONSTRUCTION CO | Fort McClellan | 322 | 322 | | | | | |
| MID-SOUTH CONSTRUCTION CO INC | Anniston | 40 | 40 | | | | | |
| MID-SOUTH CONSTRUCTION CO INC | Fort McClellan | 1,371 | 1,371 | | | | | |
| MITA COPYSTAR AMERICA INC | Fort McClellan | 47 | 47 | | | | | |
| NATIONAL EMERGENCY SERVICE | Fort McClellan | 287 | 287 | | | | | |
| NCR CORP | Fort McClellan | 28 | 28 | | | | | |
| NETWORK SYSTEMS CORPORATION | Anniston Army Depot | 83 | 83 | | | | | |
| PAN AM WORLD SERVICES INC | Fort McClellan | 1,353 | 1,353 | | | | | |
| PARAGON ENERGY CORPORATION | Fort McClellan | 514 | 514 | | | | | |
| PETERS STANLEY L AND ASSOC | Fort McClellan | 99 | 99 | | | | | |
| PLANNING RES ANLYS DSGN GRP INC | Fort McClellan | 158 | 158 | | | | | |
| QUALITY MANUFACTURING INC | Eastaboga | 6,328 | 6,328 | | | | | |
| REBCO CONSTR CO | Anniston Army Depot | 161 | 161 | | | | | |
| SHAW FOOD SERVICE INC | Fort McClellan | 5,043 | 5,043 | | | | | |
| SHERMAN PLUMBING & HEATING | Anniston Army Depot | 167 | 167 | | | | | |
| SINGLETON G H PLUMBING INC | Fort McClellan | 113 | 113 | | | | | |
| SMS DATA PRODUCTS GROUP INC | Anniston Army Depot | 55 | 55 | | | | | |
| SMS DATA PRODUCTS GROUP INC | Fort McClellan | 101 | 101 | | | | | |
| SOUTHERN ELECTRIC INTERNATIONAL | Fort McClellan | 64 | 64 | | | | | |
| SPS MECH CO INC | Anniston Army Depot | 25 | 25 | | | | | |
| SPS MECH CO INC | Anniston Army Depot | 478 | 478 | | | | | |
| SPS MECH CO INC | Fort McClellan | 263 | 263 | | | | | |
| STERLING MEDICAL ASSOCIATES | Fort McClellan | 191 | 191 | | | | | |
| STOTT CHAS G & CO INC | Fort McClellan | 95 | 95 | | | | | |
| T M D ENTERPRISES INC | Fort McClellan | 390 | 390 | | | | | |
| TAPE-CRAFT CORPORATION | Anniston | 476 | 476 | | | | | |
| TBGI INC | Anniston Army Depot | 29 | 29 | | | | | |
| TELOS CORPORATION | Anniston Army Depot | 23 | 23 | | | | | |
| TELTARA INC | Fort McClellan | 203 | 203 | | | | | |
| TENNMARK TELECOMMUNICATIONS | Fort McClellan | 200 | 200 | | | | | |
| THOMPSON BUILDING CO | Fort McClellan | 40 | 40 | | | | | |
| THOMPSON TRACTOR CO INC | Fort McClellan | 123 | 123 | | | | | |
| TOBIN MARSHALL S | Anniston Army Depot | 104 | 104 | | | | | |
| TRAWICK CONTRACTING CO | Fort McClellan | 149 | 149 | | | | | |
| TURNER EUGENE GENERAL CONTR | Anniston Army Depot | 110 | 110 | | | | | |
| UNDERWOOD INDUSTRIES INC | Anniston Army Depot | 153 | 153 | | | | | |
| UNISYS CORPORATION | Anniston Army Depot | 99 | 99 | | | | | |
| UNISYS CORPORATION | Fort McClellan | 33 | 33 | | | | | |
| WALLACE R P INC | Anniston Army Depot | 244 | 244 | | | | | |
| WANG LABORATORIES INC | Fort McClellan | 26 | 26 | | | | | |
| WATERS ASSOCIATES INC | Fort McClellan | 45 | 45 | | | | | |
| WATTS CHARLES F INC | Anniston Army Depot | 30 | 30 | | | | | |
| WATTS CHARLES E INC | Fort McClellan | 324- | 324- | | | | | |
| WEST FLORIDA ENTERPRISES INC | Fort McClellan | 28 | 28 | | | | | |
| WILLIAMS ROBERT G | Anniston | 81 | 81 | | | | | |

| COUNTY NAME/ CONTRACTOR NAME | | LOCATION NAME | DOD TOTAL | ARMY | NAVY | AIR FORCE | DLA | OCE | ODA |
|---------------------------------|--------------------------------|---------------------|--------------|--------|-------|--------------|--------|-----|-------|
| (DOLLARS IN THOUSANDS) | | | | | | | | | |
| Calhoun | WILLS CONSTRUCTION CO | Fort McClellan | 56 | 56 | | | | | |
| | XEROX CORPORATION | Anniston Army Depot | 30 | 30 | | | | | |
| | XEROX CORPORATION | Fort McClellan | 263 | 263 | | | | | |
| | YANDELL & HILLER INC | Fort McClellan | 180 | 180 | | | | | |
| | TOTAL - Calhoun | | 80,128 | 71,347 | 1,181 | 6,328 | 1,246 | | 26 |
| Cherokee | CENTRE MANUFACTURING CO INC | Centre | 16,889 | | | | 16,889 | | |
| | SO-SEW STYLES INC | Centre | 2,869 | | | | 2,869 | | |
| | TOTAL - Cherokee | | 19,758 | | | | 19,758 | | |
| Chilton | ALFAB INC | Enterprise | 45 | 45 | | 42 | | | |
| | ENTERPRISE ELECTRONICS CORP | Enterprise | 42 | | | 42 | | | |
| | TOTAL - Chilton | | 87 | | | | | | |
| Choctaw | CHOCTAW MANUFACTURING CO INC | Silas | 7,948 | | | | 7,948 | | |
| | WHELAN, R H CO | Yantley | 35 | | | | 35 | | |
| | TOTAL - Choctaw | | 7,983 | | | | 7,983 | | |
| Clarke | BUCKEYE-PACIFIC CORPORATION | Fulton | 35 | | | | 35 | | |
| | EASTERN WESTERN CORPORATION | Thomasville | 328 | | | | 328 | | |
| | TOTAL - Clarke | | 363 | | | | 363 | | |
| Coffee | A&M ELECTRICAL CONSTR CO., INC | Fort Rucker | 54 | 54 | | | | | |
| | AIR CONDITIONING ASSOCIATES | Fort Rucker | 304 | 304 | | | | | |
| | ALABAMA POWER COMPANY | Fort Rucker | 5,053 | 5,053 | | | | | |
| | ALFAB INC | Enterprise | 3,944 | | | | | | |
| | ANACAPA SCIENCES INC | Fort Rucker | 1,190 | | | | | | |
| | ANDERSON PAUL R BUILDERS INC | Fort Rucker | 1,253 | | | | | | |
| | ARKALA GROUP | Fort Rucker | 42 | | | | | | |
| | B P CONSTRUCTION INC | Fort Rucker | 109 | | | | | | |
| | BARTON ATC INC | Fort Rucker | 132 | | | | | | |
| | BENTLEY GRASSING CO INC | Fort Rucker | 915 | | | | | | |
| | BIG D ENTERPRISES INC | Fort Rucker | 740 | | | | | | |
| | COBRO CORPORATION | Fort Rucker | 2,204 | | | | | | |
| | COLVIN CONTRACTING COMPANY | Fort Rucker | 2,656 | | | | | | |
| | COMPUTER CLEARING HSE INC DEL | Fort Rucker | 72 | | | | | | |
| | CONCO INC | Fort Rucker | 232 | | | | | | |
| | COUCH INC | Fort Rucker | 841 | | | | | | |
| | CRUM R M CONSTRUCTION CO | Fort Rucker | 89 | | | | | | |
| | DATASAT COMPANY INC | Fort Rucker | 61 | | | | | | |
| | DAVES FASHION FLOORS INC | Fort Rucker | 38 | | | | | | |
| | DAVIS SOUTHWEST INC | Fort Rucker | 79 | | | | | | |
| | TOTAL - Coffee | | 22,000 | 1,542 | | 2,402 | | | 1,190 |

PRIME CONTRACT AWARDS BY STATE, COUNTY, CONTRACTOR, AND PLACE
 FISCAL YEAR 1988 (OCT - SEP)
 Alabama

| COUNTY NAME/ CONTRACTOR NAME | LOCATION NAME | (DOLLARS IN THOUSANDS) | | | | | ODA |
|---------------------------------|------------------|------------------------|------|------|--------------|-----|-----|
| | | DOD TOTAL | ARMY | NAVY | AIR FORCE | DLA | |
| Coffee | | | | | | | |
| DUNNING MARK INDUSTRIES | Fort Rucker | 476 | | | | | |
| EAST BAY ELECTRIC INC | Fort Rucker | 61 | | | | | |
| ENTERPRISE ELECTRONICS CORP | Enterprise | 1,543 | | 314 | 134 | | |
| ERNEST A SHOMAN | Fort Rucker | 46 | | | | | |
| ESSEX CORPORATION | Fort Rucker | 380 | | | | | |
| F & G MEDS | Fort Rucker | 212 | | | | | |
| FEDERAL INTEGRATED SYSTMS CORP | Fort Rucker | 29 | | | | | |
| FORD WAYNE CONTRACTING INC | Fort Rucker | 149 | | | | | |
| FREDERICK FRED DOUGLAS | Fort Rucker | 23 | | | | | |
| GRENCO ASSOCIATES INC | Fort Rucker | 23 | | | | | |
| GUY MARABLE & SON GENERAL CONT | Fort Rucker | 1,028 | | | | | |
| HENDON ENGINEERING ASSOCIATES | Fort Rucker | 118 | | | | | |
| HEWLETT-PACKARD COMPANY | Fort Rucker | 226 | | | | | |
| HOLMES & GREEN INC | Fort Rucker | 29 | | | | | |
| HONEYWELL INC | Fort Rucker | 66 | | | | | |
| HOWARD NDLES TAMMEN BERGENDOFF | Fort Rucker | 129 | | | | | |
| HUMBER ALMOND BLYTHE INC | Fort Rucker | 25 | | | | | |
| HYDES SECURITY SERVICES INC | Fort Rucker | 151 | | | | | |
| I M R SYSTEMS CORPORATION | Fort Rucker | 2,446 | | | | | |
| INFORMATION BUILDERS INC | Fort Rucker | 105 | | | | | |
| INLAND SERVICE CORP | Fort Rucker | 30 | | | | | |
| INTERNATIONAL BUS MCHS CORP | Fort Rucker | 75 | | | | | |
| INTERNATIONAL RESOURCES CONS | Fort Rucker | 232 | | | | | |
| INTERNATIONAL | Fort Rucker | 182 | | | | | |
| KIME PLUS INC | Fort Rucker | 69 | | | | | |
| KLEEN RITE CORP | Fort Rucker | 1,068 | | | | | |
| L A M ASSOCIATES INC | Fort Rucker | 61 | | | | | |
| LEE DISTRIBUTORS | Fort Rucker | 49 | | | | | |
| LIBERTY MECHANICAL INC | Fort Rucker | 53 | | | | | |
| M & S CLEANING SERVICE INC | Fort Rucker | 31 | | | | | |
| MAC CONTRACTING CO | Fort Rucker | 29 | | | | | |
| MARABLE W M INC | Fort Rucker | 4,779 | | | | | |
| MONACO ENTERPRISES INC | Fort Rucker | 208 | | | | | |
| MUNFORD CONSTRUCTION | Fort Rucker | 169 | | | | | |
| MURPHREE BRIDGE CORPORATION | Fort Rucker | 53 | | | | | |
| MYCON CONSTRUCTION CO INC | Fort Rucker | 53 | | | | | |
| PAN AM SUPPORT SERVICES INC | Fort Rucker | 60 | | | | | |
| POLYENGINEERING INC | Fort Rucker | 23,039 | | | | | |
| POST DICK ELECTRIC INC | Fort Rucker | 67 | | | | | |
| POWER LIFTS INC | Enterprise | 60 | | | | | |
| PUCKORIUS & ASSOCIATES INC | Fort Rucker | 1,177 | | | | | |
| PURVIS CHARLES M AIA | Fort Rucker | 26 | | | | | |
| RELIEF PHARMACISTS | Fort Rucker | 140 | | | | | |
| REMECH INC | Fort Rucker | 32 | | | | | |
| ROBERTSON & PENN INC | Fort Rucker | 432 | | | | | |
| ROBINSON PAINT & SANDBLASTING | Fort Rucker | 639 | | | | | |
| S & S CONSTRUCTION INC | Fort Rucker | 44 | | | | | |
| SCARBOROUGH & ASSOCIATES INC | Fort Rucker | 92 | | | | | |
| | Fort Rucker | 151 | | | | | |

1,177

PRIME CONTRACT AWARDS BY STATE, COUNTY, CONTRACTOR, AND PLACE
 FISCAL YEAR 1988 (OCT - SEP)
 Alabama

| COUNTY NAME/ CONTRACTOR NAME | LOCATION NAME | DDO TOTAL | ARMY | NAVY | AIR FORCE | DLA | OCE | ODA |
|---------------------------------|------------------|--------------|---------|-------|--------------|-------|-----|-------|
| | | | | | | | | |
| Coffee | | | | | | | | |
| SESSIONS COMPANY INC | Enterprise | 903 | | | | | | |
| SIKORSKY SUPPORT SERVICES INC | Fort Rucker | 93,758 | 93,758 | | | | | |
| SINGER COMPANY THE | Fort Rucker | 1,723 | 1,723 | | | | | |
| SMITH DONALD COMPANY INC | Fort Rucker | 38 | 38 | | | | | |
| SMITHS INC OF DOTHAN | Fort Rucker | 57 | 57 | | | | | |
| SOUTHEAST ALABAMA GAS DST INC | Fort Rucker | 2,062 | 2,062 | | | | | |
| SPORTS OFFICIAL UNLIMITED | Fort Rucker | 32 | 32 | | | | | |
| STAR HOUSEKEEPING INC | Fort Rucker | 162 | 162 | | | | | |
| STERLING MEDICAL ASSOCIATES | Fort Rucker | 526 | 526 | | | | | |
| SUN MICROSYSTEMS INC | Fort Rucker | 113 | 113 | | | | | |
| TEKTRONIX INC | Fort Rucker | 31 | 31 | | | | | |
| TELOS CORPORATION | Fort Rucker | 65 | 65 | | | | | |
| UNIVERSAL ROOFING INC | Fort Rucker | 225 | 225 | | | | | |
| UTILITY MARKETING & DEV | Fort Rucker | 63 | 63 | | | | | |
| VEDA INCORPORATED | Fort Rucker | 112 | 112 | | | | | |
| WACO EQUIPMENT CO | Fort Rucker | 27 | 27 | | | | | |
| WHITESELL-GREEN INC | Fort Rucker | 522 | 522 | | | | | |
| WILLIAMS BURT CONSTR RMDLG CO | Fort Rucker | 127 | 127 | | | | | |
| WOODROW DECORATORS | Fort Rucker | 104 | 104 | | | | | |
| XEROX CORPORATION | Fort Rucker | 55 | 55 | | | | | |
| TOTAL - Coffee | | 158,055 | 150,132 | 1,856 | 2,536 | 2,312 | | 1,219 |
| Colbert | | | | | | | | |
| ALABAMA EASTER SEA SOCIETY | Muscle Shoals | 134 | 134 | | | | | |
| ROBBINS TIRE & RUBBER COMPANY | Tuscumbia | 308 | 308 | | | | | |
| SHOALS AMERICAN INDUSTRIES INC | Muscle Shoals | 12,007 | 12,007 | | | | | |
| SMITH OIL CO INC | Norala | 282 | | | | 282 | | |
| STERLING TIRE & RUBBER CO INC | Muscle Shoals | 126 | 126 | | | | | |
| TENNESSEE VALLEY AUTHORITY | Muscle Shoals | 97 | 97 | | | | | |
| TOOL MASTERS INC | Tuscumbia | 242 | 242 | | | | | |
| TOTAL - Colbert | | 13,002 | 12,720 | | | 282 | | |
| Coosa | | | | | | | | |
| DAVIDSON INDUSTRIES INC | Goodwater | 51 | | | | | | |
| STERLING LUMBER & SUPPLY CO | Goodwater | 237 | 204 | | | | | |
| TOTAL - Coosa | | 288 | 204 | | | | | |
| Covington | | | | | | | | |
| LAI PROPERTIES INC | Fairfield | 29 | | | 29 | | | |
| TOTAL - Covington | | 29 | | | 29 | | | |
| Crenshaw | | | | | | | | |
| VANDERBILT SHIRT COMPANY INC | Brantley | 371 | | | | | | |
| TOTAL - Crenshaw | | 371 | | | | | | |
| Cullman | | | | | | | | |
| LANSON INDUSTRIES INC | Cullman | 8,481 | 2,843 | | 5,638 | | | |
| TOTAL - Cullman | | 8,481 | 2,843 | | 5,638 | | | |

| COUNTY NAME/ CONTRACTOR NAME | LOCATION NAME | DOD TOTAL | ARMY | NAVY | AIR FORCE | DLA | OCE | ODA |
|---------------------------------|--------------------------------|--------------|--------|-------|--------------|--------|-----|-----|
| | | | | | | | | |
| Dale | COLONIAL BAKING CO OF ALABAMA | | | | | | | |
| | COPY PRODUCTS INC | 80 | | 80 | | | | |
| | FLIGHTSAFETY INTERNATIONAL | 27 | | 27 | | | | |
| | HAYES INTERNATIONAL CORP | 7,687 | 7,160 | 527 | | | | |
| | TRIPLE J ATHLETICS INC | 5,652 | | 157 | | | | |
| | TRW INC | 157 | | | | | | |
| | UNIVERSAL ENERGY SYSTEMS INC | 922 | 372 | | | 550 | | |
| | VLECK B JON CLOCKMAKERS INC | 50 | 50 | | | | | |
| | TOTAL - Dale | 481 | 481 | | | 550 | | |
| | TOTAL - Dale | 15,056 | 8,063 | 5,916 | 527 | 550 | | |
| Dallas | AMERICAN APPAREL INC | 34,199 | | | | 34,199 | | |
| | BEECH AEROSPACE SERVICES INC | 56 | 56 | | | | | |
| | COASTAL INDUSTRIES INC | 11,045 | | | | 11,045 | | |
| | DALLAS UNIFORM CORPORATION | 131 | | | | 131 | | |
| | HAMMERMILL PAPER COMPANY | 83 | 83 | | | | | |
| | TOTAL - Dallas | 45,514 | 139 | | | 45,375 | | |
| De Kalb | HAMMERMILL PAPER COMPANY | 40 | 40 | | | | | |
| | TOTAL - De Kalb | 40 | 40 | | | | | |
| Elmore | MOUNT VERNON MILLS INC | 838 | | | | | | 838 |
| | TOTAL - Elmore | 838 | | | | | | 838 |
| Escambia | HELENA CHEMICAL CO | 101 | | | | | | 101 |
| | TOTAL - Escambia | 101 | | | | | | 101 |
| Etowah | ASSOCIATED TOOL CO INC | 197 | | | | | | 78 |
| | BAILLEY FENCE & FLOOR COVERING | 61 | 119 | | | | | |
| | DIXIE TOOL & DIE COMPANY INC | 762 | 61 | | | | | |
| | DOURON INCORPORATED | 48 | 762 | | | | | |
| | ECOLOGOY & ENVIRONMENT INC | 73 | | 48 | | | | |
| | EDISON INTL INC | 188 | | | | | | |
| | EMCO INC | 32,374 | 32,374 | | | | | |
| | EUR-PAC CORP | 73 | 73 | | | | | |
| | GOLD KIST INC | 710 | | | | | | 710 |
| | GOODYEAR TIRE & RUBBER CO THE | 668 | | | | | | |
| | PARK-OHIO INDUSTRIES INC | 116 | 223 | 445 | | | | |
| | STEPHENSON DIVERSIFIED ELEC | 65 | 116 | | | | | |
| | VULCAN CONTRACTING CO INC | 62 | 65 | | | | | |
| | WEAVER DIVERSIFIED MACHINING | 30 | 30 | | | | | |
| | TOTAL - Etowah | 35,427 | 34,146 | 493 | 78 | 710 | | 710 |

PRIME CONTRACT AWARDS BY STATE, COUNTY, CONTRACTOR, AND PLACE
 FISCAL YEAR 1988 (OCT - SEP)
 Alabama

| COUNTY NAME/ CONTRACTOR NAME | LOCATION NAME | DOD TOTAL | ARMY | NAVY | AIR FORCE | DLA | OCE | ODA |
|--|--|--|--------------------|-----------|-----------------------------------|------------|------------|-----|
| | | | | | | | | |
| Fayette HPI INC QUALITY TOOLING INC TOTAL - Fayette | Fayette Fayette | 560 2,921 3,481 | 2,921 2,921 | | | 560 560 | | |
| Franklin G & G STEEL INC NORTHWEST STMP FAB AL TOTAL - Franklin | Russellville Russellville | 86 117 203 | 117 117 | | | | 86 86 | |
| Geneva OUTDOOR ALUMINUM TOTAL - Geneva | Geneva | 161 161 | | 62 62 | | 99 99 | | |
| Hale LIVINGSTON SPECIALTIES SUPPCT TERMINAL SERVICES INC TOTAL - Hale | Greensboro Moundville | 34 340 374 | | | | 340 340 | 34 34 | |
| Houston DAIRY FRESH CORPORATION GENERAL ELECTRIC COMPANY INTERNATIONAL ELECTRIC INC JACO ELECTRONICS INC TOTAL - Houston | Cowarts Dothan Dothan Dothan | 887 35 102 25 1,049 | 30 | 857 35 | | 25 25 | 102 102 | |
| Jackson HUSMER MACHINE & ENGINEERING SWAIM MACHINE CO INC TOTAL - Jackson | Scottsboro Woodville | 94- 32 62- | 94- 32 62- | | | | | |
| Jefferson ADCO SYSTEMS INCORPORATED ALTEC INDUSTRIES INC AMEREX CORPORATION BATTELLE MEMORIAL INSTITUTE BIG JOE MANUFACTURING CO INC BIRMINGHAM POWERTRAIN & HYDRO BORDEN INC C M S RESEARCH CORPORATION CONDOR PACIFIC INDUSTRIES INC CRAWFORD INC D E B CORPORATION THE DEC-ART DESIGNS INC E D P FUTURETECH INC GOLD KIST INC HARDIE-TYNES MANUFACTURING CO | Birmingham Birmingham Trussville Birmingham Birmingham Birmingham Birmingham Birmingham Birmingham Birmingham Birmingham Trussville Birmingham Birmingham Birmingham Birmingham Birmingham Birmingham Birmingham Birmingham Birmingham | 350 4,819 295 96 27 66 138 874 33 68 74 184 27 29 898 112 | 350 4,819 96 | 63 | 92 66 68 184 27 29 | 140 138 | | 27 |

PRIME CONTRACT AWARDS BY STATE, COUNTY, CONTRACTOR, AND PLACE
FISCAL YEAR 1988 (OCT - SEP)
Alabama

| COUNTY NAME/ CONTRACTOR NAME | | LOCATION NAME | DOD TOTAL | ARMY | NAVY | AIR FORCE | DLA | OCE | ODA |
|---------------------------------|-------------------------------|------------------|--------------|--------|-------|--------------|-------|-------|-----|
| (DOLLARS IN THOUSANDS) | | | | | | | | | |
| Jefferson | HAYES INTERNATIONAL CORP | Birmingham | 22,668 | 247 | | 22,668 | | | |
| | HAYES INTERNATIONAL CORP | Leeds | 4,081 | | | 3,834 | | | |
| | INTERIOR ELEMENTS INC | Birmingham | 95 | | | 95 | | | |
| | KENT CORPORATION | Birmingham | 57 | 57 | | | | | |
| | KNIGHTS ENERGY MGT SERVICE | Birmingham | 50 | 50 | | | | | |
| | LEAR SIEGLER INC | Birmingham | 99- | | | 99- | | | |
| | MAYFIELD MANUFACTURING CO INC | Birmingham | 34 | | 66 | 34 | 44 | | |
| | MC DONALD DRAPERIES INC | Birmingham | 330 | 330 | | | | | |
| | MELTRONICS INC | Leeds | 330 | | | | | | |
| | MOORE-HANDLEY INC | Birmingham | 29 | | | 29 | | | |
| | PECK EQUIPMENT CO VIRGINIA | Birmingham | 35 | | | | 35 | | |
| | PETROLEUM TANK SERVICE INC | Birmingham | 100 | 100 | | | | | |
| | PITNEY BOWES INC | Birmingham | 175 | | | 175 | | | |
| | PRECISION MACHINING INC | Trussville | 419 | | 419 | | | | |
| | QUALITY LUMBER CO | Birmingham | 29 | | | | 29 | | |
| | REALITY INVESTMENT | Bessemer | 143 | | 143 | | | | |
| | REX-TEX EQUIPMENT CORP | Birmingham | 55 | | | | 55 | | |
| | ROBINSON INC. GEN CONTRACTORS | Birmingham | 29 | 29 | | | | | |
| | SCAN-TRON | Birmingham | 28 | | | 68 | | | |
| | SELOX INC | Birmingham | 445 | | | 445 | | | |
| | SNAP-ON TOOLS CORPORATION | Bessemer | 65 | | 65 | | | | |
| | SOUTH CENTL BELL TELE COMPANY | Birmingham | 53 | | | | | | 53 |
| | SOUTHERN BIOTECHNOLOGY ASSOC | Birmingham | 293 | | 293 | | | | |
| | SOUTHERN RESEARCH INSTITUTE | Birmingham | 654 | 361 | | | | | |
| | SOUTHERN RESEARCH TECHNOLOGY | Birmingham | 7,181 | 5,338 | | 1,117 | | | 348 |
| | SOUTHERN RESEARCH TECHNOLOGY | Birmingham | 168 | | 168 | | | | |
| | SPACESAVER CORP | Birmingham | 335 | 335 | | | | | |
| | STANLEY-VIDMAR INC | Birmingham | 46 | 46 | | | | | |
| | STEWART MACHINE CO INC (DEL) | Birmingham | 57 | | | | | 57 | |
| | T C B STEEL CO INC | Birmingham | 27- | | | | 27- | | |
| | UNITED REFRIGERATED SERVICES | Birmingham | 644 | | | | 644 | | |
| | UNIVERSITY OF ALABAMA | Birmingham | 884 | 501 | 245 | 138 | | | |
| | UTILITY MARKETING & DEV | Birmingham | 31 | 31 | | | | | |
| | WINK INCORPORATED | Birmingham | 441 | 441 | | | | | |
| | WRIGHT LINE INC | Birmingham | 122 | 122 | | | | | |
| | TOTAL - Jefferson | | 47,597 | 14,160 | 1,816 | 28,970 | 2,092 | 131 | 428 |
| Lamar | ADM INTERNATIONAL INC | Vernon | 205 | | | 205 | | | |
| | AMERICAN DRAPERIES INC | Vernon | 29 | | | 29 | | | |
| | GOVERNMENT CONTRACT SALES INC | Vernon | 130 | 130 | | | | | |
| | TOTAL - Lamar | | 364 | 130 | 234 | | | | |
| Lauderdale | ABHE & SVOBODA INC | Florence | 4,100 | | | | | 4,100 | |
| | BURGOS, FRED CONSTRUCTION CO | Rogersville | 269 | | | | | 269 | |
| | CARTER, SAM T OIL COMPANY INC | Florence | 44 | | | | 44 | | |
| | INTERNATIONAL ELECTRIC INC | Florence | 800 | | | | | 800 | |

PRIME CONTRACT AWARDS BY STATE, COUNTY, CONTRACTOR, AND PLACE
 FISCAL YEAR 1988 (OCT - SEP)
 Alabama

| COUNTY NAME/ CONTRACTOR NAME | LOCATION NAME | DOD TOTAL | ARMY | NAVY | (DOLLARS IN THOUSANDS) | | | ODA |
|---------------------------------|------------------|--------------|--------|-------|------------------------|-------|-------|-------|
| | | | | | AIR FORCE | DLA | OCE | |
| Lauderdale | | | | | | | | |
| METRO PAINTING COMPANY INC | Rogersville | 161 | | | | | 161 | |
| TENNESSEE VALLEY AUTHORITY | Florence | 835 | | | | | 835 | |
| TENNESSEE VALLEY AUTHORITY | Rogersville | 40- | | | | | 40- | |
| WEBSTER PIPING & SUPPLY INC | Florence | 156 | | | | | | |
| TOTAL - Lauderdale | | 6,325 | | 125 | 31 | 44 | 6,125 | |
| | | | | 125 | 31 | | | |
| Lee | | | | | | | | |
| AMPEX CORPORATION | Opelika | 5,967 | 829 | 29 | 263 | 5,545 | | 130 |
| AUBURN UNIVERSITY | Auburn | 5,582 | 2,587 | | 228 | | | 1,938 |
| CAGLE & SPENCE CONSTR CO | Opelika | 2,109 | 2,109 | | | | | |
| UNIROYAL-GOODRICH TIRE COMPANY | Opelika | 260 | 260 | | | | | |
| TOTAL - Lee | | 13,918 | 3,198 | 2,616 | 491 | 5,545 | | 2,068 |
| | | | | | | | | |
| Limestone | | | | | | | | |
| HORIZON SPORTSWEAR INC | Elkmont | 245 | | | | 245 | | |
| PBR ELECTRONICS INC | Athens | 3,608 | 3,543 | | | 65 | | |
| TOTAL - Limestone | | 3,853 | 3,543 | | | 310 | | |
| | | | | | | | | |
| Macon | | | | | | | | |
| MECO BUILDERS INC | Tuskegee | 604 | | | | | | 604 |
| TUSKEGEE UNIVERSITY | Tuskegee | 806 | 299 | 446 | 61 | 57 | | |
| UNITED OIL CORPORATION | Tuskegee | 57 | | | | | | 35 |
| UNIVERSITY OF ALABAMA | Tuskegee | 286 | 127 | 446 | 124 | 57 | | 639 |
| TOTAL - Macon | | 1,753 | 426 | | 185 | | | |
| | | | | | | | | |
| Madison | | | | | | | | |
| A & A ELECTRONIC DATA | Madison | 72 | 72 | | | | | |
| AT & T INFORMATION SYSTEMS | Redstone Arsenal | 3,944 | 3,944 | | | | | |
| AC INC | Huntsville | 211 | 211 | | | | | |
| ACT II MGT CONSULTANT TRINEE | Huntsville | 33 | | | | | | 33 |
| ADVANCED TECHNOLOGY INC | Huntsville | 51 | 51 | | | | | |
| ALABAMA CRYOGENIC ENGINEERING | Huntsville | 320 | | | | | | |
| AMERICAN TELE & TELG COMPANY | Redstone Arsenal | 1,466 | 1,466 | 270 | | | | 50 |
| ANCO MACHINE CO | Huntsville | 171 | | | | | | |
| ANDERS BOILER & WELDING | Huntsville | 36 | 36 | | | | | |
| ANDROMEDA CORP | Huntsville | 50 | 50 | | | | | |
| APPLIED RESEARCH INC | Huntsville | 15,203 | 10,888 | | | | | |
| APTECH ENGINEERING SERVICES | Huntsville | 94 | 94 | | | | | |
| APTECH ENGINEERING SERVICES | Redstone Arsenal | 200 | 200 | | | | | |
| ASHBURN & GRAY INC | Redstone Arsenal | 149 | 149 | | | | | |
| ASKWS INC | Huntsville | 35 | 35 | | | | | |
| ASSOCIATED ENGINEERING SVS | Redstone Arsenal | 190 | 190 | | | | | |
| ATHENA ENGINEERING CO | Huntsville | 190 | 190 | | | | | |
| AUTOMATED SCIENCES GROUP INC | Huntsville | 4,834 | 4,834 | | | | | |
| AXION CORPORATION | Huntsville | 19 | 19 | | | | | |
| B R S CONTRACTING CO INC | Huntsville | 131 | | | | | | 131 |
| BAAS CORPORATION | Huntsville | 584 | 584 | | | | | |

PRIME CONTRACT AWARDS BY STATE, COUNTY, CONTRACTOR, AND PLACE
 FISCAL YEAR 1988 (OCT - SEP)
 Alabama

(DOLLARS IN THOUSANDS)

| COUNTY NAME/ CONTRACTOR NAME | LOCATION NAME | DOD TOTAL | ARMY | NAVY | AIR FORCE | DLA | OCE | ODA |
|---------------------------------|--------------------|--------------|--------|-------|--------------|-----|-----|-----|
| Madison | | | | | | | | |
| BANNER MACHINE COMPANY | Huntsville | 165 | 83 | 82 | | | | |
| BATTELLE MEMORIAL INSTITUTE | Huntsville | 144 | 144 | | | | | |
| BDM CORPORATION | Huntsville | 2,955 | 2,955 | | | | | |
| BECKMAN CONSTRUCTION COMPANY | Redstone Arsenal | 105 | 75 | | 75 | | | |
| BELL & HOWELL COMPANY | Huntsville | 150 | 75 | | 105 | | | |
| BEOULF CONNECTOR & CABLE SV | Huntsville | 65 | 65 | | 65 | | | |
| BLUE GRASS ENTERPRISES INC | Redstone Arsenal | 30 | 30 | | | | | |
| BLUE GRASS ENTERPRISES INC | Redstone Arsenal | 121,050 | 45,870 | 45- | 75,225 | | | |
| BOC INC | Huntsville | 1,118 | 1,118 | | 1,118 | | | |
| BOEING COMPANY THE | Huntsville Arsenal | 1,100 | 1,100 | | | | | |
| BOEING COMPANY THE | Huntsville | 1,977 | 1,977 | | | | | |
| BOOZ ALLEN & HAMILTON INC | Redstone Arsenal | 135 | 135 | | | | | |
| BRYSON CONSTRUCTORS | Redstone Arsenal | 226 | 226 | | | | | |
| C & N CONTRACTORS | Redstone Arsenal | 6,395 | 6,395 | | | | | |
| CADDELL CONSTRUCTION COMPANY | Huntsville | 86 | 86 | | | | | |
| CAMPBELL ENGINEERING INC | Redstone Arsenal | 160 | 160 | | | | | |
| CAPCO MECHANICAL INC | Redstone Arsenal | 14,713 | 14,713 | | | | | |
| CAPITOL CITY HOME MAINTENANCE | Huntsville | 148 | 148 | | | | | |
| CAS INC | Redstone Arsenal | 282 | 282 | | | | | |
| CHALLENGE CONSTRUCTION CO INC | Huntsville Arsenal | 342 | 342 | | | | | |
| CHEMICAL WASTE MANAGEMENT | Huntsville | 52,082 | 51,896 | | 186 | 282 | | |
| CHICAGO FLAG & DECORATING CO | Huntsville | 137 | 137 | | | 342 | | |
| CHRYSLER CORPORATION | Redstone Arsenal | 29 | 29 | | | | | |
| CLASSEN GOVERNMENT SERVICES | Huntsville | 36 | 36 | | | | | |
| CLASSIFIED | Redstone Arsenal | 1,915 | 1,915 | | | | | |
| CMP INC | Huntsville | 5,135 | 5,135 | | | | | |
| COCKERHAM JOHN M & ASSOCIATES | Huntsville | 56,400 | 56,400 | | | | | |
| COLEMAN RESEARCH CORPORATION | Huntsville | 105 | 105 | | | | | |
| COLSA INC | Redstone Arsenal | 400 | 400 | | | | | |
| COMPUTER ENGRG & MAINT CO | Madison | 20,780 | 17,593 | 2,912 | 400 | | | |
| COMPUTER SCIENCES INNOVATIONS | Huntsville | 56 | 56 | | | | | |
| COMPUTER SCIENCES CORPORATION | Redstone Arsenal | 105 | 105 | | | | | |
| COMPUTER SITE SUPPORT INC | Huntsville Arsenal | 171 | 171 | | | | | |
| CONCURRENT COMPUTER CORP | Redstone Arsenal | 9,329 | 9,156 | 147 | 26 | | | |
| CONNELL BELL & ELLIS INC | Huntsville | 2,180 | 2,180 | | | | | |
| CONSOLIDATED INDUSTRIES INC | Huntsville | 90 | 90 | | | | | |
| CONTROL DATA CORPORATION | Redstone Arsenal | 157 | 157 | | | | | |
| CONTROL LINE INC | Redstone Arsenal | 2,464 | 2,464 | | | | | |
| CORBETT TECHNOLOGY COMPANY INC | Huntsville | 507 | 507 | | | | | |
| CORRUGATED ERECTION CO | Redstone Arsenal | 98 | 98 | | | | | |
| COWIN EQUIPMENT COMPANY INC | Huntsville | 164 | 164 | | | | | |
| COYNE CYLINDER CO | Huntsville | 82 | 82 | | | | | |
| CPT CORPORATION | Redstone Arsenal | 1,443 | 1,443 | | | | | |
| D P ASSOCIATES INC | Redstone Arsenal | 28 | 28 | | | | | |
| DATA ACCESS SYSTEMS INC | Redstone Arsenal | 41 | 41 | | | | | |
| DATA MONITOR SYSTEMS INC | Huntsville | 164 | 164 | | | | | |

PRIME CONTRACT AWARDS BY STATE, COUNTY, CONTRACTOR, AND PLACE
 FISCAL YEAR 1988 (OCT - SEP)
 Alabama

| COUNTY NAME/ CONTRACTOR NAME | | LOCATION NAME | DOD TOTAL | ARMY | NAVY | AIR FORCE | DLA | OCE | ODA |
|---------------------------------|---------------------------------|------------------|--------------|--------|------|--------------|-----|-----|-----|
| (DOLLARS IN THOUSANDS) | | | | | | | | | |
| Madison | DATATAPE INCORPORATED | Huntsville | 198 | | | 198 | | | |
| | DATATAPE INCORPORATED | Redstone Arsenal | 52 | 52 | | | | | |
| | DATUM INC C/O LEE ASSOCIATES | Huntsville | 32 | 32 | | | | | |
| | DELTA RESEARCH INC | Huntsville | 3,572 | 3,572 | | | | | |
| | DENNISON ENVIRONMENTAL INC | Redstone Arsenal | 206 | 206 | | | | | |
| | DIGITAL EQUIPMENT CORP | Huntsville | 110 | 110 | | | | | |
| | DIGITAL EQUIPMENT CORPORATION | Huntsville | 731 | 731 | | | | | |
| | DIGITAL EQUIPMENT CORPORATION | Redstone Arsenal | 32 | 32 | | | | | |
| | DYNAMIC SCIENCE INC | Redstone Arsenal | 4,542 | 4,542 | | | | | |
| | DYNATICS INC | Huntsville | 10,956 | 8,601 | | | | | |
| | E B K ENTERPRISES INC | Redstone Arsenal | 318 | 318 | | | | | |
| | E C CORPORATION | Huntsville | 3,135 | 3,135 | | | | | |
| | EASTMAN KODAK CO | Redstone Arsenal | 158 | 158 | | | | | |
| | ELECTRIC INSULATION SALES | Redstone Arsenal | 34 | 34 | | | | | |
| | ELECTRO-MAGNETIC APPLICATION | Huntsville | 2,400 | 2,400 | | | | | |
| | ELECTRONIC ASSOCIATES INC | Redstone Arsenal | 800 | 800 | | | | | |
| | ELECTRONIC OFFICE EQUIPMENT | Redstone Arsenal | 103 | 103 | | | | | |
| | ELECTRONIC WARFARE ASSOCIATES | Huntsville | 9,209 | 9,209 | | | | | |
| | ENGINEERED MAINTENANCE SV | Redstone Arsenal | 1,712 | 1,712 | | | | | |
| | ENGINEERING & ECONOMICS RES | Huntsville | 8,258 | 8,258 | | | | | |
| | ENVIRONMENTAL MANAGEMENT INC | Redstone Arsenal | 76 | 76 | | | | | |
| | ESSEX CORPORATION | Huntsville | 1,064 | 1,064 | | | | | |
| | FINALCO INCORPORATED | Redstone Arsenal | 233 | 233 | | | | | |
| | FORKLIFTS INC | Huntsville | 39 | 39 | | | | | |
| | FORTNER MACHINE SHOP INC | Brownsboro | 183 | 183 | | | | | |
| | GASSEN CONSTR & GLASS CO, INC | Redstone Arsenal | 317 | 317 | | | | | |
| | GENERAL DIGITAL INDUSTRIES INC | Huntsville | 665 | 665 | | | | | |
| | GENERAL ELECTRIC COMPANY | Huntsville | 53,672 | 2,600 | | | | | |
| | GENERAL PRODUCTS INC | Brownsboro | 74 | 74 | | | | | |
| | GENERAL RESEARCH CORPORATION | Huntsville | 40- | | 40- | | | | |
| | GENERAL SVCS ADMINISTRATION | Huntsville | 10,574 | 10,574 | | | | | |
| | GILLIES AND BURKETT INC | Huntsville | 1,835 | 337 | | | | | |
| | GLASS COAT SYSTEMS INC | Redstone Arsenal | 29 | 29 | | | | | |
| | GOODNER CONSTRUCTION CO INC | Redstone Arsenal | 121 | 121 | | | | | |
| | GRASON-STADLER INC | Redstone Arsenal | 1,056 | 1,056 | | | | | |
| | GRAY TECHNOLOGY | Hoover | 36 | | | | | | |
| | GULF COAST ENGINEERING INC | Huntsville | 53 | 53 | | | | | |
| | HANDAR INC | Redstone Arsenal | 29 | 29 | | | | | |
| | HANES CONSTRUCTION COMPANY | Huntsville | 80 | | | | | | |
| | HARBERT INTERNATIONAL INC | Redstone Arsenal | 53 | 53 | | | | | |
| | HART-FREELAND ROBERTS, INC | Redstone Arsenal | 19,096 | 19,096 | | | | | |
| | HAYES SEAY MATTERN & MATTERN | Redstone Arsenal | 35 | 35 | | | | | |
| | HEWLETT-PACKARD COMPANY | Redstone Arsenal | 174 | 174 | | | | | |
| | HILTON SYSTEMS INC | Huntsville | 1,352 | 1,352 | | | | | |
| | HOLMES & NARVR MORRISON KNUDSEN | Huntsville | 4,017 | 4,017 | | | | | |
| | HONEYWELL INC | Redstone Arsenal | 56,900 | 56,900 | | | | | |

PRIME CONTRACT AWARDS BY STATE, COUNTY, CONTRACTOR, AND PLACE
FISCAL YEAR 1988 (OCT - SEP)
Alabama

| COUNTY NAME/ CONTRACTOR NAME | LOCATION NAME | DOD TOTAL | ARMY | NAVY | AIR FORCE | DLA | OCE | ODA |
|----------------------------------|------------------|--------------|--------|--------|--------------|-----|-------|-------|
| | | | | | | | | |
| Madison | | | | | | | | |
| HUGHES ELECTRIC INC | Redstone Arsenal | 213 | 213 | | | | | |
| HUMBOLDT MACHINE SHOP | Huntsville | 28 | 28 | | | | | |
| HUNTSVILLE FORD TRACTOR SALES | Huntsville | 29 | 29 | | | | | |
| HUNTSVILLE RHBLITION FOUNDATION | Huntsville | 1,016 | 291 | | | 725 | | |
| ICN BIOMEDICALS, INC | Huntsville | 38 | | | 38 | | | |
| 1-ARD MANUFACTURING CO | Meridianville | 658- | 782- | | | 124 | | |
| INDEPENDENT SYSTEMS CORP | Huntsville | 515 | 515 | | | | | |
| INSCOM ELECTRONICS CORP | Huntsville | 135 | 135 | | | | | |
| INTERGRAPH CORPORATION | Huntsville | 16,366 | 2,278 | 666 | 7,308 | | 5,968 | 146 |
| INTERNATIONAL BUS MCHS CORP | Huntsville | 92 | 92 | | | | | |
| INTERNATIONAL ELECTRIC INC | Huntsville | 75 | 75 | | | | | |
| ITEC INC | Huntsville | 26 | 26 | | | | | |
| ITT COURIER TERMINAL SYSTEMS | Redstone Arsenal | 49 | 49 | | | | | |
| ITT SYSTEMS INC | Redstone Arsenal | 30 | 30 | | | | | |
| JOHN L. MCDANIEL ENTERPRISES, IN | Madison | 150 | 150 | | | | | |
| JONES HERRIN ARCH INTR DESIGN | Redstone Arsenal | 106 | 106 | | | | | |
| KAMAN SCIENCES CORPORATION | Huntsville | 505 | 505 | | | | | |
| KBM ENTERPRISES INC | Huntsville | 759 | 759 | | | | | |
| KENTRON INTERNATIONAL | Huntsville | 3,881- | 3,881- | | | | | |
| KUDZU PRODUCTIONS INC | Huntsville | 26 | 26 | | | | | |
| LEE PRECISION MACHINE | Huntsville | 27 | 27 | | | | | |
| LEE PRECISION MACHINE | Huntsville | 27 | 27 | | | | | |
| LEES HALEY INC | Madison | 1,690 | 476 | 1,163 | 26 | 25 | | |
| LOCKHEED MISSILES & SPACE CO | Redstone Arsenal | 37 | 37 | | | | | |
| LOWE ENGINEERS INC | Huntsville | 3,078 | 1,499 | | 1,579 | | | |
| LSI INC | Huntsville | 273 | 273 | | | | | |
| MACHINE CRAFT INC | Huntsville | 2,071 | 2,071 | | | | | |
| MALCOLM THOMAS INDUSTRIES INC | Huntsville | 547 | 547 | | | | | |
| MARBLE W M INC | Huntsville | 273 | 219 | | 54 | | | |
| MARTIN MARIETTA CORPORATION | Redstone Arsenal | 29 | 29 | | | | | |
| MASON & HANGER ENGINEERING INC | Huntsville | 32- | 32- | | | | | |
| MC DONNELL DOUGLAS CORPORATION | Huntsville | 419 | 419 | | | | | |
| MCDONALD BROS CONSTR INC | Huntsville | 807 | 807 | | | | | |
| MCQUINN&EASTEP CONSTR CO, INC | Redstone Arsenal | 96 | 96 | | | | | |
| MECHANICAL SYSTEMS CORPORATION | Redstone Arsenal | 201 | 84 | | | | | |
| METALGESELLSCHAFT CORP | Redstone Arsenal | 615 | 201 | | | 615 | | |
| MINNESOTA MIN & MFG COMPANY | Redstone Arsenal | 110 | 110 | | | | | |
| MONROE BUSINESS EQUIPMENT CO | Huntsville | 645 | 645 | | | | | |
| MORGAN RESEARCH CORPORATION | Madison | 50 | 50 | | | | | |
| MORTON THIOKOL INC | Huntsville | 26,644 | 2,397 | 23,918 | 329 | | | |
| MTA INC | Huntsville | 834 | 697 | | 137 | | | |
| NATIONAL AERONAUTICS SPC ADMIN | Huntsville | 5,230 | | | 5,230 | | | |
| NATIVE AMERICAN SERVICE ASSN | Huntsville | 2,529 | 2,529 | | | | | |
| NEW TECHNOLOGY INC | Huntsville | 8,301 | 8,301 | | | | | |
| NEWARK WIRE CLOTH CO | Huntsville | 47 | 47 | | | | | |
| NICHOLS RESEARCH CORPORATION | Huntsville | 30,992 | 24,390 | 98 | 5,205 | | | 1,299 |
| NORTH AMERICAN MECHANICAL SVCS | Redstone Arsenal | 238 | 238 | | | | | |

| COUNTY NAME/ CONTRACTOR NAME | | LOCATION NAME | DOD TOTAL | ARMY | NAVY | AIR FORCE | DLA | OCE | ODA |
|---------------------------------|--------------------------------|------------------|--------------|-------|-------|--------------|-------|-----|------|
| (DOLLARS IN THOUSANDS) | | | | | | | | | |
| Madison | NUMBER INC | Huntsville | 179 | 179 | | | | | |
| | OFFICE MASTER INC | Huntsville | 74 | 74 | | | | | |
| | OMAN CORPORATION | Huntsville | 55 | | 82 | 55 | | | |
| | PATEL ENTERPRISES INCORPORATED | Huntsville | 2,779 | 2,779 | | | | | |
| | PENTASTAR ELECTRONICS INC | Huntsville | 82 | | | | | | |
| | PHENIX MICROSYSTEMS INC | Huntsville | 49 | 100 | | 49 | | | |
| | PHYSICAL RESEARCH INC | Huntsville | 170 | 284 | | 70 | | | |
| | PHYSICON INC | Huntsville | 384 | | 335 | 50 | | | 50 |
| | PIONEER ENTERPRISES, INC | Huntsville | 277 | 277 | | | | | |
| | PIONEER ENTERPRISES, INC | Redstone Arsenal | 151 | | | 151 | | | |
| | PLANNING RESEARCH CORPORATION | Huntsville | 72 | | | | | | |
| | PPG INDUSTRIES INC | Huntsville | 9,000 | 935 | | 5,069 | 2,423 | | |
| | PRECISION SPECIALTY CORP | Huntsville | 365 | 42- | | | 239 | | |
| | PREFERRED METALS | Huntsville | 35- | 35- | | | | | |
| | PRINTED CIRCUIT INDUSTRIES | Huntsville | 31 | 31 | | | | | |
| | PROCTOR-DAVIS-RAY CONSLTG ENG | Redstone Arsenal | 217 | 217 | | | | | |
| | QUALITY CONTROL ELECTRONICS | Meridianville | 136- | 136- | | | | | |
| | QUILLIN & ASSOCIATES INC | Huntsville | 4 | | | 4 | | | |
| | R & D ELECTRONIC | Brownsboro | 77 | 77 | | | | | |
| | R & D ELECTRONIC | Huntsville | 227- | 227- | | | | | |
| | R G NAYMAN CO | Redstone Arsenal | 73 | 73 | | | | | |
| | REEDS OFFC SPLY QUIP INC | Huntsville | 43 | 43 | | | | | |
| | REMECH INC | Huntsville | 145 | 50 | | 95 | | | |
| | REXHAM AEROSPACE&DEF GP, INC | Huntsville | 922 | 922 | | | | | |
| | REXHAM CORPORATION | Huntsville | 1,199 | 1,199 | | | | | |
| | RIDGE INC | Huntsville | 143 | 143 | | | | | |
| | RIDGE INSTRUMENT CO INC | Huntsville | 2,851 | 2,664 | 135 | | | | |
| | ROBINSON, D G CORP | Huntsville | 991 | | | 991 | | | |
| | ROCKWELL INTERNATIONAL CORP | Huntsville | 150 | 150 | | | | | |
| | ROHM AND HAAS COMPANY | Huntsville | 49 | | | | 49 | | |
| | ROSS-MARKHAM INC | Redstone Arsenal | 169 | 169 | | | | | |
| | SANDERS ASSOCIATES INC | Redstone Arsenal | 295 | 295 | | | | | |
| | SCHILLER INDUSTRIES INC | Huntsville | 359 | | 359 | | | | |
| | SCHWARZE INDUSTRIES INC | Huntsville | 1,307 | 128 | | | 1,179 | | |
| | SCI SYSTEMS INC | Huntsville | 15,008 | | 7,373 | 7,635 | 33 | | |
| | SCI TECHNOLOGY, INC | Huntsville | 3,669 | | 2,664 | 972 | | | |
| | SCIENCE & TECHNOLOGY INC | Huntsville | 2,397 | 2,397 | | | | | |
| | SCIENCE & TECHNOLOGY INC | Redstone Arsenal | 617 | 617 | | | | | |
| | SCIENCE APPLICATIONS INTL CORP | Huntsville | 7,021 | 6,015 | 44 | 962 | | | |
| | SELECT ENVIRONMENTAL SERVICES | Redstone Arsenal | 135- | | | | | | 135- |
| | SELLERS OIL COMPANY INC | Redstone Arsenal | 445 | 445 | | | | | |
| | SELMAN BUILDERS INC | Redstone Arsenal | 552 | 552 | | | | | |
| | SEMCO INC | Huntsville | 50 | | | 50 | | | |
| | SEMCO INC | Huntsville | 198 | 198 | | | | | |
| | SEMTEC INC | Madison | 515 | 515 | | | | | |
| | SHELBY CONTRACTING CO INC | Redstone Arsenal | | | | | | | |

PRIME CONTRACT AWARDS BY STATE, COUNTY, CONTRACTOR, AND PLACE
 FISCAL YEAR 1988 (OCT - SEP)
 Alabama

| COUNTY NAME/ CONTRACTOR NAME | LOCATION NAME | DDO TOTAL | ARMY | NAVY | AIR FORCE | DLA | OCE | ODA |
|---------------------------------|------------------|--------------|---------|--------|--------------|-----|-----|-----|
| | | | | | | | | |
| Madison | | | | | | | | |
| SHERMAN E ROBERTS & ASSOOC. | Redstone Arsenal | 66 | | | | | | |
| SIGNATECH INC | Huntsville | 46 | 46 | | | | | |
| SILICON GRAPHICS INC | Huntsville | 100 | 100 | | | | | |
| SIMULATION TECHNOLOGIES, INC | Huntsville | 998 | 998 | | | | | |
| SOUTH CENTL BELL TELEF COMPANY | Redstone Arsenal | 4,466 | 4,466 | | | | | |
| SOUTHERLAND CONSTRUCTION | Redstone Arsenal | 144 | 144 | | | | | |
| SPACECO ELECTRIC CO INC | Redstone Arsenal | 120 | 120 | | | | | |
| SPARTA INC | Huntsville | 6,890 | 6,890 | | | | | |
| SPECIAL PROJECTS INC | Huntsville | 1,395 | 1,395 | | | | | |
| SPERRY CORPORATION | Huntsville | 101 | | 101 | | | | |
| SPERRY CORPORATION | Redstone Arsenal | 590 | 590 | | | | | |
| SRS TECHNOLOGIES | Huntsville | 9,651 | 9,421 | 230 | | | | |
| STERLING MEDICAL ASSOCIATES | Redstone Arsenal | 162 | 162 | | | | | |
| SUN MICROSYSTEMS INC | Huntsville | 30 | | 30 | | | | |
| SYSTEM DEVELOPMENT CORPORATION | Huntsville | 3,754 | 3,754 | | | | | |
| SYSTEM DYNAMICS INC | Huntsville | 2,821 | 2,821 | | | | | |
| T A I CORPORATION | Huntsville | 49 | 49 | | | | | |
| TECHNICAL MICRONICS CONTROL | Huntsville | 1,780 | 1,780 | | | | | |
| TECHNOLOGY DEVELOPMENT CORP | Huntsville | 2,030 | 2,030 | | | | | |
| TEKTRONIX INC | Huntsville | 291 | 291 | | | | | |
| TELEDYNE INC | Huntsville | 161 | | | 161 | | | |
| TELEDYNE BROWN ENGINEERING | Huntsville | 161 | | | 161 | | | |
| TELEDYNE INC | Huntsville | 148,630 | 122,353 | 21,776 | 4,501 | | | |
| TEMPO-BEKKEN ASSOCIATES | Redstone Arsenal | 96 | 96 | | | | | |
| TENNESSEE VALLEY AUTHORITY | Redstone Arsenal | 12,324 | 12,324 | | | | | |
| TENNESSEE VALLEY SERVICE CO | Redstone Arsenal | 181 | 181 | | | | | |
| TENNESSEE VALLEY SERVICE CO | Redstone Arsenal | 395 | | 395 | | | | |
| THE UNIVERSITY OF ALABAMA | Huntsville | 34 | 34 | | | | | |
| THOMPSON TRACTOR CO INC | Redstone Arsenal | 30 | 30 | | | | | |
| TIME DOMAIN SYSTEMS, INC | Huntsville | 52 | 52 | | | | | |
| TIMERLAND SERVICES INC | Redstone Arsenal | 67 | 67 | | | | | |
| TRIAD MICROSYSTEMS INC | Huntsville | 67 | | | 67 | | | |
| TRW INC | Huntsville | 23,017 | 23,017 | | | | | |
| U S B I CO | Huntsville | 3,730 | | 130 | 3,600 | | | |
| UNIFORMX INC | Redstone Arsenal | 100 | 100 | | | | | |
| UNISYS CORPORATION | Huntsville | 16,435 | 14,832 | 1,603 | | | | |
| UNISYS CORPORATION | Huntsville | 814 | 814 | | | | | |
| UNITED INTERNATIONAL ENGRG | Redstone Arsenal | 475 | 475 | | | | | |
| UNITED PLATING INC | Meridianville | 538 | 538 | | | | | |
| UNITED SPACE BOOSTERS INC | Huntsville | 218 | 118 | 100 | | | | |
| UNIVERSAL DATA SYSTEMS (DEL) | Huntsville | 256 | 256 | | | | | |
| UNIVERSITY OF ALABAMA | Huntsville | 4,926 | 4,160 | 405 | 114 | | | 247 |
| UNIVERSITY OF ILLINOIS | Normal | 100 | 100 | | | | | |
| UNLIMITED SYSTEMS | Huntsville | 343- | 343- | | | | | |
| VINSANT PAINTING & DECORATING | Huntsville | 37 | 37 | | | | | |
| WALLACE R P INC | Redstone Arsenal | 35 | 35 | | | | | |
| WESTERN GRAPHTEC, INC | Redstone Arsenal | 37 | | | 37 | | | |
| WILDWOOD ELECTRONICS INC | Huntsville | 1,023 | 1,023 | | | | | |
| WYLE LABORATORIES | Madison | 1,179 | | | | | | |
| | Redstone Arsenal | | | | | | | |

PRIME CONTRACT AWARDS BY STATE, COUNTY, CONTRACTOR, AND PLACE
 FISCAL YEAR 1988 (OCT - SEP)
 Alabama

| COUNTY NAME/ CONTRACTOR NAME | LOCATION NAME | DOD TOTAL | ARMY | NAVY | AIR FORCE | DLA | OCE | ODA |
|---------------------------------|------------------|--------------|---------|---------|--------------|-------|-------|-------|
| | | | | | | | | |
| Madison | | | | | | | | |
| XEROX CORPORATION | Huntsville | 86 | | | | | 86 | |
| XEROX CORPORATION | Redstone Arsenal | 798 | 59 | | | | | |
| ZAROCO INC | Redstone Arsenal | 936,333 | 671,976 | 118,819 | 123,568 | 6,937 | 7,963 | 7,070 |
| TOTAL - Madison | | | | | | | | |
| Marengo | | | | | | | | |
| BULLARD & WILLIAMS INC | Demopolis | 540 | | | | | 540 | |
| GLOBAL CONSTRUCTION COMPANY | Demopolis | 207 | | | | | 207 | |
| JOHNSON MACHINE WORKS INC | Demopolis | 78 | | | | | 78 | |
| LIVINGSTON SPECIALTIES | Demopolis | 68 | | | | | 68 | |
| ROCKY RIDGE CONTRACTORS INC | Demopolis | 253 | | | | | 253 | |
| SEALS LANDSCAPING | Demopolis | 77 | | | | | 77 | |
| TOTAL - Marengo | | 1,223 | | | | | 1,223 | |
| Marion | | | | | | | | |
| DAVIDSON INDUSTRIES INC | Hamilton | 48 | | | | 48 | | |
| GLOBAL COMMERCE CORPORATION | Winfield | 84 | | | | 84 | | |
| JAY AUTOMOTIVE SPECIALTIES | Hamilton | 116 | 116 | | | | | |
| MINNESOTA MIN & MFG COMPANY | Guin | 106 | | | | 106 | | |
| NTN-BOWER CORPORATION | Hamilton | 161 | | | | 161 | | |
| TOTAL - Marion | | 515 | 116 | | | 399 | | |
| Marshall | | | | | | | | |
| AQUASERVICES (INC) NOT A CORP | Guntersville | 56 | | | | | 56 | |
| B-K MANUFACTURING CO INC | Arab | 806 | 806 | | | | | |
| C & W MACHINE & TOOL | Guntersville | 71 | | | | | 71 | |
| GLOVER OIL CO INC | Guntersville | 27 | | | | 27 | | |
| GREAT LAKES INDUS KNIFE CO | Grant | 53 | | | | 53 | | |
| GREEN & GREEN CONS GRENAD | Guntersville | 50 | | | | | 50 | |
| JAYS FURNITURE REHAB INC | Guntersville | 413 | 314 | 99 | | | | |
| LIFE-GUARD INC | Guntersville | 97 | 97 | | | | | |
| METAL RESEARCH INC | Guntersville | 113 | 113 | | | | | |
| MOHAWK EUROPA INC | Guntersville | 91 | 91 | | | | | |
| MOHAWK RUBBER COMPANY THE | Guntersville | 352 | 352 | | | | | |
| T & W ASSOCIATES INC | Guntersville | 176 | 176 | | | | | |
| TENNESSEE VALLEY AUTHORITY | Guntersville | 400 | | | | 80 | 400 | 577 |
| TOTAL - Marshall | | 2,705 | 1,949 | 99 | | | | |
| Mobile | | | | | | | | |
| A J & T TECHNOLOGIES INC | Mobile | 61 | | | | | 61 | |
| ADSSCO INDUSTRIES INC | Mobile | 18,646 | | 18,646 | | | | |
| ADVANCED ENVIRONMENTAL CONS | Mobile | 43 | | | | | 43 | |
| AIRGAS INC | Citronelle | 196 | | | | | | |
| B & F BROKERAGE | Mobile | 2,787 | | | | 196 | | |
| BALDWIN CONSTRUCTORS INC | Mobile | 26- | | | | 2,787 | | |
| DAYMONT ENGINEERING COMPANY | Mobile | 132 | 132 | | | | | |
| BEAN DREDDING CORPORATION | Mobile | 5,130 | 5,130 | | | | | |

PRIME CONTRACT AWARDS BY STATE, COUNTY, CONTRACTOR, AND PLACE
 FISCAL YEAR 1988 (OCT - SEP)
 Alabama

| COUNTY NAME/ CONTRACTOR NAME | | LOCATION NAME | DDO TOTAL | ARMY | NAVY | AIR FORCE | DLA | OCE | ODA |
|---------------------------------|-------------------------------|------------------|--------------|------|--------|--------------|-----|-----|--------|
| (DOLLARS IN THOUSANDS) | | | | | | | | | |
| Mobile | BENDER SHIPBUILDING & REPR CO | Mobile | 14,773 | | 14,773 | 42 | 570 | | |
| | BIBBINS & RICE ELECTRONICS | Mobile | 42 | | | | | | |
| | BIG BAY SEAFOOD INC | Bayou La Batre | 570 | | | | | | |
| | BROOKS ALLEN & ASSOC INC | Mobile | 63 | 34 | | | | | 29 |
| | C & H ENTERPRISE | Mobile | 32 | | | | | | 32 |
| | CHANCE JOHN E & ASSOCIATES | Mobile | 248 | | | | | | 248 |
| | CODY, HERVE | Mobile | 1,625 | | | | | | 1,625 |
| | COMMUNICATIONS ENGRG SV CO | Mobile | 43 | | 53- | | | | 43 |
| | COMPOSITE SYSTEMS INC | Mobile | 52 | | | | | | 52 |
| | CONTEL PAGE SYSTEMS INC | Mobile | 57 | | | | | | |
| | CRYSTAL ICE CO | Mobile | 324 | 57 | 324 | | | | |
| | DAIRY FRESH CORPORATION | Prichard | 79 | | | | | | 79 |
| | DATA TECH INC | Mobile | 52 | | | | 52 | | |
| | DELTA ENTERPRISES INC | Mobile | 123 | | | | | | 123 |
| | ECONOMY DATA | Mobile | 275 | | | | | | 275 |
| | EDC/MTI JV | Mobile | 39 | | | | | | 39 |
| | EISCHEN P CHVRLT-OLDSMBLE CO | Mobile | 86 | | 86 | | | | 86 |
| | ENVIRONMENTAL SAFETY DESIGNS | Mobile | 42 | | | | | | 42 |
| | EXCEL INDUSTRIES INC | Mobile | 101 | | 101 | | | | 101 |
| | EXECUTIVE COMPUTER MAINT INC | Mobile | 97 | | 66 | | | | 31 |
| | FEDERAL PRISON INDUSTRIES | Mobile | 39 | | | | | | 39 |
| | FLAD & ASSOCIATES OF FLORIDA | Mobile | 966 | | | 927 | | | 38 |
| | G M J MACHINE SHOP | Wilmer | 38 | | | | | | 38 |
| | GENERAL ELECTRIC COMPANY | Mobile | 263 | | | | | | 263 |
| | GENERAL TECHNOLOGY INC | Mobile | 30 | | | | | | 30 |
| | GEOCONTROL SYSTEMS INC | Mobile | 146 | | | | | | |
| | GRAY COMMUNICATIONS CONS | Mobile | 13,696 | | | 146 | | | 13,696 |
| | GREAT LAKES INTERNATIONAL INC | Mobile | 33 | | | | | | |
| | GSF PROPERTIES INC | Mobile | 107 | | | | | | 107 |
| | HARRIS CORPORATION | Mobile | 80 | | | | | | |
| | HARSCO CORPORATION | Theodore | 265 | | 80 | | | | |
| | HASTON CONSTRUCTION CO INC | Mobile | 235 | | 265 | | | | |
| | HATTNER HORNSBEY BAILEY ASSOC | Mobile | 761 | 235 | | | | | |
| | HEERY INTERNATIONAL INC | Mobile | 64 | | 761 | | | | |
| | HENSLEY-SCHMIDT INC | Mobile | 37 | 64 | | | | | 37 |
| | HEWLETT-PACKARD COMPANY | Mobile | 891 | | | | | | 891 |
| | INTERGRAPH CORPORATION | Mobile | 298 | | | | | | 298 |
| | INTERNATIONAL SHIPBLDGS INC | Mobile | 78 | | | | | | |
| | J L S INTERNATIONAL INC | Bayou La Batre | 4,465 | | 78 | | | | 4,465 |
| | JAMES, I L & COMPANY INC | Mobile | 149 | | | | | | |
| | KIMLEY-HORN & ASSOCIATES INC | Mobile | 114 | 149 | | | | | 114 |
| | LAWLER & COMPANY OF MISS | Mobile | 124 | | | | | | 124 |
| | LAWSON TACON CROMARTIE | Mobile | 215 | | | | | | |
| | LOWE ENGINEERS INC | Mobile | 85 | | | | | | 85 |
| | LUCAS STUBBS PASCULLIS | Mobile | 651 | | | | | | 651 |
| | M & D CONSTRUCTION CO INC | Mobile | 308 | | | | | | 308 |
| | MC CRORY & WILLIAMS | Mobile | | | | | | | |

PRIME CONTRACT AWARDS BY STATE, COUNTY, CONTRACTOR, AND PLACE
FISCAL YEAR 1988 (OCT - SEP)
Alabama

| COUNTY NAME/ CONTRACTOR NAME | | LOCATION NAME | DOD TOTAL | ARMY | NAVY | DLA | OCE | ODA |
|---------------------------------|--------------------------------|------------------|--------------|-------|--------|-------|--------|-------|
| (DOLLARS IN THOUSANDS) | | | | | | | | |
| Mobile | Meyer Vernon F & Associates | Mobile | 86 | | | | 86 | |
| | Midstream Fuel Service Inc | Mobile | 752 | | | 752 | | |
| | Mobile Air Center Inc | Mobile | 45 | | | 45 | | |
| | Mobile Pulley & Machine Works | Mobile | 158 | | | | 158 | |
| | National Projects Inc | Mobile | 26,441 | | 26,441 | | | |
| | Neel-Schaffer Inc | Mobile | 239 | | | | 239 | |
| | Perkin Elmer Corporation | Mobile | 89 | | 89 | | | |
| | Petroleum Energy Pmts Corp | Mobile | 67 | | | 67 | | |
| | Pro Video Systems Inc | Mobile | 29 | | 29 | | | |
| | Pyburn & Odom Inc | Mobile | 387 | | | | 387 | |
| | QMS Inc | Mobile | 104 | | 104 | | | |
| | Quality Plus Equipment Inc | Mobile | 28 | | 28 | | | |
| | Riley Park Hayden & Associates | Mobile | 65 | 65 | | | | |
| | Ryan Walsh Stevedoring Co | Mobile | 300 | 300 | | | | |
| | Sheffield Survey Service | Mobile | 111 | | | | 111 | |
| | Shepherd & McArthur | Mobile | 119 | 119 | | | | |
| | Sims Ward Egg Producers | Mobile | 249 | | 249 | | | |
| | Southern Rock Inc | Mobile | 869 | | | | 869 | |
| | Springhill College | Mobile | 48 | 48 | | | | |
| | SSMC | Mobile | 63 | 63 | | | | |
| | TBG Inc | Mobile | 29 | | | | 29 | |
| | Teledyne Industries Inc | Mobile | 48,739 | 32 | | | | |
| | Tesco Inc | Mobile | 471 | | 471 | | | |
| | Thomasville Furniture Inds | Mobile | 59 | | 59 | | | |
| | Thompson Engineering Testing | Mobile | 403 | | 403 | | | |
| | Thompson Tractor Co Inc | Mobile | 29 | | 29 | | | |
| | Union Carbide Corporation | Theodore | 2,304 | | 2,304 | | | |
| | University of South Alabama | Mobile | 124 | | 124 | | | |
| | Walk Haydel & Associates Inc | Mobile | 698 | | 698 | | | |
| | Wheat Robert & Associates | Mobile | 329 | | | | 329 | |
| | Xerox Corporation | Mobile | 179 | | | | 179 | |
| | Zenith Data Systems Corp | Mobile | 117 | | | | 117 | |
| | TOTAL - Mobile | | 153,507 | 6,676 | 63,601 | 4,508 | 26,346 | |
| Monroe | Georgia-Pacific Corporation | Peterman | 51 | | | | | 51 |
| | TOTAL - Monroe | | 51 | | | | | 51 |
| Montgomery | Acker Electric Co Inc | Montgomery | 74 | | | | | 74 |
| | Action Mobile Industries Inc | Montgomery | 54 | | | | | 54 |
| | Air Conditioning Associates | Montgomery | 873 | | | | | 873 |
| | Alabama Gas Corporation | Gunter AFB | 196 | | | | | 196 |
| | Alabama Gas Corporation | Montgomery | 1,951 | | | | | 1,951 |
| | Alabama Power Company | Gunter AFB | 182 | | | | | 182 |
| | Alabama Power Company | Montgomery | 4,595 | | | | | 4,595 |
| | All Gulf Contractors Inc | Montgomery | 40 | | | | | 40 |

PRIME CONTRACT AWARDS BY STATE, COUNTY, CONTRACTOR, AND PLACE
 FISCAL YEAR 1988 (OCT - SEP)
 Alabama

| COUNTY NAME/ CONTRACTOR NAME | | LOCATION NAME | DOD TOTAL | ARMY | NAVY | AIR FORCE | DLA | OCE | ODA |
|---------------------------------|--------------------------------|------------------|--------------|------|------|--------------|-----|-----|-----|
| Montgomery | GOODWILL INDUSTRIES CENTL ALA | Montgomery | 609 | | | | | | |
| | GREGORY CONSTRUCTORS INC | Gunter AFB | 332 | | | | | | |
| | GUY MARABLE & SON GENERAL CONT | Montgomery | 287 | | | | | | |
| | H S TECHNOLOGY, INC | Montgomery | 685 | | | | | | |
| | HARRIS CORPORATION | Gunter AFB | 793 | | | | | | |
| | HARROVER ROY P & ASSOCIATES | Gunter AFB | 145 | | | | | | |
| | HASTON CONSTRUCTION CO INC | Montgomery | 59 | | | | | | |
| | HATTERMER HORNSBY & ASSOC PC | Montgomery | 28 | | | | | | |
| | HEWLETT-PACKARD COMPANY | Montgomery | 33 | | | | | | |
| | HODGE E W & CO INC | Montgomery | 850 | | | | 850 | | |
| | HONEYWELL BULL AG | Gunter AFB | 301 | | | | | | |
| | HONEYWELL BULL AG | Montgomery | 471 | | | | | | |
| | HOPES ASSOCIATES INC | Montgomery | 352 | | | | | | |
| | IBIS CORPORATION | Montgomery | 82 | | | | | | |
| | INTERNATIONAL BUS MCHS CORP | Gunter AFB | 50 | | | | | | |
| | INTERNATIONAL BUS MCHS CORP | Montgomery | 328 | | | | | | |
| | INTERNATIONAL ELECTRIC INC | Montgomery | 500 | | | | | | |
| | JEM DEVELOPMENT CORPORATION | Montgomery | 38 | | | | | | |
| | JIMENEZ INC | Montgomery | 61 | | | | | | |
| | JINRIGHT CONSTRUCTION & LDSCPG | Montgomery | 142 | | | | | | |
| | K & M MAINTENANCE SERVICES | Montgomery | 2,341 | | | | | | |
| | KIDD PLOSSER SPRAGUE ARCHTCTS | Montgomery | 45 | | | | | | |
| | KRAFT INC | Montgomery | 53 | | | | | | |
| | KSD ARCHITECTURAL ASSOCIATES | Montgomery | 129 | | | | | | |
| | LANIER BUSINESS PRODUCTS INC | Montgomery | 54 | | | | | | |
| | LIBERTY CONSTRUCTION CO | Montgomery | 114 | | | | | | |
| | LORD & SON CONSTRUCTION CO | Montgomery | 996 | | | | | | |
| | MANAGEMENT GRAPHICS INC | Montgomery | 86 | | | | | | |
| | MARABLE W M INC | Montgomery | 6,436 | | | | | | |
| | MC CORVEY & ASSOCIATES INC | Gunter AFB | 147 | | | | | | |
| | MCCALL R R & ASC ARCH PC | Montgomery | 92 | | | | | | |
| | MCCORVEY & ASSOCIATES, INC | Montgomery | 164 | | | | | | |
| | MILLER HERMAN INC | Montgomery | 45 | | | | | | |
| | MONGEAU R R ENGINEERS INC | Gunter AFB | 96 | | | | | | |
| | N W F CONTRACTORS INC | Montgomery | 89 | | | | | | |
| | N W F CONTRACTORS INC | Montgomery | 51 | | | | | | |
| | NARROWS BROWN PARSONS & ASSOC | Montgomery | 58 | | | | | | |
| | NEWMC INC | Montgomery | 100 | | | | | | |
| | NORRIS BUILDING CO | Montgomery | 996 | | | | | | |
| | P H & J ARCHITECTS INC | Gunter AFB | 67 | | | | | | |
| | PHILPOTT CONSTR CORP | Montgomery | 297 | | | | | | |
| | PICKER INTERNATIONAL INC | Montgomery | 3,734 | | | | | | |
| | PRESENTATION SOUTH INC | Montgomery | 47 | | | | | | |
| | PROGRAM CONTROL CORPORATION | Montgomery | 69 | | | | | | |
| | PURITAN-BENNETT CORPORATION | Montgomery | 175 | | | | | | |
| | REMEDIES UNLIMITED INC | Montgomery | 32 | | | | | | |
| | | Montgomery | 284 | | | | | | |

PRIME CONTRACT AWARDS BY STATE, COUNTY, CONTRACTOR, AND PLACE
 FISCAL YEAR 1988 (OCT - SEP)
 Alabama

| COUNTY NAME/ CONTRACTOR NAME | | LOCATION NAME | DOD TOTAL | ARMY | NAVY | AIR FORCE | DLA | OCE | ODA |
|---------------------------------|--------------------------------|------------------|--------------|--------|------|--------------|-------|-----|-----|
| (DOLLARS IN THOUSANDS) | | | | | | | | | |
| Montgomery | SAGE ASSOCIATES GENERAL CONTR | Montgomery | 112 | | | 112 | 63 | | |
| | SANDLER L M & SONS INC | Montgomery | 63 | | | | | | |
| | SEAY & SEAY ARCH ENG | Gunter AFB | 43 | 43 | | | | | |
| | SHERLOCK SMITH & ADAMS INC | Montgomery | 51 | 51 | | | | | |
| | SOUND ENGINEERING SERVICE CO | Montgomery | 127 | 127 | | | | | |
| | STURMCRAFT CO INC | Montgomery | 52 | | | 52 | | | |
| | TECHNIARTS | Montgomery | 116 | | | 116 | | | |
| | TECOLOTE RESEARCH INC | Montgomery | 60 | | | 60 | | | |
| | TELEDYNE INC | Gunter AFB | 441 | | | 441 | | | |
| | TELOS CORPORATION | Montgomery | 3,592- | | | 3,592- | | | |
| | TIECO INC | Montgomery | 31 | | | 31 | | | |
| | TILLER BUTNER & ROSA | Montgomery | 81 | | 81 | | | | |
| | TOTAL AUDIO VISUAL SERVICES | Montgomery | 62 | 62 | | | | | |
| | TRACOR INC | Montgomery | 134 | | | 134 | | | |
| | TRI SERVICES INC | Montgomery | 29 | | | 29 | | | |
| | TUCKER MANUFACTURING COMPANY | Montgomery | 1,485 | | | 1,485 | 1,029 | | |
| | WANG LABORATORIES INC | Montgomery | 1,029 | | | | | | |
| | WARREN KNIGHT & DAVIS INC | Montgomery | 1,144 | | | 144 | | | |
| | WATER WORKS CO | Montgomery | 28 | 28 | | | | | |
| | WORD DATA INC | Montgomery | 653 | | | 653 | | | |
| | XEROX CORPORATION | Gunter AFB | 34 | | | 34 | | | |
| | YOUNG ROBINSON ASSOCIATES INC | Montgomery | 218 | 85 | | 133 | | | |
| | TOTAL - Montgomery | Gunter AFB | 420 | | | 420 | | | |
| | | | 67,897 | 37,457 | 81 | 27,397 | 2,309 | 340 | 313 |
| Morgan | AIR PRODUCTS AND CHEMICALS | Decatur | 309 | | | 309 | | | |
| | ALLIED SIGNAL INC | Decatur | 70- | | 70- | | | | |
| | ALMAC MFG CO | Hartselle | 284 | | | | 26 | | |
| | AUTOMATIC SCREW MCH PDTS CMPNY | Decatur | 32 | 258 | | | 32 | | |
| | BRAMLETT ELECTRONICS INC | Hartselle | 135 | 135 | | | | | |
| | BRYSON CONSTRUCTION COMPANY | Decatur | 277 | | | | | 277 | |
| | DAVIDSON INDUSTRIES INC | Decatur | 59 | 59 | | | | | |
| | DENHAM MACHINE TOOL | Trinity | 4 | 4 | | | | | |
| | DISPOSABLES INC | Decatur | 703 | | | | 703 | | |
| | ELECTRO DESIGN MANUFACTURING | Decatur | 10,215 | 10,215 | | | | | |
| | METALLOY INDUSTRIES INC | Decatur | 68 | | | | 68 | | |
| | MINNESOTA MIN & MFG COMPANY | Decatur | 1,592 | | | | 1,592 | | |
| | NATIONAL PACKAGING COMPANY | Decatur | 1,989 | | | | 1,989 | | |
| | PRESTOLITE ELECTRIC INC | Decatur | 1,359 | | | | 556 | | |
| | T C ELECTRONICS | Hartselle | 43 | 762 | | 41 | | | |
| | TRICELIN CORP | Hartselle | 160 | 43 | | | 37 | | |
| | WOODARD ELECTRIC INC | Hartselle | 38 | 38 | | | | | |
| | TOTAL - Morgan | | 17,197 | 11,637 | 70- | 350 | 5,003 | 277 | |
| Perry | MARION MILITARY INSTITUTE | Marion | 235 | 235 | | | | | |
| | TOTAL - Perry | | 235 | 235 | | | | | |

PRIME CONTRACT AWARDS BY STATE, COUNTY, CONTRACTOR, AND PLACE
FISCAL YEAR 1988 (OCT - SEP)
Alabama

| COUNTY NAME/ CONTRACTOR NAME | LOCATION NAME | DOD TOTAL | ARMY | NAVY | (DOLLARS IN THOUSANDS) | | | DLA | OCE | ODA |
|---|---|--|------------|------|------------------------|-------------|------------------------------------|------------------|-----|-----|
| | | | | | ATR | FORCE | | | | |
| Pickens AQUASERVICES (INC) NOT A CORP SHEFFIELD SURVEY SERVICE TOTAL - Pickens | Aliceville Aliceville | 67 282 349 | | | | | | 67 282 349 | | |
| Pike ANSELL INCORPORATED CHAPMAN OIL COMPANY INC MILTOPE CORPORATION TOTAL - Pike | Troy Troy Troy | 801 55 416 1,272 | 416 416 | | | | 801 55 856 | | | |
| Randolph TERRY MANUFACTURING CO TOTAL - Randolph | Roanoke | 7,632 7,632 | | | | | 7,632 7,632 | | | |
| Russell EDMUND & WILLIAMS TOTAL - Russell | Seale | 34 34 | | | 34 34 | | | | | |
| St. Clair ARTESTIAN TRUCK AND TRAILER BLUE GIANT EQUIPMENT CORP OMNI TRAILERS INC TOTAL - St. Clair | Springville Pell City Springville | 34 845 111 990 | | | 34 845 75 954 | | | 36 36 | | |
| Shelby ALABAMA DYNAMICS INC AVANTI POLAR LIPIDS TOTAL - Shelby | Calera Pelham | 190 70 260 | | | 70 70 | | | 190 190 | | |
| Sumter PRUETT-SHARPE CONSTRUCTION TOTAL - Sumter | Livingston | 998 998 | 998 998 | | | | | | | |
| Talladega ALABAMA STATE OF INDUSTRIES FOR THE BLIND INTERNATIONAL ENTERPRISES INC NATIONAL INDS FOR THE BLIND SUPERIOR MACHINE & SUPPLY CO VELCON FILTERS INC WONG J AND ASSOCIATES INC TOTAL - Talladega | Talladega Talladega Talladega Talladega Talladega Sylacauga Talladega | 2,321 61 3,607 125 630 269 26 7,039 | | | | 61 3,607 | 2,321 125 269 26 2,741 | | | |
| Tuscaloosa ALMON ASSOCIATES INC B R S CONTRACTING CO INC BAY LAND AVIATION CORPORATION | Tuscaloosa Tuscaloosa Tuscaloosa Municipal | 129 30- 42 | | | | | 42 | 129 30- | | |

PRIME CONTRACT AWARDS BY STATE, COUNTY, CONTRACTOR, AND PLACE
FISCAL YEAR 1988 (OCT - SEP)
Alabama

| COUNTY NAME/ CONTRACTOR NAME | LOCATION NAME | DOD TOTAL | (DOLLARS IN THOUSANDS) | | | | | ODA |
|---------------------------------|------------------|--------------|------------------------|---------|--------------|---------|---------|--------|
| | | | ARMY | NAVY | AIR FORCE | DLA | OCF | |
| Tuscaloosa | | | | | | | | |
| CYPRESS EQUIPMENT/ RENTAL INC | Tuscaloosa | 175 | | | | | 175 | |
| EBY MARTIN K CONSTRUCTION CO | Tuscaloosa | 11,282 | | | | | 11,282 | |
| FRU-CON CONSTRUCTION CORP | Tuscaloosa | 68,150 | | | | | 68,150 | |
| HUNT OIL COMPANY | Tuscaloosa | 3,957 | | | | 3,957 | | |
| JAMES T L & COMPANY INC | Tuscaloosa | 2,011 | | | | | 2,011 | |
| LA MOREAUX P E & ASSOCIATES | Tuscaloosa | 2,476 | 476 | | | | | |
| MARABLE W M INC | Tuscaloosa | 26 | | | | | 26 | |
| PACIFIC ENGRG & INDUS SUP | Tuscaloosa | 42 | | 42 | | | | |
| PECO FOODS INC | Tuscaloosa | 25 | | | | | | |
| PROGRESSIVE BROTHERS CONSTR | Peterson | 60 | | | | | | 60 |
| SENTELL ENGINEERING INC | Tuscaloosa | 27 | 27 | | | | | |
| SIGMA TAU STANDARDS CORP | Tuscaloosa | 694 | | 694 | | | | |
| SKYLAND EQUIPMENT INC | Tuscaloosa | 93 | 93 | | | | | |
| SOUTHERN CRANE & EQUIPMENT CO | Tuscaloosa | 39 | | | | | | 39 |
| T J JAMES & CO INC | Tuscaloosa | 1,100 | | | | | 1,100 | |
| TUSCALOOSA COUNTY OF | Tuscaloosa | 38 | | | | | | 38 |
| UNIVERSITY OF ALABAMA | Tuscaloosa | 478 | 445 | | | | | 33 |
| WEST OIL COMPANY INCORPORATED | Tuscaloosa | 33 | | | | 33 | | |
| WHITSON BETHEL W CO, INC | Northport | 284 | | | | | | 284 |
| YOUNG GEORGE F INC | Tuscaloosa | 214 | | | | | | 214 |
| TOTAL - Tuscaloosa | | 89,345 | 1,041 | 736 | | 4,057 | | 83,511 |
| Walker | | | | | | | | |
| ABBOTT & ASSOCIATES INC | Empire | 682 | 682 | | | | | |
| BURGOS, FRED CONSTRUCTION CO | Jasper | 140 | | | | | | 140 |
| CARBON HILL MANUFACTURING CO | Carbon Hill | 51,927 | | | | 51,927 | | |
| TOTAL - Walker | | 52,749 | 682 | | | 51,927 | | 140 |
| Washington | | | | | | | | |
| C A M CORP | Chatom | 163 | | | | | | 163 |
| OLIN CORPORATION | McIntosh | 14,435 | | | | | | 14,435 |
| TOTAL - Washington | | 14,598 | | | | 163 | | 14,435 |
| Wilcox | | | | | | | | |
| BULLARD & WILLIAMS INC | Camden | 116 | | | | | | 116 |
| DINGLER SMITH CONTRACTING INC | Camden | 185 | | | | | | 185 |
| TOTAL - Wilcox | | 301 | | | | | | 301 |
| Winston | | | | | | | | |
| FONTAINE TRAILER CO | Haleyville | 3,413 | 3,413 | | | | | |
| TOTAL - Winston | | 3,413 | 3,413 | | | | | |
| TOTAL - Alabama | | 1,825,552 | 1,041,240 | 200,975 | 267,751 | 176,092 | 128,370 | 11,124 |

PRIME CONTRACT AWARDS BY STATE, COUNTY, CONTRACTOR, AND PLACE
 FISCAL YEAR 1988 (OCT - SEP)
 Alaska

| COUNTY NAME/ CONTRACTOR NAME | LOCATION NAME | DOD TOTAL | ARMY | NAVY | AIR FORCE | DLA | OCE | ODA | (DOLLARS IN THOUSANDS) | |
|---------------------------------|------------------|--------------|--------|-------|--------------|-----|-----|-----|------------------------|--|
| | | | | | | | | | | |
| Aleutian Islands | Aleutian Islands | 367 | | 367 | 168 | | | | | |
| A & A ROOFING CO INC | Shemya AFB | 168 | | | 60 | | | | | |
| AIC-MARTIN JV INC | Shemya AFB | 60 | | | | | | | | |
| ALASCOM INC | Shemya AFB | 353 | 353 | | | | | | | |
| ALEUTIAN CONSTRUCTORS | Aleutian Islands | 3,309 | | 3,309 | 219 | | | | | |
| ALEUTIAN CONSTRUCTORS | Aleutian Islands | 3,219 | | | | | | | | |
| ALLIED SIGNAL AEROSPACE CO | Shemya AFB | 84 | | 84 | | | | | | |
| ALPHA ENGINEERS INC | Adak NSG | 40 | | 40 | | | | | | |
| ALPINE ELECTRIC INC | Aleutian Islands | 62 | | 62 | | | | | | |
| AMERICAN CNSTR & ENERGY | Aleutian Islands | 378 | | 378 | | | | | | |
| AOKI BROTHERS CONSTRUCTION CO | Adak Station | 355 | 355 | | | | | | | |
| ARCHITECTS ALASKA | Shemya | 352 | | 352 | | | | | | |
| ARCTIC SLOPE TECHNICAL SVCS | Adak NSG | 40 | | 40 | | | | | | |
| BERG CHRIS INC | Atka | 204 | | 204 | | | | | | |
| BERG CHRIS INC | Shemya AFB | 36 | | | 36 | | | | | |
| BIG BOY FACILITIES INC | Shemya AFB | 46 | | 46 | | | | | | |
| BULL WESLEY & ASSOCIATES INC | Aleutian Islands | 34 | | 34 | | | | | | |
| CHRISTENSON RABER KIEF & ASSOC | Adak Island | 208 | | 208 | | | | | | |
| CHRISTENSON RABER KIEF & ASSOC | Adak Station | 434 | | | 434 | | | | | |
| D. E. W. INC | Shemya AFB | 646 | | 646 | | | | | | |
| DAR-CON CORPORATION | Aleutian Islands | 482 | | 482 | | | | | | |
| DESCO INC | Adak Station | 90 | 90 | | | | | | | |
| DESIGN ALASKA INC | Shemya AFB | 92 | | 92 | | | | | | |
| ENGINEERING CONSULTING RESRCS | Adak Station | 319 | | 319 | | | | | | |
| FRYER PRESSLEY ENGINEERING | Adak NSG | 234 | | 234 | | | | | | |
| GABBERT BROWELEIT PTRSN INC PS | Adak NSG | 310 | | 310 | | | | | | |
| GDM INC | Aleutian Island | 50 | | 50 | | | | | | |
| H. B. ENGINEERS INC | Adak Station | 26,387 | 26,387 | | | | | | | |
| HOFFMAN CNSTR CO OF OREGON | Shemya AFB | 2,384 | | 2,384 | | | | | | |
| HOLMES & NARVER INC | Aleutian Islands | 53 | | 53 | | | | | | |
| HONEYWELL INC | Adak Station | 621 | | 621 | | | | | | |
| HONEYWELL INC | Aleutian Islands | 868 | | 868 | | | | | | |
| JONES GROUP INC THE | Aleutian Islands | 563 | | 563 | | | | | | |
| KELLY-RYAN INC | Aleutian Islands | 53 | | 53 | | | | | | |
| KUMIN ASSOCIATES | Aleutian Islands | 1,154 | | 1,154 | | | | | | |
| MAYNARD AND PARTCH AN ALASKA | Aleutian Islands | 84 | | 84 | | | | | | |
| MILCOM SYSTEMS CORPORATION | Adak Island | 67 | 67 | | | | | | | |
| MINCH RITTER FORREST ARCHTCTS | Shemya | 934 | | 934 | | | | | | |
| NEAL & COMPANY INC | Aleutian Islands | 106 | | 106 | | | | | | |
| NORTHERN INTL CONS LTD | Adak NSG | 160 | | 160 | | | | | | |
| NOTKIN ENGINEERING INC | Adak NSG | 641 | | 641 | | | | | | |
| PIONEER CONSTRUCTION & NEAL CO | Aleutian Islands | 809 | 809 | | | | | | | |
| PIONEER CONSTRUCTION COMPANY | Shemya AFB | 8- | | 8- | | | | | | |
| PROSSER CORP | Aleutian Island | 850 | | 850 | | | | | | |
| R G & B CONTRACTORS INC | Adak Station | 934 | | 934 | | | | | | |
| RAINIER ELECTRIC | Adak NSG | 6,714 | | 6,714 | | | | | | |
| RAYTHEON SERVICE COMPANY | Shemya AFB | 42 | | 42 | | | | | | |
| S & S SECURITY SYSTEM INC | Aleutian Islands | 6,714 | | 6,714 | | | | | | |

PRIME CONTRACT AWARDS BY STATE, COUNTY, CONTRACTOR, AND PLACE
 FISCAL YEAR 1988 (OCT - SEP)
 Alaska

| COUNTY NAME/ CONTRACTOR NAME | | LOCATION NAME | DOD TOTAL | ARMY | NAVY | AIR FORCE | DLA | OCE | ODA |
|---------------------------------|------------------|------------------|--------------|--------|-------|--------------|-----|-----|--------|
| (DOLLARS IN THOUSANDS) | | | | | | | | | |
| Aleutian Islands | | | | | | | | | |
| SCIENCE APPLICATIONS INTL CORP | Shemya | 31 | | | | | | | |
| SHEMYA CONSTRUCTION CO | Shemya AFB | 4,273 | 4,273 | | | | | | |
| SIMONE RUDY CONSTRUCTION CO | Aleutian Islands | 66 | 66 | | 93 | | | | |
| STERTZ ARCHITECTS INC | Shemya | 132- | | | | | | | |
| TAYWOD-BRG-REDEL/JOINT VENTURE | Adak Island | 2,899 | | | 2,899 | | | | |
| TAYWOD-BRG-REDEL/JOINT VENTURE | Adak Station | 395 | | | 395 | | | | |
| TRACOR APPLIED SCIENCES INC | Aleutian Islands | 59 | | | 59 | | | | |
| TRYCK NYMAN & HAYES | Adak Station | 112 | | | 112 | | | | |
| U I C CONSTRUCTION INC | Aleutian Islands | 3,198 | | | 3,198 | | | | |
| UNITED FOOD SERVICE INC | Shemya AFB | 709 | | | | 709 | | | |
| VAN GULIK/OLIVER INC | Adak Station | 73 | | | | | | | |
| WALSKY CONSTRUCTION CO | Shemya AFB | 3,200 | 3,200 | | | | | | |
| WALSKY CONSTRUCTION CO | Aleutian Islands | 1,494 | | | 1,494 | | | | |
| WESTERN ALASKA CONTRACTORS, JV | Shemya AFB | 1,599 | 1,599 | | | | | | |
| WESTERN ALASKA CONTRACTORS, JV | Aleutian Islands | 47 | | | 47 | | | | |
| WESTERN PIONEER INC | Unalaska | 1,230 | | | | 1,230 | | | |
| WISBECK & KONZEN | Adak NSG | 166 | | | 166 | | | | |
| TOTAL - Aleutian Islands | | 71,900 | 37,474 | 24,856 | 8,340 | 1,230 | | | |
| Anchorage | | | | | | | | | |
| AIRGLAS ENGINEERING CO INC | Anchorage | 619 | 619 | | | | | | |
| ALASCOM INC | Anchorage | 18,165 | | | | 30 | | | 18,135 |
| ALASKA BASIC INDUSTRIES INC | Anchorage | 69 | | | | 69 | | | |
| ALASKA CONSTRUCTORS INC | Anchorage | 8,839 | 8,839 | | | | | | |
| ALASKA PIPELINE COMPANY | Fort Richardson | 4,300 | 4,300 | | | | | | |
| ALASKA RENTALS & SALES | Anchorage | 124 | | | | | 124 | | |
| AMERICAN EDUCTN CMPLX CLG DIST | Fort Richardson | 93 | 93 | | | | | | |
| ANCHORAGE MUNICIPALITY OF | Anchorage | 60 | | | | | | | 60 |
| AOKI BROTHERS CONSTRUCTION CO | Elmendorf AFB | 427 | | | | | | | |
| ARCHITECTS WEST INC | Fort Richardson | 183 | 183 | | | | | | |
| ARTISTIC PROF CONTRS & ASSOC | Anchorage | 260 | 260 | | | | | | |
| ARTISTIC PROF CONTRS & ASSOC | Elmendorf AFB | 1,069 | | | | 1,069 | | | |
| AURORA NORTH FUEL SALES INC | Anchorage | 88 | | | | | | | 88 |
| BARRON CONSTRUCTION CO INC | Elmendorf AFB | 1,148 | | | | 1,148 | | | |
| BEESON PLUMBING INC | Elmendorf AFB | 139 | | | | 139 | | | |
| BENDER RICHARD | Fort Richardson | 56 | 56 | | | | | | |
| BETTIS T S ASSOCIATES INC | Elmendorf AFB | 34 | 34 | | | | | | |
| BIG BOY FACILITIES INC | Elmendorf AFB | 538 | | | | 538 | | | |
| BIG BOY FACILITIES INC | Fort Richardson | 1,777 | 1,777 | | | | | | |
| BIG THREE LINCOLN ALASKA INC | Anchorage | 33 | 33 | | | | | | |
| BOSLOUGH CONSTRUCTION INC | Fort Richardson | 319- | 319- | | | | | | |
| BUNYAN PAUL CONTRACTING INC | Fort Richardson | 225 | 225 | | | | | | |
| BUSINESS FURNITURE OF ALASKA | Anchorage | 38 | | | | | | | 38 |
| C 3 INC | Elmendorf AFB | 72 | | | | 72 | | | |
| CAREER SUCCESS SEMINARS | Elmendorf AFB | 31 | | | | 31 | | | |
| CASH LARRY S ARCHITECTS | Elmendorf AFB | 159 | | | | 159 | | | |

PRIME CONTRACT AWARDS BY STATE, COUNTY, CONTRACTOR, AND PLACE
 FISCAL YEAR 1988 (OCT - SEP)
 Alaska

| COUNTY NAME/ CONTRACTOR NAME | LOCATION NAME | DOD TOTAL | ARMY | NAVY | AIR FORCE | DLA | OCE | ODA |
|---------------------------------|------------------|--------------|-------|------|--------------|-----|-----|-----|
| | | | | | | | | |
| Anchorage | Anchorage | 28 | 28 | | 1,292 | | | |
| CENTURY ENGINEERS & PLAN | Elmendorf AFB | 1,292 | | | | | | |
| CITY ELECTRIC INC | Fort Richardson | 75- | 75- | | 376 | | | |
| COMSTOCK COMMUNICATIONS INC | Elmendorf AFB | 44 | | | 44 | | | |
| CONSTRUCTION MACHINERY INC | Elmendorf AFB | 34 | | | 34 | | | |
| CONTRACTING VENTURES INC | Anchorage | 72 | | | 72 | | | |
| CPT CORPORATION | Elmendorf AFB | 215 | 215 | | | | | |
| CRAMER ALASKA | Elmendorf AFB | 86 | 86 | | | | | |
| CREE CONSTRUCTION CO INC | Fort Richardson | 36 | 36 | | | | | |
| CRM INC | Fort Richardson | 51 | 51 | | | | | |
| DELTA CONSTRUCTION & ENGRG | Fort Richardson | 27 | 27 | | | | | |
| DELTA CONSTRUCTION & ENGRG | Anchorage | 78 | | | 78 | | | |
| DENALI MED RSCH PROJECT | Anchorage | 78 | | | 78 | | | |
| DIGITAL EQUIPMENT CORPORATION | Elmendorf AFB | 1,421 | | | 1,381 | | | 40 |
| DIGITAL EQUIPMENT CORPORATION | Elmendorf AFB | 443 | 411 | | | | 32 | |
| DOWL ENGINEERS | Anchorage | 53 | 53 | | | | | |
| E C I/HYER INC | Elmendorf AFB | 44 | 44 | | | | | |
| EAGLE RIVER SKI-DOO SLS & SVC | Anchorage | 32 | 32 | | | | | |
| EASTERN MAINTENANCE & SERVICE | Fort Richardson | 47 | 47 | | | | | |
| EASTMAN KODAK COMPANY | Elmendorf AFB | 27 | 27 | | | | | |
| EASTMAN KODAK COMPANY | Fort Richardson | 160 | 160 | | | | | |
| ELECTRIC DISTRIBUTORS INC | Anchorage | 160 | | | 616 | | | |
| ELECTRIC DISTRIBUTORS INC | Elmendorf AFB | 50 | | | 50 | | | |
| EMPLOYMENT TRAINING CTR ALSK | Anchorage | 59 | | 59 | | | | |
| ENVIRONMENTAL SCIENCE & ENGRG | Anchorage | 35 | 35 | | | | | |
| ERA HELICOPTER INC | Fort Richardson | 222 | 222 | | | | | |
| EXECUTONE OF ALASKA INC | Anchorage | 46 | | | 46 | | | |
| EXPRESSION SPORTSWEAR | Elmendorf AFB | 1,401 | 1,401 | | | | | |
| EXTEL CORPORATION | Elmendorf AFB | 205 | 205 | | | | | |
| F & W CONSTRUCTION | Anchorage | 208 | | | 208 | | | |
| FLUOR ALASKA INC | Elmendorf AFB | 1,393 | | | 1,393 | | | |
| FLUOR ALASKA INC | Elmendorf AFB | 129 | 129 | | | | | |
| FOOD SERVICES INC | Anchorage | 419 | | | 419 | | | |
| FRYER PRESSLEY ENGINEERING | Elmendorf AFB | 233 | | | | | | |
| GASTON & ASSOCIATES INC | Anchorage | 113 | | | 113 | | | |
| GENERAL COMMUNICATION INC | Elmendorf AFB | 465 | 465 | | | | | |
| GENIGRAPHICS CORPORATION | Elmendorf AFB | 2,383 | | | 2,383 | | | |
| GILCO CONSTRUCTION INC | Elmendorf AFB | 297 | | | 297 | | | |
| GITTINS CONSTRUCTION INC | Elmendorf AFB | 200 | | | 200 | | | |
| GOERTZ CONSTRUCTION INC | Elmendorf AFB | 529 | | | 529 | | | |
| GOLD KEY TRANSPORTATION | Anchorage | 105 | | | | | 105 | |
| GOTTSTEIN J B & COMPANY INC | Anchorage | 617 | 617 | | | | | |
| GREAT LAKES INTERNATIONAL INC | Fort Richardson | 472 | 41 | | | | | 431 |
| GULLS INC | Elmendorf AFB | 28 | | | | | | |
| HARRISON CONSTRUCTION INC | Elmendorf AFB | 302 | 302 | | | | | |
| HEWLETT-PACKARD COMPANY | Elmendorf AFB | 33 | | | | | | |
| HOFFMAN CNSTR CO OF OREGON | Elmendorf AFB | 825 | | | | | | |
| HONEYWELL BULL AG | Elmendorf AFB | | | | | | | |
| HUMPHREY COMPANY | Elmendorf AFB | | | | | | | |

PRIME CONTRACT AWARDS BY STATE, COUNTY, CONTRACTOR, AND PLACE
FISCAL YEAR 1988 (OCT - SEP)
Alaska

| COUNTY NAME/ CONTRACTOR NAME | | LOCATION NAME | DOD TOTAL | ARMY | NAVY | AIR FORCE | DLA | OCE | ODA |
|---------------------------------|--------------------------------|----------------------|--------------|------|------|--------------|--------|-----|-----|
| (DOLLARS IN THOUSANDS) | | | | | | | | | |
| Anchorage | INTELCOM GROUP CORP | Elmendorf AFB | 74 | 291 | 230 | 74 | | | |
| | INTERNATIONAL BUS MCHS CORP | Anchorage | 521 | 180 | | | | | |
| | INTERNATIONAL BUS MCHS CORP | Fort Richardson | 180 | | | | | | |
| | INTERNATIONAL SERVICE CORP | Elmendorf AFB | 2,193 | | | 2,193 | | | |
| | JIMS STEEM & POWER | Elmendorf AFB | 51 | | | 51 | | | |
| | KENWORTH NORTHWEST INC | Fort Richardson | 174 | 174 | | | | | |
| | KLONDIKE -ALASKA INC | Anchorage | 86 | | | 86 | | | |
| | KOROBKIN CONSTRUCTION INC | Elmendorf AFB | 694 | | | 694 | | | |
| | KREMER MARINE | Anchorage Internatio | 75 | 75 | | | | | |
| | KUMIN ASSOCIATES | Anchorage | 30 | 30 | | | | | |
| | KUMIN ASSOCIATES | Elmendorf AFB | 32 | | | 32 | | | |
| | KUMIN ASSOCIATES | Fort Richardson | 27 | 27 | | | | | |
| | L & S SERVICE | Elmendorf AFB | 100 | | | | | | |
| | LEAR SIEGLER INC | Elmendorf AFB | 380 | 26 | | 380 | | 100 | |
| | LEWIS C R CO INC | Fort Richardson | 26 | | | | | | |
| | LIQUID AIR CORPORATION | Anchorage | 73 | | | 73 | | | |
| | LIQUID AIR CORPORATION | Anchorage Internatio | 127 | | | 127 | | | |
| | LIVINGSTON SLONE INC | Elmendorf AFB | 34 | 34 | | | | | |
| | MAPCO INC | Anchorage | 11,060 | | | | 11,060 | | |
| | MARKAIR | Anchorage | 4,911 | | | 4,911 | | | |
| | MATANUSKA MAID INC | Anchorage | 120 | 120 | | | | | |
| | MEROS ASPHALT PAVING INC | Anchorage | 88 | | | 88 | | | |
| | MILITARY MANAGEMENT SUS INC | Elmendorf AFB | 32 | | | 32 | | | |
| | MIMM RONALD J GENERAL CONTR | Elmendorf AFB | 34 | | | 34 | | | |
| | MINNESOTA MIN & MFG COMPANY | Elmendorf AFB | 32 | 32 | | | | | |
| | MOTOROLA INC | Anchorage | 97 | 97 | | | | | |
| | MOTOROLA INC | Anchorage | 29 | | | 29 | | | |
| | NORSE INCORPORATION | Elmendorf AFB | 3,986 | | | 3,986 | | | |
| | NORTH STAR SCALE SERVICE | Elmendorf AFB | 55 | 55 | | | | | |
| | NORTHERN AIR CARGO INC | Anchorage | 402 | | | 402 | | | |
| | NORTHERN CORPORATION | Fort Richardson | 55 | 55 | | | | | |
| | NORTHWEST ENVIRO SERVICE INC | Anchorage | 45 | | | | | | |
| | NORTHWEST ENVIRO SERVICE INC | Elmendorf AFB | 676 | | | | | | |
| | NORTHWEST ENVIRO SERVICE INC | Fort Richardson | 278 | | | | | | |
| | PHILLIPS LESTER INC | Elmendorf AFB | 642 | | | 642 | | | |
| | PIONEER DOOR INC | Anchorage | 28 | | | 28 | | | |
| | PORATH/BRRY ARCHTCTS ENGINEERS | Elmendorf AFB | 83 | 83 | | | | | |
| | PORTERHOUSE CLG & MAINT SVC CO | Elmendorf AFB | 248 | | | | | | |
| | PROCTOR SALES INC | Anchorage | 45 | | | | | | |
| | PROFESSIONAL ENGINEERS INC | Elmendorf AFB | 57 | | | | | | |
| | PYE-PER TRANSPORT | Anchorage | 36 | 36 | | | | | |
| | PYE-PER TRANSPORT | Fort Richardson | 80 | 80 | | | | | |
| | Q-1 SERVICE | Anchorage | 28 | | | | | | |
| | Q-1 SERVICE | Fort Richardson | 353 | 353 | | | | | |
| | QUALITY ASPHALT PAVING INC | Elmendorf AFB | 2,975 | | | 2,975 | | | |
| | QUEST ENVIRONMENTAL | Fort Richardson | 38 | 38 | | | | | |
| | R G & B CONTRACTORS INC | Anchorage | 339 | | | | | | 339 |

PRIME CONTRACT AWARDS BY STATE COUNTY, CONTRACTOR, AND PLACE
 FISCAL YEAR 1988 (OCT - SEP)
 Alaska

| COUNTY NAME/ CONTRACTOR NAME | LOCATION NAME | DOD TOTAL | ARMY | NAVY | AIR FORCE | DLA | OCE | ODA |
|---------------------------------|----------------------|--------------|-------|------|--------------|-----|-----|-------|
| | | | | | | | | |
| Anchorage | | | | | | | | |
| R G & B CONTRACTORS INC | Elmendorf AFB | 5,183 | 4,834 | | 349 | | | |
| RASMUSSEN ASPHALT MAINTENANCE | Fort Richardson | 34- | 34- | | | | | |
| RCA CORPORATION | Elmendorf AFB | 17,586 | | | 17,586 | | | |
| REEVE ALEUTIAN AIRWAYS INC | Anchorage | 5,839 | | | 5,839 | | | |
| RICHARDS ENTERPRISES INC | Elmendorf AFB | 36 | | | 36 | | | |
| ROCKFORD CORPORATION | Anchorage | 31- | 31- | | | | | |
| ROCKFORD CORPORATION | Fort Richardson | 18 | 18 | | | | | |
| SAAB-SCANIA OF AMERICA INC | Elmendorf AFB | 37 | | | 37 | | | |
| SAHLBERG EQP & SAFETY SUP | Fort Richardson | 48 | 48 | | | | | |
| SENTRY SECURITY SERVICES | Anchorage | 387 | 387 | | | | | |
| SIPMAN-NEWMAN JOINT VENTURE | Fort Richardson | 160 | 160 | | | | | |
| SKW-ESKIMOS INC | Anchorage | 327 | 327 | | | | | |
| SLETAGER INC | Fort Richardson | 283 | 283 | | | | | |
| SMITH RICE CO | Anchorage | 1,184 | | | | | | 1,184 |
| SOURDOUGH EXPRESS INC | Anchorage | 73 | | | 73 | | | |
| SPERRY CORPORATION | Elmendorf AFB | 1,215 | | | 1,215 | | | |
| STUSSER ELECTRIC COMPANY | Anchorage | 295 | 295 | | | | | |
| SUNSET CONSTRUCTION INC | Elmendorf AFB | 84 | 84 | | | | | |
| SVDRUP CORPORATION | Anchorage | 117 | 117 | | | | | |
| SWIFT INDEPENDENT CORPORATION | Anchorage | 70 | 70 | | | | | |
| TAYLOR CRAIG EQP COMPANY | Elmendorf AFB | 239 | | | 239 | | | |
| TAYLOR J E COMPANY | Elmendorf AFB | 792 | | | 792 | | | 436 |
| TESORO ALASKA PETROLEUM CO | Elmendorf AFB | 436 | | | | | | |
| TRYCK NYMAN & HAYES | Anchorage | 49 | 49 | | | | | |
| TURBO MECHANICAL | Anchorage | 42 | | | 42 | | | |
| UNION OIL CO OF CALIFORNIA | Elmendorf AFB | 76 | | | 76 | | | |
| UNISYS CORPORATION | Elmendorf AFB | 83 | | | 83 | | | |
| UNITED STATES ELEVATOR CORP | Elmendorf AFB | 45 | | | 45 | | | |
| UNWIN SCHEBEN KORYNTA & HUETTL | Anchorage | 120 | 120 | | | | | |
| UNWIN SCHEBEN KORYNTA & HUETTL | Elmendorf AFB | 49 | 49 | | | | | |
| VAN WATERS AND ROGERS INC | Anchorage | 134 | | | 134 | | | 134 |
| WALSLEY CONSTRUCTION CO | Elmendorf AFB | 2,341 | | | 2,341 | | | |
| WALSLEY CONSTRUCTION CO | Fort Richardson | 44- | 44- | | | | | |
| WANG LABORATORIES INC | Anchorage | 118 | | | 118 | | | |
| WANG LABORATORIES INC | Elmendorf AFB | 277 | | | 277 | | | |
| WATTERSON CONSTRUCTION CO | Anchorage | 895 | 895 | | | | | |
| WATTERSON CONSTRUCTION CO | Elmendorf AFB | 37 | 37 | | | | | |
| WATTERSON CONSTRUCTION CO | Fort Richardson | 33 | 33 | | | | | |
| WATTERSON/C & C - JV | Fort Richardson | 29 | 29 | | | | | |
| WEATHERTON END DUMP SVS INC | Elmendorf AFB | 32 | | | 32 | | | |
| WESTERN PIONEER INC | Anchorage | 1,680 | | | | | | 1,680 |
| WILSYK ALASKA INC | Fort Richardson | 2,348 | 2,348 | | | | | |
| WOLVERINE SUPPLY INC | Elmendorf AFB | 58 | 58 | | | | | |
| XEROX CORPORATION | Fort Richardson | 55 | 55 | | | | | |
| YANCY Q EARL CPA PC | Elmendorf AFB | 41 | 41 | | | | | |
| YOUNG & YOUNGUNS | Anchorage Internatio | 76 | | | 76 | | | |
| ZENITH ELECTRONICS CORPORATION | Elmendorf AFB | 76 | | | 76 | | | |

PRIME CONTRACT AWARDS BY STATE, COUNTY, CONTRACTOR, AND PLACE
FISCAL YEAR 1988 (OCT - SEP)
Alaska

| COUNTY NAME/ CONTRACTOR NAME | | LOCATION NAME | DOD TOTAL | ARMY | NAVY | AIR FORCE | DLA | OCE | ODA |
|---------------------------------|--|---------------------|--------------|--------|------|--------------|--------|-------|--------|
| (DOLLARS IN THOUSANDS) | | | | | | | | | |
| Anchorage | | | | | | | | | |
| ZIFF COMMUNICATIONS COMPANY | | Elmendorf AFB | 99 | | | 99 | | | |
| ZUBECK INC | | Elmendorf AFB | 226 | 226 | | | | | |
| TOTAL - Anchorage | | | 129,439 | 32,825 | 289 | 60,718 | 14,521 | 2,618 | 18,468 |
| Bethel | | | | | | | | | |
| BETHEL FUEL SALES INCORPORATED | | Bethel | 320 | | | | 320 | | |
| FRIENDSHIP AIR | | Bethel | 40 | 40 | | | | | |
| GILCO CONSTR. INC | | Akolmiut | 53 | 53 | | | | | |
| NEAL & COMPANY INC | | Cape Newenham | 28 | 28 | | | | | |
| WESTERN PIONEER INC | | Akiachak | 1,091 | | | 1,091 | | | |
| TOTAL - Bethel | | | 1,532 | 121 | | 1,411 | | | |
| Bristol Bay | | | | | | | | | |
| ALASKA RAILROAD CORPORATION | | King Salmon Airport | 308 | | | 308 | | | |
| CH2M HILL COMPANIES LTD | | King Salmon | 93 | | | 93 | | | |
| NAKNEK ELECTRIC ASSOCIATION | | King Salmon Airport | 584 | | | 584 | | | |
| NUGGET CONSTRUCTION INC | | King Salmon Airport | 92 | | | 92 | | | |
| TOTAL - Bristol Bay | | | 1,077 | | | 1,077 | | | |
| Dillingham | | | | | | | | | |
| GILCO CONSTR. INC | | Togiak | 49 | 49 | | | | | |
| PERATROVICH NOTTINGHAM & DRAGE | | Dillingham | 65 | | | | | 65 | |
| TOTAL - Dillingham | | | 114 | 49 | | | | 65 | |
| Fairbanks North Sta | | | | | | | | | |
| A & A ROOFING CO INC | | Eielson AFB | 2,746 | 2,159 | | 587 | | | |
| A.C.E GENERAL CONTRACTORS | | Eielson AFB | 198 | | | 198 | | | |
| ABLE MACH MOVERS/RIGGERS ML JV | | Eielson AFB | 149 | | | 149 | | | |
| ACTION CONTRACTORS | | Eielson AFB | 121 | | | 121 | | | |
| ALASKA MECHANICAL INC | | Eielson AFB | 53 | | | 53 | | | |
| ALASKA STATE OF | | Eielson AFB | 184- | | | 184- | | | |
| ALASKAN CABLE NETWORK INC | | Eielson AFB | 61 | | | 61 | | | |
| ALCAN ELECTRIC & ENGRG | | Fort Wainwright | 996 | | | 996 | | | |
| AMERICAN EDUCTN Cmplx CLG DIST | | Fort Wainwright | 63 | 63 | | | | | |
| AOKI BROTHERS CONSTRUCTION CO | | Fort Wainwright | 82 | 82 | | | | | |
| AOKI BROTHERS CONSTRUCTION CO | | Eielson AFB | 458 | | | 458 | | | |
| ARCHITECTS ALASKA | | Fairbanks | 30 | | | 30 | | | |
| BESCO INC | | Fort Wainwright | 32 | | | 32 | | | |
| BETTIS T S ASSOCIATES INC | | Fort Wainwright | 236 | | | 236 | | | |
| BEZEK-DURST INC | | Fort Wainwright | 34 | | | 34 | | | |
| BHARGAVA RAJ ASSOCIATES A PF | | Fort Wainwright | 35 | | | 35 | | | |
| BOAT R B GLEN REID | | Fort Wainwright | 46 | | | 46 | | | |
| BROWN & ROOT/GORSUCH JV | | Fairbanks | 19,600 | 19,600 | | | | | |
| BURKS CLEANING SNOW REMOVL INC | | Fort Wainwright | 90 | | | 90 | | | |
| CENTURY ENGINEERS & PLAN | | Fairbanks | 49 | | | 49 | | | |
| CHASE INC | | Eielson AFB | 275 | | | 275 | | | |
| COASTAL/FERGUSON JV | | Fort Wainwright | 33 | | | 33 | | | |

PRIME CONTRACT AWARDS BY STATE, COUNTY, CONTRACTOR, AND PLACE
FISCAL YEAR 1988 (OCT - SEP)
Alaska

| COUNTY NAME/ CONTRACTOR NAME | | LOCATION NAME | DOD TOTAL | ARMY | NAVY | AIR FORCE | DLA | OCE | ODA |
|---------------------------------|--------------------------------|------------------|--------------|-------|------|--------------|-----|-------|-----|
| (DOLLARS IN THOUSANDS) | | | | | | | | | |
| Fairbanks North Sta | COIN JOE MD | Fort Wainwright | 155 | 155 | | | | | |
| | COMMUNICATION EQUIPMENT & SVC | Eielson AFB | 36 | | | 36 | | | |
| | COMSTOCK COMMUNICATIONS INC | Fort Wainwright | 27- | 27- | | | | | |
| | CONSTRUCTION & RIGGING INC | Fairbanks | 1,739 | | | | | 1,739 | |
| | CREE CONSTRUCTION CO INC | Eielson AFB | 43 | 43 | | | | | |
| | CREE CONSTRUCTION CO INC | Fairbanks | 50 | 50 | | | | | |
| | DELTA CONSTRUCTION & ENGRG | Eielson AFB | 2,314 | | | 2,314 | | | |
| | DELTA CONSTRUCTION & ENGRG | Fort Wainwright | 45 | 45 | | | | | |
| | DENALI FENCEWORKS | Fort Wainwright | 27 | 27 | | | | | |
| | DENALI TRANSPORTATION CORP | Fort Wainwright | 334 | 334 | | | | | |
| | DESIGN ALASKA INC | Fort Wainwright | 397 | 397 | | | | | |
| | DESIGN ALASKA INC | Fairbanks | 69 | 69 | | | | | |
| | ECOLOGY & ENVIRONMENT INC | Fort Wainwright | 88 | 88 | | | | | |
| | EMERALD MAINTENANCE INC | Fort Wainwright | 88 | 88 | | | | | |
| | ENSERCH ALASKA CONSTRUCTION | Fort Wainwright | 4,388 | 4,388 | | | | | |
| | ENVIRONMNTL ASEPTIC SRVC ADMN | Fort Wainwright | 100 | 100 | | | | | |
| | EXPRESSION SPORTSWEAR | Eielson AFB | 117 | | | 117 | | | |
| | FAIRBANKS CITY OF | Fairbanks | 146 | 146 | | | | | |
| | FEDERAL INTEGRATED SYSTMS CORP | Fort Wainwright | 175 | 175 | | | | | |
| | FLOWLINE ALASKA | Fort Wainwright | 31 | 31 | | | | | |
| | FLUOR ALASKA INC | Fort Wainwright | 132 | 132 | | | | | |
| | GASTON & ASSOCIATES INC | Fairbanks | 53 | 53 | | | | | |
| | GDM INC | Fort Wainwright | 113 | 113 | | | | | |
| | GHEWM COMPANY INC | Fairbanks | 49 | | | 49 | | | |
| | GITTENS CONSTRUCTION/PAKA | Fort Wainwright | 3,295 | 3,295 | | | | | |
| | GRASLE & ASSOCIATES INC | Eielson AFB | 2,631 | 2,631 | | | | | |
| | H & H CONTRACTORS INC | Fort Wainwright | 37 | 37 | | | | | |
| | H & H CONTRACTORS INC | Eielson AFB | 411 | 411 | | | | | |
| | HARBOR CONTRACTORS | Fairbanks | 2,552 | 2,552 | | | | | |
| | HARDING ASSOCIATES INC | Eielson AFB | 52 | 52 | | 52 | | | |
| | HARRISON CONSTRUCTION INC | Eielson AFB | 1,786 | 1,786 | | 1,786 | | | |
| | HEATH, R G DISTRIBUTORS | Fort Wainwright | 97 | | | | | 97 | |
| | HUB CITY CONSTRUCTION | Fairbanks | 44 | | | | 44 | | |
| | ICONCO OF CALIFORNIA | Fairbanks | 45 | | | | | | 45 |
| | ICONCO OF CALIFORNIA | Fairbanks | 1,463 | 1,463 | | | | | |
| | INTERIOR SPACE DESIGN | Fort Wainwright | 46 | 46 | | | | | |
| | INTERNATIONAL BUS MCHS CORP | Eielson AFB | 37 | 37 | | | | | |
| | J & J TRANSPORTATION SERVICE | Fairbanks | 28 | 28 | | | | | |
| | J C COMPANY | Fort Wainwright | 26 | 26 | | | | | |
| | J C COMPANY | Eielson AFB | 396 | | | 396 | | | |
| | JACKOVICH INDUSTRIAL & CONSTR | Fort Wainwright | 229 | 229 | | | | | |
| | JENSEN/DOUGLAS ARCHITECTS | Fairbanks | 45 | 45 | | | | | |
| | JORGENSEN ROY ASSOCIATES INC | Fort Wainwright | 186 | 186 | | | | | |
| | K H O CONSTRUCTION INC | Eielson AFB | 3,215 | 3,215 | | | | | |
| | KALEN & ASSOCIATES | Eielson AFB | 199 | 199 | | | | | |
| | KIEWIT CONSTRUCTION COMPANY | Eielson AFB | 33 | 33 | | | | | |
| | KING SON & DAUGHTER | Fort Wainwright | 34 | 34 | | | | | |
| | | Eielson AFB | 74 | | | | | | |

PRIME CONTRACT AWARDS BY STATE, COUNTY, CONTRACTOR, AND PLACE
 FISCAL YEAR 1988 (OCT - SEP)
 Alaska

| COUNTY NAME/ CONTRACTOR NAME | LOCATION NAME | DOD TOTAL | ARMY | NAVY | AIR FORCE | DLA | OCE | ODA |
|----------------------------------|------------------|--------------|--------|------|--------------|-----|-----|-----|
| | | | | | | | | |
| Fairbanks North Sta | | | | | | | | |
| KONOIKE CONSTR CO | Fort Wainwright | 147 | 147 | | | | | |
| KROCHINA ARCHITECTS AIA | Fort Wainwright | 200 | 200 | | | | | |
| L & C SERVICES INC | Eielson AFB | 448 | | | 448 | | | |
| LIVINGSTON SLONE, INC/BOOR JV | Fort Wainwright | 330 | 330 | | | | | |
| M V CONSTRUCTOR CO INC | Fairbanks | 28 | | | | | 28 | |
| M-B CONTRACTING CO INC | Eielson AFB | 1,259 | 1,259 | | | | | |
| M-B CONTRACTING CO INC | Fairbanks | 1,080 | | | | | | |
| MAPCO INC | North Pole | 19,362 | | | 19,362 | | | |
| MARBEC ALASKA INC | Eielson AFB | 38 | | | 462 | | | |
| MARGUERITE STEINSON & ASSOC | Eielson AFB | 275 | 275 | | 38 | | | |
| MAYNARD AND PARTCH AN ALASKA | Eielson AFB | 42 | 42 | | | | | |
| MC CANN CONSTRUCTION CO INC | Eielson AFB | 42 | 42 | | | | | |
| MC COOL-MC DONALD ASSOC ARCHIT | Eielson AFB | 42 | 42 | | | | | |
| NAKATA CLIFFORD S & ASSOC PC | Fort Wainwright | 327 | 327 | | | | | |
| NATIONAL MAINTENANCE, INC | Eielson AFB | 154 | | | | | | |
| NATIONAL MAINTENANCE, INC | Fort Wainwright | 201 | 201 | | | | | |
| NEAL & COMPANY INC | Eielson AFB | 28 | 28 | | | | | |
| NEAL & COMPANY INC | Fort Wainwright | 201 | 201 | | | | | |
| NORCOAST BECK CONSTRUCTORS | Eielson AFB | 28 | 28 | | | | | |
| NORTH SLOPE TECHNICAL LTD | Eielson AFB | 80 | 80 | | 4,664 | | | |
| NORTHLAND HUB GROCERY CO | Fairbanks | 83 | 83 | | | | | |
| NORTHWEST ENVIRO SERVICE INC | Fort Wainwright | 26 | 26 | | | | | |
| OCEAN TECHNOLOGY LTD | Eielson AFB | 56 | 56 | | | | | |
| OTIS ELEVATOR COMPANY | Eielson AFB | 35 | 35 | | | | | |
| PETRO STAR | Fort Wainwright | 71 | 71 | | | | | |
| POLAR FOAM INSULATION INC | North Pole | 1,972 | | | 1,972 | | | |
| PORATH/BERRY ARCHITCTS ENGINEERS | Fort Wainwright | 358 | 358 | | | | | |
| PRICE/CIRI CONSTRUCTION JV | Eielson AFB | 61 | 61 | | | | | |
| PRICE/CIRI CONSTRUCTION JV | Eielson AFB | 649 | 649 | | | | | |
| PYE-PER TRANSPORT | Fort Wainwright | 144 | 144 | | | | | |
| QUABBIN INDUSTRIES INC | Fort Wainwright | 60 | 60 | | | | | |
| R G & B CONTRACTORS INC | Eielson AFB | 110 | | | 110 | | | |
| ROCKFORD CORPORATION | Eielson AFB | 6,693 | | | 6,693 | | | |
| ROEN DESIGN ASSOCIATES INC | Eielson AFB | 49 | 49 | | | | | |
| SANDSIROM PLUMBING & HEATING | Eielson AFB | 123 | | | | | | |
| SHANNON CONSTRUCTION | Fairbanks | 184 | 184 | | | | | |
| SIG WOLD STORAGE & TRANSFER | Fort Wainwright | 79 | 79 | | | | | |
| SMITH HINCHMAN & GRYLLS ASSOC | Fort Wainwright | 104 | 104 | | | | | |
| STEENMEYER CORPORATION | Fort Wainwright | 118 | 118 | | | | | |
| STERLING MEDICAL ASSOCIATES | Fort Wainwright | 849 | 849 | | | | | |
| STRAND INCORPORATED | Fort Wainwright | 466 | 466 | | | | | |
| STRATOLIFT | Fort Wainwright | 11,189 | 11,189 | | | | | |
| SUMMIT GENERAL CONTRACTORS INC | Fairbanks | 233 | | | | | | |
| SUMMIT GENERAL CONTRACTORS INC | Eielson AFB | 34 | 34 | | | | | |
| SUNFAIR ENGINEERING | Fort Wainwright | 76 | 76 | | | | | |
| SVERDRUP CORPORATION | Eielson AFB | 32 | | | | | | |
| TAG CO/WILSYK INC JV | Fairbanks | 10,446 | 10,446 | | | | | |
| TAG CO/WILSYK INC JV | Fort Wainwright | 307 | 307 | | | | | |

PRIME CONTRACT AWARDS BY STATE, COUNTY, CONTRACTOR, AND PLACE
FISCAL YEAR 1988 (OCT - SEP)
Alaska

| COUNTY NAME/ CONTRACTOR NAME | LOCATION NAME | (DOLLARS IN THOUSANDS) | | | | | DLA | OCE | ODA |
|--|------------------|------------------------|--------|------|--------------|--------|-------|-----|-----|
| | | DOD TOTAL | ARMY | NAVY | AIR FORCE | | | | |
| Fairbanks North Sta TOOMBS & CO INC | Eielson AFB | 105 | 105 | | | | | | |
| TRA-FARR | Eielson AFB | 217 | 217 | | | | | | |
| TURBINE GENERATOR MAINTANENCE | Eielson AFB | 167 | | | 167 | | | | |
| U I C CONSTRUCTION INC | Fort Wainwright | 2,348 | 2,348 | | | | | | |
| UNISON TRANSFORMER SVS | Eielson AFB | 635 | | | 415 | | | | |
| UNIVERSITY OF ALASKA | Fairbanks | 97 | | 220 | | | | | |
| WERDEN ROBERT G & ASSOCIATES | Fort Wainwright | 225 | 97 | | 225 | | | | |
| WESTERN MECHANICAL INC | Eielson AFB | 540 | 540 | | | | | | |
| WICK CONSTRUCTION CO | Fort Wainwright | 6,616 | 6,616 | | | | | | |
| WIGGINS, JACK CONSTRUCTION CO | Fort Wainwright | 30 | 30 | | | | | | |
| WILSON & SONS GENERAL CONTRS | Fort Wainwright | 150 | 150 | | | | | | |
| WILSYK ALASKA INC | Eielson AFB | 1,308 | 1,308 | | 1,308 | | | | |
| WILSUM HAROLD & ASSOCIATES | Fort Wainwright | 43 | 507 | | 43 | | | | |
| WORLD MAINTENANCE SERVICE INC | Fort Wainwright | 51 | 43 | | 51 | | | | |
| TOTAL - Fairbanks North Sta | Eielson AFB | 129,183 | 84,312 | 220 | 19,460 | 21,667 | 3,493 | 31 | |
| Juneau | | 5,073 | | | | | | | |
| GRIZZLY CONSTRUCTION INC | Juneau | 88 | | | | | | | |
| LACHEL HANSEN & ASSOC | Juneau | 5,161 | | | | | | | |
| TOTAL - Juneau | | 5,073 | | | | | | | |
| Kenai Peninsula | | 557 | | | | | | | |
| AKCON INC | Seward | 29 | | | 29 | | | | |
| ALCAN ELECTRICAL & ENGRG | Seward | 128 | | 128 | | | | | |
| ANDERSON TUG & BARGE CO | Seward | 428 | | | | 428 | | | |
| AURORA NORTH FUEL SALES INC | Homer | 39 | 39 | | | | | | |
| MARATHON FUEL CORPORATION | Seward | 68 | | 68 | | | | | |
| NEAL & COMPANY INC | Homer | 39 | | | | | | | |
| TESORO ALASKA PETROLEUM CO | Kenai | 6,039 | 39 | 196 | 29 | 6,039 | 557 | | |
| TOTAL - Kenai Peninsula | | 7,288 | | | | 6,467 | | | |
| Kodiak Island | | 615 | | | | | | | |
| KODIAK OIL SALES INC | Kodiak | 476- | 476- | | | 615 | | | |
| UNDERWATER CONSTRUCTION INC | Kodiak Island | 139 | | | | 615 | | | |
| TOTAL - Kodiak Island | | 615 | | | | | | | |
| Matanuska-Susitna | | 53 | | | | | | | |
| FALCON INDUSTRIES INC | Palmer | 47 | | | 53 | | | | |
| FISHERS FUEL INC | Big Lake | 25 | | | 25 | | | 47 | |
| QUALITY SAND & GRAVEL | Palmer | 125 | | | 78 | | | 47 | |
| TOTAL - Matanuska-Susitna | | 1,192 | | | | | | | |
| Nome | | 1,192 | | | | | | | |
| A & A ROOFING CO INC | Tin City | 150- | 1,192 | | | | | | |
| CENTURY CONSTR CO A DIV ORVCO | Tin City | | 150- | | | | | | |

PRIME CONTRACT AWARDS BY STATE, COUNTY, CONTRACTOR, AND PLACE
 FISCAL YEAR 1988 (OCT - SEP)
 Alaska

| COUNTY NAME/ CONTRACTOR NAME | LOCATION NAME | DOD TOTAL | ARMY | NAVY | AIR FORCE | DLA | OCE | ODA |
|---------------------------------|------------------|--------------|-------|------|--------------|-----|-----|-----|
| | | | | | | | | |
| Nome | | | | | | | | |
| J C COMPANY | Elim | 40 | 40 | | | | | |
| MONTGOMERY J M CONSULT ENGNRS | Nome | 1,484 | 1,484 | | | 105 | | |
| RYAN AIR SERVICE INC | Nome | 105 | | | | | | 60 |
| UNDERWATER CONSTRUCTION INC | Nome | 60 | | | | | | 60 |
| TOTAL - Nome | | 2,731 | 2,566 | | | 105 | | |
| Prince-Wales-Ketchi | | | | | | | | |
| DAMES & MOORE | Metlakatla | 44 | | | | 57 | | 44 |
| ISLAND FUEL INC | Thorne Bay | 57 | | | | | | |
| TOTAL - Prince-Wales-Ketchi | | 101 | | | | 57 | | 44 |
| Sitka | | | | | | | | |
| SERVICE TRANSFER INC | Sitka | 351 | | | | 351 | | |
| TOTAL - Sitka | | 351 | | | | 351 | | |
| Skagway-Yakutat-Ang | | | | | | | | |
| VALLEY FUEL SERVICE | Skagway | 104 | | | | 104 | | |
| TOTAL - Skagway-Yakutat-Ang | | 104 | | | | 104 | | |
| Southeast Fairbanks | | | | | | | | |
| ADEPT CONSTRUCTION INC | Fort Greely | 72 | 72 | | | | | |
| ALASKA MOTOR COACHES INC | Fort Greely | 54 | 54 | | | | | |
| AMERICAN EDUCN CMLX CLG DIST | Fort Greely | 29 | 29 | | | | | |
| BARRON CONSTRUCTION CO INC | Fort Greely | 4,899 | 4,899 | | | | | |
| BELLSOUTH GVERNMENT SYSTEMS INC | Fort Greely | 140 | 140 | | | | | |
| BOMERS OFFICE PRODUCTS INC | Fort Greely | 30 | 30 | | | | | |
| COMSTOCK COMMUNICATIONS INC | Fort Greely | 48 | 48 | | | | | |
| GUARDIAN SECURITY SYSTEMS INC | Fort Greely | 382 | 382 | | | | | |
| HEWLETT-PACKARD COMPANY | Fort Greely | 55 | 55 | | | | | |
| INTERNATIONAL BUS MCHS CORP | Fort Greely | 84 | 84 | | | | | |
| J & J TRANSPORTATION SERVICE | Fort Greely | 158 | 158 | | | | | |
| J & L APPLIANCE REPAIRS | Fort Greely | 91 | 91 | | | | | |
| J C COMPANY | Fort Greely | 100 | 100 | | | | | |
| M AND T | Fort Greely | 182 | 182 | | | | | |
| NORTHLAND HUB GROCERY CO | Delta Junction | 142 | 142 | | | | | |
| SERVICE OIL & GAS INC | Tok | 80 | | | | 80 | | |
| SIG WOLD STORAGE & TRANSFER | Fort Greely | 81 | 81 | | | | | |
| TAG CO/WILSYK INC JV | Fort Greely | 412 | 412 | | | | | |
| TOTAL ELECTRIC SUPPLY CO | Fort Greely | 120 | 120 | | | | | |
| WILSYK ALASKA INC | Fort Greely | 158 | 158 | | | | | |
| TOTAL - Southeast Fairbanks | | 7,221 | 7,141 | | | 80 | | |
| Valdez-Cordova | | | | | | | | |
| 3-WAY ELECTRIC | Whittier | 391 | 391 | | | | | |
| BELL LAVALIN INC | Gulkana | 196 | 196 | | | | | |
| GULKANA AIR SERVICE | Glennallen | 26 | | | | | | |
| H WATT & SCOTT INC | Whittier | 79 | 79 | | | | | |

PRIME CONTRACT AWARDS BY STATE, COUNTY, CONTRACTOR, AND PLACE
FISCAL YEAR 1988 (OCT - SEP)
Alaska

| COUNTY NAME/ CONTRACTOR NAME | | LOCATION NAME | DOD TOTAL | ARMY | NAVY | AIR FORCE | DLA | OCE | ODA |
|---------------------------------|--|----------------------|--------------|---------|--------|--------------|--------|--------|--------|
| (DOLLARS IN THOUSANDS) | | | | | | | | | |
| Valdez-Cordova | | | | | | | | | |
| HOOVERS MOVERS INC | | Cordova | 193 | | | | 193 | | |
| NORTHWEST CONSTRUCTORS INC | | Whittier | 131 | 131 | | | 53 | | |
| VALDEZ TRANSFER INC | | Valdez | 53 | | | | 272 | | |
| TOTAL - Valdez-Cordova | | | 911 | 639 | | | | | |
| Yukon-Koyukuk | | | | | | | | | |
| ALASKA RAILROAD CORPORATION | | Galena Airport | 319 | | | 319 | | | |
| ALGLO SERVICES INC | | Galena Airport | 298 | | | 298 | | | |
| ALTEX ENTERPRISES INC | | Clear Site | 890 | 890 | | | | | |
| BECHTEL NATIONAL, INC | | Clear Site | 87 | 87 | | | | | |
| BETTLES LODGE INC | | Bettles | 54 | | | | 54 | | |
| CONSTRUCTION & RIGGING INC | | Clear Site | 38 | 38 | | | | | |
| EARTH MOVERS OF FAIRBANKS INC | | Galena | 30 | | | | | | |
| GENERAL ELECTRIC CORPORATION | | Clear MSL Early Warn | 49,814 | | | 49,814 | | | |
| GENERAL ELECTRIC COMPANY | | Clear MSL Early Warn | 29- | | | 29- | | | |
| HARRISON CONSTRUCTION INC | | Galena Airport | 132 | 132 | | | | | |
| IGLOO SERVICES INC | | Cantwell | 48 | | | | 48 | | |
| KINETIC BUILDERS INC | | Dunbar | 125 | | | 125 | | | |
| MAPCO INC | | Nenana | 76 | | | 76 | | | |
| MORRISON KNUDSEN COMPANY INC | | Tatalina Station | 555 | 555 | | | | | |
| NENANA FUEL CO INC | | Nenana | 199 | | | | 199 | | |
| SUMMIT GENERAL CONTRACTORS INC | | Clear Site | 1,318 | 1,318 | | | | | |
| WATTERSON CONSTRUCTION CO | | Clear Site | 850 | 850 | | | | | |
| WESTERN ALASKA CONTRACTORS, JV | | Galena Airport | 4,362 | | | 4,362 | | | |
| WICK CONSTRUCTION CO | | Galena Airport | 4,930 | 4,930 | | | | | |
| WILDER CONSTRUCTION CO INC | | Galena | 441 | 441 | | | | | |
| WOLVERINE SUPPLY INC | | Galena Airport | 29 | | | 29 | | | |
| TOTAL - Yukon-Koyukuk | | | 64,566 | 9,241 | | 54,994 | 301 | | 30 |
| TOTAL - Alaska | | | 421,943 | 173,931 | 25,561 | 144,696 | 47,228 | 12,028 | 18,499 |

| COUNTY NAME/ CONTRACTOR NAME | LOCATION NAME | DOD TOTAL | ARMY | NAVY | AIR FORCE | DLA | OCE | ODA |
|--------------------------------------|------------------|--------------|--------|------|--------------|-----|-----|-----|
| | | | | | | | | |
| Apache | | | | | | | | |
| DINE BI GHAN CONST TOTAL - Apache | Window Rock | 225 | 225 | | | | | |
| | | 225 | 225 | | | | | |
| Cochise | | | | | | | | |
| A T & T TECHNOLOGIES INC | Sierra Vista | 262 | 262 | | | | | |
| A T MECHANICAL | Sierra Vista | 101 | 101 | | | | | |
| ADVANCED ELECTRO MAGNETICS | Sierra Vista | 281 | 281 | | | | | |
| ALFREDO GUEVARA JR MD | Sierra Vista | 81 | 81 | | | | | |
| AM INTERNATIONAL INC | Sierra Vista | 79 | 79 | | | | | |
| AMERICAN PCF ENVIRONMENTL CNS | Sierra Vista | 40 | 40 | | | | | |
| AMERICAN TELE & TELG COMPANY | Sierra Vista | 114 | 114 | | | | | |
| APPLIED LEARNING INTL INC | Sierra Vista | 185 | 185 | | | | | |
| ARCHITECTURE ONE LTD | Sierra Vista | 343 | 343 | | | | | |
| ARIZONA RELIABLE SERVICES CO | Sierra Vista | 320 | 320 | | | | | |
| ARMED FORCES SPORTS OFFICIALS | Sierra Vista | 72 | 72 | | | | | |
| ASCOM INC | Sierra Vista | 29 | 29 | | | | | |
| B DENNIS THOMAS, INC | Sierra Vista | 922 | 922 | | | | | |
| B-R CONSTRUCTORS INC | Sierra Vista | 257 | 257 | | | | | |
| B.R.E.E. | Sierra Vista | 43 | 43 | | | | | |
| BAKER MANUFACTURING COMPANY | Sierra Vista | 54 | 54 | | | | | |
| BECK R W AND ASSOCIATES | Sierra Vista | 560 | 560 | | | | | |
| BLANTON ARCHTECTS ENGINEERS | Sierra Vista | 299 | 299 | | | | | |
| BUILDING REMOLDERS INC | Sierra Vista | 245 | 245 | | | | | |
| BUILDING REMOLDERS INC | Sierra Vista | 772 | 772 | | | | | |
| CAL-GAS | Sierra Vista | 39 | 39 | | | | | |
| CARNES CONSTRUCTION, INC | Sierra Vista | 1,646 | 1,646 | | | | | |
| CELLA BARR ASSOCIATES | Sierra Vista | 97 | 97 | | | | | |
| CENTER CORE INC | Sierra Vista | 143 | 143 | | | | | |
| COCHISE HEATING & AIR COND | Sierra Vista | 92 | 92 | | | | | |
| COMARCO INC | Sierra Vista | 10,453 | 10,453 | | | | | |
| COMBUSTION ENGINEERING INC | Sierra Vista | 22,587 | 22,587 | | | | | |
| COMMERCIAL CONTRACTORS OF NEB | Sierra Vista | 27 | 27 | | | | | |
| COMSTOCK COMMUNICATIONS INC | Sierra Vista | 627 | 627 | | | | | |
| CONCURRENT COMPUTER CORP | Sierra Vista | 29 | 29 | | | | | |
| CONTROL DATA CORPORATION | Sierra Vista | 540 | 540 | | | | | |
| COR INC | Sierra Vista | 847 | 847 | | | | | |
| CORELLA ELECTRIC INC | Sierra Vista | 35 | 35 | | | | | |
| CORNERSTONE BUILDERS | Sierra Vista | 32 | 32 | | | | | |
| CORONADO PAINTING COMPANY | Sierra Vista | 5- | 5- | | | | | |
| DATAGRAPHIX INC | Sierra Vista | 33 | 33 | | | | | |
| DATAPoint CORPORATION | Sierra Vista | 151 | 151 | | | | | |
| DAYS CLEANING SERVICE INC | Sierra Vista | 1,616 | 1,616 | | | | | |
| DESERT FLOOR COVERING INC | Sierra Vista | 35 | 35 | | | | | |
| DIGITAL EQUIPMENT CO | Sierra Vista | 38 | 38 | | | | | |
| DIGITAL EQUIPMENT CORPORATION | Sierra Vista | 233 | 233 | | | | | |
| EAGLE ROCK MECHANICAL INC | Sierra Vista | 270 | 270 | | | | | |
| ELECTRICAL SYSTEMS ENGRG CO | Sierra Vista | 64 | 64 | | | | | |

PRIME CONTRACT AWARDS BY STATE, COUNTY, CONTRACTOR, AND PLACE
 FISCAL YEAR 1988 (OCT - SEP)
 Arizona

| COUNTY NAME/ CONTRACTOR NAME | LOCATION NAME | DOD TOTAL | ARMY | NAVY | AIR FORCE | DLA | OCE | ODA |
|---------------------------------|------------------|--------------|--------|------|--------------|-----|-----|-----|
| | | | | | | | | |
| Cochise | | | | | | | | |
| ESSLEY MILLETT MC DOWELL | Sierra Vista | 247 | 247 | | | | | |
| FEDERAL INTEGRATED SYSTEMS CORP | Sierra Vista | 33 | | | | | | |
| FOWLER A J CORPORATION | Sierra Vista | 567 | 567 | | | | | |
| GILBERT PUMP OF TUCSON INC | Sierra Vista | 34 | 34 | | | | | |
| GOVERNMENT TECHNOLOGY SERVICES | Sierra Vista | 34 | 34 | | | | | |
| GREAT WESTERN ROOFING INC | Sierra Vista | 255 | 255 | | | | | |
| GTE GOVERNMENT SYSTEMS INC | Sierra Vista | 260 | 260 | | | | | |
| HASPOD STANISLAW | Sierra Vista | 36 | 36 | | | | | |
| HAWTHORNE AVIATION | Sierra Vista | 580 | 580 | | | | | |
| HEWLETT-PACKARD CO | Sierra Vista | 80 | 80 | | | | | |
| HEWLETT-PACKARD COMPANY | Sierra Vista | 54 | 54 | | | | | |
| HONEYWELL INC | Sierra Vista | 122 | 122 | | | | | |
| HUTRONIX INC | Douglas | 44 | | | 44 | | | |
| INTERNATIONAL BUS MCHS CORP | Sierra Vista | 578 | 578 | | | | | |
| INTERNATIONAL DATA CORP | Sierra Vista | 67 | 67 | | | | | |
| J & J MAINTENANCE INC | Sierra Vista | 1,088 | 1,088 | | | | | |
| JORGENSEN CUSTOM BUILDING | Sierra Vista | 1,219 | 1,219 | | | | | |
| K E & G DEVELOPMENT CO | Sierra Vista | 1,064 | 1,064 | | | | | |
| KACHINA BUSINESS MACHINES CORP | Sierra Vista | 130 | 130 | | | | | |
| KEAL CORPORATION | Sierra Vista | 238 | 238 | | | | | |
| L & C SERVICES INC | Sierra Vista | 897 | 897 | | | | | |
| LAMAR CONSTRUCTION CO | Sierra Vista | 228 | 228 | | | | | |
| LEXAR CORPORATION | Sierra Vista | 2,541 | 2,541 | | | | | |
| LIONHART GROUP LTD | Sierra Vista | 97 | 97 | | | | | |
| LLOYD CONSTRUCTION COMPANY | Sierra Vista | 982 | 982 | | | | | |
| LOCKARD WENDELL CONSTRUCTION | Sierra Vista | 230 | 230 | | | | | |
| LONE STAR GENERAL CONTRACTORS | Sierra Vista | 89 | 89 | | | | | |
| MANDAN, INC | Sierra Vista | 279 | 279 | | | | | |
| MANDEX INC | Sierra Vista | 1,629 | 1,629 | | | | | |
| MANTECH FIELD ENGINEERING | Sierra Vista | 1,972 | 1,972 | | | | | |
| MANTECH INTERNATIONAL CORP | Sierra Vista | 1,103 | 1,103 | | | | | |
| MASCARELLA J L ASC INC AH AIA | Sierra Vista | 42 | 42 | | | | | |
| MC GUIRE, EATOUGH & FONG AIA | Sierra Vista | 48 | 48 | | | | | |
| MERDAN GROUP | Sierra Vista | 443 | 443 | | | | | |
| MITCHELL-WEBB ASSOCIATES INC | Sierra Vista | 127 | 127 | | | | | |
| MORRISON KNUDSEN ENGINEERS | Sierra Vista | 6,864 | 6,864 | | | | | |
| MOTLEY CONSTRUCTION INC | Sierra Vista | 986 | 986 | | | | | |
| MOTOROLA INC | Sierra Vista | 232 | 232 | | | | | |
| MOUNTAIN STATES TELG THE | Sierra Vista | 350 | 350 | | | | | |
| NATIONAL EMERGENCY SERVICE | Sierra Vista | 263 | 263 | | | | | |
| NEAL NELSON & ASSOC | Sierra Vista | 70 | 70 | | | | | |
| NEW-TEX REHAB CORPORATION | Sierra Vista | 704 | 704 | | | | | |
| NORTHWEST MONO-ROOF INC | Sierra Vista | 323 | 323 | | | | | |
| ONEIL INDUSTRIES INC | Sierra Vista | 190 | 190 | | | | | |
| P R C KENTRON | Sierra Vista | 17,207 | 17,207 | | | | | |
| PAN AM WORLD SERVICES INC | Sierra Vista | 6,381 | 6,381 | | | | | |
| PATE CONTRACTORS INC | Sierra Vista | 71 | 71 | | | | | |

PRIME CONTRACT AWARDS BY STATE, COUNTY, CONTRACTOR, AND PLACE
FISCAL YEAR 1988 (OCT - SEP)
Arizona

| COUNTY NAME/ CONTRACTOR NAME | LOCATION NAME | DOD TOTAL | ARMY | NAVY | AIR FORCE | DLA | OCE | ODA |
|---------------------------------|----------------------|--------------|---------|------|--------------|-----|-----|-----|
| | | | | | | | | |
| Cochise | | | | | | | | |
| PAVEX CORP | Sierra Vista | 316 | 316 | | | | | |
| R L K COMPANY INC | Sierra Vista | 276 | 276 | | | | | |
| RALBO INC | Sierra Vista | 336 | 45 | 291 | | | | |
| RECOGNITION EQUIPMENT INC | Sierra Vista | 42 | 42 | | | | | |
| RELATIONAL TECHNOLOGY INC | Sierra Vista | 107 | 107 | | | | | |
| RICOH CORPORATION | Sierra Vista | 35 | 35 | | | | | |
| RODRIGUEZ GENERAL CONTRACTORS | Sierra Vista | 1,105 | 1,105 | | | | | |
| RUTHERFORD DIV | Sierra Vista | 205 | 205 | | | | | |
| SAVIN CORPORATION | Sierra Vista | 155 | 155 | | | | | |
| SIERRA READY MIX AND CONTG CO | Sierra Vista | 255 | 255 | | | | | |
| SIGLER & FAIGEN | Sierra Vista | 29 | 29 | | | | | |
| SIMPSON GENERAL CONTRACTING | Sierra Vista | 172 | 172 | | | | | |
| SMITH CLYDE M GENERAL CONTG | Sierra Vista | 826 | 826 | | | | | |
| SMS DATA PRODUCTS GROUP INC | Sierra Vista | 1,136 | 1,136 | | | | | |
| SOL TELECOMMUNICATION SERVICE | Sierra Vista | 159 | 159 | | | | | |
| SOUTHWEST GAS CORPORATION | Sierra Vista | 2,572 | 2,572 | | | | | |
| STENDIG INDUSTRIES INC | Sierra Vista | 65 | 65 | | | | | |
| SUN EAGLE CORP | Sierra Vista | 154 | 154 | | | | | |
| SUNLAND COMMERCIAL INC | Sierra Vista | 112 | 112 | | | | | |
| SWANSON GROUP INC | Sierra Vista | 867 | 867 | | | | | |
| SYMBOLICS INC | Sierra Vista | 41 | 41 | | | | | |
| TECHNIX INC | Sierra Vista | 258 | 258 | | | | | |
| TERRY & SONS INC | Sierra Vista | 591 | 591 | | | | | |
| TOWN OF HUACHUCA CITY | Sierra Vista | 54 | 54 | | | | | |
| TUCSON ELECTRIC POWER COMPANY | Sierra Vista | 3,914 | 3,914 | | | | | |
| U S SPRINT COMMUNICATIONS CO | Sierra Vista | 131 | 131 | | | | | |
| ULTRASYSTEMS INCORPORATED | Sierra Vista | 963 | 963 | | | | | |
| UNISYS CORPORATION | Sierra Vista | 6,600 | 6,600 | | | | | |
| US ELEVATOR CORP | Sierra Vista | 28 | 28 | | | | | |
| WALKER T F & CO INC | Sierra Vista | 144 | 144 | | | | | |
| WANG LABORATORIES INC | Sierra Vista | 476 | 476 | | | | | |
| WESTERN STATES MANAGEMENT | Sierra Vista | 198 | 198 | | | | | |
| WHITE GLOVE SERVICE SYSTEMS | Sierra Vista | 1,099 | 1,099 | | | | | |
| XEROX CORPORATION | Sierra Vista | 1,600 | 1,600 | | | | | |
| ZENITH ELECTRONICS CORPORATION | Sierra Vista | 44 | 44 | | | | | |
| TOTAL - Cochise | | 118,831 | 118,463 | 291 | 44 | | | 33 |
| Coconino | | | | | | | | |
| LOWELL OBSERVATORY | Flagstaff | 116 | | 90 | 26 | | 67 | |
| RED ROCK ALASKAN OIL | Page | 67 | | | | | | |
| WOHLAEMUTH, JOAN (MD) | Navajo Mountain Trad | 367 | | 367 | 26 | | 67 | |
| TOTAL - Coconino | | 550 | | 457 | 26 | | | |
| Graham | | | | | | | | |
| FEDERAL PRISON INDUSTRIES | Safford | 252 | | | 48 | | 252 | |
| INDUSTRIAL ASPHALT CO | Pima | 48 | | | 48 | | 252 | |
| TOTAL - Graham | | 300 | | | | | | |

| COUNTY NAME/ CONTRACTOR NAME | LOCATION NAME | DOD TOTAL | ARMY | NAVY | AIR FORCE | DLA | OCE | ODA |
|---------------------------------|---------------------|--------------|--------|------|--------------|-----|-----|-----|
| | | | | | | | | |
| Greenlee | | 148 | | | | | | 148 |
| AERIAL MAPPING COMPANY INC | Clifton | 148 | | | | | | 148 |
| TOTAL - Greenlee | | 148 | | | | | | 148 |
| La Paz | | 367 | 367 | | | | | |
| A T MECHANICAL | Yuma Proving Ground | 25 | 25 | | | | | |
| AMERICAN SPRINKLER SYSTEM CO | Yuma Proving Ground | 174 | 174 | | | | | |
| ARCAMEX AVIONICS INC | Yuma Proving Ground | 120 | 120 | | | | | |
| B C P CONSTRUCTION INC | Yuma Proving Ground | 185 | 185 | | | | | |
| BOWLING REFRIGERATION, INC | Yuma Proving Ground | 521 | 521 | | | | | |
| COMTEL CORP | Yuma Proving Ground | 53 | 53 | | | | | |
| COPELAND L J REFRIGERATION | Yuma Proving Ground | 233 | 233 | | | | | |
| CRINSON ENTERPRISES INC | Yuma Proving Ground | 127 | 127 | | | | | |
| DAYS CLEANING SERVICE INC | Yuma Proving Ground | 129 | 129 | | | | | |
| DENNIS CONSTRUCTION CO INC | Yuma Proving Ground | 26 | 26 | | | | | |
| DIGITAL EQUIPMENT CORPORATION | Yuma Proving Ground | 58 | 58 | | | | | |
| DOLPHIN MACHINE INC | Yuma Proving Ground | 2,786 | 2,786 | | | | | |
| DYNAMIC SCIENCE INC | Yuma Proving Ground | 5,750 | 5,750 | | | | | |
| DYNACORP | Yuma Proving Ground | 2,226 | 2,226 | | | | | |
| EMPLOYMENT SERVICES INC | Yuma Proving Ground | 40 | 40 | | | | | |
| HEWLETT-PACKARD COMPANY | Yuma Proving Ground | 30 | 30 | | | | | |
| HONEYWELL INC | Yuma Proving Ground | 385 | 385 | | | | | |
| I W G CORP | Yuma Proving Ground | 139 | 139 | | | | | |
| INTERNATIONAL BUS MCHS CORP | Yuma Proving Ground | 719 | 719 | | | | | |
| KELLAND DON MATERIALS INC | Yuma Proving Ground | 1,382 | 1,382 | | | | | |
| KENTRON INTERNATIONAL | Yuma Proving Ground | 1,471 | 1,471 | | | | | |
| MANDEX INC | Yuma Proving Ground | 27 | 27 | | | | | |
| MONROE SYSTEMS FOR BUSINESS | Yuma Proving Ground | 352 | 352 | | | | | |
| MOUNTAIN STATES TELE TELG THE | Yuma Proving Ground | 89 | 89 | | | | | |
| MULTI-TECH | Yuma Proving Ground | 3,096 | 3,096 | | | | | |
| NERO & ASSOCIATES INC | Yuma Proving Ground | 746 | 746 | | | | | |
| OLD DOMINION SECURITY INC | Yuma Proving Ground | 25 | 25 | | | | | |
| PORTA-JOHN CORPORATION | Yuma Proving Ground | 29 | 29 | | | | | |
| POWELL AND SONS CONSTR CO | Yuma Proving Ground | 29 | 29 | | | | | |
| RACAL RECORDERS INC | Yuma Proving Ground | 40 | 40 | | | | | |
| RAYTHEON COMPANY | Yuma Proving Ground | 279 | 279 | | | | | |
| RODRIGUEZ GENERAL CONTRACTORS | Yuma Proving Ground | 25 | 25 | | | | | |
| SCIENTIFIC-ATLANTA INC | Yuma Proving Ground | 26 | 26 | | | | | |
| TECHNIX INC | Yuma Proving Ground | 737 | 737 | | | | | |
| TELOS CORPORATION | Yuma Proving Ground | 54 | 54 | | | | | |
| TRADEMARK CONSTRUCTION CO INC | Yuma Proving Ground | 85 | 85 | | | | | |
| TURCO DISPOSAL INC | Yuma Proving Ground | 130 | 130 | | | | | |
| V G SYSTEMS INC | Yuma Proving Ground | 359 | 359 | | | | | |
| WHITE GLOVE SERVICE SYSTEMS | Yuma Proving Ground | 21,074 | 21,074 | | | | | |
| TOTAL - La Paz | | 21,074 | 21,074 | | | | | |
| Maricopa | | 248 | | | | | | 248 |
| 3 C COMPUTER CORP | Scottsdale | 248 | | | | | | 248 |

PRIME CONTRACT AWARDS BY STATE, COUNTY, CONTRACTOR, AND PLACE
 FISCAL YEAR 1988 (OCT - SEP)
 Arizona

| COUNTY NAME/ CONTRACTOR NAME | | LOCATION NAME | DOD TOTAL | ARMY | NAVY | ATR FORCE | DLA | OCE | ODA |
|---------------------------------|--------------------------------|---------------------|--------------|-------|--------|--------------|-------|-----|-----|
| (DOLLARS IN THOUSANDS) | | | | | | | | | |
| Maricopa | A J S CONSTRUCTION INC | Luke Air Force Base | 785 | | | 785 | 2,822 | | |
| | A T & T TECHNOLOGIES INC | Phoenix | 2,883 | | | 61 | | | |
| | A T C SERVICES INC | Williams AFB | 441 | | | 441 | | | |
| | A T MECHANICAL | Williams AFB | 364 | | | 364 | | | |
| | AARONS CLEANING SERVICES INC | Williams AFB | 551 | | | 551 | | | |
| | ACCESSIBLE PRODUCTS CO | Tempe | 48 | 48 | | | | | |
| | ACE ASPHALT OF ARIZONA INC | Phoenix | 138 | 138 | | | | | |
| | ADAPTO INC | Litchfield Park | | | 1,072 | | | | |
| | ADVANCED FIBEROPTICS CORP | Scottsdale | 1,322 | 250 | 1,072 | | | | |
| | AEROSPACE TECHNOLOGIES | Tempe | 33 | | | 33 | | | |
| | AIR SERVICES INTERNATIONAL INC | Scottsdale | 27 | | | | | | |
| | ALLEN STEEL CO INC | Chandler | 32 | | | | 32 | | |
| | ALLIED SIGNAL AEROSPACE CO | Phoenix | 101,203 | 6,507 | 57,211 | 30,495 | 6,990 | | |
| | ALLIED SIGNAL AEROSPACE CO | Tempe | 31,213 | 915 | 2,398 | 26,003 | 1,897 | | |
| | ALLIED SIGNAL INC | Phoenix | 1,983 | | | 1,983 | | | |
| | ALLIED SIGNAL INC | Tempe | 1,263 | | | 1,263 | | | |
| | AMERICAN GROUNDWATER CNS | Goodyear | 59 | 59 | | | | | |
| | AMERICAN MICROCAD INC | Phoenix | 47 | | 47 | | | | |
| | AMERICAN SPRING CORP | Tempe | 150 | | | 150 | 30 | | |
| | AMERICAN TUBE CO | Phoenix | 30 | | | | | | |
| | APPLIED ENERGY TECHNOLOGY | Tempe | 168 | | | 168 | | | |
| | AQUILA TECHNOLOGIES GROUP INC | Scottsdale | 189 | | | | | | |
| | ARIZONA PUBLIC SVC COMPANY | Gila Bend Air Force | 98 | 107 | | 98 | | | |
| | ARIZONA STATE OF | Luke Air Force Base | 4,945 | | | 4,945 | | | |
| | ARIZONA STATE UNIVERSITY | Phoenix | 1,095 | | | | 1,095 | | |
| | AUGUSTINE R L CONSTRUCTION CO | Tempe | 2,708 | 437 | 1,411 | 860 | | | |
| | AUGUSTINE R L CONSTRUCTION CO | Luke Air Force Base | 119 | | | 119 | | | 82 |
| | B B COMMERCIAL PMR SWEEPING | Williams AFB | 409 | | | 409 | | | |
| | BAR-S FOODS CO | Williams AFB | 64 | | | 64 | | | |
| | BAYER INDUSTRIES INC | Phoenix | 116 | | | 43 | 116 | | |
| | BELL INDUSTRIES INC | Phoenix | 43 | | | | | | |
| | BENECO ENTERPRISES INC | Phoenix | 130 | | 130 | | | | |
| | BERGMANN PRECISION INC | Luke Air Force Base | 1,856 | | | 30 | 147 | | |
| | BEST & SON | Phoenix | 94 | 49 | | 1,856 | | | |
| | BFA SALES | Luke Air Force Base | 46 | | | 45 | | | |
| | BFA SCOTTSDALE | Gila Bend Air Force | 124 | | | 46 | | | |
| | BLAKELEE INC | Luke Air Force Base | 193 | | | 124 | | | |
| | BLOOD SYSTEMS INC | Scottsdale | 61 | | | | | | |
| | BURTON, F J CONSTRUCTION CO | Williams AFB | 125 | | | | | | |
| | C 3 INC | Scottsdale | 1,288 | 149 | 193 | 125 | | | |
| | C E PRECISION ASSEMBLIES INC | Scottsdale | 923 | | 61 | 1,288 | | | 923 |
| | C J L ENTERPRISES INC | Luke Air Force Base | 53 | | | | | | |
| | C M C COMPUTER MARKETING CORP | Tempe | 57 | | | | | | |
| | C N W C-ARCHITECTS | Phoenix | 80- | | 80- | | | | |
| | | Luke Air Force Base | 1,074 | 1,074 | | | | | |

PRIME CONTRACT AWARDS BY STATE, COUNTY, CONTRACTOR, AND PLACE
 FISCAL YEAR 1988 (OCT - SEP)
 Arizona

| COUNTY NAME/ CONTRACTOR NAME | LOCATION NAME | DOD TOTAL | ARMY | NAVY | AIR FORCE | DLA | OCE | ODA |
|---------------------------------|---------------------|--------------|-------|-------|--------------|-------|-----|-------|
| | | | | | | | | |
| Maricopa | | | | | | | | |
| C P DATA SYSTEMS INC | Sun City | 57 | 57 | | | | | |
| C S CONSTRUCTION INC | Phoenix | 33 | | | | | 33 | |
| CAMP DRESSER & MC KEE INC | Phoenix | 86 | 86 | | | | | |
| CAMPANOVA RICHARD MD | Williams AFB | 135 | | | 135 | | | |
| CAMPBELL E C INC | Luke Air Force Base | 169 | | | 169 | | | |
| CARTER GLOGAU LABORATORIES | Glendale | 89 | | | | | | 89 |
| CARTER GLOGAU LABORATORIES | Phoenix | 47 | | | | | | 47 |
| CHANDLER INVESTMENT CO | Luke Air Force Base | 264 | | | | | | 264 |
| CLARKE & SONS ELECTRICAL INC | Williams AFB | 89 | | | 89 | | | |
| COMBINED BUILDERS | Luke Air Force Base | 286 | | | 286 | | | |
| CONSOLIDATED CONSTRUCTION INC | Luke Air Force Base | 215 | 215 | | | | | |
| CNTROL 365 PLUS INC | Williams AFB | 31 | | | 31 | | | |
| CONTROL DATA CORPORATION | Luke Air Force Base | 3,863 | | | 3,863 | | | |
| CORONADO TECHNOLOGY INC | Tempe | 12,848 | 3,693 | | | 9,155 | | |
| CRA INC | Phoenix | 695 | | 645 | 50 | | | |
| CRAWFORD TECHNICAL SERVICE | Williams AFB | 968 | | | 968 | | | |
| CROTHALL AMERICAN INC | Luke Air Force Base | 233 | | | 233 | | | |
| D H INSTRUMENTS INC | Luke Air Force Base | 136 | 97 | 39 | | | | |
| DAYS CLEANING SERVICE INC | Tempe | 998 | | 125 | 998 | | | 3,538 |
| DIAL CORPORATION THE | Luke Air Force Base | 3,809 | | | 146 | | | |
| DICK A B COMPANY (DEL) | Phoenix | 28 | | | 28 | | | |
| DICK, FRITSCHE YANTZER | Phoenix | 89 | 89 | | | | | |
| DIFFCO INC & HARLAN WILDER | Luke Air Force Base | 57 | | | 57 | | | |
| DIGITAL EQUIPMENT CORPORATION | Luke Air Force Base | 124 | 124 | | | | | |
| DIVERSIFIED TECHNLGY SVS VRGN | Phoenix | 27 | | | 27 | | | |
| DIVERSIFIED TECHNLGY SVS VRGN | Luke Air Force Base | 28 | | | 28 | | | |
| DIVERSIFIED TECHNLGY SVS VRGN | Williams AFB | 3,896 | | | 1,397 | | | |
| E G & G INC | Tempe | 552 | 441 | 2,499 | 1,111 | | | |
| EASON & WALLER GRINDING CO | Phoenix | 35 | 118 | | 35 | | | |
| EASTERN MAINTENANCE & SERVICE | Williams AFB | 118 | 118 | | | | | |
| ECI CONSTRUCTION, INC | Luke Air Force Base | 339- | | | 339- | | | |
| EKKOR ELECTRONICS | Phoenix | 30 | | | | | | 30 |
| ELECTRONIC MARKETING CORP | Tempe | 112 | | 112 | | | | |
| ELECTRONIC TECHNOLOGIES INC | Phoenix | 485 | | 288 | | | | 197 |
| EMP ELECTRONICS INC | Tempe | 95 | | | 95 | | | |
| ENGINEERED AIR COMPANY INC | Luke Air Force Base | 29 | 29 | | | | | |
| EXECUTIVE PLANNING SYSTEMS | Chandler | 95 | | | | | | |
| EXECUTONE/COASTAL VIRGINIA | Phoenix | 138 | | | 138 | | | |
| F & B MANUFACTURING CO | Phoenix | 1,190 | 1,116 | 74 | | | | |
| FALCON WINGS INC | Mesa | 273- | 273- | | | | | |
| FARNSWORTH CNSTR COMPANY | Williams AFB | 242 | | | 242 | | | |
| FEDERAL INTEGRATED SYSTMS CORP | Williams AFB | 116 | | | | | | 116 |
| FEDERAL PRISON INDUSTRIES | Phoenix | 953 | 271 | 97 | | 452 | | |
| FERCO INC | Williams AFB | 114 | | | 114 | | | |
| FLETCHER DWAIN COMPANY | Luke Air Force Base | 168 | | | 168 | | | |
| FLOW MEASUREMENT SYSTEMS INC | Williams AFB | 223- | 31 | 27 | | | | |
| FLOW TECHNOLOGY INC | Tempe | 361 | | 177 | | | | |
| FLYTE W J CORP | Phoenix | 50 | | | 50 | | | |
| FLYTE W J CORP | Luke Air Force Base | | | | | | | |

PRIME CONTRACT AWARDS BY STATE, COUNTY, CONTRACTOR, AND PLACE
FISCAL YEAR 1988 (OCT - SEP)
Arizona

| COUNTY NAME/ CONTRACTOR NAME | LOCATION NAME | DOD TOTAL | ARMY | NAVY | AIR FORCE | DLA | OCE | ODA |
|---------------------------------|---------------------|--------------|------|-------|--------------|-----|-----|-----|
| | | | | | | | | |
| Maricopa | | | | | | | | |
| FORD AEROSPACE | Gila Bend Air Force | 83 | | | 83 | | | |
| FORD AEROSPACE | Phoenix | 186 | | | 186 | | | |
| FOWLER A J CORPORATION | Williams AFB | 195 | | | 195 | | | |
| FRANCIS CONSTRUCTORS | Luke Air Force Base | 425 | 425 | | | | | |
| FRANZOY COREY ENGRG COMPANY | Luke Air Force Base | 40 | 40 | | | | | |
| FRANZOY COREY ENGRG COMPANY | Williams AFB | 270 | | | 270 | | | |
| FRONTIER WEST INC | Luke Air Force Base | 1,859 | | | 1,859 | | | |
| FUEL TECH DISTRIBUTING, INC | Tempe | 150 | 150 | | | | | |
| GANOS ASSOC ARCHITECTS P C | Luke Air Force Base | 94 | | | 94 | | | |
| GARRET AUXILIARY POWER DIV | Phoenix | 314 | 314 | | | | | |
| GARRETT AUXILIARY POWER DIV | Phoenix | 1,567 | | 1,486 | 81 | | | |
| GARRETT TURBINE ENGINE CO | Phoenix | 55 | | 55 | | | | |
| GENERAL DYNAMICS CORPORATION | Luke Air Force Base | 110 | | | 110 | | | |
| GENERAL ELECTRIC COMPANY | Phoenix | 26 | | | 26 | | | |
| GENERAL ELECTRIC COMPANY | Tempe | 1,087 | | | 1,087 | | | |
| GENERAL ELECTRIC COMPANY | Williams AFB | 2,819 | | | 2,819 | | | |
| GENERAL LASER INC | Scottsdale | 650 | | | | 650 | | |
| GENERAL MOTORS CORPORATION | Phoenix | 44 | | | 44 | | | |
| GENERAL PNEUMATICS CORPORATION | Scottsdale | 44 | | | 44 | | | |
| GENRAD INC | Phoenix | 7,805 | 68 | 7,641 | 96 | | | |
| GILBERT ENGINEERING CO INC | Glendale | 30 | | | 30 | | | |
| GILBERT ENGINEERING DEL CO INC | Glendale | 440 | | 440 | | | | |
| GILLILAND CORPORATION | Luke Air Force Base | 27 | 27 | | | | | |
| GORE W L & ASSOCIATES INC | Phoenix | 108 | | | 108 | | | |
| GTX CORPORATION | Phoenix | 383 | | | 383 | | | |
| H T L INDUSTRIES INC | Chandler | 341 | | | 341 | | | |
| HARCO INDUSTRIES INC | Phoenix | 90 | | | 90 | | | |
| HARRIS CORPORATION | Phoenix | 27 | 27 | | | | | |
| HEALTH CORPS | Luke Air Force Base | 548 | 548 | | | | | |
| HEWLETT-PACKARD COMPANY | Phoenix | 137 | 137 | | | | | |
| HI DESERT EAGLE CORP | Williams AFB | 142 | | | 142 | | | |
| HONEYWELL BULL AG | Phoenix | 1,960 | | | 1,960 | | | |
| HONEYWELL INC | Glendale | 190 | | | 190 | | | |
| HONEYWELL INC | Phoenix | 4,634 | | | 4,634 | | | |
| IMC MAGNETICS CORP | Tempe | 147 | | | 147 | | | |
| INTEGRATED SUPPORT SYS | Williams AFB | 52 | | | 52 | 47 | | |
| INTERFACE INC | Scottsdale | 84 | | | 84 | | | |
| INTERNATIONAL BUS MCHS CORP | Phoenix | 77 | | | 77 | | | |
| INTERNATIONAL SALES, LTD | Williams AFB | 56 | | | 56 | | | |
| ITT CORPORATION | Phoenix | 1,625 | 76 | 1,238 | 132 | | | 179 |
| JANTEC INC | Williams AFB | 66 | | | 66 | | | |
| JENSEN TOOLS INC | Phoenix | 27 | 27 | | | | | |
| JETCO INC | Phoenix | 80 | 80 | | | | | |
| JOHANNESSEN & GIRAND CNSLNG | Williams AFB | 116 | | | 116 | | | |
| JOHNSON CONTROLS INC | Luke Air Force Base | 209 | | | 209 | | | |
| JOHNSON R G CONTRACTING INC | Williams AFB | 168 | | | 168 | | | |
| K & M MAINTENANCE SERVICES | Williams AFB | 1,125 | | | 1,125 | | | |

PRIME CONTRACT AWARDS BY STATE, COUNTY, CONTRACTOR, AND PLACE
 FISCAL YEAR 1988 (OCT - SEP)
 Arizona

| COUNTY NAME/ CONTRACTOR NAME | | LOCATION NAME | DOD TOTAL | ARMY | NAVY | AIR FORCE | DLA | OCE | ODA |
|---------------------------------|--------------------------------|---------------------|--------------|---------|---------|--------------|-----|-------|-----|
| (DOLLARS IN THOUSANDS) | | | | | | | | | |
| Maricopa | KASK LABS | Tempe | 495 | | 495 | | | | |
| | KASLER CORPORATION | Phoenix | 1,077 | | | | | 1,077 | |
| | KASS MANAGEMENT SERVICES INC | Williams AFB | 924 | | | 924 | | | |
| | KELLEY COMMUNICATIONS | Mesa | 61 | 61 | | | | | |
| | KELLY CONTRACTING | Luke Air Force Base | 83 | | | 83 | | | |
| | KEYSTONE MACHINE INC | Phoenix | 95 | 95 | | | | | |
| | KIEBORZ CONSTRUCTION INC | Luke Air Force Base | 256 | | | 256 | | | |
| | KRAFT INC | Phoenix | 34 | | 34 | | | | |
| | L.K. TOOL USA INC | Tempe | 238 | | | 238 | | | |
| | LAMAR CONSTRUCTION CO | Luke Air Force Base | 832 | | | 832 | | | |
| | LANGE C A AND ASSOCIATES | Tempe | 91 | | | | 91 | | |
| | LANSDALE TRANSISTR AND ELECTR | Phoenix | 15 | | | | 15 | | |
| | LANTHIER ROBERT J CO INC | Luke Air Force Base | 317 | 317 | | | | | |
| | LEAR SIEGLER INC | Williams AFB | 344 | | | | | | |
| | LITTON SYSTEMS INC | Tempe | 97,398 | 96,213 | 318 | 344 | | | |
| | LORAL CORPORATION | Goodyear | 25 | | | 25 | | | |
| | LORAL CORPORATION | Litchfield | 316 | | 316 | 867 | | | |
| | LORAL CORPORATION | Litchfield Park | 32,694 | 440 | 58 | 32,195 | 1 | | |
| | M G C CONTRACTORS INC | Luke Air Force Base | 2,130 | 2,130 | 547 | 575- | | | |
| | M/A-COM INC | Tempe | 28- | | | 377 | | | |
| | MANAGEMENT TCHNICAL SVCS CMPNY | Luke Air Force Base | 377 | | | 32 | | | |
| | MANGUM SICKLES INDUSTRIES INC | Phoenix | 32 | | | 100 | | | |
| | MAY INDUSTRIES INC | Phoenix | 120 | | | 120 | | | |
| | MAYA CONSTRUCTION COMPANY | Luke Air Force Base | 100 | | | | | | |
| | MAYA CONSTRUCTION COMPANY | Maricopa | 332- | | | | | | |
| | MAYER OSCAR FOODS CORP | Phoenix | 35 | | | 35 | | | |
| | MC DONNELL DOUGLAS CORPORATION | Luke Air Force Base | 37- | | | 37- | | | |
| | MC DONNELL DOUGLAS HELICOPTER | Luke Air Force Base | 561,214 | 560,827 | 751 | | 387 | | |
| | MC MILLAN G & CO INC | Mesa | 751 | | | | | | |
| | MC NEIL CONSTRUCTION CO INC | Phoenix | 1,450 | | | 1,450 | | | |
| | MCDONNELL DGLS BELL HEL TEX JV | Williams AFB | 14,000 | 14,000 | | | | | |
| | MCDONNELL DOUGLAS TRAINING SYS | Mesa | 317 | | | 317 | | | |
| | MECH-AIR INC | Glendale | 36 | | 36 | | | | |
| | MIDLAND MAINTENANCE | Phoenix | 54 | | | 54 | | | |
| | MINDECO CORPORATION | Luke Air Force Base | 71 | | | | 71 | | |
| | MITA COPYSTAR AMERICA INC | Chandler | 86 | | | 86 | | | |
| | MODULAIRE INDUSTRIES | Williams AFB | 98 | | | 98 | | | |
| | MONACC CONTRACTORS INC | Luke Air Force Base | 66 | | | 66 | | | |
| | MOODY J A CO INC | Williams AFB | 59 | | | | 59 | | |
| | MOTOROLA COMMUNICATIONS & ELEC | Chandler | 149 | | | 149 | | | |
| | MOTOROLA INC | Tempe | 63 | | | | | | |
| | MOTOROLA INC | Mesa | 63 | | | | | | |
| | MOTOROLA INC | Phoenix | 1,163 | 628 | 628 | 108 | | | 427 |
| | MOTOROLA INC | Scottsdale | 233,626 | 118,630 | 118,630 | 4,565 | | | 420 |
| | MOTOROLA INC | Tempe | 65,734 | 42,161 | 11,620 | 11,810 | | | |
| | MOUNTAIN STATES TELE TELG THE | Tempe | 161 | | | 161 | | 143 | |
| | NATIONAL LAW ENFORCEMENT TELE | Phoenix | 31 | | | 31 | | | |
| | NATIONAL SUPPORT SYSTEMS INC | Phoenix | 271 | | 271 | | | | |

PRIME CONTRACT AWARDS BY STATE, COUNTY, CONTRACTOR, AND PLACE
FISCAL YEAR 1988 (OCT - SEP)
Arizona

| COUNTY NAME/ CONTRACTOR NAME | | LOCATION NAME | DOD TOTAL | ARMY | NAVY | AIR FORCE | DLA | OCE | ODA |
|---------------------------------|--|---------------------|--------------|-------|-------|--------------|-----|-----|-----|
| (DOLLARS IN THOUSANDS) | | | | | | | | | |
| Maricopa | | | | | | | | | |
| NATIONWIDE HEALTH SEARCH INC | | Luke Air Force Base | 162 | | | 162 | | | |
| NAUMANN MATERIAL HANDLING | | Tempe | 44 | | | 44 | | | |
| NESBITT CONTRACTING CO | | Williams AFB | 736 | | | 736 | | | |
| NETWORK TECHNOLOGIES INTL | | Paradise Valley | 120 | | | | 50 | | 120 |
| NORTH FACE THE | | Tempe | 50 | | | | | | |
| NORTHROP CORPORATION | | Williams AFB | 95 | 95 | | | | | |
| NORTHROP WRLDWDIE AIRCRAFT SVC | | Williams AFB | 95 | | | 5,167 | | | |
| NVE CONSTRUCTORS INC | | Luke Air Force Base | 175 | 175 | | | | | |
| OAKLAND JANITORIAL SERVICE INC | | Williams AFB | 379 | | | 379 | | | |
| OMNI SPECTRA INC | | Tempe | 40 | 40 | | | | | |
| ORCUTT/WINSLOW PARTNERSHIP THE | | Luke Air Force Base | 62 | 62 | | | | | |
| PACIFIC MECHANICAL INSULATION | | Phoenix | 49 | 49 | | | | | |
| PACIFIC SCIENTIFIC COMPANY | | Chandler | 135 | | | 135 | | | |
| PEREZ JOE CONSTRUCTION | | Williams AFB | 36 | | | 36 | | | |
| PHOENIX CONTROL SYSTEMS INC | | Phoenix | 1,073 | 638 | 1,073 | | 90 | | |
| PHOENIX CONTROLS INC | | Phoenix | 1,209 | | 349 | 132 | | | |
| PHOENIX DATA INC | | Phoenix | 478 | | 31 | 447 | | | |
| PIMA VALVE INC | | Chandler | 842 | | | | 842 | | |
| POINTER INC | | Tempe | 34 | | | 34 | | | |
| POWER-REX INC | | Tempe | 41 | | 41 | | | | |
| PRECISION RUBBER PRODUCTS COR | | Tempe | 68 | | 68 | | | | |
| PROCTER & GAMBLE DISTRG CO | | Phoenix | 26 | | | 26 | | | |
| PROGRESSIVE SERVICES INC | | Phoenix | 30 | 30 | | | | | |
| PROGTECH RESEARCH, INC | | Tempe | 130 | | | 46 | | | |
| QUADRI CORPORATION | | Chandler | 46 | | | 562 | | | |
| QUALITY PRINTED CIRCUITS | | Tempe | 562 | | | | | | |
| RED RIVER SHIPPING CORP | | Phoenix | 26 | | 26 | | | | |
| ROBERTSON AVIATION INC | | Phoenix | 13,793 | | | | | | |
| ROBERTSON RESEARCH INC | | Tempe | 6,780 | 6,780 | | | | | |
| ROCKFORD CORPORATION | | Tempe | 1,267 | | | | | | 71 |
| ROSSUE INC | | Luke Air Force Base | 1,267 | 1,267 | | | | | |
| ROTH-RADCLIFFE CO INC | | Scottsdale | 58 | | 58 | | | | |
| RUDY JOHN B CO INC | | Luke Air Force Base | 65 | 65 | | | | | |
| RURAL ELECTRIC INC | | Phoenix | 32 | | | | | | |
| S E C O SOUTH INC | | Luke Air Force Base | 27 | | | 27 | | | |
| SALT RIVER PROJECT | | Litchfield Park | 760 | 760 | | | | | |
| SAN LUIS SALES | | Williams AFB | 2,644 | | | 2,644 | | | 34 |
| SANDERS ASSOCIATES INC | | Phoenix | 34 | | | | | | 47 |
| SCHAEVITZ SENSING SYS INC | | Tempe | 47 | | | | | | |
| SCHWEBER ELECTRONICS CORP | | Phoenix | 60 | 60 | | | | | |
| SCIENTIFIC-ATLANTA INC | | Phoenix | 36 | | | | | | 36 |
| SELECT PHOTOGRAPHIC ENGINEERIN | | Glendale | 68- | | | | | | 68- |
| SERVICE & SALES INC | | Phoenix | 110 | | | 110 | | | |
| SHAMROCK FOODS COMPANY | | Tempe | 705 | | | 417 | | | 254 |
| SHORROCK ELECTRONICS SYS | | Phoenix | 48 | | | | | | |
| SIEMENS CORPORATION | | Phoenix | 2,038 | 2,038 | | | | | |
| | | | 26 | | | | | | |

PRIME CONTRACT AWARDS BY STATE, COUNTY, CONTRACTOR, AND PLACE
 FISCAL YEAR 1988 (OCT - SEP)
 Arizona

| COUNTY NAME/ CONTRACTOR NAME | LOCATION NAME | DOD TOTAL | ARMY | NAVY | AIR FORCE | DLA | OCE | ODA |
|---------------------------------|---------------------|--------------|--------|-------|--------------|-----|-----|-------|
| | | | | | | | | |
| Maricopa | | | | | | | | |
| SIEMENS CORPORATION | Tempe | 113 | | | 113 | | | |
| SIMULA INC | Phoenix | 5,449 | | | 700 | | | |
| SINGER COMPANY THE | Luke Air Force Base | 4,994 | 3,078 | 1,671 | 4,994 | | | |
| SINGER COMPANY THE | Williams AFB | 3,688 | | | 3,688 | | | |
| SMALL BUS HIGH TECHNOLOGY INST | Phoenix | 96 | 96 | | | | | 300 |
| SMS DATA PRODUCTS GROUP INC | Phoenix | 578 | | | 578 | | | |
| SOUTHWEST GAS CORPORATION | Luke Air Force Base | 457 | | | 457 | | | |
| SOUTHWEST GAS CORPORATION | Williams AFB | 42 | | | 42 | | | |
| SOUTHWEST HAZARD CONTROL INC | Williams AFB | 20,920 | 784 | | 17,740 | 126 | | 2,270 |
| SPACE DATA CORPORATION | Tempe | 344 | 120 | | 224 | | | |
| SPACECRAFT PRODUCTS INC | Tempe | 151 | | | 151 | | | |
| SPERRY CORPORATION | Phoenix | 526 | | | 272 | | | |
| SPRING STREET FOUNDATION INC | Williams AFB | 237 | 254 | | 237 | | | |
| STAEFA CONTROL SYSTEM, INC | Luke Air Force Base | 40 | | | 40 | | | |
| STALLION EQUIP | Luke Air Force Base | 29 | | | 29 | | | |
| STERIS LABORATORIES INC | Glendale | 34 | | | 34 | | | |
| STERLING MANUFACTURING INC | Phoenix | 32 | | | 32 | | | |
| STURMAN ENTERPRISES | Phoenix | 35 | | | 35 | | | |
| SUBLETTE ELECTRIC INC | Williams AFB | 997 | 997 | | | | | |
| SUN EAGLE CORP | Williams AFB | 169 | 30 | | 139 | | | |
| SUN LAND BEEF COMPANY | Luke Air Force Base | 2,958 | 2,958 | | | | | |
| SUN SVCS LIQUID WASTE REMOVAL | Williams AFB | 1,428 | | | 1,428 | | | |
| SUNDSTRAND CORPORATION | Tolleson | 45 | | | 45 | | | |
| TALLEY DEFENSE SYSTEMS INC | Williams AFB | 113 | | | 113 | | | |
| TALLEY INDUSTRIES INC | Phoenix | 31,562 | 19,948 | 448 | 11,166 | | | |
| TAYLOR GROUP INC | Mesa | 3,335 | 2,855 | 480 | | | | |
| TECHNICAL SUPPORT SERVICE INC | Williams AFB | 2,152 | | | 2,152 | | | |
| TELE-SENTRY SECURITY INC | Williams AFB | 2,203 | | | 2,203 | | | |
| TELEONICS INC | Luke Air Force Base | 34 | | | 34 | | | |
| TELEONICS INC | Luke Air Force Base | 47 | | | 47 | | | |
| THOMPSON RECRUITMENT ADVG | Mesa | 36 | 36 | | | | | |
| TIERNAY TURBINES INC | Phoenix | 89 | 89 | | | | | |
| TOTAL ASSETS PROTECTION INC | Phoenix | 3,601 | 1,598 | | 1,863 | 140 | | |
| TOTAL MAINTENANCE INC | Phoenix | 42 | 42 | | 45 | | | |
| TOTEM CONSTRUCTION COMPANY | Williams AFB | 45 | 2,370 | | 27 | | | |
| TOWNSCO CONTRACTING COMPANY | Luke Air Force Base | 178 | 30 | 38 | 178 | | | |
| TPI ENTERPRISES INC | Williams AFB | 812 | | | 744 | | | |
| UNIDYNAMICS CORPORATION | Williams AFB | 300 | | | 300 | | | |
| UNIVERSAL PROPELLSION COMPANY | Glendale | 11,278 | | 8,657 | 2,532 | 89 | | |
| UNIVERSITY OF ARIZONA | Phoenix | 177 | | 77 | 100 | | | |
| UNIVERSITY OF DAYTON INC | Tempe | 2,444 | | | 2,444 | | | |
| VALCO CONSTRUCTION CO INC | Williams AFB | 40 | 156 | | 40 | | | |
| VALENTEC INTERNATIONAL CORP | Williams AFB | 156 | 102 | | 102 | | | |
| VENTURE MFG CO | Mesa | 102 | | | | | | |

PRIME CONTRACT AWARDS BY STATE, COUNTY, CONTRACTOR, AND PLACE
FISCAL YEAR 1988 (OCT - SEP)
Arizona

| CONTRACTOR NAME | LOCATION NAME | DOD TOTAL | ARMY | NAVY | AIR FORCE | DLA | OCE | ODA |
|--------------------------------|---------------------|-----------|---------|---------|-----------|--------|-----|-------|
| (DOLLARS IN THOUSANDS) | | | | | | | | |
| Maricopa | | | | | | | | |
| VROOMAN CONSTRUCTION CO | Luke Air Force Base | 180 | 180 | | | | | |
| W & G MACHINE CO INC | Mesa | 30 | 30 | | | | | |
| W & O SUPPLY INC | Chandler | 33 | | 33 | | | | |
| WALBAR INC | Tempe | 832 | 832 | | | | | |
| WORLDWIDE BUSINESS SYSTEMS | Luke Air Force Base | 48 | | | 48 | | | |
| WORMALD US INC | Williams AFB | 56 | | | 56 | | | |
| WRIGHT LINE INC | Scottsdale | 26 | | | 26 | | | |
| XACTON | Phoenix | 50 | | | 50 | | | |
| XEROX CORPORATION | Phoenix | 200 | 200 | | | | | |
| XEROX CORPORATION | Williams AFB | 40 | | | 40 | | | |
| YOUNGS MFG INC | Wickenburg | 53 | 53 | | | | | |
| ZENITH ELECTRONICS CORPORATION | Phoenix | 119 | 119 | | | | | |
| ZIEMER & ASSOCIATES | Phoenix | 166 | 166 | | | | | |
| TOTAL - Maricopa | Tempe | 1,384,233 | 893,068 | 242,288 | 213,068 | 31,082 | 921 | 3,806 |
| Mohave | | | | | | | | |
| GK TECHNOLOGIES INCORPORATED | Kingman | 975 | | | | 975 | | |
| MCDONNELL DOUGLAS TRAINING SYS | Davis Dam | 260 | | | 260 | | | |
| SOUTHERN TECHNOLOGIES | Colorado City | 33 | 33 | | | | | |
| TOTAL - Mohave | | 1,268 | | | 260 | 975 | | |
| Navajo | | | | | | | | |
| DWL ARCHITECTS-PLANNERS INC | Holbrook | 50 | | | 50 | | | |
| HOPi ELECTRONICS INC | Polacca | 31 | | | 31 | | | |
| STATISTICAL RESEARCH | Holbrook | 35 | | | | | | 35 |
| VILLAGE HOMES | Holbrook | 349 | 349 | | | | | |
| TOTAL - Navajo | | 465 | 349 | | 81 | | | 35 |
| Pima | | | | | | | | |
| ACORN ASSOCIATES ARCH LTD | Davis-Monthan AFB | 28 | 28 | | | | | |
| ADAK COMMUNICATION SYSTEMS | Tucson | 113 | | | 113 | | | |
| AGM CONTAINER CONTROLS INC | Tucson | 42 | | | | 42 | | |
| AIRTRONICS | Tucson | 147 | | | | 147 | | |
| ALLIED CONSTRUCTION INC | Davis-Monthan AFB | 802 | | | 802 | | | |
| ALLIED SIGNAL AEROSPACE CO | Tucson | 2,457 | | 767 | 1,690 | | | |
| ALLIED SIGNAL INC | Tucson | 2,432 | 739 | 29 | 1,515 | 149 | | |
| AM INTERNATIONAL INC | Davis-Monthan AFB | 28 | | | 28 | | | |
| AMERICORP INC | Marana | 39 | 39 | | | | | |
| ARIZONA DESIGN AND DRAFTING | Tucson | 112 | | | | | | |
| ATLANTIC SCIENTIFIC CORP | Tucson | 32 | 112 | | | | | |
| B G & R ARCHITECTS-ENGINEERS | Davis-Monthan AFB | 91 | | | 91 | | | |
| B H CONSTRUCTION | Davis-Monthan AFB | 29 | | | 29 | | | |
| BATTELLE MEMORIAL INSTITUTE | Tucson | 56 | 56 | | | | | |
| BELL INDUSTRIES INC | Tucson | 3,020 | | | | | | |
| BENSON & GERDIN INC | Davis-Monthan AFB | 108 | 108 | | | | | |
| BEST PAVING INC | Davis-Monthan AFB | 64 | | | 64 | | | |
| BLANTON ARCHITECTS ENGINEERS | Davis-Monthan AFB | 26 | 26 | | | | | |
| | | 3,020 | | | | 3,020 | | |

PRIME CONTRACT AWARDS BY STATE, COUNTY, CONTRACTOR, AND PLACE
 FISCAL YEAR 1988 (OCT - SEP)
 Arizona

| COUNTY NAME/ CONTRACTOR NAME | LOCATION NAME | DOD TOTAL | ARMY | NAVY | AIR FORCE | DLA | OCE | ODA |
|---------------------------------|--------------------------------|--------------|---------|---------|--------------|-----|-----|-----|
| | | | | | | | | |
| Pima | BURR-BROWN CORPORATION | 642 | | | | 642 | | |
| | C N W C-ARCHITECTS | 377 | 377 | | | | | |
| | CARNES CONSTRUCTION, INC | 872 | 872 | | | | | |
| | CASA GRANDE RADIOLOGY | 1,149 | 1,149 | | | | | |
| | CHANEY BUILDING CO INC | 235 | 28 | | 238 | | | |
| | COMBUSTION ENGINEERING INC | 797 | 797 | | 207 | | | |
| | COMMERCIAL CONTRACTORS OF NEB | 524 | | | 524 | | | |
| | CROTHALL AMERICAN INC | 289 | 289 | | 289 | | | |
| | CWC-HDR INC | 109 | 109 | | | | | |
| | DARLING R E CO INC | 92 | 92 | 856 | | 59 | | |
| | DAYS CLEANING SERVICE INC | 1,112 | | | 105 | | | |
| | DIVERSIFIED CONTRACT SERVICES | 261 | | | 261 | | | |
| | DURAZO CONSTRUCTION INC | 522 | | | 522 | | | |
| | DURODYNE INC | 155 | | | 155 | | | |
| | ENGINEERED AIR COMPANY INC | 4,540 | 1,594 | | 1,998 | 948 | | |
| | ENGINEERING & RESEARCH ASSOC | 39 | | | 39 | | | |
| | F N F CONSTRUCTION INC | 51 | 34 | | | 51 | | |
| | FAST FAB ERECTORS | 45 | | | 45 | | | |
| | FEDSERV INDUSTRIES INC | 96 | | | 96 | | | |
| | HAYER NUNN | 734 | 734 | | | | | |
| | HAYER NUNN | 80 | 80 | | | | | |
| | HEWLETT-PACKARD | 39 | 39 | | | | | |
| | HEWLETT-PACKARD COMPANY | 87 | 87 | | | | | |
| | HOWARD NDLES TAMMEN BERGENDOFF | 87 | 87 | | | | | |
| | HUGHES AIRCRAFT COMPANY | 135,605 | 135,605 | 162,252 | 713,547 | | | |
| | HUNTINGTON CONSTRUCTION INC | 29 | 29 | | | | | |
| | INTERNATIONAL BUS MCHS CORP | 170 | 170 | | | | | |
| | INTERNATIONAL TECHNOLOGY CORP | 55 | | | | | | |
| | ISRAEL MILITARY INDUSTRIES | 441 | | | 441 | | | |
| | K-SON CONSTRUCTORS | 127 | | | 127 | | | |
| | K-SON CONSTRUCTORS | 27 | 27 | | | | | |
| | LAI PROPERTIES INC | 630 | | | 630 | | | |
| | LAMBERT RICHARD E LTD | 189 | | | 189 | | | |
| | LLOYD CONSTRUCTION COMPANY | 5,272 | 5,272 | | | | | |
| | LOCKARD WENDELL CONSTRUCTION | 72 | 72 | | | | | |
| | LOCKARD WENDELL CONSTRUCTION | 2,478 | 2,478 | | | | | |
| | LOCKHEED SUPPORT SYSTEMS INC | 51 | | | 51 | | | |
| | MADISON SERVICES INC | 772 | | | 772 | | | |
| | MARINE INSTRUMENT CO | 408 | | 375 | | 33 | | |
| | MARMAC | 249 | 249 | | | | | |
| | MARTINICK DR STEVEN | 74 | 74 | | | | | |
| | MATERIAL & ELECTROCHEMICAL | 151 | 51 | 50 | 50 | | | |
| | MAYA CONSTRUCTION COMPANY | 7,920 | 5,818 | | 2,102 | | | |
| | MAYA CONSTRUCTION COMPANY | 70 | 70 | | | | | |
| | MODULAIRE INDUSTRIES | 37 | | | 37 | | | |
| | MONTGOMERY J M CONSULT ENGNRS | 68 | 68 | | | | | |

PRIME CONTRACT AWARDS BY STATE, COUNTY, CONTRACTOR, AND PLACE
 FISCAL YEAR 1988 (OCT - SEP)
 Arizona

| COUNTY NAME/ CONTRACTOR NAME | LOCATION NAME | DOD TOTAL | ARMY | NAVY | AIR FORCE | DLA | OCE | ODA |
|---------------------------------|-------------------|------------------|----------------|----------------|----------------|--------------|------------|---------------|
| | | | | | | | | |
| Pima | | | | | | | | |
| MORROW PAUL COMPANY OF ARIZ | Tucson | 1,386 | | 1,386 | | | | |
| NORTH STAR NAVIGATION SYSTEMS | Tucson | 31 | | | | 31 | | |
| NORTHWEST CONSTRUCTION | Davis-Monthan AFB | 2,877 | | | 2,877 | | | |
| OMEGA ONE COMPANY INC | Davis-Monthan AFB | 165 | | | 165 | | | |
| OROZCO INDUSTRIAL INC | Davis-Monthan AFB | 321 | | | 321 | | | |
| P F CONSTRUCTION | Tucson | 113 | | | 113 | | | |
| PAPAGO POWER INCORPORATED | Davis-Monthan AFB | 318 | | | 318 | | | |
| PAVEX CORP | Davis-Monthan AFB | 122 | | | 122 | | | |
| PEARSON MICHAEL W DRILLING | Tucson | 46 | | | | | 46 | |
| PERIODICATION SYSTEMS INC | Tucson | 54 | | | | | 54 | |
| PERSON-SYSTEM INTGRATION LTD | Tucson | 1,473 | | 1,473 | | | | |
| PHP HEALTHCARE CORPORATION | Tucson | 120 | | | 120 | | | |
| PKG SYSTEMS INC | Tucson | 554 | | | 554 | | | |
| PROJECTS UNLIMITED INC | Davis-Monthan AFB | 235 | 235 | | | | | |
| PROTEIN TECHNOLOGIES INC | Tucson | 63 | 63 | | | | | |
| R J O ENTERPRISES INC | Tucson | 115 | 115 | | | | | |
| SCIENCE APPLICATIONS INTL CORP | Tucson | 4,440 | 426 | | 4,014 | | | |
| SEARLS REFRIGERATION CORP | Davis-Monthan AFB | 297 | | | 297 | | | |
| SMITH CLYDE M GENERAL CONTG | Tucson | 244 | 244 | | | | | |
| SOL TELECOMMUNICATION SERVICE | Tucson | 380 | 380 | | | | | |
| SOUTHWEST GAS CORPORATION | Davis-Monthan AFB | 1,177 | | | 1,177 | | | |
| SUBIA CORPORATION | Tucson | 150 | 150 | | | | | |
| SUN EAGLE CORP | Tucson | 1,199 | 1,199 | | | | | |
| TELOS CORPORATION | Davis-Monthan AFB | 186 | | | 186 | | | |
| TUCSON ELECTRIC POWER COMPANY | Davis-Monthan AFB | 186 | | | 186 | | | |
| ULMER N H COMPANY INC THE | Davis-Monthan AFB | 4,189 | | | 4,189 | | | |
| UNION DISTRG CO OF TUCSON | Davis-Monthan AFB | 770 | | | 770 | | | |
| UNIVERSITY OF ARIZONA | Tucson | 417 | | | | 417 | | |
| VALCO CONSTRUCTION CO INC | Tucson | 7,820 | 544 | 3,210 | 3,963 | | | 103 |
| WISNER CORP | Davis-Monthan AFB | 39 | 39 | | | | | |
| WYKO CORP | Davis-Monthan AFB | 198 | | | 198 | | | |
| TOTAL - Pima | | 1,082,649 | 160,575 | 170,398 | 745,879 | 5,539 | 155 | 103 |
| Pinal | | | | | | | | |
| ALLIED SIGNAL AEROSPACE CO | Maricopa | 142 | | | | 142 | | |
| ARCHITECTURAL ALLIANCE SOUTHW | Florence | 61 | | | | | | |
| ARIZONA WEST CONTRACTING | Florence | 1,339 | 61 | | | | | |
| CONSOLIDATED CONSTRUCTION INC | Florence | 2,869 | 1,339 | | | | | |
| DELA TEK INC | Coolidge | 69 | 2,869 | | | | | |
| ENITECH ENGINEERS INCORPORATED | Maricopa | 52 | 69 | | | | | |
| GREENBERG M CONSTRUCTION | Florence | 60 | 52 | | | | | |
| HAAS CONST CO | Florence | 502 | 502 | | | | | 60 |
| HXCEL CORPORATION | Casa Grande | 144 | | | 144 | | | |
| LLOYD CONSTRUCTION COMPANY | Pinal | 551 | 551 | | | | | |
| MAYA CONSTRUCTION COMPANY | Maricopa | 14,846 | | | | | | 14,846 |
| PILICE CONST INC | Maricopa | 800 | | | | | | 800 |
| TOTAL - Pinal | | 21,435 | 5,443 | | 144 | 142 | | 15,706 |

PRIME CONTRACT AWARDS BY STATE, COUNTY, CONTRACTOR, AND PLACE
 FISCAL YEAR 1988 (OCT - SEP)
 Arizona

| COUNTY NAME/ CONTRACTOR NAME | LOCATION NAME | DOD TOTAL | ARMY | NAVY | AIR FORCE | DLA | OCE | ODA |
|----------------------------------|---------------------|--------------|-------|-------|--------------|-----|-----|-----|
| | | | | | | | | |
| Santa Cruz | Nogales | 75 | | | | 75 | | |
| DISPOSABLE MEDICAL PRODUCTS | Nogales | 130 | 130 | | | | | |
| GILLMAN CHARLES E COMPANY | | 130 | 130 | | | | | |
| TOTAL - Santa Cruz | | 205 | | | | | | |
| Yavapai | Prescott | 898 | | | | 898 | | |
| COLBY - JUSTIN CORPORATION | Prescott | 156 | | | 156 | | | |
| EMERY-RIDDLE AERONAUTICAL UNIV | Cottonwood | 196 | | | 196 | | | |
| GRIFFITH ENTERPRISES INC | Black Canyon City | 156 | | 156 | | | | |
| MAROTTA SCIENTIFIC CONTROLS | | 156 | | 156 | | | | |
| TOTAL - Yavapai | | 1,406 | | | 352 | 898 | | |
| Yuma | Yuma Proving Ground | 39 | 39 | | | | | |
| AMERICAN STANDARD INC | Yuma Proving Ground | 50 | 50 | | | | | |
| ARIZONA ASBESTOS REMOVAL | Yuma | 94 | | 94 | | | | |
| BAGDASARIAN ENTERPRISES | Yuma MCAS | 45 | | 45 | | | | |
| BAGDASARIAN ENTERPRISES | Yuma | 30 | | 30 | | | | |
| BECHTEL POWER CORPORATION | Yuma | 3,629 | 3,629 | | | | | |
| BELLSOUTH GOVERNMENT SYSTEMS INC | Yuma Proving Ground | 366 | 366 | | | | | |
| BENSON & GERDIN INC | Yuma Proving Ground | 212 | 212 | | | | | |
| BROWN TANK & STEEL | Yuma | 71 | | 71 | | | | |
| C CONSTRUCTION CO INC | Yuma | 53 | | 53 | | | | |
| C N W C-ARCHITECTS | Yuma | 30 | | 30 | | | | |
| CONTROL LINE INC | Yuma | 207 | | 207 | | | | |
| CONWELL-MARSHALL & ASSOCIATES | Yuma MCAS | 61 | 61 | | | | | |
| CORELLA ELECTRIC INC | Yuma Proving Ground | 61 | | 61 | | | | |
| DAMES & MOORE | Yuma | 299 | | 299 | | | | |
| DENNIS CONSTRUCTION CO INC | Yuma | 1,205 | | 1,205 | | | | |
| DENNIS CONSTRUCTION CO INC | Yuma MCAS | 84 | | 84 | | | | |
| DIVERSIFIED CONTRACT SERVICES | Yuma | 119 | | 119 | | | | |
| DIVERSIFIED CONTRACT SERVICES | Yuma Proving Ground | 52 | 52 | | | | | |
| ECKROSE GREEN ASSOCIATES INC | Yuma | 60 | | 60 | | | | |
| ELIA ELECTRONICS | Yuma | 30 | | 30 | | | | |
| ENTECH ENGINEERS INCORPORATED | Yuma | 39 | 39 | | | | | |
| FACILITIES SYSTEMS ENGINEERING | Yuma | 126 | | 126 | | | | |
| FULLER & D ALBERT INC | Yuma | 34 | | 34 | | | | |
| G.R. SPENCER CONSTR CO INC | Yuma Proving Ground | 195 | 195 | | | | | |
| GETTER, GUSTAV ASSOCIATES INC | Yuma | 181 | | 181 | | | | |
| HAZARDOUS WASTE CONSULTANTS | Yuma Proving Ground | 47 | 47 | | | | | |
| HAZLETT AC & HTG CO | Yuma MCAS | 411 | | 411 | | | | |
| HOLBEN MARTIN MEZA CONSLT ENGR | Yuma | 49 | | 49 | | | | |
| HUNTER SAUCERMAN CONSTRUCTION | Yuma | 135 | | 135 | | | | |
| INCA CONSTRUCTING CO | Yuma Proving Ground | 119 | 119 | | | | | |
| INSTRUMENTS AND CONTROL SVS | Yuma Proving Ground | 93 | 93 | | | | | |
| J & J MAINTENANCE INC | Yuma MCAS | 422 | | 422 | | | | |
| KAY & ASSOCIATES INC | Yuma MCAS | 41 | | 41 | | | | |
| KROMMHOEK MCKEOWN ASSOCIATES | Yuma | 121 | | 121 | | | | |
| LAWS L W CONSTRUCTION INC | Yuma MCAS | 53 | | 53 | | | | |

PRIME CONTRACT AWARDS BY STATE, COUNTY, CONTRACTOR, AND PLACE
 FISCAL YEAR 1988 (OCT - SEP)
 Arizona

| COUNTY NAME/ CONTRACTOR NAME | LOCATION NAME | DOD TOTAL | ARMY | NAVY | AIR FORCE | DLA | OCE | ODA |
|---------------------------------|-------------------------------|--------------|-----------|---------|--------------|--------|--------|-------|
| | | | | | | | | |
| Yuma | MAC H B INC | 30 | | 30 | | | | |
| | MATHEWS KESSLER & ASSOCIATES | 27 | | 27 | | | | |
| | MAXWELL LABORATORIES INC | 34- | 34- | | | | | |
| | MAYA CONSTRUCTION COMPANY | 2,391 | | 2,391 | | 57 | | |
| | MAYTAG AIRCRAFT CORPORATION | 57 | | | | | | |
| | MICHIGAN JOINT SEALING INC | 511 | | 511 | | | | |
| | MID EAST SERVICES INC | 478 | | 478 | | | | |
| | MILLER WARD D WHL DISTRG CO | 441 | | | | 441 | | |
| | NASLAND ENGINEERING | 184 | 184 | | | | | |
| | NICKLAUS ENGINEERING INC | 218 | | 218 | | | | |
| | NICKLAUS ENGINEERING INC | 36 | 36 | | | | | |
| | NU-WAY FIRE PROTECTION INC | 40 | 40 | | | | | |
| | PERSON-SYSTEM INTEGRATION LTD | 521 | | 521 | | | | |
| | PETROLEUM TANK SERVICE INC | 33 | 33 | | | | | |
| | PHILLIPS NATIONAL INC | 313 | | 313 | | | | |
| | PHILLIPS NATIONAL INC | 358 | | 358 | | | | |
| | R L S CONSTR & EXCAVATION | 158 | 158 | | | | | |
| | RIEBE N J ENTERPRISES INC | 1,575 | | 1,575 | | | | |
| | RIEBE N J ENTERPRISES INC | 186 | | 186 | | | | |
| | SCHRADER ARCHITECTS | 117 | 117 | | | | | |
| | STONE GARRY INC | 1,477 | | 1,477 | | | | |
| | SUNBELT ELECTRICAL COMPANY | 130 | 130 | | | | | |
| | SWAGER COMMUNICATIONS DEL | 69 | 69 | | | | | |
| | TRADEMARK CONSTRUCTION CO INC | 82 | | 82 | | | | |
| | U S GENERAL INC | 852 | 852 | | | | | |
| | UNITED STATES POLLUTION CTRL | 137 | | | | 137 | | |
| | VAN BUUREN ASSOCIATES | 75- | | 75- | | | | |
| | WESTEMP DISTRIBUTING INC | 29 | 29 | | | | | |
| | ZILLGENS HERMAN ASSOCIATES | 143 | 143 | | | | | |
| | TOTAL - Yuma | 19,286 | 6,659 | 11,992 | | 635 | | |
| TOTAL - Arizona | | 2,652,075 | 1,206,019 | 425,582 | 959,902 | 39,665 | 16,965 | 3,942 |

PRIME CONTRACT AWARDS BY STATE, COUNTY, CONTRACTOR, AND PLACE
 FISCAL YEAR 1988 (OCT - SEP)
 Arkansas

| COUNTY NAME/ CONTRACTOR NAME | | LOCATION NAME | DOD TOTAL | ARMY | NAVY | ATR FORCE | DLA | OCE | ODA |
|---------------------------------|--------------------------------|------------------|--------------|------|------|--------------|-------|-------|-----|
| (DOLLARS IN THOUSANDS) | | | | | | | | | |
| Arkansas | G B S CORP | Arkansas | 700 | | | | | 700 | |
| | MID-SOUTH DREDGING INC | Arkansas | 147 | | | | | 147 | |
| | PENIZIEN INC | Arkansas | 692 | | | | | 692 | |
| | RIVER EQUIPMENT COMPANY INC | Arkansas | 390 | | | | | 390 | |
| | SCHLEDER DENNIS CONTRACTOR | Arkansas | 32 | | | | | 32 | |
| | TOTAL - Arkansas | | 1,961 | | | | | 1,961 | |
| Ashley | GEORGIA-PACIFIC CORPORATION | Crossett | 35 | | | | 35 | 174 | |
| | IDEAL LUMBER COMPANY INC | Crossett | 174 | | | | | 34 | |
| | TOWNSHIP BUILDERS INC | Crossett | 34 | | | | | 208 | |
| | TOTAL - Ashley | | 243 | | | | 35 | | |
| Baxter | ARCHEOLOGICAL ASSESSMENTS | Norfolk | 40 | | | | | 40 | |
| | B & L CONSTRUCTION CO | Cotter | 227 | | | | | 227 | |
| | B & L CONSTRUCTION CO | Baxter | 72 | | | | | 72 | |
| | BAXTER COUNTY | Mountain Home | 38 | | | | | 38 | |
| | CLARK ROBERT E | Mountain Home | 28 | | | | | 28 | |
| | HENLEY CONSTRUCTION INC | Norfolk | 52 | | | | | 52 | |
| | R L H INC | Mountain Home | 59 | | | | | 59 | |
| | WALTER H MELVIN PAINT CO | Baxter | 31 | | | | | 31 | |
| | WILLIAMSON SON JANITORIAL SV | Mountain Home | 58 | | | | | 58 | |
| | TOTAL - Baxter | | 605 | | | | | 605 | |
| Benton | ALLEN CANNING COMPANY | Springdale | 1,304 | | | | 1,304 | 38 | |
| | BENTON COUNTY OF | Bentonville | 38 | | | | | | |
| | BRINTEC SYSTEMS CORPORATION | Siloam Springs | 430 | | | | 430 | | |
| | CLARKE INDUSTRIES INC | Springdale | 39 | | | | | | |
| | CRAFTON TULL SPANN & YOE | Rogers | 413 | | 39 | | | 413 | |
| | DISCOUNT MACHINERY & EQUIPMENT | Rogers | 93 | | | | 93 | | |
| | GALANIDES HOLDING CORP | Springdale | 49 | | | | 49 | | |
| | HECKATHORN CONSTRUCTION CO | Rogers | 69 | | | | | 69 | |
| | HUDSON FOODS INC | Rogers | 34 | | | | 34 | | |
| | PEL-FREEZ RABBIT MEAT INC | Rogers | 313 | | | | 313 | | |
| | PIERCE KURT A | Rogers | 29 | | | | | 29 | |
| | ROUNDS SANITATION ENGRG | Benton | 52 | | | | | 52 | |
| | SANDLER L M & SONS INC | Siloam Springs | 146 | | | | 146 | | |
| | SCHAEFFER-WELCO CONST | Rogers | 226 | | | | | 226 | |
| | SIMMONS INDUSTRIES INC | Siloam Springs | 1,759 | | | | 1,759 | | |
| | T K I, INC | Springdale | 3,219 | | | | | 3,219 | |
| | TYSON FOODS INC | Springdale | 1,305 | | | | 1,305 | | |
| | TOTAL - Benton | | 9,518 | | 39 | | 5,433 | 827 | |
| Boone | WILLARD COMPANY THE | Harrison | 4,317 | | | | | 4,317 | |
| | TOTAL - Boone | | 4,317 | | | | | | |

PRIME CONTRACT AWARDS BY STATE, COUNTY, CONTRACTOR, AND PLACE
FISCAL YEAR 1988 (OCT - SEP)
Arkansas

| CONTRACTOR NAME | LOCATION NAME | DOD TOTAL | ARMY | NAVY | DLA | OCE | ODA |
|-------------------------------|---------------|-----------|-------|---------|-----|-------|-------|
| (DOLLARS IN THOUSANDS) | | | | | | | |
| Calhoun | | | | | | | |
| GENERAL DYNAMICS CORPORATION | East Camden | 142,100 | | 142,100 | | | |
| HITECH INC | East Camden | 3,111 | 3,111 | | | | |
| TRACOR MBA | East Camden | 3,873 | 3,873 | | | | |
| TOTAL - Calhoun | | 149,084 | 6,984 | | | | |
| Carroll | | | | | | | |
| GREENRIDGE CONTRACTORS INC | Carroll | 145 | | | | 145 | |
| HUTCHENS CONSTRUCTION CO | Carroll | 91 | | | | 91 | |
| SCIPAR INCORPORATED | Carroll | 1,000 | | | | 1,000 | |
| TOTAL - Carroll | | 1,236 | | | | 1,236 | |
| Chicot | | | | | | | |
| DESIGN & CONSTRUCTION ASSOC | Lake Village | 250 | | | | 250 | |
| FORD CONTRACTING CORPORATION | Lake Village | 900 | | | | 900 | |
| SHILOH CONTRACTORS, INC | Lake Village | 844 | | | | 844 | |
| SUPERIOR SURGICAL MFG CO INC | Eudora | 903 | | | 903 | | |
| TOTAL - Chicot | | 2,897 | | | 903 | | 1,994 |
| Clark | | | | | | | |
| ALLIED SIGNAL AFROSPACE CO | Hollywood | 93 | | | | | 93 |
| BUCKEYE-PACIFIC CORPORATION | Gurdon | 41 | | | | | 41 |
| MUETH LUMBER & PLYWOOD CO | Gurdon | 32 | | | | | 32 |
| OJACHITA BAPTIST UNIVERSITY | Arkadelphia | 189 | 70 | | | | 119 |
| WEAVER-BAILEY CONTRACTORS INC | Arkadelphia | 200 | | | | | 200 |
| TOTAL - Clark | | 555 | 70 | | 166 | | 319 |
| Clay | | | | | | | |
| CROCKETT OIL CO | Rector | 245- | | | | | 245- |
| TOTAL - Clay | | 245- | | | | | 245- |
| Cleburne | | | | | | | |
| ARKANSAS COLLEGE | Heber Springs | 50 | | | | | 50 |
| BEST ENTERPRISES INC | Heber Springs | 27 | | | | | 27 |
| CLEBURNE COUNTY | Heber Springs | 59 | | | | | 59 |
| FAIRFIELD COMMUNITIES INC | Heber Springs | 45 | | | | | 45 |
| FRASER, RICHARD CONTRACTOR | Greers Ferry | 58 | | | | | 58 |
| HESSLING, E. CONSTRUCTION CO | Heber Springs | 221 | | | | | 221 |
| MEDFORD HEBEL CONTRACTING | Heber Springs | 123 | | | | | 123 |
| MORGAN WAYNE | Heber Springs | 47 | | | | | 47 |
| PATRON CHARLES | Heber Springs | 30 | | | | | 30 |
| RIVER CITY MECHANICAL INC | Heber Springs | 106 | | | | | 106 |
| T & T MATERIALS INC | Heber Springs | 94 | | | | | 94 |
| TOTAL - Cleburne | Cleburne | 860 | | | | | 860 |
| Cleveland | | | | | | | |
| WHELAN, R H CO | Hebron | 116 | | | | | 116 |
| TOTAL - Cleveland | | 116 | | | | | 116 |

PRIME CONTRACT AWARDS BY STATE COUNTY, CONTRACTOR, AND PLACE
 FISCAL YEAR 1988 (OCT - SEP)
 Arkansas

| COUNTY NAME/ CONTRACTOR NAME | | LOCATION NAME | DOD TOTAL | ARMY | NAVY | ATR FORCE | DLA | OCE | ODA |
|---------------------------------|--------------------------------|------------------|--------------|-------|-------|--------------|--------|-------|-----|
| (DOLLARS IN THOUSANDS) | | | | | | | | | |
| Columbia | ABILITIES UNLIMITED INC | Magnolia | 3,004 | | | | 3,004 | | |
| | AMERICAN FUEL CELL CTD FABRICS | Magnolia | 16,413 | 2,277 | 4,568 | 8,828 | 740 | | |
| | TOTAL - Columbia | | 19,417 | 2,277 | 4,568 | 8,828 | 3,744 | | |
| Conway | ARGO INTERNATIONAL CORPORATION | Cypress Valley | 251 | | 251 | | 67 | | |
| | SOUND CRAFT SYSTEMS INC | Morrilton | 115 | 48 | | | 67 | | |
| | TOTAL - Conway | | 366 | 48 | 251 | | | | |
| Craighead | MATERIAL FLOW STORAGE SYSTEMS | Jonesboro | 30 | 30 | | | | | |
| | TOTAL - Craighead | | 30 | 30 | | | | | |
| Crawford | APTEC COMPUTER SYSTEMS INC | Rena | 38 | | | 38 | | | |
| | MULBERRY LUMBER COMPANY | Mulberry | 162 | | | | 162 | | |
| | TOTAL - Crawford | | 200 | | | 38 | 162 | | |
| Crittenden | COUNTY OF CRITTENDEN | Earle | 32 | | | | | 32 | |
| | ENVIRONMENTAL SCIENCE & ENGRG | Edmondson | 500 | | | | | 500 | |
| | GREGORY JACKSON CNSTR CO | Turrell | 396 | | | | | 396 | |
| | TOTAL - Crittenden | | 928 | | | | | 928 | |
| Cross | CAMBRIDGE-LEE INDUSTRIES INC | Wynne | 493 | | | | 493 | | |
| | MUNRO & COMPANY INC | Wynne | 26,786 | | | | 26,786 | | |
| | TOTAL - Cross | | 27,279 | | | | 27,279 | | |
| Dallas | INDUSTRIAL COMPONENTS CORP | Fordyce | 236 | | | | 236 | | |
| | TOTAL - Dallas | | 236 | | | | 236 | | |
| Desha | EXCAVATORS INC | McGehee | 304 | | | | | 304 | |
| | GREGORY JACKSON CNSTR CO | McGehee | 596 | | | | | 596 | |
| | KANSAS FOOD PACKERS INC | Arkansas City | 52 | 52 | | | | | |
| | MC ALISTER CONSTRUCTION CO | Arkansas City | 856 | | | | | 856 | |
| | MILLAR CONTR & ENGRS INC | Desha | 70 | | | | | 70 | |
| | MOBLEY CONTRACTORS INC | McGehee | 10 | | | | | 10 | |
| | PATTON-TULLY TRANSP CO | Knowlton | 2,200 | | | | | 2,200 | |
| | TMI INC | McGehee | 199 | | | | | 199 | |
| | TOTAL - Desha | | 4,287 | 52 | | | | 4,235 | |
| Drew | MONARK BOAT COMPANY | Monticello | 3,964 | | 3,938 | | | | 26 |
| | TOTAL - Drew | | 3,964 | | 3,938 | | | | 26 |

PRIME CONTRACT AWARDS BY STATE, COUNTY, CONTRACTOR, AND PLACE
FISCAL YEAR 1988 (OCT - SEP)
Arkansas

| COUNTY NAME/ CONTRACTOR NAME | | LOCATION NAME | DOD TOTAL | ARMY | NAVY | AIR FORCE | DLA | OCE | ODA |
|---------------------------------|--------------------------------|---------------------|--------------|-------|------|--------------|-----|-----|-----|
| (DOLLARS IN THOUSANDS) | | | | | | | | | |
| Faulkner | JACKSON WILLIAM RAY | Conway | 80 | | | | | 80 | |
| | QUIGAR ELECTRIC INC | Conway | 28 | 28 | | | 150 | | |
| | VIRCO MFG CORPORATION | Conway | 258 | 28 | | | 150 | 80 | |
| | TOTAL - Faulkner | | | | | | | | |
| Franklin | ARKANSAS OKLAHOMA GAS CORP | Fort Chaffee | 415 | 415 | | | | | |
| | BDM CORPORATION | Fort Chaffee | 3,515 | 3,515 | | | | | |
| | CRAWFORD CONSTRUCTION CO INC | Fort Chaffee | 81 | 81 | | | | | |
| | EVANS ROY G | Ozark | 49 | | | | | 49 | |
| | GOBBELL HAYS PICKERING INC | Fort Chaffee | 414 | 414 | | | | | |
| | JAC MANAGEMENT INC | Fort Chaffee | 769 | 769 | | | | | |
| | MIDLAND DEVELOPMENT INC | Fort Chaffee | 878 | 878 | | | | | |
| | MILHOLLAND COMPANY | Ozark | 103 | | | | | 103 | |
| | PLASTRONIC PACKAGING CORP | Ozark | 41 | 41 | | | | | |
| | PORTA-JOHN CORPORATION | Fort Chaffee | 30 | 30 | | | | | |
| | POWER LIFT NORTH INC | Fort Chaffee | 57 | 57 | | | | | |
| | R & R OIL CO | Fort Chaffee | 514 | | | | 514 | | |
| | SOUTER CONSTRUCTION CO INC | Fort Chaffee | 502 | | | | 514 | 502 | 654 |
| | TOTAL - Franklin | Ozark | 7,368 | 6,200 | | | | | |
| Fulton | THOMASVILLE FURNITURE INDS | Sturkie | 25 | 25 | | | | | |
| | TOTAL - Fulton | | | | | | | | |
| Garland | AIRBORNE SUPPLY INC | Hot Springs | 82 | | | 30 | | | |
| | AIRBORNE SUPPLY INC | Hot Springs | 1,374 | 1,273 | | 101 | 52 | | |
| | ARKANSAS PRECISION HYDRAULICS | Hot Springs | 1,758 | 1,714 | | | | | |
| | B & F ENGINEERING INC | Hot Springs | 35 | 35 | | | | | |
| | BISHOP AVIATION INC | Hot Springs | 34 | | | | | | |
| | CHEM-FAB CORPORATION | Hot Springs | 693 | 74 | | 619 | 34 | | |
| | CHEM-FAB CORPORATION | Hot Springs | 2,660 | 2,354 | | 306 | | | |
| | CHEM-FAB CORPORATION | Hot Springs | 48 | | | 48 | | | |
| | D & H CONSTRUCTION CO INC | Hot Springs | 115 | | | | | | |
| | DAVIS OIL CO INC | Mountain Pine | 102 | | | | | | |
| | INFORMATION RESEARCH LAB | Hot Springs | 95 | 95 | | | 102 | | |
| | METAL FAB | Mountain Pine | 29 | | | 29 | | | |
| | PRECISION METAL FAB INC | Hot Springs | 29 | | | 29 | | | |
| | PRECISION ROOFING & SUPPLY INC | Hot Springs | 90 | 90 | | | | | |
| | TOTAL - Garland | Hot Springs Village | 6,144 | 4,635 | | 1,162 | 188 | 115 | |
| Hempstead | LYNNBROOKS MOWING CONTRACTORS | Hempstead | 70 | | | | | | 70 |
| | MILITARY AIRCRAFT SALES INC | Spring Hill | 88 | 88 | | | 42 | | |
| | UNITED SALES INC | Hope | 42 | | | | 42 | | |
| | TOTAL - Hempstead | | 200 | 88 | | | | 70 | |

PRIME CONTRACT AWARDS BY STATE, COUNTY, CONTRACTOR, AND PLACE
FISCAL YEAR 1988 (OCT - SEP)
Arkansas

| COUNTY NAME/ CONTRACTOR NAME | | LOCATION NAME | DOD TOTAL | ARMY | NAVY | ATR FORCE | DLA | OCE | ODA |
|---------------------------------|---------------------------------|--------------------|--------------|--------|------|--------------|-----|-----|-----|
| (DOLLARS IN THOUSANDS) | | | | | | | | | |
| Howard | ARCHAEOLOGICAL ASSESSMENTS | Nashville | 40 | | | | | | |
| | MUSE BILLY E | Dierks | 27 | | | | | | 40 |
| | PERRITT & VICKERS INC | Howard | 76 | | | | | | 27 |
| | RILEY PAVING CO | Howard | 71 | | | | | | 76 |
| | TOTAL - Howard | | 214 | | | | | | 214 |
| Jefferson | A G ELECTRIC & GUAJARDO CNSTR | Pine Bluff Arsenal | 54 | 54 | | | | | |
| | A T & T INFORMATION SYSTEMS | Pine Bluff Arsenal | 128 | 128 | | | | | |
| | ALESSI N P INC | Pine Bluff Arsenal | 29 | 29 | | | | | |
| | AMERICAN COASTAL DREDGING | Pine Bluff Arsenal | 285 | | | | | | 285 |
| | ARKANSAS PWR & LIGHT COMPANY | Pine Bluff Arsenal | 1,959 | 1,959 | | | | | |
| | ARKLA INC | Pine Bluff Arsenal | 2,899 | 2,899 | | | | | |
| | ATKINSON CONTRACTING CO | Pine Bluff Arsenal | 32 | 32 | | | | | |
| | B&M CONSTR CO INC | Pine Bluff Arsenal | 99 | 99 | | | | | |
| | BATTELLE DEVELOPMENT CORP | Pine Bluff Arsenal | 384 | 384 | | | | | |
| | BRADSHAW CLARK CORP | Pine Bluff Arsenal | 375 | 375 | | | | | |
| | BUILDING & ENGRG SVCS INC | Jefferson | 151 | | | | | | 151 |
| | BURNS & ROE ENTERPRISES INC | Pine Bluff Arsenal | 29,928 | 29,928 | | | | | |
| | C W R CONSTRUCTION INC | Pine Bluff Arsenal | 1,862 | 1,862 | | | | | |
| | C-E OPNS & MAINT SVCS INC | Pine Bluff Arsenal | 2,959 | 2,959 | | | | | |
| | CAMPBELL DESIGN GROUP INC | Pine Bluff Arsenal | 44 | 44 | | | | | |
| | CARTER & BURGESS INC | Pine Bluff Arsenal | 287 | 287 | | | | | |
| | CARTER CONSTRUCTION COMPANY | Pine Bluff Arsenal | 648 | | | | | | 648 |
| | CHAMBERLAIN MANUFACTURING CORP | Pine Bluff Arsenal | 45 | 45 | | | | | |
| | CHEROKEE CONSTRUCTION CO | Pine Bluff Arsenal | 41 | 41 | | | | | |
| | COMBUSTION ENGINEERING INC | Pine Bluff Arsenal | 53,852 | 53,852 | | | | | |
| | CONYEARS & CO | Pine Bluff Arsenal | 35 | 35 | | | | | |
| | CREATIVE LANDSCAPE INC | Pine Bluff Arsenal | 49 | 49 | | | | | |
| | DAVCO | Pine Bluff Arsenal | 30 | 30 | | | | | |
| | DIVERSIFIED PLUMBING & GEN | Pine Bluff Arsenal | 48 | 48 | | | | | |
| | DYNATERIA INC | Pine Bluff Arsenal | 25 | 25 | | | | | |
| | ENGINEERING-SCIENCE INC | Pine Bluff Arsenal | 565 | 565 | | | | | |
| | FLORIDA DRUP. DELTA COMPANY INC | Pine Bluff Arsenal | 87 | | | 87 | | | |
| | FOLK CONSTRUCTION CONTRACTORS | Pine Bluff Arsenal | 446 | | | | | | 446 |
| | G&K MECHANICAL CONTRACTORS | Pine Bluff Arsenal | 121 | 121 | | | | | |
| | GOODWIN LIGHTNING PROTECTION | Pine Bluff Arsenal | 54 | 54 | | | | | |
| | GRANDVILLE PAINTING & CONSTR | Pine Bluff Arsenal | 117 | 117 | | | | | |
| | GRAVES N M & SON INC | Jefferson | 47 | | | | | | 47 |
| | GUAJARDO PLBG HTG & GEN CONTRS | Pine Bluff Arsenal | 97 | 97 | | | | | |
| | HALLIFAX ENGINEERING INC | Pine Bluff Arsenal | 28 | 28 | | | | | |
| | HALL KNOXIE & SONS CNSTR CO | Pine Bluff Arsenal | 52 | 52 | | | | | |
| | HOLLAND INC | Pine Bluff Arsenal | 100 | | | | | | 100 |
| | LUCO CONSTRUCTION COMPANY | Pine Bluff Arsenal | 33 | 33 | | | | | |
| | M P G ENTERPRISES INC | Pine Bluff Arsenal | 78 | | | | | | 78 |
| | MCCARTHER ENTERPRISES INC | Pine Bluff Arsenal | 880 | 880 | | | | | |
| | MID-SOUTH DREDGING INC | Pine Bluff Arsenal | 921 | | | | | | 921 |

PRIME CONTRACT AWARDS BY STATE, COUNTY, CONTRACTOR, AND PLACE
FISCAL YEAR 1988 (OCT - SEP)
Arkansas

| COUNTY NAME/ CONTRACTOR NAME | | LOCATION NAME | DOD TOTAL | ARMY | NAVY | ATR FORCE | DLA | OCE | ODA |
|---------------------------------|--------------------------------|--------------------|--------------|---------|------|--------------|-----|-------|-------|
| ---(DOLLARS IN THOUSANDS)--- | | | | | | | | | |
| Jefferson | | | | | | | | | |
| | PENN-FIELD INDUSTRIES INC | Pine Bluff Arsenal | 30- | 30- | | | | | |
| | PIERCE BROTHERS APPLIANCE | Pine Bluff Arsenal | 37 | 37 | | | | | |
| | PILLAR CONSTRUCTION | Pine Bluff Arsenal | 37 | 37 | | | | | |
| | PRICE WATERHOUSE | Pine Bluff Arsenal | 54 | 54 | | | | | |
| | RAZORBACK INTERNATIONAL INC | Pine Bluff Arsenal | 49 | 49 | | | | | |
| | RICHARDSON ENTERPRISES INC | Pine Bluff Arsenal | 583 | 583 | | | | | |
| | RIVER EQUIPMENT COMPANY INC | Pine Bluff Arsenal | 107 | | | | | 107 | |
| | SOUTHERN CONSTRUCTION CO INC | Pine Bluff Arsenal | 579 | | | | | 579 | |
| | SOUTHERN CO OF N L R INC | Pine Bluff Arsenal | 61 | 61 | | | | | |
| | TBG INC | Pine Bluff Arsenal | 35 | 35 | | | | | |
| | TELOS CORPORATION | Pine Bluff Arsenal | 63 | 63 | | | | | |
| | TRINITY CONSULTANTS INC | Pine Bluff Arsenal | 103 | 103 | | | | | |
| | UPPER MISSOURI RIVER CORP | Pine Bluff Arsenal | 103 | | | | | | |
| | WATERS MATT C CO INC | Pine Bluff Arsenal | 1,015 | | | | | 1,015 | |
| | WEST AND ASSOCIATES INC | Pine Bluff Arsenal | 86 | 86 | | | | | |
| | WHITE CONSTRUCTION CO | Jefferson | 38 | | | | | | 38 |
| | WHITLOCK GENE | Pine Bluff Arsenal | 1,010 | 1,010 | | | | | |
| | WILKINS CONSTRUCTION INC | Pine Bluff Arsenal | 288 | 288 | | | | | |
| | WOODWARD-CLYDE CONSULTANTS | Pine Bluff Arsenal | 1,786 | 1,786 | | | | | |
| | YOUNG ENTERPRISES INC | Pine Bluff Arsenal | 475 | 475 | | | | | |
| | TOTAL - Jefferson | Pine Bluff Arsenal | 1,012 | 1,012 | | | 87 | | 4,415 |
| | TOTAL - Jefferson | | 107,262 | 102,760 | | | | | |
| Johnson | | | | | | | | | |
| | MUNRO & COMPANY INC | Clarksville | 3,927 | | | | | | 3,927 |
| | TOTAL - Johnson | | 3,927 | | | | | | 3,927 |
| Lafayette | | | | | | | | | |
| | AMERICAN FUEL CELL CTD FABRICS | Lewisville | 1,657 | 1,657 | | | | | |
| | SUMMERLIN ASSOCIATES INC | Lewisville | 30 | | 30 | | | | |
| | TOTAL - Lafayette | | 1,687 | 1,657 | | | | | |
| Lawrence | | | | | | | | | |
| | TECOLOTE RESEARCH INC | Sedgwick | 85- | | 85- | | | | |
| | VULCAN CORPORATION | Walnut Ridge | 42 | | | | 42 | | |
| | TOTAL - Lawrence | | 43- | | 85- | | 42 | | |
| Lee | | | | | | | | | |
| | A J JANITORIAL SERVICE | Marianna | 96 | | | | | | 96 |
| | BALL BUILDING SUPPLY CO | Marianna | 165 | | | | | | 165 |
| | KENNEDY BROS CONSTRUCTION INC | Marianna | 71 | | | | | | 71 |
| | REICE CONTRACTING INC | Marianna | 57 | | | | | | 57 |
| | ROXCO LTD | Marianna | 1,085 | | | | | | 1,085 |
| | TOTAL - Lee | | 1,474 | | | | | | 1,474 |
| Lincoln | | | | | | | | | |
| | CARRIER CONSTRUCTION COMPANY | Grady | 199 | | | | | | 199 |
| | TOTAL - Lincoln | | 199 | | | | | | 199 |

PRIME CONTRACT AWARDS BY STATE, COUNTY, CONTRACTOR, AND PLACE
 FISCAL YEAR 1988 (OCT - SEP)
 Arkansas

| COUNTY NAME/ CONTRACTOR NAME | | LOCATION NAME | DOD TOTAL | ARMY | NAVY | AIR FORCE | DLA | OCE | ODA |
|---------------------------------|--------------------------------|------------------|--------------|------|------|--------------|-----|-------|-----|
| (DOLLARS IN THOUSANDS) | | | | | | | | | |
| Little River | COLES CONTRACTING SVCS | Ashdown | 136 | | | | | 136 | |
| | TERRA CONTRACTING COMPANY INC | Ogden | 2,581 | | | | | 2,581 | |
| | TOTAL - Little River | | 2,717 | | | | | 2,717 | |
| Logan | ARKANSAS VALLEY ELECTRIC COOP | Paris | 60 | | | | | 60 | |
| | PILLAR CONSTRUCTION | Logan | 188 | | | | | 188 | |
| | TOWNSHIP BUILDERS INC | Logan | 53 | | | | | 53 | |
| | TOTAL - Logan | | 301 | | | | | 301 | |
| Lonoke | BANCROFT CAP COMPANY INC | Cabot | 229 | | | | 229 | | |
| | PARKER SYSTEMS & CONTROL INC | Carlisle | 100 | 100 | | | | | |
| | TORRINGTON COMPANY THE | Geridge | 25 | | | | 25 | | |
| | TOTAL - Lonoke | | 354 | 100 | | | 254 | | |
| Madison | LA BARGE INC | Huntsville | 578 | 100 | | 478 | | | |
| | ROCKWELL INTERNATIONAL CORP | Brashears | 237 | | 237 | | | | |
| | TOTAL - Madison | | 815 | 100 | | 478 | | | |
| Marion | ACTION MECH & ELC CONTRS | Bull Shoals | 262 | | | | | 262 | |
| | FBR COMPANY | Bull Shoals | 75 | | | | | 75 | |
| | FORSYTHE CHARLES | Marion | 30 | | | | | 30 | |
| | GREEN & GREEN CONS GRENAD | Bull Shoals | 293 | | | | | 293 | |
| | KOONTZ ELECTRIC CO INC | Marion | 200 | | | | | 200 | |
| | RIVER CITY PAINTING & CONSTR | Marion | 43 | | | | | 43 | |
| | TOTAL - Marion | | 903 | | | | | 903 | |
| Miller | ARNOLD TRUMAN COMPANIES | Texarkana | 214 | | | | 214 | | |
| | B & B ELECTRIC INC | Garland | 47 | | | | | 47 | |
| | COOPER TIRE & RUBBER COMPANY | Texarkana | 474 | 474 | | | | | |
| | ROBERSON FARM EQUIPMENT OF ARK | Texarkana | 48 | | | | | 48 | |
| | TERRA CONTRACTING COMPANY INC | Garland | 320 | | | | | 320 | |
| | UNDERWOOD INDUSTRIES INC | Texarkana | 28 | | | | | 28 | |
| | TOTAL - Miller | | 1,131 | 474 | | | 28 | 415 | |
| Mississippi | A G ELECTRIC & GUAJARDO CNSTR | Blytheville | 96 | | | 96 | | | |
| | ABBOTT LABORATORIES | Blytheville | 47 | | | 47 | | | |
| | ABBY SALES INC | Blytheville | 61 | | | 61 | | | |
| | ADAMS JOHN CONST CO INC | Blytheville | 563 | 563 | | | | | |
| | ADVANCED TRAINING SYSTEMS | Blytheville | 30 | | | 30 | | | |
| | ARKANSAS PWR & LIGHT COMPANY | Blytheville | 2,170 | | | 2,170 | | | |
| | ASSOCIATED NATURAL GAS CO INC | Blytheville | 525 | | | 525 | | | |

PRIME CONTRACT AWARDS BY STATE, COUNTY, CONTRACTOR, AND PLACE
 FISCAL YEAR 1988 (OCT - SEP)
 Arkansas

| COUNTY NAME/ CONTRACTOR NAME | LOCATION NAME | DOD TOTAL | ARMY | NAVY | AIR FORCE | DLA | OCE | ODA |
|---------------------------------|------------------|--------------|-------|------|--------------|-----|-----|-----|
| | | | | | | | | |
| Mississippi | | | | | | | | |
| ATOMIC LANDSCAPING CO | Leachville | 142 | | | | | 142 | |
| BIRCH WM MASON CONTRACTOR | Blytheville | 194 | | | 194 | | | |
| BOND CONSTRUCTION | Leachville | 93 | | | | | 93 | |
| CITY ELECTRIC COMPANY INC | Blytheville | 221 | | | 221 | | | |
| COFFEY HAROLD CONSTRUCTION CO | Manilla | 125 | | | | | 125 | |
| CRAIG B H CONSTRUCTION CO INC | Blytheville | 211 | | | 211 | | | |
| D & H CONSTRUCTION CO INC | Blytheville | 172 | | | 172 | | | |
| DELTA ASPHALT OF ARK INC | Blytheville | 45 | | | 45 | | | |
| ECK-ADAMS CORPORATION | Osceola | 29 | 29 | | | | | |
| ENVIRONMNTL ASEPTIC SRVC ADMN | Osceola | 192 | 98 | 48 | 46 | | | |
| FAULTLESS CASTER CORPORATION | Blytheville | 186 | | | 186 | | | |
| FRICK-GALLAGHER MFG CO THE | Blytheville | 83 | | | | 83 | | |
| G & H PAVEMENT SEALING CO INC | Blytheville | 72 | | | 72 | | | |
| GEE LYNN CONSTRUCTION CO INC | Blytheville | 72 | | | 72 | | | |
| GILBERT MAINTENANCE SERVICE | Blytheville | 1,311 | | | 1,311 | | | |
| GREEN OAK NURSERY INC | Blytheville | 162 | | | 162 | | | |
| HARDY CONSTRUCTION CO INC | Blytheville | 83 | | | 83 | | | |
| HUFFMAN INC | Blytheville | 80 | 80 | | | | | |
| JEM DEVELOPMENT CORPORATION | Blytheville | 195 | 195 | | | | | |
| K INSULATION | Blytheville | 84 | | | 84 | | | |
| KIME PLUS INC | Blytheville | 38 | | | 38 | | | |
| KONICA BUSINESS MACHINES USA | Blytheville | 541 | | | 541 | | | |
| LUCO CONSTRUCTION COMPANY | Blytheville | 46 | | | 46 | | | |
| MC DOWELL JANITORIAL SERVICE | Blytheville | 37 | | | 37 | | | |
| MO-ARK COMMUNICATIONS ELCR CO | Blytheville | 43 | | | 43 | | | |
| MOTOROLA COMMUNICATIONS & ELEC | Blytheville | 49 | | | 49 | | | |
| NEWCOMBS REFRIGERATION | Blytheville | 43 | | | 43 | | | |
| NORTH LITTL RCK PLBG GEN CNTG | Blytheville | 27 | | | 27 | | | |
| NORTHERN TELECOM INC DEL | Blytheville | 28 | | | 28 | | | |
| OMEGA ONE COMPANY INC | Blytheville | 503 | | | 503 | | | |
| PIERCE BROTHERS APPLIANCE | Blytheville | 180 | | | 180 | | | |
| RAMIREZ ENTERPRISES | Blytheville | 185 | | | 185 | | | |
| RAMTECH MODULAR DESIGN & CNSTR | Blytheville | 131 | | | 131 | | | |
| RUHL JOE TRUCKING CO | Blytheville | 70 | | | 70 | | | |
| SMITH J V HTG & SHEETMETAL CO | Manilla | 845 | | | 845 | | | |
| STRACENER BROTHERS PAINTING | Blytheville | 316 | | | 316 | | | |
| SYBRON CORPORATION | Blytheville | 4,377 | 4,377 | | | | | |
| VALLEY IMPROVEMENT CO | Blytheville | 93 | | | 93 | | | |
| WELCH JOHN M COMPANY | Blytheville | 26 | | | 26 | | | |
| WHEELER CONSTRUCTION | Blytheville | 42 | | | 42 | | | |
| XEROX CORPORATION | Blytheville | 281 | | | 281 | | | |
| ZENITH ELECTRONICS CORPORATION | Blytheville | 188 | | | 188 | | | |
| TOTAL - Mississippi | | 35 | | | 35 | | | |
| | | 36 | | | 36 | | | |
| | | 15,404 | 5,342 | 48 | 9,255 | 83 | 676 | |
| Newton | | | | | | | | |
| BROADVIEW LUMBER COMPANY INC | Vendor | 25 | | | | | | 25 |

PRIME CONTRACT AWARDS BY STATE, COUNTY, CONTRACTOR, AND PLACE
FISCAL YEAR 1988 (OCT - SEP)
Arkansas

| COUNTY NAME/ CONTRACTOR NAME | LOCATION NAME | DOD TOTAL | ARMY | NAVY | AIR FORCE | DLA | OCE | ODA |
|---|------------------|--------------|---------|--------|--------------|-----|-------|-------|
| | | | | | | | | |
| Newton ROGERSON AIRCRAFT CORPORATION TOTAL - Newton | Marble Falls | 100 125 | | | 100 125 | | | |
| Ouachita ATLANTIC RESEARCH CORPORATION | Camden | 30,010 | | 30,010 | | | | |
| BEI ELECTRONICS INC | Camden | 1,993 | 1,993 | | | | | |
| BEN-CO CONSTRUCTION CO INC | Camden | 1,39 | 39 | | | | | |
| BERRY PETROLEUM CO | Stephens | 10,340 | | 10,340 | | | | |
| CARSON & ASSOCIATES INC | Camden | 2,359 | 2,359 | | | | | |
| DEFENSE SYSTEMS COMPANY INC | Camden | 17,850 | 17,850 | | | | | |
| EVANS-ST CLAIR INC | Camden | 29 | | | 29 | | | |
| GENERAL DYNAMICS CORPORATION | Camden | 47 | | 47 | | | | |
| GDEX INC | East Camden | 586 | 586 | | | | | |
| LTV AEROSPACE & DEFENSE CO | Camden | 208,240 | 208,240 | | | | 170 | |
| MID-SOUTH SPECIALTIES INC | Camden | 170 | | | | | 465 | |
| OSAGE BRIDGE COMPANY | Camden | 465 | | | | | 1,194 | |
| RECE CONTRACTING INC | Camden | 1,194 | | | | | | |
| STALLWORTH LUMBER COMPANY | Bearden | 36 | | | 36 | | | |
| TERRA CONTRACTING COMPANY INC | Camden | 215 | | | | | 215 | |
| TRACOR INSTRUMENTS AUSTIN INC | Camden | 4,412 | 4,412 | | | | | |
| TRACOR MBA | Camden | 151 | 151 | | | | | |
| TOTAL - Ouachita | East Camden | 277,834 | 235,328 | 30,057 | 10,405 | | 2,044 | |
| Perry BENTLEY JOHN M | Perryville | 37 | | | | | | |
| CONSOLIDATED LAND SERVICE INC | Perry | 35 | | | | | | 35 |
| SOUTER CONSTRUCTION CO INC | Bigelow | 1,985 | | | | | | 1,985 |
| TOTAL - Perry | | 2,057 | | 37 | | | | 2,020 |
| Phillips BARTON J F CONTRACTING CO | Helena | 2,000 | | | | | | 2,000 |
| MC ALISTER CONSTRUCTION CO | Helena | 500 | | | | | | 500 |
| TOTAL - Phillips | | 2,500 | | | | | | 2,500 |
| Pike M L JAMES CONSTR CO | Murfreesboro | 100 | | | | | | 100 |
| TOTAL - Pike | | 100 | | | | | | 100 |
| Poinsett ARBOR PRODUCTS | Trumann | 352 | | | | | | 352 |
| BOND CONSTRUCTION | Marked Tree | 125 | | | | | | 125 |
| BURLINGTON NTHRN RR COMPANY | Marked Tree | 500 | | | | | | 500 |
| HOLLAND INC | Payneway | 50 | | | | | | 50 |
| WEEKS CONSTRUCTION CO | Harrisburg | 211 | | | | | | 211 |
| TOTAL - Poinsett | | 1,238 | | | | | | 886 |
| Polk ASPEN AVIATION COMPANY INC | Mena | 51 | | | | | | 51 |

PRIME CONTRACT AWARDS BY STATE, COUNTY, CONTRACTOR, AND PLACE
 FISCAL YEAR 1988 (OCT - SEP)
 Arkansas

| COUNTY NAME/ CONTRACTOR NAME | LOCATION NAME | DOD TOTAL | ARMY | NAVY | AIR FORCE | DLA | OCE | ODA |
|---------------------------------|-------------------------------|--------------|------|------|--------------|--------|-------|-----|
| (DOLLARS IN THOUSANDS) | | | | | | | | |
| Polk | MOTORS & DRIVES INC | 91 | | 91 | | | | |
| | TOTAL - Polk | 142 | | 142 | | | | |
| Pope | CARTER CONSTRUCTION COMPANY | 61 | | | | | 61 | |
| | CASE WILLIAM J OR SYDNEY | 32 | | | | | 32 | |
| | CONSOLIDATED LAND SERVICE INC | 97 | | | | | 97 | |
| | FIRESTONE INC | 128 | 128 | | | | | |
| | MID-SOUTH DREDGING INC | 946 | | | | | 946 | |
| | MIROFINE COMPANY | 30 | | | 30 | | | |
| | ORE-IDA FOODS INC | 45 | | | | 45 | | |
| | SOUTER CONSTRUCTION CO INC | 890 | | | | | 890 | |
| | TABER METALS INC | 50 | | | | 50 | | |
| | TANG INDUSTRIES INC | 33 | | 33 | | | | |
| | TAYLOR RAYMOND | 76 | | | | | 76 | |
| | TYSON FOODS INC | 3,719 | | | | 3,719 | | |
| | VALMAC INDUSTRIES INC | 12,756 | | | | 12,756 | | |
| | WADE MAINTENANCE CO | 29 | | | | | 29 | |
| | TOTAL - Pope | 18,892 | 128 | 33 | 30 | 16,570 | 2,131 | |
| Pulaski | A A I CORPORATION | 32 | | 32 | | | | |
| | A D T INC | 110 | 110 | | | | | |
| | A T & T TECHNOLOGIES INC | 190 | | | | 190 | | |
| | AE SOUTHWEST INC | 35 | 35 | | | | | |
| | ALESSI N P INC | 312 | | | 312 | | | |
| | ARKANSAS BUSINESS SYSTEMS INC | 30 | 30 | | | | | |
| | ARKANSAS LIGHTHOUSE FOR BLIND | 1,665 | | | | 1,665 | | |
| | ARKANSAS PWR & LIGHT COMPANY | 4,368 | | | 4,368 | | | |
| | ARYIA INC | 473 | | | 473 | | | |
| | ARMSTRONG RUBBER COMPANY THE | 704 | 704 | | | | | |
| | BALL ED CONSTRUCTION CO INC | 147 | | | | | 147 | |
| | BARROW MIKE ROOFING CO INC | 129 | | | | | | |
| | BEI ELECTRONICS INC | 225 | | 225 | | | | |
| | BELCHER OIL COMPANY | 348 | | | | 348 | | |
| | BRADSHAW CLARK CORP | 486 | 486 | | | | | |
| | BRADSHAW ELECTRICAL CONTRS | 25 | 25 | | | | | |
| | CHANCELLOR & SON INC | 174 | | | | | 174 | |
| | CHEMICAL WASTE MANAGEMENT | 28 | | | | | | 28 |
| | CROMWELL TRUEMPER | 220 | | | 220 | | | |
| | D & M CONSTRUCTION INC | 81 | | | 81 | | | |
| | DAYS INNS OF AMERICA INC | 183 | 183 | | | | | |
| | DIXIE GROUP INC | 35 | | | 35 | | | |
| | DOUGAN ASPHALT PAVING CO INC | 93 | | | 93 | | | |
| | ENGINEERING SERVICES INC | 31 | | | | | | 31 |
| | ENVIRONMENTAL ASPECTIC SV | 176 | | | 176 | | | |
| | ENVIRONMENTAL TECHNICAL CONS | 236 | 236 | | | | | |
| | LITTLE ROCK | 176 | | | 176 | | | |

PRIME CONTRACT AWARDS BY STATE, COUNTY, CONTRACTOR, AND PLACE
 FISCAL YEAR 1988 (OCT - SEP)
 Arkansas

| COUNTY NAME/ CONTRACTOR NAME | LOCATION NAME | DOD TOTAL | ARMY | NAVY | AIR FORCE | DLA | OCE | ODA |
|---------------------------------|----------------------|--------------|------|------|--------------|-----|-----|-------|
| | | | | | | | | |
| Pulaski | | | | | | | | |
| ETC ENGRS INC | Little Rock | 58 | 58 | | | | | |
| F T N ASSOCIATES LTD | Little Rock | 148 | | | | | 148 | |
| FLYNCO INC | Jacksonville | 109 | | | 109 | | | |
| FRESHOUR CONSTRUCTION CO INC | Jacksonville | 284 | | | 284 | | | |
| GARVER & GARVER INC | Little Rock | 35 | 35 | | | | | |
| GENERAL ELECTRIC COMPANY | Jacksonville | 488 | | | 488 | | | |
| GRACON CORPORATION | Jacksonville | 70 | 70 | | | | | |
| GRACON CORPORATION | Little Rock | 35 | 35 | | | | | |
| H T B INC | Jacksonville | 89 | 89 | | | | | |
| HAMILTON ENTERPRISES INC | Jacksonville | 830 | | | 830 | | | |
| HARCO CONSTRUCTORS INC | Jacksonville | 45 | | | 45 | | | |
| HARRIS CORPORATION | Little Rock | 100 | | | | | 100 | |
| HILL & HILL CONST CO INC | Little Rock | 78 | | | | | 78 | |
| HOUSTON BUILDING SERVICE INC | Jacksonville | 149 | | | 149 | | | |
| HULMAN & COMPANY | North Little Rock | 87 | | | | 87 | | |
| INDUSTRIAL CONSULTING ENGINRS | Little Rock | 439 | | | | | 439 | |
| INSITUFORM MID-AMERICA INC | Jacksonville | 72 | | | 72 | | | |
| INTERSTATE AIRLINES INC | Little Rock | 14,747 | | | 14,747 | | | |
| JACK MORGAN CONST CO | Jacksonville | 103 | | | 103 | | | |
| JACKSONVILLE CITY OF | Jacksonville | 619 | | | 619 | | | |
| K INSULATION | Jacksonville | 80 | | | 80 | | | |
| KINCO INC | North Little Rock | 201 | 201 | | | | | |
| KOEHLER & SONS COMPANY INC | North Little Rock | 136 | | | | 136 | | |
| KOONTZ ELECTRIC CO INC | Jacksonville | 169 | | | 169 | | | |
| KREAGER BUSINESS SYSTEMS INC | Little Rock | 56 | 56 | | | | | |
| LITTLE ROCK MECHANICAL INC | Jacksonville | 28 | | | 28 | | | |
| LOCKHEED SUPPORT SYSTEMS INC | Jacksonville | 3,456 | | | 3,456 | | | |
| LOWELL OBSERVATORY | Ferndale | 115 | | 115 | | | | |
| MC CANN BILL INC | Jacksonville | 5,744 | | | 5,744 | | | |
| MEDICAL DOCTOR ASSOCIATES INC | Jacksonville | 52 | | | 52 | | | |
| MID-SOUTH SPECIALTIES INC | Little Rock | 35 | | | | | 35 | |
| MIDWEST APPLIANCE INC | Jacksonville | 29 | | | 29 | | | |
| MOBLEY CONTRACTORS INC | Jacksonville | 311 | | | 311 | | | |
| MORGAN BUILDING SYSTEMS INC | Jacksonville | 34 | | | 34 | | | |
| NATIONAL DIAGNOSTIC CORP | Camp Jos T. Robinson | 31 | 31 | | | | | |
| NATIONAL MAINTENANCE, INC | Jacksonville | 216 | | | 216 | | | |
| ORBIT VALVE COMPANY | Little Rock | 40 | | | | | 40 | |
| PATHFINDERS SCHOOL INC | Jacksonville | 396 | | | 396 | | | |
| PROCESS & POWER INC | Little Rock | 49 | 49 | | | | | |
| RANKIN CONSTRUCTION CORP | Jacksonville | 62 | | | 62 | | | |
| RICHARDSON ENTERPRISES INC | North Little Rock | 52 | 52 | | | | | |
| RID-A-BIRD | Jacksonville | 46 | | | 46 | | | |
| RIDDICK ENGINEERING CORP | Little Rock | 61 | 61 | | | | | |
| RIVER EQUIPMENT COMPANY INC | Little Rock | 2,070 | | | | | | 2,070 |
| ROL-LIFT CORP | Little Rock | 482 | | | | | | 482 |
| SCOTT SERVICE CO INC | Jacksonville | 191 | | | 191 | | | |
| SINGER COMPANY THE | Jacksonville | 150 | | | 150 | | | |

PRIME CONTRACT AWARDS BY STATE, COUNTY, CONTRACTOR, AND PLACE
 FISCAL YEAR 1988 (OCT - SEP)
 Arkansas

| COUNTY NAME/ CONTRACTOR NAME | LOCATION NAME | (DOLLARS IN THOUSANDS) | | | | | | |
|---------------------------------|------------------|------------------------|-------|------|--------------|-------|-----|-------|
| | | DOD TOTAL | ARMY | NAVY | AIR FORCE | DLA | OCE | ODA |
| Pulaski | | | | | | | | |
| SOUTER CONSTRUCTION CO INC | Pulaski | 223 | | | | | | 223 |
| SOUTHERN PAVERS INC | Jacksonville | 191 | | | 191 | | | |
| SPARKS ROSS BUILDERS, INC | Jacksonville | 805 | | | 805 | | | |
| STUCK ASSOCIATES INC | Little Rock | 33 | 33 | | | | | |
| UNIVERSITY OF ARKANSAS | Little Rock | 160 | | 160 | | | | |
| VERSATILE INC | Jacksonville | 96 | | | 96 | | | |
| WANG LABORATORIES INC | Jacksonville | 36 | | | 36 | | | |
| WEST AND ASSOCIATES INC | Pulaski | 26 | | | | | | 26 |
| WHITE CONSOLIDATED INDUSTRIES | Little Rock | 31 | 31 | | | | | |
| WILKINS WAYMON | Jacksonville | 222 | | | 222 | | | |
| WITTENBERG DELONY & DAVIDSON | Little Rock | 130 | 130 | | | | | |
| XEROX CORPORATION | Little Rock | 64 | | | | | | 64 |
| TOTAL - Pulaski | | 44,664 | 2,670 | 532 | 35,647 | 2,280 | | 3,535 |
| Randolph | | | | | | | | |
| HARVARD INDUSTRIES INC | Pocahontas | 327 | | | | 327 | | |
| TOTAL - Randolph | | 327 | | | | 327 | | |
| St. Francis | | | | | | | | |
| MC BRIDE B L & SON INC | Blackfish | 163 | 174 | | | 31 | | 163 |
| YALE INDUSTRIAL PRODUCTS INC | Forrest City | 205 | 174 | | | 31 | | 163 |
| TOTAL - St. Francis | | 368 | | | | | | |
| Saline | | | | | | | | |
| NORTH AMERICAN MARINE JET INC | Benton | 423 | | 340 | | 83 | | |
| UNITED CONVEYOR & MATER HANDL | Bryant | 33 | 33 | | | | | |
| TOTAL - Saline | | 456 | | 340 | | 83 | | |
| Scott | | | | | | | | |
| LITTON SYSTEMS INC | Boothe | 223 | | | 223 | | | |
| TOTAL - Scott | | 223 | | | | | | |
| Sebastian | | | | | | | | |
| CARSON & ASSOCIATES INC | Fort Chaffee | 251 | 251 | | | | | |
| COMSTOCK COMMUNICATIONS INC | Fort Chaffee | 3,072 | 3,072 | | | | | |
| CONSOLIDATED LAND SERVICE INC | Fort Smith | 25 | | | | | | |
| FORT BISCUIT CO INC | Fort Smith | 2,194 | | | | 2,194 | | 25 |
| G & R CONSTRUCTION CO INC | Fort Smith | 207 | | 207 | | | | |
| GNB INC | Fort Smith | 57 | 57 | | | | | |
| GNB INCORPORATED | Fort Smith | 127 | | | | | | |
| HONEYCUTT J A | Fort Chaffee | 1,325 | 1,325 | | | | | |
| LEVER BROTHERS COMPANY | Bashe | 27 | | 27 | | | | |
| MOTOROLA INC | Fort Chaffee | 149 | 149 | | | | | |
| MPG CONSTRUCTION INC | Barling | 333 | | | | | | |
| O K FOODS INC | Fort Smith | 189 | | | | | | |
| OKLAHOMA GAS AND ELC COMPANY | Fort Chaffee | 218 | 218 | | | | | |
| SELLERS OIL COMPANY INC | Fort Chaffee | 325 | | | | | | |

PRIME CONTRACT AWARDS BY STATE, COUNTY, CONTRACTOR, AND PLACE
 FISCAL YEAR 1988 (OCT - SEP)
 Arkansas

| COUNTY NAME/ CONTRACTOR NAME | LOCATION NAME | (DOLLARS IN THOUSANDS) | | | | | | | | |
|---------------------------------|------------------|------------------------|-------|------|--------------|-------|-----|-----|-----|-----|
| | | DOD TOTAL | ARMY | NAVY | AIR FORCE | DLA | OCE | ODA | | |
| Sebastian | | | | | | | | | | |
| TRI-STATES SERVICE CO INC | Fort Chaffee | 31 | 31 | | | | | | | |
| UNITED STATES FORGECRAFT CORP | Fort Smith | 43 | | | | 43 | | | | |
| WEAVER-BAILEY CONTRACTORS INC | Fort Chaffee | 627 | 627 | | | | | | | |
| WHITIE DAIRY ICE CREAM COMPANY | Fort Smith | 2,091 | | | | 2,091 | | | | |
| TOTAL - Sebastian | | 11,291 | 5,730 | 361 | | 4,842 | | | 358 | |
| Sevier | | | | | | | | | | |
| D & M CONSTRUCTION INC | Sevier | 65 | | | | | | | | 65 |
| H M B CONSTRUCTION CO | De Queen | 105 | 105 | | | | | | | |
| HADCO OF ARKANSAS INC | Gillham | 1,525 | 1,445 | 80 | | | | | | |
| L & L SERVICES INC | Gillham | 33 | | | | | | | | 33 |
| TOTAL - Sevier | | 1,728 | 1,550 | 80 | | | | | | 98 |
| Sharp | | | | | | | | | | |
| AEROSPACE PRECISION MCH CORP | Ash Flat | 28 | | | 28 | | | | | |
| TOTAL - Sharp | | 28 | | | 28 | | | | | |
| Union | | | | | | | | | | |
| VIKING INDUSTRIES | El Dorado | 96 | 96 | | | | | | | |
| WILLSON & SON BUILDING MTL | El Dorado | 27 | | | | | | 27 | | |
| WINSAR CORP OF LA THE | El Dorado | 683 | 428 | | | | | 70 | | |
| TOTAL - Union | | 806 | 524 | 185 | | | | 97 | | |
| Van Buren | | | | | | | | | | |
| COOPER INDUSTRIES INC | Clinton | 26 | | | | | | 26 | | |
| PETROLANE INCORPORATED | Fairbanks | 40 | | | 40 | | | | | 26 |
| VAN BUREN COUNTY SHERIFFS OFF | Clinton | 26 | | | | | | 26 | | 26 |
| TOTAL - Van Buren | | 92 | | | 40 | | | | | |
| Washington | | | | | | | | | | |
| CAMBRIDGE-LEE INDUSTRIES INC | Wyman | 35 | | | | | | 35 | | |
| LEE TELECOMMUNICATIONS CORP | Farmington | 716 | | 716 | | | | | | |
| NORWOODS ASPHALT & INC | Fayetteville | 25 | 25 | | | | | | | |
| UNIVERSITY OF ARKANSAS | Fayetteville | 95 | 95 | | | | | | | |
| TOTAL - Washington | | 871 | 120 | 716 | | | | 35 | | |
| White | | | | | | | | | | |
| SEALED POWER CORPORATION | Searcy | 158 | | | | | | 158 | | |
| TOTAL - White | | 158 | | | | | | 158 | | |
| Yell | | | | | | | | | | |
| GRANDEUR FASTENERS INC | Danville | 136 | | | | | | 136 | | 79 |
| MITCHENER EXCAVATING | Dardanelle | 79 | | | | | | | | 80 |
| WOOD JACK CONSTRUCTION CO | Plainview | 80 | | | | | | | | 34 |
| WOOD JACK CONSTRUCTION CO | Waveland | 34 | | | | | | | | 193 |
| TOTAL - Yell | | 329 | | | | | | 136 | | |

PRIME CONTRACT AWARDS BY STATE, COUNTY, CONTRACTOR, AND PLACE
FISCAL YEAR 1988 (OCT - SEP)
Arkansas

| COUNTY NAME/ CONTRACTOR NAME | LOCATION NAME | DOD TOTAL | (DOLLARS IN THOUSANDS) | | | | | |
|---------------------------------|------------------|--------------|------------------------|---------|--------------|--------|--------|-----|
| | | | ARMY | NAVY | AIR FORCE | DLA | OCE | ODA |
| TOTAL - Arkansas | | 742,423 | 377,338 | 183,794 | 63,265 | 78,540 | 39,486 | |

PRIME CONTRACT AWARDS BY STATE, COUNTY, CONTRACTOR, AND PLACE
 FISCAL YEAR 1988 (OCT - SEP)
 California

| COUNTY NAME/ CONTRACTOR NAME | | LOCATION NAME | DOD TOTAL | ARMY | NAVY | AIR FORCE | DLA | OCE | ODA |
|---------------------------------|---------------------------------|----------------------|--------------|------|--------|--------------|-------|-----|-----|
| Alameda | 800-SOFTWARE INC | Berkeley | 72 | | | | | | |
| | A D T INC | Pleasanton | 75 | | 75 | | | | |
| | A T & T INFORMATION SYSTEMS | Oakland Army Base | 566 | 566 | | | | | |
| | ACTUS CORPORATION | Oakland | 28,251 | | 28,251 | | | | |
| | ACUREX CORPORATION | Oakland Naval Supply | 29 | | | | 29 | | |
| | AD MART THE | Oakland | 191 | | 191 | | | | |
| | ALL WRIGHT PAINTING & DCTG | Naval Supply Center | 105 | | 105 | | | | |
| | ALL-PHASE ELECTRIC SUPPLY CO | Oakland | 396 | | 396 | | | | |
| | ALLIED ENGINEERING & PROD CORP | Alameda | 41 | | | | 41 | | |
| | ALLIS-CHALMERS CORPORATION | Alameda | 54 | | 54 | | | | |
| | ALPHA SCIENTIFIC | Hayward | 171 | | | | | | |
| | ALTIMONT LAND SURVEYORS | Livermore | 50 | | | 50 | | | 171 |
| | AM INTERNATIONAL INC | Hayward | 188 | | 188 | | | | |
| | AMBO CONCRETE INC | Oakland | 192 | | 192 | | | | |
| | AMERICAN BUILDERS | Alameda | 45 | | | | 45 | | |
| | AMERICAN CYANAMID COMPANY INC | Hayward | 772 | | 772 | | | | |
| | AMERICAN ENVRNMTL MGT CORP | Naval Hospital | 633 | 633 | | | | | |
| | AMERICAN MUTUAL DET BUREAU | Oakland | 457 | 457 | | | | | |
| | AMERICAN MUTUAL DET BUREAU | Oakland Army Base | 38 | | | | 38 | | |
| | AMERICAN PRESIDENT LINES LTD | Oakland | 51,762 | | 51,762 | | | | |
| | AMERICAN RUBBER COMPANY INC | Oakland | 61 | | | 61 | | | |
| | AMERICAN TRANSIT SUPPLY | Emeryville | 49 | | 49 | | | | |
| | AMSTAR CORPORATION | Pleasanton | 1,191 | | | | 1,191 | | |
| | ANAMET LABORATORIES INC | Hayward | 50 | | | 50 | | | |
| | ANAMET LABORATORIES INC | Union City | 209 | | 209 | | | | |
| | APPLE ELEVATOR CO INC | Oakland | 543 | | 543 | | | | |
| | APPLIED RETRIEVAL TECHNOLOGY | Oakland | 1,350 | 100 | 1,250 | | | | |
| | AQUANAUTICS CORPORATION | Emeryville | 479 | | 479 | | | | |
| | ARINC RESEARCH CORPORATION | Alameda | 410 | 410 | | | | | |
| | ARNTZ CONTRACTING CO | Oakland Army Base | 38 | | 38 | | | | |
| | ARTEC ASSOCIATES INCORPORATED | Hayward | 88 | | 88 | | | | |
| | ASBESTOS BUILDING CORRECTIONS | Oakland | 3,284 | | | | | | |
| | ASSOCIATED AEROSPACE ACTIVITIES | San Leandro | 83 | | | | | | |
| | ASTRO PACKAGING INC | Hayward | 1,651 | | 1,651 | | 83 | | |
| | ATE ASSOCIATES INC | Alameda NAS | 42 | | 42 | | | | |
| | AVANTEK INC | Fremont | 72 | | | | | | |
| | AVANTRA CORPORATION | Alameda NAS | 35 | | 35 | | | | |
| | AVONDALE SHIPYARDS INC | Oakland | 627 | | 627 | | | | |
| | BAKE T L & SONS INC | Alameda | 329 | | 329 | | | | |
| | BAKER BROS ROOFING & SUPPLY | Oakland | 250 | | 250 | | | | |
| | BAKER BROS ROOFING & SUPPLY | Alameda | 29 | | 29 | | | | |
| | BARGEN INDUSTRIES INC | Alameda | 48 | | | | | | |
| | BARKLEY APPLIED SCIENCE | Berkeley | 94 | | | 48 | | | |
| | BARNES & SONS INCORPORATED | Oakland Army Base | 100 | 94 | | | | | 100 |
| | BARRELL ACCESSORIES & SUP CO | Oakland | 45 | | | | | | |
| | BARRETT CONSULTING GROUP INC | Alameda | 129 | | | | | | |
| | BATTELLE MEMORIAL INSTITUTE | Berkeley | | | | | | | |

PRIME CONTRACT AWARDS BY STATE, COUNTY, CONTRACTOR, AND PLACE
FISCAL YEAR 1988 (OCT - SEP)
California

| COUNTY NAME/ CONTRACTOR NAME | LOCATION NAME | DOD TOTAL | ARMY | NAVY | AIR FORCE | DLA | OCE | ODA |
|---------------------------------|----------------------|--------------|-------|-------|--------------|-----|-----|-----|
| | | | | | | | | |
| Alameda | | | | | | | | |
| BAXTER INTERNATIONAL INC | Oakland Naval Region | 180 | | | | | | |
| BAY DECKING CO INC | Alameda NAS | 407 | | 407 | | | | |
| BAYSIDE EQUIPMENT CO | Oakland Naval Supply | 26 | | 26 | | | | |
| BEAR AUTO SVC EQP COMPANY | Union City | 64 | | 64 | | | | |
| BECHTEL OPERATING SERVICES | Alameda | 5,225 | | 5,225 | | | | |
| BECK ELECTRIC SUPPLY | Emeryville | 78 | | 78 | | | | |
| BENICIA CITY OF | Oakland | 93 | | 93 | | | | |
| BENKISER ELECTRIC MOTORS | San Leandro | 472 | | 472 | | | | |
| BERKELEY FORGE & TOOL INC | Berkeley | 40- | 40- | | | | | |
| BERKELEY RESEARCH ASSOCIATES | Berkeley | 3,113 | 75 | 2,294 | | | | 819 |
| BERRIOS CONSTRUCTION COMPANY, | Oakland Army Base | 75 | 75 | | | | | |
| BEST MUSICAL INSTRUMENTS CO, | Oakland | 27 | 27 | | | | | |
| BETA DEVELOPMENT CORPORATION | Dublin | 1,267 | | 1,267 | | | | |
| BETTER OFFICE SYSTEMS INC | Oakland Army Base | 41 | 41 | | | | | |
| BETTER OFFICE SYSTEMS INC | San Leandro | 36 | | 36 | | | | |
| BISSELL & KARN INC | Oakland | 50 | | 50 | | | | |
| BLAKE ROBERT E INC | Alameda NAS | 31 | | 31 | | | | |
| BOC INC | Pleasanton | 101 | | | 101 | | | |
| BRADFORD ALAN A INC | Oakland | 75 | | 75 | | | | |
| BRANAUGH EXCAVATING INC | Oakland | 419 | | 419 | | | | |
| BRAND NAME CONTRACTOR | Alameda | 1,474 | 1,474 | | | | | |
| BRIGADE QUARTERMASTERS LTD | San Leandro | 413 | 413 | | | | | |
| BROWN & ROOT INC | Berkeley | 231 | | 231 | | | | |
| BROWN & WEIR MATARAZZI | Oakland | 56 | 56 | | | | | |
| BRUNSWICK BOX CO INC | Newark | 34 | | | 34 | | | |
| BURAN & REED INC | San Leandro | 53 | | 53 | | | | |
| C 3 INC | Oakland Naval Supply | 120 | | 120 | | | | |
| C S TECHNOLOGIES INC | Oakland | 31 | | 31 | | | | |
| C S TECHNOLOGIES INC | Oakland Army Base | 31 | | 31 | | | | |
| CAL FEDERAL MARKETING | Castro Valley | 167 | | | 167 | | | |
| CAL STATE PATROL SERVICE | Oakland | 331 | | 331 | | | | |
| CALIFORNIA ENGINEERING CONTRS | Oakland Army Base | 238 | 238 | | | | | |
| CALIFORNIA STEVEDORE BALLAST | Oakland | 4,900 | 4,900 | | | | | |
| CALIFORNIA URBAN INDIAN HEALTH | Berkeley | 564 | | | 564 | | | |
| CALIFORNIA EMERGENCY PHYSICIANS | Oakland | 178 | | 178 | | | | |
| CANONIE INC | Alameda NAS | 228 | | 228 | | | | |
| CAPRI SUN INC | Hayward | 253 | | | 253 | | | |
| CARDKEY SYSTEMS INC | Pleasanton | 60 | | 60 | | | | |
| CARPET INSTALLATION ASSOCIATE | Naval Supply Center | 27 | | 27 | | | | |
| CARSON OPTICAL INSTRUMENTS, | Oakland | 45 | | | 45 | | | |
| CCE | Berkeley | 55 | | | 55 | | | |
| CENTENNIAL SYSTEMS INC | Oakland Naval Region | 129 | | | | | | 129 |
| CENTRAL FENCE CO | Oakland | 106 | | 106 | | | | |
| CHALLENGE MANUFACTURING CO | Oakland | 245 | | | | | | |
| CLARK SECURITY PRODUCTS | Pleasanton | 47 | | 47 | | | | |
| CLAUSEN W B | Alameda | 139 | | 139 | | | | |
| CLINICAL MEDICAL EQUIPMENT | Oakland | 69 | | | 69 | | | |

PRIME CONTRACT AWARDS BY STATE, COUNTY, CONTRACTOR, AND PLACE
FISCAL YEAR 1988 (OCT - SEP)
California

| COUNTY NAME/ CONTRACTOR NAME | | LOCATION NAME | DOD TOTAL | ARMY | NAVY | AIR FORCE | DLA | OCE | ODA |
|---------------------------------|-------------------------------|----------------------|--------------|------|-------|--------------|-------|-----|-----|
| (DOLLARS IN THOUSANDS) | | | | | | | | | |
| Alameda | CLOROX COMPANY THE | Oakland | 2,547 | | | | 2,547 | | |
| | COASTAL IRON | Alameda | 204 | | 204 | | | | |
| | COCA-COLA COMPANY INC | San Leandro | 243 | | 243 | | | | |
| | CONAGRA INC | Pleasanton | 344 | | | | 344 | | |
| | CONQUEST CONSTRUCTION INC | Oakland Army Base | 269 | 269 | | | | | |
| | CONTINENTAL BAKING COMPANY | Oakland | 991 | | | | 991 | | |
| | CONTINENTAL MARITIME INDS | Alameda | 30 | | 30 | | | | |
| | CONTINENTAL MARITIME INDS | Alameda NAS | 5,875 | | 5,875 | | | | |
| | CONTINENTAL MARITIME INDS | Oakland Naval Supply | 5,437 | | 5,437 | | | | |
| | CONTROL DATA CORPORATION | Pleasanton | 300 | | | 300 | | | |
| | COOPER LIFE SCIENCES INC | Fremont | 104 | | 104 | | | | |
| | COSTAL AVONICS | Emeryville | 53 | | 53 | | | | |
| | CRITIKON INC | Dublin | 29 | | | 29 | | | |
| | CROWLEY MARITIME CORPORATION | Alameda NAS | 158 | | 158 | | | | |
| | CROWLEY MARITIME CORPORATION | Oakland | 543 | | 543 | | | | |
| | CROWLEY MARITIME CORPORATION | Oakland Naval Supply | 2,186 | | 2,186 | | | | |
| | CROWN PRINCE INC | Oakland | 31 | | | | 31 | | |
| | CUBICOMP CORPORATION | Hayward | 70 | | 70 | | | | |
| | CYCLOTOMICS INC | Berkeley | 186 | | | 135 | | | 51 |
| | D. S. P TECHNOLOGY INC | Fremont | 94 | | | | | | 94 |
| | DAILY CONSTRUCTION INC | Oakland | 269 | | 269 | | | | |
| | DAILY CONSTRUCTION INC | Alameda | 295 | | 295 | | | | |
| | DATACARD CORPORATION | Pleasanton | 27 | | | 27 | | | |
| | DAVIDSON OPTRONICS INC | Alameda NAS | 99 | | 99 | | | | |
| | DEEP OCEAN TECHNOLOGY INC | San Leandro | 500 | | 500 | | | | |
| | DEEP OCEAN TECHNOLOGIES | San Leandro | 70 | | 70 | | | | |
| | DEL RIO ELECTRIC | Alameda | 214 | | 214 | | | | |
| | DESOTO INC | Berkeley | 253 | | 253 | | | | |
| | DICKMAN-NOURSE, INC. | Oakland | 79 | | 79 | | | | |
| | DIGITAL EQUIPMENT CORPORATION | Alameda | 40 | | 40 | | | | |
| | DIVERSIFIED CONTRACT SERVICES | Alameda NAS | 614 | | 614 | | | | |
| | DIVERSIFIED CONTRACT SERVICES | Oakland | 580 | | 580 | | | | |
| | DONCO INDUSTRIES INC | Alameda NAS | 135 | | 135 | | | | |
| | DONCO INDUSTRIES INC | Oakland | 117 | | | 117 | | | |
| | DREYERS GRAND ICE CREAM INC | Oakland | 88 | | | | 88 | | |
| | DYNAMAC INTERNATIONAL INC | Alameda | 281- | | 281- | | | | |
| | DYNACORP | Alameda | 302 | | 302 | | | | |
| | DYNACORP | Oakland | 93 | | 93 | | | | |
| | DYNACORP | Oakland Naval Supply | 362 | | 362 | | | | |
| | EAGLE ELECTRIC | Alameda | 113 | | 113 | | | | |
| | EARTH TECH INDUSTRIES LTD | Alameda | 426 | | 426 | | | | |
| | EAST BAY ELECTRIC | Dublin | 162 | | | | | | |
| | EDGEWATER INTL TRUCKS | San Leandro | 209 | 162 | | | | | |
| | EDI INC | Alameda | 1,765 | | 1,765 | | | | |
| | EDO CORPORATION | Alameda NAS | 53 | | 53 | | | | 71 |
| | ELECTRO ENGINEERING WORKS INC | San Leandro | 71 | | | | | | |
| | ELECTRO ENGINEERING WORKS INC | San Leandro | 46 | | 46 | | | | |

PRIME CONTRACT AWARDS BY STATE, COUNTY, CONTRACTOR, AND PLACE
FISCAL YEAR 1988 (OCT - SEP)
California

| COUNTY NAME/ CONTRACTOR NAME | | LOCATION NAME | DOD TOTAL | ARMY | NAVY | AIR FORCE | DLA | OCE | ODA |
|---------------------------------|---------------------------------|----------------------|--------------|------|-------|--------------|-------|-----|-------|
| (DOLLARS IN THOUSANDS) | | | | | | | | | |
| Alameda | ELECTROFUSION CORPORATION | Fremont | 66 | | 66 | | | | |
| | ELECTRONIC SUPPORT SYSTEMS | Fremont | 1,406 | | 1,406 | | | | |
| | ELECTRONICS IN MEDICINE INC | Newark | 36 | | 36 | | | | |
| | ENERGY PRODUCTS CO | Oakland | 603 | | | | 603 | | |
| | ENGINEERED DATA ENVIRONMENT | Pleasanton | 41 | 41 | | | | | |
| | ENGINEERED MODULAR STRUCTURES | Oakland | 116 | | 116 | | | | |
| | ENGINEERING RESEARCH ASSOC | Alameda | 525 | 33 | 525 | | | | |
| | ETM-ELECTROMATIC INC | Newark | 593 | | 160 | 400 | | | |
| | EXECUTIVE RESOURCE ASSOCIATES | Naval Supply Center | 81 | | 81 | | | | |
| | F M C ASSOCIATES | Alameda | 203 | | 203 | | | | |
| | FALCON SYSTEMS INC | Fremont | 40 | | 40 | | | | |
| | FANFA INC | Fremont | 147 | | 147 | | | | |
| | FEDERAL DATA CORPORATION | Alameda | 147 | | 147 | | | | |
| | FEDERAL HOSE MANUFACTURING INC | Oakland Naval Supply | 4,257 | | 4,257 | | | | |
| | FEDERAL INTEGRATED SYSTEMS CORP | Fremont | 41 | | 41 | | | | |
| | FEDERAL LEASING INC | Oakland Naval Region | 48 | | 48 | | | | |
| | FEDERAL PRISON INDUSTRIES | Dublin | 75 | 63 | 75 | 229 | | | |
| | FEDERAL PRISON INDUSTRIES | Naval Supply Center | 2,140 | 73 | 1,337 | | | | |
| | FLOW TECHNOLOGY INC | Pleasanton | 410 | | 38 | | | | 48 |
| | FLOWERS STAN COMPANY INC | Alameda NAS | 995 | 995 | | | | | |
| | FME CORPORATION | Oakland | 95 | 45 | | | | | |
| | FOAM DISTRIBUTORS INC | Hayward | 73 | | | 28 | | | |
| | FORCE ENGINEERING INC | Hayward | 55 | | | | 55 | | |
| | FOUR STAR MAINTENANCE | Alameda NAS | 54 | | 54 | | | | |
| | FRANKLIN OPTICAL COMPANY INC | Oakland | 3,254 | | 3,254 | | | | |
| | FRIDEN SHIPYARD INC | Oakland | 138 | 84 | 54 | | | | |
| | G & P LEASING CO | Hayward | 42 | | 42 | | | | |
| | GARDINER MANUFACTURING CO | Oakland Army Base | 403 | 403 | | | | | |
| | GARY METALS CO INC | Berkeley | 29 | | | 29 | | | |
| | GATAN INC | Oakland | 29 | | | | 29 | | |
| | GATEWAY WIRE AND CABLE | Berkeley | 232 | | 232 | | | | |
| | GENERAL DIGITAL CORPORATION | Pleasanton | 29 | | | | | | |
| | GENERAL ELECTRIC COMPANY | San Leandro | 83 | | 83 | | | | |
| | GENERAL ELECTRIC COMPANY | Berkeley | 128 | | 128 | | | | |
| | GENERAL ELECTRIC COMPANY | Alameda | 377 | | | | 377 | | |
| | GENERAL ELECTRIC COMPANY | Fremont | 275 | 179 | 96 | | | | |
| | GENERAL ELECTRIC COMPANY | Oakland | 3,260 | | 3,260 | | | | |
| | GENERAL ELECTRIC COMPANY | Oakland Army Base | 472 | | | | 472 | | |
| | GENERAL ELECTRIC COMPANY | Oakland Naval Supply | 71 | | | | 71 | | |
| | GENERAL ELECTRONIC SYSTEMS INC | Pleasanton | 2,428 | | | 2,428 | | | |
| | GENERAL FOODS CORPORATION | Berkeley | 98 | | 98 | | | | |
| | GENERAL PARAMETRICS CORP | San Leandro | 3,307 | | 476 | 1,740 | | | 1,091 |
| | GENERAL SIGNAL CORPORATION | Berkeley | 201 | 201 | | | | | |
| | GEO-EX | Fremont | 71 | | 71 | | | | |
| | GETTER, GUSTAV ASSOCIATES INC | Fremont | 90 | | | | | | 90 |
| | GOLDEN BAY CONSTRUCTION INC | Alameda | 222 | | 222 | | | | |
| | GOLDEN GRAIN MACARONI CO, INC | Oakland | 94 | | 94 | | | | |
| | | San Leandro | 1,900 | | | | 1,874 | | |

PRIME CONTRACT AWARDS BY STATE, COUNTY, CONTRACTOR, AND PLACE
 FISCAL YEAR 1988 (OCT - SEP)
 California

| COUNTY NAME/ CONTRACTOR NAME | LOCATION NAME | DOD TOTAL | ARMY | NAVY | AIR FORCE | DLA | OCE | ODA |
|-----------------------------------|-------------------|--------------|------|--------|--------------|-----|-----|-----|
| | | | | | | | | |
| Alameda | | | | | | | | |
| GOOD J F CO | San Leandro | 73 | | 37 | | 73 | | |
| GOODWILL INDUSTRIES | Naval Air Station | 37 | | | | | | |
| GREAT LAKES INTERNATIONAL INC | Oakland | 318 | | | 143 | | 318 | |
| GRID SYSTEMS CORPORATION | Fremont | 520 | 377 | | | | | |
| GROVE VALVE REGULATOR CO | Oakland | 31 | | 31 | | | | |
| GROVE VALVE REGULATOR COMPANY | Emeryville | 30 | | 30 | | | | |
| GROVE VALVE REGULATOR COMPANY | Oakland | 1,096 | | 941 | | 155 | | |
| GUARANTEE FORK LIFT, INC | Oakland | 41 | | 41 | | | | |
| GUIERREZ/MARTINEZ ARCHITECTS | Alameda | 27 | | 27 | | | | |
| H M HILLMAN | Oakland | 29 | | 29 | | | | |
| HANSEN MURAKAMI ESHIMA INC | Oakland | 75 | | | | | 75 | |
| HEATHORN N V | Alameda | 223 | | 223 | | | | |
| HEAVY EQUIPMENT PARTS, INC | Hayward | 202 | | | | 202 | | |
| HEC ELECTRICAL CONSTRUCTION | Alameda | 101 | | 101 | | | | |
| HENSEL PHELPS CONSTRUCTION CO | Alameda NAS | 13,250 | | 13,250 | | | | |
| HEPNER DARRELL RISK MGT SVCS | San Leandro | 76 | | | 76 | | | |
| HETRICK SCIENTIFIC | Berkeley | 67 | | 67 | | | | |
| HEWLETT-PACKARD COMPANY | Fremont | 27 | 27 | | | | | |
| HEWLETT-PACKARD COMPANY | Pleasanton | 325 | | 325 | | | | |
| HEXCEL CORPORATION | Dublin | 498 | | | 498 | | | |
| HIGH TECH COMPUTER SOLUTIONS | Fremont | 48 | | 48 | | | | |
| HITACHI AMERICA LTD | Hayward | 42 | | 42 | | | | |
| HONEYWELL BULL AG | Oakland | 349 | 349 | | | | | |
| HONEYWELL INC | Oakland | 282 | 282 | | | | | |
| HONEYWELL INC | Oakland | 27 | 27 | | | | | |
| HONEYWELL INC | Army Base | 61 | | 61 | | | | |
| HONEYWELL INC | Naval Region | 32 | | 32 | | | | |
| HOOD MILLER ASSOCIATES | Oakland | 130 | | 130 | | | | |
| HOOVER ALBERT A & ASSOC | Oakland | 243 | | 243 | | | | |
| HORMEL GEO A & COMPANY | Hayward | 546 | | | | 546 | | |
| IBIS CORPORATION | Alameda NAS | 38 | 106 | | | | | |
| IDG ARCHITECTS INC | Camp Parks | 106 | | | | | | |
| IMO DELAVAL | Oakland | 340 | | 145 | | 184 | | |
| INDUSTRIAL ROOFING INC | Oakland | 145 | | 145 | | | | |
| INNOVATIVE SCIENCES INC | San Leandro | 50 | | | | | | |
| INTEGRAL SERVICES INC | Alameda NAS | 228 | | 228 | | | | |
| INTERCONTINENTAL EQUIPMENT INC | Oakland | 36 | 36 | | | | | |
| INTERNATIONAL BUS MCHS CORP | Oakland | 123 | | 123 | | | | |
| INTERNATIONAL BUS MCHS CORP | Oakland | 54 | | | | | | |
| INTERNATIONAL BUS MCHS CORP | Army Base | 73 | 54 | 73 | | | | |
| INTERNATIONAL PLG ANALYSIS CENTER | Naval Supply | 562 | | 562 | | | | |
| INTERNATIONAL CREATIVE DATA | Naval Supply | 147 | 147 | | | | | |
| INTERPACIFIC TECHNOLOGY | Oakland | 733 | | 733 | | | | |
| INTERSTATE CONSTRUCTION INC | Alameda | 88 | | 88 | | | | |
| INTERSTATE CONSTRUCTION INC | Oakland | 1,219 | | 1,219 | | | | |
| J D GENERAL | Alameda | 231 | | 231 | | | | |
| J E SPEIGERWALD | Emeryville | 25 | | 25 | | | | |

PRIME CONTRACT AWARDS BY STATE, COUNTY, CONTRACTOR, AND PLACE
 FISCAL YEAR 1988 (OCT - SEP)
 California

| COUNTY NAME/ CONTRACTOR NAME | | LOCATION NAME | DOD TOTAL | ARMY | NAVY | AIR FORCE | DLA | OCE | ODA |
|---------------------------------|------------------------------|-------------------|--------------|------|--------|--------------|-----|-----|-----|
| (DOLLARS IN THOUSANDS) | | | | | | | | | |
| Alameda | JOHNSON C LLOYD COMPANY INC | Emeryville | 634 | | 634 | | | | |
| | JORGENSEN ROY ASSOCIATES INC | Pleasanton | 593 | | 593 | | | | |
| | JOSEPH T RYERSON AND SON INC | Oakland | 48 | | 48 | | | | |
| | KAISER AEROSPACE & ELEC CORP | Oakland | 224 | | | 224 | | | |
| | KAISER AEROSPACE & ELEC CORP | San Leandro | 460 | | 460 | | | | |
| | KAISER ENGINEERS INC | Oakland | 16,209 | | 16,209 | | | | |
| | KASS MANAGEMENT SERVICES INC | Oakland | 306 | | 306 | | | | |
| | KAY & ASSOCIATES INC | Alameda | 38 | | 38 | | | | |
| | KELLOGG SALES CO | San Leandro | 910 | | 910 | | | | |
| | KENLAB | San Leandro | 36 | | 36 | | | | |
| | KIEFFER ELECTRIC | Alameda | 96 | | 96 | | | | |
| | KINGSFORD PRODUCTS COMPANY | Oakland | 1,189 | | | 1,189 | | | |
| | KITCO INC | Dublin | 29 | | | 29 | | | |
| | KOEPF & LANGE INC | Alameda | 260 | | 260 | | | | |
| | KOREAN MAINTENANCE CO | Oakland | 863 | | 863 | | | | |
| | KRAMER SYSTEMS INTERNATIONAL | Oakland | 108 | 108 | | | | | |
| | KRAMER SYSTEMS INTERNATIONAL | Oakland Army Base | 597 | 597 | | | | | |
| | KWS COMPANY | Livermore | 49 | | 49 | | | | |
| | LA GROW CORP | Oakland | 202 | | 202 | | | | |
| | LATHROP F P CONSTRUCTION CO | Oakland | 17,991 | | 17,991 | | | | |
| | LAWRENCE BERKELEY LABORATORY | Alameda | 826 | | 826 | | | | |
| | LEAR SIEGLER INC | Berkeley | 629 | | 629 | | | | |
| | LEAR SIEGLER INC | Alameda NAS | 242 | 242 | | | | | |
| | LEAR SIEGLER INC | Oakland Army Base | 242 | | | | | | |
| | LECROY CORPORATION | Pleasanton | 388 | | 388 | | | | |
| | LEE ALTON S. AIA | Alameda | 202 | | 202 | | | | |
| | LEES HOME BUILDER | Oakland | 41 | | 41 | | | | |
| | LEHRER-PEARSON INC | Pleasanton | 475 | | 475 | | | | |
| | LEIGHTON A T E INC | Fremont | 70 | | 70 | | | | |
| | LESLIE SALT CO | Newark | 77 | | | 77 | | | |
| | LEXEL LASER INC | Fremont | 29 | | 29 | | | | |
| | LIEBERT CORPORATION THE | Fremont | 139 | | 139 | | | | |
| | LIQUID AIR CORPORATION | Alameda NAS | 26 | | 26 | | | | |
| | LLOYDS INTL SUPPLIERS | Emeryville | 688 | | 688 | | | | |
| | LOWE CHARLES CO INC | Emeryville | 96 | | 96 | | | | |
| | LUSK METALS | Oakland | 88 | | 88 | | | | |
| | MAGUM MICROWAVE CORP | Fremont | 36 | | 36 | | | | |
| | MAN-WAH CONSTRUCTION | Alameda | 58 | | 58 | | | | |
| | MARTINEZ SHEET METAL INC | Oakland Army Base | 50 | 50 | | | | | |
| | MC AMIS J E INDUSTRIES INC | Alameda | 1,199 | | 1,199 | | | | |
| | MC DONALD-WALKER INC | Alameda | 58 | | 58 | | | | |
| | MC GRATH RENTCORP | San Leandro | 55 | | 55 | | | | |
| | MC KAY ANGUS CONSTRUCTION CO | Alameda | 115 | | 115 | | | | |
| | MENKEL ENGINEERING INC | Fremont | 88 | | | | | | |
| | MENDOCINO PAVING INC | Fremont | 628 | | | | | | |
| | MERLIN KING, INC. | Camp Parks | 154 | 154 | | | | | |
| | MICROSPEC CORP | Fremont | 101 | | | | | | |
| | MID PACIFIC EQUIPMENT CORP | Union City | 28 | | 28 | | | | |
| | | | 88 | | | | | 628 | 88 |

PRIME CONTRACT AWARDS BY STATE, COUNTY, CONTRACTOR, AND PLACE
 FISCAL YEAR 1984 (OCT - SEP)
 California

| COUNTY NAME/ CONTRACTOR NAME | | LOCATION NAME | DOD TOTAL | ARMY | NAVY | ATR FORCE | DLA | OCE | ODA |
|---------------------------------|--------------------------------|----------------------|--------------|-------|--------|--------------|-------|-----|--------|
| (DOLLARS IN THOUSANDS) | | | | | | | | | |
| Alameda | MILES LABORATORIES, INC. | Berkeley | 9,784 | | | | 9,784 | | |
| | MILES LABORATORIES, INC. | Emeryville | 170 | 170 | | | | | |
| | MINECO CORPORATION | Oakland | 34 | | | | 34 | | |
| | MINERS R D INC | Oakland | 1,691 | | 1,691 | | | | |
| | MIRRLEES BLACKSTONE USA INC | Oakland Naval Supply | 249 | | 249 | | | | |
| | MODE CORP | San Leandro | 32 | | 32 | | | | |
| | MOLECULAR DESIGN LIMITED | San Leandro | 43 | 43 | | | | | |
| | MORRELL JOHN & CO INC (DEL) | Livermore | 5,770 | | 76 | | 5,694 | | |
| | MOTHER'S CAKE & COOKIE CO | Oakland | 53 | | 37 | | 53 | | |
| | MOTOROLA COMPUTER SYSTEMS INC | Naval Air Station | 37 | | | | | | |
| | MULTI SERVICE | Camp Parks | 68 | 68 | | | | | |
| | MULTI SERVICE | Dublin | 57 | 57 | | | | | |
| | NABISCO BRANDS, INC | Hayward | 321 | | 321 | | | | |
| | NACHTMANN ANALYTICAL LABS | Oakland | 460 | | 460 | | | | |
| | NATCO LIMITED PARTNERSHIP | Alameda | 2,276 | | 2,276 | | | | |
| | NATIONAL AIRMOTIVE CORPORATION | Oakland | 17,997 | | 17,871 | | | | 173 |
| | NATIONAL COMPUTER SYSTEMS | Oakland | 173 | | 126 | | | | 58 |
| | NATIONAL DATA CORPORATION | Oakland | 58 | | | | | | |
| | NATIONWIDE BOILER INCORPORATED | Fremont | 3,888 | 82 | 3,888 | | | | |
| | NICOLET INSTRUMENT CORPORATION | Oakland | 26 | | 26 | | | | |
| | NIXDORF COMPUTER CORPORATION | Oakland | 82 | 82 | | | | | |
| | NIXON-GLI | Hayward | 66 | 66 | | | | | |
| | NL INDUSTRIES INC | San Leandro | 181 | 181 | | | | | |
| | NOLTE GEO S CNSLTG CVL ENG | Oakland | 465 | | 465 | | | | |
| | NORTH FACE THE | Berkeley | 52 | 41 | | | | | 93 |
| | NOTCH M A CORPORATION | Oakland | 51 | | 51 | | | | |
| | NOVA COMMERCIAL COMPANY INC | Oakland Army Base | 622 | | 622 | | | | |
| | NOVA GROUP INC | Alameda | 132 | | 132 | | | | |
| | OAKLAND SCAVENGER COMPANY INC | Naval Supply Center | 30 | | 30 | | | | 29 |
| | ORE-CAL CORP | Hayward | 29 | | | | | | |
| | P S PACIFIC EXPORT, INC | Oakland | 52 | 52 | | | | | |
| | PACIFIC BELL | Oakland Army Base | 300 | 300 | | | | | |
| | PACIFIC CRYOGENICS | Berkeley | 225 | | | 225 | | | |
| | PACIFIC GAS AND ELC COMPANY | Dublin | 65 | 65 | | | | | |
| | PACIFIC POWER SOURCE CORP | Alameda NAS | 60 | | 60 | | | | |
| | PACIFIC ROLLING DOOR COMPANY | Oakland | 445 | | 445 | | | | |
| | PAGE CONSTRUCTION CO A CAL | Oakland | 98 | | 98 | | | | |
| | PAGE CONSTRUCTION CO A CAL | Alameda | 437 | | 437 | | | | |
| | PEAT MARWICK MAIN & CO | Berkeley | 278 | | 278 | | | | |
| | PEPSICO INC | Emeryville | 957 | | 957 | | | | |
| | PERIN CO INC | Oakland Naval Supply | 50 | | 50 | | | | |
| | PERKIN ELMER CORPORATION | Hayward | 3,000 | 3,000 | | | | | |
| | PETERSON POWER SYSTEMS INC | San Leandro | 374 | | 374 | | | | |
| | PETERSON TRACTOR CO | Oakland Naval Supply | 199 | | 199 | | | | |
| | PETROLEUM ENGINEERING INC | Oakland Army Base | 44 | 44 | | | | | |
| | PETTERSEN BUS COMPANY INC | Oakland Army Base | 61 | 61 | | | | | |
| | PHYSICS INTERNATIONAL COMPANY | San Leandro | 14,939 | 3,434 | 951 | 387 | | | 10,167 |

PRIME CONTRACT AWARDS BY STATE, COUNTY, CONTRACTOR, AND PLACE
 FISCAL YEAR 1988 (OCT - SEP)
 California

| COUNTY NAME/ CONTRACTOR NAME | LOCATION NAME | DOD TOTAL | ARMY | NAVY | AIR FORCE | DLA | OCE | ODA |
|---------------------------------|--------------------------------|--------------|-------|-------|--------------|-----|-----|-----|
| | | | | | | | | |
| Alameda | PIEZO SONA TOOL CORPORATION | 93 | | 93 | | | | |
| | PITTS R G INC | 341 | | 341 | | | | |
| | PLASMA RESEARCH CORPORATION | 175 | | | | | | 175 |
| | POWER SPECTRA INC | 458 | | 458 | | | | |
| | PRECISION ACOUSTIC DEVICES | 246 | 246 | | | | | |
| | PRECISION CAST PRODUCTS | 32 | | 32 | | | | |
| | PRESTIGIOUS TECH SVS INC | 50 | | | 50 | | | |
| | PROCESS CONSTRUCTION INC | 109 | | 109 | | | | |
| | PULSE SCIENCES INC | 1,113 | | 371 | | | | 742 |
| | QUALITECH SYSTEMS | 41 | | 41 | | | | |
| | QUEST STRUCTURES | 50 | | | 50 | | | |
| | R & L COMPRESSOR CORP | 75 | | | 75 | | | |
| | R & M CONSULTANTS INC | 125 | | 125 | | | | |
| | R-E CORPORATION | 149 | | 149 | | | | |
| | RADCON | 50 | | 50 | | | | |
| | RAIL COMPANY | 1,779 | | 1,779 | | | | |
| | RAIL COMPANY | 59 | | 59 | | | | |
| | RANSOME COMPANY | 139 | | 139 | | | | |
| | RATCLIFF ARCHITECTS INC | 748 | | 748 | | | | |
| | RAYMARK CARGO INC | 3,594 | 3,594 | | | | | |
| | RED TOP ELECTRIC CO INC | 99 | | 99 | | | | |
| | REDWOOD MECHANICAL | 62 | | 62 | | | | |
| | RELATIONAL TECHNOLOGY INC | 177 | | 177 | | | | |
| | REX M POTTER CONSTRUCTION | 30 | | 30 | | | | |
| | RILEY CORP THE | 114 | | 114 | | | | |
| | RIX INDUSTRIES | 1,262 | | 1,236 | | 26 | | |
| | RIX INDUSTRIES | 170 | | 137 | | 33 | | |
| | RJ KAUFMAN ASSOCIATES INC | 68 | | 68 | | | | |
| | ROAN CORPORATION | 1,200 | | 1,200 | | | | |
| | ROLLINS ENVIRONMENTAL SVCS NJ | 82 | | | | 82 | | |
| | ROOFING CONSTRUCTORS INC | 697 | | 697 | | | | |
| | S J & E INC | 50 | | | 50 | | | |
| | SAFETY ELECTRICAL CONTRACTORS | 167 | | 167 | | | | |
| | SAFEMAY STORES INCORPORATED | 672 | | 220 | | | | 277 |
| | SAFEMAY STORES INCORPORATED | 406 | | | | | | 406 |
| | SALM CONSTRUCTION COMPANY | 33 | | 33 | | | | |
| | SAN DIEGO DIAMOND INC | 31 | | 31 | | | | |
| | SANTINA & THOMPSON CSLTG CI EN | 145 | | 145 | | | | |
| | SCHMITZ MEATS INC | 131 | | | | | | 131 |
| | SCHRAM CONSTRUCTION INC | 1,369 | | 1,369 | | | | |
| | SCIENCE APPLICATIONS INTL CORP | 41 | | 41 | | | | |
| | SCOTT EDWARD W ELECTRIC CO | 80 | | 80 | | | | |
| | SEACO INC | 80 | | 80 | | | | |
| | SEALED AIR CORPORATION | 78 | | 29 | | | | 49 |
| | SECURITY U S A | 2,434 | 2,434 | | | | | |
| | SECURITY CONSTRUCTION OF CAL | 86 | | 86 | | | | |
| | SECURITY ENGINEERED MCHY CO | 38 | | 38 | | | | |

PRIME CONTRACT AWARDS BY STATE, COUNTY, CONTRACTOR, AND PLACE
 FISCAL YEAR 1988 (OCT - SEP)
 California

| COUNTY NAME/ CONTRACTOR NAME | | LOCATION NAME | DOD TOTAL | ARMY | NAVY | AIR FORCE | DLA | OCE | ODA |
|---------------------------------|--------------------------------|----------------------|--------------|------|-------|--------------|-----|-----|-----|
| (DOLLARS IN THOUSANDS) | | | | | | | | | |
| Alameda | SEDCO INC | Oakland Army Base | 86 | | | | | | |
| | SELCO, INC | Oakland | 625 | | 625 | | | | |
| | SERVICE ENGINEERING CO INC | Alameda NAS | 5,386 | | 5,386 | | | | |
| | SERVICE ENGINEERING CO INC | Oakland Naval Supply | 430 | | 430 | | 91 | | |
| | SHIPS PARTS, INC | Fremont | 125 | | 34 | | | | |
| | SHORT THOMAS A CO | Emeryville | 61 | | 61 | | | | |
| | SHORT THOMAS A CO | Oakland | 33- | | 33- | | | | |
| | SIEMENS CORPORATION | Pleasanton | 82 | | | 82 | | | |
| | SIERRA DETROIT DIESEL ALLISON | Berkeley | 94 | | | | 94 | | |
| | SMITH CO | Emeryville | 43 | | 43 | | | | |
| | SMITH INDUSTRIAL SUPPLY | San Leandro | 55 | | 55 | | | | |
| | SMITH RICE CO | Oakland | 627 | | 627 | | | | |
| | SMITHS ACTION MAINTENANCE CO | Alameda NAS | 958 | | 958 | | | | |
| | SMITHS ACTION MAINTENANCE CO | Oakland | 57 | | 57 | | | | |
| | SOFTLAB SYSTEMS, INC | Alameda NAS | 40 | | 40 | | | | |
| | SOUTHWEST MAR SAN FRANCISCO | Alameda NAS | 3,150 | | 3,150 | | | | |
| | SPACE AIR SUPPLY INC | Oakland | 33 | | 33 | | | | |
| | SPECTRUM SCIENCES | Pleasanton | 78 | | | 78 | | | |
| | SPRANKLE LYND & SPRAGUE INC | Alameda | 332 | | 332 | | | | |
| | ST FRANCIS ELECTRIC | Oakland | 152 | | 152 | | | | |
| | STEARNS CONRAD & S CONTNG ENG | Alameda | 117 | | 117 | | | | |
| | STERLING MEDICAL ASSOCIATES | Oakland | 125 | 125 | | | | | |
| | STS INSTRUMENT CORP | Oakland | 383 | | 383 | | | | |
| | SUBSURFACE CONSULTANTS INC | Oakland | 78 | | 78 | | | | |
| | SUNOL SCIENCES CORP | Alameda | 31 | | | | | | |
| | SUPPORT SVS | Dublin | 306 | | | | | | |
| | SUPPORT SYSTEMS ASSOCIATES | Oakland Army Base | 90 | 60 | | | | | 51 |
| | SWIFT-ECKRICH INC | Alameda | 987 | 90 | | | | 31 | |
| | SYBASE INC | Fremont | 26 | | | 26 | | | |
| | SYCOM, INC | Berkeley | 44 | | | 44 | | | |
| | SYSTEM DEVELOPMENT CORPORATION | Alameda | 110 | | 110 | | | | |
| | SYSTEM DEVELOPMENT CORPORATION | Oakland | 160 | | 160 | | | | |
| | SYSTEM DEVELOPMENT CORPORATION | Oakland | 96 | | 96 | | | | |
| | TADPOLE TECHNOLOGIES INC | Alameda | 366 | | 366 | | | | |
| | TAI ASSOCIATES/ARCHITECTS | Dublin | 71 | | 71 | | | | |
| | TALLEY CORPORATION | Oakland | 2 | | 2 | | | | |
| | TECHNOLOGY FOR COMMCTNS INTL | Berkeley | 55 | | | | | | |
| | TELOS LABS INC | Fremont | 793 | 350 | | | | | |
| | TEM ASSOCIATES | Fremont | 165 | 165 | | | | | |
| | THE STINNETT GROUP | Berkeley | 340 | | 340 | | | | |
| | TOWILL INC | Oakland | 80 | | 80 | | | | |
| | TRACY WILLIAM A PLBG & HTG | Oakland | 94 | | 94 | | | | |
| | TRANSAMERICA AIRLINES INC | Alameda | 63 | | 63 | | | | |
| | TREBOR CORP | Oakland | 709 | | | | | | 709 |
| | TRI CORT INC | Pleasanton | 91 | 91 | | | | | |
| | TRI-AD CONSTRUCTORS | Fremont | 33 | | 33 | | | | |
| | | Alameda | 1,401 | | 1,401 | | | | |

PRIME CONTRACT AWARDS BY STATE, COUNTY, CONTRACTOR, AND PLACE
FISCAL YEAR 1988 (OCT - SEP)
California

| COUNTY NAME/ CONTRACTOR NAME | | LOCATION NAME | DOD TOTAL | ARMY | NAVY | AIR FORCE | DLA | OCE | ODA |
|---------------------------------|--------------------------------|----------------------|--------------|--------|---------|--------------|--------|-------|--------|
| (DOLLARS IN THOUSANDS) | | | | | | | | | |
| Alameda | TRILOBYTE COMPUTER CORP | San Leandro | 56 | | 56 | | | | |
| | TRW INC | Hayward | 29 | 29 | | | | | |
| | TUDOR ENGINEERING COMPANY | Alameda | 114 | | 114 | | | | |
| | TUTOR-SALIBA CORPORATION | Alameda | 44 | | 44 | | | | |
| | U S EAGLE INC | Alameda NAS | 113 | | 113 | | | | |
| | ULTRA TECHNOLOGY CORPORATION | Oakland | 510 | | 510 | | | | |
| | UNGERMANN BASS INC | Alameda | 65 | | 65 | | | | |
| | UNIFIRST CORPORATION | Pleasanton | 260 | | 260 | | | | |
| | UNIFLO CONVEYOR INC | Alameda NAS | 242 | | 242 | | | | |
| | UNION CARBIDE CORPORATION | Hayward | 105 | | 105 | | | | |
| | UNISYS CORPORATION | Oakland Naval Supply | 748 | | 748 | | | | |
| | UNITED STATES DEPT ENERGY | Berkeley | 50 | | 50 | | | | |
| | UNITED STATES DEPT ENERGY | Oakland | 611 | | 611 | | | | |
| | UNIVERSITY OF CALIFORNIA | Berkeley | 12,559 | 973 | 9,629 | 1,957 | | | |
| | UNIVERSITY OF CALIFORNIA | Livermore | 300 | | 300 | | | | |
| | UNIVERSITY OF CALIFORNIA | Oakland | 73 | | 73 | | 27 | | |
| | UP-RIGHT INC | Berkeley | 825 | | 825 | | | | |
| | US PIPE AND FOUNDRY CO | Union City | 39 | | 39 | | | | |
| | V B N CORPORATION | Oakland | 92 | | 92 | | | | |
| | V L SERVICE LIGHTING CORP | Oakland | 29 | | 29 | | | | |
| | VICKERMAN-ZACHERY-MILLER | Oakland | 164 | | 164 | | | | |
| | VITTON CONSTRUCTION CO INC | Alameda | 173 | | 173 | | | | |
| | VSE CORPORATION | Alameda NAS | 43 | | 43 | | | | |
| | WALTERS K G CONSTRUCTION CO | Oakland | 29 | | 29 | | | | |
| | WANG LABORATORIES INC | Oakland | 74 | | 74 | | | | |
| | WEBB ENGINEERING SPECIALTY | Oakland | 40 | | 40 | | | | |
| | WEDGE ROOFING INC | Alameda | 36 | | 36 | | | | |
| | WEST COAST CANCER FOUNDATION | Oakland | 67 | | 67 | | | | |
| | WEST COAST CONTRACTORS INC | Oakland | 530 | | 530 | | | | |
| | WEST COAST CONTRACTORS INC | Alameda | 56 | | 56 | | | | |
| | WESTERN DRUM INC | Hayward | 484 | | 484 | | | | |
| | WESTINGHOUSE ELECTRIC CORP | Oakland Naval Supply | 87 | | 87 | | | | |
| | WEYMAN WALTER CO | Pleasanton | 43 | | 43 | | | | |
| | WHITE DAIRY ICE CREAM COMPANY | Livermore | 31 | | 31 | | | | |
| | WISS JANNEY ELSTNER ASSOC | Emeryville | 163 | 163 | | | | | |
| | WM B HACKETT & ASSOCIATES INC | Naval Supply Center | 35 | | 35 | | | | |
| | WOODWARD-CLYDE CONSULTANTS | Oakland | 1,580 | | 1,580 | | | | |
| | WORLD AIRWAYS INC | Oakland | 18,193 | | 18,193 | | | | |
| | XANTHOS INC | Naval Air Station | 31- | | 31- | | | | |
| | XENOLOGIC INC | Newark | 250 | | 250 | | | | |
| | XEROX CORPORATION | Oakland | 1,480 | 43 | 1,437 | | | | |
| | XEROX CORPORATION | Oakland Army Base | 61 | 61 | | | | | |
| | XEROX CORPORATION | Oakland Naval Supply | 597 | 40 | 597 | | | | |
| | XIDEX CORPORATION | Fremont | 40 | | 40 | | | | |
| | XIDEX DATA DISC CORPORATION | Fremont | 52 | | 52 | | | | |
| | XL MICROWAVE INCORPORATED | Oakland | 739 | | 739 | | | | |
| | ZAPATA GULF MARINE CORPORATION | Berkeley | 5,342 | | 5,342 | | | | |
| | TOTAL - Alameda | | 390,857 | 31,507 | 257,239 | 57,111 | 30,733 | 1,363 | 12,904 |

PRIME CONTRACT AWARDS BY STATE, COUNTY, CONTRACTOR, AND PLACE
 FISCAL YEAR 1988 (OCT - SEP)
 California

| COUNTY NAME/ CONTRACTOR NAME | | LOCATION NAME | DOD TOTAL | ARMY | NAVY | AIR FORCE | DLA | OCE | ODA |
|---------------------------------|----------------------------------|----------------------|--------------|-------|-------|--------------|-----|-----|-----|
| (DOLLARS IN THOUSANDS) | | | | | | | | | |
| Contra Costa | E A L CORPORATION | Richmond | 120 | | | 120 | | | |
| | ENGINEERING CONSTRUCTION IN | Richmond | 457 | | 457 | | | | |
| | ENIEK CORP | Concord | 200 | | 200 | | | | |
| | ESPRIT TECHNOLOGY INC | Walnut Creek | 256 | | 256 | | | | |
| | FCRD AEROSPACE | Concord | 133 | | 133 | | | | |
| | FORDHAM PARK CONSTRUCTORS. | Richmond | 678 | | 678 | | | | |
| | FULTON SHIPYARD INC | Antioch | 1,348 | | 1,278 | | | 70 | |
| | GARTRELL CONSTRUCTION INC | Concord | 136 | | 136 | | | | |
| | GATEWAY WAREHOUSE SERVICES | Richmond | 218 | 1,254 | 218 | | | | |
| | GENERAL ELECTRIC COMPANY | Concord | 2,800 | | 2,418 | | 83 | | |
| | GIGA-TRONICS INCORPORATED | Pleasant Hill | 74 | | 74 | | | | |
| | GOULD INC | Pleasant Hills | 4,644 | | 4,474 | | | | |
| | H C P INDUSTRIES, INC | Concord | 59 | 59 | 170 | | | | |
| | HEWLETT-PACKARD COMPANY | Mount View | 120 | | | | 120 | | |
| | HY-CAL ENGINEERING | Concord | 119 | | 119 | | | | |
| | INSITEC | San Ramon | 49 | 49 | | | | | |
| | INTEGRITY MANAGEMENT INTL | Walnut Creek | 978 | | 978 | | | | |
| | INTEGRITY MANAGEMENT INTL | Walnut Creek West | 56 | 56 | | | | | |
| | INTERNATIONAL BUS MCHS CORP | Concord | 28 | 28 | | | | | |
| | JACOBS ENGINEERING GROUP INC | Martinez | 46 | 46 | | | | | |
| | KERSHAW MANUFACTURING COMPANY | Concord | 89 | 89 | | | | | |
| | KIM TECHNOLOGIES INC | Walnut Creek | 55 | | 55 | | | | |
| | LA FORCE ENTERPRISES | Concord | 54 | | 54 | | | | |
| | LA GROW CORP | Richmond | 227 | | 227 | | | | |
| | LANIER BUSINESS PRODUCTS INC | Concord | 67 | | 67 | | | | |
| | LING ELECTRONICS INC | Concord | 41 | | 41 | | | | |
| | LOUNDAGIN CORP | Concord Naval Weapon | 110 | | 110 | | | | |
| | LUXTRON CORPORATION | Richmond | 30 | 30 | | | | | |
| | MAGGIORA & GHILOTTI, INC | Mount View | 68 | | 68 | | | | |
| | MAINTENANCE REQUIREMENTS INC | Richmond | 30 | | 30 | | | | |
| | MALPASS CONSTRUCTION CO | Orinda | 547 | | 547 | | | | |
| | MANSON CNSTR & ENGRG CO | Concord | 173 | | 173 | | | | |
| | MANSON CNSTR & ENGRG CO | Richmond | 549 | | 549 | | | | |
| | MARCH INSTRUMENTS INC | Contra Costa | 25 | | 25 | | | | |
| | MARK GROUP ENGINEERS GLGISTS INC | Concord | 29 | | 29 | | | | |
| | MARWAIS STEEL COMPANY | Pleasant Hill | 193 | | 193 | | | | |
| | MEDI-PHYSICS, INC | Richmond | 31 | 31 | 3,490 | | | | |
| | MOFFATT & NICHOL ENGINEERS | Richmond | 200 | | 200 | | | | |
| | N C C CONSTRUCTION COMPANY | Concord | 2,360 | | 2,360 | | | | |
| | NOVA GROUP INC | Concord | 78 | | 78 | | | | |
| | NOVATO DISPOSAL SERVICE, INC | Concord | 123 | | 123 | | | | |
| | P & F CONSTRUCTION INC | Contra Costa | 268 | | 268 | | | | |
| | PACIFIC ELEC SUPPLY INC | Concord | 50 | | 50 | | | | |
| | PACIFIC ENVIRONMENTAL SERVICES | Concord Naval Weapon | 30 | | 30 | | | | |
| | PACIFIC GAS AND ELC COMPANY | Ozol | 150 | | 150 | | | | |
| | PACIFIC INSTRUMENTS INC | Concord | 1,720 | 384 | 1,156 | | 150 | | |

PRIME CONTRACT AWARDS BY STATE COUNTY, CONTRACTOR, AND PLACE
 FISCAL YEAR 1988 (OCT - SEP)
 California

| COUNTY NAME/ CONTRACTOR NAME | LOCATION NAME | DOD TOTAL | ARMY | NAVY | AIR FORCE | DLA | OCE | ODA |
|---------------------------------|----------------------|--------------|-------|--------|--------------|--------|-------|-----|
| | | | | | | | | |
| Contra Costa | | | | | | | | |
| PITCOCK PETROLEUM INC | Martinez | 330 | | | | 330 | | |
| PRECISION MEASUREMENTS | Concord | 34 | | 34 | | | | |
| PRIME COMPUTER INC | Walnut Creek | 245 | | 245 | | | | |
| PROCESS CONSTRUCTION INC | Richmond | 228 | | 228 | | | | |
| PROCTER & GAMBLE COMPANY THE | Concord | 80 | | 80 | | | | |
| RADCOMM SYSTEMS | Richmond | 2,793 | | | 2,793 | | | |
| RESOURCE MANAGEMENT ASSOC | Lafayette | 205 | | | 95 | | | |
| RFI ELECTRONICS INC | Concord | 33 | | 33 | | | | |
| RICHMOND MACHINE & FABRICATING | Richmond | 295 | 295 | | | | | |
| ROBIN MATERIALS INC | Mount View | 52 | | 52 | | | | |
| ROSELIN INDUSTRIES INC | Concord | 95 | | 95 | | | | |
| SARGENT FLETCHER COMPANY | Concord | 1,614 | | 1,018 | 596 | | | |
| SEATEL | Martinez | 67 | 67 | | | | | |
| SERATRONICS INC | Concord | 25 | 25 | | | | | |
| SERVICE ENGINEERING CO INC | Concord Naval Weapon | 30 | | 30 | | | | |
| SHELL OIL COMPANY | Martinez | 83,928 | | | | 83,928 | | |
| SUN-DMOND GRWERS OF CLIFORNIA | San Ramon | 1,759 | | | 26 | 1,733 | | |
| SYSTRON-DONNER CORPORATION | Concord | 7,285 | 188 | 3,880 | 2,982 | 235 | | |
| T E C COMMUNICATIONS, INC | Concord Naval Weapon | 50 | | 50 | | | | |
| TEKTRONIX INC | Concord | 51 | | 51 | | | | |
| TENCO SERVICES INC | Martinez | 155- | | | | 155- | | |
| TENCO SERVICES INC | Ozol | 602 | | | | 602 | | |
| TENCOR INSTRUMENTS | Mount View | 45 | | 45 | | | | |
| TINSLEY LABORATORIES INC | Richmond | 232 | | | 232 | | | |
| TRACOR INSTRUMENTS AUSTIN INC | San Ramon | 127 | | | 127 | | | |
| TRACOR MBA | San Ramon | 104- | 20 | 112 | 236- | | | |
| TRANSMERICAN TECHNOLOGIES INTL | Lafayette | 58 | 58 | | | | | |
| TRIPLE A MACHINE SHOP INC | Richmond | 1,484 | | 1,484 | | | | |
| UNION CARBIDE CORPORATION | Pittsburg | 95 | | | 95 | | | |
| UNION CARBIDE CORPORATION | San Ramon | 56 | | 56 | | | | |
| UNIVERSITY RES ENGINEERS ASSC | Hercules | 49 | 49 | | | | | |
| V & B AUTO REPAIR & TRANSM | Walnut Creek | 547 | 547 | | | | | |
| VACCO INDUSTRIES | Concord | 1,589 | | 1,589 | | | | |
| VICKERMAN-ZACHERY-MILLER | Concord | 87 | | 87 | | | | |
| VICKERMAN-ZACHERY-MILLER | Ozol | 154 | | 154 | | | | |
| WESTERN PACIFIC FOODS | Walnut Creek | 61 | | | | 61 | | |
| WIEGMANN & ROSE | Richmond | 27 | | 27 | | | | |
| WOODWARD-CLYDE CONSULTANTS | Walnut Creek | 519 | | | 519 | | | |
| XEROX CORPORATION | Concord | 166 | | | 166 | | | |
| XEROX CORPORATION | Concord Naval Weapon | 64 | | 64 | | | | |
| ZEHTEL INC | Walnut Creek | 92 | | 92 | | | | |
| TOTAL - Contra Costa | | 136,488 | 4,195 | 29,146 | 13,064 | 88,693 | 1,390 | |
| Del Norte | | | | | | | | |
| DAVIS RICHARD B CO INC | Crescent City | 56 | | | | | | 56 |
| MANSON CNSTR & ENGRG CO | Crescent City | 209 | | | | | | 209 |
| STEARNS CONRAD & S CONTNG ENG | Crescent City | 33 | | | | | | 33 |
| TOTAL - Del Norte | | 298 | | | | | | 298 |

PRIME CONTRACT AWARDS BY STATE COUNTY, CONTRACTOR, AND PLACE
 FISCAL YEAR 1988 (OCT - SEP)
 California

| COUNTY NAME/ CONTRACTOR NAME | LOCATION NAME | DOD TOTAL | ARMY | NAVY | AIR FORCE | DLA | OCE | ODA |
|----------------------------------|---------------------|--------------|-------|-------|--------------|-----|-----|-----|
| (DOLLARS IN THOUSANDS) | | | | | | | | |
| EI Dorado | | | | | | | | |
| COT C HILTABRAND | Shingle Springs | 111 | | 111 | | | | |
| CLICKMAN-HINES LUMBER COMPANY | Camino | 29 | | | | 29 | | |
| MATHEUS LUMBER CO INC | Camino | 108 | | | | 108 | | |
| NICKEL ROBERT B INC | EI Dorado | 1,756 | 1,756 | | | | | |
| PACIFIC WESTERN LUMBER INC | Camino | 107 | | | 38 | 107 | | |
| PROTOSTAR COMPUTER TECHNOLOGY | Cameron Park | 38 | | | | | | |
| ROMA DESIGN GROUP | South Lake Tahoe | 604 | | 604 | | | | |
| SIERRA TAHOE MFG | South Lake Tahoe | 590 | | | | 590 | | |
| TOTAL - EI Dorado | | 3,343 | 1,756 | 715 | 38 | 834 | | |
| Fresno | | | | | | | | |
| A & S INDUSTRIAL COATING CO | Piedra | 130 | | | | | 130 | |
| AIRPORT CONSTRUCTION & MTL | Lemoore NAS | 40 | | 40 | | | | |
| ALBAR ELECTRIC INC | Fresno | 95 | 95 | | | | | |
| ALCOSEK & REIS INC | Piedra | 40 | | | | | 40 | |
| ALLEN CORPORATION OF AMERICA | Lemoore NAS | 881 | | 881 | | | | |
| ALPHA MAINTENANCE INCORPORATED | Lemoore NAS | 170 | | 170 | | | | |
| APPLIED TECHNOLOGY ASSOC INC DEL | Lemoore NAS | 460 | | 460 | | | | |
| ATLAS HYDRAULIC CORP | Lemoore NAS | 99 | | 99 | | | | |
| BELL-CARTER FOODS INC | Fresno | 880 | | | | 880 | | |
| BEYTEGA ENGRNG & CONSTR | Fresno | 95 | 95 | | | | | |
| BRERO CONSTRUCTION INC | Lemoore NAS | 258 | | 258 | | | | |
| CLARKLIFT-WEST INC | Fresno | 32 | | | 32 | | | |
| CMB INDUSTRIES | Fresno | 329 | | 101 | | 228 | | |
| D & C CONSTRUCTION INC | Fresno Air National | 165 | 165 | | | | | |
| DANIELS & SHANKLIN CNSTR CO | Lemoore NAS | 337 | | 337 | | | | |
| DIVERSIFIED CONTRACT SERVICES | Naval Air Station | 320 | | 320 | | | | |
| EL CAMINO CONSTRUCTION CO | Fresno | 287 | | | | | 287 | |
| FERGUSON RAYANNA | Piedra | 47 | | | | | 47 | |
| GARRY PACKING INC | Del Rey | 133 | | | | 133 | | |
| GELCO GROUTING SERVICE | Piedra | 248 | | | | | 248 | |
| H R TEXTRON INC | New Auberry | 50 | | | | 50 | | |
| HUGHES AIRCRAFT COMPANY | Lemoore NAS | 3,869 | | 3,869 | | | | |
| HUGHES DWIGHT P CO | Selma | 54 | | 54 | | | | |
| INN FOODS INC | Sanger | 73 | | | | 73 | | |
| INTERNATIONAL TECHNOLOGY CORP | Fresno | 134 | | | | 134 | | |
| INTERNATIONAL TECHNOLOGY CORP | Lemoore NAS | 30 | | | | 30 | | |
| KING WIRE AND CABLE CORP | Naval Air Station | 30 | | | | | | |
| LEAR SIEGLER INC | Fresno Air National | 1,400 | | | 1,400 | | | |
| LION'S HOLLOW | Fresno | 76 | | | | | | |
| MADISON DAIRY PRODUCE CO INC | Fresno | 102 | | | | 102 | | |
| METHEUS CORPORATION | Naval Air Station | 26 | | 26 | | | | |
| MID VALLEY MECHANICAL | Fresno | 69 | | 69 | | | | |
| MINDECO CORPORATION | Fresno | 155 | | | | 155 | | |
| PEABODY FLOWAY INC | Fresno | 66 | | 66 | | | | |
| QUINN COMPANY | Fresno | 34 | 34 | | | | | |
| RAIL COMPANY | Lemoore NAS | 8- | | 8- | | | | |

PRIME CONTRACT AWARDS BY STATE, COUNTY, CONTRACTOR, AND PLACE
 FISCAL YEAR 1988 (OCT - SEP)
 California

| COUNTY NAME/ CONTRACTOR NAME | LOCATION NAME | DOD TOTAL | ARMY | NAVY | AIR FORCE | DLA | OCE | ODA |
|---------------------------------|---------------------|--------------|------|-------|--------------|-------|-----|-------|
| | | | | | | | | |
| Fresno | | | | | | | | |
| RCA CORPORATION | Lemoore NAS | 88 | | 88 | | | | |
| ROOFING CONSTRUCTORS INC | Lemoore NAS | 148 | | 148 | | | | |
| SMS DATA PRODUCTS GROUP INC | Fresno | 26 | 26 | | | | | |
| SOUTHERN CALIFORNIA ROOFG CO | Fresno Air National | 385 | 385 | | | | | |
| TRAVELLERS REST & HOTELS CORP | Fresno | 60 | 60 | | | | | |
| UNIVERSAL COATINGS, INC | Clovis | 951 | | 951 | 182 | | | |
| UP-RIGHT, INC | Selma | 223 | | 41 | | | | |
| WALLCO INC | Sanger | 27 | 27 | | | | | |
| WEITZEL LEE GENERAL CONTRACTING | Lemoore NAS | 67 | | 67 | | | | |
| WOOD J R INC | Sanger | 377 | | | | 377 | | |
| TOTAL - Fresno | | 13,558 | 963 | 8,067 | 1,614 | 2,162 | | 752 |
| Glenn | | | | | | | | |
| ADAMS & SMITH INC | Orland | 44 | | | | | | 44 |
| SUNRISE LANDSCAPING | Orland | 37 | | | | | | 37 |
| TONEY EUGENE INC | Orland | 88 | | | | 88 | | 88 |
| TOTAL - Glenn | | 169 | | | | 88 | | 81 |
| Humboldt | | | | | | | | |
| 2M MACHINING & MFG CO | Glendale | 38 | | | 38 | | | |
| AERO ENGINEERING & MFG CO CAL | Glendale | 107 | | 107 | | | | |
| AMERICAN SAFETY FLIGHT SYSTEMS | Glendale | 208 | | 128 | 80 | | | |
| BACKGROUND ENGINEERS INC | Glendale | 56- | | 56- | | | | |
| BEAR MEDICAL SYSTEMS, INC | Riverside | 362 | | 328 | 34 | | | |
| BIOPHYSIC MEDICAL INC | Pleasant Hill | 80 | | 80 | | | | |
| BOURNS INC | Riverside | 182 | | 126 | | | | |
| BOURNS INSTRUMENTS INC | Riverside | 80 | | 80 | | | | |
| C D M PRECISION MACHINING INC | Riverside | 80- | | | | | | |
| C H K ENTERPRISES INC | Ferndale | 340 | | 340 | | | | |
| CASTLE SYBRON | Glendale | 46 | | | | 72 | | 1,977 |
| CATALINA PLASTICS AND COATING | Glendale | 72 | | | | | | |
| ENVIRONMENTAL HLTH RES & TSTG | Hoopla | 1,977 | | | | | | |
| FEDMARK INCORPORATED | Glendale | 29 | 29 | | | | | |
| G & H TECHNOLOGY INC | Glendale | 37 | | | | | | |
| GIGA-TRONICS INCORPORATED | Pleasant Hill | 1,214 | | 1,071 | 143 | | | |
| GLENAIR INC | Glendale | 1,018 | 873 | 89 | | | | |
| JEWETT-CAMERON LUMBER CORP | Fortuna | 61 | | | | | | |
| LACO ASSOCIATES INC | Ferndale | 31- | | 31- | | | | |
| MANSON CNSTR & ENGRG CO | Eureka | 863 | | | | | | 863 |
| MASON ELECTRIC CO INC | Glendale | 149 | | 70 | | | | |
| MOTOROLA INC | Riverside | 32 | | 30 | | | | |
| OLKIN PHILLIP DR | Fortuna | 30 | | | | | | |
| PACIFIC AFFILIATES | Eureka | 36 | | | | | | 36 |
| PACIFIC WESTERN LUMBER INC | Fortuna | 64 | | | | | | |
| PRODUCTS RES & CHEMICAL CORP | Glendale | 48 | | | | | | 64 |
| RENNER L & M INC | Eureka | 105 | | | | | | 48 |
| ROHR INDUSTRIES INC | Riverside | 694 | | 694 | | | | 69 |

PRIME CONTRACT AWARDS BY STATE, COUNTY, CONTRACTOR, AND PLACE
 FISCAL YEAR 1988 (OCT - SEP)
 California

| COUNTY NAME/ CONTRACTOR NAME | LOCATION NAME | DOD TOTAL | ARMY | NAVY | AIR FORCE | DLA | OCE | ODA |
|---------------------------------|------------------|--------------|------|-------|--------------|-----|-------|-----|
| | | | | | | | | |
| Humboldt | | | | | | | | |
| SCHRAM CONSTRUCTION, INC | Ferndale | 345 | | 345 | | | | |
| SINGER COMPANY THE | Glendale | 5,905 | | 5,905 | | | | |
| SKY SPARES PARTS INC | Riverside | 203 | | | 203 | | | |
| SOFTWARE CENTRAL INC | Glendale | 29 | 29 | | | | | |
| TALLEY CORPORATION | Newburg | 77 | | | | 77 | | |
| TONKIN CONSTRUCTION CO | Eureka | 274 | | | | | 274 | |
| UNIVERSITY OF CALIFORNIA | Riverside | 183 | | 183 | | | | |
| WALCO SUPPLY CO INC | Glendale | 79 | | 79 | | | | |
| WESTERN FILAMENT INC | Glendale | 54 | | 54 | | | | |
| WESTERN MAGNETICS, INC | Glendale | 43 | | | | 43 | | |
| WHITE R E & ASSOCIATES INC | Glendale | 66 | | | | 66 | | |
| WINZLER KLLY CNSLTING ENGNERS | Ferndale | 164 | | 164 | | | | |
| Z M P INC | Glendale | 66 | | 33 | | 33 | | |
| TOTAL - Humboldt | | 15,193 | 931 | 9,411 | 926 | 739 | 3,186 | |
| Imperial | | | | | | | | |
| ALPHA MAINTENANCE INCORPORATED | EI Centro | 83 | | 83 | | | | |
| BLACKMAN ED & SON PLUMBING | EI Centro | 236 | | 236 | | | | |
| CASE J I COMPANY | Imperial | 221 | 221 | | | | | |
| CASTRO, BEN A CONSTRUCTION | EI Centro | 379 | | 379 | | | | |
| CHAVEZ, J D PAINTING INC | EI Centro | 85 | | 85 | | | | |
| COFFMAN CONSTRUCTION INC | EI Centro | 25- | | 25- | | | | |
| COLEMAN/CASKEY ARCHITECTS INC | EI Centro | 129 | 129 | | | | | |
| GATRON INDUSTRIES | Palo Verde | 40 | | | | 40 | | |
| GAYLORD BUILDERS | EI Centro | 185 | | 185 | | | | |
| GIBSON OIL CO | EI Centro | 422 | | | | 422 | | |
| GILLESPIE DE LORENZO | EI Centro | 75 | | 75 | | | | |
| JAT & ASSOCIATES | EI Centro | 36 | | 36 | | | | |
| KUHN B W | EI Centro | 152 | | 152 | | | | |
| LOCKE AIR CONDITIONING & CUST | EI Centro | 238 | | 238 | | | | |
| LOCKHEED SUPPORT SYSTEMS INC | EI Centro | 2,352 | | 2,352 | | | | |
| MALS PROPERTIES | EI Centro | 25 | | 25 | | | | |
| MAYTAG AIRCRAFT CORPORATION | EI Centro | 481 | | | | 481 | | |
| MILFORD T CONSTRUCTION CORP | EI Centro | 339 | | 339 | | | | |
| MILLER CONSTRUCTION | EI Centro | 768 | | 768 | | | | |
| MORRISON KNUDSEN SERVICES INC | EI Centro | 32 | | 32 | | | | |
| MORRISON-KNUDSEN INTL CO | EI Centro | 1,250 | | 1,250 | | | | |
| PALOMAR GRADING & PAVING INC | EI Centro | 25- | | 25- | | | | |
| REEVES DONALD J & ASSOCIATES | EI Centro | 96 | 96 | | | | | |
| SALTS GUY G AND ASSOCIATES INC | EI Centro | 52 | | 52 | | | | |
| SEPARATION SYSTEMS TECHNOLOGY | Sandia | 50 | | 50 | | | | |
| SUBURBAN SANITATION SERVICES | EI Centro | 62 | | 62 | | | | |
| SUBURBAN SANITATION SERVICES | EI Centro | 83 | | 83 | | | | |
| SUN SECURITY SERVICES | EI Centro | 74- | | 74- | | | | |
| SUN SECURITY SERVICES | EI Centro | 564 | | 564 | | | | |
| SUNFLOWER LANDSCAPE | EI Centro | 343 | | 343 | | | | |
| SUPREME ELEC CONTRACTORS | EI Centro | 34 | | 34 | | | | |

PRIME CONTRACT AWARDS BY STATE, COUNTY, CONTRACTOR, AND PLACE
 FISCAL YEAR 1988 (OCT - SEP)
 California

| COUNTY NAME/ CONTRACTOR NAME | LOCATION NAME | (DOLLARS IN THOUSANDS) | | | | | | |
|---------------------------------|------------------|------------------------|------|--------|--------------|-----|-----|-----|
| | | DOD TOTAL | ARMY | NAVY | AIR FORCE | DLA | OCE | ODA |
| Imperial | | | | | | | | |
| TRADEMARK CONSTRUCTION CO INC | El Centro | 636 | | 636 | | | | |
| UNITEC SYSTEMS INC | Laguna Dam | 52 | | 52 | | | | |
| VAL ROCK INC | El Centro | 30 | | 30 | | | | |
| WESTEC CONSTRUCTION CO | El Centro | 25 | | 25 | | | | |
| TOTAL - Imperial | | 9,431 | 446 | 8,042 | | 943 | | |
| Inyo | | | | | | | | |
| AMPEX CORPORATION | China Lake NWC | 297 | | 297 | | | | |
| ANDERSON DE BARTOLO PAN INC | China Lake NWC | 80 | | 80 | | | | |
| BENSON & GERF-N INC | China Lake NWC | 256 | | 256 | | | | |
| CENTURY-BILBREY ROOF CO INC | China Lake NWC | 227 | | 227 | | | | |
| CHEMICAL WASTE MANAGEMENT | China Lake NWC | 68 | | 68 | | | | |
| COMPUTER SCIENCES CORPORATION | China Lake NWC | 422 | | 422 | | 68 | | |
| CONTINENTAL CONSTRUCTION CO | China Lake NWC | 929 | | 929 | | | | |
| CONTROL ELECTRONICS INC | China Lake NWC | 40 | | 40 | | | | |
| EASTMAN KODAK COMPANY | China Lake NWC | 62 | | 62 | | | | |
| ENTRON SYSTEMS CO | China Lake NWC | 423 | | 423 | | | | |
| EXECUTIVE RESOURCE ASSOCIATES | China Lake NWC | 412 | | 412 | | | | |
| F2M INC | China Lake NWC | 2,412 | | 2,412 | | | | |
| FALCON SYSTEMS INC | China Lake NWC | 2,847 | | 2,847 | | | | |
| FLIGHT SYSTEMS INC | China Lake NWC | 163 | | 163 | | | | |
| FORD AEROSPACE | China Lake NWC | 258 | | 258 | | | | |
| HEWLETT-PACKARD COMPANY | China Lake NWC | 5,924 | | 5,924 | | | | |
| HONEYWELL INC | China Lake NWC | 379 | | 379 | | | | |
| INTERNATIONAL BUS MCHS CORP | China Lake NWC | 60 | | 60 | | | | |
| LOGISTICS MANAGEMENT ENGRG | China Lake NWC | 342 | | 342 | | | | |
| MC AULIFFE MECHANICAL INC | China Lake NWC | 588 | | 588 | | | | |
| MERTZ CONSTRUCTION | China Lake NWC | 1,609 | | 1,609 | | | | |
| MINOLTA CORP | China Lake NWC | 272 | | 272 | | | | |
| MOTOROLA COMMUNICATIONS & ELEC | China Lake NWC | 54 | | 54 | | | | |
| MYERS GARY B OD | China Lake NWC | 120 | | 120 | | | | |
| ORBAS & ASSOCIATES | China Lake NWC | 38 | | 38 | | | | |
| P R C KENTRON | China Lake NWC | 193 | | 193 | | | | |
| PAN AMERICAN WORLD AIRWAYS | China Lake NWC | 585 | | 585 | | | | |
| ROE ENTERPRISES INC | China Lake NWC | 571 | | 571 | | | | |
| S T RESEARCH CORPORATION | China Lake NWC | 521 | | 521 | | | | |
| SOUTHERN SYSTEMS INC | China Lake NWC | 84 | | 84 | | | | |
| SOUTHWEST RESEARCH INSTITUTE | China Lake NWC | 29 | | 29 | | | | |
| STEVENS CONSTRUCTION INC | China Lake NWC | 62 | | 62 | | | | |
| TELOS CORPORATION | China Lake NWC | 703 | | 703 | | | | |
| VVR ENTERPRISES | China Lake NWC | 365 | | 365 | | | | |
| WOODFORD PARKINSON WYNN PTNS | China Lake NWC | 58 | | 58 | | | | |
| XEROX CORPORATION | China Lake NWC | 42- | | 42- | | | | |
| TOTAL - Inyo | | 21,528 | | 21,460 | | 68 | | |
| Kern | | | | | | | | |
| A T & T INFORMATION SYSTEMS | Edwards AFB | 38 | | | | | | 38 |

PRIME CONTRACT AWARDS BY STATE, COUNTY, CONTRACTOR, AND PLACE
 FISCAL YEAR 1988 (OCT - SEP)
 California

| COUNTY NAME/ CONTRACTOR NAME | | LOCATION NAME | DOD TOTAL | ARMY | NAVY | AIR FORCE | DLA | OCE | ODA |
|---------------------------------|----------------------------------|------------------|--------------|------|--------|--------------|-----|-----|-----|
| (DOLLARS IN THOUSANDS) | | | | | | | | | |
| Kern | ACUREX CORPORATION | Mountain View | 86 | | | | | | |
| | ADVANCED ELECTRIC SYSTEMS | Mountain View | 224 | | | | | | |
| | ALL PHASE ELECTRIC SUPPLY CO | Bakersfield East | 67 | | | | | | |
| | ALL STAR MAINTENANCE INC | Edwards AFB | 231 | | | 231 | | | |
| | ALLIANCE PROPERTIES INC | China Lake NWC | 2,828 | | 2,828 | | | | |
| | ALTRAMENTECH INC | China Lake NWC | 95 | | 95 | | | | |
| | AMERICAN STANDARD INDUSTRIAL S | Edwards AFB | 33 | | | | 33 | | |
| | ANTELOPE VLY ASSOC RET CH | Edwards AFB | 625 | | | 625 | | | |
| | APPLIED DYNAMICS INTL | China Lake NWC | 101 | | 101 | | | | |
| | APPLIED TECHNOLOGY ASSOC INC DEL | Mountain View | 350 | | 350 | | | | |
| | ARROWSMITH INDUSTRIES INC | Ridgecrest | 6,144 | 51 | 6,093 | | | | |
| | ASHLAND CONSTRUCTION CO INC | Edwards AFB | 70 | | | 70 | | | |
| | ASPHALT CONSTRUCTION CO INC | Edwards AFB | 311 | | | 311 | | | |
| | ASTRON RESEARCH & ENGINEERING | Mountain View | 239 | | | 239 | | | |
| | ATKINS CLAUDE E ENTERPRISES | Edwards AFB | 996 | | | 996 | | | |
| | AVEDON CORPORATION | Edwards AFB | 34 | 34 | | | | | |
| | B & D REFRIGERATION | Edwards AFB | 29 | | | 29 | | | |
| | B F G C INC | Edwards AFB | 156 | 156 | | | | | |
| | BAKER CONSULTANTS INC | China Lake NWC | 36 | | 36 | | | | |
| | BECTON DICKINSON & COMPANY | Mountain View | 139 | | 139 | | | | |
| | BELL JAMES CORP | Edwards AFB | 312 | | | 312 | | | |
| | BEST YET CARPET | Edwards AFB | 76 | | | 76 | | | |
| | BRICENO AIR CONDITIONING | Edwards AFB | 195 | | | 195 | | | |
| | BROCKMEIER CONSULTING ENGR | China Lake NWC | 68 | | 68 | | | | |
| | BURGESON CONTRACTOR | Edwards AFB | 60 | | | 60 | | | |
| | BUSHNELL COMPUTER SERVICES | Ridgecrest | 48 | | 48 | | | | |
| | C & B EXTERMINATING | Edwards AFB | 65 | | | 65 | | | |
| | C R JEFFRIES CONSTRUCTION | Edwards AFB | 112 | | | 112 | | | |
| | CABLETRON SYSTEMS INC | Mountain View | 38 | 38 | | | | | |
| | CALIFORNIA STATE UNIV - CHICO | Bakersfield | 168 | | 168 | | | | |
| | CALIFORNIA STATE UNIV - CHICO | China Lake NWC | 28 | | 28 | | | | |
| | CALIFORNIA STATE UNIV - CHICO | Ridgecrest | 218 | | 218 | | | | |
| | CALSPAN CORPORATION | Edwards AFB | 860 | | | 860 | | | |
| | CATES CONSTRUCTION INC | Edwards AFB | 34 | | | | | | |
| | CHALCO INDUSTRIES INC | Edwards AFB | 1,457 | | | 1,457 | | | |
| | CLEMONS ELECTRICAL | Edwards AFB | 317 | | | 317 | | | |
| | COLEMAN/CASKEY ARCHITECTS INC | Edwards AFB | 50 | 50 | | | | | |
| | COMARCO INC | Ridgecrest | 29,685 | | 29,685 | | | | |
| | COMMAIR MECHANICAL SERVICES | China Lake NWC | 81 | | 81 | | | | |
| | COMMUNICATIONS TECHNOLOGY CORP | Edwards AFB | 170 | | | 170 | | | |
| | COMPUTER SCIENCES CORPORATION | Edwards AFB | 55,506 | | | 55,506 | | | |
| | COMPUTER SCIENCES CORPORATION | Ridgecrest | 17,092 | | 17,092 | | | | |
| | COMPUTERVISION CORPORATION | Edwards AFB | 61 | | | 61 | | | |
| | COMTEL CORP | China Lake NWC | 45 | | 45 | | | | |
| | CONAN PACIFIC PARTS CO | Bakersfield | 30 | | | | | | 30 |
| | CONTINENTAL LASER CORP | Mountain View | 28 | | | 28 | | | |
| | CONTROL DATA CORPORATION | Edwards AFB | 3,018 | | | 3,018 | | | |

PRIME CONTRACT AWARDS BY STATE, COUNTY, CONTRACTOR, AND PLACE
 FISCAL YEAR 1988 (OCT - SEP)
 California

| COUNTY NAME/ CONTRACTOR NAME | | LOCATION NAME | DOD TOTAL | ARMY | NAVY | AIR FORCE | DLA | OCE | ODA |
|---------------------------------|-------------------------------|------------------|--------------|-------|--------|--------------|-------|-----|-----|
| (DOLLARS IN THOUSANDS) | | | | | | | | | |
| Kern | FORBES MANUFACTURING, INC | Mountain View | 2,906 | | | 2,906 | | | |
| | G M TYPEWRITER REPAIR | Edwards AFB | 43 | | | 43 | | | |
| | GARCIA PAVING CO | Edwards AFB | 61- | | | 61- | | | |
| | GARCIA ROOFING INC | Edwards AFB | 499 | | | 499 | | | |
| | GENERAL DYNAMICS CORPORATION | Edwards AFB | 120 | | | 120 | | | |
| | GENERAL ELECTRIC COMPANY | China Lake NWC | 71 | | | | 71 | | |
| | GOULD INC | China Lake NWC | 45 | | 45 | | | | |
| | GRILLIAS, PIRC, ROSIER, ALVES | Edwards AFB | 289 | 289 | | | | | |
| | GRUMMAN AEROSPACE CORPORATION | Edwards AFB | 6,158 | | | 6,158 | | | |
| | GTE PRODUCTS CORP DEL CORP | Mountain View | 11,918 | 1,604 | 10,169 | 145 | | | |
| | H & H CONSTRUCTION | Bakersfield | 134 | 134 | | | | | |
| | H B MAC INC | Edwards AFB | 28 | 28 | | | | | |
| | HACIENDA LANDSCAPE | China Lake NWC | 242 | | 242 | | | | |
| | HALL CONNIE COMPANY | Bakersfield | 28 | 28 | | | | | |
| | HALL CONNIE COMPANY | Edwards AFB | 434 | | | 434 | | | |
| | HANNING CONSTRUCTION | China Lake NWC | 35 | 35 | | | | | |
| | HDR INFRASTRUCTURE INC | China Lake NWC | 86 | 86 | | | | | |
| | HEATHMAN INC | Edwards AFB | 3,707 | 3,707 | | | | | |
| | HEWLETT-PACKARD COMPANY | Edwards AFB | 67 | | | 67 | | | |
| | HEWLETT-PACKARD COMPANY | Mountain View | 2,148 | | | 198 | 1,950 | | |
| | HONEYWELL BULL AG | China Lake NWC | 66 | | 66 | | | | |
| | HONEYWELL INC | Ridgecrest | 126 | | 126 | | | | |
| | HOWARD SUPPLY CO | Bakersfield | 48 | | 48 | | | | |
| | INCON BUILDING SYSTEMS INC | China Lake NWC | 345 | | 345 | | | | |
| | INDEX TECHNOLOGY CORP | China Lake NWC | 31 | | 31 | | | | |
| | INDUSTRIAL CONTRACTORS INC | Edwards AFB | 5,874 | 5,874 | | | | | |
| | INSTRUMENT CONTROL SERVICE | China Lake NWC | 849 | | 849 | | | | |
| | INTELLIGENTICS INC | Mountain View | 50 | 50 | | | | | |
| | INTERGRAPH CORPORATION | China Lake NWC | 39 | | 39 | | | | |
| | INTERNATIONAL BUS MCHS CORP | Edwards AFB | 92 | | 92 | | | | |
| | INTERNATIONAL BUS MCHS CORP | Ridgecrest | 31 | | | 31 | | | |
| | INTERTEX INC | Edwards AFB | 693 | 693 | | | | | |
| | IRVINE CONSTRUCTION | Edwards AFB | 96 | | | 96 | | | |
| | ISHII WILLIAM R AND ASSOC | Edwards AFB | 131 | 131 | | | | | |
| | ITT CORPORATION | Edwards AFB | 64- | | | 64- | | | |
| | J B INDUSTRIES DIV | Edwards AFB | 66 | | | 66 | | | |
| | J D L CONSTRUCTION INC | Edwards AFB | 477 | | | 477 | | | |
| | JACOBS ENGINEERING GROUP INC | Edwards AFB | 35 | 35 | | | | | |
| | JENKINS GALES & MARTINE | Edwards AFB | 87 | | | 87 | | | |
| | JIM PRUITT | Lake Isabella | 50 | | | | | 50 | |
| | KENTRON INTERNATIONAL | Edwards AFB | 1,946 | | | 1,946 | | | |
| | KILGORE SERVICES | Edwards AFB | 195 | | | 195 | | | |
| | KING-BENIOFF-STEINMANN-KING | Edwards AFB | 498 | 498 | | | | | |
| | L P COM | Mountain View | 383 | | | 383 | | | |
| | LECHER CONSTRUCTION CO | Edwards AFB | 344 | | | 344 | | | |
| | LEVINE FRICKE | China Lake NWC | 47 | | 47 | | | | |
| | LIGHTWAVE ELECTRONICS CORP | Mountain View | 226 | | 226 | | | | |

PRIME CONTRACT AWARDS BY STATE, COUNTY, CONTRACTOR, AND PLACE
 FISCAL YEAR 1988 (OCT - SEP)
 California

| COUNTY NAME/ CONTRACTOR NAME | | LOCATION NAME | DOD TOTAL | ARMY | NAVY | DLA | OCE | ODA |
|---------------------------------|----------------------------------|------------------|--------------|------|------|-----|--------------|-------|
| (DOLLARS IN THOUSANDS) | | | | | | | | |
| | | | | | | | ATR FORCE | |
| Kern | LITTON INDUSTRIES INC | Ridgecrest | 171 | | 171 | | | |
| | LOCKHEED SUPPORT SYSTEMS INC | Edwards AFB | 2,800 | | | | 2,800 | |
| | LOPEZ C PAINTING | Edwards AFB | 579 | | | | 579 | |
| | LOS ANGELES AIR CONDITIONING | China Lake NWC | 798 | | | | | |
| | LOTT H A INC | Edwards AFB | 367 | | | | | |
| | LUXTRON CORPORATION | Mountain View | 77 | | 77 | | | |
| | M M R TECHNOLOGIES INC | Mountain View | 208 | | 208 | | | |
| | MANAGEMENT TCHNICAL SVCS CMPNY | Edwards AFB | 1,337 | | | | 1,337 | |
| | MARTIN C COMPANY INC | Ridgecrest | 80 | | 232 | | | |
| | MATLIN & DVORETZKY AIA | China Lake NWC | 464 | | 80 | | | 464 |
| | MAYTAG AIRCRAFT CORPORATION | China Lake NWC | 112 | | 112 | | | |
| | MC ALLISTER T W & ASSOCIATES | China Lake NWC | 37 | | | | 37 | |
| | MC LAUGHLIN CONSTRUCTION INC | Edwards AFB | 136 | | | | | 136 |
| | MERCURY REFUELING INC | Bakersfield | 252 | | 252 | | | |
| | MINNESOTA MIN & MFG COMPANY | Bdfish | 33 | | | | 33 | |
| | MIRALLES ASSOCIATES INC | Edwards AFB | 32 | | 32 | | | |
| | MITCHELL-WEBB ASSOCIATES INC | China Lake NWC | 138 | 138 | | | | |
| | MITCHELL-WEBB ASSOCIATES INC | Edwards AFB | 68 | | | | | |
| | MOCK RESOURCES, INC | Bakersfield | 138 | | | | | |
| | MOSLER SAFE CO THE | China Lake NWC | 26 | | 26 | | | |
| | NAACO INC | China Lake NWC | 116 | | 116 | | | |
| | NATIONAL NUCLEAR CORP | Mountain View | 161 | | | | | |
| | NEVADA REFINING CO | Bakersfield | 1,142 | | | | | 1,142 |
| | NIELSEN ENGINEERING AND RES | Mountain View | 1,301 | | | | 589 | |
| | NISSEI SANGYO AMERICA LTD | Mountain View | 300 | 189 | 523 | | | |
| | NORTH AMERICAN RIGG & TRANSPT | Edwards AFB | 28 | | | | 28 | |
| | NTS ENGINEERING | Edwards AFB | 306 | | | | 306 | |
| | ORACLE CORPORATION | Edwards AFB | 59 | | | | 59 | |
| | P B S BUILDING SYSTEMS OF AMER | Edwards AFB | 3,755 | | | | 3,755 | |
| | PACIFIC BELL | Edwards AFB | 143 | | | | 143 | |
| | PACIFIC COAST CONSTRUCTION I | Edwards AFB | 674 | | 674 | | | |
| | PACIFIC GAS AND ELC COMPANY | China Lake NWC | 44 | | | | | |
| | PACIFIC GENERAL INC | Edwards AFB | 333 | | 44 | | | |
| | PALOMAR GRADING & PAVING INC | China Lake NWC | 35 | | 333 | | | |
| | PARAGON PROTECTIVE CONCEPTS | China Lake NWC | 88 | | 35 | | | |
| | PARSONS RALPH M COMPANY THE | Edwards AFB | 58 | 88 | | | | |
| | PERKIN ELMER CORPORATION | Mountain View | 81 | | | | 58 | |
| | PERKIN ELMER CORPORATION | Ridgecrest | 36 | | | | | |
| | PICTURE PLACE THE | Ridgecrest | 72 | | | | 72 | |
| | PROTRONIX INC | Edwards AFB | 50 | | | | | |
| | R C R GENERAL CONTRACTORS | Edwards AFB | 75 | 50 | | | | |
| | RACHLIN & ROBERTS ARCHITECTS | China Lake NWC | 50 | | | | | |
| | RAMCOR INC | Ridgecrest | 243 | | 75 | | | |
| | REARDON JOHN W | China Lake NWC | 125 | | 50 | | | |
| | REGIONAL ENVIRONMENTAL CNSLTANTS | Edwards AFB | 170 | | 243 | | 125 | |
| | RESOURCE MANAGEMENT ASSOC | Mountain View | 98 | | | | 170 | |
| | RICWAY INC | China Lake NWC | | | 98 | | | |

PRIME CONTRACT AWARDS BY STATE, COUNTY, CONTRACTOR, AND PLACE
 FISCAL YEAR 1988 (OCT - SEP)
 California

| COUNTY NAME/ CONTRACTOR NAME | LOCATION NAME | COD TOTAL | ARMY | NAVY | AIR FORCE | DLA | OCE | ODA |
|---------------------------------|--------------------------------|--------------|------|--------|--------------|-------|-----|-----|
| | | | | | | | | |
| Kern | ROCKWELL INTERNATIONAL CORP | 3,881 | | | 3,881 | | | |
| | ROE ENTERPRISES INC | 163 | 163 | | | | | |
| | ROSEMOUNT INC | 54 | | 54 | | | | |
| | SANTA FE ENGINEERS INC | 86 | 86 | | | | | |
| | SC & A INC | 844 | | 844 | | | | |
| | SCHWABEL PETROLEUM CO INC | 2,643 | | 160 | | 2,643 | | |
| | SCI FORTUNE INC | 59 | | | 59 | | | |
| | SCOTSMAN MANUFACTURING CO INC | 33 | | | 33 | | | |
| | SEEMAN LARRY ASSOCIATES INC | 112 | | 112 | | | | |
| | SERGEANT MECHANICAL SYSTEMS | 123 | | 50 | | | | |
| | SILICON GRAPHICS INC | 883 | 73 | | 883 | | | |
| | SINGER COMPANY THE | 170 | | 170 | | | | |
| | SIT REK LEO CONSTRUCTION | 12 | | | 12 | | | |
| | SKY ARK NORTH | 27 | | 27 | | | | |
| | SOLTEC INC | 6,844 | | | 6,844 | | | |
| | SOUTHERN CAL EDISON COMPANY | 219 | | 219 | | | | |
| | SOUTHERN SPECIALTY CO | 5,397 | | | 5,397 | | | |
| | SPARTA INC | 86 | | 86 | | | | |
| | SPECTRA PHYSICS INC | 892 | | | 892 | | | |
| | SPERRY CORPORATION | 26 | | 26 | | | | |
| | SPERRY CORPORATION | 235 | | | 235 | | | |
| | SPERRY CORPORATION | 675 | | | 675 | | | |
| | SPRING STREET FOUNDATION INC | 43 | | 43 | | | | |
| | STEVENS CONSTRUCTION INC | 72 | | 72 | | | | |
| | SUN MICROSYSTEMS INC | 185 | | | 185 | | | |
| | SUN MICROSYSTEMS INC | 155 | | | 155 | | | |
| | SUPAC SYSTEMS INC | 114 | 114 | | | | | |
| | SYNERNET CORP | 2,360 | | 2,067 | | | | |
| | SYTEK INC | 138 | | 138 | | | | |
| | T A D TECHNICAL SERVICES CORP | 28 | | | 28 | | | |
| | T O M I INC | 2,389 | 71 | 2,318 | | | | |
| | TECHNOLOGY FOR COMMCTNS INTL | 115 | | | 115 | | | |
| | TEKTRONIX INC | 4,554 | | 30 | | | | |
| | TELEDYNE INC | 700 | | 700 | | | | |
| | TELEDYNE MEC | 1,353 | | | 1,353 | | | |
| | TERO TEK INTERNATIONAL INC | 147 | | 147 | | | | |
| | TEXAS INSTRUMENTS INCORPORATED | 58 | | | | | | |
| | THOMAS REFUSE SERVICE INC | 35 | | | 35 | | | |
| | TURNER CRANE SERVICE INC | 148 | | | 148 | | | |
| | UNICORN SERVICES | 150 | | | 150 | | | |
| | UNISYS CORPORATION | 13,390 | | 13,390 | | | | |
| | UNITED AIRLINES SERVICES CORP | 677 | | | 677 | | | |
| | UNITED STATES DEPT ENERGY | 337 | | 337 | | | | |
| | UNIVERSAL COATINGS, INC | 1,510 | | | 1,510 | | | |
| | UNIVERSITY OF DAYTON INC | 385 | | 385 | | | | |
| | VALLEY ENGINEERS INC | 11,421 | | | 11,421 | | | |
| | VERAC INCORPORATED | 58 | | | 58 | | | |

PRIME CONTRACT AWARDS BY STATE, COUNTY, CONTRACTOR, AND PLACE
 FISCAL YEAR 1988 (OCT - SEP)
 California

| COUNTY NAME/ CONTRACTOR NAME | LOCATION NAME | DOD TOTAL | ARMY | NAVY | AIR FORCE | DLA | OCE | ODA |
|---------------------------------|------------------|--------------|--------|---------|--------------|-------|------|-----|
| | | | | | | | | |
| Kern | | | | | | | | |
| VIDEOMETRICS INC | Ridgecrest | 29 | | | | | | |
| VISTA RESEARCH INC | Mountain View | 149 | | 29 | | | | |
| VITRC CORPORATION | Ridgecrest | 7,426 | | 149 | | | | |
| WAGGONER ELECTRONICS ENGINEER | China Lake NWC | 7,344 | | 7,344 | | | | |
| WALTERS FLYING SERVICE | China Lake NWC | 49 | | 49 | | | | |
| WANG LABORATORIES INC | Edwards AFB | 61 | | | 61 | | | |
| WESTINGHOUSE ELECTRIC CORP | China Lake NWC | 290 | | 290 | | | | |
| WILTRON COMPANY | China Lake NWC | 132 | | 132 | | | | |
| WITCO CORPORATION | Oildale | 879 | | | 879 | | | |
| WOODSIDE CONSTRUCTION INC | China Lake NWC | 356 | | 356 | | | | |
| XEROX CORPORATION | Edwards AFB | 362 | | | 362 | | | |
| XEROX CORPORATION | Ridgecrest | 102 | | 102 | | | | |
| YORDI CONSTRUCTION INC | Edwards AFB | 3,901 | | | 3,901 | | | |
| ZENITH ELECTRONICS CORPORATION | Edwards AFB | 37 | | | 37 | | | |
| ZILLGENS HERMAN ASSOCIATES | China Lake NWC | 60 | | 60 | | | | |
| TOTAL - Kern | | 311,973 | 18,138 | 137,967 | 148,040 | 7,724 | 196- | 300 |
| Kings | | | | | | | | |
| AQUA TERRA TECHNOLOGIES | Lemoore | 61 | | 61 | | | | |
| BUSINESS SERVICEMASTER CS INC | Lemoore | 38 | | 38 | | | | |
| D M C CONSTRUCTION INC | Lemoore | 338 | | 338 | | | | |
| DANIELS & SHANKLIN CNSTR CO | Lemoore | 133 | | 133 | | | | |
| DONOVAN CORP | Lemoore | 129 | | 129 | | | | |
| FISTES A J PAINTING CO | Lemoore | 170 | | 170 | | | | |
| I C G ELECTRIC INC | Lemoore | 1,044 | | 1,044 | | | | |
| INTERSTATE CONSTRUCTION INC | Lemoore | 1,655 | | 1,655 | | | | |
| KINGS VIEW | Hanford | 38 | | 38 | | | | |
| LEW ALLEN Y WILLIAM E PATNAUD | Lemoore | 59 | | 59 | | | | |
| LIFE SAFETY ENGINEERING | Lemoore | 39 | | 39 | | | | |
| MOORE FLOORING INC | Lemoore | 43 | | 43 | | | | |
| NELSON LEWIS C AND SONS INC | Lemoore | 595 | | 595 | | | | |
| RAIL COMPANY | Lemoore | 30 | | 30 | | | | |
| RICHARDS JAMES CO | Lemoore | 57 | | 57 | | | | |
| SCOTT-GRIFFIN INC | Lemoore | 830 | | 830 | | | | |
| SINGLETON CONTRACTING CORP | Lemoore | 124 | | 124 | | | | |
| STURMCRAFT CO INC | Lemoore | 81 | | 81 | | | | |
| SUGIMURA & ASSOC ARCHITECTS | Lemoore | 79 | | 79 | | | | |
| SUNNYBROOK INC | Lemoore | 99 | | 99 | | | | |
| TECH FOUR CONSTRUCTION CORP | Lemoore | 258 | | 258 | | | | |
| UNGER DEAN F AIA INC | Lemoore | 76 | | 76 | | | | |
| UTE WESTERN INC | Lemoore | 391 | | 391 | | | | |
| WARRICK ELECTRIC INC | Lemoore | 159 | | 159 | | | | |
| WETZEL LEE GENERAL CONTRACTING | Lemoore | 137 | | 137 | | | | |
| TOTAL - Kings | | 5,663 | | 5,663 | | | | |
| Lake | | | | | | | | |
| REYNOLDS SYSTEMS INC | Middletown | 501 | | 501 | | | | |
| TOTAL - Lake | | 501 | | 501 | | | | |

PRIME CONTRACT AWARDS BY STATE, COUNTY, CONTRACTOR, AND PLACE
 FISCAL YEAR 1988 (OCT - SEP)
 California

| COUNTY NAME/ CONTRACTOR NAME | LOCATION NAME | DOD TOTAL | ARMY | NAVY | AIR FORCE | DLA | OCE | ODA |
|---------------------------------|---------------------|--------------|-------|-------|--------------|-----|-----|-----|
| | | | | | | | | |
| Lassen | | | | | | | | |
| AMERASIA TECHNOLOGY INC | Westwood | 167 | | 167 | | | | |
| BARNES & SONS INCORPORATED | Sierra Army Depot | 158 | 158 | | | | | |
| C R JEFFRIES CONSTRUCTION | Sierra Army Depot | 134 | 134 | | | | | |
| CENTRAL STRIPING SERVICE INC | Sierra Army Depot | 79 | 79 | | | | | |
| CONTROL DATA CORPORATION | Sierra Army Depot | 41 | 41 | | | | | |
| DELTA FIRE SYSTEMS CO INC | Sierra Army Depot | 181 | 181 | | | | | |
| GARREN ROY D CORP | Sierra Army Depot | 432 | 432 | | | | | |
| HARDING ASSOCIATES INC | Sierra Army Depot | 47 | 47 | | | | | |
| INDUSTRIAL RAILWAY CO | Sierra Army Depot | 106 | 106 | | | | | |
| INFOTEC RESEARCH INC | Sierra Army Depot | 53 | | | | | | |
| JAMES G GOLDEN | Herlong | 27 | 27 | | | | | |
| JENSEN ELECTRIC COMPANY | Sierra Army Depot | 1,210 | 1,210 | | | | | |
| JEWETT-CAMERON LUMBER CORP | Bieber | 48 | 48 | | | | | |
| KASS MANAGEMENT SERVICES INC | Herlong | 44 | 44 | | | | | |
| KENNEDY-JOHNSON LUMBER INC | Bieber | 45 | | | | | | |
| MILLER LUMBER SALES | Bieber | 55 | | | | | | |
| MILLERS CUSTOM WORK INC | Sierra Army Depot | 312 | 312 | | | | | |
| NORTHERN INDUSTRIAL ELECTRIC | Sierra Army Depot | 222 | 222 | | | | | |
| PACIFIC WESTERN LUMBER INC | Bieber | 77 | | | | | | |
| PAULS PLGG COMBUSTION EQP CO | Sierra Army Depot | 569 | 569 | | | | | |
| R T & T | Sierra Army Depot | 65 | 65 | | | | | |
| SALM CONSTRUCTION COMPANY | Sierra Army Depot | 134 | 134 | | | | | |
| SHARP & ASSOCIATES INC | Sierra Army Depot | 34 | 34 | | | | | |
| T A D TECHNICAL SERVICES CORP | Sierra Army Depot | 37 | 37 | | | | | |
| VAN DYNE & SONS ROOFING | Sierra Army Depot | 227 | 227 | | | | | |
| WEST COAST CONTRACTORS INC | Sierra Army Depot | 142 | | | | | | |
| TOTAL - Lassen | | 4,646 | 4,059 | 167 | 142 | 225 | | 53 |
| Los Angeles | | | | | | | | |
| 2M MACHINING & MFG CO | Glendale | 70 | 70 | | | | | |
| 3 DEM INC | Westlake Village | 167 | | 167 | | | | |
| 3 DBM MICROWAVE CO INC | Westlake Village | 204 | | 204 | | | | |
| A & A AIR CONDITIONING & RFRGN | Inglewood | 296 | | | 296 | | | |
| A & R PRECISION COMPANY | Long Beach | 547 | | 547 | | | | |
| A A ENGINEERING CORP | South Gate | 1,015 | 154 | 1,92 | 669 | | | |
| A C A INDUSTRIES INC | Santa Fe Springs | 47 | 47 | | | | | |
| A F B SYSTEMS INC | Kancho Palos Verdes | 75 | | 75 | | | | |
| A G & J W INC | Los Angeles | 108 | 108 | | | | | |
| A I RESEARCH MANUFACTURING | San Fernando | 198 | | | | | | |
| A V W ELECTRONIC SYSTEMS INC | Torrance | 3,032 | | 3,032 | | | | |
| A-VIDD ELECTRONICS CO INC | El Segundo | 1,099 | 600 | 489 | | | | |
| A-WARE AIR SYSTEMS INC | Long Beach | 111 | | | 111 | | | |
| AAP INTERNATIONAL INC | Los Angeles | 57 | | | | | | |
| ABBOTT TRANSISTOR LABORATORIES | El Segundo | 38 | | | | | | |
| ABEKAS VIDEO SYSTEMS | Los Angeles | 1,546 | | 1,356 | 28 | | | |
| ABEX MFG CO | Burbank | 92 | | | 92 | | | |
| | Los Angeles | 100 | | | | | | |

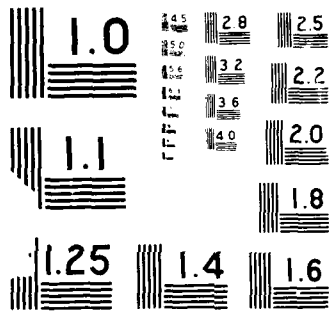

PRIME CONTRACT AWARDS BY STATE, COUNTY, CONTRACTOR, AND PLACE
 FISCAL YEAR 1988 (OCT - SEP)
 California

| COUNTY NAME/ CONTRACTOR NAME | | LOCATION NAME | DOD TOTAL | ARMY | NAVY | ATR FORCE | DLA | OCE | ODA |
|---------------------------------|--------------------------------|------------------|--------------|---------|-------|--------------|-----|-----|-----|
| (DOLLARS IN THOUSANDS) | | | | | | | | | |
| Los Angeles | ABRASIVE-TOOL CORP | Compton | 27 | | | | 27 | | |
| | ACCENT GENERAL INC | Long Beach | 79 | | 79 | | | | |
| | ACCU-COPY INC | Agoura Hills | 73 | | 73 | | | | |
| | ACE GRINDING CO INC | Maywood | 104 | | 104 | | | | |
| | ACE INDUSTRIES INC | Santa Fe Springs | 82 | | 82 | 30 | | | |
| | ACME CASTINGS INC | Huntington Park | 30 | | 30 | 94 | | | |
| | ACROMIL CORPORATION | City of Industry | 99 | | 99 | 99 | | | |
| | ACTA INCORPORATED | Torrance | 50 | | 50 | 50 | | | |
| | ACUDATA SYSTEMS COMPANY INC | Gardena | 32- | 32- | | | | | |
| | ADAMS-RUSSELL CO INC | Los Angeles | 575 | | 498 | 77 | | | |
| | ADAPTIVE CONCEPTS INC | Los Angeles | 126 | 126 | | | | | |
| | ADAPTIVE SENSORS INC | Santa Monica | 732 | 186 | | 546 | | | |
| | ADMMASTER CORPORATION | Monrovia | 200 | 200 | | | | | |
| | ADIZES INSTITUTE INC | Santa Monica | 252 | 252 | | | | | |
| | ADMMASTER CORPORATION | Monrovia | 479 | 479 | | 28 | | | |
| | ADSORBENTS DESICCANTS CORP AMR | Gardena | 28 | | 1,367 | | | | |
| | ADVANCE GEAR & MACHINE CORP | Gardena | 1,367 | | 78- | | | | |
| | ADVANCE MACHINE CORP | Los Angeles | 78- | | | | | | |
| | ADVANCE RADIO ENTERTAINMENT | Los Angeles | 41 | | | | 75 | | 41 |
| | ADVANCE SARGAM CORPORATION | San Fernando | 75 | | | | | | |
| | ADVANCE SURFACE TECHNOLOGY | Long Beach | 58 | | 58 | | | | |
| | ADVANCED MICROSPHERE PRODUCTS | Pasadena | 43 | | 43 | | | | |
| | ADVANCED MILLWAVE LABS INC | Westlake Village | 64 | | | 64 | | | |
| | ADVANCED MOBILE RADIO TELE SVC | Long Beach | 32 | | 32 | | | | |
| | ADVANCED SYSTEMS CONCEPTS INC | Altadena | 47 | | 47 | | | | |
| | ADVANCED SYSTEMS CONCEPTS INC | Pasadena | 257 | 257 | | | | | |
| | ADVANCED TECHNICAL CORPORATION | Los Angeles | 31 | 31 | | 347 | 267 | | |
| | ADVANCED TECHNOLOGY INC | El Segundo | 125 | | | 125 | | | |
| | ADVANCED TECHNOLOGY MACHINING | Valencia | 41 | | | | 41 | | |
| | ADVERTISING CONSULTANTS, INC | Los Angeles | 37 | 37 | | | | | |
| | AERLAB INC | South El Monte | 121- | 149 | | | | | |
| | AERO ENGINEERING & MFG CO CAL | Glendale | 169 | | | | | | |
| | AERO ENGINEERING & MFG CO CAL | Los Angeles | 26 | | 26 | | | | |
| | AERO SHEET METAL INC | Los Angeles | 192 | | | | | | |
| | AERO-ELECTRIC CONNECTOR CO | Compton | 274 | | | 192 | | | |
| | AERO-PRODUCTS RESEARCH INC | Los Angeles | 28 | | | 28 | | | |
| | AERO-TECHNOLOGY CO | Los Angeles | 160 | | | 160 | | | |
| | AEROJET ELECTROSYSTEMS CO | Azusa | 217,803 | 860 | 57 | 216,886 | 274 | | |
| | AEROJET ELECTROSYSTEMS CO | Redondo Beach | 42 | | | 42 | | | |
| | AEROJET GENERAL CORPORATION | Azusa | 58,416 | 46,290 | | | | | |
| | AEROJET GENERAL CORPORATION | Downey | 13,384 | 13,384 | | | | | |
| | AEROJET GENERAL CORPORATION | Downey | 104,846 | 104,121 | | 12,126 | | | |
| | AEROJET ORDNANCE COMPANY | Downey | 512 | 81 | | | | | |
| | AEROL COMPANY INC | Los Angeles | 96 | | 725 | 149 | | | 84 |
| | AEROL COMPANY INC | San Fernando | 96 | | 198 | | | | 96 |
| | AEROSPACE CORPORATION | El Segundo | 367,000 | | | 367,000 | | | |
| | AEROTECH INDUSTRIES INC | South Gate | 277 | | 277 | | | | |

PRIME CONTRACT AWARDS BY STATE, COUNTY, CONTRACTOR, AND PLACE
 FISCAL YEAR 1988 (OCT - SEP)
 California

(DOLLARS IN THOUSANDS)

| COUNTY NAME/ CONTRACTOR NAME | LOCATION NAME | DOD TOTAL | ARMY | NAVY | ATR FORCE | DLA | OCE | ODA |
|---------------------------------|------------------|--------------|-------|--------|--------------|-------|-----|-----|
| Los Angeles | | | | | | | | |
| AEROTRON OF CALIFORNIA LT | Long Beach | 37- | | | 37- | | | |
| AEROVIRONMENT INC | Monrovia | 471 | | 423 | 48 | | | |
| AGBARIAN ASSOCIATES | El Segundo | 30 | | | | | | 30 |
| AGFA-GEVAERT INC | Burbank | 33 | | 33 | | | | |
| AICON SYSTEMS INC | Los Angeles | 554- | 554- | | | | | |
| AIR CARGO EQUIPMENT CORP | Compton | 207 | | 254 | 30 | 177 | | |
| AIR DRY CORP OF AMERICA INC | Los Angeles | 254 | | | | | | |
| AIR HARBOR MACHINE CO | Carson | 41 | | | 41 | | | |
| AIR INSTRO INC | Burbank | 337 | 183 | 92 | 62 | | | |
| AIR LOGISTICS CORPORATION | Pasadena | 1,079 | 100 | 34 | 815 | 130 | | |
| AIR PACK PRODUCTS CORP | Los Angeles | 414 | | 332 | | 82 | | |
| AIR PRECISION CORPORATION | Inglewood | 933 | | | 933 | | | |
| AIR PRODUCTS AND CHEMICALS | El Segundo | 2,761 | | | 2,761 | | | |
| AIR SPECIALTIES CORPORATION | Los Angeles | 4,796 | | | 4,796 | | | |
| AIRBORNE PRODUCT SUPPORT INC | Los Angeles | 98- | | | 31 | | | |
| AIRCRAF CYLINDER & TURBINE | Los Angeles | 31 | | | | | | |
| AIRCRAF METAL PRODUCTS CORP | Marina del Ray | 41 | 41 | | 39 | | | |
| AIRDROME PARTS CO INC | Long Beach | 39 | | | | | | |
| AIRMARK CO | Glendale | 48 | | | | 48 | | |
| AIRMARK PLASTICS CORPORATION | Westlake Village | 29 | | | 29 | | | |
| ALAN GORDON ENTERPRISES INC | Los Angeles | 78 | 78 | | | | | |
| ALATEC PRODUCTS INC | Los Angeles | 156 | | 156 | | | | |
| ALBERTA TIRE CO INC | Hawthorne | 77 | 77 | | | | | |
| ALCO FOODSERVICE EQUIPMENT CO | Gardena | 51 | | | | 51 | | |
| ALCO PACIFIC INC | Long Beach | 53 | | 53 | | | | |
| ALDEN GROUP INC THE | Santa Monica | 31 | | | | 31 | | |
| ALL VALLEY WASHER SERVICE INC | Los Angeles | 38 | | 38 | | | | |
| ALLFAST FASTENING SYSTEMS INC | City of Industry | 36 | | | 36 | | | |
| ALLFAST FASTENING SYSTEMS INC | Culver City | 126 | | | | 126 | | |
| ALLFAST FASTENING SYSTEMS INC | Industry | 1,523 | | | | 1,523 | | |
| ALLIED SIGNAL AEROSPACE CO | Burbank | 85 | | 443 | 85 | | | |
| ALLIED SIGNAL AEROSPACE CO | Carson | 443 | | | | | | |
| ALLIED SIGNAL AEROSPACE CO | Charter Oak | 61 | | | | 61 | | |
| ALLIED SIGNAL AEROSPACE CO | Compton | 356 | | | | | | |
| ALLIED SIGNAL AEROSPACE CO | Duarte | 124 | | | 124 | | | |
| ALLIED SIGNAL AEROSPACE CO | El Segundo | 185 | | | 185 | | | |
| ALLIED SIGNAL AEROSPACE CO | Lakewood | 809 | | | | | | |
| ALLIED SIGNAL AEROSPACE CO | Los Angeles | 30 | 30 | 809 | 4,908- | 4,031 | | |
| ALLIED SIGNAL AEROSPACE CO | Torrance | 1,389 | 8,383 | 2,236 | 48,927 | 2,565 | | |
| ALLIED SIGNAL AEROSPACE CO | Compton | 101,564 | 37 | 41,689 | | | | |
| ALLIED SIGNAL INC | Compton | 37 | | | | | | |
| ALLIED SIGNAL INC | El Segundo | 163 | | | | 163 | | |
| ALLIED SIGNAL INC | Los Angeles | 5,354 | | 4,734 | 620 | | | |
| ALLIED SIGNAL INC | Torrance | 1,778 | 93 | 345 | 832 | 508 | | |
| ALLIED SIGNAL INC | Westlake Village | 1,140 | 1,140 | | | | | |
| ALMOND INSTRUMENTS CO INC | Covina | 161 | | 81 | 80 | | | |
| ALMOND INSTRUMENTS CO INC | West Covina | 101- | | 101- | | | | |
| ALSON INDUSTRIES INC | Compton | 86 | | | 86 | | | |

PRIME CONTRACT AWARDS BY STATE, COUNTY, CONTRACTOR, AND PLACE
 FISCAL YEAR 1988 (OCT - SEP)
 California

| COUNTY NAME/ CONTRACTOR NAME | LOCATION NAME | DOD TOTAL | ARMY | NAVY | AIR FORCE | DLA | OCE | ODA |
|---------------------------------|------------------------|--------------|-------|-------|--------------|-----|-----|---------|
| | | | | | | | | |
| Los Angeles | INDUS RFRGN TECHNOLOGY | | | | | | | |
| APPLIED MACHINERY CO | Long Beach | 37 | | 37 | | | | |
| APPLIED MICROWAVE ENERGY INC | Los Angeles | 34 | | 34 | | | | |
| APPLIED PRECISION OPTICS INC | Westlake Village | 247 | | 247 | | | | |
| APPLIED RESEARCH LABORATORIES | Monrovia | 32- | 32- | | | | | |
| APPLIED RESEARCH LABORATORIES | Los Angeles | 159 | | 159 | | | | |
| APPLIED SOLAR ENERGY CORP | Valencia | 34 | | 34 | | | | |
| APPLIED THEORY INC | City of Industry | 134 | | | 134 | | | |
| AQUA-SERV ENGINEERS INC | Los Angeles | 276 | | 44 | | | | 276 |
| AQUASIS SERVICES INC | Los Angeles | 283 | | 44 | | | | |
| ARA INC | Los Angeles | 283 | | | 283 | | | |
| ARC MACHINES INC | City of Industry | 3,407 | 3,407 | | | | | |
| ARCADIA CHAIR CO | Los Angeles | 491 | | 491 | | | | |
| ARCCN ELECTRIC LTD | Gardena | 229 | | 112 | | | | |
| ARETE ASSOCIATES | Los Angeles | 187 | 117 | 187 | | | | |
| ARGA CONTROLS INC | La Mirada | 34 | | | 34 | | | |
| ARIAS RESEARCH ASSOCIATES. | Los Angeles | 1,237 | | 1,237 | | | | |
| ARMO MACHINE CO | Pasadena | 44 | | | 44 | | | |
| ARMOUR AMERICA INCORPORATED | Downey | 372 | | | 372 | | | |
| ARMOUR AMERICA INCORPORATED | Burbank | 195 | | | | 195 | | |
| ARROW ELECTRONICS INC | South Gate | 136 | | 71 | | | | |
| ASCO MACHINE PRODUCTS INC | Beverly Hills | 227 | | 227 | | | | 195 |
| ASHLAND OIL INC | Los Angeles | 40 | | 40 | | | | 65 |
| ASKEW HARDWARE & SUPPLY INC | Los Angeles | 337 | | 337 | | | | |
| ASPECTS INC | Los Angeles | 148 | | 148 | | | | |
| ASSOCIATED AIRCRAFT MFG & SLS | El Segundo | 365- | 179- | | | | | |
| ASSOCIATED DIESEL SVC & EQP CO | Long Beach | 1,644 | | | 186- | | | 1,644 |
| ASTRO CLEANING & PACKG CORP | Commerce | 1,113 | | 113 | | | | |
| ASTRO LINK INC | Los Angeles | 31 | | 31 | | | | |
| ASTRO-SPAR INC | Los Angeles | 51 | | | 51 | | | |
| ASTRON RESEARCH & ENGINEERING | Los Angeles | 32 | | 32 | | | | |
| ASTROPHYSICS RESEARCH CORP | Los Angeles | 261 | | 261 | | | | |
| ASTROPHYSICS RESEARCH CORP | Downey | 99- | | 99- | | | | |
| ASYMAR INDUSTRY INC | Westlake Village | 41 | | | 41 | | | |
| ATCKISON R E CO INC | Industry | 178 | | | 178 | | | |
| ATHANA INCORPORATED | Santa Monica | 268 | | | 131 | | | |
| ATLANTIC RESEARCH CORPORATION | Long Beach | 31 | 108 | 29 | | | | |
| ATLANTIC RICHFIELD COMPANY | Long Beach-Lakewood | 31 | | 31 | | | | |
| ATLAS HEADWEAR INC | Hawthorne | 56 | | | 56 | | | |
| ATLAS HOTELS INC | Azusa | 2,221 | | | 2,221 | | | |
| AUSTIN RAMSEY ARCHITECTS INC | Torrance | 341 | | | | | | |
| AUTO FLOW PRODUCTS COMPANY INC | Los Angeles | 133 | | 133 | | | | |
| AUTOMATED MACHINE PRODUCTS | Carson | 301,928 | | | | | | 301,928 |
| AUTOMATED SCIENCES GROUP INC | Compton | 2,107 | | | | | | 2,107 |
| | Culver City | 81 | | | | | | |
| | Long Beach | 204 | | 204 | | | | |
| | Gardena | 153 | | | | | | |
| | Bell Gardens | 6,270 | 6,270 | | | | | |
| | Manhattan Beach | 246- | | | | | | |

PRIME CONTRACT AWARDS BY STATE COUNTY, CONTRACTOR, AND PLACE
 FISCAL YEAR 1988 (OCT - SEP)
 California

| COUNTY NAME/ CONTRACTOR NAME | | LOCATION NAME | DOD TOTAL | ARMY | NAVY | AIR FORCE | DLA | OCE | ODA |
|---------------------------------|--------------------------------|----------------------|--------------|------|-------|--------------|-----|-----|-----|
| Los Angeles | AUTOSPIN INC | Carson | 319 | | 319 | | | | |
| | AUTRONICS CORPORATION | Arcadia | 34 | | | 34 | | | |
| | AVEL CORPORATION | Gardena | 3,347 | | | 3,318 | 29 | | |
| | AVIALL INC | Burbank | 105- | | | 105- | | | |
| | AVIBANK MFG INC | Burbank | 634 | 277 | 59 | 255 | 43 | | |
| | AVION INSTRUMENT & REPAIR CORP | Los Angeles | 34 | | | 34 | | | |
| | AVNET INC | Los Angeles | 131 | | | | 131 | | |
| | AXIOMATIX | Los Angeles | 60 | 60 | | | | | |
| | AZAK CORP | Los Angeles | 56 | | 56 | | | | |
| | B & S SYSTEMS LTD | Los Angeles | 91 | 41 | 50 | | | | |
| | B & W SERVICE INDUSTRIES INC | Los Angeles | 656 | | | 656 | | | |
| | B D SYSTEMS INC | Los Angeles Air Forc | 944 | | | 944 | | | |
| | B E K ENGINEERING INC | Torrance | 50 | | 50 | | | | |
| | B G MATERIALS | Compton | 75- | | | | 75- | | |
| | B H TANK WORKS INCORPORATED | Montebello | 58 | | 58 | | | | |
| | B N & S PRECISION | Los Angeles | 37- | 37- | | | | | |
| | B W I P INTERNATIONAL | Los Angeles | 3,298 | | 2,469 | 487 | 342 | | |
| | B W I P INTERNATIONAL | Vernon | 688 | | 688 | | | | |
| | BACUN INC | Burbank | 155 | | 155 | | | | |
| | BAHR MACHINE CO | Los Angeles | 443 | | | 443 | | | |
| | BAILLY MANUFACTURING | Gardena | 72 | | 72 | | | | |
| | BALLWIN GREEN INC | Los Angeles | 36 | | 36 | | | | |
| | BANEY G W INC | Burbank | 239 | | 33 | 79 | 127 | | |
| | BARCO AVIATION INC | Industry | 76 | | | | 76 | | |
| | BARNES EARL INC | Long Beach | 1,314 | | 1,314 | | | | |
| | BARNES GROUP INC | Gardena | 681 | | | 655 | 26 | | |
| | BARRY WRIGHT CORPORATION | Burbank | 349 | | 129 | 150 | 70 | | |
| | BATTELLE MEMORIAL INSTITUTE | Azusa | 42 | 42 | | | | | |
| | BATTELLE MEMORIAL INSTITUTE | Los Angeles | 40 | 40 | | | | | |
| | BATTELLE MEMORIAL INSTITUTE | Santa Monica | 136 | 136 | | | | | |
| | BAUSCH & LOMB INC | San Dimas | 246 | | 246 | | | | |
| | BAXTER INTERNATIONAL INC | Long Beach | 109 | | | | | | |
| | BAY DECKING CO INC | Long Beach | 289 | | 289 | | | | |
| | BDM CORPORATION | Hawthorne | 99 | | 99 | | | | |
| | BEARING INSPECTION INC | Santa Fe Springs | 453 | | | 453 | | | |
| | BEATRICE COMPANIES INC | Long Beach | 413 | | 413 | | | | |
| | BECO CHEMICAL COMPANY INC | Long Beach | 63 | | | | 63 | | |
| | BELIN COMPONENTS | Lynwood | 33 | | | | 33 | | |
| | BELL & HOWELL COMPANY | Gardena | 213 | | | | | | |
| | BELL & HOWELL COMPANY | Pasadena | 94 | 94 | | | | | |
| | BELL INDUSTRIES INC | Hawthorne | 707 | | | 437 | | | |
| | BEMCO INC | Los Angeles | 143 | | | 143 | | | |
| | BENNETT BOWEN | Compton | 36 | 36 | | | | | |
| | BESFA INC | Carson | 237 | 237 | | | | | |
| | BETA INSTRUMENT CO | La Mirada | 33- | | | | 33- | | |
| | BETHANY SECURITY ENTERPRISES | EJ Segundo | 224 | | | | 224 | | |
| | BETHANY SECURITY ENTERPRISES | Los Angeles | 141 | | | | | 141 | |

(DOLLARS IN THOUSANDS)

PRIME CONTRACT AWARDS BY STATE, COUNTY, CONTRACTOR, AND PLACE
FISCAL YEAR 1988 (OCT - SEP)
California

| COUNTY NAME/ CONTRACTOR NAME | | LOCATION NAME | DDO TOTAL | ARMY | NAVY | AIR FORCE | DLA | OCE | ODA |
|---------------------------------|-------------------------------|------------------|--------------|-------|--------|--------------|-------|-----|-------|
| (DOLLARS IN THOUSANDS) | | | | | | | | | |
| Los Angeles | BEIZ ENTEC INC | Compton | 106 | | | 106 | | | |
| | BILLEISH INC | Los Angeles | 986 | | 986 | | | | |
| | BILLOWS ELECTRIC COMPANY | Compton | 32 | 32 | | | 60 | | |
| | BIOCHEMICAL LABORATORIES INC | Gardena | 60 | | 174 | | | | 174 |
| | BIRDSONG CORPORATION | Los Angeles | 174 | | 32 | | | | |
| | BLACK O DOWD & ASSOCIATES INC | Long Beach | 32 | | | | | | |
| | BLANC COMMUNICATIONS CORP | Beverly Hills | 174 | | | | | | |
| | BOATECH | Long Beach | 25 | | 25 | | | | |
| | BOC INC | City of Industry | 332 | | | 392 | | | |
| | BOEING COMPANY THE | Duarte | 6,399 | | 6,399 | | | | |
| | BOLT BERANEK & NEWMAN INC | Los Angeles | 1,087 | | 1,087 | | | | |
| | BOOKSTEIN STEVE AND ASSOCS | Los Angeles | 36 | | | | | | |
| | BORG-WARNER CORPORATION | Long Beach | 231 | 71 | 231 | | 84 | | |
| | BORG-WARNER CORPORATION | Los Angeles | 282 | | 127 | | 397 | | |
| | BORG-WARNER CORPORATION | Vernon | 424 | | 27 | | | | |
| | BORROUGHS MFG CORP | Gardena | 51 | | 51 | | | | |
| | BP AMERICA INC | Gardena | 11,591 | | 11,591 | | 50 | | |
| | BRACKET AIRCRAFT RADIO | La Verne | 116 | | | 66 | | | |
| | BRAND NAME CONTRACTOR | Los Angeles | 2,796 | 2,796 | | | | | |
| | BRENT CHEMICALS CORPORATION | La Mirada | 59 | | 59 | | | | |
| | BRILES PAUL R INC | Culver City | 59 | | 71 | | 49 | | |
| | BRILES PAUL R INC | Gardena | 192 | 72 | | 71 | 41 | | |
| | BROWNSON HOMER D CO, THE | City of Commerce | 41 | | | 621 | | | |
| | BROWN & CO PAINTING CONTRS | Los Angeles | 621 | | 718 | | | | |
| | BUENA VISTA DISTRIBUTION CO | Burbank | 718 | | | | | | |
| | BUENA VISTA INTERNATIONAL INC | Burbank | 392 | | | | | | 392 |
| | BURTON MAGNEKOTE INC | Burbank | 342 | | 174 | | | | |
| | BUSS SYSTEMS INCORPORATED | Inglewood | 104 | 104 | | 168 | | | |
| | BUTLER INDUSTRIES INC | El Segundo | 569 | | | 569 | | | |
| | C & W ENGINEERING & MFG CO | Valencia | 91 | | 25 | 66 | | | |
| | C V INTERNATIONAL INC | Azusa | 173 | | | 173 | | | |
| | CAHN INSTRUMENTS INC | Torrance | 42 | | 42 | | | | |
| | CAL ABCO | Cerritos | 26 | | 26 | | | | |
| | CAL POWER CORPORATION | Los Angeles | 374 | | | | 292 | | |
| | CAL STATE PATROL SERVICE | El Segundo | 1,139 | | | | | | |
| | CAL WESTERN PACKAGING CORP | Long Beach | 5,616 | | 1,139 | | 5,616 | | |
| | CALAVAR CORPORATION | Compton | 300- | | | 300- | | | |
| | CALCOR SPACE FACILITY INC | Santa Fe Springs | 43 | | | 43 | | | |
| | CALIFORNIA AERO DYNAMICS CORP | Whittier | 189 | | 189 | | | | |
| | CALIFORNIA INDUS PRODUCTS | Los Angeles | 1,336 | 1,336 | | | 35 | | |
| | CALIFORNIA INST FLATABLES CO | Santa Fe Springs | 3,334 | 1,916 | | 1,418 | | | |
| | CALIFORNIA INST OF TECHNOLOGY | South El Monte | 9,123 | 938 | 6,800 | 1,304 | | | 81 |
| | CALIFORNIA LINEAR CIRCUITS | Pasadena | 84 | | 43 | | 41 | | |
| | CALIFORNIA METALS | La Mirada | 31 | | 31 | | | | |
| | CALIFORNIA PLASTECK INC | Santa Fe Springs | 64 | | | 64 | | | |
| | CALIFORNIA RES & TECHNOLOGY | Los Angeles | 7,155 | 593 | 418 | | | | 6,143 |
| | CALIFORNIA SCREW PRODUCTS | Paramount | 57 | | | | 57 | | |

PRIME CONTRACT AWARDS BY STATE, COUNTY, CONTRACTOR, AND PLACE
FISCAL YEAR 1988 (OCT - SEP)
California

| | | (DOLLARS IN THOUSANDS) | | | | | | |
|---------------------------------|-------------------|------------------------|------|-------|--------------|-------|-----|---------|
| COUNTY NAME/ CONTRACTOR NAME | LOCATION NAME | DOD TOTAL | ARMY | NAVY | AIR FORCE | DLA | OCE | ODA |
| Los Angeles | | 1,699 | 75 | | 1,699 | | | |
| CALIFORNIA STATE UNIV - CHICO | Long Beach | 75 | | | | | | |
| CALIFORNIA STATE UNIV - CHICO | Los Angeles | 66 | | | | | | |
| CALIFORNIA TWIST DRILL CORP | Los Angeles | 428 | | 428 | | | | |
| CALMAT CO | Los Angeles | 63 | | 63 | | | | |
| CAMELOT ENGINEERING | Burbank | 33 | | 33 | | | | |
| CAMP DRESSER & MC KEE INC | Long Beach | 60 | | 60 | | | | |
| CANOGA PERKINS CORPORATION | Los Angeles | 60 | | | | | | |
| CAPITAL SYSTEMS INC | Los Angeles | 83 | | 83 | | | | |
| CAPRICE ENGINEERING CO INC | Los Angeles | 884 | | | 328 | 556 | | |
| CARDNEY SYSTEMS INC | Inglewood | 34 | | | 34 | | | |
| CARIC MACHINE CO INC | Los Angeles | 64- | | | 64- | | | |
| CARNATION COMPANY | Torrance | 97 | | 97 | | | | |
| CARNATION COMPANY | Long Beach | 10,345 | | 1,799 | 165 | 8,381 | | |
| CARNATION COMPANY | Los Angeles | 786 | | 786 | | | | |
| CARPENTER RESEARCH CORP | Santa Fe Springs | 54 | | | | | | 54 |
| CARRIER COMPONENTS INC | Rolling Hills Est | 27 | | | 148 | 27 | | |
| CARRIGAN ENTERPRISES INC | Los Angeles | 148 | | | 42 | | | |
| CARSON INDUSTRIES INC | City of Industry | 42 | | | | | | |
| CASDE CORPORATION | La Verne | 339 | | 339 | | | | |
| CASDE CORPORATION | Los Angeles | 5,963 | | 5,963 | | | | 116 |
| CASSELLANO CONSTRUCTION INC | Torrance | 116 | | | | | | |
| CASTRO, BEN A CONSTRUCTION | Pasadena | 263 | | 263 | | | | |
| CASTROL INC | Long Beach | 1,955 | | | 1,955 | | | |
| CATALANO V J INC | Los Angeles | 480 | | | 480 | 72 | | |
| CATALINA PLASTICS AND COATING | Vernon | 72 | | | | | | |
| CEN AIR CORPORATION | Glendale | 138 | | | 138 | | | |
| CENIAURUS SOFTWARE INC | Valencia | 39 | | | 39 | | | |
| CENIAURUS SOFTWARE INC | Hawthorne | 319 | | 265 | 54 | | | |
| CENIAURUS SOFTWARE INC | Los Angeles | 38 | | | 38 | | | |
| CENTRAL BUSINESS EQUIPMENT CO | Gardena | 104 | | | | 104 | | |
| CENTURY PARTS INC | Lawndale | 622 | | | | | | |
| CERTIFIED LIFT TRUCK CO | Compton | 487 | | 135 | | | | |
| CERTIFIED TANK MANUFACTURING | Santa Fe Springs | 53 | | 53 | | | | |
| CERTIFIED TECHNOLOGY | Long Beach | 80 | | 50 | | | | |
| CHADWICK-HELMUTH CO INC | Los Angeles | 80 | | 80 | | | | |
| CHANG J C & ASSOCIATES | El Monte | 463 | | 30 | | | | |
| CHANG J C & ASSOCIATES | Los Angeles | 150 | | | 185 | | | |
| CHATSORTH DATA CORPORATION | Los Angeles | 328 | | | | | | |
| CHATTERTON METAL FABRICATORS | Los Angeles | 755 | | 597 | | | | 158 |
| CHATTERTON RESEARCH CORP | Los Angeles | 27- | 27- | | | | | |
| CHEN INDUSTRIES INC | Los Angeles | 43 | | | 43 | | | |
| CHET ENGINEERING CO | Culver City | 115 | | 115 | | | | |
| CHEVRON U S A INC | Los Angeles | 100 | | | | | | |
| CHOSAN INC | Los Angeles | 215,237 | | | | | | |
| CHRISBARRY AIRCRAFT CORP | Industry | 31 | | | | | | 100 |
| CHRISTIE ELECTRIC CORP | Los Angeles | 69 | | | | | | 215,237 |
| CHRISTIE ELECTRIC CORP | Los Angeles | 38 | | | 38 | | | 31 |
| CHRISTIE ELECTRIC CORP | Carson | 60 | | | | | | 69 |
| CHRISTIE ELECTRIC CORP | Gardena | 29 | | | | | | 31 |

PRIME CONTRACT AWARDS BY STATE, COUNTY, CONTRACTOR, AND PLACE
FISCAL YEAR 1988 (OCT - SEP)
California

| COUNTY NAME/ CONTRACTOR NAME | | LOCATION NAME | DOD TOTAL | ARMY | NAVY | AIR FORCE | DLA | OCE | ODA |
|---------------------------------|-------------------------------|----------------------|--------------|-------|------|--------------|-----|-----|-----|
| (DOLLARS IN THOUSANDS) | | | | | | | | | |
| Los Angeles | CHRISTIE ELECTRIC CORP | Torrance | 719 | | 124 | 595 | | | |
| | CHURCHILL FILMS INC | Los Angeles | 57- | | | 57- | | | |
| | CININNATI INCORPORATED | Long Beach | 50 | | 52 | | | | |
| | CINCOM SYSTEMS INC | Long Beach | 299 | | 50 | | | | |
| | CINEMA MEDIA ASSOCIATES INC | Los Angeles | 371 | | 299 | | | | |
| | CINEMA PRODUCTS CORP | Los Angeles | 103 | | | 371 | | | |
| | CITY OF HOPE | Duarte | 190 | | | 103 | | | |
| | CLAREMONT UNIVERSITY CENTER | Claremont | 31 | 190 | | | | | 31 |
| | CLARK DICK PRODUCTIONS INC | Burbank | 243 | | 138 | 105 | | | |
| | CLARKE & LEWIS INC | Whittier | 400 | | | | | | |
| | CLASSIFIED | El Segundo | 73 | | | 73 | | | |
| | CLAYTON INDUSTRIES | El Monte | 486 | | | | | | |
| | CLIFFDALE MFR CO INC | Los Angeles | 126- | 486 | | | | | |
| | COAST DRAPERY SERVICE | City of Commerce | 49 | | | 126- | | | |
| | COAST METAL CRAFT CORPORATION | Compton | 828 | | | 49 | | | |
| | COATING SPECIALTIES INC | Los Angeles | 69 | 481 | | 289 | 58 | | |
| | COHERENT INC | Saugus | 81 | | | 69 | | | |
| | COLLEGE OF OSTEOPATHIC | Pomona | 307 | 54 | 27 | 307 | | | |
| | COLLINS G I CORPORATION | Long Beach | 46 | 46 | | | | | |
| | COLLINS G I CORPORATION | Los Angeles | 249 | | 249 | | | | |
| | COLUMBIA PICTURES INDUSTRIES. | Burbank | 294 | | 294 | | | | |
| | COMCO SYSTEMS INC | Hawthorne | 183 | | | | | | |
| | COMMAND CONTRL COMMUNICATIONS | Lomita | 618 | 183 | | | | | |
| | COMMAND CONTRL COMMUNICATIONS | Torrance | 893 | 328 | | 295 | | | |
| | COMMAND SYSTEMS GROUP INC | Torrance | 295 | 190 | 653 | | | | |
| | COMMUNICATION & POWER ENGRG | Calabasas | 99 | | | | | | |
| | COMPONENT RESEARCH CO INC | Santa Monica | 128 | | 128 | | | | |
| | COMPOSITES HORIZONS INC | Covina | 39 | | | | | | |
| | COMPU AIRE INC | Whittier | 39 | | | | | | |
| | COMPU LAB INC | Los Angeles | 35 | | | | | | 35 |
| | COMPUTER MEASUREMENTS COMPANY | Los Angeles | 25 | 25 | | | | | |
| | COMPUTER SOFTWARE ANALYSTS | Inglewood | 2,605 | 1,748 | | | | | |
| | COMSTROX CORPORATION | Los Angeles | 105 | | | 857 | | | |
| | CONCORDE BATTERY CORP | Los Angeles Air Forc | 864 | | | 105 | | | |
| | CONDOR PACIFIC INDUSTRIES INC | West Covina | 1,709 | 31 | | | | | |
| | CONNECTING DEVICES INC | Los Angeles | 51 | 757 | | 607 | | | |
| | CONNOLLY PACIFIC COMPANY | Long Beach | 1,148 | | | | | | |
| | CONQUEST INDUSTRIES INC | Redondo Beach | 368 | 143 | | | | | |
| | CONRAC CORPORATION | Paramount | 400 | | 68 | | | | |
| | CONRAC CORPORATION | City of Industry | 2,219 | 1,361 | | | | | |
| | CONSOLIDATED AERONAUTICS CORP | Duarte | 67 | | 551 | | | | |
| | CONSOLIDATED CONTRACTORS | Los Angeles | 466 | | 64- | | | | |
| | CONSOLIDATED CONTROLS CORP | El Segundo | 282 | | 466 | | | | |
| | CONSOLIDATED DEVICES INC | El Segundo | 511 | | 282 | | | | |
| | CONSOLIDATED DEVICES INC | City of Industry | 87 | 442 | | | | | |
| | CONSOLIDATED SEWING MACHINE | Industry | 54 | | 69 | | | | |
| | CONSULTING ENGINEERS | Los Angeles | 101 | | | | | | 101 |

PRIME CONTRACT AWARDS BY STATE, COUNTY, CONTRACTOR, AND PLACE
FISCAL YEAR 1983 (OCT - SEP)
California

(DOLLARS IN THOUSANDS)

| COUNTY NAME/ CONTRACTOR NAME | LOCATION NAME | DDI TOTAL | ARMY | NAVY | AIR FORCE | DLA | OCE | ODA |
|---------------------------------|--------------------------------|--------------|-------|-------|--------------|-------|-----|-----|
| Los Angeles | CONTE-GLANZ INDUSTRIES | 139 | 199 | 1,066 | | | | |
| | CONTEL COMPUTER SYSTEMS, INC | 1,086 | | | 675 | | | |
| | CONTEL FEDERAL SYSTEMS INC | 1,656 | | | | | | |
| | CONTEL FEDERAL SYSTEMS INC | 6 | | | | | | |
| | CONTINENTAL AIR TOOL INC | 40 | | 40 | | | | |
| | CONTRACT CARPET CO | 27 | | | 27 | | | |
| | CONTRACTORS CARGO COMPANY | 148 | | 148 | | | | |
| | CONVENTION MARKETING SERVICES | 677 | 677 | | | | | |
| | COOL MACHINING & ENGRG CO | 169 | | | 169 | | | |
| | COOL FUEL INCORPORATED | 741 | 306 | | | 435 | | |
| | COORDINATED EQUIPMENT CO INC | 79 | | 79 | | | | |
| | COSBY OIL COMPANY INCORPORATED | 9,036 | | | | 9,066 | | |
| | COSMODYNE INC | 6,319 | | 281 | 5,904 | 134 | | |
| | COTTER CHURCH SUPPLIES INC | 40 | | 70 | | | | |
| | CRA INC | 32 | | 82 | | | | |
| | CRAGARD INDUSTRIAL CORP | 62 | 62 | | | 750 | | |
| | CRANE CO | 7,213 | 646 | 1,275 | 4,542 | | | |
| | CRANE CO | 55 | | 55 | | | | |
| | CRESCENT FIRE PRO DST | 57 | | 57 | | | | |
| | CRISSAIR, INC | 314 | 153 | | | 62 | | |
| | CROCKETT, JONNY | 32 | | 32 | | | | |
| | CROUSE HIND, CO | 119 | | 32 | | | | |
| | CROWN PRING, INC | 295 | | 119 | | 295 | | |
| | CRYSTAL MARK INCORPORATED | 38 | | 38 | | | | |
| | CRYSTAL RESEARCH | 47 | 47 | | | | | |
| | CTI INDUSTRIES INC | 209 | | 209 | | | | |
| | CUBICOMP CORPORATION | 68 | | | 68 | | | |
| | CULLINET SOFTWARE INC | 46 | | | 46 | | | |
| | CUMMINS WEST INC | 260 | | 360 | | | | |
| | CUNICO CORP | 230 | | 260 | | | | |
| | CUSTOM BLDG & DEVELOPMENT CORP | 778 | | | 230 | | | |
| | CUSTOM CONTROL SENSORS INC | 112 | 311 | | 188 | 279 | | |
| | CYRO-CHEM INC | 48 | | | 112 | | | |
| | D B PRODUCTS | 380 | | 380 | | | | |
| | D C DIGITAL ENGINEERING INC | 81 | 81 | | | | | |
| | D C W INDUSTRIES INC | 34 | | | | 34 | | |
| | D S FOOD SALES INC | 65 | | | | | | |
| | DACTEK INTERNATIONAL INC | 228 | 65 | 151 | 77 | | | |
| | DAICO INDUSTRIES INC | 35 | | 35 | | | | |
| | DAISY SYSTEMS CORPORATION | 1,193 | | | 1,193 | | | |
| | DANIEL MANN JOHNSON MENDENHALL | 114 | | | | 114 | | |
| | DANMAR INDUSTRIES | 259 | 157 | 102 | | | | |
| | DANMAR INDUSTRIES | 27 | | | | 27 | | |
| | DANTE VALVE COMPANY INC | 50 | 50 | | | | | |
| | DATA SYSTEMS HARDWARE INC | 72 | | | 72 | | | |
| | DATAGATE INC | 4,155 | 1,819 | 1,666 | 602 | 68 | | |
| | DATAMETRICS CORPORATION | | | | | | | |

PRIME CONTRACT AWARDS BY STATE, COUNTY, CONTRACTOR, AND PLACE
FISCAL YEAR 1988 (OCT - SEP)
California

| COUNTY NAME/ CONTRACTOR NAME | | LOCATION NAME | DOD TOTAL | ARMY | NAVY | AIR FORCE | DLA | OCE | ODA |
|---------------------------------|---------------------------------|----------------------|--------------|-------|-------|--------------|-------|-----|-----|
| (DOLLARS IN THOUSANDS) | | | | | | | | | |
| Los Angeles | DATA PRODUCTS CORPORATION | Los Angeles | 207 | 207 | | | | | |
| | DATATAPE DIVISION | Los Angeles | 57 | | 57 | | | | |
| | DATATAPE DIVISION | Pasadena | 68 | | 68 | | | | |
| | DATATAPE INCORPORATED | Pasadena | 5,407 | 485 | 2,019 | 2,161 | 742 | | |
| | DATRON SYSTEMS INC | Los Angeles | 2,676 | | 1,638 | 884 | 154 | | |
| | DATUM INC | Los Angeles Air Forc | 30 | | 30 | | | | |
| | DAVIDSON OPTRONICS INC | Long Beach | 35 | | 35 | | | | |
| | DAVIDSON OPTRONICS INC | West Covina | 136- | | | 136- | | | |
| | DAVIS SECURITY SYSTEMS | Norwalk | 756 | | | | | | |
| | DAVIS WALKER CORPORATION | Los Angeles | 89 | | 73 | | 89 | | |
| | DE LAURENTIIS D'INO CORPORATION | Beverly Hills | 73 | | | | | | |
| | DEBENHAM ELECTRIC SUPPLY CO | Los Angeles | 404 | 404 | | | | | |
| | DECCA VALVES CORPORATION | Santa Monica | 27 | | | | 27 | | |
| | DECOM SYSTEMS INC | Los Angeles Air Forc | 29 | | | 29 | | | |
| | DEE FRANK AIRCRAFT INC | Los Angeles | 57 | | | 57 | | | |
| | DEFENSE CONTROL SYSTEMS INC | Los Angeles | 30- | | | 30- | | | |
| | DEGI TEL COMM | Pasadena | 92 | | 92 | | | | |
| | DEL JEN INC | Los Angeles | 1,502 | 1,502 | | | | | |
| | DEL JEN INC | Los Angeles Air Forc | 2,450 | | | 2,450 | | | |
| | DELTA CIRCUITS INC | Los Angeles | 28 | | 28 | | | | |
| | DELTA G CORPORATION | Los Angeles | 50 | | 50 | | | | |
| | DELTA SYSTEMS | Santa Fe Springs | 47 | | | 47 | | | |
| | DEMO SYSTEMS INC | Los Angeles | 78 | | | 78 | | | |
| | DERL MFG CO | Glendale | 235 | | 235 | | | | |
| | DESCO MANUFACTURING CO INC | Compton | 399 | | 197 | 202 | | 100 | |
| | DESSENCE CORP | Long Beach | 100 | | | | | | |
| | DESSENCE CORP | Inglewood | 91 | | | 91 | | | |
| | DESSENCE CORP | Malibu | 123 | | | 123 | | | |
| | DEUTSCH COMPANY THE | Gardena | 3,714 | | | 150 | 532 | | |
| | DEUTSCH COMPANY THE | Los Angeles | 92 | 73 | 2,959 | | 92 | | |
| | DEUTSCH FASTENER CORP | Lakewood | 36- | | | 36- | | | |
| | DEWITT J E INC | South El Monte | 2,722 | | | | 2,722 | | |
| | DEXTRA MEDICAL INC | Long Beach | 53 | | | | | | |
| | DIAGNOSTIC ENGINEERING INC | Sierra Madre | 380 | 53 | | | | | |
| | DIAGNOSTIC PRODUCTS CORP | Los Angeles | 59 | | 59 | | | | |
| | DIAGNOSTIC SYSTEMS CORP | Torrance | 208 | | 83 | | | | |
| | DIAL CORPORATION THE | Lakewood | 27 | | | 125 | | | |
| | DIAMOND AIR CONDITIONING CORP | Hawthorne | 135 | | | 135 | | 27 | |
| | DIAMOND B BODY & TRAILER CORP | Pico Rivera | 49 | | | 49 | | | |
| | DIAMOND OIL CO | Montebello | 104 | | | | | 104 | |
| | DIC MERCHANDISING | Los Angeles | 94 | | | | | | 94 |
| | DIESEL ENGINE SALES CO | Los Angeles | | | | | | | |
| | DIGITAL DEVELOPMENT CORP | Los Angeles | 136 | 92- | 102- | 330 | | | |
| | DIGITAL EQUIPMENT CORPORATION | Los Angeles | 644 | | | 644 | | | |
| | DIGITAL EQUIPMENT CORPORATION | Culver City | 74 | | 74 | | | | |
| | DIGITAL EQUIPMENT CORPORATION | Los Angeles | 1,390 | | | 1,390 | | | |
| | DIGITAL EQUIPMENT CORPORATION | Los Angeles Air Forc | 28 | | | 28 | | | |
| | DIGITAL MICROWAVE CORPORATION | Los Angeles Air Forc | | | | | | | |

PRIME CONTRACT AWARDS BY STATE, COUNTY, CONTRACTOR, AND PLACE
 FISCAL YEAR 1988 (OCT - SEP)
 California

| COUNTY NAME/ CONTRACTOR NAME | | LOCATION NAME | DOD TOTAL | ARMY | NAVY | AIR FORCE | DLA | OCE | DDA |
|---------------------------------|--------------------------------|------------------|--------------|------|-------|--------------|-----|-------|-----|
| Los Angeles | DIGITAL RADIO CORP | Inglewood | 102 | | | | | | |
| | DIGITAL RADIO CORP | Redondo Beach | 328 | 102 | 128 | | | | |
| | DISCOUNT MACHINERY & EQUIPMENT | Long Beach | 28 | 200 | 28 | | | | |
| | DIVERSIFIED COMPUTER CONS | Los Angeles | 818 | 196 | 409 | 213 | | | |
| | DIXIE SPECIALTY CO | Los Angeles | 29 | | | 29 | | | |
| | DMA INC | Los Angeles | 294 | | 294 | | | | |
| | DONALDSON INC | Los Angeles | 225 | | 87 | 112 | 113 | | |
| | DOURON INCORPORATED | Long Beach | 57 | | | 57 | | | |
| | DOWNNEY CLASS CO INC | Commerce | 180 | | | 61 | | | |
| | DOWNNEY MANUFACTURING INC | Downey | 134 | 119 | | 134 | | | |
| | DRAGON SERVICES INC | San Dimas | 29 | | 29 | | | | |
| | DRAGON VALVES INC | Norwalk | 421 | | | | 421 | | |
| | DRESSER INDUSTRIES INC | Huntington Park | 28 | | | 28 | | | |
| | DU PONT E I DE NMOURS COMPANY | Burbank | 85 | 43 | 42 | | | | 200 |
| | DU PONT E I DE NMOURS COMPANY | Claremont | 200 | | 37 | | | | |
| | DUCHESNE COMMUNICATIONS GROUP | Los Angeles | 79 | | | | 79 | | |
| | DUCOMMUN INCORPORATED | Carson | 104 | | 42 | 62 | | | |
| | DUKES INC | Long Beach | 297 | | 88 | 209 | | | |
| | DUNLAP & ABBOTT MFG CO | Los Angeles | 192 | | 99 | 93 | | | |
| | DUNLOP AVIATION INC | Los Angeles | 28 | | 28 | | | | |
| | DUO MEDIA CORP | San Dimas | 64 | | | | 64 | | |
| | DURAFLEAME INC | South El Monte | 54 | | | | | | 54 |
| | DUTHIE ELECTRIC SERVICE CORP | Los Angeles | 54 | | | | | 2,183 | |
| | DUTRA DREDDING | Los Angeles | 1,376 | | | | | 1,376 | |
| | DUTRA DREDDING | Torrance | 2 | | | | | | |
| | DWA COMPOSITE SPECIALTIES INC | Los Angeles | 65 | | 65 | | | | |
| | DWA COMPOSITE SPECIALTIES INC | Los Angeles | 1,359 | | 1,261 | 98 | | | |
| | DYNAFLEX PRODUCTS | Los Angeles | 25 | 25 | | | | | |
| | DYNAMAC CORPORATION | Los Angeles | 373 | 373 | | | | | |
| | DYNAMIC SCIENCES INC | Los Angeles | 165 | | | 165 | | | |
| | DYNAMICS CORPORATION AMERICA | Los Angeles | 50 | | | 50 | | | |
| | DYNAMICS TECHNOLOGY | Carson | 1,253 | | 1,253 | | | | |
| | DYNATECH/U-Z INC | Torrance | 27 | | | 27 | | | |
| | DYNACORP | Calabasas | 283 | | | | | | |
| | DYNACORP | Bell | 112 | | 283 | | | | |
| | DYNACORP | Long Beach | 202 | | 112 | | | | |
| | E & E INDUSTRIES INC | Long Beach | 245 | | 202 | | | | |
| | E A ENGRING SCENCE TECHNOLOGY | Long Beach | 79 | | 245 | | | 79 | |
| | E A ENGRING SCENCE TECHNOLOGY | Monterey Park | 417 | | | 417 | | | |
| | E D & D ELECTRONICS INC | Palmdale | 34 | | | 34 | | | |
| | E D L CONSTRUCTION INC | Burbank | 129 | | 129 | | | | |
| | E F INDUSTRIES | Long Beach | 56 | | 30 | 26 | | | |
| | E G & G BIRTCHEER INDUSTRIAL | Hawthorne | 25 | | | | | | 25 |
| | E G & G INC | El Monte | 755 | | 755 | | | | |
| | E TICKET INC | Covina | 29 | | | | | | |
| | EAGLE TOOL & ENGINEERING CORP | Los Angeles | 152 | 29 | | | | | |
| | EAGLE TOOL & ENGINEERING CORP | Maywood | | | 152 | | | | |

PRIME CONTRACT AWARDS BY STATE, COUNTY, CONTRACTOR, AND PLACE
 FISCAL YEAR 1988 (OCT - SEP)
 California

| COUNTY NAME/ CONTRACTOR NAME | | LOCATION NAME | DOD TOTAL | ARMY | NAVY | AIR FORCE | DLA | OCE | ODA |
|---------------------------------|-------------------------------|----------------------|--------------|-------|-------|--------------|-----|-----|--------|
| Los Angeles | EAGLE-PICHER INDUSTRIES INC | E1 Segundo | 890 | | | 890 | | | |
| | EARTH TECHNOLOGY CORP WSTN | Long Beach | 67 | | | | | | |
| | EARTH TECHNOLOGY CORPORATION | Long Beach | 27,300 | | | 26,374 | | | |
| | EASTMAN KODAK COMPANY | City of Industry | 68 | | 926 | 68 | | | |
| | EASTMAN KODAK COMPANY | Los Angeles | 30 | | 326 | 30 | | | |
| | EASTMAN KODAK COMPANY | Los Angeles Air Forc | 1,532 | | | 1,532 | | | |
| | EASTMAN KODAK COMPANY | Pasadena | 36 | | 36 | | | | |
| | EASTMAN KODAK COMPANY | Pico Rivera | 235 | | 235 | | | | |
| | EASTMAN KODAK COMPANY | Santa Fe Springs | 1,340 | | 519 | 505 | 74 | | |
| | EASTMAN KODAK COMPANY | Whittier | 2,227 | 242 | 412 | 755 | 711 | | |
| | EATON CORPORATION | E1 Segundo | 3,884 | 349 | 3,300 | 462 | | | |
| | EATON CORPORATION | Los Angeles | 42,839 | 122 | 3,577 | 19,511 | | | 22,793 |
| | EATON CONSOLIDATED CONTROLS | Westlake Village | 42,839 | 42- | | 432 | | | |
| | ECONOMICS TECHNOLOGY ASSOC | Inglewood | 699 | | 699 | | | | |
| | EDCLIFF INSTRUMENTS INC | Monrovia | 64 | | 64 | | | | |
| | EDWARDS ALLEN ASSOCIATES INC | Torrance | 45 | | | 45 | | | |
| | EESOF INCORPORATED | Westlake Village | 36 | | | | 36 | | |
| | EIDE INDUSTRIES INC | Cerritos | 809 | | 98 | 711 | | | |
| | EIDETICS INTERNATIONAL, INC | Torrance | 281 | | | | | | |
| | ELDAY INC | Torrance | 809 | | | | | | |
| | ELDON INDUSTRIES INC | Los Angeles | 281 | | | | | | |
| | ELECTRA MOTION INC | Sun Village | 47 | | | | 47 | | |
| | ELECTRO MAGNETIC PROCESSES | Pasadena | 231 | | | 231 | | | |
| | ELECTRO RENT CORPORATION | Los Angeles | 2,099 | | 249 | 1,850 | | | |
| | ELECTRO-OPTEK CORP | Burbank | 31 | | 31 | | | | |
| | ELECTRO-OPTEK CORPORATION | Torrance | 57 | | | 509 | | | |
| | ELECTRONIC CONTROL INC | Torrance | 1,040 | | 194 | | 127 | | |
| | ELEVATOR ELECTRIC CORPORATION | La Habra Heights | 127 | | 60 | | 415 | | |
| | EM BY EMMUEL OF BEVERLY HILLS | Long Beach | 60 | | | | | | |
| | EMCO ENGINEERING CO, INC | Vernon | 415 | | | 260 | | | |
| | EMCO ENGINEERING CO, INC | Los Angeles | 260 | | | 292 | | | |
| | EMERSON ELECTRIC CO | Valencia | 649 | | 357 | 452 | | | |
| | EMERSON ELECTRIC CO | Calabasas | 2,616 | 1,761 | 403 | | | | |
| | EMERSON ELECTRIC CO | Calabasas Highlands | 54 | | | | 54 | | |
| | EMERSON ELECTRIC CO | Los Angeles | 3,986 | 892 | 1,247 | 1,365 | 482 | | |
| | ENERGY SYSTEMS | Palmdale | 39 | | 39 | | | | |
| | ENGINE AND EQUIPMENT PDTS CO | Torrance | 25 | | | | 25 | | |
| | ENGINEERED MAGNETICS, INC | Hawthorne | 1,270 | | | | | | |
| | ENGINEERING MATERIALS CO INC | Long Beach | 89 | | | | 89 | | |
| | ENTECH ENGINEERS INCORPORATED | Los Angeles | 110 | | | | | | |
| | ENVIRONMENTAL HLTH RES & TSTG | Los Angeles Air Forc | 33 | | | | | | |
| | ENVIROPAK INC | Los Angeles | 103 | | | | | | |
| | EON INSTRUMENTATION INC | E1 Segundo | 136 | | 221 | | | | |
| | EPSCO INCORPORATED | Los Angeles | 221 | | | | | | |
| | EQUIDYNE CORP | Westlake Village | 86 | | | 33 | | | |
| | ERB MAX INSTRUMENT CO | Los Angeles | 29 | | | 36 | | | |
| | ERLICH FOODS INTERNATIONAL | Burbank | 131 | | 131 | 29 | | | |
| | ESC, INC | Los Angeles | 870 | | | | 870 | | |
| | | Hawthorne | 511 | | | | 511 | | |

PRIME CONTRACT AWARDS BY STATE, COUNTY, CONTRACTOR, AND PLACE
FISCAL YEAR 1988 (OCT - SEP)
California

| COUNTY NAME/ CONTRACTOR NAME | LOCATION NAME | DOD TOTAL | ARMY | NAVY | AIR FORCE | DLA | OCE | ODA |
|---------------------------------|--------------------------------|--------------|--------|-------|--------------|-----|-----|-----|
| | | | | | | | | |
| Los Angeles | ESSENCE DESIGN INC | 50 | | 50 | | | | |
| Los Angeles | ETA TECHNOLOGIES CORP | 255 | | | | 26 | | 255 |
| Los Angeles | EVERFAST INC | 94 | | 68 | | | | |
| Covina | EXIDE ELECTRONICS CORP | 68 | 68 | | 63 | | | |
| Los Angeles | EXPORT TECHNICIAN | 63 | | | 3,879 | | | |
| Los Angeles | EXREL SECURITY SERVICES | 3,879 | 82 | 2,260 | | | | |
| Los Angeles | EVEDENTIFY INC | 2,342 | | | | | | |
| Burbank | F P I INC | 28 | | | 28 | | | |
| Inglewood | F P I INDUSTRIES | 790 | | | 790 | | | |
| Los Angeles | F P I INDUSTRIES | 591 | | | 591 | | | |
| Commerce | FAIRCHILD INDUSTRIES INC | 142 | | | | | | |
| Manhattan Beach | FAIRCHILD INDUSTRIES INC | 1,459 | | | | 142 | | |
| Los Angeles | FANSTEEL INC | 25,265 | | | 1,385 | 74 | | |
| Los Angeles | FANTAGRAPH STANDARD TEX CO | 25,265 | | | 25,265 | | | |
| Redondo Beach | FARR CO | 29 | | 29 | | | | |
| El Segundo | FARR CO | 1,221 | 1,221 | | | | | |
| Gardena | FASTENER INNOVATION TECHNOLOGY | 54 | | | | 54 | | |
| Los Angeles | FEDERAL DATA SYSTEMS INC | 76 | | | 76 | | | |
| Los Angeles | FEDERAL INDUSTRIES INC | 28 | | | 28 | | | |
| Long Beach | FEDERAL PRISON INDUSTRIES | 681 | | 681 | | | | |
| Los Angeles | FEDERAL PRISON INDUSTRIES | 297 | | 297 | | | | |
| Los Angeles | FEDERAL PRISON INDUSTRIES | 126 | | | | 126 | | |
| Los Angeles | FEIT ELECTRIC CO INC | 38 | | | | | | 38 |
| Los Angeles | FERGUSON, ARTHUR PRODUCTIONS | 175 | 175 | | | | | |
| Los Angeles | FERMIONICS CORPORATION | 175 | | | | | | |
| Los Angeles | FHH FRED HARRIS | 95 | | 95 | | | | |
| Los Angeles | FIBERMUX CORP | 90 | | | 90 | | | |
| Long Beach | FIFE CORPORATION | 31 | | 31 | | | | |
| Los Angeles | FIGGIE INTERNATIONAL INC | 58 | | | | | | |
| Sierra Madre | FIGGIE INTERNATIONAL INC | 5,899 | 643 | | 5,220 | | | |
| Los Angeles | FINE JERRY A | 631 | | 631 | | | | |
| San Gabriel | FIRESTONE FINANCIAL CORP | 43 | | 43 | | | | |
| Long Beach | FISCHBECK CONSTRUCTION INC | 156 | | 156 | | | | |
| Santa Fe Springs | FISKARS MANUFACTURING CORP | 50 | | | 50 | | | |
| Los Angeles | FL AEROSPACE CORP | 882 | 302 | 524 | 56 | | | |
| Los Angeles | FLEETWOOD ELECTRONICS INC | 36 | | 36 | | | | |
| Bell Gardens | FLEXCO INC | 49 | | | 49 | | | |
| Los Angeles | FLIGHT ACCESSORY SERVICES | 116 | 110 | 226 | | | | |
| Inglewood | FLO PRODUCTS COMPANY | 32 | | | | | | 32 |
| Gardena | FLOROD CORPORATION | 38 | | | 38 | | | |
| Azusa | FLOUROCHEM INC | 513 | 55 | 416 | 42 | | | |
| Los Angeles | FLYING TIGER LINE INC | 145,192 | | | 145,192 | | | |
| Los Angeles | FLYNN GROUP THF | 45 | | | | | | 45 |
| Long Beach | FMC CORPORATION | 125 | | 125 | | | | |
| Pomona | FMC CORPORATION | 111 | | | 111 | | | |
| Los Angeles | FMS CORPORATION | 18,500 | 18,413 | | | | | 87 |
| Cerritos | FOAM MOLDERS & SPECIALTIES | 95 | | 95 | | | | |
| El Monte | FORD AEROSPACE | 216 | | 216 | | | | |
| Los Angeles | FOSTER CONSULTING CORP | 644 | | | 644 | | | |

PRIME CONTRACT AWARDS BY STATE, COUNTY, CONTRACTOR, AND PLACE
 FISCAL YEAR 1988 (OCT - SEP)
 California

| COUNTY NAME/ CONTRACTOR NAME | | LOCATION NAME | DOD TOTAL | ARMY | NAVY | AIR FORCE | DLA | OCE | ODA |
|---------------------------------|--------------------------------|---------------------|--------------|-------|---------|--------------|-------|-----|-----|
| (DOLLARS IN THOUSANDS) | | | | | | | | | |
| Los Angeles | FOUR STAR PRECISION | Los Angeles | 25 | | | 25 | | | |
| | FOXCO ENTERPRISES INC | Carson | 55 | | 55 | | | | |
| | FRANKLIN TELECOMMUNICATIONS | Los Angeles | 222 | 31 | 191 | | | | |
| | FRAZIER AVIATION INC | Westlake Village | 32 | | 32 | | | | |
| | FREEDOM ROAD INC | Los Angeles | 979 | | 348 | 593 | 38 | | 76 |
| | FUSCOE WILLIAMS LINDGREN & | Los Angeles | 143 | | 143 | | | | |
| | FUTURECRAFT CORPORATION | Pomona | 100 | | 100 | | | | |
| | G & C EQUIPMENT CORPORATION | City of Industry | 112 | | | 212 | 112 | | |
| | G & D AIRCRAFT PARTS INC | Gardena | 185 | | 185 | | | | |
| | G & H TECHNOLOGY INC | Long Beach | 233 | | 233 | | | | |
| | G H Z MICROWAVE INC | Pomona | 365 | 3,481 | 262 | 206 | 365 | | |
| | G V R ELECTRIC INC | Glendale | 94 | | 75 | 1,261 | | | |
| | GALLETTI BROTHERS FOODS INC | Santa Monica | 43 | | 94 | | | | |
| | GALLETTI BROTHERS FOODS INC | South El Monte | 52 | | 43 | | | | |
| | GANAR INDUSTRIES | Los Angeles | 595 | | | 52 | 595 | | |
| | GANNETT FLEMING CORDDRY | Santa Fe Springs | 745 | | 745 | | | | |
| | GAR ENTERPRISES | Gardena | 123 | | | | | | |
| | GATRON INDUSTRIES | Los Angeles | 123 | | | | | | |
| | GATRON INDUSTRIES | pasadena | 1,285 | | | 1,285 | | | |
| | GEMCO CORPORATION | Norwalk | 1,022 | | | | 1,022 | | 100 |
| | GEMINI COMPUTERS INCORPORATED | Rancho Palos Verdes | 94 | 52 | | 42 | | | |
| | GEMINIS MACHINE TOOL CORP | Los Angeles | 88 | | | 88 | | | |
| | GEMINIS MACHINE TOOL CORP | Los Angeles | 82 | 102- | | 82 | | | |
| | GENERAL CONNECTORS CORPORATION | Carson | 55 | 55 | | | | | |
| | GENERAL DYNAMICS CORPORATION | Los Angeles | 184 | | | 184 | | | |
| | GENERAL DYNAMICS CORPORATION | Burbank | 4,425 | | 4,425 | | | | |
| | GENERAL DYNAMICS CORPORATION | Diamond Bar | 32 | | | 32 | | | |
| | GENERAL DYNAMICS CORPORATION | Los Angeles | 507,672 | 3,862 | 501,952 | 1,778 | 80 | | |
| | GENERAL DYNAMICS WESTNGHSE JV | Pomona | 241 | 241 | | | | | |
| | GENERAL ELECTRIC COMPANY | Santa Monica | 6,000 | | 6,000 | | | | |
| | GENERAL FISHERMANS SERVICE INC | Pomona | 31 | | 31 | | | | |
| | GENERAL FOODS CORPORATION | El Monte | 187 | | 187 | | | | |
| | GENERAL FORMING CORPORATION | Los Angeles | 177 | | | | 177 | | |
| | GENERAL MOTORS CORPORATION | Montebello | 79 | | | 79 | | | |
| | GENERAL NUCLEONICS INC | Torrance | 2,300 | | | 2,300 | | | |
| | GENERAL PROCESSORS INC | Los Angeles | 1,650 | | 348 | 1,145 | | | |
| | GENERAL RESEARCH CORPORATION | Pomona | 407 | | | | | | |
| | GENERAL SWITCHGEAR INC | Montebello | 280 | 280 | | | | | |
| | GENISCO TECHNOLOGY CORPORATION | Los Angeles | 183 | | 183 | | | | |
| | GENISCO TECHNOLOGY CORPORATION | Santa Fe Springs | 101 | | 55 | | | | |
| | GENISCO TECHNOLOGY CORPORATION | Compton | 169 | | 169 | | | | |
| | GENISCO TECHNOLOGY CORPORATION | Diamond Bar | 70 | | 70 | | | | |
| | GENSTAR RENTAL ELECTRONICS INC | Los Angeles | 50 | | 50 | | | | |

PRIME CONTRACT AWARDS BY STATE, COUNTY, CONTRACTOR, AND PLACE
 FISCAL YEAR 1988 (OCT - SEP)
 California

| COUNTY NAME/ CONTRACTOR NAME | LOCATION NAME | DOD TOTAL | ARMY | NAVY | AIR FORCE | DLA | OCE | ODA |
|---------------------------------|--------------------------------|--------------|--------|-------|--------------|-----|-----|-----|
| | | | | | | | | |
| Los Angeles | GENTEX CORPORATION | 1,526 | 28 | 81 | 1,498 | | | 90 |
| | GERARD METAL CRAFTSMAN INC | 255 | 33 | | 51 | | | 53 |
| | GILSON CORPORATION | 53 | | | | 319 | | |
| | GLENDALE INC | 319 | | | | | | |
| | GLENDALE INC | 447 | 44 | 290 | 113 | | | |
| | GLOBAL CHEMICAL SYSTEMS, INC | 684 | 608 | 76 | | | | |
| | GLOBAL PRODUCTS CORP | 70 | | | | 70 | | |
| | GOAL PRODUCTIONS INC | 35 | | 35 | | | | |
| | GOLDWYN SAMUEL CO THE | 84 | | | | | | 84 |
| | GOOD STUFF FOOD COMPANY INC | 72 | | 72 | | | | |
| | GOODRICH B F COMPANY THE | 306 | | | 306 | | | |
| | GOODRICH B F COMPANY THE | 190 | | | 190 | | | |
| | GOOLSBY W C AND MOCK RESOURCES | 40 | | | | 40 | | |
| | GOULD INC | 5,287 | 147 | 32 | 5,071 | 37 | | |
| | GOULD INC | 2,405 | | 2,289 | 116 | | | |
| | GRACE W R & CO INC | 95 | 95 | | | | | |
| | GRANT SUPPLY COMPANY | 51 | | 51 | | | | |
| | GRID SYSTEMS CORPORATION | 30 | 30 | | | | | |
| | GRIER-MC GUIRE INC | 153 | | | 153 | | | |
| | GRINDLEY MANUFACTURING INC | 183 | | | 183 | | | |
| | GUIDANCE TECHNOLOGY INC | 2,335 | 1,966 | 73 | 296 | | | |
| | GUIDE MICROWAVE INC | 168 | | | | 168 | | |
| | GUIDON CORP | 27 | | | | 27 | | |
| | GULTON INDUSTRIES INC | 884 | | 661 | | | | |
| | H & S HAIMES ENTERPRISES INC | 66 | | | | 66 | | |
| | H R TEXTRON INC | 1,199 | | 461 | 658 | | | |
| | H R TEXTRON INC | 19,401 | 11,273 | 5,287 | 1,870 | 79 | | |
| | H T L INDUSTRIES INC | 1,817 | 454 | 306 | 528 | 529 | | |
| | H T L INDUSTRIES INC | 38 | | | 38 | | | |
| | H T L INDUSTRIES INC | 28 | | | | 28 | | |
| | HADLEY ROBERT M COMPANY INC | 205 | | | | 205 | | |
| | HALCYON MICROELECTRONICS INC | 30 | | | | | | |
| | HALL CRANE | 51 | | | 30 | | | |
| | HALTRONICS CORPORATION | 189 | | | 51 | | | |
| | HAMBY CORPORATION | 377 | | | 189 | | | |
| | HAMILTON ENTERPRISES INC | 377 | | | 377 | | | |
| | HAMILTON SORTER CO INC | 90 | | 1,004 | 90 | | | |
| | HANSEN MANUFACTURING CO INC | 331 | 331 | | | | | |
| | HARBOR MACHINE TOOL CO INC | 91 | | 91 | | | | |
| | HARDILL ASSOCIATES LTD | 262 | | | 262 | | | |
| | HARMONY GOLD USA INC | 32 | | 88 | 54 | | | 32 |
| | HARRIS GRAPHICS CORPORATION | 142 | | | | | | |
| | HARTSOCK CON & CO | 125 | | 1,446 | 930 | 146 | | 125 |
| | HASKEL INC | 2,522 | | | 61 | | | |
| | HASKO-AIR INC | 61 | | | 237 | | | |
| | HAWORTH INC | 237 | | | | | | |
| | HAYES INTERNATIONAL CORP | 1,502 | | 43 | 1,459 | | | |

PRIME CONTRACT AWARDS BY STATE, COUNTY, CONTRACTOR, AND PLACE
FISCAL YEAR 1988 (OCT - SEP)
California

| COUNTY NAME/ CONTRACTOR NAME | | LOCATION NAME | DOD TOTAL | ARMY | NAVY | AIR FORCE | DLA | OCE | ODA |
|---------------------------------|-------------------------------|----------------------|--------------|---------|---------|--------------|-------|-------|-----|
| (DOLLARS IN THOUSANDS) | | | | | | | | | |
| Los Angeles | HEATEC INC | Long Beach | 33 | | | | | | |
| | HECHT-NIELSEN NEUROCOMPUTER | Santa Monica | 50 | 50 | | | | | |
| | HERK EDWARDS INC | Torrance | 48 | | 48 | | | | |
| | HERMETIC SEAL CORPORATION | Rosemead | 39 | | | | 39 | | |
| | HERSH ACOUSTICAL ENGINEERING | Los Angeles | 450 | | | 450 | | | |
| | HEWLETT PACKARD CO | Calabasas | 126 | | | | | | |
| | HEWLETT PACKARD COMPANY | Los Angeles | 45 | | 126 | | | | |
| | HEWLETT-PACKARD COMPANY | Calabasas | 1,224 | | 1,081 | 143 | | | |
| | HEWLETT-PACKARD COMPANY | Long Beach | 120 | | 120 | | | | |
| | HEWLETT-PACKARD COMPANY | Los Angeles | 485 | | 390 | 95 | | | |
| | HEWLETT-PACKARD COMPANY | Los Angeles Air Forc | 294 | | 294 | | | | |
| | HI REL CONNECTORS INC | Glendora | 55 | | | | 55 | | |
| | HI-SHEAR CORPORATION | Torrance | 14,283 | | 11,317 | 2,490 | 476 | | 28 |
| | HIGHLAND AUTO & TRUCK SUPPLY | Los Angeles | 398 | 370 | 42 | | | | |
| | HILL INDUSTRIES INC | Los Angeles | 309 | | 164 | 267 | | | |
| | HIMOLENE CALIFORNIA INC | Bell | 164 | | | | | | |
| | HMS PRODUCTS INC | Los Angeles | 22 | 61 | | | 39- | | |
| | HOFFMAN BROTHERS PACKING CO | Los Angeles | 1,695 | | | | 1,695 | | |
| | HOFFMAN VIDEO SYSTEMS | Los Angeles | 637 | 525 | 48 | 112 | | | |
| | HOKENSON COMPANY | Los Angeles | 268 | | | 220 | | | |
| | HOLLINGSEAD INTERNATIONAL INC | Los Angeles | 31 | | | 37 | | | 31 |
| | HOLMAN INDUSTRIES INC | Santa Fe Springs | 37 | | | 273 | | | |
| | HOLMES & NARVER INC | Inglewood | 273 | | | 60 | | | |
| | HOLSUM BAKERY INC | Santa Monica | 60 | | | | | | |
| | HONEYWELL BULL AG | Los Angeles | 486 | | 486 | | | | |
| | HONEYWELL BULL AG | Long Beach | 146 | | 146 | | | | |
| | HONEYWELL INC | Los Angeles | 156 | | | 156 | | | |
| | HONEYWELL INC | Covina | 92 | | | | | | |
| | HONEYWELL INC | Long Beach | 92 | | | | | | |
| | HONEYWELL INC | Los Angeles | 123 | | | | | | |
| | HONEYWELL INC | Los Angeles | 123 | | | | | | |
| | HONEYWELL INC | West Covina | 8,780 | | | | | | |
| | HOOPER ELECTRIC COMPANY INC | Los Angeles | 1,867 | 2,109 | 4,168 | 2,503 | | | |
| | HOUSTON FEARLESS 76 INC | Los Angeles | 129 | 1,278 | 377 | 212 | | | |
| | HOUSTON FEARLESS 76 INC | Compton East | 73 | 100 | 29 | 73 | | | |
| | HTL DIV OF PAC SCI | Compton East | 86 | | | | | | |
| | HUBBS DONALD C INC | Duarte | 86 | | 86 | | | | |
| | HUBBS PAUL CONSTRUCTION CO | Los Angeles | 1,443 | | | | | 1,443 | |
| | HUGHES ACFT & TEXAS INSTR JV | Redondo Beach | 94 | | | | | 94 | |
| | HUGHES AIRCRAFT COMPANY | El Segundo | 2,863 | 2,863 | | | | | |
| | HUGHES AIRCRAFT COMPANY | Compton | 151 | | | | | | |
| | HUGHES AIRCRAFT COMPANY | Culver City | 3,792- | | 151 | | | | |
| | HUGHES AIRCRAFT COMPANY | El Segundo | 708,137 | 2,608- | 6,778- | 5,594 | | | 150 |
| | HUGHES AIRCRAFT COMPANY | El Segundo | 29,252 | 282,089 | 374,364 | 51,554 | | | |
| | HUGHES AIRCRAFT COMPANY | Long Beach | 142,412 | 209- | 21,658 | 7,762 | 41 | | |
| | HUGHES AIRCRAFT COMPANY | Los Angeles | 13,107 | 30,586 | 19,173 | 92,590 | 63 | | |
| | HUGHES AIRCRAFT COMPANY | Malibu | 30,993 | 1,212 | 5,331 | 6,004 | | | |
| | HUMANETICS INC | Torrance | 36 | 6,660 | 16,765 | 6,760 | 758 | | 560 |
| | HUMBUG MOUNTAIN RESERACH LABS | Carson | 370 | | 370 | | | | |
| | HUNT BUILDING CORPORATION | Duarte | 301 | | | | | | |
| | HUNT BUILDING CORPORATION | Long Beach | 301 | | | | | | |

PRIME CONTRACT AWARDS BY STATE, COUNTY, CONTRACTOR, AND PLACE
 FISCAL YEAR 1988 (OCT - SEP)
 California

| COUNTY NAME/ CONTRACTOR NAME | | LOCATION NAME | DOD TOTAL | ARMY | NAVY | AIR FORCE | DLA | OCE | ODA |
|---------------------------------|---------------------------------|------------------|--------------|--------|-------|--------------|-------|-----|-------|
| (DOLLARS IN THOUSANDS) | | | | | | | | | |
| Los Angeles | HUNTINGTON FORGE, INC | Industry | 27 | | | | 27 | | |
| | HUSEMAN DONALD INC | Los Angeles | 69 | | 69 | | | | |
| | HYDRA-ELECTRIC COMPANY | Burbank | 1,976 | 28 | 566 | 105 | 1,277 | | |
| | HYDRAFLOW | Cerritos | 517 | | 517 | | | | |
| | HYDRAULIC TECHNOLOGY | Los Angeles | 133 | 101 | 32 | | | | |
| | HYDRAULIC UNITS INCORPORATED | Duarte | 2,363 | | 2,069 | 268 | 26 | | |
| | HYDRAULICS INTERNATIONAL INC | Los Angeles | 12,281 | 2,194- | 262 | 14,213 | | | |
| | HYDRO FITTING MFG CORP | Covina | 243 | | | 66 | 177 | | |
| | HYDRO-MILL CO | Los Angeles | 1,664 | | 1,664 | | | | |
| | IAP | San Gabriel | 50 | | 50 | | | | |
| | IBIS SYSTEMS INC | Duarte | 221 | | | 221 | | | |
| | IMC MAGNETICS CORP | Cerritos | 277 | | 40 | | 237 | | |
| | IMO DELAVAL | Los Angeles | 3,175 | 861 | 461 | 343 | 1,510 | | |
| | IMO DELAVAL | Pasadena | 813 | 61 | 121 | 631 | | | |
| | IMPCO CARBURATION INC | Cerritos | 100 | | | | 100 | | |
| | IMS LTD | South El Monte | 306 | | 54 | | 306 | | |
| | INDIAN BAR CO INC | Los Angeles | 54 | | | | | | 26 |
| | INDUSTRIAL COATINGS & SEALANTS | Culver City | 26 | | | | | | 77 |
| | INDUSTRIAL COATINGS & SEALANTS | Los Angeles | 77 | | | | | | 43 |
| | INDUSTRIAL COATINGS & SEALANTS | Whittier | 43 | | | | | | 137 |
| | INDUSTRIAL DESIGN LABORATORIES | Culver City | 137 | | | | | | 1,449 |
| | INDUSTRIAL ELECTRONIC ENGINEERS | Los Angeles | 1,449 | 574 | 736 | 31 | 137 | | 108 |
| | INDUSTRIAL ELECTRONICS INC | Carson | 561 | | 140 | 321 | 100 | | 100 |
| | INDUSTRIAL TECTONICS INC | Compton | 374 | 274 | | | 100 | | 43 |
| | INFERENCE CORPORATION | Los Angeles | 65 | | | | | | 65 |
| | INFLATION FIGHTERS GROUP TOURS | Los Angeles | 100 | 100 | | | | | 379 |
| | INFOMART INCORPORATED | Los Angeles | 567 | 96 | 37 | 55 | | | |
| | INFORMATION BUILDERS INC | Los Angeles | 101 | | 101 | | | | |
| | INFORMATION INTERNATIONAL | El Segundo | 53 | | | 53 | | | |
| | INFOTEC DEVELOPMENT INC | Culver City | 808 | | | 808 | | | |
| | INGERSOLL-RAND COMPANY | Los Angeles | 500 | | 500 | | | | |
| | INLAND MACHINE CO | Los Angeles | 89 | | | | 89 | | |
| | INLAND SERVICE CORP | Long Beach | 201 | | 201 | | | | |
| | INNIS-TENNEBAUM ARCHITECTS | Long Beach | 41 | | 41 | | | | |
| | INNOVATIVE INFORMATION SYS | Los Angeles | 1,449 | | | | | | |
| | INPUT-OUTPUT TECHNOLOGY INC | Valencia | 351 | | | | | | |
| | INSTRUMENTATION MARKETING CORP | Burbank | 1,576 | 308 | 43 | 1,449 | | | |
| | INSTRUMENTATION TECH SYS | Los Angeles | 26 | 92 | 574 | 871 | 39 | | |
| | INTEGRATED INTERIORS INTL | Los Angeles | 277 | 248 | 26 | | | | |
| | INTEGRATED SYSTEMS RSCH CORP | Los Angeles | 50 | 50 | 29 | | | | |
| | INTERCON CORPORATION | Gardena | 162 | 162 | | | | | |
| | INTERFERON CORPORATION | Torrance | 88 | 88 | | | | | |
| | INTERLEAF INC | Los Angeles | 42 | | 42 | | | | |
| | INTERMARK ENTERPRISES INC | Los Angeles | 618 | | | | 618 | | |
| | INTERNATIONAL AEROSPACE INC | Los Angeles | 94 | 94 | | | | | |
| | INTERNATIONAL BUS MCHS CORP | Compton | 202 | | | | | | |
| | INTERNATIONAL BUS MCHS CORP | Azusa | 202 | | | | | | |
| | INTERNATIONAL BUS MCHS CORP | Los Angeles | 301 | | 301 | | | | |

PRIME CONTRACT AWARDS BY STATE, COUNTY, CONTRACTOR, AND PLACE
 FISCAL YEAR 1988 (OCT - SEP)
 California

| COUNTY NAME/ CONTRACTOR NAME | | LOCATION NAME | DOD TOTAL | ARMY | NAVY | AIR FORCE | DLA | OCE | ODA |
|---------------------------------|--------------------------------|----------------------|--------------|------|--------|--------------|-------|-----|-------|
| (DOLLARS IN THOUSANDS) | | | | | | | | | |
| Los Angeles | INTERNATIONAL BUS MCHS CORP | Los Angeles Air Forc | 75 | | | 75 | | | |
| | INTERNATIONAL BUS MCHS CORP | Westlake Village | 2,867 | | | 2,867 | 36 | | |
| | INTERNATIONAL BUSINESS SUPPLIE | Los Angeles | 36 | | | | 174 | | |
| | INTERNATIONAL CORDAGE INC | Long Beach | 88 | | | | 88 | | |
| | INTERNATIONAL MEDICAL DEVICES | Los Angeles | 1,435 | | | 1,435 | | | |
| | INTERNATIONAL PRECISION INC | Los Angeles | 293 | | | 99 | | | |
| | INTERNATIONAL REMOTE | Torrance | 71 | | 71 | | | | |
| | INTERNAIL LIGHT METALS SALES | Agoura Hills | 361 | | 313 | | | | |
| | INTERSCIENCE COMPUTER CORP | Norwalk | 514 | | 514 | | | | |
| | INTERSTATE COATINGS INC | Long Beach | 81 | | 81 | | | | |
| | INTERSYSTEMS CORPORATION | Los Angeles | 209 | | | | | | |
| | INTERTEX INC | Claremont | 33 | | | | 33 | | |
| | IOLAB CORPORATION | Gardena | 3,805 | | | 85 | | | |
| | IRVIN INDUSTRIES INC | Los Angeles | 115 | | 115 | | | | |
| | ISS ELECTRO MAGNETIC PROCESSE | Pico Rivera | 99 | | | 706 | 99 | | |
| | ISSCA RUSHA CO INC | Burbank | 2,331 | | 675 | | 260 | | |
| | ITT CORPORATION | City of Industry | 542 | | 542 | | | | |
| | ITT CORPORATION | Industry | 1,615 | | | | 1,615 | | |
| | ITT CORPORATION | Los Angeles | 78,974 | | 56,128 | 11,825 | 820 | | |
| | ITT CORPORATION | Norwalk | 47- | | | | 47- | | |
| | J B INDUSTRIES | Los Angeles Air Forc | 460 | | | 460 | | | |
| | J C M ENTERPRISES | Pomona | 33- | | | 33- | | | |
| | J C M INDUSTRIES INC | Carson | 395 | | | 395 | | | |
| | J D-BERTOLINI INDUSTRIES | Compton | 1,193 | | 1,193 | | | | |
| | J W P COMMUNICATIONS MFG CO | Long Beach | 3,280 | | | 3,280 | | | |
| | JACOBS ENGINEERING GROUP INC | Pasadena | 3,129 | | | | | | |
| | JACOBS M S & ASSOCIATES | City of Industry | 50 | | 50 | | | | |
| | JACQUARD, A.C. | Long Beach | 27 | | 27 | | | | |
| | JAMCO INDUSTRIES INC | Los Angeles | 74 | | | | 74 | | |
| | JAMES RIVER CORPORATION | Los Angeles | 25 | | 25 | | | | |
| | JANCO CORPORATION | Burbank | 164 | | 63 | | 101 | | |
| | JANTEC INC | Los Angeles | 693 | | | 693 | | | |
| | JAY INSTRUMENT & SPECIALTY CO | Duarte | 188 | | | 122 | 188 | | |
| | JAY-EL PRODUCTS INC | Carson | 258 | | | | 136 | | |
| | JAY-EL PRODUCTS INC | Gardena | 86 | | 33 | | 53 | | |
| | JAYCOR ASSOCIATES | Los Angeles | 1,765 | | | | | | 1,765 |
| | JENNESS DON G CO | Westlake Village | 100 | | | 48 | 52 | | |
| | JENSEN-KELLY MACHINE PRODUCTS | Los Angeles | 466 | | | 103 | 85 | | |
| | JENSEN-KELLY MACHINE PRODUCTS | City of Industry | 484 | | 222 | 484 | | | |
| | JOBBERS MEAT PACKING CO INC | Industry | 79 | | | | 79 | | |
| | JOFFE NICOLAI CORPORATION | Los Angeles | 2,074 | | 100 | | 2,074 | | |
| | JOHNSON S C & SON INC | Beverly Hills | 100 | | | 55 | | | |
| | JORDAN W B INC | Los Angeles | 55 | | 873 | | | | |
| | JOY TECHNOLOGIES INC | Norwalk | 873 | | | 29 | | | |
| | K & E INC | Monrovia | 29 | | | 27 | | | |
| | | Hawthorne | 56 | | | | | | |

PRIME CONTRACT AWARDS BY STATE, COUNTY, CONTRACTOR, AND PLACE
FISCAL YEAR 1988 (OCT - SEP)
California

| COUNTY NAME/ CONTRACTOR NAME | | LOCATION NAME | DOD TOTAL | ARMY | NAVY | AIR FORCE | DLA | OCE | ODA |
|---------------------------------|--------------------------------|----------------------|--------------|------|-------|--------------|-------|-----|-----|
| (DOLLARS IN THOUSANDS) | | | | | | | | | |
| Los Angeles | K P INDUSTRIES | La Mirada | 207 | | | | | | |
| | K P INDUSTRIES | Los Angeles | 63 | | 207 | | | | |
| | K-DISC | Los Angeles | 857 | | 63 | | | | 857 |
| | KAISER AEROSPACE & ELEC CORP | Saugus-Bouquet Canyo | 63 | | | 63 | | | |
| | KAISER AEROSPACE & ELEC CORP | Chatsworth Lake Mano | 311 | | | 47 | 264 | | |
| | KAISER AEROSPACE & ELEC CORP | Los Angeles | 282 | | | | | | |
| | KAL KAN FOODS INC | San Fernando | 823 | 282 | | | 823 | | |
| | KAL KAN FOODS INC | Los Angeles | 82 | | | 82 | | | |
| | KALEX CHEMICAL PRODUCTS INC | Vernon | 31 | | | | 31 | | |
| | KAMAN SCIENCES CORPORATION | Commerce | 1,223 | | | 1,223 | | | |
| | KAPP, J P AND ASSOCIATES INC | Santa Monica | 45 | 45 | | | | | |
| | KARAGOZIAN & CASE | Long Beach | 150 | | | | | | |
| | KARAGOZIAN & CASE | Pasadena | 308 | | | | | | |
| | KAVLICO CORPORATION | South Pasadena | 368 | | | | | | |
| | KAYGOR INC | Los Angeles | 37 | | | 368 | | | |
| | KDI | Pomona | 69 | | | 69 | 37 | | |
| | KELMET INC | Los Angeles | 107 | 107 | | | | | |
| | KENAMETAL INC | Los Angeles | 107 | | | | | | |
| | KEPNER PLASTICS FABRICATORS | San Dimas | 102 | | 102 | | | | |
| | KERN FOODS INC | Cerritos | 65 | | 65 | | | | |
| | KERTZMAN CONTRACTING INC | Torrance | 2,305 | | | | 2,305 | | |
| | KEWANE BOILER CORPORATION | Industry | 156 | | | 156 | | | |
| | KEYSTONE ENGINEERING COMPANY | Los Angeles Air Forc | 39 | | | 39 | | | |
| | KIDDE INC | Los Angeles | 347 | | | 316 | | | |
| | KILGORE SERVICES | Los Angeles | 7,491 | 31 | | 7,491 | | | |
| | KILLION INDUSTRIAL MOVERS INC | Burbank | 805 | | | 805 | | | |
| | KIMBALL INDUSTRIES INC | Los Angeles Air Forc | 35 | | | | | | 35 |
| | KING NUTRONICS CORPORATION | Los Angeles | 196 | | 196 | | | | |
| | KINGS HAWAIIAN BAKERY WEST INC | Monrovia | 196 | | | | | | |
| | KINGSLEY MACHINE CO INC | Los Angeles | 4,349 | | 3,982 | | 367 | | |
| | KINNAMAN ELECTRIC INC | Los Angeles | 110 | | | | 110 | | |
| | KIRK MANUFACTURING INC | Gardena | 146 | 100 | | | 46 | | |
| | KIST N C AND ASSOCIATES INC | Los Angeles | 33 | | 33 | | | | |
| | KOBER CHARLES ASSOCIATES | Los Angeles | 38 | | 38 | | | | |
| | KOEHLKE COMPONENTS INC | Gardena | 356 | | 356 | | | | |
| | KOEHLKE COMPONENTS INC | Long Beach | 140 | | 140 | | | | |
| | KOEHLKE COMPONENTS INC | El Monte | 53 | | 53 | | | | |
| | KOEHLKE COMPONENTS INC | Long Beach | 26 | | | | 26 | | |
| | KOLLMORGEN CORPORATION | Los Angeles | 39 | | | | 39 | | |
| | KONICA BUSINESS MACHINES USA | Los Angeles | 72 | | | | 72 | | |
| | KONIGSBERG INSTRUMENTS INC | Los Angeles | 205 | | | | | | |
| | KORODY-COLYER CORPORATION | Los Angeles Air Forc | 73 | | | | | | |
| | KRAFT INC | Pasadena | 60 | | | | | | |
| | KRAFT INC | Los Angeles | 599 | 549 | 50 | | | | |
| | KWIK SERV FOODS INC | Carson | 2,498 | | | | 2,498 | | |
| | L & W EQUIPMENT CORP | Marina del Ray | 211 | | 211 | | | | |
| | | South Gate | 238 | | 238 | | | | |
| | | Los Angeles | 492 | | | | 492 | | |
| | | Los Angeles | 27 | | 27 | | | | |

PRIME CONTRACT AWARDS BY STATE, COUNTY, CONTRACTOR, AND PLACE
FISCAL YEAR 1988 (OCT - SEP)
California

| COUNTY NAME/ CONTRACTOR NAME | | LOCATION NAME | DOD TOTAL | ARMY | NAVY | ATR FORCE | DLA | OCE | ODA |
|---------------------------------|--------------------------------|----------------------|--------------|--------|---------|--------------|-------|-----|-----|
| (DOLLARS IN THOUSANDS) | | | | | | | | | |
| Los Angeles | L SYSTEMS INC | Los Angeles | 226 | | | 226 | 36 | | |
| | LA DEAU MFG CO | Glendale | 36 | | | | | | |
| | LA QUINTA ROOFING | Los Angeles | 303 | | 303 | | 147 | | |
| | LA VICTORIA FOODS INC | Rosemead | 147 | | | | | | |
| | LAI PROPERTIES INC | Irwindale | 401 | | | 401 | | | |
| | LAKESHORE EQUIPMENT COMPANY | Carson | 55 | 55 | | | | | |
| | LAMAR CONSTRUCTION COMPANY | Long Beach | 28 | | 28 | | | | |
| | LAMBDA SIGNATICS INC | Gardena | 159 | 70 | | 89 | | | |
| | LAMSON & SESSIONS CO THE | Los Angeles | 824 | 82 | 35 | 670 | 37 | | |
| | LANCASTER UNIFORM CAP CO | Los Angeles | 118 | | | | 118 | | |
| | LANTOR INC | Gardena | 90 | | 90 | | | | |
| | LARCON FOODS INTERNATIONAL | Los Angeles | 92 | | 92 | | | | |
| | LARGO SECURITY SERVICES | Los Angeles | 267 | | | | | | |
| | LARSON AL BOAT SHOP | Long Beach | 930 | | 930 | | | | |
| | LARSON AL BOAT SHOP | Los Angeles | 3,421 | | 3,421 | | 150 | | 267 |
| | LAURENCE C R CO INC | Los Angeles | 150 | | | | | | |
| | LAWRENCE ENGINEERING & SUPPLY | Burbank | 101 | | 101 | | | | |
| | LEACH CORPORATION | Los Angeles | 1,783 | | | 346 | 1,369 | | |
| | LEAR ASTRONICS CORP | Santa Monica | 487 | 94 | 393 | 26 | | | |
| | LEAR SIEGLER INC | Los Angeles | 26 | | | 1,435 | | | |
| | LEAR SIEGLER INC | Santa Monica | 27 | | 9,552 | 27 | | | |
| | LEE AIR COMPANY | Los Angeles | 11,585 | 598 | | 85 | | | |
| | LEEDS & NORTHRUP COMPANY | Los Angeles | 292 | | | 292 | | | |
| | LEIDENFROST-HOROWITZ & ASSOC | El Monte | 85 | | | | | | |
| | LEISURE GROUP INC THE | Glendale | 37 | 37 | | | | | |
| | LEVER BROTHERS COMPANY | Santa Fe Springs | 352 | | 352 | | | | |
| | LEVIN A J CO INC | Los Angeles | 30 | | | 30 | | | |
| | LEWIS ALFRED M INC | Burbank | 30 | | | | | | |
| | LEWIS JERRY M TRCK PARTS & EQP | San Fernando | 223 | | | | 223 | | |
| | LEWIS JERRY M TRCK PARTS & EQP | Huntington Park | 234 | | | | 234- | | |
| | LIBBY JAMES R & ASSOCIATES | Los Angeles | 8,283 | 7,826 | | | 457- | | |
| | LINCOM CORP NOT INC | Norwalk | 124 | | 124 | | | | |
| | LINKNET | Los Angeles | 372 | | 372 | | | | |
| | LIONHEART TV INTERNATIONAL | Rolling Hills Est | 49 | 49 | | | | | 97 |
| | LIPPS INC | Los Angeles | 97 | | | | | | |
| | LISTA INTERNATIONAL CORP | Santa Monica | 36 | | | 36 | | | |
| | LITTON INDUSTRIES INC | Long Beach | 72 | 72 | | | | | |
| | LITTON INDUSTRIES INC | Los Angeles | 56,096 | | 34,393 | 21,703 | 105 | | |
| | LITTON SYSTEMS INC | Lakewood | 105 | | | | | | |
| | LITTON SYSTEMS INC | Los Angeles | 234,921 | 72,698 | 87,618 | 73,882 | 723 | | |
| | LLAMAS PLASTICS INC | Los Angeles | 3,274 | 26 | 572 | 2,463 | 213 | | |
| | LOCKHEED CORPORATICN | Burbank | 399,634 | 229 | 266,752 | 72,273 | 380 | | |
| | LOCKHEED CORPORATICN | Los Angeles | 6,482 | | | 6,482 | | | |
| | LOCKHEED CORPORATICN | Palmdale | 4,068 | | 933 | 3,135 | | | |
| | LOCKHEED CORPORATICN | Saugus-Bouquet Canyo | 2,709 | | | 2,709 | | | |
| | LOCKHEED MISSILES & SPACE CO | Los Angeles | 5,397 | | | 5,397 | | | |
| | LOCKHEED MISSILES & SPACE CO | Palmdale | 1,695 | | | 1,695 | | | |
| | LOCKHEED MISSILES & SPACE CO | Redondo Beach | 4,369 | | | 4,369 | | | |

PRIME CONTRACT AWARDS BY STATE, COUNTY, CONTRACTOR AND PLACE
FISCAL YEAR 1988 (OCT - SEP)
California

| COUNTY NAME/ CONTRACTOR NAME | | LOCATION NAME | DOD TOTAL | ARMY | NAVY | AIR FORCE | DLA | OCE | ODA |
|---------------------------------|-------------------------------|----------------------|--------------|--------|--------|--------------|-------|-------|-------|
| (DOLLARS IN THOUSANDS) | | | | | | | | | |
| Los Angeles | LOCKHEED SUPPORT SYSTEMS INC | Los Angeles | 757 | | 5 120 | 757 | | | 5,351 |
| | LOGICON INC | Los Angeles | 41,526 | | | 31,055 | | | 5,245 |
| | LOGICON INC | San Pedro Hills Air | 245 | | | | | | |
| | LONG-LOK FASTENERS CORP | Gardena | 35 | 35 | | | | | |
| | LORAL CONIC | Pasadena | 1,610 | | | 1,610 | | | |
| | LORAL ELECTRO-OPTICAL SYSTEMS | Pasadena | 26,533 | 5,962 | 20,255 | 316 | | | |
| | LORAL ELECTRO-OPTICAL SYSTEMS | Pomona | 49,851 | 43,739 | 6,112 | | | | |
| | LORAL MICROWAVE WAVECOM | Los Angeles | 28 | | | | 28 | | |
| | LORAL SYS CO | Pasadena | 2,709 | | | 2,709 | | | |
| | LORIMAR-TELEPICTURES CORP | Culver City | 122 | | 122 | | | | |
| | LORIMAR-TELEPICTURES DISTN | Culver City | 578 | | | | | | |
| | LOS ANGELES AIR CONDITIONING | Los Angeles Air Forc | 216 | | | 216 | | | 578 |
| | LOS ANGELES COUNTY SANITATION | Long Beach | 130 | | 130 | | | | |
| | LOYOLA MARYMOUNT UNIVERSITY | Los Angeles | 185 | | | 185 | | | |
| | LUBRICATING SPC COMPANY | Los Angeles | 1,800 | | | 400 | | | |
| | LUBRICATING SPC COMPANY | Pico Rivera | 2,060 | | | 843 | 1,400 | | 2,060 |
| | LUCAS INDUSTRIES INC | City of Industry | 882 | | 39 | | | | |
| | LUCAS INDUSTRIES INC | Industry | 160 | | 160 | | | | |
| | LUCAS WESTERN INC | City of Industry | 37,469 | 10,570 | 6,307 | 20,592 | 100 | | |
| | LUCAS WESTERN INC | Industry | 100 | | 59 | | | | |
| | LUCAS WESTERN INC | Los Angeles | 59 | | | | | | |
| | LUCAS WESTERN INC | Lynwood | 75 | | | | 75 | | |
| | LUCAS WESTERN INC | Lynwood | 75 | | | | 45 | | |
| | LUNA, AL MACHINE CO INC | Rosemead | 45 | | | | | | |
| | LUNA, AL MACHINE CO INC | Baldwin Park | 1,040 | 514 | 242 | 284 | | | |
| | LUNA, AL MACHINE CO INC | Glendale | 128 | 128 | | | | | |
| | LUSTRO PLASTICS COMPANY | Saugus-Bouquet Canyo | 96 | | 96 | | | | |
| | M & J METAL CRAFT INC | South Gate | 348 | | 62 | 348 | | | |
| | M & L MACHINE & STAMPING INC | Los Angeles | 62 | | | 136 | | | |
| | M L S INC | Valencia | 136 | | | | | | |
| | M Z P INC | Long Beach | 1,394 | | 1,394 | | | | |
| | M/A-COM PHI INC | Torrance | 1,117 | | 460 | 657 | | | |
| | M2 ENGINEERING INC | Santa Fe Springs | 48 | | | 48 | | | |
| | MAC DONALD G A CONST | Burbank | 3,489 | | | | | 3,489 | |
| | MACRO INC | Walnut | 557 | | | 413 | | | |
| | MADISON PAVING | Los Angeles Air Forc | 206 | 144 | | 206 | | | |
| | MAECON, INC | Long Beach | 535- | | 535- | | | | |
| | MAES G P INDUSTRIES | Los Angeles | 100 | | | | 100 | | |
| | MAGNASVNC/MOVIOLA CORPORATION | Los Angeles | 172 | | 34 | | 138 | | |
| | MAGNAVOX GOVT & INDUST ELECTR | Torrance | 22,956 | 15,481 | 7,004 | 250 | 36 | | 185 |
| | MAGNAVOX OVRSEAS LTD | Torrance | 14,559 | 11,983 | 2,576 | 29 | | | |
| | MAGNESPEC INC | Compton East | 77 | | 77 | | | | |
| | MAGNETIKA INCORPORATED | El Segundo | 29 | | | | | | |
| | MAGNETIKA INCORPORATED | Los Angeles | 43- | | | | 43- | | |
| | MAINTENANCE ENGINEERS | Los Angeles | 37 | | | 37 | | | |
| | MAKOOR PRODUCTS MFG COMPANY | Los Angeles | 244 | | | | 244 | | |
| | MALABAR HYDRAULICS CO | Los Angeles | 36 | | | | | | |
| | MALIBU RESEARCH ASSOCIATES. | Santa Monica | 542 | 542 | 36 | | | | |

PRIME CONTRACT AWARDS BY STATE COUNTY CONTRACTOR, AND P.A.C.E
 FISCAL YEAR 1988 (OCT - SEP)
 California

| COUNTY NAME/ CONTRACTOR NAME | | LOCATION NAME | DDO TOTAL | ARMY | NAVY | AIR FORCE | DLA | OCE | ODA |
|---------------------------------|---------------------------------|------------------|--------------|---------|-----------|--------------|-------|-------|-----|
| (DOLLARS IN THOUSANDS) | | | | | | | | | |
| Los Angeles | MANCHA CORPORATION | Los Angeles | 160 | | | | | 160 | |
| | MANCRO AIRCRAFT CO | Paramount | 604- | | | 604- | | | |
| | MANSON PACIFIC | Los Angeles | 1,029 | | | | 100 | 1,029 | |
| | MAPEX CORPORATION | Los Angeles | 781 | | | | | | |
| | MARCONI CO LTD | Carson | 39 | 71 | 39 | | | | |
| | MARINE TERM CORP OF LOS ANGELES | Los Angeles | 500 | 500 | | | | | |
| | MARK CONTROLS CORPORATION | Long Beach | 54 | | 54 | | | | |
| | MARK INDUSTRIES INC | Carson | 51 | | 51 | | | | |
| | MARK RESOURCES INC | Santa Monica | 807 | 101 | | 706 | | | |
| | MARKON COMPUTER SCIENCE INC | Lomita | 108 | | 108 | | | | |
| | MARQUARDT COMPANY THE | Los Angeles | 70,527 | 33,830 | 34,425 | 2,148 | 124 | | |
| | MARQUAROT CO | Los Angeles | 58 | | 58 | | | | |
| | MARTIN ALBERT C & ASSOCIATES | Los Angeles | 85 | 85 | | | | | |
| | MARTIN MARIETTA ALUMINUM INC | Los Angeles | 59 | | | | | | |
| | MARTIN MARIETTA CORPORATION | Torrance | 26 | | 26 | | | | |
| | MARTIN MARIETTA CORPORATION | Long Beach | 91 | | | | 91 | | |
| | MARTIN ROBERT P INC | Torrance | 53 | | | | 53 | | |
| | MARVIN ENGINEERING CO INC | South El Monte | | | | | | | |
| | MASON ELECTRIC CO INC | Inglewood | 8,263 | 6,712 | 1,336 | 215 | | | |
| | MASSACHUSETTS COMPUTER CORP | Glendale | 621 | 366 | 109 | 30 | 116 | | |
| | MASTER RESEARCH & MFG | El Segundo | 96 | | 96 | | | | |
| | MASTERITE INDUSTRIES | San Fernando | 1,598 | 148 | 944 | 407 | 99 | | |
| | MATHEMATICAL ANALYSIS RES | Torrance | 32 | | 32 | | | | |
| | MATHEWS KESSLER & ASSOCIATES | Claremont | 208 | | 208 | | | | |
| | MATRIX SCIENCE CORPORATION | Los Angeles | 1,321 | 135 | | | | | |
| | MAYER OSCAR FOODS CORP | Torrance | 2,421 | | | | 1,321 | 2,421 | |
| | MC BAIN INSTRUMENTS INC | Los Angeles | 51 | | 51 | | | | |
| | MC DONNELL DOUGLAS AIRCRAFT | Long Beach | 2,277,118 | 504,385 | 1,771,866 | | 867 | | |
| | MC DONNELL DOUGLAS AIRCRAFT | Monrovia | 47 | | | | 47 | | |
| | MC DONNELL DOUGLAS AIRCRAFT | Torrance | 73 | | | | 73 | | |
| | MC DONNELL DOUGLAS CORPORATION | El Segundo | 288 | | 288 | | | | |
| | MC DONNELL DOUGLAS CORPORATION | Long Beach | 107,313 | 3,166 | 104,147 | | | | |
| | MC DONNELL DOUGLAS CORPORATION | Los Angeles | 147 | | 147 | | | | |
| | MC DONNELL DOUGLAS CORPORATION | Monrovia | 1,275 | 546 | 729 | | | | |
| | MC DONNELL DOUGLAS CORPORATION | Torrance | 441 | | 441 | | | | |
| | MC DONNELL DOUGLAS HELICOPTER | Culver City | 22,973 | 22,643 | | | 330 | | |
| | MC GEAN-ROHCO INC | Downey | 194 | | 194 | | | | |
| | MC HAFFIE INC | Los Angeles | 189 | | 189 | | | | |
| | MCCAIN CONSTRUCTION CO | Universal City | 545 | | | | | | |
| | MCDONNELL DOUGLAS ASTRONAUTICS | Los Angeles | 2,939 | 2,939 | | | | | 545 |
| | MCE CORP | Monrovia | 171 | | | | | | |
| | MCWHIRTER DISTRIBUTING CO INC | Long Beach | 503 | | 503 | | | | |
| | MECTRON INDUSTRIES INC | Los Angeles | 197 | | | | 197 | | |
| | MECTRON INDUSTRIES INC | City of Industry | 328 | 29 | 97 | 202 | | | |
| | MEDICAL DATA ELECTRONICS | Industry | 59 | | | | | | |
| | MEDVED RESEARCH & TECHNOLOGY | Los Angeles | 71 | | 71 | | | | |
| | | Santa Monica | 248 | | 177 | | | | |

PRIME CONTRACT AWARDS BY STATE, COUNTY, CONTRACTOR, AND PLACE
 FISCAL YEAR 1988 (OCT - SEP)
 California

| COUNTY NAME/ CONTRACTOR NAME | | LOCATION NAME | DOD TOTAL | ARMY | NAVY | AIR FORCE | DLA | OCE | ODA |
|---------------------------------|-------------------------------|---------------------|--------------|-------|-------|--------------|--------|-----|-----|
| Los Angeles | MEGA RESEARCH INC | Rancho Palos Verdes | 50 | | | 50 | | | |
| | MEKEL ENGINEERING INC | Walnut | 70 | 70 | | | | | |
| | MELCO STEEL INC | Azusa | 1,826 | | | 1,826 | | | |
| | MELMAT INC | Los Angeles | 99 | | | 99 | | | |
| | MENASCO INC | Los Angeles | 142 | | 142 | | | | |
| | MERIDIAN OCEAN SYSTEMS INC | Burbank | 2,164 | 1,101 | 685 | 208 | 170 | | 69 |
| | MERRETT DENNIS L CNSTR CO | Los Angeles | 69 | | 42 | | | | |
| | MEI-L CHEK INC | Pasadena | 70 | | | | 70 | | |
| | MEI-L CHEK INC | Long Beach | 39 | | | | 39 | | |
| | METALMART INC | Santa Monica | 470 | | 470 | | | | |
| | MEIJER INC | Whittier | 189 | | 189 | | | | |
| | METREX VALVE CORP | Long Beach | 355 | | 315 | | 40 | | |
| | METRI WAVE INC | Glendora | 50 | 50 | | | | | |
| | METRO METALS INC | Pasadena | 35 | | 35 | | | | |
| | METRO VIDEO SYSTEMS INC | Paramount | 34 | 34 | | | | | |
| | MICROAGE | El Segundo | 52 | | | | | | 52 |
| | MICRODYNE CORPORATION | Commerce | 28 | | 28 | | | | |
| | MICROEXPERT SYSTEMS INC | Los Angeles | 703 | 204 | 499 | | | | |
| | MICRONICS INTERNATIONAL, INC | Calabasas | 80 | | 80 | | | | |
| | MICROWAVE DESIGN & MFG | Newhall | 99 | | | 99 | | | |
| | MIDCO WEST INC | Los Angeles | 44 | 44 | | | | | |
| | MIDLAND ALUMINUM CORPORATION | City of Industry | 44 | | | | | | |
| | MIKOL MISSILE AIR | Torrance | 34 | | | | 34 | | |
| | MIL LEKTRON | Gardena | 47 | | 47 | | | | |
| | MILES LABORATORIES, INC. | Palmdale | 100 | 100 | | | | | |
| | MILLER HERMAN INC | Covina | 530 | | | | 530 | | |
| | MILLS MANUFACTURING CORP | Los Angeles | 137 | | | | 137 | | |
| | MILTON ROY CO INC | Gardena | 116 | 116 | | | | | |
| | MILTOPE CORPORATION | Gardena | 31 | | 31 | | | | |
| | MILTOPE CORPORATION | Burbank | 47 | | | 47 | | | |
| | MINNESOTA MIN & MFG COMPANY | Los Angeles | 1,400 | | 1,400 | | | | |
| | MINGLIA CORP | Los Angeles | 60 | | 172 | | 313 | | |
| | MIROFINE COMPANY | Los Angeles | 66 | | | 60 | | | |
| | MIRON ELECTRIC CONSTRUCTION | Los Angeles | 107 | | | 66 | | | |
| | MM-WAVE TECHNOLOGY, INC | Gardena | 1,495 | | 1,495 | | | | |
| | MMI | Walnut | 515 | | | 107 | | | |
| | MMI MEDICAL INC | South El Monte | 3,707 | | | 3,707 | | | |
| | MOBIL OIL CORPORATION | Pomona | 359 | | 359 | | | | |
| | MOBILE SCAFFOLDING MGT & SLS | Torrance | 21,869 | | | | 21,869 | | |
| | MOBIUS ENGINEERING INC | La Mirada | 53 | | 53 | | | | |
| | MODERN BUSINESS SYSTEMS INC | Los Angeles | 188 | | 188 | | | | |
| | MODULAIRE INDUSTRIES | Long Beach | 39 | | | 39 | | | |
| | MOFFATT & NICHOL ENGINEERS | City of Industry | 95 | | 95 | | | | |
| | MOLDED FBGLASS COMPANIES WEST | Long Beach | 68 | | | | | | 68 |
| | MONARCH MACHINE CORPORATION | Carson | 42 | | 42 | | | | |
| | | Compton | 63 | | 63 | | | | |

PRIME CONTRACT AWARDS BY STATE, COUNTY, CONTRACTOR, AND PLACE
FISCAL YEAR 1988 (OCT - SEP)
California

| COUNTY NAME/ CONTRACTOR NAME | | LOCATION NAME | DOD TOTAL | ARMY | NAVY | AIR FORCE | DLA | OCE | ODA |
|---------------------------------|--------------------------------|----------------------|--------------|--------|--------|--------------|-----|-----|-------|
| (DOLLARS IN THOUSANDS) | | | | | | | | | |
| Los Angeles | NEW BEDFORD PANORAMEX CORP | Santa Fe Springs | 14,077 | 510 | 13,567 | 207 | | | 151 |
| | NEW CICOIL CORPORATION | Los Angeles | 207 | | | | | | |
| | NEW WORLD PICTURES | Los Angeles | 151 | | | | | | |
| | NEW WORLD PICTURES LTD | Los Angeles | 337 | | 337 | | | | |
| | NIGHT VISION SYSTEMS | Valencia | 59 | | 59 | | | | |
| | NIMAS CORPORATION | Los Angeles | 50,372 | 50,372 | | | | | |
| | NIMAS CORPORATION | Vernon | 119- | 119- | | | | | |
| | NJCT CORPORATION | Compton | 34 | 34 | | | | | |
| | NOLTE GEO S'CONS'LGT CVL ENG | Norwalk | 59 | | 59 | | | | |
| | NOR-CAL AEROSPACE | Torrance | 31 | | | 31 | | | |
| | NORDCO PRODUCTS INC | San Fernando | 33 | | | 33 | | | |
| | NORDISK SYSTEMS INC | Santa Fe Springs | 49 | | 49 | | | | |
| | NORTH AMERICAN MECHANICAL SVCS | Los Angeles | 71 | | 71 | | | | |
| | NORTHROP CORPORATION | Los Angeles | 250 | | | 250 | | | |
| | NORTHROP CORPORATION | El Segundo | 153,622 | 408 | 10,514 | 139,628 | 105 | | 2,967 |
| | NORTHROP CORPORATION | Hawthorne | 69,452 | | | 69,452 | | | |
| | NORTHROP CORPORATION | Palmdale | 70 | | 70 | | | | |
| | NORTHROP CORPORATION | Palos Verdes Peninsu | 1,365 | | | 1,250 | | | |
| | NORTHROP CORPORATION | Pico Rivera | 1,095 | | 115 | 95 | | | |
| | NORTHROP CORPORATION | Rolling Hills Est | 1,478 | | 1,000 | | | | |
| | NORTHROP CORPORATION | Palos Verdes | 28 | | 1,478 | | | | |
| | NORTHWEST OXYGEN INC | Los Angeles | 1,832 | | 84 | 1,748 | 28 | | |
| | NTS ENGINEERING | Long Beach | 64 | | | 64 | | | |
| | NUCO MANUFACTURING COMPANY | Monrovia | 1,856 | | | 1,856 | | | |
| | O A O CORPORATION | El Segundo | 107 | | | 107 | | | |
| | O BRIEN KEN & ASSOCIATES | Long Beach | 39 | 107 | | | | | |
| | O LEARY TERASW TAKAHSH DECHI.S | Los Angeles | 62 | | | | | | |
| | O RINGS INC | Los Angeles | 62 | | | | | | |
| | OCCIDENTAL COLLEGE | Los Angeles | 221 | | 62 | | | | |
| | OCEAN REMOTE SENSING & ENGRG | La Canada Flintridge | 702 | | 221 | | | | |
| | OCEAN REMOTE SENSING & ENGRG | Pasadena | 13,926 | | 702 | | | | |
| | OCEAN TECHNOLOGY INC | Burbank | 28 | | 13,878 | | | | |
| | OLESEN | Los Angeles | 49 | | | | | 48 | |
| | OLYMPIC FASTENING SYSTEMS INC | Downey | 127 | 127 | | | | 28 | |
| | OLYMPIC PLASTICS COMPANY INC | Los Angeles | 96 | | | | | 49 | |
| | OLYMPUS TELEVISION INC | Los Angeles | 39 | | | | | | |
| | OMNI MACHINE CO | Long Beach | 41 | | | | | | |
| | OMNI MACHINE CO | Whittier | 41 | 41 | | | | | |
| | ONIC ENGINEERING AND MFG | Florence | 243 | | | | | | |
| | ONIC ENGINEERING AND MFG | Los Angeles | 218 | | | | | | |
| | OPTICAL COMPONENTS INC | Covina | 132 | | | | | | |
| | OPTICAL DISC CORPORATION | Cerritos | 196 | 196 | | | | | |
| | OPTICAL RADIATION CORPORATION | Azusa | 112 | | | | | | |
| | OPTICAL RESEARCH ASSOCIATES | Pasadena | 28 | | | | | | |
| | ORMOND INC | Santa Fe Springs | 80 | | | | | | |
| | ORO VALVES INC | Azusa | 176 | 176 | | | | | |
| | ORO VALVES INC | Irwindale | 27- | | | | | | |
| | ORTEL CORPORATION | Alhambra | 1,187 | | 496 | 661 | | | 30 |

PRIME CONTRACT AWARDS BY STATE, COUNTY, CONTRACTOR, AND PLACE
 FISCAL YEAR 1988 (OCT - SEP)
 California

| COUNTY NAME/ CONTRACTOR NAME | | LOCATION NAME | DOD TOTAL | ARMY | NAVY | AIR FORCE | DLA | OCE | ODA |
|---------------------------------|----------------------------------|----------------------|--------------|--------|-------|--------------|-------|-----|-------|
| Los Angeles | OSBORNE ALLEN ASSOCIATES | Los Angeles | 46 | | | 46 | | | |
| | OSBORNE ALLEN ASSOCIATES | Westlake Village | 166 | | 166 | | | | |
| | OSBORNE ALLEN ASSOCIATES | Westlake Village | 867 | | 867 | | | | |
| | OWEN CHARLES A ENTERPRISES | Los Angeles | 31 | | | 31 | | | |
| | P & J ENGINEERING CO INC | Los Angeles | 36- | | | 36- | | | |
| | P B METALS & SUPPLY CORP | Maywood | 55 | 55 | | 870 | | | |
| | P C O INC | Los Angeles | 1,411 | 346 | | 150 | | | |
| | P I INCORPORATED | Redondo Beach | 150 | | | | | | |
| | P R C CONSTRUCTION CO | Los Angeles | 49 | | 49 | | | | |
| | P W CONSTRUCTION | Bell | 7,675 | 7,675 | | | | | |
| | P/M ENGINEERING CO INC | Los Angeles | 72 | | | 72 | | | |
| | PACHMAYR GUN WORKS INC | Los Angeles | 677 | | | 642 | 35 | | |
| | PACIFIC AERO MANUFACTURING | Monrovia | 38 | | | 38 | | | |
| | PACIFIC CLARK AIKEN CORP | Torrance | 1,471 | | | 1,471 | | | |
| | PACIFIC ENGRG & INDUS SUP | El Segundo | 1,180 | | | 1,180 | | | |
| | PACIFIC EQUIP & IRRIGATION | Inglewood | 92 | | | 92 | | | |
| | PACIFIC GENERAL INC | City of Industry | 90 | | | 90 | | | |
| | PACIFIC INSTRUMENTS INC | Long Beach | 38 | | 38 | | | | |
| | PACIFIC MARINE SYSTEM CORP | Los Angeles | 628 | 628 | | | | | |
| | PACIFIC R & D INC | Azusa | 667 | | 667 | | | | |
| | PACIFIC SIERRA RESEARCH CORP | La Crescenta-Montros | 50 | | 50 | | | | |
| | PACIFIC SIERRA RESEARCH CORP | Los Angeles | 6,009 | 74 | 3,333 | 205 | | | 2,397 |
| | PACIFIC SKY SUPPLY INC | Santa Monica | 1,559 | 700 | | | | | 859 |
| | PACIFIC TOWEOAT & SALVAGE CO | Los Angeles | 27 | | | 27 | | | |
| | PACIFICA SERVICES INC | Long Beach | 176 | | 176 | | | | |
| | PADWAY AIRCRAFT PRODUCTS INC | Los Angeles Air Forc | 176 | | | 8,511 | | | |
| | PAN-A-LITE PRODUCTS INC | Los Angeles | 8,511 | | | 91 | | | |
| | PARAMOUNT CITRUS PRODUCTS INC | Los Angeles | 30 | | | 28 | 30 | | |
| | PARAMOUNT CITRUS PRODUCTS INC | Paramount | 28 | | | | | | |
| | PARAMOUNT CITRUS ASSOCIATION | Burbank | 3,815 | | | | 3,815 | | |
| | PARAMOUNT CITRUS ASSOCIATION | Los Angeles | 107 | | | | 107 | | |
| | PARAMOUNT CITRUS ASSOCIATION | San Fernando | 286 | | | | 286 | | |
| | PARAMOUNT PICTURES CORP DEL | Los Angeles | 1,088 | | | | | | |
| | PARAMOUNT PICTURES CORP DEL | South El Monte | 28 | | 28 | | | | |
| | PARANEITIC INC | Gardena | 75 | | | 75 | | | |
| | PARCO ENGINEERING INC | Los Angeles | 57 | | | 57 | | | |
| | PARKER A T INC | Los Angeles | 376 | | | 193 | | | |
| | PARKER HANNIFIN CORPORATION | Culver City | 524 | 29 | 61 | | | | |
| | PARSONS BRINCKERHOF DEV | Long Beach | 524 | | 524 | | | | |
| | PARSONS RALPH M COMPANY THE | Pasadena | 27,934 | 27,934 | | | | | |
| | PATHWAYS THERMAL TECHNOLOGY | City of Industry | 335 | 170 | | 165 | | | |
| | PAUL E R COMPANY THE | Long Beach | 327 | | 327 | | | | |
| | PEDEFERSEN BECKHART WESLEY STICE | Long Beach | 81- | | 81- | | | | |
| | PEKKEK STANLEY E MD | Lakewood | 43 | | 43 | | | | |
| | PENETONE CORPORATION | Los Angeles | 42 | | | 42 | | | |
| | PENGUIN SOFTWARE INC | Long Beach | 299 | | | | | | |
| | PENN CENTRAL CORPORATION | Los Angeles | 235 | 299 | | | | | |
| | PEPSICO INC | Torrance | 61 | | 61 | | | | |

PRIME CONTRACT AWARDS BY STATE, COUNTY, CONTRACTOR, AND PLACE
 FISCAL YEAR 1988 (OCT - SEP)
 California

| COUNTY NAME/ CONTRACTOR NAME | | LOCATION NAME | DOD TOTAL | ARMY | NAVY | AIR FORCE | DLA | OCE | ODA |
|---------------------------------|--------------------------------|----------------------|--------------|-------|-------|--------------|-------|-----|--------|
| (DOLLARS IN THOUSANDS) | | | | | | | | | |
| Los Angeles | PERCEPTRONICS INC | Los Angeles | 20,494 | | 50 | 46 | | | 20,448 |
| | PERCOR INC | Long Beach | 50 | | | | | | |
| | PEREGRINE ENTERTAINMENT LTD | Los Angeles | 60 | | | | | 61 | 60 |
| | PERIDIAN GROUP | Los Angeles | 61 | | | | | | |
| | PERKIN ELMER CORPORATION | Los Angeles | 444 | | 444 | | | | |
| | PERKIN ELMER CORPORATION | Pomona | 4,304 | | 1,905 | 2,301 | 98 | | |
| | PERMA-CAL CORP | Monrovia | 862 | 120 | 183 | | 559 | | |
| | PERSONNEL DCSONS RES INSTITUTE | Long Beach | 88 | | 88 | | 64 | | |
| | PET INCORPORATED | Los Angeles | 64 | | | | | | |
| | PETROLANE INCORPORATED | Los Angeles | 25 | | 25 | | | | |
| | PETROLEUM OPERATION & SUP | Los Angeles | 78- | | | | | | |
| | PHAOSTRON INSTRMNT ELEC CO | Azusa | 2,798 | 111 | 72 | 338 | 78- | | |
| | PHAOSTRON INSTRMNT ELEC CO | Los Angeles | 295 | | 81 | | 2,277 | | |
| | PHAOSTRON INSTRMNT ELEC CO | South Pasadena | 36 | | | 36 | 214 | | |
| | PHI/COMRAC | City of Industry | 356 | | | 356 | | | |
| | PHOENIX INTL UNLTD INC A CLSD | Inglewood | 129 | | | 129 | | | |
| | PHOENIX INTL UNLTD INC A CLSD | Los Angeles | 70 | | | 70 | | | |
| | PHOENIX RADIOLOGY LTD | Los Angeles | 34 | | | | | | |
| | PHOTO-SONICS INC | Burbank | 1,528 | | 34 | 784 | 115 | | |
| | PHRAXOS RESEARCH & DEV INC | Santa Monica | 50 | 50 | 629 | | | | |
| | PHT PRODUCTS | South El Monte | 127 | | | 127 | | | 63 |
| | PHYSICAL OPTICS CORP | Torrance | 1,009 | 505 | 50 | 391 | | | |
| | PHYSICAL RESEARCH INC | Rolling Hills Est | 148 | | 148 | | | | |
| | PHYSICAL RESEARCH INC | Torrance | 3,776 | 50 | 260 | | | | 3,466 |
| | PHYSICS APPLICATNS IC | Los Angeles | 50 | | | | | 100 | 50 |
| | PICTORIAL SCIENCES INC | Los Angeles | 100 | | | | | | |
| | PIERCE CONTROLS | Burbank | 258 | | | | | | |
| | PINNER CONSTRUCTION CO INC | Los Angeles | 3,220 | 3,220 | | | | | 258 |
| | PIONEER VIDEO INC | Carson | 369 | 369 | | | | | |
| | PITNEY BOWES INC | San Dimas | 457 | | | 457 | | | |
| | PIXAR | El Segundo | 80 | | 80 | | | | |
| | PKB CONSTRUCTION INC | Los Angeles | 593 | | | | | | |
| | PLANETICS ENGINEERING INC | Los Angeles | 38 | | | 38 | | | 593 |
| | PLASTIC & RUBBER ENGINEERING | Paramount | 35 | | | 35 | | | |
| | PLASSTICS RESEARCH CORPORATION | Los Angeles | 1,277 | | | 1,233 | | | |
| | PLESSEY INCORPORATED | Santa Fe Springs | 39 | 44 | | | | | |
| | POLYFLOW ENGINEERING | Long Beach | 38 | | 39 | | | | |
| | POTTER BOILER SVS INC | Los Angeles | 127 | | 38 | 127 | | | |
| | POTTER INSTRUMENT COMPANY INC | Los Angeles Air Forc | 33 | | | | 33 | | |
| | POWER DYNATEC CORPORATION | El Segundo | 30 | | 30 | | | | |
| | POWER TECH INC | Pico Rivera | 95 | | | | | | |
| | POWERTEC INC | Long Beach | 88 | | 88 | | | | |
| | PR BURKE INDUSTRIAL CORP | Los Angeles | 231 | | 231 | | | | |
| | PRECISION DYNAMICS CORPORATION | Long Beach | 149 | | | | | | |
| | PRECISION MEASUREMENTS | San Fernando | 63 | 63 | | | 149 | | |
| | PRECISION SPECIALTIES INC | Los Angeles | 332 | 276 | | 56 | | | |
| | PRECO INC | Los Angeles | 39 | | | | | | |
| | | Long Beach | | | | | | | |

PRIME CONTRACT AWARDS BY STATE, COUNTY, CONTRACTOR, AND PLACE
 FISCAL YEAR 1988 (OCT - SEP)
 California

| COUNTY NAME/ CONTRACTOR NAME | | LOCATION NAME | DOD TOTAL | ARMY | NAVY | ATR FORCE | DLA | OCE | ODA |
|---------------------------------|--------------------------------|----------------------|--------------|------|-------|--------------|-----|-----|--------|
| (DOLLARS IN THOUSANDS) | | | | | | | | | |
| Los Angeles | PRICE GENE ENTERPRISES INC | Los Angeles | 41 | | | | | | 41 |
| | PRIME ENGINEERING CO INC | South El Monte | 152 | | | 152 | | | |
| | PRO-TECH DESIGN & MFG | Los Angeles | 28 | 28 | | | | | |
| | PRO-TECH DESIGN & MFG | Paramount | 51 | | | | 51 | | |
| | PRODUCTION INDUSTRIES INC | Los Angeles | 58 | 58 | | | | | |
| | PRODUCTS RES & CHEMICAL CORP | Glendale | 404 | | 404 | | | | |
| | PROFESSIONAL BUSINESS INTERIOR | Long Beach | 125 | | | 125 | | | |
| | PROGRAM CONTROL CORPORATION | Los Angeles | 84 | | | 84 | | | |
| | PROJECT SOFTWARE & DEVELOPMENT | Los Angeles Air Forc | 42 | | | 42 | | | |
| | PROSPECTIVE MEASUREMENTS | San Dimas | 75 | | 75 | | | | |
| | PROTEON INC | Los Angeles | 45 | | | 45 | | | |
| | PSYCHOLOGICAL SERVICES INC | Glendale | 1,365 | | 1,365 | | | | |
| | PUGA ENGINEERING INC | Los Angeles | 432 | 120 | | 312 | | | |
| | PULAU ELECTRONICS CORPORATION | Los Angeles | 1,107 | | 720 | 387 | | | |
| | PULSE INSTRUMENTS | Torrance | 165 | 119 | 46 | | | | |
| | PULSE SCIENCES INC | Agoura Hills | 151 | 48 | | 103 | | | 47 |
| | PURELY DELICIOUS CO THE | Los Angeles | 47 | | | | | | |
| | PURITAN-BENNETT CORPORATION | Los Angeles | 34 | 34 | | | | | |
| | PURFLOW INCORPORATED | Los Angeles | 123 | 80 | | 68 | | | |
| | PUROSIL INC | Santa Monica | 103 | 74 | | | | | |
| | QUALITY MEAT PACKING CO | Monrovia | 33 | | | 33 | | | |
| | QUALITY MEAT PACKING CO | Los Angeles | 515 | | | 383 | | | 132 |
| | QUALITY REFRIGERATION CO INC | Vernon | 34 | | 34 | | | | |
| | QUANSCAN INC | Los Angeles | 600 | 396 | | | | | |
| | QUANTUM-DYNAMICS CO INC | Pasadena | 229 | | 172 | | | | 154 |
| | R & B AIRCRAFT SUPPLY INC | Los Angeles | 25 | | | 25 | | | |
| | R & D ASSOCIATES | Los Angeles | 19,430 | 694 | 930 | 3,974 | | | 13,832 |
| | R & D TOOL CORPORATION | Marina del Ray | 1,182 | | 1,182 | | | | |
| | R A M S INC | Industry | 52 | | | | | | |
| | R C H ENGINEERING INC | Bell Gardens | 74 | | | | | | |
| | R F ASSOCIATES INC | Covina | 28 | | | 28 | | | 74 |
| | R H BLAKE & ASSOCIATES | Los Angeles | 57 | | 57 | | | | |
| | R T S SYSTEMS INC | Long Beach | 64 | | | | | | |
| | RADMAR UNLIMITED | Burbank | 255 | | | 30 | | | 34 |
| | RAGAN, JAMES ASSOCIATES | Los Angeles | 31 | | | 255 | | | |
| | RAKEY ENGINEERING & MFG CO | Los Angeles | 113 | | | | | | |
| | RALYNN EQUIPMENT CORPORATION | Inglewood | 48 | | | | | | |
| | RAND CORPORATION | Torrance | 19,222 | | 113 | | | | |
| | RANDON APPLICATIONS INC | Los Angeles | 25,706 | | 48 | | | | |
| | RANK CINETEL INC | Los Angeles | 39 | | | | | | |
| | RAYTHEON SERVICE COMPANY | Santa Monica | 264 | | | 39 | | | 25,706 |
| | RECON OPTICAL INC | La Crescenta-Montros | 90 | | | 264 | | | |
| | REFRACTORY COMPOSITES INC | Los Angeles | 1,724 | 606 | | | | | |
| | REGENT JACK MFG CO INC | Carson | 283 | | | | | | |
| | REIFER CONSULTANTS INC | Torrance | 3,458 | | | 158 | | | |
| | REINHOLD INDUSTRIES INC | Whittier | 49 | | | 195 | | | |
| | | Downey | 56 | | | 427 | | | |
| | | Torrance | 48 | | | | | | |
| | | Santa Fe Springs | 56 | | | | | | 1,071 |

PRIME CONTRACT AWARDS BY STATE COUNTY, CONTRACTOR, AND PLACE
 FISCAL YEAR 1988 (OCT - SEP)
 California

| COUNTY NAME/ CONTRACTOR NAME | | LOCATION NAME | DOD TOTAL | ARMY | NAVY | AIR FORCE | DLA | OCE | ODA |
|---------------------------------|--------------------------------|------------------|--------------|------|--------|--------------|-------|-----|-----|
| Los Angeles | REINHOLD-INDUSTRIES INC | Santa Fe Springs | 527 | | 527 | | | | |
| | RENAU ELECTRONIC LABORATORY | Los Angeles | 113 | | | 113 | | | |
| | RENE CORPORATION | Los Angeles | 286 | | | 286 | | | |
| | REPAIRTECH INTERNATIONAL INC | Los Angeles | 58 | | | 58 | | | |
| | REPUBLIC MACHINERY CO | Carson | 117 | | 117 | 42 | | | |
| | REPUBLIC MACHINERY CO | Los Angeles | 52 | | | | | | 52 |
| | REPUBLIC PICTURES CORPORATION | Los Angeles | 56 | | 56 | | | | |
| | REPUBLIC SUPPLY CO OF CAL INC | Compton | 134 | | 134 | | | | |
| | RESDEL ENGINEERING CORPORATION | Arcadia | 144 | | 144 | | | | |
| | RESDEL INDUSTRIES | Arcadia | 1,100 | | 1,100 | | | | |
| | RESEARCH & DEV LABORATORIES | Culver City | 163 | | 163 | | | | |
| | RESEARCH & DEV LABORATORIES | Los Angeles | 521 | | 521 | | | | |
| | RESEARCH OPPORTUNITIES INC | Torrance | 53 | | 53 | | | | |
| | RESEARCH TOOL & DIE WORK INC | Carson | 39 | | | | 39 | | |
| | REVERE ELECTRIC SUPPLY CO | Los Angeles | 190 | | | 190 | | | |
| | REXNORD INC | Los Angeles | 418 | | | 418 | 2,669 | | |
| | REXNORD INC | Torrance | 3,087 | | | | | | |
| | REYNOLDS INDUSTRIES INC | Los Angeles | 77 | | 77 | | | | |
| | RIGOLI PACIFIC COMPANY INC | Monterey Park | 52 | | 52 | | | | |
| | RIPA ENGINEERING CO | Los Angeles | 205 | | | 205 | | | |
| | RIX INDUSTRIES | Los Angeles | 571 | | 571 | | | | |
| | ROBBINS SALES CO INC | Los Angeles | 136 | | | | 136 | | |
| | ROBERTS RESEARCH LABORATORY | Los Angeles | 246 | | | 246 | | | |
| | ROCKER SOLENOID CO | Torrance | 780 | | | 780 | | | |
| | ROCKWELL INTERNATIONAL CORP | Downey | 106,525 | | | 106,525 | | | |
| | ROCKWELL INTERNATIONAL CORP | El Segundo | 102,493 | | 517 | 101,976 | | | |
| | ROCKWELL INTERNATIONAL CORP | Hawthorne | 63,434 | | | 63,434 | | | |
| | ROCKWELL INTERNATIONAL CORP | Los Angeles | 552,387 | 183 | 36,527 | 515,677 | | | |
| | ROCKWELL INTERNATIONAL CORP | Palmdale | 48,819 | | 48,454 | 365 | | | |
| | ROGERSON AIRCRAFT CORPORATION | Los Angeles | 181 | | 93 | 58 | | | 180 |
| | ROGERSON AIRCRAFT CORPORATION | Pasadena | 47 | | | | | | 88 |
| | RON V BROWN INTERNATIONAL | Beverly Hills | 76 | | | | | | 47 |
| | RONSON HYDRAULIC UNITS NC CORP | Culver City | 47 | | | | | | |
| | ROSELM INDUSTRIES INC | South El Monte | 6,602 | 276 | 3,357 | 2,969 | | | |
| | ROSEMEAD MACHINERY CO | South El Monte | 29 | | 29 | | | | |
| | ROTATING PRECISION MECHANISMS | Los Angeles | 314 | 76 | 128 | 110 | | | |
| | ROTHENBERGER USA, INC | Los Angeles | 244 | | | 60 | | | 184 |
| | ROURKE ENGINEERING INC | Monterey Park | 148 | | 34 | 114 | | | |
| | ROYAL MICA CAPACITOR LABORATOR | Culver City | 139 | | | | | | 139 |
| | RPA-TEC INC | Inglewood | 44 | | | | | | 44 |
| | RUBBER TECK | Los Angeles | 312 | 87 | | 166 | | | |
| | RUBBERTS CERTI-FRESH FOODS INC | Gardena | 42 | | | | | | 42 |
| | RYAN INTERNATIONAL METALS CORP | Santa Fe Springs | 46 | | | | | | 46 |
| | S & F INDUSTRIES | Burbank | 110 | | | | | | 110 |
| | S D P INC | Long Beach | 316 | | 316 | | | | |
| | S F A T AMERICA INC | Los Angeles | 103 | | | 103 | | | |
| | S F S INDUSTRIES INC | Los Angeles | 55 | | | | | | 55 |
| | S F S INDUSTRIES INC | Santa Fe Springs | | | | | | | 76 |

PRIME CONTRACT AWARDS BY STATE, COUNTY, CONTRACTOR, AND PLACE
 FISCAL YEAR 1988 (OCT - SEP)
 California

| COUNTY NAME/ CONTRACTOR NAME | | LOCATION NAME | DOD TOTAL | ARMY | NAVY | AIR FORCE | DLA | OCE | ODA |
|---------------------------------|--------------------------------|------------------|--------------|------|-------|--------------|-------|-----|-----|
| Los Angeles | S M E PRIMECO INC | Maywood | 49- | | | | | | |
| | S SYSTEMS CORPORATION | Inglewood | 5,360 | | 52 | 5,360 | | | 82 |
| | T D RESEARCH CORPORATION | Monrovia | 52 | | | | | | |
| | SABAN INTERNATIONAL SERVICES | Los Angeles | 82 | | | | | | |
| | SABRE INDUSTRIES INC | Burbank | 289 | | 289 | | | | |
| | SACH SINHA & ASSOCIATES | Glendale | 451 | | 47 | 404 | | | 45 |
| | SAFETY STORAGE INC | Redondo Beach | 45 | | | | | | |
| | SAFETY-KLEEN CORP | Long Beach | 41 | 41 | | | | | |
| | SAFETYWAY STORES INCORPORATED | Los Angeles | 94 | | 94 | | | | |
| | SAGE ASSOCIATES | Los Angeles | 39 | 39 | | | | | |
| | SALON MANAGEMENT CORPORATION | Los Angeles | 235 | | | | 235 | | |
| | SAN DIEGO DIVERSIFIED | Los Angeles | 439 | | | 439 | | | |
| | SAN VAL ENGINEERING INC | Los Angeles | 364 | 364 | | | | | |
| | SANDERS ASSOCIATES INC | Los Angeles | 50 | | 50 | | | | |
| | SANDOLLAR TELEVISION INC | Los Angeles | 28 | | | | | | |
| | SANETT S J CORPORATION | Los Angeles | 61- | | 61- | | | | 28 |
| | SANTA BARBARA APPLD RES CA | Los Angeles | 283 | | 283 | | | | |
| | SARA LEE CORPORATION | Gardena | 700 | | | | 700 | | |
| | SARGENT FLETCHER COMPANY | El Monte | 30,655 | | 4,990 | 25,593 | 72 | | |
| | SARGENT INDUSTRIES INC | Burbank | 2,895 | 33 | 1,739 | 724 | 399 | | |
| | SARGENT INDUSTRIES INC | Huntington Park | 10,052 | 72 | 4,349 | 3,490 | 2,141 | | |
| | SARGENT INDUSTRIES INC | San Fernando | 40 | | | | 40 | | |
| | SAVIN CORPORATION | Cerritos | 46 | | | | 46 | | |
| | SCALED COMPOSITES INC | Los Angeles | 450 | | 450 | | | | |
| | SCHAFFER W J ASSOCIATES INC | Los Angeles | 64 | | | 64 | | | |
| | SCHOBERS MACHINE SHOP INC | Alhambra | 134 | | 134 | | | | |
| | SCHOOL ENGR COMP SCI | Los Angeles | 406 | | 406 | | | | |
| | SCHULZ PRODUCTS INC | San Gabriel | 33 | | | 33 | | | |
| | SCHWEBER ELECTRONICS CORP | Calabasas | 29 | 29 | | | | | |
| | SCIENCE APPLICATIONS INTL CORP | Hermosa Beach | 8,366 | | | 8,306 | 60 | | |
| | SCIENCE APPLICATIONS INTL CORP | Los Angeles | 1,320 | | | 137 | | | |
| | SCIENCE APPLICATIONS INTL CORP | Torrance | 447 | | | 447 | | | |
| | SCIENTIFIC RESEARCH CENTER INC | Los Angeles | 28 | 28 | | | | | |
| | SCOTSMAN MANUFACTURING CO INC | Long Beach | 378 | | | 378 | | | 36 |
| | SCOTT BROTHERS | Los Angeles | 36 | | | | | | |
| | SCOTT CRAFT CO | Cudahy | 272 | | | 219 | | | |
| | SCOTT CRAFT CO | Inglewood | 31 | 53 | | | | | |
| | SCOTT CRAFT CO | Los Angeles | 34 | 31 | | | | | |
| | SEAHORSE PRODUCTIONS | Los Angeles | 28 | | 28 | | | | |
| | SEALED AIR CORPORATION | City of Industry | 455 | | | | | | |
| | SEAMAN PRODUCTS OF CALIFORNIA | Los Angeles | 57 | | | | | | |
| | SELECTIONIX INC | Torrance | 34 | | | | | | |
| | SEMCO INSTRUMENTS INC | Los Angeles | 34 | | | | | | |
| | SEMETEX CORP | Torrance | 464 | 55 | 42 | 367 | 34 | | |
| | SEMLER ARNOLD A INC | Los Angeles | 888 | 888 | | | | | |
| | SENSOR SYSTEMS INC | Los Angeles | 322 | | | 322 | | | |
| | SERAGENT MECHANICAL SYSTEMS | Norwalk | 286 | | 286 | | | | |
| | SERIATECH | Los Angeles | 1,650 | | | 1,650 | | | |

PRIME CONTRACT AWARDS BY STATE, COUNTY, CONTRACTOR, AND PLACE
FISCAL YEAR 1988 (OCT - SEP)
California

| COUNTY NAME/ CONTRACTOR NAME | | LOCATION NAME | DOD TOTAL | ARMY | NAVY | ATR FORCE | DLA | OCE | ODA |
|---------------------------------|-------------------------------|----------------------|--------------|--------|--------|--------------|-------|-----|-----|
| (DOLLARS IN THOUSANDS) | | | | | | | | | |
| Los Angeles | SERMATECH INTERNATIONAL INC | Compton | 43 | 43 | | | 5,399 | | |
| | SERVICE PACKING COMPANY | Los Angeles | 5,399 | | | | | | |
| | SERVICES GROUP OF AMERICA INC | Los Angeles | 85 | 85 | | | 44 | | |
| | SFE TECHNOLOGIES | San Fernando | 481 | 437 | | | | | |
| | SHANE GROUP INC | West Covina | 35 | | | 35 | | | |
| | SHELL OIL COMPANY | Carson | 661 | | | 107 | 554 | | |
| | SHEPHERD J L & ASSOCIATES | San Fernando | 812 | 237 | 575 | | | | |
| | SHIN ENGINEER CO | El Monte | 30 | 30 | | | | | |
| | SHIN ENGINEER CO | South El Monte | 27 | | | 27 | | | |
| | SHULTZ STEEL CO INC | South Gate | 364 | | 364 | | | | |
| | SIERRA IND | Long Beach | 38 | | 38 | | | | |
| | SIERRA MONOLITHICS, INC | Long Beach | 106 | | 58 | | | | |
| | SIERRAC/HARRISON | Burbank | 59 | 48 | | | | | |
| | SIERRACIN CORPORATION | Burbank | 556 | | 455 | 59 | | | |
| | SIERRACIN CORPORATION | Los Angeles | 15,772 | 143 | 7,805 | 7,967 | 101 | | |
| | SIGMAPOWER INC | Carson | 226 | | 38 | | 45 | | |
| | SILICON FILMS CORP | Los Angeles | 51 | 51 | | | | | |
| | SIMULASER CORPORATION | City of Industry | 246 | | 246 | | | | |
| | SINGER COMPANY THE | Glendale | 30,184 | 27,557 | 2,627 | | | | |
| | SIRIUS COMPUTER SERVICE | Long Beach | 77 | 77 | | | | | |
| | SKURKA ENGINEERING CO | Los Angeles | 56 | | | 56 | | | |
| | SKY CONTROLS INC | Los Angeles | 74 | | | 74 | | | |
| | SKYLINE ENGINEERING INC | Torrance | 42 | | | 42 | | | |
| | SLAYEN R INC | El Segundo | 317 | | 317 | | | | |
| | SLUMBERJACK INC | Long Beach | 102 | | | 102 | | | |
| | SMITH R L INC ENGRG CONTR | Los Angeles | 63 | 63 | | | 799 | | |
| | SODERBERG MFG CO INC | Newhall | 799 | | | | | | |
| | SOFTWARE CENTRAL INC | Walnut | 27 | | 27 | | | | |
| | SOFTWARE ENGRG ASSOCIATES | Pasadena | 1,606 | | | 1,606 | | | |
| | SOFTWARE SYSTEMS DESIGN INC | Torrance | 385 | | 385 | | | | |
| | SOHAR INCORPORATED | Claremont | 331 | | | 331 | | | |
| | SOLID STATE DEVICES INC | Los Angeles | 33 | | | 33 | | | |
| | SOLO ENTERPRISE CORP | La Mirada | 1,962 | 111 | 76 | 1,775 | | | |
| | SOLTEC INC | City of Industry | 44 | | | 44 | | | |
| | SONNETT INTERNATIONAL | San Fernando | 39 | | | 39 | | | |
| | SONY CORP OF AMERICA | Hawthorne | 89 | 89 | | | | | |
| | SORBUS INC | Compton | 28 | | 28 | | | | |
| | SOUTHERN CAL BRAIDING CO | Long Beach | 85 | | 85 | | | | |
| | SOUTHERN CAL EDISON COMPANY | Bell Gardens | 2,504 | 29 | 56 | | | | |
| | SOUTHERN CAL EDISON COMPANY | Los Angeles Air Forc | 235 | | | 2,504 | | | 235 |
| | SOUTHERN CAL GAS COMPANY | Norwalk | 62 | | | 62 | | | |
| | SOUTHWEST MARINE INC | Los Angeles Air Forc | 36,142 | | 36,142 | | | | |
| | SOUTHWEST PRODUCTS CO | Los Angeles | 27- | | | 27- | | | |
| | SOUTHWEST PRODUCTS CO | Irwindale | 30- | | | 30- | | | |
| | SOUTHWEST RESEARCH INSTITUTE | Monrovia | 159 | | 159 | | | | |
| | SPACE COMPUTER CORP | Long Beach | 50 | 50 | | | | | |
| | | Santa Monica | | | | | | | |

PRIME CONTRACT AWARDS BY STATE, COUNTY, CONTRACTOR, AND PLACE
 FISCAL YEAR 1988 (OCT - SEP)
 California

| COUNTY NAME/ CONTRACTOR NAME | | LOCATION NAME | DOD TOTAL | ARMY | NAVY | AIR FORCE | DLA | OCE | ODA |
|---------------------------------|--------------------------------|----------------------|--------------|-------|-------|--------------|-------|-----|-----|
| (DOLLARS IN THOUSANDS) | | | | | | | | | |
| Los Angeles | SPACE LOK INC | Burbank | 340 | | | 48 | 292 | | |
| | SPACESAVER STORAGE SYSTEM INC | Santa Fe Springs | 56 | | | 56 | | | |
| | SPARVAN INC | Long Beach | 351 | | 351 | | | | |
| | SPEC TOOL COMPANY | Pico Rivera | 387 | | | 387 | | | |
| | SPEC TOOL COMPANY | Santa Fe Springs | 110 | | | 110 | | | |
| | SPECIAL DEVICES INCORPORATED | Newhall | 561 | | 490 | 71 | | | |
| | SPECIALTY PRODUCTS GROUP INC | Los Angeles | 100 | | | | 100 | | |
| | SPECLINE | Los Angeles | 90 | | | | 90 | | |
| | SPEDE TOOL MFG CO | South El Monte | 87 | | | | 87 | | |
| | SPERRY CORPORATION | Long Beach | 101 | | 101 | | | | |
| | SPERRY CORPORATION | Los Angeles | 32 | | 32 | | | | |
| | SPORTSMENS PRODUCTS INTRNTNL | City of Industry | 52 | 52 | | | | | |
| | SQUITTB E R & SONS INC | La Mirada | 84 | 29 | | | | | |
| | ST IVES LABORATORIES CORP | Rolling Hills | 451 | | | 55 | 451 | | |
| | STADCO | Los Angeles | 242 | | 242 | | | | |
| | STAINLESS STEEL PRODUCTS INC | Burbank | 227 | | 227 | | 199 | | |
| | STANDARD ARMAMENT INC | Glendale | 1,705 | 33 | 1,188 | 1,279 | | | |
| | STANDARD COMMUNICATIONS CORP | Carson | 123 | | 123 | | | | |
| | STANDARD INDUSTRIES | La Mirada | 31 | | 31 | | | | |
| | STANDARD INDUSTRIES, INC | La Mirada | 30 | | | | 30 | | |
| | STANDARD WIRE AND CABLE CO | El Segundo | 64 | | 27 | | 37 | | |
| | STANFORD UNIVERSITY | Torrance | 28 | | | 523 | | | |
| | STANLEY-VIDMAR, INC | Los Angeles | 111 | 54 | | | | | |
| | STANTRON UNIT OF ZERO CORP | Los Angeles | 523 | | | | | | |
| | STAR GLOVE & SAFETY POTS CORP | Los Angeles | 111 | | 28 | | | | |
| | STAR INDUSTRIAL CORP | Los Angeles | 363 | | 363 | | | | |
| | STAR-KIST FOODS INC | La Canada Flintridge | 90 | | | | | | |
| | STATE FISH CO INC | Los Angeles | 3,533 | | 25 | | 3,508 | | 90 |
| | STATE OF THE ART CONSULTING | Los Angeles | 2,371 | | | | 2,371 | | |
| | STATE RECREATION INC | Pasadena | 76 | | | | 45 | | |
| | STEINBERG CO THE | Huntington Park | 45 | | | | | | |
| | STEPHENSON, W W CO INC | Saugus-Bouquet Canyo | 148 | | | | | | |
| | STERER ENGRG & MFG COMPANY | Long Beach | 186 | | | | | | |
| | STERLING SFWARE ANSWER SYSTEMS | Los Angeles | 4,324 | 1,735 | 186 | 1,823 | 149 | | |
| | STERLING SOFTWARE | Los Angeles | 49 | | 49 | | | | |
| | STEWART-DAVIS INC | Los Angeles | 29 | | 29 | | | | |
| | STORZ KARL ENDOSCOPY-AMERICA | South Gate | 379 | | 202 | 177 | | | |
| | STORZ KARL ENDOSCOPY-AMERICA | Culver City | 222 | | 37 | 185 | | | |
| | STUDIO SPECTRUM INC | Los Angeles | 36 | | | 36 | | | |
| | STURM MACHINE & PARTS INC | Burbank | 36 | | | | | | |
| | SUN MICROSYSTEMS INC | Los Angeles | 27 | | 27 | | | | |
| | SUNGRAFT ENGINEERING | El Segundo | 99 | | 50 | | | | |
| | SUNKIST GROWERS INC | Westlake Village | 249 | 249 | | 49 | | | |
| | SUNRISE ELECTRONICS INC | Burbank | 26 | | | | | | 26 |
| | SUPER MEX INC | Glendora | 126 | | 126 | | | | |
| | SWANK MOTION PICTURES INC | Los Angeles | 575 | 575 | | | | | |
| | SWEENEY ENGINEERING CORP | Los Angeles | 1,025 | | 1,025 | | | | |
| | | Gardena | 107 | | | | | | |

PRIME CONTRACT AWARDS BY STATE, COUNTY, CONTRACTOR, AND PLACE
 FISCAL YEAR 1988 (OCT - SEP)
 California

| COUNTY NAME/ CONTRACTOR NAME | | LOCATION NAME | DOD TOTAL | ARMY | NAVY | AIR FORCE | DLA | OCE | ODA |
|---------------------------------|--|----------------------|--------------|-------|--------|--------------|-----|-----|-----|
| (DOLLARS IN THOUSANDS) | | | | | | | | | |
| Los Angeles | SWERLING MANASSE & SMITH INC | Los Angeles | 98 | | | | | | |
| | SYMBOLICS INC | Los Angeles | 78 | | 41 | 37 | | | |
| | SYNDEX RECOVERY INC | Torrance | 365 | | 89 | 207 | | | |
| | SYSCON CORPORATION | Los Angeles | 205 | 69 | 205 | | | | |
| | SYSTEM DEVELOPMENT CORPORATION | Santa Monica | 10,606 | | 320 | 9,693 | | | 593 |
| | SYSTEMS RES APPLICATIONS CORP | El Segundo | 133 | | | 133 | | | |
| | SYSTEMS TECHNOLOGY INC | Hawthorne | 369 | 105 | 264 | | 443 | | |
| | SYSTRON-DOMNER CORPORATION | Burbank | 1,640 | | 100 | 1,097 | | | |
| | SYSTRON-DONNER CORPORATION | Los Angeles | 1,640 | | 395 | 1,245 | | | |
| | SYTEK INC | Culver City | 318 | | 162 | 156 | | | |
| | T A INSTRUMENT CASE CO INC | Los Angeles | 64 | 64 | | | | | |
| | T A MFG INC | Glendale | 95 | | | 95 | | | |
| | T C B STEEL CO INC | Santa Fe Springs | 36 | | 147 | | 36 | | |
| | T C C INC | Compton East | 46 | | | 798 | 815 | | 46 |
| | T C C INC | Compton East | 26 | | | 26 | | | |
| | T M W CORPORATION | Los Angeles | 168 | 168 | | | | | |
| | T R W ELECTRONIC PRODUCTS INC | Redondo Beach | 169 | | | | | | |
| | T S C INC | Santa Monica | 5,509 | | 3,980 | 1,360 | | | |
| | TA MFG INC | Glendale | 31 | | | 148 | | | |
| | TAPE SPECIALTY INC | Los Angeles | 194 | | | | | | |
| | TARTAN INDUSTRIES | Los Angeles | 46 | 46 | | | | | |
| | TAVCO INC | Los Angeles | 3,448 | 3,448 | | 83 | | | |
| | TEAC CORPORATION OF AMERICA | Montebello | 434 | 77 | | 270 | 70 | | |
| | TEAM CORPORATION | El Monte | 667 | 165 | | | | | |
| | TECHNI-CAST INC | El Monte | 58 | | 58 | | | | |
| | TECHNICAL DEVICES CO | South Gate | 48 | | 48 | | | | |
| | TECHNICAL HEATERS INC | Torrance | 44 | | 44 | | | | |
| | TECHNOLOGY RESEARCH INTERNTL | San Fernando | 356 | | 356 | | | | |
| | TECOLOTE RESEARCH INC | Calabasas | 50 | | 50 | | | | |
| | TECOM INDUSTRIES INC | Hawthorne | 238 | | | 238 | | | |
| | TEKMARINE INC | Los Angeles | 2,564 | 57 | 2,132 | 344 | 31 | 96 | |
| | TEKSUN INC | Pasadena | 96 | | | | | | |
| | TEKTRONIX INC | Los Angeles | 45 | 45 | | | | | |
| | TELEAUTOGRAPH CORPORATION | Los Angeles | 144 | | 83 | | | | 61 |
| | TELECOMMUNICATIONS CONTROL | Los Angeles | 55 | 55 | | | | | |
| | TELEDYNE INC | Channel Islands Nati | 260 | | | 260 | | | |
| | TELEDYNE INC | Arcadia | 473 | | 76 | | 397 | | |
| | TELEDYNE INC | Gardena | 950 | | 168 | 595 | 187 | | |
| | TELEDYNE INC | Long Beach | 31 | | | | 31 | | |
| | TELEDYNE INC | Los Angeles | 67 | 97 | 6,274 | 4,872 | | | |
| | TELEDYNE INC | Torrance | 67 | | 67 | | | | |
| | TELEDYNE INDUSTRIES INC | Gardena | 610 | 45 | | | 565 | | |
| | TELEDYNE INDUSTRIES INC | Hawthorne | 272 | 38 | | | 198 | | |
| | TELEDYNE INDUSTRIES INC | Los Angeles | 63,982 | 7,511 | 31,598 | 24,179 | 694 | | |
| | TELEDYNE INDUSTRIES INC | Norwalk | 74 | | | | 74 | | |
| | TELEDYNE INDUSTRIES INC | Torrance | 4,022 | | 3,078 | 98 | 846 | | |
| | TELEDYNE PITTSBURGH TOOL STEEL INCORPORATED | Los Angeles | 367 | 367 | | | | | |
| | | Long Beach | 342 | | 342 | | | | |

PRIME CONTRACT AWARDS BY STATE, COUNTY, CONTRACTOR, AND PLACE
 FISCAL YEAR 1988 (OCT -- SEP)
 California

| COUNTY NAME/ CONTRACTOR NAME | | LOCATION NAME | DOD TOTAL | ARMY | NAVY | AIR FORCE | DLA | OCE | ODA |
|---------------------------------|--------------------------------|------------------|--------------|--------|-------|--------------|-----|-----|-----|
| Los Angeles | TELEFLEX INCORPORATED | Los Angeles | 193 | | | | | | |
| | TELOS CORPORATION | Santa Monica | 1,359 | 1,359 | 67 | 126 | | | |
| | TEMPCO ENGINEERING INC | Los Angeles | 67 | 67 | | | | | |
| | TEMPTRON ENGINEERING INC | Los Angeles | 27 | | | 27 | | | |
| | TERRA FURNITURE INC | Westlake Village | 133 | | | 133 | | | |
| | TERRA-CAL CONSTRUCTION INC | City of Industry | 34 | | | 34 | | | |
| | TETRA TECH INC | Los Angeles | 70 | | | 70 | | | |
| | TETRAFLUOR INC | Pasadena | 35 | | | | | 35 | |
| | TEXTRON INC | El Segundo | 47 | | | | 47 | | |
| | TEXTRON INC | Los Angeles | 2,053 | 1,863 | 26 | 138 | 164 | | |
| | THEATER VISION INC | Valencia | 1,429 | 26 | 1,291 | | | | |
| | THERMAL EQUIPMENT CORPORATION | Los Angeles | 26 | | | | | | |
| | THERMO ANALYTICAL INC | Torrance | 1,537 | | | 1,537 | | | |
| | THERMOCONTROL INC | Monrovia | 60 | 60 | | | | | |
| | THEIEM INDUSTRIES INC | City of Commerce | 1,209 | 241 | | 968 | | | |
| | THOMAS & BET'S CORPORATION | Long Beach | 28 | 28 | | 34 | | | |
| | THOMPSON INDUSTRIES LTD INC | Santa Fe Springs | 61 | 61 | | 55 | | | |
| | THOSE FLYING MACHINES INC | Torrance | 111 | | | 44 | | | |
| | THOSE FLYING MACHINES INC | Los Angeles | 591 | 547 | | 25 | | | |
| | THRUSTAIR INC | Hawthorne | 267 | 30 | | 242 | | | |
| | THYSSEN METAL SERVICE | Compton | 30 | | | | | | |
| | TIGER DRILLING CO | Gardena | 79 | 79 | | | | | |
| | TIGER DRILLING CO | Los Angeles | 29 | | | 29 | | | |
| | TITAN CORPORATION | Long Beach | 43 | | | 53 | | | |
| | TITAN SEVERE ENVIRONMNT SYS CO | Culver City | 53 | | | 29 | | | |
| | TODD PACIFIC SHIPYARDS CORP | Redondo Beach | 29 | | | 319 | | | |
| | TOOL RESEARCH ENGINEERING CORP | Los Angeles | 758 | 439 | | | | | |
| | TOP COAT FINISHING III INC | South Gate | 571 | | | | 571 | | |
| | TOP LINE SPORTS WEAR | Los Angeles | 303 | 250 | | 53 | | | |
| | TRANSCO PRODUCTS INC | Los Angeles | 38,898 | 38,898 | | | | | |
| | TRANSDUCER TECHNOLOGIES INC | Monrovia | 46 | 46 | | | | | |
| | TRANSPORTATION RES ANTYZNG CTR | Los Angeles | 359 | | | 135 | | | |
| | TRANSTECHNOLOGY CORPORATION | Los Angeles | 135 | | | | | | |
| | TRI COUNTY INSULATION CO INC | Los Angeles | 45 | 45 | | 147 | | | |
| | TRI-PHENIX ELECTRONICS | Marina del Ray | 147 | | | | | | |
| | TRI-STAR ELECTRONICS INC | Pasadena | 126 | 99 | | | 27 | | |
| | TRIDENT DATA SYSTEMS INC | Cerritos | 182 | | | | 182 | | |
| | TRIDENT DATA SYSTEMS INC | Long Beach | 31 | | | | | | |
| | TROMPETER ELECTRONICS INC | Solemint | 11,659 | 5,257 | | 6,376 | | | 26 |
| | TRU-FLEX RUBBER PRODUCTS CO | Gardena | 93 | 93 | | | | | |
| | | Los Angeles | 31 | 31 | | | | | |
| | | Los Angeles | 909 | 200 | | | | | |
| | | Ladera Heights | 750 | | | 750 | | | |
| | | Los Angeles | 972 | | | 972 | | | |
| | | Los Angeles | 72 | 72 | | | | | |
| | | Los Angeles | 143 | | | | | | |
| | | Lawndale | 105 | | | | | | |

PRIME CONTRACT AWARDS BY STATE, COUNTY, CONTRACTOR, AND PLACE
FISCAL YEAR 1988 (OCT - SEP)
California

| COUNTY NAME/ CONTRACTOR NAME | | LOCATION NAME | DOD TOTAL | ARMY | NAVY | AIR FORCE | DLA | OCE | ODA |
|---------------------------------|--------------------------------|----------------------|--------------|---------|--------|--------------|--------|-----|-------|
| Los Angeles | TRW INC | Los Angeles | 3,892 | 127,010 | 72,609 | 1,900 | | | 1,992 |
| | TRW INC | Redondo Beach | 718,865 | | 7,899 | 511,465 | | | 7,781 |
| | TRW INC | Torrance | 8,527 | | 50 | 628 | | | |
| | TULIP CORPORATION | City of Industry | 100 | | | | 141 | | |
| | TURCO PUREX INDUSTRIAL CORP | Carson | 141 | | | | | | 116 |
| | TURNER BROADCASTING SYSTEM | Culver City | 116 | | 600 | | | | |
| | TURNER BROADCASTING SYSTEM | Los Angeles | 600 | | | | | | |
| | TURNER MARY | Los Angeles | 39 | | | | | | 39 |
| | TWENTETH CENTURY-FOX FILM CORP | Beverly Hills | 1,044 | | 849 | | 71 | | 195 |
| | U P D INCORPORATED | Torrance | 71 | | | | | | |
| | U S EAGLE INC | Long Beach | 574 | | 574 | 38 | | | |
| | U S EQUIPMENT CO INC | Los Angeles | 38 | | | 444 | | | |
| | ULTRAMEI | Los Angeles | 819 | | 250 | 24,820 | | | |
| | ULTRASYS SYSTEMS INCORPORATED | El Segundo | 24,820 | 125 | | 59 | | | |
| | UNATECH MANUFACTURING & SALES | Burbank | 59 | | | 44 | | | |
| | UNGERMANN BASS INC | Los Angeles Air Forc | 44 | | | 44 | | | |
| | UNION AIRCRAFT CO INC | Burbank | 53 | | | 53 | | | |
| | UNION CARBIDE CORPORATION | Los Angeles | 3,129 | | | 3,129 | | | |
| | UNION CARBIDE CORPORATION | Torrance | 93 | | | 93 | | | |
| | UNION OIL CO OF CALIFORNIA | Los Angeles | 31,031 | | 65 | | 31,031 | | |
| | UNION PAVING CO | Long Beach | 65 | | | | | | |
| | UNIREX INC | Industry | 44 | | | | 44 | | |
| | UNISYS CORPORATION | Los Angeles Air Forc | 603 | | | 603 | | | |
| | UNISYS CORPORATION | San Fernando | 596 | | 596 | | | | |
| | UNITED DRILL BUSHING CORP | Downey | 228- | 299- | | 38 | 33 | | |
| | UNITED PARTITION SYSTEMS INC | Diamond Bar | 43 | | | 43 | | | |
| | UNITED STATES ENERGY CORP | Long Beach | 38 | | | | | | |
| | UNITED STATES TRADING CORP | Los Angeles | 84 | | 38 | | | | |
| | UNITED TECHNOLOGIES CORP | Industry | 177 | | | | 84 | | |
| | UNIVERSAL AEROSPACE CORP | Culver City | 28- | 28- | | | 177 | | |
| | UNIVERSAL ANALYTICS INC | Los Angeles | 420 | | | 420 | | | |
| | UNIVERSAL PICTURE THEA DIV | Universal City | 782 | | | | | | |
| | UNIVERSITY OF CALIFORNIA | Los Angeles | 8,689 | 1,046 | 782 | 2,636 | | | 697 |
| | UNIVERSITY OF CALIFORNIA | Torrance | 164 | | 4,310 | | | | |
| | UNIVERSITY OF SOUTHERN CALIF | Los Angeles | 31,197 | 2,624 | 164 | | | | |
| | UNIVERSITY OF SOUTHERN CALIF | Marina del Ray | 1,314 | | 8,139 | 14,019 | | | 6,415 |
| | UNIVOX-CALIFORNIA INC | Los Angeles | 458 | | | 1,314 | | | |
| | URETHANE PRODUCTS CORPORATION | Gardena | 1,669 | 458 | 581 | | | | |
| | V & L ENGINEERING | South El Monte | 31- | 31- | | | 479 | | |
| | V G SYSTEMS INC | Los Angeles | 194 | | | 194 | | | |
| | V-TECH INC | Pomona | 83 | | | | | | 83 |
| | VACCO INDUSTRIES | El Monte | 44 | | | | | | 44 |
| | VACCO INDUSTRIES | South El Monte | 1,765 | | 1,258 | | | | |
| | VACCUUM/ATMOSPHERES COMPANY | Hawthorne | 67 | | 67 | | | | |
| | VALDYNE ENGINEERING CORP | Los Angeles | 478 | 450 | 28 | | | | |
| | VALLEY DETROIT-DIESEL ALLISON | City of Industry | 51 | | 51 | | | | |
| | VAN ROTH INDUSTRIES | Los Angeles | 37 | | 37 | | | | |

(DOLLARS IN THOUSANDS)

PRIME CONTRACT AWARDS BY STATE, COUNTY, CONTRACTOR, AND PLACE
 FISCAL YEAR 1988 (OCT - SEP)
 California

| COUNTY NAME/ CONTRACTOR NAME | | LOCATION NAME | DOD TOTAL | ARMY | NAVY | AIR FORCE | DLA | OCE | ODA |
|---------------------------------|--------------------------------|----------------------|--------------|-------|-------|--------------|-----|-----|-----|
| Los Angeles | VARIAN ASSOCIATES INC | Marina del Ray | 5,033 | 5,033 | | 46 | | | |
| | VARIAN ASSOCIATES INC | Santa Fe Springs | 46 | | | 93 | | | |
| | VERADYNE CORP | Burbank | 93 | | | 243 | | | |
| | VERNITRON CORPORATION | Los Angeles | 769 | 322 | 29 | 175 | | | |
| | VESTAR RESEARCH INC | Pasadena | 84 | | 84 | | | | |
| | VIDEOTAPE PRODUCTS INC | Los Angeles | 216 | 43 | 82 | 91 | | | |
| | VIKING CONNECTORS | Los Angeles | 245 | | 245 | | | | |
| | VINYL TECHNOLOGY INC | El Monte | 30 | | | | 30 | | |
| | VIRCO MFG CORPORATION | South El Monte | 413 | | | | 413 | | |
| | VISTA CONTROLS INC | Los Angeles | 399 | 386 | 399 | | | | |
| | VISUAL INSTRUMENTATION CORP | Saugus-Bouquet Canyo | 386 | | | | | | |
| | VITAL AIRCRAFT PRODUCTS INC | Valencia | 23 | 50 | 27 | | | | |
| | VSI CORPORATION | Burbank | 163 | 61 | 102 | | | | |
| | VSI CORPORATION | El Segundo | 149 | | | 149 | | | |
| | W & M MANUFACTURING CO INC | Culver City | 648 | 90 | 44 | 131 | | | |
| | WADDAN SYSTEMS | Industry | 537 | | | | 383 | | |
| | WADE J CAMERON AND CO | Los Angeles | 92 | | 31 | | 537 | | |
| | WAHL INSTRUMENTS | Redondo Beach | 525 | | | 57 | 61 | | |
| | WALKER ENGINEERING ENTERPRISES | Los Angeles | 174 | | 65 | | 468 | | |
| | WALKER FOODS INC | Los Angeles | 65 | 28 | | | 174 | | |
| | WALTER DORWIN TEAGUE INC | Los Angeles | 28 | | 29 | | | | |
| | WANG LABORATORIES INC | Culver City | 29 | | 85 | | | | |
| | WARNER BROS INC | Los Angeles | 85 | | | | | | |
| | WARNER COMMUNICATIONS INC | Los Angeles | 40 | | | | | | |
| | WARNER-BOYD & ASSOC INC | Los Angeles | 40 | | | | | | |
| | WATERFRONT INDUSTRIAL SERVICES | Pomona | 4,713 | | 4,713 | | | | |
| | WAUGH CONTROLS CORP | Los Angeles Air Forc | 60 | | | 60 | | | 143 |
| | WEST COAST ELECTRICAL MFG CO | Burbank | 143 | | | | | | |
| | WEST COAST RESEARCH CORP | Burbank | 950 | | 950 | | | | |
| | WESTAMP INC | Burbank | 59 | | 59 | | | | |
| | WESTTECH GEAR CORP | Gardena | 39 | | 39 | | | | |
| | WESTTECH GEAR CORP | Huntington Park | 25 | | | | | | |
| | WESTERN FILAMENT INC | Long Beach | 25 | | | | | | |
| | WESTERN FILTER CORPORATION | Los Angeles | 283 | | | | | | |
| | WESTERN LINK ASSOCIATES INC | Hawthorne | 545 | 119 | | 44 | | | |
| | WESTERN MAGNETICS INC | Paramount | 36 | 71 | | 369 | | | |
| | WESTERN MEAT PROCESSORS INC | Santa Monica | 130 | 36 | | | | | |
| | WESTERN PACIFIC FOODS | Santa Monica | 168 | 130 | | | | | |
| | WESTFIELD HYDRAULICS INC | Long Beach | 29 | | 168 | | | | |
| | WESTINGHOUSE ELECTRIC CORP | Lynwood | 3,650 | | 3,650 | | | | |
| | | Glendale | 177 | | | | | | |
| | | Los Angeles | 527 | 48 | | 167 | | | |
| | | Signal Hill | 32 | | | | | | |
| | | Glendale | 304 | | | | | | |
| | | Vernon | 56 | | | | | | |
| | | Los Angeles | 31 | | 56 | | | | |
| | | Los Angeles | 65 | | | | | | |
| | | Los Angeles | 127 | | | | | | |
| | | Compton | 59 | | | | | | |

PRIME CONTRACT AWARDS BY STATE, COUNTY, CONTRACTOR, AND PLACE
 FISCAL YEAR 1988 (OCT - SEP)
 California

| COUNTY NAME/ CONTRACTOR NAME | | LOCATION NAME | DOD TOTAL | ARMY | NAVY | AIR FORCE | DLA | OCE | ODA |
|---------------------------------|---------------------------------|------------------|--------------|-----------|-----------|--------------|---------|--------|---------|
| (DOLLARS IN THOUSANDS) | | | | | | | | | |
| Los Angeles | ZERO CORPORATION | Los Angeles | 329 | 42 | 246 | 41 | | | |
| | TOTAL - Los Angeles | | 9,833.174 | 1,138,504 | 2,689,866 | 5,130,380 | 723,548 | 14,656 | 136,220 |
| Madera | BIFROST LTD | Madera | 35 | | 35 | | 27 | | |
| | BROKEN ARROW INC | Madera | 27 | | | | 27 | | |
| | TOTAL - Madera | | 62 | | | | | | |
| Marin | BAKER BROS ROOFING & SUPPLY | Novato | 63 | | 63 | | | | |
| | BAY CITIES REFUSE CO | Sausalito | 55 | | | | | 55 | |
| | BAY DECKING CO INC | Ignacio | 125 | | | | | | |
| | BENDER SYSTEMS | Novato | 1,680 | | 1,680 | | | | |
| | BIOSEARCH INCORPORATED | San Rafael | 30 | | 30 | | | | |
| | BOSTON WHALER INC | San Rafael | 42 | | 42 | | | | |
| | BULLARD E D COMPANY | Sausalito | 66 | | | | | 66 | |
| | CAL STATE PATROL SERVICE | Sausalito | 34 | | 34 | | | | |
| | CALIFORNIA HAWAIIAN SUG COMPANY | Novato | 229 | | 229 | | | | |
| | CALL/RECALL | Novato | 179 | | | 179 | | | |
| | COMSTAR INC | Bolinas | 89 | | | 89 | | | |
| | CONTAINER STORAGE INC | Sausalito | 124 | | | | | 124 | |
| | EAST WEST RESEARCH INC | Novato | 43 | | 43 | | | | |
| | FARMERS RICE COOPERATIVE | Novato | 70 | | | | 70 | | |
| | FINNINGAN CORPORATION | Sausalito | 1,759 | | | | 1,759 | | |
| | HARDING LAWSON ASSOCIATES | Sausalito | 80 | | | | | 80 | |
| | HYDRONETICS INC | Novato | 3,586 | 3,586 | | | | | |
| | INTERNATIONLE GESELLSCHAFT | Sausalito | 98 | | | | | 98 | |
| | LANE INTERNATIONAL | Novato | 68 | | 68 | | | | |
| | MAINTENANCE ENGINEERS | Woodacre | 63 | | | | | | |
| | MARIN MUNICIPAL WATER DISTRICT | Novato | 224 | | 224 | | | | |
| | MOTOROLA COMMUNICATIONS & ELEC | Novato | 26 | | 26 | | | | |
| | NABISCO BRANDS INC | Sausalito | 30 | | 30 | | | | |
| | NORTH BAY CONTRACTING | Sausalito | 42 | | | | | 42 | |
| | PACIFIC GAS AND ELC COMPANY | Novato | 31 | | | | | | |
| | PIXAR | Novato | 498 | | 498 | | | | |
| | PLANNED SYSTEMS INTERNATIONAL | Novato | 86 | | 86 | | | | |
| | RIEGER RONALD F | Corte Madera | 120 | | 120 | | | | |
| | STEAGALL CLYDE G INC | San Rafael | 35 | | | | | | |
| | STEREOGRAPHICS CORP | Sausalito | 89 | | 89 | | | | |
| | TRANSCRIPTION-STAT INC | Novato | 191 | | 191 | | | | |
| | TRANSIT TANK INTERNATIONAL | Novato | 32 | | | | | | |
| | TRI-AD CONSTRUCTORS | San Rafael | 81 | | | | | | |
| | WATKIN & BORTOLUSSI INC | Corte Madera | 77 | | 77 | | | | |
| | WESCO INC | Novato | 574 | | 574 | | | | |
| | WOODWARD-CLYDE CONSULTANTS | Corte Madera | 153 | | | | | 153 | |
| | TOTAL - Marin | Novato | 31 | | | | | 31 | |
| | | Novato | 2,980 | 2,980 | | | | | |
| | | Novato | 13,783 | 6,889 | 4,019 | 362 | 1,829 | | 684 |

PRIME CONTRACT AWARDS BY STATE, COUNTY, CONTRACTOR, AND PLACE
FISCAL YEAR 1988 (OCT - SEP)
California

| COUNTY NAME/ CONTRACTOR NAME | LOCATION NAME | DOD TOTAL | ARMY | NAVY | (DOLLARS IN THOUSANDS) | | |
|---------------------------------|----------------------|--------------|------|-------|------------------------|-----|---------|
| | | | | | AIR FORCE | DLA | OCE ODA |
| Mariposa | | | | | | | |
| ODGERS PETROLEUM INC | El Portal | 83 | | | | | |
| PHOTO-SONICS INC | Mariposa | 223 | | | 223 | 83 | |
| TAVIS CORPORATION | Mariposa | 416 | | 110 | 223 | 83 | |
| TOTAL - Mariposa | | | | 110 | 223 | 83 | |
| Mendocino | | | | | | | |
| ABEX CORPORATION | Willits | 3,191 | | 3,191 | | 29 | |
| GEMINI FOREST PRODUCTS INC | Branscomb | 29 | | | | | 27 |
| HOWARD LEE CNSTR COMPANY | Mendocino | 27 | | | | | |
| MICROPHOR INC | Willits | 1,090 | | 1,090 | | | 60 |
| ROTO ROOTER SEWERS & DRAINS | Ukiah | 60 | | | | | |
| UNION LINE CONSTRUCTION INC | Point Arena Air Forc | 97 | | | 97 | | |
| UNITED ENGINEERS & CONSTRS | Calpella | 296 | | | 296 | | 130 |
| WESTERN INDUS ENVIRONMENTAL SVC | Mendocino | 130 | | | | | 52 |
| WRIGHTS DEVELOPMENTS | Ukiah | 52 | | | | | |
| TOTAL - Mendocino | | 4,972 | | 4,281 | 393 | 29 | 269 |
| Merced | | | | | | | |
| A L S SERVICE INC | Castile AFB | 105 | | | | | |
| A T & T INFORMATION SYSTEMS | Castile AFB | 237 | | | | | |
| ALAN PRE-FAB CORP | Merced | 139 | 139 | | | | |
| ATLANTIC BRANDS INC | Atwater | 159 | | | | 159 | |
| AUSTIN RESRCH ENGRNS INC | Castile AFB | 280 | | | 280 | | |
| BARTLETT LEON H INC | Merced | 435 | | | | 435 | |
| BLUME JCHN A ASSOC ENGINEERS | Castile AFB | 30 | | 30 | | | |
| BOEING COMPANY THE | Castile AFB | 1,286 | | | 1,286 | | |
| BOYLE ENGINEERING CORPORATION | Castile AFB | 280 | | 280 | | | |
| BRAY J L & SONS INC | Castile AFB | 599 | | | 599 | | |
| BURCH R A CONSTRUCTION CO | Castile AFB | 8,025 | | 8,025 | | | |
| COFFMAN CONSTRUCTION INC | Castile AFB | 3,431 | | | 3,431 | | |
| CORLETT SKAER DE VOTO ARCH INC | Castile AFB | 328 | | 328 | | | |
| CROSBY THORNTN MRSHL ASSOC INC | Castile AFB | 600 | | 600 | | | |
| CROTHALL AMERICAN INC | Castile AFB | 295 | | | 295 | | |
| DIVERSIFIED CONTRACT SERVICES | Castile AFB | 959 | | | 959 | | |
| DWS INC | Castile AFB | 156 | | | 156 | | |
| E D L CONSTRUCTION INC | Castile AFB | 69 | | | 69 | | |
| EVCO NATIONAL | Castile AFB | 224 | | | 224 | | |
| GENTZ CONSTRUCTION CO INC | Castile AFB | 162 | | | 162 | | |
| HENDERSON W R CONSTRUCTION INC | Castile AFB | 1,793 | | 1,793 | | | |
| HOWK WELL & EQUIPMENT CO INC | Castile AFB | 153 | | | 153 | | |
| I C G ELECTRIC INC | Castile AFB | 326 | | | 326 | | |
| INDUSTRIAL INDEMNITY COMPANY | Castile AFB | 161 | | | 161 | | |
| INTERNATIONAL TECHNOLOGY CORP | Castile AFB | 207 | | | | 207 | |
| KINGS VIEW | Castile AFB | 32 | | | 32 | | |
| KLEINFELDER J H & ASSOCIATES | Castile AFB | 276 | | | 276 | | |
| KONERIAN BUILDING MAINT SVC | Castile AFB | 969 | | | 969 | | |
| LANG DWIGHT ENTERPRISES INC | Castile AFB | 124 | | | 124 | | |

PRIME CONTRACT AWARDS BY STATE, COUNTY, CONTRACTOR, AND PLACE
 FISCAL YEAR 1988 (OCT - SEP)
 California

| COUNTY NAME/ CONTRACTOR NAME | LOCATION NAME | (DOLLARS IN THOUSANDS) | | | | | | | | |
|---------------------------------|------------------|------------------------|------|--------|--------------|-----|-----|-----|----|----|
| | | DOD TOTAL | ARMY | NAVY | AIR FORCE | DLA | OCE | ODA | | |
| Merced | | | | | | | | | | |
| LEIDENFROST-HOROWITZ & ASSOC | Castle AFB | 139 | | | 139 | | | | | |
| LOGICON INC | Castle AFB | 329- | | | 329- | | | | | |
| MARSHALL BOOKER LAWLOR ARCH | Castle AFB | 41 | | | 41 | | | | | |
| MAULDIN-DORFMEIER CNSTR | Castle AFB | 3,728 | | | 3,728 | | | | | |
| MIDPAC PAINTING | Castle AFB | 47 | | 47 | | | | | | |
| NOVA COMMERCIAL COMPANY INC | Castle AFB | 112 | | | 112 | | | | | |
| NOVATO DISPOSAL SERVICE INC | Castle AFB | 77 | | | 77 | | | | | |
| PACIFIC GAS AND ELC COMPANY | Castle AFB | 1,714 | | | 1,714 | | | | | 88 |
| PACIFIC RIM PACKAGING CORP | Merced | 88 | | | | | | | | |
| PLANO BUILDERS CORPORATION | Castle AFB | 31 | | 31 | | | | | | |
| R-M-S PROFESSIONAL CONS | Castle AFB | 135 | | | 135 | | | | | |
| SACRAMENTO WEED | Castle AFB | 392 | | | 392 | | | | | |
| SECTOR COMPUTER SYSTEMS INC | Castle AFB | 27 | | | 27 | | | | | |
| SIMTEC INC | Atwater | 127 | | 127 | | | | | | |
| SYSTEMS RESEARCH LABORATORIES | Castle AFB | 1,494 | | | 1,494 | | | | | |
| TOLLADAY ODELL FRMMING ENGRS | Castle AFB | 260 | | | 260 | | | | | |
| UNISERV INC | Castle AFB | 33 | | | 33 | | | | | |
| UNITED ARTIST CABLE SYS | Castle AFB | 34 | | | 34 | | | | | |
| UNITED STATES DEPT ENERGY | Castle AFB | 1,921 | | 724 | 1,921 | | | | | |
| UNITED STEEL FENCE COMPANY | Castle AFB | 724 | | | 724 | | | | | |
| WADMAN CORP | Castle AFB | 6,650 | | | 6,650 | | | | | |
| WARD ENTERPRISES | Castle AFB | 47 | | | 47 | | | | | |
| WICKUM CONSTRUCTION | Castle AFB | 281 | | | 281 | | | | | |
| WORLD WIDE MAINTENANCE | Castle AFB | 360 | | | 360 | | | | | |
| TOTAL - Merced | Castle AFB | 39,973 | 139 | 11,985 | 26,960 | 889 | | | | |
| Modoc | | | | | | | | | | |
| FEDERAL PRISON INDUSTRIES | Kandra | 65 | | 65 | | | | | | |
| TOTAL - Modoc | | 65 | | 65 | | | | | | |
| Mono | | | | | | | | | | |
| DESIGN CONCEPTS WEST | Bridgeport | 146 | | 146 | | | | | | |
| E & S DIVERSIFIED SERVICES | Lake Mary | 54 | | | 54 | | | | | |
| ENFIELD CONSTRUCTION INC | Bridgeport | 292 | | 292 | | | | | | |
| KRUMP CONSTRUCTION INC | Bridgeport | 28 | | 28 | | | | | | |
| TUMPANE SERVICES CORPORATION | Bridgeport | 165 | | 165 | | | | | | |
| TOTAL - Mono | | 685 | | 631 | 54 | | | | | |
| Monterey | | | | | | | | | | |
| A J SALES & SERVICES | Seaside | 27 | | 27 | | | | | | |
| A-S-K ASSOCIATES INC | Seaside | 205 | | 205 | | | | | | |
| ABRAMS ELECTRONICS INC | Salinas | 98 | | | | | | | 98 | |
| ACE PACIFIC COMPANY | Seaside | 75 | | 75 | | | | | | |
| ACTUS CORPORATION | Seaside | 476 | | 476 | | | | | | |
| ALLIANCE PROPERTIES INC | Seaside | 43- | | 43- | | | | | | |
| AMERICAN ELEVATOR COMPANY | Seaside | 109 | | 109 | | | | | | |
| AMERICAN INDUSTRIES | Monterey | 863 | | 863 | | | | | | |

PRIME CONTRACT AWARDS BY STATE, COUNTY, CONTRACTOR, AND PLACE
 FISCAL YEAR 1988 (OCT - SEP)
 California

| COUNTY NAME/ CONTRACTOR NAME | LOCATION NAME | DOD TOTAL | ARMY | NAVY | (DOLLARS IN THOUSANDS) | | | ODA |
|---------------------------------|---------------------|--------------|-------|-------|------------------------|-----|-----|-----|
| | | | | | AIR FORCE | DLA | OCE | |
| Monterey | Salinas | 124 | | | | 124 | | |
| ANALYTICAL SYSTEMS ENGRG CORP | Monterey | 43 | | 43 | | | | |
| APOLLO COMPUTER INC | Monterey | 52 | | 52 | | | | |
| AVIS INC | Seaside | 717 | | | | | | |
| AVLONITIS SPYCOS PAINTING CO | Monterey | 41 | 717 | 41 | | | | |
| BARETT ELECTRIC | King City | 48 | | | | | | |
| BASIC AMERICAN FOODS | Monterey | 285 | 285 | | | | | |
| BDM CORPORATION | Monterey | 94 | | 94 | | | | 48 |
| BECK PAUL T CONTRACTORS | Fort Hunter Liggett | 1 | 1 | | | | | |
| BESTOR ENGINEERS INC | Monterey | 38 | | 38 | | | | |
| BIANCHINI S H & ASSOC | Seaside | 146 | 146 | | | | | |
| BUILDING AUTOMATION SERVICES | Seaside | 1,517 | 1,517 | | | | | |
| BUTTS CHARLES CONSTRUCTION | Monterey | 69 | | 69 | | | | |
| C H K ENTERPRISES INC | Seaside | 219 | | 219 | | | | |
| C H K ENTERPRISES INC | Seaside | 564 | | 564 | | | | |
| CAPITOL BUILDERS HARDWARE INC | Seaside | 212 | | 212 | | | | |
| CARMEL MARINA CORPORATION | Seaside | 40 | | 40 | | | | |
| CHILD ABS TRT ASSC/CHNG SMNR | Seaside | 102 | | 102 | | | | |
| COASTSIDE CABLE T V INC | Monterey | 1,403 | | 1,403 | | | | |
| CONTROL DATA CORPORATION | Seaside | 57 | 57 | | | | | |
| CONVENTION MARKETING SERVICES | Monterey | 93 | | 93 | | | | |
| CORLETT SKAER DE VOTO ARCH INC | Seaside | 64 | | 64 | | | | |
| CRABBE ELECTRIC | Seaside | 64 | | 64 | | | | |
| CROSBY THORNTN MRSHL ASSOC INC | Seaside | 1,600 | 1,600 | | | | | |
| DANIELS & HOUSE CONSTR CO | Monterey | 42 | 42 | | | | | |
| DANIELS & HOUSE CONSTR CO | Seaside | 190 | 190 | | | | | |
| DANIELS & SHANKLIN CNSTR CO | Seaside | 148 | 148 | | | | | |
| DASSELS PETROLEUM INC | Fort Hunter Liggett | 116 | 116 | | | | | |
| DATA GENERAL SERVICES INC | Monterey | 74 | | 74 | | | | |
| DEL JEN INC | Seaside | 6,361 | 6,361 | | | | | |
| DIGITAL EQUIPMENT CORPORATION | Monterey | 128 | | 128 | | | | |
| DIGITAL EQUIPMENT CORPORATION | Seaside | 99 | 99 | | | | | |
| DR HERMAN MEDWIN | Pebble Beach | 140 | | 140 | | | | |
| E A ENGRING SCENCE TECHNOLOGY | Seaside | 919 | | 919 | | | | 919 |
| EASTMAN KODAK COMPANY | Seaside | 41 | 41 | | | | | |
| EL CAMINO CONSTRUCTION CO | Seaside | 6,333 | 6,333 | | | | | |
| ELECTROMAR CO | Seaside | 40 | 40 | | | | | |
| EMPIRE PIPE & CLEANING EQP | Seaside | 99 | 99 | | | | | |
| ENITECH ENGINEERS INCORPORATED | Monterey | 26 | | 26 | | | | |
| F & M ENGINEERING CONTRACTOR | Seaside | 866 | 866 | | | | | |
| FAR EAST MAINTENANCE CORP | Monterey | 561 | | 561 | | | | |
| FEDERAL INTEGRATED SYSTMS CORP | Seaside | 36 | | 36 | | | | |
| FISHER FRIEDMAN ASSOCIATES | Monterey | 56 | | 56 | | | | |
| FLOORS & MORE | Monterey | 29 | | 29 | | | | |
| HARDING ASSOCIATES INC | Fort Hunter Liggett | 91 | | 91 | | | | |
| HARDING ASSOCIATES INC | Monterey | 229 | | 229 | | | | |
| HARDING ASSOCIATES INC | Seaside | 909 | | 909 | | | | |
| HARLEY TREE & PEST CONTROL | Monterey | 35 | | 35 | | | | |

PRIME CONTRACT AWARDS BY STATE, COUNTY, CONTRACTOR, AND PLACE
 FISCAL YEAR 1988 (OCT - SEP)
 California

| COUNTY NAME/ CONTRACTOR NAME | LOCATION NAME | DOD TOTAL | ARMY | NAVY | AIR FORCE | DLA | OCE | ODA |
|---------------------------------|---------------------|--------------|--------|------|--------------|-----|-----|-----|
| | | | | | | | | |
| Monterey | Fort Hunter Liggett | 31 | 31 | | | | | |
| Hewlett-Packard Company | Seaside | 102 | 102 | | | | | |
| Holewinski & Blevens Inc | Seaside | 38,857 | 38,857 | | | | | |
| Hunt Building Corporation | Monterey | 524 | | 524 | | | | |
| IDG Architects Inc | Monterey | 36 | 36 | | | | | |
| Industrial Indemnity | Salinas | 357 | 28 | 357 | | | | |
| Integrated Device Technology | Monterey | 937 | 182 | 909 | | | | |
| International Bus Mchs Corp | Seaside | 214 | | | | 214 | | |
| International Bus Mchs Corp | Seaside | 35 | 35 | | | | | |
| International Technology Corp | Salinas | 125 | 125 | | | | | |
| J R I Company | Fort Hunter Liggett | 347 | 347 | | | | | |
| Johnson Associates | Monterey | 45 | | 45 | | | | |
| Jones & Stokes Associates Inc | Monterey | 3,030 | 3,030 | | | | | |
| Kaslan Associates | Seaside | 97 | 97 | | | | | |
| Kass Management Services Inc | Seaside | 42 | 42 | | | | | |
| Kass Management Services Inc | Monterey | 155 | | 155 | | | | |
| Keelco | Seaside | 42 | 42 | | | | | |
| Kent Jo Annsocial Worker | Monterey | 320 | | 320 | | | | |
| Kinetic Engineering & Constr | Fort Hunter Liggett | 89 | 89 | | | | | |
| King City Disposal Service Inc | Seaside | 202 | 202 | | | | | |
| Komercian Building Maint Svc | Marina | 410 | 410 | | | | | |
| L & C Janitorial Service Inc | Monterey | 112 | 112 | | | | | |
| L & C Janitorial Service Inc | Seaside | 1,373 | 1,373 | | | | | |
| Lee Alton S. AIA | Monterey | 32 | | 32 | | | | |
| Lee R G Inc | Monterey | 39 | | 39 | | | | |
| Linda Vista Industries In | Monterey | 158 | | 158 | | | | |
| List Engineering Company | Monterey | 71 | 71 | | | | | |
| M G M Construction Co | Seaside | 46 | 46 | | | | | |
| M Z P Inc | Seaside | 72 | 72 | | | | | |
| Mc Gram-Hill Inc | Monterey | 69 | | 69 | | | | |
| Mid State Electric Co. | Seaside | 79 | 79 | | | | | |
| Monterey Bay Aquarium | Pacific Grove | 69 | | 69 | | | | |
| Monterey City Disposal Svc | Seaside | 421 | 421 | | | | | |
| Monterey County Business Pmts | Monterey | 33 | | 33 | | | | |
| Monterey Peninsula Engineering | Seaside | 27 | | 27 | | | | |
| Monterey City Of | Monterey | 237 | 237 | | | | | |
| Motorola Inc | Fort Hunter Liggett | 94 | 94 | | | | | |
| Nakata Clifford S & Assoc PC | Camp Roberts | 73 | 73 | | | | | |
| Nakata Clifford S & Assoc PC | Seaside | 97 | 97 | | | | | |
| Neural Netics | Monterey | 105 | 55 | 50 | | | | |
| Northern Telecom Inc Del | Seaside | 105 | 105 | | | | | |
| Pacific Bell | Seaside | 300 | 300 | | | | | |
| Pacific Gas and ELC Company | Fort Hunter Liggett | 698 | 698 | | | | | |
| Pacific Gas and ELC Company | King City | 223 | 223 | | | | | |
| Pacific Gas and ELC Company | Monterey | 859 | 859 | | | | | |
| Pacific Gas and ELC Company | Seaside | 9,691 | 9,691 | | | | | |

PRIME CONTRACT AWARDS BY STATE, COUNTY, CONTRACTOR, AND PLACE
 FISCAL YEAR 1988 (OCT - SEP)
 California

| COUNTY NAME/ CONTRACTOR NAME | LOCATION NAME | DOD TOTAL | ARMY | NAVY | AIR FORCE | DLA | OCE | ODA |
|---------------------------------|---------------------|--------------|---------|-------|--------------|-----|-----|-----|
| | | | | | | | | |
| Monterey | | 18,154 | 18,154 | 66 | | | | |
| PLANNING RESEARCH CORPORATION | Seaside | 66 | | | | | | |
| Q S D INCORPORATED | Monterey | 355 | | | | | | |
| QUALITY CARE INC | Seaside | 45 | | | | | | |
| R & S ERECTN S CL CTY | Seaside | 65 | | | | | | |
| R SQUARED SCAN SYSTEMS, INC | Seaside | 58 | | | | | | |
| RACAL VADIC INC | Monterey | 214 | | | | | | |
| REHABILITATION SVCS NTHRN CAL | Seaside | 84 | | | | | | |
| ROEBELEN ENGINEERING INC | Monterey | 395 | | | | | | |
| ROOFING CONSTRUCTORS INC | Seaside | 106 | | | | | | |
| ROSS OIL ANALYSIS SERVICES | Seaside | 38 | | | | | | |
| ROTHERBERGER USA, INC | Monterey | 155 | | | | | | |
| S & Q CORPORATION | Monterey | 262 | | | | | | |
| SALINAS VALLEY OIL CO | Salinas | 185 | | | | | | |
| SANCHEZ INC | Seaside | 100- | | | | | | |
| SCIENCE APPLICATIONS INTL CORP | Fort Hunter Liggett | 1,919 | | | | | | |
| SIEMENS CORPORATION | Monterey | 38 | | | | | | |
| SIG PRO SYSTEMS INC | Seaside | 214 | | | | | | |
| SILICON GRAPHICS INC | Monterey | 50 | | | | | | |
| SISTERS OF CHARITY | Seaside | 1,488 | | | | | | |
| SORBUS INC | Seaside | 26 | | | | | | |
| SPACE AGE ENGINEERING INC | Seaside | 30 | | | | | | |
| SPRANKLE LYND & SPRAGUE INC | Seaside | 457 | | | | | | |
| STEPHENS P W CONTRS INC | Monterey | 78 | | | | | | |
| STORAGE TECHNOLOGY CORPORATION | Seaside | 79 | | | | | | |
| SUN MICROSYSTEMS INC | Monterey | 92 | | | | | | |
| SWISS HUTS INC | Seaside | 31 | | | | | | |
| TBG INC | Fort Hunter Liggett | 30 | | | | | | |
| TICO CONSTRUCTION | Seaside | 192 | | | | | | |
| TOMBLESON, INC | Seaside | 162 | | | | | | |
| TSE INTERNATIONAL INC | Monterey | 38 | | | | | | |
| U A ANDERSON CONST CO | Seaside | 30 | | | | | | |
| V B N CORPORATION | Seaside | 38 | | | | | | |
| VALLEY SIERRA HEALTH SERV | Monterey | 27 | | | | | | |
| WADMAN CORP | Monterey | 3,777 | | | | | | |
| WANG LABORATORIES INC | Seaside | 57 | | | | | | |
| WARREN CONTRACTING | Monterey | 207 | | | | | | |
| WONG ROBERT B ARCHITECT | Monterey | 65 | | | | | | |
| XEROX CORPORATION | Seaside | 372 | | | | | | |
| XEROX CORPORATION | Seaside | 267 | | | | | | |
| YEI ENGINEERS INC | Monterey | 146 | | | | | | |
| TOTAL - Monterey | | 117,467 | 105,725 | 9,934 | 124 | 729 | 919 | 36 |
| Napa | | 25 | | | | | | |
| A MINDLE ASSOCIATES | Napa | 25 | | | | | | |
| HATCH & KIRK INC | American Canyon | 358 | | | | | | |
| INSTRUMENTAL MACHINE PRODUCTS | Callistoga | 93 | | | | | | |

PRIME CONTRACT AWARDS BY STATE, COUNTY, CONTRACTOR, AND PLACE
 FISCAL YEAR 1988 (OCT - SEP)
 California

| COUNTY NAME/ CONTRACTOR NAME | | LOCATION NAME | DOD TOTAL | ARMY | NAVY | AIR FORCE | DLA | OCE | ODA |
|---------------------------------|-------------------------------|------------------|--------------|------|------|--------------|-------|-------|-----|
| (DOLLARS IN THOUSANDS) | | | | | | | | | |
| Napa | WESTERN ENVIRONMENTAL, INC | Napa | 153 | | 153 | 451 | | | |
| | TOTAL - Napa | | 629 | | 178 | | | | |
| Nevada | A & B ASPHALT SEALING CO | Beale AFB | 320 | | | 320 | | | |
| | AMERICAN PACIFIC ROOFING CO | Beale AFB | 1,390 | | | 1,390 | | | |
| | B & W SERVICE INDUSTRIES INC | Beale AFB | 80 | | | 80 | | | |
| | CALWEST FIRE PRCTION ENGNRNG | Beale AFB | 71 | | | 71 | | | |
| | CAMERA MART INC THE | Grass Valley | 222 | | | 222 | | | |
| | CHEFS EQUIPMENT REPAIR INC | Beale AFB | 483 | | | 483 | | | |
| | CONTROL DATA CORPORATION | Beale AFB | 130- | | | 130- | | | |
| | CROTHALL AMERICAN INC | Beale AFB | 215 | | | 215 | | | |
| | E I L INSTRUMENTS INC | Grass Valley | 64 | | | 64 | | | |
| | EATON CORPORATION | Beale AFB | 766 | | | 766 | | | |
| | GOULD COMPUTER SYSTEMS INC | Beale AFB | 599 | | | 599 | | | |
| | GRASS VALLEY GROUP, THE INC | Grass Valley | 235 | | 235 | | | | |
| | HAMILTON ENTERPRISES INC | Beale AFB | 1,357 | | | 1,357 | | | |
| | HOLLIS ROGER | Beale AFB | 1,779 | | | 1,779 | | | |
| | HONEYWELL BULL AG | Beale AFB | 111 | | | 111 | | | |
| | INNOVATIVE SOLUTIONS INC | Beale AFB | 62 | | | 62 | | | |
| | KINETIC ENGINEERING & CONSTR | Beale AFB | 262 | | | 262 | | | |
| | MIDWEST COMMUNICATIONS CORP | Grass Valley | 129 | | | 129 | | | |
| | NOVA COMMERCIAL COMPANY INC | Beale AFB | 84 | | | 84 | | | |
| | PACIFIC GAS AND ELC COMPANY | Beale AFB | 244 | | | 244 | | | |
| | PARAGON CONSTRUCTION | Beale AFB | 49 | | | 49 | | | |
| | PITNEY BOWES INC | Beale AFB | 74 | | | 74 | | | |
| | SANDSTONE CONSTRUCTION INC | Beale AFB | 76 | | | 76 | | | |
| | TECUMSEH CONSTRUCTION COMPANY | Beale AFB | 125 | 125 | | | | | |
| | UNITED STATES DEPT ENERGY | Beale AFB | 4,066 | | | 4,066 | | | |
| | VIA GEO RESOURCES INC | Beale AFB | 2,507 | | | 2,507 | | 2,507 | |
| | WESTERN STATES MANAGEMENT INC | Beale AFB | 93 | | | 93 | | | |
| | WESTERN WASTE MANAGEMENT INC | Beale AFB | 283 | | | 283 | | | |
| | XEROX CORPORATION | Beale AFB | 36 | | | 36 | | | |
| | YOUNGER HAROLD J INC | Beale AFB | 81 | 81 | | | | | |
| | TOTAL - Nevada | | 14,033 | 206 | 235 | 11,085 | 2,507 | | |
| Orange | D INSTRUMENTS INC | Huntington Beach | 202 | | 140 | | 62 | | |
| | A & J MANUFACTURING COMPANY | Tustin | 154 | | 38 | | 116 | | |
| | A DATACOM SOLUTION INC | Cypress | 30 | | | | 30 | | |
| | A G & J W INC | Fullerton | 43 | | | | 43 | | |
| | A L S CORPORATION | Anaheim | 302 | | 302 | | | | |
| | A R O SERVICE | Anaheim | 173- | | | 173- | | | |
| | A T & T TECHNOLOGIES INC | Fullerton | 460 | | 460 | | | | |
| | ABLE CORPORATION | Fullerton | 483 | | 223 | | | | |
| | ACL TECHNOLOGIES | Santa Ana | 3,740 | 215 | 33 | 3,459 | | 198 | |
| | ACOMAN INDUSTRIES INC | Costa Mesa | 90 | 50 | | | | 90 | |

PRIME CONTRACT AWARDS BY STATE, COUNTY, CONTRACTOR, AND PLACE
 FISCAL YEAR 1988 (OCT - SEP)
 California

| COUNTY NAME/ CONTRACTOR NAME | LOCATION NAME | DOD TOTAL | ARMY | NAVY | AIR FORCE | DLA | OCE | ODA |
|---------------------------------|--------------------------------|--------------|--------|------|--------------|-----|-----|-----|
| | | | | | | | | |
| Orange | ACTION ENTERPRISES INC | 32 | | | | 32 | | |
| | ADAMS/MALLORY CONSTRUCTION CO | 30 | | 30 | | | | |
| | ADAMS/MALLORY CONSTRUCTION CO | 90 | | | | | | |
| | ADAMS/MALLORY CONSTRUCTION CO | 39 | | 39 | | | | |
| | ADHR FARMS | 392 | | 392 | | | | |
| | ADRIAN SUPPLY COMPANY | 36 | | | 36 | | | |
| | ADTECH POWER INC | 28 | | 28 | | | | |
| | ADVANCED AEROMECHANISMS CORP | 169 | | 169 | | | | |
| | ADVANCED CONNECTOR TELESIS INC | 43 | | | | 43 | | |
| | ADVANCED CONTROLS | 113 | 113 | | | | | |
| | ADVANCED ENERGY CONTROLS | 67 | 67 | | | | | |
| | AEROJET GENERAL CORPORATION | 110- | 110- | | | | | |
| | AEROJET ORDNANCE COMPANY | 1,825 | 1,581 | | 244 | | | |
| | AEROTECH INDUSTRIES INC | 130 | | 130 | | | | |
| | AGGRESSIVE ENGINEERING CORP | 2,224 | 2,036 | | | | | |
| | AGOURA SYSTEMS INC | 345 | | 345 | | | | |
| | AIR INDUSTRIES CORPORATION | 83 | | | 55 | | 28 | |
| | AIR-A-PLANE CORP | 638 | | | 638 | | | |
| | AIRBORNE SYSTEMS INC | 101 | 101 | | | | | |
| | AIRSPACE TECHNOLOGY CORP | 101 | | | | | | |
| | ALCOA FUJIKURA LTD | 4,544 | | | 4,444 | | | |
| | ALESSI INDUSTRIES INC | 35 | | | | | | |
| | ALL AMERICAN GOURMET CO | 45 | 45 | | | | | |
| | ALL METALS ENGINEERING | 215 | | | | 215 | | |
| | ALL-BANN ENTERPRISES INC | 64 | | 64 | | | | |
| | ALLERGAN PHARMACEUTICALS INC | 15,372 | 15,372 | | | | | |
| | ALLERGAN PHARMACEUTICALS INC | 78 | | | | 78 | | |
| | ALLIED SIGNAL AEROSPACE CO | 40 | | | 40 | | | |
| | ALLOY DIE CASTING CO INC | 1,250 | | 791 | 185 | | | |
| | AM INTERNATIONAL INC | 75 | 274 | | | 75 | | |
| | AMERICA VIDEO COMMUNICATIONS | 131 | | 80 | 51 | | | |
| | AMERICAN COMPUTER HDWR CORP | 86 | | | 86 | | | |
| | AMERICAN ELECTRONICS INC | 109 | | 109 | | | | |
| | AMERICAN HOSPITAL SUPPLY CORP | 1,493 | | 306 | 1,144 | | 43 | |
| | AMERICAN HOSPITAL SUPPLY CORP | 137 | | | 137 | | | |
| | AMERICAN HOSPITAL SUPPLY CORP | 368 | | | | | | |
| | AMERICAN HOSPITAL SUPPLY CORP | 117 | 32 | | | | | |
| | AMERICAN METAL BEARING CO | 438 | | 138 | | 336 | | |
| | AMERICAN PARTITIONS INC | 161 | | 161 | | 117 | | |
| | AMERICAN STANDARD INDUSTRIAL S | 129 | | | | 300 | | |
| | AMERICAN VIDEO PRODUCTS | 119 | | | | | | |
| | ANALYTIC SPECIALTIES CORP | 74 | | 74 | | | | |
| | ANATECH INTERNATIONAL CORP | 141 | | | 119 | | | |
| | ANILLO INDUSTRIES INC | 141 | | | 141 | | | |
| | APPLIED DATA RESEARC | 70 | | | | | | 70 |
| | ARA INC | 28 | | 28 | | | | |
| | ARCON ELECTRIC LTD | 243 | 243 | | | | | |
| | ARIUM CORPORATION | 267 | 267 | | | | | |
| | | 39 | 39 | | | | | |
| | | 39 | | | | | | |

PRIME CONTRACT AWARDS BY STATE, COUNTY, CONTRACTOR, AND PLACE
 FISCAL YEAR 1988 (OCT - SEP)
 California

| COUNTY NAME/ CONTRACTOR NAME | LOCATION NAME | DOD TOTAL | ARMY | NAVY | AIR FORCE | DLA | OCE | ODA |
|---------------------------------|--------------------------------|--------------|--------|--------|--------------|--------|-----|-----|
| | | | | | | | | |
| Orange | ARKADY ASSOCIATES | 460 | 256 | 1,413 | 204 | | | |
| | ARMAMENT SYSTEMS INC | 1,448 | 35 | | | | | |
| | ATLANTIC RESEARCH CORPORATION | 212 | | | 212 | | | |
| | ATLAS ENERGY SYSTEMS INC | 63 | | 63 | | | | |
| | AUDIO ENVIRONMENTS INC | 152 | | 152 | | | | |
| | AUSTIN COMPANY THE | 15,795 | 15,795 | | | | | |
| | AVON SEAGULL MARINE INC | 110 | | 110 | | | | |
| | AXXON VOICE PRODUCTS | 50 | | 50 | | | | |
| | AZTEK INC | 493 | 493 | | | | | |
| | B & E MFG CO INC | 26 | | | | 26 | | |
| | B F V AEROSPACE CORP | 3,501 | | 569 | 2,932 | | | |
| | BABCOCK INC | 36 | | 36 | | | | |
| | BADO ENGINEERING INDUSTRIES | 43- | 43- | | | | | |
| | BAL-SEAL ENGINEERING CO | 45 | | 45 | | | | |
| | BALDY BROTHERS CONSTRUCTORS | 42 | | 42 | | | | |
| | BALL CORPORATION | 1,618 | 166 | | 1,452 | | | |
| | BALL GLIDE PRODUCTS | 27 | | 27 | | | | |
| | BARCEL WIRE CABLE CORP | 27 | | | | | | |
| | BATTELLE MEMORIAL INSTITUTE | 27 | 27 | | | | | |
| | BATTELLE MEMORIAL INSTITUTE | 35 | 35 | | | | | |
| | BAXTER SCIENTIFIC PRODUCTS | 110 | | 110 | | | | |
| | BEATRICE COMPANIES INC | 10,979 | | 575 | 114 | 10,290 | | |
| | BEAUCO INC | 59 | | | 74 | 59 | | |
| | BEAVER PRODUCTS | 74 | | | | | | |
| | BECKER PRICHETT STRL ENGINEERS | 84 | | 84 | | | | |
| | BECKMAN INDUSTRIAL | 30 | 30 | | | | | |
| | BECKMAN INDUSTRIAL CORP | 328 | | 214 | 26 | 88 | | |
| | BECKMAN INDUSTRIAL CORP | 33 | 33 | | | | | |
| | BECKMAN INSTRUMENTS INC | 453 | 310 | | 58 | 85 | | |
| | BECKMAN INSTRUMENTS INC | 34 | 34 | | | | | |
| | BECTON DICKINSON & COMPANY | 787 | | 152 | | 635 | | |
| | BEMENT-DAINWOOD-STURGEON | 105 | | 105 | | | | |
| | BERRIN S INC | 120 | | 120 | | | | |
| | BERRY CONSTRUCTION INC | 583 | | 583 | | | | |
| | BETZ ENTEC INC | 85 | | | 52 | | | |
| | BEVMAR INDUSTRIES INC | 38 | | 38 | | | | |
| | BEYLIICK DRILLING | 59 | 59 | | | | | |
| | BLAIR COMPANY | 59 | | | | | | |
| | BLAIR ELECTRICAL CONSTR CO | 11,402 | | 11,402 | | | | |
| | BREAK-FREE CORP | 179 | | 179 | | | | |
| | BRISTOL INDUSTRIES | 265 | 106 | | | | | |
| | BRISTOL INDUSTRIES | 951 | 131 | 159 | 209 | 611 | 50 | |
| | BROTHER INTERNATIONAL CORP | 50 | | | | | | |
| | BROWN & CALDWELL | 50 | | 50 | | | | |
| | BROWN & CO PAINTING CONTRS | 71 | | 71 | | | | |
| | BRUNSWICK CORPORATION | 500 | | 500 | | | | |
| | BRUNSWICK CORPORATION | 623 | 29 | 290 | 194 | 110 | 52 | |
| | BRUNSWICK CORPORATION | 52 | | | | | | |

PRIME CONTRACT AWARDS BY STATE, COUNTY, CONTRACTOR, AND PLACE
 FISCAL YEAR 1988 (OCT - SEP)
 California

| COUNTY NAME/ CONTRACTOR NAME | | LOCATION NAME | DOD TOTAL | ARMY | NAVY | AIR FORCE | DLA | OCE | ODA |
|---------------------------------|--------------------------------|------------------|--------------|--------|-------|--------------|-----|-----|-----|
| (DOLLARS IN THOUSANDS) | | | | | | | | | |
| Orange | BRUNSWICK CORPORATION | Costa Mesa | 13,801 | 4,500 | 9,152 | 149 | | | |
| | BUILDING CONTRACTORS | El Toro | 129 | | 129 | | | | |
| | C & C MORGAN ENTERPRISES INC | Anaheim | 62 | | | 62 | | | |
| | C & H HYDRAULICS | Newport Beach | 44 | | | 44 | | | |
| | CABLE & COMPUTER TECHNOLOGY | Anaheim | 3,138 | | 2,114 | 1,024 | 60 | | |
| | CABLE USA INC | Garden Grove | 60 | | 274 | | | | |
| | CACI INTERNATIONAL INC | El Toro | 274 | | 77 | | | | |
| | CAD SPECIALISTS | Huntington Beach | 77 | | 36- | | | | |
| | CAL-DRAULICS CORPORATION | Irvine | 36- | | | 69 | | | |
| | CAL-ROYAL AEROTECH | Anaheim | 69 | | | 52 | | | |
| | CALCOMP INC | Anaheim | 52 | | | | | | |
| | CALIFORNIA INST OF TECHNOLOGY | Huntington Beach | 81 | | | | | | |
| | CALIFORNIA STATE UNIV - CHICO | Fullerton | 40 | 40 | | | | | |
| | CAMBRO MANUFACTURING COMPANY | Huntington Beach | 921- | 1,102- | 39 | | 142 | | |
| | CANON USA INC | Costa Mesa | 26 | | 26 | | | | |
| | CAREER RESEARCH SYSTEMS INC | Fountain Valley | 80 | | 80 | | | | |
| | CAROLINA CORPORATION INC (NOT | El Toro | 74 | | 74 | | | | |
| | CARTIER J C COMPANY INC | Costa Mesa | 4,155 | | | 3,300 | 855 | | |
| | CARTIER J C COMPANY INC | Santa Ana | 934 | | | | | | |
| | CARTERFONE COMMUNICATIONS CORP | Santa Ana | 101 | | | | | | |
| | CARTWRIGHT ELECTRONICS INC | Anaheim | 727 | 452 | 275 | | | | |
| | CARTWRIGHT ELECTRONICS INC | Fullerton | 2,702 | 1,503 | | 1,106 | 93 | | |
| | CARVERS SUPPLY INC | Garden Grove | 60 | | | | 60 | | |
| | CASE-SWAYNE CO INC | Santa Ana | 116 | | | | 116 | | |
| | CATES CONSTRUCTION INC | Tustin | 71 | | 71 | | | | |
| | CHEN-TECH INDUSTRIES INC | Irvine | 581 | | | 581 | | | |
| | CHOPP COMPUTER CORPORATION | Placentia | 50 | | 50 | | | | |
| | CIBA-GEIGY CORPORATION | Fountain Valley | 111 | | | 111 | | | |
| | CLA-VAL CO | Costa Mesa | 2,068 | | 1,491 | | | | |
| | CLA-VAL CO | Newport Beach | 657 | | 657 | | | | |
| | CLASMA ENGINEERING SYSTEMS | Fullerton | 50 | | 50 | | | | |
| | CLASSIC CATERING | Los Alamitos | 32 | 32 | | | | | |
| | CO-AX ENTERPRISES INC | El Toro | 2,607 | | 2,607 | | | | 80 |
| | COAST JANITORIAL SERVICES INC | Seal Beach | 242 | | 242 | | | | |
| | COAST TO COAST CONSTRUCTION | Seal Beach | 40 | | 40 | | | | |
| | COASTLINE CNSTR A CALIF | Laguna Hills | 80 | | | | | | |
| | COASTLINE CNSTR A CALIF | Tustin | 31 | | 31 | | | | |
| | COLDWELL BANKER RELOC MNMGT | Laguna Hills | 196 | | | | | | |
| | COLDWELL BANKER RELOCATION MGT | Laguna Hills | 164 | | | | | | 196 |
| | COLEMAN/CASKEY ARCHITECTS INC | El Toro | 359 | | 359 | | | | 164 |
| | COLLINS INTERNATIONAL SV CO | Anaheim | 48 | | 48 | | | | |
| | COMARCO INC | Anaheim | 3,404 | | | 3,404 | | | |
| | COMPOSITEK ENGINEERING CORP | Brea | 30 | | 30 | | | | |
| | COMPOSITEK ENGINEERING CORP | Buena Park | 90 | | | | | | |
| | COMPOSITES UNLIMITED INC | Irvine | 29 | | | 29 | | | |
| | COMPUAIRE INC | La Habra | 37 | | | 37 | | | |
| | COMPUTER AUTOMATION INC | Irvine | 1,852 | | | 1,852 | | | |

PRIME CONTRACT AWARDS BY STATE, COUNTY, CONTRACTOR, AND PLACE
 FISCAL YEAR 1988 (OCT - SEP)
 California

| COUNTY NAME/ CONTRACTOR NAME | | LOCATION NAME | DOD TOTAL | ARMY | NAVY | AIR FORCE | DLA | OCE | ODA |
|---------------------------------|-------------------------------|----------------------|--------------|-------|-------|--------------|-----|-----|-----|
| (DOLLARS IN THOUSANDS) | | | | | | | | | |
| Orange | COMPUTERBASE INC | Irvine | 259 | | 205 | 259 | 56 | | |
| | CONCURRENT COMPUTER CORP | Laguna Hills | 205 | | | | 41 | | |
| | CONSOLIDATED MICROGRAPHICS | Laguna Niguel | 56 | | | | | | |
| | CONSUMERS AIRCRAFT COMPANY | Irvine | 41 | | | | | | |
| | CONTOUR OF CALIFORNIA INDUSTS | Brea | 950 | 104 | | 950 | | | |
| | COOPER COMPANIES INC | Irvine | 190 | | | 86 | | | |
| | COVOC CORPORATION | Fullerton | 82 | | 49 | 33 | | | |
| | COX CONSTRUCTION INC | El Toro | 30 | | 30 | | | | |
| | CRIPPEN & GRAEN CORPORATION | Garden Grove | 167 | 167 | | | | | |
| | CROSS JERRY PAVING COMPANY | Costa Mesa Air Natio | 188 | 188 | | | | | |
| | CRYOMEC, INC | Anaheim | 676 | | | 676 | | | |
| | CRYOMEC, INC | Orange | 803 | | | 803 | | | |
| | CSIS, INC | Anaheim | 371 | | | 371 | | | |
| | CSIS, INC | Fullerton | 134 | | | 134 | | | |
| | CURTIN MATHESON SCIENTIFIC, | Fullerton | 85 | | 85 | | | | |
| | DATA GENERAL CORPORATION | Brea | 188 | | | 188 | | | |
| | DATA GENERAL CORPORATION | Anaheim | 762 | | 762 | | | | |
| | DATA GENERAL CORPORATION | Santa Ana | 1,972 | | 129 | 1,972 | | | |
| | DATACHRON INC | Anaheim | 1,332 | 61- | | 1,264 | | | |
| | DATATAPE INCORPORATED | Garden Grove | 1,100 | | | | 100 | | |
| | DATUM INC | Anaheim | 2,647 | 483 | 887 | 1,277 | | | |
| | DBA SYSTEMS INC | Irvine | 2,418 | | | 418 | | | |
| | DEFT INCORPORATED | Irvine | 317 | | 317 | | | | |
| | DEL MAR AVIONICS | Irvine | 548 | | 113 | 435 | | | |
| | DEL MAR SALES | Brea | 37 | 37 | | | | | |
| | DELA TECHNOLOGY CORPORATION | Anaheim | 157 | | 33 | | | | 124 |
| | DELGADO AND SONS INC | El Toro | 98 | | 98 | | | | |
| | DELPHI COMPONENTS INC | Laguna Niguel | 2,091 | 279 | 761 | 1,051 | | | |
| | DENSE-PAC MICROSYSTEMS INC | Garden Grove | 30 | | | 30 | | | |
| | DEROGENE INC | Newport Beach | 35 | 35 | | | | | |
| | DIAMOND NEWPORT CORPORATION | Santa Ana | 462 | 462 | | | | | |
| | DIGITAL EQUIPMENT CORPORATION | Irvine | 3,485 | | 3,485 | | | | |
| | DIGITAL FANTASIES LTD | Huntington Beach | 1,889 | 1,889 | | | | | |
| | DIGITAL PATHWAYS INC | Huntington Beach | 99 | | 95 | 30 | | | |
| | DIGITAL PLANNERS INC | Newport Beach | 28 | | 99 | | | | |
| | DISPOSABLE WASTE SYSTEMS INC | Santa Ana | 25 | | 28 | | | | |
| | DISTRIBUTED LOGIC CORPORATION | Irvine | 25 | | 25 | | | | |
| | DOUGHERTY & DOUGHERTY | El Toro | 31 | | | | | | 31 |
| | DRILL TRON INC | Costa Mesa | 102 | | | | | | 102 |
| | DUNCAN ELECTRONICS INC | Costa Mesa | 65 | | 65 | | | | |
| | DUNCAN ELECTRONICS INC | Santa Ana | 1,515 | | | | | | |
| | DUTRA DREDDING | Anaheim | 1,229 | | | | | | |
| | DYNAMIC AIR ENGINEERING INC | Santa Ana | 80 | 1,515 | | 120 | | | 76 |
| | DYNCORP | Seal Beach Naval Wea | 39 | 33 | 80 | | | | |
| | E C O ELECTRIC AND AIR | El Toro | 39 | | 39 | | | | |
| | E C DEVELOPMENT INC | Tustin | 3,350 | | 3,350 | | | | |
| | E G & G PRINCETON APPLIED RES | Laguna Hills | 63 | | | 63 | | | |
| | E P E TECHNOLOGIES INC | Costa Mesa | 31 | | | 31 | | | |

PRIME CONTRACT AWARDS BY STATE COUNTY, CONTRACTOR, AND PLACE
 FISCAL YEAR 1988 (OCT - SEP)
 California

| COUNTY NAME/ CONTRACTOR NAME | | LOCATION NAME | DOD TOTAL | ARMY | NAVY | AIR FORCE | DLA | OCE | ODA |
|---------------------------------|--------------------------------|----------------------|--------------|--------|--------|--------------|-----|-----|-------|
| (DOLLARS IN THOUSANDS) | | | | | | | | | |
| Orange | E-O PRODUCTS CORP | Laguna Hills | 90 | | | | | | |
| | EAGLE TECHNOLOGY INC | Fullerton | 3,673 | 3,673 | | | | | |
| | EASTMAN KODAK COMPANY | Newport Beach | 134 | | 134 | | 99 | | |
| | EATON CORPORATION | Costa Mesa | 564 | 58 | 191 | 216 | | | |
| | ELECTRAC SPACE ELECTRONICS LAB | Anaheim | 280 | | | 280 | | | |
| | ELECTRO-MODULE INC | Orange | 35 | | 35 | | | | |
| | ELECTROMECHANICAL SYSTEMS INC | Anaheim | 69 | | 69 | | | | |
| | ELECTRONIC CONTRACT SERVICE | Tustin | 350 | | 350 | | | | |
| | ELECTRONIC CONTROL INC | La Habra | 324 | | 266 | | | | |
| | ELLIOTT ASSOCIATES | Los Alamitos Naval A | 41 | 41 | | | 58 | | |
| | EMERSON ELECTRIC CO | Santa Ana | 887 | | 504 | 96 | 287 | | |
| | EMULEX CORPORATION | Costa Mesa | 271 | 50 | 124 | 97 | | | |
| | ENERGY SOURCES & SYSTEMS | Anaheim | 31- | | 31- | | | | |
| | ENERSOURCE ENGINEERING | El Toro | 72 | | 72 | | | | |
| | ENVIROFLEX INC | Orange | 103 | | 103 | | | | |
| | EUR-PAC CORP | Anaheim | 184 | | | | 184 | | |
| | EURO SPACE ENGINEERING INC | Huntington Beach | 60- | | | 60- | | | |
| | EX-CELL-O CORPORATION | Fullerton | 121 | 42 | 79 | | | | |
| | EXCELLON INDUSTRIES | Costa Mesa | 797 | | 797 | | | | |
| | EXOTIC MATERIALS INC | Costa Mesa | 1,064 | 200 | | 864 | | | |
| | EXSELL SALES ASSOCIATES | Anaheim | 37 | | | 37 | | | |
| | F P S INTERNATIONAL INC | Brea | 40 | 40 | | | | | |
| | F X C CORPORATION | Santa Ana | 503 | | | | 38 | | |
| | F2M INC | Seal Beach | 4,302 | | 4,302 | | | | |
| | FERRANTI ELECTRO OPTICS | Huntington Beach | 57 | | 57 | | | | |
| | FILENET CORPORATION | Costa Mesa | 43 | | | 43 | | | |
| | FISHER SCIENTIFIC COMPANY | Tustin | 44 | | 44 | | | | |
| | FLEXIBLE MTAL HOSE MFG COMPANY | Costa Mesa | 77 | | | | 77 | | |
| | FLIGHT SYSTEMS INC | Newport Beach | 2,633 | | 394 | 2,239 | | | |
| | FLOATING POINT SYSTEMS INC | Santa Ana | 6,755 | 1,040 | 441 | 5,274 | | | |
| | FLUKE JOHN MFG CO INC | Mission Viejo | 51 | | 51 | | | | |
| | FLUKE JOHN MFG CO INC | Irvine | 199 | | 199 | | | | |
| | FLUROCARBON COMPANY THE | Seal Beach Naval Wea | 61 | | 61 | | | | |
| | FOAM EXPERTS ROOFING INC | Los Alamitos | 468 | 265 | 96 | | 113 | | |
| | FOAM MOLDERS & SPECIALTIES | El Toro | 26 | | 26 | | | | |
| | FORD AEROSPACE | Huntington Beach | 890- | | | | | | |
| | FORD AEROSPACE | Irvine | 134,571 | 46,670 | 68,917 | 17,458 | 326 | | 1,200 |
| | FRANKE MARKETING INC | Newport Beach | 34 | | | 34 | | | |
| | FRIED D L ASSOCIATES INC | Irvine | 1,478 | | 241 | 1,237 | | | |
| | FUTURECRAFT CORPORATION | Placentia | 116 | | | | 116 | | |
| | FY-TEK INDUSTRIES INC | Buena Park | 41 | | | 41 | | | |
| | G S T INDUSTRIES INC | Santa Ana | 88 | | | 88 | | | |
| | GEMINI FOREST PRODUCTS INC | Santa Ana | 28 | | | | | | 28 |
| | GENERAL DIGITAL CORPORATION | Los Alamitos | 49 | | 49 | | | | |
| | GENERAL ELECTRIC COMPANY | Placentia | 99 | | | | | | |
| | GENERAL ELECTRIC COMPANY | Anaheim | 99 | | | | | | |

PRIME CONTRACT AWARDS BY STATE, COUNTY, CONTRACTOR, AND PLACE
 FISCAL YEAR 1988 (OCT - SEP)
 California

| COUNTY NAME/ CONTRACTOR NAME | LOCATION NAME | DOD TOTAL | ARMY | NAVY | AIR FORCE | DLA | OCE | ODA |
|---------------------------------|--------------------------------|--------------|---------|---------|--------------|-----|-----|-----|
| | | | | | | | | |
| Orange | GENERAL FOODS CORPORATION | 3,082 | | 2,563 | 519 | | | |
| | GENERAL MOTORS CORPORATION | 571 | | 571 | | | | |
| | GENERAL MOTORS CORPORATION | 157 | | | 157 | | | |
| | GENERAL TECHNOLOGY INC | 1,688 | 335 | 1,237 | | | | 66 |
| | GENISCO TECHNOLOGY CORPORATION | 5,100 | 1,418 | 2,906 | 171 | 605 | | |
| | GENRAD INC | 155 | | 155 | | | | |
| | GILMORE DONN C & ASSOCIATES | 26 | | 26 | | | | |
| | GISH BIOMEDICAL INC | 27 | | | 27 | | | |
| | GLOVER LATEX INC | 56 | | | | 56 | | |
| | GONZALEZ JUAN JR ENTERPRISES | 614 | | | 571 | 43 | | |
| | GOULDS PUMPS INCORPORATED | 40 | | 40 | | | | |
| | GRANDIA LAB | 27 | | | 27 | | | |
| | GULF + WESTERN INC | 775 | | 775 | | | | |
| | GULTON INDUSTRIES INC | 1,433 | | 1,43 | 523 | 180 | | |
| | GULTON INDUSTRIES INC | 118 | 587 | 143 | | 118 | | |
| | GULTON INDUSTRIES INC | 213 | | 213 | | | | |
| | HALE NATHAN C ASSOCIATES LTD | 75 | | 75 | | | | |
| | HALEAR INC | 147 | | | 147 | | | |
| | HALL GEORGE T CO INC | 143 | | | | 143 | | |
| | HALLGREN COMPANY INC | 34 | | | | 34 | | |
| | HAMADA OF AMERICA INC | 35 | | | 35 | | | |
| | HAMILTON ENTERPRISES INC | 1,586 | | 1,586 | | | | |
| | HARDING ASSOCIATES INC | 49 | | 49 | | | | |
| | HARDING RON MOVING SERVICE | 100 | | | 100 | | | |
| | HARTWELL CORPORATION | 1,326 | 206 | 72 | 723 | 325 | | |
| | HAWTHORNE MACHINERY CO | 225 | | 225 | | | | |
| | HELIONETICS INC | 2,233 | | 1,244 | | | | |
| | HEWLETT-PACKARD COMPANY | 2,907 | 989 | 2,391 | 516 | | | |
| | HEWLETT-PACKARD COMPANY | 369 | | 369 | | | | |
| | HEWLETT-PACKARD COMPANY | 54 | | 54 | | | | |
| | HEWLETT-PACKARD COMPANY | 168 | | 168 | | | | |
| | HIDDEN VILLA RANCH | 29 | | | | 29 | | |
| | HILEVEL TECHNOLOGY INC | 30 | 30 | | | | | |
| | HODGE COMPUTER RESEARCH CORP | 452 | | 452 | | | | |
| | HOLLANDER ASSOCIATES | 72 | | | 72 | | | |
| | HOLMES & NARVER INC | 4,116 | 526 | 3,590 | | | | |
| | HONEYWELL BULL AG | 87 | | 87 | | | | |
| | HONEYWELL INC | 153 | | 153 | | | | |
| | HUGHES AIRCRAFT COMPANY | 2,217 | | 2,217 | | | | |
| | HUGHES AIRCRAFT COMPANY | 2,200 | 2,200 | | | | | |
| | HUGHES AIRCRAFT COMPANY | 3,616 | | 3,616 | | | | |
| | HUGHES AIRCRAFT COMPANY | 795,980 | 139,186 | 641,924 | 14,544 | 326 | | |
| | HUGHES AIRCRAFT COMPANY | 11,494 | 213 | 9,814 | 1,252 | 215 | | |
| | HUGHES AIRCRAFT COMPANY | 4,541 | | 4,541 | | | | |
| | HUNDLEY JOHN R INC | 103 | 103 | | | | | |
| | HUNT BUILDING CORPORATION | 289- | | 289- | | | | |
| | HUNT WESSON | 89 | | | | | | |

PRIME CONTRACT AWARDS BY STATE COUNTY, CONTRACTOR, AND PLACE
 FISCAL YEAR 1988 (OCT - SEP)
 California

| COUNTY NAME/ CONTRACTOR NAME | | LOCATION NAME | DOD TOTAL | ARMY | NAVY | AIR FORCE | DLA | OCE | ODA |
|---------------------------------|--------------------------------|----------------------|--------------|-------|--------|--------------|-----|-----|-----|
| Orange | HUNTINGTON FORGE, INC | Santa Ana | 486 | | | | 486 | | |
| | HUNTINGTON VALLEY INDUSTRIES | Huntington Beach | 28 | | | 28 | | | |
| | HYCOM INCORPORATED | Irvine | 585 | | | | | | |
| | I D P INC | Irvine | 231 | | | | | | |
| | I M R SYSTEMS CORPORATION | Seal Beach Naval Wea | 85 | | 85 | | | | |
| | ICI COMPOSITES INC | Orange | 56 | | 432 | | | | |
| | IDNTECHS CORPORATION | Costa Mesa | 65 | | | 65 | | | |
| | INCH MACHINE TOOLS INC | Brea | 49 | | | 49 | | | |
| | INDEPENDENT RISK ASSESSMENT | Fountain Valley | | | | | | | |
| | INDIAN BAR CO INC | Los Alamitos | 1,262 | | | | | | |
| | INDUSTRIAL TUBE CORP | Huntington Beach | 1,164 | | 279 | 787 | 196 | | |
| | INFODETICS CORPORATION | Anaheim | 927 | 97 | 33 | 34 | | | |
| | INFOTEC DEVELOPMENT INC | Huntington Beach | 1,700 | | 285 | 54 | 588 | | |
| | INFOTEC DEVELOPMENT INC | Santa Ana | 80 | | | 1,700 | | | |
| | INFOTEC RESEARCH INC | Santa Ana | 68 | | | | | | |
| | INSTRUMENT LABORATORY | Anaheim | 45 | | | 45 | | | |
| | INTEGRATED LOGISTICS | Irvine | 876 | | 38 | 838 | | | |
| | INTERGON CORPORATION | Anaheim | 9,584 | 9,584 | | | | | |
| | INTERMETRICS INC | Huntington Beach | 2,450 | | | | | | |
| | INTERNATIONAL BUS MCHS CORP | Costa Mesa | 195 | | 805 | 1,645 | | | |
| | INTERNATIONAL CONSLNG ENGRS | Seal Beach | 59 | | 59 | 195 | | | |
| | INTERNATIONAL TELE & TELG | Santa Ana | 137 | | | 137 | | | |
| | INTERNATIONAL ELECTRONICS CORP | Anaheim | 112,651 | 1,895 | 90,585 | 20,171 | 507 | | |
| | INTERTRADE INDUSTRIES LTD | Huntington Beach | 969 | | 462 | | 262 | | |
| | IOLAB CORPORATION | Irvine | 262 | | | | | | |
| | IRVIN INDUSTRIES INC | Santa Ana | 2,086 | | | 2,086 | | | |
| | IRVINE SENSORS CORPORATION | Costa Mesa | 732 | 281 | | 401 | | | 50 |
| | ISLES INDUSTRIES, INC | Brea | 607 | | 61 | 546 | | | |
| | ITT CORPORATION | Fountain Valley | 1,465 | | | 1,137 | | | |
| | J & S MULTI CONSTRUCTION, INC | Santa Ana | 872 | | 521 | 52 | 328 | | |
| | J R S RESEARCH LABORATORIES, | El Toro | 112 | | 112 | | | | |
| | J W P COMMUNICATIONS MFG CO | Orange | 1,297 | 50 | 1,100 | 147 | | | |
| | J-TECH INC | Los Alamitos | 342 | | 158 | 184 | | | |
| | JACO ENGINEERING INC | Anaheim | 714 | 457 | | | 257 | | |
| | JAMCO INDUSTRIES INC | Anaheim | 45 | | | 45 | | | |
| | JAMES ALLAN P CO INC | Santa Ana | 65 | | | | 65 | | |
| | JETRONIC LIGHTWAVE CORP | Huntington Beach | 43 | | | | 43 | | |
| | JONATHAN MANUFACTURING CORP | Newport Beach | 56 | | | | | | |
| | K & M SEALS | Fullerton | 36 | | | | 36 | | |
| | KAISER AEROSPACE & ELEC CORP | Santa Ana | 33 | | | | 33 | | |
| | KAISER AEROSPACE & ELEC CORP | Garden Grove | 42 | | | | 42 | | |
| | KAPP, J P AND ASSOCIATES INC | Irvine | 8,450 | 391 | 7,604 | 265 | | | |
| | KAY & ASSOCIATES INC | El Toro | 100 | | 100 | | | | |
| | KAYNAR MICRODOT AEROSPACE | El Toro | 31 | | 31 | | | | |
| | KDI COMPOSITE TECHNOLOGY INC | Fullerton | 380 | | | 380 | | | |
| | KELLOGG COMPANY | Buena Park | 61 | | | 61 | | | |
| | | Orange | 68 | | 68 | | | | |

PRIME CONTRACT AWARDS BY STATE, COUNTY, CONTRACTOR, AND PLACE
 FISCAL YEAR 1988 (OCT - SEP)
 California

| COUNTY NAME/ CONTRACTOR NAME | | LOCATION NAME | DOD TOTAL | ARMY | NAVY | AIR FORCE | DLA | OCE | ODA |
|---------------------------------|--------------------------------|------------------|--------------|-------|-------|--------------|-----|-----|-----|
| (DOLLARS IN THOUSANDS) | | | | | | | | | |
| Orange | KELLOGG SALES CO | Orange | 27 | | 27 | | | | |
| | KENDALL MC GAW LABORATORIES | Irvine | 50 | | 50 | | | | |
| | KENNISON INC | Seal Beach | 84 | | 84 | | | | |
| | KENTEC MEDICAL INC | Irvine | 104 | | 45 | | 59 | | |
| | KING-BENIOFF-STEINMANN-KING | Tustin | 27 | | 27 | | | | |
| | KING-FISHER COMPANY | Tustin | 164 | | 164 | | | | |
| | KIRKHAN INDUSTRIES | Irvine | 389 | | 389 | | | | |
| | KIRKILL RUBBER COMPANY | Brea | 1,335 | | 469 | 779 | 87 | | 348 |
| | KOEHLKE COMPONENTS INC | Irvine | 44 | 44 | | | | | |
| | KOMERICAN BUILDING MAINT SVC | Los Alamitos | 44 | | | | | | |
| | KONICA BUSINESS MACHINES USA | Garden Grove | 70 | | 70 | | | | |
| | KOR ELECTRONICS | Huntington Beach | 3,786 | 773 | 1,477 | 1,536 | | | |
| | KROPFLI & BURROUS INC | Seal Beach | 39 | | 39 | | | | |
| | KRUEGER R E CO | Newport Beach | 50 | | 50 | | | | |
| | L & E SERVICE CO INCORPORATION | Seal Beach | 167 | | 167 | | | | |
| | L GARDE INC | Newport Beach | 300 | | | 300 | | | |
| | L GARDE INC | Tustin | 2,427 | | | 2,427 | | | |
| | L RAYMOND & ASSOCIATES | Irvine | 81 | 81 | | | | | |
| | L RAYMOND & ASSOCIATES | Newport Beach | 49 | | 49 | | | | |
| | LA JOLLA INSTITUTE | Placentia | 708 | | 708 | | | | |
| | LAM-TEX FABRICATORS INC | Costa Mesa | 45 | | | 45 | | | |
| | LANDSCAPE WEST INC | Seal Beach | 77 | | 77 | | | | |
| | LANGE PRECISION INC | Fullerton | 300 | | 300 | | | | |
| | LANTHIER ROBERT J CO INC | El Toro MCAS | 3,867 | | 3,867 | | | | |
| | LARSON M C | El Toro | 37 | | 37 | | | | |
| | LATSEC INC | Placentia | 617 | | | 617 | | | |
| | LEACH CORPORATION | Buena Park | 328 | | | 223 | | | |
| | LEADING SYSTEMS, INC | Irvine | 2,705 | | | | 105 | | |
| | LEAR SIEGLER INC | Fountain Valley | 78 | | | 78 | | | |
| | LEAR SIEGLER INC | Santa Ana | 1,834 | | | 1,235 | | | |
| | LEAR SIEGLER TELECOM DIV | Anaheim | 30 | | 30 | | | | |
| | LEDA CORPORATION | Fountain Valley | 131 | 131 | | | | | |
| | LEWIS MALCOLM ASSOCIATS/NGNRS | El Toro | 303 | | 303 | | | | |
| | LEWIS MALCOLM ASSOCIATS/NGNRS | Seal Beach | 40 | | 40 | | | | |
| | LIBBY JAMES R & ASSOCIATES | El Toro | 75 | | 75 | | | | |
| | LIEBERT CORPORATION | Buena Park | 293 | | 293 | | | | |
| | LIFE SUPPORT PRODUCTS INC | Irvine | 295 | | | | 295 | | |
| | LIGHTNING DIVERSION SYSTEMS | Huntington Beach | 161 | | | 161 | | | |
| | LING ELECTRONICS INC | Anaheim | 1,542 | 827 | | 477 | | | |
| | LINK-NILSEN CORPORATION | Seal Beach | 112 | | 112 | | | | |
| | LOS ANGELES AIR CONDITIONING | Seal Beach | 633 | | 633 | | | | |
| | LRA LABORATORIES | Irvine | 71 | | | | | | |
| | LUCAS WESTERN INC | Brea | 2,520 | 1,212 | 638 | 636 | | | 34 |
| | LUCAS WESTERN INC | Fullerton | 41 | | | | | | 41 |
| | M T S MICROELECTRONICS, INC | Anaheim | 717 | | | | | | 717 |
| | MACROLINK | Anaheim | 144 | | 144 | | | | |
| | MAG-TECH | Brea | 110 | 43 | 37 | | | | 30 |

PRIME CONTRACT AWARDS BY STATE COUNTY CONTRACTOR, AND PLACE
 FISCAL YEAR 1988 (OCT - SEP)
 California

| COUNTY NAME/ CONTRACTOR NAME | | LOCATION NAME | DOO TOTAL | ARMY | NAVY | ATR FORCE | DLA | OJE | ODA |
|---------------------------------|--------------------------------|----------------------|--------------|---------|--------|--------------|-------|-----|--------|
| (DOLLARS IN THOUSANDS) | | | | | | | | | |
| Orange | MAGNETEK INC | Anaheim | 28,626 | | 28,626 | | | | |
| | MAGNUSON PRODUCTS, INC | Santa Ana | 157 | | | 157 | | | |
| | MAINTENANCE ENGINEERS | El Toro | 1,343 | | 1,343 | | | | |
| | MANTECH INTERNATIONAL CORP | Anaheim | 768 | | 768 | | | | |
| | MARK CONTROLS CORP | Huntington Beach | 26 | | 26 | | | | |
| | MARTIN SPECIAL PRODUCTS, INC | Anaheim | 83 | 31 | 532 | 52 | | | |
| | MARTINEZ & ASSOCIATES | El Toro | 532 | | | | | | |
| | MASCO CORPORATION | Huntington Beach | 349 | | | | 349 | | |
| | MASSACHUSETTS COMPUTER CORP | Huntington Beach | 52 | | | 52 | | | |
| | MAXWELL LABORATORIES INC | Irvine | 162 | 162 | | | | | |
| | MAYTAG AIRCRAFT CORPORATION | Placentia | 171 | | | | 171 | | |
| | MC DONNELL DOUGLAS AIRCRAFT | El Toro MCAS | 1,930 | | | 1,930 | | | |
| | MC DONNELL DOUGLAS AIRCRAFT | Huntington Beach | 32,000 | | | | | | 32,000 |
| | MC DONNELL DOUGLAS CORPORATION | Anaheim | 436,281 | 169,748 | 3,128 | 258,838 | 2,571 | | 1,996 |
| | MC DONNELL DOUGLAS CORPORATION | Huntington Beach | 74 | | | 74 | | | |
| | MC GINNIS INDUSTRIAL SALES | Anaheim | 36 | | 36 | | | | |
| | MC MULLAN ROBERT & SON INC | El Toro | 136- | | | 136- | | | |
| | MCDONNELL DOUGLAS ASTRONAUTICS | Huntington Beach | 163 | | | | 163 | | |
| | MD PHARMACEUTICAL INC | Santa Ana | 84 | | | 84 | | | |
| | MECHANIZED SCIENCE SEAL, INC | Huntington Beach | 61 | | 61 | | | | |
| | MEEK JOHN L CONSTRUCTION CO | Seal Beach | 50 | 50 | | | | | |
| | MEGAPELS INC | Laguna Hills | 96 | | 96 | | | | |
| | MERCK & CO INC | Anaheim | 29 | | 29 | | | | |
| | MERRETT DENNIS L CNSTR CO | El Toro | 652 | 652 | | | | | |
| | MERRETT DENNIS L CNSTR CO | Los Alamitos Naval A | 65 | | 65 | | | | |
| | MESA ENGINEERING INC | Seal Beach | 203 | | 203 | | | | |
| | METIER INC | Irvine | 6,490 | | 6,490 | | | | |
| | METRIC CONSTRUCTION CO, INC | Seal Beach | 157 | | | 157 | | | |
| | METROLASER | Irvine | 125 | | | 125 | | | |
| | MICROCIRC ASSOCIATES | Newport Beach | 116 | | | 116 | | | |
| | MICRODOT INC | Fullerton | 89 | 89 | | | 883 | | |
| | MICRONICS INTERNATIONAL, INC | Anaheim | 4,855 | | 4,855 | | | | |
| | MICRONICS INTERNATIONAL, INC | Brea | 1,470 | 435 | 1,035 | | | | |
| | MICROSEMI CORPORATION | Santa Ana | 1,814 | | | | 1,814 | | |
| | MICROSS | Santa Ana | 334 | | 334 | | | | |
| | MIDWEST COMMUNICATIONS CORP | Santa Ana | 31 | | | 31 | | | |
| | MILITARY MARKETING | Newport Beach | 1,016 | | 1,016 | | | | |
| | MILLS MANUFACTURING CORP | Anaheim | 279 | 279 | | | | | |
| | MINNESOTA MIN & MFG COMPANY | Santa Ana | 35 | | | | 35 | | |
| | MISER MARTIN ASSOC | Irvine | 71 | | 71 | | | | |
| | MITECH | Huntington Beach | 373 | | | | | 373 | |
| | MOCK RESOURCES, INC | Irvine | 3,026 | | | | 3,026 | | |
| | MOFFATT & NICHOL ENGINEERS | Dana Point | 150 | | | | | 150 | |
| | MONOGRAM INDUSTRIES INC | Huntington Beach | 127 | | | | 127 | | |
| | MONORE SYSTEM FOR BUSINESS | Huntington Beach | 69 | | | 69 | | | |
| | MONTGOMERY J M CONSULT ENGNRS | Garden Grove | 567 | | 567 | | | | |
| | MONTHEI MECHANICAL INC | El Toro | 40 | | 40 | | | | |
| | MONTHEI MECHANICAL INC | Tustin | 91 | | 91 | | | | |

PRIME CONTRACT AWARDS BY STATE, COUNTY, CONTRACTOR, AND PLACE
 FISCAL YEAR 1988 (OCT - SEP)
 California

| COUNTY NAME/ CONTRACTOR NAME | LOCATION NAME | DOD TOTAL | ARMY | NAVY | AIR FORCE | DLA | OCE | ODA |
|---------------------------------|--------------------------------|--------------|--------|-------|--------------|-----|-----|-------|
| | | | | | | | | |
| Orange | MOPARTS CORP | 45 | | | | 45 | | |
| | MORGAN CRANE CO INC | 49 | | 49 | | | | |
| | MORROW COMPUTER & ELECTRONICS | 39 | | 39 | | | | |
| | MOTOROLA INC | 604 | | 604 | | | | |
| | MPI PROFESSIONAL SERVICE | 36 | | 36 | | | | |
| | N D T INSTRUMENTS INC | 32 | | 32 | | | | |
| | N H RESEARCH INCORPORATED | 49 | | | 49 | | | |
| | N-RAY ENGINEERING COMPANY | 578 | | | 578 | | | |
| | NASLAND ENGINEERING | 52 | 52 | | | | | |
| | NEO ENTERPRISES | 71 | | 71 | | | | |
| | NESTLE FOODS CORPORATION | 74 | | 74 | | | | |
| | NETWORKS ELECTRONIC CORP | 29 | | | 29 | | | |
| | NEW HERMES INCORPORATED DEL | 28 | | | | | | |
| | NEW TECHNOLOGY SERVICES INC | 277 | | 277 | | | | |
| | NEWPORT CORPORATION | 223 | | 227 | 69 | | | |
| | NEWPORT ELECTRONICS INC | 155 | 27 | 127 | 155 | | | |
| | NICOLET INSTRUMENT CORPORATION | 37 | | 37 | | | | |
| | NORDEN SYSTEMS INC | 590 | | 334 | 89 | | | |
| | NORIISU AMERICA CORPORATION | 423 | | 493 | | | | |
| | NORTH AMERICAN MECHANICAL SVCS | 57 | | | | | | |
| | NORTH AMERICAN PHILIPS CORP | 60 | | | 60 | | | |
| | NORTHROP CORPORATION | 35,889 | 16,064 | 4,722 | 15,103 | | | |
| | NOVA PHARMACEUTICAL CORP | 120 | | | 120 | | | |
| | NUCLEAR SYS ASSOCIATES | 2,180 | | | 2,180 | | | |
| | OCONTO ELECTRIC INC | 3,616 | | 3,616 | | | | |
| | OETICS INC | 1,120 | 820 | | 300 | | | |
| | OMEGA ELECTRONICS | 1,174 | | | | | | |
| | OMOHUNDRO CO | 919 | | | 919 | | | |
| | OMSERV CORP | 42 | | 42 | | | | |
| | OMUTECH OETICS INC | 313 | | 81 | 232 | | | |
| | OPCOA INC | 225 | | | 225 | | | |
| | OPCOM | 30 | | | 30 | | | |
| | OPOCOA INC | 50 | | 50 | | | | |
| | OPTICAL INSTRUMENTS CORP | 177 | | 177 | | | | |
| | ORACLE CORPORATION | 73 | | 73 | | | | |
| | ORANGE MEDICAL INSTRUMENTS | 155 | | | | | | |
| | ORANGE PRECISION PARTS | 71 | | | | | | |
| | ORBIT INSTRUMENT CORP | 73 | | | | | | |
| | ORINCON CORPORATION | 30 | | 30 | | | | |
| | P D A ENGINEERING | 1,176 | | 1,176 | | | | |
| | P D A ENGINEERING | 3,215 | 83 | 443 | 272 | | | 1,519 |
| | P D I TECHNOLOGY INC | 456 | | | 95 | | | 184 |
| | P D I INCORPORATED INC | 124 | | 29 | | | | |
| | P K CONTRACTORS INC | 154 | | | 154 | | | |
| | P W CONSTRUCTION | 1,518 | | 1,518 | | | | |
| | P. C. CONSTRUCTION | 187 | 187 | | | | | |
| | Los Alamitos Naval A | 90 | 90 | | | | | |

PRIME CONTRACT AWARDS BY STATE, COUNTY, CONTRACTOR, AND PLACE
 FISCAL YEAR 1988 (OCT - SEP)
 California

| COUNTY NAME/ CONTRACTOR NAME | | LOCATION NAME | DOD TOTAL | ARMY | NAVY | ATR FORCE | DLA | OCE | ODA |
|---------------------------------|-------------------------------|------------------|--------------|-------|--------|--------------|-------|-----|-----|
| (DOLLARS IN THOUSANDS) | | | | | | | | | |
| Orange | PACIFIC ELECTRONIC ENTERPRISS | Huntington Beach | 414 | | 129 | 414 | | | |
| | PACIFIC EQUIP & IRRIGATION | El Toro MCAS | 129 | | | | | | |
| | PACIFIC GENERAL INC | El Toro | 38 | 38 | | | | | |
| | PACIFIC GENERAL INC | Tustin | 57 | | 57 | | | | |
| | PACIFIC POWER SOURCE CORP | Huntington Beach | 440 | | 275 | 165 | | | |
| | PACIFIC SCIENTIFIC COMPANY | Anaheim | 2,336 | 889 | 87 | 1,156 | 204 | | |
| | PACIFIC SCIENTIFIC COMPANY | Orange | 95 | | 95 | | | | |
| | PACIFIC VIDEO PRODUCTS INC | Anaheim | 134 | 109 | | 25 | | | |
| | PACTEL MERIDIAN | Los Alamitos | 163 | | 163 | | | | |
| | PALOMAR GRADING & PAVING INC | El Toro | 85 | | 85 | | | | |
| | PAN-A-LITE PRODUCTS, INC | Santa Ana | 44 | | | | 44 | | |
| | PARASOFT CORP | Mission Viejo | 100 | 100 | | | | | |
| | PARKER HANNIFIN CORP | Irvine | 46 | | 46 | | | | |
| | PARKER HANNIFIN CORPORATION | Irvine | 51,217 | 3,754 | 20,949 | 23,246 | 3,268 | | |
| | PAUL-MUNROE HYDRAULICS, INC | Orange | 123 | | | 123 | | | |
| | PERKIN ELMER CORPORATION | Garden Grove | 290 | | 290 | | | | |
| | PERKIN ELMER CORPORATION | Irvine | 30 | | 30 | | | | |
| | PERRY & CO INC | El Toro | 558 | | 558 | | | | |
| | PERSON-SYSTEM INTGRATION LTD | Tustin | 947 | | 947 | | | | |
| | PHILLIPS NATIONAL INC | El Toro | 110- | | 110- | | | | |
| | PHILLIPS NATIONAL INC | El Toro MCAS | 384 | | 384 | | | | |
| | PHOTON RESEARCH ASSOCIATES | Placentia | 670 | | 457 | 213 | | | |
| | PHOTOPHONE OF CALIFORNIA | Huntington Beach | 27 | | 27 | | | | |
| | PHYSICAL DYNAMICS INC | Placentia | 134 | | 134 | | | | |
| | PHYSIO-CONTROL CORPORATION | Laguna Hills | 214 | | 189 | 25 | | | |
| | PICTORIAL SCIENCES INC | Santa Ana | 362 | | | | | | |
| | PILKINGTON ELECTRO OPTICS INC | Costa Mesa | 186 | | | 186 | | | 362 |
| | PIONEER-STANDARD ELECTRONICS | Costa Mesa | 94 | | | | | | |
| | PLEION CORPORATION | Santa Ana | 325 | 166 | 159 | | 94 | | |
| | POLAROID CORPORATION | Santa Ana | 61 | | | 61 | | | |
| | POPOV ENGINEERS INC | El Toro | 29 | | 29 | | | | |
| | POWERELL CONSTRUCTION CO | El Toro | 30 | | 30 | | | | |
| | POWERSTAR INC | Irvine | 318- | | 318- | | | | |
| | PRECISION AIR PARTS | Garden Grove | 56 | | | | | | |
| | PREECE INC | Irvine | 548 | | 238 | | | | |
| | PRIME COMPUTER INC | Anaheim | 51 | | 51 | | | | |
| | PROCTER & GAMBLE DISTRG CO | Orange | 354 | | | 354 | | | 310 |
| | PROTEK COMPUTER SERVICES INC | Stanton | 68 | | 68 | | | | |
| | PULSCO | Santa Ana | 185 | | 185 | | | | |
| | PURE GOLD INC | Anaheim | 332 | | | | | | |
| | PURITAN BENNETT AERO SYSTEMS | Fountain Valley | 58 | | | 58 | | | 332 |
| | PURITAN-BENNETT CORPORATION | Fountain Valley | 291 | | | 291 | | | |
| | PYRAMID OPTICAL CORPORATION | Irvine | 42 | 42 | | | | | |
| | Q E D INC | Santa Ana | 476 | | | 160 | | | 316 |
| | R J M ASSOCIATES | Seal Beach | 85 | | 85 | | | | |
| | R J METAL PRODUCTS | Anaheim | 51 | | | 51 | | | |
| | R J W CONSTRUCTION CO INC | El Toro | 134 | | 134 | | | | |

PRIME CONTRACT AWARDS BY STATE, COUNTY, CONTRACTOR, AND PLACE
 FISCAL YEAR 1988 (OCT - SEP)
 California

| COUNTY NAME/ CONTRACTOR NAME | | LOCATION NAME | DOD TOTAL | ARMY | NAVY | AIR FORCE | DLA | OCE | ODA |
|---------------------------------|--------------------------------|------------------|--------------|-------|--------|--------------|-------|-----|--------|
| (DOLLARS IN THOUSANDS) | | | | | | | | | |
| Orange | R W ELECTRONICS CORPORATION | Costa Mesa | 2,308 | | 2,308 | | | | |
| | RACAL RECORDERS INC | Irvine | 493 | 140 | 142 | 211 | | | |
| | RACAL-DANA INSTRUMENTS INC | Irvine | 4,130 | 268 | 1,107 | 2,755 | | | |
| | RADIAN CORPORATION | Santa Ana | 187 | | 187 | | | | |
| | RAYTHEON SERVICE COMPANY | Fountain Valley | 1,045 | | 1,045 | | | | |
| | RECORDS RETRIEVAL | Irvine | 96 | | 96 | | | | |
| | RECORTEC INC | Santa Ana | 31 | | 31 | | | | |
| | REGENTS OF THE UNIV OF CA | Santa Ana | 32 | 32 | | | | | |
| | REID PRODUCTS | Irvine Park | 336 | | | 27 | | | 336 |
| | RESPIRATORY SYSTEMS | Irvine | 27 | | | | | | |
| | REYNOLD INC | Irvine | 40 | 40 | | | | | |
| | REYNOLDS & TAYLOR INC | Santa Ana | 164 | 110 | | | 54 | | |
| | RICHLAR COMPANY INC | Santa Ana | 182 | 107 | 25 | 50 | | | |
| | RICHMAR ENGINEERING INC | Santa Ana | 32 | | | 32 | | | |
| | ROCKWELL DEL INC | Fountain Valley | 208 | | | 208 | | | |
| | ROCKWELL INTERNATIONAL CORP | Huntington Beach | 279 | 279 | | | | | |
| | ROCKWELL INTERNATIONAL CORP | Anaheim | 279 | | | | 154 | | |
| | ROCKWELL INTERNATIONAL CORP | Costa Mesa | 61 | | | | 61 | | |
| | ROCKWELL INTERNATIONAL CORP | Newport Beach | 257 | | 257 | | | | |
| | ROCKWELL INTERNATIONAL CORP | Santa Ana | 2,777 | | | 2,777 | | | |
| | ROCKWELL INTERNATIONAL CORP | Seal Beach | 125,094 | | | 114,595 | | | 10,499 |
| | ROGERSON AIRCRAFT CORPORATION | Irvine | 1,070 | 592 | 64 | 255 | 159 | | |
| | ROMAN ENGINEERING CORP | Anaheim | 131 | | 85 | 131 | | | |
| | RUBICON AVIATION | Anaheim | 110 | | | 25 | | | |
| | RUBICON AVIATION | Santa Ana | 30 | | | 30 | | | |
| | S R ENGINEERING INC | Garden Grove | 37 | | 1,022 | 37 | | | |
| | SABRIITEC INC | Irvine | 27 | | | 27 | | | |
| | SAN/BEAR CORPORATION | Irvine | 88 | | | | 88 | | |
| | SAN/BAR CORPORATION | Irvine | 1,046 | | | | 1,046 | | |
| | SANDERS ASSOCIATES INC | Santa Ana | 51 | 51 | 103 | 49 | | 44 | 134 |
| | SANTA ANA GEAR AND MACHINE | Anaheim | 332 | 41 | | 154 | | | |
| | SANTOS PRECISION INC | Huntington Beach | 90 | | | | | | |
| | SARGENT INDUSTRIES INC | Santa Ana | 154 | | 39 | | | | |
| | SAVAGE MANUFACTURING | Huntington Beach | 25 | 25 | | | | | |
| | SAVIN CORPORATION | Fullerton | 30 | | | 30 | | | |
| | SCANTRON CORP | Garden Grove | 49 | | | | | | |
| | SCHLUMBERGER LIMITED | Iustin | 58 | | 58 | | | | |
| | SCIENCE APPLICATIONS INTL CORP | Irvine | 365 | | | 365 | | | |
| | SCIENCE APPLICATIONS INTL CORP | Placentia | 13,162 | 1,782 | 10,302 | 743 | | | 335 |
| | SCITECH CORPORATION | Santa Ana | 842 | | 842 | | | | |
| | SCOTSMAN MANUFACTURING CO INC | EI Toro | 140 | | | | | | |
| | SCREENING SYSTEMS INC | Irvine | 317 | | 204 | 113 | | | |
| | SCRIPPS CLINIC RES FOUNDATION | Placentia | 263 | 92 | 171 | | | | |
| | SECURE COMMUNICATION SYSTEMS | Irvine | 335 | 335 | | | | | |
| | SECURITY ENGINEERED MCHY CO | Huntington Beach | 90 | | | | | | 90 |
| | SEMICOA | Costa Mesa | 38 | | | | | | |

PRIME CONTRACT AWARDS BY STATE, COUNTY, CONTRACTOR, AND PLACE
 FISCAL YEAR 1988 (OCT - SEP)
 California

| COUNTY NAME/ CONTRACTOR NAME | LOCATION NAME | DOD TOTAL | ARMY | NAVY | AIR FORCE | DLA | OCE | ODA |
|---------------------------------|----------------------|--------------|-------|--------|--------------|-------|-----|-------|
| | | | | | | | | |
| Orange | | | | | | | | |
| SENSOR MEDICS CORPORATION | Anaheim | 328 | 102 | 138 | 88 | | | |
| SENSORMEDICS CORP/BIOMED SPEC | Anaheim | 59 | 59 | | | | | |
| SEYMOUR ELECT & AUTOMATN INC | Fullerton | 162 | 162 | | | | | |
| SHELD AHL INC | Irvine | 53 | | | 53 | | | |
| SHELLY ASSOCIATES INC | Irvine | 25 | | | 31 | 25 | | |
| SHUR-LOK CORPORATION | Irvine | 180 | 55 | 37- | 25- | 94 | | |
| SIB ENGINEERING, INC | Anaheim | 62- | 100 | | | | | |
| SIERRA CYBERNETICS INC | Brea | 100 | | | | | | |
| SILICON GRAPHICS INC | Irvine | 268 | | 268 | | | | |
| SINCLAIR CORPORATION | El Toro | 3,190- | | 3,190- | | | | |
| SIRIUS COMPUTER SERVICE | Westminster | 151 | | 151 | | | | |
| SMITH CHARLES E MARINE DISTRS | Irvine | 342 | | 206 | 136 | | | |
| SNAP ON TOOLS | Brea | 153 | | 153 | | | | |
| SONFARREL INC | Anaheim | 77 | | | 77 | | | |
| SOUTHERN CAL EDISON COMPANY | Los Alamitos Naval A | 35 | 35 | 43 | | | | |
| SOUTHERN CALIFORNIA BUILDERS | El Toro | 43 | | | | | | |
| SOUTHERN COUNTIES OIL CO | Tustin | 159 | | | | 159 | | |
| SOUTHWEST AEROSPACE CORP | Santa Ana | 2,830 | 128 | 239 | 2,463 | | | |
| SPARTA INC | Laguna Beach | 286 | | 286 | | | | |
| SPARTA INC | Laguna Hills | 8,840 | 3,941 | 826 | 657 | | | 3,416 |
| SPECIALTY LIGHTING INC | Placentia | 500 | | | 500 | | | |
| SPECIALTY ENGINEERING CO | San Juan Capistrano | 57 | | 57 | | | | |
| SPECTRON DEVELOPMENT LABS | Stanton | 113 | | | 113 | | | |
| SPS TECHNOLOGIES INC | Anaheim | 1,714 | 172 | 151 | 1,154 | 388 | | |
| SRS TECHNOLOGIES | Costa Mesa | 328 | 39 | 39 | 138 | | | |
| SRS TECHNOLOGIES | Irvine | 687 | | 318 | 648 | | | |
| SRS TECHNOLOGIES | Santa Ana | 954 | | 318 | 171 | 465 | | |
| SRS TECHNOLOGIES | Irvine | 250 | | 264 | 750 | | | 250 |
| SRS TECHNOLOGIES | Newport Beach | 8,733 | 1,656 | | 98 | | | 6,063 |
| SRW COMPUTER COMPONENTS INC | Santa Ana | 98 | | 37 | | | | |
| STACOSWITCH, INC | Fountain Valley | 37 | 49 | | 178 | 96 | | |
| STANCIJL CORPORATION | Costa Mesa | 323 | | 100 | | | | |
| STANG DEWATERING INC | Santa Ana | 100 | | | | | | |
| STAR FALCON AEROSPACE SYS | Santa Ana | 3,193 | | | 3,193 | | | |
| STOCKTON/HIDEY ASSOCIATES | Santa Ana | 43 | | | 43 | | | |
| STRICKER ENGINEERING | Tustin | 35 | 35 | | | | | |
| SUBMERSIBLE SYSTEMS INC | El Toro | 148 | | 148 | | | | |
| SUN EIGHT CO INC | Huntington Beach | 234 | | | 234 | | | |
| SUN MICROSYSTEMS INC | Huntington Beach | 840 | 52 | 788 | | | | |
| SUNSTRAND CORPORATION | Placentia | 317 | | 409 | 317 | | | |
| SUNOX INC | Orange | 86 | | | 86 | | | |
| SUNRAY LIGHTING INC | Irvine | 34 | | | 34 | | | |
| SURVEILLANCE SYSTEMS INC | Santa Ana | 49 | | | | 49 | | |
| SWAN MACHINE & TOOL DESIGN | Costa Mesa | 30- | 91- | | 61 | | | |
| SWEDLOW INC | Santa Ana | 317- | | | 317- | | | |
| | Garden Grove | 10,016 | | 1,076 | 6,894 | 2,046 | | |

PRIME CONTRACT AWARDS BY STATE, COUNTY, CONTRACTOR, AND PLACE
 FISCAL YEAR 1988 (OCT - SEP)
 California

| COUNTY NAME/ CONTRACTOR NAME | LOCATION NAME | DOD TOTAL | ARMY | NAVY | AIR FORCE | DLA | OCE | ODA |
|---------------------------------|--------------------------------|--------------|------|-------|--------------|-----|-----|-----|
| | | | | | | | | |
| Orange | SWISS PATTERN | 105 | | | 105 | | | |
| | SYMBOLIC DISPLAYS INC | 31 | | 31 | | | | |
| | T C C INC | 77 | 77 | | | | | |
| | TANKINETICS INC | 48 | | | 48 | | | |
| | TAYLOR-DUNN MFG COMPANY | 108 | | 108 | | | | |
| | TBG INC | 1,014 | 92 | 886 | 36 | | | |
| | TEAM CONSTRUCTION CORP | 1,240 | | 240 | | 49 | | |
| | TECH ENGINEERING CORP | 49 | | | | | | |
| | TECHNOLOGY APPLICATIONS | 69 | 69 | | | | | |
| | TECUMSEH PRODUCTS COMPANY | 186 | 186 | | | | | |
| | TEKTRONIX INC | 678 | | 678 | | | | |
| | TELEX COMPUTER PRODUCTS INC | 36 | | 36 | | | | |
| | TELONIC BERKELEY | 86 | | 86 | | | | |
| | TENSION MEMBER TECHNOLOGY | 699 | | 699 | | | | |
| | TEXTRON INC | 34 | | | | | | |
| | TEXTRON INC | 999 | | | 136 | | | |
| | THE KNOX COMPANY | 28 | | | | | | |
| | THERMAL STRUCTURES INC | 242 | | 242 | | | | |
| | THIRD PARTY COMPUTER SERVICES | 51 | | 51 | | | | |
| | THOMPSON C O PETROLEUM CO INC | 253 | | 253 | | | | |
| | TOLO INCORPORATED | 150 | | 150 | | | | |
| | TRANS-SCIENCE CORP | 291 | | 291 | | | | |
| | TRANSWORLD CIRCUIT PRODS INC | 35 | | 35 | | | | |
| | TRE CORPORATION | 1,792 | | 1,792 | | | | |
| | TREVOR CHEMICALS & ENGINEERIN | 1,771 | | 1,771 | | | | |
| | TRIAD MICROSYSTEMS INC | 228 | | 228 | | | | |
| | TRIONICS INC | 1,395 | | 1,395 | | | | |
| | TRIVEC-AVANT CORPORATION | 82 | | 82 | | | | |
| | TRUMP INC | 126 | | 126 | | | | |
| | TRW CORP | 60 | | 60 | | | | |
| | TUSTIN ELECTRONICS CO | 1,044 | | 1,044 | | | | |
| | U S AMADA LTD | 143 | | 143 | | | | |
| | U S D CORP | 382 | | 382 | | | | |
| | U S D CORP | 41 | | 41 | | | | |
| | ULTRASYSTEMS INCORPORATED | 236 | | 236 | | | | |
| | ULTRASYSTEMS INCORPORATED | 128 | | 128 | | | | |
| | ULTRASYSTEMS WESTERN CONSTR | 2,923 | | 2,923 | | | | |
| | UMPCO INC | 267 | | 267 | | | | |
| | UNION PAVING CO | 2,105 | | 2,105 | | | | |
| | UNIRULE INDUSTRIES INC | 80 | | 80 | | | | |
| | UNIRULE INDUSTRIES INC | 175 | | 175 | | | | |
| | UNISYS CAD CAM INC | 463 | | 463 | | | | |
| | UNISYS CORPORATION | 160 | | 160 | | | | |
| | UNITEC SYSTEMS INC | 132 | | 132 | | | | |
| | UNITEC SYSTEMS INC | 107 | | 107 | | | | |
| | UNITED AMERITEC CORPORATION | 29 | | 29 | | | | |
| | UNITED CALIBRATION CORPORATION | 30 | | 30 | | | | |

PRIME CONTRACT AWARDS BY STATE COUNTY, CONTRACTOR, AND PLACE
 FISCAL YEAR 1988 (OCT - SEP)
 California

| COUNTY NAME/ CONTRACTOR NAME | | LOCATION NAME | DOD TOTAL | ARMY | NAVY | AIR FORCE | DLA | OCE | ODA |
|---------------------------------|--------------------------------|----------------------|--------------|--------|--------|--------------|-----|-----|-----|
| (DOLLARS IN THOUSANDS) | | | | | | | | | |
| Riverside | CONSOLIDATED PRODUCTS CORP | Idyllwild-Pine Cove | 475 | | 475 | | | | |
| | CONTRACT DECOR INC | Palm Springs | 339 | | 273 | | | | |
| | COX CONSTRUCTION INC | March Air Force Base | 63 | 66 | | | | | |
| | CRAWFORD ROBERT R & NANCY J | March Air Force Base | 314 | 63 | | 314 | | | |
| | CRITON TECHNOLOGIES | Coachella | 16,506 | 16,506 | | | | | |
| | CROMWELL ENGINEERING | Rancho California | 71 | | | 71 | | | |
| | CYPRESS INDUSTRIES INC | Riverside | 320 | | | 320 | | | |
| | DALY LEO A COMPANY | March Air Force Base | 118 | 118 | | | | | |
| | DATA GENERAL CORPORATION | Corona | 136 | | 136 | | | | |
| | DEAN S SECURITY PROFESSIONALS | Corona | 318 | | 318 | | | | |
| | DELGADO AND SONS INC | March Air Force Base | 263 | | 263 | | | | |
| | DENTIN MFG CO | Corona | 147 | 147 | | | | | |
| | DEUTSCH COMPANY THE | Corona | 2,455 | 108 | | 2,254 | | | |
| | DEVCO MARINE COATINGS CO | Banning | 27 | | 29 | | | | |
| | DIGITAL EQUIPMENT CORP | Riverside | 469 | | 27 | | | | |
| | DIGITAL EQUIPMENT CORPORATION | Corona | 114 | | 469 | | | | |
| | DIGITAL EQUIPMENT CORPORATION | Corona | 47 | | 114 | | | | |
| | DYNACORP | March Air Force Base | 20,702 | | 20,702 | | | | |
| | EARTH TECHNOLOGY CORPORATION | Corona | 1,301 | | 1,301 | | | | |
| | EASTERN MUNICIPAL WATER | March Air Force Base | 65 | | 65 | | | | |
| | EBASCO SERVICES INC | March Air Force Base | 83 | 83 | | | | | |
| | ELLIOTT ROOFING CO INC | Blythe | 94 | | 94 | | | | |
| | ENGINEERED AIR CO | March Air Force Base | 48 | 48 | | | | | |
| | FEDERAL DATA CORPORATION | Corona | 193 | | 193 | | | | |
| | FEDERAL INTEGRATED SYSTMS CORP | March Air Force Base | 132 | | | | | | 132 |
| | FIXTURES MANUFACTURING CORP | March Air Force Base | 57 | 57 | | | | | |
| | FLEXSTEEL INDUSTRIAL INC | Riverside | 27 | | 27 | | | | |
| | FRONTIER ENGINEERING INC | Corona | 1,773 | | 1,773 | | | | |
| | FRONTIER ENGINEERING INC | Norco | 134 | | 134 | | | | |
| | GARCIA LUIS E INC | March Air Force Base | 1,207 | | 1,207 | | | | |
| | GIANNINI PETRO MARINE | Indio | 44 | | 44 | | | | |
| | GOLDEN WEST HOMES | Indio | 77 | | 77 | | | | |
| | GULF SOUTH PARTNERS 81-2 | Corona | 433 | | 433 | | | | |
| | INDIO PIPE & SUPPLY CO | Indio | 99 | | 99 | | | | |
| | INN FOODS, INC | Riverside | 120 | | | | 120 | | |
| | INTER-CONN ELECTRONICS, INC | Corona | 49- | | | | 49- | | |
| | INTERNATIONAL CONSLNG ENGRS | March Air Force Base | 64 | | 64 | | | | |
| | INTERNATIONAL CT ENTERPRISES | March Air Force Base | 82 | | 82 | | | | |
| | JETRONIC INDUSTRIES INC | Corona | 152 | | 152 | | | | 46 |
| | JOHNSON-FRANK & ASSOCIATES, | Corona | 46 | | | | | | |
| | KENNISON INC | March Air Force Base | 230 | | 230 | | | | |
| | KIERMAN CONSTRUCTION | March Air Force Base | 35 | | 35 | | | | |
| | KONICA BUSINESS MACHINES USA | March Air Force Base | 66 | | 66 | | | | |
| | LANTHIER ROBERT J CO INC | March Air Force Base | 118 | 118 | | | | | |
| | LASKAL | March Air Force Base | 1,014 | | 1,014 | | | | |
| | LEAR SIEGLER INC | March Air Force Base | 4,532 | | 4,532 | | | | |
| | LEWIS DISTRIBUTING INC | Blythe | 95 | | | | | | 95 |

PRIME CONTRACT AWARDS BY STATE, COUNTY, CONTRACTOR, AND PLACE
 FISCAL YEAR 1988 (CCT - SEP)
 California

| COUNTY NAME/ CONTRACTOR NAME | | LOCATION NAME | DOD TOTAL | ARMY | NAVY | AIR FORCE | DLA | OCE | ODA |
|---------------------------------|--------------------------------|----------------------|--------------|-------|--------|--------------|-------|-----|-----|
| (DOLLARS IN THOUSANDS) | | | | | | | | | |
| Riverside | LIEBKE ASSOCIATES, INC | March Air Force Base | 34 | 34 | | | | | |
| | LINE POWER INC | March Air Force Base | 493 | | | 493 | 35 | | |
| | MARNEL MFG INC | Lake Elsinore | 35 | | | | | | |
| | MARTINEZ & ASSOCIATES | March Air Force Base | 275 | 275 | | 423 | | | |
| | MCANDREWS & RICHARD J | March Air Force Base | 423 | | | 242 | | | |
| | MERRETT DENNIS L CNSTR CO | March Air Force Base | 518 | 276 | | 81 | | | |
| | MERRETT JAMES E CONSTRUCTION | March Air Force Base | 81 | | | | | | |
| | MINNESOTA MIN & MFG COMPANY | Palm Springs | 174 | | | | 174 | | |
| | MOORES CAFETERIA SERVICE | March Air Force Base | 644 | | | 644 | | | |
| | MOTOROLA COMMUNICATIONS & ELEC | March Air Force Base | 34 | 34 | | | | | |
| | MOTOROLA INC | Riverside | 34 | | | 33 | | | |
| | NATIONAL MAINTENANCE, INC | Riverside | 70 | | 37 | 427 | | | |
| | NOAH HOWDEN INC | March Air Force Base | 427 | | | | | | |
| | NORCO RANCH INC | Corona | 5,681 | 5,607 | | | 74 | | |
| | OHMEDA MEDICAL | Corona | 27 | | | | 316 | | |
| | OHMSERV CORP | Norco | 27 | | | 27 | | | |
| | ONTARIO REGENERATION | March Air Force Base | 33 | | | 33 | | | |
| | ORTEGA FERNANDO CONSTRUCTION | March Air Force Base | 128 | | | 128 | | | |
| | PAC-FAB FABRICATION INC | March Air Force Base | 190 | | | 190 | | | |
| | PACIFIC SOUTHWEST AIR COND | Rancho California | 1,906 | | | 95 | 1,906 | | |
| | PARHAM SCALE CO INC | March Air Force Base | 95 | | | | | | |
| | PHP HEALTHCARE CORPORATION | Riverside | 62 | | | 220 | 62 | | |
| | PICHEL INDUSTRIES | Riverside | 220 | | | | | | |
| | PRC VSE & ASSOCIATES JV | Temecula | 97 | | | | 47 | | |
| | R I S ELECTRIC INC | Corona | 51 | | 13,000 | 51 | | | |
| | RAM ENTERPRISES I | March Air Force Base | 54 | 50 | | | | | |
| | RIGGING INNOVATIONS INC | Banning | 45 | | | 45 | | | |
| | ROBBINS W R | Perris | 44 | | | 44 | | | |
| | ROCKWELL INTERNATIONAL CORP | March Air Force Base | 120 | | 120 | | | | |
| | ROHR INDUSTRIES INC | Riverside | 174 | | | 174 | | | |
| | RUBBER TECK | Riverside | 28 | | | | | | |
| | SANDERS ENGINEERING CO INC | Glen Avon | 28 | 28 | | | | | |
| | SCIENCE APPLICATIONS INTL CORP | March Air Force Base | 49 | | | 49 | | | |
| | SKY SPARES PARTS INC | Corona | 1,720 | | 1,720 | | | | |
| | SMS SOFTWARE MANAGEMENT INC | Riverside | 140 | | | 257 | | | |
| | SOUTHERN CAL EDISON COMPANY | Corona | 783 | | 140 | | | | |
| | SOUTHWEST CAL GAS COMPANY | Corona | 4,740 | | 783 | | | | |
| | SOUTHWEST HAZARD CONTROL INC | March Air Force Base | 1,656 | | | 4,740 | | | |
| | SPIESS CONSTRUCTION CO INC | March Air Force Base | 554 | | | 1,656 | | | |
| | STEEN CONSTRUCTION COMPANY | March Air Force Base | 28 | | | 28 | | | |
| | STOFFER CORPORATION | Corona | 49 | | 49 | | | | |
| | STRICKLAND J F CONSTRUCTION | Riverside | 75 | | | 75 | | | |
| | SUBMINIATURE INSTRUMENT CORP | March Air Force Base | 43- | | | 43- | | | |
| | SYSTEMS ENGINEERING ASSOC | Riverside | 45 | | | | | | 45 |
| | SYTEK INC | Corona | 98 | | 98 | | | | |
| | TECH REP ENTERPRISES INC | Corona | 52 | | 52 | | | | |
| | | Corona | 55 | | 55 | | | | |

PRIME CONTRACT AWARDS BY STATE, COUNTY, CONTRACTOR, AND PLACE
FISCAL YEAR 1988 (OCT - SEP)
California

| COUNTY NAME/ CONTRACTOR NAME | | LOCATION NAME | DOD TOTAL | ARMY | NAVY | AIR FORCE | DLA | OCE | ODA |
|---------------------------------|----------------------------------|----------------------|--------------|--------|--------|--------------|-------|-------|-----|
| (DOLLARS IN THOUSANDS) | | | | | | | | | |
| Riverside | THERMAL ELECTRONICS, INC | Lake Elsinore | 322 | | 121 | 201 | | | |
| | THORSON ELECTRIC INC | March Air Force Base | 91 | | | 91 | | | |
| | U S CRYOGENICS INC | Corona | 38 | | 38 | | | | |
| | UNION PAVING CO | Corona | 68 | | 68 | | | | |
| | UNION PAVING CO | March Air Force Base | 290 | | | 290 | | | |
| | UNISYS CORPORATION | Corona | 893 | | 893 | | | | |
| | UNIVERSITY OF CALIFORNIA | Riverside | 78 | 45 | 33 | | | | |
| | URS CORPORATION | March Air Force Base | 64 | | | 64 | | | |
| | VANCE CORPORATION | March Air Force Base | 146 | | | 146 | | | |
| | VILLAREAL & SON ROOFING INC | March Air Force Base | 155 | | | 155 | | | |
| | WALTON, W B ENTERPRISES, INC | Riverside | 100 | 100 | | | | | |
| | WESTERN CONTINENTAL SERVICES | Corona | 177 | | 177 | | | | |
| | WESTERN MUNCPL WTR | March Air Force Base | 731 | | | 731 | | | |
| | WILLARD COMPANY THE | Lake Elsinore | 175 | | | 175 | | | |
| | WILLIAMS ELECTRIC CO INC | March Air Force Base | 28 | | | 28 | | | |
| | WOLVERINE WESTERN CORPORATION | Riverside | 95 | 95 | | | | | |
| | WORLD ELECTRONICS INC | March Air Force Base | 59 | | | 59 | | | |
| | WYLE LABORATORIES | Norco | 428 | | 428 | | | | |
| | XEROX CORPORATION | March Air Force Base | 121 | | | 121 | | | |
| | ZEUS SERVICES INC | March Air Force Base | 45 | | | 45 | | | |
| | TOTAL - Riverside | | 106,354 | 24,092 | 43,949 | 25,243 | 9,299 | 3,639 | 192 |
| Sacramento | A G C INC | Mayhew | 28 | | | | 28 | | |
| | A T & T TECHNOLOGIES INC | McClellan AFB | 520 | | | 520 | | | |
| | A T & T TECHNOLOGIES INC | Mather AFB | 1,807 | | | 1,807 | | | |
| | A. P. T. ASSOCIATES | Rancho Cordova | 50 | | | 50 | | | |
| | ADVANCED CENTERMEASURE SYSTEMS | Sacramento | 2,152 | | | 2,152 | | | |
| | AEROJET GENERAL CORPORATION | Nimbus | 152 | | | 152 | | | |
| | AEROJET GENERAL CORPORATION | Sacramento | 93,610 | 1,885 | 20,606 | 71,119 | | | |
| | AEROJET GENERAL CORPORATION | Sacramento Army Depo | 285 | | | 285 | | | |
| | AEROJET GENERAL CORPORATION | Sacramento | 133,136 | | 425 | 132,711 | | | |
| | AEROJET SOLID PROPULSION CO | Sacramento Army Depo | 2,265 | | 35 | 2,230 | | | |
| | AEROJET SOLID PROPULSION CO | Sacramento | 190 | | 190 | | | | |
| | AEROJET TAC SYS | Sacramento | 559 | 559 | | | | | |
| | AEROJET TECHSYSTEMS CO | Parkway-Sacramento S | 260 | | | | | | |
| | AEROJET TECHSYSTEMS CO | Sacramento | 88 | | | | | | |
| | AM INTERNATIONAL INC | Sacramento | 61 | 32 | 56 | | | | |
| | AM MULTIGRAPHICS | Sacramento | 61 | | 61 | | | | |
| | AMERICAN FIRE SYSTEMS INC | McClellan AFB | 213 | 213 | | | | | |
| | AMERICAN POLY-THERM CO INC | Sacramento | 113 | | | 154 | | | |
| | APPARATUS UNLIMITED INC | Sacramento | 96 | | | 96 | | | |
| | APPLIED POLYMER TECHNOLOGY | McClellan AFB | 40 | | | 40 | | | |
| | APPLIED TECHNOLOGY ASSOC INC DEL | McClellan AFB | 339 | | | 339 | | | |
| | AUTOGRAPHIX INC | Mather AFB | 80 | | | | | | |
| | AVANTEK INC | Sacramento | 726 | | 726 | | | | 80 |
| | B & A ELECTRIC COMPANY | Folsom | 43 | | | 43 | | | |
| | B M B METAL PRODUCTS CORP | McClellan AFB | 26 | | | 26 | | | |

PRIME CONTRACT AWARDS BY STATE, COUNTY, CONTRACTOR, AND PLACE
 FISCAL YEAR 1988 (OCT - SEP)
 California

| COUNTY NAME/ CONTRACTOR NAME | LOCATION NAME | DOD TOTAL | ARMY | NAVY | (DOLLARS IN THOUSANDS) | | | OCE | ODA |
|---------------------------------|----------------------|--------------|--------|------|------------------------|-----|--|-----|-----|
| | | | | | AIR FORCE | DLA | | | |
| Sacramento | | 79 | | | | 79 | | | |
| BAXTER INTERNATIONAL INC | Sacramento | 32 | | 32 | | | | | |
| BEACHEM ELECTRONICS | Rancho Cordova | 74 | | 74 | | | | | |
| BEACHEM ELECTRONICS INC | Rancho Cordova | 293 | | | 261 | 42- | | | |
| BEEHIVE INTERNATIONAL | McClellan AFB | 423 | | | 423 | | | | |
| BENDER ALLEN L | McClellan AFB | 273 | 273 | | | | | | |
| BENDER ALLEN L | Sacramento | 10,104 | 10,104 | | | | | | |
| BIONETICS CORP | McClellan AFB | 1,548 | | | 1,548 | | | | |
| BLAIR & SONS | Mather AFB | 31 | | | 31 | | | | |
| BOEHRINGER MANNHEIM CORP | Mather AFB | 100 | | | 100 | | | | |
| BOLLINGER PAUL CONSTRUCTION CO | Sacramento | 146 | 146 | | | | | | |
| BOLLINGER PAUL CONSTRUCTION CO | Sacramento Army Depo | 74 | 74 | | | | | | |
| BRCO CONSTRUCTORS INC | McClellan AFB | 140 | | | 140 | | | | |
| BRCO CONSTRUCTORS INC | Sacramento Army Depo | 170 | 170 | | | | | | |
| BRENTWOOD CORP | Rancho Cordova | 31 | | | | 31 | | | |
| BRUGGE & PIERCY ASSOCIATES | Sacramento | 79 | 79 | | | | | | |
| BUCHANAN W R CONTRACTING | McClellan AFB | 1,024 | | | 1,024 | | | | |
| BURKEL CONSTRUCTION INC | Sacramento | 146 | | | 146 | | | | |
| C & G OFFICE MACHINES | McClellan AFB | 37 | | | 37 | | | | |
| CAL ELECTRO INC | McClellan AFB | 1,142 | | | 1,142 | | | | |
| CALIFORNIA VIDEO SALES INC | Rancho Cordova | 891 | 395 | 290 | 206 | | | | |
| CALIFORNIA VIDEO SALES INC | Sacramento | 773 | 740 | | 33 | | | | |
| CAMPBELL SOUP COMPANY | Sacramento | 931 | | 817 | 114 | | | | |
| CANON USA | Sacramento | 35 | | | 35 | | | | |
| CANON USA INC | Sacramento | 26 | | | 26 | | | | |
| CAPITAL ENGINEERING CONS | Sacramento | 72 | 72 | | | | | | |
| CARCO ELECTRONICS | McClellan AFB | 133 | | | 133 | | | | |
| CARTER PIERCE MECH SVS | McClellan AFB | 91 | | | 91 | | | | |
| CARTWRIGHT AERIAL SURVEY INC | Sacramento | 52- | 52- | | | | | | |
| CENTRAL FENCE CO | Mather AFB | 175 | | | 175 | | | | |
| CHAVEZ PETE PAINTING | McClellan AFB | 454 | | | 454 | | | | |
| CITIZEN UTILITIES CO | Mather AFB | 302 | | | 302 | | | | |
| COASTAL STRIPPING INC | McClellan AFB | 1,127 | | | 1,127 | | | | |
| COFFMAN CONSTRUCTION INC | McClellan AFB | 162 | 162 | | | | | | |
| COLONIAL VAN LINES | McClellan AFB | 125 | | | 125 | | | | |
| COMMERCIAL OFFICE ENVIRONMENTS | Sacramento | 1,086 | | | 1,086 | | | | |
| COMPUTER DISTRIBUTING COMPANY | Sacramento | 42 | 42 | | | | | | |
| COMPUTER SCIENCES CORPORATION | McClellan AFB | 4,593 | 428 | | 4,165 | | | | |
| COMPUTERVISION CORPORATION | McClellan AFB | 150 | | | 150 | | | | |
| CONSOLIDATED CMP INTL INC | McClellan AFB | 34- | | | 34- | | | | |
| CONTROL DATA CORPORATION | McClellan AFB | 246 | | | 246 | | | | |
| CONTROL DATA CORPORATION | Sacramento | 170 | | | | 170 | | | |
| CORACON INC | Parkway-Sacramento S | 525 | | | | | | 525 | |
| COUNTER CABLE SERVICE | Sacramento | 29 | 29 | | | | | | |
| CUSTOM HOMES | Mather AFB | 65 | | | 65 | | | | |
| D & G SERVICES | Mather AFB | 75 | | | 75 | | | | |
| DANIEL ONTIVEROS CONSTRUCTION | McClellan AFB | 39 | | | 39 | | | | |
| DATA GENERAL CORPORATION | Sacramento | 308 | | | 308 | | | | |

PRIME CONTRACT AWARDS BY STATE COUNTY, CONTRACTOR, AND PLACE
 FISCAL YEAR 1988 (OCT - SEP)
 California

| COUNTY NAME/ CONTRACTOR NAME | | LOCATION NAME | DOD TOTAL | ARMY | NAVY | AIR FORCE | DLA | OCE | ODA |
|---------------------------------|---------------------------------|----------------------|--------------|-------|------|--------------|-----|-----|---------|
| (DOLLARS IN THOUSANDS) | | | | | | | | | |
| Sacramento | DATAGRAPHIX INC | McClellan AFB | 87 | | | 87 | | | |
| | DEL PASO PIPE AND STEEL INC | Sacramento | 29 | | 29 | | | | |
| | DELTA CONSTRUCTION CO INC | Mather AFB | 29 | | | 29 | | | |
| | DELTA CONSTRUCTION CO INC | Sacramento Army Depo | 60 | 60 | | | | | |
| | DELTA DENTAL PLAN OF CA | Sacramento | 124,955 | | | | | | 124,955 |
| | DEMAIN TECHNOLOGIES INC | Sacramento | 29 | | | 29 | | | |
| | DEPENDABLE JANITORIAL SVC SUP | Mather AFB | 587 | | | 587 | | | |
| | DEPENDABLE JANITORIAL SVC SUP | Sacramento | 401 | 401 | | | | | |
| | DIGITAL EQUIPMENT CORPORATION | McClellan AFB | 2,115 | | | 2,115 | | | |
| | DIGITAL EQUIPMENT CORPORATION | Sacramento | 1,948 | 131 | | 1,818 | | | |
| | DIGITAL SOLUTIONS, INC | Rancho Cordova | 57 | | | 57 | | | |
| | DIVERSIFIED CONTRACT SERVICES | Mather AFB | 1,791 | | | 1,791 | | | |
| | DWS INC | McClellan AFB | 1,600 | | | 1,600 | | | |
| | DYNAMAC INTERNATIONAL INC | Sacramento | 386 | | 386 | | | | |
| | EATON-KENWAY INCORPORATED | Sacramento | 98 | 98 | | | | | |
| | ECONOMY ENGINEERING COMPANY | Sacramento | 61 | | | 61 | | | |
| | EL - SHADDAI INC | Mather AFB | 255 | | | 255 | | | |
| | EL - SHADDAI INC | Sacramento Army Depo | 147 | 147 | | | | | |
| | ELK GROVE MEAT CO INC | Elk Grove | 39 | | | | | | |
| | ENVIRONMENTAL DEVICES INC | Sacramento | 652 | 40 | | 692 | 39 | | |
| | EQUINOX-SACRAMENTO INC | McClellan AFB | 161 | | | 161 | | | |
| | EUREKA LABORATORIES INC | Sacramento | 160 | | | 93 | | | |
| | EVERLAST SPORTING GOODS MFG | Sacramento | 54 | | 67 | | | | |
| | FAIRCHILD WESTON SYSTEMS INC | McClellan AFB | 204 | | 54 | | | | |
| | FALCON SYSTEMS INC | Sacramento | 29 | | | 204 | | | |
| | FEDERAL INTEGRATED SYSTEMS CORP | Sacramento | 113 | | | 29 | | | 113 |
| | FERRY JAMES L & SONS INC | McClellan AFB | 64 | | | | | | |
| | FITZGERALL T F ASSOC ENGINEERS | Sacramento | 56 | 56 | | | | | |
| | FOLSOM RESEARCH INC | Mather AFB | 56 | | 28 | 28 | | | |
| | FORD AEROPACE | McClellan AFB | 176 | | | 176 | | | |
| | FORRAR WILLIAMS ARCHITECTS | Mather AFB | 27 | | | | | | |
| | FORRAR WILLIAMS ARCHITECTS | Sacramento | 88 | 27 | | | | | |
| | FOUNDATION HEALTH CORPORATION | Sacramento | 88 | 88 | | | | | |
| | FOUR SEASONS MAINTENANCE | Sacramento | 26,888 | | | | | | |
| | G S E CONSTRUCTION COMPANY INC | Sacramento | 2,070 | 2,070 | | | | | |
| | GELCO GROUTING SERVICE | Sacramento Army Depo | 1,657 | | 188 | | | | |
| | GENCORP IIC | McClellan AFB | 9,967 | 9,967 | | 1,657 | | | |
| | GENERAL DYNAMICS CORPORATION | Sacramento | 9,334 | | | | | | |
| | GENERAL ELECTRIC COMPANY | McClellan AFB | 91 | | | 334 | 91 | | |
| | GENERAL ELECTRIC COMPANY | Mather AFB | 39 | | | | 39 | | |
| | GENERAL ELECTRIC COMPANY | Sacramento | 57 | | | 57 | | | |
| | GERBER SYSTEMS TECHNOLOGY INC | Sacramento Army Depo | 75 | 75 | | | | | |
| | GILROY CANNING CO INC | Sacramento | 416 | | | | 416 | | |
| | GOLDEN WEST BUILDERS | Sacramento | 267 | | | 267 | | | |
| | GOVERNMENT TECHNOLOGY SERVICES | Mather AFB | 597 | | | 302 | | | |
| | GREEN STEPHEN GENERAL CONTR | Sacramento | 55 | 131 | 120 | 55 | | | 44 |
| | GREEN STEPHEN GENERAL CONTR | Folsom | 99 | | | 99 | | | |
| | GREEN STEPHEN GENERAL CONTR | McClellan AFB | 99 | | | | | | |

PRIME CONTRACT AWARDS BY STATE COUNTY, CONTRACTOR, AND PLACE
 FISCAL YEAR 1988 (OCT - SEP)
 California

| COUNTY NAME/ CONTRACTOR NAME | | LOCATION NAME | DDO TOTAL | ARMY | NAVY | FORCE ATR | DLA | OCE | ODA |
|---------------------------------|-------------------------------|----------------------|--------------|-------|------|--------------|-----|-----|-----|
| (DOLLARS IN THOUSANDS) | | | | | | | | | |
| Sacramento | GULL INDUSTRIES INC | Mather AFB | 77 | | | 77 | | | |
| | H V Z INC | Sacramento | 81 | | | 81 | | | |
| | HALL-MARK ELECTRONICS | Citrus Heights | 58 | | | 58 | | | |
| | HARRIS CORPORATION | McClellan AFB | 296 | | | 296 | | | |
| | HARRIS CORPORATION | Sacramento | 272 | | | | | 272 | |
| | HENDERSON MAINTENANCE | Sacramento | 38 | | | | | | |
| | HEWLETT-PACKARD COMPANY | Sacramento | 1,354 | 38 | 134 | 451 | | | 251 |
| | HONEYWELL INC | McClellan AFB | 78 | | | 78 | | | |
| | HOOVER ALBERT A & ASSOC | McClellan AFB | 34 | 34 | | | | | |
| | HUGHES AIRCRAFT COMPANY | McClellan AFB | 84 | | | | | | |
| | HUNT W N & SONS DISTRIBUTORS | Sacramento | 260 | | | | 260 | | |
| | IMSL INC | McClellan AFB | 43 | | | 43 | | | |
| | INFRASTRUCTURE MGT CONS | McClellan AFB | 55 | | | 55 | | | |
| | INTERGRAPH CORPORATION | Sacramento | 436 | | | | | 436 | |
| | INTERGRAPH CORPORATION | Sacramento Army Depo | 83 | 83 | | | | | |
| | INTERNATIONAL BUS MCHS CORP | McClellan AFB | 519 | | | 519 | | | |
| | INTERNATIONAL BUS MCHS CORP | Sacramento | 270 | 80 | | 270 | | | |
| | INTERSTATE CONSTRUCTION INC | McClellan AFB | 483 | | | 483 | | | |
| | INTERSTATE CONSTRUCTION INC | Mather AFB | 79 | | | 79 | | | |
| | INTERSTATE CONSTRUCTION INC | Sacramento Army Depo | 113 | 113 | | | | | |
| | INTROLINK COMMUNICATION INC | McClellan AFB | 53 | | | 53 | | | |
| | ISC DEFENSE SYSTEMS INC | Mather AFB | 1,237 | | | 1,237 | | | |
| | ISC INTERNATIONAL | Mather AFB | 78 | | | 78 | | | |
| | J MAINS ELECTRIC INC | Sacramento Army Depo | 174 | 174 | | | | | |
| | JANTEC INC | Mather AFB | 50 | | | 50 | | | |
| | JAY & SAM CONSTRUCTION INC | Sacramento Army Depo | 101 | 101 | | | | | |
| | JONES & STOKES ASSOC INC | Mather AFB | 238 | 238 | | | | | |
| | JONES & STOKES ASSOCIATES INC | Sacramento | 90 | | | | | 90 | |
| | JORGENSEN ROY ASSOCIATES INC | McClellan AFB | 4,147 | | | 4,147 | | | |
| | KAMMERER CONSTRUCTION COMPANY | McClellan AFB | 1,709 | | | 1,709 | | | |
| | KARDAN CONSTRUCTION CO INC | Mather AFB | 462- | 462- | | | | | |
| | KENCO | Mather AFB | 98 | | | 98 | | | |
| | KENCO | Sacramento | 54 | | 54 | | | | |
| | KESTREL ASSOCIATES INC | McClellan AFB | 48 | | | 48 | | | |
| | KEYAVA CONSTRUCTION CO INC | Sacramento | 39 | 39 | | | | | |
| | KIMMEL CONSTRUCTION INC | Mather AFB | 1,959 | 1,959 | | | | | |
| | KLEINFELDER J H & ASSOCIATES | Sacramento Army Depo | 2,840 | 2,840 | | | | | |
| | LATHROP F P CONSTRUCTION CO | McClellan AFB | 709 | 709 | | | | | |
| | LESSMAN JOHN J & SON INC | Mather AFB | 15- | | | 15- | | | |
| | LIBERTY PAINTING CO | Mather AFB | 144 | | | 144 | | | |
| | LIONEX CORPORATION | Sacramento | 64 | | | | 64 | | |
| | LISKE LNAKIS BEAUMONT ENGBERG | McClellan AFB | 97 | 97 | | | | | |
| | LISTA INTERNATIONAL CORP | Mather | 243 | | | 243 | | | |
| | LOCKHEED SUPPORT SYSTEMS INC | McClellan AFB | 150 | | | 150 | | | |
| | M & E SERVICE INC | Sacramento | 70 | | | 70 | | | |
| | M & M ELECTRIC | Sacramento | 92 | | | 92 | | | |
| | MAINTENANCE ENGINEERS | McClellan AFB | 1,026 | | | 1,026 | | | |

PRIME CONTRACT AWARDS BY STATE, COUNTY, CONTRACTOR, AND PLACE
 FISCAL YEAR 1988 (OCT - SEP)
 California

| COUNTY NAME/ CONTRACTOR NAME | | LOCATION NAME | DOD TOTAL | ARMY | NAVY | AIR FORCE | DLA | OCE | ODA |
|---------------------------------|--------------------------------|----------------------|--------------|-------|------|--------------|-----|-----|-------|
| (DOLLARS IN THOUSANDS) | | | | | | | | | |
| Sacramento | MARTIN CHARL/ASSOC INC | McClellan AFB | 37 | | | 37 | | | |
| | MARTIN-SHEPARD CONSTRUCTION | McClellan AFB | 189 | | | 189 | | | |
| | MARTIN-SHEPARD CONSTRUCTION | Mather AFB | 200 | | | 200 | | | |
| | MAU HAIDET HYDE SCHROEDER | McClellan AFB | 138 | | | 138 | | | |
| | MAU HAIDET HYDE SCHROEDER | Sacramento | 32 | | | 32 | | | |
| | MC CARTHY CONSTR & MARK JIVSFD | McClellan AFB | 580 | 580 | | | | | |
| | MCDONNELL DOUGLAS INFO SYS CO | Sacramento | 70 | | | | | | 70 |
| | MED-NATIONAL INC | Mather AFB | 44 | | | 44 | | | |
| | MEMTECH TECHNOLOGY CORPORATION | Folsom | 204 | | | 204 | | | |
| | MENTOR GRAPHICS CORPORATION | McClellan AFB | 145 | | | 145 | | | |
| | METCALF & EDDY INC | McClellan AFB | 695 | | | 695 | | | |
| | MILL VALLEY CONSTRUCTION INC | Mather AFB | 1,514 | | | 1,514 | | | |
| | MILLER HERMAN INC | Sacramento | 1,575 | | | 1,575 | | | |
| | MILLER LUMBER SALES | Folsom | 42 | | | 42 | | | |
| | MINNESOTA MIN-MFG CO | McClellan AFB | 36 | | | 36 | | | |
| | MOCK RESOURCES INC | Sacramento Army Depo | 55- | | | | | | 55- |
| | MOTLEY CONSTRUCTION INC | McClellan AFB | 289 | | | 289 | | | |
| | MOTOROLA COMMUNICATIONS & ELEC | McClellan AFB | 36 | | | 36 | | | |
| | MOTOROLA COMMUNICATIONS & ELEC | Sacramento | 262 | | | 262 | | | |
| | MOTOROLA INC | Mather AFB | 121 | | | 121 | | | |
| | NAKATA CLIFFORD S & ASSOC PC | Sacramento | 73 | 73 | | | | | |
| | NATIONAL MAINTENANCE INC | Mather AFB | 390 | | | 390 | | | |
| | NIYA ARCHITECT INCORPORATED | Mather AFB | 112 | 112 | | | | | |
| | NOLTE GEO S CNSLTG CVL ENG | Sacramento | 38 | 38 | | | | | |
| | NORTH RIDGE WATER DISTRICT | McClellan AFB | 435 | | | 435 | | | |
| | NORTHERN VIRGINIA CONSTR | McClellan AFB | 447 | | | 447 | | | |
| | NORTHSTATE SPECIALTY CONSTR I | Sacramento Army Depo | 79 | 79 | | | | | |
| | NORTHVIEW CORP | Sacramento | 29 | | | | | | 29 |
| | OLEBE CONSTRUCTION INC | Sacramento | 250 | | | | | | 250 |
| | OMEGA ELECTRONICS | Sacramento | 29 | | | | | | |
| | OMNI MICROGRAPHIC SERVICES | Sacramento | 91 | | | | | | |
| | P & G CONSTRUCTION CO INC | Sacramento | 343 | | | | | | 53 |
| | PACIFIC CRRGTD PIPE NO CA | Sacramento | 1,140 | | | | | | 343 |
| | PACIFIC GAS AND ELC COMPANY | McClellan AFB | 60 | | | | | | 1,140 |
| | PACIFIC GAS AND ELC COMPANY | Mather AFB | 655 | | | 60 | | | |
| | PACIFIC GAS AND ELC COMPANY | Sacramento | 544 | | | 655 | | | |
| | PAN AM WORLD SERVICES INC | Sacramento | 8,054 | 222 | | 322 | | | |
| | PARAGON CONSTRUCTION | Sacramento Army Depo | 8,155 | 8,054 | | | | | |
| | PDA ENGINEERING | McClellan AFB | 27 | | | 155 | | | |
| | PED COM INC | McClellan AFB | 63 | | | 27 | | | |
| | PENSEC INC | McClellan AFB | 36 | | | 63 | | | 36 |
| | PERRINS HOWARD R ARCHITECT | Sacramento | 26 | | | | | | |
| | PERRY JAY CONSTRUCTION | McClellan AFB | 26 | | | 26 | | | |
| | PETERS ENGINEERING | McClellan AFB | 141 | | | 141 | | | |
| | PHAM PRECISION CO | Sacramento | 190 | 190 | | | | | |
| | PHOTOCOMM INC | Sacramento | 64 | | | 64 | | | |
| | POPKEY DISTRIBUTING INC | Sacramento | 37 | | | | | | 37 |
| | POPKEY DISTRIBUTING INC | Sacramento | 27 | 27 | | | | | |

PRIME CONTRACT AWARDS BY STATE COUNTY, CONTRACTOR, AND PLACE
 FISCAL YEAR 1988 (OCT - SEP)
 California

| COUNTY NAME/ CONTRACTOR NAME | | LOCATION NAME | DOD TOTAL | ARMY | NAVY | AIR FORCE | DLA | OCE | ODA |
|----------------------------------|--|----------------------|--------------|-------|-------|--------------|-------|-----|-------|
| (DOLLARS IN THOUSANDS) | | | | | | | | | |
| Sacramento | | | 561 | | | 561 | | | |
| PRIDE | | McClellan AFB | 27 | | | | | | |
| PROCTER & GAMBLE DISTRG CO | | Sacramento | 27 | | 27 | | | | |
| PROCTER & GAMBLE MFG CO THE | | Sacramento | 1,153 | | 1,103 | 50 | | | |
| PRODUCTION TECHNOLOGY | | Rancho Cordova | 227 | 38 | 189 | | | | |
| PROFESSIONAL EXPERT | | Sacramento | 34 | | 34 | | | | |
| PROFESSIONAL TRAINING SYSTEMS | | McClellan AFB | 108 | | 60 | 108 | | | |
| PROJECT ENGINEERS CO INC | | Sacramento | 185 | 105 | | | | | |
| PROVIDEO INC | | Sacramento | 33 | | 33 | | | | |
| QUADREN CRYOGENIC PROCESS | | Sacramento | 130 | | 130 | | | | |
| QUALIMETRICS INC | | Sacramento | 9 | | | 121- | | | |
| QUETEL CORP | | Sacramento | 242 | | | | | | |
| QUICK & CLEAN JANITORIAL INC | | Sacramento | 51 | | | 51 | | | |
| RACAL DATA COMMUNICATIONS INC | | Mather AFB | 41 | 41 | | | | | |
| RADIAN CORPORATION | | Orangevale | 1,260 | | | 1,260 | | | |
| RADIAN CORPORATION | | McClellan AFB | 71 | 71 | | | | | |
| RADOFF CONSTRUCTION CO | | Sacramento | 377 | | | 377 | | | |
| RAMCON | | McClellan AFB | 171 | | | 171 | | | |
| RAMPART WATERBLASTING INC | | Mather AFB | 67 | | | 67 | | | |
| RAYTHEON COMPANY | | McClellan AFB | 949 | | | 949 | | | |
| REESE MFG INC | | McClellan AFB | 259 | | | 259 | | | |
| REFINES CONSTRUCTION CO | | Orangevale | 388 | | | 388 | | | |
| RELIANCE ENTERPRISES INC | | McClellan AFB | 7- | | | 7- | | | |
| REYNOLDS WEBBER ARCHITECTS | | McClellan AFB | 38 | | | 38 | | | |
| REYNOLDS WEBBER ARCHITECTS | | McClellan AFB | 442 | 442 | | | | | |
| RICE-GROWERS ASSN OF CAL THE | | Sacramento | 2,398 | 620 | 375 | | 2,023 | | |
| ROBERTS J R CORPORATION | | Sacramento | 656 | | | 656 | | | |
| ROOFING CONSTRUCTORS INC | | McClellan AFB | 35 | | | 35 | | | |
| SACRAMENTO VALLEY CRANE SVS | | McClellan AFB | 60 | | | 60 | | | |
| SACRAMENTO WEED | | Mather AFB | 60 | | | | | | |
| SACRAMENTO MUNICIPAL UTILITY DST | | Mather AFB | 9,623 | | | 9,623 | | | |
| SACRAMENTO MUNICIPAL UTILITY DST | | Sacramento | 1,301 | | | | | | |
| SACRAMENTO MUNICIPAL UTILITY DST | | Sacramento | 1,120 | | | | | | |
| SACRAMENTO MUNICIPAL UTILITY DST | | Sacramento Army Depo | 1,301 | | | | | | |
| SAN DIEGO DIAMOND INC | | Sacramento Army Depo | 120 | 1,301 | | | | | |
| SAN LUIS SALES | | Mather AFB | 35 | | | | | | |
| SANTA FE ENGINEERS INC | | McClellan AFB | 602 | 602 | | | | | |
| SATELLITE SERVICES INC | | Mather AFB | 214 | | | 214 | | | |
| SAVIN CORPORATION | | Sacramento | 53 | 53 | | | | | |
| SCHOLTEN ROOFING SERVICE CO | | Sacramento | 494 | 494 | | | | | |
| SCHWEBER ELECTRONICS CORP | | Sacramento | 26 | | | | 26 | | |
| SEMICUSTOM LOGIC INC | | Sacramento | 694 | | | 694 | | | |
| SEVCO BEVERAGES INC | | McClellan AFB | 31 | | | | | | |
| SHORT ELECTRONICS INC | | Sacramento | 785 | | | | | | |
| SIERRA MISCO INC | | Sacramento | 114 | | 31 | 89 | | | 114 |
| SIERRA SPRING WATER COMPANY | | Sacramento | 27 | | | | | | |
| SIGNETICS CORPORATION | | Sacramento | 259 | | | | | | 27 |
| SIGNETICS CORPORATION | | Parkway-Sacramento S | 2,220 | | | | | | 259 |
| SMITH ENGINEERING-CONTRACT SVC | | Sacramento | 2,707 | | | | | | 2,220 |
| | | McClellan AFB | 2,707 | | | | | | 2,707 |

PRIME CONTRACT AWARDS BY STATE, COUNTY, CONTRACTOR, AND PLACE
 FISCAL YEAR 1988 (OCT - SEP)
 California

| COUNTY NAME/ CONTRACTOR NAME | LOCATION NAME | DOD TOTAL | ARMY | NAVY | AIR FORCE | DLA | OCE | ODA |
|---------------------------------|----------------------|--------------|-------|------|--------------|-----|-----|-----|
| Sacramento | | | | | | | | |
| SOMERA CONSTRUCTION | McClellan AFB | 171 | | | 171 | | | |
| SPANDA INDUSTRIAL DEV CO | McClellan AFB | 1,109 | 1,109 | | | | | |
| SPANGLER CONSTRUCTION | McClellan AFB | 1,567 | | | 567 | | | |
| SPERRY CORPORATION | Mather AFB | 954 | | | 954 | | | |
| ST THOMAS ENTERPRISES | McClellan AFB | 1,859 | | | 1,859 | | | |
| STA-RITE INDUSTRIES INC | Mather AFB | 220 | | | 220 | | | |
| STAR JANITORIAL SERVICE | Sacramento | 26 | 26 | | | | | |
| STEGALL CLYDE G INC | Sacramento | 156 | | 156 | | | | |
| STEEL CASE | McClellan AFB | 1,229 | 225 | | 1,004 | | | |
| STONHAM & BECKER-ARCHITECTS | Sacramento | 159 | | | 159 | | | |
| STORAGE TECHNOLOGY CORPORATION | McClellan AFB | 269 | | | 269 | | | |
| SUNRISE WASTE CONTAINER SVC | McClellan AFB | 35 | | | 35 | | | |
| SYSTEMS ENGINEERING INC | Mather AFB | 339 | | | 339 | | | |
| SYSTEMS SOFTWARE MARKETING | Sacramento | 43 | | | | | | 43 |
| T S C INC | Sacramento | 123 | 123 | | | | | |
| TAB PRODUCTS CO | Rancho Cordova | 123 | | 175 | | | | |
| TANDEM COM...RS INCORPORATED | Rancho Cordova | 171 | | | 171 | | | |
| TAYCO-FLEM. SCREENPRINTERS | Sacramento Army Depo | 56 | 56 | | | | | |
| TBG INC | McClellan AFB | 28 | | | 28 | | | |
| TBG INC | McClellan AFB | 695 | | | 695 | | | |
| TECUMSEH CONSTRUCTION COMPANY | Sacramento | 97 | | | 97 | | | |
| TEKTRONIX INC | McClellan AFB | 3,310 | 3,163 | | 147 | | | 97 |
| TELOS CORPORATION | Sacramento | 32 | | | 32 | | | 32 |
| TELOS CORPORATION | McClellan AFB | 90 | | | 90 | | | |
| TEMPHARMACIST | Sacramento Army Depo | 374 | 374 | | | | | |
| THIRD PARTY MAINTENANCE | Fair Oaks | 452 | 452 | | | | | |
| THOMAS POOLER | McClellan AFB | 26 | | | 26 | | | |
| TOMICH-SHEEHAN | McClellan AFB | 119 | | | 119 | | | |
| TORTUGA SERVICES INC | Sacramento | 69 | 69 | | | | | |
| TRAVOIS INC | Mather AFB | 226 | | | 226 | | | |
| TRI TOOL INC | Rancho Cordova | 36 | | | | | | 36 |
| TRW INC | Rancho Cordova | 157 | | | | | | |
| TYLANE INC | McClellan AFB | 394 | | | | | | |
| U S EAGLE INC | Sacramento | 493 | 394 | | 997 | | | |
| U S MACHINERY CO | McClellan AFB | 87 | | | 87 | | | |
| J S WEST INFORMATION SYSTEMS | Mather AFB | 159 | | | 159 | | | |
| U A ARCH ASSOC & FROST & LUSK | McClellan AFB | 183 | | | 183 | | | |
| UNISYS CORPORATION | McClellan AFB | 60 | | | 60 | | | |
| UNISYS CORPORATION | Sacramento | 40 | 40 | | | | | |
| UNITED STATES DEPT ENERGY | Sacramento | 1,636 | | | 1,636 | | | |
| UNITED STATES POLLUTION CTRL | McClellan AFB | 69 | | | | | | 69 |
| UNITED STATES POLLUTION CTRL | Mather AFB | 33 | | | | | | 33 |
| UNITED STATES POLLUTION CTRL | Sacramento Army Depo | 28 | | | | | | 28 |
| UNITED STATES POLLUTION CTRL | Sacramento | 182 | 182 | | | | | |
| VAIL RAYMOND & ASSOCIATES | McClellan AFB | 466 | | | 466 | | | |
| W-T UNIVERSAL ENGINEERING | McClellan AFB | 295 | | | | | | |
| WALKER ROBERT A INC | McClellan AFB | 295 | | | | | | |

(DOLLARS IN THOUSANDS)

PRIME CONTRACT AWARDS BY STATE, COUNTY, CONTRACTOR, AND PLACE
 FISCAL YEAR 1988 (OCT - SEP)
 California

| COUNTY NAME/ CONTRACTOR NAME | | LOCATION NAME | DOD TOTAL | ARMY | NAVY | FORCE | DLA | OCE | ODA |
|---------------------------------|--|----------------------|--------------|--------|--------|---------|-------|-----|---------|
| (DOLLARS IN THOUSANDS) | | | | | | | | | |
| Sacramento | | | | | | | | | |
| WALKER ROBERT A INC | | Mather AFB | 92 | | | 92 | | | |
| WALKER ROBERT A INC | | Sacramento Army Depo | 4,100 | 4,100 | | | | | |
| WERRES CORPORATION | | McClellan AFB | 1,588 | | | 1,588 | | | |
| WESTATE MAINTENANCE INC OF CAL | | Mather AFB | 52 | 52 | | | | | |
| WESTERN STATES MANAGEMENT | | Sacramento Army Depo | 60 | | | 60 | | | |
| WHITE CONSTRUCTION CO | | Mather AFB | 150 | | | 150 | | | |
| WICKMAN SPPCRAFT PRPLSION CO | | Citrus Heights | 88- | 14- | | 74- | | | |
| WILDERNESS ELECTRONICS INC | | Sacramento | 97 | | | | | | |
| WYTEC INFORMATION SYSTEMS INC | | Rancho Cordova | 489 | | 97 | 489 | | | |
| XEROX CORPORATION | | McClellan AFB | 36 | | | 36 | | | |
| XEROX CORPORATION | | Mather AFB | 164 | | | 85 | | | |
| XEROX CORPORATION | | Sacramento | 84 | 45 | | | | 34 | |
| XEROX CORPORATION | | Sacramento Army Depo | 41 | 84 | | | | | |
| YAMAHA CORPORATION OF AMERICA | | Sacramento | 671 | 41 | | 671 | | | |
| YOUNG C C CONSTRUCTION INC | | McClellan AFB | 766 | 766 | | | | | |
| YOUNGER HAROLD J INC | | Mather AFB | 30 | 30 | | | | | |
| ZEHNTEL INC | | Sacramento | 201 | | | | | | |
| ZENITH DATA SYSTEMS CORP | | Sacramento | 537,682 | 60,445 | 27,270 | 288,049 | 6,882 | 201 | 152,481 |
| TOTAL - Sacramento | | | | | | | | | |
| San Benito | | | | | | | | | |
| CAELUS DEVICES INC | | Hollister | 574 | | 574 | | | | |
| CAESAR CONSTRUCTION INC | | Hollister | 1,028 | | 1,028 | | | | |
| GENERAL RESEARCH CORPORATION | | Hollister | 76 | | | | | | 76 |
| TELEDYNE INC | | Hollister | 6,497 | | 1,612 | 4,885 | | | |
| WHITTAKER CORPORATION | | Hollister | 1,106 | | 1,106 | | | | |
| TOTAL - San Benito | | | 9,281 | 4,320 | 4,885 | | | | 76 |
| San Bernardino | | | | | | | | | |
| A L S SERVICE INC | | Twenty-nine Palms | 71 | | 71 | | | | |
| A S L CONSULTING ENGINEERS | | Twenty-nine Palms | 38 | | 38 | | | | |
| A T S S INC | | San Bernardino | 49 | | | | | | |
| A/C INDUSTRIAL CLEANING CO | | George AFB | 101 | | | | | | |
| AAA SANITATION | | Fort Irwin | 25 | 25 | | | | | |
| ACI MECHANICAL CORPORATION | | Fort Irwin | 283 | 283 | | | | | |
| ACTION EMBROIDERY CO | | Ontario | 320 | | | | 320 | | |
| ADAIR | | Barstow MCLB | 29 | | | | | | |
| AERLAB INC | | Ontario | 25 | 25 | | | | | |
| AERO THERMA SYS & STRUCTURES | | San Bernardino | 49 | | | | | | |
| AIR CRAFTORS ENGINEERING | | Chino | 764 | | | | | | |
| AIRPORT CONSTRUCTION & MTL | | George AFB | 134 | | | | | | |
| AL & ASSOCIATES PROPERTY SVC | | San Bernardino | 1,399 | | | | | | |
| ALL VALLEY WASHER SERVICE INC | | George AFB | 27 | | | | | | |
| ALPHA MAINTENANCE INCORPORATED | | San Bernardino | 258 | | | | | | |
| AM INTERNATIONAL INC | | Barstow MCLB | 31 | | 31 | | | | |
| AM INTERNATIONAL INC | | Twenty-nine Palms | 73 | | 73 | | | | |
| AMERICAN FURNITURE COMPANY INC | | George AFB | 115 | | | | | | |

PRIME CONTRACT AWARDS BY STATE, COUNTY, CONTRACTOR, AND PLACE
 FISCAL YEAR 1988 (OCT - SEP)
 California

| COUNTY NAME/ CONTRACTOR NAME | | LOCATION NAME | DOD TOTAL | ARMY | NAVY | AIR FORCE | DLA | OCE | ODA |
|---------------------------------|--------------------------------|----------------------|--------------|--------|--------|--------------|-----|-----|-------|
| San Bernardino | AMERICAN NATIONAL MANAGEMENT | San Bernardino | 458 | | 117 | 458 | | | |
| | AMERICAN PARTITIONS INC | Twentynine Palms Mar | 117 | | | | 92 | | |
| | AMERICAN STANDARD INDUSTRIAL S | George AFB | 92 | | | | | | |
| | AMERIKO INC | Fort Irwin | 337 | | | 337 | | | |
| | AMEX SYSTEMS INC | Twentynine Palms | 16,865 | 16,865 | | | | | |
| | ANDERSON DE BARTOLO PAN INC | Rancho Cucamonga | 57 | | | | 57 | | |
| | APOLLO INDUSTRIES | Barstow MCLB | 38 | | | | | | |
| | AQUA RESOURCES INC | Twentynine Palms | 6- | | | | | | |
| | AQUA-FAB SUPPLY COMPANY | Ontario | 13,971 | 11,041 | 94 | 2,836 | | | |
| | ARRAL INDUSTRIES INC | Redlands | 87 | | | | | | |
| | ARROW ENGINEERING | Redlands | 147 | 147 | | | | | |
| | ASPECTS INC | Twentynine Palms | 1,294 | | 1,294 | | | | |
| | ATKINS CLAUDE E ENTERPRISES | Barstow | 226 | | 226 | | | | |
| | ATKINSON JOHNSON & SPURRIER | George AFB | 91 | | | 91 | | | |
| | B H CONSTRUCTION | Twentynine Palms | 10,343 | | 10,343 | | | | |
| | BALDY BROTHERS CONSTRUCTORS | Barstow | 238 | | 238 | | | | |
| | BARNES & SONS INCORPORATED | Fort Irwin | 145 | 145 | | | | | |
| | BARSTOW COMMUNITY COLLEGE | George AFB | 26 | | | 26 | | | |
| | BAUER ELECTRIC CO | Mentone | 27 | | 27 | | | | |
| | BAUMAC CORPORATION | George AFB | 491 | 491 | | | | | |
| | BECK R L CONSTRUCTION INC | San Bernardino | 34 | | | | | | |
| | BEIN ROBERT FROST WILLIAM ASC | Twentynine Palms | 340 | | 340 | | | | 34 |
| | BEYLIK DRILLING INC | Rancho Cucamonga | 139- | | | 139- | | | |
| | BIG THREE INDUSTRIES INC | Barstow | 60 | | 60 | | | | |
| | BIRD CONSTRUCTION | Barstow MCLB | 62 | | 62 | | | | |
| | BIRD CONSTRUCTION | Twentynine Palms | 50 | | 50 | | | | |
| | BIRD CONSTRUCTION | Twentynine Palms Mar | 641 | | 641 | | | | |
| | BIRD CONSTRUCTION | San Bernardino | 123 | | | | | | |
| | BOYLE ENGINEERING CORPORATION | Fort Irwin | 171 | 123 | 171 | | | | |
| | BRANDMAN MICHAEL & ASSOCIATES | Twentynine Palms | 39 | | 39 | | | | |
| | BROCKMEIER CONSULTING ENGR | Twentynine Palms Mar | 47 | | 47 | | | | |
| | BROCKMEIER CONSULTING ENGR | San Bernardino | 237 | | | 237 | | | |
| | BROKENBOUGH WILLA ENTERPRISES | San Bernardino | 47 | | | | | | |
| | BRUTOCO ENGINEERING & CONSTR | Fontana | 1,785 | | | | | | |
| | BURCH R A CONSTRUCTION CO | Twentynine Palms | 1,022 | | 1,022 | | | | 1,785 |
| | BURTRONICS BUSINESS SYSTEMS | San Bernardino | 33 | | 33 | | | | |
| | C M ENGINEER ASSOCIATES | Twentynine Palms | 103 | | 103 | | | | |
| | C W D DEVELOPMENT INC | San Bernardino | 429 | | | 429 | | | |
| | CAL DISPOSAL CO | San Bernardino | 113 | | | 113 | | | |
| | CAL SANITATION | Fort Irwin | 91 | 91 | | | | | |
| | CALCOR CONSTRUCTION, INC | San Bernardino | 49 | | | 49 | | | |
| | CALLAHAN MINING CORPORATION | Ontario | 74 | | 74 | | | | |
| | CAMP DRESSER & MC KEE INC | Barstow | 164 | 164 | | | | | |
| | CAROLINA CORPORATION INC (NOT | Barstow | 26 | | | | | | |
| | CARREON ABEL INC | George AFB | 184 | | 26 | | | | |
| | CARREON ABEL INC | San Bernardino | 1,109 | 46 | | | | | 184 |
| | CATES CONSTRUCTION INC | George AFB | 36 | 36 | | | | | 1,063 |

PRIME CONTRACT AWARDS BY STATE COUNTY, CONTRACTOR, AND PLACE
 FISCAL YEAR 1988 (OCT - SEP)
 California

| COUNTY NAME/ CONTRACTOR NAME | LOCATION NAME | DOD TOTAL | ARMY | NAVY | AIR FORCE | DLA | OCE | ODA |
|---------------------------------|----------------------|--------------|-------|-------|--------------|-----|-----|-----|
| | | | | | | | | |
| San Bernardino | Upland | 58 | | 58 | | | | |
| CELCO INDUSTRIES INC | Highland | 42 | | | | 42 | | |
| CHEMICAL COMMODITIES AGENCY | Barstow MCLB | 244 | | | | 244 | | |
| CHEMICAL WASTE MANAGEMENT | Fort Irwin | 64 | | | | 64 | | |
| CHEMICAL WASTE MANAGEMENT | Fort Irwin | 293 | 293 | | | | | |
| CHURCH ENGINEERING INC | George AFB | 155 | | | 155 | | | |
| CLEMONS ELECTRICAL | Fort Irwin | 31 | 31 | | | | | |
| COASTAL EMERGENCY SERVICES INC | Twentynine Palms | 2,679 | | 2,679 | | | | |
| COLORADO PACIFIC CONSTRUCTORS | Twentynine Palms | 97 | | 97 | | | | |
| COM-TECH | Twentynine Palms Mar | 32 | | 32 | | | | |
| COMMERCIAL DIVERSIFIED INC | George AFB | 34 | | | 34 | | | |
| COMSERCO | San Bernardino | 127 | | | | 127 | | |
| CONCORDE BATTERY CORP | Ontario | 69 | | | 69 | | | |
| CONSOLIDATED AERONAUTICS CORP | Fontana | 26 | | | | | | |
| CONTAINER STORAGE INC | Barstow MCLB | 1,055 | 26 | | | | | |
| CONTINENTAL RPVS | Fort Irwin | 102 | 1,055 | | | | | |
| CONTINENTAL TEL CAL INC | Fort Irwin | 342 | 342 | | | | | |
| CONTINENTAL TELEPHONE CO CAL | Apple Valley | 68 | | | 68 | | | |
| CONTRACT DECOR INC | Fort Irwin | 71 | 71 | | | | | |
| COOLEY CONSTRUCTION INC | Upland | 213 | | | 213 | | | |
| COOPER INDUSTRIES INC | San Bernardino | 38 | 38 | | | | | |
| COX CONSTRUCTION INC | Twentynine Palms Mar | 165 | | 165 | | | | |
| CRAWFORD TECHNICAL SERVICE | San Bernardino | 33 | | | 33 | | | |
| CROMWELL TRUEMPER | San Bernardino | 260 | | | 260 | | | |
| CROSEY STEVE CONSTRUCTION | George AFB | 85 | | 85 | | | | |
| CROSEY STEVE CONSTRUCTION | Twentynine Palms | 300 | | | 300 | | | |
| CROTHALL AMERICAN INC | George AFB | 105 | | | 105 | | | |
| CURRAN KEN ELECTRIC INC | George AFB | 615 | | | 615 | | | |
| CUSTOMER SERVICE INC | San Bernardino | 125 | | | 125 | | | |
| D C CONTRACTORS INC | George AFB | 79 | | | 79 | | | |
| DAART ENGINEERING CO INC | San Bernardino | 35 | 35 | | | | | |
| DAILY TRANSIT MIX | Fort Irwin | 35 | | | | | | |
| DANCAR ENTERPRISES INC | Twentynine Palms | 144 | | 144 | | | | |
| CANTE CONSTRUCTION CO | George AFB | 146 | | | 146 | | | |
| DATA GENERAL CORPORATION | San Bernardino | 105 | | | 105 | | | |
| DATA GENERAL CORPORATION | Twentynine Palms Mar | 77 | | 77 | | | | |
| DATA-DESIGN LABORATORIES | Cucamonga | 91 | | 91 | | | | |
| DATAGRAPHIX INC | Barstow MCLB | 72 | | 72 | | | | |
| DATAGRAPHIX INC | Twentynine Palms Mar | 42 | | 42 | | | | |
| DAMCO CONSTRUCTION INC | George AFB | 1,822 | | | 1,822 | | | |
| DEFENSE TECHNOLOGIES INC | Upland | 6,110 | 1,957 | 3,345 | | | 808 | |
| DEL JEN INC | San Bernardino | 198 | | | 198 | | | |
| DESEKT INN | San Bernardino | 28 | | | 28 | | | |
| DEVELOPMENTAL SCIENCES CORP | Ontario | 2,886 | 2,886 | | | | | |
| DIGITAL APPLICATION COMPANY | Alta Loma | 181 | | | | | | |
| DIGITAL EQUIPMENT CORPORATION | San Bernardino | 1,308 | | | 1,185 | | | |
| DOMATILLE ELECTRIC | San Bernardino | 189 | | | 189 | | | |
| DONS BACKHOE SERVICE | Fort Irwin | 112 | 112 | | | | | |

PRIME CONTRACT AWARDS BY STATE, COUNTY, CONTRACTOR, AND PLACE
FISCAL YEAR 1988 (OCT - SEP)
California

| COUNTY NAME/ CONTRACTOR NAME | | LOCATION NAME | DDO TOTAL | ARMY | NAVY | AIR FORCE | DLA | OCE | ODA |
|---------------------------------|--------------------------------|----------------------|--------------|--------|-------|--------------|-------|-----|-----|
| (DOLLARS IN THOUSANDS) | | | | | | | | | |
| San Bernardino | DTK COMPANY INC | George AFB | 131 | | | 131 | | | |
| | DTK COMPANY INC | Redlands | 161 | | | 161 | | | |
| | DTK COMPANY INC | San Bernardino | 306 | | | 306 | | | |
| | DUNCAN MODELS | Upland | 118 | | | 118 | | | |
| | DUTHIE ELECTRIC SERVICE CORP | Twentynine Palms Mar | 35 | | 35 | | | | |
| | DYNABAC CORP | Barstow | 165 | | 165 | | | | |
| | DYNCORP | Fort Irwin | 41,105 | 41,105 | | | | | |
| | DYNCORP | George AFB | 542 | | | 542 | | | |
| | E & E INDUSTRIES INC | Twentynine Palms | 40 | 40 | | | | | |
| | E & E INDUSTRIES INC | Twentynine Palms | 40 | 40 | | | | | |
| | E A ENGRNG SCENCE TECHNOLOGY | San Bernardino | 123 | | | 123 | | | |
| | E C O ELECTRIC & AIR CONDITIO | San Bernardino | 326 | 326 | | | | | |
| | E S D COMPANY | Chino | 29 | | | 29 | | | |
| | EAGLE CASES INC | Ontario | 89 | | | | 89 | | |
| | ECOLOGY & ENVIRONMENT INC | San Bernardino | 275 | | | 275 | | | |
| | ECONO FENCE CO | Fort Irwin | 34 | 34 | | | | | |
| | EKELIN H A & ASSOCIATES | Fort Irwin | 3,161 | 3,161 | | | | | |
| | EKELIN H A & ASSOCIATES | George AFB | 3,397 | 3,193 | | 204 | | | |
| | EL - SHADDAI INC | San Bernardino | 141 | 141 | | | | | |
| | ELECTROSPACE SYSTEMS INC | George AFB | 120 | | | 120 | | | |
| | EMERSON QUIET KOOL CORP | San Bernardino | 375 | | | 375 | | | |
| | EMPIRE OIL COMPANY | Bloomington | 40 | 40 | | | | | |
| | ENGINEERING & ECONOMICS RES | San Bernardino | 50 | | | 50 | | | |
| | ENTECH ENGINEERS INCORPORATED | Barstow MCLB | 45 | 45 | | | | | |
| | ENVIRONMENTAL RES & TECHNOLOGY | Twentynine Palms | 497 | 497 | | | | | |
| | ENVIRONMENTAL SYSTEMS RES INST | Redlands | 207 | 129 | | 129 | | | |
| | ESS CORP | Barstow | 848 | | | 848 | | | |
| | EUROPEAN PAINTING CO | George AFB | 188 | | | 188 | | | |
| | EXCEL INDUSTRIES INC | George AFB | 44 | | | 44 | | | |
| | F2M INC | Barstow | 1,888 | 1,888 | | | | | |
| | F2M INC | Fort Irwin | 748 | 748 | | | | | |
| | FAIRVIEW FORD SALES INC | San Bernardino | 39 | | | 39 | | | |
| | FAR WEST MEATS | Highland | 1,122 | | | | 1,122 | | |
| | FAR WSTN ANTHRPLGAL RES GROUP | Fort Irwin | 330 | 330 | | | | | |
| | FED PACIFIC CONTRACTING CORP | Daggett | 51 | 51 | | | | | |
| | FIESTA LEASING COMPANY INC | Fort Irwin | 81 | 81 | | | | | |
| | FIGGIE INTERNATIONAL INC | Ontario | 39 | | | 39 | | | |
| | FIRE-BANN CORPORATION | Ontario | 2,627 | | | 1,963 | | | |
| | FLEXCEL INTERNATIONAL, INC | Bloomington | 41 | | | | 41 | | |
| | FOUR AEROSPACE | Twentynine Palms Mar | 239 | | | | | | |
| | FOUR STAR MAINTENANCE | George AFB | 93 | | | 93 | | | |
| | FREY C DONALD MD | Fort Irwin | 69 | | | | | | |
| | FRONTIER ENGINEERING INC | San Bernardino | 1,412 | 45 | | 1,412 | | | |
| | G & W CONSULTING ELC ENGINEERS | Barstow MCLB | 45 | | | 45 | | | |
| | GALAXY 2000 INC | San Bernardino | 276 | | | 276 | | | |
| | GALVAN ENTERPRISES INC | George AFB | 722 | | | 722 | | | |
| | GENERAL DYNAMICS CORPORATION | Ontario | 13,352 | 3,577 | 9,775 | | | | |

PRIME CONTRACT AWARDS BY STATE, COUNTY, CONTRACTOR, AND PLACE
 FISCAL YEAR 1988 (OCT - SEP)
 California

| COUNTY NAME/ CONTRACTOR NAME | LOCATION NAME | DOD TOTAL | ARMY | NAVY | AIR FORCE | DLA | OCE | ODA |
|---------------------------------|----------------------|--------------|---------|--------|--------------|-----|-----|-----|
| | | | | | | | | |
| San Bernardino | Rancho Cucamonga | 426,185 | 417,986 | 8,199 | 4,056 | 47 | | |
| GENERAL DYNAMICS CORPORATION | Ontario | 4,056 | | | | | | |
| ELECTRIC COMPANY | Ontario | 47 | | | | | | |
| GENERAL NUCLEONICS INC | George AFB | 194 | | | 194 | | | |
| GIBALTAR CONSTRUCTION | San Bernardino | 63 | | | 63 | | | |
| GIBALTAR CONSTRUCTION | Fontana | 28 | | | | 28 | | |
| GLOBAL TUBE CORPORATION | George AFB | 40 | | | 40 | | | |
| GRANADA GREASE CO | Fort Irwin | 399 | 399 | | | | | |
| GREINER ENGINEERING INC | Barstow MCLB | 300 | | 300 | | | | |
| GUNNY & BRIZENDINE & POGGEMEYER | Barstow | 65 | | 65 | | | | |
| GUNNY & BRIZENDINE & POGGEMEYER | Twentynine Palms | 45 | | 45 | | | | |
| GUYER SANTIN INC | Barstow | 53 | | 53 | | | | |
| H & B SHEET METAL INC | Twentynine Palms Mar | 2,629 | 48- | 2,629 | | | | |
| HAMILTON ENTERPRISES INC | Fort Irwin | 48- | | | | | | |
| HARVEYS HONEY HUTS | San Bernardino | 34 | | | 34 | | | |
| HAUMANN BILL ELEC INC | Twentynine Palms | 1,131 | | 1,131 | | | | |
| HEATHMAN INC | Twentynine Palms Mar | 100 | | 100 | | | | |
| HOCKETT C A ENTERPRISES | Fort Irwin | 215 | 215 | | | | | |
| HOFFMAN CNSTR CO OF OREGON | Fort Irwin | 68 | | 68 | | | | |
| HOFFMAN ENTERPRISES | Rancho Cucamonga | 215 | 215 | | | | | |
| HOLMES & NARVER INC | George AFB | 204 | | | | | | |
| HUMIDIAL CORPORATION | Colton | 42 | | 42 | | | | |
| HUNDLEY, JOHN R INC | San Bernardino | 23,796 | 23,796 | | | | | |
| HUNT BUILDING CORPORATION | Fort Irwin | 13,325 | | 13,325 | | | | |
| HUNT BUILDING CORPORATION | Twentynine Palms | 600 | | | | 600 | | |
| HUNTINGTON FORGE INC | Fontana | 56 | 56 | | | | | |
| INTERMETRO INDUSTRIES CORP | Cucamonga | 56 | | | 56 | | | |
| INTERNATIONAL AIRCRAFT SUPPLR | Cucamonga | 196 | | | 196 | | | |
| INTERNATIONAL AIRCRAFT SUPPLR | Rancho Cucamonga | 709 | | | 709 | | | |
| INTERNATIONAL AIRCRAFT SUPPLR | Rancho Cucamonga | 92 | | 92 | | | | |
| INTERNATIONAL BUS MCHS CORP | Barstow MCLB | 178 | | | 178 | | | |
| INTERNATIONAL BUS MCHS CORP | San Bernardino | 53 | 53 | | | | | |
| INTERNATIONAL STRUCTURES | Upland | 53 | | | | | | |
| J B INDUSTRIES | San Bernardino | 66 | | | 66 | | | |
| J D WHITE CONSTRUCTION INC | San Bernardino | 446 | | | 446 | | | |
| JAYKIM ENGINEERS INC | Barstow | 45 | | 45 | | | | |
| JOB OPPORTUNITIES & BENEFITS | George AFB | 159 | | | 159 | | | |
| KASS MANAGEMENT SERVICES INC | Barstow | 92 | 92 | | | | | |
| KAWASAKI THEILACKER AND ASSOC | Twentynine Palms | 80 | | 80 | | | | |
| KENTRON INTERNATIONAL | Fort Irwin | 278 | 278 | | | | | |
| KERN FOODS INC | Fontana | 74 | | | | | 74 | |
| KERTZMAN CONTRACTING INC | Fort Irwin | 152 | 152 | | | | | |
| KIMEL INC | Fort Irwin | 286 | 286 | | | | | |
| KRAFT INC | Upland | 64 | | | | | | 64 |
| KROMMHOEK MCKEOWN ASSOCIATES | Twentynine Palms | 40 | | 40 | | | | |
| KROMMHOEK MCKEOWN ASSOCIATES | Twentynine Palms Mar | 94 | | 94 | | | | |
| KRUZE & KRUEZ CONSTR & ENGRG | Fort Irwin | 1,211 | 1,211 | | | | | |
| KRUZE & KRUEZ CONSTR & ENGRG | George AFB | 674 | | | 674 | | | |
| L S W ENGINEERS INC | Barstow | 69 | | 69 | | | | |

PRIME CONTRACT AWARDS BY STATE, COUNTY, CONTRACTOR, AND PLACE
 FISCAL YEAR 1988 (OCT - SEP)
 California

| COUNTY NAME/ CONTRACTOR NAME | | LOCATION NAME | DOD TOTAL | ARMY | NAVY | AIR FORCE | DLA | OCE | ODA |
|---------------------------------|----------------------------------|----------------------|--------------|-------|--------|--------------|-----|-----|-----|
| (DOLLARS IN THOUSANDS) | | | | | | | | | |
| San Bernardino | LANTHIER ROBERT J CO INC | Fort Irwin | 471 | 471 | | | | | |
| | LANTHIER ROBERT J CO INC | San Bernardino | 31 | | | 31 | | | |
| | LEAR SIEGLER INC | Ontario | 1,104 | 1,104 | | | | | |
| | LEE & RO CONSULTING ENGINEERS | San Bernardino | 54 | | | 54 | | | |
| | LIEBHART WESTON & ASSOCIATES | George AFB | 208 | | | 208 | | | |
| | LIPTON THOMAS J INC | Twentynine Palms | 131 | | | | | | |
| | LOCKHEED CORPORATION | Ontario | 55 | | | | 55 | | |
| | LOCKHEED SUPPORT SYSTEMS INC | Ontario | 90 | 477 | 38,300 | 51,402 | | | |
| | LOCKMAN & ASSOCIATES | Upland | 1,193 | | 956 | 237 | | | |
| | LOMA LINDA UNIVERSITY | Fort Irwin | 4,702 | | | 4,702 | | | |
| | LORAL ELECTRO-OPTICAL SYSTEMS | Twentynine Palms | 88 | | | | | | |
| | LOS ANGELES AIR CONDITIONING | Loma Linda | 237 | 104 | 88 | | | | |
| | LOUD ENGINEERING AND MFG | San Bernardino | 35 | | 35 | | | | |
| | M Z P, INC | San Bernardino | 89 | | | | | | |
| | MAC H B INC | Ontario | 520 | 330 | | 190 | | | |
| | MALONES CNC MACHINING | Twentynine Palms | 85 | | 85 | | | | |
| | MANAGEMENT SCIENCES APPLICATIONS | Twentynine Palms Mar | 170 | | 170 | | | | |
| | MAR-LYN CONTAINER CORP | Barstow | 245 | | 245 | | | | |
| | MARCO RENTALS | Upland | 220 | | | 220 | | | |
| | MARGOT SIEGEL AIA ARCHITECT | Upland | 948 | | | | | | |
| | MARINE CONTRACTORS INC | Ontario | 88 | | | | | | 88 |
| | MARTINEZ & ASSOCIATES | Fort Irwin | 133 | 133 | | | | | |
| | MASSEY SAND & ROCK CO | Twentynine Palms | 10 | | 10 | | | | |
| | MC KINNEY MANAGEMENT ASST GP | San Bernardino | 26- | | | 26- | | | |
| | MC LAUGHLIN CONSTRUCTION INC | Fort Irwin | 612 | 612 | | | | | |
| | MC MULLAN ROBERT & SON INC | Twentynine Palms | 420 | | 420 | | | | |
| | MCDONNELL DOUGLAS TRAINING SYS | San Bernardino | 154 | | | 154 | | | |
| | MECKLER GROUP, THE | San Bernardino | 1,601 | 1,601 | | | | | |
| | MEDKA CONSTRUCTION ENGINEERS | Twentynine Palms | 139 | | 139 | | | | |
| | MERRETT DENNIS L CNSTR CO | Twentynine Palms Mar | 139 | | 716 | | | | |
| | MERRETT DENNIS L CNSTR CO | George AFB | 374 | | | 374 | | | |
| | MERRETT DENNIS L CNSTR CO | Barstow MCLB | 35 | | 35 | | | | |
| | MERRETT DENNIS E CONSTRUCTION | Fort Irwin | 400 | 400 | | | | | |
| | MESA SVS INTL DEFENSE TECH JV | Fort Irwin | 29 | 29 | | | | | |
| | METAL FORMING & FABRICATION | George AFB | 44 | 44 | | | | | |
| | METRIC CONSTRUCTION CO, INC | Barstow | 2,428 | | 2,428 | | | | |
| | METRON CORP | George AFB | 262 | | | 262 | | | |
| | METRON CORP | San Bernardino | 50 | | | 50 | | | |
| | MILEM J W & ASSOCIATES INC | San Bernardino | 157 | | | 157 | | | |
| | | Ontario | 2,430 | | | 2,430 | | | |
| | | Upland | 232 | | | 232 | | | |
| | | Twentynine Palms | 265 | 265 | | | | | |
| | | Cucamonga | 166 | | 166 | | | | |
| | | Rancho Cucamonga | 101 | | 101 | | | | |
| | | Fort Irwin | 264 | | | | | | 232 |
| | | George AFB | 189 | 189 | | | | | |
| | | | 160 | | | | | | |

PRIME CONTRACT AWARDS BY STATE, COUNTY, CONTRACTOR, AND PLACE
 FISCAL YEAR 1988 (OCT - SEP)
 California

| COUNTY NAME/ CONTRACTOR NAME | LOCATION NAME | DOD TOTAL | ARMY | NAVY | AIR FORCE | DLA | OCE | ODA |
|---------------------------------|----------------------|--------------|------|-------|--------------|-----|-----|-------|
| | | | | | | | | |
| San Bernardino | Twentynine Palms Mar | 63 | 40 | 63 | | | | |
| MILITARY COMMUNITY 'OUTH MNST | Fort Irwin | 40 | | | | | | |
| MIRALLES ASSOCIATES INC | Barstow | 358 | | 358 | | | | |
| MITCHELL PACIFIC CONSTRUCTORS | Twentynine Palms Mar | 45 | | 45 | | | | |
| MODULAR BUILDING SYSTEMS | San Bernardino | 84 | | | 84 | | | |
| MOFFATT & NICHOL ENGINEERS | Fort Irwin | 27 | | | | | | |
| MOJAVE EQUIPMENT CO INC | Victorville | 30 | | | | | | 30 |
| MOJAVE EQUIPMENT CO INC | Rancho Cucamonga | 65 | | | 65 | | | |
| MONITOR DYNAMICS INC | George AFB | 38 | | 38 | | | | |
| MONTGOMERY J M CONSULT ENGRS | Twentynine Palms | 3,373 | | | | | | |
| MORTONS JANITORIAL SERVICE | George AFB | 79 | | | 79 | | | |
| MOTOROLA INC | San Bernardino | 41 | | | 41 | | | |
| MRCS INC | George AFB | 416 | | | 416 | | | |
| MURREY, J CONSTRUCTION INC | San Bernardino | 143 | | | | | | |
| MURREY, J CONSTRUCTION INC | San Bernardino | 58 | | 58 | | | | |
| N B I INC | Twentynine Palms Mar | 643 | | 643 | | | | |
| NATIONAL OFFICE WORLD INC | San Bernardino | 2,408 | | | 2,408 | | | 66 |
| NETWORK SOLUTIONS INC | Redlands | 66 | | | | | | |
| NORDSKOG INDUSTRIES INC | George AFB | 251 | | | 251 | | | |
| NORTH CENTRAL CONTRACTORS INC | Twentynine Palms | 47 | | 47 | | | | |
| NU WEST SOLAR ENTERPRISES | George AFB | 31 | | | 31 | | | |
| OMSERV CORP | Fontana | 197 | | | 197 | | | |
| ONTARIO AIR PARTS INC | George AFB | 138 | | | 138 | | | |
| ORTEGA FERNANDO CONSTRUCTION | San Bernardino | 111 | | | | | | |
| P W CONSTRUCTION | San Bernardino | 111 | | | | | | |
| PAC-FAB FABRICATION INC | Cucamonga | 307 | | | | | | |
| PAC-FAB FABRICATION INC | Rancho Cucamonga | 2,003 | | | | | | 307 |
| PACIFIC GENERAL INC | Barstow MCLB | 49 | | 49 | | | | 2,003 |
| PACIFIC GLASS INC | George AFB | 87 | | | 87 | | | |
| PAOLUCCIO PAOLUCCIO ASSOCIATES | Fort Irwin | 39 | | | | | | |
| PAOLUCCIO WILLIS NAU ASSOC | Fort Irwin | 272 | | | | | | |
| PARKIN ARCHITECTS ENGRS PLNNRS | Twentynine Palms | 63 | | 63 | | | | |
| PEPSI-COLA BOTTLING CO | San Bernardino | 87 | | | 87 | | | |
| PERDOMO & SONS INC | George AFB | 343 | | | 343 | | | |
| PETROLANE INCORPORATED | Fort Irwin | 42 | | | | | | |
| PHILLIPS NATIONAL INC | Barstow | 95 | | | | | | |
| PLACEK, J A CONSTRUCTION CO | Barstow | 1,046 | | 95 | | | | |
| PLACEK, J A CONSTRUCTION CO | Barstow MCLB | 1,011 | | 1,046 | | | | |
| PNEUDRAULICS INC | Cucamonga | 77 | | 1,011 | | | | |
| PNEUDRAULICS INC | Rancho Cucamonga | 301 | | 38 | | | | 54 |
| POMA DISTRIBUTING CO INC | San Bernardino | 54 | | | | | | |
| PRESSTEEL COMPANY | Colton | 211 | | | | | | |
| PRIME COMPUTER INC | San Bernardino | 42 | | 172 | | | | |
| QUALITY AIR PRODUCTS INC | Upland | 326 | | | | | | |
| QUALITY TILE ROOFING INC | Ontario | 55 | | 55 | | | | |
| R C R GENERAL CONTRACTORS | Fort Irwin | 63 | | 63 | | | | |
| R C R GENERAL CONTRACTORS | Twentynine Palms Mar | 2,124 | | 2,124 | | | | |

PRIME CONTRACT AWARDS BY STATE, COUNTY, CONTRACTOR, AND PLACE
 FISCAL YEAR 1988 (OCT - SEP)
 California

| COUNTY NAME/ CONTRACTOR NAME | | LOCATION NAME | DOD TOTAL | ARMY | NAVY | AIR FORCE | DLA | OCE | ODA |
|---------------------------------|--------------------------------|----------------------|--------------|-------|-------|--------------|-----|-----|-----|
| (DOLLARS IN THOUSANDS) | | | | | | | | | |
| San Bernardino | RAD/COM PLASTICS | Apple Valley | 82 | | | 82 | | | |
| | RAD/COM PLASTICS | Barstow | 199 | 199 | | | | | |
| | RAMAC SERVICES CORP | Twentynine Palms Mar | 192 | | 192 | | | | |
| | RICK'S CHEMICAL TOILETS | Fort Irwin | 39 | 39 | | | | | |
| | RICKARD METALS INC | Ontario | 161 | | 161 | | | | |
| | RICO PLASTICS INC | Redlands | 72 | | | | 72 | | |
| | RICWAY INC | Twentynine Palms | 67 | | 67 | | | | |
| | ROBBINS W R | Twentynine Palms | 146 | | 146 | | | | |
| | ROZENDAL ASSOCIATES | Cajon | 32 | | 32 | | | | |
| | SAGE CONSTRUCTION CO INC | Twentynine Palms | 37 | | 37 | | | | |
| | SALERNO/LIVINGSTON & PARTNERS | San Bernardino | 68 | 68 | | | | | |
| | SAMMY'S FLOOR COVERING | George AFB | 50 | | | 50 | | | |
| | SAN DIEGO DIAMOND INC | San Bernardino | 73 | | | 73 | | | |
| | SAN LUIS BUTANE DISTRIBUTORS | Fort Irwin | 1,161 | 1,161 | | | | | |
| | SAN VAL ENGINEERING INC | San Bernardino | 83 | | | 83 | | | |
| | SANTIN GUYER INC | Twentynine Palms | 29 | | 29 | | | | |
| | SAVIN CORPORATION | Barstow MCLB | 66 | | | | 66 | | |
| | SEALTITE CORPORATION | Ontario | 129 | 129 | | | | | |
| | SECO-DYN INC | Rancho Cucamonga | 146 | | 146 | | | | |
| | SEDLAK MANAGEMENT CONSULTANTS | Barstow | 153 | 153 | | | | | |
| | SEELYE STEVENSON VALUE KNECHT | George AFB | 40 | | 40 | | | | |
| | SEPARATION EQUIPMENT COMPANY | Twentynine Palms Mar | 42 | | | 42 | | | |
| | SEPTAR | George AFB | 35 | | | 35 | | | |
| | SMITH MEL ELECTRIC INC | San Bernardino | 81 | 81 | | | | | |
| | SMS DATA PRODUCTS GROUP INC | Fort Irwin | 27 | | 27 | | | | |
| | SORBUS INC | Twentynine Palms Mar | 2,027 | 2,027 | | | | | |
| | SOUTHERN CAL EDISON COMPANY | Fort Irwin | 2,242 | | | 3,242 | | | |
| | SOUTHERN CAL EDISON COMPANY | George AFB | 7,385 | | | 7,385 | | | |
| | SOUTHERN CAL EDISON COMPANY | San Bernardino | 7,740 | | | 7,740 | | | |
| | SOUTHERN CAL GAS COMPANY | San Bernardino | 1,315 | | | 1,315 | | | |
| | SOUTHWEST GAS CORPORATION | George AFB | 80 | | 80 | | | | |
| | SPARVAN INC | Barstow | 36 | | 36 | | | | |
| | SPDP CALICO ROCK MINING CO | Twentynine Palms Mar | 48 | | 48 | | | | |
| | SPERRY CORPORATION | Twentynine Palms Mar | 134 | | | 134 | | | |
| | STANDARD QUALITY INC | Chino | 210 | | 210 | | | | |
| | STEVEN M MORGAN | Twentynine Palms Mar | 434 | | 434 | | | | |
| | STEVENS CONSTRUCTION INC | Barstow | 943 | | | 943 | | | |
| | STEVENS CONSTRUCTION INC | George AFB | 590 | | 590 | | | | |
| | STINE, JACK D | Twentynine Palms | 5,683 | | 5,683 | | | | |
| | STONE, GARRY INC | Twentynine Palms | 47 | | | 47 | | | |
| | STORAGE TECHNOLOGY CORPORATION | San Bernardino | 135 | | | 135 | | | |
| | SUNMIT GRADING & PAVING INC | George AFB | 159 | | | | | | 159 |
| | SUNKIST GROWERS INC | Ontario | 188 | 188 | | | | | |
| | SWANSON CONSTR CO, INC | Fort Irwin | 26 | 26 | | | | | |
| | SYBRON CORPORATION | Fort Irwin | 2,297 | | | 2,297 | | | |
| | SYSTEMS & LOGISTICS CORP | San Bernardino | 129 | | | | | | |
| | SYSTEMS RES APPLICATIONS CORP | San Bernardino | 2,129 | | | | | | |

PRIME CONTRACT AWARDS BY STATE, COUNTY, CONTRACTOR, AND PLACE
 FISCAL YEAR 1988 (OCT - SEP)
 California

| COUNTY NAME/ CONTRACTOR NAME | | LOCATION NAME | DOD TOTAL | ARMY | NAVY | AIR FORCE | DLA | OCE | ODA |
|---------------------------------|-------------------------------|----------------------|--------------|-------|-------|--------------|-----|-----|-----|
| San Bernardino | T C B STEEL CO INC | Fontana | 200 | | | | 200 | | |
| | T G S TECHNOLOGY INC | San Bernardino | 8,212 | | | 8,212 | | | |
| | TALLEY CORPORATION | Newberry Springs | 34 | | | | 34 | | |
| | TBG INC | San Bernardino | 101 | | | 101 | | | |
| | TECHNICOLOR INC | San Bernardino | 148 | | | 148 | | | |
| | TEDDER HAMPTON ELECTRIC CO | San Bernardino | 36 | | | 36 | | | |
| | TELEDYNE INC | Ontario | 87 | | | | 87 | | |
| | TELEDYNE INC | Redlands | 129 | | | | 129 | | |
| | TELEDYNE INDUSTRIES INC | George AFB | 113 | | | 113 | | | |
| | TELEX COMPUTER PRODUCTS INC | Barstow MCLB | 26 | 26 | | | | | |
| | TELEX COMPUTER PRODUCTS INC | Twentynine Palms Mar | 52 | 52 | | | | | |
| | TETRA TECH INC | San Bernardino | 9,907 | | | 9,907 | | | |
| | THOMASVILLE FURNITURE INDS | George AFB | 75 | | | 75 | | | |
| | TOMS CERTIFIED WELDING & EQUI | Barstow | 50 | 50 | | | | | |
| | TRIAD POWER SYSTEMS | Twentynine Palms Mar | 60 | 60 | | | | | |
| | TRW INC | San Bernardino | 204,833 | | | 204,833 | | | |
| | TUCKER DAVE & ASSOCIATES INC | George AFB | 39 | | | 39 | | | |
| | TUCKER DAVE & ASSOCIATES INC | San Bernardino | 244 | | | 244 | | | |
| | TURNER DISPOSAL | George AFB | 95 | | | 95 | | | |
| | U S LYNX | Upland | 34 | 34 | | | | | |
| | UCCELL | San Bernardino | 46 | | | 46 | | | |
| | UNISYS CORPORATION | San Bernardino | 161 | | | 161 | | | |
| | UNITED PARTITION SYSTEMS INC | Ontario | 1,020 | | | 1,020 | | | |
| | UNIVERSITY OF SOUTHERN CALIF | San Bernardino | 60 | 60 | | | | | |
| | VAIDYA ABHAY MD PC | Yucca Valley | 60 | | | | 60 | | |
| | VALLEY FOODS | Fontana | 173 | | | | 173 | | |
| | VANHER CORPORATION | Barstow | 430 | 430 | | | | | |
| | VERAC INCORPORATED | George AFB | 427 | | | 427 | | | |
| | VICTOR VALLEY WASTE WATER | Oro Grande | 47 | | | 47 | | | |
| | VICTOR VALLEY WATER RECLAMTN | Oro Grande | 41 | | | 41 | | | |
| | VILLAGE HOMES | Fort Irwin | 160 | 160 | | | | | |
| | VINNELL CORPORATION | Barstow | 122 | 122 | | | | | |
| | VIRGINIA MANUFACTURING CO INC | George AFB | 30 | | | 30 | | | |
| | WADMAN CORP | Fort Irwin | 1,165 | 1,165 | | | | | |
| | WANG LABORATORIES INC | San Bernardino | 173 | | | 173 | | | |
| | WARD, BILL PNGIG & DECORATING | Twentynine Palms Mar | 84 | | 84 | | | | |
| | WEST COAST NETTING INC | Rancho Cucamonga | 72 | | 72 | | | | |
| | WEST COAST NETTING CO | Fontana | 35 | | | | 35 | | |
| | WESTEC CONSTRUCTION CO | Barstow | 1,812 | | 1,812 | | | | |
| | WESTERN CONTINENTAL SERVICES | George AFB | 433 | | | 433 | | | |
| | WESTERN CONTINENTAL SERVICES | Twentynine Palms | 813 | | | | 813 | | |
| | WESTERN STATES CNSTR CO | Twentynine Palms | 37 | | 37 | | | | |
| | WHITMAN DISTRIBUTING COMPANY | George AFB | 90 | | | | 90 | | |
| | WING CONSTRUCTION CO | San Bernardino | 125 | | | | 125 | | |
| | WORLD ELECTRONICS INC | George AFB | 45 | 45 | | | | | |
| | XEROX CORPORATION | San Bernardino | 147 | | | | 147 | | |
| | YANCY Q EARL CPA PC | George AFB | 27 | | | | 27 | | |

(DOLLARS IN THOUSANDS)

PRIME CONTRACT AWARDS BY STATE COUNTY, CONTRACTOR, AND PLACE
 FISCAL YEAR 1988 (OCT - SEP)
 California

| COUNTY NAME/ CONTRACTOR NAME | | LOCATION NAME | DOD TOTAL | ARMY | NAVY | AIR FORCE | DLA | OCE | ODA |
|---------------------------------|--------------------------------|------------------|--------------|---------|---------|--------------|-------|-------|-----|
| (DOLLARS IN THOUSANDS) | | | | | | | | | |
| San Bernardino | YUCCA VALLEY MIRROR & GLASS | Twentynine Palms | 112 | | 112 | | | | |
| San Bernardino | ZIEGLER KIRVEN AND PARRISH INC | Twentynine Palms | 90 | | 90 | | | | |
| | TOTAL - San Bernardino | | 1,024,712 | 549,410 | 127,316 | 338,065 | 7,714 | 1,906 | 301 |
| San Diego | A & E INDUSTRIES INC | National City | 1,140 | | 1,140 | | | | |
| San Diego | A & E INDUSTRIES INC | Naval | 80 | | 80 | | | | |
| San Diego | A & E INDUSTRIES INC | North Island NAS | 3,383 | | 3,383 | | | | |
| San Diego | A & E INDUSTRIES INC | San Diego | 1,156 | | 1,156 | | | | |
| San Diego | A B C CONSTRUCTION CO INC | Camp Pendleton | 78 | | 78 | | | | |
| San Diego | A C R INDUSTRIES INC | San Diego | 151 | | 151 | 91 | 60 | | |
| San Diego | A T I INDUSTRIES INC | Escondido | 1,747 | | 1,747 | 72 | 439 | | |
| San Diego | ABBOTT LABORATORIES | San Diego | 54 | | 54 | | | | |
| San Diego | ABELL G A INC DBA PRECIS | San Diego | 124 | | 124 | | | | |
| San Diego | ACCESS RESEARCH CORPORATION | San Diego | 4,400 | | 4,400 | | | | |
| San Diego | ADVANCE COMPLIANCE MANAGEMENT | Camp Pendleton | 89 | | 89 | | 96 | | |
| San Diego | ADVANCE STORAGE PRODUCTS INC | San Diego | 96 | | 96 | | | | |
| San Diego | ADVANCE SURFACE TECHNOLOGY | San Diego | 88 | | 88 | | | | |
| San Diego | ADVANCED COMMUNICATIONS GROUP | Coronado | 89 | | 89 | | | | |
| San Diego | ADVANCED DIGITAL SYSTEM INC | San Diego | 8,027 | 89 | 8,027 | | | | |
| San Diego | ADVANCED ELECTRO MAGNETICS | Santee | 89 | | 89 | | | | |
| San Diego | ADVANCED TECHNOLOGY INC | Camp Pendleton | 40 | | 40 | | | | |
| San Diego | ADVANCED TECHNOLOGY INC | San Diego | 1,741 | | 1,741 | 149 | | | |
| San Diego | AEROMETALS INC | San Diego | 98 | | 98 | | | | |
| San Diego | AEROTECH COMPUTER | San Diego | 66 | | 66 | | | | |
| San Diego | AEROVIRONMENT INC | Camp Pendleton | 243 | | 243 | | | | |
| San Diego | AETECH INC | Solana Beach | 2,368 | | 2,368 | | | | |
| San Diego | AHNTech INC | San Diego | 200 | | 200 | | | | |
| San Diego | AHRENS CORPORATION | Coronado | 154- | | 154- | | | | |
| San Diego | AIR SUPERIORITY ASSOCIATES | San Diego | 409 | 409 | | | | | |
| San Diego | AIR-EX AIR CONDITIONING INC | Camp Pendleton | 50 | | 50 | | | | |
| San Diego | ALCOA DEFENSE SYSTEMS INC | San Diego | 6,274 | | 6,274 | | | | |
| San Diego | ALLIED SIGNAL AEROSPACE CO | San Diego | 2,408 | 66 | 1,637 | 2,556 | | | |
| San Diego | ALLIED SIGNAL AEROSPACE CO | San Marcos | 83 | | 83 | 705 | | | |
| San Diego | ALLIED SIGNAL INC | San Diego | 7,110 | 7,021 | | 83 | 89 | | |
| San Diego | ALLIED SIGNAL INC | San Marcos | 125 | | 125 | | | | |
| San Diego | ALMGREN KOPTIONK INC CNSLT ENG | Camp Pendleton | 72 | | 72 | | | | |
| San Diego | ALMO CORPORATION | Santee | 60 | | 60 | | | | |
| San Diego | ALTURDYNE | San Diego | 46 | | 46 | | | | |
| San Diego | ALUMINAIRE INC | Escondido | 37 | | 37 | | | | |
| San Diego | AMDAHL CORPORATION | Camp Pendleton | 172 | | 172 | | | | |
| San Diego | AMELCO CORPORATION | San Diego | 372 | | 372 | | | | |
| San Diego | AMER MARINE DECKING SYS INC | San Diego | 65 | | 65 | | | | |
| San Diego | AMERICAN BATHUB REFINISHERS | Camp Pendleton | 89 | | 89 | | | | |
| San Diego | AMERICAN BUILDING MAINT INDS | San Diego | 512 | | 512 | | | | |
| San Diego | AMERICAN CONTRACTORS | San Diego | 44 | | 44 | | | | |

PRIME CONTRACT AWARDS BY STATE, COUNTY, CONTRACTOR, AND PLACE
 FISCAL YEAR 1988 (OCT - SEP)
 California

| COUNTY NAME/ CONTRACTOR NAME | | LOCATION NAME | DOD TOTAL | ARMY | NAVY | AIR FORCE | DLA | OCE | ODA |
|---------------------------------|---------------------------------|----------------------|--------------|--------|--------|--------------|-----|-----|-----|
| San Diego | AMERICAN DEFENSE SYSTEMS INC | San Diego | 1,167 | | 1,167 | | | | |
| | AMERICAN PARTITIONS INC | Camp Pendleton | 28 | | 28 | | | | |
| | AMERICAN PROCESSING CO INC | National City | 33 | | 33 | | | | |
| | AMERICAN PROCESSING CO INC | San Diego | 460 | | 460 | | | | |
| | AMERICAN SEATING COMPANY | San Diego | 66 | | 66 | | | | |
| | AMERICAN VITAMIN CO INC | Carlsbad | 146 | | | 364 | 146 | | |
| | AMETEK INC | El Cajon | 7,189 | | | 2,993- | 171 | | |
| | AMEX SYSTEMS INC | Chula Vista | 2,862- | | | 113 | | | |
| | AMEX SYSTEMS INC | San Diego | 100 | | 100 | | | | |
| | AMEX SYSTEMS INC | Vista | 245 | | 245 | | | | |
| | ANACOMP INC | El Cajon | 856 | 188 | 772 | 84 | | | |
| | ANALYSIS & TECHNOLOGY INC | San Diego | 480 | | 480 | | | | |
| | ANDATACO | San Diego | 36 | | 36 | | | | |
| | ANGELO H & COMPANY INC | San Diego | 520 | | 520 | | | | |
| | ANTARES GROUP INC | San Diego | 462 | | 462 | | | | |
| | ANTHEM ELECTRONICS INC | San Diego | 108 | | 108 | | | | |
| | APEC TECHNOLOGY INC | San Diego | 29- | 29- | | | | | |
| | APPLIED ELECTRO TECHNOLOGY | San Marcos | 43 | | | | | 43 | |
| | APPLIED ELECTRONICS TECHNOLOGY | San Diego | 105 | | 105 | | | | |
| | APPLIED ELECTRONICS TECHNOLOGY | El Cajon | 98 | | 98 | | | | |
| | APPLIED MCRWAVE PLSMA CONCEPTS | Carlsbad | 38 | | 38 | | | | |
| | APPLIED MCRWAVE PLSMA CONCEPTS | Encinitas | 51 | | 51 | | | | |
| | APPLIED MICRO CIRCUITS CORP | San Diego | 30 | | 30 | | | | |
| | APPLIED POLYMER TECHNOLOGY | Escondido | 110 | | 110 | | | | |
| | APPLIED RESEARCH CORPORATION | San Diego | 266 | | 266 | | | | |
| | APPLIED TCHNLOGY ASSOC INC DEL | San Diego | 266 | | 266 | | | | |
| | APTEC COMPUTER SYSTEMS INC | San Diego | 50 | | 50 | | | | |
| | AQUA RESOURCES INC | Naval Training Cente | 247 | | 247 | | | | |
| | AQUA RESOURCES INC | San Diego | 127 | | 127 | | | | |
| | ARCHITECTS VEITZER | San Diego | 528 | | 528 | | | | |
| | ARCON ELECTRIC LTD | San Diego | 815 | | 815 | | | | |
| | ARETE ASSOCIATES | San Diego | 7,178 | | 6,881 | 297 | | | |
| | ARINC RESEARCH CORPORATION | San Diego | 29 | | 29 | | | | |
| | ARMORED TRANSPORT INC | San Diego | 153 | | 153 | | | | |
| | ARMORLITE INC | San Diego | 64 | | 64 | | | | |
| | ARROW SVCS DIV ARC SAN DIEGO | San Diego | 58 | | 58 | | | | |
| | ARROWHEAD DRINKING WATER CO | San Diego | 12,086 | | 12,086 | | | | |
| | ARTISTIC LANDSCAPE & ENGRG | Camp Pendleton | 1,177 | | 1,177 | | | | |
| | ASTRO CLEANING & PACKG CORP | Coronado Naval Amphi | 113 | | 113 | | | | |
| | ASTRO PAK | San Diego | 166 | | 166 | | | | |
| | ATE ASSOCIATES INC | San Diego | 159 | | 159 | | | | |
| | ATKINS CLAUDE E ENTERPRISES | Camp Pendleton | 159 | | 159 | | | | |
| | ATKINS CLAUDE E ENTERPRISES | San Diego | 1,065 | | 1,065 | | | | |
| | ATLANTIC RESEARCH CORPORATION | San Diego | 56 | | 56 | | | | |
| | AUDIO/VIDEO SUPPLY INC | San Diego | 25 | 25 | | | | | |
| | AUTOMATIC INTEGRATED SYSTEMS | San Diego | 2,323- | 2,323- | | | | | |
| | AUTOMATED CNVYOR SYSTEMS OF CAL | Camp Pendleton | 44 | | 44 | | | | |

PRIME CONTRACT AWARDS BY STATE COUNTY, CONTRACTOR, AND PLACE
 FISCAL YEAR 1988 (OCT - SEP)
 California

| COUNTY NAME/ CONTRACTOR NAME | | LOCATION NAME | DOD TOTAL | ARMY | NAVY | AIR FORCE | DLA | OCE | ODA |
|---------------------------------|--------------------------------|----------------------|--------------|------|-------|--------------|-----|-----|-----|
| San Diego | AVEDON CORPORATION | Camp Pendleton | 6 | | | | | | |
| | AVEDON CORPORATION | San Diego | 327 | | 327 | | | | |
| | AVIBANK MFG INC | Escondido | 115 | | | | 115 | | |
| | AZTEC T V & COMPUTER | Chula Vista | 75 | | 75 | | | | |
| | B & C MARINE STRUCTURAL RPS | San Diego | 96 | | 96 | | | | |
| | B-K DYNAMICS INC | San Diego | 473 | | 473 | | | | |
| | BAKER CONSULTANTS INC | Camp Pendleton | 176 | | 176 | | | | |
| | BALAN MARK & ASSOCIATES | San Diego | 92 | | 92 | | | | |
| | BALBOA DESIGN GROUP LTD | San Diego | 500 | | 500 | | | | |
| | BALDWIN-GREEN INC | San Diego | 33 | | 33 | | | | |
| | BALL CORPORATION | San Diego | 2,170 | | 2,170 | | | | |
| | BARBAN MASONRY | Camp Pendleton | 165 | | 165 | | | | |
| | BARBAN MASONRY | San Diego | 358 | | 358 | | | | |
| | BARBEE VALVE & SUPPLY INC | San Diego | 32 | | 32 | | | | |
| | BARTLE OILCOMPANY | San Diego | 27 | | 27 | | | | |
| | BARNES & SONS INCORPORATED | El Cajon | 25 | | 25 | | | | |
| | BARNES EARL INC | San Diego | 357 | | 357 | | | | |
| | BARNHART DOUGLAS E INC | San Diego | 25- | | | | | | |
| | BARNHART DOUGLAS E INC | Camp Pendleton | 3,152 | | 3,152 | | | | |
| | BARNHART DOUGLAS E INC | Imperial Beach | 3,499 | | 3,499 | | | | |
| | BARNHART DOUGLAS E INC | San Diego | 27 | 27 | | | | | |
| | BATTELLE MEMORIAL INSTITUTE | Solana Beach | 146 | | | | | | |
| | BAXTER INTERNATIONAL INC | San Diego Naval Regi | 146 | | | | | | |
| | BAY CITY MARINE INC | Chula Vista | 2,909 | | 2,909 | | | | |
| | BAY CITY MARINE INC | National City | 335 | | 335 | | | | |
| | BAY CITY MARINE INC | North Island NAS | 2,562 | | 2,562 | | | | |
| | BAY CITY MARINE INC | San Diego | 7,212 | | 7,212 | | | | |
| | BECKER PRICHETT STRL ENGINEERS | Camp Pendleton | 717 | | 717 | | | | |
| | BELL HOWELL CO | San Diego | 99 | | 99 | | | | |
| | BEMENT-DAINWOOD-STURGEON | Camp Pendleton | 205 | | 205 | | | | |
| | BENICIA CITY OF | San Diego | 29 | | 29 | | | | |
| | BENMOL CORPORATION | San Diego | 110 | | 110 | | | | |
| | BETA BUSINESS | San Diego | 36 | | 36 | | | | |
| | BIOMAGNETIC TECHNOLOGIES INC | San Diego | 424 | | 424 | | | | |
| | BIOSPHERICAL INSTRUMENTS INC | San Diego | 383 | | 383 | | | | |
| | BKM INC | San Diego | 417 | 417 | | 60 | | | |
| | BLACK DIAMOND CONSTRUCTION | San Diego | 31 | | 31 | | | | |
| | BLAYLOCK-WILLIS & ASSOC | Camp Pendleton | 86 | | 86 | | | | |
| | BLAYLOCK-WILLIS & ASSOC | San Diego | 470 | | 470 | | | | |
| | BOC INC | San Marcos | 36 | | 36 | | | | |
| | BOLT BERANEK & NEWMAN INC | San Diego | 764 | | 764 | | | | |
| | BONADIMAN-MC CAIN INC | San Diego | 1,359 | | 1,359 | | | | |
| | BONAR JOSEPH V & ASSOC | Camp Pendleton | 93- | | 93- | | | | |
| | BOND ELECTRIC INC DBA BELL | San Diego | 410 | | 410 | | | | |
| | BOSTROM CORPORATION | San Diego | 204 | | 204 | | | | |
| | BOYLE ENGINEERING CORPORATION | Camp Pendleton | 187 | | 187 | | | | |
| | BOYLE ENGINEERING CORPORATION | San Diego | 427 | | 427 | | | | 427 |
| | BRACCIA & ASSOCIATES | Camp Pendleton | 40 | | 40 | | | | |

PRIME CONTRACT AWARDS BY STATE COUNTY, CONTRACTOR, AND PLACE
 FISCAL YEAR 1988 (OCT - SEP)
 California

| COUNTY NAME/ CONTRACTOR NAME | | LOCATION NAME | DOD TOTAL | ARMY | NAVY | AIR FORCE | DLA | OCE | ODA |
|---------------------------------|-------------------------------|------------------|--------------|------|--------|--------------|-----|-----|-----|
| (DOLLARS IN THOUSANDS) | | | | | | | | | |
| San Diego | BRADSHAW ENGINEERING CORP | San Diego | 141 | | 141 | | | | |
| | BRADY ACKERMAN ASSOCIATES | San Diego | 73 | | 73 | | | | |
| | BRADY SAND AND MATERIAL | Camp Pendleton | 54 | | 54 | | | | |
| | BRANTNER & ASSOCIATES INC | El Cajon | 401 | | 401 | | | | |
| | BREE INC | San Diego | 36 | | 36 | | | | |
| | BRIAN PAUL & ASSOCIATES INC | San Diego | 32 | | 32 | | | | |
| | BRIDGE COMMUNICATIONS INC | San Diego | 39 | | 39 | | | | |
| | BROADCAST MICROWAVE SERVICES | San Diego | 180 | | 180 | | | | |
| | BROOKS & PERKINS | Camp Pendleton | 76 | | 76 | | | | |
| | BROOKS & PERKINS | San Diego | 49 | | 49 | | | | |
| | BROWN ZAMMIT ENYEART ENGR | San Diego | 129 | | 129 | | | | |
| | BRUCE PAVING COMPANY INC | Camp Pendleton | 132 | | 132 | | | | |
| | BRUDER INDUSTRY | San Diego | 34 | | 34 | | | | |
| | BRUKIEWICZ DANIEL CONTRACTOR | Camp Pendleton | 142 | | 142 | | | | |
| | BRUNSWICK CORPORATION | San Diego | 1,741 | | 1,741 | | | | |
| | BRYANT GRINDER CORPORATION | San Diego | 128 | | 128 | | | | |
| | BURKE TECHNOLOGIES INC | San Diego | 61 | | 61 | | | | |
| | BURKETT ENGINEERS | Camp Pendleton | 411 | | 411 | | | | |
| | BUSS SLVERS HGHES ASSOCIATES | San Diego | 31 | | 31 | | | | |
| | C VANDERWERFF & SONS CONSTRU | San Diego | 442 | | 442 | | | | |
| | C & J ELECTRONICS INC | Spring Valley | 280 | | 280 | | | | |
| | C R L INC | San Diego | 128 | | 128 | | | | |
| | CABLE & COMPUTER TECHNOLOGY | San Diego | 424 | | 424 | | | | |
| | CACI INTERNATIONAL INC | San Diego | 221 | 194 | 27 | | | | |
| | CALCOR CONSTRUCTION, INC | Camp Pendleton | 117 | | 117 | | | | |
| | CALFON CONSTRUCTION, INC | Coronado | 129 | | 129 | | | | |
| | CALIFORNIA STATE UNIV - CHICO | San Diego | 2,589 | | 2,589 | | | | |
| | CAMACHO PLUMBING | San Diego | 439 | | 439 | 100 | | | |
| | CAMP DRESSER & MCKEE INC | Camp Pendleton | 99 | | 99 | | | | |
| | CAMPBELL H W & ASSOCIATES | Camp Pendleton | 34 | | 34 | | | | |
| | CAMPBELL H W & ASSOCIATES | Camp Pendleton | 104 | | 104 | | | | |
| | CAMPBELL INDUSTRIES | North Island NAS | 304 | | 304 | | | | |
| | CAMPBELL INDUSTRIES | San Diego | 8,614 | | 8,614 | | | | |
| | CANON USA INC | Camp Pendleton | 38 | | 38 | | | | |
| | CAREER GUIDANCE FOUNDATION | San Diego | 300 | | 300 | | | | |
| | CAROLINA CORPORATION INC (NOT | San Diego | 1,944 | | 1,944 | | | | |
| | CARPENTER RIGGING & SUPPLY CO | San Diego | 62 | | 62 | | | | |
| | CARTIER ENGINEERS INC | San Diego | 26 | | 26 | | | | |
| | CASA DE AMPARO | Camp Pendleton | 206 | | 206 | | | | |
| | CASCIO & SON INC | San Diego | 79 | | 79 | | | | |
| | CASDE CORPORATION | Camp Pendleton | 880 | | 880 | | | | |
| | CASH & ASSOCIATES ENGINEERS | San Diego | 502 | | 502 | | | | |
| | CASS EDWARD J & ASSOCIATES | San Diego | 190 | | 190 | | | | |
| | CATTLE INSTANT MAINTENANCE | Camp Pendleton | 150 | | 150 | | | | |
| | CATES CONSTRUCTION INC | Camp Pendleton | 13,794 | | 13,794 | | | | |
| | CATES CONSTRUCTION INC | San Diego | 63 | | 63 | | | | |
| | CDI TEMPORARY SERVICES INC | San Diego | 26 | | 26 | | | | |

| COUNTY NAME/ CONTRACTOR NAME | | LOCATION NAME | DOD TOTAL | ARMY | NAVY | AIR FORCE | DLA | OCE | ODA |
|---------------------------------|---------------------------------|----------------------|--------------|------|--------|--------------|-----|-------|-----|
| (DOLLARS IN THOUSANDS) | | | | | | | | | |
| San Diego | CEGAR CANYON TREE SERVICE | Camp Pendleton | 289 | | | | | | 79 |
| | CENTENNIAL SYSTEMS INC | Camp Pendleton NRMC | 79 | | | | | | 164 |
| | CENTENNIAL SYSTEMS INC | San Diego Naval Regi | 164 | | | | | | 81 |
| | CENTURY INDUSTRIES INC | San Diego | 109 | | | | | | |
| | CERCOM INC | Vista | 2,361 | 109 | 2,361 | | | | |
| | CHASE INC | Camp Pendleton | 202 | 50 | 152 | | | | |
| | CHEM-TRONICS INC | San Diego | 5,515 | | 5,515 | | | | |
| | CHEM-TRONICS INC | El Cajon | 283 | | 283 | | | | |
| | CHEMICAL WASTE MANAGEMENT | Santee | 79 | | | | | | |
| | CHEMICAL WASTE MANAGEMENT | Camp Pendleton | 125 | | | | 79 | | |
| | CHEMICAL WASTE MANAGEMENT | North Island NAS | 26 | | | | 125 | | |
| | CHEMICAL WASTE MANAGEMENT | Oceanside | 131 | | | | 26 | | |
| | CHEMICAL WASTE MANAGEMENT | Pendleton North | 39 | | | | 131 | | |
| | CHEMICAL WASTE MANAGEMENT | San Diego | 262 | 150 | | 48 | 39 | | |
| | CHRONOS RSCH LABS INC | San Diego | 456 | | 64 | | | | |
| | CHU ASSOCIATES INC | El Cajon | 141 | 85 | 456 | | | | |
| | CLARK MEDICAL TECHNOLOGY INC | San Diego | 117 | | 117 | | | | |
| | CLASSEN GOVERNMENT SERVICES | San Diego | 203 | | | | | | |
| | CLASSIFIED | San Diego | 455 | | 455 | | | | |
| | COASTLINE CNSR A CALIF | Fallbrook | 598 | 287 | 106 | 205 | | | |
| | COHU INC | San Diego | 58 | | 58 | | | | |
| | COLEMAN CASKEY ARCHITECTS INC | San Diego | 321 | | 321 | | | | |
| | COMMAND CONTRL COMMUNICATIONS | Camp Pendleton | 1,750 | | | 1,750 | | | |
| | COMMERCIAL & INDUSTRIAL ROOFI | San Diego | 215 | | 215 | | | | |
| | COMMERCIAL BUILDERS & CONTRAC | Camp Pendleton | 7,381 | | 1,415 | | | | |
| | COMMERCIAL CONTRACTORS OF NEB | San Diego | 220 | | 220 | | | | |
| | COMMERCIAL SIDING MAINTENANCE | Camp Pendleton | 71 | | 71 | | | | |
| | COMMUNICATIONS COMPANY INC | San Diego | 197 | | 197 | | | | |
| | COMPRESSOR SERVICE CO | San Diego | 166 | | 166 | | | | |
| | COMPTON RESEARCH INC | San Diego | 504 | | 243 | | | | |
| | COMPUSEC INC | San Diego | 169 | | 83 | 261 | | | |
| | COMPUTER ASSOCIATES INTL | San Diego | 1,141 | | 1,141 | 86 | | | |
| | COMPUTER AUTOMATION INC | San Diego | 57,797 | | 57,797 | | | | |
| | COMPUTER SCIENCES CORPORATION | San Diego | 403 | | 408 | | | | |
| | COMPUTER SOFTWARE ANALYSTS | San Diego | 398 | | 398 | | | | |
| | COMPUTER TECHNICAL SERVICE INC | El Cajon | 76 | | 76 | | | | |
| | COMSTOCK J | Coronado | 326 | | 326 | | | | |
| | COMCURRENT COMPUTER CORP | San Diego | 35 | | 35 | | | | |
| | CONTINENTAL BAKING COMPANY | San Diego | 95 | | 95 | | | | |
| | CONTINENTAL RPVS | San Diego | 46 | | 46 | | | | |
| | CONTINENTAL MRTIME OF SAN DIEGO | Camp Pendleton | 37 | | 37 | | | | |
| | CONTINENTAL MRTIME OF SAN DIEGO | Naval | 12,469 | | 12,469 | | | | |
| | CONTINENTAL MRTIME OF SAN DIEGO | North Island NAS | 21,517 | | 21,517 | | | | |
| | CONTRACT DECOR INC | San Diego | 64 | | 64 | | | | |
| | CONTRACT SYSTEMS ASSOCIATES | El Cajon | 150 | | 150 | | | | |
| | CONTRACT SYSTEMS ASSOCIATES | San Diego | 99 | | 99 | | | | |
| | | | | | | | | 7,381 | 203 |

PRIME CONTRACT AWARDS BY STATE COUNTY, CONTRACTOR, AND PLACE
 FISCAL YEAR 1988 (OCT - SEP)
 California

| COUNTY NAME/ CONTRACTOR NAME | | LOCATION NAME | DOD TOTAL | ARMY | NAVY | AIR FORCE | DLA | OCE | ODA |
|---------------------------------|--------------------------------|---------------------|--------------|-------|--------|--------------|-----|-----|-----|
| San Diego | CONTROL DATA CORPORATION | Camp Pendleton | 170 | | 170 | | | | |
| | CONTROL DATA CORPORATION | San Diego | 3,109 | | 3,109 | | | | |
| | CONTROLS ENGINEERING MAINT | National City | 35 | | 35 | | | | |
| | CONWELL-MARSHALL & ASSOCIATES | San Diego | 654 | | 654 | | | | |
| | COOKINGHAM TOWING & SALVAGE CO | San Diego | 140 | | 140 | | | | |
| | CORRINGTON CONSTRUCTION CO | San Diego | 899 | | 899 | | | | |
| | COX CONSTRUCTION INC | Camp Pendleton | 1,176 | | 1,176 | | | | |
| | CPC INTERNATIONAL INC | Chula Vista | 1,105 | | 1,105 | | | | |
| | CPC INTERNATIONAL INC | National City | 26 | | 26 | | | | |
| | CROWN COMPONENTS CORP | El Cajon | 267 | 216 | 806 | 51 | | | |
| | CROWN MANAGEMENT SERVICES INC | Camp Pendleton | 806 | | 2,104 | | | | |
| | CUBIC COMMUNICATIONS INC | Oceanside | 2,408 | | 408 | | | | |
| | CUBIC COMMUNICATIONS INC | Oceanside-Escondido | 62,408 | 6,963 | 25,565 | 30,275 | | | |
| | CUBIC CORPORATION | San Diego | 62,803 | | 25,230 | | | | |
| | CUPA CARE INC | San Diego | 38 | | | | 38 | | |
| | D & L SUPPLY | San Diego | 90 | | 90 | | | | |
| | D P ENTERPRISES INC | Imperial Beach | 180 | | 180 | | | | |
| | D P ENTERPRISES INC | San Diego | 1,766 | | 1,766 | | | | |
| | D3 TECHNOLOGIES | San Diego | 213 | | | 130 | | | |
| | DALFI INC | Encinitas | 214 | 83 | | 48 | | | |
| | DATA CHECK CORPORATION | San Diego | 161 | 33 | 133 | | | | |
| | DATA GENERAL CORPORATION | San Diego | 165 | | 165 | | | | |
| | DATA SWITCH CORPORATION | San Diego | 6,300 | | 6,300 | | | | |
| | DATAGRAPHIX INC | San Diego | 878 | 44 | 450 | 336 | 48 | | |
| | DATAGRAPHIX INC | El Cajon | 65 | | 65 | | | | |
| | DATAPoint CORPORATION | San Diego | 91 | | 91 | | | | |
| | DATASAT COMPANY INC | San Diego | 276 | | 140 | 136 | | | |
| | DATATAPE INCORPORATED | San Diego | 736 | | 146 | | | | |
| | DATRON SYSTEMS INC | Escondido | 1,660 | 542 | 1,660 | | | | |
| | DE NARDE CONSTRUCTION COMPANY | Camp Pendleton | 13,468 | | 13,468 | | | | |
| | DE NARDI CORP | El Cajon | 50 | | 50 | | | | |
| | DECISION VISION INC | San Diego | 484 | | 281 | 203 | | | |
| | DECOM SYSTEMS INC | San Marcos | 109 | | 109 | | | | |
| | DEMS/LEWIS AND PARTNERS | San Diego | 53 | | 53 | | | | |
| | DEAREY JOHN ALLEN MD | San Diego | 166 | | 166 | | | | |
| | DELAWIE/BRETTON/WILKES ASSC | San Diego | 34 | 34 | | | | | |
| | DELTA DATA SYSTEMS CORPORATION | Carlsbad | 101 | | 101 | | | | |
| | DESSERT WASTE SYSTEMS INC | San Diego | 463 | | 463 | | | | |
| | DESIGN DATA SYSTEM INC | San Diego | 96 | | 96 | | | | |
| | DESIGN ENGINEERING GROUP INC | Camp Pendleton | 446 | | 446 | | | | |
| | DI LEDCO ENTERPRISES | San Diego | 73 | | 73 | | | | |
| | DIGITAC INC | San Diego | 1,018 | | | 1,018 | | | |
| | DIGITAL DEVELOPMENT CORP | San Diego | 123 | | 123 | | | | |
| | DIGITAL EQUIPMENT CORPORATION | Camp Pendleton | 55 | | 55 | | | | |
| | DIGITAL EQUIPMENT CORPORATION | North Island NAS | 3,789 | | 3,789 | | | | |
| | DIGITAL EQUIPMENT CORPORATION | San Diego | | | | | | | 48 |

PRIME CONTRACT AWARDS BY STATE COUNTY, CONTRACTOR, AND PLACE
 FISCAL YEAR 1988 (OCT - SEP)
 California

| COUNTY NAME / CONTRACTOR NAME | | LOCATION NAME | DOD TOTAL | ARMY | NAVY | AIR FORCE | DLA | OCE | ODA |
|-------------------------------|--------------------------------|------------------|-----------|------|--------|-----------|-----|-----|-----|
| (DOLLARS IN THOUSANDS) | | | | | | | | | |
| San Diego | DIGITAL WIZARDS INC | San Diego | 1,030 | | 1,030 | | | | |
| | DIGITAL WIZARDS INC | San Diego | 350 | | 350 | | | | |
| | DISCOUNT MACHINERY & EQUIPMENT | San Diego | 40 | | 40 | | | | |
| | DIVERSIFIED PRODUCTS & ENGRG | Fallbrook | 123 | | | | | | |
| | DIVERSIFIED TECHNOLOGY & DEV | El Cajon | 46 | | 46 | | | | |
| | DIVERSIFIED TECHNOLOGY & DEV | San Diego | 30 | | 30 | | | | |
| | DIVERSIFIED WINDOW COVERINGS | San Diego | 52 | | | 52 | | | |
| | DIVING UNLIMITED INTERNATIONAL | San Diego | 115 | | | | | | |
| | DIVIELINE LUMBER CO | San Diego | 124 | | 124 | | | | |
| | DMW CONSTRUCTION CORPORATIUN | San Diego | 463 | | 463 | | | | |
| | DOMINY CCIL ANDRSON-ARCHITECTS | Camp Pendleton | 100 | | 100 | | | | |
| | DOMINY CCIL ANDRSON-ARCHITECTS | San Diego | 177 | | 177 | | | | |
| | DOUGLAS N CHRISTIANSEN DDS | San Diego | 33 | | 33 | | | | |
| | DRAGON SERVICES INC | San Diego | 152 | | 152 | | | | |
| | DUGAZO INC | San Diego | 102 | | 102 | | | | |
| | DUO MEDIA CORP | Del Mar | 53 | | 53 | | | | |
| | DUO MEDIA CORP | San Diego | 140 | | 140 | | | | |
| | DUPPLICATE PARTS COMPANY INC | San Marcos | 121 | | | | | | |
| | DUPONT AEROSPACE CO INC | San Diego | 554 | | | | | | |
| | DYNABAC CORP | San Diego | 70 | | 70 | | | | |
| | DYNAIR ELECTRONICS INC | San Diego | 53 | | | | | | |
| | DYNALEX INC | San Diego | 10,681 | | 10,681 | | | | |
| | DYNAMAC INTERNATIONAL INC | North Island NAS | 67 | | 67 | | | | |
| | DYNAMAC INTERNATIONAL INC | San Diego | 435 | | 435 | | | | |
| | DYNAMIC AMERICAN CO | San Diego | 200 | | 200 | | | | |
| | DYNAMIC INSTRUMENTS INC | San Diego | 80 | | 80 | | | | |
| | DYNAMICS RESEARCH CORPORATION | San Diego | 81 | | 81 | | | | |
| | DYNCORP | National City | 248 | | 248 | | | | |
| | DYNCORP | North Island NAS | 27 | | 27 | | | | |
| | DYNCORP | San Diego | 4,768 | | 4,768 | | | | |
| | E D L CONSTRUCTION INC | Camp Pendleton | 59 | | 59 | | | | |
| | E G & G INC | San Diego | 187 | | 187 | | | | |
| | E G & G INC | San Diego | 56 | | 56 | | | | |
| | E H ENGINEERING DESIGN | San Diego | 1,564 | | 1,564 | | | | |
| | EASTMAN KODAK COMPANY | Camp Pendleton | 58 | | 58 | | | | |
| | EASTMAN KODAK COMPANY | San Diego | 472 | | 472 | | | | |
| | ECONOMICS TECHNOLOGY ASSOC | San Diego | 911 | | 911 | | | | |
| | ECIRON CORPORATION | San Diego | 1,434 | | 1,434 | | | | |
| | EDUCATION & TRAINING PROGRAM | San Diego | 200 | | 200 | | | | |
| | EL - SHADDAI INC | Camp Pendleton | 408 | | 408 | | | | |
| | ELDYNE INC | San Diego | 106 | | 106 | | | | |
| | ELECTRO-TECHNOLOGY CORPORATION | San Diego | 6,097 | | 6,097 | | | | |
| | ELECTRONIC ASSOCIATES INC | San Diego | 50 | | 50 | | | | |
| | ELECTROSPACE SYSTEMS INC | Camp Pendleton | 305 | | 305 | | | | |
| | ELECTROWAVE | San Diego | 597 | | 597 | | | | |
| | ELGAR ELECTRONICS CORPORATION | San Diego | 45 | | 45 | | | | |
| | ELSCO INTERNATIONAL INC | San Diego | 982 | | 982 | | | | |
| | ELSCO INTERNATIONAL INC | El Cajon | 48 | | 48 | | | | |
| | | | 475 | | 475 | | | | |
| | | | 90 | | 90 | | | | |
| | | | 114 | | | | | | |

PRIME CONTRACT AWARDS BY STATE, COUNTY, CONTRACTOR, AND PLACE
 FISCAL YEAR 1988 (OCT - SEP)
 California

| COUNTY NAME/ CONTRACTOR NAME | | LOCATION NAME | DOD TOTAL | ARMY | NAVY | AIR FORCE | DLA | OCE | ODA |
|---------------------------------|--------------------------------|------------------|--------------|------|-------|--------------|-----|-----|-------|
| (DOLLARS IN THOUSANDS) | | | | | | | | | |
| San Diego | EMERALD ISLE ELECTRIC | Camp Pendleton | 197 | | | | | | |
| | EMERALD MAINTENANCE INC | Camp Pendleton | 124 | | | | | | |
| | EMERSON ELECTRIC CO | Oceanside | 73 | | | | | | |
| | ENDEAVOR ELECTRIC CO | San Diego | 954 | 73 | | | | | |
| | ENERDYNE TECHNOLOGIES INC | Santet | 284 | | | | | | |
| | ENERGY COMPRESSION RESEARCH | Del Mar | 1,589 | 50 | 1,347 | 142 | | | 50 |
| | ENERGY ECONOMICS INC | San Diego | 111 | | | | | | |
| | ENERGY SCIENCE LABORATORIES | San Diego | 234 | 50 | | 184 | | | |
| | ENFIELD CONSTRUCTION INC | San Diego | 40 | | | | | | |
| | ENGINEERING ALLIANCE CORP | Camp Pendleton | 83 | | | | | | |
| | ENGINEERING ALLIANCE CORP | San Diego | 193 | | | | | | |
| | ENGINEERING PARTNERS INC THE | Camp Pendleton | 33 | | | | | | |
| | ENGINEERING PARTNERS INC THE | San Diego | 68 | | | | | | |
| | ENGINEERING RESOURCES INC | San Diego | 33- | | | | | | |
| | ENGINEERING VISIONS INC | Chula Vista | 2,692 | | 2,692 | | | | |
| | ENGINEERING VISIONS INC | San Diego | 144 | | 144 | | | | |
| | ENTECH ENGINEERS INCORPORATED | San Diego | 50 | 50 | | | | | |
| | ESM INC | San Diego | 872 | | | | | | |
| | EVALUATION RESEARCH CORP | San Diego | 228 | | | | | | |
| | EXCELTECH DYNAMICS INC | Escondido | 59- | 59- | | | | | |
| | FALCON MICROSYSTEMS INC | San Diego | 488 | | | | | | |
| | FALCON INC | San Diego | 192 | | | | | | |
| | FEDERAL DATA CORPORATION | San Diego | 3,341 | | 3,341 | | | | |
| | FEDERAL PRODUCTS CORPORATION | San Diego | 55 | | | | | | |
| | FEDERAL SERVICES INC | Camp Pendleton | 26 | | | | | | |
| | FERRER ENGINEERING INC | San Diego | 31 | | | | | | |
| | FIESTA LEASING COMPANY INC | San Diego | 43 | | | | | | |
| | FIGGIE INTERNATIONAL INC | San Diego | 35 | | | | | | |
| | FIRE TECH AUTOMATIC SPRINKLERS | Camp Pendleton | 155 | | | | | | |
| | FIRE TECH AUTOMATIC SPRINKLERS | San Diego | 52 | | | | | | |
| | FLAME SPRAY INC | San Diego | 160 | | | | | | |
| | FLIGHT SUITS LTD | El Cajon | 53 | 53 | | | | | |
| | FLIGHT TRAILS | Carlsbad | 2,896 | | | 2,896 | | | |
| | FLOATING POINT SYSTEMS INC | San Diego | 59 | | | | | | |
| | FLOCK RESTORATION SEEDING CO | Fallbrook | 157 | | | | | | |
| | FLUID PHYSICS IND | Encinitas | 239 | | | | | | |
| | FMC CORPORATION | San Diego | 504 | | | | | | |
| | FORD AEROSPACE | San Diego | 481 | | | | | | |
| | FOSHER/DREW/WATSON/FERGUSON | San Diego | 635 | | | | | | |
| | FOSTER ENGINEERING INC | Camp Pendleton | 29 | | | | | | |
| | FOSTER ENGINEERING INC | San Diego | 28 | | | | | | |
| | FOURTH GENERATION TECHNOLOGY | San Diego | 6,198 | | | 6,198 | | | |
| | FOWBLE ROBERT H & ASSOC | San Diego | 26 | | | | | | |
| | FOWLER-MULLIN ASSOCIATES | San Diego | 72 | | | | | | 72 |
| | FRANCAIS ENGINEERING CORP | Camp Pendleton | 180 | | | | | | |
| | FRANCAIS ENGINEERING CORP | San Diego | 174 | | | | | | |
| | FRONTIER ENGINEERING INC | San Diego | 1,225 | | | | | | 1,225 |

PRIME CONTRACT AWARDS BY STATE, COUNTY, CONTRACTOR, AND PLACE
 FISCAL YEAR 1988 (OCT - SEP)
 California

| | | (DOLLARS IN THOUSANDS) | | | | | | |
|---------------------------------|----------------------|------------------------|--------|---------|--------------|-----|-----|-------|
| COUNTY NAME/ CONTRACTOR NAME | LOCATION NAME | DDO TOTAL | ARMY | NAVY | AIR FORCE | DLA | OCE | ODA |
| San Diego | San Diego | 18 | | | | | | |
| FRYER-KNOWLES INC | Fscondido | 122 | | | | | | |
| FSE INC | La Mesa | 50 | | | | | | |
| FUZETRON INC | El Cajon | 277 | | | | | | |
| G E T ENGINEERING CORPORATION | Camp Pendleton | 91 | | | | | | |
| G M H ASSOCIATES/ARCHITECTS | San Diego Naval Trai | 99 | | | | | | |
| G M H ASSOCIATES/ARCHITECTS | San Diego | 19,902 | 5,482 | 1,289 | 12,775 | | | 356 |
| GA TECHNOLOGIES INC | San Diego | 301 | | 301 | | | | |
| GAGE CONSTRUCTION CO | San Diego | 2,109 | | 2,109 | | | | |
| GALVAN ENTERPRISES INC | San Diego | 129 | 129 | | | | | |
| GAP INDUSTRIES | San Diego | 129 | | | | | | |
| GARCIA LUIS E INC | Camp Pendleton | 156 | | | | | | |
| GARJAK RESEARCH INC | San Diego | 706 | | | | | | 706 |
| GAYLORD BUILDERS | San Diego | 74 | | | | | | |
| GEM ENGINEERING INC | San Diego | 182 | | | | | | |
| GENERAL DYNAMICS CORPORATION | San Diego | 517,948 | 1,402 | 403,812 | 105,863 | 135 | | 6,736 |
| GENERAL ELECTRIC COMPANY | Naval | 49 | | | | 49 | | |
| GENERAL ELECTRIC COMPANY | San Diego | 292 | | | | | | |
| GENERAL HOIST CORPORATION | San Diego | 43 | | | | | | |
| GENERAL SERVICES ADMIN | San Diego | 118 | | | | | | |
| GIANNINI PETRO MARINE | San Diego | 51 | | | | | | |
| GIANT LIFT EQUIPMENT MFG CO | Camp Pendleton | 35 | | | | | | |
| GOOD GUYS LANDSCAPING & MAINT | Camp Pendleton | 200 | | | | | | |
| GOOD MELVIN ASSOD ENGINEERS | San Diego | 228 | | | | | | |
| GORHAM CONSTRUCTION INCORPORA | Camp Pendleton | 314 | | | | | | |
| GOULD INC | San Diego | 561 | | | | | | |
| GOVERNMENT TECHNOLOGY SERVICES | Camp Pendleton | 44 | | | | | | |
| GOVERNMENT TECHNOLOGY SERVICES | San Diego | 95 | | | | | | 95 |
| GRACO CONSTRUCTION CORP | San Diego | 234 | | | | | | |
| GRACO INC | San Diego | 156 | | | | | | |
| GRAYBAR ELECTRIC COMPANY INC | San Diego | 169 | | | | | | |
| GREEN INTERNATIONAL WEST INC | San Diego | 1,229 | 1,229 | | | | | |
| GRILLIAS, PIRC, ROSIER, ALVES | Oceanside | 244 | | | | | | |
| GRUMMAN AEROSPACE CORPORATION | Camp Pendleton | 2,582 | | | | | | |
| GTE GOVERNMENT SYSTEMS INC | San Diego | 46 | | | | | | |
| HAAS R D & SONS | San Diego | 162 | | | | | | |
| HACIENDA HOTEL BEST WESTERN | San Diego | 89 | | | | | | |
| HAJNAL L H & ASSOCIATES | San Diego | 664 | | | | | | |
| HALL CONNIE COMPANY | San Diego | 54 | | | | | | |
| HAMILTON ENTERPRISES INC | Camp Pendleton | 1,805 | | | | | | |
| HAMMER DAVID C DDS | San Diego | 42 | | | | | | |
| HANKINS CORPORATION | San Diego | 181 | | | | | | |
| HANSON INDUSTRIAL PRODUCTS | Oceanside | 2,875- | 2,581- | 218- | | 77- | | |
| HARDING ASSOCIATES INC | San Diego | 1,033 | | | | | | |
| HARGIS & ASSOCIATES INC | San Diego | 324 | | | | | | |
| HARRIS CORPORATION | San Diego | 187 | 167 | | | | | |
| HARTFORD ELECTRICAL CONSTR | San Diego | 161 | | | | | | |
| HARVEST FOOD SALES | San Diego | 26 | | | | | | |
| | | | | 1,038 | 324 | | | |

PRIME CONTRACT AWARDS BY STATE, COUNTY, CONTRACTOR, AND PLACE
 FISCAL YEAR 1988 (OCT - SEP)
 California

| COUNTY NAME/ CONTRACTOR NAME | LOCATION NAME | DOD TOTAL | ARMY | NAVY | AIR FORCE | DLA | OCE | ODA |
|---------------------------------|--------------------------------|--------------|--------|-------|--------------|-----|-----|-------|
| | | | | | | | | |
| San Diego | HAVER SOUTHWEST | 32 | | 32 | | | | |
| | HAWTHORNE MACHINERY CO | 106 | | | | 106 | | |
| | HECHT-NIELSEN NEUROCOMPUTER | 218 | 218 | | | | | |
| | HEFFLER COMPANY INC | 38 | | 38 | | | | |
| | HELIXON FOUNDATION THE | 181 | | 181 | | | | |
| | HELIX ELECTRIC INC | 3,842 | | 3,842 | | | | |
| | HELLE ENGINEERING, INC | 71 | | 71 | | | | |
| | HERSHEY BUSINESS PRODUCTS | 182 | | 182 | | | | |
| | HEWLETT PACKARD | 295 | | 295 | | | | |
| | HEWLETT-PACKARD COMPANY | 2,224 | | 2,224 | | | | |
| | HI-Z TECH INC | 190 | | | 190 | | | |
| | HILL FRANK ASSOCIATES INC | 451 | | 451 | | | | |
| | HILL FRANK ASSOCIATES INC | 66 | | | | 66 | | |
| | HIRSCH & COMPANY | 222 | | 222 | | | | |
| | HNC INC | 254 | | 254 | | | | |
| | HOLLANDIA DAIRY | 605 | | 605 | | | | |
| | HOLSUM BKG CO OF CALIFORNIA | 454 | | 454 | | | | |
| | HONEYWELL INC | 5,913 | | 5,913 | | | | |
| | HONEYWELL INC | 125 | | 125 | | | | |
| | HOPE CONSULTING GROUP | 33 | | 33 | | | | |
| | HOPE CONSULTING GROUP | 180 | | 180 | | | | |
| | HORIZONS TECHNOLOGY INC | 22,134 | 19,186 | 279 | 950 | | | 1,719 |
| | HOUSTON INTERNATIONAL | 419 | | 419 | | | | |
| | HUBBARD L R CONSTRUCTION CO | 151 | | 151 | | | | |
| | HUBBS PAUL CONSTRUCTION CO | 78 | | 78 | | | | |
| | HUD MAC MARINE SERVICES INC | 337 | | 337 | | | | |
| | HUGHES AIRCRAFT COMPANY | 17,193 | 11,276 | 2,042 | 3,017 | 858 | | |
| | HUGHES AIRCRAFT COMPANY | 777 | | 777 | | | | |
| | HUMPHREY INC | 452 | 353 | 99 | | | 948 | |
| | HUSKY CONSTRUCTION CO INC | 948 | | | | | | |
| | HUST BROS INC | 614 | | | | | | |
| | HY-SCAN CORPORATION INC | 53 | | 53 | | | | |
| | HYBRITECH INCORPORATED | 71 | 71 | | | | | |
| | HYDRO PRODUCTS INC | 425 | | 425 | | | | |
| | HYPROTECH INC | 260 | | 260 | | | | |
| | HYS-PAN PRECISION PRODUCTS INC | 31 | | | 31 | | | |
| | I D P INC | 38 | 38 | | | | | |
| | I F B CORPORATION | 29 | | | | | | |
| | I R T CORPORATION | 3,126 | 2,200 | 50 | 637 | 29 | | 239 |
| | I T S CORP | 460 | | 399 | 61 | | | |
| | I W G CORP | 55 | | 55 | | | | |
| | IBIS CORPORATION | 137 | | 137 | | | | |
| | IBIS CORPORATION | 2,000 | | 2,000 | | | | |
| | IMED CORPORATION | 1,040 | 1,014 | | 26 | | | |
| | IMPULSE ENTERPRISE | 93 | | 93 | | | | |
| | INDEPENDENT SPECIAL INSPECTIO | 389 | | 389 | | | | |
| | INDUSTRIAL COMPUTER SOURCES | 261 | | 261 | | | | |

PRIME CONTRACT AWARDS BY STATE, COUNTY, CONTRACTOR, AND PLACE
 FISCAL YEAR 1988 (OCT - SEP)
 California

| COUNTY NAME/ CONTRACTOR NAME | | LOCATION NAME | DOD TOTAL | ARMY | NAVY | DLA | OCE | ODA |
|---------------------------------|----------------------------------|------------------|--------------|-------|-------|-----|-----|-------|
| (DOLLARS IN THOUSANDS) | | | | | | | | |
| ATR FORCE | | | | | | | | |
| San Diego | INDUSTRIAL DATA LINK CORP | San Diego | 3,491 | | 227 | | | |
| | INDUSTRIAL INDEMNITY COMPANY | Camp Pendleton | 496 | | 496 | | | |
| | INFORMATION BUILDERS INC | San Diego | 32 | | 32 | | | |
| | INFORMATION ENGINEERING SYSTEM | San Diego | 138 | | 138 | | | |
| | INFORMATION SPECTRUM I IC | San Diego | 26 | | 26 | | | |
| | INNOVATIVE DATA TECHNOLOGY | San Diego | 36 | | | | | |
| | INSTRUCTIONAL SCIENCE & DEV | San Diego | 846 | | 846 | | | |
| | INSTRUMENT CONTROL SERVICE | San Diego | 785 | | 785 | | | |
| | INSTRUMENTATION SYSTEMS INC | San Diego | 37 | | 37 | | | |
| | INSTRUMENTS, INC | San Diego | 262 | | 262 | | | |
| | INTEGRATED SOFTWARE SYSTEMS | San Diego | 77 | | 77 | | | |
| | INTEGRATED SYSTEMS ANALYSTS | San Diego | 3,936 | | | | | |
| | INTEGRATED SYSTEMS ANALYSTS | Chula Vista | 3,820 | | | | | |
| | INTERGY INC | San Diego | 3,820 | | | | | |
| | INTERLEAF INC | San Diego | 129 | | 129 | | | |
| | INTERNATIONAL BUS MCHS CORP | San Diego | 210 | | 210 | | | |
| | INTERNATIONAL BUS MCHS CORP | Camp Pendleton | 927 | | 927 | | | |
| | INTERNATIONAL CONSULTING ENGRNS | San Diego | 420 | | 420 | | | |
| | INTERNATIONAL CT ENTERPRISES | Camp Pendleton | 314 | | | | | |
| | INTERNATIONAL CUSTOM ENT INC | Camp Pendleton | 73 | | | | | |
| | INTERNATIONAL MICROWAVE SYS | Camp Pendleton | 148 | 148 | | | | |
| | INTERNATIONAL MICROWAVE SYS CORP | Escondido | 93 | 93 | | | | |
| | INTEROCEAN SYSTEMS INC | Escondido | 1,375 | | | | | |
| | INTERSYSTEMS CORPORATION | San Diego | 33 | | 1,375 | | | |
| | INWAY CONSTRUCTION | San Diego | 87 | | 33 | | | |
| | ISSCO | San Diego | 396 | | 87 | | | |
| | ITT CORPORATION | San Diego | 26 | | 396 | | | |
| | IIVAC CORPORATION | San Diego | 225 | | | | | |
| | IWA ENGINEERS INC | San Diego | 783 | | | | | |
| | J C M INDUSTRIES INC | Camp Pendleton | 69 | | | | | |
| | J C MECHANICAL | Camp Pendleton | 44 | | | | | |
| | J W K INTERNATIONAL CORP | Camp Pendleton | 180 | | | | | |
| | J W P COMMUNICATIONS MFG CO | San Diego | 110 | | 180 | | | |
| | JADEN ELECTRONICS CORP | San Diego | 849 | | 110 | | | |
| | JAMAR TECH INC | San Diego | 229 | | 849 | | | |
| | JASON ASSOCIATES CORP | San Diego | 254 | | 229 | | | |
| | JENKIN ROBERT A ELECTRIC INC | San Diego | 50 | | 254 | | | |
| | JNS NURSING SERVICES | Del Mar | 914 | | 50 | | | |
| | JOHN BERNARD INDUSTRIES | San Diego | 12,160 | 2,422 | 703 | | | |
| | JORDAN W B INC | San Diego | 702 | | 702 | | | |
| | JORDAN W B INC | San Diego | 436 | | 436 | | | |
| | KAB LABORATORIES, INC | Rancho Santa Fe | 89 | 89 | | | | |
| | KAISER AEROSPACE & ELEC CORP | Camp Pendleton | 87 | | 87 | | | |
| | KAISER AEROSPACE & ELEC CORP | San Diego | 117 | | 117 | | | |
| | KAISER AEROSPACE & ELEC CORP | San Diego | 50 | 50 | | | | |
| | KAISER AEROSPACE & ELEC CORP | Camp Pendleton | 90 | 51 | | | | |
| | KAISER AEROSPACE & ELEC CORP | Carlsbad | 51 | | | | | |
| | | | 12,160 | 2,422 | 703 | | 47 | 7,879 |
| | | | 702 | | 702 | | | |
| | | | 436 | | 436 | | | |
| | | | 89 | 89 | | | | |
| | | | 87 | | 87 | | | |
| | | | 117 | | 117 | | | |
| | | | 50 | 50 | | | | |
| | | | 90 | 51 | | | | |
| | | | 51 | | | | | |

PRIME CONTRACT AWARDS BY STATE, COUNTY, CONTRACTOR, AND PLACE
 FISCAL YEAR 1988 (OCT - SEP)
 California

| COUNTY NAME/ CONTRACTOR NAME | | LOCATION NAME | DOD TOTAL | ARMY | NAVY | AIR FORCE | DLA | OCE | ODA |
|---------------------------------|----------------------------------|------------------|--------------|------|-------|--------------|-----|-----|-----|
| San Diego | KAMAK RESEARCH CORPORATION | San Diego | 50 | | 50 | | | | |
| | KANRAD ENGINEERING | San Diego | 278 | | 278 | | | | |
| | KASS MANAGEMENT SERVICES INC | San Diego | 616 | | 616 | | | | |
| | KAWASAKI THEILACKER AND ASSOC | Camp Pendleton | 31 | | 31 | | | | |
| | KAY & ASSOCIATES INC | North Island NAS | 134 | | 134 | | | | |
| | KAY & ASSOCIATES INC | San Diego | 76 | | 76 | | | | |
| | KENISTON & MOSHER PARTNERS INC | Camp Pendleton | 64 | | 64 | | | | |
| | KENISTON & MOSHER PARTNERS INC | San Diego | 286 | | 286 | | | | |
| | KENTRON INTERNATIONAL | San Diego | 1,688 | | 1,688 | | | | |
| | KEPLERS RESTAURANT HOTEL EQUI | Camp Pendleton | 119 | | 119 | | | | |
| | KERR GERALD NEIL DDS | San Diego | 30 | | 30 | | | | |
| | KERTZMAN CONTRACTING INC | North Island NAS | 2,543 | | 2,543 | | | | |
| | KERTZMAN CONTRACTING INC | San Diego | 26 | | 26 | | | | |
| | KEITENBURG MARINE CORPORATION | San Diego | 2,411 | | 2,411 | | | | |
| | KEVEX CORPORATION | San Diego | 87 | | 87 | | | | |
| | KILGALLON CONSTRUCTION CO | Camp Pendleton | 4,229 | | 4,229 | | | | |
| | KILGALLON CONSTRUCTION CO | San Diego | 377 | | 377 | | | | |
| | KILLION INDUSTRIES INC | San Marcos | 88 | | 88 | | | | |
| | KING-BENIOFF-STEINMANN-KING | Camp Pendleton | 210 | | 210 | | | | |
| | KLN STEEL PRODUCT CO | Escondido | 31 | | 31 | | | | |
| | KNAUER KAREN GENERAL CONTR | Camp Pendleton | 92 | | 92 | | | | |
| | KONICA BUSINESS MACHINES USA | Camp Pendleton | 146 | | 146 | | | | |
| | KROMMHOEK MCKEOWN ASSOCIATES | Camp Pendleton | 439 | | 439 | | | | |
| | KT AEROFAB INC | El Cajon | 698 | | 698 | | | | |
| | KURZWEIL COMPUTER PRODUCTS | San Diego | 26 | | 26 | | | | |
| | KVAAS CONSTRUCTION COMPANY. | Coronado | 61 | | 61 | | | | |
| | KVAAS CONSTRUCTION COMPANY. | San Diego | 136 | | 136 | | | | |
| | L & MARINE INC | San Diego | 94 | 94 | | | | | |
| | L H HAJNAL & ASSOCIATES | San Diego | 132 | | 132 | | | | |
| | LA JOLLA INSTITUTE | San Diego | 388 | | 388 | | | | |
| | LA QUINTA ROOFING | San Diego | 38 | | 38 | | | | |
| | LAGUNA RESEARCH LABS | Fallbrook | 525 | 525 | | | | | |
| | LANDSCAPE IRRIGATION SPECIALISTS | San Diego | 167 | | 167 | | | | |
| | LANGLEY CORPORATION | San Diego | 26 | | 26 | | | | |
| | LANTHIER ROBERT J CO INC | Camp Pendleton | 7,763 | | 7,763 | | | 26 | |
| | LARGIN & ASSOC | Bonita | 93 | | 93 | | | | |
| | LARSEN W DANIEL | San Diego | 70 | | 70 | | | | |
| | LASER POWER CORP | San Diego | 138 | | 138 | | | | |
| | LASER SYSTEMS & RSCH CORP | Escondido | 483 | | 483 | | | | 89 |
| | LEACH CORPORATION | Vista | 30 | | 30 | | | | |
| | LEE & RO CONSULTING ENGINEERS | San Diego | 139 | | 139 | | | | |
| | LEIDENFROST-HOROWITZ & ASSOC | San Diego | 29 | | 29 | | | | |
| | LEVCO SALES | San Diego | 366 | | 366 | | | | |
| | LIBBY JAMES R & ASSOCIATES | San Diego | 530 | | 530 | | | | |
| | LIBERTY CONSTRUCTION INC | Camp Pendleton | 89 | | 89 | | | | |
| | LIBERTY CONSTRUCTION INC | San Diego | 69 | | 69 | | | | |
| | LIEBHARDT WESTON & ASSOCIATES | San Diego | | | | | | | |

(DOLLARS IN THOUSANDS)

PRIME CONTRACT AWARDS BY STATE COUNTY, CONTRACTOR, AND PLACE
 FISCAL YEAR 1988 (OCT - SEP)
 California

| COUNTY NAME/ CONTRACTOR NAME | | LOCATION NAME | DOD TOTAL | ARMY | NAVY | AIR FORCE | DLA | OCE | ODA |
|---------------------------------|--------------------------------|----------------------|--------------|--------|--------|--------------|-------|-----|--------|
| San Diego | LIGHT AGE INC | El Cajon | 1,341 | | | 1,341 | | | |
| | LIGHTNING FENCE CO | San Diego | 156 | | 156 | | | | |
| | LITTON INDUSTRIES INC | San Diego | 1,157 | | 687 | | 400 | | |
| | LOCKHEED MISSILES & SPACE CO | San Diego | 7,354 | 70 | 6,768 | | | | |
| | LOGICOM INC | San Diego | 79 | | 530 | | | | |
| | LOGICAL SOLUTIONS CO INC | San Diego | 34,022 | | 21,202 | 12,820 | 58 | | |
| | LOGICON INC | San Diego | 5,786 | 921 | 3,712 | 1,095 | | | |
| | LORAL CONIC | San Diego | 1,024 | 207 | 817 | | | | |
| | LORAL CORPORATION | Camp Pendleton | 45 | 184- | 45 | | | | |
| | LUKE-DUDEK CIVIL ENGINEERS | San Diego | 184- | | | | | | |
| | LUNAR INDUSTRIES INC | Del Mar | 30 | | 30 | | | | |
| | LUTRONIX INC | San Diego | 116 | | 116 | | | | |
| | LYNCH MACHINERY COMPANY INC | San Diego | 28 | | 28 | | | | |
| | M Z P INC | Oceanside | 160 | | | | | | |
| | M-U INCORPORATED | San Diego | 44,260 | 10,674 | 427 | 32,929 | 160 | 272 | 230 |
| | M/A COM LINKABIT INC | San Diego | 38 | | | 38 | | | |
| | M/A-COM INC | San Diego | 272 | | | | | | |
| | MAECON INC | Oceanside | 34 | | | | 34 | | |
| | MAGNASYNC/MOVIOLA CORPORATION | National City | 140 | | 140 | | | | |
| | MANAGEMENT SCENES APPLICATIONS | San Diego | 477 | | 477 | | | | |
| | MANFRED FRAND | Camp Pendleton | 511- | | 511- | | | | |
| | MANSON CNSTR & ENGRG CO | San Diego | 326 | | 326 | | | | |
| | MANTECH INTERNATIONAL CORP | Coronado | 95- | | 95- | | | | |
| | MARATHON CONSTRUCTION CORP | San Diego | 11,557 | | 11,557 | | | | |
| | MARATHON ENTERPRISES | San Diego | 1,034 | | 1,034 | | | | |
| | MARCO CRANE & RIGGING | San Diego | 90 | | 90 | | | | |
| | MARINCO COMPUTER PRODUCTS | San Diego | 40 | | 40 | | | | |
| | MARINE & REST FABRICATORS | San Diego | 413 | | 413 | | | | |
| | MARINE EQUIPMENT SERVICE | San Diego | 53 | | 53 | | | | |
| | MARINE STRUCTURES INC | San Diego | 40 | | 40 | | | | |
| | MARQUETTE ELECTRONICS INC | Spring Valley | 126 | | | | | | 126 |
| | MARTIN & SAUNDERS INC | San Diego Naval Regi | 95 | | 95 | | | | |
| | MARTIN MARIETTA CORPORATION | San Diego | 758 | | 758 | | | | |
| | MARTIN MARIETTA CORPORATION | San Diego | 26 | | 26 | | | | |
| | MASSACHUSETTS COMPUTER CORP | San Diego Naval Trai | 72 | | 72 | | | | |
| | MATERIALS INNOVATION LABS | San Diego | 150 | | | 150 | | | |
| | MATISON BEAUDIN ENGINEERING I | San Diego | 32 | | 32 | | | | |
| | MAXIMA CORPORATION | San Diego | 921 | | 921 | | | | |
| | MAXWELL LABORATORIES INC | San Diego | 32,409 | 3,512 | 1,287 | 1,833 | 2,282 | | 25,777 |
| | MAYTAG AIRCRAFT CORPORATION | North Island NAS | 2,282 | | | | | | |
| | MC CULLOCH ARCHITECTS | Camp Pendleton | 191 | | 191 | | | | |
| | MC GRAY JAMES ASSOCIATES INC | San Diego | 165 | | 165 | | | | |
| | MC KEE ROBERT E INC | San Diego | 185 | | 185 | | | | |
| | MC LAUGHLIN RESEARCH CORP | San Diego | 1,492 | | 1,492 | | | | |
| | MC MULLAN ROBERT & SON INC | Camp Pendleton | 40 | | 40 | | | | |
| | MC MULLAN ROBERT & SON INC | Coronado | 374 | | 374 | | | | |

PRIME CONTRACT AWARDS BY STATE, COUNTY, CONTRACTOR, AND PLACE
 FISCAL YEAR 1988 (OCT - SEP)
 California

| COUNTY NAME/ CONTRACTOR NAME | | LOCATION NAME | DOD TOTAL | ARMY | NAVY | AIR FORCE | DLA | OCE | ODA |
|---------------------------------|-------------------------------|------------------|--------------|-------|------|--------------|-----|-----|-----|
| (DOLLARS IN THOUSANDS) | | | | | | | | | |
| San Diego | MC MULLAN ROBERT & SON INC | San Diego | 159 | | | | | | |
| | MCANDREWS, RICHARD J | Camp Pendleton | 206 | | | | | | |
| | MCCAIN CONSTRUCTION CO | San Diego | 309 | | | | | | |
| | MCCALLA BROTHERS | Camp Pendleton | 84 | | | | | | |
| | MCMAHON ENGINEERING SERVICE | San Diego | 29 | | | | | | |
| | MDS ENGINEERING, INC | Coronado | 94 | | | | | | |
| | MDS ENGINEERING, INC | San Diego | 71 | | | | | | |
| | MECHANICAL MASTERS INC | Coronado | 31 | | | | | | |
| | MECHANICAL MASTERS INC | San Diego | 106 | | | | | | |
| | MEDI-SCAN | Camp Pendleton | 35 | | | | | | |
| | MEDICAL RECRUITERS OF AMERICA | San Diego | 457 | | | | | | |
| | MEEK PLUMBING | Escondido | 32 | | | | | | |
| | MEGATEK CORP | San Diego | 193 | | | | | | |
| | MELE & NICOLOFF ARCHITECTS | Camp Pendleton | 574 | | | 121 | | | |
| | MELLE/AMANTEA CO | Camp Pendleton | 476 | | | | | | |
| | MELLE/AMANTEA CO | San Diego | 92 | | | | | | |
| | MEMOREX CORPORATION | Camp Pendleton | 10 | | | | | | |
| | MENTAL HEALTH SYSTEMS | San Diego | 1,161 | | | | | | |
| | MERDAN GROUP | San Diego | 2,382 | 2,382 | | | | | |
| | MERRETT JAMES E CONSTRUCTION | San Diego | 214 | | | 118 | | | |
| | MESA CAPITAL COMPANY CAL | San Diego | 118 | | | | | | |
| | MESA MICROWAVE, INC | San Diego | 524 | | | | | | |
| | MICRO MODE PRODUCTS INC | San Diego | 50 | | | | | | |
| | MICROWAVE SOLUTIONS INC | El Cajon | 80 | | | 46 | | | |
| | MICROWAVE SPECIALTY CORP | National City | 46 | | | | | | |
| | MICROWAVE SPECIALTY CORP | San Diego | 403 | | | | | | |
| | MID EAST SERVICES INC | San Marcos | 292 | | | | | | |
| | MIEITHE JOHN C MD APC | San Diego | 41 | | | | | | |
| | MIGHETTO GOLDEN ASSOCIATES | Oceanside | 132 | | | | | | |
| | MIKRON INSTRUMENTS | Camp Pendleton | 25 | | | | | | |
| | MIL PAC CO | San Diego | 62 | | | | | | |
| | MILCOM SYSTEMS CORPORATION | San Diego | 306 | | | | | | |
| | MILCOM SYSTEMS CORPORATION | San Diego | 861 | | | | | | |
| | MILITARY SERVICE INC GEORGIA | San Diego | 1,617 | | | | | | |
| | MILITARY SERVICE INC GEORGIA | Camp Pendleton | 206 | | | | | | |
| | MISSION GORGE RANGE CORP | San Diego | 50 | 50 | | | | | |
| | MITCHELL MANUALS INC | San Diego | 71 | | | | | | 71 |
| | MITECH INC | Camp Pendleton | 54 | | | | | | |
| | MITEK SYSTEMS CORP | San Diego | 858 | 858 | | | | | |
| | MODULAR BUILDING SYSTEMS | Camp Pendleton | 153 | | | | | | |
| | MONTHEI MECHANICAL INC | Camp Pendleton | 2,267 | | | | | | |
| | MOORE ENGINEERING | San Diego | 73 | | | | | | |
| | MOORES CAFETERIA SERVICE | San Diego | 142 | | | | | | |
| | MOORES SPRING CO INC | Spring Valley | 188 | | | | | | |
| | MOORES SPRING CO INC | San Diego | 212 | | | | | | |
| | MORAN T R CO INC | Fallbrook | 59 | | | | | | |
| | MORTENSON M A COMPANY | San Diego | 15,014 | | | | | | 59 |
| | | | 15,014 | | | | | | |

PRIME CONTRACT AWARDS BY STATE COUNTY, CONTRACTOR, AND PLACE
 FISCAL YEAR 1988 (OCT - SEP)
 California

| COUNTY NAME/ CONTRACTOR NAME | | LOCATION NAME | DOD TOTAL | ARMY | NAVY | AIR FORCE | DLA | OCE | ODA |
|---------------------------------|--------------------------------|----------------------|--------------|-------|--------|--------------|-----|-----|-----|
| (DOLLARS IN THOUSANDS) | | | | | | | | | |
| San Diego | MOTION SYSTEMS COMPANY, INC | Carlsbad | 58 | | | | | | |
| | MOTOROLA COMMUNICATIONS & ELEC | Naval | 53 | | 53 | | | | |
| | MOTOROLA COMMUNICATIONS & ELEC | San Diego | 119 | | 119 | | | | |
| | MOTOROLA COMPUTER SYSTEMS INC | San Diego | 82 | | 82 | | | | |
| | MOTOROLA INC | Camp Pendleton | 49 | | 49 | | | | |
| | MOUNTAIN STATES CAULKING INC | San Diego | 137 | | 137 | | | | |
| | MSNW INC | San Marcos | 864 | | 864 | 249 | | | |
| | MULTI CONSTRUCTION | Camp Pendleton | 895 | | 895 | | | | |
| | MUNROE & ORSA ARCHITECTS, INC | Camp Pendleton | 312 | | 312 | | | | |
| | MUNROE & ORSA ARCHITECTS, INC | Coronado | 287 | | 287 | | | | |
| | MUNROE & ORSA ARCHITECTS, INC | San Diego | 74 | | 74 | | | | |
| | MVK INC | San Diego | 70 | | 70 | | | | |
| | MYOU VIDEO CORPORATION | San Diego | 2,951 | 2,899 | 52 | | | | |
| | MYSTECH ASSOCIATES INC | Mount Laguna | 451 | | 451 | | | | |
| | N B I INC | San Diego | 84 | | 84 | | | | |
| | N B S INC | San Diego | 28 | | 28 | | | | |
| | N C C CONSTRUCTION COMPANY | San Diego | 1,520 | | 1,520 | | | | |
| | N K F ENGINEERING INC | San Diego | 431 | | 431 | | | | |
| | NATIONAL ACADEMY SCIENCES USA | San Diego | 70 | | 70 | | | | |
| | NATIONAL AIR COLLEGE INC | San Diego | 235 | | 235 | 85 | | | |
| | NATIONAL AIR SURVEY CENTER | San Diego | 68 | | 68 | | | | |
| | NATIONAL AIR CIRCUITS INC | San Diego | 28 | | 28 | | | | |
| | NATIONAL DATA CORPORATION | Camp Pendleton NRMCM | 58 | | 58 | | | | |
| | NATIONAL DATA CORPORATION | San Diego Naval Regi | 135 | | 135 | | | | |
| | NATIONAL PUMP INJECTOR SLS SVC | San Diego | 32 | | 32 | | | | |
| | NATIONAL SEAL & FINISH CO INC | San Diego | 125 | | 125 | | | | |
| | NATIONAL STANDARDS ASSN | Camp Pendleton | 28 | | 28 | | | | |
| | NATIONAL STL SHPBLDNG CMPNY | San Diego | 27,117 | | 27,117 | | | | |
| | NATIONAL SYSTEMS & RESEARCH CO | Camp Pendleton | 37 | | 37 | | | | |
| | NATIONAL TECHNOLOGIES ASSOC | San Diego | 127 | | 127 | | | | |
| | NCR CORPORATION | San Diego | 38 | | 38 | | | | |
| | NELSONS R T PAINTING SERVICE | San Diego | 704 | | 704 | | | | |
| | NEUMANN C J CONSTRUCTION | San Diego | 44 | | 44 | | | | |
| | NICOLOFF & ASSOCIATES ARCHITE | Fallbrook | 111 | | 111 | | | | |
| | NITE LITE INN | San Diego | 25 | | 25 | | | | |
| | NITELITE INN | San Diego | 158 | | 158 | | | | |
| | NOBLE CONSULTANTS INC | San Diego | 27 | | 27 | | | | |
| | NOLIE GEO S CNSLITG CVL ENG | Camp Pendleton | 74 | | 74 | | | | |
| | NORDEN SYSTEMS INC | North Island NAS | 454 | | 454 | | | | |
| | NORDEN SYSTEMS INC | San Diego | 198 | | 198 | | | | |
| | NORDQUIST ASSOCIATES | San Diego | 63 | | 63 | | | | |
| | NORFOLK WELDERS SUPPLY INC | Camp Pendleton | 2 | | 2 | | | | |
| | NORTHERN TELECOM INC DEL | San Diego | 224 | | 224 | | | | |
| | NORTHROP CORPORATION | San Diego | 36 | | 36 | | | | |
| | NOWAK-MEULMESTER & ASSOCIATES | North Island NAS | 244 | | 244 | | | | |
| | NUCLEAR RESEARCH CORPORATION | San Diego | 220 | | 220 | | | | |
| | NUTRIONICS INC | Camp Pendleton | 45- | | 45- | | | | |
| | OAKLAND CORPORATION | | | | | | | | 63 |

PRIME CONTRACT AWARDS BY STATE, COUNTY, CONTRACTOR, AND PLACE
 FISCAL YEAR 1988 (OCT - SEP)
 California

| COUNTY NAME/ CONTRACTOR NAME | | LOCATION NAME | DOD TOTAL | ARMY | NAVY | AIR FORCE | DLA | OCE | ODA |
|---------------------------------|-------------------------------|------------------|--------------|------|-------|--------------|-----|-----|-----|
| San Diego | OCEAN ENTERPRISE LTD | San Diego | 29 | | 29 | | | | |
| | OCEAN HABITABILITY INC | San Diego | 153 | | 153 | | | | |
| | OCEAN REPAIR SERVICES INC | San Diego | 39 | | 39 | | | | |
| | OCEAN TECHNOLOGY INC | San Diego | 67 | | 67 | | | | |
| | OFFSHORE TECHNOLOGY CORP | Escondido | 25 | | 25 | | | | |
| | OLD DOMINION SECURITY INC | San Diego | 867 | | 867 | | | | |
| | OMEGA ELECTRONICS | San Diego | 197 | | 98 | 99 | | | |
| | OMEGA METALS INC | El Cajon | 60 | | 60 | | | | |
| | OMNI ANALYSIS INC | National City | 88- | | | | 88- | | |
| | OPTICAL INSTRUMENTS CORP | San Diego | 355 | | 355 | | | | |
| | OPTIGRAPHICS CORP | Vista | 25 | | 25 | | | | |
| | OREMEN ASSOC | San Diego | 660 | | 660 | | | | |
| | ORINCON CORPORATION | San Diego | 104 | | 104 | | | | |
| | ORINCON COMPUTER SYSTEMS INC | San Diego | 3,321 | | 3,321 | | | | |
| | PAC ORD | San Diego | 98 | | 98 | | | | |
| | PACIFIC ADVANCED ENGINEERING | National City | 406 | | 406 | | | | |
| | PACIFIC COAST CONTRACTING INC | San Diego | 121 | 29 | 92 | | | | |
| | PACIFIC COAST UTILITIES SV | San Diego | 100 | | 100 | | | | |
| | PACIFIC MARINE PROPELLERS INC | Camp Pendleton | 162 | | 162 | | | | |
| | PACIFIC RECORDERS & ENGRG | San Diego | 87 | | 87 | | | | |
| | PACIFIC SHIP REPAIR & FABRCTN | Carlsbad | 46 | 46 | | | | | |
| | PACIFIC SHIP REPAIR & FABRCTN | North Island NAS | | | | | | | |
| | PACIFIC SHIP REPAIR & FABRCTN | San Diego | 5,286 | | 5,286 | | | | |
| | PACIFIC SOUTHWEST BIOLOGICAL | San Diego | 3,428 | | 3,428 | | | | |
| | PACIFIC TECHNOLOGIES INC | Camp Pendleton | 39 | | 39 | | | | |
| | PACIFIC TOWBOAT & SALVAGE CO | San Diego | 101 | | 101 | | | | |
| | PACIFIC TRINETICS INC | San Diego | 148 | | 148 | | | | |
| | PACIFICA SERVICES INC | San Marcos | 42 | | 42 | | | | |
| | PACIFICA TECHNOLOGY | San Diego | 1,673 | | 1,673 | | | | |
| | PACIFICA TECHNOLOGY | Del Mar | 998 | | | | | | 998 |
| | PACMAR INC | San Diego | 898 | | | | | | 898 |
| | PACMAR INC | Chula Vista | 48 | | 48 | | | | |
| | PALOMAR GRADING & PAVING INC | San Diego | 74 | | 74 | | | | |
| | PALOMAR GRADING & PAVING INC | Camp Pendleton | 56- | | 56- | | | | |
| | PALOMAR GRADING & PAVING INC | Fallbrook | 591 | | 591 | | | | |
| | PALOMAR TECH INTL INC | San Diego | 182 | | 182 | | | | |
| | PAOLUCCIO WILLIS NAU ASSOC | Carlsbad | 98 | | | 98 | | | |
| | PARAGON CORPORATION | San Diego | 61- | | 61- | | | | |
| | PARAGON CORPORATION | Fallbrook | 40 | | 40 | | | | |
| | PARAGON DESIGN COMPANY INC | San Diego | 84 | | 84 | | | | |
| | PARISOLI ROBER | San Diego | 99 | | 99 | | | | |
| | PARKIN ARCHITECS ENGRS PLNMRs | San Diego | 79 | | 79 | | | | |
| | PARSLEY CONSULTING ENGINEERS | Camp Pendleton | 40 | | 40 | | | | |
| | PDG PRECISION INC | San Diego | 189 | | 189 | | | | |
| | PEKAREK INC | Chula Vista | 34 | | 34 | | | | |
| | PELAGOS CORP | San Diego | 172 | | 172 | | | | |
| | PENICK T B & SONS INC | San Diego | 181 | | 181 | | | | |
| | | San Diego | 90 | | | | | | |

PRIME CONTRACT AWARDS BY STATE COUNTY, CONTRACTOR, AND PLACE
 FISCAL YEAR 1988 (OCT - SEP)
 California

| COUNTY NAME/ CONTRACTOR NAME | | LOCATION NAME | DOD TOTAL | ARMY | NAVY | AIR FORCE | DLA | OCE | ODA |
|---------------------------------|--------------------------------|----------------------|--------------|------|-------|--------------|-----|-----|-----|
| San Diego | PENTA SYSTEMS INTERNATIONAL | Camp Pendleton | 42 | | 42 | | | | |
| | PERIPHERAL SERVICE PRODUCT | Carlsbad | 34 | | 34 | | | | |
| | PERSON-SYSTEM INTEGRATION LTD | North Island NAS | 1,449 | | 1,449 | | | | |
| | PERSON-SYSTEM INTEGRATION LTD | San Diego | 711 | | 711 | | | | |
| | PERSONAL COMPUTER PRODUCTS | San Diego | 58 | | 58 | | | | |
| | PET INC | Chula Vista | 44 | | 44 | | | | |
| | PETERSEN ARCHITECTURAL GROUP | Camp Pendleton | 64 | | 64 | | | | |
| | PETERSEN ARCHITECTURAL GROUP | San Diego | 20 | | 20 | | | | |
| | PETERSON-KRUSE INC | San Marcos | 52 | 52 | | | | | |
| | PHARMACIA INC | San Diego | 47 | 47 | | | | | |
| | PHELAN COMPUTING INC | San Diego | 43 | | 43 | | | | |
| | PHILO H M | San Diego | 156 | | 156 | | | | |
| | PHILO H M & RITA R | San Diego | 239 | | 239 | | | | |
| | PHOTONIX SYSTEMS & TECHNOLOGIE | San Diego | 32 | | 32 | | | | |
| | PHOTON RESEARCH ASSOCIATES | San Diego | 1,150 | | 1,150 | | | | |
| | PHYSICAL DYNAMICS INC | San Diego | 216 | | 216 | 997 | | | |
| | PICKER INTERNATIONAL INC | San Diego | 34 | | 34 | 51 | | | |
| | PICKER INTERNATIONAL INC | Camp Pendleton NRMCM | 132 | | 132 | | | | |
| | PIRDY JAMES LAWSON | San Diego | 44 | | 44 | | | | |
| | PITNEY BOWES INC | San Diego | 5,135 | | 5,135 | | | | |
| | PLANNING RESEARCH CORPORATION | San Diego | 2,250 | | 2,250 | 1,783 | | | |
| | PLATT ARCHITECTS INC | San Diego | 166 | | 166 | | | | |
| | PLESSEY INCORPORATED | Chula Vista | 3,306 | | 3,306 | | | | |
| | PLESSEY INCORPORATED | Carlsbad | 2,049 | | 2,049 | 40 | | | |
| | PLESSEY PERIPHERAL SYSTEMS | San Diego | 74 | | 74 | | | | |
| | POWER CONVERSION SYSTEMS | San Diego | 58 | 58 | | | | | |
| | PRACTICON ASSOCIATES | Oceanside | 36 | | 36 | | | | |
| | PRC GURALNICK INC | San Diego | 521 | | 521 | | | | |
| | PRESSURE SYSTEMS INC | Chula Vista | 28 | | 28 | | | | |
| | PREVENTIVE HEALTH PROGRAM INC | Oceanside | 96 | | 96 | | | | |
| | PREVENTIVE HEALTH PROGRAM INC | San Diego | 113 | | 113 | | | | |
| | PROBE MASTER INC | San Diego | 57 | | 57 | | | | |
| | PROFESSIONAL RESTORATION SVS | San Diego | 75 | | 75 | | | | |
| | PROFESSIONAL SERVICE INDUSTRS | San Diego | 613 | | 613 | | | | |
| | PROFESSIONAL WASTE SYSTEMS IN | San Diego | 672 | | 672 | | | | |
| | PULLMAN-SAN DIEGO LAUNDRY | Camp Pendleton | 350 | | 350 | | | | |
| | PURITAN-BENNETT CORPORATION | San Diego | 104 | | 104 | | | | |
| | PURVIS SYSTEMS INCORPORATED | Carlsbad | 2,619 | | 2,619 | 66 | | | |
| | QBL CONSTRUCTION INC | San Diego | 435 | | 435 | | | | |
| | QUALCOMM INC | San Diego | 612 | | 612 | 612 | | | |
| | QUANTIC INDUSTRIES INC | San Diego | 986 | | 986 | 408 | | | |
| | QUANTUM DESIGN INC | San Diego | 417 | 95 | 417 | | | | |
| | QUINTEC INDUSTRIES | San Diego | 34 | | 34 | | | | |
| | R L F INC | Camp Pendleton | 300 | | 300 | | | | |
| | R L F INC | San Diego | 269 | | 269 | | | | |
| | R M I INC ADVANCED MARINE | National City | 661- | | 661- | | | | |
| | RADIAN CORPORATION | San Diego | 3,483 | | 3,483 | | | | |

435

106

57

PRIME CONTRACT AWARDS BY STATE, COUNTY, CONTRACTOR, AND PLACE
 FISCAL YEAR 1988 (OCT - SEP)
 California

| COUNTY NAME/ CONTRACTOR NAME | LOCATION NAME | DOD TOTAL | ARMY | NAVY | AIR FORCE | DLA | OCE | ODA |
|----------------------------------|------------------|--------------|------|--------|--------------|-------|-----|-----|
| | | | | | | | | |
| San Diego | LakeSIDE | 99 | | | | | | |
| RADOS STEVE P. INC | North Island NAS | 2,623 | | 2,623 | | | | 99 |
| RAIL COMPANY | San Diego | 227 | | 227 | | | | |
| RAM ENTERPRISES | National City | 1,422 | | | | 1,362 | | |
| RANDALL/LAMB/ASSOCIATES | San Diego | 28 | | 28 | | | | |
| RAYTHEON COMPANY | San Diego | 836 | | 836 | | | | |
| RAYTHEON SERVICE COMPANY | San Diego | 2,303 | | 2,303 | | | | |
| RCA CORPORATION | San Diego | 143 | | 143 | | | | |
| RECON OPTICAL INC | San Diego | 508 | | 97 | 411 | | | |
| REGIONAL ECONOMIC RESEARCH | San Diego | 31 | | 31 | | | | |
| RELATIONAL TECHNOLOGY INC | San Diego | 69 | | 69 | | | | |
| RELIANCE STEEL & ALUMINUM CO | San Diego | 48 | | 48 | | | | |
| REPUBLIC HEALTH CORPORATION | San Diego | 652 | | 652 | | | | |
| RESEARCH ANALYSIS CORP | San Diego | 116 | | 116 | | | | |
| RESOURCE CONSULTANTS INC | San Diego | 264 | | 264 | | | | |
| RHINE AIR INC | Santee | 482 | | 482 | | | | |
| RIHA CONSTRUCTION CO | San Diego | 176 | | 176 | | 482 | | |
| RITE-HITE CORP | San Diego | 176 | | 176 | | | | |
| ROA INC | Camp Pendleton | 111 | | 111 | | | | |
| ROESLING - NAKAMURA & PARTNER | San Diego | 44 | | 44 | | | | |
| ROH INC | Camp Pendleton | 466 | | 466 | | | | |
| ROHR INDUSTRIES INC | San Diego | 1,925 | | 1,925 | | | | |
| ROWE DEINES INSTRUMENTS INC | Chula Vista | 84,129 | | 5,311 | 78,314 | 504 | | 63 |
| RTE CORPORATION | San Diego | 371 | | 371 | | | | |
| RTE DELTEC FORP/SJ1 CORP | San Diego | 38 | | 38 | | | | |
| RYDER TRUCK RENTAL INC | San Diego | 36 | | 36 | | | | |
| S | Camp Pendleton | 91 | | 91 | | | | |
| SACHSE ENGINEERING ASSOCIATES | San Diego | 728 | | 728 | | | | |
| SADDLEBACK ROOFING INC | San Diego | 180 | | 180 | | | | |
| SACRAMENTO WEED | Camp Pendleton | 408 | | 408 | | | | |
| SAFE CO INSURANCE COMPANY AMER | San Diego | 108 | | 108 | | | | |
| SALERNO/LIVINGSTON & PARTNERS | Camp Pendleton | 49- | | 49- | | | | |
| SALK INST FOR BIOLOGICAL STUDIES | San Diego | 343 | | 343 | | | | |
| SALS CARPET LINOLEUM AND WLP | San Diego | 557 | 557 | | | | | |
| SAMS ELECTRONIC ASSEMBLY INC | San Diego | 557 | | 107 | | | | |
| SAMS ELECTRONIC ASSEMBLY INC | National City | 564 | | 564 | | | | |
| SAMS ELECTRONIC ASSEMBLY INC | San Diego | 76 | | | 76 | | | |
| SAN DEGO CMNTY CLEGE DISTRICT | San Diego | 13,755 | | 13,755 | | | | |
| SAN DIEGO AIRCRAFT ENGRG | San Diego | 548 | | 548 | | | | |
| SAN DIEGO BEHAVIOR RESEARCH | La Mesa | 86 | | 86 | | | | |
| SAN DIEGO DIAMOND INC | Coronado | 445 | | 445 | | | | |
| SAN DIEGO DIAMOND INC | San Diego | 1,463 | | 1,463 | | | | |
| SAN DIEGO DIVERSIFIED | San Diego | 653 | | 653 | | | | |
| SAN DIEGO ELEVATORS INC | San Diego | 25 | | 25 | | | | |
| SAN DIEGO ELEVATORS INC | San Diego | 408 | 408 | | | | | |
| SAN DIEGO HELICOPTER SERVICE | San Diego | 44 | | 44 | | | | |
| SAN DIEGO PRECAST CONCRETE INC | San Diego | 444 | | 444 | | | | |
| SAN DIEGO SEMICONDUCTORS INC | San Diego | 58 | | 58 | | | | |
| SAN DIEGO TECHNICAL BOOKS | San Diego | 125 | | 125 | | | | |

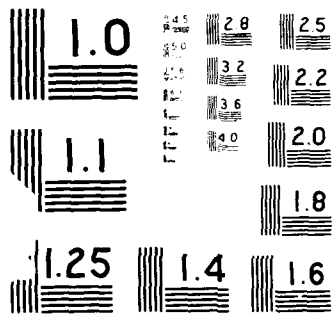

PRIME CONTRACT AWARDS BY STATE, COUNTY, CONTRACTOR, AND PLACE
FISCAL YEAR 1988 (OCT - SEP)
California

| COUNTY NAME/ CONTRACTOR NAME | | LOCATION NAME | DOD TOTAL | ARMY | NAVY | AIR FORCE | DLA | OCE | ODA |
|---------------------------------|--------------------------------|------------------|--------------|--------|--------|--------------|-------|-----|-----|
| (DOLLARS IN THOUSANDS) | | | | | | | | | |
| San Diego | SONABEND, A COMPANY | San Diego | 655 | | 655 | | | | |
| | SONALYSTS INC | San Diego | 351 | | 351 | | | | |
| | SORBUS INC | San Diego | 38 | | 38 | | | | |
| | SORRENTO ELECTRONICS | San Diego | 27 | | 27 | | | | |
| | SOUTHERN CALIF CARBIDE | San Diego | 87 | | 87 | | | | |
| | SOUTHERN CALIFORNIA MICROWAVE | Lemon Grove | 103 | | | 103 | | | |
| | SOUTHERN CONTRACTING CO | San Diego | 3,229 | | 3,229 | | | | |
| | SOUTHERN SPECIALTY CO | Coronado | 83 | | 83 | | | | |
| | SOUTHLAND SPECIALTY CO | San Diego | 268 | | 268 | | | | |
| | SOUTHLAND PAVING INC | San Diego | 42 | | 42 | | | | |
| | SOUTHWEST MARINE INC | San Diego | 55,439 | | 55,439 | | | | |
| | SOUTHWEST RESEARCH ASSOCIATES | San Diego | 50 | | 50 | | | | |
| | SPACE INSTRUMENTS INC | Solana Beach | 189 | 189 | | | | | |
| | SPACE-CO CORPORATION | Camp Pendleton | 37 | | 37 | | | | |
| | SPARTA INC | Del Mar | 683 | 30 | 57 | 81 | | | 515 |
| | SPARTA INC | San Diego | 1,471 | 597 | 49 | 825 | | | |
| | VISTA | San Diego | 77 | | 77 | | | | |
| | SPEC TOOL COMPANY | San Diego | 294 | | 294 | | 166 | | |
| | SPECIALTY MANUFACTURING INC | Camp Pendleton | 561 | | 561 | | | | |
| | SPECIALTY SYSTEMS INC | San Diego | 184 | | 184 | | | | |
| | SPECIALTY SYSTEMS INC | Camp Pendleton | 28 | | 28 | | | | |
| | SPERRY CORPORATION | San Diego | 2,425 | | 2,425 | | | | |
| | SPERRY CORPORATION | San Diego | 155 | | 155 | | | | |
| | SRS TECHNOLOGIES | San Diego | 44 | | 44 | | | | |
| | STANDARD FEEDING COMPANY | Camp Pendleton | 413 | | 413 | | | | |
| | STANFORD TELECOMMUNICATIONS | San Diego | 34 | | 34 | | | | |
| | STEINER CORPORATION | San Diego | 641 | | 641 | | | | |
| | STEPHENS P W CONTRS CONTRS INC | Camp Pendleton | 162 | | 162 | | | | |
| | STICHLER DESIGN GROUP INC | Camp Pendleton | 45 | | 45 | | | | |
| | STICHLER DESIGN GROUP INC | San Diego | 57 | | 57 | | | | |
| | SUBSEA SYSTEMS INC | Escondido | 306 | | 306 | | | | |
| | SUBSEA ENGINEERING ASSOCIATES | San Diego | 48 | 48 | | | | | |
| | SULLIVAN MINING CORPORATION | San Diego | 25 | | 25 | | | | |
| | SUN MICROSYSTEMS INC | San Diego | 98 | | 98 | | | | |
| | SUN MICROSYSTEMS INC | Camp Pendleton | 191 | | 191 | | | | |
| | SUN SECURITY SERVICES | San Diego | 83,447 | 28,999 | 1,487 | 50,757 | 2,204 | | |
| | SUNSTRAND CORPORATION | San Diego | 50 | 50 | | | | | |
| | SUNREZ CORPORATION | El Cajon | 3,551 | | 3,551 | | | | |
| | SUPERIOR ENGRG & ELECTRONIC CO | San Diego | 4,081 | | 4,081 | | | | |
| | SUPPORT SYSTEMS ASSOCIATES | North Island NAS | 100 | | 100 | | | | |
| | SURFACE OPTICS CORP | San Diego | 40 | 40 | | | | | |
| | SUTTER BICMEDICAL | San Diego | 53 | | 53 | | | | |
| | SWANSON PRODUCTS | San Diego | 56 | | 56 | | | | |
| | SWEETWATER ENVIRONMENTAL BIOL | Camp Pendleton | 381 | | 307 | 74 | | | |
| | SXS CORPORATION | Camp Pendleton | 1,925 | | 1,925 | | | | |
| | SYMBOLICS INC | San Diego | 50 | | 50 | | | | |
| | SYNCROTECH SOFTWARE CORP | San Diego | 50 | | 50 | | | | |
| | SYNCROTECH COMPUTER SYSTEMS | San Diego | 50 | | 50 | | | | |

PRIME CONTRACT AWARDS BY STATE, COUNTY, CONTRACTOR, AND PLACE
FISCAL YEAR 1988 (OCT - SEP)
California

| COUNTY NAME/ CONTRACTOR NAME | | LOCATION NAME | DOD TOTAL | ARMY | NAVY | ATR FORCE | DLA | OCE | ODA |
|---------------------------------|---------------------------------|------------------|--------------|-------|--------|--------------|-----|-----|-----|
| (DOLLARS IN THOUSANDS) | | | | | | | | | |
| San Diego | SYSYCON CORPORATION | San Diego | 78 | | 7,401 | 8,139 | | | |
| | SYSTEM DEVELOPMENT CORPORATION | San Diego | 15,540 | | 138 | | | | |
| | SYSTEM INDUSTRIES, INC | San Diego | 107 | | 107 | | | | |
| | SYSTEMS ANALYSIS INTERGRATION | San Diego | 128 | | 128 | | | | |
| | SYSTEMS ENGINEERING ASSOC | San Diego | 464 | | 464 | | | | |
| | SYSTEMS ENGINEERING ASSOCIATE | San Diego | 770 | | 770 | | | | |
| | SYSTEMS ENGRG & MGT COMPANY | San Diego | 1,596 | | 1,596 | | | | |
| | SYSTEMS EXPLORATION INC | San Diego | 1,858 | | 1,858 | | | | |
| | SYSTEMS INTEGRATION & DEV INC | San Diego | 7,820 | | 7,727 | 93 | | | |
| | TACAN CORPORATION | San Diego | 522 | | 522 | | | | |
| | TACTICAL SYSTEMS CORP | Carlsbad | 439 | 49 | 100 | 290 | | | |
| | TADLOCK WILLIAM CONSTRUCTION | Bonita | 105 | | 105 | | | | |
| | TADLOCK WILLIAM CONSTRUCTION | Camp Pendleton | 666 | | 666 | | | | |
| | TADLOCK WILLIAM CONSTRUCTION | Coronado | 173 | | 173 | | | | |
| | TADLOCK WILLIAM CONSTRUCTION | San Diego | 189 | | 189 | | | | |
| | TAYLOR GROUP INC | San Diego | 10,654 | | 10,654 | | | | |
| | TECH PUBS | Camp Pendleton | 2,276 | | 2,276 | | | | |
| | TECHNICAL SERVICE GROUP INC | San Diego | 53 | | 53 | | | | |
| | TECHNIX INC | San Diego | 31 | | 31 | | | | |
| | TECHNOLOGY DEVELOPMENT CORP | San Diego | 43 | | 43 | | | | |
| | TECHNOLOGY MANAGEMENT CORP | San Diego | 475 | | 475 | | | | |
| | TECHPLAN CORP | San Diego | 254 | | 254 | | | | |
| | TELECOMMUNICATION SCIENCE ASSOC | San Diego | 3,713 | | 3,713 | | | | |
| | TELEDYNE INDUSTRIES INC | San Diego | 58,531 | 1,090 | 8,579 | 48,717 | 145 | | |
| | TELEDYNE INDUSTRIES INC | Solana Beach | 107 | | 107 | | | | |
| | TELEDYNE RYAN ELECTRONICS | San Diego | 70 | | 70 | | | | |
| | TELEGRAPHICS INC | San Diego | 41 | | 41 | | | | |
| | TELEX COMPUTER PRODUCTS INC | Camp Pendleton | 72 | | 72 | | | | |
| | TELEX COMPUTER PRODUCTS INC | San Diego | 30 | | 30 | | | | |
| | TELOS CORPORATION | Camp Pendleton | 140 | | 140 | | | | |
| | TENICON INC | Camp Pendleton | 1,084 | | 1,084 | | | | |
| | TENICON INC | San Diego | 12 | | 12 | | | | |
| | TETRA TECH DATA SYSTEMS INC | San Diego | 4,704 | | 4,704 | | | | |
| | TETRA TECH INC | San Diego | 34 | | 34 | | | | |
| | TETRAHEDRON ASSOCIATES INC | San Diego | 37 | | 37 | | | | |
| | THERMO ELECTRON TECH CORP | San Diego | 394 | | 394 | | | | |
| | THREE D CADWARE | Escondido | 35 | | 35 | | | | |
| | TIBURON SYSTEMS INC | San Diego | 1,234 | | 1,234 | | | | |
| | TITAN CORPORATION | San Diego | 1,501 | | 1,501 | | | | |
| | TIMAD ENGINEERS | San Diego | 188 | | 188 | | | | |
| | TOPAZ INC | San Diego | 52 | | 52 | | | | |
| | TRACOR APPLIED SCIENCES INC | San Diego | 1,307 | | 1,307 | | | | |
| | TRAVIS VERDUGO CURRY & ASSOC | San Diego | 140 | | 140 | | | | |
| | TREE OF LIFE NURSERY | Camp Pendleton | 39 | | 39 | | | | |

PRIME CONTRACT AWARDS BY STATE, COUNTY, CONTRACTOR, AND PLACE
 FISCAL YEAR 1988 (OCT - SEP)
 California

| COUNTY NAME/ CONTRACTOR NAME | | LOCATION NAME | DOD TOTAL | ARMY | NAVY | AIR FORCE | DLA | OCE | ODA |
|---------------------------------|-------------------------------|------------------|--------------|-------|--------|--------------|-----|-----|-------|
| (DOLLARS IN THOUSANDS) | | | | | | | | | |
| San Diego | TREPTTE CONSTRUCTION CO | San Diego | 207 | | 207 | | | | |
| | TRI COUNTY INSULATION CO INC | Camp Pendleton | 80 | | 80 | | | | |
| | TRI COUNTY INSULATION CO INC | San Diego | 663 | | 663 | | | | |
| | TRI-CORE CONSTRUCTION | Camp Pendleton | 298 | | 298 | | | | |
| | TRI-CORE CONSTRUCTION | San Diego | 664 | | 664 | | | | |
| | TRI-STAR COMPUTER SUPS & SVS | Camp Pendleton | 47 | | 47 | | | | |
| | TRIAD MICROSYSTEMS INC | Camp Pendleton | 2,528 | | 2,528 | | | | |
| | TRIPLE A MACHINE SHOP INC | San Diego | 124 | | 124 | | | | |
| | TROXELL COMMUNICATIONS INC | San Diego | 54 | | 54 | | | | |
| | TRULINE FENCE CO INC | Camp Pendleton | 207 | | 207 | | | | |
| | TRW INC | San Diego | 41,278 | 121 | 41,102 | | | | |
| | TUMPAE SERVICES CORPORATION | Camp Pendleton | 290 | | 290 | | | | |
| | TURBINE GENERATOR MAINTENANCE | San Diego | 30 | | 30 | | | | |
| | TURNBULL ENTERPRISES INC | San Diego | 50 | | 50 | | | | |
| | TURPIN & RATTAN ENGINEERING | San Diego | 532 | | 532 | | | | |
| | TURPIT AND PARTNERS ARCHITEC | San Diego | 197 | | 197 | | | | |
| | U S ALTERNATE ENERGY CORP | Camp Pendleton | 87 | | 87 | | | | |
| | U S FLOORS INC | Camp Pendleton | 125 | | 125 | | | | |
| | U S ROOFING INC | Camp Pendleton | 3,096 | | 3,096 | | | | |
| | U S TURBINE CORP | El Cajon | 25 | | 25 | | | | 25 |
| | ULTRASYSTEMS INCORPORATED | San Diego | 29- | | 29- | | | | |
| | UNGERMANN BASS INC | San Diego | 118 | | 118 | | | | |
| | UNICEL CORPORATION | Escondido | 67 | | 67 | | | | |
| | UNIDYNE CORPORATION | San Diego | 129 | | 129 | | | | |
| | UNISYS CORPORATION | San Diego | 7,078 | 129 | 6,949 | | | | |
| | UNISYS DEFENSE SYS | San Diego | 43 | | 43 | | | | |
| | UNITED STATES POLLUTION CTRL | Imperial Beach | 52 | | 52 | | | | 52 |
| | UNITED STATES POLLUTION CTRL | North Island NAS | 288 | | 288 | | | | 288 |
| | UNITED STATES POLLUTION CTRL | San Diego | 35 | | 35 | | | | 35 |
| | UNIVERSAL ASPHALT CO INC | San Diego | 26- | | 26- | | | | |
| | UNIVERSAL MEDICAL SCANNERS | Encinitas | 184 | | 184 | | | | |
| | UNIVERSITY AVE DENTAL GROUP | San Diego | 33 | | 33 | | | | |
| | UNIVERSITY OF CALIFORNIA | San Diego | 16,662 | 1,935 | 13,591 | 1,136 | | | |
| | UNIVERSITY OF SAN DIEGO | San Diego | 657 | | 657 | | | | |
| | UNIVERSITY OF SOUTHERN CALIF | San Diego | 263 | | 263 | | | | |
| | UTE WESTERN INC | Camp Pendleton | 35 | | 35 | | | | |
| | VALHALLA SCIENTIFIC | San Diego | 6,091 | 5,086 | 1,005 | | | | |
| | VALIDITY CORPORATION | Encinitas | 1,234 | | 1,234 | | | | |
| | VALIDITY CORPORATION | San Diego | 45 | | 45 | | | | |
| | VAN NUIS RICHARD F | Coronado | 437 | | 437 | | | | |
| | VANDER WERFF C & SONS INC | Coronado | 95 | | 95 | | | | |
| | VANTAGE ASSOCIATES INC | San Diego | 4,174 | 129 | 3,674 | 371 | | | 3,119 |
| | VARIAN ASSOCIATES INC | San Diego | 6,136 | 314 | 2,703 | | | | |
| | VENTANA SCIENCES INC | San Diego | 279 | | 279 | | | | |
| | VERAC INCORPORATED | San Diego | 4,111 | | 580 | | | | 798 |
| | VERNITRON CORPORATION | San Diego | 939 | | 141 | | | | |
| | VERNON TOOL CO LTD | Oceanside | 265 | | 265 | | | | |

PRIME CONTRACT AWARDS BY STATE, COUNTY, CONTRACTOR, AND PLACE
 FISCAL YEAR 1988 (OCT - SEP)
 California

| COUNTY NAME/ CONTRACTOR NAME | LOCATION NAME | DOD TOTAL | ARMY | NAVY | AIR FORCE | DLA | OCE | ODA |
|---------------------------------|----------------------|--------------|-------|--------|--------------|-----|-----|-----|
| San Diego VIASAT INC | Carlsbad | 955 | | 906 | 49 | | | |
| VIERECK COMPANY INC THE | Carlsbad | 923 | | 622 | 301 | | | |
| VIKING FENCE COMPANY INC | Coronado | 41 | | 41 | | | | |
| VISIONS | San Diego | 188 | | 188 | | | | |
| VITEK SYSTEMS INC | Camp Pendleton NRMCM | 57 | | 57 | | | | |
| VITRO CORPORATION | North Island NAS | 132 | | 132 | | | | |
| VITRO CORPORATION | San Diego | 889 | | 889 | | | | |
| VOICE & VIDEO INC | San Diego | 65 | | 65 | | | | |
| VSE CORPORATION | San Diego | 140 | | 140 | | | | |
| VVR ENTERPRISES | San Diego | 139 | | 139 | | | | |
| VYCOR CORPORATION | San Diego | 15- | | 15- | | | | |
| W S A INC | San Diego | 25 | | | | | | |
| W-T UNIVERSAL ENGINEERING | North Island NAS | 335 | | 335 | | | | 25 |
| WALNUT PROPERTIES INC | San Diego | 335 | | | | | | |
| WANG LABORATORIES INC | San Diego | 510 | | 510 | | | | |
| WANG LABORATORIES INC | Camp Pendleton | 42 | | 42 | | | | |
| WANG LABORATORIES INC | San Diego | 676 | | 650 | 26 | | | |
| WARD BARKER INC | San Diego | 39 | | 39 | | | | |
| WAVETEK CORPORATION | San Diego | 2,537 | 1,793 | 492 | 226 | | | 26 |
| WAVETEK SAN DIEGO INC | San Diego | 87 | | | 87 | | | |
| WELDERS SUPPLY COMPANY INC | San Diego | 355 | | | | | | |
| WELTON BECKET ASSOC GIBBS | San Diego | 48 | | | | | | |
| WEST COAST CONSTRUCTION INC | Camp Pendleton | 355 | | | | 355 | | |
| WEST PACIFIC COMPANY | San Diego | 400 | | 400 | | | | |
| WESTEC SERVICES INC | San Diego | 2,749 | | 2,749 | | | | |
| WESTERN BAY SHEET METAL & MAR | San Diego | 86 | | 86 | | | | |
| WESTERN CONCRETE CUTTING CO | San Diego | 196 | | 196 | | | | |
| WESTERN CONTINENTAL SERVICES | Camp Pendleton | 357 | | 357 | | | | |
| WESTERN CONTINENTAL SERVICES | Fallbrook | 1,569 | | 1,569 | | | | |
| WESTERN RESEARCH CORPORATION | San Diego | 11,589 | | 11,589 | | | | |
| WESTERN STEEL AND SHIP REPAIR | San Diego | 116 | | 116 | | | | |
| WESTERN TRUCK & EQUIP CO INC | San Diego | 27 | | 27 | | | | |
| WESTSIDE SUPPLY CO | San Diego | 42 | | 42 | | | | |
| WHITWER RAYMOND A | Coronado | 2,524 | | 2,524 | | | | |
| WHITWER RAYMOND A | San Diego | 36 | | 36 | | | | |
| WILLDAN ASSOCIATES | San Diego | 194 | | 194 | | | | |
| WILNER CONSTRUCTION CO | San Diego | 96 | | 96 | | | | |
| WIND & SHADE SCREENS INC | San Marcos | 58- | | | | 58- | | |
| WOODFORD PARKINSON WYNN PTNS | San Diego | 120 | | 120 | | | | |
| WRIGHT SCHUCHART INC | San Diego | 35,148 | | 35,148 | | | | |
| WYLIE C E CONSTRUCTION CO | Camp Pendleton | 4- | | 4- | | | | |
| WYLIE C E CONSTRUCTION CO | San Diego | 131 | | 131 | | | | |
| XENTEK INC | Vista | 279 | | | | | | |
| XEROX CORPORATION | Camp Pendleton | 1,371 | | 1,371 | 239 | | | 40 |
| XEROX CORPORATION | San Diego | 1,863 | | 1,863 | | | | |
| XYBION CORPORATION | San Diego | 529 | | | | | | |
| YANG WILLIAM J & ASSOCIATES | San Diego | 128 | 328 | 128 | 201 | | | |
| YONCE J B INC | Camp Pendleton | 37 | | | | | | |

PRIME CONTRACT AWARDS BY STATE, COUNTY, CONTRACTOR, AND PLACE
FISCAL YEAR 1988 (OCT - SEP)
California

| COUNTY NAME/ CONTRACTOR NAME | LOCATION NAME | (DOLLARS IN THOUSANDS) | | | | | | |
|---------------------------------|------------------|------------------------|---------|-----------|--------------|--------|--------|--------|
| | | DOD TOTAL | ARMY | NAVY | AIR FORCE | DIA | OCE | ODA |
| San Diego | Camp Pendleton | 64 | | | | | | |
| YOUNG & LUMSDEN ARCHITECTS | San Diego | 100 | | | | | | |
| YOUNG & LUMSDEN ARCHITECTS | San Diego | 26 | | | | | | |
| YOUNG J B & ASSOCIATES LTD | Julian | 54 | | | | | | |
| Z MICROSYSTEMS INC | San Diego | 649 | 649 | | | | | |
| ZILLEGENS HERMAN ASSOCIATES | San Diego | 244 | 244 | | | | | |
| TOTAL - San Diego | | 2,167,273 | 196,522 | 1,337,836 | 537,281 | 16,277 | 10,210 | 69,147 |
| San Francisco | San Francisco | 84 | 84 | | | | | |
| A E C S CORPORATION | San Francisco | 292 | | | | | | |
| A L S SERVICE INC | San Francisco | 33 | | | | | | |
| A-DEC INC | San Francisco | 75 | | | | | 75 | |
| A-N WEST CO INC | San Francisco | 83 | | | | | | |
| ABBETT ELECTRIC CORP | San Francisco | 88 | 88 | | | | | |
| ADOHR FARMS | San Francisco | 150 | 150 | | | | | |
| AELYTEK INCORPORATED | San Francisco | 27 | 27 | | | | | |
| AMDAHL CORPORATION | San Francisco | 28 | | | | | | |
| AMERICAN HOME FOODS INC DEL | San Francisco | 620 | | | | | | |
| AMERICAN MGT SYSTEMS INC | San Francisco | 74 | 74 | | | | | |
| AMOROSO S J CONSTRUCTION CO | San Francisco | 166 | | | | | | |
| AMPEX CORPORATION | San Francisco | 28 | | | | | | |
| AMSTAR CORPORATION | San Francisco | 110 | | | | | | |
| ANSHEN & ALLEN ARCHITECTS | San Francisco | 88 | 88 | | | | | |
| APC CONTRACTORS INC | San Francisco | 910 | | | | | | |
| ARNITZ CONTRACTING CO | San Francisco | 205 | | | | | | |
| ATACS CORPORATION | San Francisco | 35 | | | | | | |
| ATLAS COPCO NORTH AMERICA INC | San Francisco | 215 | | | | | | |
| AUDIO IMAGES CORPORATION | San Francisco | 40 | | | | | | |
| AUSTIN RESRCH ENGRS INC | San Francisco | 215 | 215 | | | | | |
| BAKER BROS ROOFING & SUPPLY | San Francisco | 40 | 40 | | | | | |
| BAY CITIES REFUSE CO | San Francisco | 1,409 | | | | | | |
| BECHTEL NATIONAL INC | San Francisco | 851 | 851 | | | | | |
| BENTLEY ENGINEERING CO | San Francisco | 56,342 | 4,963 | | | | | |
| BIOVATION INC | San Francisco | 369 | 41 | | | | | |
| BLAKE ROBERT E INC | San Francisco | 79 | | | | | | |
| BLUMBERG IRVING CALVES INC | San Francisco | 965 | | | | | | |
| BOLLINGER PAUL CONSTRUCTION CO | San Francisco | 25 | | | | | 25 | |
| BRAVO MANUFACTURING INC | San Francisco | 131 | 131 | | | | | |
| BROWN & ROOT DEVELOPMENT INC | San Francisco | 39 | 39 | | | | | |
| BRUNSWICK CORPORATION | San Francisco | 300 | | | | | | |
| C S MARINE CONSTRUCTORS INC | San Francisco | 43 | | | | | | |
| CALIFORNIA PACIFIC ASSOCIATES | San Francisco | 61 | | | | | | |
| CARNATION COMPANY | San Francisco | 18,355 | 28 | | | | | 18,281 |
| CAROLINA CORPORATION INC (NOT | San Francisco | 86 | 86 | | | | | |
| CARPENTER RIGGING & SUPPLY CO | San Francisco | 467 | | | | | | |
| CASTLE & COOKE INC | San Francisco | 46 | | | | | | |
| | San Francisco | 1,454 | | | | | | 1,454 |

PRIME CONTRACT AWARDS BY STATE, COUNTY, CONTRACTOR, AND PLACE
 FISCAL YEAR 1988 (OCT - SEP)
 California

| COUNTY NAME/ CONTRACTOR NAME | LOCATION NAME | DOD TOTAL | ARMY | NAVY | AIR FORCE | DLA | OCE | ODA |
|---------------------------------|--------------------------------|--------------|------|-------|--------------|-------|-----|-----|
| | | | | | | | | |
| San Francisco | GENERAL ELECTRIC COMPANY | 53 | | | | | | |
| San Francisco | GENERAL PARAMETRICS CORP | 34 | 34 | | | | | |
| San Francisco | GLEN-JOE INC | 721 | | | | 721 | | |
| San Francisco | GODWIN EQUIPMENT INC | 55 | 33 | 55 | | | | |
| San Francisco | GOOD STUFF FOOD CO LANGENDORF | 33 | | 46 | | | | |
| San Francisco | GOODRICH B F COMPANY THE | 46 | | | | | | |
| San Francisco | GOVERNMENT TECHNOLOGY SERVICES | 47 | 47 | | | | | |
| San Francisco | GROVER MANAGEMENT AND CONSTR | 430 | 430 | | | | | |
| San Francisco | H S Q TECHNOLOGY INC | 33 | 33 | | | | | |
| San Francisco | HARDING ASSOCIATES INC | 511 | | 511 | | | | |
| San Francisco | HARRIS & ASSOCIATES INC | 197 | | 197 | | | | |
| San Francisco | HARRIS CORPORATION | 28 | 28 | 44 | | | | |
| San Francisco | HARSCO CORPORATION | 44 | | 44 | | | | |
| San Francisco | HERMANN ASSOCIATES | 51 | 51 | | | | | |
| San Francisco | HILLS BROS COFFEE INC | 62 | | 26 | | | | |
| San Francisco | HILLS BROS COFFEE | 25 | | | 29 | | | |
| San Francisco | I B M WORLD TRADE CORPORATION | 369 | 340 | | | 36 | | |
| San Francisco | INDUSTRIAL WASTE ENGINEERING | 112 | 112 | | | 25 | | |
| San Francisco | INFORMATION BUILDERS INC | 181 | 181 | | | | | |
| San Francisco | INLAND MARINE INDUSTRIES INC | 720 | 539 | 681 | | 39 | | |
| San Francisco | INTEGRITY MANAGEMENT INTL | 539 | | | | | | |
| San Francisco | INTERCONTINENTAL EQUIPMENT INC | 8,531 | | 8,531 | | | | |
| San Francisco | INTERFACE FLOORING SYSTEMS | 65 | | 65 | | | | |
| San Francisco | INTERNATIONAL BUS MCHS CORP | 505 | 469 | | | | | |
| San Francisco | J & K BUILDERS PARTNERSHIP | 80 | 80 | | | | | |
| San Francisco | JAMES RIVER CORPORATION NEVADA | 364 | | | | 364 | | |
| San Francisco | JUEL MARINE SERVICES | 36 | | 36 | | | | |
| San Francisco | KAISER ALUM & CHEMICAL CORP | 30 | | | | 30 | | |
| San Francisco | KARDAN CONSTRUCTION CO INC | 4082 | | 4,082 | | | | |
| San Francisco | KASS MANAGEMENT SERVICES INC | 1,286 | 498 | 4,788 | | | | |
| San Francisco | KETRON INC | 177 | | | | | | |
| San Francisco | KIKKOMAN INTERNATIONAL INC | 430 | | | | 430 | | |
| San Francisco | KILL-A-WATT REFLECTOR CO | 222 | 222 | | | | | |
| San Francisco | KING-FISHER COMPANY | 447 | | | | | | |
| San Francisco | KINNETIC LABORATORIES INC | 184 | | | | | | |
| San Francisco | KRAFT INC | 5,856 | | | | | | |
| San Francisco | LA GROW CORP | 176 | | 355 | | 5,501 | | |
| San Francisco | LEVER BROTHERS COMPANY | 25 | | 176 | | | | |
| San Francisco | LINDSAY'S BUSI SUPPLIES & FURN | 54 | | 25 | | | | |
| San Francisco | LITTON SYSTEMS INC | 51 | 51 | | | | | |
| San Francisco | LUNA CONSTRUCTION INC | 229 | 229 | | | | | |
| San Francisco | M B T ASSOCIATES | 142 | | 142 | | | | |
| San Francisco | M K B MANUFACTURING CORP | 454 | | | | 454 | | |
| San Francisco | M Z P, INC | 503 | | 503 | | | | |
| San Francisco | MANSON CNSTR & ENGRG CO | 230 | | | | | | 230 |
| San Francisco | MARIN MUNICIPAL WATER DISTRICT | 452 | | 452 | | | | |
| San Francisco | MARK DIVERSIFIED INC | 92 | 92 | | | | | |

PRIME CONTRACT AWARDS BY STATE, COUNTY, CONTRACTOR, AND PLACE
 FISCAL YEAR 1988 (OCT - SEP)
 California

| COUNTY NAME/ CONTRACTOR NAME | LOCATION NAME | DOD TOTAL | ARMY | NAVY | AIR FORCE | DLA | OCE | ODA |
|---------------------------------|--------------------------------|--------------|-------|--------|--------------|-----|-----|-----|
| San Francisco | QUANTEL INTERNATIONAL INC | 39 | 39 | | | | | |
| San Francisco | RADIANT CORPORATION | 1,719 | 1,719 | | | | | |
| San Francisco | R-E CORPORATION | 64 | | 64 | | | | |
| San Francisco | RADIAN CORPORATION | 41 | | 41 | | | | |
| San Francisco | RAMTEK CORPORATION | 833 | | 833 | | | | |
| San Francisco | RANGER PIPELINES, INC | 89 | 89 | | | | | |
| San Francisco | RCA CORPORATION | 601 | | 601 | | | | |
| San Francisco | RESEARCH & DEV LABORATORIES | 672 | | 672 | | | | 377 |
| San Francisco | ROGER FOOT ASSOCIATES INC | 377 | 57 | | | 161 | | |
| San Francisco | ROJA GREG AIA ASSOCIATES | 57 | | | | | | |
| San Francisco | ROLLINS ENVIRONMENTAL SVCS NJ | 161 | | | | | | |
| San Francisco | ROSENBLATT M & SON INC | 489 | | | | | | |
| San Francisco | RSCH EQUIPMENT CO., INC | 31 | 31 | | | | | |
| San Francisco | RUSSELL R P INTERNATIONAL | 48 | 69 | 48 | | | | |
| San Francisco | S H O & ASSOC STRL ENGINEERS | 69 | | | | | | |
| San Francisco | SAMS ELECTRONIC ASSEMBLY INC | 58 | | 58 | | | | |
| San Francisco | SARA LEE CORPORATION | 743 | | | | 743 | | |
| San Francisco | SCOTT EDWARD W ELECTRIC CO | 152 | 152 | | | | | |
| San Francisco | SECURITY U S A | 259 | | 259 | | | | |
| San Francisco | SEDCO INC | 248 | | 248 | | | | |
| San Francisco | SERVICE CONTRACTORS INC | 160 | 160 | | | | | |
| San Francisco | SERVICE ENGINEERING CO INC | 30,118 | | 30,118 | | | | |
| San Francisco | SERVICES ALLIANCE SYSTEMS INC | 1,500 | 1,500 | | | | | |
| San Francisco | SHEEHY KEVIN SPECIAL SERVICES | 118 | | 118 | | | | |
| San Francisco | SHORE LINE DIESEL MAINTENANCE | 178 | | 178 | | | | |
| San Francisco | SLAYEN R INC | 108 | | 108 | | | | |
| San Francisco | SMITHS ACTION MAINTENANCE CO | 559 | | 559 | | | | |
| San Francisco | SMS DATA PRODUCTS GROUP INC | 69 | | | | | | |
| San Francisco | SOUTHWEST MAR SAN FRANCISCO | 8,133 | | 7,969 | 164 | | 69 | |
| San Francisco | SOUTHWEST MARINE INC | 198 | | 198 | | | | |
| San Francisco | SPERRY CORPORATION | 40 | | 40 | | | | |
| San Francisco | STAPLES & PFEIFFER INC | 381 | | 113 | | 268 | | |
| San Francisco | STAT NURSING SERVICE | 87 | 87 | | | | | |
| San Francisco | STEAM SPECIALTIES CO INC | 495 | | 400 | | 95 | | |
| San Francisco | STOLLAR R L & ASSOCIATES INC | 58 | 35 | 58 | | | | |
| San Francisco | STORAGE TECHNOLOGY CORPORATION | 35 | 66 | | | | | |
| San Francisco | SVERDRUP & PARCEL AND ASSOC | 66 | | | | | | |
| San Francisco | SVERDRUP CORPORATION | 123 | | | | | | 123 |
| San Francisco | SVYTEK INC | 48 | 48 | | | | | |
| San Francisco | T I SYSTEMS GENERAL CONTRAC | 521 | 521 | | | | | |
| San Francisco | TAB PRODUCTS CO | 48 | | | | | | 48 |
| San Francisco | TECHNICAL ASSIST INTERNATIONAL | 125 | | | | | | 125 |
| San Francisco | TECTONICS | 32 | 32 | | | | | |
| San Francisco | TODD SHIPYARDS CORPORATION | 7,550- | | 7,550- | | | | |
| San Francisco | TOMS MAINTENANCE INC | 63 | | | | | | 63 |
| San Francisco | TOWILL INC | 47 | 47 | | | | | |
| San Francisco | TOX SCAN, INC | 73 | | | | | | 73 |

PRIME CONTRACT AWARDS BY STATE, COUNTY, CONTRACTOR, AND PLACE
 FISCAL YEAR 1988 (OCT - SEP)
 California

| COUNTY NAME/ CONTRACTOR NAME | LOCATION NAME | DOD TOTAL | ARMY | NAVY | AIR FORCE | DLA | OCE | ODA |
|---------------------------------|----------------------|--------------|--------|---------|--------------|--------|-------|-------|
| San Francisco | | | | | | | | |
| TRAINING ALTERNATIVE THE | San Francisco | 52 | | | | | 52 | |
| TRIPLE A MACHINE SHOP INC | San Francisco | 2,134 | | 2,134 | | | | |
| TRONOFF T V CIVIL ENGR/SURVR | San Francisco | 32 | | | | | 32 | |
| UNISYS CORPORATION | San Francisco | 28 | 28 | | | | | |
| UNITED STATES DEPT ENERGY | San Francisco | 50 | | 50 | | | | |
| UNIVERSITY OF CALIFORNIA | San Francisco | 1,928 | 1,171 | 757 | | | | |
| UNIVERSITY OF SAN FRANCISCO | San Francisco | 190 | 190 | | | | | |
| UNIVERSITY OF THE PACIFIC | San Francisco | 282 | 282 | | | | | |
| WADMAN CORP | San Francisco | 11,239 | 11,239 | | | | | |
| WANG LABORATORIES INC | San Francisco | 53 | 53 | | | | | |
| WASHINGTON MECHANICAL CONTRS | San Francisco | 411 | 411 | | | | | |
| WEST COAST CANCER FOUNDATION | San Francisco | 109 | 109 | | | | | |
| WESTERN GOVT SUPPLY | San Francisco | 56 | 56 | | | | | |
| WESTERN STATES MANAGEMENT | San Francisco | 270 | 270 | | | | | |
| WHITE OFFICE SYSTEMS INC | San Francisco | 45 | 45 | | | | | |
| WILDMAN & MORRIS | San Francisco | 372 | 372 | | | | | |
| WILLIAMS & BURROWS INC | San Francisco | 392 | 392 | | | | | |
| WINZLER KLLY CNSLTING ENGNERS | San Francisco | 264 | 264 | | | | | |
| WONG ROBERT B ARCHITECT | San Francisco | 56 | 56 | | | | | |
| WONG WORLEY K | San Francisco | 126- | 126- | | | | | |
| WOODWARD-CLYDE CONSULTANTS | San Francisco | 447 | 447 | | | | | |
| WYLIE C E CONSTRUCTION CO | San Francisco | 11,124 | 44 | 11,124 | | 96 | | |
| XEROX CORPORATION | San Francisco | 140 | | | | | | |
| Y Y K ENTERPRISES | San Francisco | 52 | | | | | | |
| YEI ENGINEERS INC | San Francisco | 442 | | | | | | |
| YOUNGER-WUNAR INC | San Francisco | 134 | 134 | | | | | |
| ZENITH DATA SYSTEMS CORP | San Francisco | 105 | 105 | | | | | |
| TOTAL - San Francisco | | 264,964 | 44,834 | 114,926 | 50,357 | 46,164 | 2,033 | 6,650 |
| San Joaquin | | | | | | | | |
| ADVANT COMPUTER EXCHANGE | Manteca | 132 | | | | | | |
| ALCO STANDARD CORPORATION | Stockton | 164 | | | | | | |
| AM INTERNATIONAL INC | Lathrop | 91 | | | | | | |
| AMERICAN FIRE SYSTEMS INC | Lathrop | 148 | | | | | | |
| ANALYTICAL SERVICES CO | Sharpe Army Depot | 36 | | | | | | |
| ATKINS CLAUDE E ENTERPRISES | Sharpe Army Depot | 1,095 | 1,095 | | | | | |
| ATLANTIC-PACIFIC TECHNOLOGIES | Tracy | 152 | | | | | | |
| AUSTIN COMPANY THE | Tracy | 131 | | | | | | |
| BAY AREA FOAM FABRICATORS | Sharpe Army Depot | 39 | 39 | | | | | |
| BAY VALLEY CONSTRUCTION | Sharpe Army Depot | 45 | 45 | | | | | |
| BENAVIDEZ ESKY CONSTR CO | Lathrop | 189 | | | | | | |
| BONELLI EDWARD A & ASSOCIATES | Lathrop | 116 | | | | | | |
| BP AMERICA INC | Tracy | 1,387 | | | | | | |
| BRANSON CROSS LUMBER CO INC | Stockton | 97 | | | | | | |
| BRERO CONSTRUCTION INC | Lathrop | 305 | | | | | | |
| CANONIE CONSTRUCTORS INC | Stockton Naval Commu | 296 | | | | | | |
| CMP INC | Stockton | 136 | | | | | | |
| | Sharpe Army Depot | | | | | | | |

PRIME CONTRACT AWARDS BY STATE, COUNTY, CONTRACTOR, AND PLACE
 FISCAL YEAR 1988 (OCT - SEP)
 California

| COUNTY NAME/ CONTRACTOR NAME | LOCATION NAME | DOD TOTAL | ARMY | NAVY | (DOLLARS IN THOUSANDS) | | | O/A |
|---------------------------------|----------------------|--------------|-------|-------|------------------------|-------|-----|-----|
| | | | | | AIR | FLICE | DLA | |
| San Joaquin | Stockton | 294 | | | | | | |
| COLBERG INC | Stockton | 1,295 | 1,295 | | | | | |
| COMPOSITE TECHNOLOGY INC | Lathrop | 53 | 53 | | | | | |
| CONDOR LABORATORIES, INC | Sharpe Army Depot | 103 | 103 | | | | | |
| CONTRATEK INC | Sharpe Army Depot | 71 | 71 | | | | | |
| CONTROL DATA CORPORATION | Lathrop | 26 | 26 | | | | | |
| DAWSON CONST & ELECTRIC | Stockton | 84 | | 84 | | | | |
| DELTA CONTAINER CORP | Lathrop | 86 | | | | | | |
| DELTA CONTAINER CORP | Sharpe Army Depot | 47 | | | | | | |
| DELTA CONTAINER CORP | Stockton | 43 | 43 | | | | | |
| DIEDE CONSTRUCTION | Sharpe Army Depot | 1,051 | 1,051 | | | | | |
| DIEDE CONSTRUCTION | Stockton | 196 | | 196 | | | | |
| DIEDE CONSTRUCTION | Stockton | 499 | | 499 | | | | |
| DILLINGHAM HEAVY CONSTRUCTION | Stockton Naval Commu | 655 | 655 | | | | | |
| DUTRA CONSTRUCTION CO INC | Sharpe Army Depot | 462 | | 462 | | | | |
| DYNACORP | Stockton Naval Commu | 116 | | 116 | | | | |
| EAST BAY ELECTRIC | Sharpe Army Depot | 118 | | 118 | | | | |
| ELDORADO CHEMICAL CO INC | Stockton | 70 | | | | | | |
| EMERSON ELECTRIC CO | Stockton | 1,843 | | 1,843 | | | | |
| EVALUATION RESEARCH CORP | Lathrop | 2,070 | 2,070 | | | | | |
| FACILITIES SYSTEMS ENGINEERING | Sharpe Army Depot | 396 | 396 | | | | | |
| FESSENDEN AND ASSOCIATES | Tracy | 163 | | 163 | | | | |
| FOUR SEASONS MAINTENANCE | Stockton Naval Commu | 177 | | 177 | | | | |
| FREDERICK R MC LRN ENVRN ENG | Sharpe Army Depot | 166 | | 166 | | | | |
| FUTURE PACKAGING INC | Tracy | 60 | | 60 | | | | |
| G S E CONSTRUCTION COMPANY INC | Stockton Naval Commu | 3,246 | | 3,246 | | | | |
| GENERAL MILLS INC | Lodi | 804 | | 804 | | | | |
| H & H CONSTRUCTION J V | Stockton | 54 | | 54 | | | | |
| HEINZ H J COMPANY | Tracy | 91 | | 91 | | | | |
| HOERAUF ROGER A | Sharpe Army Depot | 46 | 46 | | | | | |
| HOLLY SUGAR CORPORATION | Tracy | 256 | | 256 | | | | |
| INTERNATIONAL BUS MCHS CORP | Lathrop | 28 | 28 | | | | | |
| INTRA NORTHERN STEEL | Lodi | 37 | | 37 | | | | |
| J W M MECHANICAL INC | Tracy | 43 | | 43 | | | | |
| JOAL ENT INC | Tracy | 713 | 713 | | | | | |
| JOHNSON ENGINEERING CORP | Lathrop | 37 | 37 | | | | | |
| K E T INC | Lathrop | 28 | | 28 | | | | |
| LANGWORTHY PAVING CO INC | Tracy | 172 | | 172 | | | | |
| LODI METAL TECH INC | Lodi | 174 | | 174 | | | | |
| LUCERO & SONS | Stockton | 553 | | 553 | | | | |
| MANUEL S JANITORIAL SERVICES | Stockton | 28 | | 28 | | | | |
| NAKATA CLIFFORD S & ASSOC PC | Tracy | 201 | | 201 | | | | |
| NCR COMTEN EQUIP | Lathrop | 39 | | 39 | | | | |
| NETWORK SYSTEMS CORPORATION | Lathrop | 68 | | 68 | | | | |
| NORTH CAL CONSTRUCTION INC | Lathrop | 27 | | 27 | | | | |
| NORTH CAL CONSTRUCTION INC | Tracy | 81 | | 81 | | | | |

PRIME CONTRACT AWARDS BY STATE, COUNTY, CONTRACTOR, AND PLACE
 FISCAL YEAR 1988 (OCT - SEP)
 California

| COUNTY NAME/ CONTRACTOR NAME | LOCATION NAME | DOD TOTAL | ARMY | NAVY | AIR FORCE | DLA | OCE | ODA |
|---------------------------------|----------------------|--------------|--------|--------|--------------|-------|-----|-----|
| | | | | | | | | |
| San Joaquin | | | | | | | | |
| NOVA COMMERCIAL COMPANY INC | Lathrop | 240 | 240 | | | | | |
| PACIFIC BELL | Lathrop | 324 | 324 | | | | | |
| PACIFIC COAST PRODUCERS | Lodi | 30 | | | | 30 | | |
| PINASCO PLUMBING & HEATING | Stockton | 143 | | 143 | | | | |
| PIONAS MACHINE & FAB | Stockton | 243 | | 243 | | | | |
| R-M-S PROFESSIONAL CONS | Lathrop | 33 | 33 | | | | | |
| RE-MANUFACTURING | Stockton | 53 | 53 | | | | | |
| REBECCA FARMS | Ripon | 73 | | | | 30 | | |
| RICHTER DISTRIBUTING CO INC | Stockton | 73 | | | 414 | 73 | | |
| ROGERS JOHN E ENGINEERING CO | Acampo | 414 | | | | | | |
| ROTOR BLADES INC | Stockton | 112 | 112 | | | | | |
| SCHOLTEN ROOFING SERVICE CO | Stockton Naval Commu | 519 | | 519 | | | | |
| SHARPE CONSTRUCTORS JV | Sharpe Army Depot | 8,756 | 8,756 | | | | | |
| SIEBERT TRAILERS, INC | Stockton | 80 | 80 | | | | | |
| SIERRA-MISCO INC | Sharpe Army Depot | 524 | 524 | | | | | |
| SOUTHERN PCF TRNSP COMPANY | Lathrop | 39 | 39 | | | | | |
| STEPHENS A M CONSTRUCTION CO | Stockton Naval Commu | 345 | | 345 | | | | |
| STOCKTON INDUSTRIAL SUPPLY INC | Stockton | 28 | | | 28 | | | |
| SUGIMURA & ASSOC ARCHITECTS | Stockton | 34 | | 34 | | | | |
| SUPERIOR JANITORIAL SERVICE | Lathrop | 190 | 72 | | | 190 | | |
| SUPERIOR JANITORIAL SERVICE | Tracy | 190 | | | | | | |
| TECTONICS | Sharpe Army Depot | 39 | 39 | | | | | |
| TECUMSEH CONSTRUCTION COMPANY | Lathrop | 270 | 270 | | | | | |
| TELOS CORPORATION | Lathrop | 25 | 25 | | | | | |
| TRI/VALLEY GROWERS | Stockton | 833 | | | | 833 | | |
| TRI/VALLEY GROWERS | Thornton | 2,407 | | | | 2,407 | | |
| TYLER CONSTRUCTION INC | Tracy | 32 | | | | 32 | | |
| UNARCO INDUSTRIES INC | Stockton | 1,006 | | 1,006 | | | | |
| UNGER DEAN F AIA INC | Stockton | 474 | | 474 | | | | |
| UNISYS CORPORATION | Lathrop | 90 | 90 | | | | | |
| WALTERS K G CONSTRUCTION CO | Sharpe Army Depot | 937 | 937 | | | | | |
| WESTERN LUMBSALES INC | Sharpe Army Depot | 162 | 162 | | | | | |
| WESTERN LUMBSALES INC | Stockton | 530 | | | | 530 | | |
| TOTAL - San Joaquin | | 40,136 | 21,814 | 11,264 | 1,811 | 4,951 | 296 | |
| San Luis Obispo | | | | | | | | |
| AERO INNOVATIONS INC | San Miguel | 2,348 | | | 2,348 | | | |
| AMERICORP INC | San Luis Obispo | 75 | 75 | | | | | |
| ARBITER SYSTEMS INC | Paso Robles | 1,446 | | 1,446 | | | | |
| BAILEY BRIDGES INC | San Luis Obispo | 95 | | 95 | | | | |
| BERKLEONICS INC | San Luis Obispo | 730 | 485 | 245 | | | | |
| CARROLL BLDG CO | San Miguel | 54 | 54 | | | | | |
| CHEMICAL WASTE MANAGEMENT | San Luis Obispo | 48 | | | | 48 | | |
| EMERSON ELECTRIC CO | Baywood-Los Osos | 187 | 187 | | | | | |
| GATRON INDUSTRIES | Morro Bay | 368 | | | | 368 | | |
| GRILLIAS PIRC. ROSIER, ALVES | San Miguel | 191 | 191 | | | | | |
| HUGHES AIRCRAFT COMPANY | Santa Margarita | 97 | | | | 97 | | |

PRIME CONTRACT AWARDS BY STATE, COUNTY, CONTRACTOR, AND PLACE
 FISCAL YEAR 1988 (OCT - SEP)
 California

| COUNTY NAME/ CONTRACTOR NAME | | LOCATION NAME | DOD TOTAL | ARMY | NAVY | AIR FORCE | DLA | OCE | ODA |
|---------------------------------|-------------------------------|---------------------|--------------|-------|-------|--------------|-----|-----|-----|
| (DOLLARS IN THOUSANDS) | | | | | | | | | |
| San Luis Obispo | HUSKY CONSTRUCTION CO INC | Morro Bay | 201 | | | | | 201 | |
| | KENECHT'S PLUMB&HEATING INC | San Luis Obispo | 39 | 39 | | 42 | | | |
| | MINNESOTA MIN & MFG COMPANY | Paso Robles | 28 | 28 | | | | | |
| | NU-WAY CLEANERS & LAUNDRY INC | San Miguel | 75 | 75 | | | | | |
| | R R & R SECURITY COMPANY | San Luis Obispo | 128 | | | 128 | | | |
| | SAN LUIS SALES | Paso Robles | 28 | | 28 | | | | |
| | SARGENT INDUSTRIES INC | Paso Robles | 70 | | 70 | | | | |
| | SUNBANK ELECTRONICS | Paso Robles | 26 | | | | | | |
| | SWINTEK CORP | San Luis Obispo | | 26 | | | | | |
| | T R W ELECTRONIC PRODUCTS INC | San Luis Obispo | 1,891 | 1,891 | | | | | |
| | TEMPHARMACISTS | Arroyo Grande | 56 | 4,298 | | | | | |
| | TRW INC | San Luis Obispo | 4,298 | 2,017 | | | | | |
| | U. S. GENERAL, INC | San Miguel | 49 | | 49 | | | | |
| | UFI | Morro Bay | 33 | 33 | | | | | |
| | UNISYS CORPORATION | San Luis Obispo | 33 | | | | | | |
| | VACCO INDUSTRIES | Paso Robles | 2,369 | | 2,369 | | | | |
| | VOLUMETRICS | Paso Robles | 576 | | 177 | 399 | | | |
| | XEROX CORPORATION | San Luis Obispo | 68 | 68 | | | | | |
| | TOTAL - San Luis Obispo | | 17,633 | 9,467 | 4,535 | 2,917 | 513 | 201 | |
| San Mateo | 3 M BUSINESS PRODUCTS | Daly City | 30 | | 30 | | | | |
| | A C S ENGINEERED SYSTEMS | Redwood City | 476 | | 476 | | | | |
| | A K M ASSOCIATES | San Mateo | 54 | | 54 | | | | |
| | ABEKAS VIDEO SYSTEMS | Redwood City | 1,774 | 1,706 | | 68 | | | |
| | ACCURATE SOUND CORPORATION | Menlo Park | 60 | | | | | | |
| | ACME-DIVAC INDUSTRIES INC | Gardena Village | 70 | | | | | | |
| | AEROMETALS INC | San Carlos | 23- | | | 23- | | | |
| | AMERICAN GENERAL LEVIN CORP | South San Francisco | 36 | | 36 | | | | |
| | AMPEX CORPORATION | Redwood City | 7,323 | 6,261 | | 1,062 | | | |
| | AMPEX CORPORATION | San Mateo | 71 | | | 71 | | | |
| | APPLIED BIOSYSTEMS INC | Foster City | 402 | 169 | | | | | |
| | APPLIED GEOSCIENCES INC | San Bruno | 61 | | | | | | |
| | BANNER AIRCRAFT INTERNATIONAL | South San Francisco | 68 | | | 68 | | | |
| | BASIC MEASURING INSTRUMENTS | Foster City | 31 | | | 21 | | | |
| | BAY AREA MACHINERY | Belmont | 27 | | 27 | | | | |
| | BP AMERICA INC | Gardena Village | 37- | | 37- | | | | |
| | BRUBAKER INC | Menlo Park | 95 | | 95 | | | | |
| | BRUDER INDUSTRY | San Carlos | 114 | | | 114 | | | |
| | BYLIN HEATING SYSTEMS INC | Redwood City | 79 | | | 79 | | | |
| | CALIFASHIONS | San Francisco | 199 | | | | | | |
| | CALIFORNIA & WASHINGTON CO | Burlingame | 137 | | | | | | |
| | CAPRI SUN INC | San Mateo | 30 | | | | | | |
| | CARCO ELECTRONICS | Menlo Park | 1,490 | | 1,490 | | | | |
| | COMMERCIAL FLEET SERVICE | San Bruno | 26 | | | | | | |
| | COMPAIR INC | Burlingame | 55 | | | | | | |
| | CONTEL BUSINESS SYSTEMS INC | San Bruno | 87 | | | | | | |

PRIME CONTRACT AWARDS BY STATE, COUNTY, CONTRACTOR, AND PLACE
FISCAL YEAR 1988 (OCT - SEP)
California

| COUNTY NAME/ CONTRACTOR NAME | | LOCATION NAME | DOD TOTAL | ARMY | NAVY | AIR FORCE | DLA | OCE | ODA |
|---------------------------------|--------------------------------|---------------------|--------------|-------|------|--------------|-------|-----|-----|
| (DOLLARS IN THOUSANDS) | | | | | | | | | |
| San Mateo | CRYOLAB INC | Menlo Park | 30 | | | 114 | | | 54 |
| | CRYSTALLUME | Menlo Park | 418 | | 250 | 30 | | | |
| | CUMMINS ALLISON CORP | Millbrae | 30 | | | 481 | | | |
| | CURTIN MATHESON SCIENTIFIC, | Brisbane | 513 | 32 | 146 | | | | |
| | DECOM SYSTEMS INC | San Mateo | 146 | | 366 | | | | |
| | DEL MONTE SALES COMPANY | Brisbane | 366 | | | | | | |
| | DEL MONTE SALES COMPANY | San Mateo | 114 | | | 114 | | | |
| | DONART MACHINING CO INC | Redwood City | 71 | | | | 71 | | |
| | EDISON SYS CORP | South San Francisco | 197 | | 89 | 197 | | | |
| | ELECTRO-TECHNOLOGY CORPORATION | Menlo Park | 507 | 27 | 61- | 391 | | | |
| | ELECTRO-TECHNOLOGY CORPORATION | Redwood City | 61- | | | | | | |
| | ELECTROCHIMICA CORPORATION | Menlo Park | 94 | | | | | | |
| | ENVIRNMENTAL SCENCE ASSOCIATES | San Bruno | 75 | | 75 | | | | 94 |
| | ERLY INDUSTRIES INC | South San Francisco | 55 | | | | 55 | | |
| | EVANS CHARLES & ASSOCIATES | Redwood City | 448 | 83 | | 365 | | | |
| | EVANS CHARLES & ASSOCIATES | San Mateo | 129 | | 129 | | | | |
| | EXPERT BUILDING MAINTENANCE | San Bruno | 329 | | 329 | | | | |
| | EXPERT EASE SYSTEMS INC | Belmont | 549 | 450 | 50 | 49 | | | |
| | FURUNO USA | South San Francisco | 112 | | 112 | | | | |
| | GENENTECH INC | South San Francisco | 118 | 118 | | | | | |
| | GENERAL ELECTRIC COMPANY | Burlingame | 58 | | | 58 | | | |
| | GLESENER INDUSTRIAL SUPPLY INC | South San Francisco | 83 | | 83 | | | | |
| | GLESENER INDUSTRIAL SUPPLY INC | South San Francisco | 90 | | 90 | | | | |
| | GOODMAN BALL INC | Menlo Park | 3,778 | 1,900 | 859 | 734 | 285 | 196 | |
| | H S Q TECHNOLOGY, INC | South San Francisco | 266 | | | 70 | | | |
| | HARDING ASSOCIATES INC | San Bruno | 516 | | 516 | | | | |
| | HARRIS CORPORATION | San Carlos | 118 | 118 | | | | | |
| | HEIDELBERG WEST INC | Brisbane | 105 | | 105 | | | | |
| | HOLT TK DE CO OF CA | Redwood City | 35 | | 35 | | | | |
| | IMATRON, INC | South San Francisco | 184 | 184 | | | | | |
| | INFORMIX SOFTWARE INC | Menlo Park | 28 | 28 | | | | | |
| | INNOVATION FOODS INC | San Bruno | 295 | | | | | | |
| | INTELLICORP | Menlo Park | 1,441 | | | 1,441 | | | |
| | INTERACTIVE | Menlo Park | 49 | | | 49 | | | |
| | INTERNATIONAL PAINT COMPANY | Brisbane | 57 | | 57 | | | | |
| | INTERNATNL TCHNCAL ASSOCIATES | San Carlos | 447 | | 447 | | | | |
| | J F C INTERNATIONAL INC | South San Francisco | 2,507 | | | 44 | 2,463 | | |
| | JAMES RIVER CORPORATION NEVADA | South San Francisco | 27 | | | | 27 | | |
| | KAITRONICS | Burlingame | 90 | 90 | | | | | |
| | KANNER, LEO ASSOCIATES | Redwood City | 462 | | | 462 | | | |
| | KANSAS CITY AIR FILTER INC | Redwood City | 36 | | | 36 | | | |
| | KEVEK CORPORATION | Foster City | 240 | | 240 | | | | |
| | KEVEK CORPORATION | San Carlos | 50 | | | 50 | | | |
| | KIKKOMAN INTERNATIONAL INC | South San Francisco | 59 | | | | | | 59 |
| | KRAFT INC | San Bruno | 276 | | | 276 | | | |
| | KRAMES COMMUNICATIONS | Daly City | 29 | | 29 | | | | |
| | LEASAMETRIC INC | Foster City | 143 | | | | | | |

PRIME CONTRACT AWARDS BY STATE, COUNTY, CONTRACTOR, AND PLACE
 FISCAL YEAR 1988 (OCT - SEP)
 California

| COUNTY NAME/ CONTRACTOR NAME | | LOCATION NAME | DOD TOTAL | ARMY | NAVY | AIR FORCE | DLA | OCE | ODA |
|---------------------------------|---------------------------------|---------------------|--------------|------|-------|--------------|-------|-----|-----|
| (DOLLARS IN THOUSANDS) | | | | | | | | | |
| San Mateo | LEEDS & NORTHRUP COMPANY | San Mateo | 26 | 458 | 26 | 10,869 | | | |
| | LITTON INDUSTRIES INC | San Carlos | 11,327 | | | 985 | | | |
| | LOCKHEED CORPORATION | Belmont | 40 | | 40 | | | | |
| | LORAL RANDTRON SYSTEMS | Menlo Park | 6,340 | | 2,183 | 4,056 | 101 | | |
| | LUMDA SYSTEMS INC | Belmont | 34 | | 34 | | | | |
| | MC INTYRE ENGINEERING CO. INC | Brisbane | 337 | | | | 337 | | |
| | MC KEOWN ROBERT CO INC | Menlo Park | 25 | | | | 25 | | |
| | MEMBRANE TECHNOLOGY & RES | San Carlos | 112 | | | | | | |
| | METRICAN INC | San Carlos | 47 | | 47 | | | | |
| | MIDWEST COMMUNICATIONS CORP | Redwood City | 42 | | | 42 | | | |
| | MIL-SPEC INDUSTRIES | Brisbane | 102 | | 57 | | | | |
| | MINNESOTA MIN & MFG COMPANY | Foster City | 48 | | | | 45 | | |
| | MOORE MANUFACTURING INC | Brisbane | 50 | | | | 48 | | |
| | MOSS RUBBER & EQUIPMENT CO | South San Francisco | 44 | | 44 | | 50 | | |
| | MOTOROLA COMMUNICATIONS & ELEC | Foster City | 293 | | 255 | | | | |
| | NABISCO BRANDS INC | San Mateo | 114 | 38 | 109 | 114 | | | |
| | NETCO CORPORATION | Burlingame | 109 | | | 2,758 | | | 474 |
| | NETWORK EQUIPMENT TECHNOLOGIES | Redwood City | 26 | | 26 | | | | |
| | OLD JAMES A & SON INC | Redwood City | 3,232 | | | | | | |
| | OMEGA ELECTRONICS | San Carlos | 34 | | 34 | | | | |
| | OPTICAL SHIELDS LIMITED | Atherton | 239 | | 239 | | | | |
| | ORACLE CORPORATION | Belmont | 872 | | 48 | 823 | | | |
| | ORACLE CORPORATION | Belmont | 48 | | 48 | | | | |
| | OTANI EDWARD M ESTATE OF | Menlo Park | 1,622 | | | | 1,622 | | |
| | P S PACIFIC EXPORT INC | South San Francisco | 89 | | 89 | | | | |
| | PACIFIC AGRI-PRODUCTS INC | Burlingame | 45 | | | | 45 | | |
| | PACIFIC AMERICAN LAUNCH SVCS, I | South San Francisco | 400 | | | | | | |
| | PACIFIC SCIENTIFIC COMPANY | Menlo Park | 33 | 400 | | 33 | | | |
| | PAGE INDUSTRIES INC | Menlo Park | 58 | | | 58 | | | |
| | PARKER PRODUCTIONS INC | Belmont | 142 | | | | | | |
| | PHILPOTT GEORGE M CO INC | San Mateo | 142 | | | | | | |
| | PRECISION NAVIGATION INC | South San Francisco | 27 | | | 27 | | | |
| | PROLINE INDUSTRIES | Menlo Park | 50 | | | | | | |
| | PROTO STAMPING CORPORATION | Burlingame Hills | 44 | | | | | | |
| | PURITAN BENNETT CORP CAL | Redwood City | 256 | | 44 | | | | |
| | PYROMET INC | Foster City | 93 | | | | | | |
| | QUANTIC INDUSTRIES INC | San Carlos | 537 | | | 537 | | | |
| | RATCLIFF HOIST COMPANY | San Carlos | 409 | | 26 | 383 | | | |
| | RAYCHEM CORPORATION | San Carlos | 492 | | | | 492 | | |
| | REACT CORPORATION | Menlo Park | 3,130 | 298 | 265 | 153 | 2,414 | | |
| | RJR NABISCO INC | Menlo Park | 118 | | 118 | | | | |
| | S & K SALES CO | Burlingame | 772 | | 68 | 70 | 772 | | |
| | S & W FINE FOODS INC | San Mateo | 138 | | | | | | 86 |
| | S & W FINE FOODS INC | Daly City | 86 | | | | | | 86 |
| | S & W FINE FOODS INC | San Mateo | 333 | | | | | | 333 |
| | S-TRON | Redwood City | 6,520 | | 6,520 | | | | |
| | SCHWARZ SALES ENTERPRISES INC | Brisbane | 42 | | | | | | 42 |

PRIME CONTRACT AWARDS BY STATE, COUNTY, CONTRACTOR, AND PLACE
 FISCAL YEAR 1988 (OCT - SEP)
 California

| COUNTY NAME/ CONTRACTOR NAME | LOCATION NAME | DDP TOTAL | ARMY | NAVY | AIR FORCE | DLA | OCE | ODA |
|---------------------------------|------------------|--------------|--------|--------|--------------|--------|-----|-------|
| | | | | | | | | |
| San Mateo | | | | | | | | |
| SCIENCE APPLICATIONS INTL CORP | Menlo Park | 866 | | | | | | 866 |
| SEDWAY/COOKE ASSOCIATES | San Bruno | 30 | | 30 | | | | |
| SINGE CO | Belmont | 4,319 | 64 | 4,255 | | | | |
| SINGER COMPANY THE | Belmont | 98,372 | | | 98,372 | 244 | | |
| SINGLETON SEAFOOD CO | Brisbane | 244 | | | | | | |
| SMITH PACKAGING & EQUIPMENT | Burlingame | 32 | | 32 | | | | |
| SOUTHWEST ORDNANCE SUPPLY | Burlingame | 25 | | | | 25 | | |
| SPIRIT OF AMERICA AIRLINES | Burlingame | 1,621 | | | 1,621 | | | |
| SRI INTERNATIONAL | Menlo Park | 66,580 | 33,362 | 14,057 | 12,472 | 1,839 | | 4,850 |
| SRI INTL | Menlo Park | 50 | | 50 | | | | |
| STAN MARTIN & ASSOC | Redwood City | 348 | | | | | | 348 |
| SYSTEMS ENGINEERING ASSOC | San Mateo | 45- | | 45- | | | | |
| TEXTRON INC | Belmont | 3,474 | 3,474 | | | | | |
| UNITED ST DEPT INTERIOR | Menlo Park | 461 | | 461 | | | | |
| UNITED STATES INSTR RENTALS | Portola Valley | 26 | | | | | | |
| UNITEC STATES INSTR RENTALS | San Mateo | 140 | | 73 | 67 | | | |
| USL DATA SYSTEMS | San Mateo | 50 | | 50 | | | | |
| VARIAN ASSOCIATES INC | San Carlos | 711 | | 250 | 318 | 143 | | |
| VISUCOM PRODUCTIONS INC | Redwood City | 67 | 67 | | | | | |
| VPL FSCH | Redwood City | 32 | | 32 | | | | |
| WANG LABORATORIES INC | San Bruno | 86 | | 86 | | | | 85 |
| WARREN E GOMES EXCAVATING | San Mateo | 85 | | | | | | |
| WEST COAST DISTRIBUTOR OF SF | San Mateo | 30 | | 30 | | | | |
| TOTAL - San Mateo | | 246,010 | 50,123 | 36,317 | 140,189 | 12,354 | 281 | 6,746 |
| Santa Barbara | | | | | | | | |
| A & S INDUSTRIAL COATING CO | Vandenberg AFB | 137 | | | 137 | | | |
| A L S SERVICE INC | Vandenberg AFB | 342 | | | 342 | | | |
| ABEX CORPORATION | Santa Maria | 686 | 686 | | | | | |
| ACROMATICS INC | Santa Barbara | 394 | | 394 | | | | |
| ACTA INCORPORATED | Vandenberg AFB | 717 | | | 717 | | | |
| ADVANCED CMPTER CMMUNICATIONS | Santa Barbara | 28 | | | | | | |
| AMBER ENGINEERING INC | Vandenberg AFB | 789 | | 500 | 289 | | | 28 |
| AMERICAN CNSTR & ENERGY | Vandenberg AFB | 298 | | | 298 | | | |
| AMERICAN LASER SYS INC | Goleta | 34 | 34 | | | | | |
| AMETEK INC | Goleta | 101 | | 101 | | | | |
| AMETEK INC | Santa Barbara | 350 | | 166 | 184 | | | |
| ANACAPA SCIENCES INC | Santa Barbara | 509 | | 509 | | | | |
| ANNENBERG CPB PROJECT | Santa Barbara | 152 | | 152 | | | | |
| APPLIED MAGNETICS CORPORATION | Santa Barbara | 118 | | | | 92 | | |
| ARBITER SYSTEMS INC | Goleta | 945 | | 945 | | | | |
| ASTRO INDUSTRIES INC | Santa Barbara | 32 | 32 | | | | | |
| BEST YET CARPET | Vandenberg AFB | 94 | | | 94 | | | |
| BIONETICS CORP | Vandenberg AFB | 227- | | | 227- | | | |
| CAL STATE ELECTRIC INC | Vandenberg AFB | 1,948 | 1,948 | | | | | |
| CAL STATE PATROL SERVICE | Vandenberg AFB | 3,045 | | | 3,045 | | | |
| CASTLE CONSTRUCTION CO | Vandenberg AFB | 70 | | | | | | |

PRIME CONTRACT AWARDS BY STATE COUNTY, CONTRACTOR, AND PLACE
 FISCAL YEAR 1988 (OCT - SEP)
 California

| | | (DOLLARS IN THOUSANDS) | | | | | | |
|---------------------------------|------------------|------------------------|-------|-------|--------------|-------|-----|-------|
| COUNTY NAME/ CONTRACTOR NAME | LOCATION NAME | DOD TOTAL | ARMY | NAVY | ATR FORCE | DLA | OCE | ODA |
| Santa Barbara | Vandenberg AFB | 38 | | | 38 | | | |
| CASTLE SYBRON | Vandenberg AFB | 266 | | | 266 | | | |
| CHANNEL ISLANDS CONSTRUCTION | Santa Barbara | 31 | | | 31 | | | |
| CHANNEL SYSTEMS INTERNATIONAL | Lompoc | 29 | | | 29 | | | |
| COLLINS B D CONSTRUCTION CO | Vandenberg AFB | 1,509 | 1,509 | | | | | |
| COLLINS B D CONSTRUCTION CO | Vandenberg AFB | 2,952 | | 2,952 | | | | |
| COMPTER RESEARCH INC | Goleta | 17,652 | | 9,948 | 7,704 | | | |
| COMPUTER SCIENCES CORPORATION | Lompoc | 158 | | | 161 | | | |
| CONTROL DATA CORPORATION | Vandenberg AFB | 158 | | | 158 | | | |
| COTTONWOOD COMMUNICATIONS, | Los Alamos | 277 | | | 277 | | | |
| CROTHALL AMERICAN INC | Vandenberg AFB | 278 | 278 | | | | | |
| DANIEL MANN JOHNSON MENDEHALL | Vandenberg AFB | 58 | | | 58 | | | |
| DATAPoint CORPORATION | Carpinteria | 78 | | 78 | | | | |
| DEVELOPMENT ASSOC CONTROLS | Vandenberg AFB | 25- | | | 25- | | | |
| DIESEL ENERGY SYSTEMS CO | Carpinteria | 471 | | 419 | 52 | | | |
| DIGITAL EQUIPMENT CORPORATION | Santa Barbara | 62 | | 399 | 62 | | | |
| DIGITAL INSTRUMENTS INC | Santa Barbara | 399 | | | | | | |
| DIVING SYSTEMS INTERNATIONAL | Vandenberg AFB | 283 | 283 | | | | | |
| DONOVAN ELECTRIC | Carpinteria | 102 | | 61 | | | | |
| DOW KEY MICROWAVE INC | Vandenberg AFB | 2,591 | | | 2,591 | | 41 | |
| E G & G FLORIDA INC | Vandenberg AFB | 40 | | | 40 | | | |
| EASTMAN KODAK COMPANY | Vandenberg AFB | 95 | | 474 | | | | 95 |
| ELECTRO-CRAFT CORPORATION | Goleta | 741 | 153 | | 114 | | | |
| ELECTRO-OPTICAL INDUSTRIES INC | Santa Barbara | 1,587 | | | 1,587 | | | |
| EMPIRE MANAGEMENT CO INC | Vandenberg AFB | 62 | | | 62 | | | |
| ENVIRONMENTAL MONITORING CO | Vandenberg AFB | 77 | | | 77 | | | |
| ENVIRONMENTAL SANITATION CO | Vandenberg AFB | 285 | | | 285 | | | |
| ENVIRONMENTAL SOLUTIONS INC | Vandenberg AFB | 290 | | | 290 | | | |
| F & M ENGINEERING CONTRACTOR | Vandenberg AFB | 414 | | | 414 | | | |
| FEDERAL DATA SYSTEMS INC | Vandenberg AFB | 145 | | | 145 | | | |
| FEDERAL ELECTRIC CORPORATION | Santa Maria | 145 | | | 145 | | | |
| FEDERAL ELECTRIC CORPORATION | Vandenberg AFB | 77,196 | | | 77,196 | | | 116 |
| FEDERAL ELECTRIC CORPORATION | Vandenberg AFB | 116 | | | | | | |
| FEDERAL INTEGRATED SYSTEMS CORP | Lompoc | 6,682 | 2,534 | 25 | 1,813 | 2,310 | | |
| FEDERAL PRISON INDUSTRIES | Lompoc | 548 | 548 | | | | | |
| FLUOR ENGINEERS INC | Vandenberg AFB | 871 | | | 871 | | | |
| FOUR STAR MAINTENANCE | Vandenberg AFB | 989 | | | 989 | | | |
| FRONTIER TECHNOLOGY INC | Santa Barbara | 884 | | | | | | |
| G T E CALIFORNIA INC | Santa Barbara | 684 | 684 | | | | | |
| GENERAL MOTORS CORPORATION | Goleta | 11,202 | | 58- | 5,198 | | | |
| GENERAL RESEARCH CORPORATION | Santa Barbara | 25,323 | 6,062 | | 21,991 | | | 1,946 |
| GEODYNAMICS CORPORATION | Santa Barbara | 3,540 | 1,386 | | 3,540 | | | |
| GIBBS HUGH DONALD ARCHITCTS F | Vandenberg AFB | 72 | | | 72 | | | |
| GRAYLIFT INC | Santa Maria | 31 | | | 31 | | | |
| H T L INDUSTRIES INC | Santa Barbara | 2,439 | | 129 | 1,965 | 281 | | |
| HERTZ CORP THE | Vandenberg AFB | 91 | | | 38 | | | |
| HI DESERT EAGLE CORP | Vandenberg AFB | 91 | | | 91 | | | |
| HILL ROBERT D DR | Montecito | 45 | | 45 | | | | |
| HOLLY SUGAR CORPORATION | Santa Maria | 51 | | | | | | |

PRIME CONTRACT AWARDS BY STATE, COUNTY, CONTRACTOR, AND PLACE
 FISCAL YEAR 1988 (OCT - SEP)
 California

| COUNTY NAME/ CONTRACTOR NAME | LOCATION NAME | DOD TOTAL | ARMY | NAVY | AIR FORCE | DLA | OCE | ODA |
|---------------------------------|------------------|--------------|--------|---------|--------------|-------|-----|-------|
| Santa Barbara | Santa Barbara | 207 | | 207 | | | | |
| HONEYWELL INC | Goleta | 19,086 | 7,570 | 6,840 | 4,676 | | | |
| HUGHES AIRCRAFT COMPANY | Vandenberg AFB | 175 | 175 | | | | | |
| HUNTER CORP | Vandenberg AFB | 159 | | 90 | 159 | | | |
| I L C INDUSTRIES DELAWARE | Carpinteria | 96 | | | 6 | | | |
| IFORM INC | Santa Barbara | 294 | | | 294 | | | |
| INSTRUMENT RESEARCH COMPANY | Vandenberg AFB | 618 | | 95 | 618 | | | |
| INTELCOM SUPPORT SERVICES INC | Santa Barbara | 95 | | | | | | |
| INTERNATIONAL TRANSDUCER CORP | Vandenberg AFB | 128 | | | 128 | | | |
| INTERSTATE CONSTRUCTION INC | Vandenberg AFB | 219 | | | | 219 | | |
| JOSLYN MFG AND SUPPLY CO | Goleta | 131 | 131 | | | | | |
| KAISER ENGINEERS INC | Vandenberg AFB | 131 | | | | | | |
| KAMAN SCIENCES CORPORATION | Vandenberg AFB | 4,827 | | | | 916 | | 3,911 |
| KAY & ASSOCIATES INC | Santa Barbara | 395 | | | 395 | | | |
| KIRKHAM CONSTRUCTORS INC | Vandenberg AFB | 2,375 | 1,225 | | 1,150 | | | |
| KOMERIAN BUILDING MAINT SVC | Vandenberg AFB | 74 | | | 74 | | | |
| L-TRONICS | Vandenberg AFB | 100 | | | 100 | | | |
| LANE, HOWARD R AIA ASSOCIATES | Santa Barbara | 100 | | | | | | |
| LE RICH CONSTRUCTORS INC | Vandenberg AFB | 137 | 137 | | | | | |
| LIGHTNING PROTECTION CORP | Vandenberg AFB | 305 | | | 305 | | | |
| LIGHTNING PROTECTION CORP | Vandenberg AFB | 940 | 940 | | | | | |
| LOMPOC AVIATION INC | Goleta | 36 | | 36 | | | | |
| LOMPOC CITY OF | Santa Barbara | 50 | | | 50 | | | |
| MADISON SERVICES INC | Vandenberg AFB | 373 | | | 373 | | | |
| MARIIN MARIETTA CORPORATION | Vandenberg AFB | 531 | | | 531 | | | |
| MC CORMIX CORP | Vandenberg AFB | 2,891 | | | 2,891 | | | |
| METATECH CORPORATION | Santa Barbara | 25 | | 25 | | | | |
| METRONIX TECHNOLOGY | Goleta | 802 | | | | | | 802 |
| METTERS INDUSTRIES INC | Goleta | 71 | | 71 | | | | |
| MILITARY MAINTENANCE & ENGR | Vandenberg AFB | 788 | | | 788 | | | |
| MISSION RESEARCH CORPORATION | Vandenberg AFB | 50 | | | 50 | | | |
| NATIONAL TECHNICAL SYSTEMS | Santa Barbara | 24,975 | 11,057 | 1,629 | 3,542 | | | 8,747 |
| NEUSHUL MARICULTURE, INC | Vandenberg AFB | 225 | | | 225 | | | |
| NU WEST SOLAR ENTERPRISES | Goleta | 50 | 50 | | | | | |
| OCEANEERING INTERNATIONAL INC | Vandenberg AFB | 372 | | 92 | 372 | | | |
| P E R | Santa Barbara | 92 | | | | | | |
| PACIFIC GAS AND ELC COMPANY | Santa Barbara | 51 | 51 | | | | | |
| PACIFIC SCIENTIFIC COMPANY | Vandenberg AFB | 9,629 | | | 9,629 | | | |
| PAN AM WORLD SERVICES INC | Santa Barbara | 489 | 449 | | 40 | | | |
| PARAMOUNT CITRUS ASSOCIATION | Vandenberg AFB | 420 | 420 | | | | | |
| PIEZO SONA TOOL CORPORATION | Mission Hills | 1,810 | | | | 1,810 | | |
| PITCHER DRILLING CO INC | Carpinteria | 229 | | 229 | | | | |
| PNEU DEVICES INC | Vandenberg AFB | 100 | 100 | | | | | |
| PNEU DEVICES INC | Vandenberg AFB | 2,294 | 1,227 | | | 74 | | |
| QUINN COMPANY | Goleta | 100 | | 993 | | | | |
| QUINTRON SYSTEMS INC | Santa Barbara | 92 | | 100 | | | | |
| QUINTRON SYSTEMS INC | Vandenberg AFB | 97 | | 97 | | | | |
| QUINTRON SYSTEMS INC | Santa Maria | 8,058 | | | 8,058 | | | |
| RAYTHEON COMPANY | Vandenberg AFB | 314,115 | 458 | 210,254 | 103,405 | 92- | | 90 |
| | Goleta | | | | | | | |

PRIME CONTRACT AWARDS BY STATE, COUNTY, CONTRACTOR, AND PLACE
FISCAL YEAR 1988 (OCT - SEP)
California

| COUNTY NAME/ CONTRACTOR NAME | LOCATION NAME | DOD TOTAL | ARMY | NAVY | (DOLLARS IN THOUSANDS) | | | ODA |
|---------------------------------|------------------------|--------------|---------|---------|------------------------|-----|--------|-----|
| | | | | | AIR FORCE | DLA | OCE | |
| Santa Barbara | Vandenberg AFB | 1,604 | | | 1,604 | | | |
| RAYTHEON SERVICE COMPANY | Goleta | 10,049 | | 10,049 | | | | |
| RAYTHEON-NORTHRP INWS JNT VNTR | Santa Barbara | 685 | | | 685 | | | |
| ROCKWELL INTERNATIONAL CORP | Vandenberg AFB | 50 | | | 50 | | | |
| RUSSELL HEATING & AC CO | Santa Barbara | 174 | | | 174 | | | |
| SAN DIEGO DIVERSIFIED | Santa Barbara | 35 | | | 35 | | | |
| SAN LUIS SALES | Vandenberg AFB | 164 | 164 | | | | | |
| SANTA BARBARA APPLIED OPTICS | Carpinteria | 164 | | | | | | |
| SANTA BARBARA APPLIED OPTICS | Santa Barbara | 175 | | | 175 | | | |
| SANTA BARBARA TRANSPORTATION | Vandenberg AFB | 214 | | | 214 | | | |
| SCHOLTEN ROOFING INC | Vandenberg AFB | 308 | | | 308 | | | |
| SCIENCE APPLICATIONS INIL CORP | Goleta | 26,560 | | 26,560 | | | | |
| SCIENCE APPLICATIONS INIL CORP | Santa Barbara | 95 | | | 95 | | | |
| SCIENTIFIC TRANSLATION SERVICE | Santa Barbara | 36 | | | 36 | | | |
| SECURITY FENCE CO | Vandenberg AFB | 110 | | | 110 | | | |
| SHELLMAKER INC | Santa Barbara | 800 | | | 800 | | | |
| SIGNAL TECHNOLOGY INC | Goleta | 29 | | 29 | | | | |
| SOFTOOL CORP | Santa Barbara | 37 | | | 37 | | | |
| SONATECH INC | Goleta | 462 | | 462 | | | | |
| SONATECH INC | Goleta | 173 | | 173 | | | | |
| SOUTHERN CAL GAS COMPANY | Santa Barbara | 2,625 | | 2,625 | | | | |
| SPERRY CORPORATION | Vandenberg AFB | 4,412 | | | 4,412 | | | |
| SRS TECHNOLOGIES | Santa Maria | 669 | | | 669 | | | |
| SUPERCONDUCTOR TECH INC | Vandenberg AFB | 1,091 | | 1,091 | | | | |
| SVERDRUP CORPORATION | Goleta | 1,370 | | 1,370 | | | | |
| TECHNICAL WIRE PRODUCTS INC | Vandenberg AFB | 184 | | 184 | | | | |
| TECOLOTE RESEARCH INC | Santa Barbara | 53 | | | 53 | | | |
| TODD PACIFIC SHIPYARDS CORP | Santa Barbara | 7,997 | | 7,997 | | | | |
| TOYON RESEARCH CORP | Waldorf | 34 | | 34 | | | | |
| TOYON RESEARCH CORP | Goleta | 1,966 | | 1,966 | | | | |
| TRI-SIGNAL INC | Santa Barbara Municipi | 212 | | | 212 | | | |
| U OF CALIFORNIA | Vandenberg AFB | 110 | | | 110 | | | |
| UNIRULE INDUSTRIES INC | Santa Barbara | 67 | | 67 | | | | |
| UNISYS CORPORATION | Santa Barbara | 56 | | | 56 | | | |
| UNITED ENGINEERS & CONSTRS | Santa Maria | 16,159 | | | 16,159 | | | |
| UNIV OF CAL AT SANTA BARBARA | Vandenberg AFB | 62 | | 62 | | | | |
| UNIVERSITY OF CALIFORNIA | Santa Barbara | 9,810 | | 9,810 | | | | |
| URS CORPORATION | Santa Barbara | 110 | | | 110 | | | |
| VEATCH ELECTRIC SERVICE INC | Vandenberg AFB | 2,507- | | | 2,507- | | | |
| VIA GEO RESOURCES INC | Vandenberg AFB | 66 | | 66 | | | | |
| WAITES ICE CREAM INC | Lompoc | 67 | | 67 | | | | |
| WATKINS-JOHNSON COMPANY | Santa Barbara | 93 | | | 93 | | | |
| WESTINGHOUSE ELECTRIC CORP | Vandenberg AFB | 31 | | 31 | | | | |
| WYATT TECHNOLOGY CORP | Santa Barbara | 169 | | | 169 | | | |
| XEROX CORPORATION | Vandenberg AFB | 657,696 | | | 657,696 | | | |
| TOTAL - Santa Barbara | | 42,167 | 290,621 | 304,230 | 3,368 | 800 | 16,510 | |

PRIME CONTRACT AWARDS BY STATE, COUNTY, CONTRACTOR, AND PLACE
 FISCAL YEAR 1988 (OCT - SEP)
 California

| COUNTY NAME/ CONTRACTOR NAME | LOCATION NAME | DOD TOTAL | ARMY | NAVY | (DOLLARS IN THOUSANDS) | | | | |
|----------------------------------|---------------------|--------------|-------|-------|------------------------|-----|-----|-----|-----|
| | | | | | AIR FORCE | DLA | OCE | ODA | |
| Santa Clara | | | | | | | | | |
| 3 H INDUSTRIES | Sunnyvale | 160 | | | 160 | | | | |
| A & A ELECTRIC INC | Sunnyvale Air Force | 27 | | | 27 | | | | |
| A T & T INFORMATION SYSTEMS | Sunnyvale Air Force | 1,089 | | | 1,089 | | | | |
| ABBETT ELECTRIC CORP | Sunnyvale Air Force | 193 | | | 193 | | | | |
| ABBOTT LABORATORIES | Mountain View | 40 | | | | 40 | | | |
| ACCELERATOR SYSTEMS INTRNTIONAL | Milpitas | 39 | | 39 | | | | | |
| ACR ENTERPRISES | San Jose | 136 | | | 136 | | | | |
| ACRIAN INC | San Jose | 58 | | | | 58 | | | |
| ACUREX CORPORATION | Mountain View | 8,096 | | 124 | 7,972 | | | | |
| ACUSON CORPORATION | Mountain View | 569 | | | 233 | | | | |
| ADAC LABORATORIES | Milpitas | 1,094 | 187 | | 907 | | 336 | | |
| ADAPTIVE ELECTRONICS | San Jose | 73 | | 73 | | | | | |
| ADDINGTON LABORATORIES INCORPO | Sunnyvale | 78 | | 78 | | | | | |
| ADEPT TECHNOLOGY INC | San Jose | 69 | | 69 | | | | | |
| ADIDAS USA INC | San Jose | 147 | | | 147 | | | | |
| ADVANCED DECISION SYSTEMS | Mountain View | 9,025 | 6,110 | | 2,915 | | | | 868 |
| ADVANCED ELECTRONICS DESIGN | Sunnyvale | 53 | | | 53 | | | | |
| ADVANCED RES & APPLICATIONS | Sunnyvale | 2,425 | 769 | 500 | 288 | | | | |
| AEROMETALS INC | Mountain View | 47 | | | 47 | | | | |
| AIM TECHNOLOGY | Palo Alto | 69 | 69 | | | | | | |
| AIR PRODUCTS AND CHEMICALS | Santa Clara | 144 | | | 144 | | | | |
| ALL STAR MAINTENANCE INC | Moffett Field NAS | 379 | | 379 | | | | | |
| ALTOS COMPUTER SYSTEMS | San Jose | 61 | | 61 | | | | | |
| ALTUS CORPORATION | San Jose | 70 | 77 | 53 | 60 | | | | 155 |
| AMADAHL CORP | Sunnyvale | 155 | | | | | | | |
| AMDAHL CORPORATION | Sunnyvale | 205 | | | 205 | | | | |
| AMERICAN BUILDERS | Mountain View | 28 | 28 | | | | | | |
| AMERICAN BUILDERS | Sunnyvale Air Force | 199 | | | 199 | | | | |
| AMERICAN FELSON JV | Sunnyvale Air Force | 1,897 | | | 1,897 | | | | |
| AMERICAN INST RSRCH BEHAV SCI | Palo Alto | 625 | | 565 | 60 | | | | |
| AMERICAN QUALITY MACHINE | Gilroy | 97 | | | 97 | | | | |
| AMERICAN SEATING | Santa Clara | 29 | | 29 | | | | | |
| AMERIKO INDUSTRIES INC | Sunnyvale Air Force | 730 | | | 730 | | | | |
| AMOCO TECHNOLOGY CO | Rancho Rinconada | 95 | | 95 | | | | | |
| AMRAY INC | Santa Clara | 190 | | 190 | | | | | |
| ANALATOM INC | Sunnyvale | 49 | | | 49 | | | | |
| ANALOG DESIGN TOOLS INC | Sunnyvale | 170 | | | 170 | | | | |
| ANALYTIC BIOPHYSICS | Sunnyvale | 50 | | | 50 | | | | |
| ANDREW CALIFORNIA CORPORATION | Sunnyvale | 43 | | | 43 | | | | |
| APPLICATION DEV SYSTEMS | San Jose | 39 | | | 39 | | | | |
| APPLIED TECHNOLOGY ASSOC INC DEL | Mountain View | 3,427 | | 508 | 2,919 | | | | |
| ARGOSYSTEMS INC | Sunnyvale | 5,779 | | 5,151 | 628 | | | | |
| ARROW ELECTRONICS INC | Mountain View | 71 | | | | | | | 71 |
| ARROW ELECTRONICS INC | Santa Clara | 105 | | 105 | | | | | |
| ARROW ELECTRONICS INC | Santa Clara | 78 | | | | | | | 78 |
| ASSOCIATED EMERG PHYS INC | Sunnyvale | 154 | | | | | | | |
| ASTRON RESEARCH & ENGINEERING | Sunnyvale | 1,007 | 154 | | | | | | 450 |

PRIME CONTRACT AWARDS BY STATE, COUNTY, CONTRACTOR, AND PLACE
 FISCAL YEAR 1988 (OCT - SEP)
 California

| COUNTY NAME/ CONTRACTOR NAME | | LOCATION NAME | DOD TOTAL | ARMY | NAVY | AIR FORCE | DLA | OCE | ODA |
|---------------------------------|-------------------------------|-------------------------|--------------|-------|-------|--------------|-----|-----|-----|
| (DOLLARS IN THOUSANDS) | | | | | | | | | |
| Santa Clara | ATACS CORPORATION | Mountain View | 695 | | 637 | 13,243 | | | |
| | ATLANTIC RESEARCH CORP TRW JV | San Jose | 50 | | 50 | | 81 | | |
| | AUTEK SYSTEMS CORPORATION | San Jose | 1,294 | | 1,168 | 45 | | | |
| | AUTOMATION ATWORK INC | San Jose | 45 | 45 | | | | | |
| | AVANTEK INC | Milpitas | 106 | | 37 | 69 | | | |
| | AVANTEK INC | Santa Clara | 756 | | 347 | 372 | 37 | | |
| | AVNET INC | Santa Clara | 100 | | | | 100 | | |
| | AVNET INC | Sunnyvale | 47 | | | | 47 | | |
| | AYDIN CORPORATION | San Jose | 16,228 | 2,348 | 637 | 13,243 | | | |
| | BANCOMM CORPORATION | San Jose | 33 | 33 | | | | | |
| | BANDY G W INC | Burbank | 211 | | | 211 | | | |
| | BATTELLE MEMORIAL INSTITUTE | Stanford | 28 | 28 | | | | | |
| | BAXTER HEALTHCARE CORP | Palo Alto | 268 | | | 268 | | | |
| | BAY CITIES REFUSE CO | Sunnyvale Air Force | 88 | | | 88 | | | |
| | BEAM ENGINEERING | Sunnyvale | 77 | | | 77 | | | |
| | BECKMAN INSTRUMENTS INC | Palo Alto | 202 | 202 | | | | | |
| | BECTON DICKINSON & COMPANY | Los Gatos | 540 | | | | 540 | | |
| | BECTON DICKINSON & COMPANY | Mountain View | 341 | 245 | | | 182 | | |
| | BELL INDUSTRIES INC | Mountain View | 182 | | | | | | |
| | BENSON INC | Santa Clara | 60 | | | 60 | | | |
| | BENSON R C & SONS | Mountain View Air Force | 358 | | | 358 | | | |
| | BOSCO OIL INC | Sunnyvale Air Force | 423 | | | | 423 | | |
| | BOTHMAN BOB CONCRETE CNSTR CO | Mountain View | 191 | | | | | | |
| | BR COMMUNICATIONS | Moffett Field NAS | 9,938 | 161 | 4,745 | 5,032 | | | 212 |
| | BRANDT ELECTRONICS INC | Sunnyvale | 63 | | 63 | | | | |
| | BRIDGE COMMUNICATIONS INC | Mountain View | 643 | | 192 | 239 | | | |
| | BRITTON LEE INC | Mountain View | 134 | | 134 | | | | |
| | BUCKS BUTANE PROPANE SVC INC | Los Gatos | 71 | 71 | | | | | |
| | BURKE INDUSTRIES INC | San Jose | 1,588 | | 1,588 | | | | |
| | C 3 INC | San Jose | 34 | | | | | | |
| | C T T INC | Milpitas | 67 | | | | | | 34 |
| | CALIFORNIA MICROWAVE, INC | Santa Clara | 30 | | 30 | | | | |
| | CALMA COMPANY | Sunnyvale | 2,305 | 584 | 1,470 | 251 | | | |
| | CARROLL/RESOURCES ENGRG & MGT | Milpitas | 251 | 251 | | | | | |
| | CARVER BACH | Palo Alto | 38 | | | | | 38 | |
| | CCL INCORPORATED | Cupertino | 50 | | 50 | | | | |
| | CELERITEK, INC | Sunnyvale | 426 | 426 | | | | | |
| | CENTRAL FENCE CO | San Jose | 2,064 | | | 1,495 | | | |
| | CHEM STOR | Moffett Field NAS | 58 | | 58 | | | | |
| | CHEM ENGINEERING AND SERVICES | Gilroy | 149 | | | | | | |
| | CLARKLIFF OF SAN JOSE INC | Burbank | 88 | 88 | | | | | |
| | CLAY TARGET ENTERPRISES | San Jose | 56 | 56 | | | | | |
| | CLIMATE AIR CORPORATION | Campbell | 110 | | | | | | |
| | CMX CORPORATION | Moffett Field NAS | 240 | 141 | 110 | 99 | | | |
| | COHERENT INC | Santa Clara | 816 | 297 | 113 | 343 | | | 63 |
| | COMPRESSION LABS INC | Palo Alto | 441 | | 147 | 294 | | | |
| | COMPUTER GRAPHICS CENTER INC | San Jose | 91 | | | | | | |

PRIME CONTRACT AWARDS BY STATE, COUNTY, CONTRACTOR, AND PLACE
 FISCAL YEAR 1988 (OCT - SEP)
 California

| COUNTY NAME/ CONTRACTOR NAME | LOCATION NAME | DOD TOTAL | ARMY | NAVY | AIR FORCE | DLA | OCE | ODA |
|---------------------------------|---------------------|--------------|--------|-------|--------------|-------|-----|-----|
| Santa Clara | | | | | | | | |
| COMTECH MICROWAVE CORP | Sunnyvale | 51 | 51 | | | | | |
| CONDOR ELECTRONICS INC | Sunnyvale | 43 | | 43 | | | | |
| CONDOR RELIABILITY SERVICES | Sunnyvale | 76 | 76 | | | | | |
| CONDOR SYSTEMS INC | San Jose | 1,090 | | 990 | 100 | | | |
| CONTROL DATA CORPORATION | San Jose | 203 | | 203 | | | | |
| CONVENTION MARKETING SERVICES | Sunnyvale | 166 | | | 166 | | | |
| CONVEX COMPUTER CORP | San Jose | 822 | | 822 | | | | |
| CONVEX CORPORATION | San Jose | 35 | | 35 | | | | |
| CORLIOLIS CORPORATION | Palo Alto | 175 | | | 175 | | | |
| CORLIOLIS CORPORATION | Saratoga | 275 | | | 275 | | | |
| CORPORATE SYSTEMS GROUP | Cupertino | 41 | | 41 | | | | |
| CORTRONICS | Santa Clara | 31- | | | 31- | | | |
| CRAFTSMAN ELEVATORS INC | Sunnyvale | 42 | | | 42 | | | |
| CRANE CO | Sunnyvale | 100 | | | 100 | | | |
| CRISIS COMPUTER CORP | Burbank | 183 | | | | 83 | | |
| CROMEMCO INC | San Jose | 74 | | 74 | | | | |
| CSA ENGINEERING INC | Mountain View | 26 | | | 26 | | | |
| CUSTOM ELECTRONICS | Palo Alto | 138 | 39 | | 99 | | | |
| CUSTOM MACHINE WKS | San Jose | 49 | 49 | | | | | |
| CUSTOM SWITCHGEAR & CONTROLS | San Jose | 348 | 164 | 35 | 149 | | | |
| CXR TELCOM CORPORATION | Santa Clara | 31 | | 31 | | | | |
| DAISY SYSTEMS CORPORATION | Mountain View | 277 | 36 | 211 | | 30 | | |
| DATAGATE INC | Mountain View | 116 | | 116 | | | | |
| DATAGATE INC | Milpitas | 1,853 | | 1,028 | 825 | | | |
| DATUM INC | Sunnyvale Air Force | 27 | | | 27 | | | |
| DAVID SARNOFF RESEARCH LABS | San Jose | 33 | 33 | | | | | |
| DAVIS R L CONSTRUCTION CO | San Jose | 355 | | | 355 | | | |
| DEACON RESEARCH | Moffett Field NAS | 192 | | 192 | | | | |
| DEACOX RESEARCH | Palo Alto | 722 | 56 | 666 | | | | |
| DELFIN SYSTEMS | Palo Alto | 55 | | | 55 | | | |
| DELTA RESEARCH GROUP, INC | Sunnyvale | 175 | 175 | | | | | |
| DEST CORPORATION | Mountain View | 1,041- | 1,041- | | | | | |
| DIGITAL EQUIPMENT CORPORATION | Milpitas | 49 | 49 | | | | | |
| DIGITAL MICROWAVE CORPORATION | Santa Clara | 31 | | 31 | | | | |
| DIONEX CORPORATION | San Jose | 265 | | | 208 | | | |
| DU PONT E I DE NMOURS COMPANY | Sunnyvale | 197 | | 118 | 37 | | | |
| DURHAM MEAT COMPANY | San Jose | 207 | 42 | | | | | |
| DYNACORP | San Jose | 222 | | | 190 | 207 | | |
| E G & G GEOMETRICS | San Jose | 58 | | | 58 | | | |
| E G G WASH ANALYTICAL SVCS CTR | San Jose | 343 | | 343 | | | | |
| E I P MICROWAVE INC | Sunnyvale | 70 | | 70 | | | | |
| E-TEK DYNAMICS INC | Sunnyvale | 965 | | 965 | | | | |
| EASTMAN KODAK COMPANY | San Jose | 3,134 | | | 2,169 | | | |
| EATON CORPORATION | San Jose | 49 | | | 49 | | | |
| ECAD INC | Sunnyvale | 67 | 67 | | | | | |
| ECONOMY FOODS INC | Sunnyvale | 2,555 | | 39 | 2,555 | | | |
| EDUCATIONAL INDUSTRIAL SALES | Palo Alto | 1,604 | | | | 1,604 | | |
| | Los Altos | 93 | | | | | | |

PRIME CONTRACT AWARDS BY STATE, COUNTY, CONTRACTOR, AND PLACE
 FISCAL YEAR 1988 (OCT - SEP)
 California

| COUNTY NAME/ CONTRACTOR NAME | LOCATION NAME | DOD TOTAL | ARMY | NAVY | AIR FORCE | DLA | OCE | ODA |
|---------------------------------|---------------------|--------------|---------|-------|--------------|-----|-----|-------|
| | | | | | | | | |
| Santa Clara | | | | | | 55 | | |
| ELANTEC INC | Milpitas | 55 | | 1,387 | | | | |
| ELECTRONIC SUPPORT SYSTEMS | San Jose | 1,517 | | 517 | | | | |
| ELXSI CORPORATION DELAWARE | San Jose | 302 | | | 302 | | | 308 |
| ENGINEERED MODULAR STRUCTURES | San Jose | 33,873 | | 4,510 | | | | |
| ESL INCORPORATED | Sunnyvale | 147 | 29,055 | 147 | | | | |
| F M C ASSOCIATES | Moffett Field NAS | 378 | 100 | 129 | 149 | | | |
| FAILURE ANALYSIS ASSOCIATES | Palo Alto | 209 | | 209 | | | | |
| FAIRCHILD SEMICONDUCTOR CORP | Palo Alto | 275 | | | | | | |
| FAIRCHILD WESTON SYSTEMS | Palo Alto | 41 | 275 | | | | | |
| FALCON SYSTEMS INC | Cupertino | 41 | 41 | | | | | |
| FEDERAL DATA CORPORATION | Cupertino | 825 | | 825 | | | | |
| FEDERAL PRODUCTS CORPORATION | Cupertino | 102 | | | | | | |
| FINNEGAN MAT | Santa Clara | 161 | | 161 | | | | |
| FINNIGAN CORPORATION | San Jose | 1,313 | 430 | | 199 | | | |
| FL AEROSPACE CORP | San Jose | 1,476 | | | | | | |
| FL INDUSTRIES INC | Sunnyvale | 132 | | 132 | | | 50 | |
| FMC CORPORATION | San Jose | 485,359 | 484,322 | 1,037 | | | | |
| FORBES MANUFACTURING, INC | San Jose | 45,512 | 44,517 | 293 | | | | |
| FORD AEROSPACE | Santa Clara | 60 | | | 60 | | | 702 |
| FORD AEROSPACE | Mountain View | 45,563 | | 394 | 34,734 | | | |
| FORD AEROSPACE | Palo Alto | 35,775 | 10,435 | | 35,137 | | | |
| FORD AEROSPACE | San Jose | 214,392 | 638 | 3,820 | 210,572 | | | |
| FOXBORO COMPANY THE | Sunnyvale | 200 | | | | 200 | | |
| FUNCTION MODULES INC | San Jose | 90 | | | | 90 | | |
| G & F CO | Santa Clara | 4,634 | | | | | | 4,634 |
| GALAXY MICROSYSTEMS INC | Santa Clara | 480 | | 179 | 480 | | | |
| GALAXY MICROSYSTEMS INC | Los Gatos | 179 | | | | | | |
| GENERAL ELECTRIC COMPANY | San Jose | 60 | | | 60 | | | |
| GENRAD INC | San Jose | 129 | | 129 | | | | |
| GLENAIR INC | Milpitas | 158 | | 158 | | | | |
| GOULD INC | Sunnyvale | 282 | | 209 | | | | |
| GRANGER ASSOCIATES, INC | Cupertino | 73 | | | 133 | | | |
| GRID SYSTEMS CORPORATION | Santa Clara | 1,138 | 1,005 | | | | | |
| GTE PRODUCTS CORP DEL CORP | Mountain View | 583 | 499 | | 84 | | | |
| GTE SERVICE CORPORATION | Mountain View | 14,516 | 5,336 | 7,727 | 1,064 | | | 389 |
| HADLAND PHOTONICS INC | Mountain View | 163 | | 163 | | | | |
| HANDAR | Cupertino | 94 | 94 | | | | | |
| HARRIS CORPORATION | Sunnyvale | 94 | | 42 | | | | 52 |
| HASKEL INC | Mountain View | 200 | 200 | | | | | |
| HEATHORN N V | Burbank | 96 | 96 | | | | | |
| HELIX ELECTRIC, INC | Sunnyvale Air Force | 231 | | | 231 | | | |
| HERAEUS LASERSONICS INC | San Jose | 93 | | | 93 | | | |
| HERCULES PAINTING CO | Santa Clara | 79 | | | 79 | | | |
| HEROTEK, INC | Moffett Field NAS | 77 | | 77 | | | | |
| HEWLETT-PACKARD COMPANY | Sunnyvale | 149 | | 44 | 105 | | | |
| HEWLETT-PACKARD CO. | Palo Alto | 110 | | 110 | | | | |
| HEWLETT-PACKARD COMPANY | Palo Alto | 43 | 43 | | | | | |
| HEWLETT-PACKARD COMPANY | Cupertino | 130 | 48 | | | | | |

PRIME CONTRACT AWARDS BY STATE, COUNTY, CONTRACTOR, AND PLACE
 FISCAL YEAR 1988 (OCT - SEP)
 California

| COUNTY NAME/ CONTRACTOR NAME | LOCATION NAME | DOD TOTAL | ARMY | NAVY | AIR FORCE | DLA | OCE | ODA |
|------------------------------------|---------------------|--------------|--------|-------|--------------|-----|-----|-----|
| Santa Clara | | | | | | | | |
| HEWLETT-PACKARD COMPANY | Mountain View | 2,733 | 1,328 | 174 | 753 | 478 | | |
| HEWLETT-PACKARD COMPANY | Palo Alto | 9,841 | 850 | 914 | 7,667 | 310 | | 100 |
| HEWLETT-PACKARD COMPANY | San Jose | 303 | 161 | 42 | | 100 | | |
| HEWLETT-PACKARD COMPANY | Santa Clara | 7,056 | 5,143 | 252 | 1,661 | | | |
| HEWLETT-PACKARD COMPANY | Sunnyvale | 1,233 | | | 1,233 | | | |
| HIBEL SYSTEMS CO | Milpitas | 995 | 995 | | | | | |
| HITACHI INSTRUMENTS INC | Mountain View | 220 | 220 | | | | | |
| HOLMES & NARVER INC | Sunnyvale Air Force | 205 | | 67 | 205 | | | |
| HONEYWELL INC | Mountain View | 67 | | | | | | |
| HONEYWELL INC | Sunnyvale | 28,437 | 28,437 | | | | | |
| HONEYWELL INC | Sunnyvale Air Force | 106 | | | 106 | | | |
| HUGHES AIRCRAFT COMPANY | Sunnyvale | 236 | | | 236 | | | |
| HULL & ASSOCIATES INC | Santa Clara | 44 | 44 | | | | | |
| HYBERSONICS CORP | Palo Alto | 65 | | | 65 | | | |
| HYPERTOOL INC | Santa Clara | 53 | | | 53 | | | |
| I I T RESEARCH INSTITUTE | San Jose | 150 | | | 150 | | | |
| ICON CORP | Morgan Hill | 37 | | 37 | | | | |
| ILFORD PHOTO CORPORATION | Moffett Field NAS | 64 | | 64 | | | | |
| IMAGEN CORP | Santa Clara | 64 | | 64 | | | | |
| IMG PRODUCTS | San Jose | 250 | | | | 250 | | |
| INFOTEC DEVELOPMENT INC | Sunnyvale | 400 | | | 400 | | | |
| INNOVATIONS IN CONTROL INC | San Jose | 27 | 27 | | | | | |
| INNOWAVE INC | San Jose | 150 | | | | | | |
| INSTRUMENTATION MARKETING CORP | Morgan Hill | 53 | | 53 | | | | |
| INTECH INCORPORATED | Burbank | 1,261 | | 1,261 | | | | |
| INTEGRA INCORPORATED | Santa Clara | 102 | | 102 | | | | |
| INTEGRATED PARALLE TECH | Milpitas | 50 | | | 50 | | | |
| INTEGRATED SYSTEMS INC | Palo Alto | 14 | | | 14 | | | |
| INTEGRATED SYSTEMS INC | Santa Clara | 862 | 557 | 35 | 270 | | | |
| INTELLICORP | Mountain View | 55 | | | | | | 55 |
| INTERNATIONAL BUS MCHS CORP | San Jose | 1,647 | | 569 | 1,078 | | | |
| INTERNATIONAL BUS MCHS CORP | Santa Clara | 88 | | | | | | 88 |
| INTERNATIONAL BUS MCHS CORP | Sunnyvale Air Force | 968 | | | 968 | | | |
| INTERNATIONAL TECHNOLOGY CORP | Sunnyvale Air Force | 181 | | | 181 | | | |
| INTERNATIONAL SCIENTIFIC INSTRS | Milpitas | 188 | 84 | | 104 | | | |
| INTERNATIONAL TECHNICAL ASSOCIATES | Santa Clara | 738 | | 179 | 559 | | | |
| INTERSTATE CONSTRUCTION INC | Moffett Field NAS | 1,236 | | 1,236 | | | | |
| INTERSTATE ELECTRONICS CORP | Sunnyvale | 161 | | 161 | | | | |
| INTERTWINE, INC | San Jose | 29 | | 29 | | | | |
| ITT CORPORATION | San Jose | 74 | | | | 74 | | |
| J & N ENGINEERING INC | Sunnyvale | 30 | | | 30 | | | |
| J R MACHINERY SALES INC | Sunnyvale | 118 | | | 118 | | | |
| JAI ASSOCIATES INC | San Jose | 90 | 90 | | | | | |
| JAMES C H & CO | Mountain View | 40 | | | | | | 40 |
| JAS ENTERPRISES | Gilroy | 40 | | | | | | |
| KAISER AEROSPACE & ELEC CORP | San Jose | 112 | 492 | 5,698 | 9,401 | | | |
| KAPTRON INC | Palo Alto | 15,591 | | | | | | |

PRIME CONTRACT AWARDS BY STATE COUNTY, CONTRACTOR, AND PLACE
 FISCAL YEAR 1988 (OCT - SEP)
 California

| COUNTRY NAME/ CONTRACTOR NAME | | LOCATION NAME | DOD TOTAL | ARMY | NAVY | AIR FORCE | DLA | OCE | ODA |
|----------------------------------|---------------------------------|-------------------------|--------------|---------|-----------|--------------|-----|-----|-------|
| (DOLLARS IN THOUSANDS) | | | | | | | | | |
| Santa Clara | KELLER & GANNON | Moffett Field NAS | 164 | | 164 | | | | |
| | KELLY COMPUTER SYSTEMS INC | Mountain View | 31 | | 31 | | | | |
| | KESTREL INSTITUTE | Palo Alto | 1,541 | | 1,541 | 279 | | | |
| | KILBURN WESTERN INC | San Jose | 184 | | 184 | | | | |
| | KINETIC ENGINEERING & CONSTR | Moffett Field NAS | 532 | | 532 | 485 | | | |
| | KNOWLEDGE SYSTEMS CONCEPTS | Mountain View Air Force | 485 | | 485 | 56 | | | |
| | KONICA BUSINESS MACHINES USA | Sunnyvale Air Force | 56 | 33 | | | | | |
| | KONTRON ELECTRONICS INC | Mountain View | 33 | | 33 | | | | |
| | KRATOS INC | Los Gatos | 99 | | 35 | 64 | | | |
| | L P COM | Mountain View | 68 | | 32 | 36 | | | |
| | LAI DLAW TRANSIT INC | Moffett Field NAS | 51 | | 51 | | | | |
| | LASERGENICS CORPORATION | San Jose | 170 | 80 | | 90 | | | |
| | LEWIS ALFRED M INC | San Jose | 173 | | | | 173 | | |
| | LIGHTWAVE ELECTRONICS CORP | Mountain View | 611 | | | 347 | | | |
| | LILJA INDUSTRIAL CONSTRUCTION | Sunnyvale Air Force | 301 | 264 | | 301 | | | |
| | LINEAR TECHNOLOGY CORPORATION | Milpitas | 785 | | | | 785 | | |
| | LISTA INTERNATIONAL CORP | San Jose | 46 | | 46 | | | | |
| | LITTON INDUSTRIES INC | San Jose | 15,607 | | 173 | 15,379 | | | |
| | LITTON INDUSTRIES INC | Sunnyvale | 5,701 | | 5,737 | 110- | 55 | | |
| | LITTON SYSTEMS INC | Mountain View | 1,953 | | | 1,953 | 74 | | |
| | LITTON SYSTEMS INC | Sunnyvale | 4,045 | | | 4,045 | | | |
| | LITTON SYSTEMS INC | Sunnyvale | 26 | | | | 26 | | |
| | LKB INSTRUMENTS INC | Sunnyvale | 1,980 | | 985 | 790 | 205 | | |
| | LOCKHEED CORPORATION | Burbank | 60 | | | 60 | | | |
| | LOCKHEED CORPORATION | Palo Alto | 54 | | | 54 | | | |
| | LOCKHEED CORPORATION | Santa Clara | | | | | | | |
| | LOCKHEED MISSILES & SPACE CO | Palo Alto | 16,216 | 3,072 | 3,966 | 4,069 | | | 5,109 |
| | LOCKHEED MISSILES & SPACE CO | Santa Clara | 3,471 | | 3,471 | | | | |
| | LOCKHEED MISSILES & SPACE CO | Sunnyvale | 1,890,345 | 110,040 | 1,494,858 | 281,113 | | | 4,334 |
| | LOCKHEED SUPPORT SYSTEMS INC | Moffett Field NAS | 51 | | 301 | 51 | | | |
| | LORAL CORPORATION | San Jose | 1,056 | 708 | | 47 | | | |
| | LORAL MICROWAVE FSI | San Jose | 32 | | | 32 | | | |
| | LORAL MICROWAVE NARDA | San Jose | 64 | | 33 | | 31 | | |
| | LORAL ROLM MIL-SPEC COMPUTERS | San Jose | 10,493 | 9,144 | 1,349 | | | | |
| | M M R TECHNOLOGIES, INC | Mountain View | 249 | | 249 | | | | |
| | MANTECH INTERNATIONAL CORP | Sunnyvale | 6,751 | | 6,751 | | | | |
| | MANUFACTURING ENERGY TECHNOLOGY | San Jose | 39- | 39- | | | | | |
| | MARC ANALY RSH CPTN | Palo Alto | 30 | | 30 | | | | |
| | MARFIELD CO | Sunnyvale Air Force | 82 | | | 82 | | | |
| | MARSHALL INDUSTRIES | Santa Clara | 61 | | | | 61 | | |
| | MARTIN MARIETTA CORPORATION | Mountain View | 450 | | | 450 | | | |
| | MARTIN MARIETTA CORPORATION | Sunnyvale | 125 | | | 125 | | | |
| | MASSACHUSETTS COMPUTER CORP | San Jose | 100 | | | | | | |
| | MAXIM TECHNOLOGIES INC | Santa Clara | 965 | | 100 | | | | |
| | MAYFLOWER COMMUNICATION CO | Sunnyvale | 50 | 50 | | | | | 589 |
| | MC CORMICK & COMPANY INC | Gilroy | 427 | | 376 | | | | |
| | MEDASONICS, INC | Mountain View | 59 | | | | 427 | | |
| | MEMISTOR CORP | Stanford | 48 | | | | | | |

PRIME CONTRACT AWARDS BY STATE, COUNTY, CONTRACTOR, AND PLACE
FISCAL YEAR 1988 (OCT - SEP)
California

| COUNTY NAME/ CONTRACTOR NAME | LOCATION NAME | DOD TOTAL | ARMY | NAVY | AIR FORCE | DLA | OCE | ODA |
|---------------------------------|---------------------|--------------|-------|------|--------------|-----|-----|-----|
| | | | | | | | | |
| Santa Clara | Milpitas | 2,546 | 2,384 | 85 | 77 | | | |
| MEMOREX CORPORATION | Santa Clara | 950 | 820 | 80 | 50 | | | |
| MEMOREX CORPORATION | Palo Alto | 61 | | | 61 | | | |
| MERLIN ENGINEERING WORKS INC | Sunnyvale | 91 | | | | 91 | | |
| METELICS CORP | Sunnyvale | 30 | | | | 30 | | |
| MIAMI COMPUTER SUPPLY INC | Sunnyvale | 49 | | | | 49 | | |
| MICRO INCORPORATED | Sunnyvale | 668 | | | 668 | | | |
| MICRO FOCUS INCORPORATED | Palo Alto | 56 | | | 56 | | | |
| MICROWAVE MODULE & DEVICES | Mountain View | | | | | | | |
| MIDWEST COMMUNICATIONS CORP | Santa Clara | 209 | | | | | | |
| MIDCOM SYSTEMS CORPORATION | Moffett Field NAS | 57 | | | | | | |
| MILLER HERMAN INC | Santa Clara | 114 | | | | 114 | | |
| MOHAWK PACKING CO INC | San Jose | 724 | | | | 724 | | |
| MOLECULAR DEVICES CORPORATION | Palo Alto | 517 | | | | | | |
| MONOLITHIC MEMORIES INC | Santa Clara | 234 | | | | | | |
| MONOLITHIC SYSTEMS CORPORATION | Sunnyvale | 311 | | 234 | | | | |
| MOTOROLA COMPUTER SYSTEMS INC | Sunnyvale | 487 | | 311 | | | | |
| MURPHY HARRY L INC | Cupertino | 2,558 | | 487 | | | | |
| N C M CORPORATION | Sunnyvale Air Force | 31 | | | 31 | | | |
| N F R A INC | Santa Clara | 47 | | | | 47 | | |
| NABISCO BRANDS INC | Milpitas | 32 | | | | | | |
| NATIONAL NUCLEAR CORP | San Jose | 296 | | | | 296 | | |
| NATIONAL PRESERVE CO | Mountain View | 64 | | | | | | |
| NATIONAL SEMICONDUCTOR CORP | San Jose | 273 | | | | | | |
| NCR CORPORATION | Santa Clara | 5,391 | | | | 64 | | |
| NEVADA ENGRG & TECHNOLOGY | Mountain View | 113 | | | | | | |
| NIELSEN A C COMPANY | Sunnyvale | 55 | | | | | | |
| NIELSEN ENGINEERING AND RES | Mountain View | 67 | | | | | | |
| NISSEI SANGYO AMERICA LTD | Mountain View | 123 | | | | | | |
| NORTHERN TELECOM INC DEL | Santa Clara | 129 | | | | | | |
| NORTHERN TELECOM INC DEL | Santa Clara | 101 | | | | | | |
| O'GRADY PAVING, INC | Sunnyvale Air Force | 226 | | | | | | |
| OCE -INDUSTRIES INC | Moffett Field NAS | 25 | | | | | | |
| OFFICE AUTOMATION INC | San Jose | 67 | | | | | | |
| OLYMPUS CORP | Santa Clara | 29 | | | | | | |
| OMEGA ELECTRONICS | San Jose | 54 | | | | | | |
| OMEGA MICROWAVE INC | Sunnyvale | 56 | | | | | | |
| OMNIYIG INC | San Jose | 93 | | | | | | |
| OPERATIONS CONTROL SYSTEMS INC | Santa Clara | 28 | | | | | | |
| OPTIVISION INC | Palo Alto | 50 | | | | | | |
| OZALID CORP | Palo Alto | 31 | | | | | | |
| P & L ELECTRIC INC | Sunnyvale | 427 | | | | | | |
| P E M INSULATION COMPANY INC | Sunnyvale Air Force | 215 | | | | | | |
| PACIFIC BELL | Sunnyvale Air Force | 165 | | | | | | |
| PACIFIC GAS AND ELC COMPANY | Sunnyvale Air Force | 974 | | | | | | |
| PACIFIC MONOLITHICS INC | Sunnyvale Air Force | 194 | | | | | | |
| PACIFICA SERVICES INC | Sunnyvale | 50 | | | | | | |
| PALMER WHOLESALE GLAZING | Sunnyvale Air Force | 6,103 | | | | | | |
| | San Jose | 35 | | | | | | |

PRIME CONTRACT AWARDS BY STATE, COUNTY, CONTRACTOR, AND PLACE
 FISCAL YEAR 1988 (OCT - SEP)
 California

| COUNTY NAME/ CONTRACTOR NAME | LOCATION NAME | DOD TOTAL | ARMY | NAVY | AIR FORCE | DLA | OCE | ODA |
|---------------------------------|---------------------|--------------|-------|--------|--------------|-----|-------|-----|
| | | | | | | | | |
| Santa Clara | Sunnyvale Air Force | 4,016 | | | 4,016 | | | |
| PAN AM WORLD SERVICES INC | Santa Clara | 134 | | | 134 | | | |
| PARALLAX GRAPHICS INC | Palo Alto | 93 | | | 93 | | | |
| PEDA CORP | San Jose | 234 | | 234 | | | | |
| PERKIN ELMER CORPORATION | Sunnyvale | 129 | | 129 | | | | |
| PHILIPS ELECTRONIC INSTRS | Santa Clara | 69 | | 69 | | | | |
| PHOTONIC SYSTEMS INC | Santa Clara | 28 | | | | 28 | | |
| PIONEER-STANDARD ELECTRONICS | Santa Clara | 188 | | | | 188 | | |
| PLANTRONICS INC | San Jose | 35 | 35 | | | | | |
| PLEXUS COMPUTERS INC | Sunnyvale | 2,004 | 1,516 | 284 | | | | |
| POWER TEN INC | Santa Clara | 14,117 | | 13,368 | 707 | | | |
| PRECISION ECHO | Santa Clara | 1,997 | 1,997 | | | | | |
| PRECISION MONOLITHICS INC | Mountain View | 30 | | 30 | | | | |
| PROXIMITY INC | Sunnyvale | 50 | | 50 | | | | |
| PULNIX AMERICA INC | Mountain View | 37 | 37 | | | | | |
| PYRAMID TECHNOLOGY CORPORATION | Sunnyvale | 68 | | | | 68 | | |
| QUALIFIED PARTS LAB INC | Cupertino | 68 | | | | 68 | | |
| QUALITY ELECTRIC SUPPLY CO INC | Sunnyvale | 68 | | | | 68 | | |
| QUALITY ELECTRIC SUPPLY CO INC | Sunnyvale | 68 | | | | 68 | | |
| QUALITY ELECTRIC ASSEMBLY | Sunnyvale | 68 | | | | 68 | | |
| QUALITY ELECTRONIC ASSEMBLY | Sunnyvale | 68 | | | | 68 | | |
| QUANTEL INTERNATIONAL INC | Santa Clara | 554 | 412 | | 142 | | | |
| QUANTEX CORPORATION | Sunnyvale | 33 | 33 | | | | | |
| QUANTIC INDUSTRIES INC | Milpitas | 45 | | 45 | | | | |
| R O ASSOCIATES INC | Sunnyvale | 47 | | | | 47 | | |
| R D B INC | Sunnyvale Air Force | 284 | | | 284 | | | |
| R W GRAPHICS | Mountain View | 50 | | | 50 | | | |
| RADIAN CORPORATION | Santa Clara | 1,830 | | 1,830 | | | | |
| RALCOM SYS CORP | Mountain View | 49 | | | 49 | | | |
| RALCOM SYS CORP | Santa Clara | 149 | | | 29 | | | |
| RAMTEK CORPORATION | Santa Clara | 82 | 41 | 79 | | | | |
| RAPHAEL CONSTRUCTION CO INC | Moffett Field NAS | 248 | | 82 | 248 | | | |
| RASOR ASSOCIATES, INC | Sunnyvale | 50 | | | 50 | | | |
| RATIONAL COMPANY | Mountain View | 93 | | | | 93 | | |
| RAYTHEON COMPANY | Mountain View | 29 | | | 29 | | | |
| RAYTHEON COMPANY | Santa Clara | 737 | 737 | | | | | |
| REALTIME X-RAY IMAGING CORP | Santa Clara | 150 | 150 | | | | | |
| REDLAKE CORPORATION | Morgan Hill | 265 | | | | | 115 | |
| REFINED MOTION ENGINEERING INC | Santa Clara | 507 | | | | | 507 | |
| RESPOND INDUSTRIES CORPORATION | Sunnyvale | 410 | | | 410 | | | |
| RETICON CORPORATION | Sunnyvale | 19,568 | 79 | | 301 | | | |
| RFI ELECTRONICS INC | San Jose | 37 | | | | | 37 | |
| ROCKWELL INTERNATIONAL CORP | Sunnyvale | 1,865 | | | | | 1,865 | |
| ROLLINS ENVIRONMENTAL SVCS NJ | Moffett Field NAS | 50 | | | | | | 50 |
| ROOFING CONSTRUCTORS INC | Moffett Field NAS | 790 | | | | | | |
| RUGGED DIGITAL SYSTEMS INC | Mountain View | 35 | | | | | | |
| RUTH & GOING INC | Moffett Field NAS | 69 | | | | | | |
| S T B & ASSOCIATES INC | Sunnyvale | 29 | | | | | 29 | |
| SAFETY STORAGE INC | Cupertino | 680 | | | | | | |
| SAN JOSE DISPOSAL CO INC | Moffett Field NAS | 108 | 179 | | | | | |

| COUNTY NAME/ CONTRACTOR NAME | | LOCATION NAME | DOD TOTAL | ARMY | NAVY | DLA | OCE | ODA |
|---------------------------------|--------------------------------|---------------------|--------------|--------|--------|-----|-----|-------|
| (DOLLARS IN THOUSANDS) | | | | | | | | |
| Santa Clara | SAN JOSE STATE UNIVERSITY | San Jose | 603 | | 286 | | | |
| | SAXPY COMPUTER CORPORATION | Sunnyvale | 192 | 49 | 96 | | | |
| | SCHMIDT T E & SONS | Sunnyvale Air Force | 329 | | | 35 | | |
| | SCHWEBER ELECTRONICS CORP | Sunnyvale | 35 | | | | | |
| | SCIENCE APPLICATIONS INTL CORP | Los Altos | 490 | | 490 | | | |
| | SCIENCE APPLICATIONS INTL CORP | Sunnyvale | 144 | | 144 | | | |
| | SEAGULL TECHNOLOGY INC | Sunnyvale | 50 | 50 | | | | |
| | SEIKO INSTRUMENTS USA INC | San Jose | 32 | | 39 | | | 32 |
| | SEQUENCE INCORPORATED | San Jose | 39 | | | | | |
| | SEQUIOIA-TURNER CORPORATION | Mountain View | 42 | | | | | 42 |
| | SIDEBAND ASSOCIATES INC | San Jose | | | | | | |
| | SIEMENS CORPORATION | Palo Alto | 105 | 34 | 71 | | | |
| | SIERRA MEASUREMENTS | Santa Clara | 38 | 38 | | | | |
| | SIGNAL SCIENCE INC | Santa Clara | 94 | | | | | 94 |
| | SILICON GRAPHICS INC | Mountain View | 829 | 829 | | | | |
| | SILICON GRAPHICS INC | Sunnyvale | 400 | | | | | 400 |
| | SIMCO ELECTRONICS | Santa Clara | 3,457 | | | | | 3,457 |
| | SINGER COMPANY THE | Moffett Field | 1,581 | | 1,581 | | | |
| | SMITHKLINE BECKMAN CORPORATION | Palo Alto | 27 | | 27 | | | |
| | SONY COMMUNICATION PRODUCTS | San Jose | 31 | | 31 | | | |
| | SONY CORP OF AMERICA | San Jose | 897 | | 143 | | | 754 |
| | SOUND TECHNOLOGY INC | Campbell | 78 | | 78 | | | |
| | SPACE APPLICATIONS CORPORATION | Santa Clara | 8,288 | | 50 | | | 8,288 |
| | SPACE POWER INCORPORATED | San Jose | 826 | | | | | 776 |
| | SPACE POWER INCORPORATED | Sunnyvale | 151 | | | | | 151 |
| | SPECTRA DIODE LABORATORIES INC | San Jose | 999 | | | | | 999 |
| | SPECTRA PHYSICS INC | Mountain View | 645 | 235 | 63 | | | 347 |
| | SPECTRUM SCIENCES | Santa Clara | 44 | | 44 | | | |
| | STANFORD APPL ENG INC | Santa Clara | 316 | | 316 | | | |
| | STANFORD TELECOMMUNICATIONS | Santa Clara | 265 | 25,387 | 887 | | | 171 |
| | STANFORD UNIVERSITY | Stanford | 26,237 | 3,097 | 20,915 | | | 2,225 |
| | STANFORD UNIVERSITY | Stanford University | 8,184 | 980 | 2,474 | | | 4,167 |
| | STAPLETON-SPENCE PACKING CO | San Jose | 171 | | | | | |
| | STAR MICROWAVE | Campbell | 536 | 95 | | | | 441 |
| | STELLAR SYSTEMS INC | Santa Clara | 143 | | | | | 143 |
| | STRUCTURAL INTEGRITY ASSOC INC | San Jose | 157 | | | | | 157 |
| | STRUCTURAL MEASUREMENT SYSTEMS | San Jose | 87 | | 87 | | | |
| | STRYKER CORPORATION | Sunnyvale | 31 | | | | | |
| | SUGIMURA & ASSOC ARCHITECTS | Campbell | 40 | | | | | |
| | SUN MICROSYSTEMS INC | Milpitas | 335 | | | | | 335 |
| | SUN MICROSYSTEMS INC | Mountain View | 2,875 | | 2,840 | | | 620 |
| | SUN MICROSYSTEMS INC | Palo Alto | 25 | | | | | |
| | SWAFFORD INDUSTRIES | Palo Alto | 46 | | | | | 25 |
| | SYLVAX SCIENTIFIC | Sunnyvale | 142 | | | | | |
| | SYLVEST MANAGEMENT SYSTEM | Mountain View | 261 | | | | | 50 |
| | SYNERGISTIC DETECTOR DESIGNS | Mountain View | 1,889 | | | | | |
| | SYNERGISTIC TECHNOLOGY INC | Cupertino | | 1,889 | | | | |

PRIME CONTRACT AWARDS BY STATE, COUNTY, CONTRACTOR, AND PLACE
FISCAL YEAR 1988 (OCT - SEP)
California

| COUNTY NAME/ CONTRACTOR NAME | | LOCATION NAME | DOD TOTAL | ARMY | NAVY | AIR FORCE | DLA | OCE | ODA |
|---------------------------------|--|---------------------|--------------|---------|-----------|--------------|--------|-----|--------|
| (DOLLARS IN THOUSANDS) | | | | | | | | | |
| Santa Clara | | | | | | | | | |
| UNITE ENGINEERS & CONSTRS | | Sunnyvale Air Force | 458 | | | 458 | | | |
| UNITED TECHNOLOGIES CORP | | San Jose | 105,959 | 155 | 27,658 | 78,146 | | | |
| UNIVERSITY OF SANTA CLARA | | Santa Clara | 265 | 111 | 55 | 99 | | | |
| VARIAN ASSOCIATES INC | | Palo Alto | 36,615 | 6,720 | 14,709 | 12,136 | 3,050 | | |
| VARIAN ASSOCIATES INC | | Santa Clara | 20,839 | 286 | 20,234 | 193 | 126 | | |
| VELCON FILTERS INC | | San Jose | 168 | | | 69 | 99 | | |
| VELONEX | | Santa Clara | 27 | | 27 | | | | |
| VERSATEC INC | | Santa Clara | 92 | 92 | | | | | |
| VICOM SYSTEMS INC | | San Jose | 110 | | 110 | | | | |
| VIDEOTEK INC | | Sunnyvale | 32 | 32 | | | | | |
| VIERRAS GARDEN & LAWN SERVICE | | Moffett Field NAS | 496 | 496 | | | | | |
| VINDICATOR INC | | San Jose | 25- | | | 25- | | | |
| VISTA RESEARCH INC | | Mountain View | 529 | 433 | | 96 | | | |
| VISTA RESEAPCH INC | | Mountain View | 26 | 26 | | | | | |
| VLSI DESIGN ASSOCIATES INC | | San Jose | 31 | 31 | | | | | |
| WAGNER DANIEL H ASSOCIATES | | Sunnyvale | 48 | | 48 | | | | 93 |
| WAHLER COMPANY | | Palo Alto | 93 | | | | | | |
| WANG LABORATORIES INC | | Sunnyvale Air Force | 158 | | | 158 | | | |
| WATKINS-JOHNSON COMPANY | | Palo Alto | 8,911 | 645 | 4,624 | 3,456 | 186 | | |
| WATKINS-JOHNSON COMPANY | | Palo Alto | 26,583 | | 22,374 | 4,209 | | | |
| WAVETEK CORPORATION | | San Jose | 59 | 27 | 27 | 32 | | | |
| WAVETEK MICROWAVE INC | | Sunnyvale | 1,879 | 1,334 | | 501 | 44 | | |
| WEIDLINGER ASSOCIATES INC | | Los Altos | 40 | 40 | | | | | |
| WEIDLINGER ASSOCIATES INC | | Palo Alto | 936 | | | 269 | | | 667 |
| WESTERN MICROWAVE INC | | Sunnyvale | 116 | | | 116 | | | |
| WESTINGHOUSE ELECTRIC CORP | | Sunnyvale | 353,483 | | 283,882 | 56,775 | 1,556 | | 11,270 |
| WHITE CONSTRUCTION CO | | Moffett Field NAS | 79 | | 79 | | | | |
| WILTRON COMPANY | | Morgan Hill | 6,769 | 5,372 | 541 | 856 | | | |
| WILTRON COMPANY | | Mountain View | 151 | 151 | | | | | |
| WOLLONGONG GROUP THE | | Palo Alto | 140 | | 113 | 27 | | | |
| XEROX CORPORATION | | Palo Alto | 810 | | 810 | | | | |
| XICOR INC | | Milpitas | 75 | | 75 | | | | |
| XIDEX CORPORATION | | Sunnyvale | 1,316 | 1,207 | | 32 | 77 | | |
| XKD CORPORATION | | Los Gatos | 52 | 52 | | | 41 | | |
| XOCHYL AEROSPACE ENGINEERING | | San Jose | 41 | | | | | | |
| ZETA LABORATORIES INC | | San Jose | 166 | 166 | | | | | |
| ZEUS COMPONENTS INC | | Milpitas | 36 | | | | 36 | | |
| ZILOG INC | | Campbell | 134 | | | | 134 | | |
| TOTAL - Santa Clara | | | 3,842,869 | 826,473 | 2,058,281 | 907,161 | 17,967 | 583 | 32,404 |
| Santa Cruz | | | | | | | | | |
| A C S COMMUNICATIONS INC | | Scotts Valley | 81 | | | | | | 81 |
| ATLANTIC BRANDS INC | | Watsonville | 178 | | | | | | 178 |
| BORLAND INTERNATIONAL INC | | Scotts Valley | 25 | 25 | | | | | |
| CATALANO V J INC | | Watsonville | 682 | | | | | | 682 |
| EBSCO INDUSTRIES INC | | Santa Cruz | 1,593 | 142 | 324 | 1,127 | | | |
| EBSCO INDUSTRIES INC | | San Lorenzo Valley | 26 | | 26 | | | | |

PRIME CONTRACT AWARDS BY STATE, COUNTY, CONTRACTOR, AND PLACE
 FISCAL YEAR 1988 (OCT - SEP)
 California

| COUNTY NAME/ CONTRACTOR NAME | | LOCATION NAME | DOD TOTAL | ARMY | NAVY | ATR FORCE | DLA | OCE | ODA |
|---------------------------------|--------------------------------|------------------|--------------|------|-------|--------------|-------|-----|-----|
| (DOLLARS IN THOUSANDS) | | | | | | | | | |
| Santa Cruz | GRAYBAR ELECTRIC COMPANY INC | Santa Cruz | 34 | | | | 34 | | |
| | INN FOODS INC | Watsonville | 109 | | | | 109 | | |
| | LIPTON THOMAS J INC | Santa Cruz | 349 | | 349 | | | | |
| | MARSHALL FURNACE CO INC | Scotts Valley | 55 | | 55 | | | | |
| | MONOLITHIC SYSTEMS CORPORATION | Santa Cruz | 491 | | | 491 | | | |
| | NORSTAR | Scotts Valley | 50 | 50 | | | | | |
| | NUSAN CORPORATION | Watsonville | 118 | 118 | | | | | |
| | PLANTRONICS INC | Santa Cruz | 382 | | 148 | | 234 | | |
| | RANK BRIMAR INC | Scotts Valley | 136 | | 136 | | | | |
| | SANDERS L INC | Watsonville | 105 | | | | 105 | | |
| | SUPERIOR FOODS | Watsonville | 33 | | | | 33 | | |
| | SYSTEM PLANNING CORPORATION | Santa Cruz | 379 | | 379 | | | | |
| | UNIVERSITY OF CALIFORNIA | Santa Cruz | 1,123 | | 1,028 | 95 | | | |
| | WATKINS-JOHNSON COMPANY | Santa Cruz | 1,364 | | 1,052 | 312 | | | |
| | TOTAL - Santa Cruz | Scotts Valley | 7,313 | 335 | 3,213 | 2,309 | 1,456 | | |
| Shasta | COOPER COMPANIES INC | Redding | 34 | | | 34 | | | |
| | GEMINI FOREST PRODUCTS INC | Redding | 272 | | | | 272 | | |
| | KESTREL INSTITUTE | Palo Cedro | 127 | | | 127 | | | |
| | LIVINGSTON INDUSTRIES INC | Redding | 779 | | | 318 | 461 | | |
| | LIVINGSTON INDUSTRIES INC | Redding | 85 | 85 | | | | | |
| | PACIFIC WESTERN LUMBER INC | Redding | 92 | | | | 92 | | |
| | PORTERS PETROLEUM PRODUCTS | Redding | 99 | | | | 99 | | |
| | ROBINSON GLENN T INC | Redding | 100 | | | | 100 | | |
| | TOTAL - Shasta | Redding | 1,588 | 85 | | 479 | 1,024 | | |
| Siskiyou | EZELL OIL COMPANY INC | Tulelake | 57 | | | | 57 | | |
| | EZELL OIL COMPANY INC | Tule Lake | 27 | | | | 27 | | |
| | GENERAL DYNAMICS CORPORATION | Bray | 100 | | 100 | | | | |
| | TOTAL - Siskiyou | Bray | 184 | | 100 | | | | |
| Solano | A D T INC | Fairfield | 740 | | | 740 | | | |
| | A T & T INFORMATION SYSTEMS | Fairfield | 1,103 | | | 1,103 | | | |
| | ALBAY CONSTRUCTION CO | Vallejo | 30 | | 30 | | | | |
| | ALLEN SIMMONS | Fairfield | 58 | | 58 | | | | |
| | ALLIED ENTERPRISES INC | Fairfield | 454 | | | 454 | | | |
| | AMERICAN BUILDING SERVICES | Fairfield | 317 | | | 317 | | | |
| | APPLIED TECHNOLOGY SYSTEMS INC | Vallejo | 849 | | 849 | | | | |
| | ARCH TECHNOLOGY CORP | Vallejo | 106 | | 106 | | | | |
| | ARIZONA BOILER CO INC | Vallejo | 319 | | 319 | | | | |
| | ARNTZ CONTRACTING CO | Fairfield | 37 | | 37 | | | | |
| | ARROWHEAD INDUSTRIAL WATER | Vallejo | 42 | | 42 | | | | |
| | BABCOCK CONSTRUCTION INC | Fairfield | 604 | | | 604 | | | |
| | BABCOCK CONSTRUCTION INC | Vallejo | 135 | | | | | | |

PRIME CONTRACT AWARDS BY STATE, COUNTY, CONTRACTOR, AND PLACE
 FISCAL YEAR 1988 (OCT - SEP)
 California

| COUNTY NAME/ CONTRACTOR NAME | LOCATION NAME | DOD TOTAL | ARMY | NAVY | AIR FORCE | DLA | OCE | ODA |
|---------------------------------|--------------------------------|--------------|------|-------|--------------|---------|-----|-----|
| (DOLLARS IN THOUSANDS) | | | | | | | | |
| Solano | BAY PHOENIX CONSULTING | 112 | | 112 | | | | |
| | BERRIOS CONSTRUCTION COMPANY, | 705 | | 705 | | | | |
| | BETCHART & NORWOOD INC | 227 | | | 227 | | | |
| | BULL, VOLKMANN, STOCKWELL | | | | | | | |
| | CALCOR CONSTRUCTION INC | 25 | | 25 | | | | |
| | CALTECH SERVICE CORP | 61 | | | 61 | | | |
| | CARTIER CODY ASSOCIATES ARCH | 64- | | 64- | | | | |
| | CHAUDHARY & ASSOCIATES | 86 | | | | | | |
| | CHEM-NUCLEAR SYSTEMS INC | 55 | | 55 | | | | |
| | CHILDS J A CONSTRUCTION CO | 223 | | 223 | | | | |
| | CONSOLIDATED PRODUCTS CORP | 74 | | 74 | | | | |
| | CONTINENTAL MARITIME INDS | 31 | | 31 | | | | |
| | CONTRACT DECOR INC | 58 | | | 58 | | | |
| | COULTER ELECTRONICS INC | 68 | | | 68 | | | |
| | CROTHALL AMERICAN INC | 938 | | | 938 | | | |
| | CROWLEY MARITIME CORPORATION | 697 | | 697 | | | | |
| | D & K PAINTING COMPANY INC | 30 | | 30 | | | | |
| | D P ENTERPRISES INC | 39 | | 39 | | | | |
| | DEPENDABLE JANITORIAL SVC SUP | 1,735 | | 1,735 | | | | |
| | DIESEL SYSTEMS INCORPORATED | 32 | | | | 32 | | |
| | DIVERSIFIED CONTRACT SERVICES | 746 | | 746 | | | | |
| | DIVERSIFIED INSPECTIONS INC | 53 | | | 53 | | | |
| | DURBANO DAVID L CONSTRUCTION | 42 | | 42 | | | | |
| | DUTRA DREDGING | 100 | | 100 | | | | |
| | DYNACORP | 628 | | 628 | | | | |
| | EARTH SCIENCE ASSOCIATES | 253 | | 253 | | | | |
| | ECOLAIRE COMBUSTION PRODUCTS | 240 | | 240 | | | | |
| | ELDORADO ADOBE CONSTRUCTION CO | 139 | | 139 | | | | |
| | ELECTRONICS IN MEDICINE INC | 32 | | | 32 | | | |
| | ELECTROSPACE SYSTEMS INC | 224 | | | 224 | | | |
| | ERICKSON ENVIRONMENTAL | 73 | | 73 | | | | |
| | ERICKSON OSCAR E INC | 144 | | 144 | | | | |
| | ESPINOSA PHOTO SYSTEMS INC | 111 | | 111 | | | | |
| | EXPLOSIVE TECHNOLOGY INC | 4,023 | | 4,023 | | | | |
| | EXXON CORPORATION | 155,478 | 266 | 2,686 | 1,071 | 155,478 | | |
| | FEDERAL DATA CORPORATION | 270 | | 270 | | | | |
| | FRANCAIS ENGINEERING CORP | 317 | | 317 | | | | |
| | GALAXY 2000 INC | 535 | | | 535 | | | |
| | GARRETSON ELMENDORF | 32 | | 32 | | | | |
| | GENERAL ELECTRIC COMPANY | 80 | | | | 80 | | |
| | GENESIS DATA INC | 114 | | 114 | | | | |
| | GLOBAL DIESEL SYSTEMS INC | 230 | | | | | 99 | |
| | GOLDEN STATE PIPELINE INC | 27 | | | 131 | | | |
| | HEC ELECTRICAL CONSTRUCTION | 27 | | | 27 | | | |
| | HECO-PACIFIC MANUFACTURING CO | 560 | | 560 | | | | |
| | HEIDE & WILLIAMS, INC | 391 | | 391 | | | | |
| | HERCULES PAINTING CO | 150 | | | 150 | | | |

PRIME CONTRACT AWARDS BY STATE, COUNTY, CONTRACTOR, AND PLACE
 FISCAL YEAR 1988 (OCT - SEP)
 California

| COUNTY NAME/ CONTRACTOR NAME | LOCATION NAME | DOD TOTAL | ARMY | NAVY | AIR FORCE | DLA | OCE | ODA |
|---------------------------------|--------------------------------|--------------|------|-------|--------------|-------|-----|-----|
| (DOLLARS IN THOUSANDS) | | | | | | | | |
| Solano | PHILLIPS NATIONAL INC | 150 | | | 150 | | | |
| | PSI ASSOCIATES | 65 | | 65 | | | | |
| | R E ELECTRICAL CONSTRUCTION | 87 | | | 87 | | | |
| | R H K SERVICES INC | 201 | | | 201 | | | |
| | R-E CORPORATION | 141 | | | 141 | | | |
| | RELIABLE BUILDING MAINT CO | 431 | | | 431 | | | |
| | RISK SCIENCE ASSOCIATES | 210 | | 210 | | | | |
| | RIVERPORT INDUSTRIES INC | 30 | | 30 | | | | |
| | ROCKWELL INTERNATIONAL CORP | 228 | | | 228 | | | |
| | SAFETY STORAGE INC | 46 | 46 | | | | | |
| | SALM CONSTRUCTION COMPANY | 79 | | 79 | | | | |
| | SATELLITE SERVICES INC | 920 | | | 920 | | | |
| | SCIENCE APPLICATIONS INTL CORP | 7,850 | | 7,850 | | | | |
| | SIEMENS CORPORATION | 113- | | | 113- | | | |
| | SMITH RICE CO | 470 | | 470 | | | | |
| | SOLANO ELECTRIC CO INC | 34 | | | 34 | | | |
| | SOUTHWEST MAR SAN FRANCISCO | 107 | | 107 | | | | |
| | SPARKS ROOFING COMPANY INC | 35 | | 35 | | | | |
| | SPERRY CORPORATION | 1,020 | | 1,020 | | | | |
| | SPERRY CORPORATION | 161 | | 161 | | | | |
| | SPIRIT ENTERPRISES INC | 226 | | | 226 | | | |
| | STANSPEC COMPANY | 331 | | | 331 | | | |
| | STEAGALL CLYDE G INC | 4,174 | | 4,174 | | | | |
| | STEAGALL CLYDE G INC | 34 | | | | | | |
| | STEPHENS A M CONSTRUCTION CO | 3,035 | 34 | | | 3,035 | | |
| | STOCKING B C DISTRIBUTING | 41 | | 41 | | | | |
| | T A D TECHNICAL SERVICES CORP | 389 | | 389 | | | | |
| | TECHNOLOGY SERVICES INC | 115 | | 115 | | | | |
| | TECUMSEH CONSTRUCTION COMPANY | 151 | | 151 | | | | |
| | TRANSPORT POOL INC | 547 | | | 547 | | | |
| | TRAVIS WASTE WATER AUTHOR | 28 | | 28 | | | | |
| | TREADWELL CORPORATION | 122 | | 122 | | | | |
| | TRI AD SYSTEMS | 145 | | 145 | | | | |
| | TRI-AD CONSTRUCTORS | 977 | | 977 | | | | |
| | U S EAGLE INC | 736 | | 736 | | | | |
| | U S GENERAL, INC | 71 | | | 71 | | | |
| | UNGER DEAN F AIA INC | 37 | | 37 | | | | |
| | UNITED SERVICES | 969 | | | 969 | | | |
| | UNITED STATES DEPT ENERGY | 47 | | | | | | 47 |
| | UNITED STATES POLLUTION CTRL | 352 | | 352 | | | | |
| | V B A R ENTERPRISES, INC | 246 | | 246 | | | | |
| | V B N CORPORATION | 76 | | | 76 | | | |
| | VALLEJO CITY OF | 1,179 | | | 1,179 | | | |
| | VALLEJO CITY OF | 216 | | 216 | | | | |
| | VICKERMAN-ZACHERY-MILLER | 560 | | 560 | | | | |
| | VIERECK COMPANY INC THE | 41 | | | 41 | | | |
| | W-T UNIVERSAL ENGINEERING | | | | | | | |

PRIME CONTRACT AWARDS BY STATE, COUNTY, CONTRACTOR, AND PLACE
FISCAL YEAR 1988 (OCT - SEP)
California

| COUNTY NAME/ CONTRACTOR NAME | LOCATION NAME | DOD TOTAL | ARMY | NAVY | AIR FORCE | DLA | OCE | ODA |
|----------------------------------|-------------------|--------------|------|--------|--------------|---------|-------|-----|
| (DOLLARS IN THOUSANDS) | | | | | | | | |
| Solano | | | | | | | | |
| WALKER SHOE CO | Vallejo | 151 | | 151 | | | | |
| WANG LABORATORIES INC | Fairfield | 38 | | | 38 | | | |
| WANG LABORATORIES INC | Vallejo | 68 | | 68 | | | | |
| WARD, BILL PNTG & DECORATING | Fairfield | 144 | | | 144 | | | |
| WARREN E GOMES EXCAVATING | Vallejo | 151 | | 151 | | | | |
| WESPAC SERCO | Fairfield | 62 | | | 62 | | | |
| WEST COAST CANCER FOUNDATION | Fairfield | 191 | | | 191 | | | |
| WEST COAST CONTRACTORS INC | Fairfield | 167 | | | 167 | | | |
| WEST COAST CONTRACTORS INC | Vallejo | 170 | | 170 | | | | |
| WEST COUNTY CONSTRUCTION INC | Fairfield | 67 | | | 67 | | | |
| WESTERN STATES DISPOSAL INC | Fairfield | 204 | | | 204 | | | |
| WHITE E H & CO INC | Fairfield | 638 | | | 638 | | | |
| WILLIAMS & LANE ENERGY INC | Benicia | 48 | 48 | | | | | |
| WRIGHT CONTRACTING, INC | Fairfield | 168 | | 168 | | | | |
| WRIGHT PAUL V, INC | Fairfield | 177 | | 177 | | | | |
| YEI ENGINEERS INC | Vallejo | 170 | | 170 | | | | |
| ZENITH ELECTRONICS CORPORATION | Fairfield | 97 | | | 97 | | | |
| TOTAL - Solano | | 225,447 | 425 | 43,336 | 18,798 | 158,866 | 3,948 | 74 |
| Sonoma | | | | | | | | |
| AVCO CORPORATION | Petaluma | 536 | 536 | | | | | |
| BARRETTA PETER GRADING CONTR | Healdsburg | 29 | | | | | 29 | |
| BIW CABLE SYSTEMS, INC | Santa Rosa | 187 | | 148 | 39 | | | |
| COMMERCIAL FLEET SERVICE | Geyserville | 64 | | | | | 64 | |
| DEPOSITION SCIENCES INC | Santa Rosa | 263 | 263 | 64 | | | | |
| EAGLE-PICHER INDUSTRIES, INC | Santa Rosa | 28 | | 28 | | | | |
| ENTRACO ENGINEERED TRANSITION | Healdsburg | 34 | | 34 | | | | |
| ENTRACO INCORPORATED | Rohnert Park | 6,315 | 526 | 1,176 | 4,613 | | | |
| HEWLETT-PACKARD COMPANY | Santa Rosa | 7,373 | 54 | 426 | 6,893 | | | |
| HEWLETT-PACKARD COMPANY | Petaluma | 585 | | | 585 | | | |
| HONEYWELL INC | Petaluma | 171 | 171 | | | | | |
| INTERSTA BATTERY SY REDWOOD EMPR | Santa Rosa | 171 | | | | | 60- | |
| J I J CONSTRUCTION CO INC | Healdsburg | 60- | | | | | | |
| KARDEX SYSTEMS INC | Santa Rosa | 263 | | | | | 33 | |
| KINEMETRICS | Santa Rosa | 63 | 30 | | | | 87 | |
| KURTZMAN & KODAMA INC | Skaggs Island NSG | 111 | | 111 | | | 220 | |
| LA GROW CORP | Petaluma | 87 | | | | | | |
| MAGGIORA & GHILOTTI, INC | Healdsburg | 220 | | | | | | |
| MICROSOURCE INC | Santa Rosa | 56 | | 56 | | | | |
| MOTION ANALYSIS CORPORATION | Santa Rosa | 154 | 154 | | | 92 | | |
| N A K ENGINEERING AND CONS | Petaluma | 92 | | | | | | |
| NOVA COMMERCIAL COMPANY INC | Geyserville | 107 | | | | | | 107 |
| NOVA COMMERCIAL COMPANY INC | Sonoma | 56 | | | | | | 56 |
| OPTICAL COATING LABORATORY | Santa Rosa | 122 | | | | | | |
| QUARTERWAVE CORP | Rohnert Park | 64 | | 153 | | | | |
| RS EAGAN & CO | Sonoma | 94 | | 64 | | | | |
| SCALE PEOPLE INC THE | Santa Rosa | 54 | | 54 | | | | |

PRIME CONTRACT AWARDS BY STATE, COUNTY, CONTRACTOR, AND PLACE
 FISCAL YEAR 1988 (OCT - SEP)
 California

| COUNTY NAME/ CONTRACTOR NAME | LOCATION NAME | DOD TOTAL | ARMY | NAVY | AIR FORCE | DLA | OCE | ODA |
|---------------------------------|----------------------|--------------|-------|-------|--------------|-----|-----|-----|
| | | | | | | | | |
| Sonoma | | | | | | | | |
| SPHERES CO | Sonoma | 306 | | 306 | | | | |
| SYAR INDUSTRIES INC | Healdsburg | 55 | | 55 | | | | 75 |
| UNITED MEDIA ENTERPRISES INC | Santa Rosa | 417 | | | 417 | | | |
| VACU-DRY COMPANY | Sebastopol | 157 | 157 | | | | | |
| VEHICLE MODIFICATION CO., INC | Petaluma | 18,142 | 1,891 | 2,769 | 12,362 | 509 | 536 | 75 |
| TOTAL - Sonoma | | | | | | | | |
| Stanislaus | | | | | | | | |
| ALCOSER & REIS INC | Oakdale | 39 | | | | | 39 | |
| ATACS CORPORATION | Salida | 59 | | 59 | | | | |
| ATLANTIC BRANDS INC | Patterson | 74 | | | 74 | | | |
| BLUE STAR CONSTRUCTION INC | Turlock | 135 | | 135 | | | | |
| CAMPBELL'S SOUPS INTER-AMER INC | Modesto | 917 | | | 917 | | | |
| CERTIFIED STAINLESS SERVICE | Ceres | 152 | | 152 | | | | |
| CONAGRA INC | Turlock | 3,200 | | | 3,200 | | | |
| CONDOR LABORATORIES, INC | Modesto | 49 | 49 | | | | | |
| HIGGINBOTHAM & ASSOCIATES, PC | Riverbank Army Ammun | 125 | 125 | | | | | |
| HUIZAR JOE & SON | Knights Ferry | 39 | | | | | 39 | |
| INN FOODS, INC | Patterson | 1,282 | | | 1,282 | | | |
| INTERNATIONAL TECHNOLOGY CORP | Riverbank | 125 | | | 125 | | | |
| J M KECKLER MEDICAL COMPANY | Modesto | 65 | | 65 | | | | |
| MILLER LUMBER SALES | Modesto | 29 | | | | 29 | | |
| NIMAS CORPORATION | Turlock | 9,679 | 9,679 | | | | | |
| PARKER HANNIFIN CORPORATION | Riverbank Army Ammun | 154 | | | 154 | | | |
| TRI/VALLEY GROWERS | Salida | 5,330 | | | 5,330 | | | |
| WARD-SCHMID CO INC | Modesto | 138 | | | | | | |
| TOTAL - Stanislaus | Ceres | 21,591 | 9,853 | 138 | 11,111 | | 78 | |
| Sutter | | | | | | | | |
| ELDRIDGE EQUIPMENT INC | Yuba City | 64 | | | | | 64 | |
| TOTAL - Sutter | | 64 | | | | | 64 | |
| Tehama | | | | | | | | |
| GEMINI FOREST PRODUCTS INC | Corning | 61 | | | 61 | | | |
| GEMINI FOREST PRODUCTS INC | Paskenta | 31 | | | 31 | | | |
| PACIFIC WESTERN LUMBER INC | Corning | 26 | | | 26 | | | |
| TOTAL - Tehama | | 118 | | | 118 | | | |
| Trinity | | | | | | | | |
| GEMINI FOREST PRODUCTS INC | Weaverville | 40 | | | 40 | | | |
| TOTAL - Trinity | | 40 | | | 40 | | | |
| Tulare | | | | | | | | |
| AMERICAN REFRIGERATION | Visalia | 115 | | 115 | | | | |
| BEVERS DISPOSAL SERVICE | Porterville | 479 | | | | | 479 | |
| CAMBRIDGE FILTER CORP | Visalia | 71 | | 71 | | | | |
| EL MONTE GAS CO, INC | Dinuba | 193 | | | | | | 193 |

PRIME CONTRACT AWARDS BY STATE, COUNTY, CONTRACTOR, AND PLACE
FISCAL YEAR 1988 (OCT - SEP)
California

| COUNTY NAME/ CONTRACTOR NAME | LOCATION NAME | DOD TOTAL | ARMY | NAVY | AIR FORCE | DLA | OCE | ODA |
|---------------------------------|-----------------------|--------------|-------|-------|--------------|-------|-----|-----|
| (DOLLARS IN THOUSANDS) | | | | | | | | |
| Tulare | | | | | | | | |
| EXIDE CORPORATION | Visalia | 145 | | | | 145 | | |
| INTERCOAST MARKETING | Porterville | 622 | | | | 622 | | |
| L & H ENTERPRISES | Visalia | 51 | | | 51 | | | |
| LINDSAY OLIVE GROWERS | Lindsay | 1,178 | | | | 1,178 | | |
| NATIONAL VITAMIN CO INC | Porterville | 103 | | | | 103 | | |
| OLSEN HANS EGG CO INC | Porterville | 833 | 387 | | | 446 | | 113 |
| P C EXPLORATION CO INC | Visalia | 113 | | | | | | |
| REAL FRESH INC | Visalia | 1,547 | | | | 1,547 | | |
| ROSE DON OIL CO INC | Visalia | 1,311 | | | | 1,311 | | |
| SANTANA PRODUCTS | Porterville | 31 | | | 129 | | | 31 |
| TELEDYNE INC | Redbanks | 129 | | | | | | |
| TRI-EX TOWER CORPORATION | Visalia | 3,106 | 2,971 | 135 | | | | |
| TURNER BROADCASTING SYSTEM | Lucas Valley-Marino | 62 | | 62 | | | | |
| TOTAL - Tulare | | 10,089 | 3,358 | 383 | 180 | 5,545 | 623 | |
| Tuolumne | | | | | | | | |
| DOUGLAS SEABERG INC | Jamestown | 385 | | | | | 385 | |
| INFORMATION & DEVELOPMENT CORP | Sonora | 65- | | | 65- | | | |
| TEMCO METALS INC | Sonora | 100- | 100- | | | | | |
| UNDERWOOD CONSTRUCTION CO | Jamestown | 93 | | | | | | 93 |
| TOTAL - Tuolumne | | 313 | 100- | | 65- | | | 478 |
| Ventura | | | | | | | | |
| 3 DBM ELECTRONIC CORP | Thousand Oaks | 78 | | | 78 | | | |
| A & C CONSTRUCTION INC | Port Hueneme | 669 | | | | | | |
| A P S SYSTEMS INC | Port Hueneme | 1,957 | | | | | | |
| ABEX CORPORATION | Oxnard | 21,531 | 65 | 669 | 1,134 | | | |
| ACROMATICS INC | Point Mugu Naval Air | 88 | 2,423 | 2,004 | 16,278 | 826 | | |
| ACTION MOBILE OFFICE RENTAL | Point Hueneme Naval C | 54 | | 88 | | | | |
| ADVANCED TECHNOLOGY INC | Point Hueneme Naval C | 2,746 | | 54 | | | | |
| AEGIR SYSTEMS | Camarillo | 3,982 | | 2,746 | | | | |
| AHEPSCO | Camarillo | 137 | | 3,982 | | | | |
| AIR DRY CORP OF AMERICA INC | Moorpark | 826 | 137 | 625 | | | | 167 |
| AIRMARK PLASTICS CORPORATION | Thousand Oaks | 38 | 34 | | 38 | | | |
| AIRPORT CONSTRUCTION & MTL | Thousand Oaks | 92 | | | | | | |
| AL & ASSOCIATES PROPERTY SVC | Point Mugu PMTC | 996 | | 92 | | | | |
| ALLIED SIGNAL INC | Thousand Oaks | 1,059 | | 996 | | | | |
| ALMGREN KOPTONK INC CNSLT ENG | Thousand Oaks | 27 | | 316 | 1,059 | | | |
| ALPHAREL INCORPORATED | Point Mugu PMTC | 123 | | | | | | |
| AMDAHL CORPORATION | Camarillo | 49 | | | 27 | | | |
| AMERASIA TECHNOLOGY INC | Port Hueneme Naval C | 123 | | 123 | | | | |
| AMERICAN CONSTRUCTION GROUP | Thousand Oaks | 596 | | | 49 | | | |
| AMERICAN FURNITURE COMPANY INC | Port Hueneme | 31 | | 596 | | | | |
| AMERICAN MARINE SER INC | Port Hueneme Naval C | 188 | | 31 | | | | |
| AMERICAN STANDARD INDUSTRIAL S | Port Hueneme Naval C | 27 | | 188 | | | | 27 |
| AMMANN & WHITNEY | Port Hueneme | 400 | | | | | | |
| AMPLICA INC | Thousand Oaks | 398 | 398 | 400 | | | | |

PRIME CONTRACT AWARDS BY STATE COUNTY, CONTRACTOR, AND PLACE
 FISCAL YEAR 1988 (OCT - SEP)
 California

| COUNTY NAME/ CONTRACTOR NAME | LOCATION NAME | DOD TOTAL | ARMY | NAVY | AIR FORCE | DLA | OCE | ODA |
|---------------------------------|----------------------|--------------|-------|-------|--------------|-----|-----|-----|
| (DOLLARS IN THOUSANDS) | | | | | | | | |
| Ventura | | | | | 97 | | | |
| ANADEX INC | Camarillo | 137 | | 40 | | | | |
| ANDERSEN SAMPLERS* | Port Hueneme Naval C | 28 | | 28 | | | | |
| APPLIED DYNAMICS INTL | Point Mugu Naval Air | 34 | | 34 | | | | |
| APPLIED DYNAMICS INTL | Point Mugu PMTC | 31 | | 31 | | | | |
| APPLIED MANAGEMENT ENGRG PC | Port Hueneme | 51 | | 51 | | | | |
| APPLIED MICROWAVE ENERGY INC | Thousand Oaks | 40 | | 40 | | | | |
| APPLIED PRECISION OPTICS INC | Oxnard | | 1,020 | | | | | |
| ARCHIPLAN INC | Point Mugu Naval Air | 1,298 | | 298 | | | | |
| ARCHIPLAN INC | Point Mugu PMTC | 146 | | 146 | | | | |
| ARIZONA BOILER CO INC | Point Mugu PMTC | 30 | | 30 | | | | |
| ARNOLD CECIL | Point Mugu PMTC | 214 | | 214 | | | | |
| ARNOLD CECIL | Port Hueneme | 1,059 | | 1,059 | | | | |
| ARNOLD MAGNETICS CORPORATION | Camarillo | 683 | | 1,649 | | 34 | | |
| ASTRO LINK INC | Camarillo | 85- | | | 85- | | | |
| ASTRO LINK INC | Thousand Oaks | 26- | | 26- | | | | |
| ATE ASSOCIATES INC | Thousand Oaks | 1,224 | | 1,224 | | | | |
| BALLY STERLING INDUSTRIES | Port Hueneme | 69 | | 69 | | | | |
| BARNES & SONS INCORPORATED | Port Hueneme Naval C | 118 | | 118 | | | | |
| BERRY GENERAL ENGINEERING | Port Hueneme Naval C | 179 | | 179 | | | | |
| BISSELL & KARN INC | Port Hueneme | 39 | | 39 | | | | |
| BISSELL ARCHITECTS | Port Hueneme | 214 | | 214 | | | | |
| BOGDEN COMPANY THE | Thousand Oaks | 133 | | | | 133 | | |
| BROCKMEIER CONSULTING ENGR | Point Mugu Naval Air | 33 | | 33 | | | | |
| BROCKMEIER CONSULTING ENGR | Point Mugu PMTC | 140 | | 140 | | | | |
| BROWN & ROOT DEVELOPMENT I/C | Port Hueneme | 89 | | 89 | | | | |
| BURGESON CONTRACTOR | Port Hueneme Naval C | 25 | | 25 | | | | |
| BUTIER ENGINEERING INC | Port Hueneme | 113 | | 113 | | | | |
| C & W FENCE CO INC | Port Hueneme | 63 | | 63 | | | | |
| C K TECHNOLOGIES INC | Thousand Oaks | 315 | 315 | | | | | |
| C M P DISPLAY SYSTEMS INC | Thousand Oaks | 27 | | | | 27 | | |
| CAL STATE PATROL SERVICE | Thousand Oaks | 404 | | 404 | | | | |
| CALCOR CONSTRUCTION INC | Point Mugu PMTC | 33 | | 33 | | | | |
| CALIFORNIA AMPLIFIER INC | Port Hueneme Naval C | 229 | | 229 | | | | |
| CALIFORNIA BEAN GROWERS ASSN | Camarillo | 62 | | 479 | | 62 | | |
| CALIFORNIA CONTRACTORS | San Buenaventura | 479 | | 227 | | | | |
| CALIFORNIA DATA CORPORATION | Point Mugu PMTC | 227 | | 227 | | | | |
| CALNEVAR SORTER CO., INC | Thousand Oaks | 32 | 32 | | | | | |
| CAMEX INDUSTRIES INC | Oxnard | 32 | | | 216 | | | |
| CAMEX INDUSTRIES INC | Camarillo Heights | 352 | | 99 | | 37 | | |
| CAPITAL SYSTEMS INC | Camarillo | 45 | | 45 | | | | |
| CAPITAL SYSTEMS INC | Camarillo | 48 | | 48 | | | | |
| CAPITAL SYSTEMS INC | Port Hueneme Naval C | 42 | | 42 | | | | |
| CARRIER COMMUNICATIONS | Point Mugu Naval Air | 129 | | 129 | | | | |
| CARTER FIRE PROTECTION | Point Mugu PMTC | 85 | | 85 | | | | |
| CATES CONSTRUCTION INC | Port Hueneme | 533 | | 533 | | | | |
| CETECH ENGINEERING | Point Mugu Naval Air | 127 | | 127 | | | | |
| CETECH ENGINEERING | Point Mugu PMTC | 53 | | 53 | | | | |
| CHANNEL ISLANDS AVIATION INC | Camarillo | 65 | | 65 | | | | |

PRIME CONTRACT AWARDS BY STATE COUNTY, CONTRACTOR, AND PLACE
 FISCAL YEAR 1988 (OCT - SEP)
 California

| COUNTY NAME/ CONTRACTOR NAME | | LOCATION NAME | DOD TOTAL | ARMY | NAVY | AIR FORCE | DLA | OCE | ODA |
|---------------------------------|--------------------------------|----------------------|--------------|-------|--------|--------------|-----|-----|-----|
| (DOLLARS IN THOUSANDS) | | | | | | | | | |
| Ventura | CHANNEL ISLANDS ROOFING INC | Port Hueneme Naval C | 67 | | 67 | | | | |
| | CHANNEL ISLANDS ROOFING INC | Port Hueneme | 67 | | 67 | | | | |
| | CHEMICAL WASTE MANAGEMENT | Port Hueneme | 27 | | | | 27 | | |
| | CITY OF OXNARD | Point Mugu PMTC | 1,131 | | 1,131 | | | | |
| | CLAYTON CONSTRUCTION | Point Mugu | 150 | | 150 | | | | |
| | COLEMAN RESEARCH CORPORATION | Point Hueneme | 90 | | 90 | | | | |
| | COLUMBIA ELECTRONIC INTL | Oxnard | 7,470 | | 5,122 | 2,348 | | | |
| | COMARCO INC | Camarillo | 61 | | 61 | | | | |
| | COMMA TECH | Point Mugu Naval Air | 4,822 | | 4,822 | | | | |
| | COMPTREK RESEARCH INC | Camarillo | 13,225 | | 13,225 | | | | |
| | COMPUTER SCIENCES CORPORATION | Camarillo | 2,543 | | 2,543 | | | | |
| | COMPUTER SCIENCES CORPORATION | Point Mugu Naval Air | 1,343 | | 1,343 | | | | |
| | COMPUTER SCIENCES CORPORATION | Point Hueneme | 636 | | 636 | | | | |
| | COMPUTER SOFTWARE ANALYSTS | Point Mugu Naval Air | 4,141 | | 4,141 | | | | |
| | COMPUTER SOFTWARE ANALYSTS | Point Mugu PMTC | 77 | | 77 | | | | |
| | CONTRACTORS EQUIPMENT CORP | Oxnard | 713 | | 713 | | | | |
| | CONTROL DATA CORPORATION | Point Mugu Naval Air | 133 | | 133 | | | | |
| | COOPER ROOFING CO | Port Hueneme Naval C | 132 | | 132 | | | | |
| | CUMMINS WEST INC | Port Hueneme Naval C | 479 | | 479 | | | | |
| | CUSTOM EMBLEM PRODUCTS | Thousand Oaks | 34 | | 34 | | | | |
| | DACOBAS INC | Simi Valley | 334 | | 334 | | | | |
| | DART ASSOCIATES INC | Oxnard | 117 | | 117 | | | | |
| | DATASAT COMPANY INC | Port Hueneme | 3,400 | | 3,400 | | | | |
| | DATRON SYSTEMS INC | Simi Valley | 2,983 | | 2,983 | | | | |
| | DATRON SYSTEMS INC | Simi Valley | 173 | | 173 | 2,163 | | | |
| | DAWSON CONST & ELECTRIC | Point Mugu PMTC | 5,210 | 3,635 | 1,575 | | | | |
| | DEL MANUFACTURING CO | Oxnard | 70 | | 70 | | | | |
| | DELTA MICROWAVE INC | Camarillo | 29 | | 29 | | | | |
| | DIGALOG CORPORATION | Ventura | 798 | | 798 | | | | |
| | DIGITAL EQUIPMENT CORPORATION | Point Mugu Naval Air | 481 | | 481 | | | | |
| | DIVERSIFIED CONTRACT SERVICES | Port Hueneme Naval C | 1,299 | | 1,299 | | | | |
| | DPA LABS INC | Simi Valley | 125 | | 125 | | | | |
| | DR MICHAEL GRIFFIN | Port Hueneme | 145 | | 145 | | | | |
| | DUIRA DREDGING | Ventura | 150 | | 150 | | | | |
| | DUIRA DREDGING | Point Mugu PMTC | 376 | | 376 | | | | |
| | DYKES CONSTRUCTION CORPORATION | Point Mugu PMTC | 139 | | 139 | | | | |
| | DYKES CONSTRUCTION CORPORATION | Point Hueneme | 79 | | 79 | | | | |
| | DYKES CONSTRUCTION CORPORATION | Point Hueneme | 222 | | 222 | | | | |
| | DYKES CONSTRUCTION CORPORATION | Point Hueneme | 881 | | 881 | | | | |
| | DYKES CONSTRUCTION CORPORATION | Point Mugu Naval Air | 50 | | 50 | | | | |
| | E D C INC A4D PARTNERS | Thousand Oaks | 1,528 | | 1,528 | | | | |
| | EARTH TECHNOLOGY CORPORATION | Point Mugu Naval Air | 49 | | 49 | | | | |
| | EATON CORPORATION | Point Mugu Naval Air | 1,962 | | 1,962 | | | | |
| | EATON CORPORATION | Point Mugu PMTC | 73 | | 73 | | | | |
| | ECONOMICS TECHNOLOGY ASSOC | Point Mugu Naval Air | 120- | 120- | | | | | |
| | EL - SHADDAI INC | Camarillo | 68 | | 68 | | | | |
| | ELECTRONIC ASSOCIATES INC | Port Hueneme | | | | | | | |
| | ELECTRONIC SYSTEMS PROGRAMMING | Port Hueneme | | | | | | | |
| | ELLIS J RICHARD MD INC | Port Hueneme | | | | | | | |

PRIME CONTRACT AWARDS BY STATE, COUNTY, CONTRACTOR, AND PLACE
 FISCAL YEAR 1988 (OCT - SEP)
 California

| COUNTY NAME/ CONTRACTOR NAME | LOCATION NAME | DOD TOTAL | ARMY | NAVY | AIR FORCE | DLA | OCE | ODA |
|---------------------------------|----------------------|--------------|------|------|--------------|-----|-----|-----|
| | | | | | | | | |
| Ventura | | 2,943 | | | | 25 | | |
| ENGINEERING MANAGEMENT CONCEP | Camarillo | 2,943 | | | | | | |
| ENGINEERING MGT CONCEPTS | Camarillo | 928 | | | | | | |
| ENTECH ENGINEERS INCORPORATED | Port Hueneme Naval C | 104 | | | | | | |
| ENTECH ENGINEERS INCORPORATED | Port Hueneme | 52 | | | | | | |
| ESSEX CRYOGENICS OF MISSOURI | Port Hueneme Naval C | 26 | | | | | | |
| EVEREST AND JENNINGS INC | Thousand Oaks | 153 | | | 153 | | | |
| EXCEL SECURITY SERVICES INC | Camarillo | 25 | | | | | | |
| EXCEL SECURITY SERVICES INC | Port Hueneme Naval C | 239 | | | | | | |
| EXCEL SECURITY SERVICES INC | Port Hueneme Naval C | 780 | | | | | | |
| F G LANDSCAPE INC | Port Hueneme Naval C | 111 | | | | | | |
| FEDERAL DATA CORPORATION | Point Mugu Naval Air | 301 | | | | | | |
| FINE JERRY A | Point Mugu PMTC | 115 | | | | | | |
| FLUID MECHANICS INC | Simi | 42 | | | | | | |
| FMC CORPORATION | Port Hueneme | 93 | | | | | | |
| FORWARD UNLIMITED | Port Hueneme | 85 | | | 85 | | | |
| FOSTER ENGINEERING INC | Point Mugu PMTC | 556 | | | | | | |
| G & H TECHNOLOGY INC | Camarillo | 394 | | | | | | |
| G T E CALIFORNIA INC | Thousand Oaks | 682 | | | | | | |
| GECO CORPORATION | Oxnard | 139 | | | | | | |
| GENERAL ELECTRIC COMPANY | Port Hueneme | 33 | | | | | | |
| GIANNOTTI & ASSOCIATES | Ventura | 213 | | | | 139 | | |
| GIGABIT LOGIC INC | Thousand Oaks | 276 | | | 276 | | | |
| GOLD INC | Thousand Oaks | 76 | | | 76 | | | |
| GRANT PRSEN PHLLIPS ARCHTCTS | Port Hueneme | 41 | | | | | | |
| GREEN MOUNTAIN CORPORATION | Ventura | 27 | | | | | | |
| GRUMMAN AEROSPACE CORPORATION | Point Mugu Naval Air | 7,430 | | | | | | |
| GRUMMAN AIRCRAFT SYSTEMS DIV | Point Mugu Naval Air | 651 | | | | | | |
| GTE GOVERNMENT SYSTEMS INC | Thousand Oaks | 26 | | | 26 | | | |
| GURALNICK MORRIS ASSOCIATES | Port Hueneme | 232 | | | | | | |
| H L S INDUSTRIES INC | Simi Valley | 261 | | | | | | |
| H R TEXTRON INC | Thousand Oaks | 4,051 | | | | | | |
| HAGGLUND & SOMER AB | Port Hueneme | 295 | | | | | | |
| HALE NATHAN C ASSOCIATES LTD | Port Hueneme | 182 | | | | | | |
| HAMILTON MARINE SERVICES | Port Hueneme | 48 | | | | | | |
| HAN-PADRON ASSOCIATES | Port Hueneme | 69 | | | | | | |
| HARPER DEVELOPMENT CO INC | Port Hueneme Naval C | 11,140 | | | | | | |
| HAWORTH INC | Port Hueneme Naval C | 1,040 | | | | | | |
| HEKIMIAN & ASSOCIATES INC | Point Mugu PMTC | 715 | | | | | | |
| HENNIS ENTERPRISES | Ventura | 122 | | | | | | |
| HEWLETT PACKARD | Port Hueneme | 49 | | | | | | |
| HEWLETT-PACKARD COMPANY | Thousand Oaks | 1,278 | | | | | | |
| HI TEMP INSULATION INC | Camarillo | 116 | | | | | | |
| HIGH LIFE HELICOPTERS INC | Oxnard Airport | 116- | 87 | | | | | |
| HUBS-SEA WORLD RESEARCH INST | Ventura | 55 | | | | | | |
| HUTNER & APPEL ARCHITECTS INC | Point Mugu PMTC | 27 | | | | | | |
| HYDRO-PURE | Ventura | 60 | | | | | | |
| IGNACIO SANCHEZ | Port Hueneme Naval C | 198 | | | | | | |

PRIME CONTRACT AWARDS BY STATE, COUNTY, CONTRACTOR, AND PLACE
 FISCAL YEAR 1988 (OCT - SEP)
 California

| COUNTY NAME/ CONTRACTOR NAME | LOCATION NAME | DOD TOTAL | ARMY | NAVY | AIR FORCE | DLA | OCE | ODA |
|---------------------------------|----------------------|--------------|------|--------|--------------|-----|-----|-----|
| Ventura | | | | | | | | |
| INFOTEC DEVELOPMENT INC | Camarillo | 9,913 | | 9,913 | | | | |
| INFOTEC DEVELOPMENT INC | Port Hueneme Naval C | 309 | | 309 | | | | |
| INFOTEC DEVELOPMENT INC | Port Hueneme Naval C | 226 | | 226 | | | | |
| INSLEE SENEFELD PUCHLIK & A | Point Mugu PMTC | 27 | | 27 | | | | |
| INTEGRATED SYSTEMS ANALYSTS | Oxnard | 6,216 | | 6,216 | | | | |
| INTELLITEK COMPUTER CORP DE | Port Hueneme | 35 | | 35 | | | | |
| INTERNATIONAL BUS MCHS CORP | Point Mugu Naval Air | 42 | | 42 | | | | |
| INTERNATIONAL BUS MCHS CORP | Port Hueneme Naval C | 425 | | 425 | | | | |
| INTERNATIONAL BUS MCHS CORP | Port Hueneme Naval C | 30 | | 30 | | | | |
| INTERNATIONAL BUS MCHS CORP | Thousand Oaks | 21,296 | | 21,296 | | | | |
| INTERNATIONAL TECHNOLOGY CORP | Ventura | 480 | | 480 | | | | |
| INTERTEX INC | Port Hueneme | 193 | | 193 | | | | |
| INTERTEX INC | Port Hueneme | 117 | | 117 | | | | |
| J B S TECHNOLOGIES | Port Hueneme Naval C | 156 | | 156 | | | | |
| JAYGAR ASSOCIATES | Thousand Oaks | 58 | | 58 | | | | |
| JAYKIM ENGINEERS INC | Thousand Oaks | 201 | | 201 | | | | |
| JENSEN & LOCKMAN | Thousand Oaks | 114 | | 114 | | | | |
| JOERNS HEALTHCARE INC | Port Hueneme Naval C | 36 | | 36 | | | | |
| K I M & ASSOCIATES | Point Mugu Naval Air | 90 | | 90 | | | | |
| KARDEX SYSTEMS INC | Thousand Oaks | 41 | | 41 | | | | |
| KAVLICO CORPORATION | Port Hueneme | 49 | | 49 | | | | |
| KING-BENIOFF-STEINMANN-KING | Camarillo | 26 | | 26 | | | | |
| KNOWLEDGEWARE INC | Point Mugu PMTC | 48 | | 48 | | | | |
| KRUGER BNSN ZIEMER ARCHITECTS | Port Hueneme Naval C | 287 | | 287 | | | | |
| LEISURE PLANNING ASSOCIATE | Ventura | 32 | | 32 | | | | |
| LITTON SYSTEMS INC | Port Hueneme Naval C | 758 | | 758 | | | | |
| LOAL CORPORATION | Moorpark | 28 | | 28 | | | | |
| LOUD ENGINEERING AND MFG | Point Mugu PMTC | 27 | | 27 | | | | |
| LTV AEROSPACE & DEFENSE CO | Port Hueneme Naval C | 228 | | 228 | | | | |
| MAJOR COMPANY | Port Hueneme | 54 | | 54 | | | | |
| MALABAR HYDRAULICS CO | Moorpark | 5,137 | 223 | 4,790 | 124 | | | |
| MANAGEMENT ANALYSIS INC | Port Hueneme Naval C | 57 | | 57 | | | | |
| MARK ANTENNA PRODUCTS | Oxnard | 43 | | 43 | | | | |
| MARTIN ALBERT C & ASSOCIATES | Point Mugu Naval Air | 111 | | 111 | | | | |
| MARTIN MARIETTA CORPORATION | Port Hueneme Naval C | 546 | | 546 | | | | |
| MAYTAG AIRCRAFT CORPORATION | Simi Valley | 234 | | 198 | | | | |
| MC LAUGHLIN RESEARCH CORP | Point Mugu PMTC | 61 | | 61 | | | | |
| MCCLELLAND ENGINEERS | Thousand Oaks | 25 | | 25 | | | | |
| MEGA CONSTRUCTION CO INC | Point Mugu PMTC | 35 | | 35 | | | | |
| MELE & NICLOFF ARCHITECTS | Ventura | 5,217 | | 5,217 | | | | |
| MEMOREX CORPORATION | Point Mugu Naval Air | 1,040 | | 1,040 | | | | |
| MERIDIAN OCEAN SYSTEMS INC | Camarillo | 700 | | 700 | | | | |
| | Point Mugu Naval Air | 700 | | 700 | | | | |
| | Point Mugu PMTC | 42 | | 42 | | | | |
| | Point Mugu PMTC | 269 | | 269 | | | | |
| | Port Hueneme | 219 | | 219 | | | | |
| | Ventura | 206 | | 206 | | | | |

PRIME CONTRACT AWARDS BY STATE, COUNTY, CONTRACTOR, AND PLACE
 FISCAL YEAR 1988 (OCT - SEP)
 California

| COUNTY NAME/ CONTRACTOR NAME | LOCATION NAME | DOD TOTAL | ARMY | NAVY | AIR FORCE | DLA | OCE | ODA |
|---------------------------------|----------------------|--------------|------|-------|--------------|-----|-----|-----|
| | | | | | | | | |
| Ventura | | | | | | | | |
| MIAMI COMPUTER SUPPLY INC | Camarillo | 100 | | | | 100 | | |
| MICOM SYSTEMS INC | Simi Valley | 55 | | 48 | 55 | | | |
| MICRODYNE CORPORATION | Camarillo | 48 | | | 193 | | | |
| MINE SAFETY APPLS COMPANY | Simi Valley | 193 | | | | 162 | | |
| MINNESOTA MIN & MFG COMPANY | Camarillo | 723 | | 561 | | | | |
| MIRON ELECTRIC CONSTRUCTION | Point Mugu PMTC | 112 | | 112 | | | | |
| MONROE SYS | Port Hueneme Naval C | 55 | | 55 | | | | |
| MOODY DUNBAR INC | Santa Paula | 626 | | | | 626 | | |
| MOTOROLA INC | Ventura | 50 | | 50 | | | | |
| MULTITECH RESEARCH CORPORATIO | Port Hueneme | 98 | | 98 | | | | |
| MUDEL PARTNERSHIP INC | Port Hueneme | 46 | | 46 | | | | |
| NALANI PAINTING | Port Hueneme Naval C | 91 | | 91 | | | | |
| NATEL ENGINEERING COMPANY INC | Simi Valley | 171 | | 48 | 123 | | | |
| NELSONS R T PAINTING SERVICE | Oxnard | 1,680 | | 1,680 | | | | |
| NETUNE & THOMAS ASSOCIATES | Point Mugu PMTC | 50 | | 50 | | | | |
| NJCT CORPORATION | Port Hueneme Naval C | 34 | | 34 | | | | |
| NON PUBLIC EDUCATIONAL SVCS | Point Mugu Naval Air | 95 | | 95 | | | | |
| NORTHEAST FILTER & EQUIPMENT | Thousand Oaks | 116 | | | | 116 | | |
| NORTHROP CORPORATION | Thousand Oaks | 32 | | | | 32 | | |
| NORTHRUP CORPORATION | Nyland Acres | 10,446 | 103 | 8,354 | 1,989 | | | |
| NUCLEUS CORPORATION | Thousand Oaks | 25 | | | | 25 | | |
| NYE & NELSON INC | Simi | 189 | | 189 | | | | |
| O' MEARA, JOHN P & ASSOCIATES | Port Hueneme Naval C | 36 | | 36 | | | | |
| P S MANUFACTURING INC | Point Mugu PMTC | 149 | 76 | | 73 | | | |
| PACIFIC GENERAL INC | Simi Valley | 26 | | 26 | | | | |
| PACIFIC GENERAL INC | Point Mugu Naval Air | 61 | | 61 | | | | |
| PACIFIC GENERAL INC | Point Mugu PMTC | 47 | | 47 | | | | |
| PACIFIC GENERAL INC | Port Hueneme | 49 | | 49 | | | | |
| PACIFIC GENERAL INC | Port Hueneme Naval C | 331 | | 331 | | | | |
| PAN AM WORLD SERVICES INC | Port Hueneme Naval C | 831 | | 831 | | | | |
| PARKER HANNIFIN CORPORATION | Point Mugu PMTC | 2,935 | | 2,409 | 92 | | | |
| PASSIVE MICROWAVE TECH | Moorpark | 92 | | | | | | |
| PENFIELD & SMITH ENGINEERS INC | Camarillo | 34 | | 34 | | | | |
| PERKIN ELMER CORPORATION | Port Hueneme Naval C | 57 | | 57 | | | | |
| PHARM-ECO LABORATORIES INC | Port Hueneme Naval C | 470 | 470 | | | | | |
| PHOTODYNE INC | Simi Valley | 44 | 44 | | | | | |
| PHOTODYNE INC | Camarillo | 29 | | 29 | | | | |
| PHYSICAL OPTICS CORP | Thousand Oaks | 66 | | | 66 | | | |
| PINE DESIGN ENGRG & MFG CO | Simi | 112 | | 112 | | | | |
| PMB SYSTEMS ENGINEERING INC | Port Hueneme | 322 | | 322 | | | | |
| POLYCORE ELECTRONICS INC | Port Hueneme | 43 | | | 43 | | | |
| POWER SOLUTIONS INC | Thousand Oaks | 255 | | 255 | | | | |
| PRIME COMPUTER INC | Ojai | 56 | | 56 | | | | |
| PRO ALARM CO INC | Port Hueneme Naval C | 83 | | 83 | | | | |
| PROFESSIONAL SERVICE INDUSTRS | Point Mugu Naval Air | 6,514 | | 6,514 | | | | |
| PURULATOR INC | Thousand Oaks | 68 | | | | 68 | | |
| QUITMAN SCHOOL DISTRICT 21 | Point Mugu PMTC | 96 | | 96 | | | | |

PRIME CONTRACT AWARDS BY STATE, COUNTY, CONTRACTOR, AND PLACE
FISCAL YEAR 1988 (OCT - SEP)
California

| COUNTY NAME/ CONTRACTOR NAME | LOCATION NAME | DOD TOTAL | ARMY | NAVY | AIR FORCE | DLA | OCE | ODA |
|---------------------------------|----------------------|--------------|-------|-------|--------------|-----|-----|-----|
| | | | | | | | | |
| Ventura | | | | | | | | |
| R C R GENERAL CONTRACTORS | Port Hueneme | 56 | | 56 | | | | |
| R C R GENERAL CONTRACTORS | Port Hueneme Naval C | 2,823 | | 2,823 | | | | |
| R M B PRODUCTS INC | Simi Valley | 160 | | | | 129 | | |
| R S CONSTRUCTION | Point Mugu PMTC | 167 | 31 | 167 | | | | |
| RAIL COMPANY | Point Mugu Naval Air | 42 | | 42 | | | | |
| RAYTHEON COMPANY | Oxnard | 1,265 | | 860 | 405 | | | |
| RAYTHEON SERVICE COMPANY | Ventura | 30 | | 30 | | | | |
| RCA CORPORATION | Camarillo | 610 | | 610 | | | | |
| RCA CORPORATION | Oxnard | 900 | | 900 | | | | |
| RCA CORPORATION | Port Hueneme Naval C | 170 | | 170 | | | | |
| REEVES DONALD J & ASSOCIATES | Point Mugu PMTC | 36 | | 36 | | | | |
| REFRACTORY COMPOSITES INC | Thousand Oaks | 45 | | 45 | | | | |
| REL INCORPORATED | Simi Valley | 35 | | 35 | | | | |
| RELIABLE FLOOR COVERING COMPA | Port Hueneme Naval C | 85 | | 85 | | | | |
| REMCO CONSTRUCTION CO INC | Point Mugu PMTC | 195 | | 195 | | | | |
| RENTFROW INC | Camarillo | 982 | | 982 | | | | |
| REPUBLIC FASTENER MFG CORP | Thousand Oaks | 67 | | 67 | | | | 45 |
| RESOURCE EXPANDERS CORP | Oxnard | 124 | | 124 | | | | |
| RESPOND INDUSTRIES CORPORATION | Ventura | 929 | | 929 | | | | |
| REXNORD INC | Simi Valley | 119 | | | 119 | | | |
| RIBCO SHIELDING PRODUCTS | San Buenaventura | 44 | | | | | | |
| RICOH CORPORATION | Ventura | 41 | | 41 | | | | |
| RIEDER ANDREW INC | Point Mugu PMTC | 186 | | 186 | | | | |
| ROBERTS J R CORPORATION | Point Mugu PMTC | 1,325 | | 1,325 | | | | |
| ROBINSON TAKAHASHI KATZ ASSOC | Port Hueneme | 96 | | 96 | | | | |
| ROCKWELL INTERNATIONAL CORP | Thousand Oaks | 14,633 | 2,136 | 5,494 | 7,003 | | | |
| ROSENBLATT M & SON INC | Oxnard | 414 | | 414 | | | | |
| S Y S | Oxnard | 577 | | 577 | | | | |
| SCHLUMBERGER LIMITED | Oxnard | 77 | | 77 | 878 | | | |
| SCHLUMBERGER TECHNOLOGY CORP | Oxnard | 955 | | 955 | 271 | | | |
| SCIENCE APPLICATIONS INTL CORP | Oxnard | 766 | | 766 | | | | |
| SCIENCE ENGINEERING & ANALYSI | Point Mugu Naval Air | 37 | | 37 | | | | |
| SCIENCE ENGRG & ANALYSIS | Point Mugu PMTC | 121 | | 121 | | | | |
| SCIENCE ENGRG & ANALYSIS | Point Mugu Naval Air | 55 | | 55 | | | | |
| SCIENCE ENGRG & ANALYSIS | Point Mugu PMTC | 701 | | 701 | | | | |
| SCOTFIELD LANDSCAPE | Point Mugu PMTC | 88 | | 88 | | | | |
| SCOTSMAN MANUFACTURING CO INC | Port Hueneme Naval C | 49 | | 49 | | | | |
| SEMTECH CORPORATION | Thousand Oaks | 311 | 60 | 60 | 207 | | | |
| SENSO-METRICS INC | Simi Valley | 665 | | 147 | | | 44 | |
| SIMSUM | Camarillo | 2,650 | | 2,156 | | 518 | | |
| SKURKA ENGINEERING CO | Camarillo | 1,082 | 556 | 290 | 290 | | | 80 |
| SOIL & MATERIAL ENGINEERS INC | Port Hueneme | 86 | | 86 | | | | |
| SOIL BIOENGINEERING CORP | Port Hueneme | 86 | | 86 | | | | |
| SOLARTRON ELECTRONICS INC | Oxnard | 19 | | 19 | | | | |
| SPERRY CORPORATION | Oxnard | 319 | | 319 | | | | |
| SPRINGFIELD SERVICE COMPANY | Ventura | 456 | | 456 | | | | |
| SRS TECHNOLOGIES | Point Mugu PMTC | 167 | | 167 | | | | |
| | Camarillo | 1,310 | | 1,310 | | | | |

PRIME CONTRACT AWARDS BY STATE, COUNTY, CONTRACTOR, AND PLACE
 FISCAL YEAR 1988 (OCT - SEP)
 California

| COUNTY NAME/ CONTRACTOR NAME | LOCATION NAME | DOD TOTAL | ARMY | NAVY | (DOLLARS IN THOUSANDS) | | | ODA |
|---------------------------------|----------------------|--------------|-------|-------|------------------------|-----|-------|-----|
| | | | | | AIR FORCE | DLA | OCE | |
| Ventura | | | | | | | | |
| SRS TECHNOLOGIES | Point Mugu PMTC | 1,769 | | 1,769 | | | | |
| STEVEDORING SERVICES OF AMER | Port Hueneme Naval C | 4 | | 4 | | | | |
| STILES CURTIS P & ASSOCIATES | Point Mugu PMTC | 32- | | 32- | | | | |
| STURMCRAFT CO INC | Point Mugu PMTC | 247 | | 247 | | | | |
| SUPPORT MANAGEMENT SERVICES | Port Hueneme | 151 | | 151 | | | | |
| SYMETRICS INC | Thousand Oaks | 850 | | 294 | 405 | | | |
| SYSTEM DEVELOPMENT CORPORATION | Camarillo | 35,197 | | | 35,197 | | | |
| SYSTEM DEVELOPMENT CORPORATION | Point Mugu Naval Air | 3,230 | | 3,230 | | | | |
| SYSTEM DEVELOPMENT CORPORATION | Point Mugu PMTC | 62 | | 62 | | | | |
| SYSTEMS ENGRG & MGT COMPANY | Port Hueneme | 274 | | 274 | | | | |
| SYTEK INC | Point Mugu Naval Air | 79 | | 79 | | | | |
| TALLEY CORPORATION | Meiners Oaks-Mira Mo | 165 | | | | 165 | | |
| TALLEY CORPORATION | Nyland Acres | 102 | | | | 102 | | |
| TALLEY CORPORATION | Oxnard | 98 | | | | 98 | | |
| TASK RESEARCH INCORPORATED | Thousand Oaks | 1,933 | 172 | 218- | 1,556 | | | |
| TECHNICAL RESEARCH ASSOCIATES | Thousand Oaks | 214 | 169 | 45 | | | | |
| TEKKNOWLEDGE INC | Santa Paula | 362 | 362 | | | | | |
| TELEDYNE INDUSTRIES INC | Camarillo | 2,983 | 100 | 49 | 2,834 | | | |
| TELEX COMPUTER PRODUCTS INC | Thousand Oaks | 15,919 | 5,319 | 1,595 | 8,915 | | | |
| TENSION MEMBER TECHNOLOGY | Port Hueneme | 75 | | 75 | | | | |
| TENSION TECHNOLOGY INTERNATIO | Port Hueneme | 123 | | 123 | | | | |
| THERMO HEATING INC | Point Mugu Naval Air | 73 | | 73 | | | | |
| THERMODYNAMIC ENGINEERING INC | Point Mugu Naval Air | 232 | | 232 | | | | |
| TOXCO INC | Camarillo | 97 | | 97 | | | | |
| TRANSCO PRODUCTS INC | Port Hueneme Naval C | 134 | | 134 | | | | |
| TRANSPAC FIBR OPTICS TELE CMM | Camarillo | 1,353 | | 498 | 230 | 625 | | |
| TRANSTAC MANAGEMENT CORP | Port Hueneme | 193 | | 193 | | | | |
| TRI-WAY CONTRACTORS INC | Port Hueneme | 130 | | 130 | | | | |
| TUMPANE SERVICES CORPORATION | Port Hueneme Naval C | 114 | | 114 | | | | |
| TURF PRO LANDSCAPE MAINTENA | Point Mugu PMTC | 276 | | 276 | | | | |
| UNICORN SERVICES | Port Hueneme Naval C | 68 | | 68 | | | | |
| UNION PAVING CO | Port Hueneme Naval C | 114 | | 114 | | | | |
| UNISYS CORPORATION | Port Hueneme Naval C | 63 | | 63 | | | | |
| UNISYS CORPORATION | Point Mugu PMTC | 44 | | 44 | | | | |
| UNIVERSAL ASPHALT CO INC | Camarillo | 26,321 | | 700 | 23,709 | | 1,912 | |
| UNIVERSAL ASPHALT CO INC | Point Mugu PMTC | 114 | | 114 | | | | |
| UNIVERSAL COATINGS, INC | Port Hueneme | 384 | | 384 | | | | |
| UNIVERSAL COATINGS, INC | Port Hueneme Naval C | 53 | | 53 | | | | |
| UNIVERSAL COATINGS, INC | Point Mugu PMTC | 233 | | 233 | | | | |
| VAN DYKE JAMES H & ASSOCIATES | Point Mugu PMTC | 946 | | 946 | | | | |
| VAN PETTY MANUFACTURING INC | Point Mugu PMTC | 56 | | 56 | | | | |
| VEDA INCORPORATED | Thousand Oaks | 123 | | 123 | | | | |
| VEDA INCORPORATED | Camarillo | 165 | | 165 | | | | |
| VENCO ELECTRIC INC | Point Mugu Naval Air | 308 | | 308 | | | | |
| VITESSE SEMICONDUCTOR | Point Mugu PMTC | 73 | | 73 | | | | |
| VITRO CORPORATION | Camarillo | 55 | | 55 | | | | |
| | Oxnard | 5,371 | | 5,371 | | | | |

PRIME CONTRACT AWARDS BY STATE, COUNTY, CONTRACTOR, AND PLACE
 FISCAL YEAR 1988 (OCT - SEP)
 California

| COUNTY NAME/ CONTRACTOR NAME | LOCATION NAME | DOD TOTAL | ARMY | NAVY | AIR FORCE | DLA | OCE | ODA |
|---------------------------------|----------------------|--------------|--------|---------|--------------|--------|-----|-------|
| (DOLLARS IN THOUSANDS) | | | | | | | | |
| Ventura | | | | | | | | |
| VITRO CORPORATION | Port Hueneme | 121 | | 121 | | | | |
| VIVE NUGER HYDRAULICS INC | Camarillo | 32 | | 60 | 28- | | | |
| VREULS RESEARCH CORPORATION | Thousand Oaks | 293 | | | 229 | | | 64 |
| VSE CORPORATION | Camarillo | 25,273 | | 25,273 | | | | |
| WADE J CAMERON AND CO | Point Mugu Naval Air | 41 | | 41 | | | | |
| WANG LABORATORIES INC | Port Hueneme | 47 | | 47 | | | | |
| WASHINGTON MECHANICAL CONTRS | Port Hueneme | 40 | | 40 | | | | |
| WEST COAST CONSTRUCTION INC | Point Mugu PMTC | 4,402 | | 4,402 | | | | |
| WEST COUNTRY CONSTRUCTION CO | Point Mugu PMTC | 4,42 | | 4,42 | | | | |
| WESTERN INSTRUMENT CORPORATION | Ventura | 6,875 | | 6,875 | | | | |
| WHEELER & GRAY INC | Port Hueneme | 6,333 | | 333 | | | | |
| WHITTAKER CORP | Port Hueneme | 94 | | 94 | | | | |
| WHITTAKER CORPORATION | Simi Valley | 2,518 | 270 | 226 | 1,911 | 111 | | |
| WIGGINS LIFT CO INC | Simi Valley | 3,580 | | | | 3,580 | | |
| WONG, GIN ASSOCIATES | Oxnard | 126 | | 126 | | | | |
| XEROX CORPORATION | Oxnard | 915 | | 915 | | | | |
| XEROX CORPORATION | Point Mugu Naval Air | 143 | | 143 | | | | |
| XEROX CORPORATION | Port Hueneme Naval C | 252 | | 252 | | | | |
| XEROX CORPORATION | Port Hueneme Naval C | 519 | | 519 | | | | |
| YANG WILLIAM J & ASSOCIATES | Port Hueneme Naval C | 31 | | 31 | | | | |
| ZELTECH-GENERAL CORP | Simi Valley | 67 | 33 | 37 | 34 | | | |
| ZENITH ELECTRONICS CORPORATION | Port Hueneme Naval C | 37 | | 37 | | | | |
| ZINNANTI SURGICAL INSTRUMENTS | Woodland Acres | 51 | | 51 | | | | |
| TOTAL - Ventura | | 406,882 | 18,591 | 232,064 | 141,907 | 11,197 | 295 | 2,828 |
| Yolo | | | | | | | | |
| AMERICAN SEMICONDUCTOR | Woodland | 34 | | 34 | | | | |
| BAXTER HEALTHCARE CORPORATION | West Sacramento | 118 | 118 | | | | | |
| BRIDGE COMMUNICATIONS INC | Woodland | 26 | | 26 | | | | |
| CALIFORNIA ARCHLGCL CNSLT | Woodland | 61 | | | | | 61 | |
| COUNTRY PRIDE FOODS CO | West Sacramento | 240 | | | 240 | | | |
| DODSON & ASSOCIATES INC | Davis | 46 | | | | | 46 | |
| ECONCO BROADCAST SERVICE INC | Woodland | 2,895 | | 2,895 | | | | |
| GIBSON OIL CO | West Sacramento | 32 | | | | 32 | | |
| HARRIS CORPORATION | Davis | 51 | | | | | 51 | |
| HOES ENGINEERING INC | Davis | 153 | | | | | 153 | |
| KING NUTRONICS CORPORATION | Woodland | 150 | | 150 | | | | |
| LITTON INDUSTRIES INC | Woodland | 156 | | 156 | | | | |
| LOREDAN BIOMEDICAL | Davis | 136 | 36 | | | | | |
| MOBILE HYDRAULIC EQUIPMENT INC | West Sacramento | 37 | | | 100 | | | |
| MODERN TALKING PICTURE SVC | Davis | 33 | | | 37 | | | |
| MOLLER INTERNATIONAL INC | Davis | 47 | | | 47 | | | |
| NACHTMANN ANALYTICAL LABS | Davis | 43 | | 43 | | | | |
| OPTIVISION INC | Davis | 955 | | 955 | | | | |
| PERIN CO INC | West Sacramento | 48 | | | | | | 48 |
| SCHILLING DEVELOPMENT INC | Davis | 110 | 110 | | | | | |
| UNIVERSITY OF CALIFORNIA | Davis | 1,026 | 518 | 508 | | | | |

PRIME CONTRACT AWARDS BY STATE, COUNTY, CONTRACTOR, AND PLACE
 FISCAL YEAR 1988 (OCT - SEP)
 California

| COUNTY NAME/ CONTRACTOR NAME | LOCATION NAME | (DOLLARS IN THOUSANDS) | | | | | | |
|---------------------------------|--------------------------------------|------------------------|-------|-------|--------------|-------|-----|-----|
| | | DOD TOTAL | ARMY | NAVY | AIR FORCE | DLA | OCE | ODA |
| Yolo | VENTANA SCIENCES INC TOTAL - Yolo | 116 6,513 | 782 | 4,883 | 424 | 80 | 344 | |
| Yuba | A-DEC INC | 89 | | | 89 | | | |
| | ADVANCED TRAINING SYSTEMS | 31 | | | 31 | | | |
| | ALLIED PNGT & DCTG COMPANY | 217 | | | 217 | | | |
| | BALDASSARI JAMES P JR CNSTR | 31 | | | 31 | | | |
| | BENDER ALLEN L | 39 | | | 39 | | | |
| | BRANDON KENT CONSTRUCTION | 56 | 39 | | 56 | | | |
| | BUCHANAN W R CONTRACTING | 286 | | | 286 | | | |
| | CH2M HILL COMPANIES LTD | 2,894 | | | 2,894 | | | |
| | COCA COLA BOTTLING CO CAL | 26 | | | 26 | | | |
| | D P M/DEL PERO-MONDON MEAT CO | 977 | | | 977 | | | |
| | DESIGN COLLABORATIVE THE PC | 483 | | | 483 | | | |
| | ENDURE A LIFETIME PRODUCTS | 144 | | | 144 | | | |
| | ETC TECHNICAL PROF SRV | 45 | | | 45 | | | |
| | F A J INC | 99 | | | 99 | | | |
| | F M C ASSOCIATES | 538 | | | 538 | | | |
| | F2M INC | 94 | | | 94 | | | |
| | GILLIT DUCT CLEANING | 37 | | | 37 | | | |
| | HUST BROS INC | 251 | | | 251 | | | |
| | ITT BASE SERVICES INC | 6,059 | | | 6,059 | | | |
| | ITT CORPORATION | 78- | | | 78- | | | |
| | J & M MECHANICAL | 150 | | | 150 | | | |
| | K2B CONSTRUCTORS INC | 995 | | | 995 | | | |
| | LANIER BUSINESS PRODUCTS INC | 66 | | | 66 | | | |
| | LAWSON MECHANICAL CONTRACTORS | 168 | | | 168 | | | |
| | MADSEN FLTHMNN A I A ARCHTCTS | 154 | | | 154 | | | |
| | MILLER LUMBER SALES | 32 | | | 32 | | | |
| | MOUNTAIN STATES MECHANICAL | 253 | | | 253 | | | |
| | NATIONAL OFFICE WORLD INC | 258 | | | 258 | | | |
| | NORTHERN VIRGINIA CONSTR | 178 | | | 178 | | | |
| | PRO CO | 135 | | | 135 | | | |
| | PROFESSIONAL MEDICAL PRODUCTS | 28 | | | 28 | | | |
| | R T & T | 275 | | | 275 | | | |
| | RALYNN EQUIPMENT CORPORATION | 38 | | | 38 | | | |
| | SWITCHGEAR SYSTEMS, INC | 36 | | | 36 | | | |
| | U.S. GENERAL, INC | 594 | | | 594 | | | |
| | UNISYS CORPORATION | 159 | | | 159 | | | |
| | VALLEY INDUSTRIAL SUPPLY INC | 96 | | | 96 | | | |
| | WORNALL ELECTRONICS INC | 34 | | | 34 | | | |
| | TOTAL - Yuba | 15,967 | 1,902 | 251 | 11,810 | 1,009 | 995 | |

PRIME CONTRACT AWARDS BY STATE, COUNTY, CONTRACTOR, AND PLACE
 FISCAL YEAR 1988 (OCT - SEP)
 California

| COUNTY NAME/ CONTRACTOR NAME | LOCATION NAME | DOD TOTAL | (DOLLARS IN THOUSANDS) | | | | | ODA |
|---------------------------------|------------------|--------------|------------------------|-----------|--------------|-----------|--------|---------|
| | | | ARMY | NAVY | AIR FORCE | DLA | OCE | |
| TOTAL - California | | 23,457,695 | 3,657,386 | 8,795,326 | 9,214,849 | 1,234,085 | 57,606 | 498,443 |

PRIME CONTRACT AWARDS BY STATE, COUNTY, CONTRACTOR, AND PLACE
 FISCAL YEAR 1988 (OCT - SEP)
 Colorado

| COUNTY NAME/ CONTRACTOR NAME | LOCATION NAME | DOD TOTAL | ARMY | NAVY | AIR FORCE | (DOLLARS IN THOUSANDS) | | | |
|---------------------------------|----------------------|--------------|--------|------|--------------|------------------------|-----|-----|--|
| | | | | | | DLA | OCE | ODA | |
| Adams | | | | | | | | | |
| A T & T INFORMATION SYSTEMS | Broomfield | 309 | | | 309 | | | | |
| A. M. S. SYSTEMS | Aurora | 100 | 100 | | | | | | |
| ACME ASBESTOS REMOVAL | Aurora | 129 | | | 29 | | | | |
| AMERICAN STERILIZER COMPANY | Arvada | 135 | | | 135 | | | | |
| AMPERIF CORP | Broomfield | 1,273 | | | | | | | |
| ARAPAHOE ROOFING & SHEET METAL | Aurora | 1,178 | 1,178 | | | | | | |
| ARIZONA BOILER CO INC | Aurora | 273 | 273 | | | | | | |
| B & M ROOFING OF BOULDER | Aurora | 118 | 118 | | | | | | |
| B & W SERVICE INDUSTRIES INC | Aurora | 224 | 224 | | | | | | |
| BAHR VERMEER & HAECKER | Aurora | 74 | 74 | | | | | | |
| BITUMINOUS ROADWAYS OF COLO | Aurora | 138 | 138 | | | | | | |
| BLACK & VEATCH | Buckley ANGB | 2,200 | 2,200 | | | | | | |
| BREINER CONSTRUCTION CO | Aurora | 2,246 | 2,246 | | | | | | |
| BREINER CONSTRUCTION CO | Buckley ANGB | 2,637 | 2,637 | | | | | | |
| BREINER CONSTRUCTION CO | Rocky Mountain Ars | 427 | 427 | | | | | | |
| BT CONSTRUCTION INC | Aurora | 1,220 | 1,220 | | | | | | |
| BUSINESS REC & CONS OF COLO | Aurora | 36 | 36 | | | | | | |
| C D M MACHINING & FABRICATING | Commerce City | 196 | | | 196 | | | | |
| C G CONSTRUCTION INC | Buckley ANGB | 137 | 137 | | | | | | |
| C P CONSTRUCTION CO INC | Aurora | 435 | 435 | | | | | | |
| CHEMICAL HANDLING CORP | Aurora | 33 | 33 | | | | | | |
| CLINICAL MEDICAL EQUIPMENT | Aurora | 169 | 169 | | | | | | |
| COLORADO PIPING & MECH INC | Buckley ANGB | 299 | 299 | | | | | | |
| COLORADO SEAL & STRIPE INC | Aurora | 507 | 507 | | | | | | |
| COLORADO SPORTS OFFICIAL ASSN | Aurora | 30 | 30 | | | | | | |
| COLORADO X-RAY CORPORATION | Aurora | 44 | 44 | | | | | | |
| CORDRAY INTERNATIONAL CORP | Denver Merchandise M | 70 | | | 70 | | | | |
| COULTER CORPORATION | Aurora | 49 | 49 | | | | | | |
| COULTER ELECTRONICS INC | Aurora | 88 | | | 88 | | | | |
| CROWN MANAGEMENT SERVICES INC | Aurora | 563 | 563 | | | | | | |
| D P ASSOCIATES INC | Commerce City | 367 | 367 | | | | | | |
| DACT USA INC | Aurora | 50 | 50 | | | | | | |
| DAT CONSTRUCTION INC | Rocky Mountain Ars | 48 | 48 | | | | | | |
| DE TAMBLE ENTERPRISES | Aurora | 34 | 34 | | | | | | |
| DELTA PETROLEUM COMPANY INC | Henderson | 939 | 939 | | | | | | |
| DIAMOND BACK SERVICES | Rocky Mountain Ars | 188 | 188 | | | | | | |
| DISPLAYTECH INC | Denver Merchandise M | 50 | | | 50 | | | | |
| DOW CHEMICAL COMPANY THE | Aurora | 77 | | | 77 | | | | |
| DRAGON SERVICES INC | Aurora | 1,604 | 1,604 | | | | | | |
| EBASCO SERVICES INC | Rocky Mountain Ars | 21,939 | 21,939 | | | | | | |
| ELECTRIC POWER EQUIPMENT CO | Commerce City | 94 | | | 94 | | | | |
| ELECTROMEDICS INC | Aurora | 30 | 30 | | | | | | |
| ELLIS THEODORE AND COMPANY | Aurora | 98 | 98 | | | | | | |
| ENGINEERING ECONOMICS INC | Aurora | 233 | 233 | | | | | | |
| ENVIRONMENTAL SCIENCE & ENGRG | Buckley ANGB | 44 | 44 | | | | | | |
| ENVIRONMENTAL COMP ENG CORP | Aurora | 51 | 51 | | | | | | |
| FEDERAL INTEGRATED SYSTMS CORP | Aurora | 44 | 44 | | | | | | |

PRIME CONTRACT AWARDS BY STATE, COUNTY, CONTRACTOR, AND PLACE
 FISCAL YEAR 1988 (OCT - SEP)
 Colorado

| COUNTY NAME/ CONTRACTOR NAME | LOCATION NAME | DOD TOTAL | ARMY | NAVY | AIR FORCE | DLA | OCE | ODA |
|---------------------------------|--------------------|--------------|--------|------|--------------|-------|-----|-----|
| | | | | | | | | |
| Adams | | | | | | | | |
| PHILIPS MEDICAL SYSTEMS N AMER | Aurora | 80 | 80 | | | | | |
| PICKER INTERNATIONAL INC | Aurora | 62 | 62 | | | | | |
| PUBLIC SERVICE CO OF COLORADO | Aurora | 1,442 | 1,442 | | | | | |
| RANDALL & BLAKE INC | Rocky Mountain Ars | 95 | 95 | | | | | |
| ROCKY MTN FLUID PWR COMPANY | Rocky Mountain Ars | 123 | 123 | | | | | |
| ROTH-RADCLIFFE CO INC | Arvada | 44 | | | 44 | | | |
| SAFETY SYSTEMS INC | Buckley ANGB | 172 | 172 | | | | | |
| SIEMENS APPLICATIONS INTL CORP | Arvada | 68 | 38 | | | | | |
| SIGNAL-HILL CORPORATION | Commerce City | 197 | 197 | | | | | |
| SIEMENS CORPORATION | Aurora | 33 | 33 | | | | | |
| SIGNAL-HILL CORPORATION | Arvada | 70 | 70 | | | | | |
| STEARNS CATALYTIC CORPORATION | Rocky Mountain Ars | 990 | 990 | | | | | |
| STEELOCK CORP | Buckley ANGB | 43 | 43 | | | | | |
| SUNDSTRAND CORPORATION | Arvada | 134 | | | 134 | | | |
| SVERDRUP CORPORATION | Buckley ANGB | 338 | 338 | | | | | |
| SYMETRIX CORPORATION | Aurora | 50 | | | 36 | | | |
| TELENEX/SPECTRON | Aurora | 36 | | | | | | |
| TONY'S DECORATING&PAINTG INC | Buckley ANGB | 47 | 47 | | | | | |
| U S FLOORS INC | Aurora | 80 | 80 | | | | | |
| UNIVERSITY OF COLORADO | Aurora | 346 | 346 | | | | | |
| UNITED ENGINEERS & CONSTRUCTORS | Buckley ANGB | 55 | | | 55 | | | |
| VAUGHTS JANITORIAL SVC | Rocky Mountain Ars | 80 | 80 | | | | | |
| VIDEOPHILE INCORPORATED | Aurora | 93 | 93 | | | | | |
| WALKER J A CO | Aurora | 2,588 | 2,588 | | | | | |
| WESTERN NATURAL GAS & TRANSM | Aurora | 1,207 | 1,207 | | | | | |
| WHELAN, R H CO | Aurora | 330 | | | | | 159 | |
| WILLIAMS CHARLES G CNSTR CO | Aurora | 307 | 307 | | | | | |
| XEROX CORPORATION | Buckley ANGB | 40 | 40 | | | | | |
| TOTAL - Adams | | 71,821 | 67,648 | 726 | 1,449 | 1,548 | 209 | 241 |
| Arapahoe | | | | | | | | |
| A T & T INFORMATION SYSTEMS | Englewood | 219 | | | 219 | | | |
| A T & T TECHNOLOGIES INC | Englewood | 28 | 28 | | | | | |
| ADVANCED SYSTEMS TECHNOLOGIES | Englewood | 167 | 167 | | | | | |
| ANA TECH CORPORATION | Littleton | 71 | 71 | | | | | |
| APOLLO COMPUTER INC | Englewood | 30 | | | | | | |
| AUTOGRAPHIX INC | Englewood | 46 | | | 46 | | | |
| BARD ELECTRO MED SYS INC | Englewood | 50 | | | | | | |
| BRIDGE COMMUNICATIONS INC | Englewood | 34 | | | 34 | | | |
| CEDERROTH INC | Englewood | 60 | | | | | | 60 |
| CHAMPION PRODUCTS INC | Littleton | 30 | | | 30 | | | |
| COLORADO DATA SYSTEMS INC | Englewood | 89 | | | | | | |
| CONTROL DATA CORPORATION | Englewood | 12,469 | | | 12,469 | | | |
| CRYOGENIC ENERGY COMPANY | Englewood | 3,295 | 709 | | 2,586 | | | |
| CIA INCORPORATED | Englewood | 5,229 | 555 | | 4,674 | | | |
| DIGITAL EQUIPMENT CORPORATION | Englewood | 222 | | | 222 | | | |
| E & M SALES INC | Englewood | 26 | | | | | | |

PRIME CONTRACT AWARDS BY STATE, COUNTY, CONTRACTOR, AND PLACE
 FISCAL YEAR 1988 (OCT - SEP)
 Colorado

| COUNTY NAME/ CONTRACTOR NAME | LOCATION NAME | DOD TOTAL | ARMY | NAVY | AIR FORCE | DLA | OCE | ODA |
|---------------------------------|------------------|--------------|--------|-------|--------------|-----|-----|-------|
| | | | | | | | | |
| Arapahoe | | | | | | | | |
| EASTMAN KODAK COMPANY | Englewood | 45 | | | 45 | | | |
| EATON CORPORATION | Littleton | 1,346 | | | 1,346 | | | |
| ELECTROMEDICS, INC | Englewood | 28 | 28 | | | | | |
| ENVIRONMENTAL SCIENCE & ENGRG | Englewood | 1,031 | 1,031 | | | | | |
| FEDERAL PRISON INDUSTRIES | Englewood | 35 | 35 | | | | | |
| FEDERAL ENGINEERING DEVELOPMENT | Littleton | 3,725 | 3,624 | | | 101 | | |
| FROST ENGINEERING DEVELOPMENT | Englewood | 240 | 240 | | 240 | | | 202 |
| HEWLETT-PACKARD COMPANY | Englewood | 693 | 284 | | 207 | | | |
| HIGH TECH SYSTEMS INC | Englewood | 865- | 359 | | 438- | 107 | | |
| HONEYWELL INC | Littleton | 3,826 | | 2,922 | 28 | | | |
| HONEYWELL INC | Littleton | 292 | | 264 | | | | |
| HOTSY CORPORATION | Englewood | 64 | | 64 | | | | |
| HYDROGEN CONSULTANTS INC | Englewood | 58 | | | 58 | | | |
| INTERNATIONAL MEASUREMENT | Littleton | 31 | | | | | 31 | |
| INTERNET DATACOM | Littleton | 36 | | | | | 29 | |
| LOUIS TORRES | Englewood | 29 | | | | | | |
| MARTIN MARIETTA CORPORATION | Englewood | 255 | | 255 | | | | |
| MARTIN MARIETTA CORPORATION | Littleton | 14,088 | 14,088 | | | | | |
| MICHELSON ORGANIZATION | Englewood | 32,307 | | 373- | | | | |
| MOTOROLA COMMUNICATIONS & ELEC | Englewood | 213 | | | 213 | | | |
| PHYSIO-CONTROL CORPORATION | Englewood | 56 | 29 | | 27 | | | |
| ROSE MANUFACTURING COMPANY | Englewood | 315 | | | | 315 | | |
| S & H PRODUCTS INC | Englewood | 104 | | | | 104 | | |
| SARGENT INDUSTRIES INC | Englewood | 74 | | | 74 | | | 299 |
| SCHWIEN & SON INC | Littleton | 42 | | | 42 | | | 500 |
| SCHWIEN & SON INCORPORATED | Littleton | 63 | | | 63 | | | |
| SCIENCE APPLICATIONS INIL CORP | Englewood | 299 | | | | | | |
| SCIENCE APPLICATIONS INTL CORP | Greenwood | 500 | | | | | | |
| SSDS INC | Littleton | 437 | 437 | | | | | |
| STONEHOUSE GROUP INC | Englewood | 100 | | | 100 | | | |
| SUN MICROSYSTEMS INC | Englewood | 1,218 | | | 1,218 | | | |
| TBG INC | Englewood | 2,247 | | 934 | 327 | 76 | | |
| TECHNICAL LANGUAGE SYSTEMS INC | Englewood | 378 | 378 | | | | | |
| TEKTRONIX INC | Englewood | 32 | | | 32 | | | |
| UNIQUE MOBILITY INC | Englewood | 571 | | 571 | | | | |
| UNITED STATES PARACHUTE CO | Englewood | 313 | 313 | | | | | |
| VIDEO TEKNIK CO | Englewood | 945 | 91 | | 854 | | | |
| WAUKESHA BEARINGS CORPORATION | Englewood | 47 | | | 47 | | | 101 |
| WESTERN STATES FIRE PROT CO | Englewood | 41 | | 184 | 41 | | | |
| WESTERN TELE-COMMUNICATIONS | Englewood | 285 | | | | | | |
| WESTINGHOUSE ELECTRIC CORP | Englewood | 40 | | | 40 | | | |
| XEROX CORPORATION | Englewood | 257 | | | 257 | | | |
| TOTAL - Arapahoe | | 73,445 | 21,868 | 6,490 | 43,162 | 763 | 60 | 1,102 |
| Bent | | | | | | | | |
| HLM CONSTR., INC | Hasty | 93 | | | | | | 93 |
| TOTAL - Bent | | 93 | | | | | | 93 |

PRIME CONTRACT AWARDS BY STATE, COUNTY, CONTRACTOR, AND PLACE
 FISCAL YEAR 1988 (OCT - SEP)
 Colorado

| COUNTY NAME/ CONTRACTOR NAME | LOCATION NAME | DOD TOTAL | ARMY | NAVY | AIR FORCE | DLA | OCE | ODA |
|---------------------------------|------------------|--------------|-------|-------|--------------|-------|-----|-------|
| | | | | | | | | |
| Boulder | | | | | | | | |
| TYCHO TECHNOLOGY INC | Longmont | 435 | 435 | | 210 | | | |
| U S DEPARTMENT OF COMMERCE | Boulder | 1,125 | | 915 | | | | |
| UNIV OF COLORADO | Boulder | 238 | | 238 | | | | |
| UNIVERSITY OF COLORADO | Boulder | 4,218 | 1,103 | 1,927 | 910 | 37 | | 278 |
| VALLEYLAB INC | Boulder | 356 | 50 | | 269 | | | |
| XEDAR CORPORATION | Boulder | 58 | | 58 | | | | |
| TOTAL - Boulder | | 119,717 | 7,945 | 6,970 | 94,895 | 8,373 | 141 | 1,393 |
| Clear Creek | | | | | | | | |
| COLORADO SCHOOL OF MINES | Idaho Springs | 93 | 93 | | | | | |
| TOTAL - Clear Creek | | 93 | | | | | | |
| Delta | | | | | | | | |
| E G & G GEOMETRICS | Delta | 46 | | | | | 46 | |
| GRAND MESA MACHINE | Orchard City | 114 | | | 114 | | | |
| PACIFIC BASIN COAL CARBON CO | Bowie | 405 | | | | 405 | | |
| YANCY MINERALS INC | Paonia | 925 | | | | 925 | | |
| TOTAL - Delta | | 1,490 | | | 114 | 1,330 | 46 | |
| Denver | | | | | | | | |
| A A A ELECTRIC SERVICE INC | Denver | 493 | | | 493 | | | |
| A T & T TECHNOLOGIES INC | Denver | 193 | | | 103 | 90 | | |
| ABSOLUTE INC | Denver | 27 | | | 27 | | | |
| ADM INTERNATIONAL INC | Denver | 47 | | | 47 | | | |
| ADVANCED SYSTEMS SERVICE INC | Denver | 81 | | | 81 | | | |
| ALLIANCE PROPERTIES INC | Denver | 574 | | | 574 | | | |
| AMDAHL CORPORATION | Denver | 72 | | | 72 | | | |
| AMERICAN TELE & TELG COMPANY | Denver | 462 | | | | | | 462 |
| ATLAS AIRCRAFT CORPORATION | Denver | 640 | | | | 640 | | |
| AUTO-TROL TECHNOLOGY CORP | Denver | 1,184 | | | 1,184 | | | |
| B & M ROOFING OF BOULDER | Denver | 327 | | | 327 | | | |
| BETA CORP | Denver | 95 | | | | 95 | | |
| BETA CORPORATION | Denver | 311 | | | 311 | | | |
| BIAGI CHNCE CMINS LNDON TTZER | Denver | 53 | 53 | | | | | |
| BJ CONTRACT SERVICES INC | Denver | 151 | | | 151 | | | |
| BOYD DISTRIBUTING CO INC | Denver | 74 | | | 74 | | | |
| BRUNSON INSTRUMENT COMPANY | Denver | 34 | | | | 34 | | |
| C P CONSTRUCTION CO INC | Denver | 36 | | | 36 | | | |
| CANON USA INC | Denver | 37 | | | 37 | | | |
| CEAVCO AUDIO VISUAL CO | Denver | 163 | | | | | 44 | |
| CENTER FOR DISPUTE RESOLUTION | Denver | 44 | | | | | | |
| CHAPARRAL INDUSTRIES INC | Denver | 5,436 | 2,643 | 2,793 | | 100 | | |
| CHEMICAL SALES INC | Denver | 100 | | | | | | |
| CLAYTON CONCRETE INC | Denver | 149 | | | 149 | | | |
| COLORADO FNDATION FOR MED CARE | Denver | 29 | | | | | | 29 |
| COMMERCIAL GUARD INC | Denver | 340 | | | 340 | | | |
| COMPUTER DATA SYSTEMS INC | Denver | 1,127 | | | 1,127 | | | |

PRIME CONTRACT AWARDS BY STATE, COUNTY, CONTRACTOR, AND PLACE
 FISCAL YEAR 1988 (OCT - SEP)
 Colorado

| COUNTY NAME/ CONTRACTOR NAME | LOCATION NAME | DOD TOTAL | ARMY | NAVY | AIR FORCE | DLA | OCE | ODA |
|---------------------------------|----------------------|--------------|-------|--------|--------------|-----|-----|-----|
| | | | | | | | | |
| Denver | | | | | | | | |
| COMPUTER INTERFACE CORPORATION | Denver | 40 | | | 40 | | | |
| CORDRAY INTERNATIONAL CORP | Denver | 62 | | | 62 | | | |
| CORPORATE ACCESS INC | Denver | 78 | | | 78 | | | |
| CRYOGENIC ENERGY COMPANY | Denver | 95 | | | | 69 | | |
| CULLINET SOFTWARE INC | Denver | 33 | | 26 | 33 | | | |
| D V N CORPORATION | Denver | 53 | | | 53 | | | |
| DAT CONSTRUCTION INC | Denver | 33 | | | 33 | | | |
| DATACARD CORPORATION | Denver | 117 | | | 117 | | | |
| DATAGRAPHIX INC | Denver | 99 | | | 99 | | | |
| DENVER BD OF WTR CMMISSIONERS | Denver | 177 | | | 177 | | | |
| DENVER CITY & COUNTY OF | Denver | 117 | | | 117 | | | |
| DENVER LAUNDRY & DRY CLG CO | Denver | 43 | 43 | | | | | |
| DIGITAL EQUIPMENT CORPORATION | Denver | 43 | | | | | | |
| EASTMAN KODAK COMPANY | Denver | 260 | | | 260 | | | |
| EASTMAN KODAK COMPANY | Denver | 70 | | | 70 | | | |
| EASTMAN KODAK COMPANY | Lowery Air Force Bas | 43 | | | 43 | | | |
| EBSCO INDUSTRIES INC | Denver | 227 | | | 227 | | | |
| EDP SOURCE INC | Denver | 111 | | 111 | | | | |
| ELECTRO MAGNETIC APPLICATIONS, | Denver | 99 | 50 | | 49 | | | |
| ELECTRO-MAGNETIC APPLICATION | Denver | 95 | 95 | | | | | |
| EVERSMAN MANUFACTURING CO | Denver | 31 | | | | 31 | | |
| EXCEL SERVICES INC | Denver | 260 | | | 260 | | | |
| FAISON OFFICE PRODUCTS | Denver | 49 | | | 49 | | | |
| FALCON SYSTEMS INC | Denver | 492 | | | 492 | | | |
| FEBRUARY ENTERPRISES INC | Denver | 48 | | | 48 | | | |
| FLETCHER DWAIN COMPANY | Denver | 549 | | | 549 | | | |
| FLEXCEL INTERNATIONAL, INC | Denver | 37 | | 37 | | | | |
| FRONTIER OIL AND REF COMPANY | Denver | 1,546 | | | 1,546 | | | |
| GARCIA JOSE CONSTRUCTION INC | Denver | 2,858 | 2,485 | | 373 | | | |
| GATES RUBBER COMPANY THE | Denver | 71 | 71 | | | | | |
| GENERAL ELECTRIC COMPANY | Denver | 1,046 | | | 1,046 | | | |
| GENERATION 5 TECHNOLOGY INC | Denver | 29 | | 29 | | | | |
| GOLDEN M W CORPORATION | Denver | 449 | | | | | 449 | |
| GOVERNMENT TECHNOLOGY SERVICES | Denver | 86 | 51 | | 35 | | | |
| HARRIS JESSE INC | Denver | 674 | | | 674 | | | |
| HBO & COMPANY | Denver | 38 | | | 38 | | | |
| HONEYWELL INC | Denver | 12,836 | | 12,396 | 222 | | | 218 |
| HOOVER CONSTRUCTION CO INC | Denver | 30 | | | | | 30 | |
| IMNET CORP | Denver | 119 | | | 119 | | | |
| INTERLEAF INC | Denver | 26 | | | | | | 26 |
| INTERNATIONAL BUS MCHS CORP | Denver | 544 | | | 544 | | | |
| INTERNATIONAL BUS MCHS CORP | Lowery Air Force Bas | 120- | | | 120- | | | |
| INTERSTATE CONSTRUCTION INC | Denver | 377 | | | 377 | | | |
| IONEX RESEARCH CORP | Denver | 662 | 662 | | | | | |
| IVES RICHARD COMPANY | Denver | 129 | | | 129 | | | |
| JOHNSON HOPSON & PARTNERS | Lowery Air Force Bas | 74 | 74 | | | | | |
| JORDAN ELECTRIC | Denver | 49 | | | 49 | | | |
| KEEBLER COMPANY | Denver | 66 | | | | 66 | | |

PRIME CONTRACT AWARDS BY STATE COUNTY, CONTRACTOR, AND PLACE
 FISCAL YEAR 1988 (OCT - SEP)
 Colorado

| COUNTRY NAME/ CONTRACTOR NAME | | LOCATION NAME | DOD TOTAL | ARMY | NAVY | AIR FORCE | DLA | OCE | ODA |
|----------------------------------|---------------------------------|----------------------|--------------|-------|-------|--------------|-------|-----|--------|
| (DOLLARS IN THOUSANDS) | | | | | | | | | |
| Denver | KELLOGG CORPORATION | Denver | 27 | | | 27 | | | |
| | KELLOGG SALES CO | Denver | 25 | | | 25 | | | |
| | LAI PROPERTIES INC | Denver | 1,098 | | | 1,098 | | | |
| | LEE DATA CORPORATION | Denver | 66 | 1,976 | | 66 | | | |
| | MANVILLE CORPORATION | Denver | 32 | 32 | | 145 | | | |
| | MANVILLE PRODUCTS CORPORATION | Denver | 145 | | | | | | |
| | MANVILLE SALES CORP | Denver | 81 | | 81 | | | | |
| | MARTIN MARIETTA CORPORATION | Denver | 1,849,997 | 9,263 | 580 | 1,820,248 | | | 19,906 |
| | MARTINEZ CONSTR & DEV CO | Lowery Air Force Bas | 2,758 | 2,758 | | | | | |
| | MATERIALS HDLG EOP COMPANY | Denver | 95 | | | 95 | 32 | | |
| | MC DONNELL DOUGLAS CORPORATION | Denver | 463 | | | | 463 | | |
| | MERCHANTS TERMINAL CORPORATION | Denver | 31 | | | 31 | | | |
| | MERRICK & CO | Denver | 63 | | | 63 | | | |
| | MIDWEST APPLIANCE INC | Denver | 793 | | | | 793 | | |
| | MILE HIGH EQUIPMENT CO | Denver | 110 | | | 110 | | | |
| | MONTGOMERY INC | Denver | 366 | 366 | | | | | |
| | MOP-CO INDUSTRIAL LAUNDRY SV | Denver | 256 | | | 256 | | | |
| | MOTOROLA COMPUTER SYSTEMS INC | Denver | 59 | | | 59 | | | |
| | N C T SERVICE INC | Denver | 58 | | | 58 | | | |
| | NATIONAL CASH REGISTER CO | Denver | 28 | | | 28 | | | |
| | NCR COMTEN INC | Denver | 1,505 | | | | 1,505 | | |
| | NESS MANUFACTURING CO INC | Denver | 26 | | | 26 | | | |
| | NEW-TEX REHAB CORPORATION | Denver | 114 | | | 114 | | | |
| | NORTHERN TELECOM INC DEL | Denver | 70 | | | | | | |
| | O CLAIR INCORPORATED | Denver | 287 | | | | 287 | | |
| | O X A IMAGING INC | Denver | 5,429 | | 2,270 | 3,159 | | 70 | |
| | OEA INC | Denver | 34 | 34 | | | | | |
| | OZO DIVERSIFIED AUTOMATION, INC | Denver | 27 | | | 27 | | | |
| | PHOTOMATRIX CORPORATION | Lowery Air Force Bas | 43 | | 43 | | | | |
| | POWER ENGINEERING CO | Denver | 54 | | | 54 | | | |
| | PRISM C M | Denver | 6,008 | | | 6,008 | | | |
| | PUBLIC SERVICE CO OF COLORADO | Denver | 65 | | 29 | 36 | | | |
| | PYRONETICS DEVICES INC | Denver | 36 | | | | 36 | | |
| | QUALITY STEAKS INC | Denver | 225 | 225 | | | | | |
| | R N L FACILITIES CORPORATION | Lowery Air Force Bas | 1,892 | | | 1,892 | | | |
| | RAYTHEON COMPANY | Denver | 71 | | | | | | |
| | REG OF UNIV OF COLORADO, THE | Denver | 90 | | | 90 | | | |
| | RENNER L J & ASSOCIATES INC | Denver | 178- | | | | 178- | | |
| | ROCK PORT OIL | Denver | 31 | | | | | | |
| | ROTH-RADCLIFFE CO INC | Denver | 51 | 31 | | | | | |
| | SCIENCE & ENGINEERING ASSOC | Denver | 4,782 | | | 4,782 | | | |
| | SKYWORLD AIRLINES, INC | Denver | 46 | | | 46 | | | |
| | SOFTLAB SYSTEMS, INC | Denver | 43 | | | 43 | | | |
| | SPACESAVER SYSTEMS INC | Denver | 2,506 | 2,176 | | | | | |
| | STEARNS CATALYTIC CORPORATION | Denver | 123 | | | | | | |
| | STEARNS CATALYTIC WORLD CORP | Denver | | | | | | | |

PRIME CONTRACT AWARDS BY STATE, COUNTY, CONTRACTOR, AND PLACE
FISCAL YEAR 1988 (OCT - SEP)
Colorado

| COUNTY NAME/ CONTRACTOR NAME | LOCATION NAME | DOD TOTAL | ARMY | NAVY | AIR FORCE | DLA | OCE | ODA |
|----------------------------------|-------------------|--------------|--------|--------|--------------|--------|-----|--------|
| Denver | | | | | | | | |
| STORAGE TECHNOLOGY CORPORATION | Denver | 304 | | | 304 | | | |
| T M D ENTERPRISES INC | Denver | 3,563 | | | 3,563 | | | |
| TBG INC | Denver | 120 | | 120 | | | | |
| TECH SALES INC | Denver | 30 | | | 30 | | | |
| TELEDYNE INDUSTRIES INC | Denver | 64 | | | 64 | | | |
| TELOS CORPORATION | Denver | 95 | | | 95 | | | |
| TRANSLOGIC CORP | Denver | 27 | 27 | | | | | |
| UNITED AIR LINES INC | Denver | 585 | | | 585 | | | |
| UNITED ENGINEERS & CONSTRS | Denver | 17,633 | 13,478 | | 4,155 | | | |
| UNITED GLASSWARE & CHINA | Denver | 47 | | | 47 | | | |
| UNIV OF COLORADO | Denver | 131 | | 131 | | | | |
| UNIVAR CORPORATION | Denver | 90 | | | | 90 | | |
| UNIVERSITY OF COLORADO | Denver | 566 | 398 | 168 | | | | |
| UNIVERSITY OF DENVER | Denver | 376 | 25 | 221 | 130 | | | |
| UNIVERSITY OF MARYLAND | Denver | 88 | | | | | | 88 |
| VIERECK COMPANY INC THE | Denver | 100 | | 100 | | | | |
| VROOMAN CONSTRUCTION CO | Denver | 29 | 29 | | | | | |
| WANG LABORATORIES INC | Denver | 233 | | | 233 | | | |
| WAUKESHA BEARINGS CORPORATION | Denver | 38 | | | 38 | | | |
| WESTERN WASTE MANAGEMENT INC | Denver | 372 | | | 372 | | | |
| WILLIAMS CHARLES G CNSTR CO | Denver | 167 | | | 167 | | | |
| WOODWARD-CLYDE CONSULTANTS | Denver | 1,240 | 1,240 | | | | | |
| WOODWARD-CLYDE CONSULTANTS | Denver | 748 | | | 748 | | | |
| YARDNEY CORPORATION | Denver | 1,934,841 | 33,232 | 13,598 | 1,859,880 | 6,745 | 664 | 20,722 |
| TOTAL - Denver | | | | | | | | |
| Douglas | | | | | | | | |
| D C X INC | Franktown | 11,207 | | 885 | 180 | 10,142 | | |
| TOTAL - Douglas | | 11,207 | | 885 | 180 | 10,142 | | |
| Elbert | | | | | | | | |
| DUNN JACQUELINE | Elbert | 39 | | | 39 | | | |
| WOENER ENGR INC | Elbert | 1,059 | | 1,059 | | | | |
| WOERNER ENGINEERING INC | Elbert | 64 | | | | | | |
| TOTAL - Elbert | | 1,162 | | 1,123 | | | | |
| E1 Paso | | | | | | | | |
| A T & T INFORMATION SYSTEMS | Fort Carson | 539 | 539 | | | | | |
| A T & T TECHNOLOGIES INC | Colorado Springs | 281 | | | 281 | | | |
| A-S-K ASSOCIATES INC | Fort Carson | 101 | 101 | | | | | |
| ACME ELECTRIC OF SALIDA INC | Colorado Springs | 35 | | | 35 | | | |
| ACORN PETROLEUM | Colorado Springs | 229 | | | | 229 | | |
| ADVANCE DIGITAL SYSTEMS INC | Air Force Academy | 46 | | | 46 | | | |
| ADVANCED ROOFING SPEC | Colorado Springs | 54 | | | 54 | | | |
| AERO SPACE NETWORK INC | Colorado Springs | 186 | | | 186 | | | |
| AEROJET GENERAL CORPORATION | Colorado Springs | 970 | | | 970 | | | |
| ALEMAN FOOD SERVICE INC | Air Force Academy | 809 | | | 809 | | | |
| ALLIED DATA COMMUNICATIONS GROUP | Colorado Springs | 99 | 99 | | | | | |

PRIME CONTRACT AWARDS BY STATE, COUNTY, CONTRACTOR, AND PLACE
 FISCAL YEAR 1988 (OCT - SEP)
 Colorado

| COUNTY NAME/ CONTRACTOR NAME | LOCATION NAME | DOD TOTAL | ARMY | NAVY | AIR FORCE | DLA | OCE | ODA |
|---------------------------------|----------------------|--------------|-------|------|--------------|-----|-----|-------|
| E1 Paso | | | | | | | | |
| ALLIED SIGNAL AEROSPACE CO | Colorado Springs | 252 | | | 252 | | | |
| AM INTERNATIONAL INC | Air Force Academy | 27 | | | 27 | | | |
| AM INTERNATIONAL INC | Colorado Springs | 52 | | | 52 | | | |
| AM INTERNATIONAL INC | Fort Carson | 64 | 64 | | | | | |
| AMERICAN COIN METER OF COLO | Fort Carson | 214 | 214 | | | | | |
| AMERICAN EDUCTN CMLPX CLG DIST | Fort Carson | 75 | 75 | | | | | |
| AMERICAN GENERAL BLDERS | Air Force Academy | 31 | 31 | | | | | |
| AMI INDUSTRIES INC | Colorado Springs | 1,083 | 432 | | 1,083 | | | 1,086 |
| AMPEX CORPORATION | Colorado Springs | 1,432 | 75 | 65 | 3,655 | | | |
| APEK INC | Colorado Springs | 4,881 | | | 3,557 | | | |
| ARINC RESEARCH CORPORATION | Colorado Springs | 3,557 | | | 78 | | | |
| ARROW ELECTRIC CO | Colorado Springs | 165 | | | 165 | | | |
| B C P CONSTRUCTION INC | Air Force Academy | 115 | | | | | | |
| BATTEAST CONSTRUCTION COMPANY | Colorado Springs | 115 | 115 | | | | | |
| BENHAM COMPANIES INC | Colorado Springs | 364 | 364 | | | | | |
| BLOUNT BROTHERS CORPORATION | Colorado Springs | 1,134 | 1,134 | | | | | |
| BOOZ ALLEN & HAMILTON INC | Colorado Springs | 616 | | | 616 | | | |
| BOWMAN, JOHN, INC | Air Force Academy | 2,194 | | | 2,194 | | | |
| BOWMAN, JOHN, INC | Fort Carson | 5,451 | 5,451 | | | | | |
| BURLINGTON INDUSTRIES INC | Air Force Academy | 64 | | | 64 | | | |
| BURNS & MC DONNELL INC | Colorado Springs | 130 | 130 | | | | | |
| BYERLY & COSYLEON INC | Air Force Academy | 1,660 | | | 1,660 | | | |
| C & D ENTERPRISES INC | Colorado Springs | 47 | | | 47 | | | |
| CAL CONSTRUCTORS | Fort Carson | 320 | 320 | | | | | |
| CAL-COL INDUSTRIES INC | Colorado Springs | 600 | | 600 | | | | |
| CENTRAL MECHANICAL CNSTR CO | Fort Carson | 66 | 66 | | | | | |
| CHAMPION INC | Fort Carson | 1,248 | 1,248 | | | | | |
| COAST JANITORIAL SERVICES INC | Colorado Springs | 310 | | | 310 | | | |
| COLORADO PIPING & MECH INC | Fort Carson | 30 | | | 30 | | | |
| COLORADO SPGS CITY DEPT UTLS | Cheyenne Mtn Complex | 4,996 | | | 4,996 | | | |
| COLORADO SPGS CITY DEPT UTLS | Air Force Academy | 68 | | | 68 | | | |
| COLORADO SPGS CITY DEPT UTLS | Cheyenne Mtn Complex | 537 | | | 537 | | | |
| COLORADO SPGS CITY DEPT UTLS | Colorado Springs | 7,049 | 7,049 | | | | | |
| COMBUSTION ENGINEERING INC | Fort Carson | 602 | | | 602 | | | |
| COMMERCIAL DESIGN ENGINEERING | Air Force Academy | 159 | | | 159 | | | |
| COMPUTER CONSOLES INC | Colorado Springs | 109 | | | 109 | | | |
| COMPUTER SCIENCES CORPORATION | Colorado Springs | 3,519 | | | 3,519 | | | |
| COMPUTER SITES INC | Air Force Academy | 44 | | | 44 | | | |
| CONSOLIDATED CONSTRUCTION INC | Falcon | 2,739 | 2,739 | | | | | |
| CONTEL PAGE SYSTEMS INC | Colorado Springs | 126 | | | 126 | | | |
| CONTROL DATA CORPORATION | Air Force Academy | 32 | | | 32 | | | |
| COOPER EMERGENCY DEPT SVC | Fort Carson | 82 | 82 | | | | | |
| CORTEZ CONSTRUCTION CO INC | Colorado Springs | 730 | 685 | | 45 | | | |
| CRAWFORD TECHNICAL SERVICE | Air Force Academy | 211 | | | 211 | | | |
| CROTHALL AMERICAN INC | Air Force Academy | 383 | | | 383 | | | |
| CROWLEY-MADE-MILSTEAD INC | Colorado Springs | 45 | | | 45 | | | |
| CRS SIRRINE INC | Colorado Springs | 185 | | 45 | 185 | | | |

PRIME CONTRACT AWARDS BY STATE, COUNTY, CONTRACTOR, AND PLACE
 FISCAL YEAR 1988 (OCT - SEP)
 Colorado

| COUNTY NAME/ CONTRACTOR NAME | LOCATION NAME | DOD TOTAL | ARMY | NAVY | (DOLLARS IN THOUSANDS) | | | ODA |
|---------------------------------|----------------------|--------------|------|-------|------------------------|-----|-----|-----|
| | | | | | AIR FORCE | DLA | OCE | |
| E1 Paso | | | | | | | | |
| CTA INCORPORATED | Colorado Springs | 2,514 | | | 2,514 | | | |
| DATA EQUIP INC | Colorado Springs | 137 | | 137 | | | | |
| DATA GENERAL CORPORATION | Air Force Academy | 31 | | | 31 | | | |
| DATA GENERAL CORPORATION | Cheyenne Mtn Complex | 74 | | | 74 | | | |
| DATA GENERAL CORPORATION | Colorado Springs | 61 | | | 61 | | | |
| DATATREND INC | Falcon | 68 | | | 68 | | | |
| DAVSAM INTERNATIONAL INC | Air Force Academy | 238 | | | 238 | | | |
| DENVER & WSTN WIN & HSE GLG CO | Air Force Academy | 33 | | | 33 | | | |
| DIAMOND SYSTEMS INC | Colorado Springs | 47 | | | 47 | | | |
| DIGITAL EQUIPMENT CORPORATION | Colorado Springs | 6,856 | | | 6,856 | | | |
| DIGITAL EQUIPMENT CORPORATION | Falcon | 53 | | | 53 | | | |
| DONOHUE & ASSOCIATES INC | Air Force Academy | 210 | | | 210 | | | |
| DOSS AVIATION INC | Air Force Academy | 607 | | | 607 | | | |
| DRAGON SERVICES INC | Air Force Academy | 1,455 | | | 1,455 | | | |
| DRAGON SERVICES INC | Cheyenne Mtn Complex | 1,421 | | | 1,421 | | | |
| E & M SALES INC | Colorado Springs | 28 | 28 | | | | | |
| E M C ENGINEERS INC | Colorado Springs | 38 | | | 38 | | | |
| EAGLE AVI SVCS & TECHNOLOGY | Cheyenne Mtn Complex | 479 | | | 479 | | | |
| EAGLE AVI SVCS & TECHNOLOGY | Cheyenne Mtn Complex | 557 | | | 557 | | | |
| EAGLE AVI SVCS & TECHNOLOGY | Colorado Springs | 389 | | | 389 | | | |
| EAGLE-PICHER INDUSTRIES INC | Falcon | 867 | | 153 | 714 | | | |
| EASTERN COLORADO BUILDERS | Colorado Springs | 199 | | | 199 | | | |
| EASTERN COLORADO BUILDERS | Air Force Academy | 370 | | | 370 | | | |
| EASTERN COLORADO BUILDERS | Colorado Springs | 69 | | | 69 | | | |
| EATON CORPORATION | Falcon | 130 | | | 130 | | | |
| EATON CORPORATION | Cheyenne Mtn Complex | 160 | | | 160 | | | |
| ELECTRONIC SYS INTERNATIONAL | Falcon | 52 | | | 52 | | | |
| ELECTROSPACE SYSTEMS INC | Colorado Springs | 746 | | | 746 | | | |
| ELECTROSPACE SYSTEMS INC | Cheyenne Mtn Complex | 807 | | | 807 | | | |
| ELLIOTT & ASSOCIATES INC | Colorado Springs | 42 | | | 42 | | | |
| ENVIRONMENTAL SYSTEMS | Air Force Academy | 539 | 42 | | 539 | | | |
| ERES CONSULTANTS INC | Fort Carson | 33 | 33 | | | | | |
| ETKIN CONSTRUCTION COMPANY | Air Force Academy | 473 | 473 | | | | | |
| FAIRCHILD WESTON SYSTEMS INC | Fort Carson | 237 | 237 | | | | | |
| FALCON COMMUNICATIONS CORP | Fort Carson | 50 | | | 50 | | | |
| FEDERAL CONTRACTING, INC | Colorado Springs | 947 | | | 947 | | | |
| FEDERAL CONTRACTING, INC | Air Force Academy | 958 | | | 958 | | | |
| FEDERAL ELECTRIC CORPORATION | Colorado Springs | 569 | 925 | | 569 | | | |
| FEDERAL INTEGRATED SYSTEMS CORP | Colorado Springs | 132 | | | 132 | | | |
| FEDERAL INTEGRATED SYSTEMS CORP | Colorado Springs | 36 | | | 36 | | | |
| FEDERAL INTEGRATED SYSTEMS CORP | Fort Carson | 33 | | | 33 | | | |
| FEDERAL INTEGRATED SYSTEMS CORP | Air Force Academy | 128,532 | | 1,532 | 29,936 | | | 132 |
| FEDERAL INTEGRATED SYSTEMS CORP | Colorado Springs | 199 | | | 199 | | | 36 |
| FEDERAL INTEGRATED SYSTEMS CORP | Colorado Springs | 1,394 | | | 1,394 | | | |
| FEDERAL INTEGRATED SYSTEMS CORP | Fort Carson | 48 | | | 48 | | | |
| FEDERAL INTEGRATED SYSTEMS CORP | Air Force Academy | 56 | | | 56 | | | |
| FEDERAL INTEGRATED SYSTEMS CORP | Colorado Springs | 63- | | | 63- | | | |
| FEDERAL INTEGRATED SYSTEMS CORP | Fort Carson | | | | | | | |
| FORD AEROSPACE COMPANY | Colorado Springs | 97,064 | | | 97,064 | | | |
| GARDNER-ZEMKE COMPANY | Colorado Springs | 199 | | | 199 | | | |
| GARDNER-ZEMKE COMPANY | Colorado Springs | 1,394 | | | 1,394 | | | |
| GEAC COMPUTERS INC | Fort Carson | 48 | | | 48 | | | |
| GENERAL ELEVATOR COMPANY INC | Air Force Academy | 56 | | | 56 | | | |
| GOLDEN M W CORPORATION | Colorado Springs | 63- | | | 63- | | | |

PRIME CONTRACT AWARDS BY STATE, COUNTY, CONTRACTOR, AND PLACE
 FISCAL YEAR 1988 (OCT - SEP)
 Colorado

| COUNTY NAME/ CONTRACTOR NAME | LOCATION NAME | DOD TOTAL | ARMY | NAVY | AIR FORCE | DLA | OCE | ODA |
|---------------------------------|----------------------|--------------|-------|-------|--------------|-----|-----|-----|
| | | | | | | | | |
| E1 Paso | | | | | | | | |
| GOULD COMPUTER SYSTEMS INC | Air Force Academy | 35 | | | 35 | | | |
| GOVERNMENT SERVICE INC | Colorado Springs | 40 | | | 40 | | | |
| GREEN ELECTRIC INC | Air Force Academy | 44 | | | 44 | | | |
| GTE PRODUCTS CORP DEL CORP | Colorado Springs | 752 | | | 752 | | | |
| GUY C B & ASSOCIATES PC | Colorado Springs | 40 | | | 40 | | | |
| GUY C B & ASSOCIATES PC | Falcon | 33 | | | 33 | | | |
| H L J CONSTRUCTION & MGT GROUP | Fort Carson | 3,224 | 3,224 | | | | | |
| HALLER & LARSON LTD | Air Force Academy | 3,334 | 3,334 | | | | | |
| HARRIS CORPORATION | Air Force Academy | 43 | | | 43 | | | |
| HEATING & PLUMBING ENG INC | Colorado Springs | 155 | | | 155 | | | |
| HELENA LABORATORIES CORP | Fort Carson | 26 | | | 26 | | | |
| HENNINGSON DURHAM RICHARDSON | Air Force Academy | 697 | | | 697 | | | |
| HENSEL PHELPS CONSTRUCTION CO | Colorado Springs | 1,507 | 1,507 | | | | | |
| HENSEL PHELPS CONSTRUCTION CO | Fort Carson | 195 | | | 195 | | | |
| HEWLETT-PACKARD COMPANY | Colorado Springs | 2,556 | | 1,848 | 429 | | | |
| HIBBITTS CONSTRUCTION, INC | Colorado Springs | 1,080 | | | 550 | | | |
| HIBBITTS CONSTRUCTION, INC | Air Force Academy | 86 | | | 86 | | | |
| HIGGINBOTHAM & ASSOCIATES, PC | Colorado Springs | 28 | | | 28 | | | |
| HIGGINBOTHAM & ASSOCIATES, PC | Air Force Academy | 152 | | | 152 | | | |
| HIGGINBOTHAM & ASSOCIATES, PC | Colorado Springs | 28 | | | 28 | | | |
| HIGGINBOTHAM & ASSOCIATES, PC | Fort Carson | 28 | | | 28 | | | |
| HOLMES & NARVER INC | Colorado Springs | 7,356 | 7,356 | | | | | |
| HONEYWELL BULL AG | Cheyenne Mtn Complex | 66 | | | 66 | | | |
| HONEYWELL INC | Colorado Springs | 272 | | | 272 | | | |
| HOOVER BERG DESMOND | Colorado Springs | 221 | | | 221 | | | |
| HOSPITAL SHRED SVCS OF CLRADO | Fort Carson | 4,013 | 4,013 | | | | | |
| HOUSTON H W CONSTRUCTION CO | Colorado Springs | 555 | | | 555 | | | |
| HOWARD NDLES TAMMEN BERGENDOFF | Fort Carson | 223 | | | 223 | | | |
| HUEY S E CO | Fort Carson | 264 | | | 264 | | | |
| I C G ELECTRIC INC | Air Force Academy | 361 | | | 361 | | | |
| I C G ELECTRIC INC | Cheyenne Mtn Complex | 36 | | | 36 | | | |
| I C G ELECTRIC INC | Colorado Springs | 65 | | | 65 | | | |
| I I T RESEARCH INSTITUTE | Colorado Springs | 861 | | | 861 | | | |
| IMO DELAVAL | Cheyenne Mtn Complex | 83 | | | 83 | | | |
| INDUSTRIAL CONSTR MANAGERS | Cheyenne Mtn Complex | 137 | | | 137 | | | |
| INDUSTRIAL MAINTENANCE SVCS | Colorado Springs | 935 | | | 935 | | | |
| INTELCOM GROUP CORP | Colorado Springs | 42 | | | 42 | | | |
| INTELCOM GROUP CORP | Falcon | 617 | | | 617 | | | |
| INTERNATIONAL BUS MCHS CORP | Colorado Springs | 103 | | | 103 | | | |
| INTERNATIONAL BUS MCHS CORP | Fort Carson | 234 | | | 234 | | | |
| INTERSTATE ELECTRICAL CONTRS | Colorado Springs | 210 | | | 210 | | | |
| INTERWEST COMMUNICATIONS CORP | Colorado Springs | 40 | | | 40 | | | |
| IPPOLITI INCORPORATED | Air Force Academy | 160 | | | 160 | | | |
| J & S CONSTRUCTION | Cheyenne Mtn Complex | 38 | | | 38 | | | |
| J E B CONSTRUCTION CO | Air Force Academy | 3,830 | | | 3,830 | | | |
| J J S SERVICES INC | Air Force Academy | 162 | | | 162 | | | |
| JAY AUTOMOTIVE SPECIALTIES | Air Force Academy | 320 | | | 320 | | | |
| JOHNSON AIRCRAFT INC | Air Force Academy | 320 | | | 320 | | | |

PRIME CONTRACT AWARDS BY STATE, COUNTY, CONTRACTOR, AND PLACE
 FISCAL YEAR 1988 (OCT - SEP)
 Colorado

| COUNTY NAME/ CONTRACTOR NAME | LOCATION NAME | DOD TOTAL | ARMY | NAVY | AIR FORCE | DLA | OCE | ODA |
|---------------------------------|-------------------|--------------|--------|---------|--------------|-----|-----|-------|
| | | | | | | | | |
| E1 Paso | | | | | | | | |
| K-SPAN COLORADO INC | Colorado Springs | 205 | | 205 | | | | |
| KAISER ENGINEERS & CONSTRS | Colorado Springs | 31,450 | 31,450 | | | | | |
| KAMAN INSTRUMENTATION CORP | Colorado Springs | 64 | 565 | | | | | |
| KAMAN SCIENCES CORPORATION | Colorado Springs | 29,332 | 7,988 | 5,815 | 8,563 | | | 6,966 |
| KIRKLAND JAMES H CONSTRUCTION | Fort Carson | 324 | 324 | | | | | |
| KISTLER ELECTRIC CO | Colorado Springs | 32 | 32 | | | | | |
| L & R MAINTENANCE INC | Fort Carson | 620 | 620 | | | | | |
| LANTZ BOGGIO PARTNERSHIP | Air Force Academy | 163 | | | 163 | | | |
| LE DENT INC | Air Force Academy | 393 | | | 393 | | | |
| LEE WAN & ASSOC | Colorado Springs | 37 | 37 | | | | | |
| LEIKER, L F CONSTRUCTION CO | Air Force Academy | 331 | | | 331 | | | |
| LEIKER, L F CONSTRUCTION CO | Colorado Springs | 209 | | | 209 | | | |
| LEIKER, L F CONSTRUCTION CO | Fort Carson | 165 | 165 | | | | | |
| LEWAN & ASSOCIATES INC | Colorado Springs | 30 | | | 30 | | | |
| LITTON SYSTEMS INC | Colorado Springs | 173,062 | 93- | 173,155 | | | | |
| LOCKHEED SUPPORT SYSTEMS INC | Fort Carson | 1,757 | | | 1,757 | | | |
| LOUDEN OFFICE EQUIPMENT INC | Fort Carson | 38 | 38 | | | | | |
| LOW VOLTAGE WIRING LTD | Colorado Springs | 36 | 36 | | | | | |
| LUNA CONSTRUCTION INC | Colorado Springs | 91 | 91 | | | | | |
| MARTIN MARIETTA CORPORATION | Colorado Springs | 3,978 | | | 3,978 | | | |
| MARTINEZ CONST & DELV CO | Air Force Academy | 61 | | | 61 | | | |
| MC GRAW-HILL INC | Colorado Springs | 258 | 157 | 101 | | | | |
| MCOG ARCHITECTS INC | Air Force Academy | 135 | | | 135 | | | |
| MDP CONSTRUCTION INC | Fort Carson | 334 | | | 334 | | | |
| MDP CONSTRUCTION INC | Fort Carson | 113 | 113 | | | | | |
| MEDICAL IMAGING ASSOCIATES PC | Colorado Springs | 46 | | | 46 | | | |
| MESA PAVING INC | Air Force Academy | 466 | | | 466 | | | |
| METIER INC | Colorado Springs | 53 | | | 53 | | | |
| MICROCOSYM INC | Colorado Springs | 120 | | | | | | |
| MILLER HERMAN INC | Colorado Springs | 177 | 177 | | | | | |
| MILLER TED D ASSOCIATES INC | Fort Carson | 36 | 36 | | | | | |
| MIRO S A INC | Air Force Academy | 337 | | | 337 | | | |
| MISSION RESEARCH CORPORATION | Colorado Springs | 332 | 132 | | | | | |
| MITA COPYSTAR AMERICA INC | Colorado Springs | 142 | | | 142 | | | |
| MONDO'S PAINTING | Fort Carson | 250 | 250 | | | | | |
| MONTGOMERY ELEVATOR COMPANY | Air Force Academy | 310 | | | 310 | | | |
| MONTENSON M A COMPANY | Air Force Academy | 139 | | | 139 | | | |
| MOUNTAIN INDUSTRIAL GAS CO | Air Force Academy | 908 | | | 908 | | | |
| MOUNTAIN INDUSTRIAL GAS CO | Colorado Springs | 82 | | | 82 | | | |
| MOUNTAIN INDUSTRIAL GAS CO | Fort Carson | 817 | | | 817 | | | |
| MOUNTAIN KASCH & ASSOC PC | Colorado Springs | 40 | | | 40 | | | |
| MOUNTAIN STATES SHEET METAL | Air Force Academy | 638 | | | 638 | | | |
| MOUNTAIN STATES TELE & TELG | Colorado Springs | 35 | | | 35 | | | |
| MOUNTAIN STATES TELE & TELG THE | Fort Carson | 1,085 | 1,085 | | | | | |
| MOUNTAIN VIEW ELECTRIC ASSN | Falcon | 1,977 | | | 1,977 | | | |
| MOYES ASSOCIATES LTD | Air Force Academy | 143 | | | 143 | | | |
| MR LIGHTNING INC | Colorado Springs | 82 | | | 82 | | | |

PRIME CONTRACT AWARDS BY STATE, COUNTY, CONTRACTOR, AND PLACE
 FISCAL YEAR 1988 (OCT - SEP)
 Colorado

| COUNTY NAME/ CONTRACTOR NAME | LOCATION NAME | (DOLLARS IN THOUSANDS) | | | | | | | | | | |
|---------------------------------|----------------------|------------------------|------|------|--------------|-----|-----|-----|--|--|--|--|
| | | DOD TOTAL | ARMY | NAVY | AIR FORCE | DLA | OCE | ODA | | | | |
| E1 Paso | | | | | | | | | | | | |
| SHUGER RICHARD D MD | Fort Carson | 50 | 50 | | | | | | | | | |
| SIDES CONSTRUCTION COMPANY | Cheyenne Mtn Complex | 230 | | | 230 | | | | | | | |
| SIDES CONSTRUCTION COMPANY | Colorado Springs | 32 | 32 | | | | | | | | | |
| SINK COMBS DETHLEFS PC | Air Force Academy | 35 | 35 | | | | | | | | | |
| SKIDMORE OWINGS & MERRILL | Air Force Academy | 345 | | | 345 | | | | | | | |
| SMITH JAMES INC | Colorado Springs | 45 | | | 45 | | | | | | | |
| SMITH THOMAS J SOCIAL WORKER | Fort Carson | 28 | 28 | | | | | | | | | |
| SNIDERS AGGREGATE INC | Fort Carson | 94 | 94 | | | | | | | | | |
| SNO WHITE LINEN & UNF RENTL | Colorado Springs | 1,049 | | | 1,049 | | | | | | | |
| SORBUS INC | Colorado Springs | 30 | | | 30 | | | | | | | |
| SPARTA INC | Colorado Springs | 124 | | | 124 | | | | | | | |
| SPERRY CORPORATION | Air Force Academy | 48 | | | 48 | | | | | | | |
| SPREAD SPECTRUM SCIENCES | Palmer Lake | 144 | | | 144 | | | | | | | |
| SPOUSE PETE CONSTRUCTION INC | Colorado Springs | 412 | | | 412 | | | | | | | |
| SPOUSE PETE CONSTRUCTION INC | Fort Carson | 719 | 412 | | | | | | | | | |
| SRS TECHNOLOGIES | Colorado Springs | 484 | 484 | | | | | | | | | |
| STAEFA CONTROL SYSTEM, INC | Air Force Academy | 50 | | | 50 | | | | | | | |
| SUMMIT ANALYTICAL SCIENCES INC | Colorado Springs | 28 | | | 28 | | | | | | | |
| SUN MICROSYSTEMS INC | Colorado Springs | 99 | | | 99 | | | | | | | |
| SYMETRIX CORPORATION | Colorado Springs | 38 | | | 38 | | | | | | | |
| SYNTHEX LTD USA | Monument | 55 | | | 55 | | | | | | | |
| T O M I INC | Colorado Springs | 55 | | | 55 | | | | | | | |
| T R W ELECTRONIC PRODUCTS INC | Colorado Springs | 1,731 | 28 | | 1,731 | | | | | | | |
| TBG INC | Fort Carson | 28 | 28 | | | | | | | | | |
| TECHNICAL STUDIES & ANALYSIS | Colorado Springs | 994 | | | 994 | | | | | | | |
| TECOM INCORPORATED | Colorado Springs | 3,608 | | | 3,608 | | | | | | | |
| TELEDYNE INC | Colorado Springs | 39 | 39 | | | | | | | | | |
| TELEX COMPUTER PRODUCTS INC | Colorado Springs | 54 | | | 54 | | | | | | | |
| TEXAS INSTRUMENTS INCORPORATED | Colorado Springs | 29,717 | | | 29,717 | | | | | | | |
| TIGER CORP | Fort Carson | 257 | 257 | | | | | | | | | |
| TIMBER HO CABINETS | Fort Carson | 28 | 28 | | | | | | | | | |
| TIME & SPACE PROCESSING INC | Fountain | 64 | | | 64 | | | | | | | |
| TOTAL PRO-TECT CO | Cheyenne Mtn Complex | 81 | | | 81 | | | | | | | |
| TOTAL TERRAIN | Colorado Springs | 228 | 228 | | | | | | | | | |
| TRACOR APPLIED SCIENCES INC | Fort Carson | 100- | | | 100- | | | | | | | |
| TRANSCO PACIFIC CO | Colorado Springs | 262 | | | 262 | | | | | | | |
| TRIPLE M CONSTRUCTION INC | Fort Carson | 866 | 262 | | | | | | | | | |
| TRIPLE M CONSTRUCTION INC | Air Force Academy | 1,179 | | | 1,179 | | | | | | | |
| TRW INC | Falcon | 820 | | | 820 | | | | | | | |
| UNISYS CORPORATION | Colorado Springs | 569 | | | 569 | | | | | | | |
| UNISYS CORPORATION | Air Force Academy | 26- | | | 26- | | | | | | | |
| UNISYS CORPORATION | Colorado Springs | 27 | | | 27 | | | | | | | |
| UNITED AIRLINES SERVICES CORP | Fort Carson | 380 | 27 | | | | | | | | | |
| UNITED ENGINEERS & CONSTR | Colorado Springs | 73 | | | 73 | | | | | | | |
| UNITED ENGINEERS & CONSTR | Cheyenne Mtn Complex | 2,172 | | | 2,172 | | | | | | | |
| UNITED FLOOR COMPANY INC | Falcon | 136 | | | 136 | | | | | | | |
| UNITED FOOD SERVICE INC | Air Force Academy | 421 | | | 421 | | | | | | | |

PRIME CONTRACT AWARDS BY STATE, COUNTY, CONTRACTOR, AND PLACE
 FISCAL YEAR 1988 (OCT - SEP)
 Colorado

| COUNTY NAME/ CONTRACTOR NAME | LOCATION NAME | DOD TOTAL | ARMY | NAVY | AIR FORCE | DLA | OCE | ODA |
|---------------------------------|----------------------|--------------|---------|---------|--------------|-----|-----|-------|
| | | | | | | | | |
| E1 Paso | | | | | | | | |
| UNITED MATERIALS INC | Air Force Academy | 41 | | | 41 | | | |
| UNITED STATES DEPT ENERGY | Colorado Springs | 1,410 | | | 1,410 | | | |
| UNITED STATES POLLUTION CTRL | Fort Carson | 37 | | | | 37 | | |
| UNIV OF COLORADO | Colorado Springs | 41 | | | | | | |
| UNIVERSITY OF COLORADO | Colorado Springs | 105 | | 105 | | | | |
| UNITED ENGINEERS & CONSTRUCTORS | Cheyenne Mtn Complex | 75 | | | 75 | | | |
| UTE PLUMBING & HEATING | Air Force Academy | 118 | | | 118 | | | |
| VANGUARD RESEARCH INC | Colorado Springs | 194 | | | 194 | | | |
| VROOMAN CONSTRUCTION CO | Air Force Academy | 39 | | | 39 | | | |
| WALKER J A CO | Colorado Springs | 1,937 | | | 1,937 | | | |
| WAN LEE AND ASSOCIATES INC | Colorado Springs | 36 | | | 36 | | | |
| WANG LABORATORIES INC | Colorado Springs | 137 | | | 137 | | | |
| WANG LABORATORIES INC | Air Force Academy | 58 | | | 58 | | | |
| WANG LABORATORIES INC | Cheyenne Mtn Complex | 269 | | | 269 | | | |
| WANG LABORATORIES INC | Colorado Springs | 61 | | | 61 | | | |
| WASTE MANAGEMENT INC | Fort Carson | 39 | | | 39 | | | |
| WEATHERCRAFT OF COLO SPRINGS | Colorado Springs | 50 | | | 50 | | | |
| WELLS ENGINEERS INC | Air Force Academy | 40 | | | 40 | | | |
| WESTERN TELE-COMMUNICATIONS | Falcon | 90 | | | 90 | | | |
| WHITE AUTOMOTIVE CORP | Colorado Springs | 3,632 | | | 3,632 | | | |
| WILDCAT CONSTRUCTION CO INC | Colorado Springs | 18 | | | 18 | | | |
| WILSON ENGINEERS & ARCHITECTS | Fort Carson | 65 | | | 65 | | | |
| WOODSIDE HOMES CORPORATION | Colorado Springs | 65 | | | 65 | | | |
| XEROX CORPORATION | Air Force Academy | 1,860 | | | 1,860 | | | |
| XONTECH INC | Fort Carson | 200 | | | 200 | | | |
| ZENITH ELECTRONICS CORPORATION | Colorado Springs | 785 | | | 785 | | | |
| TOTAL - El Paso | Colorado Springs | 582,961 | 197,905 | 200,505 | 175,626 | 353 | 152 | 8,420 |
| Fremont | | | | | | | | |
| READY'S ICE COMPANY INC | Canon City | 180 | | | 180 | | | |
| SNIDERS AGGREGATE INC | Canon City | 43 | | | 43 | | | |
| TOTAL - Fremont | | 223 | | | 223 | | | |
| Garfield | | | | | | | | |
| EITZEN, LOUIS C & CO INC | Glenwood Springs | 38 | | | | | | 38 |
| TOTAL - Garfield | | 38 | | | | | | 38 |
| Gilpin | | | | | | | | |
| DISPLAYTECH INC | Central City | 50 | | | | | | 50 |
| TOTAL - Gilpin | | 50 | | | | | | 50 |
| Jefferson | | | | | | | | |
| A & B ELC & GEN CONIG | Lakewood | 26 | | | | | | 26 |
| ADVANCED COMPOSITE TECHNOLOGY | Golden | 38 | | | | | | 38 |
| ALLSTATE PRODUCTS COMPANY INC | Lakewood | 28 | | | | | | 28 |
| ALPINE RESEARCH INC | Golden | 101 | | | | | | 101 |
| AMERICAN FIRE SYSTEMS INC | Wheat Ridge | 32 | | | | | | 32 |

PRIME CONTRACT AWARDS BY STATE, COUNTY, CONTRACTOR, AND PLACE
 FISCAL YEAR 1988 (OCT - SEP)
 Colorado

| COUNTY NAME/ CONTRACTOR NAME | LOCATION NAME | DOD TOTAL | (DOLLARS IN THOUSANDS) | | | | | ODA |
|---------------------------------|------------------|--------------|------------------------|-------|--------------|-----|-----|-----|
| | | | ARMY | NAVY | AIR FORCE | DLA | OCE | |
| Jefferson | | | | | | | | |
| APPLIED RESEARCH ASSOC INC | Lakewood | 140 | | 140 | | | | |
| CLENESSE DENVER INC | Golden | 63 | | 63 | | | | |
| COLORADO SCHOOL OF MINES | Golden | 1,291 | 647 | 644 | | | 80 | |
| CONCEPT DEVELOPMENT CORP | Golden | 80 | | | | | | |
| COORS PORCELAIN COMPANY | Golden | 472 | 382 | 90 | | | | |
| EBASCO SERVICES INC | Lakewood | 4,882 | 4,882 | 64 | | | | |
| GOVERNMENT CONTRACT SALES INC | Lakewood | 64 | 104 | | | | | |
| HUFFMAN LABORATORIES INC | Golden | 104 | | 100 | | | | |
| INTERNATIONAL SOFTWARE CORP | Golden | 100 | | | | | | |
| MARTIN MARIETTA CORPORATION | Waterton | 430 | | | 430 | | | |
| MEASUREMENT TECHNOLOGIES INC | Wheat Ridge | 45 | | 45 | | | | |
| MOBILE SAFETY EQUIPMENT | Wheat Ridge | 61 | | | | 61 | | |
| MOVES ASSOCIATES LTD | Evergreen | 65 | 65 | | | | | |
| OPHIR CORP | Lakewood | 50 | | 50 | | | | |
| PERKIN ELMER CORPORATION | Wheat Ridge | 79 | 79 | | | | | |
| POWER LINE MODELS ENGINEERING | Evergreen | 112 | 112 | | | | | |
| STOLLAR R L & ASSOCIATES INC | Lakewood | 9,170 | 9,170 | | | | | |
| SUPER SEER CORPORATION | Evergreen | 38 | | | | | | |
| TIMEPLEX INC | Golden | 695 | | | | | | |
| UNITED AIR LINES INC | Lakewood | 80 | | | | | | |
| UNITED AIRLINES SERVICES CORP | Lakewood | 15,625 | | | | | | |
| XYZTEK CORP | Lakewood | 27 | | 27 | | | | |
| TOTAL - Jefferson | | 33,898 | 15,570 | 1,249 | 16,938 | 61 | 80 | |
| Lake | | | | | | | | |
| HORIZONS INC | Leadville | 99 | | | | | | 99 |
| TOTAL - Lake | | 99 | | | | | | 99 |
| La Plata | | | | | | | | |
| BARRIER WEAR INC | Durango | 155 | | 155 | | | | |
| TOTAL - La Plata | | 155 | | | | | | |
| Larimer | | | | | | | | |
| ATMOSPHERIC STMLATERS TSTG RES | Fort Collins | 55 | | | 55 | | | |
| BATTELLE MEMORIAL INSTITUTE | Fort Collins | 35 | 35 | | | | | |
| COLORADO STATE UNIVERSITY | Fort Collins | 4,701 | 2,081 | 1,627 | 957 | | 36 | 49 |
| DIRECTED ENERGY INC | Fort Collins | 49 | | | | | | |
| EARTH SCIENCE ASSOCIATES | Fort Collins | 34 | | | | | | |
| GERHARDT HOLDING COMPANY INC | Fort Collins | 322 | | | | | | |
| GOOD-ALL ELECTRIC | Fort Collins | 54 | | 54 | | | | |
| HATCH & KIRK INC | Fort Collins | 25 | | | | | | |
| HEWLETT-PACKARD COMPANY | Fort Collins | 385 | 71 | 314 | | | | |
| HEWLETT-PACKARD COMPANY | Fort Collins | 51 | | 51 | | | | |
| HEWLETT-PACKARD COMPANY | Loveland | 666 | | 78 | | | | |
| HEWLETT-PACKARD COMPANY | Fort Collins | 494 | 47 | 447 | 390 | 198 | | |
| METSAT INC | Fort Collins | 279 | 99 | 180 | | | | |
| NATIONAL TECHNOLOGICAL UNIV | Fort Collins | 55 | | | | | | |
| OAKLAND DIESEL DISTRIBUTORS | Fort Collins | 55 | | | | | | |

PRIME CONTRACT AWARDS BY STATE, COUNTY, CONTRACTOR, AND PLACE
 FISCAL YEAR 1988 (OCT - SEP)
 Colorado

| COUNTY NAME/ CONTRACTOR NAME | LOCATION NAME | (DOLLARS IN THOUSANDS) | | | | | | | |
|---------------------------------|---------------------|------------------------|-------|--------|--------------|-------|-------|-------|----|
| | | DOD TOTAL | ARMY | NAVY | AIR FORCE | DLA | OCE | ODA | |
| Larimer | | | | | | | | | |
| PERNICKA CORP | Fort Collins | 243 | | | | 243 | | | |
| SPACE TECH CORP | Fort Collins | 399 | 147 | | 252 | | | | |
| UNION CARBIDE CORPORATION | Loveland | 666 | | | 666 | | | | |
| VIERECK COMPANY INC THE | Fort Collins | 139 | | | 139 | | | 156 | |
| WATER ENGRG & TECHNOLOGY | Fort Collins | 114 | | | | | | | |
| WEDDING AND ASSOCIATES INC | Fort Collins | 114 | | 114 | | | | | |
| WOODWARD GOVERNOR COMPANY | Fort Collins | 1,298 | 2,480 | 1,024 | 33 | 241 | | | 49 |
| TOTAL - Larimer | | 10,220 | 2,480 | 3,889 | 2,492 | 1,084 | | 226 | |
| Las Animas | | | | | | | | | |
| HENSEL PHELPS CONSTRUCTION CO | Pinon Canyon | 150 | 150 | | | | | | |
| RUSTYS SERVICES | Pinon Canyon | 118 | 118 | | | | | | |
| TORRES JOSEPH L | Trinidad | 177 | 268 | | | | | 77 | |
| TOTAL - Las Animas | | 345 | 268 | | | | | 77 | |
| Logan | | | | | | | | | |
| ROBBINS SALES CO INC | Sterling | 171 | | | | 171 | | | |
| TOTAL - Logan | | 171 | | | | 171 | | | |
| Mesa | | | | | | | | | |
| DIXSON INC | Grand Junction | 247 | 247 | | | | | | |
| PYROTECHNICS INDUSTRIES INC | Grand Junction | 39 | 39 | | | | | | |
| TOTAL - Mesa | | 286 | 286 | | | | | | |
| Otero | | | | | | | | | |
| LA JUNTA CITY OF | La Junta | 836 | | | | | 836 | | |
| MARTIN MARIETTA CORPORATION | La Junta Bomb Score | 280 | | | | | 280 | | |
| TOTAL - Otero | | 1,116 | | | | | 1,116 | | |
| Pueblo | | | | | | | | | |
| ARIZONA BOILER CO INC | Pueblo Army Depot | 60 | 60 | | | | | | |
| BELLSOUTH GVERNMENT SYSTEMS INC | Pueblo Army Depot | 29 | 29 | | | | | | |
| C P CONSTRUCTION CO INC | Pueblo Army Depot | 566 | 566 | | | | | | |
| EARTH TECH INDUSTRIES LTD | Pueblo Army Depot | 169 | 169 | | | | | | |
| INTERSTATE ELECTRICAL CONTRS | Pueblo Army Depot | 499 | 499 | | | | | | |
| L & M ENTERPRISES INC | Pueblo | 2,317 | | | | | | 2,317 | |
| LITTLE CURRY CREW | Pueblo | 161 | | | | | | 161 | |
| MALTY TANK & BARGE INC | Pueblo | 30 | 30 | | | | | | |
| PATE CONSTRUCTION CO INC | Pueblo Army Depot | 120 | 120 | | | | | | |
| PUEBLO DIVERSIFIED INDUSTRIES | Pueblo Army Depot | 152 | 152 | | | | | | |
| ROCKY MOUNTAIN SATELLITE SYS | Pueblo Army Depot | 90 | 90 | | | | | | |
| SELLARDS & GRIGG INC | Pueblo | 26 | | | | | | | |
| SERGEANT HAUSKINS & BECKWITH | Pueblo | 75 | | | | | | | |
| SPERRY CORPORATION | Pueblo | 19,204 | | 19,204 | | | | | |
| TOTE-PAC CORP | Pueblo | 39 | | | | | | | |
| UNISYS CORPORATION | Pueblo Army Depot | 172 | 172 | | | | | | |
| WAGNER EQUIPMENT CO | Pueblo | 91 | 91 | | | | | | |

PRIME CONTRACT AWARDS BY STATE, COUNTY, CONTRACTOR, AND PLACE
 FISCAL YEAR 1988 (OCT - SEP)
 Conn

| COUNTY NAME/ CONTRACTOR NAME | LOCATION NAME | DOD TOTAL | ARMY | NAVY | AIR FORCE | DLA | OCE | ODA |
|---------------------------------|------------------|--------------|---------|------|--------------|-----|-----|-----|
| | | | | | | | | |
| Fairfield | | | | | | | | |
| A & B MATERIALS INC | Norwalk | 61 | | | | 61 | | |
| AARON COAT CO INC | Bridgeport | 543 | | | | 543 | | |
| AIR LOCK INCORPORATED | Greenwich | 76 | | | | 76 | | |
| ALGONQUIN PARTS INC | Norwalk | 770 | | | 770 | | | |
| ALJANICH M ASSOCIATES INC | Bridgeport | 127 | 127 | | | | | |
| ALLIED SIGNAL AEROSPACE CO | Stamford | 70 | | 70 | | | | |
| AMBEL PRECISION MFG CORP | Bethel | 583 | | | 583 | | | |
| AMERICAN CYANAMID COMPANY INC | Danbury | 333 | | | | 333 | | |
| AMERICAN CYNOSCOPE MAKER | Stamford | 208 | | | | 208 | | |
| AMERICAN HOSPITAL SUPPLY CORP | Stamford | 208 | | | 208 | | | |
| AMOTEK-LUSA INC | Bridgeport | 67 | | | 67 | | | |
| AMPHENOL NORTH AMERICAN | Danbury | 80 | | | | 80 | | |
| APPLIED RESEARCH INC | Danbury | 80 | | | | | | |
| ASCHBACHER AND ASSOCIATES | Stamford | 53- | | | | 53- | | |
| AVCO CORPORATION | Stamford | 20,216 | 17,452 | | | | | |
| BAR-PAT MANUFACTURING CO INC | Stratford | 428,444 | 428,444 | | | | | |
| BARDEN CORPORATION | Stratford AEP | 1,964 | | | 1,964 | | | |
| BARNES ENGINEERING COMPANY | Bridgeport | 3,325 | | 364 | | | | |
| BARNES ENGINEERING COMPANY | Danbury | 1,378 | 357 | | | | | |
| BATTLEFIELD COMMUNICATIONS SV | Shelton | 1,271 | | | 1,278 | | | |
| BECKER JOHN A CO INC | Stamford | 135 | | | 135 | | | |
| BEIERSDORF INC | Bridgeport | 290 | | | | | | |
| BEREMA INC | Bridgeport | 334 | | | | | | |
| BERKEY INC | Norwalk | 404 | | | | | | |
| BETTER PACKAGES INC DEL | Norwalk | 26 | | | | | | |
| BOEHRINGER INGELHEIM CORP | Greenwich | 26 | | | | | | |
| BOEHRINGER INGELHEIM CORP | Greenwich | 73 | | | 73 | | | |
| BRIDGE COMMUNICATIONS INC | Shelton | 66 | | | 66 | | | |
| BRIDGE COMMUNICATIONS/3-COM | Danbury | 91 | | | | | | |
| BRIDGEPORT MACHINES INC | Ridgefield | 131 | | | | | | |
| BRIDGEPORT PAVING | Danbury | 93 | | | | | | |
| BRIDGEPORT RESTORATION CO INC | Danbury | 44 | | | | | | |
| BUNTING INC | Danbury | 568 | | | 568 | | | |
| C B S GOVERNMENT SERVICES INC | Bridgeport | 142 | 142 | | | | | |
| CADBURY SCHWEPPES INC | Fairfield | 206 | 206 | | | | | |
| CAPITOL SWITCH INC | Stratford | 33 | 33 | | | | | |
| CHEMEXEC RELOCATION SYSTEMS, | Bridgeport | 897 | | | | | | |
| CHESEBROUGH-POND'S INC | Norwalk | 166 | | | 166 | | | |
| CIRCON CORPORATION | Shelton | 166 | | | | | | |
| CLASSEN CORPORATION | Stamford | 159 | | | | | | |
| COBER ELECTRONICS INC | Danbury | 52 | | | | | | |
| COGNITRONICS CORPORATION | Stratford | 33 | | | | | | |
| COMMANDER CONTROL INC | Greenwich | 1,880 | | | | | | |
| COMPOSITION MATERIALS CO INC | Stamford | 502 | 37 | | | | | 33 |
| | | 58 | 241 | | | | | |
| | | 416 | | | | | | |
| | | 280 | | | | | | |
| | | 27 | | | | | | |
| | | 37 | | | | | | |

PRIME CONTRACT AWARDS BY STATE, COUNTY, CONTRACTOR, AND PLACE
 FISCAL YEAR 1988 (OCT - SEP)
 Conn

| COUNTY NAME/ CONTRACTOR NAME | LOCATION NAME | DOD TOTAL | ARMY | NAVY | AIR FORCE | DLA | OCE | ODA |
|---------------------------------|------------------|--------------|-------|-------|--------------|-------|-----|-------|
| Fairfield | | | | | | | | |
| CONCURRENT COMPUTER CORP | Norwalk | 151 | | 151 | | | | |
| CONTACT SYSTEMS INC | Danbury | 81 | | 81 | | | | |
| COOKE VACUUM PRODUCTS INC | Norwalk | 127 | | | 86 | | | |
| CORNELL-CARR COMPANY INC | Monroe | 32 | 41 | 32 | | | | |
| DANBURY CENTERLESS GRINDING CO | Danbury | 80 | 80 | | | | | |
| DANBURY PHARMACAL INC | Danbury | 681 | | | 49 | 681 | | |
| DELTA LIGHTING CORPORATION | Stamford | 1,763 | 1,652 | | | 62 | | |
| DIAMOND ARNOLD M INC | Stamford | 176 | 176 | | | | | |
| DIGITECH INDUSTRIES INC | Ridgefield | 507 | | 507 | | | | |
| DRESSER INDUSTRIES INC | Newtown | 382 | | 382 | 376 | 70 | | |
| DRESSER INDUSTRIES INC | Stamford | 438 | | 126 | 312 | | | |
| DRUCK INCORPORATED | Fairfield | 37 | | 37 | | | | |
| DRUCK INCORPORATED | New Fairfield | 68 | | 68 | | | | |
| DUFFY-MOTT COMPANY INC | Stamford | 711 | | | 75 | 711 | | |
| DURACELL INC | Bethel | 896 | | 123 | 75 | 698 | | |
| DYNAMICS CORPORATION AMERICA | Bridgeport | 2,082 | 437 | 58 | 1,541 | 46 | | |
| E-BEAM DATA SYSTEMS INC | Fairfield | 113 | | | 113 | | | |
| EATON CONSOLIDATED CONTROLS | Bethel | 5,180 | 1,142 | 2,470 | 607 | 961 | | |
| EATON CONSOLIDATED CONTROLS | Fairfield | 41 | | 41 | | | | |
| EATON CONSOLIDATED CONTROLS | Stamford | 73 | | | | 73 | | |
| FAB INC | Greenwich | 216 | | | | 216 | | |
| F U CORPORATION | Shelton | 275 | | | 275 | | | |
| ELECTRIC HEATER CO INC | Stamford | 35 | | | | 35 | | |
| EMPIRE MANUFACTURING CORP | Bridgeport | 247 | | 25 | 222 | | | |
| ENERGY RESEARCH CORPORATION | Danbury | 900 | | | 900 | | | |
| EXTRUSION TECHNOLOGY CORP | Bridgeport | 1,439 | | 1,439 | | | | |
| FAG BEARINGS CORPORATION | Stamford | 91 | 91 | | | | | |
| FAIRFIELD SYSTEMS CORPORATION | Stamford | 380 | | 302 | 380 | | | |
| FEDERAL PRISON INDUSTRIES | Danbury | 4,510 | 1,983 | | 987 | 1,238 | | |
| FIRST BRANDS CORPORATION | Danbury | 87 | | | | 87 | | |
| FORX CORP | Stamford | 41 | | 41 | | | | |
| FOXBORO COMPANY THE | Norwalk | 2,657 | 158 | 2,499 | | | | |
| FOXCO ENTERPRISES INC | Bridgeport | 46 | | 46 | | | | |
| FRANKENBUSH OTTO INC | Bridgeport | 36 | | | | 36 | | |
| FULTON ROBERT COMPANY | Newtown | 897 | | | 897 | | | |
| GAERTNER W W RESEARCH INC | Stamford | 220 | 150 | | | | | |
| GARTNER GROUP INC | Stamford | 50 | | 70 | | | | |
| GENERAL DATACOMM INDUSTRIES | Danbury | 31 | | 50 | | | | |
| GENERAL ELECTRIC COMPANY | Danbury | 46 | | 31 | | | | |
| GENERAL ELECTRIC COMPANY | Fairfield | 176 | | | 176 | 46 | | |
| GEORGIA-PACIFIC CORPORATION | Darien | 752 | | | | 752 | | |
| GTE SERVICE CORPORATION | Stamford | 9,905 | | | | | | 9,905 |
| HEWLETT-PACKARD COMPANY | Bridgeport | 42 | | | 42 | | | |
| HOFFMAN ENGINEERING CORP | Stamford | 105 | 75 | | | | | |
| HOMEQUITY INC | Stamford | 4,387 | 4,387 | | | | | |
| HOME FURNITURE CORPORATION | Trumbull | 131 | 37 | | | | | |
| INCOM INTERNATIONAL INC | Fairfield | 841 | 144 | 94 | | 504 | | |

PRIME CONTRACT AWARDS BY STATE, COUNTY, CONTRACTOR, AND PLACE
 FISCAL YEAR 1988 (OCT - SEP)
 Conn

| COUNTY NAME/ CONTRACTOR NAME | LOCATION NAME | DOD TOTAL | (DOLLARS IN THOUSANDS) | | | | | DLA | OCE | ODA |
|----------------------------------|------------------|--------------|------------------------|------|--------------|--|----|-----|-----|-----|
| | | | ARMY | NAVY | AIR FORCE | | | | | |
| Fairfield | | | | | | | | | | |
| INCOM INTERNATIONAL INC | Stamford | 32 | | | | | 32 | | | |
| INTERNATIONAL MICROWAVE CORP | Stamford | 83 | 56 | | | | | | | |
| INTERNATIONAL CREATIVE DATA INDS | Danbury | 2,400 | 1,042 | | | | | | | |
| J H HOGAN INC | Stratford | 390 | 390 | | | | | | | |
| JAMCO INDUSTRIES INC | Danbury | 3,426 | | | | | | | | |
| JAMES RIVER CORP VIRGINIA | Norwalk | 83 | 29 | | | | | | | |
| JONES INSTRUMENT CORPORATION | Stamford | 518 | 32 | | | | | | | |
| KEY BOOK SERVICE INC | Bridgeport | 246 | 246 | | | | | | | |
| KNIGHT LESTER B & ASSOC DEL | Stratford | 3,055 | 3,055 | | | | | | | |
| KOKOLAKIS J CONTRACTING CO INC | Stratford | 32 | 32 | | | | | | | |
| L S GROUP | Stratford | 122 | | | | | | | | |
| LINDEN-ALIMAK INC | Bridgeport | 172 | | | | | | | | |
| LORAD MEDICAL SYSTEMS INC | Danbury | 172 | | | | | | | | |
| LORD CORPORATION | Shelton | 341 | | | | | | | | |
| M S B SYSTEMS INC | Norwalk | 50 | | | | | | | | |
| MACHLETT LABORATORIES INC | Stamford | 356 | 35 | | | | | | | |
| MANAGEMENT ALTERNATIVES | Stamford | 142 | | | | | | | | |
| MATERIALS TECHNOLOGIES CORP | Monroe | 50 | 50 | | | | | | | |
| MC MELLON BROS INC | Stratford | 402 | | | | | | | | |
| MC MELLON BROS INC | Stratford | 47 | | | | | | | | |
| MEASUREMENT SYSTEMS INC | Stratford AEP | 901 | 459 | | | | | | | |
| METCALF & EDDY INC | Norwalk | 92 | 92 | | | | | | | |
| MICRO CONSULTANTS INC | Stratford | 115 | | | | | | | | |
| MICROPHASE CORPORATION | Stamford | 512 | | | | | | | | |
| MID VALLEY PRODUCTS INC | Norwalk | 342 | | | | | | | | |
| MIDWEST TANK AND MFG CO INC | Greenwich | 66 | | | | | | | | |
| MODERN MACHINERY ASSOCIATES | Bridgeport | 73 | | | | | | | | |
| MOORE-HANDLEY INC | Bridgeport | 126 | 37 | | | | | | | |
| NASH ENGINEERING COMPANY THE | Bridgeport | 126 | 126 | | | | | | | |
| NATIONAL MICROSALES CORP | Norwalk | 1,564 | 87 | | | | | | | |
| NATIONAL VIDEO SERVICES INC | Stratford | 66 | | | | | | | | |
| NEWS BANK INC | Danbury | 107 | | | | | | | | |
| NORCO INC | New Canaan | 42 | | | | | | | | |
| NORCO INC | Georgetown | 1,272 | 156 | | | | | | | |
| NORDEN SYSTEMS INC | Ridgefield | 69 | | | | | | | | |
| NORTH COAST ELECTRIC CO | Norwalk | 103,938 | 16,881 | | | | | | | |
| NUMET MACHINING TECHNIQUES INC | Stratford | 122 | | | | | | | | |
| OCE-BUSINESS SYSTEMS INC | Stratford | 33 | | | | | | | | |
| OLIN CORPORATION | Stamford | 26 | | | | | | | | |
| OLYMPUS CORP | Stamford | 507 | 99 | | | | | | | |
| PENRIL CORP | Stratford | 240 | 240 | | | | | | | |
| PEPPERIDGE FARM INC | Stratford | 230 | | | | | | | | |
| PERKIN ELMER CORPORATION | Danbury | 228 | | | | | | | | |
| PERKIN ELMER CORPORATION | Norwalk | 16,295 | 4,847 | | | | | | | |
| PERKIN ELMER CORPORATION | Danbury | 814 | 127 | | | | | | | |
| PERKIN ELMER CORPORATION | Norwalk | 164 | 187 | | | | | | | |
| PERKIN ELMER CORPORATION | Ridgefield | 164 | | | | | | | | |
| PHILLIPS DENTAL SYSTEMS | Willton | 2,213 | 1,100 | | | | | | | |
| | Shelton | 81 | 81 | | | | | | | |

PRIME CONTRACT AWARDS BY STATE, COUNTY, CONTRACTOR, AND PLACE
 FISCAL YEAR 1988 (OCT - SEP)
 Conn

| COUNTY NAME/ CONTRACTOR NAME | LOCATION NAME | DOD TOTAL | ARMY | NAVY | AIR FORCE | DLA | OCE | ODA |
|---------------------------------|------------------|--------------|---------|---------|--------------|-------|-----|-----|
| | | | | | | | | |
| Fairfield | | | | | | | | |
| PHILIPS MEDICAL SYSTEMS N AMER | Shelton | 174 | 45 | | 81 | 48 | | |
| PITNEY BOWES | Bridgeport | 26 | 26 | | | | | |
| PITNEY BOWES INC | Newtown | 418 | | 418 | | | | |
| PITNEY BOWES INC | Newtown | 28 | 28 | | | | | |
| PITNEY-BOWES INC | Stamford | 174 | 99 | | 26 | | | |
| POLYCAST TECHNOLOGY CORP | Newtown | 32 | | | 32 | | | 49 |
| PURDUE FREDERICK COMPANY THE | Stamford | 4,293 | | | | 4,293 | | |
| RADALAB INC CONN | Norwalk | 28 | | | | 28 | | |
| RADIAL BEARINGS CORPORATION | Stamford | 1,474 | 368 | | | 1,106 | | |
| RADIO RESEARCH INSTRUMENT CO | Danbury | 110 | 28 | | | 82 | | |
| RAGU FOODS INC | Danbury | 761 | | | 761 | | | |
| RAPID POWER TECHNOLOGIES INC | Greenwich | 28 | | | | | | |
| RAYTHEON COMPANY | Brookfield | 91 | | 28 | | | | |
| RICHARDSON-VICKS INC | Stamford | 41 | | 91 | | | | |
| ROTAIR INDUSTRIES INC | Wilton | 686 | | | | 41 | | |
| S & E ASSOCIATES | Bridgeport | 1,855 | 800 | 308 | 607 | 686 | | |
| SANTA FUEL INC | Bethel | 146 | | 405 | 259 | 140 | | |
| SAVIN CORPORATION | Bridgeport | 29 | | | | 29 | | |
| SCULLY L J MANUFACTURING CORP | Stamford | 112 | 78 | 34 | | | | |
| SEALED AIR CORPORATION | Bridgeport | 49 | | 49 | | | | |
| SEELYE STIVENS VALUE KNECHT | Danbury | 86 | 86 | | | | | |
| SENECA FOODS CORPORATION | Stratford | 86 | | | | | | |
| SHIP ANALYTICS INC | Greenwich | 102 | | | | | | |
| SINGER COMPANY THE | Stamford | 239 | 239 | | | | | |
| SINO-TECH PRODUCTS CORPORATION | Stamford | 1,359 | 31 | | 1,359 | | | |
| SPECTRA TECHNOLOGY INC | Stamford | 34 | | | 34 | | | |
| STANLEY-BOSITICH INC | Stamford | 306 | | | 306 | | | |
| SUN MICROSYSTEMS INC | Bridgeport | 47 | 47 | | | | | |
| T BAR INC | Norwalk | 197 | | | 197 | | | |
| T M SYSTEMS INC | Bridgeport | 2,370 | 44 | | 1,625 | | | |
| T-BAR INCORPORATED | Shelton | 41 | | | 701 | | | |
| TEILEY INC | Shelton | 61 | | | 41 | | | |
| TEXTRON INC | Bridgeport | 2,931 | | | 2,931 | | | |
| TODD COMBUSTION INC | Stamford | 168 | | | | 168 | | |
| TRANSITIONS RESEARCH CORP | Danbury | 49 | 49 | | | | | |
| TRICOM GROUP LTD INC | Stamford | 27 | 27 | | | | | |
| U P D INCORPORATED | Fairfield | 31 | | | | | | |
| UNION CARBIDE CORPORATION | Danbury | 2,622 | | | 993 | | | |
| UNITED STATES SURGICAL CORP | Norwalk | 676 | | | | 31- | | |
| UNITED STATES TOBACCO COMPANY | Greenwich | 264 | | | | 1,629 | | |
| UNITED TECHNOLOGIES CORP | Bridgeport | 56 | 56 | | | 676 | | |
| UNITED TECHNOLOGIES CORP | Shelton | 4,085 | | | 320- | | | |
| UNITED TECHNOLOGIES CORP | Stamford | 573,036 | 573,036 | 698,574 | 4,085- | | | |
| UNIVERSITY OF PENNSYLVANIA | New Canaan | 49 | | | 50,246 | | | |
| VECTRON LABORATORIES INC | Norwalk | 115 | | 65 | | | | |
| VITRO CORPORATION | Danbury | 247 | | | 247 | | | |

PRIME CONTRACT AWARDS BY STATE, COUNTY, CONTRACTOR, AND PLACE
 FISCAL YEAR 1988 (OCT - SEP)
 Conn

| COUNTY NAME/ CONTRACTOR NAME | LOCATION NAME | DOD TOTAL | ARMY | NAVY | AIR FORCE | DLA | OCE | ODA |
|---------------------------------|------------------|--------------|-----------|---------|--------------|--------|-----|--------|
| (DOLLARS IN THOUSANDS) | | | | | | | | |
| Fairfield | | | | | | | | |
| VOLTARC TUBES INC | Fairfield | 46 | | | | 46 | | |
| WELCH FOODS INC | Greenwich | 79 | | | | 79 | | |
| WENDON COMPANY INC | Fairfield | 49 | | 49 | | | | |
| WENDON COMPANY INC | Stamford | 376 | | 334 | | 42 | | |
| XEROX CORPORATION | Stamford | 45 | | 45 | | | | |
| TOTAL - Fairfield | | 1,993.887 | 1,062,189 | 762,943 | 127,574 | 31,043 | | 10,138 |
| Hartford | | | | | | | | |
| A K O INC | Enfield | 38 | | 38 | | | | |
| ABC TOOL INC | New Britain | 45 | | | | 45 | | |
| ABRASIVE-TOOL CORP | Plantsville | 27 | | 27 | | | | |
| ACCESSORY CONTROLS & EQP CORP | Windsor | 1,414 | | | 1,414 | | | |
| ACCURATE THREADED PRODUCTS CO | Newington | 1,400 | | | 1,400 | | | |
| ADCO MFG INC | South Windsor | 94 | | | | 94 | | |
| ADVANCED FUEL RESEARCH INC | East Hartford | 260 | 193 | | 67 | | | |
| AERO GEAR INC | Windsor | 161 | | | 108 | 53 | | |
| AIRFLO INSTRUMENT COMPANY THE | Glastonbury | 165 | 79 | | 67 | 19 | | |
| AIRPORT LIGHTING CO OF CONN | Simsbury | 83 | | | 83 | | | |
| AIW-ALTON IRON WORKS INC | Hartford | 63 | | | | | | |
| AIW-ALTON IRON WORKS INC | Windsor | 848 | 116 | 63 | 592 | 248 | | |
| AIW-ALTON IRON WORKS INC | Windsor Locks | 41 | | 41 | | | | |
| ALLIED INSTRUMENT & TOOL CO | Manchester | 32 | | 32 | | | | |
| ALLOYTEK INC | Windsor | 501 | | | 501 | | | |
| ALMAC PLASTICS INC | Kensington | 36 | | | | 36 | | |
| AMCA INTERNATIONAL CORPORATION | Newington | 5,239 | 4,077 | 158 | 906 | 98 | | |
| AMERICAN RES CORP VIRGINIA | Farmington | 159 | | 159 | | | | |
| AMERICAN TOOL & MACHINE CORP | West Hartford | 226 | | | 154 | 72 | | |
| AMERICAN TOOL & MACHINE CORP | Windsor | 71 | 41 | | 30 | | | |
| ANDERSEN GROUP INC | Bloomfield | 617 | 617 | | | | | |
| ANDERSEN LABORATORIES INC | Bloomfield | 165 | | 165 | | | | |
| ASTRONICS CORP EL PROD CO | Windsor Locks | 197 | | 197 | | | | |
| ATHENS GENERAL CONTRACTORS | Southington | 63 | | 63 | | | | |
| ATHENS INDUSTRIES INC | Southington | 53 | | 53 | | | | |
| ATLAS MACHINE TOOL INC | New Britain | 29 | | | 29 | | | |
| B & F INCORPORATED | New Britain | 929 | | 929 | | | | |
| B H S INDUSTRIES INC | Manchester | 84 | | | 54 | | | |
| B N L INDUSTRIES INC | East Windsor | 328 | | 280 | | 30 | | |
| B N L INDUSTRIES INC | Windsor | 255 | | 132 | | 48 | | |
| BARLOW METAL STAMPING CO INC | Bristol | 207 | 34 | 122 | | 123 | | |
| BARNES GROUP INC | Bristol | 32 | | 32 | | | | |
| BARNES GROUP INC | East Windsor | 126 | | | 126 | | | |
| BARNES GROUP INC | Windsor | 1,053 | 495 | 787 | | 355 | | |
| BARRIDON CORPORATION | Hartford | 1,973 | 48 | | | | | |
| BATTELLE MEMORIAL INSTITUTE | Simsbury | 48 | | | 75 | | | |
| BAUER AEROSPACE INC | Farmington | 597 | | | 285 | | | |
| BEACON GROUP INC | Bloomfield | 285 | | | | | | |
| BEACON INDUSTRIES INC | Bloomfield | 1,937 | | | | | | |

PRIME CONTRACT AWARDS BY STATE, COUNTY, CONTRACTOR, AND PLACE
FISCAL YEAR 1988 (OCT - SEP)
Conn

| | | (DOLLARS IN THOUSANDS) | | | | | | |
|---------------------------------|------------------|------------------------|-------|-------|--------------|-----|-----|-----|
| COUNTY NAME/ CONTRACTOR NAME | LOCATION NAME | DOD TOTAL | ARMY | NAVY | AIR FORCE | DLA | OCE | ODA |
| Hartford | | | | | | | | |
| BEACON WINCH COMPANY | Bloomfield | 616- | 747- | | 131 | 28 | | |
| BECKER JOHN A CO INC | West Hartford | 28 | | | | | | |
| BIRKEN MANUFACTURING CO THE | Bloomfield | 27 | | | | | | |
| BLAND COMPANY THE | Bloomfield | 2,067 | | 27 | 1,667 | 271 | | |
| C B S MANUFACTURING CO THE | West Hartford | 97 | | 129 | 97 | | | |
| CABLECO INC | Windsor | 47 | | | 47 | | | |
| CAPEWELL MFG CO | Rocky Hill | 426 | 100 | 195 | | 131 | | |
| CARRINGTON COMPANY THE | Hartford | 41 | | | 41 | | | |
| CAVAL TOOL & MACHINE COMPANY | Southington | 35 | | | 35 | | | |
| CAVAL TOOL & MACHINE COMPANY | Bloomfield | 695 | | 66 | 695 | | | |
| CLS LASER SYSTEMS INC | Newington | 557 | | | 491 | | | |
| CLS LASER SYSTEMS INC | South Windsor | 50 | 50 | | | | | |
| COLT INDUSTRIES INC | Windsor | 200 | 200 | | | | | |
| COLT INDUSTRIES INC | Hartford | 6,096 | 4,820 | 1,122 | | 154 | | |
| COMBUSTION ENGINEERING INC | West Hartford | 10,308 | 3,018 | 366 | 6,427 | 495 | | |
| COMET MANUFACTURING CO INC | Windsor | 376 | 30 | 310 | 108 | 36 | | |
| CONN VALLEY MACHINE INC | New Britain | 108 | 857 | | | | | |
| CONNECTICUT SPRING & STAMPING | South Windsor | 857 | | | 29 | | | |
| CONNECTICUT STATE OF | Farmington | 29 | 60 | | | | | |
| CONNECTICUT TOOL & MFG CO INC | Farmington | 60 | | | | | | |
| CONSTRUCTIVE WORKSHOPS INC | New Britain | 72 | | | | | | |
| CROUSE HINDS CO | New Britain | 412 | 47 | | | | | |
| CRYSTALAB INC | Windsor | 47 | 47 | | 73 | | | |
| DAIGGER A & CO | Hartford | 50 | | | | | | |
| DATA LABORATORIES LTD | Hartford | 35 | 47 | | | | | |
| DATUM MACHINING SERVICES INC | Bristol | 47 | 45 | | | | | |
| DATUM MACHINING SERVICES INC | South Windsor | 1,722 | | | 1,132 | 545 | | |
| DEAN MACHINE PRODUCTS INC | Windsor | 229 | | | 152 | 77 | | |
| DELL MANUFACTURING CO INC | Manchester | 402 | | | 402 | | | |
| DELTA INDUSTRIES | Farmington | 214 | | | 116 | 98 | | |
| DEMUSZ MANUFACTURING CO INC | East Granby | 27- | | | 27- | | | |
| DIESEL INJCTN SVC INC | East Hartford | 47 | | | 47 | | | |
| DIESEL INJCTN SVC INC | Hartford | 45 | | | | | | |
| DUNHAM-BUSH INC | Hartford | 346 | 417 | | | 45 | | |
| DYNAMIC CONTROLS CORPORATION | Windsor | 417 | 1,099 | | | 346 | | |
| DYNAMIC CONTROLS CORPORATION | South Windsor | 19,650 | | | 18,551 | | | |
| DYNAMIC METAL PRODUCTS CO | Windsor | 493 | | 493 | | | | |
| EAST GRANBY MACHINE COMPANY | Manchester | 1,316 | | | 809 | | | |
| EDRO CORPORATION THE | East Granby | 56 | | | 56 | | | |
| ELECTRO FLEX HEAT INCORPORATED | Berlin | 747 | | | 747 | | | |
| ELECTRO-METHODS INC | East Berlin | 261 | | | 215 | 46 | | |
| ELECTRO-METHODS INC | Bloomfield | 41 | | | 41 | | | |
| ELECTRO-METHODS INC | Hartford | 101 | | | 101 | | | |
| ENFLO CORPORATION | South Windsor | 13,729 | 1,946 | 729 | 11,371 | | | |
| | Windsor | 50 | | | | | | |
| | Bristol | | | | | | | |

PRIME CONTRACT AWARDS BY STATE, COUNTY, CONTRACTOR, AND PLACE
 FISCAL YEAR 1988 (OCT - SEP)
 Conn

| COUNTY NAME/ CONTRACTOR NAME | LOCATION NAME | DOD TOTAL | ARMY | NAVY | AIR FORCE | DLA | OCE | ODA |
|---------------------------------|------------------|--------------|-------|--------|--------------|-----|-----|-----|
| Hartford | | | | | | | | |
| ENSIGN-BICKFORD COMPANY THE | Simsbury | 5,627 | 4,776 | 851 | 41 | 32 | | |
| ENSIGN-BICKFORD INDUSTRIES | Simsbury | 41 | | | | | | |
| F K S INC | East Berlin | 32 | | | | | | |
| FLANAGAN BROTHERS INC | Glastonbury | 1,104 | | | 1,104 | | | |
| FLUIDLINE INCORPORATED | New Britain | 66 | | | 66 | | | |
| FRANKLIN PUMPING SVC, INC | West Hartford | 30 | 30 | | | | | |
| FREDERICKS J F TOOL CO INC | Farmington | 691 | | | 654 | 37 | | |
| G GENERAL ELECTRO COMPONENTS | Glastonbury | 44 | 44 | | 150 | | | |
| GAS TURBINE CORP | East Granby | 150 | | | | | | |
| GENERAL DIGITAL CORPORATION | Manchester | 65 | 37 | 28 | | 74 | | |
| GENERAL ELECTRIC COMPANY | Plainville | 74 | | | | 73 | | |
| GENERAL MOTORS CORPORATION | Plainville | 73 | | | | 46 | | |
| GERBER SCIENTIFIC INC | Bristol | 277 | | 31 | | 30 | | |
| GRAYBAR ELECTRIC COMPANY INC | South Windsor | 30 | | | | | | 200 |
| GREINER INC | Windsor | 200 | | | | | | |
| GUNVER MANUFACTURING COMPANY | East Granby | 200 | | | 1,060 | | | |
| HARTFORD STEAM BRLR INSPTN | Manchester | 1,060 | | | 218 | | | |
| HARTFORD TOOL & DIE CO INC | Hartford | 218 | | | | | | |
| HAVAC CONTROLS SYSTEMS, INC | Bloomfield | 134- | | 134- | | | | |
| HI SPEED MACHINE PRODUCTS CORP | West Hartford | 34 | 70 | | | 34 | | |
| HI-G COMPANY INC | Kensington | 34 | | | | | | |
| HORST ENGINEERING & MFG CO | Hartford | 92 | | 92 | 39 | | | |
| HOWMET TURBINE COMPONENTS CORP | East Hartford | 39 | | | | | | |
| HOWMET TURBINE COMPONENTS CORP | Farmington | 2,485 | 631 | 920 | 1,854 | | | |
| HUGHES-PETERS INC | Windsor | 920 | | | | | | |
| HULL & ASSOCIATES INC | Hartford | 162 | 48 | | | 162 | | |
| IMO DELAVAL | Bloomfield | 48 | | | | | | |
| INTERNATIONAL FUEL CELLS CORP | Plainville | 312 | | 167 | | 145 | | |
| JAY INSTRUMENT & SPECIALTY CO | South Windsor | 381 | | 381 | | | | |
| JOBIN MACHINE COMPANY INC | Plainville | 27 | | | | 27 | | |
| JOHNSON CARLYLE MCH CO THE | West Hartford | 114 | | | | 114 | | |
| JOHNSON GAGE COMPANY THE | Manchester | 134 | | | | | | |
| KAHN & COMPANY INC | Bloomfield | 1,075 | | 855 | 220 | | | |
| KAHN INDUSTRIES INC | Wethersfield | 223 | | 223 | | | | |
| KALART VICTOR CORPORATION | Wethersfield | 500 | 302 | 138 | 60 | | | |
| KAMAN AEROSPACE CORPORATION | Plainville | 138 | 76 | | 30 | | | |
| KAMAN CORPORATION | Bloomfield | 70,779 | 6,214 | 63,780 | | 32 | | |
| KAMATICS CORPORATION | Bloomfield | 19,931 | | | | 785 | | |
| KANSAS CITY ELECTRICAL SUP CO | Bloomfield | 5,533 | 4,841 | 172 | 19,931 | | | |
| KELL-STROM TOOL CO INC | West Hartford | 49 | | | 292 | 228 | | |
| KIP INC | Wethersfield | 34- | | | | 49 | | |
| KOMPAN, INC | Farmington | 98 | | | | | | |
| KORAL TOOL & DIE INDUSTRIES | Windsor Locks | 50 | | | | | | |
| LEWIS MACHINE CO THE | East Windsor | 157 | | | 157 | | | |
| LEWIS MACHINE CO THE | East Hartford | 1,733 | | 1,290 | 286 | 157 | | |
| LEWIS/BOYLE INC | Hartford | 40 | | | 40 | | | |
| LITTON SYSTEMS INC | Berlin | 104 | | 104 | | | | |
| | South Windsor | 200 | | | | | | |

PRIME CONTRACT AWARDS BY STATE, COUNTY, CONTRACTOR, AND PLACE
 FISCAL YEAR 1988 (OCT - SEP)
 Conn

| COUNTY NAME/ CONTRACTOR NAME | LOCATION NAME | DOD TOTAL | ARMY | NAVY | AIR FORCE | DLA | OCE | ODA |
|---------------------------------|--------------------------------|--------------|-------|-------|--------------|-----|-----|-----|
| | | | | | | | | |
| Hartford | LITTON SYSTEMS INC | 476 | 476 | | | | | |
| | M & M WELDING INCORPORATED | 38 | | | 38 | | | |
| | MAGNI-BAL CORPORATION | 48 | | | 48 | | | |
| | MALLORY INDUSTRIES INC | 96 | | | 96 | | | |
| | MARK MANUFACTURING CO INC | 55 | | | 55 | | | |
| | MEADOWLANDS HY-PRO INDUSTRIES | 153 | | | | 153 | | |
| | MICROTIME INC | 33 | 33 | | | | | |
| | MORLAND VALVE COMPANY INC | 3,657 | | 3,423 | | 234 | | |
| | MURDOCK ENTERPRISES INC | 51 | | | | 51 | | |
| | N D T TECHNOLOGIES INC | 50 | | 50 | | | | |
| | N E I W INC | 151 | | 88 | | 63 | | |
| | NATIONAL AUTOMATIC PRODUCTS | 28 | | | 28 | | | |
| | NORTH AMERICAN INTERCONNECT | 142 | | 142 | | | | |
| | NORTH BRIDGE INC | 72 | | | 72 | | | |
| | OKAY INDUSTRIES INC | 74 | 74 | | | | | |
| | OLYMPUS CORP | 95 | 95 | | | | | |
| | ONE STOP INDUSTRIES INC | 337 | 214 | | 19- | 142 | | |
| | P Q CONTROLS | 29 | | | 29 | | | |
| | PANELOC CORPORATION THE | 29 | | | | 29 | | |
| | PATTEN E A CO | 963 | | | 963 | | | |
| | PEGO CORPORATION | 73 | | | 73 | | | |
| | PIONEER PARACHUTE COMPANY INC | 246 | | 134 | 112 | | | |
| | PIONEER RECOVERY SYSTEMS INC | 1,254 | 139 | 132 | 983 | 87 | | |
| | PLAINVILLE ELEC PDTS CO THE | 87 | | | | | | |
| | PLAINVILLE MFG CO INC | 119 | | 119 | | | | |
| | POINT MACHINE CO | 119 | | | 119 | | | |
| | PRECISION GAGE CO INC | 138 | 138 | | | | | |
| | PRECISION SPEED MFG CO | 243 | | | 243 | | | |
| | PRODUCTS DESIGN & MFG CORP THE | 30 | | | 30 | | | |
| | PROGRESSIVE MACHINE PRODUCTS | 585 | 585 | | | | | |
| | PURDY CORPORATION | 19,834 | 6,304 | 7,338 | 6,024 | 168 | | |
| | QUAMCO INC | 31 | | 31 | | | | |
| | QUAMCO INC | 321 | | 321 | | | | |
| | QUAMCO INC | 121 | | | | 121 | | |
| | QUEST COMPANY | 548 | 548 | | | | | |
| | GUINN ASSOC INC-ARCHITECTS | 891 | | 891 | | | | |
| | R & C NEWBURY | 129 | 129 | | | | | |
| | RAFTERY THOMAS INC | 26 | | | 26 | | | |
| | RAFTERY THOMAS W INC | 27 | 27 | | | | | |
| | RAFTERY THOMAS W INC | 206 | | | 206 | | | |
| | REFLEXITE CORPORATION | 278 | | | | 278 | | |
| | RELIABLE MFG CO INC | 82 | | | 82 | | | |
| | REM SALES INCORPORATED | 355 | | | 355 | | | |
| | RENO MACHIN CO THE | 45 | | | 45 | | | |
| | REVERE ELECTRIC SUPPLY CO | 455 | | | 455 | | | |
| | REVERE ELECTRIC SUPPLY CO | 40 | | 40 | | | | |
| | ROGERS, B W COMPANY INC | 27 | | | | 27 | | |

PRIME CONTRACT AWARDS BY STATE, COUNTY, CONTRACTOR, AND PLACE
 FISCAL YEAR 1988 (OCT - SEP)
 Conn

| COUNTY NAME/ CONTRACTOR NAME | LOCATION NAME | DOD TOTAL | ARMY | NAVY | AIR FORCE | (DOLLARS IN THOUSANDS) | | |
|---------------------------------|-------------------------------|--------------|-------|---------|--------------|------------------------|-----|-----|
| | | | | | | DLA | OCE | ODA |
| Hartford | ROLLINS TRANSMISSION CO INC | 895 | 895 | | | | | |
| | SCAN MEDICAL CORPORATION | 48 | | 48 | | | | |
| | SCIENTIFIC RESEARCH ASSOC | 2,161 | 714 | 623 | 766 | | | 58 |
| | SEPARATION DYNAMICS INC | 36 | | 36 | | | | |
| | SEQUA CORPORATION | 32 | | | 32 | | | |
| | SLOCUMB J T COMPANY | 17,812 | | 13,622 | 4,097 | 93 | | |
| | SLOCUMB J T COMPANY | 3,916 | | | 3,916 | | | |
| | SOUTH EAST PAVING INC | 49 | 49 | | | | | |
| | SOUTHERN NENG TELE CO THE | 74 | | | | | | |
| | SOVERIGN ELECTRIC COMPANY | 2,284 | | | 2,284 | | | |
| | SPENCER TURBINE COMPANY THE | 43 | 43 | | | | | |
| | SPRINGBORN GROUP INC | 180 | 180 | | | | | |
| | STERLING MACHINE CO INC | 166 | | 166 | | | | |
| | STERLING SUPPLY CORPORATION | 64 | | | 1,796 | 64 | | |
| | STOWE MACHINE CO INC | 64 | | | 141 | | | |
| | SUPERIOR ELECTRIC CO THE | 1,796 | | 1,409 | | | | |
| | TARA METALS INC | 1,550 | | | | 29 | | |
| | TARGA SYS CORP | 29 | | | | | | |
| | TECH MACHINE INC | 84 | | 84 | 28 | | | |
| | TELEMECHANIC | 28 | | 38 | | | | |
| | TEXTRON INC | 38 | | | | | | |
| | TEXTRON INC | 1,097 | | | | 1,097 | | |
| | THOMAS PRODUCTS LTD | 1,186 | | | | 186 | | |
| | TIMES MICROWAVE SYSTEMS INC | 27 | | 27 | | | | |
| | TORRINGTON COMPANY THE | 99 | | 99 | | | | |
| | TORRINGTON COMPANY THE | 698 | 517 | | 123 | 58 | | |
| | TORRINGTON COMPANY THE | 439 | 32 | 63 | 142 | 202 | | |
| | TRIDEX CORP | 87 | | | | 87 | | |
| | TROY T A & D A CO INC | 122 | | 48 | | 122 | | |
| | TUBE BENDS INCORPORATED | 237 | | | | 67 | | |
| | TURBINE CONTROLS INC | 33 | | | 33 | | | |
| | TURBINE ENGINE SERVICES CORP | 158 | | | 158 | | | |
| | TURBINE ENGINE SERVICES CORP | 28 | | | 28 | | | |
| | TURBINE ENGINE SERVICES CORP | 28 | | | | | | |
| | UNITED METAL PRODUCTS CORP | 1,587 | | | 1,587 | | | |
| | UNITED TECHNOLOGIES CORP | 31,931 | 598 | 31,297 | 87 | 51- | | |
| | UNITED TECHNOLOGIES CORP | 730,574 | 140 | 237,735 | 492,595 | 104 | | |
| | UNITED TECHNOLOGIES CORP | 75 | | | 75 | | | |
| | UNITED TECHNOLOGIES CORP | 7,956 | | | 7,459 | 432 | | |
| | UNITED TECHNOLOGIES CORP | 23,633 | | | 23,633 | | | |
| | UNITED TECHNOLOGIES CORP | 4,751 | | | 4,751 | | | |
| | UNITED TECHNOLOGIES CORP | 177 | | | 171 | 44 | | |
| | UNITED TECHNOLOGIES CORP | 59,616 | 62 | 17,498 | 30,503 | 2,556 | | |
| | UNITED TOOL & DIE COMPANY THE | 61 | 9,059 | | | | | |
| | UNIVERSITY OF CONNECTICUT | 112 | | | 61 | | | |
| | US MACHINE TOOL COMPANY | 125 | | | 112 | | | |
| | VALCO MANUFACTURING & ENGRG | 28 | | | 28 | | | |
| | VEEDER INDUSTRIES INC | 270 | 100 | 143 | | | | |
| | VEEDER ROOT CO | 47 | | | 27 | | | 47 |

PRIME CONTRACT AWARDS BY STATE, COUNTY, CONTRACTOR, AND PLACE
 FISCAL YEAR 1988 (OCT - SEP)
 Conn

| COUNTY NAME/ CONTRACTOR NAME | LOCATION NAME | DOD TOTAL | ARMY | NAVY | AIR FORCE | DLA | OCE | ODA |
|---------------------------------|------------------|--------------|--------|---------|--------------|--------|-----|-------|
| | | | | | | | | |
| Hartford | | | | | | | | |
| VIKING FENCE COMPANY INC | East Granby | 37 | 37 | | | | | |
| WINDSOR AIRMOTIVE | East Granby | 68 | | | 68 | | | |
| WINDSOR AIRMOTIVE | Windsor | 47- | | | 47- | | | |
| WINSLOW AUTOMATICS INC | New Britain | 36 | | | | 36 | | |
| YOUNG INVESTMENTS INC | Collinsville | 27 | 27 | | | | | |
| ZENITH ELECTRONICS CORPORATION | West Hartford | 76 | 76 | | | | | |
| ZT PRECISION INC | New Britain | 77 | | | 77 | | | |
| TOTAL - Hartford | | 1,124,007 | 56,470 | 393,298 | 660,224 | 13,618 | | 397 |
| Litchfield | | | | | | | | |
| A G C INC | Amenia Union | 95 | | | 95 | | | |
| ADVANCED TECH MATERIALS INC | New Milford | 501 | 67 | 434 | | | | |
| AEROSPACE TECHNOLOGIES | New Milford | 80 | | | 80 | | | |
| ATM CORP | New Milford | 80 | 80 | | | | | |
| BECTON DICKINSON & COMPANY | Canaan | 536 | | | | 536 | | |
| BOMAG INC | Terryville | 29 | | | | 29 | | |
| DUNN ENGINEERING CO INC | Plymouth | 37 | | | | | 37 | |
| E R A TRANSPAC CORP | Winsted | 103 | | | | 103 | | |
| FAG BEARINGS CORPORATION | Torrington | 29 | | | | 29 | | |
| FL AEROSPACE CORP | Plymouth | 597 | 64 | 71 | 430 | | | |
| HOWMET TURBINE COMPONENTS CORP | Winsted | 5,048 | | | 5,048 | | | |
| LITTON INDUSTRIES INC | Watertown | 647 | 647 | | | | | |
| M P B CORPORATION | Torrington | 73 | 73 | | | | | |
| MARINE GALLEYS LIMITED INC | New Hartford | 34 | | | | 34 | | |
| MCGRAW JAMES INC | Winsted | 32 | | 32 | | | | |
| NOVA SYSTEMS INC | Torrington | 194 | | 194 | | | | |
| PERKIN ELMER CORPORATION | Norfolk | 218 | 218 | | | | | |
| PTC AEROSPACE | Bantam | 145 | | | 145 | | | |
| RMS - FARELL CORPORATION | New Milford | 32 | 32 | | | | | |
| ROGG MFG CORP THE | New Milford | 40 | | | 40 | | | |
| SCAN DETRONICS LABS, INC | New Milford | 50 | 50 | | | | | |
| SOUTHPORT INDUSTRIES INC | Winsted | 28 | | | | 28 | | |
| TALLEY INDUSTRIES INC | Thomaston | 60 | | | 60 | | | |
| TECH SYSTEMS CORP | Thomaston | 1,909 | | 1,640 | 190 | | | |
| TEXTRON INC | Torrington | 88 | | | | 79 | 88 | |
| THE TORRINGTON CO | Torrington | 99 | 99 | | | | | |
| TORRINGTON COMPANY THE | Torrington | 778 | 778 | 597 | 903 | 1,197 | | |
| TREADWELL CORPORATION | Reynolds Bridge | 3,475 | | 90 | | | | |
| TREADWELL CORPORATION | Thomaston | 3,129 | | 2,961 | | 168 | | |
| TRUS JOIST CORPORATION | Woodbury | 33 | | 33 | | | | |
| WEBSTER EXCAVATING CO INC | Thomaston | 53 | | | | | 53 | |
| TOTAL - Litchfield | | 17,564 | 2,108 | 6,052 | 6,991 | 2,323 | | 90 |
| Middlesex | | | | | | | | |
| AIREX RUBBER PRODUCTS CORP | Portland | 27 | | | | | | |
| ALPHA INDUSTRIES INC | Killingworth | 118 | | | | | | |
| BONDED TECHNOLOGY INC | Cromwell | 2,886 | | | | | | 2,512 |

PRIME CONTRACT AWARDS BY STATE, COUNTY, CONTRACTOR, AND PLACE
 FISCAL YEAR 1988 (OCT - SEP)
 Conn

| COUNTY NAME/ CONTRACTOR NAME | LOCATION NAME | DOD TOTAL | ARMY | NAVY | AIR FORCE | DLA | OCE | ODA |
|---------------------------------|---------------------|--------------|--------|--------|--------------|-------|-----|-----|
| | | | | | | | | |
| Middlesex | | | | | | | | |
| BOURDON FORGE CO INC | Middletown | 68 | | | | | | |
| BREWSTER CORPORATION | Old Saybrook | 124 | | | 124 | | | |
| BREWSTER CORPORATION | Old Saybrook Center | 27 | | | 27 | | | |
| BROWNELL & COMPANY INC | Moodus | 1,904 | 1,904 | | | | | |
| C & M TECHNOLOGY INC | Old Saybrook | 63 | | 483 | | | | |
| C M INDUSTRIES INC | Old Saybrook | 1,153 | | 1,090 | | | | |
| CHESEBROUGH-PONDS INC | Clinton | 30 | | 950 | | | | |
| CONNECTICUT VALLEY INDUSTRIES | Essex | 983 | | 58 | | | | |
| DOANE L C COMPANY THE INC | Essex | 762 | | 38- | | | | |
| GENERAL DYNAMICS CORPORATION | Clinton | 38- | | 48 | | | | |
| HAMILTON SORTER CO INC | Old Saybrook | 426 | | 30 | | | | |
| LEE COMPANY THE | Westbrook | 422 | | | | | | |
| MOELLER INSTRUMENT CO INC | Ivoryton | 27 | | | | | | |
| NUTRASWEET CONSUMER PRODUCTS | Chester | 192 | | | | | | |
| OCEAN SURVEYS INC | Old Saybrook | 1,943 | 1,251 | | | | | |
| PYE & HOGAN MACHINE INC | Old Saybrook | 183 | | | | | | |
| RAPIDPRINT INC | Middletown | 22,888 | 3,181 | 14,213 | 5,494 | | | |
| RAYMOND ENGINEERING INC | Middletown | 558 | 558 | | | | | |
| ROBBINSVILLE CONTRACTING CO | Middletown | 2,110 | | | 1,374 | | | |
| SAFEMAY PRODUCTS INC | Middletown | 169 | | | | | | 192 |
| SEAWORTHY SYSTEMS INC | Essex | 36 | | 169 | | | | |
| SHULTON INC | Chester | 36 | | 36 | | | | |
| SIFCO CUSTOM MACHINING CO | Ivoryton | 1,827 | 1,827 | | | | | |
| STEEL IMPROVEMENT & FORGE CO | Ivoryton | 3,207 | 3,207 | | | | | |
| TUKBO PRODUCTS INTERNATIONAL | Ivoryton | 7,199 | 6,832 | | 367 | | | |
| WHELEN ENGINEERING CO INC | Chester | 174 | | | | 174 | | |
| ZYGO CORPORATION | Middlefield | 164 | | | 164 | | | |
| TOTAL - Middlesex | | 50,100 | 18,891 | 17,588 | 10,062 | 3,367 | | 192 |
| New Haven | | | | | | | | |
| A G C INC | Meriden | 454 | 62 | 88 | 44 | 260 | | |
| ACRO TECHNOLOGY INC | Meriden | 131 | | | 131 | | | |
| ADVANCE DEVELOPMENT & MFG | Guilford | 170 | | 170 | | | | |
| ADVANCED COMPOSITE PRODUCTS | North Branford | 1,242 | 372 | 79 | 791 | | | |
| ADVANCED MEDICAL SYSTEMS INC | Hamden | 57 | 57 | | | | | |
| AIR LOCK INCORPORATED | Milford | 37 | | | 37 | | | |
| AIRBORNE APPAREL INC | New Haven | 2 | 30 | 28- | | | | |
| AIRPAX CORPORATION | Cheshire | 888 | 28 | 99 | | | | |
| ALASKAN COPPER COMPANIES INC | Waterbury | 62 | | | | | | |
| ALCATEL NA INC | New Haven | 226 | | | | | | |
| ALEXANDER EARLE M LTD | North Haven | 1,339 | 69 | 29 | 91 | 1,179 | | |
| ALINABAL HOLDINGS CORPORATION | Wallingford | 54 | | | 54 | | | |
| ALINABAL INC | Milford | 80 | 80 | | | | | |
| ALLEN PRODUCTS CO THE | Milford | 56 | 56 | | | | | |
| ALLIED SIGNAL INC | Cheshire | 1,902 | 287 | | 1,615 | | | |
| ALPERT HERMAN & COMPANY INC | New Haven | 67 | | | | | | 67 |

PRIME CONTRACT AWARDS BY STATE, COUNTY, CONTRACTOR, AND PLACE
 FISCAL YEAR 1988 (OCT - SEP)
 Conn

| COUNTY NAME/ CONTRACTOR NAME | LOCATION NAME | DOD TOTAL | ARMY | NAVY | ATR FORCE | DLA | OCE | ODA |
|---------------------------------|------------------|--------------|------|-------|--------------|-------|-----|-----|
| New Haven | | | | | | | | |
| FLIGHT SUPPORT INC | North Haven | 845 | | 845 | | 57 | | |
| FMR GRINDING WHEEL CORP | West Haven | 57 | | | | | | |
| FORSYTH ENTERPRISES INC | Waterbury | 110 | 110 | | | | | |
| GAS EQUIPMENT ENGINEERING CORP | Milford | 7,140 | | 7,042 | 98 | 27 | | |
| GENERAL RESISTANCE INC | North Branford | 27 | | | | | | |
| HARCO LABORATORIES INC | Branford | 2,369 | | 1,150 | 959 | 260 | | |
| HARCO LABORATORIES INC | New Haven | 137 | | 69 | | 68 | | |
| HAYDON SWITCH & INSTR INC DEL | Waterbury | 94 | 67 | 131 | | 27 | | |
| HEWLETT-PACKARD COMPANY | Wallingford | 131 | | | | | | |
| HOLLAND J HENRY CORPORATION | North Haven | 55 | | | | | | |
| I S R SOURCES | Branford | 60 | 60 | | | 55 | | |
| INDUSTRIAL/UTILITY SALES INC | Wallingford | 31 | | | 31 | | | |
| INFODEX INCORPORATED | Wolcott | 86 | | 86 | | | | |
| INFRARED ASSOCIATES INC | Milford | 175 | 175 | | | | | |
| INFRARED SYSTEMS INC | Milford | 58 | | | 58 | | | |
| INTERMAGNETICS GENERAL CORP | Waterbury | 33 | | | 33 | | | |
| JO-VAL MACHINE CO INC | Wallingford | 44 | 44 | | | | | |
| KEEGAN MACHINE & FABG CO | Milford | 324 | | | 324 | | | |
| KEEGANS FABRICATING | Milford | 324 | | | | | | |
| KRAFT INC | Milford | 483 | | | | 483 | | |
| LEWIS CORPORATION | West Haven | 363 | | | | 363 | | |
| LFE CORPORATION | Oxford | 117 | | | 117 | | | |
| LING DYNAMIC SYSTEMS INC | Hamden | 3,723 | 323 | 1,918 | 1,290 | 192 | | |
| LIQUID AIR CORPORATION | Milford | 57 | 51 | | 1,75 | | | |
| LOCAL TOWING CORP | North Haven | 671 | | 57 | | | 671 | 235 |
| LOCAL TOWING CORP | Milford | 235 | | | | | | |
| LTV AEROSPACE & DEFENSE CO | New Haven | 54 | | 54 | | | | |
| MADISON COMPANY OF CONN INC | West Haven | 88 | 42 | | | 46 | | |
| MARANGOS CONSTRUCTION CORP | Branford | 310 | 310 | | | | | |
| MICROGENESYS INC | New Haven | 473 | 473 | | | | | |
| MICROTECH INC | West Haven | 514 | 88 | | 218 | 70- | | |
| MILES LABORATORIES, INC. | West Haven | 1,268 | | 278 | | 1,268 | | |
| MILFORD COMPANY INC | Waterbury | 100 | | 100 | | | | |
| MITE CORPORATION | New Haven | 290 | | 129 | 94 | 67 | | |
| MOLDED FIBER GLASS COMPANIES | Meriden | 84 | | | | 84 | | |
| MOSSBERG O F & SONS INC | North Haven | 659 | 659 | | | | | |
| MULTIFLOW COMPUTER INC | Branford | 298 | | 298 | | | | |
| NAUGATUCK SAND AND STONE | Naugatuck | 61 | | | | | | |
| NEW HORIZON MANUFACTURING INC | Milford | 58 | | | 58 | | | |
| NEWCON WIRE & CABLE CORP | New Haven | 85- | | | | | | |
| NIEMELA CONSTRUCTION CO | Milford | 67 | 67 | | | 85- | | |
| NOVAMETRIX MEDICAL SYSTEMS | Wallingford | 36 | 54 | | 36 | | | |
| NUTMEG TECHNOLOGIES INC | New Haven | 251 | | | | | | |
| OHRS FUEL INC | Wallingford | 356 | | | | | | |
| OMEGA P INC | New Haven | 27 | | 356 | | | | |
| ONDOR INC | New Haven | 27 | | 27 | | | | |
| ORIEL CORPORATION | Milford | 33 | 33 | | | | | |

PRIME CONTRACT AWARDS BY STATE, COUNTY, CONTRACTOR, AND PLACE
 FISCAL YEAR 1988 (OCT - SEP)
 Conn

| COUNTY NAME/ CONTRACTOR NAME | LOCATION NAME | DOD TOTAL | ARMY | NAVY | AIR FORCE | DLA | OCE | ODA |
|---------------------------------|-------------------------------|--------------|-------|-------|--------------|-------|-----|-----|
| | | | | | | | | |
| New Haven | PIERCE JOHN B FOUNDATION LAB | 154 | | | 154 | | | |
| | PLASMED INC | 197 | | | | 197 | | |
| | PLATT BROTHERS & COMPANY THE | 197 | | | | 197 | | |
| | PRECISION COMBUSTION INC | 50 | 50 | | | | | |
| | PRECISION PRODUCTS INC | 548 | 548 | | | | | |
| | PRECISION SENSORS INC | 282 | 282 | | | | | |
| | PROCESS EQUIPMENT & SUPPLY CO | 75 | | | | 75 | | |
| | PRODUCTION & TOOL COMPANY INC | 173 | | 70 | | 103 | | |
| | RADIO RESEARCH INSTRUMENT CO | 538 | | 493 | 45 | 551 | | |
| | RAMAR HALL INC | 82 | | 82 | | | | |
| | REIDVILLE HYDRAULICS | 147 | | | | 147 | | |
| | REVERE CORPORATION OF AMERICA | 147 | | | | 147 | | |
| | REVERE CORPORATION OF AMERICA | 326 | | | | 326 | | |
| | RICHARD MANUFACTURING CO INC | 1,636 | 968 | 177 | 165 | 326 | | |
| | RICHARDSON-VICKS INC | 152 | | 152 | | | | |
| | ROSTRA ENGINEERED COMPONENTS | 53 | | | | 53 | | |
| | SAFETY ELEC EOP CORP | 33 | 33 | | | | | |
| | SALOMONSEN INDUSTRIES INC | 45 | | 45 | | | | |
| | SAMARIUS INCORPORATED | 201 | | 201 | | | | |
| | SCIENTIFIC COMPUTING ASSOC | 68 | 68 | | | | | |
| | SELECTIONS LTD | 49 | 49 | | 84 | | | |
| | SHUR FLO OIL INC | 36 | | 36 | | | | |
| | SILENT HOIST CRANE CO INC DEL | 561 | | | | 561 | | |
| | SPACE ELECTRONICS INC | 614 | 146 | 355 | | 113 | | |
| | SPACE-CRAFT MFG INC | 216 | | 216 | | | | |
| | SPECIALTY CABLE CORPORATION | 352 | | | 352 | | | |
| | SPECTRUM ASSOCIATES INC | 60 | | 31 | | 29 | | |
| | SPECTRUM PRESSURESTAT CO INC | 864 | 145 | 277 | 413 | 29 | | |
| | STEVENS MANUFACTURING CO INC | 1,055 | | 49 | | 1,006 | | |
| | STONEHART ASSOCIATES, INC | 68 | | 68 | | | | |
| | SUN MEDICAL INC | 50 | 50 | | | | | |
| | T F I CORPORATION | 26 | | | 26 | | | |
| | T F I CORPORATION | 719 | | 719 | | | | |
| | TIMES FIBER COMMUNICATIONS | 861 | | 861 | | | | |
| | TIMES JOURNAL CO INC | 1,346 | 38 | 982 | 121 | 205 | | |
| | TIMES MICROWAVE SYSTEMS INC | 40 | | 40 | | | | |
| | TIMEX DEFENSE PRODUCTS INC | 509 | 289 | 36 | 39 | 145 | | |
| | TURBINE COMPONENTS CORP | 143- | 143- | | | | | |
| | TURBOMOTIVE INC | 1,899 | | 1,522 | 377 | | | |
| | UMC ELECTRONICS CO DEL | 59 | | 59 | | | | |
| | UMC ELECTRONICS CO DEL | 50 | | 50 | | | | |
| | UNHOLTZ-DICKIE CORPORATION | 18,759 | 4,409 | 1,547 | 12,803 | | | |
| | UNIMAX CORPORATION (DEL) | 1,222 | 56 | 922 | 56 | | | |
| | UNITED AVIONICS INC | 81 | | 30 | 51 | | | |
| | UNITED STATES SURGICAL CORP | 277 | 277 | | | | | |
| | W & G MACHINE CO INC | 38 | | | | 38 | | |
| | WALLINGFORD INDUSTRIES INC | 994 | 543 | 193 | 139 | 119 | | |
| | | 278 | 278 | | | | | |

PRIME CONTRACT AWARDS BY STATE, COUNTY, CONTRACTOR, AND PLACE
 FISCAL YEAR 1988 (OCT - SEP)
 Conn

| COUNTY NAME/ CONTRACTOR NAME | LOCATION NAME | DOD TOTAL | ARMY | NAVY | AIR FORCE | DLA | OCE | ODA |
|---------------------------------|------------------|--------------|---------|--------|--------------|--------|-------|-----|
| (DOLLARS IN THOUSANDS) | | | | | | | | |
| New Haven | Waterbury | 66 | 66 | | | | | |
| WATERBURY COMPANIES INC DEL | Orange | 243 | 38 | | 128 | 77 | | |
| WESTPORT DEV & MFG CO INC | New Haven | 53 | | | | 53 | | |
| WHEELER BROS INC | New Haven | 174- | | 174- | | | | |
| WIDDER CORP | Naugatuck | 99 | | | 99 | | | |
| WOLF CARL ENTERPRISES INC | Branford | 7,616 | 1,587 | 5,558 | 387 | | | 84 |
| YALE UNIVERSITY | New Haven | 52,782 | 24,072- | 35,263 | 27,158 | 13,182 | 1,167 | 84 |
| TOTAL - New Haven | | | | | | | | |
| New London | Groton | 25 | | | | | | |
| A R A ENGINEERING ASSOCIATES | New London | 41 | | | | | | |
| AEROLAB | New London | 37 | | | | | | |
| ALL STAR MAINTENANCE INC | New London | 59 | | | | | | |
| ALPHA Q INC | Colchester | 2,348 | 2,348 | | | | | |
| AMERADA HESS CORPORATION | New London | 974 | | | | 414 | | |
| ANALYSIS & TECHNOLOGY INC | New London | 15,121 | | 974 | | | | |
| ANALYSIS & TECHNOLOGY INC | New London | 2,753 | | 15,121 | | | | |
| ANALYSIS & TECHNOLOGY INC | North Stonington | 29,328 | | 2,753 | | | | |
| ANALYSIS & TECHNOLOGY INC | Stonington | 1,258 | | 29,328 | | | | |
| APPLIED MATHEMATICS INC | Gales Ferry | 49 | | 1,258 | | | | |
| APPLIED MEASUREMENT SYSTEMS | New London | 65 | | | | | | |
| ARGOSYSTEMS INC | Waterford | 351 | | | | | | |
| ARTHUR INDUSTRIES INC | New London | 291 | | | | | | |
| ARWOOD CORPORATION | New London | 330 | | | | | | |
| ATLANTIC APPLIED RESEARCH | Groton | 138 | | | 138 | | | |
| ATLANTIC ENVIRONMENTAL SVCS I | New London | 50 | | | | | | |
| ATLANTIC SCIENCE & TECHNOLOGY | Groton | 39 | | | | | | |
| BARNHART-JOHNSON-FRANCIS WILD | New London | 118 | | | | | | |
| BARRY ASSOCIATES INC | New London | 97 | | | | | | |
| BARTOL REFRIGERATION INC | Groton | 980 | | | | | | |
| BEEBEE SCHOOL TRANSPORTATION | New London | 30 | | | | | | |
| BEST WESTERN OLYMPIC INN | Pawcatuck | 34 | | | | | | |
| BISHOP ENTERPRISES INC | Groton | 207 | | | | | | |
| BLAKESLEE ARPAIA CHAPMAN | Waterford | 255 | | | | | | |
| BLESSO FIRE SYSTEMS INC | Groton | 300 | | | | | | |
| BOLT BERANEK & NEWMAN INC | New London | 65 | | | | | | |
| BONNER ELECTRIC INC | New London | 107 | | | | | | |
| BROM BUILDERS INC | New London | 204 | | | | | | |
| BTU ASSOCIATES INC | New London | 169 | | | | | | |
| C & M TECHNOLOGY INC | New London | 32 | | | | | | |
| C F S AIRCARGO INC | New London | 300 | | | | | | |
| C W C ASSOCIATES INC | New London | 131 | | | | | | |
| CAM AIR CONDITIONING & HTG CO | Groton | 52 | | | | | | |
| CAM AIR CONDITIONING & HTG CO | Groton | 393 | | | | | | |
| CAPSTAN ELECTRIC INC | New London | 155 | | | | | | |
| | Groton | 47 | | | | | | |

| COUNTY NAME / CONTRACTOR NAME | | LOCATION NAME | DOD TOTAL | ARMY | NAVY | AIR FORCE | DLA | OCE | ODA |
|-------------------------------|---------------------------------|---------------|-----------|------|------|-----------|-----|-----|-----|
| (DOLLARS IN THOUSANDS) | | | | | | | | | |
| New London | CARLIN CONTRACTORS CO INC | Groton | 69 | | | | | | |
| | CHILD'S ENGINEERING CORPORATION | New London | 70 | | | | | | |
| | CIVITELLO R A & CO INC | Groton | 35 | | | | | | |
| | CIVITELLO R A & CO INC | New London | 35 | | | | | | |
| | COCA COLA BOTTLING CO OF SENE | New London | 77 | | | | | | |
| | COMFORT INNS INCORPORATED | Mystic | 283 | | | | | | |
| | COMMAND MGRG TECHNICAL SV CO | New London | 122 | | | | | | |
| | COMMAND SECURITY CORP | New London | 187 | | | | | | |
| | COMMERCIAL BUILDING SERVICES | New London | 137 | | | | | | |
| | COMPUTATIONAL MECHANICS | New London | 50 | | | | | | |
| | CONDITIONED-AIRE CORP (NI) | Groton | 37 | | | | | | |
| | CONDITIONED-AIRE CORP (NI) | New London | 179 | | | | | | |
| | CONDITIONED-AIRE CORP (NI) | New London | 179 | | | | | | |
| | CONNECTICUT ENGRG & INSTR | New London | 152 | | | | | | |
| | CONTROL FIRE SYSTEMS COMPANY | Groton | 170 | 152 | | | | | |
| | GRANDALL FRANK COMPANY | Groton | 183 | | | | | | |
| | CRESCENT COMMUNICATIONS CORP | New London | 50 | | | 50 | | | |
| | DATASAT COMPANY INC | Groton | 25 | | | | | | |
| | DEC-TAM CORPORATION | Groton | 111 | | | | | | |
| | DIGITAL EQUIPMENT COR ORATION | New London | 58 | | | | | | |
| | DYNATRON CORPORATION | New London | 25 | | | | | | |
| | E G G WASH ANALYTICAL SVCS CTR | New London | 5,525 | | | | | | |
| | EAST LYME COMPANY (INC) | East Lyme | 264 | | | | | | |
| | EAST LYME DAYS INN | Niantic | 57 | | | | | | |
| | ELDYNE INC | New London | 3,714 | | | | | | |
| | EPOCH ENGINEERING INC | New London | 94 | | | | | | |
| | ETA PRODUCTS COMPANY INC | New London | 31 | | | | | | 31 |
| | FAMILY SV ASSN STHRN N LDN CTY | Stonington | 48 | | | | | | |
| | FARIA THOMAS G CORPORATION | New London | 643 | | | | | | |
| | FEDERAL DATA CORPORATION | Uncasville | 418 | 82 | | | | | 561 |
| | FINKELDEYS WASTE REMOVAL INC | Groton | 96 | | | | | | |
| | FORD AEROSPACE | Groton | 1,129 | | | | | | |
| | FOSTER CHRISTOPHER J INC | Groton | 49 | | | | | | |
| | FRITZ JAMES J DR | New London | 67 | | | | | | |
| | FUSS & O NEILL INC | Groton | 75 | | | | | | |
| | GEITTMANN-WOODRUFF INC | Groton | 179 | | | | | | 179 |
| | GEM CONSTRUCTION CO | Groton | 42 | | | | | | |
| | GENERAL DYNAMICS CORPORATION | Groton | 1,491,138 | | | | | | 97 |
| | GENERAL ELECTRIC COMPANY | Groton | 6,280 | | | | | | |
| | GENERAL ELECTRIC COMPANY | New London | 52 | | | | | | |
| | GENERAL ELEVATOR CO INC | Groton | 249 | | | | | | |
| | GENERAL ELEVATOR , INC | New London | 45 | | | | | | |
| | GENERAL PHYSICS CORPORATION | New London | 121 | | | | | | |
| | GENERAL SHIP CORPORATION | New London | 75 | | | | | | |
| | GILMAN BROS CO | Gilman | 36 | | | | | | 36 |
| | GIUSTI & RENSHAM CONSTRUCTION | Groton | 50 | | | | | | |
| | GOULD INC | New London | 58- | | | | | | |

PRIME CONTRACT AWARDS BY STATE, COUNTY, CONTRACTOR, AND PLACE
 FISCAL YEAR 1988 (OCT - SEP)
 Conn

| COUNTY NAME/ CONTRACTOR NAME | LOCATION NAME | DOD TOTAL | ARMY | NAVY | AIR FORCE | DLA | OCE | ODA | (DOLLARS IN THOUSANDS) | |
|---------------------------------|------------------|--------------|------|------|--------------|-----|-----|-----|------------------------|--|
| | | | | | | | | | | |
| New London | Groton | 25 | | | | | | | | |
| GROTON PIPING CORPORATION | Groton | 296 | | | | | | | | |
| HALE NATHAN C ASSOCIATES LTD | Groton | 78 | | | | | | | | |
| HAMMITT CORP | New London | 110 | | | | | | | | |
| HEWLETT-PACKARD COMPANY | New London | 251 | | | | | | | | |
| HEWLETT-PACKARD COMPANY | New London | 56 | | | | | | | | |
| HYDRASEARCH CO. INC | New London | 51 | | | | | | | | |
| INSPEC INC | New London | 153 | | | | | | | | |
| INTEGRATED DATA SYSTEMS INC | New London | 823 | | | | | | | | |
| INTEGRATED SYSTEMS ANALYSTS | New London | 47 | | | | | | | | |
| INTERNATIONAL BUS MCHS CORP | Groton | 41 | | | | | | | | |
| JANSEN & ROGAN | Groton | 40 | | | | | | | | |
| KEYES ASSOCIATES | Groton | 79 | | | | | | | | |
| KNOEBEL ENGINEERING INC | Groton | 682 | | | | | | | | |
| LESLIE & ELLIOTT CO | Groton | 41 | | | | | | | | |
| LESLIE & ELLIOTT CO | New London | 35 | | | | | | | | |
| LIFE CYCLE ENGINEERING INC | New London | 2,469 | | | | | | | | |
| LIFE CYCLE ENGINEERING INC | New London | 49 | | | | | | | | |
| LILL FRANK & SON INC | Groton | 172 | | | | | | | | |
| LITTON SYSTEMS INC | New London | 2,653 | | | | | | | | |
| MARTIN MARIETTA CORPORATION | New London | 1,374 | | | | | | | | |
| MC LAUGHLIN RESEARCH CORP | New London | 1,446 | | | | | | | | |
| MC LAUGHLIN RESEARCH CORP | New London | 49 | | | | | | | | |
| MC LAUGHLIN RESEARCH CORP | New London | 638 | | | | | | | | |
| MEDFORD N HOGMON | Groton | 37 | | | | | | | | |
| MELDICK SERVICES INC | New London | 45 | | | | | | | | |
| MHMW CORPORATION | Groton | 115 | | | | | | | | |
| MILCOM SYSTEMS CORPORATION | New London | 31 | | | | | | | | |
| MILCOM SYSTEMS CORPORATION | New London | 126 | | | | | | | | |
| MULLEN SECURITY ASSOCIATES | Mystic | 2,793 | | | | | | | | |
| MULLEN SECURITY ASSOCIATES | Groton | 2,974 | | | | | | | | |
| NASIN J S COMPANY | New London | 9,372 | | | | | | | | |
| NASIN J S COMPANY | New London | 47 | | | | | | | | |
| NATIONAL ELECTRIC INC | Groton | 112 | | | | | | | | |
| NEW ENGLAND EQUIPMENT CO INC | Groton | 95 | | | | | | | | |
| NEW LONDON RADIOLOGY | New London | 1,079 | | | | | | | | |
| NORTH AMERICAN MECHANICAL SVCS | Groton | 131 | | | | | | | | |
| NORWICH MOTEL INC | Mystic | 70 | | | | | | | | |
| OCEAN ANALYTICS LTD | New London | 100 | | | | | | | | |
| OLYMPIC STUDIOS | Groton | 275 | | | | | | | | |
| OMNI ANALYSIS INC | New London | 140 | | | | | | | | |
| OMNI ANALYSIS INC | Waterford | 1,334 | | | | | | | | |
| PEAT MARWICK MAIN & CO | New London | 45 | | | | | | | | |
| PENSACOLA INNS LTD | Mystic | 36 | | | | | | | | |
| PHILIPS MEDICAL SYSTEMS N AMER | Groton | 121 | | | | | | | | |
| PREMIER RESTORATION & SUP CO | Groton | 803 | | | | | | | | |
| PURVIS SYSTEMS INCORPORATED | New London | 65 | | | | | | | | |
| QUINN ASSOC INC-ARCHITECTS | Groton | | | | | | | | | |

1,045

47

PRIME CONTRACT AWARDS BY STATE, COUNTY, CONTRACTOR, AND PLACE
 FISCAL YEAR 1988 (OCT - SEP)
 Conn

| COUNTY NAME/ CONTRACTOR NAME | LOCATION NAME | DOD TOTAL | ARMY | NAVY | AIR FORCE | DLA | OCE | ODA | (DOLLARS IN THOUSANDS) | |
|---------------------------------|--------------------------------|--------------|------|-------|--------------|-----|-----|-----|------------------------|--|
| | | | | | | | | | | |
| New London | RAYTHEON COMPANY | 106 | | 106 | | | | | | |
| | REMTECH INC | 50 | | 50 | | | | | | |
| | ROBINSON GREEN BERETTA CORP | 85 | | 85 | | | | | | |
| | RYAN COMPANY INC | 1,293 | | 1,293 | | | | | | |
| | S H ASSOCIATES INC | 334 | | 334 | | | | | | |
| | SCIENCE APPLICATIONS INTL CORP | 97 | | 97 | | | | | | |
| | SEAPORT MOTOR INN INC | 207 | | 207 | | | | | | |
| | SERVICE CONTRACTORS INC | 694 | | 694 | | | | | | |
| | SHEARWATER INC | 793 | | 793 | | | | | | |
| | SHIP ANALYTICS INC | 6,151 | | 6,151 | | | | | | |
| | SHIP ANALYTICS INC | 40 | | 40 | | | | | | |
| | SILICON GRAPHICS INC | 76 | | 76 | | | | | | |
| | SOJOURNER INN | 57 | | 57 | | | | | | |
| | SONALYSTS INC | 4,001 | | 4,001 | | | | | | |
| | SOUTHEASTERN ENTERPRISES INC | 8,699 | 99 | 8,600 | | | | | | |
| | SOUTHEASTERN ENTERPRISES INC | 1,655 | | 1,655 | | | | | | |
| | SOUTHEASTERN ENTERPRISES INC | 144 | | 144 | | | | | | |
| | SOUTHEASTERN ENTERPRISES INC | 643 | | 643 | | | | | | |
| | SOUTHERN TECHNOLOGIES INC | 178 | | 178 | | | | | | |
| | SPERRY CORPORATION | 247 | | 247 | | | | | | |
| | STARLIGHT MOTOR INN | 145 | | 145 | | | | | | |
| | STATEWIDE RESTORATION CO | 93 | | 93 | | | | | | |
| | STENGOL CORPORATION | 251 | | 251 | | | | | | |
| | STRUCTURED TECHNOLOGY CORP | 50 | | 50 | | | | | | |
| | STRUCTURED TECHNOLOGY CORP | 1,691 | | 1,691 | | | | | | |
| | STRUCTURED TECHNOLOGY CORP | 296 | | 296 | | | | | | |
| | SYSCON CORPORATION | 650 | | 650 | | | | | | |
| | SYSCON CORPORATION | 213 | | 213 | | | | | | |
| | SYSCON CORPORATION | 135 | | 135 | | | | | | |
| | T S C INC | 29 | | 29 | | | | | | |
| | TEKTRONIX INC | 1,748 | | 1,748 | | | | | | |
| | TRACOR APPLIED SCIENCES INC | 1,122 | | 1,122 | | | | | | |
| | TRACOR APPLIED SCIENCES INC | 1,538 | | 1,538 | | | | | | |
| | TRACOR INC | 385 | | 385 | | | | | | |
| | TRAILS CORNER MOTOR INN | 162 | | 162 | | | | | | |
| | TRI-MONT ENGINEERING CO | 165 | | 165 | | | | | | |
| | TRW INC | 3,905 | | 3,905 | | | | | | |
| | UNGERMANN BASS INC | 40 | | 40 | | | | | | |
| | UNIDYNE CORPORATION | 973 | | 973 | | | | | | |
| | UNIDYNE CORPORATION | 245 | | 245 | | | | | | |
| | UNIDYNE CORPORATION | 176 | | 176 | | | | | | |
| | UNISYS CORPORATION | 129 | | 129 | | | | | | |
| | UNISYS CORPORATION | 66 | | 66 | | | | | | |
| | UNITED ENGINEERS & CONSTRS | 31 | | 31 | | | | | | |
| | UNIVERSAL MOTOR LODGES | 28 | | 28 | | | | | | |
| | UNIVERSITY OF NEW HAVEN FOUND | 104 | | 104 | | | | | | |
| | VALLEY VIEW ENTERPRISES INC | 104 | | 104 | | | | | | |
| | VITRO CORPORATION | 2,502 | | 2,502 | | | | | | |

PRIME CONTRACT AWARDS BY STATE, COUNTY, CONTRACTOR, AND PLACE
FISCAL YEAR 1988 (OCT - SEP)
Conn

| COUNTY NAME/ CONTRACTOR NAME | LOCATION NAME | DOD TOTAL | (DOLLARS IN THOUSANDS) | | | | | DLA | OCE | ODA |
|---------------------------------|----------------------|--------------|------------------------|-----------|--------------|-------|--|-----|-----|-------|
| | | | ARMY | NAVY | AIR FORCE | | | | | |
| New London | | | | | | | | | | |
| VITRO CORPORATION | New London Naval Und | 5,641 | | 5,641 | | | | | | |
| VOLTA ENVIRONMENTAL SERVICES | Groton | 65 | | | | | | | | |
| WANG LABORATORIES INC | Groton | 43 | | | | | | | | |
| WATERFORD CONSTRUCTION CO | Groton | 30 | | | | | | | | |
| WESPAC SERCO | New London NSubb | 276 | | | | | | | | |
| WHALING CITY DREDGE & DOCK | New London | 178 | | | | | | | | |
| XEROX CORPORATION | Groton | 125 | | | | | | | | |
| XEROX CORPORATION | New London | 59 | | | 56 | | | | | |
| YARDNEY CORPORATION | Pawcatuck | 2,878 | | 2,822 | | | | | | |
| YORK INTERNATIONAL CORPORATION | New London | 57 | | | 244 | | | | | |
| TOTAL - New London | | 1,653,475 | 2,681 | 1,647,885 | 244 | 1,620 | | | | 1,045 |
| Tolland | | | | | | | | | | |
| B N L INDUSTRIES INC | Ellington | 51 | | | | | | | | |
| COLUMBIA MANUFACTURING INC | Columbia | 3,007 | 513 | 320 | 1,926 | 51 | | | | |
| CONNECTICUT STATE OF | Storrs | 135 | | | 135 | 248 | | | | |
| DATUM MACHINING SERVICES INC | Vernon | 286 | 26 | 143 | 170 | 90 | | | | |
| EASTERN BUS LINES INC | Bolton | 143 | | | | | | | | |
| H & R PARTS CO | Bolton | 71 | 71 | | | | | | | |
| JOHNSON CARLYLE MCH CO THE | Bolton | 33 | 33 | | | | | | | |
| LA POINTE INDUSTRIES INC | Somers | 6,320 | 4,497 | 1,712 | 72 | 39 | | | | |
| LA POINTE INDUSTRIES INC | Vernon | 44 | | 44 | | | | | | |
| LENARD ENGINEERING INC | Storrs | 40 | | | 40 | | | | | |
| P K CORP | Storrs | 63 | | | 63 | | | | | |
| S & S PRECISION MACHINE CORP | Vernon | 57 | 57 | | | | | | | |
| UNIVERSITY OF CONNECTICUT | Storrs | 2,386 | 229 | 2,157 | | | | | | |
| TOTAL - Tolland | | 12,636 | 5,426 | 4,376 | 2,406 | 428 | | | | |
| Windham | | | | | | | | | | |
| ADVANCED FUEL RESEARCH INC | Eastford | 70 | | | | | | | | |
| AKZONA INCORPORATED | Windham | 166 | | | | | | | | |
| B S T SYSTEMS INC | Plainfield | 1,069 | | 166 | | | | | | |
| B S T SYSTEMS INC | Plainfield Center | 1,707 | | 1,069 | | | | | | |
| BRINTEC SYSTEMS CORPORATION | Windham | 989 | | 241 | | | | | | |
| IMO DELAVAL | Plainfield | 193 | | 91 | | | | | | |
| KAMAN AEROSPACE CORPORATION | Moosup | 583 | | | 342 | | | | | |
| LFE CORPORATION | Hampton | 40 | | | | | | | | |
| LOOS & COMPANY INC | Pomfret | 1,305 | | 210 | | | | | | |
| MANHATTAN ELECTRIC CABLE CORP | Windham | 28 | | | | | | | | |
| NATIONAL PATENT DEV CORP | East Killingly | 71 | | | | | | | | |
| OCEAN SURVEYS INC | Plainfield | 196 | | | 196 | | | | | |
| PERKIN ELMER CORPORATION | North Woodstock | 467 | | | 467 | | | | | |
| U S TECHNOLOGY CORP | Danielson | 350 | 350 | | | | | | | |
| VALLEY VIEW ENTERPRISES INC | Moosup | 31 | | | | | | | | |
| WHITCRAFT CORPORATION | Eastford | 31 | | | | | | | | |
| TOTAL - Windham | | 6,850 | 350 | 2,484 | 1,106 | 2,839 | | | | 71 |

PRIME CONTRACT AWARDS BY STATE, COUNTY, CONTRACTOR, AND PLACE
 FISCAL YEAR 1988 (OCT - SEP)
 Conn

| COUNTY NAME/ CONTRACTOR NAME | LOCATION NAME | DOD TOTAL | (DOLLARS IN THOUSANDS) | | | | | |
|---------------------------------|------------------|--------------|------------------------|-----------|--------------|--------|-------|--------|
| | | | ARMY | NAVY | AIR FORCE | DLA | OCE | ODA |
| TOTAL - Conn | | 4,911,301 | 1,124,043 | 2,869,889 | 835,765 | 68,420 | 1,520 | 11,664 |

PRIME CONTRACT AWARDS BY STATE, COUNTY, CONTRACTOR, AND PLACE
 FISCAL YEAR 1988 (OCT - SEP)
 Delaware

| COUNTY NAME/ CONTRACTOR NAME | LOCATION NAME | DOD TOTAL | ARMY | NAVY | AIR FORCE | DLA | OCE | ODA |
|---------------------------------|---------------------|--------------|--------|------|--------------|-----|-----|-----|
| | | | | | | | | |
| Kent | | | | | | | | |
| A T & T INFORMATION SYSTEMS | Dover | 392 | | | 392 | | | |
| ADAK COMMUNICATION SYSTEMS | Dover | 40 | | | 40 | | | |
| ALL RITE RUBBISH REMOVAL INC | Dover | 257 | | | 257 | | | |
| AMOS & BAILEY LTD | Dover | 81 | 81 | | | | | |
| ATLANTIC MAINTENANCE CO | Dover | 504 | | | 504 | | | |
| BIOSPHERICS INCORPORATED | Dover | 110 | | | 110 | | | |
| BRUNO VINCENT J CO INC | Dover | 190 | | | 190 | | | |
| C & D CONTRACTORS | Dover | 106 | | | 106 | | | |
| CAESAR RODNEY SCH DIST | Camden | 2,894 | | | 2,894 | | | |
| CLARK INDUSTRIES INC | Dover | 475 | | | 475 | | | |
| CROTHALL AMERICAN INC | Dover | 213 | | | 213 | | | |
| DELAWARE STOR & PIPELINE CO | Dover Base Hospital | 1,336 | | | 1,336 | | | |
| DELAWARE-EAST WIND INC | Port Mahon | 605 | | | 605 | | | |
| DELICCI & MUCHA INC | Clayton | 113 | 113 | | | | | |
| DELMARVA PWR & LIGHT COMPANY | Dover | 405 | | | 405 | | | |
| DENTSPLY INTERNATIONAL INC | Milford | 116 | | | 116 | | | |
| DIAMOND STATE TELEPHONE CO | Dover | 40 | | | 40 | | | |
| DIAMOND/MC CUNE INC | Dover | 50 | 50 | | | | | |
| DOVER CITY OF | Dover | 2,998 | | | 2,998 | | | |
| FARINELLI CONSTRUCTION INC | Dover | 174 | | | 174 | | | |
| FLETCHER DWAIN COMPANY | Dover | 37 | | | 37 | | | |
| FURLOW ASSOCIATES INC | Dover | 78 | | | 78 | | | |
| GAUNTT CONSTRUCTION INC | Dover | 80 | 80 | | | | | |
| GENERAL CLOTHING CO INC | Smyrna | 1,724 | | | 1,724 | | | |
| GEORGE & LYNCH INC | Dover | 752 | | | 752 | | | |
| GLAXY AIRCRAFT SERVICE | Dover | 320 | | | 320 | | | |
| HAMPTON BEACH CONSTRUCTION CO | Dover | 48 | | | 48 | | | |
| HARDIN-HUBER INC | Dover | 97 | | | 97 | | | |
| HART'S FOOD SERVICE, INC | Dover | 80 | | | 80 | | | |
| HERCULES INCORPORATED | Dover | 28 | | | 28 | | | |
| I L C DATA DEVICE CORP DEL | Frederica | 473 | 74 | | 399 | | | |
| I L C INDUSTRIES DELAWARE | Dover | 168 | 168 | | | | | |
| I L C INDUSTRIES DELAWARE | Frederica | 18,310 | 18,310 | | | | | |
| KEMENASH D & ASSOCIATES INC | Dover | 6,007 | 6,007 | | 4,460 | | | |
| KENT COUNTY OF | Dover | 254 | | | 254 | | | |
| KUHNEL COMPANY INC | Dover | 142 | | | 142 | | | |
| LITTON SYSTEMS INC | Frederica | 46 | 46 | | | | | |
| MASTER MECHANICAL INC | Dover | 99 | | | 99 | | | |
| MILFORD STITCHING CO INC | Milford | 61 | | | 61 | | | |
| MITTEN CONSTRUCTION CO | Dover | 28 | | | 28 | | | |
| MODULAR COATING | Dover | 74 | | | 74 | | | |
| NORTHERN TELECOM INC DEL | Dover | 1,753 | | | 1,753 | | | |
| O & R MANAGEMENT INC | Dover | 46 | | | 46 | | | |
| PCA ENGINEERING INC | Dover | 185 | | | 185 | | | |
| PHOENIX TANK MAINTENANCE INC | Dover | 83 | | | 83 | | | |
| QUALITY KITCHEN CORPORATION | Wyoming | 1,298 | | | 1,298 | | | |
| REFRIGERATION SUPPLY AND EQUIP | Felton | 188 | | | 188 | | | |
| | | | 64 | | | | | |

PRIME CONTRACT AWARDS BY STATE, COUNTY, CONTRACTOR, AND PLACE
 FISCAL YEAR 1988 (OCT - SEP)
 Delaware

| COUNTY NAME/ CONTRACTOR NAME | LOCATION NAME | DOD TOTAL | ARMY | NAVY | (DOLLARS IN THOUSANDS) | | | |
|---------------------------------|---------------------|--------------|--------|------|------------------------|-------|-----|----|
| | | | | | AIR FORCE | DLA | ODA | |
| Kent | | | | | | | | |
| REFRIGERATION SUPPLY CO | Felton | 64 | | | 64 | | | |
| ROBERTS CONSTRUCTION COMPANY | Dover | 2,231 | | | 2,231 | | | |
| ROGERS REFRIGERATION CO INC | Dover | 42 | | | 42 | | | |
| SEA WATCH INTERNATIONAL LTD | Milford | 279 | | | | 279 | | |
| ST LOUIS CONVEYOR CO | Dover | 130 | | | 130 | | | |
| STANDARD TEXTILE CO INC | Dover Base Hospital | 31 | | | 31 | | | |
| STEWART J W INC | Dover | 48 | | | 48 | | | |
| TILCON INC | Dover | 343 | | | 343 | | | |
| TOP PAINTING INC | Dover | 162 | | | 162 | | | |
| TOTAL SYS CONTRACTING | Dover | 574 | | | 574 | | | |
| TRI-STATE DESIGN INC | Dover | 1,207 | | | 1,207 | | | |
| VEPCO OF SARASOTA INC | Dover | 151 | 860 | | 1,279 | | | |
| WEIHE BLACK JEFFRIES | Dover | 151 | 151 | | 497 | | | |
| WERRES CORPORATION | Dover | 497 | 500 | | 109 | | | |
| WESLEY COLLEGE INC | Dover | 500 | 109 | | 65 | | | |
| WILKINS N L & SONS | Dover | 109 | 65 | | 78 | | | |
| WILLIAMS & MC CRAE INC | Dover | 65 | 78 | | 23,682 | | | |
| WILLIAMS MOBILE OFFICES INC | Dover | 78 | 64 | | 64 | 4,272 | | |
| TOTAL - Kent | | 54,458 | 26,440 | 64 | 23,682 | 4,272 | | |
| New Castle | | | | | | | | |
| ALL AMERICAN ENGINEERING CO | Newark | 3,763 | | | 154 | | | |
| ALLOY SURFACES CO | Newark | 101 | | | 3,609 | | | |
| ALLOY SURFACES CO | Wilmington | 410 | | | 101 | | | |
| AMER INDUSTRIAL TECHNOLOGIES | Wilmington | 377 | | | 377 | | | |
| AMERICAN DREDGING COMPANY | Delaware River Pier | 4,177 | | | 4,177 | | | |
| AMERICAN DREDGING COMPANY | Wilmington | 1,500 | | | 1,500 | | | |
| AMETEK INC | Wilmington | 26- | | | 26- | | | |
| ANTHONY OIL CORP | Wilmington | 379 | 348 | | 375 | 31 | | |
| ASTROSYSTEMS INC | Newark | 1,083 | 708 | | 375 | | | |
| BATZEL E L CO | Wilmington | 1,733 | | | | | | |
| BECTON DICKINSON & COMPANY | Wilmington | 42 | | | | 42 | | |
| BLUE M ELECTRIC COMPANY | Wilmington | 37 | | | 37 | | | |
| CONTAINER CORPORATION AMERICA | Wilmington | 49 | | | 49 | | | |
| CONTAINER CORPORATION AMERICA | Wilmington Manor | 44 | | | 44 | | | |
| CROTHALL AMERICAN INC | Newark | 997 | | | 997 | | | |
| DEL-TRAY CNSTR SVCS INC DEL | Newark | 38 | | | | | | 38 |
| DELAWARE STATE OF | New Castle | 223 | | | | 223 | | |
| DU HADAWAY TOOL & DIE SHOP INC | Newark | 551 | | | 551 | | | |
| DU PONT E I DE NMOURS COMPANY | Glasgow | 40 | 40 | | | | | |
| DU PONT E I DE NMOURS COMPANY | Wilmington | 1,716 | 300 | | 719 | 38 | | |
| DUPONT CO | Glasgow | 45 | | | 45 | | | |
| E EARLE DOWNING, INC | New Castle | 47 | 47 | | | | | |
| EASTMAN KODAK COMPANY | New Castle | 77 | 77 | | | | | |
| GENERAL FOODS CORPORATION | Wilmington | 465 | | | | 465 | | |
| GOLDEY BEACOM COLLEGE | Wilmington | 40 | | | | | | |
| GORE W L & ASSOCIATES INC | Newark | 371 | 40 | | 201 | | | |

PRIME CONTRACT AWARDS BY STATE, COUNTY, CONTRACTOR, AND PLACE
 FISCAL YEAR 1988 (OCT - SEP)
 Delaware

| COUNTY NAME/ CONTRACTOR NAME | LOCATION NAME | DOD TOTAL | ARMY | NAVY | AIR FORCE | DLA | OCE | ODA |
|---------------------------------|---------------------|--------------|-------|--------|--------------|---------|-------|-----|
| | | | | | | | | |
| New Castle | | | | | | | | |
| GREAT LAKES INTERNATIONAL INC | Wilmington | 75 | | | | | 75 | |
| HERCULES INCORPORATED | Wilmington | 417 | 417 | | | | | |
| HOCKESSIN MUSHROOM PRODUCTS | Hockessin | 120 | | | | 120 | | |
| HOUSEWARMERS INC | Wilmington | 214- | 214- | | | | | |
| ICI AMERICAS INC | Wilmington | 5,731 | | | 30 | 5,701 | | |
| IVAS EQUIPMENT | New Castle | 30 | 30 | | | | | |
| JULIAN JAMES INC | Wilmington | 876 | | | 47 | | 876 | |
| LAI PROPERTIES INC | Claymont | 47 | | | | | | |
| LANXIDE CORP | Newark | 1,700 | | 1,700 | | | | |
| LSC MARINE INCORPORATED | Wilmington | 27,918 | | 27,918 | | | | |
| MATLACK INC | Wilmington | 45 | | | 45 | | | |
| MELCO INC | Wilmington | 282 | | 282 | | | | |
| MELDICK SERVICES INC | Wilmington | 971 | | 971 | | | | |
| MILCOM SYSTEMS CORPORATION | Wilmington | 98 | | 98 | | | | |
| N C P ANALYTICAL INSTRUMENTS | Newark | 35 | | | | 35 | | |
| NORFOLK DREDGING CO INC | Delaware River Pier | 1,729 | | | | | 1,729 | |
| PIONEER SCIENTIFIC INC | Wilmington | 41 | 41 | | | | | |
| ROBERTS CONSTRUCTION CO | Wilmington | 96 | 96 | | | | | |
| SHARP ELECTRON | New Castle | 57 | 57 | | | | | |
| SHELLHORN AND HILL INC | Wilmington | 321 | | | | 321 | | |
| SHELLY'S OF DELAWARE INC | Wilmington | 164 | | | | | 164 | |
| SKIP'S SPORTS EQUIPMENT INC | New Castle | 59 | 59 | | | | | |
| SPACESAVER CORP | New Castle | 102 | 102 | | | | | |
| SPEAKMAN COMPANY | Wilmington | 317 | | | | 317 | | |
| SUMMIT AVIATION INC | Middletown | 3,819 | 3,819 | | | | | |
| SYNERTECH INC | Wilmington | 154 | 154 | | | | | |
| TECHNICAL ASSOCIATES INC | Wilmington | 1,243 | | | 47 | 109,294 | | |
| TEXACO INC | Delaware City | 109,294 | | 1,196 | | | | |
| UNISYS CORPORATION | Wilmington | 168 | 168 | | | | | |
| UNIVERSITY OF DELAWARE | Newark | 2,522 | 1,099 | 1,297 | 126 | | | |
| VAL TECH INC | Newark | 242 | | 242 | | | | |
| VANDEMARK & LYNCH INC | Wilmington | 232 | | | | | 232 | |
| W L GORE ASSOCIATES | Newark | 53 | | | | | | |
| WESTGATE MOTOR INN | New Castle | 104 | 104 | | | | | |
| TOTAL - New Castle | | 176,127 | 7,492 | 39,419 | 2,885 | 116,587 | 9,524 | 220 |
| Sussex | | | | | | | | |
| CONTINENTAL SERVICE CO | Laurel | 675 | | | | 675 | | |
| DRAPER-KING COLE INC | Milton | 1,547 | | | | 1,547 | | |
| ECO EQUIPMENT RENTAL CO | Milton | 95 | | | | 95 | | |
| NATCO INC | Greenwood | 223 | | 181 | | | | 42 |
| RICHTER DISTRIBUTING CO INC | Milton | 189 | | 181 | | | | 42 |
| TOTAL - Sussex | | 2,729 | | 181 | | 2,506 | | |

PRIME CONTRACT AWARDS BY STATE, COUNTY, CONTRACTOR, AND PLACE
FISCAL YEAR 1988 (OCT - SEP)
Delaware

| COUNTY NAME/ CONTRACTOR NAME | LOCATION NAME | DOD TOTAL | (DOLLARS IN THOUSANDS) | | | | | |
|---------------------------------|------------------|--------------|------------------------|--------|--------------|---------|-------|-----|
| | | | ARMY | NAVY | AIR FORCE | DLA | OCE | ODA |
| TOTAL - Delaware | | 233,314 | 33,932 | 39,664 | 26,567 | 123,365 | 9,524 | 262 |

PRIME CONTRACT AWARDS BY STATE, COUNTY, CONTRACTOR, AND PLACE
FISCAL YEAR 1988 (OCT - SEP)
D.C.

| COUNTY NAME/ CONTRACTOR NAME | LOCATION NAME | DOD TOTAL | ARMY | NAVY | AIR FORCE | DLA | OCE | ODA |
|---------------------------------|------------------|--------------|-------|--------|--------------|-----|-----|-------|
| | | | | | | | | |
| District of Columbi | | | | | | | | |
| 4 S CONSTRUCTION INC | Washington | 150 | | 150 | | | | 56 |
| A & B ELECTRIC SYSTEMS CORP | Washington | 135 | | 135 | | | | 1,269 |
| A D P NETWORK SERVICES INC | Washington | 56 | | | 56 | | | 4,090 |
| A D T INC | Washington | 56 | | | | | | |
| A S M ASSOCIATES INC | Washington | 1,269 | | | | | | |
| A T & T INFORMATION SYSTEMS | Washington | 5,077 | 912 | | 75 | | | |
| A T & T TECHNOLOGIES INC | Washington | 39 | | 39 | | | | |
| A THRU Z RESTORATION INC | Washington | 63 | | | 63 | | | |
| A F C INC | Washington | 97 | 97 | | | | | |
| AA RESTORATION/ROOFING INC | Washington | 250 | | 250 | | | | |
| ABLE SERVICE CONTRACTORS INC | Washington | 128- | | 128- | | | | |
| ACEVES CONSTRUCTION & MAINT CO | Washington | 86 | | 86 | | | | |
| ACME ELECTRIC INC | Washington | 636 | | | 636 | | | |
| ADM INTERNATIONAL INC | Washington | 152 | | | | | | 152 |
| ADVANCE COMPUTER TECHNOLOGY | Washington | 155 | | | | | | 155 |
| ADVANCE INCORPORATED | Washington | 1,332 | | 1,332 | | | | |
| ADVANCED SYSTEMS DEVELOPMENT | Washington | 2,059 | | | | | | 2,059 |
| ADVANCED TECHNOLOGY INC | Washington | 33 | | | | | | 33 |
| ADVERTISING COUNCIL INC | Washington | 241 | | | | | | 241 |
| AEPA ARCHITECTS ENGINEERS PC | Washington | 68 | 68 | | | | | |
| AIR SURVEY CORP OF VIRGINIA | Washington | 145 | | | | 145 | | |
| ALCATEL INFORMATION SYSTEMS | Washington | 27 | | | | | | |
| ALCO STANDARD CORPORATION | Washington | 50 | | | | | | |
| ALGERNON BLAIR INC | Washington | 299 | | 299 | | | | |
| ALLIED SIGNAL AEROSPACE CO | Washington | 8,070 | | 7,930 | | | | 140 |
| ALLIED SIGNAL INC | Washington | 67 | | | 67 | | | |
| AMADAHL CORP | Washington | 469 | | | | | | |
| AMAF INDUSTRIES INC | Washington | 150 | | | | | | |
| AMDAHL CORPORATION | Washington | 581 | | | | | | |
| AMDAHL FEDERAL SERVICE CORP | Washington | 772 | 39 | 202 | 93 | | | |
| AMERICAN ASSOCIATION STE | Washington | 870 | | 772 | | | | |
| AMERICAN COMBUSTION INC | Washington | 84 | 84 | 870 | | | | |
| AMERICAN COMPUTER RENTAL INC | Washington | 84 | | | | | | |
| AMERICAN COUNCIL ON EDUCATION | Washington | 40 | | 40 | | | | |
| AMERICAN HOSPITAL ASSOCIATION | Washington | 1,519 | | 1,303 | | | | |
| AMERICAN HYPERFORM CO | Washington | 54 | | 54 | | | | |
| AMERICAN INFORMATION SYSTEMS | Washington | 70 | | 70 | | | | |
| AMERICAN INST BIOLOGCL SCIENCE | Washington | 1,170 | 1,170 | | | | | |
| AMERICAN INST RSRCH BEHAV SCI | Washington | 148 | 148 | 49 | | | | |
| AMERICAN MECHL SYS INC | Washington | 1,338 | 50 | 382 | | | | |
| AMERICAN MEDICAL LABORATORIES | Washington | 42 | 42 | | | | | |
| AMERICAN MGT SYSTEMS INC | Washington | 33 | | 33 | | | | |
| AMERICAN MONITOR CORPORATION | Washington | 13,281 | 33 | 12,790 | | | | |
| AMERICAN PSYCHIATRIC ASSN | Washington | 3,245 | | | | | | |
| AMERICAN RED CROSS THE | Washington | 1,138 | | 1,088 | | | | |
| AMERICAN REGISTRY PATHOLOGY | Washington | 802 | 802 | | | | | |
| AMERICAN SEATING COMPANY | Washington | 956 | | | | | | |

PRIME CONTRACT AWARDS BY STATE, COUNTY, CONTRACTOR, AND PLACE
 FISCAL YEAR 1988 (OCT - SEP)
 D.C.

| COUNTY NAME/ CONTRACTOR NAME | LOCATION NAME | DOD TOTAL | ARMY | NAVY | AIR FORCE | DLA | OCE | ODA |
|-----------------------------------|------------------|--------------|-------|--------|--------------|-----|-----|--------|
| | | | | | | | | |
| District of Columbia | | | | | | | | |
| AMERICAN SOC FOR ENGRG. EDUCATION | Washington | 1,842 | 56 | 1,842 | | | | |
| AMERICAN STERILIZER COMPANY | Washington | 56 | | | | | | |
| AMERICAN SYSTEMS CORPORATION | Washington | 48 | | | | | | |
| AMERICAN TELE & TELG COMPANY | Washington | 50,081 | 848 | 93 | 191 | 55 | 48 | 49,742 |
| AMERICAN UNIVERSITY THE | Washington | 1,090 | | 242 | | | | |
| AMERIND INCORPORATED | Washington | 1,878 | | 878 | | | | |
| AMF INCORPORATED | Washington | 28 | | | 28 | | | |
| AMPEX CORPORATION | Washington | 156 | | 156 | | | | |
| ANADAC INC | Washington | 239 | | 239 | | | | |
| ANALYSIS GROUP INC | Washington | 362 | | 362 | | | | |
| APEC TECHNOLOGY INC | Washington | 310 | | 310 | | | | |
| APEX OIL COMPANY | Washington | 708 | | | | 708 | | |
| APPLICATORS INC | Washington | 42 | | 42 | | | | |
| APPLIED INFOR SCIENCES INC | Washington | 191 | | | | | | 191 |
| APPLIED MANAGEMENT ENGRG PC | Washington | 29 | | 29 | | | | |
| APPLIED MANAGEMENT SCIENCES | Washington | 77 | | | | | | 77 |
| APPLIED RESEARCH CORPORATION | Washington | 699 | | 699 | | | | |
| APTEC COMPUTER SYSTEMS INC | Washington | 148 | | 148 | | | | |
| ARCHDIOCESE OF WASHINGTON | Washington | 106 | 106 | | | | | |
| ARCO POWER TECHNOLOGY | Washington | 987 | 487 | | 500 | | | |
| ASSOC UNIV RESEARCH ASTRONOMY | Washington | 50 | | 50 | | | | |
| ASSOCIATE CONSULTANTS INC | Washington | 1,135 | 1,135 | | | | | |
| ASSOCIATED NURSE SPECIAL LIST | Washington | 651 | 651 | | | | | |
| ASTORE P T | Washington | 91 | 91 | | | | | |
| ASTRONAUTICS CORP AMERICA | Washington | 8,150 | | 8,150 | | | | |
| ATACS CORPORATION | Washington | 167 | | | | | | 167 |
| ATLANTIC RESEARCH CORPORATION | Washington | 355 | | | | | | 355 |
| ATTACHMATE CORP | Washington | 46 | | | | | | 46 |
| AUTOMAR I CORPORATION | Washington | 14,385 | 156 | 14,385 | | | | 391 |
| AUTOMATED DATA MANAGEMENT INC | Washington | 547 | | | | | | 465 |
| AUTOMATIC DATA PROCESSING | Washington | 465 | | | | | | 297 |
| AUTOMATION MANAGEMENT CONS | Washington | 880 | | 583 | | | | |
| AVERETTE ROBERT D & CO INC | Washington | 36- | 36- | | | | | |
| AXON COMMUNICATIONS INC | Washington | 54 | 54 | | | | | |
| AYERS WILLIE | Washington | 34 | | | 34 | | | |
| B & W CONSTRUCTION CORP | Washington | 55 | | 55 | | | | |
| B C M CORP | Washington | 800 | 800 | | | | | |
| B G S SYSTEMS INC | Washington | 38 | | 38 | | | | |
| B-K DYNAMICS INC | Washington | 546 | | 546 | | | | 159- |
| BAKER & ASSOCIATES | Washington | 159- | | | | | | 30 |
| BARFIELD CONSULTING | Washington | 30 | | | | | | |
| BARLOW ASSOCIATES | Washington | 98 | | 98 | | | | |
| BATTELLE MEMORIAL INSTITUTE | Washington | 41 | 41 | | | | | 68 |
| BAUMFOLDER CORPORATION | Washington | 68 | | | | | | |
| BCI CONTRACTORS INC | Washington | 1,210 | 1,210 | | | | | |
| BDM CORPORATION | Washington | 1,641 | 33- | | | | | 593 |
| BDM SERVICES COMPANY | Washington | 205 | 205 | | | | | |

PRIME CONTRACT AWARDS BY STATE, COUNTY, CONTRACTOR, AND PLACE
FISCAL YEAR 1988 (OCT - SEP)
D.C.

| COUNTY NAME/ CONTRACTOR NAME | LOCATION NAME | DOD TOTAL | ARMY | NAVY | AIR FORCE | DLA | OCE | ODA |
|---------------------------------|------------------|--------------|-------|-------|--------------|-----|-----|--------|
| | | | | | | | | |
| District of Columbia | | | | | | | | |
| CAVINS BUSINESS PRODUCTS INC | Washington | 58 | | 58 | | | | |
| CENTEL BUSINESS INFO SYSTEMS | Washington | 82 | | 82 | | | | |
| CENTEL INFORMATION SYSTEMS | Washington | 50 | | | | | | 50 |
| CENTENNIAL SYSTEMS INC | Washington | 173 | | | | | | 173 |
| CENTEX CONSTRUCTION COMPANY | Washington | 5,953 | | 5,953 | | | | |
| CENTRAL BUILDING MAINTENANCES | Washington | 26 | | | 26 | | | |
| CENTRAL GULF LINES INC | Washington | 25 | | | 25 | | | |
| CERAND & COMPANY INC | Washington | 25 | | | | | | |
| CERTIFIED ABATEMENT TECH INC | Washington | 49 | | 49 | | | | |
| CHASENS BUSINESS INTERIORS | Washington | 77 | | | | | | 77 |
| CHEMEXEC RELOCATION SYSTEMS | Washington | 323 | | | | | | 323 |
| CHESAPEAKE PTMAC TELE OF VA INC | Washington | 35,447 | | | | | | 35,447 |
| CHESAPEAKE & POTOMAC TELE CO | Washington | 1,810 | 1,810 | | | | | |
| CHESAPEAKE & PTMC TELPH CO | Washington | 25 | | | | | | 25 |
| CLARK NXSN OWEN ERBRI/GBSN | Washington | 568 | | 568 | | | | |
| COASTAL GROUP INC | Washington | 283 | 283 | | | | | |
| COASTAL LEASING INC | Washington | 39 | | 39 | | | | |
| COCHRAN STEPHENSON | Washington | 69 | | 69 | | | | |
| CODEX CORPORATION | Washington | 548 | 203 | | 308 | | | |
| COHEN-KARYDAS & ASSOCIATES | Washington | 175 | | | | | | 37 |
| COLDWELL BANKER RELOC MNMGT | Washington | 43 | | | | | | 175 |
| COMMART INC | Washington | 35 | 35 | | | | | 43 |
| COMMERCE CLEARING HOUSE INC | Washington | 231 | 231 | | | | | |
| COMMERCIAL OFFICE ENVIRONMENTS | Washington | 547 | | | | | | 547 |
| COMMUNICATIONS SATELLITE CORP | Washington | 2,548 | | | 930 | | | 1,618 |
| COMNET CORPORATION | Washington | 631 | 75 | | 40 | | | |
| COMPAQ COMPUTER CORP | Washington | 30 | | 516 | | | | |
| COMPUCOM SYSTEMS INC | Washington | 73 | | 30 | | | | |
| COMPUCORP | Washington | 274 | | 73 | | | | |
| COMPUDYNE CORPORATION | Washington | 35 | | | | | | 274 |
| COMPUGRAPHIC CORPORATION | Washington | 158 | 85 | | | | | 35 |
| COMPUSCAN INC | Washington | 33 | | | | | | 73 |
| COMPSERVE INCORPORATED | Washington | 700 | | | | | | 33 |
| COMPUTER ASSOCIATES INTL | Washington | 84 | 29 | | | | | 700 |
| COMPUTER BASED SYSTEMS INC | Washington | 551 | | 55 | | | | |
| COMPUTER CONSOLES INC | Washington | 747 | | | 747 | | | |
| COMPUTER CORPORATION AMERICA | Washington | 42 | | 42 | | | | |
| COMPUTER DATA SYSTEMS INC | Washington | 103 | | 103 | | | | |
| COMPUTER PROJECTS INC | Washington | 28 | | | | | | |
| COMPUTER SYSTEMS & RESOURCES | Washington | 82 | | | 82 | | | |
| COMPUTERLAND OF SERRAMONTE | Washington | 60 | | | | | | 60 |
| COMPUTERS & ACCOUNTING SYSTEMS | Washington | 221 | | | | | | 221 |
| COMPUWARE CORPORATION | Washington | 213 | 213 | | | | | |
| CONCRETE DEVELOPMENT CORP | Washington | 1,070 | 209 | | 861 | 129 | | |
| CONOCO INC | Washington | 28 | | | | | | |
| CONSOLIDATED COMPUTER SVS | Washington | 28 | | | | | | |
| CONSORTIUM UNIV WASH METRO | Washington | 374 | | | | | | 374 |

PRIME CONTRACT AWARDS BY STATE, COUNTY, CONTRACTOR, AND PLACE
FISCAL YEAR 1988 (OCT - SEP)
D.C.

| COUNTY NAME/ CONTRACTOR NAME | LOCATION NAME | DOD TOTAL | ARMY | NAVY | AIR FORCE | DLA | OCE | ODA |
|---------------------------------|------------------|--------------|-------|-------|--------------|-----|-----|-------|
| District of Columbia | | | | | | | | |
| CONSULTING & PROGRAM MGT SVS | Washington | 480 | | | | | 480 | |
| CONTINENTAL ENGR GROUP INC | Washington | 65 | | | | | | 65 |
| CONTROL LATA CORPORATION | Washington | 2,068 | | | | | | 960 |
| CONVEX CORPORATION | Washington | 179 | | | | 179 | | |
| CONVOY LEASING CORP | Washington | 36 | | 36 | | | | |
| COOPER LECKY PARTNERSHIP THE | Washington | 31 | | 31 | | | | |
| COOPERS & LYBRAND | Washington | 6,333 | | 6,333 | | | | |
| COR INC | Washington | 78 | | 78 | | | | |
| CORPORATE SYSTEMS RESOURCES | Washington | 28- | | 28- | | | | |
| COSMOPOLITAN CONTRACTING CO | Washington | 220 | | 220 | | | | |
| COULTER ELECTRONICS INC | Washington | 29 | | 29 | | | | |
| COYNE KALAJIAN INC | Washington | 240 | | | | | | |
| CPT CORPORATION | Washington | 106 | 37 | | | | 67 | 240 |
| CRC SYSTEMS INC | Washington | 95 | | | | | | 69 |
| CREATIVE ASSOCIATES INC | Washington | 198 | | 198 | | | | 28 |
| CROWLEY R J INC | Washington | 695 | 298 | 72 | | | | 397 |
| D & F CONSTRUCTION CO INC | Washington | 163 | 91 | 65 | | | | |
| D-M & S INC | Washington | 65 | | | | | | |
| DAKOTA CONTRACTING CORP | Washington | 158 | | | 158 | | | |
| DALY LEO A COMPANY | Washington | 49 | 49 | | | | | |
| DARWIN CONSTRUCTION CO INC | Washington | 187 | | 187 | | | | |
| DATA COMMUNICATIONS SYSTEMS | Washington | 29 | 29 | | | | | |
| DATA GENERAL CORPORATION | Washington | 38 | | | 38 | | | |
| DATA TRANSFORMATION CORP | Washington | 75 | | 215 | | | | |
| DATANAMICS COMPUTER CORP | Washington | 280 | | | | | | 75 |
| DATAPOINT CORPORATION | Washington | 471 | | 471 | | | | 280 |
| DATAPRODUCTS NEW ENGLAND INC | Washington | 35 | | | | | | 35 |
| DATASAT COMPANY INC | Washington | 27 | | | | | | 27 |
| DAVIS FURNITURE INDUSTRIES | Washington | 210 | | | | | | 210 |
| DBA SYSTEMS INC | Washington | 210 | | | | | | |
| DEAN M C ELECTRICAL CONTG | Washington | 2,414 | | 2,414 | | | | |
| DECADE COMPUTER SERVICES INC | Washington | 68 | | 68 | | | | |
| DECISION INFORMATION SYSTEMS | Washington | 557 | | 603 | | | | |
| DECISION SCIENCE CONSORTIUM | Washington | 101 | | | 46- | | | 101 |
| DENSEL HARRY E CO INC | Washington | 60 | | | | | | 60 |
| DESIGN PROPERTIES INC | Washington | 33 | 33 | | | | | |
| DESIGN TECH-EAST | Washington | 35 | | | | | | |
| DESIGNED FURNITURE ASSOCIATES | Washington | 120 | | | | | | |
| DESMATICS INC | Washington | 75 | | | | | | |
| D-WBERRY & DAVIS | Washington | 1,417 | 1,417 | | | | | |
| DIAL COM INC | Washington | 26 | | | | | | |
| DIASONICS INC | Washington | 47 | | | | | | |
| DICK A B COMPANY (DEL) | Washington | 160 | | | | | | 47 |
| DICOMED CORPORATION | Washington | 3,889 | 337 | 1,458 | | | | 1,534 |
| DIGITAL EQUIPMENT CORPORATION | Washington | 40 | | | | | | |
| DISCOUNT MACHINERY & EQUIPMENT | Washington | 63 | | | | | | |
| DISTRICT COLUMBIA GOVERNMENT | Washington | | | | | | | |

NO-A207 643

DOLLAR SUMMARY OF PRIME CONTRACT AWARDS BY STATE COUNTY
CONTRACTOR AND PL. (U) WASHINGTON HEADQUARTERS SERVICES
(DOO) DC DIRECTORATE FOR INF.. 1968 DIOR/ST-25-88-PT-1

4/4

UNCLASSIFIED

F/8 5/1

NL



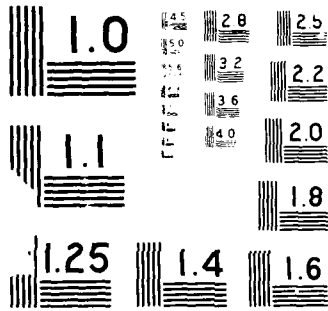

| COUNTY NAME/ CONTRACTOR NAME | LOCATION NAME | DOD TOTAL | ARMY | NAVY | AIR FORCE | DLA | OCE | ODA |
|---------------------------------|------------------|--------------|--------|--------|--------------|-----|-----|-------|
| | | | | | | | | |
| District of Columbia | | | | | | | | |
| DISTRICT PAVING CORPORATION | Washington | 110 | 27 | | 110 | | | |
| DIVERSIFIED ENGINEERING INC | Washington | 27 | | | | | | |
| DO-ALL BALTIMORE INC | Washington | 39 | | 39 | | | | 34 |
| DONALD G WAGNER | Washington | 34 | | | | | | 287 |
| DOT SYSTEMS INC | Washington | 287 | | | | | | |
| DOW ASSOCIATES | Washington | 36 | | 36 | | | | 41 |
| DR ROBERT WATSON | Washington | 41 | | | | | | |
| DR GEORGE SLIKNER, MD SCD | Washington | 293 | | 293 | | | | |
| DSCR INC | Washington | 25 | | 25 | | | | |
| DUN & BRADSTREET CORPORATION | Washington | 53 | | | 30 | 53 | | |
| DUN & BRADSTREET INC | Washington | 30 | | | | 88 | | |
| DYNAIR SERVICE CORP | Washington | 88 | | | | | | |
| DYNAMAC CORPORATION | Washington | 26 | | | | | | |
| DYNAMIC CONCEPTS INC | Washington | 123 | | 338 | | | | 26 |
| DYNAMIC DATA PROCESSING INC | Washington | 338 | | 110 | | | | 74 |
| EAGLE TECHNOLOGY INC | Washington | 110 | | 65 | | | | |
| EASTERN TRANS-WASTE CORP | Washington | 65 | | 36 | | | | |
| EASTMAN KODAK COMPANY | Washington | 185 | 40 | 36 | 8,995 | | | 109 |
| EATON CORPORATION | Washington | 11,071 | | 67 | | | | 2,076 |
| ERASCO SERVICES INC | Washington | 67 | | | | | | |
| EBON/MACRO SERVICES | Washington | 225 | 225 | | | | | |
| EBSCO INDUSTRIES INC | Washington | 121 | | | | | | 121 |
| ECOLOGY & ENVIRONMENT INC | Washington | 650 | | 650 | | | | |
| EESCO PUMP & VALVE INC | Washington | 30 | 30 | | | | | |
| EL DORADO COUNTY RESOURCE CON | Washington | 3,182 | | | | | | 3,182 |
| ELECTRONIC OFFICE CONCEPTS | Washington | 136 | | | 177 | | | 136 |
| ELECTROSPACE SYSTEMS INC | Washington | 203 | | 26 | | | | |
| ELLERBE ASSOCIATES INC | Washington | 205 | | 205 | | | | |
| ELLERBE ASSOCIATES INC | Washington | 122 | 122 | | | | | |
| ELLERBE GROUP THE INC | Washington | 307 | 307 | | | | | |
| ELRICH CONSTRUCTION CO INC | Washington | 264 | | 139 | 125 | | | |
| EMULEY CORPORATION | Washington | 36 | | 36 | | | | |
| ENERGY SYSTEMS ENGINEERING | Washington | 100 | | 100 | | | | |
| ENGINEERED CNSTR PDTS LTD | Washington | 1,169 | | 1,169 | | | | |
| ENGINEERING & TECHNICAL CONS | Washington | 160 | | 160 | | | | |
| ENNIS ELECTRIC COMPANY INC | Washington | 132 | | 132 | | | | |
| ESLIN COMPANY | Washington | 482 | 413 | 69 | | | | |
| EVALUATION RESEARCH CORP | Washington | 974 | | 974 | | | | |
| EVALUATION TECHNOLOGIES INC | Washington | 167 | | 167 | | | | |
| FAIRCHILD INDUSTRIES INC | Washington | 775 | | 775 | | | | |
| FAIRFAX OPPRTUNITIES UNLIMITED | Washington | 32 | 32 | | | | | |
| FALCON MICROSYSTEMS INC | Washington | 32 | | | | | | |
| FALCON SYSTEMS INC | Washington | 378 | | 50 | 44 | | 199 | 85 |
| FEDERAL DATA CORPORATION | Washington | 464 | | 72 | 89 | | | 303 |
| FEDERAL INTEGRATED SYSTEMS CORP | Washington | 1,684 | 63 | 1,153 | 468 | | | |
| FEDERAL PRISON INDUSTRIES | Washington | 27,223 | 13,218 | 11,391 | 1,189 | 672 | 204 | 223 |
| FEDERAL PUBLICATIONS INC | Washington | 403 | 228 | | 1,175 | | | 538 |

PRIME CONTRACT AWARDS BY STATE, COUNTY, CONTRACTOR, AND PLACE
FISCAL YEAR 1988 (OCT - SEP)
D.C.

| COUNTY NAME/ CONTRACTOR NAME | LOCATION NAME | DOD TOTAL | ARMY | NAVY | AIR FORCE | DLA | OCE | ODA |
|---------------------------------|------------------|--------------|-------|--------|--------------|-----|-----|-------|
| | | | | | | | | |
| District of Columbia | | | | | | | | |
| FEDERAL TECHNOLOGY CORP | Washington | 234 | | | | | | 234 |
| FILENET CORPORATION | Washington | 131 | | | 131 | | | |
| FILTER SVC CO., INC | Washington | 157 | 157 | | | | | |
| FLEXSTEEL INDUSTRIAL INC | Washington | 58 | | | 58 | | | |
| FLEXSTEEL INDUSTRIES INC | Washington | 29 | | 29 | | | | |
| FLOORPRO INC | Washington | 288 | 288 | | | | | |
| FLOW GENERAL INC | Washington | 1,168 | | | | | | 1,168 |
| FORD AEROSPACE | Washington | 1,139 | | 139 | | | | |
| G & H TECHNOLOGY INC | Washington | 315 | | 315 | | | | |
| G & M PETROLEUM SALES | Washington | 565 | | | | 565 | | |
| G W MECHANICAL CONTRACTORS, INC | Washington | 36 | 36 | | | | | |
| GAGE-BABCOCK & ASSOCIATES INC | Washington | 139 | 139 | | | | | |
| GALE ENGINEERING CO INC | Washington | 71 | | 71 | | | | |
| GASSMAN CORPORATION THE | Washington | 2,810 | | 2,810 | | | | |
| GATAN INC | Washington | 44 | | 44 | | | | |
| GAUDREAU INC | Washington | 629 | | 629 | | | | |
| GAUTHIER ALVARADO & ASSOC | Washington | 33 | 33 | | | | | |
| GEMINI COMPUTERS, INC. | Washington | 99 | | | | | | 99 |
| GENERAL ELECTRIC COMPANY | Washington | 4,377 | 92 | 4,210 | | | | 75 |
| GENERAL RESEARCH CORPORATION | Washington | 8,921 | | | | | | 8,921 |
| GEOGRAPHICS CORPORATION | Washington | 131 | | | | | | 131 |
| GEO-CENTERS INC | Washington | 20,110 | | 20,110 | | | | |
| GEODYNAMICS CORPORATION | Washington | 933 | | | | | | 933 |
| GEORGE MISON UNIVERSITY | Washington | 34 | 34 | | | | | |
| GEORGE WASHINGTON UNIV THE | Washington | 11,576 | 1,645 | 9,386 | 163 | | | 382 |
| GEORGETOWN AIR & HYDRO SYSTEMS | Washington | 441 | | 441 | | | | |
| GEORGETOWN UNIVERSITY | Washington | 5,041 | 3,421 | 1,369 | 151 | | | 100 |
| GERARD METAL CRAFTSMAN INC | Washington | 31 | | | | | | 31 |
| GILES MANAGEMENT CONSTRUCTORS | Washington | 941 | 126 | 404 | 411 | | | |
| GILMAX CLINICAL INSTRS SVCS | Washington | 76 | 76 | | | | | |
| GOODMAN BROTHERS INC | Washington | 224 | | 224 | | | | |
| GOULD INC | Washington | 1,249 | | | | | | 1,249 |
| GOVERNMENT MARKETING SERVICES | Washington | 1,772 | 35 | | 78 | 59 | | |
| GOVERNMENT SYST INTEGRATN CORP | Washington | 3,016 | | | 3,016 | | | |
| GOVERNMENT TECHNOLOGY SERVICES | Washington | 417 | 76 | 69 | 96 | | | 176 |
| GOVERNMENT TELECOMMUNICATIONS | Washington | 130 | | | | | | 130 |
| GRADUATE SCHL OF US DPT OF AG | Washington | 137 | 137 | | | | | |
| GREENMAN PEDERSEN INC | Washington | 82 | | 82 | | | | |
| GRID SYSTEMS CORPORATION | Washington | 192 | | 33 | | | | 159 |
| GRIMBERG JOHN C CO INC | Washington | 5,380 | | 5,380 | | | | 350 |
| GROSS NEAL & ASSOCIATES | Washington | 350 | | | | | | |
| GROUP OPERATIONS, INCORPORATED | Washington | 246 | | 216 | 30 | | | |
| GTE GOVERNMENT SYSTEMS INC | Washington | 427 | | | 427 | | | |
| H & S WATERPROOFING INC | Washington | 65 | | 65 | | | | |
| H K SYSTEMS INCORPORATED | Washington | 402 | 402 | | | | | |
| HADLAND PHOTONICS INC | Washington | 131 | | 131 | | | | |
| HALIFAX ENGINEERING INC | Washington | 1,505 | | | | | | 723 |

| COUNTY NAME/ CONTRACTOR NAME | LOCATION NAME | DOD TOTAL | ARMY | NAVY | AIR FORCE | DLA | OCE | ODA |
|-----------------------------------|------------------|--------------|-------|--------|--------------|-----|-------|--------|
| | | | | | | | | |
| District of Columbia | | | | | | | | |
| HARRIS CORPORATION | Washington | 211 | | 81 | | | 98 | 32 |
| HARRIS MILLER MILLER & HANSON | Washington | 656 | | 656 | | | | |
| HAWORTH INC | Washington | 263 | | | | | | 263 |
| HAWORTH INDUSTRIES INC | Washington | 875 | | | 875 | | | |
| HAY SYSTEMS INC | Washington | 2,565 | 1,236 | | 1,186 | | | 143 |
| HAYES SEAY MATTERN & MATTERN | Washington | 73 | | 34 | 39 | | | |
| HDR SYSTEMS INC | Washington | 89 | | | 43 | | | 89 |
| HERRING E J & SON | Washington | 43 | | | | | | |
| HERRING ELECTRIC CO INC | Washington | 1,346 | | 264 | | | | |
| HETRA CMPTR COMMUNICATIONS INDS | Washington | 25 | | 25 | | | | |
| HEWLETT-PACKARD COMPANY | Washington | 1,142 | 475 | 512 | 122 | | 1,082 | 33 |
| HILLMANN & CARR | Washington | 1,120 | | 120 | | | | |
| HIRT COMPANY, THE | Washington | 573 | | 149 | 424 | | | |
| HIRT ELECTRIC CO | Washington | 456 | | 456 | | | | |
| HOLMES & NARVER INC | Washington | 745 | | 745 | | | | |
| HOMEQUITY INC | Washington | 98 | | | | | | |
| HONEYWELL BULL AG | Washington | 11,604 | | 111 | 143- | | 186 | 98 |
| HONEYWELL INC | Washington | 11,221 | | | 55 | | | 11,561 |
| HOPPMANN CORPORATION | Washington | 150 | | | | | | 55 |
| HORIZON DATA CORPORATION | Washington | 226 | | 226 | | | | |
| HOSP HOME CARE TEMP INC | Washington | 88 | | 88 | | | | |
| HOUSEHOLD DATA SERVICES INC | Washington | 620 | 514 | 106 | 77 | | | |
| HOWARD UNIVERSITY | Washington | 43 | | 43 | | | | |
| HSU RONALD CONSTRUCTION CO | Washington | 77 | | | | | | |
| I M R SYSTEMS CORPORATION | Washington | 43 | | | | | | |
| I-NET INC | Washington | 1,176 | | 50 | 1,126 | | | |
| IBIS CORPORATION | Washington | 1,986 | | 1,986 | | | | |
| ICF INCORPORATED | Washington | 1,385 | | | 1,385 | | | |
| IDEAL ELECTRONIC SECURITY CO | Washington | 48 | | | 48 | | | |
| IMI INC | Washington | 392 | | 392 | | | | |
| INERTIA SWITCH INC | Washington | 844 | | 844 | | | | |
| INFODATA SYSTEMS INC | Washington | 28 | | | 28 | | | 26 |
| INFORMATION BUILDERS INC | Washington | 350 | | 303 | 47 | | | |
| INFORMATION DIMENSIONS INC | Washington | 26 | | | | | | |
| INFORMATION ENGINEERING SYSTEM | Washington | 37 | | 37 | | | | |
| INFORMATION PLANNING ASSOC | Washington | 290 | | 290 | | | | |
| INFORMATION SYSTEMS INC | Washington | 76 | | | | | | |
| INFORMATION SYSTEMS NETWORKS CORP | Washington | 778 | | 103 | | | | 76 |
| INFRARED LABORATORIES INC | Washington | 43 | | 43 | | | | 675 |
| INLINGUA INTL LANGUAGE SCHOOLS | Washington | 78 | | | | | | 78 |
| INPUT OUTPUT COMPUTER SERVICES | Washington | 66 | | | | | | 66 |
| INTEGRATED SYSTEMS ANALYSTS | Washington | 321 | | 321 | | | | |
| INTEGRATED MICROCOMPUTER SYSTEMS | Washington | 10,073 | | 10,073 | | | | |
| INTELOGIC TRACE INC | Washington | 151 | | 151 | | | | |
| INTER-COMMUNITY TELEPHONE CO | Washington | 19,844 | | | | | | 19,844 |
| INTER-NATION COMPANY | Washington | 534 | | | | | | |
| INTER-NATIONAL RES INSTITUTE | Washington | 598 | | | | | | |

PRIME CONTRACT AWARDS BY STATE, COUNTY, CONTRACTOR, AND PLACE
 FISCAL YEAR 1988 (OCT - SEP)
 D.C.

| COUNTY NAME/ CONTRACTOR NAME | LOCATION NAME | DOD TOTAL | ARMY | NAVY | AIR FORCE | DLA | OCE | ODA |
|---------------------------------|------------------|--------------|-------|--------|--------------|-----|-----|-------|
| | | | | | | | | |
| District of Columbia | Washington | 211 | | 211 | | | | |
| INTERFACE FLOORING SYSTEMS | Washington | 171 | | 171 | | | | |
| INTERFEROMETRICS INC | Washington | 620 | | | | | | 620 |
| INTERGRAPH CORPORATION | Washington | 46 | | | | | | 46 |
| INTERIOR ELEMENTS INC | Washington | 8,910 | 360 | 1,380 | 803 | | 39 | 6,736 |
| INTERNATIONAL BUS MCHS CORP | Washington | 83 | 8,910 | | 83 | | | |
| INTERNATIONAL BUSINESS SVS | Washington | 55 | | | | | | 55 |
| INTERNATIONAL DATA CORP | Washington | 75 | | 75 | 28 | | | |
| INTERNATIONAL DATA PDTS CORP | Washington | 28 | | | | | | |
| INTERSYSTEMS CORPORATION | Washington | 225 | 90 | | | | | 40 |
| ISSCO GRAPHICS | Washington | 798 | 642 | 156 | | | 95 | |
| ITT DIALCOM INC | Washington | 480 | | 480 | | | | |
| J & L JANITORIAL SERVICES INC | Washington | 266 | 266 | | | | | |
| J W P COMMUNICATIONS MFG CO | Washington | 613 | | 613 | | | | |
| JACK STONE SIGN CO., INC | Washington | 912 | | 141 | | | | 771 |
| JAYCOR | Washington | 50 | | 50 | | | | |
| JCR INC | Washington | 1,706 | 1,706 | | | | | |
| JEACO CONSTRUCTION INC | Washington | 210 | | 210 | | | | |
| JENNINGS INTERNATIONAL CORP | Washington | 274 | | 274 | | | | |
| JHK & ASSOCIATES | Washington | 410 | 344 | 66 | 207 | | | |
| JONES & WOOD INC | Washington | 207 | | | | | | |
| JOWETT INCORPORATED | Washington | 41 | | 41 | | | | |
| K & E PAINTING CO INC | Washington | 112 | | 112 | 29 | 172 | | |
| K DUANE RIDDLE PH D | Washington | 552 | 351 | | | | | |
| KALKREUTH ROOFING & SHTMTL | Washington | 202 | 202 | | | | | |
| KEENE CORPORATION | Washington | 42 | | | | | | |
| KELLY GROUP | Washington | 874 | 784 | 42 | | | | |
| KELSO, GWENDOLYN L | Washington | 90 | | 90 | | | | |
| KENDRICK & COMPANY | Washington | 538 | | 540 | | | | 466 |
| KENNEDY ELECTRIC CO INC | Washington | 100 | 2- | 100 | | | | 122 |
| KENROB & ASSOCIATES INC | Washington | 11,325 | | 11,325 | | | | |
| KESTREL SHIPHOLDING CORP | Washington | 52 | | | 52 | | | |
| KEYTRON INC | Washington | 1,460 | | 1,460 | 492 | | | 466 |
| KEYDATA SYSTEMS INC | Washington | 551 | 59 | | | | | 122 |
| KEYES CONDON & FLORANCE | Washington | 466 | | | | | | |
| KOBA ASSOCIATES INC | Washington | 1,185 | 75 | 988 | | | | |
| KONICA BUSINESS MACHINES USA | Washington | 45 | | 45 | | | | |
| KRESSCOX ASSOCIATES P C | Washington | 36 | 36 | | | | | |
| KRUEGER INC | Washington | 26 | | | | | | 26 |
| KYBE CORPORATION | Washington | 49 | | | | | | 49 |
| LANGUAGE LEARNING ENTERPRISES | Washington | 237 | | | 237 | | | |
| LANTIER BUSINESS PRODUCTS INC | Washington | 484 | 484 | | | | | |
| LARRYS SERVICE CO INC | Washington | 33 | | 33 | | | | |
| LEE DATA CORPORATION | Washington | 36 | | | | | | |
| LEES ELECTRIC MOTORS INC | Washington | 379 | | | | | | |
| LETRON INC | Washington | 78 | 78 | | | | | |
| LEN PARKER ASSOC INC | Washington | 114 | | 114 | | | 36 | 379 |
| LIBERTY HEALTH CARE SERVICES | Washington | | | | | | | |

PRIME CONTRACT AWARDS BY STATE, COUNTY, CONTRACTOR, AND PLACE
 FISCAL YEAR 1988 (OCT - SEP)
 D.C.

| COUNTY NAME/ CONTRACTOR NAME | LOCATION NAME | DOD TOTAL | ARMY | NAVY | AIR FORCE | DLA | OCE | ODA |
|---------------------------------|------------------|--------------|-------|--------|--------------|-----|-------|-------|
| | | | | | | | | |
| District of Columbia | | | | | | | | |
| LIBRARY OF CONGRESS | Washington | 117 | | 63 | 54 | | | 40 |
| LITTON SYSTEMS INC | Washington | 40 | | | | | | 191 |
| LOCKHEED ELECTRONICS CO | Washington | 191 | | | | | | 6,933 |
| LOCKHEED MISSILES & SPACE CO | Washington | 6,933 | | | | | | |
| LOCUS INC | Washington | 40 | | 40 | | | | |
| LORAL CORPORATION | Washington | 73 | | | | | | |
| LORING JOSEPH R & ASSOCIATES | Washington | 327 | | | 99 | | | 73 |
| LUKES BROTHERS STEAMSHIP LINE | Washington | 5,526 | | 5,526 | | | | 228 |
| LYKES BROS STEAMSHIP CO INC | Washington | 29,973 | | 29,973 | | | | |
| M & M WELDING & FABRICATORS | Washington | 156 | | 156 | | | | |
| M & S MECHANICAL CORPORATION | Washington | 127 | | 127 | | | | |
| M D A INC | Washington | 72 | | 72 | | | | |
| M M M DESIGN GROUP PC | Washington | 117 | 117 | | | | | |
| M P R ASSOCIATES INC | Washington | 1,531 | | 1,531 | | | | |
| M R J INC | Washington | 848 | | | | 49 | | 848 |
| MACHINISTS INC | Washington | 49 | | | | | | |
| MAGUIRE CORPORATION | Washington | 88 | 26 | 62 | | | | 448 |
| MANAGEMENT CONSULTING & RES | Washington | 448 | | | | 59 | | |
| MANASSAS ICE & FUEL CO INC | Washington | 59 | | | | | | |
| MANDEX INC | Washington | 1,798 | | 1,798 | | | | |
| MARATHON ENTERPRISES | Washington | 164 | | 164 | | | | |
| MARKET FACTS INC | Washington | 1,064 | | | 1,064 | | | 110 |
| MARLOWE HEATING & ATR COND | Washington | 92 | | | 92 | | | |
| MARQUETTE ELECTRONICS INC | Washington | 110 | | | | | | |
| MARTIN MARIETTA CORPORATION | Washington | 2,066 | 47 | 2,019 | | | | |
| MARYLAND FIRE EQUIPMENT CORP | Washington | 99 | | 99 | | | | |
| MATTECH INC | Washington | 159 | | 159 | | | | |
| MAURICE ELECTRICAL SUPPLY CO | Washington | 29 | | | 29 | | | |
| MBI BUSINESS CENTERS INC | Washington | 29 | | | | | | |
| MC CLURE-LUNDBERG ASSOCIATES | Washington | 162 | | 50 | | | | 112- |
| MC DONNELL DOUGLAS CORPORATION | Washington | 60 | | | | | | 60 |
| MC DONNELL DOUGLAS INCO INC | Washington | 6,009 | | | | | 6,009 | 220 |
| MC GRAW-HILL INC | Washington | 220 | | | | | | 297 |
| MCCLENDON AUTOMATION CORP | Washington | 424 | | | 127 | | | |
| MCDONNELL DOUGLAS INFO SYS CO | Washington | 547 | | | | | | |
| MCGOWAN BILL INC | Washington | 7,300 | | | | | | |
| MCI TELECOMMUNICATIONS CORP | Washington | 34 | | 34 | | | | |
| MEAD CORPORATION | Washington | 506 | | | | | | 506 |
| MECH-CON CORPORATION | Washington | 396 | 291 | | | | | 105 |
| MECHANICAL MASTERS INC | Washington | 346 | | 346 | | | | |
| MECHANICAL RECORDS CORP | Washington | 37 | | 37 | | | | |
| MEDITEMP INC | Washington | 32 | | | | | | |
| MEECO MARINAS INC | Washington | 1,075 | 1,075 | | | | | |
| MEGA ANALYTICAL RESEARCH SVCS | Washington | 142 | | 143 | | | | |
| MEMOREX CORPORATION | Washington | 37 | 37 | | | | | |
| MEMORY SYSTEMS INC | Washington | 178 | | 178 | | | | |
| METALLGESELLSCHAFT CORP | Washington | 177 | 72 | 105 | | | | |
| | Washington | 592 | | | | 592 | | |

| COUNTY NAME/ CONTRACTOR NAME | LOCATION NAME | DOD TOTAL | ARMY | NAVY | AIR FORCE | DLA | OCE | ODA |
|---------------------------------|------------------|--------------|-------|------|--------------|-----|-----|-------|
| | | | | | | | | |
| District of Columbia | | | | | | | | |
| METAPHOR COMPUTER SYSTEMS | Washington | 130 | | | | | | |
| MGMT INFO SYS | Washington | 121 | | | | | | |
| MICHAELS CONSTRUCTION CO INC | Washington | 53 | 53 | | | | | |
| MIDWEST BUSINESS SYSTEMS INC | Washington | 33 | | | | | | |
| MIDWEST COMMUNICATIONS CORP | Washington | 32 | | | | | | |
| MILITARY CONSTRUCTION CORP | Washington | 77 | | | | | | |
| MILITARY PERSONNEL RESOURCE | Washington | 95 | 95 | | | | | |
| MILLER HERMAN INC | Washington | 320 | | | | | | |
| MINNESOTA MIN & MFG COMPANY | Washington | 148 | | | | | | |
| MINORITY ENTERPRISES INC | Washington | 457 | | | | | | |
| MICHELL SYSTEMS CORPORATION | Washington | 949 | | | | | | |
| MITECH DATA SYSTEMS INC | Washington | 31 | | | | | | |
| MITECH INC | Washington | 124 | | | | | | |
| MODERN ELECTRIC INC | Washington | 60 | | | | | | |
| MODERN TALKING PICTURE SVC | Washington | 180 | | | | 180 | | |
| MORGAN MANAGEMENT SYSTEMS INC | Washington | 70 | 70 | | | | | |
| MORROW PAUL COMPANY OF ARIZ | Washington | 55 | | | | | | |
| MORROW PAUL COMPANY OF ARIZ | Washington | 175 | | | | | | |
| MOSLEY-HENING ASSOCIATES INC | Washington | 306 | | | | | | |
| MOTOROLA COMPUTER SYSTEMS INC | Washington | 118 | | | 30 | | | |
| MOTOROLA INC | Washington | 88 | 88 | | | | | |
| MSI SERVICES INC | Washington | 2,402 | | | | | | |
| MULTIVAC INC | Washington | 2,986 | | | | | | |
| MURRAY SERVICE COMPANY INC | Washington | 797 | 797 | | | | | |
| MURRAY E. J. COMPANY INC | Washington | 157 | | | | | | |
| N B I INC | Washington | 119 | 53 | | | | | |
| N-K CONSTRUCTION INC | Washington | 390 | | | | | | |
| NASHUA CORPORATION | Washington | 27 | | | | | | |
| NATCO INC | Washington | 82 | | | | | | |
| NATIONAL ACADEMY OF PUB ADMIN | Washington | 203 | | | | | | |
| NATIONAL ACADEMY SCIENCES USA | Washington | 10,956 | 1,911 | | | | | |
| NATIONAL BUSINESS SVCS ENTPS | Washington | 1,054 | | | | 356 | | 1,016 |
| NATIONAL CAPITOL SYSTEMS INC | Washington | 1,984 | | | | | | |
| NATIONAL COMPUTER SYSTEMS | Washington | 1,369 | | | | | | |
| NATIONAL CREATIV GRWTH INDSTS | Washington | 972 | | | | | | |
| NATIONAL DATA CORPORATION | Washington | 47 | | | | | | |
| NATIONAL DATA CORPORATION | Washington | 536 | | | | | | |
| NATIONAL MARKETING DATA SVCS | Washington | 88 | | | | | | |
| NATIONAL ROOFING CO INC | Washington | 88 | | | | | | |
| NATIONAL SCIENCE FOUNDATION | Washington | 2,090 | | | | | | |
| NATIONAL TECHNOLOGIES ASSOC | Washington | 443 | | | | | | |
| NATIONAL UNIVERSITY | Washington | 49 | | | | | | |
| NATIVE AMERICAN CONSULTANTS | Washington | 850 | | | | | | |
| NCR CORPORATION | Washington | 106 | | | | | | |
| NETWORK SOLUTIONS INC | Washington | 1,884 | | | | | | |
| NETWORK SYSTEMS CORPORATION | Washington | 1,793 | | | | 282 | | 1,230 |
| NEUROLOGY CENTER PA INC | Washington | 648 | 648 | | | | | |
| NEW UPI INC | Washington | 111 | | | | | | |
| NEWCOMB & BOYD | Washington | 40 | | | | | | |

PRIME CONTRACT AWARDS BY STATE, COUNTY, CONTRACTOR, AND PLACE
FISCAL YEAR 1988 (OCT - SEP)
D.C.

| COUNTY NAME/ CONTRACTOR NAME | LOCATION NAME | DOD TOTAL | ARMY | NAVY | AIR FORCE | DLA | OCE | ODA |
|---------------------------------|------------------|--------------|-------|-------|--------------|-----|-----|-------|
| | | | | | | | | |
| District of Columbia | | | | | | | | |
| NORTISU AMERICA CORPORATION | Washington | 185 | | | | | | |
| NORTHERN TELECOM INC | Washington | 29 | | | | | | |
| NOTTER FINEGOLD & ALEXANDER | Washington | 293 | | | | | | |
| NOVA INTERNATIONAL INC | Washington | 37 | | | 37 | | | 60 |
| NOVELL INC | Washington | 60 | | | | | | |
| NURSES INCORPORATED | Washington | 471 | 471 | | | | | |
| NUS CORPORATION | Washington | 180 | | | 180 | | | |
| NVT TECHNOLOGIES INC | Washington | 62 | | | 62 | | | |
| O DONNELL CONSTRUCTION CO | Washington | 178 | | 178 | | | | |
| OAKLAWN DEVELOPMENT CORP | Washington | 351 | 351 | | | | | |
| OGLETREE ENGINEERING INC | Washington | 220 | | 220 | | | | |
| OPTICAL ELEMENTS CORP | Washington | 47 | 47 | | | | | |
| OPTICAL ELEMENTS CORPORATION | Washington | 267 | 267 | | | | | |
| ORACLE CORPORATION | Washington | 194 | | 194 | | | | |
| ORASCOM OF AMERICA INC | Washington | 53 | 53 | | | | | |
| ORKAMD CORPORATION | Washington | 716 | 716 | | | | | |
| P K P ENGINEERS PC | Washington | 29 | | 29 | | | | |
| P S I INTERNATIONAL INC | Washington | 3,429 | | 3,429 | | | | |
| PACKARD INSTRUMENT COMPANY INC | Washington | 28 | 28 | | | | | |
| PADONIA CORPORATION | Washington | 489 | 489 | | | | | |
| PAGE AVJET CORPORATION | Washington | 94 | | | | 94 | | |
| PALACE LAUNDRY INC | Washington | 35 | | | | | | 144 |
| PANSOPHC SYSTEMS INC | Washington | 144 | | | | | 41 | |
| PASSERO EUGENE | Washington | 41 | | | | | | 35 |
| PATTON HARRIS RUST & ASSOC PC | Washington | 125 | | 125 | | | | |
| PATTON PRINTING SUPPLY INC | Washington | 35 | | | | | | |
| PDA ENGINEERING | Washington | 41 | | 41 | | | | |
| PEAT MARWICK MAIN & CO | Washington | 6,567 | | 6,567 | | | | |
| PEC CONSTRUCTION INC | Washington | 83 | | | 83 | | | |
| PECK, PECK AND ASSOCIATES INC | Washington | 227 | | 227 | | | | |
| PEER CONSULTANTS INC | Washington | 1,788 | 1,788 | | | | | |
| PEIRCE-PHELPS INC | Washington | 79 | | 79 | | | | |
| PENN CAMERA EXCHANGE INC | Washington | 43 | 43 | | | | | |
| PERCEPTION DYNAMICS | Washington | 147 | 147 | | | | | |
| PERIOD INC | Washington | 297 | | 297 | | | | |
| PERSON-SYSTEM INTGRATION LTD | Washington | 511 | | | 364 | | | |
| PHAROS USA INC | Washington | 88 | | 88 | | | | |
| PHH HOME EQUITY | Washington | 164 | | | | | | 164 |
| PHILLIPS NATIONAL INC | Washington | 107 | | | | | | |
| PHOENIX PETROLEUM COMPANY | Washington | 734 | | | | 734 | | |
| PHOTO LAB FABRICATIONS INC | Washington | 39 | | | | | | 39 |
| PHOTOGRAPHIC DESIGN CO | Washington | 44 | | | | | | 44 |
| PICKER INTERNATIONAL INC | Washington | 44 | | | | | | |
| PITNEY BOWES INC | Washington | 138 | 138 | | | | | |
| PLANNING RESEARCH CORPORATION | Washington | 93 | | | | | | 93 |
| PORTER ASSOCIATES INC | Washington | 5,378 | | | | | | 5,378 |
| PORTER CONTRACTING CO INC | Washington | 864 | | | | | | 864 |
| | | 1,075 | 879 | 196 | | | | |

PRIME CONTRACT AWARDS BY STATE, COUNTY, CONTRACTOR, AND PLACE
FISCAL YEAR 1988 (OCT - SEP)
D.C.

| COUNTY NAME/ CONTRACTOR NAME | LOCATION NAME | DOD TOTAL | ARMY | NAVY | AIR FORCE | DLA | OCE | ODA | (DOLLARS IN THOUSANDS) | |
|---------------------------------|------------------|--------------|-------|-------|--------------|-----|-----|-----|------------------------|--------|
| | | | | | | | | | | |
| District of Columbia | | | | | | | | | | |
| POTOMAC ELECTRIC PWR COMPANY | Washington | 5,143 | | | 5,143 | | | | | |
| POTOMAC PHOTONICS INC | Washington | 254 | | 254 | | | | 661 | | |
| POTOMAC SYSTEMS ENGINEERING | Washington | 661 | | | 56 | | | 152 | | |
| POWER DISTRIBUTION INC | Washington | 56 | | | | | | | | |
| PRESEARCH INCORPORATED | Washington | 152 | | | | | | | | |
| PRESSURE CONCRETE CONSTR CO | Washington | 287 | | | | | 287 | | | |
| PRICE WATERHOUSE | Washington | 2,193 | | | | | | 50 | | |
| PRN SVCS | Washington | 370 | 370 | | | | | | | |
| PSI INTERNATIONAL INC | Washington | 658 | | 658 | | | | | | |
| PUBLIC LAW EDUCATION INST | Washington | 80 | | 33 | 47 | | | | | |
| PURDUM & JESCHKE | Washington | 34 | 34 | | | | | | | |
| PURI, VIRENDER | Washington | 37 | 37 | | | | | | | |
| Q-CO INDUSTRIES INC | Washington | 231 | 231 | | | | | | | |
| QUANTEL INTERNATIONAL INC | Washington | 155 | | 155 | | | | | | |
| QUINN EVANS ARCHITECTS | Washington | 98 | | 98 | | | | | | |
| R & B ENTERPRISES | Washington | 156 | 156 | | | | | | | |
| R & D ASSOCIATES | Washington | 150 | | | | | | | | 150 |
| R & E ELECTRONICS INC | Washington | 174 | 174 | | | | | | | |
| R & N CONSTRUCTION CO INC | Washington | 323 | | 323 | | | | | | |
| R & W PARKS CONSTRUCTION INC | Washington | 674 | 674 | | | | | | | |
| R D INTERNATIONAL INC | Washington | 258 | | 258 | | | | | | |
| R J O ENTERPRISES INC | Washington | 191 | | 191 | | | | | | |
| R S DATA CENTER | Washington | 94 | 94 | | | | | | | |
| R T K L ASSOCIATES INC | Washington | 8,215 | | 8,215 | | | | | | |
| RACAL CORPORATION | Washington | 44 | | | | | | | | 44 |
| RAFAEL ARMAMENTS DEVELOPMENT | Washington | 148 | 148 | | | | | | | |
| RANDYS CARPET CO INC | Washington | 32 | 32 | | | | | | | |
| RCA GLOBAL COMMUNICATIONS INC | Washington | 32 | | | | | | | | 27,764 |
| RECOGNITION EQUIPMENT INC | Washington | 27,764 | | | | | | | | 2,211 |
| RECORDING CONSULTANTS, INC | Washington | 2,211 | | | | | | | | |
| REICHERT-JUNG INC | Washington | 56 | 56 | | | | | | | |
| RENNER MANUFACTURING COMPANY | Washington | 65 | | 65 | | | | | | |
| RESOURCE CONSULTANTS INC | Washington | 39 | | | | | | | | 39 |
| RESOURCE CONSULTANTS INC | Washington | 878 | | 878 | | | | | | |
| RESOURCE DESIGN INC | Washington | 61 | | 61 | | | | | | |
| REUTERS LTD | Washington | 173 | | | | | | | | 173 |
| REZCORP | Washington | 36 | | 36 | | | | | | |
| RICHARD M MILBURN HIGH SCHOOL | Washington | 30 | 30 | | | | | | | |
| RICHARDSON & KIRMSE ENGR | Washington | 1,856 | 1,856 | | | | | | | |
| RITE CABLE CO INC | Washington | 33 | | | | | | | | 33 |
| RIVERFRONT GUARD SVC INC | Washington | 126 | | | | | | | | 126 |
| RJM ENVIRONMENTAL ASSOC INC | Washington | 138 | | 138 | | | | | | |
| RNS TECHNOLOGIES INCORPORATED | Washington | 270 | | | | | | | | 270 |
| ROACHE MERCER AND FAISON, INC | Washington | 51 | | 51 | | | | | | |
| ROANE JAMES R CONSTRUCTION CO | Washington | 78 | | 78 | | | | | | |
| ROBERTS OXYGEN COMPANY INC | Washington | 75 | | | | | | | | |
| ROE ENTERPRISES INC | Washington | 43 | | 43 | | | | | | |
| ROGERS GOLDEN & HALPERN | Washington | 152 | | 152 | | | | | | |

PRIME CONTRACT AWARDS BY STATE, COUNTY, CONTRACTOR, AND PLACE
 FISCAL YEAR 1988 (OCT - SEP)
 D.C.

| COUNTY NAME/ CONTRACTOR NAME | | LOCATION NAME | DOD TOTAL | ARMY | NAVY | ATR FORCE | DLA | OCE | ODA |
|---------------------------------|--|------------------|--------------|-------|---------|--------------|-----|-----|-------|
| (DOLLARS IN THOUSANDS) | | | | | | | | | |
| District of Columbia | | Washington | 347 | | 347 | 36 | | | |
| ROOFERS INC | | Washington | 56 | | | | | | |
| ROPOLLO FLOWERS INC | | Washington | 52 | 52 | | | | | |
| RUBBERMAID COMMERCIAL PRODUCTS | | Washington | 47 | | | | | | 47 |
| RUPPERT LANDSCAPE CO INC | | Washington | 56 | | | | | | |
| RYON INC | | Washington | 657 | | 96 | | | | |
| R C SECURITY INC | | Washington | 61 | 61 | 657 | | | | |
| S S O E INC | | Washington | 1,662 | | | 1,662 | | | |
| S T SYSTEMS CORPORATION | | Washington | 605 | | 605 | | | | |
| S Y S | | Washington | 10,610 | | 10,610 | | | | |
| SACHS-FREEMAN ASSOCIATES INC | | Washington | 142 | 62 | 80 | | | | |
| SATELLITE ELECTRIC CO INC | | Washington | 48 | | | | | | 48 |
| SAVIN CORPORATION | | Washington | 58 | | 98 | | | | |
| SCAN-OPTICS INC | | Washington | 2,001 | 32 | 60 | | | | |
| SCIENCE APPLICATIONS INTL CORP | | Washington | 1,380 | | 1,380 | | | | 1,939 |
| SCIENCE MANAGEMENT CORPORATION | | Washington | 38 | 38 | | | | | |
| SCINCO INC | | Washington | 127 | | | | | | 127 |
| SCITEX AMERICA CORP | | Washington | 152,354 | | 152,364 | | | | |
| SEA-LAND SERVICE INC | | Washington | 508 | | 598 | | | | |
| SEAGULL ENVIRONMENTAL COMPANY | | Washington | 304 | 304 | | | | | |
| SERVICE CONTRACTORS INC | | Washington | 74 | 74 | | | | | |
| SERVIDYNE INCORPORATED | | Washington | 1,723 | | | 1,723 | | | |
| SESSOMS SERVICES INC | | Washington | 194 | | | 194 | | | |
| SEVERN COMPANIES INC | | Washington | 568 | | 148 | 206 | | | 214 |
| SHAW J CONSTRUCTION INC | | Washington | 28 | | 28 | | | | |
| SHAW WALKER COMPANY | | Washington | 135 | | | 37 | | | 84 |
| SHAW-WALKER COMPANY THE | | Washington | 34 | 44 | | | | | |
| SHEPARD'S INTERIOR CONSR CO* | | Washington | 64 | 64 | | | | | |
| SHERLOCK SMITH & ADAMS INC | | Washington | 230 | | 230 | | | | |
| SHERMAN CONSTRUCTION CORP | | Washington | 1,350 | | 1,350 | | | | |
| SIEMENS CORPORATION | | Washington | 1,344 | 1,344 | | | | | |
| SIGMA DATA SERVICES CORP | | Washington | 47 | | | | | | 47 |
| SIGMA SYSTEMS INC | | Washington | 150 | | | | | | 150 |
| SILICON GRAPHICS INC | | Washington | 135 | | 146 | | | | 195 |
| SINGER COMPANY THE | | Washington | 146 | | | | | | |
| SINGLETON CONTRACTING CORP | | Washington | 258 | | | 258 | | | |
| SINGLETON ELECTRIC COMPANY | | Washington | 728 | | 728 | | | | |
| SLOS LEON ASSOCIATES INC | | Washington | 87 | | | | | | 87 |
| SLYE ROBER- ELECTRONICS INC | | Washington | 138 | | | | | | 138 |
| SMALLWOOD & SONS INC | | Washington | 141 | | 141 | | | | |
| SMITH HINCHMAN & GRYLLS ASSOC | | Washington | 1,054 | 1,054 | | | | | |
| SMITHSONIAN INSTITUTION | | Washington | 130 | | 130 | | | | |
| SMOLEN RUSHING & ASSOCIATES | | Washington | 54 | 54 | | | | | 72 |
| SMS DATA PRODUCTS GROUP INC | | Washington | 150 | 78 | | | | | 28 |
| SOFTWARE AG SYSTEMS INC | | Washington | 60 | | 32 | | | | |
| SOFTWARE CONTROL INTL | | Washington | 104 | | | 104 | | | |
| SOLAR DISTRIBUTION CO INC | | Washington | 512 | 512 | | | | | |
| SONS QUALITY FOOD SERVICE | | Washington | 156 | | 156 | | | | |

PRIME CONTRACT AWARDS BY STATE, COUNTY, CONTRACTOR, AND PLACE
 FISCAL YEAR 1988 (OCT - SEP)
 D.C.

| COUNTY NAME/ CONTRACTOR NAME | LOCATION NAME | DOD TOTAL | ARMY | NAVY | (DOLLARS IN THOUSANDS) | | | ODA |
|---------------------------------|------------------|--------------|------|--------|------------------------|--------|-----|-------|
| | | | | | AIR FORCE | DLA | OCE | |
| District of Columbia | Washington | 156 | | | | | | |
| SOUTHERN SYSTEMS INC | Washington | 93 | | | 156 | | | |
| SOUTHERN TECHNOLOGIES INC | Washington | 449 | | | 93 | | | 400 |
| SPACE QUALIFIED SYSTEMS CORP | Washington | 54 | 98 | | 49 | | | |
| SPANJER BROTHERS INC | Washington | 54 | | 54 | | | | |
| SPEECH SYSTEMS INC | Washington | 772 | | 34 | 562 | | | 210 |
| SPERRY CORPORATION | Washington | 133 | | | 100 | | | |
| SPRIGGS AUSTIN L ASSOCIATES | Washington | 25 | 33 | | | | | |
| SSMC | Washington | 38 | 25 | | | | | |
| STAFFORD AQUA SYSTEMS INC | Washington | 38 | | 40 | | | | |
| STANDARD & POOR S CORPORATION | Washington | 18,244 | 572 | | | 17,672 | | 155 |
| STERLING SOFTWARE INC | Washington | 351 | 49 | | 302 | | | |
| STUART PETROLEUM COMPANY | Washington | 25 | | 30 | 25 | | | |
| STORAGE TECHNOLOGY CORPORATION | Washington | 975 | 975 | | 30 | | | |
| STOTT CHAS G & CO INC | Washington | 199 | | 199 | | | | |
| STRANG & DOWNHAM AIA | Washington | 126 | | 88 | | | | |
| STRUCTURAL DYNAMICS RES CORP | Washington | 83 | | 83 | | | | |
| STV/HD NETTINGHAM/3D INTL | Washington | 83 | | | 38 | | | |
| SUNNER CORPORATION | Washington | 326 | 326 | | | | | |
| SUN MICROSYSTEMS INC | Washington | 30 | 30 | | | | | |
| SUPERIOR MANAGEMENT SERVICES | Washington | 81 | | | | | | 81 |
| SUPPORT SERVICES | Washington | 37 | | | | | | |
| SWANSON ASSOCIATES, INC | Washington | 29 | | | | | | 29 |
| SWINTEC CORP | Washington | 1,108 | | | | | | 1,108 |
| SYCOM, INC | Washington | 5,059 | | | | | | 1,282 |
| SYMBOLICS INC | Washington | 29,703 | | 334 | 4,326 | 117 | | |
| SYNECTICS CORP | Washington | 604 | | 29,613 | 90 | | | 604 |
| SYNERGY INC | Washington | 448 | | | | | | 61 |
| SYSCON CORPORATION | Washington | 61 | 387 | | | | | 30 |
| SYSTEM AUTOMATION CORPORATION | Washington | 30 | | 61 | | | | |
| SYSTEM DEVELOPMENT CORPORATION | Washington | 194 | | | | | | |
| SYSTEM DYNAMICS INC | Washington | 474 | | 474 | | | | |
| SYSTEM TECHNOLOGY ASSOC | Washington | 27 | | 27 | | | | |
| SYSTEMS ENGINEERING INTL | Washington | 945 | 909 | | | | | |
| SYSTEMS INTEGRATION & RESEARCH | Washington | 26 | | 26 | | | | |
| SYSTEMS RESEARCH CORPORATION | Washington | 82 | | | | | | 82 |
| T & T CONTRACTORS INC | Washington | 149 | | | | | | |
| T E I ELECTRICAL CONTRACTORS | Washington | 34 | | 34 | | | | |
| TAKOMA FUEL CO | Washington | 1,412 | | | | | | 1,412 |
| TAMERAN INC | Washington | 852 | | | | | | 852 |
| TANDEM COMPUTERS INCORPORATED | Washington | 127 | | | | | | |
| TBG INC | Washington | 41 | | | | | | |
| TECHNA GRAPHICS | Washington | 192 | 192 | | | | | |
| TECHNICAL & MGT SVCS CORP | Washington | 127 | | | | | | |
| TECHNICARE CORPORATION | Washington | 41 | | | | | | |
| TEKTRONIX INC | Washington | 28 | | | | | | 28 |
| TELEDYNE INDUSTRIES INC | Washington | 41 | | | | | | |

PRIME CONTRACT AWARDS BY STATE COUNTY, CONTRACTOR, AND PLACE
FISCAL YEAR 1988 (OCT - SEP)
D.C.

| COUNTY NAME/ CONTRACTOR NAME | LOCATION NAME | DOD TOTAL | ARMY | NAVY | AIR FORCE | DLA | OCE | ODA |
|---------------------------------|------------------|--------------|------|---------|--------------|-----|-----|-------|
| | | | | | | | | |
| District of Columbia | | | | | | | | |
| TELEGRAPHICS INC | Washington | 30 | | 30 | | | | |
| TELEX COMMUNICATION, INC | Washington | 37 | 37 | | | | | |
| TELEX CORPORATION | Washington | 118 | 118 | | | | | |
| TELOS CORPORATION | Washington | 165 | 165 | | | | | |
| TEM ASSOCIATES | Washington | 154 | | | 154 | | | |
| TERADATA CORPORATION | Washington | 126 | | 126 | | | | |
| TESDATA SYSTEMS CORPORATION | Washington | 26 | | 26 | | | | |
| TEXCOM INC | Washington | 44 | | 44 | | | | |
| THE ACCOUNT DATA GROUP | Washington | 452 | | 452 | | | | |
| THOMPSON J WALTER COMPANY | Washington | 13,997 | 129 | 13,997 | | | | 92 |
| THORNTON, R M, INC | Washington | 1,541 | | 1,541 | | | | |
| TIDEWATER CONSULTANTS INC | Washington | 1,338 | | 1,338 | | | | |
| TIMEPLEX INC | Washington | 40 | | | | | | 40 |
| TONYA INCORPORATED | Washington | 316 | | | 316 | | | |
| TRACOR APPLIED SCIENCES INC | Washington | 2,324 | | 2,324 | | | | |
| TRITON CORPORATION | Washington | 218 | | 218 | | | | |
| TRT TELECOMMUNICATIONS CORP | Washington | 8,336 | | | | | | 8,336 |
| TRW INC | Washington | 367 | | 367 | | | | |
| TSERONIS OLIVARRI AIA | Washington | 79 | | 79 | | | | |
| TSG CONSTRUCTION CORP | Washington | 38 | 38 | | | | | |
| TURF SPLIST OF NTHRN VIRGINIA | Washington | 469 | | 469 | | | | |
| U OF MARYLAND GRAD SCHOOL | Washington | 110 | | 110 | | | | |
| U S DEPARTMENT OF COMMERCE | Washington | 2,980 | | 2,980 | | | 62 | |
| U S DEPT AGRICULTURE GRAD SCH | Washington | 62 | | | | | | 114 |
| U S GOVERNMENT PRINTING OFF | Washington | 791 | | 791 | | | | |
| UNICON GROUP LTD | Washington | 137 | | 137 | | | | |
| UNICOR FPI METAL | Washington | 46 | | 46 | | | | |
| UNISYS CORPORATION | Washington | 3,024 | | 1,118 | | | | 1,906 |
| UNITED INFORMATION SYSTEMS INC | Washington | 129 | | 129 | | | | |
| UNITED STATES DEPT ENERGY | Washington | 565,300 | | 565,300 | | | | |
| UNITED STATES INSTR RENTALS | Washington | 65 | 65 | | | | | 599 |
| UNITED STATES TRANSM SYSTEMS | Washington | 599 | | | | | | |
| UNIVERSITY OF MARYLAND | Washington | 73 | | 73 | | | | |
| UNIVERSITY OF MICHIGAN | Washington | 44 | | 44 | | | | |
| URS CORPORATION DEL | Washington | 185 | 185 | | | | | |
| VANGUARD TECHNOLOGIES CORP | Washington | 130 | | | | | | 130 |
| VANSANT & GUSLER INC | Washington | 386 | | 386 | | | | |
| VATICA CONTRACTING INC | Washington | 27 | | 27 | | | | |
| VECTOR MICRO | Washington | 40 | | 40 | | | | |
| VECTOR RESEARCH INC | Washington | 1,147 | | | | | | 1,147 |
| VELSEY ARCHITECTS | Washington | 302 | 302 | | | | | |
| VENUS CONSTRUCTION CORPORATION | Washington | 48 | | 48 | | | | |
| VICTORIA INTERNATIONAL LTD | Washington | 256 | | | | | | 256 |
| VION CORPORATION | Washington | 6,077 | | | | | | 213 |
| VOITH HYDRO INC | Washington | 38 | | | | | | |
| VREULS RESEARCH CORPORATION | Washington | 749 | | | | | | 749 |
| VYCOR CORPORATION | Washington | 196 | | | | | | |
| | | | | 5,770 | | 55 | 38 | |

PRIME CONTRACT AWARDS BY STATE, COUNTY, CONTRACTOR, AND PLACE
FISCAL YEAR 1988 (OCT - SEP)
D.C.

| COUNTY NAME/ CONTRACTOR NAME | LOCATION NAME | DOD TOTAL | ARMY | NAVY | AIR FORCE | DLA | OCE | ODA |
|---------------------------------|------------------|--------------|--------|-----------|--------------|--------|--------|---------|
| | | | | | | | | |
| District of Columbia | | | | | | | | |
| WALLER TODD SADLER ARCHITECTS | Washington | 35 | | | | | | |
| WALSH WILLIAM V CONSTR CO INC | Washington | 10,785 | | 10,785 | | | | |
| WANG LABORATORIES INC | Washington | 2,102 | | 556 | 326 | | | 1,220 |
| WASH DATA SYS | Washington | 245 | | 245 | | | | |
| WASHINGTON CNSULTING GROUP INC | Washington | 350 | 200 | 150 | | | | |
| WASHINGTON GAS LIGHT COMPANY | Washington | 148 | | | 148 | | | |
| WASHINGTON PHOTOCOPY CORP | Washington | 49 | | | | | | 49 |
| WATERMAN STEAMSHIP CORPORATION | Washington | 71,431 | | 71,431 | | | | |
| WAUGH ENTERPRISES INC | Washington | 51 | | | | | | 51 |
| WAYNE INSULATION CO INC | Washington | 43 | | 43 | | | | |
| WEBERS WHITE TRUCKS INC | Washington | 2,550 | 2,498 | 73 | | | 52 | |
| WELCH & RUSHE INC | Washington | 2,773 | | | | | | |
| WESTERN UNION INTERNATIONAL | Washington | 22,104 | | | | | | 22,104 |
| WESTERN UNION TELEGRAPH CO | Washington | 195 | | 195 | | | | |
| WHEELER INDUSTRIES INC | Washington | 2,714 | | 2,714 | | | | |
| WHITMAN REQUARDT AND ASSOC | Washington | 73 | | | | | | |
| WILEY & WILSON | Washington | 915 | | 915 | | | | |
| WILLIAMS ELECTRIC CO INC | Washington | 63 | | | | | | |
| WILLOUGHBY ASSOCIATES LTDP | Washington | 30 | | 30 | | | | |
| WILSON-HILL ASSOCIATES INC | Washington | 3,099 | 248 | 66 | | 1,749 | 1,036 | 1,146 |
| WORLD AIRWAYS INC | Washington | 27,020 | | | 27,020 | | | |
| XEROX CORPORATION | Washington | 4,179 | 974 | 1,840 | 219 | | | |
| Y S K CONSTRUCTION CO INC | Washington | 103 | | 103 | | | | 390 |
| ZENITH ELECTRONICS CORPORATION | Washington | 29 | | | | | | |
| ZETLIN LEV ASSOCIATES INC | Washington | 380 | | | | | | |
| TOTAL - District of Columbia | | 1,664,582 | 83,102 | 1,167,746 | 87,893 | 24,453 | 20,621 | 280,767 |
| TOTAL - D.C. | | 1,664,582 | 83,102 | 1,167,746 | 87,893 | 24,453 | 20,621 | 230,767 |

END

6-89

DTIC