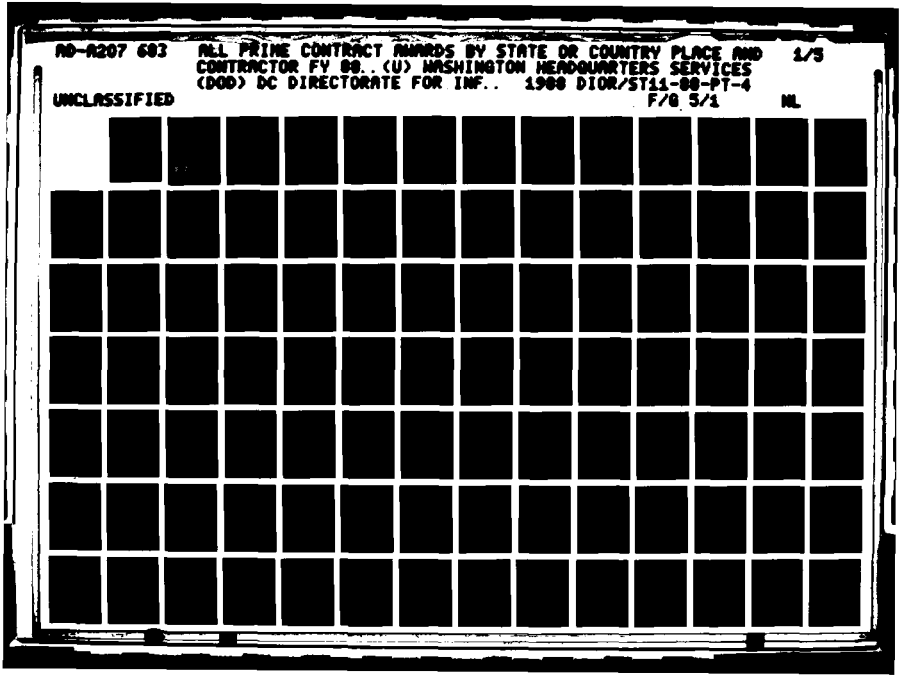
AD-A207 603
ALL PRIME CONTRACT AWARDS BY STATE OR COUNTRY PLACE AND CONTRACTOR FY 88..(U) WASHINGTON HEADQUARTERS SERVICES (DOD) DC DIRECTORATE FOR INF.. 1988 DIOR/ST11-88-PT-4
1/5
UNCLASSIFIED
F/G 5/1
NL

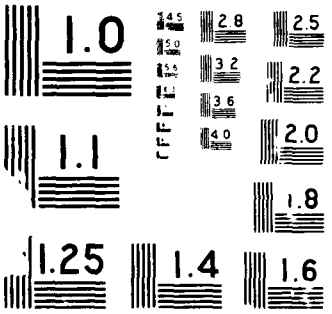
1.0
1.1
1.25
1.4
1.6
2.8
3.2
3.6
4.0
2.5
2.2
2.0
1.8

AD-A207 683

(1)

DOCUMENTATION PAGE

Form Approved
OMB No. 0704-0188

1a. REPORT SECURITY CLASSIFICATION Unclassified	1b. RESTRICTIVE MARKINGS
2a. SECURITY CLASSIFICATION AUTHORITY	3. DISTRIBUTION / AVAILABILITY OF REPORT Approved for public release
2b. DECLASSIFICATION / DOWNGRADING SCHEDULE	
4. PERFORMING ORGANIZATION REPORT NUMBER(S) DIOR/ST11-88-PT-4	5. MONITORING ORGANIZATION REPORT NUMBER(S)
6a. NAME OF PERFORMING ORGANIZATION WHS, Directorate for Information Operations and Reports 6b. OFFICE SYMBOL (If applicable)	7a. NAME OF MONITORING ORGANIZATION
6c. ADDRESS (City, State, and ZIP Code) Arlington, VA 22202-4302	7b. ADDRESS (City, State, and ZIP Code)
8a. NAME OF FUNDING / SPONSORING ORGANIZATION 8b. OFFICE SYMBOL (If applicable)	9. PROCUREMENT INSTRUMENT IDENTIFICATION NUMBER
8c. ADDRESS (City, State, and ZIP Code)	10. SOURCE OF FUNDING NUMBERS PROGRAM ELEMENT NO. / PROJECT NO. / TASK NO. / WORK UNIT ACCESSION NO.

11. TITLE (Include Security Classification) All Prime Contract Awards by State or Country, Place, and Contractor, FY 88 Part 4 (San Bruno, California-Yucca Valley, California)

12. PERSONAL AUTHOR(S)

13a. TYPE OF REPORT	13b. TIME COVERED	14. DATE OF REPORT (Year, Month, Day)	15. PAGE COUNT
Annual	FROM _____ TO _____	1988	457

16. SUPPLEMENTARY NOTATION

17. COSATI CODES			18. SUBJECT TERMS (Continue on reverse if necessary and identify by block number)
FIELD	GROUP	SUB-GROUP	

19. ABSTRACT (Continue on reverse if necessary and identify by block number)

DTIC
ELECTE
MAY 16 1989
S D
D

DISTRIBUTION STATEMENT A
Approved for public release
Distribution Unlimited

20. DISTRIBUTION / AVAILABILITY OF ABSTRACT ☐ UNCLASSIFIED/UNLIMITED ☐ SAME AS RPT. ☐ DTIC USERS	21. ABSTRACT SECURITY CLASSIFICATION
22a. NAME OF RESPONSIBLE INDIVIDUAL	22b. TELEPHONE (Include Area Code) / 22c. OFFICE SYMBOL

DD Form 1473, JUN 86 — Previous editions are obsolete. — SECURITY CLASSIFICATION OF THIS PAGE

TITLE LINE

D&B Number	Contractor Name	Major Location Name	State/ Country Name

DATA LINE

SRVC Reporting Function
A01 Type of Report
A02 Report Number
A03 Contracting Office Code
B01 Contract Number
B02 Mod. Order or Other ID Number
B03 Action Date (YR/MO/DA)
B05A City/Place Code
State/Country Code
B06 Type of Obligation
B07 Total Dollars
B08A FSC/Service Code
B08B DoD Claimant Program Code
B08C System or Equipment Code
B09 Consulting Services Contract
B10 Mulit-year Contract
B11 Total Multi-year Value
B12 Foreign Military Sale
B13 Kind of Contracting Action
C01 Synopsis
C02 Reason Not Synopsized
C03 Method of Contracting
C04 Negotiation Authority
C05 Extent of Competition
C06 Type of Contract
C07 Number of Offerors Solicited
C08 Number of Offers Received
C09 Solicitation Procedures
C10 Authority for Other Than Full & Open Competition
D01 Type of Business
D02 Reason Not Awarded to Small Business
D03 Small Disadvantaged Business Concerns
D04 Reason Not Awarded to SDB
D05 Woman-owned Business
D06 Small Business Set-aside Preference
D07 Subcontracting Plan
D08 Small Business Innovation Research
D09 Labor Surplus Area Preference
D10 Subject to Labor Standards Statute
D11 Certificate of Current Cost
D12A Number of Offerors
D12B Buy American Act Percent Difference
D12C Country of Origin Code
D13 Contract Financing
E01 Ethnic Group
E02 Extent Competed
E03 SIC Code
E04 CAGE Code
Calendar REPT MNTH

Accesion For
NTIS CRA&I
DTIC TAB
Unannounced
Justification
By
Distribution /
Availability Codes
Dist Avail and / or Special
A-1

```
SAAAAAAAAAABBBB
```

```
SAAAAAAAAAABBBB
```

```
SAAAAAAAAAABBBBBBBBBBBBBBBBBBBBBBBBBBBBBBBBBBBBBBBBBBBBBBBBBBBBBBBBBBBBBBBBBBBBBBBBBBBBBBBBBCCCCCCCCCCCCCCDDDDDDDDDDDDDDDDDDEEEEEEEEEERM
ROOOOOOOOOOOOOOOOOOOOOOOOOOOOOOOOOOOOOOOOOOOOOOOOOOOOOOOOOOOOOOOOOOOOOOOOOOOOOOOOOOOOOOOOOOOOOOOOOOOOOOOOOOOOOOOOOOOOOOOOOOOOOOEN
V122223333311111111111111112222222222222333333555555567777777778888888889011111111112312344445678900123456789012222223123333444444PT
C                                        AAAAABB          AAAABBBCCC                                                    ABBCCC                TH
```

00-101-8167 WANG LABORATORIES INC (CONT) San Bruno California
2 0191QA110GS00K86AGS5603 N0022887F21408804266502806l 30 7010C9E00022 0 281 1J22B A73784N95404
CONTRACTOR TOTAL 86 *
CITY TOTAL 1,821 **

19-441-0270 CALIFORNIA BEAN GROWERS ASSN San Buenaventura California
4 8950013H DLA13H88C0246 88091365042061 62 8915B2 00022 0 231 1 1J22K 2 111221112000 5 A20330EBL409

17-908-5717 RIBCO SHIELDING PRODUCTS San Buenaventura California
4 14270900 DLA90088C1123 88050965042061 44 5999A7 00022 0 231 2 1J22K 2 111221112000 5 A36790786505
CITY TOTAL 106 **

10-923-4716 AEROMETALS INC San Carlos California
3 0896FD04 F3460186C3091 P00002 88092065070062 51-1650A1CABC22 0 2C1 2 1J22B 2 112121112000 5 A37283266409
3 0231FD04 F3460188C0709 88011565070061 28 4810A1BBSD22 0 231 2 1J22B 2 111121112000 5 A37283266401
CONTRACTOR TOTAL 23- *

07-876-3836 BRUDER INDUSTRY San Carlos California
3 0434FH02 F0460688C0203 87123065070061 88 1650A1CAFN22 0 231 2 1J22K 2 132221112000 2 A37283277612
3 0719FH02 F0460688C0326 88020865070061 26 1560A1AAFN22 0 251 2 1J22K 2 111221122000 5 A37283277602
CONTRACTOR TOTAL 114 *

00-420-3337 HARRIS CORPORATION San Carlos California
1 0352AC09 GS00K88AGS0721 88FH137 88042765070061 118 5820A7 00022 0 281 1J22B A36636Y42405

04-725-0402 INTERNTNAL TCHNCAL ASSOCIATES San Carlos California
2 4043MA104N0060085C3185 87121465070061 447 3415B9 00022 0 2B1 2 1J22B 2 111121121000 1 A 12

04-325-5405 KEVEX CORPORATION San Carlos California
3 0437FJ02 GS00F93734 F0965088FD61988092665070061 50 6635A7 00022 0 281 1J22B A3829B000009

00-192-2749 LITTON INDUSTRIES INC San Carlos California
1 9076AL01 DAAL0185C0420 P00009 88022665070061 403 AC62A7 00022 0 2C1 2 2U22B 11111111112000 5 C87318008002
1 9036AL01 DAAL0187C0767 P00001 87120365070061 55 AC62A7 00022 0 2C1 2 2J22B 11111121112000 5 A 12
3 2111FJ04 F0460684G1083 RJ0102 88050265070062 29-5960A7 00022 0 2C1 210155J 12111131111000 5 D36718008005
3 0235FH02 F0460685D0032 0008 87112365070061 280 5960A7 00021 2675 2525210135J 11111131111000 5 D 8008011
3 0485FJ04 F0460687G0137 RJ01 87111965070061 51 5841A7 AEC22 0 241 2 5J11N1G11111121111000 5 D 8008011
3 0617FJ04 F0460687G0137 RJ0101 87113065070061 92 5841A7 AEC22 0 2B1 2 5J11N1G11111121112000 5 D 8008011
3 0941FH02 F0460687G0137 0002 88031165070061 741 J059A7 00022 0 241 2 4J21N1G11111131111000 5 C38128008004
3 1922FJ04 F0460687G0137 RJ02 88041465070061 82 5841A7 AEC22 0 241 2 5J11N1G11111121112000 5 D38128008004
3 0942FH02 F0460687G0137 0002 88031165070061 64 J059A7 00022 0 14 B38128008005
```
```

```
SAAAAAAAAAABBBB
```

```
SAAAAAAAAAABBBB
```

```
SAAAAAAAAAABBBB
```

```
SAAAAAAAAAABBBB
```

```
SAAAAAAAAAABBBB
```

```
SAAAAAAAAAABBBB
```

```
SAAAAAAAAAABBBB
```

```
SAAAAAAAAAABBBB
```

```
SAAAAAAAAAABBBB
```

```
SAAAAAAAAAABBBBBBBBBBBBBBBBBBBBBBBBBBBBBBBBBBBBBBBBBBBBBBBBBBBBBBBBBBBBBBBBBBBBBBBBBBBBBBBBBCCCCCCCCCCCCCCDDDDDDDDDDDDDDDDDDEEEEEEEEEERM
R0000000000000000000000000000000000000000000000000000000000000000000000000000000000000000000000000000000000000000000000000000000000000000EN
V1222233333111111111111111122222222222223333335555555677777777788888888389011111111112312344445678900123456789012222223123333444444PT
C                                                AAAAABB          AAAABBBCCC                                                ABBCCC              TH
```

06-136-5805 ARINC RESEARCH CORPORAT (CONT) San Diego California

2	0543	WF136N6600185D0079	013301	87120366000061	229	1045A5	00022	0	2C1	210132U	151111311151000	5	A87113D61901
2	0544	WF136N6600185D0079	013401	87120366000061	44	1045A5	FTJ22	0	2C1	210132U	151111311151000	5	A87113D61901
2	0545	WF136N6600185D0079	013601	87120366000061	86	1045A5	00022	0	2C1	210132U	151111311151000	5	A87113D61901
2	0546	WF136N6600185D0079	0125	88010866000061	84	1045A5	00022	0	251	210132U	151111311151000	5	A87113D61901
2	0547	WF136N6600185D0079	013801	87120366000061	43	1045A5	00022	0	2C1	210132U	151111311151000	5	A87113D61901
2	0741	WF136N6600185D0079	0151	88022566000061	29	1045A5	00022	0	251	210122U	151111311151000	5	A87113D61903
2	0954	WF136N6600185D0079	0153	88031466000061	47	1045A5	00022	0	251	210132U	151111311151000	5	A87113D61904
2	0955	WF136N6600185D0079	0152	88031466000061	51	1045A5	00022	0	251	210132U	151111311151000	5	A87113D61904
2	0956	WF136N6600185D0079	0133 02	88030366000061	78	1045A5	00022	0	2C1	210132U	111111311151000	5	A87113D61904
2	0957	WF136N6600185D0079	0132 02	88030866000061	30	1045A5	00022	0	2C1	210132U	151111311151000	5	A87113D61904
2	0963	WF136N6600185D0079	011505	88032266000061	26	1045A5	00022	0	2C1	210132U	151111311151000	5	A87113D61904
2	1025	WF136N6600185D0079	013602	88031466000061	29	1045A5	00022	0	2B1	210132U	151111311151000	5	A87113D61905
2	1102	WF136N6600185D0079	0140	88043066000061	69	1045A5	00022	0	251	210132U	151111311151000	5	A87113D61905
2	1184	WF136N6600185D0079	011601	88050166000061	44	1045A5	00022	0	2B1	210132U	151111311151000	5	A87113D61905
2	1210	WF136N6600185D0079	015301	88050166000061	70	1045A5	00022	0	2B1	210132U	151111311151000	5	A87113D61906
2	1211	WF136N6600185D0079	013103	88050166000061	80	1045A5	FTJ22	0	2B1	210132U	151111311151000	5	A87113D61906
2	1212	WF136N6600185D0079	012301	88050166000061	47	1045A5	00022	0	2B1	210132U	151111311151000	5	A87113D61906
2	1213	WF136N6600185D0079	012501	88050166000061	61	1045A5	00022	0	2B1	210132U	151111311151000	5	A87113D61906
2	1214	WF136N6600185D0079	013203	88050166000061	115	1045A5	00022	0	2B1	210132U	151111311151000	5	A87113D61906
2	1215	WF136N6600185D0079	013303	88050166000061	290	1045A5	00022	0	2B1	210132U	151111311151000	5	A87113D61906
2	1216	WF136N6600185D0079	013403	88050166000061	56	1045A5	00022	0	2B1	210132U	151111311151000	5	A87113D61906
2	1217	WF136N6600185D0079	013503	88050166000061	56	1045A5	00022	0	2B1	210132U	151111311151000	5	A87113D61906
2	1218	WF136N6600185D0079	013603	88050166000061	110	1045A5	00022	0	2B1	210132U	151111311151000	5	A87113D61906
2	1219	WF136N6600185D0079	013802	88050166000061	55	1045A5	00022	0	2B1	210132U	151111311151000	5	A87113D61906
2	1220	WF136N6600185D0079	013903	88050166000061	52	1045A5	00022	0	2B1	210132U	151111311151000	5	A87113D61906
2	1221	WF136N6600185D0079	015101	88050166000061	42	1045A5	FTJ22	0	2B1	210132U	151111311151000	5	A87113D61906
2	1222	WF136N6600185D0079	015201	88050166000061	76	1045A5	FTJ22	0	2B1	210132U	151111311151000	5	A87113D61906
2	1223	WF136N6600185D0079	011701	88050166000061	33	1045A5	00022	0	2B1	210132U	151111311151000	5	A87113D61906
2	1224	WF136N6600185D0079	011801	88050166000061	42	1045A5	FTJ22	0	2B1	210132U	151111311151000	5	A87113D61906
2	1225	WF136N6600185D0079	011508	88050166000061	29	1045A5	FTJ22	0	2B1	210132U	151111311151000	5	A87113D61906
2	1226	WF136N6600185D0079	012102	88050166000061	82	1045A5	FTJ22	0	2B1	210132U	151111311151000	5	A87113D61906
2	1227	WF136N6600185D0079	012201	88050166000061	44	1045A5	00022	0	2B1	210132U	151111311151000	5	A87113D61906
2	1322	WF136N6600185D0079	0154	88062266000061	40	1045A5	00022	0	251	210132U	151111311151000	5	A87113D61906
2	1404	WF136N6600185D0079	011501	88070866000061	44	1045A5	00022	0	2C1	210132U	151111311151000	5	A87113D61907
2	0181	WF136N6600186D0034	0045	87111366000061	80	1906A7	00022	0	251	210132U	131111311151000	5	A 11
2	0137	WF139N6600186D0034	0044	87102166000061	61	1906A7	00022	0	251	210132U	131111311151000	5	A 11
2	0338	WF136N6600186D0034	0049	87110466000061	99	1906A7	00022	0	251	210132U	131111311151000	5	A 12
2	0334	WF139N6600186D0034	0050	87112466000061	40	1906A7	00022	0	251	210132U	131111311151000	5	A 12
2	0798	WF139N6600186D0034	0051	88022266000061	168	1906A7	00022	0	251	210132U	131111311151000	5	A87113D61903
2	1130	WF136N6600186D0034	0054	88041466000061	83	1906A7	00022	0	251	210132U	131111311151000	5	A87113D61905
2	1146	WF136N6600186D0034	0056	88051066000061	97	1906A7	00022	0	251	210132U	131111311151000	5	A87113D61905
2	1247	WF136N6600186D0034	0058	88060866000061	95	1906A7	00022	0	251	210132U	131111311151000	5	A87113D61906
2	1262	WF136N6600186D0034	0060	88061366000061	48	1906A7	00022	0	251	210132U	131111311151000	5	A87113D61906
2	1461	WF136N6600186D0034	005601	88072566000061	96	1906A7	00022	0	2C1	210132U	131111311151000	5	A87113D61907
2	1453	WF139N6600186D0034	0059	88072566000061	60	1906A7	00022	0	251	210132U	131111311151000	5	A87113D61907
2	1522	WF139N6600186D0034	0051 01	88072666000061	26	1906A7	00022	0	2B1	210132U	131111311151000	5	A87113D61907
2	1542	WF137N6600186D0034	0064	88081066000061	39	1906A7	00022	0	251	210132U	131111311151000	5	A87113D61908
2	1486	WF139N6600186D0034	0061	88080166000061	56	1906A7	00022	0	251	210132U	131111311151000	5	A87113D61908

```
SAAAAAAAAAABBBB
```

```
SAAAAAAAAAABBBB
```

```
SAAAAAAAAAABBBB
```

```
SAAAAAAAAAABBBB
```

```
SAAAAAAAAAABBBB
```

```
SAAAAAAAAAABBBBBBBBBBBBBBBBBBBBBBBBBBBBBBBBBBBBBBBBBBBBBBBBBBBBBBBBBBBBBBBCCCCCCCCCCCCCCCDDDDDDDDDDDDDDDDDDEEEEEEEEEEERM
ROOOOOOOOOOOOOOOOOOOOOOOOOOOOOOOOOOOOOOOOOOOOOOOOOOOOOOOOOOOOOOOOOOOOOOOOOOOOOOOOOOOOOOOOOOOOOOOOOOOOOOOOOOOOOOOOEN
V122223333311111111111111122222222222233333355555556777777777888888888901111111112312344445678900123456789012222223123333444444PT
C                                    AAAAABB          AAAABBBCCC                                                    ABBCCC          TH
```

05-283-5014 BLAYLOCK-WILLIS & ASSOC (CONT) San Diego California

2 6754C2474N6247487C7536	09	87102766000061	198	R219C2	00022	0	2D1	2	2J22D	2	131121152000	5	A		11
2 7463C2474N6247487C7536	10	87110966000061	33	R219C2	00022	0	2D1	2	2J22D	2	131121152000	5	A		11
2 1331C2474N6247487C7536	13	88071066000061	35	R219C2	00022	0	2D1	2	2J22D	2	131121152000	5	A87113L58009		
2 2389C2474N6247487C7536	14	88091566000061	37	R219C2	00022	0	2D1	2	2J22D	2	131121152000	5	A87113L58009		
CONTRACTOR TOTAL			470	*											

00-176-3499 BOLT BERANEK & NEWMAN INC San Diego California

2 0169E612BN0001486C0673	P00007	87102966000061	140	AD91S1	00022	0	2C1	2	2U11B	11111121152000		5	A8731		05
2 2359E612BN0001486C0673	P00009	88061766000061	83	AD91S1	00022	0	2C1	2	2U22B	11111121152000		5	A87316Y65307		
2 2366E612BN0001486C0673	P00010	88070866000061	115	AD91S1	00022	0	2C1	2	2U22B	11111121152000		5	A8731		07
2 0084E612BN0001486C0676	P00003	87113066000061	150	AD91S1	00022	0	2C1	2	2U22B	11111121152000		5	A87316465305		
2 1651E612BN0001486C0676	P00004	88051666000061	58	AD91S1	00022	0	2C1	2	2U22B	11111131152000		5	A87316Y65306		
2 2360E612BN0001486C0676	P00005	88061766000061	32	AD91S1	00022	0	2C1	2	2U22B	11111121152000		5	A87316Y65307		
2 2859E612BN0001486C0676	P00006	88090766000061	40	AD91S1	00022	0	2C1	2	2U22B	11111121152000		5	A87316Y65309		
2 0189E612BN0001487C0249	P00001	87102966000061	100	AD91S1	00022	0	2C1	2	2U11B	11111121152000		5	A8731		05
2 5241MA105N0060088C2974		88082966000061	46	7030A7	00022	0	231	2	6J11N1G	11111121113000		5	D35776288208		
CONTRACTOR TOTAL			764	*											

02-910-3389 BOND ELECTRIC INC DBA BELL San Diego California

2 8863C2474N6247483C9610		87030666000061	410	Z249C2	00022	0	231	2	1J22K	2	143221142000	5	A17310C3V205		

03-088-1650 BOSTROM CORPORATION San Diego California

2 0369RA100N0018988C0081		87112566000061	204	R799S1	00022	0	231	2	1J22B	2	111121131000	5	A		12

00-796-8803 BOYLE ENGINEERING CORPORATION San Diego California

5 0022CW09 DACW0987C0035		88022366000061	191	R121S1	00022	0	2D1	2	2J22D	13151131151000		3	A8711		02
5 0029CW09 DACW0987C0035		88031466000061	50	R121S1	00022	0	2D1	2	2J22D	13151131152000		1	A8712		03
5 0030CW09 DACW0987C0035		88031466000061	90	R121S1	00022	0	2D1	2	2J22D	13151131152000		1	A8712		03
5 0043CW09 DACW0987C0035		88061366000061	70	R121S1	00022	0	2D1	2	2J22D	13151131152000		1	A8712		06
5 0062CW09 DACW0987C0035		88092066000061	26	R121S1	00022	0	2D1	2	2J22D	13151131152000		1	A8712		09
CONTRACTOR TOTAL			427	*											

08-498-1794 BRADSHAW ENGINEERING CORP San Diego California

2 1540C2474N6247486C7790		88042166000061	47	Y299C2	00022	0	231	2	1J22K	2	141221142000	5	A1752		09
2 2791C2474N6247488C0305		88091666000061	94	Z199C2	00022	0	231	2	1J22K	2	141221142000	5	A1542		09
CONTRACTOR TOTAL			141	*											

10-756-7562 BRADT ACKERMAN ASSOCIATES San Diego California

2 7863C2474N6247486C0443	02	87102066000061	73	R211C2	00022	0	2D1	2	2J22D	2	111121152000	5	A		12

17-532-9150 BREE INC San Diego California

2 1588C2474N6247487C5526		88051966000061	36	Y299C2	00022	0	231	2	1J22K	2	143221142000	5	A17110DNK509		

```
SAAAAAAAAAABBBB
```

```
SAAAAAAAAAABBBB
```

```
SAAAAAAAAAABBBB
```

```
SAAAAAAAAAABBBB
```

```
SAAAAAAAAAABBBB
```

```
SAAAAAAAAAABBBB
```

```
SAAAAAAAAAABBBB
```

```
SAAAAAAAAAABBBB
```

```
SAAAAAAAAAABBBB
```

```
SAAAAAAAAAABBBBBBBBBBBBBBBBBBBBBBBBBBBBBBBBBBBBBBBBBBBBBBBBBBBBBBBBBBBBBBBBBBBBBBBBBBBBBBBCCCCCCCCCCCCCCCDDDDDDDDDDDDDDDDDEEEEEEEEEEEERM
ROOOOOOOOOOOOOOOOOOOOOOOOOOOOOOOOOOOOOOOOOOOOOOOOOOOOOOOOOOOOOOOOOOOOOOOOOOOOOOOOOOOOOOOOOOOOOOOOOOOOOOOOOOOOOOOOOOOOOOOOOOOOOOOOOOEN
V122223333311111111111111112222222222222333333355555556777777777788888888890111111111123123444456789001234567890122222231233334444PT
C                                        AAAAABB          AAAABBBCCC                                                    ABBCCC                TH
```

00-958-1091 COMPUTER SCIENCES CORPO (CONT) San Diego California

2	0463	WF	132	N6600187D0036	0014		87100166000061	171	R307S1	00022	0	251	2	2U22B	14141131151000	5	A87114D17001
2	0464	WF	132	N6600187D0036	0013		87100166000061	248	R307S1	00022	0	251	2	2U22B	14141131151000	5	A87114D17001
2	0465	WF	132	N6600187D0036	0012		87100166000061	161	R307S1	00022	0	251	2	2U22B	14141131151000	5	A87114D17001
2	0466	WF	132	N6600187D0036	0021		87100166000061	106	R307S1	00022	0	251	2	2U22B	14141131151000	5	A87114D17001
2	0467	WF	132	N6600187D0036	0020		87100166000061	101	R307S1	00022	0	251	2	2U22B	14141131151000	5	A87114D17001
2	0469	WF	132	N6600187D0036	0016		87100166000061	435	R307S1	00022	0	251	2	2U22B	14141131151000	5	A87114D17001
2	0461	WF	139	N6600187D0036	0022		87100166000061	161	R307S1	00022	0	251	2	2U22B	14141131151000	5	A87114D17001
2	0468	WF	139	N6600187D0036	0019		87100166000061	67	R307S1	00022	0	251	2	2U22B	14141131151000	5	A87114D17001
2	0795	WF	132	N6600187D0036	0013	01	88022566000061	40	R307S1	00022	0	2B1	2	2U22B	14141131151000	5	A87114917003
2	0876	WF	132	N6600187D0036	0028		88033166000061	498	R307S1	00022	0	251	2	2U22B	14141131151000	5	A87114D17004
2	0935	WF	139	N6600187D0036	0033		88041566000061	161	R307S1	00022	0	251	2	2U22B	14141131151000	5	A87114D17004
2	1056	WF	132	N6600187D0036	0026		88051166000061	142	R307S1	00022	0	251	2	2U22B	14141131151000	5	A87114D17005
2	0150	WF	135	N6600187D0074	0001		87101566000061	150	AH33S1	00022	0	251	2	2U22B	15131141151000	5	A 11
2	0151	WF	135	N6600187D0074	0002		87103066000061	38	AH33S1	00022	0	251	2	2U22B	15131141151000	5	A 11
2	0529	WF	135	N6600187D0074	0005		87110466000061	40	AZ13S1	00022	0	251	2	2U22B	15131141151000	5	A87114D17001
2	0530	WF	135	N6600187D0074	0003	01	88011366000061	30	AZ13S1	00022	0	2C1	2	2U22B	15131141151000	5	A87114D17001
2	0779	WF	132	N6600187D0074	0011		88011966000061	70	AZ14S1	00022	0	251	2	2U22B	15131141151000	5	A87114D17003
2	0777	WF	135	N6600187D0074	0009		88011966000061	100	AH34S1	00022	0	251	2	2U22B	15131141151000	5	A87114D17003
2	0778	WF	135	N6600187D0074	0010		88011966000061	100	AH34S1	00022	0	251	2	2U22B	15131141151000	5	A87114D17003
2	1069	WF	135	N6600187D0074	000203		88050366000061	27	AH33S1	00022	0	2C1	2	2U22B	15131141151000	5	A87114D17005
2	1279	WF	135	N6600187D0074	0023		88061466000061	26	R302S1	00022	0	251	2	2U22B	15131141151000	5	A87114D17006
2	1381	WF	135	N6600187D0074	0028		88070866000061	30	R302S1	00022	0	251	2	2U22B	15131141151000	5	A87114D17007
2	1382	WF	135	N6600187D0074	0027		88070866000061	45	R302S1	00022	0	251	2	2U22B	15131141151000	5	A87114D17007
2	1383	WF	135	N6600187D0074	0021		88070766000061	25	R302S1	00022	0	251	2	2U22B	15131141151000	5	A87114D17007
2	1569	WF	135	N6600187D0074	0029		88081866000061	30	R302S1	00022	0	251	2	2U22B	15131141151000	5	A87114D17008
2	1749	WF	135	N6600187D0074	0034		88092166000061	30	R302S1	00022	0	251	2	2U22B	15131141151000	5	A87114D17009
2	1748	WF	136	N6600187D0074	0030		88092166000061	30	R302S1	00022	0	251	2	2U22B	15131141151000	5	A87114D17009
2	0071	WF	139	N6600187D0107	0043		87100166000061	240	R301C9E00022		0	251	2	2U21B	13131131151000	5	A 10
2	0136	WF	139	N6600187D0107	0023	02	87093066000061	160	R301C9E00022		0	2B1	2	2U21B	13131131151000	5	A 11
2	0235	WF	139	N6600187D0107	0044		87110166000061	28	R301C9E00022		0	251	2	2U21B	13131131151000	5	A 11
2	0236	WF	139	N6600187D0107	0045		87110166000061	94	R301C9E00022		0	251	2	2U21B	13131131151000	5	A 11
2	0250	WF	139	N6600187D0107	0023	02	87093066000061	160	R301C9E00022		0	2B1	2	2U21B	13131131151000	5	A 11
2	0882	WF	139	N6600187D0107	0061		88040966000061	39	R301C9E00022		0	251	2	2U21B	13131131151000	5	A73784D17004
2	0939	WF	139	N6600187D0107	0059		88032366000061	32	R301C9E00022		0	251	2	2U21B	13131131151000	5	A73784D17004
2	1168	WF	136	N6600187D0107	0064		88032366000061	153	R301C9E00022		0	251	2	2U21B	13131131151000	5	A73784D17005
2	1120	WF	139	N6600187D0107	0058		88040866000061	180	R301C9E00022		0	251	2	2U21B	13131131151000	5	A73784D17005
2	1167	WF	139	N6600187D0107	0048		88040966000061	289	R301C9E00022		0	251	2	2U21B	13131131151000	5	A73784D17005
2	1266	WF	139	N6600187D0107	0057		88062366000061	47	R301C9E00022		0	251	2	2U21B	13131131151000	5	A73784D17006
2	1304	WF	139	N6600187D0107	005801		87062966000061	37	R301C9E00022		0	2B1	2	2U21B	13131131151000	5	A73784D17006
2	1430	WF	138	N6600187D0107	006801		88072066000061	50	R301C9E00022		0	2C1	2	2U21B	13131131151000	5	A73784D17007
2	1339	WF	139	N6600187D0107	0062		88070566000061	129	R301C9E00022		0	251	2	2U21B	13131131151000	5	A73784D17007
2	1340	WF	139	N6600187D0107	0063		88071266000061	91	R301C9E00022		0	251	2	2U21B	13131131151000	5	A73784D17007
2	1360	WF	139	N6600187D0107	0060		88070766000061	82	R301C9E00022		0	251	2	2U21B	13131131151000	5	A73784D17007
2	1003	WF	139	N6600187D01078	0056		88050166000061	310	R301C9E00022		0	251	2	2U21B	13131131151000	5	A73784D17005
2	0089	WF	137	N6600187D0139	0006		87102166000061	223	M181A7	00022	0	251	2	2U22B	14131131151000	5	A 10
2	0090	WF	137	N6600187D0139	0007		87102166000061	301	M181A7	00022	0	251	2	2U22B	14131131151000	5	A 10
2	0433	WF	137	N6600187D0139	0004		87120166000061	109	M181A7	00022	0	251	2	2U22B	14131131151000	5	A87117696201
2	0886	WF	137	N6600187D0139	0011		88040766000061	37	M181A7	00022	0	251	2	2U22B	14131131151000	5	A87117696704

```
SAAAAAAAAAABBBB
```

```
SAAAAAAAAAABBBB
```

```
SAAAAAAAAAABBBB
```

```
SAAAAAAAAAABBBB
```

```
SAAAAAAAAAABBBB
```

```
SAAAAAAAAAABBBB
```

```
SAAAAAAAAAABBBB
```

```
SAAAAAAAAAABBBB
```

```
SAAAAAAAAAABBBB
```

```
SAAAAAAAAAABBBB
```

```
SAAAAAAAAAABBBB
```

```
SAAAAAAAAAABBBB
```

```
SAAAAAAAAAABBBB
```

```
SAAAAAAAAAABBBB
```

```
SAAAAAAAAAABBBB
```

```
SAAAAAAAAAABBBBBBBBB3BBBBBBBBBBBBBBBBBBBBBBBBBBBBBBBBBBBBBBBBBBBBBBBBBBBBBBBBBBBBBBBBBBBBBBBBBBCCCCCCCCCCCCCCCDDDDDDDDDDDDDDDDDDEEEEEEEEEEEERM
R000000000000000000000000000000000000000000000000000000000000000000000000000000011111111111111000000000000011000000000011111111100000000000EN
V122223333311111111111111112222222222222333333555555567777777778888888888901111111111231234444567890012345678901222223123333444444PT
C                                    AAAAABB          AAAABBBCCC                                                    ABBCCC                    TH
```

09-823-2465 ELDYNE INC (CONT) San Diego California

2	0067	QD418N	0022885	D5004	4FEZ	88010766000061	36	L058S1	00022	0	251	2	1Y21B	2	111121131000	5	A87116059503
2	0072	QD418N	0022885	D5004	4FFB	88012266000061	69	L058S1	00022	0	251	2	1Y21B	2	111121131000	5	A87116059503
2	0073	QD418N	0022885	D5004	4FFE	88012566000061	36	L058S1	00022	0	251	2	1Y21B	2	111121131000	5	A87116059503
2	0074	QD418N	0022885	D5004	4FEF01	88012266000061	43	L058S1	00022	0	2B1	2	1Y21B	2	111121131000	5	A87116059503
2	0075	QD418N	0022885	D5004	4FFD	88012566000061	31	L058S1	00022	0	251	2	1Y21B	2	111121131000	5	A87116059503
2	0087	QD418N	0022885	D5004	4FFG01	88020366000062	46	-L058S1	00022	0	2F1	2	1Y21B	2	111121131000	5	A87111D54303
2	0088	QD418N	0022885	D5004	4FEH01	88020466000061	42	L058S1	00022	0	2B1	2	1Y21B	2	111121131000	5	A87116059503
2	0096	QD418N	0022885	D5004	4FFN	88020566000061	86	L058S1	00022	0	251	210072Y		2	111121131000	5	A87116059503
2	0097	QD418N	0022885	D5004	4FFP	88020566000061	29	L058S1	00022	0	251	2	1Y21B	2	111121131000	5	A87116059503
2	0099	QD418N	0022885	D5004	4FFF	88012866000061	100	L058S1	00022	0	251	2	1Y21B	2	111121131000	5	A87116059503
2	0107	QD418N	0022885	D5004	4FFQ	88022266000061	25	L058S1	00022	0	251	2	1Y21B	2	111121131000	5	A87116059503
2	0108	QD418N	0022885	D5004	4FFR	88022466000061	44	L058S1	00022	0	251	2	1Y21B	2	111121131000	5	A87116059503
2	0109	QD418N	0022885	D5004	4FFS	88022466000061	69	L058S1	00022	0	251	2	1Y21B	2	111121131000	5	A87116059503
2	0110	QD418N	0022885	D5004	4FFK	88020266000061	32	L058S1	00022	0	251	2	1Y21B	2	111121131000	5	A87116059503
2	0111	QD418N	0022885	D5004	4FFL	88020266000061	54	L058S1	00022	0	251	2	1Y21B	2	111121131000	5	A87116059503
2	0112	QD418N	0022885	D5004	4FFM	88020266000061	45	L058S1	00022	0	251	2	1Y21B	2	111121131000	5	A87116059503
2	0113	QD418N	0022885	D5004	4FEZ02	88021266000061	37	L058S1	00022	0	2B1	2	1Y21B	2	111121131000	5	A87116059503
2	0123	QD418N	0022885	D5004	4FFV	88030266000061	96	L058S1	00022	0	251	2	1Y21B	2	111121131000	5	A87111D54303
2	0124	QD418N	0022885	D5004	4FFY	88030366000061	64	L058S1	00022	0	251	2	1Y21B	2	111121131000	5	A87111D54303
2	0125	QD418N	0022885	D5004	4FFX	88030366000061	44	L058S1	00022	0	251	2	1Y21B	2	111121131000	5	A87111D54303
2	0127	QD418N	0022885	D5004	4FFU	88030266000061	27	L058S1	00022	0	251	2	1Y21B	2	111121131000	5	A87111D54303
2	0128	QD418N	0022885	D5004	4FFW	88030266000061	58	L058S1	00022	0	251	2	1Y21B	2	111121131000	5	A87111D54303
2	0132	QD418N	0022885	D5004	4FGE	88031066000061	30	L058S1	00022	0	251	2	1Y21B	2	111121131000	5	A87116059503
2	0133	QD418N	0022885	D5004	4FGC	88031066000061	58	L058S1	00022	0	251	2	1Y21B	2	111121131000	5	A87116059503
2	0134	QD418N	0022885	D5004	4FGD	88031066000061	47	L058S1	00022	0	251	2	1Y21B	2	111121131000	5	A87116059503
2	0135	QD418N	0022885	D5004	4FCF04	88031466000061	34	L058S1	00022	0	2B1	2	1Y21B	2	111121131000	5	A87116059503
2	0143	QD418N	0022885	D5004	4FEX01	88031566000061	50	L058S1	00022	0	2B1	2	1Y21B	2	111121131000	5	A87116059503
2	0146	QD418N	0022885	D5004	4FCE04	88031166000061	35	L058S1	00022	0	2B1	2	1Y21B	2	111121131000	5	A87116059503
2	0126	QD418N	0022885	D5004	4FFZ	88030366000061	72	L058S1	00022	0	251	2	1Y21B	2	111121131000	5	A99996059508
2	0151	QD418N	0022885	D5004	4FGF	88031766000061	30	L058S1	00022	0	251	2	1Y21B	2	111121131000	5	A87116059506
2	0158	QD418N	0022885	D5004	4FGH	88032466000061	39	L058S1	00022	0	251	2	1Y21B	2	111121131000	5	A87116059506
2	0183	QD418N	0022885	D5004	4FGN	88041266000061	98	L058S1	00022	0	251	2	1Y21B	2	111121131000	5	A87116059506
2	0184	QD418N	0022885	D5004	4FGL	88041266000061	36	L058S1	00022	0	251	2	1Y21B	2	111121131000	5	A87116059506
2	0185	QD418N	0022885	D5004	4FGM	88041266000061	34	L058S1	00022	0	251	2	1Y21B	2	111121131000	5	A87116059506
2	0193	QD418N	0022885	D5004	4FEL02	88041166000061	29	L058S1	00022	0	2B1	2	1Y21B	2	111121131000	5	A87116059506
2	0194	QD418N	0022885	D5004	4FGQ	88041566000061	66	L058S1	00022	0	251	2	1Y21B	2	111121131000	5	A87116059506
2	0197	QD418N	0022885	D5004	4FGH01	88041866000061	39	L058S1	00022	0	2B1	2	1Y21B	2	111121131000	5	A87116059506
2	0203	QD418N	0022885	D5004	4FGV	88042266000061	41	L058S1	00022	0	251	2	1Y21B	2	111121131000	5	A87116059506
2	0204	QD418N	0022885	D5004	4FGU	88042266000061	63	L058S1	00022	0	251	2	1Y21B	2	111121131000	5	A87116059506
2	0209	QD418N	0022885	D5004	4FET01	88050266000061	28	L058S1	00022	0	2B1	2	1Y21B	2	111121131000	5	A87116059506
2	0213	QD418N	0022885	D5004	4FHG	88050366000061	36	L058S1	00022	0	251	2	1Y21B	2	111121131000	5	A87116059506
2	0215	QD418N	0022885	D5004	4FHJ	88050566000061	29	L058S1	00022	0	251	2	1Y21B	2	111121131000	5	A87116059506
2	0216	QD418N	0022885	D5004	4FHK	88050566000061	47	L058S1	00022	0	251	2	1Y21B	2	111121131000	5	A87116059506
2	0217	QD418N	0022885	D5004	4FHH	88050466000061	27	L058S1	00022	0	251	2	1Y21B	2	111121131000	5	A87116059506
2	0218	QD418N	0022885	D5004	4FHL	88050566000061	48	L058S1	00022	0	251	2	1Y21B	2	111121131000	5	A87116059506
2	0225	QD418N	0022885	D5004	4FGJ01	88051266000061	37	L058S1	00022	0	2B1	2	1Y21B	2	111121131000	5	A87116059506
2	0227	QD418N	0022885	D5004	4FHW	88051766000061	100	L058S1	00022	0	251	2	1Y21B	2	111121131000	5	A87116059506
2	0237	QD418N	0022885	D5004	4FEL	87111766000061	64	L058S1	00022	0	251	2	1Y21B	2	111121131000	5	A87116059506

```
SAAAAAAAAAABBBB
```

```
SAAAAAAAAAABBBB
```

```
SAAAAAAAAAABBBB
```

```
SAAAAAAAAAABBBB
```

```
SAAAAAAAAAABBBB
```

```
SAAAAAAAA^ABBBBBBBBBBBBBBBBBBBBB3BBBBBBBBBBBBBBBBBBBBBBBBBBBBBBBBBBBBBBBBBBBBBBBBBBBBBBBBBCCCCCCCCCCCCCCDDDDDDDDDDDDDDDDDEEEEEEEEEEERM
ROOOOOOOOOJOOOOOOOOOOOOOOOOOOOOOOOOOOOOOOOOOOOOOOOOOOOOOOOOOOOOOOOOOOOOOOOOOOOOOOOOOOOOOOOOOOOOOOOOOOOOOOOOOOOOOOOOOOOOOOOOOOOOEN
V122223333311111111111111112222222222222333333555555567777777778888888888901111111112312344445678900123456789012222223123333444444PT
C AAAAABB AAAABBBCCC ABBCCC TH
```

06-413-6856 FOURTH GENERATION TECHN (CONT)			San Diego				California									
3	0476JA27	F4180085D0048	5060	88031466000061	242	R399A7	00022	0	251	201022J	2	141221131000	5	A73798X13703		
3	0521JA27	F4180085D0048	5061	88040566000061	203	R399A7	00022	0	251	201022J	2	141221131000	5	A73798X13704		
3	0524JA27	F4180085D0048	5062	88040766000061	86	R399A7	00022	0	251	201022J	2	141221131000	5	A73798X13704		
3	0554JA27	F4180085D0048	5063	88042066000061	100	R399A7	00022	0	251	201022J	2	141221131000	5	A73798X13704		
3	0591JA27	F4180085D0048	5064	88051266000061	65	R399A7	00022	0	251	201022J	2	141221131000	5	A73798X13705		
3	0602JA27	F4180085D0048	5066	88051766000061	60	R399A7	00022	0	251	201022J	2	141221131000	5	A73798X13705		
3	0641JA27	F4180085D0048	506101	88060166000061	240	R399A7	00022	0	2A1	201022J	2	141221131000	5	A73798X13706		
3	0653JA27	F4180085D0048	505502	88060866000062	33-	R399A7	00022	0	2C1	201022J	2	141221131000	5	A73798X13706		
3	0654JA27	F4180085D0048	505002	88060866000062	59-	R399A7	00022	0	2C1	201022J	2	141221131000	5	A73798X13706		
3	0661JA27	F4180085D0048	5068	88061366000061	31	R399A7	00022	0	251	201022J	2	141221131000	5	A73798X13706		
3	0693JA27	F4180085D0048	5072	88062266000061	145	R399A7	00022	0	251	201022J	2	141221131000	5	A73798X13706		
3	0696JA27	F4180085D0048	505003	88062366000061	58	R399A7	00022	0	2C1	201022J	2	141221131000	5	A73798X13706		
3	0711JA27	F4180085D0048	505404	88062966000061	37	R399A7	00022	0	2C1	201022J	2	141221131000	5	A73798X13706		
3	0714JA27	F4180085D0048	505603	88063066000061	85	R399A7	00022	0	2C1	201022J	2	141221131000	5	A73798X13706		
3	0718JA27	F4180085D0048	5073	88063066000061	78	R399A7	00022	0	251	201022J	2	141221131000	5	A73798X13707		
3	0731JA27	F4180085D0048	501413	88071366000061	68	R399A7	00022	0	2C1	201022J	2	141221131000	5	A73798X13707		
3	0752JA27	F4180085D0048	501414	88072066000061	57	R399A7	00022	0	2C1	201022J	2	141221131000	5	A73798X13707		
3	0754JA27	F4180085D0048	5078	88072166000061	62	R399A7	00022	0	251	201022J	2	141221131000	5	A73798X13707		
3	0755JA27	F4180085D0048	501412	88072166000062	38-	R399A7	00022	0	2C1	201022J	2	141221131000	5	A73798X13707		
3	0756JA27	F4180085D0048	5079	88072566000061	70	R399A7	00022	0	251	201022J	2	141221131000	5	A73798X13707		
3	0750JA27	F4180085D0048	504304	88072066000061	69	R399A7	00022	0	2C1	201022J	2	141221131000	5	A73798X13708		
3	0785JA27	F4180085D0048	5082	88081066000061	33	R399A7	00022	0	251	201022J	2	141221131000	5	A73798X13708		
3	0798JA27	F4180085D0048	5083	88081666000061	251	R399A7	00022	0	251	201022J	2	141221131000	5	A73798X13708		
3	0801JA27	F4180085D0048	501415	88081766000062	37-	R399A7	00022	0	2C1	201022J	2	141221131000	5	A73798X13708		
3	0802JA27	F4180085D0048	505407	88081766000061	142	R399A7	00022	0	2C1	201022J	2	141221131000	5	A73798X13708		
3	0803JA27	F4180085D0048	506102	88081766000061	75	R399A7	00022	0	2C1	201022J	2	141221131000	5	A73798X13708		
3	0839JA27	F4180085D0048	5085	88083166000061	78	R399A7	00022	0	251	201022J	2	141221131000	5	A73798X13709		
3	0841JA27	F4180085D0048	508201	88090166000061	1021	R399A7	00022	0	2C1	201022J	2	141221131000	5	A73798X13709		
3	0844JA27	F4180085D0048	5086	88090166000061	32	R399A7	00022	0	251	201022J	2	141221131000	5	A73798X13709		
3	0845JA27	F4180085D0048	5087	88090266000061	38	R399A7	00022	0	251	201022J	2	141221131000	5	A73798X13709		
3	0855JA27	F4180085D0048	5088	88090966000061	81	R399A7	00022	0	251	201022J	2	141221131000	5	A73798X13709		
3	0856JA27	F4180085D0048	5089	88090966000061	109	R399A7	00022	0	251	201022J	2	141221131000	5	A73798X13709		
3	0858JA27	F4180085D0048	502508	88091266000061	241	R399A7	00022	0	2C1	201022J	2	141221131000	5	A73798X13709		
3	0859JA27	F4180085D0048	507003	88091266000061	93	R399A7	00022	0	2C1	201022J	2	141221131000	5	A73798X13709		
		CONTRACTOR TOTAL			6,198	*										
12-061-4276 FOWBLE ROBERT H & ASSOC			San Diego				California									
2	2744C2474N6247486C0221	05		88092966000061	26	R219C2	00022	0	2D1	2	2J22D	2	151121152000	5	A87115U97209	
17-715-1248 FOWLER-MULLIN ASSOCIATES			San Diego				California									
3	0074HT01 F0470487C0125			87110266000061	72	AC26A2	00022	0	231	2	2J22K	2	131222112000	5	A	11
05-498-0925 FRANCAIS ENGINEERING CORP			San Diego				California									
2	1097C2474N6247487C8838	02		88062966000061	105	R211C2	00022	0	2D1	2	2J22D	2	151121152000	5	A87110CCK608	
2	2405C2474N6247487C8838	05		88091366000061	69	R211C2	00022	0	2D1	2	2J22D	2	151121152000	5	A87110CCK609	
		CONTRACTOR TOTAL			174	*										

```
SAAAAAAAAAABBBB
```

```
SAAAAAAAAAABBBB
```

```
SAAAAAAAAAABBBB
```

```
SAAAAAAAAAABBBB
```

```
SAAAAAAAAAABBBB
```

```
SAAAAAAAAAABBBB
```

```
SAAAAAAAAAABBBB
```

```
SAAAAAAAAAABBBB
```

```
SAAAAAAAAAABBBB
```

```
SAAAAAAAAAABBBB
```

```
SAAAAAAAAAABBBB
```

```
SAAAAAAAAAABBBB
```

```
SAAAAAAAAAABBBB
```

SAAAAAAAAAABBBB

```
SAAAAAAAAAABBBBBBBBBBBBBBBBEBBBBBBBBBBBBBBBBBBBBBBBBBBBBBBBBBBBBBBBBBBBBBBBBBBBBBBBBBBBBBBBBBBBCCCCCCCCCCCCCCCDDDDDDDDDDDDDDDDDDEEEEEEEEEEERM
R0000000000000000000000000000000000000000000000000000000000000000000000000000000000000000000000000000000000000000000000000000000000000000000000EN
V1222233333111111111111111122222222222233333355555556777777777888888888901111111111231234444567890012345678901222222312333344444PT
C                                    AAAAABB          AAAABBBCCC                                                    ABBCCC                  TH
```

00-132-5240 HONEYWELL INC (CONT)			San Diego				California									
2 1190	WF136N6600186D0044	0140	88052766000061	86	1265A7	00022	0	251	210132U		13111131151000	5	A87110878305			
2 1209	WF136N6600186D0044	0148	88051866000061	31	1265A7	00022	0	251	210132U		13111131151000	5	A87110878306			
2 1276	WF136N6600186D0044	0156	88060266000061	92	1265A7	00022	0	251	210132U		13111131151000	5	A87110878306			
2 1297	WF136N6600186D0044	0155	88062366000061	105	1265A7	00022	0	251	210132U		13111131151000	5	A87110878306			
2 1315	WF136N6600186D0044	0151	88062366000061	43	1265A7	00022	0	251	210132U		13111131151000	5	A87110878306			
2 1390	WF136N6600186D0044	0154	88063066000061	64	1265A7	00022	0	251	210132U		13111131151000	5	A87110878306			
2 1356	WF136N6600186D0044	0157	88070566000061	76	1265A7	00022	0	251	210132U		13111131151000	5	A87110879307			
2 1357	WF136N6600186D0044	0159	88070566000061	108	1265A7	00022	0	251	210132U		13111131151000	5	A87110878307			
2 1490	WF136N6600186D0044	0164	88072766000061	26	1265A7	00022	0	251	210132U		13111131151000	5	A87110878307			
2 1491	WF136N6600186D0044	0161	88072866000061	73	1265A7	00022	0	251	210132U		13111131151000	5	A87110878307			
2 1620	WF136N6600186D0044	0162	88082966000061	137	1265A7	00022	0	251	210132U		13111131151000	5	A87110878308			
2 1654	WF136N6600186D0044	0167	88083066000061	35	1265A7	00022	0	251	210132U		13111131151000	5	A87110878308			
2 1753	WF136N6600186D0044	0175	88092166000061	29	1265A7	00022	0	251	210132U		13111131151000	5	A87110878309			
2 1754	WF136N6600186D0044	0168	88091666000061	29	1265A7	00022	0	251	210132U		13111131151000	5	A87110878309			
2 1774	WF136N6600186D0044	0171	88092066000061	31	1265A7	00022	0	251	210132U		13111131151000	5	A87110878309			
2 1776	WF136N6600186D0044	0176	88092066000061	57	1265A7	00022	0	251	210132U		13111131151000	5	A87110878309			
2 1777	WF136N6600186D0044	0174	88092066000061	48	1265A7	00022	0	251	210132U		13111131151000	5	A87110878309			
2 1780	WF136N6600186D0044	0172	88092066000061	51	1265A7	00022	0	251	210132U		13111131151000	5	A87110878309			
2 0318	WF136N6600187D0001	0012	87110366000061	33	H999S1	00022	0	251	2	2U22B	13111131151000	5	A	12		
2 0320	WF136N6600187D0001	0015	87121066000061	29	H999S1	00022	0	251	2	2U22B	13111131151000	5	A	12		
2 0383	WF136N6600187D0001	0016	87122866000061	50	H999S1	00022	0	251	2	2U22B	13111131151000	5	A	12		
2 0639	WF135N6600187D0001	0013	88022366000061	122	H999S1	00022	0	251	2	2U22B	13111131151000	5	A87110153402			
2 1014	WF136N6600187D0001	0012 01	88040666000061	27	H999S1	00022	0	2C1	2	2U22B	13111131151000	5	A87110153404			
2 1283	WF136N6600187D0001	0018	88041466000061	26	H999S1	00022	0	251	2	2U22B	13111131151000	5	A87110153408			
2 1489	WF136N6600187D0001	0019	88072766000061	89	H999S1	00022	0	251	2	2U22B	13111131151000	5	A87110153408			
2 1773	WF136N6600188D0032	0001	88092166000061	48	N012A5	00022	0	251	2	2U22B	13111131151000	5	A87110878309			
	CONTRACTOR TOTAL			5,913	*											
02-911-8163 HOPE CONSULTING GROUP			San Diego				California									
2 9547	C2474N6247486CA773		87042766000061	180	R219C2	00022	0	231	2	2J22D	2 151121152000	5	A87111D93606			
08-498-1562 HORIZONS TECHNOLOGY INC			San Diego				California									
1 0822	AA09 DAAA0985G0035	003202	88021666000061	1708	7035A5	00022	0	2C2B2		5J11N1G2	111121111000	1	D87116455602			
1 0884	AA09 DAAA0985G0035	000605	88021166000061	312	7035A5	00022	0	2C2B2		5J11N2A2	111121112000	5	D87116455602			
1 0945	AA09 DAAA0985G0035	002702	88021966000062	155-	7035A5	00022	0	2C2B2		5J11N1G2	111121121000	5	D87116455602			
1 6186	AA09 DAAA0985G0035	0046	88021666000061	1698	7035A5	00022	0	242B2		5U11N1A2	111121111000	5	D8711	02		
1 6197	AA09 DAAA0985G0035	001105	88022666000061	40	7035A5	00022	0	2C2B2		5U11N1G2	111121111000	5	D87116455602			
1 1053	AA09 DAAA0985G0035	0045	88030266000061	143	7035A5	00022	0	242B2		5J11N1G2	111121111000	1	D87116455604			
1 6222	AA09 DAAA0985G0035	0047	88033166000061	3651	7010A5	00022	0	242B2		5Y11N1G2	111121111000	5	D36636455604			
1 6252	AA09 DAAA0985G0035	000606	88050966000061	612	7035A5	00022	0	2C2B2		5U11N1A2	111121111000	5	D87116455605			
1 1904	AA09 DAAA0985G0035	004001	88062466000061	330	1240A5	00022	0	2A2B2		5U11N1A2	111121111000	5	D87116455607			
1 2101	AA09 DAAA0985G0035	004401	88080266000061	206	1240A5	00022	0	2A2B2		5J11N2A2	111121111000	1	D87116455608			
1 6295	AA09 DAAA0985G0035	003703	88081166000061	154	7035A5	00022	0	242B2		5U11N1A2	111121111000	5	D87116455608			
1 2353	AA09 DAAA0985G0035	003804	88091566000061	155	7010A5	00022	0	2C1	2	5J11N1G1	5111111112000	1	A87116455609			
1 2409	AA09 DAAA0985G0035	004002	88091266000061	62	7035A5	00022	0	2C2B2		5U11N1A2	111121111000	5	A35716455609			
1 2411	AA09 DAAA0985G0035	004003	88091966000061	60	7035A5	00022	0	2C2B2		5U11N1A2	111121111000	5	A87116455609			

```
SAAAAAAAAAABBBB
```

```
SAAAAAAAAAABBBB
```

```
SAAAAAAAAAABBBB
```

```
SAAAAAAAAAABBBB
```

```
SAAAAAAAAAABBBB
```

```
SAAAAAAAAAABBBB
```

```
SAAAAAAAAAABBBB
```

```
SAAAAAAAAAABBBB
```

```
SAAAAAAAAAABBBB
```

```
SAAAAAAAAAABBBB
```

```
SAAA AAAAAABBBB
```

```
SAAAAAAAAAABBBB
```

```
SAAAAAAAAAABBBB
```

```
SAAAAAAAAAABBBB
```

```
SAAAAAAAAAABBBB
```

```
SAAAAAAAAAABBBB
```

```
SAAAAAAAAAABBBB
```

```
SAAAAAAAAAABBBB
```

```
SAAAAAAAAAABBBB
```

```
SAAAAAAAA4ABBBB
```

```
SAAAAAAAAAABBBB
```

```
SAAAAAAAAAABBBB
```

```
SAAAAAAAAAABBBBBBBBBBBBBBBBBBBBBBBBBBBBBBBBBBBBBBBBBBBBBBBBBBBBBBBBBBBBBBBBBBBBBBBBBBBBBBBBBCCCCCCCCCCCCCCDDDDDDDDDDDDDDDDDDEEEEEEEEEEERM
ROOOOOOOOOOOOOOOOOOOOOOOOOOOOOOOOOOOOOOOOOOOOOOOOOOOOOOOOOOOOOOOOOOOOOOOOOOOOOOOOOOOOOOOOOOOOOOOOOOOOOOOOOOOOOOOOOOOOOOOOOOOOOOOOOOEN
V122223333311111111111111122222222222233333355555556777777777888888888901111111111231234444567890012345678901222222312333344444PT
C                                    AAAAABB          AAAABBBCCC                                                                ABBCCC          TH
```

```
05-693-9051 MOORES CAFETERIA SERVIC (CONT)      San Diego                 California
2 0023WA120N0024486C0504  P00006      87111866000061      50 S203S1 00022        0 2C1 1     1J22K  2 142221132000    5 A          11
2 0103WA120N0024486C0504  P00010      88032166000061      42 S203S1 00022        0 2C1 1     1J22K  2 142221132000    5 A58120CA7203
                  CONTRACTOR TOTAL                      142   *


00-890-4385 MORTENSON M A COMPANY               San Diego                 California
2 8936C2474N6247485C5738   06         88012666000061      38 Y169C2 00022        0 2D1 2     1J22K  2 141221142000    5 A15220CCE905
2 9531C2474N6247485C5738   11         88050266000061      33 Y169C2 00022        0 2D1 2     1J22K  2 141221142000    5 A15220CCE906
2 9532C2474N6247485C5738   13         88051966000061      56 Y169C2 00022        0 2D1 2     1J22K  2 141221142000    5 A15220CCE906
2 9533C2474N6247485C5738   14         88051666000061      39 Y169C2 00022        0 2D1 2     1J22K  2 141221142000    5 A15220CCE906
2 9534C2474N6247485C5738   15         88051766000061      33 Y169C2 00022        0 2D1 2     1J22K  2 141221142000    5 A15220CCE906
2 1065C2474N6247485C5738   18         88081866000061      40 Y169C2 00022        0 2D1 2     1J22K  2 141221142000    5 A15220CCE908
2 9553C2474N6247486C0060              %88030466000061   14775 Y139C2 00022        0 231 2     1J22K  2 141221142000    5 A15420CCE906
                  CONTRACTOR TOTAL                   15,014   *


00-552-7247 MOTOROLA COMMUNICATIONS & ELEC      San Diego                 California
2 0001WH409GS00K88AGS0722 N6025988F408588071866000061      64 5820C9E00022        0 282K      1J22B                     A36698U82709
2 0032LM401GS00K88AGS0722 N6005088FW08088090666000061      55 5820A7 00022        0 281       1J22B                     A36638U82709
                  CONTRACTOR TOTAL                      119   *


04-648-9258 MOTOROLA COMPUTER SYSTEMS INC       San Diego                 California
2 1013WA121GS00K88AGS59620N0012388F504287111966000061      82 7010A7 00022        0 281       1J22B                     A          11


09-881-5434 MOUNTAIN STATES CAULKING INC        San Diego                 California
2 7907C2474N6247487C5407              87102966000061     137 Z139C2 00022        0 231 2     1J22K  2 131221142000    5 A          12


08-600-9545 MUNROE & ORSA ARCHITECTS, INC       San Diego                 California
2 0737C2474N6247485C5317   02         88030866000061      74 R112C2 00022        0 2D1 217022J     2 151121152000    5 A87110C9T808


14-435-9353 MVK INC                             San Diego                 California
2 0004WN412N0024486D0601  JE04        87100166000061      32 Q301C9E00022        0 252K1     1J22K  2 111221132000    5 A8071087C409
2 0017WN412N0024486D0601  JE05        88020566000061      38 Q301C9E00022        0 252K2     1J22K  2 112221132000    5 A8071087C409
                  CONTRACTOR TOTAL                       70   *


08-424-1553 MYOU VIDEO CORPORATION              San Diego                 California
1 0485AC09 DAAC0988C0164              88090266000061    2899 5820A7 00022        0 231 1     1J22A  2 3 2121122900AJA5 A36631FA4209
2 2094WA122N0012388C5480              88063066000061      52 5820C9B00022        0 231 2     1J21B  2 3 2121122000    5 A38611FA4206
                  CONTRACTOR TOTAL                    2,951   *


06-730-3495 N B I INC                           San Diego                 California
2 5010WA125N0012388C5232              87111866000061      84 7025C9E00022        0 231 2     5J11N1G15151121121000   5 D          11
```

```
SAAAAAAAAAABBBB
```

```
SAAAAAAAAAABBBB
```

```
SAAAAAAAAAABBBB
```

```
SAAAAAAAAAABBBBBBBBBBBBBBBBBBBBBBBBBBBBBBBBBBBBBBBBBBBBBBBBBBBBBBBBBBBBBBBBBBBBBBBBBBBBBBBCCCCCCCCCCCCCCDDDDDDDDDDDDDDDDDDEEEEEEEEEEERM
R000000000000C000000000000000000000000000000000000000000000000000000000000000000000000000000000000000000000000000000000000000000000000EN
V122223333311111111111111112222222222223333335555555677777777778888888889011111111112342344445678900123456789012222223123333444444PT
C                                        AAAAABB          AAAABBBCCC                                                    ABBCCC              TH
```

00-915-8932 NATIONAL STL SHPBLDING (CONT) San Diego California

2	9507	BS791N0002485H8192	EH2887SAPS	88012566000061	224	J019A3	SCB22	0	2B1	2	1J22B	141111131112000	3	A37318122009
2	9508	BS791N0002485H8192	EH2887SAPU	88031666000061	233	J019A3	SCB22	0	2B1	2	1J22B	141111131112000	3	A37318122009
2	9509	BS791N0002485H8192	EH2887SAPV	88012866000061	165	J019A3	SCB22	0	2B1	2	1J22B	141111131112000	3	A37318122009
2	9510	BS791N0002485H8192	EH2887SAPW	88021066000061	127	J019A3	SCB22	0	2B1	2	1J22B	141111131112000	3	A37318122009
2	9571	BS791N0002485H8192	EH28SASF	88071866000061	57	J019A3	SCB22	0	2C1	2	1J22B	141 1131112000	3	A37318122009
2	9572	BS791N0002485H8192	EH28SARM	88063066000061	217	J019A3	SCB22	0	2B1	2	1J22B	141111131112000	3	A37318122009
2	9573	BS791N0002485H8192	EH27SAG6	88063066000061	57	J019A3	SCB22	0	2B1	2	1J22B	131111131112000	3	A37318122009
2	9574	BS791N0002485H8192	SA32	88042866000061	53	J019A3	SES22	0	2B1	1	1J22A	121211211112000	3	A37318122009
2	9575	BS791N0002485H8192	EH28SASE	88070866000061	89	J019A3	SCB22	0	2B1	2	1J22B	141111131112000	3	A37318122009
2	9576	BS791N0002485H8192	EH28SARN	88070866000061	33	J019A3	SCB22	0	2B1	2	1J22B	141111131112000	3	A37318122009
2	9577	BS791N0002485H8192	NU0187SARY	88070766000062	52-	J019A3	SLN22	0	2B1	2	1J22B	111111211112000	3	A37318122009
2	A044	BS791N0002485H8192	EH28SAPX	88021066000061	66	J019A3	SCB22	0	2B1	2	1J22B	141111131112000	3	A37318122009
2	A045	BS791N0002485H8192	EH28SAPY	88021266000061	43	J019A3	SCB22	0	2B1	2	1J22B	141111131112000	3	A37318122009
2	A046	BS791N0002485H8192	EH28SAQ1	88021266000061	48	J019A3	SCB22	0	2B1	2	1J22B	141111131112000	3	A37318122009
2	A047	BS791N0002485H8192	EH28SARA	88051766000061	80	J019A3	SCB22	0	2B1	2	1J22B	141111131112000	3	A37318122009
2	A048	BS791N0002485H8192	EH33SA4T	88021166000061	69	J019A3	SCH22	0	2B1	2	1J22B	151111131112000	3	A37318122009
2	A049	BS791N0002485H8192	EH33SA4Z	88021266000061	62	J019A3	SCH22	0	2B1	2	1J22B	151111131112000	3	A37318122009
2	A050	BS791N0002485H8192	EH33SA4V	88021666000061	43	J019A3	SCH22	0	2B1	2	1J22B	151111131112000	3	A37318122009
2	A051	BS791N0002485H8192	EH33SA4Y	88020366000061	43	J019A3	SCH22	0	2B1	2	1J22B	151111131112000	3	A37318122009
2	A052	BS791N0002485H8192	EH33SA6D	88060666000061	43	J019A3	SCH22	0	2B1	2	1J22B	151111131112000	3	A37318122009
2	A053	BS791N0002485H8192	EH334R	87122166000061	72	J019A3	SCH22	0	2B1	2	1J22B	151111131112000	3	A37318122009
2	A054	BS791N0002485H8192	EH334S	87122166000061	71	J019A3	SCH22	0	2B1	2	1J22B	151111131112000	3	A37318122009
2	A055	BS791N0002485H8192	EH33SA4W	88012966000061	29	J019A3	SCH22	0	2B1	2	1J22B	151111131112000	3	A37318122009
2	A056	BS791N0002485H8192	EH33SA5W	88060266000061	55	J019A3	SCH22	0	2B1	2	1J22B	151111131112000	3	A37318122009
2	A057	BS791N0002485H8192	EH28SAQE	88021266000061	204	J019A3	SCB22	0	2B1	2	1J22B	141111131112000	3	A37318122009
2	A122	BS791N0002485H8192	SAQP	88050666000061	102	J019A3	SCB22	0	251	2	1J22B	141111131112000	3	A37318122009
2	A123	BS791N0002485H8192	SAQS	88050466000061	78	J019A3	SCB22	0	251	2	1J22B	141111131112000	3	A37318122009
2	A124	BS791N0002485H8192	EH33 SA5J	88042966000061	66	J019A3	SCH22	0	2B1	2	1J22B	151111131112000	3	A37318122009
2	A125	BS791N0002485H8192	EH33 SA5Q	88042966000061	76	J019A3	SCH22	0	2B1	2	1J22B	151111131112000	3	A37318122009
2	A126	BS791N0002485H8192	EH33 SA5R	88042866000061	44	J019A3	SCH22	0	2B1	2	1J22B	151111131112000	3	A37318122009
2	A127	BS791N0002485H8192	EH33 SA6B	88060966000061	84	J019A3	SCH22	0	2B1	2	1J22B	151111131112000	3	A37318122009
2	A128	BS791N0002485H8192	1050	88052066000061	49	J019A3	00022	0	2B1	2	1J22B	141111131112000	3	A37318122009
2	A160	BS791N0002485H8192	A00309	87092266000061	1131	J019A3	SDN22	0	2B1	2	1J22B	121211131112000	3	A3731 09
2	4189	BS791N0002487C2002	A00029	88031066000061	31	1915A3	SLN22	0	2D1	2	1M22B	111111311111000	1	A37318122004
2	4190	BS791N0002487C2002	A00035	88032366000061	189	1905A3	SLN22	0	2D1	2	1M22B	111111311111000	1	A37318122004
2	4634	BS791N0002487C2002	A00011	87111666000061	189	1915A3	SLN22	0	2C1	2	1M22B	111111311112000	1	A37318122005
2	5805	BS791N0002487C2002	A00025	88022366000062	49-	1915A3	SLN22	0	2C1	2	1M22B	111111311112000	1	A37318122006
2	5806	BS791N0002487C2002	A00039	88041366000061	64	1915A3	SLN22	0	2D1	2	1M22B	111111311111000	1	A37318122006
2	5807	BS791N0002487C2002	A00040	88042066000061	45	1915A3	SLN22	0	2D1	2	1M22B	111111311111000	1	A37318122006
2	5808	BS791N0002487C2002	A00043	88042866000061	1166	1915A3	SLN22	0	2D1	2	1M22B	111111311111000	1	A37318122006
2	5809	BS791N0002487C2002	A00045	88050466000061	74	1915A3	SLN22	0	2D1	2	1M22B	111111311111000	1	A37318122006
2	5810	BS791N0002487C2002	A00046	88050566000061	67	1915A3	SLN22	0	2D1	2	1M22B	111111311111000	1	A37318122006
2	5811	BS791N0002487C2002	A00047	88050366000061	291	1915A3	SLN22	0	2C1	2	1M22B	111111311111000	1	A37318122006
2	6651	BS791N0002487C2002	A00062	88062866000061	42	1915A3	SLN22	0	2C1	2	1M22B	111111311111000	1	A37318122007
2	6652	BS791N0002487C2002	A00063	88070766000061	46	1915A3	SLN22	0	2C1	2	1M22B	111111311111000	1	A37318122007
2	6653	BS791N0002487C2002	A00065	88070866000061	330	1915A3	SLN22	0	2C1	2	1M22B	111111311111000	1	A37318122007
2	6654	BS791N0002487C2002	A00066	88071266000061	257	1915A3	SLN22	0	2C1	2	1M22B	111111311111000	1	A37318122007
2	8781	BS791N0002487C2002	A00051	88051966000061	93	1915A3	SLN22	0	2C1	2	1M22B	111111311112000	1	A37318122009

```
SAAAAAAAAAABBBBBBBBBBBBBBBBBBBBBBBBBBBBBBBBBBBBBBBBBBBBBBBBBBBBBBBBBBBBBBBBBBBBBBBBBBBBBBBCCCCCCCCCCCCCCCDDDDDDDDDDDDDDDDDDDEEEEEEEEEEERM
R000000000000000000000000000000000000000000000000000000000000000000000000000000000000000000000000000000000000000000000000000000000000000000EN
V122223333311111111111111112222222222222333333555555567777777778888888888901111111111231234444567890012345678901222222312333444444PT
C                                    AAAAABB          AAAABBBCCC                                                    ABBCCC              TH
```

00-915-8932 NATIONAL STL SHPBLDING (CONT)			San Diego				California									
2 8782BS791N0002487C2002	A00053	88052066000061	2850	1915A3	SLN22	0	2C1	2	1M22B	11111131112000	1	A37318122009				
2 8783BS791N0002487C2002	A00072	88072766000061	27	1915A3	SLN22	0	2C1	2	1M22B	11111131112000	1	A37318122009				
2 8784BS791N0002487C2002	A00073	88072766000061	27	1915A3	SLN22	0	2C1	2	1M22B	11111131112000	1	A37318122009				
2 8785BS791N0002487C2002	A00075	88072966000061	58	1915A3	SLN22	0	2C1	2	1M22B	11111131112000	1	A37318122009				
2 8786BS791N0002487C2002	A00078	88081266000061	113	1915A3	SLN22	0	2C1	2	1M22B	11111131112000	1	A37318122009				
2 8787BS791N0002487C2002	A00079	88081566000061	536	1915A3	SLN22	0	2C1	2	1M22B	11111131112000	1	A37318122009				
2 8788BS791N0002487C2002	A00081	88080866000061	3999	1915A3	SLN22	0	2C1	2	1M22B	11111131112000	1	A37318122009				
2 8789BS791N0002487C2002	A00085	88081666000061	39	1915A3	SLN22	0	2C1	2	1M22B	11111131112000	1	A37318122009				
2 8790BS791N0002487C2002	A00089	88081566000061	35	1915A3	SLN22	0	2C1	2	1M22B	11111131112000	1	A37318122009				
2 9610BS791N0002487C2002	A00072	88072766000061	274	1915A3	SLN22	0	2D1	2	1M22B	11111131111000	1	A37318122009				
2 9611BS791N0002487C2002	A00073	88072766000061	27	1915A3	SLN22	0	2D1	2	1M22B	11111131111000	1	A37318122009				
2 9612BS791N0002487C2002	A00078	88080266000061	113	1915A3	SLN22	0	2D1	2	1M22B	11111131111000	1	A37318122009				
2 9613BS791N0002487C2002	A00085	88081666000061	39	1915A3	SLN22	0	2D1	2	1M22B	11111131111000	1	A37318122009				
2 9614BS791N0002487C2002	A00093	88082966000061	755	1915A3	SLN22	0	2C1	2	1M22B	11111131111000	1	A37318122009				
2 9615BS791N0002487C2002	A00094	88090766000061	183	1915A3	SLN22	0	2D1	2	1M22B	11111131111000	1	A37318122009				
2 9616BS791N0002487C2002	A00097	88092266000061	34	1915A3	SLN22	0	2C1	2	1M22B	11111131111000	1	A37318122009				
2 9617BS791N0002487C2002	A00098	88092366000061	65	1915A3	SLN22	0	2D1	2	1M22B	11111131111000	1	A37318122009				
2 9921BH002N0002488C2016	BASIC	88093068000061	3219	K019A3	SAF22	0	231	2	2U21B	13131141112000	5	A37318122009				
2 7028G2383N6238388C7023		88031866000061	53	V125S1	SJF22	0	232	2	1J22N2A	11111121133000	5	A37310000005				
2 A185BS791N6279188C0066	P00001	88031166000061	1755	J019A3	00022	0	2C2B2		5J11N1A	12151111112000	3	D37318122009				
2 A306BS791N6279188C0150	A00013	88093066000061	255	J019A3	SEJ22	0	2B2B2		3J11N2A	11111111112000	3	C37318122009				
CONTRACTOR TOTAL			27,117	*												
13-228-1031 NATIONAL TECHNOLOGIES ASSOC			San Diego				California									
2 0258LB300N0012388D0501	3A04	88092366000061	127	R425S1	00022	0	251	2	2U22K	2 121221151000	5	A87112U71809				
00-131-6090 NCR CORPORATION			San Diego				California									
3 0248HE02 GS00K87AGS6055	F0470088FB28388072666000061		38	7021A7	00022	0	282F		1J22F			A35711CF8807				
00-720-5446 NELSONS R T PAINTING SERVICE			San Diego				California									
2 1016WA121N0012388C5274		87112566000061	430	J019A3	00022	0	232B2		1J22K	2 151221112000	5	A 11				
2 1074WA121N0012388C5523		88060366000061	106	J019A3	00022	0	232B2		1J22K	2 111221112000	5	A17523K92906				
2 1073WA121N0012388C5605		88060266000061	168	J019A3	00022	0	232B2		1J22K	2 111221112000	5	A17523K92906				
CONTRACTOR TOTAL			704	*												
19-373-2682 NICOLOFF & ASSOCIATES ARCHITE			San Diego				California									
2 0425C2474N6247488C2610		88063066000061	111	R219C2	00022	0	231	2	2J22D	2 151121151000	5	A87119ZZZ909				
08-091-8576 NITE LITE INN			San Diego				California									
2 1113WA121N0012388D5411	ES01	88091666000061	25	V241S1	00022	0	251	2	1J22B	2 151121132000	5	A70110D0V409				
10-928-0610 NOBLE CONSULTANTS INC			San Diego				California									
2 1626C2474N6247487C7591		87123066000061	65	R211C2	00022	0	231	2	2J22D	2 151121152000	5	A8711 09				

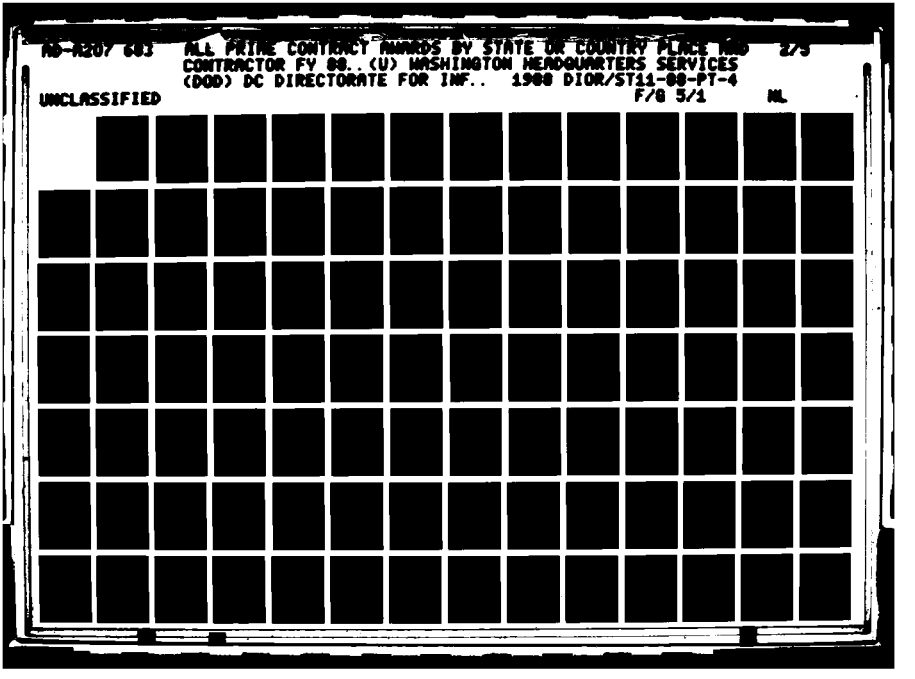
AD-A207 603
ALL PRIME CONTRACT AWARDS BY STATE OR COUNTRY PLACE AND
CONTRACTOR FY 88.. (U) WASHINGTON HEADQUARTERS SERVICES
(DOD) DC DIRECTORATE FOR INF.. 1988 DIOR/ST11-88-PT-4
UNCLASSIFIED
F/G 5/1
NL

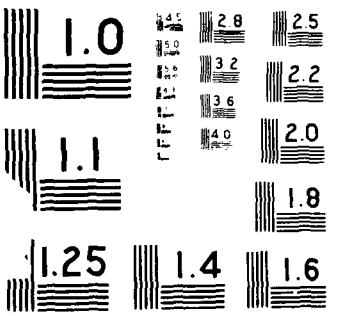
1.0
1.1
1.25
1.4
1.6
1.8
2.0
2.2
2.5
2.8
3.2
3.6
4.0
4.5
5.0

```
SAAAAAAAAAABB3BBBB
```

```
SAAAAAAAAAABBBB
```

```
SAAAAAAAAAABBBB
```

```
SAAAAAAAAAABBBB
```

SAAAAAAAAAABBBB

```
SAAAAAAAAAABBBBBB3BBBBBBBBBBBBBBBBBBBBBBBBBBBBBBBBBBBBBBBBBBBBBBBBBBBBBBBBBBBBBBBBBCCCCCCCCCCCCCCCDDDDDDDDDDDDDDDDDEEEEEEEEEEERM
ROOOOOOOOOOOOOOOOOOOOOOOOOOOOOOOOOOOOOOOOOOOOOOOOOOOOOOOOOOOOOOOOOOOOOOOOOOOOOOOOOOOOOOOOOOOOOOOOOOOOOOOOOOOOOOOOOOOOOOOOEN
V122223333311111114111111122222222222233333355555556777777777888888888901111111111231234444567890012345678901222222231233334444PT
C                                    AAAAABB          AAAABBBCCC                                                                  ABBCCC                TH
```

| | | |

```
SAAAAAAAAAABBBB
```

```
SAAAAAAAAAABBBB
```

```
SAAAAAAAAAABBBB
```

```
SAAAAAAAAAABBBB
```

SAAAAAAAAAABBBB

```
SAAAAAAAAAABBBB
```

```
SAAAAAAAAAABBBB
```

```
SAAAAAAAAAABBBB
```

```
SAAAAAAAAAABBBB
```

```
SAAAAAAAAAABBBB
```

SAAAAAAAAAABBBB

```
SAAAAAAAAAABBBB
```

```
SAAAAAAAAAABBBB
```

```
SAAAAAAAAAABBBB
```

```
SAAAAAAAAAABBBB
```

```
SAAAAAAAAAABBBB
```

```
SAAAAAAAAAABBBB
```

```
SAAAAAAAAAABBBB
```

```
SAAAAAAAAAABBBB
```

```
SAAAAAAAAAABBBBBBBBBBBBBBBBBBBBBBBBBBBBBBBBBBBBBBBBBBBBBBBBBBBBBBBBBBBBBBBBBBBBBBBBBBBBBBBBBBBCCCCCCCCCCCCCCDDDDDDDDDDDDDDDDDDEEEEEEEEEERM
R000000000000000000000000000000000000000000000000000000000000000000000000000011111111111110000000000001100000000011111111100000000000EN
V122223333311111111111111112222222222222333333555555677777777788888888890111111111123123444456789001234567890122222231233344444PT
C                                    AAAAABB          AAAABBBCCC                                                ABBCCC                    TH
```

| | | |

```
SAAAAAAAAAABBBB
```

```
SAAAAAAAAAABBBB
```

```
SAAAAAAAAAABBBBBBBBBBBBBBBBBBBBBBBBBBBBBBBBBBBBBBBBBBBBBBBBBBBBBBBBBBBBBBBBBBBBBBBBBBBBBBBCCCCCCCCCCCCCCDDDDDDDDDDDDDDDDDDEEEEEEEEEEERM
R0000000000000000000000000000000000000000000000000000000000000000000000000000000000000000000000000000000000000000000000000000000000000EN
V1222233333111111111111111122222222222223333335555555677777777788888888889011111111112312344445678900123456789012222223123333444444PT
C                                        AAAAABB          AAAABBBCCC                                          ABBCCC                  TH
```

02-051-8445 SOLTEK OF SAN DIEGO (CONT) San Diego California

2	0495C2474N6247485C5110	20		88072066000061	135	Y169C2	00022	0	2D1	2	1J22K	2	131221142000	5	A15220CTB907	
2	2716C2474N6247485C5110	22		88091266000061	200	Y169C2	00022	0	2D1	2	1J22K	2	131221142000	5	A15220CTB909	
2	8328C2474N6247488C4240			88031566000061	3368	Y299C2	00022	0	231	1	1J22A	2	151121142000	5	A16290CTB904	
	CONTRACTOR TOTAL				4,176	*										

07-336-8482 SONABEND, A COMPANY San Diego California

2	0045F0243M0024385D0008	0037		87100166000061	76	S209S1	00022	0	251	2	1J22K	2	111221132000	5	A	10
2	0190F0243M0024385D0008	0039		87110266000061	68	S209S1	00022	0	251	1	1J22A	2	111121132000	5	A7219	11
2	0398F0243M0024385D0008	0038		87120766000061	79	S209S1	00022	0	251	2	1J22K	2	111221132000	5	A	12
2	1257F0243M0024385D0008	0040		88010466000061	81	S209S1	00022	0	251	2	1J22K	2	111221132000	5	A7219	05
2	1316F0243M0024385D0008	0041		88030166000061	70	S209S1	00022	0	251	2	1J22K	2	111221132000	5	A7219	06
2	1317F0243M0024385D0008	0042		88040166000061	37	S209S1	00022	0	251	2	1J22K	2	111221132000	5	A7219	06
2	1318F0243M0024385D0008	0043		88050566000061	51	S209S1	00022	0	251	2	1J22K	2	111221132000	5	A7219	06
2	1383F0243M0024385D0008	0044		88060866000061	44	S209S1	00022	0	251	2	1J22K	2	111221132000	5	A7219	06
2	1771F0243M0024385D0008	0045		88080266000061	67	S209S1	00022	0	251	2	1J22K	2	111221132000	5	A7219	08
2	2003F0243M0024385D0008	0046		88090766000061	82	S209S1	00022	0	251	2	1J22K	2	111221132000	5	A7219	09
	CONTRACTOR TOTAL				655	*										

07-731-7766 SONALYSTS INC San Diego California

2	0206WF134N6600186D0077	0013		87082866000061	40	R414C9E00022		0	251	2	2U22K	2	1 2221151000	5	A	11
2	0725WF134N6600186D0077	0017		88031666000061	45	R414C9E00022		0	251	2	2U22K	2	1 2221151000	5	A87111L29703	
2	0766WF134N6600186D0077	0016		88031666000061	35	R414C9E00022		0	251	2	2U22K	2	1 2221151000	5	A87111L29703	
2	1070WF134N6600186D0077	0018		88050566000061	100	R414C9E00022		0	251	2	2U22K	2	1 2221151000	5	A87111L29705	
2	1132WF134N6600186D0077	0019		88052566000061	95	R414C9E00022		0	251	2	2U22K	2	1 2221151100	5	A87111L29705	
2	1280WF134N6600186D0077	0020		88062266000061	36	R414C9E00022		0	251	2	2U22K	2	1 2221151000	5	A87111L29706	
	CONTRACTOR TOTAL				351	*										

12-267-2801 SORBUS INC San Diego California

2	0692WF131GS00K88AGS5914	N6600188FL93688030166000061			38	7010S1	00022	0	282K		1J22B				A73780BLM403	

15-411-1892 SORRENTO ELECTRONICS San Diego California

2	5820JA117N0010488C6115			88090766000061	27	6625A3	00022	0	231	2	5J11N1A11111121112000			5	D36215830709	

02-159-0831 SOUTHERN CALIF CARBIDE San Diego California

2	0262RC100N0018188C0191			88072666000061	87	3455C9E00022		0	231	2	1J22B	2	111121112000	5	A28191S10107	

02-933-1063 SOUTHERN CONTRACTING CO San Diego California

2	6713C2474N6247484C4865	02		87100266000061	49	Y127C2	00022	0	2D1	2	1J22K	2	131221142000	5	A	11
2	6992C2474N6247484C4865	07		87093066000062	58-	Y127C2	00022	0	2D1	2	1J22K	2	131221142000	5	A	11
2	7833C2474N6247484C4865	10		87112566000061	44	Y127C2	00022	0	2D1	2	1J22K	2	131221142000	5	A	12
2	7834C2474N6247484C4865	12		87121566000061	42	Y127C2	00022	0	2D1	2	1J22K	2	131221142000	5	A	12
2	9180C2474N6247484C4865	15		88020366000061	45	Y127C2	00022	0	2D1	2	1J22K	2	131221142000	5	A16290C7K405	

```
SAAAAAAAAAABBBBBBBBBBBBBBBBBBBBBBBBBBBBBBBBBBBBBBBBBBBBBBBBBBBBBBBBBBBBBBBBBBBBBBBBBBBBBBBBBBBCCCCCCCCCCCCCCCDDDDDDDDDDDDDDDDDDEEEEEEEEEEERM
R000000000000000000000000000000000000000000000000000000000000000000000000000000000000000000000000000000011111111111110000000000001100000000011111111100000000000EN
V122223333311111111111111112222222222222333333555555567777777778888888889011111111112312344445678900123456789012222223123333444444PT
C                                    AAAAABB          AAAABBBCCC                                                    ABBCCC                    TH
```

02-933-1063 SOUTHERN CONTRACTING CO (CONT)		San Diego				California									
2	9181C2474N6247484C4865	17	88022466000061	36	Y127C2	00022	0	2D1	2	1J22K	2	131221142000	5	A16290C7K405	
2	9187C2474N6247485C5275		88021866000061	2444	Y299C2	00022	0	231	2	1J22K	2	131221142000	5	A16290C7K405	
2	0278C2474N6247486CB653		88061066000061	627	Y299C2	00022	0	231	1	1J22A	2	141121142000	5	A16290C7K407	
	CONTRACTOR TOTAL			3,229	*										
17-443-7277 SOUTHERN SPECIALTY CO		San Diego				California									
2	1356C2474N6247488C0361		88062366000061	90	Z163C2	00022	0	231	2	1J22K	2	3 2221142000	5	A15220C7C809	
2	0783C2474N6247488C0768		88032966000061	178	Y199C2	00022	0	231	2	1J22K	2	3 2221142000	5	A15420C7C808	
	CONTRACTOR TOTAL			268	*										
08-424-3997 SOUTHLAND PAVING INC		San Diego				California									
2	2776C2474N6247487C4546		88072866J00061	42	Y299C2	00022	0	231	2	1J22K	2	133221142000	5	A1799	09
08-091-1274 SOUTHWEST MARINE INC		San Diego				California									
2	0187BS791N0002485H8221	SA155	87090966000062	26-	J019A3	SEG22	0	2B1	1	1J22A	141311311112000		3	A	10
2	0188BS791N0002485H8221	SWMNU0687SA3M	87082066000061	61	J019A3	SCM22	0	2B1	1	1J22A	141311311112000		3	A	10
2	1159BS791N0002485H8221	0687 SA5J	87102766000061	28	J019A3	SCM22	0	2B1	1	1J22A	141311311112000		3	A	11
2	2170BS791N0002485H8221	1688	88011966000061	425	J019A3	SAH22	0	251	2	1J22B	121211211111000		3	A37317N42002	
2	3486BH008N0002485H8221	EH39	88020466000061	9148	J019A3	00022	0	242	B1	1J22A	141111311112000		3	A37316574403	
2	3607BS791N0002485H8221	C0020	88022666000061	429	J019A3	00022	0	251	1	1J22A	141311211112000		3	A37317N42003	
2	4974BH008N0002485H8221	EH40	88040166000061	10758	J019A3	00022	0	231	2	1J22B	141111311122000		3	A37315770105	
2	5681BS791N0002485H8221	NU1488SA1A	88030166000061	45	J019A3	00022	0	2B2	B2	5J11N2A	121211211112000		3	D37315770106	
2	5682BS791N0002485H8221	NU1588SA1C	88030166000061	81	J019A3	SCB22	0	2B1	1	1J22A	141411311112000		3	A37315770106	
2	5683BS791N0002485H8221	NU0387SA3L	88020266000061	37	J019A3	SCM22	0	2B1	1	1J22A	141311311112000		3	A37315770106	
2	5684BS791N0002485H8221	NU0487SA1E	88050566000061	29	J019A3	SCB22	0	2B1	1	1J22A	131311211112000		3	A37315770106	
2	5685BS791N0002485H8221	NU0487SA5P	88012966000062	34-	J019A3	SCB22	0	2B1	1	1J22A	131311211112000		3	A37315770106	
2	5686BS791N0002485H8221	NU0687SA6W	88021066000061	45	J019A3	SCM22	0	2D1	1	1J22A	141311311112000		3	A37315770106	
2	5687BS791N0002485H8221	NU08873H	87121866000061	43	J019A3	SCS22	0	2B1	1	1J22A	141311311112000		3	A37315770106	
2	6248BH008N0002485H8221	EH45	88062966000061	2300	J019A3	00022	0	231	2	1J22B	141111311122000		3	A37315770109	
2	9767BS791N0002485H8221	NU15SAIQ	88080966000061	29	J019A3	SCB22	0	2B1	1	1J22A	111111311112000		3	A37317N42009	
2	9770BS791N0002485H8221	EH40A00002	88090266000062	29-	J019A3	00022	0	2B1	2	1J22B	141111311112000		3	A37317N42009	
2	9771BS791N0002485H8221	EH40A00047	88090666000061	63	J019A3	00022	0	2B1	2	1J22B	141111311112000		3	A37317N42009	
2	A157BS791N0002485H8221	NU08SA3R	88071866000061	46	J019A3	SCS22	0	2B1	1	1J22A	141311311112000		3	A37317N42009	
2	A158BS791N0002485H8221	NU13SA1Q	88063066000062	35-	J019A3	SCS22	0	2B1	1	1J22A	141311311112000		3	A37317N42009	
2	A159BS791N0002485H8221	1286SA255	88053166000061	315	J019A3	00022	0	2B1	1	1J22A	131311311111000		3	A37317N42009	
2	A326BS791N0002485H8221	NU13SA1U	88080966000061	192	J019A3	SCS22	0	2B1	1	1J22A	111111311112000		3	A37317N24009	
2	A327BS791N0002485H8221	SA 1M	88053166000062	142-	J019A3	SCS22	0	2G1	1	1J21A	111111311112000		3	A37317N42009	
2	3441BS791N0002486C8513	A01004	87060566000061	6633	J019A3	SCB22	0	2B1	2	1J22B	141411311111000		3	A37317N42003	
2	3442BS791N0002486C8513	A01065	87102366000061	100	J019A3	SCB22	0	2B1	2	1J22B	141411311111000		3	A37317N42003	
2	3443BS791N0002486C8513	A01461	87121866000061	281	J019A3	SCB22	0	2B1	2	1J22B	141411311111000		3	A37317N42003	
2	3444BS791N0002486C8513	A01317	87102366000061	45	J019A3	SCB22	0	2B1	2	1J22B	141411311111000		3	A37317N42003	
2	3445BS791N0002486C8513	A01466	87123166000061	89	J019A3	SCB22	0	2B1	2	1J22B	141411311111000		3	A37317N42003	
2	3446BS791N0002486C8513	A01468	88021066000061	177	J019A3	SCB22	0	2B1	2	1J22B	141411311111000		3	A37317N42003	
2	3763BS791N0002486C8513	A01333	87102366000061	65	J019A3	SCB22	0	2B1	2	1J22B	141411311111000		3	A37317N42004	
2	3764BS791N0002486C8513	A01359	87102866000061	45	J019A3	SCB22	0	2B1	2	1J22B	141111311111000		3	A37317N42004	

```
SAAAAAAAAAABBBB
```

```
SAAAAAAAAAABBBB
```

```
SAAAAAAAAAABBBB
```

```
SAAAAAAAAAABBBB
```

```
SAAAAAAAAAABBBB
```

```
SAAAAAAAAAABBBB
```

```
SAAAAAAAAAABBBB
```

```
SAAAAAAAAAABBBB
```

```
SAAAAAAAAAABBBB
```

```
SAAAAAAAAAABBBB
```

```
SAAAAAAAAAABBBB
```

```
:AAAAAAAAAABBBB
```

```
SAAAAAAAAAABBBB
```

```
SAAAAAAAAAABBBB
```

```
SAAAAAAAAAABBBB
```

```
SAAAAAAAAAABBBB
```

```
SAAAAAAAAAABBBB
```

```
SAAAAAAAAAABBBB
```

```
SAAAAAAAAAABBBB
```

```
SAAAAAAAAAABBBB
```

```
SAAAAAAAAAABBBB
```

```
SAAAAAAAAAABBBB
```

```
SAAAAAAAAAABBBB
```

```
SAAAAAAAAAABBBB
```

```
SAAAAAAAAAABBBB
```

```
SAAAAAAAAAABBBB
```

```
SAAAAAAAAAABBBB
```

```
SAAAAAAAAAABBBB
```

```
SAAAAAAAAAABBBB
```

```
SAAAAAAAAAABBBB
```

```
SAAAAAAAAAABBBB
```

```
SAAAAAAAAAABBBB
```

```
SAAAAAAAAAABBBB
```

```
SAAAAAAAAAABBBBBBBBBBBBBBBBBBBBBBBBBBBBBBBBBBBBBBBBBBBBBBBBBBBBBBBBBBBBBBBBBBBBBBBBBBBBBBBBCCCCCCCCCCCCCCDDDDDDDDDDDDDDDDDDEEEEEEEEEEERM
R0000000000000000000000000000000000000000000000000000000000000000000000000000000011111111111111100000000000011000000000111111111000000000000EN
V1222233333111111111111111122222222222233333355555556777777777888888888901111111111231234444567890012345678901222222312333344444PT
C                                    AAAAABB                AAAABBBCCC                                                    ABBCCC          TH
```

08-390-8327 MASTER RESEARCH & MFG (CONT) San Fernando California
4 19040500 DLA50088CF548 88072266140061 36 1680A1C00022 0 231 1 1J22K 2 3 2221112000 5DA37289U24507
CONTRACTOR TOTAL 1,598 *

04-643-7455 NORDCO PRODUCTS INC San Fernando California
3 0119FF35 F4160888C0340 88012866140061 33 1730C9E00022 0 231 2 1J22K 2 131221112000 5 A37285275601

00-834-4665 PARAMOUNT CITRUS ASSOCIATION San Fernando California
4 8886013H DLA13H88C0221 88082366140061 286 8915B2 00022 0 231 1 1J22K 2 131221112000 5 A20339P67108

00-848-6367 PRECISION DYNAMICS CORPORATION San Fernando California
4 43450120 DLA12088C4618 88090766140061 149 6640C9B00022 0 231 2 1J22B 2 111121112000 5 A38261695009

00-832-7090 SARGENT INDUSTRIES INC San Fernando California
4 02870500 DLA50088C1018 87112366140061 40 3120C9E00022 0 231 2 1J22B 11111121112000 5 A35689761311

00-835-7915 SFE TECHNOLOGIES San Fernando California
1 2336AH01 DAAH0188C0800 88090166140061 164 5915A2 CNE22 0 231 2 5J11N1G11111121111000 5 B36759673309
1 2342AH01 DAAH0188C0808 88090866140061 273 5915A2 CNE22 0 231 2 5J11N2A11111121111000 5 B36759673309
4 26770900 DLA90088C1992 88093066140061 44 5910A7 00022 0 232B2 1J22N2A11111121122000 5 A36759673309
CONTRACTOR TOTAL 481 *

04-309-0661 SHEPHERD, J L & ASSOCIATES San Fernando California
1 0448AB07 DAAB0788CQ658 88021966140061 31 8145A7 00022 0 231 2 5J11N1A2 111121112000 5 B38292934502
1 1787AH01 DAAH0188C0575 88062966140061 90 1430A2 00022 0 231 2 1J21B 2 111121112000 5 A38262934507
1 2364AH01 DAAH0188C0814 88091566140061 116 4931A2 00022 0 231 2 6J21B 2 111121112000 5 A49312934509
2 1633F7004M6700488C0096 88072566140061 59 6665A7 00022 0 231 2 1J21K 2 111221112000 5 A38232934507
2 C443PC141N0016488C0205 88080266140061 218 6635A2 00022 0 231 2 1J21B 2 112121113000 5 A38442934508
2 0610MF107N6092188C0298 88092866140061 298 6640C9E00022 0 231 2 1J21K 2 131221151000 5 A87342934509
CONTRACTOR TOTAL 812 *

05-576-8469 SOLTEC INC San Fernando California
3 0360FE02 GS00F01940 F4265088FC18688061666140061 44 6625C9E00022 0 281 1J22F A38253199106

04-935-2057 TECHNICAL HEATERS INC San Fernando California
2 1279LA103N0012388C0386 88081166140061 356 4730C9E00022 0 231 2 1J21K 2 111221112000 5 A30613244608

00-535-8932 UNISYS CORPORATION San Fernando California
2 3113XAD03N6603287D0007 0022 03 88021266140061 596 7010S1 00022 0 2B1 2 1J21B 11111131112000 5 A73790A4V702
CITY TOTAL 8,460 **

```
SAAAAAAAAAABBBB
```

```
SAAAAAAAAAABBBB
```

```
SAAAAAAAAAABBBB
```

```
SAAAAAAAAAABBBB
```

```
SAAAAAAAAAABBBB
```

```
SAAAAAAAAAABBBB
```

```
SAAAAAAAAAABBBB
```

```
SAAAAAAAAAABBBB
```

```
SAAAAAAAAAABBBB
```

```
SAAAAAAAAAABBBB
```

```
SAAAAAAAAAABBBB
```

```
SAAAAAAAAAABBBB
```

```
SAAAAAAAAAABBBB
```

```
SAAAAAAAAAABBBB
```

```
SAAAAAAAAAABBBB
```

```
SAAAAAAAAAABBBB
```

```
SAAAAAAAAAABBBB
```

```
SAAAAAAAAAABBBB
```

```
SAAAAAAAAAABBBB
```

```
SAAAAAAAAAABBBB
```

```
SAAAAAAAAAABBBB
```

```
SAAAAAAAAAABBBBBBBBBBBBBBBBBBBBBBBBBBBBBBBBBBBBBBBBBBBBBBBBBBBBBBBBBBBBBBBBBBBBBBBBBBBBBBBBBBBBCCCCCCCCCCCCCCDDDDDDDDDDDDDDDDDDEEEEEEEEEEERM
R000000000000000000000000000000000000000000000000000000000000000000000000000000011111111111111000000000001100000000011111111100000000000EN
V122223333311111111111111112222222222222333333555555567777777778888888889011111111112312344445678900123456789012222223123333444444PT
C                                    AAAAABB          AAAABBBCCC                                                    ABBCCC                    TH
```

00-691-2620 MATSON NAVIGATION COMPANY San Francisco California

2	1045G0233N0003388C8007		87100167000061	398	V115S1	00022	0	231	2	1J22B	13111131152000	5	A4412	07
2	1055G0233N0003388C9005		87100167000061	4528	V115S1	00022	0	231	2	1J22B	13111131152000	5	A4412	07
	CONTRACTOR TOTAL			4,926	*									

02-921-7957 MC CORMICK-MORGAN INC San Francisco California

3	3313FH02 F0460687C1070 P00001		88093067000062	60-	6115A1C	00022	0	2F1	2	1J22N1A2	111121112000	5	A37281F	89609
3	0464FH02 F0460688C0205		87123167000061	57	6110A1C	00022	0	232B2		5J21N2A1	1111121112000	5	B36211F	89612
3	1921FH02 F0460688C0889		88080167000061	61	6115C9E	HDF22	0	231	2	7J22N1A2	111121122000	5	A36211F	89608
	CONTRACTOR TOTAL			58	*									

04-630-5538 MC KAY ANGUS CONSTRUCTION CO San Francisco California

2	2446C2474N6247488C8285		88092967000061	75	Z139C2	00022	0	231	2	1J22K	2 131221142000	5	A15420D	8J709

01-773-2504 MEDICAL SYSTEMS ENGINEERING San Francisco California

1	0016DA01 DADA0188C0010 P00004		88021267000061	48	J065S1	00022	0	2C1	2	1J22B	2 111121152000	5	A7699	02

11-329-1454 MEMOREX CORPORATION San Francisco California

2	0157QA110GS00K87AGS0216 N0022888F2041		87122967000061	28	7045C9E	00022	0	281		1J22B			A50450000003	

13-975-0319 MESA SERVICES INTERNATIONAL San Francisco California

3	0913FE03 F4260088C1780		88070567000061	40	3120A1A	AFH22	0	232D2		7J11L	2 2 2121112000	1	B3728S	090009

13-016-8297 MICRO FINANCIAL San Francisco California

2	1305F0681M0063188C0004		87102967000061	83	7010A7	00022	0	231	2	1J22B	2 111121122000	5	A35710	AKL706

14-813-1550 MICROMENDERS INC San Francisco California

2	0307QA110N0022888C2020		88070167000061	34	7010C9E	00022	0	231	2	1J22B	2 3 1121122000	5	A35710000008	

00-129-4834 MOBIL OIL CORPORATION San Francisco California

2	0093G0133N0003388C1441 N0003388R1		4488042667000061	253	V124S1	00022	0	232B2		1J22N2A2	111121152200	5	A4412	07

04-865-2267 MORRISON KNUDSEN ENGINEERS San Francisco California

2	6695C2474N6247482C0414	08	87100367000061	37	Z299C2	00022	0	2D1	1	J	15131121142000	5	A	11
2	8654C2474N6247482C0414	09	87122367000061	39	Z299C2	00022	0	2D1	1	J	15131121142000	5	A16294J	89405
2	8655C2474N6247482C0414	13	88012067000061	54	Z299C2	00022	0	2D1	1	J	15131121142000	5	A16294J	89405
2	8656C2474N6247482C0414	14	88020367000061	243	Z299C2	00022	0	2D1	1	J	15131121142000	5	A16294J	89405
2	8657C2474N6247482C0414	16	88021067000061	389	Z299C2	00022	0	2D1	1	J	15131121142000	5	A16294J	89405
2	8658C2474N6247482C0414	17	88021167000061	133	Z299C2	00022	0	2D1	1	J	15131121142000	5	A16294J	89405
2	8659C2474N6247482C0414	20	88022667000061	133	Z299C2	00022	0	2D1	1	J	15131121142000	5	A16294J	89405

```
SAAAAAAAAAABBBB
```

```
SAAAAAAAAAABBBBBBBBBBBBBBBBBBBBBBBBBBBBBBBBBBBBBBBBBBBBBBBBBBBBBBBBBBBBBBBBBBBBBBBBBBBBBBBBCCCCCCCCCCCCCCDDDDDDDDDDDDDDDDDDEEEEEEEEEEERM
R000000000000000000000000000000000000000000000000000000000000000000000000000000000000000000000000000000000000000000000000000000000000000EN
V122223333311111111111111112222222222222333333555555567777777778888888889011111111112312344445678900123456789012222223123333444444PT
C AAAAABB AAAABBBCCC ABBCCC TH
```

00-913-8132 NABISCO BRANDS INC (CONT) San Francisco California

4	7298013H	DLA13H88PC215		88061567000061	252	8915B2	00022	0	252J2	7J11N5B15121121112000		5	B20339449107	
4	7446013H	DLA13H88PC720		88071567000061	453	8915B2	00022	0	252J2	7J11N5B15121121112000		5	B20339449107	
4	7445013H	DLA13H88PC981		88071567000061	222	8915B2	00022	0	252J2	7J11N5B15121121112000		5	B20339449107	
4	7757013H	DLA13H88PD561		88081567000061	458	8915B2	00022	0	252J2	7J11N5B15121121112000		5	B20339449109	
4	7758013H	DLA13H88PD838		88081567000061	138	8915B2	00022	0	252J2	7J11N5B15121121112000		5	B20339449109	
4	7844013H	DLA13H88PE466		88091567000061	508	8915B2	00022	0	252J2	7J11N5B15121121112000		5	B20339449109	
4	7845013H	DLA13H88PE759		88091567000061	120	8915B2	00022	0	252J2	7J11N5B15121121112000		5	B20339449109	
4	9552013H	DLA13H88PF236		88093067000061	49	8915B2	00022	0	252J2	7J11N5B15121121112000		5	B20339449109	
		CONTRACTOR TOTAL			10,279	*								

04-539-9250 NCR COMTEN INC San Francisco California

1	0009KF01	GS00K87AGS5787	DAKF0188F01768710226700006	1	37	J070S1	00022	0	282F	1J22B			A7378	05

00-131-6090 NCR CORPORATION San Francisco California

1	0052KF01	GS00K85AGS5107		88031167000061	177	J074S1	00022	0	281	1J22B			A3861	05
2	0229KA100N0025088M2546	FW103	%88072667000061		47	8999C9E	00022	0	232 1	1K22A	2 3 1121121000	5	A54112351707	
3	0130HE02	GS00K88AGS6055	F0470088FA6888804066700006	1	29	7021A7	00022	0	282F	1J22B			A35753F67805	
		CONTRACTOR TOTAL			253	*								

00-911-1170 NEW CENTURY BEVERAGE COMPANY San Francisco California

2	0129KA100N0025085D0019	FW021	87112967000061		513	8999B2	00022	0	2B1 2	6K11N5B11111111113000		5	D	11
2	0105KA100N0025088D0103	FW023	87100967000061		709	8999B2	00022	0	232J2	7K11N5B11111111113000		5	B	12
4	5200013H	DLA13H88P0737	87101567000061		349	8960B2	00022	0	252J2	7J11N5B15121121112000		5	B20866E31611	
4	5322013H	DLA13H88P1967	87111567000061		254	8960B2	00022	0	252J2	7J11N5B15121121112000		5	B20866E31601	
		CONTRACTOR TOTAL			1,825	*								

15-381-4538 NIBBI LOWE CONSTRUCTION INC San Francisco California

1	0466CA05	DACA0587C0194	88070867000061		365	Z199C2	00022	0	2D1 1	1J22K	2 131221142000	5	A1542	09

00-944-0074 NOLTE GEO S CNSLTG CVL ENG San Francisco California

1	0256CA05	DACA0584C0246	88042167000061		50	R211C2	00022	0	2D1 204002J		13131121152000	5	A8712	08

07-864-0885 NORTH AMERICAN MECHANICAL SVCS San Francisco California

1	0149KF01	DAKF0188D0057	88092067000061		932	Z199C2	00022	0	251 1	1J22K	2 131221142000	3	A1542	09

14-470-8559 NORTHERN VIRGINIA CONSTR San Francisco California

1	0163KF01	DAKF0188D0076	88092767000061		1354	Z199C2	00022	0	251 1	1J22K	2 131221142000	3	A1761	09
1	0169KF01	DAKF0188D0076	D00001	88092867000061	33	Z199C2	00022	0	251 1	1J22K	2 131221142000	3	A1761	09
		CONTRACTOR TOTAL			1,387	*								

08-968-5564 NOVA COMMERCIAL COMPANY INC San Francisco California

1	0103KF01	DAKF0186C0044	P00039	88060167000061	48	S203S1	00022	0	2B1 1	1J22K	2 141221132000	5	A5812	09

```
SAAAAAAAAAABBBBBBBBBBBBBBBBBBBBBBBBBBBBBBB3BBBBBBBBBBBBBBBBBBBBBBBBBBBBBBBBBBBBBBBCCCCCCCCCCCCCCCDDDDDDDDDDDDDDDDDDEEEEEEEEEEERM
R000000000000000000000000000000U000000000000000000000000000000000000000000000000000000000000000000000000000000000000000000000000EN
V122223333311111111111111112222222222222333333355555556777777777788888888889011111111112312344445678900123456789012222223123333444444PT
C                                        AAAAABB          AAAABBBCCC                                                    ABBCCC              TH
```

06-745-1013 OCCUSAFE INC — San Francisco — California

1	0060CA05	DACA0588C0006		87102767000061	560	R211C2	00022	0	231	2	2J22D	2	131121151000	5	A8712		09

03-858-5154 OCEAN HABITABILITY INC — San Francisco — California

2	0069QA110N0012386D1156	FU11		87112367000061	34	J056C9E	00022	0	252D2		7J11L	2	2 3121132000	5	B		11

05-960-6038 OCEANIC MARINE ENTERPRISES — San Francisco — California

2	0082QA110N0022888C2004			87120167000061	33	7110C9E	00022	0	231	2	1J22B	2	111121122000	5	A		12
2	0320SA100N0060487C0108			87093067000061	41	7330C9E	00022	0	231	2	1J22B	2	111121112000	5	A		12
2	A171SA100N0060488C0129			88081567000061	34	2090A3	00022	0	231	2	1J22B	2	141121112000	5	A34311K00808		
2	A198SA100N0060488C0156			88092767000061	71	2090A3	00022	0	231	2	1J22B	2	131121112000	5	A25991K00809		
		CONTRACTOR TOTAL			179	*											

08-211-1576 ODACO — San Francisco — California

2	0039QC513N0022887D4006	4X37		88090267000061	42	J020A3	00022	0	251	2	1J22K	2	111221132000	5	A37318P31009		

07-465-1837 ON-LINE BUSINESS SYS — San Francisco — California

3	0897JA27	GS00K86AGS5580	F4180088F246788092367000061		35	7030A7	00022	0	282K		1J22F				A73720D8Z909		

08-995-8862 ORACLE CORPORATION — San Francisco — California

2	0335VA100N0040688C0597			88033167000061	35	7030A3	00022	0	232B2		1J22K	2	111221112000	5	A73720A0E203		
3	0263FE02	GS00K88AGS5937	F4265088FB7318804226700061		49	7030A7	00022	0	282F		1J22B				A3577B000004		
		CONTRACTOR TOTAL			84	*											

06-710-2855 P & G CONSTRUCTION CO INC — San Francisco — California

2	0321KA415DLA13H7255049	HU049		88012067000061	33	8999B2	00022	0	252J2		7J11N5B	1	1111111113000	5	B5411		06
2	0328KA415DLA13H8850435	HU056		88032367000061	45	8999B2	00022	0	252J2		7J11N5B	1	1111111113000	5	B5411		06
		CONTRACTOR TOTAL			78	*											

15-733-6934 P CUBE CORP — San Francisco — California

5	0031CW07	DACW0788C0023		88060267000061	64	7030C9E	00022	0	231	2	5J21N1A	2	112121122000	5	B7371		07

17-334-9622 P T I ENVIRONMENTAL SERVICES — San Francisco — California

5	0043CW07	DACW0788C0026		88070567000061	98	R511S1	00012	0	231	2	2J22K	2	151221131000	5	A8999		07

10-340-1618 PACIFIC BELL — San Francisco — California

1	0063EA08	DCA20078H0021	AEA0885PT00158710266700061		27	S113S1	00022	0	2523210057J			1	1113121152000	5	B		11
1	0145EA08	DCA20078H0021	AEA0885PT00158711276700061		27	S113S1	00022	0	2523210057J			1	1113121152000	5	B		12
1	0234EA08	DCA20078H0021	AEA0885PT00158712316700061		27	S113S1	00022	0	2523210057J			1	1113121152000	5	B		01
1	0329EA08	DCA20078H0021	AEA0885PT00158801266700061		27	S113S1	00022	0	2523210057J			1	1113121152000	5	B4899		03

```
SAAAAAAAAAABBBB
```

```
SAAAAAAAAAABBBB
```

```
SAAAAAAAAAABBBB
```

```
SAAAAAAAAAABBBBBBBBBBBBBBBBBBBBBBBBBBBBBBBBBBBBBBBBBBBBBBBBBBBBBBBBBBBBBBBBBBBBBBBBBBBBBBBCCCCCCCCCCCCCCDDDDDDDDDDDDDDDDDDEEEEEEEEEEERM
ROOOO
```

```
SAAAAAAAAAABBBB
```

```
SAAAAAAAAAABBBB
```

```
SAAAAAAAAAABBBB
```

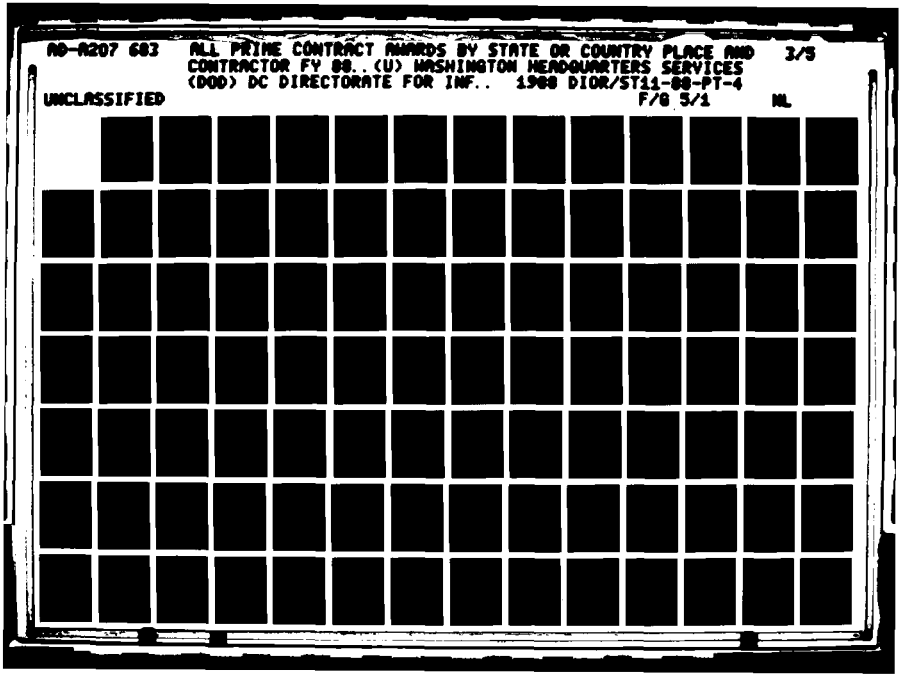
AD-A207 683
ALL PRIME CONTRACT AWARDS BY STATE OR COUNTRY PLACE AND CONTRACTOR FY 88..(U) WASHINGTON HEADQUARTERS SERVICES (DOD) DC DIRECTORATE FOR INF.. 1988 DIOR/ST11-88-PT-4
3/3
UNCLASSIFIED
F/G 5/1
NL

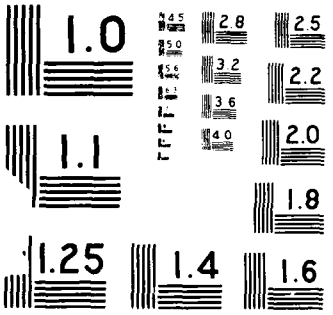
1.0
1.1
1.25
1.4
1.6
1.8
2.0
2.2
2.5
2.8
3.2
3.6
4.0
4.5
5.0
5.6

SAAAAAAAAAABBBB

```
SAAAAAAAAAABBBB
```

```
SAAAAAAAAAABBBB
```

```
SAAAAAAAAAABBBB
```

```
SAAAAAAAAAABBBB
```

```
SAAAAAAAAAABBBB
```

```
SAAAAAAAAAABBBBBBBBBBBBBBBBBBBBBBBBBBBBBBBBBBBBBBBBBBBBBBBBBBBBBBBBBBBBBBBBBBBBBBBBBBBBBBBBCCCCCCCCCCCCCCDDDDDDDDDDDDDDDDDDDEEEEEEEEEEERM
ROOOOOOOOOOOOOOOOOOOOOOOOOOOOOOOOOOOOOOOOOOOOOOOOOOOOOOOOOOOOOOOOOOOOOOOOOOOOOOOOOOOOOOOOOOOOOOOOOOOOOOOOOOOOOOOOOOOOOOOOOOOOOOOOOOEN
V12222333331111111111111111222222222222233333355555556777777777788888888890111111111123123444456789001234567890122222231233334444444PT
C                                    AAAAABB          AAAABBBCCC                                                                ABBCCC                  TH
```

18-582-0891 WESTERN GOVT SUPPLY San Francisco California

```
2 0278QA110GS00F0240800000N0022888F21148805206700006128 7110C9E00022 0 281    1J22B                                A2531W026407
2 0201QA110GS00F8424500000N0022888F21158804286700006128 7110C9E00022 0 282D   1J22B                                A2514W026404
```

CONTRACTOR TOTAL 56 *

06-655-9808 WESTERN STATES MANAGEMENT San Francisco California

```
1 0002HC43 DAHC4487C0011  P00005  87100667000061296 S299S1 00022 0 2B1 1  1J22K 2 132221132000 5 A          10
1 0046HC43 DAHC4487C0011  P00016  88092167000062 26-S201S1 00022 0 2C1 1  1J22K 2 132221132000 5 A7389      09
```

CONTRACTOR TOTAL 270 *

06-081-4654 WHITE OFFICE SYSTEMS INC San Francisco California

```
1 0051KF01 GS00F76585     DAKF0188F12898803076700006145 7125C9E00022 0 262F   1J22F                                A8999      05
```

05-461-3336 WILDMAN & MORRIS San Francisco California

```
1 0219CA05 DACA0587D0088  0006  88032867000061 26 R211C2 00022 0 251 2  2J22D 2 131121152000 5 A8711      04
1 0229CA05 DACA0587D0088  0005  88033067000061 62 R211C2 00022 0 251 2  2J22D 2 131121152000 5 A8711      04
1 0231CA05 DACA0587D0088  0009  88033067000061 39 R211C2 00022 0 251 2  2J22D 2 131121152000 5 A8711      04
1 0389CA05 DACA0587D0088  0019  88071567000061 27 R211C2 00022 0 251 2  2J22D 2 131121152000 5 A8711      08
1 0426CA05 DACA0587D0088  0010  88080167000061 35 R211C2 00022 0 251 2  2J22D 2 131121152000 5 A8711      08
1 0336CA05 DACA0587D0088  0013  88053167000061 47 R211C2 00022 0 251 2  2J22D 2 131121152000 5 A8711      09
1 0501CA05 DACA0587D0088  0018  88091367000061 28 R211C2 00022 0 251 2  2J22D 2 131121152000 5 A8711      09
1 0527CA05 DACA0587D0088  0012  88091667000061 72 R211C2 00022 0 251 2  2J22D 2 131121152000 5 A8711      09
1 0582CA05 DACA0587D0088  0014  88092867000061 36 R211C2 00022 0 2D1 2  2J22D 2 131121152000 5 A8711      09
```

CONTRACTOR TOTAL 372 *

00-690-4239 WILLIAMS & BURROWS INC San Francisco California

```
2 7831C2474N6247484C4228  04    87113067000061 42 Y199C2 00022 0 2D1 2  1J22K 2 153221142000 5 A          12
2 7832C2474N6247484C4228  05    87113067000061 40 Y199C2 00022 0 2D1 2  1J22K 2 153221142000 5 A          12
2 8879C2474N6247484C4228  01    87120767000061137 Y199C2 00022 0 2D1 2  1J22K 2 153221142000 5 A15420CUA805
2 8880C2474N6247484C4228  03    87120767000061111 Y199C2 00022 0 2D1 2  1J22K 2 153221142000 5 A15420CUA805
2 9951C2474N6247484C4228  19    88060867000061 62 Y199C2 00022 0 2D1 2  1J22K 2 153221142000 5 A15420CUA806
```

CONTRACTOR TOTAL 392 *

05-617-6720 WINZLER KLLY CNSLTING ENGNERS San Francisco California

```
2 7028C2474N6247487C2384                 87093067000061230 R219C2 00022 0 231 2  2J22D 15151121152000 5 A          11
2 9669C2474N6247487C2384  01             88021267000061 34 R219C2 00022 0 2D1 2  2J22D 15151121152000 5 A87110C6R906
```

CONTRACTOR TOTAL 264 *

09-487-3577 WONG ROBERT B ARCHITECT San Francisco California

```
1 0267CA05 DACA0587C0033                 88042767000061 30 R211C2 00022 0 2D1 2  2J22K 2 3 1221151000 5 A8713      04
1 0457CA05 DACA0587C0033                 88081967000061 26 R211C2 00022 0 2D1 2  2J22K 2 3 1221151000 5 A8713      08
```

CONTRACTOR TOTAL 56 *

02-177-8451 WONG WORLEY K San Francisco California

```
1 0052CA05 DACA0585C0043                 87111267000062126-R211C2 00022 0 2D1 204002J    2 3 1121152000 5 A          01
```

SAAAAAAAAAABBBBBBBBBBBBBBBBBBBBBBBBBBBBBBBBBBBBBBBBBBBBBBBBBBBBBBBBCCCCCCCCCCCCCCCDDDDDDDDDDDDDDDDDDDEEEEEEEEEEERM
ROOOOOOOOOOOOOOOOOOOOOOOOOOOOOOOOOOOOOOOOOOOOOOOOOOOOOOOOOOOOOOOOOOOOOOOOOOOOOOOOOOOOOOOOOOOOOOOOOOOOOOOOOOOOOEN
V122223333311111111111111122222222222233333355555556777777777888888888901111111111231234444567890012345678901222222312333444444PT
C AAAAAABB AAAAABBBCCC ABBCCC TH

07-466-0580 WOODWARD-CLYDE CONSULTANTS San Francisco California
1 0103CA87 DACA8786C0119 88031767000061 80 R219C2 00022 0 2B1 2 2J22D 11111131151000 3 A87124M98303
1 0215CA87 DACA8786C0119 88080167000061 262 R219C2 00022 0 2B1 2 2J22D 11111131151000 3 A87124M98308
1 0274CA87 DACA8786C0119 88091967000061 105 R219S1 00022 0 2D1 2 2J22D 1111113115l000 3 A87124M98309
CONTRACTOR TOTAL 447 *

07-249-7555 WYLIE C E CONSTRUCTION CO San Francisco California
2 0414C2474N6247485C5797 88033167000061 11124 Z199C2 00022 0 231 1 1J22A 12121121142000 3 A15420CUU809

04-959-1852 XEROX CORPORATION San Francisco California
1 0023KF01 GS00F7701 DAKF0188F07598801256700006l 44 W074S1 00022 0 281 1J22B A7378 05
4 000308LA GS00F91565 DLA8LA88F00648710016700006l 96 W036S1 00022 0 262F 1J22F A36291EV2803
CONTRACTOR TOTAL 140 *

08-379-7027 Y Y K ENTERPRISES San Francisco California
2 0284QA110N0022888D2016 4X06 88051267000061 52 J099S1 00022 0 251 2 1J22K 2 111221132000 5 A37310000008

08-317-1280 YEI ENGINEERS INC San Francisco California
2 7007C2474N6247486C0969 87090167000061 332 R124C2 00022 0 231 2 2J22D 2 3 1121152000 5 A 11
2 2751C2474N6247486C0969 02 88092767000061 110 R124C2 00022 0 2D1 2 2J22D 2 3 1121152000 5 A87110CLS409
CONTRACTOR TOTAL 442 *

09-995-1139 YOUNGER-WUNAR INC San Francisco California
1 0279CA05 DACA0587C0179 88041967000061 27 Y199C2 00022 0 2D1 1 1J22K 2 3 1221142000 5EA1521 05
1 0319CA05 DACA0587C0179 P00004 88052067000061 107 Y199C2 00022 0 2D1 1 1J22K 2 3 1221142000 5EA1521 09
CONTRACTOR TOTAL 134 *

04-719-6480 ZENITH DATA SYSTEMS CORP San Francisco California
1 0098KF01 F1963086D0002 DAKF0188F23758806166700006l 27 7030C9E00022 0 252K2 5J11B 15151121112000 5 B89996628509
1 0116KF01 F1963086D0002 DAKF0188F23668806206700006l 37 7030C9E00022 0 252K2 5J11N1G15151121112000 5 B89996628509
1 0132KF01 F1963086D0002 DAKF0188F29408807296700006l 41 7030C9E00022 0 252K2 1J11B 15151121112000 5 B89996628509
CONTRACTOR TOTAL 105 *
CITY TOTAL 264,854 **

05-841-9342 CALIFASHIONS San Francisco Int AP California
4 01550100 DLA10088C0338 87121767014061 100 8410C9E00022 0 232B2 5J11N1A2 111121112000 5 D23316M01601
4 00770100 DLA10088C0339 87111767014061 99 8410C9E00022 0 232B2 5J11N1A2 111121112000 5 D23316M01611
CITY TOTAL 199 **

00-958-2669 FIRESTONE FINANCIAL CORP San Gabriel California
2 W021C2742N6292288C6024 88032567042061 43 5805A7 00022 0 232 1 1J22A 2 111121122000 5 A36619G98604

```
SAAAAAAAAAABBBB
```

```
SAAAAAAAAAABBBB
```

```
SAAAAAAAAAABBBB
```

```
SAAAAAAAAAABBBB
```

```
SAAAAAAAAAABBBB
```

```
SAAAAAAAAAABBBB
```

```
SAAAAAAAAAABBBB
```

```
SAAAAAAAAAABBBB
```

```
SAAAAAAAAAABBBB
```

```
SAAAAAAAAAABBBB
```

```
SAAAAAAAAAABBBB
```

```
SAAAAAAAAAABBBB
```

```
SAAAAAAAAAABBBB
```

```
SAAAAAAAAAABBBB
```

```
SAAAAAAAAAABBBBBBBBBBBBBBBBBBBBBBBBBBBBBBBBBBBBBBBBBBBBBBBBBBBBBBBBBBBBBBBBBBBBBBBBBBBBBBBBBCCCCCCCCCCCCCCDDDDDDDDDDDDDDDDDDEEEEEEEEEEERM
ROOOOOOOOOOOOOOOOOOOOOOOOOOOOOOOOOOOOOOOOOOOOOOOOOOOOOOOOOOOOOOOOOOOOOOOOOOOOOOOOOOOOOOOOOOOOOOOOOOOOOOOOOOOOOOOOOOOOOOOOOOOOOOOOOOOEN
V122223333311111111111111112222222222222333333555555567777777778888888888901111111111231234444567890012345678901222222312333344444PT
C                                    AAAAABB              AAAABBBCCC                                                    ABBCCC                    TH
```

10-210-3140 SIDEBAND ASSOCIATES INC — San Jose — California

1	0005AK01	DAAK0187DA140	0001		87100168000061	1289	6350C9E00022	0	251	2	1J22K	2	3	1221112000	1	A	12
1	0372AK01	DAAK0187DA140	000101		88030868000062	1289-	6350C9E00022	0	2E1	2	1J22K	2	3	1221112000	1	CA36125113706	
		CONTRACTOR TOTAL				0	*										

03-152-5496 SONY COMMUNICATION PRODUCTS — San Jose — California

2	8001QR506GS00K88AGS0134	N629188PR329588070868000061				31	5820C9E00022	0	282F		1J22B					A36636350809	

00-590-2150 SONY CORP OF AMERICA — San Jose — California

2	7194MA107N0060088C0517				88080968000061	143	5820C9E00022	0	231	2	1J22B	11111121112000			5	A38618V41308	
3	0090QA13	F0460788C0006			88020968000061	29	5836A7 00022	0	231	1	1J22A	14141111113600AJA			5	A36638V41307	
3	0078SL02	F0468488C0018			88052068000061	88	5820C9E00022	0	231	1	1J22A	14141121112000			5	A36518V41306	
3	0022QB02	F0470288C0005			88062268000061	160	5820C9E00022	0	231	1	1J22A	13131121112000			5	A36638V41309	
3	0023QB02	F0470288C0006			88063068000061	212	5820C9E00022	0	231	1	1J22A	13131121112100			5	A36638V41309	
3	0031QB02	F0470288C0010			88091268000061	67	5820C9E00022	0	231	1	1J22A	13131121112000			5	A50438V41309	
3	0240FF02	F4165088C0779			88051368000061	59	5820C9E00022	0	231	2	1J22B	14111121112000			5	A37288V41306	
3	0471JA27	F4180088C0047			88030968000061	89	5820A7 00022	0	231	2	1J22B	14131121112500			5	A36638V41303	
3	0028QB02	GS00K88AGS0134	F0470288F00388090768000061			50	5820C9E00022	0	281		1J22F					A36638V41309	
		CONTRACTOR TOTAL				897	*										

14-809-3354 SPACE POWER INCORPORATED — San Jose — California

2	1019WF132N6600188C0149				88042768000061	50	AZ15C9E00022	0	232G2		2J22K	2	111221152000		1	A87348V75105	
3	0094HR06	F3361586C2714	P00002		87120968000061	139	AD93A2 00022	0	2C1	2	2U22E	11111121151000			5	A	12
3	0339HR06	F3361587C2812	P00002		88070868000061	80	AC16A1C00022	0	2C2G2		2U22K	2	111223151000		5	A87318V75107	
3	0396HR06	F3361587C2812	P00003		88082268000061	70	AC16A1C00022	0	2C2G2		2U22K	2	111223151000		5	A87318V75108	
3	0437HR06	F3361587C2819	P00003		88092868000061	55	AD93A2 CAA22	0	2C2G2		2U22K	2	111223151000		5	A87318V75109	
3	0223HR06	F3361588C2808			88021268000061	99	AD93A2 00022	0	232G2		2J22K	2	111222152000		1	A87318V75102	
3	0354HR06	F3361588C2874			88072668000061	98	AD93A2 CAA22	0	231	2	2J22K	2	131222153000		1	A87318V75107	
3	0351HR06	F3361588C2875			88072568000061	89	AD93A2 CAA22	0	231	2	2J21K	2	141222153000		1	A87318V75107	
3	0352HR06	F3361588C2876			88072568000061	97	AD93A1CCAA22	0	231	2	2J21K	2	131222153000		1	A87318V75107	
3	0148HR12	F3361588C3022			88090168000061	49	AC16A1A00022	0	232G2		2J22K	2	111222152000		1	A87318V75109	
		CONTRACTOR TOTAL				826	*										

10-277-0260 SPECTRA DIODE LABORATORIES INC — San Jose — California

3	0072HK03	F2960187C0028	P00002		87112768000061	769	AC53A5 00022	0	2C1	2	2U22B	15151131151000			5	A	11
3	0556HK03	F2960187C0028	P00003		88092368000061	158	AC53A5 00022	0	2B1	2	2U22B	15151131151000			5	A87113J40609	
3	0565HK03	F2960187C0028	P00004		88092868000061	72	AC53A5 00022	0	2C1	2	2U22B	15151131151000			5	A87313J40609	
		CONTRACTOR TOTAL				999	*										

00-914-9089 STAPLETON-SPENCE PACKING CO — San Jose — California

4	8203013H	DLA13H88C0066			87122268000061	171	8915B2 00022	0	231	1	1J2.A	2	1	1121112000	5	A20335B55202	

10-210-0518 STRUCTURAL INTEGRITY ASSOC INC — San Jose — California

3	0107HR12	F3361587C3250	P00002		88060368000061	157	AC16A1A00022	0	2C2G2		2U22K	2	111223151000		5	A87313940306	

```
SAAAAAAAAAABBBB
```

```
SAAAAAAAAAABBBB
```

```
SAAAAAAAAAABBBB
```

```
SAAAAAAAAAABBBB
```

```
SAAAAAAAAAABBBB
```

```
SAAAAAAAAAABBBB
```

```
SAAAAAAAAAABBBB
```

```
SAAAAAAAAAABBBBBBBBBBBBBBBBBBBBBBBBBBBBBBBBBBBBBBBBBBBBBBBBBBBBBBBBBBBBBBBBBBBBBBBBBBBBBBBBCCCCCCCCCCCCCCDDDDDDDDDDDDDDDDDDEEEEEEEEEEERM
ROOOOOOOOOOOOOOOOOOOOOOOOOOOOOOOOOOOOOOOOOOOOOOOOOOOOOOOOOOOOOOOOOOOOOOOOOOOOOOOOOOOOOOOOOOOOOOOOOOOOOOOOOOOOOOOOOOOOOOOOOOOOOOOOEN
V1222233333111111111111111112222222222222333333555555567777777777888888888901111111111231234444567890012345678901222222312333344444PT
C AAAAABB AAAABBBCCC ABBCCC TH
```

12-080-1949 HEPPNER DARRELL RISK MGT SVCS			San Leandro				California						
3 0128FH03 F0469988C0066		88030368084061		76	8415A9	00022	0	232B2	6J11N2A2	111121112000	5	B2399B000004	
05-531-1344 INNOVATIVE SCIENCES INC			San Leandro				California						
3 0460HK03 F2960188C0051		88072868084061		50	AC56A5	00022	0	231 2	2J21K 2	111222152000	5	A87314551507	
00-921-3570 KAISER AEROSPACE & ELEC CORP			San Leandro				California						
3 0047HR08 F3361586C5075	P00002	87120168084061		100	AD92A1A	00022	0	2C1 2	2U22E	15151131151000	5	A	12
3 0102HR08 F3361586C5075	P00003	88022268084061		200	AD92A1A	00022	0	2C1 2	2U22E	15151131151000	5	A87319B09102	
3 0135HR08 F3361588C5426		88033168084061		100	AC23A2	00022	0	231 2	2U22B	13131131151000	5	A87319B09103	
3 0174HR08 F3361588C5426	P00002	88060168084061		60	AD92A2	00022	0	2C1 2	2U22B	1[illegible]131131151000	5	A87319B09106	
CONTRACTOR TOTAL				460	*								
06-951-8371 KELLOGG SALES CO			San Leandro				California						
2 0073FCCWCDLA13H8150121	JA39	87100268084061		31	8920B2	00022	0	252D2	7J11N5B11111121151000		5	B	10
2 0101FCCWCDLA13H8150121	JA40	87101568084061		37	8920B2	00022	0	252D2	7J11N5B11111121151000		5	B	10
2 0138FCCWCDLA13H8150121	JA41	87103068084061		36	8920B2	00022	0	252D2	7J11N5B11111121151000		5	B	10
2 0261FCCWCDLA13H8150121	JA42	87111368084061		27	8920B2	00022	0	252D2	7J11N5B11111121151000		5	B	11
2 0334FCCWCDLA13H8150121	JA43	87112568084061		30	8920B2	00022	0	252D2	7J11N5B11111121151000		5	B	12
2 0440FCCWCDLA13H8150121	JA44	87121168084061		29	8920B2	00022	0	252D2	7J11N5B11111121151000		5	B	12
2 0503FCCWCDLA13H8150121	JA45	87122368084061		53	8920B2	00022	0	252D2	7J11N5B11111121151000		5	B20438K60801	
2 0923FCCWCDLA13H8150121	JA48	88012268084061		32	8920B2	00022	0	252D2	7J11N5B11111121151000		5	B20438K60804	
2 0991FCCWCDLA13H8150121	JA47	88021968084061		33	8920B2	00022	0	252D2	7J11N5B11111121151000		5	B20438K60804	
2 0992FCCWCDLA13H8150121	JA49	88020568084061		40	8920B2	00022	0	252D2	7J11N5B11111121151000		5	B20438K60804	
2 1050FCCWCDLA13H8150121	JA46	88031868084061		43	8920B2	00022	0	252D2	7J11N5B11111121151000		5	B20438K60805	
2 1134FCCWCDLA13H8150121	JA52	88040168084061		41	8920B2	00022	0	252D2	7J11N5B11111121151000		5	B20438K60805	
2 1154FCCWCDLA13H8150121	JA50	88041568084061		28	8920B2	00022	0	252D2	7J11N5B11111121151000		5	B20438K60805	
2 1238FCCWCDLA13H8150121	JA53	88051368084061		34	8920B2	00022	0	252D2	7J11N5B11111121151000		5	B20438K60805	
2 1259FCCWCDLA13H8150121	JA51	88042968084061		42	8920B2	00022	0	252D2	7J11N5B11111121151000		5	B20438K60805	
2 1369FCCWCDLA13H8150121	JA54	88052768084061		49	8920B2	00022	0	252D2	7J11N5B11111121151000		5	B20438K60806	
2 1405FCCWCDLA13H8150121	JA55	88060968084061		33	8920B2	00022	0	252D2	7J11N5B11111121151000		5	B20438K60806	
2 1490FCCWCDLA13H8150121	JA56	88062568084061		40	8920B2	00022	0	252D2	7J11N5B11111121151000		5	B20438K60807	
2 1565FCCWCDLA13H8150121	JA57	88070868084061		27	8920B2	00022	0	252D2	7J11N5B11111121151000		5	B20438K60807	
2 1648FCCWCDLA13H8150121	JA58	88072268084061		38	8920B2	00022	0	252D2	7J11N5B11111121151000		5	B20438K60808	
2 1745FCCWCDLA13H8150121	JA59	88080468084061		29	8920B2	00022	0	252D2	7J11N5B11111121151000		5	B20438K60808	
2 1833FCCWCDLA13H8150121	JA60	88081968084061		37	8920B2	00022	0	252D2	7J11N5B11111121151000		5	B20438K60809	
2 1980FCCWCDLA13H8150121	JA61	88083168084061		36	8920B2	00022	0	252D2	7J11N5B11111121151000		5	B20438K60809	
2 2107FCCWCDLA13H8150121	JA62	88091668084061		85	8920B2	00022	0	252D2	7J11N5B11111121151000		5	B20438K60809	
CONTRACTOR TOTAL				910	*								
05-439-5884 KENLAB			San Leandro				California						
3 0142FJ04 F0960387C4749		87100668084061		36	5865A7	00022	0	232Z2	5J11N1G2	111121112000	5	D	10
09-622-6253 MC GRATH RENTCORP			San Leandro				California						
2 0121QC417N0022188C0168		88052468084061		55	X111A3	00021	189	232B2	1J22N2A2	111121122000	5	A2451M589207	

```
SAAAAAAAAAABBBB
```

```
SAAAAAAAAAABBBBBBBBBBBBBBBBBBBBBBBBBBBBBBBBBBBBBBBBBBBBBBBBBBBBBBBBBBBBBBBBBBBBBBBBBBBBBBBBBBBCCCCCCCCCCCCCCDDDDDDDDDDDDDDDDDDEEEEEEEEEEERM
R000000000000000000000000000000000000000000000000000000000000000000000000000000000000000000000000000000000000000000000000000000000000000000000EN
V122223333311111111111111112222222222222333333555555567777777778888888889011111111112312344445678900123456789012222223123333444444PT
C                                    AAAAABB          AAAABBBCCC                                                    ABBCCC                    TH
```

05-847-9338 PULSE SCIENCES INC — San Leandro — California

1	0254ZD30	DNA00185C0140	P00007	88012768084061	212	AD92S1	00022	0	2C1	2	5U11N1A2		111121151000	5	B8732		02
1	0034ZD30	DNA00186C0174	P00002	87101968084061	530	AD92S1	00022	0	2C1	2	2U22B	2	111121151000	5	A		12
2	2000E612BN0001486C0584		P00002	87120368084061	26	AD91S1	CAA22	0	2C2	2	2U22E	2	111121152000	5	A87314U84206		
2	2352E612BN0001486C0584		P00004	88062368084061	345	AD91S1	CAA22	0	2A1	2	2U22E	2	111121151000	5	A87314U84207		
	CONTRACTOR TOTAL				1,113	*											

08-184-3377 SCHMITZ MEATS INC — San Leandro — California

4	03370137	DLA13788CR602		88041168084061	29	8905B2	00022	0	232H2		1J22B	2	111121152000	5	A20112U42604		
4	05980137	DLA13788CRH85		88072168084061	37	8905B2	00022	0	232H2		1J22K	2	111221152000	5	A20112U42607		
4	06000137	DLA13788CRH87		88071968084061	36	8905B2	00022	0	232H2		1J22K	2	111221152000	5	A20112U42607		
4	2420013H	DLA13H88CH324		88020868084061	29	8905B2	00022	0	232H2		1J22B	2	131121152000	5	A20112U42607		
	CONTRACTOR TOTAL				131	*											

02-924-7418 SMITH INDUSTRIAL SUPPLY — San Leandro — California

2	0110QC417N0022188C0178			88050968084061	55	W081A3	00022	0	232B2		5J11N2A2		112121112000	5	D99996E59407		

05-785-6338 TRILOBYTE COMPUTER CORP — San Leandro — California

2	0896PF162N6660488C7433			88060268084061	56	7021C9E0	00022	0	232B2		1J22K	2	111221112000	5	A35770B14207		
	CITY TOTAL				30,382	**											

05-848-8891 AMERICORP INC — San Luis Obispo — California

1	0031HA04	DAHA0488C0028		88060668154061	75	S203S1	00022	0	231	1	1J22K	2	141221132000	5	A5812		06

02-932-5727 BAILEY BRIDGES INC — San Luis Obispo — California

2	8416LE400N6258388C0025			88083168154061	95	5420C9E0	00022	0	232B2		7J11N2A2		111121122000	5	B34411M93709		

00-827-0217 BERKLEONICS INC — San Luis Obispo — California

1	0607AB07	DAAB0788CG036		88041668154061	286	5895A7	GVE22	0	231	2	5J11N1A1		1111113111000	1	B36630493206		
1	1255AB07	DAAB0788CG090		88083168154061	40	5895A7	GVE22	0	231	1	1J22A		15131121112000	1	A36630493208		
1	1222AH01	DAAH0188C0382		88041968154061	159	4935A2	CMS22	0	231	2	5J11N1G1		1111111111100	5	D36690493204		
2	1443MF103N6092188CA332			88032168154061	245	5999A7	00022	0	231	2	5J11N1A1		1111112111000	5	D36790493203		
	CONTRACTOR TOTAL				730	*											

09-920-2681 CHEMICAL WASTE MANAGEMENT — San Luis Obispo — California

4	30790200	DLA20087D0008	0124	88021768154061	48	P100S1	00022	0	251	1	1J22A		14121121132000	5	A49538J67902		

04-095-5403 KENECHT'S PLUMBG&HEATNG INC — San Luis Obispo — California

1	0025HA04	DAHA0488C0022		88042268154061	39	4520C9E0	00022	0	231	1	1J22K	2	131221122000	5	A5074		04

00-617-3082 MINNESOTA MIN & MFG COMPANY — San Luis Obispo — California

3	0317HE02	GS00F91823	F0470088FB56788082968154061		42	6730C9B0	00022	0	282F		1J22B				A38613F30809		

```
SAAAAAAAAAABBBB
```

```
SAAAAAAAAAABBBB
```

```
SAAAAAAAAAABBBB
```

```
SAAAAAAAAAABBBB
```

```
SAAAAAAAAAABBBBBBBBBBBBBBBBBBBBBBBBBBBBBBBBBBBBBBBBBBBBBBBBBBBBBBBBBBBBBBBBBBBBBBBBBBBBBBBCCCCCCCCCCCCCCDDDDDDDDDDDDDDDDDDEEEEEEEEEEERM
R000000000000000000000000000000000000000000000000000000000000000000000000000000000000000000000000000000000000000000000000000000000000000EN
V122223333311111111111111112222222222222333333555555567777777778888888889011111111112312344445678900123456789012222223123333444444PT
C                                    AAAAABB          AAAABBBCCC                                                    ABBCCC                    TH
```

07-737-2068 PARKER PRODUCTIONS INC San Mateo California
1 1077EA08 DAEA0888C5006 88092968252061 142 T006C9C00022 0 231 1 1J22K 2 3 1221122000 5 A57350AW2909

00-691-3115 S & K SALES CO San Mateo California
2 0272QA110N0025088D0125 FU07 88041568252061 39 9999B2 00022 0 251 2 1J22B 15151121122000 5 A59997F65806
2 0275QA110N0025088D0125 FU06 88041568252061 29 9999B2 00022 0 251 2 1J22B 15151121122000 5 A59997F65806
3 0281QA13 DLA13H8650449 F0460785F17628809306825206l 70 8905B2 00022 0 252J2 7J22N5B2 121121152000 5 B20110VFS509
CONTRACTOR TOTAL 138 *

00-911-6443 S & W FINE FOODS INC San Mateo California
4 5325013H DLA13H88P1710 87111568252061 26 8915B2 00022 0 252J2 7J11N5B15121121112000 5 B20331336801
4 5602013H DLA13H88P2606 87121568252061 27 8915B2 00022 0 252J2 7J11N5B15121121112000 5 B20331336802
4 6143013H DLA13H88P4377 88022368252061 26 9110C9E00022 0 252J2 7J11N5B15121121112000 5 B28191336809
4 6405013H DLA13H88P5269 88031568252061 26 8915B2 00022 0 252J2 7J11N5B15121121112000 5 B20331336805
4 6646013H DLA13H88P6147 88041568252061 26 8915B2 00022 0 252J2 7J11N5B15121121112000 5 B20331336807
4 6931013H DLA13H88P7131 88051568252061 36 8915B2 00022 0 252J2 7J11N5B15121121112000 5 B20331336807
4 7229013H DLA13H88PC130 88061568252061 59 8915B2 00022 0 252J2 7J11N5B15121121112000 5 B20331336807
4 7464013H DLA13H88PC895 88071568252061 47 8915B2 00022 0 252J2 7J11N5B15121121112000 5 B20331336808
4 7723013H DLA13H88PD762 88081568252061 33 8915B2 00022 0 252J2 7J11N5B15121121112000 5 B20331336809
4 7881013H DLA13H88PE682 88091568252061 27 8915B2 00022 0 252J2 7J11N5B15121121112000 5 B20331336809
CONTRACTOR TOTAL 333 *

06-887-1177 UNITED STATES INSTR RENTALS San Mateo California
2 2122F7004GS00K87AGS5363 M6700488F18418809216825206l 41 7010A7 00022 0 282F 1J22B A36690C72709
2 0172TA300GS00K87AGS5363 N6886088F14158809266825206l 32 7035A7 00022 0 282F 1J22B A3577OC72709
3 0346DA02 GS00K87AGS5363 F6154688FA07088071868252061 36 7025A7 00022 0 282Z 1J22B A35770AE0308
3 0359DA02 GS00K87AGS5363 F6154688FA08088072868252061 31 7050A7 00022 0 282Z 1J22B A35770AE0308
CONTRACTOR TOTAL 140 *

17-804-0127 USL DATA SYSTEMS San Mateo California
2 0142TA300GS00K87AGS5363 N6886088F14088808186825206l 50 7035A7 00022 0 281 1J22B A3577 08

07-655-7370 WARREN E GOMES EXCAVATING San Mateo California
5 0053CW07 DACW0788C0038 DACW0788B00508809276825206l 85 Y299C2 00022 0 231 1 1J22K 2 111221142000 5 A1629 09
CITY TOTAL 1,426 **

15-387-7766 AERO INNOVATIONS INC San Miguel California
3 0881FH02 F0460688C0317 88030468266061 2348 6130A1C00022 0 231 2 1J22K 2 111221112000 1 A37284625804

05-191-1626 CARROLL BLDG CO. San Migue. California
1 0044HA04 DAHA0488C0038 88092768266061 54 Z199C2 00022 0 231 1 1J22K 2 131221142000 3 A1542 09

05-778-1189 GRILLIAS, PIRC, ROSIER, ALVES San Migue California
1 0016HA04 DAHA0488C0008 88012168266061 191 R119S1 00022 0 231 2 2J22K 2 111221151000 3 A8712 02

```
SAAAAAAAAAABBBB
```

```
SAAAAAAAAAABBBBBBBBBBBB8BBBBBBBBBBBBBBBBBBBBBBBBBBBBBBBBBBBBBBBBBBBBBBBBBBBBBBBBBBBBBBCCCCCCCCCCCCCCDDDDDDDDDDDDDDDDDEEEEEEEEEEERM
ROOOOOOOOOOOOOOOOOOOOOOOOOOOOOOOOOOOOOOOOOOOOOOOOOOOOOOOOOOOOOOOOOOOOOOOOOOOOOOOOOOOOOOOOOOOOOOOOOOOOOOOOOOOOOOOOOOOOOOOOOEN
V12222333331111111111111112222222222223333335555555677777777788888888890111111111123123444456789001234567890122222231233334444PT
C                                    AAAAABB          AAAABBBCCC                                                    ABBCCC          TH
```

07-736-8595 SUN-DMOND GRWERS OF CLIFORNIA			San Ramon					California											
3	0030QA09	DLA13H8150130	F3861086F0207	87111968378061	26	8915B2	00022	0	2526209007J		12111111152000	5	B5148	11					
4	5035013H	DLA13H88P0051		87100168378061	40	8925B2	00022	0	252J2		7J11N5B15121121112000	5	B20688T84409						
4	5132013H	DLA13H88P0478		87102068378061	57	8915B2	00022	0	252J2		7J11N5B15121121112000	5	B20348T84409						
4	5214013H	DLA13H88P1175		87110468378061	36	8915B2	00022	0	252J2		7J11N5B15121121112000	5	B20348T84409						
4	5440013H	DLA13H88P1708		87112468378061	31	8925B2	00022	0	252J2		7J11N5B15121121112000	5	B20688T84409						
4	5457013H	DLA13H88P2037		87120368378061	29	8915B2	00022	0	252J2		7J11N5B15121121112000	5	B20348T84409						
4	5672013H	DLA13H88P2604		87122268378061	45	8915B2	00022	0	252J2		7J11N5B15121121112000	5	B20348T84409						
4	5762013H	DLA13H88P2934		87123168378061	45	8915B2	00022	0	252J2		7J11N5B15121121112000	5	B20348T84409						
4	5843013H	DLA13H88P3461		88012168378061	53	8925B2	00022	0	252J2		7J11N5B15121121112000	5	B20688T84409						
4	6051013H	DLA13H88P3793		88020368378061	55	8915B2	00022	0	252J2		7J11N5B15121121112000	5	B20348T84409						
4	6175013H	DLA13H88P4375		88022368378061	63	8915B2	00022	0	252J2		7J11N5B15121121112000	5	B20348T84409						
4	6357013H	DLA13H88P4710		88030368378061	49	8915B2	00022	0	252J2		7J11N5B15121121112000	5	B20348T84405						
4	6412013H	DLA13H88P5267		88031768378061	66	8915B2	00022	0	252J2		7J11N5B15121121112000	5	B20348T84405						
4	6543013H	DLA13H88P5593		88040468378061	49	8915B2	00022	0	252J2		7J11N5B15121121112000	5	B20348T84407						
4	6766013H	DLA13H88P6145		88042568378061	62	8925B2	00022	0	252J2		7J11N5B15121121112000	5	B20688T84409						
4	6858013H	DLA13H88P6471		88050668378061	49	8915B2	00022	0	252J2		7J11N5B15121121112000	5	B20348T84407						
4	6966013H	DLA13H88P7129		88051568378061	88	8925B2	00022	0	252J2		7J11N5B15121121112000	5	B20688T84407						
4	7091013H	DLA13H88P7465		88060168378061	48	8915B2	00022	0	252J2		7J11N5B15121121112000	5	B20348T84407						
4	7265013H	DLA13H88PC128		88061568378061	70	8915B2	00022	0	252J2		7J11N5B15121121112000	5	B20348T84407						
4	7366013H	DLA13H88PC486		88070168378061	89	8915B2	00022	0	252J2		7J11N5B15121121112000	5	B20348T84408						
4	7456013H	DLA13H88PC893		88071568378061	126	8925B2	00022	0	252J2		7J11N5B15121121112000	5	B20688T84407						
4	7603013H	DLA13H88PD221		88080168378061	78	8915B2	00022	0	252J2		7J11N5B15121121112000	5	B20348T84408						
4	7672013H	DLA13H88PD760		88081568378061	85	8925B2	00022	0	252J2		7J11N5B15121121112000	5	B20688T84408						
4	7801013H	DLA13H88PE065		88090168378061	45	8915B2	00022	0	252J2		7J11N5B15121121112000	5	B20348T84409						
4	7935013H	DLA13H88PE680		88091568378061	79	8915B2	00022	0	252J2		7J11N5B15121121112000	5	B20348T84409						
4	9565013H	DLA13H88PE974		88093068378061	31	8915B2	00022	0	252J2		7J11N5B15121121112000	5	B20348T84409						
4	4772013H	DLA13H88W1545		88070168378061	208	8925B2	00022	0	252J2		7J11N5B15121121112000	5	B20688T84407						
4	4806013H	DLA13H88W1633		88071568378061	57	8925B2	00022	0	252J2		7J11N5B15121121112000	5	B20688T84407						
		CONTRACTOR TOTAL			1,759	*													
10-273-5883 TRACOR INSTRUMENTS AUSTIN INC				San Ramon					California										
3	0126HR09	F3361586C1031	P00007	88050268378061	127	AC64A7	00022	0	2C1 2	2U22B	11111131151000	5	A87311939705						
00-944-7111 TRACOR MBA				San Ramon					California										
1	0906AA09	DAAA0987C1236	P00004	88031168378061	88	1370A6	00022	0	2B1 2	6J21B	11111141111000	5	A2899	03					
1	1810AA09	DAAA0987C1236	P00005	88081668378062	122-	1370A6	00022	0	2D2K2	6J11B	11111141111000	5	C28191375908						
1	0055AA21	DAAA2188C0012		87120868378061	54	AD22A6	00022	0	231 2	2U22E	13111121122000	5	A	12					
2	C358PC141	N0016488C0171		88062068378061	112	1395A6	00022	0	231 2	1J22B	11111111112000	5	A34832793406						
3	0055HR09	F3361586C1031	P00003	88012568378061	113	AC63A7	00022	0	2C1 2	2U22B	11111131151000	5	A37612793401						
3	0089HR09	F3361586C1031	P00004	88031168378061	60	AC63A7	00022	0	2C1 2	2U22B	11111131151000	5	A87312793403						
3	0041HU54	F3365783C2177	P00007	88072568378062	409-	AC64A7	00022	0	2C24202005J		11111121112000	1	A87112793407						
		CONTRACTOR TOTAL			104-	*													
00-128-9008 UNION CARBIDE CORPORATION				San Ramon					California										
2	0004QC417	N0022188C0020		87102168378061	56	6830A3	00022	0	232B2	1J21N2A	13111121112000	5	A	11					
		CITY TOTAL			2,484	**													

```
SAAAAAAAAAABBBB
```

```
SAAAAAAAAAABBBB
```

```
SAAAAAAAAAABBBB
```

```
SAAAAAAAAAABBBB
```

```
SAAAAAAAAAABBBB
```

```
SAAAAAAAAAABBBB
```

```
SAAAAAAAAAABBBB
```

```
SAAAAAAAAAABBBBBBBBBBBBBBBBBBBBBBBBBBBBBBBBBBBBBBBBBBBBBBBBBBBBBBBBBBBBBBBBBBBBBBBBBBBBBBBBBBBCCCCCCCCCCCCCCCDDDDDDDDDDDDDDDDDDEEEEEEEEEEEERM
R000000000000000000000000000000000000000000000000000000000000000000000000000000000000000000000000000000000000000000000000000000000000000000000000EN
V122223333311111111111111122222222222223333335555555677777777778888888889011111111112312344445678900123456789012222223123333444447PT
C                                                
```

```
SAAAAAAAAAABBBBBBBBBBBBBBBBBBBBBBBBBBBBBBBBBBBBBBBBBBBBBBBBBBBBBBBBBBBBBBBBBBBBBBBBBBBBBBBBBBBCCCCCCCCCCCCCCCDDDDDDDDDDDDDDDDDDEEEEEEEEEEEERM
ROOOO
```

```
SAAAAAAAAAABBBB
```

```
SAAAAAAAAAABBBB
```

```
SAAAAAAAAAABBBB
```

```
SAAAAAAAAAABBBB
```

```
SAAAAAAAAAABBBB
```

```
SAAAAAAAAAABBBB
```

```
SAAAAAAAAAABBBB
```

```
SAAAAAAAAAABBBB
```

```
SAAAAAAAAAABBBB
```

```
SAAAAAAAAAABBBB
```

```
SAAAAAAAAAABBBBBBBBBBBBBBBBBBBBBBBBBBBBBBBBBBBBBBBBBBBBBBBBBBBBBBBBBBBBBBBBBBBBBBBBBBBBBBBCCCCCCCCCCCCCCCDDDDDDDDDDDDDDDDDDEEEEEEEEEEERM
R0000000000000000000000000000000000000000000000000000000000000000000000000000000000000000000000000000000011111111111111000000000000011000000000011111111100000000000EN
V1222233333111111111111111222222222222333333555555567777777778888888888901111111111231234444567890012345678901222222312333344444PT
C                                        AAAAABB          AAAABBBCCC                                                    ABBCCC                 TH
```

06-209-0113 MISSION RESEARCH CORPOR (CONT) Santa Barbara California

1	0354AL02	DAAL0286D0043	0068	88091969070061	85	AD92S1	00022	0	251	2	2Y22B	2	111121152000	5	A87311G99209			
1	0362AL02	DAAL0286D0043	0069	88092669070061	152	AD91S1	00022	0	251	2	2Y22B	2	111121151000	5	A8731	09		
1	0365AL02	DAAL0286D0043	0058/P00002	88092969070061	45	AD91S1	00022	0	2D1	2	2Y22B	2	111121151000	5	A8731	09		
1	0366AL02	DAAL0286D0043	0052/P00001	88092969070061	31	AD91S1	00022	0	2B1	2	2Y22B	2	111121151000	5	A8731	09		
1	0113AL03	DAAL0387C0002	P00001	87120969070061	80	AZ11S1	00022	0	2B1	2	2U22E	2	111121151000	5	A	12		
1	0123CA87	DACA8788C0039		88042769070061	960	R599S1	00022	0	231	2	2U21B	2	111121151000	5	A87311G99204			
1	0185CA87	DACA8788C0053		88070769070061	1650	R211C2	00022	0	231	2	2U22D	1	111111151000	5	A87121G99208			
1	0204CA87	DACA8788C0055		88072769070061	730	R425S1	00022	0	231	2	2U22B	2	111121151000	5	A87111G99208			
1	0216CA87	DACA8788C0055		88080469070061	390	R425S1	00022	0	2B1	2	2U22B	2	111121151000	5	A87111G99208			
1	0298CA87	DACA8788C0055		88092769070061	369	R425S1	00022	0	2B1	2	2U22B	2	111121151000	5	A87111G99209			
1	2049SG60	DASG6085C0063	P00014	87100569070061	61	AC23A2	CED22	0	2C1	211005U		2	111121151000	5	D	10		
1	2338SG60	DASG6085C0063	P00016	88011269070061	33	AC23A2	CED22	0	2C1	211005U		2	111121151000	5	D37611G99202			
1	2482SG60	DASG6085C0063	P00018	88021669070061	104	AC23A2	CED22	0	2C1	211005U		2	111121151000	5	D37611G99202			
1	2928SG60	DASG6085C0063	P00021	88082369070061	65	AC23A2	CAA22	0	2A1	211005U		2	111121151000	5	D37611G99208			
1	0156ZD30	DNA00185C0064	P00005	87120269070061	150	AD92S1	00022	0	2C1	211005U		2	111121151000	5	D	12		
1	0010ZD30	DNA00185C0069	P00006	87101969070061	66	AD92S1	00022	0	2C1	211005U		2	111121151000	5	D	12		
1	0073ZD30	DNA00185C0108	P00004	87110469070061	1410	AD92S1	00022	0	2C1	211005U		2	111121151000	5	D	12		
1	0153ZD30	DNA00185C0122	P00004	87120269070061	348	AD92S1	00022	0	2C1	211005U		2	111121151000	5	D	12		
1	0071ZD30	DNA00185C0225	P00003	87110469070061	250	AD92S1	00022	0	2C1	211005U		2	111121151000	5	D	12		
1	0157ZD30	DNA00185C0240	P00004	87120269070061	288	AD92S1	00022	0	2C1	211005U		2	111121151000	5	D	12		
1	0152ZD30	DNA00185C0415	P00003	87120269070061	253	AD92S1	00022	0	2C1	2	2U22K	2	151221151000	5	A8999	02		
1	0462ZD30	DNA00186C0006	P00007	88042169070061	244	AD92S1	00022	0	2B2K2		5U11N1A2		111121151000	5	A87311G99204			
1	0515ZD30	DNA00186C0048	P00003	88051969070061	138	AD92S1	00022	0	2B2	5211004U		2	111121151000	5	C87311G99205			
1	0069ZD30	DNA00187C0010	P00001	87110469070061	250	AD92S1	00022	0	2C1	2	2U22B	2	121121151000	5	A	01		
1	0182ZD30	DNA00187C0169	P00001	87120869070061	1740	AD92S1	00022	0	2C1	2	2U22B	2	121121151000	5	A	12		
1	0344ZD30	DNA00187C0169	P00004	88030969070061	180	AD92S1	00022	0	2B1	2	2U22B	2	121121151000	5	C87311G99203			
1	0455ZD30	DNA00187C0169	P00005	88041969070061	190	AD92S1	00022	0	2B1	2	2U22B	2	121121151000	5	A87311G99204			
1	0559ZD30	DNA00187C0169	P00006	88062269070061	252	AD92S1	00022	0	2B1	2	2U22B	2	121121151000	5	A87311G99206			
1	0166ZD30	DNA00187C0178	P00001	87120769070061	430	AD92S1	00022	0	2C1	2	2U22B	2	131121151000	5	A	12		
1	0257ZD30	DNA00187C0306	P00001	88012869070061	60	AD92S1	00022	0	2C1	2	2U21B	2	111121151000	5	B8748	02		
1	0330ZD30	DNA00188C0029		88022669070061	910	AD92S1	00022	0	231	2	2U22B	2	131121151000	5	A87311G99203			
1	0338ZD30	DNA00188C0060		88030769070061	300	AD92S1	00022	0	231	2	2U22B	2	131121151000	5	A87311198203			
1	0539ZD30	DNA00188C0079		88060669070061	1139	AD92S1	00022	0	231	2	2U22B	2	141121151000	5	A87311G99206			
1	0447ZD30	DNA00188C0098		88041569070061	90	AD92S1	00022	0	231	2	2U22B	2	131121151300	5	A87311G99204			
1	0695ZD30	DNA00188C0194		88091469070061	59	AD92S1	00022	0	232G2		2J22K	2	151222152000	5	A87311G99209			
2	5447E1232N0001485C2141		P00012	87122169070061	61	AZ11C9E	00022	0	2C1	2	2U11B	2	131121152000	5	A87311G99207			
2	5554E1232N0001485C2141		P00013	88033169070061	100	AZ12C9E	00022	0	2C1	2	2U22B	2	131121152000	5	A87111G99207			
2	5617E1232N0001485C2141		P00014	88070869070061	173	AZ12C9E	00022	0	2C1	2	2U21B	2	131121152000	5	A87311G99207			
2	6508E1232N0001485C2141		P00015	88082269070062	100-	AZ12C9E	00022	0	2C1	2	2U22B	2	131121152000	5	A87311G99209			
2	5003E1234N0001486C2398		P00007	87111069070061	25	R529C9E	00022	0	2C1	2	2U22B	2	111121151000	5	A87311G99205			
2	5078E1234N0001486C2398		P00009	88033069070061	50	R529C9E	00022	0	2C1	2	2U22B	2	111121151000	5	A87311G99206			
2	5072E1234N0001486C2398		P00010	88031669070061	50	AZ11C9E	00022	0	2C1	2	2U22B	2	111121151000	5	A87311G99207			
2	5902E1234N0001486C2398		P00014	88071069070061	35	R529C9E	00022	0	2C1	2	2U22B	2	111121151000	5	A87311G99208			
2	5228E1233N0001487C2336		P00003	88052069070061	37	AR92S1	00022	0	2C2K2		5U11N1G2		111121151000	5	D87420000007			
2	5198E1233N0001487C2336		P00002	88040469070061	75	AR92S1	00022	0	2B2K2		2U21B	2	111121151000	5	A87311G99208			
2	5972E1233N0001487C2336		P0008	88083069070061	101	AR92S1	00022	0	2C2K2		5U11N1A2		111121151000	5	D87111699208			
2	6005E1233N0001487C2336		P0007	88081569070061	50	AR92S1	00022	0	2C2K2		5U11N1A2		111121151000	5	D87311699209			
2	6179E1233N0001487C2336		P0009	88091569070061	82	AR92S1	00022	0	2C2K2		5U11N1A2		111121151000	5	D87311699209			

```
SAAAAAAAAAABBBB
```

```
SAAAAAAAAAABBBB
```

```
SAAAAAAAAAABBBB
```

```
SAAAAAAAAAABBBB
```

```
SAAAAAAAAAAB3BBBB
```

```
SAAAAAAAAAABBBB
```

```
SAAAAAAAAAABBBB
```

SAAAAAAAAAABBBB

```
SAAAAAAAAAABBBB
```

```
SAAAAAAAAAABBBB
```

```
SAAAAAAAAAABBBB
```

```
SAAAAAAAAAABBBB
```

```
SAAAAAAAAAABBBB
```

```
SAAAAAAAAAABBBB
```

```
SAAAAAAAAAABBBB
```

```
SAAAAAAAAAABBBB
```

```
SAAAAAAAAAABBBB
```

```
SAAAAAAAAAABBBB
```

```
SAAAAAAAAAABBBB
```

```
SAAAAAAAAAABBBB
```

```
SAAAAAAAAAABBBB
```

```
SAAAAAAAAAABBBB
```

```
SAAAAAAAAAABBBB
```

```
SAAAAAAAAAABBBB
```

```
SAAAAAAAAAABBBB
```

```
SAAAAAAAAAABBBB
```

```
SAAAAAAAAAABBBB
```

```
SAAAAAAAAAABBBB
```

```
SAAAAAAAAAABBBB
```

```
SAAAAAAAAAABBBCBBB
```

```
SAAAAAAAAAABBBB
```

```
SAAAAAAAAAABBBB
```

```
SAAAAAAAAAABBBB
```

```
SAAAAAAAAAABBBB
```

```
SAAAAAAAAAABBBB
```

```
SAAAAAAAAAABBBB
```

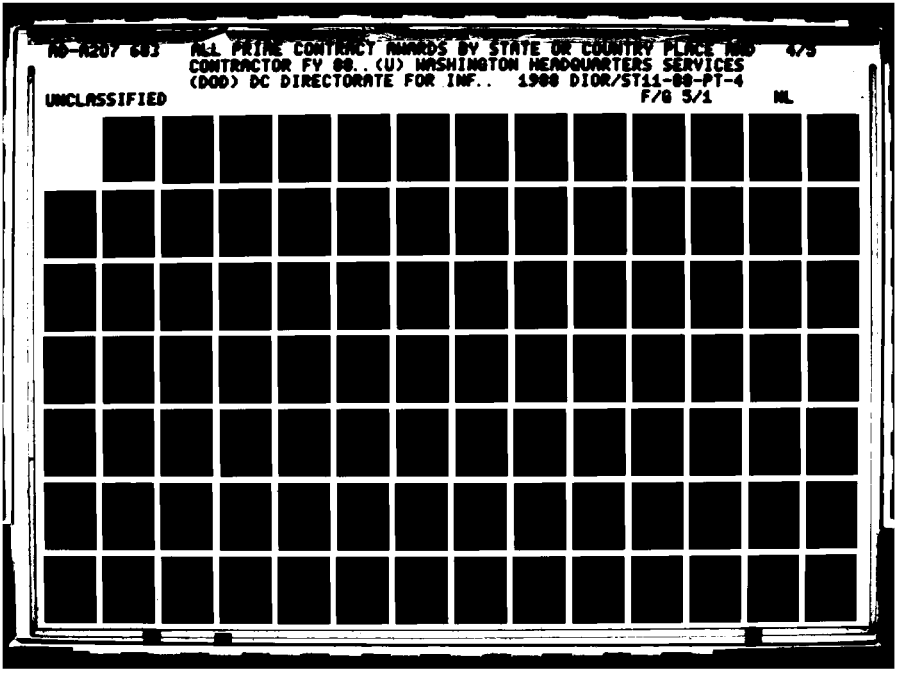
AD-A207 683 ALL PRIME CONTRACT AWARDS BY STATE OR COUNTRY PLACE AND 4/5
CONTRACTOR FY 88..(U) WASHINGTON HEADQUARTERS SERVICES
(DOD) DC DIRECTORATE FOR INF.. 1988 DIOR/ST11-88-PT-4
UNCLASSIFIED F/G 5/1 NL

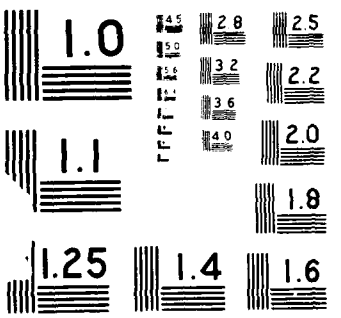
1.0
1.1
1.25
1.4
1.6
1.8
2.0
2.2
2.5
2.8
3.2
3.6
4.0
4.5
5.0
5.6

```
SAAAAAAAAAABBBB
```

SAAAAAAAAAABBBB

```
SAAAAAAAAAABBBBBBBBBBBBBBBBBBBBBBBBBBBBBBBBBBBBBBBBBBBBBBBBBBBBBBBBBBBBBBBBBBBBBBBBBBBBBBBCCCCCCCCCCCCCCDDDDDDDDDDDDDDDDDDEEEEEEEEEEERM
ROOOOOOOOOOOOOOOOOOOOOOOOOOOOOOOOOOOOOOOOOOOOOOOOOOOOOOOOOOOOOOOOOOOOOOOOOOOOOOOOOOOOOOOOOOOOOOOOOOOOOOOOOOOOOOOOOOOOOOOOOOOOOOOEN
V122223333311 1111111111112222222222222333333555555567777777778888888889011111111112312344445678900123456789012222223123333444444PT
C                                    AAAAABB                AAAABBBCCC                                                    ABBCCC                    TH
```

07-047-0893 CR BBE ELECTRIC Seaside California
1 0253KF03 DAK 0388C0092 88093070742061 64 Z199C2 00022 0 231 1 1J22K 2 131221142000 3 A1731 09

07-187-7260 CROSBY THORNTN MRSHL ASSOC INC Seaside California
1 0118CA05 DACA0587C0049 88011270742061 1600 R111C2 00022 0 2D1 2 2J22D 2 1 1121152000 5 B8999 02

00-883-2834 DANIELS & HOUSE CONSTR CO Seaside California
1 0184CA05 DACA0585C0222 88022670742061 132 Y199C2 00022 0 2D1 1 1J22K 2 141221142000 5 A1629 02
1 0155CA05 DACA0587C0012 88020370742061 58 Y199C2 00022 0 2D1 1 1J22B 2 121121142000 5 B8712 02
CONTRACTOR TOTAL 190 *

07-631-6520 DANIELS & SHANKLIN CNSTR CO Seaside California
1 0053KF03 DAKF0386D0035 MOD05D00012 87112370742061 148 Z222C2 00022 0 251 1 1J22K 2 111221142000 3 A 01

19-603-3815 DEL JEN INC Seaside California
1 0034KF03 DAKF0386D0011 P00016 87101570742061 155 S216S1 00022 0 2B1 1 1J22K 2 111221132000 5 A 11
1 0074KF03 DAKF0386D0011 MOD 02 0006 87113070742061 507 S216S1 00022 0 2C1 1 1J22K 2 111221132000 5 A 12
1 0013KF03 DAKF0386D0011 D00006 87100270742061 600 S216S1 00022 0 251 1 1J22K 2 111221132000 5 A 01
1 0033KF03 DAKF0386D0011 D0007 87101570742061 325 S216S1 00022 0 251 1 1J22K 2 111221132000 5 A 01
1 0047KF03 DAKF0386D0011 MOD01D00006 87110270742061 175 S216S1 00022 0 251 1 1J22K 2 111221132000 5 A7389 02
1 0083KF03 DAKF0386D0011 MOD02D00006 87121470742061 507 S216S1 00022 0 251 1 1J22K 2 111221132000 5 A8744 02
1 0103KF03 DAKF0386D0011 MOD03D00006 88010670742061 50 S216S1 00022 0 2C1 1 1J22K 2 111221132000 5 A7389 02
1 0108KF03 DAKF0386D0011 MOD04D00006 88012570742061 100 S216S1 00022 0 251 1 1J22K 2 111221132000 5 A1711 02
1 0121KF03 DAKF0386D0011 MOD05D00006 88020270742061 765 S216S1 00022 0 251 1 1J22K 2 111221132000 5 A1711 02
1 0129KF03 DAKF0386D0011 P00019 88031770742061 857 S216S1 00022 0 2B1 1 1J22K 2 111221132000 5 A1521 03
1 0131KF03 DAKF0386D0011 P00018 88030270742061 96 S216S1 00022 0 2B1 1 1J22K 2 111221132000 5 A1521 03
1 0161KF03 DAKF0386D0011 D00008 88033070742061 1748 S216S1 00022 0 251 1 1J22K 2 111221132000 5 A7349 04
1 0163KF03 DAKF0386D0011 P00020 88040170742061 59 S216S1 00022 0 2B1 1 1J22K 2 111221132000 5 A15210A5D004
1 0082KF03 DAKF0386D0011 M001D00006 87121470742061 175 S216S1 00022 0 251 1 1J22K 2 111221132000 5 A8744 05
1 0214KF03 DAKF0386D0011 MOD06TOD00005 88072670742061 33 S216S1 00022 0 2B1 1 1J22K 2 111221132000 5 A15210A5D008
1 0288KF03 DAKF0386D0011 P00024 88093070742061 100 S216S1 00022 0 2B1 1 1J22K 2 111221132000 5 A15210A5D009
1 0296KF03 DAKF0386D0011 P00025 88093070742061 148 S216S1 00022 0 2B1 1 1J22K 2 111221132000 5 A15210A5D009
1 0198KF03 DAKF0386D0019 P00019 88052370742062 39-S216S1 00022 0 2B1 1 1J22K 2 111221132000 5 A15210A5D007
CONTRACTOR TOTAL 6,361 *

00-103-8066 DIGITAL EQUIPMENT CORPORATION Seaside California
1 0136KF03 GS00K86AGS5669 DAKF0388F02688032470742061 47 J070S1 00022 0 282K 1J22B A73781547605
1 0245KF03 GS00K88AGS5918 DAKF0388F02428091970742061 52 R399S1 00022 0 281 1J22B A73781547609
CONTRACTOR TOTAL 99 *

06-938-1812 E A ENGNRING SCENCE TECHNOLOGY Seaside California
5 0187CW45 DACW4588D0009 0007 88091570742061 919 R211S1 00022 0 251 2 2J22D 14141121151000 3 A8711 09

00-220-6183 EASTMAN KODAK COMPANY Seaside California
1 0278KF03 GS00F01303 DAKF0389F03208092870742061 41 361OS1 00022 0 281 1J22B A89991913909

```
SAAAAAAAAAABBBB
```

```
SAAAAAAAAAABBBB
```

```
SAAAAAAAAAABBBB
```

SAAAAAAAAAABBBB

SAAAAAAAAAABBBB

SAAAAAAAAAABBBB

```
SAAAAAAAAAABBBB
```

```
SAAAAAAAAAABBBB
```

```
SAAAAAAAAAABBBB
```

```
SAAAAAAAAAABBBB
```

```
SAAAAAAAAAABBBB
```

```
SAAAAAAAAAABBBBBBBBBBBB3BBBBBBBBBBBBBBBBBBBBBBBBBBBBBBBBBBBBBBBBBBBBBBBBBBBBBBBBBBBBBBCCCCCCCCCCCCCCDDDDDDDDDDDDDDDDDEEEEEEEEEERM
R000000000000000000000000000000000000000000000000000000000000000000000000000000000000000000000000000000000000000000000000000000000EN
V12222333331111111111111112222222222223333335555555677777777778888888888901111111111231234444567890012345678901222222312333444444PT
C                                        AAAAABB          AAAABBBCCC                                                    ABBCCC                TH
```

03-495-9940 PAULS PLBG COMBUSTION EQP CO			Sierra Army Depot			California												
1 0410CA05	DACA0588C0075		88072771771061	476	Y239C2	00022	0	231	1	1J22K	2	131221142000	5	A1542		08
1 0617CA05	DACA0588C0134		88092771771061	47	Z199C2	00022	0	231	1	1J22K	2	131221142000	5	A1521		09
1 0632CA05	DACA0588C0144		88092671771061	46	Y242C2	00022	0	231	1	1J22K	2	131221142000	5	A1711		09
	CONTRACTOR TOTAL			569	*													
10-754-2615 R T & T			Sierra Army Depot			California												
1 0007CA05	DACA0587C0056	P00002	87101471771061	65	Z299C2	00022	0	2D1	1	1J22K	2	131221142000	5	A1542		09
15-211-4351 SALM CONSTRUCTION COMPANY			Sierra Army Depot			California												
1 0339CA05	DACA0587C0134	P00003	88051671771061	41	Z222C2	00022	0	2D1	1	1J22K	2	131221142000	5	A1629		09
1 0232CA05	DACA0587C0162		88033171771061	93	Z199C2	00022	0	2D1	1	1J22K	2	131221142000	5	A1542		03
	CONTRACTOR TOTAL			134	*													
06-781-8666 SHARP & ASSOCIATES, INC			Sierra Army Depot			California												
1 0213CA05	DACA0585C0114		88032271771061	34	R211C2	00022	0	2D1	204002J		2	131121152000	5	A8741		04
00-141-3194 T A D TECHNICAL SERVICES CORP			Sierra Army Depot			California												
1 0001AC09	DAAC0988C0195		87110271771061	37	R605S1	00022	0	231	2	1J22B	2	111121132000	5	A		11
10-804-1344 VAN DYNE & SONS ROOFING			Sierra Army Depot			California												
1 0556CA05	DACA0588C0129		88092671771061	227	Z169C2	00022	0	231	1	1J22K	2	131221142000	5	A1521		09
10-341-4900 WEST COAST CONTRACTORS INC			Sierra Army Depot			California												
3 0057SD02	F0466688C0031		88080871771061	142	Z199C2	00022	0	231	1	1J22K	2	131221142000	5	A17711XT		5409
	CITY TOTAL			4,183	**													
17-584-2517 DIAGNOSTIC ENGINEERING INC			Sierra Madre			California												
1 0108CA05	DACA0588D0021	0001	88010571806061	64	R211C2	00022	0	251	2	2J22D	2	131121152000	5	A8999		02
1 0109CA05	DACA0588D0021	0003	88010571806061	63	R211C2	00022	0	251	2	2J22D	2	131121152000	5	A8999		02
1 0110CA05	DACA0588D0021	0002	88010571806061	69	R211C2	00022	0	251	2	2J22D	2	131121152000	5	A8999		02
1 0301CA05	DACA0588D0021	0004	88050571806061	60	R211C2	00022	0	2D1	2	2J22D	2	131121152000	5	A8731		09
1 0592CA05	DACA0588D0021	0006	88092971806061	70	R211C2	00022	0	251	2	2J22D	2	131121152000	5	A8731		09
1 0593CA05	DACA0588D0021	0005	88092971806061	54	R211C2	00022	0	251	2	2J22D	2	131121152000	5	A8731		09
	CONTRACTOR TOTAL			380	*													
10-569-2602 FIGGIE INTERNATIONAL INC			Sierra Madre			California												
1 1427AA09	DAAA0988C0579		88042971806061	595	J012A5	00022	0	232B2		5Y11N1A	1111111111111000		5	D38429211		404
1 0006AA15	DAAA1587C0018	P00004	87102371806061	48	8465A9	00022	0	2B1	2	1J22B	13111131112000		2	A3842		12
3 0001FF30	F0460686G0077	SA32	87100671806061	93	1660C9E	00022	0	241	2	5J11N1A	1111112112000		5	D	9211411	
3 0068FF30	F0460688G0045	SA04	87113071806061	63	1660A1C	00022	0	241	2	5J11N1A	1111112112000		5	D	9211411	

```
SAAAAAAAAAABBBB
```

```
SAAAAAAAAAABBBB
```

```
SAAAAAAAAAABBBBBBBBBBBBBBBBBBBBBBBBBBBBBBBBBBBBBBBBBBBBBBBBBBBBBBBBBBBBBBBBBBBBBBBBCCCCCCCCCCCCCCCDDDDDDDDDDDDDDDDDDEEEEEEEEEEERM
ROOOOOOOOOOOOOOOOOOOOOOOOOOOOOOOOOOOOOOOOOOOOOOOOOOOOOOOOOOOOOOOOOOOOOOOOOOOOOOOOOOOOOOOOOOOOOOOOOOOOOOOOOOOOOOOOOOOOOOOOOEN
V1222233333111111111111111222222222222233333355555556777777777888888888890111111111123123444456789001234567890122222231233334444PT
C                                    AAAAABB                AAAABBBCCC                                                    ABBCCC                TH
```

C7-624-4789 NATEL ENGINEERING COMPA (CONT) Simi Valley California

3 0680FF30 F4160888C3316	88093072016061	123	6680A1CAAK22	0	231	2	5J21B	2	3	1121111000	5	BA37280905909		
CONTRACTOR TOTAL		171	*											

10-570-9117 P S MANUFACTURING INC Simi Valley California

1 0163AB07 DAAB0788CG207	87121072016061	76	6130A7 00022	0	231	1	1J22K	2		111221112000	1	A		01
3 0860FH02 F0460688C0384	88030172016061	30	6140A1CHDB22	0	231	2	7J22N1A2			151121112000	5	A37284U53704		
3 1044FH02 F0460688C0492	88032872016061	43	5840A7 00022	0	231	2	1J12N1A2			111121112000	5	D38124U53703		
CONTRACTOR TOTAL		149	*											

05-577-4186 PHARM-ECO LABORATORIES INC Simi Valley California

1 0244MD17 DAMD1783C3207 P80008	87122272016061	80	AN93S1 00022	0	2C1	201022U		2		111221151000	5	A		12
1 0287MD17 DAMD1783C3207 P80009	88011572016061	119	AN93S1 00022	0	2C1	201022U		2		111221151000	5	A		01
1 0144MD17 DAMD1785C5071 P80008	87102772016061	271	AN91S1 00022	0	2C1	201022U		2		111221152000	5	A		12
CONTRACTOR TOTAL		470	*											

00-959-8764 R M B PRODUCTS INC Simi Valley California

1 1508AJ09 DAAJ0988C0757	88050672016061	31	1560A1AAIA22	0	231	2	1J22B	2		111121122100	1	A37283381405		
4 13690500 DLA50088C1165	88051172016061	129	2040A3 00022	0	231	1	1J22K	2		131221112000	5	A34293381405		
CONTRACTOR TOTAL		160	*											

03-076-7982 REL INCORPORATED Simi Valley California

4 24850900 DLA90088C1717	88091572016061	35	5820A7 00022	0	232Z2		5J21B			11111111112000	5	A36515004009		

00-608-5633 REXNORD INC Simi Valley California

3 0317FD07 F3460188C0876	88030772016061	88	2840A1BBSN22	0	231	2	4J11N1D			11111121112000	5	C37245760603		
3 0565FD07 F3460188C2080	88071372016061	31	3120A1BBSN22	0	231	2	4J21N1D			11111121112000	5	C37245760608		
CONTRACTOR TOTAL		119	*											

05-921-2423 SENSO-METRICS INC Simi Valley California

2 0323SA100N0060487C0111	87093072016061	147	6625C9E00022	0	231	2	1J22B	2		111121112000	5	A		11
4 15000400 DLA40088C0920	88021172016061	98	6685C9E00022	0	231	2	5J21B	2		131121112000	5	A38225189502		
4 18800400 DLA40088C0920 P00001	88031572016061	98	6685A4B00022	0	2B1	2	5J21B	2		131121112000	5	A38225189503		
4 21620400 DLA40088C1410	88041172016061	48	6685A4B00022	0	231	2	5J21B	2		131121112000	5	A38225189504		
4 25880400 DLA40088C1410 P00001	88050972016061	48	6685A4B00022	0	2B1	2	5J21B	2		131121112000	5	A38225189505		
4 12700900 DLA90088C0570	88041472016061	226	5930A7 00022	0	231	2	5J21B	2		111121111000	5	A36435189504		
CONTRACTOR TOTAL		665	*											

00-828-5264 WHITTAKER CORPORATION Simi Valley California

1 0170AB07 DAAB0788CG010	87121172016061	72	5840A7 00022	0	231	1	1J22A	13		111121112000	1	A		01
1 0409AB07 DAAB0788CG010 P00001	88021672016062	72	-5895A7 00022	0	2C1	1	1J22A	13		111121112000	1	A38120901702		
1 0414AB07 DAAB0788CG010 P00002	88021672016061	72	5840A7 00022	0	2C1	1	1J22A	13		111121112000	1	A38120901702		

```
SAAAAAAAAAABBBB
```

```
SAAAAAAAAAABBBB
```

```
SAAAAAAAAAABBBB
```

```
SAAAAAAAAAABBBBBBBBBBBBBBBBBBBBBBBBBBBBBBBBBBBBBBBBBBBBBBBBBBBBBBBBBBBBBBBBBBBBBBBBBBBBBBBBBBBCCCCCCCCCCCCCCCDDDDDDDDDDDDDDDDDDEEEEEEEEEEERM
ROOOOOOOOOOOOOOOOOOOOOOOOOOOOOOOOOOOOOOOOOOOOOOOOOOOOOOOOOOOOOOOOOOOOOOOOOOOOOOOOOOOOOOOOOOOOOOOOOOOOOOOOOOOOOOOOOOOOOOOOOOOOOOOOOOOOOOOEN
V12222333331111111111111112222222222222333333555555567777777778888888889011111111112312344445678900123456789012222223123333444447PT
C                                                
```

```
SAAAAAAAAAABBBB
```

```
SAAAAAAAAAABBBB
```

```
SAAAAAAAAAABBBB
```

```
SAAAAAAAAAABBBB
```

```
SAAAAAAAAAABBBB
```

```
SAAAAAAAAAABBBB
```

```
SAAAAAAAAAABBBB
```

```
SAAAAAAAAAABBBB
```

```
SAAAAAAAAAABBBB
```

```
SAAAAAAAAAABBBB
```

```
SAAAAAAAAAABBBB
```

```
SAAAAAAAAAABBBB
```

```
SAAAAAAAAAABBBB
```

```
SAAAAAAAAAABBBBBBBBBBBBBBBBBBBBBBBBBBBBBBBBBBBBBBBBBBBBBBBBBBBBBBBBBBBBBBBBBBBBBBBBBBBBBBBBCCCCCCCCCCCCCCDDDDDDDDDDDDDDDDDDEEEEEEEEEEERM
ROOOO
```

```
SAAAAAAAAAABBBB
```

```
SAAAAAAAAAABBBB
```

```
SAAAAAAAAAABBBB
```

```
SAAAAAAAAAABBBB
```

```
SAAAAAAAAAABBBB
```

```
SAAAAAAAAAABBBB
```

```
SAAAAAAAAAABBBB
```

```
SAAAAAAAAAABBBB
```

```
SAAAAAAAAAABBBB
```

```
SAAAAAAAAAABBBB
```

```
SAAAAAAAAAABBBB
```

```
SAAAAAAAAAABBBB
```

```
SAAAAAAAAAABBBB
```

```
SAAAAAAAAAABBBB
```

```
SAAAAAAAAAABBBB
```

```
SAAAAAAAAAABBBB
```

```
SAAAAAAAAAABBBB
```

```
SAAAAAAAAAABBBB
```

```
SAAAAAAAAAABBBB
```

```
SAAAAAAAAAABBBBBBBBBBBBBBBBBBBBBBBBBBBBBBBBBBBBBBBBBBBBBBBBBBBBBBBBBBBBBBBBBBBBBBBBBBBBBBBBBBBCCCCCCCCCCCCCCCDDDDDDDDDDDDDDDDDEEEEEEEEEEERM
R000000C000000C000000000000000000000000000000000000000000000000000000000000000011111111111110000000000011000000000011111111100000000000EN
V122223333311111111111111112222222222222333333555555567777777778888888889011111111123123444456789001234567890122222231233334444 4PT
C                                  AAAAABB                AAAABBBCCC                                                                ABBCCC          TH
-------------------------------------------------------------------------------------------------------------------------------------------------
10-211-0442 SAXPY COMPUTER CORPORAT (CONT)      Sunnyvale                    California
2 0213E612BN0001487C0866                  87093077000061      48 AD91S1 00022          0 231 2    2J22K  2 111222151000    5 A8731      05
3 0031HT01 F0470487C0093                  87101577000061      47 AC23A2 00022          0 231 2    2J22K  2 131222152000    2 A          10
                CONTRACTOR TOTAL                              192   *

00-699-5476 SCHWEBER ELECTRONICS CORP           Sunnyvale                    California
4 16260900 DLA90088C1249                  88060377000061      35 5962A7 00022          0 231 2    1J22B  11111121122000    5 A36742T26606

05-478-1240 SCIENCE APPLICATIONS INTL CORP      Sunnyvale                    California
2 A424XSP01N0003086C0016  P00005         88033077000061     144 AC24A2 CNJ22          0 2A1 2    3U11N1B1111111121151000   5 C87115230205

15-318-6010 SEAGULL TECHNOLOGY INC              Sunnyvale                    California
1 1918AE07 DAAE0788CR079                  88072077000061      50 AC42A4B00022          0 232L2    2J22K  2 111222151000    5 A37950CZE807

02-403-9778 SILICON GRAPHICS INC                Sunnyvale                    California
3 0867FS03 F3360088C0648                  88092877000061     400 7035A7 00022          0 231 2    1J22B  2 111121112000    5 A35771DS7309

14-809-3354 SPACE POWER INCORPORATED            Sunnyvale                    California
3 0203HR06 F3361586C2714  P00003         88012977000061      58 AD93A2 00022          0 2C1 2    2U22E  11111121151000    5 A87318V75101
3 0008HR06 F3361587C2840                  87102377000061      93 AD93A2 00022          0 232G2    2J22K  2 131222152000    2 A          10
                CONTRACTOR TOTAL                              151   *

00-537-3089 STRYKER CORPORATION                 Sunnyvale                    California
1 0078DA16 DADA1688C0069                  88083177000061      31 6515C9B00022          0 231 2    1J22B  13111121112000    5 A3841      08

19-394-7777 SYLVAX SCIENTIFIC                   Sunnyvale                    California
1 0215AB08 DAAB0888CA122                  88092977000061      46 6695A7 00022          0 232B2    6J11N1A2 111121122000     5 B38255V74409

00-691-4097 SYSTEM DEVELOPMENT CORPORATION      Sunnyvale                    California
3 0203HJ04 F3060286C0048  P00010         88082677000061     123 AD93A7 00022          0 2C1 2    2Z22B  13111131151000    5 B38128A24608
3 0219HJ04 F3060286C0048  P00011         88093077000061      37 AD93A7 00022          0 2C1 2    2Z22B  13111131151000    5 B38128A24609
                CONTRACTOR TOTAL                              160   *

08-290-0689 T I W SYSTEMS INC                   Sunnyvale                    California
3 0055HC49 F0860686C0010  A00001         88090677000061     309 5985A7 00022          0 2D1 2    2J22C  2 111121111000    1 A36635S83109

15-508-7661 TECH PUBS                           Sunnyvale                    California
3 0008CA06 F0468987C0014  P00005         87122877000061      73 J070A7 00022          0 2B1 1    1J22A  2 112121132000    5 A73783CM1809

00-839-1203 TELEDYNE INC                        Sunnyvale                    California
3 0406HR06 F3361588C2836                  88082977000061      79 AD92A1B00022          0 231 2    2U22B  11111121151000    5 A87310310408
```

```
SAAAAAAAAAABBBB
```

```
SAAAAAAAAAABBBB
```

```
SAAAAAAAAAABBBBBBBB3BBBBBBBBBBBBBBBBBBBBBBBBBBBBBBBBBBBBBBBBBBBBBBBBBBBBBBBBBBBBBBBBBBBBBBBBBBBCCCCCCCCCCCCCCCDDDDDDDDDDDDDDDDDDEEEEEEEEEEERM
R000000000000000000000000000000000000000000000000000000000000000000000000000000000000000000000000000000000000000000000000000000000000000000000EN
V122223333311111111111111112222222222222333333555555567777777777888888888890111111111123123444456789001234567890122222231233334444 4PT
C                                        AAAAABB          AAAABBBCCC                                                    ABBCCC                 TH
```

| | | |

```
SAAAAAAAAAABBBB
```

```
SAAAAAAAAAABBBB
```

```
SAAAAAAAAAABBBB
```

```
SAAAAAAAAAABBBB
```

```
SAAAAAAAAAABBBB
```

```
SAAAAAAAAAABBBB
```

```
SAAAAAAAAAABBBB
```

```
SAAAAAAAAAABBBB
```

```
SAAAAAAAAAABBBB
```

```
SAAAAAAAAAABBBB
```

```
SAAAAAAAAAABBBB
```

```
SAAAAAAAAAABBBB
```

```
SAAAAAAAAAABBBB
```

```
SAAAAAAAAAABBBB
```

```
SAAAAAAAAAABBBB
```

```
SAAAAAAAAAABBBB
```

```
SAAAAAAAAAABBBB
```

```
SAAAAAAAAAABBBB
```

```
SAAAAAAAAAABBBB
```

```
SAAAAAAAAAABBBB
```

```
SAAAAAAAAAABBBB
```

```
SAAAAAAAAAABBBB
```

```
SAAAAAAAAAABBBB
```

```
SAAAAAAAAAABBBB
```

```
SAAAAAAAAAABBBB
```

```
SAAAAAAAAAABBBB
```

```
SAAAAAAAAAABBBB
```

```
SAAAAAAAAAABBBB
```

```
SAAAAAAAAAABBBB
```

```
SAAAAAAAAAABBBB
```

```
SAAAAAAAAAABBBBBBBBBB.BBBBBBBBB
```

```
SAAAAAAAAAABBBB
```

```
SAAAAAAAAAABBBB
```

```
SAAAAAAAAAABBBB
```

```
SAAAAAAAAAABBBB
```

```
SAAAAAAAAAABBBB
```

```
SAAAAAAAAAABBBB
```

AD-A207 603 ALL PRIME CONTRACT AWARDS BY STATE OR COUNTRY PLACE AND CONTRACTOR FY 88..(U) WASHINGTON HEADQUARTERS SERVICES (DOD) DC DIRECTORATE FOR INF.. 1988 DIOR/ST11-88-PT-4 5/5

UNCLASSIFIED F/G 5/1 NL

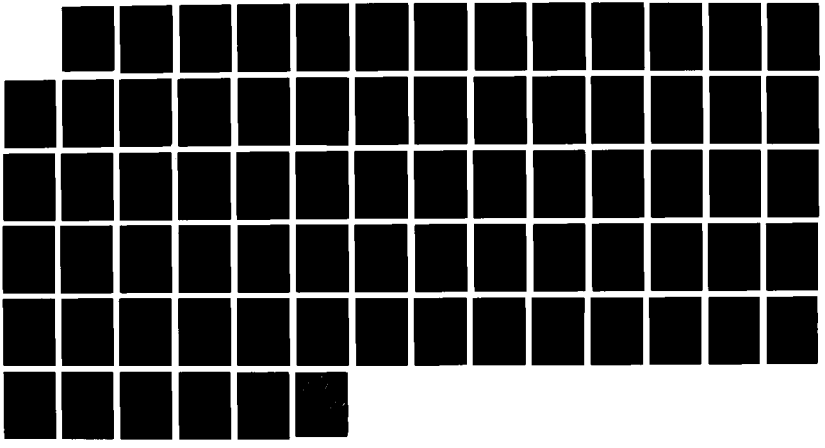

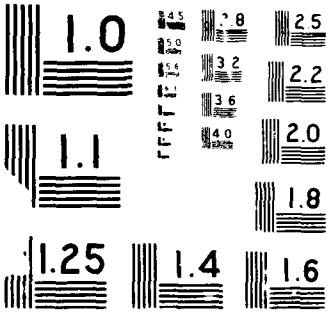
1.0
1.1
1.25
1.4
1.6
1.8
2.0
2.2
2.5
3.2
3.6
4.0

SAAAAAAAAAABBBB

ST11 GEOGRAPHIC LIST OF PRIME CONTRACT AWARDS OCT 87 - SEP 88 FY88

```
SAAAAAAAAAABBBB
```

```
SAAAAAAAAAABBBB
```

```
SAAAAAAAAAABBBB
```

```
SAAAAAAAAAABBBB
```

```
SAAAAAAAAAABBBB
```

SAAAAAAAAAABBBB

```
SAAAAAAAAAABBBB
```

```
SAAAAAAAAAABBBB
```

```
SAAAAAAAAAABBBB
```

```
SAAAAAAAAAABBBB
```

```
SAAAAAAAAAABBBB
```

SAAAAAAAAAABBBB

```
SAAAAAAAAAABBBBBBBBBBBBBBBBBBBBBBBBBBBBBBBBBBBBBBBBBBBBBBBBBBBBBBBBBBBBBBCCCCCCCCCCCCCCCCDDDDDDDDDDDDDDDDDDEEEEEEEEEEEERM
ROOOOOOOOOOOOOOOOOOOOOOOOOOOOOOOOOOOOOOOOOOOOOOOOOOOOOOOOOOOOOOOOOOOOOOOOOOOOOOOOOOOOOOOOOOOOOOOOOOOOOOOOOOOOOOOOEN
V12222333331111111111111112222222222223333335555555677777777778888888888901111111111231234444567890012345678901222222312333444444PT
C                                                AAAAAABB          AAAABBBCCC                                                ABBCCC              TH
```

08-092-4277 KAWASAKI THEILACKER AND ASSOC Twentynine Palms California
2 1602C2474N6247487C6892 87092980994061 80 R219C2 00022 0 231 2 2J22D 2 3 1121152000 5 A8711 09

06-614-5400 KROMMNHOEK MCKEOWN ASSOCIATES Twentynine Palms California
2 1350C2474N6247487C7864 01 88070180994061 40 R219C2 00022 0 2D1 2 2J22D 2 151121152000 5 A87110D2D409

06-616-6950 LIEBHARDT WESTON & ASSOCIATES Twentynine Palms California
2 6725C2474N6247486C0567 01 87102280994061 131 R219C2 00022 0 2D1 2 2J22D 2 151121152000 5 A 11

04-037-7608 LOCKMAN & ASSOCIATES Twentynine Palms California
2 8310C2474N6247486C0200 02 88012580994061 88 R219C2 00022 0 2D1 2 2J22D 2 151121152000 5 A87111S63504

14-471-0977 M Z P, INC Twentynine Palms California
2 9587C2474N6247486C8468 87122180994061 85 Z199C2 00022 0 231 2 1J22K 2 141221142000 5 A15420BWD806

12-203-6338 MARGOT SIEGEL AIA ARCHITECT Twentynine Palms California
2 6704C2474N6247484C4249 08 87102280994061 65 R219C2 00022 0 2D1 2 2J22D 2 3 2121152000 5 A 11
2 8884C2474N6247484C4249 07 87041680994062 55-R219C2 00022 0 2D1 2 2J22D 2 3 2121152000 5 A87110C3U805
CONTRACTOR TOTAL 10 *

00-960-4737 MASSEY SAND & ROCK CO Twentynine Palms California
2 7459C2474N6247487C6817 87110980994061 41 Z222C2 00022 0 231 2 1J22K 2 131221142000 5 A 11
2 7464C2474N6247487C7577 87111280994061 379 Z222C2 00022 0 231 2 1J22K 2 131221142000 5 A 11
CONTRACTOR TOTAL 420 *

00-958-5944 MC MULLAN ROBERT & SON INC Twentynine Palms California
2 8923C2474N6247485C5133 04 88012580994061 39 Y152C2 00022 0 2D1 2 1J22K 2 141221142000 5 A15410CUC205
2 8924C2474N6247485C5133 05 88040480994061 100 Y152C2 00022 0 2D1 2 1J22K 2 141221142000 5 A15410CUC205
CONTRACTOR TOTAL 139 *

03-807-4381 METRIC CONSTRUCTION CO, INC Twentynine Palms California
2 7571C2474N6247483C2019 11 87101380994061 46 Y171C2 00022 0 2D1 201021J 2 131221142000 5 A 12
2 8859C2[illegible]4N6247483C2019 12 88033180994061 120 Y171C2 00022 0 2D1 201021J 2 131221142000 5 A15410BW5105
CONTRACTOR TOTAL 166 *

15-382-9023 MORTONS JANITORIAL SERVICE Twentynine Palms California
2 7461C2474N6247487C6881 87111880994061 38 S212S1 00022 0 231 2 1J22K 2 3 2221132000 5 A 11

01-898-0144 NU WEST SOLAR ENTERPRISES Twentynine Palms California
2 0784C2474N6247488C3639 88040680994061 47 Z164C2 00022 0 231 2 1J22K 2 141221142000 5 A15220DVL908

```
SAAAAAAAAAABBBB
```

```
SAAAAAAAAAABBBBBBBBBBBBBBBBBBBBBBBBBBBBBBBBBBBBBBBBBBBBBBBBBBBBBBBBBBBBBBBBBBBBBBBBBBBBBBBCCCCCCCCCCCCCCDDDDDDDDDDDDDDDDDDEEEEEEEEEEERM
RGOOO
```

```
SAAAAAAAAAABBBBBBBBBBBBBBBBBBBBBBBBBBBBBBBBBBBBBBBBBBBBBBBBBBBBBBBBBBBBBBCCCCCCCCCCCCCCCDDDDDDDDDDDDDDDDDDEEEEEEEEEEERM
ROOOOOOOOOOOOOOOOOOOOOOOOOOOOOOOOOOOOOOOOOOOOOOOOOOOOOOOOOOOOOOOOOOOOOOOOOOOOOOOOOOOOOOOOOOOOOOOOOOOOOOOOOOOOOOOEN
V122223333311111111111111122222222222233333355555556777777777888888888901111111111231234444567890012345678901222222312333444444PT
C                                                AAAAAABB          AAAABBBCCC                                                ABBCCC              TH
```

08-529-3454 HAMILTON ENTERPRISES INC Twentynine Palms Mar California
2 0356F7399M6739986C0037 P00007 87113081008061 2629 S203S1 00022 0 2B2D2 7J11L 2 2 1121131000 5 B 12

14-802-3666 HOCKETT C A ENTERPRISES Twentynine Palms Mar California
2 2147F7399GS09F70708 M6739988FA36788092081008061 100 J072C9E00022 0 262F 1J22B A7629 09

06-614-5400 KROMMNHOEK MCKEOWN ASSOCIATES Twentynine Palms Mar California
2 U422C2474N6247487C7864 88033181008061 94 R219C2 00022 0 231 2 2J22D 2 151121152000 5 A87110D2D409

14-471-0977 M Z P, INC Twentynine Palms Mar California
2 U160C2474N6247486D8468 BASIC 87122181008061 85 Z161C2 00022 0 251 2 1J22K 2 3 1221142000 3 A17210BWD806
2 U202C2474N6247486D8468 BASIC 87122181008061 85 Z161C2 00022 0 231 1 1J22K 2 141221142000 3 A17210BWD807
CONTRACTOR TOTAL 170 *

00-958-5944 MC MULLAN ROBERT & SON INC Twentynine Palms Mar California
2 U341C2474N6247487C6821 87112481008061 716 Y199C2 00022 0 231 2 1J22K 2 121221142000 3 A16290CUC208

19-447-8202 MILITARY COMMUNITY YOUTH MNST Twentynine Palms Mar California
2 2374F7399M6739988C0005 87110981008061 63 G002S1 00022 0 231 1 1J21A E3111121132000 5 A8661 09

04-768-7488 MODULAR BUILDING SYSTEMS Twentynine Palms Mar California
2 0525F7399M6739986C0043 P00004 87122281008061 45 X111S1 00022 0 2B1 1 1J21A 2 111121132000 5 A75131FU7501

09-953-4497 NATIONAL OFFICE WORLD INC Twentynine Palms Mar California
2 0218F7399M6739988C0002 87110981008061 643 W054S1 00022 0 231 2 1J22K 2 111221112000 5 A 11

02-122-7285 R C R GENERAL CONTRACTORS Twentynine Palms Mar California
2 Z535C2474N6247486C0253 88072881008061 2124 Y299C2 00022 0 231 2 1J22K 2 4 1221142000 3DA16290CWF909

18-294-9776 RAMAC SERVICES CORP Twentynine Palms Mar California
2 K211TK120N6133988D0003 0001 88012781008061 192 J069S1 00022 0 251 1 1J22C 13111111132000 5 A87118Y38101

00-181-7535 SEPARATION EQUIPMENT COMPANY Twentynine Palms Mar California
2 2289F7399M6739988C0029 88082981008061 40 6115C9E00022 0 231 1 1J22A 2 111121122000 5 A35690D4H809

12-267-2801 SORBUS INC Twentynine Palms Mar California
2 2413F7399GS00K88AGS5914 M6739988FA82088092781008061 27 J070A7 00022 0 282F 1J22B A73780BLM409

00-132-5406 SPERRY CORPORATION Twentynine Palms Mar California
2 0919F7399M6739988C0018 88040181008061 48 U006S1 00022 0 231 2 5J11N1A11111121132000 5 D73799053604

```
SAAAAAAAAAABBBBBBBBBBBBBBBBBBBBBBBBBBBBBBBBBBBBBBBBBBBBBBBBBBBBBBBBBBBBBBBBBBBBBBBBBBBBBBBBBBBCCCCCCCCCCCCCCCDDDDDDDDDDDDDDDDDDEEEEEEEEEEERM
ROOOO
```

```
SAAAAAAAAAABBBB
```

```
SAAAAAAAAAABBBB
```

```
SAAAAAAAAAABBBB
```

```
SAAAAAAAAAABBBB
```

```
SAAAAAAAAAABBBB
```

```
SAAAAAAAAAABBBBBBBBBBBBBBBBBBBBBBBBBBBBBBBBBBBBBBBBBBBBBBBBBBBBBBBBBBBBBBBBBBBBBBBBBBBBBBBBBCCCCCCCCCCCCCCDDDDDDDDDDDDDDDDDDEEEEEEEEEEERM
ROOOOOOOOOOOOOOOOOOOOOOOOOOOOOOOOOOOOOOOOOOOOOOOOOOOOOOOOOOOOOOOOOOOOOOOOOOOOOOOOOOOOOOOOOOOOOOOOOOOOOOOOOOOOOOOOOOOOOOOOOOOOOOOOOEN
V122223333311111111111111112222222222223333335555555677777777778888888888901111111111231234444567890012345678901222222312333444444PT
C AAAAABB AAAABBBCCC ABBCCC TH
```

```
15-206-5082 VISTA CONTROLS INC Valencia California
1 0618AA21 DAAA2188C0124 88072181596061 50 AZ12A6 00022 0 231 2 2J22K 2 151222152000 5 A87311BT6207
2 0579F273ZM0002787C0080 P00003 87121781596062 27-AZ16S1 00022 0 2F1 2 2J21K 2 113222112000 5 A73791BT6202
CONTRACTOR TOTAL 23 *
CITY TOTAL 23,207 **

02-803-9030 ALBAY CONSTRUCTION CO Vallejo California
2 9640C2474N6247486C9659 02 880.2581666061 30 Y199C2 00022 0 2D1 2 1J22K 2 131221142000 5 A15420C8P906

00-482-1021 APPLIED TECHNICAL SYSTEMS INC Vallejo California
2 0298VA100N0040688C0567 88030281666061 849 J099S1 00022 0 232B2 1J21N2A2 111121131000 5 A89992T14303

04-796-3772 ARCH TECHNOLOGY CORP Vallejo California
2 0182QC417N0022188C0280 88092681666061 106 3448A3 00022 0 232B2 1J21N2A2 111121121000 5 A34486F19909

05-054-2190 ARIZONA BOILER CO INC Vallejo California
2 9633C2474N6247486C8689 88030181666061 319 Z179C2 00022 0 231 2 1J21K 2 3 1221142000 5 A15410CZR606

07-718-1188 ARROWHEAD INDUSTRIAL WATER Vallejo California
2 0156QC417N0022188C0262 88083081666061 42 W046A3 00022 0 232B2 1J22N2A14111121122000 5 A38238T98209

03-732-1320 BABCOCK CONSTRUCTION INC Vallejo California
2 6729C2474N6247486C8590 87101081666061 135 Z224C2 00022 0 231 2 1J22K 2 132221142000 5 A 11

15-211-3197 BAY PHOENIX CONSULTING Vallejo California
2 8541C2474N6247486C0533 04 87122081666061 112 R219C2 00022 0 2D1 2 2J22D 2 151121152000 5 A87110CZS305

09-831-9478 BERRIOS CONSTRUCTION COMPANY, Vallejo California
2 0205C2474N6247488C3793 88012281666061 676 Y199C2 00022 0 231 2 1J22N2A2 3 1121142000 5 A15410C9P407
2 0549C2474N6247488C3793 07 88071581666061 29 Y199C2 00022 0 2D1 2 1J22N2A2 3 1121142000 5 A15410C9P407
CONTRACTOR TOTAL 705 *

04-740-5253 BULL, VOLKMANN, STOCKWELL Vallejo California
2 0089C2474N6247484C4654 05 88042881666061 48 R116C2 00022 0 2D1 217022J 2 151121152000 5 A87110DAJ706
2 9502C2474N6247484C4654 05 87031981666062 48-R116C2 00022 0 2D1 217022J 2 151121152000 5 A87110DAJ706
CONTRACTOR TOTAL 0 *

14-809-1671 CALCOR CONSTRUCTION, INC Vallejo California
2 U546C2474N6247487D7204 BASIC 88062281666061 25 Z199C2 00022 0 231 2 1J22K 2 142221142000 5 A15420CN2809
```

```
SAAAAAAAAAABBBB
```

```
SAAAAAAAAAABBBB
```

```
SAAAAAAAAAABBBB
```

```
SAAAAAAAAAABBBB
```

```
SAAAAAAAAAABBBB
```

```
SAAAAAAAAAABBBB
```

```
SAAAAAAAAAABBBB
```

```
SAAAAAAAAAABBBB
```

```
SAAAAAAAAAABBBB
```

```
SAAAAAAAAAABBBB
```

```
SAAAAAAAAAABBBBBBBBBBBBBBBBBBBBBBBBBBBBBBBBBBBBBBBBBBBBBBBBBBBBBBBBBBBBBBBBCCCCCCCCCCCCCCCDDDDDDDDDDDDDDDDDDEEEEEEEEEEERM
ROOOOOOOOOOOOOOOOOOOOOOOOOOOOOOOOOOOOOOOOOOOOOOOOOOOOOOOOOOOOOOOOOOOOOOOOOOOOOOOOOOOOOOOOOOOOOOOOOOOOOOOOOOOOOOOOOEN
V122223333311111111111111122222222222223333335555555677777777778888888889011111111112312344445678900123456789012222223123333444444PT
C                                                
```

```
SAAAAAAAAAABBBB
```

```
SAAAAAAAAAABBBB
```

```
SAAAAAAAAAABBBB
```

```
SAAAAAAAAAABBBB
```

```
SAAAAAAAAAABBBB
```

```
SAAAAAAAAAABBBB
```

```
SAAAAAAAAAABBBB
```

```
SAAAAAAAAAABBBB
```

```
SAAAAAAAAAABBBB
```

| | | |

```
SAAAAAAAAAABBBB
```

```
SAAAAAAAAAABBBBBBBBBBBBBBBBBBBBBBBBBBBBBBBBBBBBBBBBBBBBBBBBBBBBBBBBBBBBBBBBBBBBBBBBBBBBBBBBBBBCCCCCCCCCCCCCCCDDDDDDDDDDDDDDDDDDEEEEEEEEEEEERM
ROOOO
```

```
SAAAAAAAAAABBBB
```

```
SAAAAAAAAAABBBB
```

```
SAAAAAAAAAABBBB
```

```
SAAAAAAAAAABBBB
```

```
SAAAAAAAAAABBBB
```

```
SAAAAAAAAAABBBB
```

```
SAAAAAAAAAABBBB
```

```
SAAAAAAAAAABBBB
```

```
SAAAAAAAAAABBBB
```

```
SAAAAAAAAAABBBB
```

```
SAAAAAAAAAABBBBBBBBBBBBBBBBBBBBBBBBBBBBBBBBBBBBBBBBBBBBBBBBBBBBBBBBBBBBBBBBBBBBBBBBBBBBBBBCCCCCCCCCCCCCCCDDDDDDDDDDDDDDDDDEEEEEEEEEERM
ROOOOOOOOOOOOOOOOOOOOOOOOOOOOOOOOOOOOOOOOOOOOOOOOOOOOOOOOOOOOOOOOOOOOOOOOOOOOOOOOOOOOOOOOOOOOOOOOOOOOOOOOOOOOOOOOOOOOOOOOOOOOEN
V12222333331111111111111112222222222223333335555555677777777778888888889011111111123123444456789001234567890122222231233344444PT
C                                    AAAAABB          AAAABBBCCC                                                                ABBCCC          TH
```

05-516-1152 3 DBM INC — Westlake Village — California

```
2 1301LA106N0012388C0529          88072784438061    167 5810C9E00022    0 231 2    1J22B  2 111121112000    5 A36633179108
```

03-955-9109 3 DBM MICROWAVE CO INC — Westlake Village — California

```
2 0987JA112N0010488C2391          88010584438061     28 5985A3 00022    0 231 2    1J22K  2 111221112000    5 A36636287401
2 6523JA112N0010488C2819          88092684438061     78 5985A5 00022    0 231 2    1J22K  2 111221112000    5 A36776287409
2 1196LA106N0012388C0158          88071284438061     98 6625C9E00022    0 231 2    1J22B  2 111121112000    5 A36636287407
                  CONTRACTOR TOTAL                   204   *
```

16-139-3509 ADVANCED MILLWAVE LABS INC — Westlake Village — California

```
3 0376HE02 F0470088D0022  5000    88091484438061     32 5820A7 00022    0 251 1    1J22K  2 131221112000    5 A36690AFE609
3 0394HE02 F0470088D0022  5001    88092484438061     32 5820A7 00022    0 251 2    1J22K  2 131221112000    5 A36690AFE609
                  CONTRACTOR TOTAL                    64   *
```

05-921-9907 AIRMARK PLASTICS CORPORATION — Westlake Village — California

```
3 0401FF60 F4160888C3730          88080584438061     29 1680A1CACA22    0 231 2    1J22K  2 111221112000    5 A37289814008
```

13-969-1877 ALLIED SIGNAL INC — Westlake Village — California

```
1 1298AD05 DAAD0588C9063          88093084438061    411 9999C9E00022    0 232B2    5U11N2A11111121111000    5 D99997030809
1 1297AD05 DAAD0588C9105          88093084438061    729 9999C9E00022    0 232B2    5U11N2A11111131111000    5 D99997030809
                  CONTRACTOR TOTAL                  1,140   *
```

10-305-5406 AMERASIA TECHNOLOGY INC — Westlake Village — California

```
1 0513AA21 DAAA2187C0016  P00001   88060784438061    248 AZ11A6 00022    0 2C2G2    2U22K  2 3 1222152000    5 A3812      06
2 6404BH005N0002488C5111  BASIC     88070584438061     48 AC33S1 00022    0 231 2    2U22K  2 111222152000    5 A87313X91607
2 0274MF107N6092187C0060  P00002    88041584438061    155 AE16C9E00022    0 2C2D2    2V22K  2 3 1223151000    5 A8731      04
3 0193HJ04 F3060288C0085          88070884438061     50 AD93A7 00022    0 231 2    1J22K  2 3 1222152000    3BA87313X91608
                  CONTRACTOR TOTAL                    501   *
```

00-960-6039 AMERICAN NUCLEONICS CORP — Westlake Village — California

```
2 3311JA113N0010488C4529          88050584438061     29 6625A7 00022    0 231 2    5J11N1A11111121112000    5 D36722857305
2 3521JA113N0010488C4548          88052684438061     33 5820A7 00022    0 231 2    5J21N1A11111121112000    5 D36792057305
2 6246JA113N0010488C4684          88091584438061     32 5985A7 00022    0 231 2    5J11N1A11111121112000    1 D36792857309
3 0848FH02 F0460687D0092  0002    88022984438061     76 5985A1CAAK22    0 251 2    5J11N1A11111121112000    5 B37282857304
4 11370900 DLA90088C0788          88033084438061     87 5985A7 00022    0 232B2    5J11N2A11111121112000    5 D36632857303
4 17090900 DLA90088C1238          88060384438061     55 5985A7 00022    0 232B2    5J11N2A11111121112000    5 D36632857306
4 17100900 DLA90088C1239          88060384438061     55 5985A7 00022    0 232B2    5J11N2A11111121112000    5 D36632857306
                  CONTRACTOR TOTAL                    367   *
```

05-345-9053 ANALYTICAL SYSTEMS ENGRG CORP — Westlake Village — California

```
3 0224HJ03 F3060287D0088  0010    88093084438061    607 AD94A7 00022    0 251 2    2Y22B  2 131121152000    5 A38275516209
```

08-591-6294 APPLIED MICROWAVE ENERGY INC — Westlake Village — California

```
2 0403LA106N0012387C0610  P00002   87113084438061     89 1680A2 00022    0 2A2B2    1J22N2A14111121112000    5 A          12
```

```
SAAAAAAAAAABBBB
```

```
SAAAAAAAAAABBBB
```

```
SAAAAAAAAAABBBB
```

```
SAAAAAAAAAABBBB
```

```
SAAAAAAAAAABBBB
```

```
SAAAAAAAAAABBBB
```

```
SAAAAAAAAAABBBB
```

```
SAAAAAAAAAA3BBBB
```

```
SAAAAAAAAAABBBB
```

```
SAAAAAAAAAABBBB
```

```
SAAAAAAAAAABBBBBBBBBBBBBBBBBBBBBBBBBBBBBBBBBBBBBBBBBBBBBBBBBBBBBBBBBBBBBBBBBBBBBBBBBBBBBBBBBBBCCCCCCCCCCCCCCDDDDDDDDDDDDDDDDDDEEEEEEEEEEERM
RDDDDDDDDDDDDDDDDDDDDDDDDDDDDDDDDDDDDDDDDDDDDDDDDDDDDDDDDDDDDDDDDDDDDDDDDDDDDDDDDDDDDDDDDDDDDDDDDDDDDDDDDDDDDDDDDDDDDDDDDDDDDDDDDDDDDDEN
V12222333331111111111111112222222222222333333555555567777777778888888888901111111111231234444567890012345678901222222312333344444PT
C                                                    AAAAABB          AAAABBBCCC                                                
```

```
SAAAAAAAAAABBBB
```

SAAAAAAAAAABBBB

```
SAAAAAAAAAABBBB
```

```
SAAAAAAAAAABBBB
```

END

6-89

DTIC