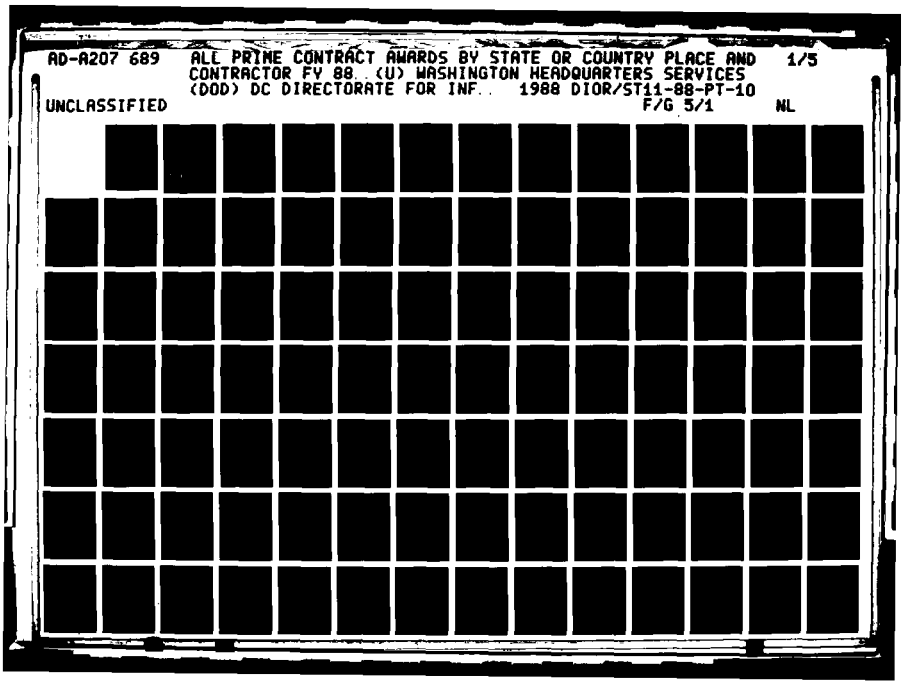
AD-A207 689
ALL PRIME CONTRACT AWARDS BY STATE OR COUNTRY PLACE AND CONTRACTOR FY 88. (U) WASHINGTON HEADQUARTERS SERVICES (DOD) DC DIRECTORATE FOR INF.. 1988 DIOR/ST11-88-PT-10
1/5
UNCLASSIFIED
F/G 5/1
NL

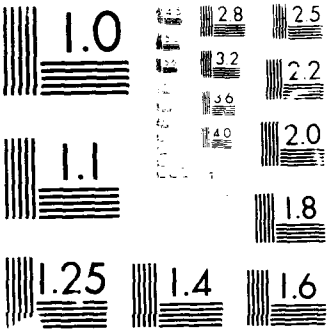
1.0
1.1
1.25
1.4
1.6
1.8
2.0
2.2
2.5
2.8
3.2
3.6
4.0

AD-A207 689

DOCUMENTATION PAGE

Form Approved
OMB No. 0704-0188

1a. REPORT SECURITY CLASSIFICATION Unclassified	1b. RESTRICTIVE MARKINGS
2a. SECURITY CLASSIFICATION AUTHORITY	3. DISTRIBUTION / AVAILABILITY OF REPORT Approved for public release
2b. DECLASSIFICATION / DOWNGRADING SCHEDULE	
4. PERFORMING ORGANIZATION REPORT NUMBER(S) DIOR/ST11-88-PT-10	5. MONITORING ORGANIZATION REPORT NUMBER(S)
6a. NAME OF PERFORMING ORGANIZATION NHS, Directorate for Information Operations and Reports 6b. OFFICE SYMBOL (If applicable)	7a. NAME OF MONITORING ORGANIZATION
6c. ADDRESS (City, State, and ZIP Code) Arlington, VA 22202-4302	7b. ADDRESS (City, State, and ZIP Code)
8a. NAME OF FUNDING / SPONSORING ORGANIZATION 8b. OFFICE SYMBOL (If applicable)	9. PROCUREMENT INSTRUMENT IDENTIFICATION NUMBER
8c. ADDRESS (City, State, and ZIP Code)	10. SOURCE OF FUNDING NUMBERS PROGRAM ELEMENT NO. / PROJECT NO. / TASK NO. / WORK UNIT ACCESSION NO.

11. TITLE (Include Security Classification) All Prime Contract Awards by State or Country, Place, and Contractor, FY 88 Part 10 (Acton, Massachusetts-Zeeland, Michigan)

12. PERSONAL AUTHOR(S)

13a. TYPE OF REPORT	13b. TIME COVERED	14. DATE OF REPORT (Year, Month, Day)	15. PAGE COUNT
Annual	FROM _____ TO _____	1988	478

16. SUPPLEMENTARY NOTATION

17. COSATI CODES			18. SUBJECT TERMS (Continue on reverse if necessary and identify by block number)
FIELD	GROUP	SUB-GROUP	

19. ABSTRACT (Continue on reverse if necessary and identify by block number)

DTIC
ELECTE
MAY 16 1989
S D
D

DISTRIBUTION STATEMENT A
Approved for public release
Distribution Unlimited

20. DISTRIBUTION / AVAILABILITY OF ABSTRACT ☐ UNCLASSIFIED/UNLIMITED ☐ SAME AS RPT. ☐ DTIC USERS	21. ABSTRACT SECURITY CLASSIFICATION
22a. NAME OF RESPONSIBLE INDIVIDUAL	22b. TELEPHONE (Include Area Code) / 22c. OFFICE SYMBOL

DD Form 1473, JUN 86 Previous editions are obsolete. SECURITY CLASSIFICATION OF THIS PAGE

89 5 16 027

pt 10

TITLE LINE

D&B Number	Contractor Name	Major Location Name	State/ Country Name

DATA LINE

SRVC Reporting Function
A01 Type of Report
A02 Report Number
A03 Contracting Office Code
B01 Contract Number
B02 Mod. Order or Other ID Number
B03 Action Date (YR/MO/DA)
B05A City/Place Code
B05B State/Country Code
B06 Type of Obligation
B07 Total Dollars
B08A FSC/Service Code
B08B DoD Claimant Program Code
B08C System or Equipment Code
B09 Consulting Services Contract
B10 Mulit-year Contract
B11 Total Multi-year Value
B12 Foreign Military Sale
B13 Kind of Contracting Action
C01 Synopsis
C02 Reason Not Synopsized
C03 Method of Contracting
C04 Negotiation Authority
C05 Extent of Competition
C06 Type of Contract
C07 Number of Offerors Solicited
C08 Number of Offers Received
C09 Solicitation Procedures
C10 Authority for Other Than Full & Open Competition
D01 Type of Business
D02 Reason Not Awarded to Small Business
D03 Small Disadvantaged Business Concerns
D04 Reason Not Awarded to SDB
D05 Woman-owned Business
D06 Small Business Set-aside Preference
D07 Subcontracting Plan
D08 Small Business Innovation Research
D09 Labor Surplus Area Preference
D10 Subject to Labor Standards Statute
D11 Certificate of Current Cost
D12A Number of Offerors
D12B Buy American Act Percent Difference
D12C Country of Origin Code
D13 Contract Financing
E01 Ethnic Group
E02 Extent Competed
E03 SIC Code
E04 CAGE Code
Calendar REPT MNTH

Accesion For
NTIS CRA&I ☒
DTIC TAB ☐
Unannounced ☐
Justification
By
Distribution/
Availability Codes
Dist | Avail and/or Special
A-1

DTIC COPY INSPECTED

```
SAAAAAAAAAABBBB
```

```
SAAAAAAAAAABBBB
```

```
SAAAAAAAAAABBBBBBBBBBBBBBBBBBBBBBBBBBBBBBBBBBBBBBBBBBBBBBBBBBBBBBBBBBBBBBBBBBBBBBBBBBBBBBBBCCCCCCCCCCCCCCDDDDDDDDDDDDDDDDDDEEEEEEEEEEERM
R0000000000000000000000000000000000000000000000000000000000000000000000000000000000000000000000000000000000000000000000000000000000000000EN
V1222233333111111111111..12222222222222333333555555567777777778888888888901111111111231234444567890012345678901222222312333344444PT
C                                    AAAAABB          AAAABBBCCC                                                    ABBCCC              TH
```

00-100-4670 ADAMS-RUSSELL CO INC (CONT) Amesbury Mass

2	0738JA113N0010488C3923		87120901220251	97	5865A7	00022	0 232	2	1J22N2A2	111121112000	5	A 12
2	1117JA113N0010488C3929		88011201220251	84	5995A7	00022	0 231	2	1J22B	11111121112000	5	A36791155601
2	5835JA113N0010488C4008		88082501220251	34	5865A3	00022	0 231	2	5J11N1A1311112112000		5	D36791155608
2	6789JA113N0010488C4008	P00002	88091301220251	34	5865A3	00022	0 2B1	2	5J11N1A111111121112000		5	D36791155609
2	1905JA113N0010488C4452		88022901220251	100	5820A7	00022	0 231	2	1J21B	11111121112000	1	A36791155602
2	0598PB127N0016388C0300		88082601220251	59	6145A7	00022	0 231	2	1J22B	15111121112000	5	A36791155608
2	0603PB124N0016388C0316		88082901220251	181	5985C9E	00022	0 231	2	5J11N1G111111121111000		5	D36631155609
2	0708PB124N0016388C0316	P0001	88092601220251	79	5985C9E	00022	0 231	2	5J11N1G111211111111000		5	D36631155609
2	0192JA102N0038388C0779		88022901220251	37	5895A7	AFU22	0 231	2	5J11N1A111111121112000		5	D37281155603
2	0319JA108N0038388C5682		88032301220251	51	1560A1A	AFX22	0 231	2	5J11N1A111111121112000		1	D37281155609
3	0125FH02 F0460687C1136		87103001220251	45	5995A1C	ABH22	0 231	2	5J21N1A111111121111000		5	D 10
3	0322FH02 F0460687C1150		87120801220251	30	5995A1C	ABH22	0 231	2	5J21N1A111111121111000		5	B3728115561?
3	0316FH02 F0460688C0042		87120701220251	31	5995A1C	ABH22	0 231	2	5J21N1A111111121111000		5	D 1155612
3	0317FH02 F0460688C0126		87120701220251	29	5995A1C	ABH22	0 231	2	5J21N1A111111121111000		5	B37281155612
3	0656FH02 F0460688C0163		88012901220251	54	5995A7	00022	0 232Z2		5J11N1A111111121112000		5	D36721155601
3	1133FH02 F0460688C0475		88041201220251	25	5995A1C	AAK22	0 232Z2		5J21N1A111111121112000		5	A37281155604
3	1114FH02 F0460688C0521		88041101220251	25	5995A1C	ABH22	0 231	2	5J21N1A111111121111000		5	B37281155604
3	1204FH02 F0460688C0564		88042501220251	27	5995A1C	ABH22	0 231	2	5J21N1A111111121112000		5	B37281155604
3	1496FH02 F0460688C0581		88052701220251	47	5995A7	00022	0 231	2	5J11N1A111111121112000		5	D36721155607
3	0736FJ04 F0960387C2370		87121501220251	123	1560A7	AFF22	0 231	2	5J11N1G111111121111000		5	D 1155612
3	0416FJ04 F0960388C0182		87110301220251	33	5995A7	AFF22	0 231	2	1J22B	14111121112000	5	A 1155611
3	0821FJ04 F0960388C0599		87122101220251	25	5841A1A	AFF22	0 231	2	5J11N1A111111121112000		5	D37281155612
3	1546FJ04 F0960388C1161		88031401220251	30	5995A7	GAY22	0 232B2		5J21N2A12121121112000		5	D38121155603
3	2808FJ04 F0960388C1610		88072001220251	37	5995A1A	AFF22	0 231	2	5J21B	2 111121112000	5	A37281155609
3	2671FJ04 F0960388C1908		88070101220251	61	1560A1A	AFF22	0 231	2	5J11N1G111111121112000		5	B37281155607
3	2824FJ04 F0960388C2244		88071901220251	40	5995A7	GAY22	0 231	2	1J22B	11111 21112000	5	A38121155609
3	3395FJ04 F0960388C2994		88091501220251	63	5995A7	GAU22	0 231	2	1J22B	14111121112000	5	A38121155609
3	3677FJ04 F0960388C3034		88092301220251	27	5865A7	GAI22	0 231	2	1J22B	14111121112000	5	A38121155609
3	3559FJ04 F0960388C3084		88092101220251	55	1560A1A	AFF22	0 232B2		5J21N2A111111121112000		5	D37281155609
3	3744FJ04 F0960388C3099		88092901220251	253	5985A7	AFF22	0 231	2	5J21N1G111111121111000		5	D37281155609
3	0268FE04 F4260087C0042		87111301220251	75	5995A7	AFC22	0 232B2		1J22B	11111121112000	5	A 1155611
3	0064FE04 F4260087C3512		87100801220251	173	5995A7	AFC22	0 231	2	1J22B	11111 21112000	5	A 10
4	09000900 DLA90088C0361		88022301220251	98	5985A7	00022	0 231	2	5J11B	11111111112000	5	A36631155602
4	26240900 DLA90088C1898		88092601220251	41	5985A7	00022	0 231	2	1J22B	11111121112000	5	A36631155609
	CONTRACTOR TOTAL			2,300	*							

18-958-2067 ADVANCED ABSORBER PRODUCTS Amesbury Mass

4	33330400 DLA40088C2103		88072201220251	31	9330A1C	00022	0 231	2	1J22B	14131121112000	5	A28216367607

04-817-2621 CARGO CAIRE ENGINEERING CORP Amesbury Mass

2	2818PA100N0014088C4520		88092301220251	238	4440C9E	00022	0 212	2	7J22N2A111111121112000		5	B36348297409

09-150-1478 CARGOCAIRE ENGINEERING CORP Amesbury Mass

2	3756JA111N0010488C1408		88061601220251	28	6105A3	00022	0 231	2	5J11N1A2	111121111000	1	D50638297406
2	3683JA123N0010488C5740	P00001	88060701220251	79	4440A3	00022	0 2B1	2	5J11N1A111111121112000		5	D35858297406

```
SAAAAAAAAAABBBB
```

```
SAAAAAAAAAABBBB
```

```
SAAAAAAAAAABBBB
```

```
SAAAAAAAAAABBBB
```

```
SAAAAAAAAAABBBB
```

```
SAAAAAAAAAABBBB
```

```
SAAAAAAAAAABBBB
```

```
SAAAAAAAAAABBBB
```

```
SAAAAAAAAAABBBB
```

```
SAAAAAAAAAABBBB
```

```
SAAAAAAAAAABBBBBBBBBBBBBBBBBBBBBBBBBBBBBBBBBBBBBBBBBBBBBBBBBBBBBBBBBBBBBBBBBBBBBBBBBBBBBBBBBBBCCCCCCCCCCCCCCDDDDDDDDDDDDDDDDDDEEEEEEEEEEERM
ROOOOOOOOOOOOOOOOOOOOOOOOOOOOOOOOOOOOOOOOOOOOOOOOOOOOOOOOOOOOOOOOOOOOOOOOOOOOOOOOOOOOOOOOOOOOOOOOOOOOOOOOOOOOOOOOOOOOOOOOOOOOOOOOOOOEN
V122223333311111111111111112222222222222333333355555556777777777788888888889011111111112312344445678900123456789012222223123333444444PT
C                                        AAAAABB          AAAABBBCCC                                                                ABBCCC                TH
```

06-907-0167 COMPUTER ENGINEERING AS (CONT) Avon Mass

3	0078HV40	F1962886D0001	0023	87122302970251	200	R409A7	GDK22	0	252D2	7Z11L	2	2	2121152000	5	B	12
3	0099HV40	F1962886D0001	002301	88012802970251	100	R414A7	GDK22	0	252D2	7Z11L	2	2	2121152000	5	EB87111L46101	
3	0181HV40	F1962886D0001	001301	88042202970251	144	R409A7	00022	0	2C2D2	7Z11L	2	2	2121152000	5	AB73791L46104	
3	0112HV39	F1962886D0001	000103	88051702970252	66-	R409A7	00022	0	2C2D2	7Z11L	2	2	2121152000	5	CB73791L46105	
3	0113HV39	F1962886D0001	001102	88051702970252	41-	R409A7	00022	0	2C2D2	7Z11L	2	2	2121152000	5	CB73791L46105	
3	0116HV39	F1962886D0001	000802	88052002970252	45-	R409A7	GDK22	0	2C2D2	7Z11L	2	2	2121152000	5	CB73791L46105	
3	0135HV40	F1962886D0001	0025	88032402970251	276	R409A7	GDK22	0	252D2	7Z11L	2	2	212115200	5	AB73791L46105	
3	0153HV39	F1962886D0001	001204	88072202970252	57-	R409A7	00022	0	252D2	7Z11L	2	2	2121152000	5	CB87111L46107	
3	0280HV40	F1962886D0001	0026	88070102970251	520	R409A7	GDK22	0	252D2	7Z11L	2	2	2121152000	5	CB73799R91207	
3	0289HV40	F1962886D0001	001302	88071902970251	173	R409A7	00022	0	2C2D2	7Z11L	2	2	2121152000	5	CB87119R91207	
3	0248HV40	F1962888D0023	0001	88061702970251	150	R409A7	00022	0	252A2	2Z22K	2	122221151000		5	A73791L46106	
3	0322HV40	F1962888D0023	000101	88081502970251	99	R409A7	00022	0	252D2	7Z11L	2	2	2121151000	5	CB73791L46108	
3	0336HV40	F1962888D0023	0002	88082602970251	141	R409A7	00022	0	252A2	1Z21K	2	152221151000		5	A87111L46108	
		CONTRACTOR TOTAL			2,168	*										

01-929-9544 KROHN-HITE CORPORATION Avon Mass

1	1468AH01	DAAH0188C0471		88060602970251	27	6695A2	00022	0	231	2	5J11N1G2	111121112000		5	D38298886506	
1	2344AH01	DAAH0188C0794		88090602970251	60	4931A2	00022	0	231	2	1J22K	2	141221112000	5	A36798886509	
2	0003JA10	DN0038388C8803		87100202970251	46	4920A1CA	PC22	0	231	2	5J11N1A2	111121112000		5	D	10
		CONTRACTOR TOTAL			133	*										

00-257-8417 WINCHESTER INDUSTRIES INC Avon Mass

2	3374JA11	1N0010488C0179		88051102970251	38	6210A3	00022	0	231	2	1J22K	2	111221112000	5	A36792800305	
2	4988JA11	1N0010488C0275		88080902970251	37	5930A3	00022	0	231	2	1J22B	2	111121112000	5	A36132800308	
2	5172JA11	1N0010488C0309		88081002970251	41	5940A3	00022	0	231	2	1J22K	2	111221112000	5	A36432800308	
4	15260400	DLA40088C0250	P00001	88021602970251	41	5940C9E	00022	0	2B1	2	1J22K	2	111221112000	5	A36432800305	
4	03670400	DLA40088C0303		87110402970251	49	6210C9E	00022	0	231	2	1J22B	2	131121112000	5	A36462800311	
4	25890400	DLA40088C1673		88051702970251	28	6110A3	00022	0	231	2	1J22K	2	131221112000	5	A36122800305	
4	29030400	DLA40088C1857		88061002970251	50	5940A3	00022	0	231	2	1J22K	2	131221112000	5	A36432800306	
4	30260400	DLA40088C1926		88062202970251	43	6110C9E	00022	0	231	2	1J22B	2	131121112000	5	A36122800306	
4	34290400	DLA40088C1926	P00001	88080102970251	43	6110C9E	00022	0	2B1	2	1J22B	2	111121122000	5	A36122800308	
4	32230400	DLA40088C2025		88071402970251	84	5940A7	00022	0	231	2	1J22K	2	141221112000	5	A36432800307	
4	17570400	DLA40088C5219		88030402970251	113	5940C9E	00022	0	231	2	1J22K	2	111221112000	5	A36432800303	
4	07920900	DLA90088C0647		88020802970251	31	5930A7	00022	0	231	2	1J22K	2	111221112000	5	A36432800302	
4	09080900	DLA90088D0105	0001	88022402970251	128	5965A7	00022	0	251	2	1J22K	2	111221112000	5	A36612800302	
4	25830900	DLA90088D0285	0002	88092302970251	35	5965A7	00022	0	251	2	1J22K	2	111221112000	5	A36512800309	
4	26610900	DLA90088D0285	0001	88092002970251	220	5965A7	00022	0	251	2	1J22K	2	111221112000	5	A36512800309	
		CONTRACTOR TOTAL			981	*										
		CITY TOTAL			3,282	**										

07-381-7090 B M A INC Ayer Mass

2	C442PC14	1N0016488D0053	0001	88080903040251	106	6636A7	00022	0	251	2	1J22K	2	3	1221122000	5	A38256015508
2	C514PC14	1N0016488D0053	0002	88082503040251	80	6636A7	00022	0	251	2	1J22K	2	3	1221122000	5	A38256015508
3	0241FF02	F4165088C0787		88051303040251	90	6636C9E	00022	0	231	2	1J22K	2	3	1221112000	5	A38234M83706
		CITY TOTAL			276	**										

```
SAAAAAAAAAABBBB
```

```
SAAAAAAAAAABBBB
```

```
SAAAAAAAAAABBBB
```

```
SAAAAAAAAAABBBB
```

```
SAAAAAAAAAABBBB
```

```
SAAAAAAAAAABBBB
```

```
SAAAAAAAAAABBBB
```

```
SAAAAAAAAAABBBBBBBBBBBBBBBBBBBBBBBBBBBBBBBBBBBBBBBBBBBBBBBBBBBBBBBBBBBBBBBBBBBBBBBBBBBBBBBBBBBCCCCCCCCCCCCCCCDDDDDDDDDDDDDDDDDDEEEEEEEEEEEERM
ROOOOOOOOOOOOOOOOOOOOOOOOOOOOOOGOOOOOOOOOOOOOOOOOOOOOOOOOOOOOOOOOOOOOOOOOOOOOOOOOOOOOOOOOOOOOOOOOOOOOOOOOOOOOOOOOOOOOOOOOOOOOOOOOOOOOOOOOEN
V122223333311111111111111122222222222223333335555555567777777778888888888901111111111231234444567890012345678901222222312333344444PT
C                                    AAAAABB          AAAABBBCCC                                                                ABBCCC              TH
```

00-105-0152 MILLIPORE CORPORATION Bedford Mass

1	0490AK01 DAAK0187DA052	0003	88072904650251	128	6630C9E00022	0	251	1	1J22A 14111131112000	1	A38250807107	
2	5812JA111N0010488C0813		88090804650251	82	6630A3 00022	0	231	2	5J11N1A111111121112000	5	D35890807109	
2	0423JA10DN0038388C3034		88083104650251	163	6640A1CAAE22	0	231	2	1J21B 11111121113000	5	A37240807108	
2	0007JA10DN0038388C8834		87092504650251	46	6640A1CAAE22	0	231	1	5J11N1A2 111121112000	5	D 11	
3	0252FF60 F4160888C2313		88050404650251	30	6630C9E00022	0	231	2	1J22B 2 111121112000	5	A37280807105	
	CONTRACTOR TOTAL			449	*							

00-787-2690 MITRE CORPORATION Bedford Mass

3	0001HV19 F1962886C0001	P00035	87100104650251	976	AZ14S1 00022	0	2C1	2	7S11N3BE1111131151000	5	B	10	
3	0002HV19 F1962886C0001	P00037	87102104650251	92457	AZ14S1 00022	0	2C1	2	7Z11N3BE1111131151000	5	B	10	
3	0003HV19 F1962886C0001	P00037	87102104650251	6093	AZ14S1 00022	0	1C				B	10	
3	0006HV19 F1962886C0001	P00038	87111804650251	40492	AZ14S1 00022	0	2C1	2	7S11N3BE1111131151000	5	B	11	
3	0007HV19 F1962886C0001	P00038	87111804650251	10764	AZ14S1 00022	0	1C				B	11	
3	0010HV19 F1962886C0001	P00040	87121104650251	32106	AZ14S1 00022	0	2C1	2	7S11N3BE1111131151000	5	B	12	
3	0011HV19 F1962886C0001	P00040	87121104650251	676	AZ14S1 00022	0	1C				B	12	
3	0015HV19 F1962886C0001	P00041	88011404650251	3820	AZ14S1 00022	0	1C				B99994B08001		
3	0017HV19 F1962886C0001	P00042	88021804650251	50479	AZ14S1 00022	0	2C1	2	7S11N3BE1111131151000	5	B87314B08002		
3	0018HV19 F1962886C0C01	P00042	88021804650252	327-	AZ14S1 00022	0	1C				B96614B08002		
3	0023HV19 F1962886C0001	P00044	88040104650252	306-	AZ14S1 00022	0	2C1	2	7S11N3BE1111131151000	5	B87314B08004		
3	0014HV19 F1962886C00C1	P00041	88011404650251	17148	AZ14S1 00022	0	2C1	2	7S11N3BE1111131151000	5	D96614B08005		
3	0020HV19 F1962886C0001	P00043	88032404650251	29661	AZ14S1 00022	0	2C1	2	7S11N3BE1111131151000	5	B87314B08005		
3	0021HV19 F1962886C0001	P00043	88032404650251	2433	AZ14S1 00022	0	1C				B87314B08005		
3	0024HV19 F1962886C0001	P00044	88040104650252	443-	AZ14S1 00022	0	1C				B87314B08005		
3	0027HV19 F1962886C0001	P00047	88051304650251	13857	AZ14S1 00022	0	2C1	2	7S11N3BE1111131151000	5	B96614B08005		
3	0028HV19 F1962886C0001	P00047	88051304650252	727-	AZ14S1 00022	0	1C				B96614B08005		
3	0036HV19 F1962886C0001	P00049	88080904650251	14665	AZ14S1 00022	0	2C1	2	7Z11N3BE1111131151000	5	D87314B08008		
3	0032HV19 F1962886C0001	P00048	88063004650251	18713	AZ14S1 00022	0	2C1	2	7Z11N3BE1111131151000	5	B87314B08009		
3	0033HV19 F1962886C0001	P00048	88063004650251	1176	AZ14S1 00022	0	1C				B87314B08009		
3	0037HV19 F1962886C0001	P00049	88080904650251	292	AZ14S1 00022	0	1C				B87314B08009		
3	0040HV19 F1962886C0001	P00053	88092104650251	4377	AZ14S1 00022	0	2C1	2	7Z11N3BE1111131151000	5	B87314B08009		
3	0041HV19 F1962886C0001	P00053	88092104650251	301	AZ14S1 00022	0	1C				B87314B08009		
3	0043HV19 F1962886C0001	P00052	88092204650251	3433	AZ14S1 00022	0	2C1	2	7Z11N3BE1111131151000	5	B87314B08009		
3	0046HV19 F1962886C0001	P00054	88092804650251	297	AZ14S1 00022	0	2C1	2	7Z11N3BE1111131151000	5	B87314B08009		
3	0047HV19 F1962886C0001	P00054	88092804650251	124	AZ14S1 00022	0	1C				B87314B08009		
3	0048HV19 F1962886C0001	P00046	88093004650252	350-	AZ14S1 00022	0	2C1	2	7S11N3BE1111131151000	5	B87314B08009		
	CONTRACTOR TOTAL			342,187	*								

07-953-2263 NEW ENGLAND MED CTR HOSPITALS Bedford Mass

2	0171E612BN0001486K0429	P00003	87110604650251	88	AD91S1 00022	0	2C1	2	7S11E A1111121152000	5	A8733	05	

02-797-8766 ONTAR CORPORATION Bedford Mass

3	0273HV02 F1965088C0046		88091604650251	42	6625A7 00022	0	231	2	1J21B 2 121121112000	5	A38255T89809		

10-118-4950 OPTRON SYSTEMS INC Bedford Mass

1	1570AH01 DAAH0188C0326		88070604650251	75	AD92A2 00022	0	231	2	5U11N1G2 111121151000	5	D87318X26107		

```
SAAAAAAAAAABBBB
```

```
SAAAAAAAAAABBBB
```

```
SAAAAAAAAAABBBB
```

```
SAAAAAAAAAABBBB
```

```
SAAAAAAAAAABBBB
```

```
SAAAAAAAAAABBBBBBBBBBBBBBBBBBBBBBBBBBBBBBBBBBBBBBBBBBBBBBBBBBBBBBBBBBBBBBBBBBBBBBBBBBBBBBBCCCCCCCCCCCCCCDDDDDDDDDDDDDDDDDDEEEEEEEEEERM
ROOOOOOOOOOOOOOOOOOOOOOOOOOOOOOOOOOOOOOOOOOOOOOOOOOOOOOOOOOOOOOOOOOOOOOOOOOOOOOOOOOOOOOOOOOOOOOOOOOOOOOOOOOOOOOOOOOOOOOOOOOOOEN
V122223333311111111111111112222222222222333333355555556777777777788888888889011111111112312344445678900123456789012222223123333444444PT
C                                        AAAAABB          AAAABBBCCC                                                    ABBCCC              TH
```

```
18-576-8967 CAMBRIDGE SCIENTIFIC INC                Belmont                    Mass
2 0450MF107N6092188C0139                 88071205070251      50 AZ15A7 00022      0 231 2    2J22K  2 111221152000    5 A8731      07


13-937-7808 MASSACHSETTS TECHNOLOGICAL LAB      Belmont                    Mass
3 0023HV03 F1962887C0001  P00003         87102805105251     155 AJ12S1 00022      0 2C1 2    2U22B  2 3 1121151000    5 A           11
3 0455HV03 F1962887C0001  P00005         88061005105251      43 AJ12S1 00022      0 2C1 2    2U22B  2 3 1121151000    5CB87316X98906
3 0250HV03 F1962887C0001  P00004         88012805105251      40 AJ12S1 00022      0 2C1 2    2U22B  2 3 1121151000    5CA87316X98907
                          CITY TOTAL                         238   **


03-541-4697 SURVICE ENGINEERING COMPANY         Bernardston                Mass
3 0197HR05 F3361588C3405                 88070105525251      49 AC16A1A00022      0 232G2    2J22K  2 111222152000    5 A87317T98807


04-331-6868 DATUM INC                           Beverly                    Mass
1 9109AL01 DAAL0188C0822                 88041505595251      47 AC62A7 00022      0 232G2    2J22K  2 151222112000    5 A87315621904


04-276-8820 DELTA ELECTRONICS MFG CORP          Beverly                    Mass
1 0010ZD31 DNA00288C0004                 87111705595251      30 5935A7 00022      0 231 1    1J22A  2 112121112000    5 A           01
1 0017ZD31 DNA00288C0010                 88012105595251      34 5935A7 00022      0 231 1    1J22A  2 112121112000    5 A36780079502
1 0021ZD31 DNA00288C0011                 88022605595251     128 5935A7 00022      0 231 1    1J22A  2 112121112000    5 A36780079502
1 0022ZD31 DNA00288C0016                 88012805595251      50 5935A7 00022      0 231 1    1J22A  2 112121112000    5 A36780079502
4 14500900 DLA90088D0233  0001           88051205595251      80 5935A7 00022      0 251 2    1J22K  2 111221112000    5 A36430079505
4 20250900 DLA90088D0233  0002           88080105595251      43 5935A7 00022      0 251 2    1J22K  2 111221112000    5 A36430079508
                          CONTRACTOR TOTAL                   365   *


00-415-5818 EATON CORPORATION                   Beverly                    Mass
3 0155HV03 F1962886C0068  P00005         87121705595251      30 AJ11S1 00022      0 2C1 2    2U22B  11111131151000    5 A           12
3 0421HV03 F1962886C0068  P00007         88051305595251     120 AJ11S1 00022      0 2C1 2    2U22B  11111131151000    5 A87318X91005
                          CONTRACTOR TOTAL                   150   *


09-586-2843 EXCEL ENGINEERING CORP              Beverly                    Mass
1 8111AJ09 DAAJ0986C0773  P00001         87102105595251      67 2840A1BAHA22      0 2B1 2    2J22B  2 111121112000    5 A           10
1 0202AJ09 DAAJ0988C0122                 87120305595251     572 2840A1BAHA22      0 232B2    1J22C  2 111121111000    5 A           01
1 0478AJ09 DAAJ0988C0294                 87122205595251      62 2840A1AAHA22      0 231 2    1J22C  2 111121112000    5 A37246041006
1 0666AJ09 DAAJ0988C0425                 88021905595251      36 2840A1AAHA22      0 231 2    7J22N1A2 151121112000    5 A37246041007
1 1137AJ09 DAAJ0988C0687                 88062405595251    1003 2840A1BAHA22      0 232B2    1J22B  2 111121112000    5 A37246041008
                          CONTRACTOR TOTAL                 1,740   *


05-599-1731 FREQUENCY & TIME SYSTEMS INC        Beverly                    Mass
2 1115JA113N0010487C4562  P00001         87112305595251     147 5820A7 00022      0 2A1 2    1J21B  2 111121112000    1 A36795621901
2 3095MA103N0060088C0582                 88012505595251      32 6625B9 00022      0 13                                 B38265621901
3 1108FHC2 F0460687G0133  000302         88040505595251      61 5895A7 00022      0 2D1 2    7J11N1A2 111121112000    5 B37285621904
3 0056HV03 F1962881C0148  P00005         87111205595251      53 AJ12S1 00022      0 2C1 211002J      15111121152000    1 A           11
```

```
SAAAAAAAAAABBBB
```

```
SAAAAAAAAAABBBB
```

```
SAAAAAAAAAABBBBBBBBBBBBBBBBBBBBBBBBBBBBBBBBBBBBBBBBBBBBBBBBBBBBBBBBBBBBBBBBBBBBBBBBBBBBBBBBCCCCCCCCCCCCCDDDDDDDDDDDDDDDDDDEEEEEEEEEEERM
R000000000000000000000000000000000000000000000000000000000000000000000000000000000000000000000000000000000111111111111100000000000011000000000011111111100000000000EN
V122223333311111111111111112222222222222333333555555567777777778888888888901111111111231234444567890012345678901222222312333344444PT
C                                    AAAAABB          AAAABBBCCC                                                    ABBCCC              TH
```

03-081-7290 AERODYNE RESEARCH INC (CONT) Billerica Mass

3	0276HV03	F1962887C0206	P00003	88021605770251	50	AJ13S1	00022	0	2C1	2	2U22B	2	111121152000	5 A87317E95402
3	0405HV03	F1962887C0206	P00004	88050205770251	50	AJ13S1	00022	0	2C1	2	2U22B	2	111121152000	5 A87317E95405
		CONTRACTOR TOTAL			150	*								

05-345-4575 BRUKER INSTRUMENTS INC Billerica Mass

3	0133FH03	F0469987C0263		88030205770251	65	6130C9E	00022	0	232B2		5J11N1A2		111121112100	5 D3663B000004

10-470-5579 COMPUTATIONAL MECHANICS INC Billerica Mass

2	5786E1232N0001488C2254			88071205770251	116	AD91S1	00022	0	232G2		5J11N1C2		111121152000	5 D87310000009

06-774-3658 MICROWAVE ANTENNA SYS TCHNOLGY Billerica Mass

2	2091JA119N0010488C3944			88031505770251	100	5985A3	00022	0	232B2		5J11N2A2		111121112000	5 D36796080903

00-132-9341 NEW MEDIA GRAPHICS Billerica Mass

2	2121F7004GS00K87AGS5320		M6700488F163088092	105770251	71	7010A7	00022	0	281		1J22B			A36691AZ7709

04-589-5075 PACER SYSTEMS INC Billerica Mass

2	0082D1231N0003986C0030	P00012		87102105770251	200	AC65A7	00022	0	2B1	2	4U11N1B2		111121131000	5 C 10
2	0248D1231N0003986C0030	P00014		87121605770251	130	AC65A7	00022	0	2C1	2	4U21N1B2		111121131000	5 C 12
2	0439D1231N0003986C0030	P00015		88020905770251	481	AC65A7	00022	0	2C1	2	4U21N1B2		111121131000	5 C99995545202
2	0912D1231N0003986C0030	P00016		88051905770251	250	AC65A7	00022	0	2C1	2	4U21N1B2		111121131000	5 C99995545206
2	0986D1231N0003986C0030	P00018		88072005770251	260	AC65A7	00022	0	2B1	2	4U11N1B2		111121131000	5 C99995545207
2	1343WF131N6600188C0231			88070705770251	47	AD26S1	00022	0	232G2		2J22K	2	151222152000	2 A87318W13807
		CONTRACTOR TOTAL			1,368	*								

04-276-7178 POWERCUBE CORPORATION Billerica Mass

2	0778JA112N0010488C3251			87121105770251	49	5845A3	00022	0	231	2	5J21N1A1		1111121112000	5 D 12
		CITY TOTAL			2,115	**								

00-104-5335 ADAGE INC Billerica Mass

2	0096RM300N0014688C0056			88092005805251	34	7042A1C	00022	0	232B2		6J11N2A2		111121112000	5 D36721135909
2	0165TA300N6886088C0057			88092205805251	46	7035C9E	00022	0	232B2		6J11N1G1		11121121111000	5 D3571 09
		CONTRACTOR TOTAL			80	*								

00-100-4670 ADAMS-RUSSELL CO INC Billerica Mass

2	0445PB123N0016387C0366	P00002		88060305805251	39	5930C9E	00022	0	2B2K2		1J22B		15141111112000	5 A36795455806

12-162-0652 AERODYNE PRODUCTS CORPORATION Billerica Mass

2	0131JA10DN0038388C9035			88012205805251	38	6740A1C	AHG22	0	231	1	5J11N1G2		111121113000	5 D38615557202

```
SAAAAAAAAAABBBB
```

```
SAAAAAAAAAABBBBBBBBBBBBBBBBBBBBBBBBBBBBBBBBBBBBBBBBBBBBBBBBBBBBBBBBBBBBBBCCCCCCCCCCCCCCCDDDDDDDDDDDDDDDDDDDEEEEEEEEEEERM
ROOOOOOOOOOOOOOOOOOOOOOOOOOOOOOOOOOOOOOOOOOOOOOOOOOOOOOOOOOOOOOOOOOOOOOOOOOOOOOOOOOOOOOOOOOOOOOOOOOOOOOOOOOOOOOOEN
V122223333311111111111111122222222222233333355555556777777777888888888901111111111231234444567890012345678901222222312333444444PT
C                                    AAAAABB          AAAABBBCCC                                                    ABBCCC              TH
```

00-149-5928 GTE PRODUCTS CORP DEL C (CONT)			Billerica				Mass							
3 0129HV44	F1962886C0053	P00031	88070705805251	4009	AC65A7	GYT22		0 2D1 2		4M11N1B12121131121000		1	C36693Y72307	
3 0138HV44	F1962886C0053	P00032	83072505805251	3026	AC65A7	GYT22		0 2D1 2		4J11N1B12121131121000		1	C36693Y72307	
3 0146HV44	F1962886C0053	P00034	88080105805251	8028	AC65A7	GYT22		0 2C1 2		4Y11N1B12121131121000		5	C39933Y72308	
3 0155HV44	F1962886C0053	P00037	88083105805251	825	AC65A7	GYT22		0 2B1 2		4Y11N1B12121131121000		5	C36693Y72308	
3 0156HV44	F1962886C0053	P00038	88083105805251	47	AC65A7	GYT22		0 2D1 2		4J11N1B12121131121000		5	C36693Y72308	
3 0161HV44	F1962886C0053	P00040	88090905805251	232	AC65A7	GYT22		0 2D1 2		4M11N1B12121131121000		1	C36693Y72309	
3 0162HV44	F1962886C0053	P00039	88090905805251	77	AC65A7	GYT22		0 2D1 2		4Y11N1B12121131121000		5	C36693Y72309	
3 0001HV41	F1962887C0221		87100705805251	900	AC13A7	HXZ22		0 231 2		2J22B 11111131111000		5	A	11
CONTRACTOR TOTAL				27,903	*									
00-132-5240 HONEYWELL INC			Billerica				Mass							
1 0075ZD31	F1963080D0001	DNA002889Z02	88090805805251	235	7010A7	00022		0 252D2		5J11N5A15151131112000		5	B35710CD3909	
08-498-1562 HORIZONS TECHNOLOGY INC			Billerica				Mass							
3 0001HV40	F1962886D0007	0108	87100105805251	205	R414S1	00022		0 251 2		2Z22K 2 131321151000		5	A	10
3 0007HV40	F1962886D0007	0106	87102005805251	35	R414S1	00022		0 251 2		2Z22K 2 131321151000		5	A	10
3 0032HV40	F1962886D0007	0120	87111605805251	68	R414S1	00022		0 251 2		2Z21K 2 131321151000		5	A	11
3 0035HV40	F1962886D0007	0113	87111605805251	60	R414S1	00022		0 251 2		2Z22K 2 131321151000		5	A	11
3 0037HV40	F1962886D0007	0116	87111605805251	582	R414S1	00022		0 251 2		2Z22K 2 131321151000		5	A	11
3 0050HV40	F1962886D0007	0117	87112005805251	619	R414S1	00022		0 251 2		2Z22K 2 131321151000		5	A	11
3 0055HV40	F1962886D0007	0119	87111705805251	446	R414S1	00022		0 251 2		2Z22K 2 131321151000		5	A	11
3 0069HV40	F1962886D0007	0121	87120405805251	196	R414S1	00022		0 251 2		2Z22K 2 131321151000		5	A	12
3 0070HV40	F1962886D0007	0122	87120405805251	115	R414S1	00022		0 251 2		2Z22K 2 131321151000		5	A	12
3 0073HV40	F1962886D0007	0118	87120805805251	535	R414S1	00022		0 251 2		2Z22K 2 131321151000		5	A	12
CONTRACTOR TOTAL				2,861	*									
09-586-4989 MARKO MATERIALS INC			Billerica				Mass							
3 0513HV03	F1962888C0175		88072205805251	50	AJ11S1	00022		0 231 2		2J22K 2 111222152000		5	A87315X68409	
04-943-6587 MEGATECH CORPORATION			Billerica				Mass							
1 0449AD05	DAAD0588C4081		88021905805251	62	4910C9E00022			0 231 1		1J22A 2 111121112000		5	A3821	02
1 0609AD05	DAAD0588C4081	P00002	88040705805252	62-	4910C9E00022			0 2F1 1		1J22A 2 111121112000		5	A3821	04
CONTRACTOR TOTAL				0	*									
06-774-3658 MICROWAVE ANTENNA SYS TCHNOLGY			Billerica				Mass							
2 2341F7004M6700488C0119			88092805805251	75	5985A7	GNJ22		0 231 2		1J22B 2 111121112000		5	A36696080909	
04-589-5075 PACER SYSTEMS INC			Billerica				Mass							
1 0672AH01	DAAH0188C0228		88012905805251	277	1240A2	AIC22		0 231 2		5J11N1G2 111121111000		1	B36795545204	
1 0773AH01	DAAH0183C0252		88022905805251	1825	1270A2	AIC22		0 231 2		5J11N1G2 111121111000		1	D35775545204	
3 0099HR02	F3361588C0002		88033005805251	150	AD96C9E00022			0 232G2		2U22K 2 151223151000		5	A87315545205	
3 0135HR02	F3361588C0002	P00002	88060105805251	100	AD96C9E00022			0 2C2G2		2U22K 2 151223151000		5	A87315545206	
CONTRACTOR TOTAL				2,352	*									

```
SAAAAAAAAAABBBBBBBBBBBBBBBBBBBBBBBBBBBBBBBBBBBBBBBBBBBBBBBBBBBBBBBBBBBBBBBBBBBBBBBBBBBBBBBBCCCCCCCCCCCCCCDDDDDDDDDDDDDDDDDDEEEEEEEEEERM
ROOOOOOOOOOOOOOOOOOOOOOOOOOOOOOOOOOOOOOOOOOOOOOOOOOOOOOOOOOOOOOOOOOOOOOOOOOOOOOOOOOOOOOOOOOOOOOOOOOOOOOOOOOOOOOOOOOOOOOOOOOOOOEN
V122223333311111111111111112222222222222333333555555567777777778888888889011111111112312344445678900123456789012222223123333444444PT
C                                    AAAAABB                AAAABBBCCC                                                    ABBCCC                TH
```

04-276-7178 POWERCUBE CORPORATION Billerica Mass
4 05610900 DLA900B8C0395 87122905805251 60 5910A7 00022 0 231 2 1J22B 11111121112000 5 D36753155712

06-781-3782 QUESTEK INC Billerica Mass
2 5594E1232N0001488C2003 87120205805251 53 5860C9E00022 0 231 2 1J22B 2 111121112000 5 A38277Z09907

05-086-9155 R J O ENTERPRISES INC Billerica Mass
3 0119HV39 F1962888D0014 0001 88052405805251 288 R414S1 00022 0 251 2 2J22K 2 3 1221151000 5DA87119V18105
3 0137HV39 F1962888D0014 0002 88070105805251 104 R414S1 00022 0 251 2 2J22K 2 3 1221151000 5DA87119V18107
3 0162HV39 F1962888D0014 0003 88080105805251 228 R414S1 00022 0 251 2 2J22K 2 3 1221151000 5DA87119V18108
CONTRACTOR TOTAL 620 *

00-592-6100 SCHLUMBERGER TECHNOLOGY CORP Billerica Mass
2 0599PB127N0016387D0022 0003 88092805805251 114 7035C9E00022 0 251 2 6J11N1A11111131112000 5 D36997R78909
2 0029PB127N0016388C0012 87100605805251 195 7035C9E00022 0 232B2 6J11N2A1111112112000 5 D 12
2 0225PB126N0016388C0157 88040505805251 71 7530A7 00022 0 232B2 1J22N2A1111112122000 5 A35770000006
2 0116PB127N0016388D0004 0001 87113005805251 189 7110C9E00022 0 252F2 6J11N1A1111112112000 5 D 12
2 0454PB127N0016388D0004 0003 88061305805251 38 7035C9E00022 0 251 2 6J11N1A1111113112000 5 D35727R78906
2 0588PB126N0016388D0004 0004 88091605805251 141 7035C9E00022 0 252K2 6J11N1A1111112112000 5 D35727R78909
3 0005UA02 F4162187D0001 5003 87100505805251 62 J099S1 00022 0 251 2 1J22B 11111131132000 5 A 11
3 0006UA02 F4162187D0001 5004 87100605805251 38 J099S1 00022 0 251 2 1J22B 11111131132000 5 A7378 11
3 0226UA02 F4162187D0001 0001 88091405805251 75 7050A7 00022 0 251 2 1J22B 11111131112000 5 A35774L22709
CONTRACTOR TOTAL 923 *

01-304-4532 SUN MICROSYSTEMS INC Billerica Mass
3 0328HK02 GS00K88AGS5897 88F9619 88093005805251 50 7025A7 00022 0 262F 1J22F A35770DDS209

11-524-3073 TECHNOLOGY INTGRTN DEV GROUP Billerica Mass
1 0089AJ02 DAAJ0288C0011 88090105805251 50 AC15A1C00022 0 232G2 2J22K 2 131221122000 3 A37288Z77109
2 2644AC531N0001988C0220 CONTRACT 88083105805251 50 AC16C9E00022 0 231 2 2J22K 2 111222152000 1 A89998Z77108
CONTRACTOR TOTAL 100 *

10-115-9101 TEGRA INCORPORATED Billerica Mass
2 1730F0681M006816B0058 88080205805251 28 7045C9E00022 0 231 2 5J11N1A2 111121112000 5 D3577 08

06-208-9305 VIBRO-METER CORP Billerica Mass
1 0296AD01 DAAD0 88D0072 0001 88093005805251 29 6680A7 00022 0 251 2 1J22B 2 111121112000 5 A38294Z93509
CITY TOTAL 38,720 **

09-586-4989 MARKO MATERIALS INC Billerica Center Mass
2 1137PF161N6226988C0237 88083005840251 51 AD92C9E00022 0 231 2 1J21B 2 111121112000 5 A35715X86409

```
SAAAAAAAAAABBBB
```

```
SAAAAAAAAAABBBB
```

```
SAAAAAAAAAABBBB
```

```
SAAAAAAAAAABBBB
```

```
SAAAAAAAAAABBBB
```

```
SAAAAAAAAAABBBB
```

```
SAAAAAAAAAABBBBBBBBBBBBBBBBBBBBBBBBBBBBBBBBBBBBBBBBBBBBBBBBBBBBBBBBBBBBBBBBBBBBBBBBBBBBBBBBBBBCCCCCCCCCCCCCCDDDDDDDDDDDDDDDDDDEEEEEEEEEEERM
ROOOOOOOOOOOOOOOOOOOOOOOOOOOOOOOOOOOOOOOOOOOOOOOOOOOOOOOOOOOOOOOOOOOOOOOOOOOOOOOOOOOOOOOOOOOOOOOOOOOOOOOOOOOOOOOOOOOOOOOOOOOOOOOOOOOEN
V1222233333111111111111111222222222222333333555555567777777778888888888901111111111123123444456789001234567890122222231233334444444PT
C                                    AAAAABB                AAAABBBCCC                                                                ABBCCC                TH
```

| | | |

```
SAAAAAAAAAABBBB
```

```
SAAAAAAAAAABBBB
```

```
SAAAAAAAAAABBBB
```

```
SAAAAAAAAAABBBB
```

```
SAAAAAAAAAABBBB
```

```
SAAAAAAAAAABBBB
```

```
SAAAAAAAAAABBBB
```

```
SAAAAAAAAAABBBB
```

```
SAAAAAAAAAABBBB
```

```
SAAAAAAAAAABBBB
```

```
SAAAAAAAAAABBBB
```

```
SAAAAAAAAAABBBB
```

```
SAAAAAAAAAABBBB
```

```
SAAAAAAAAAABBBB
```

```
SAAAAAAAAAABBBB
```

```
SAAAAAAAAAABBBB
```

```
SAAAAAAAAAABBBBBBBBBBBBBBBBBBBBBBBBBBBBBBBBBBBBBBBBBBBBBBBBBBBBBBBBBBBBBBBBBBBBBBBBBBBBBBBBBBCCCCCCCCCCCCCCDDDDDDDDDDDDDDDDDDEEEEEEEEEEERM
ROOOOOOOOOOOOOOOOOOOOOOOOOOOOOOOOOOOOOOOOOOOOOOOOOOOOOOOOOOOOOOOOOOOOOOOOOOOOOOOOOOOOOOOOOOOOOOOOOOOOOOOOOOOOOOOOOOOOOOOOOOOOOOOOOOEN
V1222233333111111111111111122222222222233333355555556777777777888888888901111111111231234444567890012345678901222222312333344444PT
C                                    AAAAABB          AAAABBBCCC                                                    ABBCCC                  TH
```

09-484-1665 ALPHATECH INC (CONT)			Burlington				Mass										
1	2124SG60	DASG6086C0050	P00003	87101509875251	250	AC23A2	CED22	0	2C1	2	2U22K	2	131221151000	5	A		10
1	2327SG60	DASG6086C0050	P00004	88010409875251	175	AC23A2	CED22	0	2C1	2	2U22K	2	131221151000	5	A37611598302		
1	2395SG60	DASG6086C0050	P00005	88012209875251	278	AC23A2	CED22	0	2C1	2	2U22K	2	131221151000	5	A37611S98302		
1	2483SG60	DASG6086C0050	P00006	88021609875251	100	AC23A2	CED22	0	2C1	2	2U22K	2	131221151000	5	A37611598302		
1	2617SG60	DASG6086C0050	P00007	88032909875251	387	AC23A2	CED22	0	2C1	2	2U22K	2	131221151000	5	A37611S98303		
1	2096SG60	DASG6087C0015	P00002	87100909875251	221	AC23A2	CED22	0	2C1	2	2U22B	2	131121151000	5	A		10
1	2368SG60	DASG6087C0015	P00003	88011409875251	100	AC23A2	CED22	0	2C1	2	2U22B	2	131121151000	5	B37611598302		
1	2392SG60	DASG6087C0015	P00004	88012209875251	194	AC23A2	CED22	0	2C1	2	2U22B	2	131121151000	5	A73611S98302		
1	2519SG60	DASG6087C0015	P00005	88022309875251	50	AC23A2	CED22	0	2C1	2	2U22B	2	131121151000	5	A37611598302		
1	2611SG60	DASG6087C0015	P00006	88032309875251	263	AC23A2	CED22	0	2C1	2	2U22B	2	131121151000	5	A37611S98303		
1	0108ZD10	DCA10087C0083	P00003	87122809875251	39	AZ11A7	00022	0	2B1	2	2R22B	2	131121151000	5	A8711		01
2	1386E612AN	0001484C0577	P00005	88040409875251	307	AD91S1	00022	0	2C1	2	2U22E	2	111121152000	5	A87311598306		
2	2946E612BN	0001488C0718		88092809875251	52	AD91S1	CAA22	0	231	2	2J22K	2	111222152000	5	A87311S98309		
2	0629PF161N	6226986C0051	P00007	88041909875251	130	AD25C9E	00022	0	2C1	2	2U22B	2	121121151000	5	A73711S98305		
3	0031HJ03	F3060285C0261	P00003	87110909875251	153	AD93A7	00022	0	2C1	2	2J22B	2	111121151000	1	A		11
3	0061HJ05	F3060285C0308	P00010	87113009875251	157	AD93A7	00022	0	2C1	2	2J22B	2	131121151000	1	A		11
3	0128HJ05	F3060285C0308	P00013	88020809875251	99	AD93A7	00022	0	2C1	2	2J22B	2	131121151000	1	A36631S98303		
3	0133HJ05	F3060285C0308	P00012	88020209875251	42	AD93A7	00022	0	2C1	2	2J22B	2	131121151000	1	A36631S98303		
3	0153HJ05	F3060285C0308	P00015	88030709875251	110	AD93A7	00022	0	2C1	2	2J22B	2	131121151000	1	A36631S98303		
3	0191HJ05	F3060285C0308	P00016	88042609875251	201	AD93A7	00022	0	2C1	2	2J22B	2	131121151000	1	A36631S98304		
3	0239HJ05	F3060285C0308	P00018	88072009875251	300	AD93A7	00022	0	2C1	2	2J22B	2	131121151000	1	A36631S98307		
3	0013HJ03	F3060286C0023	P00002	87110309875251	73	AD94A7	00022	0	2C1	2	2J22C	2	111121152000	1	A		11
3	0023HR01	F3361586C0545	P00006	87120709875251	392	AD92C9E	00022	0	2C1	2	2U22B	2	131121151000	5	A		12
3	0139HU61	F3365787C2121	P00004	88031609875251	830	R538C9E	00022	0	2B2A2		2J21N6A2		111121151100	5	A87111S98303		
3	0318HU61	F3365787C2121	P00006	88081709875251	82	R538C9E	00022	0	2C2A2		2J21N6A2		111121151100	5	A87111S98308		
		CONTRACTOR TOTAL			5,035	*											
05-345-9053 ANALYTICAL SYSTEMS ENGRG CORP			Burlington				Mass										
1	0025AB10	DAAB1086C0601	P00004	87102709875251	1356	R799A7	00022	0	2B2A2		5U11N1G12		121111131000	5	D		12
1	0235AB10	DAAB1087C0020	P00004	88031409875251	646	AC64A7	00022	0	2C2A2		2J22N6A2		111121151000	5	D8733		03
1	0406AB10	DAAB1087C0020	P00008	88072609875251	380	AC64A7	00022	0	2C2A2		2J22N6A2		111121151000	5	D3669		08
1	0037HC90	DAAB1087C0020	P00010	88090909875252	218-	AC64A7	00022	0	2C2A2		2J22N6A2		111121152000	5	D7382		09
1	0759ZD30	DNA00188C0115		88092909875251	300	AD92S1	00022	0	211	2	2U21B	2	111121152000	5	A87315516209		
2	0135PF162N	6660487D0060	0005	87111309875251	81	N012S1	00022	0	251	2	2U22B	2	111121151000	5	A		11
2	0298PF162N	6660487D0060	000402	88012909875251	262	H212S1	00022	0	2C1	2	2U22B	2	111121151000	5	A87115516201		
2	0555PF162N	6660487D0060	000402	88040509875251	113	H212S1	00022	0	2C1	2	2U22B	2	111121151000	5	A87115516204		
2	0334PF162N	6660487D0060	0004	87100909875251	193	H212S1	00022	0	251	2	2U22B	2	111121121000	5	A87115516205		
2	0988PF162N	6660487D0060	0006	88072809875251	40	R702S1	00022	0	251	2	2U22B	2	111121151000	5	A87115516208		
2	1024PF162N	6660487D0060	000601	88082609875251	30	R702S1	00022	0	2C1	2	2U22B	2	111121151000	5	A87115516208		
2	1075PF162N	6660487D0060	0009	88082309875251	30	H270S1	00022	0	251	2	2U22B	2	111121151000	5	A87115516209		
3	0016HV44	F1962886C0120	P00006	87110109875251	3532	AD26S1	GWZ22	0	2C1	2	2Z21K	2	131221151000	5	A		11
3	0091HV44	F1962886C0120	P00009	88042009875251	160	AD26S1	GWZ22	0	2C1	2	2Z21K	2	131221151000	5	A87315516204		
3	0005HV40	F1962886D0003	0114	87101309875251	161	R414S1	00022	0	251	2	2Z22B	2	131121151000	5	A		10
3	0008HV40	F1962886D0003	0119	87101309875251	613	R414S1	00022	0	251	2	2Z22B	2	131121151000	5	A		10
3	0009HV40	F1962886D0003	0121	87102309875251	404	R414S1	00022	0	251	2	2Z22B	2	131121151000	5	A		10
3	0018HV40	F1962886D0003	0122	87102009875251	238	R414S1	00022	0	251	2	2Z22B	2	131121151000	5	A		11
3	0033HV40	F1962886D0003	0124	87111609875251	26	R414S1	00022	0	251	2	2Z22B	2	131121151000	5	A		11

```
SAAAAAAAAAABBBB
```

```
SAAAAAAAAAABBBB
```

```
SAAAAAAAAAABBBB
```

```
SAAAAAAAAAABBBB
```

```
SAAAAAAAAAABBBB
```

```
SAAAAAAAAAABBBB
```

```
SAAAAAAAAAABBBB
```

```
SAAAAAAAAAABBBB
```

```
SAAAAAAAAAABBBB
```

```
SAAAAAAAAAABBBB
```

```
SAAAAAAAAAABBBB
```

```
SAAAAAAAAAABBBB
```

```
SAAAAAAAAAABBBB
```

```
SAAAAAAAAAABBBB
```

```
SAAAAAAAAAABBBBBBBBBBBBBBBB3BBBBBBBBBBBBBBBBBBBBBBBBBBBBBBBBBBBBBBBBBBBBBBBBBBBBBBBBBCCCCCCCCCCCCCCCDDDDDDDDDDDDDDDDDDEEEEEEEEEEEERM
R0000000000000000000000000000000000000000000000000000000000000000000000000000000000000000000000000000000000000000000000000000000000EN
V1222233333111111111111111122222222222233333355555556777777777888888888901111111111231234444567890012345678901222222312333344444PT
C                                    AAAAABB                AAAABBBCCC                                                    ABBCCC                TH
-------------------------------------------------------------------------------------------------------------------------------------------

11-524-3701 CHARLES RIVER ANALYTICS (CONT)      Cambridge                    Mass
3 0006HR01 F3361586C0532  P00005      87103011000251      135 AD92C9E00022    0 2C1 2    2U21K  2 131221151000    5 A            10
3 0084HR01 F3361586C0532  P00006      88042511000251      105 AD94C9E00022    0 2C1 2    2U21K  2 131221151000    5 A87319W64104
3 0138HR01 F3361586C0532  P00008      88082411000251      106 AD94C9E00022    0 2C1 2    2U21K  2 131221151000    5 A87319W64108
3 0150HR01 F3361586C0532  P00009      88091911000251       50 AD94C9E00022    0 2C1 2    2U21K  2 131221151000    5 A87319W64109
3 0200HR05 F3361588C3212              88070111000251       50 AD96A1A00022    0 232G2    2J21K  2 111222152000    5 A87319W64107
                CONTRACTOR TOTAL                           482   *

09-586-6240 CHASE INC                           Cambridge                    Mass
2 0128E612BN0001486C0425  P00001      87092911000251       35 AD91S1 00022    0 2C1 2    7S11N1A2 111121152000    5 B87311537005
2 2967E614AN0001488C0673              88092811000251       36 AD91S1 00022    0 231 2    2U22E  2 111121152000    5 A87311537009
                CONTRACTOR TOTAL                            71   *

06-217-6367 COMPUTER CORPORATION AMERICA        Cambridge                    Mass
1 0119ZD50 MDA90884C1593  P00029      88021011000251       26 7030A7 00022    0 2C212100015J      11113111111000    5 B7372      02
1 0200ZD50 MDA90884C1593  P00030      88040911000251      190 7030A7 00022    0 2C212100015J      11113111111000    5 D73726A04604
1 0259ZD50 MDA90884C1593  P00031      88052411000251      216 7030A7 00022    0 2C212100015J      11113111111000    5 D73726A04606
1 0260ZD50 MDA90887D3121  D00003      88052411000251       37 7030A7 00022    0 252A2    5J11N1G11111121112000    5 D50456A04606
1 0261ZD50 MDA90887D3121  D00002      88052411000251       37 7030A7 00022    0 252A2    5J11N1G11111121112000    5 D50456A04606
1 0262ZD50 MDA90887D3121  D00001      88052411000251       37 7030A7 00022    0 252A2    5J11N1G11111121112000    5 D50456A04606
1 0322ZD50 MDA90887D3121  0004        88060911000251       74 7030A7 00022    0 252A2    5J11N1G11111121112000    5 D50456A04607
1 0404ZD50 MDA90887D3121  0006        88082511000251       37 7030A7 00022    0 252A2    5J11N1G11111121112000    5 D50456A04608
1 0405ZD50 MDA90887D3121  0007        88082511000251       37 7030A7 00022    0 252A2    5J11N1G11111121112000    5 D50456A04608
1 0406ZD50 MDA90887D3121  0008        88082511000251       37 7030A7 00022    0 252A2    5J11N1G11111121112000    5 D50456A04608
1 0495ZD50 MDA90887D3121  D00009      88091611000251       37 7030A7 00022    0 252A2    5J11N1G11111121112000    5 C50456A04609
1 0630ZD50 MDA90888C2454              88092911000251       60 7030A7 00022    0 232A2    5J11N1G12121121152000    5 D73726A04609
1 0214ZD50 MDA90888C9120              88042211000251       36 7030A7 00022    0 232A2    5J11N1A11111121112000    5 B73786A04604
3 0060HJ04 F3060287C0029  P00001      87110911000251      200 AD92A7 00022    0 2C1 2    2Y22B  11111131151000    5 A            11
3 0158HJ04 F3060287C0029  P00002      88033011000251      482 AD92A7 00022    0 2C1 2    2Y22B  11111131151000    5 A35716A04604
3 0029DA02 F6154687C0018  P00004      87102111000251       45 J070S1 00022    0 2C1 2    6J11N1G15151121152000    5 B73796A04601
4 00130000 DLAH0087C0003  P00004      87103011000251      108 7030S1 00022    0 2C1 2    5J11N1D11111111112000    5 D73716U91510
                CONTRACTOR TOTAL                        1,696   *

06-658-7478 DRAPER CHARLES STARK LAB INC        Cambridge                    Mass
1 9010AL01 DAAL0187C0768  P00001      87102911000251       40 AC62A7 00022    0 2C2G2    5U11N1C15151131151000    5 C87315199312
1 9059AL01 DAAL0187C0768  P00002      88012511000251      180 AC62A7 00022    0 2C1 2    5U11N1C15151131151000    5 C87315199307
1 2168SG60 DASG6085C0095  P00016      87111311000251      177 AC23A2 CED22    0 2C1 2    7U11N3BE1111131151000    5 D            12
1 2195SG60 DASG6085C0095  P00017      87120211000251       55 AC23A2 CED22    0 2B1 2    7U11N3BE1111131151000    5 D            12
1 2366SG60 DASG6085C0095  P00018      88011311000251      245 AC23A2 CED22    0 2C1 2    7U11N3BE1111131151000    5 D37617M45602
1 2059SG60 DASG6087C0092  P00003      87100611000251     1500 AC23A2 CED22    0 2C1 2    7U11N3BE1111131151000    5 B            11
1 2144SG60 DASG6087C0092  P00004      87102911000251      195 AC23A2 CED22    0 2C1 2    7U11N3BE1111131151000    5 D            12
1 2171SG60 DASG6087C0092  P00005      87111611000251      411 AC23A2 CED22    0 2C1 2    7U11N3BE1111131151000    5 D            12
1 2257SG60 DASG6087C0092  P00006      87121611000251      100 AC23A2 CED22    0 2C1 2    7U11N3BE1111131151000    5 D            12
1 2461SG60 DASG6087C0092  P00007      88021011000251     5005 AC23A2 CED22    0 2C1 2    7U11N3BE1111131151000    5 D37617M45602
1 2808SG60 DASG6087C0092  P00009      88062111000252      100-AC23A2 CAA22    0 2C1 2    7U11N3BE1111131151000    5 D37617M45606
1 2934SG60 DASG6087C0105  P00001      88082511000251      120 AC23A2 CAA22    0 2C1 2    7U22E  E5151131151000    5 D37615199308
```

```
SAAAAAAAAAABBBB
```

```
SAAAAAAAAAABBBB
```

```
SAAAAAAAAAABBBBBBBBBBBBBBBBBBBBBBBBBBBBBBBBBBBBBBBBBBBBBBBBBBBBBBBBBBBBBBBBBBBBBBBBBBBBBBBCCCCCCCCCCCCCDDDDDDDDDDDDDDDDDEEEEEEEEEEERM
R000000000000000000000000000000000000000000000000000000000000000000000000000000011111111111111G000000000001100000000011111111100000000000EN
V122223333311111.1111111112222222222223333335555555677777777788888888890111111111123123444456789001234567890122222231233344444PT
C                                  AAAAABB          AAAABBBCCC                                                    ABBCCC                    TH
```

10-116-2246 ELECTROMAGNETIC LAUNCH (CONT) Cambridge Mass

3	0333HR06	F3361586C2679	P00007	88071211000252	50	AC23A2	00022	0	2C1 2	2U22B	11111131151000	5	A87311W78307
		CONTRACTOR TOTAL			1,528	*							

10-676-6116 GOLD HILL COMPUTERS INC Cambridge Mass

1	1175AB07	DAAB0788CP047		88082611000251	50	AC61A7	00022	0	232G2	2J22K	2 111222151000	5	A87118Z86708
1	0395AB10	DAAB1088C0044		88071911000251	50	AC61A7	00022	0	232G2	2J22K	2 111222132000	5	A73730C8M708
		CONTRACTOR TOTAL			100	*							

00-196-3263 HARVARD COLLEGE Cambridge Mass

1	0291AL03	DAAG2985K0262	P00003	88030911000251	40	AZ11S1	00022	0	2C1 2	2S22E	A1111121152000	5	A87338236804
1	0296AL03	DAAL0386K0042	P00002	88031011000251	50	AZ11S1	00022	0	2C1 2	2S22E	A1111121152000	5	A87338236804
1	0530AL03	DAAL0388K0114		88070511000251	50	AZ11S1	00022	0	231 2	2S22E	A1111121152000	5	A87338236807
1	0140DA03	DADA0380H0010	DOX008	88050211000251	54	U005S1	00022	0	2C24205007J		A5151111152000	5	D82218236805
1	0261DA03	DADA0381H0010	DOX	88092211000251	42	U005S1	00022	0	2C24205007J		A5151111152000	5	B8221 09
1	0012HC32	DAHC3288C0002		88030211000251	39	AF11S1	00022	0	232G2	7J11N1CA	5151121132000	2	D8999 03
1	0044KF40	DAKF4087C1889		87100111000251	37	U005S1	00022	0	232Z2	7J11N5AA	5111111152000	5	B 12
1	0125KF40	DAKF4088C0130		87110911000251	230	U005S1	00022	0	232Z2	7J11N5AA	5111111152000	5	B 12
1	0269KF40	DAKF4088C0435		88012011000251	64	U005S1	00022	0	232Z2	7J11N5AA	5111111152000	5	B 01
1	0567KF40	DAKF4088C1262		88082611000251	60	U005S1	00022	0	232Z2	7J11N5AA	5111111152000	5	B82219J14309
1	0698MD17	DAMD1787C7072	*P80001*	88091411000251	264	AN93S1	00022	0	2C1 2	2S22E	A5151131153000	5	A87338236B09
1	0063MD17	DAMD1787C7110	P80001	87103011000251	153	AN92S1	00022	0	2C1 2	7S22E	A5151121153000	5	A 10
2	0811E612AN0001483K0383		P00005	87103011000251	80	AD91S1	00022	0	2C1 2	7S22E	A1111121152000	5	A87338236806
2	2332E612BN0001483K0383		P00006	88070111000251	111	AD91S1	00022	0	2A1 2	7S22E	A1111121152000	5	A87338236807
2	1740E612AN0001484C0258		P00004	88010711000251	39	AD91S1	00022	0	2C1 2	7S22E	A1111121152000	5	A87338236806
2	0529E612AN0001484C0461		P00007	87093011000251	175	AD91S1	00022	0	2A1 2	7S22E	A1111121152000	5	A87338236805
2	1866E612AN0001484C0461		P00008	88040511000251	300	AD91S1	00022	0	2C1 2	7S22E	A1111121152000	5	A87338236806
2	1016E612BN0001484K0329		P00005	87123011000251	146	AD91S1	00022	0	2C1 2	7S22E	A1111121152000	5	A87338236806
2	1206E612AN0001484K0465		P00005	88052011000251	801	AD91S1	00022	0	2C1 2	7S22E	A1111121152000	5	A87338236806
2	1591E614AN0001484K0510		P00005	88010711000251	53	AD91S1	00022	0	2C1 2	7S22E	A1111121152000	5	A87338236806
2	1555E614AN0001485K0023		P00004	87121411000251	150	AD91S1	00022	0	2A1 2	7S22E	A1111121152000	5	A87338236806
2	0779E612AN0001485K0061		P00003	87091411000251	50	AD91S1	00022	0	2A1 2	7S22E	A1111121152000	5	A87338236805
2	1392E612AN0001485K0061		P00004	88012911000251	122	AD91S1	00022	0	2A1 2	7S22E	A1111121152000	5	A8733 06
2	0466E614AN0001485K0405		P00003	87102311000251	113	AD91S1	00022	0	2C1 2	7S22E	A1111121152000	5	A87338236805
2	0035E614AN0001485K0445		P00004	87100811000251	124	AD91S1	00022	0	2C1 2	7S22E	A1111121152000	5	A87338236805
2	2453E614AN0001485K0445		P00005	88070811000251	25	AD91S1	00022	0	2A1 2	7S22E	A1111121152000	5	A8733 07
2	0783E612BN0001485K0447		P00003	87081111000251	33	AD91S1	00022	0	2C1 2	7S22E	A1111121152000	5	A87338236805
2	0925E614AN0001485K0898		P00005	88052011000251	124	AD91S1	00022	0	2C1 2	7S22E	A1111121152000	5	A8733 06
2	2562E614AN0001486K0033		P00003	88071811000251	40	AD91S1	00022	0	2A1 2	7S22E	A1111121152000	5	A87338236807
2	1652E612BN0001486K0075		P00002	88052011000251	55	AD91S1	00022	0	2A1 2	7S22E	A1111121152000	5	A87338236806
2	0434E612AN0001486K0744		P00001	87121011000251	60	AD91S1	00022	0	2A1 2	7S22E	A1111121152000	5	A87338236805
2	0944E614AN0001486K0756		P00004	88051711000251	477	AD91S1	00022	0	2C1 2	7S11E	A1111121152000	5	A8733 06
2	1459E614AN0001486K0756		P00002	87123111000251	240	AD91S1	00022	0	2C1 2	7S22E	A1111131152000	5	A87338236806
2	0007E0102N0001486K6002		P00004	88031011000251	147	AD93S1	00022	0	2C2G2	5S11N1CA	1111121152000	5	D87338236807
2	0064E612AN0001487K0511		P00001	87110311000251	200	AD91S1	00022	0	2C1 2	7S22E	A1111121152000	5	A87338236805
2	0085E0102N0001487K6009		P00001	88070811000251	245	AD93S1	00022	0	2A1 2	7S22E	A1111131152000	5	A87338236807
2	1653E612BN0001488K0038			88052011000251	35	AD91S1	00022	0	231 2	7S22E	A1111121153000	5	A87338236806

```
SAAAAAAAAAABBBB
```

```
SAAAAAAAAAABBBB
```

```
SAAAAAAAAAABBBB
```

```
SAAAAAAAAAABBBB
```

```
AAAAAAAAAABBBB
```

```
SAAAAAAAAAABBBB
```

```
AAAAAAAAAABBPBBB
```

```
SAAAAAAAAAABBBB
```

```
SAAAAAAAAAABBBB
```

```
SAAAAAAAAABBBB
```

```
SAAAAAAAAAABBBB
```

```
SAAAAAAAAAABBBB
```

```
SAAAAAAAAAABBBB
```

```
SAAAAAAAAAABBBB
```

```
SAAAAAAAAAABBBB
```

```
SAAAAAAAAAABBBB
```

```
SAAAAAAAAAABBBB
```

```
SAAAAAAAAAABBBB
```

AD-A207 689 ALL PRIME CONTRACT AWARDS BY STATE OR COUNTRY PLACE AND 2/5
CONTRACTOR FY 88.. (U) WASHINGTON HEADQUARTERS SERVICES
(DOD) DC DIRECTORATE FOR INF.. 1988 DIOR/ST11-88-PT-10
UNCLASSIFIED F/G 5/1 NL

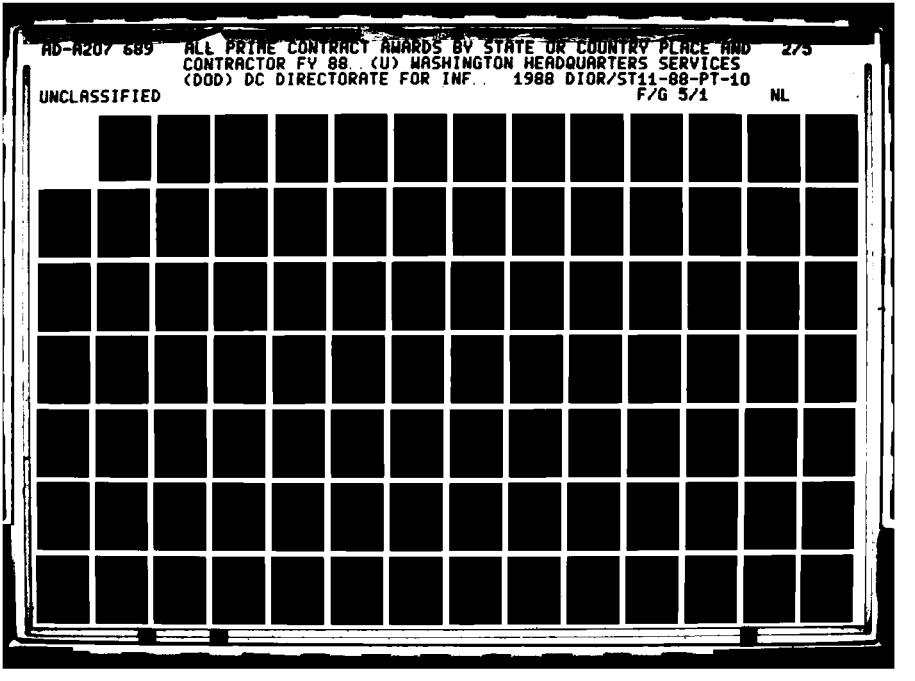

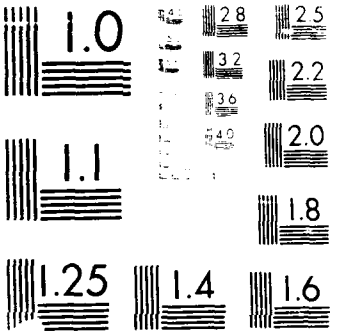
1.0
1.1
1.25
1.4
1.6
1.8
2.0
2.2
2.5
2.8
3.2
3.6
4.0

```
SAAAAAAAAAABB3BBBB
```

```
SAAAAAAAAAABBBB
```

```
SAAAAAAAAAABBBB
```

```
SAAAAAAAAAABBBB
```

```
SAAAAAAAAAABBBB
```

```
SAAAAAAAAAABBBBBBBBBBBBBBBBBBB3BBBBBBBBBBBBBBBBBBBBBBBBBBBBBBBBBBBBBBBBBBBBBBBBBBBBBBBCCCCCCCCCCCCCCCDDDDDDDDDDDDDDDDDDEEEEEEEEEERM
ROOOOOOOOOOOOOOOOOOOOOOOOOOOOOOOOOOOOOOOOOOOOOOOOOOOOOOOOOOOOOOOOOOOOOOOOOOOOOOOOOOOOOOOOOOOOOOOOOOOOOOOOOOOOOOOOOOOOOOOOOOOEN
V122223333311111111111111222222222222233333355555556777777777888888888901111111112312344445678900123456789012222223123333444444PT
C                                AAAAABB          AAAABBBCCC                                                                    ABBCCC              TH
```

```
06-708-1950 V G INSTRUMENTS INC                Danvers                    Mass
2 5623E1232N0001488C: 176                 88052016285251      218 6640C9E00022      0 231 2    1J21B  33111121112000    5 A38290000007
                    CITY TOTAL                              8,246   **


10-681-5426 CECOS ENVIRONMENTAL INC            Dartmouth                  Mass
5 0015CW33 DACW4584C0079                  87110316390252      515-Y244C2 00022      0 2F1 1    J      14131131142000    3 A1623      01


00-207-5414 ALBANY INTERNATIONAL CORP          Dedham                     Mass
1 0206AK70 DAAK7086C0065  P0J004          88052616530251       96 AD93S1 00022      0 2A1 2    2U22B  15151121151000    5 A87312417306


15-532-1672 TELEDYNE PHILBRICK                 Dedham                     Mass
2 0116JA104N0038388C2184                  87121116530251       95 7050A7 ASF22      0 231 2    5J11N1A11111121112000    1 D          12
                    CITY TOTAL                              191   **


00-103-3349 BIW CABLE SYSTEMS, INC             Dighton                    Mass
2 7098EH004N0002486C4371  P00010          88081216915251      449 1075A3 00022      0 2B1 1    1J22A  2 111121112000    1 A33577110208


05-714-6011 ICI AMERICAN HOLDINGS INC          Dighton                    Mass
4 05400400 GS10F47650     DLA40088F042987111716915251      351 6830C9E00022      0 262F     1J22B                        A28131N75911
4 27790400 GS10F48364     DLA40088F146988060116915251      232 6830C9E00022      0 262F     1J22B                        A28131N75906
4 28090400 GS10F48364     DLA40088F146988060216915252      232-6830C9E00022      0 262F     1J22B                        A28131N75906
                  CONTRACTOR TOTAL                          351   *
                    CITY TOTAL                              800   **


08-005-2848 CLARK D W & CO INC                 East Bridgewater           Mass
2 0423TA100N0061288CT150                  88030118455251       79 2030A3 00022      0 232 2    1J22K  2 111221112000    5 A33645A04303
2 0642TA100N0061288CT159                  88050618455251       26 2010A3 00022      0 232 2    1J22K  2 111221112200    5 A33645A04305
                    CITY TOTAL                              105   **


05-580-6343 RIVERSIDE INDUSTRIES INC           Easthampton                Mass
4 42510120 DLA12088FEP85                  88072019365251      213 6532C9B00022      0 252D2    7J11N3AC5151121112000    5 B39995V93507
4 43050120 DLA12088FER52                  88080819365251      230 7210A9 00022      0 252D2    7J11N5AC5151121112000    5 B22995V93508
                    CITY TOTAL                              443   **


00-111-7266 HAMPDEN ENGINEERING CORP           East Longmeadow            Mass
2 2306F7004M6700488C0128                  88092719680251      251 6930C9E00022      0 231 2    1J21K  2 111221111000    5 A36991317209


00-104-2407 SIGMA INSTRUMENTS                  East Pembroke              Mass
2 0092RM300N0014688C0052                  88091420275251       81 6110C9E00022      0 231 2    1J22B  13111121112000    5 A38227827709


14-794-9960 FILTRATION & FLUID TECHNOLOGY      East Walpole               Mass
4 29500700 DLA70088C1348                  88060920730251       81 2940C9E00022      0 231 2    1J22B  2 111121112000    5 A37144588006
```

```
SAAAAAAAAAABBBB
```

```
SAAAAAAAAAABBBB
```

```
SAAAAAAAAAABBBB
```

```
SAAAAAAAAAABBBB
```

```
SAAAAAAAAAABBBB
```

```
SAAAAAAAAAABBBB
```

```
SAAAAAAAAABBBB
```

```
SAAAAAAAAAABBBB
```

SAAAAAAAAAABBBB

```
SAAAAAAAAAABBBBBBBBBBBBBBBBBBBBBBBBBBBBBBBBBBBBBBBBBBBBBBBBBBBBBBBBBBBBBBBBBBBBBBBBBBBBCCCCCCCCCCCCCCDDDDDDDDDDDDDDDDDDEEEEEEEEEERM
ROOOOOOOOOOOOOOOOOOOOOOOOOOOOOOOOOOOOOOOOOOOOOOOOOOOOOOOOOOOOOOOOOOOOOOOOOOOOOOOOOOOOOOOOOOOOOOOOOOOOOOOOOOOOOOOOOOOOOOOOOEN
V122223333311111111111111112222222222223333335555555677777777788888888890111111111231234444567890012345678901222222312333344444PT
C                                    AAAAABB                AAAABBBCCC                                                    ABBCCC                TH
```

00-142-3037 JACKSON CONSTRUCTION CO MA TR — Fort Devens — Mass

1	0048CA33	DACA3387C0034		88062724540251	26	Y139C2	00022	0	2D1	1	1J22A	14141131142000	3	A1542	08

03-083-1317 JIM WALSH PLUMBING & HTG CO — Fort Devens — Mass

1	0020CA33	DACA3388C0008		88022924540251	208	Z119C2	00022	0	231	1	1J22K	2 131221142000	3	A1711	02
1	0106KF31	DAKF3186C0285	P00007	88070524540251	33	Z119C2	00022	0	2B1	1	1J22K	2 121221142000	3	A1711	07
		CONTRACTOR TOTAL			241	*									

08-333-4953 KENDLAND COMPANY, INC — Fort Devens — Mass

1	0011CA33	DACA3387C0016		88010824540251	27	Z163C2	00022	0	2D1	1	1J22K	2 141221142000	3	A1522	01
1	0046CA33	DACA3387C0016		88053124540251	26	Z161C2	00022	0	2D1	1	1J22K	2 131221141000	3	A1522	08
1	0051CA33	DACA3387C0016		88071224540251	29	Z161C2	00022	0	2D1	1	1J22K	2 131221141000	3	A1522	08
1	0037CA33	DACA3387C0016		88052324540251	34	Z163C2	00022	0	2D1	1	1J22K	2 141221142000	3	A1522	09
1	0038CA33	DACA3387C0016		88052324540251	27	Z163C2	00022	0	2D1	1	1J22K	2 141221142000	3	A1522	09
1	0039CA33	DACA3387C0016		88052324540251	75	Z163C2	00022	0	2D1	1	1J22K	2 141221142000	3	A1522	09
1	0040CA33	DACA3387C0016		88052324540251	50	Z163C2	00022	0	2D1	1	1J22K	2 141221142000	3	A1522	09
1	0041CA33	DACA3387C0016		88052324540251	25	Z163C2	00022	0	2D1	1	1J22K	2 141221142000	3	A1522	09
1	0042CA33	DACA3387C0016		88052324540251	26	Z163C2	00022	0	2D1	1	1J22K	2 141221142000	3	A1522	09
1	0043CA33	DACA3387C0016		88052324540251	40	Z163C2	00022	0	2D1	1	1J22K	2 141221142000	3	A1522	09
		CONTRACTOR TOTAL			359	*									

16-149-6674 L B M INC — Fort Devens — Mass

1	0028KF31	DAKF3188C0021		87120124540251	225	M159S1	00022	0	231	1	1J22K	2 111221132000	5	A	12

00-828-5736 LEAR SIEGLER INC — Fort Devens — Mass

1	0105KF31	DAKF3187D0183	0005	88062124540251	33	J099S1	00022	0	251	1	1J22A	15151121132000	5	A7379	07
1	0005KF31	DAKF3187D0193	D00001	87101624540251	32	J099S1	00022	0	251	1	1J22A	15151121132000	5	A	12
1	0050KF31	DAKF3187D0193	0002	88010424540251	33	J099S1	00022	0	251	1	1J22A	15151121132000	5	C7629	01
1	0066KF31	DAKF3187D0193	D00002	88030424540251	33	J099S1	00022	0	251	1	1J22A	15151121132000	5	A7379	03
		CONTRACTOR TOTAL			131	*									

15-388-6882 LIBCOM ASSOCIATES — Fort Devens — Mass

1	0041KF31	DAKF3186C0266	P00007	87122324540251	77	R419S1	00022	0	251	2	1J21K	2 111221132000	5	A	01
1	0022KF31	DAKF3188C0017		87110524540251	36	R699S1	00022	0	231	2	1J22K	2 112221132000	5	A	12
		CONTRACTOR TOTAL			113	*									

17-804-9995 MALTER IRA DR — Fort Devens — Mass

1	0008KF31	DAKF3188C0010		87101924540251	47	Q522S1	00022	0	231	2	1J22K	2 111221152000	5	A	12

06-446-5503 MITA COPYSTAR AMERICA INC — Fort Devens — Mass

1	0033KF31	GS00F91560	DAKF3188F16248712152	4540251	28	W036S1	00022	0	282F		1J22F			A	01

00-107-9433 NASHUA CORPORATION — Fort Devens — Mass

1	0090KF31	GS02F51204	DAKF3188F38098805192	4540251	31	7530C9E	00022	0	262F		1J22B			A26788278406	

```
SAAAAAAAAAABBBB
```

```
SAAAAAAAAAABBBB
```

```
SAAAAAAAAAABBBBBBBBBBBBBBBBBBBBBBBBBBBBBBBBBBBBBBBBBBBBBBBBBBBBBBBBBBBBBBBBBBBBBBBBBBBBBBBBBBBCCCCCCCCCCCCCCCDDDDDDDDDDDDDDDDDDEEEEEEEEEERM
ROOOOOOOOOOOOOOOOOOOOOOOOOOOOOOOOOOOOOOOOOOOOOOOOOOOOOOOOOOOOOOOOOOOOOOOOOOOOOOOOOOOOOOOOOOOOOOOOOOOOOOOOOOOOOOOOOOOOOOOOOOOOOOOOOOOEN
V1222233333111111111111111122222222222333333355555556777777777888888888901111111111231234444567890012345678901222222312333444444PT
C                                                AAAAAABB          AAAABBBCCC                                                    ABBCCC              TH
```

00-101-8167 WANG LABORATORIES INC — Fort Devens — Mass

1 0078KF31 GS00K88AG5946 DAKF3188F16938804062454025 1 85 W070S1 00022 0 281 1J22F A7378 05

04-959-1852 XEROX CORPORATION — Fort Devens — Mass

1 0021KF31 GS00F91565 DAKF3188F10298711192454025 1 54 W074S1 00022 0 262F 1J22F A 12

CITY TOTAL 16,077 **

09-219-2624 DUNN ENGINEERING CO INC — Foxborough — Mass

5 0061CW33 DACW3388D0003 0005 8809282485525 1 52 R404S1 00022 0 251 2 2J22K 2 131221151000 5 A8712 09

00-101-6336 BANCROFT CAP COMPANY INC — Framingham — Mass

4 05950100 DLA10087C0817 P00006 8805022496025 1 487 8405A9 00022 0 2D1 2 1J22B 2 111121112000 1 A23536370009
4 01310100 DLA10088C0372 8712072496025 1 397 8415A9 00022 0 231 1 1J22K 2 111221112000 1 A23536370012
4 02460100 DLA10088C0372 P00001 8801202496025 1 238 8415A9 00022 0 2B1 1 1J22K 2 111221112000 1 A23536370001
4 01480100 DLA10088C0410 8712162496025 1 77 8405A9 00022 0 231 2 5J21B 2 111121113000 5 D23536370012

CONTRACTOR TOTAL 1,199 *

15-390-0204 BOUDREAU COMPUTER SERVICES — Framingham — Mass

1 0053KF31 DAKF3188C0032 8801122496025 1 25 7010A7 00022 0 231 2 1J21B 2 1 1121122000 5 A35715765402

16-117-1830 DEVCON INC — Framingham — Mass

3 0051HV03 F1962884C0066 P00008 8711022496025 1 60 AZ11A7 00022 0 2C1 211005U 2 111121152000 5 D 11

00-695-4432 PERINI CORPORATION — Framingham — Mass

1 0076CA78 DACA7888C0037 8809192496025 1 2000 Y241C2 00022 0 231 2 2J22B 11111111152000 3 A1542 09

05-782-0458 PRIME COMPUTER INC — Framingham — Mass

1 0237AA08 DAAA0888C0141 8807262496025 1 25 7025A7 00022 0 231 2 1J21B 15111121112000 5 A3572 08
1 0330AA08 DAAA0888C0192 8809302496025 1 405 J070S1 00022 0 231 2 1J21B 13111121112000 5 A7379 09
2 1136LA101GS00K86AGS5660 N0012388F07938807012496025 1 250 7010C9E00022 0 281 1J22B A35777416507
2 0418TA100N0061288DT001 0001 8803092496025 1 54 7010A7 00022 0 251 2 1J22B 14111131112000 5 A35711JS3403
2 0433TA100N0061288DT001 0002 8803142496025 1 106 7010A7 00022 0 251 2 1J22B 14111131112000 5 A35711JS3403
2 0454TA100N0061288DT001 0005 8803282496025 1 25 7010A7 00022 0 251 2 1J22B 14111131112000 5 A35711JS3403
2 0455TA100N0061288DT001 0004 8803282496025 1 25 7010A7 00022 0 251 2 1J22B 14111131112000 5 A35711JS3403
2 0456TA100N0061288DT001 0003 8803282496025 1 26 7010A7 00022 0 251 2 1J22B 14111131112000 5 A35711JS3403
2 0457TA100N0061288DT001 0009 8803282496025 1 25 7010A7 00022 0 251 2 1J22B 14111131112000 5 A35711JS3403
2 0458TA100N0061288DT001 0006 8803282496025 1 25 7010A7 00022 0 251 2 1J22B 14111131112000 5 A35711JS3403
2 0459TA100N0061288DT001 0007 8803282496025 1 25 7010A7 00022 0 251 2 1J22B 14111131112000 5 A35711JS3403
2 0460TA100N0061288DT001 0008 8803282496025 1 476 7010A7 00022 0 251 2 1J22B 14111131112000 5 A35711JS3403
2 0461TA100N0061288DT001 0010 8803282496025 1 26 7010A7 00022 0 251 2 1J22B 14111131112000 5 A35711JS3403
3 0140SB07 GS00K86AGS5660 F3063588F18028807252496025 1 29 7025A7 00022 0 282F 1J22F A50457626608
3 0069SB07 GS00K86AGS5660 F3063588F06998803012496025 1 76 7025A7 00022 0 281 1J22F A35771157009

CONTRACTOR TOTAL 1,598 *
CITY TOTAL 4,882 **

```
SAAAAAAAAAABBBB
```

```
SAAAAAAAAAABBBB
```

```
SAAAAAAAAAABBBB
```

```
SAAAAAAAAAABBBB
```

```
SAAAAAAAAAABBBBBBBBBBBBBBBBBBBBBBBBBBBBBBBBBBBBBBBBBBBBBBBBBBBBBBBBBBBBBBBBBBBBBBBBBBBBBCCCCCCCCCCCCCCDDDDDDDDDDDDDDDDDEEEEEEEEEERM
ROOOOOOOOOOOOOOOOOOOOOOOOOOOOOOOOOOOOOOOOOOOOOOOOOOOOOOOOOOOOOOOOOOOOOOOOOOOOOOOOOOOOOOOOOOOOOOOOOOOOOOOOOOOOOOOOOOOOOOOOOOOEN
V122223333311111111111111112222222222222333333355555556777777777788888888889011111111112312344445678900123456789012222223123333444444PT
C                                        AAAAABB          AAAABBBCCC                                                    ABBCCC              TH
```

00-695-1552 BOSTON EDISON COMPANY (CONT)				L. G.	Hanscom AFB		Mass										
3 0063HV02	GS00S67026		F1965088F013988012928425251		379	S204S1	00022	0 26									B49230CAE102
3 0111HV02	GS00S67026		F1965088F016488032928425251		350	S111S1	00022	0 26									B13210CA3104
3 0132HV02	GS00S67026		F1965088F016688050228425251		381	S204S1	00022	0 26									B13210CA3106
3 0163HV02	GS00S67026		F1965088F024088060128425251		362	S201S1	00022	0 261	1J22B								A13210CA3106
3 0236HV02	GS00S67026		F1965088F017388072928425251		739	S111S1	00022	0 261	1J22B								A13210CA3108
3 0259HV02	GS00S67026		F1965088F017588082928425251		543	S111S1	00022	0 261	1J22B								A13210CA3108
3 0275HV02	GS00S67026		F1965088F017788092028425251		591	S204S1	00022	0 262F	1J22B								A13210CA3109
		CONTRACTOR TOTAL			4,773	*											
00-695-1586 BOSTON GAS COMPANY				L. G.	Hanscom AFB		Mass										
3 0051HV02	GS00S28632		F1965088F013788010528425251		522	S111S1	00022	0 26									B49240CC6202
3 0090HV02	GS00S28632		F1965088F016388030328425251		114	S204S1	00022	0 26									B13210CCG204
3 0112HV02	GS00S28632		F1965088F016588032928425251		105	S111S1	00022	0 26									B13210CCG204
3 0235HV02	GS00S28632		F1965088F017288072928425251		210	S111S1	00022	0 261	1J22B								A13210CCG208
3 0089HV02	GS00S67026		F1965088F016288030328425251		375	S204S1	00022	0 26									B13210CA3104
		CONTRACTOR TOTAL			1,326	*											
16-123-6559 BOSTON PARTNERSHIP INC				L. G.	Hanscom AFB		Mass										
3 0062HV02	F1965087D0010	5019	88012228425251		44	R119C9E	00022	0 251 2	2J22D	2	111121152000	5	A15410B9W601				
3 0061HV02	F1965087D0010	5020	88021928425251		66	R119S1	00022	0 251 2	2J22D	2	111121152000	5	A38417N50202				
3 0297HV02	F1965087D0010	5099	88093028425251		45	R119C2	00022	0 251 2	2J22D	2	111121152000	5	A8711089W609				
3 0321HV02	F1965087D0010	503306	88052728425251		38	R119C2	00021	0 2D1 2	2J22D	2	111121152000	5	A8711089W609				
3 0322HV02	F1965087D0010	5071	88032228425251		55	R119C2	00022	0 251 2	2J22D	2	111121152000	5	A87118547509				
		CONTRACTOR TOTAL			248	*											
08-158-0334 C Q CONSTRUCTION CORP				L. G.	Hanscom AFB		Mass										
3 0122HV02	F1965087C0057	P00006	88041528425251		40	Z119C2	00022	0 2D2D2	7J11L	2	2 1121142000	5	B15420CRU004				
04-827-8386 CAPUTO R A COMPANY INC				L. G.	Hanscom AFB		Mass										
3 0302HV02	F1965088C0055		88093028425251		69	Z119C2	00022	0 231 1	1J22K	2	121221142000	5	A15420ECR109				
05-178-4593 CARLSON ASSOCIATES INC				L. G.	Hanscom AFB		Mass										
3 0305HV02	F1965088D0009	0003	88093028425251		34	Z111C2	00022	0 251 2	2J22K	2	111221141000	5	A15420D8P209				
06-907-0167 COMPUTER ENGINEERING ASSOC				L. G.	Hanscom AFB		Mass										
3 0001HV47	F1962885C0022	P00014	87110428425251		1082	R414A7	GNP22	0 2C2D2	7J11L	2	2 1121111000	5	B	11			
3 0005HV47	F1962885C0022	P00015	87123128425251		2192	R414A7	GNP22	0 2C26217027J		2	2 2121111000	5	B87116K32912				
3 0012HV47	F1962885C0022	P00017	88050528425251		244	R414A7	GNP22	0 2C26217027J		2	2 2121111000	5	CB87116K32905				
		CONTRACTOR TOTAL			3,518	*											
04-590-9280 CONNOLLY M J & SONS INC				L. G.	Hanscom AFB		Mass										
3 0226HV02	F1965087C0009	P00006	87100128425251		378	S205S1	00022	0 2B1 2	1J22K	2	112221132000	5	A	11			

```
SAAAAAAAAAABBBB
```

```
SAAAAAAAAAABBBB
```

```
SAAAAAAAAAABBBB
```

```
SAAAAAAAAAABBBB
```

```
SAAAAAAAAAABBBB
```

```
SAAAAAAAAAABBBB
```

```
SAAAAAAA AABBBB
```

```
SAAAAAAAAAABBBBBBBBBBBBBBBBBBBBBBBBBBBBBBBBBBBBBBBBBBBBBBBBBBBBBBBBBBBBBBBBBBBBBBBBBBBBBBBCCCCCCCCCCCCCDDDDDDDDDDDDDDDDDDEEEEEEEEEERM
ROOOOOOOOOOOOOOOOOOOOOOOOOOOOOOOOOOOOOOOOOOOOOOOOOOOOOOOOOOOOOOOOOOOOOOOOOOOOOOOOOOOOOOOOOOOOOOOOOOOOOOOOOOOOOOOOOOOOOOOOOOOOEN
V122223333311111111111111112222222222222333333555555567777777778888888888901111111111231234444567890012345678901222222312333344444PT
C                                    AAAAABB          AAAABBBCCC                                                                ABBCCC              TH
```

```
04-959-1852 XEROX CORPORATION                    L. G. Hanscom AFB       Mass
3 0006HV02 GS00F77071     88F0065      87100128425251      39 J070C9E00022      0 281     1J22B                          A          11
3 0020HV02 GS00F91565     88F0109      87101328425251      53 J074S1 00022      0 281     1J22B                          A          11
3 0008HV02 GS00K87AGS5831 88F0087      87100228425251      81 J074C9E00022      0 281     1J22B                          A          11
                CONTRACTOR TOTAL                          173   *


13-083-7503 ZAMBERNARDI CONSTRUCTION CO          L. G. Hanscom AFB       Mass
1 0333CA51 DACA5187C0127               88090628425251      68 Z199C2 00022      0 2D1 1   1J22K  2 131221142000   3 A1541      09
3 0312HV02 F1965088C0052               88093028425251     699 Y129C2 00022      0 231 1   1J22K  2 111221142000   5 A15420000009
                CONTRACTOR TOTAL                          767   *


00-799-8867 ZOPPO R CO INC                       L. G. Hanscom AFB       Mass
1 0535CA45 DACA4588C0123               88093028425251     5663 Y245C2 00022      0 231 1   1J22A  2 131121142000   3 A1629      09
                        CITY TOTAL                     51,407   **


03-440-4541 AOG SYSTEMS CORPORATION              Harvard                 Mass
3 0164HJ06 F3060288C0114               88092228915251     100 AD96A7 00022      0 232G2   2J21K  2 151223151000   5 A73722X77809


00-113-8254 YENSITRON INC                        Harvard                 Mass
2 0460JA10EN0038388C9638               88060728915251      51 6635A1CAHX22      0 231 2   5J11N1A2 111121112000   5 D37281333106
                        CITY TOTAL                        151   **


09-220-0070 AAK CORP                             Haverhill               Mass
4 18330400 DLA40088C1162               88031129405251      27 6130C9E00022      0 231 2   1J22K  2 141221112000   5 A36216575303


07-656-8336 AMERICAN MASON SAFETY TREAD CO       Haverhill               Mass
4 03280500 DLA50088CF209               87120129405251     104 2040A3 00022      0 231 1   1J22K  2 141221112000   5 A34298409412


15-126-2938 BACHAN CORPORATION                   Haverhill               Mass
3 1205FF80 F4160888C2405               88051229405251    4533 2840A1BBSJ22      0 231 2   1J22B  2 111121112000   1 A37246110405


05-889-5624 EASTERN CANVAS PRODUCTS INC          Haverhill               Mass
3 0419FF30 F4160888C2869               88060229405251      81 1660C9E00022      0 231 2   1J22K  2 111221112000   5 A34940850106


06-516-3040 RADAR TECHNOLOGY INC                 Haverhill               Mass
2 0306PB121N0016387C0256  P00001      88041329405251      38 A021A2 CNY22      0 2B1 2   1J22B  2 111121112000   5 A36695530406
2 0470PB127N0016388C0232               88062729405251      27 5895C9E00022      0 231 2   1J22B  2 111121112000   5 A36635530406
2 0415PB121N0016388C0233               88052329405251      55 5895A7 00022      0 231 2   1J22B  1111121112000   5 A36635530406
2 0471PB127N0016388C0241               88062729405251      32 5895C9E00022      0 231 2   1J22K  2 111221112000   5 A36795530406
3 1869FH02 F0460688C0846               88072529405251      29 5820A7 GPJ22      0 231 2   5J21N1G2 111121112000   5 A36635530409
                CONTRACTOR TOTAL                          181   *
                        CITY TOTAL                      4,926   **
```

```
SAAAAAAAAAABBBB
```

```
SAAAAAAAAAABBBBBBBBBBBBBBBBBBBBBBBBBBBBBBBBBBBBBBBBBBBBBBBBBBBBBBBBBBBBBBBBBBBBBBBBBBBBBBBBBBBBCCCCCCCCCCCCCCDDDDDDDDDDDDDDDDDDEEEEEEEEEERM
R000000000000000000000000000000000000000000000000000000000000000000000000000000011111111111111000000000000011000000000.111111111000000000000EN
V122223333311111111111111122222222222233333355555556777777777888888888901111111111231234444567890012345678901222222312333444444PT
C                                    AAAAABB          AAAABBBCCC                                                    ABBCCC                TH
```

04-941-3248 LISTA INTERNATIONAL CORP			Holliston			Mass							
2 8357PC144GS00F02283	N0010288F327588090130700251			31	7125B9 00022		0 261		1J22F				A25225761709
3 0279FD10 F3465088C0161		88052430700251		55	7125C9E00022		0 232B2		6J11N2A11111121112000		5		C25995761705
3 0313FD10 F3465088C0195		88062430700251		100	7125C9E00022		0 232B2		6J11N2A11111121112000		5		C25995761709
3 0010DA08 GS00F0083F	F6171288FA2018809013070025 1			30	7195C9E00022		0 282Z		1J22B				A34695761709
3 0091SD12 GS00F02283	88F0179	88082230700251		76	7125C9E00022		0 262F		1J22F				A25425761708
3 0092SD12 GS00F02283	88F0180	88082230700251		26	7125C9E00022		0 262F		1J22F				A25425761708
3 0005DA08 GS01F09435	F6171288F0011871109307002 51			29	7125C9E00022		0 282Z		1J22B				A 12
CITY TOTAL				347	**								
04-705-9126 AMERICAN LEWA INC			Holliston			Mass							
1 0108AK01 DAAK0188CA004		87121730735251		93	4320C9E00022		0 231 2		5J11N1G2 111121122000		5		D35611X27802
14-795-0737 EALING ELECTRO-OPTICS INC			Holliston			Mass							
1 0217AA08 DAAA0888C0127		88062330735251		182	6650C9E00022		0 231 2		1J22B 2 111121112000		5		A3827 08
2 0378PB200N6833588C0719		88092130735251		51	6650C9E00022		0 231 2		1J21K 2 131221112000		5		A38272117509
CONTRACTOR TOTAL				233	*								
04-941-3248 LISTA INTERNATIONAL CORP			Holliston			Mass							
2 0313SA100N0060487C0093		87082430735251		76	7125C9E00022		0 231 2		1J22B 13111121112000		5		A 10
2 0020TA150N0061288CK018		88012730735251		26	7125C9E00022		0 232 2		5J11N2A11111111113000		5		D2542 01
3 0099TA13 F3161088C0029		88093030735251		95	7125C9E00022		0 231 2		1J22B 13131111113000		5		A57125761709
3 0287FD10 F3465088C0087		88053130735251		217	7125C9E00022		0 232B2		6J21N2A11111121111000		5		C25995761705
3 0216FD10 F3465088C0126		88040630735251		34	7125C9E00022		0 232B2		6J11N2A11111121111000		5		C25995761704
3 0230FD10 F3465088C0127		88041430735251		85	7125C9E00022		0 232F2		6J21N2A11111111112000		5		B25995761704
3 0217FD10 F3465088C0128		88040530735251		39	7125C9E00022		0 2B2F2		6J21N2A11111111112000		5		B25995761704
3 0288FD10 F3465088C0131		88060130735251		177	7125C9E00022		0 232B2		6J11N2A11111121111000		5		C25995761707
3 0224FD10 F3465088C0132		88041130735251		52	7125C9E00022		0 232F2		6J21N2A11111111112000		5		B25995761704
3 0220FD10 F3465088C0133		88041130735251		33	7125C9E00022		0 232B2		6J11N2A11111121112000		5		C25995761704
3 0259FD10 F3465088C0157		88050930735251		56	7195C9E00022		0 231 1		1J22A 141111111112000		5		A25995761705
3 0315FD10 F3465088C0193		88062430735251		39	7125C9E00022		0 231 2		1J22B 111111111111000		5		A25995761706
3 0417FD10 F3465088C0224		88090930735251		172	7125C9E00022		0 231 2		1J22B 11111111112000		5		A25995761709
3 0356FD10 F3465088C0225		88080330735251		58	7195C9E00022		0 231 1		1J22A 11111121112000		5		A25995761708
3 0387FD10 F3465088C0256		88082330735251		49	7125C9E00022		0 232B2		6J21B 11111121112000		5		A25995761708
3 0430FD10 F3465088C0264		88091530735251		113	7125C9E00022		0 231 2		1J22B 11111121112000		5		A25995761709
3 0009DA04 GS00F0083F	F6173088F0188880418307352 51			94	7125C9E00022		0 282K		1J22F				A26570CP1105
3 0338FH03 GS00F02283	F0469988FC81788081930735251			62	7125C9E00022		0 262F		1J22B				A2599B000008
3 0302HE02 GS00F02283	F0470088FB49488081630735251			65	7125C9E00022		0 262F		1J22F				A25995761708
3 0478FD10 GS00F02283	F3465088FD25588092830735251			42	7125C9E00022		0 262F		1J22F				A25995761709
3 0012FD10 GS00F76410	F3465088FA08087101630735251			41	7125C9E00022		0 262F		1J22F				A 11
CONTRACTOR TOTAL				1,625	*								
08-150-1926 OFFICER & ASSOCIATES			Holliston			Mass							
3 0391FF02 F4165088C0793		88092030735251		28	7195C9E00022		0 232B2		5J11N1G2 111121122000		5		C25225761709
CITY TOTAL				1,979	**								

```
SAAAAAAAAAABBBB
```

```
SAAAAAAAAAABBBB
```

```
SAAAAAAAAAABBBB
```

```
SAAAAAAAAAABBBBBBBBBBBBBBBBBBBBBBBBBBBBBBBBBBBBBBBBBBBBBBBBBBBBBBBBBBBBBBBBBBBBBBBBBBBBBBBBBBBCCCCCCCCCCCCCCCDDDDDDDDDDDDDDDDDDEEEEEEEEEERM
R0000000000000000000000000000000000000000000000000000000000000000000000000000000011111111111110000000000000011000000000011111111100000000000EN
V1222233333111111111111112222222222223333335555555677777777778888888889011111111123123444456789001234567890122222231233334444PT
C                                    AAAAABB          AAAABBBCCC                                                ABBCCC                TH
```

04-064-9709 COCKERHAM JOHN M & ASSOCIATES Lexington Mass

3	0017	HV40	F1962884D0020	0031	87102835215251	420	R414S1	00022	0	251	201022J	2	131221151000	5	A			10
3	0028	HV40	F1962884D0020	002401	87111035215251	170	R414S1	00022	0	2C1	201022U	2	131221151000	5	A			11
3	0029	HV40	F1962884D0020	002005	87111035215251	118	R414S1	00022	0	2C1	201022U	2	131221151000	5	A			11
3	0059	HV40	F1962884D0020	0032	87120135215251	100	R414S1	00022	0	251	201022J	2	131221151000	5	A			12
3	0090	HV40	F1962884D0020	002603	88011435215251	72	R414S1	00022	0	2C1	201022J	2	131221151000	5	A87113N51807			
3	0162	HV40	F1962888D0004	0001	88040535215251	57	R547A7	00022	0	251	2 2Z22K	2	111221151000	5	A87113N51804			
3	0201	HV40	F1962888D0004	0003	88050635215251	57	R547A7	00022	0	251	2 2J22K	2	111221151000	5	A87113N51805			
3	0242	HV40	F1962888D0004	0004	88061535215251	56	R547A7	00022	0	251	2 2Z22K	2	111221151000	5	A87119Z22106			
3	0282	HV40	F1962888D0004	0005	88070835215251	313	R547A7	00022	0	251	2 1Z22K	2	111221151000	5	A87119Z22107			
3	0304	HV40	F1962888D0004	0007	88080335215251	114	R547A7	00022	0	251	2 2Z22K	2	111221151000	5	A87113N51808			
3	0320	HV40	F1962888D0004	0008	88081735215251	60	R547A7	00022	0	251	2 1Z22K	2	111221151000	5	A87113N51808			
3	0343	HV40	F1962888D0004	0006	88090235215251	385	R547A7	00022	0	251	2 1Z22K	2	111221151000	5	A87113N51809			
3	0363	HV40	F1962888D0004	0009	88092235215251	53	R547A7	00022	0	251	2 1Z22K	2	111221151000	5	A87113N51809			
			CONTRACTOR TOTAL			1,975	*											

05-178-3678 FAY SPOFFORD & THORNDIKE INC Lexington Mass

3	0101	HV02	F1965088D0007	0002	88031835215251	72	R119C2	00022	0	251	2 2J11D	11111141151000	5	A87118K90304				
3	0131	HV02	F1965088D0007	0003	88050535215251	43	R119C2	00022	0	251	2 2J22D	11111141151000	5	A87118K90306				
3	0142	HV02	F1965088D0007	0004	88051235215251	27	R119C2	00022	0	251	2 2J11D	11111141151000	5	A87118K90306				
3	0285	HV02	F1965088D0007	0007	88093035215251	36	R119C2	00022	0	251	2 2J11D	11111141151000	5	A01198K90309				
			CONTRACTOR TOTAL			178	*											

00-132-5240 HONEYWELL INC Lexington Mass

2	0859	AC51	1N0001983C0077	P00022	88022435215251	9984	AC24A2	00022	0	2B1	211002M	11111131112000	1	A87418139502				
2	3357	AC51	1N0001983C0077	P00024	88093035215251	4824	AC24A2	00022	0	2A1	211002W	11111131151000	5	A37618139309				
2	1045	PF16	1N6226986C0321	P00007	88070835215251	36	AD92A7	00022	0	2C1	2 2U22B	15111121152000	5	A87118139508				
			CONTRACTOR TOTAL			14,844	*											

02-782-5579 MEI ASSOCIATES INCORPORATED Lexington Mass

3	0126	YH02	F1963086D0008	0003	88092835215251	360	R306S1	00012	0	2B2D2	7J11L	2 2 1121151000	5	BB87110BXX609				

00-133-9159 RAYTHEON COMPANY Lexington Mass

2	5587	E123	2N0001487C2517	P00001	88042935215251	65	AD92C9E	00022	0	2C1	2 2U22B	11111121151000	5	A87344995607				
2	1248	LF12	2N6053085C0172	P00009	88021835215251	83	AD93C9E	00022	0	2C1	2 2U22B	11111111111000	5	A87311023904				
2	1025	LF12	4N6053087C0288		87092235215251	38	5961A7	00022	0	231	2 2U22B	11111121121000	5	A				12
3	0020	HR03	F3361585C1729	P00005	87111935215251	70	AD92A7	00022	0	2C1	2 2S22B	13111131151000	5	A				11
3	0108	HR03	F3361585C1729	P00006	88012735215251	251	AD92A7	00022	0	2C1	2 2S22B	13111131151000	5	A37611023901				
3	0027	HR03	F3361585C1732	P00005	87112035215251	39	AD92A7	00022	0	2C1	211002U	13111131151000	5	A				11
			CONTRACTOR TOTAL			546	*											

03-826-7076 SPARTA INC Lexington Mass

1	0098	ZD30	DNA00187C0305		87111635215251	48	AD92S1	00022	0	232G2	2J22K	2 111222152000	5	A				12

07-237-1818 SYSTEMS INTEGRATION ENGINEER Lexington Mass

3	0233	HV03	F1962883C0059	P00060	88012035215251	130	AJ13A7	00022	0	2C1	217012J	2 131221151000	5	A87318W53406				

```
SAAAAAAAAAABBBB
```

```
SAAAAAAAAAABBBB
```

```
SAAAAAAAAAABBBB
```

```
SAAAAAAAAAABBBB
```

```
SAAAAAAAAAABBBB
```

```
SAAAAAAAAAABBBB
```

```
SAAAAAAAAAABBBB
```

```
SAAAAAAAAAABBBBBBBBBBBBBBBBBBBBBBBBBBBBBBBBBBBBBBBBBBBBBBBBBBBBBBBBBBBBBBBBBBBBBBBBBBBBBBBBBBBCCCCCCCCCCCCCCCDDDDDDDDDDDDDDDEEEEEEEEEEERM
R000000000000000000000000000000000000000000000000000000000000000000000000000000011111111111111100000000000011000000000011111111100000000000EN
V122223333311111111111111112222222222222333333555555567777777778888888888901111111111231234444567890012345678901222222312333344444PT
C                                    AAAAABB          AAAABBBCCC                                                    ABBCCC                TH
```

00-100-8762 CONTRACTOR SERVICE INC (CONT) Lowell Mass

2	0084JA101N0038388C0033		88010737000251	152	5680A1AAFX22	0	231	2	1J22K	2	111221112000	5	A37281472701	
2	0043JA107N0038388C4922		87110337000251	93	5680A1BHXD22	0	231	2	1J22K	2	111221112000	5	A	11
2	0082JA10DN0038388C8990		87120437000251	60	1730A1CAFU22	0	231	2	1J22B	2	111121111000	5	A	12
3	2417FJ04 F0960388C1750		88060937000251	42	7310C9E00022	0	231	2	1J22K	2	111221112000	5	A35561472706	
3	0164FF20 F4160888C1760		88031737000251	81	4920A1BBJJ22	0	211	2	1J22B	2	111121112000	5	A37281472703	
3	0235FF35 F4160888C2230		88042237000251	152	1710A1C00022	0	231	2	1J22K	2	141221112000	5	A37281472704	
4	19460400 DLA40088C1259		88031837000251	27	3655A1C00022	0	231	2	1J22K	2	131221112000	5	A35691472703	
4	35480400 DLA40088C1259	P00001	88080937000252	26-	3655A1C00022	0	2F1	2	1J22K	2	131221112000	5	A35691472708	
	CONTRACTOR TOTAL			823	*									

14-807-2069 KRONOS INC Lowell Mass

3	0492FJ02 F0965088C0292		88093037000251	192	6645A7 00022	0	231	2	1J21N5A15111111113000			5	D3579B000009	

02-203-9341 LEEMAN LABS INC Lowell Mass

1	0057AC71 DAAC7188C0027		88031837000251	69	6630C9E00022	0	231	2	1J21B	2	131121112000	5	A3829	03
5	0096CW39 GS00F01947	DACW3988F03258807093700025 1		100	6650S1 00022	0	262F		1J22F				A3827	08
	CONTRACTOR TOTAL			169	*									

09-321-4260 MAC DONALD WATSON WASTE OIL CO Lowell Mass

1	0044CA33 DACA3388C0016		88062937000251	114	P500S1 00022	0	231	1	1J22K	2	141221132000	3	A1795	06

10-676-0549 MERCURY COMPUTER SYSTEMS INC Lowell Mass

2	1176PF162GS00K87AGS5832	N6660488F322088041537000251		34	7050C9E00022	0	282		1J22B				A35773X89309	
2	1199PF161GS00KAGS583200	N6226988F336288091337000251		42	7050A7 00022	0	281		1J22B				A35713X89309	
	CONTRACTOR TOTAL			76	*									

15-532-9295 MICROWAVE RADIO CORP Lowell Mass

1	1026AE07 DAAE0787CR101	P00001	88022637000251	300	AC42A4ADBP22	0	2C2G2		2U21K	2	111223152000	5	A36990B0P705	
1	0454BT60 DABT6088C3157		88092337000251	170	5999A7 00022	0	231	1	1J21A	2	113121112000	5	A36630BDP709	
2	3211MA103N0060088C0549		88071937000251	44	5820A7 00022	0	231	2	1J22B	2	111121112000	5	A3663	07
	CONTRACTOR TOTAL			514	*									

18-938-4555 MOLECULAR TECH INC Lowell Mass

3	0475HK03 F2960188C0041		88072937000251	47	AC56A7 00022	0	231	2	2J22K	2	3 1222152000	1BA87310C55807		

05-518-7660 PERRY, MARVIN J INC Lowell Mass

3	0035SD04 GS00F76416	F3960188FA13587120137000251		100	7110C9E00022	0	262F		1J22F				A	12
3	0101SD06 GS00F94591	F3260588F015888041537000251		144	7105C9E00022	0	262F		1J22F				A25114N62104	
3	0048SD04 GS00F94593	F3960188FA24588010637000251		63	7105C9E00022	0	262F		1J22F				A25154N62102	
3	0059SB13 GS00F94593	88F0621	88092937000251	29	7105C9E00022	0	281		1J22B				A57124N62109	
	CONTRACTOR TOTAL			336	*									

```
SAAAAAAAAAABBBBBBBBBBBBBBBBBBBBBBBBBBBBBBBBBBBBBBBBBBBBBBBBBBBBBBBBBBBBBBBBBBBBBBBBBBBBBCCCCCCCCCCCCCCDDDDDDDDDDDDDDDDDDEEEEEEEEEERM
R0000000000000000000000000000000000000000000000000000000000000000000000000000000000000000000000000000000111111111111100000000000001100000000001111111110000000000EN
V1222233333111111111111111122222222222233333355555556777777777888888888901111111111231234444567890012345678901222222312333444444PT
C                                        AAAAABB        AAAABBBCCC                                                    ABBCCC              TH
```

00-104-4189 PRINCE COMPANY INC			Lowell				Mass					
4 6422013H	DLA13H87P5049		88031637000251	40	8950B2	00022	0 252J2	7J11N5B15121121112000		5	B20351504306	
4 5405013H	DLA13H88P1437		87111837000251	30	8950B2	00022	0 252J2	7J11N5B15121121112000		5	B20351504301	
4 5560013H	DLA13H88P2289		87121837000251	44	8950B2	00022	0 252J2	7J11N5B15121121112000		5	B20351504302	
4 5933013H	DLA13H88P3193		88012237000251	47	8950B2	00022	0 252J2	7J11N5B15121121112000		5	B20351504302	
4 6134013H	DLA13H88P4141		88022237000251	50	8950B2	00022	0 252J2	7J11N5B15121121112000		5	B20351504303	
4 6692013H	DLA13H88P5948		88041537000251	42	8950B2	00022	0 252J2	7J11N5B15121121112000		5	B20351504307	
4 6987013H	DLA13H88P6894		88051537000251	33	8950B2	00022	0 252J2	7J11N5B15121121112000		5	B20351504307	
4 7185013H	DLA13H88P7896		88061537000251	32	8950B2	00022	0 252J2	7J11N5B15121121112000		5	B20351504307	
4 7400013H	DLA13H88PC681		88071537000251	26	8920B2	00022	0 252J2	7J11N5B15121121112000		5	B20981504308	
4 7776013H	DLA13H88PD503		88081537000251	28	8920B2	00022	0 252J2	7J11N5B15121121112000		5	B20981504309	
4 7930013H	DLA13H88PE402		88091537000251	26	8950B2	00022	0 252J2	7J11N5B15121121112000		5	B20351504309	
	CONTRACTOR TOTAL			398	*							
00-133-9159 RAYTHEON COMPANY			Lowell				Mass					
2 2440AD022N0001984G0274		XF541A	88041937000251	41	R799A2	CNA22	0 1C				B89990503008	
2 2441AD022N0001984G0274		XF52	87030937000251	64	J014A2	CNA22	0 14				B89990503008	
2 1311AM615N0001986C0147		P00009	88040137000251	110	1420A2	CMB22	0 2D1 2	1J22B	11111131112000	1	A37610503004	
2 2330AM615N0001986C0147		P00010	88082337000251	68	1420A2	CMB22	0 2D1 2	1J22B	11111131112000	1	A37610503008	
2 1639AM611N0001986C0168		P00011	88051137000252	517	-1420A2	CMD22	0 2C1 2	1J22H	11111131112000	1	A37610503005	
2 1640AM611N0001986C0168		P00011	88051137000252	258	-1420A2	CMD22	0 1C				B37610503005	
2 0192AM612N0001986C0216		P00011	87111037000251	38891	1410A2	CML22	0 2B1 2	1M22B	11111131111000	1	A 11	
2 1125AM612N0001986C0216		P00019	88031737000251	91144	1410A2	CML22	0 2B1 2	1M22B	11111131111000	1	A37610503003	
2 2976AM612N0001986C0216		P00028	88092737000252	1923	-1410A2	CML22	0 2C1 2	1M22B	11111131111000	1	A37610503009	
2 3608AM612N0001986C0216		P00032	88092937000251	477	1410A2	CML22	0 2C1 2	1M22B	11111131111000	1	A37610503009	
2 1272AM615N0001987C0140		P00002	88033137000251	51122	1420A2	CMB22	0 2B1 2	1J22B	11111131112000	1	A37610503004	
2 1273AM615N0001987C0140		P00002	88033137000251	15696	1420A2	CMB22	0 1B				B37610503004	
2 0473AM611N0001987C0242		P00003	87122437000251	4385	1420A2	CMD22	0 2B1 2	1J22H	11111131111000	1	A 12	
2 0374AM615N0001987C0346		P00001	87121137000251	5516	AC24A2	CMB22	0 2C1 2	2M22B	11111131151000	1	A 12	
2 0501AM615N0001987C0346		P00002	87122837000251	295	AC24A2	CMB22	0 2C1 2	2M22B	11111131151000	1	A 12	
2 1581AM611N0001988C0201		CONT	88042937000251	35592	1420A2	CMD22	0 231 2	1J22H	11111131112000	1	A37610503004	
2 1582AM611N0001988C0201		CONT	88042937000251	720	1420A2	CMD22	0 13				B37610503004	
2 3290AM611N0001988C0201		P00001	88072637000251	2782	1420A2	CMD22	0 2C1 2	1J22H	11111131111000	1	A37610503007	
2 2120JA118N0010484G0290		005901	88022237000252	265	-4935A3	00022	0 2B1 2	5J11N1G	11111121111000	5	D37610503003	
2 3180JA113N0010484G0290		0065	88050237000251	294	9999A2	00022	0 241 2	1J22B	11111121112000	5	A36790503005	
2 5282JA113N0010484G0290		0067	88081737000251	34	1420A3	00022	0 241 2	1J22B	11111121112000	1	A36790503008	
2 1737JA118N0010487GA046		XF03	87103037000251	50	1420A3	00022	0 241 2	5J11N1A	11111121112000	1	D36790503003	
2 4364JA118N0010487GA046		XF02	87103037000251	25	1420A3	00022	0 241 2	5J11N1A	11111121112000	1	D35520503007	
2 1009LF124N6053085C0148		P00021	87101637000251	50	1420A2	00022	0 2D1 210132U		11111131112000	5	A 11	
2 1010LF124N6053085C0148		P00021	87101637000251	50	1420A2	00022	0 1D				B 11	
2 1023LF124N6053085C0148		P00022	87103037000251	83	1420A2	00022	0 2D1 210132U		11111131111000	5	A87110503003	
2 1042LF124N6053085C0148		P00023	88012137000251	200	1420A2	00022	0 2C1 210132U		11111131111000	5	A87110503003	
2 1053LF124N6053085C0148		P00024	88030937000251	200	1420A2	00022	0 2C1 210132U		11111131111000	5	A87110503003	
2 1195LF124N6053085C0148		P00027	88092937000251	100	1420A2	00022	0 2B1 210132U		11111131111000	5	A87110000009	
2 0302LF125N6053085D0030		000139	87100137000251	296	AC24A2	00022	0 2B25211002R		11111131111000	5	A3761 10	
2 0303LF125N6053085D0030		000806	87100137000251	101	AC24A2	00022	0 2B25211002R		11111131111000	5	A3761 10	
2 0305LF125N6053085D0030		000140	87100937000251	150	AC24A2	00022	0 2C25211002R		11111131111000	5	A3761 10	
2 0309LF125N6053085D0030		000422	87100937000251	52	AC24A2	00022	0 2C25211002R		11111131111000	5	A3761 10	

```
SAAAAAAAAAABBBBBBBBBBBBBBBBBBBBBBBBBBBBBBBBBBBBBBBBBBBBBBBBBBBBBBBBBBBBBBBBBBBBBBBBBCCCCCCCCCCCCCCCCDDDDDDDDDDDDDDDDDDEEEEEEEEEERM
ROOOOOOOOOOOOOOOOOOOOOOOOOOOOOOOOOOOOOOOOOOOOOOOOOOOOOOOOOOOOOOOOOOOOOOOOOOOOOOOOOOOOOOOOOOOOOOOOOOOOOOOOOOOOOOOOOOOOOOOOOOOOEN
V1222233333111111111111111122222222222223333335555555677777777788888888890111111111123123444456789001234567890122222231233334444 4PT
C AAAAABB AAAABBBCCC ABBCCC TH
```

00-133-9159 RAYTHEON COMPANY (CONT)			Lowell				Mass							
2	0315	LF125N6053085D0030	000141	87102637000251	179	AC24A2	00022	0	2C25211002R	11111131111000	5	A3761	10
2	0316	LF125N6053085D0030	001204	87101637000251	433	AC24A2	00022	0	2B25211002R	11111131111000	5	A3761	10
2	0324	LF125N6053085D0030	000143	87110337000251	200	AC24A2	00022	0	2C25211002R	11111131111000	5	A3761	11
2	0325	LF125N6053085D0030	000425	87110337000251	40	AC24A2	00022	0	2C25211002R	11111131111000	5	A3761	11
2	0327	LF125N6053085D0030	001404	87111337000251	30	AC24A2	00022	0	2C25211002R	11111131111000	5	A3761	11
2	0340	LF125N6053085D0030	000146	87120737000251	58	AC24A2	00022	0	2B25211002R	11111131111000	5	A3761	12
2	0341	LF125N6053085D0030	000147	87120737000251	200	AC24A2	00022	0	2C25211002R	11111131111000	5	A3761	12
2	0345	LF125N6053085D0030	001408	87122437000251	25	AC24A2	00022	0	2B25211002R	11111131111000	5	A37610503003	
2	0356	LF125N6053085D0030	000151	88011537000251	43	AC24A2	00022	0	2C25211002R	11111131111000	5	A37610503003	
2	0357	LF125N6053085D0030	000150	88011537000251	100	AC24A2	00022	0	2B25211002R	11111131111000	5	A37610503003	
2	0360	LF125N6053085D0030	000152	88012237000251	316	AC24A2	00022	0	2C25211002R	11111131111000	5	A37610503003	
2	0366	LF125N6053085D0030	001408	88012937000251	68	AC24A2	00022	0	2B25211002R	11111131111000	5	A37610503003	
2	0369	LF125N6053085D0030	000154	88020337000251	101	AC24A2	00022	0	2C25211002R	11111131111000	5	A37610503003	
2	1551	LF125N6053085D0030	000160	88051637000251	66	AC24A2	00022	0	2C25211002R	11111131111000	5	A37610503005	
2	1556	LF125N6053085D0030	000161	88060637000251	133	AC24A2	00022	0	2B25211002R	11111131111000	5	A37610503006	
2	1135	LF124N6053088D0109	0001	88072637000251	1278	AD26A7	00022	0	251 2 2U22B	13131131131000	5	A87110503007	
3	0001	HM05 F0863583C0105	P00041	87100537000251	2137	1427A2	CNM22	0	2B1 210132M	11111131111000	2	A	10
3	0002	HM05 F0863583C0105	P00040	87100237000251	1200	1427A2	CNM22	0	2B1 210132M	11111131111000	2	A	10
3	0006	HM05 F0863583C0105	P00043	87102337000251	1508	1427A2	CNM22	0	2B1 210132M	11111131111000	2	A	10
3	0007	HM05 F0863583C0105	P00044	87102337000251	1195	1427A2	CNM22	0	2B1 210132M	11111131111000	2	A	10
3	0012	HM05 F0863583C0105	P00046	87112537000251	1982	1427A2	CNM22	0	2B1 210132M	11111131111000	2	A	11
3	0013	HM05 F0863583C0105	P00047	87120337000251	1690	1427A2	CNM22	0	2B1 210132M	11111131111000	2	A37610503012	
3	0014	HM05 F0863583C0105	P00048	87120437000251	1034	1427A2	CNM22	0	2B1 210132M	11111131111000	2	A37610503012	
3	0016	HM05 F0863583C0105	P00050	87121137000251	38	1427A2	CNM22	0	2B1 210132M	11111131111000	2	A37610503012	
3	0045	HM05 F0863583C0105	P00052	88032537000251	664	AC24A2	CNM22	0	2B1 210132M	11111131111000	2	C37610503003	
3	0033	HM05 F0863583C0105	P00051	88020437000251	485	1427A2	CNM22	0	2D1 210132M	11111131112000	2	C37610503004	
3	0050	HM05 F0863583C0105	P00053	88041437000251	4665	1427A2	CNM22	0	2B1 210132M	11111131111000	2	C37610503004	
3	0055	HM05 F0863583C0105	P00056	88052537000251	451	1427A2	CNM22	0	2B1 210132M	11111131111000	2	C37610503005	
3	0066	HM05 F0863583C0105	P00059	88070837000251	1316	1427A2	00022	0	2B1 210132M	11111131112000	2	C37610503007	
3	0075	HM05 F0863583C0105	P00061	88080137000251	1170	1427A2	CNM22	0	2B1 210132M	11111131112000	2	C37610503008	
3	0082	HM05 F0863583C0105	P00062	88080537000251	1956	1427A2	CNM22	0	2B1 210132M	11111131112000	2	A37610503009	
3	0096	HM05 F0863583C0105	P00064	88090637000251	2524	1427A2	CNM22	0	2B1 210132M	11111131112000	2	A37610503009	
3	0089	HM05 F0863585C0084	P00008	88083137000251	554	6695A2	CNM22	0	2D1 210134M	11111131111000	1	C37610503008	
3	0090	HM05 F0863585C0084	P00009	88083137000251	604	6695A2	CNM22	0	2D1 210134M	11111131111000	1	C37610503008	
3	0044	HM05 F0863585C0133	P00007	88032437000251	163	1427A2	CNM22	0	2D1 210131M	11111131111000	1	A37610503003	
3	0031	HM05 F0863585C0133	P00006	88012837000251	67	1427A2	CNM22	0	2D1 2 1M22B	11111131112000	2	A37610503004	
3	0047	HM05 F0863585C0133	P00008	88033137000251	163	1427A2	CNM22	0	2D1 2 1M22B	11111131111000	2	A37610503004	
3	0056	HM05 F0863585C0133	P00009	88052537000251	248	1427A2	CNM22	0	2D1 210131M	11111131111000	1	A37610503005	
3	0088	HM05 F0863585C0133	P00011	88082337000251	236	1427A2	CNM22	0	2D1 210131M	11111131111000	1	A37610503008	
3	0080	HM05 F0863585C0133	P00010	88080837000251	390	1427A2	CNM22	0	2D1 210131M	11111131111000	1	A37610503009	
3	0028	HM05 F0863586C0002	P00006	88020137000252	746-	R415A2	CNM22	0	2C1 2 4M11N1G	11111131111000	1	C37610503002	
3	0041	HM05 F0863586C0002	P00008	88032337000251	80	1427A2	CNM22	0	2B1 210014M	11111131111000	1	C37610503003	
3	0043	HM05 F0863586C0002	P00010	88032837000251	576	R415A2	CNM22	0	2D1 210014M	11111131111000	1	C37610503003	
3	0059	HM05 F0863586C0002	P00011	88061037000251	233	R415A2	CNM22	0	2B1 210014M	11111131111000	1	C37610503006	
3	0008	HM05 F0863587C0065	P00003	87103037000251	58954	1427A2	CNM22	0	2B1 2 4M11N1B	11111131112000	2	C	10
3	0060	HM05 F0863587C0065	P00004	88061037000251	62	1410A2	CNM22	0	2B1 2 4M11N1G	11111131112000	2	C37610503006	
3	0076	HM05 F0863587C0065	P00005	88072737000251	1783	1410A2	CNM22	0	2D1 2 4J11N1G	11111131112000	2	C37610503007	
3	0094	HM05 F0863587C0065	P00006	88082437000251	9100	1410A2	CNM22	0	2D1 2 4M11N1G	11111131112000	2	C37610503008	

```
SAAAAAAAAAABBBB
```

```
SAAAAAAAAAABBBB
```

```
SAAAAAAAAAABBBB
```

```
SAAAAAAAAAABBBB
```

```
SAAAAAAAAAABBBB
```

```
SAAAAAAAAAABBBB
```

```
SAAAAAAAAAABBBB
```

```
SAAAAAAAAAABBBB
```

```
SAAAAAAAAAABBBB
```

```
SAAAAAAAAAABBBB
```

```
SAAAAAAAAAABBBB
```

```
SAAAAAAAAAABBBBBBBBBBBBBBBBBBBBBBBBBBBBBBBBBBBBBBBBBBBBBBBBBBBBBBBBBBBBBBBBBBBBBBBBBBBBBBBBBBBBCCCCCCCCCCCCCCCDDDDDDDDDDDDDDDDDDEEEEEEEEEERM
R0000000000000000000000000000000000000000000000000000000000000000000000000000000011111111111111000000000000011000000000011111111100000000000EN
V1222233333111111111111111122222222222233333355555556777777777788888888890111111111123123444456789001234567890122222231233344444PT
C                                    AAAAABB          AAAABBBCCC                                                ABBCCC                    TH
```

00-136-7960 GENERAL ELECTRIC COMPAN (CONT)

| | | |

```
SAAAAAAAAAABBBB
```

```
SAAAAAAAAAABBBB
```

```
SAAAAAAAAAABBBB
```

```
SAAAAAAAAAABBBB
```

```
SAAAAAAAAAABBBB
```

```
SAAAAAAAAAABBBB
```

```
SAAAAAAAAAABBBB
```

```
SAAAAAAAAAABBBB
```

```
SAAAAAAAAAABBBB
```

```
SAAAAAAAAAABBBB
```

```
SAAAAAAAAAABBBBBBBBBBEBBBBBBBBB
```

```
SAAAAAAAAAABBBB
```

```
SAAAAAAAAAABBBB
```

```
SAAAAAAAAAABBBBBBBB3BBBBBBB
```

```
SAAAAAAAAAABBBB
```

```
SAAAAAAAAAABBBB
```

```
SAAAAAAAAAABBBB
```

```
SAAAAAAAAAABBBB
```

```
SAAAAAAAAAABBBB
```

```
SAAAAAAAAAABBBB
```

```
SAAAAAAAAAABBBB
```

```
SAAAAAAAAAABBBB
```

GOVERNMENT OF ITEMS (CONT)

				Needham				Mass								
			880408441402S1	156	R414S1	00022	0	2C2	42	11004J		12111121112000	1	C87110465508
			870936441402S1	250	AC65A7	00022	0	2C1	2		4J11N1G	12111131111000	1	C99990465508
			871017441402S1	140	R414S1	00022	0	2C1	2		2U21C	13131131111000	5	A 10
			880212441402S1	360	R414S1	00022	0	2C1	2		2U21C	13131131111000	5	A87110466502
			880104441402S1	1150	J058A7	00022	0	231	2		4U11N1B	11111131111000	5	C36690B4L701
			880114441402S1	1502	J058A7	00022	0	2C1	2		4U11N1B	12111131111000	5	C36699M40803
			880518441402S1	823	J058A7	00022	0	2C1	2		4U11N1B	12111131111000	5	C76999M40805
			880729441402S1	489	J058A7	00022	0	2C1	2		4U11N1B	12111131111000	5	C36699M40808
			880914441402S1	148	J058A7	00022	0	2C1	2		4U11N1B	12111131111000	5	C36690465509
			880129441402S1	17834	5963A7	00022	0	211	2		2J22B	13131131151000	2	A76299M40807
			880922441402S1	36066	5963A7	00022	0	221	2		2J22B	13131131151000	2	A76299M40809
			880808441402S1	5604	5810A7	00022	0	231	2		3J11N1A	15111131151100	1	C36699M40809
			880804441402S1	4591	5820A7	00022	0	242	B2		5J11N1A	11111131112000	1	D36790465508
			880419441402S1	77	5821A7	APC22	0	232	2		5J11N1A	11111121112000	5	D37240465604
			880707441402S1	38	5821A1	CAPC22	0	13						B37240465507
			880928441402S1	111	5821A1	CAPC22	0	13						B37283465509
		P00007	880122441402S1	323	5962A7	00022	0	2A1	2		5Y11N1A	11111121121000	5	D36510465501
			880929441402S1	200	5835A7	00022	0	231	2		1J21B	11111121111000	5	A50650465509
		PM0048	880504441402S1	37	6940A7	GXQ22	0	2C1	211002V			11111121112000	5	C36610465505
		P00036	871231441402S1	27	AC65A7	00022	0	2C1	211002M			11111131111000	1	A87310465506
		P00003	880808441402S1	600	AC65A7	00022	0	251	211002J			11111131151000	1	A36690465608
		P00008	871228441402S1	36	5810A7	GDM22	0	2D1	2		2J11B	11111131111000	1	A 12
		PP0302	880202441402S1	870	5810A7	00022	0	251	2		5J11N1A	11111131111000	1	B36990465502
		PP0304	880629441402S2	544-5810A7		00022	0	251	2		5J11N1A	11111131111000	1	B36690465506
		PP0308	880819441402S2	176-5810A7		00022	0	251	2		5J11N1A	11111131111000	1	B36690465508
		PP0307	880831441402S1	3943	5810A7	00022	0	251	2		5J11N1A	11111131111000	1	B36690465509
		PP0310	880901441402S2	133-5810A7		00022	0	251	2		5J11N1A	11111131111000	1	B36690465509
		0001	880922441402S1	3093	5820A7	00022	0	251	2		2K22B	13131131111000	5	A35710465509
		0001	880922441402S1	2888	5820A7	00022	0	251	2		2K22B	13131131111000	5	A35710465509
		0003	880912441402S1	3029	N058A7	00022	0	251	2		2K22B	13131131111000	5	A35710465509
		000101	880912441402S1	2238	N058A7	00022	0	2B1	2		2K22B	13131131111000	5	A35710465509
		0004	880912441402S1	3051	5820A7	00022	0	251	2		2K22B	13131131111000	5	A35710465509
		000101	880912441402S1	182	5820A7	00022	0	2B1	2		2K22B	13131131111000	5	A35710465509
		P00007	880914441402S1	243	J069A1	CGNV22	0	2A1	2		5Y11N1G	11111121121000	5	D37280465509
			880512441402S1	51	5962A7	00022	0	232	Z2		6J11B	11111121112000	5	A36790465505
		TY01	880328441402S1	59	5995A7	00022	0	241	2		5J21B	13111121112000	5	A36790465503
CONTRACTOR TOTAL				176,127	*									

PRODUCTS CORP DEL CORP

				Needham				Mass								
		P00032	880331441402S1	485	AC65A7	00022	0	2C1	2		5J11N2A	11111131112000	1	B36690465504
		P00032	880523441402S1	13148	AC65A7	00022	0	2C1	211002M			11111131111000	1	C36690465505
		PM0010	871204441402S1	55	K014A2	CMU22	0	2C1	2		1J21B	13131131112000	1	A 1129312
		PM0011	871228441402S2	47-K014A2		CMU22	0	2G1	2		1J21B	13131131112000	1	A 1129312
		PM0012	880107441402S1	51	K014A2	CMU22	0	2C1	2		1J21B	13131131112000	1	C36631129303
		PM0014	880323441402S1	41	K014A2	CMU22	0	2C1	2		1J21B	13131131112000	1	C37281129303
CONTRACTOR TOTAL				13,733	*									

HARRIS CORPORATION

				Needham				Mass								
		001904	871217441402S1	26	J058A7	GVE22	0	2B1	2		5Y11N2A	11111111111000	5	D 12

```
SAAAAAAAAAABBBB
```

```
SAAAAAAAAAABBBB
```

```
SAAAAAAAAAABBBB
```

```
SAAAAAAAAAABBBB
```

```
SAAAAAAAAAABBBB
```

```
SAAAAAAAAAABBBB
```

```
SAAAAAAAAAABBBB
```

```
SAAAAAAAAAABBBB
```

```
SAAAAAAAAAABBBB
```

```
SAAAAAAAAAABBBBBBBBBBBBBBBBBBBBBBBBBBBBBBBBBBBBBBBBBBBBBBBBBBBBBBBBBBBBBBBBBBBBBBBBBBBBBBBBBCCCCCCCCCCCCCCCDDDDDDDDDDDDDDDDDEEEEEEEEEERM
R000000000000000000000000000000000000000000000000000000000000000000000000000000000000000000011111111111111000000000000011000000000011111111100000000000EN
V1222233333111111111111111222222222222333333555555567777777778888888889011111111112312344445678900123456789012222223123333444444PT
C                                                
```

```
SAAAAAAAAAABBBB
```

```
SAAAAAAAAAABBBB
```

SAAAAAAAAAABBBB

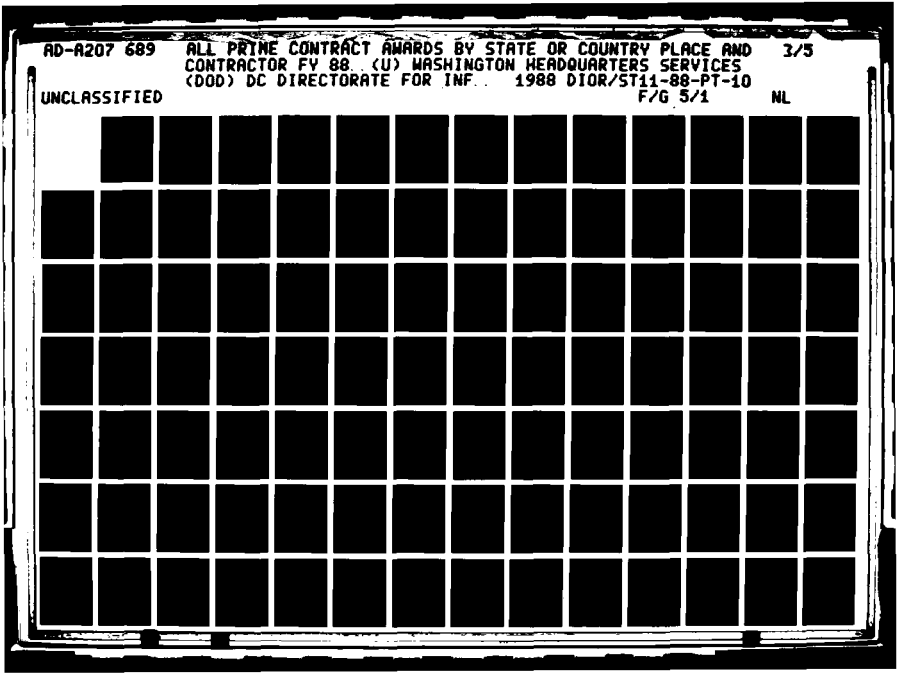

AD-A207 689 ALL PRIME CONTRACT AWARDS BY STATE OR COUNTRY PLACE AND CONTRACTOR FY 88..(U) WASHINGTON HEADQUARTERS SERVICES (DOD) DC DIRECTORATE FOR INF.. 1988 DIOR/ST11-88-PT-10 3/5

UNCLASSIFIED F/G 5/1 NL

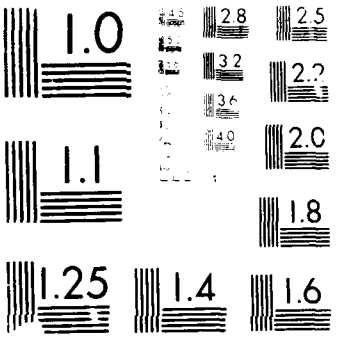
1.0
1.1
1.25
1.4
1.6
1.8
2.0
2.2
2.5
2.8
3.2
3.6
4.0

```
SAAAAAAAAAABBBB
```

```
SAAAAAAAAAABBBB
```

```
SAAAAAAAAAABBBB
```

```
SAAAAAAAAAABBBB
```

```
SAAAAAAAAAABBBB
```

```
SAAAAAAAAAABBBB
```

```
SAAAAAAAAAABBBB
```

```
SAAAAAAAAAABBBB
```

```
SAAAAAAAAAABBBB
```

```
SAAAAAAAAAABBBB
```

```
SAAAAAAAAAABBBB
```

```
SAAAAAAAAAABBBBBB3BBBBB
```

```
SAAAAAAAAAABBBB
```

```
SAAAAAAAAAABBBB
```

```
SAAAAAAAAAABBBBBBBBBBBBBBBBBBBBBBBBBBBBBBBBBBBBBBBBBBBBBBBBBBBBBBBBBBBBBBBBBBBBBBBBBBBBBBBBBCCCCCCCCCCCCCCCDDDDDDDDDDDDDDDDDDEEEEEEEEEERM
R0000000000000000000000000000000000000000000000000000000000000000000000000000000011111111111111000000000000011000000000011111111100000000000EN
V1222233333111111111111111222222222222233333355555556777777777788888888890111111111123123444456789001234567890122222231233344444PT
C                                    AAAAABB          AAAABBBCCC                                                    ABBCCC                TH
```

12-100-5680 SYNETICS CORPORATION (CONT) Reading Mass

```
2 0845PF161N6226987C0026  P00007   88063056165251    580 AC24S1 00022   0 2C2D2   7U11L  2 2 1121131000   5 B87318X49107
2 0998PF161N6226987C0026  P00008   88070856165251    270 AC24S1 00022   0 2C2D2   7U11L  2 2 1121131000   5 B87318X49108
2 0062WF138N6600186D0023  0006     87100656165251    145 AC63A7 00022   0 252D2   7U11L  2 2 1121151000   5 B          10
3 0014HC46 F0470187C0053            87121056165251    500 AC13A2 00022   0 232D2   7U11L  2 2 1121151000   5 B          12
                  CONTRACTOR TOTAL                  2,375   *
                  CITY TOTAL                       30,172   **
```

06-516-0137 BELCHER NEW ENGLAND INC Revere Mass

```
4 00620600 DLA60087D4500  P00001   87101656585251    783 9140A8A00022   0 2A1 1   1K22A  14141131122000   5 A51729M07110
4 00860600 DLA60087D4500  P00002   87102856585251     32 9140A8A00022   0 2A2B1   1K22A  14121121122000   5 A51729M07110
4 02150600 DLA60087D4500  P00003   87121656585251    284 9140A8A00022   0 2A1 1   1K22A  15111121122000   5 A51729M07112
4 03420600 DLA60087D4500  P00004   88021956585251    181 9140A8A00022   0 2A1 1   1K22A  14111121122000   5 A51729M07102
4 10580600 DLA60088D4401            88080956585251   7751 9140A8A00022   0 231 1   1K22A  14141141122000   5 A51729M07108
                  CONTRACTOR TOTAL                  9,031   *
```

00-100-8457 WHITMORE COMPANY INC Revere Mass

```
2 8256PC144N0010288C0423            88080156585251     55 4940C9E00022   0 232Z2   1J22K  2 111221112000   5 A34449277208
2 6938JA124N0010488C5387            88092956585251     27 6130A3 00022   0 13                               B36299277209
2 2422JA117N0010488C5985            88040456585251     33 6625A3 00022   0 232Z2   5J11N1A2 111121112000   5 D38249277204
4 11170900 DLA90088D0175  0001      88032856585251     87 6625A7 00022   0 251 2   1J22B  2 111121111000   5 A38259277203
                  CONTRACTOR TOTAL                    202   *
                  CITY TOTAL                        9,233   **
```

05-887-9297 WHITE OAK CONSTRUCTION CORP Rochdale Mass

```
4 33640400 DLA40088C2121            88072657530251     33 6650A3 00022   0 231 2   1J22B  2 131121112000   5 A38278830608
4 37880400 DLA40088C2121  P00001   88090357530251     33 6650A3 00022   0 2B1 2   1J22B  2 111121112000   5 A38278830609
                  CITY TOTAL                         66   **
```

00-101-2079 BOSTON WHALER INC Rockland Mass

```
2 0391F274LM0002788C0015            87112057775251   2400 1940A3 00022   0 212B2   5J11N2A11111131111000   5 D          12
2 0981F274LM0002788C0015  PZ0006   88040857775251   2769 1940A3 00022   0 222B2   5J11N2A11111131111000   5 D37322907404
                  CONTRACTOR TOTAL                  5,169   *
```

00-105-3719 MORSE DIVING EQUIPMENT CO INC Rockland Mass

```
2 1573JA112N0010488C1761            88021657775251     25 5965A3 00022   0 232 2   1J22N1A2 111121112000   5 A36514162002
```

07-358-5309 ZINNANTI SURGICAL INSTRUMENTS Rockland Mass

```
4 42780120 DLA12088C4564            88072757775251    119 6515C9B00022   0 231 1   1J22A  2 111121122000   5 A38416X11307
                  CITY TOTAL                        5,313   **
```

00-101-2079 BOSTON WHALER INC Rockland Mass

```
1 6021JB03 GS10F46572     DAJB0388F80638710225781O251     64 1990C9E00022   0 26                                B          12
```

```
SAAAAAAAAAABBBBBBBBBBBBBBBBBBBBBBBBBBBBBBBBBBBBBBBBBBBBBBBBBBBBBBBBBBBBBBBBBBBBBBBBBBBBBBBBCCCCCCCCCCCCCCDDDDDDDDDDDDDDDDDEEEEEEEEEERM
R000000000000000000000000000000000000000000000000000000000000000000000011111111111111000000000000011000000000011111111100000000000EN
V122223333311111111111111122222222222233333355555556777777777888888888901111111111231234444567890012345678901222222312333444444PT
C                                    AAAAABB          AAAABBBCCC                                                    ABBCCC              TH
```

00-101-2079 BOSTON WHALER INC (CONT)		Rockland			Mass							
2 9222BH002GS00K07F17651	N0002488F226388092657810251		62	1940A3	SLJ22	0	282F	1J22B				A37322907409
2 0934BH002GS00K1F46572	N0002488F206887110457810251		59	2090C9	E00022	0	16					B37322907411
2 0935BH002GS00K1F46572	N0002488F203387110457810251		59	2090C9	E00022	0	16					B37322907411
2 9451BH002GS00K1F46658	N0002488F206387102757810251		90	2090C9	E00022	0	262F	1J22B				A37322907409
2 0936BH002GS00KIF46658	N0002488F206587102757810251		75	2090C9	E00022	0	262F	1J22B				A37322907411
2 7105BH002GS07F17651	N0002488F215688072057810251		84	2090C9	E00022	0	16					B37322907408
2 7181BH002GS07F17651	N0002488F228188081757810251		84	1904A3	SLJ22	0	262F	1J22B				A37312907408
2 7186BH002GS07F17651	N0002488F228288081757810251		84	1940A3	SLJ22	0	262F	1J22B				A37312907408
2 7935BH002GS07F17651	N0002488F227188083057810251		98	1940A3	SLJ22	0	282F	1J22B				A37312907409
2 7994BH002GS07F17651	N0002488F231988083157810251		54	2090A3	00022	0	262F	1J22B				A37322907409
2 7995BH002GS07F17651	N0002488F231488083157810251		81	2090A3	00022	0	262F	1J22B				A37322907409
2 7996BH002GS07F17651	N0002488F231788083157810251		81	2090A3	00022	0	262F	1J22B				A37322907409
2 7997BH002GS07F17651	N0002488F231888083157810251		87	2090A3	00022	0	262F	1J22B				A37322907409
2 7998BH002GS07F17651	N0002488F228888083157810251		98	2090A3	00022	0	262F	1J22B				A37322907409
2 7999BH002GS07F17651	N0002488F231388083157810251		87	2090A3	00022	0	262F	1J22B				A37322907409
2 8000BH002GS07F17651	N0002488F231588083157810251		54	2090A3	00022	0	262F	1J22B				A37322907409
2 9265BH002GS07F17651	N0002488F226188092357810251		62	1940A3	SLJ22	0	282F	1J22B				A37322907409
2 9381BH002GS07F17651	N0002488F226488092957810251		63	1940A3	SLJ22	0	282F	1J22B				A3732 09
2 0118TA300GS07F17651000	N6886088F033188060757810251		47	2310C9	E00022	0	262F	1J22F				A3732 06
2 L001PC320GS07F17651000	N0015188F005088071957810251		40	1940A3	00022	0	281	1J22B				A35192097407
2 0357TA100N0061288C0251	88010657810251		95	2010C9	E00022	0	232B2	1J22B	15151121112000	5		A37325159702
3 0060TA23 GS07F17651	F0862188FA57988062357810251		45	2090C9	E00022	0	282F	1J22F				A37322907406
CONTRACTOR TOTAL			1,653	*								
00-105-3719 MORSE DIVING EQUIPMENT CO INC		Rockland			Mass							
2 C141PC141N0016488C0073	88020357810251		75	1350A6	00022	0	231 2	1J22B	2 111121121000	5		A34994162005
07-358-5309 ZINNANTI SURGICAL INSTRUMENTS		Rockland			Mass							
4 42820120 DLA12088C4569	88072557810251		63	6515C9	B00022	0	232K2	1J22B	2 111121152600	5		A38416X11308
4 42740120 DLA12088C4569	88093057810251		79	6515C9	B00022	0	27	N5A				B38416X11309
CONTRACTOR TOTAL			142	*								
CITY TOTAL			1,870	**								
00-424-1139 ELANO CORPORATION		Rowley			Mass							
3 1616FF80 F4160888C2849	88072058405251		77	4710A1	BBJL22	0	231 2	4J21B	11111111112000	5		A37242526607
00-100-4670 ADAMS-RUSSELL CO INC		Salem			Mass							
2 6398JA112N0010488C2833	88092059105251		34	5995A5	00022	0	231 2	1J22B	11111121112000	5		A34891155609
00-101-9421 ATWOOD & MORRILL CO INC		Salem			Mass							
2 2863JA111N0010488C0714	88042559105251		106	2825A3	00022	0	231 2	5J11N1A2	111121111000	5		D34910453704
2 3372JA122N0010488CL217	88051859105251		79	4820A3	00022	0	231 2	1J22B	2 111121112000	1		A34940453705
CONTRACTOR TOTAL			185	*								

```
SAAAAAAAAAABBBB
```

```
SAAAAAAAAAABBBB
```

```
SAAAAAAAAAABBBB
```

```
SAAAAAAAAAABBBB
```

```
SAAAAAAAAAABBBB
```

```
SAAAAAAAAAABBBB
```

```
SAAAAAAAAAABBBB
```

```
SAAAAAAAAAABBBB
```

```
SAAAAAAAAAABBBB
```

```
SAAAAAAAAAABBBB
```

```
SAAAAAAAAAABBBB
```

```
SAAAAAAAAAABBBB
```

```
SAAAAAAAAAABBBBBBBBBBBBBBBBBBBBBBBBBBBBBBBBBBBBBBBBBBBBBBBBBBBBBBBBBBBBBBBBBBBBBBBBBBBBBBBCCCCCCCCCCCCCDDDDDDDDDDDDDDDDDEEEEEEEEEERM
R000000000000000000000000000000000000000000000000000000000000000000000000000000011111111111111000000000000011000000000011111111000000000000EN
V122223333311111111111111122222222222233333355555556777777777888888888901111111111231234444567890012345678901222222312333444444PT
C                                    AAAAABB              AAAABBBCCC                                                    ABBCCC                TH
```

06-780-1381 BERNIER & ASSOC INC Topsfield Mass
3 0473HV03 F1962888C0143 88070170115251 46 AZ16S1 00022 0 231 2 2J22K 2 131222152000 5 A87313Y29707

00-141-1362 FAIRVIEW MACHINE CO INC Topsfield Mass
4 02840900 DLA90088C0023 87111070115251 25 5935A7 00022 0 232Z2 1J22B 2 111121112000 5 A36435N89411
CITY TOTAL 71 **

10-117-3391 ENON MICROWAVE INC Topsfield Mass
2 0795MB102N0042188C0154 88061470150251 130 5961A7 00022 0 231 2 1J22B 2 111121112000 5 A36746686406

00-107-3139 HIGH VOLTAGE ENGINEERING CORP Turners Falls Mass
4 17790500 DLA50088C1376 88070870815251 31 6145C9E00022 0 231 1 1K22A 14131121112000 5 A33571270307

15-720-4231 TRICIL ENVIRONMENTAL RESPONSE Tyngsboro Mass
5 0148CW45 DACW4588C0248 88072270955251 15568 Y243C2 00022 0 231 1 1J22A 13131131142000 3 A1629 08

00-799-8867 ZOPPO R CO INC Tyngsboro Mass
5 0010CW33 DACW4586C0233 87121870955251 34 Y245C2 00022 0 2D1 1 1J22K 2 131221142000 3 A1623 12
5 0050CW33 DACW4586C0233 88070170955251 64 Y245C2 00022 0 2D1 1 1J22K 2 131221142000 3 A1623 08
CONTRACTOR TOTAL 98 *
CITY TOTAL 15,666 **

00-790-1598 BATTELLE MEMORIAL INSTITUTE Wakefield Mass
1 0690AL03 DAAL0386D0001 D01166 88092172215251 28 AZ11S1 00022 0 251 2 2U22E E5141131151000 5 A87315L88809

05-461-0324 DIVERSIFIED INDUSTRIES INC Wakefield Mass
2 8259PC144N0010288C0091 P00003 88080172215251 38 4310B9 00022 0 232B2 1J22K 2 131221122000 5 A35613Y56608

00-134-4019 EMHART ENTERPRISES INC Wakefield Mass
1 0084AA08 DAAA0888C0040 88012872215251 355 1025A5 EDE22 0 231 1 1J22A 15111121112000 1 A7699 02

07-381-7082 MASSACHUSETTS COMPUTER ASSOC Wakefield Mass
1 4616AB07 DAAB0785CK572 P00015 88063072215251 240 AC63A7 00022 0 2C1 2 5U11N1A11111111111000 5 B87314A72706

08-139-0726 NICHOLS RESEARCH CORPORATION Wakefield Mass
3 0699HT01 F0470486C0043 P00005 88062872215251 1500 AC26A2 CNQ22 0 2D1 2 2U22K 2 131221111000 5 A37615N00208

14-638-9622 SUMARIA SYSTEMS INC Wakefield Mass
3 0023HV40 F1962887D0015 0004 87110672215251 616 R414S1 00022 0 252D2 7Z11L 2 2 1121151000 5 B 11

```
SAAAAAAAAAABBBB
```

```
SAAAAAAAAAABBBB
```

```
SAAAAAAAAAABBBB
```

```
SAAAAAAAAAABBBB
```

```
SAAAAAAAAABBBB
```

```
SAAAAAAAAAABBBB
```

```
SAAAAAAAAAABBBB
```

SAAAAAAAAAABBBB

```
SAAAAAAAAAABBBB
```

```
SAAAAAAAAAABBBB
```

```
SAAAAAAAAAABBBB
```

```
SAAAAAAAAAABBBB
```

```
SAAAAAAAAAABBBB
```

```
SAAAAAAAAAABBBB
```

```
SAAAAAAAAAABBBB
```

```
SAAAAAAAAAABBBB
```

```
SAAAAAAAAAABBBBBBBBBBBBBBBBBBBBBBBBBBBBBBBBBBBBBBBBBBBBBBBBBBBBBBBBBBBBBBBBBBBBBBBBBBBBBBBBCCCCCCCCCCCCCCDDDDDDDDDDDDDDDDDEEEEEEEEEERM
R000000900000000000000000000000000000000000000000000000000000000000000000000000000000000000000000000000000000000000000000000000000000EN
V12222333331111111111111112222222222223333335555555677777777788888888890111111111123123444456789001234567890122222231233344444PT
C                                        AAAAABB          AAAABBBCCC                                                    ABBCCC              TH
```

00-104-6325 IONICS INCORPORATED Watertown Mass

2 W018C2742N6292287C6683 88030973440251 43 4610C9E00022 0 231 2 5J11N1G11111121112000 5 D35891332104

19-424-0800 JOEL U.S.A. INC Watertown Mass

1 0018AL04 DAAL0488C0001 87102673440251 31 J099S1 00022 0 231 2 1J21B 11111121132000 5 A7699 09

13-083-6349 METROPOLITAN DISPOSAL INC Watertown Mass

1 0011AL04 DAAL0488C0005 87112873440251 29 S204S1 00022 0 231 1 1J22K 2 111221132000 5 A 12

00-695-2899 NEW ENGLAND TELE TELG CMPANY Watertown Mass

1 0068EA08	DCA20078H0016	AEA0886NEB00887102673440251	31	S113S1	00022	0	25232100 57J	11113121152000	5	B	11
1 0071EA08	DCA20078H0016	AEA0886NE000887102673440251	48	S113S1	00022	0	25232100 57J	11113121152000	5	B	11
1 0150EA08	DCA20078H0016	AEA0886NEB00887112773440251	31	S113S1	00022	0	25232100 57J	11113121152000	5	B	12
1 0153EA08	DCA20078H0016	AEA0886NE000887112773440251	48	S113S1	00022	0	25232100 57J	11113121152000	5	B	12
1 0239EA08	DCA20078H0016	AEA0886NEB00887123173440251	31	S113S1	00022	0	25232100 57J	11113121152000	5	B	01
1 0242EA08	DCA20078H0016	AEA0886NE000887123173440251	48	S113S1	00022	0	25232100 57J	11113121152000	5	B	01
1 0334EA08	DCA20078H0016	AEA0886NEB00888012673440251	31	S113S1	00022	0	25232100 57J	11113121152000	5	B4899	03
1 0337EA08	DCA20078H0016	AEA0886NE000888012673440251	48	S113S1	00022	0	25232100 57J	11113121152000	5	B4899	03
1 0431EA08	DCA20078H0016	AEA0886NEB00888022973440251	31	S113S1	00022	0	25232100 57J	11113121152000	5	B4899	03
1 0434EA08	DCA20078H0016	AEA0886NE000888022973440251	48	S113S1	00022	0	25232100 57J	11113121152000	5	B4899	03
1 0524EA08	DCA20078H0016	AEA0886NEB00888032873440251	31	S113S1	00022	0	25232100 57J	11113121152000	5	B4899	04
1 0527EA08	DCA20078H0016	AEA0886NE000888032873440251	48	S113S1	00022	0	25232100 57J	11113121152000	5	B4899	04
1 0609EA08	DCA20078H0016	AEA0886NEB00888042973440251	31	S113S1	00022	0	25232100 57J	11113121152000	5	B4899	05
1 0612EA08	DCA20078H0016	AEA0886NE000888042973440251	48	S113S1	00022	0	25232100 57J	11113121152000	5	B4899	05
1 0702EA08	DCA20078H0016	AEA0886NEB00888052673440251	31	S113S1	00022	0	25232100 57J	11113121152000	5	B4899	06
1 0705EA08	DCA20078H0016	AEA0886NE000888052673440251	48	S113S1	00022	0	25232100 57J	11113121152000	5	B4899	06
1 0798EA08	DCA20078H0016	AEA0886NEB00888062773440251	31	S113S1	00022	0	25232100 57J	11113121152000	5	B4899	07
1 0801EA08	DCA20078H0016	AEA0886NE000888062773440251	48	S113S1	00022	0	25232100 57J	11113121152000	5	B4899	07
1 0886EA08	DCA20078H0016	AEA0886NEB00888072773440251	31	S113S1	00022	0	25232100 57J	11113121152000	5	B4899	07
1 0889EA08	DCA20078H0016	AEA0886NE000888072773440251	48	S113S1	00022	0	25232100 57J	11113121152000	5	B4899	07
1 0997EA08	DCA20078H0016	AEA0886NEB00888082973440251	31	S113S1	00022	0	25232100 57J	11113121152000	5	B4899	09
1 1000EA08	DCA20078H0016	AEA0886NE000888082973440251	48	S113S1	00022	0	25232100 57J	11113121152000	5	B4899	09
1 1223EA08	DCA20078H0016	AEA0886NEB00888093073440251	31	S113S1	00022	0	25232100 57J	11113121152000	5	B4899	09
1 1226EA08	DCA20078H0016	AEA0886NE000888093073440251	48	S113S1	00022	0	25232100 57J	11113121152000	5	B4899	09
	CONTRACTOR TOTAL		948	*							

07-380-4411 RADIATION MONITORING DEVICES Watertown Mass

1 0840AB07	DAAB0788CP031	88062973440251	150	AC61A7	00022	0	232G2	2J22K	2	111223111000	1 A36636S09806
1 0445AD07	DAAD0788C0055	88092773440251	50	AZ12S1	00022	0	231 2	2J22K	2	1 1222152000	5 A87116509809
1 0111AL04	DAAL0488C0051	88093073440251	60	AD91S1	00022	0	231 2	2J22K	2	151222153000	5 A87316509809
	CONTRACTOR TOTAL		260	*							

06-659-7022 T F JACKSON MOVERS Watertown Mass

1 0025AL04 DAAL0488C0006 87112373440251 25 S299S1 00022 0 232D2 7J11L 2 2 1121132000 5 B73890DB0105

05-889-7075 THREE-C ELECTRICAL CO INC			Watertown			Mass								
1 0009AL04	DAAL0488C0002		87111673440251	25	J099S1	00022	0	231	1	1J21A	2	111121132000	5	C7629 03
07-922-5900 TITAN ROOFING INC			Watertown			Mass								
1 0030CA33	DACA3388C0012		88051173440251	311	Z182C2	00022	0	231	1	1J22A		14131121142000	3	A1761 05
04-962-7573 UNITED ENGINEERS & CONSTRS			Watertown			Mass								
1 0024CA33	DACA5185C0100		88030373440251	173	R211C2	00022	0	2B1	2	2J22D		14131131151000	5	A8712 03
1 0033CA33	DACA5185C0100		88040173440251	77	R211C2	00022	0	2B1	2	2J22D		14131131151000	5	A8712 09
1 0013CA33	DACW5185C0100		88012273440251	490	R211C2	00022	0	2B1	2	2J22D		14131131151000	5	A8712 01
	CONTRACTOR TOTAL			740	*									
07-381-4055 WATERTOWN, TOWN OF			Watertown			Mass								
1 0007AL04	DAAG4670D0006		87111073440251	25	S114S1	00022	0	252E2		7J11N1E		12121121153000	5	B 12
03-231-6515 WILLIAMS ELECTRIC CO INC			Watertown			Mass								
1 0017AL04	DAAL0487C0079	P00001	87100173440251	37	J059S1	00021	0	2C1	2	1J11B	2	111121131000	5	A4911 09
	CITY TOTAL			5,289	**									
05-346-8385 CANDELA LASER CORPORATION			Wayland			Mass								
1 0207AH03	DAAH0388C0104		88082273755251	113	5860C9E	00022	0	231	2	1J22B	2	111121112000	5	A3829 09
1 0276AH03	DAAH0388C0124		88092973755251	290	5860C9E	00022	0	231	2	1J21B	2	121121112000	5	A38120BB2309
	CONTRACTOR TOTAL			403	*									
18-880-2052 CONSOLVE INC			Wayland			Mass								
1 0299AA15	DAAA1588C0029		88070173755251	49	AZ16S1	00022	0	232G2		2J22K	2	151222152000	5	A8999 07
14-492-0824 MINELCO CORPORATION			Wayland			Mass								
3 0534FF50	F4160888C2430		88050373755251	39	6635C9E	00022	0	231	2	5J11N1A		11111121112000	5	D36299460305
15-389-8234 MODUSPEC COMPANY			Wayland			Mass								
1 0977AD05	DAAD0588C0034		88072973755251	100	AZ11S1	00022	0	231	2	1J21K	2	111223151000	5	A8711 07
00-133-9159 RAYTHEON COMPANY			Wayland			Mass								
1 2070SG60	DASG6086C0026	P00009	87100773755251	970	AC23A2	CED22	0	2C1	2	2U22B		13111131151000	5	A 10
1 2364SG60	DASG6086C0026	P00011	88011373755251	430	AC23A2	CED22	0	2C1	2	2U22B		13111131151000	5	A37612U68102
1 2502SG60	DASG6086C0026	P00012	88022373755251	2406	AC23A2	CED22	0	2C1	2	2U22B		13111131151000	5	A37612U68102
1 2642SG60	DASG6086C0026	P00013	88033173755251	87	AC23A2	CED22	0	2C1	2	2U22B		13111131151000	5	A37612U68103
1 2075SG60	DASG6087C0014	P00010	87100273755251	7802	AC23A2	CED22	0	2C1	211002W			13131131111000	5	A 10
1 2311SG60	DASG6087C0014	P00012	88010473755251	8982	AC23A2	CED22	0	2C1	211002W			13131131111000	5	A37619968702

```
SAAAAAAAAAABBBBBBBBBB3BBBBBBBBBBBBBBBBBBBBBBBBBBBBBBBBBBBBBBBBBBBBBBBBBBBBBBBBBBBBBBBBBCCCCCCCCCCCCCCDDDDDDDDDDDDDDDDDDEEEEEEEEEEERM
R0000000000000000000000000000000000000000000000000000000000000000000000000000000000000011111111111110000000000001100000000011111111100000000000EN
V1222233333111111111111111122222222222233333355555556777777777788888888890111111111123123444456789001234567890122222231233334444PT
C                                    AAAAABB          AAAABBBCCC                                                  ABBCCC              TH
```

00-133-9159 RAYTHEON COMPANY (CONT)		Wayland			Mass								
1	2492SG60	DASG6087C0014	P00014	88021873755251	800	AC23A2	CED22	0	2C1	211002U	13131131111000	5	A37619968702
1	2493SG60	DASG6087C0014	P00014A	88021873755251	8604	AC23A2	CED22	0	2C1	211002W	13131131111000	5	A37619968702
1	2651SG60	DASG6087C0014	P00016	88033173755251	345	AC23A2	CED22	0	2C1	211002W	13131131111000	5	A37619968703
1	2839SG60	DASG6087C0014	P00019	88070773755251	3447	AC23A2	CAA22	0	2C1	211002W	13131131111000	5	A37619968707
2	5912BH005N0002480C5221		P00003	88060773755252	52-1287A7		GCS22	0	1C				B38129968706
2	0673BD202N0002482G5402		XF351B	87071473755252	82-J058A7		CNA22	0	2C1	210265J	12111131121000	1	D 11
2	0389BD202N0002483C5210		A00003	87051173755252	36-1230A2		CNA22	0	2C1	214005J	12111111121000	1	D 10
2	5855BH005N0002484C5124		P00025	88053173755252	62-1265A2		SAF22	0	2C2	214004M	11111131111000	1	C87119968706
2	9120BH005N0002484C5124		P00028	88091273755252	6825-1265A2		SAF22	0	2B1	214004M	11111131111000	1	C34899968709
2	4068BD202N0002484G5232		XF26	88012173755251	300	J014A2	CNA22	0	241	210015U	11111121111000	5	D37619968704
2	4069BD202N0002484G5232		XF27	88021973755251	55	J014A2	CNA22	0	241	210015U	11111121111000	5	D37619968704
2	4070BD202N0002484G5232		XF28	88021173755251	400	J014A2	CNA22	0	241	210015U	11111121111000	5	D37619968704
2	1688BH005N0002485C5131		P00012	87120373755251	496	1230A2	00022	0	2C1	2 4U11N1B11111131111000		5	C 12
2	2101BH005N0002485C5131		P00011	87111773755251	678	1230A2	SAF22	0	2C1	2 4U11N1G11111131111000		5	C87119968701
2	9401BH005N0002485C5131		P00014	88090973755251	7817	R216A2	SAF22	0	2A1	2 4U11N1A11111131111000		5	C87119968709
2	4073BH005N0002485C5206		P00004	88041173755251	150	L014A2	CNA22	0	1C				B37619968704
2	0533BD202N0002485C5215		A00013	87092973755252	560-1230A2		FMG22	0	2C1	214004J	11111131111000	2	C 10
2	0534BD202N0002485C5215		A00014	87092973755252	61-1230A2		FMG22	0	2C1	214004J	11111131111000	2	C 10
2	2593BD202N0002485C5215		A00018	87120973755251	1090	1230A2	FMG22	0	2C1	214004J	11111131111000	2	C34899968702
2	2594BD202N0002485C5215		A00019	87120773755251	373	1230A2	FMG22	0	2C1	214004J	11111131111000	2	C34899968702
2	3246BD202N0002485C5215		A00020	88030273755252	158-1230A2		FMG22	0	2C1	214004J	11111131111000	2	C37649968703
2	3247BD202N0002485C5215		A00021	88030273755252	108-1230A2		FMG22	0	2C1	214004J	11111131111000	2	C37649968703
2	3949BH005N0002486C5100		P00006	88041273755251	54	1290A2	CNZ22	0	2C1	2 4J11N1B11111131111000		1	C87119968704
2	5856BH005N0002486C5100		P00005	88041373755251	199	1290A2	CNZ22	0	2C1	2 4J11N1B11111131111000		1	C87119968706
2	1945BH005N0002486C5159		P00004	87122273755251	374	J010A5	00022	0	2A1	2 7U11N1B11111131111000		5	B37619968701
2	1931BH005N0002486C5287		P00002	87122373755251	2638	R706A7	GNT22	0	2C1	2 5J11N1A11111121152000		5	D38129968701
2	1716BH005N0002486C5318		P00006	87111773755251	855	1285A2	GCS22	0	2A1	2 5J11N1A11111131111000		1	D 12
2	2095BD202N0002486G5237		XF31	87112073755251	100	J058A7	00022	0	241	2 7J11N1G11111111151000		1	B48129968701
2	2191BH005N0002487C5127		P00009	%88011473755251	338	1425A2	00022	0	2C1	2 7J11N4A11111131151000		5	B37619968702
2	4461BH005N0002487C5127		P00006	%87122373755252	12139-1425A2		CNA22	0	2C1	2 7J11N4A11111131151000		5	B37619968704
2	2135BH005N0002487C5170		P00004	87122373755251	65855	1210A2	CNZ22	0	2C1	2 4J11N1B11111131111000		2	C38129968701
2	1217BH005N0002487C5342		P00001	87102773755251	461	5840A2	GNG22	0	2B1	2 5M11N1A11111131111000		1	D 11
2	4657BH005N0002487C5350		P00003	88050473755251	390	1285A2	GCS22	0	2A1	2 4U11N1A11111131111000		5	C87111AH8505
2	6610BH005N0002487C5350		P00004	88072873755251	172	1285A2	GCS22	0	2C1	2 4U11N1B11111131111000		5	C87110502407
2	1187BH005N0002487C5353		P00001	87102273755251	3672	R414S1	GCS22	0	2B1	2 5U11N1A11111131121000		5	D8711 11
2	1329BH005N0002487C5501		P00001	87103073755251	18000	L012A2	00022	0	2B1	2 5U11N1G11111131111000		5	D 12
2	5244BH005N0002487C5609		P00008	%88052573755252	692-1230A2		CLN22	0	2C1	2 7M11N4A11111131111000		5	B37619968706
2	8398BH005N0002487C5609		P00010	%88090873755252	158-1425A2		CLN22	0	2C1	2 7M11N4A12121131111000		5	B37619968709
2	9142BH005N0002487C5609		P00011	%88091573755251	1531	1230A2	CNA22	0	2C1	2 7M11N4A12121131111000		5	B37619968709
2	A322BH005N0002487C5609		P00014	%88093073755251	69	1230A2	CLN22	0	2A1	2 7M11N4A12121131111000		5	B37619968709
2	5949BH005N0002488C5100		BASIC	88021073755251	16958	1210A2	00022	0	231	2 1J22B 11111131111000		1	A38129968706
2	6611BH005N0002488C5136		P00001	%88052773755251	11233	1425A2	CNA22	0	2A1	2 4M11N4A12121131111000		5	C37619968707
2	2150BH005N0002488C5136		BASIC	87122273755251	5700	1425A2	CLN22	0	13				B37619968702
2	2149BH005N0002488C5136		BASIC	%87122273755251	11859	1425A2	CLN22	0	231	2 4M11N4A12121131111000		5	C37619968702
2	6612BH005N0002488C5136		P00001	88052773755251	8202	1425A2	CNA22	0	1A				B37619968707
2	8942BH005N0002488C5136		P00004	%88091473755251	237	1425A2	CNA22	0	2C1	2 4M11N4A12121131111000		5	C37619968709
2	9705BH005N0002488C5136		P00003	%88093073755251	788	1425A2	CNA22	0	2A1	2 4M11N4A12121131111000		5	C36719968709
2	8096BH005N0002488C5162		BASIC	88032473755251	88350	1210A2	CNZ22	0	231	2 5J11N1G11111131111000		5	D38129968709

```
SAAAAAAAAAABBBB
```

```
SAAAAAAAAAABBBB
```

```
SAAAAAAAAAABBBB
```

```
SAAAAAAAAAABBBB
```

```
SAAAAAAAAAABBBB
```

```
SAAAAAAAAAABBBB
```

```
SAAAAAAAAAABBBB
```

```
SAAAAAAAAAABBBB
```

```
SAAAAAAAAAABBBB
```

```
SAAAAAAAAAABBBBBBB3BBBBBBBBBBBBBBBBBBBBBBBBBBBBBBBBBBBBBBBBBBBBBBBBBBBBBBBBBBBBBBBBBBBBBCCCCCCCCCCCCCCCDDDDDDDDDDDDDDDDDEEEEEEEEEERM
R000000000000000000D000000000000000000000000000000000000000000000000000000000011111111111111100000000000011000000000111111111000000000000EN
V122223333311111111111111122222222222233333355555556777777777888888888901111111112312344445678900123456789012222223123333444447PT
C                                    AAAAABB          AAAABBBCCC                                                    ABBCCC                TH
-------------------------------------------------------------------------------------------------------------------------------------------------
06-497-7424 LIQUID AIR CORPORATION              Westborough                Mass
2 8003PC144GS10F48097     N0010288FH01287100175015251      31 6830A8B00022      0 262F     1J22B                        A          10


07-661-1359 PROTEON INC                         Westborough                Mass
1 0831AD05 GS00K86AGS5271 DAAD0588F416788061575015251      86 7010A7 00022      0 281      1J22B                        A35779F91406
1 1035AD05 GS00K86AGS5271 DAAD0588F423688081575015251     183 7010A7 00022      0 281      1J22B                        A35779F91408
1 1036AD05 GS00K86AGS5271 DAAD0588F422988081575015251      54 7010A7 00022      0 281      1J22B                        A35779F91408
1 1114AD05 GS00K86AGS5271 DAAD0588F425188090675015251     193 7010A7 00022      0 281      1J22B                        A35779F91409
2 1400LA101GS00K86AGS5271 N0012388F101088090175015251      48 7010C9E00022      0 281      1J22B                        A35779F91409
3 0374HM02 GS00K86AGS5271 F0865188FE14888093075015251     266 7025A7 00022      0 281      1J22F                        A38239F91409
                  CONTRACTOR TOTAL                        830   *


00-595-7329 SECURITY ENGINEERED MCHY CO         Westborough                Mass
2 8035MA108GS00F85051     N0060088F222388042275015251      39 3610C9E00022      0 262F     1J22F                        A50442981005
                  CITY TOTAL                           63,541   **


00-112-7448 ASTRA PHARMACEUTICAL PRODUCTS       Westborough                Mas.
4 03900120 DLA12088D0142  8002          87112375050251      30 6505C9B00022      0 251 2    6J21B  11111131112000    5 D28340447312
4 03910120 DLA12088D0142  8006          87112375050251      25 6505C9B00022      0 251 2    6J21B  11111131112000    5 D28340447312
4 04110120 DLA12088D0142  8009          87112375050251      27 6505C9B00022      0 251 2    6J21B  11111131112000    5 D28340447312
4 04120120 DLA12088D0142  8010          87112375050251     128 6505C9B00022      0 251 2    6J21B  11111131112000    5 D28340447312
4 05580120 DLA12088D0142  8013          87121575050251     114 6505C9B00022      0 251 2    6J21B  11111131112000    5 D28340447312
4 06160120 DLA12088D0142  8017          87122275050251     146 6505C9B00022      0 251 2    6J21B  11111131112000    5 D28340447301
4 10000120 DLA12088D0142  8018          88021875050251      34 6505C9B00022      0 251 2    6J21B  11111131112000    5 A28340447303
4 61570120 DLA12088D0142  8025          88033175050251     142 6505C9B00022      0 251 2    6J21B  11111131112000    5 A28340447306
4 63420120 DLA12088D0142  0001          88053175050251      37 6505C9B00022      0 251 2    6J21B  11111131112000    5 A28340447306
4 63820120 DLA12088D0142  8028          88060475050251      58 6505C9B00022      0 251 2    6J21B  11111131112000    5 A28340447308
4 64990120 DLA12088D0142  0003          88071475050251     128 6505C9B00022      0 251 2    6J21B  11111131112000    5 A28340447308
                  CONTRACTOR TOTAL                        869   *


04-590-3218 DATA GENERAL CORPORATION            Westborough                Mass
3 0295HE02 GS00K87AGS5862 F0470088FB47488080975050251      67 7025A7 00022      0 281      1J22F                        A35711EG9508


05-052-8330 ENTERRA CORPORATION                 Westborough                Mass
4 08630700 DLA70088CAA40              87120975050251      52 4210A3 00022      0 231 2    1J22B  14111121112000    5 A34291193912


00-141-4416 KENETT CORPORATION                  Westborough                Mass
4 34610700 DLA70088C0766              88072875050251     132 4320A3 00022      0 231 2    1J22B  2 111121111000    1 A35612557307


00-595-7329 SECURITY ENGINEERED MCHY CO         Westborough                Mass
1 0227AB08 GS00F1357      DAAB0888FA30188093075050251      43 3615A7 00022      0 282F     1J22F                        A36292981009
2 0968PA100GS00F85051000  N0014088FRK4888021275050251      64 7490C9E00022      0 262F     1J22B                        A35792981002
```

```
SAAAAAAAAAABBBB
```

```
SAAAAAAAAAABBBB
```

```
SAAAAAAAAAABBBB
```

```
SAAAAAAAAAABBBB
```

```
SAAAAAAAAAABBBB
```

```
SAAAAAAAAAABBBB
```

```
SAAAAAAAAAABBBB
```

```
SAAAAAAAAAABBBB
```

```
SAAAAAAAAAABBBB
```

```
SAAAAAAAAAABBBB
```

```
SAAAAAAAAAABBBB
```

```
SAAAAAAAAAABBBB
```

```
SAAAAAAAAAABBBB
```

```
SAAAAAAAAAABBBB
```

```
SAAAAAAAAAABBBB
```

```
SAAAAAAAAAABBBBBBBBBBBBBBBBBBBBBBBBBBBBBBBBBBBBBBBBBBBBBBBBBBBBBBBBBBBBBBBBBBBBBBBBBBBBBBBBBCCCCCCCCCCCCCCDDDDDDDDDDDDDDDDDDEEEEEEEEEERM
R0000000000000000000000000000000000000000000000000000000000000000000000000000000000000000000000000000000000000000000000000000000000000000EN
V1222233333111111111111111112222222222222333333555555567777777778888888888901111111111123123444456789001234567890122222231233334444PT
C                                        AAAAABB          AAAABBBCCC                                                ABBCCC                TH
-------------------------------------------------------------------------------------------------------------------------------------------------
00-136-7960 GENERAL ELECTRIC COMPAN (CONT)      Wilmington                Mass
2 0431JA100N0038385G5010  0088          88021280195251      28 6620A1C00022      0 241 2    5J11N1A111111121112000    1 D37249742403
2 0456JA100N0038385G5010  0175          88030280195251      25 6615A1CAFU22      0 241 2    5J11N1A111111121112000    1 D37249742403
2 0457JA100N0038385G5010  0157          88030280195252     114-6620A7 AAE22      0 241 2    5J11N1A111111121112000    1 D37249742403
2 0253JA10EN0038385G5010  00601B        88031580195252     130-6615A1AAHC22      0 2C1 2    5J11N1A111111121111000    1 D37249742403
2 0399JA10EN0038385G5010  0210          88012780195251      54 6620A1AAAE22      0 241 2    5J11N1A111111121112000    1 D37219742406
2 0422JA10EN0038385G5010  01981B        88051080195252      31-6615A1AAFU22      0 2C1 2    5J11N1A111111121112000    1 D37289742406
2 0256JA100N0038387G5010  0116          85080380195252    1128-6620A7 AVG22      0 241 2    5J11N1A111111121112000    1 D37249742402
2 0003JA10EN0038387GK501  0017          87100180195251     263 6620A1CAFX22      0 14                                    B          10
2 0004JA10EN0038387GK501  0020          87100580195251     948 6685A1CATM22      0 241 2    5J11N1A111111131111000    5 D        10
2 0024JA10EN0038387GK501  0023          87100180195251      35 6620A1AAAE22      0 241 2    5J11N1A111111121112000    1 D        10
2 0053JA10EN0038387GK501  0025          87102180195251     406 6610A1AAHJ22      0 241 2    5J11N1A111111121111000    5 D        11
2 0078JA10EN0038387GK501  0029          87110480195251      66 6685A1BBSH22      0 241 2    5J11N1A111111121112000    5 D        11
2 0135JA10EN0038387GK501  0043          87122980195251     347 2925A1BBTF22      0 241 2    5J11N1A111111121111000    1 D36949742401
2 0141JA10EN0038387GK501  0197          87123180195251      26 6620A1AAHP22      0 242 2    5J11N1A111111121112000    1 D37249742401
2 0142JA10EN0038387GK501  0212          87123180195251      28 6620A1AAFX22      0 242 2    5J11N1A111111121112000    1 D37249742401
2 0146JA10EN0038387GK501  0042          87122280195251     243 6685A1CAAE22      0 241 2    5J11N1A111111121111000    1 D38279742401
2 0151JA10EN0038387GK501  0044          88010480195251     388 6620A1CAAE22      0 241 2    5J11N1A111111121111000    1 D37249742401
2 0185JA10EN0038387GK501  0049          88011580195251     516 6620A7 AVG22      0 241 2    5J11N1A111111131111000    1 D37249742402
2 0186JA10EN0038387GK501  0050          88011980195251     203 6620A7 AAE22      0 241 2    5J11N1A111111121111000    1 D37249742402
2 0199JA10EN0038387GK501  0052          88012980195251      98 6685A1BBTK22      0 241 2    5J11N1A111111121112000    1 D37249742402
2 0217JA10EN0038387GK501  0058          88021980195251      37 2925A1BBTF22      0 241 2    5J11N1A111111121112000    1 D37249742403
2 0218JA10EN0038387GK501  0059          88021980195251      32 2925A1BBTF22      0 241 2    5J11N1A111111121112000    1 D37249742403
2 0221JA10EN0038387GK501  0061          88021980195251      81 2925A1BAHJ22      0 241 2    5J11N1A111111121112000    1 D37249742403
2 0224JA10EN0038387GK501  0063          88032680195251     113 6610A1AAAC22      0 241 2    5J11N1A111111121111000    1 D37249742403
2 0233JA10EN0038387GK501  0053          88022680195251     274 6620A1AAPC22      0 241 2    5J11N1A111111121111000    1 D37289742403
2 0264JA10EN0038387GK501  0066          88030480195251     314 6615A1AAFU22      0 241 2    5J11N1A111111121111000    1 D37289742403
2 0289JA10EN0038387GK501  0069          88031480195251     140 6605A1AAHJ22      0 241 2    5J11N1A111111121111000    1 D37249742403
2 0290JA10EN0038387GK501  0067          88031580195251     119 6685A1CBTK22      0 241 2    5J11N1A111111121111000    1 D37249742403
2 2136JA111N0038387GK501  EP01          88032280195251      57 2835A3 00022      0 241 2    5J11N1A111111121112000    1 D36799742403
2 0342JA103N0038387GK501  0078          88041180195251     155 6620A1CAEB22      0 241 2    5J11N1A111111121111000    1 D37289742404
2 0297JA10EN0038387GK501  0075          88032380195251     520 6620A1AAFX22      0 241 2    5J11N1A111111121111000    1 D37289742404
2 0328JA10EN0038387GK501  0077          88032880195251     288 2915A1BAFU22      0 241 2    5J11N1A111111121111000    1 D37289742404
2 0332JA10EN0038387GK501  0079          88032980195251     187 6620A7 AHP22      0 241 2    5J11N1A111111121111000    1 D37289742404
2 0339JA10EN0038387GK501  0064          88022680195251      71 6620A1AAHJ22      0 241 2    5J11N1A111111121112000    1 D37289742404
2 0346JA10EN0038387GK501  0074          88040680195251     143 4920A1CAHV22      0 14                                    B37289742404
2 0362JA10EN0038387GK501  0082          88042280195251      59 6620A1AAAC22      0 241 2    5J11N1A111111121112000    1 D37249742404
2 2992JA111N0038387GK501  EP02          88042880195251      75 2835A3 00022      0 241 2    5J21N1A111111121111000    1 D37249742404
2 0427JA10EN0038387GK501  0085          88051080195251      46 6610A1AAAC22      0 241 2    5J11N1A111111121112000    1 D37219742406
2 0440JA10EN0038387GK501  0086          88052480195251      33 6620A1AAAC22      0 241 2    5J11N1A111111121112000    1 D37219742406
2 4020JA10EN0038387GK501  0040          87120980195251      71 6620A1AAPC22      0 241 2    5J11N1A111111121112000    1 D37219742406
2 0593JA10EN0038387GK501  003701        88083180195251      35 1680A7 AHC22      0 2C1 2    5J11N1A111111121112000    1 D37219742409
2 0597JA10EN0038387GK501  007401        88091380195251      85 4920A1CAHV22      0 2C1 2    5J11N1A111111121112000    1 D37219742409
2 0602JA10EN0038387GK501  0130          88091980195251      41 6620A1AAFX22      0 241 2    5J11N1A111111121112000    1 D37219742409
2 0605JA10EN0038387GK501  0129          88091580195251      40 6685A1BBSH22      0 241 2    5J11N1A111111121112000    1 D37219742409
2 0608JA10EN0038387GK501  0132          88092080195251     171 2915A1BAFC22      0 241 2    1J22B  111111121112000    1 A37219742409
2 0619JA10EN0038387GK501  007401        88091280195251      85 4920A1CAHV22      0 2C1 2    5J11N1A111111121112000    1 D37219742409
2 5778JA111N0038387GK501  EP0201        88090180195252      75-2835A3 00022      0 2G1 2    1J21B  111111121111000    5 A38299742409
2 0516JA106N0038388C4655                88082280195251      32 2840A1BBSH22      0 231 2    1J22B  111111111112000    1 A37219742408
```

```
SAAAAAAAAAABBBBBBBBBBBBBBBBBBBBBBBBBBBBBBBBBBBBBBBBBBBBBBBBBBBBBBBBBBBBBBBBBBBBBBBBBBBBBBBBBCCCCCCCCCCCCCCDDDDDDDDDDDDDDDDDDEEEEEEEEEERM
R0000000000000000000000000000000000000000000000000000000000000000000000000000000011111111111111000000000000011000000000011111111100000000000EN
V1222233333111111111111111222222222222333333555555567777777778888888888901111111111231234444567890012345678901222222312333344444PT
C                                    AAAAABB          AAAABBBCCC                                                  ABBCCC                  TH
```

00-136-7960 GENERAL ELECTRIC COMPAN (CONT) Wilmington Mass

2	0281JA10AN0038388C7062		88060780195251	13160	6615A7	AHV22	0	231	2		1J22B	13111131112000	1	A37219742406
2	0326JA10AN0038388C7062	P00001	88062480195251	269	6615A7	AHV22	0	2B1	2		1J22B	11111131112000	1	A37219742407
3	0110HT01 F0470487C0110		87103080195251	27548	1427A2	CNJ22	0	231	2		1J22B	11111131112000	5	A3761 10
3	0038HR04 F3361585C1787	P00009	87120180195251	200	AD92A7	00022	0	2C1	211002U			13111131151000	5	A 12
3	0068HR04 F3361585C1787	P00010	88022380195251	111	AD92A7	00022	0	2C1	211002U			13111131151000	5	A87319742402
3	0539FF80 F3460185G0023	SA5W	88020480195251	165	6685A1BBJL22		0	241	2		4J21N1A11111121111000		2	B37249742402
3	0002FF50 F3460185G0025	SA4Y	87100880195251	94	6680C9E00022		0	241	2		4J11N1G11111121112000		5	C 10
3	0031FF80 F3460185G0025	SA4X	87100880195251	202	6685A1BBJL22		0	241	2		5J11N1G11111121111000		1	D 10
3	0085FD06 F3460185G0025	0187	87111080195251	70	K066A1CACR22		0	241	2		4J21B 11111121112000		2	A 9742411
3	0086FD06 F3460185G0025	0188	87111080195251	100	K066A1CACR22		0	241	2		4J21B 11111121112000		2	A 9742411
3	0097FD06 F3460185G0025	0185	87111680195251	185	6610A1CAFC22		0	241	2		4J21N1D11111121111000		1	C 9742411
3	0110FD06 F3460185G0025	0184	87112480195251	48	6620A1CABC22		0	242Z2			4J21N1G11111121112000		1	C 9742411
3	0095FD07 F3460185G0025	0190	87112580195251	459	2925A1BBJJ22		0	241	2		4J11N1D11111121111000		1	C37249742411
3	0084FD06 F3460185G0025	0189	87111080195251	51	K066A1CACR22		0	241	2		4J21B 11111121112000		2	A 9742412
3	0148FD06 F3460185G0025	0196	87122380195251	85	6620A1CACR22		0	241	2		3J21B 11111121112000		1	A37289742412
3	0043FF80 F3460185G0025	SA4Z	87100880195251	916	6685A1BBJL22		0	241	2		1J22N1B11111131111000		1	A 9742412
3	0171FD06 F3460185G0025	0194	88011980195251	34	6610A1CACD22		0	241	2		4J11N1G11111121112000		5	C37289742401
3	0397FF80 F3460185G0025	SA5S	88010480195251	371	6685A1BBJL22		0	241	2		4J11N1G11111131111000		1	B37249742401
3	0435FF80 F3460185G0025	SA5T	88011380195251	170	6685A1BBJL22		0	241	2		5J11N1G11111121111000		1	B37249742401
3	0277FD06 F3460185G0025	0198	88032480195251	1242	6620A1CAFH22		0	241	2		3J21B 11111131111000		1	A37289742403
3	0278FD06 F3460185G0025	0198	88032480195251	179	6620A1CAFH22		0	14						B37289742403
3	0331FD06 F3460185G0025	016403	88042280195251	2462	6620A1CACR22		0	2A1	2		3J21B 11111131111000		1	C37289742404
3	0366FD06 F3460185G0025	0199	88052480195251	81	6620A1CAFH22		0	14						B37289742405
3	0367FD06 F3460185G0025	0199	88052480195251	880	6620A1CAFH22		0	241	2		1J21N1G11111131111000		1	A37289742405
3	0248FF50 F3460185G0025	SA5Y	88012680195251	952	6680A1BAAF22		0	242B2			5J11N2A11111141111000		1	D37249742405
3	0879FF50 F3460185G0025	SA5Y01	88083180195251	378	6680A1BAAF22		0	2C2B2			5J11N2A11111141111000		1	D37249742408
3	0288FD06 F3460188C1241		88032880195251	65	6620A1CAFH22		0	13						B37289742403
3	0275FD06 F3460188D0512	0001	88032480195251	37	J066A1CACR22		0	251	2		4J11N1B11111121111000		5	C37289742403
3	0336FD06 F3460188G6604	0003	88042780195251	89	6620A1CAFA22		0	241	2		4J11B 13111121112000		1	C37289742404
3	0370FD06 F3460188G6604	0009	88052580195251	88	6620A1CAFH22		0	241	2		4J11N1D11111121111000		5	C37289742405
3	0495FD07 F3460188G6604	0007	88052780195251	34	6695A1BBSP22		0	241	2		4J11N1G11111121112000		5	C37249742405
3	0360FD06 F3460188G6604	0012	88051780195251	195	6620A1CACR22		0	241	2		1J22B 11111121112000		1	A37289742406
3	0382FD06 F3460188G6604	0006	88060380195251	1158	6620A1CAFH22		0	241	2		4J11N1D11111141111000		1	C37289742406
3	0498FD07 F3460188G6604	0005	88060180195251	66	6620A1BBSP22		0	241	2		4J11N1G11111121112000		5	C37249742406
3	0451FD06 F3460188G6604	0020	88072680195251	95	6610A1CAFH22		0	241	2		4J11N1D11111121112000		2	C37289742407
3	0571FD07 F3460188G6604	0018	88071580195251	263	6685A1BBSP22		0	241	2		4J11N1D11111111111000		1	C37289742407
3	0575FD07 F3460188G6604	0016	88071980195251	37	6685A1BBJJ22		0	14						B37249742407
3	0491FD06 F3460188G6604	0021	88082580195251	113	6610A1CAFH22		0	241	2		4J11N1D11111121111000		2	C37289742408
3	0493FD06 F3460188G6604	U023	88082680195251	43	6620A1CAEC22		0	241	2		4J11N1G11111121112000		1	C37289742408
3	2055FH02 F3460188G6604	SM02	88081980195251	144	6615A1AAFN22		0	241	2		5J11N1G11111121111000		5	D37289742408
3	0483FD06 F3460188G6604	0017	88082280195251	109	6620A1CAFH22		0	241	2		4J21N1D11111121111000		4	C37289742409
3	0504FD06 F3460188G6604	0026	88090280195251	47	6610A1CABH22		0	241	2		4J11N1G11111121112000		5	C37289742409
3	0518FD06 F3460188G6604	0024	88092180195251	32	6605A1CABG22		0	241	2		3J11N1D11111121112000		5	C37289742409
3	0524FD06 F3460188G6604	0032	88092780195251	94	6620A1CACD22		0	242Z2			4J11N1G11111121112000		1	C37289742409
3	0529FD06 F3460188G6604	0029	88092980195251	59	6130A1CAFA22		0	14						B37289742409
3	0530FD06 F3460188G6604	0029	88092980195251	33	5995A1CABH22		0	242Z2			4J11N1G11111121112000		1	C37289742409
3	0404FF20 F3460188G6604	SA28	88091380195251	132	4920A1C00022		0	241	2		5J11N1G11111121111000		5	D37289742409
3	1945FF80 F3460188G6604	SA26	88091380195251	445	6685A1BBJL22		0	241	2		4J21N1G11111121111000		2	B37249742409

```
SAAAAAAAAAABBBBBBBBBBBBBBBBBBBBBBBBBBBBBBBBBBBBBBBBBBBBBBBBBBBBBBBBBBBBBBBBBBBBBBBBBBBBBBBBBBBCCCCCCCCCCCCCCDDDDDDDDDDDDDDDDDDEEEEEEEEEEERM
RO0000000000000000000000000000000000000000000000000000000000000000000000000000000000000000000000000000000000000000000000000000000000000000000EN
V122223333311111111111111122222222222233333355555556777777777788888888890111111111123123444456789001234567890122222231233334444 4PT
C                                        AAAAABB          AAAABBBCCC                                                    ABBCCC          TH
```

00-136-7960 GENERAL ELECTRIC COMPAN (CONT)			Wilmington			Mass								
3 3003FH02	F3460188G6604	SM03	88090880195251	57	6615A1CAFN22		0 241 2		5J11N1G12121121112000		5	D37289742409		
3 0062FF20	F4160886C1033	A00001	87121680195251	90	J049A1C00022		0 2C1 2		5J21N1A11111121112000		5	D37289742406		
3 0251FF20	F4160888C2504		88051680195251	49	5990A1CAFA22		0 231 2		7J11N1G11111121112000		3	D37289742405		
4 28600400	DLA40087C1588	P00001	88053180195252	90-	6620C9E00022		0 2F1 2		5J21B	13131121122000	5	A38299742406		
4 20550400	DLA40088C1342		88032980195251	50	5355C9E00022		0 231 2		5J21B	13111121112000	5	A24999742403		
4 32620400	DLA40088C1342	P00001	88070680195252	25-	5355C9E00022		0 2F1 2		5J21B	13111121112000	5	A24999742407		
4 24250700	DLA70088C1678		88041880195251	69	3010A3 00022		0 231 2		5J21B	11111121112000	5	A35669742404		
4 07930900	DLA90088C0580		88020880195251	50	5990A7 00022		0 231 2		5J21B	11111121112000	5	A36219742402		
4 07050400	F3460185G0025	TY96	87112080195251	72	6620C9E00022		0 241 2		1J22B	14131121112000	5	A38299742411		
4 07420400	F3460185G0025	TY97	87120480195251	92	6620C9E00022		0 241 2		5J21B	13111121112000	1	A38299742412		
4 11460400	F3460185G0025	TYA1	88010780195251	38	6620C9E00022		0 241 2		5J21B	13131121112000	5	D38299742401		
4 23140400	F3460188G6604	TY02	88042180195251	56	6620A1C00022		0 241 2		5J21B	13131121112000	5	A38299742404		
4 36050400	F3460188G6604	TY06	88081680195251	165	6620C9E00022		0 241 2		5J21B	13131121111000	1	A38299742408		
	CONTRACTOR TOTAL			62,421	*									
03-081-3091 GEO-CENTERS INC			Wilmington			Mass								
1 0655AA21	DAAA2186C0101	P00033	88072580195251	63	AD21S1 00022		0 2C1 2		2U21K	2 111221151000	5	A87115F56507		
00-132-5240 HONEYWELL INC			Wilmington			Mass								
2 1329PF161N6226988C1123			88093080195251	460	AD92C9E00022		0 231 2		2J22B	13131131111000	5	A87118135909		
06-125-3076 INTERLEAF INC			Wilmington			Mass								
3 0400JA27	GS00K86AGS5714	F4130088F132988021080195251		27	7035A7 00022		0 282K		1J22F			A357546G2902		
00-140-5521 JANIS RESEARCH COMPANY INC			Wilmington			Mass								
2 6025E1234N0001488C2282			88090180195251	60	6640C9E00022		0 231 2		2J22B	2 111121112000	5	A38232101709		
3 0491FS02	F3360188C0123		88042180195251	52	6625C9E00022		0 231 2		1J22K	2 111221112000	5	A36792101704		
	CONTRACTOR TOTAL			112	*									
07-952-7230 KEYTEK INSTRUMENT CORP			Wilmington			Mass								
3 0104QA06	F1162388C0015		88021080195251	55	6625A7 00022		0 231 2		1J22B	2 111121112000	5	A36796205302		
13-938-1388 MINNESOTA MINING & MFG CO			Wilmington			Mass								
1 2318AA09	DAAA0988C0959		88083080195251	30	5975A5 00022		0 231 2		1J22B	14111121122000	5	A36447V05909		
	CITY TOTAL			278,327	**									
00-136-7903 AVCO CORPORATION			Wilmington			Mass								
1 0265AK70	DAAK7088C0029		88072280230251	190	AD22S1 00022		0 231 2		2U22B	15151121151000	5	A87110461407		
3 0169HT01	F0470486C0064	P00005	87112780230251	769	AC24A2 CNJ22		0 2C1 2		2J22B	14111131111000	1	A	11	
3 0171HT01	F0470486C0064	P00007	87120180230251	3070	AC24A2 CNJ22		0 2C1 2		2J22B	14111131111000	1	A	12	
3 0405HT01	F0470486C0064	P00010	88030280230251	1200	AC24A2 CNJ22		0 2D1 2		2J22B	14111131111000	1	A87110461403		

```
SAAAAAAAAAABBBB
```

```
SAAAAAAAAAABBBB
```

```
SAAAAAAAAAABBBB
```

```
SAAAAAAAAAABBBB
```

```
SAAAAAAAAAABBBB
```

```
SAAAAAAAAAABBBB
```

```
SAAAAAAAAAABBBB
```

```
SAAAAAAAAAABBBB
```

AAAAAAAAAABBBB

```
SAAAAAAAAAABBBB
```

```
SAAAAAAAAAABBBB
```

```
SAAAAAAAAAABBBB
```

```
SAAAAAAAAAABBBB
```

```
SAAAAAAAAAABBBB
```

```
SAAAAAAAAABBBBBBBBBBBBBBBBBBBBBBBBBBBBBBBBBBBBBBBBBBBBBBBBBBBBBBBBBBBBBBBBBBBBBBBBBBBBBBBBCCCCCCCCCCCCCCDDDDDDDDDDDDDDDDDDEEEEEEEEEERM
R000000000000000000000000000000000000000000000000000000000000000000000000000000011111111111111100000000000011000000000111111111000000000000EN
V1222233333111111111111111222222222222333333555555567777777778888888888901111111111231234444567890012345678901222222312333444444PT
C                                    AAAAAABB          AAAABBBCCC                                                    ABBCCC                  TH
-- ----------------------------------------------------------------------------------------------------------------------------------------------
00-790-1598 BATTELLE MEMORIAL INSTI (CONT)      Ann Arbor                    Michigan
1 0708AL03 DAAL0386D0001  D01165        88092603000261      33 AZ11S1 00022        0 251 2    2U22E  E5141131151000    5 A87315L88809
                CONTRACTOR TOTAL                            103   *


16-130-6709 CHI SYSTEMS INC                     Ann Arbor                    Michigan
1 2075ZD03 MDA90388C0255                        88092303000261     469 AN91S1 00022        0 231 2    1J22B  15111111152000    5 A8741      09


18-814-8522 CHIA SHUN YIH                       Ann Arbor                    Michigan
2 1451E614AN0001487C0194  P00001        88032903000261      30 AD91S1 00022        0 2C1 2    2S22E  2 111121152000    5 A87318N97306


04-809-0963 CUMMINS & BARNARD INC               Ann Arbor                    Michigan
1 0046HA20 DAHA2088C5073                        88061303000261      28 R129C2 00022        0 231 2    2J22K  2 151221152000    3 A87110CPT007


04-809-4676 DAEDALUS ENTERPRISES INC            Ann Arbor                    Michigan
1 0211AK70 DAAK7088C0016                        88071303000261     160 AD22S1 00022        0 231 2    2U22B  2 111121111000    5 A87115400607
1 0001CA39 DACA3986C0040                        87102303000261     100 AZ11S1 00022        0 2C2K2    2U21B  2 131121152000    5 C8999      06
1 0005CA39 DACA3986C0040                        87122403000261     141 AZ11S1 00022        0 2C2K2    2U21B  2 131121152000    5 C8999      06
1 0019CA39 DACA3986C0040                        88040403000261      87 AZ11S1 00022        0 2C2K2    2U21B  2 131121152000    5 C8999      06
1 0026CA39 DACA3986C0040                        88042903000261      59 AZ11S1 00022        0 2A2B2    7U11N1A2 121121152000    5 D8999      06
1 0039CA39 DACA3986C0040                        88080103000261     247 AZ11S1 00022        0 2B1 2    7U11N1A2 131121151000    5 D8731      08
1 0067CA39 DACA3986C0040                        88092303000261      35 AZ11S1 00022        0 2B2B2    7U11N1A2 121121152000    5 B8999      09
                CONTRACTOR TOTAL                            829   *


00-101-4182 DYNAMICS RESEARCH CORPORATION       Ann Arbor                    Michigan
1 0174ZD60 MDA90386C0273  P00008        88082403000261     941 AD93S1 CAA22        0 2C1 2    2U21B  11111111151000    5 A87119A50209


00-534-4684 ELECTRO ARC MANUFACTURING CO        Ann Arbor                    Michigan
3 1389FJ04 F0960388C0963                        88030103000261     142 3410B9 00022        0 231 2    1J22K  2 111221112000    5 A35419419903


17-804-8294 ENVIRON RSCH INST OF MICHIGAN       Ann Arbor                    Michigan
1 0032AL03 DAAL0386K0006  P00002        87102103000261      72 AZ11S1 00022        0 2C1 2    7U22E  E1111121152000    5 A          12
2 2437E612AN0001481C0295  P00011        88070903000261     150 AD91S1 00022        0 2A1 2    7S22E  E1111121152000    5 A87331H64107
2 2777E612AN0001431C0295  P00012        88091403000261      50 AD91S1 00022        0 2A1 2    7U22E  E1111121152000    5 A87315794909
2 2841E612AN0001481C0295  P00013        88092003000261     119 AD91S1 00022        0 2C1 2    7U22E  E1111121152000    5 A87335794909
2 0528E612AN0001481C0692  P00014        87082003000261     242 AD91S1 00022        0 2C1 2    7S11E  E1111121152000    5 A87335794905
2 1271E612AN0001484C0493  P00017        88041503000261     604 AD93S1 00022        0 2A1 2    5U11N1GE E1111121151000    5 D87335794906
2 1272E612AN0001484C0493  P00018        88042903000261     124 AD91S1 00022        0 2C2B2    5U11N2AE E1111131152000    5 D87315794906
2 2874E612AN0001484C0493  P00019        88092903000261     518 AD91S1 00022        0 2A1 2    7U11N1AE E1111121151000    5 B87335794909
2 1215E612AN0001486C0469  P00002        88052003000261      90 AD91S1 00022        0 2A1 2    7U22E  E1111121152000    5 A87335794906
2 2709E612AN0001486C0469  P00003        88082503000261     162 AD91S1 00022        0 2A1 2    7U22E  E1111121152000    5 A87335794908
2 0217E612BN0001486C0587  P00002        87093003000261     220 AD91S1 00022        0 2A1 2    7U22E  E1111131151000    5 A8733      05
2 2042E612BN0001486C0587  P00003        88021603000261     319 AD91S1 CAA22        0 2C1 2    7U22E  E1111121152000    5 A87335794906
```

```
SAAAAAAAAAABBBB
```

```
SAAAAAAAAAABBBB
```

```
SAAAAAAAAAABBBB
```

```
SAAAAAAAAAABBBB
```

```
SAAAAAAAAAABBBB
```

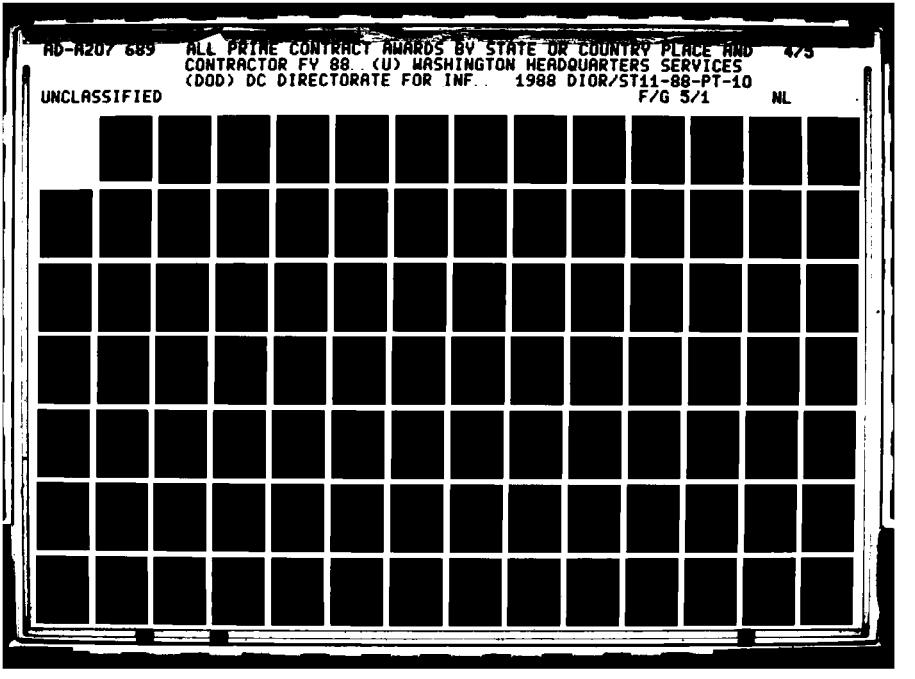
AD-A207 689
ALL PRIME CONTRACT AWARDS BY STATE OR COUNTRY PLACE AND CONTRACTOR FY 88.. (U) WASHINGTON HEADQUARTERS SERVICES (DOD) DC DIRECTORATE FOR INF.. 1988 DIOR/ST11-88-PT-10
4/5
UNCLASSIFIED
F/G 5/1
NL

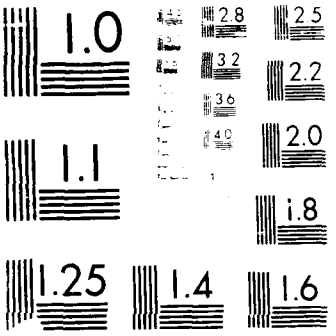
1.0
1.1
1.25
1.4
1.6
2.8
3.2
3.6
4.0
2.5
2.2
2.0
1.8

```
SAAAAAAAAABBBB
```

```
SAAAAAAAAAB3BBBB
```

```
SAAAAAAAAAABBBB
```

```
SAAAAAAAAAABBBB
```

```
SAAAAAAAAAABBBB
```

```
SAAAAAAAAAABBBB
```

05-161-2802 XIDEX CORPORATION			Battle Creek			Michigan						
4 60170200 DLA20088C1006		88050505920261	50	6750C9E00022	0	231	1	1J22A	11111121152000	5	A38610C2A905	
CITY TOTAL			17,360	**								
00-539-5629 AEROSPACE AMERICA INC			Bay City			Michigan						
3 1011FE04 F4260088C1280		88031706020261	73	1430A7 AFC22	0	231	2	1J22K	2 111221112000	5	A36791801403	
17-368-7302 BAY CAST INC			Bay City			Michigan						
1 0015AC89 DAAC8988C0019		87111606020261	38	3695C9E00022	0	231	1	1J22K	2 111221112000	5	A	12
17-520-9410 BAY CAST TECHNOLOGIES INC			Bay City			Michigan						
2 1567LA105N0012388C0969		88093006020261	51	2040C9E00022	0	231	2	1J22K	2 111221112000	5	A33213P91009	
03-373-4716 G I W INDUSTRIES INC			Bay City			Michigan						
5 0079CW57 DACW5788C0017		87122206020261	95	2090C9E00022	0	231	1	1J22K	2 1 1221112000	5	A3441	04
14-423-2261 PRESTOLITE ELECTRIC INC			Bay City			Michigan						
1 0847AE07 DAAE0788C0714		88012806020261	1156	2920A4B00022	0	231	1	1J22A	11111131112000	5	A36946850504	
1 2043AE07 DAAE0788C0714	P00002	88062406020261	604	2920A4B00022	0	2B1	1	1J22A	11111131112000	5	A36946850507	
1 1044AE07 DAAE0788C0873		88030906020261	128	2920A4BDPS22	0	231	2	1J22B	14111121111000	5	A3694	03
1 1598AE07 DAAE0788C1278		88050306020261	126	2920A4BDNE22	0	231	2	1J12N1A	11111121111000	5	D36946850507	
1 2411AE07 DAAE0788C1278	P00001	88083106020261	126	2920A4BDNE22	0	2A1	2	5J11N1A	11111121111000	5	D36946850509	
1 1710AE07 DAAE0788C1377		88051806020261	383	2920A4B00022	0	231	2	1J22B	11111131111000	5	B36946850507	
CONTRACTOR TOTAL			2,523	*								
08-615-9118 TRIPLE CLEAN INC			Bay City			Michigan						
4 05510600 DLA60088D4114		88033006020261	58	9140A8A00022	0	231	1	1K22A	2 3 1121122000	5	CA51722R78003	
00-537-0820 ULTRA CARBON CORPORATION			Bay City			Michigan						
4 31630400 DLA40088C1991		88070706020261	72	5977A1C00022	0	231	2	1J22B	14131121112000	5	A36242626007	
4 03120400 DLA40088C5049		87102906020261	200	5977C9E00022	0	231	2	1J22B	14131121112000	5	A36242626010	
4 11960400 DLA40088C5049	P00001	88011406020261	100	5977C9E00022	0	2B1	2	1J22B	14111121112000	5	A36242626001	
4 29460400 DLA40088C5334		88061406020261	170	5977A1C00022	0	231	1	1J22A	15131121112000	5	A36242626006	
CONTRACTOR TOTAL			542	*								
CITY TOTAL			3,380	**								
04-779-5315 DOURON INCORPORATED			Belding			Michigan						
3 0172FS02 GS00F76403	F3360188FA99187111906900261		41	7110C9E00022	0	262F		1J22F			A 003Z411	
15-283-7555 INTERIOR ELEMENTS INC			Belding			Michigan						
2 2899PA100GS00F02645000	N0014088F43528093006900261		43	7195C9E00022	0	262		1J22B			A5021OB1C809	
CITY TOTAL			84	**								

```
SAAAAAAAAAABBBB
```

```
SAAAAAAAAAABBBB
```

```
SAAAAAAAAAABBBB
```

```
SAAAAAAAAAABBBB
```

```
SAAAAAAAAAABBBBBBBBBBBBBBBBBBBBBBBBBBBBBBBBBBBBBBBBBBBBBBBBBBBBBBBBBBBBBBBBBBBBBBBBBBBBBBBBBBBCCCCCCCCCCCCCCDDDDDDDDDDDDDDDDDDEEEEEEEEEERM
R000000000000000000000000000000000000000000000000000000000000000000000000000000011111111111111000000000000011000000000011111111100000000000EN
v122223333311111111111111122222222222233333355555556777777777788888888890111111111123123444456789001234567890122222231233334444PT
C                                    AAAAABB          AAAABBBCCC                                                    ABBCCC                  TH
-------------------------------------------------------------------------------------------------------------------------------------------------
04-719-6480 ZENITH DATA SYSTEMS COR (CONT)      Benton Harbor          Michigan
3 0445JA27 F1963086D0002  T9JC          88022407520261      178 7010A7 00022        0 251 2    2J22B  14141131122000    5 A35716DW9802
3 0098TA03 F1963086D0002  F3R8          88021707520261       38 7010A7 00022        0 251 2    2J22B  14141131122000    5 B35773Y81902
3 0513JA27 F1963086D0002  T9KD          88032807520261       38 7010A7 00022        0 251 2    2J22B  14141131122000    5 A35716628504
3 0395LA01 F1963086D0002  J1C8          88042207520261       75 J070S1 00022        0 251 2    2J22B  14141131122000    5 A73776628504
3 0574JA27 F1963086D0002  T9KV          88050407520261       30 7010A7 00022        0 251 2    2J22B  14141131122000    5 A35716628505
3 0009DA12 F1963086D0002  T732          87111607520261       57 7010A7 00022        0 251 2    2J22B  14141131122000    5 A35710897107
3 0416JA02 F1963086D0002  SK14          88081507520261      612 7010A7 00022        0 251 2    2J22B  14141131122000    5 A35723Y81908
3 0135JA11 F1963086D0002  RCSY          88081507520261       60 7010A7 00022        0 251 2    2J22B  14141131122000    5 A50456628508
3 0140JA11 F1963086D0002  RCTJ          88082207520261       90 7010A7 00022        0 251 2    2J22B  14141131122000    5 A50456628508
3 0160JA11 F1963086D0002  RCUD          88092307520261       39 7010A7 00022        0 251 2    2J22B  14141131122000    5 A50456628509
3 0214TA03 F1963086D0002  F3FD          88081107520261       30 7025C9E00022        0 251 2    2J22B  14141131122000    5 A35773Y81909
3 0225TA03 F1963086D0002  F3FL          88083107520261       48 7025A7 00022        0 251 2    2J22B  14141131122000    5 A35773Y81909
3 0136JA27 F1963087D0014  T911          87102207520261       45 7010A7 00022        0 251 2    2J22B  14131131122000    5 A          10
3 0130TA03 F1963087D0014  F305          88040807520261       41 7025A7 00022        0 251 2    2J22B  14141131122000    5 A35693Y81904
3 0570JA27 F1963087D0014  T936          88042907520261       31 7010A7 00022        0 251 2    2J22B  14131131122000    5 A35716628505
3 0161JA11 F1963087D0014  RC01          88092307520261       58 7010A7 00022        0 251 2    2J22B  14131131122000    5 A50456628509
3 0087JA27 F4180087D0014  T909          87101407520261       47 7010A7 00022        0 251 2    2J22B  14131131122000    5 A          10
4 00160000 F1963086D0002  YK01          87110907520261       81 7010A7 00022        0 251 2    2J22B  14141131122000    5 A35776628511
4 00220000 F1963086D0002  YK16          87111607520261       56 7010A7 00022        0 251 2    2J22B  14141131122000    5 A35776628511
4 00230000 F1963086D0002  YK17          87111607520261       30 7010A7 00022        0 251 2    2J22B  14141131122000    5 A35776628511
4 00240000 F1963086D0002  YK20          87111607520261       90 7010A7 00022        0 251 2    2J22B  14141131122000    5 A35776628511
4 00270000 F1963086D0002  YK25          87112007520261       47 7010A7 00022        0 251 2    2J22B  14141131122000    5 A35776628511
4 00280000 F1963086D0002  YK26          87112007520261      160 7010A7 00022        0 251 2    2J22B  14141131122000    5 A35776628511
4 01080000 F1963086D0002  YK67          88012207520261      181 R399S1 00022        0 251 2    2J22B  14141131122000    5 A73786628501
4 01250000 F1963086D0002  YK40          88020307520261       90 7010A7 00022        0 251 2    2J22B  14141131122000    5 A35776628502
4 01490000 F1963086D0002  YK36          88030407520261      113 7010A7 00022        0 251 2    2J22B  14141131122000    5 A35776628503
4 01500000 F1963086D0002  YK84          88030807520261      390 7010A7 00022        0 251 2    2J22B  14141131122000    5 A35776628503
4 01510000 F1963086D0002  YK83          88030807520261      367 7010A7 00022        0 251 2    2J22B  14141131122000    5 A35776628503
4 01590000 F1963086D0002  YK87          88030907520261       39 7010A7 00022        0 251 2    2J22B  14141131122000    5 A35776628503
4 02500000 F1963086D0002  YK4S          88050907520261       29 7010A7 00022        0 251 2    2J22B  14141131122000    5 A35776628505
4 02510000 F1963086D0002  YK4T          88050907520261      202 7010A7 00022        0 251 2    2J22B  14141131122000    5 A35776628505
4 02980000 F1963086D0002  YK7X          88072507520261      319 7010A7 00022        0 251 2    2J22B  14141131122000    5 A35776628507
4 02990000 F1963086D0002  YK7W          88072507520261       61 7010A7 00022        0 251 2    2J22B  14141131122000    5 A35776628507
4 03010000 F1963086D0002  YK5F          88072507520261      331 7010A7 00022        0 251 2    2J22B  14141131122000    5 A35776628507
4 03030000 F1963086D0002  YK7C          88072507520261      107 7010A7 00022        0 251 2    2J22B  14141131122000    5 A35776628507
4 03040000 F1963086D0002  YK7F          88072507520261       30 7010A7 00022        0 251 2    2J22B  14141131122000    5 A35716628507
4 03050000 F1963086D0002  YK7K          88072507520261      139 7010A7 00022        0 251 2    2J22B  14141131122000    5 A35776628507
4 03060000 F1963086D0002  YK7L          88072507520261       89 7010A7 00022        0 251 2    2J22B  14141131122000    5 A35776628507
4 03070000 F1963086D0002  YK7T          88072507520261      104 7010A7 00022        0 251 2    2J22B  14141131122000    5 A35776628507
4 03420000 F1963086D0002  YK8P          88083107520261      102 7010A7 00022        0 251 2    2J22B  14141131122000    5 A35776628508
4 03560000 F1963086D0002  YKB2          88090607520261      210 7010A7 00022        0 251 2    2J22B  14141131122000    5 A35716628509
4 03570000 F1963086D0002  YKA7          88090607520261      225 7010A7 00022        0 251 2    2J22B  14141131122000    5 A35776628509
4 03580000 F1963086D0002  YKA8          88090607520261      222 7010A7 00022        0 251 2    2J22B  14141131122000    5 A35776628509
                    CONTRACTOR TOTAL                     12,739   *

00-512-0704 ZENITH ELECTRONICS CORPORATION      Benton Harbor          Michigan
1 0961AA21 F1963085D0014  DAAA2188F077388092207520261       52 7010A7 00022        0 251 2    1J22B  14141131122000    5 A35716628509
```

```
SAAAAAAAAAABBBB
```

```
SAAAAAAAAAABBBB
```

```
SAAAAAAAAAABBBB
```

```
SAAAAAAAAAABBBBBBBBBBBBBBBBBBBBBBBBBBBBBBBBBBBBBBBBBBBBBBBBBBBBBBBBBBBBBBBBBBBBBBBBBBBBBBBBBBBCCCCCCCCCCCCCDDDDDDDDDDDDDDDDDEEEEEEEEEERM
R000000000000000000000000000000000000000000000000000000000000000000000000000000000000000000000000000000000000000000000000000000000000EN
V122223333311111111111111112222222222222333333555555567777777777888888888890111111111123123444456789001234567890122222231233334444PT
C                                        AAAAABB          AAAABBBCCC                                                ABBCCC            TH
```

00-512-0704 ZENITH ELECTRONICS CORP (CONT) Benton Harbor Michigan

1	0239CA90	F1963086D0002	DACA9088F0013871	02807520261	54	7010A7	00022	0	252Z2	2J22B	14141131122000	3	A87126628508			
1	0162DA15	F1963086D0002	DADA1588F2028880	41407520261	36	7010A7	00022	0	251 2	2J22B	14141131112000	5	A3571	08		
1	0170DA15	F1963086D0002		88080107520261	32	7050A7	00022	0	251 2	2J22B	14141131122000	5	A5045	08		
1	0171DA15	F1963086D0002		88080207520261	67	7010A7	00022	0	251 2	2J22B	14141131122000	5	A5045	08		
1	0172DA15	F1963086D0002	DADA1588F1702880	33007520261	30	7010A7	00022	0	251 2	2J22B	14141131122000	5	A3571	08		
1	0178DA15	F1963086D0002		88062407520261	35	7010A7	00022	0	251 2	2J22B	14141131122000	5	A5045	08		
1	0180DA15	F1963086D0002		88082607520261	47	7020A7	00022	0	251 2	2J22B	14141131122000	5	A3571	08		
1	0012HA41	F1963086D0002	DAHA4188F0305880	81507520261	28	7010A7	00022	0	251 2	2J22B	14141131122000	5	A3571	08		
1	0013HA41	F1963086D0002	DAHA4188F0317880	82507520261	41	7010A7	00022	0	251 2	2J22B	14141131122000	5	A35716628508			
1	0240KF23	F1963086D0002		88082607520261	40	7010A7	00022	0	251 2	2J22B	14141131122000	5	A35716628509			
1	0155KF36	F1963086D0002	1M57	88080307520261	26	7435A7	00022	0	251 2	2J22B	14141131122000	5	B35716628508			
1	0167KF36	F1963086D0002	1M67	88081507520261	35	7435A7	00022	0	251 2	2J22B	14141131122000	5	B35716628508			
1	0279KF48	F1963086D0002	1Q31	88081007520261	39	7021A7	00022	0	251 2	2J22B	14141131122000	5	A35716628508			
1	0105KF49	F1963086D0002	1R6E	88061307520261	35	7010A7	00022	0	251 2	2J22B	14141131122000C	5	A3751	08		
1	0119KF49	F1963086D0002	1R7B	88072507520261	39	7010A7	00022	0	251 2	2J22B	14141131122000	5	A3571	08		
1	0121KF49	F1963086D0002	1R7P	88072907520261	49	7010A7	00022	0	251 2	2J22B	14141131122000	5	A3571	08		
1	0123KF49	F1963086D0002	1R7U	88080907520261	64	7035A7	00022	0	251 2	2J22B	14141131122000	5	A3571	08		
1	0124KF49	F1963086D0002	1R7Y	88081007520261	173	7045A7	00022	0	251 2	2J22B	14141131122000	5	A3571	08		
1	0288KF57	F1963086D0002		88072807520261	25	7010A7	00022	0	251 2	2J22B	14141131122000	5	A73736628508			
1	0335KF57	F1963086D0002	DAKF5788F3838880	82007520261	35	7010A7	00022	0	251 2	2J22B	14141131122000	5	A73736628508			
1	0085AA03	F1963086D0002	B121	88081607520261	35	7010A7	00022	0	251 2	2J22B	14141131122000	5	A35716628509			
1	0329AA08	F1963086D0002	B769	88092707520261	93	7010A7	00022	0	251 2	2J22B	14141131122000	5	A35716628509			
1	0338AA08	F1963086D0002	B772	88093007520261	53	7010A7	00022	0	251 2	2J22B	14141131122000	5	A35716628509			
1	0343AA08	F1963086D0002	B771	88093007520261	1038	7010A7	00022	0	251 2	2J22B	14141131122000	5	A35716628509			
1	0836AA21	F1963086D0002	DAAA2188F0771880	90807520261	35	7010A7	00022	0	251 2	1J22B	14141131122000	5	A35716628509			
1	0461AB10	F1963086D0002	DAAB1088F4117880	90707520261	181	7010A7	00022	0	251 2	2J22B	14141131122000	5	A32716X80309			
1	0529AB10	F1963086D0002	DAAB1088F4185880	93007520261	303	7010A7	00022	0	251 2	2J22B	14141131122000	5	A32716628509			
1	0495AC09	F1963086D0002	ZR11	88090707520261	33	7025A7	00022	0	251 2	2J22B	14141131122000	5	A50456628509			
1	1210AD05	F1963086D0002	BM8X	88092207520261	30	7010A7	00022	0	251 2	2J22B	14141131122000	5	A35716628509			
1	1244AD05	F1963086D0002	BM9D	88092707520261	42	7010A7	00022	0	251 2	2J22B	14141131122000	5	A35716628509			
1	1245AD05	F1963086D0002	BM9F	88092707520261	85	7010A7	00022	0	251 2	2J22B	14141131122000	5	A35716628509			
1	1262AD05	F1963086D0002	BM9G	88092807520261	84	7010A7	00022	0	251 2	2J22B	14141131122000	5	A35716628509			
1	1284AD05	F1963086D0002	BM9N	88092907520261	65	7010A7	00022	0	251 2	2J22B	14141131122000	5	A35716628509			
1	1293AD05	F1963086D0002	BM8V	88093007520261	35	7010A7	00022	0	251 2	2J22B	14141131122000	5	A35716628509			
1	1314AD05	F1963086D0002	BM9S	88093007520261	98	7010A7	00022	0	251 2	2J22B	14141131122000	5	A35716628509			
1	1315AD05	F1963086D0002	BM9T	88093007520261	32	7010A7	00022	0	251 2	2J22B	14141131122000	5	A35716628509			
1	1316AD05	F1963086D0002	BM9Q	88093007520261	27	7010A7	00022	0	251 2	2J22B	14141131122000	5	A35716628509			
1	1321AD05	F1963086D0002	BM9R	88093007520261	73	7010A7	00022	0	251 2	2J22B	14141131122000	5	A35716628509			
1	1340AD05	F1963086D0002	BM9U	88093007520261	58	7010A7	00022	0	251 2	2J22B	14141131122000	5	A35716628509			
1	1361AD05	F1963086D0002	BM9Y	88093007520261	107	7010A7	00022	0	251 2	2J22B	14141131122000	5	A35716628509			
1	0471AD07	F1963086D0002	BN30	88093007520261	25	7010A7	00022	0	251 2	2J22B	14141131122000	5	A3571	09		
1	0240AG60	F1963086D0002	G8T3	88091307520261	64	7020A7	00022	0	251 2	2J22B	14141131122000	5	A3571	09		
1	0241AG60	F1963086D0002	G8T8	88091407520261	35	7010A7	00022	0	251 2	2J22B	14141131122000	5	A3571	09		
1	0256AG60	F1963086D0002	G8V6	88092007520261	25	7030A7	00022	0	251 2	2J22B	14141131122000	5	A3577	09		
1	0260AG60	F1963086D0002	G8W2	88092107520261	39	7025A7	00022	0	251 2	2J22B	14141131122000	5	A3571	09		
1	0272AG60	F1963086D0002	G8X9	88092607520261	41	7025A7	00022	0	251 2	2J22B	14141131122000	5	A3571	09		
1	0229AH03	F1963086D0002	D83P	88090607520261	241	7010A7	00022	0	251 2	2J22B	14141131122000	5	A35756628509			
1	0275AH03	F1963086D0002	D83K	88092407520261	30	7010A7	00022	0	251 2	2J22B	14141131122000	5	A35756628509			

```
SAAAAAAAAAABBBB
```

```
SAAAAAAAAAABBBB
```

```
SAAAAAAAAAABBBB
```

```
SAAAAAAAAAABBBB
```

```
SAAAAAAAAAABBBB
```

```
SAAAAAAAAAABBBB
```

```
SAAAAAAAAAABBBB
```

```
SAAAAAAAAAABBBBBBBBBBBBBBBBBBBBBBBBBBBBBBBBBBBBBBBBBBBBBBBBBBBBBBBBBBBBBBBBBBBBBBBBBBBBBBBBBBBBCCCCCCCCCCCCCCDDDDDDDDDDDDDDDDDDEEEEEEEEEERM
ROOOOOOOOOOOOOOOOOOOOOOOOOOOOOOOOOOOOOOOOOOOOOOOOOOOOOOOOOOOOOOOOOOOOOOOOOOOOOOOOOOOOOOOOOOOOOOOOOOOOOOOOOOOOOOOOOOOOOOOOOOOOOOOOOOOEN
V1222233333111111111111111222222222222233333355555556777777777888888888901111111111231234444567890012345678901222222312333344444PT
C                                                AAAAABB          AAAABBBCCC                                                    ABBCCC          TH
```

00-512-0704 ZENITH ELECTRONICS CORP (CONT) Benton Harbor Michigan

```
2 8810QH405F1963086D0002 3T14          88082907520261    77 7010A7 00022  0 251 2    2J22B 14141131122000 5 A73726628509
2 0320TA110F1963086D0002 J9AU          88090807520261    39 7010A7 00022  0 252K2    1J22B 14141131122000 5 A36956628509
2 0005TG412F1963086D0002 H430          88090107520261    31 7010A7 00022  0 251 2    2J22B 14141131122000 5 A35716628509
2 0027TX200F1963086D0002 7C8B          88061307520261    46 7010A7 00022  0 251 2    2J22B 14141131122000 5 A38126X80309
2 5070MA105F1963086D0009 GG3G016       88012707520262   105-7010A7 00022  0 2C1 210132J      14141131122000 5 A35756Y79402
2 0855F7001F1963087D0014 NB05          88022907520261    60 7010A7 00022  0 251 2    2J22B 14131131122000 5 A35716628503
2 0069QD418F1963087D0014 4F05          88020107520261    26 7010A7 00022  0 251 2    2J22B 14131131122000 5 A35716628503
2 4290BH009F1963087D0014 EH12          88040507520261    43 7010A7 GBD22  0 251 2    2J22B 14141131122000 5 A35716X80304
2 4291BH009F1963087D0014 EH15          88032907520261    50 7010A7 GBD22  0 251 2    2J22B 14141131122000 5 A35716Y80304
2 0611PF162F1963087D0014 N415          88042007520261    99 7010A7 00022  0 251 2    2J22B 14131131122000 5 A35776X80304
2 5281BH009F1963087D0014 EH07          88032307520261   141 7010A7 GBD22  0 251 2    2J22B 14141131122000 5 A35716X80306
2 2075FLB10F1963087D0014 KY06          88091307520261    42 7010A7 00022  0 251 2    2J22B 14141131122000 5 A35716628509
2 2617PA100F1983086D0002 EXFJ          88091507520261   163 7010C9E00022  0 251 2    2J22B 14141131122000 5 A35716628509
2 2287F7399GS00K88AGS6183 M6739988FA732 88083107520261    30 7030A7 00022  0 262F     1J22B                      A73726628509
2 0075WF132N6092187DA406 7N69          87102007520261    33 7010A7 00022  0 251 2    2J22B 14141131122000 5 A          10
2 0069PF161N6092187DA406 JC17          87111707520261    29 7010A7 00022  0 251 2    2J22B 14131131122000 5 A          11
2 0073TF140N6092187DA406 HR23          87121607520261    32 7010A7 00022  0 251 2    2J22B 14141131122000 5 A          12
2 0199PF161N6092187DA406 JC19          87122207520261    26 7010A7 00022  0 251 2    2J22B 14131131122000 5 A73736628501
2 0079TF140N6092187DA406 HR25          88011207520261   405 7010A7 00022  0 251 2    2J22B 14141131122000 5 A73736628501
2 0244PF161N6092187DA406 JC20          88011207520261    46 7010A7 00022  0 251 2    2J22B 14131131122000 5 A35756628503
2 0365PF161N6092187DA406 JC23          88021707520261    41 7010A7 00022  0 251 2    2J22B 14131131122000 5 A35716628503
2 1093WF139N6092187DA406 7N7B          88051207520261    25 7010A7 00022  0 251 2    2J22B 14141131122000 5 A35716628505
2 0305WF138N6092187DA460 7N81          87121707520261    35 7010A7 00022  0 251 2    2J22B 14141131122000 5 A          12
3 0108TA29 F1963081D0002 Q1Z1          88061707520261    75 7010A7 00022  0 251 210132J      14141131122000 5 A73890AF8508
3 0114TA29 F1963081D0002 Q1Z1          88071207520261   193 7010A7 00022  0 251 210132J      14141131122000 5 A73890AF8508
3 0123TA29 F1963081D0002 Q1Z1          88072607520261   103 7010A7 00022  0 251 210132J      14141131122000 5 A73890AF8509
3 0128TA29 F1963081D0002 Q1Z1          88072807520262    80-7010A7 00022  0 251 210132J      14111131122000 5 A73890AF8509
3 0131TA29 F1963081D0002 Q1Z1          88012907520261    80 7010A7 00022  0 251 210132J      11141131122000 5 A73890AF8509
3 0135TA29 F1963081D0002 Q1Z1          88081507520261    59 7010A7 00022  0 251 210132J      14141131122000 5 A73890AF8509
3 0143TA29 F1963081D0002 Q1Z1          88090107520261   158 7010A7 00022  0 251 210132J      14141131122000 5 A73890AF8509
3 0144TA29 F1963081D0002 Q1Z1          88090107520261   123 7010A7 00022  0 251 210132J      14141131122000 5 A73890AF8509
3 0145TA29 F1963081D0002 Q1Z1          88090107520261   281 7010A7 00022  0 251 210132J      14141131122000 5 A73890AF8509
3 0086FS02 F1963084D0009 Q7J3          87102707520261    34 J070C9E00022  0 251 2    1J11B 14141131122000 5 A          10
3 0105FS02 F1963084D0009 Q7V7          87102707520261    68 7010A7 00022  0 251 210131J      14141131122000 5 A          10
3 0115FS02 F1963084D0009 Q7V9          87102907520261    40 7025A7 00022  0 251 210131J      14141131122000 5 A          10
3 5034RA03 F1963084D0009 TNX2          87100807520261    48 7025A7 00022  0 251 2    2J22B 14141131122000 5 A          10
3 5044RA03 F1963084D0009 TNX6          87101507520261    29 7010A7 00022  0 251 2    2J22B 14141131122000 5 A          10
3 5048RA03 F1963084D0009 TNA2          87100107520261    39 J070A7 00022  0 251 2    2J22B 14141131122000 5 A          10
3 0036SA03 F1963084D0009 6U68          87102207520261   138 7025A7 00022  0 251 210131J      14141131122000 5 A          10
3 0036SB07 F1963084D0009 S391          87101907520261    63 7010A7 00022  0 251 210131J      14141131122000 5 A          10
3 0001TA15 F1963084D0009 5S86          87100107520261    47 7010A7 00022  0 251 210131J      14141131122000 5 A          10
3 0007TA15 F1963084D0009 5S90          87100107520261    53 J070S1 00022  0 251 210131J      14141131122000 5 A          10
3 0033TA15 F1963084D0009 5SQ9          87100507520261    31 7010A7 00022  0 251 2    2J22B 14141131122000 5 A          10
3 0047TA15 F1963084D0009 5SR4          87101307520261   106 7025A7 00022  0 251 210131J      14141131122000 5 A          10
3 0059AA03 F1963084D0009 WFN1          87111307520261    69 7010A7 00022  0 251 210131J      14141131122000 5 A          11
3 0060AA03 F1963084D0009 WFN3          87111307520261   240 7010A7 00022  0 251 210131J      14141131122000 5 A          11
3 0046HC52 F1963084D0009 TJ93          87110907520261   108 7010A7 00022  0 251 210131J      14141131122000 5 A          11
3 0081HK02 F1963084D0009 R3R3          87112507520261    29 7010A7 00022  0 251 210131J      14141131122000 5 A          11
```

```
SAAAAAAAAAABBBB
```

```
SAAAAAAAAAABBBBBBBBBBBBBBBBBBBBBBBBBBBBBBBBBBBBBBBBBBBBBBBBBBBBBBBBBBBBBBBBBBBBBBBBBBBBBBBBCCCCCCCCCCCCCCCDDDDDDDDDDDDDDDDDDEEEEEEEEEERM
R0000000000000000000000000000000000000000000000000000000000000000000000000000000000000000000000000000000111111111111110000000000001100000000011111111100000000000EN
V1222233333111111111111111122222222222233333355555556777777777788888888890111111111123123444456789001234567890122222231233334444PT
C                                        AAAAABB          AAAABBBCCC                                                                ABBCCC              TH
```

00-512-0704 ZENITH ELECTRONICS CORP (CONT)				Benton Harbor			Michigan							
3	0404DA17	F1963084D0009	UH55	88093007520261	29	7010C9E00022	0	251	2	1J22B	141411131122000	5	A35756X79409	
3	0916FS03	F1963084D0009	RZ101	88093007520261	45	7010A7 00022	0	251	2	2J22B	141311131122000	5	A35716X80309	
3	0223LA01	F1963084D0009	J12F	88010707520261	574	J070S1 00012	0	251	210131J		111111131122000	5	A73776628509	
3	0209QA06	F1963084D0009	6CF1	88062707520261	85	7025C9E00022	0	251	2	1J22B	141411131122000	5	A35756628509	
3	5308RA03	F1963084D0009	TNN9	88093007520261	43	7025A7 00022	0	252F2		2J22B	111111111112000	5	A35717800409	
3	5310RA03	F1963084D0009	TNA5	88092907520261	48	7025A7 00022	0	252F2		5J11N1A	111111111112000	5	A35716781909	
3	5314RA03	F1963084D0009	TNA6	88093007520261	210	7025A7 00022	0	252F2		5J11N1A	111111111112000	5	D35717800409	
3	5335RA03	F1963084D0009	TN09	88093007520261	118	7010A7 00022	0	251	2	2J22B	141111111111100	5	A35717800409	
3	0637RB02	F1963084D0009	SW57	88090807520261	87	7010A7 00022	0	251	2	1J22B	141411131122000	5	A35716580209	
3	0290SA03	F1963084D0009	6UI9	88091407520261	34	7025C9E00022	0	251	2	1J22B	141411131122000	5	A35716X80309	
3	0112TA15	F1963084D0009	5SS9	88030107520261	208	7010A7 00022	0	251	210131J		141411131122000	5	A35716X80309	
3	0118TA15	F1963084D0009	5ST1	88031507520261	26	7010A7 00022	0	251	210131J		141411131122000	5	A35716X80309	
3	0130TA15	F1963084D0009	5ST4	88041307520261	192	7010A7 00022	0	251	210131J		141411131122000	5	A35716X80309	
3	0064FS02	F1963086D0000	2Q7NT	87101507520261	73	7010A7 00022	0	251	2	2J22B	141411131122000	5	A	10
3	0048AA03	F1963086D0002	WFY2	87102607520261	52	7010A7 00022	0	251	2	2J22B	141411131122000	5	A	10
3	0049AA03	F1963086D0002	WFY4	87102607520261	31	7010A7 00022	0	251	2	2J22B	141411131122000	5	A	10
3	0023BA05	F1963086D0002	5QC4	87100607520261	257	7010A7 00022	0	251	2	2J22B	141411131122000	5	A	10
3	0028BA05	F1963086D0002	5QC5	87101507520261	162	7025A7 00022	0	251	2	2J22B	141411131122000	5	A	10
3	0015DA17	F1963086D0002	UH0F	87101307520261	29	7025C9E00022	0	251	210262J		111411131122000	5	A	10
3	0033DA17	F1963086D0002	UH0U	87102007520261	43	7025C9E00022	0	251	210262J		131411131122000	5	A	10
3	0010DA21	F1963086D0002	N9N6	87101507520261	44	7025C9E00022	0	251	2	2J22B	141411131122000	5	A	10
3	0078FE02	F1963086D0002	R2MS	87102107520261	684	7010A7 00022	0	251	2	2J22B	141411131122000	5	A	10
3	0036FJ02	F1963086D0002	Q668	87102007520261	569	7010A7 00022	0	251	2	2J22B	141411131122000	5	A	10
3	0039FJ02	F1963086D0002	Q665	87101907520261	415	7010A7 00022	0	251	2	2J22B	141411131122000	5	A	10
3	0040FJ02	F1963086D0002	Q670	87101907520261	68	7010A7 00022	0	251	2	2J22B	141411131122000	5	A	10
3	0041FJ02	F1963086D0002	Q667	87101907520261	274	7010A7 00022	0	251	2	2J22B	141411131122000	5	A	10
3	0007FS02	F1963086D0002	Q7MJ	87100507520261	27	7010A7 00022	0	251	2	2J22B	141411131122000	5	A	10
3	0057FS02	F1963086D0002	Q7NL	87101507520261	35	7010A7 00022	0	251	2	2J22B	141411131122000	5	A	10
3	0058FS02	F1963086D0002	Q7NQ	87101507520261	28	7010A7 00022	0	251	2	2J22B	141411131122000	5	A	10
3	0059FS02	F1963086D0002	Q7MW	87101507520261	45	7010A7 00022	0	251	2	2J22B	141411131122000	5	A	10
3	0061FS02	F1963086D0002	Q7ND	87101507520261	33	7010A7 00022	0	251	2	2J22B	141411131122000	5	A	10
3	0062FS02	F1963086D0002	Q7NE	87101507520261	32	7010A7 00022	0	251	2	2J22B	141411131121000	5	A	10
3	0063FS02	F1963086D0002	Q7NF	87101507520261	36	7010A7 00022	0	251	2	2J22B	141411131122000	5	A	10
3	0065FS02	F1963086D0002	Q7NS	87101507520261	48	7010A7 00022	0	251	2	2J22B	141411131122000	5	A	10
3	0066FS02	F1963086D0002	Q7NJ	87101507520261	31	7010A7 00022	0	251	2	2J22B	141411131122000	5	A	10
3	0067FS02	F1963086D0002	Q7NN	87101507520261	62	7010A7 00022	0	251	2	2J22B	141411131122000	5	A	10
3	0075FS02	F1963086D0002	Q7PG	87101907520261	71	7010A7 00022	0	251	2	2J22B	141411131122000	5	A	10
3	0076FS02	F1963086D0002	Q70Y	87101907520261	44	7010A7 00022	0	251	2	2J22B	141411131122000	5	A	10
3	0077FS02	F1963086D0002	Q7QL	87101907520261	51	7010A7 00022	0	251	2	2J22B	141411131122000	5	A	10
3	0078FS02	F1963086D0002	Q7QT	87102207520261	33	7010A7 00022	0	251	2	2J22B	141411131122000	5	A	10
3	0087FS02	F1963086D0002	Q7SQ	87102707520261	91	7025A7 00022	0	251	2	2J22B	141411131122000	5	A	10
3	0088FS02	F1963086D0002	Q7SS	87102707520261	101	7025A7 00022	0	251	2	2J22B	141411131122000	5	A	10
3	0089FS02	F1963086D0002	Q7RT	87102707520261	33	7010A7 00022	0	251	2	2J22B	141411131122000	5	A	10
3	0090FS02	F1963086D0002	Q7SV	87102707520261	401	7010A7 00022	0	251	2	2J22B	141411131122000	5	A	10
3	0091FS02	F1963086D0002	Z7RZ	87102707520261	38	7010A7 00022	0	251	2	2J22B	141411131122000	5	A	10
3	0092FS02	F1963086D0002	Q7SM	87102707520261	28	7025A7 00022	0	251	2	2J22B	141411131122000	5	A	10
3	0093FS02	F1963086D0002	Q7RU	87102707520261	33	7010A7 00022	0	251	2	2J22B	141411131122000	5	A	10
3	0094FS02	F1963086D0002	Q7SN	87102707520261	161	7025A7 00022	0	251	2	2J22B	141411131122000	5	A	10

```
SAAAAAAAAAABBBB
```

```
SAAAAAAAAAABBBB
```

```
SAAAAAAAAAABBBB
```

00-512-0704 ZENITH ELECTRONICS CORP (CONT) Benton Harbor Michigan

3	0135FS02	F1963086D0002	Q7TH	87103107520261	34	7010A7	00022	0	251	2	2J22B	14141131122000 5 A35716628504
3	0136FS02	F1963086D0002	Q7SE	87103107520261	274	7010A7	00022	0	251	2	2J22B	14141131122000 5 A35716628504
3	0123QA12	F1963086D0002	5MZ1	88041107520261	131	7025C9E	00022	0	251	2	2J22B	14141131122000 5 A35716628504
3	0135QA13	F1963086D0002	5JKU	88040407520261	291	7010A7	00022	0	251	2	2J22B	14141131112000 5 A35716628504
3	0165SA03	F1963086D0002	6U1A	88030307520261	37	7030A7	00022	0	251	2	2J22B	14141131122000 5 A50456628504
3	0088SD04	F1963086D0002	CTL2	88041307520261	29	7030C9E	00022	0	252	2	1J11B	14141131122000 5 A35756X80304
3	0094UA02	F1963086D0002	SJP5	88042807520261	108	7010A7	00022	0	251	2	2J22B	14141131122000 5 A35756628504
3	0220DA17	F1963086D0002	UH12	88052707520261	43	7010C9E	00022	0	251	2	2J22B	14141131122000 5 A35756X79405
3	0199FE02	F1963086D0002	R20C	88030807520261	44	7010A7	00022	0	251	2	2J22B	14141131122000 5 A3571B000005
3	0263FF02	F1963086D0002	NDJB	88052307520261	80	7030A7	00022	0	251	2	2J22B	14141131122000 5 C73726628505
3	0275FJ02	F1963086D0002	Q60802	88050907520262	56-	7025A7	00022	0	2F1	2	2J22B	14141131122000 5 A3571B000005
3	0186SA03	F1963086D0002	6UG2	88040407520261	29	7030A7	00022	0	251	2	2J22B	14141131122000 5 A50456628505
3	0035SL02	F1963086D0002	QWP602	87120107520262	184-	7010A7	00022	0	2G1	2	2J22B	14141131123000 5 A35716628505
3	0241DA17	F1963086D0002	UH2I	88061507520261	73	7025C9E	00022	0	251	2	2J22B	14141131122000 5 A35756X79406
3	0065JA24	F1963086D0002	5B56	88052307520261	39	7010A7	00022	0	251	2	2J22B	14141131122000 5 A35716628506
3	0041QA18	F1963086D0002	UCW2	88041407520261	26	7010A7	00022	0	252F	2	1J22B	14141131122000 5 A35710ZEN806
3	0143FH03	F1963086D0002	Q56Y	88031607520261	27	7010A7	00022	0	251	2	2J22B	14141131122000 5 A3575B000007
3	0144FH03	F1963086D0002	Q52N	88031007520261	84	7010A7	00022	0	251	2	2J22B	14141131122000 5 A3571B000007
3	0621FS03	F1963086D0002	RZ32	88072607520261	196	7010A7	00022	0	251	2	2J22B	14131131122000 5 A35716X80307
3	0391JA02	F1963086D0002	SK13	88072007520261	64	7010A7	00022	0	251	2	2J22B	14141131122000 5 A35776628507
3	0427KA02	F1963086D0002	5ATA	88072707520261	61	7010A7	00022	0	252F	2	1J22B	14141131122000 5 A35716628507
3	0076SB06	F1963086D0002	6EA6	88071307520261	43	7025A7	00022	0	251	2	2J22B	14141131122000 5 A35716628507
3	0020JA25	F1963086D0002		87111807520261	29	7010A7	00022	0	212Z	2	1J22B	14141131122000 5 A48130477307
3	0347FH03	F1963086D0002	Q59B	88070107520261	112	7010A7	00022	0	251	2	2J22B	14141131122000 5 A3571B000008
3	0120HC02	F1963086D0002	MG0L	88081507520261	36	7050A7	00022	0	252F	2	1J22B	14111131122000 5 A35716X20308
3	0431KA02	F1963086D0002	5ATF	88080907520261	35	7010A7	00022	0	252F	2	1J22B	14141131122000 5 A35716628508
3	0259SA03	F1963086D0002	6UH3	88072607520261	30	7030A7	00022	0	251	2	2J22B	14141131122000 1 A50456628508
3	0113AA03	F1963086D0002	WFAA	88022407520261	54	7010A7	00022	0	251	2	2J22B	14141131122000 5 A35719543109
3	0119AA03	F1963086D0002	WFAE	88022907520261	56	7010A7	00022	0	251	2	2J22B	14141131122000 5 A35719580009
3	0120AA03	F1963086D0002	WFAF	88022907520261	59	7010A7	00022	0	251	2	2J22B	14141131122000 5 A35719580009
3	0122AA03	F1963086D0002	WFAI	88022907520261	70	7010A7	00022	0	251	2	2J22B	14141131122000 5 A35719653109
3	0125AA03	F1963086D0002	WFAP	88022907520261	34	7010A7	00022	0	251	2	2J22B	14141131122000 5 A35719580509
3	0288AA03	F1963086D0002	WFCY	88092907520261	53	7010A7	00022	0	251	2	2J22B	14141131122000 5 A35716628509
3	0290AA03	F1963086D0002	WFCZ	88092907520261	41	7030A7	00022	0	251	2	2J22B	14141131122000 5 A35716628509
3	0160BA05	F1963086D0002	5QD2	88030107520261	58	7010A7	00022	0	251	2	2J22B	14141131122000 5 A35716628509
3	0072DA14	F1963086D0002	W378	88061407520261	126	7010A7	00022	0	251	2	2J22B	14141131122000 5 A73713Y81909
3	0073DA14	F1963086D0002	W376	88061407520261	48	7030A7	00022	0	251	2	2J22B	14141131122000 5 A73713Y81909
3	0401DA17	F1963086D0002	UH7R	88093007520261	30	7010C9E	00022	0	251	2	2J22B	14141131122000 5 A35756X79409
3	0417DA17	F1963086D0002	UH6R	88093007520261	58	7025C9E	00022	0	251	2	2J22B	14141131122000 5 A35756X79409
3	0403FD10	F1963086D0002	Q9SJ	88090107520261	47	7010A7	00022	0	252K	2	1J22B	14141131122000 5 A35716628509
3	0921FS02	F1963086D0002	Q7SL02	88093007520262	32-	7030A7	00022	0	251	2	2J22B	14141131122000 5 A35716628509
3	0746FS03	F1963086D0002	RZ35	88090207520261	36	7010A7	00022	0	251	2	2J22B	14131131122000 5 A35716X80309
3	0917FS03	F1963086D0002	RZ37	88093007520261	52	7010A7	00022	0	251	2	2J22B	14131131122000 5 A35716X80309
3	0122HC02	F1963086D0002	MG0M	88082307520261	27	7025A7	00022	0	252F	2	1J22B	14111121112000 5 A35716X20309
3	0143HC02	F1963086D0002	MG11	88092207520261	29	7010A7	00022	0	252F	2	1J22B	14141131122000 5 A35716X80309
3	0144HC02	F1963086D0002	MG14	88092207520261	92	7025A7	00022	0	252F	2	1J22B	14141131122000 5 A35716X80309
3	0145HC02	F1963086D0002	MG13	88092207520261	49	7025A7	00022	0	252F	2	1J22B	14141131122000 5 A35716X80309
3	0485JA02	F1963086D0002	SK17	88092007520261	30	7010A7	00022	0	251	2	2J22B	14141131122000 5 A35723Y81909

```
SAAAAAAAA4A8BBBB
```

```
SAAAAAAAAAABBBB
```

```
SAAAAAAAAAABBBB
```

```
SAAAAAAAAAABBBB
```

```
SAAAAAAAAAABBBB
```

```
SAAAAAAAAAABBBB
```

```
SAAAAAAAAAABBBB
```

```
SAAAAAAAAAABBBBBBBBBBBBBBBBBBCCCCBBBBBBBBBBBBBBBBBBBBBBBBBBBBBBBBBBBBBBBBBBBBBBBBBBBBBBCCCCCCCCCCCCCCCDDDDDDDDDDDDDDDDDDEEEEEEEEEERM
R000000000000000000000000000000000000000000000000000000000000000000000000000000000000000000000000000111111111111100000000000001100000000001111111110000000000EN
V122223333311111111111111122222222222233333355555556777777777888888888901111111111231234444567890012345678901222222312333444444PT
C                                    AAAAABB          AAAABBBCCC                                                ABBCCC              TH
```

09-540-6419 NATIONAL ORDNANCE AUTO (CONT) Dearborn Heights Michigan

```
1 1175AE07 DAAE0788C0976              88030321020261    27 2510A4ADCG22      0 231 2    1J22K  2 111221112000   5 A34298R21404
                CONTRACTOR TOTAL                        88   *
```

04-350-6039 NIKKO WOLVERINE INC Dearborn Heights Michigan

```
4 00500700 DLA70088C0276              87100821020261    37 4710C9E00022      0 231 2    1J22B  11111121112000   5 A33564T10510
4 15210700 DLA70088C0642              88020821020261    28 4710A1C00022      0 231 2    1J22B  2 111121112000   5 A33564T10502
4 13880700 DLA70088C1392              88020221020261    30 4710C9E00022      0 231 2    1J22B  2 111121112000   5 A33564T10502
4 36460700 DLA70088C2641  P00001     88081521020261    60 4710A1C00022      0 2B1 2    1J22B  2 141121112000   5 A33564T10508
4 41290700 DLA70088C2641  P00002     88092321020261    28 4710A1C00022      0 2B1 2    1J22B  2 141121112000   5 A33564T10509
                CONTRACTOR TOTAL                       183   *
                      CITY TOTAL                       271   **
```

10-765-5862 AEGIS SERVICES LTD Detroit Michigan

```
5 0041CW35 DACW3588C0009              88033022000261    94 S206S1 00022      0 231 1    1J22K  2 141221132000   5 A7381      04
```

08-654-2693 ALABAMA VALVE & SPECIALTIES Detroit Michigan

```
4 35820700 DLA70088C2199              88080422000261    65 4510C9E00022      0 231 1    1J22K  2 141221122000   5 A34327L76308
```

14-719-8642 ALLIED MFG TECHNOLOGY Detroit Michigan

```
1 3000AE07 DAAE0787C2556              87100222000261   185 2990A4ADJE22      0 231 2    1J22K  2 111221112000   5 A          12
1 3319AE07 DAAE0787C2740              87101522000261   177 2520A4ADJJ22      0 231 1    1J22K  2 111221112000   5 A          12
1 0359AE07 DAAE0787C2740  P00001     87120422000261   128 2520A4ADJJ22      0 2B1 1    1J22K  2 111221112000   5 A3429      09
1 0560AE07 DAAE0788C0455              88010622000261    26 2520A4ADJE22      0 231 1    1J22K  2 111221112000   5 A          01
1 1967AE07 DAAE0788C1592              88062322000261    43 2520A4ADJE22      0 231 1    1J22K  2 111221112000   5 A37143534107
1 1970AE07 DAAE0788C1594              88062422000261    68 2520A4ADJB22      0 231 1    1J22K  2 131221112000   5 A37143534107
                CONTRACTOR TOTAL                       627   *
```

19-605-0249 AMERICAN INDUCTION HEATING Detroit Michigan

```
1 0194AA08 DAAA0888C0115              88052422000261   257 3446C9E00022      0 231 2    1J22B  2 111121112000   1 A35675023506
2 A084SA100N0060488C0064              88041422000261   129 4430C9E00022      0 231 2    1J22B  2 111121112000   5 A35675023507
                CONTRACTOR TOTAL                       386   *
```

01-086-7059 AMROD ASSOCIATES INC Detroit Michigan

```
1 1094AE07 DAAE0786C3120  P00001     88021922000262    89-2540A4ADBT22      0 2F1 2    1J22K  2 111221122000   5 A34992L50603
1 6355AE07 DAAE0787C0397  P00002     88032222000262    33-4730A4ADJJ22      0 2G1 2    1J22K  2 111221112000   5 A34292L50607
1 1180AE07 DAAE0787C1428  P00001     88030722000262    45-2940A4ADJJ22      0 2G1 2    1J22K  2 111221122000   5 A34294450003
1 1363AE07 DAAE0787C1552  P00001     88040422000262    32-3120A4ADJE22      0 2B1 1    1J22A  15111121112000   5 A37954450004
1 1523AE07 DAAE0787C2598  P00001     88041922000262   109-2540A4B00022      0 2F1 1    1J22K  2 111221112000   1 A23994450004
                CONTRACTOR TOTAL                      308-   *
```

00-551-8923 APEX BROACH & MACHINE CO Detroit Michigan

```
2 1440MF101N6092188CA125              87121822000261   222 3460A2 00022      0 232B2    5J11N2A2 111121111000   5 D35459090805
```

```
SAAAAAAAAAABBBB
```

```
SAAAAAAAAAABBBB
```

```
SAAAAAAAAAABBBB
```

```
SAAAAAAAAAABBBBBBBBBBBBBBBBBBBBBBBBBBBBBBBBBBBBBBBBBBBBBBBBBBBBBBBBBBBBBBBBBBBBBBBBBBBBBBBBCCCCCCCCCCCCCDDDDDDDDDDDDDDDDDEEEEEEEEEERM
RC000000000000000000000000000000000000000000000000000000000000000000000000000000000000000000000000000000000000000000000000000000000EN
V122223333311111111111111112222222222222333333555555567777777778888888888901111111111231234444567890012345678901222222312333444444PT
C                                        AAAAABB          AAAABBBCCC                                                ABBCCC              TH
```

04-878-2122 GLADIEUX CORPORATION (CONT) Detroit Michigan
2 2120E612BN0001488K0191 87123122000261 100 AD91S1 CAA22 0 231 2 7S22E A1111121152000 5 A87332B01906
CONTRACTOR TOTAL 323 *

09-716-5476 GREAT LAKES INTERNATIONAL INC Detroit Michigan
5 0026CW35 DACW3587C0010 87121122000262 45-Y216C2 00022 0 2D1 1 1J22A 14131121142000 5 A1629 08

05-768-7519 HALL J A ENTERPRISES INC Detroit Michigan
1 2870AE07 DAAE0787C2419 87100622000261 170 2510A4BDPS22 0 231 1 1J22A 2 111121112000 1 A 12
1 1529AE07 DAAE0788C1229 88062222000261 126 2510A4BDNJ22 0 231 1 1J22K 2 111221111000 1 A24991J01007
1 1707AE07 DAAE0788C1374 88092622000261 129 2540A4BDNL22 0 231 1 1J22K 2 3 1221112000 1CA37141J01009
CONTRACTOR TOTAL 425 *

12-151-9003 HANTON INDUSTRIES INC Detroit Michigan
4 06460600 DLA60088D4087 88033022000261 49 9140A8A00022 0 231 1 1K22A 2 142121122000 5 A51724019704
4 07050600 DLA60088D4087 P00001 88042822000261 567 9140A8A00022 0 2B1 1 1K22A 2 142121122000 5 A51724019704
CONTRACTOR TOTAL 616 *

00-536-8915 HART PRECISION PRODUCTS INC Detroit Michigan
1 0131AA09 DAAA0987C1190 P00001 87102122000261 67 4820A5 EBI22 0 2D2B2 1J22K 2 112221112000 5 A3494 12
3 0345FD05 F3460188C0858 88012922000261 43 2840A1BBSG22 0 231 2 1J22K 2 112221112000 5 A37241307701
CONTRACTOR TOTAL 110 *

14-736-0309 HOLY CROSS HOSPITAL Detroit Michigan
1 6298AE07 DAAE0788DQ002 0001 88021922000261 58 Q201S1 00022 0 231 2 7J22B B1111111152000 5 A80310CSS204

00-537-9029 HURON FORGE AND MCH COMPANY Detroit Michigan
1 0032AK01 DAAK0188DA006 0001 87101622000261 70 4030A1C00022 0 251 1 1J22K 2 111221112000 5 A 12

04-809-0369 INSTRUMENT SALES & SERVICES CO Detroit Michigan
5 0057CW35 DACW3588C0013 88042022000261 26 6675A7 00022 0 231 1 1J22A 2 131121122000 5 A3829 08

14-856-7183 INTERNATIONAL MEASUREMENT Detroit Michigan
5 0056CW35 DACW3588C0012 88042022000261 31 6675A7 00022 0 231 1 1J22A 2 131121122000 5 A3829 04

02-424-9146 JENKS INC Detroit Michigan
3 2673FJ04 F0960388C2007 88070122000261 32 3441B9 00022 0 231 2 1J22B 2 111121122000 5 A35426G37407

09-912-5478 JERED BROWN BROTHERS INC Detroit Michigan
2 1293JA124N0010488C5317 88012022000261 30 2825A3 00022 0 13 B37149852301

```
SAAAAAAAAAABBBBBBBBBBBBBBBBBBBBBBBBBBBBBBBBBBBBBBBBBBBBBBBBBBBBBBBBBBBBBBBBBBBBBBBBBBBBBBBCCCCCCCCCCCCCCCDDDDDDDDDDDDDDDDDDDEEEEEEEEEERM
R000000000)000000000000000000000000000000000000000000000000000000000000000000000000000000011111111111110000000000001100000000011111111100000000000EN
V122223333)111111111111111122222222222223333335555555677777777788888888890111111111123123444456789001234567890122222231233333444444PT
C                                    AAAAABB          AAAABBBCCC                                                                    ABBCCC                TH
```

00-531-9389 JOHNSON JOHN COMPANY THE			Detroit				Michigan								
1 0304AE07 DAAE0788C0276		87111322000261	101	2540A4B00022	0	231	1	1J22K	2	112221112000	5	A			11
1 0358AE07 DAAE0788C0321		88030322000261	3033	2510A4BDPS22	0	231	2	1J22B	2	111121112000	1	A23945610103			
1 0852AE07 DAAE0788C0719		88012622000261	712	2590A4B00022	0	231	1	1J22K	2	121221112000	1	A23995610103			
1 2077AE07 DAAE0788C1682		88081922000261	98	2540A4B00022	0	231	1	1J22A	2	111121112000	5	A37145610108			
1 2475AE07 DAAE0788C1976		88092822000261	680	2540A4BDNJ22	0	231	1	1J22K	2	122221112000	1	A23995610109			
4 05950700 DLA70088C0134		87111722000261	324	2540A4B00022	0	231	2	1J22K	2	111321112000	1	A34495610111			
4 10460700 DLA70088C0134	P00001	87122122000261	324	2540A4B00022	0	2B1	2	1J22K	2	111321112000	1	A34495610112			
CONTRACTOR TOTAL			5,272	*											
00-531-7474 KAY INDUSTRIES INC			Detroit				Michigan								
1 1567AE07 DAAE0788C1339		88060222000261	29	2990A4ADBT22	0	231	1	1J22K	2	111221112000	5	A34988121206			
00-536-6679 KOLENE CORPORATION			Detroit				Michigan								
2 0108TA300N6886088C0039		88051822000261	80	3424C9E00022	0	231	2	1J22B	2	131121112000	5	A35679822605			
09-868-5001 LELAND HSE LTD PARTNERSHIP CO			Detroit				Michigan								
1 0103KF15 DAKF1586D0006	0032	88050122000261	25	V241S1 00022	0	251	1	1J22A	2	111121132000	5	C70110CHM205			
1 0135KF15 DAKF1586D0006	0034	88070122000261	25	V241S1 00022	0	251	1	1J22A	2	111121132000	5	C70110CHM207			
1 0040KF15 DAKF1586D0131	0016	87100122000261	54	V241S1 00022	0	251	1	1J21A	2	111121132000	5	A			12
1 0051KF15 DAKF1586D0131	0017	87110122000261	57	V241S1 00022	0	251	1	1J21A	2	111121132000	5	A			12
1 0058KF15 DAKF1586D0131	0018	87120122000261	52	V241S1 00022	0	251	1	1J21A	2	111121132000	5	A			01
1 0074KF15 DAKF1586D0131	0019	88010122000261	53	V241S1 00022	0	251	1	1J21A	2	111121132000	5	A7389			02
1 0082KF15 DAKF1586D0131	0020	88020122000261	50	V241S1 00022	0	251	1	1J21A	2	111121132000	5	A7389			02
1 0089KF15 DAKF1586D0131	0021	88030122000261	54	V241S1 00022	0	251	1	1J21A	2	111121132000	5	C70110CHM203			
1 0096KF15 DAKF1586D0131	0022	88040122000261	51	V241S1 00022	0	251	1	1J21A	2	111121132000	5	C70110CHM204			
1 0102KF15 DAKF1586D0131	0023	88050122000261	44	V241S1 00022	0	251	1	1J21A	2	111121132000	5	C70110CHM205			
1 0116KF15 DAKF1586D0131	0024	88060122000261	53	V241S1 00022	0	251	1	1J21A	2	111121132000	5	C70110CHM206			
1 0117KF15 DAKF1586D0131	P000010022	88040122000262	26-	V241S1 00022	0	2B1	1	1J21A	2	111121132000	5	C70110CHM206			
1 0133KF15 DAKF1586D0131	0025	88070122000261	52	V241S1 00022	0	251	1	1J21A	2	111121132000	5	C70110CHM207			
1 0164KF15 DAKF1586D0131	0026	88080122000261	49	V241S1 00022	0	251	1	1J21A	2	111121132000	5	C70110CHM209			
1 0171KF15 DAKF1586D0131	0027	88090122000261	53	V241S1 00022	0	251	1	1J21A	2	111121132000	5	C70110CHM209			
CONTRACTOR TOTAL			646	*											
00-655-7797 LOYER L CONSTRUCTION CO			Detroit				Michigan								
5 0006CW35 DACW3587C0049		87100922000261	249	Y299C2 00022	0	2D1	1	1J22K	2	131221142000	5	A1629			02
5 0016CW35 DACW3587C0049		87112522000261	45	Y299C2 00022	0	2D1	1	1J22K	2	131221142000	5	A1629			02
5 0031CW35 DACW3587C0049		88012022000261	355	Y299C2 00022	0	2D1	1	1J22K	2	131221142000	5	A1629			02
CONTRACTOR TOTAL			649	*											
01-692-2908 MARSHALL SALES INC			Detroit				Michigan								
1 1311AE07 DAAE0788C1080		88033122000261	44	5130A4ADBT22	0	231	2	1J11B	2	111121122000	5	D34294W51704			
00-550-7413 MICHIGAN TRUCK SPRING SERVICE			Detroit				Michigan								
1 0349AE07 DAAE0788C0313		87111822000261	36	2510A4BDNE22	0	231	1	1J22A	2	111121112000	5	A			12

```
SAAAAAAAAAABBBB
```

```
SAAAAAAAAAABBBB
```

```
SAAAAAAAAAABBBB
```

```
SAAAAAAAAAABBBB
```

```
SAAAAAAAAAABBBB
```

```
SAAAAAAAAAABBBB
```

```
SAAAAAAAAAABBBB
```

```
SAAAAAAAAAABBBB
```

```
SAAAAAAAAAABBBB
```

```
SAAAAAAAAAABBBB
```

```
SAAAAAAAAAABBBB
```

```
SAAAAAAAAAABBBB
```

```
SAAAAAAAAAABBBB
```

```
SAAAAAAAAAABBBB
```

```
SAAAAAAAAAABBBB
```

```
SAAAAAAAAAABBBB
```

```
SAAAAAAAAAABBBBBBB3BBBBBBBBBBBBBBBBBBBBBBBBBBBBBBBBBBBBBBBBBBBBBBBBBBBBBBBBBBBBBBBBBBBBBBBBBCCCCCCCCCCCCCCCDDDDDDDDDDDDDDDDDDEEEEEEEEEEERM
R000000000000000003000000000000000000000000000000000000000000000000000000000000000011111111111110000000000001100000000011111111100000000000EN
V122223333311111111111111112222222222223333335555555677777777778888888889011111111112312344445678900123456789012222223123333444444PT
C                                        AAAAABB          AAAABBBCCC                                                ABBCCC              TH
```

00-828-5736 LEAR SIEGLER INC (CONT) Grand Rapics Michigan

3	0079FF90	F0960383G1014	SA10B4	88011934000261	77	4920A1CAFC22	0	241	210155J	11111131111000	1	D37283535101
3	0165FJ04	F0960384C3500	P00010	87101434000262	208	-1560A7 AFC22	0	2C1	210135J	11111131111000	1	D 10
3	0318FJ04	F0960384G1430	0081	87103034000261	27	5895A7 00022	0	242B2	5J11N2A111111121112000		1	D 10
3	0107FD06	F0960384G1430	SD9W	87112334000261	30	6610A1CACA22	0	242Z2	4J11N1D111111121112000		5	C 3535111
3	0190FH02	F0960384G1430	SM76	87111234000261	43	5930A1CAEC22	0	241 2	5J21N1A111111111111000		4	D 3535111
3	0083FD06	F0960384G1430	SD9P	87111034000261	84	6610A1CAFL22	0	241 2	4J11N1D111111121112000		1	C 3535112
3	0122FD06	F0960384G1430	SD9X	87120734000261	29	6610A1CAFH22	0	14				B 3535112
3	0124FD06	F0960384G1430	SD9Y	87120834000261	87	6610A1CAFH22	0	14				B 3535112
3	0146FD06	F0960384G1430	SD9Z	87122234000261	410	6615A1CABC22	0	241 2	4J11N1D111111121111000		1	C 3535112
3	0444FH02	F0960384G1430	SM83	87123134000261	46	6615A1CAFN22	0	241 2	5J11N1G111111121112000		1	D 3535112
3	0181FD06	F0960384G1430	SDA9	88012734000261	101	6615A1CAFC22	0	242B2	4J21B 111111121111000		1	A37283535101
3	0183FD06	F0960384G1430	SDA8	88012734000261	172	6615A1CACR22	0	241 2	4J11N1D111111121111000		1	B37283535101
3	0184FD06	F0960384G1430	SDA7	88012734000261	108	6615A1CAFC22	0	241 2	4J21B 111111121111000		1	A37283535101
3	1169FJ04	F0960384G1430	007601	88020434000261	75	1270A7 AHL22	0	242B2	5J11N2A111111131111000		1	D38123535102
3	0253FD06	F0960384G1430	SDB5	88030934000261	43	6615A1CAFC22	0	241 2	4J11N1G111111121112000		1	C37283535103
3	0254FD06	F0960384G1430	SDB4	88031034000261	51	6615A1CABC22	0	241 2	4J11N1G111111121112000		1	C37283535103
3	0154FF20	F0960384G1430	SA63	88030834000261	186	4920A1C00022	0	241 2	5J11N1G111111121111000		1	D37283535103
3	1223FE04	F0960384G1430	QP22	88041434000261	67	4920A1AAFC22	0	241 2	5J11N1G111111121112000		1	D35693535104
3	0208FF20	F0960384G1430	SA67	88041434000261	34	4920A1CAAI22	0	14				B37283535104
3	0376FF30	F0960384G1430	SA69	88051234000261	594	4920A1C00022	0	241 2	5J11N1G111111121111000		1	D37283535105
3	1621FH02	F0960384G1430	SM90	88062034000261	73	5840B9 00022	0	14				B35453535106
3	1776FH02	F0960384G1430	SM91	88071134000261	66	6615A1CAFN22	0	241 2	3J11N1G111111121112000		5	B37283535107
3	0476FD06	F0960384G1430	SDD1	88081734000261	376	6610A1CABC22	0	241 2	4J11N1G111111121111000		2	C37283535108
3	0497FD06	F0960384G1430	SDE1	88082934000261	70	6615A1CABC22	0	241 2	4J11N1G111111121112000		1	C37283535109
3	0499FD06	F0960384G1430	SDD2	88083034000261	69	6610A1CAFH22	0	14				B37283535109
3	0419FF20	F0960384G1430	SA75	880921340 0261	42	4920A1CAFC22	0	14				B37283535109
3	3163FH02	F0960384G1430	SM93	88092234000261	204	6615A1CAFN22	0	241 2	4J11N1B111111121111000		5	B37283535109
3	2095FJ04	F0960384G1430	0087	88042934000261	407	6615A7 AHL22	0	241 2	5J11N1G111111121111000		1	D37283535109
3	0425FJ04	F0960385C1224	P00013	87110434000261	59	K016A1AACD21	54055	2D1 2	2J22B 111111121111000		1	A 3535111
3	0844FJ04	F0960385C1224	P00014	87122134000261	362	K016A1AACD21	54055	2B1 2	2J22B 111111121111000		1	A 3535112
3	0912FJ04	F0960385C1224	P00016	87123134000261	20266	K016A1AACD21	55335	2C1 2	2J22B 111111131112000		1	A 3535112
3	0939FJ04	F0960385C1224	P00015	87123134000261	7679	K016A1AACD21	55335	2C1 2	2J22B 111111131111000		1	A37213535102
3	0228FJ03	F0960385C1224	PQ0007	88041434000261	4687	6605A1AACD21	0	2B1 210152J	111111131112000		1	A36633535104
3	2017FJ04	F0960385C1224	P00018	88042634000261	911	K016A1AACD21	71310	2D1 2	2J22B 111111131112000		1	A37283535104
3	0241FJ03	F0960385C1224	PQ0008	88050434000261	2397	1560A1AACD21	0	2B1 210152J	111111131112000		1	A37283535105
3	2501FJ04	F0960385C1224	P00021	88061434000261	126	K016A1AACD21	55461	2C1 2	2J22B 111111121111000		1	A37283535106
3	3107FJ04	F0960385C1224	P00025	88081534000261	2659	K016A1AACD21	0	2C1 2	2J22B 111111121112000		1	C37283535108
3	0431FJ03	F0960385C1224	PQ0013	88091234000262	72	-6220A1AACD21	0	2C1 210152J	111111121112000		1	A37283535109
3	2708FJ04	F0960385C1224	P00020	88062934000261	35	K016A1AACD21	55335	2C1 2	2J22B 111111121111000		1	C37283535109
3	2725FJ04	F0960385C1224	P00022	88063034000261	455	K016A1AACD22	0	2C1 2	2J22B 111111131112000		1	A37283535109
3	2987FJ04	F0960385C1224	P00023	88080234000261	999	K016A1AACD21	0	2B1 210152J	111111131112000		1	C37283535109
3	3476FJ04	F0960385C1224	P00027	88091634000261	2991	K016A1AACD21	0	2C1 2	2J22B 111111121112000		1	C37283535109
3	3514FJ04	F0960385C1224	P00026	88092134000261	7683	K016A1AACD21	0	2A1 2	2J22B 111111131112000		1	A37283535109
3	0124FS04	F3360087C0164	EX0901	88012734000261	200	L058S1 00022	0	2C1 2	3J11N1B121111111151000		5	A87118950809
3	0031HU43	F3365787C0051		88070134000261	6708	AC64A7 00022	0	231 2	4J11N1B111111131111000		5	D38253535107
3	0033HU43	F3365787C0051	P00001	88072834000261	15351	AC64A7 00022	0	2B1 2	4J11N1B111111131111000		5	D38253535107
3	0035HU43	F3365787C0051	P00002	88082434000261	1144	AC64A7 00022	0	2D1 2	4J11N1B111111131111000		5	D38253535108
3	0001HU43	F3365787C0137	P00002	87100934000261	207	AC14A1C00022	0	2D1 2	4J11N1B111111131111000		5	C 10

```
SAAAAAAAAAABBBB
```

```
SAAAAAAAAAABBBB
```

```
SAAAAAAAAAABBBBBBBBBBBBBBBBBBBBBBBBBBBBBBBBBBBBBBBBBBBBBBBBBBBBBBBBBBBBBBBBBBBBBBBBBBBBBBBBBCCCCCCCCCCCCCCCDDDDDDDDDDDDDDDDDDEEEEEEEEEERM
ROOOOOOOOOOOOOOOOOOOOOOOOOOOOOOOOOOOOOOOOOOOOOOOOOOOOOOOOOOOOOOOOOOOOOOOOOOOOOOOOOOOOOOOOOOOOOOOOOOOOOOOOOOOOOOOOOOOOOOOOOOOOOOOEN
V1222233333111111111111111222222222222233333355555556777777777788888888890111111111123123444456789001234567890122222231233334444PT
C                                        AAAAABB          AAAABBBCCC                                                                ABBCCC              TH
```

```
04-578-6753 NJCT CORPORATION                    Grand Rapids          Michigan
4 09050400 DLA40088C0606                87122334000261       40 7320C9E00022        0 231 1    1J22A  2 131121122000    5 A35567L39212
4 13460400 DLA40088C0606  P00001       88020134000261       40 7320C9E00022        0 2B1 1    1J22A  2 111121122000    5 A35897L39202
                  CONTRACTOR TOTAL                           80   *

07-943-4882 OHIO TRANSM PUMP OF NEWARK          Grand Rapids          Michigan
4 01890700 DLA70088C0312                87101634000261       31 4320A3 00022        0 231 2    1J22B  2 111121122000    5 A35618A63410

01-968-7094 PRECISION ROOFING & SUPPLY INC      Grand Rapids          Michigan
1 0136KF15 DAKF1588C2009                88070634000261       38 Y163C2 00022        0 231 1    1J22K  2 111221142000    5 A17610DJF108

16-116-2482 PRECISION TECHNICAL PRODUCTS        Grand Rapids          Michigan
1 0569AA09 DAAA0988C0228                87122134000261       38 1005A5 EBL22        0 231 2    1J22K  2 121221112000    1 A3679      01
1 3062AE07 DAAE0787C2560                87102234000261      305 2590A4ADJE22        0 231 2    5J21B  2 111121111000    5 A           12
1 2730AE07 DAAE0788C2133                88092834000261       52 6150A4ADJE22        0 231 1    1J22K  2 111221112000    5 A50637520509
4 32630700 DLA70088C1342                88041534000261       31 2920A4B00022        0 231 2    1J22B  2 131121112000    5 A36947520504
                  CONTRACTOR TOTAL                           426   *

00-601-3015 PROGRESSIVE BLASTING SYSTEMS        Grand Rapids          Michigan
2 4180MA104N0060088C0230                88082934000261      818 3433B9 00022        0 231 2    1J22B  2 131121112000    5 A354174P6J08
3 0341FF02 F4165088C0804                88072234000261      279 4940C9E00022        0 231 2    1J22B  14111121112000    5 A36292752807
                  CONTRACTOR TOTAL                         1,097   *

00-133-9159 RAYTHEON COMPANY                    Grand Rapids          Michigan
2 4916JA118N0010483GA075  XF671C        87012734000261       69 5960A5 00022        0 2C1 2    5J11N1A11111121112000    1 D36796H33908

06-864-5399 SHEPPARDS BUSINESS INTERIORS        Grand Rapids          Michigan
3 0112SA03 F256008oC0023                88010434000261       85 7110C9E00022        0 231 2    1J22B  2 131121122000    5 A25228J60201

01-708-8972 SKYTRON DIVISION                    Grand Rapids          Michigan
3 0065TA23 V797P3188H      88F0587      88072634000261       83 6530C9B00022        0 27            N5A                  B38428J63108

03-999-0957 SOUTHEASTERN SALES CO               Grand Rapids          Michigan
4 31360700 DLA70088C2319                88062834000261       31 4930C9E00022        0 231 2    1J22B  2 111121122000    5 A35995A78406

00-692-0490 STOTT CHAS G & CO INC               Grand Rapids          Michigan
3 0293LA01 GS00F76342      F4964288FB27588022334000261       30 7110C9E00022        0 262F     1J22F                    A25218303003

04-822-2947 TECHNICAL SYSTEMS INC               Grand Rapids          Michigan
1 1040AA09 DAAA0934C0301  P00011        88031434000261       26 1220A5 DJB22        0 2C1 210021J     2 111121112000    1 C3812      03
```

```
SAAAAAAAAAABBBB
```

```
SAAAAAAAAAABBBB
```

```
SAAAAAAAAAABBBB
```

```
SAAAAAAAAAABBBB
```

```
SAAAAAAAAAABBBB
```

```
SAAAAAAAAAABBBB
```

```
SAAAAAAAAAABBBB
```

```
SAAAAAAAAAABBBB
```

```
SAAAAAAAAAABBBB
```

```
SAAAAAAAAAABBBB
```

| | | |

```
SAAAAAAAAAABBBB
```

```
SAAAAAAAAAABBBBBBBBBBBBBBBBBBBBBBBBBBBBBBBBBBBBBBBBBBBBBBBBBBBBBBBBBBBBBBBBBBBBBBBBBBBBBBBBBCCCCCCCCCCCCCCDDDDDDDDDDDDDDDDDDEEEEEEEEEEERM
ROOOO
```

```
SAAAAAAAAAABBBB
```

```
SAAAAAAAAAABBBB
```

```
SAAAAAAAAAABBBB
```

```
SAAAAAAAAAABBBB
```

```
SAAAAAAAAAABBBB
```

```
SAAAAAAAAAABBBB
```

```
SAAAAAAAAAABBBB
```

```
SAAAAAAAAAABBBB
```

```
SAAAAAAAAAABBBB
```

```
SAAAAAAAAAABBBBBBBBBBBBBBBBBBBBBBBBBBBBBBBBBBBBBBBBBBBBBBBBBBBBBBBBBBBBBBBBBBBBBBBBBBBBBBBBBCCCCCCCCCCCCCCDDDDDDDDDDDDDDDDDDEEEEEEEEEERM
R0000000000000000000000000000000000000000000000000000000000000000000000000000000000000000000000000000000000000000000000000000000000000000EN
V1222233333111111111111111122222222222233333355555556777777777788888888890111111111123123444456789001234567890122222231233334444PT
C                                    AAAAABB          AAAABBBCCC                                                ABBCCC              TH
```

00-420-2370 PNEUMO ABEX CORPORATION (CONT)			Kalamazoo			Michigan								
3	0580FD04	F3460188C1745		88061742160261	915	1650A1CAFF22	0	231	2	4J11N1D11111131111000	1	C37289383506		
3	0507FD09	F3460188C1820		88062142160261	77	4810A1AAFH22	0	231	2	4J11N1D11111121112000	5	C37289383506		
3	0663FD05	F3460188C1898		88060942160261	95	2995A1BBSD22	0	232B2		1J21B 11111121112000	5	A37249383507		
3	0605FD07	F3460188C2084		88072842160261	91	2995A1BBSN22	0	231	2	1J22B 11111121112000	2	A37249383508		
3	0601FD07	F3460188C2109		88072842160261	43	3120A1BBSN22	0	231	2	4J11N1B11111121112000	2	C37249383507		
3	0613FD07	F3460188C2268		88072942160261	69	3020A1BBJJ22	0	231	2	4J11N1F11111121112000	5	C37249383508		
3	0926FD04	F3460188C2740		88092942160261	94	1650A1CAFF22	0	231	2	4J11N1D11111121111000	5	C37289383509		
3	0050FF35	F4160887C1554		87111342160261	45	4710A1C00022	0	251	2	5J11N1G11111121112000	5	D 9383511		
3	0002FF60	F4160887CC843		87100842160261	835	1650A1CACA22	0	231	2	4J11N1B11111131111000	1	C 10		
3	0757FF80	F4160887CE222		88031842160261	78	2995A1BBJL22	0	231	2	5J21N1G11111121112000	5	B37289383503		
3	0118FF60	F4160887CE290		88020242160261	899	1650A1CACA22	0	231	2	1J21B 11111131111000	1	A37249383502		
3	0120FF60	F4160888C0284		88020242160261	25	1650A1CACA22	0	231	2	4J11N1B11111121112000	5	C37289383502		
3	0109FF60	F4160888C0286		88012542160261	45	1650A1CACA22	0	231	2	4J11N1B11111121112000	5	D37289383501		
3	0108FF60	F4160888C0287		88012542160261	42	1650A1CACA22	0	231	2	4J11N1B11111121112000	5	B37289383501		
3	0337FF35	F4160888C2770		88062242160261	192	4710A1CACA22	0	231	2	5J11N1G11111121111000	5	A37289383506		
3	0364FF80	F4160888CA231		87121842160261	72	2995A1BBJL22	0	231	2	1J12N1G11111121112000	5	C37249383512		
3	0235FF80	F4160888CA231		87111942160261	72	2995A1BBJL22	0	231	2	7J12N1G11111121112000	5	A37249383506		
3	0087FE04	F4260086C1659		87101542160262	232-	1680A1CAFH22	0	2C1	2	4J11N1G11111121111000	1	C 10		
3	0173FE04	F4260086D1468	0008	87102942160261	437	1650A1CAFH22	0	252F	2	4J11N1A11111131111000	5	C 10		
3	0297FE04	F4260086D1468	0009	87111942160261	574	1650A1CAFH22	0	252F	2	4J11N1A11111131111000	5	C 9383511		
3	0941FE04	F4260086D1468	0010	88030942160261	272	1650A1CAFH22	0	252F	2	4J11N1A11111131111000	5	B37219383505		
3	0140FE03	F4260087C0255	P00002	87102342160262	297-	1620A1AACS22	0	2C1	2	4J11N1G11111121111000	1	C 10		
3	0293FE04	F4260087C3452		87111842160261	72	1680A1CAFH22	0	231	2	4J11N1G11111111112000	5	C37289383505		
3	0708FE04	F4260088C0513		88020242160261	33	1680A1CAFH22	0	231	2	5J11N1A11111121112000	5	D37289383505		
3	0891FE03	F4260088C0598		88062942160261	43	1420A2 CMN22	0	231	2	5J11N1A11111121112000	5	D37619383506		
3	0821FE04	F4260088C0789		88022342160261	27	1680A1CAFH22	0	13				B37289383504		
3	0822FE04	F4260088C0789		88022342160261	68	1680A1CAFH22	0	231	2	4J11N1G11111121112000	5	C37289383509		
3	0776FE04	F4260088C0792		88021642160261	43	3120A1CAFH22	0	231	2	4J11N1G11111121112000	5	B37289383503		
3	0938FE04	F4260088C1163		88031542160261	50	1680A1CAFH22	0	231	2	4J11N1G11111111112000	5	A37289383503		
3	1261FE04	F4260088C1546		88042042160261	75	1650A1CAFC22	0	231	2	5J11N1A11111121112000	5	D37289383504		
3	1737FE04	F4260088C1653		88062442160261	473	1680A1AAFH22	0	231	2	4J11N1G11111121111000	2	B37289383506		
3	1738FE04	F4260088C1653		88062442160261	25	1680A1AAFH22	0	13				B37289383506		
3	1537FE04	F4260088C1786		88053142160261	59	1680A1C00022	0	231	2	5J11N1G11111121112000	5	D37289383505		
3	2187FE04	F4260088C2108		88083042160261	158	1680A1CAFH22	0	231	2	4J21N1G11111121111000	5	D37289383508		
4	05320500	DLA50088C0444		88011142160261	138	3120C9E00022	0	231	2	5J21B 11111121112000	5	D35629383501		
4	19340500	DLA50088C2224		88072742160261	62	3120C9E00022	0	231	2	5J21B 11111121112000	5	A35689383507		
4	02820700	DLA70087G0001	0055	87102742160261	42	4810A3 00022	0	241	2	5J11B 13111121112000	5	A35929383510		
4	08450700	DLA70087G0001	0058	87120742160261	72	1650A1C00022	0	241	2	5J11B 11111121112000	5	A37289383512		
4	09090700	DLA70087G0001	0061	87121142160261	51	1650A1C00022	0	241	2	1J22B 15111121112000	5	A37289383512		
4	09120700	DLA70087G0001	0060	87120242160261	83	1650A1C00022	0	241	2	5J21B 11111121112000	5	A37289383512		
4	16890700	DLA70087G0001	0065	88022642160261	71	4810A1C00022	0	241	2	5J11B 11111121112000	5	A34949383502		
4	26720700	DLA70087G0001	0070	88051342160261	177	4810A1B00022	0	241	2	5J21B 11111121111000	1	A37289383505		
4	26880700	DLA70087G0001	0071	88051642160261	32	1650A1C00022	0	241	2	5J21B 13111121112000	5	A37289383505		
4	35860700	DLA70087G0001	0075	88080942160261	99	1650A1C00022	0	241	2	5J21B 11111121112000	5	A37289383508		
4	35870700	DLA70087G0001	0076	88081042160261	26	4810A1C00022	0	241	2	5J11B 11111121112000	5	A37149383508		
4	39270700	DLA70087G0001	0079	88090842160261	96	1650A1C00022	0	241	2	1J22B 15111121112000	5	A37289383509		
4	41270700	DLA70087G0001	0080	88092142160261	56	4810A3 00022	0	241	2	5J11B 11111121112000	5	A34949383509		
4	41280700	DLA70087G0001	0078	88092342160261	960	1650A1C00022	0	241	2	5J21B 11111131112000	1	A37289383509		
		CONTRACTOR TOTAL			20,840	*								

```
SAAAAAAAAAABBBB
```

```
SAAAAAAAAAABBBB
```

```
SAAAAAAAAAASBBB
```

```
SAAAAAAAAAABBBB
```

```
SAAAAAAAAAABBBB
```

```
SAAAAAAAAAABBBB
```

```
SAAAAAAAAAABBBBBBB6BBBBBBBBBBBBBBBBBBBBBBBBBBBBBBBBBBBBBBBBBBBBBBBBBBBBBBBBBBBBBBBBBBBBBBBBBBBBCCCCCCCCCCCCCCCDDDDDDDDDDDDDDDDDDEEEEEEEEEEERM
R000000000000000000000000000000000000000000000000000000000000000000000000000000000000000000000000000000000000000000000000000000000000000000000EN
V122223333311111111111111122222222222233333355555556777777777788888888890111111111123123444456789001234567890122222231233344444PT
C                                        AAAAABB          AAAABBBCCC                                                                ABBCCC          TH
```

07-422-9139 ABRAMS AERIAL SURVEY CORP Lansing Michigan
5 0102CW35 DACW3588D0001 0003 88080946000261 56 T009S1 00022 0 251 1 1J22K 2 131221132000 5 A7389 08

05-565-4362 ABRAMS INSTRUMENT CORPORATION Lansing Michigan
3 2565FJ04 F0960388D1975 0001 88062246000261 128 1005A7 AFF22 0 251 2 1J22B 2 111121112000 5 C37280004806

00-534-3512 AUTO-AIR COMPOSITES INC Lansing Michigan
2 0391JA10DN0038388C2951 88081246000261 64 4920A1CBJB22 0 231 2 1J22B 2 111121112000 5 A37240596808
3 0390FD05 F3460188C0966 88022346000261 43 2840A1BBSD22 0 231 2 1J22K 2 111221112000 5 A37240598602
3 0429FD04 F3460188C1428 88041946000261 38 2840A1BBSD22 0 231 2 1J22K 2 111221112000 5 A37240598604
3 0763FD05 F3460188C2156 88072246000261 51 2840A1BBSD22 0 231 2 1J22K 2 141221112000 5 A37240598608
4 25320400 DLA40088C1666 88051246000261 91 4920C9E00022 0 231 2 5J21B 2 131121112000 5 A37280598605
CONTRACTOR TOTAL 287 *

13-127-2023 BIERLEIN INDUSTRIAL SERVICES Lansing Michigan
3 0121FH03 F0469986C0085 P000006 88022246000261 875 P400S1 00022 0 2B1 2 1J22K 2 142221131000 5 A7363B000004
3 0134FH03 F0469986C0085 P00007 88022646000262 -48 P400S1 00022 0 2B1 2 1J22K 2 141221131000 5 A7363B000004
CONTRACTOR TOTAL 827 *

00-532-3670 DEMMER CORPORATION Lansing Michigan
1 0492AA09 DAAA0987C0326 P00002 87120446000261 41 1005A5 DJE22 0 2B1 2 1J22K 2 131221112000 1 A3499 12

00-597-3987 GROHNE CO INC Lansing Michigan
2 A190C2472N6247288C7712 88091546000261 300 Z119C2 00022 0 231 2 1J22K 2 111221142000 5 A1542 09

17-559-1494 INSTRUMENTED SENSOR TECH Lansing Michigan
3 0570FS02 F3360188C0152 88052746000261 78 K099S1 00022 0 231 2 1J22K 2 111221152000 5 A38230C32506

14-619-7132 MICHIGAN DEPT OF PUBLIC HEALTH Lansing Michigan
1 0764MD17 DAMD1788C8242 88093046000261 2196 AN95S1 00022 0 231 2 2S21B E1111131111000 5 A87310EBG709

10-842-6586 MOTOR WHEEL CORP Lansing Michigan
1 0906AE07 DAAE0788CR041 88020546000261 73 AC44A4B00022 0 231 2 2J22B 15111121111000 5 A50141BE8306

07-231-5435 MUTUAL INTERNATIONAL INC Lansing Michigan
4 31260700 DLA70088C2234 88062746000261 69 2805A4B00022 0 13 B35197A28706

07-313-3571 UNIVERSITY OF MICHIGAN Lansing Michigan
3 0501HV03 F1962888K0032 88071946000261 140 AJ11S1 00022 0 231 2 2S22F A5111131152000 5 B87310339907

```
SAAAAAAAAABBBB
```

```
SAAAAAAAAAABBBB
```

```
SAAAAAAAAAA6666666666
```

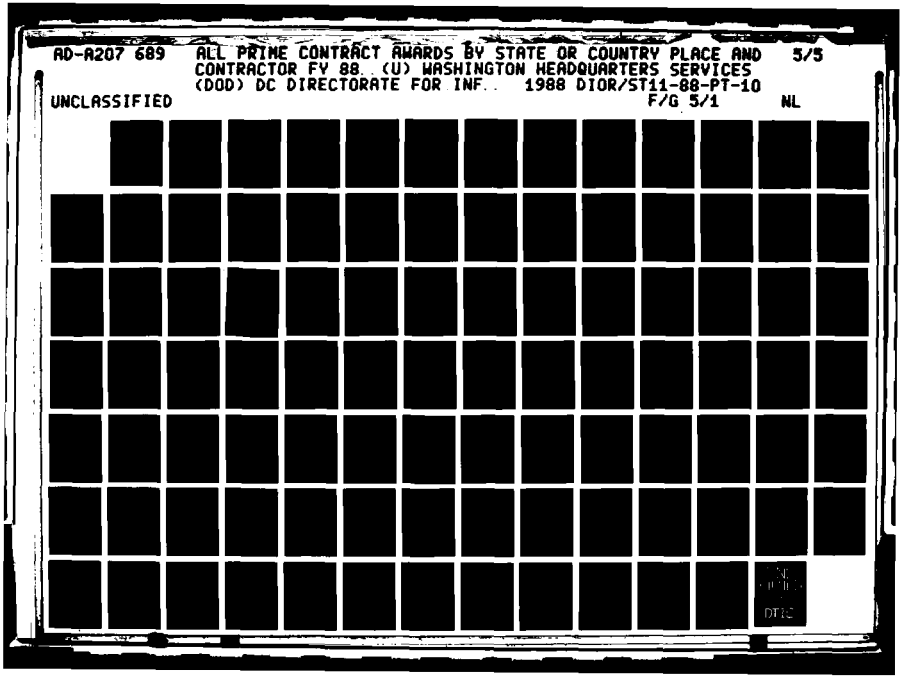
AD-A207 689
ALL PRIME CONTRACT AWARDS BY STATE OR COUNTRY PLACE AND CONTRACTOR FY 88. (U) WASHINGTON HEADQUARTERS SERVICES (DOD) DC DIRECTORATE FOR INF... 1988 DIOR/ST11-88-PT-10
5/5
UNCLASSIFIED
F/G 5/1
NL
DTIC

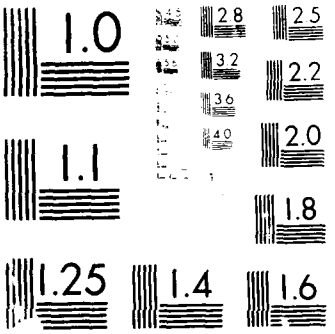
1.0
1.1
1.25
1.4
1.6
1.8
2.0
2.2
2.5
2.8
3.2
3.6
4.0

```
SAAAAAAAAAABBBB
```

```
SAAAAAAAAAABBBB
```

```
SAAAAAAAAAABBBBBB3BBBBBBBBBBBBBBBBBBBBBBBBBBBBBBBBBBBBBBBBBBBBBBBBBBBBBBBBBBBBBBBBBBBBBBBBBBBBCCCCCCCCCCCCCCCDDDDDDDDDDDDDDDDDDEEEEEEEEEERM
ROOOO
```

```
SAAAAAAAAAABBB BBBB
```

```
SAAAAAAAAAABBBB
```

```
SAAAAAAAAABBBB
```

```
SAAAAAAAAAABBBBBBBBBBBBBBBBBBBBBBBBBBBBBBBBBBBBBBBBBBBBBBBBBBBBBBBBBBBBBBBBBBBBBBBBBBBBCCCCCCCCCCCCCCDDDDDDDDDDDDDDDDDDEEEEEEEEEERM
R000000000000000000000000000000000000000000000000000000000000000000000011111111111111000000000000011000000000011111111100000000000EN
V122223333311111111111111122222222222233333355555556777777777888888888901111111112312344445678900123456789012222223123333444447PT
C                                AAAAAEB          AAAABEBCCC                                                                  ABBCCC                TH
```

00-613-4290 BAY PRECISION INC		Menominee		Michigan									
2 0130JA10DN0038388C9072		88012053020261	42	5977A1AAFU22	0	231	2	5J11N1A2	111121112000	5	D36241142302		
4 13970400 DLA40088C0857		88020453020261	98	6110C9E00022	0	231	2	1J22B	2 132121112000	5	A36121142303		
4 29830400 DLA40088C0857	P00001	88061053020261	49	6110C9E00022	0	2B1	2	1J22B	2 132121112000	5	A36121142306		
CONTRACTOR TOTAL			189	*									
05-309-2912 ENSTROM HELICOPTER CORP		Menominee		Michigan									
1 8431AJ09 DAAJ0988DA005	D00001	88030453020261	666	1615A1AAHD22	0	251	2	1J22B	2 111121152000	5	A37285656004		
CITY TOTAL			855	**									
05-203-7389 DESIGN CRAFTSMEN INC		Midland		Michigan									
5 0054CW54 DACW5488C0050		88062453780261	80	6910C9E00022	0	231	2	2J22K	2 131221112000	5	A7389	09	
00-138-1581 DOW CHEMICAL COMPANY THE		Midland		Michigan									
1 0405AA21 DAAA2187C0103	P00001	88042053780261	140	AZ11A6 00022	0	2C1	2	2J22B	15111121152000	5	A87319671704		
3 0667FS03 F3360088C0388		88081053780261	35	7030A7 00022	0	231	2	1J21B	11111121152000	5	A50450BHP408		
3 0127HR08 F3361585C5092	P00002	88033053780261	47	AD91A1B00022	0	2C1	2	2S22B	13111121151000	5	A87319671703		
3 0035HR08 F3361585C5113	P00004	87120853780261	100	AD92A2 00022	0	2C1	211002T		11111131151000	5	A	12	
3 0113HR08 F3361585C5113	P00005	88030753780261	439	AD92A2 00022	0	2C1	211002T		11111131151000	5	A87319671703		
3 0069HR08 F3361586C5068	P00004	88012153780261	50	AD92A1C00022	0	2C1	2	2S22B	11111131151000	5	A37619671701		
3 0107HR08 F3361586C5068	P00005	88022953780261	160	AD92A1C00022	0	2C1	2	2S22B	11111131151000	5	A87319671702		
3 0188HR08 F3361586C5068	P00006	88070653780261	202	AD92A1C00022	0	2C1	2	2S22B	11111131151000	5	A87319671707		
3 0201HX04 F4962086C0057	P00003	88060953780261	329	AJ11S1 00022	0	2C1	2	4U22E	15151131151000	5	A87326K74806		
3 0045HX04 F4962086C0110	P00002	87103053780261	200	AJ11S1 00022	0	2A1	2	4U22E	15151111152000	5	A	11	
3 0217HX04 F4962086C0110	P00003	88070553780261	500	AJ11S1 00022	0	2C1	2	2U22E	15151111152000	5	A87327198407		
CONTRACTOR TOTAL			2,202	*									
00-535-3487 DOW CORNING CORPORATION		Midland		Michigan									
3 0159HR07 F3361583C5006	P00012	88071553780261	3946	AC12A1C00022	0	2B1	211005U		11111131151000	5	A87315D02807		
4 31120400 DLA40088C5347		88062953780261	942	9150A2 00022	0	231	1	1J22A	13131131112000	5	A29927198406		
4 37430400 DLA40088C5347	P00001	88090153780261	942	9150A2 00022	0	2B1	1	1J22A	13131131112000	5	A29927198409		
CONTRACTOR TOTAL			5,830	*									
04-443-4595 QUANTUM COMPOSITES INC		Midland		Michigan									
2 9463BH005N0002488C5105	BASIC	88092953780261	48	AC33S1 00022	0	231	2	2U22K	2 111222152000	5	A87312V35709		
12-311-8812 THE DOW CHEMICAL CO		Midland		Michigan									
1 0597AL03 DAAL0388C0012		88080253780261	240	AZ11S1 00022	0	231	2	2S22E	11111131151000	5	A87319671708		
1 0721AL03 DAAL0388C0030		88092953780261	250	AZ11S1 00022	0	231	2	2S22E	11111121151000	5	A87316671709		
CONTRACTOR TOTAL			490	*									
CITY TOTAL			8,650	**									
04-186-4166 FEDERAL PRISON INDUSTRIES		Milan		Michigan									
3 0465FD10 F3465088FD189		88092653900261	54	7125C9E00022	0	27		N5A			B25216717209		

04-186-4166 FEDERAL PRISON INDUSTRI (CONT)		Milan			Michigan								
4 07320400 DLA40088F0589		87120853900261	2370	3990C9D00022		0 27		N5A				B35344M94112	
CITY TOTAL			2,424	**									
04-186-4166 FEDERAL PRISON INDUSTRIES		Milan			Michigan								
4 03440400 DLA40088F0299		87102953920261	494	3990C9D00022		0 27		N5A				B35344M94111	
4 16630400 DLA40088F1233		88022653920261	1226	3990C9D00022		0 27		N5A				B35344M94102	
4 17610400 DLA40088F1290		88030453920261	532	3990C9E00022		0 27		N5A				B35344M94103	
4 21410400 DLA40088F1482		88040753920261	608	3990C9D00022		0 27		N5A				B35344M94104	
4 16820700 DLA70088F0016		88022553920261	96	2590A4B00022		0 27		N5A				B37149014202	
CITY TOTAL			2,956	**									
17-531-2404 B & B DREDGING CORP		Monroe			Michigan								
5 0093CW35 DACW3588C0021 P00001		88072755020262	500-	Y216C2 00022		0 2D1 1	1J22A	13131121142000		5 A1629		08	
5 0094CW35 DACW3588C0021 P00002		88072755020262	57-	Y216C2 00022		0 2D1 1	1J22A	13131121142000		5 A1629		08	
5 0147CW35 DACW3588C0021		88092855020261	90	Y216C2 00022		0 2C1 1	1J22A	13131121142000		5 A1629		09	
CONTRACTOR TOTAL			467-	*									
05-249-2345 CANONIE CONSTRUCTORS INC		Monroe			Michigan								
5 0095CW35 DACW3588C0054 P00005		88080255020261	149	Y216C2 00022		0 2D1 1	1J22A	13131121142000		5 A1629		08	
00-505-3442 DETROIT STOKER COMPANY		Monroe			Michigan								
1 0060KF70 DAKF7088C0010		87122355020261	29	3433C9E00022		0 231 2	1J22N1G2	111121112000		5 B3433		01	
09-593-8023 MANIGG ENTERPRISES LTD		Monroe			Michigan								
5 0067CW35 DACW3588C0018		88051755020261	537	Y219C2 00022		0 231 1	1J22K	2 131221142000		5 A1629		06	
CITY TOTAL			248	**									
17-531-2404 B & B DREDGING CORP		Monroe			Michigan								
5 0069CW35 DACW3588C0021		88060155040261	988	Y216C2 00022		0 231 1	1J22A	13131111142000		5 A1542		08	
08-430-1894 A BEE CORPORATION		Mount Clemens			Michigan								
1 2666AE07 DAAE0787C2242		87103155820261	1522	2520A4ADJE22		0 231 2	1J22B	2 111121111000		3 A		12	
1 0498AE07 DAAE0788C0407		87121255820261	132	2520A4ADJE22		0 231 2	1J22B	2 111121111000		1 A		12	
1 0968AE07 DAAE0788C0421		88022955820261	415	2520A4A00022		0 231 2	1J22B	2 121121111000		5 A35997N40205			
1 1145AE07 DAAE0788C0627		88022555820261	160	2930A4ADBV22		0 231 1	1J22K	2 111221112000		5 A34297M40203			
1 1385AE07 DAAE0788CD407 P00001		88031755820261	59	2520A4ADJE22		0 2B1 2	1J22B	2 111121111000		1 A35687N40205			
2 1219F7004M6700488C0077		88051755820261	283	2520A4B00022		0 231 2	1J22K	2 111221112000		3 A37147N40205			
2 0348JA112N0010488C1723		87110355820261	34	4320A5 00022		0 231 2	1J22B	2 111121112000		1 A		11	
4 03020700 DLA70088C0165		87102855820261	58	2530A4B00022		0 231 2	1J22B	2 111121112000		5 A37147N40210			
CONTRACTOR TOTAL			2,663	*									
08-774-2854 A C R INDUSTRIES INC		Mount Clemens			Michigan								
1 1881AJ09 DAAJ0988C1102		88071555820261	100	3020A1BAIB22		0 231 2	1J21N1A2	151121112000		5 A37285715207			

```
SAAAAAAAAAABBBB
```

```
SAAAAAAAAAABBBB
```

```
SAAAAAAAAAABBBB
```

```
SAAAAAAAAAABBBB
```

```
SAAAAAAAAAABBBB
```

```
SAAAAAAAAAABBBB
```

```
SAAAAAAAAAABBBB
```

```
SAAAAAAAAAABBBBBBBBBBBBBBBBBBBBBBBBBBBBBBBBBBBBBBBBBBBBBBBBBBBBBBBBBBBBBBBBBBBBBBBBBBBBBBBCCCCCCCCCCCCCCDDDDDDDDDDDDDDDDDDEEEEEEEEEEERM
R0000000000000000000000000000000000000000000000000000000000000000000000000000000000000000000000000000000000000000000000000000000000000000EN
V1222233333111111111111111122222222222223333335555555677777777788888888889011111111112312344445678900123456789012222223123333444444PT
C                                    AAAAABB          AAAABBBCCC                                                                ABBCCC              TH
```

00-531-8159 SMITH-MORRIS CORPORATIO (CONT) Norton Shores Michigan

3 0280FF20 F4160886CC694 P00002 88061059140262 29-2840A1BBSR22 0 2D1 2 1J22K 2 111221112000 5 A37249913706
3 1285FF80 F4160886CC696 P00003 88053159140262 46-2840A1BBSR22 0 2F1 2 1J22K 2 111221112000 5 A37249913705
CONTRACTOR TOTAL 895- *
CITY TOTAL 363- **

07-841-5114 CLAYTON ENVIRONMENTAL CONS Novi Michigan

3 0189HR02 F3361585D4518 0009 88092059440261 98 F099S1 00022 0 251 210132Y 15111121151000 5 A87316M29509

01-674-9376 LEEMON OIL CO INC Novi Michigan

4 04560600 DLA60088D4091 88031659440261 249 9130A8A00022 0 231 1 1K22A 2 141121122000 5 A51723R58603
CITY TOTAL 347 **

08-747-4458 TROY TURNING & GEAR CO Oak Park Michigan

1 0579AE07 DAAE0788C0373 88010459920261 49 2520A4ADJJ22 0 231 1 1J21A 2 111121112000 5 A35685X71704

05-565-4362 ABRAMS INSTRUMENT CORPORATION Okemos Michigan

2 2825JA113N0010488C5050 88041960340261 26 1005A5 00022 0 231 2 1J21K 2 111221112000 5 A36790004804
2 0264PB200N6833588C0091 88062260340261 50 6350C9E00022 0 231 2 1J22K 2 131221112000 5 A36720004806
CONTRACTOR TOTAL 76 *

05-656-4362 FERRELLI TONY Okemos Michigan

4 31930400 DLA40088C2014 88071160340261 32 6760C9C00022 0 231 2 5J21B 2 111121112000 5 A38610004807

10-157-5058 MERIDIAN INSTRUMENTS INC Okemos Michigan

1 0267MD17 DAMD1788C8085 87123160340261 240 6630C9E00022 0 231 2 6J21B 2 111121113000 5 A 01

12-029-2917 UNISYS CORP Okemos Michigan

1 0053HA20 GS00K87AGS5860 DAHA2088F022688050160340261 30 J099S1 00022 0 28 B7378 09
CITY TOTAL 378 **

17-520-6283 ROTUNDO R J INC Onondaga Michigan

2 X501C2578N6257887C7069 87092960800261 29 2040B1 00022 0 231 2 1J22K 2 131221112000 5 A 10

17-520-6283 ROTUNDO R J INC Ontonagon Michigan

2 X512C2578N6257888C8018 87121160860261 313 1945C9E00022 0 231 2 1J22K 2 131221112000 5 A37327706602

06-188-3567 ALL-FLO PRODUCTS CO INC Ortonville Michigan

1 0737AE07 DAAE0787C2181 P00001 88010661220261 258 2520A4B00022 0 2B1 2 5J21N1A2 111121112000 5 D 01

```
SAAAAAAAAAABBBB
```

```
SAAAAAAAAAABBBB
```

```
SAAAAAAAAAABBBB
```

```
SAAAAAAAAAABBBB
```

```
SAAAAAAAAAABBBB
```

```
SAAA4AAAAAABBBBBBBBBBBBBBBBBBBBBBBBBBBBBBBBBBBBBBBBBBBBBBBBBBBBBBBBBBBBBBBBBBBBBBBBBBBBBBBBCCCCCCCCCCCCCCDDDDDDDDDDDDDDDDDEEEEEEEEEERM
R000300000000000000000000000000300000000000000000000000000000000000000000000000011111111111110000000000000111111111000000000000EN
V122223333311111111111111122222222222233333355555556777777777888888888901111111112312344445678900123456789012222223123333444PI
C                                  AAAAABB          AAAABBBCCC                                                  ABBCCC              TH
```

04-244-5700 MOTOR PARTS INC OF MICH (CONT)			Rochester			Michigan								
1 0827AE07	DAAE0788C0690		88011569020261	46	2815A4ADBT22	0	231	1	1J22K	2	111221112000	5	A34945107103
1 0829AE07	DAAE0788C0693		88021769020261	25	2540A4ADCK22	0	231	1	1J22K	2	111221111000	1	A30695107104
1 0878AE07	DAAE0788C0741		88012269020261	71	2990A4ADJJ22	0	231	1	1J22A	2	111121111000	5	A34945107103
1 1257AE07	DAAE0788C1039		88030869020261	38	5315A4ADJB22	0	231	1	1J22A	2	111121111000	1	A37955107104
1 1265AE07	DAAE0788C1050		88030769020261	30	3040A4ADCG22	0	231	2	1J22K	2	111221122000	5	A34295107104
1 1853AE07	DAAE0788C1493		88060269020261	28	2990A4ADBT22	0	231	2	1J22K	2	111221111000	5	A34295107106
1 7012AE07	DAAE0788C1782		88081569020261	189	2815A4ADJJ22	0	231	1	1J22A	2	111121112000	1	A34985107109
1 6279AE07	DAAE0788CA022		88020869020261	53	2590A4AEDK22	0	232A2		1J22K	2	111221112000	5	A34295107105
	CONTRACTOR TOTAL			706	*								
00-134-4563 PARKE DAVIS & COMPANY			Rochester			Michigan								
4 028S0120	DLA12087D0524	8001	87110669020261	186	6505C9B00022	0	251	2	1J22B		13111121112000	5	A28344R64312
4 65360120	DLA12087D0524	0001	88071869020261	71	6505C9B00022	0	251	2	1J22B		13111121112000	5	A28344R64307
4 08510120	DLA12088C0192		88092869020261	61	6505C9B00022	0	231	2	6J21B		13111121112000	5	A28344R64309
4 62980120	DLA12088C0416		88052069020261	41	6505C9B00022	0	231	2	6J21B		13111111122000	5	A28344R64306
4 62830120	DLA12088C0518		88051269020261	31	6505C9B00022	0	231	2	6J21B		13111121112000	5	A28344R64307
4 06840120	V797P5604K	DLA12088FVT6187123	169020261	61	6505C9B00022	0	27		N5A				B28344R64301
4 07390120	V797P5604K	DLA12088FAE5488011	469020261	858	6505C9B00022	0	27		N5A				B28344R64301
4 07780120	V797P5604K	DLA12088FAC8888012	169020261	108	6505C9B00022	0	27		N5A				B28344R64301
4 08030120	V797P5604K	DLA12088FAE1288012	569020261	97	6505C9B00022	0	27		N5A				B28344R64301
	CONTRACTOR TOTAL			1,514	*								
06-557-5433 SAGE INTERNATIONAL LIMITED			Rochester			Michigan								
2 2404F7004M6700488C0130			88090869020261	63	1005A5 00022	0	232B2		1J22B	2	111121112000	5	A34894908709
14-424-0850 SATURN ELECTRONICS & ENG			Rochester			Michigan								
1 1788AE07	DAAE0788C1331		88062069020261	474	2540A4ADJB22	0	232D2		7J11L	2	2 1121112000	2	B36794968606
	CITY TOTAL			3,371	**								
00-531-7193 CADILLAC PRODUCTS INC			Rogers City			Michigan								
4 27420400	DLA40088C1755		88053169260261	32	3990C9D00022	0	231	1	1J22A	2	131121112000	5	A35348079705
4 35280400	DLA40088C1755	P00001	88081069260261	32	3990A1C00022	0	2B1	1	1J22A	2	131121112000	5	A35348079708
4 23620400	DLA40088C5275		88042669260261	846	3990C9D00022	0	231	2	1J22K	2	131221112000	5	A35348079704
	CITY TOTAL			910	**								
00-600-7645 BEBCO MANUFACTURING COMPANY			Romeo			Michigan								
1 3251AE07	DAAE0787C2762		87100169400261	87	6220A4BDNK22	0	231	1	1J22K	2	111221112000	1	A 12
10-918-3400 MULTI-MAC INC			Romeo			Michigan								
1 1305AE07	DAAE0788C1078		88031069400261	41	6680A4ADCG22	0	231	1	1J22A	2	121121112000	5	A38299J44703
10-650-6108 QUALITY CASTING INC			Romeo			Michigan								
1 3266AE07	DAAE0786C0749	P00001	88022369400262	53-2530	A4AEDC22	0	2E1	1	1J22K	2	111221112000	1	A35998X94304

```
SAAAAAAAAAABBBBBBBBBBBBBBBBBBBBBBBBBBBBBBBBBBBBBBBBBBBBBBBBBBBBBBBBBBBBBBBBBBBBBBBBBBBBBBBCCCCCCCCCCCCCCDDDDDDDDDDDDDDDDDDDEEEEEEEEEEERM
R000000000000000000000000000000000000000000000000000000000000000000000000000000000000000000000000000000000000000000000000000000000000000EN
V122223333311111111111111122222222222233333355555556777777777788888888890111111111123123444456789001234567890122222231233334444PT
C                                    AAAAABB          AAAABBBCCC                                                    ABBCCC              TH
```

10-650-6108 QUALITY CASTING INC (CONT) Romeo Michigan

1	0103AE07	DAAE0786C0754	P00002	87102269400262	26	-2590A4B00022	0	2E1	1	1J22K	2	111221112000	5	A	11
		CONTRACTOR TOTAL			79	- *									

10-686-3988 WILLENBORG ASSOCIATES, INC Romeo Michigan

4	00880002	DLA00288C4500		88092869400261	37	J034B9 00022	0	231	1	1J22K	2	131221112000	5	A35415Z44309	
4	01030002	DLA00288C4501		88093069400261	33	J034B9 00022	0	231	2	1J22K	2	141221112000	5	A35415Z44309	
4	00330002	DLA00288D8000	0001	88040769400261	38	J034B9 00022	0	251	2	1J22B	2	141121112000	5	A35415Z44304	
		CONTRACTOR TOTAL			108	*									
		CITY TOTAL			157	**									

04-179-9370 CUDINI CORPORATION Romulus Michigan

3	3010FJ04	F0960388C2473		88080869420261	80	1560A1AAFF22	0	232B2		5J11N2A2		111121112000	5	B37285009409	

00-535-6613 GENERAL MOTORS CORPORATION Romulus Michigan

1	0505AC79	DAAC7988C0005		87110269420261	68	2815C9E00022	0	232B2		1J22N2A1	4	111121112000	5	A	11
1	0340AE07	DAAE0784GA002	0183	87112569420261	50	2910A4ADCG22	0	241	2	6J11N1A1	1	111121112000	5	D	12
1	0084AE07	DAAE0784GA002	0175	88010469420261	27	2930A4ADCG22	0	242K	2	6J11N1A1	1	111121112000	5	D	01
1	0126AE07	DAAE0784GA002	0176	88010569420261	70	2920A4ADJB22	0	241	2	5J11N1A1	1	121121111000	5	D	01
1	2769AE07	DAAE0784GA002	0162	88010669420261	96	2805A4ADJE22	0	241	2	6J11N1A1	1	111111113000	1	D	01
1	0125AE07	DAAE0784GA002	0174	88010569420261	488	2815A4ADCG22	0	241	2	6J11N1A1	1	111121112000	5	B35993B51804	
1	0738AE07	DAAE0784GA002	0188	88020369420261	119	2815A4A00022	0	241	2	10156J		111111121112000	5	D37147A58204	
1	0837AE07	DAAE0784GA002	0190	88030969420261	126	2520A4ADCG22	0	241	2	6J11N1A1	1	111121112000	5	A37143B51804	
1	0296AE07	DAAE0784GA002	0182	88022569420261	58	2990A4A00022	0	241	2	6J11N1A1	1	111111112000	5	B34293B51805	
4	00940700	DLA70081G5001	1704	87100269420261	38	2910A3 00022	0	241	2	1J22B	1	4141121112000	5	A35993B51810	
4	00950700	DLA70081G5001	1726	87100669420261	39	4320A3 00022	0	241	2	1J22B	1	4141121112000	5	A35613B51810	
4	01240700	DLA70081G5001	1668	87101369420261	31	2815C9E00022	0	241	2	1J22B	1	4141121112000	5	A35193B51810	
4	02380700	DLA70081G5001	1706	87102369420261	100	2910A4B00022	0	241	2	1J22B	1	4141121112000	5	A37143B51810	
4	03440700	DLA70081G5001	1707	87103069420261	31	2815A4B00022	0	241	2	1J22B	1	4141121112000	5	A37143B51810	
4	02420500	DLA70081G5001	TZ75	87111769420261	41	5330C9E00022	0	241	2	1J22B	1	2121121112000	5	A30533B51811	
4	05880700	DLA70081G5001	1728	87111769420261	210	2815A4B00022	0	241	2	1J22B	1	4141121112000	5	A35193B51811	
4	07070700	DLA70081G5001	1723	87112469420261	100	2520A4B00022	0	2B1	2	1J22B	1	4141121112000	5	A37143B51811	
4	08850700	DLA70081G5001	1708	87121069420261	41	3020C9E00022	0	241	2	1J22B	1	4141121112000	5	A37143B51812	
4	11700700	DLA70081G5001	1729	88011369420261	32	2815C9E00022	0	241	2	1J22B	1	5111121112000	5	A35193B51801	
4	14330700	DLA70081G5001	1730	88020369420261	75	2815A4B00022	0	241	2	1J22B	1	4141121112000	5	A35193B51802	
4	13480700	DLA70081G5001	1733	88030369420261	53	2815C9E00022	0	241	2	1J22B	1	1111121112000	5	A35193B51803	
4	20360700	DLA70081G5001	1732	88033169420261	103	2910A4B00022	0	241	2	1J22B	1	4131121112000	5	A36943B51803	
4	21760700	DLA70081G5001	1731	88033069420261	114	4710C9E00022	0	241	2	1J22B	1	5111121113000	5	A33173B51803	
4	25980700	DLA70081G5001	1735	88050669420261	53	2815C9E00022	0	241	2	1J22B	1	4141121112000	5	A35193B51805	
4	31150700	DLA70081G5001	1737	88062469420261	43	2990A4B00022	0	241	2	1J22B	1	4111121112000	5	A35193B51806	
4	38200700	DLA70081G5001	1749	88083069420261	84	2815C9E00022	0	241	2	1J22B	1	4111121112000	5	A37143B51808	
		CONTRACTOR TOTAL			2,290	*									

05-698-9031 METRO MACHINE WORKS INC Romulus Michigan

1	0882AJ09	DAAJ0988C0556		88030269420261	176	2840A1BAIA22	0	231	2	1J22N1A2		111121112000	1	B37245055403	

```
SAAAAAAAAAABBBB
```

```
SAAAAAAAAAABBBB
```

```
SAAAAAAAAAABBBB
```

```
SAAAAAAAAAABBBB
```

```
SAAAAAAAAAABBBBBBBBBBBBBBBBBBBBBBBBBBBBBBBBBBBBBBBBBBBBBBBBBBBBBBBBBBBBBBBBBBBBBBBBBBBBBCCCCCCCCCCCCCCDDDDDDDDDDDDDDDDDDEEEEEEEEEERM
ROOOOOOOOOOOOOOOOOOOOOOOOOOOOOOOOOOOOOOOOOOOOOOOOOOOOOOOOOOOOOOOOOOOOOOOOOOOOOOOOOOOOOOOOOOOOOOOOOOOOOOOOOOOOOOOOOOOOOOOOOOOOEN
V122223333311111111111111112222222222222333333555555567777777778888888888901111111111231234444567890012345678901222222231233344444PT
C                                    AAAAARB                AAAABBBCCC                                                    ABBCCC                TH
```

00-779-8663 HENDRICK R C & SON INC (CONT) Saginaw Michigan

```
2 9134C2472N6247283C0504  07          88042770520261      36 Y119C2 00022      0 2D1 2    1J22K  2 111221142000    5 A15414821105
                  CONTRACTOR TOTAL                      4,396   *
```

00-641-0872 LUEDTKE ENGINEERING CO Saginaw Michigan

```
5 0013CW35 DACW3587C0057              87102670520261     370 Y299C2 00022      0 2D1 1    1J22K  2 131221142000    5 A1629      02
5 0047CW35 DACW3587C0057              88041370520261      93 Y299C2 00022      0 2D1 1    1J22K  2 131221142000    5 A1629      04
                  CONTRACTOR TOTAL                        463   *
```

14-835-4764 NATCO LIMITED PARTNERSHIP Saginaw Michigan

```
5 0080CW35 DACW3588C0025              88063070520261     500 Y216C2 00022      0 231 1    1J22A  14131131142000    5 A1629      06
```

07-974-9354 NORTH AMERICAN TRAILING CO INC Saginaw Michigan

```
5 0126CW35 DACW3588C0025              88082970520261     486 Y216C2 00022      0 2C1 1    1J22A  11151131142000    5 A1629      09
```

00-537-8922 SAGINAW PRODUCTS CORPORATION Saginaw Michigan

```
1 1569AE07 DAAE0785C0188  P00002     88042170520261      55 5120A4B00022      0 2B1 1    1J22K  2 111221112000    5 A34235279305
1 0097AE07 DAAE0788C0084              87102770520261     108 2590A4B00022      0 231 1    1J22K  2 111221112000    5 A              11
1 1193AE07 DAAE0788C0990              88040870520261     180 2510A4BDNE22      0 231 1    1J22A  2 141121112000    5 A34295279304
1 2312AE07 DAAE0788C0990  P00001     88080470520261      30 2510A4BDNE22      0 2A1 1    1J22A  2 141121112000    5 A34295279308
1 2160AE07 DAAE0788C1750              88072670520261      62 2590A4BDLJ22      0 231 1    1J22K  2 131221112000    5 A34295279307
4 05240500 DLA50088C0272              88010770520261     167 5340C9E00022      0 231 1    1J21K  2 111221112000    1 A34295279301
4 23860500 DLA50088CD113              88092970520261      35 5340C9E00022      0 231 1    1J22K  2 111221112000    5 A34295279309
4 05890700 DLA70088C0168              87111970520261      30 2530C9E00022      0 231 2    5J21B  2 111121112000    1 A37145279311
4 04010700 DLA70088CAA56              87103070520261      49 2530C9E00022      0 231 2    5J21B  2 111121112000    5 A37145279310
                  CONTRACTOR TOTAL                        716   *
```

00-537-2172 SAGINAW TOOL AND DIE INC Saginaw Michigan

```
1 1865AA09 DAAA0988C0758              88062270520261      30 1005A5 00022      0 231 2    1J22K  2 111321112000    5 A3499      08
```

15-136-4098 THOMSON SAGINAW BALL SCREW CO Saginaw Michigan

```
3 3522FJ04 FD960388C2972              88091970520261      54 1005A5 00022      0 231 2    5J11N1G2 111121112000    5 B37280A33509
3 0168FF55 F4160888C0229              88012570520261      51 1680A1CACA22      0 232B2    5J11N2A2 111121112000    5 D37280A33501
3 0456FF55 F4160888C2121              88060770520261     212 1680A1C00022      0 231 2    4J21B  11111121112000    5 A37280A33506
3 0427FF55 F4160888C2694              88052570520261     100 1680A1CACR22      0 231 2    1J21B  2 111121112000    5 A37280A33505
3 0393FF60 F4160888C3721              88080170520261      55 1680A1CACA22      0 231 2    4J11N1B11111121112000    5 D37280A33508
3 0435FF60 F4160888C3744              88090670520261     100 1680A1AACR22      0 231 2    5J21B  11111121112000    5 A37280A33509
3 0454FF60 F4160888D3958  0001        88090970520261     301 1680A1AACA22      0 251 2    5J21B  11111121113000    5 A37280A33509
4 03180500 DLA50088C0438              87113070520261      44 1680C9E00022      0 231 2    5J11B  2 111121112000    5 A37280A33511
                  CONTRACTOR TOTAL                        917   *
```

10-917-9473 U S GRAPHITE INC Saginaw Michigan

```
2 0565JA107N0038388C5255              88091570520261      78 2840A1BBJB22      0 231 2    1J22B  2 111121112000    5 A37217903909
```

```
SAAAAAAAAAABBBB
```

```
SAAAAAAAAAABBBB
```

```
SAAAAAAAAAAABBBB
```

```
SAAAAAAAAAABBBB
```

```
SAAAAAAAAAABBBB
```

```
SAAAAAAAAAABBBBBBBBBBBBBBBBBBBBBBBBBBBBBBBBBBBBBBBBBBBBBBBBBBBBBBBBBBBBBBBCCCCCCCCCCCCCCCDDDDDDDDDDDDDDDDDDEEEEEEEEEEERM
R000000000000000000000000000000000000000000000000000000000000000000000000000000111111111111111000000000000011000000000011111111100000000000EN
V122223333311111111111111122222222222223333335555555677777777778888888888901111111111231234444567890012345678901222222312333344444PT
C                                          AAAAABB          AAAABBBCCC                                                  ABBCCC              TH
```

04-719-6480 ZENITH DATA SYSTEMS COR (CONT) St. Joseph Michigan

4	03940000	F1963086D0002	YKF6	88092870960261	195	7010A7	00022	0	251	2	2J22B	14141131122000	5	A35716628509
4	03950000	F1963086D0002	YKF5	88092870960261	42	7010A7	00022	0	251	2	2J22B	14141131122000	5	A35716628509
4	03960000	F1963086D0002	YKK1	88092870960261	185	7010A7	00022	0	251	2	2J22B	14141131122000	5	A35716628509
4	03970000	F1963086D0002	YKJ2	88092870960261	33	7010A7	00022	0	251	2	2J22B	14141131122000	5	A35716628509
4	03980000	F1963086D0002	YKF4	88092870960261	28	7010A7	00022	0	251	2	2J22B	14141131122000	5	A35716628509
4	03990000	F1963086D0002	YKF1	88092870960261	42	7010A7	00022	0	251	2	2J22B	14141131122000	5	A35716628509
4	04000000	F1963086D0002	YKN1	88092870960261	227	7010A7	00022	0	251	2	2J22B	14141131122000	5	A35716628509
4	04010000	F1963086D0002	YKN5	88092870960261	32	7010A7	00022	0	251	2	2J22B	14141131122000	5	A35716628509
4	04020000	F1963086D0002	YKN6	88092870960261	47	7010A7	00022	0	251	2	2J22B	14141131122000	5	A35716628509
4	04030000	F1963086D0002	YKH7	88092870960261	211	7010A7	00022	0	251	2	2J22B	14141131122000	5	A35716628509
4	04040000	F1963086D0002	YKS3	88092870960261	242	7010A7	00022	0	251	2	2J22B	14141131122000	5	A35716628509
4	04050000	F1963086D0002	YKJ6	88092870960261	47	7010A7	00022	0	251	2	2J22B	14141131122000	5	A35716628509
4	04060000	F1963086D0002	YKJ7	88092770960261	49	7010A7	00022	0	251	2	2J22B	14141131122000	5	A35716628509
4	04070000	F1963086D0002	YKR8	88092870960261	84	7010A7	00022	0	251	2	2J22B	14141131122000	5	A35716628509
4	04080000	F1963086D0002	YKJ8	88092870960261	32	7010A7	00022	0	251	2	2J22B	14141131122000	5	A35716628509
4	04090000	F1963086D0002	YKK4	88092870960261	43	7010A7	00022	0	251	2	2J22B	14141131122000	5	A35716628509
4	04100000	F1963086D0002	YKB5	88092870960261	61	7010A7	00022	0	251	2	2J22B	14141131122000	5	A35716628509
4	04110000	F1963086D0002	YKC8	88092770960261	67	7010A7	00022	0	251	2	2J22B	14141131122000	5	A35716628509
4	04120000	F1963086D0002	YK9Q	88092870960261	74	7010A7	00022	0	251	2	2J22B	14141131122000	5	A35716628509
4	04130000	F1963086D0002	YK8S	88092870960261	80	7010A7	00022	0	251	2	2J22B	14141131122000	5	A35716628509
4	04140000	F1963086D0002	YK9M	88092870960261	46	7010A7	00022	0	251	2	2J22B	14141131122000	5	A35716628509
4	04150000	F1963086D0002	YK9K	88092870960261	92	7010A7	00022	0	251	2	2J22B	14141131122000	5	A35716628509
4	04160000	F1963086D0002	YKJ9	88092870960261	160	7010A7	00022	0	251	2	2J22B	14141131122000	5	A35716628509
4	04170000	F1963086D0002	YK9C	88092870960261	37	7010A7	00022	0	251	2	2J22B	14141131122000	5	A35716628509
4	04180000	F1963086D0002	YK8R	88092870960261	112	7010A7	00022	0	251	2	2J22B	14141131122000	5	A35716628509
4	04220000	F1963086D0002	YKU6	88092870960261	842	7010A7	00022	0	251	2	2J22B	14141131122000	5	A35716628509
4	04230000	F1963086D0002	YKU8	88092870960261	1542	7010A7	00022	0	251	2	2J22B	14141131122000	5	A35716628509
4	04240000	F1963086D0002	YK9E	88092970960261	25	7010A7	00022	0	251	2	2J22B	14141131122000	5	A35716628509
4	04250000	F1963086D0002	YKN8	88092870960261	195	7010A7	00022	0	251	2	2J22B	14141131122000	5	A35716628509
4	04280000	F1963086D0002	YKL3	88092970960261	103	7010A7	00022	0	251	2	2J22B	14141131122000	5	A35716628509
4	04290000	F1963086D0002	YKE7	88092970960261	228	7010A7	00022	0	251	2	2J22B	14141131122000	5	A35716628509
4	04300000	F1963086D0002	YKE8	88092970960261	137	7010A7	00022	0	251	2	2J22B	14141131122000	5	A35716628509
4	04310000	F1963086D0002	YKC7	88092970960261	39	7010A7	00022	0	251	2	2J22B	14141131122000	5	A35716628509
4	04320000	F1963086D0002	YKE6	88092970960261	54	7010A7	00022	0	251	2	2J22B	14141131122000	5	A35716628509
4	04330000	F1963086D0002	YKB6	88092970960261	47	7010A7	00022	0	251	2	2J22B	14141131122000	5	A35716628509
4	04340000	F1963086D0002	YKN7	88092970960261	479	7010A7	00022	0	251	2	2J22B	14141131122000	5	A35716628509
4	04350000	F1963086D0002	YK8X	88092970960261	62	7010A7	00022	0	251	2	2J22B	14141131122000	5	A35716628509
4	04360000	F1963086D0002	YKS5	88092870960261	42	7010A7	00022	0	251	2	2J22B	14141131122000	5	A35716628509
4	04370000	F1963086D0002	YKS8	88092970960261	43	7010A7	00022	0	251	2	2J22B	14141131122000	5	A35716628509
4	04380000	F1963086D0002	YKK7	88092970960261	655	7010A7	00022	0	251	2	2J22B	14141131122000	5	A35716628509
4	04450000	F1963086D0002	YKL1	88092970960261	185	7010A7	00022	0	251	2	2J22B	14141131122000	5	A35716628509
4	04460000	F1963086D0002	YKK8	88092970960261	562	7010A7	00022	0	251	2	2J22B	14141131122000	5	A35716628509
4	04470000	F1963086D0002	YKE5	88092970960261	73	7010A7	00022	0	251	2	2J22B	14141131122000	5	A35716628509
4	04480000	F1963086D0002	YKT1	88092970960261	564	7010A7	00022	0	251	2	2J22B	14141131122000	5	A35716628509
4	04490000	F1963086D0002	YKK6	88092970960261	608	7010A7	00022	0	251	2	2J22B	14141131122000	5	A35716628509
4	04500000	F1963086D0002	YKK9	88092970960261	617	7010A7	00022	0	251	2	2J22B	14141131122000	5	A35716628509
4	04510000	F1963086D0002	YKK5	88092970960261	880	7010A7	00022	0	251	2	2J22B	14141131122000	5	A35716628509
4	04520000	F1963086D0002	YKC9	88092970960261	136	7010A7	00022	0	251	2	2J22B	14141131122000	5	A35716628509

```
SAAAAAAAAAABBBBBBBBBBBBBBBBBBBBBBBBBBBBBBBBBBBBBBBBBBBBBBBBBBBBBBBBBBBBBBBBBBBBBBBBBBBBBBBCCCCCCCCCCCCCCDDDDDDDDDDDDDDDDDDEEEEEEEEEEERM
R000000000000000000000000000000000000000000000000000000000000000000000000000000000000000000000000000000000111111111111110000000000001100000000011111111100000000000EN
V122223333311111111111111122222222222233333355555556777777777888888888901111111111231234444567890012345678901222222312333444444PT
C                                                AAAAABB          AAAABBBCCC                                                ABBCCC          TH
```

04-719-6480 ZENITH DATA SYSTEMS COR (CONT) St. Joseph Michigan

4	04530000	F1963086D0002	YKL5	88092970960261	183	7010A7	00022	0	251	2	2J22B	14141131122000	5	A35716628509
4	04540000	F1963086D0002	YKL4	88092970960261	394	7010A7	00022	0	251	2	2J22B	14141131122000	5	A35716628509
4	04550000	F1963086D0002	YKL2	88092970960261	181	7010A7	00022	0	251	2	2J22B	14141131122000	5	A35716628509
4	04560000	F1963086D0002	YKU9	88092970960261	217	7010A7	00022	0	251	2	2J22B	14141131122000	5	A35716628509
4	04570000	F1963086D0002	YKT6	88092970960261	25	7010A7	00022	0	251	2	2J22B	14141131122000	5	A35716628509
4	04580000	F1963086D0002	YKC5	88092970960261	48	7010A7	00022	0	251	2	2J22B	14141131122000	5	A35716628509
4	04590000	F1963086D0002	YKV1	88092970960261	58	7010A7	00022	0	251	2	2J22B	14141131122000	5	A35716628509
4	04680000	F1963086D0002	YKD8	88092970960261	109	7010A7	00022	0	251	2	2J22B	14141131122000	5	A35716628509
4	04690000	F1963086D0002	YKD5	88092970960261	215	7010A7	00022	0	251	2	2J22B	14141131122000	5	A35716628509
4	04720000	F1963086D0002	YKD3	88092970960261	27	7010A7	00022	0	251	2	2J22B	14141131122000	5	A35716628509
4	04730000	F1963086D0002	YKD2	88092970960261	36	7010A7	00022	0	251	2	2J22B	14141131122000	5	A35716628509
4	04740000	F1963086D0002	YKD6	88092970960261	34	7010A7	00022	0	251	2	2J22B	14141131122000	5	A35716628509
4	04750000	F1963086D0002	YKD1	88092970960261	231	7010A7	00022	0	251	2	2J22B	14141131122000	5	A35716628509
4	04760000	F1963086D0002	YKT8	88092970960261	29	7010A7	00022	0	251	2	2J22B	14141131122000	5	A35716628509
4	04780000	F1963086D0002	YKV3	88093070960261	100	7010A7	00022	0	251	2	2J22B	14141131122000	5	A35716628509
4	04790000	F1963086D0002	YKE2	88093070960261	239	7010A7	00022	0	251	2	2J22B	14141131122000	5	A35716628509
4	04800000	F1963086D0002	YKV9	88093070960261	272	7010A7	00022	0	251	2	2J22B	14141131122000	5	A35716628509
4	04830000	F1963086D0002	YKU8	88093070960261	525	7010A7	00022	0	251	2	2J22B	14141131122000	5	A35716628509
4	04840000	F1963086D0002	YKW5	88093070960261	120	7010A7	00022	0	251	2	2J22B	14141131122000	5	A35716628509
4	04860000	F1963086D0002	YKV5	88093070960261	78	7010A7	00022	0	251	2	2J22B	14141131122000	5	A35716628509
4	04880000	F1963086D0002	YKW1	88093070960261	256	7010A7	00022	0	251	2	2J22B	14141131122000	5	A35716628509
4	04890000	F1963086D0002	YKV6	88093070960261	266	7010A7	00022	0	251	2	2J22B	14141131122000	5	A35716628509
4	04900000	F1963086D0002	YKV7	88093070960261	70	7010A7	00022	0	251	2	2J22B	14141131122000	5	A35716628509
4	04910000	F1963086D0002	YKW2	88093070960261	81	7010A7	00022	0	251	2	2J22B	14141131122000	5	A35716628509
4	04930000	F1963086D0002	YKW3	88093070960261	155	7010A7	00022	0	251	2	2J22B	14141131122000	5	A35716628509
4	04940000	F1963086D0002	YKW7	88093070960261	46	7010A7	00022	0	251	2	2J22B	14141131122000	5	A35716628509
4	00400000	F1963087D0014	YK03	87120870960261	200	7010A7	00022	0	251	2	2J22B	14131131122000	5	A35776628512
4	00420000	F1963087D0014	YK02	87120870960261	88	7010A7	00022	0	251	2	2J22B	14131131122000	5	A35776628512
4	01090000	F1963087D0014	YK21	88012270960261	57	7010A7	00022	0	251	2	2J22B	14131131122000	5	A35776628501
4	01100000	F1963087D0014	YK12	88012270960261	69	7010A7	00022	0	251	2	2J22B	14131131122000	5	A35776628501
4	01130000	F1963087D0014	YK07	88012770960261	27	7010A7	00022	0	251	2	2J22B	14131131122000	5	A35776628501
4	01680000	F1963087D0014	YK23	88033170960261	51	7010A7	00022	0	251	2	2J22B	14131131122000	5	A35716628504
4	02300000	F1963087D0014	YK27	88050970960261	52	7010A7	00022	0	251	2	2J22B	14131131122000	5	A35776628505
4	02310000	F1963087D0014	YK32	88050970960261	51	7010A7	00022	0	251	2	2J22B	14131131122000	5	A35776628505
4	02320000	F1963087D0014	YK34	88050970960261	82	7010A7	00022	0	251	2	2J22B	14131131122000	5	A35776628505
4	02330000	F1963087D0014	YK36	88050970960261	56	7010A7	00022	0	251	2	2J22B	14131131122000	5	A35776628505
4	02410000	F1963087D0014	YK38	88050970960261	101	7010A7	00022	0	251	2	2J22B	14141131122000	5	A35776628505
4	02420000	F1963087D0014	YK39	88050970960261	35	7010A7	00022	0	251	2	2J22B	14141131122000	5	A35776628505
4	02430000	F1963087D0014	YK40	88050970960261	66	7010A7	00022	0	251	2	2J22B	14141131122000	5	A35776628505
4	02440000	F1963087D0014	YK47	88050970960261	35	7010A7	00022	0	251	2	2J22B	14141131122000	5	A35776628505
4	02910000	F1963087D0014	YK45	88071470960261	44	7010A7	00022	0	251	2	2J22B	14131131122000	5	A35716628507
4	02920000	F1963087D0014	YK37	88071470960261	36	7010A7	00022	0	251	2	2J22B	14131131122000	5	A35716628507
4	02930000	F1963087D0014	YK46	88071470960261	60	7010A7	00022	0	251	2	2J22B	14131131122000	5	A35716628507
4	03080000	F1963087D0014	YK50	88080570960261	147	7010A7	00022	0	251	2	2J22B	14131131122000	5	A35716628508
4	03890000	F1963087D0014	YK92	88092270960261	511	7010A7	00022	0	251	2	2J22B	14131131122000	5	A35716628509
4	04190000	F1963087D0014	YK94	88092870960261	40	7010A7	00022	0	251	2	2J22B	14131131122000	5	A35716628509
4	04200000	F1963087D0014	YK76	88092870960261	94	7010A7	00022	0	251	2	2J22B	14131131122000	5	A35716628509
4	04210000	F1963087D0014	YK54	88092870960261	29	7010A7	00022	0	251	2	2J22B	14131131122000	5	A35716628509

```
SAAAAAAAAAABBBB
```

```
SAAAAAAAAAABBBB
```

```
SAAAAAAAAAABBBB
```

```
SAAAAAAAAAABBBB
```

```
SAAAAAAAAAABBBB
```

```
SAAAAAAAAAABBBB
```

```
SAAAAAAAAAABBBB
```

```
SAAAAAAAAAABBBBBBBBBBBBBBBBBBBBBBBBBBBBBBBBBBBBBBBBBBBBBBBBBBBBBBBBBBBBBBBBBBBBBBBBBBBBBBBCCCCCCCCCCCCCCDDDDDDDDDDDDDDDDDDEEEEEEEEEEERM
ROOOO
```

```
SAAAAAAAAAABBBB
```

```
SAAAAAAAAAABBBB
```

```
SAAAAAAAAAABBBBBBBBBBBBBBBBBBBBBBBBBBBBBBBBBBBBBBBBBBBBBBBBBBBBBBBBBBBBBBBBBBBBBBBBBBBBBBBBBBBCCCCCCCCCCCCCCDDDDDDDDDDDDDDDDDEEEEEEEEEERM
ROOOO
```

```
SAAAAAAAAAABBBB
```

```
SAAAAAAAAAABBBBBBBBBBBBBBBBBBBBBBBBBBBBBBBBBBBBBBBBBBBBBBBBBBBBBBBBBBBBBBBBBBBBBBBBBBBBBBBBBBBCCCCCCCCCCCCCCCDDDDDDDDDDDDDDDDDDDEEEEEEEEEEERM
ROOOO
```

```
SAAAAAAAAAABBBB
```

```
SAAAAAAAAAABBBB
```

```
SAAAAAAAAAABBBB
```

```
SAAAAAAAAAABBBB
```

```
SAAAAAAAAAABBBBBBBBBBBBBBBBBBBBBBBBBBBBBBBBBBBBBBBBBBBBBBBBBBBBBBBBBBBBBBBBBBBBBBBBBBBBBBBBBCCCCCCCCCCCCCCCDDDDDDDDDDDDDDDDDDEFEEEEEEEEERM
ROOOO
```

```
SAAAAAAAAAABBBB
```

```
SAAAAAAAAAABBBBBBBBBBBBBBBBBBBBBBBBBBBBBBBBBBBBBBBBBBBBBBBBBBBBBBBBBBBBBBBBBBBBBBBBBBBBBBBBBBBCCCCCCCCCCCCCCDDDDDDDDDDDDDDDDDDEEEEEEEEEEERM
R000000000000000000000000000000000000000000000000000000000000000000000000000000000000000000000000000000000000000000000000000000000000000000000EN
V122223333311111111111111122222222222233333355555556777777777788888888890111111111123123444456789001234567890122222231233344444PT
C                                    AAAAABB          AAAABBBCCC                                                                ABBCCC          TH
```

00-695-7872 DETROIT EDISON COMPANY (CONT) Selfridge ANGB Michigan

1 0016HA20	GS00P86BSD0011	DAHA2088F528788010572280261	205	S112S1	00022	0 26				B	01
1 0020HA20	GS00P86BSD0011	DAHA2088F533588012972280261	259	S112S1	00022	0 26				B4931	02
1 0024HA20	GS00P86BSD0011	DAHA2088F541188030772280261	259	S112S1	00022	0 26				B49114883904	
1 0031HA20	GS00P86BSD0011	DAHA2088F549288041572280261	245	S112S1	00022	0 26				B49114883904	
1 0034HA20	GS00P86BSD0011	DAHA2088F556288051872280261	220	S112S1	00022	0 26				B49114883905	
1 0037HA20	GS00P86BSD0011	DAHA2088F559088060372280261	186	S112S1	00022	0 26				B49314883906	
1 0045HA20	GS00P86BSD0011	DAHA2088F564488061572280261	198	S112S1	00022	0 26				B49114883807	
1 0051HA20	GS00P86BSD0011	DAHA2088F566888083172280261	218	S112S1	00022	0 26				B49114883909	
	CONTRACTOR TOTAL		2,315	*							

00-505-3442 DETROIT STOKER COMPANY Selfridge ANGB Michigan

1 0049HA20	DAHA2088C5080	88081972280261	41	J045S1	00022	0 231 2	1J22B	13111111112300	5	A34331733408			

05-334-2713 ELGIN BUILDERS INCORPORATED Selfridge ANGB Michigan

2 A110C2472N6247286C0491		88071172280261	3885	Z129C2	00022	0 231 2	1J22K	2 111221142000	5	A1541		09	

10-155-7734 FOREMOST DEVELOPMENT CORP Selfridge ANGB Michigan

2 A128C2472N6247287C0031		88052672280261	132	Y152C2	00022	0 231 2	1J22K	2 113221142000	5	A1541		09	

14-735-3718 GIFFELS CONSULTANTS INC Selfridge ANGB Michigan

2 A142C2472N6247287C1071		88042172280261	163	R219C2	00022	0 231 2	2J22D	14153121152000	5	A87110C9T109			

07-927-8040 GRANDVILLE ELECTRIC Selfridge ANGB Michigan

1 6693AE07	DAAE0788CQ025	88080572280261	191	Y161C2	00022	0 2326217027J		2 2 1121142000	3	B17111ET7209			

14-434-1195 GREGORY INDUSTRIES LTD Selfridge ANGB Michigan

1 0007HA20	DAHA2088C5052	87103072280261	138	Z152C2	00022	0 231 1	1J22K	2 131221142000	3	A		12	

05-333-0502 HUDSON W J & SONS INC Selfridge ANGB Michigan

1 0197CA27	DACA2788C0070	88063072280261	927	Y199C2	00022	0 231 1	1J22K	2 3 1221142000	3	A1542		07	

04-789-7673 KAPILA CONTRACTING CO., INC Selfridge ANGB Michigan

1 0039HA20	DAHA2088C5070	88060272280261	311	Z199C2	00022	0 231 1	1J22K	2 3 1221142000	3	AA15220C1D706			

08-747-9820 MOUNT CLEMENS CITY OF Selfridge ANGB Michigan

1 0002HA20	F20602XX02773	DAHA2088F504387100772280261	25	S119S1	00022	0 2523210057J		E5111111153000	5	B		10	
1 0047HA20	F20602XX02773	DAHA2088F563%88070872280261	27	S119S1	00022	0 2523210057J		E5111111153000	5	B49410CFV307			
	CONTRACTOR TOTAL		52	*									

08-832-9487 MOUNT CLMS CMMNTY SCHL DIST Selfridge ANGB Michigan

1 6264AE07	DAAE0788CQ006	88012972280261	41	S201S1	00022	0 232B2	5J11N1G15151121133000		5	D7389		05	

```
SAAAAAAAAAABBBB
```

```
SAAAAAAAAAABBBB
```

```
SAAAAAAAAAABBBB
```

```
SAAAAAAAAAABBBB
```

```
SAAAAAAAAAABBBB
```

```
SAAAAAAAAAABBBB
```

```
SAAAAAAAAAABBBB
```

```
SAAAAAAAAAABBBB
```

```
SAAAAAAAAAABBBB
```

```
SAAAAAAAAAABBBB
```

```
SAAAAAAAAAABBBB
```

```
SAAAAAAAAAABBBB
```

```
SAAAAAAAAAABBBB
```

```
SAAAAAAAAAABBBB
```

```
GAAAAAAAAAABBBB
```

```
SAAAAAAAAAABBBB
```

SAAAAAAAAAABBBB

```
SAAAAAAAAAABBBB
```

```
SAAAAAAAAAABBBB
```

```
SAAAAAAAAAABBBB
```

```
SAAAAAAAAAABBBB
```

```
SAAAAAAAAAABBBB
```

```
SAAAAAAAAAABBBB
```

```
SAAAAAAAAAABBBB
```

```
SAAAAAAAAAA8888888888888888888888888888888888888888888888888888888888888888888888888888888888888888888888888888CCCCCCCCCCCCCCCDDDDDDDDDDDDDDDDDDDEEEEEEEEEERM
ROOOO
```

```
SAAAAAAAAAABBBB
```

```
SAAAAAAAAAABBBBBBBBBBBBBBBBBBBBBBBBBBBBBBBBBBBBBBBBBBBBBBBBBBBBBBBBBBBBBBBBBBBBBBBBBBBBBBBCCCCCCCCCCCCCCCDDDDDDDDDDDDDDDDDDEEEEEEEEEERM
ROOOOOOOOOOOOOOOOOOOOOOOOOOOOOOOOOOOOOOOOOOOOOOOOOOOOOOOOOOOOOOOOOOOOOOOOOOOOOOOOOOOOOOOOOOOOOOOOOOOOOOOOOOOOOOOOOOOOOOOOOOOOOOEN
V12222333331111111111111112222222222222333333555555567777777778888888889011111111112312344445678900123456789012222223123333444444PT
C                                                AAAAABB          AAAABBBCCC                                                    ABBCCC          TH
```

00-133-8979 TEXTRON INC		Warren			Michigan							
2 0494MF111N0016788C0024	P00002	88030384000261	275	AC34S1	00022	0	2C1	2	2U22B	13111121111000	5	A87111023705
2 0535MF111N0016788C0024	P00004	88061684000262	142-	AC34S1	00022	0	2C1	2	2U22B	13111121111000	5	A87111023706
CONTRACTOR TOTAL			133	*								
00-535-8932 UNISYS CORPORATION		Warren			Michigan							
1 6417AE07 GS00K87AGS5870 DAAE0788FQ3488		8040484000261	44	J070A7	00022	0	282K		1J22F			A7378 05
05-204-9392 UNITED RESIN CORP		Warren			Michigan							
2 6991JA111N0010488C1281		88092984000261	81	8010A3	00022	0	231	2	1J22B	2 131121112000	5	A28518605409
05-205-1497 WARREN TUBE AND MANUFACTURING		Warren			Michigan							
1 0901AE07 DAAE0787C1553	P00001	88030184000262	34-	2990A4ADBT22		0	2G1	1	1J22K	2 112221112000	1	A34985B42405
1 2008AE07 DAAE0787C1695		87100284000261	129	2835A4ADJE22		0	231	2	1J22B	2 111121112000	5	A 12
1 1365AE07 DAAE0787C1695	P00001	88032884000262	129-	2835A4ADJE22		0	2G1	2	1J22B	2 111121112000	5	A34985B42404
1 0158AE07 DAAE0788C0141		87111084000261	79	4710A4ADJE22		0	231	1	1J22K	2 151221112000	5	A 11
1 1570AE07 DAAE0788C1264		88060684000261	27	2940A4AEDK22		0	231	1	1J22K	2 121221112000	5	A34295B42406
CONTRACTOR TOTAL			72	*								
11-503-6824 WAVEFRONT TECHNOLOGIES		Warren			Michigan							
1 6911AE07 DAAE0788CQ035		88092384000261	61	7030A7	00022	0	232B2		5J11N2A2	111121112000	5	D73710D4G909
CITY TOTAL			110,248	**								
00-653-1750 GREAT LAKES MUSHROOM COOP		Warren			Michigan							
4 8067013H DLA13H88C0025		87102684020261	852	8915B2	00022	0	231	1	1J22K	2 131221112000	5	A20331B32002
4 8171013H DLA13H88C0025	P00001	87121684020261	240	8915B2	00022	0	2B2K2		1J22K	2 131221112000	5	A20331B32003
CITY TOTAL			1,092	**								
00-537-7155 WORLD MANUFACTURING INC		Wayne			Michigan							
3 1220FF80 F4160888C2381		88051684940261	28	2840A1BBJG22		0	231	2	7J22N1A2	111121112000	5	D37242705205
3 1948FF80 F4160888C3948		88091384940261	94	2840A1BBJG22		0	231	2	4J21B	2 111121112000	5	C37242705209
3 0947FF80 F4160888CA254		88040884940261	55	2840A1BBJG22		0	231	2	1J22B	2 111121112000	5	B37242705204
CITY TOTAL			177	**								
00-532-0452 VLASIC FOODS INC		West Bloomfield			Michigan							
4 5027013H DLA13H88P0143		87100185480261	75	8950B2	00022	0	252J2		7J11N5B15121121112000		5	B20355B61310
4 5221013H DLA13H88P1264		87110385480261	75	8950B2	00022	0	252J2		7J11N5B15121121112000		5	B20355B61301
4 5529013H DLA13H88P2145		87120385480261	68	8950B2	00022	0	252J2		7J11N5B15121121112000		5	B20355B61302
4 5715013H DLA13H88P2464		87121885480261	33	8950B2	00022	0	252J2		7J11N5B15121121112000		5	B20355B61303
4 5737013H DLA13H88P3043		87123085480261	103	8950B2	00022	0	252J2		7J11N5B15121121112000		5	B20355B61302
4 5898013H DLA13H88P3655		88012185480261	27	8950B2	00022	0	252J2		7J11N5B15121121112000		5	B20355B61303
4 6001013H DLA13H88P3909		88020285480261	121	8950B2	00022	0	252J2		7J11N5B15121121112000		5	B20355B61303


```
SAAAAAAAAAA6BBBB
```

```
SAAAAAAAAAABBBB
```

```
SAAAAAAAAAABBBBBBBBBBBBBBBBBBBBBBBBBBBBBBBBBBBBBBBBBBBBBBBBBBBBBBBBBBBBBBBBBBBBBBBBBBBBBBBBBBBCCCCCCCCCCCCCCCDDDDDDDDDDDDDDDDDDEEEEEEEEEEERM
R000000000000000000000000000000000000000000000000000000000000000000000000000000000000000000000000000000000000000000000000000000000000000000000EN
V122223333311111111111111112222222222222333333555555567777777777888888888890111111111123123444456789001234567890122222231233334444PT
C                                        AAAAABB          AAAABBBCCC                                                                  ABBCCC          TH
```

00-385-7679 CENTRAL PAVING COMPANY Wurtsmith AFB Michigan
3 0052SB15 F2060385C0017 P00003 88090188880262 123-Z124C2 00022 0 2C1 201021J 2 141221142000 5 A16114653209

00-695-9803 CONSUMERS POWER COMPANY Wurtsmith AFB Michigan

3 0008SB15 GS00S1627	88F3006	87100988880261	51	S112S1	00022	0 282E	1J22B				A49114663804
3 0022SB15 GS00S1627	88F3029	88011388880261	188	S112S1	00022	0 282E	1J22B				A49114663804
3 0027SB15 GS00S1627	88F3036	88021688880261	215	S112S1	00022	0 282E	1J22B				A49114663804
3 0030SB15 GS00S1627	88F3040	88031888880261	197	S112S1	00022	0 282E	1J22B				A49114663804
3 0035SB15 GS00S1627	88F3050	88041388880261	192	S112S1	00022	0 282E	1J22B				A49114663804
3 0040SB15 GS00S1627	88F3055	88051788880261	179	S112S1	00022	0 282E	1J22B				A49114663805
3 0014SB15 GS00S1627TP	F2060388F3016871.1288880261		150	S112S1	00022	0 282E	1J22B				A49114663805
3 0018SB15 GS00S1627TP	F2060388F3023871 2148880261		173	S112S1	00022	0 282E	1J22B				A49114663805
3 0042SB15 GS00S1627TP	88F3062	88060988880261	171	S112S1	00022	0 282E	1J22B				A49114663806
3 0046SB15 GS00S1627TP	88F3071	88071988880261	154	S112S1	00022	0 282E	1J22B				A49114663807
3 0049SB15 GS00S1627TP	88F3078	88081188880261	179	S112S1	00022	0 282E	1J22B				A49114663808
3 0055SB15 GS00S1627TP	88F3085	88091288880261	164	S112S1	00022	0 282E	1J22B				A49114663809
3 0065SB15 GS00S1627TP	88F3090	88093088880261	157	S112S1	00022	0 282E	1J22B				A49114663809
CONTRACTOR TOTAL			2,170	*							

06-586-6469 CROWL D E REFUSE SERVICE Wurtsmith AFB Michigan
3 0011SB15 F2060388C0001 87102088880261 73 S205S1 00022 0 231 1 1J22K 2 131221132000 5 A49534770611

00-491-7654 DELTA CONTRACTING CO INC Wurtsmith AFB Michigan

3 0047SB15 F2060387D0001	F2060388F3024880808288880261		27	Z161C2	00022	0 251 2	1J22K	2 131221142000	3	A17214819508	
3 0068SB15 F2060388C0020		88093088880261	500	Z161C2	00022	0 231 1	1J22K	2 141221142000	3	A17424819509	
CONTRACTOR TOTAL			527	*							

00-484-3413 FORRESTER CONSTRUCTION CO INC Wurtsmith AFB Michigan
1 0045CA45 DACA4585C0192 87120288880261 55 Z142C2 00022 0 2D1 201021J 2 131221142000 3 A1542 01

07-928-4113 GARY OIL CO INC Wurtsmith AFB Michigan
4 05700600 DLA60087D4158 P00008 88040588880262 39-9130A8A00022 0 2C1 1 1K22A 2 121121122000 5 A51727W23404

02-089-0190 HAGER SANITATION SERVICE Wurtsmith AFB Michigan
3 0005SB15 F2060385C0033 P00018 87100188880261 122 S205S1 00022 0 2B1 1 1J22K 2 131221132000 5 A 10

00-779-8663 HENDRICK R C & SON INC Wurtsmith AFB Michigan

1 0060CA45 DACA4586C0156		87122988880261	47	Z163C2	00022	0 2D1 2	1J22K	2 131221142000	3	A1522	01
1 0178CA45 DACA4587C0144		88050688880261	27	Y129C2	00022	0 2D1 2	1J22K	2 141221142000	3	A1542	06
3 0017SB15 F2060388C0002		87120188880261	376	Z199C2	00022	0 231 1	1J21K	2 131221142000	3	A15424821112	
3 0020SB15 F2060388C0007		87122288880261	72	Z119C2	00022	0 231 1	1J22K	2 141221142000	3	A15424821112	
3 0019SB15 F2060388C0008		87122288880261	174	Z119C2	00022	0 231 1	1J22K	2 141221142000	3	A15424821112	

SAAAAAAAAAABBBB

```
SAAAAAAAAABBBB
```

```
SAAAAAAAAAABBBBBBBBBBBBBBBBBBBBBBBBBBBBBBBBBBBBBBBBBBBBBBBBBBBBBBBBBBBBBBBBBBBBBBBBBBBBBBBBBBBCCCCCCCCCCCCCCCDDDDDDDDDDDDDDDDDDEEEEEEEEEEERM
RO000000000000000000000000000000000000000000000000000000000000000000000000000000000000000000000000000000000000000000000000000000000000000000000EN
V1222233333111111111111111122222222222223333335555555677777777788888888889011111111112312344445678900123456789012222223123333444444PT
C                                AAAAABB          AAAABBBCCC                                                    ABBCCC                    TH
-------------------------------------------------------------------------------------------------------------------------------------------------------

10-164-3195 ENCORE INDUSTRIES INC              Wyoming                Michigan
1 1833AA09 DAAA0986C1498  P00006   88062988940261     524 4940A1A00022     0 2A1 1   1J22K  2 111221112000   1 A38121W72907
1 0495AA09 DAAA0988C0196           87122188940261      27 1005A5 DJB22     0 231 2   1J22K  2 111221112000   5 A3679      01
1 6126AE07 DAAE0788C0259           87111788940261      32 2540A4A00022     0 231 1   1J22K  2 111221112000   5 A          12
1 0332AE07 DAAE0788C0297           87112588940261      35 4935A4BDPQ22     0 231 1   1J22K  2 111221112000   5 A          12
1 0452AE07 DAAE0788C0368           88010588940261      55 5975A4BDPQ22     0 231 1   1J22K  2 111221112000   5 A          01
1 1800AH01 DAAH0187D0200  0002     88063088940261      31 5940A7 GAZ22     0 251 2   1J21K  2 111221112000   1 A36721W72908
1 0805AH01 DAAH0187D0225  0003     88022488940261     227 1430A2 CMC22     0 251 1   1J22K  2 111221112000   1 A36791W72904
1 0554AH01 DAAH0187D0223  0002     88012788940261     128 1430A2 CMC22     0 251 1   1J22K  2 111221112000   1 A36795685305
1 0551AH01 DAAH0188C0176           88011588940261     251 1440A2 CMS22     0 231 1   1J22K  2 111221112000   1 A36721W72904
2 0232JA105N0038387C3732  P00001   88060188940261      87 6150A1CAAC22     0 2G1 2   1J22K  2 111221112000   5 A37211W72907
4 10280400 DLA400B7C2608  P00001   87122488940261      32 4140C9E00022     0 2B1 2   1J22B  2 131121122000   5 A35641W72901
                CONTRACTOR TOTAL                   1,429   *

02-103-1455 ENVIROTRONICS INC                  Wyoming                Michigan
1 0431AD05 DAAD0588C4060           88021288940261     866 6636C9E00022     0 231 2   1J22K  2 111221112000   5 A3569      02

00-601-3452 PRECISION SHTMTL MCH COMPANY       Wyoming                Michigan
2 0023PC142N0019788C0012           87120388940261     248 1020A5 EBJ22     0 231 2   1J22K  2 131221112000   1 A          12
2 0061PC142N0019788C0033           88033088940261      70 1020A5 EBJ22     0 231 2   1J22K  2 131221112000   5 A34995V15603
2 0132PC142N0019788C0067           88092288940261     295 1095A5 00022     0 231 1   1J22K  2 131221112000   2 A34995V15609
3 0649FJ04 F0960388C0383           87120488940261     158 1560A1AACD22     0 231 2   1J22B  2 111121112000   5 A     5V15612
                CONTRACTOR TOTAL                     771   *
                        CITY TOTAL                 3,792   **

01-737-2905 A & H MACHINE & TOOL               Ypsilanti              Michigan
3 0842FD05 F3460187C0284  P00002   88083089140262      44-2840A1BBSD22     0 2C2B2   1J22K  2 111221112000   5 A37246164508

00-535-6613 GENERAL MOTORS CORPORATION         Ypsilanti              Michigan
1 2273AE07 DAAE0785GJ001  003601   88081989140261    1203 2920A4BDPG22     0 2B1 2   7J22N1A11111131112000   5 D37147X67708

02-768-2392 ROSENBALM AVIATION INC             Ypsilanti              Michigan
3 0159QA02 F1162686C0051  00141A   87102189140261      37 V121S1 00022     0 2B1 2   1J22N3A2 151121152000   5 A          10

05-880-7728 ZANTOP INTERNATIONAL AIRLINES      Ypsilanti              Michigan
3 0250QA02 F1162686C0060  0038     87100689140261     902 V121S1 00022     0 251 2   1J22N3A15151111152000   5 A          10
3 0251QA02 F1162686C0060  0039     87100589140261     872 V121S1 00022     0 251 2   1J22N3A15151111152000   5 A          10
3 0252QA02 F1162686C0060  0041     87100189140261      70 V121S1 00022     0 251 2   1J22N3A15151111152000   5 A          10
3 0253QA02 F1162686C0060  0042     87100389140261      69 V121S1 00022     0 251 2   1J22N3A15151111152000   5 A          10
3 0254QA02 F1162686C0060  0043     87100889140261    1036 V121S1 00022     0 251 2   1J22N3A15151111152000   5 A          10
3 0255QA02 F1162686C0060  0044     87102489140261     141 V121S1 00022     0 251 2   1J22N3A15151111152000   5 A          10
3 0256QA02 F1162686C0060  0045     87100189140261      28 V121S1 00022     0 251 2   1J22N3A15151111152000   5 A          10
3 0257QA02 F1162686C0060  0047     87102289140261      39 V121S1 00022     0 251 2   1J22N3A15151111152000   5 A          10
```

```
SAAAAAAAAAABBBBBBBBBBBBBBBBBBBBBBBBBBBBBBBBBBBBBBBBBBBBBBBBBBBBBBBBBBBBBBBBBBBBBBBBBBBBBBBBBBBCCCCCCCCCCCCCCDDDDDDDDDDDDDDDDDDDEEEEEEEEEEERM
R000000000000000000000000000000000000000000000000000000000000000000000000000000000000000000000000000000000000000000000000000000000000000000000EN
V12222333331111111111111112222222222223333335555556777777777788888888890111111111123123444456789001234567890122222231233334444PT
C                                        AAAAABB          AAAABBBCCC                                                    ABBCCC              TH
```

05-880-7728 ZANTOP INTERNATIONAL AI (CONT)			Ypsilanti					Michigan								
3	0371QA02	F1162686C0060	0048	87110789140261	293	V121S1	00022	0	251	2	1J22N3A15151111152000		5	A		11
3	0372QA02	F1162686C0060	0050	87112789140261	71	V121S1	00022	0	251	2	1J22N3A15151111152000		5	A		11
3	0505QA02	F1162686C0060	0053	87122289140261	73	V121S1	00022	0	251	2	1J22N3A15151111152000		5	A		12
3	0506QA02	F1162686C0060	0058	87122489140261	40	V121S1	00022	0	251	2	1J22N3A15151111152000		5	A		12
3	0616QA02	F1162686C0060	003901	88010489140262	67-V221S1		00022	0	2D1	2	1J22N3A15151111152000		5	A45134P06402		
3	0617QA02	F1162686C0060	0052	87120689140261	281	V121S1	00022	0	251	2	1J22N3A15151111152000		5	A45134P06402		
3	0618QA02	F1162686C0060	0059	88010689140261	986	V121S1	00022	0	251	2	1J22N3A15151111152000		5	A45134P06402		
3	0619QA02	F1162686C0060	0060	88010489140261	950	V121S1	00022	0	251	2	1J22N3A15151111152000		5	A45134P06402		
3	0620QA02	F1162686C0060	0061	87123189140261	53	V121S1	00022	0	251	2	1J22N3A15151111152000		5	A45134P06402		
3	0769QA02	F1162686C0060	0065	88022189140261	914	V121S1	00022	0	251	2	1J22N3A15151111152000		5	A45134P06402		
3	0770QA02	F1162686C0060	0066	88022389140261	1376	V121S1	00022	0	251	2	1J22N3A15151111152000		5	A45134P06402		
3	0771QA02	F1162686C0060	0068	88020589140261	172	V121S1	00022	0	251	2	1J22N3A15151111152000		5	A45134P06402		
3	0903QA02	F1162686C0060	0069	88030289140261	36	V121S1	00022	0	251	2	1J22N3A15151111152000		5	A45124P06403		
3	0904QA02	F1162686C0060	0070	88030689140261	44	V121S1	00022	0	251	2	1J22N3A15151111152000		5	A45124P06403		
3	1018QA02	F1162686C0060	005901	83040689140261	45	V121S1	00022	0	251	2	1J22N3A15151111152000		5	A45124P06404		
3	1019QA02	F1162686C0060	006001	88040689140261	130	V121S1	00022	0	251	2	1J22N3A15151111152000		5	A45124P06404		
3	1020QA02	F1162686C0060	006002	88031189140262	84-V121S1		00022	0	251	2	1J22N3A15151111152000		5	A45124P06404		
3	1021QA02	F1162686C0060	006301	88040689140261	43	V121S1	00022	0	251	2	1J22N3A15151111152000		5	A45124P06404		
3	1022QA02	F1162686C0060	007001	88040689140262	44-V121S1		00022	0	251	2	1J22N3A15151111152000		5	A45124P06404		
3	1023QA02	F1162686C0060	0071	88040489140261	728	V121S1	00022	0	251	2	1J22N3A15151111152000		5	A45124P06404		
3	1024QA02	F1162686C0060	0072	88032589140261	32	V121S1	00022	0	251	2	1J22N3A15151111152000		5	A45124P06404		
3	1114QA02	F1162686C0060	0064	88012289140261	51	V121S1	00022	0	251	2	1J22N3A15151111152000		5	A45124P06406		
3	1116QA02	F1162686C0060	00061B	88051989140262	70-V121S1		00022	0	2C1	2	1J22N3A15151111152000		5	A45124P06406		
3	1221QA02	F1162686C0060	0074	88042289140262	68-V121S1		00022	0	251	2	1J22N3A15151111152000		5	A45124P06407		
3	1269QA02	F1162686C0060	000002	88061689140261	84	V121S1	00022	0	2C1	2	1J22N3A15151111152000		5	A45124P06408		
3	0012QA02	F1162686D0034	0002	87100189140261	152	V121S1	00022	0	251	2	1J22B	14111121132000	5	A		10
3	1229QA02	F1162686D0034	0003	87100189140261	4228	V121S1	00022	0	251	2	1J22B	14111121132000	5	A45224P06408		
3	0623QA02	F1162688D0013	RL03	88020189140261	164	V121S1	00022	0	251	2	1J22B	14111121132000	5	A45224P06402		
3	0624QA02	F1162688D0013	RL04	88020189140261	164	V121S1	00022	0	251	2	1J22B	14111121132000	5	A45224P06402		
3	0625QA02	F1162688D0013	RL05	88020189140261	164	V121S1	00022	0	251	2	1J22B	14111121132000	5	A45224P06402		
		CONTRACTOR TOTAL			14,098	*										
		CITY TOTAL			15,294	**										
05-880-7728 ZANTOP INTERNATIONAL AIRLINES			Ypsilanti					Michigan								
3	0512QA02	F1162688D0013	RL01	87123189160261	348	V121S1	00022	0	251	2	1J22B	14111121132000	5	A45224P06402		
3	0513QA02	F1162688D0013	0001	87123089160261	7876	V121S1	00022	0	251	2	1J22B	14111121132000	5	A45224P06402		
3	0517QA02	F1162688D0013	RL02	88011389160261	158	V121S1	00022	0	251	2	1J22B	14111121132000	5	A45224P06402		
		CITY TOTAL			8,382	**										
04-662-6057 ALEXANDER-PATTERSON-GRONECK			Zeeland					Michigan								
3	0147FS02	F3360186F1074	P00004	87111089260261	50	7110C9E00022		0	2C1	2	1J22B	11111111122000	5	A9999		11
3	0506FS02	F3360186F1074	P00005	88042989260261	35	7110C9E00022		0	2B2F1		1J22B	11111111122000	5	D2522005F704		
3	0352FS02	GS00F76586	F3360188FC77	88022389260261	162	7110C9E00022		0	262F		1J22F			A25220B59102		
3	0519FS02	GS00F76586	F3360186F1074	88050489260261	140	7110C9E00022		0	282F		1J22B			A2522005F705		
		CONTRACTOR TOTAL			387	*										
00-506-9141 BELL & HOWELL COMPANY			Zeeland					Michigan								
4	37700700	DLA70088C2515		88082389260261	251	3930C9E00022		0	231	2	5J21B	11111121111000	5	A35372V76208		

```
SAAAAAAAAAABBBB
```

```
SAAAAAAAAAABBBB
```

```
SAAAAAAAAAABBBB
```

```
SAAAAAAAAAABBBB
```

END

FILMED

6-89

DTIC