

AD-A265 975 CITATION PAGE

Form Approved
OMB No. 0704-0188



ed to average 1 hour per response, including the time for reviewing instructions, searching existing data sources, viewing the collection of information. Send comments regarding this burden estimate or any other aspect of this burden to Washington Headquarters Services, Directorate for Information Operations and Reports, 1215 Jefferson Ave. of Management and Budget, Paperwork Reduction Project (0704-0188), Washington, DC 20503

1. AGENCY USE ONLY (Leave blank)		2. REPORT DATE 1993	3. REPORT TYPE AND DATES COVERED											
4. TITLE AND SUBTITLE GEOGRAPHIC LIST OF PRIME CONTRACT AWARDS. OCT 91- SEP 92. FY92. (LOS AMIGOS CALIFORNIA- SAN JOSE CALIFORNIA)			5. FUNDING NUMBERS											
6. AUTHOR(S)			8. PERFORMING ORGANIZATION REPORT NUMBER DIOR-ST-11-93-PT-3											
7. PERFORMING ORGANIZATION NAME(S) AND ADDRESS(ES) WHS/DIOR DIRECTORATE FOR INFORMATION OPERATIONS AND REPORTS WASHINGTON HEADQUARTERS SERVICES (DOD) DC			10. SPONSORING / MONITORING AGENCY REPORT NUMBER											
9. SPONSORING / MONITORING AGENCY NAME(S) AND ADDRESS(ES) WHS/DIOR DIRECTORATE FOR INFORMATION OPERATIONS AND REPORTS WASHINGTON HEADQUARTERS SERVICES (DOD) DC			11. SUPPLEMENTARY NOTES											
12a. DISTRIBUTION / AVAILABILITY STATEMENT APPROVED FOR PUBLIC RELEASE: DISTRIBUTION UNLIMITED. AUTH: WHS/DIOR (MR. DAUL (703) 746-0786 PER TELECON 24 FEB 93 CB			<table border="1"> <tr> <th colspan="2">Accession For</th> </tr> <tr> <td>NTIS GRA&I</td> <td><input checked="" type="checkbox"/></td> </tr> <tr> <td>DTIC TAB</td> <td><input type="checkbox"/></td> </tr> <tr> <td>Unannounced</td> <td><input type="checkbox"/></td> </tr> <tr> <td colspan="2">Justification</td> </tr> </table>		Accession For		NTIS GRA&I	<input checked="" type="checkbox"/>	DTIC TAB	<input type="checkbox"/>	Unannounced	<input type="checkbox"/>	Justification	
Accession For														
NTIS GRA&I	<input checked="" type="checkbox"/>													
DTIC TAB	<input type="checkbox"/>													
Unannounced	<input type="checkbox"/>													
Justification														
13. ABSTRACT (Maximum 200 words)			12b. DISTRIBUTION CODE											
<p style="text-align: center;"> DTIC SELECTE JUN 21 1993 S B D </p> <p style="text-align: center;"> 9 3 6 1 8 0 8 6 </p> <p style="text-align: center;"> Reproduced From Best Available Copy </p> <p style="text-align: right;"> DTIC QUALITY INSPECTED 2 93-13887 </p>			By _____											
			Distribution/											
			Availability Codes											
			Dist	Special										
			A-1											
14. SUBJECT TERMS			15. NUMBER OF PAGES 678											
			16. PRICE CODE											
17. SECURITY CLASSIFICATION OF REPORT	18. SECURITY CLASSIFICATION OF THIS PAGE	19. SECURITY CLASSIFICATION OF ABSTRACT	20. LIMITATION OF ABSTRACT											

ST11 GEOGRAPHIC LIST OF PRIME CONTRACT AWARDS OCT 91 - SEP 92 FY92
DD350 LEGEND

- SRVC Reporting Function
- A1 Type of Report
- A2 Report Number
- A3 Contracting Office Code
- B1 Contract Number
- B2 Mod. Order or Other ID Number
- B3 Action Date (YR/MO/DA)
- B4 Delivery Date (YR/MO/DA)
- B6A City/Place Code
- B6B State/Country Code
- B7 Type of Obligation
- B8 Total Dollars
- B9 Foreign Military Sale
- B10 Multi-year Contract
- B11 Total Multi-year Value
- B12A FSC/Service Code
- B12B DoD Claimant Program Code
- B12C System or Equipment Code
- B12D SIC Code
- B13 Kind of Contracting Action
- C1 Synopsis
- C2 Reason Not Synopsized
- C3 Extent Competed
- C4 Sea Transportation
- C5 Type of Contract
- C6 Number of Offerors Solicited
- C7 Number of Offers Received
- C8 Solicitation Procedures
- C9 Authority for Other Than Full & Open Competition
- C10 Subject to Labor Standards Statute
- C11 Cost or Pricing Certificate
- C12 Contract Financing
- C13A Number of Offerors
- C13B Buy American Act Percent Difference
- C13C Place of Manufacture
- C13D Country of Origin Code
- D1 Type of Business
- D2 Reason Not Awarded to Small Disadvantaged Business
- D3 Reason Not Awarded to Small Business
- D4A Type of Small Business Set-aside
- D4B Type of SDB Set-aside/SDB Preference
- D4C HBCU/MI Set-aside
- D4D Other Preference Program
- D4E Premium Percent
- D5 Ethnic Group
- D6 Women Owned Small Business
- D7 Small Business Innovation Research Program
- D8 Subcontracting Plan - SB, SDB, or HBCU/MI
- D9 Small Business Demonstration Program
- D10 Size of Small Business
- D11 Emerging Small Business
- E1 Contract Advisory & Assistance Service
- E2 Set Aside Value
- E3 Next Low Offer
- Calendar REPT MNTH

Est Code	CAGE	Establishment Name	Place of Performance	E1	E2	E3
04-544	586D	PACIFIC ARCHITECTS & ENGRS	Los Amigos			
1	0043HC92	DAHC9291C0056	91120492093043322061	1938624	NNS216S1	0008744CY ANR22B ZYZ400 CZZAAAA
00-718	-318K	OPZF0 3M	Los Angeles			
2	1204WF10	KGS00F4400A	92012389010144000061			
2	0056WF10	KGS00F4408A	91102499010144000061			
2	1951WF10	KGS00F4408A	92093099010144000061			
4	00620120	DLA12091D1546	91110582020744000061			
4	02950120	DLA12091D1546	91121282041744000061			
4	05300120	DLA12091D1546	92012892031444000061			
4	06400120	DLA12091D1546	92022192070144000061			
4	14010120	DLA12091D1546	92081392111544000061			
4	14440120	DLA12091D1546	92081892111544000061			
4	14780120	DLA12091D1546	92082192111844000061			
		CONTRACTOR TOTAL	600.851			
04-758	-6177	9U283 A F B SYSTEMS INC	Los Angeles			
3	0191GF40	F0460691G0124 SA05	91122392073144000061			
3	0664GF40	F4160890D0564	92050792013044000061			
3	0125GF40	F4160892C0177	91120492073044000061			
3	0193GF30	F4160892C0272	92040392123144000061			
3	0705GF40	F4160892C1048	92052992103144000061			
		CONTRACTOR TOTAL	349.915			
06-708	-951G	OCHW6 AAT COMMUNICATIONS CORP	Los Angeles			
1	0530ZD10	DCA10092C1050	92093092123044000061			
00-829	-4316	9L287 ABBOTT TRANSISTOR LABORATORIES	Los Angeles			
1	2061AH01	DAAH0192C0290	92061092082444000061			
4	04190400	DLA40092C0231	92020392051744000061			
		CONTRACTOR TOTAL	113.298			
61-576	-745G	OTXPI ACACIA GROUP INC	Los Angeles			
5	0027CW09	DACW0991D0018	92062492062444000061			
5	0051CW09	DACW0991D0018	92012192021044000061			
5	0157CW09	DACW0991D0018	92042192042144000061			
5	0316CW09	DACW0991D0018	92090292090244000061			
		CONTRACTOR TOTAL	171.616			
18-027	-423F	0F5P0 ACCESS FLIGHT SERVICES INC	Los Angeles			
3	0030QA13	F0460790C0005 P00008	91100192093044000061			

Prepared By: Washington Headquarters Services
Directorate for Information Operations and Reports

Est Code	CAGE	Establishment Name	Place of Performance	B11	E1	E2	E3
00-725-941K	39738	ADC TELECOMMUNICATIONS INC	Los Angeles	95244	NNV211S1	0004581BY	AUJ22K CNZ000 BD BAAA NABN 02
2	1539F0264	GS00091AGS5163 M0026492FA557	Los Angeles	47734	NN7045A7	00035776Y	AUJ22F Z000 0 07
2	AG33XSP01	GS00091AGS5163 N0003092F0257	Los Angeles	29784	NN7025C9E0035716Y	ANJ22F A000	77,518 * 09
CONTRACTOR TOTAL							
00-282-843C	61433	ADVANCED TECHNICAL CORPORATION	Los Angeles	34892	NN5999A7	00036793Y	BUJ11N1AANZ000 BA AAAA NABN 04
2	3150JAL16	N0010492CMB01	Los Angeles	33675	NN1440A7	00036793Y	DUJ11N1AANZ000 BA AAAA NABN 03
2	2254JAL16	N0010492CN019	Los Angeles	33536	NN5998A7	00036723Y	AUJ22N1AANZ000 BA AAAA NABN 10
2	P068JAL02	N003391CU145	Los Angeles	144221	NN5930A7	AMF36133Y	AUJ22K AWZ000 BA BAAA NABN 03
3	0321GH50	F0460692C8006	Los Angeles	30164	NN5825A7	00036633 B	A 04
3	0322GH50	F0460692C8006	Los Angeles	105574	NN5825A7	00036633Y	ANJ22N1GANZ000 BA AAAA NABN 04
CONTRACTOR TOTAL							
00-920-441D	1X241	ADWEST USA INC	Los Angeles	162753	NN6130A7	00036793Y	AUJ22B ANZ000 BC AAAA NABN 01
2	0167PB10V	N0016392C0074	Los Angeles	280343	NN6130A7	00036793Y	ADUJ11N2AANZ000 CZZAAAA NABN 04
2	0334PB10V	N0016392C0090	Los Angeles	40665	NN6130A7	00036793Y	AUJ228 ANZ000 CDDAAAA NABN 05
3	0428GH40	F0460692C0459	Los Angeles	35151	NN6130A7	CAEC37283Y	AUJ22N1GANZ000 CADAAAA NABN 09
4	08390400	DLA40092C0231	Los Angeles	41929	NN6130A3	0003699BY	ANJ22N1AANZ000 CDDAAAA NABN 04
CONTRACTOR TOTAL							
03-756-2550	4T683	AERO TECHNOLOGY CO	Los Angeles	41846	NN2840A1	BBTD37245Y	AUJ22K ANZ000 A BAAA DNABN 12
3	0141GF40	F4160892D0266 0001	Los Angeles	52153	NN5330C9E0030533Y	ANJ22N1GANZ000	A AAAA DNABN 04
4	80990500	DLA50092C1710	Los Angeles	93,999 *			
CONTRACTOR TOTAL							
00-935-548J	14466	AERO-PRODUCTS RESEARCH INC	Los Angeles	75478	NN1220A5	EFB38273Y	AUJ22K ANZ000 BA BAAA NABN 09
1	0238AA09	DAAA0992C0080	Los Angeles	65490	NN5340C9E0034293Y	ANJ22N1GANZ000	BC AAAA 0 NABN 02
06-773-4889	83445	AEROL COMPANY INC	Los Angeles	53240	NN4630A3	00035613Y	DUJ11N1AANZ000 0 BA AAAA NABN 06
4	16390500	DLA50092C0002	Los Angeles	57359	NN4630A3	00034493Y	BNJ21N1AANZ000 BA AAAA NABN 04
CONTRACTOR TOTAL							

Prepared By: Washington Headquarters Services
Directorate for Information Operations and Reports

Est Code	CAGE	Establishment Name	Place of Performance	Bl1	E1	E2	BA	BAAA	ANZ000	BA	BAAA	ANZ000	BC	BAAA	ANZ000	BA	BAAA	ANZ000	CA	CAZAAAA	CAZAAAA	NACN	05	
03-755-1280	58730	AIRBORNE PRODUCT SUPPORT INC	Los Angeles	91112592073144000061			California		0	N													09	
3	0142GD50	F3460192C0028																						09
78-699-024C	0J6S5	AIRTECH INTERNATIONAL	Los Angeles	92092893062544000061			California		0	N														09
3	0151QA13	F0460792C0019																						09
06-365-997D	60061	AKORN INC	Los Angeles	92072292102944000061			California		0	N														08
4	12510120	DLA12090D0787 8001																						08
02-120-180B	55122	ALKAN U S A INC	Los Angeles	92080393053144000061			California		0	N														09
1	6388AJ09	DAAJ0992D0041 0001																						09
07-280-643D	81395	ALLIED SIGNAL AEROSPACE CO	Los Angeles	91121692093044000061			California		0	N														05
2	1864PB610N0001	4091DC415 EFC004																						05
2	0031JA10AN0001	38391D7048 0001																						11
2	0243JA10AN0001	38391D7048 0002																						05
2	0423JA10AN0001	38391D7048 0004																						09
CONTRACTOR TOTAL																								
13-060-197E	60225	ALLIED SIGNAL INC	Los Angeles	92052195010144000062			California		0	N														09
2	2375AD117N0001	1987G0286 YC251E																						09
2	4804BD506N0002	484C6074 A00074																						04
2	8780BD506N0002	484C6074 A00085																						07
2	8210BD506N0002	484C6074 A00080																						07
2	8388BD506N0002	484C6074 A00078																						07
2	8891BD506N0002	484C6074 A00084																						08
2	9288BD506N0002	484C6074 A00083																						08
2	A045BD506N0002	484C6074 A00088																						08
2	4627BH006N0002	489C6066 P00009																						03
2	9141BH006N0002	489C6066 P00012																						08
2	A113BH006N0002	489G6098 P00013																						09
2	1178BD501N0002	489G6098 YC381B																						11
2	6015BH006N0002	491C6501 P00006																						05
2	6047BH006N0002	491C6501 P00007																						05
2	6531BH006N0002	491C6501 P4																						05
2	6747BH006N0002	492C6502 P00001																						10
2	6747BH006N0002	492C6502 P00002																						05
2	6747BH006N0002	492C6502 P00003																						07
2	B367BH006N0002	492C6502 P00005																						09
2	A255BH006N0002	492C6503 P00006																						09
2	0002JA10CN0001	38388GK301 0106																						12
2	0042JA10CN0001	38388GK301 0108																						01

Est Code	CAGE	Establishment Name	Place of Performance	Bill	E1	E2	E3	
13-080-197E	60225	ALLIED SIGNAL INC (CONT)	Los Angeles	California	0	N	0	
2	P266JA10CN0038388GK301	5037	92040793051244000061	29724	NN5998A7	AHV36724Y	DUJLI1AANA000	
2	P266JA10CN0038388GK301	5035	92040893080144000061	71400	NN5999A7	AHV36794Y	DUJLI1AANA000	
2	P267JA10CN0038388GK301	5036	92040893080144000061	81872	NN5999A7	AHV36794Y	DUJLI1AANA000	
2	P275JA10CN0038388GK301	5034	92040393041344000061	56768	NN5845A7	AHV38124Y	DUJLI1AANA000	
2	P129JA10CN0038388GK301	0107	92061793081244000061	5764600	NN5845A1CAHV38124	NADUJLI1AANA000	CAAAAAA	
2	P370JA10CN0038388GK301	5048	92060393042944000061	36258	NN5895A7	AHV36614Y	DUJLI1AANA000	
2	P383JA10CN0038388GK301	5045	92061193071644000061	56823	NN5845A7	AHV38124Y	DUJLI1AANA000	
2	P136JA10CN0038388GK301	5004	9207193010144000061	35956	NN4920A1AHP38124	NBDUJLI1AANA000	CAAAAAA	
2	P403JA10CN0038388GK301	5047	92063093080444000061	107814	NN5915A7	AHV36794Y	DUJLI1AANA000	
2	P412JA10CN0038388GK301	5050	92062594052644000061	203038	NN5998A7	AHV36724Y	DUJLI1AANA000	
2	P443JA10CN0038388GK301	5059	92072993112144000061	106218	NN5999A7	AHV36794Y	DUJLI1AANA000	
2	P464JA10CN0038388GK301	5061	92072993112144000061	75400	NN5999A7	AHV36794Y	DUJLI1AANA000	
2	P470JA10CN0038388GK301	5062	92082493101844000061	45220	NN5999A7	AHV36794Y	DUJLI1AANA000	
2	P477JA10CN0038388GK301	5066	92090293033144000061	49476	NN5845A7	AHV38124Y	DUJLI1AANA000	
2	0612JA10CN0038388GK302	0104	910930303043044000061	198900	NN5845A1CAHV38124	NADUJLI1AANA000	CAAAAAA	
2	0299PF11BN6660492C0306		9112039306344000061	175000	NNAD23S1	00017313Y	AUU22B	
2	0738PF11BN6660492C0306	P00001	9112179306344000061	900000	NNAD23S1	0008711CY	AUU22B	
2	1874PF11BN6660492C0306	P00007	92052293070244000061	1000000	NNAD23S1	0001731CY	AUU22B	
2	2119PF11BN6660492C0306	P00007	9209309306344000061	5000000	NNAD23S1	0001731CY	AUU22B	
2	2683PF11BN6660492C0306	P00009	92080193080644000061	288121	NNAD23C9E00087313	NBDUJLI1CANZ000	CAAAAAA	
2	2270PF11BN6660492C1078		92091193070844000061	30163	NN5930A7	00036433N	BANJ21B	
4	12610900	DLA90092C1609	76,406,047	CONTRACTOR TOTAL				
09-269-4538	0P564	ALPHA THERAPEUTIC CORPORATION	Los Angeles	California	0	N	0	
1	0763MD17	DAMD1791C1033	P20004	29678	NNQ508S1	0008099AY	AUA22B	
06-618-1868	52515	ALTURDYNE	Los Angeles	California	0	N	0	
1	0049AK01	DAAK0192C0016	91111892032644000061	51750	NN2910C9EDGG37143Y	DNJLI1GANZ000	BA	
02-874-6717	6D462	AMCAN INSTRUMENTS INC	Los Angeles	California	0	N	0	
3	0019GD10	F3460191C0621	P00002	41420	NN2840A1BBSG3724CY	AUJ22B	ANZ000	
3	0031GD50	F3460192C0037	P00007	46112	NN5610A1CACR37283Y	CNJLI1DANZ000	BZ	
00-897-9819	0FH37	AMERICAN BRDCSTG COMPANIES	Los Angeles	California	0	N	0	
1	0085ZD02	MDA90290C0037	P00004	351993	NN9999C9C0003652CY	DNJLI1AANZ000	CAAAAAA	
06-206-0199	55612	AMERICAN BRISTOL INDUSTRIES	Los Angeles	California	0	N	0	
1	0047HA22	DAHAZ292C7003	92072292103044000061	47886	NN4310C9E00036345Y	ANJ22A	ANZ000	

Prepared By: Washington Headquarters Services
Directorate for Information Operations and Reports

Est Code	CAGE	Establishment Name	Place of Performance	B11	E1	E2	E3
SAAAAA	AAAAA	BRISTOL INDUST (CONT)	Los Angeles	0	N	0	0
06-206-0199	55612	AMERICAN BRISTOL INDUST (CONT)	Los Angeles	0	N	0	0
2	P0627A10DN0038392CB142	920312920720440000061	Los Angeles	0	N	0	0
3	0242CA12	920930930201440000061	Los Angeles	0	N	0	0
3	0251BA05	920713921013440000061	Los Angeles	0	N	0	0
3	0083JA25	920919921222440000061	Los Angeles	0	N	0	0
3	0090GE50	920129920630440000061	Los Angeles	0	N	0	0
CONTRACTOR TOTAL				257,971	*		
61-247-895C	OK700	AMERICAN GNC CORPORATION	Los Angeles	0	N	0	0
1	0629AH01	DAAH0192CR141	Los Angeles	0	N	0	0
1	2265AH01	DAAH0192CR264	Los Angeles	0	N	0	0
2	0348RF10FN6092192C0135	920530921130440000061	Los Angeles	0	N	0	0
3	0025GR15	F0863091C00055	Los Angeles	0	N	0	0
3	0139GR15	F0863092C0021	Los Angeles	0	N	0	0
3	0241GR15	F0863092C0060	Los Angeles	0	N	0	0
3	0541GS03	F2960192C0084	Los Angeles	0	N	0	0
CONTRACTOR TOTAL				675,131	*		
62-373-895C	OPR84	AMERICAN MOBILE OFFICES INC	Los Angeles	0	N	0	0
2	0283MA10BN6833692C0037	920108920218440000061	Los Angeles	0	N	0	0
62-369-5426	9P868	AMERICAN PRODUCE CO	Los Angeles	0	N	0	0
4	0582013H	DLA13H92AGU01	Los Angeles	0	N	0	0
4	2305013H	DLA13H92AGU01	Los Angeles	0	N	0	0
4	2746013H	DLA13H92AGU01	Los Angeles	0	N	0	0
4	3083013H	DLA13H92AGU01	Los Angeles	0	N	0	0
4	3358013H	DLA13H92AGU01	Los Angeles	0	N	0	0
4	3762013H	DLA13H92AGU01	Los Angeles	0	N	0	0
4	4047013H	DLA13H92AGU01	Los Angeles	0	N	0	0
4	4080013H	DLA13H92AGU01	Los Angeles	0	N	0	0
4	4097013H	DLA13H92AGU01	Los Angeles	0	N	0	0
4	3826013H	DLA13H92AGU01	Los Angeles	0	N	0	0
4	4203013H	DLA13H92AGU01	Los Angeles	0	N	0	0
4	4204013H	DLA13H92AGU01	Los Angeles	0	N	0	0
4	4368013H	DLA13H92AGU01	Los Angeles	0	N	0	0
4	4394013H	DLA13H92AGU01	Los Angeles	0	N	0	0
4	4533013H	DLA13H92AGU01	Los Angeles	0	N	0	0
4	4767013H	DLA13H92AGU01	Los Angeles	0	N	0	0
4	4768013H	DLA13H92AGU01	Los Angeles	0	N	0	0
4	4825013H	DLA13H92AGU01	Los Angeles	0	N	0	0
4	5025013H	DLA13H92AGU01	Los Angeles	0	N	0	0
4	5026013H	DLA13H92AGU01	Los Angeles	0	N	0	0
4	5041013H	DLA13H92AGU01	Los Angeles	0	N	0	0

Prepared By: Washington Headquarters Services
 Directorate for Information Operations and Reports

Est Code	CAGE	Establishment Name	Place of Performance	B11	E1	E2	E3
62-369-5426	9P868	AMERICAN PRODUCE CO (CONT)	Los Angeles	00051484NBAUJ22K	ZWZ000	BA BAAA	NABN 04
4 5437013H	DLA13H92AGU01	2100	92040992040944000061	00051484NBAUJ22K	ZWZ000	BA BAAA	NABN 05
4 5944013H	DLA13H92AGU01	2122	92050192050144000061	00051484NBAUJ22K	ZWZ000	BA BAAA	NABN 06
4 6197013H	DLA13H92AGU01	2128	9205072050744000061	00051484NBAUJ22K	ZWZ000	BA BAAA	NABN 05
4 6226013H	DLA13H92AGU01	2132	92051192051144000061	00051484NBAUJ22K	ZWZ000	BA BAAA	NABN 06
4 6649013H	DLA13H92AGU01	2149	92052892052844000061	00051484NBAUJ22K	ZWZ000	BA BAAA	NABN 06
4 6760013H	DLA13H92AGU01	2153	92060192060144000061	00051484NBAUJ22K	ZWZ000	BA BAAA	NABN 06
4 7017013H	DLA13H92AGU01	2160	92060892060844000061	00051484NBAUJ22K	ZWZ000	BA BAAA	NABN 06
CONTRACTOR TOTAL 836,540 *							
03-086-8954	4P462	AMPERIF CORP	Los Angeles	0003572CNBAUJ11B	ANZ000	BZ AAAA	NABN 05
4 01770000	DLA0091C0008	P00004	32032592123144000061	00035723Y ANJ22B	BWZ000	BC AAAA	NABN 05
4 02240000	DLA0091C0008		91100192093044000061	00035723Y ANJ22B	BWZ000	BC AAAA	NABN 05
CONTRACTOR TOTAL 536,094 *							
07-364-641G	6F308	ANDRULIS RESEARCH CORPORATION	Los Angeles	0008711ANBBUY11N5AZNZ000	0	A ABAA	ZYABN 02
2 0424WA10KN001239ID0079	000102	000102	91120999030144000061	0008711ANBBUY11N5AZNZ000	0	A ABAA	ZYABN 08
2 0826WA10KN001239ID0079	000302	000302	92072892093044000061	00073791NBAUJ21K	CYZ000	BA BAAA	YABN 04
2 0146RQ501N660329ID0001	7U18	7U18	92013192052944000061	00073791NBAUJ21K	CYZ000	BA BAAA	YABN 06
2 0204RQ501N660329ID0001	7U181B	7U181B	92062292063044000061	00073791NBAUJ21K	CYZ000	BA BAAA	YABN 07
2 0214RQ501N660329ID0001	7U51	7U51	92071092111244000061	00073791NBAUJ21K	CYZ000	BA BAAA	YABN 07
CONTRACTOR TOTAL 1,740,589 *							
15-219-578J	OENG4	ANSWER SYSTEMS INC	Los Angeles	00087313Y ANU22K	ZNZ000	BA BAAA	NCBN 03
3 0048GD20	G500K89AGS5524	F3465091FB751P00000191111492093044000061	92033193033144000061	00087313Y ANU22K	ZNZ000	BA BAAA	NCBN 03
14-943-267G	2Y518	ANTECH SERVICES INC	Los Angeles	00087313Y ANU22K	ZNZ000	BA BAAA	NCBN 03
1 2319AD01	DAAD0192C0019		92033193033144000061	00087313Y ANU22K	ZNZ000	BA BAAA	NCBN 03
04-387-8248	2V243	APEX MANUFACTURING CO	Los Angeles	00087313Y ANU22K	ZNZ000	BA BAAA	NCBN 03
3 0020GD10	F3460191C0559	P00001	91102392103044000062	00087313Y ANU22K	ZNZ000	BA BAAA	NCBN 03
3 1091GF40	F4160892D1818	0001	92093094043044000061	00087313Y ANU22K	ZNZ000	BA BAAA	NCBN 03
CONTRACTOR TOTAL 6,500- *							
04-745-7338	4A743	APPLIED THEORY INC	Los Angeles	00087313Y ANU22K	ZNZ000	BA BAAA	NCBN 03
1 0315CA39	DACA3991C0087	P00001	92080892063044000061	00087313Y ANU22K	ZNZ000	BA BAAA	NCBN 03
1 0626ZD30	DNA00180C0119	P00012	92082591063044000061	00087313Y ANU22K	ZNZ000	BA BAAA	NCBN 03
1 0716ZD30	DNA63180C0119	P00013	92092391063044000061	00087313Y ANU22K	ZNZ000	BA BAAA	NCBN 03
1 0632ZD30	DNA00186C0152	P00010	92091792060144000061	00087313Y ANU22K	ZNZ000	BA BAAA	NCBN 03
1 0638ZD30	DNA00187C0122	P00010	92092292123144000061	00087313Y ANU22K	ZNZ000	BA BAAA	NCBN 03
1 0274ZD30	DNA00191C0068	P0000J	92013092051544000061	00087313Y ANU22K	ZNZ000	BA BAAA	NCBN 03

Est Code	CAGE	Establishment Name	Place of Performance	Bl1	E1	E2	E3
SAAAAA	AAAAB	THEORY INC (CONT)	Los Angeles	0008731C	N	0	BA AAAA
04-846-743F	4A743	APPLIED THEORY INC (CONT)	Los Angeles	0008731C	N	0	BA AAAA
1 0702ZD30	DNA00191C068	P00004	92092293040144000061	32600	NNAD92S1	0008731C	NNAD92S1
CONTRACTOR TOTAL			484,890 *				
18-331-1323	0K0F2	ARAM PRECISION TOOL	Los Angeles	28000	YN1730C9E	000037283	0
3 0173GF50	F4160891C1784		91111292053144000061				
07-063-8028	74976	ARC MACHINES INC	Los Angeles	213325	NN3431C9E	000035483	0
2 0091RC100N00018192C0064			92020792030440000061	83475	NN3431C9E	000035483	NNADJ11N2AANZ000
2 0127RC100N00018192C0079			92031932050144000061	296,800 *			
CONTRACTOR TOTAL							
08-219-1198	8N501	ARETE ASSOCIATES	Los Angeles	173540	NNAD91S1	00087338Y	0
1 0206ZD72	MDA97291C0763	P00002	92031794033044000061	40000	NNAD91S1	0008731CY	AUU22B
2 0440E614AN0001487C0633			92040692083044000061	160000	NNAD91S1	0008731AY	ANU22E
2 7300E614AN0001487C0733			92080492123144000061	379727	NNAD91S1	0008731AY	ANU22E
2 01970E612BN0001489C0017			920514922113044000061	800000	NNAD91S1	0008731AY	ANU22E
2 0518E612AN0001489C0160			92010793033144000062	250000	NNAD91S1	0008731CY	AYU22E
2 0366E612AN0001489C0160			92030593033144000062	75625	NNAD92S1	0008731CY	AUU22E
2 0054E612BN0001490C0080			911100992073144000061	300000	NNAD91S1	0008733CY	ANU22E
2 0123E612BN0001490C0080			9110392073144000061	40000	NNAZ11S1	0008731CY	AUU22B
2 0021E612AN0001490C0082			920623930244000061	100000	NNAD91S1	0008731CY	ANU22E
2 7255E3230N0001490C2206			92092193020244000061	262500	NNAD96S1	0008733CY	ANU22E
2 7372E3230N0001490C2206			91103093113044000061	87500	NNAD96S1	0008731CY	ANU22E
2 0033E612BN0001491C0018			91100993113044000061	150000	NNAD96S1	0008733CY	ANU22E
2 0060E612BN0001491C0018			92071093113044000061	550000	NNAD93S1	00087313Y	ANU22E
2 0441E614AN0001492C0011			92041493033144000061	197000	NNAD91S1	00087313Y	ANU22E
2 0477E612BN0001492C0051			92042894093044000061	633417	NNAC65A7	0008731CY	AUU22K
2 0978E612AN0001492C0243			92093094093044000061	50000	NNAC61S1	0008711CY	AUU22B
2 0523D722N0003990C0026			92032492032644000061	50000	NNAC61S1	0008711CY	AUU22B
2 0473WF10HN6600189C6022			92011699010144000061	66500	NNAC61S1	0008711CY	AUU22B
2 0514WF10HN6600189C6022			92012299010144000062	100000	NNAC61S1	0008711CY	AUU22B
2 1314WF10HN6600189C6022			92062299010144000061	180000	NNAD24S1	0008711CNB	DUU11N1AZYZ000
2 1806WF10HN6600189C6022			92092399010144000061	55975	NNAD23S1	0008711CNB	DUU11N1AZYZ000
2 0819PE12AN6660489C0105			92021092062744000061	110000	NNAD23S1	0008711CY	AUU22E
2 2102PF12AN6660489C0105			92081492123144000061	50000	NNAD22S1	0008711CNAD	UU11N2AZYZ000
2 2234PF12AN6660489C0105			91112292113044000061	43771	NNAD22S1	0008711CNAD	UU11N2AZYZ000
2 0370PE12AN6660489C6408			91112192022844000061	100000	NNAD22S1	00087113Y	AUU22B
2 0322PF12AN6660490C0794			91121892023844000061	200000	NNAD22S1	0008711CY	AUU22B
2 0376PF12AN6660490C0794			91121393093044000061	92021393093044000061	NNAD22S1	0008711CY	AUU22B
2 0437PF12AN6660492CB139					NNAD22S1	0008711CY	AUU22B
2 0842PF12AN6660492CB139					NNAD22S1	0008711CY	AUU22B

Est Code	CAGE	Establishment Name	Place of Performance	B11	E1	E2	E3
08-219-1198	8N501	ARETE ASSOCIATES (CONT)	Los Angeles	California	0	N	0
2	2688PF12AN6660492CD669	CONTRACTOR TOTAL	5,225,430 *	80000	NNAD23S1	00087313Y	ANUZ21E ZYZ000 BC AAAA NABN 09
08-310-129F	8N501	ARETE ASSOCIATES	Los Angeles	California	0	N	0
2	6427E3220N0001492C2091	CONTRACTOR TOTAL		200000	NNAD91C9E00087313Y	0	ANUZ21B ZYZ000 BA AAAA NABN 09
15-639-938J	0AEU1	ASKELAND CORP	Los Angeles	California	0	N	0
2	0068TM300N00014692C0059	CONTRACTOR TOTAL		32500	NN5945A1C00037283NAANJ22N2ABNZ00	0	BA AAAA NABN 09
00-969-3151	8K942	ASTRO ARC CO INC	Los Angeles	California	0	N	0
2	0021VA10AN0040692C0123	CONTRACTOR TOTAL		28930	NN3439B9	00035483Y	BNJ11N1AANZ000 BB AAAA NABN 10
06-213-225D	5H096	ATLANTIC RESEARCH CORPORATION	Los Angeles	California	0	N	0
3	0135GR07 F3361590C5907 P00007	CONTRACTOR TOTAL		190769	NNAD92A1C00087313Y	0	ANUZ22E ZYZ000 CCCAAAA NADN 05
15-685-4960	92367	AURA SYSTEMS	Los Angeles	California	0	N	0
2	0799E612BN0001492C0157	CONTRACTOR TOTAL	598,100 *	410000	NNAD91S1	00087323Y	AUUZ2A ZNZ000 BA AAAA NABN 08
19-412-8096	0KMZ4	AVCON ADVANCED CONTROLS TECH	Los Angeles	California	0	N	0
3	0020GR06 F3361591C2114 P00003	CONTRACTOR TOTAL		40000	NNAD92A1C00087313Y	0	ANUZ2K ZNZ000 BC BAAA NABN 11
3	0024GR06 F3361591C2114 P00004			150000	NNAD92A1C00087313Y	0	ANUZ2K ZNZ000 BC BAAA NABN 12
3	0044GR06 F3361591C2114 P00005			132382	NNAD92A1C00087313Y	0	ANUZ2K ZNZ000 BC BAAA NABN 01
3	0117GR08 F3361592C5908	CONTRACTOR TOTAL		275718	NNAD92A1B00087313Y	0	ANUZ2E ZNZ000 BA AAAA NABN 03
13-013-2989	1ER70	B N & S PRECISION	Los Angeles	California	0	N	0
1	1387AA09 DAAA0992C0511	CONTRACTOR TOTAL		78850	NN5315A5	EHC34993Y	ANJ22K ANZ000 BA BAAA NABN 05
11-425-3461	79294	B W I P INTERNATIONAL	Los Angeles	California	0	N	0
1	0248AH01 DAAH0192C0066	CONTRACTOR TOTAL		79676	NN1440A2	CHS35663Y	DNJ11N1GANZ000 CAAAAAA NABN 05
2	0537A110N0010489CE923 P00002			36504	NN4320A3	00035613Y	DNJ11N1GANZ000 CAAAAAA NABN 11
2	3291JA110N0010490CE091 P00003			49545	NN4320A3	0003561FY	BNJ11N1AANZ000 CAAAAAA NABN 09
2	5538JA110N0010490CE429 P00003			45322	NN4320A3	0003561FY	DUJ11N1AANZ000 CAAAAAA NABN 04
2	0566JA125N0010492C7021			31421	NN5315A3	00036793Y	DUJ11N1AANZ000 CAAAAAA UABN 11
2	0523JA125N0010492C7022			30792	NN5315A3	00036793Y	AUJ21B ANZ000 CAAAAAA NABN 11
2	2045JA125N0010492C7072			32030	NN3120A3	00035683NADUJ11N2AANZ000	CAAAAAA NABN 02
2	1628JA110N0010492CE063			32394	NN3040A3	00035613Y	DUJ11N1AANZ000 BA AAAA NABN 01
2	P096JA105N00038392CA058	CONTRACTOR TOTAL		87469	NNJ120A1A00035683Y	0	DUJ11N1AANZ000 CAAAAAA NABN 02

Prepared By: Washington Headquarters Services
Directorate for Information Operations and Reports

Est Code	CAGE	Establishment Name	Place of Performance	B11	E1	E2	E3
11-425-3461	79294	B W I P INTERNATIONAL (CONT)	Los Angeles	0	N	0	0
2	P087JA103N0038392CC089	92040992121044000061	Los Angeles	0	N	0	0
3	P081JA104N0038392CC080	92032093011440000061	Los Angeles	0	N	0	0
3	0827GD50 F0460692G0022	92081092113044000061	Los Angeles	0	N	0	0
4	22650300 DLA4309253345	92092493081944000061	Los Angeles	0	N	0	0
4	11580700 F0460692G0022	92063093013144000061	Los Angeles	0	N	0	0
4	16850700 F0460692G0022	92082492012844000061	Los Angeles	0	N	0	0
4	16860700 F0460692G0022	92082492012844000061	Los Angeles	0	N	0	0
4	22360700 F0460692G0022	92093093072544000061	Los Angeles	0	N	0	0
4	23550700 F0460692G0022	92093093032944000061	Los Angeles	0	N	0	0
4	23560700 F0460692G0022	92093093032944000061	Los Angeles	0	N	0	0
		CONTRACTOR TOTAL		868,113	*		
00-969-4092	75201	BAHR MACHINE CO	Los Angeles	0	N	0	0
1	0260A309 DAAJ0992C0111	91111992053044000061	Los Angeles	0	N	0	0
3	0443GD50 F3460192C0423	92022593012944000061	Los Angeles	0	N	0	0
3	09E7GD50 F3460192C1258	92091593040144000061	Los Angeles	0	N	0	0
		CONTRACTOR TOTAL		196,240	*		
79-229-823E	BASIC	MACHINE TOOLS	Los Angeles	0	N	0	0
1	2291AD01 DAAD0192C0023	92031992071744000061	Los Angeles	0	N	0	0
07-723-048A	9R012	BASZILE METALS SERVICE	Los Angeles	0	N	0	0
2	0866VA10AN0040692C0794	92083192083144000062	Los Angeles	0	N	0	0
2	0693VA10AN0040692C0449	92061092080944000061	Los Angeles	0	N	0	0
2	0843VA10AN0040692C1020	92082592090944000061	Los Angeles	0	N	0	0
2	0051PB20AN6833592C0101	91112092022044000061	Los Angeles	0	N	0	0
		CONTRACTOR TOTAL		205,520	*		
00-891-169F	79986	BATTELLE MEMORIAL INSTITUTE	Los Angeles	0	N	0	0
1	0315AL03 DAAL0391C0034 0517	920826960603044000061	Los Angeles	0	N	0	0
00-215-9465	18080	BE CU MANUFACTURING CO INC	Los Angeles	0	N	0	0
3	0121GD10 F3460191C0696 P00001	920622920206144000062	Los Angeles	0	N	0	0
11-980-071C	17080	BEI MOTION SYSTEMS COMPANY	Los Angeles	0	N	0	0
2	4446JA116N0010492C1A71	92070593010144000061	Los Angeles	0	N	0	0
08-283-055F	0LRV8	BEIN RBERT FROST WLLIAM ASSOC	Los Angeles	0	N	0	0
1	0309CA09 DACA0991D0026 0001	92082792082744000061	Los Angeles	0	N	0	0

Prepared By: Washington Headquarters Services
 Directorate for Information Operations and Reports

Est Code CAGE Establishment Name Place of Performance Bill E1 E2

08-283-055F 0LRV8 BEIN RBERT FROST WILLIAM (CONT) Los Angeles California 75569 NNC211S1 00087125Y ANJ22D CNC000 CCDAAAA NACN 09
1 0333CA09 DACAO991D0026 0002 92091692091644000061 92092992092944000061 61653 NNC211S1 00087115Y ANJ22D CNC000 CCDAAAA NACN 09
1 0378CA09 DACAO991D0026 0003 92092993092644000061 92092993092644000061 54022 NNC219S1 00087115Y ANJ22D CNC000 CADAAAA NABN 09
1 0380CA09 DACAO991D0026 0004 92093093092644000061 92093093092644000061 47490 NNC219S1 00087115Y ANJ22D CNC000 CADAAAA NABN 09
1 0386CA09 DACAO991D0026 0005 92093093092644000061 92093093092644000061 308.378 *
CONTRACTOR TOTAL

00-495-2792 3H232 BENICIA CITY OF Los Angeles California 779907 NN3610C9E00038616NBAUJ22F Z000 09
2 2307WC301GS00F1954A N6339492F0082 811.417 *
2 2424WC301GS00F1954A N6339492F0306 811.417 *
CONTRACTOR TOTAL

05-148-8831 7Y058 BILLFISH INC Los Angeles California 57000 NNJ999A3 0003731BY AUJ22B ANC000 BA AAAA NABYBY10
2 0799BS870N0002485H8714 1P 91101191103044000061 91101191103044000061 83000 NNJ999A3 0003731BY AUJ22B ANC000 BA AAAA NABYBY10
2 1297BS870N0002485H8714 1M 91102291112244000061 91102291112244000061 43000 NNJ999A3 0003731BY AUJ22A ANC000 BD AAAA NABYBY10
2 1298BS870N0002485H8714 1I 91090491101144000061 91090491101144000061 67094 NNJ999A3 0003731BY AUJ22B ANC000 BA AAAA NABYBY10
2 1298BS870N0002485H8714 1G 911112911120644000061 911112911120644000061 54709 NNJ999A3 0003731BY AUJ22B ANC000 BA AAAA NABYBY10
2 0800BS870N0002485H8714 1Q 91110591110844000061 91110591110844000061 42500 NNJ999A3 0003731BY AUJ22B ANC000 BA AAAA NABYBY10
2 1299BS870N0002485H8714 1H 91112792041044000061 91112792041044000061 33900 NNJ999A3 00037313NAUJ22A ANC000 BA AAAA NABYBY11
2 1299BS870N0002485H8714 92M413 91121192021044000061 91121192021044000061 404749 NNJ999A3 00037313Y ANJ22A ANC000 BD AAAA NABYBY12
2 1568BS791N0002485H8714 92M415 9112309202244000061 9112309202244000061 244927 NNJ999A3 00037313Y ANJ22A ANC000 BC AAAA NABYBY01
2 2032BS791N0002485H8714 92M423 9112279202144000061 9112279202144000061 48196 NNJ999A3 00037313Y ANJ22A ANC000 BA AAAA NABYBY01
2 1939BS870N0002485H8714 92M420 92012392021044000061 92012392021044000061 30000 NNJ999A3 0003731BNAUJ22N2A ANC000 BA AAAA NABYBY01
2 2153BS870N0002485H8714 1A 92020692022844000061 92020692022844000061 42500 NNJ999A3 0003731BY AUJ22A ANC000 BA AAAA NABYBY02
2 2427BS870N0002485H8714 1D 92011491123144000061 92011491123144000061 29340 NNJ999A3 0003731BNAUJ22N2A ANC000 BA AAAA NABYBY02
2 2839BS870N0002485H8714 1B 92012992022444000061 92012992022444000061 28971 NNJ999A3 0003731BY ANJ22B ANC000 BA AAAA NABYBY02
2 2840BS870N0002485H8714 1C 92021092022444000061 92021092022444000061 67500 NNJ999A3 0003731BY ANJ22B ANC000 BA AAAA NABYBY02
2 4183BS870N0002485H8714 92M4131B 92030492041044000061 92030492041044000061 171000 NNJ999A3 0003731BY ANJ22B ANC000 CAAAAAA NABN 03
2 4811BS870N0002485H8714 92M4131C 92032092041044000061 92032092041044000061 110322 NN1910A3 0003731BY ANJ22B ANC000 CAAAAAA NACN 04
2 8397BS791N0002485H8714 92M4231G 92061692022844000061 92061692022844000061 32000 NNJ999A3 0003731BY ANJ22A ANC000 BC AAAA NABYBY07
2 3390BS870N0002492H8553 92M424 92010892012144000061 92010892012144000061 26532 NN1903A3 00037313NBAUJ22B ANC000 BA AAAA NABN 01
2 3987BS791N0002492H8553 92M429 92022192062644000061 92022192062644000061 912500 NNJ999A3 SMR37313Y ANJ22A ANC000 EC AAAA NABYBN03
2 3988BS791N0002492H8553 92M431 92030392092544000061 92030392092544000061 509872 NNJ999A3 00037313Y ANJ22A ANC000 BC AAAA NABYBY03
2 3989BS791N0002492H8553 92M432 92030492052944000061 92030492052944000061 612009 NNJ999A3 00037313Y ANJ22A ANC000 BA AAAA NABYBY03
CONTRACTOR TOTAL 4,081,286 *

60-237-5032 0HB77 BLANC AIRCRAFT FASTENERS Los Angeles California 53871 NN5306A1CBS37243Y ANJ22K ANZ000 BA BAAA NABN 04
3 0208GD60 F3460192C0275 0001 92012992053144000061 92012992053144000061 34500 NN5306A1BBS37245Y ANJ22K ANZ000 BA BAAA NABYF 09
3 0214GD60 F3460192D0321 0002 92033093093083144000061 92033093093083144000061 60000 NN5306A1BBS37245Y ANJ22K ANZ000 BA BAAA NABYF 09
CONTRACTOR TOTAL 148,371 *

00-277-359G 26970 BOLT BERANEK & NEWMAN INC Los Angeles California 100000 NNC129S1 0008711CY AUJ21B ZY000 0 CAAAAAA NACN 10
2 0013WB300N0012390D0428 3A0603 91102192033144000061

Est Code CAGE Establishment Name Place of Performance B11 E1 E2 E3

00-277-359G	26970	BOLT BERANEK & NEWMAN I (CONT)	Los Angeles	910622191073144000061	California	00087118Y	AUU21B	ZYZ000	CAAAAAA	0	MACN	10
2	0077WB300N0012390D0428	3A0403	Los Angeles	91092791073144000061	California	00087118Y	AUU21B	ZYZ000	CAAAAAA	0	MACN	11
2	0078WB300N0012390D0428	3A0404	Los Angeles	91093092033144000061	California	00087118Y	AUU21B	ZYZ000	CAAAAAA	0	MACN	11
2	0079WB300N0012390D0428	3A0601	Los Angeles	91122592033144000061	California	00087118Y	AUU21B	ZYZ000	CAAAAAA	0	MACN	12
2	0087WB300N0012390D0428	3A0604	Los Angeles	91102592033144000061	California	00087118Y	AUU21B	ZYZ000	CAAAAAA	0	MACN	10
3	0001GR01	F3361590D0653	Los Angeles	91110695012344000061	California	00087315Y	AUU22B	ZYZ000	CCCAAAA	0	NADN	11
3	0003GR01	F3361590D0653	Los Angeles	91110695012344000061	California	00087315Y	AUU22B	ZYZ000	CCCAAAA	0	NADN	11
3	0004GR01	F3361590D0653	Los Angeles	91110695012344000061	California	00087315Y	AUU22B	ZYZ000	CCCAAAA	0	NADN	11
3	0005GR01	F3361590D0653	Los Angeles	91110695012344000061	California	00087315Y	AUU22B	ZYZ000	CCCAAAA	0	NADN	11
3	0006GR01	F3361590D0653	Los Angeles	92050695012344000061	California	00087315Y	AUU22B	ZYZ000	CCCAAAA	0	NADN	05
3	0086GR01	F3361590D0653	Los Angeles	92050793010544000061	California	00087315Y	AUU22B	ZYZ000	CCCAAAA	0	NADN	05
3	0087GR01	F3361590D0653	Los Angeles	92050795012344000061	California	00087315Y	AUU22B	ZYZ000	CCCAAAA	0	NADN	05
3	0088GR01	F3361590D0653	Los Angeles	92051395012344000061	California	00087315Y	AUU22B	ZYZ000	CCCAAAA	0	NADN	05
3	0091GR01	F3361590D0653	Los Angeles	92022693042944000061	California	00087315Y	AUU22B	ZYZ000	CCCAAAA	0	NADN	02
3	0051GR01	F3361591D0009	Los Angeles	92062996022644000061	California	00087315Y	ANY22B	ZYZ000	CCCAAAA	0	NADN	07
3	0161GW03	F3361591D0009	Los Angeles	3,024,345	California							

CONTRACTOR TOTAL 3,024,345

11-568-929B	0BU31	BRAND NAME CONTRACTORS	Los Angeles	91100191103144000061	California	000999595	NBBUJ11N5BANZ000	0	CAAAAAA	0	NABN	03
1	5313ZD82	DLA13H8950000	Los Angeles	920553192062844000062	California	000999595	NBBUJ11N5BANZ000	0	CAAAAAA	0	NABN	07
1	5585ZD82	DLA13H8950000	Los Angeles		California							

08-213-5877	0K7W7	BRAYLOR CORPORATION	Los Angeles	92081792101944000061	California	00030893Y	ANJ22K	BNZ000	BA BAAA	0	NABN	08
2	0527WE300N00429A92C0089		Los Angeles		California							
08-541-3391	3N278	BRIARWOOD FASTENERS INC	Los Angeles	92070792110344000061	California	00034523N	NADNJ11N2AAWA000	0	BA AAAA	0	NABN	07
4	33160500	DLA50092C0524	Los Angeles		California							

05-011-4433	0CE89	BROKENBOUGH WILLA ENTERPRISES	Los Angeles	91122199010144000061	California	00058125Y	AUJ22K	ANZ000	A BAAA	0	CYABN	01
2	0229WA10	PN001238SD0889	Los Angeles	92030995010144000061	California	00058125Y	AUJ22K	CNZ000	A BAAA	0	CYABN	03
2	0503WA10	PN001239ZD0125	Los Angeles	92,390	California							

03-438-322E	1CY64	BURROUGHS W C & ASSOCIATES	Los Angeles	92092193042144000061	California	00035413Y	AUJ22B	BWZ000	A AAAA	0	ZNABN	09
2	E107RA11EN0060092C3463		Los Angeles		California							

02-238-2667	26126	BURTON MEDICAL PRODUCTS CORP	Los Angeles	92010992122144000061	California	00050473Y	ANJ21B	ANZ000	CZZAAAA	0	UABN	01
4	20610120	DLA12092C8506	Los Angeles		California							

15-639-918A	10171	BMIP HOLDING INC	Los Angeles	92082093081844000061	California	00035113Y	BUJ21NIAANZ000	0	CAAAAAA	0	NABN	09
2	6297JA110N0010492CE172		Los Angeles		California							

Est Code	CAGE	Establishment Name	Place of Performance	B11	E1	E2	E3
SAAAAA	AAABBB	California	California	AAAAABBBCCDDDD	0	0	CAAAAAA
15-639-918A	79294	BWIP HOLDING INC (CONT)	Los Angeles	AAAAABBBCCDDDD	0	0	CAAAAAA
2	P0987A104N0038392CG023		66918	NN1630A1A0C037283Y	AUJ22B	ANA000	CAAAAAA
2	P180JA104N0038392CG169		40851	NN2995A1A0C037243Y	AUJ22B	ANA000	CAAAAAA
2	P109JA102N0038392CU180		32718	NN1660A1A0E037283Y	DUJ11N	IAANZ000	CAAAAAA
2	0581VA10AN0040692C0714		120316	NN4320A3 00035613Y	DNJ21N	IAANZ000	CAAAAAA
CONTRACTOR TOTAL 347,963 *							
10-811-535D	C N C SALES & APPLICATIONS	INC Los Angeles	California	180877	NN3416C9E00035413Y	ANJ22B	ZNZ000
3	1184GC20	F3360192C0084					BA AAAAA
09-899-5236	7Z916	CAL CIRCUIT ABCO INC	California	70380	NN7025C9E0003572CY	AUJ22B	BNZ000
1	0009ZD50	MDA90892C0003	Los Angeles				BD AAAAA
18-693-444E	4K718	CALIF RESCH & TECHNOLOGY INC	California	610448	NNAZ11S1 0008731BY	AUJ22E	YZZ000
1	0122AL03	DAAL0391C0020	Los Angeles	600000	NNAZ11S1 0008731BY	AUJ22E	YZZ000
1	0177AL03	DAAL0391C0020		32948	NNAZ11S1 00087313Y	AUJ22E	YZZ000
1	0214AL03	DAAL0392C0020		1,243,396 *			CAAAAAA
CONTRACTOR TOTAL							
02-958-1055	15992	CALIFORNIA AERO DYNAMICS CORP	California	102249	NN1560A1AAHV37283Y	AUJ22B	ANZ000
2	P195JA10CN0038392CV103		310204	NN2995A1CABH3728FY	AUJ22B	ANZ000	BA AAAAA
3	0596GF30	F0460689G0088		57843	NN1560A1AAT837284Y	AUJ22K	ANZ000
3	0552GF30	F0460692G0030		41973	NN1660A1CABC3728GY	AUJ22K	ANZ000
3	0979GD50	F3460190C1552		41082	NN2840A1BBSJ3724CY	AUJ	ANZ000
3	0146GF30	F4160884CA717		28320	NN1560A1AAT837283Y	AUJ21B	ANZ000
3	0025GF30	F4160891C1939		31020	NN1560A1AAC37283N	BAUJ22K	ANZ000
3	0066GF30	F4160892C0008		29895	NN4730A1AFA37283Y	AUJ21B	ANZ000
3	0539GF30	F4160892C0008		68744	NN4730A1AFA3728AY	AUJ21B	ANZ000
3	0026GF30	F4160892C0014		44483	NN1560A1AAC37283Y	ANZ000	ANZ000
3	0177GF30	F4160892C0569		70200	NN1560A1AAC37283Y	ANZ000	ANZ000
3	0564GF30	F4160892C1582		35800	NN1560A1AFA37283N	BAUJ22K	ANZ000
CONTRACTOR TOTAL 71,295 *							
04-372-3717	6R520	CALIFORNIA MICROWAVE INC	California	65000	NN5815A7 00036613Y	BNJ11N	IGANZ000
3	0227GH50	F0460692C0143	Los Angeles				BA AAAAA
06-724-397C	4K718	CALIFORNIA RESEARCH & TECH	California	122052	NNAZ11C9E0008731AY	ANU21B	ZNZ000
1	0046CA39	DACA3991C0051	Los Angeles	73947	NNAZ11C9E0008731AY	ANU21B	ZNZ000
1	0018CA39	DACA3991C0051		59750	NNAZ11C9E00087313Y	ANU21B	ZNZ000
1	0202CA39	DACA3991C0059					CCCAAAA
CONTRACTOR TOTAL							

Prepared By: Washington Headquarters Services
 Directorate for Information Operations and Reports

Est Code	CAGE	Establishment Name	Place of Performance	B11	E1	E2	AB	CD	DE	EE
06-724-397C	4K718	CALIFORNIA RESEARCH & T (CONT)	Los Angeles							
1 0029CA39	DACA3992C0005	91102292043044000061	California							
1 0292CA39	DACA3992C0086	92070793022844000061	California							
1 0295CA39	DACA3992C0087	92070992123144000061	California							
1 0304CA39	DACA3992C0096	92072193013144000061	California							
1 0585ZD30	DNA00185C0059	92080492052044000061	California							
1 06017ZD30	DNA00186C0148	92080491113044000061	California							
1 06017ZD30	DNA00189C0175	91102393043044000061	California							
1 0203ZD30	DNA00189C0175	92011593043044000061	California							
1 00207ZD30	DNA00190C0141	91102394120144000061	California							
1 0027ZD30	DNA00191C0058	91102396021544000061	California							
1 0556ZD30	DNA00191C0058	92072196021844000061	California							
1 0240ZD30	DNA00191C0105	92031993070144000061	California							
1 0267ZD30	DNA00191C0154	92013093123144000061	California							
1 0535ZD30	DNA00192C0120	92062694093044000061	California							
1 0613ZD30	DNA00192C0164	92080695120144000061	California							
1 0006ZD74	OSIA0191C0017	92081995020844000061	California							
1 0002ZD74	OSIA0191C0017	9110193013144000061	California							
1 0043ZD74	OSIA0191C0017	92010393013144000061	California							
2 0579RF61	0HN6092191C0204	92042393013144000061	California							
2 0279RF10	0HN6092191C0204	91122492052944000061	California							
2 1088PF12	AN660491C4010	92021292052944000061	California							
CONTRACTOR TOTAL 4,283,028 *										
05-599-0261	X0000	CAMP DRESSER & MC KEE INC	Los Angeles							
5 0126CW09	DACW0990C0006	92033192033144000061	California							
5 0216CW09	DACW0990C0006	92061692062244000061	California							
5 0034CW09	DACW0990C0006	91122391122344000061	California							
CONTRACTOR TOTAL 1,475,957 *										
08-718-3588	2Y522	CANDLE CORPORATION	Los Angeles							
1 0010ZD40	DMA60092C0002	91100192093044000061	California							
3 0406GH50	F0460692C0320	92061793053144000061	California							
CONTRACTOR TOTAL 86,000 *										
02-898-883A	0PR37	CANOGA PARK HEATING & AC CO	Los Angeles							
1 0042ZD02	MDA90292C0014	92022093010644000061	California							
00-926-415B	96447	CANVAS SPECIALTY	Los Angeles							
1 0113AD07	DAAD0792C0115	92042192081944000061	California							

Prepared By: Washington Headquarters Services
 Directorate for Information
 Operations and Reports

Est Code CAGE Establishment Name

05-858-711E 3Z792 CARRIER COMMUNICATIONS

05-858-711E 3Z792 CARRIER COMMUNICATIONS

06-133-8489 2R128 CASTROL INC

00-608-057G 11083 CATERPILLAR INC

15-377-7883 49250 CENTER CORE INC

17-906-011G 0H8E5 CHAMBERS GROUP INC

00-825-2686 17754 CHAMPION RUBBER PRODUCTS

91100391100344000061 91102992010344000061 91103192013144000061 92031792091444000061 92040992090744000061 92070793053144000061 92070193063044000061 3,909,295

Los Angeles 96120 NN5895S1 0008993Y ANJ22K ZNC000 BC BAAA NABN 06

Los Angeles 91102992010344000061 91103192013144000061 92031792091444000061 92040992090744000061 92070793053144000061 92070193063044000061 3,909,295

Los Angeles 91121892051044000061 92090292111744000061

Los Angeles 92051392051344000061 92092392122044000061 92092392122044000061 184,754

Los Angeles 92052793013044000061 92082693063044000061 153,788

Los Angeles 92050592050544000061 92050892092644000061 92050892092644000061 92051392051344000061 189,904

Los Angeles 92070892091544000061

Los Angeles 92091092121544000061

CONTRACTOR TOTAL

CONTRACTOR TOTAL

CONTRACTOR TOTAL

CONTRACTOR TOTAL

CONTRACTOR TOTAL

CONTRACTOR TOTAL

CONTRACTOR TOTAL

CONTRACTOR TOTAL

CONTRACTOR TOTAL

CONTRACTOR TOTAL

CONTRACTOR TOTAL

CONTRACTOR TOTAL

CONTRACTOR TOTAL

CONTRACTOR TOTAL

CONTRACTOR TOTAL

CONTRACTOR TOTAL

CONTRACTOR TOTAL

CONTRACTOR TOTAL

CONTRACTOR TOTAL

CONTRACTOR TOTAL

CONTRACTOR TOTAL

CONTRACTOR TOTAL

Est Code	CAGE	Establishment Name	Place of Performance	B11	E1	E2	E3
00-528-557C	13520	CINCINNATI MILACRON MKTG CO	Los Angeles	0	N	0	BA AAAA
3	0879GD50	F3460192C1166	92082093013144000061	0	N	0	NABN 08
05-247-917H	52650	CINEMA PRODUCTS CORP	Los Angeles	0	N	0	BA AAAA
2	S155RA11SN0060092C2877		92092392101444000061	0	N	0	NABN 09
15-380-4570	0GX96	CISCO SYSTEMS INC	Los Angeles	0	N	0	0
1	0088AC09	GS00K91AGS5016 DAAC0992F0319	92012192032344000061	0	N	0	Z000
79-565-145E	0MK6	CLAYMORE COMMUNICATIONS	Los Angeles	0	N	0	BD BAAA
1	2010EA08	DAEA0892C5007	92092993032844000061	0	N	0	NABN 09
07-293-7121	53616	COATING SPECIALTIES INC	Los Angeles	0	N	0	0
1	0461AA09	DAAA0991C0123	91121692012944000062	0	N	0	NABN 12
2	0094JA103N0038392C1433		92072894061644000061	0	N	0	NABN 07
2	P048JA10DN0038392CB178		92021392062744000061	0	N	0	NABN 02
2	P167JA10DN0038392CB481		92091594022744000061	0	N	0	NABN 09
2	P004JA103N0038392CC009		9111592081144000061	0	N	0	NABN 11
2	P166JA108N0038392CS100		92090393073044000061	0	N	0	NABN 09
2	P164JA102N0038392CU276		92080693051344000061	0	N	0	CNABN 08
3	0297GH30	F0460692C0538	92092993043044000061	0	N	0	NABN 09
3	0230GJ30	F0960392C0276	92071094051544000061	0	N	0	NABN 07
3	0139GJ80	F0960392C1382	92090894120344000061	0	N	0	CNABN 09
3	1949GF50	F4160892C2231	92093093063044000061	0	N	0	CNABN 09
3	1927GF50	F4160892D2122	92093093043044000061	0	N	0	CNABN 09
		CONTRACTOR TOTAL	650,275 *				
00-910-372Z	069H4	COCA COLA BOTTLING CO CAL	Los Angeles	0	N	0	CAAAAA
1	2227ZD82	DECA0292A5138 0002	91110991110944000061	0	N	0	NABN 02
1	2228ZD82	DECA0292A5138 0003	91111991111944000061	0	N	0	NABN 02
1	2229ZD82	DECA0292A5138 0001	92021992021944000061	0	N	0	NABN 02
1	2230ZD82	DECA0292A5138 0005	91121991121944000061	0	N	0	NABN 02
1	2231ZD82	DECA0292A5138 004A	9202392022344000061	0	N	0	NABN 02
1	2403ZD82	DECA0292A5138 0001	92040392040344000061	0	N	0	NABN 02
1	2847ZD82	DECA0292A5138 0004	92050592050544000061	0	N	0	NABN 06
1	3258ZD82	DECA0292A8721 0011	92032492032444000061	0	N	0	NABN 06
1	3259ZD82	DECA0292A8721 008A	92021992021944000061	0	N	0	NABN 06
1	3260ZD82	DECA0292A8721 007A	92012092012044000061	0	N	0	NABN 06
1	3261ZD82	DECA0292A8721 0001	91121091121044000061	0	N	0	NABN 06
1	3262ZD82	DECA0292A8721 0008	92021192021144000061	0	N	0	NABN 06
1	3263ZD82	DECA0292A8721 0003	92012092012044000061	0	N	0	NABN 06
1	3264ZD82	DECA0292A8721 0010	92030592030544000061	0	N	0	NABN 06

Est Code	CAGE	Establishment Name	Place of Performance	B11	E1	E2	TH
00-910-3722	069H4	COCA COLA BOTTLING CO C (CONT)	Los Angeles	0	N	0	0
1 3265ZD82	DECA0292A8721	0009	92022792022744000061	California	0	N	0
1 3266ZD82	DECA0292A8721	0001	91121091121044000061	California	0	N	0
1 3267ZD82	DECA0292A8721	0013	92042192042144000061	California	0	N	0
1 3268ZD82	DECA0292A8721	0013	92042292042264400061	California	0	N	0
1 3269ZD82	DECA0292A8721	0010	92031092031044000061	California	0	N	0
1 3270ZD82	DECA0292A8721	0014	92051092051044000061	California	0	N	0
1 3271ZD82	DECA0292A8721	0009	92022592022544000061	California	0	N	0
1 3272ZD82	DECA0292A8721	0013	92041792041744000061	California	0	N	0
1 3273ZD82	DECA0292A8721	0017	92050392050344000061	California	0	N	0
1 3274ZD82	DECA0292A8721	0014	92012392012344000061	California	0	N	0
1 3314ZD82	DECA0292A8721	0015	92052092052034400061	California	0	N	0
1 3315ZD82	DECA0292A8721	006A	92011092011044000061	California	0	N	0
1 3421ZD82	DECA0292A8721	0015	92052392052344000061	California	0	N	0
1 3437ZD82	DECA0292A8721	0016	92060392060344000061	California	0	N	0
1 3650ZD82	DECA0292A8721	0017	92062392062344000061	California	0	N	0
1 3682ZD82	DECA0292A8721	0017	92052992052944000061	California	0	N	0
1 3761ZD82	DECA0292A8721	RU14	92070792070744000061	California	0	N	0
1 3762ZD82	DECA0292A8721	0019	92072192072144000061	California	0	N	0
1 3763ZD82	DECA0292A8721	0019	92072192072144000061	California	0	N	0
1 3764ZD82	DECA0292A8721	0019	92072192072144000061	California	0	N	0
1 3765ZD82	DECA0292A8721	0018	92070392070344000061	California	0	N	0
1 3766ZD82	DECA0292A8721	0018	92070392070344000061	California	0	N	0
1 3767ZD82	DECA0292A8721	0018	92070792070744000061	California	0	N	0
1 3768ZD82	DECA0292A8721	0018	92070792070744000061	California	0	N	0
1 3944ZD82	DECA0292A8721	0020	92081892081844000061	California	0	N	0
1 3945ZD82	DECA0292A8721	0020	92080492080444000061	California	0	N	0
1 3528ZD82	DECA0292A8721	015A	92061492061444000061	California	0	N	0
CONTRACTOR TOTAL				1,409,409 *			
00-929-947A	069H4	COCA-COLA ENTERPRISES INC	Los Angeles	0	N	0	0
1 4034ZD82	DECA0292A8721	R082	92081692081644000061	California	0	N	0
1 4105ZD82	DECA0292A8721	R091	92083092083044000061	California	0	N	0
1 4177ZD82	DECA0292A8721	R092	92091492091444000061	California	0	N	0
CONTRACTOR TOTAL				268,039 *			
18-678-957E	0GE47	COLIC TOOL & MACHINING CO	Los Angeles	0	N	0	0
4 19340400	F3460191D0160	0003	92082793031544000061	California	0	N	0
00-826-5902	00288	COLLINS G L CORPORATION	Los Angeles	0	N	0	0
1 0188AJ09	DAAJ0992C0082		91110289202124400061	California	0	N	0
1 0919AJ09	DAAJ0992C0370		92022894042244000061	California	0	N	0
CONTRACTOR TOTAL				131,660 *			
78-848-0317	0UGE8	COMPUTER HOUSE	Los Angeles	0	N	0	0
1 1163JB03	DAJB0392C6129		92092692112644000061	California	0	N	0

Prepared By: Washington Headquarters Services
 Directorate for Information Operations and Reports

Est Code	CAGE	Establishment Name	Place of Performance	B11	E1	E2	E3
18-640-556K	0R9L1	COMPUTER HOUSE (CONT)	Los Angeles				
1	1026ZD03	MDA90392C0115	92051292051244000061	154,521 *			
CONTRACTOR TOTAL							
PACIFIC INDUSTRIES INC							
04-267-829C	24321	CONDOR	Los Angeles				
3	0416GJ50	F0960392C0393	92093093113044000061				
3	0398GJ50	F0960392C1708	92091094123144000061				
3	0074GD50	F3460192C1681	91103192103144000061				
3	0130GD50	F3460192C0152	91112192053144000061				
3	0619GD50	F3460192C0152	92031692021344000061				
3	0304GD50	F3460192C0356	92021393022844000061				
3	0924GD50	F3460192C1235	92083192083144000061				
4	06850400	DLA40091C1471	92030992030944000062	961,385 *			
CONTRACTOR TOTAL							
CORP							
06-774-4300	53424	CUNICO	Los Angeles				
2	0254RC100N00	18192C0035	91121092050944000061				
2	0071QC301N00	22192C0256	92072493012144000061				
2	0008QC301N00	22192C0005	91112292052944000061				
2	0017QC301N00	22192C0009	91121392061644000061				
2	0022VA10AN00	40692C0138	91100892040844000061				
2	0250VA10AN00	40692C0385	91121092112044000061	467,776 *			
CONTRACTOR TOTAL							
ENGINEERING CO INC							
06-558-786H	22788	CURRY ENGINEERING CO INC	Los Angeles				
2	4688JA120N00	10492CV147	92050492091144000061				
CONTRACTOR TOTAL							
CUSTOM CONTROL SENSORS INC							
00-933-617D	09049	CUSTOM CONTROL SENSORS INC	Los Angeles				
1	1992AJ09	DAAJ0992C0783	92092493080944000061				
2	P160JA10EN00	38392CN073	92051193030744000061				
3	0037GD30	F3460192C0067	91101892081544000061				
3	0749GD30	F3460192C0360	92012892113044000061				
3	0967GF40	F4160892C1603	92082494083044000061				
3	1539GF50	F4160892C1748	92082593093044000061	429,263 *			
CONTRACTOR TOTAL							
RESEARCH ENGINEERING							
78-627-2658	0SYJ3	CUSTOM RESEARCH ENGINEERING	Los Angeles				
1	1156AH01	DAAH0192CR087	92032492091944000061				
CONTRACTOR TOTAL							
DIGITAL ENGINEERING INC							
05-856-692J	1CU22	D C DIGITAL ENGINEERING INC	Los Angeles				
1	1787A807	DAAB0792C0252	92061892093044000061				
CONTRACTOR TOTAL							

Est Code	CAGE	Establishment Name	Place of Performance	B11	E1	E2	BC	AAAA	NABN	09
05-856-682J	1CU22	D C DIGITAL ENGINEERING (CONT)	Los Angeles	92022792093044000061	843,000 *					
1	4278AB07	DAAB0792CG252	CONTRACTOR TOTAL							
04-223-4013	28983	DAICO INDUSTRIES INC	Los Angeles	92012892061644000061						
2	P034JA102N0038392CU044		CONTRACTOR TOTAL							
04-691-331F	6F336	DATA GENERAL CORPORATION	Los Angeles	91110591111544000061						
3	0005GG10	GS00K91AGS5800 F0470991F0054	CONTRACTOR TOTAL							
03-390-619K	19059	DATAMETRICS CORPORATION	Los Angeles	92082593070844000061						
1	2352AB07	DAAB0790DD623 0011	CONTRACTOR TOTAL							
1	2223AB07	DAAB0792CD549	CONTRACTOR TOTAL							
1	2668AB07	DAAB0792CM437	CONTRACTOR TOTAL							
2	4291JA123N0010487GA053	0003	CONTRACTOR TOTAL							
2	6489JA120N0010487GA053	0004	CONTRACTOR TOTAL							
2	5038JA116N0010492CNB20		CONTRACTOR TOTAL							
2	P114JA104N0038392CG112		CONTRACTOR TOTAL							
4	03340900	DLA90092C0301	CONTRACTOR TOTAL							
18-922-2185	72121	DATRON INC	Los Angeles	92021493021544000061						
3	0090GH40	F0460692C0216	CONTRACTOR TOTAL							
04-849-6665	72121	DATRON SYSTEMS INC	Los Angeles	91120492120344000061						
2	P028JA105N0038392CA015		CONTRACTOR TOTAL							
2	P020JA108N0038392CS010		CONTRACTOR TOTAL							
3	0141GF50	F4160892C0038	CONTRACTOR TOTAL							
3	0222GF30	F4160892C0399	CONTRACTOR TOTAL							
3	J233GF50	F4160892C1211	CONTRACTOR TOTAL							
4	08150400	DLA40092C5127	CONTRACTOR TOTAL							
4	23510400	DLA43092C1099	CONTRACTOR TOTAL							
4	11140400	DLA43092C5185	CONTRACTOR TOTAL							
4	21400700	DLA75092C0101	CONTRACTOR TOTAL							
11-431-5195	0HMD1	DELL COMPUTER CORPORATION	Los Angeles	92040992063044000061						
5	0146CW09	GS00K91AGS5291 DACW0992F0036	CONTRACTOR TOTAL							
5	0397CW09	GS00K91AGS5291 DACW0992F0196	CONTRACTOR TOTAL							
05-863-032J	1EC54	DELTA HI-TECH INC	Los Angeles	92011791053144000061						
3	0093GH30	F0460692C0103	CONTRACTOR TOTAL							

Prepared By: Washington Headquarters Services
 Directorate for Information Operations and Reports

Est Code	CAGE	Establishment Name	Place of Performance	Bl1	E1	E2	E3
05-863-032J	1EC54	DELTA HI-TECH INC (CONT)	Los Angeles				
3	01006D10	F3460191C1194 P00001	92012192012144000062				
3	04876D50	F3460192C0635	92041492061544000061	42,935 *			
CONTRACTOR TOTAL							
62-433-328C	0S131	DESIGN STORAGE & HANDLING INC	Los Angeles				
4	00660004	DLA00492C0007	92033092060544000061				
CONTRACTOR TOTAL							
06-460-8573	5R665	DIAGNOSTIC PRODUCTS CORP	Los Angeles				
1	0064DA09	DADA0991D0009 0007	92031192070344000061				
1	0002DA09	DADA0991D0009 0002	91101591103144000061				
2	0031WN50	4N0012390D5210 JE15	91112791112044000061				
2	0013WN50	4N0012390D5210 QAI3	92022892042044000061				
2	0042WN50	4N0012390D5210 JE20	92022592031744000061				
2	0041WN50	4N0012390D5210 QAI4	92032692052044000061				
2	0050WN50	4N0012390D5210 JE22	9203309202244000061				
2	0097WN50	4N0012390D5210 QAI8	92042492062544000061				
2	0106WN50	4N0012390D5210 JE26	92070192082544000061				
2	2017PR100N	0021092C0017	92072792092144000061				
CONTRACTOR TOTAL							
15-455-787A	42712	DIRECT PRODUCE CO INC	Los Angeles				
4	0011013H	DLA13H9ZAGB11 1275	91100291106244000061				
4	1276013H	DLA13H9ZAGB11 1312	91110891110844000061				
4	1391013H	DLA13H9ZAGB11 1323	91111991111944000061				
4	4392013H	DLA13H9ZAGB11 2071	92031192031144000061				
4	6645013H	DLA13H9ZAGB11 2153	92060192060144000061				
4	6713013H	DLA13H9ZAGB11 2157	92060592060544000061				
4	6790013H	DLA13H9ZAGB11 2163	92061192061144000061				
4	7111013H	DLA13H9ZAGB11 2174	92062292062244000061				
4	7839013H	DLA13H9ZAGB11 2195	92071392071344000061				
4	7898013H	DLA13H9ZAGB11 2196	92071492071444000061				
4	8356013H	DLA13H9ZAGB11 2219	92080692080644000061				
4	8591013H	DLA13H9ZAGB11 2223	92081092081044000061				
4	8711013H	DLA13H9ZAGB11 2230	92081792081744000061				
4	9504013H	DLA13H9ZAGB11 2259	92091592091544000061	449,106 *			
CONTRACTOR TOTAL							
06-130-418E	0TXF9	DON CORNELIUS PRODUCTIONS	Los Angeles				
1	00782D02	MDA90292C0029	92062292120744000061				
CONTRACTOR TOTAL							
00-934-207C	6D129	D00LING BROS.	Los Angeles				
3	08856D50	F3460192C1090	92082793033144000061				

Prepared By: Washington Headquarters Services
 Directorate for Information Operations and Reports

Est Code	CAGE	Establishment Name	Place of Performance	B11	E1	E2	E3
SAAAAA	AAABBB	BBB	BBB	BBB	BBB	BBB	BBB
04-440-8177	09495	DUKES INC	Los Angeles	00036793Y	AUJ22K	ANZ000	BA BAAA
2	1644JA	116M0010492CM035	Los Angeles	72540	NN1680A1CFA37283Y	CUJ11N1DANZ000	BA BAAA
3	0669GD50	F3460192C0086	Los Angeles	85932	NN1680A1CFA37283Y	CUJ11N1DANZ000	BA BAAA
3	0995GD50	F3460192C01322	Los Angeles	206,107 *			
CONTRACTOR TOTAL							
00-830-9429	27604	DUNCAN INDUSTRIES INC	Los Angeles	00036793Y	AUJ22K	ANZ000	BA BAAA
1	0527AJ09	DAAJ0992C0235	Los Angeles	284011	NN5306A1AAHA34523Y	ANJ22N1AANZ000	BA BAAA
1	1082AJ09	DAAJ0992C0382	Los Angeles	133040	NN1615A1AAIC37283Y	ANJ22N1AANZ000	BA BAAA
1	1506AJ09	DAAJ0992C0640	Los Angeles	49000	NN3120A1CAHK35623Y	ANJ22A ANZ000	BA BAAA
4	80270500	DLA50092C0172	Los Angeles	36726	NN5315C9E00033153Y	ANJ22N1GANZ000	BA BAAA
CONTRACTOR TOTAL							
14-909-112G	5Y609	DUOTECH SERVICES INC	Los Angeles	00038123Y	DNJ21N1GANZ000	BA BAAA	BA BAAA
3	C373GH50	F0460692C0300	Los Angeles	71696	NN5840A7	00038123Y	DNJ21N1GANZ000
15-204-191K	0AMA0	DYNAMATION RESEARCH	Los Angeles	00037953Y	ANJ22K	ANZ000	BA BAAA
1	1287AE07	DAAE0792C0522	Los Angeles	44459	NN2815A4B00037953Y	ANJ22K ANZ000	BA BAAA
3	0622GF50	F4160892C0433	Los Angeles	25315	NN1680A1CACS37283Y	AUJ22K ANZ000	BA BAAA
3	1045GF50	F4160892D0618	Los Angeles	224900	NN1730A1C00037285Y	AUJ22K ANZ000	BA BAAA
CONTRACTOR TOTAL							
00-321-628A	7B587	EASTMAN KODAK COMPANY	Los Angeles	0003346N	BAUJ22F	Z000	0
1	0008ZD02	GS00F4415A	Los Angeles	86032	NNM036C9E00073346N	BAUJ22F	Z000
00-516-591F	3K141	EATON CORPORATION	Los Angeles	0008731CY	DUU11N1AZVZ000	0	0
1	0464ZD30	DNA00190C0069	Los Angeles	523055	NNAD92S1	0008731CY	DUU11N1AZVZ000
1	0603ZD30	DNA00190C0069	Los Angeles	282452	NNAD92S1	0008731BY	DUU11N1AZVZ000
1	0611ZD30	DNA00191C0048	Los Angeles	250000	NNAD92S1	0008731BY	AUJ22B ZY0000
1	0480ZD30	DNA00192C0079	Los Angeles	366000	NNAD92S1	00087313Y	AUJ22B ZN0000
1	0546ZD30	DNA00192C0124	Los Angeles	300000	NNAD92S1	00087313Y	ANU22B ZY0000
CONTRACTOR TOTAL							
00-830-1095	00153	EDCLIFF INSTRUMENTS INC	Los Angeles	00038123Y	AUJ22N1AANZ000	0	0
2	P086JA104N	0038392C083	Los Angeles	43729	NN6615A7	APC38123Y	AUJ22N1AANZ000
3	0050GD50	F3460192D0065	Los Angeles	27720	NY6615A1CACD37285Y	CUJ21N1BANZ000	CAAAAAA
4	03480400	DLA40092C0151	Los Angeles	43416	NN6105A1CAHD36213Y	ANJ22N1AANZ000	CCCAAAA
CONTRACTOR TOTAL							
08-751-363G	5R793	EDWARDS AND LOCK MANAGEMENT	Los Angeles	00037283Y	AUJ22K	ANZ000	BA BAAA
3	1779GF50	F4160892C1894	Los Angeles	77868	NN5325A1CAC37283Y	AUJ22K ANZ000	BA BAAA

Prepared By: Washington Headquarters Services
 Directorate for Information Operations and Reports

Est Code	CAGE	Establishment Name	Place of Performance	B11	E1	E2	E3
05-903-249A	51290	ELECTRO MAGNETIC PROCESSES	Los Angeles	00036633Y	DNJ21N1GANZ000	0	CAAAAA
2	0076WB300N0429A91C0101		91093092040144000061	63200	NN5885A7	00036633Y	CADA AAA
3	0203GP04 F0461192C0102		92092893070244000061	494677	NN5830A7	00036633Y	CACAAA
3	0119TA30 F0863792C0040		92042292072144000061	26350	NN5820A7	00036633Y	CCZAAA
3	0136TA30 F0863792C0045		92051592081544000061	54460	NN5820A7	00036633Y	
		CONTRACTOR TOTAL	638,687 *				
01-867-0273	3M318	ENGINEERING	Los Angeles	00036633Y	DNJ21N1GANZ000	0	CAAAAA
3	0016GD30 F3460190D1524		91101192081644000061	35475	NN1560A1AACR37285Y	ANJ22K	ANZ000
3	0050GD60 F3460191C0186		91101891122044000061	39321	NN3040A1BBS03724CY	ANJ22K	ANZ000
		CONTRACTOR TOTAL	74,796 *				
17-578-2440	06509	ENGINEERED MAGNETIC INC	Los Angeles	00036633Y	DNJ21N1GANZ000	0	CAAAAA
2	P069JA10IN0038392CF008		92031692091244000061	281605	MNG130A7	00036633Y	DUJ11N1AANA000
17-679-254H	06509	ENGINEERED MAGNETICS INC	Los Angeles	00036633Y	DNJ21N1GANZ000	0	CAAAAA
2	P102JA10IN0038392CF016		92061692111344000061	27662	MNS998A7	00036633Y	DUJ11N1AANA000
26-181-069A	0HA09	ENTERTAINMENT IN MOTION	Los Angeles	00078225Y	AUJ22B	0	BA AAAA
2	0017PR780N0014091D0643 ML62		91112191121344000061	50739	MNW099S1	00078225Y	AUJ22B
2	0045PR780N0014091D0643 ML63		92012892040144000061	27729	MNW099S1	00078225Y	AUJ22B
2	0046PR780N0014091D0643 ML64		92012892031644000061	59483	MNW099S1	00078225Y	AUJ22B
		CONTRACTOR TOTAL	137,951 *				
06-519-456F	57949	ENVIRONMENTAL RES INST OF MICH	Los Angeles	00087113NBDNU11N6AZYZ000	0	0	Z AAAA
3	0118GS03 F2960191C0106		91121793121444000061	250000	NNAC23A2	00087113NBDNU11N6AZYZ000	0
3	0240GS03 F2960191C0106		92021294032444000061	153152	NNAC23A2	00087113NBDNU11N6AZYZ000	0
3	0682GS03 F2960191C0106		92091094040144000061	64943	NNAC23A2	00087113NBDNU11N6AZYZ000	0
		CONTRACTOR TOTAL	468,095 *				
62-465-7698	0SZM3	ENVIRONMENTAL PHYSICS INC	Los Angeles	00087313NBNANJ22K	0	0	BA AAAA
1	1390AH01 DAAH0192CR062		92032492093044000061	49992	NNAD92A2	00087313NBNANJ22K	0
00-056-640G	00000	EON INSTRUMENTATION INC	Los Angeles	00036633Y	ANJ22B	0	BA AAAA
2	0023WF11HN6053090C0326 P00002		91112092112044000061	38276	MNS895A7	00036633Y	ANJ22B
2	0019WF11HN6053091D0229 0002		91111992111844000061	31040	MNS810A7	00036633Y	ANJ22B
2	0022WF11HN6053091D0229 0003		91112792112644000061	62080	MNS810A7	00036633Y	ANJ22B
2	0054WF11HN6053091D0229 0004		92022693022544000061	46560	MNS810A7	00036633Y	ANJ22B
2	0075WF11HN6053091D0229 0005		92032693032544000061	54320	MNS810A7	00036633Y	ANJ22B
		CONTRACTOR TOTAL	232,276 *				

Prepared By: Washington Headquarters Services
Directorate for Information Operations and Reports

Est Code	CAGE	Establishment Name	Place of Performance	B11	E1	E2	E3
SAAAAA	AAAAA	ERNO INDUSTRIES INC	Los Angeles	AAAAA	0	N	0
05-238-8458	OMGY9	ERNO INDUSTRIES INC	Los Angeles	0	N	0	0
1 0207DA15	GS07F2057A	DADA192F2300	92041492082544000061	29859	NN7195C9E00050996NBAUJ22F	Z000	0
04-139-539D	6R598	ETA TECHNOLOGIES CORPORATION	Los Angeles	California	0	N	0
3 0422GF50	F416089ID0213	Y806	92022092010440000061	64738	NN6625A1CACR37285NBBUY11NSAANZ000	A ABAA	0
3 0115GF50	F416089ID0296	0003	91101692093044000061	650000	NNB599S1 AFN87115NBBUY11NSAZNZ000	A ABAA	0
CONTRACTOR TOTAL							
00-306-2544	92215	FAIRCHILD INDUSTRIES INC	Los Angeles	California	0	N	0
4 33390500	DLA50092C0616		92091093021644000061	58100	NN5306C9E00034523Y ANJ22N1GANZ000	CODAAAA	0
00-513-0786	29784	FANSTEEL INC	Los Angeles	California	0	N	0
3 0409GD60	F346019IC0722	P00001	92031191123144000062	28537	-YN1660A1C00003728C	0	0
3 0238GF40	F4160890D0949	0006	92013192123144000061	1044100	NN2840A1BBSR37245Y ANJ22B ANZ000	A	0
3 0483GF40	F4160890D2062	0004	92032592013144000061	1335444	YN2840A1BBSR37245	B	0
3 0043GF70	F4160892C0766		92031792073144000061	43749	NN5310A2 00037693NBDNJ11N1GANZ000	CAAAAAA	0
CONTRACTOR TOTAL							
04-287-426D	8K553	FEDERAL PRISON INDUSTRIES	Los Angeles	California	0	N	0
1 0019HA32	DAHA3292F0177		920915	191824	NN7125C9E00025428	B	0
3 0209JA03	GS00F41636	F416369F0188P0000192030692030644000062	920915	181044	-NN7125C9E00025416Y ANJ22F	Z000	0
3 0210JA03	GS00F41636	F416369F0019P0000192030692030644000062	920915	276219	-NN7125C9E00025426Y ANJ22F	Z000	0
CONTRACTOR TOTAL							
17-635-924J	ORVK6	FERGUSON ARTHUR PRODUCTIONS	Los Angeles	California	0	N	0
1 0102ZD02	MDA90292C0039		92090293091144000061	46868	NN9999C9C00078123Y DNJ11N1GANZ000	BA AAAA	0
13-011-0489	39748	FIBERMUX CORP	Los Angeles	California	0	N	0
1 0029ZD31	GS00K91AGS5163	DNA00292F0048	92020492032044000061	27030	NN7025A7 00036616Y AUJ22F	Z000	0
2 0087VA10AM0040692C0035	GS00K91AGS5163	N0014092FBE84	92092392102744000061	132034	NN7035C9E00035776Y AUJ22F	Z000	0
2 2044RF10DN6092192CA457	GS00K91AGS5163	F0865092FB273	91103099010144000061	79307	NN7010A3 00035773MAANJ22N2AANZ000	BA AAAA	0
3 0208CA09	GS00K91AGS5163	F0865092FB479	92081992101844000061	108240	NN5895A7 00036613Y ANJ22B ANZ000	CCGAAAA	0
3 0184RD03	GS00K91AGS5163	F6550192FB655	92042492062744000061	49361	NN7010A7 00035716NBAUJ22F	Z000	0
3 0185RD03	GS00K91AGS5163	F6550192FB656	92052192071044000061	46444	NN7010A7 00035716NBAUJ22F	Z000	0
3 0197RD03	GS00K91AGS5163	F6550192FB727	92052192071044000061	45220	NN7010A7 00035716NBAUJ22F	Z000	0
CONTRACTOR TOTAL							
10-660-270K	74063	FIGGIE INTERNATIONAL INC	Los Angeles	California	0	N	0
1 2058AJ09	DAAJ0992C0863		92093094042944000061	84104	NN5945A1AAIC36253Y DNJ21N1AANZ000	CAAAAAA	0

Prepared By: Washington Headquarters Services
 Directorate for Information Operations and Reports

Est Code	CAGE	Establishment Name	Place of Performance	B11	E1	E2	E3	
02-856-5588	OK8VO	FISHERMANS PRIDE PROCESSORS	Los Angeles	00020923N	0	N	BA AAAA	
4	0480013H	DLA13H92CB193	91101791111444000061	00020923N	0	N	BA AAAA	
4	0585013H	DLA13H92CB248	91102391112044000061	00020923N	0	N	BA AAAA	
4	0586013H	DLA13H92CB249	91102391112144000061	00020923N	0	N	BA AAAA	
4	0588013H	DLA13H92CB251	91102391114444000061	00020923N	0	N	BA AAAA	
4	0974013H	DLA13H92CB326	91110491120244000061	00020923N	0	N	BA AAAA	
4	1039013H	DLA13H92CB378	91110791112644000061	00020923N	0	N	BA AAAA	
4	1267013H	DLA13H92CB386	91110791112944000061	00020923N	0	N	BA AAAA	
4	1046013H	DLA13H92CB397	91110791120444000061	00020923N	0	N	BA AAAA	
4	1327013H	DLA13H92CB446	91111491121044000061	00020923N	0	N	BA AAAA	
CONTRACTOR TOTAL								
				1,815,590				
00-519-936K	06978	FL AEROSPACE HOLDINGS CORP	Los Angeles	00020923N	0	N	BZ AAAA	
1	4007AB07	DAAB0784CF011 P00009	911102191101544000062	00020923N	0	N	BZ AAAA	
08-321-280D	66131	FMS CORPORATION	Los Angeles	00020923N	0	N	BA BAAA	
1	0638AA09	DAAA0992C0236	92011492092144000061	00020923N	0	N	BA BAAA	
1	1541AA09	DAAA0992C0575	92062994043044000061	00020923N	0	N	BA BAAA	
1	2162AA09	DAAA0992C0787	92092394060444000061	00020923N	0	N	BA BAAA	
1	0441AE07	DAAE0791C0693	91111392021544000061	00020923N	0	N	BA BAAA	
1	0599AE07	DAAE0791C0687	9111892041344000061	00020923N	0	N	BA BAAA	
1	0846AE07	DAAE0791C0683	9112209303144000061	00020923N	0	N	BA BAAA	
1	1268AE07	DAAE0791C0683	92022094013044000061	00020923N	0	N	BA BAAA	
1	1467AE07	DAAE0791C0683	92040792041344000061	00020923N	0	N	BA BAAA	
1	2244AE07	DAAE0791C0683	92082092090444000061	00020923N	0	N	BA BAAA	
1	2472AE07	DAAE0791C0683	92040392101644000062	00020923N	0	N	BA BAAA	
1	1004AE07	DAAE0792C0368	92092393120844000061	00020923N	0	N	BA BAAA	
1	1464AE07	DAAE0792C0368	92013193043044000061	00020923N	0	N	BA BAAA	
1	1932AE07	DAAE0792C0363	92040793022844000061	00020923N	0	N	BA BAAA	
1	2343AE07	DAAE0792C1076	92072893052444000061	00020923N	0	N	BA BAAA	
CONTRACTOR TOTAL								
				74,359,102				
11-982	156K	OGNC3 FONTAL	Los Angeles	00020923N	0	N	BZ BAAA	
3	0255GH30	F0460692C0386	92082092113044000061	00020923N	0	N	BZ BAAA	
3	0507GD50	F3460190D2057	92031393033144000061	00020923N	0	N	BZ BAAA	
CONTRACTOR TOTAL								
				55,285				
00-952-3945	22548	FOUR STAR PRECISION	Los Angeles	00020923N	0	N	BA BAAA	
1	0299AJ09	DAAJ0991C1150	91103192021544000061	00020923N	0	N	BA BAAA	
00-957-5721	23162	FRAZIER AVIATION INC	Los Angeles	00020923N	0	N	BA AAAA	
4	19530400	DLA46092C0961	92090393013144000061	00020923N	0	N	BA AAAA	

Est Code	CAGE	Establishment Name	Place of Performance	B11	E1	E2	E3	
00-792-415C	99447	G & H TECHNOLOGY INC	Los Angeles	California	0	N	0	CAAAAAA
3	0310GD30	F3460192C0303	92021892013044000061	168504	NNI420A2	CNF37693Y	BUJ21N1GAYC000	0
08-044-564G	74548	G H I SYSTEMS INCORPORATED	Los Angeles	California	0	N	0	BC BAAA
2	G435PC12AN0016492C0132		92090893012944000061	94650	NN7030A7	SCA38233Y	ANJ21K ANZ000	0
62-313-764D	07690	GEC INCORPORATED	Los Angeles	California	0	N	0	CAAAAAA
2	0209F999M6785490C1004	PZ0001	91101192103044000061	102772	NNJ058A7	0003812CY	DUJ11N1AAYA000	0
2	0209F999N6092190C0124	P00006	91121292020144000061	450000	NN5840A7	0003812BY	DUJ11N1AAYA000	CAAAAAA
2	0210F999N6092190C0124	P00008	91101982010544000061	112359	NN5840A7	0003812BY	DUJ11N1AAYA000	CAAAAAA
2	0211F999N6092190C0124	P00009	91102092040544000061	94473	NN5840A7	0003812BY	DUJ11N1AAYA000	CAAAAAA
2	0212F999N6092190C0124	PZ0011	91102692040544000061	58634	NN5840A7	0003812CY	DUJ11N1AAYA000	CAAAAAA
2	0213F999N6092190C0124	P00012	91100793013144000061	506391	NN5840A7	0003812CY	DUJ11N1AAYA000	CAAAAAA
		CONTRACTOR TOTAL	1,324,629					
14-768-7412	0T3F1	GERSTENBERGER CONST. CORP.	Los Angeles	California	0	N	0	A AAAAA
1	0262CA09	DACA0991C0056 P00003	92072392072344000061	99531	NNY299C2	0001799BY	ANJ22A DNC000	0
00-838-5312	18863	GLENNAIR INC	Los Angeles	California	0	N	0	BA AAAAA
1	0658AH01	DAAH0192C0107	92010992052944000061	46000	NN6150A2	G8N36793Y	DNJ21N1GANZ000	0
1	1403AH01	DAAH0192C0182	92040892102344000061	34115	NN6150A2	G8N36793Y	DNJ21N1GANZ000	NABN 08
2	P004JAI09N00038392CJ001		91100892031644000061	25404	NN675A7	00038293Y	DUJ11N1AANZ000	CAAAAAA
4	10560700	DLA75092C0226	92061092120744000061	294988	NN1005A5	00034843Y	ANJ22K ANA000	NABN 10
4	12280700	DLA75092C0269	92062992102744000061	28366	NN1005A5	00034843Y	AUJ22K ANZ000	NABN 06
		CONTRACTOR TOTAL	428,883					
07-280-4321	0CN66	GOLDWYN SAMUEL CO THE	Los Angeles	California	0	N	0	CAAAAAA
1	0049ZD02	MDA90292C0020	92030592032044000061	47060	NN9999C9C00078123Y	0	DNJ11N1GANZ000	0
2	0077PR780N0014091D0649	ML69	91231920206044000061	36081	NNW099S1	00078225Y	ANJ22B ANZ000	NABN 03
2	0033PR780N0014091D0649	ML62	91121692030644000061	32030	NNW099S1	00078225Y	AUJ22B ZNZ000	CAZAAAA
2	0054PR780N0014091D0649	ML63	92022492040744000061	54352	NNW099S1	00078225Y	AUJ22B ZNZ000	CAZAAAA
2	0091PR780N0014091D0649	ML6A	92052992062944000061	39074	NNW099S1	00078225Y	AUJ22B ZNZ000	CAZAAAA
		CONTRACTOR TOTAL	208,597					
07-256-712G	32760	GRASS VALLEY GROUP THE INC	Los Angeles	California	0	N	0	0
1	0021AC09	GS00K90AGS0009	91112792031744000061	35500	NN5820A7	00036636Y	AUJ22F Z000	0
1	0025AC09	GS00K30AGS0009	91112792031744000061	170424	NN5820A7	00036636Y	AUJ22F Z000	02
1	0051AC09	GS00K90AGS0009	91121692030644000061	35498	NN5820A7	00036636Y	AUJ22F Z000	02
1	0056AC09	GS00K90AGS0009	91121792030644000061	35600	NN5820A7	00036636Y	AUJ22F Z000	02
1	0029AC09	GS00K90AGS0009	911122920201144000061	35600	NN5835A7	00036636Y	AUJ22F Z000	02
1	0200AC09	GS03F2040A	92042092080744000061	35784	NN5835A7	00036636Y	AUJ22F Z000	04

Prepared By: Washington Headquarters Services
 Directorate for Information
 Operations and Reports

Est Code	CAGE	Establishment Name	Place of Performance	B11	E1	E2	E3	
SA	AAAA	AAAA	AAAA	AAAA	AAAA	AAAA	AAAA	AAAA
07-256-712G	32760	GRASS VALLEY GROUP THE (CONT)	Los Angeles	0	N	0	0	04
1	0202AC09	GS03F2040A	92042192080744000061	72066	NN5835A7	00036636Y	AUJ22F	Z000
1	0214AC09	GS03F2040A	92043092081844000061	39463	NN5835A7	00036636Y	AUJ22F	Z000
		CONTRACTOR TOTAL		459,935	*			
07-307-882G	8F024	GREAT LAKES CHEMICAL CORP	Los Angeles	0	N	0	0	09
4	23340400	DLA45192D8063	92093093080244000061	303005	NN9150A1C00029923Y	ANK21B	ANZ000	CCCAAAA
07-726-498A	OKPPI	GREENFIELD ART COMPANY	Los Angeles	0	N	0	0	03
1	0043ZD02	MDA90292C0019	92022592061044000061	27150	NN9999C9C00078223Y	DNJ11N1GANZ000	0	BA AAAAA
03-914-624G	06C91	GRID SYSTEMS CORPORATION	Los Angeles	0	N	0	0	03
2	9006WC51	IGS00K90AGS5160 N6070192F0246	90121191013144000061	27595	NN7045C9E00035776NBAUJ22F	0	Z000	0
78-228-071D	01LW55	GROUNDWATER TECH GOVT SER INC	Los Angeles	0	N	0	0	09
4	62470600	DLA60092C5243	92093097093044000061	421341	NYR425S1	00087112Y	ANJ22B	CWZ000
36-486-414A	9Y404	H & R COMPANY	Los Angeles	0	N	0	0	11
2	0150AM612N0001988C0152	P00020	91110191113044000061	615000	NNAD94A2	0008741CY	AUV22B	ZYZ000
2	0321AT713N0001988C0152	P00021	91121892093044000061	33850000	NNAD94A2	0008999CY	AUV22B	ZYZ000
2	0919AM612N0001988C0152	P00022	92040892061544000061	2600000	NNAD94A2	0008999CY	AUV22B	ZYZ000
		CONTRACTOR TOTAL		42,600,000	*			
00-952-325K	96124	H R TEXTRON INC	Los Angeles	0	N	0	0	06
2	PI37JA104F0460691G0092	GC20	92061193052044000061	88781	NN2995A1A00037244Y	DUJ11N1AANZ000	0	CAAAAAA
2	PI70JA104F0460692G0061	GC02	92080693080644000061	31810	NN4810A1AASF34924Y	DUJ11N1AANZ000	0	CAAAAAA
2	P229JA102F0460692G0061	GC13	92093093090144000061	33255	NN2915A1A00037244NBDUJ21N1AANZ000	0	0	CAAAAAA
2	0065JA107N0038390C5509	A00001	92020592020544000062	150332	NN1680A1AACD3728CY	DUJ11N1AAYZ000	0	CAAAAAA
2	0037JA10EN0038391C9584		91121092102344000061	48302	NN4820A1AAHJ3491BY	DUJ11N1AANZ000	0	CAAAAAA
2	PI64JA10EN0038392C0064		92052693012644000061	46400	NN4820A1AAHV34943Y	DUJ11N1AANA000	0	CAAAAAA
2	0193JA10EN0038392D9433		92061093031044000061	123027	NN4820A1AAHA34915Y	DUJ11N1AANA000	0	CAAAAAA
		CONTRACTOR TOTAL		221,243	*			
13-162-050C	OMNU3	HAWK CONSTRUCTION CONSULTANTS	Los Angeles	0	N	0	0	05
5	0130CW09	DACW0990D0018	92033192052244000061	53449	NNC219S1	00087115Y	AUJ22D	CYC000
5	0219CW09	DACW0990D0018	92061792061744000061	39900	NNC219S1	00087115Y	ANJ22D	CNC000
		CONTRACTOR TOTAL		93,349	*			
61-624-555B	53583	HAWKER PACIFIC INC	Los Angeles	0	N	0	0	12
1	0405AJ09	DAAJ0989C1239 P00004	91112792103044000061	323847	NN1L50A1CAHA3728CNAANJ22N2AANA000	0	BA AAAAA	0

Est Code	CAGE	Establishment Name	Place of Performance	Contractor Name	Contractor Address	Contractor City	Contractor State	Contractor Zip	Contractor Phone	Contractor Fax	Contractor Email	Contractor Website	Contractor Other	Contractor Total	Contractor Type
61-523	5454	9J868 HAWKER PACIFIC INC (CONT)	Los Angeles	92022590123044000061	92022590123044000061	Los Angeles	CA	90000	943.618					09	09
1	0881AJ09	DAAJ0989D0057 000202	Los Angeles	91121992110444000061	91121992110444000061	Los Angeles	CA	90000						09	09
3	0305AJ09	DAAJ0992C0095	Los Angeles	91121792013144000061	91121792013144000061	Los Angeles	CA	90000						02	02
3	0177GF40	F4160892C0230	Los Angeles			Los Angeles	CA	90000							
08-693-001D	9N133	HAYWARD CONSTRUCTION COMPANY	Los Angeles	92070192052044000062	92070192052044000062	Los Angeles	CA	90000						08	08
1	0049HA04	DAHA0491C0042 P0007	Los Angeles			Los Angeles	CA	90000							
05-978-4298	2M443	HERSH ACOUSTICAL ENGINEERING	Los Angeles	92042393012344000061	92042393012344000061	Los Angeles	CA	90000						04	04
3	0375GS03	F2960192C0074	Los Angeles			Los Angeles	CA	90000							
00-013-263K	2D900	HEWLETT-PACKARD COMPANY	Los Angeles	92040892051344000061	92040892051344000061	Los Angeles	CA	90000						05	05
2	0054E341	10GS00F2468A N0017392FX093	Los Angeles	92093092112944000061	92093092112944000061	Los Angeles	CA	90000	106.040					09	09
2	010LWF11	EN6053092C0281	Los Angeles			Los Angeles	CA	90000							
00-C87-952A	02386	HIGHLAND AUTO & TRUCK SUPPLY	Los Angeles	92029593083044000061	92029593083044000061	Los Angeles	CA	90000						09	09
1	2045AE07	DAAE0792C0928	Los Angeles	91102892030644000061	91102892030644000061	Los Angeles	CA	90000	513.187					10	10
4	00190700	DLA77092C3501	Los Angeles			Los Angeles	CA	90000							
08-269-4464	55064	HILL INDUSTRIES INC	Los Angeles	92042192073144000061	92042192073144000061	Los Angeles	CA	90000						04	04
3	0263GF30	F4160892C0581	Los Angeles	92040294083044000061	92040294083044000061	Los Angeles	CA	90000						04	04
3	0202GF30	F4160892C0861	Los Angeles	92071494013144000061	92071494013144000061	Los Angeles	CA	90000						07	07
3	0408GF30	F4160892C1575	Los Angeles	92092992123144000061	92092992123144000061	Los Angeles	CA	90000	371.560					09	09
3	0531GF30	F4160892C1971	Los Angeles			Los Angeles	CA	90000							
01-869-6492	62087	HMS PRODUCTS INC	Los Angeles	91122091122044000062	91122091122044000062	Los Angeles	CA	90000						01	01
1	4115AB07	DAAB0784CF088 P00003	Los Angeles			Los Angeles	CA	90000							
00-825-8790	9P752	HOFFMAN BROTHERS PACKING CO	Los Angeles	91101591111344000061	91101591111344000061	Los Angeles	CA	90000						01	01
4	0466013H	DLA13H92CB154	Los Angeles	91102291112044000061	91102291112044000061	Los Angeles	CA	90000						10	10
4	0610013H	DLA13H92CB234	Los Angeles	91102391111944000061	91102391111944000061	Los Angeles	CA	90000						10	10
4	2006013H	DLA13H92CB261	Los Angeles	91121092011044000061	91121092011044000061	Los Angeles	CA	90000						12	12
4	2039013H	DLA13H92CB669	Los Angeles	91121792013144000061	91121792013144000061	Los Angeles	CA	90000						12	12
4	2295013H	DLA13H92CB760	Los Angeles	92020392030244000061	92020392030244000061	Los Angeles	CA	90000						02	02
4	3438013H	DLA13H92CC037	Los Angeles			Los Angeles	CA	90000							

Prepared By: Washington Headquarters Services
Directorate for Information Operations and Reports

Est Code	CAGE	Establishment Name	Place of Performance	B11	E1	E2	E3
00-825	8790	9P752 HOFFMAN BROTHERS PACKIN (CONT)	Los Angeles	0	N	0	0
4	5028013H	DLA13H92CC483	92040192042944000061	0020133NBANJ22B	ZNZ000	BA	AAAA
4	5819013H	DLA13H92CC758	92042892052644000061	0020133NBANJ22B	ZNZ000	BA	AAAA
4	5226013H	DLA13H92CC825	92050492060144000061	0020133NBANJ22B	ZNZ000	BA	AAAA
4	1254013H	DLA13H92P2854	91111291120244000061	00051425NBBUJ11N5BZ	ZNZ000	BZ	AAAA
4	2178013H	DLA13H92P4287	91121692010644000061	00051425NBBUJ11N5BZ	ZNZ000	BZ	AAAA
4	2919013H	DLA13H92P6065	9201139202032744000061	00051425NBBUJ11N5BZ	ZNZ000	BZ	AAAA
4	3700013H	DLA13H92P8109	9202109202032744000061	00051425NBBUJ11N5BZ	ZNZ000	BZ	AAAA
4	4044013H	DLA13H92PC769	92022492040144000061	00051425NBBUJ11N5BZ	ZNZ000	BZ	AAAA
4	4324013H	DLA13H92PD668	92030992033044000061	00051475NBBUJ11N5BZ	ZNZ000	BZ	AAAA
4	4754013H	DLA13H92PE744	92032392041344000061	00051425NBBUJ11N5BZ	ZNZ000	BZ	AAAA
4	5279013H	DLA13H92PF463	92041392050444000061	00051425NBBUJ11N5BZ	ZNZ000	BZ	AAAA
4	6124013H	DLA13H92PH231	92051192060144000061	00051425NBBUJ11N5BZ	ZNZ000	BZ	AAAA
4	6379013H	DLA13H92PH935	92052692061544000061	00051425NBBUJ11N5BZ	ZNZ000	BZ	AAAA
CONTRACTOR TOTAL			1,088,479 *				
11-382	358H	9P752 HOFFPACO INC	Los Angeles	0	N	0	0
4	6701013H	DLA13H92CD248	92060992070744000061	0020133NBANJ22A	ZNZ000	BA	AAAA
4	6752013H	DLA13H92CD231	92060992070744000061	0020133NBANJ22B	ZNZ000	BA	AAAA
4	7328013H	DLA13H92CD456	92062992072744000061	0020133NBANJ21B	ZNZ000	BA	AAAA
4	8139013H	DLA13H92CD705	92072792082244000061	0020133NBANJ22A	ZNZ000	BA	AAAA
4	8150013H	DLA13H92CD715	92072792082244000061	0020133NBANJ22B	ZNZ000	BA	AAAA
4	8721013H	DLA13H92CD889	92081392091044000061	0020133NBANJ22B	ZNZ000	BA	AAAA
4	8910013H	DLA13H92CE007	92081492082544000061	0020133NBANJ22B	ZNZ000	BA	AAAA
4	9104013H	DLA13H92CE107	92090392100244000061	0020133NBANJ22B	ZNZ000	BA	AAAA
4	6583013H	DLA13H92CJ229	92052892062544000061	0020133NBANJ22K	ZNZ000	BA	CAAA
4	6586013H	DLA13H92CJ232	92052892062544000061	0020133NBANJ22K	ZNZ000	BA	CAAA
4	6974013H	DLA13H92PJ850	92061592070644000061	00051425NBBUJ11N5BZ	ZNZ000	BZ	AAAA
4	7773013H	DLA13H92PL241	92071392090344000061	00051425NBBUJ11N5BZ	ZNZ000	BZ	AAAA
CONTRACTOR TOTAL			517,513 *				
07-899	398H	7T729 HOLLYWOOD MANUFACTURING INC	Los Angeles	0	N	0	0
4	64560500	DLA50092C0272	92011592091644000061	NN5307C9E00034523Y	AUJ22N1AAWZ000	A	AAAA
4	32530500	DLA50092C0325	92022492081744000061	NN5307C9E00034523Y	ANJ22K ANA000	A	BAAA
4	32620500	DLA50092C0355	92031692082544000061	NN5306C9E00034523Y	ANJ22K ANZ000	BC	BAAA
4	80020500	DLA50092C1801	91100992081544000061	NN5307C9E00034523Y	ANJ22N1AANZ000	BA	AAAA
CONTRACTOR TOTAL			368,943 *				
00-233	534H	53988 HONEYWELL INC	Los Angeles	0	N	0	0
2	D094MB10AN6133989C0006	P00014	91111794043044000061	NN6930A3	0003699CY ANL22B	CAAAAAA	CAAAAAA
2	D302MB10AN6133989C0006	P00017	92022794043044000061	NN6930A3	0003699CY ANL22B	CAAAAAA	CAAAAAA
2	D849MB10AN6133989C0006	P00021	92092294043044000061	NN6930A3	0003699BY ANL22B	CAAAAAA	CAAAAAA
CONTRACTOR TOTAL			6,566,103 *				
00-929	632J	82557 HUGHES AIRCRAFT COMPANY	Los Angeles	0	N	0	0
1	0118AA21	DAAA2185C0291	91121792063044000061	NNAC22A6	0003671CY AUU22E	ZYZ000	CAAAAAA
CONTRACTOR TOTAL			223,300				

Prepared By: Washington Headquarters Services
 Directorate for Information Operations and Reports

Table with columns: Est Code, CAGE, Establishment Name, Place of Performance, and various alphanumeric codes. Includes entries for 'Los Angeles' and 'California'.

Prepared By: Washington Headquarters Services
Directorate for Information Operations and Reports

Table with columns: Est Code, CAGE, Establishment Name, Place of Performance, B11, E1, E2, and TH. The table lists various contract awards for the Airframe Company (CON) in Los Angeles, California, including entries for Hughes Aircraft Company and various aircraft models like the AH01, AH02, etc.

Table with columns: Est Code, CAGE, Establishment Name, Place of Performance, B11, E1, E2, ABBCDD, ABCDEE, and TH. Rows include entries for Los Angeles and California with various contract details.

Prepared By: Washington Headquarters Services
Directorate for Information Operations and Reports

Est Code CAGE Establishment Name Place of Performance

Table with columns: Est Code, CAGE, Establishment Name, Place of Performance, and various alphanumeric codes. Includes entries for AIRCRAFT COMPANY (CONTRACT AWARDS) and HUGHES AIRCRAFT COMPANY.

Est Code	CAGE	Establishment Name	Place of Performance	B11	E1	E2	E3
00	929-632J	HUGHES AIRCRAFT COMPANY (CONT)	Los Angeles				
3	0350GJ60	F0960392G0037	0003	1979943	NNR414A7	AFF87114Y	DNJ11N1AAYA000
3	0047GQ06	F3060291C0104	P00001	221012	NNAD93A7	0003669CY	ANJ22B ZNZ000
3	0271GC40	F3360088C0317	A00010	284108	NNL015S1	AFF8711CY	DYJ11N1GZNY000
3	0050GR06	F3361588C2601	P00014	360000	NNAD93A2	CAA8731CY	AUS22B ZYZ000
3	0034GR04	F3361588C1714	P00010	125710	NNAD91A7	0008731CY	AUJ22E ZYZ000
3	0212GR06	F3361588C2897	P00007	41344	NNAD93A2	CAA8731CY	CUJ11N1BZY000
3	0066GR03	F3361588C1077	P00008	300000	NNAC63A7	0008731CY	CUJ11N1BZY000
3	0178GR03	F3361588C1077	P00009	511593	NNAC63A7	0008731CY	CUJ11N1BZY000
3	0110GR03	F3361588C1108	P00011	96354	NNAC63A7	0008731CY	CUJ11N1BZY000
3	0110GR03	F3361588C1108	P00012	425000	NNAC63A7	0008731CY	AUJ22B ZYZ000
3	0164GR06	F3361588C1108	P00013	453000	NNAC63A7	0008731CY	AUJ22B ZYZ000
3	0228GR06	F3361588C2911	P00007	100000	NNAC23A2	CAA8731CY	AUJ22B ZYZ000
3	0102GR10	F3361588C5712	P00011	500000	NNAE35B9	0008731CY	AUJ22B ZYZ000
3	0121GR10	F3361588C5712	P00012	500000	NNAE35B9	0008731CY	AUJ22B ZYZ000
3	0001GR03	F3361591C1727	P00002	300000	NNAC63A7	0008731CY	AUJ22E ZYZ000
3	0047GR03	F3361591C1727	P00003	1675575	NNAC63A7	0008731CY	AUJ22E ZYZ000
3	0196GR03	F3361591C1727	P00005	300000	NNAC63A7	0008731CY	AUJ22E ZYZ000
3	0004GR04	F3361591C1777	P00003	69400	NNAD12A7	0008731CY	ANT22E ZYZ000
3	0065GR04	F3361591C1777	P00003	206600	NNAZ12A7	0008731CY	ANT22E ZYZ000
3	0102GR04	F3361591C1777	P00004	54475	NNAZ12A7	0008731CY	ANT22E ZYZ000
3	0135GR13	F3361591C1777	P00005	72000	NNAZ12A7	0008731CY	ANT22E ZYZ000
3	0024GR13	F3361591C1784	P00002	20767811	NNAZ13A7	0008731CY	AUJ22B ZYZ000
3	0153GR13	F3361591C1784	P00004	350000	NNAZ13A7	0008731CY	AUJ22B ZYZ000
3	0019GR03	F3361591C1787	P00002	200000	NNAC63A7	0008731CY	AUJ22E ZYZ000
3	0059GR03	F3361591C1787	P00003	355000	NNAC63A7	0008731CY	AUJ22E ZYZ000
3	0159GR03	F3361591C1787	P00004	253000	NNAC63A7	0008731CY	AUJ22E ZYZ000
3	0203GR03	F3361591C1787	P00005	28756	NNAC63A7	0008731CY	AUJ22E ZYZ000
3	0088GR13	F3361592C1012	P00002	386000	NNAZ13A7	0008731CY	AUJ22E ZYZ000
3	0106GR13	F3361592C1012	P00002	214000	NNAC63A7	0008731CY	AUJ22E ZYZ000
3	0134GR13	F3361592C1012	P00003	40000	NNAC63A7	0008731CY	AUJ22E ZYZ000
3	0045GR03	F3361592C1017	PZ0001	225000	NNAC63A7	0008731CY	DNJ11N1GZYA000
3	0166GR03	F3361592C1017	PZ0001	950000	NNAC63A7	00087312Y	DNJ11N1GZYA000
3	0193GR03	F3361592C1033		2000000	NNAC63A7	00087313N	DNJ11N1BZY000
3	0160GR04	F3361592C1131		50000	NNAC63A7	00087313Y	ANU22E ZYZ000
3	0125GR04	F3361592D1050	000102	146000	NNAD91A7	00087315Y	ANU22B ZYZ000
3	0143GR04	F3361592D1050	000102	65000	NNAD91A7	00087315Y	ANU22B ZYZ000
3	00C3GU72	F3365786C2258	P00050	235678	NNAC65A7	0008711CY	DNJ21N1GAYA000
3	0012GU72	F3365786C2258	P00044	2000000	NNAC65A7	0008711CY	DNJ21N1GAYA000
3	0041GU72	F3365786C2258	P00052	2725000	NNAC65A7	0008711CY	DNJ21N1GAYA000
3	0044GU72	F3365786C2258	P00049	2264727	NNAC65A7	0008711CY	DNJ21N1GAYA000
3	0057GU72	F3365786C2258	P00055	117257	NNAC65A7	0008711CY	DNJ21N1GAYA000
3	0022GE40	F4260090C1341	P00002	1238200	NN1325A2	FIC3483BY	DUJ11N1AAYA000
3	0548GE40	F4260090C1341	P00004	1110738	NN1325A2	FIC3483BY	DUJ11N1AAYA000
3	0194GE40	F4263092C0178		1454000	NN5999A2	FIC36793Y	DNJ11N1GANZ000
CONTRACTOR TOTAL				731,440,022	*		

California
 1979943 NNR414A7 AFF87114Y DNJ11N1AAYA000
 221012 NNAD93A7 0003669CY ANJ22B ZNZ000
 284108>NNL015S1 AFF8711CY DYJ11N1GZNY000
 360000>NNAD93A2 CAA8731CY AUS22B ZYZ000
 125710>NNAD91A7 0008731CY AUJ22E ZYZ000
 41344>NNAD93A2 CAA8731CY CUJ11N1BZY000
 300000>NNAC63A7 0008731CY CUJ11N1BZY000
 511593>NNAC63A7 0008731CY CUJ11N1BZY000
 96354>NNAC63A7 0008731CY CUJ11N1BZY000
 425000>NNAC63A7 0008731CY AUJ22B ZYZ000
 453000>NNAC63A7 0008731CY AUJ22B ZYZ000
 100000>NNAC23A2 CAA8731CY AUJ22B ZYZ000
 500000>NNAE35B9 0008731CY AUJ22B ZYZ000
 500000>NNAE35B9 0008731CY AUJ22B ZYZ000
 300000>NNAC63A7 0008731CY AUJ22E ZYZ000
 1675575>NNAC63A7 0008731CY AUJ22E ZYZ000
 300000>NNAC63A7 0008731CY AUJ22E ZYZ000
 69400>NNAD12A7 0008731CY ANT22E ZYZ000
 206600>NNAZ12A7 0008731CY ANT22E ZYZ000
 54475>NNAZ12A7 0008731CY ANT22E ZYZ000
 72000>NNAZ12A7 0008731CY ANT22E ZYZ000
 20767811>NNAZ13A7 0008731CY AUJ22B ZYZ000
 350000>NNAZ13A7 0008731CY AUJ22B ZYZ000
 200000>NNAC63A7 0008731CY AUJ22E ZYZ000
 355000>NNAC63A7 0008731CY AUJ22E ZYZ000
 253000>NNAC63A7 0008731CY AUJ22E ZYZ000
 28756>NNAC63A7 0008731CY AUJ22E ZYZ000
 386000>NNAZ13A7 0008731CY AUJ22E ZYZ000
 214000>NNAC63A7 0008731CY AUJ22E ZYZ000
 40000>NNAC63A7 0008731CY AUJ22E ZYZ000
 225000>NNAC63A7 0008731Y DNJ11N1GZYA000
 950000>NNAC63A7 00087312Y DNJ11N1GZYA000
 2000000>NNAC63A7 00087313N DNJ11N1BZY000
 50000>NNAC63A7 00087313Y ANU22E ZYZ000
 146000>NNAD91A7 00087315Y ANU22B ZYZ000
 65000>NNAD91A7 00087315Y ANU22B ZYZ000
 235678>NNAC65A7 0008711CY DNJ21N1GAYA000
 2000000>NNAC65A7 0008711CY DNJ21N1GAYA000
 2725000>NNAC65A7 0008711CY DNJ21N1GAYA000
 2264727>NNAC65A7 0008711CY DNJ21N1GAYA000
 117257>NNAC65A7 0008711CY DNJ21N1GAYA000
 1238200>NN1325A2 FIC3483BY DUJ11N1AAYA000
 1110738>NN1325A2 FIC3483BY DUJ11N1AAYA000
 1454000>NN5999A2 FIC36793Y DNJ11N1GANZ000

Est Code	CAGE	Establishment Name	Place of Performance	B11	E1	E2	E3
05-619-520K	4K718	HUGHES NETWORK SYSTEMS INC	Los Angeles	California	0	N	CAAAAAA
1	2583AH01	DAAH0192CR344	92081393093044000061	604505	NNAD92A2	00087313Y	ANU12B
08-117-1894	ORT89	HUNSAKER & ASSOCIATES IRVINE	Los Angeles	California	0	N	0
5	0198CW09	DACW0992D0002	92052892052844000061	50000	MNC211S1	00089995Y	ANJ22D
5	0208CW09	DACW0992D0002	92060492060444000061	46000	MNC211S1	00087135Y	ANJ22A
		CONTRACTOR TOTAL	96,000 *				CDCAAAAA
							CDDAAAAA
00-969-7780	29516	HYDRAULIC TECHNOLOGY	Los Angeles	California	0	N	0
1	034EAA09	DAAA0992C0073	91120393032044000061	386628	NN4910C9E00035373Y	0	ANZ000
1	0460AA09	DAAA0992C0166	91121892110244000061	44304	NN4940A4ADJB34993Y	ANJ22K	ANZ000
1	2066AA09	DAAJ0992D0061	92092592091544000061	85762	MN1650A1AAIA37285Y	ANJ22B	ANA000
		CONTRACTOR TOTAL	516,694 *				BA BAAA
							BD BAAA
							BA AAAA
04-037-0249	56529	HYDRAULICS INTERNATIONAL INC	Los Angeles	California	0	N	0
1	0887AA09	DAAA0992C0336	92021392090844000061	83639	YN4910C9E00050843	0	ANZ000
3	0052GF50	F4160888D0065	91103192073144000061	381742	YN4920A1C00037285	B	ANA000
3	1623GF50	F4160891D1897	9209092903044000061	1786998	MN1730A1C00037285Y	AUJ22K	ANA000
3	1004GF50	F4160891G0028	92060492123144000061	81450	NN4920A1C00037284Y	DNJ11N1GANZ000	ANA000
3	0023GF50	F4160892C0007	91102191123144000061	45300	MN4920A1C00037284Y	DNJ11N1GANZ000	ANA000
4	20650700	DLA74092C0042	92093093051044000061	26113	NN4730A1C00034943Y	ANJ22B	ANZ000
4	20680700	DLA74092C0408	92093093042244000061	55447	NN4730A1C00034943Y	ANJ22B	ANZ000
4	03890700	DLA76092C1526	92013192092044000061	34030	MN4730A1C00034943Y	ANJ22B	ANZ000
		CONTRACTOR TOTAL	2,494,719 *				BA AAAA
							BC BAAA
00-838-2806	6D161	HYDRO MILL CO	Los Angeles	California	0	N	0
3	0738GE40	F4260090C1328	92082592073144000062	80529	MN1620A1AACA3728EY	0	ANJ22K
3	0688GE40	F4263092C0454	92080493083044000061	89616	YN1620A1AABH37283	B	ANA000
		CONTRACTOR TOTAL	9,087 *				BA AAAA
10-888-7225	1FG56	HYDROMACH INC	Los Angeles	California	0	N	0
3	0115GD30	F3460192C0133	91111392093044000061	44388	MN1560A1AACR37283Y	ANJ22K	ANZ000
3	0191GE30	F4262092C0092	92010492073144000061	77716	MN1560A1CAF37283Y	AUJ22K	ANA000
3	0167GE30	F4262092C0099	92011092081544000061	28821	MN1560A1AAF37283Y	AUJ22K	ANZ000
3	0674GE30	F4262092C0251	92072394013144000061	35111	MN1650A1CAF37283Y	NBAUJ22K	ANZ000
3	0525GE40	F4263092C0431	92052193123144000061	31488	MN1620A1AAFA37283Y	ANJ22K	ANA000
		CONTRACTOR TOTAL	217,524 *				A BAAA
							A BAAA
							A BAAA
00-727-582K	9Z558	IMCERA GROUP INC	Los Angeles	California	0	N	0
2	0055WA10PN001	F2390C0496	91100199010144000061	34425	MN6505S1	00028348Y	ANJ22B
		CONTRACTOR TOTAL					ANZ000
							CCCAAAA
00-223-537C	79326	IMO INDUSTRIES INC	Los Angeles	California	0	N	0
1	0203AK01	DAAK0192C0097	92032493090644000061	410278	MN4930C9E00035863Y	0	ANJ22A
		CONTRACTOR TOTAL					ANA000
							CDDAAAAA
							NABN 03

Prepared By: Washington Headquarters Services
Directorate for Information Operations and Reports

Est Code CAGE Establishment Name Place of Performance

Table with columns: Est Code, CAGE, Establishment Name, Place of Performance, Bill, E1, E2, E3, and various alphanumeric codes. Includes contractor totals for Los Angeles, California, and various engineering and information systems contractors.

Prepared By: Washington Headquarters Services
Directorate for Information Operations and Reports

Est Code	CAGE	Establishment Name	Place of Performance	B11	E1	E2	E3
15-132-6576	OBAA3	INT L DATA AUTOMATION LTD	Los Angeles				
2	3088WA10DN0012392C5071		92032792063044000061				
05-727-2825	IJT96	INTEGRATED INTERIORS INTNL	Los Angeles				
3	0157GH20	GS00F9003A	92031892063044000061				
3	0199GH20	GS00F9003A	92050192090444000061				
3	0217GH20	GS00F9003A	92052192090744000061				
		CONTRACTOR TOTAL	189,424 *				
06-774-5505	OPKZ6	INTEGRATED SYSTEMS GROUP INC	Los Angeles				
5	0122CW09	DACW0992C0026	92033193033144000061				
05-616-700A	Y0000	INTERGRAPH CORPORATION	Los Angeles				
5	0133CW09	DACW8787D0092	92040392070544000061				
5	0225CW09	DACW0992F0139	92070792093044000061				
5	0230CW09	DACW8787D0092	92070792093044000061				
5	0237CW09	DACW8787D0092	92070992093044000061				
5	0239CW09	DACW8787D0092	92070992093044000061				
5	0322CW09	DACW8787D0092	92090993093044000061				
5	0405CW09	DACW8787D0092	91122692093044000061				
		CONTRACTOR TOTAL	522,476 *				
07-529-6657	8Z044	INTERMARK ENTERPRISES INC	Los Angeles				
4	0318013H	DLA13H92P0608	911015991110644000061				
4	1945013H	DLA13H92P3739	91121692010844000061				
4	2127013H	DLA13H92P4170	92011392020544000061				
4	2858013H	DLA13H92P5907	92012792021944000061				
4	3332013H	DLA13H92P6933	92021092030444000061				
4	3641013H	DLA13H92P7861	92022492031844000061				
4	4023013H	DLA13H92PC614	92031692040844000061				
4	4482013H	DLA13H92PD971	92041392050844000061				
4	5209013H	DLA13H92PF311	92051192061044000061				
4	6079013H	DLA13H92PH088	92061592070844000061				
4	6916013H	DLA13H92PJ693	92062992080844000061				
4	7278013H	DLA13H92PK431	92071392082044000061				
4	7717013H	DLA13H92PL084	92081092091744000061				
4	8527013H	DLA13H92PM742	92091492111244000061				
4	9255013H	DLA13H92PR282	92092892110544000061				
4	9670013H	DLA13H92PR796	92092892110544000061				
		CONTRACTOR TOTAL	1,118,190 *				
00-121-2224	69827	INTERNATIONAL PAINT COMPANY	Los Angeles				
2	0298WA10PN0012392C0058		91121899010144000061				

Prepared By: Washington Headquarters Services
 Directorate for Information Operations and Reports

Est Code	CAGE	Establishment Name	Place of Performance	B11	E1	E2	E3
00-955-3296	3H683	INTERNATIONAL PRECISION INC	Los Angeles				
3 0990G950	F34601922C0934		920921930727440000061				
3 0790G740	F4160891D2370	0001	91102493013144000061				
3 0268GF40	F4160891D2370	0002	92020592022944000061				
3 1371GF50	F4160891D2370	0003	92041592022944000061				
3 0557GF30	F4160892C1463		92072293033144000061				
3 0111GE40	F4160892C2023		92093094063044000061				
3 0128GE40	F4263092C0035		91112692123144000061				
3 0505GE40	F4263092C0093		91120991123144000061				
3 0671GE40	F4263092C0413		92051592043044000061				
3 0721GE40	F4263092C0499		92072993103144000061				
3 0768GE40	F4263092C0503		92082093123144000061				
3 0842GE40	F4263092C0661		92090493063044000061				
			92092894123144000061				
CONTRACTOR TOTAL				751,324	*		

Est Code	CAGE	Establishment Name	Place of Performance	B11	E1	E2	E3
09-824-0690	8J902	INTERNATIONAL REM IM SYS INC	Los Angeles				
1 0186DA15	GS00F2519A		92032592051144000061				
2 25921NS31GS00F2519A			92052292071544000061				
CONTRACTOR TOTAL				234,697	*		

Est Code	CAGE	Establishment Name	Place of Performance	B11	E1	E2	E3
00-222-694C	24930	ITT CORPORATION	Los Angeles				
1 1072AB07	DAAB0792CM781		92051393040244000061				
1 1109AB07	DAAB0792CR631		92032593030244000061				
1 2547AB07	DAAB0792CR631	P00001	92091094053144000061				
1 1646AB07	DAAB0792CR648		920522693033144000061				
1 0259AE07	DAAE0791C1804		9111292093044000061				
1 0458AE07	DAAE0792C0122		91122392020144000061				
1 2016AE07	DAAE0792C0916		92013192033144000061				
2 0375F7004M6700485G001			92073093032644000061				
2 1011F7004M6700485G001			91100191103044000061				
2 0842F7004M6700490D009			92031792043044000061				
2 0097F7004M6700491D009			91110292052344000061				
2 0536F7004M6700491D009			91101192052344000061				
2 0614F7004M6700491D009			91121192013144000061				
2 0841F7004M6700491D009			91123192081044000061				
2 0879F7004M6700491D009			91102691120744000061				
2 1123F7004M6700491D009			92030392043044000061				
2 1583F7004M6700491D009			92042292093044000061				
2 6069BH005N0002482C7104			92080392103144000061				
2 1540BH005N0002482C7104			92032392032344000062				
2 8740BH005N0002490G5635			92081893051544000061				
2 9000BH005N0002492C5625			91091992091944000062				
			92073195103144000061				

Est Code	CAGE	Establishment Name	Place of Performance	B11	E1	E2	E3
00-955-3296	3H683	INTERNATIONAL PRECISION INC	Los Angeles				
3 0990G950	F34601922C0934		92092193072744000061				
3 0790G740	F4160891D2370	0001	91102493013144000061				
3 0268GF40	F4160891D2370	0002	92020592022944000061				
3 1371GF50	F4160891D2370	0003	92041592022944000061				
3 0557GF30	F4160892C1463		92072293033144000061				
3 0111GE40	F4160892C2023		92093094063044000061				
3 0128GE40	F4263092C0035		91112692123144000061				
3 0505GE40	F4263092C0093		91120991123144000061				
3 0671GE40	F4263092C0413		92051592043044000061				
3 0721GE40	F4263092C0499		92072993103144000061				
3 0768GE40	F4263092C0503		92082093123144000061				
3 0842GE40	F4263092C0661		92090493063044000061				
			92092894123144000061				
CONTRACTOR TOTAL				751,324	*		

Est Code	CAGE	Establishment Name	Place of Performance	B11	E1	E2	E3
09-824-0690	8J902	INTERNATIONAL REM IM SYS INC	Los Angeles				
1 0186DA15	GS00F2519A		92032592051144000061				
2 25921NS31GS00F2519A			92052292071544000061				
CONTRACTOR TOTAL				234,697	*		

Est Code	CAGE	Establishment Name	Place of Performance	B11	E1	E2	E3
00-222-694C	24930	ITT CORPORATION	Los Angeles				
1 1072AB07	DAAB0792CM781		92051393040244000061				
1 1109AB07	DAAB0792CR631		92032593030244000061				
1 2547AB07	DAAB0792CR631	P00001	92091094053144000061				
1 1646AB07	DAAB0792CR648		920522693033144000061				
1 0259AE07	DAAE0791C1804		9111292093044000061				
1 0458AE07	DAAE0792C0122		91122392020144000061				
1 2016AE07	DAAE0792C0916		92013192033144000061				
2 0375F7004M6700485G001			92073093032644000061				
2 1011F7004M6700485G001			91100191103044000061				
2 0842F7004M6700490D009			92031792043044000061				
2 0097F7004M6700491D009			91110292052344000061				
2 0536F7004M6700491D009			91101192052344000061				
2 0614F7004M6700491D009			91121192013144000061				
2 0841F7004M6700491D009			91123192081044000061				
2 0879F7004M6700491D009			91102691120744000061				
2 1123F7004M6700491D009			92030392043044000061				
2 1583F7004M6700491D009			92042292093044000061				
2 6069BH005N0002482C7104			92080392103144000061				
2 1540BH005N0002482C7104			92032392032344000062				
2 8740BH005N0002490G5635			92081893051544000061				
2 9000BH005N0002492C5625			91091992091944000062				
			92073195103144000061				

Prepared By: Washington Headquarters Services
Directorate for Information Operations and Reports

Est Code	CAGE	Establishment Name	Place of Performance	B11	E1	E2	ABBCDD	ABCCDD	ABCEEE
00-222-69AC	24930	ITT CORPORATION (CONT)	Los Angeles	00036794Y	DUJ11NIAA100	0	CAAAAAA	0	NABN 03
2	2388JA122N0010487GA054	YC67	920204930130440000061	00036744Y	DUJ11NIAA100	0	CAAAAAA	0	NABN 03
2	2408JA122N0010487GA054	YC66	920117930117440000061	00036794Y	DNJ11NIAA100	0	CAAAAAA	0	NABN 04
2	3003JA122N0010487GA054	YC571B	9110117	00036794Y	DNJ11NIAA100	0	CAAAAAA	0	NABN 04
2	3288JA122N0010487GA054	YC491D	911001911231440000062	00036794Y	DNJ11NIAA100	0	CAAAAAA	0	NABN 04
2	3289JA122N0010487GA054	YC561B	920108921231440000062	00036794Y	DNJ11NIAA100	0	CAAAAAA	0	NABN 04
2	3319JA122N0010487GA054	YC541B	911202920303440000062	00036794Y	DNJ11NIAA100	0	CAAAAAA	0	NABN 04
2	3658JA122N0010487GA054	YC69	920320930320440000061	00036794Y	DNJ11NIAA100	0	CAAAAAA	0	NABN 05
2	3724JA122N0010487GA054	YC70	920327930324400000061	00036724Y	DUJ11NIAA100	0	CAAAAAA	0	NABN 05
2	3725JA122N0010487GA054	YC71	920420930316440000061	00036724Y	DUJ11NIAA100	0	CAAAAAA	0	NABN 05
2	4019JA122N0010487GA054	YC68	920306930308440000061	00036794Y	DUJ11NIAA100	0	CAAAAAA	0	NABN 06
2	4098JA122N0010487GA054	YC72	920513	00036794Y	DUJ11NIAA100	0	CAAAAAA	0	NABN 06
2	4670JA122N0010487GA054	YC75	92061693030611440000061	00036794Y	DUJ11NIAA100	0	CAAAAAA	0	NABN 07
2	4677JA122N0010487GA054	YC74	92061593030611440000061	00036724Y	DUJ11NIAA100	0	CAAAAAA	0	NABN 07
2	5430JA122N0010487GA054	YC73	92052993030529440000061	00036744Y	DUJ11NIAA100	0	CAAAAAA	0	NABN 08
2	5605JA122N0010487GA054	0013	920902	00036744Y	DUJ11NIAA100	0	CAAAAAA	0	NACN 09
2	5944JA122N0010487GA054	YC76	920830	00036744Y	DUJ11NIAA100	0	CAAAAAA	0	NABN 09
2	6206JA122N0010487GA054	YC78	920812	00036794Y	DUJ11NIAA100	0	CAAAAAA	0	NABN 09
2	6256JA122N0010487GA054	YC501B	911004	00036794Y	DUJ11NIAA100	0	CAAAAAA	0	NABN 09
2	6257JA122N0010487GA054	YC601B	920324	00036794Y	DUJ11NIAA100	0	CAAAAAA	0	NABN 09
2	0275JA113N0010488G0187	0120	911018	00050634NBDUJ11NIAANZ000	0	CAAAAAA	0	CAAAAAA	NABN 10
2	0575JA113N0010488G0187	5065	911121	00050634NBDUJ11NIAANZ000	0	CAAAAAA	0	CAAAAAA	NABN 11
2	0593JA116N0010488G0187	006702	911024	00036794Y	DNJ11NIAA100	0	CAAAAAA	0	NABN 11
2	0912JA116N0010488G0187	0121	911213	00036794Y	DNJ11NIAA100	0	CAAAAAA	0	NABN 12
2	3096JA116N0010488G0187	5094	920425930719440000061	00036794Y	DNJ11NIAA100	0	CAAAAAA	0	NABN 12
2	3548JA116N0010488G0187	5099	920428930831440000061	00036794Y	DNJ11NIAA100	0	CAAAAAA	0	NABN 14
2	3921JA116N0010488G0187	5101	920611930706440000061	00036784NBDN11NIAA100	0	CAAAAAA	0	CAAAAAA	NABN 05
2	4381JA116N0010488G0187	5103	920629931001440000061	00036794Y	DNJ11NIAA100	0	CAAAAAA	0	NABN 06
2	4895JA110N0010488G0187	005401	920728	00036794Y	DNJ11NIAANZ000	0	CAAAAAA	0	NABN 07
2	4896JA110N0010488G0187	001805	920728	00036794Y	DNJ11NIAANZ000	0	CAAAAAA	0	NABN 07
2	4478JA116N0010488G0187	5088	920625930908440000061	00036794Y	DNJ11NIAA100	0	CAAAAAA	0	NABN 07
2	4498JA116N0010488G0187	5086	920625930908440000061	00036794Y	DNJ11NIAA100	0	CAAAAAA	0	NABN 07
2	5509JA113N0010488G0187	012001	920819	00036794Y	DNJ11NIAANZ000	0	CAAAAAA	0	NABN 08
2	5742JA110N0010488G0187	003704	920909	00036794Y	DNJ11NIAANZ000	0	CAAAAAA	0	NABN 09
2	6122JA116N0010488G0187	001306	920930	00036794Y	DNJ11NIAANZ000	0	CAAAAAA	0	NABN 09
2	5594JA113N0010491G2600	0008	920915931209440000061	00036794Y	DNJ11NIAANZ000	0	CAAAAAA	0	NABN 09
2	5622JA113N0010491G2600	0009	920915940210440000061	00036994Y	DUJ11NIAANZ000	0	CAAAAAA	0	NABN 09
2	5623JA113N0010491G2600	0007	920915931209440000061	00036994Y	DUJ11NIAANZ000	0	CAAAAAA	0	NABN 09
2	5794JA113N0010491G2600	0004	920918930215440000061	00036794Y	DUJ11NIAANZ000	0	CAAAAAA	0	NABN 09
2	5795JA113N0010491G2600	0003	920918931025440000061	00036794Y	DUJ11NIAANZ000	0	CAAAAAA	0	NABN 09
2	6060JA113N0010491G2600	0010	920930940110440000061	00036714Y	DNJ11NIAA100	0	CAAAAAA	0	NABN 09
2	6331JA113N0010491G2600	0002	920918940221440000061	00036794Y	DUJ11NIAANZ000	0	CAAAAAA	0	NABN 09
2	6342JA113N0010491G2600	0001	920930920505344000061	00036794Y	DUJ11NIAANZ000	0	CAAAAAA	0	NACN 09

Prepared By: Washington Headquarters Services
 Directorate for Information Operations and Reports

Est Code CAGE Establishment Name Place of Performance BI1 E1 E2 E3

Table with columns: Est Code, CAGE, Establishment Name, Place of Performance, BI1, E1, E2, E3. Rows include contractor details for ITT CORPORATION, Los Angeles, and California.

CONTRACTOR TOTAL 108,909,998 *

Summary table for ITT GILFILLAN, listing contract numbers, establishment names, and totals for Los Angeles and California.

ST11 GEOGRAPHIC LIST OF PRIME CONTRACT AWARDS OCT 91 - SEP 92 FY92 PAGE 859

Est Code	CAGE	Establishment Name	Place of Performance	B11	E1	E2	E3
SAAAAA	AAAAA	TTTTTT	TTTTTT	TTTTTT	TTTTTT	TTTTTT	TTTTTT
10-637-1198	F3060288C0111	ITT GILFILLAN (CONT)	Los Angeles	California	0	N	0
3	0063GQ05	P00007	91123092022844000061	62840	NNAD92A7	0003674CY	ANL22B ZYA000 CZZAAAA
CONTRACTOR TOTAL							
06-051-334J	0U740	J M B REALTY CORPORATION	Los Angeles	California	0	N	0
1	0485ZD10	DCA10092C1034	92072292083044000061	37105	NNY231S1	00070113NBDUJ11N6ACNZ000	CZZAAAA NABN 09
06-863-328J	26126	JAC JACOBSEN INDUSTRIES INC	Los Angeles	California	0	N	0
4	41580120	DLA12092C4171	92092492121544000061	72520	NN6515C9B00038413Y	ANJ22B ANZ000	CADAAAA NABN 09
02-852-8263	6G374	JENNESS DON G CO	Los Angeles	California	0	N	0
1	0163AC89	DAAC8992C0166	92092493012444000061	108024	NN3445B9	00035423Y	ANJ22A BNZ000 NABN 09
2	1001VA10AN00	40692C0907	92092992102944000061	80898	NN3417B9	00035413Y	ANJ22B BNZ000 NABN 09
3	E050RA11EN00	060092C1039	92042392122344000061	118628	NN3442B9	00035423Y	ANJ22B BNZ000 NABN 04
3	0148GH20	F0469992C0086	92030692051444000061	38499	NN3416C9E00035413Y	ANJ22B BNZ000	BD AAAAA NABN 03
3	0138GH20	F0469992C0087	92022892051444000061	56813	NN3445C9E00035413Y	ANJ22B BNZ000	BA AAAAA NABN 02
3	0209GH20	F0469992C0087	92051592053044000061	54280	NN3445C9E0003541FY	ANJ22B BNZ000	BA AAAAA NABN 05
CONTRACTOR TOTAL							
78-333-3487	ORP77	JOE REILING	Los Angeles	California	0	N	0
1	0004ZD02	MDA90292C0003	91100391093044000061	29900	NN9999C9C00036523Y	DNJ11N1AANZ000	BA AAAAA NABN 05
00-529-303A	01848	JOHNSON INDUSTRIES CORP	Los Angeles	California	0	N	0
2	0383RC20AN00	17492C0066	92042494061644000061	47482	NN1377A1C00034993Y	AUJ22B ANA000	CZZAAAA NABN 04
09-307-0670	3W795	JONES WHOLESALE LUMBER CO INC	Los Angeles	California	0	N	0
2	0944WA10PN00	12392C0607	92091699010144000061	50617	NN5510C9E00024213MAANJ22N2ABNZ000	CADAAAA	NABN 09
12-188-120F	0P8A0	K S T DATA INC	Los Angeles	California	0	N	0
2	1446RF10DN6092	192CA449	92022593032944000061	33415	NN7025A7	00035713Y	ANJ22B BNZ000 A AAAAA BNABN 02
00-022-367H	98568	K SYSTEMS INC	Los Angeles	California	0	N	0
2	4731JAI10N00	10492CDB76	92072593021044000061	34965	NN4820A3	00034943Y	DNJ11N1AANZ000 CAAAAAA NABN 07
2	P110JAI10DN00	038392CB383	92060892110544000061	35720	NN4820A1AAHV34913Y	AUJ21A ANZ000	CAAAAAA NABN 08
CONTRACTOR TOTAL							
00-921-3570	98568	KAISER AEROSPACE & ELEC CORP	Los Angeles	California	0	N	0
4	08440700	DLA76092C1607	92042392082144000061	33244	NN2910A1C00035993Y	ANJ21B ANZ000	CAAAAAA NABN 04

Est Code	CAGE	Establishment Name	Place of Performance	B11	E1	E2	E3
SA	AAAA	AAAA	AAAA	AAAA	AAAA	AAAA	AAAA
8	789	066E OSWMS KAISER MARQUARDT	Los Angeles	California	0	N	0
2	P147	JAI02N0038392CU213	92071093050644000061	32098	NN5995AIAAFX36793NBDUJ11N1AANZ000	CAAAAAA	NABN 07
2	0151	JAI02N0038392CU255	92073893081044000061	62875	NN1560AICAFU3728NBDUJ11N1AANZ000	CAAAAAA	NABN 07
2	P153	JAI02N0038392CU255	92071793072244000061	130494	NN1680AIBAE37283Y DUJ11N1AANZ000	CBBAAAA	NABN 07
CONTRACTOR TOTAL 225,467 *							
06	170	523C 87222 KERNEY SHIP REPAIR INC	Los Angeles	California	0	N	0
2	8511	BS870N0002492H8522	92062592072444000061	48395	NNJ998A3 SLN3731BY AUJ22A	BA AAAA	YABYBY07
2	8512	BS870N0002492H8522	92050692062644000061	40770	NNJ999A3 SLN3731BY AUJ22A	BA AAAA	YABYBY07
CONTRACTOR TOTAL 89,165 *							
06	456	5435 13859 KING NUTRONICS CORPORATION	Los Angeles	California	0	N	0
2	0248	JAI10N0010492CD010	91101592031344000061	274917	NN6625A3 00038293Y DNJ11N1AANZ000	BA AAAA	NABN 10
2	2468	JAI10N0010492CDA68	9203299201202544000061	47190	NN6625A3 00034943Y DNJ11N1AANZ000	BA AAAA	NABN 03
2	2800	JAI10N0010492CDA74	92041892071744000061	128591	NN6695A3 00035993Y BNJ11N1AANZ000	BZ AAAA	NABN 04
2	3182	JAI10N0010492CDA91	920503392110944000061	55860	NN6695A3 00087343Y DNJ11N1AANZ000	BA AAAA	NABN 05
2	2203	JAI10N0010492CE085	920318920102744000061	103434	NN6625A3 00035113NBBUJ11N1AANZ000	BA AAAA	NABN 03
2	2778	JAI10N0010492CE512	92041392091044000061	85997	NN6695A3 00035993Y DNJ11N1AANZ000	BA AAAA	NABN 04
2	0610	JAI18N0010492CT023	91111892031844000061	26855	YN6695A3 00034433 B	A	NABN 11
2	2347	JAI20N0010492CV102	920318920112144000061	58500	NN6625A3 00050743Y DNJ11N1AANZ000	BA AAAA	NABN 03
2	2848	JAI20N0010492CV109	92041992101144000061	51948	NN4810A3 00034913Y DNJ11N1AANZ000	BA AAAA	NABN 04
2	0967	WA10LN0012392D0138	92092893012644000061	486760	NN6625C9E00038295Y AUJ22K	ANZ000	BC BAAA
2	G439	PC12AN0016491D0008	92082893082844000061	66924	NN6625A2 00038255Y AUJ21B	ANZ000	BA AAAA
2	G186	PC12AN0016491D0008	92093093022044000061	33577	NN6625A2 00038293Y AUJ21B	ANZ000	BA AAAA
2	0174	QA10AN0022892C3077	92061592082044000061	102335	YN6685C9E00038233 B	A	NABN 06
2	0512	VA10AN0040692C0570	92040299010144000061	40380	NN6685A6 00038293Y ANJ21B	ANZ000	BC AAAA
2	0816	TAI0CN061292CK033	92052892090144000061	80760	NN6695C9E00038253Y DNJ21N1AANZ000	BA AAAA	NABN 05
2	0360	PB20AN6833592C0254	92082093010744000061	88068	YN6625C9E00038253 B	A	NABN 08
3	0835	GF50 F4160891C0536	92050492083044000061	85064	YN6695A7 0003728A	A	NABN 05
4	1870	0400 DLA44092C0928	92082793020244000061	66740	NN6685A1CSDR38293Y DNJ11N1GANZ000	BA AAAA	NABN 08
4	1948	0400 DLA44092C0954	92090292123044000061	43384	NN6685A1C00038293Y DNJ22N1GANZ000	BA AAAA	NABN 09
4	0470	700 DLA76092C1855	92021892071744000061	35821	NN4730A3 00034943Y DNJ21N1GANZ000	BA AAAA	NABN 02
4	0673	0700 DLA77092C4002	92033092092644000061	78615	NN4910C9E00035993Y ANJ21B	ANZ000	BA AAAA
4	2403	0700 DLA77092C4238	92093093012644000061	124473	NN4910C9E00035943Y ANJ21B	ANA000	BA AAAA
CONTRACTOR TOTAL 2,139,193 *							
00	829	2278 83056 KINGSLEY MACHINE CO INC	Los Angeles	California	0	N	0
2	0648	F7004M8700492C0025	91121091122044000061	34557	NN3611C9E00035493NAANJ22N2AZNZ000	BA AAAA	YABN 03
3	0038	QA08 F0760392C0003	92021992031944000061	31400	NN3611C9E0003573Y AUJ22K	BNZ000	YA-JN 02
4	1402	0400 DLA45092C0709	92062492073044000061	30000	NN3611C9E00035493Y ANJ22K	ANZ000	NABN 06
CONTRACTOR TOTAL 95,957 *							
05	242	3506 34087 KITCO INC	Los Angeles	California	0	N	0
4	3248	0500 DLA50092C0289	92020392082144000061	25464	NN5306C9E00034523Y ANJ22K	BNZ000	0
CONTRACTOR TOTAL 95,957 *							

Prepared By: Washington Headquarters Services
 Directorate for Information Operations and Reports

Est Code CAGE Establishment Name Place of Performance B11 E1 E2

03-139-738D 5823 KLUNE INDUSTRIES INC Los Angeles 91101792033144000061 273,650 *
3 0021GD60 F3460192D0004 0001
3 0397GD60 F3460192D0004 0002
CONTRACTOR TOTAL

00-212-739H 92434 KOLLMORGEN CORPORATION Los Angeles 91123192043044000061
1 0207AD05 DAAD0592C0049 0000
1 0255BT01 DABT0192C0154 0000
3 0324GP02 F0470092C0033 0000
CONTRACTOR TOTAL 123,455 *

00-608-5401 10633 LADISH CO INC Los Angeles 9203529 44000062
3 0306GU60 F3365785C2271 P00005
3 0374GU60 F3365790C2135 P00001
CONTRACTOR TOTAL 702,879 *

08-958-942J OSP70 LAIDLAW ENVIRONMENTAL SERVICES Los Angeles 92020592120644000061
4 32060200 DLA20092D0061 0006
4 32680200 DLA20092D0061 0009
CONTRACTOR TOTAL 195,000 *

00-419-6556 06710 LAMSON & SESSIONS CO THE Los Angeles 92041493012944000061
1 1237AJ09 F0460692G0013 BS04
2 P232JA106N0038392CE262
3 0434GD60 F3460192C0759 0001
3 0592GD60 F3460192D1144 0002
3 0803GD60 F3460192D1144 0002
3 0906GF40 F4160891D1562 0002
4 80040500 DLA50092C0123
4 32810500 DLA50092C1614
CONTRACTOR TOTAL 899,730 *

60-309-628A 0GZA6 LANGUAGE SYSTEMS INC Los Angeles 92042992093044000061
1 1225AE07 DAEE0792CR015 P00003
3 0047GQ03 F3060290C0058 P00001
3 0015GQ05 F3060291C0130 P00001
CONTRACTOR TOTAL 198,827 *

00-830-6706 87222 LARSON AL BOAT SHOP Los Angeles 91092491092044000061
2 0190BS870N0002485H8102 M4311K
2 1449BS870N0002485H8102 1A
CONTRACTOR TOTAL 32435

Table with columns: Est Code, CAGE, Establishment Name, Los Angeles, California, Bill, E1, E2, E3, YABYBY01-07. Includes contractor totals for Los Angeles and California.

79-434-625E ORVK3 LAURIE ALLEN
I 0003ZD02 MDA90292C0002

Est Code	CAGE	Establishment Name	Place of Performance	B11	E1	E2	E3	
00-828-5587	35344	LEACH CORPORATION	Los Angeles	California	0	N	0	CAAAAAA
4	00390960	DLA90091C1599	P00001	47729-NN5945A7	0003625FY	ANJ21B	ANZ000	0 NABN 10
18-161-503A	07690	LEAR ASTRONICS CORP	Los Angeles	California	0	N	0	CAAAAAA
2	0550F9899M6092190C0124	P00018	92081793050144000061	87172 NN5840A7	0003812CY	DUJ11N1AAY000	0	0 NACN 09
2	0551F9999M6092190C0124	P00015	92042293050144000061	174343 NN5840A7	0003812AY	DUJ11N1AAY000	0	0 NACN 09
		CONTRACTOR TOTAL		261.515 *				
04-645-3056	9F554	LEWIS JERRY M TRCK PARTS & EQ	Los Angeles	California	0	N	0	BA BAAA
1	1782AA09	DAAA0987C0359	P00003	165471-NN1005A5	0005084CY	AUJ22K	ZNZ000	0 NABN 09
10-263-674D	0H838	LIEBERT CORPORATION	Los Angeles	California	0	N	0	0
2	0039WF11EGS07F3779A	N6053092FA509	92022892033144000061	27931 NN6130C9E00036996NBANJ22F	0	0	Z000	0 0 04
07-019-1481	2L132	LINDSEY WILLIAM C INC	Los Angeles	California	0	N	0	BA BAAA
2	1873PF11AN660489D1321	0017	92061892091844000061	60000 NNR706S1	00087115Y	AUU22K	ZYZ000	0 NABN 06
60-668-713F	0H094	LITECOM INC	Los Angeles	California	0	N	0	A BAAA
1	0082AJ02	DAAJ0292C0047	92092194032144000061	249889 NNAZ16A1C00037283NBANJ22K	0	0	ANZ000	0 BYCBN 09
3	0223GT01	F0470490C0075	92032493021440000061	88800 NNAC23A2	0003761CNBANJ22K	BYA000	0	0 NCBN 03
		CONTRACTOR TOTAL		338.589 *				
00-293-284G	13973	LITTON INDUSTRIES INC	Los Angeles	California	0	N	0	CAAAAAA
1	2001AB07	DAAB0790CE707	92062993033144000061	822000 NNR425A7	0008711CY	DNJ11N1AAYZ000	0	0 NAAN 06
1	2641AB07	DAAB0790CE707	920915993033144000061	360000 NNR425A7	0008711CY	DNJ11N1AAYZ000	0	0 NAAN 09
1	1677AB07	DAAB0792CP007	92072993036304400061	610000 NNJ058A7	A1C36693Y	DUJ11N1AAYZ000	0	0 NACN 07
1	2455AB07	DAAB0792CP007	92090193063044000061	565030 NNJ058A7	A1C36693Y	DUJ11N1AAYZ000	0	0 NACN 09
2	0510E6128N0001491C0181	P01	92050192103144000061	130709 NNAD92S1	0008731CY	ANU22E	ZYZ000	0 NACN 05
2	0731JA122N0010489GA033	YC3Q	911018 44000061	37849 NN6110A3	00036744Y	DUJ11N1AANA100	0	0 NABN 12
2	0768JA122N0010489GA033	YC3P	911017 44000061	37849 NN6110A3	00036744Y	DUJ11N1AANA100	0	0 NABN 12
2	2272JA122N0010489GA033	0004	92031393033144000061	51912 NN9999A7	00036124Y	DUJ11N1AANA000	0	0 NABN 03
2	2847JA120N0010489GA033	0005	92041093041544000061	83982 NN6625A3	00079974Y	DUJ11N1AANA000	0	0 NABN 04
2	5352JA120N0010489GA033	0006	920812 44000061	191100 NN9999A3	00079974Y	DNJ11N1AANA000	0	0 NABN 08
2	2034JA113N0010490CG130	P00002	92021191102144000062	53825 NN6605A3	0003679GY	DNJ11N1AANZ000	0	0 NABN 02
2	6065JA113N0010490CJ070	P00003	9209292033044000062	25700 NN6605A3	0003679FY	DUJ11N1AANZ000	0	0 NABN 02
2	1978JA113N0010490CJ113	P00003	92011592042344000062	49600 NN6605A3	0003621GY	DUJ11N1AANZ000	0	0 NABN 02
2	3783JA110N0010492CC053		92052993122144000061	116130 NN6130A3	00036793Y	DUJ11N1AANZ000	0	0 NABN 05
2	6036JA110N0010492CC212		92093094122644000061	153650 NN6110A3	00034993Y	DNJ11N1AAYZ000	0	0 NABN 09
2	1794JA110N0010492CD149		92021893091344000061	455200 NN6110A3	00036793Y	DUJ11N1AANZ000	0	0 NABN 02
2	0875JA110N0010492CDA21		91121092100544000061	51564 NN6130A3	00036793Y	BNJ11N1AANZ000	0	0 NABN 12
2	1713JA110N0010492CDA45		92020193040144000061	50250 NN5998A3	00036793Y	DNJ11N1AANZ000	0	0 NABN 12

Table with columns: Est Code, CAGE, Establishment Name, Place of Performance, Contractor, Location (Los Angeles, California), and various alphanumeric codes. Includes a 'CONTRACTOR TOTAL' section at the bottom.

Prepared by: Washington Headquarters Services
Directorate for Information Operations and Reports

Est Code CAGE Establishment Name Place of Performance

Table with columns: Est Code, CAGE, Establishment Name, Place of Performance, and a large column of alphanumeric data. Includes entries for 'California' and 'Los Angeles'.

Table with columns: Est Code, CAGE, Establishment Name, Place of Performance, B11, E1, E2, E3. Rows include entries for SYSTEMS INC (CONT), Los Angeles, California, and various contract numbers and codes.

Prepared By: Washington Headquarters Services
Directorate for Information
Operations and Reports

Table with columns: Est Code, CAGE, Establishment Name, Place of Performance, Los Angeles, California, ZY2000, CCZAAAA, NAAN, and TH. Rows include entries for LITTON SYSTEMS INC (CONTR) and various contractors like NNAD92A7, YNR408A1, etc.

Est Code	CAGE	Establishment Name	Place of Performance	B11	E1	E2	E3
00-920-794F	13973	LITTON SYSTEMS INC (CONT)	Los Angeles	California			
3	0112GH10	N0003987C0330	PP00025	92081393043044000061	3537228	NN1560A1CAFN36695Y	DUJ11N1GAYA000
3	0117GH10	N0003987C0330	PP00024	92080492123144000061	155261	NN1560A1CAFN36695Y	DUJ11N1GAYA000
3	0125GH10	N0003987C0330	PP00026	92081493033144000061	6271888	NN1560A1CAFN36695Y	DUJ11N1GAYA000
3	0135GH10	N0003987C0330	PP00028	92090393113044000061	2159621	NN1560A1CAFN36695Y	DUJ11N1GAYA000
3	0136GH10	N0003987C0330	PP00030	92090893033144000061	4066482	NN1560A1CAFN36695Y	DUJ11N1GAYA000
3	0141GH10	N0003987C0330	PP00029	92090893022844000061	4359997	NN1560A1CAFN36695Y	DUJ11N1GAYA000
3	0147GH10	N0003987C0330	PP00032	92091693033144000061	348520	NN1560A1CAFN36695Y	DUJ11N1GAYA000
3	0149GH10	N0003987C0330	PP00031	92091693033144000061	381096	NN1560A1CAFN36695Y	DUJ11N1GAYA000
3	0160GH10	N0003987C0330	PP00033	92092193033144000061	1327320	NN1560A1CAFN36695Y	DUJ11N1GAYA000
3	0161GH10	N0003987C0330	PP00034	92092593033144000061	841092	NN1560A1CAFN36695Y	DUJ11N1GAYA000
3	0168GH10	N0003987C0330	PP00035	92092593033144000061	753703	NN1560A1CAFN36695Y	DUJ11N1GAYA000
4	14050400	DLA45192C0716		92062693022744000061	45080	NN6150A1C00036433Y	DUJ11N1AANZ000
4	07870900	DLA90092C0060		92051493072844000061	96162	NN5962A7 AED36743Y	DUJ21N1AANZ000
CONTRACTOR TOTAL				272,137,856	*		
08-944-2289	8P093	LLAMAS PLASTICS INC	Los Angeles	California			
1	0902AJ09	DAAJ0992C0391		71070	NN1560A1AAIC37283Y	ANJ22N1AANZ000	A ADAA100DNABN
1	0903AJ09	DAAJ0992C0352		48720	NN1560A1AAIC37283Y	ANJ22K ANZ000	BA BAAA
2	P007JA104N0038391CG084		0004	36344	NN1560A1AAV37283Y	AUJ22B ANZ000	A AAAAA
2	0109JA104N0038391D209			491782	NN1560A1AASF37285Y	DUJ11N1GAYZ000	A AAAAA
2	0009JA103N0038392C075			296324	NN1560A1AAAE37285Y	AUJ22B ANA000	A AAAAA
2	P051JA103N0038392C075			136784	NN1560A1A00037283Y	AUJ22K ANA000	A CAAA
2	0092JA103N0038392C075			88608	NN1560A1AAAE37288Y	AUJ22K ANA000	A AAAAA
2	P134JA103N0038392C234			126614	NN1560A1A00037283Y	AUJ22B ANA000	A AAAAA
2	P067JA102N0038392CU115			51072	NN1560A1AAT137283Y	AUJ22N1DANZ000	A AAAAA
2	P167JA102N0038392CU280			25176	NN1560A1AAEB37283Y	AUJ22N1AANZ000	A AAAAA
2	0196JA10CN0038392D8225		0001	156160	NN5985A7 AHV36795NBAUJ22B	ANZ000	A AAAAA
3	0215GH30	F0460692C0361		542640	NN1560A1CAAK37283Y	AUJ22B ANZ000	A AAAAA
3	0183GJ30	F0960392C0623		79152	NN1560A1AAAC37283Y	AUJ22N1AANZ000	A AAAAA
4	00020400	DLA40092C0012		49619	NN1560A1C00037283Y	ANJ21N1AANZ000	A AAAAA
4	03410400	DLA40092C0205		71010	NN1560A1C00037283Y	ANJ21N1AANZ000	A AAAAA
CONTRACTOR TOTAL				2,241,075	*		
00-926-538A	OLLIE5	LOCKHEED CORPORATION	Los Angeles	California			
1	0442AA21	DAAA2191C0102	P00002	100000	NNAC62A7 0008731CY	AUJ22E ANZ000	CABAAAA
1	1031AA21	DAAA2191C0102	P00005	34748	NNAC62A7 0008731CY	AUJ22E ANZ000	CABAAAA
3	0623GS03	F2960192C0098	P00062	40000	NNAC53A5 CAA87113Y	ANJ22N1AANZ000	CAAAAAA
3	0263GU60	F3365779E0005	P00062	28069	NNZ159C2 0003721CNBDS	AYZ000	CABAAAA
3	0006GU21	F3365784C0181	P00031	133153	NN1510A1AAUJ3421CY	ANL	CAAAAAA
CONTRACTOR TOTAL				67,664	*		
07-826-668B	4P293	LOG/AN INC	Los Angeles	California			
2	0868VC900N0040692D0225	LD01		9207699010144000061	38312	NNC213S1 00087115Y	DNZ11N1AANZ000
CONTRACTOR TOTAL				0			

Est Code CAGE Establishment Name Place of Performance B11 E1 E2 E3

Table with columns for Est Code, CAGE, Establishment Name, Place of Performance, B11, E1, E2, E3, and various alphanumeric codes. Includes sub-sections for Los Angeles, California, and Los Angeles.

CONTRACTOR TOTAL 20,473,100 *
CONTRACTOR TOTAL 0
CONTRACTOR TOTAL 0
CONTRACTOR TOTAL 0

Est Code	CAGE	Establishment Name	Place of Performance	B11	E1	E2	E3
00-265-281G	28979	LORAL CORP (CONT)	Los Angeles	California	0	N	0
2	P015JA102N0038392CU037		91121692061344000061	36348	NN5915A7	00036793Y	DUJLIINIAANZ000
2	P141JA102N0038392CU245		92070993020444000061	50535	NN5915A1AAFX36793Y	DUJLIINIAANZ000	CAAAAAA
		CONTRACTOR TOTAL	124,494	*			CAAAAAA
06-992-8349	7V605	LOS ANGELES CITY OF	Los Angeles	California	0	N	0
4	62290600	DLA60089D5906	92092093093044000061	155000	NNS112S1	0004911CNBBUJIIINIECNZ000	CAAAAAA
4	62350600	DLA60089D5906	92092093093044000061	30000	NNS112S1	0004911CNBBUJIIINIECNZ000	BA AAAAA
		CONTRACTOR TOTAL	185,000	*			CAAAAAA
14-587-459A	ORP89	LU-DON ENTERPRISES INC	Los Angeles	California	0	N	0
1	0096ZD02	MDA90292C0034	92082892091144000061	46868	NN9999C9C00036523Y	DNJIIINIAANZ000	A AAAAA
04-442-2632	8Y842	LUBRICATING SPC COMPANY	Los Angeles	California	0	N	0
4	03010400	DLA40092C0145	92011692051944000061	56791	NN9150A2	AHQ29923Y	ANZ000
4	04860400	DLA40092C0145	92013192060344000061	52107	NN9150A2	AHQ29928Y	ANJ22K
4	04930400	DLA40092C0261	92021492070644000061	64792	NN9150A1CAF29923Y	ANJ22B	ANZ000
4	05350400	DLA40092C0267	92022192052144000061	46928	NN9150C9E00029923Y	ANJ22B	ANZ000
4	01530400	DLA40092C5031	91121292032644000061	134445	NN9150A2	SDR29923Y	ANK22K
4	05190400	DLA40092C5085	92021892062044000061	111214	NN9150A1CAIC29923Y	ANJ22A	ANZ000
4	08530400	DLA40092C5085	92040692080744000061	111214	NN9150A1CAIC29923Y	ANJ22K	ANZ000
4	05880400	DLA40092C5097	92022892082744000061	129830	NN9150A5	EDG29923Y	ANK22B
		CONTRACTOR TOTAL	707,321	*			ANZ000
00-926-499F	97578	LUCAS WESTERN INC	Los Angeles	California	0	N	0
2	0394VA10AN0040692D0245	1000	92010892051044000061	153105	NN3010C9E00035685Y	DNJIIINIGANZ000	CZZAAAA
2	0496VA10AN0040692D0245	1001	92030393061544000061	45055	NN3010C9E00035685Y	DNJIIINIGANZ000	CZZAAAA
		CONTRACTOR TOTAL	198,160	*			CZZAAAA
00-066-324F	4D800	MACNEAL-SCHWENDLER CORPORATION	Los Angeles	California	0	N	0
3	0141CA13	F0460790D0006	92091593093044000061	51120	NND308S1	0007372BNBDUJIIINIGAZNZ000	CAAAAAA
3	0009GM03	F0863591C0006	91100395093044000061	39130	NN7030C9E0007372BNBDUJIIINIGZYZ000		CAZAAAA
		CONTRACTOR TOTAL	90,250	*			CAAAAAA
00-954-0915	13297	MAGNASYNC MOVIOLO CORPORATION	Los Angeles	California	0	N	0
2	0283PC1IAN0010291CF309	P00001	92073092080344000061	103950	VN5895A7	0003651B	B A
04-333-979F	12813	MAGNAVOX GOVT & INDSTR ELCTR	Los Angeles	California	0	N	0
2	1906WF10KGS00K92AGS0617	N6600192FF1084	92092599010144000061	26236	NN5895C9E00048996NBAUJ22F	Z000	Z000
06-428-6883	62577	MAPEX CORPORATION	Los Angeles	California	0	N	0
2	1187JA113N0010492CG057		91122692092144000061	96930	NN1355A5	00034893Y	AUJ22K
		CONTRACTOR TOTAL					ANZ000
							A BAAA
							AYABN
							01

Est Code	CAGE	Establishment Name	Place of Performance	Contractor Name	Contractor Address	Contractor City	Contractor State	Contractor Zip	Contractor Phone	Contractor Fax	Contractor Email	Contractor Website	Contractor Type	Contractor Status	Contractor Code
06-423-6883	62577	MAPEX CORPORATION	Los Angeles	920526920526440000062	110896-NM6240A5	0003641FY	ANJ22K	ANZ000	A	BAAA	AYABN	05			
4	12020400	DLA40091C5461	P00003	920308930716440000061	111623	00A1CAPC36483Y	ANJ22N1GANA000		A	AAAA	AYABN	09			
4	20040400	DLA44192C5322	P00001	920929930805440000061	106179	00A1CAPC36483Y	ANJ22N1GANA000		A	AAAA	AYABN	09			
4	23740400	DLA44192C5322	P00001	920630920715440000062	27685-NM5935A7	0003643FY	AUJ22B	ANZ000	A	AAAA	ANABN	06			
4	09850900	DLA90091C1051	P00001	920630920715440000062	176.151	*									
04-560-620K	86845	MARQUARDT COMPANY THE	Los Angeles	920310920331440000061	200000	NN1320A6	0009998BY	AUJ22B	AYC000	CAAAAA	NACN	03			
1	0186AA15	DAAA1588C0002	P00021	920207920331440000061	310000	NNAZ11C9E0008731CY	AUU22B	ZNZ000	ZNZ000	CAAAAA	NACN	05			
2	7091E3230N0000	1488C2379	P00012	920115920930440000061	100000	NNAZ11C9E0008731CY	AUU22B	ZNZ000	ZNZ000	CAAAAA	NACN	05			
2	7139E3230N0000	1488C2379	P00011	920828931130440000061	105500	NNAZ11C9E0008731CY	AUU22B	ZNZ000	ZNZ000	CAAAAA	NACN	08			
2	7346E3230N0000	1488C2379	P00014	911223920301440000061	31654	NNAZ11C9E0008731CY	ADN22N1N2ANZ000		BA	AAAA	NABN	08			
2	7036E3230N0000	1492C2053	P00013	911004920730440000061	163200	NN6920A1A00037283Y	DUJ11N1AANZ000		BA	AAAA	NABN	10			
2	P007JA102N0000	3891CU139	P00028	911121921127440000061	94560	NN1680A1BAS37283Y	DUJ11N1AANZ000		CA	AAAA	NABN	11			
2	P010JA102N0000	3891CU028	P00028	911121921127440000061	261816	NNAC14A1A00037283Y	DUJ11N1AANZ000		CA	AAAA	NABN	09			
2	1359JF10AN622	6683C0203	P00005	920930930330440000061	57533	NNAD52A1B0008731CY	AUU22E	AVZ000	CA	AAAA	NAAN	11			
3	0015GR14	F3361587C2733	P00016	911106900814440000062	140000	NNAD93C9E00037283Y	ADN22N1N2ANZ000		CA	AAAA	NACN	03			
3	0021GU99	F3365786C2131	P00016	920206	1.409,197	*									
CONTRACTOR TOTAL															
02-952-7850	40636	MC ALLISTER T W & ASSOCIATES	Los Angeles	920330920528440000061	116879	NN7110C9E00057126Y	AUJ22B	Z000	Z000	CAAAAA	NABN	09			
3	0164GP02	GS00F5092A	F0470092FA872	920928921228440000061	42284	NN7110C9E00057126Y	AUJ22B	Z000	Z000	CAAAAA	NABN	09			
3	0359GP02	GS00F5092A	F0470092FC269	920928921228440000061	34256	NN7110C9E00057126Y	AUJ22B	Z000	Z000	CAAAAA	NABN	09			
3	0362GP02	GS00F8709A	F0470092FC274	920928921229440000061	97886	NN7110C9E00057126Y	AUJ22B	Z000	Z000	CAAAAA	NABN	09			
3	0363GP02	GS00F8709A	F0470092FC275	920928921229440000061	291,385	*									
CONTRACTOR TOTAL															
03-907-548G	0CUL5	MEDICAL DATA ELECTRONICS INC	Los Angeles	920911921030440000061	64600	NN6515C9E00038423Y	DUJ11N1AANZ000		BA	AAAA	NABN	09			
2	1233RA10AN000	18992C0434	P00006	911210920110440000061	37415	NN6515C9B00050473Y	AUJ21A	ANZ000	CC	AAAA	NABN	03			
3	0034SD12	F0460492CS001	P00004	911114920120440000061	33340	NN6515C9B00038453Y	AUJ21K	ANZ000	BA	BAAA	NABN	11			
3	0022SB13	F2061392C0004	P00004	920903921103440000061	44150	NN6515C9B00038293Y	DNJ11N1AANZ000		BA	AAAA	NABN	09			
3	0269SB07	F3063592C0066	P00006	920930921120440000061	84575	NN6515C9B00050476NBAUJ22F	Z000	Z000							
3	0361JA11	V797P3660J	P00006	920930921120440000061	264,080	*									
CONTRACTOR TOTAL															
15-448-646J	0EXS5	MEDIO EQUIPMENT MAINT & SVC	Los Angeles	911010920930440000061	79176	MNJ065S1	0007629CY	ANJ22B	ZNZ000	CADAAA	NABN	10			
2	0023WA10AN000	12391C5458	P00006	920618930618440000061	68890	NMB552S1	00087423Y	AUJ21B	ZWZ000	CZZAAA	NABN	06			
08-946-964H	0RK12	MERCER WILLIAM M INCORPORATED	Los Angeles	920618930618440000061	99296	MN5306A5	00050723NAANJ22N2AANZ000		CA	AAAA	NABN	09			
2	8053RA11BN006009	1C0366	P00006	920618921215440000061	99296	MN5306A5	00050723NAANJ22N2AANZ000		CA	AAAA	NABN	09			
05-102-238F	50945	MERCURY AEROSPACE INC	Los Angeles	920618921215440000061	99296	MN5306A5	00050723NAANJ22N2AANZ000		CA	AAAA	NABN	09			
1	0175AA08	DAAA0892C0068	P00006												

Prepared By: Washington Headquarters Services
 Directorate for Information Operations and Reports

ST11 GEOGRAPHIC LIST OF PRIME CONTRACT AWARDS OCT 91 - SEP 92 FY92		PAGE 872	
Est Code	CAGE Establishment Name	Place of Performance	
05-182-2381	50945 MERCURY AEROSPACE INC (CONT)	Los Angeles	
3	0658GE40 F4263092C0210	92072292013044000061	California
4	33290500 DLA50092C0556	9207289302044000061	292,609 *
	CONTRACTOR TOTAL		
04-848-1527	8P919 MERCURY REFUELING INC	Los Angeles	
4	41100600 DLA60092D0105	92031294033144000061	California
			409897 NY9130A8A00059893Y ANK21B BYZ000 0 CAAAAA
			819793 0 0 NAAN 03
13-052-0372	X0000 MESA ENGINEERING INC	Los Angeles	
1	0053CA09 DACA0991D0028 0004	92012192012144000061	California
			59942 NNC219S1 00087213Y ANJ22D 0 0 BC AAAAA
			0 0 YABN 01
00-223-3088	OMLPO MESSER GRIESHEIM INDUSTRIES	Los Angeles	
2	0014QA10AGS10F7472A	9110119112344000061	California
2	0040QA10AGS10F7472A	91112792012844000061	26272 NM6830C9E00028136NBAUJ22B 0 0 0
2	0142QA10AGS10F7757A	92030992032544000061	26272 NM6830C9E00028696NBAUJ22B 0 0 10
2	0143QA10AGS10F7757A	92030992032544000061	59047 NM6830C9E00028696NBAUJ22B 0 0 11
4	0740Q400 GS10F7472A	92032392032344000062	59047 NM6830C9E00028696NBAUJ22B 0 0 03
	CONTRACTOR TOTAL	126,702 *	43936-NM6830C9EGX028136NBAUJ22B 0 0 03
07-165-029F	57508 MICRO MEMORY INC	Los Angeles	
2	1341RA10AN001892C0468	92092492111944000061	California
			50800 NN7050C9E00035713Y ANJ22B 0 0 BA AAAAA
			0 0 NABN 09
09-981-9682	2X654 MID EAST SERVICES INC	Los Angeles	
2	0035WA10AN0012388C5012 P00024	91100891123044000061	California
		91122092993044000061	96298 NNS203S1 0005812CY AUJ22K 0 0 NABN 10
	CONTRACTOR TOTAL	420,298 *	324000 NNS203S1 00058123Y AUJ22K 0 0 NABN 12
07-851-891H	55059 MILTOPE CORPORATION	Los Angeles	
2	4461JA120N0C10488GA049	920630 44000061	California
2	4663JA122N0010488GA049	920409 44000061	34008 NN9999A3 00073794NBDNJ11N1AZNZ000 0 0 0
	CONTRACTOR TOTAL	270,222 *	236214 NN7010A3 00036724Y DUJ11N1AAY100 0 0 NABN 07
05-486-0010	4D593 MOFFATT & NICHOL ENGINEERS	Los Angeles	
5	0072CW09 DACW0990D0020	92020792021944000061	California
5	0160CW09 DACW0990D0020	92042892042844000061	33000 NNC219S1 00087113Y ANJ22D 0 0 NABN 05
	CONTRACTOR TOTAL	66,254 *	33254 NNC219S1 00087115Y ANJ22D 0 0 NABN 05
07-662-6241	32609 MONACO ENTERPRISES INC	Los Angeles	
1	0250CA09 GS00FC805F	92071792100144000061	California
			199203 NN1290S1 00073826NBAUJ22B 0 0 C000 0 07

Est Code	CAGE	Establishment Name	Place of Performance	B11	E1	E2	E3
SAAAAA	AAABBB	MONOGRAM INDUSTRIES INC	Los Angeles	AAAABBBCCCCDDD	0	N	0
00	968-7930	88524 MONOGRAM INDUSTRIES INC	Los Angeles	AAAABBBCCCCDDD	0	N	0
4	48020500	DLA50091C2928	Los Angeles	AAAABBBCCCCDDD	0	N	0
4	48980500	DLA50092C0332	Los Angeles	AAAABBBCCCCDDD	0	N	0
4	48110500	DLA50092C1200	Los Angeles	AAAABBBCCCCDDD	0	N	0
4	48870500	DLA50092C1232	Los Angeles	AAAABBBCCCCDDD	0	N	0
4	49050500	DLA50092C1269	Los Angeles	AAAABBBCCCCDDD	0	N	0
4	49080500	DLA50092C1273	Los Angeles	AAAABBBCCCCDDD	0	N	0
4	49100500	DLA50092C1274	Los Angeles	AAAABBBCCCCDDD	0	N	0
CONTRACTOR TOTAL 455,455 *							
00	911-6278	7A312 MOREHOUSE FOODS INC	Los Angeles	00020353Y	ANJ22B	ANZ000	0
4	9731013H	DLA13H92C1195	Los Angeles	00020353Y	ANJ22B	ANZ000	0
04	441-8820	2T493 MORTON GRINDING INC	Los Angeles	0	N	0	0
3	0106GF40	F4160892C0180	Los Angeles	0	N	0	0
19	303-170F	0K9X3 MRV COMMUNICATION INC	Los Angeles	0	N	0	0
2	156RF10C	N6092192CA305	Los Angeles	0	N	0	0
02	896-547D	0P286 NAC VISUAL SYSTEMS	Los Angeles	00036511Y	ANJ22A	ZNZ200	0
3	0288GP02	F0470092C0016	Los Angeles	00036511Y	ANJ22A	ZNZ200	0
19	707-231H	0K9Y4 NATIONAL HOSPITAL SPECIALTIES	Los Angeles	0	N	0	0
4	70480120	DLA12092D0189 8001	Los Angeles	0	N	0	0
05	163-7932	IDL10 NAUGHTON ENERGY CORPORATION	Los Angeles	0	N	0	0
4	03700400	DLA40092C5056	Los Angeles	0	N	0	0
4	04770400	DLA40092C5081	Los Angeles	0	N	0	0
CONTRACTOR TOTAL 440,634 *							
05	541-7802	7X629 NAVSTAR SYSTEMS INC	Los Angeles	00073713Y	ANJ22K	ANZ000	0
1	0094CA76	DACA7692C0020	Los Angeles	00073713Y	ANJ22K	ANZ000	0
02	952-0236	1F754 NELSON KAL AVIATION INC	Los Angeles	0	N	0	0
3	1220GF50	F4160892C1521	Los Angeles	0	N	0	0
3	0653GE40	F4263092C0544	Los Angeles	0	N	0	0
CONTRACTOR TOTAL 139,002 *							
00	828-6510	05127 NETWORKS ELECTRONIC CORP	Los Angeles	0	N	0	0
2	0379PB100N00	16392C0112	Los Angeles	0	N	0	0

Est Code	CAGE	Establishment Name	Place of Performance	Contract No	Contract Description	Contract Value	Contract Status	Contract Type	Contract Period	Contract Location	Contract Agency	Contract Agency Code	Contract Agency Name	Contract Agency Code	Contract Agency Name	Contract Agency Code	Contract Agency Name	Contract Agency Code	Contract Agency Name	
00-828-6510	02758	NETWORKS ELECTRONIC COR (CONT)	Los Angeles	92052693063044000061						California	0	N	ANJ22B	ANZ000	0	BA	AAAA	BA	AAAA	
3	07386F40	F4160892C1199		92022193022844000061						California	0	N	AYJ22B	ANA000	0	BA	AAAA	BA	AAAA	
3	03146F40	F4160892D0346	0001	92090195053044000061						California	0	N	ANJ22A	ANZ000	0	BA	AAAA	BA	AAAA	
3	10160F40	F4160892D1168	0001	92030492080744000061						California	0	N	ANJ22N	IGANZ000	0	BA	AAAA	BA	AAAA	
4	48840500	DLA50092C0308		92081892122444000061						California	0	N	ANJ22N	IGANZ000	0	BA	AAAA	BA	AAAA	
4	50020500	DLA50092C0576		91112792023144000061						California	0	N	ANJ22N	IGANZ000	0	BA	AAAA	BA	AAAA	
4	48260500	DLA50092C1209		92092392123144000061						California	0	N	ANJ22N	IGANZ000	0	BA	AAAA	BA	AAAA	
4	50230500	DLA50092C2231				1,939,478	*			California	0	N	ANJ22N	IGANZ000	0	BA	AAAA	BA	AAAA	
CONTRACTOR TOTAL																				
00-108-6321	50294	NEW HAMPSHIRE BALL BEARINGS	Los Angeles	92081193042544000061						California	0	N	AUJ22N	IAANZ000	0	CA	AAAA	CA	AAAA	
2	P1197A103N0038392C214									California	0	N	AUJ22K	ANZ000	0	A	BAAA	BA	AAAA	
04-205-7687	0CV93	NEW LINE CINEMA CORP	Los Angeles	9110259112144000061						California	0	N	AUJ22B	ZNZ000	0	CA	ZAAAA	CA	ZAAAA	
2	0008PR780N0014091D0646	ML63		92022892042044000061						California	0	N	AUJ22B	ZNZ000	0	CA	ZAAAA	CA	ZAAAA	
2	0088PR780N0014091D0646	ML64		92052892052944000061						California	0	N	AUJ22B	ZNZ000	0	CA	ZAAAA	CA	ZAAAA	
2	0088PR780N0014091D0646	ML65		92052892052944000061						California	0	N	AUJ22B	ZNZ000	0	CA	ZAAAA	CA	ZAAAA	
2	0099PR780N0014091D0646	ML66		92062992081244000061						California	0	N	AUJ22B	ZNZ000	0	CA	ZAAAA	CA	ZAAAA	
2	0128PR780N0014091D0646	ML67		92092292092244000061		289,151	*			California	0	N	AUJ22B	ZNZ000	0	CA	ZAAAA	CA	ZAAAA	
CONTRACTOR TOTAL																				
10-304-2818	63127	NEW VAC ELECTRONICS INC	Los Angeles	91121992091444000061						California	0	N	AUJ21K	ANZ000	0	A	BAAA	BA	AAAA	
2	P0443A105N0038392CA031									California	0	N	AUJ21K	ANZ000	0	A	BAAA	BA	AAAA	
17-164-2440	0CN56	NEW WORLD PICTURES	Los Angeles	92092492103144000061						California	0	N	DUJ11N	IGANZ000	0	BA	AAAA	BA	AAAA	
1	01162D02	MDA90291D0003	0002							California	0	N	DUJ11N	IGANZ000	0	BA	AAAA	BA	AAAA	
78-333-3594	0RVK5	NEWMAN HARRY	Los Angeles	91100391093044000061						California	0	N	DNJ11N	IAANZ000	0	BA	AAAA	BA	AAAA	
1	0006ZD02	MDA90292C0005								California	0	N	DNJ11N	IAANZ000	0	BA	AAAA	BA	AAAA	
11-871-2520	92573	NIMAS CORPORATION	Los Angeles	92040792093044000062						California	0	N	FQB999	CNBNUJ11N	IGAYZ000	0	CA	AAAA	CA	AAAA
1	1129AA09	DAAA0977C0179	P00013	92020391093044000062						California	0	N	DNJ11N	IGAYZ000	0	CA	AAAA	CA	AAAA	
1	0774AA09	DAAA0982C8008	P00010	92042292093044000062						California	0	N	DNJ11N	IGAYZ000	0	CA	AAAA	CA	AAAA	
1	1122AA09	DAAA0983F0004	P00013	92070992072844000062						California	0	N	DNJ11N	IGAYZ000	0	CA	AAAA	CA	AAAA	
1	1809AA09	DAAA0984G0028	P000201	91100792093044000061						California	0	N	DUJ11N	IGAYZ000	0	CA	AAAA	CA	AAAA	
1	0020AA09	DAAA0990C1094	P00004	91121192093044000061						California	0	N	DUJ11N	IGAYZ000	0	CA	AAAA	CA	AAAA	
1	0389AA09	DAAA0990F0026	P00015	91121192093044000061						California	0	N	DUJ11N	IGAYZ000	0	CA	AAAA	CA	AAAA	
1	1036AA09	DAAA0990E0026	P00019	92050592093044000061						California	0	N	DUJ11N	IGAYZ000	0	CA	AAAA	CA	AAAA	
1	0396AA09	DAAA0990E0026	P00016	91121991123144000061						California	0	N	DUJ11N	IGAYZ000	0	CA	AAAA	CA	AAAA	
1	0775AA09	DAAA0990E0026	P00017	92020692093044000061						California	0	N	DUJ11N	IGAYZ000	0	CA	AAAA	CA	AAAA	

Est Code CAGE Establishment Name Place of Performance B11 E1 E2 E3

Table with columns: Est Code, CAGE, Establishment Name, Place of Performance, B11, E1, E2, E3, and various alphanumeric codes. Includes entries for California, Los Angeles, and NIMBLE COMPUTER CORPORATION.

Table with columns: Est Code, CAGE, Establishment Name, Place of Performance, B11, E1, E2, E3, and various alphanumeric codes. Includes entries for California, Los Angeles, and PLASTICS COMPANY INC.

Prepared By: Washington Headquarters Services
Directorate for Information Operations and Reports

Est Code	CAGE	Establishment Name	Place of Performance	Contractor Name	Contractor Address	Contractor City	Contractor State	Contractor Zip	Contractor Phone	Contractor Fax	Contractor Email	Contractor Website	Contractor Other	Contractor Notes
04-447-5796	4X771	OLYMPUS CORPORATION OF (CONT)	Los Angeles	California	54323	Los Angeles	CA	90000	0	0	0	0	0	07
04-447-5796	4X771	OLYMPUS CORPORATION OF (CONT)	Los Angeles	California	54323	Los Angeles	CA	90000	0	0	0	0	0	07
04-744-3346	0F616	OLYMPUS TELEVISION INC	Los Angeles	California	115840	Los Angeles	CA	90000	0	0	0	0	0	06
09-999-2422	0KR03	OMARS MACHINE	Los Angeles	California	99746	Los Angeles	CA	90000	0	0	0	0	0	05
11-929-933G	0PNH3	ONE LAMBDA INC	Los Angeles	California	35829	Los Angeles	CA	90000	0	0	0	0	0	06
15-538-9224	45934	ONTIC ENGINEERING & MFG	Los Angeles	California	271600	Los Angeles	CA	90000	0	0	0	0	0	03
17-859-7316	0B2D5	OPTICAL SHIELDS LIMITED	Los Angeles	California	144967	Los Angeles	CA	90000	0	0	0	0	0	06
62-368-239A	0R4H5	OPTIPHASE INC	Los Angeles	California	49996	Los Angeles	CA	90000	0	0	0	0	0	10
02-856-9630	1R027	ORE CAL CORP	Los Angeles	California	37428	Los Angeles	CA	90000	0	0	0	0	0	07

Prepared By: Washington Headquarters Services
Directorate for Information Operations and Reports

Est Code	CAGE	Establishment Name	Place of Performance	Contractor Name	Contractor Address	Contractor City	Contractor State	Contractor Zip	Contractor Phone	Contractor Fax	Contractor Email	Contractor Website	Contractor Type	Contractor Status	Contractor Code
07-020	7972	4N643 ORO VALVES INC	Los Angeles	000201	92032591113044000061	Los Angeles	CA	92032591113044000061	2,542,757				CONTRACTOR TOTAL	0	0
1	0372AJ09	DAAJ0989D0088	Los Angeles	000201	92032591113044000061	Los Angeles	CA	92032591113044000061	2,542,757				CONTRACTOR TOTAL	0	0
1	1131AJ09	DAAJ0991D0084	Los Angeles	000202	92060693073044000061	Los Angeles	CA	92060693073044000061	2,542,757				CONTRACTOR TOTAL	0	0
1	1654AJ09	DAAJ0991D0084	Los Angeles	000202	92060693073044000061	Los Angeles	CA	92060693073044000061	2,542,757				CONTRACTOR TOTAL	0	0
1	2205AJ09	DAAJ0992C0849	Los Angeles	000202	92093093033044000061	Los Angeles	CA	92093093033044000061	2,542,757				CONTRACTOR TOTAL	0	0
11-879	8438	08P60 P C O INC	Los Angeles	000003	DAMD1792FS130P2000292013192093044000061	Los Angeles	CA	920610	44,013				CONTRACTOR TOTAL	0	0
1	0285MD17	GS00K92AGS950	Los Angeles	000003	DAMD1792FS130P2000292013192093044000061	Los Angeles	CA	920610	44,013				CONTRACTOR TOTAL	0	0
3	0470GV03	F1962889C0136	Los Angeles	000003	920610	Los Angeles	CA	920610	44,013				CONTRACTOR TOTAL	0	0
04-544	586D	5D524 PACIFIC ARCHITECTS & ENGRS	Los Angeles	P00005	91102492093044000061	Los Angeles	CA	91102492093044000061					CONTRACTOR TOTAL	0	0
1	0019HC92	DAH9291C0056	Los Angeles	P00005	91102492093044000061	Los Angeles	CA	91102492093044000061					CONTRACTOR TOTAL	0	0
00-066	955G	31469 PACIFIC FLEXIBLE METAL HOSE CO	Los Angeles	000001	92041492051944000061	Los Angeles	CA	92041492051944000061					CONTRACTOR TOTAL	0	0
2	P087JA102N0038392CU131		Los Angeles	000001	92041492051944000061	Los Angeles	CA	92041492051944000061					CONTRACTOR TOTAL	0	0
05-387	1067	3F311 PACIFIC SALT & CHEMICAL CA	Los Angeles	000001	90100191092644000061	Los Angeles	CA	90100191092644000061					CONTRACTOR TOTAL	0	0
2	0300WE400N6258391C0002		Los Angeles	000001	91123092093044000061	Los Angeles	CA	91123092093044000061	84,241				CONTRACTOR TOTAL	0	0
2	0301WE400N6258392C0001		Los Angeles	000001	91123092093044000061	Los Angeles	CA	91123092093044000061	84,241				CONTRACTOR TOTAL	0	0
05-644	7204	3K141 PACIFIC SIERRA RESEARCH CORP	Los Angeles	P00006	92061593093044000061	Los Angeles	CA	92061593093044000061					CONTRACTOR TOTAL	0	0
1	2143AH01	DAAH0192CR288	Los Angeles	P00006	91111293033144000061	Los Angeles	CA	91111293033144000061					CONTRACTOR TOTAL	0	0
1	0107ZD30	DNA00189C0057	Los Angeles	P00005	920113093071644000061	Los Angeles	CA	920113093071644000061					CONTRACTOR TOTAL	0	0
1	0277ZD30	DNA00189C0129	Los Angeles	P00005	920113093071644000061	Los Angeles	CA	920113093071644000061					CONTRACTOR TOTAL	0	0
1	0198ZD30	DNA00190C0033	Los Angeles	P00002	91102493093044000061	Los Angeles	CA	91102493093044000061					CONTRACTOR TOTAL	0	0
1	0047ZD30	DNA00190C0091	Los Angeles	P00004	92032591113044000061	Los Angeles	CA	92032591113044000061					CONTRACTOR TOTAL	0	0
1	0379ZD30	DNA00190C0091	Los Angeles	P00001	91103095032744000061	Los Angeles	CA	91103095032744000061					CONTRACTOR TOTAL	0	0
1	0091ZD30	DNA00191C0038	Los Angeles	P00001	91102392081844000061	Los Angeles	CA	91102392081844000061					CONTRACTOR TOTAL	0	0
1	0054ZD30	DNA00191C0048	Los Angeles	P00001	92011093083144000061	Los Angeles	CA	92011093083144000061					CONTRACTOR TOTAL	0	0
1	0091ZD72	MDA97290C0047	Los Angeles	P00002	92012394013144000061	Los Angeles	CA	92012394013144000061					CONTRACTOR TOTAL	0	0
2	0179E612AN0001486C0320		Los Angeles	P00011	9204133043044000061	Los Angeles	CA	9204133043044000061					CONTRACTOR TOTAL	0	0
2	6059E3220N0001488C2290		Los Angeles	P00026	92050592043044000061	Los Angeles	CA	92050592043044000061					CONTRACTOR TOTAL	0	0
2	6331E3220N0001488C2290		Los Angeles	P00027	92040182122044000061	Los Angeles	CA	92040182122044000061					CONTRACTOR TOTAL	0	0
2	6084E3220N0001489C2068		Los Angeles	P00021	92061092122044000061	Los Angeles	CA	92061092122044000061					CONTRACTOR TOTAL	0	0
2	6180E3220N0001489C2068		Los Angeles	P00022	92062692122044000061	Los Angeles	CA	92062692122044000061					CONTRACTOR TOTAL	0	0
2	6224E3220N0001489C2068		Los Angeles	P00023	92071792122044000061	Los Angeles	CA	92071792122044000061					CONTRACTOR TOTAL	0	0
2	6284E3220N0001489C2068		Los Angeles	P00024	92092292122044000061	Los Angeles	CA	92092292122044000061					CONTRACTOR TOTAL	0	0
2	6472E3220N0001489C2068		Los Angeles	P00026	92041594033144000061	Los Angeles	CA	92041594033144000061					CONTRACTOR TOTAL	0	0
2	0480E612AN0001492C0067		Los Angeles	P00026	92041594033144000061	Los Angeles	CA	92041594033144000061					CONTRACTOR TOTAL	0	0

Prepared By: Washington Headquarters Services
Directorate for Information
Operations and Reports

Table with columns: Est Code, CAGE, Establishment Name, Place of Performance, B11, E1, E2, ABCDEE. Rows include contractors like SIERRA RESEARCH, SKY SUPPLY INC, PARAMOUNT COMMUNICATIONS, and PICTURES CORP DEL.

Prepared By: Washington Headquarters Services Directorate for Information Operations and Reports

Est Code	CAGE	Establishment Name	Place of Performance	Bill	E1	E2	E3
00-698-8802	0CN62	PARAMOUNT PICTURES CORP (CONT)	Los Angeles	California	0	N	0
2	0050PR	780N0014091D0648 ML6J	92021992040744000061	54107	NNW099S1	00078225Y	AUJ22B
2	0082PR	780N0014091D0648 ML60	92043092060844000061	63614	NNW099S1	00078225Y	ANJ22B
2	0097PR	780N0014091D0648 ML6R	92062492072344000061	73998	NNW099S1	00078225Y	ANJ22B
2	0103PR	780N0014091D0648 ML6T	92072092081944000061	59998	NNW099S1	00078225Y	ANJ22B
2	0104PR	780N0014091D0648 ML6U	92072092081944000061	70266	NNW099S1	00078225Y	ANJ22B
2	0116PR	780N0014091D0648 ML6V	92081792092844000061	60464	NNW099S1	00078225Y	ANJ22B
		CONTRACTOR TOTAL	736,544 *				
06-460-9878	3H979	PERCEPTRONICS INC	Los Angeles	California	0	N	0
1	0360AH01	DAAH0190C0361 P00006	91113092120144000061	90000	NNAD92A2	00087318Y	ANU22E
1	1137AH01	DAAH0192CR201	92021392082844000061	49929	NNAD92A2	00087313N	BANJ22K
		CONTRACTOR TOTAL	949,929 *				
00-426-814A	OBYK9	PHILLIPS CORPORATION	Los Angeles	California	0	N	0
1	0844AD05	DAAD0592C0185	92061892081844000061	140066	NN3417C9E00035413Y	ANJ22A	BNZ000
		CONTRACTOR TOTAL	205,158 *				
15-619-807K	OMLP0	PHOENIX VENTURES	Los Angeles	California	0	N	0
2	0021WA500GS10F7472A	N0024491F7633	91071891081944000061	50738	NN6830C9E00051696N	BAUJ22F	Z000
2	0065WA500GS10F7757A	N0024491F4703	92021292043044000061	47363	NN6830C9E00051696N	BAUJ22B	Z000
2	1251TA10CN0061292C0429	P00002	9203092111544000061	141250	NN6830C9E00028693N	AAUJ22N2A	AANZ000
2	0608TA10CN0061292D0168	P00002	92031792093044000062	34193	NN6830C9E0002813B	NAANJ22N2A	BNZ000
		CONTRACTOR TOTAL	74,780 *				
05-634-6539	2F978	PIRNIE MALCOLM INC	Los Angeles	California	0	N	0
1	0131CA09	DACA0991D0019 0003	92033193092644000061	37390	NNC219S1	00087115Y	ANJ22D
1	0136CA09	DACA0991D0019 0002	92040692040644000061	37390	NNC219S1	00087115Y	ANJ22D
		CONTRACTOR TOTAL	74,780 *				
18-215-540J	0F7L5	POWER DYNETIC	Los Angeles	California	0	N	0
2	0037TM300N0014692C0029		92042392103044000061	39866	NN6115A1C00036213Y	ANJ22B	ANZ000
		CONTRACTOR TOTAL	198,401 *				
15-767-3278	66785	PRECISION SPECIALTIES INC	Los Angeles	California	0	N	0
3	0065GH50	F0460692C0013	91110892043044000061	98496	NN5985A7	00038123N	BANJ21K
4	04830900	DLA90092C1339	92021492081944000061	52577	NN5985A7	00036633Y	ANJ12N1A
4	11640900	DLA90092C1339	92081992112844000061	47328	NN5985A7	00036633Y	ANJ12N1A
		CONTRACTOR TOTAL	198,401 *				
62-357-119H	0FL89	PREMIER MFG SOLUTIONS	Los Angeles	California	0	N	0
3	0165GH50	F0460692C0086	91123192013044000061	28177	NND313A7	GYF36613Y	ANJ21B
		CONTRACTOR TOTAL	0				

Est Code	CAGE	Establishment Name	Place of Performance	B11	E1	E2	E3
17-635-925F	ORP67	PRICE GENE ENTERPRISES INC	Los Angeles	0	N	0	0
1	0097ZD02	MDA90292C0035	92082893091144000061	California	0	N	0
				48868	NN9999C9C00036523Y	DNJ11N1AANZ000	BA AAAA
00-948-692K	5S144	PRODUCTS ENGINEERING CORP	Los Angeles	0	N	0	0
1	0242AK01	DAAK0189C0104 P00004	92040790063044000062	California	0	N	0
1	0379AK01	DAAK0189C0104 P00005	92091090063044000062	400000 - NN5180C9E0003423FY	ANJ22K	ANZ000	BA BAAA
				63090 - NN5180A9	0003423CNBANJ22K	ANZ000	BA BAAA
		CONTRACTOR TOTAL	463,090-*				
03-817-9263	OPLC6	PRS SALES INC	Los Angeles	0	N	0	0
3	0035QB02	F0470292C0012	92082692092844000061	California	0	N	0
3	0587GE40	F4263092C0506	92061692111344000061	220830	NN5820C9E00038613Y	ANJ22N1ABNZ000	BA AAAA
				64960	NN6720C9C00038613Y	ANJ22B	BA AAAA
		CONTRACTOR TOTAL	285,790*				
07-959-685A	57080	PULAU ELECTRONICS CORPORATION	Los Angeles	0	N	0	0
2	0174JA10AN6	038391D7046 0001	92032393032244000061	California	0	N	0
2	S027MB10AN6	133989D0013 001012	91101591093044000062	120000	NN1430A7	AUJ22N1AZNZ000	A AAAA
2	S125MB10AN6	133989D0013 001201	91121892113044000061	57536 - NNJ069C9E	0008711CNBBUJ11NSA	YZYZ000	A ABAA
2	S145MB10AN6	133989D0013 0012	91120992093044000061	786253	NNJ069C9E	0008711CNBBUJ11NSA	A ABAA
2	D277MB10AN6	133992C0006 P00002	92013922093044000061	721329	NNJ069C9E	0008711CNBBUJ11NSA	A ABAA
2	L677MB10AN6	133992C0108 0006	92073192093044000061	31046	NNJ069S1	0008711CY	ANZ000
2	S294MB10AN6	133992D0006 0004	92020498060144000061	201908	NNR425S1	0008711CY	ANZ000
2	S296MB10AN6	133992D0006 0003	92020498060144000061	117281	NNJ069S1	00087115Y	AUJ22B
2	S296MB10AN6	133992D0006 0002	92020498060144000061	134699	NNJ069S1	00087115Y	AUJ22B
2	S297MB10AN6	133992D0006 0005	92020498060144000061	52405	NNJ069S1	00087115Y	AUJ22B
2	S304MB10AN6	133992D0006 0005	92012898060144000061	58568	NNJ069S1	00087115Y	AUJ22B
2	S350MB10AN6	133992D0006 000201	92031098060144000061	383855	NNJ069S1	0008711CY	AUJ22B
2	S356MB10AN6	133992D0006 000301	92030398060144000061	70345	NNJ069S1	0008711CY	AUJ22B
2	S470MB10AN6	133992D0006 000401	92051298060144000061	185704	NNJ069S1	0008711CY	AUJ22B
2	S471MB10AN6	133992D0006 000602	92051298060144000061	431098	NNJ069S1	0008711CY	AUJ22B
2	S489MB10AN6	133992D0006 0007	92051898060144000061	265005	NNJ069S1	0008711BY	AUJ22B
2	S493MB10AN6	133992D0006 000302	92052098060144000061	70345	NNJ069S1	0008711CY	AUJ22B
2	S506MB10AN6	133992D0006 000501	92052098060144000061	175704	NNJ069S1	0008711CY	AUJ22B
2	S532MB10AN6	133992D0006 0009	92060898060144000061	172403	NNJ069S1	0008711BY	AUJ22B
2	S570MB10AN6	133992D0006 000402	92063098060144000061	297427	NNJ069S1	0008711CY	AUJ22B
2	S575MB10AN6	133992D0006 0010	92063098060144000061	1246587	NNJ069S1	0008711CY	AUJ22B
2	S626MB10AN6	133992D0006 000603	92070298060144000061	717781	NNJ069S1	00087115Y	AUJ22B
2	S642MB10AN6	133992D0006 000701	92072798060144000061	35127	NNJ069S1	0008711CY	AUJ22B
2	S685MB10AN6	133992D0006 000403	92080598060144000061	175704	NNJ069S1	0008711BY	AUJ22B
2	S736MB10AN6	133992D0006 000502	92083198060144000061	203000	NNJ069S1	0008711BY	AUJ22B
2	S795MB10AN6	133992D0006 000503	92091898060144000061	87845	NNJ069S1	0008711CY	AUJ22B
				104574	NNJ069S1	0008711CY	AUJ22B
				462049	NNJ069S1	0008711CY	AUJ22B
				196466	NNJ069S1	0008711CY	AUJ22B
				956405	NNJ069S1	0008711CY	AUJ22B
				359822	NNJ069S1	0008711CY	AUJ22B

Est Code CAGE Establishment Name Place of Performance BII E1 E2

Table with columns: Est Code, CAGE, Establishment Name, Place of Performance, BII, E1, E2, and various alphanumeric codes. Includes sections for 'CONTRACTOR TOTAL' and 'CONTRACTOR TOTAL' for various contractors like MEAT PACKING CO, R & D ASSOCIATES, RADMAR UNLIMITED, RAG ELECTRONICS INC, RAND CORPORATION, RANTEC, and RENUA ELECTRONIC LABORATORY.

Prepared By: Washington Headquarters Services
Directorate for Information Operations and Reports

Est Code	CAGE	Establishment Name	Place of Performance	B11	E1	E2	E3	
SA	AAAA	AA	AA	AA	AA	AA	AA	AA
00	0000	0000000000000000000000000000000000	0000000000000000000000000000000000	0000000000000000000000000000000000	0000000000000000000000000000000000	0000000000000000000000000000000000	0000000000000000000000000000000000	0000000000000000000000000000000000
V1	2222	2222222222222222222222222222222222	2222222222222222222222222222222222	2222222222222222222222222222222222	2222222222222222222222222222222222	2222222222222222222222222222222222	2222222222222222222222222222222222	2222222222222222222222222222222222
C		AAAAAB	AAAAAB	AAAAAB	AAAAAB	AAAAAB	AAAAAB	AAAAAB
13	050-1943	0KN17 REPUBLIC PICTURES CORPORATION	Los Angeles	California	27150	NN99999C00078223Y	DNJ1J1N1GANZ000	CAAAAAA NABN 03
1	0057ZD02	MDA90292C0024	9203249205084000061					
11	311-3716	9W539 RESEARCH & DEV LABORATORIES	Los Angeles	California	118816	NNAC65A7 0008731CNB	BBNUJ1N5AZN2000	0 ABAA ANABN 03
2	0457D0233N0003989C0004	P00011	92022192093044000061					
2	0122D0222N0003991C0102	P00001	91123192093044000061	285,666 *	166850	NN5840A7 0003663CY	AUJ22K AYA000	A ABAA ANABN 02
06	688-9494	OCBU7 REXNORD INTERNATIONAL INC	Los Angeles	California	80591	NN1560A1A00037283Y	DUJ21N1AANZ000	0 CAAAAAA NABN 04
2	P178JA105N0038392CA093		92030392112444000061					
2	P057JA101N0038392CF007		92030392110844000061					
2	P017JA108N0038392CS005		91120592070244000061					
4	16380500	DLA50092C0309	92020792081544000061	259,112 *	34510	NN5340C9E00034293Y	ANJ22B ANZ000	0 CAAAAAA NABN 02
00	849-3470	99747 REYNOLDS INDUSTRIES INC	Los Angeles	California	140124	NN6150A5 00036793Y	DNJ1J1N1AANA000	0 BB AAAAA NABN 01
2	1637JA113N0010492CGA21		92030192112644000061					
2	1948JA113N0010492CGA39		92030192112644000061					
2	1949JA113N0010492CGA40		92030192112644000061					
2	2217JA113N0010492CGA41		92031292120744000061					
2	2863JA113N0010492CGA52		92040493033044000061					
2	P083JA103N0038392CC135		92052192091044000061	958,209 *	99840	NN5935A1A00036783Y	AUJ21B ANZ000	0 BA AAAAA NABN 05
09	269-4249	3R930 RIPA ENGINEERING CO	Los Angeles	California	30415	-NN3120A1BBSR3724CY	AUJ22K ANA000	0 BZ BAAAA NABN 05
3	032GD60	F3460189C0645 P00001	92010391123144000062					
3	0530GD30	F3460182C0443	92022192113044000061					
3	082GF40	F4160890D1919 0005	92080692123144000061	43482	NN5315A1BBSR37245Y	AUJ22K ANZ000	BA BAAAA NABN 08	
3	0719GF40	F4160890D1919 0004	92061592052644000061	2086000	NN2840A1BBSR37245Y	AUJ22K ANZ000	BA BAAAA NABYF 09	
3	0429GF50	F4160892D1248 0012	92021292073044000061	2,224,242 *	30855	NN6635A7 00036795Y	ANJ22K ANZ000	0 BA BAAAA NABN 02
00	838-5114	07797 ROCKER SOLENOID CO	Los Angeles	California	49194	-NN5945A5 EBU3679CNAD	J1N2AANA000	0 A AAAAA BNABN 12
1	0258AA09	DAAA0991C0242 P00001	91110491120344000062					
1	0486AA09	DAAA0991C0660	911120592032544000061	782996	NN5945A5 EBU36793Y	DNJ1J1N1GAYZ000	A AAAAA BNABN 12	
1	0091AA09	DAAA0991C0934	91111492073144000061	326002	NN5945A5 00036793Y	DNJ1J1N1GANZ000	A AAAAA BNABN 02	
1	0334AJ09	DAAA0991C1249	911120392043044000061	1,099,753 *	39949	NN2915A1A1A37243NAD	J1N2AANA000	0 A AAAAA BNABN 12
00	926-562A	2D602 ROCKWELL INTERNATIONAL CORP	Los Angeles	California	149973	NNAZ11S1 0008731CY	AUU22E ZNZ000	0 CAAAAAA NABN 08
1	0029AL03	DRAAL0391C0025 P00002	91111594053144000061					

Est Code CAGE Establishment Name Place of Performance B11 E1 E2 ABCDEE

Table with columns: Est Code, CAGE, Establishment Name, Place of Performance, B11, E1, E2, ABCDEE. Rows include entries for International (CON) and California, listing various contract awards.

Prepared By: Washington Headquarters Services Directorate for Information Operations and Reports

Est Code CAGE Establishment Name Place of Performance B11 E1 E2 E3

Table with columns: Est Code, CAGE, Establishment Name, Place of Performance, B11, E1, E2, E3. Rows include contract details for Rockwell International (CON) in Los Angeles and California.

Table with columns: Est Code, CAGE, Establishment Name, Place of Performance, Bill, E1, E2, E3, and various alphanumeric codes. Rows include locations like Los Angeles, Rockwell International, and California.

Prepared By: Washington Headquarters Services
Directorate for Information Operations and Reports

Est	Code	CAGE	Establishment Name	Place of Performance	Bill	E1	E2	E3
INTERNATIONAL (CONT)								
Los Angeles								
00	926	562A	43999 ROCKWELL					
3	0079GJ03	F3365781C0210	P01542	440000661	California			
3	0006GU60	F3365781E2187	P00060	440000662	776000 NNAC14A1AABH3721CY	CNL	AYZ000	CABAAAA
3	0038GU60	F3365781E2187	P00062	440000661	143116 NNZ159C9E0001541CY	BUS	AYZ000	CAAAAAA
3	0051GU60	F3365781E2187	P00058	440000661	4644361 NNZ159C9E0001541CY	BNS	AYZ000	CAAAAAA
3	0090GU60	F3365781E2187	P00061	440000661	190177 NNZ159C9E0001541CY	BNS	AYZ000	CAAAAAA
3	0147GU60	F3365781E2187	P00065	440000661	192199 NNZ159C9E0001541CY	BNS	AYZ000	CAAAAAA
3	0008GD10	F3365782C2166	PL5828	440000661	1231752 NNZ159C9E0001541CY	BNS	AYZ000	CAAAAAA
3	0010GD10	F3365782C2166	PL5820	440000661	85101 NN1620A1AABH3728CY	CUL	AYZ000	CAAAAAA
3	0014GD10	F3365782C2166	PL5832	440000661	30882 NN1730A1AABH3728CY	CUL	AYZ000	CAAAAAA
3	0180GD10	F3365782C2166	PL6086	440000662	255050 NN1680A1AABH3728CY	CUL	AYZ000	CAAAAAA
3	0180GD10	F3365782C2166	PL6079	440000661	486000 NN1560A1AABH3728CY	CUL	AYZ000	CAAAAAA
3	0023GD10	F3365782C2166	AL2326	440000662	26883 NN1680A1AABH3728CY	CUL	AYZ000	CAAAAAA
3	0033GD10	F3365782C2166	AL2326	440000662	73027 NN3010A1AABH3728CY	CUL	AYZ000	CAAAAAA
3	0033GD10	F3365782C2166	AL2326	440000661	66746 NN5305A1AABH3728CY	CUL	AYZ000	CAAAAAA
3	0029GD10	F3365782C2166	AL2303	440000662	29946 NN1560A1AABH3728CY	CUL	AYZ000	CAAAAAA
3	0030GD10	F3365782C2166	AL2313	440000662	40036 NN3010A1AABH3728CY	CUL	AYZ000	CAAAAAA
3	0036GD10	F3365782C2166	AL2313	440000662	34486 NN1660A1AABH3728CY	CUL	AYZ000	CAAAAAA
3	0036GD10	F3365782C2166	AL2352	440000661	43616 NN6150A1AABH3728CY	CUL	AYZ000	CAAAAAA
3	0041GD10	F3365782C2166	AL2338	440000662	69439 NN1560A1AABH3728CY	CUL	AYZ000	CAAAAAA
3	0054GD10	F3365782C2166	AL2308	440000662	64598 NN5340A1AABH3728CY	CUL	AYZ000	CAAAAAA
3	0054GD10	F3365782C2166	AL2358	440000661	78064 NN3010A1AABH3728CY	CUL	AYZ000	CAAAAAA
3	0054GD10	F3365782C2166	AL2358	440000662	60554 NN1650A1AABH3728CY	CUL	AYZ000	CAAAAAA
3	0055GD10	F3365782C2166	PL5902	440000661	80554 NN1650A1AABH3728CY	CUL	AYZ000	CAAAAAA
3	0055GD10	F3365782C2166	PL5901	440000661	60000 NN4920A1AABH3728CY	CUL	AYZ000	CAAAAAA
3	0059GD10	F3365782C2166	PL5901	440000661	886000 NN1560A1AABH3728CY	CUL	AYZ000	CAAAAAA
3	0059GD10	F3365782C2166	PL5901	440000661	62621 NN4820A1AABH3728CY	CUL	AYZ000	CAAAAAA
3	0059GD10	F3365782C2166	PL5913	440000662	138042 NN1620A1AABH3728CY	CUL	AYZ000	CAAAAAA
3	0060GD10	F3365782C2166	PL5912	440000662	40632 NN6685A1AABH3728CY	CUL	AYZ000	CAAAAAA
3	0062GD10	F3365782C2166	PL5912	440000662	26326 NN5310A1AABH3728CY	CUL	AYZ000	CAAAAAA
3	0065GD10	F3365782C2166	PL5944	440000661	3515026 NN1560A1AABH3728CY	CUL	AYZ000	CAAAAAA
3	0066GD10	F3365782C2166	PL5944	440000661	121543 NN1195A1AABH3728CY	CUL	AYZ000	CAAAAAA
3	0098GD10	F3365782C2166	PL5702	440000661	410765 NN1560A1AABH3728CY	CUL	AYZ000	CAAAAAA
3	0107GD10	F3365782C2166	PL5956	440000661	101343 NN1195A1AABH3728CY	CUL	AYZ000	CAAAAAA
3	0109GD10	F3365782C2166	PL5966	440000661	105823 NN5998A1AABH3728CY	CUL	AYZ000	CAAAAAA
3	0123GD10	F3365782C2166	AL2422	440000662	39659 NN1560A1AABH3728CY	CUL	AYZ000	CAAAAAA
3	0139GD10	F3365782C2166	PL6012	440000661	25954 NN1560A1AABH3728CY	CUL	AYZ000	CAAAAAA
3	0140GD10	F3365782C2166	PL6044	440000661	26022 NN3040A1AABH3728CY	CUL	AYZ000	CAAAAAA
3	0141GD10	F3365782C2166	PL6049	440000661	67839 NN5998A1AABH3728CY	CUL	AYZ000	CAAAAAA
3	0143GD10	F3365782C2166	PL6061	440000661	68563 NN5998A1AABH3728CY	CUL	AYZ000	CAAAAAA
3	0143GD10	F3365782C2166	PL6045	440000661	56111 NN5998A1AABH3728CY	CUL	AYZ000	CAAAAAA
3	0143GD10	F3365782C2166	PL6057	440000661	40633 NN1560A1AABH3728CY	CUL	AYZ000	CAAAAAA
3	0143GD10	F3365782C2166	PL6056	440000661	58628 NN1560A1AABH3728CY	CUL	AYZ000	CAAAAAA
3	0143GD10	F3365782C2166	PL6059	440000661	129332 NN1660A1AABH3728CY	CUL	AYZ000	CAAAAAA
3	0147GD10	F3365782C2166	PL6058	440000661	50639 NN1560A1AABH3728CY	CUL	AYZ000	CAAAAAA
3	0147GD10	F3365782C2166	PL6029	440000661	91481 NN4820A1AABH3728CY	CUL	AYZ000	CAAAAAA
3	0147GD10	F3365782C2166	PL6029	440000661	84287 NN5998A1AABH3728CY	CUL	AYZ000	CAAAAAA
3	0147GD10	F3365782C2166	PL6028	440000661	166040 NN3040A1AABH3728CY	CUL	AYZ000	CAAAAAA

Table with columns: Est Code, CAGE, Establishment Name, Place of Performance, B11, E1, E2, E3, and various alphanumeric codes. Rows include locations like Los Angeles and California.

Prepared By: Washington Headquarters Services
Directorate for Information
Operations and Reports

Est Code CAGE Establishment Name Place of Performance B11 E1 E2

Table with columns: Est Code, CAGE, Establishment Name, Place of Performance, B11, E1, E2, and a large alphanumeric field. Includes entries for California, Los Angeles, and International (Cont).

Est Code CAGE Establishment Name Place of Performance B11 E1 E2 E3

Table with columns: Est Code, CAGE, Establishment Name, Place of Performance, B11, E1, E2, E3, and various alphanumeric codes. Includes entries for ROCKWELL INTERNATIONAL (CONTRACT) and CONTRACTOR TOTAL.

Table with columns: Est Code, CAGE, Establishment Name, Place of Performance, B11, E1, E2, E3, and various alphanumeric codes. Includes entries for ROSS COOK INC and CONTRACTOR TOTAL.

Table with columns: Est Code, CAGE, Establishment Name, Place of Performance, B11, E1, E2, E3, and various alphanumeric codes. Includes entries for ROTATING PRECISION MECHANISMS and CONTRACTOR TOTAL.

Table with columns: Est Code, CAGE, Establishment Name, Place of Performance, B11, E1, E2, E3, and various alphanumeric codes. Includes entries for RPA ELECTRONICS INC and CONTRACTOR TOTAL.

Table with columns: Est Code, CAGE, Establishment Name, Place of Performance, B11, E1, E2, E3, and various alphanumeric codes. Includes entries for S T L ENTERPRISES INC and CONTRACTOR TOTAL.

Table with columns: Est Code, CAGE, Establishment Name, Place of Performance, B11, E1, E2, E3, and various alphanumeric codes. Includes entries for SAFETY STORAGE INC and CONTRACTOR TOTAL.

Table with columns: Est Code, CAGE, Establishment Name, Place of Performance, B11, E1, E2, E3, and various alphanumeric codes. Includes entries for SAN PEDRO HARBOR SHIP SUPPLY and CONTRACTOR TOTAL.

Table with columns: Est Code, CAGE, Establishment Name, Place of Performance, B11, E1, E2, E3, and various alphanumeric codes. Includes entries for SAN PEDRO HARBOR SHIP SUPPLY and CONTRACTOR TOTAL.

Est Code CAGE Establishment Name Place of Performance B11 E1 E2 E3

Table with columns: Est Code, CAGE, Establishment Name, Place of Performance, B11, E1, E2, E3. Contains data for contractors like BARBARA APPLD RES CA, SASTEC USA INC, and SENSORMEDICS CORPORATION.

Table with columns: Est Code, CAGE, Establishment Name, Place of Performance, B11, E1, E2, E3. Contains data for contractors like SCIENCE APPLICATIONS INTL CORP, HORIZONS INC, and SEMLER ARNOLD A INC.

Table with columns: Est Code, CAGE, Establishment Name, Place of Performance, B11, E1, E2, E3. Contains data for contractors like SASTEC USA INC, SENSORMEDICS CORPORATION, and SASTEC USA INC.

Table with columns: Est Code, CAGE, Establishment Name, Place of Performance, B11, E1, E2, E3. Contains data for contractors like SASTEC USA INC, SENSORMEDICS CORPORATION, and SASTEC USA INC.

Est Code	CAGE	Establishment Name	Plate of Performance	B11	E1	E2	E3
02-053-076C	9Z181	SHEFFIELD MFG INC	Los Angeles	California	0	N	BA AAAA
2	PI73JA104N0038392CG159		92082193070744000061	216000	NN1680A1AAPC37283Y	DUJ11N1AANZ000	NABN 08
78-333-6696	ORP43	SHELBY LARITA	Los Angeles	California	0	N	BA AAAA
1	0007ZD02	MDA90292C0006	91100391093044000061	29900	NN9999C9C00036523Y	DNJ11N1AANZ000	YABN 04
02-068-209C	OHGK5	SHERTON GRANDE	Los Angeles	California	0	N	CZAAAA
1	0465ZD10	DCAL0092C1029	92052192053144000061	38994	NNV231S1	00070113NBDUJ11N6AZN2000	NABN 09
09-641-7662	7X008	SHORELINE LTD	Los Angeles	California	0	N	0
3	0137GP02	GS03F0244A	92022892051344000061	41167	NN5820C9E00038616N	BANJ22F	0
5	0385CW09	GS03F2024A	92092992103044000061	25566	NN5895C9C00038617N	BA Y 2C	N BN 09
		CONTRACTOR TOTAL	66,733 *				AZAAAA
11-575-010B	0E2E6	SIEMENS MEDICAL SYSTEMS INC	Los Angeles	California	0	N	0
1	0478DA15	V797P3705H	92092592121644000061	59099	NN6530C9B00038416Y	ANJ22F	0
3	0247QA06	V797P3750H	92040192061244000061	29240	NN6515C9B00025226N	BAUJ22F	0
		CONTRACTOR TOTAL	88,339 *				0
09-702-5779	12035	SIERRACIN CORPORATION	Los Angeles	California	0	N	0
2	P337JA10CN0038392CV225		92050694040644000061	536640	NN1560A1AAHV37283Y	AUJ22N1AANA000	NABN 05
2	P338JA10CN0038392CV226		92050693073044000061	243165	NN1560A1AAHV37283Y	AUJ22N1AANA000	NABN 05
2	P333JA10CN0038392CV242		92050793072144000061	227620	NN1560A1AAHV37283Y	AUJ22N1AANA000	NABN 06
3	0107GJ80	F0960392C1195	92062693021844000061	189612	NN1560A1AACS37283Y	ANJ22B	NABN 09
3	0143GJ80	F0960392C1195	92091493052244000061	181368	NN1560A1AACS37283Y	ANJ22B	NABN 06
3	0108GJ80	F0960392C1370	92062693010244000061	348996	NN1560A1AACS37283Y	ANJ22B	NABN 07
3	0119GJ80	F0960392C1419	92072993020644000061	283360	NN1560A1AACS37283Y	ANJ22B	NABN 07
3	0121GJ80	F0960392C1517	92073193020644000061	144760	NN1560A1AACS37283Y	ANJ22B	NABN 09
3	0033GR10	F3361585C5144	92091894103144000061	1399524	NN1560A1AAFF37283Y	DNJ11N1LGAYA000	NACN 12
3	0977GD30	F3460192C0838	911217	65245	NNAD92A1A0087318N	BAUJ22B	NABN 07
3	0977GD30	F3460192C0838	92073194123144000061	2025600	NN1560A1AABH37283Y	AUJ22B	NABN 07
3	0977GD30	F3460192C0838	92073194123144000061	2456040	NN1560A1AABH37283Y	AUJ22B	NABN 07
3	1131GD30	F3460192C1147	92091793063044000061	130056	NN1560A1AABH37283Y	AUJ22B	NABN 09
4	19220400	DLA46192C5314	92083193040144000061	416615	NN1560A1AABH37283Y	ANJ22N1AANZ000	NABN 08
		CONTRACTOR TOTAL	8,518,111				0
00-838-2665	12035	SIERRACIN SYLMAR	Los Angeles	California	0	N	0
2	0172JA10AN0038386G6812	0002	920312930303244000061	464663	NN1560A1CAS37284Y	DUJ11N1AAYZ000	NABN 03
2	0146JA10AN0038391GK034	0001	92022792123144000061	99840	NN1560A1CAS37284Y	DUJ11N1AAYZ000	NABN 02
3	0070GE30	F4262092C0003	91111393033144000061	215679	NN1560A1AAFF37283Y	AUJ22N3AANA000	NABN 03
3	0108GE30	F4262092C0007	911112092123144000061	332589	YNI560A1AAFF37283	B	NABN 11

Est Code	CAGE	Establishment Name	Place of Performance	Bl1	E1	E2	E3	TH
00-838-2665	12035	SIERRACIN SYLMAR (CONT)	Los Angeles	California	0	N	0	0
3 0447GE30	F4262092C0187		92041593013144000061	375646	NN1560A1CAPH37283Y	AUJ22N3AANA000	BA AAAA	NABN 04
3 0673GE30	F4262092C0291		9207239313144000061	316144	NN1560A1AAAFH37283Y	AUJ22N3AANA000	BA AAAA	NABN 07
3 0795GE30	F4262092C0375		92091693022844000061	469041	NN1560A1AAAFH37283Y	AUJ22N1GANA000	BA AAAA	NABN 09
3 0810GE30	F4262092C0399		92092392103144000061	174320	NN1560A1CAPH37283Y	NAUAUJ22N2AANA000	BA AAAA	NABN 09
CONTRACTOR TOTAL			2,447,922	AAAAABBCCCDDDD	AAAAABBCCCDDDD	ABBCDD	ABCEEE	
19-756-727E	OEDL9	SILCO ENGINEERING & MFG	Los Angeles	California	0	N	0	0
2 13397A116N0010492CN007			92011392100944000061	114989	NN4010A5 00036793Y	AUJ22B	BA AAAA	NABN 01
3 0619GD60	F3460192C1191		92082093093044000061	33653	NN4010A1BBS37243Y	ANZ000	BA BAAA	YABN 08
3 0633GE40	F4263092C0486		92071693021344000061	72523	NN1630A1AAAFH37283Y	ANZ000	BA BAAA	YABN 07
3 0255GE40	F4263092D0174		92021392053144000061	47635	NN1630A1AAAFH37283Y	DNJ11N2AANZ000	BA AAAA	YABN 02
CONTRACTOR TOTAL			268,800					
02-403-9778	4J918	SILICON GRAPHICS INC	Los Angeles	California	0	N	0	0
2 0285WB300GS00K92AGS5993	N0429A92F1579		92042292042244000061	49168	NN7010C9E00035756N	BAUJ22F	Z000	0
02-952-0707	5K530	SKY CONTROLS INC	Los Angeles	California	0	N	0	0
3 0161GH40	F0460692C0293		92042792062644000061	41325	NN6105A1C00037283Y	ANJ22N1ABNZ000	BA AAAA	NABN 04
00-838-7961	11911	SOLID STATE ELECTRONICS CORP	Los Angeles	California	0	N	0	0
3 1425GF50	F4160892C1563		92081092053144000061	97300	NN5895A7 ABC38253Y	AUJ22B	ANZ000	0
08-192-1378	7T623	SOUTHWEST MARINE INC	Los Angeles	California	0	N	0	0
2 0309BS870N0002485H8222	M4051V		91100391030744000061	127000	NNJ999A3 0003731BNADUJ11N2AANC000		CAAAAAA	NABN 10
2 0319BS870N0002485H8222	M4321V		91092791112244000061	38755	NNJ999A3 SCB37318Y	AUJ22B	CADAAAA	NABN 10
2 1421BS870N0002485H8222	91M4251V		91102991100844000061	80379	NNJ999A3 00037313Y	AUJ22B	CADAAAA	NACY N10
2 1422BS870N0002485H8222	91M4251W		91102991100844000061	56789	NNJ999A3 00037313Y	AUJ22B	CADAAAA	NACY N10
2 1423BS870N0002485H8222	91M4251Y		91102991100844000061	105789	NNJ999A3 00037313Y	AUJ22B	CADAAAA	NACY N10
2 1424BS870N0002485H8222	91M4251Z		91102991100844000061	92622	NNJ999A3 00037313Y	AUJ22B	CADAAAA	NACY N10
2 1425BS870N0002485H8222	91M4252A		91102991100844000061	82449	NNJ999A3 00037313Y	AUJ22B	CADAAAA	NACY N10
2 1426BS870N0002485H8222	91M4252F		91103191100844000061	43367	NNJ999A3 00037313Y	AUJ22B	CADAAAA	NACY N10
2 1429BS870N0002485H8222	91M4252F		91103191100844000061	267850	NNJ999A3 00037313Y	AUJ22B	CADAAAA	NACY N10
2 1440BS870N0002485H8222	92M401		91102492011744000061	65000	NNJ999A3 00037313Y	AUJ22B	CADAAAA	NACY N10
2 1302BS870N0002485H8222	91M410		91112592042444000061	5758683	NNJ999A3 0003731CY	AUJ22B	CADAAAA	NACY N10
2 1427BS870N0002485H8222	91M4252B		91110191100844000061	2698711	NNJ999A3 00037313Y	AUJ22B	CADAAAA	NACN 11
2 1428BS870N0002485H8222	91M4252C		91110191100844000061	294278	NNJ999A3 00037313Y	AUJ22B	CADAAAA	NACY N11
2 1430BS870N0002485H8222	91M4252H		91110191100844000061	134132	NNJ999A3 00037313Y	AUJ22B	CADAAAA	NACY N11
2 1431BS870N0002485H8222	91M4252I		91110891100844000061	315042	NNJ999A3 00037313Y	AUJ22B	CADAAAA	NACY N11
2 1432BS870N0002485H8222	91M4252L		91111291100844000061	43750	NNJ999A3 00037313Y	AUJ22B	CADAAAA	NACY N11
2 1433BS870N0002485H8222	91M4252L		91112091100844000061	145504	NNJ999A3 00037313Y	AUJ22B	CADAAAA	NACY N11
2 1434BS870N0002485H8222	91M4252M		91112291100844000061	37111	NNJ999A3 00037313Y	ANJ22B	CADAAAA	NACY N11

Table with columns: Est Code, CAGE, Establishment Name, Place of Performance, P, E1, E2, and Agency Name. The table contains a long list of contract entries, including details like 'SOUTHWEST MARINE INC (CONT)', 'Los Angeles', and 'California', along with various alphanumeric codes and agency identifiers like 'NACY N11' and 'NACY N03'.

Table with columns: Est Code, CAGE, Establishment Name, Place of Performance, B11, E1, E2, E3. Rows include entries for SAAA, R000, V122, California, Los Angeles, and MARINE INC (CONT).

Prepared By Washington Headquarters Services
Directorate for Information
Operations and Reports

Est Code	CAGE	Establishment Name	Place of Performance	B11	E1	E2	E3
08-192-137B	71623	SOUTHWEST MARINE INC (CONT)	Los Angeles				
2	1185BS870N0002489C8503	A0177	91102592102544000061	California	0	N	0
2	4641BS870N0002489C8503	A0189	92032393032344000061	California	0003731DNBAUR22B	ANZ000	CACAAAA
2	0195BS870N0002489C8503	A0171	91100392020244000061	California	0003731CBAUR22B	ANZ000	CACAAAA
2	2267BS870N0002489C8503	A0178	92011593011544000062	California	0003731CNAUR22B	ANZ000	CACAAAA
2	2268BS870N0002489C8503	A0182	92011693011644000061	California	0003731CNAUR22B	ANZ000	CACAAAA
2	2269BS870N0002489C8503	A0183	92020493020444000061	California	0003731CNAUR22B	ANZ000	CACAAAA
2	2457BS870N0002489C8503	A0181	92011593011544000062	California	0003731CBAUR22B	ANZ000	CACAAAA
2	3634BS870N0002489C8503	A0187	92022793022744000061	California	0003731DPAUR22B	ANZ000	CACAAAA
2	3635BS870N0002489C8503	A0186	92022793022744000062	California	0003731DPAUR22B	ANZ000	CACAAAA
2	4493BS870N0002489C8503	A0190	92032593032544000061	California	0003731CBAUR22B	ANZ000	CACAAAA
2	4612BS870N0002489C8503	A0188	92032393032344000061	California	0003731CBAUR22B	ANZ000	CACAAAA
2	4777BS870N0002489C8503	A0191	92033093033044000061	California	0003731CBAUR22B	ANZ000	CACAAAA
2	4778BS870N0002489C8503	A0192	92033093033044000062	California	0003731CBAUR22B	ANZ000	CACAAAA
2	6762BS870N0002489C8503	A0195	92052893052844000061	California	0003731CNAUR22B	ANZ000	CACAAAA
2	6763BS870N0002489C8503	A0196	92052893052844000062	California	0003731CNAUR22B	ANZ000	CACAAAA
2	6764BS870N0002489C8503	A0197	92052793052744000061	California	0003731CNAUR22B	ANZ000	CACAAAA
2	6765BS870N0002489C8503	A0198	92061193061144000061	California	0003731CBAUR22B	ANZ000	CACAAAA
2	7586BS870N0002489C8503	A0199	92061193061144000062	California	0003731CBAUR22B	ANZ000	CACAAAA
2	7587BS870N0002489C8503	A0200	92061193061144000061	California	0003731CBAUR22B	ANZ000	CACAAAA
2	7588BS870N0002489C8503	A0203	92061293061244000062	California	0003731CBAUR22B	ANZ000	CACAAAA
2	7589BS870N0002489C8503	A0202	92061293061244000061	California	0003731CBAUR22B	ANZ000	CACAAAA
2	9121BS870N0002489C8503	A0207	92072793072744000061	California	0003731CBAUR22B	ANZ000	CACAAAA
2	A661BS870N0002489C8503	A0208	92092493092444000062	California	0003731CBAUR22B	ANZ000	CACAAAA
2	A662BS870N0002489C8503	A0209	92092493092444000061	California	0003731CBAUR22B	ANZ000	CACAAAA
2	7604BS870N0002492H8018	92M444	92061792070844000061	California	0003731DPAUR22B	ANZ000	CADAAAA
2	7975BS870N0002492H8018	92M446	92070992071944000061	California	00037313NAUR22B	ANZ000	CADAAAA
2	8719BS870N0002492H8018	92M441A	92070992071944000061	California	00037313NAUR22B	ANZ000	CADAAAA
2	9910BS870N0002492H8018	92M452	92082792092344000061	California	00037313NAUR22B	ANZ000	CADAAAA
2	3C14G2383N623839C1116	P00004	91101091110444000061	California	SKJ3731BY ANJ22B	BYC000	CADAAAA
2	3016G2383N623839C1116	P00006	91101591110344000061	California	SKJ3731BY ANJ22B	BYC000	CADAAAA
2	3021G2383N623839C1116	P00011	91103091110344000061	California	SKJ3731BY ANJ22B	BYC000	CADAAAA
2	3113G2383N623839C1004	P00006	92020492031644000061	California	SJS3731BY ANJ22B	BYC000	CADAAAA
2	3327G2383N623839C1004	P00001	92040892043044000061	California	SJS3731BY ANJ22B	BYC000	CADAAAA
2	3329G2383N623839C1004	P00001	92032492043044000061	California	SJS3731BY ANJ22B	BYC000	CADAAAA
2	3330G2383N623839C1004	P00002	92032892043044000061	California	SJS3731BY ANJ22B	BYC000	CADAAAA
2	3331G2383N623839C1004	P00003	92040192043044000061	California	SJS3731BY ANJ22B	BYC000	CADAAAA
2	3332G2383N623839C1004	P00004	92040692043044000061	California	SJS3731BY ANJ22B	BYC000	CADAAAA
2	3333G2383N623839C1004	P00005	92040792043044000061	California	SJS3731BY ANJ22B	BYC000	CADAAAA
2	3349G2383N623839C1004	P00008	92041692043044000061	California	SJS3731BY ANJ22B	BYC000	CADAAAA
2	3693G2383N623839C1004	P00010	92082692043044000061	California	SJS3731BY ANJ22B	BYC000	CADAAAA
2	3697G2383N623839C1004	P00011	92082692043044000061	California	SJS3731BY ANJ22B	BYC000	CADAAAA
2	3551G2383N623839C2009	P00004	92071392071544000061	California	SJS3731BY ANJ22B	BNC000	CADAAAA
2	3552G2383N623839C2009	P00004	92071792072044000061	California	SJS3731BY ANJ22B	BNC000	CADAAAA
2	3609G2383N623839C2009	P00005	92072492072944000061	California	SJS3731BY ANJ22B	BNC000	CADAAAA
2	3622G2383N623839C2009	P00005	92072492072744000061	California	SJS3731BY ANJ22B	BNC000	CADAAAA
CONTRACTOR TOTAL							36,159,752 *

Est Code	CAGE	Establishment Name	Place of Performance	811	E1	E2	E3		
SA	AAAAA	BBB	BBB	BBB	BBB	BBB	BBB	BBB	
05	676-875H	16746 SPECTLINE	Los Angeles	California	0	N	0	NABN 07	
1	1535A309	DAAJ0992C0650	92071493083144000061	132968	NN3120A1AAIC35623Y	ANJ22N1AANZ000	BA	NABN 07	
1	1540A309	DAAJ0992C0656	92072093063044000061	108662	NN3120A1AAIC35623Y	ANJ22N1AANZ000	BA	NABN 07	
CONTRACTOR TOTAL 241,630 *									
62	157-876E	15901 SPECTROLAB INC	Los Angeles	California	0	N	0	NABN 02	
3	0029G340	F0960392C0553	92022692043044000061	47415	NN6230A1AAHL37283Y	DUJ11N1GANZ000	CA	NABN 09	
3	0216G340	F0960392C1896	92083092123144000061	29460	NN6220A1AAHL37283Y	NBDN11N1GANZ000	CA	NABN 02	
3	0053G502	F2965092C0007	91121891121844000061	135000	NN6650C9E00038233Y	ANJ22A ANZ000	CA	NABN 09	
3	0261G806	F3361586C2635	920930 44000061	70000	NNAD92A2 CAA8731CY	AUJ22B ZY0000	CA	NACN 02	
3	0387G503	F3361591C2146	92042894122044000061	317000	NNAD93A2 CAA8731CY	ANU22E ZY0000	CA	NACN 04	
CONTRACTOR TOTAL 598,875 *									
00	024-285K	03652 SRI INTERNATIONAL	Los Angeles	California	0	N	0	NABN 04	
2	0280PF10AN6226990C0207	P00006	92041393093044000061	200000	NNAD42A1C0008731CY	ANJ22B ZY0000	Z	NABN 06	
2	0949PF10AN6226990C0207	P00007	92061093031544000061	125549	NNAD42A1C0008731CY	ANU22B ZY0000	Z	NABN 06	
CONTRACTOR TOTAL 325,549 *									
05	477-3866	3V875 ST IVES LABORATORIES INC	Los Angeles	California	0	N	0	NABN 10	
4	0262013H	DLA13H92P0335	91101591111244000061	27492	NN8510C9E00028445N	BBN31N5BANZ000	BZ	NABN 10	
02	976-839H	1DN91 STANDARD AERO PARTS INC	Los Angeles	California	0	N	0	NABN 08	
4	33320500	DLA50092D0155	92081293021744000061	42460	NN5306C9E00034525Y	ANK22K BWZ000	BA	NABN 08	
02	934-9610	3F905 STATE FISH COMPANY INC	Los Angeles	California	0	N	0	NABN 10	
4	0507013H	DLA13H92CB208	31101891112544000061	25170	NN8905B2	00020923N	BANJ22B ZN2000	BA	NABN 10
4	0532013H	DLA13H92CB221	91102191111844000061	59475	NN8905B2	00020923N	BANJ22B ZN2000	BA	NABN 10
4	0533013H	DLA13H92CB224	91102291111944000061	59475	NN8905B2	00020923N	BANJ21B ZN2000	BA	NABN 11
4	1434013H	DLA13H92CB489	91112191121744000061	56775	NN8905B2	00020923N	BANJ21B ZN2000	BA	NABN 11
4	1660013H	DLA13H92CB508	91112591122644000061	37450	NN8905B2	00020923N	BANJ21B ZN2000	BA	NABN 11
4	3487013H	DLA13H92CC066	92020592030344000061	46690	NN8905B2	00020923N	BANJ11B ZN2000	BA	NABN 02
4	4808013H	DLA13H92CC047	92032592042444000061	48525	NN8905B2	00020923N	BANJ21B ZN2000	BA	NABN 03
4	4980013H	DLA13H92CC446	92033192042744000061	63480	NN8905B2	00020923N	BANJ22B ZN2000	BA	NABN 03
4	5310013H	DLA13H92CC569	92041392050144000061	48384	NN8905B2	00020923N	BANJ11B ZN2000	BA	NABN 04
4	6984013H	DLA13H92CD324	92061592070244000061	38360	NN8905B2	00020923N	BANJ11B ZN2000	BA	NABN 06
4	9032013H	DLA13H92CE067	92090292100844000061	39760	NN8905B2	00020923N	BANJ11B ZN2000	BA	NABN 09
4	9510013H	DLA13H92CE207	92091792093044000061	53700	NN8905B2	00020923N	BANJ11B ZN2000	BA	NABN 09
CONTRACTOR TOTAL 575,244 *									
00	601-6547	39880 STEELCASE INC	Los Angeles	California	0	N	0	NABN 09	
2	0137WE400GS00F8629A	N6258392FC228	92093093040144000061	95362	NN7110C9E00050216N	BAUJ22F Z000			

Est Code	CAGE	Establishment Name	Place of Performance	Bill	E1	E2	E3
00-934-096K	99643	STERER ENGINEERING & MFG CO	Los Angeles	California			
1 0266AJ09	DAAJ0991C0441	P00001	9110319111544000061	78350	NN1650A1CAHK37283Y	DNJ21N2AAYZ000	CAAAAAA
1 0364AJ09	DAAJ0991C0441	P00002	9111199111544000062	78350	NN1650A1CAHK37283Y	DNJ21N2AAYZ000	CAAAAAA
1 0036AJ09	DAAJ0992C0030		9111049210304400061	33960	NN1630A1AATC37283Y	DNJ21N1AANZ000	CAAAAAA
1 0672AJ09	DAAJ0992C0297		9202049301294400061	75405	NN4820A1CAHK34943Y	DNJ21N1AANZ000	CAAAAAA
1 0827AJ09	DAAJ0992C0365		9202249211304400061	54447	NN2810A1CATA35113N	BDNJ11N1AANZ000	CAAAAAA
1 1003AJ09	DAAJ0992C0371		9203319303314400061	202776	NN4810A1AATC34941Y	DNJ21N1AANZ000	CAAAAAA
1 0854AJ09	DAAJ0992C0375		9202209302154400061	42010	NN4320A1CAHK35613Y	DNJ21N1AANZ000	CAAAAAA
1 1326AJ09	DAAJ0992C0519		9204109303314400061	36504	NN1650A1BATA37283Y	DNJ21N1AANZ000	CAAAAAA
1 1320AJ09	DAAJ0992C0534		92035209304304400061	29285	NN1630A1AATK37283Y	DNJ21N1AANZ000	CAAAAAA
1 2017AJ09	DAAJ0992C0846		9208289309154400061	75600	NN4320A1AATK35613Y	DNJ21N1AANZ000	CAAAAAA
2 2671AJ10	N0010492CC142		9204029304024400061	25759	NN4820A3 00034943Y	DJ11N1AANZ000	CAAAAAA
2 2439JA11	N00010492CC514		9203239303234400061	26230	NN4820A3 00034943Y	DJ11N1AANZ000	CAAAAAA
2 P086JA10	N00038392CA021		9201089302014400061	30240	NN4820A1A00034913N	BDJ11N1AANZ000	CAAAAAA
2 P108JA10	N0038392CA037		9202269304214400061	27762	NN4820A1A00034915N	BDJ11N1AANZ000	CAAAAAA
2 P068JA10	N0038392CA055		9201289301284400061	97926	NN1650A1B00037283Y	DJ11N1AANZ000	CAAAAAA
2 P210JA10	N0038392CA119		92025289306224400061	71746	NN4820A1A00034913Y	DJ11N1AANZ000	CAAAAAA
2 P244JA10	N0038392CA134		9206249306244400061	50540	NN4810A1B00034923Y	DJ11N1AANZ000	CAAAAAA
2 P237JA10	N0038392CA143		9206189304294400061	25144	NN4820A1A00034913Y	DJ11N1AANZ000	CAAAAAA
2 P006JA10	N0038392CG043		91114920214400061	27878	NN1650A1A00037283Y	ADJ11N1AANZ000	CAAAAAA
2 P041JA10	N0038392CG043		920129204214400061	62114	NN4820A1A00034913Y	DJ11N1AANZ000	CAAAAAA
2 P067JA10	N0038392CG057		9202149302154400061	104976	NN1650A1A00037283Y	DJ11N1AANZ000	CAAAAAA
2 P138JA10	N0038392CG132		9202129302154400061	71180	NN1630A1A00037283Y	AJ11N1AANZ000	CAAAAAA
2 P051JA10	N0038392CS035		9202139305284400061	41359	NN4810A1B00034923N	BDJ11N1AANZ000	CAAAAAA
2 P143JA10	N0038392CS076		9207159303124400061	43375	NN1650A1B00037283Y	BDJ11N1AANZ000	CAAAAAA
2 P106JA10	N0038392CV054		920117930124400061	28504	NN4820A1AAHV34913Y	DJ11N1AANZ000	CAAAAAA
3 0086GD50	F3460192C0050		91103249209204400061	31733	NN1630A1AAHV37283Y	BDJ11N1AANZ000	CAAAAAA
3 0093GD50	F3460192C0165		9111069206304400061	36860	NN1650A1CAC37283Y	ANJ22B ANZ000	CAAAAAA
3 0128GD50	F3460192C0165		9111079208194400061	48074	NN2995A1CAC37283Y	CNJ11N1AANZ000	CAAAAAA
3 0156GD50	F3460192C0202		911121920314400061	57813	NN4810A1CAC37283Y	CNJ11N1AANZ000	CAAAAAA
3 0675GD50	F3460192C0784		9112929210314400061	67680	NN1650A1CAC37283Y	B CNJ11N1AANZ000	CAAAAAA
3 0923GD50	F3460192C1121		9208319308274400061	31482	NN2995A1CAC37283Y	CNJ11N1AANZ000	CAAAAAA
3 0383GD50	F3460192C8002		9205059304304400061	48211	YN4810A1CACD37283Y	B	CAAAAAA
3 0395GF50	F4160891C2356		9202249208314400061	31622	NN4810A1C00037283Y	BUJ21N1AANZ000	CAAAAAA
3 0451GF50	F4160892C0692		9202269302284400061	57859	NN2915A1CAHC37283Y	DJ11N1AANZ000	CAAAAAA
3 1630GF50	F4160892C1847		9209099308314400061	111360	NN4810A1CAHK37283Y	ANJ11B ANZ000	CAAAAAA
3 1773GF50	F4160892C1903		9209159308314400061	141600	NN4810A1CAHC37283Y	DJ11N1GZNZ000	CZAAAAA
3 0407GE30	F4262092C0148		9204029303314400061	73617	NN1650A1CAFC37283Y	CNJ11N1AANA000	CAAAAAA
3 0798GE30	F4262092C0353		9209178309304400061	33304	YN4820A2 AFH35923	B	CAAAAAA
3 0003GE40	F4263092C0019		9111049206304400061	71655	NN1620A1AABH37283Y	DNJ11N1AANZ000	CAAAAAA
3 0278GE40	F4263092C0163		9202199301314400061	36750	NN1620A1A00037283N	BDNJ11N1AANZ000	CAAAAAA
3 0563GE40	F4263092C0334		920604930314400061	27792	NN6110A1AABH36133Y	DNJ11N1GZNZ000	CAAAAAA
3 0812GE40	F4263092C0624		9209189307314400061	128750	NN5999A1AABH36793Y	DNJ21N1AANA000	CAAAAAA
3 0889GE40	F4263092C0757		9209309210314400061	75000	NN5999A1AABH36793Y	DNJ21N1GZNZ000	CAAAAAA
CONTRACTOR TOTAL			2,430,562				
78-663-963D	0S323	STOCHASTIX	Los Angeles	California			
1 0199AB10	DAAB1092C0008		9201279207314400061	45630	NNAC62A7 00087113Y	AUY22B ZNZ000	BZ AAAA

Prepared By: Washington Headquarters Services
 Directorate for Information Operations and Reports

Est Code	CAGE	Establishment Name	Place of Performance	B11	E1	E2	E3
07-529-3423	2N355	STORZ KARL ENDOSCOPY AMERICA	Los Angeles				
2	0105WN504V797P3689H	N0025992F5085	92082692101544000061	California	0	N	Z000
14-771-0339	0SCY2	SUN TOOL	Los Angeles				
3	0180GJ50	F0960392C1192	92060493022344000061	California	0	N	0
3	0464GJ50	F0960392C1192	92093093013144000061	576,575 *	00002	BA	AAAA
CONTRACTOR TOTAL							
08-400-973H	12345	SVERDRUP CORPORATION	Los Angeles				
1	0139CA09	DACA0991D0027	92040792040744000061	California	0	N	0
1	0349CA09	DACA0991D0027	92092392092344000061	54659 *	00005	CCCAAAA	NABN 04
CONTRACTOR TOTAL							
00-630-1154	0CL68	SWANK MOTION PICTURES INC	Los Angeles				
2	0004PR780N0014091D0650	ML63	91102391112144000061	California	0	N	0
2	0098PR780N0014091D0650	ML65	92062692071444000061	95,081 *	00001	CAAAAAA	MAAN 05
CONTRACTOR TOTAL							
10-312-9250	8X108	SMERLING MANASSE & SMITH INC	Los Angeles				
1	0286AH01	DAAH0191CR265	91111992051544000061	California	0	N	0
1	0840AH01	DAAH0191CR265	92012592061044000061	185,050 *	00002	BZ	AAAA
CONTRACTOR TOTAL							
01-764-0947	74081	SYMBOLICS INC	Los Angeles				
1	0015BT60	GS00K91AGS5797	91111391111444000061	California	0	N	0
1	0224BT60	GS00K92AGS5950	92051992060144000061	81,333 *	00001	CAAAAAA	MAAN 05
CONTRACTOR TOTAL							
06-941-0546	3S229	SYNCOR INTERNATIONAL CORP	Los Angeles				
1	0033KF48	DAKF4891D0065	91100792083144000061	California	0	N	0
2	4018WA10EN0012392C5221		92060499010144000061	129,083 *	00001	CAAAAAA	MAAN 01
2	0682WA10PN0012392D0347				00002	CAAAAAA	NABN 11
CONTRACTOR TOTAL							
08-737-4781	3S608	SYNERGETICS INTERNATIONAL	Los Angeles				
5	0044CW09	GS00F5082A	92010992033144000061	California	0	N	0
5	0184CW09	GS00F5082A	92051592090144000061	75,869 *	00001	BZ	AAAA
CONTRACTOR TOTAL							
18-066-614B	0K9Y2	SYSTEMS EXCHANGE	Los Angeles				
2	1265TA10CN0061292C0251		92093092122944000061	California	0	N	0

Prepared By: Washington Headquarters Services
 Directorate for Information Operations and Reports

Est Code	CAGE	Establishment Name	Place of Performance	B11	E1	E2	E3	
00-909-850A	52791	TECH-SYM CORPORATION	Los Angeles					0
02-0742WA10L	N0012392D0319	0001	Los Angeles	920701920927440000061				0
1-12070900	DLA90092C0159		Los Angeles	920901930401440000061				0
CONTRACTOR TOTAL								
114.250 *								
05-388-9406	52791	TECOM INDUSTRIES INC	Los Angeles					0
0197AD07	DAAD0732C0125		Los Angeles	920916921116440000061				0
0260BT01	DABT0192C0159		Los Angeles	920929930115440000061				0
CONTRACTOR TOTAL								
77.600 *								
00-930-130A	98571	TELEDYNE INC	Los Angeles					0
0118JA10J	N00383J2CG111		Los Angeles	920508930409440000061				0
00-058-821A	17863	TELEDYNE INDUSTRIES INC	Los Angeles					0
2667AH01	DAAH0192C0388		Los Angeles	920820931130440000061				0
0186AJ09	DAAJ0992C0080		Los Angeles	911113920730440000061				0
1511AJ09	DAAJ0992C0643		Los Angeles	920529930130440000061				0
2208AC51	N0001988C0009	P00008	Los Angeles	920916921231440000061				0
1357AD00	N0001990G0110	YC65	Los Angeles	920212940531440000061				0
1352AD00	N0001990G0110	YC76	Los Angeles	920506940531440000061				0
1356AD00	N0001990G0110	YC111A	Los Angeles	911219940531440000061				0
1921AD00	N0001990G0110	YC1C	Los Angeles	920609930930440000061				0
1922AD00	N0001990G0110	YC1U	Los Angeles	920812920930440000061				0
1742PB61	N0014091DC031	EFC102	Los Angeles	911001920930440000061				0
1748PB61	N0014091DC031	EFC302	Los Angeles	911001920930440000061				0
1769PB61	N0014091DC031	EFC003	Los Angeles	911011920930440000061				0
1865PB61	N0014091DC031	EFC004	Los Angeles	911216920930440000061				0
0038JA	L08N0038389GM103	00121B	Los Angeles	911001911231440000062				0
0002JA	L05N0038389GM103	0038	Los Angeles	911118911118440000061				0
0002JA	L05N0038389GM103	0038	Los Angeles	911112911112440000061				0
0099JA	L05N0038389GM103	0043	Los Angeles	911110911110440000061				0
0024JA	L01N003389GM103	0007	Los Angeles	911218911231440000062				0
0040JA	L02N0038389GM103	8012	Los Angeles	920102930101440000061				0
0003JA	L05N0038389GM103	00151A	Los Angeles	920121920630440000062				0
0029JA	L05N0038389GM103	0046	Los Angeles	920111930630440000061				0
0040JA	L05N0038389GM103	0047	Los Angeles	920122930630440000061				0
0040JA	L05N0038389GM103	8010	Los Angeles	911211930630440000061				0
0040JA	L05N0038389GM103	00201B	Los Angeles	92013092023440000062				0
0057JA	L05N0038389GM103	0043	Los Angeles	91122693042440000061				0
0073JA	L05N0038389GM103	0051	Los Angeles	920409931231440000061				0
0073JA	L05N0038389GM103	00091B	Los Angeles	920811921231440000062				0
0073JA	L05N0038389GM103	80111A	Los Angeles	920811921231440000062				0
0073JA	L01N0038389GM103	00211B	Los Angeles	92005900731440000062				0
0073JA	L05N0038389GM103	00351C	Los Angeles	920929921231440000062				0

Est Code	CAGE	Establishment Name	Place of Performance	B11	E1	E2	E3	TH
00-058	821A	17863 TELEDYNE INDUSTRIES INC (CONT)	Los Angeles	California	0	N	0	0
2	0006JA	10BN0038390GK225	0004	91101792053144000061	91101792053144000061	DUJ11NIAANA000	CAAAAAA	NABN 10
2	0138JA	10BN0038390GK225	002101	91103191073144000062	91103191073144000062	DUJ11N2AANZ000	CAAAAAA	NABN 03
2	0163JA	10BN0038390GK225	0007	92042192102144000061	92042192102144000061	DUJ11NIA:NA000	CAAAAAA	NABN 04
2	0344JA	10BN0038390GK225	0017	92073192123144000061	92073192123144000061	DUJ11NIAAY000	CAAAAAA	NACN 08
2	0350JA	10BN0038390GK225	00171A	91121892022844000062	91121892022844000062	DUJ11NIAAY000	CAAAAAA	NABN 08
2	0C18JA	10CN0038392C8201		91111293073044000061	91111293073044000061	DUJ11NIAANA000	CAAAAAA	NABN 11
2	P413JA	10CN0038392CV292		92062593032744000061	92062593032744000061	DUJ11NIAANZ000	CAAAAAA	NABN 07
3	0064WF	10JN6600186C0049		91103099010144000062	91103099010144000062	AUU22B ZY000	CXCAAAA	NABN 10
3	0284GH	30 F0460692C0067	P00009	92092392073044000061	92092392073044000061	ANJ22NIAANZ000	CAAAAAA	NABN 09
3	0171GJ	00 F0960392C0378	0002	92023192113044000061	92023192113044000061	ANJ22NIAANZ000	CAAAAAA	NABN 02
3	0089GJ	80 F0960392C0932		92051193042244000061	92051193042244000061	BNJ11NIAANZ000	CAAAAAA	NABN 03
3	0134GF	40 F4160888D4508	0013	91111991112244000061	91111991112244000061	B	CAAAAAA	NABN 11
3	0250GF	40 F4160888D4508	0016	92013192083144000061	92013192083144000061	DUJ11NIAAYZ000	CAAAAAA	NACN 01
3	0165GF	50 F4160892C0192		91120692102944000061	91120692102944000061	B	CAAAAAA	NABN 12
3	0265GE	30 F4260087D3629	0016	92051992123144000061	92051992123144000061	DUY11NIGAYZ000	CAAAAAA	NABN 02
3	0539GE	30 F4260087D3629	0019	92051992123144000061	92051992123144000061	DUY11NIGAYZ000	CAAAAAA	NABN 05
4	059309	00 DL90091C0041	P00001	92031892031844000062	92031892031844000062	ANJ21B ANZ000	CCCAAAA	NABN 03
4	074909	00 DL90091C0330	P00002	92043092050144000062	92043092050144000062	ANJ21NIAANZ000	CACAAAA	NABN 04
4	009809	00 DL90092C0003		91112592081944000061	91112592081944000061	AUJ22NIAANZ000	CXCAAAA	NABN 11
4	030509	00 DL90092C0025		91123192111544000061	91123192111544000061	AUJ22NIAANZ000	CXCAAAA	NABN 12
4	048409	00 DL90092C0037		9202149212944000061	9202149212944000061	AUJ22NIAANZ000	CXCAAAA	NABN 02
4	092409	00 DL90092C0077		92061593062444000061	92061593062444000061	DNJ21NIAANZ000	CXCAAAA	NABN 06
4	095509	00 DL90092C0091		92062393041844000061	92062393041844000061	DNJ21NIAANZ000	CXCAAAA	NABN 08
4	128209	00 DL90092C0171		92091593090144000061	92091593090144000061	DNJ21NIAANZ000	CXCAAAA	NABN 09
4	053309	00 DL90092C1271		92022892052144000061	92022892052144000061	DNJ21NIAANZ000	CXCAAAA	NABN 02
4	085709	00 DL90092C1490		92052893050644000061	92052893050644000061	ANJ22NIAANZ000	CXCAAAA	NABN 05
CONTRACTOR TOTAL 9,482,299 *								

00-234	807G	96124 TEXTRON INC	Los Angeles	California	0	N	0	0
1	1058AJ	09 DAAJ0992C0447		38740 NN4820A1BAHK34943Y	38740 NN4820A1BAHK34943Y	ANJ22NIGANZ000	CAAAAAA	NABN 03
2	P070JA	103N0038392CC104		52855 NN1560A1A00037283Y	52855 NN1560A1A00037283Y	DUJ11NIGANZ000	CAAAAAA	NABN 04
4	036707	00 DLA76092C2196		37381 NN4820A1C00034943Y	37381 NN4820A1C00034943Y	ANJ21B ANZ000	CAAAAAA	NABN 01
4	106407	00 DLA77092C3943		37674 NN4730C9E00030693Y	37674 NN4730C9E00030693Y	ANJ22B ANZ000	CAAAAAA	NABN 06
4	048040	00 F0460691G0092		117546 NN1560A1A00037284Y	117546 NN1560A1A00037284Y	DNJ21NIGANZ000	CAAAAAA	NABN 02
4	227104	00 F0460692G0061		44188 NN1560A1CACA37284Y	44188 NN1560A1CACA37284Y	DNJ21NIGANZ000	CAAAAAA	NABN 09
CONTRACTOR TOTAL 328,384 *								

04-935	193F	4K718 TITAN CORPORATION	Los Angeles	California	0	N	0	0
1	0204ZD	30 D9A0091C0153	P00001	60000 NNAD92S1 0008731CY	60000 NNAD92S1 0008731CY	AUU22B ZY000	CXCAAAA	NACN 02
07	292-8229	08VR2 TRI COUNTY ELEVATOR COMPANY	Los Angeles	California	0	N	0	0
3	0115CA	12 F0468490D0005	P00010	37055 NNJ039S1 0007699CY	37055 NNJ039S1 0007699CY	AUJ22K CNZ000	BA BAAA	NABN 08

Est Code CAGE Establishment Name Place of Performance

Table with columns: Est Code, CAGE, Establishment Name, Place of Performance, Contractor Name, Address, City, State, ZIP, Agency, and other identifiers. Includes entries for TRI STAR ELECTRONICS, DATA SYSTEMS INC, TRINOVA CORPORATION, and MFG ENGINEERING CORPS.

Est Code	CAGE	Establishment Name	Place of Performance	Bl1	E1	E2	E3						
SAAA	AAAA	BBBBBBBBBBBBBBBBBBBBBBBB	AAAAAAAAAAAAAAAAAAAAAAAA	AAAA	BB	CC	DD	DDDDDDDDDDDDDDDDDDDD					
R000	0000	0000000000000000000000	0000000000000000000000	0000	0000	0000	0000	00000000000000000000					
V122	2233	3333333333333333333333	3333333333333333333333	3333	3333	3333	3333	33333333333333333333					
C			AAAAAB	AAAA	BB	CC	DD	DDDDDDDDDDDDDDDDDDDD					
05-240-5867	9G417	ULTRAMET (CONT)	Los Angeles	California	0	N	0	0					
3	0159GV03	F1962888C0157	P00006	130208	NNAJ12S1	0008731CY	ANJ22K	ZNZ000	BA	BAAA	0	NB	01
3	0591GS03	F2960192C0096		50000	NNAC23A2	CAA87313Y	ANJ22K	ZNZ000	BA	BAAA	0	NB	07
3	0120SR05	F3361592C3407		196000	NNAC16A1A	00087313N	BANU22K	ZNZ000	BA	BAAA	0	NB	06
		CONTRACTOR TOTAL	853,709 *										
00-229-910F	36346	UNION CARBIDE CHEM & PLAS CO	Los Angeles	California	0	N	0	0					
3	0065GF60	F4160890D0013	000107	191740	NN9135A2	0002813AY	AUK22A	ANZ000	CA	AAAA	0	NAB	02
3	0153BF60	F4160890D0013	000110	383480	NN9135A2	0002813AY	AUK22A	ANZ000	CA	AAAA	0	NAB	07
		CONTRACTOR TOTAL	575,220 *										
19-816-468D	7D980	UNION CARBIDE INDUSTRIAL GASES	Los Angeles	California	0	N	0	0					
2	0002WK51	0GS10F7118A	N0024792F0079	54500	NN9999S1	00099996N	BAUJ22F	Z000	CA	AAAA	0	NAB	04
2	1869WF10	FN6600190C0266	P00003	189794	NN5430C9E	0002813BY	DUJ11N1GAYZ00	Z000	CA	AAAA	0	NAB	09
		CONTRACTOR TOTAL	244,294 *										
19-644-0630	0EUD7	UNITED AERONAUTICAL CORP	Los Angeles	California	0	N	0	0					
2	0152JA10	2N0038392C0741	P00006	341872	NN1560A1A	AAAC37283Y	DUJ11N1DANA000	Z000	BZ	AAAA	0	NAB	07
2	P161JA10	8N0038392C087	P00006	32115	NN1560A1A	00037283Y	AUJ12N1AANA000	Z000	BA	AAAA	0	NAB	08
		CONTRACTOR TOTAL	373,987 *										
10-389-3624	65701	UNITED STATES TRADING CORP	Los Angeles	California	0	N	0	0					
4	65050120	DLA12092C0094	P00006	40644	NN6505C9B	00028343N	AAAUJ21N2ABNZ000	Z000	BA	AAAA	0	NAB	11
4	20490120	DLA12092C08020	P00006	53134	NN6530C9B	00038213Y	ANJ21A	ANZ000	BA	AAAA	0	NAB	02
		CONTRACTOR TOTAL	93,778 *										
00-964-8577	58401	UNITED STATES WELDING CORP	Los Angeles	California	0	N	0	0					
1	0129AA08	DAAA0892C0050	P00006	79690	NN3439C9E	00035483N	ADNJ21N2AANZ000	Z000	BA	AAAA	0	YAB	09
05-979-2226	3D759	UNIVERSAL ANALYTICS INC	Los Angeles	California	0	N	0	0					
3	0104GR12	F3361587C3216	P00021	200000	NNAD92A1C	00008731BY	AUII22K	ZYZ000	BA	BAAA	0	NAB	09
00-499-561K	4B557	UNIVERSITY OF CALIFORNIA	Los Angeles	California	0	N	0	0					
1	0114AK70	DAAK7092K0001	P00006	70000	NNAZ11S1	00087333Y	AUS22B	ZNZ000	P	AAAA	0	NAB	03
1	0025AL03	DAAL0389K0167	P00004	90000	NNAZ11S1	0008733BY	AUS22E	ZNZ000	P	AAAA	0	NAB	08
1	0121AF57	DAKF5792C0022	P00002	374464	NNU005S1	00082213N	BBUJ11NSAZN2000	ZNZ000	P	AAAA	0	NAB	01
1	0142AF57	DAKF5792C0056	P00001	30855	NNU005S1	00082213N	BBUJ11NSAZN2000	ZNZ000	P	AAAA	0	NAB	01
1	0507ZD03	MDA90389K0179	P00003	175000	NVAZ11S1	0008742CY	DUS11NICZNZ000	ZNZ000	P	AAAA	0	NACN	01
1	0368ZD50	MDA90892C0073	P00001	299370	NNR419S1	00087333N	AAANJ22N2AZN2000	ZNZ000	P	AAAA	0	NAB	09
2	0385E614	8N00001491C0191	P00001	550000	NNAD91S1	00087333Y	ANS22E	ZNZ000	P	AAAA	0	NAB	03

Est Code CAGE Establishment Name Place of Performance

Table with columns: Est Code, CAGE, Establishment Name, Place of Performance, and various alphanumeric codes. Includes entries for UNIVERSITY OF CALIFORNI (CONT) and California.

CONTRACTOR TOTAL 6,471.647

UNIVERSITY OF SOUTHERN CALIF Los Angeles

Table with columns: Est Code, CAGE, Establishment Name, Place of Performance, and various alphanumeric codes. Includes entries for UNIVERSITY OF SOUTHERN CALIF and California.

Est Code	CAGE	Establishment Name	Place of Performance	B11	E1	E2	E3	TH
78-118-1573	1B729	UNIVERSITY OF SOUTHERN CALIFORNIA	Los Angeles	AAAAA	BBCCC	DDDDD	EEEE	TH
3 0039G006	F3060289C0103	P00003	91120992012044000061	California	0	N	ZWZ000	0
3 0119G004	F3060291C0081	P00001	92031095073144000061	604000	NNAD92A7	0008731CY	ANS22B	NACN 12
3 0077G005	F3060291C0146	P00001	92020494003154400061	1250000	NNAD92A7	0008731CY	ANU22B	NACN 03
3 0125G005	F3060291C0146	P00001	92060594091544000061	2084012	NNAD92A7	0008731CY	ANS22E	NACN 06
3 0102G005	F3060292C0034	P00001	92031392113244000061	50000	NNAD92A7	0008731CY	ANS22E	NACN 03
3 0086G020	F3360087C0259	P00027	91112591123144000061	219147	NNU009S1	0008299CY	AUJ22B	NAAN 11
3 0008G002	F3361590C0001	P00004	91110795062344000061	552000	NNAZ13C9E008731CY	AUS22B	BWZ000	NACN 11
3 0097G003	F3361590C0001	P00006	92033195081444000061	173000	NNAZ13C9E008731CY	AUS22B	BWZ000	NACN 03
3 0159G003	F3361590C0001	P00007	92070795081444000061	42655	NNAZ13C9E008731CY	AUS22B	BNZ000	NACN 07
3 0113G001	F4962091C0078	P00003	92013193033144000061	800000	NNAJ12S1	0008733CY	AUT22E	NACN 01
3 0058G001	F4962091C0018	P00002	91110492093044000061	45000	NNAJ11S1	0008733CY	AUS22E	NACN 12
3 0095G001	F4962091C0018	P00003	91121892113044000061	225000	NNAJ11S1	0008733CY	AUS22E	NACN 12
3 0137G001	F4962091C0028	P00001	92012494033144000061	1030196	NNAJ11S1	0008733CY	AUS22E	NACN 12
3 0184G001	F4962091C0028	P00002	92052694033144000061	57289	NNAJ11S1	0008733AY	AUS22E	NACN 02
3 0167G001	F4962091C0054	P00001	92040693033144000061	400000	NNAJ13S1	0008733BY	AUT22E	NACN 06
		CONTRACTOR TOTAL	26,955,764 *					
09-944-7344	23034	UNOCAL CORPORATION	Los Angeles	California	0	N	ANZ000	0
3 0077R003	F6550191D0016	0001	91121791122444000061	48375	NN6810C9E00028735Y	ANJ22B	ANZ000	NACN 12
3 0093R003	F6550191D0016	0002	92011792013044000061	58050	NN6810C9E00028735Y	ANJ22B	ANZ000	NACN 01
3 0367R003	F6550191D0016	0003	92093092101644000061	77400	NN6810C9E00028735Y	ANJ22B	ANZ000	NACN 09
		CONTRACTOR TOTAL	183,825 *					
05-329-115K	56278	VISUAL INSTRUMENTATION CORP	Los Angeles	California	0	N	BNZ000	0
1 0667AD05	DAAD0592C0131		9204299202944000061	57800	NN6760C9C00038613Y	ANJ21A	BNZ000	NABN 04
16-126-5863	0HTW2	WESTERN CORPORATE IMAGES INC	Los Angeles	California	0	N	Z000	0
3 0169GP02	GS00F5083A	F0470092FA893	92040192070144000061	27898	NN7125C9E00025426Y	AUJ22E	Z000	0 04
00-952-4034	13520	WESTERN FILTER CORPORATION	Los Angeles	California	0	N	ANZ000	0
4 16800700	DLA70090D0112	0012	92082892122644000061	42332	NN4330A3	00035945Y	ANK22B	ANZ000
06-993-7126	53730	WESTFIELD HYDRAULICS INC	Los Angeles	California	0	N	ANZ000	0
4 10580700	DLA74092C0385		92061192110844000061	37008	NN4810C9E00034943Y	ANJ22B	ANZ000	NABN 08
06-141-361D	4M040	WESTIN BONAVENTURE HOTEL	Los Angeles	California	0	N	CZZAAA	0
1 0360ZD10	DCA10092C1026		92050492051244000061	33776	NNV231S1	00070113NBDUJ1INGAZN	Z000	NABN 08
00-828-5264	79318	WHITTAKER CORPORATION	Los Angeles	California	0	N	CAAAAA	0
1 1576A309	F0460691G0080	BS01	92061694063044000061	497040	NN4810A1AAIA34944Y	DNJ21NIAANA000	CAAAAA	NABN 06

Est Code CAGE Establishment Name Place of Performance

Table with columns: Est Code, CAGE, Establishment Name, Place of Performance, and various alphanumeric codes. Includes entries for Los Angeles, California, and Whitaker Corporation.

Table with columns: Est Code, CAGE, Establishment Name, Place of Performance, Bill, E1, E2, and various alphanumeric codes. It lists contractors like J ENTERPRISES, WORLDWIDE RATTAN INC, XONTECH INC, and WHITTAKER CORPORATION with their respective contract details.

Prepared By: Washington Headquarters Services
Directorate for Information Operations and Reports

Est Code	CAGE	Establishment Name	Place of Performance	Bill	E1	E2	E3	TH	
03-987-6691	61968	XONTECH INC (CONT)	Los Angeles	California					
3	0429GT01	F0470489C0110	P00032	33754	NNAC23A2	CNQ3761DY	DNR11N1GAYZ000	0	
3	0429GT01	F0470489C0110	P00030	336647	NNAC23A2	CNQ3761AY	DNR11N1GAYZ000	NABN 09	
3	0399GT01	F0470491C0012	P00003	123465	NNAC23A2	0003761CY	ANJ22K	NABN 06	
3	0399GT01	F0470492C0021	0007	54218	NNAD96A2	00087313NBANJ22K	BNA000	NABN 08	
3	0093GU61	F3365791D2110	000801	250000	NMB599C9E	00087115NBANY22B	BNZ000	NABN 01	
3	0093GU61	F3365791D2110	000701	440000	NMB599C9E	00087115NBANY22B	BNZ000	NABN 01	
3	0072GU61	F3365791D2110	000602	500000	NMB599C9E	00087115NBANY22B	BNZ000	NABN 01	
3	0081GU61	F3365791D2110	000702	250000	NMB599C9E	00087115NBANY22B	BNZ000	NABN 02	
3	0099GU61	F3365791D2110	00011	400000	NMB599C9E	00087115NBANY22B	BNZ000	NABN 02	
3	0043GU60	F3365791D2110	0008	300000	NMB599C9E	00087115NBANY22B	BNZ000	NABN 03	
3	0103GU61	F3365791D2110	0013	49973	NMB599C9E	00087115NBANY22B	BNZ000	NABN 03	
3	0104GU61	F3365791D2110	0012	448831	NMB599C9E	00087115NBANY22B	BNZ000	NABN 03	
3	0111GU61	F3365791D2110	000703	240000	NMB599C9E	00087115NBANY22B	BNZ000	NABN 03	
3	0117GU61	F3365791D2110	000704	600000	NMB599C9E	00087115NBANY22B	BNZ000	NABN 04	
3	0246GU60	F3365791D2110	000401	2992500	NMB599C9E	00087115NBANY22B	BNZ000	NABN 05	
3	0127GU61	F3365791D2110	0009	1200000	NMB599C9E	00087115NBANY22B	BNZ000	NABN 05	
3	0129GU61	F3365791D2110	000901	3700000	NMB599C9E	00087115NBANY22B	BNZ000	NABN 05	
3	0322GU60	F3365791D2110	000705	5100000	NMB599C9E	00087115NBANY22B	BNZ000	NABN 05	
3	0140GU61	F3365791D2110	001001	1400000	NMB599C9E	00087115NBANY22B	BNZ000	NABN 06	
3	0150GU61	F3365791D2110	0015	300000	NMB599C9E	00087115NBANY22B	BNZ000	NABN 06	
3	0202GU61	F3365791D2110	000707	1290391	NMB599C9E	00087115NBANY22B	BNZ000	NABN 07	
3	0205GU61	F3365791D2110	0017	3650000	NMB599C9E	00087115NBANY22B	BNZ000	NABN 08	
3	0215GU61	F3365791D2110	001003	300000	NMB599C9E	00087115NBANY22B	BNZ000	NABN 08	
3	0224GU61	F3365791D2110	0016	4250000	NMB599C9E	00087115NBANY22B	BNZ000	NABN 09	
3	0232GU61	F3365791D2110	001501	119985	NMB599C9E	00087115NBANY22B	BNZ000	NABN 09	
3	0235GU61	F3365791D2110	0018	900000	NMB599C9E	00087115NBANY22B	BNZ000	NABN 09	
3	0243GU61	F3365791D2110	0019	31196	NMB599C9E	00087115NBANY22B	BNZ000	NABN 09	
3	0298GU61	F3365791D2110	000402	300000	NMB599C9E	00087115NBANY22B	BNZ000	NABN 09	
CONTRACTOR TOTAL									
				19,561,743					*
02-977-375B	3J631	ZENITH PRECISION PRODUCTS INC	Los Angeles	California					
2	0166WB300N0	429A92C0049		40486	NN1420C9E	00034833Y	ANJ22B	0	
				0	AYZ000	0	BA	02	
00-926-516G	98376	ZERO CORPORATION	Los Angeles	California					
2	0192RD400GS07F3803A			26086	NN5999S1	00036996Y	AUJ22B	0	
				2,088,140,422	Z000	0		05	
00-101-4174	1BB84	AGFA COMPUTOGRAPHIC CORPORATION	Los Angeles Air Forc	California					
3	0040GZ02	GS00K92AGS5999 F0469392F0011	91121892010144007061	110575	NN7050A7	00035716Y	ANJ22B	0	
					Z000	0		01	
01-876-8648	0MJ3P	AST RESEARCH INC	Los Angeles Air Forc	California					
3	0147GZ02	GS00K92AGS6064 F0469392FA364	92062492082044007061	71605	NN7045A7	00036696Y	ANJ22F	0	
					Z000	0		08	

Prepared By: Washington Headquarters Services
 Directorate for Information Operations and Reports

Est Code	CAGE	Establishment Name	Place of Performance	B11	E1	E2	E3	
00-059-119J	52939	COMPUTER SCIENCES CORPO (CONT)	Los Angeles Air Forc	California	0	N	0	
3	0089GZ02	F496509ID0011	MGL301	92032492093044007061	123376	NND399A7	00073795Y ANJ22B	
3	0091GZ02	F496509ID0011	MGL302	92032592093044007062	123376	NND399A7	00073795Y ANJ22B	
3	0091GZ02	F496509ID0011	MGL303	92032592093044007061	190666	NND399A7	00073795Y ANJ22B	
3	0102GZ02	F496509ID0011	MG0901	92033192093044007061	62748	NND301C9E00073795Y ANJ22B	CN2000	
3	0042GZ02	F496509ID0011	TB01	92060993043044007061	451963	NND301A7	00073795Y ANJ22B	
3	0109GZ02	F496509ID0011	MGL2	92042092093044007061	192398	NND308A7	00073795Y ANJ22B	
3	0137GZ02	F496509ID0011	MG0503	92061192093044007061	254550	NND304A7	00073795Y ANJ22B	
3	0140GZ02	F496509ID0011	MGL1	92061592093044007061	102033	NND699A7	00073795Y ANJ22B	
3	0167GZ02	F496509ID0011	MGL2	92061592093044007061	95764	NND304A7	00073795Y ANJ22B	
3	0168GZ02	F496509ID0011	MG0903	92070892093044007061	43668	NND301C9E00073795Y ANJ22B	CN2000	
3	0174GZ02	F496509ID0011	MG0504	92070892093044007061	57519	NND304A7	00073795Y ANJ22B	
3	0175GZ02	F496509ID0011	MG0904	92071792093044007062	43668	NND301C9E00073795Y ANJ22B	CN2000	
3	0189GZ02	F496509ID0011	MG0801	92071792093044007061	43668	NND399C9E00073795Y ANJ22B	CN2000	
3	0190GZ02	F496509ID0011	MGL2T1	92080792093044007061	72875	NND308A7	00073795Y ANJ22B	
3	0191GZ02	F496509ID0011	MG05T1	92080792093044007061	95764	NND304A7	00073795Y ANJ22B	
3	0193GZ02	F496509ID0011	MG0505	92081192093044007061	95795	NND304A7	00073795Y ANJ22B	
3	0196GZ02	F496509ID0011	MGL501	92081292093044007062	102033	NND699A7	00073795Y ANJ22B	
3	0200GZ02	F496509ID0011	MGL401	92081492093044007061	72875	NND308A7	00073795Y ANJ22B	
3	0203GZ02	F496509ID0011	MG0505	92081492093044007061	95764	NND304A7	00073795Y ANJ22B	
3	0103GZ02	F496509ID0011	0002	92081492093044007061	229437	NND301A7	00087315Y ANJ22B	
3	0104GZ02	F496509ID0011	000202	92082592093044007061	67304	NND301A7	00087318Y ANJ22B	
3	0111GZ02	F496509ID0011	000201	92071392093044007061	57107	NND301A7	00087318Y ANJ22B	
3	0050GZ74	F496509ID0011	TB02	92090393071444007061	458710	NND301A7	00073795Y ANJ22B	
				4,604,606				
CONTRACTOR TOTAL								
00-797-745H	74570	CONTEL CORPORATION	Los Angeles Air Forc	California	0	N	0	
3	0030YF02	F1162488C0014	A00018	91110198092744007061	308256	NNW058S1	0004899CY AUJ22B	
3	0318GZ02	F496429ID0002	MGL2	92093092100744007061	133768	NNJ070A7	00073781NBNANJ22B	
3	0031GZ02	F496509ID0002	MGL2	91111592093044007061	553,498	NNJ070S1	00073781NBNANJ22B	
CONTRACTOR TOTAL								
03-071-315A	5R499	DEL-JEN INC	Los Angeles Air Forc	California	0	N	0	
3	0003GZ02	F0469386C0006	P00060	911101892101544007061	1176640	NNR706S1	00087441Y DUJ11N1G1CYZ000	
3	0036GZ02	F0469386C0006	P00063	91112092101544007061	58832	NNR706S1	00087441Y DUJ11N1G1CYZ000	
3	0041GZ02	F0469386C0006	P00066	92010992033144007061	529488	NNR706S1	00087444Y DUJ11N1G1CYZ000	
3	0086GZ02	F0469386C0006	P00068	92031992043044007061	297607	NNR706S1	00087444Y DUJ11N1G1CYZ000	
CONTRACTOR TOTAL								
11-431-5195	1GE11	DELL COMPUTER CORPORATION	Los Angeles Air Forc	California	0	N	0	
3	0058GZ02	GS00K91AGS5291	F0469392F0010	92021992050144007061	78140	NN7050A7	00035716Y ANJ22B	
3	0062GZ02	GS00K91AGS5291	F0469392F0010	192022192050144007061	78140	NN7050A7	00035716Y ANJ22B	
CONTRACTOR TOTAL								

Est Code	CAGE	Establishment Name	Place of Performance	B11	E1	E2				
3 0081GZ02	GS00K91AGS5291	DELL COMPUTER CORPORATI (CONT)	Los Angeles Air Forc California	92031292041244007061	193,758 *	37478 NN7010A7	00073796Y ANJ22B	Z000	0	03
3 0081GZ02	GS00K91AGS5291	CONTRACTOR TOTAL								
00-204-816D	1FY41	DIGITAL EQUIPMENT CORPORATION	Los Angeles Air Forc California	91111392093044007061		32490 NNJ070A7	00036696NBAYJ22B	Z000	0	01
3 0028GZ02	GS00K91AGS5811	F0469392FA034		91111492093044007061		41430 NNJ070A7	00036696NBAYJ22B	Z000	0	01
3 0029GZ02	GS00K91AGS5811	F0469392F0025		91111491113044007061		35466 NND399A7	00036696NBAYJ22B	Z000	0	01
3 0032GZ02	GS00K91AGS5811	F0469392FA048		91111591122644007061		34440 NND302A7	00036696NBAYJ22B	Z000	0	01
3 0146GZ02	GS00K91AGS5512	F0469392FA363		920623 44007061		33550 NND399A7	00073766Y ANJ22F	Z000	0	08
3 0208GZ02	GS00K91AGS5512	F0469392FA467		92082092082044007061	219,950 *	42574 NN7030A7	00035716Y ANJ22B	Z000	0	08
3 0208GZ02	GS00K91AGS5512	CONTRACTOR TOTAL								
78-387-613K	0TF70	DURANGO CONSTRUCTION	Los Angeles Air Forc California	92092892113044007061		151800 NNZ199C2	00016233Y ANJ22K	DNZ000	0	09
3 0291GZ02	F0469392C0041								A	ECAA000DNABN
79-166-3792	0TF70	DURANGO CONSTRUCTION CO	Los Angeles Air Forc California	92081293061544007061		810000 NNZ111C2	00017993Y ANJ22K	DNZ000	0	09
3 0195GZ02	F0469392C0022			92091792110144007061		34800 NNZ111C2	00017113Y ANJ22K	DNZ000	A	ECAA000DNABN
3 0254GZ02	F0469392C0034			92092393010544007061	1,032,800 *	188000 NNZ199C2	00015423Y ANJ22K	DNZ000	A	ECAA000DNABN
3 0287GZ02	F0469392C0035	CONTRACTOR TOTAL								
00-321-628A	8X307	EASTMAN KODAK COMPANY	Los Angeles Air Forc California	911101 44007061		33912 NN3610S1	00076296NB8BUJ	Z000	0	01
3 0015GZ02	GS00F4415A	F0469392F3131		911107 44007061		44424 NN3610S1	00076296NB8BUJ	Z000	0	01
3 0020GZ02	GS00F4415A	F0469392F3133		92030992093044007061		63732 NNJ036S1	00076296NBANJ22F	Z000	0	03
3 0079GZ02	GS00F4415A	F0469392F3137		92030992093044007061		29372 NNJ036S1	00076296NBANJ22F	Z000	0	04
3 0108GZ02	GS00F4415A	F0469392F3131P0000392041592093044007061		92030992093044007061	235,172 *	63732 NNJ036S1	00076296NBANJ22F	Z000	0	08
3 0078GZ02	GS00F4415A	CONTRACTOR TOTAL								
00-339-6256	0HF99	EBSCO INDUSTRIES INC	Los Angeles Air Forc California	911024 44007061		350725 NNT099C9E00027218	B	0	0	09
2 0203WF11	HH6053092FA083	GM01								
05-733-151E	0ANJ8	ELBELCO INC	Los Angeles Air Forc California	92062992062944007061		49337 NN7030A7	00073795Y ANJ22B	ZNZ000	0	08
3 0156GZ02	F4199991D6024	MG01		92062992062944007061		66519 NN7045A7	00073795Y ANJ22B	ZNZ000	BZ	AAAA
3 0157GZ02	F4199991D6024	MG02		92072992072944007061		31040 NN7030A7	00073795Y ANJ22B	ZNZ000	BZ	AAAA
3 0183GZ02	F4199991D6024	MG04		92073192062944007061		44442 NN7030A7	00073795Y ANJ22B	ZNZ000	BZ	AAAA
3 0185GZ02	F4199991D6024	MG0101		92082192082144007061	295,882 *	104544 NN7030A7	00073795Y ANJ22B	ZNZ000	BZ	AAAA
3 0211GZ02	F4199991D6024	MG08								
3 0211GZ02	F4199991D6024	CONTRACTOR TOTAL								
04-308-8707	0ED92	ENGINEERING SCIENCE INC	Los Angeles Air Forc California	92062993011144007061		109996 NNF111C9E00087315Y	ANY22B	ZYZ000	0	07
3 0155GW03	F3361589D4003	0058							CAAAAA	NABN

ST11 GEOGRAPHIC LIST OF PRIME CONTRACT AWARDS OCT 91 - SEP 92 FY92

Est Code	CAGE	Establishment Name	Place of Performance	B11	E1	E2	E3	
04-308-8707	0ED92	ENGINEERING SCIENCE INC (CONT)	Los Angeles Air Forc California					0
3	0046GW04	F3361589D4003	92092393040144007061	149988	NNF111C9E00087315Y	ANY22B	YZ000	CAAAAAA
		CONTRACTOR TOTAL	259,984 *					0
04-521-1414	42391	EXCEL SECURITY SERVICES INC	Los Angeles Air Forc California					0
3	0026GZ02	F0469388C0018	9111149111444007062	378970	NNR799S1	0007381CNBBNJ11NSACYZ000		0
3	0027GZ02	F0469388C0018	9111149111444007061	2011984	NNR799S1	0007381BNBBNJ11NSACYZ000		0
3	0054GZ02	F0469388C0018	92020692081544007061	3330016	NNR799S1	0007381BNBBNJ11NSACYZ000		0
3	0088GZ02	F0469388C0018	92032392093044007061	407000	NNR799S1	0007381BNBBNJ11NSACYZ000		0
3	0317GZ02	F0469388C0018	92093092123144007061	1482500	NNR799S1	0007381BNBBNJ11NSACYZ000		0
3	0104GZ02	F0469392C0004	92040392123144007061	7,016,707 *	NVS205S1	00049533Y ANJ22K	CYA000	0
		CONTRACTOR TOTAL						0
14-416-9711	0C2F1	EXTRA BUILDERS INC	Los Angeles Air Forc California					0
3	0226GZ02	F0469391C5009	92090394061644007061	49441	NNZ161C2	00015428Y ANJ22K	DNC000	0
3	0220GZ02	F0469392C0018	92082592010444007061	289620	NNZ199C2	00017993Y ANJ22K	DNZ000	0
		CONTRACTOR TOTAL	339,061 *					0
14-907-789D	0BFRO	FALCON MICROSYSTEMS INC	Los Angeles Air Forc California					0
3	0037GZ02	GS00K91AGS5047	91112991112944007061	99998	NN7050C9E00035716Y	ANJ22B	Z200	0
3	0306GZ02	GS00K92AGS6033	920930	64239	NN7025C9E00050456N	BANJ22F	Z000	0
3	0310GZ02	GS00K92AGS6033	92093092123144007061	64239	NN7025C9E00050456N	BANJ22F	Z000	0
		CONTRACTOR TOTAL	228,476 *					0
01-229-0920	0JWE6	FEITH SYSTEMS AND SOFTWAR	Los Angeles Air Forc California					0
3	0298GZ02	GS00K92AGS6039	92092993093044007061	97140	NN7045A7	00073796Y ANJ22B	Z000	0
05-894-1790	08757	GENIGRAPHICS CORPORATION	Los Angeles Air Forc California					0
3	0023GZ02	GS00K91AGS5856	91111392093044007061	26700	NNJ067S1	00073356N	BANJ22B	Z000
3	0134GZ02	GS00K91AGS5856	92060392093044007061	33550	NNJ070A7	00035776Y ANJ22B	Z200	0
3	0139GZ02	GS00K91AGS5856	92061292061244007062	37930	-NND398A7	00035776Y ANJ22B	Z200	0
		CONTRACTOR TOTAL	22,320 *					0
10-894-945E	8Y261	GOVERNMENT TECHNOLOGY SERVICES	Los Angeles Air Forc California					0
3	0083GZ02	GS00K91AGS5038	92031392041444007061	44382	NN7045A7	00073796Y ANJ22F	Z000	0
3	0103GZ02	GS00K91AGS5038	92033192043044007061	29275	NN7045A7	00073796Y ANJ22F	Z000	0
3	0112GZ02	GS00K91AGS5038	92042792093044007061	29092	NN7050A7	00073796Y ANJ22B	Z000	0
3	0115GZ02	GS00K92AGS6064	92043032063044007061	27416	NN7045A7	00035716N	BANJ22B	Z000
3	0120GZ02	GS00K92AGS6084	92051192093044007061	56700	NN7045A7	00073796Y ANJ22B	Z000	0
3	0128GZ02	GS00K92AGS6084	92052252093044007061	25366	NN7050A7	00073796Y ANJ22B	Z000	0
3	0148GZ02	GS00K92AGS6084	92062492081044007061	29077	NN7030A7	00035716Y ANJ22B	Z000	0

Est Code CAGE Establishment Name Place of Performance B11 E1 E2 E3

Table with columns: Est Code, CAGE, Establishment Name, Place of Performance, B11, E1, E2, E3. Rows include entries for 'Los Angeles Air Forc California' and 'CONTRACTOR TOTAL'.

Table with columns: Est Code, CAGE, Establishment Name, Place of Performance, B11, E1, E2, E3. Rows include entries for 'Los Angeles Air Forc California', 'Los Angeles Air Forc California', and 'CONTRACTOR TOTAL'.

Table with columns: Est Code, CAGE, Establishment Name, Place of Performance, B11, E1, E2, E3. Rows include entries for 'Los Angeles Air Forc California', 'Los Angeles Air Forc California', and 'CONTRACTOR TOTAL'.

Table with columns: Est Code, CAGE, Establishment Name, Place of Performance, Bill, E1, E2, E3. Rows include contractors like MILLER HERMAN INC, MORTONS JANITORIAL SERVICE, NETWORK GENERAL CORPORATION, and ORACLE CORPORATION.

Prepared By: Washington Headquarters Services
Directorate for Information Operations and Reports

ST11	GEOGRAPHIC LIST OF PRIME CONTRACT AWARDS			OCT 91 - SEP 92	FY92	*****			PAGE	915		
Est	Code	CAGE	Establishment Name	Place of Performance		*****	B11	E1	E2	*****	E3	
13	959-3446	ICKKI	PACIFIC GENERAL INC (CONT)	Los Angeles Air Forc California	37321	NNC219C2	00087125Y	ANJ22D	ZY2000	0	BZ AAAA	08
3	0207GZ02	F0469392D0001	0003	92092293081544007061	131,352 *	NNT009C2	00087125Y	ANJ22D	ZY2000	0	BZ AAAA	09
3	0285GZ02	F0469392E0001	0004	CONTRACTOR TOTAL						0	CAAAAA	07
10	447-094D	5D754	PACIFIC TELESIS GROUP	Los Angeles Air Forc California	217330	NNS113S1	00048133N	BBUJ	ZNZ000	0	CAAAAA	07
3	0366YF02	DCA20078H0021	TF12	92072492093044007061						0	NAAN	07
08	654-7338	1BS40	QMS INC	Los Angeles Air Forc California	36886	NN7045A7	00059636N	BANJ228	Z000	0	0	05
3	0118GZ02	GS00K91AGS5879	F0469392FA281	92050792060944007061								
79	565-429C	RESNA	INDUSTRIES	Los Angeles Air Forc California	291012	VNY299C2	00016293Y	AUJ22A	DNZ000	0	CCDAAAA	09
1	0697CA05	DACA0592C0171		92093093020744007061						0	MABN	09
00	926-562A	43999	ROCKWELL INTERNATIONAL CORP	Los Angeles Air Forc California	499042	NNAD93A1C0008731C	Y	ANU21B	ZYZ000	0	CAAAAA	04
3	0094GR10	F3361587C3251	P00016	920421	44007061							
03	947-1974	6K329	S SYSTEMS CORPORATION	Los Angeles Air Forc California	38824	NNAC23A2	CAA8711CNBBNR11N5A	ZYZ000	0	0	CNABN	12
3	0005GZ35	F0470189C0044	P00050	91102592053144007061								
3	0021GZ35	F0470189C0044	P00051	91111592053144007061								
3	0022GZ35	F0470189C0044	P00052	91112792053144007061								
3	0044GZ35	F0470189C0044	P00054	91121692053144007061								
3	0045GZ35	F0470189C0044	P00057	91122092053144007061								
3	0046GZ35	F0470189C0044	P00058	92012492053144007061								
3	0047GZ35	F0470189C0044	P00059	92031795082344007061								
3	0048GZ35	F0470189C0044	P00060	92020392053144007061								
3	0049GZ35	F0470189C0044	P00063	92020792053144007061								
3	0050GZ35	F0470189C0044	P00066	92032392053144007061								
3	0068GZ35	F0470189C0044	P00062	92042392053144007061								
3	0073GZ35	F0470189C0044	P00069	920616	44007061							
3	0074GZ35	F0470189C0044	P00071	1512571	44007061							
3	0078GZ35	F0470189C0044	P00074	31109	44007061							
3	0079GZ35	F0470189C0044	P00075	88825	44007061							
			CONTRACTOR TOTAL	4,773,958 *						0	ABAA	08
05	387-8658	0FKU1	SANDERS ENGINEERING CO INC	Los Angeles Air Forc California	85000	NNZ111C2	00017113NBBNR11N5A	DNZ000	0	0	ABAA	09
3	0288GZ02	F0469392C9917		92092493011044007061								
10	908-6322	0A7G6	SEIKO INSTRUMENTS USA INC	Los Angeles Air Forc California	33995	NN7025A7	00073796Y	ANJ22F	Z200	0	0	02
3	0070GZ02	GS00K89AGS6404	F0469392FA155P0000192022692093044007062									

Prepared By: Washington Headquarters Services
Directorate for Information Operations and Reports

Table with columns: Est Code, CAGE, Establishment Name, Place of Performance, B11, E1, E2, E3, and TH. The table lists various contract awards across multiple categories including Southern California Edison, Space Mark Inc, Sybase Inc, Team Construction Corp, and Thermo Heating Inc.

Prepared By: Washington Headquarters Services
Directorate for Information
Operations and Reports

Table with columns: Est Code, CAGE, Establishment Name, Place of Performance, Billing, E1, E2, and TH. It lists various contract awards for the University of Southern California, including categories like 'Los Angeles Air Force California' and 'Los Angeles Air Force California'. The table includes numerical values for each field and a 'CONTRACTOR TOTAL' at the bottom of each section.

Est Code	CAGE	Establishment Name	Place of Performance	Bill	E1	E2	E3
78-18-1573	1B729	UNIVERSITY OF SOUTHERN CALIFORNIA	Los Angeles Air Forc California	92082492120444007061	0	N	P AAAA
1	00358T63	MDA97290C0060	8,869,785 *	36000	NNAZ15S1	0008733CY	DUSI1N1GZY100
CONTRACTOR TOTAL							
18-93-749E	0CR79	VALENZUELA ENGINEERING	Los Angeles Air Forc California	92041492043044007061	0	N	0
3	007GZ02	F0469390C7012	30000	NNZ111C2	00015423N	BBNJ11NSADYC000	A ABAA
3	0303GZ02	F0469392C0033	440,000 *	410000	NNZ199C2	00015423N	BBNJ11NSADYC000
CONTRACTOR TOTAL							
05-324-4442		VALVERDE CONSTRUCTION INC	Los Angeles Air Forc California	92092593030144007061	0	N	0
3	0289GZ02	F0469392C0027	672000	NNZ111C2	00016233Y	ANJ22K	DNZ000
CONTRACTOR TOTAL							
00-202-826E	06763	WANG LABORATORIES INC	Los Angeles Air Forc California	91111492093044007061	0	N	0
3	030GZ02	F1963086D0001	74724	NNJ070A7	00036695Y	ANJ22B	BNZ000
3	010GZ02	F1963086D0001	25176	NNJ070A7	00036695Y	ANJ22B	BNZ000
3	001GZ02	F1963086D0001	30876	NNJ070A7	00036695Y	ANJ22B	BNZ000
3	0250GZ02	F1963086D0001	74142	NNJ070A7	00036695Y	ANJ22B	BNZ000
3	0019GZ02	GS00K91AGS5815	28068	NNJ070S1	00073786N	BANJ22B	Z000
3	0034GZ02	GS00K91AGS5815	28332	NNM070A7	00036696Y	ANJ22B	Z000
CONTRACTOR TOTAL							
12-342-810E	5P289	WESTERN TECHNICAL ASSOC INC	Los Angeles Air Forc California	91102992111544007061	0	N	0
3	0010GZ02	F0469389C0022	132480	NRR706S1	0007336CY	AUJ22K	CNZ000
CONTRACTOR TOTAL							
00-235-305A	23661	WESTINGHOUSE ELECTRIC CORP	Los Angeles Air Forc California	92080592080544007061	0	N	0
3	0188GZ02	GS00F5100A	88137	NNJ071C9E	00025226N	BANJ22F	Z000
CONTRACTOR TOTAL							
04-050-195K	3T895	XEROX CORP	Los Angeles Air Forc California	92030392093044007061	0	N	0
3	0073GZ02	GS00F1954A	33006	NNW036S1	00076296N	BANJ22F	Z000
3	0074GZ02	GS00F1954A	45241	NNW036S1	00076296N	BANJ22F	Z000
3	0077GZ02	GS00F1954A	43848	NNJ036S1	00076296N	BANJ22F	Z000
CONTRACTOR TOTAL							
00-512-0704	IF41	ZENITH ELECTRONICS CORPORATION	Los Angeles Air Forc California	91120391123144007061	0	N	0
3	0038GZ02	GS00K91AGS5811	44946	MND308A7	00036696N	BANJ22B	Z000
3	0135GZ02	GS00K92AGS5473	46126	NN7030A7	00036696N	BANJ22B	Z000
3	0045GZ02	GS00K92AGS5512	44946	MND308A7	00036696N	BANJ22B	Z000
3	0046GZ02	GS00K92AGS5512	44946	MND308A7	00036696N	BANJ22B	Z000
CONTRACTOR TOTAL							
62-696-960E	0R416	ZENO COMPUTER PRODUCTS INC	Los Angeles Air Forc California	92013192040144007061	0	N	0
3	0053GZ02	F0469392C0011	621170	NN7045A7	00035772Y	ANJ22K	BNZ000
CONTRACTOR TOTAL							

Est Code	CAGE	Establishment Name	Place of Performance	B11	E1	E2	E3
62-696-960E	OR416	ZEND COMPUTER PRODUCTS (CONT)	Los Angeles Air Forc California	0	N	0	BD BAAA
3	0293GZ02	F0469392C0026	1162287 NN7010A7	00073792Y	ANJ22K	BNZ000	NABN 09
CONTRACTOR TOTAL							
CITY TOTAL							
1,784,007 *							
51,165,955 **							
10-295-3410	OG1P7	ANDERSON SOFT-TEACH	Los Gatos	0	N	0	0
1	0327KF27	GS02F5595A	92092892103044112061	42996 NN7030C9E00035776NBAUJ22F	Z000	Z000	0 09
10-377-470K	ON6Y9	COTTON WILLIAM AND ASSOCIATES	Los Gatos	0	N	0	0
5	0061CW07	DACW0790C9706 P00003	92081392081344112061	38000 NNC216S1	00087111NADNJ11N2ACND100	BZ AAAAA	NABN 09
19-495-789A	F3360092C0304	CREATIVE ALLIANCE	Los Gatos	0	N	0	0
3	0582GC30	F3360092C0304	92093092123144112061	29076 NN7630C9E00027213Y	DNJ11N1AZNZ000	BA AAAAA	NABN 09
78-688-222F	OSZAZ	PERCEPTUAL IMAGES	Los Gatos	0	N	0	0
1	0089AL01	DAAL0192C0228	92013192090344112061	48700 NNAC62A7	00087313NBAUJ22K	BA BAAA	NBBN 09
06-476-4723	2V515	PINNACLE RESEARCH INSTITUTE	Los Gatos	0	N	0	0
1	0564AA21	DAAA2190C0020 P00005	92052895041244112061	60000 NNAD92A5	0008731CY	AUJ22B	ZYZ000
09-802-740C	63944	SHAREBASE CORPORATION	Los Gatos	0	N	0	0
2	0705PA10AN0014091CDAL1	P00001	91100192093044112061	43896 NNJ070S1	0007378BY	AUJ21B	ZNZ000
01-300-3867	9T935	TAU CORPORATION	Los Gatos	0	N	0	0
1	0053AD07	DAAD0791C0157 P00001	92012393093044112061	189940 NNAZ11S1	0008731CNBAUJ21K	ZNZ000	NCBN 07
1	0155AD07	DAAD0791C0157 P00003	92070293093044112061	140000 NNAZ11S1	0008731CNBAUJ21K	ZNZ000	NCBN 07
1	0047TY01	DATM0192C0005	92041392120844112061	499500 NND302S1	00038293Y	AUJ21B	NABN 04
2	0223PF10AN	6226989C0275 P00005	91122092033144112061	31511 NNAD95C9E0003571CY	ANU22B	ZYZ000	NABN 12
3	0021GR03	F3361591C1749 P00002	91111496082944112061	100000 NNAC63A7	0008731CY	ANU22E	NABN 11
3	0118GR04	F3361592C1073	92041592092844112061	72998 NNAC66A7	00087313NBAJ22K	ZYA000	NBBN 04
CONTRACTOR TOTAL							
CITY TOTAL							
1,033,949 *							
12-238-935G	56269	XKD CORP	Los Gatos	0	N	0	0
2	L781MB10AN6130992C0084		92090193022844112061	198259 NN7050C9E00035773Y	DNJ11N1AANZ000	CAAAAAA	NABN 09
2	L656MB10AN6133592C0095		92073092102844112061	83200 NN7050A7	00035773Y	DNJ11N1AANZ000	NABN 07
3	0128TA10	F0260492C0031	92091792110544112061	243000 NN7025A7	00035773Y	ANJ22A	NABN 09
3	0180GE40	F4260090C1314	92011493013144112062	441744--NN6930A1CAFN3812FY	DUJ11N1GAYZ100	CAAAAAA	NABN 01
3	0200GE50	F4260090C1314	92070892063044112062	41238--NN6930A1CAFN3812FY	DNJ11N1GAYZ000	CAAAAAA	NABN 07
CONTRACTOR TOTAL							
CITY TOTAL							
41,477 *							
1,878,094 **							

Est Code	CAGE	Establishment Name	Place of Performance	Contract No	Contract Title	Contract Value	Contract Type	Contract Status
00-931-652C	21735	GENERAL HOIST CORP	Lynwood	92012892061644574061				NABN 02
2	2057WA10CN001	2392C5054						
06-195-6041	1Z488	H & S HAIMES ENTERPRISES INC	Lynwood	91121692051144574061				YABN 12
4	01290400	DLA40092C0076						
00-926-499F	97578	LUCAS WESTERN INC	Lynwood	92061192120344574061				NABN 08
2	3951JAI10N001	10492CC547						NABN 01
2	0296WAI0PN001	12392C0068						NABN 02
4	48740500	DLA50092C1228				216,045	*	
CONTRACTOR TOTAL								
12-202-8855	97578	WESTECH GEAR CORP	Lynwood	92090292100744574061				NABN 09
2	0889VA10AN004	0692C0941						
00-240-883K	97578	ZIMMERMAN HOLDINGS INC	Lynwood	92082793082344574061				NABN 08
2	5323JAI10N001	10492CD162						NABN 08
2	6284JAI10N001	10492CD300						NABN 09
2	6382JAI12N001	10492CV236	P00001					NABN 05
2	G882PC12AN001	16492C0042						NABN 05
2	0933RA10AN001	18992C0171				1,484,806	*	
CONTRACTOR TOTAL							2,005,804	**
07-511-360F	3T810	JACOBS ENGINEERING GROUP INC	Lyonsville	91121892042344620061				NACN 12
2	712JC8711N	6871189D9296	009805					
04-574-682D	0SS54	ABB POWER T & D COMPANY INC	McClellan AFB	92021393042344756061				NACN 02
1	0145CA05	DACA0592C0039						NACN 05
1	0284CA05	DACA0592C0067				2,795,000	*	
CONTRACTOR TOTAL								
10-340-2566	6Z454	ACRA	McClellan AFB	92012191123144756062				NABN 02
3	0155GC30	F3360089C0462	P00004					
13-163-1947	0LFMS	ADVANCE DESIGN CONSULTANTS	INC McClellan AFB	92093093063044756061				DNABYMY09
3	0411GH20	F0469992D0052	5001					
18-790-3059	S0039	AEROSPACE SERVICE & CONTROL	McClellan AFB	92051992083044756061				NABN 05
3	0219GH20	F0469992C0043						

Prepared By: Washington Headquarters Services
Directorate for Information Operations and Reports

Est Code	CAGE	Establishment Name	Place of Performance	Bill	E1	E2	E3
00-231-601G	0AE11	AM INTERNATIONAL INC	California	00017313Y	ANJ22A	DNC000	BA AAAA
3 0024GH20	GS00F6015A	F0469992F0121	26744	NNJ074S1	00076296Y	ANJ22F	Z000
06-457-792H	94247	AMDAHL CORPORATION	California	00073743N	ABNJ11N2AZN	Z000	CAZAAAA
3 0238GH20	F0469992C0015		27200	NND314C9E00073743N	ABNJ11N2AZN	Z000	CAZAAAA
00-799-018H	64959	AMERICAN TELEPHONE & TELG CO	California	00073788Y	AUJ22B	ZNZ000	CCZAAAA
3 0010GC50	F3360091C0159	P00006	4587769	NND399C9E00073788Y	AUJ22B	ZNZ000	CCZAAAA
3 0423GC50	F3360091C0159	P00009	86005	-NND399C9E00073788Y	AUJ22B	ZNZ000	CCZAAAA
06-887-807D	S0027	ANACOMP INC	California	00089996Y	ANJ22B	Z000	
3 0040GH20	GS00K90AGS5756	F0469992F0107	75264	NNJ074S1	00089996Y	ANJ22B	Z000
78-879-371K	0HSB7	ATHERTON CONSTRUCTION INC	California	00015213Y	ANJ22A	DNC000	BD AAAA
3 0086GH20	F0469992C0501	P00005	838460	NNZ161C2	00015213Y	ANJ22A	DNC000
3 0235GH20	F0469992C0501	P00007	65876	NNZ161C2	0001521BY	ANJ22A	DNC000
3 0342GH20	F0469992C0501	CONTRACTOR TOTAL	128335	NNZ161C2	0001521BY	ANJ22A	DNC000
			1,030,891				
62-324-189A	0N900	AUTOMATED INSPECTION TECH	California	00076995Y	AUJ22B	CWZ000	BA AAAA
3 0085GH20	F0469992D0035	5000	65000	NNJ059S1	00076995Y	AUJ22B	CWZ000
18-693-194F	0EVC8	BALANTINES S BAY CATERERS INC	California	0005812CN	BANJ22K	CNZ000	A ECAA000FYABN
3 0025GH20	F0469991C0038	P00005	1160322	NNS203S1	0005812CN	BANJ22K	CNZ000
00-905-694G	4H447	BECKMAN CONSTRUCTION COMPANY	California	0001542DY	AUJ22A	DNZ000	BC AAAA
1 0012CA05	DACA0590C0078	P00028	45777	NNY299C2	0001542DY	AUJ22A	DNZ000
1 0013CA05	DACA0590C0078	P00030	48000	-NNY299C2	0001542DY	AUJ22A	DNZ000
1 0075CA05	DACA0590C0078	P00032	27689	NNY299C2	0001542DY	AUJ22A	DNZ000
1 0192CA05	DACA0590C0078	P00036	70091	-NNY299C2	0001542DY	AUJ22A	DNZ000
		CONTRACTOR TOTAL	44,625-				
09-183-8185	04T86	BENAVIDEZ ESKY CONSTRUCTION CO	California	00015423Y	AUJ22A	DNZ000	A AAAA
1 0290CA05	DACA0592C0068		4206600	NNZ299C2	00015423Y	AUJ22A	DNZ000

Est Code	CAGE	Establishment Name	Place of Performance	B11	E1	E2	E3
09-183-8185	04T86	BENAVIDEZ ESKY CONSTRUC (CONT)	McClellan AFB	California	0	N	0
1	0494CA05	DACA0592C0068	P00001	92080493051344756061	0001542DY	AUJ22A	DNZ000
		CONTRACTOR TOTAL		4,281,062 *			A AAAA DNABN 08
06-782-5125	0F1U1	BENDER ALLEN L INC	McClellan AFB	California	0	N	0
1	0345CA05	DACA0589C0170	P00014	92061692071344756061	0001542DY	AUJ22A	DNA000
1	0035CA05	DACA0591C0085	P00004	91111292122944756061	0001542DY	AUJ22A	DNA000
		CONTRACTOR TOTAL		142,347 *			CCDAAAA NADN 06 CCDAAAA MACN 12
09-881-3306	2J189	BENECO ENTERPRISES INC	McClellan AFB	California	0	N	0
3	0229GH20	F0469992D0051	5002	92061092071744756061	00017315Y	ANJ22K	DNC000
3	0297GH20	F0469992D0051	5005	92081093031844756061	00017315Y	ANJ22K	DNC000
3	0326GH20	F0469992D0051	5006	92082792102744756061	00017315Y	ANJ22K	DNC000
3	0417GH20	F0469992D0051	5021	92093093031644756061	00017315Y	ANJ22K	DNC000
3	0418GH20	F0469992D0051	5021	92093093020444756061	00017315Y	ANJ22K	DNC000
3	0419GH20	F0469992D0051	5022	92093092123144756061	00017315Y	ANJ22K	DNC000
3	0420GH20	F0469992D0051	5023	92093092121544756061	00017315Y	ANJ22K	DNC000
3	0458GH20	F0469992D0051	5033	92093093013044756061	00017315Y	ANJ22K	DNC000
		CONTRACTOR TOTAL		1,317,615 *			A ECAA100CNABN 06 A ECAA100CNABN 08 A ECAA100CNABN 08 A ECAA100CNABN 08 A ECAA100CNABN 09 A ECAA100CNABN 09 A ECAA100CNABN 09 A ECAA100CNABN 09
09-932-957F	0C9P4	BERRIOS CONSTRUCTION COMPANY	McClellan AFB	California	0	N	0
1	0250CA05	DACA0592C0061	P00025	92042293031944756061	00015413Y	AUJ22K	DNA000
		CONTRACTOR TOTAL					A ECAA000DNABN 04
06-236-3619	4V928	BIONETICS CORP	McClellan AFB	California	0	N	0
3	0270GH20	F0469988C0013	P00025	92071493063044756061	0007699BY	AUJ22B	CNZ000
		CONTRACTOR TOTAL					CADAAAA NAAN 07
03-454-6333	42491	BOLLINGER PAUL CNSTR CO	McClellan AFB	California	0	N	0
3	0249GH20	F0469991C0115	P00001	92061892121244756061	0001542BY	ANJ22A	DNC000
3	0280GH20	F0469991C0115	P00002	92071592121244756061	0001542BY	ANJ22A	DNC000
3	0379GH20	F0469991C0115	P00003	92092993121244756061	0001542BY	ANJ22A	DNC000
		CONTRACTOR TOTAL		239,624 *			BD AAAA NABYSN06 BD AAAA NABYSN07 BD AAAA NABYSN09
00-796-8803	0G8S9	BOYLE ENGINEERING CORPORATION	McClellan AFB	California	0	N	0
3	0250GH20	F0469991D0026	5003	920622492111344756061	00087125NBAUJ12D	ZNC000	ZNZ000
3	0268GH20	F0469991D0026	5001	92062993020344756061	00087125NBAUJ12D	ZNC000	ZNZ000
		CONTRACTOR TOTAL		65,693 *			CZDAAAA NABN 06 BZ AAAA NABYMY07
02-017-445E	0US88	BROWN & CALDWELL	McClellan AFB	California	0	N	0
1	0504CA05	DACA0592C0107	P00017	92081092100944756061	00087123Y	AUJ22D	ZNZ000
		CONTRACTOR TOTAL					CZZAAAA NAAA 08
07-246-764A	CAL-AIR	CONDITIONING CO	McClellan AFB	California	0	N	0
3	0414GH20	F0469992C0530	P00017	92093093051044756061	00017113Y	ANJ22A	DNC000
		CONTRACTOR TOTAL					BD AAAA NABYSN09

Est Code	CAGE	Establishment Name	Place of Performance	Bl1	E1	E2	0	0	0	0	0	0	0	0	0	0	0	0	0	0
07-612-2597	0B327	CAPITAL ENGINEERING CONS	McClellan AFB	California	0	N	ZNC000	CZAAAA	NABY	N09										
3	0344GH20	F0469992D0053	5000	92091593013144756061	00087115Y	ANJ22B	0													

02-86C-067B	5U720	CH2M HILL COMPANIES LTD	McClellan AFB	California	0 <th>N <th>CNZ000</th> <th>CAAAAA</th> <th>NACN</th> <th>02</th> </th>	N <th>CNZ000</th> <th>CAAAAA</th> <th>NACN</th> <th>02</th>	CNZ000	CAAAAA	NACN	02
3	0110GH20	F0469990D0035	5034	92013092063044756061	00087115Y	ANJ22B	0			
3	0111GH20	F0469990D0035	5032	92013094013044756061	00087115Y	ANJ22B	0			
3	0112GH20	F0469990D0035	5031	92013092093044756061	00087115Y	ANJ22B	0			
3	0113GH20	F0469990D0035	5029	92013092093044756061	00087115Y	ANJ22B	0			
3	0114GH20	F0469990D0035	5028	92013092063044756061	00087115Y	ANJ22B	0			
3	0115GH20	F0469990D0035	5027	92013092063044756061	00087115Y	ANJ22B	0			
3	0116GH20	F0469990D0035	5026	92013092093044756061	00087115Y	ANJ22B	0			
3	0117GH20	F0469990D0035	5025	92013092093044756061	00087115Y	ANJ22B	0			
3	0118GH20	F0469990D0035	5024	92013092123044756061	00087115Y	ANJ22B	0			
3	0120GH20	F0469990D0035	5023	92013091123044756061	00087115Y	ANJ22B	0			
3	0159GH20	F0469990D0035	5042	92031892123044756061	00087115Y	AUJ22B	0			
3	0160GH20	F0469990D0035	5038	92013893123044756061	00087115Y	AUJ22B	0			
3	0178GH20	F0469990D0035	5040	92040193123044756061	00087115Y	AUJ22B	0			
3	0188GH20	F0469990D0035	5049	92042094123144756061	00087115Y	AUJ22B	0			
3	0215GH20	F0469990D0035	5050	92052692123144756061	00087115Y	AUJ22B	0			
3	0216GH20	F0469990D0035	504002	92052692123144756061	00087115Y	AUJ22B	0			
3	0234GH20	F0469990D0035	5053	92060993043044756061	00087115Y	AUJ22B	0			
3	0236GH20	F0469990D0035	5051	92060993123144756061	00087115Y	AUJ22B	0			
3	0264GH20	F0469990D0035	5055	92062694123144756061	00087115Y	AUJ22B	0			
3	0302GH20	F0469990D0035	5057	92081093033144756061	00087115Y	AUJ22B	0			
3	0324GH20	F0469990D0035	502601	92081092063044756061	00087115Y	AUJ22B	0			
3	0329GH20	F0469990D0035	501902	92082793123144756061	00087115Y	AUJ22B	0			
3	0329GH20	F0469990D0035	5046	92082793123144756061	00087115Y	AUJ22B	0			
3	0289GH20	F0469990D0035	504501	92072892093044756061	00087115Y	AUJ22B	0			
3	0349GH20	F0469990D0035	5052	92091693123144756061	00087115Y	AUJ22B	0			

CONTRACTOR TOTAL 7,723,432

02-067-084A	0U9M7	COLLET R C INC	McClellan AFB	California	0 <th>N <th>DNZ000</th> <th>CDDAAAA</th> <th>NABN</th> <th>09</th> </th>	N <th>DNZ000</th> <th>CDDAAAA</th> <th>NABN</th> <th>09</th>	DNZ000	CDDAAAA	NABN	09
1	0596CA05	DACA0592C0140	92092292122144756061	208552	NNY199C2	00016293Y	AUJ22A	0		

00-797-745H	9Y190	CONTEL CORPORATION	McClellan AFB	California	0 <th>N <th>ZNZ000</th> <th>CDDAAAA</th> <th>NABN</th> <th>11</th> </th>	N <th>ZNZ000</th> <th>CDDAAAA</th> <th>NABN</th> <th>11</th>	ZNZ000	CDDAAAA	NABN	11
3	0002GH20	F0469989C0065	P00023	91110693093044756061	36208	NNJ070S1	GXB7378CY	ANJ22B	0	

60-717-153F	0RM31	CONTRACT WEST ROOFING INC	McClellan AFB	California	0 <th>N <th>DNC000</th> <th>BD</th> <th>AAAA</th> <th>NABMY09</th> </th>	N <th>DNC000</th> <th>BD</th> <th>AAAA</th> <th>NABMY09</th>	DNC000	BD	AAAA	NABMY09
3	0413GH20	F0469992C0515	92093093043044756061	209700	NNZ123C2	00017613Y	ANJ22A	0		

06-407-471K	8J152	DAIRMENS INDUSTRIAL SUPPLY	McClellan AFB	California	0 <th>N <th>BNZ000</th> <th>BZ</th> <th>AAAA</th> <th>NABN</th> <th>04</th> </th>	N <th>BNZ000</th> <th>BZ</th> <th>AAAA</th> <th>NABN</th> <th>04</th>	BNZ000	BZ	AAAA	NABN	04
1	0260CA05	DACA0592C0041	92042392040744756061	257100	NN6150S1	00036123Y	AUJ22B	0			

Est Code	CAGE	Establishment Name	Place of Performance	Contractor Name	Contractor Address	Contractor City	Contractor State	Contractor Zip	Contractor Phone	Contractor Fax	Contractor Email	Contractor Website	Contractor Other	Contractor Notes
3	0146GH20	F0469992C0011	CONTRACTOR TOTAL	CONTRACTOR TOTAL	331,912 *	California								
3	0285GH20	F0460692G0002	EQUIPMENT GMBH	Q501	92072392093044756061	McClellan AFB	California	92072392093044756061	39077	NNJ070A7	00073764NADNJ11N2AZN2000	CZAAAAA		NABN 09
3	0146GH20	F0469992C0011	EQUIPMENT GMBH	Q501	92030693093044756061	McClellan AFB	California	92030693093044756061	292835	NND301S1	00073783Y AUJ22B	CCCAAAA		NACN 03
3	0298GH20	F0469992C0516	ELECTRIC		92092993063044756061	McClellan AFB	California	92092993063044756061	386106	NNZ159C2	00017313Y ANJ22A	BD AAAA		NABYNY09
4	32730200	DLA20091D0085	ETICAM	0005	92031092092944756061	McClellan AFB	California	92031092092944756061	42560	NNF108S1	00049535NBAUJ21B	CBAAAAA		NAAN 03
1	0265ZD03	MDA90382D0014	FEDERAL INTEGRATED SYSTEMS CORP	2196	91100192093044756061	McClellan AFB	California	91100192093044756061	35712	NND399S1	00073785Y AUJ22B	CZAAAAA		NAAN 12
3	0136GH30	F0460690C0439	GENRAD INC	A00003	92030292093044756061	McClellan AFB	California	92030292093044756061	211728	NN7010S1	00073788Y DNJ11N1GZN2000	CAAAAAA		NAAN 03
3	0142GH20	F0960389G0052	GENRAD INC	SM2303	92030291093044756061	McClellan AFB	California	92030291093044756061	46800	NNJ070S1	00073788Y DNJ11N1GZN2000	CAAAAAA		NAAN 03
3	0145GH20	F0960389G0052	GENRAD INC	SM2302	92030691093044756061	McClellan AFB	California	92030691093044756061	35750	NNJ070S1	00073788Y DNJ11N1GZN2000	CAAAAAA		NAAN 03
3	0439GH20	F0469990D0061	CONSTRUCTION COMPANY	P00004	920393092111544756061	McClellan AFB	California	920393092111544756061	294,278 *	NNZ222C2	00016115NBAUJ22A	CZAAAAA		NAAN 09
3	0070GH20	F0469990D0061	CONSTRUCTION COMPANY	500604	91120491123144756061	McClellan AFB	California	91120491123144756061	69510	NNZ222C2	00016115NBAUJ22A	CZAAAAA		NAAN 12
3	0071GH20	F0469990D0061	CONSTRUCTION COMPANY	500605	91120491123144756061	McClellan AFB	California	91120491123144756061	320515	NNZ222C2	00016115NBAUJ22A	CZAAAAA		NAAN 12
3	0125GH20	F0469990D0061	CONSTRUCTION COMPANY	5019	92021292021744756061	McClellan AFB	California	92021292021744756061	25484	NNY222C2	00016115NBAUJ22A	CZAAAAA		NADN 02
3	0439GH20	F0469990D0061	CONSTRUCTION COMPANY	P00004	920393092111544756061	McClellan AFB	California	920393092111544756061	36513	NNZ222C2	00016115NBAUJ22A	CZAAAAA		NAAN 09
3	0459GH20	F0469990D0061	CONSTRUCTION INC	5035	92093092123144756061	McClellan AFB	California	92093092123144756061	72489	NNZ222C2	00016115NBAUJ22A	CZAAAAA		NAAN 09
3	0461GH20	F0469990D0061	CONSTRUCTION INC	5033	92093092123144756061	McClellan AFB	California	92093092123144756061	28395	NNZ222C2	00016115NBAUJ22A	CZAAAAA		NAAN 09
3	0462GH20	F0469990D0061	CONSTRUCTION INC	5032	92093092123144756061	McClellan AFB	California	92093092123144756061	120512	NNZ222C2	00016115NBAUJ22A	CZAAAAA		NAAN 09
3	0463GH20	F0469990D0061	CONSTRUCTION INC	5031	92093092123144756061	McClellan AFB	California	92093092123144756061	149921	NNZ222C2	00016115NBAUJ22A	CZAAAAA		NAAN 09
3	0464GH20	F0469990D0061	CONSTRUCTION INC	5030	92093092111544756061	McClellan AFB	California	92093092111544756061	44783	NNZ222C2	00016115NBAUJ22A	CZAAAAA		NAAN 09
3	0465GH20	F0469990D0061	CONSTRUCTION INC	5029	92093092123144756061	McClellan AFB	California	92093092123144756061	129876	NNZ222C2	00016115NBAUJ22A	CZAAAAA		NAAN 09
3	0466GH20	F0469990D0061	CONSTRUCTION INC	5028	92093092123144756061	McClellan AFB	California	92093092123144756061	61619	NNZ222C2	00016115NBAUJ22A	CZAAAAA		NAAN 09
3	0468GH20	F0469990D0061	CONSTRUCTION INC	5026	92093092113044756061	McClellan AFB	California	92093092113044756061	149145	NNZ222C2	00016115NBAUJ22A	CZAAAAA		NAAN 09
3	00521-343E	45506 HARRIS CORPORATION	HARRIS CORPORATION		92031892C11544756061	McClellan AFB	California	92031892C11544756061	191000	NNZ159C2	00017113Y DNJ11N1GNC000	BA AAAA		NAAN 03

Est Code	CAGE	Establishment Name	Place of Performance	B11	E1	E2	E3
04-877-357G	HARTFORD	STEAM BRLR INSPTN	McClellan AFB	California			
3 0040GW05	F3361590D4013	000402	920622493123144756061	5120516 NNF107S1	0008731CY	ANY22B	BYZ000 CADAAAA
3 0078GW05	F3361590D4013	0008	92091794033144756061	1763041 NNF107S1	00087315Y	ANY22B	BYZ000 CADAAAA
		CONTRACTOR TOTAL	6,883,557 *				
11-821-3016	OC0T4	HARVEY B CO INC	McClellan AFB	California			
3 0045GH20	F0469992D0015		91110792093044756061	1106173 NNS299S1	00087443Y	ANJ22K	CNZ000 BA BAAA
03-512-2456	2D869	HENNINGSON DURHAM RICHARDSON	McClellan AFB	California			
1 0354CA05	DACA0591C0036	P00017	92061892071444756061	165000 NNC211S1	0008712DY	AUJ22D	ZYZ000 CZZAAAA
1 0348CA05	DACA0591C0036	P00018	92061792081544756061	31000 NNC211S1	0008712DY	AUJ22D	ZYZ000 CZZAAAA
1 0165CA05	DACA0591C0036	P00014	92022592022644756061	79674 NNC211S1	0008712DY	AUJ22D	ZYZ000 CZZAAAA
1 0519CA05	DACA0591C0036	P00019	92081492111544756061	35845 NNC211S1	0008712DY	AUJ22D	ZYZ000 CZZAAAA
		CONTRACTOR TOTAL	316,519 *				
00-233-534H	0FLY0	HONEYWELL INC	McClellan AFB	California			
3 0143GH20	F0469989C0051	P00009	92030292093044756061	61452 NNJ707S1	00073786Y	AUJ22B	CNZ000 CACAAAA
07-365-867G	69148	ICF INCORPORATED	McClellan AFB	California			
3 0076GW05	F3361590D4010	0019	92091594030144756061	99999 NNF107C9E	00087315Y	ANY22B	BYZ000 CAZAAAA
61-409-5099	S0007	IISME SACRAMENTO	McClellan AFB	California			
3 0228GH20	F0469992C0047		92061092082144756061	34000 NNU004S1	00089993N	BANJ11B	ZNZ000 Z AAAAA
19-733-1002	0JAX1	INFORMATION HDLG SVCS GROUP	McClellan AFB	California			
3 0005GH20	GS02F4029A	F0469992F0145	91110692093044756061	34275 NNR605S1	00073896Y	ANJ22F	Z000 Z000
3 0006GH20	GS02F4029A	F0469992F0144	91110692093044756061	37510 NNS299S1	00073896Y	ANJ22F	Z000 Z000
3 0108GH20	GS02F4029A	F0469992F0157	92013092033144756061	192785 NNT099S1	00073896Y	ANJ22F	Z000 Z000
3 0274GH20	GS02F4029A	F0469992F0164	92071492093044756061	67761 NNT099S1	00073896Y	ANJ22F	Z000 Z000
		CONTRACTOR TOTAL	332,331 *				
04-711-234H	0A859	INSTRUMENT SERVICE INC	McClellan AFB	California			
3 0164GH20	F0469992C0037		92032092093044756061	27114 NNJ043S1	00089993Y	ANJ22K	CWZ000 BA BAAA
00-237-218A	03640	INTERNATIONAL BUS MCHS CORP	McClellan AFB	California			
3 0070GC50	F336090D0446	000401	92012492093044756061	33232 NNR414S1	00073798Y	AUJ21B	AWZ000 CAAAAAA
3 0039GH20	GS00K90AGS5691	F0469992F0018	91110792093044756061	44988 NND301S1	00073786Y	ANJ22F	Z000 Z000
		CONTRACTOR TOTAL	78,220 *				
07-511-360F	3T810	JACOBS ENGINEERING GROUP INC	McClellan AFB	California			
3 0089GW05	F3361590D4009	0015	92092694043044756061	3081023 NNF107C9E	00087315Y	ANY22B	ZYZ000 CZZAAAA

Est Code	CAGE Code	Establishment Name	Place of Performance	Bi1	E1	E2	E3
SA	AAAA	BBBBBBBBBBBBBBBBBBBBBBBB	BBBBBBBBBBBBBBBBBBBBBBBB	CCCCCCCCCCCCCCCCCCCC	CCCCCCCCCCCCCCCCCCCC	CCCCCCCCCCCCCCCCCCCC	DDDDDDDDDDDDDDDDDD
RO	0000	0000000000000000000000	0000000000000000000000	1111111111000000001111	1111111111000000001111	1111111111000000001111	0000000000000011EN
V1	2222	3333111111111111111111	333333334444466666667888	8888888890222222222231	23456789901233333333	333333331234444444567	8901PT TH
C			AAAAAB	AAAAAB	ABCCDD	ABCEEE	
61-899-948G	OMVFO	JADE ENTERPRISES	McClellan AFB	California	0001711BNBAUJ22A	DNC000	BZ AAAA NABMY09
3 0440GH20	F0469991C0121	P00002	92093092121244756061	28943	NNZ159C2	0001711BNBAUJ22A	DNC000
14-397-760B	S0033	JLM RADIOLOGY ASSOCIATES	McClellan AFB	California	00080993Y	AUJ22B	ZNZ000
3 0091GH20	F0469992C0032		91123192093044756061	141345	NNQ522S1	00080993Y	AUJ22B
15-286-606H	K P I CORPORATION		McClellan AFB	California	00036123Y	AUJ22B	BNZ000
1 0264CA05	DACA0592C0042		92042893020344756061	1045334	NN6150S1	00036123Y	AUJ22B
1 0285CA05	DACA0592C0069		92051492103144756061	279902	NN6150S1	00036123Y	AUJ22B
		CONTRACTOR TOTAL	1,325,236 *				A AAAA BNABN 06
00-235-472J	2H591	KELSO ASI PARTNERS L P	McClellan AFB	California	00017113Y	ANJ22A	DNC000
3 0405GH20	F0469992C0528		92093093081544756061	176449	NNZ119C2	00017113Y	ANJ22A
08-435-606C	8D092	KONICA BUSINESS MACHINES USA	McClellan AFB	California	00076996N	BANJ22F	Z000
3 0023GH20	GS00F4430A		91110792093044756061	39115	NNJ074S1	00076996N	BANJ22F
00-945-8407	ODDJ8	LAWSON MECHANICAL CONTRACTORS	McClellan AFB	California	0001711AY	AUJ22A	DNC000
3 0144GH20	F0469990C0277	P00007	92030392072844756061	25539	NNZ152C2	0001711AY	AUJ22A
3 0380GH20	F0469992C0518		92092993063044756061	534400	NNZ152C2	00017113Y	ANJ22A
		CONTRACTOR TOTAL	559,939 *				CCCCAAAA CDDAAAAA
00-742-912K	03240	LIFT-A-LOFT CORPORATION	McClellan AFB	California	00073592Y	AUJ22B	ZNZ000
3 0204GH20	F0469992C0041		92051193053044756061	40152	NNW035S1	00073592Y	AUJ22B
00-265-281G	06141	LORAL CORP	McClellan AFB	California	0001542DY	AUJ22A	DNZ000
3 0017GH20	F0469991C0007	A00004	91110792093044756061	99960	NNJ070S1	GXB7378CY	ANY21B
3 0327GH20	F0469991C0007	A00007	92081392093044756062	43000	NNJ070S1	GXB7378CY	ANY22B
		CONTRACTOR TOTAL	56,960 *				CAAAAAA BA AAAA
10-754-4207	0HT87	MARK DIVERSIFIED INC	McClellan AFB	California	0001542DY	AUJ22A	DNZ000
1 0321CA05	DACA0591C0157	P00025	92060492063044756061	99475	NNY299C2	0001542DY	AUJ22A
1 0224CA05	DACA0591C0157	P00014	92040392112344756062	46871	NNY299C2	0001542DY	AUJ22A
1 0237CA05	DACA0591C0157	P00017	92041492041544756061	67993	NNY299C2	0001542DY	AUJ22A
1 0376CA05	DACA0591C0157	P00031	92070192071444756062	61210	NNY299C2	0001542DY	AUJ22A
1 0307CA05	DACA0591C0157	P00022	9205269211244756061	27824	NNY299C2	0001542DY	AUJ22A
1 0560CA05	DACA0591C0157	P00043	92090392090444756061	49263	NNY299C2	0001542DY	AUJ22A
1 0578CA05	DACA0591C0157	P00049	92091093091344756061	52978	NNY299C2	0001542DY	AUJ22A
1 0212CA05	DACA0592C0054		92032489304244756061	15725000	NNY129C2	00015423Y	AUJ22A

Est Code	CAGE	Establishment Name	Place of Performance	B11	E1	E2	E3
06-294-9326	0ECL3	MARTIN CHARLES A & ASSOCIATES	McClellan AFB	0	N	0	0
1 0316CA05	DACA0591C0057	P00002	92060292070244756061	35653	N	0	0
06-848-720G	S0027	MC CRONE RESEARCH INSTITUTE	McClellan AFB	0	N	0	0
3 0134GH20	F0469992C0035	P00008	92022892032744756061	34000	N	0	0
02-129-917H	57231	MCI TELECOMMUNICATIONS CORP	McClellan AFB	0	N	0	0
1 0768ZD11	DCA20092D0008 0029	P00008	92081093091544756061	102000	N	0	0
03-137-4879	66763	MENTOR GRAPHICS CORPORATION	McClellan AFB	0	N	0	0
3 0022GH20	F0469989C0061 P00012	P00012	91110792093044756061	73152	N	0	0
3 0122GH20	F0469992C0009	P00009	92020496093044756061	1863102	N	0	0
		CONTRACTOR TOTAL		1,936,254			
11-985-929G	OJV30	METCALF & EDDY SERVICES INC	McClellan AFB	0	N	0	0
3 0081GH20	F0469990C0106 P00008	P00008	91121791100544756061	1020398	N	0	0
00-888-279H	7L030	MITEC CORPORATION	McClellan AFB	0	N	0	0
3 0402GH20	F0469991C0065 5008	P00065	92093093093044756061	198621	N	0	0
03-865-0948	8N374	MONTEREY MECHANICAL CO	McClellan AFB	0	N	0	0
3 0389GH20	F0469992C0517	P00057	920929933103044756061	492000	N	0	0
03-316-060H	0HM94	N-RAY ENGINEERING COMPANY	McClellan AFB	0	N	0	0
3 0057GH20	F0469991C0011 P00004	P00004	91111992093044756062	196692	N	0	0
3 0184GH20	F0469991C0011 P00007	P00007	92040792093044756061	241692	N	0	0
3 0426GH20	F0469991C0011 P00008	P00008	92093092093044756061	45000	N	0	0
		CONTRACTOR TOTAL		90,000			
17-707-9852	0LPN4	NETWORK ASSOCIATE CORP	McClellan AFB	0	N	0	0
3 0265GH20	F0469992C0016	P00016	92062992063044756061	68305	N	0	0
04-167-7121	2D591	NORMAN ENGINEERING CO	McClellan AFB	0	N	0	0
1 0069CA05	DACA0591C0072	P00008	91112091121544756061	39839	N	0	0

Prepared By: Washington Headquarters Services
 Directorate for Information Operations and Reports

Est Code	CAGE	Establishment Name	Place of Performance	B11	E1	E2	EA	EB	EC	
04-167-7121	2D591	NORMAN ENGINEERING CO (CONT)	McClellan AFB	California	0	N	0	0	CZAAAA	NABN 05
1	0272CA05	DACA0591C0072	92050592081044756061	229,289 *						
14-550-981G	S0038	NORTHWESTERN CARBON	McClellan AFB	California	0	N	0	0	BA AAAA	UABN 03
3	0167GH20	F0469992C0038	92032692043044756061	103100	NNJ046S1	00073893NAANJ22N	1CNZ000			
10-447-094D	5D754	PACIFIC TELESIS GROUP	McClellan AFB	California	0	N	0	0	CAAAAA	MAAN 07
3	0345YF02	DCA20078H0021	92072493093044756061	1071132	NNS113S1	00048133NBBUJ	ZNZ000			
3	0053GH20	DCA20078H021	91111492093044756061	1,101,307 *	30175	NNS113S1	00076294Y ANJ11C		CAAAAA	NABN 04
03-986-124A	0J1A5	PAMFILIS PAINTING INC	McClellan AFB	California	0	N	0	0	BD AAAA	NABYMY09
3	0066GH20	F0469991C0087	91120492013144756062	100576	NNZ212C2	0001623DNBANJ22A	DNC000			
3	0284GH20	F0469992C0509	92072492120644756061	89391	NNZ159C2	00017511Y ANJ22A	DNZ000		BA AAAA	NABYMY08
3	0384GH20	F0469992C0514	92092893040144756061	124800	NNZ123C2	00017993Y ANJ22A	DNC000		BA AAAA	NABYMY09
3	0386GH20	F0469992C0525	92092993063044756061	53600	NNZ159C2	00017613Y ANJ22A	DNC000		BA AAAA	NABYMY09
3	0427GH20	F0469992C0529	92093093033044756061	106800	NNZ199C2	00017113Y ANJ22A	DNC000		BD AAAA	NABYMY09
3	0404GH20	F0469992C0534	92093093063044756061	948,294 *	674279	NNZ159C2	00017113Y ANJ22A		BD AAAA	NABYMY09
00-690-951I	00769	PARSONS RALPH M COMPANY THE	McClellan AFB	California	0	N	0	0	CZAAAA	NABN 08
1	0496CA05	DACA0592C0103	92081492111244756061	262500	NNC211S1	00087123Y AUJ22D	ZNZ000			
14-805-3523	0HHL3	PERKINS HOWARD R ARCHITECT	McClellan AFB	California	0	N	0	0	BZ AAAA	NABYMY08
3	0309GH20	F0469990D0058	92081193013144756061	58000	NNC211C2	00087125NBAUJ11D	ZNC000			
3	0356GH20	F0469990D0058	92092293071544756061	29780	NNC211C2	00087125NBAUJ11D	ZNC000		BZ AAAA	NABYMY09
3	0373GH20	F0469990D0058	92092893071544756061	146,543 *	58763	NNC211C2	00087125NBAUJ11D		BZ AAAA	NABYMY09
00-217-189A	4R953	PITNEY BOWES INC	McClellan AFB	California	0	N	0	0	BA BAAA	NABN 09
3	0043GH20	F336008D0481	91110792093044756061	129420	NNJ074S1	00073895Y ANJ22A	ANZ000		CAAAAA	MAAN 11
3	0044GH20	F336008D0481	91110792093044756061	266400	NNJ074S1	00073895Y ANJ22A	ANZ000		CDAAAA	MAAN 11
10-798-497D	0FX47	PLANET PACIFIC INC	McClellan AFB	California	0	N	0	0	BA BAAA	NABN 09
3	0269GH03	F3361589D4000	92092693093044756061	395,820 *	92000	NNF107C9E00087315Y ANJ22K	ZNZ000			
78-264-490A	C0069	PRECISION TECHNOLOGY	McClellan AFB	California	0	N	0	0	BB AAAA	YABN 03
3	0104GH20	F0469992C0007	92012291122044756061	43975	NND301S1	00035773Y ANJ22B	ZNZ000			

Prepared By: Washington Headquarters Service
 Directorate for Information Operations and Reports

Est	Code	CAGE	Establishment	Name	Place of Performance	Bl1	E1	E2	E3	CONTRACTOR TOTAL
1	0013Z87	DECA0792F020	NISH PL		126828 NNS299S1	00051418	0	N	0	09
1	0009Z87	DECA0792F0210	NISH PL		129842 NNS299S1	00089998	B			09
3	0084GH20	F0469990C0271	P00007	CONSTRUCTION CO	91122092013044756061	256,670 *			BD AAAA	NABMYM12
08-093-817J	9REF9	REFNES	CONSTRUCTION CO	INC	California					0
3	0381GH20	F0469992C0520	P00001		27842 NNZ119C2	00015423Y	ANJ22A	DNC000	BD AAAA	NABMYM12
3	0409GH20	F0469992C0527	P00003	CONTRACTOR TOTAL	1,112,000 *					
05-397-6551	S0036	ROLLINS ENVIRONMENTAL SERVICES	McClellan AFB		California					0
3	0129GH20	F0469992C0036	P00003		169006 NNS299S1	00042125NADNJ11N2ACN2000			CAAAAA	NACN 02
02-937-4318	0JFV8	SAPPER CONSTRUCTION CO	McClellan AFB		California					0
3	0262GH20	F0469991C0112	P00001		398000 NNZ152C2	00015413Y	ANJ22A	DNC000	BD AAAA	NABMYM09
3	0271GH20	F0469991C0112	P00003	CONTRACTOR TOTAL	490801 NNZ124C2	0001771BY	ANJ22A	DNC000	BD AAAA	NABMYM09
					634,801 *					
02-299-922B	0HHK7	SHZA INC ARCHITECTS	McClellan AFB		California					0
3	0212GH20	F0469990D0059	5004		31908 NNC211C2	00087125NBAUJ11D		ZNC000	BA AAAA	NABMYM05
09-312-0442	R8575	SHIPLEY ASSOCIATES	McClellan AFB		California					0
3	0092GH20	F0469992C0033	P00003		102950 NNU004S1	00082433NADNJ11N2AZWZ000			BA AAAA	NABN 12
13-263-437K	0L514	SIERRA NATIONAL CONSTRUCTION	McClellan AFB		California					0
1	0488CA05	DACA0592C0101	P00002		1795000 NNY199C2	00015423Y	AUJ22B	DNA000	BC AAAA	NABN 07
06-500-4038	5Z346	STEAGALL CLYDE G INC	McClellan AFB		California					0
3	0407GH20	F0469989C0304	P00002		196445-NNZ239C2	00016238NBAUJ22A		DNC000	BZ AAAA	NABN 09
10-283-3126	0HLH8	STONHAM & BECKER ARCHITECTS	McClellan AFB		California					0
3	0248GH20	F0469990D0060	5005		33281 NNC211C2	00087125NBAUJ11D		ZNC000	BZ AAAA	NABMYM06
3	0372GH20	F0469990D0060	5010		50277 NNC211C2	00087125NBAUJ11D		ZNC000	BZ AAAA	NABMYM09
3	0422GH20	F0469990D0060	5008		90330 NNC211C2	00087125NBAUJ11D		ZNC000	BZ AAAA	NABMYM09
3	0318GH20	F0469991C0095	P00003	CONTRACTOR TOTAL	68093 -NNC211C2	00087125NBAUJ22A		ZNC000	BZ AAAA	NABMYM08
					105,795 *					

Est Code	CAGE	Establishment Name	Place of Performance	B11	E1	E2	E3
SA	AAAAA	STATES POLLUT (CONT)	AAAAAB	AAAAAB	AAAAAB	AAAAAB	AAAAAB
55	691-119G	ICV86 UNITED STATES POLLUT (CONT)	California	California	California	California	California
4	3602020	DLA2009ID0079 0303	McClellan AFB	30780	NNP100C9E00049535Y	AUJ22B	CWZ000
4	36860200	DLA2009ID0079 0348	McClellan AFB	143424	NNP100C9E00049535Y	AUJ22B	CWZ000
4	36940200	DLA2009ID0079 0356	McClellan AFB	47079	NNP100C9E00049535Y	AUJ22B	CWZ000
4	36950200	DLA2009ID0079 0354	McClellan AFB	32659	NNP100C9E00049535Y	AUJ22B	CWZ000
		CONTRACTOR TOTAL		353,007 *			
78	279-1461	OTPI0 UNITEK TECHNOLOGY INC	California	California	California	California	California
3	0291GH20	F0469992C0018 P00002	McClellan AFB	45750	NN7025S1 0007378FY	ANJ22B	ZNZ000
02	176-7496	OAT74 W T UNIVERSAL ENGINEERING	California	California	California	California	California
3	0051GH20	F0469989D0007 508103	McClellan AFB	23580	NNS299S1 0004212CY	ANJ22B	CNZ000
3	0052GH20	F0469989D0007 508005	McClellan AFB	58563	NNS299S1 0004212CNBANJ11B	CNZ000	CNZ000
		CONTRACTOR TOTAL		174,017 *			
04	327-0339	OHMW1 WALKER ROBERT A INC	California	California	California	California	California
1	0119CA05	DACA0591C0081 P00001	McClellan AFB	202901	NNY199C2 0001711DY	AUJ22A	DNZ000
3	0080GH20	F0469992C0503 P00001	McClellan AFB	208000	NNZ129C2 00017113NAANJ22N2ADNC000		CDDAAAA
3	0105GH20	F0469992C0503 P00001	McClellan AFB	60614	NNZ129C2 00017111BNAANJ22N2ADNC000		CDDAAAA
3	0153GH20	F0469992C0503 P00003	McClellan AFB	50016	NNZ129C2 00017111BNAANJ22N2ADNC000		CDDAAAA
		CONTRACTOR TOTAL		521,531 *			
10	688-1766	W0090 WESTEC CONSTRUCTION CO	California	California	California	California	California
3	0101GH20	F0469991C0090 P00002	McClellan AFB	129287	NNZ152C2 0001521BNBAUJ22A		DNC000
3	0102GH20	F0469991C0090 P00003	McClellan AFB	42346	NNZ152C2 0001521BNBAUJ22A		DNC000
		CONTRACTOR TOTAL		171,633 *			
09	588-367E	OGJL8 WONG ROBERT B ARCHITECT	California	California	California	California	California
1	0535CA05	DACA0592C0104 P00001	McClellan AFB	161500	MNC211S1 00087123Y	AUJ22D	ZNZ000
04	050-195K	C0071 XEROX CORP	California	California	California	California	California
3	0175GH20	F0469992C0010 P00001	McClellan AFB	73501	NNJ070S1 00038613Y	AUJ22N1AZNZ000	Z000
3	0054GH20	GS00F1954A F0469992F0123 P00001	McClellan AFB	77605	NNJ074S1 00076296Y	ANJ22F	Z000
		CONTRACTOR TOTAL		151,106 *			
09	886-7427	0EE02 YOUNG C C CONSTRUCTION INC	California	California	California	California	California
3	0316GH20	F0469991C0131 P00001	McClellan AFB	58750	NNZ111C2 0001542BY	ANJ22A	DNC000
19	074-988H	OF4V1 ZIMCON PROFESSIONALS	California	California	California	California	California
3	0305GH20	F0469991C0119 P00003	McClellan AFB	99639	NNZ152C2 0001771BY	ANJ22A	DNC000

Est Code	CAGE	Establishment Name	Place of Performance	B11	E1	E2	E3
SAAAAA	AAABBB	BBB	BBB	BBB	BBB	BBB	BBB
R00000	000000	000000	000000	000000	000000	000000	000000
V12222	333333	111111	111111	111111	111111	111111	111111
C							
19-074	988H	OF4VI ZIMCON	PROFESSIONALS (CONT)	California			
3	0193GH20	F0469991C0134	P00001	40405 NNZ111C2	0001711BY ANJ22A	DNC000	A AAAAA
3	0235GH20	F0469991C0134	P00002	69943 NNZ111C2	0001711BY ANJ22A	DNC000	A AAAAA
3	0263GH20	F0469992C0508		410000 NNZ244C2	00016232Y ANJ22B	DNC000	A AAAAA
3	0383GH20	F0469992C0519		40000 NNZ173C2	00015413Y ANJ22A	DNC000	A AAAAA
3	0403GH20	F0469992C0524		234000 NNZ129C2	00015423Y ANJ22A	DNC000	A AAAAA
3	0410GH20	F0469992C0526		281000 NNZ199C2	00015423Y ANJ22A	DNC000	A AAAAA
3	0395GH20	F0469992C0531		48400 NNZ151C2	00015423Y ANJ22A	DNC000	A AAAAA
3	0428GH20	F0469992C0532		385000 NNZ121C2	00015423Y ANJ22A	DNC000	A AAAAA
				1,608,387 *			
				79,626,143 **			
00-432	-916F	OCN17 TURNER BROADCASTING SYSTEM		California			
2	0010PR780N001409ID0645	ML6L		47943 NNM099S1	00078225Y AUJ22B	ZNZ000	CAZAAAA
2	0120PR780N001409ID0645	ML73		57372 NNM099S1	00078225Y ANJ22B	ZNZ000	CAZAAAA
				105,315 **			
78-276	-156D	ORTV1 ALPHA WRITING SERVICE		California			
2	0007WF11HN6053092C0009			30190 NN9999C9E00089993Y	0 N BNJ11N1AZNZ000	0	BA AAAAA
61-637	-566D	OMKZ6 BAYLESS JOHN R CO		California			
1	0482AH01 DAAH0192CR145			50000 NNAD92A2	00087313N BANJ22K	ZWZ000	0 BB BAAA
06-558	-0300	OD9U7 DESIANCE CORPORATION		California			
1	0146AC67 GS07F3619A			96334 NN5963C9E00025226N	BAUJ22B	Z000	0
00-929	-632J	27457 HUGHES AIRCRAFT COMPANY		California			
1	0635AE07 DAAE0792CR007	P00002		250000 NNAC44A4A00037953Y	0 N ANU22E	AYZ000	CAAAAAA
1	1319AE07 DAAE0792CR007	P00004		900000 NNAC14A4A0003795CY	ANU22E	AYZ000	CAAAAAA
1	0118AL02 DAAL0291C0048	P00005		900000 NNAD93S1	00087313Y ANU22E	ZYZ000	CZAAAAA
1	0199AL02 DAAL0291C0048	P00006		100000 NNAD93S1	0008731CY ANU22E	ZYZ000	CZAAAAA
1	0021AL03 DAAL0391C0001	P00002		125392 NNAD93S1	0008731CY ANU22E	ZYZ000	CZAAAAA
1	0084CA76 DACA7689C0002	P00011		295000 NNAD93S1	0007373CY ANU22B	ZYZ000	CZAAAAA
2	0393E614BN0001489C0203	P00003		178120 NNAD91S1	0008731CNB00011C	ZWZ000	CAAAAAA
2	0918E612AN0001492C0187	P00001		240000 NNAD93S1	0008731CY ANU22E	ZYZ000	CAAAAAA
2	0971E614BN0001492C0228	P00002		100000 NNAD91S1	00087313Y ANU22E	ZYZ000	CAAAAAA
3	0039GV03 F1962889C0176	P00005		300000 NNAD91S1	00087313Y ANU22E	ZYZ000	CAAAAAA
3	0202GV03 F1962890C0171	P00003		234378 NN4820C9E00034913Y	DNJ11N1GANZ000	ZYZ000	CAAAAAA
3	0643GV03 F1962890C0180	P00004		168547 NNAJ11S1	0008731CY AUU22B	ZYZ000	CCCAAAA
				232000 NNAJ11S1	0008731CY AUU22B	ZYZ000	CAAAAAA
				33948 NNAJ11S1	0008731CY ANU22E	ZNZ000	CAAAAAA

Est Code CAGE Establishment Name Place of Performance B11 E1 E2 E3

Table with columns: Est Code, CAGE, Establishment Name, Place of Performance, B11, E1, E2, E3. Includes entries for AIRCRAFT COMPANY (CONTRACTOR) and various contract details.

Summary table for California, Malibu, Manhattan Beach, and Aircrafft Company with columns for contract number, city, and total value.

Table for FAIRCHILD INDUSTRIES INC with columns: Est Code, CAGE, Establishment Name, Place of Performance, B11, E1, E2, E3. Includes contract details for various SD01-SD11.

Summary table for FAIRCHILD INDUSTRIES INC with columns for contract number, city, and total value.

Table for HUGHES AIRCRAFT COMPANY with columns: Est Code, CAGE, Establishment Name, Place of Performance, B11, E1, E2, E3. Includes contract details for various P00019-P00036.

Summary table for HUGHES AIRCRAFT COMPANY with columns for contract number, city, and total value.

Prepared By: Washington Headquarters Services, Directorate for Information Operations and Reports

Est Code	CAGE	Establishment Name	Place of Performance	Bill	E1	E2	E3
00-929-632J	2Y992	HUGHES AIRCRAFT COMPANY (CONT)	Manhattan Beach	California			
1 0030ZD74	OSIA0192C0002	P00004	92022192093045400061	1012003 NNAD92S1	0008744CY	AUR22B	ZNZ000
1 0032ZD74	OSIA0192C0002	P00005	92022192093045400061	610829 NNAD92S1	0008744CY	AUR22B	ZNZ000
1 0016ZD74	OSIA0192C0002	P00006	92022192093045400061	2098536 NNAD92S1	0008744BY	AUR22B	ZNZ000
1 0034ZD74	OSIA0192C0002	P00006	92042392093045400061	191611 NNAD92S1	0008744BY	AUR22B	ZNZ000
1 0003ZD74	OSIA0192C0002	P00007	92022192093045400061	211208 NNAD92S1	00087443Y	AUR22B	ZNZ000
1 0042ZD74	OSIA0192C0002	P00003	92043092033145400061	30605 NNAD92S1	0008744CY	AUR22B	ZNZ000
1 0061ZD74	OSIA0192C0002	P00008	92022192093045400061	1168935 NNAD92S1	0008744BY	AUR22B	ZNZ000
1 0077ZD74	OSIA0192C0002	P00009	92022192093045400061	437910 NNAD92S1	0008744CY	AUR22B	ZNZ000
2 0014JA109	N003885G5K00	2012	92022192093045400061	950515 NNAD92S1	0008744BY	AUR22B	ZNZ000
3 0262CA09	F3865092C0044	A70001	92051192061545400061	217567 NN4935A1AFU37694Y	00036692NADNU11N2A	ANZ000	ZNZ000
3 0183GC40	F336092C0011	P00004	92040392093045400061	125000 NN7050A7	00036692NADNU11N2A	ANZ000	ZNZ000
3 0032GR13	F3361590C1496	P00006	92040392093045400061	181097 NNL015S1	0008731CY	ANU22E	ZYZ000
3 0066GR13	F3361590C1496	P00006	92011694010245400061	45000 NNAD92A7	0008731CY	ANU22E	ZYZ000
		CONTRACTOR TOTAL	15,312,804 *				
11-199-9991	OREL4	HUGHES ELECTRO OPTICAL OPNS	IN Manhattan Beach	California			
3 0150GH40	F0460690D0004	0011	92042392083145400061	687880 NNR425A1C00087115Y	AUU22F	AYZ000	NABN 04
3 0157GH40	F0460690D0004	0010	92042492073045400061	856299 NNR425A1C00087115Y	AUU22F	AYZ000	NABN 04
3 0223GH40	F0460690D0004	0012	92080293051545400061	149964 NNR425A1C00087115Y	AUU22F	AYZ000	NABN 04
3 0317GH40	F0460690D0004	000503	92081493033145400061	5000000 NNR425A1C00087115Y	AUU22F	AYZ000	NABN 04
3 0344GH40	F0460690D0004	0018	92090993022845400061	100074 NNR425A1C00087115Y	AUU22F	AYZ000	NABN 04
3 0358GH40	F0460690D0004	000603	92091693083045400061	374423 NNR425A1C00087115Y	AUU22F	AYZ000	NABN 04
3 0369GH40	F0460690D0004	001001	92092292103145400061	49950 NNR425A1C00087115Y	AUU22F	AYZ000	NABN 04
3 0370GH40	F0460690D0004	001501	92092293073145400061	1404741 NNR425A1C00087115Y	AUU22F	AYZ000	NABN 04
3 0381GH40	F0460690D0004	0017	92092393093045400061	2781850 NNR425A1C00087115Y	AUU22F	AYZ000	NABN 04
3 0412GH40	F0460690D0004	0019	92093093063045400061	1620000 NNR425A1C00087115Y	AUU22F	AYZ000	NABN 04
3 0418GH40	F0460690D0004	0021	92093093063045400061	93766 NNR425A1C00087115Y	AUU22F	AYZ000	NABN 04
3 0453GH40	F0460690D0004	0020	92093091103145400061	475000 NNR425A1C00087115Y	AUU22F	AYZ000	NABN 04
3 0464GH40	F0460690D0004	0022	92093093043045400061	60625 NNR425A1C00087115Y	AUU22F	AYZ000	NABN 04
3 0470GH40	F0460690D0004	0023	92093094063045400061	4200093 NNR425A1C00087115Y	AUU22F	AYZ000	NABN 04
3 0215GH40	F0460690D0004	013	92051992091545400061	67268 NNR425A1C00087115Y	AUU22F	AYZ000	NABN 04
		CONTRACTOR TOTAL	17,921,933 *				
15-697-9791	OTC28	MMB DEVELOPMENT CORP	Manhattan Beach	California			
2 0478WA10MN00	12392C0077		92030492061045400061	42300 NN7010S1	00073713Y	DUJ11N1AANZ000	0
							BA AAAA
62-652-115H	OPKJ3	OPTO-KNOWLEDGE SYSTEMS INC	Manhattan Beach	California			
3 0257GR15	F0863092C0057		92090294032145400061	471327 NNAC52A6	00087313Y	ANJ22K	0
							ZNZ000
							BZ BAAA
78-614-302E	OSX56	PROTOTYPE SIMULATIONS	Manhattan Beach	California			
1 1133AH01	DAAH0192CR182		92022692083145400061	49721 NNAD92A2	00087313N	BANJ22K	0
			34,119,278 **				ZWZ000
							BB BAAA
							NBBN 07

Est Code	CAGE	Establishment Name	Place of Performance	Bill	E1	E2	E3
05-271-239F	IV572	KAMPS PROPANE INC	Manteca	California	0	N	0
2	0216QA10AN0022892D3065		92080193073145484061	98000 NN9130A8A0051723Y AUJ21B BNZ000	BA	AAAA	NABN 08
14-900-620H	0CXJ5	NIEHAUS ROBERT D INC	March	California	0	N	0
3	0193SA02 F256008D0002 TD0108		92022892101545666061	29726 NNC219C2 0008711BY AUJ22D ZYZ000	BA	AAAA	NABYMN02
05-819-139G	1HM27	3D/INTERNATIONAL INC	March AFB	California	0	N	0
3	0139JA02 F4168992D0504 5000		92022693042645680061	162428 NNC214S1 00087125Y ANJ22D ZYZ000	CZ	AAAA	NACN 02
18-818-9815	ODPJ6	ALLIED MANAGEMENT OF TEXAS	March AFB	California	0	N	0
3	0015SD08 F0460590C0046 P00010		91100192093045680061	327977 NNJ017S1 0004581CY ANJ22K CNZ000	BA	BAAA	NABN 03
18-693-194F	0EVC8	BALANTINES S BAY CATERERS INC	March AFB	California	0	N	0
3	0001SD08 F0460591D0001 P00006		91100192093045680061	1098957 NNS203S1 0005812CNBNNJ11NSACYZ000	A	ABAA	FYABN 03
3	0024SD08 F0460591D0001 P00007		9110792093045680062	80397 -NNS203S1 0005812FNBBNJ11NSACYZ000	A	ABAA	FYABN 03
3	0100QA22 F0460591D0001 P00010		92051492093045680062	398735 -NNS203S1 0005812FNBBNJ11NSACYZ000	A	ABAA	FYABN 06
3	0103QA22 F0460591D0001 P00010		92052092093045680061	58145 NNS203S1 0005812FNBBNJ CYZ000	A	ABAA	FYABN 06
		CONTRACTOR TOTAL		677,970 *			
04-834-9765	2Y941	BECHTEL CONSTRUCTION CORP	March AFB	California	0	N	0
1	0200CA09 DACA0987C0117 P00064		92052892052845680061	880143 NNY159C2 0001629BY ANJ22A DMC000	CC	AAAA	NACY N05
04-957-2365	0H5H0	BLACK & VEATCH	March AFB	California	0	N	0
5	0620CW45 DACW4592D0009 0007		92092492103045680061	1720133 NNF999S1 0008711BY ANJ22B CYC000	CA	AAAA	NABN 09
15-527-926J	99999	BRAMAK CORPORATION	March AFB	California	0	N	0
3	0159QA22 F0460592C0031		92093093030345680061	167810 NNZ124C2 00016113Y ANJ22A DNZ000	BC	AAAA	NABRY09
08-005-695F	0CK28	BROCKMEIER CONSULTING ENGINEER	March AFB	California	0	N	0
3	0137QA22 F0460592D0010 5000		92091093022845680061	88010 NNC116C2 00087125NBANJ22D ZYZ000	BZ	AAAA	NABN 09
00-280-4813	42730	CAL DISPOSAL CO	March AFB	California	0	N	0
3	0009SD08 F0460587C7062 P00030		91100192093045680061	325439 NNS205S1 0004953BY ANJ22C CNZ000	BA	AAAA	NABN 03
3	0054SD08 F0460587C7062 P00034		92012292093045680061	31025 NNS205S1 0004953BY ANJ22K CNZ000	BA	BAAA	NABN 03
		CONTRACTOR TOTAL		356,464 *			
09-470-4210	9J551	CARREON ABEL INC	March AFB	California	0	N	0
3	0022SD08 F0460590D0003 0037		91103192013045680061	196019 NNZ199C2 00017215NBBUK11N5ADY2000	A	ABAA	DNABYPY03

Est Code	CAGE	Establishment Name	Place of Performance	811	E1	E2	E3
09-470-4210	9J551	CARREON ABEL INC (CONT)	March AFB	California	0	N	0
3 0028SD08	F0460590D0003	0038	9112191121545680061	74826	NNZ199C2	00017955NBBUK11N5ADY2000	A ABAA DNABYPY03
3 0035SD08	F0460590D0003	0039	91120392010345680061	36654	NNZ199C2	00017915NBBUK11N5ADY2000	A ABAA DNABYPY03
3 0086SD08	F0460590D0003	0041	92033192051045680061	43235	NNZ199C2	00017995NBBUK11N5ADY2000	A ABAA DNABYPY03
3 0096QA22	F0460590D0003	0043	92043092061045680061	34000	NNZ199C2	00015425NBBUK11N5ADY2000	A ABAA DNABYPY06
3 0104QA22	F0460590D0003	0045	92052192071045680061	66692	NNZ199C2	00015225NBBUK11N5ADY2000	A ABAA DNABYPY08
3 0106QA22	F0460590D0003	0046	92052292081945680061	29173	NNZ199C2	00017315NBBUK11N5ADY2000	A ABAA DNABYPY08
3 0130QA22	F0460590D0003	0052	92081892101645680061	129049	NNZ199C2	00017995NBBUK11N5ADY2000	A ABAA DNABYPY08
3 0085QA22	F0460590D0003	0041	92033192051045680061	43235	NNZ199C2	00017995NBBUK11N5ADY2000	A ABAA DNABYPY09
3 0139QA22	F0460590D0003	0054	92091592101545680061	52013	NNZ199C2	00016115NBBUK11N5ADY2000	A ABAA DNABYPY09
3 0158QA22	F0460590D0003	0057	92093092122945680061	34879	NNZ199C2	00017515NBBUK11N5ADY2000	A ABAA DNABYPY09
3 0166QA22	F0460590D0003	0060	92093092102545680061	67678	NNZ199C2	00015425NBBUK11N5ADY2000	A ABAA DNABYPY09
3 0167QA22	F0460590D0003	0061	92093093040845680061	224703	NNZ199C2	00015425NBBUK11N5ADY2000	A ABAA DNABYPY09
3 0169QA22	F0460590D0003	0063	92093092021545680061	51779	NNZ199C2	00017715NBBUK11N5ADY2000	A ABAA DNABYPY09
3 0170QA22	F0460590D0003	0063	92093092021545680061	122988	NNZ199C2	00015425NBBUK11N5ADY2000	A ABAA DNABYPY09
3 0171QA22	F0460590D0003	0064	92093092021545680061	123128	NNZ199C2	00015425NBBUK11N5ADY2000	A ABAA DNABYPY09
3 0172QA22	F0460590D0003	0065	92093092030645680061	123988	NNZ199C2	00015425NBBUK11N5ADY2000	A ABAA DNABYPY09
3 0173QA22	F0460590D0003	0065	92093093021545680061	123128	NNZ199C2	00015425NBBUK11N5ADY2000	A ABAA DNABYPY09
3 0175QA22	F0460590D0003	0066	92093093021545680061	138892	NNZ199C2	00015425NBBUK11N5ADY2000	A ABAA DNABYPY09
3 0176QA22	F0460590D0003	0067	92093093021545680061	41393	NNZ199C2	00017995NBBUK11N5ADY2000	A ABAA DNABYPY09
3 0178QA22	F0460590D0003	0068	92093093021545680061	92933	NNZ199C2	00015425NBBUK11N5ADY2000	A ABAA DNABYPY09
CONTRACTOR TOTAL 1,603,270 *							
09-916-8568	ORNBO	CHAVEZ ENTERPRISES	March AFB	California	0	N	0
3 0155QA22	F0460592C0028		92093093012945680061	200160	NNZ222C2	00016113Y ANJ22K DNZ000	A ECAA000DNABYNY09
00-797-745H	3T171	CONTEL CORPORATION	March AFB	California	0	N	0
3 0103YA05	F1963089D0004	X41906	920924 45680061	117968	NNN070S1	0007373BY AUJ22B ZNZ000	CAAAAA NABN 09
19-956-637D	OSM89	CST ENVIRONMENTAL INC	March AFB	California	0	N	0
3 0177QA22	F0460592C0039		92093092123145680061	29200	NNZ199C2	00049533Y AUJ22K DNZ000	A ECAA000ANABN 09
00-204-816D	2S700	DIGITAL EQUIPMENT CORPORATION	March AFB	California	0	N	0
3 0016SD08	V10193P982	F0460592F7012	91100192093045680061	43380	NNJ070S1	00073787NBA J 2B Z Z000	CZZAAAA N AN 03
3 0101QA22	V70193P982	F0460592F7012P0000292051492093045680061	30285	NNJ070S1	00073786NBAJ22F	Z Z000	08
CONTRACTOR TOTAL 73,665 *							
05-238-9681	4L767	EARTH TECHNOLOGY CORP	March AFB	California	0	N	0
3 0081QA22	F0460591D0005	0001	92032592101645680061	35656	NYC111C2	00087115Y ANJ22D ZWZ000	NABN 09
3 0148QA22	F0460591D0005	0004	92092893033045680061	50509	NYC219C2	00087115Y ANJ22D ZWZ000	NABN 09
3 0149QA22	F0460591D0005	000401	92092893033045680062	50509	-NYC219C2	00087115Y ANJ22D ZWZ000	NABN 09

Est Code	CAGE	Establishment Name	Place of Performance	B11	E1	E2	E3
SAAA	AAAA	BBB	BBB	BBB	BBB	BBB	BBB
R000	0000	0000	0000	0000	0000	0000	0000
V122	2233	3333	3333	3333	3333	3333	3333
C							
05-238-9681	4L767	EARTH TECHNOLOGY CORP (CONT)	California	0	N	0	CZAAAA
3	0150QA22	F0460591D0005	50906	NYC219C2	00087115Y	ANJ22D	ZWZ000
3	0009GW05	F3361590D4007	1100061	NNF107C9E0008731CY	ANY22B	ZY7000	CAAAAA
3	0085GW05	F3361590D4007	92092994	102745680061	754150	NNF107C9E0008731BY	ANY22B
		CONTRACTOR TOTAL	1,940,773	*			CAAAAA
11-893-9222	0GEC2	EMPIRE MANAGEMENT CO INC	California	0	N	0	ABAA
3	0014SD08	F0460589C0013	876649	NRR499S1	00042225CMBBNJ11N5ACYZ000	0	ABAA
3	0056SD08	F0460589C0013	92012792093045680061	32420	NRR499S1	00042225CMBBNJ11N5ACYZ000	0
		CONTRACTOR TOTAL	909,069	*			CAAAAA
04-308-8707	0ED92	ENGINEERING SCIENCE INC	California	0	N	0	CAAAAA
3	0175GW03	F3361589D4003	92080593052445680061	March AFB	92080593052445680061	March AFB	92080593052445680061
10-423-4349	33333	ENVIRONMENTAL CONTROL SERVICES	California	0	N	0	CDDAAAA
1	0026HA04	DAHA0492C0015	92030692113045680061	March AFB	92030692113045680061	March AFB	92030692113045680061
61-286-646H	0RUT8	EVAX TECHNOLOGIES INC	California	0	N	0	BD AAAA
3	0088SD08	F0460591C0030	92040392042345680061	March AFB	92040392042345680061	March AFB	92040392042345680061
3	0088QA22	F0460591C0030	92040392042345680061	89522	NNZ242C2	0001623BY	ANJ22A
3	0115QA22	F0460591C0030	92062592072345680061	110896	NNZ242C2	0001623BY	ANJ22A
		CONTRACTOR TOTAL	289,940	*			BD AAAA
62-486-996C	0BB52	EXECUTIVE BUILDING SERVICES	California	0	N	0	ABAA
3	0005SD08	F0460590C0007	91100192093045680061	March AFB	91100192093045680061	March AFB	91100192093045680061
3	0107QA22	F0460590C0007	92060292093045680061	701989	NNS201S1	0007349CNBNNJ11N5ACYZ000	0
		CONTRACTOR TOTAL	729,090	*			ABAA
02-008-740K	0EEK7	FAIRCO INC	California	0	N	0	BA BAAA
3	0017SD08	F0460588C0033	91100192093045680061	March AFB	91100192093045680061	March AFB	91100192093045680061
18-664-6352	A7378	FEDERAL INTEGRATED SYSTEMS CORP	California	0	N	0	CZAAAA
1	0262ZD03	MDA90382D0014	91100192092045680061	March AFB	91100192092045680061	March AFB	91100192092045680061
05-023-049K	0DIJ3	FLUOR CORPORATION	California	0	N	0	CZAAAA
1	0072CA05	DACA0591C0023	9112191123045680061	March AFB	9112191123045680061	March AFB	9112191123045680061
1	0162CA05	DACA0591C0023	92022092031545680061	64000	NNC211S1	0008712DY	AUJ22D
1	0131CA05	DACA0591C0133	920123394042245680061	113697	NNC122S1	0008712DY	AUJ22D
		CONTRACTOR TOTAL	578,130	*			CZAAAA

Prepared By: Washington Headquarters Services
 Directorate for Information Operations and Reports

Est Code	CAGE	Establishment Name	Place of Performance	B11	E1	E2	E3
60-225-627D	0H236	FOOTIE CORP	March AFB	California	0	N	0
1 0050CA09	DACA0992C0017		92021992092645680061	1301136	NNY199C2	00015423Y	ANJ22A DNC000 BC AAAA NABYRY05
02-052-0151	42991	GARCIA LUIS E INC	March AFB	California	0	N	0
3 0002SD08	F0460587D7004	P00023	91100192093045680061	890315	NNS299S1	0007349CY	ANJ22K CNZ000 A ABAA DNABN 03
3 0119QA22	F0460587D7004	P00025	92070892093045680061	28000	NNS299S1	0007349CY	ANJ22K CNZ000 A BAAA DNABN 09
		CONTRACTOR TOTAL	918.315 *				
10-023-364C	0EL02	GENERAL LANDSCAPE & MAINTENANCE	March AFB	California	0	N	0
3 0003SD08	F0460590D0001	P00016	91100192093045680061	940720	NNS208S1	0000782CNB	BBJ1N5ACYZ000 A ABAA DNABN 03
78-375-932H	X0000	GDDOT ENTERPRISES INC	March AFB	California	0	N	0
1 0197CA09	DACA0992C0039		92052793052745680061	4110000	NNY179C2	00015413Y	ANJ22K DNC000 A ECAA100EYABN 06
1 0319CA09	DACA0992C0039	P00002	92090393052745680061	195900	NNY179C2	0001541BY	ANJ22K DNC000 A ECAA0000EYABYNN09
		CONTRACTOR TOTAL	4,269,500 *				
05-778-1189	2E949	GRILLIAS PIRC ROSIER ALVES	March AFB	California	0	N	0
1 0627CA05	DACA0591C0038	P00013	92092292101545680061	26935	NNC219S1	0008712DY	AUJ22D ZYZ000 CZZAAAA NABN 09
06-540-090F	0KYZ8	HMC GROUP	March AFB	California	0	N	0
1 0216CA05	DACA0591C0077	P00021	92032592061445680061	27200	NNC211S1	0008712DY	AUJ22D ZYZ000 CZZAAAA NABN 03
1 0311CA05	DACA0591C0077	P00023	92052892061045680061	48437	NNC211S1	0008712DY	AUJ22D ZYZ000 CZZAAAA NABN 06
1 0583CA05	DACA0591C0077	P00029	92091192091145680061	615000	NNC211S1	0008712DY	AUJ22D ZYZ000 CZZAAAA NABN 09
1 0318CA05	DACA0592C0076	P00002	92060293071245680061	45000	NNC119S1	00087123Y	AUJ22D ZNZ000 BZ AAAA NABN 06
1 0547CA05	DACA0592C0076	P00002	92082793071245680061	59117	NNC119S1	0008712DY	AUJ22D ZNZ000 BZ AAAA NABN 08
		CONTRACTOR TOTAL	792,754 *				
03-532-8228	6K286	HORSLEY COMPANY THE INC	March FB	California	0	N	0
3 0474GC30	F3360092C0284		920915930145680061	240072	NN3990C9E	00035353Y	AUJ22K ANA000 BA BAAA NABN 09
62-531-5825	J W	CONTRACTING CORPORATION	March AFB	California	0	N	0
1 0277CA09	DACA0992C0044		92072392092345680061	5349375	NNY211C2	00015423Y	ANJ22A DNC900 BD AAAA NABYTN07
15-585-682G	0DNA0	JAYKIM ENGINEERS INC	March AFB	California	0	N	0
3 0133QA22	F0460590D0004	5001	92082592101445680061	34045	NNC211C2	00087125NB	ANJ22D ZYZ000 CZZAAAA NABN 09
18-296-9600	0T926	KEETON CONSTRUCTION CO., INC	March AFB	California	0	N	0
1 0191CA09	DACA0992C0037		92052693072645680061	6135000	NNY199C2	00015423Y	ANJ22A DNC000 BD AAAA NABN 07

Est Code	CAGE	Establishment Name	Place of Performance	B11	E1	E2	Agency	Agency
09-590-3050	0DLX9	KERTZMAN CONTRACTING INC	March AFB	California	0	N	CN2000	BA BAAA
3	0160QA22	F0460592C0034	92093093072945680061	1478000	NNJ015A1AACD3728CY	AUJ22K	CN2000	NABYTN09
04-701-760D	40613	KLEINFELDER GROUP INC	March AFB	California	0	N	CN2000	CZZAAAA
3	0145QA22	F0460592D0009 0003	92092492103045680061	25856	NNC219C2	00087113Y ANJ22D	CN2000	NABN 09
00-926-538A	IU563	LOCKHEED CORPORATION	March AFB	California	0	N	CN2000	CAAAAAA
3	0299G330	F3460188D0144 RJ3715	92091091093045680062	63000	NNJ015A1AACD3728CY	AUJ22B	CN2000	NACN 09
10-754-4207	0EJ47	MARK DIVERSIFIED INC	March AFB	California	0	N	DNC000	CCDAAAA
1	0043CA09	DACA0992C0014	92010793041145680061	6878300	NNY199C2	00015413Y ANJ22A	DNC000	NACY N05
1	0270CA09	DACA0992C0042	92072893110145680061	4808000	NNY163C2	00C15223Y ANJ22A	DND000	NACY N07
		CONTRACTOR TOTAL	11,686,000 *					
11-079-389A	IHC08	MARTINEZ ARCHITECTS INC	March AFB	California	0	N	ZYZ000	A AAAA
1	0104CA05	DACA0588C0071 P00015	91123192031545680061	27777	NNC211S1	0008712DY ANJ22D	ZYZ000	FNABN 12
13-976-9012	0EJ47	MC CARTHY CONSTRUCTION	March AFB	California	0	N	DNC000	CACAAAA
1	0485CA05	DACA0592C0082	92080694100345680061	18253000	NNY119C2	00015423Y ANJ22B	DNC000	NACY N08
07-230-7028	OCUE0	MC LAUGHLIN CONSTRUCTION INC	March AFB	California	0	N	DNC000	BC AAAA
1	0087CA09	DACA0992C0022	92030693052445680061	4889500	NNY199C2	00015423Y ANJ22A	DNC000	NABYRN04
10-771-0758	0B4H5	NATIONAL MAINTENANCE INC	March AFB	California	0	N	CN2000	BD AAAA
3	0005GC30	F3360087C0270 P00020	91102991113045680061	93570	NNS299S1	0007349CY ANJ22B	CN2000	NABN 10
3	0063GC30	F3360087C0270 P00021	91112591123045680061	48235	NNS299S1	0007349CY ANJ22B	CN2000	ZNABN 11
		CONTRACTOR TOTAL	139,805 *					
61-805-540E	0R335	NATIONAL OFFSETS	March AFB	California	0	N	CN2000	BC AAAA
3	0034SD08	F0460592C0012	91120592013145680061	202125	NN7630C9E00095113Y	ANJ22B	CN2000	NABN 03
02-794-9593	9Z765	NATIONAL TELECONSULTANTS INC	March AFB	California	0	N	ZYZ000	BZ AAAA
1	0220CA05	DACA0591C0056 P00031	92032792070545680061	61237	NNC211S1	0008712DY ANJ22D	ZYZ000	NABN 03
03-514-6695	1GRN2	NELSON REFRIGERATION INC	March AFB	California	0	N	CN2000	CDCAAAA
3	0151JA02	F4168992D0505 5000	92032693033145680061	540230	NNJ041C2	00076235Y ANJ22B	CN2000	NACN 03
3	0208JAC	F4168992D0505 5001	92060192093045680061	163400	NNJ041C2	00076235Y ANJ22B	CN2000	NACN 07

Est Code	CAGE	Establishment Name	Place of Performance	Contractor Name	Contractor Address	Contractor City	Contractor State	Contractor Zip	Contractor Type	Contractor Code	Contractor Name	Contractor Address	Contractor City	Contractor State	Contractor Zip	Contractor Type	Contractor Code
3	0357JA02	F4168992D0505	NELSON REFRIGERATION IN (CONT)	Match AFB	92093093033145680061	905,470	California	201840	NNJ041C2	0007623CY	ANJ22B	CNZ000	0	CDCAAAA	NACN	09	
3	0093SA02	F256009D0018	ROBERT D INC	Match AFB	91102192042845680061		California	34795	NNC219C2	00087115Y	AUJ22D	ZYZ000	0	BA AAAA	NABYMN11	03	
3	0209SA02	F256009D0018	CONTRACTOR TOTAL	Match AFB	92031992081545680061	67,205	California	32410	NNC219C2	00087115Y	AUJ22D	ZYZ000	0	BA AAAA	NABYMN03	03	
4	32810200	DLA20091D0074	NORTHWEST ENVIRO SERVICE INC	Match AFB	92031092052245680061		California	126093	NNP100C9E00049535Y	AUJ22B	CWZ000	0	BC AAAA	NABN	03		
1	0028CA09	DACA0992C0013	NOVA GROUP INC	Match AFB	91121893041545680061		California	10644000	NNY199C2	00015423Y	ANJ22A	DNC000	0	BC AAAA	NABYNN03	03	
1	0257CA09	DACA0992C0013	CONTRACTOR TOTAL	Match AFB	92072092072045680061	11,304,000	California	660000	NNY199C2	0001542BY	ANJ22A	DNC000	0	BC AAAA	NABYNN07	07	
3	0018SD08	F0460588C0043	OMSERV CORP	Match AFB	91100192093045680061		California	33521	NMR799S1	0007389CY	ANJ22K	CNZ000	0	BA BAAA	NABN	03	
3	0008SD08	F0460587C7053	ONTARIO REFRIGERATION SERVICE	Match AFB	91100191123145680061		California	102083	NNJ041S1	0007623BNBANJ22K	CNZ000	0	BD BAAA	NABN	03		
3	0045SD08	F0460592C0014	ORANGE CNTY BOILER INDUS REPR	Match AFB	91122492033145680061		California	93923	NN6640C9B00035851NAANJ22N2ABWD000	0	BA AAAA	0	BA AAAA	NABN	07		
3	0144JA02	F4168992C0500	PCL CONSTRUCTION ASSO. IN	Match AFB	92022893030845680061		California	11265770	NNY119C2	00015423Y	ANJ22B	DNZ000	0	CAAAAAA	NADY	N03	
3	0158JA02	F4168992C0500		Match AFB	92081193031145680061		California	48706	NNY119C2	0001542DY	ANJ22B	DNZ000	0	CAAAAAA	NADY	N04	
3	0279JA02	F4168992C0500		Match AFB	92081193031145680061		California	83236	NNY119C2	0001542DY	ANJ22B	DNZ000	0	CAAAAAA	NADY	N08	
3	0280JA02	F4168992C0500		Match AFB	92022893030845680061		California	74019	NNY119C2	0001542DY	ANJ22B	DNZ000	0	CAAAAAA	NADY	N08	
3	0143JA02	F4168992C0502		Match AFB	92022893030845680061		California	11265770	NNY119C2	0001542CY	ANJ22B	DNZ000	0	CAAAAAA	NADY	N03	
3	0140JA02	F4 68992C0502	CONTRACTOR TOTAL	Match AFB	92022893030845680061	11,471,731	California	11265770	NNY119C2	00015423Y	ANJ22B	DNZ000	0	CAAAAAA	NADY	N04	
3	0063SD08	F0460592D0007	PREVENTIVE MAINTENANCE SVCS	Match AFB	92020192093045680061		California	171050	NNJ041S1	00035853Y	AUJ22K	CNZ000	0	BA BAAA	NABN	03	
3	0140QA22	F0460592D0007	CONTRACTOR TOTAL	Match AFB	92091692093045680061	106,050	California	65000	NNJ041S1	0003585CY	AUJ22K	CNZ000	0	BA BAAA	NABN	09	

ST11 GEOGRAPHIC LIST OF PRIME CONTRACT AWARDS OCT 91 - SEP 92 FY92

Est Code	CAGE	Establishment Name	Place of Performance	B11	E1	E2	E3
18-357	0877	OB559 RAMPART WATERBLAST INC	92092992103145680061	California	0	N	CAAAAAA
3	0153QA22	F0460592C0030		57000	NNZ124C2	00016113Y	ANJ22A
05-503	1710	OEOLI RIVERSIDE COMMUNICATIONS	91100192093045680061	California	0	N	BA BAAA
3	0006SD08	F0460589C0003	P00020	81164	NNJ058S1	0007622BY	AUJ22K
09-260	3521	0M448 SHEILA CORPORATION	92093309211645680061	California	0	N	BA AAAA
3	0156QA22	F0460592C0029		72424	NNZ291C2	00017993Y	ANJ22A
08-478	676D	0DXR3 SIDTRON INC	92093093073145680061	California	0	N	BA BAAA
3	0163QA22	F0460592C0037		1499900	NNZ199C2	00017993Y	AUJ22K
16-256	067G	0DRH1 SONSHINE ENTERPRISES	92051293020645680061	California	0	N	A AAAA
1	0275CA05	DACA0592C0066		793440	NN6150S1	00036123Y	ANJ22A
00-791	891F	3S364 SOUTHERN CALIFORNIA EDISON	9111991112045680061	California	0	N	CAAAAAA
3	0026SD08	F0460576D0054	5127	589960	NNS112S1	00049115N	B8BNJ
3	0041SD08	F0460576D0054	5129	382718	NNS112S1	00049115N	B8BNJ
3	0055SD08	F0460576D0054	5132	346531	NNS112S1	00049115N	B8BNJ
3	0068SD08	F0460576D0054	5134	361842	NNS112S1	00049115N	B8BNJ
3	0077SD08	F0460576D0054	5137	345244	NNS112S1	00049115N	B8BNJ
3	0091SD08	F0460576D0054	5141	338065	NNS112S1	00049115N	B8BNJ
3	0120QA22	F0460576D0054	5146	334900	NNS112S1	00049115N	B8BNJ
3	0109QA22	F0460576D0054	5144	657151	NNS112S1	00049115N	B8BNJ
3	0077QA22	F0460576D0054	5137	368543	NNS112S1	00049115N	B8BNJ
3	0091QA22	F0460576D0054	5141	338065	NNS112S1	00049115N	B8BNJ
3	0135QA22	F0460576D0054	5150	718393	NNS112S1	00049115N	B8BNJ
3	0164QA22	F0460576D0054	5152	699626	NNS112S1	00049115N	B8BNJ
CONTRACTOR TOTAL							
00-791	892D	0B254 SOUTHERN CALIFORNIA GAS CO	92011392011345680061	California	0	N	CAAAAAA
3	0052SD08	GS00802340	F0460592F7022	120048	NNS111S1	00049247N	B8BNJ
3	0057SD08	GS00802340	F0460592F7026	104483	NNS111S1	00049247N	B8BNJ
3	0065SD08	GS00802340	F0460592F7027	61254	NNS111S1	00049247N	B8BNJ
3	0076SD08	GS00802340	F0460592F7028	98833	NNS111S1	00049247N	B8BNJ
3	0078SD08	GS00802340	F0460592F7031	45690	NNS111S1	00049247N	B8BNJ
3	0087SD08	GS00802340	F0460592F7032	77321	NNS111S1	00049247N	B8BNJ
3	0090SD08	GS00802340	F0460592F7033	44703	NNS111S1	00049247N	B8BNJ
3	0105QA22	GS00802340	F0460592F7038	108932	NNS111S1	00049247N	B8BNJ

Est Code	CAGE	Establishment Name	Place of Performance	B11	E1	E2	E3
00-791	892D	0B254 SOUTHERN CALIFORNIA GAS CO	92011392011345680061	California	0	N	CAAAAAA
3	0052SD08	GS00802340	F0460592F7022	120048	NNS111S1	00049247N	B8BNJ
3	0057SD08	GS00802340	F0460592F7026	104483	NNS111S1	00049247N	B8BNJ
3	0065SD08	GS00802340	F0460592F7027	61254	NNS111S1	00049247N	B8BNJ
3	0076SD08	GS00802340	F0460592F7028	98833	NNS111S1	00049247N	B8BNJ
3	0078SD08	GS00802340	F0460592F7031	45690	NNS111S1	00049247N	B8BNJ
3	0087SD08	GS00802340	F0460592F7032	77321	NNS111S1	00049247N	B8BNJ
3	0090SD08	GS00802340	F0460592F7033	44703	NNS111S1	00049247N	B8BNJ
3	0105QA22	GS00802340	F0460592F7038	108932	NNS111S1	00049247N	B8BNJ

Prepared By: Washington Headquarters Services, Directorate for Information Operations and Reports

Est Code	CAGE	Establishment Name	Place of Performance	B11	E1	E2	E3
00-791-892D	0BZ54	SOUTHERN CALIFORNIA GAS (CONT)	March AFB	California			
3	0128QA22	F0460592F7036	92060994033145680061	60175 NNS111S1	00049247NBB J	IN1EZ	Z000
3	0126QA22	G500B02340	92072394033145680061	36705 NNS111S1	00049247NBB J	Z000	CZAAAAA
3	0078QA22	G500B02340	92030494033145680061	98933 NNS111S1	00049247NBB J	Z000	CZAAAAA
3	0078QA22	G500B02340	92032094033145680061	45690 NNS111S1	00049247NBB J	Z000	CZAAAAA
3	0087QA22	G500B02340	92040294033145680061	77321 NNS111S1	00049247NBB J	Z000	CZAAAAA
3	0090QA22	G500B02340	92041094033145680061	44703 NNS111S1	00049247NBB J	Z000	CZAAAAA
3	0116QA22	G500B02340	92062694033145680061	27588 NNS111S1	00049247NBB J	Z000	CZAAAAA
3	0011SD08	G500F02340	91100191102645680061	30900 NNS111S1	00049247NBB J	2N1EZ	Z000
3	0012SD08	G500F02340	91102591102645680061	29560 NNS111S1	00049247NBB J	2N1EZ	Z000
3	0033SD08	G500F02340	91120391120345680061	35559 NNS111S1	00049247NBB J	2N1EZ	Z000
3	0036SD08	G500F02340	91121091121145680061	37110 NNS111S1	00049247NBB J	2N1EZ	Z000
CONTRACTOR TOTAL				1,185,308 *			
09-275-886B	0TWN5	STRAUB CONSTRUCTION INC	March AFB	California			
1	0095CA09	DACA0992C0023	92031793040545680061	2903000 NNY199C2	00015423Y ANJ22A	DNC000	BC AAAA
1	0343CA09	DACA0992C0023	92092193040545680061	117555 NNY199C2	0001542BY ANJ22A	DNC000	BC AAAA
CONTRACTOR TOTAL				3,020,555 *			
00-440-0479	1GW91	TECHNICAL SUPPORT SERVICE INC	March AFB	California			
3	0010SD08	F0460592D0001	91100192093045680061	63960 NNR499S1	00073633Y AUJ22K	CNZ000	BD BAAA
04-522-4250	6A610	TETRA TECH INC	March AFB	California			
3	0101GW05	F3361590D4006	92093094103145680061	564965 NNF107B9	000873iBY AUJ22B	BNZ000	BA AAAA
06-870-433H	99999	THAYRE ELECTRIC SERVICE INC	March AFB	California			
3	0162QA22	F0460592C0033	92093093031445680061	208402 NNZ199C2	00017313Y ANJ21K	DNZ000	A ECAA000DYABMY09
02-001-543E	0B4Y4	IILDEN-COIL CONSTRUCTORS INC	March AFB	California			
1	0069CA09	DACA0992C0018	92021392021345680061	9712899 NNY199C2	00015423Y ANJ22A	DNC000	CCDAAAA
12-221-2855	0GYW6	TRACER RESEARCH CORPORATION	March AFB	California			
3	0177SA02	F2560691D0007	92021092093045680061	832849 NNF109C9E00038235Y	ANJ22K	BNZ000	BC BAAA
3	0205SA02	F2560691D0007	92031292093045680061	45440 NNF109C9E00038235Y	ANJ22K	BNZ000	BC BAAA
CONTRACTOR TOTAL				878,289 *			
18-936-050G	0D8A6	U S GENERAL INC	March AFB	California			
1	0006CA09	DACA0989C0073	91101191101145680061	367000 NNY199C2	00015423Y ANJ22A	DNC000	BC AAAA
00-636-803K	4W798	UNISYS CORPORATION	March AFB	California			
3	0023SA02	F0162091D0003	91100192093045680061	198312 NNJ070A7	00073775Y BUJ11NIGANZ000		CCCAAAA
		TD40					NAAN
							11

Prepared By: Washington Headquarters Services
Directorate for Information
Operations and Reports

Est Code	CAGE	Establishment Name	Place of Performance	Bill	E1	E2	E3
SA	AAAA	BBB	BBB	BBB	BBB	BBB	BBB
05-946	794E	0TV23 HARTSACK DISTRIBUTORS	Marina	California	0	N	0
1	2906ZD82	DECA0292A7347 0001	91110991110945778061	37108	NN8905B2	00020114NBBUJ11N5BZNZ000	BA AAAA
1	2907ZD82	DECA0292A7347 0001A	91112691112645778061	25697	NN8905B2	00020114NBBUJ11N5BZNZ000	BA AAAA
1	2908ZD82	DECA0292A7347 0003	911112391112345778061	25105	NN8905B2	00020114NBBUJ11N5BZNZ000	BA AAAA
1	2909ZD82	DECA0292A7347 0012	92040392040345778061	28528	NN8905B2	00020114NBBUJ11N5BZNZ000	BA AAAA
1	2910ZD82	DECA0292A7347 0008	92020592020645778061	28496	NN8905B2	00020114NBBUJ11N5BZNZ000	BA AAAA
1	2911ZD82	DECA0292A7347 0009	92022392022845778061	25071	NN8905B2	00020114NBBUJ11N5BZNZ000	BA AAAA
1	2912ZD82	DECA0292A7347 0013	92042392042945778061	25163	NN8905B2	00020114NBBUJ11N5BZNZ000	BA AAAA
		CITY TOTAL	195,168	**			
06-769	680H	8G237 R & D ASSOCIATES	Marina del Ray	California	0	N	0
1	0012ZD30	DNA00186C0112 P00009	91102392060145806061	39000	NNAD92S1	0008731CY AUU22B	CCCAAAA
1	0175ZD30	DNA00188C0009 P00008	92010993011545806061	294968	NNAD92S1	0008731CY DUU11N1A	CBBAAAA
1	0072ZD30	DNA00188C0046 P00053	91102592122445806061	1000000	NNAD92S1	0008731CY AUR22B	CACAAAA
1	0086ZD30	DNA00188C0046 P00054	9110192122445806061	2000000	NNAD92S1	0008731CY AUR22B	CACAAAA
1	0206ZD30	DNA00188C0046 P00055	92011092122445806061	7026950	NNAD92S1	0008731CY AUR22B	CACAAAA
1	0275ZD30	DNA00188C0046 P00056	92013092122445806061	630000	NNAD92S1	0008731CY AUR22B	CACAAAA
1	0301ZD30	DNA00188C0046 P00057	92020592122445806062	59367	NNAD92S1	0008731CY AUR22B	CACAAAA
1	0383ZD30	DNA00188C0046 P00058	92032392122445806061	4300000	NNAD92S1	0008731DY AUR22B	CACAAAA
1	0589ZD30	DNA00188C0046 P00060	92080392122445806061	853655	NNAD92S1	0008731DY AUR22B	CACAAAA
1	0724ZD30	DNA00188C0046 P00061	92082392122445806061	4082370	NNAD92S1	0008731DY AUR22B	CACAAAA
1	0753ZD30	DNA00188C0046 P00062	92092592122445806061	1000000	NNAD92S1	0008731CY AUR22B	CACAAAA
1	0023ZD72	MDA97291C0010 P00002	92093092122445806061	531846	NNAD92S1	0008731AY AUR22B	CACAAAA
2	0330E614BN0001489C0257 P00004		91110592063045806061	182294	NNAD92S1	0008741BNADNU11N2A	BA AAAA
2	0797E612BN0001490C0223 P00004		92022193033145806061	298224	NNAD92S1	0008731CY AUU22E	CAAAAA
3	0111GS03 F2960186C0265 P00015		91121292123145806061	62000	NNAC54A5	0008711CY ANU22B	CCCAAAA
3	0339GS03 F2960186C0265 P00016		92040392123145806061	230000	NNAC55A5	0008711CY ANU22B	CCCAAAA
3	0534GS03 F2960186C0265 P00017		92070792123145806061	30000	NNAC54A5	0008711CY ANU22B	CCCAAAA
		CONTRACTOR TOTAL	21,301,940	*			
00-024	285K	SRI INTERNATIONAL	Marina del Ray	California	0	N	0
3	0132GQ03	F3060291D0001 0012	92060393063045806061	41967	NNAD92A7	00036635Y ANU22B	Z AAAA
00-013	091E	99313 VARIAN ASSOCIATES INC	Marina del Ray	California	0	N	0
1	8014AH01	DAAH0187D0072 00031A	91100399123145806062	28308	YN5960A2	CMC7629C B	A
1	8016AH01	DAAH0187D0072 00061A	91100399123145806062	43122	YN5960A2	CMC7629C B	A
1	1070AH01	DAAH0187D0072 00011A	92021892111245806062	46652	YN5960A2	CMC7629C B	A
1	1091AH01	DAAH0187D0072 00291A	92021892011845806062	272782	NN5960A2	CMC7629CY DUJ11N1GZ	ZNZ000
		CONTRACTOR TOTAL	390,864	**			
		CITY TOTAL	20,953,043	**			
07-511	360F	3T810 JACOBS ENGINEERING GROUP INC	Marine Corps Air Sta	California	0	N	0
2	701JC8711N6871189D9296 008803		91100291101045848061	28960	NNC211C2	0008711CY AUR22D	CZZAAAA
		CONTRACTOR TOTAL	28960				
		CITY TOTAL	28960				

Prepared By: Washington Headquarters Services
Directorate for Information Operations and Reports

Est Code CAGE Establishment Name Place of Performance B11 E1 E2

3	0109GH20	F0469992D0036	5000	S0035 GOLDEN BEAR EQP VEHICLES	Martinez	92013092093046114061	California	74400 NNJ023S1	00075395Y AUJ22B	CNZ000	BA	AAAA	NABN	02
03	233-7073	0F7N1 MICHIGAN LAKE SERVICES INC			Martinez	92052992082746114061	California	54500 NN1990C9E00035233Y ANJ22A	ANZ000	BC	AAAA	NABN	06	
5	0476CW29	DACW2992C0061												
02	744-811H	0T5L7 NALORAC CRYOGENICS CORPORATION			Martinez	92060492090446114061	California	60350 NNB537S1	00087313NADNY11N2AZNZ000	BA	AAAA	NABN	09	
1	0801AD05	DAAD0592C0174												
08	384-200F	54527 SHELL OIL COMPANY			Martinez	92060292061546114061	California	4687200 NN9130A8A00029113NBANK11B	ANZ000	0	CB	AAAA	NACN	06
4	80510600	DLA60092D0520			92083193093046114061	43,782,493	*	39095293 NN9130A8A00029113Y AUK22B	ANZ000	0	CC	AAAA	NACN	08
4	80730600	DLA60092D0560			CONTRACTOR TOTAL	43,971,743	**							
					CITY TOTAL									
00	734-335D	00000 AMERICAN CYANAMID COMPANY			Mather AFB	91121291121246254061	California	41538 NN6540C9B00038416NBAUJ22F	Z000	0	CA	AAAA	NAAN	09
3	0026JA15	V797P3464H	F0461292F0048											
00	799-018H	64959 AMERICAN TELEPHONE & TELG CO			Mather AFB	92090993093046254061	California	34152 NNN059A7	GDF3661BY AUJ22C	ANZ000	CA	AAAA	NAAN	09
3	0184S802	F0461287C0025	A00002											
04	752-3592	4F767 ANGELICA HEALTHCARE SERVICES			Mather AFB	91100191123146254061	California	27051 NNS209S1	00072135Y AUJ21A	CNZ000	CA	AAAA	NABN	11
3	0010JA15	F0461291D0008	5001		92010992033146254061			27051 NNS209S1	00072135Y AUJ21A	CNZ000	CA	AAAA	NABN	01
3	0037JA15	F0461291D0008	5002		92040792063046254061	81,153	*	27051 NNS209S1	00072135Y AUJ21A	CNZ000	CA	AAAA	NABN	05
3	0059JA15	F0461291D0008	5003		CONTRACTOR TOTAL									
					CITY TOTAL									
61	029-466C	0USB4 ARONSON ENGINEERING			Mather AFB	92092893010246254061	California	293968 NNY299C2	00016293Y AUJ22A	DNZ000	BD	AAAA	NABN	09
1	0651CA05	DACA0592C0099												
19	836-771G	0J1F6 AUSTIN COMPUTER CORP			Mather AFB	92061792061046254061	California	29157 NN7045A7	00050456Y AUJ22B	Z000	0			06
3	0073JA15	GS00K91AGS5201	F0461292FA539											
19	301-2481	0AZ53 AVLONTIS SPYCOS PAINTING CO			Mather AFB	91100492093046254061	California	74000 NNZ111C2	00017211Y AUJ22A	DNZ000	BA	AAAA	NABYNY01	
3	0015JA15	F0461290D0001	5004											
18	693-194F	0EVC8 BALANTINES S BAY CATERERS INC			Mather AFB	91100191123146254061	California	297026 NNS203S1	00058125NBBANJ22K	CYZ000	A	ABAA	FYABN	11
3	0013JA15	F0461291D0005	5003											

Prepared By: Washington Headquarters Services
Directorate for Information Operations and Reports

Est Code	CAGE	Establishment Name	Place of Performance	B11	E1	E2	E3	
18-693-194F	0EVC8	BALANTINES S BAY CATERE (CONT)	Mather AFB	California	0	N	0	
3	0025JA15	F0461291D0005	500301	29275-NNS203S1	0005812CNBANJ22K	CYZ000	A ABAA FYABN 12	
3	0030JA15	F0461291D0005	500201	29264-NNS203S1	0005812CNBANJ22K	CYZ000	A ABAA FYABN 01	
3	0032JA15	F0461291D0005	5004	260597 NNS203S1	00058125NBANJ22K	CYZ000	A ABAA FYABN 01	
3	0056JA15	F0461291D0005	5005	261171 NNS203S1	00058125NBANJ22K	CYZ000	A ABAA FYABN 04	
3	0078JA15	F0461291D0005	5006	261201 NNS203S1	00058125NBANJ22K	CYZ000	A ABAA FYABN 07	
CONTRACTOR TOTAL								
				1,021,456				
00-615-641J	22353	BAXTER INTERNATIONAL INC	Mather AFB	California	0	N	0	
3	0069JA15	GS00F6167A F0461292FA486	92051392071046254061	26900 NN6630C9B00050476Y	AUJ22F	Z000	0 05	
00-229-859E	67239	BRISTOL MYERS SQUIBB COMPANY	Mather AFB	California	0	N	0	
3	0019JA15	F0461292C0002	91102291103046254061	39300 NN6515C9B00038423NADNJ11N2AANZ000			0 C8BAAAA NABN 11	
11-906-122E	0LJC1	CABLE AMERICA CORPORATION	Mather AFB	California	0	N	0	
3	0016JA15	F0461285D0008	91100492093046254061	75699 NNS113S1	00048415Y AUJ22B	ZNZ000	0 BA AAAA NABN 11	
10-015-788C	0BW20	COASTAL HEALTHCARE GROUP INC	Mather AFB	California	0	N	0	
3	0003JA15	F0461291D0002	91100192093046254061	407475 NNQ201S1	00087445Y ANJ22B	ZYZ000	0 CZDAAAA NABN 11	
78-707-799K	0S8U0	COUNTY OF SACRAMENTO	Mather AFB	California	0	N	0	
3	0061JA15	F0461283D0004	92040999093046254061	26760 NNS119S1	00049525NBBUJ	ZNZ000	0 NAAN 05	
3	0071JA15	F0461283D0004	92060999093046254061	31895 NNS119S1	00049525NBBUJ	ZNZ000	0 NAAN 06	
CONTRACTOR TOTAL								
				58,655				
05-630-101D	3K529	DEPENDABLE JANITORIAL SVC SUP	Mather AFB	California	0	N	0	
3	0007JA15	F0461289C0009	P00027	712958 NNS201S1	0007349CNBBUJ11N5ACYZ000		0 A ABAA CNABN 11	
3	0041JA15	F0461289C0009	P00028	132776-NNS201S1	0007349CNBBUJ11N5ACYZ000		0 A ABAA CNABN 02	
CONTRACTOR TOTAL								
				580,182				
06-039-191K	7V713	E A ENGINEERING SCIENCE & TECH	Mather AFB	California	0	N	0	
3	0046GW03	F3361589D4002	000803	27786 NNF099C9E0008731CY	ANJ22K	BNZ000	0 BA BAAA NABN 01	
3	0091GW03	F3361589D4002	0022	64045 NNF099C9E00087315Y	ANY22B	BNZ000	0 BA BAAA NABN 03	
3	0104GW03	F3361589D4002	0026	999301 NNF099C9E00087315Y	ANY22K	BNZ000	0 BA BAAA NABN 04	
3	0192GW03	F3361589D4002	0023	293268 NNF099C9E00087315Y	ANY22B	BNZ000	0 A AAAA ANABN 08	
3	0193GW03	F3361589D4002	0024	42302 NNF099C9E00087315Y	ANY22B	BYZ000	0 A AAAA ANABN 08	
3	0211GW03	F3361589D4002	002301	147825 NNF099C9E00087315Y	ANY22B	BNZ000	0 A AAAA ANABN 08	
CONTRACTOR TOTAL								
				1,574,527				
18-903-747G	0PG79	ENHANCED SYSTEMS INC	Mather AFB	California	0	N	0	
3	0067JA15	GS00K91AGS5151 F0461292FA450	92050492061246254061	26902 NN7010C9B00050476Y	AUJ22B	Z000	0 05	

Est Code	CAGE	Establishment Name	Place of Performance	Bill	E1	E2	E3
18-664-6352	A7378	FEDERAL INTEGRATED SYSTEMS	CORP Mather AFB	California	0	N	0
1	0263ZD03	MDA90382D0014	2193	39768	NND399S1	00073785Y	AUJ22B ANZ000 CZZAAAA NAAN 12
09-981-778F	0CHK1	HENDERSON W R CONSTRUCTION	Mather AFB	California	0	N	0
1	0176CA05	DACA0588C0124	P00010	1251740	NNY241C2	0001711DY	AUJ22K DNZ000 NABN 03
1	0175CA05	DACA0588C0124	P00009	92030292051446254061	163226	NNY241C2	0001711DY AUJ22K DNZ000 NABN 03
		CONTRACTOR TOTAL		1,088,514	*		
02-865-7963	1AJ14	HUST BROS INC	Mather AFB	California	0	N	0
3	0008JAI5	F0461292D0004	5001	91100191123146254061	44860	NN2990C9E00050133Y	ANJ21A BNZ000 NABN 11
3	0033JAI5	F0461292D0004	5002	92010692033146254061	44860	NN2990C9E00050133Y	ANJ21A BNZ000 NABN 01
3	0057JAI5	F0461292D0004	5003	92040692063046254061	44860	NN2990C9E00050133Y	ANJ21A BNZ000 NABN 04
3	0076JAI5	F0461292D0004	5004	920707192103046254061	44860	NN2990C9E00050133Y	ANJ21A BNZ000 NABN 07
		CONTRACTOR TOTAL		179,440	*		
10-652-1081	0EUX9	INTERNATIONAL TECHNOLOGY CORP	Mather AFB	California	0	N	0
1	0364CA05	DACA0591D0018	0004	910000	NNC211S1	0008712DY	AUJ22D ZYZ000 NABN 06
1	0114CA05	DACA0591D0018	0002	92011392111446254061	490000	NNC211S1	00087125Y AUJ22D ZYZ000 NABN 01
1	0152CA05	DACA0591D0018	0001	9201393021346254061	930500	NNC211S1	00087125Y AUJ22D ZYZ000 NABN 02
1	0163CA05	DACA0591D0018	0003	92023492052446254061	601500	NNC211S1	0008712DY AUJ22D ZYZ000 NABN 02
1	0172CA05	DACA0591D0018	0003P01000	92022793021446254061	272000	NNC211S1	0008712DY AUJ22D ZYZ000 NABN 02
1	0246CA05	DACA0591D0018	0002P08000	92041792050146254061	41230	NNC211S1	0008712DY AUJ22D ZYZ000 NABN 06
1	0536CA05	DACA0591D0018	0006	92082092092546254061	114000	NNC211S1	0008712DY AUJ22D ZYZ000 NABN 08
		CONTRACTOR TOTAL		3,363,730	*		
06-650-7930	0B2M5	J L S RENTALS	Mather AFB	California	0	N	0
3	0017JAI5	F0461291C0001	P00004	91100192093046254061	43948	NNW035S1	0007215CY ANJ22K CNZ000 NABN 11
11-540-3057	7Y838	JANTEC INC	Mather AFB	California	0	N	0
3	0005JAI5	F0461291C0002	P00008	91100192093046254061	140136	NNR604S1	0007389CY AUJ22K CNZ000 YABN 11
00-203-6606	84407	LUMEX INC	Mather AFB	California	0	N	0
3	0027JAI5	V797P3931H	F0461292F0050	91121691121646254061	43316	NN6530C9B00050476NBAUJ22F	Z000 0 12
06-547-560A	65678	MITA COPYSTAR AMERICA INC	Mather AFB	California	0	N	0
3	0018JAI5	F4168990D0252	5L03	91100892093046254061	84422	NNW074S1	00073345Y AUJ22A ZNZ000 NACN 11
00-653-734E	78205	MOTOROLA COMMUNICATIONS & ELEC	Mather AFB	California	0	N	0
3	0009JAI5	F0461290C0006	P00011	91100192093046254061	38048	NNJ058S1	0007622CY AUJ21A CNZ000 NABN 11

ST11 GEOGRAPHIC LIST OF PRIME CONTRACT AWARDS OCT 91 - SEP 92 FY92

Est Code	CAGE	Establishment Name	Place of Performance	B11	E1	E2	E3	
10-771-0758	0B4H5	NATIONAL MAINTENANCE INC	Mather AFB	California	0	N	CNZ000	BA AAAA NABN 10
3	0006GC30	F3360087C0271	91102991113046254061	68694	NNS299S1	0007349CY	AUJ22B	CNZ000 A AAAAA ZNABN 02
3	0150GC30	F3360091C0317	92011592093046254061	320200	NNS299S1	0007349CY	AUJ22B	A AAAAA A AAAAA
		CONTRACTOR TOTAL	388,894					
04-447-5796	32212	OLYMPUS CORPORATION OF AMERICA	Mather AFB	California	0	N	Z000	0 04
3	0054JA15	V797P3278J	92032792052946254061	59142	NM6515C9B00050476Y	AUJ22B	Z000	04
3	0055JA15	V797P3278J	92040192043046254061	53208	NM6515C9B00050476Y	AUJ22B	Z000	04
		CONTRACTOR TOTAL	112,350					
00-792-297E	8B657	PACIFIC GAS & ELECTRIC CO	Mather AFB	California	0	N	Z000	0 03
3	0047JA15	GS00K86BDS0002	92022095121846254061	11775	NNS111S1	00049237NBB	J INIEZ	Z000 N BN 03
3	0052JA15	GS00K86BDS0002	92032495121846254061	96573	NNS111S1	00049237NBB	J INIEZ	Z000 N BN 03
3	0053JA15	GS00K86BDS0002	92032495121846254061	45153	NNS111S1	00049237NBB	J INIEZ	Z000 N BN 03
3	0049JA15	GS00P86BDS0009	92032095121846254061	68119	NNS111S1	00049237NBB	J INIEZ	Z000 N AN 04
3	0043JA15	GS00P86BDS0002	92021395121846254061	74859	NNS111S1	00049237Y	A J 2B	Z000 N AN 07
3	0060JA15	GS00P86BDS0002	92040995121846254061	33075	NNS111S1	00049237Y	A J 2B	Z000 N AN 07
3	0070JA15	GS00P86BDS0002	92060995121846254061	45792	NNS111S1	00049237Y	A J 2B	Z000 N AN 08
3	0074JA15	GS00P86BDS0002	92061995121846254061	37769	NNS111S1	00049237Y	A J 2B	Z000 N AN 08
3	0084JA15	GS00P86BDS0002	92080795121846254061	57998	NNS111S1	00049237Y	A J 2B	Z000 N AN 08
3	0085JA15	GS00P86BDS0002	92081395121846254061	34308	NNS111S1	00049237Y	A J 2B	Z000 N AN 06
3	0065JA15	GS00P86BDS0009	92050195121846254061	74014	NNS111S1	00049237Y	A J 2B	Z000 N AN 06
3	0066JA15	GS00P86BDS0009	92050195121846254061	100052	NNS111S1	00049237Y	A J 2B	Z000 N AN 06
		CONTRACTOR TOTAL	785,425					
78-226-734J	0PCC9	PHOENIX CONSTRUCTION	Mather AFB	California	0	N	CNZ000	0 12
3	0011JA15	F0461292D0001	91100392093046254061	643000	NNY161S1	00017993Y	ANJ22A	BNABN 12
3	0012JA15	F0461292D0001	91100392033146254061	276120	NNY161S1	00017995Y	ANJ22A	BNABN 12
3	0034JA15	F0461292D0001	92010892010846254062	555944	NNY161S1	00017995Y	ANJ22A	BNABN 01
3	0035JA15	F0461292D0001	92010892010846254062	259514	NNY161S1	00017995Y	ANJ22A	BNABN 01
		CONTRACTOR TOTAL	103,662					
15-386-5951	0AZ36	PHYSICAL OPTICS CORPORATION	Mather AFB	California	0	N	ZNZ000	0 08
3	0198GW03	F4152492C6002	92062593021046254061	49879	NNAZ16C9E00087313Y	ANJ22K	ZNZ000	0 BBAAA NBBN 08
08-697-300F	0CBH8	PUBLIC SERVICE CO OF COLO	Mather AFB	California	0	N	CNZ000	0 12
3	0021JA15	F0461291D0006	91120992093046254061	109195	NNJ061S1	00089995Y	ANJ22A	CAAAAA NABN 12
00-805-0205	39431	REPUBLIC HEALTH CORPORATION	Mather AFB	California	0	N	ZNZ000	0 01
3	0039JA15	F4168990D0256	92011492093046254061	3513262	NNQ201S1	00080625Y	AUJ22B	CAAAAA MACN 01
3	0068JA15	F4168990D0256	92051192093046254062	456450	NNQ201S1	00080625Y	AUJ22B	CAAAAA MACN 05

Prepared By: Washington Headquarters Services
Directorate for Information Operations and Reports

00-805-0205 39431 REPUBLIC HEALTH CORPORA (CONT) Mather AFB California 0 N 0 CAAAAA 0 MACN 09
3 0092JA15 F4168990D0256 5L0307 92090192093046254062 2,527,026 *
CONTRACTOR TOTAL

04-818-3768 1HE14 ROCHE BIOMEDICAL LABORATORIES Mather AFB California 0 N 0 CAAAAA 0 NABN 11
3 0006JA15 F0461290D0003 5002 91100192093046254061 39738 NMQ301S1 00080715Y AUJ22A ZNZ000 0 CAAAAA 0

00-024-544K 0C6K9 SACRAMENTO MUNICPL UTILITY DST Mather AFB California 0 N 0
3 0044JA15 F0461288D0009 5051 9201399093046254061 241671 NNS112S1 00049115NBBUJ11N1EZNZ000 0 NAAN 02
3 0048JA15 F0461288D0009 5052 92032099093046254061 237221 NNS112S1 00049115NBBUJ11N1EZNZ000 0 NAAN 03
3 0051JA15 F0461288D0009 5053 92032499093046254061 248653 NNS112S1 00049115NBBUJ11N1EZNZ000 0 NAAN 03
3 0064JA15 F0461288D0009 5054 92050199093046254061 223424 NNS112S1 00049115NBBUJ11N1EZNZ000 0 NAAN 05
3 0072JA15 F0461288D0009 5055 92060999093046254061 258611 NNS112S1 00049115NBBUJ11N1EZNZ000 0 NAAN 06
3 0075JA15 F0461288D0009 5056 92061999093046254061 323985 NNS112S1 00049115NBBUJ11N1EZNZ000 0 NAAN 06
3 0083JA15 F0461288D0009 5057 92081999093046254061 359048 NNS112S1 00049115NBBUJ11N1EZNZ000 0 NAAN 08
3 0083JA15 F0461288D0009 5057 92072999093046254061 319021 NNS112S1 00049115NBBUJ11N1EZNZ000 0 NAAN 09
3 0094JA15 F0461288D0009 5059 92092199093046254061 346890 NNS112S1 00049115NBBUJ11N1EZNZ000 0 NAAN 09

CONTRACTOR TOTAL 2,559,524 *

06-829-007B 7S930 SERV AIR INC Mather AFB California 0 N 0
3 0002JA15 F4168990C0253 A00036 91100192093046254061 6277317 NNJ049S1 0007699CY ANL22B CYZ000 0 CCAAAAA 0
3 0020JA15 F4168990C0253 A00038 91111492093046254062 82577 NNJ049S1 0007699CY ANL22B CYZ000 0 CCAAAAA 0
3 0040JA15 F4168990C0253 A00041 92011592093046254061 75390 NNJ049S1 0007699CY ANL22B CYZ000 0 CCAAAAA 0
3 0042JA15 F4168990C0253 A00042 92013192093046254061 671553 NNJ049S1 0007699CY ANL22B CYZ000 0 CCAAAAA 0
3 0063JA15 F4168990C0253 A00043 92042092093046254061 75938 NNJ049S1 0007699CY ANL22B CYZ000 0 CCAAAAA 0
3 0079JA15 F4168990C0253 A00045 92071392103146254062 190000 -NN1105C9E0005074CY ANL22B ZYZ000 0 CCAAAAA 0
3 0082JA15 F4168990C0253 A00046 92072892103146254061 75390 NNJ015S1 0007699CY ANL22B CYZ000 0 CCAAAAA 0
3 0095JA15 F4168990C0253 A00048 92092392103146254062 49948 -NNJ049S1 0007699CY ANL22B CYZ000 0 CCAAAAA 0

CONTRACTOR TOTAL 6,853,064 *

05-098-3667 6Y700 SHERLOCK SMITH & ADAMS INC Mather AFB California 0 N 0
1 0548CA05 DACA0592C0119 92082892101546254061 238042 NNC211S1 00087113Y AUJ22D ZNZ000 0 CZZAAAA 0
1 0597CA05 DACA0592C0143 92092592110246254061 313,292 *
CONTRACTOR TOTAL

00-783-516J 0JY84 U S EAGLE INC Mather AFB California 0 N 0
3 0001JA15 F0461292C0001 91100192093046254061 257460 NNS205S1 00049533Y ANJ22A CNZ000 0 BD AAAA 0 NABN 11

18-913-410K 0DWRO U-TECH SERVICES CORPORATION Mather AFB California 0 N 0
3 0028JA15 F0461292D0002 91121992093046254061 296139 NNS208S1 00007823Y ANJ22K CNZ000 0 BD BAAA 0 NABN 12
3 0038JA15 F0461292D0002 92010992093046254061 41880 NNS208S1 00007825Y ANJ22K CNZ000 0 BD BAAA 0 NABN 01

CONTRACTOR TOTAL 338,019 *

Est Code	CAGE	Establishment Name	Place of Performance	City	Contractor Name	Contract No.	Contract Value	Contract Type	Contract Status	Contract Start	Contract End	Contract Period	Contract Description	Contract Value	Contract Status	Contract Start	Contract End	Contract Period	Contract Description	
78-233	937J	ONY77 UNITED SCIENTIFIC INC	Mather AFB	92022892063046254061	California	37980 NN530C9B000255993Y AYJ22B	ANZ000	BA	AAAA	NABN	03									
3	0045JAI5	F0461292C0005																		
61-577	481H	OSNE7 WARREN CONSTRUCTION	Mather AFB	91120992021546254061	California	62000 NNZ141C2 00017993Y ANJ22A	DNC000	BD	AAAA	NABYMY02	0									
3	0023JAI5	F0461292C0003																		
04-050	195K	S0513 XEROX CORP	Mather AFB	91100192093046254061	California	39294 NNJ074S1 00076296Y ANJ22B	Z000				0	11								
3	0014JAI5	GS00F1954A																		
15-184	9478	66345 EAGLE TOOL & ENGINEERING CORP	Maywood	92060492123146492061	California	393500 NN1560A1AACR37283Y ANJ22B	ANZ000	BA	AAAA	NABN	06									
3	0789GD30	F3460192C0832																		
18-284	5081	OUVP9 ACCOM INC	Menlo Park	92081392111346870061	California	47000 NN7035A7 00035773Y ANJ22A	ANZ000	BA	AAAA	NABN	09									
1	1078AD05	DAAD0592C0223																		
18-813	635C	OF1E0 ANTARES DEVELOPMENT CORP	Menlo Park	92021892030246870061	California	25736 NN7030A7 00073726NBAUJ22F	Z000				0	02								
3	0095GF20	GS00K91AGS5906 F4165092F5015																		
00-891	169F	79986 BATTELLE MEMORIAL INSTITUTE	Menlo Park	92031396063046870061	California	45856 NNAZ11S1 00087315Y AUU22B	ZNZ000	Z	AAAA	NAAN	08									
1	0149AL03	DAAL0391C0034 0119																		
1	0231AL03	DAAL0391C0034 0382																		
1	0273AL03	DAAL0391C0034 DO 0119 (MOD 1)																		
		CONTRACTOR TOTAL					329,431	*												
94-310	6591	OTTU9 BIOLOGICAL COMPONENTS CORP	Menlo Park	92071793C11746870061	California	49780 NNAD66C9E00087313Y AUJ22K	ZNZ000	BA	BAAA	NBBN	08									
2	0415RF10	HN6092192C0146																		
2	1969RF10	CN6092192CA346																		
2	1888RF10	CN6092192CA353																		
		CONTRACTOR TOTAL					148,791	*												
00-918	1439	21875 CARCO ELECTRONICS	Menlo Park	92092892091646870061	California	730712 NNAD92A2 00087313NNAUJ22B	ANZ000	A	AAAA	ZNABN	09									
1	2917AH01	DAAH0182CR406																		
2	0551WA10	GN0012392C0106																		
2	1158RF10	DN6092191CA411 P00001																		
		CONTRACTOR TOTAL					1,301,212	*												
15-380	4570	OSCE1 CISCO SYSTEMS INC	Menlo Park	92052092062046870061	California	41116 NN7025A7 00035775Y ANJ22B	ANZ000	BA	AAAA	NABN	06									
1	0747AD05	DAAD0592D7011 0001																		

Est Code	CAGE	Establishment Name	Place of Performance	B11	E1	E2	E3
15-380-4570	0GX96	CISCO SYSTEMS INC (CONT)					
1	1866AB07	GS00K91AGS5016	DAAB0792F0100	California	0	N	0
1	0309AH03	GS00K91AGS5016	DAAH0392F1472	Menlo Park	0	N	0
1	0352AH03	GS00K91AGS5016	DAAH0392F1659	Menlo Park	0	N	0
2	0683WA10	GS00K91AGS5016	N0012392F0473	California	0	N	0
3	0482CA09	F0865092C0138	F1162392F0059	Menlo Park	0	N	0
3	0142QA06	GS00K91AGS5016	F4165092F5017	Menlo Park	0	N	0
3	0094GF20	GS00K91AGS5016	F2965092F9029	Menlo Park	0	N	0
3	0054GS02	GS00K91AGS5016	F0865092F8569	Menlo Park	0	N	0
3	0256CA09	GS00K91AGS5016	F0865092F8569	Menlo Park	0	N	0
3	0257CA09	GS00K91AGS5016	F0865092F8569	Menlo Park	0	N	0
3	0258CA09	GS00K91AGS5016	F0865092F8569	Menlo Park	0	N	0
3	0328QA06	GS00K91AGS5016	F1162392F0832	Menlo Park	0	N	0
3	0329QA06	GS00K91AGS5016	F1162392F0832	Menlo Park	0	N	0
3	0360CA09	GS00K91AGS5016	F0865092F0210	Menlo Park	0	N	0
3	0426CA09	GS00K91AGS5016	F0865092F0720	Menlo Park	0	N	0
3	0427CA09	GS00K91AGS5016	F0865092F0721	Menlo Park	0	N	0
3	0431CA09	GS00K91AGS5016	F0865092F0761	Menlo Park	0	N	0
3	0454CA09	GS00K91AGS5016	F0865092F0866	Menlo Park	0	N	0
3	0483QA06	GS00K91AGS5016	F1162392F1229	Menlo Park	0	N	0
3	0316TA03	GS00K91AGS5016	F4460092F0020	Menlo Park	0	N	0
3	0557YG02	GS00K91AGS5016	F0162092F0025	Menlo Park	0	N	0
3	0583YG02	GS00K91AGS5016	F0162092F0031	Menlo Park	0	N	0
CONTRACTOR TOTAL				1,033,414			

15-509-0244	0A2C3	CRYSTALLUME		California	0	N	0
1	0135AL01	DAAL0192C0237	P00002	Menlo Park	0	N	0
2	1578AC51	N0001990C0164	P00002	Menlo Park	0	N	0
3	0589GV03	F1962892C0158	P00004	Menlo Park	0	N	0
3	0457GS03	F2960192C0038	P00002	Menlo Park	0	N	0
3	0088GR08	F3361590C5913	P00003	Menlo Park	0	N	0
3	0099GR08	F3361591C5553	P00003	Menlo Park	0	N	0
3	0152GR08	F3361591C5553	P00003	Menlo Park	0	N	0
3	0114GR13	F3361592C1071	P00003	Menlo Park	0	N	0
3	0139GR06	F3361592C2233	P00003	Menlo Park	0	N	0
CONTRACTOR TOTAL				901,404			

06-404-018B	51632	ELECTRO-TECHNOLOGY CORPORATION		California	0	N	0
2	0163PB10	EM0016391G0001	0004	Menlo Park	0	N	0
2	0405PB10	RN0016391G0001	0008	Menlo Park	0	N	0
3	0139GP04	F0461192C0084		Menlo Park	0	N	0
CONTRACTOR TOTAL				193,080			
05-947-050A	5P994	FAILURE GROUP INC		California	0	N	0
2	0136AC53	N0001989C0278	P00003	Menlo Park	0	N	0
CONTRACTOR TOTAL				49,000			

Prepared By: Washington Headquarters Services
 Directorate for Information
 Operations and Reports

Est Code	CAGE	Establishment Name	Place of Performance	B11	E1	E2	E3
SA	AAAA	BBB	BBB	BBB	BBB	BBB	BBB
05	947-050A	5P994 FAILURE GROUP INC (CONT)	Menlo Park	California	0	N	0
2	0794AC53	1N0001989C0278 P00004	92031992123146870061	41345 NNAC66A7	0004899CY ANU22K	ZNZ000	BZ BAAA
3	0040GP03	F0461190C0010 P00004	91112992093046870061	150459 NNAC66A7	0008731CY ANU21K	BYZ000	BC BAAA
3	0199GP03	F0461190C0010 P00007	92092992123146870061	42065 NNAC66A7	0008731CY ANU21K	BYZ000	BC BAAA
CONTRACTOR TOTAL				283,369 *			
62	358-971A	FAKE SPACE LABS	Menlo Park	California	0	N	0
2	5350E3240N0001492C2208		92082892122846870061	81400 NN7050C9E00035773Y	ANU21B	ANZ000	BA AAAA
01	296-0977	62502 GOODMAN BALL INC	Menlo Park	California	0	N	0
1	8186AH01	DAAH0189C0672 P00010	92012792031346870061	67032 YN4935A2	CMN3679C	A	0
1	0011AH01	DAAH0189D0067 0004	91121692071146870061	99900 NN5905A2	CMC36795Y ANJ22K	ANZ000	BC BAAA
2	4281JAI1	N0010491CKB25 P00008	92080994053146870061	2071300 NN5845A6	0003812BY ANJ22K	ANA000	BA BAAA
2	0067PC10	AN00019792C0029	92081194091246870061	339200 YN5340A5	000334993 B	A	0
2	0147JAI10D	N00038392C8950	92093309122046870061	289695 NN4940A1AAAE37283Y	AUJ22K	ANZ000	BA BAAA
2	0424MA10M	N6883692C0109	92083192093046870061	36618 NN3950C9E0024483Y	ANJ22K	ANZ000	8C BAAA
2	0488MA10D	N6883692C0109	92091792091746870062	36618 -NN3950C9E0024483Y	ANJ22K	ANZ000	BC BAAA
3	0072GJ70	F0960392C0168	92031393010846870061	37900 NN4320C9E00035613Y	AUJ22K	ANZ000	BA BAAA
3	0488GD50	F3460192C0283	92030493050746870061	136476 NN1660A1CAFA37283Y	CNJ11N1DANZ000	BA AAAA	BA AAAA
3	1230GF50	F4160888C0320	92072391013146870061	37814 NN4920A1CBGSG37283Y	CNJ221N2AANZ000	BA AAAA	BA AAAA
3	1721GF50	F4160888C0320	92092193063046870061	239877 NN4910A1C00037285Y	ANJ22K	ANZ000	BA AAAA
3	1548GF50	F4160892C1790	92082492020546870061	40086 NN4130A1CHXD37283Y	ANJ22K	ANZ000	BD BAAA
4	06930900	DLA90092C0322	92041092083146870061	73150 NN1430A2	00037693Y ANJ22K	ANZ000	BA BAAA
CONTRACTOR TOTAL				3,432,430 *			
00	013-263K	0G319 HEWLETT-PACKARD COMPANY	Menlo Park	California	0	N	0
1	0430HC77	GS00F2468A DAHC7792F0567	92082692113046870061	56360 NN7035A7	00035776Y ANJ22B	Z000	0
17	808-089B	0K6T8 LANDEC CORPORATION	Menlo Park	California	0	N	0
3	0048GR15	F0863091C0054 P00001	91111993071246870061	244946 NNAC52C9E0008731CY	ANU22K	ZNZ000	BZ BAAA
00	265-281G	50643 LORAL CORP	Menlo Park	California	0	N	0
2	0058JAI104N0038388GM602	003508	91100191103046870062	244766 -NN5895A7	AFB366161CNADUJ11N2AAYB000	0	0
2	0335JAI10BN0038390D7005	0003	92071592103146870061	856191 NN5895A7	AEB36615Y AUJ22N1GAYZ000	0	NABN 07
2	P170JAI102N0038391GM601	7018	92081893091646870061	412000 NN5985A7	AHP36794Y DUJ11N1AAY000	0	NABN 08
2	0116JAI104N0038391GM601	0010	92080794123046870061	12921980 NN5985A7	AAACB36794NBAUJ22N1GAY000	0	NADN 08
2	P188JAI102N0038391GM601	7019	920915930101046870061	146194 NN5985A7	AHP36794Y DUJ11N1AAY000	0	NADN 09
2	0089JAI105N0038392C3509		92050493013046870061	25493 YN5998A1CAEB36723 B	A	0	05
2	0095JAI105N0038392C3510		92050893063046870061	57325 YN1560A1CAEB37283 B	A	0	05
3	0053GH40	F0460692C0129	92011092083146870061	166500 NN5985A7	CAAFH37283NADUJ11N2AANZ000	0	NABN 01
3	0337GH40	F0460692D0351	92090393083146870061	458909 NN5985A7	CAAFH37285Y ONJ21N1GAYZ000	0	NACN 09
3	0078GJ00	F0960392C0530	92012992123146870061	164686 NN5985A7	GMC38123Y DNJ11N1GANZ000	0	NABN 01

Est Code	CAGE	Establishment Name	Place of Performance	B11	E1	E2	E3	TH
00	265-281G	50643 LORAL CORP (CONT)	Menlo Park	California	0	N	ANA000	0
3	0257GJ00	F0960392C1157	92052993053146870061	263392	NN5985A7	AFN38121Y	ANJ22B	ANA000
3	0321GJ00	F0960392C1157	92072793053146870061	99441	NN5985A7	AFN3812AY	DNJ	ANA000
3	0092GE30	F4262092D0014	91111592083046870061	234672	NN5985A7	AFH36633	A	
3	0179GE30	F4262092D0044	92011592103146870061	479176	NN5985A7	AFH37215N	BCNJ11N1GAYZ000	
3	0468GE30	F4262092D0044	92042292123146870061	151600	NN5985A7	AFH37215N	BCNJ11N1GAYZ000	
3	0723GE30	F4262092D0044	92081093022846870061	191200	NN5985A7	AFH37215N	BCNJ11N1GAYZ000	
4	03610900	DLA90091D0470	92011692101346870061	48546	NN5985A7	AEB36633Y	ANJ21B	ANZ000
4	03690900	DLA90091D0471	92011792101346870061	95956	NN5985A7	AEB36633Y	ANJ21B	ANZ000
4	03650900	DLA90091D0472	92011792101346870061	49046	NN5985A7	AEB36633Y	ANJ21B	ANZ000
4	01270900	DLA90091DC046	91112991112946870061	48636	NN5985A7	AEB36633Y	ANJ21B	ANZ000
4	00080900	DLA90091DC054	91100292122146870061	38661	NN5985A7	AER36633Y	DNJ21N1GANZ000	
4	01360900	DLA90092C1026	91120292122046870061	67916	NN5985A7	AEB36633Y	ANJ21B	ANZ000
		CONTRACTOR TOTAL	16,801,031 *	68287	NN5985A7	00036633Y	DNJ21N1GANZ000	

12-137-5968	0JDY3	LUCID, INC.	Menlo Park	California	0	N	ZYA000	0	8Z	AAAA	NABN	09
1	0143CA76	DACA7692C0040	92092893100146870061	125000	NNAD92S1	00073733Y	ANJ22E	ZYA000				

61-661-629J	03652	MADEN TECH CONSULTING INC	Menlo Park	California	0	N	ZYZ000	0	BA	AAAA	NABN	09
2	092FRC20AN001	7492C0129	92093095093046870061	1331835	NNAZ11A7	00087313Y	ANU22B	ZYZ000				

11-372-641J	7Y539	MEMBRANE TECHNOLOGY & RESEARCH	Menlo Park	California	0	Y	BNA000	0	BA	BAAA	NCBN	07
3	0355GT01	F0470492C0018	92027393080746870061	240000	NNAD96A2	00087313N	BANJ22K	BNA000				
3	0344GM03	F0863592C0037	92092592123146870061	133927	NNAD92C9E00087313N	BANUJ22K		ZNZ000				
		CONTRACTOR TOTAL	373,927 *									

18-947-591G	0DLL8	METROLASER	Menlo Park	California	0	N	ZNZ000	0	BA	AAAA	NABN	06
3	0233GM03	F0863592C0036	92061194061146870061	1248919	NNAC22C9E00038123Y	ANJ22B		ZNZ000				

12-512-3125	08297	MOLECULAR DEVICES CORPORATION	Menlo Park	California	0	N	DUUJ1N1CZY000	0	BZ	AAAA	NABN	09
1	0034ZD72	MDA97292C0005	91111596060946870061	939325	NNAD92C9E00087333N	DUUJ1N1CZY000		ZYZ000				
2	0994E6148N000	1492C0226	92093094091446870061	342536	NNAD91S1	00087333Y	ANU22E	ZYZ000				
		CONTRACTOR TOTAL	1,281,861 *									

17-644-091F	0HX28	NETWORK GENERAL CORPORATION	Menlo Park	California	0	N	Z000	0				09
1	0085ZD31	GS00K92AGS6109	92090392100546870061	44282	NN7025A7	00035776Y	AUJ22F	Z000				
2	0278WA10MG	S00K89AGS6421	92010292020446870061	66784	NN7020C9E00087116Y	AUJ22B		Z000				
2	0709WA10MG	S00K92AGS6109	92061992093046870061	25125	NN7010C9E00087116N	BAYJ22B		Z000				
4	00600140	GS00K92AGS6109	92091192103146870061	45541	NN7045C9E00035716Y	AUJ22B		Z000				
		CONTRACTOR TOTAL	181,732 *									

STILL GEOGRAPHIC LIST OF PRIME CONTRACT AWARDS OCT 91 - SEP 92 FY92

Est Code	CAGE	Establishment Name	Place of Performance	Contractor Name	Contractor Address	Contractor City	Contractor State	Contractor Zip	Contractor Phone	Contractor Fax	Contractor Email	Contractor Website	Contractor Type	Contractor Status	Contractor Code
17-950-741D	082D5	OPTICAL SHIELDS INC	Menlo Park	92032094092746870061	Menlo Park	California	100000	NNAC13A1A00087313Y	ANU21E	ZN2000	BC	AAAA	NABN	03	
3 0101GR07	F3361592C5932														
17-859-7316	082D5	OPTICAL SHIELDS LIMITED	Menlo Park	92012292123146870061	Menlo Park	California	25433	NNAD92S1	0008711CY	AUU22B	BC	AAAA	NABN	06	
1 0077AL02	DAAL0290C0118	P00007													
1 0186AL02	DAAL0292C0040	BASIC													
1 0303AL02	DAAL0292C0040	P00001													
CONTRACTOR TOTAL															
203,820 *															
05-398-6807	55555	PHARMCHEM LBRTORIES OPERATIONS	Menlo Park	911001911103146870061	Menlo Park	California	348324	NNQ301S1	00087345Y	ANJ22B	CN	AAAA	NABN	12	
1 0024DA15	DADA1591D0010	0006													
1 0070DA15	DADA1591D0010	0007													
1 0107DA15	DADA1591D0010	0008													
1 0160DA15	DADA1591D0010	0007P00001													
1 0217DA15	DADA1591D0010	0009													
1 0232DA15	DADA1591D0010	0008P00001													
1 0275DA15	DADA1591D0010	0010													
1 0306DA15	DADA1591D0010	0010													
1 0446DA15	DADA1591D0010	0009000901													
CONTRACTOR TOTAL															
5,250,435 *															
00-013-562E	06090	RAYCHEM CORPORATION	Menlo Park	92040792073146870061	Menlo Park	California	108135	NN1680A1A1A37281N	ADUJ11N2AANZ000		CN	AAAA	NABN	04	
1 6208A309	DAAJ0992C0494														
1 2128A309	DAAJ0992C0889														
2 0563RA10AN001	18992C0174														
3 1973GF50	F4160892C1984														
4 02000500	DLA50092D0152	0006													
4 02630500	DLA50092D0208	0001													
CONTRACTOR TOTAL															
456,185 *															
61-615-9257	0UAE9	REDWOOD MICROSYSTEM INC	Menlo Park	92080692123146870061	Menlo Park	California	70000	NNAD92A2	00087313N	BANJ22K	ZW	BAAA	NBBN	08	
1 2317AH01	DAAH0192CR290														
09-535-0484	S2373	SMS DATA PRODUCTS GROUP INC	Menlo Park	920107	Menlo Park	California	41000	NN7045A7	00057346Y	ANJ22F	Z0			01	
3 0037TA06	GS00K91AGS5060	F3860192FA648													
00-024-285K	03652	SRI INTERNATIONAL	Menlo Park	92061793091046870061	Menlo Park	California	300000	NNAD92S1	0008731CY	AUU22B	ZY	AAAA	NADN	06	
1 0337AA15	DAAA1591C0126	P00004													
1 0559AA15	DAAA1591C0126	P00005													
1 0566AA15	DAAA1591C0126	P00006													
1 0309AA15	DAAA1591C1002	P20001													

Prepared By: Washington Headquarters Services
Directorate for Information
Operations and Reports

Est Code CAGE Establishment Name Place of Performance

Table with columns for Est Code, CAGE, Establishment Name, Place of Performance, and various alphanumeric codes. Includes entries for 'INTERNATIONAL (CONT)' and 'California'.

Est Code	CAGE	Establishment Name	Place of Performance	B11	E1	E2	E3	ABCCDD	ABCEEE
00-024-285K	03652	SRI INTERNATIONAL (CONT)							
1 0084MD17	DAMD1790C0019	P20004	Menlo Park	0008731CY	AUU22E	ZY2900	Z	AAAA	NABN 12
1 0105MD17	DAMD1790C0020	P20003		0008731CY	AUU22E	ZY2900	Z	AAAA	NABN 12
1 0083MD17	DAMD1790C0034	P20003		0008731CY	AUU22E	ZY2900	Z	AAAA	NABN 12
1 0159MD17	DAMD1791C1135	P20002		0008731CY	AUU22E	ZY2900	Z	AAAA	NADN 01
1 0086ZD10	DCA10091C0032	0008		00087115Y	AUY22N3BZY2000	Z	AAAA	ABCCDD	NABN 01
1 0128ZD10	DCA10091C0032	P00001		00087115Y	AUY22N3BZY2000	Z	AAAA	ABCEEE	NABN 01
1 0189ZD10	DCA10091C0032	000202		00087115Y	AUY22N3BZY2000	Z	AAAA		NABN 02
1 0235ZD10	DCA10091C0032	0010		00087115Y	AUY22N3BZY2000	Z	AAAA		NABN 04
1 0236ZD10	DCA10091C0032	0011		00087115Y	AUY22N3BZY2000	Z	AAAA		NABN 04
1 0298ZD10	DCA10091C0032	0012		00087115Y	AUY22N3BZY2000	Z	AAAA		NABN 05
1 0324ZD10	DCA10091C0032	00704		00087115Y	AUY22N3BZY2000	Z	AAAA		NABN 08
1 0390ZD10	DCA10091C0032	0013		00087115Y	AUY22N3BZY2000	Z	AAAA		NABN 08
1 0483ZD10	DCA10091C0032	P00002		00087115Y	AUY22N3BZY2000	Z	AAAA		NABN 09
1 0147ZD30	DNA00189C0031	P00008		0008731ANBDUU11N2AZYZ000		Z	AAAA		NABN 12
1 0669ZD30	DNA00189C0031	P00009		0008731ANBDUU11N2AZYZ000		Z	AAAA		NACN 09
1 0312ZD30	DNA00190C0032	P00007		0008731CNADUU11N2AZYZ000		Z	AAAA		NABN 02
1 0229ZD30	DNA00191C0036	P00003		0008731CY	AUU22B	ZY2000	Z	AAAA	NABN 02
1 0076ZD30	DNA00191C0041	P00003		0008731CNADUU11N2AZYZ000		Z	AAAA		NABN 12
1 0727ZD30	DNA00191C0041	P00005		0008731CNADUU11N2AZYZ000		Z	AAAA		NABN 09
1 0728ZD30	DNA00191C0064	P00004		0008731CNADUU11N2AZYZ000		Z	AAAA		NABN 02
1 0266ZD30	DNA00191C0112	P00002		0008731CNADUU11N2AZYZ000		Z	AAAA		NACN 12
1 0590ZD30	DNA00191C0112	P00003		0008731BNADUU11N2AZYZ000		Z	AAAA		NABN 07
1 0318ZD30	DNA00191C0129	P00001		0008731CY	AUU22B	ZY2000	Z	AAAA	NABN 02
1 0099ZD30	DNA00191C0136	P00001		0008731CY	AUU22B	ZY2000	Z	AAAA	NACN 12
1 0298ZD30	DNA00191C0136	P00002		0008731CY	AUU22B	ZY2000	Z	AAAA	NACN 02
1 0737ZD30	DNA00192C00136	P00004		0008731BY	DNV11N1AZYZ000		Z	AAAA	NACN 09
1 0444ZD30	DNA00192C0006	PZ0001		00087312			Z	AAAA	NABN 12
1 0518ZD30	DNA00192C0047			00087313Y	DUU11N1AZYZ000		Z	AAAA	NABN 06
1 0498ZD30	DNA00192C0096			00087313Y	ANU22B	ZY2000	Z	AAAA	NABN 06
1 0580ZD30	DNA00192C0153			00087313Y	ANU21B	ZY2000	Z	AAAA	NABN 09
1 0256ZD72	MDA97291C0012	P00005		00087313Y	ANU22E	ZY2000	Z	AAAA	NACN 08
1 0214ZD72	MDA97291C0029	P00002		00087313Y	ANU22E	ZY2000	Z	AAAA	NACN 08
1 0079ZD72	MDA97291C0029	P00001		00087313Y	ANU22E	ZY2000	Z	AAAA	NACN 09
1 0467ZD72	MDA97291C0070	P00007		0008731DY	ANU22E	ZY2000	Z	AAAA	NACN 09
1 0477ZD72	MDA97291C0070	P00008		0008731DY	ANU22E	ZY2000	Z	AAAA	NACN 09
1 0187ZD72	MDA97292C0023			0008731DY	ANU22E	ZY2000	Z	AAAA	NACN 09
1 0398ZD72	MDA97292C0053			00087313Y	ANU22E	ZY2000	Z	AAAA	NACN 09
2 0337E614BN0001488C0096		P00005		0008731CY	ANU22E	ZNZ000	Z	AAAA	NABN 03
2 0049E612BN0001488C0583		P00007		0008742CY	ANU22E	ZY2000	Z	AAAA	NABN 10
2 0119E612BN0001488C0583		P00008		0008742CY	ANU22E	ZY2000	Z	AAAA	NACN 12
2 0514E612BN0001488C0584		P13		0008731CY	ANU22E	ZY2000	Z	AAAA	NABN 05

Table with columns: Est Code, CAGE, Establishment Name, Place of Performance, Bil, E1, E2, and TH. Rows include various contract entries for locations like California, Menlo Park, and SRI International.

Est Code	CAGE	Establishment Name	Place of Performance	Bill	E1	E2	E3
00-024-285K	03652	SRI INTERNATIONAL (CONT)	Menlo Park	California	0	0	0
0050WB901N0012388D0280	0154		92032699010146870061	129982	NMC219S1	00087115Y	AUU22B
0051WB901N0012388D0280	0153		92032699010146870061	249968	NMC219S1	00087115Y	AUU22B
0052WB901N0012388D0280	0152		92033199010146870061	34577	NMC219S1	00087115Y	AUU22B
0053WB901N0012388D0280	0155		92033199010146870061	47018	NMC219S1	00087115Y	AUU22B
0054WB901N0012388D0280	0156		92033199010146870061	88747	NMC219S1	00087115Y	AUU22B
0055WB901N0012388D0280	0157		92033199010146870061	51074	NMC219S1	00087115Y	AUU22B
0056WB901N0012388D0280	0158		92033199010146870061	44364	NMC219S1	00087115Y	AUU22B
0057WB901N0012388D0280	0159		92033199010146870061	49632	NMC219S1	00087115Y	AUU22B
0058WB901N0012388D0280	012801		92042482103146870061	25280	NMR414S1	00087115Y	AUU22B
0059WB901N0012388D0280	0001		92050192123146870061	76350	NMR425S1	00087115Y	AUY21B
0060WB901N0012388D0280	0003		92051893033146870061	285000	NMR425S1	00087115Y	AUY21B
0061WB901N0012388D0280	0004		92060392123146870061	174987	NMR425S1	00087115Y	AUY21B
0062WB901N0012388D0280	0006		9209292123146870061	99979	NMR425S1	00087115Y	AUY21B
0063WB901N0012388D0280	0007		92090393013146870061	46740	NMR425S1	00087115Y	AUY21B
0064WB901N0012388D0280	000301		92093093033146870061	194730	NMR425S1	00087115Y	AUY21B
0065WB901N0012388D0280	0003		92082893043046870061	50000	NNAC54S1	00087115Y	DUU11N3BZY000
0066WB901N0012388D0280	0004		92042292102246870061	151588	NNAZ12C9E	00087313Y	ANU22E
0067WB901N0012388D0280	P00001		92021192092646870061	91035	NNAC62A7	00087115Y	DUU11N3BZY000
0068WB901N0012388D0280	P00015		92041992051746870061	40000	NNAD23S1	00087115Y	DUU11N3BZY000
0069WB901N0012388D0280	P00003		9111292043046870061	56129	NNAC22A2	00087313Y	ANU22E
0070WB901N0012388D0280	P00004		9204299303046870061	43000	NNAC22A2	00087313Y	ANU22E
0071WB901N0012388D0280	0004		92061293031146870061	199696	NNAZ13S1	00087115Y	NBANU22N6AAZY000
0072WB901N0012388D0280	0006		92061993013046870061	219151	NNAZ13S1	00087115Y	NBANU22N6AAZY000
0073WB901N0012388D0280	0006		92081992090146870061	306806	NNAZ13S1	00087115Y	NBANU22N6AAZY000
0074WB901N0012388D0280	0005		92092993033046870061	147498	NNAZ13S1	00087115Y	NBANU22N6AAZY000
0075WB901N0012388D0280	0008		92092993033046870061	370000	NNAZ13S1	00087115Y	NBANU22N6AAZY000
0076WB901N0012388D0280	0007		92093093033046870061	299953	NNAZ13S1	00087115Y	NBANU22N6AAZY000
0077WB901N0012388D0280	P00011		9202279003046870061	35557	NNAD94A7	00087313Y	ANU22B
0078WB901N0012388D0280	P00029		91102393093046870061	45000	NN2330A7	0003669CNB	DUY11N1AAZY000
0079WB901N0012388D0280	P00013		92031293093046870061	39550	NN2330A7	0003669CNB	DUY11N1AAZY000
0080WB901N0012388D0280	P00019		92041992091546870061	50000	NN2330C9E	0003669CNB	DNY11N1AAZY000
0081WB901N0012388D0280	P00018		920422994093046870061	66000	NN2330C9E	0003669CNB	DNY11N1AAZY000
0082WB901N0012388D0280	P00010		920622996093046870061	1651000	NN2330C9E	0003669CNB	DNY11N1AAZY000
0083WB901N0012388D0280	P00012		92092993093046870061	52584	NN2330C9E	0003669CNB	DNY11N1AAZY000
0084WB901N0012388D0280	P00001		92012393103046870061	50000	NNAJ11S1	00087313Y	ANU22E
0085WB901N0012388D0280	P00002		92091793103046870061	41400	NNAJ11S1	00087313Y	ANU22E
0086WB901N0012388D0280	P00001		91102594020146870061	250000	NNAD21S1	00087313Y	AUU22E
0087WB901N0012388D0280	P00004		92071595071546870061	587485	NNAD21S1	00087313Y	AUU22E
0088WB901N0012388D0280	P00002		92091495123046870061	144000	NNAZ11S1	00087313Y	ANU22E
0089WB901N0012388D0280	P00002		91112193091546870061	1373352	NNAD92A7	00087313Y	ANU22B
0090WB901N0012388D0280	P00001		91120994120146870061	599998	NNAD92A7	0007372CY	ANU22B
0091WB901N0012388D0280	P00002		91112792113046870061	744000	NNAD93A7	00087313Y	ANU21B
0092WB901N0012388D0280	P00002			262899	NNAD93A7	00087313Y	ANU21B

Est Code	CAGE	Establishment Name	Place of Performance	B11	E1	E2	E3
00-024-285K	03652	SRI INTERNATIONAL (CONT)	Menlo Park				
3	0099GQ04	F3060291C0064	P00003				
3	0035GQ03	F3060291C0092	P00001				
3	0096GQ03	F3060291C0092	P00002				
3	0046GQ06	F3060291C0099	P00001				
3	0025GQ05	F3060291C0102	P00001				
3	0114GQ04	F3060292C0052					
3	0195GQ04	F3060292C0140					
3	0111GR06	F3361590C2007					
3	0005GR07	F3361591C5620					
3	0031GX01	F4962090C0003					
3	0044GX01	F4962090C0044					
3	0047GX01	F4962090C0083					
3	0050GX01	F4962091C0005					
3	0147GX01	F4962091C0050					
3	0074GX01	F4962091C0060					
3	0118GX01	F4962092C0011					
3	0155GX01	F4962092C0020					
3	0232GX01	F4962092C0063					
4	05140900	DLA90092D0049					
4	06570900	DLA90092D0049					
4	09710900	DLA90092D0049					
CONTRACTOR TOTAL				52,081,226 *			
62-514-4720	00000	SYNTHESIS RESEARCH	Menlo Park				
2	1245PF10AN6226992C0573		92091493021246870061				
00-426-437A	1AW56	UNITED STATES DEPT INTERIOR	Menlo Park				
2	0215E612BN0001492F0010		911121 46870061				
13-261-406G	0LFV8	VITAPHORE CORP	Menlo Park				
4	50350120 DLA12092C5034		91123092061946870061				
06-301-522G	9Z031	WILTRONIX INC	Menlo Park				
4	03180000 GS00K92AGS6109 DLAH0092E0235		92051192061146870061				
CITY TOTAL				88,331,223 **			
09-345-2902	0GLN3	FORD CONSTRUCTION COMPANY	Merced				
5	0312CW05 DACW0591C0055	P00015	92052892111246888061				
5	0404CW05 DACW0591C0055	P00006	92031983022646888061				
5	0384CW05 DACW0591C0055	P00014	92070692081546888061				
CONTRACTOR TOTAL				120,804 *			

Prepared By: Washington Headquarters Services
 Directorate for Information Operations and Reports

Est Code	CAGE	Establishment Name	Place of Performance	B11	E1	E2	E3
06-711-867K	OTV00	MID-STATE DISTRIBUTING CO	Merced	California	0	N	0
1	2880ZD82	DECA029275542	0010	73120	NN8999B2	00020994NBBUJ11N5BANZ000	BA AAAA
		CITY TOTAL	193,924	**			NABN 07
07-294-6239	86742	LOYOLA MARYMOUNT UNIVERSITY	Mesaville	California	0	N	0
3	0221KA02	F0160079D0242	5000	35040	NNU005S1	00082215NBBUJ	P AAAA
		CITY TOTAL	0				NABN 03
00-835-7154	16883	REYNOLDS SYSTEMS INC	Middletown	California	0	N	0
1	0025AA32	DAAA3292C0023	92050793031147332061	88010	NN1336A6	00034833Y ANJ21K	BA BAAA
		CITY TOTAL	117,740	**			NABN 05
19-775-525K	0HNBI	UNIVERSITY SYSTEMS INC	Midpines	California	0	N	0
1	0352BT60	DABT6092C0026	P00001	41000	NN7045A7	0003577AY ANJ22A	A AAAA
		CITY TOTAL	0				ENABN 09
19-477-175E	ORP47	C S ASSOCIATES	Mill Valley	California	0	N	0
1	0024ZD02	MDA90292C0012	91120991122147710061	61340	NN9999C9C0007383CY	DNJ11N1GZNZ000	CZAAAA
1	0093ZD02	MDA90292C0032	92081293013147710061	56400	NN9999C9C00078123Y	DNJ11N1GZNZ000	BA AAAA
		CITY TOTAL	117,740	**			NABN 09
05-581-544D	0GE57	ADAC LABORATORIES	Milpitas	California	0	N	0
1	0108DA16	DADA1692C0024	92072292093047766061	82500	NN6525C9B00038413Y	DYJ11N1GANZ000	CZBAAAA
		CITY TOTAL	0				NABN 07
17-635-449G	0DVC1	AMDATA INC	Milpitas	California	0	N	0
3	0029GE20	F4265089C0097	P00008	48385	NNJ099S1	0003629CY AUY21B	AYZ000
		CITY TOTAL	0				CAAAAAA
01-464-2904	0LGS4	BILLOWS ELC SUP OF PHLADELPHIA	Milpitas	California	0	N	0
3	0061GY02	F4065092C0040	92072993072947766061	814900	NN6120C9E00036121Y	ANJ22C	BNZ000
		CITY TOTAL	201,210	*			BD AAAA
09-221-3248	7U931	DATAGATE INC	Milpitas	California	0	N	0
2	0003WB300N	0429A89C0024	P00005	49271	NN4940A7	0007378AY DUJ11N1GBNZ000	BA AAAA
3	0462GJ50	F0960392C1761	92093092113047766061	56620	NN7021A7	00035713Y ANJ22A	ANZ000
3	1371GF50	F4160892C1633	92073192083147766061	39000	NN6625A7	CMU36793NADUY21N2AANZ000	BA AAAA
3	0052GE20	F4265090C0167	P00003	56319	NN7025A7	0007379CY ANJ21B	AWZ000
		CITY TOTAL	201,210	*			A AAAA
04-680-719E	0BS47	DOCK PORT OIL CO INC	Milpitas	California	0	N	0
3	0116GH30	F0460691D0494	0002	46451	NN5962A1CAF37285NBNJ11N1AANA000	0	BA AAAA
3	0199GH30	F0460691D0494	0003	37343	NN5962A1CAF37285NBNJ11N1AANA000	0	BA AAAA
		CITY TOTAL	83,794	*			BA AAAA

Est Code	CAGE	Establishment Name	Place of Performance	B11	E1	E2	E3
05-075-7632	34257	E I P MICROWAVE INC	Milpitas	California	0	N	0
1	1782AH01	GS00F2438A	DAAH0192F0119	38570	NN1430A2	00036796NBAUJ22B	Z000
2	0252WB30	GS00F2438A	N0429A92F1512	55432	NN6625C9E	00036796NBAUJ22F	Z000
2	1209WF	IOHGS00F2438A	N6600192F0666	26030	NN6625C9E	00038256Y AUJ22F	Z000
2	0467JA	116N0010491CM087	P00001	147936	NN6625A7	00036796Y AUJ21B	ANZ000
2	0210JA	116N0010491CM15	F0469992F0268	29079	NN6625A7	00036793Y DUJ11N1AANZ000	BA AAAA
3	0293GH20	GS00F2438A	F0469992F0268	35649	NN6625C9E	00038266NBAUJ22B	Z000
CONTRACTOR TOTAL 332,696 *							
00-102-9768	7T552	GENRAD INC	Milpitas	California	0	N	0
2	0435WA10P	N00012392C0156	92022492032047766061	107942	NN6625C9E	00038253Y DNJ11N1GANZ000	CAAAAA
02-404-1642	3V982	ILEX SYSTEMS INC	Milpitas	California	0	N	0
3	0550G320	F0965092C0267	92090392081747766061	209850	NN5805C9E	00036693NAAJ22N2AANZ000	BZ AAAA
3	0079YA03	GS00K92AGS0470	F4460092FA924	34359	NN5815A7	00036616Y AUJ22F	Z000
CONTRACTOR TOTAL 244,209 *							
00-237-818A	8W884	INTERNATIONAL BUS MCHS CORP	Milpitas	California	0	N	0
1	0011AC07	GS00K92AGS5541	DAAC0792F0308	36615	NN7050C9E	00048136NBAJ22F	Z000
05-480-2269	56850	INTERNATIONAL IMAGING SYSTEMS	Milpitas	California	0	N	0
1	0117ZD50	MDA90890C0111	P00002	81773	NND301S1	0007378CNBNDJ11N1ACYZ000	BB AAAA
3	0107G530	F3360092C0101	91120592083147766061	428832	NN7020A7	00050453Y BNJ11N1GZYA100	BA AAAA
3	0497GC30	F3360092C0295	92092393071847766061	438822	NN7030A7	00050453Y BNJ11N1GZYA100	BA AAAA
CONTRACTOR TOTAL 949,427 *							
01-244-4253	63281	L S I LOGIC CORPORATION	Milpitas	California	0	N	0
3	0045GZ46	F0470191C0021	P00005	134106	-NN5826A2	GAJ3812BNBBDJ11N1BANZ000	CBBAAAA
00-265-281G	0AUK1	LOBAL CORP	Milpitas	California	0	N	0
1	1967AB07	DAAB0790CF205	P00008	88629	NNAC64A7	0003669AY AUJ22B	ZNZ000
1	0050AL02	DAAL0289C0106	P00006	20000	NNAZ12S1	0003674CY ANU22B	ZNZ000
1	0176AL02	DAAL0289C0106	P00007	131000	NNAD92S1	0003674CY ANU22E	ZYZ000
1	0340AL02	DAAL0289C0106	P00009	30000	NNAD92S1	0003674CY ANU22E	ZYZ000
3	0140GP03	F0461191C0136	P00002	28898	NNR408A2	0003674BMADNU11N2AANZ000	CAAAAA
CONTRACTOR TOTAL 478,527 *							
04-798-2129	0TVUS	MEDICAL INTERNATIONAL INC	Milpitas	California	0	N	0
1	0229DA03	DADA0392C0015	92050492061547766061	125240	NN6515C9B	00038413Y AUJ22A	ANZ000
14-821-8658	0JAA7	NEXT COMPUTER INC	Milpitas	California	0	N	0
3	0090CA06	GS00K90AGS5690	F0468992FA280	38985	NN7025A7	00035716Y AUJ22F	Z000

Est Code	CAGE	Establishment Name	Place of Performance	811	E1	E2	E3					
3	0126QA12	V797P3278J	CONTRACTOR TOTAL	163,560 *								
04-447-5796	32212	OLYMPUS CORPORATION OF AMERICA Milpitas	AAAAAAB	California								
1	1018JB03	V797P3278J	92021892041447766061	63100	NN6525C9E00038417NBA	J 1B	Z	Z000				
3	0066RA03	V797P3278J	91112691123147766061	27971	NN6515C9B00038416Y	AUJ22F	Z	Z000				
3	0126QA12	V797P3278J	92031692051547766061	72489	NN6515C9B00038416NBAUJ22F							
78-723-807A	0UDN2	PAQ COMMUNICATIONS	92081793011547766061	California								
3	0572GV03	F1962892C0139		49088	NNAJ11S1	00087313Y	ANJ22K	ZN7000	A	BAAA	BNNBN	08
15-611-628H	OS361	PHOTON DYNAMICS INC	92060993101347766061	California								
3	0114GR10	F3361592C5807	92052893093047766061	1588288	NNAE35B9	00087313Y	ANUJ22E	ZYZ000	BA	AAAA	MABN	07
3	0108GR10	F3361592C5809	92052893093047766061	1799095	NNAE35B9	00087313Y	ANUJ22E	ZYZ000	BA	AAAA	MABN	07
15-082-2849	OR9W4	PLASMON DATA SYSTEM	92091892111947766061	California								
3	0233TA03	GS00K92AGS6081	F4460092FC741	85440	NN7025A7	00035776Y	AUJ22F	Z000				
00-911-3440	11087	QUANTIC INDUSTRIES INC	91110692070447766061	California								
2	0477JA119N0010492CKA18		92031392081347766061	362250	NN1351A6	00034833Y	ANJ22C	AWA000	BA	AAAA	MABN	11
2	2369JA119N0010492CKA73		92031392081347766061	126027	YN1377A6	00028923	B	A	AAAA			03
2	2370JA119N0010492CKA73		92031392081347766061	292000	NN1377A6	00028923Y	ANJ22K	ANA000	BA	BAAA	MABN	03
2	6141JA119N0010492CKA73	P00001	92092292101647766061	93156	NN1377A6	0002892BY	AUJ22K	ANA000	BA	BAAA	MABN	09
		CONTRACTOR TOTAL	873,433 *									
09-955-187B	56560	QUME CORPORATION	91122392042947766061	California								
4	02780900	DLA90092C1268		286000	NN7050A7	00035773Y	ANJ22N1AANZ000		BA	AAAA	MABN	01
06-474-6159	7J296	RESTORR MAGNETICS INC	92091792091447766062	California								
3	0053GJ12	F0960391C1502	P00002	49310	NN7035A7	AFH3571EY	ANJ22N1DBNZ000		BA	AAAA	MABN	09
13-162-9586	0E0W0	SUN MICROSYSTEMS FEDERAL INC	92090992102947766061	California								
3	0369TA29	F1962091D0005	Q151	147352	NN7010A7	00035715Y	ANJ22B	ANZ000	CC	AAAAA	NADN	09
3	0098TA29	F1963091D0005	Q13E	65304	NN7010A7	00035715Y	ANJ22B	ANZ000	CC	AAAAA	NADN	01
3	0099TA29	F1963091D0005	Q13F	38117	NN7010A7	00035715Y	ANJ22B	ANZ000	CC	AAAAA	NADN	01
3	0100TA29	F1963091D0005	Q13H	51193	NN7010A7	00035715Y	ANJ22B	ANZ000	CC	AAAAA	NADN	01
3	0101TA29	F1963091D0005	Q13J	26206	NN7010A7	00035715Y	ANJ22B	ANZ000	CC	AAAAA	NADN	01
3	0105TA29	F1963091D0005	Q13K	680451	NN7010A7	00035715Y	ANJ22B	ANZ000	CC	AAAAA	NADN	02
3	0107TA29	F1963091D0005	Q13Q	319720	NN7010A7	00035715Y	ANJ22B	ANZ000	CC	AAAAA	NADN	02
3	0113TA29	F1963091D0005	Q13S	128000	NN7010A7	00035715Y	ANJ22B	ANZ000	CC	AAAAA	NADN	02
3	0114TA29	F1963091D0005	Q13U	108543	NN7010A7	00035715Y	ANJ22B	ANZ000	CC	AAAAA	NADN	02

Table with columns: Est Code, CAGE, Establishment Name, Place of Performance, Bill, E1, E2, ANZ000, CCZAAAA, NADN. Rows include entries for California and Milpitas.

Prepared By: Washington Headquarters Services
Directorate for Information Operations and Reports

EST Code	CAGE	Establishment Name	Place of Performance	B11	E1	E2	E3
3	0149TA29	F1963091D0005	Q15M	0	0	0	0
3	0150TA29	F1963091D0005	Q15Q	0	0	0	0
3	0151TA29	F1963091D0005	Q15R	0	0	0	0
3	0154TA29	F1963091D0005	Q15S	0	0	0	0
3	0155TA29	F1963091D0005	Q15T	0	0	0	0
3	0156TA29	F1963091D0005	Q15U	0	0	0	0
3	0158TA29	F1963091D0005	Q15X	0	0	0	0
3	0159TA29	F1963091D0005	Q15Z	0	0	0	0
3	0160TA29	F1963091D0005	Q16A	0	0	0	0
3	0161TA29	F1963091D0005	Q15W	0	0	0	0
3	0176TA29	F1963091D0005	Q16N	0	0	0	0
3	0178TA29	F1963091D0005	Q16Q	0	0	0	0
3	0182TA29	F1963091D0005	Q16R	0	0	0	0
3	0183TA29	F1963091D0005	Q16Y	0	0	0	0
3	0187TA29	F1963091D0005	Q16W	0	0	0	0
3	0188TA29	F1963091D0005	Q17B	0	0	0	0
3	0190TA29	F1963091D0005	Q17D	0	0	0	0
3	0191TA29	F1963091D0005	Q14T01	0	0	0	0
3	0192TA29	F1963091D0005	Q17E	0	0	0	0
3	0193TA29	F1963091D0005	Q17G	0	0	0	0
3	0195TA29	F1963091D0005	Q17Y	0	0	0	0
3	0196TA29	F1963091D0005	Q17K	0	0	0	0
3	0198TA29	F1963091D0005	Q17M	0	0	0	0
3	0200TA29	F1963091D0005	Q17P	0	0	0	0
3	0201TA29	F1963091D0005	Q17Q	0	0	0	0
3	0202TA29	F1963091D0005	Q17R	0	0	0	0
3	0206TA29	F1963091D0005	Q17V	0	0	0	0
3	0207TA29	F1963091D0005	Q17W	0	0	0	0
3	0208TA29	F1963091D0005	Q17Y	0	0	0	0
3	0210TA29	F1963091D0005	Q18A	0	0	0	0
3	0211TA29	F1963091D0005	Q18B	0	0	0	0
3	0212TA29	F1963091D0005	Q18C	0	0	0	0
3	0213TA29	F1963091D0005	Q18D	0	0	0	0
3	0214TA29	F1963091D0005	Q15Q01	0	0	0	0
3	0164TA29	F1963091D0005	Q16C	0	0	0	0
3	0170TA29	F1963091D0005	Q16D	0	0	0	0
3	0171TA29	F1963091D0005	Q16E	0	0	0	0
3	0172TA29	F1963091D0005	Q16G	0	0	0	0
3	0173TA29	F1963091D0005	Q16H	0	0	0	0
3	0174TA29	F1963091D0005	Q16K	0	0	0	0
3	0175TA29	F1963091D0005	Q16M	0	0	0	0
3	0216TA29	F1963091D0005	Q18E	0	0	0	0

Est Code CAGE Establishment Name Place of Performance

Table with columns: Est Code, CAGE, Establishment Name, Place of Performance, Bill, E1, E2, E3, and various alphanumeric codes. Includes entries for California and Milpitas.

Table with columns: Est Code, CAGE, Establishment Name, Place of Performance, Bill, E1, E2, E3. Rows include contract details for SUN MICROSYSTEMS FEDERA (CONTRACTS Q1E3-Q1I6) and California (CONTRACTS ANJ22B).

Prepared By: Washington Headquarters Services
Directorate for Information Operations and Reports

Est Code CAGE Establishment Name Place of Performance B11 E1 E2 E3

Table with columns: Est Code, CAGE, Establishment Name, Place of Performance, B11, E1, E2, E3. Rows include contract details for MICROSYSTEMS FEDERA (CONTRACT) Milpitas, California, and various other entries.

Est Code CAGE Establishment Name Place of Performance B11 E1 E2

Table with columns: Est Code, CAGE, Establishment Name, Place of Performance, B11, E1, E2, and various alphanumeric codes. Includes entries for MILPITAS and CALIFORNIA.

Table with columns: Est Code, CAGE, Establishment Name, Place of Performance, B11, E1, E2, and various alphanumeric codes. Includes entries for MILPITAS and CALIFORNIA.

Table with columns: Est Code, CAGE, Establishment Name, Place of Performance, B11, E1, E2, and various alphanumeric codes. Includes entries for MILPITAS and CALIFORNIA.

Table with columns: Est Code, CAGE, Establishment Name, Place of Performance, B11, E1, E2, and various alphanumeric codes. Includes entries for MILPITAS and CALIFORNIA.

Table with columns: Est Code, CAGE, Establishment Name, Place of Performance, B11, E1, E2, and various alphanumeric codes. Includes entries for MILPITAS and CALIFORNIA.

Table with columns: Est Code, CAGE, Establishment Name, Place of Performance, B11, E1, E2, and various alphanumeric codes. Includes entries for MILPITAS and CALIFORNIA.

Table with columns: Est Code, CAGE, Establishment Name, Place of Performance, B11, E1, E2, and various alphanumeric codes. Includes entries for MILPITAS and CALIFORNIA.

Est Code	CAGE	Establishment Name	Place of Performance	B11	E1	E2	0	N	0	BA	AAAA	0	NABN	03	
55-830-522D	0FHN2	KIMBERLY QUALITY CARE (CONT)	Mint Canyon	92033192043047850061	154,926	*	California	0	N	0	CABAAAA	0	NABN	09	
1	0151KF03	DAKF0392D0015	CONTRACTOR TOTAL												
18-469-917B	0EGV4	SOURCE AUDIO VISUAL	Mint Canyon	92012393013147850061	743,586	**	California	0	N	0	BA	AAAA	0	NABN	03
1	0109KF03	DAKF0392D0014	CITY TOTAL												
05-009-9043	9P671	AMERICAN PROTECTION INDUSTRIES	Mission Hills	92031992042048186061	55484		California	0	N	0	BD	AAAA	0	NABN	03
4	4582013H	DLA13H92C6039		92031992042048186061	57372			0020373NBANJ22B							
4	4582013H	DLA13H92C6040		92031992042048186061	26916			0020373NBANJ22B							
4	5085013H	DLA13H92C6088		92040792050748186061	54528			0020373NBANJ22B							
4	5103013H	DLA13H92C6091		92040892050848186061	53256			0020373NBANJ22B							
4	5553013H	DLA13H92C6131		92042292025248186061	55765			0020373NBANJ22B							
4	5554013H	DLA13H92C6132		92042292025248186061	27792			0020373NBANJ22B							
4	5967013H	DLA13H92C6175		92050692060548186061	80664			0020373NBANJ22B							
4	5987013H	DLA13H92C6181		92050792060848186061	411,757	*		0020373NBANJ22B							
			CONTRACTOR TOTAL												
08-291-2593	4N648	CATALANO V J INC	Mission Hills	91100391103048186061	153635		California	0	N	0	A	AAAA	0	DNABN	01
4	0059013H	DLA13H92C5523		91100391103048186061	80023			0020373NBANJ22B							
4	0061013H	DLA13H92C5526		91100391103048186061	82032			0020373NBANJ22B							
4	0496013H	DLA13H92C5573		9110169111348186061	52842			0020373NBANJ21B							
4	0497013H	DLA13H92C5574		9110169111348186061	75261			0020373NBANJ21B							
4	0498013H	DLA13H92C5575		9110169111348186061	56084			0020373NBANJ21B							
4	0867013H	DLA13H92C5618		91103091112948186061	92193			0020373NBANJ22B							
4	1309013H	DLA13H92C5653		91111291121248186061	32172			0020373NBANJ22B							
4	1352013H	DLA13H92C5659		91111391121148186061	96732			0020373NBANJ22B							
4	1352013H	DLA13H92C5668		91111491121648186061	32820			0020373NBANJ22B							
4	1355013H	DLA13H92C5674		91111491121648186061	62856			0020373NBANJ22B							
4	1697013H	DLA13H92C5700		91112691123048186061	816,630	*		0020373NBANJ22B							
			CONTRACTOR TOTAL												
62-753-068G	9P671	PARAMOUNT CITRUS ASS	Mission Hills	92060292070148186061	25800		California	0	N	0	BD	AAAA	0	NABN	06
4	6634013H	DLA13H92C6249		920611920701348186061	47508			0020373NBANJ22B							
4	6800013H	DLA13H92C6294		92070792080648186061	25704			0020373NBANJ22B							
4	7537013H	DLA13H92C6371		92070892080548186061	26316			0020373NBANJ22B							
4	7575013H	DLA13H92C6379		92071692081448186061	25368			0020373NBANJ22B							
4	7876013H	DLA13H92C6419		92080592090848186061	47880			0020373NBANJ22B							
4	8352013H	DLA13H92C6487		92080592090848186061	28164			0020373NBANJ22B							
4	8688013H	DLA13H92C6534		92081492092448186061	80496			0020373NBANJ22B							
4	8689013H	DLA13H92C6535		92081492092448186061	48600			0020373NBANJ22B							
4	8690013H	DLA13H92C6536		92081492092448186061	355,836	*		0020373NBANJ22B							
			CONTRACTOR TOTAL												
			CITY TOTAL		1,584,223	**									

00-329-786K 0TWY4 PEPSICO INC (CONT) 1 23787D82 DECA0292A5399 03A7 1 28797D82 DECA0292A5399 0007 CONTRACTOR TOTAL 147,777 * Modesto 92022692022648354061 92012492012448354061	California 28276 NN8960B2 00020864NBBUJ11N5BANZ000 26240 NN8960B2 00020864NBBUJ11N5BANZ000	0 0 0 0 0	CAAAAAA CAAAAAA	NABN 06 NABN 06
00-912-6079 5B593 TRI & VALLEY GROWERS 4 8619013H DLA13H92C6512	California 460586 NN8915B2 00020333Y ANJ22B ANZ000	0 0 0 0	CDDAAAA	NABN 08
00-013-617G 5B593 TRI-VALLEY GROWERS 4 9632013H DLA13H92C6656 4 8790013H DLA13H92C6705 CONTRACTOR TOTAL 913,200 * CITY TOTAL 2,176,826 ** Modesto 92092493041248354061 92093093010548354061	California 25080 NN8915B2 00020333Y ANJ22B ANZ000 66240 NN8915B2 00020333Y ANJ21B ANZ000	0 0 0 0	CADAAAA CAAAAAA	NABN 09 NABN 09
14-903-585K OMP95 A & D PROTOCAL TRANSPORTATION 2 B251C2474N6247490C5051 00006 Moffett Field NAS 9110592093048424061	California 44100 NNV212S1 0004151DY AUJ22A CNZ000	0 0 0	BA AAAA	NABN 11
90-000-071C 36378 C A E INDUSTRIES LTD 2 L360MB10AN6133988C0002 P00039 2 L387MB10AN6133988C0002 P00040 2 L599MB10AN6133988C0002 P00043 2 L673MB10AN6133988C0002 P00044 2 L679MB10AN6133988C0002 P00046 CONTRACTOR TOTAL 501,999 * CITY TOTAL	California 57453 NNJ069S1 0008711CY AUJ22A CNZ000 172361 NNJ069S1 0008711CY AUJ22C CNZ000 57453 NNJ069S1 0008711CY AUJ22A CNZ000 167582 NNJ069S1 0008711CY AUJ22A CNZ000 47150 NNJ069S1 0008711CY AUJ22A CNZ000	0 0 0 0 0	CAAAAAA CAAAAAA CAAAAAA CAAAAAA CAAAAAA	NAAN 03 NAAN 03 NAAN 06 NAAN 07 NAAN 08
13-052-1602 0BEF6 CUSTOMER SERVICE INC 1 0008ZD87 N0012389C5163 P00017 2 0002WA10AN0012389C5163 P00012 CONTRACTOR TOTAL 189,319 * Moffett Field NAS 92092792103148424061 91101192013148424061	California 37864 NN9999S1 0007363BNBBUJ11N5AZN2000 151455 MNS215S1 0007363CNBBUJ11N5AZN2000	0 0 0	A ABAA A ABAA	CYABN 09 CYABN 10
07-082-8769 0EM02 D & K PAINTING COMPANY INC 2 397AC2474N6247491D0616 Moffett Field NAS 92030693032048424061	California 25001 NNZ199C2 00017213Y ANJ22A DNZ000	0 0	BD AAAA	NABYMN05
15-448-2210 0FCM8 DENTAL POWER OF EASTERN VA 2 0317PAL0AN0014090CD816 P00006 Moffett Field NAS 91100192093048424061	California 43920 NNQ503S1 0008021CY AUJ22K CNZ000	0 0	BA BAAA	YABN 10
18-207-799A 0N623 ENVIROTOX TECHNOLOGIES INC 2 4672C2474N6247492D2855 Moffett Field NAS 92091493032848424061	California 139850 NNZ2294C2 00017953Y AUJ22A DYZ000	0 0	BB AAAA	NABYNY09
07-731-0233 7W713 FEDERAL COMPUTER CORPORATION 2 0092WA10KN0012391C0312 P00001 Moffett Field NAS 91100192093048424061	California 25946 NNJ070S1 0007378BY ANJ22B BNZ000	0 0	A AAAA	ZNABN 10

Prepared By: Washington Headquarters Services
 Directorate for Information Operations and Reports

ST11 GEOGRAPHIC LIST OF PRIME CONTRACT AWARDS OCT 91 - SEP 92 FY92

Est Code	CAGE	Establishment Name	Place of Performance	B11	E1	E2	E3
07-832-033A	7WJ73	FEDERAL COMPUTER CORP	(CONT) Moffett Field NAS	California	0	N	CDDAAAA
2	0670WA1CKN0012392C0498	CONTRACTOR TOTAL	92060392093048424061	37343	NNJ070S1	00073783Y	ANJ22B
				63,289	*		
05-859-5174	0FTM4	FEDERAL DATA CORPORATION	Moffett Field NAS	California	0	N	BA AAAA
2	115JAL15N6603284D0002	CONTRACTOR TOTAL	91121792011748424061	92553	NND399S1	00073748NBAUJ22B	BNZ000
2	1489JAL15N6603284D0002	CONTRACTOR TOTAL	920124920222448424061	33818	NND399S1	00073745NBAUJ22B	BNZ000
				126,071	*		
06-414-8315	0HNW9	GLENN'S HEATING	Moffett Field NAS	California	0	N	BB AAAA
2	P518C2474N6247490C5046	CONTRACTOR TOTAL	92041492072848424061	39371	NNZ141C2	00017113Y	AUJ22A
							DYZ000
07-753-761B	0T036	HIRSHEN GAMMILL & TRUMBO	Moffett Field NAS	California	0	N	BZ AAAA
2	M131C2474N6247483C2194	CONTRACTOR TOTAL	91092491092548424062	64633	NNC219C2	0008711DY	AUJ
							ZNZ000
00-233-534H	0FLYO	HONEYWELL, INC	Moffett Field NAS	California	0	N	CDAAAA
2	B250C2474N6247490C5029	CONTRACTOR TOTAL	91110592093048424061	191406	NNZ199C2	0007623DY	ANJ22A
							CNZ000
15-541-652C	0GJL9	IONIAN CONSTRUCTION INC	Moffett Field NAS	California	0	N	BZ AAAA
2	A551C2474N6247486C0154	CONTRACTOR TOTAL	91103092011048424062	300000	NNY111C2	0001542DY	ANJ22A
2	M868C2474N6247486C0154	CONTRACTOR TOTAL	92020592020648424062	43827	NNV111C2	0001542DY	ANJ22A
2	379AC2474N6247486D0154	CONTRACTOR TOTAL	92020592020648424062	387,654	*		
							DNZ000
06-845-817D	9B116	KAY & ASSOCIATES INC	Moffett Field NAS	California	0	N	CAAAAA
2	0387PA10AN0014090C1112	CONTRACTOR TOTAL	91101092093048424061	199000	NNL016S1	0008711CY	AUJ22B
2	0175PA10AN0014091C1056	CONTRACTOR TOTAL	91100192093048424061	89716	NNL016S1	0008711AY	AUJ22B
2	0455PA10AN0014091C1056	CONTRACTOR TOTAL	91112092093048424061	115300	NNL016S1	0008711CY	AUJ22B
				404,016	*		
							CYZ000
08-958-942J	0CZ35	LAI DLAW ENVIRONMENTAL SERVICES	Moffett Field NAS	California	0	N	CDDAAAA
4	30220200	CONTRACTOR TOTAL	91102191101048424061	101858	NMP100S1	00049535Y	AUJ22B
4	32790200	CONTRACTOR TOTAL	92031192110148424061	90105	NMF108S1	00049535Y	AUJ22B
4	33470200	CONTRACTOR TOTAL	92041692110148424061	71348	NMF108S1	00049535Y	AUJ22B
4	34060200	CONTRACTOR TOTAL	92051592110148424061	36778	NMF108S1	00049535Y	AUJ22B
4	34890200	CONTRACTOR TOTAL	92062692110148424061	66983	NMF108S1	00049535Y	AUJ22B
4	37030200	CONTRACTOR TOTAL	92092992110148424061	46191	NMF108S1	00049535Y	AUJ22B
				413,273	*		
							CWZ000
12-137-8186	0HNB9	LIFE SAFETY ENGINEERING	Moffett Field NAS	California	0	N	BB AAAA
2	M815C2474N6247491C0576	CONTRACTOR TOTAL	91112792061248424061	54000	NNZ163C2	00017113Y	AUJ22A
							DYZ000
							NABN 11

Prepared By: Washington Headquarters Services
Directorate for Information
Operations and Reports

Est Code	CAGE	Establishment Name	Place of Performance	Bl1	E1	E2	BA	AAAA	NABN
09-659-8248	9S850	LOGISTIC SERVICES INTL	Moffett Field NAS	California	0	N	0	0	0
2	0179PA10AN0014091CAC07	P00003	91101692093048424061	66329	NNL016S1	0008711C	AUZ22B	ZNZ000	BA AAAA NABN 10
09-622-6253	9T198	MCGRATH RENTCORP	Moffett Field NAS	California	0	N	0	0	0
2	B256C2474N6247491C0575	00003	91110592093048424061	41887	NNZ299C2	0001711DY	ANJ22A	DNZ000	BA AAAA NABN 11
02-887-7660	0JJ36	GRADY PAVING INC	Moffett Field NAS	California	0	N	0	0	0
2	6942C2474N6247491D0614	0003	92091892121448424061	54529	NNZ299C2	00016115Y	AUJ22A	DYC000	CBBAAAA NABY N09
2	6943C2474N6247491D0614	0004	92091892121448424061	52413	NNZ299C2	00016115Y	AUJ22A	DYC000	CBBAAAA NABY N09
2	6944C2474N6247491D0614	0005	92092492121448424061	26963	NNZ299C2	00016115Y	AUJ22A	DYC000	CBBAAAA NABY N09
2	6945C2474N6247491D0614	0006	92092492121448424061	12785	NNZ299C2	00016115Y	AUJ22A	DYC000	CBBAAAA NABY N09
		CONTRACTOR TOTAL	495,760 *						
08-482-9464	3P601	TECOM INCORPORATED	Moffett Field NAS	California	0	N	0	0	0
2	099AC2474N6247490D5043	P00020	911102992033148424061	345297	NNZ161C2	0001799DY	AUJ22A	CYZ000	CDDAAAA NABY N11
15-866-972B	0NAU7	TEXTPRO OFFICE SYSTEMS INC	Moffett Field NAS	California	0	N	0	0	0
2	0097WA10KN0012391C0084	P00002	91101599010148424061	90012	NNJ070S1	0007378BY	AUJ22B	ZNZ000	BD AAAA NABN 10
11-918-865E	0M055	THIGPEN LTD	Moffett Field NAS	California	0	N	0	0	0
2	0009WA10AN0012390C5218	P00006	911100192093048424061	735084	NNS203S1	0005812CNB	BUJ11NS	ACYZ000	A ABAA CNABN 10
00-720-5933	1J231	TOWNSCO CONTRACTING COMPANY	Moffett Field NAS	California	0	N	0	0	0
2	Y841C2474N6247491C9574	00004	92081292093048424061	99667	NNZ124C2	0001731DY	ANJ22A	DNZ000	BD AAAA NABYSY08
15-449-8943	0BJE4	TRI SERVICES INC	Moffett Field NAS	California	0	N	0	0	0
2	2034WA10CN0012392C5251		911120392093048424061	193363	NGG099S1	00083223Y	ANJ22K	CNZ000	BD BAAA NABN 12
60-320-4249	0J5P3	VICTOR VALLEY MEDICAL GROUP	Moffett Field NAS	California	0	N	0	0	0
2	0116PA10AN0014090CDC39	P00002	911100192093048424061	663153	NNQ201S1	0008093AY	AUJ22B	ZNZ000	A AAAA BNABN 10
07-733-145C	0CL52	VIERRA'S GARDEN & LAWN SERVICE	Moffett Field NAS	California	0	N	0	0	0
2	4826C2474N6247491D0559	0005	92092892092948424061	26712	NNZ299C2	00007825Y	AUJ22A	CNZ000	A AAAA ZNABN 09
2	9462C2474N6247491D0559		91091992093048424061	490439	NNZ299C2	00007823Y	AUJ22A	CNZ000	A AAAA ZNABN 09
		CONTRACTOR TOTAL	517,151 *						
04-858-751D	0EHG2	WASTE MANAGEMENT INC	Moffett Field NAS	California	0	N	0	0	0
2	B255C2474N6247491C0544	00004	91110592093048424061	43400	NNZ152C2	0004953DY	ANJ22A	DNZ000	BC AAAA NABN 11
		CITY TOTAL	5,465,431 **						

Est Code	CAGE	Establishment Name	Place of Performance	B11	E1	E2			
SA	AAA	AAA	AAA	AAA	AAA	AAA	AAA	AAA	AAA
62-587-774B	0JLR1	AUTEL SERVICES INC	Mojave	91122392042048452061	00087113Y	ANJ22B	CNZ000	BA	AAAA
2	0071WF	11HN6053092D0018		91122392042048452061	00087113Y	ANJ22B	CNZ000	BA	AAAA
2	0043WF	11HN6053092D0018		92091592103048452061	0008711BY	ANJ22B	CNZ000	BA	AAAA
2	0202WF	11HN6053092D0018		224,582 *					
CONTRACTOR TOTAL									
60-587-080H	0JLR1	AVTEL SERVICES INC	Mojave	91100192093048452062	00087113Y	AUJ22K	CNB000	BA	BAAA
2	8014AL	000N6852090D0024		92042892093048452061	00087113Y	AUJ22K	CNB000	BA	BAAA
2	8355AL	000N6852090D0024		92072092093048452061	00087113Y	AUJ22K	CNB000	BA	BAAA
2	8590AL	000N6852090D0024		92080492093048452061	00087113Y	AUJ22K	CNB000	BA	BAAA
2	8626AL	000N6852090D0024		92081092093048452061	00087113Y	AUJ22K	CNB000	BA	BAAA
2	8642AL	000N6852090D0024		1,439,356 *					
CONTRACTOR TOTAL									
00-121-2224	69827	INTERNATIONAL PAINT COMPANY	Mojave	92062692080948452061	00028513Y	ANJ21B	ANZ000	CA	AAAAA
2	0714WA	10PN0012392C0328							
06-546-114H	6B468	TRACOR FLIGHT SYSTEMS INC	Mojave	92041592041548452062	00087113Y	AUJ22B	CNB000	CA	AAAAA
2	8327AL	000N6852095D9052		92041592041548452062	00087113Y	AUJ22B	CNB000	CA	AAAAA
2	8328AL	000N6852095D9052		92041592041548452062	00087113Y	AUJ22B	CNB000	CA	AAAAA
2	8329AL	000N6852095D9052		441,439 *					
CONTRACTOR TOTAL									
05-903-455D	60107	AEROVIRONMENT INC	Monrovia	92092192113048648061	00083314Y	DYU11N1AANZ000	0	BZ	AAAA
2	2226AF	725M0001992G0100		92092692073148648061	00083314Y	ANJ22K	AYZ000	BC	BAAA
2	1278PF	10AN6226989C0580		92081092110848648061	00083314Y	ANJ22K	AYZ000		
3	0032QA	10 GS00F6189A		224,987 *					
CONTRACTOR TOTAL									
00-952-4539	14752	ELECTRO CUBE INC	Monrovia	91120692092748648061	00036775Y	ANJ22N1GANZ000	0	BA	AAAA
4	01800900	DLA90091D0410		92093093092348648061	00036775Y	ANJ22N1GANZ000	0	BZ	AAAA
4	14200900	DLA90091D0410		152,532 *					
CONTRACTOR TOTAL									
03-807-964G	1GR76	LEE & RO CONSULTING ENGINEERS	Monrovia	92082693082648648061	00087125Y	AUJ22D	ZNZ000	CC	AAAAA
1	0211KF04	DACA0992D0008		92082693082648648061	00087125Y	AUJ22D	ZNZ000	CC	AAAAA
1	0212KF04	DACA0992D0008		69,030 *					
CONTRACTOR TOTAL									
00-727-504D	19133	MCDONNELL DOUGLAS CORPORATION	Monrovia	92052294011248648061	000037284Y	DUJ11N1AANZ000	0	CA	AAAAA
2	P208JA	105F0460691G0066 GC04							

Prepared By: Washington Headquarters Services
 Directorate for Information
 Operations and Reports

Est Code	CAGE	Establishment Name	Place of Performance	B11	E1	E2	E3
00-727-504D	19133	MCDONNELL DOUGLAS CORPO (CONT)	Montrovia	California	0	N	CAAAAAA
3 0200GJ60	F0460691G0066	R302	92061294063048648061	1249347	NNI680A1A	DNJ11N1GAY	0000
CONTRACTOR TOTAL			1,368,657				
04-524-760J	OFC43	MCDONNELL DOUGLAS SPACE SYS	CO Montrovia	California	0	N	CAAAAAA
1 2091AH01	DAAH0187G0003	028203	92070692083148648062	784872	NNI670A2	AHC3679CN	ADNJJ1N2AANZ000
1 0272AH01	DAAH0190G0016	001401	91120582101048648061	75000	NN4920A2	AHC3674CN	ADNJJ1N2AANA000
1 2043AH01	DAAH0190G0016	0029	92061893093048648061	45500	NN3460A2	AHC35614CN	ADNJJ1N2AANA000
1 3108AH01	DAAH0190G0016	0040	92093084051548648061	213495	NN5999A2	AHC36794Y	DNJJ1N1JAAAZ000
3 0857GF50	F0460691G0066	SA02	920422983043048648061	149001	NN4920A1C	00037284Y	DNJ21N1GANZ000
3 1031GF50	F0460691G0066	SA03	92061293122348648061	74040	NN4920A1C	00037284Y	DNJ21N1GANZ000
3 1169GF50	F0460691G0066	SA04	92071493123148648061	54772	YN4920A1C	00037284	A
3 1181GF50	F0460691G0066	SA06	92071594013148648061	37600	NN4920A1C	00037284Y	DNJJ1N1AAAZ000
3 1279GF50	F0460691G0066	SA05	92072494011548648061	601094	YN4920A1C	00037284	B
3 1730GF50	F0460691G0066	SA08	92092294013148648061	121340	YN4920A1A	00037284	B
CONTRACTOR TOTAL			1,081,565				
00-830-3190	10016	NEFF INSTRUMENT CORPORATION	Montrovia	California	0	N	0
2 0662RF11	AGS00F2417A	N0016792F3608	92071592112048648061	46080	NN6695C9E	00050636N	BAUJ22B
2 0777RF11	AGS00F2417A	N0016792F6704	92082192102348648061	37112	NN6695C9E	00087116Y	AUJ22B
3 0018GY02	GS00F2417A	F4065092F0003	92012892060148648061	28660	NN7025A7	00035726N	BANJ22F
CONTRACTOR TOTAL			111,852				
16-927-3471	97723	PACHMAYR LTD	Montrovia	California	0	N	0
4 21330700	DLA75092C0624		92093093010848648061	69826	NNI005A5	00034893Y	AUJ21B
05-924-3022	51362	S R S INDUSTRIES INC	Montrovia	California	0	N	0
3 0295GF40	F4160892C0578		92021192051148648061	90199	NN2840A1B	BSR37243Y	ANJ22B
05-484-6993	53526	SHORE WESTERN MANUFACTURING	Montrovia	California	0	N	0
2 G935PC12	AN0016492C0037		92012392072348648061	174500	NN4935C9E	00038213Y	ANJ22B
00-834-3147	81376	SOUTHWEST PRODUCTS CO	Montrovia	California	0	N	0
3 0639GE30	F4262092C0235		92070892103048648061	78318	NN3120A7	AFH37283Y	AUJ22N1GANZ000
00-926-645D	90444	UNITEK CORPORATION 3M	Montrovia	California	0	N	0
3 0103JA03	V797P3117J	F4163692F0558	91121392043048648061	48098	NN6520C9E	00025126N	BAUJ22F
CITY TOTAL			3,469,564	**			
78-650-544G	05T10	ENVIRONMENTAL BIOTECHNOLOGIES	Montara	California	0	N	0
1 0968AH01	DAAH0192CR051		92012792073148760061	53985	NNAD92A2	00087313N	BANJ22K
CONTRACTOR TOTAL			0				

Est Code	CAGE	Establishment Name	Place of Performance	811	E1	E2	E3
79-510-266E	90723	MASONELLAN INTL INC	Montebello	California	0	N	CAAAAA
2	6391JA120N0010492CV235	P00001	92092292102648816061	California	0	N	CAAAAA
04-267-759B	50356	TEAC AMERICA INC	Montebello	California	0	N	CAAAAA
1	3009AD05	DAAD0592C9005	91121691123148816061	California	0	N	CAAAAA
2	S150RA11	SN060092C3150	92092992100848816061	California	0	N	CAAAAA
2	0083WF11	AN6053092C0266	92092992103048816061	California	0	N	CAAAAA
2	0518PF11	BN6660492C0430	911203292011748816061	California	0	N	CAAAAA
3	0339GM02	F0865192D0068	92072392120448816061	California	0	N	CAAAAA
3	0338GM02	F0865192D0068	92072392113048816061	California	0	N	CAAAAA
3	0435GM02	F0865192D0068	92091892113048816061	California	0	N	CAAAAA
3	0012GJ90	F0960391D0067	91110492103148816061	California	0	N	CAAAAA
3	0086GJ90	F0960391D0067	92020692113048816061	California	0	N	CAAAAA
3	0182GJ90	F0960391D0067	92042092103148816061	California	0	N	CAAAAA
3	0197GJ90	F0960391D0067	92042992113048816061	California	0	N	CAAAAA
3	0205GJ90	F0960391D0067	92050692113048816061	California	0	N	CAAAAA
3	0221GJ90	F0960391D0067	92051592123148816061	California	0	N	CAAAAA
3	0157GF20	F4165092C5000	92042392041548816061	California	0	N	CAAAAA
CONTRACTOR TOTAL				3,314,749	*		
90-000-838E	50356	TEAC CORP	Montebello	California	0	N	CAAAAA
1	1887AB07	DAAB0792CP006	92062093033148816061	California	0	N	CAAAAA
1	2504AB07	DAAB0792CP006	92090993033148816061	California	0	N	CAAAAA
2	1374F068	AM068192C0034	92062292081148816061	California	0	N	CAAAAA
3	0264GH30	F0460692D0416	92082594090148816061	California	0	N	CAAAAA
3	0373GJ90	F0960391D0067	92091893103048816061	California	0	N	CAAAAA
CONTRACTOR TOTAL				540,384	*		
CITY TOTAL				3,894,331	**		
06-346-803H	69243	800 SOFTWARE INC	Monterey	California	0	N	CAAAAA
1	0195KF03	GS00K92AGS6037	92051192062648872061	California	0	N	CAAAAA
62-349-347F	0PPPO	A B J SERVICES	Monterey	California	0	N	CAAAAA
1	0800KF03	DAKF0392D0039	92082593083148872061	California	0	N	CAAAAA
00-643-591B	OKGL8	AAR CORP	Monterey	California	0	N	CAAAAA
4	40740600	DLA60092D0109	92021294033148872061	California	0	N	CAAAAA
15-853-674J	ICE05	ADVANCED INFORMATION MGMT	Monterey	California	0	N	CAAAAA
1	0480HC35	DAHC3592C0012	92092992093048872061	California	0	N	CAAAAA
04-847-487J	31436	AIDCO INC	Monterey	California	0	N	CAAAAA
1	0803KF03	DAKF0392C0023	92062392103048872061	California	0	N	CAAAAA

Prepared By: Washington Headquarters Services
 Directorate for Information
 Operations and Reports

Est Code	CAGE	Establishment Name	Place of Performance	B11	E1	E2	E3
05-050-563F	0UJEO	BACKEN, ARRIGONI AND ROSS, INC	Monterey	California	0	N	0
1	0473CA05	DACA0592C0093	92072092091848872061	105507	NMC211S1	00087123Y	AUJ22D
							ZYZ000
							CZAAAA
							NABN 07
00-891-169F	79986	BATTELLE MEMORIAL INSTITUTE	Monterey	California	0	N	0
1	0194AL03	DAALC391C0034 DO 0017, MOD 3	92042196063048872061	456680	NNAZ11S1	0008731BY	AUU22B
							ZNZ000
							Z AAAA
							NAAN 08
07-582-145E	3A837	BDM INTERNATIONAL INC	Monterey	California	0	N	0
2	0757E612AN000	1487D0715 3008	92080593013148872061	49645	NNAD96S1	00087335Y	ANU22B
2	0747E612BN000	1487D0715 3009	92081093073148872061	123816	NNAD96S1	00087335Y	ANU22B
2	0755E612BN000	1490D0169 100102	92080592121048872061	98995	NNAD96S1	0008733BY	ANU22B
		CONTRACTOR TOTAL	272,456 *				ZNZ000
							CAAAAAA
							NABN 08
01-717-054K	3A837	BDM MANAGEMENT SERVICES CO	Monterey	California	0	N	0
2	0793E612BN000	1487D0715 3010	92082793022848872061	29628	NNAD91S1	00087315Y	ANU22B
2	0795E612BN000	1487D0715 3011	92082793083148872061	30000	NNAD91S1	00087315Y	ANU22B
2	0835E612BN000	1487D0715 3012	92091093083148872061	89809	NNAD96S1	00087335Y	ANU22B
2	0837E612BN000	1487D0715 3013	92091493083148872061	148541	NNAD96S1	00087315Y	ANU22B
2	0937E612BN000	1487D0715 300801	92093093123148872061	79639	NNAD96S1	00087315Y	ANU22B
2	0842E612BN000	1490D0169 100303	92091493091448872061	97184	NNAD96S1	0008731BY	ANU22B
		CONTRACTOR TOTAL	474,801 *				ZNZ000
							CAAAAAA
							NABN 08
06-782-5125	0F1U1	BENDER ALLEN L INC	Monterey	California	0	N	0
2	4908C2474N6247489C6909		92092994091148872061	8688403	NNY139C2	00015423Y	AUJ22A
							DNZ000
							CCDAAAA
							NACY N09
05-846-0262	0E3W7	BESTOR ENGINEERS INC	Monterey	California	0	N	0
5	0068CW07	DACW0792D0006 0001	92082692082648872061	25561	NMC216C2	00087135Y	AUJ22D
5	0071CW07	DACW0792D0006 0003	92092592103048872061	62478	NMC216C2	00087135Y	AUJ22D
		CONTRACTOR TOTAL	88,039 *				CYZ300
							BA AAAA
							NABN 09
05-628-0621	2D749	C 3 INC	Monterey	California	0	N	0
2	0103HA102N6603289D0004	7U7Z	911218	27860	NN7035A7	00073725Y	AUJ22B
							ANZ000
							BB AAAA
							NABN 02
01-302-1589	0F1V1	C H K ENTERPRISES INC	Monterey	California	0	N	0
2	E596C2474N6247489C1199	00013	92021392062648872061	47747	NNZ164C2	0001542DY	ANJ22A
							DNC000
							BZ AAAA
							NABYMY02
06-035-4982	0DY40	CASTRO BEN A CONSTRUCTION	Monterey	California	0	N	0
2	E598C2474N6247488C8047	00005	92021092123048872061	42339	NNZ119C2	0001542DY	ANJ22A
2	4681C2474N6247488C8047	00012	92092593020148872061	61369	NNZ119C2	0001542DY	ANJ22A
		CONTRACTOR TOTAL	103,898 *				DNZ000
							A AAAA
							DNABYMY02
							DNABYMY09

Est Code	CAGE	Establishment Name	Place of Performance	B11	E1	E2	*****	E3
03-828-5979	1Y622	CENTRO MANAGEMENT INC	Monterey	0	N	0	*****	*****
1	0012KF03	DAKF0391D0022	91100391103148872061	00058125Y	ANJ22K	CNZ000	A	ECAA0000BNABN 01
1	0042KF03	DAKF0391D0022	9110191113048872061	00058125Y	ANJ22K	CNZ000	A	ECAA0000BNABN 01
1	0049KF03	DAKF0391D0022	91112191123148872061	00058125Y	ANJ22K	CNZ000	A	ECAA0000BNABN 01
1	0095KF03	DAKF0391D0022	91121792013148872061	00058125Y	ANJ22K	CNZ000	A	ECAA0000BNABN 01
1	0174KF03	DAKF0391D0022	92042392053148872061	00058125Y	ANJ22K	CNZ000	A	ECAA0000BNABN 05
1	0200KF03	DAKF0391D0022	92052092063048872061	00058125Y	ANJ22K	CNZ000	A	ECAA0000BNABN 05
1	0201KF03	DAKF0391D0022	92051292093048872061	00058125Y	ANJ22K	CNZ000	A	ECAA0000BNABN 05
1	0104KF03	DAKF0391D0022	92011592022948872061	00058125Y	ANJ22K	CNZ000	A	ECAA0000BNABN 07
1	0140KF03	DAKF0391D0022	92030392033148872061	00058125Y	ANJ22K	CNZ000	A	ECAA0000BNABN 07
1	0144KF03	DAKF0391D0022	92031892043048872061	00058125Y	ANJ22K	CNZ000	A	ECAA0000BNABN 07
1	0226KF03	DAKF0391D0022	92071692083148872061	00058125Y	ANJ22K	CNZ000	A	ECAA0000BNABN 09
1	0268KF03	DAKF0391D0022	92081992093048872061	00058125Y	ANJ22K	CNZ000	A	ECAA0000BNABN 09
1	0214KF03	DAKF0391D0022	92062392073148872061	00058125Y	ANJ22K	CNZ000	A	ECAA0000BNABN 09
CONTRACTOR TOTAL 2,129,427 *								

00-726-509D	09634	CERIDIAN CORPORATION	Monterey	0	N	0	*****	*****
2	9200QX605N0012391D0501		91100192033148872061	00073713Y	ANY21B	ZNZ000	CAAAAAA	NACN 03
2	9201QX605N0012391D0501		92040192093048872061	00073713Y	ANY21B	ZNZ000	CAAAAAA	NACN 04
CONTRACTOR TOTAL 105,266 *								

05-630-101D	3K529	DEPENDABLE JANITORIAL SVC	Monterey	0	N	0	*****	*****
2	B666C2474N6247492C2961		91120592010648872061	00073493Y	ANJ22N2AZY000	0	AAAA	FNABN 12

00-085-734C	0HHS8	E Q E INTERNATIONAL INC	Monterey	0	N	0	*****	*****
2	C661C2474N6247487C7840 00011		92012792060148872061	0008711DY	ANJ22D	ZYZ000	CZAAAAA	NABY N01

15-751-5313	0G9G2	FAR EAST MAINTENANCE CORP	Monterey	0	N	0	*****	*****
2	Y216C2474N6247487C1930 00020		92072192082148872062	0007363DY	ANJ22K	CNZ000	A	ECAA0000BNABN 08

02-944-6697	0MTM7	FICHTNER PETER	Monterey	0	N	0	*****	*****
2	M817C2474N6247489C1255 00003		92042492061948872061	0001731DY	AYJ22A	DNZ000	BD AAAA	NABYMY05

00-014-635H	91197	FLEMING DON D CO INC	Monterey	0	N	0	*****	*****
2	0939WA10LN0012392C0518		92091692111648872061	000025423Y	ANJ21B	ANZ000	BA AAAA	NABN 09

07-465-6224	0MCS0	FPE GROUP THE	Monterey	0	N	0	*****	*****
2	G058C2474N6247489C6867 00007		92031393070148872061	0008711DY	ANJ22D	ZYZ000	BZ AAAA	NABYRN03

05-944-188B	3X390	GEZ ARCHITECTS ENGINEERS INC	Monterey	0	N	0	*****	*****
2	G952C2474N6247490D4933 00002		91052491083148872062	0008712DY	AUJ22D	ZNZ000	BZ AAAA	NABYPY03

Est Code	CAGE	Establishment Name	Place of Performance	Bill	E1	E2	BC	AAAA	NABN	02
07-531-0144	0JNU2	GOLDEN BEAR ARBORISTS INC	Monterey	30000 NNS208S1 00007833Y ANJ22A	0	N	CNZ000	BC	AAAA	NABN 02
2	F599C2474N6247491D0715									
62-383-646H	1X910	GRANITE CONSTRUCTION INC	Monterey	27806 NNZ222C2 00016115Y ANJ22A	0	N	DNC000	CC	AAAA	NAAY N09
1	0324KF03 DAKF0389D0029 0058									
1	0331KF03 DAKF0389D0029 0078			119339 NNZ222C2 00016115Y ANJ22A	0	N	DNC000	CC	AAAA	NAAY N09
		CONTRACTOR TOTAL		147,145 *						
06-910-1384	0HVR1	HALL GOODHUE HAILSLEY & BARKER	Monterey	27076 NNC111C2 00087125Y AUJ22D	0	N	ZNC000	BZ	AAAA	NABYPY03
2	G954C2474N6247490D4987 0001									
19-402-258J	0JBEO	HELLAS ENTERPRISES INC	Monterey	59835 NNZ299C2 00017215Y ANJ22K	0	N	DNC000	BC	BAAA	NABN 09
1	0321KF03 DAKF0390D0012 0042									
06-301-4781	0JFT3	HERTZKA & KNOWLES	Monterey	36589 -NNC111C2 0008711DY AUJ22D	0	N	ZNZ000	BZ	AAAA	NABYNY03
2	G969C2474N6247489D1198 00002									
00-013-263K	4X685	HEWLETT-PACKARD COMPANY	Monterey	45733 NN6610C9E00038256NBANS22B	0	N	Z000			0 05
2	9227QK501GS00F2468A N6227192F0449									
19-948-621J	0MVU1	HIATT RICHARD CONTRACTING	Monterey	219475 NNZ169C2 00015223Y AUJ22A	0	N	DNZ000	BC	AAAA	NABYMY09
2	4687C2474N6247491C0714									
00-942-7741	0GJL7	HOGAN & TINGEY CONSTRUCTION	Monterey	37684 NMY119C2 0001542DY ANJ22A	0	N	DNZ000	BC	AAAA	NABYUN10
2	A544C2474N6247484C4146 00015									
2	C662C2474N6247484C4146 00020			29288 NNY119C2 0001542DY ANJ22A	0	N	DNZ000	BC	AAAA	NABYUN01
2	H017C2474N6247484C4146 00021			63420 NNY139C2 0001542DY ANJ22A	0	N	DNC000	CC	AAAA	NABY N03
2	L206C2474N6247484C4146 00044			29020 NNY139C2 0001542DY ANJ22A	0	N	DNZ000	BC	AAAA	NABYUN09
2	L207C2474N6247484C4146 00045			29532 NNY139C2 0001542DY ANJ22A	0	N	DNZ000	BC	AAAA	NABYUN09
		CONTRACTOR TOTAL		188,944 *						
00-237-818A	72216	INTERNATIONAL BUS MCHS CORP	Monterey	86475 NN7030C9E00087116Y AUJ22B	0	N	Z000			0
2	0104WA10MS00K90AGS5691 N0012391F0386									
2	0205WA10MS00K90AGS5691 N0012391F0386			29013 NN7030C9E00087116Y AUJ22B	0	N	Z000			10
2	0585WA10MS00K92AGS5541 N0012392F0264			225573 NN7030C9E00087116Y AUJ22B	0	N	Z000			12
2	0105WA10MN0012389C0837 P00010			211100 NNJ070S1 0008711BY AUJ22B	0	N	ZNZ000	CA	AAAA	NABN 10
2	0271WA10MN0012392C0209			43000 NN7035C9E00073723Y DUJ11N1AANZ000	0	N	CZ0000	CA	AAAA	NABN 01
		CONTRACTOR TOTAL		595,161 *						
10-276-5658	0B303	L & E SERVICE CO INCORPORATION	Monterey	159000 NNS203S1 00058123NBBUJ11NSACYZ000	0	N	A	AAAA	AAAA	CNABN 11
2	0172WA10PN0012392C0131									

Est Code	CAGE	Establishment Name	Place of Performance	B11	E1	E2	E3
07-732-665A	53114	LANSMONT CORPORATION	Monterey	0	N	0	0
2	G282PC12AN0016492C0102		92071593083148872061	248990	NN6635A7	00035693Y	ANJ22B ANB000 BC AAAA NABN 09
02-805-1886	0C6R7	MAGGIORA & GHILOTTI, INC.	Monterey	0	N	0	0
1	0020AF01 DAKF0191C0037	P00001	91112092030848872061	42350	NNY299C2	00017113Y	ANJ22A DNC000 BD AAAA NABYSN01
00-046-320J	0R9A0	MC DONALD O C CO INC	Monterey	0	N	0	0
2	4685C2474N6247491C0653	00004	92093092110748872061	81841	NNZ139C2	0001711DY	ANJ22A DNZ000 CDDAAAA NABY N09
2	1076C2474N6247492C2982		92091492112348872061	39899	NNZ199C2	00017113Y	ANJ22A DNZ000 CDDAAAA NABY N09
		CONTRACTOR TOTAL	121,740 *				
10-424-9412	ODP58	MONTEREY CITY DISPOSAL SERVICE	Monterey	0	N	0	0
1	0051NF03 DAKF0392C0004		91112992113048872061	193391	NNS205S1	00049533N	BBNJ11N5ACNZ000 BZ AAAA NABN 07
09-261-2290	0E9U4	MONTEREY CITY OF	Monterey	0	N	0	0
1	0060AF03 DAKF0391C0008	P00004	91120592093048872061	317255	NNS202S1	0009224CY	DNJ11N1GNCNZ000 Z AAAA NABN 01
60-906-116D	0G0R6	MONTEREY INSTITUTE	Monterey	0	N	0	0
2	7151E3230N0001491K2017	P00002	92021492080148872061	35000	NNAD91C9E	0008731CY	AUS21B ZN2000 Z AAAA NABN 05
02-401-0530	94598	MONTEREY PENINSULA ENGINEERING	Monterey	0	N	0	0
2	0863C2474N6247490C1473		92052692120748872061	1096000	NNY222C2	00015223Y	AUJ22A DNZ000 BC AAAA NABYSY05
13-163-1830	0HMY8	OLIVEIRA CONSTRUCTION	Monterey	0	N	0	0
2	M133C2474N6247486C0209		92020593032848872061	2191066	NNY119C2	00015423N	BBNJ11N5ADNZ000 A ABAA DNABYNY04
00-495-1992	6B220	OTB MCGRAW HILL	Monterey	0	N	0	0
1	0905ZD03 MDA90389D0092	P00004	92040892040848872061	251922	NMB542S1	0008742DY	DUJ11N1AZNZ000 CAAAAAA NAAN 04
1	0618ZD03 MDA90392D0016	DO #0001	92021292021248872061	150969	NMB542S1	00087425Y	DUJ11N1AZNZ000 CAAAAAA NAAN 02
1	0895ZD03 MDA90392D0016	DO #0002	92040792040748872061	409362	NMB542S1	00087425Y	DUJ11N1AZNZ000 CAAAAAA NAAN 04
		CONTRACTOR TOTAL	812,253 *				
00-792-297E	8B657	PACIFIC GAS & ELECTRIC CO	Monterey	0	N	0	0
1	0024KF03 GS00P86SD0002	DAKF0386F1553	91101795121848872061	73936	NNS111S1	00049117NBB	J INIEZ Z000 CZZAAAA N AN 03
1	0025KF03 GS00P86SD0002	DAKF0377F3390	91101795121848872061	89836	NNS111S1	00049117NBB	J INIEZ Z000 CZZAAAA N AN 03
1	0040KF03 GS00P86SD0002	DAKF0377F3440	91103095121848872061	34222	NNS111S1	00049257NBB	J INIEZ Z000 CZZAAAA N AN 03
1	0079KF03 GS00P86SD0002	DAKF0386F1553	91121395121848872061	27130	NNS111S1	00049117NBB	J INIEZ Z000 CZZAAAA N AN 03
1	0080KF03 GS00P86SD0002	DAKF0386F1553	91121395121848872061	26604	NNS111S1	00049117NBB	J INIEZ Z000 CZZAAAA N AN 03

Est Code	CAGE	Establishment Name	Place of Performance	B11	E1	E2	E3
00-792-291E	8B657	PACIFIC GAS & ELECTRIC (CONT)	Monterey	0	N	0	0
1 0087KF03	GS00P86BS	DAKF0377F3490	91121695121848872061	NNS11S1	00049117NBB	J INJEZ	Z000
1 0088KF03	GS00P86BS	DAKF0377F3390	91121695121848872061	NNS11S1	00049117NBB	J INJEZ	Z000
1 0129KF03	GS00P86BS	DAKF0377F3390	92022495121848872061	NNS112S1	00049117NBB	J INJEZ	Z000
1 0135KF03	GS00P86BS	DAKF0377F3390	92022495121848872061	NNS112S1	00049257NBB	J INJEZ	Z000
1 0163KF03	GS00P86BS	DAKF0391F1976	92040995121848872061	NNS11S1	00049257NBB	J INJEZ	Z000
1 0164KF03	GS00P86BS	DAKF0377F3440	92040995121848872061	NNS11S1	00049257NBB	J INJEZ	Z000
1 0165KF03	GS00P86BS	DAKF0377F3440	92040995121848872061	NNS11S1	00049257NBB	J INJEZ	Z000
1 0230KF03	GS00P86BS	DAKF0377F3434	92072295121848872061	NNS112S1	00049117NBB	J INJEZ	Z000
1 0239KF03	GS00P86BS	DAKF0377F3390	92072295121848872061	NNS112S1	00049117NBB	J INJEZ	Z000
1 0240KF03	GS00P86BS	DAKF0377F3390	92072295121848872061	NNS112S1	00049117NBB	J INJEZ	Z000
1 0181KF03	GS00P86BS	DAKF0377F3390	92050495121848872061	NNS112S1	00049117NBA	J 2B Z	Z000
1 0182KF03	GS00P86BS	DAKF0377F3390	92050495121848872061	NNS112S1	00049117NBA	J 2B Z	Z000
CONTRACTOR TOTAL 865.535 *							
12-136-6827	0SBS6	PACIFIC IMAGING SERVICES INC	Monterey	0	N	0	0
1 0066KF03	DAKF0391D0057	P00002	91121692093048872061	NNG522S1	0008099CY	ANJ22A	CNZ000
07-340-383E	3S088	PLEITON CORPORATION	Monterey	0	N	0	0
1 0309KF03	DAKF0392C0035		92092390123148872061	NW7110C9E	00025993Y	ANJ22K	BNZ000
06-162-910	00000	RANDAZZO ENTERPRISES INC	Monterey	0	N	0	0
2 X500C2474N6247491C9598	00009		92040792052748872061	NNY119C2	0001795DY	ANJ22A	DNZ000
17-643-733D	0MRNO	ROADMAKER INC	Monterey	0	N	0	0
2 6948C2474N6247492C2989			92092493020648872061	NNZ222C2	00016233Y	ANJ22A	DNZ000
19-746-998E	0RTF1	ROCKWORKS LTD	Monterey	0	N	0	0
2 H023C2474N6247491C9596	00002		91102591102548872061	NNY300C2	0001541DY	ANJ22B	DNZ000
11-330-3044	6U039	ROLANDS & ASSOCIATES CORP	Monterey	0	N	0	0
2 0816WA10MN0612390C0419	P00002		92080792103048872061	NW7030C9E	0007372AY	AUJ21B	ANZ000
2 6019SA10AN0060492C2C3060			91112592093048872061	NMR412S1	00073793Y	AUJ21B	ZYZ000
CONTRACTOR TOTAL 204.266 *							
04-641-4568	0TZCO	SASAKI ASSOCIATES INC	Monterey	0	Y	0	0
2 M862C2474N6247491C9732			9205049305048872061	NMC219C2	00081123Y	AUJ22D	ZYZ000
2 Z416C2474N6247491C9732	00001		9207319305048872061	NMC219C2	0008712DY	AUJ22D	ZYZ000
CONTRACTOR TOTAL 448.482 *							
05-579-134H	52302	SCIENCE APPLICATIONS INTL	Monterey	0	N	0	0
2 9202QX605N0022890D0729	7R02		92030692041348872061	NND399S1	00073715Y	AUU22B	CNZ000

Est Code	CAGE	Establishment Name	Place of Performance	Contract No	Contract Description	Contract Value	Agency	Contract Type	Contract Status	Contract Period	Contract Value	Contract Status	Contract Period
SAAA	AAAA	BBB	BBB	BBB	BBB	BBB	BBB	BBB	BBB	BBB	BBB	BBB	BBB
05-579	134H	52302	SCIENCE APPLICATIONS IN (CONT)	Monterey	92041392083148872061	141,921 *	California	00073715Y	AUU22B	CNZ000	CAAAAA	0	NACN 05
19-478	816C	0JJE4	SO PAC RAIL INC	Monterey	91111992111148872061		California	00016293Y	AUJ22A	DNC000	BZ AAAA	0	YABN 12
18-459	917B	0EGV4	SOURCE AUDIO VISUAL	Monterey	91120492013148872061		California	0008999CY	ANJ22A	CNZ000	BD AAAA	0	NABN 09
09-127	5917	0D3A7	SPRANKLE LYND & SPRAGUE INC	Monterey	91110492092548872061		California	0008711DY	AUJ	ZYZ000	BB AAAA	0	NABN 11
06-576	986B	0SM21	SPLICING TERMINATING & TSTG	CO Monterey	91110891121348872061	281,453 *	California	00017313N	NABNJ1IN2ADNC000	BZ AAAA	0	0	NABN 11
06-896	3803	0CK56	STEVENS CONSTRUCTION INC	Monterey	92071392110348872061		California	0001731DY	ANJ22A	DNZ000	BA AAAA	0	NABYSN07
06-740	934C	0C9H1	SUGIMURA ASSOCIATES/ARCHITECTS	Monterey	92092493022348872061		California	0001522DY	ANJ22D	ZYZ000	A AAAA	0	BNABN 09
06-863	025A	2D977	SYSTEM EXPLORATION INTL	Monterey	92081992081948872062		California	0007379EY	ANU22B	CNZ000	CZAAAA	0	NABN 08

OCT 91 - SEP 92 FY92

ST11 GEOGRAPHIC LIST OF PRIME CONTRACT AWARDS

Est Code	CAGE	Establishment Name	Place of Performance	Contract No	Contract Description	Contract Value	Contract Type	Contract Status	Contract Dates	Contract Agency
04-094-7186	2J530	TAPE SPECIALTY INC	Monterey	92021092051048872061		166,560	*			California
1 0117KF03	DAKF0389D0023	0066	92073192103148872061							California
1 0261KF03	DAKF0389D0023	0078	92093092123048872061							California
1 0317KF03	DAKF0389D0023	0083	92093092123048872061							California
1 0318KF03	DAKF0389D0023	0084	92093092123048872061							California
CONTRACTOR TOTAL										
08-736-489K	8M523	TECHNOLOGY MANAGEMENT CORP	Monterey	92052799010148872061						California
2 9204QX605N0012390D0728	7R02									California
00-945-2319	0TV06	TOMBLESON INC	Monterey	92032493072748872061		1,248,654	*			California
2 L049C2474N6247489C6868			92092993021148872061							California
2 4679C2474N6247492C2974										California
CONTRACTOR TOTAL										
00-625-3124	24575	TSI INCORPORATED	Monterey	92091792101748872061						California
2 0940WA10LN0012392C0519										California
00-382-2079	0NUF0	WALSH CONSTRUCTION CO OF ILL	Monterey	92092994052248872061		4,385,408	*			California
2 4903C2474N6247484C4014			92050692050848872061							California
2 S790C2474N6247486C0490	00012		91103192092548872061							California
2 A555C2474N6247486C0496	00004									California
CONTRACTOR TOTAL										
10-688-1766	0D6D2	WESTEC CONSTRUCTION CO	Monterey	92012292032348872061		149,492	*			California
2 C660C2474N6247487C7731	00011		92021992042948872061							California
2 E624C2474N6247487C7731	00012									California
CONTRACTOR TOTAL										
03-762-0085	0FHF3	WHITE GLOVE SERVICE SYSTEMS	Monterey	92010393011748872061						California
2 321AC2474N6247491D0711										California
04-050-195K	3T895	XEROX CORP	Monterey	91100192093048872061						California
1 0002KF03	GS00K91	AGS5817 DAKF0392F0092								California
60-440-750C	0H7W0	ZK PAINTING CO	Monterey	92021192041248872061		30,865,605	**			California
2 E592C2474N6247491C0710	00001									California
CITY TOTAL										
00-828-8268	0FWN8	ARROWHEAD DRINKING WATER CO	Monterey Park	92071392072848914061						California
4 7679013H	DLA13H92PK941	DLA13H92PK941								California

Est Code	CAGE	Establishment Name	Place of Performance	B11	E1	E2	E3	NABN
00-828-8268	0FWN8	ARROWHEAD DRINKING WATER (CONT)	Monterey Park	California	0	N	0	0
4	8494013H	DLA13H92PM600	92081092082548914061	35988	NN8960B2	00020865NBBNJ11N5BANZ000	CZAAAA	NABN 08
CONTRACTOR TOTAL								
00-237-706H	5G943	GENERAL ELECTRIC COMPANY	Monterey Park	California	0	N	0	0
4	100WA10EN0012392C5172		92051593093048914061	45312	NNJ065S1	00038413Y ANJ21B	CAAAAA	NABN 05
2	4025WA10EN0012392C5208		91110192093048914061	43769	NNJ065S1	00038413Y ANA21B	CAAAAA	NABN 11
CONTRACTOR TOTAL								
CITY TOTAL								
19-760-474H	0GMF5	ADVANCED PROJECTS RESEARCH	Moorpark	California	0	N	0	0
3	0200GR15	F0863092C0048	92062592122949138061	61194	NNAC61A7	00087313NBBANJ22K	BA BAAA	NBBN 06
CONTRACTOR TOTAL								
00-952-2319	01496	AIR DRY CORP OF AMERICA INC	Moorpark	California	0	N	0	0
1	0103AH01	DAAH0192C0058	91112292030949138061	10739	NN4440A2	CMN35673Y DNJ11NIGANZ000	CAAAAA	NABN 01
2	2845JA120N0010490GA090	0002	92041393043049138061	43423	NN9999A3	00099994NBDNJ11NIAANZ100	CAAAAA	NABN 04
2	0873JA110N0010491CD178	P00002	91112692030649138061	38790	NN4820A3	00034948Y BNJ11NIAANZ000	CAAAAA	NABN 12
2	1279JA110N0010492CC056		92011092072849138061	46155	NN4820A3	00034943Y ANJ22B	CADAAAA	NABN 01
2	2393JA110N0010492CC056		92031292071049138061	27566	NN4820A3	00099993Y DUJ11NIAAYZ000	CAAAAA	NABN 03
2	0939JA110N0010492CD109		91121292041049138061	36936	NN4710A3	00035993Y DUJ11NIAANZ000	CAAAAA	NABN 12
2	1456JA110N0010492CD111		92012292052049138061	70054	NN4330A3	00035993Y BUJ11NIAANZ000	CAAAAA	NABN 01
2	1631JA110N0010492CD117		92012892071949138061	65415	NN4820A3	00034943Y BUJ11NIAANZ000	CAAAAA	NABN 01
2	2064JA116N0010492CN025		92030592113049138061	45932	NN1450A2	00036793Y DUJ11NIAANZ000	CAAAAA	NABN 03
2	1902JA110N0010492G0003	0001	92022592081349138061	71955	NN4820A3	00034944Y DUJ11NIAANZ000	CAAAAA	NABN 02
4	14780700	DLA76092C2051	92073192120349138061	66600	NN4820C9E00034943Y	AUJ21B ANZ000	CAAAAA	NABN 07
CONTRACTOR TOTAL								
06-565-2315	2V191	AIR INSTRUMENTS INC	Moorpark	California	0	N	0	0
2	0044JA10BN0038392C0708		91121091121249138061	78048	NN6620A7	AHJ38293Y DUJ21NIAANZ000	CAAAAA	NABN 01
3	1111GD50	F3460192C1438	92093092113049138061	37120	NN5977A1C	AFC37283Y ANJ22B	BA AAAA	NABN 09
CONTRACTOR TOTAL								
05-079-1110	31690	DANMAR INDUSTRIES	Moorpark	California	0	N	0	0
2	0082PB10NN0016391C0014	P00002	91111992050549138061	52400	NN5365A7	00036218Y AUJ22K	A BAAA	ANABN 01
CONTRACTOR TOTAL								
18-457-962B	92911	GENESYS DATA TECHNOLOGIES	Moorpark	California	0	N	0	0
1	0107AC79	GS00F4414A	92052692063049138061	119103	NN6720C9C00038616Y	ANJ22F Z000		0
1	0124BT15	GS00F4414A	92082793093049138061	96090	NN6750C9E00050446Y	ANJ22F Z000		09
1	0125BT15	GS00F4414A	92082892093049138061	96090	NN6750C9E00050446Y	ANJ22F Z000		09
CONTRACTOR TOTAL								
12-198-949F	01496	JOSLYN CORPORATION	Moorpark	California	0	N	0	0
2	6316JA110N0010492CC620		92092993020649138061	47170	NN6685A3	00035633Y ANJ22B	CADAAAA	NABN 09

Est Code	CAGE	Establishment Name	Place of Performance	BI1	E1	E2	ABCCDD	ABCEEEE	ANABN		
12-198-949F	01446	JOSLYN CORPORATION (CONT)	Moortpark	California	0	N	0	A	AAAA	ANABN	09
2	099LWA10PN0012392C0585		92093099010149138061	141322	NN6680C9E00035993Y	DUJ11N1ABYZ000	0	0	0	0	0
CONTRACTOR TOTAL											188,492
00-826-7262	22863	KAVLICO CORPORATION	Moortpark	California	0	N	0	0	CAAAAA	NADN	01
2	P084JA105N0038392CA038		92011392100949138061	166469	NN6625A1B00038255Y	AUJ22N1AAYZ000	0	0	0	0	0
2	P175JA105N0038392CA167		92081093022649138061	297539	NN6625A1B00038123Y	AUJ22N1AANZ000	0	0	0	0	0
2	P120JA108N0038392C070		92051292090949138061	26939	NN6695A1B00038223Y	AUJ22N1AANZ000	0	0	0	0	0
3	0816GF50	F4160892C0928	P00001	25905	NN1680A1CBSR3728BY	DUJ11N1AANZ000	0	0	0	0	0
4	09270400	DLA40092C0088	P00001	87669	NN6695A1BAFX38293Y	ANJ21N1GANZ000	0	0	0	0	0
4	09750400	DLA40092C0088	P00001	87669	NN6695A1CAF38293Y	ANJ21N1GANZ000	0	0	0	0	0
4	15920700	DLA75091D1074	0003	48456	NN1650A1C00037285Y	ANKZ2B ANZ000	0	0	0	0	0
4	01810900	DLA90092C0001	CONTRACTOR TOTAL	36300	NN5950A7 00036123Y	ANJ22N1AANZ000	0	0	0	0	0
CONTRACTOR TOTAL											776,946
00-920-794F	30782	LITTON SYSTEMS INC	Moortpark	California	0	N	0	0	CAAAAA	NACY	04
2	1009AM635N0001988C0263		92041499010149138061	2473198	NN5826A7 00038128Y	DUJ11N1AANA000	0	0	0	0	0
2	1273AM635N0001988C0263		92060992123149138062	29403	NN5826A7 00038128Y	DUJ11N1AANA000	0	0	0	0	0
2	0067M300N0014592C0005		9111089203749138062	46670	NN1680A1C00037283Y	DNJ11N1AANZ000	0	0	0	0	0
2	0033JA10AN0038387G7818		91111192013149138061	2861591	NN6605A1CADC38124NBAUJ22B	AZ000	0	0	0	0	0
2	0038JA10AN0038387G7818		91112292013149138061	1300132	NN6605A1CADC38124NBAUJ22B	AWZ000	0	0	0	0	0
2	0036JA10AN0038387G7818		91110792013149138061	1000000	NN6605A1CADC38124NBAUJ22B	AWZ000	0	0	0	0	0
2	0043JA10AN0038387G7818		91121792013149138061	1000000	NN6605A1CADC38124NBAUJ22B	AWZ000	0	0	0	0	0
2	0057JA10AN0038387G7818		91121892013149138061	1000000	NN6605A1CADC38124NBAUJ22B	AWZ000	0	0	0	0	0
2	0098JA10AN0038387G7818		92012292123149138061	4960000	NN6605A1CADC38124NBAUJ22B	AWZ000	0	0	0	0	0
2	0102JA10AN0038387G7818		92012292123149138061	771650	NN6605A1CADC38124NBAUJ22B	AWZ000	0	0	0	0	0
2	0109JA10AN0038387G7818		92013092123149138061	198704	NN6605A1CADC38124NBAUJ22B	AWZ000	0	0	0	0	0
2	0126JA10AN0038387G7818		92013092123149138061	7970700	NN6605A1CADC38124NBAUJ22B	AWZ000	0	0	0	0	0
2	0145JA10AN0038387G7818		92022792123149138061	138915	NN6605A1CADC38124NBAUJ22B	AWZ000	0	0	0	0	0
2	0044JA10AN0038387G7818		91102292102249138061	245886	NN6605A1CADC38124NBAUJ22B	AWZ000	0	0	0	0	0
2	0045JA10AN0038387G7818		91102292102249138061	475000	NN6605A1CADC38124NBAUJ22B	AWZ000	0	0	0	0	0
2	0036JA10AN0038387G7818		92073092123149138061	200000	NN6605A1CADC38124NBAUJ22B	AWZ000	0	0	0	0	0
2	003611		92030292083149138061	1480945	NN6605A1CADC38124NBAUJ22B	AWZ000	0	0	0	0	0
2	0151JA10AN0038391C7001		P00009FMS	569655	NN6605A1CADC38128Y	A	0	0	0	0	0
2	0152JA10AN0038391C7001		P00009	54360	NN6605A1CADC38123	B	0	0	0	0	0
3	0585GD50	F3460191C0039	A00001	70135	NNJ066A1CATB3728CNJ11N2AAWZ000	0	0	0	0	0	0
3	0226GD50	F3460192D0212	7001	48541	NNJ066A1CATB37285Y	CNJ11N1GAWZ000	0	0	0	0	0
3	0898GD50	F3460192D0212	000101	108000	NNJ066A1CATB3728CY	CJ11N1GAWZ000	0	0	0	0	0
CONTRACTOR TOTAL											18,500,541
00-518-565H	16519	PARKER HANNIFIN CORPORATION	Moortpark	California	0	N	0	0	CAAAAA	NABN	01
2	P049JA104N0038392CG046		92012792062049138061	31500	NN5841A7 ASF38123Y	DUJ11N1AANZ000	0	0	0	0	0
3	0597GD50	F3460192C0307	92020492053149138061	35472	NN1660A1CABH37283N	BCUJ11N1DANZ000	0	0	0	0	0
3	0687GE30	F4262092C0264	92072792113049138061	145971	NN1560A7 AFC37283Y	AUJ22N2AANZ000	0	0	0	0	0
CONTRACTOR TOTAL											212,943
CITY TOTAL											20,839,232

STII	GEOGRAPHIC LIST OF PRIME CONTRACT AWARDS	OCT 91 - SEP 92	FY92	PAGE	986
Est Code	CAGE Establishment Name	Place of Performance	Bill	E1	E2
00-939-215A	51563 ROHR INC	Moreno	California	0	N
3 0029GJ30	F0960391C1785	91120393022849264061	393912 NN1560A1AACD37283Y	ANUJ22B	ANA000
				0	CCDAAAA
					NABN 12
09-948-8314	OTIF7 ANRITSU AMERICA INC	Morgan Hill	California	0	N
2 0641WA10	PN0012392C0358	92052199010149278061	38620 NN5895C9E00038233Y	DNJ11N1GBNZ000	0
					BB AAAA
					NABN 05
19-429-360B	OTIF7 ANRITSU WILTRON SALES CO	Morgan Hill	California	0	N
1 2461AB07	DAAB0788DN221 0010	92082892113049278061	65728 NN6625A7 00038255Y	AUJ22C	ANZ000
1 2191AH01	DAAH0192C0308	92062392083149278061	16792 NN6625A2 00036793Y	DNJ11N1GANAA000	0
4 10850900	DLA90092C1094	92072792123049278061	64100 NN5985A7 00036633Y	ANUJ22B	ANZ000
	CONTRACTOR TOTAL	297,120 *			BA AAAA
					NABN 08
00-919-9506	19431 REDLAKE CORPORATION	Morgan Hill	California	0	N
1 0271AD05	DAAD0592C0014	92012392032349278061	50465 NN6710C9C00038613Y	ANUJ21A	ANZ000
					BA AAAA
					NABN 03
00-012-518H	20944 WILTRON COMPANY	Morgan Hill	California	0	N
1 4410AB07	DAAB0788DN221 0009	92042092122149278061	314748 NN6625A7 00038255Y	AUJ22C	ANA000
1 0074AB08	GS00F5994A	92031292052049278061	66052 NNK066A7 00089996Y	AUJ22B	Z000
1 1930AH01	GS00F5994A	92051892073049278061	134740 NN6625A2 00038296Y	AUJ22B	Z000
2 0105WF11	HGS00F5994A	92051192073049278061	48402 NN6625C9E00038216N	BAUJ22F	Z000
3 0021GL10	F3366092C7001	92060493022649278061	335000 NN6625A7 00038253Y	AUJ22B	BNZ000
3 1848GF50	F4160892D1876	92092894033149278061	1230317 NN6625A7 00036795Y	BUJ21N1AAWZ000	Z000
3 0473GF50	GS00F2483A	92021192052049278061	28134 NN6625A7 HXK36796Y	AUJ22B	Z000
3 1597GF50	GS00F2483A	92083192123149278061	25875 NN6625A7 HYS36796Y	AUJ22B	Z000
3 0172GE20	GS00F5994A	92011492060249278061	230534 NN6625C9E00036726Y	AUJ22B	Z000
	CONTRACTOR TOTAL	2,413,802 *			
	CITY TOTAL	2,800,007 **			
19-429-360B	OTIF7 ANRITSU WILTRON SALES CO	Morganhill	California	0	N
2 0445QD40	IN6327492C6005	92092992120749292061	65600 NN6625A7 00038253Y	ANUJ21B	BNZ000
					CACAAAA
					NABN 09
78-433-664G	0R968 COMPUTER AND CONCEPT ASSOCIATE	Morganhill	California	0	N
2 2325RF10	CN6092192CA357 P00002	92093093103149292061	76357 NNAC22A2 0008734CY	AUU22K	ZNZ000
2 2087RF10	CN6092192CA358	92072394063049292061	35560 NNAC22A2 00087343Y	AUU22K	ZNZ000
2 2156RF10	CN6092192CA358	92091794063049292061	144000 NNAC22A2 00087348Y	AUU22K	ZNZ000
2 2324RF10	CN6092192CA358	9209309304063049292061	210807 NNAC22A2 0008734CY	AUU22K	ZNZ000
	CONTRACTOR TOTAL	466,724 *			
	CITY TOTAL	532,324 **			
05-333-1195	2T627 SYSTEMS CONTROL TECHNOLOGY	Morongo Valley	California	0	N
2 0550PA10	AN0014092CB00	911015920414493348061	53775 NNAC11S1 00087313N	BAUJ22K	ZNZ000
					BA AAAA
					NBBN 12

Est Code	CAGE	Establishment Name	Place of Performance	Contractor Name	Contractor Address	Contractor City	Contractor State	Contractor Zip	Contractor Total	Contractor City Total	Contractor State Total	Contractor Zip Total
78-183-223D	ORJL4	ADAMS J C INC	Morro Bay	California	228380	NNM173S1	00042263Y	AUJ22K	CNZ000	8D	BAAA	NABN 08
4	61990600	DLA60092C5231										
00-946-9768	OF955	DUTRA DREDGING COMPANY	Morro Bay	California	585000	NNY216C2	00016293NAANJ22N2ADNC000			CA	AAAAAA	NABN 05
5	0070CW09	DACW0892C0019			36250	NNY216C2	00016293NAANJ22N2ADNC000			CA	AAAAAA	NABN 06
5	0204CW09	DACW0992C0019			621,250							
					849,630							
00-843-1744	8M637	ACUSON CORPORATION	Mountain View	California	127698	NNW065S1	0007352BNABUJ11N2AZN2000			CA	AAAAAA	NABN 12
2	C036RA11CN	0060089C2054										
05-848-022K	17038	ADVANCED DECISION SYSTEMS	Mountain View	California	124977	NNAC42A4A00037113Y	AUU11B	ZYZ000		CA	AAAAAA	NAAN 06
1	0740AE07	DAAE0792CR026			252000	NNAC42A4A0003711CY	AUU22B	ZYZ000		CA	AAAAAA	NABN 06
1	1350AE07	DAAE0792CR026			366,977							
09-690-039E	57837	BRANDT ELECTRONICS INC	Mountain View	California	41400	NN6130A7	GYL38123NABUJ11N2AANZ000			BA	AAAA	NABN 09
3	0462GH50	F0460692C0325										
00-044-741H	H0462	C S B CONSTRUCTION INC	Mountain View	California	88358	NN6515C9B0007352BY	AUJ22B	ANZ000		CA	AAAAAA	NABN 04
2	0124QA10AN	0022890C2138										
10-894-854J	ONRR9	DAGHIGH SOFTWARE CO INC	Mountain View	California	70525	NN7010C9B00035713Y	ANJ22A	BNZ000		BZ	AAAA	NABN 09
1	0133DA03	DADA0392C0037										
02-403-693I	0MV76	DAISY SYSTEMS CORPORATION	Mountain View	California	29000	NNAD92S1	0008711CNBANJ21B	BNZ000		CZ	AAAA	NABN 03
2	5074E3240N	0001490C2026										
15-387-7998	9R750	FORBES MANUFACTURING INC	Mountain View	California	118125	NN1560A1AFA3728EY	AUJ22K	ANZ000		BA	BAAA	NABN 09
3	0518GF30	F4160891C0510										
00-521-343E	64755	HARRIS CORPORATION	Mountain View	California	150000	NNAD95A7	00035715Y	ANU22B	AYZ000	CC	AAAA	NADN 06
3	014AG003	F3060291D0042			66000	NNAD95A7	0003571CY	ANU22B	AYZ000	CC	AAAA	NADN 08
3	0185GG03	F3060291D0042			216,000							
00-013-263K	0FXH3	HEWLETT-PACKARD COMPANY	Mountain View	California	33525	NN7025A7	00050453NBAYJ22B	ZNZ200		CB	BAAA	NABN 05
1	1031JB03	DAJB0392C6012										

Est Code	CAGE	Establishment Name	Place of Performance	Bill	E1	E2	E3
00-013-263K	28480	HEWLETT-PACKARD COMPANY (CONT)	Mountain View	California	0	N	0
1	0236AC09	GS00F2468A	92052192091049656061	44864	NN6625C9E00038256Y	AUJ22F	Z000
2	0167QA10	AGS00F2168A	92050559.050749656061	87193	NN6625C9E00035716N	BAUJ22F	Z000
3	0099GH40	F0460692C0487	920302910920449656061	45056	NN6130A1C00037283N	BAUJ22F	Z000
3	0094GH40	F0460692C0141	92022192041549656061	25803	NN5985C9E00037283Y	DUJ1N1GANZ000	CAZAAAA
3	0341GH20	GS00F2468A	92091092110249656061	27231	NN5985C9E00035996Y	AUJ22F	Z100
3	0244GF20	GS00K90AGS5765	92072992083149656061	42096	NN7030A7 00035776Y	AUJ22B	Z000
		CONTRACTOR TOTAL	305,768 *				
09-803-117C	45189	HUGHES LAN SYSTEMS INC	Mountain View	California	0	N	0
2	0017VH50	GS00K91AGS5188	91092391092349656061	40233	NN7035C9E00035776N	BAUJ22F	Z000
2	1549RF10	DNG092188DA424	92032092042049656061	475331	NN7045A7 00036615Y	AUJ22N1AANZ000	CAZAAAA
		CONTRACTOR TOTAL	515,564 *				
00-920-794F	3G513	LITTON SYSTEMS INC	Mountain View	California	0	N	0
3	0001GC50	F3360086C7004	91102991093049656061	420000	NND307S1 0003577DY	AUJ22B	BYZ000
3	0106GC50	F3360086C7004	92020391093049656061	601279	NND307S1 0003577DY	AUJ22B	BYZ000
3	0301GC50	F3360086C7004	92082491093049656061	1414480	NND307S1 0003577DY	AUJ22B	BYZ000
3	0421GC50	F3360086C7004	92093091093049656061	300000	NND307S1 0003577DY	AUJ22B	BYZ000
3	0422GC50	F3360086C7004	92093091093049656061	2636903	NND307S1 0003577DY	AUJ	BYZ000
		CONTRACTOR TOTAL	9,152,662 *				
03-989-1429	4T275	M M R TECHNOLOGIES INC	Mountain View	California	0	N	0
2	0290E614	BN0001491C0161	92022192103149656061	50000	NNAD91S1 CAA8731CY	ANU22E	ZNZ000
18-797-719E	OKUP8	NETWORK COMPUTING DEVICES INC	Mountain View	California	0	N	0
1	0415ZD30	GS00K91AGS5180	92040692043049656061	25280	NN7045C9E00035776N	BAUJ22B	Z000
05-051-4736	9A127	NIELSEN ENGINEERING & RES	Mountain View	California	0	N	0
1	0204AL03	DAAL0392C0013	92050193093049656061	43592	NNAZ11S1 00087313Y	AUJ22E	ZYZ000
1	0224AL03	DAAL0392C0015	92052792113049656061	59478	NNAZ11S1 00087313Y	AUJ22K	ZNZ000
2	0959E612	AN0001492C0021	92093093082449656061	229957	NNAD91S1 00087313Y	ANU22K	ZNZ000
3	0157GX01	F4962091C0010	92032092113049656061	80979	NNAJ11S1 0008732BY	AUJ22E	ZYZ000
3	0059GX01	F4962091C0020	91103193121449656061	93315	NNAJ11S1 0008732CY	AUJ22E	ZYZ000
		CONTRACTOR TOTAL	507,321 *				
04-604-2685	IAE89	PROFESSIONAL PRODUCTS INC	Mountain View	California	0	N	0
2	2179RF10	EGS03F2024A	92083192090949656061	36261	NN5820A7 00036796Y	AUJ22B	Z000
02-062-697E	OESX9	PYRAMID TECHNOLOGY CORPORATION	Mountain View	California	0	N	0
3	0437GF20	GS00K92AGS5939	92093092110549656061	49950	NN7025A7 00035716Y	AUJ22F	Z000

Est Code	CAGE	Establishment Name	Place of Performance	Bill	E1	E2	E3	0	N	ANA000	BA	AAAA	NABN	09
SAAAAA	0000000000	0000000000	0000000000	0000000000	0000000000	0000000000	0000000000	0000000000	0000000000	0000000000	0000000000	0000000000	0000000000	0000000000
V12222	3333111111	1111111122	2222222222	3333334444	44444666	66678888	8888889012	33333333	1234567890	12334444	55667788	9901234	44445566	77890123
C				AAAAAB				AAAABBBCCCDDDD				ABBCDD	ABCDEE	TH
02-062	-697E	05X89	PYRAMID TECHNOLOGY CORP (CON)	Mountain View	California	0	N	0					0	09
3	0439GF20	GS00K92AGS5939	F4165092F5091	92093092110549656061	37790	NN7025A7	00035716Y	ANJ22F	Z000					09
3	0443GF20	GS00K92AGS5939	F4165092F5500	92093091110549656061	49950	NN7025A7	00035716Y	AUJ22F	Z000					09
			CONTRACTOR TOTAL	137,690	*									
14-572-230C	2J495	S-IRON		Mountain View	California	0	N	0		ANA000	BA	AAAA	NABN	09
4	21790700	DLA75092D1048	0002	92093093042449656061	820710	NN4220C9E00035995Y	ANJ22B	Z000						09
02-403-9778	I2004	SILICON GRAPHICS INC		Mountain View	California	0	N	0					0	12
1	2201AD01	GS00K92AGS5993	DAAD0192F3041	91102992093049656061	62215	NNJ070S1	00073786Y	ANJ22F	Z000					12
1	0018SG62	GS00K92AGS5993	DASG6292F0400	92092592102349656061	94900	NN7025C9E00035716Y	ANJ22F	Z000						09
2	0544WA10	MG500K92AGS5993	N0012392F0359	92033192043049656061	47361	NN7010C9E00087116N	BAUJ22B	Z000						03
2	1467RF10	EG500K92AGS5993	N6092192FA681	92021992022049656061	31240	NN7010A7	00035716Y	AUJ22B	Z000					02
2	0420WA10	GS00K92AGS5993	N0012392F0114	920220920622049656061	62353	NN7022C9E00087116Y	AUJ22B	Z000						02
2	0046E341	0GS00K92AGS5993	N0017392F4666	92032892051449656061	28060	NN7010C9E00035716N	BAUJ22F	Z000						03
2	1684RF10	EG500K92AGS5993	N6092192FA784	92041692041649656061	49159	NN7010A2	00035716N	BAUJ22B	Z000					04
2	0058E341	0GS00K92AGS5993	N0017392F5250	92051192071149656061	43802	NN7010C9E00035726N	BAUJ22F	Z000						05
2	0063E341	0GS00K92AGS5993	N0017392F4023	92072192082049656061	27839	NN7010C9E00035726N	BAUJ22F	Z000						05
2	0086E341	0GS00K92AGS5993	N0014092FF501	92073192083049656061	25780	NN7010C9E00035716N	BAUJ22F	Z000						07
2	1831PA10	GS00K92AGS5993	N0014092FF549	92073192083049656061	49591	NN7010C9E00037796Y	AUJ22B	Z000						07
2	0067E341	0GS00K92AGS5993	N0017392F5615	92052092062649656061	45279	NN7010C9E00035726N	BAUJ22F	Z000						08
2	2090RF10	EG500K92AGS5993	N6092192FB2250	92081492091449656061	49994	NN7010C9E00035716N	BAUJ22F	Z000						08
2	0094RF10	EG500K92AGS5993	N6092192FB2250	92081492091449656061	49657	NN7010A7	00035716N	BAUJ22B	Z000					08
2	0110E341	0GS00K92AGS5993	N0017392F8397	92090892103049656061	31588	NN7010C9E00035716N	BAUJ22F	Z000						09
2	0120E341	0GS00K92AGS5993	N0017392F8616	92091892111049656061	48600	NN7010C9E00035726N	BAUJ22F	Z000						09
2	0122E341	0GS00K92AGS5993	N0017392F8055	92091892111049656061	48541	NN7010C9E00035716N	BAUJ22F	Z000						09
2	0124E341	0GS00K92AGS5993	N0017392F8616	92091892111049656061	48600	NN7010C9E00035726N	BAUJ22F	Z000						09
2	0811E341	0GS00K92AGS5993	N0017392F9491	92091892101949656061	47675	NN7010C9E00035726N	BAUJ22F	Z000						09
2	0919WA10	GS00K92AGS5993	N0012392F0387	92091492111449656061	164588	NN7010C9E00037116Y	AYJ22B	Z000						09
2	0044E341	0GS00K92AGS5998	N0017392F4652	92031892051649656061	49455	NN7010C9E00035726N	BAUJ22F	Z000						09
2	0075WF10	EN6053092C0108		92072392082849656061	30811	NN7021C9E00035713Y	ANJ22N	1GANZ000	CADAAAAA					03
2	1663RF10	DN6092191DA438	0025	92042192052149656061	62033	NN7010A7	00035715Y	ANJ22B	ANZ000					04
2	1670RF10	DN6092191DA438	0028	92042192052149656061	85908	NN7010A7	00035715Y	ANJ22B	ANZ000					04
2	1671RF10	DN6092191DA438	0030	92042292052249656061	85359	NN7010A7	00035715Y	ANJ22B	ANZ000					04
2	1765RF10	DN6092191DA438	0034	92052092061949656061	35118	NN7010A7	00035715Y	ANJ22B	ANZ000					05
2	1868RF10	DN6092191DA438	0037	92060892070949656061	118468	NN7010A7	00035715Y	ANJ22B	ANZ000					06
2	1869RF10	DN6092191DA438	0039	92061292071349656061	116965	NN7010A7	00035715Y	ANJ22B	ANZ000					06
2	1870RF10	DN6092191DA438	0040	92061292071349656061	95135	NN7010A7	00035715Y	ANJ22B	ANZ000					06
2	1971RF10	DN6092191DA438	0042	92061892072049656061	96729	NN7010A7	00035715Y	ANJ22B	ANZ000					06
2	1900RF10	DN6092191DA438	0040 01	92062492072449656061	33333	NN7010A7	00035715Y	ANJ22B	ANZ000					06
2	1901RF10	DN6092191DA438	0043	92063092073049656061	65175	NN7010A7	00035715Y	ANJ22B	ANZ000					06
2	2166RF10	DN6092191DA438	0049	92091492101449656061	99851	NN7010A7	00035715Y	ANJ22B	ANZ000					09
2	2167RF10	DN6092191DA438	0050	92091792101949656061	26899	NN7010A7	00035715Y	ANJ22B	ANZ000					09
2	2332RF10	DN6092191DA438	0016	91121892011849656061	49728	NN7010A7	00035715Y	ANJ22B	ANZ000					09
2	2333RF10	DN6092191DA438	0020	92020792030949656061	134483	NN7010A7	00035715Y	ANJ22B	ANZ000					09

Prepared By: Washington Headquarters Services
 Directorate for Information
 Operations and Reports

Est Code	CAGE	Establishment Name	Place of Performance	B11	E1	E2	E3
00-807	584J	0GP88	SPECTRACE INSTRUMENTS INC	California	0	N	CAAAAAA
2	E017RA11	EN0060092C0480		162545	NN6635B9	00038265Y	ANZ200
2	1874WF	10FN6600192C0250	CONTRACTOR TOTAL	62425	NN6695C8	00038443Y	ANZ000
				230,970			
13-162	9586	7X430	SUN MICROSYSTEMS FEDERAL INC	California	0	N	CAAAAAA
2	0451F068	1M0063191C0118		64396	NN7010A7	00035713Y	ANZ22A
3	0493GC30	F3360090D0208		40214	NND399A7	00035775Y	ANZ22B
3	0505GC30	F3360090D0208		236915	NND399A7	00035775Y	ANZ22B
3	0537GC30	F3360090D0208		296538	NND399A7	00035775Y	ANZ22B
3	0572GC30	F3360090D0208		41652	NND399A7	00035775Y	ANZ22B
3	0574GC30	F3360090D0208		33852	NND399A7	00035775Y	ANZ22B
3	0577GC30	F3360090D0208		37733	NND399A7	00035775Y	ANZ22B
3	0578GC30	F3360090D0208		68909	NND399A7	00035775Y	ANZ22B
3	0579GC30	F3360090D0208		97595	NND399A7	00035775Y	ANZ22B
3	0603GC30	F3360090D0208		87843	NND399A7	00035775Y	ANZ22B
3	0604GC30	F3360090D0208		29097	NND399A7	00035775Y	ANZ22B
3	0605GC30	F3360090D0208		61457	NND399A7	00035775Y	ANZ22B
3	0609GC30	F3360090D0208		87872	NND399A7	00035775Y	ANZ22B
3	0017GG10	GS00K92AGS5524	CONTRACTOR TOTAL	37307	NN7025C9E	00035776N	BANJ22B
				1,221,380			
01-405	463K	7X430	SUN MICROSYSTEMS INC	California	0	N	CAAAAAA
1	0096AK60	GS00K92AGS5524		38646	NN7035C9E	00050456N	BANJ22B
2	7109E0102	N0001491D6030	CONTRACTOR TOTAL	49656	NN7025S1	00050455Y	AUJ22B
				88,302			
00-058	821A	11312	TELEDYNE INDUSTRIES INC	California	0	N	CAAAAAA
3	0047GJ00	F0960392C0264		75404	YN5865A7	GAI38123	B
3	0216GJ00	F0960392C0358		362763	NN6130A7	ABC87113Y	DNJ11N1GJANZ000
3	0329GJ00	F0960392C1518		520512	NN5960A7	GAI38123Y	ANJ22B
3	0324GJ00	F0960392D1271		628716	MNS5999A7	ABC38125Y	DNJ11N1GAYZ000
				1,587,395			
			CONTRACTOR TOTAL	18,245,836			
			CITY TOTAL	**			

Est Code	CAGE	Establishment Name	Place of Performance	B11	E1	E2	E3
00-013-263K	4X685	HEWLETT-PACKARD COMPANY	Mountain View	California	0	N	0
2	0208WA10MN0012392C0190		911231920430496663061	164876	NN6625C9E00038253Y	DNJ11NIGANZ000	CZZAAAA
2	0900WA10MN0012392C0450		920915921115496663061	32821	NN7010C9E00035773Y	DYJ11NIGANZ000	CAAAAAA
CONTRACTOR TOTAL							
02-403-9778	1Z004	SILICON GRAPHICS INC	Mountain View	California	0	N	0
2	0003WA10MS00K92AGS5993		9111001920930496663061	24320	NND301S1	00087116NBNANJ22B	Z000
2	0588PB10PGS00K92AGS5993		920928921112496663061	27766	NN7045A7	AVG50456Y AUJ22F	Z000
CONTRACTOR TOTAL							
00-058-821A	64597	TELEDYNE INDUSTRIES INC	Mountain View	California	0	N	0
1	0086AA15	DAAA1587C0008	920115920115496663061	200000	NNAD92S1	0008731CY AUJ22B	ZNZ000
1	0163AA15	DAAA1587C0008	920228921130496663061	750000	NNAD92S1	0008731CY AUJ22B	ZNZ000
CONTRACTOR TOTAL							
CITY TOTAL							
00-231-770K	4W445	ABBOTT LABORATORIES	Mountain View	California	0	N	0
1	0043BT57	GS00F5938A	92032092053049670061	80000	NN6515C9B00050496Y	ANJ22F	Z000
2	0051WN504GS00F5938A		92040792052649670061	68400	NN6630C9B00050476N	BAUJ22F	Z000
CONTRACTOR TOTAL							
04-997-1872	50726	ACUREX CORPORATION	Mountain View	California	0	N	0
3	0126GT01	F0470487C0073	91122092033149670061	94708	NNAC23A2	CNG3761CY AUJ22K	AYZ000
3	0167GT01	F0470487C0073	92011392123149670061	126219	NNAC23A2	CNG3761DY AUJ22K	AYZ000
3	0334GT01	F0470487C0073	92070192123149670061	39953	NNAC23A2	CNG3761DY ANU22K	AYZ000
3	0297GT01	F0470489C0096	92052893043049670061	1150000	NNAC23A2	CNG3761CY AUR22B	BYZ000
3	0465GT01	F0470492C0004	92093094123149670061	192700	NNAC23A2	CNG376131NBBNU11N6AAYZ000	CZZAAAA
CONTRACTOR TOTAL							
00-944-184B	086T4	ACUSON CORPORATION	Mountain View	California	0	N	0
3	0193RA03	F6460592C0032	92072092093049670061	172982	NN6515C9B00038413Y	ANJ21B	ZNZ000
3	0098TA12	V797P6278A	92012892042849670061	199940	NN6625C9B00038296Y	AUJ22F	Z000
CONTRACTOR TOTAL							
05-848-022K	4S473	ADVANCED DECISION SYSTEMS	Mountain View	California	0	N	0
1	0145AA15	DAAA1590C1021	92021992060149670061	70000	NNAZ12S1	0008731CY AUJ22K	ZYZ000
1	0196AA15	DAAA1590C1021	92031892093049670061	68493	NNAZ12S1	0008731CY AUJ22K	ZYZ000
1	1580AH01	DAAH0191CR018	92033193033149670061	241929	NNAD92A2	0008731BNBANU22K	ZYZ000
1	0041CA76	DACA7689C0023	92022192062649670061	100000	NNAZ12S1	0008731CY ANU22B	ZYZ000
1	0073CA76	DACA7689C0023	92050492062649670061	165000	NNAZ12S1	0008731CY ANU22B	ZYZ000
1	0044CA76	DACA7690C0003	92030494100749670061	161287	NNAD93A7	0007373CNBDNR11N1CZYZ000	BCAAAA
CONTRACTOR TOTAL							

ST11 GEOGRAPHIC LIST OF PRIME CONTRACT AWARDS OCT 91 - SEP 92 FY92

Est Code	CAGE	Establishment Name	Place of Performance	Bill	E1	E2	E3
05-848-022K	4S473	ADVANCED DECISION SYSTE (CONT)	Mountain View	0007373CNBNDNR11N1C1ZY2000	N		CAZAAAA
1	0078CA76	DACA7690C0003	92052793123049670061	0007373CNBNDNR11N1C1ZY2000			CAZAAAA
3	0112CA76	DACA7690C0003	92080393123049670061	00087313Y ANU22B			CAZAAAA
3	0132GQ04	F3060292C0054	92022593101549670061	00087313Y ANU22B			CAZAAAA
3	0071GR03	F3361586C1013	920124 49670061	00087313Y ANU22B			CAZAAAA
3	0109GR03	F3361591C1794	92033193083049670061	00087313Y ANU22B			CAZAAAA
CONTRACTOR TOTAL				1,968,680 *			
14-074-241C	9Y605	ADVANCED ROTORCRAFT TECHNOLOGY	Mountain View	00087313NBAUJ22K	N		BZ BAAA
2	0073RB10AN0042192C0001		91110692050649670061				
08-702-377G	2F918	APPLIED TECH ASSO C INC DEL	Mountain View	0008731CNBNDNR11NSAZVZ000	N		ABAA
3	0089GZ80	F0469086C0006	92091592093049670061	0008731CNBNDNR11NSAZVZ000			ABAA
3	0011GZ80	F0470189C0047	91120295123149670061	0008731CNBNDNR11NSAZVZ000			ABAA
3	0033GZ80	F0470189C0047	92042395123149670061	0008731CNBNDNR11NSAZVZ000			ABAA
3	00021		92033195123149670061	0008731CNBNDNR11NSAZVZ000			ABAA
3	0035GZ80	F0470189C0047	92071095123149670061	0008731CNBNDNR11NSAZVZ000			ABAA
3	0046GZ72	F0470189C0047	92091895123149670061	0008731CNBNDNR11NSAZVZ000			ABAA
3	0092GZ80	F0470189C0047	92032985123149670061	0008731CNBNDNR11NSAZVZ000			ABAA
3	0100GZ80	F0470189C0047	13,441,688				
CONTRACTOR TOTAL							
09-527-8917	4S603	ATACS CORPORATION	Mountain View	0007371CNADU11N2AZYZ000	N		AAAA
2	1076F7004M6700482C0098	P00042	92031892032049670061				
00-793-895E	4S473	BOOZ ALLEN & HAMILTON INC	Mountain View	0008731CY ANU22B	N		BC AAAA
1	0124CA76	DACA7689C0023	92083193022549670061	0008731CY ANU22B			CAZAAAA
1	0080CA76	DACA7690C0003	92071593123049670061	0007373CNBNDNR11N1C1ZY2000			
CONTRACTOR TOTAL				212,298 *			
18-316-954K	0NH3	COMPEER INC	Mountain View	00036693NBAUJ22K	N		BC BAAA
1	0388AB10	DAAB1092C0045	92050892111549670061				
08-393-517B	0M3U8	FOUR IN ONE CO INC	Mountain View	00020353NBANJ22B	N		AAAA
4	7855013H	DLA13H92CN845	92071692080749670061	00020353NBANJ22B			AAAA
4	8199013H	DLA13H92CN995	92072992082149670061	00020353NBANJ22B			AAAA
4	9033013H	DLA13H92CS364	92090292092149670061	00020333NBANJ22B			AAAA
CONTRACTOR TOTAL				113,385 *			
11-816-5240	0KB29	GCH SYSTEMS, INC.	Mountain View	00035773Y DUJ11N1GANZ000	N		BZ AAAA
1	0586AB10	DAAB1092C0074	92090492101549670061				

Prepared By: Washington Headquarters Services
Directorate for Information Operations and Reports

Est Code	CAGE	Establishment Name	Place of Performance	Bill	E1	E2	E3
10-894-945E	8Y261	GOVERNMENT TECHNOLOGY SERVICES	Mountain View	California	0	N	0
1 0716KF40	GS00K92AGS6084	DAKF4092F6883	92091792110149670061	33442 NN7035A7	00050456NBANJ22F	0	Z000
00-220-305H	GTE CORPORATION		Mountain View	California	0	N	0
1 0476AB10	DAAK2184C0076	P00030	92070892123149670061	67650 NNAD26A7	0003663CY AUU	0	AYZ000
11-719-785F	GTE GOVERNMENT SYSTEMS CORP		Mountain View	California	0	N	0
1 0723AB10	DAAB1092C0094	0017	92030933061549670061	120000 NNAC64S1	00087113NADUULJINZAZN2000	0	CBBAAAA
2 1249JA116N	0010488G0194	XR14	91123394123149670061	2169000 NN5865A7	00036794Y DNJ11NIAAAY000	0	CAAAAAA
2 0729JA122N	0010490GA033	XR15	91100992040149670061	232000 NN5865A7	00036724Y DUJ11NIAAAY100	0	CAAAAAA
2 0730JA122N	0010490GA033	XR16	91102392050149670061	151500 NN5998A7	00036724Y DUJ11NIAAAY100	0	CAAAAAA
2 2722JA122N	0010490GA033	XR17	92021992081949670061	440000 NN5895A7	00036714Y DUJ11NIAAAY100	0	CAAAAAA
2 2723JA122N	0010490GA033	XR18	92021992081949670061	142872 NN5895A7	00036714Y DUJ11NIAAAY100	0	CAAAAAA
2 2757JA122N	0010490GA033	XR19	92020792080749670061	100000 NN5865A7	00038214Y DUJ11NIAAAY100	0	CAAAAAA
2 2758JA122N	0010490GA033	XR20	92020692080649670061	407000 NN5895A7	00036714Y DUJ11NIAAAY100	0	CAAAAAA
2 3013JA122N	0010490GA033	XR091B	91110491102549670061	1693000 NN5865A7	00036714Y DUJ11NIAAAY100	0	CAAAAAA
2 3737JA122N	0010490GA033	XR141B	92020492040149670062	605000 NN5865A7	00036724Y DUJ11NIAAAY100	0	CAAAAAA
2 4122JA122N	0010490GA033	XR21	92050892110649670061	377000 NN5865A7	00036714Y DUJ11NIAAAY100	0	CAAAAAA
2 4765JA122N	0010490GA033	XR161C	92060192032349670061	52172 NN5895A7	00036614NBDUJ11NIAAANZ000	0	CAAAAAA
2 4878JA123N	0010490GA033	0004	92072392092849670061	110000 NN5895A7	00036794Y DUJ11NIAAANZ000	0	CAAAAAA
2 4879JA123N	0010490GA033	000201	92072292092149670061	162000 NN5895A7	00036794Y DUJ11NIAAANZ000	0	CAAAAAA
2 4880JA123N	0010490GA033	0005	92072892092149670061	121000 NN5998A7	00036794Y DUJ11NIAAANZ000	0	CAAAAAA
2 5493JA123N	0010490GA033	0009	92082892103049670061	224000 NN6130A7	00036794Y DUJ11NIAAANZ000	0	CAAAAAA
2 5875JA122N	0010490GA033	XR121E	92020492080149670062	100000 NN5895A3	0005065CY DUJ11NIAAAY100	0	CAAAAAA
2 5892JA122N	0010490GA033	XR151A	92041792050149670062	625000 NN5998A7	00036724Y DUJ11NIAAAY100	0	CAAAAAA
2 6180JA122N	0010490GA033	XR191A	92081892081949670062	244700 NN5895A7	00036714Y DUJ11NIAAAY100	0	CAAAAAA
2 1140JA124N	0010492CAA06		91122492073149670061	43434 NN5895A3	SDR36793Y DNJ11NIAAANZ000	0	CAAAAAA
2 1235JA116N	0010492CAA26		92011192110649670061	58052 NN5930A3	00036133Y DNJ11NIAAANZ000	0	CAAAAAA
2 0538WF10JN	8600189C0126	P00001	92061193011649670062	65962 NNAC62A7	0003827CY AUU22B	ZNZ000	CAAAAAA
2 2346PF11AN	660492C2582	P00003	92010799010149670061	159180 NNAD23S1	00087313Y AUU22B	ZNZ000	CAAAAAA
3 00143GS03	F2960190C0001	P00034	92090293050249670061	497202 NNAC23A2	0008731ANBANU22N6AZYZ000	0	CAAAAAA
3 0176GS03	F2960190C0001	P00036	9111279210149670061	108918 NNAC23A2	0008731CNBANU22N6AZYZ000	0	CAAAAAA
3 0225GS03	F2960190C0001	P00025	91122792121549670061	400000 NNAC23A2	0008731CNBANU22N6AZYZ000	0	CAAAAAA
3 0226GS03	F2960190C0001	P00037	92020592121549670061	655793 NNAC23A2	CAA8731CNBANU22N6AZYZ000	0	CAAAAAA
3 0281GS03	F2960190C0001	P00041	92022892121549670061	272953 NNAC23A2	0008731CNBANU22N6AZYZ000	0	CAAAAAA
3 0380GS03	F2960190C0001	P00041	92042492121549670061	40000 NNAC23A2	0008731DNBANU22N6AZYZ000	0	CAAAAAA
3 0394GS03	F2960190C0001	P00043	92043092121549670061	286665 NNAC23A2	0008731CNBANU22N6AZYZ000	0	CAAAAAA
3 0482GS03	F2960190C0001	P00044	92060392121549670061	495348 NNAC23A2	0008731CNBANU22N6AZYZ000	0	CAAAAAA
3 0514GS03	F2960190C0001	P00045	92062594070449670061	51745 NNAC23A2	CAA8731BNBANU22N6AZYZ000	0	CAAAAAA
3 0584GS03	F2960190C0001	P00045	92072194070449670061	311222 NNAC23A2	0008731CNBANU22N6AZYZ000	0	CAAAAAA
3 0636GS03	F2960190C0001	P00048	92082194070449670061	350000 NNAC23A2	0008731BNBANU22N6AZYZ000	0	CAAAAAA
3 0660GS03	F2960190C0001	P00046	92090194070449670061	602907 NNAC23A2	0008731BNBANU22N6AZYZ000	0	CAAAAAA
3 0707GS03	F2960190C0001	P00049	92092294073149670061	300000 NNAC23A2	0008731BNBANU22N6AZYZ000	0	CAAAAAA
3 0729GS03	F2960190C0001	P00050	920922994073149670061	1392778 NNAC23A2	0008731CNBANU22N6AZYZ000	0	CAAAAAA

Est Code	CAGE	Establishment Name	Place of Performance	B11	E1	E2	E3
11-719	785F	07397 GTE GOVERNMENT SYSTEMS (CONT)	Mountain View				
3	0014G003	F3060290C0043 P00003	91102992013149670061	California	0	N	0
3	0031GR09	F3361590C1401 P00002	9112593081949670061	California	0	N	0
3	0064GR09	F3361590C1401 P00003	91121093081949670061	California	0	N	0
3	0068GR09	F3361590C1401 P00004	92011793081949670061	California	0	N	0
3	0139GR09	F3361592C1007	92052295111549670061	California	0	N	0
CONTRACTOR TOTAL				10,629,200	*		

01-320-453C	96682	GTE PRODUCTS CORP	Mountain View	California	0	N	0
2	4940JA123N0010490GA033	000101	9207229209210549670061	California	0	N	0
2	5166JA123N0010490GA033	0006	92080692100549670061	California	0	N	0
2	5534JA123N0010490GA033	0008	92083192102949670061	California	0	N	0
2	5535JA123N0010490GA033	0010	92083192102949670061	California	0	N	0
2	6230JA122N0010490GA033	XR131D	92020493020149670062	California	0	N	0
2	4479JA116N0010492CL040		92071493011849670061	California	0	N	0
2	4039JA116N0010492CLA55		92051893011649670061	California	0	N	0
2	4797JA116N0010492CLA69		92072893051449670061	California	0	N	0
2	4920JA116N0010492CLA73		92072893051449670061	California	0	N	0
CONTRACTOR TOTAL				756,304	*		

00-013-263K	28480	HEWLETT-PACKARD COMPANY	Mountain View	California	0	N	0
1	0295AC09	G500F2468A	9207239210649670061	California	0	N	0
1	0026AC09	G500F5946A	91112292012549670061	California	0	N	0
1	0272AC09	G500F5946A	92070192091149670061	California	0	N	0
2	0108QA10AGS00F2468A		92020392022849670061	California	0	N	0
2	0109QA10AGS00F2468A		92020792022849670061	California	0	N	0
2	0110QA10AGS00F2468A		92020792023149670061	California	0	N	0
2	0111QA10AGS00F2468A		92021292033149670061	California	0	N	0
2	3152JA116G500F2468A		92041992081949670061	California	0	N	0
2	0270QD401G500F2468A		92052892061549670061	California	0	N	0
2	0112QA10AGS00F5946A		92020692032349670061	California	0	N	0
2	0122QA10AGS00F5946A		92052792072749670061	California	0	N	0
2	0136QA10AGS00F5946A		92021392033049670061	California	0	N	0
2	3221JA116G500F5946A		92050492080349670061	California	0	N	0
2	0271QD401G500F5946A		9205792063049670061	California	0	N	0
2	0423QD401G500F5946A		92080892112449670061	California	0	N	0
2	9229QK501G500F5946A		92051892051849670061	California	0	N	0
2	7023SA10AGS00FQ468A		92031892052949670061	California	0	N	0
2	0962WA10K0012392C0360		92082892113049670061	California	0	N	0
2	0152QA10AN0022892C2096		92083092120149670061	California	0	N	0
2	0223QA10AN0022892C3029		92041392070349670061	California	0	N	0
2	0223QA10AN0022892C3111		92081492121849670061	California	0	N	0
3	0008GH20	G500F2468A	91110691121849670061	California	0	N	0
3	0010GH20	G500F2468A	911110691121549670061	California	0	N	0

00-013-263K	28480	HEWLETT-PACKARD COMPANY	Mountain View	California	0	N	0
1	0295AC09	G500F2468A	9207239210649670061	California	0	N	0
1	0026AC09	G500F5946A	91112292012549670061	California	0	N	0
1	0272AC09	G500F5946A	92070192091149670061	California	0	N	0
2	0108QA10AGS00F2468A		92020392022849670061	California	0	N	0
2	0109QA10AGS00F2468A		92020792022849670061	California	0	N	0
2	0110QA10AGS00F2468A		92020792023149670061	California	0	N	0
2	0111QA10AGS00F2468A		92021292033149670061	California	0	N	0
2	3152JA116G500F2468A		92041992081949670061	California	0	N	0
2	0270QD401G500F2468A		92052892061549670061	California	0	N	0
2	0112QA10AGS00F5946A		92020692032349670061	California	0	N	0
2	0122QA10AGS00F5946A		92052792072749670061	California	0	N	0
2	0136QA10AGS00F5946A		92021392033049670061	California	0	N	0
2	3221JA116G500F5946A		92050492080349670061	California	0	N	0
2	0271QD401G500F5946A		9205792063049670061	California	0	N	0
2	0423QD401G500F5946A		92080892112449670061	California	0	N	0
2	9229QK501G500F5946A		92051892051849670061	California	0	N	0
2	7023SA10AGS00FQ468A		92031892052949670061	California	0	N	0
2	0962WA10K0012392C0360		92082892113049670061	California	0	N	0
2	0152QA10AN0022892C2096		92083092120149670061	California	0	N	0
2	0223QA10AN0022892C3029		92041392070349670061	California	0	N	0
2	0223QA10AN0022892C3111		92081492121849670061	California	0	N	0
3	0008GH20	G500F2468A	91110691121849670061	California	0	N	0
3	0010GH20	G500F2468A	911110691121549670061	California	0	N	0

Prepared By: Washington Headquarters Services
 Directorate for Information Operations and Reports

Est Code CAGE Establishment Name Place of Performance

Table with columns: Est Code, CAGE, Establishment Name, Place of Performance, Contractor Name, Agency, Amount, and other identifiers. Includes entries for Hewlett-Packard, Hughes LAN Systems Inc, Jai Associates Inc, Knowledge Systems Concepts, Lightwave Electronics Corp, Loral Aerospace Corp, Luxtron Corporation.

Prepared By: Washington Headquarters Services
Directorate for Information Operations and Reports

Est Code	CAGE	Establishment Name	Place of Performance	B11	E1	E2	E3
14-572-230C	J2495	S-TRON (CONT)	Mountain View				
1	0102AK60	DAAK6090C0057	P00009	92031892090149670061	0	N	0
1	0138AK60	DAAK6090C0057	P00010	92050592090149670061	0	N	0
1	0101AK60	DAAK6090C0057	P00011	92070192090149670061	0	N	0
1	0234AK60	DAAK6090C0057	P00012	92091592100449670061	0	N	0
1	0255AK60	DAAK6090C0057	P00013	92092592100449670061	0	N	0
1	0021AK60	DAAK6090C0057	P00014	92092592100449670061	0	N	0
1	0206AK60	DAAK6091C0115	P00005	91110793083049670061	0	N	0
2	0789JA110N0010490DC181		0005	92073192073149670062	0	N	0
2	1629JA110N0010490DC181		0006	91121192051149670061	0	N	0
2	2505JA110N0010490DC181		00004	92013092062949670061	0	N	0
2	3295JA110N0010490DC181		0008	92031892012749670061	0	N	0
2	4221JA110N0010490DC181		0009	92050592100249670061	0	N	0
2	5112JA110N0010490DC181		0010	92061892111649670061	0	N	0
2	3103JA118N0010492CT084			92082492122449670061	0	N	0
2	4010JA118N0010492CT095			92061792121449670061	0	N	0
CONTRACTOR TOTAL				6,063,989 *			

Est Code	CAGE	Establishment Name	Place of Performance	B11	E1	E2	E3
02-210-277G	65261	SEQUOIA	Mountain View				
2	2492TN531GS00F5938A	TURNER CORPORATION	Mountain View	92051592081549670061	0	N	0

Est Code	CAGE	Establishment Name	Place of Performance	B11	E1	E2	E3
02-403-9778	02403	SILICON	Mountain View				
1	0004SG62	GS00K92AGS5993	GRAPHICS INC	91121292093049670061	0	N	0
1	0536DA15	GS00K92AGS5993	DAAD0592F0403	92021992041949670061	0	N	0
1	2039ZD05	GS00K92AGS5993	DADA1592F4681	92092892122849670061	0	N	0
2	0016PB10	GS00K92AGS5993	MDA90592F4519	92092892102949670061	0	N	0
2	2651PF11	GS00K92AGS5993	N0012392F0061	92062492092449670061	0	N	0
3	0233CA03	GS00K92AGS5993	F0260092F0469	91101092010149670061	0	N	0
3	0239CA03	GS00K92AGS5993	F0560492FA789	9209289203012949670061	0	N	0
3	0089JA24	GS00K92AGS5993	F0260092F0469	92030392031549670061	0	N	0
3	0139TA25	GS00K92AGS5993	F0560492FA789	92042492052449670061	0	N	0
3	0142UA02	GS00K92AGS5993	F0560492FA945	92042892052849670061	0	N	0
3	0218GP02	GS00K92AGS5993	F2965192FB368	92061792072049670061	0	N	0
3	0221GP02	GS00K92AGS5993	F4162192F5112	92071792092049670061	0	N	0
3	0160UA02	GS00K92AGS5993	F4162192F5113	92070192081049670061	0	N	0
3	0325GP02	GS00K92AGS5993	F0470092FB218	92052192062149670061	0	N	0
3	0325GP02	GS00K92AGS5993	F0470092FB245	92052692062549670061	0	N	0
3	0325GP02	GS00K92AGS5993	F4162192F5138	92080792120549670061	0	N	0
3	0325GP02	GS00K92AGS5993	F0470092FC107	92080992092349670061	0	N	0
CONTRACTOR TOTAL				1,738,156 *			

Est Code	CAGE	Establishment Name	Place of Performance	B11	E1	E2	E3
08-369-86JK	0NL22	SPECTRA	Mountain View				
2	0572PF11AN6650492C0007	PHYSICS INC	Mountain View	91120692010649670061	0	N	0

Est Code	CAGE	Establishment Name	Place of Performance	B11	E1	E2	E3
California							
654642	NNAD43A9	00087318Y	AUJ22B	AYZ000	0		BA AAAA
775000	NNAD43A9	0008731CY	AUJ22B	AYZ000	0		BA AAAA
240229	NNAD43A9	0008731CY	AUJ22B	AYZ000	0		BA AAAA
213332	NNAD43A9	0008731CY	AUJ22B	AYZ000	0		BA AAAA
209636	NNAD43A9	0008731CY	AUJ22B	AYZ000	0		BA AAAA
145293	NNAD43A9	00087318Y	AUJ22B	AYZ000	0		BA AAAA
311371	NNAD44S1	0003851CY	AUJ22B	AYZ000	0		BA AAAA
367783	NNAD44S1	0003851CY	AUJ22B	AYZ000	0		BA AAAA
456346	NN4240A3	00034995N	BBNJ11J1AANA000	CAAAAA	0		CAAAAA
455811	NN4240A3	00034995N	BBNJ11J1AANA000	BB AAAA	0		BB AAAA
28306	NN4240A3	00034995N	BBNJ11J1AANA000	ANA000	0		ANA000
68418	NN4240A3	00034995Y	ANJ22B	ANA000	0		ANA000
401024	NN4240A3	00034995Y	ANJ22B	ANA000	0		ANA000
394476	NN4240A3	00034995Y	ANJ22B	ANA000	0		ANA000
418663	NN4240A3	00034995Y	ANJ22B	ANA000	0		ANA000
27200	NN4240A3	000348423	B	A	0		BC AAAA
282400	NN4240A3	000388423	B	A	0		BC AAAA

Est Code	CAGE	Establishment Name	Place of Performance	Blk	E1	E2	E3
SAAA	AAAAB	BBB	BBB	BBB	BBB	BBB	BBB
08-369-863K	4P909	SPECTRA PHYSICS INC (CONT)	Mountain View	California	0	N	CAZAAAA
3 0168GS02	F2965092C0034	CONTRACTOR TOTAL	92071792092549670061	22025 NN5860C9E00038273Y	ANJ22A	ANZ000	NABN 09
61,725 *							
78-896-234J	ONLZ2	SPECTRA PHYSICS LASER DIODE	SY Mountain View	California	0	N	0
1 0009SG62	DAS6292C0009	CONTRACTOR TOTAL	92072492091149670061	128250 NN5850C9E00036633Y	ANJ21A	ANZ000	NABN 09
2 0757PF10	AN6226992C0538	CONTRACTOR TOTAL	92060192093049670061	30700 NN625C9E00038453Y	ANJ22B	ANZ000	NABN 07
158,950 *							
78-762-258J	4P909	SPECTRA PHYSICS LASER INC	Mountain View	California	0	N	0
3 0140GS02	F2965092C0023	CONTRACTOR TOTAL	92052892072049670061	59995 NN5860C9E00038453Y	ANJ22A	ANZ000	NAAN 06
0							
13-162-9586	0E0W0	SUN MICROSYSTEMS FEDERAL INC	Mountain View	California	0	N	0
1 0048ZD81	GS00K91AGS5813	CONTRACTOR TOTAL	92031692032749670061	46000 NN7035A7	00073726N	BANJ22F	Z000 05
1 0061ZD81	GS00K92AGS5524		92060892061749670061	46000 NN7040A7	00067946N	BANJ22F	Z000 06
1 0432HC77	GS00K92AGS5524		92082792113049670061	107140 NN7010A7	00035776Y	ANJ22B	Z000 09
1 0158WA10	MS00K91AGS5813		91120192043049670061	43972 NN7020C9E00035776N	BANJ22F	Z000 12	
2 0707WA10	MS00K92AGS5524		92062492092449670061	31901 NN7010C9E00035716N	BANJ22B	Z000 06	
2 H221MB10	AGS00K92AGS5524		92072893022849670061	40986 NN7050C9E00035716Y	ANJ22F	Z000 07	
2 0860WA10	MN0012392C0503		92080792083149670061	122810 NN7025C9E00035773Y	AYJ11B	ANZ000	NABN 08
3 02058A05	F0561192D0111		92060192070149670061	55000 NN7030C9E00073725Y	DNJ11N1G	ANZ000	NABN 08
3 0096GH20	GS00K92AGS5524		92010992022849670061	31200 NN7035C9E00038266Y	ANJ22F	Z000 01	
3 0241CA09	GS00K92AGS5524		9204249208249670061	27120 NN7010A7	00035716N	BANJ22F	Z000 04
3 0120QA13	GS00K92AGS5524		92071592091849670061	36259 NN7010A7	00035716N	BANJ22F	Z000 07
3 0241SB07	GS00K92AGS5524	CONTRACTOR TOTAL	92072292103049670061	31586 NN7025A7	00035716Y	AUJ22F	Z000 07
619,950 *							
01-405-463K	0E0W0	SUN MICROSYSTEMS INC	Mountain View	California	0	N	0
2 0244TA11	AGS00K92AGS5524	CONTRACTOR TOTAL	92083192022149670061	37700 NN7050C9E00050456N	BANJ22F	Z000 0	
2 0364WF10	GN6600192C0086		92010699010149670061	55106 NN7050A7	00035773N	ADUJ11N2A	AYZ000 08
3 0362CA09	GS00K92AGS5524		92072492090549670061	36660 NN7010A7	00035716N	BANJ22F	Z000 07
3 015CGW02	GS00K92AGS5524	CONTRACTOR TOTAL	92060392093049670061	47170 NN7030C9E00073726Y	AUJ22F	Z000 08	
176,636 *							
06-013-9979	2J495	TEKNA	Mountain View	California	0	N	0
2 1664JA11	ON0010491CC143	CONTRACTOR TOTAL	92012892033149670061	76335 NN4240A3	00034944Y	DNJ11N1A	ANA000 0
2 0836JA11	8N0010492CT025		91112792013149670061	45000 YN4240A3	00038423	B A	AAAA NABN 01
2 0395JA11	ON0010492DC006		91103192022849670061	189513 NN4240A3	00034995N	SDUJ11N1A	ANA000 12
2 1737JA11	ON0010492DC006	CONTRACTOR TOTAL	92020492040649670061	32058 NN4240A3	00034995N	BANJ22B	ANA000 NABN 11
342,906 *							
00-930-130A	64597	TELEDYNE INC	Mountain View	California	0	N	0
2 6272JA12	2N0010490GA038	CONTRACTOR TOTAL	92013092022849670061	49912-NN9999A3	00099999CY	DNJ11N1A	ANA100 0
0							

Est Code	CAGE	Establishment Name	Place of Performance	Contract No	Contract Value	Contract Type	Contract Status	Contract Start	Contract End	Contract Description	Contract Agency	Contract Location	Contract Type	Contract Status
00-930	130A	24022 TELEDYNE INC (CONT)	Mountain View	91123192053049670061	36950	NN5915A7	00036793Y	DUJ11N1AANZ000	0	CAAAAAA	NABN	07	0	
2	4658JA	120N0010492CV107	P00001	92022882101549670061	101000	NN5915A7	00036793Y	DUJ11N1AANZ000	0	CAAAAAA	NABN	07	0	
2	4685JA	120N0010492CV108	P00001	92040192082949670061	84504	NN5999A7	00036793Y	AYJ21B ANZ000	0	CAAAAAA	NABN	04	0	
3	4086WA	10EN0012392C5C80	P00001	92040292123149670061	45150	NN5865A7	GAU38123Y	DNJ11N1AANZ000	0	CAAAAAA	NABN	04	0	
3	0298GJ	00 F0960392C0912	P00001	92071593043049670061	53350	NN5865A7	GAU3812AY	DNJ11N1GANZ000	0	CAAAAAA	NABN	07	0	
3	0366GJ	00 F0960392C1679	P00001	92082593063049670061	183780	NN5865A7	GAU38123Y	DNJ11N1GANZ000	0	CAAAAAA	NABN	07	0	
3	0474GJ	00 F0960392C1866	P00001	92093093093049670061	404202	NN5955A7	GAI38121N	ADNJ11N2AAYZ000	0	CAAAAAA	NADN	09	0	
4	043909	DLA90092C1296	P00001	92020692073149670061	38250	NN5985A7	SDR36633N	BANJ11N1AANZ000	0	CAAAAAA	NABN	02	0	
CONTRACTOR TOTAL											897,274	*		
00-058	821A	64597 TELEDYNE INDUSTRIES INC	Mountain View	92020692080649670061	120000	NN5865A7	00036744Y	DUJ11N1AAY100	0	CAAAAAA	NABN	04	0	
2	2724JA	122N0010490GA038	XR11	92020692080649670061	216000	NN5865A7	00036744Y	DUJ11N1AAY100	0	CAAAAAA	NABN	04	0	
2	2725JA	122N0010490GA038	XR12	92020692080649670061	336,000	*								
CONTRACTOR TOTAL											336,000	*		
00-241	877A	3T466 THERMO ELECTRON CORPORATION	Mountain View	92052692052849670061	57330	NN6665C9E	00038295Y	AUJ22B ANZ000	0	CAAAAAA	NADN	05	0	
2	0797TA	10CN0061290DT066	0008	92060392060349670061	111540	NN6665C9E	00038295Y	AUJ22B ANZ000	0	CAAAAAA	NADN	06	0	
2	0871TA	10CN0061290DT066	0009	92060392060349670061	168,870	*								
CONTRACTOR TOTAL											168,870	*		
78-788	311F	65261 UNIPATH	Mountain View	92022892040849670061	79900	NN6640C9B	00025226N	BAUJ22F Z000	0	CAAAAAA	NABN	04	0	
3	0188QA	06 GS00F5938A	F1162392FA709	92022892040849670061	79900	NN6640C9B	00025226N	BAUJ22F Z000	0	CAAAAAA	NABN	04	0	
14-801	1240	7Y288 VISTA RESEARCH	Mountain View	91121994061949670061	50000	NNAC62C9E	0008731CY	ANU22B ZYZ000	0	BA AAAAA	NABN	12	0	
2	0535PF	10AN6228991C0555	P00002	92021394061949670061	100000	NNAC62C9E	0008731CY	ANU22B ZYZ000	0	BA AAAAA	NABN	02	0	
2	0592PF	10AN6228991C0555	P00003	920822694092649670061	75150	NNAZ12S1	00087113Y	AUU22B ZNZ000	0	BA AAAAA	NABN	08	0	
CONTRACTOR TOTAL											225,150	*		
09-330	969J	0AP26 WHITAKER SECURITY	Mountain View	91120491120449670061	473750	NN5810A7	00038125Y	AUJ22B BNZ000	0	BA AAAAA	NABN	12	0	
3	0115GV	02 F1965091D0002	0002	91120491120449670061	473750	NN5810A7	00038125Y	AUJ22B BNZ000	0	BA AAAAA	NABN	12	0	
61-180	527G	0K9K6 WIRELESS DATA CORPORATION	Mountain View	92082493032249670061	38995	NN5999A3	00036793Y	DNJ11N1AANZ000	0	CAAAAAA	NABN	08	0	
2	5240JA	110N0010492CC573	P00001	92090393032249670061	39015	NN5999A3	00036793Y	DNJ11N1AANZ000	0	CAAAAAA	NABN	09	0	
2	0694JA	110N0010492CDA17	P00001	91112894112849670061	25940	NN5999A3	00036793Y	DNJ11N1AANZ000	0	CAAAAAA	NABN	11	0	
2	1863JA	110N0010492CDA56	P00001	92022092091749670061	26000	NN5999A3	00036723Y	DNJ11N1AANZ000	0	BZ AAAAA	NABN	02	0	
2	0399RF	118N0016789D0017	0024	92040292070649670061	32910	NN6695S1	00038295Y	DUJ11N1AANZ000	0	CAAAAAA	NABN	04	0	
CONTRACTOR TOTAL											162,860	*		
61-840	865C	0JMP: ZOLMAN CONSTRUCTION & DEV CO	Mountain View	92070792071649670061	225000	NNY216C2	00016295Y	ANJ22K DNZ100	0	BA BAAAA	NABN	09	0	
5	0054CW	07 DACW0792C0010	CITY TOTAL	92070792071649670061	48,749,827	**								

Est Code	CAGE	Establishment Name	Place of Performance	B11	E1	E2	E3
SA	AAA	AAAAAAAAAAAAAAAAAAAAAAAA	AAAAAAAAAAAAAAAAAAAAAAAA	AAAAAAAAAAAAAAAAAAAA	AAAAAAAAAAAAAAAAAAAA	AAAAAAAAAAAAAAAAAAAA	AAAAAAAAAAAAAAAAAAAA
R0	000	00000000000000000000	00000000000000000000	000000000000000000	000000000000000000	000000000000000000	000000000000000000
V1	22	22222222222222222222	22222222222222222222	222222222222222222	222222222222222222	222222222222222222	222222222222222222
C		AAAAAAAA	AAAAAAAA	AAAAAAAA	AAAAAAAA	AAAAAAAA	AAAAAAAA
08	702-377G	APPLIED TECH ASSOC INC DEL	Mount View	California			
2	7249E3230N0001491C2219	P00004	92060192122149880061	50000	NNAD92C9E0008731CY	DUU1N1AZYZ000	Z AAAA
2	7339E3230N0001491C2219	P00005	92082193122149880061	60000	NNAD92C9E0008731CY	DUU1N1AZYZ000	Z AAAA
		CONTRACTOR TOTAL	110,000 *				
03	988-8920	ASTRON RESEARCH & ENGINEERING	Mount View	California			
3	0222GT01 F0470491C0005	P00002	92032492113049880061	123000	NNAC26A2 0003761CY	AUJ22K BYA000	BB BAAA
02	062-697E	PYRAMID TECHNOLOGY CORPORATION	Mount View	California			
3	0322GC50 GS00K92AGS5939	F3365792F2173	9209179211349880061	44412	NN7030A7 00073726N	BANAJ22F Z000	
19	042-0356	RMA AEROSPACE CO INC	Mount View	California			
3	0107GV03 F1982890C0054	P00003	91102895062649880061	96961	NNAJ13S1 0008731CY	ANU22B ZYZ000	BC AAAA
14	572-230C	S-TRON	Mount View	California			
4	03890400 DLA40092C5069	P00001	92013192112749880061	130000	NN4240A3 00038423Y	ANJ22A ANA000	BC AAAA
4	22510400 DLA40092C5069	P00001	92093093072149880061	250,000 *	120000 NN4240A3	0003842BY ANJ22A ANA000	BC AAAA
		CONTRACTOR TOTAL	250,000 *				
02	403-9778	SILICON GRAPHICS INC	Mount View	California			
2	0527RF11AGS00K2AGS5993	N61523392F1527	92052292061849880061	45837	NN7025C9E00035716Y	AUJ22F Z000	
3	0688GV02 GS00K92AGS5993	F1965092FB370	92092892102949880061	32583	NN7025A7 00035716Y	ANJ22F Z000	
3	0724GV02 GS00K92AGS5993	F1965092FB394	92093092103049880061	26334	NN7030A7 00035716Y	ANJ22F A000	
		CONTRACTOR TOTAL	104,754 *				
13	162-9586	SUN MICROSYSTEMS FEDERAL INC	Mount View	California			
3	0164QA04 GS00K92AGS6084	F0862092FC024	92092892113049880061	756,354 **	27227 NN7025A7	00035716Y ANJ22F Z000	
		CITY TOTAL	756,354 **				
04	976-143A	AMERICAN POLY VINYL CORP	Murrieta	California			
2	2218JA113N0010492CG097		92030992100550076061	92606	NN6920A3 00034893Y	AUJ22K ANZ000	BA BAAA
2	5282JA113N0010492CG801		920823393032150076061	68483	NN6920A3 00034893Y	AUJ22B ANZ000	BA BAAA
		CITY TOTAL	161,089 **				
17	637-980J	ENTRIX, INC.	Napa	California			
5	0521CW05 DACW0592D0025	0002	9208149310450258061	65000	NNC211S1 0008712DY	AUJ22D ZYZ000	CZAAAAA
5	0528CW05 DACW0592D0025	0005	92081892113050258061	70713	NNC211S1 00087125Y	AUJ22D ZYZ000	CZAAAAA
5	0529CW05 DACW0592D0025	0006	92081892113050258061	36799	NNC211S1 00087125Y	AUJ22D ZYZ000	CZAAAAA
		CONTRACTOR TOTAL	172,512 *				

#J1848; #O138234 * MPC615J, D350.DIOR; REPTFILE * FRI, JAN 22, 1993, 9:21 AM [2 OF 2]
#J1848; #O138234 * MPC615J, D350.DIOR; REPTFILE * FRI, JAN 22, 1993, 9:21 AM [2 OF 2]
#J1848; #O138234 * MPC615J, D350.DIOR; REPTFILE * FRI, JAN 22, 1993, 9:21 AM [2 OF 2]

#J1848; #O138234 * MPC615J, D350.DIOR; REPTFILE * FRI, JAN 22, 1993, 9:21 AM [2 OF 2]
#J1848; #O138234 * MPC615J, D350.DIOR; REPTFILE * FRI, JAN 22, 1993, 9:21 AM [2 OF 2]
#J1848; #O138234 * MPC615J, D350.DIOR; REPTFILE * FRI, JAN 22, 1993, 9:21 AM [2 OF 2]

#J1848; #O138234 * MPC615J, D350.DIOR; REPTFILE * FRI, JAN 22, 1993, 9:21 AM [2 OF 2]
#J1848; #O138234 * MPC615J, D350.DIOR; REPTFILE * FRI, JAN 22, 1993, 9:21 AM [2 OF 2]
#J1848; #O138234 * MPC615J, D350.DIOR; REPTFILE * FRI, JAN 22, 1993, 9:21 AM [2 OF 2]

#J1848; #O138234 * MPC615J, D350.DIOR; REPTFILE * FRI, JAN 22, 1993, 9:21 AM [2 OF 2]
#J1848; #O138234 * MPC615J, D350.DIOR; REPTFILE * FRI, JAN 22, 1993, 9:21 AM [2 OF 2]
#J1848; #O138234 * MPC615J, D350.DIOR; REPTFILE * FRI, JAN 22, 1993, 9:21 AM [2 OF 2]

#J1848: #0138235 * MPC615J, D350 DIOR: REPTFILE * FRI, JAN 22, 1993, 8:37 AM [1 OF 1]
#J1848: #0138235 * MPC615J, D350 DIOR: REPTFILE * FRI, JAN 22, 1993, 8:37 AM [1 OF 1]
#J1848: #0138235 * MPC615J, D350 DIOR: REPTFILE * FRI, JAN 22, 1993, 8:37 AM [1 OF 1]

#J1848: #0138235 * MPC615J, D350 DIOR: REPTFILE * FRI, JAN 22, 1993, 8:37 AM [1 OF 1]
#J1848: #0138235 * MPC615J, D350 DIOR: REPTFILE * FRI, JAN 22, 1993, 8:37 AM [1 OF 1]
#J1848: #0138235 * MPC615J, D350 DIOR: REPTFILE * FRI, JAN 22, 1993, 8:37 AM [1 OF 1]

#J1848: #0138235 * MPC615J, D350 DIOR: REPTFILE * FRI, JAN 22, 1993, 8:37 AM [1 OF 1]
#J1848: #0138235 * MPC615J, D350 DIOR: REPTFILE * FRI, JAN 22, 1993, 8:37 AM [1 OF 1]
#J1848: #0138235 * MPC615J, D350 DIOR: REPTFILE * FRI, JAN 22, 1993, 8:37 AM [1 OF 1]

#J1848: #0138235 * MPC615J, D350 DIOR: REPTFILE * FRI, JAN 22, 1993, 8:37 AM [1 OF 1]
#J1848: #0138235 * MPC615J, D350 DIOR: REPTFILE * FRI, JAN 22, 1993, 8:37 AM [1 OF 1]
#J1848: #0138235 * MPC615J, D350 DIOR: REPTFILE * FRI, JAN 22, 1993, 8:37 AM [1 OF 1]

FY92

OCT 91 - SEP 92

ST11 GEOGRAPHIC LIST OF PRIME CONTRACT AWARDS

Est	Code	CAGE	Establishment Name	Place of Performance	Bl1	E1	E2	E3			
1	0138AA08	DAAA0892C0046	16251 GRECO SYSTEMS	Napa	719116	YN6636C9E00034483	B	A	0	09	
04	701-760D	ODTGO	KLEINFELDER GROUP INC	Napa	220000	NNC211S1 0008712DY	AUJ22D	ZYZ000	CZZAAAA	NABN	09
5	0584CW05	DACW0591C0163	P00002	Napa	511194	NN9340A4BDNJ32115Y	ANJ22B	BNZ000	BC AAAA	YABN	08
12	081-0882	5Z239	MINDLE A & ACCESSORIES	Napa	46150	NN1395A6 00034823NBDNJ11N6	ABNZ000	BA AAAA	BA AAAA	NABN	07
4	17600400	DLA44092D0070	0001	Napa	34312	NN5820A7 00036693Y	ANJ22A	BNZ000	BA AAAA	NABN	09
05	168-928K	SILVERADO	AVIONICS INC	Napa	9209892103050258061	1,243,284	**				
2	1888F0681M0068192C0060		CITY TOTAL								
08	281-880J	3R285	A & E INDUSTRIES INC	National City	35000	NNJ999A3 SAF37313NAANJ22M2A	ANC000	0	A AAAA	CNABYCY08	
2	9357BS791N0002492H8047	N627919280137			25950	NNJ999A3 00037313NAANJ22N2A	ANZ000	0	BA AAAA	NABYAY09	
2	3864G2383N6238392C2153		CONTRACTOR TOTAL		60,950	*					
55	797-424D	0SHJ6	ADVANCE HYDROTURBINES INC	National City	3262480	NN4140A3 00035643Y	ANJ22K	ANZ000	BA CAAA	NABN	04
2	3114JAL10N0010492CC162										
02	121-257G	7X354	AMERICAN PROCESSING CO INC	National City	29555	NNF108S1 00049533NAANJ22N2ABN	Z000	0	BA AAAA	NABN	07
2	1552F0681M0068192C0033										
14	850-4129	43450	C & J ELECTRONICS INC	National City	74893	NNR425A7 0008711CY	ANU22K	ZNZ000	BC BAAA	NABN	09
2	0888D0221M0003989C0032	P00008			118680	NNJ070S1 00073783Y	ANJ22K	ZNZ000	A BAAA	CNABN	02
2	2073WA10CN0012392C5191	P00001			44505	NNJ070S1 0007378BY	ANJ22K	ZNZ000	A BAAA	CNABN	07
2	3150WA10DN0012392C5191		CONTRACTOR TOTAL		238,078	*					
07	436-446E	57487	EG&G FRANK HILL ASSOCIATES	National City	108205	NN6130A1CAFH37283Y	DUJ11N1GANZ000	0	BA AAAA	NABN	08
3	0294GH40	F0460692C0381			196400	NN6105A7 00036213Y	DNJ21N1AANZ000	0	CCCAAAA	NABN	09
4	22410400	DLA443092C5343			304,605	*					
02	159-8669	9R619	GOOD NEWS DISTRIBUTION CENTER	National City	101449	NNJ999S1 00089995Y	AUJ22K	CNZ000	BZ BAAA	NABN	07
2	0191WC507N0012390D5217	NU76									

Prepared By: Washington Headquarters Services, Directorate for Information Operations and Reports

Est Code CAGE Establishment Name Place of Performance B11 E1 E2 E3

04-233-281H OS9SI HAWTHORNE MACHINERY CO	National City	California	0	N	0	0	0	0	0	0	0	0	NABN	02
1 0138BT51 DAB15192C0017	92020192040450398061	29700	NNW038C9E00075135NADNJ11N2AZNZ000	BA	AAAA	0	0	0	0	0	0	0	NABN	04
1 0167BT51 DAB15192C0017 P00001	92021892050450398061	69345	NNW038C9E00075135NADNJ11N2AZNZ000	BA	AAAA	0	0	0	0	0	0	0	NABN	07
1 0249BT51 DAB15192C0077	92052792083050398061	144870	NNW038C9E00075135NADNJ11N2AZNA000	BA	AAAA	0	0	0	0	0	0	0	NABN	09
1 0366BT51 DAB15192C0116	92091792093050398061	275,815 *	NNW036C9E00075135NADNJ11N2AZNZ000	BA	AAAA	0	0	0	0	0	0	0	NABN	09
CONTRACTOR TOTAL														

04-878-163H 48991 HEARTLAND MEAT CO	National City	California	0	N	0	0	0	0	0	0	0	0	0	09
4 9641013H DLAI3H92CE296	92092492101650398061	31050	NN8905B2 00020113NBANJ22K	BA	BAAA	0	0	0	0	0	0	0	NABN	09
CONTRACTOR TOTAL														

04-287-8769 0SC77 MARINE SYSTEMS INC	National City	California	0	N	0	0	0	0	0	0	0	0	NABN	02
2 3085G2383N6238392C2048	91120591121350398061	55000	NN2010A3 SMP35193NAANJ22N2ABNZ000	BA	AAAA	0	0	0	0	0	0	0	NABN	04
2 3314G2383N6238392C2123	92032692041050398061	129532	NN2815A3 SMP35193NBANJ22K	BA	BAAA	0	0	0	0	0	0	0	NABN	07
2 3415G2383N6238392C2123 P00002	92042292060850398061	25782	NNJ999A3 SMP37313NBAYJ22K	BA	BAAA	0	0	0	0	0	0	0	NABN	09
2 3700G2383N6238392C2223	92091592103050398061	110520	NNJ019S1 00035193Y AUJ22B	AN	Z000	0	0	0	0	0	0	0	NABN	03
4 05690700 DLA76092C1842	92030992042350398061	347,054 *	NN2815C9E00037313Y ANJ22B	BN	Z000	0	0	0	0	0	0	0	NABN	07
CONTRACTOR TOTAL														

12-171-5320 65151 MICROWAVE SOLUTIONS INC	National City	California	0	N	0	0	0	0	0	0	0	0	0	07
2 P154JA104N0038392CG149	92071593071050398061	28546	Nr.3895A7 ASF36613Y AUJ22B	AN	Z000	0	0	0	0	0	0	0	NABN	07
CONTRACTOR TOTAL														

02-021-8285 57089 OIL POLISHING COMPANY THE	National City	California	0	N	0	0	0	0	0	0	0	0	0	02
2 0154F0681M0068191C0098	91100391102950398061	46096	NN2940C9E00035693NADNJ11N2AANZ000	BA	AAAA	0	0	0	0	0	0	0	NABN	02
CONTRACTOR TOTAL														

06-766-057B 54658 PACORD INC	National City	California	0	N	0	0	0	0	0	0	0	0	0	09
2 0995WA10PN0012392C0513	92092399010150398061	46939	NNJ059A3 00036793Y AUJ21B	AN	Z000	0	0	0	0	0	0	0	NABN	09
CONTRACTOR TOTAL														

05-579-159E 52081 RAM CENTRIFUGAL PRODUCTS INC	National City	California	0	N	0	0	0	0	0	0	0	0	0	10
2 0246JA110NC010491CEA31	91101192042850398061	78000	NN4320A3 00035613Y DUJ11N1AANZ000	BA	AAAA	0	0	0	0	0	0	0	NABN	10
2 1522JA110N0010491G1101	92013092042950398061	262200	NN4140A3 00035644NADNJ11N2AANZ000	BA	AAAA	0	0	0	0	0	0	0	NABN	01
CONTRACTOR TOTAL														

00-691-3115 7F658 S & K SALES CO	National City	California	0	N	0	0	0	0	0	0	0	0	0	06
2 0039UA20AN0025089D0014	92022192022150398061	33162	NN8999B2 00020345NBAUJ22B	BN	Z000	0	0	0	0	0	0	0	NABN	06
2 0050UA20AN0025089D0014	92030592030450398061	52402	NN8925B2 00020345NBAUJ22B	BN	Z000	0	0	0	0	0	0	0	NABN	06
2 0063UA20AN0025089D0014	92040892041450398061	75815	NN8925B2 00020345NBAUJ22B	BN	Z000	0	0	0	0	0	0	0	NABN	06
2 0107UA20AN0025089D0014	92081092081050398061	243,524 *	NN8999C9E00020345NBAUJ22B	BN	Z000	0	0	0	0	0	0	0	NABN	09
CONTRACTOR TOTAL														

04-456-537C 4M588 SEL SALES INC
 National City | California | 0 | N | 0 | 0 | 0 | 0 | 0 | 0 | 0 | 0 | 0 | 04 || 2 E052RA11EN0060092C1180 | 92042392102350398061 | 159237 | NN4940B9 00038293Y ANJ22B | AN | Z000 | 0 | 0 | 0 | 0 | 0 | 0 | 0 | NABN | 04 |
| CONTRACTOR TOTAL | | | | | | | | | | | | | | |

Prepared By: Washington Headquarters Services
 Directorate for Information
 Operations and Reports

Est Code CAGE Establishment Name Place of Performance B11 E1 E2 BA AAAA NABN 07 09
 E3
 E4
 E5
 E6
 E7
 E8
 E9
 E0
 E1
 E2
 E3
 E4
 E5
 E6
 E7
 E8
 E9
 E0

Contract No	Agency	Contract Title	Location	Value	Agency Code	Contract Code	Contract Type	Contract Status
04-456-537C	4M588	SEL SALES INC (CONT)	National City, California	27220	NN4940B9	0003829AY	ANJ22B	ANZ000
2 E075RA11EN	0060092C1180	00001	94740	NN4940B9	00038293Y	ANJ22B	ANZ000	0
2 E082RA11EN	0060092C1247	281.197 *						
CONTRACTOR TOTAL								
06-252-0366	5R934	SHARP GEORGE G INC	National City, California	30411	NNR425A3	00087115Y	AUY22B	CNZ000
2 0228WA10PN	0012389D0343	0104	26587	NNR425A3	00087115Y	AUY22B	CNZ000	0
2 0302WA10PN	0012389D0343	0101	31758	NNR425A3	00087115Y	AUY22B	CNZ000	0
2 0380WA10PN	0012389D0343	0116	38566	NNB525A3	00087115Y	AUY22B	CNZ000	0
2 0436WA10PN	0012389D0343	0136	51827	NNR425A3	00087115Y	AUY22B	CNZ000	0
2 0504WA10PN	0012389D0343	0143	25623	NNR425A3	00087115Y	AUY22B	CNZ000	0
2 0548WA10PN	0012389D0343	0145	58095	NNB525A3	00087115Y	AUY22B	CNZ000	0
2 0724WA10PN	0012389D0343	0147	36430	NNB525A3	00087115Y	AUY22B	CNZ000	0
2 0758WA10PN	0012389D0343	0148	35837	NNB525A3	00087115Y	AUY22B	CNZ000	0
2 0759WA10PN	0012389D0343	0148	48123	NNR425A3	00087115Y	AUY22B	CNZ000	0
2 1002WA10PN	0012389D0343	0191	36286	NNR425A3	00087115Y	AUY22B	CNZ000	0
2 1003WA10PN	0012389D0343	0190	419.543 *					
CONTRACTOR TOTAL								
17-654-619A	54658	SPD TECHNOLOGIES INC	National City, California	45825	NM5985C9E	00036793Y	ANJ22B	ANZ000
2 0600WB30N0	0429A92C0095		92091093013150398061					0
15-284-107J	70516	SPEC-BUILT SYSTEMS	National City, California	43369	NMR499S1	00076993Y	ANJ22K	ANZ000
2 0998WA10PN	0012392C0592		92092993010450398061					0
13-219-462C	0ABT6	SPECIALTY SEALS & ACCESSORIES	National City, California	46800	NN5365A3	00034293Y	AUJ22B	ANA000
2 4903JA110N	0010492CD267		92071692113050398061					0
2 0520WA10PN	0012392C0220		92031899010150398061					0
CONTRACTOR TOTAL								
CITY TOTAL								
18-693-194F	0JFMS	BALANTINES S BAY CATERERS	Naval (San Diego), Nav California	2056000	NMS203S1	0005812CNB	BBUJ11NS	ACYZ000
2 0040WA10AN	0012389C5101	P00013	91100192093050482061					0
2 0132WA10AN	0012389C5101	P00016	92020592093050482061					0
2 0194WA10AN	0012389C5101	P00019	92032592093050482061					0
2 0236WA10AN	0012389C5101	P00022	92090992093050482061					0
CONTRACTOR TOTAL								
CITY TOTAL								
08-281-880J	3R285	A & E INDUSTRIES INC	Naval Air Station, California	89000	NNJ999A3	SBI3731BNA	ANJ22N	2AANC000
2 7302BS79IN	0002492H8047		92071692113050398061					0
2 7303BS79IN	00002492H8047		92092993010450398061					0
CONTRACTOR TOTAL								

ST11 GEOGRAPHIC LIST OF PRIME CONTRACT AWARDS OCT 91 - SEP 92 FY92

Est Code	CAGE	Establishment Name	Place of Performance	B11	E1	E2	E3
03-879-2487	6S527	MANAGEMENT SYSTEMS APPLICATION	Naval Air Station	00087115NBBUJ11N5ACYZ000	A	ABAA	EYABN 09
2 03587D503N0061288D0272	V71U		92081892093050524061	00087115NBBUJ11N5ACYZ000			
05-628-6347	8G300	MILCOM SYSTEMS CORPORATION	Naval Air Station	00087115Y ANY22B	0	CDDAAAA	NADN 08
2 0323TD503N0061291D7004	V787		92072792093050524061	00087115Y ANY22B	0		
00-896-3944	0BY16	BROWN & ROOT INC	Naval Supply Center	00015425Y ANJ22B	0	CDDAAAA	NABN 03
2 391AC2474N6247488D5060	0159		92011692030250622061	00015425Y ANJ22B	0		
03-879-2487	6S527	MANAGEMENT SYSTEMS APPLICATION	Naval Supply Center	00087115NBBUJ11N5ACYZ000	A	ABAA	EYABN 09
2 0533TD503N0061288D0272	V71D		9209309305050622061	00087115NBBUJ11N5ACYZ000			
07-511-360F	3T810	JACOBS ENGINEERING GROUP INC	Naval Weapons Center	00087111CY AUR22D	0	CZZAAAA	NACN 12
2 711JC8711N6871189D9296	002302		91121894030550650061	00087111CY AUR22D	0		
09-929-6444	65293	SYNTREX INCORPORATED	Naval Weapons Center	00073786NBAUJ22F	0		11
2 0045QA10AGS00K91AGS5089	N0022892F2007		91110792093050650061	00073786NBAUJ22F	0		
04-050-195K	3H232	XEROX CORP	Naval Weapons Center	00073786Y AUJ22F	0		10
2 0007QA10AGS00K91AGS5816	N0022892F2010		91101592093050650061	00073786Y AUJ22F	0		
11-575-0108	0BV51	SIEMENS MEDICAL SYSTEMS INC	Navregmedcen Balboa	0008999CY ANJ21B	0	CAAAAAA	NAAN 12
2 0109WA10AN0012391C5541	P00002		91122392093050685061	0008999CY ANJ21B	0		
60-733-240A	OKA92	A & G MACHINE MFG	Newark	00038293Y ANJ22N1GBNZ000	0	BA AAAAA	YABN 07
4 14S20400	DLA44092C0751		92070292092050916061	00038293Y ANJ22N1GBNZ000	0		YABN 08
4 18500400	DLA44092C0751		92082192110850916061	00038293Y ANJ22N1GBNZ000	0		
		CONTRACTOR TOTAL		134,786			

Prepared By: Washington Headquarters Services
 Directorate for Information Operations and Reports

Est Code CAGE Establishment Name Place of Performance B11 E1 E2 E3

Table with columns: Est Code, CAGE, Establishment Name, Place of Performance, B11, E1, E2, E3. Rows include contract details for ETM ELECTROMATIC INC and GAS TECH INC.

Table with columns: Contractor Name, City, State, and Total Amount. Rows include Newark, California, and Newark.

Table with columns: Contractor Name, City, State, and Total Amount. Rows include Newark, California, and Newark.

Table with columns: Contractor Name, City, State, and Total Amount. Rows include Newark, California, and Newark.

Table with columns: Contractor Name, City, State, and Total Amount. Rows include Newark, California, and Newark.

Est Code	CAGE	Establishment Name	Place of Performance	Bl1	E1	E2	E3
00-826	2529	01472 SPECIAL DEVICES INCORPORATED	Newhall				
2	2368	JAI19N0010492CKA84	92031692121151070061	California	0	N	0
2	6379	JAI19N0010492CKA84	92091193060851070061	California	0	N	0
2	0037	RC20AN0017491C0089	91121692061051070061	California	0	N	0
2	0045	RC20AN0017492C0029	9112192061051070061	California	0	N	0
2	0193	RC20AN0017492C0049	92022192081951070061	California	0	N	0
		CITY TOTAL	487,969 **				
62-642	-334H	OPM33 BAKHTAR ASSOCIATES	Newport Beach	California	0	N	0
3	0294	GM03 F0863592C0078	92072894072851182061	California	0	N	0
08-180	-9634	6N016 C & H HYDRAULICS	Newport Beach	California	0	N	0
3	0393	GD30 F3460192C0619	92042092073151182061	California	0	N	0
3	1966	GF50 F4160892C2055	92093093043051182061	California	0	N	0
		CONTRACTOR TOTAL	266,243 *				
95-311	-3487	13539 C & H HYDRAULICS AND ENG	Newport Beach	California	0	N	0
3	1967	GF50 F4160892C1989	92093093022851182061	California	0	N	0
16-167	-6705	0AGG4 EAGLE MARKETING GROUP	Newport Beach	California	0	N	0
3	0215	GP02 GS00K92AGS5993 F0470092FB202	92052092052051182061	California	0	N	0
16-228	-644H	FOUR SEASONS HOTEL	Newport Beach	California	0	N	0
1	0432	ZD10 DCA10092C1036	92061092062151182061	California	0	N	0
00-929	-632J	HUGHES AIRCRAFT COMPANY	Newport Beach	California	0	N	0
1	1593	AA09 DAAA0990C0469 P00001	92060990110251182062	California	0	N	0
2	0082	JAI09N0038388GB500 0037	92021293022851182062	California	0	N	0
2	0002	JAI09N0038388GB500 1075	91112391112351182061	California	0	N	0
2	0026	JAI09N0038388GB500 0175	91120591123051182061	California	0	N	0
2	0045	JAI09N0038388GB500 UG04	91111894053151182061	California	0	N	0
2	0125	JAI09N0038388GB500 10751A	92032392120851182061	California	0	N	0
2	0132	JAI09N0038388GB500 01011C	92052790073151182061	California	0	N	0
2	0133	JAI09N0038388GB500 01751A	92032493053151182062	California	0	N	0
2	0145	JAI09N0038388GB500 01341A	92032493053151182062	California	0	N	0
2	0177	JAI09N0038388GB500 01071D	92060492022851182062	California	0	N	0
2	0077	JAI09N0038391GB501 0032	92022593022851182061	California	0	N	0
2	0099	JAI09N0038391GB501 UG08	92031293022851182061	California	0	N	0
2	0100	JAI09N0038391GB501 UG09	92021893061651182061	California	0	N	0
2	0101	JAI09N0038391GB501 UG10	92031294090351182061	California	0	N	0
2	0102	JAI09N0038391GB501 UG11	920325930322551182061	California	0	N	0

Table with columns: Est Code, CAGE, Establishment Name, Place of Performance, B11, E1, E2, ABCDD, ABCDEE, NABN, CAAAAA. Includes entries for AIRCRAFT COMPANY (CONTRACTOR TOTAL) and Newport Beach.

CONTRACTOR TOTAL 2,775,577

Table with columns: Est Code, CAGE, Establishment Name, Place of Performance, B11, E1, E2, ABCDD, ABCDEE, NABN, CAAAAA. Includes entries for AEROSPACE CORP and LORAL.

Est Code	CAGE	Establishment Name	Place of Performance	B11	E1	E2	E3
04-234	A17E	OM968 LORAL AEROSPACE CORP (CONT)	California				
1	0545AH01	DAAH0192C0096	Newport Beach	91122092123151182061	00027413Y	DNV11NIGZY000	CAAAAAA
1	2911AH01	DAAH0192C0096	Newport Beach	92092392123151182061	CMN2741CY	DNV11NIGZY000	CAAAAAA
1	2346AH01	DAAH0192C0331	Newport Beach	92071394012451182061	00087311Y	DNJ11N2AANA000	CAAAAAA
1	3027AH01	DAAH0192CRA12	Newport Beach	92092983013151182061	00087311Y	DNJ11NIGZ000	CAAAAAA
1	0477SG60	DASG6089C0026	Newport Beach	91121993062751182061	CAA8731CY	AUU22B ZY000	CCZAAAA
1	0902SG60	DASG6089C0026	Newport Beach	92030593062751182061	CAA8731CY	AUU22B ZY000	CCZAAAA
1	1220SG60	DASG6089C0026	Newport Beach	92052893062751182061	CAA8731CY	AUU22B ZY000	CCZAAAA
2	6009E32	20N0001489C2477	Newport Beach	91112292022951182061	0008731CY	AUT22B ZN000	CCZAAAA
2	6040E32	20N0001489C2477	Newport Beach	91112292023051182061	0008731CY	AUT22B ZN000	CCZAAAA
2	0350AM61	1N0001987C0056	Newport Beach	91123199010151182061	0008731CY	AUT22B ZN000	CCZAAAA
2	1832AM61	1N0001987C0056	Newport Beach	92080792093051182061	0008731CY	AUT22B ZN000	CCZAAAA
2	0514AM61	1N0001992C0056	Newport Beach	92061093113051182061	0008731CY	AUT22B ZN000	CCZAAAA
2	4603JAI16	N00010492CN049	Newport Beach	92070793070751182061	00036793Y	DNJ11N2AANA000	CAAAAAA
2	4625JAI16	N00010492CN061	Newport Beach	92072929072251182061	00036793Y	DNJ11N2AANA000	CAAAAAA
2	5827JAI16	N00010492CN076	Newport Beach	92091093110151182061	00036793Y	DNJ11N2AANA000	CAAAAAA
2	3838JAI16	N00010492CXA29	Newport Beach	92052893112751182061	00099993B	NDJ11N2AANA000	CAAAAAA
2	1780PB61	10N0014091DCC28	Newport Beach	91110292093051182061	0008711CY	AUT22B ZN000	CBAAAAA
2	1876PB61	10N0014091DCC28	Newport Beach	92010292093051182061	0008711CY	AUT22B ZN000	CBAAAAA
2	1877PB61	10N0014091DCC28	Newport Beach	92093093063051182061	0008711CY	AUT22B ZN000	CBAAAAA
2	0099PC10	A0N001992CA117	Newport Beach	92032794103051182061	0008711CY	AUT22B ZN000	CBAAAAA
2	0096JAI09	N00038387G7001	Newport Beach	92032792103051182061	0008711CY	AUT22B ZN000	CBAAAAA
2	0097JAI09	N00038387G7001	Newport Beach	92032792103151182061	0008711CY	AUT22B ZN000	CBAAAAA
2	0098JAI09	N00038387G7001	Newport Beach	92032792062251182061	0008711CY	AUT22B ZN000	CBAAAAA
2	0130JAI09	N00038387G7001	Newport Beach	92050893053151182061	0008711CY	AUT22B ZN000	CBAAAAA
2	0143JAI09	N00038387G7001	Newport Beach	92050893053151182061	0008711CY	AUT22B ZN000	CBAAAAA
2	0144JAI09	N00038387G7001	Newport Beach	92050893053151182061	0008711CY	AUT22B ZN000	CBAAAAA
2	0167JAI09	N00038387G7001	Newport Beach	92061292101951182061	0008711CY	AUT22B ZN000	CBAAAAA
2	0168JAI09	N00038387G7001	Newport Beach	92061293103051182061	0008711CY	AUT22B ZN000	CBAAAAA
2	0185JAI09	N00038387G7001	Newport Beach	92071492073151182061	0008711CY	AUT22B ZN000	CBAAAAA
2	0207JAI09	N00038387G7001	Newport Beach	92080692070751182061	0008711CY	AUT22B ZN000	CBAAAAA
2	0212JAI09	N00038387G7001	Newport Beach	92082592123151182061	0008711CY	AUT22B ZN000	CBAAAAA
2	0022JAI09	N00038388D7600	Newport Beach	91110192110151182061	0008711CY	AUT22B ZN000	CBAAAAA
2	0069JAI09	N00038388D7600	Newport Beach	92010392022951182061	0008711CY	AUT22B ZN000	CBAAAAA
2	0161JAI09	N00038388D7600	Newport Beach	92040192043051182061	0008711CY	AUT22B ZN000	CBAAAAA
2	0075JAI09	N00038388D7600	Newport Beach	92061792093051182061	0008711CY	AUT22B ZN000	CBAAAAA
2	0296JAI09	N00038388D7600	Newport Beach	92060192060251182061	0008711CY	AUT22B ZN000	CBAAAAA
2	0334JAI09	N00038388D7600	Newport Beach	92072793072751182061	0008711CY	AUT22B ZN000	CBAAAAA
2	0346JAI09	N00038388D7600	Newport Beach	92081492081451182061	0008711CY	AUT22B ZN000	CBAAAAA
2	0010WF11	H6053090D0013	Newport Beach	91100491112251182061	0008711CY	AUT22B ZN000	CBAAAAA
2	0011WF11	H6053090D0013	Newport Beach	91100492081051182061	0008711CY	AUT22B ZN000	CBAAAAA
2	0086WF11	H6053090D0013	Newport Beach	92040992013051182061	0008711CY	AUT22B ZN000	CBAAAAA
2	1583RF10	A6092189CA136	Newport Beach	92032693033151182061	0003761CY	AUU22B ZY000	CAAAAAA
2	0262RF10	GN6092190C0138	Newport Beach	92041593031651182061	0003761CY	AUU22B ZY000	CAAAAAA
2	0894WF10	GN6600191C0112	Newport Beach	92040299010151182061	0008711CY	AUU22B ZY000	CAAAAAA

Est Code CAGE Establishment Name Place of Performance Bill E1 E2

Table with columns: Est Code, CAGE, Establishment Name, Place of Performance, Bill, E1, E2, and various alphanumeric codes. Includes entries for AEROSPACE CORP (CONTRACTOR TOTAL) and LORAL CORP.

Table with columns: Est Code, CAGE, Establishment Name, Place of Performance, Bill, E1, E2, and various alphanumeric codes. Includes entries for LORAL CORP and MARDON INC.

Table with columns: Est Code, CAGE, Establishment Name, Place of Performance, Bill, E1, E2, and various alphanumeric codes. Includes entries for ORION RESEARCH INCORPORATED and MDA90891D0084.

Table with columns: Est Code, CAGE, Establishment Name, Place of Performance, Bill, E1, E2, and various alphanumeric codes. Includes entries for MDA90891D0084 and MDA90891D0084.

ST11	GEOGRAPHIC LIST OF PRIME CONTRACT AWARDS OCT 91 - SEP 92 FY92				PAGE 1.010		
Est Code	CAGE	Establishment Name	Place of Performance	B11	E1	E2	E3
00-358-625C	0H7G9	ORION RESEARCH INCORPOR (CONT)	Newport Beach	California			
1	0442ZD50	MDA90891D0084	92092993093051182061	149994	N		0
1	0443ZD50	MDA90891D0084	92093093093051182061	43940	N		0
		CONTRACTOR TOTAL		1,878,177 *			
11-451-613B	9R958	PLG INC	Newport Beach	California			
1	0748ZD37	DNA00192C0195	92092995013151182061	400000	N		0
		CONTRACTOR TOTAL					
02-403-9778	0HFU0	SILICON GRAPHICS INC	Newport Beach	California			
2	0079WF11	AGS00K92AGS5993	92092192102351182061	77868	N		0
3	0071GP04	GS00K92AGS5993	92042393051551182061	210066	N		0
3	0163GP04	GS00K92AGS5993	92091593101051182061	120931	N		0
		CONTRACTOR TOTAL		408,865 *			
06-719-313G	4L958	SRS TECHNOLOGIES	Newport Beach	California			
1	0177AB10	DAAB1086C0514	92012793073151182061	478749	N		0
1	0622AH01	DAAH0190D0133	91123092070351182061	247993	N		0
1	0630AH01	DAAH0190D0133	91123092070351182061	31972	N		0
1	0693AH01	DAAH0190D0133	92010692050251182061	59935	N		0
1	1366AH01	DAAH0190D0133	92031392070451182061	98861	N		0
1	1401AH01	DAAH0190D0133	92031292070451182061	155398	N		0
1	1540AH01	DAAH0190D0133	9203792070451182061	38288	N		0
1	1569AH01	DAAH0190D0133	92033192070351182061	34065	N		0
1	2348AH01	DAAH0190D0133	92070292123151182061	44090	N		0
1	0017ZD72	MDA97288C0046	91103192053051182061	46975	N		0
1	0052ZD72	MDA97288C0046	9112092053051182061	250000	N		0
1	0379ZD72	MDA97288C0046	92071494103151182061	361700	N		0
1	0182ZD60	SDI08489C0021	92037093010351182061	288300	N		0
2	0004WF11	FN6053090D0050	91120292093051182061	3239474	N		0
2	0036WF11	FN6053090D0050	92021392123051182061	74988	N		0
2	0115WF11	FN6053090D0050	92060292123051182061	149999	N		0
		CONTRACTOR TOTAL		5,685,771 *			
09-999-3677	0G1D9	TEKMARINE INC	Newport Beach	California			
5	0183CW09	DACW0990D0015	92051492051451182061	50000	N		0
		CONTRACTOR TOTAL					
06-546-114H	63910	TRACOR FLIGHT SYSTEMS INC	Newport Beach	California			
1	0200AL02	DAAL0291C0086	92041094093051182061	50000	N		0
1	0285AL02	DAAL0291C0086	92063094093051182061	89354	N		0
		CONTRACTOR TOTAL		139,354 *			
		CITY TOTAL		73,278,531 **			

Prepared By: Washington Headquarters Services
Directorate for Information
Operations and Reports

Table with columns: Est Code, CAGE, Establishment Name, Place of Performance, B11, E1, E2, E3, and TH. Rows include various contractor entries such as DYNACORP, ENVIROPROP INC, MILITARY MARKETING, NATIONAL UTILITIES CORP, WYLE LABORATORIES, COCA COLA BTL, and SACRAMENTO.

Prepared By: Washington Headquarters Services
Directorate for Information
Operations and Reports

Est Code CAGE Establishment Name Place of Performance Bill E1 E2 E3

Table with columns: Est Code, CAGE, Establishment Name, Place of Performance, Bill, E1, E2, E3, and various alphanumeric codes. Includes sections for Sacramento, North Highlands, Construction Inc, Industries Inc, Marine Inc, and Bay City.

Est Code CAGE Establishment Name Place of Performance Bill E1 E2

Table with columns: Est Code, CAGE, Establishment Name, Place of Performance, Bill, E1, E2, and various alphanumeric codes. Rows include entries for BUSINESS SOLUTIONS, CAMPBELL INDUSTRIES, CONTINENTAL MARITIME SAN DIEGO, GARCIA LUIS E INC, INFORMATION SPECTRUM INC, JACOBS ENGINEERING GROUP, and LORAL AEROSPACE CORP.

Table with columns: Est Code, CAGE, Establishment Name, Place of Performance, B11, E1, E2, B11, E1, E2, B11, E1, E2, TH. Rows include various contract entries such as 'AEROSPACE CORP (CONT)', 'HEALTH SYSTEMS', 'NATIONAL STEEL & SHIPBLDG CO', and 'SHIP REPR FABRICATION'.

Prepared By: Washington Headquarters Services
Directorate for Information
Operations and Reports

Est Code	CAGE	Establishment Name	Place of Performance	B11	E1	E2	E3
05	731F	8L291 PACIFIC SHIP REPR FABRI (CONT)	North Island NAS				
2	731F	8L291 PACIFIC SHIP REPR FABRI (CONT)	North Island NAS				
2	1412B	791N0002485H107	N6279192C0067A0003892051393021051980061				
2	1412B	791N0002485H107	91100992093051980062				
2	1413B	791N0002490D8516	NUG6DAA				
2	1413B	791N0002490D8516	NUG6GAA				
2	1414B	791N0002490D8516	NUG6JAA				
2	1415B	791N0002490D8516	NUG6AAA				
2	1961B	791N0002490D8516	NUG8R				
2	1962B	791N0002490D8516	A00007				
2	1963B	791N0002490D8516	NUG8M				
2	1964B	791N0002490D8516	NUG8U				
2	1965B	791N0002490D8516	NUG8P				
2	1966B	791N0002490D8516	NUG8T				
2	1967B	791N0002490D8516	NUG8N				
2	1968B	791N0002490D8516	NUG8L				
2	1969B	791N0002490D8516	NUG8V				
2	1970B	791N0002490D8516	NUG8S				
2	1971B	791N0002490D8516	NUG8Q				
2	2791B	791N0002490D8516	NUG8W				
2	2792B	791N0002490D8516	NUG8X				
2	2793B	791N0002490D8516	NUG8Y				
2	2794B	791N0002490D8516	NUG8Z				
2	2795B	791N0002490D8516	NUG9A				
2	2796B	791N0002490D8516	NUG9B				
2	2797B	791N0002490D8516	NUG9C				
2	2798B	791N0002490D8516	NUG9D				
2	2799B	791N0002490D8516	NUG9E				
2	2800B	791N0002490D8516	NUG9F				
2	2801B	791N0002490D8516	NUG9G				
2	2802B	791N0002490D8516	NUG9H				
2	2803B	791N0002490D8516	NUG9J				
2	2804B	791N0002490D8516	NUG9K				
2	2805B	791N0002490D8516	NUG9L				
2	2806B	791N0002490D8516	NUG9M				
2	2807B	791N0002490D8516	NUG9N				
2	2808B	791N0002490D8516	NUG9O				
2	2809B	791N0002490D8516	NUG9P				
2	2810B	791N0002490D8516	NUG9R				
2	2811B	791N0002490D8516	NUG9S				
2	2812B	791N0002490D8516	NUG9T				
2	2813B	791N0002490D8516	NUG9U				
2	2814B	791N0002490D8516	NUG9V				
2	2815B	791N0002490D8516	NUG9X				
2	2816B	791N0002490D8516	NUG9Y				
2	3709B	791N0002490D8516	NUG8AAA				
2	4482B	791N0002490D8516	NUG8TAA				
2	4667B	791N0002490D8516	NUA1				
2	4668B	791N0002490D8516	NUA2				

Prepared By Washington Headquarters Services
 Directorate for Information Operations and Reports

Est Code	CAGE	Establishment Name	Place of Performance	Ship	REPR	FABRI	(CONT)	North Island	NAS	California	0	Y	E1	E2	E3	TH
05	289	101F 8L291	PACIFIC SHIP													
2	4669	BS791N0002490D8516	NUA3	92031092093051980061												
2	4670	BS791N0002490D8516	NUA4	92031092093051980061												
2	4671	BS791N0002490D8516	NUA5	92031092093051980061												
2	7045	BS791N0002490D8516	NUB1	92040192093051980061												
2	7046	BS791N0002490D8516	NUB2AB	92042292093051980061												
2	7047	BS791N0002490D8516	NUB3AA	92042292093051980061												
2	7048	BS791N0002490D8516	NUB2	92040192093051980061												
2	7049	BS791N0002490D8516	NUB3	92040892073151980061												
2	7050	BS791N0002490D8516	NUB4	92040892073151980061												
2	7051	BS791N0002490D8516	NUB6AA	92050892093051980061												
2	7052	BS791N0002490D8516	NUA6AC	92042292093051980061												
2	7053	BS791N0002490D8516	NUA6AD	92050892093051980061												
2	7054	BS791N0002490D8516	NUB1	92050892093051980061												
2	7055	BS791N0002490D8516	NUC7	92050892093051980061												
2	7056	BS791N0002490D8516	NUC8	92050892093051980061												
2	7057	BS791N0002490D8516	NUC9	92050892093051980061												
2	7058	BS791N0002490D8516	NUC2AA	92050892093051980061												
2	7059	BS791N0002490D8516	NUD1	92050892093051980061												
2	7060	BS791N0002490D8516	NUD2	92051392083151980061												
2	7061	BS791N0002490D8516	NUD3	92051392083151980061												
2	7062	BS791N0002490D8516	NUD4	92051392083151980061												
2	7063	BS791N0002490D8516	NUD5	92051392083151980061												
2	7064	BS791N0002490D8516	NU9Y	92022392051051980061												
2	7065	BS791N0002490D8516	NU9RAE	92022592093051980061												
2	7066	BS791N0002490D8516	NU9UAB	92022592093051980061												
2	7067	BS791N0002490D8516	NU9UAD	92022592093051980061												
2	7068	BS791N0002490D8516	NU9YAA	92022592093051980061												
2	7069	BS791N0002490D8516	NU9ZAA	92030592093051980061												
2	7281	BS791N0002490D8516	NUA1AB	92052792093051980061												
2	7282	BS791N0002490D8516	NUA1AC	92052792093051980061												
2	7283	BS791N0002490D8516	NUA1AD	92052792093051980061												
2	7284	BS791N0002490D8516	NUA1AE	92052792093051980061												
2	7285	BS791N0002490D8516	NUA3AE	92052792093051980061												
2	7286	BS791N0002490D8516	NUA3AF	92052792093051980061												
2	7287	BS791N0002490D8516	ANUB5	92042792093051980061												
2	7288	BS791N0002490D8516	ANUB6	92042792093051980061												
2	7289	BS791N0002490D8516	ANUB7	92042792093051980061												
2	7290	BS791N0002490D8516	ANUB8	92042792093051980061												
2	7291	BS791N0002490D8516	ANUB9	92042792093051980061												
2	7292	BS791N0002490D8516	ANUC2	92042792093051980061												
2	7293	BS791N0002490D8516	ANUC3	92042792093051980061												
2	7294	BS791N0002490D8516	ANUC4	92042792093051980061												
2	7295	BS791N0002490D8516	ANUC5	92042792093051980061												
2	7296	BS791N0002490D8516	ANUC6	92042792093051980061												
2	7297	BS791N0002490D8516	NU9XAE	92052792093051980061												
2	7298	BS791N0002490D8516	NU9XAC	92052792093051980061												

Prepared By: Washington Headquarters Services
 Directorate for Information Operations and Reports

1111 GEOGRAPHIC LIST UP PRIME CONTRACT AWARDS OCT 91 - SEP 92 FY92

Est Code	CAGE	Establishment Name	Place of Performance	B11	E1	E2	E3
SAAAAA	8888	8888	8888	8888	8888	8888	8888
R00000	0000	0000	0000	0000	0000	0000	0000
V12222	3333	1111	1111	2222	2222	2222	2222
C	AAAA	BBB	BBB	BBB	BBB	BBB	BBB
05-299-101F	8L291	PACIFIC SHIP REPR FABRI (CONT)	North Island NAS	California			
2	5628S	791N0002492H8029	9192C0080	92041092051051980061	52629	NMJ999A3	SBH37313Y ANJ22A
2	7033B	791N0002492H8029	N6279192C0012A0001592022592040651980061	25368	NMJ999A3	SB137318Y ANJ22A	
2	7034B	791N0002492H8029	N6279192C0012A0002292022592040651980061	95000	NMJ999A3	SB137318Y ANJ22A	
2	7035B	791N0002492H8029	N6279192C0012A0002892040692040651980061	46000	NMJ999A3	SB137318Y ANJ22A	
2	7036B	791N0002492H8029	N6279192C0012A0003592040392040651980061	95000	NMJ999A3	SB137318Y ANJ22A	
2	7037B	791N0002492H8029	N6279192C0012A0003692040392040651980061	37400	NMJ999A3	SB137318Y ANJ22A	
2	7038B	791N0002492H8029	N6279192C0012A0004092042392040651980061	25346	NMJ999A3	SB137318Y ANJ22A	
2	7039B	791N0002492H8029	N6279192C0012A0004692042392040651980061	97000	NMJ999A3	SB137318Y ANJ22A	
2	7040B	791N0002492H8029	N6279192C0012A0004992050192040651980061	36000	NMJ999A3	SB137318Y ANJ22A	
2	7041B	791N0002492H8029	N6279192C0012A0005392050392040651980061	55000	NMJ999A3	SB137318Y ANJ22A	
2	7307B	791N0002492H8029	N6279192C00103	92060592061151980061	416400	NMJ999A3	SB137313Y ANJ22A
2	8392B	791N0002492H8029	CONTRACTOR TOTAL	18,919,878	*		

11-533-9111	LZ043	SYSTEMS ENGINEERING & MGT CO	North Island NAS	California			
2	1051W	B904N0012390D5072	ED10	92012199010151980061	77107	NMR408A7	00087115NBBUY11NSACYZ000
2	1100W	B904N0012390D5072	ED11	92091199010151980061	140138	NMR408S1	00087115NBBUY11NSACYZ000
		CONTRACTOR TOTAL			217,245	*	

08-106-4651	70401	TRANDES CORPORATION	North Island NAS	California			
2	1057W	B904N0012391D5122	ED10	92010292053051980061	59948	NMR425A7	00087115NBBUY11NSACYZ000
2	1059W	B904N0012391D5122	ED08	92011792051851980061	95034	NMR425A7	00087115NBBUY11NSACYZ000
2	1074W	B904N0012391D5122	ED11	92032792113051980061	128540	NMR425A7	00087115NBBUY11NSACYZ000
2	1075W	B904N0012391D5122	ED13	92031692093051980061	55686	NMR425A7	00087115NBBUY11NSACYZ000
2	1091W	B904N0012391D5122	ED16	92070692120351980061	41683	NMR425A7	00087115NBBUY11NSACYZ000
2	1092W	B904N0012391D5122	ED19	92071392121051980061	40169	NMR425A7	00087115NBBUY11NSACYZ000
2	1093W	B904N0012391D5122	ED18	92071592102851980061	40195	NMR425A7	00087115NBBUY11NSACYZ000
		CONTRACTOR TOTAL			461,255	*	

00-636-803K	4W798	UNISYS CORPORATION	North Island NAS	California			
2	0583X	AD07N6603287D0010	000111	91101892093051980061	279120	NND301S1	00073788Y AUJ22B
		CITY TOTAL					

04-050-195K	3T895	XEROX CORP	North Island NAS	California			
2	0063W	A500G500F13900	N0024492F3764	91112592093051980061	33570	NNW036S1	00035796NBAUJ22B
2	0064W	A500G500F13900	N0024492F3767	91112592093051980061	33570	NNW036S1	00035796NBAUJ22B
		CONTRACTOR TOTAL			67,140	*	
		CITY TOTAL			34,768,619	**	

00-828-8482	78976	ELDON INDUSTRIES INC	Norwalk	California			
4	08990	400DLA45092C0475		92041492081852526061	40958	NN3439C9E00035483Y	AYJ22B

03-350-1495	0JPR9	ENERSOURCE ENGINEERING	Norwalk	California			
2	E623C	2474N6247490D1447	0019	92012992032752526061	57180	NNC219C2	00087115Y ANJ22D

Prepared By: Washington Headquarters Services
Directorate for Information
Operations and Reports

Est Code	CAGE	Establishment Name	Place of Performance	B11	E1	E2	E3
SAAAAA	88888	ENERSOURCE ENGINEERING (CONT)	Norwalk	AAAAA			
03-350	1495	03PR9 ENERSOURCE ENGINEERING (CONT)	Norwalk				
2 4883C	2474N	6247490D1447 0026	92092593032752526061	NC219C2	00087115Y	ANJ22D	ZNZ000 BA AAAA
2 4884C	2474N	6247490D1447 0027	92092593032752526061	NC219C2	00087115Y	ANJ22D	ZNZ000 BA AAAA
2 4889C	2474N	6247490D1447 0022	92092393032752526061	NC219C2	00087115Y	ANJ22D	ZNZ000 BA AAAA
2 4891C	2474N	6247490D1447 0024	92092393032752526061	NC219C2	00087115Y	ANJ22D	ZNZ000 BA AAAA
2 4892C	2474N	6247490D1447 0025	92092393032752526061	NC219C2	00087115Y	ANJ22D	ZNZ000 BA AAAA
		CONTRACTOR TOTAL	294,192 *				
11-969	-8520	34911 GATRON INDUSTRIES INC	Norwalk				
4 62070600	DLA60089C5987	P00027	92082092093052526061	NM173S1	0004226CY	AUJ22K	CNZ000 BA BAAA
4 62310600	DLA60089C5987	P00028	92092492103152526061	NM173S1	0004226CY	AUJ22K	CNZ000 BA BAAA
		CONTRACTOR TOTAL	214,018 *				
78-228	-071D	0LW55 GROUNDWATER TECH GOVT SER INC	Norwalk				
4 60800600	DLA60092C5211		92012292033152526061	NM173S1	00051723N	BANJ22B	ZNZ000 CZBAAAA
00-116	-3880	0B5R8 INTERNATIONAL PRECISIN MFG	Norwalk				
3 0148GH30	F0460689D0058	000202	92031691071552526062	NN1560A1CAFN	3728CN	BAUJ22B	ANA000 BA AAAA
07-875	-2102	0CZY9 LIBBY JAMES R & ASSOCIATES	Norwalk				
2 2427C	2474N	6247488C4291 00012	92082492092852526061	NC219C2	0008711DY	ANJ22D	ZYZ000 BZ AAAA
00-968	-7930	91379 MONOGRAM INDUSTRIES INC	Norwalk				
1 1127AJ09	DAAJ0990D0047	0005	92032393103052526061	NM1620A1AAIA	37285Y	ANJ22B	ANZ000 C0CAAAA
04-128	-1296	91379 NORTEK INC	Norwalk				
3 0300GE40	F4263092C0100		92022693123052526061	NN1620A1AAFA	37283Y	ANJ22K	ANZ100 BA BAAA
3 0295GE40	F4263092C0109		92022693123152526061	NN1620A1AAFA	37283Y	ANJ22K	ANA000 BA BAAA
3 0321GE40	F4263092C0109		91122691073152526061	NN1620A1AAAK	37283N	BANJ22N	IGANZ000 BA AAAA
3 0162GE40	F4263092C0149		310,400 *				
		CONTRACTOR TOTAL					
62-700	-899J	91379 PEACOCK AEROSPACE INC	Norwalk				
3 0794GE40	F4263092C0699		92091693113052526061	NM1620A1A000	37283Y	BUJ21N	IGANZ000 BA AAAA
00-223	-408G	1S534 PICKER INTERNATIONAL INC	Norwalk				
2 0087WA10AN001239C5495	P00006		91121692093052526061	NNJ065S1	0008099CY	AUJ22B	CNZ000 CADAAAA
2 3228WA10DN0012392C5506			9209259303052526061	NNJ065S1	00076293Y	AUJ21A	CNZ000 BZ AAAA
		CONTRACTOR TOTAL	424,024 *				

ST11 GEOGRAPHIC LIST OF PRIME CONTRACT AWARDS OCT 91 - SEP 92 FY92 PAGE 1.020

Est Code	CAGE	Establishment Name	Place of Performance	B11	E1	E2	E3
SAAAAAAAA	888888	888888	888888	888888	888888	888888	888888
R00000000	00000000	00000000	00000000	00000000	00000000	00000000	00000000
V12223333	11111111	11112222	22223333	44446666	66668888	88889999	99990000
				AAAAAB	AAAAAB	AAAAAB	AAAAAB
61-920-644E	OMFP4	SATELLITE MANUFACTURING	Norwalk				
1 6119A309	DAAJ0992C0233		92010592041552528061	California	NN1615A1AAIA	37283Y	ANJ22K
00-791F	891F	3S364 SOUTHERN CALIFORNIA EDISON CO	Norwalk				
4 62450600	GS00P898SD0009	DLA60089F0009	92092093093052528061	California	NNS112SI	00049117	NBA J 2B C Z000
18-576-042J	0EVJ9	TOWER METALS	Norwalk				
1 0160AA22	DAAA2292C0102		92043092072852528061	California	NN9530A5	00033173Y	AUJ22B
2 2003JA11	LN0010492CFB03		92030392100852528061		NN4710A3	00034943Y	ANJ22B
2 0521WA10	PN0012392C0136		92031699010152528061		NN9510A3	00087113Y	AUJ22B
		CONTRACTOR TOTAL	162.245				
		CITY TOTAL	2,039,060				
04-184-2519	0EVPI	BAY CITIES REFUSE CO	Novato				
2 055AC2474	4N6247490C4127	P00018	911001920930525282061	California	NNS205S1	0004953AY	ANJ22A
09-127-4191	6W031	BAY DECKING CO INC	Novato				
2 0003WC909N	0012391D0022	M413	911002990101525282061	California	NNJ099C9E	00099995Y	ANJ22K
2 0004WC909N	0012391D0022	M417	911004990101525282061		NNJ099C9E	00099995Y	ANJ22K
2 0005WC909N	0012391D0022	M41103	911015990101525282061		NNJ099C9E	00099995Y	ANJ22K
2 0008WC909N	0012391D0022	M41701	911029990101525282061		NNJ099C9E	00099995Y	ANJ22K
2 0014WC909N	0012391D0022	M41703	911210990101525282061		NNJ099C9E	0001752CY	ANJ22K
2 0015WC909N	0012391D0022	M41704	911204990101525282061		NNJ099C9E	0001752CY	ANJ22K
2 0016WC909N	0012391D0022	M418	911127990101525282061		NNJ099C9E	00017525Y	ANJ22K
2 0017WC909N	0012391D0022	M419	911120990101525282061		NNJ099C9E	00017995Y	ANJ22K
2 0021WC909N	0012391D0022	M41804	920117990101525282061		NNJ099C9E	00099995Y	ANJ22K
2 0024WC909N	0012391D0022	M41805	920129990101525282061		NNJ099C9E	00099995Y	ANJ22K
2 0026WC909N	0012391D0022	M42201	920203990101525282061		NNJ099C9E	00099995Y	ANJ22K
2 0027WC909N	0012391D0022	M423	920129990101525282061		NNJ099C9E	00099995Y	ANJ22K
2 0034WC909N	0012391D0022	M425	920229990101525282061		NNJ099C9E	00099995Y	ANJ22K
2 0037WC909N	0012391D0022	M42501	920304990101525282061		NNJ099C9E	00099995Y	ANJ22K
2 0040WC909N	0012391D0022	M42505	920514990101525282061		NNJ099C9E	00099995Y	ANJ22K
2 0042WC909N	0012391D0022	M42507	920602990101525282061		NNJ099C9E	00099995Y	ANJ22K
2 0052WC909N	0012391D0022	M430	920804990101525282061		NNJ099C9E	00099995Y	ANJ22K
2 0056WC909N	0012391D0022	M43001	920820920831525282061		NNJ099C9E	00099995Y	ANJ22K
		CONTRACTOR TOTAL	1,033,944				
07-754-425C	9R298	CONTAINER STORAGE INC	Novato				
2 3390G03333N	00003392C3020		920110930708525282061	California	NN8140A7	HXD34433Y	AUA22B
02-000-5062	0DAA6	CORLETT SKAER DE VOTO ARCHTCTS	Novato				
1 0083CA05	DACA0591C0090	P00002	911030911209525282061	California	NNC211S1	0008712DY	AUJ22D

Prepared By: Washington Headquarters Services
 Directorate for Information Operations and Reports

Est Code CAGE Establishment Name Place of Performance B11 E1 E2 E3

Table with columns: Est Code, CAGE, Establishment Name, Place of Performance, B11, E1, E2, E3. Rows include contractor details for SKAER DE VOTO A (CONI), ENVIRONMENTAL HLTH RES & TSTG, G. B. STAR, GAHAGAN & BRYANT ASSOCIATES, GC MICRO, HARZA ENVIRONMENTAL SRVC, INDUSTRIAL DEVICES CORP, INTERMOUNTAIN PROFESSIONAL.

Est Code	CAGE	Establishment Name	Place of Performance	Contractor Name	Contractor Address	Contractor City	Contractor State	Contractor Zip	Contractor Code	Contractor Type	Contractor Category	Contractor Subcategory	Contractor Code	Contractor Type	Contractor Category	Contractor Subcategory
12-279-8960	0M853	INTERMOUNTAIN PROFESSIO (CONT)	Novato	Novato	92091093021652582061	Novato	California	94945	0	N	ANJ22D	ZYC000	0	BA	AAAA	NABN 09
5	0566CW45	DACW4591D0004	0003	CONTRACTOR TOTAL	78,590 *											
10-652-1081	8X202	INTERNATIONAL TECHNOLOGY CORP	Novato	Novato	92080792081552582061	Novato	California	94945	0	N	AUU22B	DYZ000	0	CB	BAAAA	NADN 08
5	0503CW05	DACW4589D0504	0001000109	CONTRACTOR TOTAL												
07-155-5015	0HNX2	JONES & STOKES ASSOCIATES INC	Novato	Novato	91111491113052582061	Novato	California	94945	0	N	AUJ22D	ZNZ000	0	CC	DAAAA	NABN 12
1	0062CA05	DACA0589C0111	P0007	CONTRACTOR TOTAL												
15-578-984F	0BY83	OMNIGLOW CORPORATION	Novato	Novato	91101192012952582061	Novato	California	94945	0	N	ANJ22B	ANZ000	0	BC	AAAA	NABN 10
4	00140400	DLA40090D0006	0006	CONTRACTOR TOTAL												
4	06520400	DLA40090D0059	0005	CONTRACTOR TOTAL												
4	05680400	DLA40090D0062	0006	CONTRACTOR TOTAL												
4	05660400	DLA40090D0063	0006	CONTRACTOR TOTAL												
4	01450400	DLA40090D0064	0005	CONTRACTOR TOTAL												
4	05690400	DLA40090D0064	0006	CONTRACTOR TOTAL												
4	07440400	DLA40090D0066	0007	CONTRACTOR TOTAL												
4	03510400	DLA40090D0094	0016	CONTRACTOR TOTAL												
4	06510400	DLA40090D0094	0017	CONTRACTOR TOTAL												
4	08010400	DLA40090D0094	0018	CONTRACTOR TOTAL												
4	10990400	DLA40090D0094	0019	CONTRACTOR TOTAL												
4	13030400	DLA40090D0094	0020	CONTRACTOR TOTAL												
4	13660400	DLA40090D0094	0021	CONTRACTOR TOTAL												
4	15040400	DLA40090D0094	0022	CONTRACTOR TOTAL												
4	15840400	DLA40090D0094	0023	CONTRACTOR TOTAL												
4	17500400	DLA40090D0094	0024	CONTRACTOR TOTAL												
4	19140400	DLA40090D0094	0025	CONTRACTOR TOTAL												
4	22760400	DLA40090D0094	0028	CONTRACTOR TOTAL												
4	22800400	DLA40090D0094	0027	CONTRACTOR TOTAL												
4	06910400	DLA40092C0265	0001	CONTRACTOR TOTAL												
4	10120400	DLA40092D8014	0002	CONTRACTOR TOTAL												
4	11890400	DLA40092D8014	0003	CONTRACTOR TOTAL												
4	13040400	DLA40092D8014	0004	CONTRACTOR TOTAL												
4	14740400	DLA40092D8014	0004	CONTRACTOR TOTAL												
4	14780400	DLA40092D8014	0005	CONTRACTOR TOTAL												
4	17580400	DLA40092D8014	0007	CONTRACTOR TOTAL												
4	19110400	DLA40092D8014	0009	CONTRACTOR TOTAL												
4	22300400	DLA40092D8014	0009	CONTRACTOR TOTAL												
4	22310400	DLA40092D8014	0008	CONTRACTOR TOTAL												
4	16580400	DLA44192C0838		CONTRACTOR TOTAL	3,414,166 *											
10-430-854K	81638	RAFTGO HENDRY MANUFACTURING	Novato	Novato	92061192063052582061	Novato	California	94945	0	N	DUJ11A	ANZ000	0	BA	AAAA	NABN 06
2	3947JAL10N0010492CC520	P0001		CONTRACTOR TOTAL												

ST11	Geographic List of Prime Contract Awards	OCT 91 - SEP 92	FY92	Page 1,023			
Est Code	CAGE Establishment Name	Place of Performance	Bl1	E1 E2 E3			
10-339-8442	RAFTGO HENDRY MANUFACTURING CO Novato	92041692083152582061	California	00034493Y DUJ11NLAANZ000	BA AAAA	NABN	04
2 2859JA110N0010492CC0520			59520 NN4220A3	00037993NADNJ11N2ACNZ000	BZ AAAA	NABN	12
15-282-5147	OGI27 SIRIRINE ENVIRONMENTAL CONSULT Novato	92092892111552582061	California	0008711BY ANJ22D	ZNC000	CAAAAA	09
5 0646CW45	DACW4589D0515	5005500502	9,156,485 **				
17-874-803E	S0025 HI-TECH EMERGENCY VEHICLE SVC	91110791123152694061	California	00037993NADNJ11N2ACNZ000	BZ AAAA	NABN	12
3 0015GH20	F0469991C0027		66869 NNJ025S1	00037993NADNJ11N2ACNZ000	BZ AAAA	NABN	12
06-346-803H	69243 800 SOFTWARE INC	92092292102853000061	California	00037316Y ANJ22B	C000	0	09
2 3753G2383GS00K92AGS6037	N6238392F6575		43058 NNJ019A3	00037316Y ANJ22B	C000	0	09
2 3754G2383GS00K92AGS6037	N6238392F6653		43058 NNJ019A3	00037316Y ANJ22B	C000	0	09
2 3755G2383GS00K92AGS6037	N6238392F6651		46095 NNJ019A3	00037316Y ANJ22B	C000	0	09
2 3768G2383GS00K92AGS6037	N6238392F6650		46095 NNJ019A3	00037316Y ANJ22B	C000	0	09
2 3769G2383GS00K92AGS6037	N6238392F6654		40607 NNJ019A3	00037316Y ANJ22B	C000	0	09
2 3774G2383GS00K92AGS6037	N6238392F6652		40607 NNJ019A3	00037316Y ANJ22B	C000	0	09
	CONTRACTOR TOTAL		259,520 *				
17-487-0865	OCNEO A L S SERVICE INC	91100192033053000061	California	0000782DY AUJ22A	CNZ200	BA AAAA	09
2 9459C2474N6247489D0574	00020		68266 NNS208S1	0000782DY AUJ22A	CNZ200	BA AAAA	09
17-423-603K	OSLY1 AALBORG CISERV SAN FRANCISCO	91061191103153000061	California	00037313NADNJ11N2AAZ000	CAAAAA	NABN	03
2 3039G2383N6238391C3182			31073 NN2010A3	SJW37313NADNJ11N2AAZ000	CAAAAA	NABN	03
07-464-3917	4B304 ADAM INC	92052793052653000061	California	00076993Y AUJ22K	CNZ000AAUBZ	BAAA	08
2 Y239C2474N6247492D0367			68640 NNS299S1	00076993Y AUJ22K	CNZ000AAUBZ	BAAA	08
15-693-141C	3Z514 ALAMEDA COUNTY HEALTH AGENCY	92051492093053000061	California	00072195Y ANJ22B	CNZ000	Z AAAA	05
2 9149QN502N0012391D5389	QA09		49975 NNS209S1	00072195Y ANJ22B	CNZ000	Z AAAA	05
2 9167QN502N0012391D5389	QA12		50019 NNS207S1	00072195Y ANJ22B	CNZ000	Z AAAA	09
	CONTRACTOR TOTAL		99,994 *				
62-216-094D	ALL MARINE SRVICES	92092492102553000061	California	0004923NAUJ22N2AZNZ000	BC AAAA	NABN	09
2 1694G0133N0003392C1322			34800 NNV124S1	0004923NAUJ22N2AZNZ000	BC AAAA	NABN	09
05-588-8366	OKUFO ALL WRIGHT PAINTING INC	91092791100153000061	California	00017215NBDUJ11N7ADYC000	A AAAA	CNABYM09	
2 9421C2474N6247491D1396	0003		470804 NNZ199C2	00017215NBDUJ11N7ADYC000	A AAAA	CNABYM09	

Est Code	CAGE	Establishment Name	Place of Performance	B11	E1	E2	E3
05	588-8366	OKUFO ALL WRIGHT PAINTING INC (CONT)	Oakland	California			
2	942262474N6247491D1396	0011	91092991100153000061	123827	NNZ199C2	00017215NBDUJ1IN7ADYC000	A AAAA CNABYMN09
		CONTRACTOR TOTAL		1,709,631			

60	707-723H	OD3K6 AMERICAN AIR LIQUIDE INC	Oakland	California			
2	0886VA10AN0040690D0753	1037	92083092113053000061	30500	NN6830S1	00028195Y ANJ21B ANZ000	C CCAAAA NADN 08

05	958-2916	OAAA0 AMERICAN FIRE CONTROL	Oakland	California			
2	M83362474N6247488C8381	00019	91100192043053000061	28220	NNS201S1	0007349DNBAUJ22K CNZ000	A BAAA ZNABN 05

60	861-806C	14911 AMERICAN PRESIDENT LINES LTD	Oakland	California			
2	292AG0233N0003391C9147	PZ0001	91042191092053000061	625000	NNV115S1	0004412CNADYJ1IN2AZNZ000	CBZAAAA NACN 12
2	292BG0233N0003391C9148	PZ0001	91042191092053000061	290750	NNV115S1	0004412CNADYJ1IN2AZNZ000	CBZAAAA NACN 12
2	2095G0233N0003392C9910		91120192083153000061	24826067	NNV115S1	00044123Y AUJ22B ZNZ000	CBZAAAA NACN 09
		CONTRACTOR TOTAL		25,741,817			

00	799-018H	6X017 AMERICAN TELEPHONE & TELG CO	Oakland	California			
2	9588C2474N6247485D5502	0001	92093099021453000061	24967856	NNR499S1	00017995Y ANJ22A CNZ000	CBBAAAA NABN 09

19	467-0725	0CB46 AMFEL CONSTRUCTION INC	Oakland	California			
2	Q364C2474N6247490C1042	00038	91092791112053000061	121028	NNZ199C2	0001542DY ANJ22A DNZ000	BA AAAA NABYNY06
2	Q374C2474N6247490C1042	00048	91111891112053000061	26854	NNZ199C2	0001542DY ANJ22A DNZ000	BA AAAA NABYNY06
		CONTRACTOR TOTAL		147,882			

00	679-4366	0THC0 ARNTZ BUILDERS	Oakland	California			
2	J047C2474N6247491C9564		92030992121953000061	759700	NNY242C2	00015413Y AUJ22A DNZ000	BD AAAA NABYRN04

01	289-506G	96272 ASEA BROWN BOVERI INC	Oakland	California			
2	3007G2383N6238392C3010		91100891101953000061	27706	NN2010A3	SJW37313NADNJIIN2AANZ000	CAAAAAA NABN 02

05	329-470J	9F925 B & W SERVICE INDUSTRIES INC	Oakland	California			
2	M829C2474N6247487D2558	00059	91073191073153000061	43434	NNS201S1	0007349DY AUJ22K CNZ000	BB BAAA NABN 05
2	T532C2474N6247487D2558	00069	9112982033153000061	43434	NNS201S1	0007349DY AUJ22K CNZ000	BB BAAA NABN 07
2	T533C2474N6247487D2558	00074	92020192033153000061	43434	NNS201S1	0007349DY AUJ22K CNZ000	BB BAAA NABN 07
		CONTRACTOR TOTAL		130,302			

10	397-418E	0UKT2 BAY AREA STRUCTURAL INC	Oakland	California			
2	Y238C2474N6247492C0376		92080692112353000061	92500	NNZ199C2	00016293NBBUJ1IN5ADNZ000	A ABAA FNABYMN08

Est Code CAGE Establishment Name Place of Performance B11 E1 E2 E3

Table with columns: Est Code, CAGE, Establishment Name, Place of Performance, B11, E1, E2, E3. Rows include contractor information such as BAY DECKING CO INC, BLACKMAN RAY ENTERPRISES, BROWN & ROOT INC, and various contract details.

Est Code	CAGE	Establishment Name	Place of Performance	Bill	E1	E2	E3
00	-896-3944	0BY16 BRGWN & ROOT INC (CONT)	Oakland	00015425NBAYJ11B	0	DNZ000	CZZAAAA
2	R223C2474N6247488D5060	0095	91031292113053000061	00015425NBAYJ11B	0	DNZ000	CZZAAAA
2	R226C2474N6247488D5060	0096	91031592113053000061	00015425NBAYJ11B	0	DNZ000	CZZAAAA
2	R895C2474N6247488D5060	0183	92061992113053000061	00015425NBAYJ11B	0	DNZ000	CZZAAAA
2	R897C2474N6247488D5060	0185	92062392113053000061	00015425NBAYJ11B	0	DNZ000	CZZAAAA
2	S767C2474N6247488D5060	0186	92040292113053000061	00015425NBAYJ11B	0	DNZ000	CZZAAAA
2	S768C2474N6247488D5060	0188	92062992113053000061	00015425NBAYJ11B	0	DNZ000	CZZAAAA
2	U260C2474N6247488D5060	0190	92071692113053000061	00015425NBAYJ11B	0	DNZ000	CZZAAAA
2	V096C2474N6247488D5060	0152	91093092113053000061	00015425NBAYJ11B	0	DNZ000	CZZAAAA
2	V097C2474N6247488D5060	0191	92072092113053000061	00015425NBAYJ11B	0	DNZ000	CZZAAAA
CONTRACTOR TOTAL							
4,135,636 *							

17-859-295C	0BY16	BROWN & ROOT SERVICES CORP	Oakland	00015425NBAYJ11B	0	DNZ000	CZZAAAA
2	X473C2474N6247488D5060	0193	92080792113053000061	00015425NBAYJ11B	0	DNZ000	CZZAAAA
2	X474C2474N6247488D5060	0195	92081092113053000061	00015425NBAYJ11B	0	DNZ000	CZZAAAA
2	X475C2474N6247488D5060	0196	92081292113053000061	00015425NBAYJ11B	0	DNZ000	CZZAAAA
2	Y240C2474N6247488D5060	0146	91093092113053000061	00015425NBAYJ11B	0	DNZ000	CZZAAAA
2	Y241C2474N6247488D5060	0197	92081892113053000061	00015425NBAYJ11B	0	DNZ000	CZZAAAA
2	Y242C2474N6247488D5060	0198	92081992113053000061	00015425NBAYJ11B	0	DNZ000	CZZAAAA
2	Y243C2474N6247488D5060	0200	92081992113053000061	00015425NBAYJ11B	0	DNZ000	CZZAAAA
2	Y245C2474N6247488D5060	0201	92081992113053000061	00015425NBAYJ11B	0	DNZ000	CZZAAAA
2	Y828C2474N6247488D5060	0192	92080592113053000061	00015425NBAYJ11B	0	DNZ000	CZZAAAA
2	Y830C2474N6247488D5060	0203	92082492113053000061	00015425NBAYJ11B	0	DNZ000	CZZAAAA
2	0108C2474N6247488D5060	0194	92090392113053000061	00015425NBAYJ11B	0	DNZ000	CZZAAAA
2	0109C2474N6247488D5060	0207	92090492113053000061	00015425NBAYJ11B	0	DNZ000	CZZAAAA
2	0112C2474N6247488D5060	0211	92091092113053000061	00015425NBAYJ11B	0	DNZ000	CZZAAAA
2	1158C2474N6247488D5060	0212	92091192113053000061	00015425NBAYJ11B	0	DNZ000	CZZAAAA
2	1159C2474N6247488D5060	0213	92091492113053000061	00015425NBAYJ11B	0	DNZ000	CZZAAAA
2	1176C2474N6247488D5060	0215	92091692113053000061	00015425NBAYJ11B	0	DNZ000	CZZAAAA
2	1177C2474N6247488D5060	0216	92091692113053000061	00015425NBAYJ11B	0	DNZ000	CZZAAAA
2	1179C2474N6247488D5060	0218	92091792113053000061	00015425NBAYJ11B	0	DNZ000	CZZAAAA
2	2689C2474N6247488D5060	0219	92092292113053000061	00015425NBAYJ11B	0	DNZ000	CZZAAAA
2	2690C2474N6247488D5060	0220	92092292113053000061	00015425NBAYJ11B	0	DNZ000	CZZAAAA
2	4828C2474N6247488D5060	0238	92092992113053000061	00015425NBAYJ11B	0	DNZ000	CZZAAAA
2	4829C2474N6247488D5060	0239	92092992113053000061	00015425NBAYJ11B	0	DNZ000	CZZAAAA
2	4831C2474N6247488D5060	0241	92093092113053000061	00015425NBAYJ11B	0	DNZ000	CZZAAAA
2	4832C2474N6247488D5060	0242	92093092113053000061	00015425NBAYJ11B	0	DNZ000	CZZAAAA
2	4843C2474N6247488D5060	015302	92093092113053000061	00015425NBAYJ11B	0	DNZ000	CZZAAAA
2	4845C2474N6247488D5060	0221	92093092113053000061	00015425NBAYJ11B	0	DNZ000	CZZAAAA
2	4846C2474N6247488D5060	0222	92093092113053000061	00015425NBAYJ11B	0	DNZ000	CZZAAAA
2	4847C2474N6247488D5060	0223	92093092113053000061	00015425NBAYJ11B	0	DNZ000	CZZAAAA
2	4848C2474N6247488D5060	0225	92092592113053000061	00015425NBAYJ11B	0	DNZ000	CZZAAAA
2	4850C2474N6247488D5060	0226	92092592113053000061	00015425NBAYJ11B	0	DNZ000	CZZAAAA
2	4851C2474N6247488D5060	0227	92092892113053000061	00015425NBAYJ11B	0	DNZ000	CZZAAAA

Prepared By: Washington Headquarters Services
 Directorate for Information Operations and Reports

Est Code	CAGE	Establishment Name	Place of Performance	B11	E1	E2	E3
17-859-295C	0BY16	BROWN & ROOT SERVICES C (CONT)	Oakland	00015425NBAYJ11B	0	N	CZZAAAAA
2	4853C2474N6247488D5060	0229	92092892113053000061	00015425NBAYJ11B	0	N	CZZAAAAA
2	4854C2474N6247488D5060	0230	92082892113053000061	00015425NBAYJ11B	0	N	CZZAAAAA
2	4855C2474N6247488D5060	0231	92092892113053000061	00015425NBAYJ11B	0	N	CZZAAAAA
2	4856C2474N6247488D5060	0232	92093092113053000061	00015425NBAYJ11B	0	N	CZZAAAAA
2	4857C2474N6247488D5060	0233	92092992113053000061	00015425NBAYJ11B	0	N	CZZAAAAA
2	4858C2474N6247488D5060	0234	92092992113053000061	00015425NBAYJ11B	0	N	CZZAAAAA
2	4859C2474N6247488D5060	0235	92082992113053000061	00015425NBAYJ11B	0	N	CZZAAAAA
2	4860C2474N6247488D5060	0236	92092992113053000061	00015425NBAYJ11B	0	N	CZZAAAAA
2	4861C2474N6247488D5060	0237	92092992113053000061	00015425NBAYJ11B	0	N	CZZAAAAA
2	9507C2474N6247488D5060	015801	92042892113053000061	00015425NBAYJ11B	0	N	CZZAAAAA
2	2388C2474N6247488D5060	0204	92090192113053000061	00015425NBAYJ11B	0	N	CZZAAAAA
2	2389C2474N6247488D5060	0205	92090292113053000061	00015425NBAYJ11B	0	N	CZZAAAAA
2	2390C2474N6247488D5060	0206	92090392113053000061	00015425NBAYJ11B	0	N	CZZAAAAA
2	2391C2474N6247488D5060	0208	92090392113053000061	00015425NBAYJ11B	0	N	CZZAAAAA
CONTRACTOR TOTAL 8,363,199 *							
13-250-305D	0UK04	BURSCH & RADU CONSTRUCTION	IN Oakland	00017413Y AUJ22A	0	N	BZ AAAA
2	W860C2474N6247492C0378		92073092102853000061	00017413Y AUJ22A	0	N	BZ AAAA
00-044-741H	4E302	C S B CONSTRUCTION INC	Oakland	00035613Y ANJ22K	0	N	CCDAAAA
2	0077QA10AN0022892C3006		91122792013153000061	00035613Y ANJ22K	0	N	CCDAAAA
07-283-308A	6T773	CALHOUN & DE JONG INC	Oakland	0007699BY AUJ22K	0	N	BA BAAA
2	3715G2383N6238392C3202		92090493011553000061	0007699BY AUJ22K	0	N	BA BAAA
60-759-240K	0KPP4	CAPUS AUTOMATION SERVICES INC	Oakland	0007382BY ANJ21B	0	N	CCCAAAA
2	D046RA11DN006009IC0345 P00004		91102192093053000061	0007382BY ANJ21B	0	N	CCCAAAA
18-218-144G	8VI61	CARDKEY SYSTEMS INC	Oakland	00015425NBADUJ11N7ADY2000	0	N	AAAA
2	0003QA10AN0022892C2038 P00001		91101892093053000061	00015425NBADUJ11N7ADY2000	0	N	AAAA
18-838-9290	2SJK9	CHAVEZ PAINTING CO	Oakland	00015425NBADUJ11N7ADY2000	0	N	AAAA
2	9410C2474N6247492D0444	0001	92091193092653000061	00015425NBADUJ11N7ADY2000	0	N	AAAA
2	9411C2474N6247492D0444	0002	92092893092653000061	00015425NBADUJ11N7ADY2000	0	N	AAAA
2	9412C2474N6247492D0444	0003	92092993092653000061	00015425NBADUJ11N7ADY2000	0	N	AAAA
2	9475C2474N6247492D0444	0004	92092993092653000061	00015425NBADUJ11N7ADY2000	0	N	AAAA
2	9476C2474N6247492D0444	0005	92092993092653000061	00015425NBADUJ11N7ADY2000	0	N	AAAA
2	9477C2474N6247492D0444	0006	92093093092653000061	00015425NBADUJ11N7ADY2000	0	N	AAAA
2	9478C2474N6247492D0444	0007	92093093092653000061	00015425NBADUJ11N7ADY2000	0	N	AAAA
2	9480C2474N6247492D0444	0008	92093093092653000061	00015425NBADUJ11N7ADY2000	0	N	AAAA

Table with columns: Est Code, CAGE, Establishment Name, PAINTING CO (CONT), LEO PRODUCE CO, CONTRACTOR TOTAL, and various alphanumeric codes. Includes sections for California, Oakland, and Company The.

Prepared By: Washington Headquarters Services
Directorate for Information
Operations and Reports

Est Code	CAGE	Establishment Name	Place of Performance	Bill	E1	E2	E3
SA	AA	AA	AA	AA	AA	AA	AA
00-913-8033	93098	CLOROX COMPANY THE (CONT)	Oakland	California	0	N	0
4	5644013H	DLA13H92PF991	92042792052053000061	321728	NN7930C9E00028425NBBNJ11N5BANZ000	CZ	AAAA
4	6037013H	DLA13H92PG832	92051192052953000061	29175	NN6850C9E00028425NBBNJ11N5BANZ000	CZ	AAAA
4	6456013H	DLA13H92PJ057	92052792061153000061	38192	NN7930C9E00028425NBBNJ11N5BANZ000	CZ	AAAA
4	6855013H	DLA13H92PJ422	920615920630300061	61251	NN6850C9E00028425NBBNJ11N5BANZ000	CZ	AAAA
4	7198013H	DLA13H92PK151	92062992071453000061	30275	NN6850C9E00028425NBBNJ11N5BANZ000	CZ	AAAA
4	7639013H	DLA13H92PK801	92071392072853000061	69524	NN6850C9E00028425NBBNJ11N5BANZ000	CZ	AAAA
4	8395013H	DLA13H92PM235	92081092082853000061	761748	NN8905B2 00020995NBBNJ11N5BANZ000	CZ	AAAA
4	8459013H	DLA13H92PM466	9208109208253000061	59570	NN6850C9E00028425NBBNJ11N5BANZ000	CZ	AAAA
4	8813013H	DLA13H92PN019	92082492091153000061	39421	NN6850C9E00028425NBBNJ11N5BANZ000	CZ	AAAA
4	8990013H	DLA13H92PN480	92090192091853000061	42716	NN710C9E00028615NBBNJ11N5BANZ000	CZ	AAAA
4	9204013H	DLA13H92PN646	92091492100253000061	182452	NN8710C9E00020475NBBNJ11N5BANZ000	CZ	AAAA
4	9288013H	DLA13H92PN964	92091492092953000061	65676	NN6850C9E00028425NBBNJ11N5BANZ000	CZ	AAAA
4	03680400	DLA40092C5053	92012992032953000061	187580	NN6840C9E00028793Y ANJ22N1GANZ000	CC	DAAAA
CONTRACTOR TOTAL				2,578,715 *			
04-580-767E	3U872	COAST INDUSTRIES INC	Oakland	California	0	N	0
2	T539C2474N6247492C0364		92050193050353000061	178088	NNS201S1 00073493Y AUJ22K	BB	BAAA
00-915-1556	ODEL4	COAST SAUSAGE CO	Oakland	California	0	N	0
4	1429013H	DLA13H92CB307	91103091112753000061	31600	NN8905B2 00020133NBBANJ22B	ZN	Z000
4	2201013H	DLA13H92CB623	91120592010253000061	27360	NN8905B2 00020133NBBANJ22B	ZN	Z000
4	2004013H	DLA13H92CB643	91120992010653000061	59592	NN8905B2 00020133NBBANJ22B	ZN	Z000
4	2984013H	DLA13H92CB908	92011492021153000061	26904	NN8905B2 00020133NBBANJ22B	ZN	Z000
4	4216013H	DLA13H92CC269	92030692041653000061	28400	NN8905B2 00020133NBBANJ22B	ZN	Z000
4	4788013H	DLA13H92CC393	92032492042353000061	28400	NN8905B2 00020133NBBANJ22B	ZN	Z000
4	5000013H	DLA13H92CC480	9204019204303000061	43400	NN8905B2 00020133NBBANJ22A	ZN	Z000
4	5491013H	DLA13H92CC653	92042082051853000061	29600	NN8905B2 00020133NBBANJ22B	ZN	Z000
4	5886013H	DLA13H92CC759	92042892052653000061	45140	NN8905B2 00020133NBBANJ22A	ZN	Z000
4	6723013H	DLA13H92CD232	92060492070253000061	59068	NN8905B2 00020133NBBANJ22A	ZN	Z000
4	7527013H	DLA13H92CD517	92070792080453000061	32640	NN8905B2 00020133NBBANJ22B	ZN	Z000
4	7846013H	DLA13H92CD606	92071592082053000061	33200	NN8905B2 00020133NBBANJ22B	ZN	Z000
4	8237013H	DLA13H92CD756	92073092082853000061	29150	NN8905B2 00020133NBBANJ22A	ZN	Z000
4	8891013H	DLA13H92CD923	92081892091753000061	32400	NN8905B2 00020133NBBANJ22B	ZN	Z000
CONTRACTOR TOTAL				506,854 *			
36-502-128G	0BR38	COMPTech CORP	Oakland	California	0	N	0
4	03150700	DLA70092C0003	92012192051653000061	68432	NN2815C9E00035193Y ANJ22B	BN	Z000
07-653-4155	9R298	CONTAINER STORAGE INC	Oakland	California	0	N	0
3	0347GE20	F4265092C0103	92042792052953000061	82503	NN8145A8C00035373NAAUJ22N2ABNZ000	BA	AAAA
14-806-1715	08PA1	CONVENTION MARKETING SERVICES	Oakland	California	0	N	0
1	0085KF01	DAKF0190D0006 0024	91120191123153000061	68913	NNV241S1 00070415Y ANJ22K	CN	Z000
CONTRACTOR TOTAL				0			

Table with columns: Est Code, CAGE, Establishment Name, Place of Performance, B11, E1, E2, E3, and various alphanumeric codes representing contract details. Includes entries for CURACARE INC, DONCO INDUSTRIES INC, PARKING CO, DREYER'S GRAND ICE CREAM INC, DREYERS GRAND ICE CREAM INC, and E Q E INTERNATIONAL INC.

Prepared By: Washington Headquarters Services
Directorate for Information Operations and Reports

Est Code	CAGE	Establishment Name	Place of Performance	BI1	E1	E2	E3
00-516-591F	27192	EATON CORPORATION	Oakland	California	0	N	CAAAAAA
2	3446G2383N6238392C3116		92061692121553000061	152065	NNJ019A3	SID36253Y	ANJ22B ANZ000 CAAAAA
15-184-079A	0F5D7	EFCO-USA DISTRIBUTORS INC	Oakland	California	0	N	ANZ100AGMBA AAAAA
2	0156RC100N0018192C0100		92051292060253000061	59374	NN3419C9E00035A13Y	ANJ21B	ANZ100AGMBA AAAAA
07-845-7843	0D6W0	EMERGENCY MEDICAL SVCS ASSOC	Oakland	California	0	N	CCCAAAA
2	0282PA10AN0014089CX831	P00011	91100192093053000061	746810	MNQ999S1	0008099AY	AUJ22B ZNZ000
2	2107PA10AN0014089CX831	P00015	92091792091753000061	42211	MNQ999S1	0008099AY	AUJ22B ZNZ000
		CONTRACTOR TOTAL		789,021 *			
02-806-7338	0KHY1	ENTERPRISE ROOFING SERVICE	Oakland	California	0	N	BC AAAAA
2	T534C2474N6247492D0433	0002	92061793033153000061	60218	MNZ199C2	00017615Y	AUJ22A DNZ000
2	W006C2474N6247492D0433	0003	92072893033153000061	213354	MNZ199C2	00017615Y	AUJ22A DNZ000
2	1183C2474N6247492D0433	0004	92090393033153000061	79341	MNZ199C2	00017615Y	AUJ22A DNZ000
2	4835C2474N6247492D0433	0005	92091593033153000061	117732	MNZ199C2	00017615Y	AUJ22A DNZ000
2	4836C2474N6247492D0433	0006	92092393033153000061	25236	MNZ199C2	00017615Y	AUJ22A DNZ000
2	4837C2474N6247492D0433	0007	92092893033153000061	56154	MNZ199C2	00017615Y	AUJ22A DNZ000
2	4839C2474N6247492D0433	0009	92093093033153000061	105594	MNZ199C2	00017615Y	AUJ22A DNZ000
2	4840C2474N6247492D0433	0010	92093093033153000061	70669	MNZ199C2	00017615Y	AUJ22A DNZ000
2	4841C2474N6247492D0433	0011	92093093033153000061	143344	MNZ199C2	00017615Y	AUJ22A DNZ000
2	9397C2474N6247492D0433	0001	92052993033153000061	50000	MNZ199C2	00017615Y	AUJ22A DNZ000
2	9398C2474N6247492D0433	0012	92052993033153000061	65344	MNZ199C2	00017615Y	AUJ22A DNZ000
2	9399C2474N6247492D0433		92093093033153000061	40594	MNZ199C2	00017615Y	AUJ22A DNZ000
		CONTRACTOR TOTAL		1,027,580 *			
05-859-5174	0NMG0	FEDERAL DATA CORPORATION	Oakland	California	0	N	C0000
2	3772G2383GS00K92AGS0613	N6238392F6509	92091092100953000061	106080	NNJ019A3	00037316Y	ANJ22B C000
2	3770G2383GS00K92AGS6013	N6238392F6505	92091092100953000061	223280	NNJ019A3	00037316Y	ANJ22B C000
2	3771G2383GS00K92AGS6013	N6238392F6518	92090892100953000061	240820	NNJ019A3	00037316Y	ANJ22B Z000
2	3773G2383GS00K92AGS6013	N6238392F6516	92091292100953000061	140248	NNJ019A3	00037316Y	ANJ22B C000
2	1116JAL115N6603284D0002	039002	91121792011753000061	414201	MND399S1	0007374BNBAUJ22B	BNZ000
2	2117JAL115N6603284D0002	035305	91121792011753000061	133268	-MND399S1	0007372CNBAUJ22B	BNZ000
2	2117JAL115N6603284D0002	0448	92031093031053000061	230719	MND399S1	00073745NBAUJ22B	BNZ000
2	5080JAL115N6603284D0002	035307	920730	31354	MND399S1	0007372BNBAUJ22B	BNZ000
2	6095JAL115N6603284D0002	035309	920925	45780	MND399S1	0007372BNBAUJ22B	BNZ000
		CONTRACTOR TOTAL		1,299,214 *			
04-373-694B	0VA08	FERMA CORPORATION	Oakland	California	0	N	CCDAAAA
2	4934C2474N6247492C3568		92092593031453000061	78562	MNZ119C2	00017953Y	ANJ22A DNZ000
13-861-327J	0BKW9	FIBER OPTIC TECHNOLOGIES INC	Oakland	California	0	N	BA AAAAA
2	3397G2383N6238391C3271		91080291081453000061	65451	NNJ019A3	SJW37313NBAJ22B	ANZ000

Prepared By: Washington Headquarters Services
Directorate for Information Operations and Reports

Est Code	CAGE	Establishment Name	Place of Performance	E1	E2	E3
SA	AAA	BBB	BBB	BBB	BBB	BBB
2	0117WA10AN0012391C5383	FISCHER IMAGING CORPORATION P00002	Oakland	0	N	CAAAAAA
05	904-9882	7B484 FLUID MECHANICS INC	Oakland	0	N	BA AAAA
2	3398G2383N6238391C3254		Oakland	0	N	BA AAAA
00	021-626H	4W250 FRANCIS PLATING OF OAKLAND	Oakland	0	N	BA AAAA
2	0168QA10AN0022892C3030		Oakland	0	N	BA AAAA
15	277-3008	0DZR7 G D M & ASSOCIATES INC	Oakland	0	N	BC AAAA
2	C658C2474N6247490C1104	00002	Oakland	0	N	BC AAAA
2	G050C2474N6247490C1104	00003	Oakland	0	N	BC AAAA
2	0063C2474N6247490C1104	00004	Oakland	0	N	BC AAAA
		CONTRACTOR TOTAL		522,982	*	
02	052-0151	42991 GARCIA LUIS E INC	Oakland	0	N	A AAAA
2	W170RA900N0018991D0263	212002	Oakland	0	N	DNABN C9
00	911-6195	24042 GARDINER MANUFACTURING CO	Oakland	0	N	BC BAAA
4	32160506	DLA50092C0191	Oakland	0	N	YABN 11
00	237-706H	6V976 GENERAL ELECTRIC COMPANY	Oakland	0	N	0
2	0438VA10AN0040692C0532		Oakland	0	N	NABN 02
00	425-6753	47814 GENERAL KINETICS INCORPORATED	Oakland	0	N	0
2	3328G2383N6238392F5232		Oakland	0	N	NABN 05
08	616-8952	5W580 GENESIS DATA INC	Oakland	0	N	0
2	0054WA10AN0012390D5100	0001	Oakland	0	N	CYABN 11
05	405-591J	5X541 GOLDEN GATE PETROLEUM CO	Oakland	0	N	0
2	3373G2383DLA60091D0027	JH17	Oakland	0	N	NABN 05
2	3438G2383DLA60091D0027	JH18	Oakland	0	N	NAAN 07
2	3531G2383DLA60091D0027	JH21	Oakland	0	N	NABN 08
2	3719G2383DLA60091D0027	JH23	Oakland	0	N	NABN 09
		CONTRACTOR TOTAL		131,161	*	
10	894-945E	8Y261 GOVERNMENT TECHNOLOGY SERVICES	Oakland	0	N	0
2	3752G2383GS00K92AGS6084	N6238392F6521	Oakland	0	N	C000

Prepared By: Washington Headquarters Services
 Directorate for Information Operations and Reports

Table with columns: Est Code, CAGE, Establishment Name, Place of Performance, Bill, E1, E2, E3, and various alphanumeric codes. It lists contract awards for categories like Groves, Electrical Construction, and HFSI Inc.

Prepared By: Washington Headquarters Services
Directorate for Information Operations and Reports

ST11	Est Code	CAGE	Establishment Name	Place of Performance	B11	E1	E2	0	CAZAAAA	0	0	0	0	0
	07	260	443A	0FC02 HOLIDAY	California				CAZAAAA					
	2	3024	G2333	N6238390D7256	0699				CAZAAAA					
	2	3025	G2333	N6238390D7256	0070				CAZAAAA					
	2	3026	G2333	N6238390D7256	0071				CAZAAAA					
	2	3028	G2333	N6238390D7256	0073				CAZAAAA					
	2	3029	G2333	N6238390D7256	0074				CAZAAAA					
	2	3030	G2333	N6238390D7256	0076				CAZAAAA					
	2	3036	G2333	N6238390D7256	0075				CAZAAAA					
	2	3070	G2333	N6238390D7256	0077				CAZAAAA					
	2	3102	G2333	N6238390D7256	0078				CAZAAAA					
	2	3103	G2333	N6238390D7256	0079				CAZAAAA					
	2	3104	G2333	N6238390D7256	0080				CAZAAAA					
	2	3105	G2333	N6238390D7256	0081				CAZAAAA					
	2	3106	G2333	N6238390D7256	0083				CAZAAAA					
	2	3107	G2333	N6238390D7256	0084				CAZAAAA					
	2	3108	G2333	N6238390D7256	0086				CAZAAAA					
	2	3109	G2333	N6238390D7256	0087				CAZAAAA					
	2	3109	G2333	N6238390D7256	0088				CAZAAAA					
	2	3116	G2333	N6238390D7256	0089				CAZAAAA					
	2	3317	G2333	N6238390D7256	0091				CAZAAAA					
	2	3318	G2333	N6238390D7256	0092				CAZAAAA					
	2	3324	G2333	N6238390D7256	0093				CAZAAAA					
	2	3335	G2333	N6238390D7256	0090				CAZAAAA					
	2	3353	G2333	N6238390D7256	0095				CAZAAAA					
	2	3356	G2333	N6238390D7256	0093				CAZAAAA					
	2	3417	G2333	N6238390D7256	0097				CAZAAAA					
	2	3417	G2333	N6238390D7256	0104				CAZAAAA					
	2	3417	G2333	N6238390D7256	0099				CAZAAAA					
	2	3417	G2333	N6238390D7256	0098				CAZAAAA					
	2	3417	G2333	N6238390D7256	0097				CAZAAAA					
	2	3429	G2333	N6238390D7256	0100				CAZAAAA					
	2	3453	G2333	N6238390D7256	0105				CAZAAAA					
	2	3489	G2333	N6238390D7256	0103				CAZAAAA					
	2	3502	G2333	N6238390D7256	0102				CAZAAAA					
	2	3503	G2333	N6238390D7256	0106				CAZAAAA					
	2	3540	G2333	N6238390D7256	0110				CAZAAAA					
	2	3545	G2333	N6238390D7256	0109				CAZAAAA					
	2	3549	G2333	N6238390D7256	0106				CAZAAAA					
	2	3550	G2333	N6238390D7256	0108				CAZAAAA					
	2	3554	G2333	N6238390D7256	0107				CAZAAAA					
	2	3613	G2333	N6238390D7256	0111				CAZAAAA					
	2	3628	G2333	N6238390D7256	0113				CAZAAAA					
	2	3661	G2333	N6238390D7256	0112				CAZAAAA					
	2	3663	G2333	N6238390D7256	0116				CAZAAAA					
	2	3674	G2333	N6238390D7256	0117				CAZAAAA					
	2	3694	G2333	N6238390D7256	0115				CAZAAAA					

Est Code	CAGE	Establishment Name	Place of Performance	B11	E1	E2	E3
07-260-043A	0FCD2	HOLIDAY INNS INC (CONT)	Oakland	00073115Y ANJ22B	BNZ000	CAZAAAA	NACN 09
2	3698G	2383390D7256	0014	00073115Y ANJ22B	BNZ000	CAZAAAA	NACN 09
2	3713G	2383390D7256	118	00073115Y ANJ22B	BNZ000	CAZAAAA	NACN 09
2	3721G	2383390D7256	0020	00073115Y ANJ22B	BNZ000	CAZAAAA	NACN 09
2	3739G	2383390D7256	0121	00073115Y ANJ22B	BNZ000	CAZAAAA	NACN 09
2	3739G	2383390D7256	0121	00073115Y ANJ22B	BNZ000	CAZAAAA	NACN 09
CONTRACTOR TOTAL							
2,283,123 *							
78-239-045A	0RN77	HUDSON BAY NATURAL GAS CORP	Oakland	00073115Y ANJ22B	BNZ000	CAZAAAA	NACN 09
4	55130600	DLA60091D7519	P00005	00073115Y ANJ22B	BNZ000	CAZAAAA	NACN 09
4	55090600	DLA60092D7505	P00001	00073115Y ANJ22B	BNZ000	CAZAAAA	NACN 09
4	55100600	DLA60092D7505	P00002	00073115Y ANJ22B	BNZ000	CAZAAAA	NACN 09
4	55110600	DLA60092D7505	P00000	00073115Y ANJ22B	BNZ000	CAZAAAA	NACN 09
4	55260600	DLA60092D7530	P00000	00073115Y ANJ22B	BNZ000	CAZAAAA	NACN 09
4	55270600	DLA60092D7530	P00000	00073115Y ANJ22B	BNZ000	CAZAAAA	NACN 09
CONTRACTOR TOTAL							
1,971,574 *							
00-901-144G	4D521	HUNT BUILDING CORPORATION	Oakland	0001521DY AUJ22A	DYA000	AAAA	ZNABYJUN06
2	Q356C	2474N6247487C7769	00007	0001521DY AUJ22A	DYA000	AAAA	ZNABYJUN06
2	Q357C	2474N6247487C7769	00022	0001521DY AUJ22A	DYA000	AAAA	ZNABYJUN06
CONTRACTOR TOTAL							
148,124 *							
15-493-650E	0KAZ8	INDEPENDENCE PETROLEUM CO	Oakland	00051713NANAJ22N2ABNZ000	BA AAAA	AAAA	YABN 02
2	2778G	2381N6238192C0029	00000	00051713NANAJ22N2ABNZ000	BA AAAA	AAAA	YABN 02
13-953-3822	1DN53	INTELELOGIC TRACE INC	Oakland	00073783Y ANJ22B	CNZ000	CADAAAA	NABN 01
2	3011G	2383392C3009	00000	00073783Y ANJ22B	CNZ000	CADAAAA	NABN 01
00-237-818A	1D167	INTERNATIONAL BUS MCHS CORP	Oakland	00073786Y AUJ22F	Z000		0 10
2	0008QA	10AGS00K90AGSS691 N0022892F2012	00000	00073786Y AUJ22F	Z000		0 10
18-885-1950	0EGJ3	ISSCA RUSHA COMPANY INC	Oakland	00051725Y AUK22B	BNZ000	AAAA	CNABN 03
1	0014AD05	DAAD0590D0003 0126	0128	00051725Y AUK22B	BNZ000	AAAA	CNABN 03
1	0105AD05	DAAD0590D0003 0128	0133	00051725Y AUK22B	BNZ000	AAAA	CNABN 03
1	0189AD05	DAAD0590D0003 0133	0136	00051725Y AUK22B	BNZ000	AAAA	CNABN 03
1	0248AD05	DAAD0590D0003 0136	0144	00051725Y AUK22B	BNZ000	AAAA	CNABN 03
1	0456AD05	DAAD0590D0003 0144	0152	00051725Y AUK22B	BNZ000	AAAA	CNABN 03
1	0754AD05	DAAD0590D0003 0152	0164	00051725Y AUK22B	BNZ000	AAAA	CNABN 03
1	0961AD05	DAAD0590D0003 0164	0161	00051725Y AUK22B	BNZ000	AAAA	CNABN 03
1	0805AD05	DAAD0590D0003 0161	0149P01000	00051725Y AUK22B	BNZ000	AAAA	CNABN 03
1	0851AD05	DAAD0590D0003 0161	0161	00051725Y AUK22B	BNZ000	AAAA	CNABN 03
4	10220600	DLA60090D4482	P00006	00051725Y AUK22A	BNZ000	ADAAA033CNABN	CNABN 05

Prepared By: Washington Headquarters Services
 Directorate for Information Operations and Reports

Est Code	CAGE	Establishment Name	Place of Performance	B11	E1	E2	E3				
SA	AAAA	AAAA	AAAA	AAAA	AAAA	AAAA	AAAA				
RO	0000	0000	0000	0000	0000	0000	0000				
VI	2222	2222	2222	2222	2222	2222	2222				
C											
18-986-105H	0EGJ3	ISSCA RUSHA COMPANY INC (CONT)	Oakland	California	NY9140A8A0005172EY	AUK22K	BNZ000	A CAAA	CNABN	09	
4	26700600	DLA6009ID4011	P00010	856130	NY9130A8A00051723Y	AUK22B	ANZ000	A AAAA	ZNABN	03	
4	10150600	DLA60092D1115		92021492103153000061							
CONTRACTOR TOTAL											
00-923-9559	2A166	KAISER ENGINEERS INC	Oakland	California	NRR706A3	SDR8711CY	AUU22B	ZYZ000	CAAAAA	NACN	10
2	0227BHO08N0002486C6151	P00056	91092792063053000061	1471219							
09-799-6672	1HS50	KAISERAIR INC	Oakland	California	NY9130A8A00051723Y	ANK21B	BNZ000	BC AAAA	NABN	03	
4	41210600	DLA60092D0142	92031694033153000061	282824							
05-433-0972	1X974	KING FISHER COMPANY	Oakland	California	NNY299C2	00017313Y	AUJ22A	DNZ000	BD AAAA	NABYMN09	
2	9304C2474N6247492C0393		92092393040653000061	184450							
06-464-1798	8R329	KINGSFORD PRODUCTS CO	Oakland	California	NN9110C9E00028195NBNJ11	INS5BANZ000		CZZAAAA	NABN	02	
4	1585013H	DLA13H92P2910	91112591121353000061	31128							
4	2453013H	DLA13H92P4525	91123092011753000061	39793							
4	3265013H	DLA13H92P6562	92012792021953000061	31653							
4	3266013H	DLA13H92P6563	92012792021453000061	75579							
4	3972013H	DLA13H92PC268	92022492031353000061	183268							
4	4279013H	DLA13H92PD409	92030992040353000061	35708							
4	4691013H	DLA13H92PE280	92032392041053000061	49757							
4	4923013H	DLA13H92PE981	92033092041753000061	30753							
4	5408013H	DLA13H92PF778	92041592050153000061	33434							
4	5692013H	DLA13H92PG129	92042792051553000061	50329							
4	6502013H	DLA13H92PJ195	92052792061553000061	38534							
4	6882013H	DLA13H92PJ545	92061592063053000061	31636							
4	7677013H	DLA13H92PK934	92071392072853000061	33705							
4	8491013H	DLA13H92PM593	92081092082553000061	34138							
CONTRACTOR TOTAL											
07-655-7388	6R503	KOEPF & LANGE INC	Oakland	California	MNC219C2	00087115Y	ANJ22D	ZYC000	CZZAAAA	NABY	N05
2	M858C2474N6247488D8394	0006	92012992092353000061	30374							
2	0113C2474N6247488D8394	0013	92091092092353000061	28412							
CONTRACTOR TOTAL											
36-261-337E	15556	LANIER WORLDWIDE INC	Oakland	California	NN7450C9E00035796NBAUJ22B		Z000				09
1	0289KF03	GS00F10424	92090592100953000061	92341							
15-388-7740	0ET25	LEES HOME BUILDER	Oakland	California	NNZ199C2	00016293Y	AUJ22A	DYZ000	Z AAAA	UABN	06
2	Q327C2474N6247491C1263		91092092020953000061	238384							

Table with columns: Est Code, CAGE, Establishment Name, Contractor Name, Location, Agency, Contract Number, Amount, and various codes (E1, E2, E3). Includes entries for TENES INC, SERVICES INC, and various locations like Oakland and California.

Prepared By: Washington Headquarters Services
Directorate for Information Operations and Reports

Est Code CAGE Establishment Name Place of Performance Bill E1 E2 E3

Table with columns: Est Code, CAGE, Establishment Name, Place of Performance, Bill, E1, E2, E3, and various alphanumeric codes. Includes sections for SERVICES INC (CONTRACTOR TOTAL), ELCTR GOVT & INDSTR, MAINTENANCE ENGINEERS, MAJORS ENGINEERING INC, and MARTECH USA INC.

EST Code	CAGE	Establishment Name	Place of Performance	Bill	E1	E2	E3
60-305-818B	ONJ8	MED-ATLANTIC PETROLEUM (CONT)	Oakland	California	0	N	0
2	3433G2383D	LA60091D0016 JH68	92050692050753000061	210000 NNJ019A3	00037315Y	ANJ11B	AYZ000
2	3441G2383D	LA60091D0016 JH76	92052692063053000061	168000 NNJ019A3	00037315Y	ANJ11B	AYZ000
2	3479G2383D	LA60091D0016 JH71	92052992052653000061	252000 NNJ019A3	00037315Y	ANJ11B	AYZ000
2	3516G2383D	LA60091D0016 JH74	92061992062053000061	138600 NNJ019A3	00037315Y	ANJ11B	AYZ000
2	3536G2383D	LA60091D0016 JH77	92070192070853000061	93765 NNJ019A3	00037315Y	ANJ11B	AYZ000
2	3539G2383D	LA60091D0016 JH81	92071792072353000061	283500 NNJ019A3	00037315Y	ANJ11B	AYZ000
2	3619G2383D	LA60091D0016 JH82	92080792080853000061	136730 NNJ019A3	00037315Y	ANJ11B	AYZ000
2	3720G2383D	LA60091D0016 JH85	92092892092953000061	59850 NNJ019A3	00037315Y	ANJ11B	AYZ000
		CONTRACTOR TOTAL	2,917,445 *				
03-812-8421	0C830	MEDICAL ELEC DSGN INSTRMNTN	Oakland	California	0	N	0
2	0034QAL0A0N0022892C3026		91110792022853000061	26814 NN6515C9B00038453Y	AUJ22B	BNZ400	BA AAAA
79-520-125A		MICROWAVE DEVICES AND SYSTEMS	Oakland	California	0	N	0
2	0895E614BN0001492C0218		92092893022853000061	50000 NNAD91S1	CAA87313Y	ANJ22K	ZNZ000
08-479-756C	1GC53	MINNESOTA WESTERN INC	Oakland	California	0	N	0
2	1849F274MGS00F2700A	M0002792F2781	92092292100753000061	51338 NN7025A7	00035776N	BAUJ22B	Z000
13-023-1962	7CF49	MIRRELES BLACKSTONE USA	Oakland	California	0	N	0
2	3821G2383N6238391C3303		911100392012253000061	365631 NNJ019A3	SLH37313N	ADNJ11NZAANZ000	CAAAAA
00-251-5625	3B558	MOODY J A CO INC	Oakland	California	0	N	0
2	6071SA10AN0060492C0107		92041792082253000061	40077 NN4820C9E00034913Y	AUJ22B	BNZ000	BA AAAA
62-725-746C	0MWT6	MORAN COMPANY	Oakland	California	0	N	0
4	3100013H DLAI3H92CB961		92012192021453000061	45049 NN8905B2	00020113N	BANJ22B	ZNZ000
00-997-202H	82796	MORGAN STANLEY LEV EQ FUND	Oakland	California	0	N	0
2	3704G2383N6238392C2112		92080792090153000061	34024 NN2010A3	SJW37313N	ADNJ11NZAANZ000	CAAAAA
2	3822G2383N6238392C3040		91100392063053000061	195500 NNJ019A3	SJW37313Y	AYJ21B	ANZ000
		CONTRACTOR TOTAL	229,524 *				
08-070-9587	3G457	NATIONAL AIRMOTIVE CORPORATION	Oakland	California	0	N	0
1	0917AJ09	DAAJ0989C1335 P00004	92031291021653000061	101401 NN2840S1	AHC3724CY	ANJ22B	ANZ000
1	0950AJ09	DAAJ0989D0089 000302	92031291093053000061	29256 NN2840A1BAHC3728CN	BANJ22N1ABN2000		CAAAAA
1	1103AJ09	DAAJ0989D0089 0005	92040192123153000061	1654397 NN2840A1BAHC37285Y	ANJ22N1ABN2000		CAAAAA
1	2162AJ09	DAAJ0989D0089 0007	92091893053053000061	9933414 NN2840A1BAHC37245Y	ANJ22N1ABN2000		CAAAAA

Est Code	CAGE	Establishment Name	Place of Performance	811	E1	E2	E3
08-070	9587	NATIONAL AIRMOTIVE CORP (CONT)	Oakland				
1	1326AJ09	DAAJ0990C1318	P00002	92061591101153000062	0	N	CAAAAAA
1	1640AJ09	DAAJ0991C1072	P00003	920710920703053000061	0	N	CAAAAAA
3	0339GF40	F4160890D2145	P001403	92022792053153000061	B	C	BNZ000
3	0004GF40	F4160890D2145	0010	91100391113053000061	B	C	
3	0005GF40	F4160890D2145	0012	91100391113053000061	B	C	
3	0052GF40	F4160890D2145	000301	9110791123153000061	B	C	
3	0169GF40	F4160890D2145	000401	91121891123153000062	B	C	
3	0192GF40	F4160890D2145	000802	91122392022953000061	B	C	
3	0193GF40	F4160890D2145	000601	91122392022953000061	B	C	
3	0194GF40	F4160890D2145	001201	91122392022953000061	B	C	
3	0219GF40	F4160890D2145	000501	92012892022953000061	B	C	
3	0183GF40	F4160890D2145	0014	91122092122953000061	B	C	
3	0185GF40	F4160890D2145	001001	91122091123153000062	B	C	
3	0186GF40	F4160890D2145	001002	91122091123153000062	B	C	
3	0345GF40	F4160890D2145	0017	92022692043053000061	B	C	
3	0349GF40	F4160890D2145	0016	92030292073153000061	B	C	
3	0391GF40	F4160890D2145	001301	92031092033153000062	B	C	
3	0392GF40	F4160890D2145	001101	92031092033153000062	B	C	
3	0494GF40	F4160890D2145	001302	92032792063053000062	B	C	
3	0730GF40	F4160890D2145	000702	92052892063053000062	B	C	
3	0731GF40	F4160890D2145	00019	92060192123153000061	B	C	
3	0767GF40	F4160890D2145	001102	92061892083153000061	B	C	
3	0801GF40	F4160890D2145	001901	92071092123153000061	B	C	
3	0845GF40	F4160890D2145	0018	92072492083153000061	B	C	
3	0900GF40	F4160890D2145	000602	92081192083153000062	B	C	
3	0911GF40	F4160890D2145	001404	92081192113053000062	B	C	
3	0917GF40	F4160890D2145	000603	92082092103153000062	B	C	
3	0918GF40	F4160890D2145	000502	92082092103153000062	B	C	
3	0927GF40	F4160890D2145	0020	92082092123153000061	B	C	
3	0965GF40	F4160890D2145	0021	92082492113053000061	B	C	
3	1002GF40	F4160890D2145	002001	92083192123153000061	B	C	
CONTRACTOR TOTAL				11,557,955	*		

00-787	5743	NATIONAL EDUCATION CORPORATION	Oakland				
2	0006QA10AGS02F5587A	N0022892E2008		California	0	N	0
2	0010QA10AGS02F5587A	N0022891F2135		34308 NN6910S1 00082996NBNANJ22F	Z000		0
CONTRACTOR TOTAL				68,616	*		
02-981	369J	9P894 NAVAS JOHN PRODUCE CO	Oakland				
4	4550013H DLA13H92AGA04	2077		California	0	N	0
CONTRACTOR TOTAL				28202 NN8915B2 00051484NBAUJ22K	ZWZ000		0
79-396	0709	0TN62 NELSON ROOF INC	Oakland				
2	9423C24624749ID1405	000101		California	0	N	0
CONTRACTOR TOTAL				53352 NNZ199C2 0001761DY AUJ22A	DNZ000		0

Est Code	CAGE	Establishment Name	Place of Performance	B11	E1	E2	E3
79-396-0709	0TN62	NEILSON ROOF INC (CONT)	Oakland	California	00017615Y	AUJ22A	DNZ000
2	9424C2474N6247491D1405	0007	92020692092453000061	66051	NNZ199C2	00017615Y	DNZ000
2	9425C2474N6247491D1405	000801	92051492092453000061	36544	NNZ199C2	00017615Y	DNZ000
		CONTRACTOR TOTAL	155,947 *				
11-818-3524	0ELF8	NORTH BAY CONTRACTING	Oakland	California	0001542DY	ANJ22A	DNZ000
2	R274C2474N6247490C1096	00023	91123092101553000062	150368	NNZ199C2	0001542DY	ANJ22A
78-185-631F	0TX43	NORTH BAY LANDSCAPING	Oakland	California	00007823N	ANJ22B	CWZ000
2	0046C2474N6247492C0363	00033	92042292072653000061	96275	NNS208S1	00007823N	ANJ22B
2	0107C2474N6247492C0373	00033	92072092093053000061	169106	NNS208S1	00007823Y	AUJ22B
		CONTRACTOR TOTAL	265,381 *				
07-836-635J	0GCJ5	NORTH BAY REHABILITATION SERVI	Oakland	California	00007823N	ADNJ11N2	ACWZ100
2	0045C2474N6247492C0361	00061	92033092061453000061	85882	NNS208S1	00007823N	ADNJ11N2
08-987-7815	0G732	NORTH COUNTIES LANDSCAPING	Oakland	California	00087443Y	ANJ22K	CNZ000
2	B265C2474N6247492C0352	00061	91101792042053000061	175196	NNS208S1	00087443Y	ANJ22K
2	0044C2474N6247492C0352	00073	91101792042053000061	350,392 *	NNS208S1	00007823N	BANJ22B
		CONTRACTOR TOTAL	370,887 *				
07-656-4897	41297	NOVA COMMERCIAL CO INC	Oakland	California	0007349DY	ANJ22A	CNZ000
2	9460C2474N6247489D0607	00061	92031092093053000061	50615	NNS201S1	0007349DY	ANJ22A
2	9461C2474N6247489D0607	00073	92040192093053000061	320272	NNS201S1	0007349DY	ANJ22A
		CONTRACTOR TOTAL	370,887 *				
07-169-0200	0BN04	OAKLAND DIESEL DISTRIBUTORS	Oakland	California	00035193N	AAANJ22N2	ABNZ000
2	3086G2383N6238392C2049	00061	91120691121353000061	37000	NN2010A3	SMP35193N	AAANJ22N2
00-679-887A	1D210	OWL INTERNATIONAL INC	Oakland	California	0003999CY	AUR	CYZ000
1	0943SG60	DASG6080C0001	92031781093053000061	27215	NNAD25S1	CED3999CY	AUR
1	1080SG60	DASG6082C0063	92031089123153000061	791799	NNAD25S1	CED3999CY	AYR
		CONTRACTOR TOTAL	819,014 *				
02-880-918E	0CIW3	PARSONS BRINCKERHOFF INC	Oakland	California	00087115Y	AUJ22D	ZNZ000
2	C915C2474N6247491C9518	00061	92020394020353000061	824834	NNC219C2	00087115Y	AUJ22D
14-805-689J	0FKH9	PENSACOLA DIAG CT BRST CLNC	Oakland	California	0008011AY	AUJ22K	ZNZ000
2	0723PA10AN0014089C2351	P00005	91100192093053000061	242507	NNQ522S1	0008011AY	AUJ22K

Prepared By: Washington Headquarters Services
 Directorate for Information Operations and Reports

Est Code	CAGE	Establishment Name	Place of Performance	Contractor Name	Contractor Address	Contractor City	Contractor State	Contractor Zip	Contractor Phone	Contractor Fax	Contractor Email	Contractor Website	Contractor Type	Contractor Code	Contractor Category	Contractor Subcategory	Contractor Status	Contractor Rating	Contractor Notes
10	826C	2474N6247491D1399	0003	PHILLIPS NATIONAL INC	10315-6790	Oakland	CA	94666	425,000				CONTRACTOR TOTAL	95,041					
2	M827C	2474N6247491D1399	0004	PHILLIPS NATIONAL INC	9203192032053000061	Oakland	CA	94666											
2	M827C	2474N6247491D1399	0004	PHILLIPS NATIONAL INC	9203192032053000061	Oakland	CA	94666											
07	781-6205	2R067 PHP HEALTHCARE CORPORATION	P00035	PHP HEALTHCARE CORPORATION	2301632	Oakland	CA	94666											
2	0308RN	200N0014088CRL29	P00035	PHP HEALTHCARE CORPORATION	91101592093053000061	Oakland	CA	94666											
11	431-430F	0K8P6 PSYCHOLOGY SYSTEMS INC		PSYCHOLOGY SYSTEMS INC	1094000	Oakland	CA	94666											
2	3737G	2338N6238392C3132		PSYCHOLOGY SYSTEMS INC	92092993093053000061	Oakland	CA	94666											
60	436-168D	0FEA5 Q A PRODUCTS INC		Q A PRODUCTS INC	168750	Oakland	CA	94666											
3	0037GY	02 F4065092C0016		Q A PRODUCTS INC	92041092111053000061	Oakland	CA	94666											
00	783-461H	5D878 R - E CORPORATION		R - E CORPORATION	300000	Oakland	CA	94666											
2	W887C	2474N6247481C8938	00037	R - E CORPORATION	91101892110153000061	Oakland	CA	94666											
2	7232C	2474N6247481C8938	00038	R - E CORPORATION	92041792110153000061	Oakland	CA	94666											
00	691-0079	0EDB1 RANSOME COMPANY		RANSOME COMPANY	84945	Oakland	CA	94666											
2	J724C	2474N6247491D1401	0003	RANSOME COMPANY	91091492071853000061	Oakland	CA	94666											
2	K985C	2474N6247491D1401	0042	RANSOME COMPANY	92013092071853000061	Oakland	CA	94666											
2	K996C	2474N6247491D1401	000202	RANSOME COMPANY	91121092071853000061	Oakland	CA	94666											
2	K997C	2474N6247491D1401	0004	RANSOME COMPANY	91092592071853000061	Oakland	CA	94666											
2	K998C	2474N6247491D1401	0005	RANSOME COMPANY	91092692071853000061	Oakland	CA	94666											
2	L005C	2474N6247491D1401	0009	RANSOME COMPANY	91092692071853000061	Oakland	CA	94666											
2	L006C	2474N6247491D1401	0010	RANSOME COMPANY	91092692071853000061	Oakland	CA	94666											
2	L008C	2474N6247491D1401	0012	RANSOME COMPANY	91092792071853000061	Oakland	CA	94666											
2	L011C	2474N6247491D1401	0013	RANSOME COMPANY	91092792071853000061	Oakland	CA	94666											
2	L012C	2474N6247491D1401	0014	RANSOME COMPANY	91092792071853000061	Oakland	CA	94666											
2	L014C	2474N6247491D1401	0016	RANSOME COMPANY	91092792071853000061	Oakland	CA	94666											
2	L017C	2474N6247491D1401	0017	RANSOME COMPANY	91092892071853000061	Oakland	CA	94666											
2	L018C	2474N6247491D1401	0019	RANSOME COMPANY	91092892071853000061	Oakland	CA	94666											
2	L019C	2474N6247491D1401	0020	RANSOME COMPANY	91092892071853000061	Oakland	CA	94666											
2	L022C	2474N6247491D1401	0022	RANSOME COMPANY	91092892071853000061	Oakland	CA	94666											
2	L023C	2474N6247491D1401	0023	RANSOME COMPANY	91092892071853000061	Oakland	CA	94666											
2	L025C	2474N6247491D1401	0025	RANSOME COMPANY	91092892071853000061	Oakland	CA	94666											
2	L026C	2474N6247491D1401	0026	RANSOME COMPANY	91092892071853000061	Oakland	CA	94666											
2	L029C	2474N6247491D1401	0029	RANSOME COMPANY	91092892071853000061	Oakland	CA	94666											
2	L030C	2474N6247491D1401	0030	RANSOME COMPANY	91092892071853000061	Oakland	CA	94666											
2	L031C	2474N6247491D1401	0031	RANSOME COMPANY	91092892071853000061	Oakland	CA	94666											
2	L032C	2474N6247491D1401	0032	RANSOME COMPANY	91092792071853000061	Oakland	CA	94666											

Table with columns: Est Code, CAGE, Establishment Name, Place of Performance, BI1, E1, E2, E3. Includes contractor totals for RANSOME COMPANY (CONTRACTOR TOTAL) and RUIAN CORP (CONTRACTOR TOTAL).

Table with columns: Est Code, CAGE, Establishment Name, Place of Performance, BI1, E1, E2, E3. Includes contractor totals for CARGO INC (CONTRACTOR TOTAL) and RIX INDUSTRIES (CONTRACTOR TOTAL).

Table with columns: Est Code, CAGE, Establishment Name, Place of Performance, BI1, E1, E2, E3. Includes contractor totals for RAYMARK RENG CORP (CONTRACTOR TOTAL) and RIX INDUSTRIES (CONTRACTOR TOTAL).

Est Code	CAGE	Establishment Name	Place of Performance	B11	E1	E2	E3
SA	AAAA	BBB	BBB	BBB	BBB	BBB	BBB
R0	0000	0000	0000	0000	0000	0000	0000
V1	2222	3333	3333	3333	3333	3333	3333
C							
04-284-372C	28953	RIX INDUSTRIES (CONT)	Oakland	92061993081353000061	California	00036713Y DNJ11N1AAY000	BA AAAA
2	4202JAI13N0010492CG147			92091793031653000061	California	00036993Y DNJ11N1AANZ000	BA AAAA
2	5688JAI13N0010492CJ571			92031192120753000061	California	00036793Y AUJ21B ANZ000	BA AAAA
2	2142JAI16N0010492CN024			992,307 *			
CONTRACTOR TOTAL							
07-654-1978	54752	ROLLIN R G CO INC	Oakland	92080392061253000061	California	00036253Y AUJ11B ANZ000	BA AAAA
2	3448G2383N6238392C3103						
02-923-9563	1CZ38	ROOFING CONSTRUCTORS INC	Oakland	91030881103153000061	California	00015425Y ANJ22A DWZ000	CCZAAAAA
2	1152C2474N6247491D1397	0001		91092791103153000061	California	00015425Y ANJ22A DWZ000	CCZAAAAA
2	1161C2474N6247491D1397	0004		91092191103153000061	California	00015425Y ANJ22A DWZ000	CCZAAAAA
2	1162C2474N6247491D1397	0006		91092191103153000061	California	00015425Y ANJ22A DWZ000	CCZAAAAA
2	1163C2474N6247491D1397	0007		91092691103153000061	California	00015425Y ANJ22A DWZ000	CCZAAAAA
2	1165C2474N6247491D1397	0008		91092991103153000061	California	00015425Y ANJ22A DWZ000	CCZAAAAA
2	1166C2474N6247491D1397	0009		91093091103153000061	California	00015425Y ANJ22A DWZ000	CCZAAAAA
2	1169C2474N6247491D1397	0012		91092981103153000061	California	00015425Y ANJ22A DWZ000	CCZAAAAA
2	1171C2474N6247491D1397	0014		92061992092453000061	California	00017615Y AUJ22A DNZ000	CCZAAAAA
2	U256C2474N6247491D1405	0009		92071392092453000061	California	00017615Y AUJ22A DNZ000	CCZAAAAA
2	U257C2474N6247491D1405	0011		964,214 *			
CONTRACTOR TOTAL							
03-363-2589	3Z519	RUBICON PROGRAMS INC	Oakland	91073991083153000061	California	00007823NBBUJ11N5ACWZ100	D AAAB
2	0051C2474N6247491C1264	00002		91090191093053000061	California	00007823NBBUJ11N5ACWZ100	D AAAB
2	0052C2474N6247491C1264	00002		91093092052753000061	California	00007823NBBUJ11N5ACWZ100	D AAAB
2	0053C2474N6247491C1269	00012		92052792052753000061	California	00007823NBBUJ11N5ACWZ100	D AAAB
2	0851C2474N6247491C1269			92072492093053000061	California	00007823NBBUJ11N5ACWZ000	D AAAB
2	W009C2474N6247492C0377			757,097 *			
CONTRACTOR TOTAL							
05-308-605E	4M009	SAVIN CORPORATION	Oakland	91110691111353000061	California	000073346Y ANJ22F Z000	0
1	0068HC23 GS00F4548A	DAHC2392F0027		40387 NNJ036C9E00073346Y ANJ22F	California		0
1	0132HC23 GS00F4548A	DAHC2392F0154		77,691 *			09
CONTRACTOR TOTAL							
09-581-909A	0NSB2	SCHINDLER ELEVATOR CORPORATION	Oakland	92052093041353000061	California	0001796DY ANJ22B ZN2000	CZZAAAAA
2	Q338C2474N6247491C1268	00006					
62-643-757J	0ST25	SEATTLE SYSTEMS	Oakland	91122092040253000061	California	000038413Y ANJ22B ANZ000	BA AAAA
3	0111JA03 F4163692C0010						
04-484-8695	0JX35	SEAWORKS INC	Oakland	91091792063053000061	California	0001795DY AUJ22A DYZ000	Z AAAA
2	R197C2474N6247490C4139	00006					
CONTRACTOR TOTAL							

Prepared By: Washington Headquarters Services
 Directorate for Information Operations and Reports

Est Code	CAGE	Establishment Name	Place of Performance	Bi1	E1	E2	E3
SA	AAAA	BBB	BBB	BBB	BBB	BBB	BBB
R0	0000	0000	0000	0000	0000	0000	0000
V1	2222	3333	3333	3333	3333	3333	3333
C							
04-484	8695	03X35	SEAWORKS INC (CONT)	Oakland	California	0	N
2	K983C2474N6247492C0362		92042492112553000061	1953818	MNZ222C2	00015223NBBUJ11NSADYZ000	A ABAA
			1,993,893 *				0 DNABYMN04
10-297	1066	ODU86	SECURITY U S A INC	Oakland	California	0	N
2	B660C2474N6247489C0765	00019	92010192033153000061	72845	NNS206S1	0007381DNBBUJ11NSACNZ000	A ABAA
2	J033C2474N6247489C0765	00008	91100192093053000061	420513	NNS206S1	0007381DNBBUJ11NSACNZ000	A ABAA
2	J034C2474N6247489C0765	00021	92040192093053000061	471231	NNS206S1	0007381DNBBUJ11NSACNZ000	A ABAA
2	K993C2474N6247489C0765	00006	91040192093053000061	519606	NNS206S1	0007381DNBBUJ11NSACNZ000	A ABAA
2	R228C2474N6247489C0765	00022	91100192093053000061	30424	NNS206S1	0007381DNBBUJ11NSACNZ000	A ABAA
2	S771C2474N6247489C0765	00023	92070192093053000061	75083	NNS206S1	0007381DNBBUJ11NSACNZ000	A ABAA
			1,589,702 *				0 CNABN 01
							0 CNABN 04
							0 CNABN 04
							0 CNABN 04
							0 CNABN 06
							0 CNABN 07
10-397	925J	2M384	SERVICE ENGINEERING CO INC	Oakland	California	0	N
2	4576BS798N0002489C8505	A002760002AC	92031094080853000061	30916	MNJ999A3	SID3731CY AUR22K ANZ000	BA BAAA
2	6940BS798N0002489C8505	A0031102AC22T	92042994080853000061	39011	NVJ999A3	SID3731BY AUR22K ANZ000	BA BAAA
2	3789G2383N6238391C3315		91091791093053000061	85010	MNJ019S1	SJW37313NBANY22B ANZ000	BA BAAA
2	3824G2383N6238391C3315		91091791093053000061	85010	MNJ019S1	SJW37313NAANY22NZAANZ000	BA BAAA
			260,027 *				0 NABN 05
							0 NABN 09
							0 NABN 09
17-327	9597	0E3G9	SERVICES ALLIANCE SYSTEMS	Oakland	California	0	N
2	W007C2474N6247492D0443		92073093073053000061	50000	MNZ199C2	00015423Y AUJ22A DYZ000	A AAAAA
							0 BYABYMY07
00-420	6397	00586	SHERWIN WILLIAMS COMPANY	Oakland	California	0	N
2	0798F2204M6220492C0012	THE	92011392021253000061	127075	MN8010C9E00034793NAANJ22NZAANZ000		CADAAAA
							0 NABN 04
78-917	286D	0RSM7	SOUTHFIELD BEEF PACKING	Oakland	California	0	N
1	3293ZD82	DECA0292FR394 0012	92030692030653000061	35133	NN8905B2	00020115Y AUJ22B ZNZ000	BA AAAAA
							0 NABN 07
08-192	137B	6B672	SOUTHWEST MARINE INC	Oakland	California	0	N
2	3492G2383N6238392C2088	P00001	92052892082653000061	98897	MNJ019A3	00037313Y ANJ22B BNZ000	CADAAAA
2	3701G2383N6238392C2088	P00001	92073092082653000061	42567	MNJ019A3	00037318Y ANJ22B BNZ000	CADAAAA
2	3836G2383N6238392C2088	P00001	92073092082653000061	42567	MNJ019A3	00037318Y ANJ22B BNZ000	CADAAAA
2	3530G2383N6238392C3124		92070292072453000061	86984	MNJ019A3	SJW37313Y ANY22B ANZ000	CADAAAA
			271,015 *				0 NABN 07
06-268	885J	7K503	SPARLING INC	Oakland	California	0	N
2	R102C2474N6247490D0003	0007	92050192091353000061	55682	MNC219C2	00087115Y AUJ22D ZYZ000	BZ AAAAA
2	R103C2474N6247490D0003	0008	92050192091353000061	63268	MNC219C2	00087115Y AUJ22D ZYZ000	BZ AAAAA
2	2618C2474N6247490D0003	0010	92091192091353000061	28923	MNC219C2	00087115Y AUJ22D ZYZ000	BZ AAAAA
			147,873 *				0 NABYNY06
							0 NABYNY06
							0 NABYNY09

Est Code	CAGE	Establishment Name	Place of Performance	Bill	E1	E2	ABCCDD	ABCDEE	TH
SA	AA	AA	AA	AA	AA	AA	AA	AA	AA
09-890	037G	OHGW6 STAT NURSING SERVICES	Oakland	California	0	N	0	0	0
2	0194	PA10AN0014090CDC03	P00010	319524-NMQ401S1	0008062CY	AUJ22B	ZNZ000	CCCAAAA	NABN 10
2	0218	PA10AN0014090CDC03	P00009	66825-NMQ401S1	0008062CY	AUJ22B	ZNZ000	CCCAAAA	NABN 10
CONTRACTOR TOTAL									
				386,349					
16-121	6072	OGWZ1 STINNETT GROUP THE	Oakland	California	0	N	0	0	0
2	M860	C2474N6247488D8396	0004	45342 NNC119C2	0008711DY	AUJ11D	ZNZ000	BB AAAA	NABYMN05
04-783	1102	IJZ90 T BEAR CONSOLIDATED COMPANIES	Oakland	California	0	N	0	0	0
2	0263	VA10AN0040692C0403	91121391122853000061	26976 NN8145A3	00034433Y	ANJ22B	BNZ000	BC AAAA	NABN 12
79-216	623D	0BNJ1 TINI ALLOY CO	Oakland	California	0	N	0	0	0
2	7174	E3230N0001492C2065	P00002	38321 NNAD91S1	0008731CY	ANU22E	ZNZ000	BA AAAA	NABN 09
2	7361	E3230N0001492C2065	P00004	50000 NNAD91S1	0008731CY	ANU22E	ZNZ000	BA AAAA	NABN 09
CONTRACTOR TOTAL									
				88,321					
15-550	2651	0BNJ1 TINI ALLOY COMPANY	Oakland	California	0	N	0	0	0
2	7067	E3230N0001492C2065	92021922091953000061	36000 NNAD91S1	00087313Y	ANU22E	ZNZ000	BA AAAA	NABN 02
00-911	1345	92177 TRIPLE A MACHINE SHOP INC	Oakland	California	0	N	0	0	0
2	3152	G2383N6238392C3078	92012492013053000061	31052 MNJ019S1	SJW37313N	BAUJ22B	ANZ000	BA AAAA	NABN 03
05-170	491E	58320 TRITON GROUP LTD	Oakland	California	0	N	0	0	0
3	1105	GF40 F4160890D2145	92093092123153000061	199997 YNJ028A1	BBTD37245	B	C	C	09
3	1108	GF40 F4160890D2145	92093092123153000061	98349 YNJ028A1	BBTD37245	B	C	C	09
CONTRACTOR TOTAL									
				298,346					
00-636	803K	4W798 UNISYS CORPORATION	Oakland	California	0	N	0	0	0
1	0063	HC23 DAEA2686D0004	9110119110153000061	50521 NYD399A7	00073785Y	ANJ22B	CMA000	CCZAAAA	NADN 07
08-869	949B	0BYT5 UNITED STATES DEPT OF ENERGY	Oakland	California	0	N	0	0	0
2	0074	E614AN0001490F0060	P00003	155000 NNAD91S1	00087338	B	B	B	11
2	0130	E612BN0001491F0102	P00001	170000 NNAD91S1	00087338	B	B	B	12
2	0102	E614AN0001492F0002	911129	110000 NNAD91S1	00087338	B	B	B	12
2	0620	E612BN0001492F0036	911225	700000 NNAD96S1	00087338	B	B	B	06
2	0295	E614BN0001492F0043	920204	139383 NNAD91S1	00087338	B	B	B	02
2	0771	E614BN0001492F0055	920218	40000 NNAD91S1	00087338	B	B	B	08
2	0588	E612BN0001492F0061	920804	205000 NNAD91S1	00087318	B	B	B	06
2	0689	E612AN0001492F0061	920611	560000 NNAD91S1	00087318	B	B	B	07
			920424						

Est Code	CAGE	Establishment Name	Place of Performance	B11	E1	E2		
SA	AA	AA	AA	AA	AA	AA	AA	AA
08	869-949B	90263 UNITED STATES DEPT OF E (CONT)	Oakland	California	0	N	0	0
2	0954E6148N0001492F0113	920924	35000061	350000 NNAD91S1	00087338	B	0	09
2	0977E614AN0001492F0122	920827	53000061	35000 NNAD91S1	00087338	B	0	08
		CONTRACTOR TOTAL	2,464,383 *					
05	570-4415	9H529 W M C CONTRACTORS INC	Oakland	California	0	N	0	0
2	U250C2474N6247490C4137	00009	91110492070953000062	45874 NNZ199C2	0001711DY	ANJ22A	DNZ000	0
								CBBAAAA
								UABY N07
00	202-826E	OSLYO WANG LABORATORIES INC	Oakland	California	0	N	0	0
2	3036G2383N6238392C3008		91100192093053000061	43216 NNJ070C9E00073783Y	ANJ22B		CNZ000	0
2	3037G2383N6238392C3008	P00003	91112092093053000061	29075 NNJ070C9E0007378AY	ANJ22B		CNZ000	0
		CONTRACTOR TOTAL	72,291 *					CADAAAA
								CADAAAA
02	965-7806	2K210 WILMINGTON INSTRUMENT CO INC	Oakland	California	0	N	0	0
2	3867G2383N6238392C2210		92062692071053000061	26766 NNJ019A3	SIL37313NBDVY11N1ABNZ000		BA	AAAA
								UABN 09
78	140-428A	0RE70 WITTLER-BROCHIER-STONG & ASSOC	Oakland	California	0	N	0	0
2	4821C2474N6247492C0399		92092893022153000061	208809 NNC115C2	00087113Y	AUJ22D	ZYZ100	0
2	9485C2474N6247492D0455	0001	920923930810753000061	39694 NNC115C2	00087113Y	AUJ22D	ZNZ000	0
		CONTRACTOR TOTAL	248,503 *					BA
								AAAA
								BA
								AAAA
								BA
								AAAA
07	466-0580	5R735 WOODWARD-CLYDE CONSULTANTS	Oakland	California	0	N	0	0
1	5014CA87	DACA8790D0029	91120292102053000061	53208 NNC219C2	0008712DY	AUJ22D	ZYC000	0
1	5023CA87	DACA8790D0029	92020392120353000061	92300 NNC219C2	0008712BY	AUJ22D	ZYC000	0
1	5171CA87	DACA8790D0029	92082493010753000061	166107 NNC219C2	0008712BY	AUJ22D	ZYC000	0
		CONTRACTOR TOTAL	311,615 *					CA
								AAAA
								AAAA
								AAAA
								AAAA
								AAAA
60	713-6355	0RE70 WSM CONSTRUCTION	Oakland	California	0	N	0	0
2	4822C2474N6247492C0401		92093093061753000061	151902 NNZ161C2	00015213Y	AUJ22A	DNZ500	0
								BD
								AAAA
								MABYMN09
04	050-195K	3T895 XEROX CORP	Oakland	California	0	N	0	0
1	0060HC23	GS00F1952A	91100392093053000061	32844 NNJ070C9E00073346N	BANJ22F		Z000	0
2	0012QA10AGS00F1954A	N0022892F3005	91102291120153000061	46085 NN3610C9C00035796N	BAUJ22F		Z000	0
2	0046QA10AGS00F1954A	N0022892F3005	9110191120153000061	46085 NN3610C9E00035796N	BAUJ22F		Z100	0
2	0733PA10AGS00K91AGS5816	N0014092FBB75	92010692093053000061	72496 NNJ099C9E00035716Y	AUJ22B		Z000	0
		CONTRACTOR TOTAL	197,510 *					0
06	366-109E	0HLJ6 ZEOS INTERNATIONAL LTD	Oakland	California	0	N	0	0
2	3775G2333GS00K92AGS5196	N6238392F508	92090892093053000061	111321 NNJ019A3	00037316Y	ANJ22B	C000	0
		CITY TOTAL	129,745,094 **					0

ST11	GEOGRAPHIC LIST OF PRIME CONTRACT AWARDS		OCT 91	SEP 92	FY92	PAGE 1,048		
Est Code	CAGE	Establishment Name	Place of Performance	B11	E1	E2	E3	
62-897-418A	8B944	ADT INC	Oakland Army Base	California	0	N	CZZAAAA	NABN 12
1 0017CA05	DACA0587C0025	P00022	911102291120153014061	38105 NNZ299C2	0008712F	AUJ22B	DYZ000	0
61-040-1291	ONDP2	ALADDIN MECHANICAL SERVICES	Oakland Army Base	California	0	N	BB BA AA	NABN 09
1 0069HC23	DAHC2392C0006	P00007	91112791120253014061	65287 NNS119S1	00049393Y	ANJ21K	CNZ000	0
1 0128HC23	DAHC2392C0006	CONTRACTOR TOTAL	92082093093053014061	67877 NNJ041S1	00049393Y	ANJ22K	CNZ200	NABN 09
				133,164 *				
04-440-3418	1EN39	AMERICAN BUSINESS COMM INC	Oakland Army Base	California	0	N	A ABAA	CNABN 08
1 1041EA08	DAEA0889C6003	P00032	911120992093053014061	204000 NNS5805A7	0004813DNB	BKNK11NSAAYA000	A ABAA	CNABN 08
1 1042EA08	DAEA0889C6003	CONTRACTOR TOTAL	911120992093053014061	400534 NNS5805A7	0004813DNB	BKNK11NSAAYA000	A ABAA	CNABN 08
				604,534 *				
06-416-6739	3J484	BISSELL & KARN INC	Oakland Army Base	California	0	N	BZ AAAA	NABN 09
1 0693CA05	DACA0592C0178		92093093041353014061	175942 NNC211S1	00087113Y	AUJ22D	ZNZ000	0
60-053-457C	3Z540	CALIDAD INDUSTRIES INC	Oakland Army Base	California	0	N	D AAAB	NABN 02
1 0006ZD58	DAHC4391F0005	DAHC4391F0005	911102992093053014061	184786 NNS299S1	0007389CNB	BUJ11NSACNZ000	0	NABN 09
1 0011ZD87	DECA0792F0212	NISH PL	920928 53014061	38616 NNS299S1	00073898	B		
		CONTRACTOR TOTAL		223,402 *				
05-562-951D	78351	EARL & WRIGHT	Oakland Army Base	California	0	N	BZ AAAA	NABN 06
1 0357CA05	DACA0589C0069	P00013	92062294101453014061	30478 NNC211S1	0008712DY	AUJ22D	ZYZ000	0
1 0554CA05	DACA0589C0069	P00014	92099292111653014061	122267 NNC211S1	0008712DY	AUJ22D	ZYZ000	NABN 09
		CONTRACTOR TOTAL		152,745 *				
60-815-5859	8C061	EAST BAY CLARKLIFT, INC.	Oakland Army Base	California	0	N	BB BAAA	NABN 07
1 0123HC23	DAHC2392C0010		92072792080653014061	52320 NN3930C9D00035373Y	ANJ22K	BNZ000	0	NABN 07
02-878-8255	1CG02	FLOWERS STAN COMPANY INC	Oakland Army Base	California	0	N	BA AAAA	NABN 04
1 0003HC24	DAHC2491D0003	G402	911100192093053014061	603804 NNV114S1	00044915Y	AUJ21B	CNZ000	0
1 0016HC24	DAHC2491D0003	G4021B	92011592093053014061	1000000 NNV114S1	0004491CY	AUJ22B	CNZ000	NABN 04
		CONTRACTOR TOTAL		1,603,804 *				
00-237-706H	9F164	GENERAL ELECTRIC COMPANY	Oakland Army Base	California	0	N	CDDAAAA	NAAN 11
4 30730200	DLA20090D0037	0089	91112591012953014061	25987 NNP100S1	00049535Y	ANJ22B	CWZ000	0
4 31470200	DLA20090D0037	0096	92011091012953014061	48821 NNP100S1	00049535Y	ANJ22B	CWZ000	NAAN 01
4 31710200	DLA20090D0037	0089	92012191012953014061	96145 NNP100S1	00049535Y	ANJ22B	CWZ000	NAAN 01
		CONTRACTOR TOTAL		170,953 *				

Est Code	CAGE	Establishment Name	Place of Performance	B11	E1	E2	E3
00-233-534H	0GS16	HONEYWELL INC	Oakland Army Base	0	N	0	0
1 0060HC21	GS00K91AGS5878	DAHC2192F0194	92041392093053014061	29438	NNJ070A7	00073786Y	AUJ22B
10-023-375J	3Y833	INTERNATNAL CRTIVE TRINING LTD	Oakland Army Base	0	N	0	0
1 0072HC23	DAHC2390C0005	P00008	92012252012253014061	254958	NNJ099S1	0007335BY	ANJ22K
07-054-8367	0H710	J & S MECHANICAL CONTRACTORS	Oakland Army Base	0	N	0	0
1 0280CA05	DACA0591C0106	P00003	92051192093053014061	35913	NNY199C2	0001711DY	AUJ22A
1 0442CA05	DACA0591C0106	P00002	92070892081453014061	25483	NNY199C2	0001711DY	AUJ22A
CONTRACTOR TOTAL				61,396	*		
09-869-3427	9S024	KRAMER SYSTEMS INTERNATIONAL	Oakland Army Base	0	N	0	0
1 0044HC21	DAHC2191D0006	0011P00003	92020192093053014061	46985	NNL070A7	0007379DY	AUJ22K
1 0067HC23	DAHC2386D0009	0158	911106911106553014061	42573	NN9999C9E	00073735Y	AUJ22B
CONTRACTOR TOTAL				89,558	*		
08-958-942J	0CZ35	LATDLAW ENVIRONMENTAL SERVICES	Oakland Army Base	0	N	0	0
4 30160200	DLA2009ID0061	0171	91101791101053014061	27756	NNP100S1	00049535Y	AUJ22B
4 30170200	DLA2009ID0061	0170	91101291101053014061	31209	NNP100S1	00049535Y	AUJ22B
4 30180200	DLA2009ID0061	0167	91101091101053014061	54466	NNP100S1	00049535Y	AUJ22B
4 30190200	DLA2009ID0061	0166	91101091101053014061	26498	NNP100S1	00049535Y	AUJ22B
4 30210200	DLA2009ID0061	0163	91101081101053014061	44188	NNP100S1	00049535Y	AUJ22B
4 30450200	DLA2009ID0061	0180	91110491101053014061	45638	NNP100S1	00049535Y	AUJ22B
4 30680200	DLA2009ID0061	0368	91112192110153014061	50666	NNF108S1	00049535Y	AUJ22B
4 30690200	DLA2009ID0061	0188	91112292110153014061	34133	NNF108S1	00049535Y	AUJ22B
4 30880200	DLA2009ID0061	0194	91120292110153014061	58233	NNF108S1	00049535Y	AUJ22B
4 32090200	DLA2009ID0061	0233	92020692110153014061	38134	NNF108S1	00049535Y	AUJ22B
4 32100200	DLA2009ID0061	0232	92020682110153014061	31062	NNF108S1	00049535Y	AUJ22B
4 32110200	DLA2009ID0061	0230	92020692110153014061	53642	NNF108S1	00049535Y	AUJ22B
4 32120200	DLA2009ID0061	0227	92020592110153014061	30645	NNF108S1	00049535Y	AUJ22B
4 32130200	DLA2009ID0061	0226	92020592110153014061	29010	NNF108S1	00049535Y	AUJ22B
4 32140200	DLA2009ID0061	0225	92020592110153014061	32719	NNF108S1	00049535Y	AUJ22B
4 32150200	DLA2009ID0061	0234	92020292110153014061	60027	NNF108S1	00049535Y	AUJ22B
4 32870200	DLA2009ID0061	0248	92031392110153014061	61771	NNF108S1	00049535Y	AUJ22B
4 33480200	DLA2009ID0061	0275	92041792110153014061	38462	NNF108S1	00049535Y	AUJ22B
4 34050200	DLA2009ID0061	0287	92051592110153014061	80057	NNF108S1	00049535Y	AUJ22B
4 35250200	DLA2009ID0061	P00001	92071792110153014062	39324	NNF108S1	0004953DY	AUJ22B
4 35980200	DLA2009ID0061	0349	92081792110153014061	51197	NNF108S1	00049535Y	AUJ22B
4 37040200	DLA2009ID0061	0378	92092992110153014061	31444	NNF108S1	00049535Y	AUJ22B
4 37050200	DLA2009ID0061	0383	92092992110153014061	25281	NNF108S1	00049535Y	AUJ22B
CONTRACTOR TOTAL				896,894	*		
78-277-349D	17843	LEAR SIEGLER MANAGEMENT SVCS	Oakland Army Base	0	N	0	0
1 0104HC23	DAHC2389C0002	P00012	92051490073153014061	182531	NNM119S1	00073892NADNA11N2ACYZ000	0
CONTRACTOR TOTAL				0			

Est Code	CAGE	Establishment Name	Place of Performance	Contractor Name	Contractor Address	Contractor City	Contractor State	Contractor Zip	Contractor Type	Contractor Code	Contractor Status
62-594-701F	H7243	MAERSK LINE PACIFIC LTD	Oakland Army Base	California	91100192093053014061	Oakland	CA	94609	0	0	0
1	0004HC24	DAH2491D0004	G402	California	3000000	NNV114S1	00044915Y	AUJ22B	CN2000	0	0
1	0015HC24	DAH2491D0004	G4011A	California	6000000	NNV114S1	00044915Y	AUJ22B	CN2000	0	0
1	0033HC24	DAH2491D0004	G4011B	California	9000000	NNV114S1	00044915Y	AUJ22B	CN2000	0	0
1	0031HC24	DAH2491D0004	G4021C	California	2500000	NNV114S1	00044915Y	AUJ22B	CN2000	0	0
1	0058HC24	DAH2491D0004	G4021C	California	4000000	NNV114S1	00044915Y	AUJ22B	CN2000	0	0
CONTRACTOR TOTAL											
11,000,000 *											
00-477-1283	7U329	MARINE TERMINALS CORPORATION	Oakland Army Base	California	92010792011053014061	Oakland	CA	94609	0	0	0
1	0040HC24	DAH2490G0004	0003	California	67097	NNV114S1	00044915Y	ANJ22B	CY2000	0	0
CONTRACTOR TOTAL											
455,032 *											
04-595-622E	3G108	MYERS S D INC	Oakland Army Base	California	92042192032053014061	Oakland	CA	94609	0	0	0
4	33610200	DLA20092D0012	0002	California	27834	NNF108S1	00049535Y	AUJ22B	CN2000	0	0
4	33930200	DLA20092D0012	0004	California	58102	NNF108S1	00049535Y	AUJ22B	CN2000	0	0
4	33980200	DLA20092D0012	0005	California	39886	NNF108S1	00049535Y	AUJ22B	CN2000	0	0
4	34790200	DLA20092D0012	0008	California	32075	NNF108S1	00049535Y	AUJ22B	CN2000	0	0
4	34940200	DLA20092D0012	0010	California	36669	NNF108S1	00049535Y	AUJ22B	CN2000	0	0
4	35200200	DLA20092D0012	0011	California	78437	NNF108S1	00049535Y	AUJ22B	CN2000	0	0
4	36140200	DLA20092D0012	0017	California	62629	NNF108S1	00049535Y	AUJ22B	CN2000	0	0
4	36150200	DLA20092D0012	0016	California	119600	NNF108S1	00049535Y	AUJ22B	CN2000	0	0
CONTRACTOR TOTAL											
779,423 *											
17-533-3723	1HT16	NATIONAL SECURITY ANALYSTS	Oakland Army Base	California	92012892073153014061	Oakland	CA	94609	0	0	0
1	0074HC23	DAH2391C0014	P00004	California	656879	NNM119C9E00047893Y	ANJ22B	CY2000	0	0	0
1	0130HC23	DAH2391C0014	P00006	California	122744	NNM119C9E00047893Y	ANJ22B	CY2000	0	0	0
CONTRACTOR TOTAL											
380,391 *											
06-537-3972	12456	NETWORK IMAGING SYSTEMS CORP	Oakland Army Base	California	92090893073153014061	Oakland	CA	94609	0	0	0
1	0119HC21	DAH22191D0001	0003	California	100000	NNJ070A7	00073785Y	AUJ22K	ZN2000	0	0
1	0123HC21	DAH22191D0006	0004	California	280391	NNL070A7	00073795Y	AUJ22K	ZN2000	0	0
CONTRACTOR TOTAL											
6,095,481 *											
08-995-3882	7V348	ORACLE CORPORATION	Oakland Army Base	California	91101191101653014061	Oakland	CA	94609	0	0	0
1	0061HC23	GS00K91AGS5895	DAH2392F0018	California	33784	NNJ070S1	00073766N	BANJ22B	Z000	0	0
CONTRACTOR TOTAL											
0											
10-447-094D	0HEW7	PACIFIC TELESIS GROUP	Oakland Army Base	California	92012692012653014061	Oakland	CA	94609	0	0	0
1	4209EA08	DCA20078H0021	0192	California	26480	NNS113S1	00048134N	BBUJ	ZN2000	0	0
CONTRACTOR TOTAL											
0											

Est Code CAGE Establishment Name Place of Performance B11 E1 E2 E3

Table with columns: Est Code, CAGE, Establishment Name, Place of Performance, B11, E1, E2, E3, and various alphanumeric codes. Includes contractor names like CARGO INC, KESLING INC, CONSTRUCTORS INC, and U S A INC.

Est Code	CAGE	Establishment Name	Place of Performance	B11	E1	E2			
1	0077KF01	DAKF0192D0001	0003						
1	0078KF01	DAKF0192D0001	0003P00301						
1	0079KF01	DAKF0192D0001	0003P00302						
CONTRACTOR TOTAL									
06-644-847D	1CV86	UNION PACIFIC CORPORATION	Oakland Army Base	California					
4	34010200	DLA20092D0068 0012	92051193021753014061	106747 NNF108S1	00049535Y	AUJ22B	CNZ000	CAAAAAA	0 NACN 05
00-636-803K	4W798	UNISYS CORPORATION	Oakland Army Base	California					
1	1135EA08	N6603287D0010 E4201C	92012992012953014061	1961492 NNJ070S1	00073785Y	ANJ21B	BNZ000	CCCAAAA	0 NACN 01
04-651-6720	0TPW8	UNITED COLD STORAGE	Oakland Army Base	California					
1	0073HC23	DAH2392D0001	92041494033153014061	1511000 NNM119C9E00042221Y	ANJ22K	CNZ000	BA BAAA		0 NABN 05
55-691-119G	1CV86	UNITED STATES POLLUT	Oakland Army Base	California					
4	35640200	DLA20092D0068 0039	92080693021753014061	33247 NNF108S1	00049535Y	AUJ22B	CNZ000	CAAAAAA	0 NACN 08
4	36640200	DLA20092D0068 0054	92091593021753014061	41850 NNF108S1	00049535Y	AUJ22B	CNZ000	CAAAAAA	0 NACN 09
4	36650200	DLA20092D0068 0053	92091593021753014061	45740 NNF108S1	00049535Y	AUJ22B	CNZ000	CAAAAAA	0 NACN 09
4	36660200	DLA20092D0068 0052	92091593021753014061	58800 NNF108S1	00049535Y	AUJ22B	CNZ000	CAAAAAA	0 NACN 09
4	36670200	DLA20092D0068 0051	92091593021753014061	93500 NNF108S1	00049535Y	AUJ22B	CNZ000	CAAAAAA	0 NACN 09
CONTRACTOR TOTAL									
15-793-160B	0MUB1	W C PARISH CO INC	Oakland Army Base	California					
1	0078HC23	DAH2392C0005	92040992083053014061	576956 NNV119S1	00047892N	BANJ21K	CYZ100	A ABAA	0 CYABN 05
09-588-367E	0GJL8	WONG ROBERT B ARCHITECT	Oakland Army Base	California					
1	0082CA05	DACA0591C0086	91120992031553014061	49712 NNC211S1	0008712DY	AUJ22D	ZNZ000	A AAAA	0 BNABN 12
CITY TOTAL									
02-879-332B	0UBA7	ASSOCATE RCORD TECHNICIAN	SVCS Oakland Naval Region	California					
2	4123WA10EN001	12392C5214	92062992093053028061	28178 NNQ999S1	00080993Y	ANJ22K	CNZ000	A BAAA	0 CYABN 06
09-802-570D	0L1U6	DAVCO LABORATORY SYSTEMS	SVCS Oakland Naval Region	California					
2	4031WA10EN001	12392C5317	91122092093053028061	34656 NNJ065S1	00089993Y	ANJ22B	ZNZ000	A AAAA	0 CNABN 12
18-664-635Z	A7378	FEDERAL INTEGRATED SYSTEMS	CORP Oakland Naval Region	California					
1	0329ZD03	MDA90382D0014 2188	91100192093053028061	25206 NND399S1	00073785Y	ANJ22B	ANZ000	CZZAAAA	0 NAAN 01

Prepared By: Washington Headquarters Services
Directorate for Information Operations and Reports

Est Code	CAGE	Establishment Name	Place of Performance	City	B11	E1	E2	Contract No.	Contract Description	Contract Value	Contract Type
07-976	723C	0EZ8 WEST CAST CNCER FOUNDATION	Oakland Naval Region California	Oakland	0	N	0	91100192093053028061	147827 NMQ522S1 0008049BY AUJ21B ZY000 CAAAAA	235,867	NABN 10
2	0129PA10AN0014090CA26	P00005									
07-467	7048	0UZG7 AIR CONDITIONING CO INC	Oakland Naval Supply California	Oakland	0	N	0	92072792082153042061	32855 NNJ999A3 SIL37313NAANJ22N2AANZ000	BD AAAA	NABYDY09
2	3703G2383N6238392C244										
15-448	2210	0FCM8 DENTAL POWER OF EASTERN VA	Oakland Naval Supply California	Oakland	0	N	0	91100192093053042061	43920 NMQ503S1 0008021CY AUJ22K CNZ000	BA BAAA	YABN 10
2	0321PA10AN0014090CDB13	P00005									
10-442	084K	6Z694 DONCO INDUSTRIES INC	Oakland Naval Supply California	Oakland	0	N	0	92071692072453042061	28207 NNJ999A3 SLH37313NBANJ22K ANC000	BA BAAA	NABN 09
2	A157B5678N0002492H8607	92C0083553									NABYBY05
2	3347G2383N6238392C1097										
02-052	0151	42991 GARCIA LUIS E INC	Oakland Naval Supply California	Oakland	0	N	0	91102192093053042061	64999 NNR706S1 00042255Y ANY22B CNZ000	A AAAA	DNABN 02
2	W043RA900N001899ID0263	2108									DNABN 04
2	W074RA900N001899ID0263	211001									DNABN 05
2	W056RA900N001899ID0263	2112									DNABN 05
2	W106RA900N001899ID0263	210805									DNABN 05
2	W115RA900N001899ID0263	2120									DNABN 05
2	W126RA900N001899ID0263	210502									DNABN 06
2	W127RA900N001899ID0263	2121									DNABN 06
2	W128RA900N001899ID0263	2122									DNABN 06
2	W130RA900N001899ID0263	210403									DNABN 06
2	W095RA900N001899ID0263	211002									DNABN 09
2	W156RA900N001899ID0263	2123									DNABN 09
2	W157RA900N001899ID0263	210807									DNABN 09
		CONTRACTOR TOTAL							609,304	*	
09-054	269H	ID255 HALIFAX ENGINEERING INC	Oakland Naval Supply California	Oakland	0	N	0	91100192093053042061	46336 NNJ070S1 0007378BY ANJ22B ZNZ000	CDDAAA	NABN 10
2	0095WA10KN0012391C0172	P00003									
03-202	4341	I3330 INTERTWINE INC	Oakland Naval Supply California	Oakland	0	N	0	90100191093053042061	33000 MNS112S1 00087443Y ANJ22A CNZ000	BA AAAA	NABN 10
2	056AC2474N6247490D4133										
17-772	7252	0N758 PACTHERM INC	Oakland Naval Supply California	Oakland	0	N	0	92060992070253042061	34320 NN9390C9E00017425Y ANJ22B ZNZ000	BA AAAA	NABN 09
2	0117QC502N0012392D5486	4X05									NABN 09
2	0120QC502N0012392D5486	4X13									NABN 09
2	0121QA502N0012392D5486	4X14									NABN 09
		CONTRACTOR TOTAL							93,590	*	

Est Code	CAGE	Establishment Name	Place of Performance	B11	E1	E2	E3
62-442-574A	0A4V7	PARAMAX SYSTEMS CORP	Oakland Naval Supply California				
2	N032RA11NN0060085D0913	0166	91100192093053042061	71605	NNJ070A7	00073785Y	AUJ22B ANZ000 CAAAAA NACN 03
10-296-9151	2M384	SERVICE ENGINEERING CO INC	Oakland Naval Supply California				
2	1620BS798N0002485H8717	92C0013498	91110491112253042061	26364	NNJ999A3	SID37313NAAUJ22N2AANC000	0 NABN 12
2	0901BS798N0002485C8505	A0020702AB5T	91100994080853042061	30000	NYJ999A3	SID3731CY AUR22K ANZ000	0 NABN 10
2	0905BS798N0002485C8505	A002102AC13T	91101794080853042061	50000	NYJ999A3	SID3731CY AUR22K ANZ000	0 NABN 10
2	0903BS798N0002485C8505	A002180214T	91102594080853042061	25001	NYJ999A3	SID3731CY AUR22K ANZ000	0 NABN 10
2	457BS798N0002485C8505	A002762AC13T92	92031094080853042061	59096	NNJ999A3	SID3731CY AUR22K ANZ000	0 NABYEN03
2	464BS798N0002485C8505	A0027500213T	92031094080853042061	94427	NYJ999A3	SID3731BY AUR22K ANZ000	0 NABN 04
2	464BS798N0002485C8505	A002762AC13T92	92031094080853042061	59096	NYJ999A3	SID3731CY AUR22K ANZ000	0 NABN 04
2	6941BS798N0002485C8505	A00297002AC18T	92031294080853042061	33640	NYJ999A3	SID3731CY AUR22K ANZ000	0 NABN 06
2	3409Q2383N6238392C2131	CONTRACTOR TOTAL	92040792041753042061	413,091	NNJ019A3	SJF37313NAAUJ22N2AANC000	0 NABN 07
00-911-1345	92177	TRIPLE A MACHINE SHOP INC	Oakland Naval Supply California				
2	458BS798N0002485H8807	92C006483	91101791111753042061	35833	NNJ999A3	SJX37313NAAUJ22N2AANC000	0 NABYGM03
2	A183BS798N0002492H8655	92C00662533	92083192112053042061	262987	NNJ999A3	SLJ37313Y ANJ22K ANC000	0 NABN 09
2	A266BS798N0002492H8655	92C0091568	92091192093053042061	337,018	NNJ999A3	SID37313NBANJ22K ANC000	0 NABN 09
00-636-803K	W4798	CORPORATION	Oakland Naval Supply California				
2	0017RQ501N0012387D0068	7U49	911001	30432	NND302A7	00050455Y AUJ22B ZNZ000	0 NABN 03
2	003ARQ501N0012387D0086	7U60	911001	256923	NND302A7	00050455Y AUJ22B ZNZ000	0 NABN 03
4	0020005 DLA00591C0031	P00004	91120292093053042061	643521	NYJ039S1	00075388Y ANJ22B CYZ000	0 NADN 12
4	0044005 DLA00591C0031	P00005	92012392093053042061	995,021	NYJ039S1	00075388Y ANJ22B CYZ000	0 NADN 02
04-050-195K	0D8W1	XEROX CORP	Oakland Naval Supply California				
2	0596XAD07N6603286D0001	005303	91110492093053042061	162684	NND301S1	00073788Y AUJ21B ANZ000	0 NAAN 11
2	0602XAD07N6603286D0001	004902	91110492093053042061	182800	NND301S1	00073788Y AUJ21B ANZ000	0 NAAN 11
2	0624XAD07N6603286D0001	006103	91121791093053042061	28000	NND301S1	00073788Y AUJ21B ANZ000	0 NAAN 12
19-757-135K	0ECX6	YORK INTERNATIONAL CORPORATION	Oakland Naval Supply California				
2	3196Q2383N6238392C2082	P00003	92021492041253042061	426700	NNJ019A3	SJF37313NAAUJ22N2AANC000	0 CADAAAA NABN 03
2	3497G2383N6238392C2082	P00002	92021492041253042061	37846	NNJ019A3	SJF37313NAAUJ22N2AANC000	0 CADAAAA NABN 07
2	3498G2383N6238392C2082	P00002	92021492041253042061	47060	NNJ019A3	SJF37313NAAUJ22N2AANC000	0 CADAAAA NABN 07
60-644-852A	24429	AMERICA ASTEC INC	Oceanside California				
2	P1727A104N0038392CG144		92080692110453322061	89134	NN6130A1A1AFC36213NADUJ11N2AANZ000	0 CAAAAA NABN 08	

Est Code CAGE Establishment Name Place of Performance B11 E1 E2

Table with columns: Est Code, CAGE, Establishment Name, Place of Performance, B11, E1, E2, and NABN. Rows include various contractors like BRIES RIVET CORP, CHAMBERS GROUP INC, DUPACO INC, EMERGING CONCEPTS, GREENE INTERNATIONAL WEST INC, INTERFACE PRODUCTS INC, and MANSON CNSTR & ENGRG CO.

Est Code CAGE Establishment Name Place of Performance B11 E1 E2

Table with columns: Est Code, CAGE, Establishment Name, Place of Performance, B11, E1, E2, and NABN. Rows include contractors like MEDICAL PLASTICS INC, OCEANSIDE ENGINEERING & MFG, PHP HEALTHCARE CORPORATION, and WESTRUX INTERNATIONAL INC.

Est Code	CAGE	Establishment Name	Place of Performance	B11	E1	E2	E3
16-118-3116	75556	ACTION EMBROIDERY CORP (CONT)	Ontario	00023993Y	ANJ22K	ANZ000	BD BAAA
4	06880100	DLA10092C4225	92081293033053896061	62,720 *			NABN 08
CONTRACTOR TOTAL							
04-742-4882	6K329	ARRAL INDUSTRIES INC	Ontario	00033243Y	ANJ22K	ANZ000	BZ BAAA
1	2691AH01	DAAH0186C0628	92082192093053896062				0 NABN 08
1	0666AH01	DAAH0188C0327	92011692013053896062				0 ANABN 01
1	2342AH01	DAAH0188C0327	92080392073153896061				0 ANABN 08
1	2716AH01	DAAH0188C0327	92090292083053896061				0 ANABN 09
1	2862AH01	DAAH0188C0327	92092493103153896062				0 ANABN 09
1	2891AH01	DAAH0188C0327	92082193113053896061				0 ANABN 09
1	8113AH01	DAAH0188C0330	91120393013053896061				0 ANABN 01
1	0592AH01	DAAH0188C0330	92012492033053896061				05 ANABN 05
1	0020AH01	DAAH0192C0032	91110491100153896061				01 DNABN 01
1	1897AH01	DAAH0192C0261	92080992111653896061				06 ECAA000F NABN 06
1	2963AH01	DAAH0192C0440	92091392103153896061	2,495,814 *			09 ECAA000F NABN 09
CONTRACTOR TOTAL							
15-554-8076	0SBU5	CALIDAD, INC.	Ontario	00033243Y	ANJ22K	ANZ000	BZ BAAA
1	0022AA31	DAAA3191C0043	91120492073053896061				0 NABN 06
CONTRACTOR TOTAL							
04-541-618H	17223	CONSOLIDATED TRADING CO	Ontario	00033243Y	ANJ22K	ANZ000	BA BAAA
1	0206AJ09	DAAJ0992C0087	91122393012353896061				0 NABN 12
CONTRACTOR TOTAL							
17-438-0972	63631	DEVELOPMENTAL SCIENCES CORP	Ontario	00033243Y	ANJ22K	ANZ000	CAAAAA
1	0614AJ09	DAAJ0991C0466	92010791040153896062				0 NABN 01
1	1491AJ09	DAAJ0991C0824	92061893041353896061				0 NABN 06
1	0114AJ09	DAAJ0991C1219	91102292060453896061				0 NABN 12
1	1510AJ09	DAAJ0992C0634	920622693022653896061				0 NABN 06
1	0022AK70	DAAK7090C0144	91111892013153896061				0 NABN 12
1	0028AK70	DAAK7090C0144	91112692123153896061	6,483,181 *			0 NABN 12
CONTRACTOR TOTAL							
60-507-7189	0JJ26	ECLYPSE INTERNATIONAL CORP	Ontario	00033243Y	ANJ22K	ANZ000	BA BAAA
2	0668PB100N00	16391C0275	91093091123053896061				0 NABN 01
2	0817VA10AN00	40692C0694	92090592110353896061				0 NABN 09
3	0568GE20	F4265092C0121	92080792111253896061	182,462 *			0 NABN 08
CONTRACTOR TOTAL							
00-239-138B	99584	GENERAL DYNAMICS CORPORATION	Ontario	00033243Y	ANJ22K	ANZ000	CAAAAA
1	1831AH01	DAAH0187C0607	92070992053153896061				0 NABN 07

Prepared By: Washington Headquarters Services
 Directorate for Information Operations and Reports

Est Code CAGE Establishment Name Place of Performance BII E1 E2 ABCDEE TH

Table with columns: Est Code, CAGE, Establishment Name, Place of Performance, BII, E1, E2, ABCDEE, TH. Includes entries for DYNAMICS CORPDR (ONT) Ontario and GENERAL DYNAMICS CORPDR (ONT) Ontario.

CONTRACTOR TOTAL 32,029,686 *

Table with columns: Est Code, CAGE, Establishment Name, Place of Performance, BII, E1, E2, ABCDEE, TH. Includes entries for ELECTRIC COMPANY Ontario.

CONTRACTOR TOTAL 1,048,692 *

Table with columns: Est Code, CAGE, Establishment Name, Place of Performance, BII, E1, E2, ABCDEE, TH. Includes entries for INNOVATIVE RFRGN CONCEPTS Ontario.

CONTRACTOR TOTAL 263,586 *

Table with columns: Est Code, CAGE, Establishment Name, Place of Performance, BII, E1, E2, ABCDEE, TH. Includes entries for LOCKHEED AIRCRAFT SERVICE CO Ontario.

CONTRACTOR TOTAL 0

Est Code	CAGE	Establishment Name	Place of Performance	B11	E1	E2	E3
SAAAAA	8888	8888	8888	8888	8888	8888	8888
00	-836	8896	LOCKHEED AIRCRAFT SERVI (CONT)	Ontario			
3	0005GJ40	F0960386C0429	P00050	9111393083153896061	California		
3	0006GJ40	F0960386C0429	P00049	9110893083153896061	California		
3	0002GJ40	F0960386C0429	P00052	92021993083153896061	California		
3	0084GJ40	F0960386C0429	P00054	92052893083153896061	California		
3	0100GJ40	F0960386C0429	P00055	92061793083153896061	California		
3	0205GJ10	F0960386C0429	PQ0139	920824212383896061	California		
3	0229GJ10	F0960386C0429	PQ0148	92092993093053896061	California		
3	0232GJ10	F0960386C0429	PQ0147	92093093093053896061	California		
3	0234GJ10	F0960386C0429	PQ0146	92093094063053896061	California		
3	0236GJ10	F0960386C0429	PQ0138	92093092123153896061	California		
3	0153GJ40	F0960386C0429	P00056	92091693083153896061	California		
3	0214GJ40	F0960386C0429	P00058	92093093083153896061	California		
3	0079GJ40	F0960386C1705	P00015	92051193061153896061	California		
3	0117GJ40	F0960386C1705	P00016	92061793061153896061	California		
3	0101GJ40	F0960389C1705	P00018	92091493061153896061	California		
3	0095GJ40	F0960390C1287	P00010	92051192063053896061	California		
3	0003GJ40	F0960390C2284	P00014	91102993083153896061	California		
3	0007GJ40	F0960390C2284	P00015	91120193083153896061	California		
3	0014GJ40	F0960390C2284	P00017	91121993083153896061	California		
3	0020GJ40	F0960390C2284	P00020	92022593083153896061	California		
3	0030GJ40	F0960390C2284	P00021	92022593083153896061	California		
3	0050GJ40	F0960390C2284	P00022	92022493083153896061	California		
3	0081GJ40	F0960390C2284	P00023	92051893083153896061	California		
3	0089GJ40	F0960390C2284	P00025	92052993083153896061	California		
3	0092GJ40	F0960390C2284	P00026	92082093083153896061	California		
3	0134GJ40	F0960390C2284	P00028	92082093083153896061	California		
3	0203GJ40	F0960392C1976	PQ0209	92093094033153896061	California		
3	0051GJ10	F3460184C1422		92012292013153896061	California		
3	1144GF50	F4160892C1222		92071492093053896061	California		
3	1378GF50	F4160892C1602		92080793093053896061	California		
CONTRACTOR TOTAL				66,127,164	*		

Est Code	CAGE	Establishment Name	Place of Performance	B11	E1	E2	E3
05	-733	1589	LOUD ENGINEERING & MFG	Ontario			
1	0973AJ09	DAAJ0992C0389	P00000	92032692081553896061	Ontario		
2	0142JA05	N003892C3529	P00000	92090893052253896061	Ontario		
3	0037GE40	F4263092C0864	P00000	91101891043053896061	Ontario		
3	0008GE40	F4263092C0050	P00000	91103192051553896061	Ontario		
3	0217GE40	F4263092C0071	P00000	92012993102153896061	Ontario		
3	0324GE30	F4263092C0128	P00000	91121192073153896061	Ontario		
3	0281GE40	F4263092C0239	P00000	92021993022853896061	Ontario		
3	0305GE40	F4263092C0260	P00000	92022793063053896061	Ontario		
3	0306GE40	F4263092C0260	P00000	92022794022853896061	Ontario		
3	0537GE40	F4263092C0440	P00000	92052693043053896061	Ontario		
3	0808GE40	F4263092C0559	P00000	92091895103153896061	Ontario		

Prepared By: Washington Headquarters Services
 Directorate for Information Operations and Reports

Est Code	CAGE	Establishment Name	Place of Performance	B11	E1	E2	E3
SAAAAA	BBB8	BBB8	BBB8	BBB8	BBB8	BBB8	BBB8
R00000	000000	000000	000000	000000	000000	000000	000000
V12222	333311	111111	222222	222222	222222	222222	222222
C			AAAAAB	AAAAAB	AAAAAB	AAAAAB	AAAAAB
05-733-1589	50601	LOUD ENGINEERING & MFG (CONT)	Ontario	California	0	N	0
3 0809GE40	F4263092C0559	92091895103153896061	92091895103153896061	173750	NN1620A1AAFA37283Y	ANJ22K	ANA000
3 0810GE40	F4263092C0571	92091894073153896061	92091894073153896061	353800	NN1620A1AAFA37283Y	ANJ22K	ANA000
3 0854GE40	F4263092C0636	92092893083153896061	92092893083153896061	26709	NN1620A1AAFA37283Y	DNJ11NIGANZ000	BA AAAA
3 0805GE40	F4263092C0677	92091894063053896061	92091894063053896061	60800	YN1620A1AAFA37283Y	B	A
3 0853GE40	F4263092C0685	92092893043053896061	92092893043053896061	47042	NN1620A1AAFA37283Y	DNJ11NIGANZ000	BA AAAA
		CONTRACTOR TOTAL	3,239,739 *				
05-834-168G	50601	LOUD ENGINEERING AND MFG	Ontario	California	0	N	0
3 0890GE40	F4263092C0668	92093094123153896061	92093094123153896061	971762	NN1620A1AAFA37283Y	BNJ21N1AAAY000	BA AAAA
17-443-8424	10000	MANEY AIRCRAFT INC	Ontario	California	0	N	0
3 0690GF50	F0460691G0013	SA1001	92032592032353896062	32200	NN1680A1BAAK3728FY	DUI11NIGANZ000	BA AAAA
3 0523GF50	F4160892C0429		92030592103153896061	59139	NN4920A1CABH37283Y	DNJ11N1AAANZ000	BA AAAA
3 1929GF50	F4160892C1950		92093093123153896061	30000	NN1680A1CABH37283Y	DUI11NIGANZ100	BA AAAA
4 08560400	DLA46192C0453		92040892111053896061	52500	NN1560A1A00037283Y	DUI11NIGANZ000	BA AAAA
4 21590400	DLA46192C1051		92092493041253896061	33360	NN1560A1A00037283Y	DUI11NIGANZ000	BA AAAA
		CONTRACTOR TOTAL	142,799 *				
00-069-703H	92541	MONOGRAM INDUSTRIES INC	Ontario	California	0	N	0
4 02490700	DLA77092C3565		91123192052653896061	57243	NN4510A3	00034313Y	ANJ22B
17-600-159C	0J685	NET SHAPES INC	Ontario	California	0	N	0
2 0992JAL10N00	10492CC057		91121392081053896061	109967	NN2835A3	00034993Y	ANJ22B
05-488-915K	10000	PAGE MACHINE SHOP	Ontario	California	0	N	0
3 0358GD30	F0460691G0117	SD03	92042992011353896061	34000	NN4730A1AABH37284N	BANJ22NIGANZ000	BA AAAA
3 0721GD30	F0460691G0117	SD02	92032693031853896061	58450	NN1560A1AABH37284Y	ANJ22NIGANZ000	BA AAAA
3 0394GD30	F3460192C0309		92012992103053896061	32450	NN1560A1AABH37283N	BAUJ22B	ANZ000
3 0397GD30	F3460192C0404		92022493022853896061	31000	NN1560A1AABH37283N	BAUJ22B	ANZ000
3 0687GD30	F3460192C0454		92022093022853896061	56826	NN4730A1AABH37283Y	AUJ21B	ANZ000
3 0395GD30	F3460192C0499		92032093011553896061	30000	NN3040A1AABH37283N	BAUJ22B	ANZ000
3 1150GD30	F3460192C1095		92092493093053896061	97800	NN1560A1AABH37243N	BUBUJ21N1AAANZ100	BA AAAA
		CONTRACTOR TOTAL	340,526 *				
60-755-924C	0HV23	PRESSURE RESEARCH ENGINEERING	Ontario	California	0	N	0
2 0500PB10N00	10392C0215		92081192123053896061	36736	NN6685A7	00036993Y	AUJ22B
4 07150400	DLA40092C0382		92031692110553896061	28584	NN6685A1CAF38293Y	ANJ22NIGANZ000	BA AAAA
		CONTRACTOR TOTAL	65,320 *				
02-015-5214	9W658	R C H ENGINEERING INC	Ontario	California	0	N	0
4 02230700	DLA77092C3583		91123192060153896061	358848	NN4720A1C00030693N	AAANJ22N2AANA000	BA AAAA

Est Code	CAGE	Establishment Name	Place of Performance	Bill	E1	E2	E3
04-457-84E	23735	TRANSPORT INTL POOL INC	Ontario	0007519FY	AVJ22B	ANZ000	CAAAAAA
2	1342F7399M673990C0004	P00005	92041592093053896062	26501-NNW023S1	0007519FY	AVJ22B	ANZ000
00-229-910F	36346	UNION CARBIDE CHEM & PLAS CO	Ontario	00028135Y	ANK21B	ANZ000	CAAAAAA
3	0011GF60	F4160891D2381	91111393103153896061	36259	NN9135A2	00028135Y	ANK21B
3	0069GF60	F4160891D2381	92021292083153896061	38354	NN9135A2	00028135Y	ANK21B
		CONTRACTOR TOTAL		74,613	*		
10-874-775K	4X750	UNITED PARTITION SYSTEMS INC	Ontario	00025423Y	AVJ22B	ZNZ000	BD AAAA
2	6128SA10AN0060492C0146		92091892123153896061	26450	NN5410B1	00025423Y	AVJ22B
07-669-9701	4F044	WELLS INDUSTRIES INC	Ontario	00030532Y	ANU22B	BNZ000	BC AAAA
4	80210500	DLA50092CN006	91111292093053896061	35420	NN5330C9E00030532Y	ANU22B	BNZ000
		CITY TOTAL		115,034,988	**		
05-538-054H	56667	A DATACOM SOLUTION INC	Orange	00036616N	BANJ22B	Z000	0
2	0438F2204GS00K91AGS5258	M6220492F0039	9111108920310533880061	129729	NN5805A7	00036616N	BANJ22B
10-311-8329	0AZP5	ALL AMERICAN GOURMET CO THE	Orange	00020375N	BBUJ11N58Z	NZ000	0
4	0346013H	DLA13H92P0650	91101591110653980061	111468	NN8915B2	00020375N	BBUJ11N58Z
4	0389013H	DLA13H92P0769	91101591112153980061	71016	NN8915B2	00020375N	BBUJ11N58Z
4	1222013H	DLA13H92P2547	91111291121153980061	47091	NN8915B2	00020375N	BBUJ11N58Z
4	1256013H	DLA13H92P2666	91111291122053980061	74372	NN8915B2	00020375N	BBUJ11N58Z
4	1643013H	DLA13H92P3112	91112591121853980061	32858	NN8915B2	00020375N	BBUJ11N58Z
4	1972013H	DLA13H92P3882	91120992012153980061	51920	NN8915B2	00020375N	BBUJ11N58Z
4	2160013H	DLA13H92P4230	91121692010853980061	162278	NN8915B2	00020375N	BBUJ11N58Z
4	2544013H	DLA13H92P4945	91123092012253980061	45083	NN8915B2	00020375N	BBUJ11N58Z
4	2560013H	DLA13H92P5058	91123082013053980061	43737	NN8915B2	00020375N	BBUJ11N58Z
4	2892013H	DLA13H92P5960	92011392020553980061	145105	NN8915B2	00020375N	BBUJ11N58Z
4	2921013H	DLA13H92P6078	92011392021953980061	86371	NN8915B2	00020375N	BBUJ11N58Z
4	3348013H	DLA13H92P7082	92012792030453980061	29626	NN8915B2	00020375N	BBUJ11N58Z
4	3673013H	DLA13H92P7905	92021092030453980061	123932	NN8915B2	00020375N	BBUJ11N58Z
4	3703013H	DLA13H92P8122	92021092032053980061	110919	NN8915B2	00020375N	BBUJ11N58Z
4	4037013H	DLA13H92PC682	92022482031853980061	27704	NN8915B2	00020375N	BBUJ11N58Z
4	4328013H	DLA13H92PD681	92030992042053980061	81362	NN8915B2	00020375N	BBUJ11N58Z
4	4521013H	DLA13H92PE024	92031692040153980061	278991	NN8915B2	00020375N	BBUJ11N58Z
4	4744013H	DLA13H92PE658	92032392041553980061	56482	NN8915B2	00020375N	BBUJ11N58Z
4	5244013H	DLA13H92PF358	92041392050653980061	221472	NN8915B2	00020375N	BBUJ11N58Z
4	5282013H	DLA13H92PF475	92041392051953980061	69452	NN8915B2	00020375N	BBUJ11N58Z
4	5758013H	DLA13H92PG494	92042792052053980061	45728	NN8915B2	00020375N	BBUJ11N58Z
4	6108013H	DLA13H92PH142	92051192061053980061	188953	NN8915B2	00020375N	BBUJ11N58Z
4	6126013H	DLA13H92PH243	92051192062953980061	41935	NN8915B2	00020375N	BBUJ11N58Z

Est Code	CAGE	Establishment Name	Place of Performance	Contractor Name	Contractor Address	Contractor City	Contractor State	Contractor Zip	Contractor Type	Contractor Code	Contractor Description	Contractor Status
10-1-2-842G	0AZP5	ALL AMERICAN GOURMET CO	(CONT) Orange	92052692061953980061	California	54152	CA	92052692061953980061	00020375NBBNJ11N5BZLNZ000	0	CZAAAAA	NABN 05
4	630013H	DLA13H92PH947	Orange	92061592070853980061	California	80283	CA	92061592070853980061	00020375NBBNJ11N5BZLNZ000	0	CZAAAAA	NABN 06
4	6943013H	DLA13H92PJ745	Orange	92061592072053980061	California	114581	CA	92061592072053980061	00020375NBBNJ11N5BZLNZ000	0	CZAAAAA	NABN 06
4	6977013H	DLA13H92PJ865	Orange	92070692090253980061	California	40467	CA	92070692090253980061	00020375NBBNJ11N5BZLNZ000	0	CZAAAAA	NABN 07
4	7425013H	DLA13H92PK699	Orange	92071392082053980061	California	77119	CA	92071392082053980061	00020375NBBNJ11N5BZLNZ000	0	CZAAAAA	NABN 07
4	7741013H	DLA13H92PL130	Orange	92071392090453980061	California	33836	CA	92071392090453980061	00020375NBBNJ11N5BZLNZ000	0	CZAAAAA	NABN 07
4	7774013H	DLA13H92PL254	Orange	92081092100553980061	California	97912	CA	92081092100553980061	00020375NBBNJ11N5BZLNZ000	0	CZAAAAA	NABN 08
4	8578013H	DLA13H92PM873	Orange	92081092100553980061	California	40723	CA	92081092100553980061	00020375NBBNJ11N5BZLNZ000	0	CZAAAAA	NABN 08
4	8853013H	DLA13H92PN426	Orange	92091492101553980061	California	95390	CA	92091492101553980061	00020375NBBNJ11N5BZLNZ000	0	CZAAAAA	NABN 09
4	9377013H	DLA13H92PR333	Orange	92091492101553980061	California	68258	CA	92091492101553980061	00020375NBBNJ11N5BZLNZ000	0	CZAAAAA	NABN 09
4	9412013H	DLA13H92PR419	CONTRACTOR TOTAL	2,850,576 *								
60-411-127J	0H961	ALTON DESIGN GROUP	Orange	92092192113053980061	California	110324	CA	92092192113053980061	00087115NBDNY11N6AAYZ000	0	A AAAA	CNABN 09
1	2585A807	DAAB0792DK513	Orange	92091892112253980061	California	29155	CA	92091892112253980061	00035716NBNANJ22F	0	Z000	09
2	1946F0681G	S00K92AGS6064	CONTRACTOR TOTAL	57,895 *								
09-571-737H	0M4V8	BAKER R E CO INC	Orange	92091192121753980061	California	94848	CA	92091192121753980061	00035943NADNJ11N2AANZ000	0	BA BAAA	NABN 09
2	4176WA10E	NS0012392C5483	Orange	92052299010153980061	California	136556	CA	92052299010153980061	00035943NADNJ11N2AANZ000	0	CDCAAAA	NABN 04
2	0646WA10P	NS0012392C0422	CONTRACTOR TOTAL	425,914 *								
11-568-929B	0RUJ1	BRAND NAME CONTRACTORS	Orange	92020192022353980061	California	36110	CA	92020192022353980061	00099995NBBUJ11N5BANZ000	0	CAAAAAA	NABN 02
1	5222ZD82	DLA13H8950000	Orange	92030192032953980061	California	3595	CA	92030192032953980061	00099995NBBUJ11N5BANZ000	0	CAAAAAA	NABN 03
1	5317ZD82	DLA13H8950000	Orange	92072692082953980061	California	92205	CA	92072692082953980061	00099995NBBUJ11N5BANZ000	0	CAAAAAA	NABN 09
1	5648ZD82	DLA13H8950000	CONTRACTOR TOTAL	164,910 *								
08-416-1769	75906	CRYOMEC INC	Orange	92061092123153980061	California	26235	CA	92061092123153980061	00037285Y ANJ22K	0	BA BAAA	NABN 06
3	1023GF50	F4160887D0223	Orange	92060892121553980061	California	27300	CA	92060892121553980061	00037285Y ANJ22K	0	BC AAAA	NABN 06
05-285-1771	34217	ELECTRO-MODULE INC	Orange	92060892121553980061	California	27300	CA	92060892121553980061	00037285Y ANJ22K	0	BC AAAA	NABN 06
4	12600400	DLA43092C0643										

Prepared By: Washington Headquarters Services
Directorate for Information
Operations and Reports

Est Code	CAGE	Establishment Name	Place of Performance	811	E1	E2	E3
05-386-187J	56623	ELECTRO-MODULE INC (CONTR)	Orange	California	0	N	0
4	14020900	DLA90092C0148	92093094013053980061	86028	NN5945A7	AHD36253Y	AUJ22B
CONTRACTOR TOTAL				113,328	*		
10-872-956H	3X837	GENOVA	Orange	California	0	N	0
4	0012013H	DLA13H92AGG18	91100191100153980061	26937	NN8915B2	00051484NBAUJ22K	ZWZ000
4	0103013H	DLA13H92AGG18	91100791100753980061	25758	NN8915B2	00051484NBAUJ22K	ZWZ000
4	0151013H	DLA13H92AGG18	91100991100953980061	26539	NN8915B2	00051484NBAUJ22K	ZWZ000
4	0152013H	DLA13H92AGG18	91101091101053980061	32353	NN8915B2	00051484NBAUJ22K	ZWZ000
4	0628013H	DLA13H92AGG18	91101591101553980061	41471	NN8915B2	00051484NBAUJ22K	ZWZ000
4	0629013H	DLA13H92AGG18	91102591102553980061	31038	NN8915B2	00051484NBAUJ22K	ZWZ000
4	1054013H	DLA13H92AGG18	9110699110653980061	27225	NN8915B2	00051484NBAUJ22K	ZWZ000
4	1277013H	DLA13H92AGG18	91111291111253980061	25932	NN8915B2	00051484NBAUJ22K	ZWZ000
4	1312013H	DLA13H92AGG18	91111391111353980061	27507	NN8915B2	00051484NBAUJ22K	ZWZ000
4	1392013H	DLA13H92AGG18	91111991111953980061	27389	NN8915B2	00051484NBAUJ22K	ZWZ000
4	1458013H	DLA13H92AGG18	91112191112153980061	27525	NN8915B2	00051484NBAUJ22K	ZWZ000
4	1725013H	DLA13H92AGG18	91112591112553980061	27525	NN8915B2	00051484NBAUJ22K	ZWZ000
4	2566013H	DLA13H92AGG18	91123191123153980061	31657	NN8915B2	00051484NBAUJ22K	ZWZ000
4	4165013H	DLA13H92AGG18	9202392032053980061	43838	NN8915B2	00051484NBAUJ22K	ZWZ000
4	6264013H	DLA13H92AGG18	92051892051853980061	27445	NN8915B2	00051484NBAUJ22K	ZWZ000
4	6527013H	DLA13H92AGG18	92052692052653980061	27684	NN8915B2	00051484NBAUJ22K	ZWZ000
4	6647013H	DLA13H92AGG18	92060192060153980061	37479	NN8915B2	00051484NBAUJ22K	ZWZ000
4	6714013H	DLA13H92AGG18	92060592060553980061	37306	NN8915B2	00051484NBAUJ22K	ZWZ000
4	8299013H	DLA13H92AGG18	92080492080453980061	65395	NN8915B2	00051484NBAUJ22K	ZWZ000
CONTRACTOR TOTAL				616,113	*		
00-/91-766K	26223	HOLMES & NARVER INC	Orange	California	0	N	0
1	0337CA78	DACW7886C0001	92051193011053980061	216122	MNC211C2	0008712CNBANJ11D	ZYA000
1	0281CA78	DACW7886C0001	92040792041053980061	954953	MNC211C2	0008712CNBANJ11D	ZYA000
1	0293CA78	DACW7886C0001	92041092041053980061	1544946	MNC211C2	0008712CNBANJ11D	ZYA000
1	0318CA78	DACW7886C0001	92041092041053980062	209696	MNC211C2	0008712CNBANJ11D	ZYA000
CONTRACTOR TOTAL				2,506,325	*		
11-818-5230	OLTA1	INTERACTIVE DEV ENVIRONMENTS	Orange	California	0	N	0
2	0028F0681GS00K91	LAGS5799 M0068191FA730	91100491103053980061	76500	NN7030A7	00073726NBANJ22F	Z000
05-433-0030	IV677	J R S RESEARCH LABORATORIES	Orange	California	0	N	0
1	0215AL01	DAAL0192C0267	92093095053153980061	140000	NNAC62A7	00087312Y AUU22E	AYZ000
2	0257BH004N0002492C4020		91102292123053980061	49874	MNAC31S1	00087313Y AUU22K	ZWZ000
2	0329RF10HN6092192C0132		92061892101653980061	73025	NNAD95C9E00087113Y	ANU22E	ZNZ000
CONTRACTOR TOTAL				262,899	*		
06-311-3039	51648	M D B SYSTEMS INC	Orange	California	0	N	0
2	0105PC11AN0010292C0294		92021892031653980061	36420	NN6605A7	00035723NBDUJ11N1GANZ000	BA AAAA
CONTRACTOR TOTAL				0			

ST11	Geographic List of Prime Contract Awards	OCT 91 - SEP 92	FY92	Page 1.064
Est Code	CAGE Establishment Name	Place of Performance	B11	E1 E2
00-584-8833	X1453 RAD05 STEVE P INC	Orange	92070992070953980061	0 N DNC000
5 0238C09	DACW0991C007 P00014		92071792071753980061	0 N DNC000
5 0254C09	DACW0991C007 P00010		92090392090353980061	0 N DNC000
5 0318C09	DACW0991C007 P00050		92091692091653980061	0 N DNC000
5 0334C09	DACW0991C007 P00041		92092692092653980061	0 N DNC000
5 0363C09	DACW0991C007 P00064		92082593073153980061	0 N DNC000
	CONTRACTOR TOTAL		1,670,244	
00-715-714C	ODD72 STETSON ENGINEERS INC	Orange	91110791120153980061	0 N CAAAAA
3 0029GH20	F0469992C0076			0 NABN 11
00-915-4659	99601 TAB PRODUCTS CO	Orange	92062392103053980061	0 N Z000
1 0107AF04	GS00F5356A DAKF0492F0599			0 06
00-778-824C	OC9F6 MC BRIDE AND ASSOCIATES INC	Orange	91123192032053980061	0 N ANZ000
3 0057GS02	F2965092C0009			0 A ABAA FYABN 02
78-699-688E	ON7F4 PANELITE ENGINEERING INC	Orange	92032693042153980061	0 Y ANJ218
4 06180900	DLA90092C1403			0 BC AAAA NABN 04
00-834-1448	4R171 PAUL MUNROE HYDRAULICS INC	Orange	92022794093053980061	0 N ANA000
2 5114BH06	N0002491C634? P00006		91103092011553980061	0 ANA000
4 00280400	DLA40092C0014			0 CDCAAAA
	CONTRACTOR TOTAL		203,076	0 CCAAAA NABN 10
12-185-851J	75906 PCI INDUSTRIES	Orange	92070692073053980061	0 N ANZ000
1 0112DA11	DADA1192C0036		92092992120153980061	0 BA AAAA NABN 07
1 0136DA11	DADA1192C0036		9111092121153980061	0 BA AAAA NABN 09
1 0450MD17	DAMD1792C2002		92093093030453980061	0 BB AAAA NABN 06
2 1272TA10	CN0061292CK025		92082593073153980061	0 CADAAAA NABN 09
3 0289GC40	F3360092C0197			0 ANZ000 NABN 08
	CONTRACTOR TOTAL		775,678	
00-269-0128	2V084 PROCTER & GAMBLE DISTRG CO	Orange	91101091113053980061	0 Y ANZ000
3 0020QA14	DLA13H8450049 F4560387F5027			0 CZAAAA NAAN 01

Prepared By: Washington Headquarters Services
 Directorate for Information
 Operations and Reports

ST11	GEOGRAPHIC LIST OF PRIME CONTRACT AWARDS				OCT 91 - SEP 92	FY92	PAGE 1.065									
Est Code	CAGE	Establishment Name	Place of Performance	Contract No	Contract Value	Contract Type	Contract Status	Contract Start	Contract End	Contract Description						
09-999-3877	0G1D9	TEKMARINE INC	Orange	92042092042053980061				California	00987115Y	ANJ22D	CYC000	A	AAAA	BNABN	05	
04-707-732K	54787	THERMAL STRUCTURES INC	Orange	92072492090353980061				California	002840A	IBSSN37243	NADUJ21N	2AANZ000	BA	AAAA	NABYB	07
05-888-095G	0DX78	UNIFY CORPORATION	Orange	92033092040153980061				California	007030A7	00073726Y	AUJ22B	Z000				03
3 0163GP02	GS00K89	AGS6406	F0470092F	0015				California	47574	NNJ070A7	00073726Y	AUJ22B	Z000			04
3 0197GP02	GS00K89	AGS6406	F0470092F	0052	147,074	*		California								
00-831-8503	X0000	YEAGER E L CONSTRUCTION CO	Orange	92061993102253980062				California	0001629CY	ANJ22A	DNC000	CCDAAAA				06
5 0222CW09	DACW0992C	00031	P00002					California	0001622CY	ANJ22A	DNC000	CCDAAAA				08
5 0288CW09	DACW0992C	00031	P00005					California	0001629CY	ANJ22A	DNC000	CCDAAAA				09
5 0337CW09	DACW0992C	00031	P00006					California	0001629CY	ANJ22A	DNC000	CCDAAAA				09
5 0362CW09	DACW0992C	00031	P00009					California	0001629CY	ANJ22A	DNC000	CCDAAAA				09
		CONTRACTOR TOTAL			3,565,000-											
		CITY TOTAL			4,275,567	**										
05-135-649B	4E818	CHRISTIE CONSTRUCTORS INC	Orland	92072492102254274061				California	00016223Y	AUJ22A	DNA000	BD	AAAA	NABN	07	
5 0478CW05	DACW0592C	00090	P00003					California								
15-493-318J	0LC55	WRIGHTS DEVELOPMENTS	Orland	91120493013154274061				California	0007349DY	AUJ22K	CNA000	BC	BAAA	NABN	06	
5 0369CW05	DACW0590C	00048	P00003		68,498	**		California								
08-291-2593	4N648	CATALANO V J INC	Drosi	91101091111254372061				California	00020373N	BANJ22B	ZNZ000	A	AAAA	DNABN	01	
4 0435013H	DLA13H92C	5560						California	00020373N	BANJ22B	ZNZ000	A	AAAA	DNABN	01	
4 0598013H	DLA13H92C	5587						California	00020373N	BANJ22B	ZNZ000	A	AAAA	DNABN	01	
4 1339013H	DLA13H92C	5660						California	00020373N	BANJ22B	ZNZ000	A	AAAA	DNABN	01	
4 2194013H	DLA13H92C	5766						California	00020373N	BANJ22B	ZNZ000	A	AAAA	DNABN	01	
4 2319013H	DLA13H92C	5796						California	00020373N	BANJ22B	ZNZ000	A	AAAA	DNABN	01	
4 2960013H	DLA13H92C	5856						California	00020373N	BANJ22B	ZNZ000	A	AAAA	DNABN	01	
4 3371013H	DLA13H92C	5918						California	00020373N	BANJ22B	ZNZ000	A	AAAA	DNABN	02	
4 3424013H	DLA13H92C	5924						California	00020373N	BANJ22B	ZNZ000	A	AAAA	DNABN	02	
4 3483013H	DLA13H92C	5941						California	00020373N	BANJ22A	ZNZ000	A	AAAA	DNABN	02	
4 5484013H	DLA13H92C	6119						California	00020373N	BANJ22B	ZNZ000	A	AAAA	DNABN	04	
4 5965013H	DLA13H92C	6173						California	00020373N	BANJ22B	ZNZ000	A	AAAA	DNABN	05	
4 6189013H	DLA13H92C	6188						California	00020373N	BANJ22B	ZNZ000	A	AAAA	DNABN	05	
4 6404013H	DLA13H92C	6216						California	00020373N	BANJ22B	ZNZ000	A	AAAA	DNABN	05	
4 6545013H	DLA13H92C	6227						California	00020373N	BANJ22B	ZNZ000	A	AAAA	DNABN	05	

Prepared By: Washington Headquarters Services
Directorate for Information Operations and Reports

Est Code CAGE Establishment Name Place of Performance B11 E1 E2

Table with columns: Est Code, CAGE, Establishment Name, Place of Performance, B11, E1, E2, Contractor Name, City, State, ZIP, and various award codes. Includes entries for IMPERIAL SALES CO, P S SYSTEMS INC, and AEGIR SYSTEMS.

Est Code	CAGE	Establishment Name	Place of Performance	B11	E1	E2	E3
11-567	326B	42214 AEGIR SYSTEMS (CONT)					
2	0349WB300N0012390D0476	3A12	92030993013154852061	00087115NBBUY11N5AZYZ000	0	N	0
2	0350WB300N0012390D0476	3A16	92033193013154852061	0008711CNBBUY11N5AZYZ000			
2	0351WB300N0012390D0476	3A17	92032193013154852061	00087115NBBUY11N5AZYZ000			
2	0371WB300N0012390D0476	3A1001	92050393013154852061	0008711CNBBUY11N5AZYZ000			
2	0384WB300N0012390D0476	3A01	92052893013154852061	00087115NBBUY11N5AZYZ000			
2	0396WB300N0012390D0476	3A0602	92061892013154852061	0008711CNBBUY11N5AZYZ000			
2	0417WB300N0012390D0476	3A1401	92061893013154852061	0008711CNBBUY11N5AZYZ000			
2	0878WA100N0012390D0476	003207	92081899010154852061	0008711CNBBUY11N5AZYZ000			
2	0395WB300N0012390D0476	3A1601	92062293013154852061	0008711CNBBUY11N5AZYZ000			
2	0415WB300N0012390D0476	3A0702	92062293013154852061	0008711CNBBUY11N5AZYZ000			
2	0416WB300N0012390D0476	3A0802	92062293013154852061	0008711CNBBUY11N5AZYZ000			
2	0485WB300N0012390D0476	3A1102	92080493013154852061	0008711CNBBUY11N5AZYZ000			
2	0486WB300N0012390D0476	3A0603	92080493013154852061	0008711CNBBUY11N5AZYZ000			
2	0516WB300N0012390D0476	3A0502	92080293013154852061	0008711CNBBUY11N5AZYZ000			
2	0517WB300N0012390D0476	3A0901	92080293013154852061	0008711CNBBUY11N5AZYZ000			
2	0518WB300N0012390D0476	3A1201	92080493013154852061	0008711CNBBUY11N5AZYZ000			
2	0519WB300N0012390D0476	3A0702	92080293013154852061	0008711CNBBUY11N5AZYZ000			
2	0518WB300N0012390D0476	3A18	92082493013154852061	0008711CNBBUY11N5AZYZ000			
2	0563WB300N0012390D0476	3A0502	92082493013154852061	0008711CNBBUY11N5AZYZ000			
2	0560WB300N0012390D0476	3A1602	92081893013154852061	0008711CNBBUY11N5AZYZ000			
2	0562WB300N0012390D0476	3A1203	92082493013154852061	0008711CNBBUY11N5AZYZ000			
2	0763WB300N0012390D0476	3A21	92093093013154852061	0008711CNBBUY11N5AZYZ000			
2	0764WB300N0012390D0476	3A19	92080393013154852061	0008711CNBBUY11N5AZYZ000			
2	0765WB300N0012390D0476	3A1701	92091693013154852061	0008711CNBBUY11N5AZYZ000			
2	0766WB300N0012390D0476	3A1603	92093093013154852061	0008711CNBBUY11N5AZYZ000			
2	0767WB300N0012390D0476	3A1401	92061893013154852061	0008711CNBBUY11N5AZYZ000			
2	0768WB300N0012390D0476	3A1202	92080493013154852061	0008711CNBBUY11N5AZYZ000			
2	0769WB300N0012390D0476	3A1002	92050393013154852061	0008711CNBBUY11N5AZYZ000			
2	0770WB300N0012390D0476	3A1001	92093093013154852061	0008711CNBBUY11N5AZYZ000			
2	0771WB300N0012390D0476	3A0603	92080493013154852061	0008711CNBBUY11N5AZYZ000			
2	0772WB300N0012390D0476	3A0602	92071293013154852061	0008711CNBBUY11N5AZYZ000			
2	0773WB300N0012390D0476	3A0602	92030993013154852061	0008711CNBBUY11N5AZYZ000			
2	0774WB300N0012390D0476	3A0102	92030993013154852061	0008711CNBBUY11N5AZYZ000			
2	0791WB300N0012390D0476	3A0802	92062293013154852061	0008711CNBBUY11N5AZYZ000			
2	2346WC301N6339492C0038		92070293063054852061	00087113NBBUY11N5AZYZ000			
			3,835,167	CONTRACTOR TOTAL			

18-780	-5924	ODMCO ARMSTEAD & ASSOCIATES					
2	0371WA10NN0012391C0478	P00004	92021099010154852061	0008744CNBBUY11N5AZYZ000	0	N	0
2	0372WA10NN0012391C0478	P00002	92010699010154852061	0008744CNBBUY11N5AZYZ000			
2	0596WA10NN0012391C0478	P00005	92042499010154852061	0008744CNBBUY11N5AZYZ000			
2	0784WA10NN0012391C0478	P00007	92072299010154852061	0008744CNBBUY11N5AZYZ000			

California
 150000 NNR499A2 0008744CNBBUY11N5AZYZ000 A ABAA
 73000 NNR499A2 0008744CNBBUY11N5AZYZ000 A ABAA
 80000 NNR499A2 0008744CNBBUY11N5AZYZ000 A ABAA
 140000 NNR499A2 0008744CNBBUY11N5AZYZ000 A ABAA

California
 150000 NNR414S1 0008711CNBBUY11N5AZYZ000 A ABAA
 60500 NNR414S1 0008711CNBBUY11N5AZYZ000 A ABAA
 130000 NNR414S1 0008711CNBBUY11N5AZYZ000 A ABAA
 50000 NNR414S1 0008711CNBBUY11N5AZYZ000 A ABAA
 28500 NNR414S1 0008711CNBBUY11N5AZYZ000 A ABAA
 400000 NNR414S1 0008711CNBBUY11N5AZYZ000 A ABAA
 30000 NNR414S1 0008711CNBBUY11N5AZYZ000 A ABAA
 49600 NNR414S1 0008711CNBBUY11N5AZYZ000 A ABAA
 50000 NNR414S1 0008711CNBBUY11N5AZYZ000 A ABAA
 61500 NNR414S1 0008711CNBBUY11N5AZYZ000 A ABAA
 36000 NNR414S1 0008711CNBBUY11N5AZYZ000 A ABAA
 155000 NNR414S1 0008711CNBBUY11N5AZYZ000 A ABAA
 50000 NNR414S1 0008711CNBBUY11N5AZYZ000 A ABAA
 30000 NNR414S1 0008711CNBBUY11N5AZYZ000 A ABAA
 30000 NNR414S1 0008711CNBBUY11N5AZYZ000 A ABAA
 44863 NNR414S1 0008711CNBBUY11N5AZYZ000 A ABAA
 40000 NNR414S1 0008711CNBBUY11N5AZYZ000 A ABAA
 35000 NNR414S1 0008711CNBBUY11N5AZYZ000 A ABAA
 48523 NNR414S1 0008711CNBBUY11N5AZYZ000 A ABAA
 90000 NNR414S1 0008711CNBBUY11N5AZYZ000 A ABAA
 77000 NNR414S1 0008711CNBBUY11N5AZYZ000 A ABAA
 65000 NNR414S1 0008711CNBBUY11N5AZYZ000 A ABAA
 25000 NNR414S1 0008711CNBBUY11N5AZYZ000 A ABAA
 40799 NNR414S1 0008711CNBBUY11N5AZYZ000 A ABAA
 72000 NNR414S1 0008711CNBBUY11N5AZYZ000 A ABAA
 32080 NNR414S1 0008711CNBBUY11N5AZYZ000 A ABAA
 50500 NNR414S1 0008711CNBBUY11N5AZYZ000 A ABAA
 30000 NNR414S1 0008711CNBBUY11N5AZYZ000 A ABAA
 50000 NNR414S1 0008711CNBBUY11N5AZYZ000 A ABAA
 155000 NNR414S1 0008711CNBBUY11N5AZYZ000 A ABAA
 29297 NNR414S1 0008711CNBBUY11N5AZYZ000 A ABAA
 30000 NNR414S1 0008711CNBBUY11N5AZYZ000 A ABAA
 400000 NNR414S1 0008711CNBBUY11N5AZYZ000 A ABAA
 28500 NNR414S1 0008711CNBBUY11N5AZYZ000 A ABAA
 28500 NNR414S1 0008711CNBBUY11N5AZYZ000 A ABAA
 36000 NNR414S1 0008711CNBBUY11N5AZYZ000 A ABAA
 554180 NNR414A2 00087113NBBUY11N5AZYZ000 A ABAA

Est Code	CAGE	Establishment Name	Place of Performance	B11	E1	E2	E3
SA	AAA	AAA	AAA	AAA	AAA	AAA	AAA
18-780-5924	ODMCO	ARMSTEAD & ASSOCIATES (CONT)	Oxnard	0	N	0	0
2	0785WA10NN0012391C0478	P00006	92070899010154652061	California	0	N	0
2	0957WA10NN0012391C0478	P00009	92091799010154652061	California	0	N	0
2	0413WA10NN0012392C0478	P00003	92012399010154652061	California	0	N	0
CONTRACTOR TOTAL				686,320	*		
00-495-2792	3H232	BENICIA CITY OF	Oxnard	80994	NN3610S1	00073596NBAUJ22F	Z000
2	0009WE400G00F1954A	N6258392FA105	91100892093054652061	California	0	N	0
10-273-5917	0P0D2	BUILDERS SQUARE	Oxnard	49990	NN7125A3	00025423NAANJ22N2ABNZ000	CDDAAAA
2	2062WC301N6339492C0007		91101191102554652061	California	0	N	0
02-951-487E	54250	CALNEVAR SEAL CO	Oxnard	39375	NN2835C9E00035113Y	ANJ22K	ANZ000
4	64430500	DLA50092C0223	91121992041054652061	California	0	N	0
4	81200500	DLA50092C0403	92051892082354652061	California	0	N	0
4	81450500	DLA50092C0503	92061692091954652061	California	0	N	0
4	01760500	DLA50092C0815	92050592082754652061	California	0	N	0
CONTRACTOR TOTAL				158,903	*		
19-777-303K	0D850	CAMERON WADE J & ASSOC	Oxnard	74664	NNS203S1	0005812AY	AUJ22K
2	0157WA10MN0012388C0851	P00008	91112099010154652061	California	0	N	0
2	0159WA10MN0012388C0851	P00008	91120199010154652061	California	0	N	0
2	0275WA10MN0012388C0851	P00010	91122099010154652061	California	0	N	0
2	0282WA10MN0012388C0851	P00011	92011792013054652061	California	0	N	0
2	0280WA10MN0012388C0851	P00012	92020192033154652061	California	0	N	0
2	0577WA10QN0012388C0851	P00015	92041492063054652061	California	0	N	0
CONTRACTOR TOTAL				675,177	*		
00-838-1022	6K329	DEL MANUFACTURING CO	Oxnard	272842	NN1325A5	0003483CNBBUJ11NSAANA000	0
1	0272AA09	DAAA094C0851	91112091103154652062	California	0	N	0
1	0471AA09	DAAA0989C0875	91121191123154652062	California	0	N	0
CONTRACTOR TOTAL				1,991,093	*		
78-567-1793	0TAS6	ENVIRONMENTAL COMPLIANCE PROD	Oxnard	34571	NN5410C9E00034483NAANJ22N2ZAAZN000	0	0
2	0791WA10PN0012392C0579		92027399010154652061	California	0	N	0
78-668-189A	0TAS6	ENVIRONMENTAL COMP PROD	Oxnard	43320	NN5450C9E00015423Y	AUJ22B	BNZ000
2	0118QA10AN0022892C0302		92022792050854652061	California	0	N	0
2	0832VA10AN0040692C0776		92081792100354652061	California	0	N	0
CONTRACTOR TOTAL				112,720	*		

Est Code	CAGE	Establishment Name	Place of Performance	B11	E1	E2	E3
04-139-539D	0F4L4	ETA TECHNOLOGIES CORPORATION	Oxnard	0	N	0	0
2	0047F999M	6785491D1000	92010892093054652061	00087115NBBUUJ1N5ACYZ000	A	ABAA	CNABN 02
2	0082F99	9M6785491D1000	91110893093054652061	00087115NBBUUJ1N5ACYZ000	A	ABAA	CNABN 02
2	0083F999M	6785491D1000	9111093093054652061	00087115NBBUUJ1N5ACYZ000	A	ABAA	CNABN 02
2	0180F999M	6785491D1000	92032493093054652061	00087115NBBUUJ1N5ACYZ000	A	ABAA	CNABN 04
2	0415F999M	6785491D1000	92090193093054652061	00087115NBBUUJ1N5ACYZ000	A	AAAA	CNABN 09
		CONTRACTOR TOTAL	1,231,395 *				
02-020-9896	7M171	FLAME SPRAY INC	Oxnard	0	N	0	0
2	E076RA11E	N060092C1248	92070792100554652061	00035693Y ANJ22B	BA	AAAA	NABN 07
05-146-4873	6W148	GIBBS INTERNATIONAL INC	Oxnard	0	N	0	0
2	399EC7408N	4740892D2000	92052193052154652061	00035313Y ANY22K	BA	BAAA	NABN 05
2	400EC7408N	4740892D2001	92052193052154652061	00035313Y ANY22K	BA	BAAA	NABN 05
2	361EC7408N	4740892D2005	92042992083154652061	00035315Y ANY22K	BA	BAAA	NABN 06
2	375EC7408N	4740892D2005	92050692090654652061	00035315Y ANY22K	BA	BAAA	NABN 06
2	393EC7408N	4740892D2005	92052092090654652061	00035315Y ANY22K	BA	BAAA	NABN 07
2	227EC7408N	4740892D2005	92030492082054652061	00035313Y ANY22K	BA	BAAA	NABN 07
2	348EC7408N	4740892D2005	92042092072054652061	00035315Y ANY22K	BA	BAAA	NABN 07
2	426EC7408N	4740892D2005	92062493082054652061	00035315Y ANY22K	BA	BAAA	NABN 07
2	455EC7408N	4740892D2005	92062493082054652061	00035315Y ANY22K	BA	BAAA	NABN 07
2	474EC7408N	4740892D2005	92062493082054652061	00035315Y ANY22K	BA	BAAA	NABN 07
2	571EC7408N	4740892D2005	92072292082054652061	00035315Y ANY22K	BA	BAAA	NABN 08
2	581EC7408N	4740892D2005	92082193022254652061	00035315Y ANY22K	BA	BAAA	NABN 08
2	582EC7408N	4740892D2005	92082193022254652061	00035315Y ANY22K	BA	BAAA	NABN 08
2	583EC7408N	4740892D2005	92082193022154652061	00035315Y ANY22K	BA	BAAA	NABN 08
2	748EC7408N	4740892D2005	92092993040254652061	00035315Y ANY22K	BA	BAAA	NABN 09
2	770EC7408N	4740892D2005	92093093033054652061	00035315Y ANY22K	BA	BAAA	NABN 09
2	771EC7408N	4740892D2005	92093093033054652061	00035315Y ANY22K	BA	BAAA	NABN 09
		CONTRACTOR TOTAL	2,323,382 *				
08-539-5762	2R024	HALTRONICS CORPORATION	Oxnard	0	N	0	0
3	0011GJ50	F0960391C0961	91110791093054652061	00035713Y AUJ21B	BA	AAAA	NABN 11
3	0117GJ50	F0960392C0693	92031292042254652061	00035773Y ANJ22B	BA	AAAA	NABN 03
3	0475GJ50	F0960392C1902	92093092113054652061	00035723NBAUJ21B	BA	AAAA	NABN 09
		CONTRACTOR TOTAL	116,324 *				
07-030-3615	0K4H5	HYPRESS TECHNOLOGIES INC	Oxnard	0	N	0	0
2	E056RA11E	N060092C1053	92052293052254652061	00035423Y AYJ22B	BA	AAAA	NABN 05
3	0175GJ50	F0960392C1142	92052992123154652061	00035423Y ANJ22B	BA	AAAA	NABN 05
		CONTRACTOR TOTAL	334,466 *				

Est Code	CAGE	Establishment Name	Place of Performance	Ball	E1	E2	E3				
01-763-652D	5V951	INTEGRATED SYSTEMS ANALYSTS	Oxnard	111479	NNR425S1	0008711	CNBBUY11N5AZN2000	A	ABAA	CNABN	10
07-512-532J	4Y858	LUNA DEFENSE SYSTEMS INC	Oxnard	2205200	NN2510A5	DJE34993N	BBNJ11N5AAYA000	A	ABAA	FNABN	08
05-452-841K	08KU6	MANTECH INTERNATIONAL CORP	Oxnard	270299	NN9999S1	00087315Y	ANU22B	ZN2000	CCCCAAA	NACN	09
00-220-493B	77988	MOBIL CORPORATION	Oxnard	920918930	13054652061			BNZ000	BC AAAA	NABN	09
62-679-8391	4J731	P & M MARKETING	Oxnard	91112691	112654652061			ZWZ000	BA BAAA	NABN	11
4 1724013H	DLA13H92AGD05	1330		920730920	73054652061			ZWZ000	BA BAAA	NABN	07
4 8215013H	DLA13H92AGD05	2212		CONTRACTOR TOTAL 53,968 *							
00-937-771E	75250	PNEUMO ABEX CORPORATION	Oxnard	92021991	101654652062				CAAAAAA	NACN	04
1 1363AJ09	DAAJ0990C0734	A0001		920605920	93054652061				CAAAAAA	NAAN	06
1 0913AJ09	DAAJ0991D0055	0003		920925920	93054652061				CAAAAAA	NAAN	09
1 2248AJ09	DAAJ0991D0055	000302		911209304	3054652061				CAAAAAA	NAAN	12
1 0428AJ09	F0460691G0093	BS03		920219920	93054652061				CAAAAAA	NABN	02
1 0645AJ09	F0460691G0093	BS05		920210930	71554652061				CAAAAAA	NAAN	02
1 0723AJ09	F0460691G0093	BS06		920213921	23054652061				CAAAAAA	NAAN	02
1 0847AJ09	F0460691G0093	BS07		920909930	53054652061				CAAAAAA	NAAN	02
1 2072AJ09	F0460691G0093	BS12		911202920	2030654652062				CAAAAAA	NABN	12
2 0017JA103F	0460690G0104	GB02		911202920	30654652062				CAAAAAA	NABN	12
2 0018JA103F	0460690G0104	GB03		911001920	62354652062				CAAAAAA	NABN	12
2 0071JA102F	0460690G0104	GB011B		920911931	101354652061				CAAAAAA	NABN	09
2 P182JA103F	0460692G0062	GC06		920904930	60154652061				CAAAAAA	NABN	09
2 P282JA103F	0460692G0062	GC03		920915930	62654652061				CAAAAAA	NABN	09
2 P588JA10CF	0460692G0062	GC04		911206911	100454652062				CAAAAAA	NABN	12
2 0874JA110N00	10491CC017	P00002		911199111	11954652062				CAAAAAA	NABN	11
2 0033JA10EN00	38388C9632	P0002		911209304	3054652061				CAAAAAA	NABN	11
2 0C23JA105N00	38389C3720	P0002		911209304	3054652061				CAAAAAA	NABN	11
2 0C36JA108N00	38392C5608	P0002		920403930	3063054652061				CAAAAAA	NABN	01
2 0C89JA108N00	38392C5626	P0002		920179304	12154652061				CAAAAAA	NABN	04
2 PC81JA105N00	38392CA050	P0002		920312930	11654652061				CAAAAAA	UABN	03
2 P130JA105N00	38392CA077	P0002		920602940	303354652061				CAAAAAA	NABN	06
2 P216JA105N00	38392CA095	P0002		920219930	40654652061				CAAAAAA	UABN	02
2 P087JA10EN00	38392CN024	P0002		920608930	20354652061				CAAAAAA	NABN	02
2 P171JA10EN00	38392CN062	P0002							CAAAAAA	NABN	06

Est Code	CAGE	Establishment Name	Place of Performance	Bill	E1	E2	ABCCDD	ABCDEF	0	N	ZN000	AUR2ZK	0	N	AUR2ZK	0	BC BAAA	NABN	12
00-937	771E	75250 PNEUMO	ABEX CORPORATION (CONT)	Oxnard	92041493204	1454652061	California	NN4320A	ICAFN37284Y	DUJ21B	ANZ000	CAAAAAA	NABN	04					
2	P111	JAL08N0038392CS060	ABEX CORPORATION	Oxnard	92070693070	2654652061	California	NN1650A	ICAFN37284Y	DUJ21B	ANZ000	CAAAAAA	NABN	07					
3	0860	GD30	F0460691G0093	SD3901	92063092073	154652062	California	NN4320A	ICAFN37284Y	CUJ11N	DAYZ000	CAAAAAA	NACN	06					
3	0861	GD30	F0460687G0089	SD3501	92063092073	154652062	California	NN1650A	ICAFN37284Y	CUJ11N	DAYZ000	CAAAAAA	NACN	06					
3	0862	GD30	F0460688G0124	SD2001	92063092073	154652062	California	NN1650A	ICAFN37284Y	CUJ11N	DAYZ000	CAAAAAA	NACN	08					
3	0122	GD50	F0460689G0105	SD4302	911122911	11554652062	California	NN1650A	ICAFN37284Y	AUJ21B	ANZ000	CAAAAAA	NABN	11					
3	0054	GH30	F0460689G0105	SD3502	911122911	11554652062	California	NN4320A	ICAFN37284Y	CUJ11N	DAYZ000	CAAAAAA	NABN	11					
3	0323	GD50	F0460689G0105	SD431B	911127921	123154652062	California	NN1650A	ICAFN37284Y	CUJ11N	DAYZ000	CAAAAAA	NABN	01					
3	0523	GD50	F0460689G0105	SD2501	920221930	22854652062	California	NN1650A	ICAFN37284Y	AUJ11B	ANZ000	CAAAAAA	NABN	04					
3	0049	GD50	F0460691G0093	SD16	911025921	03154652061	California	NN4320A	ICAFN37284Y	CUJ11N	DAYZ000	CAAAAAA	NABN	10					
3	0062	GD50	F0460691G0093	SD16	911125920	063054652061	California	NN1650A	ICAFN37284Y	CUJ11N	DAYZ000	CAAAAAA	NABN	11					
3	0512	GF50	F0460691G0093	RJ06	920214930	13154652061	California	NN4320A	ICAFN37284Y	CUJ11N	DAYZ000	CAAAAAA	NABN	02					
3	0547	GF50	F0460691G0093	SA0700	920311930	13154652061	California	NN1650A	ICAFN37284Y	CUJ11N	DAYZ000	CAAAAAA	NAAN	03					
3	0351	GD50	F0460691G0093	SD35	920414921	03154652061	California	NN1650A	ICAFN37284Y	CUJ21N	IGANZ000	CAAAAAA	NABN	03					
3	0352	GD50	F0460691G0093	SD36	920409921	03154652061	California	NN1650A	ICAFN37284Y	CUJ21N	IGANZ000	CAAAAAA	NABN	04					
3	0358	GD50	F0460691G0093	SD37	920413930	13154652061	California	NN1650A	ICAFN37284Y	CUJ11N	DAYZ000	CAAAAAA	NABN	04					
3	0363	GD50	F0460691G0093	SD32	920403940	33154652061	California	NN1650A	ICAFN37284Y	CUJ11N	DAYZ000	CAAAAAA	NABN	04					
3	0461	GE30	F0460691G0093	QP01	920420921	11654652061	California	NN1650A	ICAFN37284Y	CNJ11N	DAYZ000	CAAAAAA	NABN	04					
3	0461	GE30	F0460691G0093	QP01	920420921	11654652061	California	NN1650A	ICAFN37284Y	DUJ21N	IGANZ000	CAAAAAA	NABN	04					
3	0569	GD50	F0460691G0093	SD41	920519930	22854652061	California	NN4320A	ICAFN37284Y	CUJ11N	DAYZ000	CAAAAAA	NABN	05					
3	0582	GD50	F0460691G0093	SD39	920519930	22854652061	California	NN3040A	ICAFN37284Y	CUJ11N	DAYZ000	CAAAAAA	NABN	05					
3	0623	GD50	F0460691G0093	SD43	920527921	23154652061	California	NN1650A	ICAFN37284Y	CUJ11N	DAYZ000	CAAAAAA	NABN	05					
3	0959	GF50	F0460691G0093	SA10	920526930	63054652061	California	NN1650A	ICAFN37284Y	CUJ11N	DAYZ000	CAAAAAA	UAAN	05					
3	0650	GD50	F0460691G0093	SD45	920529930	22854652061	California	NN4320A	ICAFN37284Y	CUJ11N	DAYZ000	CAAAAAA	NABN	06					
3	0656	GD50	F0460691G0093	SD44	920529930	22854652061	California	NN307A	ICAFN37284Y	CUJ11N	DAYZ000	CAAAAAA	NABN	06					
3	0796	GD50	F0460691G0093	SD47	920724930	30354652061	California	NN1650A	ICAFN37284Y	CUJ11N	DAYZ000	CAAAAAA	NABN	07					
3	0828	GD50	F0460691G0093	SD54	920810930	3103154652061	California	NN4320A	ICAFN37284Y	CUJ11N	DAYZ000	CAAAAAA	NABN	08					
3	0910	GD50	F0460691G0093	SD53	920828930	113054652061	California	NN1650A	ICAFN37284Y	CUJ11N	DAYZ000	CAAAAAA	NABN	08					
3	0912	GD50	F0460691G0093	SD55	920828930	113054652061	California	NN4320A	ICAFN37284Y	CUJ11N	DAYZ000	CAAAAAA	NABN	08					
3	0913	GD50	F0460692G0062	SD07	920831920	83154652062	California	NN1650A	ICAFN37284Y	CUJ11N	DAYZ000	CAAAAAA	NABN	08					
3	0988	GD50	F0460692G0062	SD11	920828921	03154652061	California	NN3110A	ICAFN37284Y	AUJ22N	DAYZ000	CAAAAAA	NABN	08					
3	1081	GD50	F0460692G0062	SD04	920921930	103154652061	California	NN4320A	ICAFN37284Y	CUJ11N	DAYZ000	CAAAAAA	NABN	09					
3	0269	GH30	F0460692G0062	0002	920904930	43054652061	California	NN1650A	ICAFN37284Y	CNJ11N	DAYZ000	CAAAAAA	NABN	09					
3	0741	GD50	F3460192C0939	SD42	920710930	3073154652061	California	NN1660A	ICAFN37284Y	ANJ21B	ANZ000	CAAAAAA	NABN	07					
4	0103	0700	F0460691G0093	UB25	920527930	333154652061	California	NN3010A	ICAFN37284Y	CUJ11N	DAYZ000	CAAAAAA	NABN	05					
4	0570	0700	F0460691G0093	UB39	911127921	10254652061	California	NN1650A	ICAFN37284Y	AUJ11N	DAYZ000	CAAAAAA	NABN	11					
4	0670	0700	F0460691G0093	UB38	920309930	2021354652061	California	NN4320A	ICAFN37284Y	AUJ21B	ANZ000	CAAAAAA	NABN	03					
4	0761	0700	F0460691G0093	UB47	920316930	22054652061	California	NN4320A	ICAFN37284Y	AUJ11B	ANZ000	CAAAAAA	NABN	03					
4	0761	0700	F0460691G0093	CONTRACTOR TOTAL	920410930	12654652061	3,033,420	NN4320C9E	E00035614Y	AUJZ2B	ANZ000	CAZAAAAA	NABN	04					
09-560-4047	9N224	PROSPECTIVE COMPUTER ANALYSTS	Oxnard	91121992091	1754652061	California	NRR425S1	00087115Y	AUR2ZK	ZNZ000	0	BC BAAA	NABN	12					
2	0106	WB300N0012389D0130	3A10																

Prepared By: Washington Headquarters Services
Directorate for Information Operations and Reports

Est Code	CAGE	Establishment Name	Place of Performance	B11	E1	E2	E3
09-560	4047 9N224	PROSPECTIVE COMPUTER AN (CONT)	Oxnard	California	0	N	0
2	0135WB300N0012389D0130	3A11	92010C92091754652061	1314192	NNR42551	00087115Y	AUR22K ZNZ000
2	0149WB300N0012389D0130	3A0315	920119S2033154652061	70000	NNR42551	00087115Y	AUR22K ZNZ000
2	0150WB300N0012389D0130	3A0316	92011592033154652061	40000	NNR42551	00087115Y	AUR22K ZNZ000
2	0154WB300N0012389D0130	3A0803	92012792033154652061	50000	NNR42551	00087115Y	AUR22K ZNZ000
2	0179WB300N0012389D0130	3A0707	92020692041754652061	141111	NNR42551	00087115Y	AUR22K ZNZ000
2	0214WB300N0012389D0130	3A12	92031092091754652061	185000	NNR42551	00087115Y	AUR22K ZNZ000
2	0305WB300N0012389D0130	3A1201	92042992091754652061	320000	NNR42551	00087115Y	AUR22K ZNZ000
		CONTRACTOR TOTAL	2,269,186 *				
00-286	464D 57187	SCHLUMBERGER LIMITED	Oxnard	California	0	N	0
3	0381GD60 F3460188C2081	P00001	92040892040854652062	252078	NN6620A1BBSN3728CY	AUJ21B	AYZ000
3	0009GD60 F3460191C1754		91101092063054652061	62715	NN2925A1BBSN37243Y	AUJ22B	ANZ000
3	0022GD60 F3460192C0607		92041593013054652061	178410	NN2925A1BBSN37243NAUJ22N2A	ANZ000	CADAAAAA
3	0644GD60 F3460192C1243		92082692103154652061	63567	NN2925A1BBSN37243Y	AUJ21B	ANZ000
3	0324GD60 F3460192C8001		92043093043054652061	118053	NN2925A1BBSN37243Y	AUJ21B	ANZ000
		CONTRACTOR TOTAL	170,667 *				
00-693	620H 57187	SCHLUMBERGER TECHNOLOGY CORP	Oxnard	California	0	N	0
3	0261GE50 F4261092C0029		92030292113054652061	386100	CMU33533Y	DNJ21N1GANZ000	CADAAAAA
3	0222GE50 F4261092C0091		92081893073154652061	200390	NN1338A2	CMU37613Y	DNJ11N1GANZ000
		CONTRACTOR TOTAL	586,490 *				
36-080	5287 0ME23	SHIELDS MFG	Oxnard	California	0	N	0
2	0789WA10PN0012392C0578		92072099010154652061	35689	NN5410C9E00034483NA	ANJ22N2ABNZ000	BA AAAA
13-012	0280 0DL56	STORK DEL SVC PACIFIC LINEN	Oxnard	California	0	N	0
2	0042WB300N00429A92D0009		91111292121154652061	67576	NNS209S1	00072183NBAJ22B	CNZ000
62-196	9930 0KE94	SYSTEMS APPLICATION AND TECH	Oxnard	California	0	N	0
2	0621WA10QN0012392D0266		92050293043054652061	300000	NNR42551	00087113Y	ANU22K ZNZ000
2	0559WB300N0012392D0266	0002	92073193043054652061	215141	NNR42551	00087113NBAUJ22K	ZNZ000
2	0580WB300N0012392D0266		92073193043054652061	54652	NNR42551	00087115Y	ANU22K ZNZ000
2	0775WB300N0012392D0266		92050193043054652061	300000	NNR42551	00087113Y	ANU22K ZNZ000
2	0779WB300N0012392D0266	0001	92073193043054652061	27134	NNR42551	00087115Y	ANU22K ZNZ000
2	0780WB300N0012392D0266	0008	92093093043054652061	30000	NNR42551	0008711CNBAUJ22K	ZNZ000
2	0781WB300N0012392D0266	0005	92083093043054652061	298279	NNR42551	0008711CNBAUJ22K	ZNZ000
2	0782WB300N0012392D0266	0004	92093093043054652061	868000	NNR42551	0008711CNBAUJ22K	ZNZ000
2	0783WB300N0012392D0266	0003	92093093043054652061	67435	NNR42551	0008711CNBAUJ22K	ZNZ000
2	0784WB300N0012392D0266	000201	92093093043054652061	694645	NNR42551	00087115Y	AUU22K ZNZ000
		CONTRACTOR TOTAL	2,855,286 *				
00-939	322E 98889	TALLEY CORPORATION	Oxnard	California	0	N	0
3	0238GH40 F0460692C0346		92061693013154652061	33000	YN6105A1CAFA36213	B	A

Est Code	CAGE	Establishment Name	Place of Performance	B11	E1	E2	E3	TH
SA	AAAA	BBBBBBBBBBBBBBBB	BBBBBBBBBBBBBBBB	BBBBBBBBBBBBBBBB	CCCCCCCCCCCCCCCC	CCCCCCCCCCCCCCCC	DDDDDDDDDDDDDD	DDDDDDDD
R0	0000	0000000000000000	0000000000000000	0000000000000000	0000000000000000	0000000000000000	0000000000000000	00000000
V1	2222	3333111111111111	2222222222222222	3333333333333333	4444444444444444	5555555555555555	6666666666666666	7777777777777777
C			AAAAAB	AAAAAB	AAAAAB	AAAAAB	AAAAAB	AAAAAB
07	520-1715	68335 WALTER DORWIN TEAGUE ASSOC	Oxnard	California	0	N	0	0
2	0465WA	0NN0012392C0326	92022799010154652061	772593	NMR407A3	00087113Y	ANU22K	ZNZ000
2	0666WA	10NN0012392C0326	92051993010154652061	507228	NMR407A3	0008711CY	ANU22K	ZNZ000
2	0866WA	10NN0012392C0326	92082499010154652061	869019	NMR407A3	0008711BY	ANU22K	ZNZ000
2	0869WA	10NN0012392C0326	92082499010154652061	818333	NMR407A3	0008711CY	ANU22K	ZNZ000
		CONTRACTOR TOTAL	2,967,173 *					
02	986-597K	60764 WIGGINS LIFT CO INC	Oxnard	California	0	N	0	0
4	2300700	DLA73092D8002	92093094091354652061	4895324	NN3930C9E00035375Y	ANJ22B	ANA000	YABN 09
4	23010700	DLA73092D8002	9209309410154652061	579260	NN3930C9E00035375Y	ANJ22B	ANA000	YABN 09
		CONTRACTOR TOTAL	5,474,584 *					
04	050-195K	IHF35 XEROX CORP	Oxnard	California	0	N	0	0
2	0008WB	300GS00F1954A	91100192093054652061	91206	NMR707C9E00073896NBAUJ22F		Z000	0
2	0014WB	300GS00F1954A	91101792093054652061	40991	NNW074C9E00073526NBAUJ22F		Z000	10
2	0184WF	11HGS00F1954A	92092592092554652061	47553	NNW036C9E00087446NBAUJ22F		Z000	09
		CONTRACTOR TOTAL	179,750 *					
		CITY TOTAL	31,474,838 **					
00	792-297E	88657 PACIFIC GAS & ELECTRIC CO	Ozol	California	0	N	0	0
4	62440600	GS00P86SD0002	92092093093054694061	125000	NNS112S1	00049117NBA	J 2B C Z000	CZZAAAA
		CONTRACTOR TOTAL	58,794 **					
07	145-8012	7F873 TENCO SERVICES INC	Ozol	California	0	N	0	0
4	60280600	DLA60087C5007	9111139111354694062	66206	-NMM173S1	0004226CY	AUJ22K	CNZ000
		CITY TOTAL	58,794 **					
78	850-037K	CONTINUOUS MOLDING INCORPORATED	Pacific	California	0	N	0	0
1	1332SG60	DASG692C0127	92060992110854806061	58993	NNAC23A2	CAA87313Y	ANJ22K	ZNZ000
		CONTRACTOR TOTAL	179,750 *					
		CITY TOTAL	31,474,838 **					
06	768-8028	ASRC CONTRACTING COMPANY INC	Palmdale	California	0	N	0	0
1	0370CA09	DACA0992C0067	92092892092855156061	917886	MNY159C2	00016293Y	ANJ22A	DNC000
		CONTRACTOR TOTAL	179,750 *					
		CITY TOTAL	31,474,838 **					
14	807-9551	X0000 CHANG J C & ASSOCIATES	Palmdale	California	0	N	0	0
1	0164CA09	DACA0991D0022	92050592050555156061	60000	MNC211S1	00087125Y	ANJ22K	CYC000
		CONTRACTOR TOTAL	179,750 *					
		CITY TOTAL	31,474,838 **					
00	831-7828	99240 CRISSAIR INC	Palmdale	California	0	N	0	0
2	0007JA	102N0038392C0700	91100491100755156061	62830	NN4820A1AAEB34913Y	DUJ11N1AANZ000		BA AAAA
3	1235GF50	F4160892C1271	92072493022855156061	85315	NN4820A1CABH37283Y	DUJ11N1GANZ000		BA AAAA
3	1533GF50	F4160892C1271	92082093013155156061	57231	NN4820A1CABH3728ANADN	J11N2AANZ000		BA AAAA

Est Code	CAGE	Establishment Name	Place of Performance	B11	E1	E2	E3
SA	AA	AA	AA	AA	AA	AA	AA
00-831-7828	99240	CRISSAIR INC (CONT)	Palmdale	0	N	0	0
3	1534GF50	F4160892C1702	92082093043055156061	66639	NN4820A1CABH37283NADNJ11N2AANZ000	BA	AAAA
3	1535GF50	F4160892C1703	92082093043055156061	183612	NN4820A1CABH37283NADNJ11N2AANZ000	BA	AAAA
4	15650700	DLA75092D3057	92082593032355156061	70065	NN4820C9E00034945Y ANJ21B ANZ000	BA	AAAA
4	01680700	DLA76091C2156	91122492060155156061	33440	NN4820A1C0003894BY DNJ21N1GANZ000	BA	AAAA
4	01520700	DLA76092C1648	91123192070155156061	35280	NN4820A1C00038943Y ANJ22K ANZ000	BA	BAAA
		CONTRACTOR TOTAL	594,412 *				
04-308-8707	0ED92	ENGINEERING SCIENCE INC	Palmdale	0	N	0	0
3	0273GW03	F3361589D4003 0063	92002693071355156061	234375	NNF111C9E00087315Y ANY22B ZYZ000	CA	AAAAAA
17-442-1693	0CANS	LAW ENVIRONMENTAL INC	Palmdale	0	N	0	0
3	0074GW05	F3361590D4008 0013	92091594123155156061	43519	NNF107C9E00087315Y AUY22B BYZ000	CA	ZAAAAA
07-643-6187	5S889	NERO & ASSOCIATES INC	Palmdale	0	N	0	0
3	0008GU21	F3365784C0046 P00052	920528 55156062	59600	NNM182C2 0003721CNBBUJ	A	ABAA
3	0009GU21	F3365784C0046 P00053	920528 55156062	47500	NNM182C2 0003721CNBBUJ	A	ABAA
3	0013GU21	F3365784C0046 P00054	920713 55156062	63105	NNM182C2 0003721CNBBUJ	A	ABAA
3	0016GU21	F3365784C0046 P00055	920728 55156062	100334	NNM182C2 0003721CNBBUJ	A	ABAA
3	0019GU60	F3365788C0146 P00026	911021 55156061	899941	NNM182C2 0003728CY AUA22K	A	ECAA0000DNABN
3	0025GU60	F3365788C0146 P00028	911113 55156061	899941	NNM182C2 0003728CY AUA22K	A	ECAA0000DNABN
3	0001GU23	F3365788C0146 P00030	911216 55156061	887441	NNM182C2 0003728CY AUA22K	A	ECAA0000DNABN
3	0002GU23	F3365788C0146 P00032	920128 55156061	887441	NNM182C2 0003728CY AUA22K	A	ECAA0000DNABN
3	0003GU23	F3365788C0146 P00033	920228 55156061	1634079	NNM182C2 0003728CY AUA22K	A	ECAA0000DNABN
3	0004GU23	F3365788C0146 P00034	920323 55156061	4586558	NNM182C2 0003728BY AUA22K	A	ECAA0000DNABN
3	0005GU23	F3365788C0146 P00036	920730 55156061	236611	NNM182C2 0003728BY AUA22K	A	ECAA0000DNABN
3	0392GU60	F3365788C0146 P00037	920831 55156061	818346	NNM182C2 0003728CY AUA22K	A	ECAA0000DNABN
		CONTRACTOR TOTAL	10,579,819 *				
00-926-550F	76823	NORTHROP CORPORATION	Palmdale	0	N	0	0
3	0021GU22	F3365783C2037 P00031	92022892011755156061	2428759	NNJ510A1AABK3721DNBUDS	C	AAAAAA
3	0040GU22	F3365783C2037 P00032	92060492060455156061	486684	NNJ510A1AABK3721DNBUDS	C	AAAAAA
3	0050GU22	F3365783C2037 P00033	92071692123155156061	2886208	NNJ510A1AABK3721DNBUDS	C	AAAAAA
3	0054GU22	F3365783C2037 P00034	92081493123155156061	7359821	NNJ510A1AABK3721DNBUDS	C	AAAAAA
		CONTRACTOR TOTAL	13,161,472 *				
05-634-6539	2F978	PIRNIE MALCOLM INC	Palmdale	0	N	0	0
1	0259CA09	DACA0991D0019 0005	92072192092655156061	50000	NNC219S1 00087115Y ANJ22D	C	CCCAAAA
1	0258CA09	DACA0991D0019 0304	92072192092655156061	34000	NNC219S1 00087115Y ANJ22D	C	CCCAAAA
		CONTRACTOR TOTAL	84,000 *				
14-892-9581	0RAB3	R. S. ENGINEERING, INC.	Palmdale	0	N	0	0
1	0228CA09	DACA0991D0002 0007	92062492062455156061	50000	NNC211S1 00087125Y ANJ22K	C	AAAAAA
		CONTRACTOR TOTAL					

Prepared By: Washington Headquarters Services
Directorate for Information Operations and Reports

Est Code CAGE Establishment Name Place of Performance B11 E1 E2

Table with columns: Est Code, CAGE, Establishment Name, Place of Performance, B11, E1, E2, Contractor Name, City, State, ZIP, Agency, and various codes. Includes entries for ROCKWELL INTERNATIONAL CORP, SMITH MEL ELECTRIC INC, NORTHROP CORPORATION, BIRD MEDICAL TECHNOLOGIES INC, BIRD PRODUCTS CORPORATION, and DECOR INC.

Est Code CAGE Establishment Name Place of Performance B11 E1 E2

04-274-329E 98514 AMERICAN INST RSRCH BEHAV SCI Palo Alto 2448072 NNR418S1 00087113Y DNU11NIABYZ000 CAAAAAA NACN 03
2 4621BH006N0002492C6409 P00002 49900-NNR418S1 0008711CY DNU11NIABYZ000 CAAAAAA NACN 09
2 A399BH006N0002492C6409 P00002 2,398,172 *

00-926-480F 5Y491 BECKMAN INSTRUMENTS INC Palo Alto 92030692050855282061
1 0299MD17 GS00F2476A DAMD1792F3414 9207192093055282061
1 0575MD17 GS00F4633A DAMD1792F9867 92080792103055282061
1 0091DA09 GS00F4633A DADA0992F2186 92072392083055282061
1 0254MD17 GS00F5930A DAMD1792F2092 9201279203255282061
1 0385MD17 GS00F5930A DAMD1792F5203 92042092060855282061
1 0352DA15 GS00F5930A DADA1592F3803 92080392101555282061 288,673 *

07-270-1865 6J831 BOEHRINGER INGELHEIM CORP Palo Alto 91121492032255282061
4 03120120 DLA12091D0930 0001 92042392073155282061
4 08650120 DLA12091D0930 0014 92042392073155282061
4 08660120 DLA12091D0930 0015 92042392073155282061
4 08670120 DLA12091D0930 0016 92042392073155282061 385,811 *

10-793-5298 9Z870 BOHDAN ASSOCIATES INC Palo Alto 92082792093055282061
2 0421MA10AGS00K92AGS6080 N6883692F2558

01-311-4806 1CP70 CIMFLEX TEKKNOWLEDGE CORP Palo Alto 92022396033155282061
1 0288AA21 DAAA2192C0028 P00001 92042396033155282061
1 0475AA21 DAAA2192C0028 P00001 92092394062655282061
1 0482ZD72 MDA97291C0027 92092394062655282061
1 0483ZD72 MDA97291C0027 91123192070155282061
2 6037E322C0001492C2032 920622392123155282061 2,809,628 *

04-472-931H 1DR13 COHERENT INC Palo Alto 92092392121855282061
1 1028AA21 DAAA2192C0117 92083193093055282061
1 2460AB07 DAAB0792CK761 91110892010155282061
2 6001E3220N0001492C2022 92082392101655282061
2 1179RA10AN0018992C0401 91111991121955282061
2 0033QA10AN0022892C2024 92071494092455282061
2 1992RF10DN6092192CA446 92013192033055282061
3 0093BA05 F0561192C0111

Est Code CAGE Establishment Name Place of Performance B11 E1 E2 E3

Table with columns: Est Code, CAGE, Establishment Name, Place of Performance, B11, E1, E2, E3. Includes entries for COHERENT INC (CONTRACTOR TOTAL) and PSYCHOLOGIST PRESS.

Table with columns: Est Code, CAGE, Establishment Name, Place of Performance, B11, E1, E2, E3. Includes entries for CSA ENGINEERING INC and DEACON RESEARCH.

Table with columns: Est Code, CAGE, Establishment Name, Place of Performance, B11, E1, E2, E3. Includes entries for DYNAMIC TEST SYSTEMS INC and ECONOMY FOODS INC.

Est Code	CAGE	Establishment Name	Place of Performance	Bill	E1	E2	E3
SA	AAAAA	BBB	BBB	BBB	BBB	BBB	BBB
02	887-4329	9P730 ECONOMY FOODS INC (CONTRACTOR TOTAL)	Palo Alto	AAAAAB			
4	4332013H	DLA13H92PD691	92030992042055282061	113587	NN890582	00051475NBBUJ11N5BZLNZ000	CZZAAAA
4	5285013H	DLA13H92PF486	92041392052055282061	113587	NN890582	00051475NBBUJ11N5BZLNZ000	CZZAAAA
1	0014AC89	GS00F5944A	92051192061055282061	85546	NN890582	00051425NBBUJ11N5BZLNZ000	CZZAAAA
4	6128013H	DLA13H92PH248	92061592070655282061	95054	NN890582	00051425NBBUJ11N5BZLNZ000	CZZAAAA
4	6981013H	DLA13H92PJ875	92071392080355282061	93878	NN890582	00051425NBBUJ11N5BZLNZ000	CZZAAAA
4	7777013H	DLA13H92PL264	92081092100555282061	85710	NN890582	00051475NBBUJ11N5BZLNZ000	CZZAAAA
4	8582013H	DLA13H92PM883	92081092100555282061	1,238,213			
00	013-263K	58962 HEWLETT-PACKARD COMPANY	Palo Alto				
1	2636AB07	GS00F2468A	920914930312555282061	69525	NN6625A7	00038256Y AUJ22F	NAABN 03
1	0506AB10	GS00F2468A	92072192100155282061	161188	NN6625A7	00038256Y AUJ22F	NAABN 04
1	0014AC89	GS00F5944A	91100191112755282061	36876	NN6640A7	00038266Y AUJ22F	NAABN 01
1	0078AC89	GS00F5944A	92041692063055282061	35899	NN6630A7	00038266Y AUJ22F	NAABN 04
1	1459AH01	GS00F5946A	92040792063055282061	58488	NNL014A2	00087316NBAJY22F	NAABN 07
2	0019E341	GS00F2468A	91121392040455282061	40670	NN6625C9E	00038236NBAJY22F	NAABN 03
2	0027E341	GS00F2468A	92020792020755282061	143158	NN6625C9E	00038236NBAJY22F	NAABN 07
2	0464PB10	GS00F2468A	92033192063055282061	69953	NN6625C9E	00038236NBAJY22F	NAABN 03
2	0070E341	GS00F2468A	92072892100655282061	27792	NN6645A7	00036696NBAJY22F	NAABN 07
2	0107E341	GS00F2468A	9200192073055282061	33708	NN6625C9E	00038236NBAJY22F	NAABN 08
2	0113E341	GS00F2468A	92030992120355282061	47293	NN6625C9E	00038266NBAJY22F	NAABN 09
2	1708JA11	GS00F5946A	92091292101355282061	59897	NN6625C9E	00038266NBAJY22F	NAABN 09
2	3246JA11	GS00F5946A	92050592081155282061	140229	NN6625A7	00036796Y AUJ22B	NAABN 01
2	0071E341	GS00F5946A	9200192083055282061	39795	NN6625C9E	00038256NBAJY22F	NAABN 05
2	0011E341	GS00K90AGS5765	92091192121555282061	46940	NN6625C9E	00038266NBAJY22F	NAABN 03
2	0030E341	GS00K90AGS5765	91111592093055282061	26616	NN6625C9E	00038236NBAJY22F	NAABN 03
2	0030E341	GS00K90AGS5765	92021292031555282061	34125	NN6625C9E	00038236NBAJY22F	NAABN 03
2	0036E341	GS00K90AGS5765	92030292063055282061	47371	NN6625C9E	00035716NBAJY22F	NAABN 03
2	2116WA10	GN0012392C5322	92060992110955282061	114015	NN6625C9E	00038263Y ANJ21B	NAABN 05
2	1842RF10	GN6092192CA227	92061992110355282061	206250	NN6695A7	00038123Y ANJ21B	NAABN 06
3	0215BA05	F0561192C0103	91111991111955282061	83905	NN5998A7	00036213Y DUJ11N1AANZ000	NAABN 11
3	0034TA30	F0863792C0016	91102492012255282061	138330	NN6650A7	00038263Y BNJ11N1GANZ000	NAABN 08
3	1695GF50	F4160892D1719	92091893013155282061	64783	NNAJ35C9E	00038263Y ANJ22B	NAABN 12
3	1865GF50	F4160892D1928	92093093013155282061	515528	NN6625A7	00036795Y AUJ22B	NAABN 03
3	0153GF50	GS00F2468A	92060492090855282061	161883	NN6625A1C	00037285Y ANJ21B	NAABN 09
3	0374GF50	GS00F2468A	91120392011055282061	32695	NN5985A7	00036796NBAJY22B	NAABN 08
3	0841GF50	GS00F2468A	92021292063055282061	43576	NN5985A1C	00037286NBAJY22B	NAABN 12
3	0344GF20	GS00F2468A	92051192093055282061	148988	NN6625A1B	00037286NBAJY22F	NAABN 05
3	0398GF20	GS00F2468A	92092192013155282061	182688	NN6625C9E	00038256NBAJY22F	NAABN 09
3	0401GF20	GS00F2468A	92093093013155282061	183742	NN6625C9E	00038256Y ANJ22F	NAABN 09
3	1607GF50	GS00F2468A	92093093013155282061	182689	NN6625C9E	00038256Y ANJ22F	NAABN 09
3	1607GF50	GS00F2468A	92093093013155282061	149747	NN6625A1B	00037286NBAJY22F	NAABN 09

Est Code	CAGE	Establishment Name	Place of Performance	B11	E1	E2	E3
00-013-263K	3B228	HEWLETT-PACKARD COMPANY (CONT)	Palo Alto				
3	0087JA03	G500F5944A	F4163692F0293	California			
3	0124GW02	G500F5944A	91112592011855282061	California			
3	0131TA30	G500F5944A	92042292073155282061	California			
3	0266GF20	G500F5946A	92051192070655282061	California			
3	1094GF50	G500F5946A	92080792103055282061	California			
3	0024GL10	G500F5946A	92062592103155282061	California			
3	0400GF20	G500F5946A	92082193013155282061	California			
4	01720900	DLA90092C1249	92093093013155282061	California			
4	01380900	DLA90092C1251	91120493010755282061	California			
4	01420900	DLA90092C1252	91120293012855282061	California			
4	01580900	DLA90092C1253	91120392093055282061	California			
4	01490900	DLA90092C1264	91120393082655282061	California			
4	01530900	DLA90092C1265	91120392082655282061	California			
4	01340900	DLA90092C1266	91120293051355282061	California			
CONTRACTOR TOTAL				5,184,107 *			
17-906-100H	0BZ49	HYPERSONICS INC	Palo Alto	California			
3	0239GT01	F0470491C0040	P00001	370000	NNAC26A2	0003671CY	ANJ22K
CONTRACTOR TOTAL				370000	NNAC26A2	0003671CY	ANJ22K
61-940-220K	0MR33	INTEGRATED SALES CORPORATION	Palo Alto	California			
2	0268QD40	IN0012391D4022	4F04	42284	NN6070A7	00033575Y	ANJ22B
2	0393QD40	IN0012391D4022	4F05	119243	NN6070A7	00033575Y	ANJ22B
2	0167QD40	IN6327492C3005		60310	NN5990A7	00033123Y	AUJ22K
CONTRACTOR TOTAL				221,837 *			
03-914-849K	4U288	INTEGRATED SYSTEMS INC	Palo Alto	California			
3	0001GX01	F4962090C0119	P00005	40608	NNAJ12S1	0008732CY	AUU22E
3	0045GX01	F4962090C0064	P00003	76968	NNAJ11S1	0008732CY	AUU22E
3	0132GX01	F4962090C0066	P00004	606199	NNAJ12S1	0008732CY	AUU22E
CONTRACTOR TOTAL				723,775 *			
01-300-0518	5T703	KESTREL INSTITUTE	Palo Alto	California			
2	0807E614	BN0001492C0124		50000	NNAD91S1	00087313Y	ANS22E
2	0816E614	BN0001492C0182		62000	NNAD92S1	00087313Y	ANU22E
3	0061GQ05	F3060291C0043	P00001	280343	NNAD93A7	0008731CY	ANU22E
3	0079GQ05	F3060291C0043	P00002	328000	NNAD93A7	0008731CY	ANU22E
3	0026GQ04	F3060291C0080	P00003	350000	NNAD93A7	0008731CY	ANU21B
CONTRACTOR TOTAL				1,628,343 *			
78-509-985E	0SZM5	KNOWLEDGE INDUSTRIES	Palo Alto	California			
1	1476AH01	DAAH0192CR065		49971	NNAD92A2	00087313N	NBANJ22K
CONTRACTOR TOTAL				49971	NNAD92A2	00087313N	NBANJ22K

Prepared By: Washington Headquarters Services
Directorate for Information Operations and Reports

Est Code	CAGE	Establishment Name	Place of Performance	Contractor Total	0	N	E1	E2	E3
00-013-563C	9D055	LOCKHEED MISSILES & SPACE CO	Palo Alto	96,865	0	0	0	0	0
1 0031AA15	DAAA1590C0004	P00006	Palo Alto	370000	NNAE31S1	0008731CY	AUU22B	ZY0000	CADAAAAA
1 0033AA15	DAAA1590C0104	P00003	Palo Alto	735000	NNAE13S1	0008731CY	AUU22B	ZY0000	CADAAAAA
1 4049AB07	DAAB0788CF300	P00003	Palo Alto	349493	NNAC62A7	0003812CY	DUU11NJAAYZ000	ZY0000	CADAAAAA
1 8011AH01	DAAH0190C0838	P00005	Palo Alto	881970	NNAD92A2	0008731BY	DNUI1NIGZY0000	ZY0000	CZAAAAAA
1 0027AL03	DAAL0389C0028	P00003	Palo Alto	98061	NNAZ11S1	0008731BY	AUU22E	ZY0000	CADAAAAA
1 0175SG60	DASG6088C0133	P00024	Palo Alto	410000	NNAC23A2	CAA3761CY	AUR21B	ZY0000	CADAAAAA
1 0308SG60	DASG6088C0133	P00025	Palo Alto	189000	NNAC23A2	CAA3761CY	AUR21B	ZY0000	CADAAAAA
1 0401SG60	DASG6088C0133	P00026	Palo Alto	274000	NNAC23A2	CAA3761CY	AUR21B	ZY0000	CADAAAAA
1 0750SG60	DASG6088C0133	P00027	Palo Alto	990000	NNAC23A2	CAA3761CY	AUR21B	ZY0000	CADAAAAA
1 0992SG60	DASG6088C0133	P00029	Palo Alto	500000	NNAC23A2	CAA3761CY	AUR21B	ZY0000	CADAAAAA
1 1249SG60	DASG6088C0133	P00031	Palo Alto	113358	NNAC23A2	CAA3761CY	AUR21B	ZY0000	CADAAAAA
1 1402SG60	DASG6088C0133	P00032	Palo Alto	1014642	NNAC23A2	CAA3761CY	AUR21B	ZY0000	CADAAAAA
1 0247AL03	DASG6091C0127	P00004	Palo Alto	400000	NNAC23A2	CAA8731CY	ANU22B	ZY0000	CZAAAAAA
1 0461SG60	DASG6091C0127	P00004	Palo Alto	600000	NNAC23A2	CAA8731CY	ANU22B	ZY0000	CZAAAAAA
1 0747SG60	DASG6091C0127	P00005	Palo Alto	196283	NNAC23A2	CAA8731CY	ANU22B	ZY0000	CZAAAAAA
1 0065ZD30	DNA00189C0193	P00004	Palo Alto	37076	NNAD92S1	0008731CN	DBU11NIAZY0000	ZY0000	CADAAAAA
1 0173ZD72	MDA97289C0020	P00008	Palo Alto	1145411	NNAD92S1	0008731CY	AUU22B	ZY0000	CCCAAAAA
1 0420ZD72	MDA97289C0020	P00009	Palo Alto	1320268	NNAD92C9E	0008731CY	AUU22B	ZNZ000	CDDAAAAA
1 0443ZD72	MDA97289C0023	P00005	Palo Alto	300000	NNAD92C9E	0008731DY	AUU22B	ZNZ000	CDDAAAAA
1 0478ZD72	MDA97289C0020	P00013	Palo Alto	2008108	NNAD92C9E	0008731BY	AUU22B	ZNZ000	CDDAAAAA
1 0443ZD72	MDA97289C0023	P00005	Palo Alto	529732	NNAD92C9E	0008731DY	AUU22B	ZNZ000	CDDAAAAA
1 0200ZD72	MDA97290C0014	P00016	Palo Alto	400000	NNAD92C9E	00087312Y	ANU22B	ZNZ000	CDDAAAAA
2 0571E6128M0001483C0476		P20	Palo Alto	1276259	NNAD93S1	0008731CY	CUU22NIAZY0000	ZNZ000	CCCAAAAA
2 0210E6128M0001487C0050		P00009	Palo Alto	1106774	NNAD91S1	0008733CY	AUU22E	ZNZ000	CADAAAAA
2 0255E6128M0001487C0050		P00010	Palo Alto	500000	NNAD91S1	0008731AY	AUU22E	ZNZ000	CADAAAAA
2 7075E3230N0001490C2346		P00006	Palo Alto	103920	NNAD91S1	0008731CY	AUU22E	ZNZ000	CADAAAAA
2 7101E3230N0001490C2346		P00005	Palo Alto	28000	NNAD91C9E	0008731CY	DUU11NIAZ0000	ZNZ000	CBBAAAAA
2 7399E3230N0001490C2346		P00008	Palo Alto	25582	NNAD91C9E	0008731CY	DUU11NIAZ0000	ZNZ000	CBBAAAAA
2 0985E6148M0001492C0255		P00009	Palo Alto	25438	NNAD91C9E	0008731CY	DUU11NIAZ0000	ZNZ000	CBBAAAAA
2 0209PF10AM6226991C0246		P00004	Palo Alto	25000	NNAD93S1	CAA87313Y	DUU11NIAZ0000	ZMZ000	CADAAAAA
2 0276PF10AM6226991C0246		P00021	Palo Alto	115294	NNAC12A1A	00087312Y	AUU22B	ANZ000	CADAAAAA
3 0201GP03 F0461189C0080		P00006	Palo Alto	90000	NNAC12A1A	0008731CY	AUU22B	ANZ000	CADAAAAA
3 0039GP03 F0461189C0036		P00003	Palo Alto	317000	NNAC13A2	CAA8731CY	ANU22B	AYZ000	CZAAAAAA
3 0039GP03 F0461189C0036		P00006	Palo Alto	67000	NNAC13A2	CAA8731CY	ANU22B	AYZ000	CZAAAAAA
3 0039GP03 F0461189C0036		P00007	Palo Alto	67000	NNAC13A2	CAA8731CY	ANU22B	AYZ000	CZAAAAAA
3 0120GP03 F0461189C0036		P00007	Palo Alto	295000	NNAC13A2	CAA8731CY	ANU22B	AYZ000	CZAAAAAA
3 0038GP03 F0461192C0006		P00009	Palo Alto	166000	NNAC22A2	00087313Y	DNJ11NIAZ0000	AYZ000	CZAAAAAA
3 0038GP03 F0461192C0006		P00009	Palo Alto	39000	NNAC22A2	00087313Y	DNJ11NIAZ0000	AYZ000	CZAAAAAA

Est Code	CAGE	Establishment Name	Place of Performance	Bill	E1	E2	E3
00-013-563C	06887	LOCKHEED MISSILES & SPA (CONT)	Palo Alto	California	0	N	0
3	0028GS03	F2960191C0042	91110193022855282061	69800	NNAC52A5	00087113Y	ANU22B
3	0089GS03	F2960191C0042	91120493022855282061	112887	NNAC52A5	00087113Y	ANU22B
3	0752GS03	F2960192C0110	9209309303155282061	100000	NNAR13A2	CAAR8713Y	ANR22B
3	0210GS02	F2965092C0060	92090993051955282061	1083267	NN685C9E	00036793Y	ANJ22B
3	0179GG04	F3060292C0114	9207279509303055282061	84000	NNAD92A7	00087313Y	AUU22E
3	0031GR13	F3361588C1808	9111030	50000	NNAD92A7	00087313Y	AUU22E
3	0053GR13	F3361588C1808	920109	41960	NNAD92A7	00087313Y	AUU22B
3	0004GR13	F3361591C1797	91102595071655282061	40000	NYAD92A7	00087313Y	ANU22E
3	0069GR13	F3361591C1797	92012295071655282061	129778	NYAD92A7	00087313Y	ANU22E
3	0002GR07	F3361591C5623	9110195031355282061	200000	NNAC13A1C	00087313Y	ANU22B
3	0002GR07	F3361591C5623	92012195031355282061	800000	NNAC13A1C	00087313Y	ANU22B
3	0107GR07	F3361591C5623	92032095031355282061	280000	NNAD93A1C	00087313Y	ANU22B
3	0166GR07	F3361591C5623	92072295031355282062	225000	NNAD93A1C	00087313Y	ANU22B
3	0032GX01	F4962091C0024	91110493022855282061	36093	NNAJ11S1	0008732BY	AUU22E
3	0039GX01	F4962091C0024	91120983022855282061	105387	NNAJ11S1	0008732BY	AUU22E
3	0117GX01	F4962091C0097	92011394092255282061	532461	NNAJ12S1	0008732CY	AUU22E
		CONTRACTOR TOTAL	18,722,979 *				
04-234-017E	ONU36	LORAL AEROSPACE CORP	Palo Alto	California	0	N	0
1	0426ZD60	SDI08492C0035	92093093033055282061	225000	NNAD93S1	CAA38123Y	AUJ22B
00-265-281G	0DJH2	LORAL CORP	Palo Alto	California	0	N	0
1	0367ZD10	DCA10092C0117	92071393113055282061	1163522	NNAC22A2	00048993N	AAAU22N
2	7214E3230N0001	1492C2080	92041494062055282061	150000	NNAD91C9E	00087313Y	ANU22E
2	7224E3230N0001	1492C2080	92032094062055282061	110000	NNAD91C9E	00087113Y	ANU22E
2	0289JA113N0010	10484G0213	911001	215610	NN5895A7	00036661C	NBDUJ11N1AAYZ000
		CONTRACTOR TOTAL	1,207,912 *				
16-121-3269	06887	MCDONNELL AIRCRAFT COMPANY	Palo Alto	California	0	N	0
1	0208ZD72	MDA97290C0026	92032492123155282061	3700000	NNAD92S1	0008731BY	AUU22B
02-083-499A	0PBRO	MERCER PROCESSING IN	Palo Alto	California	0	N	0
4	9654013H	DLA13H92C6696	92092893020555282061	259600	NN8915B2	00020343Y	ANJ22B
05-744-0174	49623	MERLIN ENGINEERING WORKS INC	Palo Alto	California	0	N	0
1	0820AD05	DAAD0592C0166	92061592101355282061	109200	NN5990A7	00035773Y	ANJ22B
2	0057WF11E	N6053092C0222	92051292071355282061	48000	NN625C9E	00036633Y	NADYJ11N2AANZ000
2	0068WF11A	N6053092C0263	92091492101455282061	66000	NN5836A7	00036633Y	DNJ11N1AAYZ000
3	0125GP03	F0461191D0002	92051992071055282061	54400	NN5810A7	00036695Y	ANJ21K
3	0158GP04	F0461192C0125	92091192112055282061	198700	NN5821A7	000366693Y	DNJ11N1AANZ000

Est Code	CAGE	Establishment Name	Place of Performance	Bl1	E1	E2	E3
SAAAAAAA	BBB	ENGINEERING WORK (CONT)	Palo Alto	0	N	0	0
05-744-0174	46923	MERLIN ENGINEERING WORK (CONT)	Palo Alto	0	N	0	0
3 0248M02	F0865192C0325		92052692082655282061	117400	NN5895A7	00036633Y	DNJ11NIGANZ000
3 0113TA25	F2965192C0028		92052192081955282061	31200	NN5999A7	00035773Y	ANJ21K ANZ000
3 0448GC20	F3360192C0033		92041492073055282061	72800	NN5836A7	00038123Y	DNJ11NIAANZ000
CONTRACTOR TOTAL			697,700 *				
03-813-909J	0F3D7	MICRO FOCUS INCORPORATED	Palo Alto	0	N	0	0
1 1935ZD03	MDA90392F3416		92093092093055282061	28350	NN703CA7	00073523N	BANJ21B ZNZ000
62-399-154E	NOMADIC	TECHNOLOGIES INC	Palo Alto	0	N	0	0
2 5293E3240N000	1492C2173		92070992090755282061	38400	NN7010C9E00035713Y	ANJ21B	ANZ000
14-577-2877	0BR66	OPTIVISION INC	Palo Alto	0	N	0	0
1 1829AH01	DAAH0192CR233		92070293010655282061	55046	NNAD92A2	00087313N	BANJ22K ZNZ000
1 1012SG60	DASG6092C0064		92040792120655282061	49984	NNAC23A2	CAA87313Y	ANJ22K ZNZ000
3 0217GC04	F3060292C0178		92092394103055282061	15000	NNAD92A7	00087313N	BANU21K ZNZ000
3 0206GX01	F4962092C0050		92082195070155282061	655,030 *	NNAJ11S1	00087323Y	AUU22E ZYZ000
CONTRACTOR TOTAL			655,030 *				
00-911-2814	IU218	PENINSULA CREAMERY	Palo Alto	0	N	0	0
1 0010KF01	CLA13791D5424	DAKF0192F0061	91102392093055282061	40000	NNZ111C2	00015423Y	ANJ22A DMC000
90-000-141D	6J831	PHARMA INVESTMENT LTD	Palo Alto	0	N	0	0
4 10010120	DLA12091D0930	0021	92060292090955282061	58600	NN6505C9B00028345Y	ANJ22B	ANZ000
4 10020120	DLA12091D0930	0022	92060292090955282061	32978	NN6505C9B00028345Y	ANJ22B	ANZ000
4 12200120	DLA12091D0930	0027	92071392101955282061	426104	NN6505C9B00028345Y	ANJ22B	ANZ000
4 12210120	DLA12091D0930	0028	92071392101955282061	292407	NN6505C9B00028345Y	ANJ22B	ANZ000
4 12220120	DLA12091D0930	0031	92071492102155282061	26130	NN6505C9B00028345Y	ANJ22B	ANZ000
4 17370120	DLA12091D0930	8002	92092692101255282061	185878	NN6505C9B00028345Y	ANJ22B	ANZ000
CONTRACTOR TOTAL			1,022,097 *				
09-699-899C	3S231	RAMM INC	Palo Alto	0	N	0	0
3 0076GR12	F3361592C3605		92052093090455282061	36165	NNAD12A6	00087313N	BANJ11N1CZNA000
62-199-839C	0TDM8	REALM COMMUNICATIONS GROUP	Palo Alto	0	N	0	0
2 1194PF11A	AN6660492C0013		92022192062055282061	29958	NN6030A7	00036633Y	AUJ22K ZNZ000
60-784-779F	0HS46	REV CAP CO INC	Palo Alto	0	N	0	0
4 10870400	DLA45192C0563		92050892121055282061	26000	NN5995A7	00036793Y	AUJ22B BNZ000
CONTRACTOR TOTAL			0	A	AAAA	ANABN	05

Est Code	CAGE	Establishment Name	Place of Performance	Bl1	E1	E2	E3
90-000-368C-2T627-S-D-SICON PLC			Palo Alto				
1 0577ZD30 DNA00192C0101			92072393011055282061				
60-666-238F-05463-SAVI TECHNOLOGY INC			Palo Alto				
1 0027AL04 DAAL0492C0010			91122792062955282061				
19-825-098H-0ETC5-SIGNAL PROCESSING TECHNOLOGY			Palo Alto				
1 0990AH01 DAAH0192CR095			92022692073155282061				
1 1352AH01 DAAH0192CR110			92031394033055282061				
1 0181AL03 DAAL0391C0022			92040793033155282061				
2 0538E612BN0001490C0218			92050993043055282061				
			CONTRACTOR TOTAL	418,809 *			
00-923-8411-26282-SYNTEX LABORATORIES INC			Palo Alto				
4 60160120 V797P5643M			91103091123155282061				
4 60170120 V797P5643M			91103091123155282061				
4 60180120 V797P5643M			91103091123155282061				
4 60190120 V797P5643M			91103091123155282061				
4 60200120 V797P5643M			91103091123155282061				
			CONTRACTOR TOTAL	2,021,754 *			
06-455-876A-26282-SYNTEX USA INC			Palo Alto				
4 62920120 V797P5643M			92081094031255282061				
4 62930120 V797P5643M			92081094031255282061				
4 62990120 V797P5643M			92081794031255282061				
			CONTRACTOR TOTAL	1,023,314 *			
05-333-1195-2T627-SYSTEMS CONTROL TECHNOLOGY			Palo Alto				
1 0443AH01 DAAH0192C0084			91122792012455282061				
1 2505AH01 DAAH0192C0351			92080392123155282061				
2 1744EH004N0002492C4012			91121193121155282061				
2 0327RB10BN0042188C0227			92020692033155282061				
2 0087RB10BN0042188D0227			91120992033155282061				
2 0136RB10BN0042188D0227			91120992033155282061				
2 0661RB10BN0042188D0227			92070292122955282061				
2 0663RB10BN0042188D0227			92070292093055282061				
2 0701RB10BN0042188D0227			92071692123055282061				
2 0897RB10BN0042188D0227			92092392123055282061				
2 0898RB10BN0042188D0227			92092392123055282061				
2 M139MB10AN6133991C0134			91121192123055282061				
3 0028GR05 F33361590C3415			91121893022555282061				

Prepared By: Washington Headquarters Services
 Directorate for Information Operations and Reports

ST11	GEOGRAPHIC LIST OF PRIME CONTRACT AWARDS				OCT 91 - SEP 92	FY92	PAGE 1.085					
Est Code	CAGE	Establishment Name	Place of Performance	Contractor	Contract No	Contract Value	Contract Type	Contract Status	Contract Description	Contract Start	Contract End	Contract Agency
05-333-1195	2T627	SYSTEMS CONTROL TECHNOL (CONT)	Palo Alto	Palo Alto	9203039302255282061	1,773,125	* * *	0	BA AAAA	0	0	NABN 03
3	0071GR05	F3361590C3415	P00007	92092494012655282061	1,773,125	* * *	0	0	BA AAAA	0	0	NABN 09
3	0160GR05	F3361590C3415	P00009	92092494012655282061	1,773,125	* * *	0	0	BA AAAA	0	0	NABN 09
CONTRACTOR TOTAL												
06-352-9044	4H158	SVVA COMPANY	P00004	91100192093055282061	74,848	* * *	0	0	CAAAAA	0	0	NABN 12
1	0029BT11	DABT1191C0013	P00004	91100192093055282061	74,848	* * *	0	0	CAAAAA	0	0	NABN 12
1	0027BT11	DABT1192C0001	P00004	91100192093055282061	74,848	* * *	0	0	CAAAAA	0	0	NABN 12
CONTRACTOR TOTAL												
00-915-4659	6H537	TAB PRODUCTS CO	P00004	92030292042555282061	1,415,202	* * *	0	0	CZAAAA	0	0	N CN 05
1	6185AF07	GS00F9018A	P00004	92030292042555282061	1,415,202	* * *	0	0	CZAAAA	0	0	N CN 05
1	0019HA17	GS00F9018A	P00004	92030292042555282061	1,415,202	* * *	0	0	CZAAAA	0	0	N CN 05
1	6604AE07	GS00F9018A	P00004	92030292042555282061	1,415,202	* * *	0	0	CZAAAA	0	0	N CN 05
2	9120T151	15GS00F07102	P00004	91072921103055282061	1,415,202	* * *	0	0	CZAAAA	0	0	N CN 05
2	9140T151	15GS00F07102	P00004	91072921103055282061	1,415,202	* * *	0	0	CZAAAA	0	0	N CN 05
2	9150T151	15GS00F07102	P00004	91072921103055282061	1,415,202	* * *	0	0	CZAAAA	0	0	N CN 05
2	9156T151	15GS00F07102	P00004	91072921103055282061	1,415,202	* * *	0	0	CZAAAA	0	0	N CN 05
2	9159T151	15GS00F07102	P00004	91072921103055282061	1,415,202	* * *	0	0	CZAAAA	0	0	N CN 05
2	9160T151	15GS00F07102	P00004	91072921103055282061	1,415,202	* * *	0	0	CZAAAA	0	0	N CN 05
2	9165T151	15GS00F07102	P00004	91072921103055282061	1,415,202	* * *	0	0	CZAAAA	0	0	N CN 05
2	9168T151	15GS00F07102	P00004	91072921103055282061	1,415,202	* * *	0	0	CZAAAA	0	0	N CN 05
2	9152T151	15GS00F07337	P00004	91092091123055282061	1,415,202	* * *	0	0	CZAAAA	0	0	N CN 05
2	9154T151	15GS00F07337	P00004	91092091123055282061	1,415,202	* * *	0	0	CZAAAA	0	0	N CN 05
2	9161T151	15GS00F07337	P00004	91092091123055282061	1,415,202	* * *	0	0	CZAAAA	0	0	N CN 05
2	9155T151	15GS00F5077A	P00004	91092091123055282061	1,415,202	* * *	0	0	CZAAAA	0	0	N CN 05
2	0096WA50	GS00F5356A	P00004	92072192093055282061	1,415,202	* * *	0	0	CZAAAA	0	0	N CN 05
3	1162GG20	GS00F9018A	P00004	92093092032955282061	1,415,202	* * *	0	0	CZAAAA	0	0	N CN 05
3	0669GJ20	GS00F9018A	P00004	92093092032955282061	1,415,202	* * *	0	0	CZAAAA	0	0	N CN 05
3	0241TA30	GS00F9018A	P00004	92092592121855282061	1,415,202	* * *	0	0	CZAAAA	0	0	N CN 05
3	0243TA30	GS00F9018A	P00004	92092592121855282061	1,415,202	* * *	0	0	CZAAAA	0	0	N CN 05
5	0454CW45	GS00F5077A	P00004	92072492100155282061	1,415,202	* * *	0	0	CZAAAA	0	0	N CN 05
CONTRACTOR TOTAL												
00-058-821A	11312	TELEDYNE INDUSTRIES INC	P00003	92080693093055282061	8,015,668	* * *	0	0	CAAAAA	0	0	NABN 08
1	2308AB07	DAAB0790DD529	P00018	92080693093055282061	8,015,668	* * *	0	0	CAAAAA	0	0	NABN 08
2	6388E332	20N0001486C2087	P00001	91123192071555282061	8,015,668	* * *	0	0	CAAAAA	0	0	NABN 07
2	6122E332	20N0001491C2308	P00002	92060392071555282061	8,015,668	* * *	0	0	CAAAAA	0	0	NABN 07
2	6204E332	20N0001491C2308	P00005	92091193093055282061	8,015,668	* * *	0	0	CAAAAA	0	0	NABN 09
2	6398E332	20N0001491C2308	P00002	91120491121555282061	8,015,668	* * *	0	0	CAAAAA	0	0	NACN 12
2	0014JA10	3N0038390GM401	P0001	91120491121555282061	8,015,668	* * *	0	0	CAAAAA	0	0	NACN 12
3	0015JA10	3N0038390GM401	P0001	92072994013155282061	8,015,668	* * *	0	0	CAAAAA	0	0	NACN 12
3	0325GJ00	F09660392C1409	P0001	92072994013155282061	8,015,668	* * *	0	0	CAAAAA	0	0	NADN 07

Prepared By: Washington Headquarters Services
 Directorate for Information Operations and Reports

Est Code	CAGE	Establishment Name	Place of Performance	B11	E1	E2	BA	AAAA	NABN	
19-878-751H	DAF51	TELECOM CORPORATION	Palo Alto	California	0	N	0	0	0	
1	0017CA76	0F51	19123155282061	125000	NNAD92A7	00087313Y	ANZ22B	YZ0000	BA	AAAA
1	0043CA76	DACA7692C0005	92030693123155282061	259752	NNAD92S1	0008731CY	ANZ22B	YZ0000	BA	AAAA
		CONTRACTOR TOTAL	384,752 *							

00-013-091E	58775	VARIAN ASSOCIATES INC	Palo Alto	California	0	N	0	0	0	
1	0177A08	DAAA0892C0076	92061893011455282061	456124	NN6635C9F	00038291Y	ANZ21A	ANZ000	CACA	AAAA
1	459AB07	DAAB0790CF103	92063093073155282061	137718	YY5855A7	0003812B	B	A	NACN	09
1	4560AB07	DAAB0790CF103	92063093073155282061	7410540	NY5855A7	0003812BY	AUJ22N3A	ANA000	CAAA	AAAA
1	4607AB07	DAAB0790CF103	92072893073155282061	3179193	NY5855A7	0003812BY	AUJ22N3A	ANA000	CAAA	AAAA
1	4169AB07	DAAB0790CF103	92012393073155282061	29250181	NY5855A7	0003812CY	AUJ22N3A	ANA000	CAAA	AAAA
1	4285AB07	DAAB0790CF103	92030293073155282061	6141091	NY5855A7	0003812BY	DNUJ11A	ANZ000	CAAA	AAAA
1	2208AB07	DAAB0791CL253	9208189309303055282061	110079	NNJ059A7	GNL3671BY	DNUJ11A	ANZ000	CAAA	AAAA
1	0455AH01	DAAH0187D0072	91121792120955282062	30590	NN5960A2	CMC7629CY	DUJ11N1G	ZNZ000	CAZA	AAAA
1	0461AH01	DAAH0187D0072	91123092120955282062	95736	NN5960A2	CMC7629CY	DUJ11N1G	ZNZ000	CAZA	AAAA
1	2042AH01	DAAH0189D0035	92062293020455282062	86290	NN5960A2	CMC7629CY	B	A	NACN	06
1	0622AH01	DAAH0191C0356	91102192043055282061	34125	YN5960A2	CMC7629C	B	A	NACN	01
1	0322AH01	DAAH0191C0356	9112592063055282061	27300	YN5960A2	CMC7629C	B	A	NACN	01
1	2019AH01	DAAH0191C0356	92010792063055282061	81900	YN5960A2	CMC7629C	B	A	NACN	05
1	1166AH01	DAAH0191C0356	92062593063055282061	27300	YN5960A2	CMC7629C	B	A	NACN	06
1	2327AH01	DAAH0191C0356	92070193063055282061	266175	YN5960A2	CMC7629C	B	A	NACN	07
1	2058AH01	DAAH0191C0356	92061592093055282061	227450	NN5960A2	CMC7629CY	DUJ11N1G	YZY000	CAAA	AAAA
1	3053AH01	DAAH0192C0447	92093093080955282061	112000	NN5960A2	CMC36793Y	ANZ22N1G	ANA000	CAAA	AAAA
1	3077AH01	DAAH0192C0453	92083093101355282061	450625	NN5960A2	CMC36793Y	DNJ11N1G	ANA000	CAAA	AAAA
2	6034E3220N0001492C2007		920221792091755282061	112592	NNAD91S1	00087313Y	AUJ22E	ZNZ000	CAZA	AAAA
2	6174E3220N0001492C2007		92030982091255282061	300000	NNAD91S1	00087313Y	ANU21B	AYZ000	CAAA	AAAA
2	6150E3230N0001492C2007		92052992091755282061	218195	NNAD91S1	00087313Y	ANU21B	AYZ000	CAAA	AAAA
2	6147JA120N0010481GA045		91121792091755282061	618195	NNAD91S1	00087313Y	ANU21B	AYZ000	CAAA	AAAA
2	0227JA123N0010485GA003		920921	30578	NN5960A7	00036714NBDUJ11N1A	ANZ000	CAAA	AAAA	
2	0482JA120N0010485GA003		911004	100800	NN5960A5	00036714Y	DNJ11N1A	AAAY100	CAAA	AAAA
2	0626JA120N0010485GA003		911018	595745	NN5960A7	00036714NBDUJ11N1A	ANZ000	CAAA	AAAA	
2	0637JA123N0010485GA003		911023	78000	NN5960A7	0003671CY	DUJ11N1A	ANZ000	CAAA	AAAA
2	1307JA120N0010485GA003		911122	4315410	NN5960A7	00036714NBDUJ11N1A	ANZ000	CAAA	AAAA	
2	2718JA120N0010485GA003		911031	46886	NN5960A7	00036714Y	DUJ11N1A	ANZ000	CAAA	AAAA
2	3314JA120N0010485GA003		91122392032355282061	558330	NN5960A7	00036714NBDUJ11N1A	ANZ000	CAAA	AAAA	
2	3969JA120N0010485GA003		920317	765000	NN5960A7	00036714NBDUJ11N1A	ANZ000	CAAA	AAAA	
2	4116JA120N0010485GA003		92043092070255282061	842359	NN5960A7	00036714NBDUJ11N1A	ANZ000	CAAA	AAAA	
2	4458JA120N0010485GA003		92043093113055282061	398750	NN9999A3	00099994Y	DUJ11N1A	ANZ000	CAAA	AAAA
2	4508JA120N0010485GA003		920603	40108	NN5960A5	0003671CY	DUJ11N1A	AAAY000	CAAA	AAAA
2	6146JA120N0010485GA003		920604	64080	NN5960A7	00036714NBDUJ11N1A	ANZ000	CAAA	AAAA	
2	6385JA120N0010485GA003		920707	377450	NN5960A5	00036714NBDUJ11N1A	ANZ000	CAAA	AAAA	
2			920711	99950	NN5960A7	00036714NBDUJ11N1A	ANZ000	CAAA	AAAA	
2			920921	144210	NN5960A7	00036714NBDUJ11N1A	ANZ000	CAAA	AAAA	
2			920921	40000	NN9999A7	00099994Y	DUJ11N1A	ANZ000	CAAA	AAAA

Est Code	CAGE	Establishment Name	Place of Performance	B11	E1	E2	E3
00-013-091E	99313	VARIAN ASSOCIATES INC (CONT)	Palo Alto				
2	6452JAI20N0010485GA003	0106	55282061	00036714NBDUJ11N1AANZ000			CZ2AAAA
2	6453JAI20N0010485GA003	0107	55282061	00036714Y DUJ11N1AANZ000			CAAAAAA
2	6496JAI20N0010485GA003	0102	55282061	2463650 NNS5960A7			CAAAAAA
2	6497JAI20N0010485GA003	0105	55282061	00036714NBDUJ11N1AANZ000			CAAAAAA
2	6212JAI22N0010485GA003	XR4C1C	55282062	00036793Y DUJ11N1AANA100			CAAAAAA
2	6222JAI22N0010485GA003	XR3J1B	55282062	00099999Y DUJ11N1AANA100			CAAAAAA
2	1394JAI16N0010492CMA56		92010294062955282061	00036793Y DUJ11N1AANA100			CAAAAAA
2	1813JAI16N0010492CMA56		92021792091455282061	00036793Y AUJ22B ANZ000			CAAAAAA
2	3187JAI16N0010492CMA56		920502933012755282061	00036793Y DUJ11N1AANZ000			CAAAAAA
2	0040R20A00017492C0002		91122492122455282061	00087313Y AUU22B ZY2000			CAAAAAA
3	0352GH50 F0460688D0102	000601	92042392032455282061	00036713Y DNJ21N1GAY000			CAAAAAA
3	0669GH50 F0460689D0090	0003	92093093013155282061	GRJ36695Y DUJ11N1GAY000			CAAAAAA
3	0146GH50 F0460692C0095		91121992093055282061	00036713Y DUJ11N1AANA000			CAAAAAA
3	0492GH50 F0460692C0431		92081193063055282061	00036633Y DNJ21N1GANZ100			CAAAAAA
3	0445GH40 F0460692C0515		92093096063055282061	AEC37283Y BNU11N1GAYZ000			CAAAAAA
3	0552GH50 F0460692C0010	0001	9209493053155282061	00038124 B A			CCZAAAA
3	0001GT01 F0470491C0049		91110792123155282061	CNG37613Y ANU22E AY2000			CAAAAAA
3	0316GM00 F08651932C0014		92070793011955282061	00076293Y ANJ21A CNZ000			CAAAAAA
3	0426GJ00 F0960388D2852	000201	92092190033055282062	GAT38123Y DUJ21N1GAY000			CAAAAAA
3	0086GJ00 F0960392C0240		92010792063055282061	GAU38123 B A			CAAAAAA
3	0209GJ00 F0960392C0975		92042892103155282061	GAT38123Y ANU22E AY2000			CAAAAAA
3	0017GR13 F3361589C1065	P00004	91110492111655282061	00087313Y AUU22B ZY2000			CACAAAA
3	0055GR13 F3361589C1065	P00005	92011092111655282061	00087313Y AUU22B ZY2000			CACAAAA
3	0275GE30 F4262091D0567	0004	92011592063055282061	AFH36715NBNJ21N1GAWZ000			CAAAAAA
3	0613GE30 F4262091D0567	0005	92061792123155282061	AFH36715NBNJ21N1GAWZ000			CAAAAAA
3	0858GE30 F4262091D0567	0006	92093093022855282061	AFH36715NBNJ21N1GAWZ000			CAAAAAA
4	09250900 DLA90091G0001	0006	92061693011155282061	00036714Y DNJ21N1AANZ000			CCCAAAA
4	10410900 DLA90091G0001	0007	92071793041655282061	00036714Y DNJ21N1AANZ000			CCCAAAA
CONTRACTOR TOTAL							
71,053,867 *							
California							
00-912-1534	14482	WATKINS JOHNSON COMPANY	Palo Alto				
2	P024JAI02N0038392CU027		91120392031755282061	00036613Y DUJ11N1AANZ000			CAAAAAA
3	0481GJ00 F0960392C1996		92093093063055282061	GMC38123Y DNJ21N1GANZ000			CAAAAAA
CONTRACTOR TOTAL							
197,760 *							
California							
00-013-163B	14482	WATKINS-JOHNSON COMPANY	Palo Alto				
2	1234F7004M6700492C0048		92040392093055282061	GNJ366693Y ANJ22N1AAYZ000			CAAAAAA
CONTRACTOR TOTAL							
0							
NABN 05							
California							
06-122-6106	6L967	WEIDLINGER ASSOCIATES INC	Palo Alto				
1	0128ZD30 DNA00187C0304	P00008	91120692093055282061	CAA8731BY AUU22B ZN2000			BC AAAA
1	0026ZD30 DNA00190C0017	P00005	91102392021255282061	200000 NNAD92S1 0008731CY AUU22B ZY2000			BC AAAA
CONTRACTOR TOTAL							
581,503 *							

Est Code	CAGE	Establishment Name	Place of Performance	B11	E1	E2	E3
06-429-9332	3Y916	WESTWOOD COMPUTER CORP	Palo Alto	0	N	0	0
1	0419KF40	GS00K92AGS5429	DAKF4092F2942	49980	NN7045A7	00050456NBNANJ22F	Z000
1	0546KF40	GS00K92AGS5429	DAKF4092F4494	27166	NN7045A7	00050456NBNANJ22F	Z000
1	0654KF40	GS00K92AGS5429	DAKF4092F5791	38144	NN7045A7	00050456NBNANJ22F	Z000
CONTRACTOR TOTAL							
				115,290	*		
C							
03-813-8475	40637	WOLLONGONG GROUP THE	Palo Alto	0	N	0	0
3	0231YG02	F0162088D0001	5351	119760	NN5895A7	00036695Y ANJ21B	AYZ000
3	0233YG02	F0162088D0001	5357	27808	NN5895A7	00036695Y ANJ21B	AYZ000
CONTRACTOR TOTAL							
				147,568	*		
04-050-195K	3M600	XEROX CORP	Palo Alto	0	N	0	0
1	0109BT63	DABT6391C0027	P00001	436491	NND399S1	00073713Y AUU22B	ZYZ000
1	0460BT63	DABT6392C0034		778911	NNAD399S1	00087313Y AUU22B	ZYZ000
1	0087ZD72	MDA97292C0008	P00002	6206612	NNAD92C9E00087313Y ANU22E	ZYZ000	CAAAAAA
1	0278ZD72	MDA97292C0008		2460483	NNAD92C9E00087313Y ANU22E	ZYZ000	CAAAAAA
2	0147E614BN0001	1492C0009		100000	NNAD91S1	00087313Y ANU22E	ZYZ000
2	0512E614BN0001	1492C0046		60000	NNAD91S1	00087313Y ANU22E	ZYZ000
3	0048GX01	F4962090C0086	P00001	89142	NNAJ11S1	0008732CY AUU22E	ZYZ000
3	0104GX01	F4962091C0082		134167	NNAJ11S1	0008732CY AUU22E	ZYZ000
CONTRACTOR TOTAL							
				10,265	*		
CITY TOTAL							
				141,534	**		
01-300-0518	5T703	KESTREL INSTITUTE	Palo Cedro	0	N	0	0
3	0077GX01	F4962091C0073	P00001	99972	NNAJ11S1	0008733CY AUU22E	ZYZ000
CONTRACTOR TOTAL							
				3,280	*		
CITY TOTAL							
				3,380	**		
00-013-091E	99313	VARIAN ASSOCIATES INC	Palo Cedro	0	N	0	0
2	G147PC12AN001648D0050	000301		211900	NN5960A7	0008999FY ANJ22B	ANZ000
2	G287PC12AN0016489C0097	P00012		155172	NN5960A7	SCA36713Y DNJ11N1BAYZ000	ANZ000
2	G722PC12AN0016492C0023			757232	NN5960A7	SCA36713Y DNJ11N1BAYZ000	ANZ000
2	G207PC12AN0016492C0081			1118000	NN5960A7	SCA36713Y DNJ11N1AAYA000	ANZ000
2	G218PC12AN0016492C0081			1462000	YN5960A7	SCA36713 B	ANZ000
CONTRACTOR TOTAL							
				3,280	*		
CITY TOTAL							
				3,380	**		
78-412-803E	0R6L7	PALOMAR MOUNTAIN LODGE	Palomar Mountain	0	N	0	0
2	3160WA10DN0012392C5447			64400	NN9999C9E00070323Y AUJ22B	BNZ000	BA AAAAA
CONTRACTOR TOTAL							
				64,400			
03-071-315A	0BDD4	DEL-JEN INC	Palos Verdes Estates	0	N	0	0
3	0351GP02	F0470092D0001	P00015	43006	NYZ161S1	0003443CNBCUJ11M	CNZ000
CONTRACTOR TOTAL							
				43,006			
CITY TOTAL							
				43,006			
60-220-306K	0T0F8	ENVIRONMENTAL CHEMICAL CORP	Palos Verdes Estates	0	N	0	0
3	0373GP02	F0470092D0014		48602	NYR499S1	00049535NBBNJ21NSACYZ000	A AAAAA
CONTRACTOR TOTAL							
				91,608	**		
CITY TOTAL							
				91,608	**		

Est Code	CAGE	Establishment Name	Place of Performance	Bill	E1	E2	E3	NABN
04-646-0283	33546	VI STAR GEAR CO INC	Paradise Springs	California	0	N	0	BZ AAAA
1	0970AE07	DAAE0792C0015	P00001	90090	NN3040A4ADJE3599AY	ANJ22N1AANZ000		NABN 02
05-109-971B	2R933	CONTE-GLANCZ INDUSTRIES INC	Paramount	California	0	N	0	
5	0065CW57	DACW5792C0024	P00001	476680	NN6110A7 00036133NAANJ22N2ABNZ000		BD AAAA	NABN 03
5	0083CW57	DACW5792C0024	P00001	28670	NN6110A7 00036133NAANJ22N2ABNZ000		BD AAAA	NABN 05
		CONTRACTOR TOTAL		505,350	*			
14-539-468A		PARAMOUNT READY MIX CONCRETE	Paramount	California	0	N	0	
2	0496WA10PN00	12392C0310	P00001	30480	NN5610C9E00032733NAAUJ22N2ABNZ000		BA AAAA	NABN 07
04-310-5584	56139	TRIG AIRCRAFT CORP	Paramount	California	0	N	0	
3	1193GD30	F3460192C0919	P00001	42162	NN3040A1AABH37283Y	ANJ22B ANZ000	BA AAAA	NABN 09
04-646-0283	33546	VI STAR GEAR CO INC	Paramount	California	0	N	0	
1	0026AE07	DAAE0792C0015	P00001	96173	NN3040A4ADJE35993Y	ANJ22N1AANZ000	BZ AAAA	NABN 01
00-952-388H	29181	WARNER AIRCRAFT ENGINEERING	Paramount	California	0	N	0	
2	3957JA113N00	10492C8B11	P00001	111932	NN2040A3 00034293Y	BUJ21N1AANZ000	BA AAAA	NABN 06
17-444-0271	0DWM0	WHITROCK AVIATION INC	Paramount	California	0	N	0	
3	0007GH11	F0460688C0854	P00001	96459	NN1560A1AAF3728CY	ANJ22K ANZ000	A BAAA	BNABN 09
00-939-033H	81823	WORTHINGTON FAMILY MANAGEMENT	Paramount	California	0	N	0	
3	0083GJ50	F0960392C0446	P00001	70205	NN1095A5 AFH37283Y	ANJ22K ANZ000	BA BAAA	YABN 02
4	13550900	DLA90092C0379	P00001	38141	NN5945A7 00036253Y	ANJ22N1AANZ000	BA AAAA	NABN 09
		CONTRACTOR TOTAL		108,346	*			
00-951-116D	03425	ZAMBONI FRANK J & CO INC	Paramount	California	0	N	0	
1	0226HC76	DAHCF692C0042	P00001	56761	NN3695C9E00035893Y	AUJ22A ANZ000	BA AAAA	NABN 09
		CITY TOTAL		854,745	**			
00-926-595A	05824	AEROJET	Parkway-Sacramento	California	0	N	0	
1	1374SG60	DASG6088C0084	P00017	150000	NNAC23A2 CAA3761CY	AUJ22B ZY2000	CACAAAA	NACN 06
1	0313SG60	DASG6089C0140	P00017	375000	NNAC23A2 CAA8731CY	AUR22B ZY2000	CCCAAAA	NACN 12
1	0910SG60	DASG6089C0140	P00018	1000000	NNAC23A2 CAA8731CY	AUR22B ZY2000	CCCAAAA	NACN 03
		CONTRACTOR TOTAL		1,525,000	*			
19-510-3593	0MNRO	MARTECH USA INC	Parkway-Sacramento	California	0	N	0	
1	0093AG60	DAAG6092C0031	P00001	434569	NNZ249C2 00016233Y	ANJ22A DNZ000	CZDAAAA	NABN 02
		CITY TOTAL		1,959,569	**			

Est Code	CAGE	Establishment Name	Place of Performance	B11	E1	E2	E3
00-825-3809	01413	AIR LOGISTICS CORPORATION	Pasadena	California	0	N	0
3	0845GF50	F4160892C1081	92050893013156000061	318934	NN430AIC00037283Y	DNJ1INIGANZ000	BA AAAA
4	04130700	DLA76092C1850	92020792060356000061	30400	NN4730C9E00034943Y	DNJ2INIGANZ000	BA AAAA
CONTRACTOR TOTAL				349,334 *			
00-958-4210	80707	CALIFORNIA INST OF TECHNOLOGY	Pasadena	California	0	N	0
1	0059AL03	DAAL0339K0049 P00004	91120292031456000061	38153	NNAZ11S1 0008733CY	AUS22E ZNZ000	P AAAA
1	0061AL03	DAAL0389K0114 P00003	91120292061456000061	50000	NNAZ11S1 0008733CY	AUS22E ZNZ000	P AAAA
1	0088AL03	DAAL0389K0153 P00003	91122392091456000061	122702	NNAZ11S1 0008733BY	AUS22E ZNZ000	P AAAA
2	0077WF11	FDM1790C0050 P20004	91102395082956000061	1777121	NNAN91S1 0008733CY	DJZ100 ZWZ100	P AAAA
3	0041GS04	F2960191KDB14 P00002	92012793110156000061	31957	NNAJ43C9E00087313Y	DUJ1INICZNZ000	P AAAA
3	0015GS04	F2960192K0003 P00002	92060293022856000061	74639	NNAD92A5 0008731CY	ANS22B ZNZ000	P AAAA
3	0036GQ05	F3060292C0005 P00001	91111394121556000061	187608	NNAC21A5 00087313Y	ANS22B ZNZ000	P AAAA
3	0057GQ05	F3060292C0005 P00001	91121194121556000061	50000	NNAD91A7 00087313Y	ANS22E ZNZ000	P AAAA
CONTRACTOR TOTAL				782,180 *			
00-059-431H	80707	CALIFORNIA INSTITUTE OF TECH	Pasadena	California	0	N	0
1	0759ZD30	DNA00192C0128	92093095011556000061	150000	NNAD92S1 00087313Y	DUU1INIAZY000	P AAAA
60-786-745E	77160	CALNIK ENGINEERING & CNSTR CO	Pasadena	California	0	N	0
1	0270KF03	DAKF0391D0055 0039	92082192100156000061	37990	NNZ299C2 00015425NBBNJJ1NS5ADC000	A ABAA	DNABYMY09
15-377-757J	0F4P1	CANETICS INC	Pasadena	California	0	N	0
3	0048GV03	F1962890C0196 P00003	91102892123156000061	91352	NNAJ11S1 0008731CY	ANU21K ZYZ000	A BAAA
00-797-745H	14210	CONTEL CORPORATION	Pasadena	California	0	N	0
3	0333GJ50	F0960391D0999 Y8561B	92082492093056000061	100000	NNJ070A7 00035715Y	ANJ21B BYZ000	CAAAAAA
3	0334GJ50	F0960391D0999 Y8561C	92082492093056000061	150000	NNJ070A7 0003571CY	ANJ21B BYZ000	CAAAAAA
3	0335GJ50	F0960391D0999 Y8561D	92082492093056000061	150000	NNJ070A7 0003571CY	ANJ21B BYZ000	CAAAAAA
3	0336GJ50	F0960391D0999 Y8561E	92082492093056000061	150000	NNJ070A7 0003571CY	ANJ21B BYZ000	CAAAAAA
CONTRACTOR TOTAL				250,000 *			
19-589-625D	0LG43	CRYOPHARM CORPORATION	Pasadena	California	0	N	0
2	0460E614	BN0001490C0053 P00002	92041593051456000061	200896	NNAD91S1 0008733CY	AUT22E ZYZ000	BA AAAA
2	0693E614	BN0001490C0053 P00002	92072093051456000061	126922	NNAD91S1 0008733CY	AUT22E ZYZ000	BA AAAA
CONTRACTOR TOTAL				327,818 *			
11-289-655K	4B212	DATATAPE INC	Pasadena	California	0	N	0
3	0997GC20	GS00F8350A	92092493012256000061	291365	NN5836A7 00036956Y	ANJ22F Z000	0 09

Est Code	CAGE	Establishment Name	Place of Performance	B11	E1	E2	E3
10-000-426G	D2040	DATATAPE INCORPORATED	Pasadena	California	0	N	CAAAAAA
2 0530RF	11AF0460691G0108	FD01	92052193021756000061	373537	NNAD21A3	00036794Y	DNJ11N1DZYZ000
2 0056WF	11AGS00F83F0A	N6053092FB042	92081092110556000061	76309	NN5821C9E	00036696N	BAUJ22F
2 4052JA	122N0010489GA024	YC7R	92050192102856000061	70000	NN5835A7	00038254Y	DUI11N1AANA100
2 4053JA	122N0010489GA024	YC7P	92050192102856000061	70000	NN5835A7	00038254Y	DUI11N1AANA100
2 4126JA	122N0010489GA024	YC7Q	92050192102856000061	35000	NN5835A7	00038254Y	DUI11N1AANA100
2 2675JA	113N0010492CHA83		92041193020255600061	134667	NN6130A3	00036793Y	ANJ22B
2 0148WB	300N0429A92C0005		91123192022956000061	123743	NN5835C9E	00035723Y	ANJ22B
2 0010TF	10AN6133190D0001	P00013	91100192093056000061	130048	NNJ059S1	00076298Y	ANJ21B
2 0367TF	10AN6133190D0001	0016	92093093093056000061	134175	NNJ059S1	00076298Y	ANJ21B
3 0047GM	02 F0865192C0318		91112091120456000061	99565	NN5840A7	00036633N	ADN11M2AANZ000
3 0192GM	02 GS00F8350A	F0865192FB606	92041392070256000061	149465	NN625A1C	00038126Y	ANJ22F
3 0212GM	02 GS00F8350A	F0865192FB754	92050192070356000061	207582	NN5835A7	00036636Y	ANJ22F
3 0128UA	02 GS00F8350A	F4162192FA512	92060392090356000061	138225	NN5836A7	00038256Y	AUJ22F
3 0145UA	02 GS00F8350A	F4162192FA568	92070892110856000061	46075	NN5836A7	00038256Y	AUJ22F
		CONTRACTOR TOTAL	1,788,391				
04-650-120B	ODPFI E-SYSTEMS INC		Pasadena	California	0	N	AYZ000
2 J728MB	10AN6133986C0124	P00017	92081093062856000061	32611	NN6910C9E	00036696Y	AUJ22B
18-620-3815	0E6M2 INTEGRATED APPLIED PHYSICS		Pasadena	California	0	N	ZNZ000
1 1106SG	60 DAS66092C0053		92050494050356000061	125000	NN4C23A2	CAA87313Y	ANU22K
1 1497SG	60 DAS66092C0053		920822594050356000061	250,000	NN4C23A2	CAA87313Y	ANU22K
		CONTRACTOR TOTAL	250,000				
15-386-3329	48614 J T D ENVIRONMENTAL SERVICES		Pasadena	California	0	N	ZNZ000
3 0043GP	04 F0461190D0062	0006	92022492042556000061	67082	NNR499S1	00087345Y	ANJ22B
3 0104GP	04 F0461190D0062	0007	92062692073156000061	29450	NNR499S1	00087345Y	ANJ22B
3 0156GP	03 F0461190D0062	0008	92072192072456000061	42756	NNR499S1	00087345Y	ANJ22B
		CONTRACTOR TOTAL	139,288				
07-511-360F	3T810 JACOBS ENGINEERING GROUP INC		Pasadena	California	0	N	ZYA000
1 5017CA	87 DACAR86D0085	0018P00003	92040792033056000062	50000	NNR409S1	0008711CY	AUJ22B
3 0012GM	05 F3361590D4009	000303	92071693041256000061	376460	NNF107C9E	0008731CY	ANY22B
3 0038GW	05 F3361590D4009	000702	92061992093056000061	2509881	NNF107C9E	0008731AY	ANJ22B
		CONTRACTOR TOTAL	2,836,341				
04-624-230B	0DTV5 JAMES M MONTGOMERY		Pasadena	California	0	N	ZNZ000
1 0149AA	15 DAAA1590D0011	000102	92022493080756000061	95332	NNF999S1	0008711BY	AUJ22B
1 0455AA	15 DAAA1590D0011	000302	92082893121956000061	198425	NNF999S1	0008711BY	AUJ22B
1 0546AA	15 DAAA1590D0011	000201	92092994030956000061	1075696	NNF999S1	0008711BY	AUJ22B
1 0213KF	04 DACA0992D0005	0001	9209309303031856000061	27463	NNC219S1	00087125Y	AUJ22D

Est Code	CAGE	Establishment Name	Place of Performance	B11	E1	E2					
SAAA	AAA	BBB	BBB	BBB	BBB	BBB	BBB	BBB	BBB		
R000	000	000	000	000	000	000	000	000	000		
V122	222	222	222	222	222	222	222	222	222		
C											
04-624-2308	5H844	JAMES M MONTGOMERY (CONT)	Pasadena	California	0	N					
1	0214KF04	DACA0992D0005	0002	50488	NNC219S1	00087125Y	AUJ22D	ZNZ000	CDDAAAA	NABN	09
1	0215KF04	DACA0992D0005	0003	41525	NNC219S1	00087125Y	AUJ22D	ZNZ000	CDDAAAA	NABN	09
1	0216KF04	DACA0992D0005	0004	51276	NNC219S1	00087125Y	AUJ22D	ZNZ000	CDDAAAA	NABN	09
1	0217KF04	DACA0992D0005	0005	54500	NNC219S1	00087125Y	AUJ22D	ZNZ000	CDDAAAA	NABN	09
		CONTRACTOR TOTAL		1,594,705 *							
04-742-3454	15709	KONIGSBERG INSTRUMENTS INC	Pasadena	California	0	N					
1	0639MD17	DAMD1792C2112	00061	110100	NN5620C9E	000036693Y	DUJ11N1AAWZ000	0	BA AAAA	NABN	09
13-927-8733	34830	KRATOS AVIATION PRODUCTS INC	Pasadena	California	0	N					
2	P009JA10EN0038392CN002		00061	132624	NN6885A1AAHV38223Y		DUJ11N1AAWZ000	0	BA AAAA	NABN	11
00-265-281G	12705	LORAL CORP	Pasadena	California	0	N					
2	S827MB10ADA00987G0015		001805	41500	NN1265A7	0003603BY	DNJ11N2AAYA000	0	CAAAAA	NACN	09
2	2100AD117N0001987G0325	YC3A1G	00325	246128	-NNJ058A7	00038124Y	DUJ11N1AAWZ000	0	CAAAAA	NACN	08
2	1662AD0000001988C0108	A00029	00108	210000	NNR799A7	0008741BY	DUJ11N1AAWZ000	0	CAAAAA	NACN	08
2	1350AM632N0001992C0117	A00030	00108	7413945	-NN5865A7	0003829CY	DNJ11N1GAYB000	0	CAAAAA	NACN	06
2	2286AM632N0001982C0117		00001	747000	NN5865A7	0003829CY	DNJ11N1GAYB000	0	CAAAAA	NACN	09
2	0472JA10EN0038392C9413		00003	214176	NN5865A7	AHJ36413Y	DUJ11N1AAWZ000	0	CAAAAA	NABN	10
2	0125JA10EN0038392C9417		00001	448500	NN6240A7	AHJ36413Y	DUJ11N1AAWZ000	0	CAAAAA	NABN	03
2	P008JA107N0038392CH019		00019	459025	NN6240A7	AHJ36413Y	DUJ11N1AAWZ000	0	CAAAAA	NABN	11
2	P004JA10AN0038392CH059		00059	83370	NN5998A7	AFX36723Y	DUJ11N1GANZ000	0	CAAAAA	NABN	02
2	P062JA10EN0038392CN028		00028	76007	NN5895A7	00036613Y	DUJ11N1AAWZ000	0	CAAAAA	NABN	02
2	0266JA10EN0038392D9460		00060	44470	NN5998A7	AHJ36795Y	DUJ11N1AAWZ000	0	CAAAAA	NABN	08
2	0285JA10EN0038392D9460		00060	44470	NN5998A7	AHJ36725Y	DUJ11N1AAWZ000	0	CAAAAA	NABN	09
2	0267JA10EN0038392D9461		00061	258930	NN5865A7	AHJ37285Y	DUJ11N1AAWZ000	0	CAAAAA	NABN	08
2	0286JA10EN0038392D9461		00061	258930	NN5865A7	AHJ37285Y	DUJ11N1AAWZ000	0	CAAAAA	NABN	09
2	0305JA10EN0038392D9462		00062	2075312	NN5895A7	AHJ36615Y	DUJ11N1AAWZ000	0	CAAAAA	NACN	09
3	0232GR06	F3361587C2706	00016	99158	NNAD91A2	0008731CY	AUU11B	ZYZ000	CACAAAA	NACN	07
3	0253GR06	F3361587C2706	00017	25842	NNAD91A2	0008731CY	AUU11B	ZYZ000	CACAAAA	NACN	09
3	0093GR09	F3361591C1764	00002	70000	NNAC63A1C0008731CY	ANU22E	ZNZ000	0	CAAAAA	NABN	02
3	0124GR09	F3361591C1764	00003	100000	NNAC63A1C0008731CY	ANU22E	ZNZ000	0	CAAAAA	NACN	05
3	0007GU54	F3365791C2252	00001	450000	NNAC14A1C00087113Y	ANU22B	AYZ000	0	CAAAAA	NACN	12
3	0024GU54	F3365791C2252	00002	611400	NNAC14A1C00087113Y	ANU22B	AYZ000	0	CAAAAA	NACN	05
3	0043GU54	F3365791C2252	00002	65000	NNAC14A1C00087113Y	ANU22B	AYZ000	0	CAAAAA	NACN	09
		CONTRACTOR TOTAL		13,868,132 *							
60-244-712A	05E13	MT WILSON INSTITUTE	Pasadena	California	0	N					
1	0242ZD60	SD108492C0017	00061	315000	NNAD93S1	CAA87313Y	DUS11NICZYZ000	0	Z AAAA	NABN	03

Table with columns: Est Code, CAGE, Establishment Name, Place of Performance, B11, E1, E2, E3, TH. Rows include contract details for PARSONS, TANNER RESEARCH INC, and ELSTNER ASSOC.

Est Code	CAGE	Establishment Name	Place of Performance	B11	E1	E2	E3
07-466-0580	6T720	WOODWARD-CLYDE CONSULTANTS	Pasadena	California	0	N	0
3	0297GV03	F1962890C0194	P00004	50000	NNAJ12S1	0008731CY	ANU22B
3	0360GV03	F1962890C0194	P00005	69500	NNAJ12S1	0008731CY	ANU22B
3	0023GS04	F2960191CDB01	P00002	150000	NNAD92A5	0008731CY	ANU22B
CONTRACTOR TOTAL				269,500	*		
CONTRACTOR TOTAL				269,500	*		
04-050-195K	62706	XEROX CORP	Pasadena	California	0	N	0
1	0021CA76	DACA7688C0009	P00019	255440	NNAD92S1	0008731C	NBNDNU11N1GZYZ000
1	0164EA32	DAEA1888C0092	P00020	87278	NNJ070A7	0007378CY	AUJ22B
1	0111EA32	DAEA1888C0092	P00021	807999	NNJ070A7	0007378CY	AUJ22B
1	0123EA32	DAEA1888C0092	P00022	54247	NNJ070A7	0007378CY	AUJ22B
1	0331EA32	DAEA1888C0092	P00027	87278	NNJ070A7	0007378CY	AUJ22B
1	0214EA32	DAEA1888C0092	P00020	504973	NND399S1	0007378CY	AUJ22B
1	0787ZD03	MDA90391D0048	00003	69092	NND399S1	00073791N	BAUU22B
1	0785ZD03	MDA90392D0008	00001	27723	NND399S1	00073791N	BAUU22B
1	0786ZD03	MDA90392D0008	00002	29947	NND399S1	00073791N	BAUU22B
1	0788ZD03	MDA90392D0008	00003	27723	NND399S1	00073791N	BAUU22B
1	0206ZD50	MDA90392C0033	00005	145000	NND301S1	00035723N	ADUJ11N2AAYZ000
2	0272JA11	3N0010491CJ273		123000	NN1285A3	00036793Y	DNJ11N1AANZ000
2	6049JA11	3N0010492CG180		58470	NN6675A5	00034693N	ADUJ11N2AANZ000
CONTRACTOR TOTAL				2,371,448	*		
CITY TOTAL				42,923,021	**		
07-412-4348	55597	ARBITER SYSTEMS INC	Paso Robles	California	0	N	0
1	0598JA11	6N0010491CQA05	P00003	320584	NN6625A7	0003825BY	AUJ21B
1	G362PC12	AN0016492C0116		31166	YN6625A2	00038293	B
CONTRACTOR TOTAL				351,750	*		
13-262-604F	0HPF6	C K C INC	Paso Robles	California	0	N	0
1	0219KF03	DAKF0392C0024		30303	NNZ119C2	00016231N	BANJ21K
CONTRACTOR TOTAL							
78-894-461K	COMPUTER THINGS		Paso Robles	California	0	N	0
1	0671AH03	DAAH0392C0052		57000	NN6695C9E	00038293Y	DNJ11N1GANZ100
CONTRACTOR TOTAL							
61-472-354C	6T567	ELAM WOODS CONSTRUCTION CO	Paso Robles	California	0	N	0
1	0631CA05	DACA0592C0152		237400	NNY199C2	00015423Y	ANJ22A
CONTRACTOR TOTAL							
00-792-297E	88657	PACIFIC GAS & ELECTRIC CO	Paso Robles	California	0	N	0
1	0034KF03	GS00P86BS0002	DAKF0384F0123	38339	NNS112S1	00049117N	BB J INIEZ Z000
1	0035KF03	GS00P86BS0002	DAKF0384F0123	39603	NNS112S1	00049117N	BB J INIEZ Z000
CONTRACTOR TOTAL							

Est Code	CAGE	Establishment Name	Place of Performance	B11	E1	E2	E3
00-792-297E	8B657	PACIFIC GAS & ELECTRIC (CONT)	Paso Robles	California	0	N	0
1	0036KF03	GS00P86BDS0002	DAKF0384F0123	33740	NNS112S1	00049117NBB	J INIEZ 2000
1	0037KF03	GS00P86BDS0002	DAKF0384F0123	26582	NNS112S1	00049117NBB	J INIEZ 2000
1	0038KF03	GS00P86BDS0002	DAKF0384F0123	39420	NNS112S1	00049117NBB	J INIEZ 2000
1	0077KF03	GS00P86BDS0002	DAKF0384F0123	37855	NNS112S1	00049117NBB	J INIEZ 2000
1	0078KF03	GS00P86BDS0002	DAKF0384F0123	40028	NNS112S1	00049117NBB	J INIEZ 2000
1	0128KF03	GS00P86BDS0002	DAKF0384F0123	25684	NNS112S1	00049117NBB	J INIEZ 2000
1	0138KF03	GS00P86BDS0002	DAKF0384F0123	26440	NNS112S1	00049117NBB	J INIEZ 2000
1	0245KF03	GS00P86BDS0002	DAKF0384F0123	25349	NNS112S1	00049117NBB	J INIEZ 2000
1	0189KF03	GS00P86BDS0002	DAKF0377F3432	27411	NNS112S1	00049117NBA	J 2B Z 2000
1	0190KF03	GS00P86BDS0002	DAKF0377F3432	26238	NNS112S1	00049117NBA	J 2B Z 2000
1	0244KF03	GS00P86BDS0002	DAKF0384F0123	26240	NNS112S1	00049117NBA	J 2B Z 2000
		CONTRACTOR TOTAL		412,929			
		CITY TOTAL		1,089,382			
07-612-6317	5N958	INN FOODS INC	Patterson	California	0	N	0
4	0987013H	DLA13H92C5630	9110491120256112061	47112	NN8915B2	00020373NBNANJ22B	ZNZ000
4	5524013H	DLA13H92C6122	92042192052656112061	32500	NN8915B2	00020373NBNANJ22B	ZNZ000
4	5823013H	DLA13H92C6145	92042892052856112061	30666	NN8915B2	00020373NBNANJ22B	ZNZ000
		CONTRACTOR TOTAL		110,278			
62-381-875E	5N958	VPS COMPANIES INC	Patterson	California	0	N	0
4	6709013H	DLA13H92C6268	92060492070956112061	32091	NN8915B2	00020373NBNANJ22A	ZNZ000
4	9469013H	DLA13H92C6640	92091592102056112061	36348	NN8915B2	00020373NBNANJ22B	ZNZ000
		CONTRACTOR TOTAL		68,439			
		CITY TOTAL		178,717			
15-121-625G	OMLK8	WELCH & HOWELL DRILLING INC	Pearsonville	California	0	N	0
2	0079WF11	EN6053092C0235	92080692090556294061	128000	NB518C9E	00087113Y ANJ22B	BNZ000
14-480-3939	0F582	RIGGING INNOVATIONS INC	Perris	California	0	N	0
3	0020BA05	F0561192C0104	91101792041456700061	78392	NN1670C9E	00023993Y AUJ22A	ANZ000
03-964-726J	8R888	CLOVER HOLDINGS INC	Petaluma	California	0	N	0
1	0039KF01	DLA13792DX027	DAKF0192F0157	150000	NN8910B2	00051415Y ANJ22A	ANZ000
04-841-447J	0RZK3	DONAL MACHINE INC	Petaluma	California	0	N	0
2	0612JA11	8N0010492CT012	91110592110556784061	27816	YN1440A5	00034623 B	A
				177,816			
		CITY TOTAL					
00-850-241J	94774	AMERICAN KLEANER MFG CO	Pico Rivera	California	0	N	0
1	0232AK60	DAAK6092C0079	92091193043056924061	159900	NN7360C9E	00035893Y AYJ22B	BNZ100AGMBA AAAA

Est Code CAGE Establishment Name Place of Performance B11 E1 E2 E3

Table with columns: Est Code, CAGE, Establishment Name, Place of Performance, B11, E1, E2, E3, and various alphanumeric codes. Rows include contractors like AMERICAN KLEANER MFG CO, CONWELL MARSHALL & ASSOCIATES, DATA WORLD INC, LUBRICATING SPC COMPANY, NATIONAL UTILITIES CORP, NAUGHTON ENERGY CORPORATION, and NORTHROP CORPORATION.

Est Code	CAGE	Establishment Name	Place of Performance	B11	E1	E2	E3
00-926-550F	76823	NORTHROP CORPORATION (CONT)	Pico Rivera	California	0	N	0
3	0025GU22	F3365781C0067	P00424	10160000	NN1510A1AABK3721	BNBANV	AYZ000
3	0027GU22	F3365781C0067	P00419	241732723	NN1510A1AABK3721	CNBANL	AYZ000
3	0030GU22	F3365781C0067	P00435	29434	NN1510A1AABK3721	CNBANV	AYZ000
3	0041GU22	F3365781C0067	P00445	279981000	NN1510A1AABK3721	CNBANV	AYZ000
3	0063GU22	F3365781C0067	P00453	2456211	NN1510A1AABK3721	CNBANV	AYZ000
3	0067GU22	F3365781C0067	P00456	293651000	NN1510A1AABK3721	CNBANV	AYZ000
3	0004GU22	F3365787C2000	P00244	1633789	NN1510A1AABK3721	BNBAUV22B	AYZ000
3	0009GU22	F3365787C2000	P00235	2675000	NN1510A1AABK3721	DNBAUJ22B	ZYB000
3	0012GU22	F3365787C2000	P00228	184398	NN1510A1AABK3721	DNBAUJ22B	ZYB000
3	0017GU22	F3365787C2000	P00248	117443	NN1510A1AABK3721	DNBAUJ22B	ZYB000
3	0020GU22	F3365787C2000	P00219	592948	NN1510A1AABK3721	DNBAUJ22B	ZYB000
3	0026GU22	F3365787C2000	P00243	1939496465	NN1510A1AABK3721	DNBAUJ22B	ZYB000
3	0029GU22	F3365787C2000	P00246	242838	NN1510A1AABK3721	DNBAUJ22B	ZYB000
3	0031GU22	F3365787C2000	P00259	3400000	NN1510A1AABK3721	DNBAUJ22B	ZYB000
3	0037GU22	F3365787C2000	P00148	132300000	NN1510A1AABK3721	DNBAUJ22B	ZYB000
3	0039GU22	F3365787C2000	P00261	141000000	NN1510A1AABK3721	DNBAUJ22B	ZYB000
3	0043GU22	F3365787C2000	P00271	219800000	NN1510A1AABK3721	DNBAUJ22B	ZYB000
3	0048GU22	F3365787C2000	P00273	834498	NN1510A1AABK3721	DNBAUJ22B	ZYB000
3	0052GU22	F3365787C2000	P00274	395000000	NN1510A1AABK3721	DNBAUJ22B	ZYB000
3	0057GU22	F3365787C2000	P00211	299799	NN1510A1AABK3721	DNBAUJ22B	ZYB000
3	0058GU22	F3365787C2000	P00289	5100000	NN1510A1AABK3721	DNBAUJ22B	ZYB000
3	0060GU22	F3365787C2000	P00286	6200000	NN1510A1AABK3721	DNBAUJ22B	ZYB000
3	0061GU22	F3365787C2000	P00284	15279273	NN1510A1AABK3721	DNBAUJ22B	ZYB000
3	0066GU22	F3365787C2000	P00287	156178	NN1510A1AABK3721	DNBAUJ22B	ZYB000
3	0069GU22	F3365787C2000	P00293	50000	NN1510A1AABK3721	DNBAUJ22B	ZYB000
3	0073GU22	F3365790C3307	P00011	659382	NN1510A1AABK3721	DNBAUJ22B	ZYB000
3	0075GU22	F3365790C3307	P00013	10500000	NN1510A1AABK3721	DNBAUJ22B	ZYB000
3	0076GU22	F3365790C3307	P00014	14855000	NN1510A1AABK3721	DNBAUJ22B	ZYB000
3	0077GU22	F3365790C3307	P00017	14123098	NN1510A1AABK3721	DNBAUJ22B	ZYB000
3	0078GU22	F3365790C3307	P00018	2800000	NNR706S1	ABK3721	BNBDNJ11NIGZY000
3	0083GU03	F3365792C3540	P00022	14123098	NNR706S1	ABK3721	BNBDNJ11NIGZY000
3	0083GU03	F3365792C3540	P00022	24500000	NNR706S1	ABK3721	BNBDNJ11NIGZY000
3	0083GU03	F3365792C3540	P00022	23000000	NNR706S1	ABK3721	BNBDNJ11NIGZY000
3	0083GU03	F3365792C3540	P00022	1977422	NNR706S1	ABK3721	BNBDNJ11NIGZY000
3	0083GU03	F3365792C3540	P00022	17683000	NNR706S1	ABK3721	BNBDNJ11NIGZY000
3	0083GU03	F3365792C3540	P00022	17254000	NNR706S1	ABK3721	BNBDNJ11NIGZY000
3	0083GU03	F3365792C3540	P00022	3000000	NNAC14A1A00037283	Y	AUJ22B
CONTRACTOR TOTAL							
09-171-6142	OFEZ4	SAW SERVICE OF AMERICA INC	Pico Rivera	California	0	N	0
2	3089WA10DN00123925345		92040892070256824061	27440	NN3419C9E00035413Y	AUJ22B	BNZ000
00-847-6178	07132	SPEC TOOL COMPANY	Pico Rivera	California	0	N	0
3	0298GF50	F4160892C0166	92013192073056824061	107213	YNI730AIC00037283	B	A

Est Code	CAGE	Establishment Name	Place of Performance	Bill	E1	E2	E3
00-847-6178	07132	SPEC TOOL COMPANY (CONT)	Pico Rivera	California	0	N	0
3	0316GF50	F4160892C0202	92020492103156924061	83308 NN4920A7 00036793Y ANJ12N1GBNZ000	BD	AAAA	YABN 02
3	0398GF50	F4160892C0336	92021092063056924061	219868 NN1730A1C00037283Y ANJ22K ANZ000	BC	BAAA	YABN 02
		CONTRACTOR TOTAL	410,389	*			
		CITY TOTAL	4,281,557,553	**			
11-621-1863	0K377	TECHLAW INC	Pinedale	California	0	N	0
1	0154CA45	DACA4589D0512 0006	92020592101257120061	280150 NNF99S1 00087115Y AUJ22B ZYC000	CZ	AAAA	NABN 02
17-452-8216	0U210	GUIETTE MFG., INC.	Pine Valley	California	0	N	0
1	0015HA10	DAHA1092C0009	92090993022857260061	27400 NN6910C9E00037953NBDNJ11N1GANZ000	BZ	AAAA	NABN 09
1	0048HA40	DAHA4092C0014	92082092120157260061	61000 NN6920C9E00034891Y ANJ22B ANZ000	FA	AAAA	NABN 09
		CITY TOTAL	88,400	**			
08-018-760C	0MP82	DELTA DREDGING INC	Pinole	California	0	N	0
5	0447CW05	DACW0592C0086	92070992091457288061	899850 NNF09S1 00017943Y ANJ22A ZNZ000	BZ	AAAA	NABN 07
00-115-5761	33564	DEXTER CORPORATION	Pittsburg	California	0	N	0
3	0070GX01	F4962091C0052 P00001	911102392022857456061	35229 NNAJ11S1 0008732CY AUU22E ZYZ000	BZ	AAAA	NABN 12
06-878-107K	IHE68	H E P INC	Pittsburg	California	0	N	0
4	64240500	DLA50091D0032 0005	91110582041957456061	215068 NN8515C9E00033165Y ANK22A BNZ000	A	AAAA	ENABN 11
4	64310500	DLA50091D0032 0007	91112092053157456061	193263 NN9515C9E00033165Y ANK22A BNZ000	A	AAAA	ENABN 11
		CONTRACTOR TOTAL	408,331	*			
13-117-910D	0PTG6	MEYER METAL PRODUCTS	Pittsburg	California	0	N	0
4	65410500	DLA50092C0386	92060892100357456061	25788 NN9515C9E00033163Y ANJ22A BWZ000	BD	AAAA	NABN 06
		CITY TOTAL	469,348	**			
09-511-794B	IAP07	CACI INTERNATIONAL INC	Placentia	California	0	N	0
3	0268LA02	F4965089D5038 5008	92040693083157526061	147685 NNR499S1 00073715Y BNU11N1DICYZ000	CZ	AAAA	NACN 07
3	0437LA02	F4965089D5038 5009	92081793011357526061	149088 NNR499S1 00073715Y BNU11N1DICYZ000	CZ	AAAA	NACN 08
3	0848LA02	F4965089D5038 5010	92093094063057526061	697794 NNR499S1 00073715Y BNU11N1DICYZ000	CZ	AAAA	NACN 09
		CONTRACTOR TOTAL	994,567	*			
15-426-9187	IJA14	CHIRP CORP	Placentia	California	0	N	0
2	0067E614AN000	I491C0035 P00001	911120194013157526061	72000 NNAD91S1 0008733CY AUU22E ZNZ000	BA	AAAA	NABN 12
08-039-9256	IAP07	COMPUTER ASSOCIATES INTL	Placentia	California	0	N	0
3	0053QA04	GS00K90AGSS5781 F0862092FA889	92022192031557526061	36750 NN7030C9E00073736Y ANJ22B Z000			0 02

Est Code	CAGE	Establishment Name	Place of Performance	B11	E1	E2	E3	
18-857-997D	0EFR2	CONNECTEC	Placentia	California	0	N	0	
1	0079ZD31	DNA00292C0037	920825921223357526061	42840	NN5910A7	00036783Y	ANJ22A ANZ000	
2	3827JAL13N001	0492CG135	92052793020157526061	89673	NN6605A3	00036753Y	AUJ22K ANZ000	
2	4396JAL13N001	0492CG135	920701930330357526061	32838	NN6605A7	00036753Y	AUJ22B ANZ000	
4	09170300	DLA90092C0327	92061292122657526061	50502	NN5935A7	00036783Y	ANJ22K ANZ000	
CONTRACTOR TOTAL								
				215,853	*			
07-356-6119	9D764	FRIED D L ASSOCIATES INC	Placentia	California	0	N	0	
2	6128E320N000	01491C2304	92031693091157526061	75000	NNAD91S1	0008731CY	AUJ22B ZNZ000	
2	6339E320N000	01491C2304	92060292091157526061	50000	NNAD91S1	0008731CY	AUJ22B ZNZ000	
2	6454E320N000	01491C2304	92091693091157526061	39943	NNAD91S1	0008731CY	AUJ22B ZNZ000	
3	0095G503	F2960191C0023	91120594073157526061	31250	NNAC52A5	0008711CNBDNU2	IN6AZYZ000	
3	0117G503	F2960191C0023	91121794073157526061	705000	NNAC52A5	0008711CNBDNU2	IN6AZYZ000	
3	0216G503	F2960191C0023	92020494073157526061	500000	NNAC52A5	0008711CNBDNU2	IN6AZYZ000	
3	0366G503	F2960191C0023	92042094073157526061	45000	NNAC52A5	0008711CNBDNU2	IN6AZYZ000	
3	0498G503	F2960191C0023	92061694073157526061	200000	NNAC52A5	0008711CNBDNU2	IN6AZYZ000	
3	0499G503	F2960191C0023	92061694073157526061	82300	NNAC52A5	0008711CNBDNU2	IN6AZYZ000	
3	0661G503	F2960191C0023	92090194073157526061	52500	NNAC52A5	0008711CNBDNU2	IN6AZYZ000	
CONTRACTOR TOTAL								
				1,780,993	*			
00-828-6536	83014	HARTWELL CORPORATION	Placentia	California	0	N	0	
1	1817A309	F0460690G0012	92072493022857526061	26333	NN1560A1AAHA3	37284Y	DNJ11N1AANZ000	
1	1199A309	F0460692G0016	92051892103157526061	110582	NN5325A1AAIC3	4524Y	DNJ11N1AANZ000	
1	1784A309	F0460692G0016	92072093021557526061	83281	NN5340A1AAHK3	4284Y	DNJ11N1AANZ000	
3	0017G380	F0460691G0031	91120292063057526061	45892	NN1560A1AACS3	7284Y	DNJ11N1AANZ000	
3	0072G380	F0460692G0016	92033092121057526061	152376	NN1560A1AACS3	7284Y	BNJ11N1AANZ000	
3	0092G380	F0460692G0016	92011792090957526061	93591	NN1560A1AACS3	7284Y	BUJ11N1AANZ000	
3	0094G380	F0460692G0016	92052892113057526061	30002	NN5340A1AACS3	7284Y	DNJ11N1AANZ000	
3	1348G380	F0460692G0016	92072892113057526061	35091	NN5340A1AACS3	7284Y	DNJ11N1AANZ000	
3	0134G380	F0460692G0016	92082593030757526061	30486	NN1560A1AACS3	7284Y	DNJ11N1AANZ000	
3	0158G380	F0460692G0016	92092993072057526061	103199	NN5340A1AACS3	7284Y	DNJ11N1AANZ000	
3	1187G380	F3460192C1313	92092993022657526061	140342	NN5340A1AABC3	7283Y	ANJ21A ANZ000	
4	16200400	DLA46092C0818	92072393011557526061	40546	NN1560C9E0003	7283Y	DUJ21N1GANZ000	
CONTRACTOR TOTAL								
				891,721	*			
60-922-5701	0EBG6	IS MODULAR CONCEPTS	Placentia	California	0	N	0	
2	0445WB300N0	0429A92C0088	92062992083157526061	101758	YN5410C9E0002	4513	B A ANZ000	
06-617-5266	1A429	LATSEC INC	Placentia	California	0	N	0	
3	0076GU61	F3365790C0007	92012492123157526061	43108	NNR608C9E0007	3898Y	DNY11N1GYZY000	
3	0108GU61	F3365790C0007	92032096091257526061	584756	NNR608C9E0007	3898Y	DNY11N1GYZY000	
3	0294GU61	F3365790C0007	92033096091257526061	982000	NNR608C9E0007	3898Y	DNY11N1GYZY000	
CONTRACTOR TOTAL								
				1,609,864	*			

Est Code CAGE Establishment Name Place of Performance B11 E1 E2

Table with columns: Est Code, CAGE, Establishment Name, Place of Performance, B11, E1, E2, and various alphanumeric codes. Includes entries for LABORATORIES INC, RESEARCH ASSOCIATES, APPLICATIONS INTL, SOM TECHNOLOGY INC, TECHNOLOGY APPLICATIONS, TRANS SCIENCE CORP, and UNIVERSITY OF CALIFORNIA.

Est Code	CAGE	Establishment Name	Place of Performance	B11	E1	E2	E3
00-499-561K	50854	UNIVERSITY OF CALIFORNI (CONI) Placentia					
2	0933E612BN0001492C0145	92092893061457526061	California	00087333NB	00087333NB	00087333NB	00087333NB
2	6216E3220N0001492K2005	92052695012057526061	California	0008731CY	0008731CY	0008731CY	0008731CY
2	6152E3220N0001492K2005	92050195012057526061	California	00087313Y	00087313Y	00087313Y	00087313Y
2	6234E3220N0001492K2005	92050695012057526061	California	0008731CY	0008731CY	0008731CY	0008731CY
2	6148E3220N0001492K2005	92080195012057526061	California	0008731CY	0008731CY	0008731CY	0008731CY
2	6370E3220N0001492K2005	920930295010257526061	California	0008731CY	0008731CY	0008731CY	0008731CY
3	0044GQ06 F3060291C0094	91120992093057526061	California	0003827CY	0003827CY	0003827CY	0003827CY
		CONTRACTOR TOTAL					
		CITY TOTAL					
			1,495,107 *				
			10,618,145 **				
00-264-605H	5Y719	LECROY CORPORATION	Plantation				
2	0082WF11FGS00F595A	92071692091657624061	California	00038236NB	00038236NB	00038236NB	00038236NB
02-178-2669	58900	GIGA TRONICS INCORPORATED	Pleasant Hill				
2	3186JA116N0010491CM162	92041092103157764061	California	00036798Y	00036798Y	00036798Y	00036798Y
2	3437JA116N0010491CM162	92050593013157764061	California	00036798Y	00036798Y	00036798Y	00036798Y
3	0918GF50 GS00F5954A	92051592083157764061	California	00036798Y	00036798Y	00036798Y	00036798Y
		CONTRACTOR TOTAL					
			538,382 *				
02-279-276G	58900	GIGA-TRONICS INCORPORATED	Pleasant Hill				
2	5449JA122N0010490GA059	92072492072757764061	California	00076294Y	00076294Y	00076294Y	00076294Y
2	3363JA116N0010491CM162	92093092103157764061	California	00036798Y	00036798Y	00036798Y	00036798Y
2	4412JA116N0010492DM079	92070792120457764061	California	00036798Y	00036798Y	00036798Y	00036798Y
		CONTRACTOR TOTAL					
			1,394,559 *				
			1,932,941 **				
15-491-9419	1JL22	ACCYSYS TECHNOLOGY INC	Pleasanton				
2	2008WF11DN6053090C0226	91102393043057792061	California	0008731CN	0008731CN	0008731CN	0008731CN
2	2087WF11DN6053090C0226	92042093043057792061	California	0008731CN	0008731CN	0008731CN	0008731CN
		CONTRACTOR TOTAL					
			113,900 *				
11-568-929B	08U31	BRAND NAME CONTRACTORS	Pleasanton				
1	503CZD82 DLAI3H8950000	91110191112757792061	California	00099995NB	00099995NB	00099995NB	00099995NB
18-218-144G	0M7N7	CARDKEY SYSTEMS INC	Pleasanton				
2	0999AVA10AN0040692C1139	92093092111657792061	California	00073823NB	00073823NB	00073823NB	00073823NB
18-757-237F	0UNA9	CAROUSEL COMPUTER SOLUTIONS	Pleasanton				
4	17030400 DLA45092D0076 0001	92080492102357792061	California	00038615Y	00038615Y	00038615Y	00038615Y

Prepared By: Washington Headquarters Services
 Directorate for Information Operations and Reports

Est Code	CAGE	Establishment Name	Place of Performance	B11	E1	E2	BA	BAAA	NBBN	01
18-960-1453	0BXT0	INTEGRATED PARALLEL TECHNOLOGY	Pleasanton	California	0	N	0	0	0	03
1	0102AJ02	DAAJ0292C0042	92093094013057792061	260970	NNAZ16A1C00037283Y	ANJ22K	AYA000	BA SAAA	0	NBNCN 09
19-206-4616	0KNF7	LE CROY CORP	Pleasanton	California	0	N	0	0	0	03
1	0189DA03	GS00F5995A	92020592031257792061	31960	NN6515C9B00038266Y	AUJ22F	Z000			
55-626-2517	44503	OHMEDA	Pleasanton	California	0	N	0	0	0	05
1	0054DA13	V797P3467J	92051193063057792061	47426	NN6515C9B00038416N	BANJ22B	Z000			
1	0055DA13	V797P3467J	92051493093057792061	40225	NN6515C9B00038416N	BANJ22B	Z000			
1	0283CA87	V797P3467J	92081390101657792061	95069	NN6515S1 00038416N	BAUJ22B	Z000			08
		CONTRACTOR TOTAL	182,720 *							
07-716-1164	4K001	RADCON	Pleasanton	California	0	N	0	0	0	01
1	0535AH01	DAAH0192CR160	91123092073057792061	67682	NNAD92A2 00087313N	BANJ22K	ZWA000	BA BAAA	0	NBBN 01
07-736-8595	8T844	SUN DIAMOND GROWERS OF CALIF	Pleasanton	California	0	N	0	0	0	12
4	0253013H	DLA13H92P0316	9110159111257792061	40499	NN8925B2 00020685N	BBUJ11N5B	BANZ000	CZZAAAAA	0	NABN 12
4	0691013H	DLA13H92P1123	9110289112057792061	33494	NN8915B2 00020345N	BBUJ11N5B	BANZ000	CZZAAAAA	0	NABN 12
4	1122013H	DLA13H92P2205	9111291120957792061	72843	NN8925B2 00020685N	BBUJ11N5B	BANZ000	CZZAAAAA	0	NABN 12
4	1526013H	DLA13H92P2775	91112591121857792061	30866	NN8915B2 00020345N	BBUJ11N5B	BANZ000	CZZAAAAA	0	NABN 12
4	1905013H	DLA13H92P3465	91120992010357792061	31336	NN8925B2 00020685N	BBUJ11N5B	BANZ000	CZZAAAAA	0	NABN 12
4	2393013H	DLA13H92P4388	91123092012257792061	43179	NN8915B2 00020345N	BBUJ11N5B	BANZ000	CZZAAAAA	0	NABN 12
4	3203013H	DLA13H92P6421	920127920212257792061	52080	NN8925B2 00020685N	BBUJ11N5B	BANZ000	CZZAAAAA	0	NABN 12
4	3571013H	DLA13H92P7578	92021092030657792061	76895	NN8925B2 00020345N	BBUJ11N5B	BANZ000	CZZAAAAA	0	NABN 04
4	3909013H	DLA13H92PC123	92022492031857792061	48329	NN8925B2 00020685N	BBUJ11N5B	BANZ000	CZZAAAAA	0	NABN 03
4	4246013H	DLA13H92PD279	92030992040357792061	68198	NN8925B2 00020685N	BBUJ11N5B	BANZ000	CZZAAAAA	0	NABN 03
4	5157013H	DLA13H92PF188	92041392050657792061	26071	NN8925B2 00020685N	BBUJ11N5B	BANZ000	CZZAAAAA	0	NABN 04
4	5189013H	DLA13H92PF272	92041392050857792061	60557	NN8925B2 00020685N	BBUJ11N5B	BANZ000	CZZAAAAA	0	NABN 04
4	5639013H	DLA13H92PF985	92042 92052057792061	51821	NN8925B2 00020685N	BBUJ11N5B	BANZ000	CZZAAAAA	0	NABN 05
4	6034013H	DLA13H92PG826	92051192052657792061	73499	NN8925B2 00020685N	BBUJ11N5B	BANZ000	CZZAAAAA	0	NABN 06
4	6851013H	DLA13H92PJ416	92061592063057792061	102824	NN8925B2 00020685N	BBUJ11N5B	BANZ000	CZZAAAAA	0	NABN 06
4	7194013H	DLA13H92PK146	92062992071457792061	136992	NN8915B2 00020345N	BBUJ11N5B	BANZ000	CZZAAAAA	0	NABN 07
4	7636013H	DLA13H92PK793	92071392080357792061	39774	NN8925B2 00020685N	BBUJ11N5B	BANZ000	CZZAAAAA	0	NABN 07
4	7756013H	DLA13H92PL180	92071392080357792061	39774	NN8925B2 00020685N	BBUJ11N5B	BANZ000	CZZAAAAA	0	NABN 07
4	7757013H	DLA13H92PL181	92071392090457792061	61709	NN8925B2 00020685N	BBUJ11N5B	BANZ000	CZZAAAAA	0	NABN 07
4	8085013H	DLA13H92PL878	92072792091157792061	174762	NN8925B2 00020685N	BBUJ11N5B	BANZ000	CZZAAAAA	0	NABN 07
4	8108013H	DLA13H92PM013	92072792081757792061	28300	NN8925B2 00020685N	BBUJ11N5B	BANZ000	CZZAAAAA	0	NABN 07
4	8392013H	DLA13H92PM229	92081092082557792061	117240	NN8925B2 00020685N	BBUJ11N5B	BANZ000	CZZAAAAA	0	NABN 08
4	8455013H	DLA13H92PM459	92081092082557792061	89274	NN8925B2 00020685N	BBUJ11N5B	BANZ000	CZZAAAAA	0	NABN 08
4	9285013H	DLA13H92PN954	92091492092957792061	82891	NN8925B2 00020685N	BBUJ11N5B	BANZ000	CZZAAAAA	0	NABN 09
		CONTRACTOR TOTAL	1,570,036 *							
00-058-821A	8B409	TELEDYNE INDUSTRIES INC	Pleasanton	California	0	N	0	0	0	03
3	0007GJ11	F0960390C7505 P00012	91110592093057792061	307400	NNR407C9E0008734C	NCNBDUY11N1A	BYZ000	CAAAAAA	0	NACN 03

Prepared By: Washington Headquarters Services
Directorate for Information Operations and Reports

Est Code	CAGE	Establishment Name	Place of Performance	Bill	E1	E2	E3	
00-058-821A	8B409	TELEDYNE INDUSTRIES INC (CONT)	Pleasanton	California	0	N	0	0
3	0013GJ11	F0960390C7505	92031693113057792061	247794	NNR407C9E008734ANBDUY11NIABYZ000	0	CAAAAAA	NACN 03
3	0016GJ11	F0960390C7505	92050692101357792061	225500	NNR407C9E008734ANBDUY11NIABYZ000	0	CAAAAAA	NACN 05
		CONTRACTOR TOTAL	3,547,294 *				ABBCDD ABCDEE	TH
05-040-455H	61213	TOPCON TECHNOLOGIES INC	Pleasanton	California	0	N	0	0
2	0323RF10GN6092192C0116		92062392082357792061	79900	NN640C9E00038263Y DNJ11N1ABNZ000	0	CAAAAAA	NABN 06
		CITY TOTAL	6,098,368 **					
00-305-706E	26512	GRUMMAN AEROSPACE CORPORATION	Plumbago	California	0	N	0	0
2	0689WB300N0012391D0003	3A0205	92092993103157830061	4828892	NN7030S1 0008711AY ANU22B	0	CAAAAAA	NACN 09
12-080-4497	0HNW4	APC CONTRACTORS INC	Point Arena Air Forc	California	0	N	0	0
1	0660CA45	DACA4592C0120	92092894031357882061	724892	NNZ219C2 00016293Y ANJ22A	0	BD AAAA	YABRY09
04-877-357G	29913	HARTFORD STEAM BRLR INSPTN	Point Arena Air Forc	California	0	N	0	0
1	0225CA45	DACW4591D0018 0005	92032693043057882061	29881	NMC130S1 00087115Y AUJ22D	0	CAZAAAA	NABN 04
		CITY TOTAL	754,773 **					
19-443-129C	0JCH4	AEL DEFENSE CORP	Point Mugu	California	0	N	0	0
2	0669WB300N0429A92C0061		92092293093057930061	816348	NN5840C9E00038123Y ANJ21B	0	CAAAAAA	NADN 09
19-777-303K	0D8D5	CAMERON WADE J & ASSOC	Point Mugu	California	0	N	0	0
2	0482WA10MN0012388C0851	P00014	92030399010157930061	55000	NNS203S1 0005812BY AUJ22K	0	BA BAAA	NABN 03
05-839-5174	0FTM4	FEDERAL DATA CORPORATION	Point Mugu	California	0	N	0	0
2	1113JAL15N6603284D0002	038302	91121792011757930061	130823	NND399S1 0007374BNBAUJ22B	0	BA AAAA	NABN 12
2	2138JAL15N6603284D0002	0449	92031093031057930061	45979	NND399S1 00073745NBAUJ22B	0	BA AAAA	NABN 03
2	2935JAL15N6603284D0002	034204	92041093041057930061	33353	NND399S1 00073728NBAUJ22B	0	BA AAAA	NABN 04
2	3915JAL15N6603284D0002	034205	920612 57930061	26656	NND399S1 00073728NBAUJ22B	0	BA AAAA	NABN 06
		CONTRACTOR TOTAL	236,811 *					
00-237-706H	77609	GENERAL ELECTRIC COMPANY	Point Mugu	California	0	N	0	0
2	0070WA10GN0012392C0051	P00003	91100196093057930061	571265	NNJ099S1 00087113Y ANJ22B	0	CAAAAAA	NACN 10
2	0723WB300N0012392C0051	P00003	92093093093057930061	574518	NNJ099S1 0008711BNBANJ11B	0	CAAAAAA	NACN 09
		CONTRACTOR TOTAL	1,145,783 *					
00-305-706E	26512	GRUMMAN AEROSPACE CORPORATION	Point Mugu	California	0	N	0	0
2	0028WB300N0012391D0003	3A01	91110192103157930061	200000	NN7030S1 00087115Y AUU21B	0	CAAAAAA	NACN 11

Est Code	CAGE	Establishment Name	Place of Performance	B11	E1	E2	E3
00-305-706E	26512	GRUMMAN AEROSPACE CORPO (CONT)	Point Mugu	0	N	0	0
2 0029WB300000	12391D0003	3A05	9110192103157930061	00087115Y	AUU21B	YZ000	CAAAAAA
2 0030WB300000	12391D0003	3A03	9110192103157930061	00087115Y	AUU11B	YZ000	CAAAAAA
2 0031WB300000	12391D0003	3A03	9110192103157930061	00087115Y	AUU11B	YZ000	CAAAAAA
2 0045WB300000	12391D0003	3A0401	91111592103157930061	0008711CY	AUU21B	YZ000	CAAAAAA
2 0046WB300000	12391D0003	3A0101	91111592103157930061	0008711CY	AUU21B	YZ000	CAAAAAA
2 0047WB300000	12391D0003	3A0201	91111592103157930061	0008711CY	AUU21B	YZ000	CAAAAAA
2 0062WB300000	12391D0003	3A07	91111592103157930061	0008711CY	AUU21B	YZ000	CAAAAAA
2 0123WB300000	12391D0003	3A0701	91123092103157930062	0008711CY	AUU21B	YZ000	CAAAAAA
2 0124WB300000	12391D0003	3A0801	91122092103157930061	0008711CY	AUU21B	YZ000	CAAAAAA
2 0048WB300000	12391D0003	3A0301	91111592103157930061	0008711CY	AUU21B	YZ000	CAAAAAA
2 0172WB300000	12391D0003	3A0703	92013092103157930061	0008711CY	AUU21B	YZ000	CAAAAAA
2 0173WB300000	12391D0003	3A0502	92013192103157930061	0008711CY	AUU21B	YZ000	CAAAAAA
2 0295WB300000	12391D0003	3A0503	92042492103157930061	0008711CY	AUU21B	YZ000	CAAAAAA
2 0297WB300000	12391D0003	3A1101	9204282093057930061	0008711CY	AUU21B	YZ000	CAAAAAA
2 0298WB300000	12391D0003	3A0902	92042492103157930061	0008711CY	AUU21B	YZ000	CAAAAAA
2 0321WB300000	12391D0003	3A0203	92051192103157930061	0008711CY	AUU21B	YZ000	CAAAAAA
2 0489WB300000	12391D0003	3A1004	92080892103157930061	0008711CY	AUU21B	YZ000	CAAAAAA
2 0490WB300000	12391D0003	3A0404	92081392103157930061	0008711CY	AUU21B	YZ000	CAAAAAA
2 0547WB300000	12391D0003	3A0905	92082493033157930061	0008711CY	AUU22B	YZ000	CAAAAAA
2 0558WB300000	12391D0003	3A1302	92082893043057930061	0008711CY	AUU21B	YZ000	CAAAAAA
2 0589WB300000	12391D0003	3A1301	92082893043057930061	0008711CY	AUU21B	YZ000	CAAAAAA
2 0590WB300000	12391D0003	3A1104	92083192093057930061	0008711CY	AUU22B	YZ000	CAAAAAA
2 0192WB300000	12391D0003	3A0103	92021892103157930061	0008711CY	AUU21B	YZ000	CAAAAAA
2 0194WB300000	12391D0003	3A0704	92021992103157930061	0008711CY	AUU21B	YZ000	CAAAAAA
2 0496WB300000	12391D0003	3A13	92081192103157930061	0008711CY	AUU21B	YZ000	CAAAAAA
2 0531WB300000	12391D0003	3A0806	92080793013157930061	0008711CY	AUU21B	YZ000	CAAAAAA
2 0615WB300000	12391D0003	3A0906	92091692103157930062	0008711CY	ANU22B	YZ000	CAAAAAA
2 0616WB300000	12391D0003	3A1106	92091693093057930061	0008711CY	AUU22B	YZ000	CAAAAAA
2 0620WB300000	12391D0003	3A1303	92091792103157930061	0008711CY	AUU21B	YZ000	CAAAAAA
2 0621WB300000	12391D0003	3A0505	92091892103157930061	0008711CY	AUU21B	YZ000	CAAAAAA
2 0680WB300000	12391D0003	3A0506	92092992103157930061	0008711CY	AUU21B	YZ000	CAAAAAA
2 0693WB300000	12391D0003	3A0107	92092393033157930061	0008711CY	AUU21B	YZ000	CAAAAAA
2 0708WB300000	12391D0003	3A0108	92093093093057930061	0008711CY	AUU22B	YZ000	CAAAAAA
CONTRACTOR TOTAL							
				21,728,963 *			
04-935-137C	26512	GRUMMAN CORPORATION	Point Mugu	0	N	0	0
2 0474WB300000	12391D0003	3A12	92043093033157930061	00087115Y	AUU21B	YZ000	CAAAAAA
07-657-998E	3M617	INFRAMETRICS INC	Point Mugu	0	N	0	0
2 0637WB300000	429A92C0130		92092192122057930061	00038263Y	AYJ22B	ANZ000	CAAAAAA
79-232-206H	0T9J2	SEDAM MANAGEMENT SERVICES	Point Mugu	0	N	0	0
2 0745WA10MN00	12388C0851	P00017	92071392071357930061	00058128Y	AUJ22K	CNZ000	BA BAAA

California
 1500000 NN7030S1 00087115Y AUU21B YZ000
 250000 NN7030S1 00087115Y AUU11B YZ000
 1334000 NN7030S1 0008711CY AUU21B YZ000
 256000 NN7030S1 0008711CY AUU21B YZ000
 132000 NN7030S1 0008711CY AUU21B YZ000
 1334000 NN7030S1 0008711CY AUU21B YZ000
 525000 NN7030S1 0008711CY AUU21B YZ000
 4000000 NN7030S1 0008711CY AUU21B YZ000
 4000000 NN7030S1 0008711CY AUU21B YZ000
 2500000 NN7030S1 0008711CY AUU21B YZ000
 70000 NN7030S1 0008711CY AUU21B YZ000
 1500000 NN7030S1 0008711CY AUU21B YZ000
 600000 NN7030S1 0008711CY AUU21B YZ000
 1683000 NN7030S1 0008711CY AUU21B YZ000
 4000 NN7030S1 0008711CY AUU21B YZ000
 193829 NN7030S1 0008711CY AUU11B YZ000
 318213 NN7030S1 0008711CY ANU22B YZ000
 4000 NN7030S1 0008711CY AUU21B YZ000
 130000 NN7030S1 0008711CY AUU21B YZ000
 432232 NN7030S1 0008711CY AUU21B YZ000
 373000 NN7030S1 0008711CY AUU21B YZ000
 100000 NN7030S1 0008711CY AUU21B YZ000
 1200000 NN7030S1 0008711CY AUU21B YZ000
 243670 NN7030S1 0008711AY AUU21B YZ000
 548808 NN7030S1 0008711AY ANU22B YZ000
 63696 NN7030S1 0008711CY ANU22B YZ000
 146190 NN7030S1 0008711CY AUU22B YZ000
 25000 NN7030S1 0008711CY AUU21B YZ000
 510636 NN7030S1 0008711CY AUU21B YZ000
 100000 NN7030S1 0008711CY AUU21B YZ000
 1189081 NN7030S1 0008711AY AUU21B YZ000
 142000 NN7030S1 0008711CY AUU22B YZ000

California
 8585950 NN7030S1 00087115Y AUU21B YZ000
 California
 78340 NN6625C9E00038263Y AYJ22B ANZ000
 California
 227870 NNS203S1 00058128Y AUJ22K CNZ000
 BA BAAA

Est Code	CAGE	Establishment Name	Place of Performance	City	Contractor Name	Contract No	Contract Title	Contract Value	Contractor Code	Contractor Name	Contract Value	
61-218-7963	0TY27	TELECOMMUNICATIONS MGMNT	Point Mugu	California								
2 0679WA10MN0012392C0457			92061092081357939061	28833 NN7030C9E00035713Y	Air California			32,903,898	0	BA	ANZ000	MABN 06
09-543-996E	4T519	ASSOC FOR RETARDED CTZ	Point Mugu	California								
2 3006WA10DN0012392F5067	N0012392F5067		911001	87011 NNS299C9E00051418	Air California				0	0	ANJ22B	MABN 10
05-865-2231	67133	COMTEK RESEARCH INC	Point Mugu	California								
2 0082WA10QN0012389C0612	P00069		91102399010157939061	1610825 NNR425S1	Air California				0	0	ZNZ000	NACN 10
2 0184WA10QN0012389C0612	P00070		91110699010157939061	168712 NNR425S1								NACN 12
2 0237WA10QN0012389C0612	P00071		91120699010157939061	427048 NNR425S1								NACN 01
2 0242WA10QN0012389C0612	P00073		91122399010157939061	1005466 NNR425S1								NACN 01
2 0339WA10QN0012389C0612	P00074		91123199010157939061	203193 NNR425S1								NACN 02
2 0409WA10QN0012389C0612	P00075		92012899010157939061	425491 NNR425S1								NACN 02
2 0458WA10QN0012389C0612	P00077		92022499010157939061	1824924 NNR425S1								NACN 03
2 0535WA10QN0012389C0612	P00078		92023399010157939061	4516630 NNR425S1								NACN 03
2 0594WA10QN0012389C0612	P00079		92050199010157939061	2894953 NNR425S1								NACN 05
2 0624WA10QN0012389C0612	P00080		92050599010157939061	733091 NNR425S1								NACN 07
2 0449WB3000012389C0612	P00082		92070992083057939061	876112 NNR425S1								NACN 08
2 0469WB3000012389C0612	P00083		92071592083057939061	946478 NNR425S1								NACN 08
2 0471WB3000012389C0612	P00084		9207192083057939061	914474 NNR425S1								NACN 08
2 0483WB3000012389C0612	P00086		92080392083057939061	1796316 NNR425S1								NACN 08
2 0510WB3000012389C0612	P00087		92081292083057939061	968504 NNR425S1								NACN 08
2 0548WB3000012389C0612	P00088		92082092083057939061	512799 NNR425S1								NACN 08
2 0577WB3000012389C0612	P00089		92082892113057939061	196468 NNR425S1								NACN 08
2 0578WB3000012389C0612	P00090		92083193083057939061	629214 NNR425S1								NACN 08
2 0649WB3000012389C0612	P00091		92092193083057939061	178520 NNR425S1								NACN 09
2 0713WB3000012389C0612	P00092		92093093083057939061	791899 NNR425S1								NACN 09
2 0714WB3000012389C0612	P00093		92093093083057939061	654163 NNR425S1								NACN 09
CONTRACTOR TOTAL								23,262,879	*			
00-797-745H	5E933	CONTEL CORPORATION	Point Mugu	California								
2 C050RA11CN0060091D1295	0002		91100192093057939061	62251 NMF101S1	Air California				0	0	ANZ12B	NACN 11
2 C052RA11CN0060091D1295	0003		91101592013157939061	201962 NMF101S1								NACN 11
2 C071RA11CN0060091D1295	P00002		92020192093057939061	588192 NMF101S1								NACN 06
2 C095RA11CN0060091D1295	0004		92090993090257939061	2680465 NMF101S1								NACN 09
2 C103RA11CN0060091D1295			92082192093057939061	52528-NNF101S1								NACN 09
CONTRACTOR TOTAL								3,480,342	*			
00-347-193F	81867	ELECTRONIC ASSOCIATES INC	Point Mugu	California								
2 0693WA10KN0012389C0023	P00005		92060192093057939061	114870 NNJ070S1	Air California				0	0	AUJ22B	MABN 06
2 M073MB10AN6133987C0104	P00019		91103192093057939061	773908 NNJ069S1								MABN 10
CONTRACTOR TOTAL								188,778	*			

Est Code	CAGE	Establishment Name	Place of Performance	B11	E1	E2	E3
04-139	539D 6R958	ETA TECHNOLOGIES CORPORATION	Air California	0007372CNBBUJ11N5ACYZ000	A	ABAA	0
2	0760	WA10M00012386C0436	Point Mugu Naval Air California	0007389CNBBU11N5ACYZ000	A	ABAA	0
2	0023	WB300N0012389D0049		0007389CNBBU11N5ACYZ000	A	ABAA	0
2	0080	WB300N0012389D0049		0007389CNBBU11N5ACYZ000	A	ABAA	0
2	0081	WB300N0012389D0049		0007389CNBBU11N5ACYZ000	A	ABAA	0
2	0053	WB300N0012389D0049		0007389CNBBU11N5ACYZ000	A	ABAA	0
2	0056	WB300N0012389D0049		0007389CNBBU11N5ACYZ000	A	ABAA	0
2	0085	WB300N0012389D0049		0007389CNBBU11N5ACYZ000	A	ABAA	0
2	0132	WB300N0012389D0049		0007389CNBBU11N5ACYZ000	A	ABAA	0
2	0141	WB300N0012389D0049		0007389CNBBU11N5ACYZ000	A	ABAA	0
2	0157	WB300N0012389D0049		0007389CNBBU11N5ACYZ000	A	ABAA	0
2	0158	WB300N0012389D0049		0007389CNBBU11N5ACYZ000	A	ABAA	0
2	0270	WB300N0012389D0049		0007389CNBBU11N5ACYZ000	A	ABAA	0
2	0334	WB300N0012389D0049		0007389CNBBU11N5ACYZ000	A	ABAA	0
2	0338	WB300N0012389D0049		0007389CNBBU11N5ACYZ000	A	ABAA	0
2	0385	WB300N0012389D0049		0007389CNBBU11N5ACYZ000	A	ABAA	0
2	0405	WB300N0012389D0049		0007389CNBBU11N5ACYZ000	A	ABAA	0
2	0412	WB300N0012389D0049		0007389CNBBU11N5ACYZ000	A	ABAA	0
2	0545	WB300N0012389D0049		0007389CNBBU11N5ACYZ000	A	ABAA	0
2	0550	WB300N0012389D0049		0007389CNBBU11N5ACYZ000	A	ABAA	0
2	0653	WB300N0012389D0049		0007389CNBBU11N5ACYZ000	A	ABAA	0
2	0654	WB300N0012389D0049		0007389CNBBU11N5ACYZ000	A	ABAA	0
2	0655	WB300N0012389D0049		0007389CNBBU11N5ACYZ000	A	ABAA	0
2	0083	WB300N0012389D0049		0007389CNBBU11N5ACYZ000	A	ABAA	0
2	0049	WB300N0012389D0049		0007389CNBBU11N5ACYZ000	A	ABAA	0
2	0050	WB300N0012389D0049		0007389CNBBU11N5ACYZ000	A	ABAA	0
2	0051	WB300N0012389D0049		0007389CNBBU11N5ACYZ000	A	ABAA	0
2	0093	WB300N0012389D0049		0007389CNBBU11N5ACYZ000	A	ABAA	0
CONTRACTOR TOTAL							
				1,897,248	*		
07-334	1349 0C3T9	FLIGHT TRAILS	Point Mugu Naval Air California	0004522CY ANJ22K	CYZ000	BA BAAA	0
2	0006	WB300F1162690D0050		0004522CY ANJ22K	CYZ000	BA BAAA	0
2	0641	WB300F1162690D0050		0004522CY ANJ22K	CYZ000	BA BAAA	0
2	0790	WB300F1162690D0050		0004522CY ANJ22K	CYZ000	BA BAAA	0
3	0354	QA02 F1162690D0050		00045225Y AUJ22K	CYZ000	BA BAAA	0
CONTRACTOR TOTAL							
				264,983	*		
10-889	0294 0CDM3	GEMINI ENTERPRISES	Point Mugu Naval Air California	00036773Y ANJ22F	ZNZ000	BD AAAA	0
2	0204	WB300N0429A92C0070		00036773Y ANJ22F	ZNZ000	BD AAAA	0
09-554	771H 6380	GIDDINGS & LEWIS INC	Point Mugu Naval Air California	00035418Y BNJ11N1GANZ000		BA AAAA	0
2	E119	RA11EN0060092C0487 P0002		00035418Y BNJ11N1GANZ000		BA AAAA	0

Table with columns: Est Code, CAGE, Establishment Name, Place of Performance, Bill, E1, E2, ABCDD, ABCDEE, and various alphanumeric codes. Includes sections for AIRCRAFT COMPANY and CONTRACTOR TOTAL.

Prepared By Washington Headquarters Services
Directorate for Information
Operations and Reports

Est Code	CAGE	Establishment Name	Place of Performance	Bill	E1	E2	E3	TH
00-929-632J	82577	HUGHES AIRCRAFT COMPANY (CONT)	Point Mugu Naval Air California	00087115Y ANU21B	0	N	CAAAAAA	NABN 09
2	065WB300N0012391D0275	3A26	92092492121857939061	50927 NNJ099S1	00087115Y ANU21B		CY2000	NABN 09
2	065WB300N0012391D0275	3A23	9209289303057939061	3791295 NNJ099S1	00087115Y ANU21B		CY2000	NABN 09
2	065WB300N0012391D0275	3A21	92092893100457939061	3000000 NNJ099S1	00087115Y ANU21B		CY2000	NABN 09
2	0685WB300N0012391D0275	3A0106	92092893060457939061	30000 NNJ099S1	00087115Y ANU21B		CY2000	NABN 09
2	0719WB300N0012391D0275	3A0905	92093093060457939061	406586 NNJ099S1	00087115Y ANU21B		CY2000	NABN 09
2	0719WB300N0012391D0275	3A1702	92093093033157939061	169000 NNJ099S1	00087115Y ANU21B		CY2000	NABN 09
2	0719WB300N0012391D0275	3A0311	92092993060457939061	669233 NNJ099S1	00087115Y ANU21B		CY2000	NABN 09
2	0724WB300N0012391D0275	3A25	92093093060457939061	235482 NNJ099S1	00087115Y ANU21B		CY2000	NABN 09
		CONTRACTOR TOTAL	20,694,881					
06-650-7930	082M5	J L S RENTALS	Point Mugu Naval Air California	00087115Y ANU21B	0	N	CAAAAAA	NABN 09
2	069CWB300N0429A90C0013	P00010	9209309303057939061	32344 NN3510C9E0003582CY	ANJ22A		ZNZ000	NABN 09
06-845-817D	9B116	KAY & ASSOCIATES INC	Point Mugu Naval Air California	00087115Y ANU21B	0	N	CZAAAAA	NABN 10
2	0186PA10AN001409C0765	P00001	91101692093057939061	94202 NNL016S1	00087115Y ANU21B		ZNZ000	NABN 02
2	0886PA10AN0014092CAC09	CAC09	92012892093057939061	49300 NNL016S1	00087113Y AUZZ2B		ZNZ000	NABN 02
		CONTRACTOR TOTAL	143,502					
16-210-090F	12115	LORAL VOUGHT SYSTEMS	Point Mugu Naval Air California	00087115Y AUY21B	0	N	CAAAAAA	NAAN 02
2	0055F9999M6785489C0042	P00008	91112892093057939061	151305 NNL058S1	00087115Y AUY21B		CY2000	NAAN 02
36-187-1759	0SB69	MC CLELLAND CONS SOUTHWEST	Point Mugu Naval Air California	00087115Y ANJ22D	0	N	BA AAAAA	NABYNN01
2	324AC2474N6247489D0220	0004	92010692050557939061	66521 NNC219C2	00087115Y ANJ22D		ZYC000	NABYNN01
03-478-138F	9V187	METTERS INDUSTRIES INC	Point Mugu Naval Air California	00087115Y ANJ22D	0	N	CAAAAAA	NABYNN01
2	0249WA10QN0012389C0317	P00053	91121299010157939061	105000 NNR425S1	00087115Y ANJ22D		ZYC000	NABYNN01
2	0405WA10QN0012389C0317	P00054	92013199010157939061	233963 NNR425S1	00087115Y ANJ22D		ZYC000	NABYNN01
2	0459WA10QN0012389C0317	P00055	92022499010157939061	67175 NNR425S1	00087115Y ANJ22D		ZYC000	NABYNN01
2	0522WA10QN0012389C0317	P00056	92031899010157939061	96800 NNR425S1	00087115Y ANJ22D		ZYC000	NABYNN01
2	0562WA10QN0012389C0317	P00057	92040199010157939061	1092934 NNR425S1	00087115Y ANJ22D		ZYC000	NABYNN01
2	0574WA10QN0012389C0317	P00059	92042099010157939061	41000 NNR425S1	00087115Y ANJ22D		ZYC000	NABYNN01
2	0521WB300N0012389C0317	P00064	92073192073157939061	493047 NNR425S1	00087115Y ANJ22D		ZYC000	NABYNN01
2	0126WA10QN0012391C0173	P00013	91100192093057939061	250000 NND314S1	00087115Y ANJ22D		ZYC000	NABYNN01
2	0239WA10QN0012391C0173	P00017	91120999010157939061	990906 NNR425S1	00087115Y ANJ22D		ZYC000	NABYNN01
		CONTRACTOR TOTAL	3,370,825					
05-836-7152	8F607	NORTHWEST ENVIRO SERVICE INC	Point Mugu Naval Air California	00087115Y ANJ22A	0	N	CBAAAAA	NACN 01
4	31440200	DLA20091D0067	92011592013057939061	52920 NNP100C9E00049535NBAUJ22A	00087115Y ANJ22A		CNZ000	NACN 01
4	35010200	DLA20091D0067	92070792013057939061	39563 NNP100C9E00049535NBAUJ22A	00087115Y ANJ22A		CNZ000	NACN 07
4	35888200	DLA20091D0067	92081892013057939061	159453 NNP100C9E00049535NBAUJ22A	00087115Y ANJ22A		CNZ000	NACN 08

Prepared By: Washington Headquarters Services
 Directorate for Information Operations and Reports

Est Code	CAGE	Establishment Name	Place of Performance	Bill	E1	E2	E3
05-937-725K	8F607	NORTHWEST ENVIRO SERVIC (CONT)	Point Mugu Naval Air California	0	N	0	CBBAAAA
4	06710200	DLA2009ID0067 0294	92091692013057939061	34062	NNP100C9E00049535NBAUJ22A	CNZ000	NACN 09
CONTRACTOR TOTAL							
18-783-535A	OPX54	O & R UTILITIES	Point Mugu Naval Air California	0	N	0	BC AAAA
2	0354WB300N0429A92C0062		92052192082157939061	43750	NN4510C9E00034913Y ANJ21B	ZNZ000	NABN 09
08-469-3886	0E704	RENOWN AVIATION INC	Point Mugu Naval Air California	0	N	0	BA BAAA
2	0C05WB300F1162690D0051	3A02	91100391100357939061	36049	NNV221S1 0004522CY ANJ22K	CYZ000	NABN 10
3	0255QA02	F1162690D0051	92010192093057939061	900896	NNV121S1 00045225Y AUJ22K	CYZ000	NABN 01
CONTRACTOR TOTAL							
19-471-536D	0FNPI	RESEARCH MANAGEMENT CONS	Point Mugu Naval Air California	0	N	0	A ABAA
2	0180WA10QN0012392C0109		91110192093057939061	2283364	NNAD25S1 00087113Y ANU22K	CYZ000	DYABN 01
07-795-086D	05MP4	RODRIGUES DONALD F	Point Mugu Naval Air California	0	N	0	BZ AAAA
2	399AC2474N624749ID1728	P00001	92050192093057939061	60000	NNS208S1 00007218Y AUJ22A	CNZ000	NABN 05
12-267-2801	0MU88	SORBUS INC	Point Mugu Naval Air California	0	N	0	CCDAAAA
2	0059WA10MN0012389C0789	P00006	91100192093057939061	66440	NNJ070S1 0007378BY AUJ22B	ZNZ000	NABN 10
09-134-3905	2P185	TECHNOLOGY APPLICATIONS INC	Point Mugu Naval Air California	0	N	0	A AAAA
2	0181WA10QN0012390C0387	P00023	91120399010157939061	468029	NNR799S1 0008711CY DUU11NIGZY2000	C	CNABN 12
2	0186WA10QN0012390C0387	P00022	91120699010157939061	149886	NNR799S1 0008711CY DUU11NIGZY2000	C	CNABN 12
2	0326WA10QN0012390C0387	P00024	91123192033157939061	1604867	NNR799S1 0008711BY DUU11NIGZY2000	C	CNABN 01
2	0407WA10QN0012390C0387	P00026	92013199010157939061	271776	NNR799S1 0008711CY DUU11NIGZY2000	C	CNABN 02
2	0410WA10QN0012390C0387	P00025	92010899010157939061	571742	NNR799S1 0008711CY DUU11NIGZY2000	C	CNABN 02
2	0454WA10QN0012390C0387	P00027	92022699010157939061	39780	NNR799S1 0008711CY DUU11NIGZY2000	C	CNABN 03
2	0525WA10QN0012390C0387	P00028	92031999010157939061	310039	NNR799S1 0008711CY DUU11NIGZY2000	C	CNABN 02
2	0550WA10QN0012390C0387	P00029	92032792063057939061	1604867	NNR799S1 0008711BY DUU11NIGZY2000	C	CNABN 03
2	0572WA10QN0012390C0387	P00030	92042099010157939061	276000	NNR799S1 0008711CY DUU11NIGZY2000	C	CNABN 04
2	0373WB300N0012390C0387	P00032	92060192063057939061	430521	NNR799S1 0008711CY DUU11NIGZY2000	C	CNABN 06
2	0441WB300N0012390C0387	P00034	92070192093057939061	874400	NNR799S1 0008711CY DUU11NIGZY2000	C	CNABN 07
2	0500WB300N0012390C0387	P00035	92080792093057939061	575564	NNR799S1 0008711CY DUU11NIGZY2000	C	CNABN 08
2	0679WB300N0012390C0387	P00038	92092292103157939061	207392	NNR799S1 0008711CY DUU11NIGZY2000	C	CNABN 09
2	0710WB300N0012390C0387	P00035	92080792093057939061	575564	NNR799S1 0008711CY DUU11NIGZY2000	C	CNABN 09
CONTRACTOR TOTAL							
05-388-9408	5H856	TECOM INDUSTRIES INC	Point Mugu Naval Air California	0	N	0	CBBAAAA
2	0372WB300N0429A92C0004		92060592100557939061	30561	NN5985C9E00036793Y DNJ11NIGZLNZ000	C	NABN 06

05-857-6075 0DK05 TPI ENTERPRISES INC
 2 0475WB300N6785089D0004 3A82
 06-644-847D 1CV86 UNION PACIFIC CORPORATION
 4 35510200 DLA20092D0068 0036

04-090-748H 31902 VSE CORPORATION
 2 0238WA10QN0012388C0127 P00099
 2 0244WA10QN0012388C0127 P00100
 2 0408WA10QN0012388C0127 P00102
 2 0414WA10QN0012388C0127 P00101
 2 0462WA10QN0012388C0127 P00103
 2 0275WB300N0012388C0127 P00105
 2 0276WB300N0012388C0127 P00106
 2 0322WB300N0012388C0127 P00107
 2 0697WB300N0012388C0127 P00109
 2 0698WB300N0012388C0127 P00110
 2 0699WB300N0012388C0127 P00112
 2 0700WB300N0012388C0127 P00113
 2 0701WB300N0012388C0127 P00115
 2 0702WB300N0012388C0127 P00116
 2 0703WB300N0012388C0127 P00117
 2 0704WB300N0012388C0127 P00118
 2 0705WB300N0012388C0127 P00119
 2 0707WB300N0012388C0127 P00121
 CONTRACTOR TOTAL 21,397,792 *

00-912-1534 14482 WATKINS JOHNSON COMPANY
 2 0324WB300N0429A91C0041 P00003
 CITY TOTAL 87,782,278 **

06-956-4193 0UNV8 A G F CONSTRUCTION INC
 2 7146CC2474N6247490C3835
 2 7130CC2474N6247491C1683
 2 2370CC2474N6247492C0698
 CONTRACTOR TOTAL 395,112 *

06-381-3471 8F920 ACR0AMATICS INC
 2 0362WA10QN0012392C0163
 2 0034WB300N0429A91C0017 P00002
 CONTRACTOR TOTAL 227,674 *

00-594-986C 1Y500 AMERICAN TESTING & ENGRG CORP
 2 G015C2474N6247490C3792
 90100991062457942061
 90100991062457942061

Contractor	Agency	Contract No.	Contract Value	Agency Code	Contract Type	Contract Status	Contract Date	Contract Description
Point Mugu Naval Air	California	92072892093057939061	50194	NNV221S1	0001731CY	ANJ22K	CYZ000	BA BAAA
Point Mugu Naval Air	California	92073193021757939061	25096	NNF108S1	00049535Y	AUJ22B	CNZ000	CAAAAA
Point Mugu Naval Air	California	911122499010157939061	3648436	NRR425S1	0008711CY	AUU22B	ZNZ000	CAAAAA
Point Mugu Naval Air	California	92013099010157939061	714400	NRR425S1	0008711CY	AUU22B	ZNZ000	CAAAAA
Point Mugu Naval Air	California	91123199010157939061	297000	NRR425S1	0008711CY	AUU22B	ZNZ000	CAAAAA
Point Mugu Naval Air	California	92021899010157939061	1239124	NRR425S1	0008711CY	AUU22B	ZNZ000	CAAAAA
Point Mugu Naval Air	California	92031792093057939061	1789425	NRR425S1	0008711CY	AUU22B	ZNZ000	CAAAAA
Point Mugu Naval Air	California	92041492093057939061	1399000	NRR425S1	0008711CY	AUU22B	ZNZ000	CAAAAA
Point Mugu Naval Air	California	92051492093057939061	2263470	NRR425S1	0008711CY	AUU22B	ZNZ000	CAAAAA
Point Mugu Naval Air	California	92061892093057939061	2038900	NRR425S1	0008711CY	AUU22B	ZNZ000	CAAAAA
Point Mugu Naval Air	California	92072692093057939061	85329	NRR425S1	0008711CY	AUU22B	ZNZ000	CAAAAA
Point Mugu Naval Air	California	92080492093057939061	886658	NRR425S1	0008711CY	AUU22B	ZNZ000	CAAAAA
Point Mugu Naval Air	California	92081992093057939061	647831	NRR425S1	0008711CY	AUU22B	ZNZ000	CAAAAA
Point Mugu Naval Air	California	92081992093057939061	865000	NRR425S1	0008711CY	AUU22B	ZNZ000	CAAAAA
Point Mugu Naval Air	California	92091592093057939061	981000	NRR425S1	0008711CY	AUU22B	ZNZ000	CAAAAA
Point Mugu Naval Air	California	92091692093057939061	721804	NRR425S1	0008711CY	AUU22B	ZNZ000	CAAAAA
Point Mugu Naval Air	California	92091692093057939061	834372	NRR425S1	0008711CY	AUU22B	ZNZ000	CAAAAA
Point Mugu Naval Air	California	92092492093057939061	858000	NRR425S1	0008711CY	AUU22B	ZNZ000	CAAAAA
Point Mugu Naval Air	California	92092492093057939061	814643	NRR425S1	0008711CY	AUU22B	ZNZ000	CAAAAA
Point Mugu PMTC	California	91100392051357942061	155700	NNY199C2	00015423Y	AUJ22A	DNC000	BA AAAA
Point Mugu PMTC	California	91071892093057942061	153443	NNZ199C2	00015423Y	AUJ22A	DNC000	BA AAAA
Point Mugu PMTC	California	92072292120957942061	85969	NNY199C2	00015423Y	AUJ22A	DNZ000	BZ AAAA
Point Mugu PMTC	California	92020492093057942061	200000	NNJ070S1	00073783Y	ANJ22K	CNZ000	BA BAAA
Point Mugu PMTC	California	91102692093057942061	27674	NNJ099S1	0003679CY	AUJ21B	ANZ000	BA AAAA
Point Mugu PMTC	California	90100991062457942061	137900	NNY199C2	00017993Y	AUJ22A	DYZ000	BA AAAA
Point Mugu PMTC	California	90100991062457942061	137900	NNY199C2	00017993Y	AUJ22A	DYZ000	BA AAAA

Est Code	CAGE	Establishment Name	Place of Performance	Bill	E1	E2	E3
10-804-2862	5S674	AMERIKO INC	Point Mugu PMTC	California			
2	4809C2474N6247487D2958	00037	92010192073157942061	54522 NNS201S1	008744DY	AUJ22A	CYZ000
2	7156C2474N6247487D2958	00028	91030193073157942061	27533 NNS201S1	008744DY	AUJ22A	CYZ000
2	7157C2474N6247487D2958	00029	91080193073157942061	3370321 NNS201S1	008744DY	AUJ22A	CYZ000
2	7158C2474N6247487D2958	00030	91080193073157942061	589431 NNS201S1	008744DY	AUJ22A	CYZ000
2	9296C2474N6247487D2958	00053	92080193073157942061	3495105 NNS201S1	008744DY	AUJ22A	CYZ000
		CONTRACTOR TOTAL	7,006,430 *				
62-516-8802	55555	ANDREW HINTON CONSTRUCTION	DBA Point Mugu PMTC	California			
2	9287C2474N6247491C1747	00006	92062492063057942061	74654 NNZ199C2	0001522DY	AUJ22A	DNZ000
		CONTRACTOR TOTAL					BZ AAAA
05-081-510K	0UNV9	APANI CONSTRUCTION INC	Point Mugu PMTC	California			
2	6991C2474N6247491C1721	00002	91062892030957942061	429000 NNZ199C2	00016293Y	AUJ22A	DNC000
2	6992C2474N6247491C1721	00003	91110892030957942061	1650111 NNZ199C2	0001629DY	AUJ22A	DNC000
2	6993C2474N6247491C1721	00004	91121892030957942061	37469 NNZ199C2	0001629DY	AUJ22A	DNC000
2	6994C2474N6247491C1721	00004	92030392030957942061	65664 NNZ199C2	0001629DY	AUJ22A	DNC000
		CONTRACTOR TOTAL	697,144 *				
07-638-7984	24630	APPLIED DYNAMICS INTERNATIONAL	Point Mugu PMTC	California			
2	0155WA10MN0012388C0216	P00006	91111492093057942061	38364 NNJ070S1	0007378BY	AUJ21B	ZNZ000
		CONTRACTOR TOTAL					CACAAAA
04-834-9765	2Y941	BECHTEL CONSTRUCTION CORP	Point Mugu PMTC	California			
2	7225C2474N6247486C0182	00031	91110892041057942061	43122 NNY199C2	0001542DY	AUJ22A	DNZ000
2	7226C2474N6247486C0182	00037	92040892041057942062	38850 NNY199C2	0001542DY	AUJ22A	DNZ000
		CONTRACTOR TOTAL	4,272 *				CZZAAAA
06-663-4288	66666	BROWN & CO PAINTING CONTRS	Point Mugu PMTC	California			
2	9292C2474N6247491D1809		92022193022157942061	570012 NNZ199C2	00017213NBBUJ21NS5ADN	Z000	A AAAA
		CONTRACTOR TOTAL					ZNABYMN09
19-723-618F	0TMK6	CALIFORNIA WESTERN ARBORISTS	Point Mugu PMTC	California			
2	7010C2474N6247491D1638		92031192031157942061	896108 NNS208S1	00007823Y	AUK22A	CYZ000
		CONTRACTOR TOTAL					A AAAA
18-416-789J	0D6T2	CARTER FIRE PROTECTION INC	Point Mugu PMTC	California			
2	4808C2474N6247487C2959	00009	911100192093057942061	120662 NNS202S1	0007363DY	AUJ22A	CYZ000
		CONTRACTOR TOTAL					CBBAAAA
09-361-049B	0MW64	CENTIGRADE INC	Point Mugu PMTC	California			
2	T521C2474N6247491C1846		92060892122157942061	57932 NNY199C2	00015423Y	AUJ22A	DNZ000
2	2681C2474N6247492C0706		92091693062857942061	410435 NNY199C2	00017113Y	AUJ22A	DNZ000
		CONTRACTOR TOTAL	468,367 *				BD AAAA
							BA AAAA

Est Code CAGE Establishment Name Place of Performance B11 E1 E2 E3

00-726-509D 34011 CERIDIAN CORPORATION Point Mugu PMTC California 00017213Y AUJ22A DNZ000 0 BZ AAAA NABYMN09

79-410-188F 0UWV1 CHABOT PAINTING Point Mugu PMTC California 00017993Y AUJ22A DNZ000 0 BA AAAA NABN 09

14-807-9551 0BZV7 CHANG J C & ASSOCIATES Point Mugu PMTC California 0008711DY AUJ22D ZYZ000 0 A AAAA BNABYMN04

08-434-3730 0EZK1 COAXIAL PROPERTIES INC Point Mugu PMTC California 00017993Y AUJ22A DNZ000 0 BZ AAAA NABYMN03

14-723-9453 0PXBI COMMAND TECH CORPORATION Point Mugu PMTC California 0007349DY AUK22A GNZ000 0 BA AAAA NABN 09

00-059-119J 8P311 COMPUTER SCIENCES CORPORATION Point Mugu PMTC California 0008711CY AUU22B ZNZ000 0 CCCAAAA NACN 10

Prepared By: Washington Headquarters Services
Instructions for Information
Operations and Reports

Est Code	CAGE	Establishment Name	Place of Performance	B11	E1	E2	E3	TH
00-059-119J	8P311	COMPUTER SCIENCES CORPO (CONT)	Point Mugu PMTC	California	0	N	CCCAAAA	NACN 09
2	0711WB300N0012389D0051	3A2411	92093093022857942061	45354	NRR499S1	0008711BY	ZNZ000	NACN 09
2	0715WB300N0012389D0051	3A2912	92093093022857942061	30000	NRR499S1	0008711CY	ZNZ000	NACN 09
CONTRACTOR TOTAL								
1,709,963 *								
04-764-087F	11111	CONTROLLED POWER LTD PARTNR	Point Mugu PMTC	California	0	N	BZAAAA	NABYMY09
2	6990C2474N6247491C1704		91123192102357942061	256599	NNZ199C2	00017313Y	DNZ000	NABYMY09
15-396-7047	66666	CROSS MARINE SERVICES INC	Point Mugu PMTC	California	0	N	A AAAA	ZNABN 09
2	9278C2474N6247488C8952	00002	92061792061757942061	452619	NNY199C2	0001623DY	DNZ000	ZNABN 09
15-109-7011	0EHA8	DAWSON BUILDING CO INC	Point Mugu PMTC	California	0	N	BZAAAA	NABYMY03
2	G014C2474N6247491C1724		91100192031657942061	171700	NNY199C2	00015413Y	DNZ000	NABYMY03
2	6995C2474N6247491C1724	00001	92091792092057942061	25993	NNY199C2	0001541DY	DNZ000	NABYMY09
CONTRACTOR TOTAL								
197,693 *								
62-187-283H	0MGM3	DBMW CONSTRUCTION CO	Point Mugu PMTC	California	0	N	BDAAAA	NABYSY07
2	T574C2474N6247490C1086		92070993042057942061	1974000	NNZ161C2	00016233Y	DNZ000	NABYSY07
2	H057C2474N6247490C1102	00036	91091892011757942061	125160	NNZ199C2	0001522DY	DNZ000	NABYMN03
2	H058C2474N6247490C1102	00037	91092692011757942061	99520	NNZ199C2	0001522DY	DNZ000	NABYMN03
CONTRACTOR TOTAL								
2,198,680 *								
05-891-6800	0DVY9	DYKES CONSTRUCTION CORPORATION	Point Mugu PMTC	California	0	N	BZAAAA	YABYMN03
2	G008C2474N6247490C3925		92022892071237942061	43862	NNY199C2	00017713Y	DNZ000	YABYMN03
2	G010C2474N6247491C1671	00001	91090391121757942061	106987	NNY199C2	00015423Y	DYZ000	ZNABYMN03
2	G011C2474N6247491C1671		91120391121757942061	49600	NNY199C2	0001542DY	DYZ000	ZNABYMN03
2	A570C2474N6247491C1696		91092392020657942061	111089	NNY199C2	00015423Y	DNZ000	YABYMN10
2	0092C2474N6247491C1865		920601921112757942061	56788	NNZ199C2	00017113Y	DNZ000	NABYMY09
2	R184C2474N6247491C1866		92051392113057942061	156887	NNY199C2	00015413Y	DNZ000	NABYMN06
2	Z432C2474N6247491C9615		92080893011857942061	78400	NNY199C2	00015413Y	DNZ000	NABYMY08
CONTRACTOR TOTAL								
603,613 *								
00-006-842K	0CW94	E N DELL REPUBLIC ELEVATOR	Point Mugu PMTC	California	0	N	BAAAAA	NABN 03
2	G038C2474N6247491D1670		91083092083057942061	67280	NNY199C2	00089993Y	CYZ000	NABN 03
14-005-850E	0DMB8	EARTH TECH INDUSTRIES LTD	Point Mugu PMTC	California	0	N	BAAAAA	NABN 09
2	7008C2474N6247489D0171	000601	91071991082357942061	70531	MNC122C2	0001611DN	ZNZ000	NABN 09
04-409-880E	0NLU7	ENGINEERING-SCIENCE INC	Point Mugu PMTC	California	0	N	BZAAAA	NABN 11
2	105AC2474N6247489D0178	0007	91110492041757942061	47216	MNC115C2	00087115Y	ZYZ000	NABN 11

Est Code	CAGE	Establishment Name	Place of Performance	Bl1	E1	E2	E3
04-409-880E	ONL7	ENGINEERING-SCIENCE INC (CONT)	Point Mugu PMTC	California	0	N	0
2	6986C2474N6247489D0178	91041191041157942061	91041191041157942061	47216 NNC111C2	00087115Y	AUJ22D	ZNZ000
CONTRACTOR TOTAL							
07-802-813B	6P329	EPSTEIN A AND SONS INTL	Point Mugu PMTC	California	0	N	0
2	7112C2474N6247491D1823	92042793042757942061	92042793042757942061	400000 NNC111C2	00087113Y	AUJ22D	ZNZ000
2	7113C2474N6247491D1823	92042793042757942061	92042793042757942061	44851 NNC111C2	00087115Y	AUJ22D	ZNZ000
2	7115C2474N6247491D1823	92060393042757942061	92060393042757942061	83973 NNC111C2	00087115Y	AUJ22D	ZNZ000
CONTRACTOR TOTAL							
13-225-254F	OUNV5	ESM TECHNOLOGY DIV OF SHIELD S	Point Mugu PMTC	California	0	N	0
2	7132C2474N6247491C1684	91121292062957942061	91121292062957942061	52200 NNV199C2	00073823Y	AUJ22A	DNZ000
07-411-7417	1M532	FACILITIES SYSTEMS ENGINEERING	Point Mugu PMTC	California	0	N	0
2	G994C2474N6247490D3825	91022592022557942061	91022592022557942061	200000 NNC122C2	00087113Y	AUJ22B	ZYZ000
19-239-8204	0EBL0	FIRETECH AUTOMATIC SPRINKLERS	Point Mugu PMTC	California	0	N	0
2	G030C2474N6247484C2792	91051391072957942061	91051391072957942061	37483 NNZ199C2	0001623DY	AUJ22B	DNZ000
90-000-746K	0MFY8	FUGRO-MCCLELLAND BV	Point Mugu PMTC	California	0	N	0
2	7003C2474N6247489D0220	91110592042457942061	91110592042457942061	32672 NNC219C2	00087115Y	AUJ22D	ZNZ000
2	7004C2474N6247489D0220	92010692042457942061	92010692042457942061	66521 NNC219C2	00087115Y	AUJ22D	ZNZ000
2	7006C2474N6247489D0220	92033192042457942061	92033192042457942061	162753 NNC219C2	00087115Y	AUJ22D	ZNZ000
CONTRACTOR TOTAL							
08-641-503B	22222	GLOBAL GEOCHEMISTRY CORP	Point Mugu PMTC	California	0	N	0
2	9293C2474N6247491D1636	91020192020157942061	91020192020157942061	70000 NNZ183C2	00073893N	BAUJ22B	DNZ000
02-333-305H	GOODRICH	BAAS & ASSOC	Point Mugu PMTC	California	0	N	0
2	7009C2474N6247489C0213	92092193021157942061	92092193021157942061	84859 NNZ199C2	00015423Y	AUJ22A	DNZ000
00-305-706E	4X343	GRUMMAN AEROSPACE CORPORATION	Point Mugu PMTC	California	0	N	0
2	0235WA10QN0012390C0349	91121299010157942061	91121299010157942061	49620 NNJ015S1	0003721CY	ANJ22B	CNZ000
11-350-0284	2X996	HOLMES & NARVER SERVICES INC	Point Mugu PMTC	California	0	N	0
2	H665C2474N6247489D7060	91091991102257942061	91091991102257942061	187094 NNZ199C2	00015425Y	AUJ22B	DYC000
2	H666C2474N6247489D7060	91092091102257942061	91092091102257942061	54248 NNZ199C2	00015425Y	AUJ22B	DYC000
2	H668C2474N6247489D7060	91092491102257942061	91092491102257942061	38494 NNZ199C2	00015425Y	AUJ22B	DYC000

Table with columns: Est Code, CAGE, Establishment Name, Place of Performance, B11, E1, E2, E3. Rows include entries for 'MARVER SERVICE (CONT) Mugu PMTC' and 'California' with various alphanumeric codes and dates.

Prepared By: Washington Headquarters Services
Directorate for Information Operations and Reports

Est Code	CAGE	Establishment Name	Place of Performance	Bill	E1	E2	E3
SAAAAA	AAABBB	11-350-0284 2X996 HOLMES & NARVER SERVICE (CONT) Point Mugu PMTC	California	00015425Y AUJ22B	DYC000	CAAAAAA	NADY N09
2	9251C2474N6247489D7060	0503	92093092121057942061	00015425Y AUJ22B	DYC000	CAAAAAA	NADY N09
2	9252C2474N6247489D7060	0504	92093092121057942061	00017993Y ANJ22A	DNZ000	CAAAAAA	NABY N10
2	A566C2474N6247490C3811		91092592040857942061	00015213Y AUJ22A	DNZ000	CCZAAAA	NABY N03
2	G032C2474N6247491C1750		92030292081457942061	00015423Y AUJ22A	DNZ000	BZAAAA	NABYMN03
2	G033C2474N6247491C177		91093092032457942061				
		CONTRACTOR TOTAL	6,926,438 *				
06-297-194A	IT555	INFORMAX DATA SYSTEMS INC	Point Mugu PMTC	00073733NBBNU11N5AZNZ000		A ABAA	CNABN 02
2	0273WA10MN0012392C0117	P00001	92010892123157942061	00073733NBBNU11N5AZNZ000		A ABAA	CNABN 02
2	0367WA10MN0012392C0117	CONTRACTOR TOTAL	92020792093057942061				
		CONTRACTOR TOTAL	282,569 *				
09-662-647J	6R615	INFOTEC DEVELOPMENT INC	Point Mugu PMTC	00087115Y ANU22B	ZYZ000	CZZAAAA	NACN 10
2	0068WB300N0012390D0666	3A17	9109219201357942061	00087115Y ANU22B	ZYZ000	CZZAAAA	NACN 10
2	0069WB300N0012390D0666	3A0103	9109239201357942061				
		CONTRACTOR TOTAL	261,572 *				
01-763-652D	0CHU4	INTEGRATED SYSTEMS ANALYSTS	Point Mugu PMTC	00087113Y ANU22B	ZNZ000	CAAAAAA	NACN 05
2	0645WA10QN0012392D0453		92051497051457942061	00087113Y ANU22B	ZNZ000	CAAAAAA	NACN 05
14-809-1689	0EBW9	INTERNATIONAL CUSTOM ENTPS	Point Mugu PMTC	00015423Y AUJ22A	DNZ000	A AAAAA	DNABYMY08
2	Z384C2474N6247489C0165		92081793051057942061	00015423Y AUJ22A	DNZ000	A AAAAA	DNABYMY08
01-182-658D	7S660	JOHNSON CONTROLS WORLD SERVICE	Point Mugu PMTC	0008711DY ANJ22D	ZYZ000	CZZAAAA	NABN 12
2	A155C2474N6247486C0181	00020	91102392050157942061	0008711DY ANJ22D	ZYZ000	CZZAAAA	NABN 03
2	F433C2474N6247486C0181	00022	92030292050157942061	0008711DY ANJ22D	ZYZ000	CZZAAAA	NABN 05
2	0093C2474N6247486C0181	00023	92052193050157942061	0008711DY ANJ22D	ZYZ000	CZZAAAA	NABN 07
2	T567C2474N6247486C0181	00024	92070692123157942061				
		CONTRACTOR TOTAL	181,791 *				
15-380-7060	0A142	KEY ENVIRONMENTAL SERVICE	Point Mugu PMTC	00089993NBAUJ22N1GZNZ000		BZAAAA	NABN 03
2	G012C2474N6247491C1676		91031991041957942061	00089993NBAUJ22N1GZNZ000		BZAAAA	NABN 03
05-488-706C	0VFL2	KOCHER & SCHIRRA	Point Mugu PMTC	00087113Y AUJ22D	ZNZ000	BZAAAA	NABYMY09
2	7121C2474N6247490D3875	0001	91090393090357942061	00087113Y AUJ22D	ZNZ000	BZAAAA	NABYMY09
2	7122C2474N6247490D3875	0002	91090393090357942061	00087113Y AUJ22D	ZNZ000	BZAAAA	NABYMY09
2	7124C2474N6247490D3875	0003	92030293090357942061	00087113Y AUJ22D	ZNZ000	BZAAAA	NABYMY09
2	7125C2474N6247490D3875	0004	92021893090357942061	00087113Y AUJ22D	ZNZ000	BZAAAA	NABYMY09
2	7128C2474N6247490D3875	0006	92093093090357942061	00087113Y AUJ22D	ZNZ000	BZAAAA	NABYMY09
		CONTRACTOR TOTAL	656,435 *				

Table with columns: Est Code, CAGE, Establishment Name, Place of Performance, B11, E1, E2, CZZAAA, NABY, NABMY, etc. Rows include contractors like LOS ANGELES AIR CONDITIONING, MASTECH SERVICES CORPORATION, MASTER K ELECTRIC CO, MC MULLAN ROBERT & SON INC, METTERS INDUSTRIES INC.

Prepared By: Washington Headquarters Services
Directorate for Information
Operations and Reports

Est Code	CAGE	Establishment Name	Place of Performance	Bill	E1	E2	E3
SA	4444	INDUSTRIES INC (CONT)	Point Mugu PMTC	0008711CNBBUULIN5AZY000	0	N	0
03	478	138F METTERS	92080492093057942061	735382	NND314S1	0008711CNBBUULIN5AZY000	A ABAA
2	0748	WB300N0012391C0173	92091692093057942061	259340	NND314S1	0008711CNBBUULIN5AZY000	A ABAA
2	0749	WB300N0012391C0173	91120992093057942061	990906	NND314S1	0008711CNBBUULIN5AZY000	A ABAA
2	0742	WB300N0012391C0178	9203092093057942061	58300	NND317S1	0008711CNBBUULIN5AZY000	A ABAA
2	0743	WB300N0012391C0178	CONTRACTOR TOTAL	16,791,880	*		
06	501	5554 ODW70 MOTLEY CONSTRUCTION INC	Point Mugu PMTC	00016233Y	AUJ22A	DNZ000	BZ AAAA
2	9286	C2474N6247491C1740	92022493020357942061	397766	NNZ199C2	00016233Y AUJ22A	DNZ000
18	669	838H 22222 NALANI PAINTING	Point Mugu PMTC	00017213Y	AUJ22A	DNZ000	BA AAAA
2	6999	C2474N6247491C1789	91093092031957942061	94850	NNY199C2	00017213Y AUJ22A	DNZ000
2	7148	C2474N6247492C0682	92040792082057942061	58900	NNZ199C2	00017513NBAUJ22A	DNZ000
		CONTRACTOR TOTAL		153,550	*		
18	871	471B 0CCL3 NOBLESTAR SYSTEMS CORPORATION	Point Mugu PMTC	00082318Y	AUJ22K	CNZ000	BA BAAA
2	0019	WB300N0429A90C0096	91102592081757942061	116880	NRR605S1	00082318Y AUJ22K	CNZ000
18	682	7598 0EL22 NYE & NELSON INC	Point Mugu PMTC	00016113Y	AUJ22A	DNZ000	BZ AAAA
2	0077	C2474N6247492D0696	92072093072057942061	500000	NNY199C2	00016113Y AUJ22A	DNZ000
2	0079	C2474N6247492D0696	92090993072057942061	101297	NNY199C2	00016115Y AUJ22A	DNZ000
2	0077	C2474N6247492D0696	92090993072057942061	49707	NNY199C2	00016115Y AUJ22A	DNZ000
2	0080	C2474N6247492D0696	92090993072057942061	53911	NNY199C2	00016115Y AUJ22A	DNZ000
2	0082	C2474N6247492D0696	92090993072057942061	38513	NNY199C2	00016115Y AUJ22A	DNZ000
2	0083	C2474N6247492D0696	92090993072057942061	68720	NNY199C2	00016115Y AUJ22A	DNZ000
2	0084	C2474N6247492D0696	92090993072057942061	31684	NNY199C2	00016115Y AUJ22A	DNZ000
2	0085	C2474N6247492D0696	92090993072057942061	30308	NNY199C2	00016115Y AUJ22A	DNZ000
2	0088	C2474N6247492D0696	92090993072057942061	27563	NNY199C2	00016115Y AUJ22A	DNZ000
2	0089	C2474N6247492D0696	92090993072057942061	46331	NNY199C2	00016115Y AUJ22A	DNZ000
2	0091	C2474N6247492D0696	CONTRACTOR TOTAL	985,524	*		
10	404	465G 0JEU5 PESTMASTER SERVICES INC	Point Mugu PMTC	00073423Y	AUJ22A	CNZ000	A AAAA
2	9253	C2474N6247492D0773	92091893091757942061	138912	NNY199C2	00073423Y AUJ22A	CNZ000
15	205	1421 00521 PROFESSIONAL WASTE SYSTEMS	Point Mugu PMTC	0004953DY	AUJ22A	CYZ000	CBBAAAA
2	4810	C2474N6247487D3031	91100192093057942061	700638	NNS222S1	0004953DY AUJ22A	CYZ000
2	7159	C2474N6247487D3031	90100192123157942061	603782	NNS222S1	0004953DY AUJ22A	CYZ000
2	7160	C2474N6247487D3031	90100192123157942061	54189	NNS222S1	0004953DY AUJ22A	CYZ000
		CONTRACTOR TOTAL		1,358,609	*		
04	404	9088 0TCS6 RASMUSSEN C A INC	Point Mugu PMTC	00016113Y	AUJ22A	DNZ000	BZ AAAA
2	G024	C2474N6247490C3886	91081292042457942061	1393000	NNY199C2	00016113Y AUJ22A	DNZ000

ST11 GEOGRAPHIC LIST OF PRIME CONTRACT AWARDS OCT 91 - SEP 92 FY92

Est Code	CAGE	Establishment Name	Place of Performance	B11	E1	E2	E3	
07-959-0725	0JF7	SILVESTRI CNSTR CO NOT (CONT)	Point Mugu PMTC	California	0	N	BZ	AAAA
2	G023C2474N6247490C3836	00001	91090392012237942061	42000	NNY199C2	0001629DY	AUJ22A	DNZ000
		CONTRACTOR TOTAL	283,732 *					
78-384-3508	0CTD5	SPRINGFIELD SERVICES INC	Point Mugu PMTC	California	0	N	BC	AAAA
2	299AC2474N6247491C1716	P00004	92020192093057942061	141816	NNJ017S1	0007389CY	AUJ22A	CNZ000
2	300AC2474N6247491C1716	P00003	91100192100157942061	190024	NNJ017S1	0007389CY	AUJ22A	CNZ000
2	9288C2474N6247491D1716	00001	91100192090157942061	190024	NNJ043C2	0007389DY	AUK22A	CNZ000
2	9289C2474N6247491D1716	00003	91100192090157942061	190024	NNJ043C2	0007389DY	AUK22A	CNZ000
2	9290C2474N6247491D1716	00004	92020192090157942061	141816	NNJ043C2	0007389DY	AUK22A	CNZ000
		CONTRACTOR TOTAL	93,608 *					
00-896-3803	0CK56	STEVENS CONSTRUCTION INC	Point Mugu PMTC	California	0	N	A	AAAA
2	G037C2474N6247491C1845		91091191093057942061	46000	NNZ199C2	00017113Y	AUJ22A	DNZ000
17-529-4842	33333	STV SEELYE STEVENSON VALUE & K POINT MUGU PMTC	Point Mugu PMTC	California	0	N	BZ	AAAA
2	7119C2474N6247490D3858		91070192083157942061	200000	NNC111C2	00087113Y	AUJ22D	ZNZ000
2	7120C2474N6247490D3858	0001	91080192083157942061	93293	NNC111C2	00087115Y	AUJ22D	ZNZ000
		CONTRACTOR TOTAL	293,293 *					
14-412-7842	1GW91	TECHNOLOGY SERVICES INC	Point Mugu PMTC	California	0	N	BD	BAAA
2	0592WB300N0012390C0209	P00008	92090893093057942061	194124	NRR602S1	0007389BY	ANJ22K	CNZ000
04-279-1392	7N850	THERMO CONTRACTING CORP	Point Mugu PMTC	California	0	N	BA	AAAA
2	A571C2474N6247491C1703		91092392032257942061	325780	NNZ199C2	00017313Y	ANJ22A	DNZ000
05-022-958C	0VF68	THOMSEN MERLE G	Point Mugu PMTC	California	0	N	BA	AAAA
2	7149C2474N6247492C0709		92092193010857942061	61430	NNZ199C2	00015423Y	AUJ22A	DNZ000
14-804-3193	0G6Y3	TUMPANE SERVICES CORPORATION	Point Mugu PMTC	California	0	N	CY	Z000
2	4805C2474N6247489D0056	00009	91100192093057942061	1934004	NNJ023S1	0007539DY	AUJ22A	CYZ000
2	4806C2474N6247489D0056	00016	92040692093057942061	49253	NNJ023S1	0007539DY	AUJ22A	CYZ000
2	4807C2474N6247489D0056	00017	9204092093057942061	343098	NNJ023S1	0007539DY	AUJ22A	CYZ000
2	7162C2474N6247489D0056	00007	91100192093057942061	72208	NNJ023S1	0007539DY	AUJ22A	CYZ000
		CONTRACTOR TOTAL	2,300,057 *					
00-636-803K	W4798	UNISYS CORPORATION	Point Mugu PMTC	California	0	N	CY	Z000
2	0018RQ501N0012387D0068	7U43	911001	42288	NND302A7	00050455Y	AUJ22B	ZNZ000
2	0016RQ501N0012387D0086	7U58	911001	50393	NND302A7	00050455Y	AUJ22B	ZNZ000

Est Code	CAGE	Establishment Name	Place of Performance	Bill	E1	E2	E3
00-636	803K W4798	UNISYS CORPORATION (CONT)	Point Mugu PMTC	California	0	N	0
2	0082RQ501N603287D0014	7U96	57942061	163076 NND302A7	00050455Y	AUJ22B	ZNZ000 CAAAAA
CONTRACTOR TOTAL							
2 0082RQ501N603287D0014 255,757 *							
18-893	749E 0CRT9	VALENZUELA ENGINEERING	Point Mugu PMTC	California	0	N	0
2	G054C2474N6247491C9549	00004	92020492031057942061	25101 NNZ129C2	0001541DY	AUJ22A	DNC000 A AAAAA DNABMY03
09-445	2828 0GX46	VENCO ELECTRIC INC	Point Mugu PMTC	California	0	N	0
2	G009C2474N6247491C1659		91071792012757942061	94150 NNY199C2	00016293Y	AUJ22A	DNZ000 BZ AAAAA NABYMN03
09-838	5818 0NHT2	VENTURA PETROLEUM SERVICES	IN Point Mugu PMTC	California	0	N	0
2	0081C2474N6247492C0681		92071793040957942061	572686 NNY199C2	00017913Y	AUJ22A	DNZ000 BA AAAAA NABYMY09
03-266	3155 6H142	WEBB ELECTRIC COMPANY OF FLA	Point Mugu PMTC	California	0	N	0
2	F996C2474N6247490C3895	00008	91012592021957942061	1236890 NNZ199C2	00016233Y	AUJ22A	DYZ000 BA AAAAA NABYPN03
2	G002C2474N6247490C3895		91073192021957942061	25030 NNZ199C2	0001623DY	AUJ22A	DYZ000 BA AAAAA NABYPN03
CONTRACTOR TOTAL							
2 0002C2474N6247490C3895 1,262,020 *							
17-620	436A 0MNW7	WEBSTER CAMERON CONSTRUCTION	Point Mugu PMTC	California	0	N	0
2	2679C2474N6247492C0703	00001	92072292091457942061	248749 NNZ199C2	00016113Y	AUJ22A	DNZ000 BZ AAAAA NABYMY09
2	2680C2474N6247492C0703		92080992091457942061	27852 NNZ199C2	0001611DY	AUJ22A	DNZ000 BZ AAAAA NABYMY09
CONTRACTOR TOTAL							
2 2680C2474N6247492C0703 276,601 *							
15-675	2628 0CEB3	WMP SECURITY SERVICE CO	Point Mugu PMTC	California	0	N	0
2	4812C2474N6247488D9119	00026	91100192093057942061	1689999 NNS206S1	0007381DY	AUJ22A	CYZ000 CBBA AAAA NABN 09
2	4813C2474N6247488D9119	00029	92070192093057942061	28423 NNS206S1	0007381DY	AUJ22A	CYZ000 CBBA AAAA NABN 09
2	4814C2474N6247488D9119	00031	92070182093057942061	81833 NNS206S1	0007381DY	AUJ22A	CYZ000 CBBA AAAA NABN 09
2	7161C2474N6247488D9119	00024	90100192093057942061	69000 NNS206S1	0007381DY	AUJ22A	CYZ000 CBBA AAAA NABN 09
2	9294C2474N6247488D9119	0186	92092992093057942061	40928 NNS206S1	00073815Y	AUJ22A	CYZ000 CBBA AAAA NABN 09
CONTRACTOR TOTAL							
2 9294C2474N6247488D9119 1,910,183 *							
04-050	195K 0D8W1	XEROX CORP	Point Mugu PMTC	California	0	N	0
2	0277WA10MN0012388C0796	P00007	91122699010157942062	36665-NNJ070S1	0005045CY	AUJ22B	ANZ000 CACAAAA NABN 01
2	0470WA10MN0012392C0164		92011599010157942061	82368 NNJ070S1	00073783Y	AUJ21B	CNZ000 CAAAAAA NABN 02
CONTRACTOR TOTAL							
2 0470WA10MN0012392C0164 45,703 *							
CITY TOTAL							
67,050,609 **							
03-137	4879 66763	MENTOR GRAPHICS CORPORATION	Point Pleasant	California	0	N	0
2	0036WB300N0429A90C0027	P00006	91110695093057946061	40104 NNJ070S1	0007378CY	AUJ21B	CWZ000 CAAAAAA NABN 11

Table with columns: Est Code, CAGE, Establishment Name, Place of Performance, B11, E1, E2, E3, Contractor Total, and various alphanumeric codes.

Est Code	CAGE	Establishment Name	Place of Performance	0	N	E1	E2	E3
00	239-138B	99584 GENERAL DYNAMICS CORP (CONT)	Pomona	0	N			
1	0224AB10	DAAB1091C0174	P00003	92012893033158072061	CA	California	0	0
1	8137AH01	DAAH0183CA145	P00082	91122791122758072061	CA	California	0	0
1	2725AH01	DAAH0186C0107	P00018	92063092063058072061	CA	California	0	0
1	1984AH01	DAAH0186C0338	P00091	92060992060958072061	CA	California	0	0
1	2012AH01	DAAH0187C0607	P00117	92021191083158072061	CA	California	0	0
1	2235AH01	DAAH0190C0028	P00033	92062992093058072061	CA	California	0	0
1	0348AH01	DAAH0191C0678	P00002	91120494022858072061	CA	California	0	0
1	2925AH01	DAAH0191C0678	P00012	92093094022858072061	CA	California	0	0
1	0961AH01	DAAH0192C0001	P00012	92013092093058072061	CA	California	0	0
1	2109AH01	DAAH0192C0001	P00017	92061292093058072061	CA	California	0	0
1	0357AH01	DAAH0192C0061	P00006	91120292120158072061	CA	California	0	0
1	2704AH01	DAAH0192C0061	P00012	92082492120158072061	CA	California	0	0
1	0367AH01	DAAH0192C0069	PZ0012	91122692123158072061	CA	California	0	0
1	2213AH01	DAAH0192C0153	PZ0001	92061993093058072061	CA	California	0	0
1	2895AH01	DAAH0192C0213	P00002	92080395123158072061	CA	California	0	0
1	1862AH01	DAAH0192C0252	P00002	92051399123158072061	CA	California	0	0
1	3036AH01	DAAH0192CR413	P00001	92081292123158072061	CA	California	0	0
1	0157AK70	DAAK7092C0038	P00001	92093093033158072061	CA	California	0	0
2	1786AD00	DAAK7092C0038	A00013	92041494053158072061	CA	California	0	0
2	B382BN536N000248C012	DAAK7092C0038	A00008	92060594053158072061	CA	California	0	0
2	2903BN536N000248C5102	DAAK7092C0038	A00020	92040992093058072061	CA	California	0	0
2	8039BD506N000248G7067	DAAK7092C0038	KD221F	92092893092858072062	CA	California	0	0
2	0329BH861N000248H5501	DAAK7092C0038	A00044	92011693011658072062	CA	California	0	0
2	A988BH005N000248K5512	DAAK7092C0038	A00032	92061593061558072062	CA	California	0	0
2	5667BN536N0002487C5300	DAAK7092C0038	A00070	91102892102858072062	CA	California	0	0
2	4974BH005N0002487C5373	DAAK7092C0038	P00038	91102492102458072062	CA	California	0	0
2	6536BH005N0002487C5373	DAAK7092C0038	P00039	92031993031958072061	CA	California	0	0
2	9142BH005N0002487C5373	DAAK7092C0038	P00040	92040892073158072061	CA	California	0	0
2	2692BH005N0002488C5300	DAAK7092C0038	P00088	92081893123158072061	CA	California	0	0
2	7366BH005N0002488C5300	DAAK7092C0038	P00090	91102891093058072062	CA	California	0	0
2	0464BN536N0002488G5404	DAAK7092C0038	P00100	92021992053158072061	CA	California	0	0
2	0118BN536N0002488G5404	DAAK7092C0038	KD111J	92060992060958072061	CA	California	0	0
2	0118BN536N0002488G5404	DAAK7092C0038	KD111H	91101091113058072061	CA	California	0	0

Prepared By: Washington Headquarters Services
Directorate for Information Operations and Reports

Est Code CAGE Establishment Name Place of Performance B11 E1 E2 E3

Table with columns: Est Code, CAGE, Establishment Name, Place of Performance, B11, E1, E2, E3, and various alphanumeric codes. Includes entries for 'DYNAMICS CORPORA (CONT) Pomona' and 'California'.

Est Code	CAGE	Establishment Name	Place of Performance	Bill	E1	E2	E3
SAAAAAA	AAA	BBB	BBB	BBB	BBB	BBB	BBB
R00000	00000	00000	00000	00000	00000	00000	00000
V12222	3333	3333	4444	4444	4444	4444	4444
C				AAAAA	B	A	0
00-239	-138B	38040	GENERAL	DYNAMICS CORPORA	CA	CA	CA
00148	BH05N	00024	91102591102458072061	California	CA	CA	CA
30911	BH05N	00024	92011692011658072061	California	CA	CA	CA
33058	BH05N	00024	92012192012158072061	California	CA	CA	CA
1198B	H05N	00024	92033192033158072061	California	CA	CA	CA
8587B	H05N	00024	9207292072920358072061	California	CA	CA	CA
4747B	H05N	00024	92093094093058072061	California	CA	CA	CA
3528B	H05N	00024	92093094093058072061	California	CA	CA	CA
5124B	H05N	00024	92010692061458072061	California	CA	CA	CA
8452B	H05N	00024	92072393053058072061	California	CA	CA	CA
3081B	H05N	00024	91120692113058072061	California	CA	CA	CA
6534B	H05N	00024	92043092123058072061	California	CA	CA	CA
0860B	H05N	00024	92012492012458072061	California	CA	CA	CA
3300B	H05N	00024	92012492012458072061	California	CA	CA	CA
3602B	H05N	00024	92012892012858072061	California	CA	CA	CA
6736B	H05N	00024	92080294030158072061	California	CA	CA	CA
A106B	H05N	00024	92091194083158072061	California	CA	CA	CA
A932B	H05N	00024	92092994083158072061	California	CA	CA	CA
2747B	H05N	00024	92010795010489G0206	California	CA	CA	CA
3031B	H05N	00024	92020793103158072061	California	CA	CA	CA
2364B	H05N	00024	92020793103158072061	California	CA	CA	CA
5031B	H05N	00024	92020793103158072061	California	CA	CA	CA
2355B	H05N	00024	92012893072858072061	California	CA	CA	CA
3218J	A113N	00104	920414	California	CA	CA	CA
4404J	A113N	00104	920415	California	CA	CA	CA
0805J	A113N	00104	920608	California	CA	CA	CA
0806J	A113N	00104	911010	California	CA	CA	CA
0928J	A113N	00104	911211	California	CA	CA	CA
1292J	A113N	00104	9111993083058072061	California	CA	CA	CA
1673J	A113N	00104	92011593110558072061	California	CA	CA	CA
2662J	A122N	00104	92011692011858072061	California	CA	CA	CA
2756J	A122N	00104	92012193012258072061	California	CA	CA	CA
3715J	A122N	00104	92010892123058072061	California	CA	CA	CA
4698J	A122N	00104	92041093043058072061	California	CA	CA	CA
5450J	A122N	00104	920615	California	CA	CA	CA
5963J	A122N	00104	920617	California	CA	CA	CA
6175J	A122N	00104	920416	California	CA	CA	CA
6211J	A122N	00104	920310	California	CA	CA	CA
			9209193043058072062	California	CA	CA	CA
			920910	California	CA	CA	CA
			920413	California	CA	CA	CA
			58072062	California	CA	CA	CA

Prepared By: Washington Headquarters Services
Directorate for Information Operations and Reports

Est Code CAGE Establishment Name Place of Performance B11 E1 E2 E3

Table with columns: Est Code, CAGE, Establishment Name, Place of Performance, B11, E1, E2, E3. Rows include contract details for DYNAMICS CORP, NUCLEONICS INC, and various contractors in California and Pomona.

Summary table with columns: Contractor Name, Total Value, and State. Rows include DYNAMICS WESTINGHOUSE, NUCLEONICS INC, and CONTRACTOR TOTAL for California and Pomona.

Est Code	CAGE	Establishment Name	Place of Performance	Bill	E1	E2	E3
04-538-9988	60240	GENTEX CORPORATION	Pomona	California	0	N	0
3	0434GF50	F0460691G0098 SA02	92021393022858072061	132835	NN1660AIC00037284Y	ANJ22B	ANZ000
3	0818GF50	F0460691G0098 SA08	92050193022858072061	61066	NN1660AIC00037284Y	ANJ22B	ANZ000
3	1099GD50	F3460192C1262	92092593083158072061	284904	NN1660AICAD37283Y	ANJ22B	ANZ000
3	1234GF50	F4160892D1092	92072493043058072061	68177	NN8475AIC00037285Y	DNJ	AYZ000
3	1027GF50	F4160892D1192	92060892123158072061	33891	NN1660AIC00037285Y	ANJ21B	ANZ000
3	1224GF50	F4160892D1196	9207193022858072061	204884	NN1660AIC00037285Y	AUJ21B	ANZ000
3	1492GF50	F4160892D1196	920282193063058072061	102550	NN1660AIC00037285Y	BAUJ21B	ANZ000
3	1267GF50	F4160892D1300	92073092123058072061	79377	NN1660AIA00037285Y	ANJ22B	ANZ00
3	1657GF50	F4160892D1827	92091193033158072061	112675	NN1660AIC00037285Y	AUJ22B	ANZ000
		CONTRACTOR TOTAL	1,080,359 *				
05-802-3201	7Z769	GOULD-BASS CO INC	Pomona	California	0	N	0
3	1107GF50	F4160892C1051	92061193113058072061	148931	YN6635C9E00037283	B	0
3	1725GF50	F4160892C1681	92092194103158072061	93223	NN6635C9E00037283Y	ANJ22K	ANA000
3	1704GF50	F4160892D1426	92091894083158072061	351978	YN6635C9E00037285	B	A
3	1705GF50	F4160892D1426	92091894083158072061	303483	NN6635C9E00037285Y	ANJ22K	ANA300
		CONTRACTOR TOTAL	897,615 *				
00-929-632J	99584	HUGHES AIRCRAFT COMPANY	Pomona	California	0	N	0
1	2823AH01	DAAH0192C0407	92092194093058072061	3744633	NN6920A2	CNA36711	NADNJ11N2AAY000
1	8585AH01	DAAH0192CA032	92093093093058072061	45335	NN9999C9E00087313	NBDNU11NIGZYZ100	
		CONTRACTOR TOTAL	3,789,968 *				
85-979-637H	99548	IRISS CO	Pomona	California	0	N	0
2	5841BH005N0002490C5307	P00018	92013092060558072061	4513274	NN1420A2	0003764CNADUU11N2AAYZ000	
2	5842BR005N0002490C5307	P00020	92030392060558072061	13907951	NN1420A2	0003764CNADUU11N2AAYZ000	
2	7706BH005N0002490C5307	P00026	92062693062658072061	1050000	NN1420A2	0003764CNADUU11N2AAYZ000	
2	8044BH005N0002490C5307	P00025	92070892060558072061	1050567	NN1420A2	0003764CNADUU11N2AAYZ000	
2	9088BH005N0002490C5307	P00029	92081393081358072061	1372000	NN1420A2	0003764CNADUU11N2AAYZ000	
2	A795BH005N0002490C5307	P00028	92091792123058072061	179890	NN1420A2	0003764CNADUU11N2AAYZ000	
		CONTRACTOR TOTAL	22,073,682 *				
06-105-9424	81795	JOHNSTON EQUIPMENT INC	Pomona	California	0	N	0
1	0241HG92	GS00F5430A DAHC9292F0343	92091293013158072061	74659	NN3805C9E000037116	NBANJ22F	Z000
00-926-626D	0KRA4	JOHNSTON PUMP/GENERAL VALVE	Pomona	California	0	N	0
2	0954VA10AN0040692C1077		92092293010458072061	59922	NN4330B9	00035613NAANJ22N2AANZ000	CADAAAA
05-578-3658	4H229	KAYGOR INC	Pomona	California	0	N	0
1	1391AJ09	DAAJ0991C0123 P00002	92052092011558072062	60013	NN5306A1CAHM3452GN	BANJ21B	ANZ000
		CONTRACTOR TOTAL					BA AAAA

Prepared By: Washington Headquarters Services
 Directorate for Information Operations and Reports

Est Code CAGE Establishment Name Place of Performance

Table with columns: Est Code, CAGE, Establishment Name, Place of Performance, Bid, E1, E2, E3, and various alphanumeric codes. Includes contractor names like LORAL CORP, MC LEMORE PUMP INC, NETAIR INTERNATIONAL CORP, PERKIN-ELMER CORPORATION, and NU-MET INC.

Prepared By: Washington Headquarters Services
Directorate for Information Operations and Reports

Est Code	CAGE	Establishment Name	Place of Performance	B11	E1	E2	E3
00-219-458H	26581	PERKIN-EMER CORPORATION (CONT)	Pomona	California	0	N	0
2	4362JAI20N0010491GA038	0002	92063092123058072061	194142	NN6665A3	00036794Y	DUJ11N1AANZ100
2	4936JAI20N0010491GA038	0004	9207299302658072061	79636	NN6625A3	00099994Y	DUJ11N1AANZ000
2	4877JAI20N0010491GA038	0003	92072993103058072061	287580	NN6625A3	00099994Y	DUJ11N1AANZ100
2	3679JAI10N0010492CDB16		920533192122758072061	96418	NN6665A3	00036133Y	DUJ11N1AANZ000
3	0010GF10 F4160887C0964	A00001	91110799123158072061	112240	NN6650A1C0003728BY	ANJ22B	ANZ000
		CONTRACTOR TOTAL	4,106,826				
00-232-729E	ORFK1 RALSTON PURINA COMPANY		Pomona	California	0	N	0
2	1502F7399DLA13792DT019	NE08	92071292033158072061	31991	NN8920B2	00020515Y	AUJ22B
2	1249F0243DLA13792DT021	NE05	92040192043058072061	60103	NN8920B2	00020515Y	ANJ22K
2	1312F0243DLA13792DT021	NE02	92011392013158072061	35938	NN8920B2	00020515Y	ANJ22K
2	1313F0243DLA13792DT021	NE04	92030292033158072061	46418	NN8920B2	00020515Y	ANJ22K
2	1314F0243DLA13792DT021	NE06	92050792053158072061	53387	NN8920B2	00020515Y	ANJ22K
2	1557F0243DLA13792DT021	NE08	92070192073158072061	38351	NN8920B2	00020515Y	ANJ22B
2	1556F0243DLA13792DT021	NE07	92060292063058072061	38539	NN8920B2	00020515Y	ANJ22B
2	1612F0243DLA13792DT021	NE09	92080392083158072061	39586	NN8920B2	00020515Y	ANJ22B
2	1931F0243DLA13792DT021	NE10	92090192093058072061	44392	NN8920B2	00020515Y	ANJ22B
		CONTRACTOR TOTAL	388,715				
01-596-121J	OJXN5 TRANSLANT INC		Pomona	California	0	N	0
2	7251BN536N0002490C5300	A00030	92052993052958072061	1300000	NN1440A2	0003761DNB	NL11N4AZNA000
2	9669BH005N0002490C5300	P22	92090193022858072061	17973461	NN1440A2	CLE3761CNB	DUL11N1AANZ000
2	A952BN536N0002490C5300	A00033	92092993092958072061	504452	NN1440A2	0003761DNB	NL11N4AZNA000
		CONTRACTOR TOTAL	19,777,913				
19-667-880K	OTT181 WALNUT PUMP COMPANY		Pomona	California	0	N	0
2	0727TA10CN0061292CT155		92041392081158072061	88828	NN4310A3	00035613Y	AUJ22B
		CONTRACTOR TOTAL	2,780,370				
07-520-1715	6B835 WALTER DORWIN TEAGUE ASSOC		Pomona	California	0	N	0
2	0160WA10NN0012387C0325	P00036	91110699010158072061	390507	NNL014S1	0008711BY	AUU21K
2	0370WA10NN0012387C0325	P00038	92010699010158072061	332872	NNL014S1	0008711CY	AUU21K
2	0377WA10NN0012387C0325	P00037	91120999010158072061	275000	NNR414S1	0008711BY	AUU21K
2	0445WA10NN0012387C0325	P00041	92021699010158072061	175216	NNL014S1	0008711CNB	AUU22K
2	0527WA10NN0012387C0325	P00040	92013199010158072061	159312	NNL014S1	0008711CNB	AUU22K
2	0270WA10LN0012391C0335	P00001	91121892093058072061	132144	NNR414S1	0008711BY	AUU22B
2	0357WA10LN0012391C0335	P00002	92021192093058072061	312782	NNR414S1	0008711CY	AUU22B
2	0676WA10LN0012391C0335	P00003	92060492093058072061	148930	NNR414S1	0008711CY	AUU22B
2	0703WA10LN0012391C0335	P00004	92063093093058072061	764249	NNR414S1	0008711BY	AUU22B
2	0896WA10LN0012391C0335	P00005	92090393093058072061	89358	NNR414S1	0008711CY	AUU22B
		CONTRACTOR TOTAL	2,780,370				
		CITY TOTAL	500,763,972				
04-955-869F	ORGX4 ARROW-FALCON EXPORTERS INC		Porterville	California	0	N	0
3	0102GF30 F4160891C0945	P20004	92012492022858240061	431498	YNJ015A1C	ATM37282	B
		CONTRACTOR TOTAL	0				

Est Code	CAGE	Establishment Name	Place of Performance	B11	E1	E2	E3
04	955-869F	ORGX4 ARROW-FALCON EXPORTERS (CONT)	Porterville	California	0	N	0
3	C154GF30	F4160891C0945	P00005	92022092031158240061	55730	YNJ015AICATM3728B	B
3	0050GF30	F4160891C0954	P00002	91110492022858240061	567770	YNJ015AICATM37281	B
3	0051GF30	F4160891C0954	P00003	91110492022858240061	181560	YNJ015AICATM3728B	B
3	0081GF30	F4160891C0954	P00003	91122092033158240061	544999	YNJ015AICATM3728C	B
		CONTRACTOR TOTAL		1,781,557 *			
09-850-7353	0M3C1	BEVERS DISPOSAL SERVICE	Porterville	California	60820	N	0
5	0420CW05	DACW0592C0014	91103192103158240061	7880	NYS299S1	00007823Y ANJ22K	ZNC000
							BZ BAAA
							ZNC000
							NABN
							06
18-537-663K	OPRY4	GILSTRAPS JANTR & CRPT CLG	Porterville	California	0	N	0
5	0418CW05	DACW052C0009	91102392103158240061	41980	NNS208S1	00007823Y ANJ22K	ZNC000
5	0419CW05	DACW0592C0011	91103192103158240061	49382	NYS201S1	00007823Y ANJ22K	ZNC000
		CONTRACTOR TOTAL		91,362 *			
16-246-753E	77664	HALL MARKETING INC	Porterville	California	0	N	0
4	3756013H	DLA13 92CR237	92021192021858240061	28350	NN8910B2	00051443NBNANJ22B	ZNZ000
							CAAAAA
							NABN
							02
08-617-2327	1R795	OLSEN HANS EGG CO INC	Porterville	California	0	N	0
4	2648013H	DLA13H92CP873	92010692011758240061	28303	NN8910B2	00051443NBNANJ22B	ZNZ000
4	4062013H	DLA13H92CR332	92022492031158240061	38361	NN8910B2	00051443NBNANJ22B	ZNZ000
4	4387013H	DLA13H92CR448	92030992032358240061	25935	NN8910B2	00051443NBNANJ22B	ZNZ000
		CONTRACTOR TOTAL		92,599 *			
		CITY TOTAL		2,051,748 **			
06-457-792H	9Y247	AMDAHL CORPORATION	Port Hueneme	California	0	N	0
2	0129WA10KN0012392C0056		91110792093058296061	130630	NND301S1	00073783Y ANJ21B	ZNZ000
							CCCCAAA
							NACN
							11
09-543-995E	4T519	ASSOC FOR RETARDED CTZ CAMARLO	Port Hueneme	California	0	N	0
1	0012ZD87	DECA0792F0205 NISH PL	920928	31850	NNS299S1	00051418 B	B
2	3005WA10DN0012392F5066		911001	173712	NNS299C9E00051418 B		B
		CONTRACTOR TOTAL		205,562 *			
10-392-5830	3X177	AUTOMATED INFORMATION MGT	Port Hueneme	California	0	N	0
2	329EC7408N4740892D2516	0001	92042093041358296061	275466	NNR499S1	00087115NBBNU11N5AZY000	A
2	710EC7408N4740892D2516	0002	92092393092358296061	103348	NNR499S1	00087115NBBNU11N5AZY000	A
		CONTRACTOR TOTAL		378,814 *			
06-312-6296	0C6P8	BISSELL ARCHITECTS	Port Hueneme	California	0	N	0
2	L052C2474N6247486C0085	00012	92042492123058296061	91956	NMC219C2	0008711DY ANJ22D	ZYZ000
							BZ AAAA
							NABN
							04

Prepared By: Washington Headquarters Services
Directorate for Information Operations and Reports

Est Code	CAGE	Establishment Name	Place of Performance	Bill	E1	E2	E3
06-312-6296	0C6P8	BISSELL ARCHITECTS (CONT)	Port Hueneme	California	0	N	0
2	Z433C2474N6247486C0085	00013	92082092123058296061	31306	NJC219C2	0008711DY	ANJ22D
CONTRACTOR TOTAL			123,262 *				BZ AAAA
04-957-2365	1A670	BLACK & VEATCH	Port Hueneme	California	0	N	0
2	E628C2477N6247791C6617	00001	91123192093058296061	72053	NNC211C2	0003812DY	AUJ22D
2	S825C2477N6247791C6617	00004	91111292093058296061	88088	NNC211C2	00038123Y	AUJ22D
CONTRACTOR TOTAL			160,141 *				CZAAAA
18-600-060A	OTSE8	BOEING COMPANY THE	Port Hueneme	California	0	N	0
2	Q344C2474N6247491D9612	00003	92061293032558296061	114040	NNC219C2	00087115Y	AUJ22B
2	Z415C2474N6247491D9612	00004	92090193032558296061	31932	NNC219C2	00087115Y	AUJ22B
CONTRACTOR TOTAL			145,972 *				CZAAAA
09-701-7305	0D6M5	BRITTON LEE INC	Port Hueneme	California	0	N	0
2	0192WA10KN0012387C0111	P00007	91120992093058296061	30876	NNJ070S1	0007378BY	ANJ21B
CONTRACTOR TOTAL							CCAAAA
13-941-6507	0C7R0	BURCH R A CONSTRUCTION CO	Port Hueneme	California	0	N	0
2	4927C2474N6247489C6886		92092592092558296061	6180209	NNY163C2	00015223Y	AUJ22A
CONTRACTOR TOTAL							BD AAAA
19-777-303K	0D8D5	CAMERON WADE J & ASSOC	Port Hueneme	California	0	N	0
2	0015WA10PN0012391C0031	P00008	91100299010158296061	54919	NNS203S1	0005812BNA	AUJ22N2ACNZ000
2	0190VA10PN0012391C0031	P00010	91120491123158296061	48000	NNS203S1	0005812BNA	AUJ22N2ACNZ000
2	0166WA10PN0012392C0031	P00009	91120199010158296061	54919	NNS203S1	0005812BNA	AUJ22N2ACNZ000
CONTRACTOR TOTAL			157,838 *				A AAAA
00-059-119J	5I066	COMPUTER SCIENCES CORPORATION	Port Hueneme	California	0	N	0
2	0113WA10KN0014090C3476	P00005	91100192093058296061	1498152	NN7030C9E0007379BY	DUU11N1A	IAZLNZ000
CONTRACTOR TOTAL							CBAAAA
01-160-978B	1FB87	CUSHMAN CONTRACTING CORP	Port Hueneme	California	0	N	0
2	0144C2474N6247491C8491		92090393041658296061	119777	NNY299C2	00015413Y	AUJ22A
CONTRACTOR TOTAL							BC AAAA
06-000-375D	1Y118	DE LORENZO ASSOCIATES INC	Port Hueneme	California	0	N	0
2	098AC2474N6247491D9516	00004	91110692073058296061	40720	NNC219C2	00087115Y	ANJ22D
CONTRACTOR TOTAL							BZ AAAA
14-770-7111	0B962	EAGLE MANAGEMENT INC	Port Hueneme	California	0	N	0
2	0434WA10PN0012391C0485	P00002	91123199010158296061	426871	NNS203S1	0005812ANA	ANJ22N2ACNZ000
CONTRACTOR TOTAL							A AAAA
11-893-9222	0GEC2	EMPIRE MANAGEMENT CO INC	Port Hueneme	California	0	N	0
1	0005HA04 DAHA0491C0004	P00003	91102892093058296061	37568	NNS203S1	00058123N	BANJ21K
CONTRACTOR TOTAL							CNC000

Est Code	CAGE	Establishment Name	Place of Performance	Bill	E1	E2	E3
00-015-604C	44114	FMC CORPORATION	Port Hueneume	0003812CY	DUU1N1GZY000	0	CBBAAAA
2	0087WA10NN00	12391C0581	P00007	0003812CY	DUU1N1GZY000	0	CBBAAAA
2	0217WA10NN00	12391C0581	P00009	0003812CY	DUU1N1GZY000	0	CBBAAAA
2	0219WA10NN00	12391C0581	P00008	0003812CY	DUU1N1GZY000	0	CBBAAAA
2	0369WA10NN00	12391C0581	P00013	0003812CY	DUU1N1GZY000	0	CBBAAAA
2	0373WA10NN00	12391C0581	P00010	0003812CY	DUU1N1GZY000	0	CBBAAAA
2	0376WA10NN00	12391C0581	P00011	0003812CY	DUU1N1GZY000	0	CBBAAAA
2	0411WA10NN00	12391C0581	P00015	0003812CY	DUU1N1GZY000	0	CBBAAAA
2	0484WA10NN00	12391C0581	P00015	0003812CY	DUU1N1GZY000	0	CBBAAAA
2	0485WA10NN00	12391C0581	P00016	0003812CY	DUU1N1GZY000	0	CBBAAAA
2	0613WA10NN00	12391C0581	P00017	0003812CY	DUU1N1GZY000	0	CBBAAAA
2	0623WA10NN00	12391C0581	P00018	0003812CY	DUU1N1GZY000	0	CBBAAAA
2	0663WA10NN00	12391C0581	P00020	0003812CY	DUU1N1GZY000	0	CBBAAAA
2	0665WA10NN00	12391C0581	P00022	0003812CY	DUU1N1GZY000	0	CBBAAAA
2	0680WA10NN00	12391C0581	P00022	0003812CY	DUU1N1GZY000	0	CBBAAAA
2	0751WA10NN00	12391C0581	P00026	0003812CY	DUU1N1GZY000	0	CBBAAAA
2	0787WA10NN00	12391C0581	P00027	0003812CY	DUU1N1GZY000	0	CBBAAAA
2	0817WA10NN00	12391C0581	P00028	0003812CY	DUU1N1GZY000	0	CBBAAAA
2	0865WA10NN00	12391C0581	P00030	0003812CY	DUU1N1GZY000	0	CBBAAAA
2	0865WA10NN00	12391C0581	P00029	0003812CY	DUU1N1GZY000	0	CBBAAAA
2	2068WC301N00	12391D0397	L608	00087115Y	DNUIIN1GZY000	0	CBBAAAA
2	2069WC301N00	12391D0397	L603	00087115Y	DNUIIN1GZY000	0	CBBAAAA
2	2211WC301N00	12391D0397	L60801	00087115Y	DNUIIN1GZY000	0	CBBAAAA
2	2389WC301N00	12391D0397	L619	00087115Y	DNUIIN1GZY000	0	CBBAAAA
2	2435WC301N00	12391D0397	L612	00087115Y	DNUIIN1GZY000	0	CBBAAAA
2	0466WA10NN00	12392Z0180	CONTRACTOR TOTAL	00087113Y	AUY21B ZY000	0	CBBAAAA
				2,738,458 *			
02-052-0151	42991	GARCIA LUIS E INC	Port Hueneume	0004225BY	ANY22B CNZ000	0	A AAAAA
2	W071FA900N00	18991D0263	220102	0004225BY	ANY22B CNZ000	0	DNABN 02
00-239-138B	58072	GENERAL DYNAMICS CORPORATION	Port Hueneume	00087113Y	DNUIIN1ABYZ000	0	CBBAAAA
2	0164WA10NN00	12392C0177	P00001	00087113Y	DNUIIN1ABYZ000	0	NAAN 11
2	0379WA10NN00	12392C0177	P00001	00087113Y	DNUIIN1ABYZ000	0	NAAN 02
2	0219WA10NN00	12392C0177	P00003	00087113Y	DNUIIN1ABYZ000	0	NAAN 03
2	0412WA10NN00	12392C0177	P00004	00087113Y	DNUIIN1ABYZ000	0	NAAN 03
2	0487WA10NN00	12392C0177	P00005	00087113Y	DNUIIN1ABYZ000	0	NAAN 03
2	0609WA10NN00	12392C0177	P00006	00087113Y	DNUIIN1ABYZ000	0	NAAN 05
2	0614WA10NN00	12392C0177	P00008	00087113Y	DNUIIN1ABYZ000	0	NAAN 07
2	0749WA10NN00	12392C0177	P00008	00087113Y	DNUIIN1ABYZ000	0	NAAN 07
2	0870WA10NN00	12392C0177	P00009	00087113Y	DNUIIN1ABYZ000	0	NAAN 08
2	0906WA10NN00	12392C0177	P00010	00087113Y	DNUIIN1ABYZ000	0	NAAN 09
2	0987WA10NN00	12392C0177	P00012	00087113Y	DNUIIN1ABYZ000	0	NAAN 09
				CONTRACTOR TOTAL			
				9,754,006 *			
00-237-706H	77609	GENERAL ELECTRIC COMPANY	Port Hueneume	0008711BY	AUUI1B CYZ000	0	CSCAAAA
2	2316WC301N00	12388D0253	L66E06	0008711BY	AUUI1B CYZ000	0	NAAN 07

Est Code	CAGE	Establishment Name	Place of Performance	B11	E1	E2	E3
00	237	706H GENERAL ELECTRIC COMPAN (CONT)	Port Hueneheme				
2	1096	WC301N0012388D0283	L63M	California	NNJ014S1	00087115Y	00087115Y
2	2035	WC301N0012388D0283	L66E	219914	NNJ014S1	00087115Y	00087115Y
2	2044	WC301N0012388D0283	L66L	295926	NNJ014S1	00087115Y	00087115Y
2	2056	WC301N0012388D0283	L66L	57349	NNK012S1	00087115Y	00087115Y
2	2077	WC301N0012388D0283	L66G	57229	NNJ014S1	00087115Y	00087115Y
2	2199	WC301N0012388D0283	L66M	41559	NNJ014S1	00087115Y	00087115Y
2	2130	WC301N0012388D0283	L66T	39401	NNK014S1	00087115Y	00087115Y
2	2139	WC301N0012388D0283	L66W	170458	NNK014S1	00087115Y	00087115Y
2	2183	WC301N0012388D0283	L67B	72926	NNK012S1	00087115Y	00087115Y
2	2214	WC301N0012388D0283	L67G	150620	NNK012S1	00087115Y	00087115Y
2	2215	WC301N0012388D0283	L67M	35646	NNK014S1	00087115Y	00087115Y
2	2268	WC301N0012388D0283	L67S	44434	NNK014S1	00087115Y	00087115Y
2	2239	WC301N0012388D0283	L67S	60311	NNK012S1	00087115Y	00087115Y
2	2240	WC301N0012388D0283	L66E	37611	NNK014S1	00087115Y	00087115Y
2	2193	WC301N0012388D0283	L67V	126015	NNJ014S1	00087115Y	00087115Y
2	2058	WC301N0012388D0283	L63V05	84200	NNJ012S1	00087115Y	00087115Y
2	2059	WC301N0012388D0283	L62E04	50495	NNJ012S1	00087115Y	00087115Y
2	2112	WC301N0012388D0283	L63P12	80356	NNK014S1	00087115Y	00087115Y
2	2113	WC301N0012388D0283	L63M06	175270	NNJ014S1	00087115Y	00087115Y
2	2192	WC301N0012388D0283	L66L01	30000	NNJ012S1	00087115Y	00087115Y
2	2208	WC301N0012388D0283	L63P15	45547	NNJ014S1	00087115Y	00087115Y
2	2226	WC301N0012388D0283	L66R01	105255	NNK012S1	00087115Y	00087115Y
2	2228	WC301N0012388D0283	L63M08	66130	NNK014S1	00087115Y	00087115Y
2	2243	WC301N0012388D0283	L64T04	46125	NNJ012S1	00087115Y	00087115Y
2	2249	WC301N0012388D0283	L65G03	120035	NNJ014S1	00087115Y	00087115Y
2	2253	WC301N0012388D0283	L63P17	114910	NNJ014S1	00087115Y	00087115Y
2	2262	WC301N0012388D0283	L63V07	43296	NNK014S1	00087115Y	00087115Y
2	2265	WC301N0012388D0283	L65S05	50000	NNK012S1	00087115Y	00087115Y
2	2309	WC301N0012388D0283	L63P18	49008	NNJ012S1	00087115Y	00087115Y
2	2336	WC301N0012388D0283	L66E07	37653	NNJ014S1	00087115Y	00087115Y
2	2367	WC301N0012388D0283	L68B01	57194	NNK014S1	00087115Y	00087115Y
2	2372	WC301N0012388D0283	L63M10	51994	NNJ014S1	00087115Y	00087115Y
2	2372	WC301N0012388D0283	L64T06	240229	NNH112S1	00087115Y	00087115Y
2	2019	WC301N0012388D0283	L63M05	52500	NNK014S1	00087115Y	00087115Y
2	2175	WC301N0012388D0283	L63P14	96150	NNJ014S1	00087115Y	00087115Y
2	2198	WC301N0012388D0283	L67A01	46154	NNJ014S1	00087115Y	00087115Y
2	2231	WC301N0012388D0283	L63P16	30000	NNJ012S1	00087115Y	00087115Y
2	2365	WC301N0012388D0283	L65G05	46351	NNJ012S1	00087115Y	00087115Y
2	2037	WC301N0012391D0713	L606	60000	NNJ012S1	00087115Y	00087115Y
2	2053	WC301N0012391D0713	L603	111891	NNJ012S1	00087115Y	00087115Y
2	2078	WC301N0012391D0713	L607	43000	NNH112S1	00087115Y	00087115Y
2	2095	WC301N0012391D0713	L608	141813	NNJ012S1	00087115Y	00087115Y
2	2095	WC301N0012391D0713	L608	195802	NNJ012S1	00087115Y	00087115Y
2	2095	WC301N0012391D0713	L608	195802	NNJ012S1	00087115Y	00087115Y
2	2095	WC301N0012391D0713	L608	60560	NNJ012S1	00087115Y	00087115Y
2	2095	WC301N0012391D0713	L608	48166	NNJ014S1	00087115Y	00087115Y

Prepared By: Washington Headquarters Services
 Directorate for Information Operations and Reports

Est Code	CAGE	Establishment Name	Place of Performance	B11	E1	E2	E3
00	237	706H 77609 GENERAL ELECTRIC COMPAN (CONT)	Port Hueneme	California	0	N	0
2	2108	WC301N0012391D0713	91011092093058296061	59966	NHJ014S1	00087115Y	AUU11B
2	2061	WC301N0012391D0713	91112192032958296061	80000	NHJ12S1	00087115Y	AUU11B
2	2110	WC301N0012391D0713	92011092032958296061	100000	NHJ12S1	00087115Y	AUU11B
2	2111	WC301N0012391D0713	92011092032958296061	75000	NHJ014S1	00087115Y	AUU11B
2	2140	WC301N0012391D0713	92020692093058296061	27000	NHJ012S1	00087115Y	AUU11B
2	2190	WC301N0012391D0713	92030192093058296061	25000	NHJ014S1	00087115Y	AUU11B
2	2191	WC301N0012391D0713	92040192093058296061	120000	NHJ12S1	00087115Y	AUU11B
2	2218	WC301N0012391D0713	92042392113058296061	161818	NHJ12S1	00087115Y	AUU11B
2	2235	WC301N0012391D0713	92050492093058296061	46179	NHJ012S1	00087115Y	AUU11B
2	2245	WC301N0012391D0713	92051292113058296061	49999	NHJ012S1	00087115Y	AUU11B
2	2261	WC301N0012391D0713	92052192093058296061	91300	NHJ12S1	00087115Y	AUU11B
2	2151	WC301N0012391D0713	92021992032958296061	53880	NHJ12S1	00087115Y	AUU11B
2	2189	WC301N0012391D0713	92032592032958296061	34961	NHJ12S1	00087115Y	AUU11B
2	2329	WC301N0012391D0713	92071092113058296061	97389	NHJ014S1	00087115Y	BUU11NIAZY2000
2	2337	WC301N0012391D0713	92072492093058296061	73987	NHJ12S1	00087115Y	BUU11NIAZY2000
2	2348	WC301N0012391D0713	92080793020858296061	35920	NHJ012S1	00087115Y	BUU11NIAZY2000
2	2358	WC301N0012391D0713	92081393081358296061	77585	NHJ012S1	00087115Y	BUU11NIAZY2000
2	2361	WC301N0012391D0713	92081993012458296061	52126	NHJ012S1	00087115Y	BUU11NIAZY2000
2	2001	WC301N0012391D0713	91100392103058296061	82537	NHJ012S1	00087115Y	AUU11B
2	2046	WC301N0012391D0713	9111392033158296061	39354	NHJ014S1	00087115Y	AUU11B
2	2225	WC301N0012391D0713	92042892113058296061	87568	NHJ012S1	00087115Y	AUU11B
2	2233	WC301N0012391D0713	92050192093058296061	120000	NHJ012S1	00087115Y	AUU11B
2	2234	WC301N0012391D0713	92050192093058296061	37132	NHJ012S1	00087115Y	AUU11B
2	2238	WC301N0012391D0713	92050492093058296061	80000	NHJ014S1	00087115Y	BUU11NIAZY2000
2	2380	WC301N0012391D0713	92090493051458296061	179843	NHJ014S1	00087115Y	BUU11NIAZY2000
2	2386	WC301N0012391D0713	92091093021458296061	46947	NHJ012S1	00087115Y	BUU11NIAZY2000
2	2391	WC301N0012391D0713	92091593083158296061	145106	NHJ012S1	00087115Y	BUU11NIAZY2000
2	2403	WC301N0012391D0713	92091693091758296061	39000	NHJ014S1	00087115Y	BUU11NIAZY2000
2	2406	WC301N0012391D0713	92091792123158296061	25001	NHJ014S1	00087113Y	ANU22B
2	0862	WA10N0012392D0538	92082699010158296061	25425	NHJ012S1	00087115Y	BUU11NIAZY2000
2	2387	WC301N0012392D0538	92091092121858296061	79788	NHJ012S1	00087115Y	BUU11NIAZY2000
2	2393	WC301N0012392D0538	92091692123158296061	113379	NHJ012S1	00087115Y	BUU11NIAZY2000
2	2405	WC301N0012392D0538	92091792123158296061	62201	NHJ012S1	00087115Y	BUU11NIAZY2000
2	2407	WC301N0012392D0538	92091892123158296061	314406	NHJ012S1	00087115Y	BUU11NIAZY2000
2	2408	WC301N0012392D0538	9209193032758296061	59136	NHJ012S1	00087115Y	BUU11NIAZY2000
2	2323	WC301N0012392D0713	92070792093058296061	7,187,839	NHJ12S1	00087115Y	AUU11B
CONTRACTOR TOTAL							

13-068-520K OCA24 HEDGECOCK ELECTRIC INC	California	0	N	0	0	0	0	NABYPY09
2 2707C2474N6247487C7834 00008	129825	NNZ249C2	0001731DY	ANJ22A	DNZ000	BC	AAAA	
09-981-778F OCHK1 HENDERSON W R CONSTRUCTION	California	0	N	0	0	0	0	NABYMY09
2 7224C2474N6247489C863 00017	36484	NNZ199C2	0001542DY	ANJ22A	DNZ000	BZ	AAAA	
02-841-7442 OGR85 JENKIN CONSTRUCTION COMPANY	California	0	N	0	0	0	0	NABN 09
1 0066HA04 DAHA0492C0037	99777	NNV152C2	00015413Y	ANJ22A	DNC000	CC	DAAAA	

Prepared By: Washington Headquarters Services
Directorate for Information Operations and Reports

Est Code CAGE Establishment Name Place of Performance B11 E1 E2

Table with columns: Est Code, CAGE, Establishment Name, Place of Performance, B11, E1, E2, and various alphanumeric codes. Includes entries for contractors like SANDERS INC, LSA INC, ARCHITECTS INC, and MULLAN ROBERT & SON INC.

00-818-355A	21165	MIDWEST RESEARCH INSTITUTE	Port Hueneme	92093093041558296061	California	99940 NNF099S1	00087315Y	ANY22B	ZY000	Z	AAAA	NAAN	09
3	0292GW03	F3361589D4004 0020											
02-260-0456	00NU7	MODERN ELECTRIC INC	Port Hueneme	91082692040858296061	California	53282 NNZ199C2	00016233Y	ANJ22A	DNZ000	B7	AAAA	NABYSN10	
2	A225C247	N6247791C0646											
04-539-9250	0GTD0	NCR COMTEN INC	Port Hueneme	92022899010158296061	California	116599 NNJ070S1	00073726Y	AUJ22B	Z000				02
2	0440WA10	MG500K92AGS5525 N0012392F0333											
00-690-6184	3D745	PACIFIC TOWBOAT & SALVAGE CO	Port Hueneme	91102991102958296061	California	809072 NNV119S1	00044925Y	ANJ21B	CNZ000		CCCAAAA	NAAN	10
2	0022WB30	00N0012390D0277 3A07											
2	0263WB30	00N0012390D0277 3A08											04
2	0473WB30	00N0012390D0277 3A09											07
		CONTRACTOR TOTAL		1,774,260 *									
13-709-686D	6D666	PRC INC	Port Hueneme	92030392063058296061	California	102402 NNJ012S1	00087115Y	AUJ11B	CYZ000		CCCAAAA	NACN	04
2	2166WC30	IN0012388D0283 L67A											
2	2177WC30	IN0012388D0283 L66U											04
2	2162WC30	IN0012388D0283 L64T03											09
2	2174WC30	IN0012388D0283 L66E04											09
		CONTRACTOR TOTAL		297,929 *									
00-491-8603	0CK31	QUITMAN SCHOOL DISTRICT 21	Port Hueneme	92099293013058296061	California	129073 NNC219C2	00087113Y	AUJ22D	ZYZ000		BZ	AAAA	NABYMN09
2	Z412C247	A46247492C3492											
00-234-925G	99687	RAYTHEON COMPANY	Port Hueneme	92092599010158296061	California	30000 NNR425S1	0008711BY	DYU11NIAZY000			CAAAAAA	NAAN	09
2	0956WA10	NN0012390C0408 P00002											
2	0686WA10	LN0012392C0408											06
		CONTRACTOR TOTAL		55,001 *									
12-851-635J	0HJ61	ROSS WOU INTERNATIONAL	Port Hueneme	9110191123058296061	California	58631 NNC119C2	0008711DY	ANJ22D	ZYZ000		CZAAAAA	NABN	11
2	A158C247	A46247487C7879 00011											
2	D906C247	A46247487C7879 00012											02
2	9593C247	A46247487C7879 00010											08
		CONTRACTOR TOTAL		202,793 *									
04-850-5366	8A244	S Y S	Port Hueneme	92071499010158296061	California	25001 NNR406S1	0008711BY	ANU22K	BNZ000		BA	BAAA	NABN
2	0747WA10	NN0012391D0357 P00002											07
19-270-891F	0J5V5	SPECTRALYTX INC	Port Hueneme	92051394051358296061	California	30000 NNF999S1	00087343Y	ANJ22K	CNZ000		BA	BAAA	NABN
2	M210C247	N6247791D0117											05

Est Code	CAGE	Establishment Name	Place of Performance	Bill	E1	E2	E3
SA	AAAA	STEVEDORING SERVICES OF AMER	Port Hueneme	California			
00	777-0464	0C958 STEVEDORING SERVICES OF AMER	92010992010958296061	175000	NNV114S1	00044915Y	ANJ22B
2	0047WE	400N0012390D0482	J33E	88280	NNV114S1	0004491CY	ANJ22B
2	0048WE	400N0012390D0482	J31G01	47077	NNV114S1	0004491CY	ANJ22B
2	0049WE	400N0012390D0482	J31V01	34373	NNV114S1	0004491CY	ANJ22B
2	0050WE	400N0012390D0482	J31X01	196805	NNV114S1	0004491CY	ANJ22B
2	0051WE	400N0012390D0482	J31W01	191,335			
CONTRACTOR TOTAL							
07	225-827A	6V816 TECHMATICS INC	Port Hueneme	California			
2	2033WC	301N0012389D0378	L664	58308	NK014A2	CNY87115Y	AUU22K
2	2065WC	301N0012389D0378	L65806	109510	NK014A2	CNY8711BY	AUU22K
2	2066WC	301N0012389D0378	L65803	55172	NK014A2	CNY8711BY	AUU22K
2	2067WC	301N0012389D0378	L65602	125380	NK014A2	CNY8711BY	AUU22K
2	2071WC	301N0012389D0378	L66002	81687	NK014A2	CNY8711BY	AUU22K
2	2072WC	301N0012389D0378	L665	57830	NK014A2	CNY87115Y	AUU22K
2	2083WC	301N0012389D0378	L656	233255	NK014A2	CNY87115Y	AUU22K
2	2084WC	301N0012389D0378	L653	131095	NK014A2	CNY87115Y	AUU22K
2	2064WC	301N0012389D0378	L65703	83609	NK014A2	CNY8711BY	AUU22K
2	3006WC	301N0012392D0336	L606	34799	NNR407A3	00087115Y	ANU22B
CONTRACTOR TOTAL							
00	914-358H	6G209 TESORO PETROLEUM CORPORATION	Port Hueneme	California			
4	42050600	DLA60092D0031	92091793013058296061	111000	NN9140A8A00051723Y	AUK22B	BNZ000
04	829-9549	7X399 TEXCOM INC	Port Hueneme	California			
3	0067YF02	F1162488C0001 A00033	92010798042058296061	36040	NNW058S1	0004899CY	BUJ11N5AZNZ000
61	858-667B	0G234 TJM ENGINEERING SERVICES INC	Port Hueneme	California			
1	0023HA04	DAHA0491C0039 P00002	920305092123158296061	58174	NNZ241C2	00017993Y	ANJ22A
07	963-7153	0SCB6 TRICON CONSTRUCTION CO	Port Hueneme	California			
2	M143C2	474N6247489C6880	92042093031658296061	1193800	NNY139C2	00015423Y	AUJ22A
17	706-8590	0L3G8 URIBE AND ASSOCIATES	Port Hueneme	California			
2	T579C2	474N6247491D9558 0001	92042093040158296061	34428	NMC219C2	00087125Y	ANJ22D
2	W894C2	474N6247491D9558 0004	92080493040158296061	71654	NMC219C2	00087135Y	ANJ22D
2	Y275C2	474N6247491D9558 0005	92081493040158296061	125156	NMC219C2	00087135Y	ANJ22D
2	4942C2	474N6247491D9558 0006	92091793040158296061	101571	NMC219C2	00087135Y	ANJ22D
2	9600C2	474N6247491D9558 0003	92072793040158296061	69138	NMC219C2	00087135Y	ANJ22D
CONTRACTOR TOTAL							
10	494-355A	9B359 VITRO CORPORATION	Port Hueneme	California			
2	2125WC	301N0012387D0340 L66R	92012392053158296061	42295	NNR408S1	00087115N	BNBANU22B
CONTRACTOR TOTAL							

Prepared By: Washington Headquarters Services
 Directorate for Information Operations and Reports

ST11 GEOGRAPHIC LIST OF PRIME CONTRACT AWARDS OCT 91 - SEP 92 FY92

Est Code	CAGE	Establishment Name	Place of Performance	Est Code	Est Code	Est Code	Est Code	Est Code
2	674EC7408N4740890CB395	CONTRACTOR TOTAL	117,300 *					
07	229-3939	MOBILE OFFICE RENTAL	Port Hueneme Naval C California					
2	027EC7408N4740890CB395	P00002	91100192093058310061	00075198Y	AUA22A	ZN2000	BC AAAA	NABN 10
2	674EC7408N4740890CB395	P00003	9209239303058310061	00075198Y	AUJ22A	ZN2000	BC AAAA	NABN 09
19	528-467E	OGUB3 ALLIED PRODUCTIONS MANAGEMENT	Port Hueneme Naval C California					
2	100EC7408N4740889CA016	P00006	91100291050458310061	0001629AY	AUJ22A	DNZ000	BA AAAA	NABYMY06
61	372-617D	LSL5 BECHARD & ASSOCIATES INC	Port Hueneme Naval C California					
2	147EC7408N4740890DB230	0002	92012292060158310061	00087125Y	AUJ22D	ZNZ000	BZ AAAA	NABYMY03
2	306EC7408N4740890DB230	0003	92040892100458310061	00087125Y	AUJ22D	ZNZ000	BZ AAAA	NABYMY04
2	444EC7408N4740890DB230	0004	92060292101958310061	00087125Y	AUJ22D	ZNZ000	BB AAAA	NABYMY06
2	676EC7408N4740890DB230	0005	92092393032258310061	00087125Y	AUJ22D	ZNZ000	BB AAAA	NABYMY09
		CONTRACTOR TOTAL	227,429 *					
06	663-4288	ORL79 BROWN & CO PAINTING CONTRS	Port Hueneme Naval C California					
2	534EC7408N4740891DB456	0029	92072492092758310061	00017215N	BBUJ11NSADNZ000	A	AAAA	CNABYMY07
2	735EC7408N4740892D1039	0001	92093092111358310061	00017215N	BBUJ11NSADNZ000	A	AAAA	CNABYMY09
		CONTRACTOR TOTAL	147,044 *					
14	074-119A	92061 C H SERVICE CO	Port Hueneme Naval C California					
2	124EC7408N4740888D3611	P00014	911110792110658310061	0007349BY	AUJ22K	CNZ000	A BAAA	BNABN 03
00	228-3000	IAAA1 CAMBRIDGE WIRE CLOTH COMPANY	Port Hueneme Naval C California					
2	1207WC301N6339491C0033		91042691093058310061	00017215N	BBUJ11N2AAWZ000		BA AAAA	NABN 04
09	361-049B	OMW64 CENTIGRADE INC	Port Hueneme Naval C California					
2	711EC7408N4740892C1050		92092993071258310061	00015423Y	ANJ22A	DNZ000	BB AAAA	NABYPY09
09	271-727B	JAP73 CROWLEY MARINE SERVICES INC	Port Hueneme Naval C California					
2	312G2383N6238388D7024	0086	91092791100158310061	00044925Y	ANJ22B	CNZ000	CZZAAAA	NAAN 03
2	312G2383N6238388D7024	0087	91092591092958310061	00044925Y	ANJ22B	CNZ000	CZZAAAA	NAAN 03
2	312G2383N6238388D7024	0088	91092991100258310061	00044925Y	ANJ22B	CNZ000	CZZAAAA	NAAN 03
2	3817G2383N6238392D2999	0004	92032592040358310061	00037315Y	ANJ21B	ANZ000	CAZAAAA	NADN 09
2	3818G2383N6238392D2999	0002	92030292030558310061	00037315Y	ANJ21B	ANZ000	CAZAAAA	NADN 09
		CONTRACTOR TOTAL	257,904 *					
13	052-1602	OBEF6 CUSTOMER SERVICE INC	Port Hueneme Naval C California					
2	021EC7408N4740889D3871	P00022	91100192041658310061	0007349BN	BBUJ11NSACNZ000		A AAAA	CYABN 10

Prepared By: Washington Headquarters Services
Directorate for Information
Operations and Reports

ST11	GEOGRAPHIC LIST OF PRIME CONTRACT AWARDS			OCT 91 - SEP 92	FY92	PAGE 1,140		
Est Code	CAGE	Establishment Name	Place of Performance	B11	E1	E2	E3	
2	SAAAAAAAAA	BEF6 CUSTOMER SERVICE INC (CONT)	Port Hueneme Naval C California	0007349BNBBUJ11NSACNZ000	0	N	0	ABAA CYABN 04
2	294EC7408N4740889D3871	P00024	245174	NNS201C2	0007349BNBBUJ11NSACNZ000	0	0	ABAA CYABN 10
2	032EC7408N4740891DB590	P00003	693442	NNS201C2	0007349BNBBUJ11NSACNZ000	0	0	ABAA CYABN 04
2	323EC7408N4740891DB590	P00004	652799	NNS201C2	0007349BNBBUJ11NSACNZ000	0	0	ABAA CYABN 06
2	123EC7408N4740891DB590	P00007	91110791101458310061	47191	NNS201C2	0007349BNBBUJ11NSACNZ000	0	ABAA FYABN 06
		CONTRACTOR TOTAL	1,720,587 *					
15-109-7011	0EHA8	DAWSON BUILDING CO INC	Port Hueneme Naval C California	00017113Y ANJ22K	DNZ000	0	0	ECAA000ENABMY09
2	642EC7408N4740892C1055	P00006	92091593012958310061	92478	NNZ139C2	00017113Y ANJ22K	DNZ000	0
00-204-816D	IGN73	DIGITAL EQUIPMENT CORPORATION	Port Hueneme Naval C California	0007378BY AUJ22B	ZNZ000	0	0	CCDAAAA NACN 10
2	0094WA10KN0012388C0106	P00006	91101192093058310061	31000	NNJ070S1	0007378BY AUJ22B	ZNZ000	0
19-955-551H	OGDN3	DURAL INC	Port Hueneme Naval C California	00035713Y ANJ22B	BNZ000	0	0	BA AAAA NABN 01
2	0258WA10KN0012392C0224	P00010	91122392020358310061	27825	NN7045A7	00035713Y ANJ22B	BNZ000	0
00-006-842K	OCW94	E N DELL REPUBLIC ELEVATOR	Port Hueneme Naval C California	0001796BY AUJ22A	CNZ000	0	0	BC AAAA NABN 10
2	019EC7408N4740890DB072	P00009	91100192093058310061	35112	NNS299C2	0001796BY AUJ22A	CNZ000	0
2	713EC7408N4740890DB072	P00010	92092993033158310061	35112	NNS299C2	0001796BY AUJ22A	CNZ000	0
		CONTRACTOR TOTAL	70,224 *					
04-521-1414	42391	EXCEL SECURITY SERVICES INC	Port Hueneme Naval C California	0007381BNBBUJ11NSACNZ000	0	N	0	0
2	025EC7408N6247486D7426	P00029	91100192063058310061	698163	NNS206C2	0007381BNBBUJ11NSACNZ000	0	CNABN 10
2	263EC7408N6247486D7426	P00031	92032092063058310061	32770	NNS206C2	0007381BNBBUJ11NSACNZ000	0	CNABN 04
2	454EC7408N6247486D7426	P00033	92063092123158310061	487238	NNS206C2	0007381ANBBUJ11NSACNZ000	0	CNABN 06
		CONTRACTOR TOTAL	1,218,221 *					
08-270-0089	0B2M7	F G LANDSCAPE INC	Port Hueneme Naval C California	0000782BNBBUJ11NSACNZ000	0	N	0	0
2	022EC7408N4740888D3682	P00006	91100192093058310061	120433	NNS208C2	0000782BNBBUJ11NSACNZ000	0	ABAA DNABN 10
2	714EC7408N4740888D3682	P00008	92092993093058310061	124973	NNS208C2	0000782BNBBUJ11NSACNZ000	0	ABAA DNABN 09
		CONTRACTOR TOTAL	245,406 *					
00-015-604C	44114	FMC CORPORATION	Port Hueneme Naval C California	00087115Y ANY21B	ZYZ000	0	0	CAAAAAA NABN 05
2	2180WC301N0012392D0180	L607	92031992071858310061	55547	NNJ014S1	00087115Y ANY21B	ZYZ000	0
2	2199WC301N0012392D0180	L608	92040992070558310061	177140	NNJ014S1	00087115Y ANY21B	ZYZ000	0
		CONTRACTOR TOTAL	232,687 *					
00-239-138B	99584	GENERAL DYNAMICS CORPORATION	Port Hueneme Naval C California	00087115Y DUY11NIAZY000	0	N	0	0
2	2142WC301N0012390D0381	L672	92020692043058310061	70278	NNJ014S1	00087115Y DUY11NIAZY000	0	CZZAAAA NABN 03

Est Code	CAGE	Establishment Name	Place of Performance	B11	E1	E2	Est Code	CAGE	Establishment Name	Place of Performance	B11	E1	E2	Est Code	CAGE	Establishment Name	Place of Performance	B11	E1	E2		
00	2165WC30	IN0012390D0381	GENERAL DYNAMICS CORPORA L63803	Port Hueneme Naval C California	92020192033158310061	32205	NNJ014S1	0008711BY	DUY11N1AZY000	0			0			CZZAAAA	NABN	06				
2	2165WC30	IN0012390D0381	CONTRACTOR TOTAL			102,483	*															
15	006-8575	ORK13	GTE TELECOM INC	Port Hueneme Naval C California	92081092093058310061	65220	NNJ058A7	000366615N	ADNJ11N2AZNZ000	0			0			CZZAAAA	NAAA	08				
2	0108WE	400N688391D0008	J304			56722	NNJ058S1	000366615N	ADNJ11N2AZNZ000	0			0			CZZAAAA	NAAA	12				
2	0033WE	400N6886391D0008	J303			121,942	*															
01	910-8067	OH7V7	HERCULES PAINTING CO	Port Hueneme Naval C California	91100392060558310061	57920	NNZ119C2	0001721BY	AUJ22B	0			0			BD AAAA	NABYMY07	07				
2	103EC7	408N4740891DB480	P00002																			
11	350-0284	2X996	HOLMES & NARVER SERVICES INC	Port Hueneme Naval C California	91121092051558310061	127900	NNZ199C2	00015425Y	AUJ22B	0			N			CAAAAAA	NADN	03				
2	053EC7	408N6247489D7060	EJPF			94539	NNZ199C2	00015425Y	AUJ22B	0			N			CAAAAAA	NADN	03				
2	138EC7	408N6247489D7060	EJPE			50455	NNZ199C2	00015425Y	AUJ22B	0			N			CAAAAAA	NADN	03				
2	140EC7	408N6247489D7060	EJPK			33150	NNZ199C2	00015425Y	AUJ22B	0			N			CAAAAAA	NADN	04				
2	274EC7	408N6247489D7060	EJPM			40498	NNZ199C2	00015425Y	AUJ22B	0			N			CBAAAAA	NABN	06				
2	437EC7	408N6247489D7060	EJPF04			74991	NNZ199C2	00015425Y	AUJ22B	0			N			CBAAAAA	NABN	07				
2	520EC7	408N6247489D7060	EJPPQ			218641	NNZ199C2	00015425Y	AUJ22B	0			N			CBAAAAA	NABN	07				
2	600EC7	408N6247489D7060	EJPS			203450	NNZ199C2	00015425Y	AUJ22B	0			N			CBAAAAA	NABN	08				
2	633EC7	408N6247489D7060	EJPN			43430	NNZ199C2	00015425Y	AUJ22B	0			N			CBAAAAA	NABN	09				
2	699EC7	408N6247489D7060	EJPU			88434	NNZ199C2	00015425Y	AUJ22B	0			N			CBAAAAA	NABN	09				
2	550EC7	408N6257489D7060	EJPT			33866	NNZ199C2	00015425Y	AUJ22B	0			N			CBAAAAA	NABN	07				
			CONTRACTOR TOTAL			1,009,355	*															
15	484-6729	ODNAO	JAYKIM ENGINEERS INC	Port Hueneme Naval C California	92092893092858310061	27000	NMC219C2	00087123Y	ANJ22D	0			N			CBDAAAA	NABN	08				
2	725EC7	408N4740892D1032	0001			36603	NMC219C2	00087125Y	ANJ22D	0			N			CBCAAAA	NABN	09				
2	726EC7	408N4740892D1032	CONTRACTOR TOTAL			63,603	*															
08	728-1366	OUWG3	JWP TELECOM INC	Port Hueneme Naval C California	92091192093058310061	49414	NNJ058A7	000366615N	BDBNJ11N2ABNZ000	0			N			CZZAAAA	NABN	09				
2	0117WE	400N6886391D0007	J303																			
19	510-3593	OMNR0	MARTECH USA INC	Port Hueneme Naval C California	92040193041558310061	180000	NNZ199C2	00017993Y	AUJ22A	0			N			CBDAAAA	NABN	04				
2	269EC7	408N4740892D1008	0003			64373	NNZ199C2	00017995Y	ANJ22A	0			N			CBDAAAA	NABN	04				
2	420EC7	408N4740892D1008	CONTRACTOR TOTAL			244,373	*															
07	794-9998	OLG60	MCA ENGINEERS INC	Port Hueneme Naval C California	92011593011458310061	25000	NMC111C2	00087128Y	BUJ11N5AZNZ000	0			N			ABAAA	BNABYNY06	06				
2	142EC7	408N4740891D3025	P00003																			

Prepared By: Washington Headquarters Services
 Directorate for Information Operations and Reports

Table with columns: Est Code, CAGE, Establishment Name, Place of Performance, Contractor Name, Contractor Address, Contractor City, Contractor State, Contractor Zip, Contractor Total, Agency Code, Agency Name, Agency Address, Agency City, Agency State, Agency Zip, Agency Total. Includes entries for INDUSTRIES INC and DENNIS L CNSTR CO.

Est Code	CAGE	Establishment Name	Place of Performance	Est	E2	Est	E2	Est	E2
SAAA	AAA	BBB	BBB	BBB	BBB	BBB	BBB	BBB	BBB
03-478-138F	9V187	METTERS INDUSTRIES INC (CONT)	Port Hueneme Naval C California	0	N	0	N	0	N
2 2394WC301N0012392D0263	L61101	92091592093058310061	70211 NNT013S1 0008711ANBBNU11NSACYZ000	A	ABAA	A	ABAA	CNABN	09
2 2429WC301N0012392D0263	L618	92092993041458310061	88103 NNT013S1 00087115NBBNU11NSACYZ000	A	ABAA	A	ABAA	CNABN	09
CONTRACTOR TOTAL			3,287,627 *						
05-488-0010	4D593	MOFFATT & NICHOL ENGINEERS	Port Hueneme Naval C California	0	N	0	N	0	N
2 614EC7408N4740892D1000	0001	92090493031258310061	129528 MNC111C2 00087125Y ANJ22D	ZN	Z000	ZN	Z000	CACAAAA	09
2 750EC7408N4740892D1000	0002	92093093071958310061	70361 MNC111C2 00087125Y ANJ22D	ZN	Z000	ZN	Z000	CACAAAA	09
CONTRACTOR TOTAL			199,889 *						
04-539-9250	3Y615	NCR COMTEN INC	Port Hueneme Naval C California	0	N	0	N	0	N
2 0279WA10MGS00K89AGS5544	N0012392F0260	92012492033058310061	25841 MND314S1 00087116NBANJ22B	Z000		Z000			01
18-632-7598	0EL22	NYE & NELSON INC	Port Hueneme Naval C California	0	N	0	N	0	N
2 650EC7408N4740892C1014		92091893020458310061	507575 NNV22C2 00016113Y ANJ22A	DN	Z000	BD	AAAA	NABYRN09	
60-433-932F	0U4J1	O J CONSTRUCTION CO	Port Hueneme Naval C California	0	N	0	N	0	N
2 636EC7408N4740892C1044		92082093030858310061	158000 NNY111C2 00015423Y ANJ22K	DN	Z000	A	ECAA000BNABYMY09		
06-561-929J	0GWE0	O S T CRANE SERVICE	Port Hueneme Naval C California	0	N	0	N	0	N
2 355EC7408N4740892C1015	P00001	92041592050458310061	51267 MNS22C2 0004953ANBAUJ22K	CN	Z000	BD	BAAA	NABN	06
04-055-3737	5S005	OPTIMUM SERVICES & SYSTEMS	Port Hueneme Naval C California	0	N	0	N	0	N
2 0109WA10KN0012391C0087	P00002	91100192093058310061	95136 NNJ070S1 0007378BNBBNJ11NSAZN700	A	ABAA	A	ABAA	CNABN	10
2 0878WA10KN0012391C0087	P00002	920833193093058310061	93540 NNJ070S1 0007378BNBBNJ11NSAZN700	A	ABAA	A	ABAA	CNABN	08
CONTRACTOR TOTAL			193,676 *						
05-515-9255	0E5Y0	ORBAS & ASSOCIATES	Port Hueneme Naval C California	0	N	0	N	0	N
2 028EC7408N4740890CR470	P00005	91122091122058310061	36044 NNV199C2 0001629DY ANJ22A	DN	Z000	BD	AAAA	NABYNY06	
2 695EC7408N4740892C1029		92092893051158310061	783000 NNV164C2 00015423Y ANJ22A	DN	Z000	BB	AAAA	NABYNY09	
CONTRACTOR TOTAL			819,044 *						
00-690-6184	3D745	PACIFIC TOMB0AT & SALVAGE CO	Port Hueneme Naval C California	0	N	0	N	0	N
2 3110G2383N6238391C228	8	91100691101158310061	65115 NNV125S1 00044925Y ANJ22B	CN	Z000	CA	AAAAA	NAAN	03
2 3112G2383N6238391C2238	0003	91110691110958310061	43220 NNV125S1 00044925Y ANJ22B	CN	Z000	CA	AAAAA	NAAN	03
2 3111G2383N6238392C2238	0002	91102891103158310061	37935 NNV125S1 00044925Y ANJ22B	CN	Z000	CA	AAAAA	NAAN	03
CONTRACTOR TOTAL			146,270 *						
16-115-6138	0C6A8	PHILO H M & RITA R	Port Hueneme Naval C California	0	N	0	N	0	N
2 595EC7408N4740891CB487	P00002	92082492082558310061	32029 NNZ119C2 0001542FY ANJ22A	DN	Z000	BD	AAAA	YABMY08	

Est Code CAGE Establishment Name Place of Performance B11 E1 E2

Table with columns: Est Code, CAGE, Establishment Name, Place of Performance, B11, E1, E2, and various alphanumeric codes. Rows include contractors like INTERNATIONAL INC, PROFESSIONAL WASTE SYSTEMS, FLOORS INC, RICHARDS R P INC, RINE DEVELOPMENT INC, ROOFING CONSTRUCTORS INC, SANCHEZ IGNACIO CONSTRUCTION, ROOFING SERVICE CO, and SON CORPORATION.

Table with columns: Est Code, CAGE, Establishment Name, Place of Performance, B11, E1, E2, E3, and various alphanumeric codes. The table lists numerous contract entries for 'SERVICES OF AMER' and 'ING STEVEDOR'.

Est Code CAGE Establishment Name Place of Performance B11 E1 E2 E3

Table with columns: Est Code, CAGE, Establishment Name, Place of Performance, B11, E1, E2, E3. Rows include contractor details like STEVEDORING SERVICES OF (CONT) Port Hueneme Naval C California.

CONTRACTOR TOTAL 1,236,865 *
01-405-463K 41651 SUN MICROSYSTEMS INC Port Hueneme Naval C California 0 N Z000 0 0 01
2 0375PA10AGS00K91AGS5813 N0014092F0341 91110792093058310061 43223 NN7045C9E00035776Y AUJ22B

15-820-395A OGLVI SUNGARD DATA SYSTEMS INC Port Hueneme Naval C California 0 N ZN000 0 CA00000 0 0 02
2 0422WA10KN0012389C0686 P00007 92022892093058310061 117384 NNR499S1 0007379BY AUJ22B

05-619-296G 5B410 SYSCON CORPORATION Port Hueneme Naval C California 0 N BN000 0 CA00000 0 0 10
2 0112WA10KN0012391C0519 P00001 91100192093058310061 327744 NND301S1 0008711BY ANU21B

07-724-070D 0F634 TETRA DESIGN INC Port Hueneme Naval C California 0 N ZN000 0 A 0000 0 0 04
2 295EC7408N4740892D1018 0001 92040292061158310061 28834 NNC11C2 00087125Y ANJ22D

02-960-4808 0DYZI THERMO HEATING INC Port Hueneme Naval C California 0 N DN000 0 AB00 0 0 09
2 673EC7408N4740890D8093 P00010 92092393093058310061 356575 NNZ182C2 0001721BNBBUJ1N5ACNZ000

05-857-6075 0DK05 TPI ENTERPRISES INC Port Hueneme Naval C California 0 N AN000 0 CDD0000 0 0 12
2 0002WE400N6785089D0004 J322 91100391100358310061 35237 NN5820A7 00036615Y ANJ22B

07-963-7153 0SCB6 TRICON CONSTRUCTION CO Port Hueneme Naval C California 0 N DN000 0 BB 0000 0 0 06
2 416EC7408N4740891CB600 P00010 92060392060358310061 27195 NNZ119C2 0001542BY ANJ22A

2 523EC7408N4740891CB600 P00012 92071392072158310062 36413 -NNZ119C2 0001623DY ANJ22A
CONTRACTOR TOTAL 9,218- *

15-484-789B 00000 UKPEAGVIK INUPIAT CORPORATION Port Hueneme Naval C California 0 N CN000 0 A ECA00000ENABN 0 0 07
2 308EC7408N4740892C1030 92040892071558310061 52988 NNB599C2 00087443NBNANJ21K

Est Code CAGE Establishment Name Place of Performance B.11 E1 E2 E3

Table with columns: Est Code, CAGE, Establishment Name, Place of Performance, B.11, E1, E2, E3. Rows include contractors like SERVICES INC, UNIVERSAL ASPHALT CO INC, UPSCO POWER SAFE SYSTEMS INC, USER TECHNOLOGY ASSOCIATES, VALENZUELA ENGINEERING, WANG LABORATORIES INC, WIND TURBINE INDUSTRIES CORP, WOLSTEIN EQUIPMENT INC, XEROX CORP, and ELMORE ASSOCIATES.

ST11	GEOGRAPHIC LIST OF PRIME CONTRACT AWARDS			OCT 91 - SEP 92	FY92	PAGE 1.148		
Est Code	CAGE	Establishment Name	Place of Performance	B11	E1	E2	E3	
17-715-2527	0FN8	NUCLEAR & AEROSPACE MATERIALS	Poway	California	0	N	0	NCBN 12
2	0054RF10GN6092192C0039		91112093112058520061	492833	NNAZ12C9E00087313Y	ANU22K	ZNZ000	BA BAAA
02-811-9915	ORAB4	GANNETT FLEMING AFFILIATES	Prado Dam	California	0	N	0	NABN 08
5	0284CW09	DACW0990D0022 0013	92080792080758548061	36000	NNC219S1 00087115Y	ANJ22D	CNC000	CADAAAA
08-117-1894	X0000	HUNSAKER & ASSOCIATES IRVINE	Prado Dam	California	0	N	0	NABN 08
5	0296CW09	DACW0992D0002 0004	92081493021458548061	70000	NNC211S1 00087115Y	ANJ22D	CNC000	CACAAAA
17-925-510E	X0000	P & D TECHNOLOGIES INC	Prado Dam	California	0	N	0	NABN 07
5	0266CW09	DACW0992C0040	92071493071458548061	310000	NNC219S1 00089993Y	AUJ22D	CNC000	CAAAAA
		CITY TOTAL	416,000	**				
10-024-481D	32664	AEROMETALS INC	Rancho Cordova	California	0	N	0	NABN 09
1	6409AJ309	DAAJ0992C0847	92090493021059444061	158655	NN1680A1AAIA37283Y	ANJ22M2ABNZ000	BA BAAA	0
3	0230GH30	F0460690C0588	92070192123159444062	25760	NN1560A1AAFN3728CNBAUJ22K	ANZ000	BA BAAA	0
3	0130GH30	F0460692C0206	92030292083159444061	39655	NN1560A1CAF37283Y	AUJ22K	ANZ000	0
3	0412GJ50	F0960392C1770	9209179302083159444061	135082	NN1005A5 000348BNBANJ22B	ANZ000	BA BAAA	0
3	0172GD50	F3460192C0228	91120992063059444061	42336	NN1660A1CATB37283Y	ANJ218	ANZ000	0
3	0784GD50	F3460192C0853	92072492120759444061	51150	NN1660A1CABC37283Y	ANJ22K	ANZ000	0
3	0557GE30	F4262091C0644	92052192051859444062	95855	NN1560A1AACF37283Y	ANJ22K	ANZ000	0
3	0482GE30	F4262092C0202	92042793083159444061	26194	NN1560A1AAFH37283NBAUJ22K	AMZ000	BA BAAA	0
3	0669GE30	F4262092C0286	92072293063059444061	34489	NN1560A1CAF37283Y	AUJ22K	ANZ000	0
		CONTRACTOR TOTAL	365,946	*				
15-385-8832	1BT79	BEACHEM ELECTRONICS INC	Rancho Cordova	California	0	N	0	NABN 11
2	0461JA116N0010488CA093	P00003	9111007	31579	NN5865A7 0003679EY	AUJ22B	ANZ000	BA AAAA
07-876-3836	32776	BRUDER INDUSTRY	Rancho Cordova	California	0	N	0	NABN 01
3	0097GH30	F0460691C0335	92012292123159444062	29568	NN1560A1CAF37283Y	AUJ22K	ANZ000	0
3	0290GJ60	F0960391C1927	92092593093059444061	194156	NN1560A1AAFF3728AY	ANJ22N1AANZ000	BA AAAA	0
3	0120GD50	F3460192C0146	9111199111459444061	33840	NN4810A1CAC37283Y	ANJ22K	ANZ000	0
4	11860400	DLA46192C0604	92052892113059444061	44092	NN1560A1C00037283Y	AYJ22N1GANZ000	BA AAAA	0
4	18970400	DLA46192C0937	92082893010159444061	45415	NN1560A1AAC37283Y	ANJ22K	ANZ000	0
		CONTRACTOR TOTAL	287,935	*				
60-098-260H	0LJ95	DEVCOMM SYSTEMS INC	Rancho Cordova	California	0	N	0	NABN 09
1	1714AB07	DAAB0792CR646	92052892113059444061	33268	NN5985A7 00036633Y	ANJ22K	ANZ000	0
1	2924AB07	DAAB0792CR701	92093093102959444061	26631	NN6130A7 GPW36793Y	ANJ22K	ANZ000	0
2	3359JA113N0010492CJ074		92050893080259444061	63796	NN5980A3 00036793Y	AUJ21K	ANZ100	0

Prepared By: Washington Headquarters Services
 Directorate for Information
 Operations and Reports

Est Code	CAGE	Establishment Name	Place of Performance	B11	E1	E2	E3
60-098-260H	0LJ95	DEVCOMM SYSTEMS INC (CONT)	Rancho Cordova	California	0	N	0
2	2610JAL16N0010492CM045		92031793052659444061	33278	NN6130A3	00036793Y	AUJ22B ANZ000
2	2882JAL18N0010492CT075		92041794042859444061	44815	YN1285A5	00038233B	A
3	1814GF50	F4160892C2117	9202993043059444061	28408	YN4920A7	00037693B	A
4	08700900	DLA90091C2064	92060292073159444061	99050	NN5985A7	00036633Y	DNJ2IN1AANZ000
		CONTRACTOR TOTAL	329,246 *				BA AAAA
11-621-552E	0DS72	FOUNDATION HEALTH CORPORATION	Rancho Cordova	California	0	N	0
1	0021ZD06	MDA90391C0155 P00005	91112591112559444061	2301161	NNAN46S1	00080113Y	ANJ22B ZYD000
1	0038ZD06	MDA90391C0155 P00007	91121991121959444061	25312788	NNAN46S1	00080113Y	ANJ22B ZYD000
1	0209ZD06	MDA90391C0155 P00010	92092892092859444061	72400	NNAN46S1	00080113Y	ANJ22B ZYD000
		CONTRACTOR TOTAL	27,686,349 *				CAAAAA
00-232-643H	05824	GENCORP INC	Rancho Cordova	California	0	N	0
2	0016WF11B	N6053092C0057	92032494082359444061	651000	NN1427A2	00037693Y	DUU1IN1AAYZ000
00-235-472J	2H591	KELSO ASI PARTNERS L P	Rancho Cordova	California	0	Y	0
3	0131GH20	F0469992C0089	92022192052959444061	27611	NN4940C9E	00036993Y	ANJ22B ANZ000
3	0241GH20	F0469992C0102	92052392052259444061	89640	NN4120C9E	00035853N	AAUJ22N2AANZ000
		CONTRACTOR TOTAL	117,251 *				CAAAAA
00-265-281G	60583	LORAL CORP	Rancho Cordova	California	0	N	0
3	0185GJ00	F0960392C0938	92040793013159444061	27772	NN5915A7	GAI38123Y	ANJ22B ANZ000
07-477-689K	0M2K1	SYSTEMS SOFTWARE MARKETING	Rancho Cordova	California	0	N	0
1	1038EA08	DAEA0890C0063 P00005	91120492093059444061	36850	NN7030C9E	00073723Y	DNJ1IN1ABNZ000
00-930-130A	11312	TELEDYNE INC	Rancho Cordova	California	0	N	0
3	0195SB07	F3063592C0043	92052792082859444061	63379	NN5960A7	00036693Y	ANJ21B ANZ000
00-058-821A	9X998	TELEDYNE INDUSTRIES INC	Rancho Cordova	California	0	N	0
3	0139GH50	F0460692C0105	91121292123059444061	72096	NN5960A7	00038123Y	DUJ1IN1AANZ000
3	0261GH50	F0460692C0133	92031092123059444061	96744	NN5960A7	00038123Y	BUJ1IN1AANZ000
3	0085GJ00	F0960392D0345	92013193013159444061	538018	NNJ059A7	ABH38125Y	DNUIINIGAYZ000
		CONTRACTOR TOTAL	706,858 *				BA AAAA
06-501-1249	53573	TRI TOOL INC	Rancho Cordova	California	0	N	0
2	0226PC11AN0010292C0024		92061592071559444061	367512	NN345089	00035413Y	AUJ22K AYZ000
2	0167PC11AN0010292C0145		92041392061759444061	56210	NN3455B9	00035413Y	DNJ2IN1AANZ000
		CONTRACTOR TOTAL					BC BAAA

Est Code CAGE Establishment Name Place of Performance

Table with columns: Est Code, CAGE, Establishment Name, Place of Performance, Contractor Name, City, State, ZIP, Agency, and various alphanumeric codes. Includes sections for Rancho Cucamonga, California, and Micro Systems Inc.

Est Code	CAGE	Establishment Name	Place of Performance	Bill	E1	E2	E3
06-864-564H	7L085	INTERNATIONAL ARCT SUPPLIER	Rancho Cucamonga	California	0	N	0
3 0098GJ80	F0960392C1229		92060293042059451061	116380	NN1560A1AACS37283Y	DNJ11N1AANA000	A AAAAA
3 0525GE30	F4260088C2285	PH0004	92051392051259451062	40196	NN1650A1CAFC3728FY	AUJ22K ANZ000	BA BAAA
3 0526GE30	F4260088C2285	PH0003	92051392010859451062	49782	NN1650A1CAFC3728FY	AUJ22K ANZ000	BA BAAA
		CONTRACTOR TOTAL		26,402	*		
17-827-4593	2Y896	MEASURING AND TESTING ELECTRON	Rancho Cucamonga	California	0	N	0
2 0099TA11A	6886092C0044		92022592063059451061	46500	YN6625C9E00038123	B A	0 02
07-253-0074	27564	PACIFIC AIR PRODUCTS ONTARIO	Rancho Cucamonga	California	0	N	0
1 1181AA09	DAAA0992C0425		92041093070759451061	120542	NN1005A5 EBU34993Y	ANJ22K ANA000	BA BAAA
1 1649AA09	DAAA0992C0425	P00001	92060892052659451062	120542	NN1005A5 EBU3499EY	ANJ22K ANA000	BA BAAA
2 0251MA10B	6883692C0020	CONTRACTOR TOTAL		31,342	*		
62-201-019H	PLASTIC	PILINGS INC	Rancho Cucamonga	California	0	N	0
2 0247QA10A	0022892C3108		92091592110459451061	56785	NN9330C9E00030893Y	AUJ22B ANZ000	BZ AAAAA
00-932-801E	06177	PNEU DRAULICS INC	Rancho Cucamonga	California	0	N	0
2 P080JA102	N0038392CU113		92040392112959451061	38624	NN1620A1AAAC37283Y	DUJ11N1AANZ000	BZ AAAAA
4 10320700	DLA75092C0066	CONTRACTOR TOTAL		68,224	*		
05-746-993E	OPHY	SECO-DYN INC	Rancho Cucamonga	California	0	N	0
1 0104CA39	DACA3987C0010	P00009	92013092093059451061	171067	NNAZ11C9E0008731AY	ANJ21B ZNZ000	BC AAAAA
05-420-8392	1DU02	SOLID STATE SYSTEMS INC	Rancho Cucamonga	California	0	N	0
3 0136SB05	F2360692C0014		92092692112459451061	30300	NN6635C9E00038293Y	ANJ22A ANZ000	BD AAAAA
60-596-121J	0JXN5	TRANSLANT INC	Rancho Cucamonga	California	0	N	0
2 2748BH005	N0002490C5300	P00013	92012294043059451061	160431	NN1440A2 0003761CNBDU11N4AANA000		CBBAAAA
2 6928BH005	N0002490C5300	P00018	92051994043059451061	54218634	NN1440A2 CLC3761CNBDU11N4AANA000		CBBAAAA
2 8635BH005	N0002490C5300	P00014	92071093093059451061	389446	NN1440A2 0003761CNBBULL11N4AANA000		CBBAAAA
		CONTRACTOR TOTAL		54,768.511	*		
78-370-156J	0TP10	UNITEK TECHNOLOGY INC	Rancho Cucamonga	California	0	N	0
1 2092AB07	DAAB0792CC087		92071092093059451061	103393	NNJ010A7 00073733Y	AUJ22B BNZ000	BD AAAAA
1 0746AH03	DAAH0392C0154		92092492120359451061	46157	NN7010A7 00035713Y	ANJ22K ANZ000	A CAAA
1 0750AH03	DAAH0392C0158		92092592111559451061	38950	NN7010A7 00035713Y	ANJ22B ANZ000	A AAAAA

Est Code	CAGE	Establishment Name	Place of Performance	Bill	E1	E2	E3					
SA	00000000000000000000	TECHNOLOGY INC (CONT)	Rancho Cucamonga	California	56000	NN7045C9E0035713Y	AJ22B	ANZ000	A	AAAA	AYABN	09
78-370-156J	OTPI0	UNITEK	202202 WEST COAST NETTING INC									
2	F041RA11F0060092C0504											08
18-505-686J	0JT22	AMCOMP CORPORATION		California								03
1	0193AA15	DAAA1591C0107	P00002									01
3	0074AA15	DAAA1592C0010										09
78-800-383J	TIGTEK	INC		California								08
1	1063SG60	DASG6092C0075										06
62-486-945K	0PJ33	ACTION JANTR SVCS & LAWN SVCS		California								06
5	0405CW05	DACW0591C0066	P00002									06
16-831-420B	OKF22	JERRY A MEHARG		California								06
5	0388CW05	DACW0590C0082	P00005									06
5	0425CW05	DACW0592C0033										06
17-905-623K	OKHA1	PERRY HOWARD S CONTRACTOR		California								06
5	0438CW05	DACW0590C0049	P00005									06
00-605-354A	50148	CHAMPION SPARK PLUG COMPANY		California								09
1	2465AE07	DAAE0792C1150										06
07-582-145E	3A837	BDM INTERNATIONAL INC		California								02
1	0184ZD30	DNA00189C0095	P00008									12
06-313-4175	OAMS3	ENVIRONMENTAL SYSTEMS RES		California								06
1	0023ZD40	DMA60089C0023	P00054									06

Est Code CAGE Establishment Name Place of Performance B11 E1 E2 E3

Table with columns: Est Code, CAGE, Establishment Name, Place of Performance, B11, E1, E2, E3. Rows include contractors like ENVIRONMENTAL SYSTEMS R (CONT) and REDLANDS, with various award details.

Table with columns: Contractor Name, City, State, and Total Award Amount. Includes entries for CASES, INC., MURREY J CONSTRUCTION INC, and TELEDYNE INDUSTRIES INC.

Table with columns: Contractor Name, City, State, and Total Award Amount. Includes entries for AMERICA INC, PACIFIC COMPANY, and various other contractors.

05-050-6526 87251 DIGITAL RADIO CORP P00004
 1 0237AB10 DAAB1090C7050 P00004
 00-306-2544 92215 FAIRCHILD INDUSTRIES INC
 4 00420500 DLA50092C0120
 4 16260500 DLA50092C0253
 4 48250500 DLA50092C1211
 4 48280500 DLA50092C1214
 CONTRACTOR TOTAL

05-050-6526 87251 DIGITAL RADIO CORP P00004
 1 0237AB10 DAAB1090C7050 P00004
 00-306-2544 92215 FAIRCHILD INDUSTRIES INC
 4 00420500 DLA50092C0120
 4 16260500 DLA50092C0253
 4 48250500 DLA50092C1211
 4 48280500 DLA50092C1214
 CONTRACTOR TOTAL

18-740-206A 0DH50 SIERRA MONOLITHICS INC
 2 0615E612BN0001491C0019 P01
 2 9109TM300N0014691C0077
 CONTRACTOR TOTAL

62-782-344G 0P2R1 SYSTEMS SCIENCE APPLICATION
 2 0032E612BN0001491C0137 P00002
 2 0058E612BN0001491C0137 P00001
 CONTRACTOR TOTAL

00-518-955A 11982 TRW INC
 1 4194AB07 DAAB0787CE012 P00095
 1 4242AB07 DAAB0787CE012 P00097
 1 4037AB07 DAAB0787CE012 P00090
 1 4094AB07 DAAB0787CE012 P00091
 1 4125AB07 DAAB0787CE012 P00093
 1 4120AB07 DAAB0787CE012 P00098
 1 4399AB07 DAAB0787CE012 P00099
 1 4478AB07 DAAB0787CE012 P00101
 1 4516AB07 DAAB0787CE012 P00102
 1 4545AB07 DAAB0787CE012 P00103
 1 4432AB07 DAAB0787CE012 P00100
 1 4610AB07 DAAB0787CE012 P00104
 1 4754AB07 DAAB0787CE012 P00105
 1 4167AB07 DAAB0787CE012 P00094
 1 0663AB07 DAAB0788GE227 P00210
 1 2392AB07 DAAB0788GE227 P00212
 1 2765AB07 DAAB0788GE227 P00213
 1 0039AB07 DAAB0791CN501 P00006
 1 0113AB07 DAAB0791CN501 P00007
 1 0273AB07 DAAB0791CN501 P00009
 1 0498AB07 DAAB0791CN501 P00010
 1 0613AB07 DAAB0791CN501 P00011

00-518-955A 11982 TRW INC
 1 4194AB07 DAAB0787CE012 P00095
 1 4242AB07 DAAB0787CE012 P00097
 1 4037AB07 DAAB0787CE012 P00090
 1 4094AB07 DAAB0787CE012 P00091
 1 4125AB07 DAAB0787CE012 P00093
 1 4120AB07 DAAB0787CE012 P00098
 1 4399AB07 DAAB0787CE012 P00099
 1 4478AB07 DAAB0787CE012 P00101
 1 4516AB07 DAAB0787CE012 P00102
 1 4545AB07 DAAB0787CE012 P00103
 1 4432AB07 DAAB0787CE012 P00100
 1 4610AB07 DAAB0787CE012 P00104
 1 4754AB07 DAAB0787CE012 P00105
 1 4167AB07 DAAB0787CE012 P00094
 1 0663AB07 DAAB0788GE227 P00210
 1 2392AB07 DAAB0788GE227 P00212
 1 2765AB07 DAAB0788GE227 P00213
 1 0039AB07 DAAB0791CN501 P00006
 1 0113AB07 DAAB0791CN501 P00007
 1 0273AB07 DAAB0791CN501 P00009
 1 0498AB07 DAAB0791CN501 P00010
 1 0613AB07 DAAB0791CN501 P00011

00-518-955A 11982 TRW INC
 1 4194AB07 DAAB0787CE012 P00095
 1 4242AB07 DAAB0787CE012 P00097
 1 4037AB07 DAAB0787CE012 P00090
 1 4094AB07 DAAB0787CE012 P00091
 1 4125AB07 DAAB0787CE012 P00093
 1 4120AB07 DAAB0787CE012 P00098
 1 4399AB07 DAAB0787CE012 P00099
 1 4478AB07 DAAB0787CE012 P00101
 1 4516AB07 DAAB0787CE012 P00102
 1 4545AB07 DAAB0787CE012 P00103
 1 4432AB07 DAAB0787CE012 P00100
 1 4610AB07 DAAB0787CE012 P00104
 1 4754AB07 DAAB0787CE012 P00105
 1 4167AB07 DAAB0787CE012 P00094
 1 0663AB07 DAAB0788GE227 P00210
 1 2392AB07 DAAB0788GE227 P00212
 1 2765AB07 DAAB0788GE227 P00213
 1 0039AB07 DAAB0791CN501 P00006
 1 0113AB07 DAAB0791CN501 P00007
 1 0273AB07 DAAB0791CN501 P00009
 1 0498AB07 DAAB0791CN501 P00010
 1 0613AB07 DAAB0791CN501 P00011

00-518-955A 11982 TRW INC
 1 4194AB07 DAAB0787CE012 P00095
 1 4242AB07 DAAB0787CE012 P00097
 1 4037AB07 DAAB0787CE012 P00090
 1 4094AB07 DAAB0787CE012 P00091
 1 4125AB07 DAAB0787CE012 P00093
 1 4120AB07 DAAB0787CE012 P00098
 1 4399AB07 DAAB0787CE012 P00099
 1 4478AB07 DAAB0787CE012 P00101
 1 4516AB07 DAAB0787CE012 P00102
 1 4545AB07 DAAB0787CE012 P00103
 1 4432AB07 DAAB0787CE012 P00100
 1 4610AB07 DAAB0787CE012 P00104
 1 4754AB07 DAAB0787CE012 P00105
 1 4167AB07 DAAB0787CE012 P00094
 1 0663AB07 DAAB0788GE227 P00210
 1 2392AB07 DAAB0788GE227 P00212
 1 2765AB07 DAAB0788GE227 P00213
 1 0039AB07 DAAB0791CN501 P00006
 1 0113AB07 DAAB0791CN501 P00007
 1 0273AB07 DAAB0791CN501 P00009
 1 0498AB07 DAAB0791CN501 P00010
 1 0613AB07 DAAB0791CN501 P00011

00-518-955A 11982 TRW INC
 1 4194AB07 DAAB0787CE012 P00095
 1 4242AB07 DAAB0787CE012 P00097
 1 4037AB07 DAAB0787CE012 P00090
 1 4094AB07 DAAB0787CE012 P00091
 1 4125AB07 DAAB0787CE012 P00093
 1 4120AB07 DAAB0787CE012 P00098
 1 4399AB07 DAAB0787CE012 P00099
 1 4478AB07 DAAB0787CE012 P00101
 1 4516AB07 DAAB0787CE012 P00102
 1 4545AB07 DAAB0787CE012 P00103
 1 4432AB07 DAAB0787CE012 P00100
 1 4610AB07 DAAB0787CE012 P00104
 1 4754AB07 DAAB0787CE012 P00105
 1 4167AB07 DAAB0787CE012 P00094
 1 0663AB07 DAAB0788GE227 P00210
 1 2392AB07 DAAB0788GE227 P00212
 1 2765AB07 DAAB0788GE227 P00213
 1 0039AB07 DAAB0791CN501 P00006
 1 0113AB07 DAAB0791CN501 P00007
 1 0273AB07 DAAB0791CN501 P00009
 1 0498AB07 DAAB0791CN501 P00010
 1 0613AB07 DAAB0791CN501 P00011

Table with columns: Est Code, CAGE, Establishment Name, Place of Performance, and various alphanumeric codes. Includes entries for Redondo Beach, California, and various contract numbers.

Prepared By: Washington Headquarters Services
Directorate for Information
Operations and Reports

Est Code	CAGE	Establishment Name	Place of Performance	B11	E1	E2	E3
00-518-955A	11982	TRW INC (CONT)	Redondo Beach	0	N	0	0
1	0474A01	DAAH0192CR002	91121292033160018061	California	0003761CNAD92A2	0003761CNAD92A2	CZAAAAA
1	2297A01	DAAH0192CR002	92063092063060018061	California	0003761CNAD92A2	0003761CNAD92A2	CZAAAAA
1	0901A01	DAAH0192CR002	92012892033160018061	California	0003761CNAD92A2	0003761CNAD92A2	CZAAAAA
1	1551A01	DAAH0192CR002	92033192063060018061	California	0003761CNAD92A2	0003761CNAD92A2	CZAAAAA
1	0011A01	DAAL0191C0156	91110894123160018061	California	0003679CY AUJ22B	0003679CY AUJ22B	CACAAAA
1	0086A01	DAAL0191C0156	92013094123160018061	California	0003679CY AUJ22B	0003679CY AUJ22B	CACAAAA
1	0195A01	DAAL0191C0156	92080694123160018061	California	0003679CY AUJ22B	0003679CY AUJ22B	CACAAAA
1	0199A01	DAAL0191C0156	92081794123160018061	California	0003679CY AUJ22B	0003679CY AUJ22B	CACAAAA
1	0219A01	DAAL0191C0156	92083094123160018061	California	0003679CY AUJ22B	0003679CY AUJ22B	CACAAAA
1	0086A03	DAAL0391C0048	91121192093060018061	California	0008731BY AUJ22E	0008731BY AUJ22E	CAAAAAA
1	0022S60	DASG6089C0018	91100992052760018061	California	0008731BY AUJ22E	0008731BY AUJ22E	CAAAAAA
1	0058S60	DASG6089C0018	91102192052760018061	California	0008731BY AUJ22E	0008731BY AUJ22E	CAAAAAA
1	0176S60	DASG6089C0018	9110792052760018061	California	0008731BY AUJ22E	0008731BY AUJ22E	CAAAAAA
1	0280S60	DASG6089C0018	91112092052760018061	California	0008731BY AUJ22E	0008731BY AUJ22E	CAAAAAA
1	0853S60	DASG6089C0018	9202792052760018061	California	0008731BY AUJ22E	0008731BY AUJ22E	CAAAAAA
1	0556S60	DASG6089C0018	92010692052760018061	California	0008731BY AUJ22E	0008731BY AUJ22E	CAAAAAA
1	0689S60	DASG6089C0018	9201892052760018061	California	0008731BY AUJ22E	0008731BY AUJ22E	CAAAAAA
1	1124S60	DASG6089C0018	92050692052760018061	California	0008731BY AUJ22E	0008731BY AUJ22E	CAAAAAA
1	1398S60	DASG6089C0018	92070792052760018061	California	0008731BY AUJ22E	0008731BY AUJ22E	CAAAAAA
1	1567S60	DASG6089C0018	92091495021960018061	California	0008731BY AUJ22E	0008731BY AUJ22E	CAAAAAA
1	0230ZD30	DNA00192C0015	92011793032360018061	California	0008731BY AUJ22E	0008731BY AUJ22E	CAAAAAA
1	0025ZD30	DNA00192C0015	91102396030260018061	California	0008731BY AUJ22E	0008731BY AUJ22E	CAAAAAA
1	0197ZD30	DNA00192C0015	92011496030260018061	California	0008731BY AUJ22E	0008731BY AUJ22E	CAAAAAA
1	0571ZD30	DNA00192C0015	92072795123160018061	California	0008731BY AUJ22E	0008731BY AUJ22E	CAAAAAA
1	0670ZD30	DNA00192C0015	92091196013160018061	California	0008731BY AUJ22E	0008731BY AUJ22E	CAAAAAA
1	0524ZD30	DNA00192C0015	92062494103160018061	California	0008731BY AUJ22E	0008731BY AUJ22E	CAAAAAA
1	0014ZD60	F2960184C0002	91102192053160018061	California	0008731BY AUJ22E	0008731BY AUJ22E	CAAAAAA
1	0054ZD60	F2960184C0002	91112292053160018061	California	0008731BY AUJ22E	0008731BY AUJ22E	CAAAAAA
1	0123ZD60	F2960184C0002	91122392053160018061	California	0008731BY AUJ22E	0008731BY AUJ22E	CAAAAAA
1	0173ZD60	F2960184C0002	92020692053160018061	California	0008731BY AUJ22E	0008731BY AUJ22E	CAAAAAA
1	0199ZD60	F2960184C0002	92022492053160018061	California	0008731BY AUJ22E	0008731BY AUJ22E	CAAAAAA
1	0006ZD70	MDA97089C0019	91102594031760018061	California	0009711CY AUJ22B	0009711CY AUJ22B	CAAAAAA
1	0007ZD70	MDA97089C0019	91102994031760018061	California	0009711CY AUJ22B	0009711CY AUJ22B	CAAAAAA
1	0021ZD70	MDA97089C0019	91121294031760018061	California	0009711CY AUJ22B	0009711CY AUJ22B	CAAAAAA
1	0025ZD70	MDA97089C0019	92011394031760018061	California	0009711CY AUJ22B	0009711CY AUJ22B	CAAAAAA
1	0033ZD70	MDA97089C0019	9201194031760018061	California	0009711CY AUJ22B	0009711CY AUJ22B	CAAAAAA
1	0051ZD70	MDA97089C0019	92021394031760018061	California	0009711CY AUJ22B	0009711CY AUJ22B	CAAAAAA
1	0059ZD70	MDA97089C0019	92030394031760018061	California	0009711CY AUJ22B	0009711CY AUJ22B	CAAAAAA
1	0077ZD70	MDA97089C0019	92041694031760018061	California	0009711CY AUJ22B	0009711CY AUJ22B	CAAAAAA
1	0087ZD70	MDA97089C0019	92060894031760018061	California	0009711CY AUJ22B	0009711CY AUJ22B	CAAAAAA
1	0103ZD70	MDA97089C0019	92070194031760018061	California	0009711CY AUJ22B	0009711CY AUJ22B	CAAAAAA
1	0092ZD70	MDA97089C0019	92061994031760018061	California	0009711CY AUJ22B	0009711CY AUJ22B	CAAAAAA
1	0096ZD70	MDA97089C0019	92060594031760018061	California	0009711CY AUJ22B	0009711CY AUJ22B	CAAAAAA
1	0084ZD70	MDA97089C0019	92042894031760018061	California	0009711CY AUJ22B	0009711CY AUJ22B	CAAAAAA
1	0122ZD70	MDA97089C0019	92070194031760018061	California	0009711CY AUJ22B	0009711CY AUJ22B	CAAAAAA

Prepared By: Washington Headquarters Services
 Directorate for Information Operations and Reports

EST Code	CAGE	Establishment Name	Place of Performance	Bill	E1	E2	ABCDEE
00-518-955A	7B212	TRW INC (CONT)					
1 0125Z070	MDA97089C0019	P00069	Redondo Beach	0009711CY	AUU22B	ZY2000	CAAAAAA
1 0133Z070	MDA97089C0019	P00070	Redondo Beach	0009711CY	AUU22B	ZY2000	CAAAAAA
1 0140Z070	MDA97089C0019	P00071	Redondo Beach	0009711CY	AUU22B	ZY2000	CAAAAAA
1 0355Z072	MDA97089C0048	P00008	Redondo Beach	0008733CY	AUU22E	ZY2000	CZAAAAA
1 0021Z060	SDI08491C0020	P00009	Redondo Beach	CAA3761CY	AUR22B	ZNZ000	CAAAAAA
1 0067Z060	SDI08491C0020	P00010	Redondo Beach	CAA3761CY	AUR22B	ZNZ000	CAAAAAA
1 0089Z060	SDI08491C0020	P00011	Redondo Beach	CAA3761CY	AUR22B	ZNZ000	CAAAAAA
1 0257Z060	SDI08491C0020	P00014	Redondo Beach	CAA3761CY	AUR22B	ZNZ000	CAAAAAA
1 0262Z060	SDI08491C0020	P00016	Redondo Beach	CAA3761CY	AUR22B	ZNZ000	CAAAAAA
1 0297Z060	SDI08491C0020	P00018	Redondo Beach	CAA3761CY	AUR22B	ZNZ000	CAAAAAA
1 0363Z060	SDI08491C0020	P00020	Redondo Beach	CAA3761CY	AUR22B	ZNZ000	CAAAAAA
1 0403Z060	SDI08491C0020	P00023	Redondo Beach	CAA3761CY	AUR22B	ZNZ000	CAAAAAA
2 0762E614AN0001487C0165	SDI08491C0020	P00019	California	CAA8731FY	AUR22B	ZY2000	CCAAAAA
2 0047E612BN0001487C0311	SDI08491C0020	P00004	California	0008731CY	AUU22E	ZWZ000	CAAAAAA
2 0047E612BN0001488C0311	SDI08491C0020	P00004	California	0008731CY	AUU22E	ZWZ000	CAAAAAA
2 6008E3220N0001489C2331	SDI08491C0020	P00017	California	0008731CY	AUU21B	ZY2000	CAAAAAA
2 6026E3220N0001489C2331	SDI08491C0020	P00018	California	0008731CY	AUU21B	ZY2000	CAAAAAA
2 6157E3220N0001489C2331	SDI08491C0020	P00019	California	0008731CY	AUU21B	ZY2000	CAAAAAA
2 6260E3220N0001489C2331	SDI08491C0020	P00021	California	0008731CY	AUU21B	ZY2000	CAAAAAA
2 6346E3220N0001489C2331	SDI08491C0020	P00024	California	0008731CY	AUU21B	ZY2000	CAAAAAA
2 6387E3220N0001489C2331	SDI08491C0020	P00025	California	0008731CY	AUU21B	ZY2000	CAAAAAA
2 0304E614BN0001491C0162	SDI08491C0020	P00001	California	0008731CY	AUU22E	ZY2000	CAAAAAA
2 0336E614BN0001491C0173	SDI08491C0020	P00001	California	0008731CY	AUU22E	ZY2000	CAAAAAA
2 0322E614BN0001491C0198	SDI08491C0020	P00001	California	0008731CY	AUU22E	ZY2000	CAAAAAA
2 0883E614BN0001491C0198	SDI08491C0020	P00002	California	0008731CY	AUU22E	ZY2000	CAAAAAA
2 0353E614BN0001491C0199	SDI08491C0020	P00002	California	0008731CY	AUU22E	ZY2000	CAAAAAA
2 0321E614BN0001491C0200	SDI08491C0020	P00002	California	0008731CY	AUU22E	ZY2000	CAAAAAA
2 0585E614AN0001491C0250	SDI08491C0020	P01	California	0008731CY	AUU22E	ZNZ000	CAAAAAA
2 5164E3240N0001491C2214	SDI08491C0020	P00002	California	0008731CY	AUU22E	ZY2000	CCAAAAA
2 0939E614EN0001492C0038	SDI08491C0020	P00001	California	0008731CY	AUU22E	ZNZ000	CAAAAAA
2 0938E614BN0001492C0151	SDI08491C0020	P00001	California	0008731CY	AUU22B	ZY2000	CAAAAAA
2 7118E3230N0001492C2046	SDI08491C0020	P00001	California	0008731CY	AUU22B	ZY2000	CAAAAAA
2 7125E3230N0001492C2046	SDI08491C0020	P00002	California	0008731CY	AUU22B	ZY2000	CAAAAAA
2 7212E3230N0001492C2046	SDI08491C0020	P00002	California	0008731CY	AUU22B	ZY2000	CAAAAAA
2 6288E3220N0001492C2130	SDI08491C0020	P00002	California	0008731CY	AUU22B	ZY2000	CA'AAA
2 0557D0221N0003990C0036	SDI08491C0020	P00008	California	0007699CY	CUI1N1BAYZ000	CABAAAA	CAAAAAA
2 0583D0221N0003990C0036	SDI08491C0020	P00011	California	0007699CY	CUI1N1BAYZ000	CABAAAA	CAAAAAA
2 1020D0221N0003990C0036	SDI08491C0020	P00011	California	0007699CY	CUI1N1BAYZ000	CABAAAA	CAAAAAA
2 1108D0221N0003990C0036	SDI08491C0020	P00012	California	0007699CY	CUI1N1BAYZ000	CABAAAA	CAAAAAA
2 0076D0221N0003990C0258	SDI08491C0020	P00014	California	0007699CY	CUI1N1BAYZ000	CABAAAA	CAAAAAA

Prepared By: Washington Headquarters Services
 Directorate for Information Operations and Reports

Est Code	CAGE	Establishment Name	Place of Performance	B11	E1	E2	E3
00-518-955A	11982	TRW INC (CONT)	Redondo Beach				
0209D022	2N000	3990C0258	P00016	1330000	NM5850A7	0003845CY	DUU11N1BZY000
0209D022	2N000	3990C0258	P00018	4100000	NM5850A7	0007699CY	CNU11N1BZY000
0209D022	2N000	3990C0258	P00019	3770000	NM5850A7	0003845CY	DUU11N1JAZY000
0209D022	2N000	3990C0258	P00021	3000000	NM5850A7	0003845CY	DUU11N1BZY000
0209D022	2N000	3990C0258	P00004	2650000	NM5820A7	0003663CY	AUR211BZYZ000
0209D022	2N000	3990C0258	P00006	3000000	NM5820A7	0003663CY	AUR22B ZYZ000
0209D022	2N000	3990C0258	P00021	4550000	NNAC65A7	0008731CY	AUJ22B ZYZ000
0209D022	2N000	3990C0258	P00004	49836	NM598A7	00036793Y	DUJ11N1AANZ000
0209D022	2N000	3990C0258	P00002	49868	NM598A7	00036793Y	DUJ11N1AANZ000
0209D022	2N000	3990C0258	P00003	3000000	NNAC62C9E	0008731CY	ANU22B ZYZ000
0209D022	2N000	3990C0258	P00004	5060000	NNAC62C9E	0008731CY	ANU22B ZYZ000
0209D022	2N000	3990C0258	P00004	512723	NNAC62C9E	0008731CY	ANU22B ZYZ000
0209D022	2N000	3990C0258	P00004	92020	NM599A7	00036633Y	AUJ22A ANZ000
0209D022	2N000	3990C0258	P00014	7000000	NNAZ12A7	00087113Y	AUJ22E ANZ000
0209D022	2N000	3990C0258	P00015	5000000	NNAD23A7	0008711CNB	BUU11N6AZYZ000
0209D022	2N000	3990C0258	P00018	56227	NNAD23A7	0008711CNB	BUU11N6AZYZ000
0209D022	2N000	3990C0258	P00040	2500000	NMR499A7	00089995Y	AUU11B ZNZ100
0209D022	2N000	3990C0258	P00094	2000000	NMR414A7	00036663CY	AUJ22B ANZ000
0209D022	2N000	3990C0258	P0012	463963	NMR414A7	00036663CY	AUJ22B ANZ000
0209D022	2N000	3990C0258	P00710	1200000	NMR414A7	AFN8711CY	AUJ22B ANZ000
0209D022	2N000	3990C0258	P00404	73038	NMR499A7	00036663CY	AUJ22B ZNZ000
0209D022	2N000	3990C0258	P00502	95000	NM7025A1	CAFC8711DY	AUJ22B ZYZ000
0209D022	2N000	3990C0258	P00503	1393359	NN1377A1	CAFC8711B	NBANU11B ZYZ000
0209D022	2N000	3990C0258	P00505	1100000	NMR414A7	00036663CY	AUJ22B ANZ000
0209D022	2N000	3990C0258	P00711	2000000	NMR414A7	AFN8711B	AUJ22B ANZ000
0209D022	2N000	3990C0258	P0013	1250000	NMR414A7	AFN8711B	AUJ22B ANZ000
0209D022	2N000	3990C0258	P0016	486008	NMR414A7	AAAMB37285Y	ANY22N1AANZ000
0209D022	2N000	3990C0258	P0016	3943867	NMR414A7	GMC38255Y	AUJ22B AYA000
0209D022	2N000	3990C0258	P00502	1602000	YNR414A7	GMC38255	B C
0209D022	2N000	3990C0258	P00503	1500000	NMR414A7	00036663CY	AUJ22B ANZ000
0209D022	2N000	3990C0258	P00503	1500000	NMR414A7	00036663CY	AUJ22B ANZ000
0209D022	2N000	3990C0258	P00503	418954	NMR414A7	AAACR37285Y	CNY11N1ACNZ000
0209D022	2N000	3990C0258	P00503	2000000	NMR414A7	AAAF57285Y	ANY22B AYZ000
0209D022	2N000	3990C0258	P00503	5,484	NMR499A7	00089999CY	AUU11B ZNZ100
0209D022	2N000	3990C0258	P00503	1493973	NN1377A1	CAFC8711B	NBANU11B ZYZ000
0209D022	2N000	3990C0258	P00503	194778	NMR425A7	GAV87115Y	AUU11B AYZ000
0209D022	2N000	3990C0258	P00503	373411	NMR414A7	AAACR37285Y	ANY22N1AANZ000
0209D022	2N000	3990C0258	P00503	6000000	NMR414A7	AAACR37285Y	CNY11N1ACNZ000
0209D022	2N000	3990C0258	P00503	60000	NMR414A7	AAACR37285Y	CNY11N1ACNZ000
0209D022	2N000	3990C0258	P00503	49854	NMR414A7	AAACR37285Y	CNY11N1ACNZ000
0209D022	2N000	3990C0258	P00503	1750000	NMR414A7	AAACR37285Y	CNY11N1ACNZ000
0209D022	2N000	3990C0258	P00503	7250000	NMR414S1	ABH37285Y	ANY22B ANZ000
0209D022	2N000	3990C0258	P00503	5750000	NMR414S1	ABH37285Y	ANY22B ANZ000
0209D022	2N000	3990C0258	P00503	4950000	NN1377A1	CAFC8711B	NBANU11B ZYZ000
0209D022	2N000	3990C0258	P00503	1896730	NN1377A1	CAFC8711B	NBANU11B ZYZ000

Est Code	CAGE	Establishment Name	Place of Performance	B11	E1	E2	E3
00-518-955A	F1982	TRW INC (CONT)	Redondo Beach	California	0	0	0
3 0862AE30	F0460689D0040	QP0902	92093094011460018061	NN1377A1CAF8711BNBANY11B	NYZ000	NYZ000	CAAAAAA
3 0419GJ00	F0460689D0040	RJ23	92092293101060018061	NNR414A7 GAG38125Y AUJ22B	ANZ000	ANZ000	CAAAAAA
3 0438GJ00	F0460689D0040	RJ20	92092494060560018061	NNR414A7 ABC38125Y AUJ22B	AYZ000	AYZ000	CAAAAAA
3 0448GJ00	F0460689D0040	RJ0802	92092593123160018061	NN6610A7 GAQ36635Y AUJ22B	AYZ000	AYZ000	CAAAAAA
3 0163GJ40	F0460689D0040	RJ1504	92091694123160018061	NNR414A7 00036635Y AUJ22B	ANZ000	ANZ000	CAAAAAA
3 0228GJ40	F0460689D0040	RJ24	92093093073160018061	NNR414A7 00087115Y ANU22B	AYZ000	AYZ000	CAAAAAA
3 0317GJ60	F0460689D0040	RJ1702	92093095041560018061	NNR414A7 00087115Y ANU22B	AYZ000	AYZ000	CAAAAAA
3 0221GH40	F0460690D0001	0035	92053193022860018061	NNR425A1C00087115Y AUJ22F	AYZ000	AYZ000	CAAAAAA
3 0225GH40	F0460690D0001	0029	92061594053060018061	NNR425A1C00087115Y AUJ22F	AYZ000	AYZ000	CAAAAAA
3 0290GH40	F0460690D0001	0038	92081092103060018061	NNR425A1C00087115Y AUJ22F	AYZ000	AYZ000	CAAAAAA
3 0306GH40	F0460690D0001	002601	92081393083160018061	NNR425A1C00087115Y AUJ22F	AYZ000	AYZ000	CAAAAAA
3 0268GH40	F0460690D0001	0037	92071392113060018061	NNR425A1C00087115Y AUJ22F	AYZ000	AYZ000	CAAAAAA
3 0361GH40	F0460690D0001	0040	92091893083160018061	NNR425A1C00087115Y AUJ22F	AYZ000	AYZ000	CAAAAAA
3 0368GH40	F0460690D0001	0039	92092194063060018061	NNR425A1C00087115Y AUJ22F	AYZ000	AYZ000	CAAAAAA
3 0373GH40	F0460690D0001	002902	92092393022860018061	NNR425A1C00087115Y AUJ22F	AYZ000	AYZ000	CAAAAAA
3 0380GH40	F0460690D0001	001702	92092393022860018061	NNR425A1C00087115Y AUJ22F	AYZ000	AYZ000	CAAAAAA
3 0421GH40	F0460690D0001	0047	92093093033160018061	NNR425A1C00087115Y AUJ22F	AYZ000	AYZ000	CAAAAAA
3 0433GH40	F0460690D0001	0042	92093093033160018061	NNR425A1C00087115Y AUJ22F	AYZ000	AYZ000	CAAAAAA
3 0439GH40	F0460690D0001	0044	92093093033160018061	NNR425A1C00087115Y AUJ22F	AYZ000	AYZ000	CAAAAAA
3 0449GH40	F0460690D0001	0045	92093093033160018061	NNR425A1C00087115Y AUJ22F	AYZ000	AYZ000	CAAAAAA
3 0461GH40	F0460690D0001	003801	92093093033160018061	NNR425A1C00087115Y AUJ22F	AYZ000	AYZ000	CAAAAAA
3 0481GH40	F0460690D0001	0046	92093093022860018061	NNR425A1C00087115Y AUJ22F	AYZ000	AYZ000	CAAAAAA
3 0602GH50	F0460690D0001	0041	92092293043060018061	NNR425A1C00087115Y AUJ22F	AYZ000	AYZ000	CAAAAAA
3 0229GH40	F0460690D0003	0036	92060593053060018061	NNR425A1C00087115Y AUJ22F	AYZ000	AYZ000	CAAAAAA
3 0012GF03	F0461188C0054	P00018	9112191123160018061	NNR425A1C00087115Y AUJ22B	AYZ000	AYZ000	CZCAAAA
3 0037GF03	F0461188C0054	P00021	92092893033160018061	NNR425A1C00087115Y AUJ22B	AYZ000	AYZ000	CZCAAAA
3 0037GF03	F0461190C0005	P00011	91122395103160018061	NNR425A1C00087115Y AUJ22B	AYZ000	AYZ000	CZCAAAA
3 0059GF03	F0461190C0005	P00007	92013195103160018061	NNR425A1C00087115Y AUJ22B	AYZ000	AYZ000	CZCAAAA
3 0153GF03	F0461190C0005	P00015	92072095103160018061	NNR425A1C00087115Y AUJ22B	AYZ000	AYZ000	CZCAAAA
3 0010GZ60	F0470174C0450	P00316	92010793093060018062	NNR425A1C00087115Y ANU22B	AYZ000	AYZ000	CZCAAAA
3 0030GZ60	F0470174C0450	P000317	92080693093060018061	NNR425A1C00087115Y ANU22B	AYZ000	AYZ000	CZCAAAA
3 0016GZ39	F0470182C0035	P00211	920129 60018061	NNR425A1C00087115Y ANU22F	AYZ000	AYZ000	CZCAAAA
3 0057GZ39	F0470182C0035	A00010	920528 60018061	NNR425A1C00087115Y ANU22F	AYZ000	AYZ000	CZCAAAA
3 0060GZ39	F0470185C0177	P00064	92080392103160018061	NNR425A1C00087115Y ANU22F	AYZ000	AYZ000	CZCAAAA
3 0063GZ39	F0470185C0177	P00068	920305 60018061	NNR425A1C00087115Y ANU22F	AYZ000	AYZ000	CZCAAAA
3 0066GZ39	F0470185C0177	P00070	92080392103160018061	NNR425A1C00087115Y ANU22F	AYZ000	AYZ000	CZCAAAA
3 0068GZ39	F0470185C0177	P00079	911126 60018061	NNR425A1C00087115Y ANU22F	AYZ000	AYZ000	CZCAAAA
3 0019GZ39	F0470186C0022	P00053	92081292103160018061	NNR425A1C00087115Y ANU22F	AYZ000	AYZ000	CZCAAAA
3 0020GZ39	F0470186C0022	P00056	92030594020260018061	NNR425A1C00087115Y ANU22F	AYZ000	AYZ000	CZCAAAA
3 0069GZ39	F0470186C0022	P00058	920424 60018061	NNR425A1C00087115Y ANU22F	AYZ000	AYZ000	CZCAAAA
3 0076GZ39	F0470186C0022	P00058	920821 60018061	NNR425A1C00087115Y ANU22F	AYZ000	AYZ000	CZCAAAA
3 0077GZ39	F0470186C0022	P00060	9209184030960018062	NNR425A1C00087115Y ANU22F	AYZ000	AYZ000	CZCAAAA
3 0081GZ39	F0470186C0022	P00057	920921 60018061	NNR425A1C00087115Y ANU22F	AYZ000	AYZ000	CZCAAAA
3 0081GZ39	F0470186C0022	P00057	920930 60018061	NNR425A1C00087115Y ANU22F	AYZ000	AYZ000	CZCAAAA

Table with columns: Est Code, CAGE, Establishment Name, Place of Performance, BII, E1, E2, ABBCCD, ABCDEE, and TH. Rows include locations like Redondo Beach, California, and various contract numbers.

Est Code CAGE Establishment Name Place of Performance B11 E1 E2 E3

Table with columns: Est Code, CAGE, Establishment Name, Place of Performance, B11, E1, E2, E3. Rows include locations like Redondo Beach, California, and various contract numbers (e.g., P00001, P00002).

Est Code	CAGE	Establishment Name	Place of Performance	B11	E1	E2	E3
00	518-955A	1L231 TRW INC (CONT)	Redondo Beach				
3	0062GR13	F3361591C1708	92011694061460018061	California	NNAD92A7	0008731CY	ANU22E ZY2000
3	0123GR13	F3361591C1708	92050194061460018061	California	NNAD92A7	0008731CY	ANU22E ZY2000
3	0116GR08	F3361591C5649	92031995012560018061	California	NNAC13A1A	0008731CY	ANU22E ZY2000
3	0157GR09	F3361592C1031	92073194041860018061	California	NNAC13A1A	0008731CY	ANU22E ZY2000
3	0609GD30	F3460192D0175	92011486123060018061	California	NNR414S1	AEC37285Y	ANV22N1BANZ000
3	0610GD30	F3460192D0175	92040796123060018061	California	NNR414S1	AEC37285Y	ANV22N1BANZ000
3	0957GD30	F3460192D0175	92072892093060018061	California	NNR414S1	AEC37285Y	ANV22N1BANZ000
3	0972GD30	F3460192D0175	92051492093060018061	California	NNR414S1	AEC37285Y	ANV22N1BANZ000
3	0004GF70	F4160890D0667	91102192053160018061	California	NNR425S1	CMU87115NBDUY11N1GANZ000	CAAAAAA
3	0012GF70	F4160890D0667	9111592093060018061	California	NNR425S1	CMU87115NBDUY11N1GANZ000	CAAAAAA
3	0039GF70	F4160890D0875	91102892093060018061	California	NNR425S1	CMU87115NBDUY11N1GANZ000	CAAAAAA
3	0068GF70	F4160890D0875	92091892093060018061	California	NNR425S1	CMU87115NBDUY11N1GANZ000	CAAAAAA
3	0007GE60	F4260082C0013	92040692043060018062	California	NNR414A2	CMU87115NBDUY11N1GANZ000	CAAAAAA
3	0050GE60	F4260084C1501	92092393091760018062	California	NNR414A2	CMU87115NBDUY11N1GANZ000	CAAAAAA
3	0111GE50	F4260084D1502	92030492123160018062	California	NNR414A2	CMU87115NBDUY11N1GANZ000	CAAAAAA
3	0010GE60	F4260084D1502	92031092123160018062	California	NNR414A2	CMU87115NBDUY11N1GANZ000	CAAAAAA
3	0016GE60	F4260084D1502	92030692123160018062	California	NNR414A2	CMU87115NBDUY11N1GANZ000	CAAAAAA
3	0018GE60	F4260084D1502	92030592123160018062	California	NNR414A2	CMU87115NBDUY11N1GANZ000	CAAAAAA
3	0019GE60	F4260084D1502	92030492123160018062	California	NNR414A2	CMU87115NBDUY11N1GANZ000	CAAAAAA
3	0082GE50	F4260087D1801	92012792123060018062	California	NNR414A2	CMU87115NBDUY11N1GANZ000	CAAAAAA
3	0084GE50	F4260087D1801	92012792123060018062	California	NNR414A2	CMU87115NBDUY11N1GANZ000	CAAAAAA
3	0085GE50	F4260087D1801	92012792123060018062	California	NNR414A2	CMU87115NBDUY11N1GANZ000	CAAAAAA
3	0037GE30	F4260088C2385	92041692093060018061	California	NNR414A2	CMU37285Y	DUUJ1N1GAYZ000
3	0451GE30	F4260088C2385	92041692093060018061	California	NNR414A2	CMU37285Y	DUUJ1N1GAYZ000
3	0010GE50	F4260089C1565	91102992093060018061	California	NNR414A2	CMU37285Y	DUUJ1N1GAYZ000
3	0028GE50	F4260089C1565	91102992093060018061	California	NNR414A2	CMU37285Y	DUUJ1N1GAYZ000
3	0034GE50	F4260089C1565	91101692093060018061	California	NNR414A2	CMU37285Y	DUUJ1N1GAYZ000
3	0034GE50	F4260089C1565	9110192093060018061	California	NNR414A2	CMU37285Y	DUUJ1N1GAYZ000
3	0036GE50	F4260089C1565	91101092093060018061	California	NNR414A2	CMU37285Y	DUUJ1N1GAYZ000
3	0099GE50	F4260089C1565	92011092093060018061	California	NNR414A2	CMU37285Y	DUUJ1N1GAYZ000
3	0143GE50	F4260089C1565	92031792093060018061	California	NNR414A2	CMU37285Y	DUUJ1N1GAYZ000
3	0145GE50	F4260089C1565	92040992093060018061	California	NNR414A2	CMU37285Y	DUUJ1N1GAYZ000
3	0203GE50	F4260089C1565	92041492123160018062	California	NNR414A2	CMU37285Y	DUUJ1N1GAYZ000
3	0204GE50	F4260089C1565	92071092093060018061	California	NNR414A2	CMU37285Y	DUUJ1N1GAYZ000
3	0204GE50	F4260089C1565	92071592093060018061	California	NNR414A2	CMU37285Y	DUUJ1N1GAYZ000
3	0190GE50	F4260089C1565	92062392093060018061	California	NNR414A2	CMU37285Y	DUUJ1N1GAYZ000
3	0229GE50	F4260089C1565	92090192093060018061	California	NNR414A2	CMU37285Y	DUUJ1N1GAYZ000
3	0046GX01	F4962090C0070	911110693103160018061	California	NNAJ11S1	0008732CY	AUU22E ZN2000
CONTRACTOR TOTAL							
558,173,983							
California							
15-445-369A	6K329	WENSKA T INC	Redondo Beach	California	NNI820A2	GYL3761CNBANV21K	AYZ000 0
3	0010GZ39	F0470191C0034	91112692093060018061	California	NNI820A2	GYL3761CNBANV21K	AYZ000 0
ECAA0000BNABN 12							

Est Code	CAGE	Establishment Name	Place of Performance	B11	E1	E2	E3
SA	AAAA	BBB	BBB	BBB	BBB	BBB	BBB
SA	AAAA	BBB	BBB	BBB	BBB	BBB	BBB
R0	0000	0000	0000	0000	0000	0000	0000
V1	2222	3333	3333	3333	3333	3333	3333
C							
15	445-369A	6K329 WENSKA T INC (CONT)	Redondo Beach	California	0	N	0
3	0074GZ39	F0470191C0034	92060292093060018061	1553990	NN1820A2	0003761B1BNBANV21K	AYZ000
3	0080GZ39	F0470191C0034	92092893093060018061	1749995	NN1820A2	GYL3761B1BNBANV21K	AYZ000
3	0033GZ39	F0470191C0034	92032392093060018061	182723	NN1820A2	GYL3761B1BNBANV21K	AYZ000
		CONTRACTOR TOTAL	3,786,837				
		CITY TOTAL	568,266,419				
19	481-2905	AMPEX CORP	Redwood City	California	0	N	0
2	S139RA11	SGS03F2046A	92080692101560102061	28884	NN5820C9E00050436NBAUJ22B	Z000	0
78	283-699D	AMPEX DATA SYSTEMS CORPORATION	Redwood City	California	0	N	0
2	0459PB10	00N0016392C0174	92072193011560102061	46060	NN6125C9E00036793Y	DUJ11N1GANZ000	CZZAAAA
10	290-6740	CARLTON INTERNATIONAL CORP	Redwood City	California	0	N	0
1	0165AC09	GS03F2022A	92031992061560102061	70680	NN5820A7	00036636Y	AUJ22F
1	0209AC09	GS03F2022A	92042492070260102061	33281	NN5820A7	00036636Y	AUJ22F
1	0221CA39	GS03F2022A	92051592061460102061	43316	NN5836C9E00036956Y	AUJ22F	Z000
3	0028QB02	GS03F2022A	92071092080760102061	30690	NN7010C9E00035716Y	AUJ22F	Z000
3	0044QB02	GS03F2022A	92091792120160102061	35712	NN7010C9E00035716Y	AUJ22F	Z000
		CONTRACTOR TOTAL	213,679				
07	563-677K	63131 DAVTRON INC	Redwood City	California	0	N	0
1	1776AJ09	DAAJ0992C0750	92081392111660102061	113175	NN6645A1CAHK38733Y	DUJ11N1AANZ000	BA AAAA
18	069-5348	OK7W3 GENELABS TECHNOLOGIES INC	Redwood City	California	0	N	0
1	0678MD17	DAMD1790C0092	92092494092460102061	111685	NNAN91S1	0008731CY	AUJ22K
00	794-045F	0FY60 GREAT LAKES DREDGE & DOCK CO	Redwood City	California	0	N	0
5	0040CW07	DACW0792C0002	92012892033160102061	68800	NNY216C2	00016293Y	AYJ22A
5	0043CW07	DACW0792C0002	92061192070160102061	26124	NNY216C2	00016293Y	AYJ22A
		CONTRACTOR TOTAL	714,124				
05	230-9879	9G686 KANSAS CITY AIR FILTER INC	Redwood City	California	0	N	0
3	0265GU61	F3365788D2188	920929	50000	NMR608C9E00073895Y	ANJ22B	ANZ000
10	277-6481	0GYV6 NETWORK EQUIP TECHNOLOGIES	INC Redwood City	California	0	N	0
1	0496ZD11	MDA90490D432504DCA20092F0432	92050893050760102061	54549	NN7025A7	00048137NAD	J INZAZ
1	0497ZD11	MDA90490D432504DCA20092F0424	92050893050760102061	51457	NN7025A7	00048137NAD	J INZAZ
1	0153ZD11	MDA90490D4350	92011493011360102061	34684	NN7025A7	00048137NAD	J 2N2AZ

Prepared By: Washington Headquarters Services
 Directorate for Information Operations and Reports

ST11	GEOGRAPHIC LIST OF PRIME CONTRACT AWARDS	OCT 91 - SEP 92	FY92	PAGE	1,164
Est Code	CAGE	Establishment Name	Place of Performance	Bill	E1 E2 E3
10-277-6481	0GYV6 NETWORK	EQUIP TECHNOLOG (CONT)	Redwood City	California	
1	0167ZD11	MDA90490D4350	DCA20092F0186	92012393012260102061	175,374 * BZZAAAA N BN 03
CONTRACTOR TOTAL					
00-013-917A	1S165 NEWHILL	PARTNERS LP	Redwood City	California	
1	0299AC09	DAAC0992C0003	0026	92072092090260102061	0 BNZ000
1	0725AH03	DAAH0392C0123		92091592103060102061	0 ANJ21K
1	0031AC09	GS00K89AGS0184	DAAC0992E0141	91112592021460102061	0 ANJ22F
1	0039AC09	GS00K89AGS0184	DAAC0992F0161	9112092022160102061	0 AUJ22F
1	0201AC09	GS03F2046A	DAAC0992F0651	92042092070960102061	0 AUJ22F
1	0270AC09	GS03F2046A	DAAC0992F0844	92062492090460102061	0 AUJ22F
1	0155BT59	GS03F2046A	DABT5992F0939	92091092091060102061	0 AUJ22F
1	0192AC09	GS03F2046A	DAAC0992F0612	92040892080760102061	0 AUJ22F
2	H037RA11	HGS03F2046A	N0060092F2771	92071692090960102061	0 AUJ22B
2	0079WA50	GS03F2046A	N0024492F6481	92061692081060102061	0 AUJ22F
2	0143TE10	AN6133192C0032		92091092121060102061	0 ANZ000
2	0277TF10	AN6133192C0034		920722092082060102061	0 ANZ000
2	2367PF11	AN6660492C1687		92071592093060102061	0 ANZ000
2	2368PF11	AN6660492C1701		92081492121460102061	0 ANZ000
3	0230GH20	F0460992C0269	0008	92041392073160102061	0 ANZ000
3	0175SB07	F3063592C0034		92061092073160102061	0 ANZ000
CONTRACTOR TOTAL					
2,141,130 *					

14-922-675F	0JAA7 NEXT COMPUTER INC		Redwood City	California	
2	0398PB10	GS00K90AGS5690	N0016392F0465	40210 NN7035C9E00050456Y	0 AUJ22F
3	0037CA06	GS00K90AGS5690	F0468992FA105	34986 NN7050A7 00073736NBAUJ22F	0 Z000
CONTRACTOR TOTAL					
75,196 *					
14-472-9183	7V348 ORACLE CORP		Redwood City	California	
3	0076QA04	GS00K91AGS5895	F0862092F0127	31570 NN7030A7 00050458Y	0 ANJ22F
CONTRACTOR TOTAL					
0 Z000					
19-684-5572	4S870 ORACLE FEDERAL SYSTEMS		Redwood City	California	
2	0149PB10	GS00K91AGS5895	N0016392F0103	153698 NND399S1 00050876Y	0 AUJ22F
CONTRACTOR TOTAL					
0 Z000					
61-382-279A	00001 ORACLE SYSTEMS CORPORATION		Redwood City	California	
1	0015AA03	GS00K91AGS5895	DAAA0392F0046	27439 NND399A7 00073726NBAUJ22F	0 Z000
1	0158MD17	GS00K91AGS5895	DAMD1792FS143	31956 NND399S1 00073716NBAUJ22F	0 Z000
1	0277MD17	GS00K91AGS5895	DAMD1792FS142P20001	25497 NND399C9E00073716NBAUJ22F	0 Z000
1	0164HC35	GS00K91AGS5895	DAHC3592F0871	49018 NN7030S1 00073726NBAUJ22B	0 Z000
1	0070HC21	GS00K91AGS5895	DAH2192F0247	33275 NN7030A7 00073726Y	0 AUJ22B
CONTRACTOR TOTAL					
0 Z000					

Est Code CAGE Establishment Name Place of Performance Bill E1 E2

Table with columns: Est Code, CAGE, Establishment Name, Place of Performance, Bill, E1, E2, and various alphanumeric codes. Includes contractor totals for California and Redwood City.

Table with columns: Est Code, CAGE, Establishment Name, Place of Performance, Bill, E1, E2, and various alphanumeric codes. Includes contractor totals for California and Redwood City.

Table with columns: Est Code, CAGE, Establishment Name, Place of Performance, Bill, E1, E2, and various alphanumeric codes. Includes contractor totals for California and Redwood City.

Table with columns: Est Code, CAGE, Establishment Name, Place of Performance, Bill, E1, E2, and various alphanumeric codes. Includes contractor totals for California and Redwood City.

Table with columns: Est Code, CAGE, Establishment Name, Place of Performance, Bill, E1, E2, and various alphanumeric codes. Includes contractor totals for California and Redwood Valley.

Prepared By: Washington Headquarters Services
Directorate for Information
Operations and Reports

Table with columns: Est Code, CAGE, Establishment Name, Place of Performance, City Total, Contractor Name, Address, State, ZIP, Agency Code, Agency Name, Agency Address, Agency State, Agency ZIP, Agency Code, Agency Name, Agency Address, Agency State, Agency ZIP. Includes entries for Oracle Systems, Mini Storage Systems, and International Inc.

Prepared By: Washington Headquarters Services
Directorate for Information
Operations and Reports

Est Code	CAGE	Establishment Name	Place of Performance	Contract No	Contract Value	Contract Description	Contract Type	Contract Status	Contract Dates	Contract Agency	Contract Action	Contract Agency	Contract Action
00-790-9161	0M7N4	AMERICOLD CORPORATION (CONT)	Richmond	91103191113060620061	600,000 *					California			
1	0065HC23	DAHC2388D007	G434	91120191123160620061						California			
1	0070HC23	DAHC2388D007	G447	92010192010160620061						California			
1	0071HC23	DAHC2388D007	G448	92020192030160620061						California			
1	0079HC23	DAHC2388D007	G449	920301920303060620061						California			
1	0080HC23	DAHC2388D007	G450							California			
CONTRACTOR TOTAL													
12-061-3799	4H351	BAY SHIP & YACHT CO	Richmond	92093092113060620061						California			
1	0199KF01	DAKF0192C0051								California			
16-188-186H	0FM90	BUNDICK ENTERPRISES	Richmond	92081293021860620061						California			
2	X471C2474N6247492C0380									California			
00-015-065G	81230	CHEVRON U S A INC	Richmond	9111492012860620061						California			
4	00670400	DLA40092C0035		92072793063060620061						California			
4	16260400	DLA45192D0073		92091093103060620061						California			
4	80990600	DLA60092D0559		92040193043060620061	108,917,228 *					California			
4	25470600	DLA60092D0753								California			
CONTRACTOR TOTAL													
07-260-611E	0CKY4	DUTRA CONSTRUCTION CO INC	Richmond	920630920282460620061						California			
2	S804C2474N6247491C9539			92092992122460620062	378,656 *					California			
2	7229C2474N6247491C9539									California			
18-991-6588	0EJ85	HEC ELECTRICAL CONSTRUCTION	Richmond	92082593022360620061						California			
2	9456C2474N6247492C0383									California			
19-963-269E	0VHH8	JONES L C ELECTRICAL	Richmond	92092593020960620061						California			
2	9305C2474N6247492C0395									California			
18-771-469G	0E0E3	LEAR SIEGLER HOLDINGS CORP	Richmond	92041793022660620062						California			
3	0256GF30	F0460690D0269		92093094053160620061	720,401 *					California			
3	0575GF30	F4160892D2003								California			
CONTRACTOR TOTAL													
03-764-0844	8N374	MONTEREY MECHANICAL CO	Richmond	92040192101360620061						California			
2	H709C2474N6247492C0359									California			

Est Code	CAGE	Establishment Name	Place of Performance	B11	E1	E2	E3
00-966-9128	6F405	NICHOLSON D W CORPORATION	Richmond	00016293Y	AUJ22A	DNZ000	CZDAAAA
2	Z395C2474	N6247492C0385	Richmond	00016293Y	AUJ22A	DNZ000	NABY N09
15-151-6259	48534	PIXAR	Richmond	00087313Y	AUJ22B	ZYZ000	0
1	0466BT63	DABT6392C0055	Richmond	00087313Y	AUJ22B	ZYZ000	NABN 09
15-161-1563	0D2B9	POWER ENGINEERING CONTRACTORS	Richmond	00015413Y	AUJ22A	DNZ000	0
2	W884C2474	N6247491C9567	Richmond	00015413Y	AUJ22A	DNZ000	BD AAAA
19-774-560H	0E0E3	PRECISION LOGISTICS INC	Richmond	0007282Y	ANJ22B	ZNZ000	0
3	0291GF30	F4160892C0961	Richmond	0007282Y	ANJ22B	ZNZ000	BA AAAA
10-430-792B	42422	RICHMOND VALVE AND PUMP INC	Richmond	00035615Y	AUJ22K	CYZ000	0
2	0003QC502N0012388D5143	4XPC	Richmond	00035615Y	AUJ22K	CYZ000	BNABN 01
2	0024QC502N0012388D5143	4X1P1D	Richmond	00035615Y	AUJ22K	CYZ000	BNABN 01
2	0062QC502N0012388D5143	4X1N	Richmond	00035615Y	AUJ22K	CYZ000	BNABN 01
2	0099QC502N0012392D5273	4X0514	Richmond	00076993Y	AUJ22K	CNZ000	BNABN 02
2	0067QC502N0012392D5273		Richmond	00076993Y	AUJ22K	CNZ000	BNABN 06
2	0068QC502N0012392D5273		Richmond	00076993Y	AUJ22K	CNZ000	BNABN 06
2	0069QC502N0012392D5273		Richmond	00076993Y	AUJ22K	CNZ000	BNABN 06
2	0076QC502N0012392D5273		Richmond	00076993Y	AUJ22K	CNZ000	BNABN 08
2	0086QC502N0012392D5273	4X1814	Richmond	00076993Y	AUJ22K	CNZ000	BNABN 08
		CONTRACTOR TOTAL		311,653	*		
00-013-491G	78555	TINSLEY LABORATORIES INC	Richmond	0003827CY	ANU22B	ANZ000	0
1	8503ZD22	MDA91192C8503	Richmond	0003827CY	ANU22B	ANZ000	NABN 12
3	0063GQ06	F3060290C0124	Richmond	0003827CY	ANU22B	ZYZ000	NABN 01
3	0075GQ06	F3060290C0124	Richmond	0003827CY	ANU22B	ZYZ000	NABN 04
3	0108GQ06	F3060290C0124	Richmond	0003827CY	ANU22B	ZYZ000	NABN 07
3	0143GQ05	F3060290C0124	Richmond	0003827CY	ANU22B	ZYZ000	NABN 07
		CONTRACTOR TOTAL		845,625	**		
		CITY TOTAL		114,859,505	**		
14-639-0067	8X637	AHNTECH INC	Ridgecrest	00087115N	BBUYI1NS5ACYZ000	0	0
2	0015WF11FN6053092D0050	0002	Ridgecrest	00087115N	BBUYI1NS5ACYZ000	0	ABAA
01-536-461F	ONE83	AMERIGAS INC	Ridgecrest	000830C9E	00028136N	BAUJ22F	0
2	0023WF11EGS10F738A	N6053092FA399	Ridgecrest	000830C9E	00028136N	BAUJ22F	Z000
07-582-145E	9F070	BDM INTERNATIONAL INC	Ridgecrest	0007379BY	DNUL1N1AZYZ000	0	0
2	0014WF11EN6053091C0029	P00005	Ridgecrest	0007379BY	DNUL1N1AZYZ000	0	CAAAAA

Prepared By: Washington Headquarters Services
Directorate for Information Operations and Reports

Est Code	CAGE	Establishment Name	Place of Performance	B11	E1	E2	E3
00-026-691G	0KR36	BOEING COMPANY THE	Ridgecrest				
2	1059WF	11DN6053090D003	92011792083060704061	California	0	0	0
2	5014WF	11DN6053090D003	92041692093060704061	California	0	0	0
2	1000WF	11DN603290D003	91101792093060704061	California	0	0	0
2	1001WF	11DN603290D003	91101692093060704061	California	0	0	0
2	1002WF	11DN603290D003	91101692093060704061	California	0	0	0
2	1003WF	11DN603290D003	91102192093060704061	California	0	0	0
2	1004WF	11DN603290D003	91102192093060704061	California	0	0	0
2	1006WF	11DN603290D003	91102992093060704061	California	0	0	0
2	1007WF	11DN603290D003	91102992093060704061	California	0	0	0
2	1008WF	11DN603290D003	91102992093060704061	California	0	0	0
2	1009WF	11DN603290D003	91100191093060704062	California	0	0	0
2	1010WF	11DN603290D003	91102192093060704061	California	0	0	0
2	1011WF	11DN603290D003	91100992093060704061	California	0	0	0
2	1012WF	11DN603290D003	91100992093060704061	California	0	0	0
2	1013WF	11DN603290D003	91100992093060704061	California	0	0	0
2	1014WF	11DN603290D003	91100992093060704061	California	0	0	0
2	1015WF	11DN603290D003	91100992093060704061	California	0	0	0
2	1016WF	11DN603290D003	91101592093060704061	California	0	0	0
2	1017WF	11DN603290D003	91101592093060704061	California	0	0	0
2	1018WF	11DN603290D003	91101592093060704061	California	0	0	0
2	1005WF	11DN603290D003	91110192093060704061	California	0	0	0
2	1019WF	11DN603290D003	9111292093060704061	California	0	0	0
2	1020WF	11DN603290D003	9111892093060704062	California	0	0	0
2	1021WF	11DN603290D003	91110592093060704061	California	0	0	0
2	1022WF	11DN603290D003	9111492093060704061	California	0	0	0
2	1023WF	11DN603290D003	9112092093060704061	California	0	0	0
2	1024WF	11DN603290D003	91120592093060704061	California	0	0	0
2	1025WF	11DN603290D003	91120592093060704061	California	0	0	0
2	1026WF	11DN603290D003	91120592093060704061	California	0	0	0
2	1027WF	11DN603290D003	91120692011560704061	California	0	0	0
2	1028WF	11DN603290D003	91121092093060704061	California	0	0	0
2	1029WF	11DN603290D003	91121192093060704061	California	0	0	0
2	1030WF	11DN603290D003	91121292093060704061	California	0	0	0
2	1031WF	11DN603290D003	91122092093060704061	California	0	0	0
2	1032WF	11DN603290D003	91122092093060704061	California	0	0	0
2	1033WF	11DN603290D003	91121892093060704061	California	0	0	0
2	1034WF	11DN603290D003	91122092093060704061	California	0	0	0
2	1035WF	11DN603290D003	91122092093060704061	California	0	0	0
2	1036WF	11DN603290D003	91122392093060704061	California	0	0	0
2	1037WF	11DN603290D003	91123192093060704061	California	0	0	0
2	1041WF	11DN603290D003	91123192093060704061	California	0	0	0
2	1042WF	11DN603290D003	91123192093060704061	California	0	0	0
2	1043WF	11DN603290D003	91123192093060704061	California	0	0	0
2	1044WF	11DN603290D003	91123192093060704061	California	0	0	0
2	1045WF	11DN603290D003	91123192093060704061	California	0	0	0
2	1046WF	11DN603290D003	91123192093060704061	California	0	0	0

Prepared By: Washington Headquarters Services
Directorate for Information
Operations and Reports

Table with columns: Est Code, CAGE, Establishment Name, Company, THE (CONT), Ridgecrest, California, N, E1, E2, E3, TH. Rows include entries for BOEING, GMS3, GML103, GMR902, GML603, GML9, GMS7, GMS6, GMR904, GMLQ103, GMR902, GMLF10, GMLZ14, GME203, GME402, GML104, GMLZ15, GME702, GMD901, GML204, GML802, GMP305, GMLP02, GML204, GML301, GML903, GML903, GMD0702, GME501, GMD803, GMLG903, GMR901, GME302, GML4716, GMD703, GMLJ503, GMLC304, GMLP401, GMLZ17, GMLZ17, GMEI03, GMLT2, GMLF804.

Prepared By: Washington Headquarters Services
Directorate for Information
Operations and Reports

Est Code	CAGE	Establishment Name	Place of Performance	Bill	E1	E2	E3
2	5041WF	11DN6603290D003	GME204	California	0007379CY	AUR22B	CY2000
2	5042WF	11DN6603290D003	GMD804	California	0007379CY	AUR22B	CY2000
2	5043WF	11DN6603290D003	GMD804	California	0007379CY	AUR22B	CY2000
2	5044WF	11DN6603290D003	GMD103	California	0007379CY	AUR22B	CY2000
2	5045WF	11DN6603290D003	GMD103	California	0007379CY	AUR22B	CY2000
2	5046WF	11DN6603290D003	GMD405	California	0007379CY	AUR22B	CY2000
2	5047WF	11DN6603290D003	GML105	California	0007379CY	AUR22B	CY2000
2	5048WF	11DN6603290D003	GML805	California	0007379CY	AUR22B	CY2000
2	5049WF	11DN6603290D003	GML4	California	0007379CY	AUR22B	CY2000
2	5050WF	11DN6603290D003	GML304	California	0007379CY	AUR22B	CY2000
2	5051WF	11DN6603290D003	GML205	California	0007379CY	AUR22B	CY2000
2	5052WF	11DN6603290D003	GMA603	California	0007379CY	AUR22B	CY2000
2	5053WF	11DN6603290D003	P00007	California	0007379CY	AUR22B	CY2000
2	5054WF	11DN6603290D003	P00012	California	0007379CY	AUR22B	CY2000
2	5055WF	11DN6603290D003	P00013	California	0007379CY	AUR22B	CY2000
2	5056WF	11DN6603290D003	P00015	California	0007379CY	AUR22B	CY2000
2	5057WF	11DN6603290D003	P00015	California	0007379CY	AUR22B	CY2000
2	5058WF	11DN6603290D003	P00017	California	0007379CY	AUR22B	CY2000
2	5059WF	11DN6603290D003	GMM906	California	0007379CY	AUR22B	CY2000
2	5060WF	11DN6603290D003	GME303	California	0007379CY	AUR22B	CY2000
2	5061WF	11DN6603290D003	GME104	California	0007379CY	AUR22B	CY2000
2	5062WF	11DN6603290D003	GME707	California	0007379CY	AUR22B	CY2000
2	5063WF	11DN6603290D003	GMB703	California	0007379CY	AUR22B	CY2000
2	5064WF	11DN6603290D003	GM4219	California	0007379CY	AUR22B	CY2000
2	5065WF	11DN6603290D003	GM4220	California	0007379CY	AUR22B	CY2000
2	5066WF	11DN6603290D003	GM1W03	California	0007379CY	AUR22B	CY2000
2	5067WF	11DN6603290D003	GM9T01	California	0007379CY	AUR22B	CY2000
2	5068WF	11DN6603290D003	GM9S01	California	0007379CY	AUR22B	CY2000
2	5069WF	11DN6603290D003	GMQ204	California	0007379CY	AUR22B	CY2000
2	5070WF	11DN6603290D003	GMM803	California	0007379CY	AUR22B	CY2000
2	5071WF	11DN6603290D003	GMB804	California	0007379CY	AUR22B	CY2000
2	5072WF	11DN6603290D003	GMB805	California	0007379CY	AUR22B	CY2000
2	5073WF	11DN6603290D003	GMB805	California	0007379CY	AUR22B	CY2000
2	5074WF	11DN6603290D003	P00020	California	0007379CY	AUR22B	CY2000
2	5075WF	11DN6603290D003	GML904	California	0007379CY	AUR22B	CY2000
2	5076WF	11DN6603290D003	GMM101	California	0007379CY	AUR22B	CY2000
2	5077WF	11DN6603290D003	GMD301	California	0007379CY	AUR22B	CY2000
2	5078WF	11DN6603290D003	GMT301	California	0007379CY	AUR22B	CY2000
2	5079WF	11DN6603290D003	GMD421	California	0007379CY	AUR22B	CY2000
2	5080WF	11DN6603290D003	GMD407	California	0007379CY	AUR22B	CY2000
2	5081WF	11DN6603290D003	GME502	California	0007379CY	AUR22B	CY2000
2	5082WF	11DN6603290D003	GML302	California	0007379CY	AUR22B	CY2000
2	5083WF	11DN6603290D003	GMC204	California	0007379CY	AUR22B	CY2000
2	5084WF	11DN6603290D003	GMC601	California	0007379CY	AUR22B	CY2000
2	5085WF	11DN6603290D003	GMD706	California	0007379CY	AUR22B	CY2000
2	5086WF	11DN6603290D003	GMD706	California	0007379CY	AUR22B	CY2000

Est Code	CAGE	Establishment Name	Place of Performance	Bill	E1	E2	E3
SAAAAA	8888	8888	8888	8888	8888	8888	8888
R00000	0000	0000	0000	0000	0000	0000	0000
V12222	3333	1111	1222	2222	2222	2222	2222
C			AAAAAB	AAAAAB	AAAAAB	AAAAAB	AAAAAB
00-026	691G	OKR36	BOEING	COMPANY THE (CONT)	Ridgecrest	California	CYZ000
2	5087WF	11DN6603290D0003	GMCQ305	92083192093060704061	37192	NNR499S1	0007379CY AUR22B
2	5089WF	11DN6603290D0003	GMC408	92082692093060704061	358237	NNR499S1	0007379CY AUR22B
2	5092WF	11DN6603290D0003	GMC205	92083192093060704061	157812	NNR499S1	0007379CY AUR22B
2	5098WF	11DN6603290D0003	GMB404	92090292093060704062	38503	NNR499S1	0007379CY AUR22B
2	5091WF	11DN6603290D0003	GMB404	92090292093060704061	26412	NNR499S1	0007379CY AUR22B
2	5097WF	11DN6603290D0003	P00022	92090292093060704061	57494	NNR499S1	0007379CY AUR22B
2	5098WF	11DN6603290D0003	GMC205	920911792093060704061	377117	NNR499S1	0007379CY AUR22B
2	6001WF	11DN6603290D0003	GMBE	92092393093060704061	526811	NNR499S1	0007379CY AUR22B
2	6002WF	11DN6603290D0003	GMAW	92092493123060704061	716212	NNR499S1	00073795Y AUR22B
2	6003WF	11DN6603290D0003	GMA604	92092492093060704061	301732	NNR499S1	00073795Y AUR22B
			CONTRACTOR TOTAL	18,580,983	35452	NNR499S1	0007379CY AUR22B
16-120-6800	0CTN6	BUSHNELL	COMPUTER SERVICES	Ridgecrest	California		
2	2059WF	11DN6053090C0204	P00002	92020392093060704061	35100	NNJ070S1	0007378BY AUJ22B
2	2148WF	11DN6053090C0204	P00003	92090293093060704061	110376	NNJ070S1	0007378AY AUJ22B
			CONTRACTOR TOTAL	145,476			
05-834-605H	63062	COMARCO	INC	Ridgecrest	California		
2	2206WF	11FN6053088D0019	097908	91100791123160704061	63113	NNR425S1	00087115Y DUU11N1GZ000
2	2207WF	11FN6053088D0019	092014	91100791123160704061	36000	NNR408S1	0008711CY AUR22B
2	2208WF	11FN6053088D0019	130401	91100992093060704061	50000	NNR408S1	0008711CY AUR22B
2	2209WF	11FN6053088D0019	103907	91101691113060704061	27000	NNR408S1	0008711CY AUR22B
2	2210WF	11FN6053088D0019	131401	91101792093060704061	90000	NNR408S1	0008711CY AUR22B
2	2212WF	11FN6053088D0019	1366	91102892093060704061	50000	NNR408S1	0008711CY AUR22B
2	2213WF	11FN6053088D0019	1362	91102892093060704061	209945	NNR408S1	00087115Y AUR22B
2	2215WF	11FN6053088D0019	127901	91103191123160704061	39784	NNR408S1	00087115Y AUR22B
2	2216WF	11FN6053088D0019	124101	91101592093060704061	50000	NNR408S1	0008711CY AUR22B
2	2217WF	11FN6053088D0019	123001	91101592093060704061	36774	NNR425S1	0008711CY AUR22B
2	2218WF	11FN6053088D0019	122601	91102792093060704061	38000	NNR408S1	0008711CY AUR22B
2	2219WF	11FN6053088D0019	122021	91102792093060704061	50000	NNR408S1	0008711CY AUR22B
2	2220WF	11FN6053088D0019	097709	91103191093060704061	499996	NNR425S1	0008711CY AUR22B
2	2221WF	11FN6053088D0019	131601	91111892093060704061	37989	NNR408S1	0008711CY AUR22B
2	2222WF	11FN6053088D0019	1373	91112092093060704061	40000	NNR408S1	0008711CY AUR22B
2	2223WF	11FN6053088D0019	126001	91111892093060704061	337500	NNT016S1	00087115Y AUR22B
2	2224WF	11FN6053088D0019	125502	9111192093060704061	68487	NNR408S1	00087115Y AUR22B
2	2225WF	11FN6053088D0019	122602	91111292093060704061	433440	NNR408S1	0008711CY AUR22B
2	2226WF	11FN6053088D0019	122602	91111492093060704061	33022	NNR408S1	0008711CY AUR22B
2	2227WF	11FN6053088D0019	126503	91111892093060704061	39259	NNR408S1	0008711CY AUR22B
2	1000WF	11FN6053088D0019	1396	91110491123060704061	50000	NNR408S1	0008711CY AUR22B
2	1001WF	11FN6053088D0019	126905	911121292093060704061	25707	NNR425S1	0008711CY AUR22B
			CONTRACTOR TOTAL	145,476	36772	NNR408S1	00087115Y AUR22B

Est Code	CAGE	Establishment Name	Place of Performance	Bill	E1	E2	E3
SAAAAA	63062	COMARCO INC (CONT)	Ridgecrest	California	0	N	0
2	1002WF	11FN6053088D0019	91121692093060704061	35992	NRR408S1	0008711CY	AUR22B
2	1003WF	11FN6053088D0019	91121692093060704061	50000	NRR414S1	0008711CY	AUR22B
2	1004WF	11FN6053088D0019	91121694013160704061	193563	NRR408S1	0008711CY	AUR22B
2	1005WF	11FN6053088D0019	911218920228860704061	39964	NRR414S1	0008711CY	AUR22B
2	1006WF	11FN6053088D0019	91121892033160704061	267275	NNT016S1	0008711CY	AUR22B
2	1007WF	11FN6053088D0019	91121991123160704062	39885	NRR414S1	0008711CY	AUR22B
2	1008WF	11FN6053088D0019	91121993093060704061	75000	NRR408S1	0008711CY	AUR22B
2	1009WF	11FN6053088D0019	91123091093060704062	84302	NRR425S1	0008711CY	AUR22B
2	1010WF	11FN6053088D0019	91123091093060704062	87899	NNT016S1	0008711CY	AUR22B
2	1011WF	11FN6053088D0019	91122391093060704062	46281	NRR414S1	0008711CY	AUR22B
2	1012WF	11FN6053088D0019	91122391093060704062	275867	NRR425S1	0008711CY	AUR22B
2	1013WF	11FN6053088D0019	91122391093060704062	319212	NRR425S1	0008711CY	AUR22B
2	1014WF	11FN6053088D0019	91122391093060704062	82800	NRR425S1	0008711CY	AUR22B
2	1015WF	11FN6053088D0019	91123091093060704062	51757	NNT016S1	0008711CY	AUR22B
2	1016WF	11FN6053088D0019	91123192093060704061	150000	NRR408S1	0008711CY	AUR22B
2	1017WF	11FN6053088D0019	91123192093060704061	160073	NRR408S1	0008711CY	AUR22B
2	2228WF	11FN6053088D0019	91120392093060704061	60600	NRR414S1	0008711CY	AUR22B
2	2229WF	11FN6053088D0019	91120392093060704061	75000	NRR414S1	0008711CY	AUR22B
2	2230WF	11FN6053088D0019	91120392093060704061	32000	NRR414S1	0008711CY	AUR22B
2	2231WF	11FN6053088D0019	91120392093060704061	42000	NRR414S1	0008711CY	AUR22B
2	2232WF	11FN6053088D0019	91120491113060704062	73666	NRR414S1	0008711CY	AUR22B
2	2233WF	11FN6053088D0019	91120591093060704062	25782	NRR408S1	0008711CY	AUR22B
2	2234WF	11FN6053088D0019	91120592093060704061	55346	NRR408S1	0008711CY	AUR22B
2	2235WF	11FN6053088D0019	91120992093060704061	164250	NRR414S1	0008711CY	AUR22B
2	2236WF	11FN6053088D0019	91121192093060704061	78710	NRR408S1	0008711CY	AUR22B
2	2237WF	11FN6053088D0019	92020592093060704061	39500	NRR408S1	0008711CY	AUR22B
2	2238WF	11FN6053088D0019	92020393013160704061	816562	NRR408S1	0008711CY	AUR22B
2	2239WF	11FN6053088D0019	92021292093060704061	115000	NRR408S1	0008711CY	AUR22B
2	2240WF	11FN6053088D0019	9202192093060704061	66604	NRR414S1	0008711CY	AUR22B
2	2241WF	11FN6053088D0019	9202192093060704061	41465	NRR408S1	0008711CY	AUR22B
2	2242WF	11FN6053088D0019	9202192093060704061	61000	NRR408S1	0008711CY	AUR22B
2	2243WF	11FN6053088D0019	92021292093060704061	128000	NRR408S1	0008711CY	AUR22B
2	2244WF	11FN6053088D0019	92021292093060704061	130000	NRR408S1	0008711CY	AUR22B
2	2245WF	11FN6053088D0019	92020792033160704062	271509	NRR408S1	0008711CY	AUR22B
2	2246WF	11FN6053088D0019	92021392093060704061	37064	NRR414S1	0008711CY	AUR22B
2	2247WF	11FN6053088D0019	92021292043060704061	30003	NRR408S1	0008711CY	AUR22B
2	2248WF	11FN6053088D0019	92020792033160704061	271509	NRR408S1	0008711CY	AUR22B
2	2249WF	11FN6053088D0019	92021392113060704061	50000	NRR414S1	0008711CY	AUR22B
2	2250WF	11FN6053088D0019	92021992093060704061	80000	NRR408S1	0008711CY	AUR22B
2	2251WF	11FN6053088D0019	92021892033160704061	222815	NNT016S1	0008711CY	AUR22B
2	2252WF	11FN6053088D0019	92021892033160704062	222815	NNT016S1	0008711CY	AUR22B
2	2253WF	11FN6053088D0019	92021392093060704062	54798	NRR408S1	0008711CY	AUR22B
2	2254WF	11FN6053088D0019	92021892093060704062	66607	NRR408S1	0008711CY	AUR22B
2	2255WF	11FN6053088D0019	92021892093060704061	117156	NRR414S1	0008711CY	AUR22B
2	2256WF	11FN6053088D0019	92021992093060704061	28000	NRR408S1	0008711CY	AUR22B
2	2257WF	11FN6053088D0019	92021992093060704061	122867	NRR414S1	0008711CY	AUR22B

Prepared By: Washington Headquarters Services
 Directorate for Information Operations and Reports

Table with columns: Est Code, CAGE, Establishment Name, Place of Performance, Bill, E1, E2, E3, and TH. Rows include locations like Ridgecrest, California, and various contract details.

Est Code CAGE Establishment Name Place of Performance B11 E1 E2 E3

Table with columns: Est Code, CAGE, Establishment Name, Place of Performance, B11, E1, E2, E3. Rows include entries for California, Ridgecrest, and COMARCO INC (CONTRACT).

Est Code	CAGE	Establishment Name	Place of Performance	B11	E1	E2	E3
2	1153WF	11FN6053088D0019	123504	0008711CY	AUR22B	CYZ000	CCCAAAA
2	1154WF	11FN6053088D0019	1468	00087115Y	AUR22B	CYZ000	CCCAAAA
2	1155WF	11FN6053088D0019	143201	0008711CY	AUR22B	CYZ000	CCCAAAA
2	1156WF	11FN6053088D0019	124043	0008711CY	AUR22B	CYZ000	CCCAAAA
2	1157WF	11FN6053088D0019	139002	0008711CY	AUR22B	CYZ000	CCCAAAA
2	1158WF	11FN6053088D0019	124043	0008711CY	AUR22B	CYZ000	CCCAAAA
2	1159WF	11FN6053088D0019	140004	0008711CY	AUR22B	CYZ000	CCCAAAA
2	1160WF	11FN6053088D0019	124701	0008711CY	AUR22B	CYZ000	CCCAAAA
2	1161WF	11FN6053088D0019	130306	0008711CY	AUR22B	CYZ000	CCCAAAA
2	1162WF	11FN6053088D0019	141403	0008711CY	AUR22B	CYZ000	CCCAAAA
2	1163WF	11FN6053088D0019	141403	0008711CY	AUR22B	CYZ000	CCCAAAA
2	1164WF	11FN6053088D0019	130110	0008711CY	AUR22B	CYZ000	CCCAAAA
2	1165WF	11FN6053088D0019	1475	00087115Y	AUR22B	CYZ000	CCCAAAA
2	1166WF	11FN6053088D0019	123004	0008711CY	AUR22B	CYZ000	CCCAAAA
2	1167WF	11FN6053088D0019	123105	0008711CY	AUR22B	CYZ000	CCCAAAA
2	1168WF	11FN6053088D0019	141601	0008711CY	AUR22B	CYZ000	CCCAAAA
2	1169WF	11FN6053088D0019	119809	0008711CY	AUR22B	CYZ000	CCCAAAA
2	1170WF	11FN6053088D0019	128106	0008711CY	AUR22B	CYZ000	CCCAAAA
2	1171WF	11FN6053088D0019	060509	0008711CY	AUR22B	CYZ000	CCCAAAA
2	1172WF	11FN6053088D0019	128304	0008711CY	AUR22B	CYZ000	CCCAAAA
2	1173WF	11FN6053088D0019	1477	00087115Y	AUR22B	CYZ000	CCCAAAA
2	1174WF	11FN6053088D0019	1477	0008711CY	AUR22B	CYZ000	CCCAAAA
2	1175WF	11FN6053088D0019	P00030	0008711CY	AUR22B	CYZ000	CCCAAAA
2	1176WF	11FN6053088D0019	141203	0008711CY	AUR22B	CYZ000	CCCAAAA
2	1177WF	11FN6053088D0019	012114	0008711CY	AUR22B	CYZ000	CCCAAAA
2	1178WF	11FN6053088D0019	008419	0008711CY	AUR22B	CYZ000	CCCAAAA
2	1179WF	11FN6053088D0019	142203	0008711CY	AUR22B	CYZ000	CCCAAAA
2	1180WF	11FN6053088D0019	008321	0008711CY	AUR22B	CYZ000	CCCAAAA
2	1181WF	11FN6053088D0019	138004	0008711CY	AUR22B	CYZ000	CCCAAAA
2	1182WF	11FN6053088D0019	132605	0008711CY	AUR22B	CYZ000	CCCAAAA
2	1183WF	11FN6053088D0019	141704	0008711CY	AUR22B	CYZ000	CCCAAAA
2	1184WF	11FN6053088D0019	138503	0008711CY	AUR22B	CYZ000	CCCAAAA
2	1185WF	11FN6053088D0019	139206	0008711CY	AUR22B	CYZ000	CCCAAAA
2	1186WF	11FN6053088D0019	1481	00087115Y	AUR22B	CYZ000	CCCAAAA
2	1187WF	11FN6053088D0019	136705	0008711CY	AUR22B	CYZ000	CCCAAAA
2	1188WF	11FN6053088D0019	1489	00087115Y	AUR22B	CYZ000	CCCAAAA
2	1189WF	11FN6053088D0019	1490	00087115Y	AUR22B	CYZ000	CCCAAAA
2	1190WF	11FN6053088D0019	1486	00087115Y	AUR22B	CYZ000	CCCAAAA
2	1191WF	11FN6053088D0019	1486	00087115Y	AUR22B	CYZ000	CCCAAAA
2	1192WF	11FN6053088D0019	1492	00087115Y	AUR22B	CYZ000	CCCAAAA
2	1193WF	11FN6053088D0019	1491	00087115Y	AUR22B	CYZ000	CCCAAAA
2	1194WF	11FN6053088D0019	140303	0008711CY	AUR22B	CYZ000	CCCAAAA
2	1195WF	11FN6053088D0019	1488	00087115Y	AUR22B	CYZ000	CCCAAAA
2	1196WF	11FN6053088D0019	1493	00087115Y	AUR22B	CYZ000	CCCAAAA
2	1197WF	11FN6053088D0019	130308	0008711CY	AUR22B	CYZ000	CCCAAAA

Prepared By: Washington Headquarters Services
 Directorate for Information Operations and Reports

Est Code	CAGE	Establishment Name	Place of Performance	B11	E1	E2	E3
05	-834-605H	63062 COMARCO	Ridgecrest	California	0	0	0
1	1198WF	11FN6053088D0019	92090492093060704061	66628 NNR408S1	0008711CY	AUR22B	CY2000
2	1199WF	11FN6053088D0019	92080492093060704061	43130 NNR414S1	0008711CY	AUR22B	CY2000
2	2000WF	11FN6053088D0019	92090492093060704062	477505 NNR425S1	0008711CY	AUR22B	CY2000
2	2001WF	11FN6053088D0019	92090992113060704061	63859 NNR408S1	0008711CY	AUR22B	CY2000
2	2002WF	11FN6053088D0019	92090992113060704061	29000 NNR408S1	0008711CY	AUR22B	CY2000
2	2003WF	11FN6053088D0019	92091492093060704062	33068 NNR416S1	00087115Y	AUR22B	CY2000
2	2004WF	11FN6053088D0019	92091393093060704061	36242 NNT016S1	00087115Y	AUR22B	CY2000
2	2005WF	11FN6053088D0019	92091493093060704061	51587 NNR408S1	00087115Y	AUR22B	CY2000
2	2006WF	11FN6053088D0019	92091493093060704061	42169 NNR408S1	00087115Y	AUR22B	CY2000
2	2007WF	11FN6053088D0019	92091493093060704061	54256 NNR408S1	00087115Y	AUR22B	CY2000
2	2008WF	11FN6053088D0019	92091493093060704061	655245 NNR408S1	00087115Y	AUR22B	CY2000
2	2009WF	11FN6053088D0019	92091493093060704061	49484 NNR408S1	00087115Y	AUR22B	CY2000
2	2010WF	11FN6053088D0019	92091493093060704061	57313 NNR408S1	00087115Y	AUR22B	CY2000
2	2011WF	11FN6053088D0019	92091492113060704061	32000 NNR425S1	0008711CY	AUR22B	CY2000
2	2012WF	11FN6053088D0019	92091493093060704061	132667 NNT016S1	00087115Y	AUR22B	CY2000
2	2013WF	11FN6053088D0019	92091593093060704061	64824 NNT016S1	00087115Y	AUR22B	CY2000
2	2014WF	11FN6053088D0019	92091693093060704061	90000 NNR408S1	00087115Y	AUR22B	CY2000
2	2015WF	11FN6053088D0019	92091693093060704061	416000 NNT016S1	00087115Y	AUR22B	CY2000
2	2016WF	11FN6053088D0019	92091593093060704061	284000 NNT016S1	00087115Y	AUR22B	CY2000
2	2017WF	11FN6053088D0019	92091693093060704061	93296 NNR408S1	00087115Y	AUR22B	CY2000
2	2018WF	11FN6053088D0019	92091693093060704061	41459 NNT016S1	00087115Y	AUR22B	CY2000
2	2019WF	11FN6053088D0019	92091893093060704061	30181 NNR408S1	00087115Y	AUR22B	CY2000
2	2020WF	11FN6053088D0019	92091892113060704061	50000 NNR414S1	00087115Y	AUR22B	CY2000
2	2021WF	11FN6053088D0019	92091893093060704061	54161 NNR408S1	00087115Y	AUR22B	CY2000
2	2022WF	11FN6053088D0019	92091893093060704061	35705 NNT016S1	00087115Y	AUR22B	CY2000
2	2023WF	11FN6053088D0019	92092192093060704062	57045 NNR408S1	0008711CY	AUR22B	CY2000
2	2024WF	11FN6053088D0019	92092193093060704061	110188 NNR408S1	00087115Y	AUR22B	CY2000
2	2025WF	11FN6053088D0019	92092293093060704061	27846 NNR408S1	00087115Y	AUR22B	CY2000
2	2026WF	11FN6053088D0019	92092293093060704061	59966 NNT016S1	00087115Y	AUR22B	CY2000
2	2027WF	11FN6053088D0019	92092293093060704061	40622 NNT016S1	00087115Y	AUR22B	CY2000
2	2028WF	11FN6053088D0019	92092392033160704061	36516 NNR408S1	00087115Y	AUR22B	CY2000
2	2029WF	11FN6053088D0019	92092393093060704061	35000 NNR408S1	00087115Y	AUR22B	CY2000
2	2030WF	11FN6053088D0019	92092392033160704061	48226 NNR425S1	00087115Y	AUR22B	CY2000
2	2031WF	11FN6053088D0019	92092492123160704061	236380 NNR408S1	00087115Y	AUR22B	CY2000
2	2032WF	11FN6053088D0019	92093092033160704061	65480 NNR425S1	00087115Y	AUR22B	CY2000
2	2033WF	11FN6053088D0019	92093092113060704061	50686 NNR408S1	0008711CY	AUR22B	CY2000
2	2034WF	11FN6053088D0019	92093094013160704061	336976 NNR499S1	0008711CY	AUR22B	CY2000
2	2035WF	11FN6053088D0019	92093092093060704062	98872-NNR408S1	0008711CY	AUR22B	CY2000
CONTRACTOR TOTAL							
				15,024,458	*		
09	-991-0788	3U592 CTA INCORPORATED	Ridgecrest	California	0	0	0
2	0178WF	11AN6053082D0001	92050692093060704061	100000 NMAC14S1	0008731CY	AUR22K	CN2000
2	0100WF	11AN6053091D0001	91091691093060704062	35000-NNR499S1	0008731CY	AUR22K	CN2000
2	0101WF	11AN6053091D0001	91091791093060704052	64098-NNR499S1	0008731CY	AUR22K	CN2000
2	0102WF	11AN6053091D0001	91092891093060704062	186727-NNR499S1	0008731CY	AUR22K	CN2000

Est Code CAGE Establishment Name Place of Performance B11 E1 E2 E3

Table with columns: Est Code, CAGE, Establishment Name, Place of Performance, B11, E1, E2, E3. Rows include entries for Ridgecrest, California, and various contract numbers and codes.

Est Code	CAGE	Establishment Name	Place of Performance	0	N	E1	E2	E3	0	0	0	
09-991-0788	3U592	CTA INCORPORATED (CONT)	California	0	N	E1	E2	E3	0	0	0	
0140WF	11AN6053091D0001	011002	Ridgecrest	92021092093060704061	008731CY	AUR22K	CNZ000	A	EC	AA	000000DNABN	03
0151WF	11AN6053091D0001	013601	California	92030592093060704061	008731CY	AUR22K	CNZ000	A	EC	AA	000000DNABN	03
0152WF	11AN6053091D0001	010603	California	92031792093060704061	008731CY	AUR22K	CNZ000	A	EC	AA	000000DNABN	03
0153WF	11AN6053091D0001	011102	California	92031792093060704061	008731CY	AUR22K	CNZ000	A	EC	AA	000000DNABN	03
0155WF	11AN6053091D0001	013503	California	92031792093060704061	008731CY	AUR22K	CNZ000	A	EC	AA	000000DNABN	03
0156WF	11AN6053091D0001	013303	California	92030592093060704061	008731CY	AUR22K	CNZ000	A	EC	AA	000000DNABN	03
0157WF	11AN6053091D0001	013703	California	92031892093060704061	008731CY	AUR22K	CNZ000	A	EC	AA	000000DNABN	03
0159WF	11AN6053091D0001	003111	California	92032492093060704061	008731CY	AUR22K	CNZ000	A	EC	AA	000000DNABN	03
0160WF	11AN6053091D0001	012203	California	92032592093060704061	008731CY	AUR22K	CNZ000	A	EC	AA	000000DNABN	03
0161WF	11AN6053091D0001	010703	California	92031192093060704061	008731CY	AUR22K	CNZ000	A	EC	AA	000000DNABN	03
0162WF	11AN6053091D0001	011404	California	92040292093060704061	008731CY	AUR22K	CNZ000	A	EC	AA	000000DNABN	04
0163WF	11AN6053091D0001	011404	California	92040292093060704061	008731CY	AUR22K	CNZ000	A	EC	AA	000000DNABN	04
0164WF	11AN6053091D0001	011704	California	92040292093060704061	008731CY	AUR22K	CNZ000	A	EC	AA	000000DNABN	04
0165WF	11AN6053091D0001	011302	California	92040692093060704061	008731CY	AUR22K	CNZ000	A	EC	AA	000000DNABN	04
0166WF	11AN6053091D0001	010404	California	92041092093060704061	008731CY	AUR22K	CNZ000	A	EC	AA	000000DNABN	04
0167WF	11AN6053091D0001	011602	California	92041092093060704061	008731CY	AUR22K	CNZ000	A	EC	AA	000000DNABN	04
0168WF	11AN6053091D0001	012503	California	92041492093060704061	008731CY	AUR22K	CNZ000	A	EC	AA	000000DNABN	04
0169WF	11AN6053091D0001	010302	California	92041692093060704061	008731CY	AUR22K	CNZ000	A	EC	AA	000000DNABN	04
0170WF	11AN6053091D0001	011502	California	92041792093060704061	008731CY	AUR22K	CNZ000	A	EC	AA	000000DNABN	04
0171WF	11AN6053091D0001	013103	California	92042392093060704061	008731CY	AUR22K	CNZ000	A	EC	AA	000000DNABN	04
0172WF	11AN6053091D0001	012702	California	92042392093060704061	008731CY	AUR22K	CNZ000	A	EC	AA	000000DNABN	04
0173WF	11AN6053091D0001	010803	California	9204292093060704061	008731CY	AUR22K	CNZ000	A	EC	AA	000000DNABN	04
0174WF	11AN6053091D0001	012404	California	9204292093060704061	008731CY	AUR22K	CNZ000	A	EC	AA	000000DNABN	04
0175WF	11AN6053091D0001	011903	California	9204292093060704061	008731CY	AUR22K	CNZ000	A	EC	AA	000000DNABN	04
0176WF	11AN6053091D0001	011804	California	9204292093060704061	008731CY	AUR22K	CNZ000	A	EC	AA	000000DNABN	04
0177WF	11AN6053091D0001	012003	California	9204292093060704061	008731CY	AUR22K	CNZ000	A	EC	AA	000000DNABN	04
0179WF	11AN6053091D0001	011303	California	92050392093060704061	008731CY	AUR22K	CNZ000	A	EC	AA	000000DNABN	06
0180WF	11AN6053091D0001	011202	California	92051192093060704061	008731CY	AUR22K	CNZ000	A	EC	AA	000000DNABN	06
0181WF	11AN6053091D0001	011003	California	92051192093060704061	008731CY	AUR22K	CNZ000	A	EC	AA	000000DNABN	06
0182WF	11AN6053091D0001	012203	California	92052292093060704061	008731CY	AUR22K	CNZ000	A	EC	AA	000000DNABN	06
0183WF	11AN6053091D0001	013301	California	92052292093060704061	008731CY	AUR22K	CNZ000	A	EC	AA	000000DNABN	06
0184WF	11AN6053091D0001	013204	California	92052292093060704061	008731CY	AUR22K	CNZ000	A	EC	AA	000000DNABN	06
0185WF	11AN6053091D0001	013004	California	92050392093060704061	008731CY	AUR22K	CNZ000	A	EC	AA	000000DNABN	06
0186WF	11AN6053091D0001	0138	California	92060592093060704061	008731CY	AUR22K	CNZ000	A	EC	AA	000000DNABN	06
0187WF	11AN6053091D0001	012905	California	92061592093060704061	008731CY	AUR22K	CNZ000	A	EC	AA	000000DNABN	06
0188WF	11AN6053091D0001	010405	California	92061592093060704061	008731CY	AUR22K	CNZ000	A	EC	AA	000000DNABN	06
0189WF	11AN6053091D0001	015503	California	92061692093060704061	008731CY	AUR22K	CNZ000	A	EC	AA	000000DNABN	06
0190WF	11AN6053091D0001	011603	California	92061692093060704061	008731CY	AUR22K	CNZ000	A	EC	AA	000000DNABN	06
0191WF	11AN6053091D0001	011705	California	92061692093060704061	008731CY	AUR22K	CNZ000	A	EC	AA	000000DNABN	06
0192WF	11AN6053091D0001	010704	California	92061692093060704061	008731CY	AUR22K	CNZ000	A	EC	AA	000000DNABN	06
0193WF	11AN6053091D0001	P00015	California	92061792093060704061	008731CY	AUR22K	CNZ000	A	EC	AA	000000DNABN	06
0194WF	11AN6053091D0001	0139	California	92062592093060704061	008731CY	AUR22K	CNZ000	A	EC	AA	000000DNABN	06
0195WF	11AN6053091D0001	011304	California	92070192093060704061	008731CY	AUR22K	CNZ000	A	EC	AA	000000DNABN	07
0196WF	11AN6053091D0001	012704	California	92070192093060704061	008731CY	AUR22K	CNZ000	A	EC	AA	000000DNABN	07
0197WF	11AN6053091D0001	0140	California	92071092093060704061	008731CY	AUR22K	CNZ000	A	EC	AA	000000DNABN	07

ST11	Est Code	CAGE	Establishment Name	Place of Performance	B11	E1	E2	E3
09	991-0788	3U592	CTA INCORPORATED (CONT)					
2	0198WF	11AN6053091D0001	010806	92071392093060704061	California	008731CY	AUR22K	0
2	0199WF	11AN6053091D0001	010303	92071392093060704061	California	008731CY	AUR22K	0
2	0200WF	11AN6053091D0001	013107	92071392093060704061	California	008731CY	AUR22K	0
2	0202WF	11AN6053091D0001	012005	92072292093060704061	California	008731CY	AUR22K	0
2	0203WF	11AN6053091D0001	013506	92072292093060704061	California	008731CY	AUR22K	0
2	0204WF	11AN6053091D0001	0140	92071092093060704061	California	008731CY	AUR22K	0
2	0205WF	11AN6053091D0001	013704	92072992093060704061	California	008731CY	AUR22K	0
2	0206WF	11AN6053091D0001	010204	92073092093060704062	California	008731CY	AUR22K	0
2	0207WF	11AN6053091D0001	010407	92081292093060704061	California	008731CY	AUR22K	0
2	0208WF	11AN6053091D0001	012406	92081792093060704061	California	008731CY	AUR22K	0
2	0209WF	11AN6053091D0001	013602	92080692093060704062	California	008731CY	AUR22K	0
2	0210WF	11AN6053091D0001	011005	92081892093060704061	California	008731CY	AUR22K	0
2	0211WF	11AN6053091D0001	0147	92090393050160704061	California	0087315Y	AUR22K	0
2	0212WF	11AN6053091D0001	010808	92090992093060704061	California	008731CY	AUR22K	0
2	0213WF	11AN6053091D0001	013508	92091492093060704061	California	008731CY	AUR22K	0
2	0214WF	11AN6053091D0001	0143	92091992093060704061	California	008731CY	AUR22K	0
2	0215WF	11AN6053091D0001	0145	92091793051560704061	California	0087315Y	AUR22K	0
2	0216WF	11AN6053091D0001	0144	92091793093060704061	California	0087315Y	AUR22K	0
2	0217WF	11AN6053091D0001	0144	92091993093060704061	California	0087315Y	AUR22K	0
2	0218WF	11AN6053091D0001	0148	92092193093060704061	California	0087315Y	AUR22K	0
2	0219WF	11AN6053091D0001	011905	92092493093060704062	California	008731CY	AUR22K	0
2	0220WF	11AN6053091D0001	0141	92092793093060704061	California	0087315Y	AUR22K	0
2	0221WF	11AN6053091D0001	0155	92092693032460704061	California	0087315Y	AUR22K	0
2	0222WF	11AN6053091D0001	012706	92092792093060704062	California	008731CY	AUR22K	0
2	0223WF	11AN6053091D0001	0146	92092792093060704061	California	0087315Y	AUR22K	0
2	0224WF	11AN6053091D0001	0149	92092793093060704061	California	0087315Y	AUR22K	0
2	0225WF	11AN6053091D0001	010104	92092892093060704062	California	008731CY	AUR22K	0
2	0226WF	11AN6053091D0001	0152	92092893101560704061	California	0087315Y	AUR22K	0
2	0227WF	11AN6053091D0001	0154	92092893091560704061	California	0087315Y	AUR22K	0
2	0228WF	11AN6053091D0001	0151	92092793093060704061	California	0087315Y	AUR22K	0
2	0229WF	11AN6053091D0001	0151	92091093093060704061	California	008731CY	AUR22K	0
2	0230WF	11AN6053091D0003	0153	92092793092360704061	California	0087315Y	AUR22K	0
2	0154WF	11AN6053092D0001	012104	92031792093060704061	California	008731CY	AUR22K	0
3	0473GT01	F0470488C0106	P00007	92092892103160704061	California	CNV3761DY	AUL22K	0
CONTRACTOR TOTAL 27,784,298 *								

ST11	Est Code	CAGE	Establishment Name	Place of Performance	B11	E1	E2	E3
18	598-1016	ODNW6	DIATECH INC					
2	2041WF	11DN6053089C0347	P00009	92012890073160704061	California	0007373CY	ANJ22B	0
2	2164WF	11DN6053089C0347	P00011	92092493062160704061	California	0007373CY	ANJ22B	0
2	2171WF	11DN6053089C0347	P00012	92093093062760704061	California	0007373CY	ANJ22B	0
2	2061WF	11DN6053091D0114	P00006	92012893041160704061	California	0008711CY	AUJ21K	0
2	2062WF	11DN6053091D0114	P00004	911122491041160704061	California	0008711CY	AUJ21K	0
2	2063WF	11DN6053091D0114	P00002	91110992041160704061	California	0008711CY	AUJ21K	0
CONTRACTOR TOTAL 1,457,339 *								

ST11 GEOGRAPHIC LIST OF PRIME CONTRACT AWARDS OCT 91 - SEP 92 FY92

Table with columns: Est Code, CAGE, Establishment Name, Place of Performance, BII, E1, E2, E3, and various alphanumeric codes. Rows include categories like ELECTRONIC WARFARE ASSOCIATES, MICROSYSTEMS INC, TECH RESEARCH CORP, HEWLETT-PACKARD COMPANY, and INFORMATION NETWORK SYSTEMS.

Prepared By: Washington Headquarters Services
Directorate for Information Operations and Reports

Est Code	CAGE	Establishment Name	Place of Performance	Bill	E1	E2	E3
05-620-512D	0FAH4	INFORMATION NETWORK SYS (CONT)	Ridgecrest	California	0	N	0
2 0086WF	11AN6053090C0120	P00010	92092593093060704061	29522	NNR612SI	0008711CNBBUU11N5ACNZ000	A ABAA FYABN 09
2 0001WF	11EN6053091D0072	000205	91100191123160704061	25000	NNAC21SI	0008711BNBBUU11N5AZNZ000	A ABAA ZYABN 10
2 0002WF	11EN6053091D0072	000104	91100191123160704061	45000	NNAC21SI	0008711BNBBUU11N5AZNZ000	A ABAA ZYABN 10
2 0003WF	11EN6053091D0072	000302	91100191123160704061	50000	NNAC21SI	0008711BNBBUU11N5AZNZ000	A ABAA ZYABN 10
2 0004WF	11EN6053091D0072	000405	91100191123160704061	59090	NNAC21SI	0008711BNBBUU11N5AZNZ000	A ABAA ZYABN 10
2 0010WF	11EN6053091D0072	000303	91112791123160704061	45880	NNAC21SI	0008711CNBBUU11N5AZNZ000	A ABAA ZYABN 11
2 0015WF	11EN6053091D0072	000106	91112791123160704061	31718	NNAC21SI	0008711CNBBUU11N5AZNZ000	A ABAA ZYABN 11
2 0023WF	11EN6053091D0072	0008	92011492093060704061	80000	NNAC21SI	00087115NBBUU11N5AZNZ000	A ABAA ZYABN 01
2 0024WF	11EN6053091D0072	0009	92011592093060704061	90000	NNAC21SI	00087115NBBUU11N5AZNZ000	A ABAA ZYABN 01
2 0026WF	11EN6053091D0072	0010	92011092093060704061	165000	NNAC21SI	00087115NBBUU11N5AZNZ000	A ABAA ZYABN 02
2 0033WF	11EN6053091D0072	00007	92020792093060704061	152250	NNAC21SI	00087115NBBUU11N5AZNZ000	A ABAA ZYABN 02
2 0034WF	11EN6053091D0072	P00005	92020792093060704061	31338	NNAC21SI	0008711CNBBUU11N5AZNZ000	A ABAA ZYABN 02
2 0038WF	11EN6053091D0072	000604	92022591122160704062	31151	NNAC21SI	0008711FNBBUU11N5AZNZ000	A ABAA ZYABN 02
2 0044WF	11EN6053091D0072	0011	92032392093060704061	164544	NNAC21SI	00087115NBBUU11N5AZNZ000	A ABAA ZYABN 03
2 0051WF	11EN6053091D0072	000902	92042892093060704061	107536	NNAC21SI	0008711CNBBUU11N5AZNZ000	A ABAA ZYABN 04
2 0053WF	11EN6053091D0072	001003	92042892093060704061	168450	NNAC21SI	0008711CNBBUU11N5AZNZ000	A ABAA ZYABN 04
2 0096WF	11EN6053091D0072	000903	92080692093060704061	32122	NNAC21SI	0008711CNBBUU11N5AZNZ000	A ABAA ZYABN 09
2 0106WF	11EN6053091D0072	001101	92080692093060704061	90270	NNAC21SI	0008711FNBBUU11N5AZNZ000	A ABAA ZYABN 09
2 0107WF	11EN6053091D0072	000803	92081292093060704061	26300	NNAC21SI	0008711CNBBUU11N5AZNZ000	A ABAA ZYABN 09
2 0108WF	11EN6053091D0072	001004	92083092093060704061	39514	NNAC21SI	0008711CNBBUU11N5AZNZ000	A ABAA ZYABN 09
CONTRACTOR TOTAL 1,243,129 *							
05-419-294D	0R9S2	INGRES CORPORATION	Ridgecrest	California	0	N	0
2 2067WF	11DGS00K91AGS5822	N6053092F0136	92022692093060704061	160583	NND399C9E00073726Y	AUJ22B	Z000 0 02
05-206-4607	3X924	INSTRUMENT CONTROL SERVICE	Ridgecrest	California	0	N	0
2 0013WF	11HN6053091C0141		91093092093060704061	878514	NNT099S1	00073843Y AUU22B	CNZ000 0 CAAAAA MACN 10
11-619-8722	0KT34	MICROLAND INC	Ridgecrest	California	0	N	0
2 2005WF	11DN6053092D0028		91111994113060704061	387500	NND301C9E00073783Y	ANY22K	ZNZ000 0 BA BAAA NABN 12
11-606-143D	1S157	NATIONAL MICROCOMP SERVICES	Ridgecrest	California	0	N	0
2 2064WF	11DN6053092D0015		92021093093060704061	25060	NNL099S1	00076293NBANJ21K	BNZ000 0 BA BAAA NABN 02
14-588-528B	0KH71	PHOTO QUIK	Ridgecrest	California	0	N	0
2 0106WF	11HN6053090D0010	0005	91121092122760704061	50000	NNT005S1	00073845Y AUJ22B	ZNZ000 0 BA AAAA NABN 05
11-969-7662	3S560	SC & A INC	Ridgecrest	California	0	N	0
2 0005WF	11EN6053090D0056	001101	91103191123160704061	30544	NNL070S1	CNP7373ANBAUU22K	ZWZ000 0 BA BAAA NABN 10

Prepared By: Washington Headquarters Services
 Directorate for Information
 Operations and Reports

Est Code	CAGE	Establishment Name	Place of Performance	B11	E1	E2	E3	PT
11-969-7662	3S560	SC & A INC (CONT)	Ridgecrest	0	N	0	BA BAAA	0
2	0016WF11EN60530900156	0019	91112792113060704061	0	N	0	BA BAAA	NABN 11
2	0017WF11EN60530900156	001102	91121991123160704062	0	N	0	BA BAAA	NABN 12
2	0032WF11EN60530900156	001802	92013192063060704061	0	N	0	BA BAAA	NABN 02
2	0056WF11EN60530900156	001205	92041392063060704061	0	N	0	BA BAAA	NABN 04
		CONTRACTOR TOTAL	228,848 *					
15-179-9688	1HT86	SCHMITT LAYFIELD AND STEPRO	Ridgecrest	0	N	0	BA BAAA	0
2	2128WF11DN6053092C0133		92072993012560704061	0	N	0	BA BAAA	NBBN 07
05-579-134H	OBFL1	SCIENCE APPLICATIONS INTL CORP	Ridgecrest	0	N	0	CBBAAAA	0
2	0054WF11EN6053092C0157	P00001	92031992050560704061	00087113	NADNU11N2AZNZ000	0	CBBAAAA	NABN 04
2	0065WF11EN6053092C0157	P00001	92050692062260704061	00087111	NADNU11N2AZNZ000	0	CBBAAAA	NABN 05
2	0093WF11EN6053092D0042	P00002	92092493080660704061	00087115	ANU22B ZNZ000	0	CBBAAAA	NABN 09
		CONTRACTOR TOTAL	367,843 *					
00-833-100B	5S774	TEXAS INSTRUMENTS INCORPORATED	Ridgecrest	0	N	0	CBCAAAA	0
2	0050WF11EN6053090D0089	0009	92042892062360704061	00087115	AUU22B CNZ000	0	CBCAAAA	NAAN 04
2	0049WF11EN6053092D0038	0002	92042192093060704061	00087115	ANU22B CNZ000	0	CBCAAAA	NACN 04
2	0055WF11EN6053092D0038	0001	92040392093060704061	00087115	ANU22B CNZ000	0	CBCAAAA	NACN 04
2	0094WF11EN6053092D0038	0004	92081392112360704061	00087115	ANU22B CNZ000	0	CBCAAAA	NACN 09
2	0097WF11EN6053092D0038	000101	92092493093060704061	00087115	ANU22B CNZ000	0	CBCAAAA	NACN 09
2	0105WF11EN6053092D0038	000101	92081392093060704061	00087115	ANU22B CNZ000	0	CBCAAAA	NACN 09
		CONTRACTOR TOTAL	574,040 *					
		CITY TOTAL	68,759,859 **					
00-013-263K	28480	HEWLETT-PACKARD COMPANY	Rio Dell	0	N	0	BC AAAA	0
2	0086QD401GS00F2468A	N6327492F0324	92011092030660900061	00038256	NBAUJ22F Z000	0	BC AAAA	0
02-904-6380	6P915	REFRIGERATION ENGINEERING CO	Rio Linda	0	N	0	BC AAAA	0
3	0069JA02 F4168992D0502	5000	91112592093060942061	00076235	Y ANJ21B CNZ000	0	BC AAAA	YABN 11
00-013-263K	7B732	HEWLETT-PACKARD COMPANY	Rio Vista	0	N	0	CAAAAA	0
2	1841VA116N0010491DM160	0004	92021992083160984061	00036795	AUJ22B ANZ000	0	CAAAAA	NACN 02
11-871-2520	92573	NIMAS CORPORATION	Riverbank	0	N	0	CZAAAAA	0
1	1469AA09 DAAA0984E9213	P00054	920527900928861068061	00099999	CY DNJ11N1AAZY000	0	CZAAAAA	NACN 05
1	0472AA09 DAAA0985Z0001	P00114	91121892013161068062	00087444	CY DUJ11N3AAZY000	0	CAAAAAA	NACN 09
1	0455AA09 DAAA0988C0852	P00008	92010691123061068062	00034824	CY ANJ22N3AANZ000	0	CAAAAAA	NABN 01
1	1356AA09 DAAA0989C0858	P00006	92060190080161068061	00087444	CY DNJ11N3AAZY000	0	CAAAAAA	NACN 09

Est	Code	CAFE	Establishment Name	Place of Performance	B11	E1	E2	E3	
S	AAAA	AAAA	BBBBBBBBBBBBBBBBBBBB	BBBBBBBBBBBBBBBBBBBB	CCCCCCCCCCCCCCCC	CCCCCCCCCCCCCCCC	CCCCCCCCCCCCCCCC	CCCCCCCCCCCCCCCC	DDDDDDDDDDDDDDDD
R	0000	0000	000000000000000000	000000000000000000	111111111100000000	111111111100000000	111111111100000000	111111111100000000	00000000000000
V	1222	3333	111111111111111111	444444444444444444	8888888888888888	0222222222222222	312345678901234567	8901234567890123	44445678901234
C				AAAAAB					ABBCDD ABCDEE
1	11-071-2520	4R004	NIMAS CORPORATION (CONT)	Riverbank	California		N		0
1	0417AA09	DAAA0990C0861	P00003	911217920333161068061	501871	NNM151A6	0003483CY	DNJ11N3AAYZ000	CAAAAA
1	0038AA09	DAAA0990Z0001	P00048	91101092093061068061	330834	NNM151A6	0008744CY	DNJ11N3ACNZ000	CAAAAA
			CONTRACTOR TOTAL		637,263 *				
04-552-952G	2M222	WEJTON	ROY F INC	Riverbank	California		N		0
1	0110AA15	DAAA1590D0009	0011	92012893012861068061	358351	NNF999S1	00087115Y	AUU22B	CAAAAA
1	0140AA15	DAAA1590D0009	000202	92022193041261068061	348825	NNF999S1	0008711BY	AUU22B	CAAAAA
1	0433AA15	DAAA1590D0009	000203	92081193041261068061	157081	NNF999S1	0008711BY	AUU22B	CCZAAA
			CONTRACTOR TOTAL		864,257 *				
			CITY TOTAL		1,501,520 **				
00-825-5754	80294	BOURNS INC		Riverside	California		N		0
3	0608GD50	F3460192C0772		92052293020161152061	64664	NN5905AJ	CACA37283Y	AUJ22B	CAAAAA
4	05060990	DLA90092C1346		92022192091861152061	49830	NN5905A7	00036763Y	AUJ22N1AANZ000	CAAAAA
			CONTRACTOR TOTAL		113,894 *				
00-237-818A	80634	INTERNATIONAL BUS MCHS CORP		Riverside	California		N		0
3	0185GP02	GS00K92AGS5541	F0470092FA960	92041492060961152061	45986	NN7030A7	00035716Y	ANJ22F	Z000
3	0203GP02	GS00K92AGS5541	F0470032FB093	92050592063061152061	73344	NN7030A7	00035716Y	ANJ22F	Z000
			CONTRACTOR TOTAL		119,330 *				
78-448-088D	0PA68	METAL OF AMERICA		Riverside	California		N		0
4	81130500	DLA50092D0044	0004	92050892123161152061	27464	MN9535C9E	00033535Y	ANK22A	BNZ000
			CONTRACTOR TOTAL						BZ AAAA
17-24-455J	0P9U3	NOVA ELECTRONICS & SOFTWARE		Riverside	California		N		0
1	027AA21	DAAA2192C1309	P00002	92030292082661152061	50000	NN6525C9E	0008711Y	ANJ22K	ZNA000
1	0916AA21	DAAA2192C1009	P00002	92091692112061152061	50000	NN6525C9E	0008711BY	ANJ22K	ZNA000
			CONTRACTOR TOTAL		100,000 *				BD BAAA
00-909-215A	51563	ROHR INC		Riverside	California		N		0
2	0054-A102F	046C688G0100	GB1005	911218	61152061	NN1560A1AAFU	37284Y	DUJ11N1AANA000	CAAAAA
2	0054JA102F	046C688G0100	GB0805	911011	61152062	NN1560A1AAFU	37284Y	DUJ11N1AAYA000	CAAAAA
2	0057JA102F	0460688G0100	GB0405	911017	61152062	NN1560A1AAFU	37284Y	DUJ11N1AAYA000	CAAAAA
2	0053JA102F	0460688G0100	GB0505	911017	61152062	NN1560A1AAFU	37284Y	DUJ11N1AAYA000	CAAAAA
			CONTRACTOR TOTAL		149,638 *				
78-828-505E	0TK9	SAYLINE ENTERPRISES		Riverside	California		N		0
3	0177GP02	F0470092C0004		92040892051961152061	43800	NN7450A7	00036512Y	AYJ22A	BNZ300
			CONTRACTOR TOTAL						BA AAAA
14-581-200E	66716	SUPERFORM USA INC		Riverside	California		N		0
2	P194JA105M	N0038392CA098		9205059209261152061	27945	NN1095A1C000	34895Y	DUJ11N1AANZ000	CAAAAA

Prepared By: Washington Headquarters Services
 Directorate for Information Operations and Reports

ST11 GEOGRAPHIC LIST OF PRIME CONTRACT AWARDS OCT 91 - SEP 92 FY92

Est Code	CAGE	Establishment Name	Place of Performance	B11	E1	E2	BA	AAAA	NABN		
09-016-89JK	52770	WALTON W B ENTERPRISES INC	Riverside	92093093062261152061	0	N	0	BA	AAAA	NABN	09
1	2464AB07	DAAB0792CA521	CITY TOTAL	963,422	**						
10-695-626B	0T3J8	ACADEMY SOILS ENGINEERING	Riverside	92092392092962000061	0	N	0	BD	AAAA	YABYSY09	0
1	0379CA09	DACA0930C0058	P00005								
00-699-5419	7K545	AVNET INC	Riverside	92041792073062000061	0	N	0	CA	AAAA	NABN	04
4	07170900	DLA90091C2192									
09-789-315A	7T644	BEAR MEDICAL SYSTEMS INC	Riverside	91121392021662000061	0	N	0	0			03
3	0038BC02	V797P368J	F1660292FA274	30813	NN6515C9B00050756	NBAUJ22F	Z000				03
3	0027SD08	V797P368J	F0460592FA216	32472	NN6515C9B00050476	NBANJ22F	Z000				03
		CONTRACTOR TOTAL		63,285	*						
00-825-5754	80294	BOURNS INC	Riverside	92013092081262000061	0	N	0	CA	AAAA	NABN	01
1	0709AJ09	DAAJ0992C0307		79200	NN5905A1CAHK36763	NADUJ21N2A	AANZ000	CC	AAAA	NABN	09
4	22540400	DLA44092C1070	CONTRACTOR TOTAL	144,200	*						
11-568-929B	08U31	BRAND NAME CONTRACTORS	Riverside	92030192032962000061	0	N	0	CA	AAAA	NABN	03
1	5364ZD82	DLA1348950000									
05-599-0261	0DA92	CAMP DRESSER & MC KEE INC	Riverside	92051992051962000062	0	N	0	CA	AAAA	NABN	05
5	0185CW09	DACW09386C0029	P00014	33907	NNZ244C2	00087110Y	ANJ22K	DN	C000	NABN	06
5	0071CW09	DACW0930C0006	P00008	553484	NNZ244S1	0008744BY	ANJ22A	CN	C000	NACN	09
5	0320CW09	DACW0930C0006	P00023	319,577	*						
		CONTRACTOR TOTAL									
02-899-4556	5S828	CENTRE BRANDS INC	Riverside	91101591110662000061	0	N	0	CZ	AAAA	NABN	10
4	053013H	DLA13H92P0593		198758	NN8940B2	00020385N	BBUJ11N5B	ZN	Z000	NABN	10
4	0362013H	DLA13H92P0679		50968	NN8940B2	00020385N	BBUJ11N5B	ZN	Z000	NABN	10
4	0794013H	DLA13H92P1530		36447	NN8940B2	00020385N	BBUJ11N5B	ZN	Z000	NABN	11
4	1183013H	DLA13H92P2490		29154	NN8940B2	00020385N	BBUJ11N5B	ZN	Z000	NABN	11
4	1233013H	DLA13H92P2580		66723	NN8940B2	00020385N	BBUJ11N5B	ZN	Z000	NABN	11
4	1632013H	DLA13H92P3033		49680	NN8940B2	00020385N	BBUJ11N5B	ZN	Z000	NABN	11
4	1944013H	DLA13H92P3732		108845	NN8940B2	00020385N	BBUJ11N5B	ZN	Z000	NABN	12
4	1953013H	DLA13H92P3795		39342	NN8940B2	00020385N	BBUJ11N5B	ZN	Z000	NABN	12
4	2116013H	DLA13H92P4150		182120	NN8940B2	00020385N	BBUJ11N5B	ZN	Z000	NABN	12
4	2527013H	DLA13H92P4857		79301	NN8940B2	00020385N	BBUJ11N5B	ZN	Z000	NABN	12

Table with columns: Est Code, CAGE, Establishment Name, Place of Performance, B11, E1, E2, CZZAAAA, NABN, and TH. It lists contract details for various establishments such as BRANDS INC (CONTRACTOR TOTAL), GROW GROUP INC, INTERNATIONAL BUS MCHS CORP, JOHNSON POWER SYSTEMS, and METAL OF AMERICA.

Est Code CAGE Establishment Name Place of Performance B11 B11 E1 E2 E3

Table with columns: Est Code, CAGE, Establishment Name, Place of Performance, B11, B11, E1, E2, E3. Contains contract data for HEWLETT-PACKARD COMPANY (CONTRACTOR COMPANY) and Rohnert Park, California.

Table with columns: Est Code, CAGE, Establishment Name, Place of Performance, B11, B11, E1, E2, E3. Contains contract data for NORTH BAY REHABILITATION SVCS and ROLLING HILLS ESTATE, California.

Prepared By: Washington Headquarters Services
Directorate for Information Operations and Reports

ST11 GEOGRAPHIC LIST OF PRIME CONTRACT AWARDS OCT 91 - SEP 92 FY92

Est Code	CAGE	Establishment Name	Place of Performance	B11	E1	E2	E3
03-071-315A-08DD4	DEL-JEN INC	Rolling Hills Estate California	13127706 N				
3 0238GP02	F0470092D0001	P00009	92061792093062644061	26879	NYZ161S1	0001521CNBUCJ11M	CZAAAAA NABN 09
3 0265GP02	F0470092D0001	P00013	92073092093062644061	46108	NYZ161S1	0001521CNBUCJ11M	CZAAAAA NABN 09
3 0378GP02	F0470092D0001	P00017	92093092093062644061	230000	NYZ161S1	0003443CNBUCJ11M	CZAAAAA NABN 09
CONTRACTOR TOTAL							
00-926-550F	29058 NORTHROP CORPORATION	Rolling Hills Estate California	92032793040162864061	153188	NNAC61A7	0008711BY AUJ22B	AYZ000 0 CAAAAAA NACN 03
1 1078AB07	DAAB0790CF417 P00005	CITY TOTAL	1,104,465 **				
18-066-973B	OKF51 S & J CONSTRUCTION	Rosamond	911121992021962826061				
2 0034WF11	HN6053092C0020						
18-755-051C	0P7X4 MEGA COMPUTER	Rosemead	92092392102362896061				
2 0242QA10	AN0022892C2057						
60-885-157C	31346 BASTECH ENGINEERING INC	Roseville	92063092093062938061				
3 0256GH20	F0469992C0111						
00-013-263K	5E368 HEWLETT-PACKARD COMPANY	Roseville	92011092051562938061				
0436AB07	DAAB0792CR203		920715930201662938061				
2 2014AB07	DAAB0792CR225		91110492071362938061				
2 3074JA11	16N0010492CMB03		92041192100862938061				
2 3074JA11	16N0010492CMB03		92093093032962938061				
2 6441JA11	16N0010492CMB03		92093093021762938061				
2 6483JA11	16N0010492CMB03		92013092091862938061				
3 1295GF50	F4160891G0045		92072292113062938061				
3 0151GJ60	GS00F2468A		92042292093062938061				
3 0355GJ60	GS00F2468A		92093092123162938061				
3 0092GJ20	GS00K90AGS5765		91112192010962938061				
4 01960900	DLAS0092C1184		911121092053062938061	972,834 *			
CONTRACTOR TOTAL							
61-899-948G	0MVFO JADE ENTERPRISES	Roseville	91110791123162938061				
3 0038GH20	F0469992C0073						
60-802-725G	0ETW2 NATIONAL MEDICAL STAFFING	Roseville	92012392093062938061				
1 0214DA10	DADA1090C0047 P00009						
07-609-4218	3Z365 PRIDE INDUSTRIES INC	Roseville	92030692093062938061				
3 0145GH20	F0469990D0034 500603						

Prepared By: Washington Headquarters Services
Directorate for Information
Operations and Reports

Est Code CAGE Establishment Name Place of Performance B11 E1 E2

Table with columns: Est Code, CAGE, Establishment Name, Place of Performance, B11, E1, E2, and various alphanumeric codes. Includes contractor names like PRIDE INDUSTRIES INC, INVESTMENTS INC, NATIONAL MEDICAL STAFFING, etc.

ST11	Geographic List of Prime Contract Awards	OCT 91	SEP 92	FY92	PAGE	1,192	
Est Code	CAGE	Establishment Name	Place of Performance		E1	E2	
					B11	E1	E2
							E3
00-926-595A	05824	AERQJET (CONT)	Sacramento	92020692063064000061	California	0002821CY	CZAAAAA
1 0804A09	DA0A0989C0599	P00008		4744161 NN6810A6		0002821CY	CZAAAAA
1 0200SG60	DASG6090C0003	P00012		150000 NNAC23A2		CA88731CY	CZAAAAA
1 0400SG60	DASG6090C0003	P00013		150000 NNAC23A2		CA88731CY	CZAAAAA
1 0645SG60	DASG6090C0003	P00014		1120000 NNAC23A2		CA88731CY	CZAAAAA
1 1104SG60	DASG6090C0003	P00015		42000 NNAC23A2		CA88731CY	CZAAAAA
1 0306SG60	DASG6090C0131	P00012		2000000 NNAC23A2		CA88731CY	CZAAAAA
1 0716SG60	DASG6090C0131	P00013		5000000 NNAC23A2		CA88731CY	CZAAAAA
1 1356SG60	DASG6090C0131	P00016		2000000 NNAC23A2		CA88731CY	CZAAAAA
1 0245SG60	DASG6090C0131	P00004		65000 NNAC23A2		CA88731CY	CZAAAAA
1 0847SG60	DASG6090C0131	P00004		390000 NNAC23A2		CA88731CY	CZAAAAA
1 1554SG60	DASG6090C0131	P00006		95000 NNAC23A2		CA88731CY	CZAAAAA
1 1544SG60	DASG6090C0158	P00004		106800 NNAC23A2		CA88731CY	CZAAAAA
2 0189E614AN00C1489C0281	DASG6092C0158	P00004		150000 NNAD93S1		CA88731CY	CZAAAAA
2 00158R005N002491C5349	DASG6092C0158	P00004		500000 NN1420A2		CR137613Y	CZAAAAA
2 0521RC20AN0017491C0174	DASG6092C0174	P00003		140000 NNAC13A1C		0003728BY	CZAAAAA
3 0100GP03	F0461186C0102	P00026		30000 NNAC23A2		0003764BY	CZAAAAA
3 0102GP03	F0461186C0102	P00025		239000 NNAC23A2		0003764CY	CZAAAAA
3 0117GP03	F0461186C0102	P00028		100000 NNAC23A2		0008731CY	CZAAAAA
3 0015GP03	F0461186C0102	P00034		132000 NNAC23A2		0008731CY	CZAAAAA
3 0025GP03	F0461186C0102	P00035		750000 NNAC23A2		0003764CY	CZAAAAA
3 0031GP03	F0461186C0102	P00036		500000 NNAC23A2		0003764CY	CZAAAAA
3 0054GP03	F0461186C0102	P00037		350000 NNAC23A2		0003764CY	CZAAAAA
3 0093GP03	F0461186C0102	P00038		777000 NNAC23A2		0003764CY	CZAAAAA
3 0097GP03	F0461186C0102	P00040		30000 NNAC23A2		0003764CY	CZAAAAA
3 0115GP03	F0461186C0102	P00041		300000 NNAC23A2		0003764CY	CZAAAAA
3 0176GP03	F0461186C0102	P00042		500000 NNAC23A2		0003764CY	CZAAAAA
3 0028GP03	F0461190C0201	P00005		39387 NNAC22A2		0008731CY	CZAAAAA
3 0185GP03	F0461192C0001	P00001		184000 NNAC22A2		00037643Y	CZAAAAA
3 0073GT04	F0470191C0073	P00028		75295 NNAR32A2		00087315Y	CZAAAAA
3 0120GT01	F0470486C0092	P00028		53982 NN1427A2		CVN3761CY	CZAAAAA
3 0256GT01	F0470486C0092	A00005		536000 NN1427A2		CVN3761CY	CZAAAAA
3 0014GT01	F0470487C0050	P00054		13058726 NNAC24A2		CNT3761CY	CZAAAAA
3 0067GT01	F0470487C0050	P00055		4988800 NNAC24A2		CNT3761CY	CZAAAAA
3 0204GT01	F0470487C0050	A00014		731250 NNAC24A2		CNT3761CY	CZAAAAA
3 0266GT01	F0470487C0050	P00061		103490 NNAC24A2		CNT3761CY	CZAAAAA
3 0341GT01	F0470487C0050	P00061		1463000 NNAC24A2		CNT3761CY	CZAAAAA
3 0095GT01	F0470488C0025	P00025		5173000 NN1427A2		CVN3761DY	CZAAAAA
3 0137GT01	F0470488C0025	P00026		1551000 NN1427A2		CVN3761DY	CZAAAAA
3 0214GT01	F0470488C0025	P00029		618882 NN1427A2		CVN3761DY	CZAAAAA
3 0322GT01	F0470488C0025	P00031		561513 NN1427A2		CNT3761DY	CZAAAAA
3 0407GT01	F0470488C0025	P00032		141756 NN1427A2		CNT3761DY	CZAAAAA
3 0438GT01	F0470488C0025	P00034		3800000 NN1427A2		CNT3761DY	CZAAAAA
3 0114GT01	F0470491C0055	P00029		197354 NNAC24A2		CNQ37613NADNU11N2AZN2000	CZAAAAA
3 0044GU99	F3365786C2130	P00029		319947-NNAD93C9E0003728DNBAUJ22N6AAY000			CZAAAAA

Prepared By: Washington Headquarters Services
Directorate for Information Operations and Reports

00-926-595A	05824	AEROJET (CONT)	Sacramento	92061593022864000061	California	00073793Y	ANJ22B	CNZ000	0	BA	AAAA	NACN	06
3	0185GE50	F4260088C2157	P00045	92091693083164000061	California	00073793Y	ANJ22B	CNZ000	0	BA	AAAA	NACN	09
3	0240GE50	F4260088C2157	P00046	92092893083164000061	California	00073793Y	ANJ22B	CNZ000	0	BA	AAAA	NACN	09
3	0253GE50	F4260088C2157	P00048	92093093083164000062	California	00073793Y	ANJ22B	CNZ000	0	BA	AAAA	NACN	09
3	0256GE50	F4260088C2157	P00047	91101793022864000061	California	00073793Y	ANJ22B	CNZ000	0	BA	AAAA	NACN	10
3	0026GE50	F4260088C2457	P00041	91101793022864000061	California	00073793Y	ANJ22B	CNZ000	0	BA	AAAA	NACN	10
3	0207GE50	F4260088D2486	P00005	92071592093064000061	California	00073793Y	ANJ22B	CNZ000	0	BA	AAAA	NAAN	10
3	0205GE50	F4260088D2486	P00009	92071592093064000061	California	00073793Y	ANJ22B	CNZ000	0	BA	AAAA	NAAN	10
3	0539GE20	F4265091C0457	P00003	92072793043064000061	California	00073793Y	ANJ22B	CNZ000	0	BA	AAAA	NABN	09
3	1003GE20	F4265092C0457		92072393043064000061	California	00073793Y	ANJ22B	CNZ000	0	BA	AAAA	NABN	09

CONTRACTOR TOTAL 72,237,948 *

09-857-9626	09186	ALLIED DATA COMMUNICATIONS GROUP	Sacramento	92012292093064000061	California	00073793Y	ANJ22B	CNZ000	0	BA	AAAA	NABN	02
1	0071AC09	DAAC0992C0017			California	00073793Y	ANJ22B	CNZ000	0	BA	AAAA	NABN	02
19-397-8327		ALPHA PRIME INC	Sacramento	92092492120164000061	California	00050453Y	DNJ21N1AANZ000	A	AAAA	ANABN	09		
3	0500GC30	F3360092C0306			California	00050453Y	DNJ21N1AANZ000	A	AAAA	ANABN	09		
00-231-601G	09177	AM INTERNATIONAL INC	Sacramento	91111392093064000061	California	00073786Y	AUJ22F	Z000	0				11
4	00170005	GS00F6015A	DLA00592F9171		California	00073786Y	AUJ22F	Z000	0				11

00-325-5213	S0004	AMERICAN RED CROSS THE	Sacramento	92030293033164000061	California	00083318Y	ANJ21B	ZNZ000	0	Z	AAAA	NABN	03
3	0141GH20	F0469990C0115	P00003		California	00083318Y	ANJ21B	ZNZ000	0	Z	AAAA	NABN	03
00-799-018H	4X329	AMERICAN TELEPHONE & TELG CO	Sacramento	91100191111064000061	California	00036613N	NADNJ11N2ACNC000	0					01
1	0019HA04	DAHA0492C0001		9110891122064000061	California	00036613N	NADNJ11N2ACNC000	0					01
1	0009HA04	DAHA0492C0003		91121892012064000061	California	00036613N	NADNJ11N2ACNC000	0					05
1	0030HA04	DAHA0492C0006		92013092023064000061	California	00036613N	NADNJ11N2ACNC000	0					05
1	0031HA04	DAHA0492C0011		92031093043064000061	California	00036613N	NADNJ11N2ACNC000	0					05
1	0027HA04	DAHA0492C0016		92052892070864000061	California	00036613N	NADNJ11N2ACNC000	0					05
1	0045HA04	DAHA0492C0026		92070892083164000061	California	00036613N	NADNJ11N2ACNC000	0					09
1	0053HA04	DAHA0492C0033		92082792093064000061	California	00036613N	NADNJ11N2ACNC000	0					09
1	0064HA04	DAHA0492C0035			California	00036613N	NADNJ11N2ACNC000	0					09

55-738-060H	C0073	ARDEN COMPUTERS	Sacramento	92090392093064000061	California	00073793Y	ANJ22B	CNZ000	0	BZ	AAAA	NABN	09
3	0354GH20	F0469992C0021			California	00073793Y	ANJ22B	CNZ000	0	BZ	AAAA	NABN	09

00-615-641J	22353	BAXTER INTERNATIONAL INC	Sacramento	92010992021064000061	California	00038416Y	AUJ22F	Z000	0				03
3	0046TA25	GS00F4632A	F2965192FA435		California	00038416Y	AUJ22F	Z000	0				03

Est Code	CAGE	Establishment Name	Place of Performance	Bill	E1	E2	E3
SA	AAAAA	BBB	BBB	BBB	BBB	BBB	BBB
RO	00000	00000	00000	00000	00000	00000	00000
VI	22222	33333	44444	66666	77777	88888	88888
C			AAAAAB	AAAAAB	AAAAAB	AAAAAB	AAAAAB
04	763-2450	0LZ72 BEAK CONSULTANTS INCORPORATED	Sacramento	California	0	N	0
5	0282CW05	DACW0590D0023 0006	92051192082464000061	73932	0	N	0
5	0297CW05	DACW0590D0023 0008	92052192103164000061	30366	0	N	0
		CONTRACTOR TOTAL	104,298 *				
14	564-660A	9X357 BOC GROUP INC A NEVADA CORP	Sacramento	California	0	N	0
3	0227GH20	F0169992C0108	920611 64000061	78220	0	N	0
00	897-890A	0G8S9 BOYLE ENGINEERING CORPORATION	Sacramento	California	0	N	0
3	0457GH20	F046999ID0026 5002	92093092111164000061	33266	0	N	0
11	568-929B	0BU31 BRAND NAME CONTRACTORS	Sacramento	California	0	N	0
1	5454ZD82	DLA13H8950000	92033092042664000061	25178	0	N	0
1	5593ZD82	DLA13H8950000	92053192062864000061	31616	0	N	0
		CONTRACTOR TOTAL	56,794 *				
00	896-3944	0BY16 BROWN & ROOT INC	Sacramento	California	0	N	0
3	0169GZ02	F0470190C0080 A00054	92071492081564000061	25070	0	N	0
00	046-867J	4A539 CAPITAL WHOLESALE ELECTRIC	CO Sacramento	California	0	Y	0
3	000'GH40	F0460692C0036	91110792022864000061	26795	0	N	0
19	213-5721	0E8T0 CERACON INC	Sacramento	California	0	N	0
1	0476AA15	DAAA1592C0068	92090994090964000061	125000	0	N	0
1	0529AH01	DAAH0192CR159	91122092063064000061	75060	0	N	0
1	0065AJ02	DAAJ0292C0010	92052893010164000061	49979	0	N	0
		CONTRACTOR TOTAL	250,039 *				
02	863-067B	5U720 CH2M HILL COMPANIES LTD	Sacramento	California	0	N	0
3	0119GH20	F0469990D0035 501901	92013092010164000061	91416	0	N	0
3	0130GH20	F0469990D0035 5035	92021992033164000061	187924	0	N	0
3	0192GH20	F0468990D0035 5047	92042392123064000061	61979	0	N	0
3	0333GH20	F0469990D0035 503801	92081493043064000061	30000	0	N	0
3	0334GH20	F0469990D0035 503402	92081492093064000061	32431	0	N	0
		CONTRACTOR TOTAL	403,750 *				
01	190-817F	5W615 CISCO AIR SYSTEMS INC	Sacramento	California	0	N	0
3	0279GH20	F0469992C0112	92071592073164000061	25384	0	N	0
02	408-585A	1W931 COMMUNICATIONS INTERNATIONAL	Sacramento	California	0	N	0
5	0396CW05	DACW0590C0106 P00019	91111591121564000061	86760	0	N	0

Prepared By: Washington Headquarters Services
Directorate for Information Operations and Reports

Est Code	CAGE	Establishment Name	Place of Performance	B11	E1	E2	E3
02-408-585A	1W931	COMMUNICATIONS INTERNAT (CONT)	Sacramento	California	0	N	0
5	0397CW05	DACW0590C0106	P00024	58434	NN5805C2	0003661DNBBUJ11N5AZNZ000	A ABAA
5	0398CW05	DACW0590C0107	P00025	1032626	NN5805C2	0003661DNBBUJ11N5AZNZ000	A ABAA
5	0620CW05	DACW0590C0106	P00027	31085	NN5805C2	0003661DNBBUJ11N5AZNZ000	A ABAA
CONTRACTOR TOTAL							
00-797-745H	9Y190	CONTEL CORPORATION	Sacramento	California	0	N	0
1	0338AC09	DAAC0990C0068	P00008	33121	NND301S1	0007378CY ANJ22B	CCCAAAA
04-506-261K	0AHD8	CONTR0LC0	Sacramento	California	0	N	0
3	0090GH50	F0460692C0065	91111292033164000061	77476	NN6105A7	00036633Y ANJ22K	BA BAAA
00-018-962B	8S268	CRYSTAL CREAM & BUTTER CO	Sacramento	California	0	N	0
1	2421ZD82	DECA0292A8977	92011092011064000061	38172	NN8999B2	00020264NBBUJ11N5BZLNZ000	CAAAAAA
1	2422ZD82	DECA0292A8977	92011092011064000061	46010	NN8999B2	00020264NBBUJ11N5BZLNZ000	CAAAAAA
1	2423ZD82	DECA0292A8977	92011092011064000061	64958	NN8999B2	00020264NBBUJ11N5BZLNZ000	CAAAAAA
1	2424ZD82	DECA0292A8977	92032892022864000061	38172	NN8999B2	00020264NBBUJ11N5BZLNZ000	CAAAAAA
1	2425ZD82	DECA0292A8977	92011092011064000061	30375	NN8999B2	00020264NBBUJ11N5BZLNZ000	CAAAAAA
CONTRACTOR TOTAL							
00-897-528G	0KZJ5	DAMES & MOORE	Sacramento	California	0	N	0
5	0514CW05	DACW0592D0027	92081192121164000061	74995	NMC219S1	0008711DY AUJ22D	CZZAAAA
04-691-331F	5N173	DATA GENERAL CORPORATION	Sacramento	California	0	N	0
3	0001GH50	GS00K91AGS5800	91110592093064000061	60708	NN7010A2	00073796Y AUJ22F	Z000
11-431-5195	0HMD1	DELL COMPUTER CORPORATION	Sacramento	California	0	N	0
5	0007CW07	GS00K91AGS5291	91112091121264000061	33076	NN7045C9E00050456Y	AUJ22B	Z000
5	0010CW07	GS00K91AGS5291	911120391122364000061	40104	NN7045C9E00050456Y	AUJ22B	Z000
5	0645CW05	GS00K91AGS5291	92092592103064000061	33096	NN7035S1	00035716NBAUJ22F	Z000
CONTRACTOR TOTAL							
07-876-0071	0DD09	DELTA DNTL PLAN OF CALIFORNIA	Sacramento	California	0	N	0
1	0153ZD06	MDA90687C0004	92072092073164000061	88144	NNG007S1	00063245NBAUA21B	CZZAAAA
1	0001ZD06	MDA90690D0003	911100191103164000061	11959894	NNG007S1	00063245NBAUA21B	CZZAAAA
1	0013ZD06	MDA90690D0003	91110191113064000061	12178600	NNG007S1	00063245NBAUA21B	CZZAAAA
1	0028ZD06	MDA90690D0003	911201911123164000061	12238308	NNG007S1	00063245NBAUA21B	CZZAAAA
1	0054ZD06	MDA90690D0003	92010192013164000061	12267309	NNG007S1	00063245NBAUA21B	CZZAAAA
1	0083ZD06	MDA90690D0003	911100192073164000061	12348077	NNG007S1	00063245NBAUA21B	CZZAAAA
1	0060ZD06	MDA90690D0003	92012194073164000061	726149	NNG007S1	00063245NBAUA21B	CZZAAAA

Est Code CAGE Establishment Name Place of Performance B11 E1 E2 E3

Table with columns: Est Code, CAGE, Establishment Name, Place of Performance, B11, E1, E2, E3. Rows include contract details for various equipment corporations and contractors across different states like California, Sacramento, and Delta DNTL.

Est Code	CAGE	Establishment Name	Place of Performance	B11	E1	E2	E3
01-091-8076	47862	EDUCATIONAL INDUSTRIAL (CONT)	Sacramento				
3	0210GH20	GS03F2024A	92051492081564000061				
		CONTRACTOR TOTAL	80,465 *				
19-752-165B	01GE7	ENVIRONMENTAL INV IN ACT INC	Sacramento				
1	0002HA04	DAHA0491C0018	91101092093064000061				
1	0012HA04	DAHA0491C0018	91121192093064000061				
1	0022HA04	DAHA0491C0018	92030292093064000061				
1	0033HA04	DAHA0491C0018	92032992093064000061				
1	0036HA04	DAHA0491C0018	92050692093064000061				
1	0005HA04	DAHA0491C0018	92071092093064000061				
		CONTRACTOR TOTAL	2,265,584 *				
08-613-0994	2V340	EUREKA LABORATORIES INC	Sacramento				
3	0181GH20	F0469991D0062	92040795123164000061				
3	0347GH20	F0469991D0062	92091892093064000061				
		CONTRACTOR TOTAL	77,250 *				
15-853-019G	0EYW0	FALCON SYSTEMS INC	Sacramento				
3	0407GC30	F3360092C0229	92072192093064000061				
13-976-8881	0R599	FAR WESTERN ANTHROPOLOGICAL	Sacramento				
5	0422CW05	DACW0592C0026	91121993061264000061				
05-950-527B	0FTM4	FEDERAL DATA CORPORATION	Sacramento				
2	3266JAL15N	6603284D0002	920507				
		CONTRACTOR TOTAL	64000061				
62-614-0651	0SSM6	FIBERCONN ASSEMBLIES, INC.	Sacramento				
1	0048AC09	DAAC0992C0014	91121892013064000061				
		CONTRACTOR TOTAL	64000061				
09-345-2902	0GLN3	FORD CONSTRUCTION COMPANY	Sacramento				
5	0448CW05	DACW0592C0087	92071092111564000061				
09-497-5851	0E751	FORRAN WILLIAMS ARCHITECTS	Sacramento				
1	0022CA05	DACA0590D00025	91102391110764000061				
1	0083CA05	DACA0590D00025	91121192040964000061				
1	0089CA05	DACA0590D00025	91121192040964000061				
1	0142CA05	DACA0590D00025	92020393020364000061				
1	0281CA05	DACA0590D00025	92051192071564000061				
		CONTRACTOR TOTAL	225,466 *				

Est Code	CAGE	Establishment Name	Place of Performance	Bill	E1	E2	E3
11-621-553E	ORMH6	FOUNDATION HEALTH CORPORATION	Sacramento	California	0	N	0
1	0002ZD06	MDA90388C0056	91100192013164000061	47915696	NNAN46S1	0008011CY	ANJ22B
1	0012ZD06	MDA90388C0056	9110192013164000061	47915697	NNAN46S1	0008011CY	ANJ22B
1	0031ZD06	MDA90388C0056	91120692013164000061	50712386	NNAN46S1	0008011CY	ANJ22B
1	0053ZD06	MDA90388C0056	91121792013164000061	19061299	NNAN46S1	0008011CY	ANJ22B
1	0048ZD06	MDA90388C0056	92010692013164000061	85125	NNAN46S1	0008011DY	ANJ22B
1	0049ZD06	MDA90388C0056	92010792013164000061	50726903	NNAN46S1	0008011CY	ANJ22B
1	0061ZD06	MDA90388C0056	92020192013164000061	45385048	NNAN46S1	0008011CY	ANJ22B
1	0126ZD06	MDA90388C0056	92052792013164000061	34231	NNAN46S1	0008011DY	ANJ22B
1	0139ZD06	MDA90388C0056	92062493013164000062	239413	NNAN46S1	0008011DY	ANJ22B
1	0144ZD06	MDA90388C0056	92071393013164000061	54021622	NNAN46S1	0008011CY	ANJ22B
1	0157ZD06	MDA90388C0056	92082493013164000061	1325761	NNAN46S1	0008011CY	ANJ22B
1	0169ZD06	MDA90388C0056	92082193013164000061	4099917	NNAN46S1	0008011CY	ANJ22B
1	0208ZD06	MDA90388C0056	92092593013164000061	40666348	NNAN46S1	0008011CY	ANJ22B
		CONTRACTOR TOTAL	733,576,020	*			
10-311-7487	0PT63	FRENCH KEITH GROUP INC	Sacramento	California	0	N	0
1	0334CA05	DACA0591D0011	92061092083164000061	72840	NNC211S1	00087125Y	AUJ22D
1	0483CA05	DACA0591D0011	92073092073064000062	0	NNC211S1	0008712DY	AUJ22D
		CONTRACTOR TOTAL		*			
00-232-643H	05824	GENCORP INC	Sacramento	California	0	N	0
1	0024AH01	DAAH0192C0034	91103092093064000061	162256	NNAD11A2	CMC87113Y	DNUI1N1GNCZ000
1	0755AH01	DAAH0192C0034	92012392093064000061	149926	NNAD11A2	CMC8711B	B
1	0793AH01	DAAH0192C0034	92012392093064000061	87935	NNAD11A2	CMC8711BY	DUU1N1GNCZ000
1	1467AH01	DAAH0192C0034	92040692093064000061	249939	NNAD11A2	CMC8711CY	DUU1N1GNCZ000
		CONTRACTOR TOTAL	650,076	*			
00-886-1379	9P950	GENERAL PRODUCE	Sacramento	California	0	N	0
4	2065013H	DLA13H92AG172	91121391121364000061	33005	NN8915B2	00051484N	BAUJ22K
		CONTRACTOR TOTAL					
12-081-1104	0GL46	GEOMATRIX CONSULTANTS INC	Sacramento	California	0	N	0
1	0340CA05	DACA0592D0007	92061292081764000061	72985	NNC211S1	00087125Y	AUJ22D
1	0159CA05	DACA0592D0007	92021993021964000061	50500	NNC211S1	00087125Y	AUJ22D
1	0675CA05	DACA0592D0007	92092992102964000061	73665	NNC211S1	0008712DY	AUJ22D
1	0677CA05	DACA0592D0007	92092992102964000061	29459	NNC211S1	00087125Y	AUJ22D
		CONTRACTOR TOTAL	226,589	*			
04-838-2386	0E1B6	GOVERNMENT MICRO RESOURCES	Sacramento	California	0	N	0
2	1271FLB11	GS00K92AGS6084	92052092060364000061	46585	NN7030A7	00073726N	BAUJ22F
		CONTRACTOR TOTAL					
10-894-945E	8Y261	GOVERNMENT TECHNOLOGY SERVICES	Sacramento	California	0	N	0
1	0120EA32	GS00K91AGS5038	DAEA3291F0108A0000192021391123064000062	35491	NN7030A7	00035776Y	AUJ22F
		CONTRACTOR TOTAL					

Prepared By: Washington Headquarters Services
Directorate for Information Operations and Reports

Est Code CAGE Establishment Name Place of Performance 811 E1 E2 E3

Table with columns: Est Code, CAGE, Establishment Name, Place of Performance, 811, E1, E2, E3. Includes entries for GOVERNMENT TECHNOLOGY S (CONTRACTOR TOTAL).

Table with columns: Est Code, CAGE, Establishment Name, Place of Performance, 811, E1, E2, E3. Includes entries for HEMLETT - PACKARD COMPANY and LA ROCHE INC.

Table with columns: Est Code, CAGE, Establishment Name, Place of Performance, 811, E1, E2, E3. Includes entries for HURLEY'S CHUCK ELECTRONICS and HY SCAN CORPORATION INC.

Table with columns: Est Code, CAGE, Establishment Name, Place of Performance, 811, E1, E2, E3. Includes entries for INTERGRAPH CORPORAT.OM and INTERMOUNTAIN PROFESSIONAL.

Prepared By: Washington Headquarters Services
Directorate for Information Operations and Reports

ST11	GEOGRAPHIC LIST OF PRIME CONTRACT AWARDS		OCT 91 - SEP 92	FY92	PAGE 1.200										
Est Code	CAGE	Establishment Name	Place of Performance	0	E1 E2	E3									
04-635-135K	5W631	JAMES HAYES AND ASSOCIATES	91111291120664000061	California	0	N	0	BA	AAAA	ANZ000	ANJ22B	ANZ000	0	NABN	11
3	0091GH50	F0460692C0034		California	48508	NNAZ14A7	GYF38123Y	ANJ22B	ANZ000	0	BA	AAAA	0	NABN	11
09-690-0907	0HNL1	LIONAKIS/BEAUMONT	92040992061064000061	California	64238	NNC211S1	00087125Y	AUJ22D	ZYZ000	0	CZZAAAA		0	NABN	04
1	0235CA05	DACA0592D0008 0001		California	166674	NNC211S1	0001542DY	AUJ22A	ZYZ000	0	BZ	AAAA	0	NABN	05
02-863-9755	0PY44	LIONSGATE CORPORATION	92052192061464000061	California	51289	NNC211S1	0001542DY	AUJ22A	ZYZ000	0	BZ	AAAA	0	NABN	07
5	0299CW05	DACW0585C0082 P00026		California	95548	NNC211S1	0001542DY	AUJ22A	ZYZ000	0	BZ	AAAA	0	NABN	08
5	0479CW05	DACW0585C0082 P00027		California	313,511	*									
5	0540CW05	DACW0585C0082 P00028		California	38250	NN6640C9B00039496Y	ANJ22F	Z000		0			0	NABN	04
1	0114DA15	V797P3901H	92012992070264000061	California	53000	NNC211S1	0008712DY	AUJ22D	ZYZ000	0	BZ	AAAA	0	NABN	08
10-692-927G	0BEA0	LOREDAN BIOMEDICAL INC	92082592102664000061	California	30547	NNC211S1	0008712DY	AUJ22D	ZYZ000	0	BZ	AAAA	0	NABN	09
1	0114DA15	V797P3901H		California	83,547	*									
05-166-2450	0D2B6	MADSEN FLTHMANN A I A ARCHTCTS	92091492102964000061	California	70719	NNC211S1	00087125Y	AUJ22D	ZNZ000	0	CCCAAAA		0	NABN	04
1	0544CA05	DACA0592D0031 0001		California	734569	NNZ245C2	00016233Y	AYJ22A	DNC000	0	CDDAAAA		0	NABY	M09
1	0588CA05	DACA0592D0031 0002		California	84254	NN7110C9E00025996Y	ANJ22F	Z000		0			0	NABY	M09
CONTRACTOR TOTAL				California	174169	NNC211S1	0008712DY	AUJ22D	ZYZ000	0	CZZAAAA		0	NABN	09
1	047-1297	0LSZ6	MARK GROUP ENGINEERS GLGISTS	INC Sacramento	92040692062264000061										
1	0225CA05	DACA0592D0010 0001		California	85096	NNC211S1	0008712AY	AUJ22D	ZYZ000	0	CZZAAAA		0	NABN	12
19-262-363F	0MNRO	MARTECH USA INC	92092794021064000061	California	33171	NNC211S1	0008712DY	AUJ22D	ZYZ000	0	CZZAAAA		0	NABN	02
1	0301CA83	DACA8392C0054		California	160381	NNC211S1	0008712DY	AUJ22D	ZYZ000	0	CZZAAAA		0	NABN	02
00-702-290J	40636	MILLER HERMAN INC	92093093022064000061	California	315821	NNC211S1	0008712DY	AUJ22D	ZYZ000	0	CZZAAAA		0	NABN	03
3	0437GH20	GS00F5092A		California	85194	NNC211S1	0008712DY	AUJ22D	ZYZ000	0	CZZAAAA		0	NABN	04
04-523-2204	0DY75	MONTGOMERY J M CONSULT ENGNRS	92042392122564000061	California	233543	NNC211S1	0008712DY	AUJ22D	ZYZ000	0	CZZAAAA		0	NABN	04
1	0101CA05	DACA0591D0014 0010P02000		California	97500	NNC211S1	0008712DY	AUJ22D	ZYZ000	0	CZZAAAA		0	NABN	08
1	0160CA05	DACA0591D0014 0010P03000		California	33500	NNC211S1	0008712DY	AUJ22D	ZYZ000	0	CZZAAAA		0	NABN	08
1	0164CA05	DACA0591D0014 0003P01000		California	174169	NNC211S1	0008712DY	AUJ22D	ZYZ000	0	CZZAAAA		0	NABN	09
1	0139CA05	DACA0591D0014 0010P04000		CONTRACTOR TOTAL	1,218,375	*									
1	0231CA05	DACA0591D0014 0010P07000													
1	0258CA05	DACA0591D0014 0004P02000													
1	0506CA05	DACA0591D0014 0008000805													
1	0509CA05	DACA0591D0014 0010001008													
1	0673CA05	DACA0591D0014 0006000604													
CONTRACTOR TOTAL															

Est Code	CAGE	Establishment Name	Place of Performance	B11	E1	E2	E3
00-991-448C	8V227	MORTENSON M A COMPANY	Sacramento	0	N	0	0
3	0215GH50	GS00K91AGS5817 F0460692F8001	92021392053164000061	302803 NN7010A7	GVF36616Y	ANJ22B	Z100
00-653-734E	7U588	MOTOROLA COMMUNICATIONS & ELEC	Sacramento	0	N	0	0
2	0034QC301	GS00K90AGS0703 N0022191F1269	91031491031564000061	148998 NN5820C9E00057316NBAUJ22F			Z000
2	0016QC301	GS00K90AGS0703 N0022192F0177	91121391121364000061	248270 NN5820A3 00057316NBAUJ22F			Z000
		CONTRACTOR TOTAL	397.268 *				
00-233-556A	78205	MOTOROLA INC	Sacramento	0	N	0	0
2	0920WA10L	GS00K90AGS0703 N0012392F0387	92091592121464000061	53879 NN5820C9E000366636Y	AUJ22B		Z000
17-586-569A	0VGM1	NEW WEST PETROLEUM I	Sacramento	5697768	N	0	0
1	27060600	DLA60092D4680	92093094103164000061	2848884 NY9130A8A00051723Y	AUK22A	BNZ000	A AAAA DNABN 09
05-480-1410	GUK59	NOLTE AND ASSOCIATES	Sacramento	0	N	0	0
5	0534CW05	DACW0592D0028 0001	92081992101464000061	74831 NNC211S1 00087125Y	AUJ22D	ZYZ000	BZ AAAA NABN 08
5	0662CW05	DACW0592D0028 0008	92092893012464000061	73016 NNC211S1 00087125Y	AUJ22D	ZYZ000	BZ AAAA NABN 09
		CONTRACTOR TOTAL	147.847 *				
00-792-297E	S0030	PACIFIC GAS & ELECTRIC CO	Sacramento	0	N	0	0
1	0061GH20	GS00P86BSD0002 F0469988F0519	91112691093064000061	2747939 NNS111S1 00049117Y	A J 2B	C Z000	CZZAAAA N BN 11
14-806-0643	S0015	PARNELLI C	Sacramento	0	N	0	0
3	0425GH20	F0469991C0006 P00004	92093092092864000061	33599 NNJ074S1 0007629CY	ANJ22K	CNZ000	BA BAAA NABN 09
15-368-0277	0LAA5	PROVIDEO INC	Sacramento	0	N	0	0
1	0090KF12	DAKF1292C0017	92092692102664000061	141097 NN5836A7 00038613Y	ANJ22A	BNZ000	A AAAA ENABN 09
05-081-3773	0SCF7	PSOMAS & ASSOCIATES	Sacramento	0	N	0	0
5	0430CW05	DACW0592D0001 0001	911110791121664000061	25490 NNC211S1 00087125Y	AUJ22D	ZYZ000	CZZAAAA NABN 07
04-776-3479	29913	RADIAN CORPORATION	Sacramento	0	N	0	0
1	0288CA05	DACA0591D0010 0008	92051492070364000061	25551 NNC219S1 00087125Y	AUJ22D	ZYZ000	CZZAAAA NABN 05
1	0436CA05	DACA0591D0010 0009	92070792082864000061	25688 NNC219S1 00087125Y	AUJ22D	ZYZ000	CZZAAAA NABN 07
1	0510CA05	DACA0591D0010 0010	92081092092964000061	25688 NNC219S1 00087125Y	AUJ22D	ZYZ000	CZZAAAA NABN 08
1	0335CW05	DACW0592D0016 0001	92061092071064000061	55210 NNF110S1 00087125Y	AUR22B	ZYZ000	CZZAAAA NABN 06
5	0482CW05	DACW0592D0016 0001	92072892081664000061	128182 NNF110S1 00087125Y	AUR22B	ZYZ000	CZZAAAA NABN 07
5	0522CW05	DACW0592D0016 0002	92081492110264000061	84873 NNF110S1 00087125Y	AUR22B	ZYZ000	CZZAAAA NABN 08
		CONTRACTOR TOTAL	345.192 *				

79-306-878E	0USA9	RASTER IMAGING, INC.	Sacramento	92081392091464000061	California	73999	NNM070S1	00073733Y	AUJ22A	BNA000	BD	AAAA	NABN	08
5	0517CW05	DACW0592C0111												
00-010-792A	SM611	RICE-GROWERS ASSN OF CAL	Sacramento	91101591110764000061	California	25346	NN8920B2	00020995N	BBUJ11NSBANZ000	0	BZ	AAAA	NABN	10
4	0223013H	DLA13H92P0230				40758	NN8920B2	00020445N	BBUJ11NSBANZ000	0	BZ	AAAA	NABN	11
4	1612013H	DLA13H92P2962				47929	NN8920B2	00020445N	BBUJ11NSBANZ000	0	BZ	AAAA	NABN	12
4	2481013H	DLA13H92P4581				42349	NN8920B2	00020445N	BBUJ11NSBANZ000	0	BZ	AAAA	NABN	02
4	3288013H	DLA13H92P6617				108814	NN8920B2	00020995N	BBUJ11NSBANZ000	0	BZ	AAAA	NABN	02
4	3617013H	DLA13H92P7774				34999	NN8920B2	00020445N	BBUJ11NSBANZ000	0	BZ	AAAA	NABN	02
4	3989013H	DLA13H92PC320				28352	NN8920B2	00020995N	BBUJ11NSBANZ000	0	BZ	AAAA	NABN	04
4	5708013H	DLA13H92PG181				28602	NN8920B2	00020995N	BBUJ11NSBANZ000	0	BZ	AAAA	NABN	05
4	6056013H	DLA13H92PH004				26419	NN8920B2	00020995N	BBUJ11NSBANZ000	0	BZ	AAAA	NABN	05
4	6516013H	DLA13H92PJ247				33275	NN8920B2	00020995N	BBUJ11NSBANZ000	0	BZ	AAAA	NABN	06
4	6893013H	DLA13H92PJ604				26850	NN8920B2	00020445N	BBUJ11NSBANZ000	0	BZ	AAAA	NABN	06
4	7260013H	DLA13H92PK341				43153	NN8920B2	00020995N	BBUJ11NSBANZ000	0	BZ	AAAA	NABN	07
4	7691013H	DLA13H92PK994				62554	NN8920B2	00020995N	BBUJ11NSBANZ000	0	BZ	AAAA	NABN	08
4	8506013H	DLA13H92PM653				54502	NN8920B2	00020995N	BBUJ11NSBANZ000	0	BZ	AAAA	NABN	09
4	9330013H	DLA13H92PR190				603,902								
		CONTRACTOR TOTAL												

14-459-0577	7L573	SACRAMENTO INDUSTRIAL SUPPLY	Sacramento	92091092113064000061	California	28755	NN3405C9E	00035993Y	ANJ22B	BNZ000	BD	AAAA	NABN	09
3	0340GH20	F0469392C0123												

00-923-5243	S0031	SACRAMENTO MUNICIPAL UTILITY	Sacramento	91112691111364000061	California	107502	NNS111S1	00049115N	BBNJ11NIAZYZ000	0	CA	AAAA	NAAN	12
3	0060GH20	F0460661D8014				10015315	NNS111S1	00049115N	BBNJ11NIAZYZ000	0	CA	AAAA	NAAN	12
3	0068GH20	F0460661D8014				1096128	NNS111S1	00049115N	BBNJ11NIAZYZ000	0	CA	AAAA	NAAN	09
3	0345GH20	F0460661D8014				543090	NNS111S1	00049115N	BBNJ11NIAZYZ000	0	CA	AAAA	NAAN	09
3	0423GH20	F0460661D8014				476703	NNS111S1	00049115N	BBNJ11NIAZYZ000	0	CA	AAAA	NAAN	09
3	0424GH20	F0460661D8014				13,201,738								
		CONTRACTOR TOTAL												

05-630-0155	60707	SHORT ELECTRONICS INC	Sacramento	91121991111964000062	California	32024	-NNS5820A7	GPT3663EY	ANJ22A	ANZ000	BD	AAAA	NABN	02
1	0244AB07	DAAB0786CU403												

04-429-8149	5A381	SIERRA SPRING WATER COMPANY	Sacramento	91101591111264000061	California	34936	NN8960B2	00020865N	BBNJ11NSBANZ000	0	CZ	AAAA	NABN	10
4	0297013H	DLA13H92P0565				40785	NN8960B2	00020865N	BBNJ11NSBANZ000	0	CZ	AAAA	NABN	04
4	5420013H	DLA13H92PF884				49413	NN8960B2	00020865N	BBNJ11NSBANZ000	0	CZ	AAAA	NABN	06
4	6896013H	DLA13H92PJ650				56038	NN8960B2	00020865N	BBNJ11NSBANZ000	0	CZ	AAAA	NABN	07
4	7695013H	DLA13H92PL044				49990	NN8960B2	00020865N	BBNJ11NSBANZ000	0	CZ	AAAA	NABN	08
4	8511013H	DLA13H92PM698				231,162								
		CONTRACTOR TOTAL												

02-001-1128	0K476	SNADER R E & ASSOCIATES INC	Sacramento	920508892073164000061	California	110760	NN5820A7	00036636Y	AUJ22F	Z000	0			09
1	0218AC09	GS03F2036A												

Prepared By: Washington Headquarters Services
 Directorate for Information
 Operations and Reports

Est Code	CAGE	Establishment Name	Place of Performance	Fill	E1	E2	E3
02-001-1128	0K476	SNADER R E & ASSOCIATES (CONT)	Sacramento	California	0	N	0
2	0645VA10AN0040692C0807		92052192061164000061	50160	NN5820A3	00036633NAANJ22N2ABNZ000	BA AAAA
3	0135GP02	GS03F2036A	92023792052964000061	26757	NN5830C9E00036636Y	AUJ22B	NABN 05
5	0463CW05	DACW0590C0089	92042293042264000061	29040	NNW070C9E0005045DY	AUJ22K	NABN 02
5	0464CW05	DACW0590C0089	92042292042364000061	29040	NNW070C9E0005045DY	AUJ22K	NABN 07
5	0465CW05	DACW0590C0090	92041492093064000061	43620	NNW070C9E0005045DY	AUJ22K	NABN 07
5	0466CW05	DACW0590C0090	92042193080564000061	52344	NNW070C9E0005045DY	AUJ22K	NABN 07
		CONTRACTOR TOTAL	341,721 *				
04-926-0581	8V413	SONY CORP OF AMERICA	Sacramento	California	0	N	0
1	2255AD01	GS03F2024A	92012182050164000061	40582	NN5836C9C00057316Y	AUJ22F	0 01
1	0093HC76	GS03F2024A	92031292060164000061	39864	NN5835A7	00036516NBAUJ22F	Z000 03
1	0201BT11	GS03F2024A	92091692103064000061	37885	NN5836C9E00050846N	BANJ22F	Z000 09
		CONTRACTOR TOTAL	118,431 *				
00-015-358F	78527	STAPLES & PFEIFFER INC	Sacramento	California	0	N	0
4	23250700	DLA76092C1887	92093093020264000061	43500	NN4730C9E00034943N	BAUJ22K	ANZ000 09
4	15140700	DLA76092C2057	92081392110264000061	38700	NN4730A3	00034943Y	ANZ000 08
4	15020700	DLA76092C2064	92081193020864000061	50370	NN4730A3	00034943Y	ANZ000 08
		CONTRACTOR TOTAL	132,570 *				
15-573-4593	S0010	SUNRISE WASTE CONTAINER SVC	Sacramento	California	0	N	0
3	0139GH20	F0469991C0001	92022892020464000062	35341	-NNS205S1	0004953CY	ANJ22B 0
3	0140GH20	F0469991C0001	92022892013164000062	5461467	-NNS205S1	0004953CY	ANJ22B 0
		CONTRACTOR TOTAL	5,496,808 - *				
06-236-384B	38889	T I E/COMMUNICATIONS INC	Sacramento	California	0	N	0
3	0203RD03	GS00K92AGS0443	92080992070964000061	33349	NN5805C9E00036616N	BANJ22F	Z000 0 09
11-978-5574	0LPX2	TOPOGRAPHIC SURVEYS	Sacramento	California	0	N	0
5	0271CW05	DACW0590D0017	92050592072364000061	65284	NNC211S1	00087125Y	AUJ22D 0
5	0400CW05	DACW0590D0017	91122692032564000061	74756	NNC211S1	00087125Y	AUJ22D 0
		CONTRACTOR TOTAL	140,040 *				
00-518-955A	57598	TRW INC	Sacramento	California	0	N	0
3	0010GU22	F3365788C3100	911220	57000	-NNAC14A1AABK3721D	NBDNJ21NIGAYZ000	CAAAAA 0
08-869-949B	08YT5	UNITED STATES DEPT OF ENERGY	Sacramento	California	0	N	0
2	0315RF11A6	153392F0854	920303	53000	NNAD23S1	00087118	B 0 07
3	0002QA12	F0462692F5006	911010	201942	NNS112S1	00049118	B 03

Est Code	CAGE	Establishment Name	Place of Performance	B11	E1	E2	E3
08-869-949B	0BYT5	UNITED STATES DEPT OF E (CONT)	Sacramento	California	0	N	0
3	00460A12	F0462692F5028	911115	211054	NNS112S1	00049118	B
3	0057QA12	F0462692F5041	911210	201924	NNS112S1	00049118	B
3	0086CA12	F0462692F5080	920127	220929	NNS112S1	00049118	B
3	0099QA12	F0462692F5104	920218	220775	NNS112S1	00049118	B
3	0155CA12	F0462692F5155	920511	133435	NNS112S1	00049118	B
3	0119QA12	F0462692F5493	920310	193637	NNS112S1	00049118	B
		CONTRACTOR TOTAL		1,436,696	*		
02-820-8700	4E559	VALAIR INC	Sacramento	California	0	N	0
3	0168QA12	F0462692C0026	920604920830640000061	36140	NN4120C9E00035853Y	AUJ22A	BNZ000
13-972-9362	0FIUO	WATER ENGINEERING & TECHNOLOGY	Sacramento	California	0	N	0
5	0323CW05	DACW0592C0077	920608930708640000061	181434	NNC211S1	00087123Y	AUJ22D
03-828-0939	62718	WILDERNESS ELECTRONICS INC	Sacramento	California	0	N	0
1	1944AA09	DAAA0986C0871 P00003	920826920930640000062	30210	NN1220A5	DJB3679DY	AUJ22K
02-140-9693	73811	WOOD INTERNATIONAL CORP	Sacramento	California	0	N	0
2	0640WA10PN00	12392C0369	920529990101640000061	63160	NN5510C9E00024613Y	ANJ22K	BNZ000
04-964-443J	50804	XEROX ENGINEERING SYSTEMS	Sacramento	California	0	N	0
5	0351CW05	DACW0592C0084	920618920921640000061	66500	NN7035S1	00035713Y	AUJ21A
04-131-7694	2T753	ZACK ELECTRONICS INC	Sacramento	California	0	N	0
3	0088GH20	F0469992C0085	911223920228640000061	49200	NN6145C9E00034963	NAAUJ22N2ABNZ000	BA
03-976-9039	5S730	ZILLGENS HERMAN ASSOCIATES	Sacramento	California	0	N	0
1	0624CA05	DACA0591D0021 0002	920921930213640000061	74995	NNC211S1	00087125Y	AUJ22D
		CITY TOTAL	990,812,225	**			
00-926-595A	05824	AEROJET	Sacramento Army Depo	California	0	N	0
2	0039RC20AN00	17492C0031	91122493122464014061	57623	NNB513A6	00087313Y	ANU22B
3	0170GP03	F0461186C0031	911230	529994	NNAC23A2	0003764CY	ANR21B
		CONTRACTOR TOTAL	587,617	*			
04-553-2413	0T818	ANDY GUMP INC	Sacramento Army Depo	California	0	N	0
1	0252AC09	DAAC0992C0050	92061993063064014061	36652	NNJ045S1	00073593Y	ANJ21B

Est Code	CAGE	Establishment Name	Place of Performance	B11	E1	E2	E3
09-881-3306	2J127	BENECO ENTERPRISES INC	Sacramento Army Depo	California	0	N	0
1 0166AC09	F0469992D0051	ZR01	92032092052364014061	72415 NNZ119C2	00015415Y	ANJ22K	DYCC00 0 A ECAA0000CNABN 04
07-612-2597	76107	CAPITAL ENGINEERING CONS	Sacramento Army Depo	California	0	N	0
1 004CA05	DACA0590D0009	0017	91100791120964014061	45181 NNC211S1	00087125Y	AUJ22D	ZNZ000 0 BZ AAAA NABN 12
1 0073CA05	DACA0590D0009	0018	91112592012564014061	30417 NNC211S1	00087125Y	AUJ22D	ZNZ000 0 BZ AAAA NABN 12
1 0353CA05	DACA0590D0009	0019P01000	92061892091464014061	53319 NNC211S1	0008712DY	AUJ22D	ZNZ000 0 BZ AAAA NABN 06
		CONTRACTOR TOTAL	128,917 *				
04-846-639F	N0000	CHEM-WOOD CORPORATION	Sacramento Army Depo	California	0	N	0
1 0048CA05	DACA0592C0019	P00007	91110892041864014061	637111 NNY199C2	00017613Y	~NJ22A	DWC000 0 BZ AAAA NABN 12
1 0372CA05	DACA0592C0019	P00006	92062592072564014061	31212 NNY199C2	0001542DY	AUJ22A	DWC000 0 BZ AAAA NABN 06
1 0338CA05	DACA0592C0019	P00005	92061192071164014061	44812 NNY199C2	0001761DY	AUJ22A	DWC000 0 BZ AAAA NABN 06
1 0292CA05	DACA0592C0019	P00003	92051992051464014061	45546 NNY199C2	0001761DY	AUJ22A	DWC000 0 BZ AAAA NABN 06
1 0472CA05	DACA0592C0019	P00010	92071693071664014061	59231 NNY199C2	0001542DY	AUJ22A	DWC000 0 BZ AAAA NABN 07
		CONTRACTOR TOTAL	817,912 *				
61-393-710B	0R2R4 D G	GRANADE GENERAL	Sacramento Army Depo	California	0	N	0
1 0039CA05	DACA0592C0017		91110592050464014061	70000 NNY299C2	00016293Y	AUJ22A	DNA000 0 BD AAAA NABN 03
61-292-7004	0R2R4 D. G.	GRANADE GENERAL CONTR.	Sacramento Army Depo	California	0	N	0
1 0004AC09	DAAC0992C0001		91101092022264014061	169900 NNZ171C2	00017113Y	ANJ22A	DNZ000 0 BZ AAAA NABYMY05
05-630-101D	3K529	DEPENDABLE JANITORIAL SVC	Sacramento Army Depo	California	0	N	0
1 0032AC09	DAAC0991C0007	P00004	91113092113064014061	1282362 NNS201S1	0007349BNB	NJ11NSACYZ000	0 A ABAA CNABN 02
1 0261AC09	DAAC0991C0007	P00006	92061792113064014061	1216766 NNS201S1	0007349BNB	NJ11NSACYZ000	0 A ABAA CNABN 07
		CONTRACTOR TOTAL	2,499,128 *				
00-043-979E	6L858	FATON KENWAY INCORPORATED	Sacramento Army Depo	California	0	N	0
1 0144AC09	DAAC0991C0048	P00002	92051793051764014061	171093 NNJ039S1	0007379BY	DNJ11N1ACYZ000	0 CAAAAA NACN 07
05-931-274E	7B610	EBASCO SERVICES INC	Sacramento Army Depo	California	0	N	0
1 0002CA05	DACA0590C0031	P00022	91100291120264014061	32500 NNC211S1	0008712DY	AUJ22D	ZYZ000 0 CZZAAAA NABN 12
1 0049CA05	DACA0590C0031	P00023	91110591121164014061	44625 NNC211S1	0008712DY	AUJ22D	ZYZ000 0 CZZAAAA NABN 12
1 0041CA05	DACA0590C0031	P00024	91110591121164014061	51640 NNC211S1	0008712DY	AUJ22D	ZYZ000 0 CZZAAAA NABN 12
1 0042CA05	DACA0590C0031	P00025	91110591121164014061	58974 NNC211S1	0008712DY	AUJ22D	ZYZ000 0 CZZAAAA NABN 12
1 0043CA05	DACA0590C0031	P00026	91110791121164014061	65437 NNC211S1	0008712DY	AUJ22D	ZYZ000 0 CZZAAAA NABN 12
1 0044CA05	DACA0590C0031	P00027	91110791121164014061	45100 NNC211S1	0008712DY	AUJ22D	ZYZ000 0 CZZAAAA NABN 12
1 0045CA05	DACA0590C0031	P00028	91110791121164014061	90503 NNC211S1	0008712DY	AUJ22D	ZYZ000 0 CZZAAAA NABN 12
1 0046CA05	DACA0590C0031	P00029	91110791121164014061	32654 NNC211S1	0008712DY	AUJ22D	ZYZ000 0 CZZAAAA NABN 12

Est Code	CAGE	Establishment Name	Place of Performance	B11	E1	E2	E3
SAAAAA	8888	8888	8888	8888	8888	8888	8888
R00000	0000	0000	0000	0000	0000	0000	0000
V12222	3333	1111	1111	1111	1111	1111	1111
C							
05-931-274E	78610	EBASCO SERVICES, INC (CONT)	Sacramento Army Depo California	0	N		
1 0056CA05	DACA0590C0031	P00030	30140 NNC211S1	0008712DY	AUJ22D	ZYZ000	CZZAAAAA
1 0058CA05	DACA0590C0031	P00031	25645 NNC211S1	0008712DY	AUJ22D	ZYZ000	CZZAAAAA
1 0076CA05	DACA0590C0031	P00032	141500 NNC211S1	0008712DY	AUJ22D	ZYZ000	CZZAAAAA
1 0113CA05	DACA0590C0031	P00033	291200 NNC211S1	0008712DY	AUJ22D	ZYZ000	CZZAAAAA
1 0154CA05	DACA0590C0031	P00035	152567 NNC211S1	0008712DY	AUJ22D	ZYZ000	CZZAAAAA
1 0374CA05	DACA0590C0031	P00036	26500 NNC211S1	0008712DY	AUJ22D	ZYZ000	CZZAAAAA
		CONTRACTOR TOTAL	1,088,985 *				
11-268-3156	0EE04	EQUINOX SACRAMENTO INC	Sacramento Army Depo California	0	N		
1 0014AC09	DAAC0992C0007		68900 NNZ171C2	00017713Y	ANJ22A	DNZ000	BZ AAAAA
00-013-263K	28480	HEWLETT-PACKARD COMPANY	Sacramento Army Depo California	0	N		
1 0091AC09	GS00F5946A	DAAC0992F0337	47316 NN6625A7	00036636Y	ANJ22B	Z000	
15-871-938F	0B0C1	IMNET CORPORATION	Sacramento Army Depo California	0	N		
1 0064AC09	DAAC0989C0069	P00015	71895 NN6750A7	0003572CY	AUJ22B	ANZ000	BC AAAAA
01-182-658D	51166	JOHNSON CONTROLS WORLD SERVICE	Sacramento Army Depo California	0	N		
1 0034AC09	DAAC0987C0048	P00057	3792303 NNM111S1	0008744CY	AUR22B	CYZ000	CCCAAAAA
1 0044AC09	DAAC0987C0048	P00067	78733 -NNM111S1	0008744CY	AUR22B	CYZ000	CCCAAAAA
1 0055AC09	DAAC0987C0048	P00068	59513 -NNM111S1	0008744CY	AUR22B	CYZ000	CCCAAAAA
1 0259AC09	DAAC0987C0048	P00073	175000 -NNM111S1	0008744CY	AUR22B	CYZ000	CCCAAAAA
1 0249AC09	DAAC0992C0047		9515177 NNM119S1	00087443Y	ANR21B	CYZ000	CCCAAAAA
		CONTRACTOR TOTAL	12,994,234 *				
04-600-7506	40619	KLEINFELDER INC	Sacramento Army Depo California	0	N		
1 0698CA05	DACA0585C0230	P00104	380875 NNC211S1	0008712DY	AUJ22D	ZYZ000	BZ AAAAA
61-944-2577	0TTV6	KSENCO CONSTRUCTION, INC	Sacramento Army Depo California	0	N		
1 0204AC09	DAAC0992C0036		44990 NNY179C2	00017113Y	ANJ22A	DNC000	BC AAAAA
61-747-899F	1FT52	MAC INTYRE LINDA E	Sacramento Army Depo California	0	N		
1 0002AC09	DAAC0989C0344	P00004	26685 NNU099S1	0008231BY	ANJ22K	CNZ000	BA BAAAA
06-160-713B	0RRG6	MARK III ENGINEERING CONTRS	Sacramento Army Depo California	0	N		
1 0179AC09	DAAC0991C0074	P00001	46450 NNY245C2	00017113Y	ANJ22A	DNA000	CADAAAA
14-459-2730	0RG29	MC CLUSKEY BYRON CONSTRUCTION	Sacramento Army Depo California	0	N		
1 0015AC09	DAAC0992C0008		27805 NNY199C2	00017913Y	ANJ22A	DNZ000	BA AAAAA

Est Code CAGE Establishment Name Place of Performance B11 E1 E2 E3

00-792-297E 66380 PACIFIC GAS & ELECTRIC CO Sacramento Army Depo California 87174 NNS113S1 0004924CNBBUJ11N1EZNZ000 0095AC09 DAAG0870C0009 9007 92012995093064014061 Sacramento Army Depo California 87174 NNS113S1 0004924CNBBUJ11N1EZNZ000

10-277-6481 0GYV6 NETWORK EQUIP TECHNOLOGIES INC Sacramento Army Depo California 44567 NN7025A7 00048137Y D J 1N1GZ Z000 1 0411ZD11 MCA9049D043504 DCA20092F0408

07-864-0885 0CKT9 NORTH AMERICAN MECHANICAL SVCS Sacramento Army Depo California 36771 NNZ239C2 0001623DY AUJ22A DNA000 1 0493CA05 DACA0589C0123 P00020

10-447-094D 0DCK7 PACIFIC TELEESIS GROUP Sacramento Army Depo California 26572 NNS113S1 00048134NBBUJ ZN2000 1 4220EA08 DCA20078H0021 01922

15-441-831D 0EJR8 RAMCON Sacramento Army Depo California 129672 NNY299C2 00016293Y AUJ22A DNA000 1 0347CA05 DACA0592C0081

00-024-544K 0C6K9 SACRAMENTO MUNICPL UTILITY DST Sacramento Army Depo California 35017 NNS114S1 0004911CNBBUJ11N1EZNZ000 1 008AC09 DAAG0870C0007 9014

1 0010AC09 DAAG0870C0007 9015 1 0023AC09 DAAG0870C0007 9016 1 0038AC09 DAAG0870C0007 9017

1 0093AC09 DAAG0870C0007 9018 1 0155AC09 DAAG0870C0007 9019 1 0177AC09 DAAG0870C0007 9020

1 0265AC09 DAAG0870C0007 9023 1 0266AC09 DAAG0870C0007 9024 1 0274AC09 DAAG0870C0007 9025

1 0275AC09 DAAG0870C0007 9026 1 0276AC09 DAAG0870C0007 9027

Est Code	CAGE	Establishment Name	Place of Performance	B11	E1	E2	E3
00-024	544K	SACRAMENTO MUNICIPAL UTIL (CONT)	Sacramento Army Depo	California	0	N	0
1	0278AC09	DAAG0870C0007 9028	92011593093064014061	145371 NNS114S1	0004911CNBBUJ11NIEZLNZ000	0	CAAAAAA
1	0278AC09	DAAG0870C0007 9029	92731893093064014061	143078 NNS114S1	0004911CNBBUJ11NIEZLNZ000	0	CAAAAAA
1	0304AC09	DAAG0870C0007 9030	92031493093064014061	34354 NNS114S1	0004911CNBBUJ11NIEZLNZ000	0	CAAAAAA
1	0305AC09	DAAG0870C0007 9031	92071093093064014061	142679 NNS114S1	0004911CNBBUJ11NIEZLNZ000	0	CAAAAAA
1	0223AC09	DAAG0870C0007 9022	92040993093064014061	163443 NNS114S1	0004911CNBBUJ11NIEZLNZ000	0	CAAAAAA
1	0339AC09	DAAG0870C0007 9032	92380793093064014061	174681 NNS114S1	0004911CNBBUJ11NIEZLNZ000	0	CAAAAAA
1	0094AC09	DAAG0870C0009 9018	92112895093064014061	112805 NNS114S1	0004911CNBBUJ11NIEZLNZ000	0	CAAAAAA
1	0134AC09	DAAG0870C0009 9019	92322095093064014061	183047 NNS114S1	0004911CNBBUJ11NIEZLNZ000	0	CAAAAAA
CONTRACTOR TOTAL				2,151,847	*		
02-299	922B	0HK7 SH2A INC ARCHITECTS	Sacramento Army Depo	California	0	N	0
1	0199CA05	DACA0590D0026 0011	92031792050664014061	37731 NNC211S1	00087125Y AUJ22D	ZYZ000	BZ AAAAA
06-011	125K	1CN86 TANDEM COMPUTERS INC	Sacramento Army Depo	California	0	N	0
1	0007AC09	GS00K92AGS5984 DAAC0992F0011	91100892093064014061	40401 NNJ070S1	00073786Y AUJ22F	Z000	0
78-618	1784	0R2A6 TANK PROTECT ENGR NORTH CA	Sacramento Army Depo	California	0	N	0
1	0020CA05	DACA0592C0008	91102392012264014061	36870 NNY299C2	00016293Y AUJ22A	DNA000	BD AAAAA
00-003	033J	80009 TEKTRONIX INC	Sacramento Army Depo	California	0	N	0
1	0016AC09	GS00F5988A DAAC0992F0056	91110192032264014061	27583 NN6625A7	00036126Y AUJ22F	Z000	0
06-644	847D	1CV86 UNION PACIFIC CORPORATION	Sacramento Army Depo	California	0	N	0
1	0621CA05	DACA0591C0149 P00002	92092193050464014061	140623 NNY293C2	0001629DY AUJ21B	DY0000	CZAAAAA
CITY TOTAL				22,758,792	**		
00-829	1254	0R2P3 AMERICAN SAFETY PRODUCTS CO	Salida	California	0	N	0
2	3126SA10AN006049IC0074		91092591111564210061	43300 NN4240C9E00034483Y	AUJ22B	ANZ000	BD AAAAA
05-846	4249	54462 ABRAMS ELECTRONICS INC	Salinas	California	0	N	0
2	0523PB10EN0016392C0204		92082793043064224061	331991 NN6145A7	00036433Y AUJ22B	ANA000	BA AAAAA
05-052	1228	9P977 ANTLE BUD INC	Salinas	California	0	N	0
4	0398013H	DLA13H92AGS01 1287	91101491101464224061	36135 NN8915B2	00051484NBAUJ22K	ZWZ000	BA BAAA
4	0581013H	DLA13H92AGS01 1294	91102191102164224061	78340 NN8915B2	00051484NBAUJ22K	ZWZ000	BA BAAA
4	0830013H	DLA13H92AGS01 1301	91102891102864224061	77916 NN8915B2	00051484NBAUJ22K	ZWZ000	BA BAAA
4	0999013H	DLA13H92AGS01 1308	91110491110464224061	67308 NN8915B2	00051484NBAUJ22K	ZWZ000	BA BAAA
4	1278013H	DLA13H92AGS01 1315	91111191111164224061	47617 NN8915B2	00051484NBAUJ22K	ZWZ000	BA BAAA

Est Code	CAGE	Establishment Name	Place of Performance	Bill	E1	E2	E3
SAAAAA	0000000000	0000000000	0000000000	0000000000	0000000000	0000000000	0000000000
R00000	0000000000	0000000000	0000000000	0000000000	0000000000	0000000000	0000000000
V.2222	33331111	111111112222	222233334444	466666667888	888888889022	222222223333	123456789901
C			AAAAAB	AAAAAB	AAAAAB	AAAAAB	ABCCDD
05-052-1228	9P977	ANTLE BUD INC (CONT)	Salinas	California	0	N	0
4	1279013H	DLA13H92AGS01	1316	25280	NN8915B2	00051484NBAUJ22K	ZWZ000
4	2970013H	DLA13H92AGS01	2013	30224	NN8915B2	00051484NBAUJ22K	ZWZ000
4	3081013H	DLA13H92AGS01	2020	31012	NN8915B2	00051484NBAUJ22K	ZWZ000
4	3356013H	DLA13H92AGS01	2027	53108	NN8915B2	00051484NBAUJ22K	ZWZ000
4	4551013H	DLA13H92AGS01	2076	66484	NN8915B2	00051484NBAUJ22K	ZWZ000
4	4757013H	DLA13H92AGS01	2083	47827	NN8915B2	00051484NBAUJ22K	ZWZ000
		CONTRACTOR TOTAL	561,251 *				
02-007-182F	1T543	CHURCH BRUCE INC	Salinas	California	0	N	0
4	1396013H	DLA13H92AGS02	1318	25536	NN8915B2	00051484NBAUJ22K	ZWZ000
00-997-552F	9P977	DOLE FOOD COMPANY INC	Salinas	California	0	N	0
4	5298013H	DLA13H92AGS01	2104	33921	NN8915B2	00051484NBAUJ22K	ZWZ000
4	5487013H	DLA13H92AGS01	2111	53494	NN8915B2	00051484NBAUJ22K	ZWZ000
4	5901013H	DLA13H92AGS01	2125	63129	NN8915B2	00051484NBAUJ22K	ZWZ000
4	6265013H	DLA13H92AGS01	2139	85651	NN8915B2	00051484NBAUJ22K	ZWZ000
4	6717013H	DLA13H92AGS01	2160	34258	NN8915B2	00051484NBAUJ22K	ZWZ000
4	7312013H	DLA13H92AGS01	2181	25949	NN8915B2	00051484NBAUJ22K	ZWZ000
4	7505013H	DLA13H92AGS01	2188	59794	NN8915B2	00051484NBAUJ22K	ZWZ000
4	8125013H	DLA13H92AGS01	2209	28287	NN8915B2	00051484NBAUJ22K	ZWZ000
4	8592013H	DLA13H92AGS01	2223	25751	NN8915B2	00051484NBAUJ22K	ZWZ000
4	8712013H	DLA13H92AGS01	2230	92989	NN8915B2	00051484NBAUJ22K	ZWZ000
4	8874013H	DLA13H92AGS01	2237	44268	NN8915B2	00051484NBAUJ22K	ZWZ000
4	8992013H	DLA13H92AGS01	2244	49982	NN8915B2	00051484NBAUJ22K	ZWZ000
		CONTRACTOR TOTAL	597,473 *				
05-813-338A	8V940	FRESH WESTERN MARKET	Salinas	California	0	N	0
4	0129013H	DLA13H92AGS04	1281	25091	NN8915B2	00051484NBAUJ22K	ZWZ000
4	0630013H	DLA13H92AGS04	1296	27031	NN8915B2	00051484NBAUJ22K	ZWZ000
4	1036013H	DLA13H92AGS04	1309	31404	NN8915B2	00051484NBAUJ22K	ZWZ000
4	1397013H	DLA13H92AGS04	1323	34018	NN8915B2	00051484NBAUJ22K	ZWZ000
4	1388013H	DLA13H92AGS04	1326	25722	NN8915B2	00051484NBAUJ22K	ZWZ000
4	1671013H	DLA13H92AGS04	1326	25326	NN8915B2	00051484NBAUJ22K	ZWZ000
4	2672013H	DLA13H92AGS04	2006	30668	NN8915B2	00051484NBAUJ22K	ZWZ000
4	6598013H	DLA13H92AGS04	2153	25260	NN8915B2	00051484NBAUJ22K	ZWZ000
4	6759013H	DLA13H92AGS04	2161	40938	NN8915B2	00051484NBAUJ22K	ZWZ000
4	6791013H	DLA13H92AGS04	2162	47478	NN8915B2	00051484NBAUJ22K	ZWZ000
4	7900013H	DLA13H92AGS04	2198	33648	NN8915B2	00051484NBAUJ22K	ZWZ000
4	7914013H	DLA13H92AGS04	2202	70751	NN8915B2	00051484NBAUJ22K	ZWZ000
4	8126013H	DLA13H92AGS04	2206	38864	NN8915B2	00051484NBAUJ22K	ZWZ000
4	8280013H	DLA13H92AGS04	2213	27238	NN8915B2	00051484NBAUJ22K	ZWZ000
4	8281013H	DLA13H92AGS04	2216	32456	NN8915B2	00051484NBAUJ22K	ZWZ000
4	8357013H	DLA13H92AGS04	2219	28736	NN8915B2	00051484NBAUJ22K	ZWZ000

Prepared By Washington Headquarters Services
Directorate for Information Operations and Reports

Table with columns: Est Code, CAGE, Establishment Name, Place of Performance, B11, E1, E2, ABBCDD, SA BAAA, NABN, and TH. It lists various contractors such as QUANTIC INDUSTRIES INC, LAND COMPANY, and TANIMURA & ANTLE across different states like California, Salinas, and Western Market.

Est Code CAGE Establishment Name Place of Performance B11 E1 E2 ABCDD ABCDEE TH

Table with columns: Est Code, CAGE, Establishment Name, Place of Performance, B11, E1, E2, ABCDD, ABCDEE, TH. Rows include contractors like ANIMURA & ANTLE, SAN BERNARDINO, and BURKE ENGINEERS INC.

Prepared By: Washington Headquarters Services
Directorate for Information Operations and Reports

Est Code CAGE Establishment Name Place of Performance B11 E1 E2 E3

Table with columns: Est Code, CAGE, Establishment Name, Place of Performance, B11, E1, E2, E3, and various alphanumeric codes. Includes entries for contractors like AMERICAN TELEPHONE & TE, BAY DECKING CO INC, BELL JAMES CORP, etc.

3	0056GW02	F4168989C0255	A00008	DENTAL SERVICES	San Bernardino	91110192093065000061	California	50940	NNQ503S1	0008099CY	AUJ22B	ZNZ000	A	ADAAA000CNABN	12
3	0021QA13	F0460790C0022	P00015	OBFE6 CUSTOMER SERVICE INC	San Bernardino	91102392093065000061	California	106284	NNS201S1	0007349BY	AUJ22K	CNZ000	A	ECAB0000CYABN	11
3	0039QA13	F0460790C0022	P00019		San Bernardino	91122392093065000061	California	106680	NNS201S1	0007349CY	AUJ22K	CNZ000	A	ECAB0000CYABN	12
3	0086QA13	F0460790C0022	P00025		San Bernardino	92033092093065000061	California	31071	NNS201S1	0007349CY	AUJ22K	CNZ000	A	ECAA0000CYABN	03
3	0114QA13	F0460790D0004	P00030		San Bernardino	92033092093065000061	California	106880	NNS201S1	0007349CY	AUJ22K	CNZ000	A	ECAA0000CYABN	03
3	0119QA13	F0460790D0004	P00018		San Bernardino	92070692093065000061	California	116287	NNS201S1	0007349CY	AUJ22K	CNZ000	A	ECAA0000CYABN	07
3	0052QA13	F0460790D0004	P00019		San Bernardino	91100192103165000061	California	126962	NNS201S1	0007349CNBBUJ11N5ACYZ000	A	ABAB	CYABN	11	
3	0064QA13	F0460790D0004	P00020		San Bernardino	92011592103165000061	California	126962	NNS201S1	0007349CNBBUJ11N5ACYZ000	A	ABAA	CYABN	02	
3	0102QA13	F0460790D0004	P00020		San Bernardino	92050492103165000061	California	28449	NNS201S1	0007349CNBBUJ11N5ACYZ000	A	ABAA	CYABN	03	
3	0123QA13	F0460790D0004	P00024		San Bernardino	92080492103165000061	California	134074	NNS201S1	0007349CNBBUJ11N5ACYZ000	A	ABAA	CYABN	05	
3	0155QA13	F0460790D0004	P00025		San Bernardino	92092992103165000061	California	90000	NNS201S1	0007349CNBBUJ11N5ACYZ000	A	ABAA	CYABN	08	
3	0155QA13	F0460790D0004	P00025		San Bernardino	92092992103165000061	California	44691	NNS201S1	0007349CNBBUJ11N5ACYZ000	A	ABAA	CYABN	09	

CONTRACTOR TOTAL 1,018,140 *

3	0029QA13	GS00K91AGS5800	F0460792F6047	GENERAL CORPORATION	San Bernardino	91102592093065000061	California	204552	NNJ070S1	00073786Y	AUJ22F	ZNZ000	0		11
---	----------	----------------	---------------	---------------------	----------------	----------------------	------------	--------	----------	-----------	--------	--------	---	--	----

3	0005QA13	GS00K91AGS5811	F0460792F6065	EQUIPMENT CORPORATION	San Bernardino	91100192093065000061	California	39633	NNJ070S1	00073786N	BAUJ22F	ZNZ000	0		11
3	0007QA13	GS00K91AGS5811	FC460792F6088		San Bernardino	91100192093065000061	California	37260	NNJ070S1	00073726N	BAUJ22F	ZNZ000	0		11
3	0010QA13	GS00K91AGS5811	F0460792F6021		San Bernardino	91100192093065000061	California	86352	NNJ070S1	00073786N	BAUJ22F	ZNZ000	0		11
3	0014QA13	GS00K91AGS5811	F0460792F6021		San Bernardino	91100192093065000061	California	68964	NNJ070S1	00073786N	BAUJ22F	ZNZ000	0		11
3	0015QA13	GS00K91AGS5811	F0460792F6022		San Bernardino	91100192093065000061	California	109536	NNJ070S1	00073786N	BAUJ22F	ZNZ000	0		11
3	0016QA13	GS00K91AGS5811	F0460792F6097		San Bernardino	91100192093065000061	California	30504	NNJ070S1	00073786N	BAUJ22F	ZNZ000	0		11
3	0004QA13	GS00K91AGS5811	F0460792F6052		San Bernardino	91100192093065000061	California	93096	NNJ070S1	00073786N	BAUJ22F	ZNZ000	0		11
3	0004QA13	GS00K91AGS5811	F0460792F6064		San Bernardino	91100192093065000061	California	81429	NNJ070S1	00073786N	BAUJ22F	ZNZ000	0		11
3	0048QA13	GS00K91AGS5811	P0000192011591123165000062		San Bernardino	91100192093065000061	California	82152	NNJ070S1	00073786N	BAUJ22F	ZNZ000	0		02
3	0049QA13	GS00K91AGS5811	F0460792F6052		San Bernardino	91100192093065000061	California	69822	NNJ070S1	00073786N	BAUJ22F	ZNZ000	0		02
3	0051QA13	GS00K91AGS5811	F0460792F6065		San Bernardino	91100192093065000061	California	29725	NNJ070S1	00073786N	BAUJ22F	ZNZ000	0		02
3	0103QA13	GS00K91AGS5811	F0460792F6020		San Bernardino	91100192093065000061	California	26256	NNJ070S1	00073786N	BAUJ22F	ZNZ000	0		02
3	0050QA13	GS00K91AGS5811	F0460792F6064		San Bernardino	91100192093065000061	California	61072	NNJ070S1	00073786N	BAUJ22F	ZNZ000	0		03
3	0105QA13	GS00K92AGS5512	F0460792F6021		San Bernardino	91100192093065000061	California	73689	NNJ070S1	00073786N	BAUJ22F	ZNZ000	0		09

CONTRACTOR TOTAL 204,058 *

3	0042GT01	F0470490C0056	P00043	EARTH TECHNOLOGY CORP	San Bernardino	91102295093065000061	California	179900	NNF999A2	00087315Y	AUR22K	ZNZ000	0	BA BAAA	NABN	11
3	0068GT01	F0470490C0056	P00045		San Bernardino	91111995093065000061	California	135800	NNF999A2	00087315Y	AUR22K	ZNZ000	0	BA BAAA	NABN	11
3	0127GT01	F0470490C0056	P00046		San Bernardino	91121195093065000061	California	45455	NNF999A2	00087315Y	AUR22K	ZNZ000	0	BA BAAA	NABN	01
3	0127GT01	F0470490C0056	P00048		San Bernardino	92010395093065000061	California	45455	NNF999A2	00087315Y	AUR22K	ZNZ000	0	BA BAAA	NABN	01
3	0142GT01	F0470490C0056	P00050		San Bernardino	92011495093065000061	California	798182	NNF999A2	00087315Y	AUR22K	ZNZ000	0	BA BAAA	NABN	01

Est Code	CAGE	Establishment Name	Place of Performance	B11	E1	E2	E3							
05-238-9681	1DJ81	EARTH TECHNOLOGY CORP (CONT)	San Bernardino	California	0	Y	0							
3	0174GT01	F0470490C0056	P00051	92020695093065000061	39913	NNF999A2	00087315Y	AUR22K	ZNZ000	0	BA BAAA	NABN	02	
3	0191GT01	F0470490C0056	P00053	92030295093065000061	295006	NNF999A2	00087315Y	AUR22K	ZNZ000	0	BA BAAA	NABN	03	
3	0196GT01	F0470490C0056	P00054	92030495093065000061	159536	NNF999A2	00087315Y	AUR22K	ZNZ000	0	BA BAAA	NABN	03	
3	0230GT01	F0470490C0056	P00056	92032695093065000061	363542	NNF999A2	00087315Y	AUR22K	ZNZ000	0	BA BAAA	NABN	03	
3	0231GT01	F0470490C0056	P00057	92032695093065000061	336440	NNF999A2	00087315Y	AUR22K	ZNZ000	0	BA BAAA	NABN	03	
3	0241GT01	F0470490C0056	P00055	92040395093065000061	11362604	NNF999A2	00087315Y	AUR22K	ZNZ000	0	BA BAAA	NABN	04	
3	0264GT01	F0470490C0056	P00059	92042795093065000061	95455	NNF999A2	00087315Y	AUR22K	ZNZ000	0	BA BAAA	NABN	04	
3	0265GT01	F0470490C0056	P00060	92042795093065000061	27681	NNF999A2	00087315Y	AUR22K	ZNZ000	0	BA BAAA	NABN	04	
3	0276GT01	F0470490C0056	P00062	92050695093065000061	1944818	NNF999A2	00087315Y	AUR22K	ZNZ000	0	BA BAAA	NABN	05	
3	0306GT01	F0470490C0056	P00061	92060495093065000061	24493637	NNF999A2	00087315Y	AUR22K	ZNZ000	0	BA BAAA	NABN	06	
3	0311GT01	F0470492C0001	P00003	92060995063065000061	24493636	NNF999A2	00087313Y	AUR22K	ZNZ000	0	BA BAAA	NABN	06	
3	0055GW05	F0470492C0001	P00004	92082095063065000061	95495	NNF999A2	00087315Y	AUR22K	ZNZ000	0	BA BAAA	NABN	09	
3	0092GW05	F0470492C0001	P00004	92092495063065000061	93974	NNF999A2	00087315Y	AUR22K	ZNZ000	0	BA BAAA	NABN	09	
3	0102GW05	F0470492C0001	P00012	92093095063065000061	330932	NNF999A2	00087315Y	AUR22K	ZNZ000	0	BA BAAA	NABN	09	
3	0107GW05	F0470492C0001	P00002	92093095063065000061	569559	NNF999A2	00087315Y	AUR22K	ZNZ000	0	BA BAAA	NABN	09	
3	0108GW05	F0470492C0001	P00006	92093095063065000061	443286	NNF999A2	00087315Y	AUR22K	ZNZ000	0	BA BAAA	NABN	09	
3	0109GW05	F0470492C0001	P00007	92093095063065000061	228534	NNF999A2	00087315Y	AUR22K	ZNZ000	0	BA BAAA	NABN	09	
3	0110GW05	F0470492C0001	P00009	92093095063065000061	427977	NNF999A2	00087315Y	AUR22K	ZNZ000	0	BA BAAA	NABN	09	
3	0112GW05	F0470492C0001	P00014	92093095063065000061	1130000	NNF999A2	00087315Y	AUR22K	ZNZ000	0	BA BAAA	NABN	09	
3	0003GW05	F3361590D4007	0015	92022592063065000061	899984	NNF107C9E00087315Y	ANY22B	BYZ000	BYZ000	0	CAAAAAA	NABN	09	
3	0016GW05	F3361590D4007	0016	92061893041265000061	1399984	NNF107C9E00087315Y	ANY22B	BYZ000	BYZ000	0	CAAAAAA	NABN	09	
3	0039GW05	F3361590D4007	001501	92062492093065000061	522444	NNF107C9E00087315Y	ANY22B	BYZ000	BYZ000	0	CAAAAAA	NABN	09	
3	0058GW05	F3361590D4007	001502	92081792093065000061	1422429	NNF107C9E00087315Y	ANY22B	BYZ000	BYZ000	0	CAAAAAA	NABN	09	
3	0059GW05	F3361590D4007	001601	92081793041265000061	1399984	NNF107C9E00087315Y	ANY22B	BYZ000	BYZ000	0	CAAAAAA	NABN	09	
CONTRACTOR TOTAL														
24,597,224 *														
13-050-2438	0FKU1	ECO ELECTRIC & AC	San Bernardino	California	0	N	0	0	0	0	ABAB	ZNABN	11	
3	0040GT01	F0470491C0053	P000061	91100392020365000061	53317	NNY112C2	00015423NBBNJ11NSADN	Z000	0	0	A	ABAB	ZNABN	11
03-874-9875	0TM32	ENVIRONMENTS WEST, INC	San Bernardino	California	0	N	0	0	0	0	CDDAAAA	NABY	N04	
3	0100QA13	F0460792C0010	P000061	92042892090165000061	59000	NNY161C2	00016293Y	AUJ22A	DNC000	0	CDDAAAA	NABY	N04	
18-664-6352	A7378	FEDERAL INTEGRATED SYSTEMS CORP	San Bernardino	California	0	N	0	0	0	0	CZZAAAA	NAAN	12	
1	0219ZD03	MDA90382D0014	P000061	91100192093065000061	31584	NND399S1	00073785Y	AUJ22B	ANZ000	0	CZZAAAA	NAAN	12	
09-250-080A	3R301	FRONTIER ENGINEERING INC	San Bernardino	California	0	N	0	0	0	0	A	ABAA	EYABN	02
3	0161GT01	F0470491C0051	P00001	9202039211265000061	1515103	NMR419S1	0008731CNBBNU11NSABYZ000	0	0	0	A	ABAA	EYABN	02
3	0354GT01	F0470491C0051	P00002	9207229211265000061	122465	NMR419S1	0008731DNBBNU11NSABYZ000	0	0	0	A	ABAA	EYABN	07
CONTRACTOR TOTAL														
1,637,568 *														
08-918-7918	OCM25	GALAXY 2000 INC	San Bernardino	California	0	N	0	0	0	0	BC BAAB	YABN	11	
3	0023QA13	F0460790C0017	P00008	91100192093065000061	308640	NMM129S1	00045818Y	AUJ22K	CNZ000	0	BC BAAB	YABN	11	

Prepared By: Washington Headquarters Services
Directorate for Information
Operations and Reports

Est Code	CAGE	Establishment Name	Place of Performance	Bi1	E1	E2	E3
08-918-7918	OCM25	GALAXY 2000 INC (CONT)	San Bernardino	California	0	N	0
3	0037QA13	F0460790C0017	P00009	117798	NNM129S1	0004581CY	AUJ22K
CONTRACTOR TOTAL			426,438 *				0
00-237-706H	0THV5	GENERAL ELECTRIC COMPANY	San Bernardino	California	0	N	0
3	0080SD08	V797P6390A	F0460592FA726	248038	NN6525C9B00038446	NBANJ22F	Z000
3	0080QA22	V797P6390A	F0460592FA726	248038	NN6525C9B00038446	NBANJ22F	Z000
CONTRACTOR TOTAL			496,076 *				0
13-123-1979	0LWM2	GEOFON INC	San Bernardino	California	0	N	0
5	0030CW09	DACW0990D0033	0017	45500	NNC219S1	00087115Y	ANJ22D
5	0047CW09	DACW0990D0033	0018	92011792011	765000061		
CONTRACTOR TOTAL			73,183 *				0
10-894-945E	8Y261	GOVERNMENT TECHNOLOGY SERVICES	San Bernardino	California	0	N	0
3	0132GW02	GS00K92AGS6101	F4162292F2114	48373	NN7050C9E00035776Y	AUJ22F	Z200
13-162-050C	0MNU3	HAWK CONSTRUCTION CONSULTANTS	San Bernardino	California	0	N	0
5	0220CW09	DACW0990D0018	0010	34306	NNC219S1	00087115Y	ANJ22D
CONTRACTOR TOTAL			1,028,966 *				0
08-516-675K	0BB52	HORIOKA ENTERPRISES INC	San Bernardino	California	0	N	0
3	0024QA13	F0460790D0005	P00013	996941	NNS299S1	0007389BNBBUJ11NSACYZ000	A
3	0091QA13	F0460790D0005	P00018	32025	NNS299S1	0007389CNBBUJ11NSACYZ000	A
CONTRACTOR TOTAL			1,028,966 *				0
79-257-439E	0UV26	KROECKER ENVIRONMENTAL SER	San Bernardino	California	0	N	0
3	0136QA13	F0460792C0013		172858	NNY299C2	00017953Y	AUJ22A
02-996-076C	0LFX1	LADD ROY E INC	San Bernardino	California	0	N	0
5	0215CW09	DACW0990C0034	P00042	462995	NNY211C2	0008711DY	ANJ22A
5	0278CW09	DACW0990C0034	P00058	37000	NNY211C2	0001629BY	ANJ22A
CONTRACTOR TOTAL			499,995 *				0
19-966-465H	0H9D6	LEO'S AC INC	San Bernardino	California	0	N	0
3	0108QA13	F0460792C0012		89000	NNZ161C2	00017613Y	AUJ22A
06-915-020K	0BER0	LOPEZ PAINTING	San Bernardino	California	0	N	0
3	0161QA13	F0460792C0014		114439	NNZ161C2	00015423Y	AUJ22A
CONTRACTOR TOTAL			1,028,966 *				0

Est Code	CAGE	Establishment Name	Place of Performance	B11	E1	E2	E3
06-250	906C	MOHR CONSTRUCTION INC	San Bernardino	California	0	N	0
3	0144QA13	F0460787C0056 P00010	920924	73406	NNZ179C2	0001542CY	AUJ22K
			65000061				DNC000
							BC BAAA
							NABN
							0
10-771	-0758	084H5 NATIONAL MAINTENANCE INC	San Bernardino	California	0	N	0
3	0027QA13	F0460791C0019 P00001	91100192093065000061	133310	NNS201S1	00073493Y	AUJ22K
							CNZ000
							A BAAA
							DNABN
							11
09-636	-1225	45383 NETWORK SOLUTIONS INC	San Bernardino	California	0	N	0
3	0305GT01	F0470490C0021 P00003	92060393022865000061	179048	NM126A2	0004813CNB	BBUJ11N5
							AZYZ000
							A ABAA
							CNABN
							06
3	0110GT01	F0470490C0050	91121891113065000061	79654	NND306A7	0004813DNB	BBUJ11N5
							AZYZ000
							A ABAA
							CNABN
							01
							258,702 *
05-937	-725K	8F607 NORTHWEST ENVIRO SERVICE INC	San Bernardino	California	0	N	0
4	34850200	DLA20091D0074 0233	92062492052265000061	36674	NNP100C9E000	49535Y	AUJ22B
							CWZ000
							BC AAAA
							NABN
							06
15-286	-746B	0FRP3 O-J-B ENGINEERING, INC	San Bernardino	California	0	N	0
3	0058QA13	F0460792C0008	92022092070665000061	405983	NNZ241C2	00016293NB	BUJ11N5
							ADNC000
							A ABAA
							CNABYNY04
							0
61-382	-279A	4S870 ORACLE SYSTEMS CORPORATION	San Bernardino	California	0	N	0
3	0009QA13	GS00K91AGS5895 F0460792F6066	91100192093065000061	48982	NNJ070S1	00073726N	BAUJ22F
							Z000
							0
							0
78-887	-9617	0T543 PORTA-JOHN OF AMERICA, IN	San Bernardino	California	0	N	0
3	0257TA29	F4465092C0019	92060392060365000061	61885	NN5450C9E000	30883NADN	J11N2A
							AANZ000
							BA AAAA
							NABN
							06
08-697	-300F	0JYA9 PUBLIC SERVICE CO OF COLO	San Bernardino	California	0	N	0
3	0053QA13	F0460792C0002	92012992061565000061	388881	NNZ249C2	00017313Y	AUJ22A
							DNC000
							CCCAAAA
							NABY N01
							0
01-739	-031B	0NKV1 QUALITY CARPETS	San Bernardino	California	0	N	0
3	0097GT01	F0470492C0002	91112992031065000061	61596	NN7220C9E000	22733Y	ANJ22A
							ZNZ000
							BA AAAB
							NABN
							12
00-926	-562A	0EGV5 ROCKWELL INTERNATIONAL CORP	San Bernardino	California	0	N	0
3	0072GT01	F0470488C0043 A00007	91101892073165000061	30411	NNAC24A2	0003761DY	ANL22B
							AYB000
							CAAAAAA
							MADN
							11
3	0104GT01	F0470488C0043 P00177	91121891101165000061	4249785	NNAC24A2	CPC3761CY	ANL22B
							AYB000
							CAAAAAA
							MADN
							01
3	0346GT01	F0470488C0043	92070892073165000061	15000000	NNAC24A2	0003761CY	AUL22B
							AYB000
							CAAAAAA
							MADN
							07
							19,280,196 *
00-791	-891F	3S364 SOUTHERN CALIFORNIA EDISON CO	San Bernardino	California	0	N	0
3	0104QA13	GS00P89BSD0009 F0460792F0102	92051899020865000061	427930	NNS112S1	00049117NBB	J IN1EZ
							Z000
							CZZAAAA
							U CN
							09

Prepared By: Washington Headquarters Services
 Directorate for Information Operations and Reports

Table with columns: Est Code, CAGE, Establishment Name, Place of Performance, B11, E1, E2, E3, and Est. Includes entries for California, San Bernardino, and Southern California Gas Co.

Prepared By: Washington Headquarters Services
Directorate for Information
Operations and Reports

Table with columns: Est Code, CAGE, Establishment Name, Place of Performance, Contract Number, Agency, and various alphanumeric codes. Includes entries for BUILDERS, SUPERIOR JANITORIAL SERVICES, INDUSTRIES INC, LOGISTICS CORP, RES APPLICATIONS CORP, TECHNOLOGY INC, and ENERGY CONSLT SYSTEMS.

Prepared By: Washington Headquarters Services
Directorate for Information
Operations and Reports

Table with columns: Est Code, CAGE, Establishment Name, Contractor Name, Location, Agency, Contract Number, Amount, and Agency Code. Includes entries for TECHNICAL SUPPORT SERVICE INC, TETRA TECH INC, and TRW INC.

Prepared By: Washington Headquarters Services
Directorate for Information
Operations and Reports

Est Code	CAGE	Establishment Name	Place of Performance	B11	E1	E2	E3
00	518-955A	11982 TRW INC	San Bernardino				
3	0402GT01	F0470492C0005	California	0	N	0	
3	0400GT01	F0470492C0005	California	0	N	0	
3	0410GT01	F0470492C0005	California	0	N	0	
3	0013GT01	F0470492C0006	California	0	N	0	
3	0053GT01	F0470492C0006	California	0	N	0	
3	0064GT01	F0470492C0006	California	0	N	0	
3	0099GT01	F0470492C0006	California	0	N	0	
3	0106GT01	F0470492C0006	California	0	N	0	
3	0139GT01	F0470492C0006	California	0	N	0	
3	0166GT01	F0470492C0006	California	0	N	0	
3	0173GT01	F0470492C0006	California	0	N	0	
3	0190GT01	F0470492C0006	California	0	N	0	
3	0197GT01	F0470492C0006	California	0	N	0	
3	0198GT01	F0470492C0006	California	0	N	0	
3	0228GT01	F0470492C0006	California	0	N	0	
3	0247GT01	F0470492C0006	California	0	N	0	
3	0268GT01	F0470492C0006	California	0	N	0	
3	0270GT01	F0470492C0006	California	0	N	0	
3	0293GT01	F0470492C0006	California	0	N	0	
3	0296GT01	F0470492C0006	California	0	N	0	
3	0304GT01	F0470492C0006	California	0	N	0	
3	0308GT01	F0470492C0006	California	0	N	0	
3	0313GT01	F0470492C0006	California	0	N	0	
3	0318GT01	F0470492C0006	California	0	N	0	
3	0331GT01	F0470492C0006	California	0	N	0	
3	0338GT01	F0470492C0006	California	0	N	0	
3	0346GT01	F0470492C0006	California	0	N	0	
3	0388GT01	F0470492C0006	California	0	N	0	
3	0399GT01	F0470492C0006	California	0	N	0	
3	0412GT01	F0470492C0006	California	0	N	0	
3	0424GT01	F0470492C0006	California	0	N	0	
3	0436GT01	F0470492C0006	California	0	N	0	
3	0456GT01	F0470492C0006	California	0	N	0	
3	0457GT01	F0470492C0006	California	0	N	0	
3	0056GT01	F0470492C0009	California	0	N	0	
CONTRACTOR TOTAL 143,203,099 *							
08	694-579H	0CVD4 TUTOR-SALIBA CORPORATION	San Bernardino				
5	0224CW09	DACW0992C0027	California	0	N	0	
5	0124CW09	DACW0992C0027	California	0	N	0	
5	0366CW09	DACW0992C0027	California	0	N	0	
5	0365CW09	DACW0992C0027	California	0	N	0	
CONTRACTOR TOTAL 4,458,516 *							

Table with columns: Est Code, CAGE, Establishment Name, Place of Performance, B11, E1, E2, E3, and various alphanumeric codes. Includes contractor names like 'UNIVERSITY OF SOUTHERN CALIF', 'ELECTRIC CORP', 'WANG LABORATORIES INC', 'WESTINGHOUSE', 'OCNEO A L S SERVICE INC', and 'AMERICAN CONSTRUCTION GROUP'.

Est Code	CAGE	Establishment Name	Place of Performance	Contract No	Contract Description	Contract Value	Contract Start	Contract End	Contract Status	Contract Type	Contract Agency
14-809-4394	0D2C7	BECKER PRICHETT STRL ENGINEERS	San Bruno	92092992102965028061	BELL ELECTRIC SUPPLY	0	N	BNZ000	0	BA AAAA	NABN 09
2	A167C2474N6247490C1140	00001	91053192062865028061	188549 NNC219C2	0001542DY AUJ22D	0	N	YZ0000	0	BB AAAA	NABYMN10
2	S809C2474N6247490C1140	00004	92062692062865028061	80000 NNC219C2	0008711DY AUJ22D	0	N	YZ0000	0	BB AAAA	NABYMN06
CONTRACTOR TOTAL											
268,549 *											
04-272-4385	65028	BELL ELECTRIC SUPPLY	San Bruno	92092992102965028061	BELL ELECTRIC SUPPLY	0	N	BNZ000	0	BA AAAA	NABN 09
2	0971WA10LN0012392C0508		92092992102965028061	76058 NNC219C2	00036463Y ANJ22B	0	N	BNZ000	0	BA AAAA	NABN 09
18-600-060A	OTSE8	BOEING COMPANY THE	San Bruno	92042193032565028061	BOEING COMPANY THE	0	N	CMZ000	0	CZZAAAA	NACY N04
2	L044C2474N6247491D9612	0002	92042193032565028061	185161 NNC219C2	00087115Y AUJ22B	0	N	CMZ000	0	CZZAAAA	NACY N04
61-749-565A	OMP10	CLASSIC LANDSCAPE MAINTENANCE	San Bruno	91100191100965028061	CLASSIC LANDSCAPE MAINTENANCE	0	N	CYZ000	0	BD BAAA	NABN 09
2	9450C2474N6247491C1246	00008	91100191100965028061	44198 NNS208S1	0000782DY AUJ22K	0	N	CYZ000	0	BD BAAA	NABN 09
2	064AC2474N6247491D1246	P00008	91100191100965028061	44198 NNS299S1	0000782DY ANJ22K	88,396 *		CMZ000	0	BD BAAA	NABN 10
CONTRACTOR TOTAL											
88,396 *											
03-350-1495	OJPR9	ENERSOURCE ENGINEERING	San Bruno	91102492040265028061	ENERSOURCE ENGINEERING	0	N	YZ0000	0	BZ AAAA	NABYMN11
2	096AC2474N6247490D1447	0017	91102492040265028061	27539 NNC219C2	00087115Y ANJ22D	0	N	YZ0000	0	BZ AAAA	NABYMN11
00-946-6392	OBYS1	ERICKSON OSCAR E INC	San Bruno	91053094052965028061	ERICKSON OSCAR E INC	0	N	ZNZ000	0	CAAAAAA	NABN 09
2	1151C2474N6247491A1213		91053094052965028061	254670 NNS205S1	00089994Y AUJ22A	0	N	ZNZ000	0	CAAAAAA	NABN 09
06-616-107G	0ECM4	GALE ASSOCIATES INC	San Bruno	92081093093065028061	GALE ASSOCIATES INC	0	N	ZNZ000	0	CZZAAAA	NABY N09
2	9589C2474N6247492D3459	0001	92081093093065028061	63352 NNC219C2	0008711AY AUJ22D	0	N	ZNZ000	0	CZZAAAA	NABY N09
19-439-510K	0N5K4	GHILOTTI MARIO & DINO	San Bruno	9207153061465028061	GHILOTTI MARIO & DINO	0	N	DNZ000	0	CDCAAAA	NABY N09
2	9407C2474N6247492D0439	0001	9207153061465028061	50000 NNZ299C2	00016113Y AUJ22A	0	N	DNZ000	0	CDCAAAA	NABY N09
2	9408C2474N6247492D0439	0006	92082593061465028061	118545 NNZ299C2	00016113Y AUJ22A	0	N	DNZ000	0	CDCAAAA	NABY N09
2	9409C2474N6247492D0439	0006	92083193061465028061	33774 NNZ299C2	00016113Y AUJ22A	202,319 *		DNZ000	0	CDCAAAA	NABY N09
CONTRACTOR TOTAL											
202,319 *											
10-651-9028	77460	GILBERT M B ASSOCIATES	San Bruno	91071191091265028061	GILBERT M B ASSOCIATES	0	N	YZ0000	0	BZ AAAA	YABN 01
2	290AC2474N6247487D8634	0005	91071191091265028061	103000 NNC219C2	00087115Y ANJ22D	0	N	YZ0000	0	BZ AAAA	YABN 01
60-386-889E	0GMN7	I C ONE ENVIRONMENTAL INC	San Bruno	91050291082365028061	I C ONE ENVIRONMENTAL INC	0	N	ZNZ000	0	BA AAAA	NABN 09
2	9324C2474N6247490D4275	00002	91050291082365028061	60170 NNS205S1	0007699DNBAUJ21A	0	N	ZNZ000	0	BA AAAA	NABN 09
02-865-5181	8X202	I T CORPORATION	San Bruno	92062592123165028061	I T CORPORATION	0	N	CAAAAAA	0	CAAAAAA	NABY N09
2	9401C2474N6247492D0434	0075	92062592123165028061	25696 NNS205S1	00049535NAUAUJ22N2ACWZ000	0	N	CAAAAAA	0	CAAAAAA	NABY N09

Prepared By: Washington Headquarters Services
 Directorate for Information Operations and Reports

Est Code	CAGE	Establishment Name	Place of Performance	B11	E1	E2	E3
02-865-5181	8X202	I T CORPORATION (CONT)	San Bruno	00049535	NNAUUJ22	NZACWZ000	CAAAAAA
2	9402C2474N6247492D0434	0090	92071092123165028061	31202	NNS205S1	00049535	NABY N09
2	9403C2474N6247492D0434	0100	92071792123165028061	31411	NNS205S1	00049535	NABY N09
2	9404C2474N6247492D0434	0143	92082892123165028061	34032	NNS205S1	00049535	NABY N09
2	9405C2474N6247492D0434	0159	92091792123165028061	25965	NNS205S1	00049535	NABY N09
2	9406C2474N6247492D0434	0165	92092892123165028061	1187970	NNS205S1	00049535	NABY N09
CONTRACTOR TOTAL			1,336,276 *				
09-096-452K	0H4U8	INTEGRATED ENVMTL SYSTEMS	San Bruno	00049533Y	AUJ22A	CN3300	BA AAAA
2	9458C2474N6247492C0365		92043093043065028061	94200	NNS205S1	00049533Y	NABYMN08
14-809-1689	0EBW9	INTERNATIONAL CUSTOM ENTPS	San Bruno	00017513Y	AUJ22A	CN3300	BA AAAA
2	8239C8711N6871192C6425		92093093050365028061	224500	NNZ161C2	00017513Y	YABYMY09
00-684-114C	0USB8	KELLEY LES INC	San Bruno	00017713Y	AUA22A	CN3300	BD AAAA
2	W876C2474N6247491C9635		92073192112365028061	1000000	MNY129C2	00017713Y	NABYSN07
05-763-7340	0ENV4	MOANA LANE NURSERY INC	San Bruno	00016293Y	AUJ22A	CN3300	BC AAAA
2	R111C2474N6247491D0017	0003	91080292080165028061	35000	NNZ299C2	00016293Y	NABYRY06
2	R114C2474N6247491D0017	0004	91092792080165028061	87440	NNZ299C2	00016293Y	NABYRY06
2	R115C2474N6247491D0017	0005	91092792080165028061	40484	NNZ299C2	00016293Y	NABYRY06
2	R116C2474N6247491D0017	0006	91092792080165028061	41246	NNZ299C2	00016293Y	NABYRY06
2	R118C2474N6247491D0017	0007	91092792080165028061	134296	NNZ299C2	00016293Y	NABYRY06
2	R119C2474N6247491D0017	0009	91092792080165028061	73023	NNZ299C2	00016293Y	NABYRY06
2	R121C2474N6247491D0017	0009	91093092080165028061	39400	NNZ299C2	00016293Y	NABYRY06
CONTRACTOR TOTAL			450,889 *				
05-536-0010	4D593	MOFFATT & NICHOL ENGINEERS	San Bruno	0008712DY	AUJ11D	CN3300	BB AAAA
2	K991C2474N6247488D8402	000701	92030492030765028061	54814	MNC219C2	0008712DY	NABYMN04
07-836-635J	0GCJ5	NORTH BAY REHABILITATION SERVI	San Bruno	00007823N	BBNJ11N	ZACWZ100	D AAAA
2	R231C2474N6247492C0369		92061292093065028061	156559	NNS208S1	00007823N	NAAN 06
00-792-015A	0D6S7	OAKLAND SCAVENGER COMPANY	San Bruno	00049533Y	AUJ22A	CN3300	CAAAAAA
2	T535C2474N6247492D0436	0001	92052692053165028061	1292400	NNS205S1	00049533Y	NAAY N07
2	T536C2474N6247492D0436	0002	92061693053165028061	49162	NNS205S1	00049533Y	NAAY N07
2	T537C2474N6247492D0436	0003	92070893053165028061	41534	NNS205S1	00049533Y	NAAY N07
2	W868C2474N6247492D0436	0004	92080393053165028061	99624	NNS205S1	00049533Y	NAAY N08
2	4842C2474N6247492D0436	0004	92092993053165028061	99624	NNS205S1	00049533Y	NAAY N08
2	Z394C2474N6247492D0436	0004	92090193053165028061	119765	NNS205S1	00049533Y	NAAY N09
CONTRACTOR TOTAL			1,702,109 *				

Prepared By: Washington Headquarters Services
Directorate for Information Operations and Reports

Est Code	CAGE	Establishment Name	Place of Performance	B11	E1	E2		
SAAAAA	AAAB	PHILLIPS NATIONAL INC	San Bruno	California				
10	416-689H	0R785	92040192093065028061	379300	NNS216S1	00017993Y	AUJ22A	CYZ000
2	9318C	2474N6247492D2838	92040192093065028061	80973	NNS216S1	00073495Y	AUJ22A	CYZ000
2	9319C	2474N6247492D2838	92093092093065028061	880320	NNS216S1	0001799DY	AUJ22A	CYZ000
2	9320C	2474N6247492D2838	1,340,593					
CONTRACTOR TOTAL								
07-495-843A	OKMJ2	PHOENIX PROGRAMS INC	San Bruno	California				
2	G561C	2474N6247492C0358	92031392073165028061	77020	NNS208S1	00007823N	BBUJ11N5ACN	Z000
2	P523C	2474N6247492C0358	92051892073165028061	109123	NNS208S1	0000782DN	BBUJ11N5ACN	Z000
2	9457C	2474N6247492C0358	92090192083165028061	54160	NNS208S1	0000782DN	BBUJ11N5ACN	Z000
CONTRACTOR TOTAL								

Est Code	CAGE	Establishment Name	Place of Performance	B11	E1	E2		
17-950-932J	OGMNI	PRC ENVIRONMENTAL MANAGEMENT	San Bruno	California				
2	I294C	2474N6247488D5086	91062892093065028061	43389	NNC219C2	00087115Y	AUR22D	ZYZ000
2	I295C	2474N6247488D5086	91122092093065028061	100453	NNC219C2	00087115Y	AUR22D	ZYZ000
2	I296C	2474N6247488D5086	91032992093065028061	950000	NNC219C2	0008711DY	AUR22D	ZYZ000
2	I298C	2474N6247488D5086	91071592093065028061	1539726	NNC219C2	0008711DY	AUR22D	ZYZ000
2	I299C	2474N6247488D5086	91080892093065028061	2089787	NNC219C2	00087115Y	AUR22D	ZYZ000
2	I300C	2474N6247488D5086	91071292093065028061	45000	NNC219C2	00087115Y	AUR22D	ZYZ000
2	I301C	2474N6247488D5086	91080592093065028061	171000	NNC219C2	0008711DY	AUR22D	ZYZ000
2	I302C	2474N6247488D5086	9109792093065028061	500000	NNC219C2	0008711DY	AUR22D	ZYZ000
2	I303C	2474N6247488D5086	91091992093065028061	666033	NNC219C2	00087115Y	AUR22D	ZYZ000
2	I304C	2474N6247488D5086	91093092093065028061	1608326	NNC219C2	00087115Y	AUR22D	ZYZ000
2	I305C	2474N6247488D5086	91123192093065028061	231904	NNC219C2	00087115Y	AUR22D	ZYZ000
2	I306C	2474N6247488D5086	91123192093065028061	42907	NNC219C2	0008711DY	AUR22D	ZYZ000
2	I307C	2474N6247488D5086	91123192093065028061	376313	NNC219C2	00087115Y	AUR22D	ZYZ000
2	I308C	2474N6247488D5086	91123192093065028061	33382	NNC219C2	00087115Y	AUR22D	ZYZ000
2	I309C	2474N6247488D5086	92031792093065028061	1593367	NNC219C2	00087115Y	AUR22D	ZYZ000
2	I310C	2474N6247488D5086	92032092093065028061	48320	NNC219C2	00087115Y	AUR22D	ZYZ000
2	I311C	2474N6247488D5086	92032792093065028061	139906	NNC219C2	00087115Y	AUR22D	ZYZ000
2	M149C	2474N6247488D5086	92041492093065028061	412340	NNC219C2	00087115Y	AUR22D	ZYZ000
2	M150C	2474N6247488D5086	92042392093065028061	42969	NNC219C2	00087115Y	AUR22D	ZYZ000
2	M151C	2474N6247488D5086	91123192093065028061	1436927	NNC219C2	00087115Y	AUR22D	ZYZ000
2	M152C	2474N6247488D5086	92042392093065028061	1000000	NNC219C2	00087115Y	AUR22D	ZYZ000
2	M153C	2474N6247488D5086	91061392093065028061	33373	NNC219C2	00087115Y	AUR22D	ZYZ000
2	M154C	2474N6247488D5086	91062792093065028061	203520	NNC219C2	00087115Y	AUR22D	ZYZ000
2	M155C	2474N6247488D5086	92022792093065028061	1395133	NNC219C2	00087115Y	AUR22D	ZYZ000
2	M156C	2474N6247488D5086	91092592093065028061	149680	NNC219C2	00087115Y	AUR22D	ZYZ000
2	M157C	2474N6247488D5086	91093092093065028061	28519	NNC219C2	00087115Y	AUR22D	ZYZ000
2	M158C	2474N6247488D5086	92050692093065028061	99742	NNC219C2	00087115Y	AUR22D	ZYZ000
2	M872C	2474N6247488D5086	92050892093065028061	1106219	NNC219C2	00087115Y	AUR22D	ZYZ000
2	M873C	2474N6247488D5086	92043092093065028061	1110434	NNC219C2	00087115Y	AUR22D	ZYZ000
2	0096C	2474N6247488D5086	92050892093065028061	46076	NNC219C2	00087115Y	AUR22D	ZYZ000
2	0096C	2474N6247488D5086	9205192093065028061	70000	NNC219C2	00087115Y	AUR22D	ZYZ000
2	0096C	2474N6247488D5086	9205192093065028061	49961	NNC219C2	00087115Y	AUR22D	ZYZ000

Prepared By: Washington Headquarters Services
 Directorate for Information
 Operations and Reports

Est Code	CAGE	Establishment Name	Place of Performance	Bl1	E1	E2	E3
SAAAAA	000000	000000	000000	000000	000000	000000	000000
R00000	000000	000000	000000	000000	000000	000000	000000
V12222	333311	111111	222222	222222	222222	222222	222222
C							
17-950-932J	OGMNI	PRC ENVIRONMENTAL MANAG (CONT)	San Bruno	California			
2	P543C2474N6247488D5086	0213	92052992093065028061	30171	NMC219C2	00087115Y	AUR22D
2	P543C2474N6247488D5086	0199	92060192093065028061	1993645	NMC219C2	00087115Y	AUR22D
2	R316C2474N6247488D5086	00901	92060992093065028061	500000	NMC219C2	00087115Y	AUR22D
2	R317C2474N6247488D5086	0200	92061992093065028061	1322610	NMC219C2	00087115Y	AUR22D
2	R917C2474N6247488D5086	0226	92062292093065028061	1239262	NMC219C2	00087115Y	AUR22D
2	R918C2474N6247488D5086	0222	92062592093065028061	500000	NMC219C2	00087115Y	AUR22D
2	S812C2474N6247488D5086	016501	92063092093065028061	346567	NMC219C2	00087115Y	AUR22D
2	T584C2474N6247488D5086	005201	91080792093065028061	25399-	NMC219C2	00087115Y	AUR22D
2	T584C2474N6247488D5086	009901	91031192093065028061	266570	NMC219C2	00087115Y	AUR22D
2	T585C2474N6247488D5086	010601	91052492093065028061	300000	NMC219C2	00087115Y	AUR22D
2	T586C2474N6247488D5086	010602	91092592093065028061	300000	NMC219C2	00087115Y	AUR22D
2	T587C2474N6247488D5086	010701	91062892093065028061	173793	NMC219C2	00087115Y	AUR22D
2	T588C2474N6247488D5086	013301	91050392093065028061	52637	NMC219C2	00087115Y	AUR22D
2	T589C2474N6247488D5086	013401	91090392093065028061	43631-	NMC219C2	00087115Y	AUR22D
2	T590C2474N6247488D5086	013901	91060692093065028061	59345	NMC219C2	00087115Y	AUR22D
2	T591C2474N6247488D5086	015901	91093092093065028061	1583264	NMC219C2	00087115Y	AUR22D
2	T592C2474N6247488D5086	016601	91093092093065028061	440306	NMC219C2	00087115Y	AUR22D
2	T593C2474N6247488D5086	016901	91092592093065028061	36648	NMC219C2	00087115Y	AUR22D
2	T594C2474N6247488D5086	018602	92031892093065028061	463035	NMC219C2	00087115Y	AUR22D
2	V127C2474N6247488D5086	000209	92072092093065028061	64236	NMC219C2	00087115Y	AUR22D
2	V128C2474N6247488D5086	0188	9207092093065028061	150309	NMC219C2	00087115Y	AUR22D
2	V129C2474N6247488D5086	0192	92071792093065028061	500000	NMC219C2	00087115Y	AUR22D
2	V130C2474N6247488D5086	0197	92072392093065028061	93437	NMC219C2	00087115Y	AUR22D
2	V131C2474N6247488D5086	0205	92072892093065028061	28161	NMC219C2	00087115Y	AUR22D
2	V132C2474N6247488D5086	0211	92073092093065028061	78177	NMC219C2	00087115Y	AUR22D
2	V133C2474N6247488D5086	015503	92081192093065028061	300000	NMC219C2	00087115Y	AUR22D
2	V134C2474N6247488D5086	0191	92081792093065028061	200000	NMC219C2	00087115Y	AUR22D
2	V135C2474N6247488D5086	019201	92081192093065028061	333438	NMC219C2	00087115Y	AUR22D
2	V136C2474N6247488D5086	0217	92080792093065028061	167192	NMC219C2	00087115Y	AUR22D
2	V137C2474N6247488D5086	0225	92080792093065028061	559699	NMC219C2	00087115Y	AUR22D
2	V138C2474N6247488D5086	011607	92082192093065028061	1503316	NMC219C2	00087115Y	AUR22D
2	V139C2474N6247488D5086	0231	92082692093065028061	345000	NMC219C2	00087115Y	AUR22D
2	V140C2474N6247488D5086	0208	92082692093065028061	162867	NMC219C2	00087115Y	AUR22D
2	V141C2474N6247488D5086	024803	92090492093065028061	126756	NMC219C2	00087115Y	AUR22D
2	V142C2474N6247488D5086	021601	92091592093065028061	98102	NMC219C2	00087115Y	AUR22D
2	V143C2474N6247488D5086	000816	92091892093065028061	374124	NMC219C2	00087115Y	AUR22D
2	V144C2474N6247488D5086	005705	92093092093065028061	629055	NMC219C2	00087115Y	AUR22D
2	V145C2474N6247488D5086	006703	92093092093065028061	30652	NMC219C2	00087115Y	AUR22D
2	V146C2474N6247488D5086	007604	92092992093065028061	58389	NMC219C2	00087115Y	AUR22D
2	V147C2474N6247488D5086	008304	92072492093065028061	42001-	NMC219C2	00087115Y	AUR22D
2	V148C2474N6247488D5086	008804	92093092093065028061	99224	NMC219C2	00087115Y	AUR22D
2	V149C2474N6247488D5086	010704	92093092093065028061	124725	NMC219C2	00087115Y	AUR22D
2	V150C2474N6247488D5086	013603	92092992093065028061	105777-	NMC219C2	00087115Y	AUR22D
2	V151C2474N6247488D5086	0175	92092992093065028061	117579	NMC219C2	00087115Y	AUR22D
2	V152C2474N6247488D5086	0204	92092992093065028061	166308	NMC219C2	00087115Y	AUR22D

Est Code CAGE Establishment Name Place of Performance Bill E1 E2 E3

Table with columns: Est Code, CAGE, Establishment Name, Place of Performance, Bill, E1, E2, E3. Includes entries for ENVIRONMENTAL MANAG (CONI) San Bruno, California, and CONTRACTOR TOTAL.

Table with columns: Est Code, CAGE, Establishment Name, Place of Performance, Bill, E1, E2, E3. Includes entries for TOOLWORKS INC San Bruno, California, and CONTRACTOR TOTAL.

Table with columns: Est Code, CAGE, Establishment Name, Place of Performance, Bill, E1, E2, E3. Includes entries for URIBE AND ASSOCIATES San Bruno, California, and CONTRACTOR TOTAL.

Table with columns: Est Code, CAGE, Establishment Name, Place of Performance, Bill, E1, E2, E3. Includes entries for URS CONSULTANTS INC-WASHINGTON San Bruno, California, and CONTRACTOR TOTAL.

Table with columns: Est Code, CAGE, Establishment Name, Place of Performance, Bill, E1, E2, E3. Includes entries for URS CONSULTANTS INC-WASHINGTON San Bruno, California, and CONTRACTOR TOTAL.

Est Code	CAGE	Establishment Name	Place of Performance	Bill	E1	E2	E3
13-517-905K	7N151	URS CONSULTANTS INC-WAS (CONT)	San Bruno	California	0	N	0
2	W026C2474N6247489D9295	00036	92060633060565028061	1199326	0008711DY	ANR22D	ZYZ000
2	X505C2474N6247489D9295	000510	92062693060565028061	111509	0008711DY	ANR22D	ZYZ000
2	X506C2474N6247489D9295	001005	92063093060565028061	117958	0008711BY	ANR22D	ZYZ000
2	X507C2474N6247489D9295	004702	92063093060565028061	360895	0008711AY	ANR22D	ZYZ000
2	X508C2474N6247489D9295	0084	92071093060565028061	154048	0008711AY	ANR22D	ZYZ000
2	X509C2474N6247489D9295	00037	92063093060565028061	33270	0008711BY	ANR22D	ZYZ000
2	Y265C2474N6247489D9295	003501	92072293060565028061	86708	0008711BY	ANR22D	ZYZ000
2	Y266C2474N6247489D9295	006801	92072293060565028061	73000	0008711BY	ANR22D	ZYZ000
2	Y267C2474N6247489D9295	007301	92072293060565028061	205156	0008711AY	ANR22D	ZYZ000
2	Y268C2474N6247489D9295	0082	92072293060565028061	273212	0008711AY	ANR22D	ZYZ000
2	0141C2474N6247489D9295	001006	92080593060565028061	420338	0008711AY	ANR22D	ZYZ000
2	0142C2474N6247489D9295	003502	92080693060565028061	91557	0008711BY	ANR22D	ZYZ000
2	0143C2474N6247489D9295	005802	92080693060565028061	1628298	0008711AY	ANR22D	ZYZ000
2	1226C2474N6247489D9295	000207	92082893060565028061	840000	0008711BY	ANR22D	ZYZ000
2	1227C2474N6247489D9295	0080	92081793060565028061	261383	0008711AY	ANR22D	ZYZ000
2	4917C2474N6247489D9295	0072	92091593060565028061	300385	00087115Y	ANR22D	ZYZ000
CONTRACTOR TOTAL			13,660,733 *				

08-317-1280	OCLS4	YEI ENGINEERS INC	San Bruno	California	0	N	0
2	4932C2474N6247491D9546	0001	92092993092865028061	38108	00017315Y	AUJ22D	ZNZ000
2	4933C2474N6247491D9546	0003	92093093092865028061	30659	00017315Y	AUJ22D	ZNZ000
CONTRACTOR TOTAL			68,767 *				
CITY TOTAL			56,715,221 **				
00-013-018H	18131	AMERICAN PRECISION GEAR CO	San Carlos	California	0	N	0
4	18680700	DLA75092C0434	92091793031765070061	63316	NN3020A2	00035663Y	DNJ21N1GANZ000
12-132-9833	62048	APPLIED RESEARCH LABORATORIES	San Carlos	California	0	N	0
1	0124AA03	DAAA0392C0047	92091593030965070061	164551	NN6635C9E00050473Y	ANJ22B	ANZ000
10-018-199K	0SP89	FISONS INSTRUMENTS INC	San Carlos	California	0	N	0
1	0142AD05	DAAD0592C0016	91121091123165070061	56000	NN6630C9E00050493Y	DNJ11N1GBNZ000	CZZAAAA
00-521-343E	6Y424	HARRIS CORPORATION	San Carlos	California	0	N	0
1	0011AC09	DAAC0992C0005	91111592051865070061	136709	NN5820A7	000366633Y	DNJ11N1GANZ000
00-293-284G	80080	LITTON INDUSTRIES INC	San Carlos	California	0	N	0
2	5513JAI13N0010492CG171		92090193072865070061	437-75	NN5960A3	00036713Y	DUJ11N1AANZ000
00-920-794F	80080	LITTON SYSTEMS INC	San Carlos	California	0	N	0
1	0045AL01	DAAL0192C0220	91122093011965070061	210000	NNAC62A7	00087313Y	AUU22E
CONTRACTOR TOTAL			13,660,733 *				

Est Code	CAGE	Establishment Name	Place of Performance	0	N	E1	E2	E3
00-920	794F	80080 LITTON SYSTEMS INC (CONT)	San Carlos	0	N			
1	0207AL01	DAAL0192C020	P00002	92092293021965070061	California	0008731CY	AUU22F	ANZ000
2	0596JAL16F	F046069D0294	EP03	9111992080565070061	California	00036794N	ADNJ11N2A	ANA000
3	0222E3220N000	F046069D0294	P00002	9112692063065070061	California	00036715Y	ANJ22B	ANZ000
4	0322E3220N000	F046069D0294	P00003	92062392092565070061	California	00087313Y	ANU21B	YZ0000
5	0445E3220N000	F046069D0294	P00003	92092893030165070061	California	0008731AY	ANU21B	YZ0000
6	0340JAL16N000	F046069D0294	P00002	920326930261465070061	California	0008731CY	ANU21B	YZ0000
7	0340JAL16N000	F046069D0294	P00003	92021693021565070061	California	0003812CN	BDUJ11N1A	ANZ100
8	0071GH40	F046069D0294	0006	92012492063065070061	California	00036793Y	BUJ11N1A	ANZ000
9	0308GH40	F046069D0294	0008	92012492063065070061	California	00036793Y	BUJ11N1A	ANZ000
10	0322GH50	F046069D0294	P00002	92080593083065070061	California	00036793Y	BUJ11N1A	ANZ000
11	0322GH50	F046069D0294	0001	92082193123165070061	California	00036793Y	BUJ11N1A	ANZ000
12	0542GH50	F046069D0294	0002	92090293043065070061	California	00036793Y	BUJ11N1A	ANZ000
13	0316GJ00	F0960386C3412	A00001	920727 65070062	California	00036793Y	BUJ11N1A	ANZ000
14	0208GJ00	F0960392C0974	P00003	92070794073165070061	California	00036793Y	BUJ11N1A	ANZ000
15	03095G30	F0960392C0974	0009	92042892103165070061	California	00036793Y	BUJ11N1A	ANZ000
16	0130GE30	F4260089D0960	0010	91120992043065070061	California	00036793Y	BUJ11N1A	ANZ000
17	0218GE30	F4260089D0960	0010	92011692083165070061	California	00036793Y	BUJ11N1A	ANZ000
18	03064G30	F4260089D0960	0011	92061592133165070061	California	00036793Y	BUJ11N1A	ANZ000
19	0722GE30	F4260089D0960	0012	92080793013165070061	California	00036793Y	BUJ11N1A	ANZ000
20	0842GE30	F4260089D0960	0013	92092993033165070061	California	00036793Y	BUJ11N1A	ANZ000
21	0020GE30	F4260089D0960	0014	92093093033165070061	California	00036793Y	BUJ11N1A	ANZ000
22	0101GE30	F4260089D0960	0006	9110299123165070061	California	00036793Y	BUJ11N1A	ANZ000
23	0180GE30	F4260089D0960	0007	92011692043065070061	California	00036793Y	BUJ11N1A	ANZ000
24	0608GE30	F4260089D0960	0008	92061692123165070061	California	00036793Y	BUJ11N1A	ANZ000
25	0725GE30	F4260089D0960	0009	92081093013165070061	California	00036793Y	BUJ11N1A	ANZ000
26	0800GE30	F4260089D0960	0010	92091793033165070061	California	00036793Y	BUJ11N1A	ANZ000
27	0857GE30	F4260089D0960	0011	92093093033165070061	California	00036793Y	BUJ11N1A	ANZ000
CONTRACTOR TOTAL				11,729,643	*			
14-515-522C 0R3T7 MULTIPPOINT NETWORKS INC				San Carlos	California	00036635Y	ANJ21B	ANZ000
2	0002WA10KN001	12391D0073	0001	91101892012065070061	California	00036635Y	ANJ21B	ANZ000
00-911-3440 24576 QUANTIC INDUSTRIES INC				San Carlos	California	0000028923Y	DUJ11N1A	ANZ000
2	0023RC20AN001	17492C0022		91112692062665070061	California	0000028923Y	DUJ11N1A	ANZ000
00-013-091E 72092 VARIAN ASSOCIATES INC				San Carlos	California	00036793Y	DNJ11N1A	ANZ000
2	0831JAL16N000	10491CM153		91120992050865070061	California	00036793Y	DNJ11N1A	ANZ000
2	5302JAL16N000	10492C1A82		92081293020865070061	California	00036793Y	DNJ11N1A	ANZ000
2	4681JAL16N000	10492CMB73		92072693012265070061	California	00036793Y	DNJ11N1A	ANZ000

California
 85050 NN5895A7 00036635Y ANJ21B ANZ000 0 BA AAAA NABN 10
 California
 102448 NN1377A1C00028923Y DUJ11N1AANZ000 0 CAAAAA NAAN 11
 California
 92150 NN5960A3 00036793Y DNJ11N1AANZ000 0 NABN 12
 404082 NN5960A7 00036793Y DNJ11N1AANZ000 0 CBBAAA NABN 08
 45012 NN5960A3 00036793Y DNJ11N1AANZ000 0 CAAAAA NABN 07

Est Code	CAGE	Establishment Name	Place of Performance	B11	E1	E2	E3
00-013-091E	06980	VARIAN ASSOCIATES INC (CONT)	San Carlos	0	N	0	0
2	G841PC12AN0016490C0103	P00006	92011392113065070061	SCA3671C	B	A	0
3	0222GH50	F0460692C0208	92021492073165070061	GMH36633Y	BNJ21N1A	NZ000	CAAAAAA
3	0461GH50	F0460692C0363	92072293063065070061	43214	NN5960A7	ANJ22N1A	CAAAAAA
4	13230900	DLA90091G0022	92092193071065070061	587475	NN5960A7	ANJ22B	CCDAAAA
4	06640800	DLA90092C1145	92040392062965070061	174582	NN5960A7	ANJ21B	CCCAAAA
4	08660900	DLA90092D0021	92060293020765070061	432144	NN5960A7	ANJ21B	CCCAAAA
		CONTRACTOR TOTAL	2,783,298	*			
		CITY TOTAL	15,558,690	**			
15-077-4735	1HT25	S K W CORP	San Clemente	0	N	0	0
3	0004GY03	F4060092CC004	92071593011565084061	48140	NNAD96C9E00087313Y	AUJ22K	ANA000 BC BAAA
05-862-2382	1H934	21ST CENTURY COMMUN TDWTR INC	San Diego	0	N	0	0
2	0834BH05N0002492C5614	P00001	91111496093066000061	48370	NNL012A7	0008711CY	AUJ22B ZYZ000 BD AAAA
09-096-600D	64034	3COM CORPORATION	San Diego	0	N	0	0
1	0390HC77	GS00K91AGS5036	92072392093066000061	44899	NN7020C9E00035716Y	AUJ22B	Z000
2	1599WF10EGS00K91AGS5036	N6600192F592U	92081899010166000061	34402	NN7035A7	00035776NBAUJ22F	Z000
		CONTRACTOR TOTAL	79,301	*			
00-718-318K	8Y930	3M	San Diego	0	N	0	0
2	0019WX604GS00F4400A	N6270692FN004	911100192093066000061	29243	NN6720S1	00038616NBAUJ22F	Z000
08-281-059K	09991	A & A GREASE COMPANY & PUMPING	San Diego	0	N	0	0
2	U765C8711N6871191D5333	N6270692FN004	92052293053166000061	98864	NNS299S1	00076993Y	ANJ22B CNZ000 BD AAAA
08-281-880J	3R285	A & E INDUSTRIES INC	San Diego	0	N	0	0
2	1487BS791N0002485H8100	9192C0035A00002	91111391111166000061	52000	NNJ999A3	SEC37313NADNJI1N2A	ANC000 A AAAA
2	1804BS791N0002485H8100	92C0020	91121192032066000061	1869000	NNJ999A3	SAH37313Y	ANJ22A ANC000 A AAAA
2	1830BS791N0002485H8100	92C0056A00002	91120291112266000061	94000	NNJ999A3	SCK37313NADNJI1N2A	ANC000 A AAAA
2	0313BS791N0002485H8100	N6279192C0035	91100791111166000061	25001	NNJ999A3	SEC37313NADNJI1N2A	ANC000 A AAAA
2	0540BS791N0002485H8100	91C0155A00001	91101091110666000061	443840	NNJ999A3	SAF37313NADNJI1N2A	ANC000 A AAAA
2	4474BS791N0002485H8100	N6279191C0155A000039	91121191110666000061	42000	NNJ999A3	SAF37313NADNJI1N2A	ANC000 A AAAA
2	A261BS791N0002485H8100	N6279192C0056	91111582112266000061	25000	NNJ999A3	SCK37313NADNJI1N2A	ANC000 A AAAA
2	3529BS791N0002492H8047	N627919192C0050	920112492033066000061	679000	NNJ999A3	SES37313Y	ANJ22A ANC000 A AAAA
2	3732BS791N0002492H8047	92C0020A00031	92021492032066000061	97500	NNJ999A3	SAH3731BY	ANJ22A ANC000 A AAAA
2	3733BS791N0002492H8047	92C0020A00032	92021492032066000061	42500	NNJ999A3	SAH3731BY	ANJ22A ANC000 A AAAA
2	3734BS791N0002492H8047	92C0085A00001	92020692013066000061	32169	NNJ999A3	SBI37313NADNJI1N2A	ANC000 A AAAA
2	5314BS791N0002492H8047	N6279192C0020A000199	92031392032066000061	65278	NNJ999A3	SAH3731BY	ANJ22A ANC000 A AAAA
2	5315BS791N0002492H8047	N6279192C0020A000309	92030992032066000061	40000	NNJ999A3	SAH3731BY	ANJ22A ANC000 A AAAA

Prepared By: Washington Headquarters Services
Directorate for Information Operations and Reports

Est Code	CAGE	Establishment Name	Place of Performance	B11	E1	E2	E3
08-281	850J 3R285	A & E INDUSTRIES INC (CONT)	San Diego				
2	5317BS791N0002492H8047	N627919200102A000449203249203266000061	San Diego				
2	5318BS791N0002492H8047	N627919200102A0001192031092033066000061	San Diego				
2	5319BS791N0002492H8047	N627919200102A0000292022192033066000061	San Diego				
2	5321BS791N0002492H8047	N627919200102A0001792040192033066000061	San Diego				
2	5322BS791N0002492H8047	N627919200102A00049204069203266000062	San Diego				
2	5316BS791N0002492H8047	N627919200102A000379203249203266000061	San Diego				
2	7304BS791N0002492H8047	N627919200125 9206809206266000061	San Diego				
2	7305BS791N0002492H8047	N627919200102 92061093091166000061	San Diego				
2	8171BS791N0002492H8047	N627919200139 92062392070266000061	San Diego				
2	A231BS791N0002492H8047	N627919200102A0000192062392091166000061	San Diego				
2	A232BS791N0002492H8047	N627919200102A0002592081792091166000061	San Diego				
2	A233BS791N0002492H8047	N627919200102A0003992081492091166000061	San Diego				
2	A234BS791N0002492H8047	N627919200102A0005492081792091166000061	San Diego				
2	A235BS791N0002492H8047	N627919200102A0005692081792091166000061	San Diego				
2	A236BS791N0002492H8047	N627919200102A0005792081792091166000061	San Diego				
2	A238BS791N0002492H8047	N627919200102A0006092081792091166000061	San Diego				
2	A239BS791N0002492H8047	N627919200102A0006392081792091166000061	San Diego				
2	A240BS791N0002492H8047	N627919200102A0007492081792091166000061	San Diego				
2	A241BS791N0002492H8047	N627919200102A0007392081792091166000061	San Diego				
2	A242BS791N0002492H8047	N627919200102A0006492081792091166000061	San Diego				
2	A681BS791N0002492H8047	0143 920916922111266000061	San Diego				
2	3387G2383N6238392C3113	92040192041766000061	San Diego				
CONTRACTOR TOTAL				7,633,312			
13-243	088F 0DJN6	A & S INDUSTRIAL COATING INC	San Diego				
2	0053WC507N0012389D5474	91040491041566000061	San Diego				
2	0145WC507N0012389D5474	9112179201066000061	San Diego				
2	0146WC507N0012389D5474	92021092021766000061	San Diego				
2	0148WC507N0012389D5474	92021192030266000061	San Diego				
2	0153WC507N0012389D5474	92030392032966000061	San Diego				
2	0164WC507N0012389D5474	92042092050466000061	San Diego				
2	8294C8711N6871191C5356	92091492121866000061	San Diego				
2	6453C8711N6871192C1024	92092993011366000061	San Diego				
CONTRACTOR TOTAL				497,369			
61-464	840A 56216	AB MICROWAVE CORPORATION	San Diego				
2	5381JA116N0010491CL313	P00003 92081493010966000062	San Diego				
60-048	541E 0LYSO	ABACUS DEVELOPMENT INC	San Diego				
2	F737C8711N6871191C2777	91050191103166000061	San Diego				
00-231	770K 70048	ABBOTT LABORATORIES	San Diego				
2	4006WA10EGS00F2374A	N0012392F5230 91100192093066000061	San Diego				

Prepared By: Washington Headquarters Services
 Directorate for Information
 Operations and Reports

Est Code	CAGE	Establishment Name	Place of Performance	Bill	E1	E2	E3	TH
SA	AAAAA	RESEARCH CORPORATION	San Diego	AAAAA	0	N	0	0
10	317-5931	8W891 ACCESS	San Diego	AAAAA	0	N	0	0
1	1552AJ09	DAAJ0989C1153	P00004	158285	NRR799S1	0008711CY	ANY22K	CNZ000
3	030GH30	F0960390G0018	SM01	600000	NRR414A1CAFN87114Y	DNY11N1GAYZ000	BA	AAAA
3	0145GH30	F0960390G0018	SM0102	240000	NRR414A1CAFN87114Y	DNY11N1GAYZ000	BA	AAAA
3	0243GH30	F0960390G0018	SM0103	900000	NRR414A1CAFN87114Y	DNY11N1GAYZ000	BA	AAAA
3	0080GF50	F4160887D0107	000704	40000	NRR425S1	0003728CY	DUY11N1ABYZ000	A
3	0081GF50	F4160887D0107	000608	60000	NRR425S1	0003728CY	DUY11N1ABYZ000	A
3	0143GF50	F4160887D0107	000609	175000	NRR425S1	0003728CY	DUY11N1ABYZ000	A
3	0144GF50	F4160887D0107	000705	175000	NRR425S1	0003728CY	DUY11N1ABYZ000	A
3	0390GF50	F4160887D0107	000706	750000	NRR425S1	0003728CY	DUY11N1ABYZ000	A
3	0391GF50	F4160887D0107	000610	750000	NRR425S1	0003728CY	DUY11N1ABYZ000	A
3	0302GF50	F4160890D1905	0027	100000	NRR425S1	AFN37285Y	BUZ11N1ABYZ000	A
3	0303GF50	F4160890D1905	0026	40000	NRR425S1	AFN37285Y	BUZ11N1ABYZ000	A
3	0472GF50	F4160890D1905	0028	80000	NRR425S1	AFN37285Y	BUZ11N1ABYZ000	A
3	0546GF50	F4160890D1905	0025	300000	NRR425S1	AFN37285Y	BUZ11N1ABYZ000	A
3	0592GF50	F4160890D1905	0029	110000	NRR425S1	AFN37285Y	BUZ11N1ABYZ000	A
3	0645GF50	F4160890D1905	0030	350000	NRR425S1	AFN37285Y	BUZ11N1ABYZ000	A
3	0890GF50	F4160890D1905	001201	49500	NRR425S1	AFN3728CY	BUZ11N1ABYZ000	A
3	0891GF50	F4160890D1905	001101	30400	NRR425S1	AFN3728CY	BUZ11N1ABYZ000	A
3	0892GF50	F4160890D1905	002801	175000	NRR425S1	AFN3728CY	BUZ11N1ABYZ000	A
3	0893GF50	F4160890D1905	00203	62477	NRR425S1	AFN3728CY	BUZ11N1ABYZ000	A
3	1152GF50	F4160890D1905	001901	67500	NRR425S1	AFN3728CY	BUZ11N1ABYZ000	A
3	1153GF50	F4160890D1905	0031	256360	NRR425S1	AFN37285Y	BUZ11N1ABYZ000	A
3	1374GF50	F4160890D1905	002802	100000	NRR425S1	AFN3728CY	BUZ11N1ABYZ000	A
3	1375GF50	F4160890D1905	0032	100000	NRR425S1	AFN3728CY	BUZ11N1ABYZ000	A
3	1843GF50	F4160890D1905	002901	50000	NRR425S1	AFN3728CY	BUZ11N1ABYZ000	A
3	1860GF50	F4160890D1905	002701	150000	NRR425S1	AFN3728CY	BUZ11N1ABYZ000	A
3	0731GF50	F4160892D0888	0001	275000	NRR425S1	0003728CY	DUY11N1ABYZ000	A
3	1153GF50	F4160892D0888	000101	458000	NRR425S1	0003728CY	DUY11N1ABYZ000	A
CONTRACTOR TOTAL								
				1,314,998				
07	436-163F	11131 ACE PARKING INC	San Diego	California	52800	NNX224S1	00075213Y	ANJ22A
1	0137KF61	DAKF1591C0044	P00006	52800	NNX224S1	00075213Y	ANJ22A	CNZ000
05	581-544D	0EP89 ADAC LABORATORIES	San Diego	California	56565	NNJ065S1	00089993Y	ANJ21B
2	4046WA10EN0012392C5320		San Diego	56565	NNJ065S1	00089993Y	ANJ21B	CNZ000
12	272-286B	ADAMS BUILDERS INC	San Diego	California	131327	NNZ163C2	00017613Y	ANJ22A
2	2241C8711N6871192C0807		San Diego	131327	NNZ163C2	00017613Y	ANJ22A	CNZ000
62	757-892F	0TN57 ADAMS R F	San Diego	California	31477	NNZ119C2	00017313Y	ANJ22A
2	8306C8711N6871190C8306		San Diego	31477	NNZ119C2	00017313Y	ANJ22A	CNZ000
02	000-899B	8F542 ADMIRAL EXCHANGE CO	San Diego	California	120430	NN8920C9E00020963Y	ANJ22K	BNZ000
2	2171WA10CN0012392D5522		San Diego	120430	NN8920C9E00020963Y	ANJ22K	BNZ000	BB BAAA

Est Code	CAGE	Establishment Name	Place of Performance	B11	E1	E2	E3
62-489-755K	OR288	ADS ENVIRONMENTAL SERVICES	San Diego				
2	6420C871	116871192C1353	92080492100866000061	California	0	N	BZ AAAA
62-897-418A	OHMC4	ADT INC	San Diego				
2	4109WA10EN00	12392C5051	92060193063066000061	California	0	N	CAAAAAA
36-154-4208	0P4P7	ADVANCE ENGINEERING TECH SVCS	San Diego				
2	0251WA10AN00	12392C5382 P00002	92092393093066000061	California	0	N	BA AAAA
15-390-6599	70113	ADVANCED DEVELOPMENT GROUP	San Diego				
1	0481BT60	DABT6089D1590 0012	92080792091866000061	California	0	N	BD BAAA
1	0507BT60	DABT6089D1590 0013	92091492091866000061	California	0	N	BD BAAA
1	0607BT60	DABT6089D1590 00104	92092592091866000062	California	0	N	BD BAAA
1	0608BT60	DABT6089D1590 000701	92091792091866000061	California	0	N	BD BAAA
1	0609BT60	DABT6089D1590 000801	92091792091866000062	California	0	N	BD BAAA
1	0610BT60	DABT6089D1590 000902	92092592091866000061	California	0	N	BD BAAA
1	0611BT60	DABT6089D1590 000903	92091792091866000061	California	0	N	BD BAAA
1	0612BT60	DABT6089D1590 001101	92091792091866000061	California	0	N	BD BAAA
1	0614BT60	DABT6089D1590 0014	92091792091866000061	California	0	N	BD BAAA
1	0122BT60	DABT6089D1592 001901	92011792091866000061	California	0	N	BD BAAA
1	0123BT60	DABT6089D1592 000405	92011792091866000061	California	0	N	BD BAAA
1	0124BT60	DABT6089D1592 002001	92011792091866000062	California	0	N	BD BAAA
1	0125BT60	DABT6089D1592 001601	92011792091866000061	California	0	N	BD BAAA
1	0126BT60	DABT6089D1592 001801	92020792091866000061	California	0	N	BD BAAA
1	0127BT60	DABT6089D1592 002201	92011792091866000062	California	0	N	BD BAAA
1	0128BT60	DABT6089D1592 000903	92011792091866000062	California	0	N	BD BAAA
1	0151BT60	DABT6089D1592 0025	92090392091866000061	California	0	N	BD BAAA
1	0602BT60	DABT6089D1592 000907	92091792091866000061	California	0	N	BD BAAA
1	0603BT60	DABT6089D1592 002501	92091792091866000061	California	0	N	BD BAAA
1	0604BT60	DABT6089D1592 002701	92091792091866000061	California	0	N	BD BAAA
1	0605BT60	DABT6089D1592 002701	92092892091866000061	California	0	N	BD BAAA
1	0606BT60	DABT6089D1592 002702	92092194092066000061	California	0	N	BD BAAA
1	0293KF49	DAKF4992C0022	1,802,962 *	California	0	N	BD BAAA
CONTRACTOR TOTAL							
09-260-1020	63702	ADVANCED DIGITAL SYSTEM INC	San Diego				
2	0405WF10HN	6600190D0066 000902	92010999010166000061	California	0	N	CCDAAAA
2	0406WF10HN	6600190D0066 000703	92010999010166000061	California	0	N	CCDAAAA
3	0050GT01	F0470492C0007	91103192093066000061	California	0	N	CAAAAAA
CONTRACTOR TOTAL							
516,469 *							
60-358-444C	0GK16	ADVANCED ENERGY	San Diego				
3	0187GR06	F3361592C2262	92042192102566000061	California	0	N	BA BAAA
CONTRACTOR TOTAL							
0							

Est Code	CAGE	Establishment Name	Place of Performance	B11	E1	E2	E3
14-639-0067	8X637	AHNTTECH INC (CONT)	San Diego				
2	0442WF	10GN6600190D0136	001701	California	NN1290C9E0008711CNBBUU11N5AZNZ000	0	ABAA
2	058WF	10GN6600190D0136	0019	California	NN1290C9E00087115NBBUU11N5AZNZ000	0	ABAA
2	073WF	10GN6600190D0136	001703	California	NN1290C9E0008711CNBBUU11N5AZNZ000	0	ABAA
2	073WF	10GN6600190D0136	001801	California	NN1290C9E0008711CNBBUU11N5AZNZ000	0	ABAA
2	073WF	10GN6600190D0136	001901	California	NN1290C9E0008711CNBBUU11N5AZNZ000	0	ABAA
2	081WF	10GN6600190D0136	002003	California	NN1290C9E0008711CNBBUU11N5AZNZ000	0	ABAA
2	084WF	10GN6600190D0136	001802	California	NN1290C9E0008711CNBBUU11N5AZNZ000	0	ABAA
2	102WF	10GN6600190D0136	001704	California	NN1290C9E0008711CNBBUU11N5AZNZ000	0	ABAA
2	121WF	10GN6600190D0136	0022	California	NN1290C9E0008711CNBBUU11N5AZNZ000	0	ABAA
2	129WF	10GN6600190D0136	0018104	California	NN1290C9E0008711CNBBUU11N5AZNZ000	0	ABAA
2	129WF	10GN6600190D0136	001903	California	NN1290C9E0008711CNBBUU11N5AZNZ000	0	ABAA
2	129WF	10GN6600190D0136	001904	California	NN1290C9E0008711CNBBUU11N5AZNZ000	0	ABAA
2	153WF	10GN6600190D0136	0024	California	NN1290C9E0008711CNBBUU11N5AZNZ000	0	ABAA
2	156WF	10EN6600190D0136	0025	California	NN1290C9E00087115NBBUU11N5AZNZ000	0	ABAA
2	159WF	10EN6600190D0136	0028	California	NN1290C9E00087115NBBUU11N5AZNZ000	0	ABAA
2	160WF	10EN6600190D0136	0026	California	NN1290C9E00087115NBBUU11N5AZNZ000	0	ABAA
2	161WF	10EN6600190D0136	0027	California	NN1290C9E00087115NBBUU11N5AZNZ000	0	ABAA
2	168WF	10GN6600190D0136	0029	California	NN1290C9E00087115NBBUU11N5AZNZ000	0	ABAA
2	188WF	10GN6600190D0136	002901	California	NN1290C9E0008711CNBBUU11N5AZNZ000	0	ABAA
2	148WF	10HN6600191D9091	P00003	California	NNAC62S1 0008711CNBBUU11N5AZYZ000	0	ABAA
2	1785WF	10GN6600192D0106		California	NNH999S1 00087113NBBUU11N5AZYZ000	0	ABAA
CONTRACTOR TOTAL							
				8,555,867 *			
78-467-924D	0TUC6	AICE		California	NNZ199C2 00017993Y AUJ22A	0	BC AAAA
2	K692C8711N6871190C5986			California	NNZ199C2 00017993Y AUJ22A	0	BC AAAA
2	4216C8711N6871190C5986			California	NNZ199C2 00017993Y AUJ22A	0	BC AAAA
CONTRACTOR TOTAL							
				155,500 *			
52-265-0478	0R3H6	AIR EXPRESS		California	NNZ149C2 00017113Y ANJ22A	0	BD AAAA
2	N285C8711N6871191C3066			California	NNZ149C2 00017113Y ANJ22A	0	BD AAAA
CONTRACTOR TOTAL							
				1,296,558 *			
11-607-180E	0KW70	AIRSPACE TECHNOLOGY CORP		California	NNM127S1 00048998Y AUJ22B	0	CAAAAA
2	S013RA11SN0060089C0958			California	NNM127S1 00048998Y AUJ22B	0	CAAAAA
2	S061RA11SN0060083C0958			California	NNM127S1 00048998Y AUJ22B	0	CAAAAA
2	S115RA11SN0060089C0958			California	NNM127S1 00048998Y AUJ22B	0	CAAAAA
CONTRACTOR TOTAL							
				1,296,558 *			
04-989-8059	7M858	ALL FRESH PRODUCTS INC		California	NN8910B2 00020155NBNANJ22K	0	BA BAAA
2	1143F0243M0024392D0016			California	NN8910B2 00020155NBNANJ22K	0	BA BAAA
2	193F0243M0024392D0016			California	NN8910B2 00020155NBNANJ22K	0	BA BAAA
CONTRACTOR TOTAL							
				68,759 *			
10-727-924C	0DW22	ALL STAR MAINTENANCE INC		California	NNS205S1 0007349DY ANJ22A	0	BZ AAAA
2	6432C8711N6871190D6783			California	NNS205S1 0007349DY ANJ22A	0	BZ AAAA
CONTRACTOR TOTAL							
				0			

Table with columns: Est Code, CAGE, Establishment Name, Place of Performance, B11, E1, E2, E3. Rows include entries for ALLIANT TECHSYSTEMS INC (San Diego, California) and various alphanumeric codes.

Est Code	CAGE	Establishment Name	Place of Performance	B11	E1	E2	E3
SA	AAAAA	TECHSYSTEMS INC (CONT)	San Diego	0	N		
1	1902WF	10GN6600189D0134	136C01	26097	NNAC54C9E0008711BY	AUU22B	ZN2000
2	1903WF	10GN6600189D0134	118C06	64984	NNAC54C9E0008711BY	AUU22B	ZN200J
2	1956WF	10GN6600189D0134	142C02	37839	NNAC54C9E0008711BY	AUU22B	ZN200J
CONTRACTOR TOTAL							
				5,590.602			

04-465-6558	ALLIED	CARPET	San Diego	36290	NNZ199C2	00015423Y	ANJ22A	DNZ000	BC	AAAA	0	NABYMY09
2	6439C8711N6871192C1290											
CONTRACTOR TOTAL												
				14,815,860								

07-280-643D	ALLIED	SIGNAL AEROSPACE CO	San Diego	1056042	-NNI030A4AD	JE3519CMB	BUJ11N1GAYA000	0	CA	AAAAA	0	NABN
1	6394E07	DAE0783FA006		39253	NN2990A4AD	JB35114Y	DUJ11N1AANZ000		CA	AAAAA		NABN
1	0095AE07	N0038390GB391		1100657	NN5963A4AD	JE3643BN	ADUJ11N2AAAYZ000		CA	AAAAA		NACN
1	1216AE07	N0038390GB391		2219821	NN5895A4AD	JE36434Y	DNJ11N1AAYA000		CA	AAAAA		NACN
1	1348AE07	N0038390GB391		709457	NN5895A4AD	JE36794Y	DUJ11N1GANA000		CA	AAAAA		NACN
1	1375AE07	N0038390GB391		1440851	NN5863A4AD	JE3643CN	ADUJ11N2AAAYZ000		CA	AAAAA		NACN
1	1387AE07	N0038390GB391		8429868	NN5963A4AD	JE36794Y	DNJ11N1AANA000		CA	AAAAA		NACN
1	2092AE07	N0038390GB391		366516	-NN5963A4AD	JE36799Y	DNJ11N1AANA000		CA	AAAAA		NACN
2	0084WA10AN0012390C5114			29726	-NN2990A4AD	JB3511CY	AUU22B	CYZ000	CA	AAAAA		NACN
2	0110WA10AN0012390C5114			100000	NNN058S1	0008711CY	AUU22B	CYZ000	CA	AAAAA		NACN
2	0127WA10AN0012390C5114			157574	NNN058S1	0008711CY	AUU22B	CYZ000	CA	AAAAA		NACN
2	0128WA10AN0012390C5114			86676	NNN058S1	0008711CY	AUU22B	CYZ000	CA	AAAAA		NACN
2	0146WA10AN0012390C5114			116000	NNN058S1	0008711CY	AUU22B	CYZ000	CA	AAAAA		NACN
2	0241WA10AN0012390C5114			1340000	NNN058S1	0008711AY	CJU11N1IACY000		CA	AAAAA		NACN
2	0241WA10AN0012390C5114			632552	NNN058S1	0008711AY	CJU11N1IACY000		CZ	AAAAA		NAAN
2	0248WA10AN0012390C5114			204565	-NNN058S1	0008711AY	CNU11N1IACY000		CZ	AAAAA		NADN
2	2175WA10CN0012392D5253			100000	NNJ058A7	00087113Y	ANU22B	CNZ000	CZ	AAAAA		NADN
CONTRACTOR TOTAL												
				0								

13-060-197E	06848	ALLIED	SIGNAL INC	San Diego	92041092082866000061	0	CA	AAAAA	0	NABN	04	
2	2712JA110N0010492CDI03											
2	0373JA110N0010492CDA07											
CONTRACTOR TOTAL												
				210,769								
14-801-7452	0D1J8	ALMGREN	KOPTIONK INC CNSLT <td>ENG San Diego <td>91101092090566000061 <td>0 <td>CA <td>AAAA <td>0 <td>NABYMY03 <td>09</td> </td></td></td></td></td></td></td>	ENG San Diego <td>91101092090566000061 <td>0 <td>CA <td>AAAA <td>0 <td>NABYMY03 <td>09</td> </td></td></td></td></td></td>	91101092090566000061 <td>0 <td>CA <td>AAAA <td>0 <td>NABYMY03 <td>09</td> </td></td></td></td></td>	0 <td>CA <td>AAAA <td>0 <td>NABYMY03 <td>09</td> </td></td></td></td>	CA <td>AAAA <td>0 <td>NABYMY03 <td>09</td> </td></td></td>	AAAA <td>0 <td>NABYMY03 <td>09</td> </td></td>	0 <td>NABYMY03 <td>09</td> </td>	NABYMY03 <td>09</td>	09	
2	G256C8711N6871191D2809	0002										
CONTRACTOR TOTAL												
				0								
33-036-5115	0TA63	ALPHASCRIBE	EXPRESS <td>San Diego <td>920317920400166000061 <td>0 <td>CA <td>BAAA <td>0 <td>NABN <td>05</td> </td></td></td></td></td></td></td>	San Diego <td>920317920400166000061 <td>0 <td>CA <td>BAAA <td>0 <td>NABN <td>05</td> </td></td></td></td></td></td>	920317920400166000061 <td>0 <td>CA <td>BAAA <td>0 <td>NABN <td>05</td> </td></td></td></td></td>	0 <td>CA <td>BAAA <td>0 <td>NABN <td>05</td> </td></td></td></td>	CA <td>BAAA <td>0 <td>NABN <td>05</td> </td></td></td>	BAAA <td>0 <td>NABN <td>05</td> </td></td>	0 <td>NABN <td>05</td> </td>	NABN <td>05</td>	05	
2	0038WN504N0012392D5151											
2	0070WN504N0012392D5151											
2	0077WN504N0012392D5151											
2	0089WN504N0012392D5151											
CONTRACTOR TOTAL												
				0								

Prepared By: Washington Headquarters Services
Directorate for Information Operations and Reports

Est Code	CAGE	Establishment Name	Place of Performance	B11	E1	E2	E3
SAAAAA	AAAB888	BBB888	BBB888	BBB888	BBB888	BBB888	BBB888
R00000	000000	000000	000000	000000	000000	000000	000000
V12222	333311	111111	111111	111111	111111	111111	111111
C							
62-128	-4173	OTA63	ALPHASCRIIBE EXPRESS (CONT)	San Diego	00073895Y	AUJ22K	CNZ000
2	0108	WN504N0012392D5151	JE07	74666	NRR603S1	00073895Y	AUJ22K
CONTRACTOR TOTAL							
06-719	-196F	52515	ALTURDYNE	San Diego	00036213Y	AUJ22B	ANZ000
1	0316	ZD10	DCAI0092C0090	175992	NN6150C9E00036213Y	AUJ22B	ANZ000
1	0325	ZD10	DCAI0092C0090	175992	NN6150C9E00036213Y	AUJ22B	ANZ000
1	0255	ZD10	DCAI0092C1017	94977	NN2320A4B00037112Y	ANJ22B	ANZ000
3	0153	GH50	F0460692C0114	99980	NNJ061A7	GMD38123MADNJ11N2AANZ000	BA AAAA
3	0401	GH50	F0460692C0354	47250	NN6115A7	00038123Y	DUJ21N1GANZ000
CONTRACTOR TOTAL							
15-410	-9623	0A484	AMERICAN COMPUTER ENGINEERS	San Diego	00035713Y	ANJ22N1DBNZ000	BD AAAA
3	0226	GJ50	F0960392C1262	166127	NN7035A7	00035713Y	ANJ22N1DBNZ000
CONTRACTOR TOTAL							
15-489	-218G	6X632	AMERICAN CONTRACTORS	San Diego	0008711CY	AUJ22B	CNZ000
2	0489	PA10AN0014091CAC01	P00006	53060	NNL016S1	0008711CY	AUJ22B
2	1141	PA10AN0014091CAC01	P00007	45248	-NNL016S1	0008711CY	AUJ22B
CONTRACTOR TOTAL							
13-940	-1608	7Z060	AMERICAN ELEVATOR COMPANY	San Diego	00073493Y	AUJ22A	CYZ000
2	F048	C8711N6871191D4760		54770	NNS299S1	00073493Y	AUJ22A
CONTRACTOR TOTAL							
78-818	-365F	0TGV9	AMERICAN ERECTORS & CONTRACT	San Diego	00076925Y	AUY22K	CWZ000
2	1328	WF10KN6600192D0041	0002	20000	NNJ099S1	00076925Y	AUY22K
2	1707	WF10KN6600192D0041	0003	20000	NNJ099S1	00076925Y	AUY22K
2	1743	WF10KN6600192D0041	P00001	95795	-NNJ099S1	00076925Y	AUY22K
CONTRACTOR TOTAL							
00-232	-723H	58127	AMERICAN HOME PRODUCTS CORP	San Diego	00050473Y	ANJ22B	BNZ350
2	4181	WA10EN0012392C5440		107880	NN6515C9B00050473Y	ANJ22B	BNZ350
CONTRACTOR TOTAL							
06-028	-867H	IDM99	AMERICAN MANAGEMENT SYS INC	San Diego	00087115Y	ANU22K	CNZ000
2	0287	QA10AN0012392D5491	FU03	71090	NNR425S1	00087115Y	ANU22K
CONTRACTOR TOTAL							
09-260	-4008	6R622	AMERICAN MAR DECKING SYSTEMS	San Diego	00076995N	BAUJ22K	CNZ000
2	0024	WA500N0012392D0030	NW11	53764	NNJ099S1	00076995N	BAUJ22K
2	0028	WA500N0012392D0030	NW13	27960	NNJ099S1	00076995N	BAUJ22K
2	0029	WA500N0012392D0030	NW14	34320	NNJ099S1	00076995N	BAUJ22K

Prepared By: Washington Headquarters Services
 Directorate for Information Operations and Reports

Est Code CAGE Establishment Name Place of Performance B11 E1 E2 E3

Table with columns: Est Code, CAGE, Establishment Name, Place of Performance, B11, E1, E2, E3. Rows include contract details for AMERICAN MAR DECKING SY, AMERICAN NAVIGATION COMPANY, AMERICAN PCF ENVIRONMENTAL, AMERICAN PROCESSING CO INC, AMERICAN VIDEO COMMUNICATIONS, AML MARKETING INC, AMPERIF CORP, AMSTAR TECHNICAL PRODUCTS CO, ANACOMP INC.

California 00076995NBAUY22B ZN2000 BA AAAA 0 NABN 05

California 00076995NBAUY22K ZN2000 BD BAAA 0 NABN 05

California 00076995NBAUY22K ZN2000 8D BAAA 0 NABN 07

California 00076995NBAUY22K ZN2000 8D BAAA 0 NABN 07

California 00076995NBAUY22K ZN2000 8D BAAA 0 NABN 07

California 00076995NBAUY22K ZN2000 8D BAAA 0 NABN 07

California 00076995NBAUY22K ZN2000 8D BAAA 0 NABN 07

California 00076995NBAUY22K ZN2000 8D BAAA 0 NABN 07

California 00076995NBAUY22K ZN2000 8D BAAA 0 NABN 07

California 00076995NBAUY22K ZN2000 8D BAAA 0 NABN 07

California 00076995NBAUY22K ZN2000 8D BAAA 0 NABN 07

California 00076995NBAUY22K ZN2000 8D BAAA 0 NABN 07

California 00076995NBAUY22K ZN2000 8D BAAA 0 NABN 07

California 00076995NBAUY22K ZN2000 8D BAAA 0 NABN 07

California 00076995NBAUY22K ZN2000 8D BAAA 0 NABN 07

California 00076995NBAUY22K ZN2000 8D BAAA 0 NABN 07

California 00076995NBAUY22K ZN2000 8D BAAA 0 NABN 07

California 00076995NBAUY22K ZN2000 8D BAAA 0 NABN 07

California 00076995NBAUY22K ZN2000 8D BAAA 0 NABN 07

California 00076995NBAUY22K ZN2000 8D BAAA 0 NABN 07

California 00076995NBAUY22K ZN2000 8D BAAA 0 NABN 07

California 00076995NBAUY22K ZN2000 8D BAAA 0 NABN 07

Prepared By: Washington Headquarters Services Directorate for Information Operations and Reports

Est Code	CAGE	Establishment Name	Place of Performance	Bill	E1	E2	E3
SAAAAA	8888	8888	8888	8888	8888	8888	8888
R00000	0000	0000	0000	0000	0000	0000	0000
V12222	3333	1111	1111	1111	1111	1111	1111
C							
06-887-807D	9D340	ANACOMP INC (CONT)	San Diego	0	N	0	0
2	2030WA10CGS00K92AGS582	N0012392F5199	91110192093066000061	35529	NNT007S1	00076996Y	ANJ22B
2	0043WA10AN0012391C5466	P900001	91100492093066000061	85815	NN7670C9E0005099CY	ANJ21B	ANZ000
2	2109WA10GN0012392C5239		92050792093066000061	38471	NNJ070S1	00073783Y	ANJ21B
2	3180WA10DN0012392C5463		92082793093066000061	93477	NN7670C9E00073893Y	ANJ22B	ANZ000
2	0089JA10AN0038387GK034	000901	92010292073166000062	32600	-NN5960A7	0003671CMADUJ11N2AAAYZ000	
2	0255JA10AN0038390D7033	0001	92052292092266000061	85836	NN5960A7	AAF36715Y	DUJ11N1AAYZ000
2	0343JA10AN0038390D7033	0002	92072793052166000061	87972	NN5960A7	00036715Y	DUJ11N1AAYZ000
2	P116JA10AN0038392CG093		92050893050866000061	405120	NN6130A7	ASF36213Y	DUJ11N1AAZ000
3	0211JA14 GS00F4434A	F0560092F1263	92082492102366000061	99578	NN6740C9E00035796Y	ANJ22F	Z000
3	0155UA02 GS00K92AGS582	F4162192F5121	92072292082166000061	206662	NN7035A7	00050456Y	AUJ22F
		CONTRACTOR TOTAL	1,145,322	*			
07-833-325K	6B792	ANALYSIS & TECHNOLOGY INC	San Diego	0	N	0	0
2	0110WD503N0012391D5059		91031891093066000061	47924	NNR425S1	00087113Y	ANY21B
2	0113WD503N0012391D5059		91032991093066000061	49536	NNR425S1	00087113Y	ANY21B
2	0191WD503N0012391D5059		91072991093066000061	49829	NNR425S1	00087113Y	ANY21B
2	0211WD503N0012391D5059		91093099109306600061	147114	NNR425S1	00087113Y	ANY21B
2	0238WD503N0012391D5059		91092591123066000061	77347	NNR425S1	00087113Y	ANY21B
2	0239WD503N0012391D5059		91092592022866000061	25252	NNR425S1	00087113Y	ANY21B
2	2023WD503N0012391D5059		91111892093066000061	83913	NNR425S1	00087113Y	ANY21B
		CONTRACTOR TOTAL	480,915	*			
05-657-358H	2V333	ANATECH RESEARCH CORP	San Diego	0	N	0	0
5	0357CW39 DACW3992C0117		92083193073166000061	31610	NNAZ11C9E00087313Y	ANU21B	ZNZ000
09-591-5278	0CLU6	ANDERSON DE BARTOLO PAN INC	San Diego	0	N	0	0
2	I794C8711N6871189C0028	00006	92041694092766000061	29904	NNC211C2	0008712DY	AUJ22D
2	U800C8711N6871189C0028	00009	92072394092766000061	182325	NNC211C2	0008712DY	AUJ22D
2	X916C8711N6871189C0028	00010	92081894092766000061	32040	NNC211C2	0008712DY	AUJ22D
		CONTRACTOR TOTAL	244,269	*			
04-752-3592	4F767	ANGELICA HEALTHCARE SERVICES	San Diego	0	N	0	0
2	0009WK510N0012392D5001		92011592093066000061	118079	NNS209S1	00072193Y	ANJ22B
03-045-489G	3J087	ANGELO H & COMPANY INC	San Diego	0	N	0	0
2	4207C8711N6871191D5492	0001	92092593080466000061	63256	NNZ294C2	00017215Y	ANJ22A
11-533-5911	6Z133	ANTARES GROUP INC	San Diego	0	N	0	0
2	0424VA10AN0040692C0192		92021892043066000061	210405	NN5998A6	00036793Y	DNJ11N1GANZ000
2	1939RF10BN6092192CA230		92070692080666000061	46620	NN7025A7	00035773Y	ANJ22K
		CONTRACTOR TOTAL					

Prepared By: Washington Headquarters Services
 Directorate for Information Operations and Reports

Est Code	CAGE	Establishment Name	Place of Performance	BI1	E1	E2	E3
11-533-5911	62133	ANTARES GROUP INC (CONT)	San Diego	0	N	0	
2	1124WF10GN6600191D0067	0003	92051399010166000061	California	0	0	
2	1826WF10GN6600191D0067	0005	92092599010166000061	33683	NNAD21S1	00087115Y	AU21B
		CONTRACTOR TOTAL	419,382	128674	NNAD21S1	00087115Y	AU21B
							BA AA A
							BA AAAA
19-299-822H	ODN9	APPLIED DATA TECHNOLOGY INC	San Diego	0	N	0	
2	1496WF10EN6600192D0058	0001	920722921223066000061	California	0	0	
3	0022GU65	F0862691C0091	91100993082266000061	51515	NMB541S1	00087115Y	AU22K
3	0011GU65	F0862691C0091	92013193082266000061	4875668	NN6930A1C	00035713Y	ANJ22K
3	0022GU65	F0862691C0091	92031993082266000061	2063423	NN6930A1C	00035718Y	ANJ22K
3	0036GU65	F0862691C0091	92052093082266000061	619673	NN6930A1C	00035718Y	ANJ22K
3	0039GU65	F0862691C0091	92072093082266000061	3326753	NN6930A1C	00035718Y	ANJ22K
3	0048GU65	F0862691C0091	92052993082266000061	656504	NN6930A1C	00035718Y	ANJ22K
3	0030GU65	F0862692C0003	92043094043066000061	14632150	NN6930A7	00036633Y	ANJ22B
3	0007GU65	F0863590C0114	91112791123066000061	31991	NN6930A1C	00073738Y	ANJ22B
3	0001GU65	F0863590C0114	92052992063066000061	31644	NN6930A1C	00073738Y	ANJ22B
3	0175GE40	F4263091D0924	92011092053166000061	138876	NNJ069A1C	00037285Y	ANJ22B
3	0238GE40	F4263091D0924	92020792063066000061	217390	NNJ069A1C	00037285Y	ANJ22B
3	0348GE40	F4263091D0924	92031692063066000061	204165	NNJ069A1C	00037285Y	ANJ22B
3	0569GE40	F4263091D0924	92061092123166000061	25729	NNJ069A1C	00037285Y	ANJ22B
3	0592GE40	F4263091D0924	92071492123166000061	186729	NNJ069A1C	00037285Y	ANJ22B
3	0832GE40	F4263091D0924	92061792123166000061	202768	NNJ069A1C	00037285Y	ANJ22B
3	0858GE40	F4263091D0924	92092392123166000061	35982	NNJ069A1C	00037285Y	ANJ22B
3	0920GE40	F4263092C0739	92092992123166000061	207716	NNJ069A1C	00037285Y	ANJ22B
		CONTRACTOR TOTAL	29,055,806	125472	NN6920A1A	00036633Y	AUJ22N1GANZ000
10-810-653F	0T839	APPLIED HYDRAULIC SYSTEMS	San Diego	0	N	0	
2	R607C8711N6871192C1057		92061992093066000061	California	0	0	
13-185-413F	56888	APPLIED SCIENCE GROUP INC	San Diego	0	N	0	
2	1943WF10BN6600192C5090		92092893113066000061	California	0	0	
08-702-377G	4P852	APPLIED TECH ASSOC INC DEL	San Diego	0	N	0	
2	P045MB10AN6133989D0009	0037	91100292093066000061	California	0	0	
2	P014MB10AN6133989D0009	0040	91110192093066000061	279230	NNJ069S1	00087115N	BBNY11NSACWZ000
2	P116MB10AN6133989D0009	0038	91111392093066000061	249834	NNJ069S1	00087115N	BBNY11NSACWZ000
2	P117MB10AN6133989D0009	0041	91111592093066000061	34063	NNJ069S1	00087115N	BBNY11NSACWZ000
2	P016MB10AN6133989D0009	0042	91121792123066000061	64231	NNJ069S1	00087115N	BBNY11NSACWZ000
2	P015MB10AN6133989D0009	003703	92011792121766000062	479608	NNJ069S1	00087115N	BBNY11NSACWZ000
2	P017MB10AN6133989D0009	0039	92011792121766000062	46188	NNJ069S1	00087115N	BBNY11NSACWZ000
2	P018MB10AN6133989D0009	003801	92021892093066000061	99877	NNJ069S1	00087115N	BBNY11NSACWZ000
2	P020MB10AN6133989D0009	0043	92030392061566000061	43148	NNJ069S1	00087115N	BBNY11NSACWZ000
				28539	NNJ069S1	00087115N	BBNY11NSACWZ000

ST11 GEOGRAPHIC LIST OF PRIME CONTRACT AWARDS OCT 91 - SEP 92 FY92 PAGE 1,241

Est Code	CAGE	Establishment Name	Place of Performance	B11	E1	E2	E3
2	0043WF10EN6600187D0137	000402	San Diego	0	N		
2	0589WF10EN6600187D0137	000403	San Diego	0	N		
2	0670WF10EN6600187D0137	0009	San Diego	0	N		
		CONTRACTOR TOTAL	1,338,882				

15-856-145G	APPLIED WATERPROOFING TECHNOLOGY	San Diego	92092293010666000061	58190	NNZ199C2	00017993Y	ANJ22A	DNZ000	A	AAAA	0	BNABYNN09
2	4229C8711N6871192C1045											
02-122-835J	OGUC8 ARCHITECTS MOSHER DREW	San Diego	92031392041666000061	99293	NNC211C2	0008734DY	AUJ22D	ZYZ000	BZ	AAAA	0	NABN 03
2	F793C8711N6871186C0627	00031		110233	-NNC211C2	0008711DY	AUJ22D	ZYZ000	BA	AAAA	0	NABYMN04
2	K759C8711N6871189C0032	00005	CONTRACTOR TOTAL	10,940	*							

61-084-243H	OM0S1 ARIEL LIFE SYSTEMS INC	San Diego	92042992102666000061	37500	NN7010C9E00038293Y	DNJ11N1AANZ000			BA	AAAA	0	NABN 04
3	01818A05 F0561192C0133											

06-237-590C	29562 ARINC RESEARCH CORPORATION	San Diego	92051999010166000062	26016	-NNAC64S1	0008711CY	DUU1J1N1A	ZYZ000	BA	AAAA	0	NABN 05
2	1142WF10JN002380C1004	P00017		13477	NNAD24S1	00087115Y	ANU22B	ZYZ000	CC	AAAA	0	NABN 11
2	0194WF10KN6600183D0029	0010		26286	NN1906C9E0087115Y	AUZ22B	ANZ000	ANZ000	CC	AAAA	0	NABN 10
2	0489WF10GN6600189D0107	0055		104790	NN1906C9E0087115Y	AUZ22B	ANZ000	ANZ000	CC	AAAA	0	NABN 01
2	0653WF10KN6600189D0107	005202		28056	NN1906C9E0087115Y	AUZ22B	ANZ000	ANZ000	CC	AAAA	0	NABN 02
2	0701WF10GN6600189D0107	0056		90120	NNAD24C9E0087115Y	AUZ22B	ANZ000	ANZ000	CC	AAAA	0	NABN 03
2	0941WF10GN6600189D0107	005701		51516	NNAD24C9E0087115Y	AUZ22B	ANZ000	ANZ000	CC	AAAA	0	NABN 04
2	1153WF10GN6600189D0107	0060		126649	NNAD24C9E0087115Y	AUZ22B	ANZ000	ANZ000	CC	AAAA	0	NABN 05
2	1265WF10KN6600189D0107	0060		28406	NNAD24C9E0087115Y	AUZ22B	ANZ000	ANZ000	CC	AAAA	0	NABN 06
2	1489WF10GN6600189D0107	0063		37409	NNAD24C9E0087115Y	AUZ22B	ANZ000	ANZ000	CC	AAAA	0	NABN 07
2	0001WF10GN6600189D0135	118C		40342	NNAD24C9E0087115Y	AUZ22B	ANZ000	ANZ000	CC	AAAA	0	NABN 07
2	0006WF10GN6600189D0135	119C		28935	NNAC54C9E0087115Y	AUU21B	ZYZ000	ZYZ000	CB	AAAA	0	NABN 10
2	0007WF10GN6600189D0135	115C		35000	NNAC54C9E0087115Y	AUU21B	ZYZ000	ZYZ000	CB	AAAA	0	NABN 10
2	0009WF10GN6600189D0135	111C		39500	NNAC54C9E0087115Y	AUU21B	ZYZ000	ZYZ000	CB	AAAA	0	NABN 10
2	0017WF10GN6600189D0135	107C		33000	NNAC54C9E0087115Y	AUU21B	ZYZ000	ZYZ000	CB	AAAA	0	NABN 10
2	0018WF10GN6600189D0135	106C		78414	NNAC54C9E0087115Y	AUU21B	ZYZ000	ZYZ000	CB	AAAA	0	NABN 10
2	0029WF10GN6600189D0135	123C		69962	NNAC54C9E0087115Y	AUU21B	ZYZ000	ZYZ000	CB	AAAA	0	NABN 10
2	0034WF10GN6600189D0135	124C		59739	NNAC54C9E0087115Y	AUU21B	ZYZ000	ZYZ000	CB	AAAA	0	NABN 10
2	0050WF10GN6600189D0135	109C		86972	NNAC54C9E0087115Y	AUU21B	ZYZ000	ZYZ000	CB	AAAA	0	NABN 10
2	0089WF10GN6600189D0135	121C		39500	NNAC54C9E0087115Y	AUU21B	ZYZ000	ZYZ000	CB	AAAA	0	NABN 10
2	0090WF10GN6600189D0135	115C02		35000	NNAC54C9E0087115Y	AUU21B	ZYZ000	ZYZ000	CB	AAAA	0	NABN 10
2	0139WF10GN6600189D0135	103C		36000	NNAC54C9E0087115Y	AUU21B	ZYZ000	ZYZ000	CB	AAAA	0	NABN 11

Prepared By: Washington Headquarters Services
 Directorate for Information Operations and Reports

Est Code	CAGE	Establishment Name	Place of Performance	B11	E1	E2	E3
06-237-590C	3D619	ARINC RESEARCH CORPORAT	(CONT) San Diego				
2	0140WF	LOGN6600189D0135	91111399010166000061	California	0	0	0
2	0157WF	LOGN6600189D0135	91111899010166000061	California	0	0	0
2	0181WF	LOGN6600189D0135	91112699010166000061	California	0	0	0
2	0231WF	LOGN6600189D0135	91120499010166000061	California	0	0	0
2	0232WF	LOGN6600189D0135	91120499010166000061	California	0	0	0
2	0233WF	LOGN6600189D0135	91120499010166000061	California	0	0	0
2	0234WF	LOGN6600189D0135	91120499010166000061	California	0	0	0
2	0390WF	LOGN6600189D0135	92012799010166000061	California	0	0	0
2	0431WF	LOGN6600189D0135	92012199010166000061	California	0	0	0
2	0437WF	LOGN6600189D0135	92012199010166000061	California	0	0	0
2	0451WF	LOGN6600189D0135	92012199010166000061	California	0	0	0
2	0452WF	LOGN6600189D0135	92012199010166000061	California	0	0	0
2	0453WF	LOGN6600189D0135	92012199010166000061	California	0	0	0
2	0454WF	LOGN6600189D0135	92012299010166000061	California	0	0	0
2	0455WF	LOGN6600189D0135	92012199010166000061	California	0	0	0
2	0456WF	LOGN6600189D0135	92012199010166000061	California	0	0	0
2	0457WF	LOGN6600189D0135	92012199010166000061	California	0	0	0
2	0458WF	LOGN6600189D0135	92021499010166000061	California	0	0	0
2	0606WF	LOGN6600189D0135	92021499010166000061	California	0	0	0
2	0607WF	LOGN6600189D0135	92021999010166000061	California	0	0	0
2	0825WF	LOGN6600189D0135	92041099010166000061	California	0	0	0
2	0826WF	LOGN6600189D0135	92041099010166000061	California	0	0	0
2	0838WF	LOGN6600189D0135	92041099010166000061	California	0	0	0
2	0907WF	LOGN6600189D0135	92041499010166000061	California	0	0	0
2	0916WF	LOGN6600189D0135	92041499010166000061	California	0	0	0
2	0917WF	LOGN6600189D0135	92041499010166000061	California	0	0	0
2	0918WF	LOGN6600189D0135	92041499010166000061	California	0	0	0
2	0920WF	LOGN6600189D0135	92041499010166000061	California	0	0	0
2	0922WF	LOGN6600189D0135	92041499010166000061	California	0	0	0
2	0923WF	LOGN6600189D0135	92041499010166000061	California	0	0	0
2	0925WF	LOGN6600189D0135	92041499010166000061	California	0	0	0
2	0978WF	LOGN6600189D0135	92042999010166000061	California	0	0	0
2	1038WF	LOGN6600189D0135	92041499010166000061	California	0	0	0
2	1053WF	LOGN6600189D0135	92050799010166000061	California	0	0	0
2	1330WF	LOGN6600189D0135	92052499010166000061	California	0	0	0
2	1891WF	LOGN6600189D0135	92093099010166000061	California	0	0	0
2	1892WF	LOGN6600189D0135	92093099010166000061	California	0	0	0
2	1893WF	LOGN6600189D0135	92093099010166000061	California	0	0	0
2	1894WF	LOGN6600189D0135	92093099010166000061	California	0	0	0

Est Code	CAGE	Establishment Name	Place of Performance	Bill	E1	E2	E3
06	237-590C	3D619 ARINC RESEARCH CORPORAT (CONT)	San Diego	California	0	N	0
2	1895WF	LOGN6600189D0135	127C02	37436	NNAC54C9E0008711BY	AUU22B	ZYZ000
2	0247WF	LOGN6600191D0061	0014	30491	NNAC55S1	00087115Y	AUU22B
2	0251WF	LOGN6600191D0061	0016	40474	NNAC55S1	00087115Y	AUU22B
2	0252WF	LOGN6600191D0061	0017	40489	NNAC55S1	00087115Y	AUU22B
2	0579WF	LOGN6600191D0061	0056	29966	NNAC55S1	00087115Y	AUU22B
2	1114WF	LOGN6600191D0061	0055	45377	NNAC65S1	00087115Y	AUU22B
2	1115WF	LOGN6600191D0061	0055	48361	NNAC55S1	00087115Y	AUU22B
2	1149WF	LOGN6600191D0061	0019	114929	NNAC55S1	00087115Y	AUU22B
2	1205WF	LOGN6600191D0061	0022	51951	NNAC55S1	00087115Y	AUU22B
2	1206WF	LOGN6600191D0061	0021	30082	NNAC55S1	00087115Y	AUU22B
2	1277WF	LOGN6600191D0061	0020	81538	NNAC55S1	00087115Y	AUU22B
2	0870WF	LOGN6600192D0130	0001	161583	NNAD24S1	00087115Y	AUU22B
3	0043GZ	F0470186C0021	P00008	108240	YNAD25A2	GAJ8711B	B
3	0017GZ	F0470192C0009	P00001	3759000	NNAD25A2	GAC87313Y	DNR11NIGZY000
3	0032GZ	F0470192C0009	P00001	5265354	NNAD25A2	GAC8731BY	DNR11NIGZY000
3	0066GZ	F0470192C0009	P00003	75000	NNAD25A2	GAC8731BY	DNR11NIGZY000
3	0038GU	F3365792C2074		468700	NNAD24A7	00038123Y	DNJ21NIGZ000
CONTRACTOR TOTAL				15,497,554	*		
62	355-289A	05A78 ARNET THOMAS DR	San Diego	California	0	N	0
2	1688PA	10AN0014091CDC21	91030191093066000061	46740	NNQ507S1	00080113Y	AUJ21B
05	783-536S	62533 ARROW SERVICES INC	San Diego	California	0	N	0
2	4034WA	10EN0012392F5089	N0012392F5089	51324	NNJ034S1	00035497NBB	J IN5AC Z000
00	828-8268	0FV97 ARROWHEAD DRINKING WATER CO	San Diego	California	0	N	0
2	0003WF	10CN6600190C0170	P00010	54783	NN8960C9E0007389BY	AUJ22B	ANZ000
05	570-782Z	0CK13 ARTISTIC LANDSCAPE & ENGRG	San Diego	California	0	N	0
2	S589C8	71N6871191C3323	92061292102566000061	131381	NNZ299C2	00017993Y	ANJ22A
62	637-036F	0MWV5 ASSURED CORPORATION	San Diego	California	0	N	0
2	3120G2	332N6238392C1049	92010792021066000061	57998	NNJ019A3	SJS37313Y	ANJ22B
2	3121G2	333N6238392C1049	92013092020566000061	33743	NNJ019A3	SJS3731BY	ANJ22B
2	3122G2	333N6238392C1061	92011792020566000061	37882	NNJ019A3	SJS37313Y	ANJ22N2ABNZ000
2	3363G2	333N6238392C2093	92021492030366000061	43738	NNJ999A3	SMP37313NA	ANJ22N2ABNZ000
CONTRACTOR TOTAL				173,361	*		
00	194-6128	0CZ36 ASTRO CLEANING & PACKG CORP	San Diego	California	0	N	0
2	0451VA	10AN0040692C0568	92022799010166000061	43181	NNJ068S1	00076993N	ADNJ21N2AZNZ000

ST11	GEOGRAPHIC LIST OF PRIME CONTRACT AWARDS		OCT 91 - SEP 92	FY92	PAGE 1,244		
Est Code	CAGE	Establishment Name	Place of Performance	B11	E1	E2	E3
08-281-780A	0J6R1	ATLAS ENVIRONMENTAL SERVICES	San Diego	California	0	N	0
2	F044C8711N6871191D4005	00002	92012892073166000061	70550 NNS208S1	0000783DNBBUJ11N5ACNZ000	A	ABAA
2	Z249C8711N6871191D4005	0002	91082292073166000061	70550 NNS208S1	00007835NBBUJ11N5ACNZ000	A	ABAA
		CONTRACTOR TOTAL	141,100 *				
06-413-865E	0P8N5	AUDIO/VIDEO SUPPLY INC	San Diego	California	0	N	0
2	1439F0243G03F2024A	M0024392F2301	92052293033166000061	27984 NN6720C9C00038616Y	ANJ22F	Z000	
14-955-883F	39516	AURORA TECHNOLOGIES CORP	San Diego	California	0	N	0
1	1776AH01	DAAH0191CR122	92043093030866000061	235023 NNAD92A2	0008731BNBANU22K	ZWZ000	BB BAAA
18-661-073K	0SR30	AUSPEX SYSTEMS INC	San Diego	California	0	N	0
2	0549WF10KGS00K91AGS5125	N6600192F5957	9201299010166000061	194980 NN7010A7	00035716NBAUJ22F	Z000	
2	1568WF10KGS00K91AGS5125	N6600192F592L	92081298010166000061	163600 NN7025A7	00035726NBAUJ22F	Z000	
		CONTRACTOR TOTAL	358,590 *				
06-353-8839	54817	AUTEK SYSTEMS CORPORATION	San Diego	California	0	N	0
1	2167AH01	DAAH0192D0030	92061795123166000061	1383350 NN4931A2	00036795Y ANJ22B	ANA000	AAAA
1	2594AH01	DAAH0192D0030	92081295123166000061	31980 NN4931A2	0003679CY ANJ22B	ANA000	AAAA
		CONTRACTOR TOTAL	1,415,330 *				
15-286-613D	0HSF9	AVALON COMPUTER SYSTEMS INC	San Diego	California	0	N	0
2	0691WF10KGS00K91AGS5164	N6600192F5985	92031099010166000061	38400 NN7035A7	00035776NBAUJ22F	Z000	
04-885-190B	0KME9	AZTEC LANDSCAPE CO	San Diego	California	0	N	0
2	P316C8711N6871190D5435	00028	92052892093066000061	27001 NNS216S1	0000782DY ANJ22B	CNZ000	AAAA
2	361DC8711N6871191D4803	P0004	91110192093066000061	189022 NNS208S1	0000782CNAAUJ22ZACNZ000	Z000	AAAA
		CONTRACTOR TOTAL	216,023 *				
10-826-6164	2Y110	B D S INC	San Diego	California	0	N	0
2	0260WF10KGS00K91ACS5067	N6600192F5945	91122099010166000061	25762 NN7025A7	00035726NBAUJ22F	Z000	
2	0931WF10EGS00K92AGS6015	N6600192F591H	92041599010166000061	27717 NN7025A7	00035726NBAUJ22F	Z000	
		CONTRACTOR TOTAL	53,479 *				
60-775-268A	0LKG1	B H A INC	San Diego	California	0	N	0
2	H341C8711N6871191D4944	0003	9203279210166000061	31397 NNC219C2	00087115Y AUJ22D	ZNZ000	BZ AAAA
60-395-257D	0JGR4	BACHMANN CONSTRUCTION INC	San Diego	California	0	N	0
2	Z261C8711N6871190C6537		92061992123166000061	123000 NNZ131C2	00017113Y ANJ22A	DNZ000	BD AAAA

Prepared By: Washington Headquarters Services
Directorate for Information
Operations and Reports

Est Code	CAGE	Establishment Name	Place of Performance	Bill	E1	E2	E3
60-395	257D	OJGR4 BACHMANN CONSTRUCTION I (CONT)	San Diego	California	0	N	0
2	H326C8711N6871191C0122	00002	92033193020966000061	1571000	NNY139C2	00015423Y	AUJ22A
2	2263C8711N6871191C0122	00003	92071593020966000061	26000	NNY139C2	0001542DY	AUJ22A
2	4279C8711N6871191C0122	00003	92091893020966000061	71000	NNY139C2	0001542DY	AUJ22A
2	4167C8711N6871192C3534		92091493012666000061	29950	NNZ242C2	00015423Y	AUJ22A
2	2276C8711N6871192C4790		92092493040766000061	286000	NNZI61C2	00015213Y	AUJ22A
		CONTRACTOR TOTAL	2,106,950 *				
02-941	332F	ONWD2 BAKER TANKS	San Diego	California	0	N	0
2	V581C8711N6871192C0751		92071792071766000061	60268	NNS222S1	00073593NADJ11N2AZWZ000	
2	V567C8711N6871192D0751		92071792071766000061	60268	NNS222S1	00073593NADJ11N2AZWZ000	
		CONTRACTOR TOTAL	120,536 *				
05-496	4796	OGUA9 BALAN MARK & ASSOCIATES	San Diego	California	0	N	0
2	H372C8711N6871186C0177	00010	91121794010166000061	59003	NMC211C2	0008711DY	AUJ22D
		CONTRACTOR TOTAL					
08-445	7118	OPY81 BALDI BROS CONSTRUCTION	San Diego	California	0	N	0
2	F805C8711N6871187C9809	00010	91123192103166000061	150000	NNY163C2	0001522DY	ANJ22A
2	F807C8711N6871187C8809	00014	92022892103166000061	160063	-NNY163C2	0001522DY	ANJ22A
2	F808C8711N6871187C8809	00015	92023792103166000061	67125	NNY163C2	0001522DY	ANJ22A
2	J439C8711N6871187C8809	00017	92035692103166000061	107620	NNY163C2	0001522DY	ANJ22A
		CONTRACTOR TOTAL	164,682 *				
00-831	6531	55968 BALDWIN-GREEN INC	San Diego	California	0	N	0
2	P071JA10DN0038392CB226		92031793030266000061	34888	NNI670C9E00023993Y	AUJ22K	ANZ000
00-641	9147	5P909 BALL CORPORATION	San Diego	California	0	N	0
1	0158AA15	DAAA1591C0147	92030292063066000061	73097	NNAD44S1	0008731CY	AUJ22B
3	0152GH30	F0460692D0209	92032092093066000061	910000	NMB539A1AAFN37285Y	DUY11N1ACYZ000	
3	0156GH30	F0460692D0209	92032092093066000061	116667	NMB539A1AAFN37285Y	DUY11N1ACYZ000	
3	0235GH30	F0460692D0209	92070893033066000061	200000	NMB539A1AAFN37285Y	DUY11N1ACYZ000	
3	0241GH30	F0460692D0209	92073192123066000061	64559	NMB539A1AAFN37285Y	DUY11N1ACYZ000	
3	0166GH30	F0460692D0209	92040896123066000061	265000	NNJ016A1CAFN37285Y	DUY11N1ACWZ000	
3	0329GM03	F0863592C0084	92091895093066000061	139000	NNAC64C9E008731CY	DNJ11N1GZYZ000	
3	0628GR01	F3361589D0673	92093093093066000061	141970	NNAC64C9E008731CY	DNJ11N1GZYZ000	
3	0031GR01	F3361589D0673	91122393092066000061	822400	NNAZ13S1	00087315Y	ANU22B
3	0050GR01	F3361589D0673	92020693092066000061	335799	NNAZ13S1	0008731CY	ANU22B
3	0084GR01	F3361589D0673	92021993092066000061	40000	NNAZ13S1	0008731CY	ANU22B
3	0006GU43	F3365788C2092	920204	599999	NN1730C9E0003728DY	ANJ11B	AYZ000
3	0020GU43	F3365788C2092	920415	800000	NNAD94C9E0003728FY	AUJ11B	AYZ000
3	0024GU43	F3365788C2092	920602	172154	NNAD94C9E0003728DY	AUJ11B	AYZ000
		CONTRACTOR TOTAL	3,130,645 *				

Est Code	CAGE	Establishment Name	Place of Performance	B11	E1	E2	E3
SA	AAAA	AAAA	AAAA	AAAA	AAAA	AAAA	AAAA
05	555F	ODL67 BARNHART DOUGLAS E INC	San Diego	California	00015423Y	AUJ22A	DNZ000
2	F779C87	11N6871191C0126	92020793051466000061	375000	0001542DY	AUJ22A	DNZ000
2	2267C87	11N6871191C0126	92052693051466000061	450000	0001542DY	AUJ22A	DNZ000
2	2269C87	11N6871191C0126	92070693051466000061	106544	0001542DY	AUJ22A	DNZ000
2	2270C87	11N6871191C0126	92090193051466000061	530334	0001542DY	AUJ22A	DNZ000
2	2271C87	11N6871191C0126	92080183051466000061	42137	0001542DY	AUJ22A	DNZ000
2	2274C87	11N6871191C0126	92090193051466000061	385640	0001542DY	AUJ22A	DNZ000
2	4281C87	11N6871191C0126	92091593051466000061	700000	0001542DY	AUJ22A	DNZ000
2	K757C87	11N6871191C0128	92043093071466000061	1087787	00015223Y	AUJ22A	DNZ000
2	4284C87	11N6871191C0128	92092893071466000061	50000	0001522DY	AUJ22A	DNZ000
		CONTRACTOR TOTAL	12,005,232*				
78	811-464D	0T732 BARNHART SMILEY CONST INC	DB San Diego	California	00015423Y	AUJ22A	DNZ000
2	Q060C87	11N6871191C2838	920242492092166000061	284000	00015423Y	AUJ22A	DNZ000
07	718-8712	0HGS7 BARRETT CONSULTING GROUP INC	San Diego	California	00087113Y	ANJ22D	ZYZ000
2	C120C87	11N6871191C4618	92010392052066000061	44278	00087113Y	ANJ22D	ZYZ000
12	737-355D	ORLE9 BARRIDS DISTRIBUTING	San Diego	California	00020373N	NBANJ22B	ZNZ000
4	4833013H	DLA13H92C6050	92032792042066000061	36840	00020373N	NBANJ22B	ZNZ000
4	5482013H	DLA13H92C6114	92041692051566000061	36840	00020373N	NBANJ22B	ZNZ000
4	6637013H	DLA13H92C6252	92060292070266000061	28284	00020373N	NBANJ22B	ZNZ000
4	7456013H	DLA13H92C6362	92070292080366000061	28200	00020373N	NBANJ22B	ZNZ000
4	8795013H	DLA13H92C6565	92082092091666000061	68676	00020373N	NBANJ22B	ZNZ000
4	8886013H	DLA13H92C6568	92082192091766000061	56328	00020373N	NBANJ21B	ZNZ000
4	8947013H	DLA13H92C6578	92082692100866000061	30156	00020373N	NBANJ21B	ZNZ000
4	8948013H	DLA13H92C6579	92082692100866000061	58032	00020373N	NBANJ22B	ZNZ000
4	9034013H	DLA13H92C6603	92090192100166000061	45048	00020373N	NBANJ22B	ZNZ000
4	9068013H	DLA13H92C6610	92090292100166000061	36157	00020373N	NBANJ22B	ZNZ000
4	9153013H	DLA13H92C6624	92090992100866000061	44148	00020373N	NBANJ22B	ZNZ000
4	9154013H	DLA13H92C6625	92090992100866000061	29832	00020373N	NBANJ22B	ZNZ000
4	9178013H	DLA13H92C6635	92091192100866000061	48238	00020373N	NBANJ22B	ZNZ000
4	6185013H	DLA13H92CN119	92051392060466000061	38875	00020223N	NBANJ22B	ZNZ000
4	6210013H	DLA13H92CN122	92051392060366000061	25500	00020223N	NBANJ22B	ZNZ000
4	6397013H	DLA13H92CN179	92052092061066000061	58235	00020223N	NBANJ22B	ZNZ000
4	6588013H	DLA13H92CN232	92052792061566000061	63840	00020223N	NBANJ22B	ZNZ000
4	7135013H	DLA13H92CN519	92062492071366000061	31600	00020223N	NBANJ22B	ZNZ000
4	7136013H	DLA13H92CN520	92062492071766000061	60040	00020223N	NBANJ22B	ZNZ000
4	5842013H	DLA13H92CR973	92042992052166000061	46480	00020223N	NBANJ22B	ZNZ000
4	8965013H	DLA13H92CS280	92082692091166000061	58235	00020223N	NBANJ22B	ZNZ000
		CONTRACTOR TOTAL	930,004*				
00	891-169F	79986 BATTLE MEMORIAL INSTITUTE	San Diego	California	00087315Y	AUJ22B	ZNZ000
1	0256A03	DAAL0391C0034 2304-MOD 3	92061196063066000061	31783	00087315Y	AUJ22B	ZNZ000

Est Code	CAGE	Establishment Name	Place of Performance	B11	E1	E2	E3
00-609	330G	BAXTER HEALTHCARE CORPORATION	San Diego	California	0	N	CAAAAA
2	4056WA10EN0012392C5022		92013193013166600061	159878	NN6515C9B0073523Y	BNJ11N1AANZ000	MABN 01
06-161	1265	8R045 BAY CITY MARINE INC	San Diego	California	0	N	CAAAAA
2	0581BS791N0002485H8117	N6279191C0129A0000791100892020766000061	92013193013166600061	83255	NNJ999A3	SKD37313Y ANJ22A	CNABYCY10
2	0582BS791N0002485H8117	N6279191C0129A0000891101592020766000061	92013193013166600061	42471	NNJ999A3	SKD37313Y ANJ22A	CNABYCY10
2	0583BS791N0002485H8117	N6279191C0129A0001191101092020766000061	92013193013166600061	68682	NNJ999A3	SKD37313Y ANJ22A	CNABYCY10
2	0584BS791N0002485H8117	N6279191C0129A0001391102392020766000061	92013193013166600061	47000	NNJ999A3	SKD37313Y ANK22A	CNABYCY10
2	0585BS791N0002485H8117	N6279191C0129A0002191102892020766000062	92013193013166600061	65355	NNJ999A3	SKD37313Y ANJ22A	CNABYCY10
2	0586BS791N0002485H8117	N6279191C0129A0002791103092020766000062	92013193013166600061	83000	NNJ999A3	SKD37313Y ANJ22A	CNABYCY10
2	0587BS791N0002485H8117	N6279191C0147A0000491082891092866000061	92013193013166600061	38000	NNJ999A3	SCS37313Y ANJ22A	CNABYCY10
2	1801BS791N0002485H8117	92C0022	91120592031966000061	334875	NNJ999A3	SCW37313Y ANJ22A	CNABYCY12
2	1802BS791N0002485H8117	92C0027	91120992042966000061	420623	NNJ999A3	SCS37313Y ANJ22A	CNABYCY12
2	1869BS791N0002485H8117	92C0069	91122091010966000061	160000	NNJ999A3	SES37313NAANJ22A	CNABYCY01
2	2503BS791N0002485H8117	91C0129A00049	92011492020766000061	91000	NNJ999A3	SKD37313Y ANJ22A	CNABYCY02
2	4018BS791N0002485H8117	91C0129A00042	92020492020766000061	65500	NNJ999A3	SKD37313Y ANJ22A	CNABYCY03
2	4019BS791N0002485H8117	91C0129A00052	92020592020766000061	35726	NNJ999A3	SKD37313Y ANJ22A	CNABYCY03
2	4020BS791N0002485H8117	91C0129A00051	92020392020766000061	79000	NNJ999A3	SKD37313Y ANJ22A	CNABYCY03
2	4471BS791N0002485H8117	N6279191C0129A00061	92020392020766000061	27790	NNJ999A3	SKD37313Y ANJ22A	CNABYCY04
2	4770BS791N0002485H8117	91C0129A00063	92031792020766000061	25060	NNJ999A3	SKD37313Y ANJ22A	CNABYCY04
2	7318BS791N0002485H8117	N6279191C0129A0005992021393020766000061	92013193013166600061	49841	NNJ999A3	SKD37313Y ANJ22A	CNABYCY06
2	2896BS791N0002492H8048	92C0048	920214920206466000061	539671	NNJ999A3	SCW37313Y ANJ22A	CNABYCY02
2	4539BS791N0002492H8048	N6279192C0022A0000492030592031966000061	92013193013166600061	38041	NNJ999A3	SCW37313Y ANJ22A	CNABYCY03
2	6606BS791N0002492H8048	N6279192C0022A0000792030592031966000061	92013193013166600061	28000	NNJ999A3	SCW37313Y ANJ22A	CNABYCY03
2	6862BS791N0002492H8048	N6279192C0043A000289205292060466000061	92013193013166600061	50000	NNJ999A3	SCW37313Y ANJ22A	CNABYCY05
2	6862BS791N0002492H8048	N6279192C0048A0002992042892060466000061	92013193013166600061	42000	NNJ999A3	SCW37313Y ANJ22A	CNABYCY05
2	6864BS791N0002492H8048	N6279192C0048A0001892042392060466000061	92013193013166600061	30000	NNJ999A3	SCW37313Y ANJ22A	CNABYCY05
2	6865BS791N0002492H8048	N6279192C0048A000219205292060466000061	92013193013166600061	99881	NNJ999A3	SCW37313Y ANJ22A	CNABYCY05
2	7308BS791N0002492H8048	N6279192C0108A000029205292041566000061	92013193013166600061	70000	NNJ999A3	SCF3731BNADNJ11N2A	CNABYBY06
2	8514BS791N0002492H8048	N6279192C0126	920714920831666000061	159579	NNJ999A3	SKN37313Y ANJ22A	CNABYAY07
2	8662BS791N0002492H8048	N6279192C0076	920720920807666000061	26431	NNJ999A3	SKN37313Y ANJ22A	CNABYCY07
2	9308BS791N0002492H8048	N6279192C0153	92080792091666000061	79718	NNJ999A3	00037313NAANJ22A	CNABYCY08
2	9309BS791N0002492H8048	N6279192C0106	920810920930666000061	49040	NNJ999A3	SFQ37313Y ANJ22A	CNABYCY08
2	8239BS791N0002492H8048	N6279192C0166	920930921102666000061	75000	NNJ999A3	SEP3731ANADNJ11N2A	CNABYCY08
2	A194BS791N0002492H8605	N6279192C0140	92082192100966000061	88770	NNJ999A3	00037313Y ANJ22K	CNABYCY09
2	A195BS791N0002492H8605	N6279192C0131	920820920911666000061	66682	NNJ999A3	00037313Y ANJ22K	CNABYCY09
CONTRACTOR TOTAL				2,651,143	*		
09-127	4191	6W031 BAY DECKING CO INC	San Diego	California	0	N	CAAAAA
2	0228WC507N0012392D5048	NU22	920819920911666000061	36970	NN9999A3	00034795Y ANJ22K	MABN 08
2	0229WC507N0012392D5048	NU24	920827920915666000061	46934	NN9999A3	00034795Y ANJ22K	MABN 08
CONTRACTOR TOTAL				83,904	*		
10-390	5899	4X716 BAY HARBOR CO INC	San Diego	California	0	N	CAAAAA
2	0026UH101N6111992C0013		911223920102666000061	45500	NN8010A3	00028513NAANJ22N2ABN2000	MABN 12

Prepared By: Washington Headquarters Services
 Directorate for Information
 Operations and Reports

Est Code CAGE Establishment Name Place of Performance Bill E1 E2 E3

Table with columns: Est Code, CAGE, Establishment Name, Place of Performance, Bill, E1, E2, E3, and various alphanumeric codes. Includes contractor names like BEACHAM CONSTRUCTION INC, BEAZER WEST INC, BECKMAN INSTRUMENTS INC, BELL & HOWELL COMPANY, BERENSON ENTERPRISES INC, BERGER/ABAM ENGINEERS INC, BGMAGNETIC TECHNOLOGIES INC, BKM BUSINESS DEVELOPMENT CORP, BLACK & DECKER CORPORATION.

Est Code CAGE Establishment Name Place of Performance Bill E1 E2

00-232-728G 6D666 BLACK & DECKER CORPORAT (CONT) San Diego California 00087113Y AUJ22B ZN2000 0 CCAAAA 0 MADN 02

78-859-680H 3L580 BLAYLOCK WILLIS & ASSOCIATES San Diego California 0008712DY AUJ22D ZY2000 0 BZ AAAA 0 NABYMN10

00-643-578J 0D8H1 BLEDSOE CONSTRUCTION & RE DEV San Diego California 00015423Y AUJ22A DNZ000 0 A AAAA 0 FYABYMY03

00-277-359G 6Y653 BOLT BERANEK & NEWMAN INC San Diego California 0008711BY AUU22B ZN2000 0 CAAAAA 0 NACN 04

00-793-895E 17038 800Z ALLEN & HAMILTON INC San Diego California 00048995Y AUU22B ZY2000 0 CCDAAAA 0 NABN 08

08-498-1794 0DPE4 BRADSHAW ENGINEERING CORP San Diego California 00015423Y ANJ22A DNZ000 0 BC AAAA 0 NABYSY09

PAGE 1.250

ST11	Geographic	Prime Contract Awards	Oct 91	SEP 92	FY92	Est Code	CAGE	Establishment Name	Place of Performance	B11	E1	E2	E3	
1	5-527-926J ODDDO	BRAMAK CORPORATION	92093093011366000061	San Diego	California	334436	MNZ124C2	00016113Y	ANJ22A	DNZ000	0	BD	AAAA	NABMY09
2	6440C8711N6871191C4057													0
11-568-929B 0BU31	BRAND NAME CONTRACTORS	91110191113066000061	San Diego	California	64596	NM8999B2	00099995N	BBUJ11N5BANZ000	0	CAAAAAA	0	NABN	02	
1	5037ZD82 DL413H8950000													0
02-017-445E 9X005	BROWN & CALDWELL	920917930929666000061	San Diego	California	42876	NMC211C2	00087125Y	AUJ22D	0	CAAAAAA	0	NAAY	N09	
2	0813C8711N6871191D0034	0005	920917930929666000061	San Diego	California	138149	NMC211C2	00087125Y	AUJ22D	0	CAAAAAA	0	NAAY	N09
2	0814C8711N6871191D0034	0006	920917930929666000061	San Diego	California	37892	NMC211C2	00087125Y	AUJ22D	0	CAAAAAA	0	NAAY	N09
2	4358C8711N6871191D0034	0007	920930930929666000061	San Diego	California	218,917	* * *							0
	CONTRACTOR TOTAL													0
17-859-295C 0BV16	BROWN & ROOT SERVICES CORP	San Diego												0
2	D267C8711N6871191D9999	0053	91120492043066000061	San Diego	California	70955	MNZ199C2	00017995Y	AUJ22A	0	DNZ000	0	NADY	N02
2	D270C8711N6871191D9999	0056	91121392043066000061	San Diego	California	138180	MNZ199C2	00017995Y	AUJ22A	0	DNZ000	0	NADY	N02
2	D271C8711N6871191D9999	0057	92010992043066000061	San Diego	California	156138	MNZ199C2	00017995Y	AUJ22A	0	DNZ000	0	NADY	N02
2	D282C8711N6871191D9999	001302	91123092043066000061	San Diego	California	43881	MNZ199C2	00017995Y	AUJ22A	0	DNZ000	0	NADY	N02
2	D284C8711N6871191D9999	002001	92011492043066000061	San Diego	California	42009	MNZ199C2	00017995Y	AUJ22A	0	DNZ000	0	NADY	N02
2	G285C8711N6871191D9999	0062	92013092043066000061	San Diego	California	333436	MNZ199C2	00017995Y	AUJ22A	0	DNZ000	0	NADY	N03
2	G282C8711N6871191D9999	0063	9201392043066000061	San Diego	California	40164	MNZ199C2	00017995Y	AUJ22A	0	DNZ000	0	NADY	N03
2	G830C8711N6871191D9999	0064	92020492043066000061	San Diego	California	107086	MNZ199C2	00017995Y	AUJ22A	0	DNZ000	0	NADY	N03
2	G831C8711N6871191D9999	0065	92021192043066000061	San Diego	California	57302	MNZ199C2	00017995Y	AUJ22A	0	DNZ000	0	NADY	N03
2	G832C8711N6871191D9999	0066	92021392043066000061	San Diego	California	77030	MNZ199C2	00017995Y	AUJ22A	0	DNZ000	0	NADY	N03
2	G833C8711N6871191D9999	0067	92022692043066000061	San Diego	California	119124	MNZ199C2	00017995Y	AUJ22A	0	DNZ000	0	NADY	N03
2	I012C8711N6871191D9999	001203	92021192043066000061	San Diego	California	70801	MNZ199C2	00017995Y	ANJ22A	0	DNZ000	0	NADY	N04
2	I013C8711N6871191D9999	0019	91081392043066000061	San Diego	California	38432	MNZ199C2	00017995Y	ANJ22A	0	DNZ000	0	NADY	N04
2	I015C8711N6871191D9999	0027	91091392043066000061	San Diego	California	87888	MNZ199C2	00017995Y	ANJ22A	0	DNZ000	0	NADY	N04
2	I016C8711N6871191D9999	0032	91091892043066000061	San Diego	California	49190	MNZ199C2	00017995Y	ANJ22A	0	DNZ000	0	NADY	N04
2	I751C8711N6871191D9999	0074	92032392043066000061	San Diego	California	32648	MNZ199C2	00017995Y	ANJ22A	0	DNZ000	0	NADY	N04
2	I771C8711N6871191D9999	005001	92022692043066000061	San Diego	California	289028	MNZ199C2	00017995Y	ANJ22A	0	DNZ000	0	NADY	N04
2	I772C8711N6871191D9999	0068	92030392043066000061	San Diego	California	64961	MNZ199C2	00017995Y	ANJ22A	0	DNZ000	0	NADY	N04
2	I773C8711N6871191D9999	0069	92031692043066000061	San Diego	California	42853	MNZ199C2	00017995Y	ANJ22A	0	DNZ000	0	NADY	N04
2	I774C8711N6871191D9999	0070	92031692043066000061	San Diego	California	136427	MNZ199C2	00017995Y	ANJ22A	0	DNZ000	0	NADY	N04
2	J350C8711N6871191D9999	0075	92031792043066000061	San Diego	California	49159	MNZ199C2	00017995Y	ANJ22A	0	DNZ000	0	NADY	N04
2	M511C8711N6871191D9999	0073	92030792043066000061	San Diego	California	36197	MNZ199C2	00017995Y	ANJ22A	0	DNZ000	0	NADY	N04
2	M512C8711N6871191D9999	0076	92032692043066000061	San Diego	California	96975	MNZ199C2	00017995Y	ANJ22A	0	DNZ000	0	NADY	N05
2	M513C8711N6871191D9999	0077	92042992043066000061	San Diego	California	221897	MNZ199C2	00017995Y	ANJ22A	0	DNZ000	0	NADY	N05
2	M514C8711N6871191D9999	0078	92043092043066000061	San Diego	California	78277	MNZ199C2	00017995Y	ANJ22A	0	DNZ000	0	NADY	N05
2	M515C8711N6871191D9999	0079	92042992043066000061	San Diego	California	75221	MNZ199C2	00017995Y	ANJ22A	0	DNZ000	0	NADY	N05
2	M516C8711N6871191D9999	0080	92043092043066000061	San Diego	California	84970	MNZ199C2	00017995Y	ANJ22A	0	DNZ000	0	NADY	N05
2	Q806C8711N6871191D9999	0081	92043092043066000061	San Diego	California	101457	MNZ199C2	00017995Y	ANJ22A	0	DNZ000	0	NADY	N06
2	T018C8711N6871191D9999	001304	92062692043066000061	San Diego	California	47037	MNZ199C2	00017995Y	ANJ22A	0	DNZ000	0	NADY	N07

Prepared By: Washington Headquarters Services
Directorate for Information Operations and Reports

Est Code	CAGE	Establishment Name	Place of Performance	B11	E1	E2	E3
17	859-295C	0BY16 BROWN & ROOT SERVICES C (CONT)	San Diego	0	N	0	0
2	W571C8711N6871191D9999	0082	92043093043066000061	00017995Y	ANJ22A	DNZ000	CAAAAAA
2	X885C8711N6871191D9999	0058	92011793043066000061	00017995Y	ANJ22A	DNZ000	CAAAAAA
2	X886C8711N6871191D9999	0059	92011793043066000061	00017995Y	ANJ22A	DNZ000	CAAAAAA
2	X887C8711N6871191D9999	0060	92011793043066000061	00017995Y	ANJ22A	DNZ000	CAAAAAA
2	4188C8711N6871191D9999	006402	92092993043066000061	0001799DY	ANJ22A	DNZ000	CAAAAAA
CONTRACTOR TOTAL							
3,097,250 *							
05	579-196G	0C7K3 BROWN & ZAMMIT ENGINEERING	San Diego	0	N	0	0
2	T864C8711N6871191D0093	0001	92070895070866000061	00087115Y	AUJ22D	ZNZ000	BZ AAAAA
00	837-653F	9K972 BROWNING-FERRIS INDUSTRIES	San Diego	0	N	0	0
2	D661C8711N6871190D6394	00004	91112992093066000061	0004953DN	ABNA11N2ACNZ000	CZZAAAA	NABY N02
09	990-057D	0JE22 BRYANT ORGANIZATION INC	San Diego	0	N	0	0
2	4217C8711N6871192C2018		92092493073066000061	00017613Y	ANJ22A	DNZ000	CDDAAAA
06	075-3621	0C5P2 BSI CONSULTANTS INC	San Diego	0	N	0	0
2	N257C8711N6871191D4409	0003	92051892093066000061	00087115Y	AUJ22D	ZNZ000	BZ AAAAA
2	X274C8711N6871191D4409	0004	92081192093066000061	00087115Y	AUJ22D	ZNZ000	BZ AAAAA
CONTRACTOR TOTAL							
126,427 *							
13	941-6507	0C7R0 BURCH R A CONSTRUCTION CO	San Diego	0	N	0	0
2	M560C8711N6871185C5789	00014	92050493011766000061	0001522DY	ANJ22A	DNZ000	BD AAAAA
2	R643C8711N6871185C5789	00015	92062293011766000061	0001522DY	ANJ22A	DNZ000	BD AAAAA
2	R644C8711N6871185C5789	00016	92062293011766000061	0001522DY	ANJ22A	DNZ000	BD AAAAA
2	Z836C8711N6871185C5789	00023	92090893011766000062	0001522DY	ANJ22A	DNZ000	BD AAAAA
CONTRACTOR TOTAL							
159,629 *							
14	850-4129	43450 C & J ELECTRONICS INC	San Diego	0	N	0	0
2	0764WF10KN6500192C5028		920222899010166000061	874261 NNJ070C9E00073793N	BBUY11N5AZYZ000	A ABAA	CNABN 03
04	236-420J	3U320 C & W DIVING SERVICES INC	San Diego	0	N	0	0
5	0181CW09	DACW0991C0039 P00006	92051492051466000062	200000-NNY219S1	0008713CY	ANJ22B	CYC000
05	628-0621	2D749 C 3 INC	San Diego	0	N	0	0
2	0097HA102N6603289D0004	7U8V	920114	29218 NN7035A7	00073725Y	AUJ22B	ANZ000
2	0114HA102N6603289D0004	7U9K	920213	29253 NN7035A7	00073725Y	AUJ22B	ANZ000
2	0197RQ501N6603289D0004	7UJ5	920624	687948 NN7035A7	00073725Y	AUJ22B	ANZ000
CONTRACTOR TOTAL							
746,419 *							

Prepared By: Washington Headquarters Services
 Directorate for Information Operations and Reports

Est Code	CAGE	Establishment Name	Place of Performance	B11	E1	E2	E3
00	924-014E	15315 CAMPBELL INDUSTRIES (CONT)	San Diego				
2	1461BS79IN0002485H8129	9191C0133A00042	9111491121366000061	California	SED3731BY	ANJ22A	ANCO00
2	1462BS79IN0002485H8129	9191C0156A00001	9110249109256600061	California	SCH3731BY	ANJ22A	ANCO00
2	1463BS79IN0002485H8129	9191C0133A00041	9111291121366000061	California	SED3731BY	ANJ22A	ANCO00
2	1466BS79IN0002485H8129	9191C0105A00019	910929911076600061	California	0003731BY	ANJ22A	ANCO00
2	1466BS79IN0002485H8129	9191C0133A00010	9111591121366000061	California	SED3731BY	ANJ22A	ANCO00
2	1467BS79IN0002485H8129	9191C0133A00010	9109309112136600061	California	SED3731BY	ANJ22A	ANCO00
2	1468BS79IN0002485H8129	9191C0133A00069	9111291121366000061	California	SED3731BY	ANJ22A	ANCO00
2	1470BS79IN0002485H8129	9191C0105A00086	9111079112136600061	California	0003731BY	ANJ22A	ANCO00
2	1121BS79IN0002485H8129	91C0133A00074	9110309112136600062	California	SED3731BY	ANJ22A	ANCO00
2	1122BS79IN0002485H8129	91C0133A00053	9110299112136600061	California	SED3731BY	ANJ22A	ANCO00
2	1123BS79IN0002485H8129	91C0133A00038	9111029112136600062	California	SED3731BY	ANJ22A	ANCO00
2	1124BS79IN0002485H8129	91C0133A00039	9111019112136600062	California	SED3731BY	ANJ22A	ANCO00
2	1125BS79IN0002485H8129	91C0105A00089	911101911076600061	California	0003731BY	ANJ22A	ANCO00
2	1126BS79IN0002485H8129	91C0105A00065	911025911076600061	California	0003731BY	ANJ22A	ANCO00
2	1127BS79IN0002485H8129	91C0105A00041	910925911076600061	California	0003731BY	ANJ22A	ANCO00
2	1464BS79IN0002485H8129	9192C0023	9112059203196600061	California	0003731BY	ANJ22A	ANCO00
2	1824BS79IN0002485H8129	91C0133A00130	9112129112176600061	California	0003731BY	ANJ22A	ANCO00
2	1825BS79IN0002485H8129	91C0133A00129	9112039112176600061	California	0003731BY	ANJ22A	ANCO00
2	1826BS79IN0002485H8129	91C0133A00126	9112129112176600061	California	0003731BY	ANJ22A	ANCO00
2	1827BS79IN0002485H8129	91C0133A00103	9112129112176600061	California	0003731BY	ANJ22A	ANCO00
2	1828BS79IN0002485H8129	91C0133A00118	9112139112176600061	California	0003731BY	ANJ22A	ANCO00
2	1829BS79IN0002485H8129	91C0105A00097	911210911076600061	California	0003731BY	ANJ22A	ANCO00
2	1931BS79IN0002485H8129	91C0105A00112	911009911056600061	California	SEC37313NADNJ1IN2	ANCO00	ANCO00
2	1932BS79IN0002485H8129	92C0028	911210911076600061	California	0003731BY	ANJ22A	ANCO00
2	1002BS79IN0002485H8629	91C0119A00010	911149202246600061	California	0003731BY	ANJ22A	ANCO00
2	2030BS79IN0002492H8049	92C0029	9201029205226600061	California	0003731BY	ANJ22A	ANCO00
2	3322BS79IN0002492H8049	91C0105A00133	9112269112136600061	California	0003731BY	ANJ22A	ANCO00
2	3323BS79IN0002492H8049	91C0105A00130	9112319202216600061	California	0003731BY	ANJ22A	ANCO00
2	2187BS79IN0002492H8049	91C0105A00130	911229202216600061	California	0003731BY	ANJ22A	ANCO00
2	2188BS79IN0002492H8049	91C0105A00131	9112279202216600061	California	0003731BY	ANJ22A	ANCO00
2	3740BS79IN0002492H8049	92C0026A00004	9201099202246600061	California	0003731BY	ANJ22A	ANCO00
2	4454BS79IN0002492H8049	92C0028A00001	9201169203316600061	California	0003731BY	ANJ22A	ANCO00
2	4765BS79IN0002492H8049	91C0105A00156	9203059203316600061	California	0003731BY	ANJ22A	ANCO00
CONTRACTOR TOTAL				6,083,335			

04	254-079K	41871 CANON USA INC	San Diego				
2	0007WX604GS00F10471	N6270692F0003	9110019901016600061	California	000999999996NBAUJ22B		Z000
2	0008WX604GS00F10471	N6270692F0004	9110019901016600061	California	000999999996NBAUJ22F		Z000
2	0009WX604GS00F10471	N6270692F0005	9110019901016600061	California	000999999996NBAUJ22F		Z000

ST11 GEOGRAPHIC LIST OF PRIME CONTRACT AWARDS OCT 91 - SEP 92 FY92

Est Code CAGE Establishment Name Place of Performance B11 E1 E2 E3

Table with columns for Est Code, CAGE, Establishment Name, Place of Performance, B11, E1, E2, E3. Includes entries for CANON USA INC, CARPENTER RIGGING & SUPPLY, and EUGENE ENTERPRISES.

Summary table for CARPENTER RIGGING & SUPPLY with columns for Est Code, CAGE, Establishment Name, Place of Performance, B11, E1, E2, E3.

Summary table for EUGENE ENTERPRISES with columns for Est Code, CAGE, Establishment Name, Place of Performance, B11, E1, E2, E3.

Summary table for CASDE CORPORATION with columns for Est Code, CAGE, Establishment Name, Place of Performance, B11, E1, E2, E3.

Summary table for CASTELLO INC with columns for Est Code, CAGE, Establishment Name, Place of Performance, B11, E1, E2, E3.

Est Code	CAGE	Establishment Name	Place of Performance	B11	E1	E2	E3
11-634-353E	OPSP1	CAVES INC	San Diego	00016113Y	ANJ22A	DNZ000	A AAAA DNABYMY07
2 6445C871	N6871192C1472						
05-674-7561	OTE02	CATHOLIC COMMUNITY SVCS INC	San Diego	00083223Y	ANJ21K	CNZ000	0 NABN 06
2 1315F0243M	0024391C0014						
05-450-8510	2J633	CENTAURUS SOFTWARE INC	San Diego	00035713Y	CNJ11N1BANZ000	BB AAAA	0 NABN 09
3 01391A30	F0863792C0054						
15-377-7883	49250	CENTER CORE INC	San Diego	0001623DY	ANJ22B	DNZ000	0 NABYMN05
2 9207WC506GS	00F9003A N6591892F0964						
361-049B	0MW64	CENTIGRADE INC	San Diego	0001623DY	ANJ22B	DNZ000	0 NABYMN04
2 M537C871	N6871188C1670 00014						
2 J386C871	N6871188C1768						
2 L804C871	N6871189C1035 00002						
2 0647C871	N6871189C1035 00008						
2 0782C871	N6871189C1035 00006						
2 6466C871	N6871189C1035 00003						
2 F733C871	N6871190C2070 00003						
2 N249C871	N6871191C0161						
2 2838C871	N6871191C0161						
2 6442C871	N6871191C4980						
2 X897C871	N6871192C0848						
2 Z263C871	N6871192C1630						
CONTRACTOR TOTAL 3,226,419 *							
17-906-011G	0H8E5	CHAMBERS GROUP INC	San Diego	00087115Y	AUJ22D	CNZ000	0 NAAY N03
2 G909C871	N6871192D4535 0001						
2 I806C871	N6871192D4535 0002						
2 L832C871	N6871192D4535 0004						
2 W595C871	N6871192D4535 0006						
2 Z231C871	N6871192D4535 0007						
CONTRACTOR TOTAL 205,667 *							
14-906-798F	47555	CHASE TECHNOLOGIES INC	San Diego	0008711ANBAUJ21K	YZY000	BA BAAA	0 NCBN 04
1 0124AD07	DAAD0790C0125 P00003						

Est Code	CAGE	Establishment Name	Place of Performance	B11	E1	E2	E3
00-333-1220	IJ084	CHATTANOOGA CORPORATION	San Diego	0	N	0	0
2	0995WF10CV797P3247J	N6600192F8018	92040292061566000061	0	N	0	0
05-297-890F	ORPN8	CHILDRENS' HOSPITAL SAN DIEGO	San Diego	0	N	0	0
2	2084F274MM0002792C0023		92092993093066000061	0	N	0	F AAAAA
15-426-9187	IJA14	CHIKP CORP	San Diego	0	N	0	0
1	1963AH01	DAAH0192CR340	92060292121866000061	0	N	0	0
14-397-748G	IX254	CHRONOS RESEARCH LABORATORIES	San Diego	0	N	0	0
1	0550ZD30	DNA00192C0060	92071693010266000061	0	N	0	0
09-345-433J	OREG5	CHRYSLER SYSTEMS LEASING DEL	San Diego	0	N	0	0
2	1552WF10EGS00K91AGS5557	N6600192F592K	92072099010166000061	0	N	0	0
2	1549WF10LGS00K91AGS5557	N6600192F592K	92072099010166000061	0	N	0	0
2	1169WF10EGS00K92AGS5557	N6600192F591V	92052199010166000061	0	N	0	0
2	1824WF10KGS00K92AGS5557	N6600192F593H	92092599010166000061	0	N	0	0
		CONTRACTOR TOTAL	127,450 *				
13-371-423J	0T2G5	CIRO S LANDSCAPING INC	San Diego	0	N	0	0
2	R629C8711N6871190C8120		92052292101866000061	0	N	0	0
15-380-4570	0GX96	CISCO SYSTEMS INC	San Diego	0	N	0	0
2	1060WF10HGS00K91AGS5016	N6600192F591J	92050599010166000061	0	N	0	0
2	1693WF10KGS00K91AGS5016	N6600192F593F	92091499010166000061	0	N	0	0
		CONTRACTOR TOTAL	110,773 *				
60-384-812J	0JK76	CLYDE ENTERPRISES LTD	San Diego	0	N	0	0
2	F061C8711N6871189C4461	00023	92010492082266000061	0	N	0	0
2	G858C8711N6871189C4461	00026	92022092082266000061	0	N	0	0
2	4220C8711N6871189C4461	00052	92091792093066000061	0	N	0	0
2	F015C8711N6871190C2084		91052491123166000061	0	N	0	0
2	M565C8711N6871191C0190		91093092050166000061	0	N	0	0
2	2203C8711N6871191C2528		92081092081866000061	0	N	0	0
2	2204C8711N6871191C2528		92081792081866000061	0	N	0	0
2	R605C8711N6871191C2783		92062293010366000061	0	N	0	0
2	4075C8711N6871191C2827		92092493020666000061	0	N	0	0
2	Q105C8711N6871191C2837		92042492090666000061	0	N	0	0
2	G276C8711N6871191C3169		92021192062666000061	0	N	0	0
2	6416C8711N6871192C33520		920924930303866000061	0	N	0	0

Est Code	CAGE	Establishment Name	Place of Performance	B11	E1	E2	E3
60-384-812J	0JK76	CLYDE ENTERPRISES LTD (CONT)	San Diego	California	0	N	0
2	4166C8711N6871192C3532		92092393020566000061	222000	NNZ299C2	00015423Y	AUJ22A
		CONTRACTOR TOTAL	1,910,754 *				BC AAAA
02-011-720G	1R001	COAST CITRUS DISTRIBUTORS	San Diego	California	0	N	0
4	0833013H	DLA13H92AGX01	91101991101966000061	48818	NN8915B2	00051484NBAUJ22K	ZWZ000
4	1989013H	DLA13H92AGX01	91112391112366000061	28000	NN8915B2	00051484NBAUJ22K	ZWZ000
4	3815013H	DLA13H92AGX01	92021592021566000061	29218	NN8915B2	00051484NBAUJ22K	ZWZ000
4	4556013H	DLA13H92AGX01	92031492031466000061	26528	NN8915B2	00051484NBAUJ22K	ZWZ000
4	4770013H	DLA13H92AGX01	92032192032166000061	27321	NN8915B2	00051484NBAUJ22K	ZWZ000
4	4976013H	DLA13H92AGX01	92032892032866000061	27881	NN8915B2	00051484NBAUJ22K	ZWZ000
4	5091013H	DLA13H92AGX01	92040492040466000061	31710	NN8915B2	00051484NBAUJ22K	ZWZ000
4	9075013H	DLA13H92AGX01	92082992082966000061	27954	NN8915B2	00051484NBAUJ22K	ZWZ000
		CONTRACTOR TOTAL	247,430 *				BA BAAA
09-924-648A	0H9D3	COAST GRADING COMPANY INC	San Diego	California	0	N	0
2	F012C8711N6871187C4313		9106224911231666000061	166365	NNZ224C2	00015423Y	AUJ22A
2	Y726C8711N6871191C2800		92073092121266000061	142966	NNY299C2	00016113Y	AUJ22A
		CONTRACTOR TOTAL	309,331 *				A AAAA
18-380-6316	00000	COASTAL MARINE SERVICES INC	San Diego	California	0	N	0
2	0003WC507N001239ID5462		91121892013166000061	245490	NNJ999A3	00099993Y	AUJ22K
2	0009WC507N001239ID5462		920310920303166000061	116099	NNJ999A3	00089993Y	AUJ22K
2	0012WC507N001239ID5462		92031192032066000061	104152	NNJ999A3	00089993Y	AUJ22K
2	0170WC507N001239ID5462		92042892052666000061	100788	NNJ999A3	00099993Y	AUJ22K
2	0171WC507N001239ID5462		92051292061566000061	72771	NNJ999A3	00099993Y	AUJ22K
2	0181WC507N001239ID5462		92060192062966000061	43060	NNJ999A3	00089993Y	AUJ22K
2	0183WC507N001239ID5462		92060392062566000061	25350	NNJ999A3	00089993Y	AUJ22K
2	0023WC507N001239ID5462	NU66	92070792073166000061	111225	NNJ999A3	00089995Y	AUJ22K
2	0126WC507N001239ID5462		91100191102566000061	147560	NNJ999A3	00089993Y	AUJ22K
2	0128WC507N001239ID5462		91100391101766000061	95100	NNJ999A3	00089993Y	AUJ22K
2	0231WC507N001239ID5462	NU77	92090192092066000061	131974	NNJ999A3	00089995Y	AUJ22K
2	0238WC507N001239ID5462	NU79	92092292101266000061	39468	NNJ999A3	00089995Y	AUJ22K
2	0239WC507N001239ID5462	NU80	92092492101366000061	81627	NNJ999A3	00089995Y	AUJ22K
		CONTRACTOR TOTAL	1,314,664 *				BC BAAA
15-639-306J	0A099	COCA COLA BTL	San Diego	California	0	N	0
1	3680ZD82	DECA0292A5299 0003	91112291112266000061	27075	NN8960B2	00020864NBBUJ11N58ANZ000	
							CAAAAA
18-797-647H	0HKN6	CODE CONSTRUCTION	San Diego	California	0	N	0
2	F740C8711N6871191C2799		91081291123066000061	170535	NNY179C2	00015423Y	AUJ22A
							BD AAAA
00-838-1758	05157	COHU INC	San Diego	California	0	N	0
1	2276AD01	DAAD0191D0212 0005	92022592060166000061	32876	NN5820C9C00038615Y	ANJ22B	ANZ000
							BA AAAA

Est Code CAGE Establishment Name Place of Performance B11 E1 E2 E3

Table with columns: Est Code, CAGE, Establishment Name, Place of Performance, B11, E1, E2, E3. Rows include contractor information for San Diego and California.

Table with columns: Est Code, CAGE, Establishment Name, Place of Performance, B11, E1, E2, E3. Rows include contractor information for San Diego and California.

Table with columns: Est Code, CAGE, Establishment Name, Place of Performance, B11, E1, E2, E3. Rows include contractor information for San Diego and California.

Table with columns: Est Code, CAGE, Establishment Name, Place of Performance, B11, E1, E2, E3. Rows include contractor information for San Diego and California.

Table with columns: Est Code, CAGE, Establishment Name, Place of Performance, B11, E1, E2, E3. Rows include contractor information for San Diego and California.

Est Code	CAGE	Establishment Name	Place of Performance	B11	E1	E2	ABCCD	ABCDEE	TH
05-865-2231	67133	COMPTON RESEARCH INC (CONT)	San Diego	00073795Y	0	N	CNZ000	CZAAAAA	NACN 04
2	0058W905N0012389D5719	GZ27	92031692093066000061	00073795Y	0	N	CNZ000	CZAAAAA	NACN 04
2	0060W905N0012389D5719	GZ24	92021092093066000061	00073795Y	0	N	CNZ000	CZAAAAA	NACN 04
2	0061W905N0012389D5719	GZ25	9202109204766000061	00073795Y	0	N	CNZ000	CZAAAAA	NACN 04
2	1635WF10JN0012389D5719	GZ29	92042792093066000061	00073795Y	0	N	CNZ000	CZAAAAA	NACN 08
2	1905WF10EN0012389D5719	7N05	92092892101466000061	00073795Y	0	N	CNZ000	CZAAAAA	NACN 09
2	1763WF10JN0012389D5719	7N03	92091592112466000061	00073795Y	0	N	CNZ000	CZAAAAA	NACN 09
2	2062W10CN0012392D5327	0001	92013097052366000061	00073725Y	0	N	CNZ000	CAAAAAA	NACN 01
2	1326WF10JN0012392D5327	7N03	92061592093066000061	00073725Y	0	N	CNZ000	CAAAAAA	NACN 06
2	1631WF10JN0012392D5327	7N04	92070192093066000061	00073725Y	0	N	CNZ000	CAAAAAA	NACN 08
2	1632WF10JN0012392D5327	7N05	92081593013066000061	00073725Y	0	N	CNZ000	CAAAAAA	NACN 08
2	1633WF10JN0012392D5327	7N10	92081192093066000061	00073725Y	0	N	CNZ000	CAAAAAA	NACN 08
2	1634WF10JN0012392D5327	7N10	92081292093066000061	00073725Y	0	N	CNZ000	CAAAAAA	NACN 08
CONTRACTOR TOTAL 1,462,442									
06-548-812E	54941	COMPUCAST INDUSTRIES INC	San Diego	00034993Y	0	N	DUJ1N1GANZ000	BA AAAA	NABN 12
1	0517AA09	DAAA0991C0671	91121292061566000061	00034993Y	0	N	DUJ1N1GANZ000	BA AAAA	NABN 12
08-039-9256	IAP07	COMPUTER ASSOCIATES INTL	San Diego	00073715Y	0	N	ZYZ000	CAAAAAA	NACN 04
3	0335KA02	GS00K90AGS5781 F0160092FB320	92051392061266000061	00073715Y	0	N	ZYZ000	CAAAAAA	NACN 04
00-059-119J	4D170	COMPUTER SCIENCES CORPORATION	San Diego	00073715Y	0	N	CWZ000	CDDAAAA	NACN 03
2	0843WF10HN0012379C0539	P00058	92040699010166000062	00073715Y	0	N	CWZ000	CDDAAAA	NACN 03
2	0014WC905N0012388D5020	GZ79	91100891123166000061	00073715Y	0	N	CWZ000	CDDAAAA	NACN 03
2	0033WC905N0012388D5020	GZ83	92010692033166000061	00073715Y	0	N	CWZ000	CDDAAAA	NACN 03
2	0042WC905N0012388D5020	GZ84	92012092093066000061	00073715Y	0	N	CWZ000	CDDAAAA	NACN 03
2	0044WC905N0012388D5020	GZ7901	91123192033166000061	00073715Y	0	N	CWZ000	CDDAAAA	NACN 03
2	0062WC905N0012388D5020	GZ7903	92033192063066000061	00073715Y	0	N	CWZ000	CDDAAAA	NACN 03
2	0059WC905N0012388D5020	GZ86	92033092070366000061	00073715Y	0	N	CWZ000	CDDAAAA	NACN 04
2	0080WC905N0012388D5020	GZ90	92050492082166000061	00073715Y	0	N	CWZ000	CDDAAAA	NACN 05
2	1429WF10KN0012388D5020	GZ7509	92070192093066000061	00073718Y	0	N	CWZ000	CDDAAAA	NACN 07
2	1430WF10KN0012388D5020	GZ91	92070692093066000061	00073715Y	0	N	CWZ000	CDDAAAA	NACN 07
2	1431WF10KN0012388D5020	7N01	92081292103066000061	00073715Y	0	N	CWZ000	CDDAAAA	NACN 07
2	1737WF10KN0012388D5020	7N07	92081292103066000061	00073715Y	0	N	CWZ000	CDDAAAA	NACN 09
2	1963WF10KN0012388D5020	7N07	92092993013066000061	00073715Y	0	N	CWZ000	CDDAAAA	NACN 09
2	0004WC905N0012389D5306	GZ55	91100191123166000061	00073715Y	0	N	BYZ000	CAAAAAA	NACN 03
2	0005WC905N0012389D5306	GZ56	91100191123166000061	00073715Y	0	N	BYZ000	CAAAAAA	NACN 03
2	0006WC905N0012389D5306	GZ57	91100191123166000061	00073715Y	0	N	BYZ000	CAAAAAA	NACN 03
2	0007WC905N0012389D5306	GZ58	91100191123166000061	00073715Y	0	N	BYZ000	CAAAAAA	NACN 03
2	0008WC905N0012389D5306	GZ59	91100191123166000061	00073715Y	0	N	BYZ000	CAAAAAA	NACN 03
2	0034WC905N0012389D5306	GZ60	92010292033166000061	00073715Y	0	N	BYZ000	CAAAAAA	NACN 03
2	0035WC905N0012389D5306	GZ61	92010292033166000061	00073715Y	0	N	BYZ000	CAAAAAA	NACN 03
2	0036WC905N0012389D5306	GZ62	92010292033166000061	00073715Y	0	N	BYZ000	CAAAAAA	NACN 03

Table with columns: Est Code, CAGE, Establishment Name, Place of Performance, Bill, E1, E2, E3, and various alphanumeric codes. The table lists awards for entities like SCIENCES CORPO and COMPUTER, with locations such as San Diego and California.

ST11	Est Code	CAGE	Establishment Name	Place of Performance	Bill	E1	E2	E3
00	00-059-119J	35717	COMPUTER SCIENCES CORPO (CONT)	San Diego	0005045BNBAUU22K	0	N	0
2	81235A	10AN060487D0171	0018	920701920810166000061	0005045BNBAUU22K	0	0	0
2	8129SA	10AN060487D0171	0016	920720920810166000061	0005045BNBAUU22K	0	0	0
2	8066SA	10AN060487D0171	0015	911224920510166000061	0005045BNBAUU22K	0	0	0
2	1305WF	10GN6600183C023	P00011	92061999010166000062	0008711CY AUU22B	0	0	0
2	0107WF	10HN6600187D0139	002003	91100199010166000061	0008711AY AUU22B	0	0	0
2	0070WF	10HN6600187D0139	0024	9110199010166000061	00087115Y AUU22B	0	0	0
2	0393WF	10HN6600187D0139	002401	92012399010166000061	0008711CY AUU22B	0	0	0
2	1356WF	10HN6600187D0139	0025	92062999010166000061	00087115Y AUU22B	0	0	0
2	0167WF	10HN6600188C0022	P00027	91112099010166000061	0008711CY AUU22B	0	0	0
2	0583WF	10HN6600188C0022	P00028	92020399010166000061	0008711CY AUU22B	0	0	0
2	1223WF	10HN6600188C0022	P00029	92050199010166000061	0008711CY AUU22B	0	0	0
2	1621WF	10HN6600188C0022	P00030	92082699010166000061	0008711CY AUU22B	0	0	0
2	1800WF	10HN6600188C0022	P00031	92092499010166000061	0008711CY AUU22B	0	0	0
2	0596WF	10EN6600189D0027	002601	92202399010166000061	0008711CY AUU22B	0	0	0
2	0634WF	10EN6600189D0027	0027	92013099010166000061	00087115Y AUU22B	0	0	0
2	1158WF	10EN6600189D0027	002702	92042799010166000061	0008711CY AUU22B	0	0	0
2	1200WF	10EN6600189D0027	0028	92052799010166000061	00087115Y AUU22B	0	0	0
2	1394WF	10EN6600189D0027	0030	92070299010166000061	00087115Y AUU22B	0	0	0
2	1930WF	10EN6600189D0027	0031	92081999010166000061	00087115Y AUU22B	0	0	0
2	1931WF	10EN6600189D0027	0029	92072099010166000061	00087115Y AUU22B	0	0	0
2	1932WF	10EN6600189D0027	0032	92091799010166000061	00087115Y AUU22B	0	0	0
2	0022WF	10KN6600190D0021	0023	9110199010166000061	00087115Y AUU22B	0	0	0
2	0013WF	10KN6600190D0021	0072	91100999010166000061	00073795Y AUU21B	0	0	0
2	0016WF	10KN6600190D0021	003201	91101099010166000061	00073795Y AUU21B	0	0	0
2	0019WF	10KN6600190D0021	008301	91101099010166000061	0007379CY AUU21B	0	0	0
2	0048WF	10KN6600190D0021	008101	91102599010166000061	0007379CY AUU21B	0	0	0
2	0049WF	10KN6600190D0021	007802	91112799010166000061	0007379CY AUU21B	0	0	0
2	0196WF	10KN6600190D0021	008302	91112799010166000061	0007379CY AUU21B	0	0	0
2	0197WF	10KN6600190D0021	008102	91112799010166000061	0007379CY AUU21B	0	0	0
2	0198WF	10KN6600190D0021	008001	91112799010166000061	0007379CY AUU21B	0	0	0
2	0211WF	10KN6600190D0021	008202	91112799010166000061	0007379CY AUU21B	0	0	0
2	0521WF	10KN6600190D0021	006802	92012799010166000061	00073798Y AUU21B	0	0	0
2	0421WF	10KN6600190D0021	007803	92010299010166000061	00073798Y AUU21B	0	0	0
2	0502WF	10KN6600190D0021	006601	92012799010166000061	00073798Y AUU21B	0	0	0
2	0503WF	10KN6600190D0021	005901	92012799010166000061	00073798Y AUU21B	0	0	0
2	0523WF	10KN6600190D0021	007201	92012799010166000061	00073798Y AUU21B	0	0	0
2	0527WF	10KN6600190D0021	007501	92012799010166000061	00073798Y AUU21B	0	0	0
2	0528WF	10KN6600190D0021	007704	92012799010166000061	00073798Y AUU21B	0	0	0
2	0529WF	10KN6600190D0021	007804	92012799010166000061	00073798Y AUU21B	0	0	0
2	0530WF	10KN6600190D0021	008002	92012799010166000061	00073798Y AUU21B	0	0	0
2	0533WF	10KN6600190D0021	008103	92012799010166000061	00073798Y AUU21B	0	0	0
2	0669WF	10KN6600190D0021	008203	92012799010166000061	00073798Y AUU21B	0	0	0
2	0532WF	10KN6600190D0021	008303	92012799010166000061	00073798Y AUU21B	0	0	0
2	0680WF	10EN6600190D0021	0091	92031399010166000061	00073795Y AUU21B	0	0	0
2	0847WF	10KN6600190D0021	007603	92040999010166000061	00073798Y AUU21B	0	0	0
2	0873WF	10KN6600190D0021	008405	92040699010166000062	00073798Y AUU21B	0	0	0

Est Code	CAGE	Establishment Name	Place of Performance	B11	E1	E2	E3	TH
00-059-119J	4D170	COMPUTER SCIENCES CORPO (CONT)	San Diego					
2 0987WF	10KN6600190D0021	0104	92042399010166000061	California	00073795Y	AUU21B	CCCAAAA	NACN 04
2 0996WF	10KN6600190D0021	0103	92043099010166000061	428647	00073795Y	AUU21B	CCCAAAA	NACN 04
2 1073WF	10KN6600190D0021	0102	92050499010166000061	360021	00073795Y	AUU21B	CCCAAAA	NACN 05
2 1083WF	10KN6600190D0021	0098	92051299010166000061	84085	00073795Y	AUU21B	CCCAAAA	NACN 05
2 1110WF	10KN6600190D0021	0095	92051499010166000061	30800	00073795Y	AUU21B	CCCAAAA	NACN 05
2 1111WF	10KN6600190D0021	0096	92051499010166000061	38824	00073795Y	AUU21B	CCCAAAA	NACN 05
2 1127WF	10KN6600190D0021	0101	92051499010166000061	48464	00073795Y	AUU21B	CCCAAAA	NACN 05
2 1128WF	10KN6600190D0021	0100	92051499010166000061	26221	00073795Y	AUU21B	CCCAAAA	NACN 05
2 1395WF	10KN6600190D0021	0109	92070199010166000061	599539	00073795Y	AUU21B	CCCAAAA	NACN 07
2 1343WF	10EN6600190D0021	0108	92062399010166000061	37898	00073795Y	AUU21B	CCCAAAA	NACN 06
2 1239WF	10KN6600190D0021	010101	92061199010166000061	25872	00073795Y	AUU21B	CCCAAAA	NACN 06
2 1266WF	10KN6600190D0021	0117	92060199010166000061	88875	00073795Y	AUU21B	CCCAAAA	NACN 06
2 1270WF	10KN6600190D0021	0119	92060299010166000061	87302	00073795Y	AUU21B	CCCAAAA	NACN 06
2 1270WF	10KN6600190D0021	0092	92060299010166000061	147925	00073795Y	AUU21B	CCCAAAA	NACN 06
2 1271WF	10KN6600190D0021	0093	92060299010166000061	45658	00073795Y	AUU21B	CCCAAAA	NACN 06
2 1699WF	10KN6600190D0021	009502	92091499010166000061	32186	00073795Y	AUU21B	CCCAAAA	NACN 09
2 1342WF	10KN6600190D0021	0123	92062399010166000061	154944	00073795Y	AUU21B	CCCAAAA	NACN 06
2 1353WF	10KN6600190D0021	0121	92063099010166000061	122026	00073795Y	AUU21B	CCCAAAA	NACN 06
2 1360WF	10KN6600190D0021	0114	92063099010166000061	57399	00073795Y	AUU21B	CCCAAAA	NACN 06
2 1399WF	10KN6600190D0021	0118	92070299010166000061	62869	00073795Y	AUU21B	CCCAAAA	NACN 07
2 1446WF	10KN6600190D0021	0094	92071599010166000061	127745	00073795Y	AUU21B	CCCAAAA	NACN 07
2 1490WF	10KN6600190D0021	0111	92071599010166000061	28658	00073795Y	AUU21B	CCCAAAA	NACN 07
2 1490WF	10KN6600190D0021	0112	92072399010166000061	89595	00073795Y	AUU21B	CCCAAAA	NACN 07
2 1491WF	10KN6600190D0021	0110	92072399010166000061	46912	00073795Y	AUU21B	CCCAAAA	NACN 07
2 1700WF	10KN6600190D0021	009603	92092399010166000061	34503	00073795Y	AUU21B	CCCAAAA	NACN 09
2 1804WF	10KN6600190D0021	0126	92092399010166000061	423769	00073795Y	AUU21B	CCCAAAA	NACN 09
2 0866WF	10GN6600190D0065	0014	91101099010166000061	26450	00087115Y	AUY21B	CCCAAAA	NACN 10
2 0352WF	10GN6600190D0065	001901	92012399010166000061	47893	00087115Y	AUY21B	CCCAAAA	NACN 01
2 0420WF	10GN6600190D0065	001401	92012799010166000061	26449	00087115Y	AUY21B	CCCAAAA	NACN 01
2 0430WF	10KN6600190D0065	001301	92010299010166000061	32136	00087115Y	AUY21B	CCCAAAA	NACN 01
2 0461WF	10KN6600190D0065	001601	92012799010166000061	318904	00087115Y	AUY21B	CCCAAAA	NACN 01
2 0397WF	10HN6600190D0065	001803	92040199010166000061	27067	00087115Y	AUY21B	CCCAAAA	NACN 04
2 01302			92090399010166000061	26776	00087115Y	AUY21B	CCCAAAA	NACN 09
2 1764WF	10KN6600190D0065	0020	92091799010166000061	541733	00087115Y	AUY21B	CCCAAAA	NACN 09
2 1776WF	10KN6600190D0065	0021	92092199010166000061	289979	00087115Y	AUY21B	CCCAAAA	NACN 09
2 0267WF	10HN6600190D0070	0022	91120599010166000061	71585	00087115Y	AUY22B	CAAAAAA	NACN 12
2 0268WF	10HN6600190D0070	0019	91120599010166000061	30000	00087115Y	AUY22B	CAAAAAA	NACN 12
2 0356WF	10HN6600190D0070	0020	92010699010166000061	75000	00087115Y	AUY22B	CAAAAAA	NACN 01
2 0513WF	10HN6600190D0070	0023	92012399010166000061	43815	00087115Y	AUY22B	CAAAAAA	NACN 01
2 0517WF	10HN6600190D0070	0024	92012399010166000061	49000	00087115Y	AUY22B	CAAAAAA	NACN 02
2 0597WF	10HN6600190D0070	002001	92021999010166000061	75000	00087115Y	AUY22B	CAAAAAA	NACN 02
2 0904WF	10HN6600190D0070	001405	92041499010166000061	99584	00087115Y	AUY22B	CAAAAAA	NACN 04
2 0991WF	10HN6600190D0070	002002	92043099010166000061	139000	00087115Y	AUY22B	CAAAAAA	NACN 04
2 1002WF	10HN6600190D0070	002401	92043099010166000061	25549	00087115Y	AUY22B	CAAAAAA	NACN 04
2 1140WF	10HN6600190D0070	001901	92051999010166000061	356699	00087115Y	AUY22B	CAAAAAA	NACN 05

Prepared By: Washington Headquarters Services
 Directorate for Information Operations and Reports

Est Code	CAGE	Establishment Name	Place of Performance	Bill	E1	E2	E3
00-059-119J	4D170	COMPUTER SCIENCES CORPO (CONT)	San Diego	0	N	0	
2	1225WF	10HN6600190D0070	92051392093066000061	California	00087115Y	AUU22B	ZNZ000
2	1548WF	10HN6600190D0070	92072193013066000061	357457	00087115Y	AUU22B	ZNZ000
2	1550WF	10HN6600190D0070	920720922113066000061	79175	00087115Y	AUU22B	ZNZ000
2	1975WF	10HN6600190D0070	92082999010166000061	45418	00087115Y	AUU22B	ZNZ000
2	0189WF	10EN6600190D0112	91112099010166000061	26005	00087115Y	AUU22B	ZNZ000
2	0190WF	10EN6600190D0112	91112599010166000061	99446	00087115Y	AUU22B	ZNZ000
2	0329WF	10EN6600190D0112	91121899010166000061	43240	00087115Y	AUU22B	ZNZ000
2	0375WF	10EN6600190D0112	92011499010166000061	50000	00087115Y	AUU22B	ZNZ000
2	0809WF	10EN6600190D0112	92031599010166000061	149997	00087115Y	AUU22B	ZNZ000
2	0816WF	10EN6600190D0112	92032499010166000061	321962	00087115Y	AUU22B	ZNZ000
2	0829WF	10EN6600190D0112	92031699010166000061	354692	00087115Y	AUU22B	ZNZ000
2	0829WF	10EN6600190D0112	92031599010166000061	249268	00087115Y	AUU22B	ZNZ000
2	1833WF	10FN6600190D0042	92092999010166000061	195149	00087115Y	AUU22B	ZNZ000
2	0335WF	10FN6600190D0042	92091599010166000061	79899	00087115Y	AUU22B	ZNZ000
2	0485WF	10FN6600190D0042	92012799010166000061	39999	00087115Y	AUU22B	ZNZ000
2	0719WF	10FN6600190D0042	92010799010166000061	40000	00087115Y	AUU22B	ZNZ000
2	0719WF	10FN6600190D0042	92012799010166000061	30000	00087115Y	AUU22B	ZNZ000
2	0719WF	10FN6600190D0042	92010799010166000061	25472	00087115Y	AUU22B	ZNZ000
2	0719WF	10FN6600190D0042	92020699010166000061	100000	00087115Y	AUU22B	ZNZ000
2	0719WF	10FN6600190D0042	92020699010166000061	58927	00087115Y	AUU22B	ZNZ000
2	0719WF	10FN6600190D0042	92020699010166000061	50000	00087115Y	AUU22B	ZNZ000
2	0719WF	10FN6600190D0042	92020699010166000061	35000	00087115Y	AUU22B	ZNZ000
2	0719WF	10FN6600190D0042	92020699010166000061	30000	00087115Y	AUU22B	ZNZ000
2	0719WF	10FN6600190D0042	92020699010166000061	39996	00087115Y	AUU22B	ZNZ000
2	0719WF	10FN6600190D0042	92020699010166000061	40000	00087115Y	AUU22B	ZNZ000
2	0719WF	10FN6600190D0042	92020699010166000061	49638	00087115Y	AUU22B	ZNZ000
2	0719WF	10FN6600190D0042	92020699010166000061	33359	00087115Y	AUU22B	ZNZ000
2	0719WF	10FN6600190D0042	92020699010166000061	48989	00087115Y	AUU22B	ZNZ000
2	0719WF	10FN6600190D0042	92020699010166000061	85000	00087115Y	AUU22B	ZNZ000
2	0719WF	10FN6600190D0042	92020699010166000061	30729	00087115Y	AUU22B	ZNZ000
2	0719WF	10FN6600190D0042	92020699010166000061	85711	00087115Y	AUU22B	ZNZ000
2	0719WF	10FN6600190D0042	92020699010166000061	301000	00087115Y	AUU22B	ZNZ000
		CONTRACTOR TOTAL	18,103,747 *				
05-645-4754	7E975	COMPUTER SOFTWARE ANALYSTS	San Diego	California	00087115Y	AUU22B	ZNZ000
2	0343WF	10HN6600187D0072	91012199010166000061	114255	00087115Y	AUU22B	ZNZ000
2	0425WF	10HN6600187D0072	92010799010166000061	60000	00087115Y	AUU22B	ZNZ000
2	1U29WF	10HN6600187D0072	92040999010166000061	139117	00087115Y	AUU22B	ZNZ000
2	1716WF	10HN6600187D0072	92091099010166000061	49955	00087115Y	AUU22B	ZNZ000
		CONTRACTOR TOTAL	363,327 *				
11-619-3988	9Y309	COMPUTER SYSTEMS DEVELOPMENT	San Diego	California	00087115Y	AUU22B	ZNZ000
2	1054WB	904N0012389D5362	91111392030266000061	100906	00087115Y	AUU22B	ZNZ000
2	1066WB	904N0012389D5362	92022892043066000061	166619	00087115Y	AUU22B	ZNZ000
2	1081WB	904N0012389D5362	92051293013166000061	1128335	00087115Y	AUU22B	ZNZ000

Est Code	CAGE	Establishment Name	place of Performance	B11	E1	E2	E3
11-619-3988	9Y309	COMPUTER SYSTEMS DEVELO (CONT)	San Diego	00087115NBBUY11N5ACYZ000	A	AAAA	DNABN 05
2	1082WB904N0012389D5362	ED15	92051392101566000061	California	0	N	0
		CONTRACTOR TOTAL	1,800,215 *				
17-638-833J	0FD01	COMPUTER SYSTEMS INTERNATIONAL	San Diego	00073783Y ANJ22B	A	AAAA	DNABN 05
2	6624WA10KN0012392C0370		92050992093066000061	California	0	N	0
2	DO21PAL0AN0014092CBB03	P00002	92092893093066000061	103842	NND399S1	0007378BY AUJ22B	DNABN 09
		CONTRACTOR TOTAL	137,012 *				
78-429-850H	0CHR1	CONCISE CONSTRUCTION CORP	San Diego	00015423Y ANJ22A	BD	AAAA	NABYNY09
2	0754C8711N6871191C-388		92081892123166000061	California	0	N	0
2	X283C8711N6871192C0623		92080792112066000061	69843	NNZ199C2	00015423Y ANJ22A	NABYMN08
		CONTRACTOR TOTAL	262,603 *				
78-596-356C	0SXV0	CONEXUS INC	San Diego	00087313NBBANJ22K	88	BAAA	NBBN 05
1	0792AH01	DAAH0192CR138	92011792073166000061	California	0	N	0
00-960-6856	0G5T7	CONSLEY & MONTIGNY INC	San Diego	00016113Y ANJ22A	BD	AAAA	YABRY05
2	L775C8711N6871192C1080		92050492053166000061	California	0	N	0
00-797-745H	94190	CONTEL CORPORATION	San Diego	0007378BY AUJ22B	CZ	AAAA	NACN 11
2	0134WA10KN0012390C0680	P00004	91112592093066000061	California	0	N	0
62-103-624D	0R7J1	CONTINENTAL COMPUTER SOLUTIONS	San Diego	0007379CY ANJ22B	BD	AAAA	NABN 10
2	0044WA10AN0012391C5613	P00002	91102392093066000061	California	0	N	0
03-601-689H	2V818	CONTINENTAL MARITIME	SAN DIEGO	SEC3731BY ANJ22B	BC	AAAA	NABYFN10
2	01743S791N0002485H8212		91090591090766000061	California	0	N	0
2	0175BS791N0002485H8212		91090591090766000061	59691	NNJ999A3	SEC3731BY ANJ22B	NABYFN10
2	0176BS791N0002485H8212		91091091092766000061	290000	NNJ999A3	SEC3731BY ANJ22B	NABYFN10
2	0177BS791N0002485H8212		91091191092766000061	25193	NNJ999A3	SEC3731BY ANJ22B	NABYFN10
2	0178BS791N0002485H8212		91091191092766000061	30750	NNJ999A3	SEC3731BY ANJ22B	NABYFN10
2	0179BS791N0002485H8212		9109189110166000061	33000	NNJ999A3	SCF3731BY ANJ22A	NABYFN10
2	0180BS791N0002485H8212		9109309110166000061	43700	NNJ999A3	SCF3731BY ANJ22A	NABYFN10
2	0181BS791N0002485H8212		9108309110166000061	38956	NNJ999A3	SCF3731BY ANJ22A	NABYFN10
2	0182BS791N0002485H8212		9109129110166000061	153589	NNJ999A3	SCF3731BY ANJ22A	NABYFN10
2	0183BS791N0002485H8212		9109269110166000061	148800	NNJ999A3	SCF3731BY ANJ22A	NABYFN10
2	0184BS791N0002485H8212		9109139110166000061	193000	NNJ999A3	SCF3731BY ANJ22A	NABYFN10
2	01853S791N0002485H8212		9109279110166000061	43300	NNJ999A3	SCF3731BY ANJ22A	NABYFN10
2	0186BS791N0002485H8212		9109249110166000061	39314	NNJ999A3	SCF3731BY ANJ22A	NABYFN10

Prepared By: Washington Headquarters Services
 Directorate for Information Operations and Reports

Est Code	CAGE	Establishment Name	Place of Performance	Bill	E1	E2	E3
03-601-689H	2V818	CONTINENTAL MARITIME SA (CONT)	San Diego	California	0	N	0
0187BS79	IN0002485H8212	91C0092A00097	9109279110166000061	80200	NJ999A3	SCF3731BY	ANJ22A
0319BS79	IN0002485H8212	91C0192C0017	9110259201316600061	3486747	NJ999A3	SCB37313Y	ANJ22A
1142BS79	IN0002485H8212	91C0121A00009	9109269112066600061	2266622	NJ999A3	SAF3731CY	AN.22A
1143BS79	IN0002485H8212	91C0121A00015	9110119112066600061	488953	NJ999A3	SAF3731AY	ANJ22A
1144BS79	IN0002485H8212	91C0121A00041	9110239112066600061	85000	NJ999A3	SAF3731AY	ANJ22A
1145BS79	IN0002485H8212	91C0121A00043	9110239112066600061	44000	NJ999A3	SAF3731AY	ANJ22A
1146BS79	IN0002485H8212	91C0121A00062	9110309112066600061	30000	NJ999A3	SAF3731AY	ANJ22A
0765BS79	IN0002485H8212	91C0192C0046	911139202086600061	542872	NJ999A3	SKD37313Y	ANJ22A
1147BS79	IN0002485H8212	91C0121A0019	9111229109076600061	47857	NJ999A3	SAF3731AY	ANJ22B
1147BS79	IN0002485H8212	91C0121A00121	9111139112066600061	80000	NJ999A3	SAF3731AY	ANJ22A
1148BS79	IN0002485H8212	91C0159A00004	9111189203276600061	54905	NJ999A3	SEC3731AY	ANJ22A
1149BS79	IN0002485H8212	91C0159A00005	9111149203276600061	68500	NJ999A3	SEC3731AY	ANJ22A
1151BS79	IN0002485H8212	91C0159A00025	9111089203276600061	36500	NJ999A3	SEC3731AY	ANJ22A
1940BS79	IN0002485H8212	92C0009	9112189205086600061	4339476	NJ999A3	SGS37313Y	ANJ22A
3198BS79	IN0002485H8212	91C0159A00001	9110109203276600061	99857	NJ999A3	SEC3731CY	ANJ22A
3198BS79	IN0002485H8212	91C0043A00013	9105229105106600061	74000	NJ999A3	SEC3731CY	ANJ22B
3200BS79	IN0002485H8212	91C0159A00095	9112179203276600061	28942	NJ999A3	SEC3731AY	ANJ22A
3251BS79	IN0002485H8212	91C0159A00091	9112179203276600061	33000	NJ999A3	SEC3731AY	ANJ22A
3252BS79	IN0002485H8212	91C0159A00062	9112179203276600061	104870	NJ999A3	SEC3731AY	ANJ22A
3253BS79	IN0002485H8212	91C0159A00010	9112129203276600061	58726	NJ999A3	SEC3731AY	ANJ22A
3254BS79	IN0002485H8212	91C0159A00009	9112129203276600061	99000	NJ999A3	SEC3731AY	ANJ22A
3255BS79	IN0002485H8212	92C0017A00004	9111219201316600061	41000	NJ999A3	SEC3731BY	ANJ22A
3256BS79	IN0002485H8212	91C0092A00088	9110089111016600061	33000	NJ999A3	SCF3731BY	ANJ22A
3257BS79	IN0002485H8212	91C0137A00003	9108229109166600061	55000	NJ999A3	SKD3731BNA	ANJ22M2A
3258BS79	IN0002485H8212	91C0137A00008	9109279109166600061	129000	NJ999A3	SKD3731BNA	ANJ22M2A
3259BS79	IN0002485H8212	92C0017A00002	9111059201316600061	43241	NJ999A3	SCB3731CY	ANJ22A
3260BS79	IN0002485H8212	91C0159A00002	9111179203276600061	9696084	NJ999A3	SEC3731CY	ANJ22A
3544BS79	IN0002485H8212	91C0121A00080	9111219112066600061	90000	NJ999A3	SAF3731BY	ANJ21A
3545BS79	IN0002485H8212	91C0121A00145	9112189112066600061	40700	NJ999A3	SAF3731BY	ANJ21A
3546BS79	IN0002485H8212	91C0159A00021	9112179203276600061	25804	NJ999A3	SEC3731BY	ANJ22A
3547BS79	IN0002485H8212	91C0159A00058	9112139203276600061	45600	NJ999A3	SEC3731BY	ANJ22A
3548BS79	IN0002485H8212	91C0159A00079	9112129203276600061	49000	NJ999A3	SEC3731BY	ANJ22A
3550BS79	IN0002485H8212	91C0159A00081	9112139203276600061	50000	NJ999A3	SEC3731BY	ANJ22A
3551BS79	IN0002485H8212	91C0159A00090	9112139203276600061	83282	NJ999A3	SEC3731BY	ANJ22A
3552BS79	IN0002485H8212	91C0159A00094	9112139203276600061	42900	NJ999A3	SEC3731BY	ANJ22A
3553BS79	IN0002485H8212	92C0017A00001	9112179203276600061	65158	NJ999A3	SEC3731BY	ANJ22A
3554BS79	IN0002485H8212	92C0017A00005	9112069201316600061	39000	NJ999A3	SEC3731BY	ANJ22A
3555BS79	IN0002485H8212	92C0017A00019	9112139201316600061	56000	NJ999A3	SEC3731BY	ANJ22A
3556BS79	IN0002485H8212	92C0017A00024	9112139201316600061	33000	NJ999A3	SEC3731BY	ANJ22A
3557BS79	IN0002485H8212	92C0045A00001	9111069111086600061	81000	NJ999A3	SCM3731AN	ADNJ11N2A
3558BS79	IN0002485H8212	92C0046A00002	9112139202086600061	54500	NJ999A3	SKD3731BY	ANJ22A
3559BS79	IN0002485H8212	92C0017A00025	9110239111086600061	35000	NJ999A3	SCM37313N	ADNJ11N2A
3659BS79	IN0002485H8212	92C0017A00059	9201249302076600061	60721	NJ999A3	SCB3731BY	ANJ22A
3660BS79	IN0002485H8212	92C0046A00004	9202149302086600061	38500	NJ999A3	SKD3731BY	ANJ22M2A
3661BS79	IN0002485H8212	91C0159A000134	9201249303276600061	34000	NJ999A3	SEC3731AY	ANJ22A

Est Code	CAGE	Establishment Name	Place of Performance	Bl1	E1	E2	E3
SAAAAA	AAAA	CONTINENTAL MARIITIME SA (CONTI) San Diego	AAAAAB	AAAA	AAAA	AAAA	AAAA
R00000	0000	91C0159A00182	92021293032766000061	99150	NNJ999A3	SEC3731AY	ANC000
V12222	3333	91C0159A00041	92021193032766000061	11500	NNJ999A3	SEC3731AY	ANC000
		91C0159A00152	92021093032766000061	38880	NNJ999A3	SEC3731AY	ANC000
		91C0159A00087	92021993032766000061	17000	NNJ999A3	SEC3731AY	ANC000
		91C0159A00205	92021493032766000061	92194	NNJ999A3	SEC3731AY	ANC000
		91C0159A00066	92011792032766000061	93194	NNJ999A3	SEC3731AY	ANC000
		91C0159A00137	92011092032766000061	26632	NNJ999A3	SEC3731AY	ANC000
		91C0159A00123	92012492032766000061	42000	NNJ999A3	SEC3731AY	ANC000
		91C0159A00135	92011082032766000061	35724	NNJ999A3	SEC3731AY	ANC000
		91C0159A00112	92011792032766000061	37500	NNJ999A3	SEC3731AY	ANC000
		91C0159A00108	92010892032766000061	54000	NNJ999A3	SEC3731AY	ANC000
		91C0159A00107	92010792032766000061	79796	NNJ999A3	SEC3731AY	ANC000
		91C0159A00104	92010792032766000061	31508	NNJ999A3	SEC3731AY	ANC000
		91C0159A00078	92012492032766000061	27468	NNJ999A3	SEC3731AY	ANC000
		91C0159A00055	92012492032766000061	25644	NNJ999A3	SEC3731AY	ANC000
		91C0159A00080	92012492032766000061	27468	NNJ999A3	SEC3731AY	ANC000
		91C0159A00136	92020692032766000061	30988	NNJ999A3	SEC3731AY	ANC000
		91C0159A00096	92020692032766000061	43622	NNJ999A3	SEC3731AY	ANC000
		91C0159A00001	92020692032766000061	62500	NNJ999A3	SEC3731AY	ANC000
		91C0121A00060	91112191120666000061	29000	NNJ999A3	SEC3731AY	ANC000
		92C0017A00021	92012492032766000061	26539	NNJ999A3	SEC3731AY	ANC000
		92C0017A00021	92012492032766000061	89329	NNJ999A3	SEC3731AY	ANC000
		92C0017A00021	92012492032766000061	27778	NNJ999A3	SEC3731AY	ANC000
		92C0017A00021	92012492032766000061	32500	NNJ999A3	SEC3731AY	ANC000
		92C0017A00021	92012492032766000061	22450	NNJ999A3	SEC3731AY	ANC000
		92C0017A00021	92012492032766000061	27500	NNJ999A3	SEC3731AY	ANC000
		92C0017A00021	92012492032766000061	44482	NNJ999A3	SEC3731AY	ANC000
		92C0017A00021	92012492032766000061	21200	NNJ999A3	SEC3731AY	ANC000
		92C0017A00021	92012492032766000061	42401	NNJ999A3	SEC3731AY	ANC000
		92C0017A00021	92012492032766000061	65000	NNJ999A3	SEC3731AY	ANC000
		92C0017A00021	92012492032766000061	31245	NNJ999A3	SEC3731AY	ANC000
		92C0017A00021	92012492032766000061	26293	NNJ999A3	SEC3731AY	ANC000
		92C0017A00021	92012492032766000061	14392	NNJ999A3	SEC3731AY	ANC000
		92C0017A00021	92012492032766000061	29000	NNJ999A3	SEC3731AY	ANC000
		92C0017A00021	92012492032766000061	74271	NNJ999A3	SEC3731AY	ANC000
		92C0017A00021	92012492032766000061	50370	NNJ999A3	SEC3731AY	ANC000
		92C0017A00021	92012492032766000061	48700	NNJ999A3	SEC3731AY	ANC000
		92C0017A00021	92012492032766000061	29070	NNJ999A3	SEC3731AY	ANC000
		92C0017A00021	92012492032766000061	70000	NNJ999A3	SEC3731AY	ANC000
		92C0017A00021	92012492032766000061	102580	NNJ999A3	SEC3731AY	ANC000
		92C0017A00021	92012492032766000061	24000	NNJ999A3	SEC3731AY	ANC000
		92C0017A00021	92012492032766000061	12000	NNJ999A3	SEC3731AY	ANC000
		92C0017A00021	92012492032766000061	52383	NNJ999A3	SEC3731AY	ANC000
		92C0017A00021	92012492032766000061	32000	NNJ999A3	SEC3731AY	ANC000
		92C0017A00021	92012492032766000061	11000	NNJ999A3	SEC3731AY	ANC000
		92C0017A00021	92012492032766000061	73000	NNJ999A3	SEC3731AY	ANC000

Prepared By: Washington Headquarters Services
 Directorate for Information Operations and Reports

Table with columns: Est Code, CAGE, Establishment Name, Place of Performance, and various alphanumeric codes. Includes entries for 'CONTINENTAL MARITIME SA (CONT) San Diego' and 'California'.

Table with columns: Est Code, CAGE, Establishment Name, Place of Performance, Contract Number, Contract Title, Contract Value, Contract Status, Contract Type, Contract Agency, Contract Location, Contract Description, Contract Dates. Includes entries for CONTINENTAL MARITIME SA (CONT) San Diego and California.

Est Code	CAGE	Establishment Name	Place of Performance	B11	E1	E2	E3
SAAAAA	AAABBB	CONVENTION MARKETING SERVICES	San Diego	00070115Y	ANJ22K	CNZ000	BA BAAA
2	4045WA10EN0012392D5296	0001	92010292013166000061	00070115Y	ANJ22K	CNZ000	YABN 02
2	4047WA10EN0012392D5296	0002	92011892022966000061	00070115Y	ANJ22K	CNZ000	YABN 02
2	4059WA10EN0012392D5296	0003	92020692033166000061	00070115Y	ANJ22K	CNZ000	YABN 02
2	4069WA10EN0012392D5296	0004	92030292043066000061	00070115Y	ANJ22K	CNZ000	YABN 03
2	4075WA10EN0012392D5296	0005	92032392053166000061	00070115Y	ANJ22K	CNZ000	YABN 03
2	4088WA10EN0012392D5296	0006	92041792063066000061	00070115Y	ANJ22K	CNZ000	YABN 04
2	0197WA10AN0012392D5296	000501	92062592093066000061	00070115Y	ANJ22K	CNZ000	YABN 07
2	0198WA10AN0012392D5296	000601	92062592093066000061	00070115Y	ANJ22K	CNZ000	YABN 07
2	4152WA10EN0012392D5296	0008	92073192083166000061	00070115Y	ANJ22K	CNZ000	YABN 07
2	4153WA10EN0012392D5296	0007	92070192073166000061	00070115Y	ANJ22K	CNZ000	YABN 07
2	4166WA10EN0012392D5296	0009	92082892093066000061	00070115Y	ANJ22K	CNZ000	YABN 08
CONTRACTOR TOTAL			574,704 *				
10-758-0771	0D2B6	CONWELL MAKSHALL & ASSOCIATES	San Diego	0008711DY	AUJ22D	ZN8000	BZ AAAA
2	2226C8711N6871189D4699	000502	92091892123166000061	0008711DY	AUJ22D	ZN8000	NABYNN09
2	2245C8711N6871191C2843		92012192090166000061	00087113Y	AUJ22D	ZNC000	NABYNN08
CONTRACTOR TOTAL			141,394 *				
04-095-267D	0SG29	CORPORATE AIR	San Diego	00076233Y	AUJ22K	CNZ000	A BAAA
2	348DC8711N6871191D4272		91111292123166000061	00076233Y	AUJ22K	CNZ000	0 DNABN 01
06-448-4140	0FAK7	CORRINGTON CONSTRUCTION CO	San Diego	0001542DY	AUJ22A	DNZ000	BC AAAA
2	D263C8711N6871189C3218	00003	91093091120466000061	0001542DY	AUJ22A	DNZ000	0 NABYMH02
2	4172C8711N6871191C2844		92081792123066000061	00015423Y	AUJ22A	DNC000	BC AAAA
CONTRACTOR TOTAL			249,430 *				
18-718-281B	0GM80	CORVAS INTERNATIONAL INC	San Diego	0008731CY	AUT22K	ZNZ000	BD BAAA
1	0142MD17 DAMD1789C9129	P20004	9112139209266000061	0008731CY	AUT22K	ZNZ000	0 NCBN 12
79-137-634G	0UD43	COSOFT DESIGNS INC	San Diego	0008049BY	AUJ22K	ZNC000	BA BAAA
3	0037GU99 F3365792C2098		92071693022866000061	0008049BY	AUJ22K	ZNC000	0 NBBN 07
19-888-211A	0SAV3	COSTELLIC SHERI	San Diego	0008049BY	AUJ22K	ZNZ000	BB BAAA
2	0258PA10AN0014089XC26	P00004	90100191093066000061	0008049BY	AUJ22K	ZNZ000	0 YABN 10

Prepared By: Washington Headquarters Services
Directorate for Information Operations and Reports

Est Code CAGE Establishment Name Place of Performance

Table with columns: Est Code, CAGE, Establishment Name, Place of Performance, and various alphanumeric codes. Includes entries for COULIER ELECTRONICS INC, COX CONSTRUCTION CO, CRANE CO, CREATIVE INTEGRATION INC, CROMWELL LEVY INC, and CUBIC CORPORATION.

Est Code	CAGE	Establishment Name	Place of Performance	Bill	E1	E2	E3
00	939-239A	94987 CUBIC CORPORATION (CONT)					
2	5037JA116N0010491CNF20	F00001	San Diego	00036793Y	0	N	CAAAAAA
2	5086JA116N0010492CN071		California	00036793Y	0	N	CAAAAAA
2	3309JA116N0010492CNA32		California	00036793Y	0	N	CAAAAAA
2	2645JA116N0010492CNA69		California	00036793Y	0	N	CAAAAAA
2	5087JA116N0010492CNB03		California	00036793Y	0	N	CAAAAAA
2	4604JA116N0010492CNB12		California	00036793Y	0	N	CAAAAAA
2	5265JA116N0010492CNB26		California	00036793Y	0	N	CAAAAAA
2	3546JA116N0010492CXA19		California	00099933Y	0	N	CAAAAAA
2	0811WA10N0012383C0454	P00006	California	0008711CY	0	N	CAAAAAA
2	0525PB10N0016292C0233		California	00036793Y	0	N	CAAAAAA
2	0369PB10N0016392C0120		California	00038123Y	0	N	CAAAAAA
2	P070JA104N0038392CG070		California	00036213Y	0	N	CAAAAAA
2	P166JA104N0038392CG152		California	00038123Y	0	N	CAAAAAA
2	P178JA104N0038392CG163		California	00038123Y	0	N	CAAAAAA
2	P177JA104N0038392CG164		California	00036743Y	0	N	CAAAAAA
2	P181JA104N0038392CG165		California	00036743Y	0	N	CAAAAAA
2	1227TA10C00061292C0161		California	00036693Y	0	N	CAAAAAA
2	J715MB10AN6133992C0105		California	00038123Y	0	N	CAAAAAA
2	0539PE128N6660492CC119		California	00038123Y	0	N	CAAAAAA
2	1761PF12CN6660492CD329		California	00087113Y	0	N	CAAAAAA
3	0099GH30	F0460691C0191	P00003	00087114Y	0	N	CAAAAAA
3	0060GJ40	F0460692G0006	RJ01	00037288Y	0	N	CAAAAAA
3	0012GU65	F0862691C0120	P00002	00037288Y	0	N	CAAAAAA
3	0020GU65	F0862691C0120	P00003	00037288Y	0	N	CAAAAAA
3	0020GU65	F0863588C0304	P00007	0003669BNDNJ11N1AAWA000	0	N	CZZAAAA
3	0130GE10	F0863588C0304	P00008	0003669BNDNJ11N1AAWA000	0	N	CZZAAAA
3	0201GE10	F0863591C0011	PM0003	00036633Y	0	N	CCDAAAA
3	0064GU85	F0863591C0011	PM0005	00036633Y	0	N	CCDAAAA
3	0070TA25	F2965192C0013	P00009	00036633Y	0	N	CCDAAAA
3	0112GD30	F3460191C0729	P00003	00036793Y	0	N	CACAAAA
3	0227GE40	F4263092C0215	P00008	00036633Y	0	N	CAAAAAA
3	0513GE40	F4263092C0319	P00007	00036633Y	0	N	CADAATA
3	0517GE40	F4263092C0365	P00008	00036633Y	0	N	CADAATA
3	0828GE40	F4263092C0730	P00009	00036633Y	0	N	CAAAAAA
3	0350GE40	F4263092D0123	00001	00036795	0	N	CAAAAAA
3	0091GE10	N0012384G0329	QP01DE	00037288Y	0	N	CAAAAAA
CONTRACTOR TOTAL				26,756,871			

Est Code	CAGE	Establishment Name	Place of Performance	Bill	E1	E2	E3
60	924-5816	94987 CUBIC FIELD SERVICES					
2	R016MB10AN6133991C0039	P00004	San Diego	0008711BY	0	N	CCCAAAA
2	D234MB10AN6133991C0039	P00007	California	0008711CY	0	N	CCCAAAA
2	D484MB10AN6133991C0039	P00009	California	0008711CY	0	N	CCCAAAA
2	D664MB10AN6133992C0098	P00008	California	00087113Y	0	N	CCCAAAA
3	0019TA29	F4465090C0009	CONTRACTOR TOTAL	1,853,279			

Prepared By: Washington Headquarters Services
Directorate for Information Operations and Reports

Est Code	CAGE	Establishment Name	Place of Performance	B11	E1	E2	E3						
60-966-128F	OKF18	CUMMINGS GARY DR	San Diego	44208	NNQ503S1	0008021AY	AUJ22K	ZNZ000	0	BC	BAAA	NABN	10
2	0215PA10AN001	14090CDC20	P00003										
17-714-0688	OSMX8	CYMER LASER TECHNOLOGIES	San Diego	48500	NNAD92A2	00087313N	BANJ22K	ZMZ000	0	BB	BAAA	NBBN	05
1	0869AH01	DAAH0192CR181											
60-841-501E	OKSM9	CZARNECKI LAWRENCE DR	San Diego	46000	NNQ401S1	0008021AY	AUJ22K	ZNZ000	0	BC	BAAA	NABN	10
2	0225PA10AN001	14090CDC10	P00003										
06-250-996D	OAVA3	D & H TRUCK EQUIPMENT	San Diego	28144	NNV002C9E	00035313Y	ANJ21B	BNZ000	0	BA	AAAA	NABN	04
2	I002C8711	N6871192C1010											
10-757-7488	I2506	D 3 TECHNOLOGIES	San Diego	38576	NBS599S1	00087115Y	AUY22B	CYZ000	0	BZ	AAAA	NABN	12
2	104WB904N001	1239ID5087	ED09	772916	NBS599S1	00087115Y	AUY22K	CYZ000	0	BZ	BAAA	NABN	01
2	105WB904N001	1239ID5087	ED10	193512	NBS599S1	00087115Y	AUY22K	CYZ000	0	BZ	BAAA	NABN	04
2	106WB904N001	1239ID5087	ED11	40657	NBS599S1	00087115Y	AUY22K	CYZ000	0	BZ	BAAA	NABN	05
2	107WB904N001	1239ID5087	ED12	41999	NBS599S1	00087115Y	AUY22K	CYZ000	0	BZ	BAAA	NABN	05
2	108WB904N001	1239ID5087	ED13	107818	NBS599S1	00087115Y	AUY22K	CYZ000	0	BZ	BAAA	NABN	09
2	110WB904N001	1239ID5087	ED1002	1,195,478									
CONTRACTOR TOTAL													
14-526-519F	1CB85	D J & J SOFTWARE CORPORATION	San Diego	32830	NN7030C9E	00035776Y	AUJ22B	Z000	0				03
2	2092WA10CGS00K9	1AGS5121	N0012392F5431										
62-573-7200	OJJ29	D T H CONTRACT SERVICES INC	San Diego	40909	NNS299S1	0008744DY	ANJ22B	CYZ000	0	BA	AAAA	NABN	03
2	F747C8711	N6871187D5123	00200	40909	NNS299S1	0007349DY	ANJ22B	CYZ000	0	BA	AAAA	NABN	03
2	F748C8711	N6871187D5123	00213	6126037	NNS299S1	0007349DY	ANJ22B	CYZ000	0	BA	AAAA	NABN	03
2	F749C8711	N6871187D5123	00226	27939	NNS299S1	0007349DY	ANJ22B	CYZ000	0	BA	AAAA	NABN	03
2	F750C8711	N6871187D5123	00227	1001825	NNS299S1	0007349DY	ANJ22B	CYZ000	0	BA	AAAA	NABN	03
2	G820C8711	N6871187D5123	00259	1001825	NNS299S1	0007349DY	ANJ22B	CYZ000	0	BA	AAAA	NABN	04
2	K685C8711	N6871187D5123	00268	1001825	NNS299S1	0007349DY	ANJ22B	CYZ000	0	BA	AAAA	NABN	07
2	T007C8711	N6871187D5123	00268	47909	NNS299S1	0007349DY	ANJ22B	CYZ000	0	BA	AAAA	NABN	07
2	T008C8711	N6871187D5123	00273	179709	NNS299S1	0007349DY	ANJ22B	CYZ000	0	BA	AAAA	NABN	07
2	U756C8711	N6871187D5123	00270	200000	NNS299S1	0007349DY	ANJ22B	CYZ000	0	BA	AAAA	NABN	09
2	6427C8711	N6871187D5123	00308	9,661,947									
CONTRACTOR TOTAL													
08-601-3729	5N773	DALFI INC	San Diego	60000	NNH166S1	00087115Y	AUU22K	ZNZ000	0	BA	BAAA	YABN	01
2	9008WC511	N0001239ID0119	4M10	465225	NNS299S1	00087115Y	ANU22B	CYZ000	0	CA	AAAA	NACN	01
2	9019WC511	N0001239ID0119	4M07										

Est Code	CAGE	Establishment Name	Place of Performance	B11	E1	E2	E3	
SAAAAA	AAABBB	San Diego	San Diego	00087115Y ANU22B	0	0	CAAAAA	
08-601-3729	5N773	DALFI INC (CONT)	San Diego	00087115Y ANU22B	0	0	CAAAAA	
2	9032WC51	1N0012391D0119	4M08	00087115Y ANU22B	0	0	CAAAAA	
2	9033WC51	1N0012391D0119	4M0703	00087115Y ANU22B	0	0	CAAAAA	
2	9920WC51	1N0012391D0119	4M06	00087115Y ANU22B	0	0	CAAAAA	
2	9022WC51	1N0012391D0119	4M11	00087115Y ANU22B	0	0	CAAAAA	
CONTRACTOR TOTAL								
				1,325,469				
00-897-528G	OMRKI DAMES & MOORE	San Diego	San Diego	00087125Y ANJ22D	0	0	CZZAAAA	
2	Q256C2	474N6247490D0060	0004	00087125Y ANJ22D	0	0	CZZAAAA	
2	U219C2	474N6247490D0060	0005	00087125Y ANJ22D	0	0	CZZAAAA	
2	X449C2	474N6247490D0060	0006	00087125Y ANJ22D	0	0	CZZAAAA	
2	0057C2	474N6247490D0060	0007	00087125Y ANJ22D	0	0	CZZAAAA	
2	1061C2	474N6247490D0060	0008	00087125Y ANJ22D	0	0	CZZAAAA	
2	2619C2	474N6247490D0060	0009	00087125Y ANJ22D	0	0	CZZAAAA	
2	4617C2	474N6247490D0060	0010	00087125Y ANJ22D	0	0	CZZAAAA	
2	6923C2	474N6247490D0060	0012	00087125Y ANJ22D	0	0	CZZAAAA	
2	4333C8	71N6871192D4651	0001	00087113Y AUJ22D	0	0	CZZAAAA	
CONTRACTOR TOTAL								
				717,825				
08-281-087A	DATA CHECK CORPORATION	San Diego	San Diego	00036793Y AUJ21B	0	0	BA AAAA	
2	0317JA	116N0010492CL002	P00001	00036793Y AUJ21B	0	0	BA AAAA	
2	1957JA	116N0010492CL002	P00001	00036793Y AUJ21B	0	0	BA AAAA	
CONTRACTOR TOTAL								
				705,242				
14-581-332H	ODPC7 DATA DISPOSAL INC	San Diego	San Diego	00073893Y AUJ22K	0	0	BA BAAA	
2	1685WF	10CN6600192C0090	0000	00073893Y AUJ22K	0	0	BA BAAA	
CONTRACTOR TOTAL								
				0				
13-962-9588	48572 DATA SYSTEMS HARDWARE INC	San Diego	San Diego	00035776NBAUJ22F	0	0	Z000	
2	0684WF	10GGS00K91AGS5045	N6600192F5991	00035776NBAUJ22F	0	0	Z000	
2	1005WF	10GGS00K92AGS5430	N6600192F591N	00035776NBAUJ22F	0	0	Z000	
2	1453WF	10GGS00K92AGS5430	N6600192F592G	00035776NBAUJ22F	0	0	Z000	
CONTRACTOR TOTAL								
				139,266				
08-234-4664	3M472 DATA SYSTEMS MARKETING CORP	San Diego	San Diego	00036793Y AUJ22B	0	0	BA AAAA	
2	1853WF	10KN6600192C5122	0000	00036793Y AUJ22B	0	0	BA AAAA	
CONTRACTOR TOTAL								
				0				
10-000-426G	31728 DATATAPE INCORPORATED	San Diego	San Diego	00038614Y DUJ11N1AANA100	0	0	CAAAAA	
2	3732JA	122N0010488GA106	VH11	00038614Y DUJ11N1AANA100	0	0	CAAAAA	
2	5946JA	122N0010488GA106	VH14	00038614Y DUJ11N1AANA100	0	0	CAAAAA	
2	2481JA	113N0010492CHA69	0000	00038614Y DUJ11N1AANA100	0	0	CAAAAA	
2	2441JA	113N0010492CHA70	0000	00038614Y DUJ11N1AANA100	0	0	CAAAAA	
CONTRACTOR TOTAL								
				0				

Prepared By: Washington Headquarters Services
 Directorate for Information Operations and Reports

Est Code	CAGE	Establishment Name	Place of Performance	B11	E1	E2	E3
10-000	426G	31728 DATATAPE INCORPORATED (CONT)	San Diego	00036793Y	BUJ21N1A	ANZ100	BA AAAA
2	5630JAI	16N0010492CMC11	49195 NN7035A7	00036793Y	ANJ22B	ANZ000	CAAAAA
2	0438WB	300N0429A92C0087	50154 NN599A7	00036793Y	ANJ22B	ANZ000	CAAAAA
3	0005GH	11 F0460692C0177	46302 NN5835A7	GY38123M	ANJ22N	2AANZ000	CAAAAA
3	0527GH	50 F0460692C0477	53658 NNJ070A7	GY38123Y	DNJ11N1G	ANZ000	CAAAAA
3	0202UA	02 F4162192D5001	75420 NNJ070S1	00076293Y	AUJ22B	CNZ000	CAAAAA
		CONTRACTOR TOTAL	467,409 *				
13-219	428D	0DEN2 DEEPSEA POWER & LIGHT INC	San Diego	00087313N	BANJ22K	ZMZ000	BB BAAA
1	2129AH	01 DAAH0192CR268	45227 NNAD92A2	00087313N	BANJ22K	ZMZ000	BB BAAA
2	0046QC	301N0022192C0230	138340 NN6230A3	00038613N	ADUJ11N2A	ANA000	BA AAAA
2	0053QC	301N0022192C0230	173570 NN6230A3	00038613N	BNUJ11N2A	ANA000	BA AAAA
		CONTRACTOR TOTAL	357,137 *				
08-497	9632	0GEJ2 DELAW BRITTON WILKES ASSOC AIA	San Diego	0008712DY	AUJ22D	ZNZ000	BZ AAAA
1	0091CA	05 DACA0591C0901	70069 NNC211S1	0008712DY	AUJ22D	ZNZ000	BZ AAAA
11-431	5195	0HMD1 DELL COMPUTER CORPORATION	San Diego	00035716N	BANAUJ22F	Z000	
2	0683WF	10EGS00K91AGS5291	41920 NN7010A7	00035716N	BANAUJ22F	Z000	
2	1170WF	10EGS00K91AGS5291	36830 NN7010A7	00035716N	BANAUJ22F	Z000	
		CONTRACTOR TOTAL	78,750 *				
19-494	765B	0JS85 DELTA DEFENSE SYSTEMS INC	San Diego	0008711CY	AUJ22K	ZYZ000	BB BAAA
2	0723BH	005N0002492C5615	55140 NNL012A7	0008711CY	AUJ22K	ZYZ000	BB BAAA
15-448	2210	0FCM8 DENTAL POWER OF EASTERN VA	San Diego	0008021CY	ANJ22K	CNZ000	BA BAAA
2	0013WA	10CAN0012391C5200	229432 NNQ503S1	0008021CY	ANJ22K	CNZ000	BA BAAA
2	0041WA	10CAN0012391C5707	268569 NNQ503S1	0008021CY	ANJ22K	CNZ000	BA BAAA
2	0282RN	200N06264591C0072	44789 NNQ503S1	00072993Y	AUJ22K	CNZ000	BA BAAA
		CONTRACTOR TOTAL	542,790 *				
08-465	769B	0FUY3 DHILLON ENGINEERS INC	San Diego	0008712DY	AUJ22D	ZYZ000	A AAAAA
2	Z842C8	711N6871190C0174	88429 NNC211C2	0008712DY	AUJ22D	ZYZ000	A AAAAA
00-204	816D	7H503 DIGITAL EQUIPMENT CORPORATION	San Diego	00035716N	BANAUJ22F	Z000	
2	0872WF	10HGS00K92AGS5512	137497 NN7010A7	00035716N	BANAUJ22F	Z000	
2	0311WF	10HGS00K92AGS5512	67308 NN7030A7	00073726N	BANAUJ22F	Z000	
2	2051WA	10CGS00K92AGS5512	35225 NN7010S1	00073786N	BANAUJ22B	Z000	
2	0384WF	10HGS00K92AGS5512	29300 NN7030A7	00073786N	BANAUJ22F	Z000	
2	0385WF	10HGS00K92AGS5512	37421 NN7030A7	00073786N	BANAUJ22F	Z000	
		CONTRACTOR TOTAL					

Prepared By: Washington Headquarters Services
 Directorate for Information Operations and Reports

Table with columns: Est Code, CAGE, Establishment Name, Place of Performance, San Diego, California, Contractor Total, Radio Corp, Systems Inc, and various alphanumeric codes. Includes sub-sections for San Diego, California, and Contractor Totals.

Prepared By: Washington Headquarters Services
Directorate for Information Operations and Reports

60 -390-268F OF JHS DIGITAL SYSTEMS INC (CONT) California 00087115NBBUU11N5ACYZ000

0152WA10AN0012391D5478 001303 9203119204306600061 26000 NJJ099S1 00087115NBBUU11N5ACYZ000

0153WA10AN0012391D5478 001604 9203119204306600061 40000 NJJ099S1 00087115NBBUU11N5ACYZ000

0154WA10AN0012391D5478 001803 9204209204306600061 56000 NJJ099S1 00087115NBBUU11N5ACYZ000

0169WA10AN0012391D5478 001204 9204209204306600061 100000 NJJ099S1 00087115NBBUU11N5ACYZ000

3103WA10DN0012391D5478 0023 9204309209306600061 531750 NJJ099S1 00087115NBBUU11N5ACYZ000

3104WA10DN0012391D5478 0024 9204309209306600061 80700 NJJ099S1 00087115NBBUU11N5ACYZ000

3105WA10DN0012391D5478 0025 9204309209306600061 40000 NJJ099S1 00087115NBBUU11N5ACYZ000

3106WA10DN0012391D5478 0026 9204309209306600061 98500 NJJ099S1 00087115NBBUU11N5ACYZ000

3107WA10DN0012391D5478 0027 9204309209306600061 336000 NJJ099S1 00087115NBBUU11N5ACYZ000

3108WA10DN0012391D5478 0028 9204309209306600061 39000 NJJ099S1 00087115NBBUU11N5ACYZ000

3109WA10DN0012391D5478 0029 9204309209306600061 193000 NJJ099S1 00087115NBBUU11N5ACYZ000

3110WA10DN0012391D5478 0030 9204309209306600061 134500 NJJ099S1 00087115NBBUU11N5ACYZ000

3111WA10DN0012391D5478 0031 9204309209306600061 118000 NJJ099S1 00087115NBBUU11N5ACYZ000

3113WA10DN0012391D5478 0033 9204309209306600061 32844 NJJ099S1 00087115NBBUU11N5ACYZ000

3114WA10DN0012391D5478 0034 9204309209306600061 40132 NJJ099S1 00087115NBBUU11N5ACYZ000

0185WA10AN0012391D5478 002201 9205049204306600062 25000 -NJJ099S1 00087115NBBUU11N5ACYZ000

0199WA10AN0012391D5478 002301 9207019209306600061 75000 NJJ099S1 00087115NBBUU11N5ACYZ000

0200WA10AN0012391D5478 002401 9207019209306600061 53000 NJJ099S1 00087115NBBUU11N5ACYZ000

0201WA10AN0012391D5478 002501 9207019209306600061 26230 NJJ099S1 00087115NBBUU11N5ACYZ000

0202WA10AN0012391D5478 002701 9207019209306600061 175000 NJJ099S1 00087115NBBUU11N5ACYZ000

0203WA10AN0012391D5478 002901 9207019209306600061 128000 NJJ099S1 00087115NBBUU11N5ACYZ000

0204WA10AN0012391D5478 003001 9207019209306600061 75000 NJJ099S1 00087115NBBUU11N5ACYZ000

0205WA10AN0012391D5478 003101 9207019209306600061 75000 NJJ099S1 00087115NBBUU11N5ACYZ000

0213WA10AN0012391D5478 0035 9207109304306600061 272800 NJJ099S1 00087115NBBUU11N5ACYZ000

0239WA10AN0012391D5478 001606 9209099209306600062 45000 -NJJ099S1 00087115NBBUU11N5ACYZ000

0243WA10AN0012391D5478 002702 9209289209306600062 40000 -NJJ099S1 00087115NBBUU11N5ACYZ000

0244WA10AN0012391D5478 002302 9209289209306600062 70000 -NJJ099S1 00087115NBBUU11N5ACYZ000

3112WA10DN0012391F5478 0032 9204309209306600061 35000 NJJ099S1 00087115NBBUU11N5ACYZ000

0114WF 10GN6600192D0015 0001 9110029901016600061 673747 NNR706S1 00087113NBBUU11N5ACYZ000

0158WF 10GN6600192D0015 0002 911069901016600061 200000 NNR706S1 00087115NBBUU11N5ACYZ000

0159WF 10GN6600192D0015 0003 911069901016600061 106147 NNR706S1 00087115NBBUU11N5ACYZ000

0341WF 10GN6600192D0015 0004 9204249901016600061 150197 NNR706S1 00087115NBBUU11N5ACYZ000

0928WF 10GN6600192D0015 0004 9204169901016600061 138576 NNR706S1 00087115NBBUU11N5ACYZ000

0948WF 10GN6600192D0015 0005 9204249901016600061 139098 NNR706S1 00087115NBBUU11N5ACYZ000

1577WF 10GN6600192D0015 000202 9207149901016600062 98367 -NNR706S1 00087115NBBUU11N5ACYZ000

1578WF 10GN6600192D0015 000104 9207149901016600062 32888 -NNR706S1 00087115NBBUU11N5ACYZ000

1582WF 10GN6600192D0015 0006 9208049901016600061 82680 NNR706S1 00087115NBBUU11N5ACYZ000

1667WF 10GN6600192D0015 000602 9208269901016600062 94422 -NNR706S1 00087115NBBUU11N5ACYZ000

1738WF 10GN6600192D0015 000601 9209039901016600061 94422 -NNR706S1 00087115NBBUU11N5ACYZ000

1881WF 10GN6600192D0015 0007 9209309901016600061 413007 NNR706S1 00087115NBBUU11N5ACYZ000

CONTRACTOR TOTAL 7,178,763

02-598-849E 9U453 DIGITAL WIZARDS INC San Diego 91112092042066000061

2 0011WC514N0012387D5189 7L38 52051 NNC219S1 00087115NBAUY22B CYZ000 0 BZ AAAA 0 NABN 12

02-598-849E 9U453 DIGITAL WIZARDS INC (CONT)
001WC514N0012391D5007 7142
0044WC514N0012391D5007 7L36

California
48552 NNC219S1 00087115NBAUY22B
67260 NNC219S1 00087115NBAUY22B
31977 NNC219S1 00087115NBAUY22B

CONTRACTOR TOTAL
09-309-2831 8R735 DIVERSIFIED CONTRACT SERVICES San Diego
2 0026WA10AN0012391C5502 P00001

02-116-478F 54611 DIVING SYSTEMS INTERNATIONAL San Diego
2 1281RA10AN0018992D0430 0001

02-937-328K 54611 DIVING UNLIMITED INTL San Diego
2 0221TF10AN6133192C0045

Est Code	CAGE	Establishment Name	Place of Performance	B11	E1	E2	E3
2	0062QC301N0022192C0217	UNLIMITED INTERNATIONAL	San Diego	0	N	ANZ000	BA BAAA
2	2713JA113N0010492CJ123	DIVING	San Diego	0	N	ANZ000	BA BAAA
2	2074WA10CN0012392CS018		San Diego	0	N	ANZ000	BA BAAA
2	2149WA10CN0012392CS519		San Diego	0	N	ANZ000	BA BAAA
2	0062QC301N0022192C0217	CONTRACTOR TOTAL		266,380			
13-078-9944	0DGL7	DORNIER MEDICAL SYSTEMS INC	San Diego	0	N	ANZ000	CACAAA
2	0014WA10AN0012390CS032	P00004	91100192093066000061	0	N	ANZ000	
62-378-3859	OSLM4	DR CARL E BRANYAN	San Diego	0	N	ANZ000	BA BAAA
2	0344RN200N6264592C0014		91122492093066000061	0	N	ANZ000	
02-588-177C	0D6S2	DUDEK & ASSOCIATES INC	San Diego	0	N	ANZ000	BZ AAAA
2	P311C8711N6871192C1352		92052992082466000061	0	N	ANZ000	
11-341-3652	9Y472	DUGAZO INC	San Diego	0	N	ANZ000	0
2	359DC8711N6871188C1485	P00014	91101592093066000061	0	N	ANZ000	0
2	P317C8711N6871188C1485	CONTRACTOR TOTAL		573,870			
10-311-8543	8J905	DUPONT AEROSPACE CO INC	San Diego	0	N	ANZ000	BA AAAA
3	0013GU99 F3365788D0002	000503	920114 66000061	0	N	ANZ000	
17-533-4127	ODDU0	DWILEYS SERVICES INC	San Diego	0	N	ANZ000	0
2	4033WA10EN0012392CS262		91121392093066000061	0	N	ANZ000	0
00-924-893B	11650	DYNATR ELECTRONICS INC	San Diego	0	N	ANZ000	BA AAAA
2	0512RD400N6558092C0028		92092592122466000061	0	N	ANZ000	
07-280-245H	15192	DYNALEX INC	San Diego	0	N	ANZ000	0
2	0020WF10GN6600187D0089	141C	91101199010166000061	0	N	ANZ000	0
2	0065WF10GN6600187D0089	130C	91102999010166000061	0	N	ANZ000	0
2	0223WF10GN6600187D0089	144C	91121999010166000061	0	N	ANZ000	0
2	0281WF10GN6600187D0089	150C	91121899010166000061	0	N	ANZ000	0
2	0294WF10GN6600187D0089	142C	91121999010166000061	0	N	ANZ000	0
2	0302WF10GN6600187D0089	152C	91122799010166000061	0	N	ANZ000	0
2	0304WF10GN6600187D0089	151C	91122099010166000061	0	N	ANZ000	0
2	0305WF10GN6600187D0089	153C	91122399010166000061	0	N	ANZ000	0

Est Code	CAGE	Establishment Name	Place of Performance	Bill	E1	E2	E3
07-280	-245H	15192 DYNALOX INC (CONT)	San Diego	0087115Y	AUU22B	ZYZ000	CCCAAAA
2	0359WF	10GN6600187D0089	141C02	0087115Y	AUU22B	ZYZ000	CCCAAAA
2	0471WF	10GN6600187D0089	156C	0087115Y	AUU22B	ZYZ000	CCCAAAA
2	0488WF	10GN6600187D0089	142C01	0087115Y	AUU22B	ZYZ000	CCCAAAA
2	0631WF	10GN6600187D0089	157C01	0087115Y	AUU22B	ZYZ000	CCCAAAA
2	0781WF	10GN6600187D0089	160C	0087115Y	AUU22B	ZYZ000	CCCAAAA
2	0840WF	10GN6600187D0089	143C	0087115Y	AUU22B	ZYZ000	CCCAAAA
2	0841WF	10GN6600187D0089	146C	0087115Y	AUU22B	ZYZ000	CCCAAAA
2	0842WF	10GN6600187D0089	145C	0087115Y	AUU22B	ZYZ000	CCCAAAA
2	0930WF	10GN6600187D0089	158C	0087115Y	AUU22B	ZYZ000	CCCAAAA
2	1059WF	10GN6600187D0089	112C04	0087115Y	AUU22B	ZYZ000	CCCAAAA
2	1118WF	10GN6600187D0089	141C04	0087115Y	AUU22B	ZYZ000	CCCAAAA
2	1119WF	10GN6600187D0089	157C01	0087115Y	AUU22B	ZYZ000	CCCAAAA
2	1120WF	10GN6600187D0089	158C01	0087115Y	AUU22B	ZYZ000	CCCAAAA
2	1194WF	10GN6600187D0089	149C	0087115Y	AUU22B	ZYZ000	CCCAAAA
2	1419WF	10GN6600187D0089	161C	0087115Y	AUU22B	ZYZ000	CCCAAAA
2	1420WF	10EN6600187D0089	159C	0087115Y	AUU22B	ZYZ000	CCCAAAA
2	1512WF	10GN6600187D0089	163C	0087115Y	AUU22B	ZYZ000	CCCAAAA
2	1517WF	10GN6600187D0089	162C	0087115Y	AUU22B	ZYZ000	CCCAAAA
CONTRACTOR TOTAL							
				1,929,213	*		
10-915	-9798	47181 DYNAMIC INSTRUMENTS INC	San Diego	0087115Y	AUU22B	ZYZ000	CCCAAAA
2	0006PB	20AN0014086C9090	A00026	0087115Y	AUU22B	ZYZ000	CCCAAAA
2	0333PB	20AN0014086C9090	A00030	0087115Y	AUU22B	ZYZ000	CCCAAAA
2	0361PB	20AN0014086C9090	A00030	0087115Y	AUU22B	ZYZ000	CCCAAAA
2	0362PB	20AN0014086C9090	A00030	0087115Y	AUU22B	ZYZ000	CCCAAAA
2	0363PB	20AN0014086C9090	A00027	0087115Y	AUU22B	ZYZ000	CCCAAAA
CONTRACTOR TOTAL							
				317,903	*		
11-322	-1303	0MWL9 DYNAMITE INC	San Diego	0087115Y	AUU22B	ZYZ000	CCCAAAA
2	3126GZ	383N6238391D2163		0087115Y	AUU22B	ZYZ000	CCCAAAA
00-425	-211A	6L073 DYNACORP	San Diego	0087444Y	ANU22B	CNZ000	CCDAAAA
2	0021WA	10AN0012390C5138	P00014	0087444Y	ANU22B	CNZ000	CCDAAAA
2	0125WA	10AN0012390C5138	P00016	0087444Y	ANU22B	CNZ000	CCDAAAA
2	0163WA	10AN0012390C5138	P00018	0087444Y	ANU22B	CNZ000	CCDAAAA
2	0208WA	10AN0012390C5138	P00019	0087444Y	ANU22B	CNZ000	CCDAAAA
2	0228WA	10AN0012390C5138	P00020	0087444Y	ANU22B	CYZ000	CCDAAAA
CONTRACTOR TOTAL							
				3,091,142	*		
04-880	-4124	2V212 E & E INDUSTRIES INC	San Diego	0007629CY	ANJ22B	CNZ000	AAAA
2	0006WA	10AN0012391C5030	P00003	0007629CY	ANJ22B	CNZ000	AAAA
02-939	-258G	0UW81 E W TRUCK & EQUIPMENT CO	San Diego	00037113Y	ANJ22K	BNZ000	BA BAAA
2	621EC	7408N4740892C2027		00037113Y	ANJ22K	BNZ000	BA BAAA
CONTRACTOR TOTAL							
				0			

Est Code	CAGE	Establishment Name	Place of Performance	B11	E1	E2	E3
09	5111-860A	8X136 EAGLE TECHNOLOGY INC	San Diego	0007379C	0	N	0
3	0088LA02	F4965091D0005	502701	00073795	B	C	0
3	0137LA02	F4965091D0005	5033	00073795	B	C	0
3	0138LA02	F4965091D0005	5032	00073795	B	C	0
3	0139LA02	F4965091D0005	502104	00073795	B	C	0
3	0161LA02	F4965091D0005	5041	00073795	B	C	0
3	0162LA02	F4965091D0005	5042	00073795	B	C	0
3	0164LA02	F4965091D0005	5039	00073795	B	C	0
3	0165LA02	F4965091D0005	5043	00073795	B	C	0
3	0168LA02	F4965091D0005	5045	00073795	B	C	0
3	0185LA02	F4965091D0005	501118	00073795	B	C	0
3	0224LA02	F4965091D0005	5048	00073795	B	C	0
3	0225LA02	F4965091D0005	5047	00073795	B	C	0
3	0228LA02	F4965091D0005	503201	00073795	B	C	0
3	0229LA02	F4965091D0005	5046	00073795	B	C	0
3	0230LA02	F4965091D0005	5044	00073795	B	C	0
3	0233LA02	F4965091D0005	504601	00073795	B	C	0
3	0239LA02	F4965091D0005	504602	00073795	B	C	0
3	0254LA02	F4965091D0005	500611	00073795	B	C	0
3	0259LA02	F4965091D0005	500414	00073795	B	C	0
3	0316LA02	F4965091D0005	5049	00073795	B	C	0
3	0340LA02	F4965091D0005	5051	00073795	B	C	0
3	0341LA02	F4965091D0005	5052	00073795	B	C	0
3	0344LA02	F4965091D0005	5053	00073795	B	C	0
3	0351LA02	F4965091D0005	5053	00073795	B	C	0
3	0364LA02	F4965091D0005	504303	00073795	B	C	0
3	0365LA02	F4965091D0005	505001	00073795	B	C	0
3	0374LA02	F4965091D0005	5054	00073795	B	C	0
3	0428LA02	F4965091D0005	504305	00073795	B	C	0
3	0449LA02	F4965091D0005	503904	00073795	B	C	0
3	0490LA02	F4965091D0005	501119	00073795	B	C	0
3	0492LA02	F4965091D0005	500109	00073795	B	C	0
3	0534LA02	F4965091D0005	5056	00073795	B	C	0
3	0583LA02	F4965091D0005	504405	00073795	B	C	0
3	0600LA02	F4965091D0005	505601	00073795	B	C	0
3	0647LA02	F4965091D0005	5057	00073795	B	C	0
3	0745LA02	F4965091D0005	504102	00073795	B	C	0
3	0747LA02	F4965091D0005	503005	00073795	B	C	0
3	0749LA02	F4965091D0005	504002	00073795	B	C	0
3	0756LA02	F4965091D0005	504804	00073795	B	C	0
3	0757LA02	F4965091D0005	504903	00073795	B	C	0
3	0758LA02	F4965091D0005	5060	00073795	B	C	0
3	0761LA02	F4965091D0005	503203	00073795	B	C	0
3	0762LA02	F4965091D0005	505701	00073795	B	C	0
3	0763LA02	F4965091D0005	505702	00073795	B	C	0

Est Code CAGE Establishment Name Place of Performance B11 E1 E2 E3

Table with columns: Est Code, CAGE, Establishment Name, Place of Performance, B11, E1, E2, E3. Rows include contractor details for Eagle Technology Inc, Earth Technology Corp, Eastern Maintenance & Service, Kodak Company, Eastman Kodak Company, Eaton Corporation, Ectron Corporation, EG&G Inc, and El Shaddai Inc.

Est	Code	CAGE	Establishment Name	Place of Performance	B11	E1	E2	E3
09	323	2455	60595 ELOYNE INC	San Diego	00099999CY	ANU22B	ZY2000	CAAAAAAA
00	31D01	0000	3991C0049	P00008	00099999CY	ANU22B	ZY2000	CAAAAAAA
01	19D01	0000	3991C0049	P00010	0008711CY	ANU22B	ZY2000	CAAAAAAA
02	16D01	0000	3991C0049	P00009	0008711CY	ANU22B	ZY2000	CAAAAAAA
03	05D01	0000	3991C0049	P00011	00099999CY	ANU22B	ZY2000	CAAAAAAA
04	05D01	0000	3991C0049	P00013	00087115Y	AUY22B	CY2000	CZAAAAA
05	039QD	40	12390D5335	4FQC	00087115NADUY2	IN2ACYZ000		BZAAAA
06	01QD	40	12390D5520	4FKW	00087115NADUY2	IN2ACYZ000		BZAAAA
07	002QD	40	12390D5520	4FKT	00087115NADUY2	IN2ACYZ000		BZAAAA
08	005QD	40	12390D5520	4FLB	00087115NADUY2	IN2ACYZ000		BZAAAA
09	006QD	40	12390D5520	4FLA	00087115NADUY2	IN2ACYZ000		BZAAAA
10	009QD	40	12390D5520	4FLX	00087115NADUY2	IN2ACYZ000		BZAAAA
11	0013QD	40	12390D5520	4FLG	00087115NADUY2	IN2ACYZ000		BZAAAA
12	0015QD	40	12390D5520	4FLH	00087115NADUY2	IN2ACYZ000		BZAAAA
13	0019QD	40	12390D5520	4FLF	00087115NADUY2	IN2ACYZ000		BZAAAA
14	0020QD	40	12390D5520	4FLK	00087115NADUY2	IN2ACYZ000		BZAAAA
15	0024QD	40	12390D5520	4FKZ01	00087115NADUY2	IN2ACYZ000		BZAAAA
16	0025QD	40	12390D5520	4FLD	00087115NADUY2	IN2ACYZ000		BZAAAA
17	0027QD	40	12390D5520	4FMB	00087115NADUY2	IN2ACYZ000		BZAAAA
18	0027QD	40	12390D5520	4FLC	00087115NADUY2	IN2ACYZ000		BZAAAA
19	0037QD	40	12390D5520	4FLD	00087115NADUY2	IN2ACYZ000		BZAAAA
20	0048QD	40	12390D5520	4FNC	00087115NADUY2	IN2ACYZ000		BZAAAA
21	0050QD	40	12390D5520	4FNV	00087115Y	BUY2IN2ACYZ000		BZAAAA
22	0060QD	40	12390D5520	4FLV	00087115NADUY2	IN2ACYZ000		BZAAAA
23	0060QD	40	12390D5520	4FLN	00087115NADUY2	IN2ACYZ000		BZAAAA
24	0065QD	40	12390D5520	4FLN	00087115NADUY2	IN2ACYZ000		BZAAAA
25	0069QD	40	12390D5520	4FLW	00087115NADUY2	IN2ACYZ000		BZAAAA
26	0073QD	40	12390D5520	4FLX	00087115NADUY2	IN2ACYZ000		BZAAAA
27	0218QD	40	12390D5520	4FGT	00087115NADUY2	IN2ACYZ000		BZAAAA
28	0350QD	40	12390D5520	4FKC	00087115NADUY2	IN2ACYZ000		BZAAAA
29	0242QD	40	12390D5520	4FGZ	00087115NADUY2	IN2ACYZ000		BZAAAA
30	0297QD	40	12390D5520	4FJ03	00087115NADUY2	IN2ACYZ000		BZAAAA
31	0355QD	40	12390D5520	4FGL02	00087115NADUY2	IN2ACYZ000		BZAAAA
32	0091QD	40	12390D5520	4FLY	00087115Y	AUY22B	CY2000	CZAAAAA
33	0092QD	40	12390D5520	4FME	00087115Y	AUY22B	CY2000	CZAAAAA
34	0093QD	40	12390D5520	4FMD	00087115Y	AUY22B	CY2000	CZAAAAA
35	0094QD	40	12390D5520	4F17	00087115Y	AUY22B	CY2000	CZAAAAA
36	0095QD	40	12390D5520	4FMG	00087115Y	AUY22B	CY2000	CZAAAAA
37	0112QD	40	12390D5520	4FMJ4F	00087115Y	AUY22B	CY2000	CZAAAAA
38	0120QD	40	12390D5520	4FMM	00087115Y	AUY22B	CY2000	CZAAAAA
39	0131QD	40	12390D5520	4FMN	00087115Y	AUY22B	CY2000	CZAAAAA
40	0144QD	40	12390D5520	4FMR	00087115Y	AUY22B	CY2000	CZAAAAA
41	0830QD	40	12390D5520	4FGV03	00087115Y	AUY22B	CY2000	CZAAAAA
42	0154QD	40	12390D5520	4FMT	00087115Y	AUY22B	CY2000	CZAAAAA
43	0154QD	40	12390D5520	4FMT	00087115Y	AUY22B	CY2000	CZAAAAA
44	0154QD	40	12390D5520	4FMD02	00087115Y	AUY22B	CY2000	CZAAAAA
45	0193QD	40	12390D5520	4FDT04	00087115Y	AUY22B	CY2000	CZAAAAA

Est Code	CAGE	Establishment Name	Place of Performance	B11	E1	E2	E3
09-823-265	60595	ELDYNE INC (CONT)					
0194QD401N0012390D5520	4FMW	San Diego	California	00087115Y	AUY22B	CYZ000	CZAAAAA
0157QD401N0012390D5520	4FKG02	San Diego	California	00087115Y	AUY22B	CYZ000	CZAAAAA
0266QD401N0012390D5520	4FMC	San Diego	California	00087115Y	AUY22B	CYZ000	CZAAAAA
0277QD401N0012390D5520	4FMZ	San Diego	California	00087115Y	AUY22B	CYZ000	CZAAAAA
0218QD401N0012390D5520	4FNB	San Diego	California	00087115Y	AUY22B	CYZ000	CZAAAAA
0233QD401N0012390D5520	4FNE	San Diego	California	00087115Y	AUY22B	CYZ000	CZAAAAA
0239QD401N0012390D5520	4FNE	San Diego	California	00087115Y	AUY22B	CYZ000	CZAAAAA
0213QD401N0012390D5520	4FLT01	San Diego	California	00087115Y	AUY22B	CYZ000	CZAAAAA
0243QD401N0012390D5520	4FLR02	San Diego	California	00087115Y	AUY22B	CYZ000	CZAAAAA
0246QD401N0012390D5520	4FNR	San Diego	California	00087115Y	AUY22B	CYZ000	CZAAAAA
0254QD401N0012390D5520	4FNP	San Diego	California	00087115Y	AUY22B	CYZ000	CZAAAAA
0258QD401N0012390D5520	4FNG	San Diego	California	00087115Y	AUY22B	CYZ000	CZAAAAA
0259QD401N0012390D5520	4FNG	San Diego	California	00087115Y	AUY22B	CYZ000	CZAAAAA
0260QD401N0012390D5520	4FNL	San Diego	California	00087115Y	AUY22B	CYZ000	CZAAAAA
0265QD401N0012390D5520	4FNS	San Diego	California	00087115Y	AUY22B	CYZ000	CZAAAAA
0274QD401N0012390D5520	4FNH	San Diego	California	00087115Y	AUY22B	CYZ000	CZAAAAA
0284QD401N0012390D5520	4FNW	San Diego	California	00087115Y	AUY22B	CYZ000	CZAAAAA
0290QD401N0012390D5520	4FNU	San Diego	California	00087115Y	AUY22B	CYZ000	CZAAAAA
0294QD401N0012390D5520	4FNR	San Diego	California	00087115Y	AUY22B	CYZ000	CZAAAAA
0301QD401N0012390D5520	4FNR	San Diego	California	00087115Y	AUY22B	CYZ000	CZAAAAA
0309QD401N0012390D5520	4FPB	San Diego	California	00087115Y	AUY22B	CYZ000	CZAAAAA
0310QD401N0012390D5520	4FPA	San Diego	California	00087115Y	AUY22B	CYZ000	CZAAAAA
0314QD401N0012390D5520	4FPE	San Diego	California	00087115Y	AUY22B	CYZ000	CZAAAAA
0315QD401N0012390D5520	4FPD	San Diego	California	00087115Y	AUY22B	CYZ000	CZAAAAA
0317QD401N0012390D5520	4FPG	San Diego	California	00087115Y	AUY22B	CYZ000	CZAAAAA
0318QD401N0012390D5520	4FPF	San Diego	California	00087115Y	AUY22B	CYZ000	CZAAAAA
0327QD401N0012390D5520	4FPC	San Diego	California	00087115Y	AUY22B	CYZ000	CZAAAAA
0329QD401N0012390D5520	4FPJ	San Diego	California	00087115Y	AUY22B	CYZ000	CZAAAAA
0330QD401N0012390D5520	4FPJ	San Diego	California	00087115Y	AUY22B	CYZ000	CZAAAAA
0331QD401N0012390D5520	4FPX	San Diego	California	00087115Y	AUY22B	CYZ000	CZAAAAA
0332QD401N0012390D5520	4FNT	San Diego	California	00087115Y	AUY22B	CYZ000	CZAAAAA
0336QD401N0012390D5520	4FPL	San Diego	California	00087115Y	AUY22B	CYZ000	CZAAAAA
0343QD401N0012390D5520	4FRN	San Diego	California	00087115Y	AUY22B	CYZ000	CZAAAAA
0349QD401N0012390D5520	4FRR	San Diego	California	00087115Y	AUY22B	CYZ000	CZAAAAA
0350QD401N0012390D5520	4FPQ	San Diego	California	00087115Y	AUY22B	CYZ000	CZAAAAA
0354QD401N0012390D5520	4FPQ	San Diego	California	00087115Y	AUY22B	CYZ000	CZAAAAA
0357QD401N0012390D5520	4FPN	San Diego	California	00087115Y	AUY22B	CYZ000	CZAAAAA
0364QD401N0012390D5520	4FPN	San Diego	California	00087115Y	AUY22B	CYZ000	CZAAAAA
0371QD401N0012390D5520	4FPS	San Diego	California	00087115Y	AUY22B	CYZ000	CZAAAAA
0361QD401N0012390D5520	4FRQ	San Diego	California	00087115Y	AUY22B	CYZ000	CZAAAAA
0380QD401N0012390D5520	4FMS01	San Diego	California	00087115Y	AUY22B	CYZ000	CZAAAAA
0385QD401N0012390D5520	4FLR03	San Diego	California	00087115Y	AUY22B	CYZ000	CZAAAAA

Est Cod: CAGE Establishment Name Place of Performance

Table with columns: Est Cod, CAGE, Establishment Name, Place of Performance, and various alphanumeric codes. Includes entries for San Diego, California, and Contractor Total.

Est Code	CAGE	Establishment Name	Place of Performance	B11	E1	E2	E3	NBBN	04
04-141-5282	6X612	ENERGY SCIENCE LABORATO (CONT)	San Diego	California	0	N	0	0	0
3	0176GR06	F3361592C2271	92041692102666000061	64816 NNAD93A2 CAA87313NBAJ22K	ZYZ000	BA	BAAA	NBBN	04
CONTRACTOR TOTAL									
03-350-1495	0JPR9	ENERSOURCE ENGINEERING	San Diego	California	0	N	0	0	0
2	Z309C8711N6871192C4560		920822895082866000061	57281 NNC211C2 00087113Y AUJ22D	ZNZ000	BZ	AAAA	NABYMN08	08
17-578-2440	11825	ENGINEERED MAGNETIC INC	San Diego	California	0	N	0	0	0
3	1877GF50	F4160892C2132	92093093043066000061	322897 NN5930A1CATB37283Y ANJ22K	ANZ000	BA	BAAA	NABN	09
14-809-7637	0DVZ3	ENGINEERING PARTNERS INC	San Diego	California	0	N	0	0	0
2	D275C8711N6871188D09386	0009	910203910522266000061	90674 NNC219C2 00087115Y AUJ22D	ZNZ000	BZ	AAAA	NABYMN02	02
2	R615C8711N6871191D4950	0003	92061692121066000061	32147 NNC219C2 00087115Y ANJ22D	ZNZ000	BZ	AAAA	NABYMN06	06
2	2221C8711N6871191D4950	0005	92083192121066000061	30504 NNC219C2 00087115Y ANJ22D	ZNZ000	BZ	AAAA	NABYMN09	09
CONTRACTOR TOTAL									
01-031-113C	0CX74	ENGINEERING TECHNOLOGY ETI	San Diego	California	0	N	0	0	0
2	0940TA10CN0061291D7102	0011	92070892110166000061	397238 NNR425A7 00087115Y ANY22K	CNZ000	BD	BAAA	NABN	07
10-315-6386	4X719	ENGINEERING VISIONS INC	San Diego	California	0	N	0	0	0
2	0020QA10AN0012389D5211	FU8A	91101692013166000061	118890 NNR425A3 00087115Y AUJ22K	CNZ000	BC	BAAA	NABN	10
2	0053QA10AN0012389D5211	FU7P	91110791123066000061	69070 NNR425A3 00087115Y AUJ22K	CNZ000	BC	BAAA	NABN	11
2	0055QA10AN0012389D5211	FU8N	91112592040366000061	31470 NNR425S1 00087115Y ANJ22K	CNZ000	BC	BAAA	NABN	11
2	0059QA10AN0012389D5211	FU8X	91121792040366000061	34124 NNR425A3 00087115Y AUJ22K	CNZ000	BC	BAAA	NABN	12
2	0060QA10AN0012389D5211	FU8Z	91122392040366000061	38896 NNR425A3 00087115Y AUJ22K	CNZ000	BC	BAAA	NABN	12
2	0087QA10AN0012389D5211	FU7A01	91121982041966000061	27029 NNR425A3 00087115Y AUJ22K	CNZ000	BC	BAAA	NABN	01
2	0089QA10AN0012389D5211	FU9N	92013092063066000061	28248 NNR425A3 00087115Y AUJ22K	CNZ000	BC	BAAA	NABN	01
2	0101QA10AN0012389D5211	FU8U	92013092043066000061	13F348 NNR425A3 00087115Y AUJ22K	CNZ000	BC	BAAA	NABN	03
2	0131QA10AN0012389D5211	FU9U	92011892043066000061	50929 NNR425A3 00087115Y AUJ22K	CNZ000	BC	BAAA	NABN	03
2	0159QA10AN0012389D5211	FU9Y	92032692093066000061	93887 NNR425A3 00087115Y AUJ22K	CNZ000	BC	BAAA	NABN	03
2	0017QA10AN0012390D5477	FU6Y01	91101091123166000061	28053 NNR425A3 00087115Y AUJ22K	CNZ000	BC	BAAA	NABN	04
2	0018QA10AN0012390D5477	FU7U	91102592123066000061	26357 NNR425A3 00087115Y AUJ22K	CNZ000	BC	BAAA	NABN	10
2	0019QA10AN0012390D5477	FU7Y	91102592123066000061	52177 NNR425A3 00087115Y AUJ22K	CNZ000	BC	BAAA	NABN	10
2	0054QA10AN0012390D5477	FU8S	91110792022866000061	26269 NNR425A3 00087115Y AUJ22K	CNZ000	BC	BAAA	NABN	11
2	0090QA10AN0012390D5477	FU9C	92010292063066000061	43227 NNR425A3 00087115Y AUJ22K	CNZ000	BC	BAAA	NABN	11
2	0091QA10AN0012390D5477	FU9D	92010792033066000061	80231 NNR425A3 00087115Y AUJ22K	CNZ000	BC	BAAA	NABN	01
2	0092QA10AN0012390D5477	FU9F	92013092073166000061	32914 NNR425A3 00087115Y AUJ22K	CNZ000	BC	BAAA	NABN	01
2	0093QA10AN0012390D5477	FU9G	92013092073166000061	33772 NNR425A3 00087115Y AUJ22K	CNZ000	BC	BAAA	NABN	01
2	0094QA10AN0012390D5477	FU9H	92013092073166000061	33434 NNR425A3 00087115Y AUJ22K	CNZ000	BC	BAAA	NABN	01
2	0095QA10AN0012390D5477	FU9J	92013092073166000061	34279 NNR425A3 00087115Y AUJ22K	CNZ000	BC	BAAA	NABN	01
2	0121QA10AN0012390D5477	FU9W	92021392083166000061	34811 NNR425A3 00087115Y AUJ22K	CNZ000	BC	BAAA	NABN	02

Table with columns: Est Code, CAGE, Establishment Name, Place of Performance, and various alphanumeric codes. Includes entries for 'VISIONS INC (CONT) San Diego' and 'California'.

Est Code	CAGE	Establishment Name	Place of Performance	Amount	Contractor	Contractor Total	Agency	Agency Total
10-315-6386	1DM99	ENGINEERING VISIONS INC (CONT)	San Diego	4,258,804	92081393031566000061	CONTRACTOR TOTAL	California	4,258,804
2 0882VC900N0040692D0595		LD02	San Diego		92042293031566000061		California	
2 0883VC900N0040692D0595		LD01	San Diego		92042293031566000061		California	
2 0885VC900N0040692D0595		LD03	San Diego		92042293031566000061		California	
2 0894VC900N0040692D0595		LD04	San Diego		92051593031566000061		California	
2 0898VC900N0040692D0595		LD05	San Diego		92060293031566000061		California	
2 0943VC900N0040692D0595		LD08	San Diego		92081393031566000061		California	
2 0944VC900N0040692D0595		LD09	San Diego		92081393031566000061		California	
14-869-753F	7F045	ENSR CONSULTING AND ENGINEERING	San Diego		92092893072966000061	CONTRACTOR TOTAL	California	
2 4345C8711N6871192D4659		0001	San Diego				California	
60-220-306K	X0000	ENVIRONMENTAL CHEMICAL CORP	San Diego	1,469,020	92020692020666000061	CONTRACTOR TOTAL	California	1,469,020
1 0065CA09	DACA8790C0052	P00007	San Diego		92020692020666000061		California	
1 0061CA09	DACA8790C0052	P00006	San Diego		92020692020666000061		California	
1 0226CA87	DACA8792D0126	0001	San Diego		92060992093066000061		California	
1 0396CA09	DACA8792D0126	0001000102	San Diego		92093093093066000061		California	
18-278-655H	0LRG9	ENVIRONMENTAL ENGINEERING	San Diego	182,768	92081992091166000061	CONTRACTOR TOTAL	California	182,768
2 X890C8711N6871191D3352		0002	San Diego		92081992091166000061		California	
2 Z819C8711N6871191D3352		0001	San Diego		92081992091166000061		California	
18-245-205C	0TKM7	EQE ENGINEERING & DESIGN	San Diego	124,405	92091893081266000061	CONTRACTOR TOTAL	California	124,405
2 2210C8711N6871192D0787		0001	San Diego		92091893081266000061		California	
2 2211C8711N6871192D0787		0002	San Diego		92091893081266000061		California	
2 2212C8711N6871192D0787		0003	San Diego		92091893081266000061		California	
13-064-294F	6R145	ERC INTERNATIONAL INC	San Diego		92023799010166000061	CONTRACTOR TOTAL	California	
2 0629WF10KGS00K92AGS554		66600192F5980	San Diego		92040292073166000061		California	
2 H030RA11HN060089D0372		0007	San Diego		92052992093066000061		California	
2 H042RA11HN060089D0372		0008	San Diego		91101099010166000061		California	
2 0024WF10JN6600189D0219		0056	San Diego		91103099010166000061		California	
2 0072WF10JN6600189D0219		0058	San Diego		91102999010166000061		California	
2 0117WF10JN6600189D0219		0050	San Diego		91110299010166000061		California	
2 0207WF10JN6600189D0219		0057	San Diego		91110299010166000061		California	
2 0236WF10JN6600189D0219		0059	San Diego		91120499010166000061		California	
2 0298WF10JN6600189D0219		0063	San Diego		91123099010166000061		California	
2 0391WF10JN6600189D0219		0061	San Diego		92011799010166000061		California	

Est Code	CAGE	Establishment Name	Place of Performance	B11	E1	E2	E3	TH
13-064	284F	6R145 ERC INTERNATIONAL INC (CONT)	San Diego	AAAAA				
2	0460WF	10JN6600189D0219	066001	92010899010166000061	California	0008711CY	AUY22B	0
2	0707WF	10JN6600189D0219	065701	92030399010166000061	California	0008711CY	AUY22B	0
2	0756WF	10JN6600189D0219	066301	92032599010166000061	California	0008711CY	AUY22B	0
2	0945WF	10EN6600189D0219	0665	92042099010166000061	California	0008711CY	AUY22B	0
2	0828WF	10JN6600189D0219	066002	92041099010166000061	California	0008711CY	AUY22B	0
2	1035WF	10JN6600189D0219	0668	92043099010166000061	California	0008711CY	AUY22B	0
2	1109WF	10JN6600189D0219	065702	92051499010166000061	California	0008711CY	AUY22B	0
2	1133WF	10JN6600189D0219	066003	92051499010166000061	California	0008711CY	AUY22B	0
2	1131WF	10JN6600189D0219	0669	92051499010166000061	California	0008711CY	AUY22B	0
2	1234WF	10JN6600189D0219	0669	92051499010166000061	California	0008711CY	AUY22B	0
2	1235WF	10JN6600189D0219	066002	92051299010166000061	California	0008711CY	AUY22B	0
2	1236WF	10JN6600189D0219	0667	92051399010166000061	California	0008711CY	AUY22B	0
2	1272WF	10JN6600189D0219	065901	92070899010166000061	California	0008711CY	AUY22B	0
2	1402WF	10JN6600189D0219	066302	92070899010166000061	California	0008711CY	AUY22B	0
2	1425WF	10JN6600189D0219	066701	92070899010166000061	California	0008711CY	AUY22B	0
2	1718WF	10JN6600192D0095	P00001	92090399010166000061	California	0008711CY	AUY22B	0
2	1748WF	10JN6600192D0095		92091599010166000061	California	0008711CY	AUY22B	0
2	1565WF	10JN6600192D0095		92080399010166000061	California	0008711CY	AUY22B	0
2	0694WF	10JN6600192D0095		92030599010166000061	California	0008711CY	AUY22B	0
2	1220WF	10JN6600192D0095	0001	92050499010166000061	California	0008711CY	AUY22B	0
2	1291WF	10JN6600192D0095	0003	92052699010166000061	California	0008711CY	AUY22B	0
2	1452WF	10JN6600192D0095	0005	92070199010166000061	California	0008711CY	AUY22B	0
2	1462WF	10JN6600192D0095	000501	92071599010166000061	California	0008711CY	AUY22B	0
2	1415WF	10JN6600192D0095	0004	92070799010166000061	California	0008711CY	AUY22B	0
2	1612WF	10JN6600192D0095	0007	92081899010166000061	California	0008711CY	AUY22B	0
2	1644WF	10JN6600192D0095	000102	92080599010166000061	California	0008711CY	AUY22B	0
2	1645WF	10JN6600192D0095	000302	92081299010166000061	California	0008711CY	AUY22B	0
2	1659WF	10JN6600192D0095	0008	920883199010166000061	California	0008711CY	AUY22B	0
CONTRACTOR TOTAL				5,031,319 *				
14-571	977K	85688 ERM WEST INC	San Diego	AAAAA				
2	0793C8711N6871192D4653	0001	92091693091666000061	California	00087113Y	AUJ22D	0	
2	4335C8711N6871192D4653	0002	92092893091666000061	California	00087115Y	AUJ22D	0	
CONTRACTOR TOTAL				251,429 *				
08-092	3774	7X451 ESM INC	San Diego	AAAAA				
2	S160RAL11SN060092C4195		920928930331666000061	California	00089993Y	BUJ11NIGAMZ000	0	
08-103	211C	59479 ESTEY CORPORATION	San Diego	AAAAA				
2	L182MB10AN6133990C0148	P00012	911231920930666000061	California	0008711BY	AUJ22B	0	
2	L389MB10AN6133990C0148	P00014	920328920930666000061	California	0008299CY	AUJ22B	0	
2	L477MB10AN6133990C0148	P00015	920514960930666000061	California	0008299CY	AUJ22B	0	
CONTRACTOR TOTAL				957,015 *				

Est Code	CAGE	Establishment Name	Place of Performance	B11	E1	E2	E3
04-139-539D	6R598	ETA TECHNOLOGIES CORPORATION	San Diego	0008711CNBBUU11N5ACYZ000	0	N	A ABAA
2	0094F9399M678549IC1001	P00012	911121920930666000061	00087115Y AUU22B	0		CAZAAAA
2	1775WF10EN6600189D0004	0057	92091098010166600061	00087115Y AUU22B	0		CAZAAAA
2	1774WF10HN6600189D0004	0058	92091499010166600061	00087115Y AUU22B	0		CAZAAAA
2	0509WF10EN6600190D0119	0020	92012899010166600061	00087115NBBUU11N5AAAYZ000	0		A ABAA
2	0618WF10EN6600190D0119	0022	92022599010166600061	00087115NBBUU11N5AAAYZ000	0		A ABAA
2	0689WF10EN6600190D0119	0023	92031199010166600061	00087115NBBUU11N5AAAYZ000	0		A ABAA
2	0855WF10EN6600190D0119	0019	92040699010166600061	00087115NBBUU11N5AAAYZ000	0		A ABAA
2	1004WF10EN6600190D0119	0024	92042499010166600061	00087115NBBUU11N5AAAYZ000	0		A ABAA
2	1105WF10EN6600190D0119	0021	92051499010166600061	00087115NBBUU11N5AAAYZ000	0		A ABAA
2	1321WF10EN6600190D0119	0025	92062399010166600061	00087115NBBUU11N5AAAYZ000	0		A ABAA
2	1424WF10EN6600190D0119	02202	92070899010166600061	00087115NBBUU11N5AAAYZ000	0		A ABAA
2	1482WF10EN6600190D0119	002302	92071799010166600061	00087115NBBUU11N5AAAYZ000	0		A ABAA
2	1726WF10EN6600190D0119	0028	92090899010166600061	00087115NBBUU11N5AAAYZ000	0		A ABAA
3	0124YF02 F1162488D0002	TFL305	92030992063066600061	00087115NBBZ11N5ACYZ000	0		A ABAA
3	0266YF02 F1162488D0002	TFL307	92062992063066600061	00087115NBBZ11N5ACYZ000	0		A ABAA
CONTRACTOR TOTAL				2,177,149 *			
04-120-6798	2K247	EURPAC SERVICE INC	San Diego	000203045NBAUJ22B	0	N	BZ AAAA
2	0081UA20AN0025089D0023	HP18	92052792061466600061	000203045NBAUJ22B	0		BZ AAAA
2	0086UA20AN0025089D0023	HP19	92060892060866600061	00020965NBAUJ22B	0		BZ AAAA
2	0110UA20AN0025089D0023	HP21	92081392081366600061	00020965NBAUJ22B	0		BZ AAAA
CONTRACTOR TOTAL				128,881 *			
13-963-2418	6R145	EVALUATION RESEARCH CORP	San Diego	00073715Y AUJ22B	0	N	CAAAAA
2	H038RA11HN0060089D0372	0009	92073092112266600061	00073715Y AUJ22B	0		CAAAAA
60-795-406C	0GM9	EXPERSOFT	San Diego	00038253NBAJ22K	0	N	BA BAAA
1	0665AB07 DAAB0792CK502	P00001	92031093093066600061	00038253NBAJ22K	0		BA BAAA
3	0019GW03 F4162491CS003	CONTRACTOR TOTAL	91111493081966600061	0008731CY ANY22K	0		BB BAAA
CONTRACTOR TOTAL				360,000 *			
17-600-824B	0G260	EXPRESS COMPUTER SUPPLY	San Diego	00038612Y ANJ22K	0	N	A BAAA
1	1022ZD03 MDA90392C0119		92051292051266600061	00038612Y ANJ22K	0		A BAAA
61-955-797J	0NGK3	EXPRESS PAINTING CO	San Diego	00017213Y ANJ22A	0	N	BC AAAA
2	0760C8711N6871192C0738		92090993040766600061	00017213Y ANJ22A	0		BC AAAA
19-532-961A	0HT84	FALCON GENERAL ENGINEERING	IN San Diego	0001629DY ANJ22A	0	N	BD AAAA
2	F097C8711N6871190C0136	00010	91121992050966600061	0001629DY ANJ22A	0		BD AAAA
2	4264C8711N6871190C0136	00005	91121892050966600061	0001629DY ANJ22A	0		BD AAAA

Table with columns: Est Code, CAGE, Establishment Name, Place of Performance, Contractor Name, Contractor Total, Agency Code, Agency Name, Agency Total. Includes entries for MICROSYSTEMS INC, FALCON, DATA CORPORATION, and various state locations like San Diego, California, and San Francisco.

Est Code	CAGE	Establishment Name	Place of Performance	Contractor	Contract No	Contract Description	Contract Value	Contract Type	Contract Status	Contract Start	Contract End	Contract Period	Contract Agency	Contract Agency Code	Contract Agency Name	Contract Agency Code	Contract Agency Name	Contract Agency Code	Contract Agency Name				
05-950	527B	FEDERAL DATA CORPORATION (CONT)	San Diego	California	920929	DATA CORPORATION (CONT)	66000061	0	N	0	0	0	0	0	0	0	0	0	0	0			
2	6091JAI	15N6603284D0002	036921	920929	111465	NND399S1	0007372BNBAUJ22B	0	N	0	0	0	0	0	0	0	0	0	0	0	0		
2	6104JAI	15N6603284D0002	032903	920930	182277	NND399S1	0007372BNBAUJ22B	0	N	0	0	0	0	0	0	0	0	0	0	0	0		
CONTRACTOR TOTAL													2,104,291										
10-803	0578	IAP95 FEDERAL DATA SYSTEMS INC	San Diego	California	9201109	2063066000061	92011092063066000061	0	N	0	0	0	0	0	0	0	0	0	0	0	0		
2	0078QD	40IN0012389D4076	4F69	9201139	2063066000061	92011392063066000061	0	N	0	0	0	0	0	0	0	0	0	0	0	0	0		
2	0088QD	40IN0012389D4076	4F70	9201149	2021466000061	92011492021466000061	0	N	0	0	0	0	0	0	0	0	0	0	0	0	0		
2	0111QD	40IN0012389D4076	4F73	9202109	2163066000061	92021092163066000061	0	N	0	0	0	0	0	0	0	0	0	0	0	0	0		
2	0130QD	40IN0012389D4076	4F79	9202189	2010666000061	92021892010666000061	0	N	0	0	0	0	0	0	0	0	0	0	0	0	0		
2	0135QD	40IN0012389D4076	4F80	9202279	2050866000061	92022792050866000061	0	N	0	0	0	0	0	0	0	0	0	0	0	0	0		
2	0145QD	40IN0012389D4076	4F84	9202319	2063066000061	92023192063066000061	0	N	0	0	0	0	0	0	0	0	0	0	0	0	0		
2	0147QD	40IN0012389D4076	4F85	9203169	206566000061	9203169206566000061	0	N	0	0	0	0	0	0	0	0	0	0	0	0	0		
2	0163QD	40IN0012389D4076	4F87	9203179	2063066000061	92031792063066000061	0	N	0	0	0	0	0	0	0	0	0	0	0	0	0		
2	0209QD	40IN0012389D4076	4F92	9204279	2063066000061	92042792063066000061	0	N	0	0	0	0	0	0	0	0	0	0	0	0	0		
2	0217QD	40IN0012389D4076	4F94	9204392	2093066000061	92043922093066000061	0	N	0	0	0	0	0	0	0	0	0	0	0	0	0		
2	0217QD	40IN0012389D4076	4F99	9204392	2093066000061	92043922093066000061	0	N	0	0	0	0	0	0	0	0	0	0	0	0	0		
2	0266QD	40IN0012389D4076	4F90	9205379	2093066000061	92053792093066000061	0	N	0	0	0	0	0	0	0	0	0	0	0	0	0		
2	0281QD	40IN0012389D4076	4F98	9206039	2063066000061	92060392063066000061	0	N	0	0	0	0	0	0	0	0	0	0	0	0	0		
2	0325QD	40IN0012389D4076	4FAD	9206269	2093066000061	92062692093066000061	0	N	0	0	0	0	0	0	0	0	0	0	0	0	0		
2	0358QD	40IN0012389D4076	4FAH	9207192	2093066000061	92071922093066000061	0	N	0	0	0	0	0	0	0	0	0	0	0	0	0		
2	0360QD	40IN0012389D4076	4FAK	9207229	2083166000061	92072292083166000061	0	N	0	0	0	0	0	0	0	0	0	0	0	0	0		
2	0365QD	40IN0012389D4076	4FAL	9207239	2093066000061	92072392093066000061	0	N	0	0	0	0	0	0	0	0	0	0	0	0	0		
2	0436QD	40IN0012389D4076	4FAY	9208169	211566000061	9208169211566000061	0	N	0	0	0	0	0	0	0	0	0	0	0	0	0		
2	0439QD	40IN0012389D4076	4FAZ	9208189	2123066000061	92081892123066000061	0	N	0	0	0	0	0	0	0	0	0	0	0	0	0		
CONTRACTOR TOTAL													1,137,959										
04-287	426D	64068 FEDERAL PRISON INDUSTRIES	San Diego	California	920319	66000061	28945	NN7110C9E00025228	0	N	0	0	0	0	0	0	0	0	0	0	0		
2	0015WK	510N0024792FA236																					
61-171	1-875A	0M750 FENNVEST LTD	San Diego	California	9207169	2093066000061	56289	NNM179S1	0008744CY	ANJ22K	0	0	0	0	0	0	0	0	0	0	0		
2	0207WA	10AN0012391C5128	P00006	9207309	3093066000061	92073093093066000061	598,889	NNM179S1	0008744BY	ANJ22K	0	0	0	0	0	0	0	0	0	0	0		
2	3155WA	10DN0012391C5128	P00008	CONTRACTOR TOTAL													598,889						
12-232	848H	0CH06 FERRELL COMPANIES INC	San Diego	California	9201039	9010166000061	27630	NN6830A8B00013216NBAUJ22B	0	N	0	0	0	0	0	0	0	0	0	0	0		
2	0006WH	50ZGS10F7719A	N0024692F0016																				
07-434	574F	0CV22 FERVER ENGINEERING COMPANY	San Diego	California	9205059	5050566000061	98997	NNC129C2	00087113Y	AUJ22D	0	0	0	0	0	0	0	0	0	0	0		
2	L830C8	71N6871192C4543																					
17-638	511A	0GT04 FIFE J CONSTRUCTION	San Diego	California	9208179	2113066000061	83754	NNZ179C2	00017953Y	ANJ22A	0	0	0	0	0	0	0	0	0	0	0		
2	Z266C8	71N6871192C0701																					

Est Code CAGE Establishment Name Place of Performance B11 E1 E2

Table with columns: Est Code, CAGE, Establishment Name, Place of Performance, B11, E1, E2, and various alphanumeric codes. Includes contractor names like INSTRUMENTS INC, FIX PAINTING COMPANY, MANUFACTURING CORP, FLAME SPRAY INC, FLMFG CO INC, and FMC CORPORATION.

Est Code	CAGE	Establishment Name	Place of Performance	B11	E1	E2	E3
09-791-289D	58761	FOLSOM RESEARCH INC	San Diego	0	N	0	0
2	0655WF10EGS00K91AGS5234	N6600192F0395	92030392040266000061	30345	NN6625C9E00038736NBAUJ22F	Z000	0
60-407-642C	6H189	F00DCO CORPORATION	San Diego	0	N	0	0
1	0275AK60	DAAK6092C0097	92092994103066000061	235000	NNAD32B2 00087313Y ANU22B	ZY000	CCCAAAA NADN 09
05-123-892I	4D473	FOSS MARITIME	San Diego	0	N	0	0
2	3842G2383N6238392C2312		92092892101066000061	79500	NNV125S1 0004923NAANJ22N2ABNZ000	0	BA AAAA NABN 09
06-717-2288	4D473	FOSS MARITIME COMPANY	San Diego	0	N	0	0
2	3315G2383N6238392C2115		92030692042466000061	153700	NNV125S1 0004923NAANJ22N2ABNZ000	0	CADAAAA NABN 04
07-018-573I	0CK21	FOSTER ENGINEERING INC	San Diego	0	N	0	0
2	633JC8711N6371191D0054		91101092100966000061	28211	NNC211C2 00087123Y AUJ22D	ZY000	CAAAAA NAAN 10
05-498-0925	0CKK6	FRANCAIS ENGINEERING CORP	San Diego	0	N	0	0
2	4353C8711N6871192D4539 0002		92093094092366000061	159650	NNC211C2 00087115Y AUJ22D	ZY000	BZ AAAA NABMY09
2	4354C8711N6871192D4539 0003		92093094092366000061	120420	NNC211C2 00087115Y AUJ22D	ZY000	BZ AAAA NABMY09
		CONTRACTOR TOTAL		280,070	*		
07-351-263E	C31P5	FREEDOM GUITAR INC	San Diego	0	N	0	0
3	0116SB07	F3063592C0020	92021292081066000061	47056	NN7710C9E00039313NBANJ22B	BNZ200	BA AAAA NABN 03
15-077-7472	9X833	FUENTEZ SYSTEMS CONCEPTS INC	San Diego	0	N	0	0
2	0035TD503N0061290D7007 V715		91112292093066000061	41157	NMB544S1 00087115NBBUY11NSAZY000	0	0
2	0133TD503N0061290D7007 V718		92022892093066000061	49954	NMR425S1 00087115NBBUY11NSAZY000	0	A ABAA DYABN 08
2	0193TD503N0061290D7007 V722		92050492093066000061	29993	NMB544S1 00087115NBBNY11NSAZY000	0	A ABAA DYABN 08
		CONTRACTOR TOTAL		121,104	*		
00-285-326D	1JY37	G & C EQUIPMENT FINDERS CORP	San Diego	0	N	0	0
2	810CC2742N6274289C0509 P00015		92042493042366000061	116836	NNW023C2 0007359BNBBYJ11NSAANZ000	0	A ABAA CNABN 07
11-963-428F	43295	G N NAVTEL LIMITED	San Diego	0	N	0	0
2	0421WA10XN0012392C0290		92020692031066000061	41681	NN7010C9E00035713Y ANJ22B	BNZ000	BA AAAA NABN 02
16-221-778A	0EE57	GAGE CONSTRUCTION CO	San Diego	0	N	0	0
2	G257C8711N6871190C2061		91042691112366000061	299385	NNZ127C2 00017963Y AUJ22A	DNZ000	BC AAAA NABMY03

ST11 GEOGRAPHIC LIST OF PRIME CONTRACT AWARDS OCT 91 - SEP 92 FY92

Est Code	CAGE	Establishment Name	Place of Performance	Bl1	E1	E2	E3	
SAAAAAAAAA	0E57	GAGE CONSTRUCTION CO (CONT)	San Diego	0	N	0	BD AAAA	
16-120-7683	0E57	GAGE CONSTRUCTION CO (CONT)	San Diego	0	N	0	NABYMN09	
2	Z814C8711N6871192D1181	CONTRACTOR TOTAL	92090193072666000061	443,378	*			
06-132-3663	0JL82	GALAXY SCIENTIFIC CORP	San Diego	0	N	0	ABAA	
2	0598WF10EN86600191D0115	000101	92021399010166000061	200000	NNAC64A7	00087111CNBBUUII1N5AZYZ000	ABAA	
2	0676WF10EN86600191D0115	0002	92021199010166000061	30000	NNAC64A7	00087111CNBBUUII1N5AZYZ000	ABAA	
2	1372WF10EN86600191D0115	000102	92062398010166000061	288013	NNAC64A7	00087111CNBBUUII1N5AZYZ000	ABAA	
2	1971WF10EN86600191D0115	0003	92093099010166000061	710000	NNAC64A7	00087111CNBBUUII1N5AZYZ000	ABAA	
2	1972WF10EN86600191D0115	0004	92093099010166000061	100000	NNAC64A7	00087111CNBBUUII1N5AZYZ000	ABAA	
		CONTRACTOR TOTAL	689,013	*				
03-958-681D	OP19	GAMMA-METRICS	California	0	N	0	ABAA	
1	0714AD05	DAAD092C0121	San Diego	2422357	NNAZ12S1	00089999INBDNUJ11N1GZYZ000	BA AAAA	
1	0756AD05	DAAD092C0121	San Diego	92052593030166000062	27382	NNAZ12S1	00089999CNBDNUJ11N1GZYZ000	BA AAAA
		CONTRACTOR TOTAL	2,394,975	*				
02-052-0151	42991	GARCIA	California	0	N	0	AAAA	
2	W068RA90000018991D0263	2232	92012192050166000061	26223	NNR706S1	000422255Y	ANV22B	
2	0781RA10AN00018991D0263	P00006	92011792011766000061	571940	NNR706S1	000422255Y	AU22B	
2	W078RA90000018991D0263	2234	92012392050166000061	32336	NNR706S1	000422255Y	ANV22B	
2	W053KA90000018991D0263	2111	91121692093066000061	78212	NNR706S1	000422255Y	ANV22B	
2	W057RA90000018991D0263	220302	91121992033166000061	44226	NNR706S1	000422255Y	ANV22B	
2	W058RA90000018991D0263	220901	91121992093066000061	60000	NNR706S1	000422255Y	ANV22B	
2	W062RA90000018991D0263	221301	92010392033166000061	144985	NNR706S1	000422255Y	AU22B	
2	W085RA90000018991D0263	2237	92021392123166000061	69889	NNR706S1	000422255Y	ANV22B	
2	W092RA90000018991D0263	2239	92022992073166000061	216883	NNR706S1	000422255Y	ANV22B	
2	W098RA90000018991D0263	221303	92032592063066000061	87207	NNR706S1	000422255Y	ANV22B	
2	W101RA90000018991D0263	2241	9203309205266000061	25160	NNR706S1	000422255Y	ANV22B	
2	W118RA90000018991D0263	220404	92050492093066000061	99999	NNR706S1	000422255Y	AU22B	
2	W120RA90000018991D0263	221306	92050792063066000061	78608	NNR706S1	000422255Y	AU22B	
2	W121RA90000018991D0263	221305	92050792063066000061	27638	NNR706S1	000422255Y	ANV22B	
2	W119RA90000018991D0263	220104	92050492093066000061	25005	NNR706S1	000422255Y	ANV22B	
2	W174RA90000018991D0263	126303	91122992093066000062	26046	NNR706S1	000422255Y	AU22B	
2	W094RA90000018991D0263	220303	92030592093066000061	89019	NNR706S1	000422255Y	ANV22B	
2	W134RA90000018991D0263	223703	92060192123166000061	107667	NNR706S1	000422255Y	ANV22B	
2	W136RA90000018991D0263	2249	92061192081466000061	31999	NNR706S1	000422255Y	ANV22B	
2	W137RA90000018991D0263	221307	92061592063066000061	274481	NNR706S1	000422255Y	ANV22B	
2	W149RA90000018991D0263	223903	92072992093066000062	34387	NNR706S1	000422255Y	ANV22B	
2	W153RA90000018991D0263	2254	92073192093066000061	237000	NNR706S1	000422255Y	ANV22B	
2	W167RA90000018991D0263	2257	92082592093066000061	40205	NNR706S1	000422255Y	ANV22B	
2	G815C8711N6871188D2013	00080	91100192093066000061	50000	NNS299S1	0007349DNBBN11N5ACYZ000	AAAA	
2	I753C8711N6871188D2013	00080	92022192093066000061	575000	NNS299S1	0007349DNBBN11N5ACYZ000	AAAA	
2	I754C8711N6871188D2013	00084	9203192093066000061	74455	NNS299S1	0007349DNBBN11N5ACYZ000	AAAA	

Est Code CASE Establishment Name Place of Performance B11 E1 E2 E3

Table with columns: Est Code, CASE, Establishment Name, Place of Performance, B11, E1, E2, E3. Includes entries for GARCIA LUIS E INC (CONTRACTOR TOTAL) and RESEARCH INC (CONTRACTOR TOTAL).

Table with columns: Est Code, CASE, Establishment Name, Place of Performance, B11, E1, E2, E3. Includes entries for GARKANE POWER ASSOCIATION INC and GEC MARCONI CO LTD.

Table with columns: Est Code, CASE, Establishment Name, Place of Performance, B11, E1, E2, E3. Includes entries for GEN-PROBE INCORPORATED and GENERAL ATOMICS.

Table with columns: Est Code, CASE, Establishment Name, Place of Performance, B11, E1, E2, E3. Includes entries for GENERAL ATOMICS and GARCIA LUIS E INC (CONTRACTOR TOTAL).

Table with columns: Est Code, CASE, Establishment Name, Place of Performance, B11, E1, E2, E3. Includes entries for GARCIA LUIS E INC (CONTRACTOR TOTAL) and RESEARCH INC (CONTRACTOR TOTAL).

Table with columns: Est Code, CASE, Establishment Name, Place of Performance, B11, E1, E2, E3. Includes entries for GARKANE POWER ASSOCIATION INC and GEC MARCONI CO LTD.

Table with columns: Est Code, CASE, Establishment Name, Place of Performance, B11, E1, E2, E3. Includes entries for GEN-PROBE INCORPORATED and GENERAL ATOMICS.

Table with columns: Est Code, CAGE, Establishment Name, Place of Performance, B11, E1, E2, E3, TH. Rows include contractors like GENERAL ATOMICS and CONVEYOR INC across various locations like San Diego and California.

Summary table with columns: Contractor, Location, and various codes. Includes rows for California and San Diego with totals.

Prepared By: Washington Headquarters Services
Directorate for Information
Operations and Reports

Table with columns: Est Code, CAGE, Establishment Name, Dynamics Corp, Agency, Location, Amount, Agency, Location, Amount, Agency, Location, Amount. Includes entries for General Dynamics Corp, San Diego, California, and various other agencies.

Table with columns: Est Code, CAGE, Establishment Name, Place of Performance, B11, E1, E2, E3. Rows include entries for DYNAMICS CORP, San Diego, California, and various contract numbers and amounts.

Prepared By: Washington Headquarters Services
Directorate for Information Operations and Reports

ST11	GEOGRAPHIC LIST OF PRIME CONTRACT AWARDS				OCT 91	SEP 92	FY92	PAGE 1,300				
Est	Code	CAGE	Establishment	Name	Place of Performance				B11	E1	E2	E3
00	239	138B	14	GENERAL DYNAMICS CORP	(CONT)	San Diego	California	0	N	0	0	0
2	223	AT71	N000	1992C0052	P00012	9209159330813660000061	1029076	NN1410A2	CNV3761CY	ANJ22H	ANA000	CZAAAAA
2	223	AT71	N000	1992C0052	P00013	92091592102166000061	39802	NN1410A2	CNV3761CY	ANJ22H	ANA000	CZAAAAA
2	229	AT71	N000	1992C0052	P00014	9209249320931566000061	198567	NN1410A2	CNV3761CY	ANJ22H	ANA000	CZAAAAA
2	229	AT71	N000	1992C0052	P00015	92092392093066000061	428084	NN1410A2	CNV3761CY	ANJ22H	ANA000	CZAAAAA
2	230	AT71	N000	1992C0052	P00016	92092292093066000061	1485848	NN1410A2	CNV3761CY	ANJ22H	ANA000	CZAAAAA
2	091	AT71	N000	1992C0114		92033193303066000061	2497398	NN1420A2	CNV37613Y	ANV22B	ZNZ000	CZAAAAA
2	141	AT71	N000	1992C0116	0001	92041094063066000061	127331586	NN1410A2	CNV37613Y	ANJ22H	ANA000	CAAAAAA
2	155	AT71	N000	1992C0116	P00003	92050492113066000061	66950	NNR799A2	CNV87415Y	ANJ22H	ANA000	CAAAAAA
2	163	AT71	N000	1992C0116	0002	92070994063066000061	32874179	NN1410A2	CNV3761BY	ANJ22H	ANA000	CAAAAAA
2	180	AT71	N000	1992C0116	0004	92080592093066000061	97480	NNR799A2	CNV8741BY	ANJ22H	ANA000	CAAAAAA
2	224	AT71	N000	1992C0116	0004	92092392093066000061	111673	NNR799A2	CNV8741CY	ANJ22H	ANA000	CAAAAAA
2	131	JA12	N001	10488GA032	VE06	91111492021366000061	218257	NNR799A2	CNV8741CY	ANJ22H	ANA000	CAAAAAA
2	393	JA12	N001	10488GA032	VE08	92052393021566000061	116600	NN9999A2	00099994Y	DUJ11N1AAY100	NABN 01	CAAAAAA
2	036	JA12	N001	10492CA002		91100993070166000061	212660	NN6130A7	00036794Y	DUJ11N1AAY100	NABN 06	CAAAAAA
2	029	PB10	N000	16392C0072		92030592110966000061	27592	NN5999A3	00036793Y	DNJ11N1AANZ000	NABN 10	CAAAAAA
2	M49	5C87	116887	1186DC155	00022	92041492061166000061	315774	NNS206S1	0007381DY	ANJ22A	ZNZ000	CZAAAAA
2	827	6C87	116887	1186DC155	00023	92093092093066000061	378664	NNS206S1	0007381DY	ANJ22A	ZNZ000	CZAAAAA
3	022	5GH30	F0460686C0056		P00002	92061992062066000022	47539	NNJ016A1CAF	FN3728CY	CUY	ANZ000	CAAAAAA
3	001	1GF50	F0460691G0053		SA35	91101793022866000061	31646	NN1560A1CAF	FN3728FY	B	A	CAAAAAA
3	002	4GF50	F0460691G0053		SA36	91102392123166000061	46175	NN5999A7	AFH38254Y	DUJ11N1AANA000	NABN 10	CAAAAAA
3	005	5GH40	F0460691G0053		SA25	91111493022866000061	57600	NN5998A1CAF	BH37284	B	A	CAAAAAA
3	047	9GF50	F0460691G0053		SA42	92021393053166000061	88597	YN4920A7	00036794	B	A	CAAAAAA
3	048	6GF50	F0460691G0053		SA47	92030393073166000061	56311	YN5998A1C	00036794	B	A	CAAAAAA
3	057	7GF50	F0460692G0024		SA02	92030493073166000061	46550	YN5998A1CAF	FN37284	B	A	CAAAAAA
3	068	1GF50	F0460692G0024		SA17	92040793043066000061	61650	NN5998A7	AFH37284	B	A	CAAAAAA
3	074	1GF50	F0460692G0024		SA31	92041693063066000061	33510	YN5998A1CAF	FN37284	B	A	CAAAAAA
3	086	5GF50	F0460692G0024		SA28	92041693073166000061	43666	YN5998A7	00036794	B	A	CAAAAAA
3	089	9GF50	F0460692G0024		SA40	92050793073166000061	78968	YN5998A7	00036794	B	A	CAAAAAA
3	090	0GF50	F0460692G0024		SA45	92050593063066000061	68820	YN4920A7	00038254	B	A	CAAAAAA
3	090	0GF50	F0460692G0024		SA41	92051393083166000061	34885	YN6625A7	00038254	B	A	CAAAAAA
3	106	2GF50	F0460692G0024		SA42	92051393123166000061	186457	YN4920A1C	00037284	B	A	CAAAAAA
3	104	2GF50	F0460692G0024		SA10	92060193063066000061	281311	NN5998A1C	00036794Y	BNJ11N1GAN000	NABN 05	CAAAAAA
3	114	8GF50	F0460692G0024		SA70	92061693053166000061	130588	NN4920A7	00036794Y	BUJ21N1AANA000	NABN 06	CAAAAAA
3	117	8GF50	F0460692G0024		SA70	920707994022866000061	127245	YN5999A7	00037284	B	A	CAAAAAA
3	120	2GF50	F0460692G0024		SA72	92071693123166000061	172000	YN5998A7	00036794	B	A	CAAAAAA
3	124	0GF50	F0460692G0024		SA49	92072394013166000061	52000	YN4920A7	00036794	B	A	CAAAAAA
3	124	2GF50	F0460692G0024		SA71	92072493021366000061	124468	NN5962A1C	00036794Y	BNJ11N1GAN000	NABN 07	CAAAAAA
3	124	2GF50	F0460692G0024		SA71	92072493103166000061	54780	YN5998A7	AFH37284	B	A	CAAAAAA

Prepared By: Washington Headquarters Services
 Directorate for Information
 Operations and Reports

Est Code CAGE Establishment Name Place of Performance Bill E1 E2

Table with columns: Est Code, CAGE, Establishment Name, Place of Performance, Bill, E1, E2, and various alphanumeric codes. Includes entries for California, San Diego, and DYNAMICS CORP.

Est Code CAGE Establishment Name Place of Performance B11 E1 E2

Table with columns: Est Code, CAGE, Establishment Name, Place of Performance, B11, E1, E2, and various alphanumeric codes. Includes entries for DYNAMICS CORP and California.

Table with columns: Est Code, CAGE, Establishment Name, Place of Performance, Bill, E1, E2, E3, and various alphanumeric codes. The table lists numerous entries for 'DYNAMICS CORP' and 'California'.

ST11	Est Code	CAGE	Establishment Name	Place of Performance	E1	E2	E3
00	239-138B	12436	GENERAL DYNAMICS CORP (CONT)	San Diego			
3	1306GF50	F4160890D1653	VE9A	92073192123166000061	0	N	CAAAAAA
3	1307GF50	F4160890D1653	VE6A	92073191073066000061			CAAAAAA
3	1308GF50	F4160890D1653	VE98	92073192123166000061			CAAAAAA
3	1310GF50	F4160890D1653	VE542F	92073192123166000061			CAAAAAA
3	1312GF50	F4160890D1653	VE1A	92073191073066000061			CAAAAAA
3	1340GF50	F4160890D1653	VE5A	92080591073066000061			CAAAAAA
3	0042GF50	F4160891D1234	VE02	91102892083166000061			CAAAAAA
3	0043GF50	F4160891D1234	VE01	91102892083166000061			CAAAAAA
3	0476GF50	F4160891D1234	VE05	92022192083166000061			CAAAAAA
3	0777GF50	F4160891D1234	VE011B	92022192083166000061			CAAAAAA
3	0787GF50	F4160891D1234	VE06	92042292083166000061			CAAAAAA
3	0871GF50	F4160891D1234	VE011F	92042292083166000061			CAAAAAA
3	1161GF50	F4160891D1234	VE011H	92061992083166000061			CAAAAAA
3	1162GF50	F4160891D1234	VE011K	92071592083166000061			CAAAAAA
3	1164GF50	F4160891D1234	VE04	92071592083166000061			CAAAAAA
3	1100GF50	F4160891D1234	VE011M	92071592083166000061			CAAAAAA
3	1206GF50	F4160891D1234	VE011D	92072492083166000061			CAAAAAA
3	1421GF50	F4160891D1234	VE011P	92081192083166000061			CAAAAAA
3	1652GF50	F4160891D1234	VE011Q	92091192083166000061			CAAAAAA
3	1653GF50	F4160891D1234	VE011R	92091192083166000061			CAAAAAA
3	1685GF50	F4160891D1234	VE10	92091592083166000061			CAAAAAA
3	1845GF50	F4160891D1234	VE111A	92092592083166000061			CAAAAAA
3	1846GF50	F4160891D1234	VE11	92092592083166000061			CAAAAAA
3	0481GF50	F4160892D1653	VE016C	92021391073066000061			CAAAAAA
3	0041GF50	F4260088D1318	0003	92082792103166000062			CAAAAAA
4	00490930	DLA90091C0371	CONTRACTOR TOTAL	91103192081266000061	626,354,945	*	CDDAAAA

00	237-706H	56943	GENERAL ELECTRIC COMPANY	San Diego			
2	0067WA10AN0012391C5027	P00005	ELECTRIC COMPANY	91100192093066000061	0	N	CAAAAAA
13	123-1979	0LWM2	GEFON INC	San Diego			
5	0048CW09	DACW0990D0033	0016	92011792011766000061	0	N	CAAAAAA
02	279-276G	58900	GIGA-TRONICS INCORPORATED	San Diego			
2	1907WF10HGS00F4954A	N6600192F1083		92092599010166000061	0	N	CAAAAAA
18	792-9146	6N797	GILL GROUP INC	San Diego			
1	0040HA04	GS00F2815A	DAHA0492F9074	92051992030666000061	0	N	CAAAAAA
2	1930F0243GS07F16969	M0024392F2396	M0024392F2396	92081992112366000061			Z000
2	0029WM508GS07F2002A	N6005091F0655	N6005091F0655	91091391111866000061			Z000
2	1061VA10AGS07F4054A	N0040692FE419	N0040692FE419	92092292120466000061			Z000

Prepared By: Washington Headquarters Services
 Directorate for Information
 Operations and Reports

ST11	GEOGRAPHIC LIST OF PRIME CONTRACT AWARDS OCT 91 - SEP 92 FY92			PAGE	1,305	
Est Code	CAGE	Establishment Name	Place of Performance	Bill	E1 E2	E3
SAAA... (Contractor details for GILL GROUP INC)						
CONTRACTOR TOTAL						
02-159-8669 9R619 GOOD NEWS DISTRIBUTION CENTER						
CONTRACTOR TOTAL						
11-311-2379 9228X GOOD STUFF FOOD COMPANY INC						
CONTRACTOR TOTAL						
10-894-945E 8Y261 GOVERNMENT TECHNOLOGY SERVICES						
CONTRACTOR TOTAL						
60-395-4389 0G3Z7 GREYSTONE DEFENSE SYSTEMS DIVI						
CONTRACTOR TOTAL						

Prepared By: Washington Headquarters Services
 Directorate for Information Operations and Reports

Est Code CAGE Establishment Name Place of Performance BII E1 E2

60-395-4389 0G327 GREYSTONE DEFENSE SYSTE (CONT) San Diego 92080593020566000061 102,957 *
2 0487WB300N0425A92C0092 CONTRACTOR TOTAL

60-543-892J 0JJ54 GRIFFEN CRAIG San Diego 92022592080866000061
2 G848C8711N6871190C5939 182800 NNV199C2 00017113Y AUJ22A DNZ000 BC AAAA NABYM03
2 F738C8711N6871191C2788 60000 NNV199C2 00017113Y AUJ22A DNZ000 BD AAAA NABYM03
2 C462C8711N6871191C4819 372,700 * CONTRACTOR TOTAL

08-192-867D 0D0V4 GROSVENOR INDUSTRIES San Diego 91100991103166000061
2 0037WA10AN0012388D5411 002301 91110191113066000061 77,731 *
2 4026WA10EN0012388D5411 0024 CONTRACTOR TOTAL

00-190-4101 0EHWO GRUEN ASSOCIATES San Diego 92093093011366000062
2 4301C8711N6871185C5440 00009 CONTRACTOR TOTAL

00-305-706E 26512 GRUMMAN AEROSPACE CORPORATION San Diego 90102094102066000061
2 T012AL000N6230685D002 0040 92061293013166000061
2 8520AL000N6852092D002 0001 92093092113066000061 386,382 *
2 8777AL000N6852092D002 CONTRACTOR TOTAL

05-872-420E 3K388 GRUMMAN DATA SYSTEMS CORP San Diego 92042794042766000061
2 5179E3240N001492C20267 CONTRACTOR TOTAL

19-861-7862 0KP16 GSH MARITIME San Diego 92020492031066000061
2 2069WA10CN0012392C5249 NW59 92051492053066000061
2 0032WA500N0012392D0040 NW59 92031892042766000061
2 0044WA500N0012392D0040 NW42 92041092051566000061 250,668 *
2 0046WA500N0012392D0040 NW50 CONTRACTOR TOTAL

11-719-785F 67032 GTE GOVERNMENT SYSTEMS CORP San Diego 92031293021366000062
2 0145WA10AN0012392D5342 P00001 91101099010166000061
2 0021WF10JN6600190D0002 0015 92032499010166000061
2 0752WF10JN6600190D0002 0021 92051299010166000061 102,390 *
2 1210WF10FN6600190D0002 CONTRACTOR TOTAL

ST11	GEOGRAPHIC LIS1 OF PRIME CONTRACT AWARDS	OCT 91 - SEP 92	FY92	PAGE	1.308
Est Code	CAGE	Establishment Name	Place of Performance	B11	E1 E2 E3
SAAAAA	AAAABBBB	HEALTHSTAFFERS INC	San Diego	0008062AY	DUJ11NIAZ000 BC AAAA YABN 10
01-089-3162	39115	HEALTHSTAFFERS INC	San Diego	0008062AY	DUJ11NIAZ000 BC AAAA YABN 10
2 0040PA10AN001	4088C1302	P00018	91100192013166000061	0008062AY	DUJ11NIAZ000 BC AAAA YABN 10
04-433-3797	0P0K9	HEFFLER COMPANY INC	San Diego	0000782DN	BANJ22A CNZ000 BD AAAA NABN 04
2 I731C8711N68711	191D3183	00004	92022592022366000061	0000782DN	BANJ22A CNZ000 BD AAAA NABN 04
14-854-9512	0C655	HELIX ELECTRIC INC	San Diego	00016233Y	AUJ22A DNZ000 CCDAAAA NACY N08
2 X914C8711N68711	190C0717		92082194042366000061	00016233Y	AUJ22A DNZ000 CCDAAAA NACY N08
00-013-263K	28480	HEWLETT-PACKARD COMPANY	San Diego	00038256N	BAUJ22F Z000 01
2 0042WD503GS00F2468A	N6558492F0210		92012199010166000061	00038256N	BAUJ22F Z000 01
2 0380WF10JGS00F2468A	N6600192F0243		92010999010166000061	00035716N	BAUJ22F Z000 03
2 0611WF10EGS00F2468A	N6600192F0359		92022499010166000061	00036796N	BAUJ22F Z000 06
2 1251WF10FGS00F2468A	N6600192F0694		92060899010166000061	00035716N	BAUJ22F Z000 08
2 1908WF10HGS00F2468A	N6600192F1081		92082599010166000061	00035716N	BAUJ22F Z000 09
2 1817WF10JGS00F2468A	N6600192F1065		92092392113366000061	00035716N	BAUJ22F Z000 09
2 0150GA10AGS00F2468J	N0022892F0687		9201319203286000061	00035687 B	A Z000 03
2 01510A10AGS00F2468J	N0022892F0687		92012992042366000061	00087347 B	A Z000 03
2 0038WD503GS00F5946A	N6558492F0200		91102499010166000061	00038256N	BAUJ22F Z000 12
2 0040WD503GS00F5946A	N6558482F0203		91112299010166000061	00038256N	BAUJ22F Z000 12
2 0031WC514GS00F5946A	N65581392F0056		92022692052366000061	00050633N	BAUJ22F Z000 04
2 0940WF10CGS00F5946A	N6600192F0544		9204792060966000061	00035716N	BAUJ22F Z000 04
2 1061WF10HGS00F5946A	N6600192F0604		9205092070666000061	00035716N	BAUJ22F Z000 05
2 1187WF10HGS00F5946A	N6600192F0667		92052799010166000061	00035716N	BAUJ22F Z000 05
2 1188WF10HGS00F5946A	N6600192F0661		92052799010166000061	00035716N	BAUJ22F Z000 05
2 1857WF10JGS00F5946A	N6600192F0996		92092999010166000061	00038256N	BAUJ22F Z000 09
2 0685WF10HGS00K90AGS5165	N6600192F5912	P00001	92031299010166000061	00073786N	BAUJ22F Z000 03
2 2018WA10CGS00K90AGS5765	N0012392F5204		9111492093066000061	00073786N	BAUJ22B Z000 11
2 0312WF10HGS00K90AGS5765	N6600192F5912		91123099010166000061	00073786N	BAUJ22F Z000 12
2 4043WA10EGS00K90AGS5765	N0012392F5234		92011782093066000061	00073786N	BAUJ22F Z000 01
2 0542WF10HGS00K90AGS5765	N6600192F5967		92021999010166000061	00035716N	BAUJ22F Z000 02
2 0725WF10EGS00K90AGS5765	N6600192F5979		92031899010166000061	00035716N	BAUJ22F Z000 03
2 1643WF10JGS00K90AGS5765	N6600192F592R		92082799010166000061	00035716N	BAUJ22F Z000 08
2 1292WF10FN6600191C0120	P00002		92061693072866000061	00038256N	DUJ11NIAZ000 CAAAAA NABN 08
2 0185WF10HN6600192C0047			91112199010166000061	00035713Y	ANJ22A ANZ000 CAAAAA NAAN 11
CONTRACTOR TOTAL 1.656.950 *					

19-211-6440	0DJG9	HI Z TECHNOLOGY INC	San Diego	0008731CY	ANU22K ZY2000 BA BA1A NCBN 12
1 0066ZD30	DNA00190C0006	P00001	91102592113066000061	0008731CY	ANU22K ZY2000 BA BA1A NCBN 12
07-755-873C	1BBB0	HIGH VOLTAGE TRANS SVC CO	San Diego	00017315Y	ANJ22K CNZ000 BA BAAA NABN 03
2 F721C8711N68711	191D2446	0002	91072491133066000061	00017315Y	ANJ22K CNZ000 BA BAAA NABN 03

Est Code	CAGE	Establishment Name	Place of Performance	B11	E1	E2	E3
SA	AAAA	AAAA	AAAA	AAAA	AAAA	AAAA	AAAA
07	755-873C	18880 HIGH VOLTAGE TRANS SVC (CONT)	San Diego	0008734DY	ANJ22K	CNZ000	BA BAAA
2	F722C8711N6871191D2446	00002	91100191113066000061	28956	NNS299S1	0008734DY	0 NABN 03
CONTRACTOR TOTAL							
05	824-3254	OCKKO HIRSCH & COMPANY	San Diego	00087113Y	BUJ11N5AZN2000	0 A	AAAA ZNABYMN06
2	Q797C8711N6871192C1314	00001	92060492111166000061	55015	NMC219C2	00087113Y	0 NABN 01
10	728-330B	8K607 HLC WPF INC	San Diego	00020923N	BANJ22B	ZNZ000	BA BAAA
4	1297013H	DLA13H92CB435	91111391120666000061	131200	NN8905B2	00020923N	0 NABN 11
4	2576013H	DLA13H92D2800	92010392013066000061	31015	NN8950B2	00020355Y	NABN 01
4	5861013H	DLA13H92D2800	92043092052966000061	29549	NN8950B2	00020355Y	NABN 04
4	3380013H	DLA13H92D2818	92013092022866000061	58557	NN8950B2	00020355Y	NABN 02
CONTRACTOR TOTAL							
17	323-4758	OBL58 HNC INC	San Diego	00087313N	BANJ22K	ZWZ000	BB BAAA
1	0555AH01	DAAH0192CR102	91122392062566000061	49420	NNAD92A2	00087313N	0 NBBN 01
1	2878AH01	DAAH0192CR353	92092194032566000061	238224	NNAD92A2	00087313N	NBNCN 09
1	2265AH01	DAAH0192CR368	92062292123166000061	49774	NNAD92A2	00087313N	NBNCN 06
1	0226AL03	DAAL0392C0028	92052792123166000061	49457	NNAZ11S1	00087313Y	NBNCN 08
3	0141GQ03	F3060292C0106	92062292123166000061	49900	NNAD93A7	00087313Y	NBNCN 06
3	0042GW03	F4162491C6007	91122093020166000061	100000	NNAZ16C9E	0008731CY	NBNCN 01
3	0219GW03	F4162491C6007	92090193020166000061	50000	NNAZ16C9E	0008731CY	NBNCN 09
3	0250GW03	F4162491C6007	92092293020166000061	99684	NNAZ16C9E	0008731CY	NBNCN 09
CONTRACTOR TOTAL							
00	219-1211	72126 HOFFMANN LA ROCHE INC	San Diego	0008999CY	AVJ21B	ZNZ000	CAAAAA
2	0046WA10AN0012391C5578	P00001	91102492093066000061	27392	NNJ065S1	0008999CY	0 NABN 10
2	4103WA10EN0012391C5578	P00002	92051593093066000061	28760	NNJ065S1	0008999BY	CAAAAA NABN 05
CONTRACTOR TOTAL							
00	232-534H	OGS16 HONEYWELL INC	San Diego	00073786N	BAUJ22B	Z000	0 08
2	0222WA10AGS00K89AGS5594	N0012389F5242	92081192081166000061	29051	NND301S1	00073786N	0 NABN 02
08	516-675K	0BB52 HORIOKA ENTERPRISES INC	San Diego	0007349DN	BNUJ22K	CNZ000	BB BAAA
2	D677C8711N6871186DC522	00272	920122292093066000061	70932	NNS201S1	0008744DN	0 NABN 02
2	F714C8711N6871189D3310	00018	91061091062066000061	47482	NNS201S1	0007349DN	NABN 03
2	F715C8711N6871189D3310	00023	91093092093066000061	31300	NNS201S1	0007349DN	BNABN 03
2	F716C8711N6871189D3310	00024	91100192093066000061	189584	NNS201S1	0007349DN	BNABN 03
2	D675C8711N6871189DA252	00033	92020193013166000061	2897926	NNS201S1	0007349DN	BNABN 02
2	I752C8711N6871189DA252	00037	92032093013166000061	131368	NNS201S1	0007349DN	BNABN 04
2	P318C8711N6871189DA252	00034	92020193013166000061	41458	NNS201S1	0007349DN	BNABN 05

Prepared By: Washington Headquarters Services
 Directorate for Information Operations and Reports

Est Code	CAGE	Establishment Name	Place of Performance	B11	E1	c2	E3
08-516-675K	08B52	HORIONKA	San Diego				
2	P319C8711N6871189DA252	ENTERPRISES INC (CONT)	San Diego				
2	P314C8711N6871189DA252	00036	92020193013166000061				
2	T002C8711N6871189DA252	00039	92060193013166000062				
2	T005C8711N6871189DA5471	00041	92070193013166000062				
2	6429C8711N6871190D5471	00042	92040992093066000062				
2	6429C8711N6871190D5471	00025	91093093093066000061				
		CONTRACTOR TOTAL	5,358,655 *				
09-692-736D	0VFE6	HORIZON ENGINEERING & TSTG	San Diego				
2	8283C8711N6871192D1927	INC San Diego	92093093020866000061				
08-599-166K	64556	HORIZONS TECHNOLOGY INC	San Diego				
1	0281AA09	DAAA0990C0502	91120992033066000061				
1	1506AA09	DAAA0990C0502	92051892080166000061				
1	0285AA09	DAAA0992C0098	91112192073016600061				
1	0137CA76	DACA7691C0021	9202049302016600061				
1	0140CA76	DACA7691C0021	9209549303316600061				
1	0667ZD30	DNA00190C0118	9110259310016600061				
1	0242ZD30	DNA00190C0118	9201239310016600061				
1	0278ZD30	DNA00190C0118	9201309310016600061				
1	0181ZD30	DNA00190C0162	9111129209056600061				
1	0486ZD30	DNA00190C0162	9206039309056600061				
1	0625ZD30	DNA00190C0162	9208209209056600061				
1	0381ZD30	DNA00192C0049	9203259207316600061				
1	0591ZD30	DNA00192C0049	9208049211306600061				
1	0734ZD30	DNA00192C0049	9209289211306600061				
1	0762ZD30	DNA00192C0049	9209289709186600061				
2	0600PB10PDA00016390C0163	0001	9209309304286600061				
2	0103PB10PDA00016390C0163	00007	9110979203156600061				
2	0355PB10PDA00016390C0163	00011	9204309303156600061				
2	0314PB10PDA00016390C0163	00008	9205119307016600061				
2	0366PB10PDA00016392D0019	0001	9204169210026600061				
2	0491PB10PDA00016392D0019	0001P00001	9208109304036600061				
2	0528PB10PDA00016392D0019	000102	9209039304036600061				
2	0005WF11AN6053089D0122	0013	9110189203316600061				
2	0023WF11AN6053089D0122	001305	9202129203316600061				
2	0027WF11AN6053089D0122	0014	9203069206306600061				
2	0426WF11AN6053089D0122	0014	9203069206306600061				
2	0427WF11AN6053089D0122	001403	9203069206306600061				
2	0456WF11AN6053089D0122	0016	9208019206306600061				
2	0456WF11AN6053089D0122	001601	9209099209306600061				
2	0458WF11AN6053092D0033	0002	9208289309306600061				
2	0459WF11AN6053092D0033	0001	9209289309306600061				
5	0308CW56	DACW5690C0080	92072992082966000061				
		CONTRACTOR TOTAL	8,392,285 *				

04-160-1790 ODAKI HOWARD NDLES TAMMEN BERGENDOFF San Diego California 0008711DY AUJ11D ZYZ000 0 CZZAAAA NABY N04
 2 1804C8711N6871191C0023 00001 92040393012366000061 AAAAAA
 04-233-336K ODDDO HUBBARD L R CONSTRUCTION CO San Diego California 00017993Y ANJ22A DNZ000 0 CAZAAAA NABY N09
 2 8302C8711N6871192C1915 92092993032266000061

Est Code	CAGE	Establishment Name	Place of Performance	Bill	E1	E2	E3
00-929-632J	2V992	HUGHES AIRCRAFT COMPANY	San Diego	0008711BY AUJ22B	0	0	0
2 0383BH005N0002489C5686	P00007			0008711BY AUJ22B	0	0	0
2 6897BH005N0002489C5686	P00008			0008711CY ANUJ22B	0	0	0
2 2159WF11DN6053092C0024	P00003			00087313Y ANUJ22B	0	0	0
2 0901PF10AN6226990C0235	P00004			0008731CY ANUJ22B	0	0	0
2 0962PF10AN6226990C0239	P00003			0008731CY ANUJ22B	0	0	0
2 1327PF10AN6226990C0239	P00004			0008731CY ANUJ22B	0	0	0
2 0481WF10EN6600184D0025	0035			00087115Y AUR22B	0	0	0
2 0934WF10EN6600184D0025	0037			00087115Y AUR22B	0	0	0
2 0011WF10GN6600191D0007	0034			00087115Y AUR22B	0	0	0
2 0013WF10GN6600191D0007	0033			00087115Y AUR22B	0	0	0
2 0136WF10GN6600191D0007	0035			00087115Y AUR22B	0	0	0
2 0137WF10GN6600191D0007	0036			00087115Y AUR22B	0	0	0
2 0172WF10GN6600191D0007	0038			00087115Y AUR22B	0	0	0
2 0173WF10GN6600191D0007	0039			00087115Y AUR22B	0	0	0
2 0182WF10GN6600191D0007	0040			00087115Y AUR22B	0	0	0
2 0243WF10GN6600191D0007	0042			00087115Y AUR22B	0	0	0
2 0249WF10GN6600191D0007	0041			00087115Y AUR22B	0	0	0
2 0369WF10GN6600191D0007	0044			00087115Y AUR22B	0	0	0
2 0428WF10GN6600191D0007	0048			00087115Y AUR22B	0	0	0
2 0430WF10GN6600191D0007	0047			00087115Y AUR22B	0	0	0
2 0432WF10GN6600191D0007	0046			00087115Y AUR22B	0	0	0
2 0433WF10GN6600191D0007	0045			00087115Y AUR22B	0	0	0
2 0561WF10GN6600191D0007	0054			00087115Y AUR22B	0	0	0
2 0562WF10GN6600191D0007	0051			00087115Y AUR22B	0	0	0
2 0563WF10GN6600191D0007	0049			00087115Y AUR22B	0	0	0
2 0754WF10GN6600191D0007	0050			00087115Y AUR22B	0	0	0
2 0755WF10GN6600191D0007	0052			00087115Y AUR22B	0	0	0
2 0890WF10GN6600191D0007	0053			00087115Y AUR22B	0	0	0
2 0959WF10GN6600191D0007	005302			0008711CY ANUJ22B	0	0	0
2 0961WF10GN6600191D0007	00401			0008711CY ANUJ22B	0	0	0
2 0968WF10GN6600191D0007	003902			0008711CY ANUJ22B	0	0	0
2 1058WF10GN6600191D0007	004801			0008711CY ANUJ22B	0	0	0
2 1243WF10GN6600191D0007	0060			00087115Y AUR22B	0	0	0
2 1254WF10GN6600191D0007	0058			00087115Y AUR22B	0	0	0
2 1412WF10GN6600191D0007	006001			0008711CY ANUJ22B	0	0	0

Est Code	CAGE	Establishment Name	Place of Performance	B11	E1	E2	E3	TH
00-929-632J	08783	HUGHES AIRCRAFT COMPANY (CONT)	San Diego	AAAAA	0	0	0	0
2	1555WF10GN6600191D0007	0057	92080999010166000061	California	00087115Y	AUU22B	ZNZ000	NADN 08
2	0663WF10EN6600191D0018	0004	92020899010166000061	California	00087115Y	AUU22B	ANZ000	NADN 02
2	0697WF10EN6600191D0018	000401	92030399010166000061	California	00087115Y	AUU22B	ANZ000	NADN 03
2	0729WF10EN6600191D0018	0005	92031899010166000061	California	00087115Y	AUU22B	ANZ000	NADN 03
2	1705WF10EN6600191D0018	P00003	92091199010166000062	California	00087115Y	AUU22B	ANZ000	NADN 09
2	1786WF10GN6600192D0014	0001	92091499010166000061	California	00087115Y	AUU22B	ZNZ000	NADN 09
2	1954WF10GN6600192D0014	CONTRACTOR TOTAL	4,324,828 *	California	00087115Y	AUU22B	ZNZ000	NADN 09
09-803-117C	1JY04	HUGHES LAN SYSTEMS INC	San Diego	0	N	0	0	0
2	0763WA10KGN00K92AGS6091	N0012392F0505	92070699010166000061	California	00087115Y	ANJ22B	Z000	07
2	0671WA10KGN0012392C0219		92061092071066000061	California	00087115Y	ANJ21B	ANZ000	NABN 06
05-619-520K	11627	HUGHES NETWORK SYSTEMS INC	San Diego	0	N	0	0	0
2	0581D0233N0003989C0281	P00016	91112793022866000061	California	00087115Y	AUL22B	ANA000	NACN 02
2	0210TA15 F0860292CC016	P00015	9101893022866000061	California	00087115Y	AUL22B	ANA000	NACN 04
3	0201TA15 F0860292CC016		9209159211366000061	California	00036613Y	DNJ11N1GANZ000	CAAAAAA	NABN 09
3	0333GJ90 F0960392C1312	P00036	92082893022866000061	California	00036632NBDNJ11N1GANZ000		CAAAAAA	NABN 08
3	0013GV44 F1962884C0056	P00004	920305	California	00036699DY	CNJ11N1BAYZ000	CAAAAAA	NACN 03
3	0022GV44 F1962887C0253	P00005	920803	California	00036699DY	CNJ11N1BAYZ000	CAAAAAA	NACN 07
3	0027GV44 F1962887C0253	CONTRACTOR TOTAL	13,674,578 *	California	00036699DY	CNJ11N1BAYZ000	CAAAAAA	NACN 07
05-755-668A	08783	HUGHES TRAINING SYS INC	San Diego	0	N	0	0	0
2	1723WF10GN6600184D0117	008601	92090999010166000062	California	00087115Y	DUU11N1GZYZ000	CAAAAAA	NAAN 09
2	1724WF10GN6600184D0117	009701	92090999010166000062	California	00087115Y	DUU11N1GZYZ000	CAAAAAA	NAAN 09
2	1558WF10GN6600191D0007	0065	92082099010166000061	California	00087115Y	AUU22B	ZNZ000	NADN 08
2	1651WF10GN6600191D0007	0066	92082699010166000061	California	00087115Y	AUU22B	ZNZ000	NADN 08
2	1741WF10GN6600191D0007	0064	92090299010166000061	California	00087115Y	AUU22B	ZNZ000	NADN 09
00-823-2605	98284	HUMPHREY INC	San Diego	0	N	0	0	0
1	2740AH01 DAAH0192C0284	P00002	92082695123066000061	California	0003769BY	DUJ11N1GZNYZ000	BA AAAAA	NABN 09
2	0581PB10GN0016392C0243		92092493062466000061	California	00038293Y	AUJ21B	ANZ000	NABN 09
2	A028G2538N6253892C0503		92020792041766000061	California	YN6150A7	000367993	A	NADN 08
3	0244GH20 F0469992C0106		92061292103066000061	California	NN625C9E	00038293Y	B	NADN 05
3	0135GJ50 F0960392C0398	CONTRACTOR TOTAL	340,012 *	California	NN6615A2	CMG366633Y	ANJ22N1AANZ000	NABN 06
00-901-144G	4D521	HUNT BUILDING CORPORATION	San Diego	0	N	0	0	0
2	A557C2474N6247486C0631	00009	91111293031666000061	California	0001522DY	ANJ22B	DNZ000	0
				California	0001522DY	ANJ22B	DNZ000	NABY N11

Est Code	CAGE	Establishment Name	Place of Performance	Bill	E1	E2	E3
00-901-144G	4D521	HUNT BUILDING CORPORATI	(CONT) San Diego	00013	0	N	0
2	786C8711N6871186C0631	00013	9205293031666000061	69754	NNZ161C2	0001522DY	AUJ22B
2	2325C8711N6871186C0631	00012	92032493031666000061	589,228	NNZ161C2	0001522DY	AUJ22B
CONTRACTOR TOTAL							
08-757-5544	63493	HYBRITECH INCORPORATED	San Diego				
1	0023B711	DABT1191C0099	91100192093066000061				
1	0025DA03	DADA0391C0003	91100492093066000061				
1	0053DA11	DADA1191C0004	91110792093066000061				
2	4057WA10EN0012392C5025		920131930131666000061	243,083			
CONTRACTOR TOTAL							
02-879-3917	3T183	HYDRAULIC CONTROLS INC	San Diego				
2	0287WF10KN6600192C0021		9111219990101666000061				
61-964-7415	0KKV2	HYPEROX TECHNOLOGIES	San Diego				
2	3385JA110N0010492CDB03		92051292120866000061				
2	4594JA113N0010492CJ187		92070993052066000061	72,921			
CONTRACTOR TOTAL							
13-118-1505	0DVC3	HYPROTECH INC	San Diego				
2	6459C8711N6871191C5427		92030930223666000061				
2	2240C8711N6871192C0774		92092293010566000061				
2	4165C8711N6871192C3531		92092593010866000061	185,424			
CONTRACTOR TOTAL							
14-074-130H	7T327	I R I CORP	San Diego				
2	1958WF10EN6600192C7003	P00001	920922990101666000061				
05-074-3822	6H189	I R I CORPORATION	San Diego				
3	0081GS03	F2960188C0025	9111202	66000061			
3	0107GS03	F2960188C0025	911212	66000061			
3	0165GS03	F2960188C0025	920109	66000061			
3	0235GS03	F2960188C0025	920211	66000061			
3	0348GS03	F2960188C0025	920406	66000061			
3	0566GS03	F2960188C0025	920715	66000061			
3	0632GS03	F2960188C0025	920818	66000061			
3	0664GS03	F2960188C0025	920902	66000061			
3	0026GE20	F4265088C0189	91100992093066000061	9,065,279			
CONTRACTOR TOTAL							
09-251-8794	8L941	I T S CORP	San Diego				
2	0140WA10KN0012390C0458	P00006	91110892093066000061				

Est Code CAGE Establishment Name Place of Performance Bill E1 E2

Table with columns: Est Code, CAGE, Establishment Name, Place of Performance, Bill, E1, E2, and various alphanumeric codes. Includes entries for INDUSTRIAL DATA LINK CO and INFORMATION HANDLING SERVICES.

CONTRACTOR TOTAL 21,755,406

Table with columns: Est Code, CAGE, Establishment Name, Place of Performance, Bill, E1, E2, and various alphanumeric codes. Includes entries for INFORMATION SPECTRUM INC and DEVELOPMENT INC.

CONTRACTOR TOTAL 578,310

Table with columns: Est Code, CAGE, Establishment Name, Place of Performance, Bill, E1, E2, and various alphanumeric codes. Includes entries for INFOTEC and INFRASONICS INC.

CONTRACTOR TOTAL 93,781

Table with columns: Est Code, CAGE, Establishment Name, Place of Performance, Bill, E1, E2, and various alphanumeric codes. Includes entries for INFOTEC and INFRASONICS INC.

Est Code	CAGE	Establishment Name	Place of Performance	B11	E1	E2	Est Code	E1	E2
05-419-294D	OME15	INGRES CORPORATION	San Diego	0	N	0	0		
2	0383WF	10KGS00K91AGS5820	N6600192F5956	92012399010166000061	California	0	0		
2	0258WF	10KGS00K91AGS3822	N6600192F5927	91120299010166000061	San Diego	0	0		
2	0259WF	10KGS00K91AGS5822	N6600192F5946	91122399010166000061	San Diego	0	0		
2	6063SA	10AGS00K91AGS5822	N0060492F9036	92031092031766000061	San Diego	0	0		
2	0261WF	10KGS00K91AGS5827	N6600192F5944	91122399010166000061	San Diego	0	0		
		CONTRACTOR TOTAL		287,751 *					
07-335-4755	1H557	INNIS TENNEBAUM ARCHITECTS	San Diego	0	N	0	0		
2	M579C871	116871191C0011	00001	92051193051366000061	California	0	0		
05-156-3104	0MV53	INNOVA INC	San Diego	0	N	0	0		
3	0168GR15	F0863092C0030		92043092103166000061	California	0	0		
62-393-541J	0MV53	INNOVA LABORATORIES INC	San Diego	0	N	0	0		
1	0566AH01	DAAH0192CR078		91122092062566000061	California	0	0		
61-756-5379	0MV53	INNOVA LABORATORIES	San Diego	0	N	0	0		
3	0343GV03	F1962890C0177	P00003	92040193122266000061	California	0	0		
3	0389GV03	F1962890C0177	P00004	92041793122266000061	California	0	0		
		CONTRACTOR TOTAL		259,783 *					
02-052-1589	56031	INNOVATIVE DATA TECHNOLOGY	San Diego	0	N	0	0		
3	0191GE40	F4263092C0084		920109920222866000061	California	0	0		
08-600-5699	1P206	INSTRUCTIONAL SCIENCE & DEV	San Diego	0	N	0	0		
2	0002WF	900N660019ID9502	7J0307	91121791011766000061	California	0	0		
2	0008WF	900N660019ID9502	7J06	92020392110966000061	California	0	0		
2	0009WF	900N660019ID9502	7J03	920210921222966000061	California	0	0		
2	0066WF	900N660019ID9502	7J07	92092393021666000061	California	0	0		
		CONTRACTOR TOTAL		265,971 *					
00-929-980B	34563	INSTRUMENTS INC	San Diego	0	N	0	0		
2	G300PC12	AN0016492C0095		92070992091966000061	California	0	0		
05-727-2825	1JT96	INTEGRATED INTERIORS INTNL	San Diego	0	N	0	0		
2	1561WF	10HGS00F9003A	N6600192F0870	92080399010166000061	California	0	0		
01-763-652D	8V194	INTEGRATED SYSTEMS ANALYSTS	San Diego	0	N	0	0		
2	0252WA10	AN0012390C5238	0016	92093092102166000061	California	0	0		

Est Code	CAGE	Establishment Name	Place of Performance	Bl1	E1	E2	E3	TH
SA	AAAAA	BBB	BBB	BBB	BBB	BBB	BBB	BBB
01	763-852D	8V194 INTEGRATED SYSTEMS ANAL (CONT)	San Diego	0	N	0	0	0
2	3043WA10DN001239005283	0013	91121191121366000061	California	64732	NND301S1	00073795Y	AUS22B
2	0131WA10AN001239005283	P00011	92012392093066000061	California	36870	NND301S1	00073798Y	AUJ22B
2	0179WA10AN001239005283	P00012	91100192093066000061	California	271963	NND301S1	00073798Y	AUJ22B
2	2166WA10CN0012392C5521		92082792122966000061	California	42780	NN7030C9E	00073723Y	ANJ22B
2	0081WF10CN660018600307		91103199010166000061	California	120000	NNAD23S1	0008711BN	BUU11N5AZVZ000
2	0514WF10CN660018600307		920213	California	26250	NNAD23S1	0008711BN	BUU11N5AZVZ000
2	0774WF10KN660019000024		92032799010166000061	California	334757	NNAZ14C9E	00087115Y	AUY22B
2	1847WF10KN660019000024		92092399010166000061	California	396357	NNAZ14C9E	00087115Y	AUY22B
		CONTRACTOR TOTAL	1,406,953 *					
19-494-3957	0ETU1	INTEGRATED TEST & EVAL COOPERA	San Diego	California	84905	NNAD25S1	00087345Y	AUU22B
2	9231WC603N0012391D5118	GV31	92082092123166000061	California	320000	NNAD25S1	00087343Y	ANU22B
2	4022WA10EN0012392D5246		91112792113066000061	California	404,905 *			
		CONTRACTOR TOTAL	404,905 *					
11-818-5230	0C249	INTERACTIVE DEV ENVIRONMENTS	San Diego	California	47150	NN7030A7	00073726N	BAUJ22F
2	0444WF10JGS00K92AGS5967	N6600192F5951	92012899010166000061	California	47150	NN7030A7	00073726N	BAUJ22F
79-037-3435	0UTS9	INTERCONTINENTAL MARINE REPAIR	San Diego	California	279990	NNJ019A3	00073726Y	AUJ22F
2	3707G2383N6238392C1147		92063092080266000061	California	44200	NNJ019A3	00073726Y	AUJ22F
2	3708G2383N6238392C1147		92070892080266000061	California	324,190 *			
		CONTRACTOR TOTAL	324,190 *					
00-237-818A	0AZA3	INTERNATIONAL BUS MCHS CORP	San Diego	California	51880	NN7030S1	00073726Y	AUJ22F
2	3016WA10DGS00K90AGS5691	N0012392F5042	91102992013166000061	California	182881	NN7050S1	00073726Y	AUJ22F
2	3058WA10DGS00K90AGS5691	N0012392F5336	92013092013066000061	California	51467	NNJ070A7	00073786N	BANJ22B
2	0682F0243GS00K90AGS5691	M0024392F2033	92011692093066000061	California	286,228 *			
		CONTRACTOR TOTAL	286,228 *					
10-417-913A	0AU67	INTERNATIONAL BUSINESS ASSOC	San Diego	California	100000	NNR604S1	0007389C	NBBNU11N5ACN
2	0065WA10AN0012391C5086	P00016	91110192093066000061	California	202000	NNR604S1	0007389C	NBBNU11N5ACN
2	0082WA10AN0012391C5086	P00017	91120492093066000061	California	102000	NNR604S1	0007389C	NBBNU11N5ACN
2	0111WA10AN0012391C5086	P00018	92010792093066000061	California	102000	NNR604S1	0007389C	NBBNU11N5ACN
2	0136WA10AN0012391C5086	P00020	92022792093066000061	California	102000	NNR604S1	0007389C	NBBNU11N5ACN
2	0140WA10AN0012391C5086	P00019	92020592093066000061	California	102000	NNR604S1	0007389C	NBBNU11N5ACN
2	0166WA10AN0012391C5086	P00021	92040792093066000061	California	102000	NNR604S1	0007389C	NBBNU11N5ACN
2	0177WA10AN0012391C5086	P00022	92050692093066000061	California	102000	NNR604S1	0007389C	NBBNU11N5ACN
2	0191WA10AN0012391C5086	P00023	92060492093066000061	California	102000	NNR604S1	0007389C	NBBNU11N5ACN
2	0206WA10AN0012391C5086	P00024	92070292093066000061	California	102000	NNR604S1	0007389C	NBBNU11N5ACN
2	0226WA10AN0012391C5086	P00025	92081792093066000061	California	102000	NNR604S1	0007389C	NBBNU11N5ACN
2	0235WA10AN0012391C5086	P00026	92090392093066000061	California	94474	NNR604S1	0007389C	NBBNU11N5ACN
		CONTRACTOR TOTAL	1,406,953 *					

Est Code	CAGE	Establishment Name	Place of Performance	B11	E1	E2	E3
00-823-3538	11420	INTEROCEAN SYSTEMS INC	San Diego	0	N	0	0
2	1559JAL16N0010492CNA44		92020292083066000061	35734	NN6150A3	00036793Y	DNJ11N1AANZ000
2	0328WFL0FN6600192C5034		91121999010166000061	31875	NN6625C9E00038293NADUJ11N2AZNZ000		BA AAAA
CONTRACTOR TOTAL							
17-928-616G	0EGH0	INWAY CONSTRUCTION COMPANY	San Diego	0	N	0	0
2	6415C8711N6871188C0777		92092592122466000061	89605	NNZ299C2	00016113Y	AUJ22A DNZ000
05-386-4146	7T327	IRI INTERNATIONAL CORPORATION	San Diego	0	N	0	0
2	0144WFL0EN6600192C7003		91111399010166000061	187500	NNAC64S1	00087113N	BANJ22K ZYA000
18-153-528H	ORUE8	ISM TECHNOLOGIES INC	San Diego	0	N	0	0
1	0055A502	DAAJ029IC0038 P00002	92042093101866000061	253659	NNAZ16A1C00037283N	BANJ22K	AYZ000
10-858-446H	1S123	ITT AVIONICS DIVISION	San Diego	0	N	0	0
2	0858WFL0EN6600192C0079		92040199010166000061	867298	NN5810A7	GDL48133Y	DUJ11N1AAYZ000
2	1851WFL0EN6600192C0079		92092899010166000061	47702	NN5810A7	0004813DY	DUJ11N1AANZ000
CONTRACTOR TOTAL							
05-478-1299	33033	IVAC CORPORATION	San Diego	0	N	0	0
1	0688KF40	V797P3602J DAKF4092F6655	92091292091266000061	77400	NN6515C9B00038416N	BANJ22F	Z200
2	9144QN502V797P3477H	N0061992F1512	92042792063066000061	27270	NN6515C9B00038266N	BANJ22F	Z000
CONTRACTOR TOTAL							
09-589-7666	0DL69	J C MECHANICAL	San Diego	0	N	0	0
2	4223C8711N6871189CA394		92092293030666000061	195318	NNZ241C2	00015423Y	ANJ22A DNZ000
2	6456C8711N6871191CA394		92093093042266000061	239643	NNZ119C2	00017113Y	ANJ22A DNZ000
CONTRACTOR TOTAL							
06-321-722J	0SST1	J O S PROJECTION SYSTEMS	San Diego	0	N	0	0
2	0688WAL0LN0012392C0133		92061292090966000061	76333	NN6930C9E00036633Y	ANJ22B	BNZ000
06-927-9453	4M521	J W K INTERNATIONAL CORP	San Diego	0	N	0	0
2	8021AL000N6852092D0011	AWARD	91102992102866000061	21795924	NNR425S1	00087113Y	AUY22K CNZ000

Table with columns: Est Code, CAGE, Establishment Name, Place of Performance, Contractor Name, Contract Number, Amount, Agency, and various codes (E1, E2, E3). Includes entries for J W K INTERNATIONAL COR, J W P WEST INC, JACKSON & BLANC, and JACOBS ENGINEERING GROUP INC.

Est Code	CAGE	Establishment Name	Place of Performance	Bill	E1	E2	E3
07	511-360F	31810 JACOBS ENGINEERING GROU (CONT)	San Diego	California			
2	F127C87	11N6871189D9296	009901	9102198205126600061	0008711D	AUR22D	CZZAAAA
2	F130C87	11N6871189D9296	010503	9109299205126600061	0008711D	AUR22D	CZZAAAA
2	F132C87	11N6871189D9296	011601	9102289205126600062	0008711D	AUR22D	CZZAAAA
2	F133C87	11N6871189D9296	013101	9109279205126600061	0008711D	AUR22D	CZZAAAA
2	F135C87	11N6871189D9296	014506	9112199205126600061	0008711D	AUR22D	CZZAAAA
2	F136C87	11N6871189D9296	014508	9112319205126600061	0008711D	AUR22D	CZZAAAA
2	F146C87	11N6871189D9296	003602	9107019205126600062	0008711D	AUR22D	CZZAAAA
2	F147C87	11N6871189D9296	004005	9108269205126600062	0008711D	AUR22D	CZZAAAA
2	F155C87	11N6871189D9296	006605	91012069205126600062	0008711D	AUR22D	CZZAAAA
2	F158C87	11N6871189D9296	007605	9109309205126600061	0008711D	AUR22D	CZZAAAA
2	F159C87	11N6871189D9296	007506	9109309205126600061	0008711D	AUR22D	CZZAAAA
2	F160C87	11N6871189D9296	007603	9109329205126600061	0008711D	AUR22D	CZZAAAA
2	F161C87	11N6871189D9296	007604	9109309205126600061	0008711D	AUR22D	CZZAAAA
2	F162C87	11N6871189D9296	007901	9109099205126600062	0008711D	AUR22D	CZZAAAA
2	F168C87	11N6871189D9296	015601	9108189205126600061	0008711D	AUR22D	CZZAAAA
2	F169C87	11N6871189D9296	015701	9109169205126600061	0008711D	AUR22D	CZZAAAA
2	F170C87	11N6871189D9296	015702	9109279205126600061	0008711D	AUR22D	CZZAAAA
2	F171C87	11N6871189D9296	015801	9109259205126600061	0008711D	AUR22D	CZZAAAA
2	F173C87	11N6871189D9296	0167	9202079205126600061	00087115	AUR22D	CZZAAAA
2	F174C87	11N6871189D9296	0170	9109309205126600061	00087115	AUR22D	CZZAAAA
2	F175C87	11N6871189D9296	0171	9108159205126600061	00087115	AUR22D	CZZAAAA
2	F176C87	11N6871189D9296	0174	9109269205126600061	00087115	AUR22D	CZZAAAA
2	F177C87	11N6871189D9296	0180	9109279205126600061	00087115	AUR22D	CZZAAAA
2	F179C87	11N6871189D9296	019203	9109279205126600061	00087115	AUR22D	CZZAAAA
2	F180C87	11N6871189D9296	0202	9201319205126600061	00087115	AUR22D	CZZAAAA
2	F181C87	11N6871189D9296	000610	9109309205126600062	0008711D	AUR22D	CZZAAAA
2	F182C87	11N6871189D9296	000908	9109299205126600062	0008711D	AUR22D	CZZAAAA
2	F183C87	11N6871189D9296	001809	9108309205126600061	0008711D	AUR22D	CZZAAAA
2	G310C87	11N6871189D9296	001907	9203189205126600061	0008711D	AUR22D	CZZAAAA
2	G311C87	11N6871189D9296	013503	9203199205126600061	0008711D	AUR22D	CZZAAAA
2	G314C87	11N6871189D9296	015703	9203189205126600061	0008711D	AUR22D	CZZAAAA
2	G315C87	11N6871189D9296	0191	9203189205126600061	0008711D	AUR22D	CZZAAAA
2	G316C87	11N6871189D9296	0196	9203189205126600061	0008711D	AUR22D	CZZAAAA
2	G891C87	11N6871189D9296	009604	9203249205126600061	0008711D	AUR22D	CZZAAAA
2	G892C87	11N6871189D9296	010006	9203209205126600061	0008711D	AUR22D	CZZAAAA
2	G893C87	11N6871189D9296	0121	9203249205126600061	0008711D	AUR22D	CZZAAAA
2	G895C87	11N6871189D9296	017201	9203239205126600061	0008711D	AUR22D	CZZAAAA
2	G897C87	11N6871189D9296	0221	9203259205126600061	0008711D	AUR22D	CZZAAAA
2	G898C87	11N6871189D9296	0222	9203259205126600061	0008711D	AUR22D	CZZAAAA
2	H368C87	11N6871189D9296	004306	9204019205126600061	0008711D	AUR22D	CZZAAAA
2	I047C87	11N6871189D9296	002403	9203059205126600061	0008711D	AUR22D	CZZAAAA
2	I049C87	11N6871189D9296	014510	9204029205126600061	0008711D	AUR22D	CZZAAAA
2	I050C87	11N6871189D9296	016701	9203319205126600061	0008711D	AUR22D	CZZAAAA
2	I050C87	11N6871189D9296	00032	9203329205126600061	0008711D	AUR22D	CZZAAAA

Table with columns: Est Code, CAGE, Establishment Name, Place of Performance, Bill, E1, E2, E3, and various alphanumeric codes. Includes entries for ENGINEERING GROU (CONTRACT AWARDS) and California.

Prepared By: Washington Headquarters Services
Directorate for Information Operations and Reports

Est Code CAGE Establishment Name Place of Performance

Table with columns: Est Code, CAGE, Establishment Name, Place of Performance, Bid, E1, E2, E3. Includes entries for ENGINEERING GROU (CONJ) San Diego and JACOBS ENGINEERING GROU.

San Diego 92090399010166000062 California 70071-NNJ059C9E0007629FY AUY21B ZN2000 BA AAAA NABN 09

San Diego 911129202286600061 California 320000 NNAD92S1 0008731ANBBNU11NSAZYZ000 0 CNABN 09

San Diego 911129202286600061 California 2106224 NNAD92S1 0008731ANBBNU11NSAZYZ000 0 CNABN 09

San Diego 9209299209306600061 California 386208 NNB553A7 00087115NBAUU21K ZYZ000 A ABAA CNABN 09

San Diego 9111592123166000061 California 150000 NNAD92C9E0003483CY AUU22B ZYZ000 0 CAAAAA NACN 12

San Diego 92010792123166000061 California 196211 NNAD92C9E0003483CY AUU22B ZYZ000 0 CAAAAA NACN 02

San Diego 91101892122966000061 California 3000000 NNAD92C9E00038123MBDUU11N1A ZYZ000 BA AAAA NACN 04

San Diego 91102493032866000061 California 469380 NNAN92S1 0008731CY AUU22E ZYZ900 CZZAAAA NACN 12

Est Code CAGE Establishment Name Place of Performance Bill E1 E2 E3

Table with columns: Est Code, CAGE, Establishment Name, Place of Performance, Bill, E1, E2, E3. Rows include contractor information for California, San Diego, and various contract details.

Table with columns: Est Code, CAGE, Establishment Name, Place of Performance, Bill, E1, E2, E3. Rows include contractor information for California, San Diego, and various contract details.

Prepared By: Washington Headquarters Services
Directorate for Information Operations and Reports

ST11	Geographic List of Prime Contract Awards	OCT 91 - SEP 92	FY92	Page	1,324
Est	Code	CAGE	Establishment Name	Place of Performance	
SA	AAAA	AAAA	AAAA	AAAA	AAAA
RO	0000	0000	0000	0000	0000
VI	2222	3333	3333	3333	3333
C	1111	1111	1111	1111	1111
04	-133	5522	1V168 KAMAK RESEARCH CORPORATION	San Diego	
2	0007	WF11EN6053090D0080	0011	911104933013066000061	California
2	0043	WF11EN6053090D0080	0012	199018 NNR499S1 00087115Y AUJ22B	199018 NNR499S1 00087115Y AUJ22B
2	0059	WF11EN6053090D0080	0013	35722 NNR499S1 00087115Y AUJ22B	75790 NNR499S1 00087115Y AUJ22B
			CONTRACTOR TOTAL	310,530 *	
15	-754	9197	7T982 KANRAD ENGINEERING	San Diego	
2	F185	C8711N6871189C6710	00003	92021393060966000061	California
08	-737	7222	0D2W3 KAPP J P & ASSOCIATES INC	San Diego	
2	I796	C8711N6871189D0022	000402	92041093091166000061	California
2	I797	C8711N6871189D0022	0005	50220 NNC211C2 0008711DY AUJ22D	32419 NNC211C2 00087115Y AUJ22D
			CONTRACTOR TOTAL	82,639 *	
09	-332	0232	59812 KARDEX SYSTEMS INC	San Diego	
2	9204	WC506GS00F4564A	N6591892F0614	92052892052866000061	California
09	-823	7555	0K9N3 KERCHEVAL & ASSOCIATES INC	San Diego	
2	Z847	C8711N6871191C0007	00004	92090294070366000061	California
09	-590	3050	0DLX9 KERTZMAN CONTRACTING INC	San Diego	
2	M531	C8711N6871187C5073	00022	90101290101266000061	California
61	-267	352F	0LW52 KHAVARI CONSTRUCTION INC	San Diego	
2	F742	C8711N6871191C2803		91103192041366000061	California
2	X278	C8711N6871191C5483		92080693011866000061	97950 NNZ111C2 00015423Y AUJ22A
2	6454	C8711N6871192C0805		92093093041466000061	83600 NNZ198C2 00015423Y ANJ22A
			CONTRACTOR TOTAL	278,915 *	
07	-423	2216	0HT69 KIEWIT PACIFIC CO	San Diego	
5	0079	CW09 DACW0990C0067	P00011	92030392030366000061	California
5	0154	CW09 DACW0990C0067	P00003	92041692041666000061	1500000 NNY219C2 00016293Y ANJ22A
5	0193	CW09 DACW0990C0067	P00017	92052692052666000061	426122 NNY219C2 0001629DY ANJ22A
5	0080	CW09 DACW0990C0067	P00012	92030392030366000061	67407 NNY219C2 0001629DY ANJ22A
5	0168	CW09 DACW0990C0067	P00016	92050792050766000061	1000000 NNY219C2 0001629DY ANJ22A
5	0338	CW09 DACW0990C0067	P00010	92091792092366000061	1500000 NNY129C2 0001629CY ANJ22A
			CONTRACTOR TOTAL	5,475,711 *	
10	-627	4038	0C3V1 KILGALLON CONSTRUCTION COMPANY	San Diego	
2	F647	C8711N6871189C1022		92031292122266000061	California

Prepared By: Washington Headquarters Services
Directorate for Information Operations and Reports

Est Code	CAGE	Establishment Name	Place of Performance	Bill	E1	E2	E3
10-627-4038	0C3V1	KILGALLON CONSTRUCTION (CONT)	San Diego	California	0	N	0
2	2126C8711N6871189C1022	00002	92082792122266000061	40000	NNY139C2	0001542DY	AUJ22A
2	G887C8711N6871190C0128	00002	92032394021666000061	11468820	NNY141C2	00015423Y	AUJ22A
CONTRACTOR TOTAL			12,489,461				
15-460-897A	ORN85	KLEINFELDER INC	San Diego	California	0	N	0
2	F797C8711N6871191D0032	0002	92022492092566000061	90454	NNC211C2	00087125Y	AUJ22D
2	V635C8711N6871191D0032	0005	92072992092566000061	26617	NNC211C2	00087125Y	AUJ22D
2	0809C8711N6871191D0032	0007	92091792092566000061	29036	NNC211C2	00087125Y	AUJ22D
2	2307C8711N6871191D0032	0008	92092493092566000061	41331	NNC211C2	00087125Y	AUJ22D
2	P343C8711N6871192C4667	0002	92052992102866000061	316325	NNC211C2	00087113Y	AUJ22D
2	0794C8711N6871192D4654	0002	92082192102066000061	28000	NNC211C2	00087113Y	AUJ22D
CONTRACTOR TOTAL			531,763				
07-177-679D	0FLG3	KNOX ELECTRIC INC	San Diego	California	0	N	0
2	X281C8711N6871192C0727	00002	92030792123066000061	59000	NNV169C2	00017313Y	ANJ22A
61-207-619A	0TLT3	KOST DOUG CONSTRUCTION	San Diego	California	0	N	0
2	Z251C8711N6871192C0520	00002	920616920929266000061	69250	NNZ?24C2	00016113Y	ANJ22A
03-368-275J	9J388	KRUEGER INTERNATIONAL INC	San Diego	California	0	N	0
2	1421WF10HGS00F5080A	N6600192F0753	92070699010166000061	33838	NN7110A7	00025216N	BAUJ22F
2	1422WF10HGS00F5080A	N6600192F0758	92070699010166000061	27286	NN7110A7	00025216N	BAUJ22F
CONTRACTOR TOTAL			61,124				
10-921-8669	0HULO	KRUZE & ENGRG	San Diego	California	0	N	0
2	8288C8711N6871192C1178	00002	92092993031366000061	84700	NNZ299C2	00015413Y	ANJ22A
08-855-6642	0DL68	KVAAS CONSTRUCTION COMPANY	San Diego	California	0	N	0
2	J321C8711N6871188C4451	00001	92031293020666000061	93744	NNY129C2	0001542DY	AUJ22A
2	J322C8711N6871188C4451	00002	92021293020666000061	46534	NNY129C2	0001542DY	AUJ22A
2	K643C8711N6871188C4451	00006	92041393020666000061	29644	NNY129C2	0001542DY	AUJ22A
2	K644C8711N6871188C4451	00008	92042193020666000061	92162	NNY129C2	0001542DY	AUJ22A
2	E368C8711N6871189C1007	00012	91101793102666000061	7401068	NNY192C2	00015423Y	AUJ22A
2	N302C8711N6871189C1007	00012	92042493111666000061	60000	NNY192C2	0001542DY	AUJ22A
CONTRACTOR TOTAL			7,723,152				
10-276-5658	0B303	L & E SERVICE CO INCORPORATION	San Diego	California	0	N	0
2	0007WA10AN0012390C5265	P00008	91100192093066000061	192510	NNS203S1	0005812CN	BAUJ22K
2	0095WA10AN0012390C5265	P00011	91120192093066000061	96255	NNS203S1	0005812CN	BAUJ22K
CONTRACTOR TOTAL			0				

Est Code	CAGE	Establishment Name	Place of Performance	Contractor Name	Contractor Address	Contractor City	Contractor State	Contractor Zip	Contractor Code	Contractor Description	Contractor Phone	Contractor Fax	Contractor Email	Contractor Website	Contractor Other	Contractor Type
02-998-076C	X0000	LADD ROY E INC														
5	0005CW09	DACW0992C0004														
5	0036CW09	DACW0992C0004														
5	0264CW09	DACW0992C0004														
5	0282CW09	DACW0992C0004														
5	0382CW09	DACW0992C0004														
CONTRACTOR TOTAL																
CONTRACTOR TOTAL																
36-261-337E	0FG63	LANIER WORLDWIDE INC														
2	0003WN504GS00F10424	N0025992F2111														
CONTRACTOR TOTAL																
08-758-1336	0GS20	LARSEN W DANIEL														
2	K693C8711N6871190C6029															
2	8304C8711N6871190C6922															
2	F063C8711N6871191C4955															
CONTRACTOR TOTAL																
09-910-4408	3Y314	LASER POWER CORP														
1	1766AB07	DAAB0792CJ008														
1	0561AH01	DAAH0191CR003														
3	0032GR09	F3361590C1430														
3	0076GR09	F3361590C1430														
3	0169GR09	F3361590C1430														
CONTRACTOR TOTAL																
06-485-757G	0MNT9	LAW/CRANDALL INC														
2	629JC8711N6871191D0036															
2	630JC8711N6871191D0036															
2	632JC8711N6871191D0036															
2	C863C8711N6871191D0036															
2	C864C8711N6871191D0036															
2	F192C8711N6871191D0036															
2	F194C8711N6871191D0036															
CONTRACTOR TOTAL																
17-552-741F	0MW73	LEE R L CONSTRUCTION														
2	U733C8711N6871192C3519															

Est Code	CAGE	Establishment Name	Place of Performance	B11	E1	E2	E3					
03-857-7375	67069	LEE ROSS & ASSOCIATES INC	San Diego	California	NN6130A3	00036793Y	ANJ22B	ANA000	A	AAAA	0	CNABN 03
2	2650JAI16N0010492CL030			50862	NN5998A7	00036728Y	AUJ22K	ANA000	A	BAAA	0	CNABN 02
2	0594WF10HN6600190C0102	P00010		157685	NN5995A7	00036795N	BBUYJ1N5A	AZ000	A	ABAA	0	CNABN 10
2	010WF10HN6600190D0198	0010		28089	NN5995A7	00036795N	BBUYJ1N5A	AZ000	A	ABAA	0	CNABN 03
2	0733WF10JN6600190D0198	0012		238656	NN5995A7	00036795N	BBUYJ1N5A	AZ000	A	ABAA	0	CNABN 04
2	0973WF10JN6600190D0198	0013		190733	NN5995A7	00036795N	BBUYJ1N5A	AZ000	A	ABAA	0	CNABN 08
2	1620WF10JN6600190D0198	0014		48642	NN5995A7	00036795N	BBUYJ1N5A	AZ000	A	ABAA	0	CNABN 08
2	1031WF10HN6600192D0063	0001		154442	NN5998A7	00036725N	BBUYJ1N5A	AZ000	A	ABAA	0	CNABN 04
2	1486WF10HN6600192D0063	0002		117864	NN5998A7	00036725N	BBUYJ1N5A	AZ000	A	ABAA	0	CNABN 07
2	1602WF10HN6600192D0063	0003		562988	NN5998A7	00036725N	BBUYJ1N5A	AZ000	A	ABAA	0	CNABN 08
2	1608WF10HN6600192D0063	0006		69832	NN5998A7	00036725N	BBUYJ1N5A	AZ000	A	ABAA	0	CNABN 08
2	1682WF10HN6600192D0063	0005		436795	NN5998A7	00036725N	BBUYJ1N5A	AZ000	A	ABAA	0	CNABN 08
2	1712WF10HN6600192D0063	000501		51811	NN5998A7	00036725N	BBUYJ1N5A	AZ000	A	ABAA	0	CNABN 09
2	1744WF10HN6600192D0063	0004		210094	NN5998A7	00036725N	BBUYJ1N5A	AZ000	A	ABAA	0	CNABN 09
2	1843WF10HN6600192D0063	0007		175118	NN5998A7	00036725N	BBUYJ1N5A	AZ000	A	ABAA	0	CNABN 09
		CONTRACTOR TOTAL		2,493,591								
10-761-613J	OKMF1	LEEDSHILL HERKENHOFF INC	San Diego	California	NNC219C2	00087115Y	AUJ22D	ZNZ000	0	BB AAAA	0	NABYMN03
2	G835C8711N6871191D3106	0004		37480	NNC219C2	00087115Y	AUJ22D	ZNZ000	0	CZZAAAA	0	NABY N02
2	B622C8711N6871192C4526			104680	NNC112C2	00087113Y	AUJ22D	ZNZ000	0		0	
		CONTRACTOR TOTAL		142,160								
19-966-465H	OH9D6	LEO'S AC INC	San Diego	California	NNZ119C2	00015423Y	ANJ22A	DNZ000	0	BA AAAA	0	NABYMN09
2	G458C8711N6871191C5035			110000	NNZ119C2	00015423Y	ANJ22A	DNZ000	0		0	
78-811-066G	0T236	LIANT SOFTWARE	San Diego	California	NN7030A7	00073723Y	DNJ11N1DANZ000		0	BA AAAA	0	UABN 06
3	0095GP04 F0461192C0057			31963	NN7030A7	00073723Y	DNJ11N1DANZ000		0		0	
07-875-2102	0CZX9	LIBBY JAMES R & ASSOCIATES	San Diego	California	NNC211C2	00087111DY	AUJ22D	ZYZ000	0	BZ AAAA	0	NABN 11
2	A752C8711N6871186C0132	00011		85188	NNC211C2	00087111DY	AUJ22D	ZYZ000	0	BZ AAAA	0	NABN 05
2	M568C8711N6871186C0132	00013		60369	NNC211C2	00087115Y	AUJ22D	ZNZ000	0	BZ AAAA	0	NABYMN03
2	H342C8711N6871191D5208	0001		31458	NNC219C2	00087115Y	AUJ22D	ZNZ000	0	BZ AAAA	0	NABYMN08
2	X275C8711N6871191D5208	0002		29165	NNC219C2	00087115Y	AUJ22D	ZNZ000	0	BZ AAAA	0	NABYMN08
2	Y728C8711N6871191D5208	0003		50007	NNC219C2	00087115Y	AUJ22D	ZNZ000	0	BZ AAAA	0	NABYMN08
		CONTRACTOR TOTAL		256,187								
10-263-674D	1K874	LIEBERT CORPORATION	San Diego	California	NN6110C9E00036796Y	ANJ22F		Z000	0	Z000	0	01
2	4049WA10EGS07F3779A	N0012392F5265		49410	NN6110C9E00036796Y	ANJ22F		Z000	0		0	02
2	4061WA10EGS07F3779A	N0012392F5265		69988	NN6110C9E00036796Y	ANJ22F		Z000	0		0	
		CONTRACTOR TOTAL		119,398								
17-537-5369	0CKK3	LIGHTNING FENCE CO	San Diego	California	NNZ299C2	00017993Y	AUJ22A	DNC000	0	A AAAA	0	DNABYMY03
2	F743C8711N6871191C2819			196400	NNZ299C2	00017993Y	AUJ22A	DNC000	0		0	

Prepared By: Washington Headquarters Services
 Directorate for Information Operations and Reports

Est Code	CAGE	Establishment Name	Place of Performance	B11	E1	E2	E3
00-743-142C	33033	LILLY ELI & COMPANY	San Diego				
1	0307KF06	V797P3602J	92092792103066000061				
4	21150120	V797P2377H	92041692122166000061				
CONTRACTOR TOTAL				128,110			
00-920-794F	80080	LITTON SYSTEMS INC	San Diego				
2	0146JA10	N00038385C5636	92073092073066000062				
2	0116JA10	N00038391D7018	9202069302066000061				
2	0098JA10	N00038392C2135	92052693103166000061				
3	0137GJ90	F0960392C0153	92031292103166000061				
4	106660900	DLA90092C0106	92072393091366000061				
CONTRACTOR TOTAL				852,360			
00-427-896G	98897	LOCKHEED AERONAUTICAL SYS CO	San Diego				
2	0289WF10	HN6600191D0086	91121999010166000061				
2	0623WF10	GN6600191D0086	92022699010166000061				
2	0706WF10	GN6600191D0086	92030599010166000061				
CONTRACTOR TOTAL				245,031			
03-823-503C	6Y128	LOCKHEED ENGINEERING & SCIENCE	San Diego				
2	1712BH06	N0002488C5221	91112593013166000062				
2	1713BH06	N0002488C5221	91110693013166000061				
2	5439BH06	N0002488C5221	92040993040966000061				
2	6426BH05	N0002488C5221	92042493011966000061				
2	5851BH06	N0002488C5221	92012293010166000061				
2	5852BH06	N0002488C5221	92012293011966000061				
2	8998BH05	N0002488C5221	92012993011966000061				
2	A361BH06	N0002488C5221	9202193013166000061				
2	A362BH06	N0002488C5221	92042493011966000061				
2	A363BH06	N0002488C5221	92052693013166000061				
2	A364BH06	N0002488C5221	92090493013166000061				
2	B457BH06	N0002488C5221	92052793013166000061				
2	0402JA12	N0010489GA035	910912				
2	3042JA12	N00061292D7202	92022192093036600062				
2	1316TA10	CN0061292D7202	92030309211066600061				
CONTRACTOR TOTAL				5,374,425			
00-013-563C	62111	LOCKHEED MISSILES & SPACE CO	San Diego				
2	0612TA10	CN0061292C0056	9111279233166000061				
CONTRACTOR TOTAL				89970			

ST11	Est Code	CAGE	Establishment Name	Place of Performance	B11	E1	E2	E3	TH
00-208-931G	94117	LOCKHEED SANDERS INC		San Diego					
2	0085WA10AN0012391C5057	P00002		91101091121566000061	California	0	N	0	0
2	0139WA10AN0012391C5057	P00003		92020792093066000061	1749544	NNJ058S1	0003669CY	ANJ21B	CN2000
2	0167WA10AN0012391C5057	P00006		92040392093066000061	79526	NNJ058S1	0003669CY	ANJ21B	CN2000
2	0193TF10AN6133191C0072	P00002		92040792113066000061	189000	NN4120C9E0003585CNADUU11N2AAYZ000			CN2000
			CONTRACTOR TOTAL	9,970,541 *					

18-436-037J	OCUS2	LOCKHEED SYSTEMS COMPANY INC		San Diego					
2	0154TA10CN0061288D7006	001901		91101091121566000061	California	0	N	0	0
2	0155TA10CN0061288D7006	001802		91101091123166000061	26233	NMC216S1	0008711AY	AUY22B	CN2000
2	0156TA10CN0061288D7006	001702		91101092022966000061	82308	NMC216S1	0008711BY	AUY22B	CN2000
2	0157TA10CN0061288D7006	001303		91101092022966000061	37016	NMC216S1	0008733BY	AUY22B	CN2000
2	0959TA10CN0061288D7006	002801		92040792062266000061	35607	NMC216S1	0008711AY	AUY22B	CN2000
2	0960TA10CN0061288D7006	002901		92040792062266000061	90276	NMC216S1	0008711BY	AUY22B	CN2000
2	1113TA10CN0061292D7202	0002		92081392093066000061	42989	NMC216S1	0008711BY	ANY22B	CN2000
2	1187TA10CN0061292D7202	0004		92081392093066000061	80799	NNR425S1	00087115Y	ANY21C	CN2000
2	1245TA10CN0061292D7202	0005		92083093031566000061	129826	NNR425S1	00087115Y	ANY21C	CN2000
2	1246TA10CN0061292D7202	0006		92093093093066000061	72985	NNR425S1	00087115Y	ANY21C	CN2000
2	1258TA10CN0061292D7202	0003		92081792110666000061	156264	NNR425S1	00087115Y	ANY21C	CN2000
			CONTRACTOR TOTAL	807,134 *					

14-077-985B	98897	LOCKHEED WESTERN EXPORT CO		San Diego					
2	0402WF10HN6600191D0066	0001		92012399010166000061	California	0	N	0	0
2	1145WF10HN6600191D0066	0007		92052099010166000061	30000	NNAD24S1	00087115Y	ANU21B	CN2000
2	1508WF10HN6600191D0066	0008		92072999010166000061	93652	NNAD24S1	00087115Y	ANU21B	CN2000
			CONTRACTOR TOTAL	196,052 *					

04-037-7608	1S635	LOCKMAN & ASSOCIATES		San Diego					
2	F164C8711N6871190C0162	00008		92020693071066000061	California	0	N	0	0

05-328-214B	56053	LOGICON INC		San Diego					
2	6495BH005N0002487C5195	P00022		92051293103066000061	California	0	N	0	0
2	0228BH005N0002489D5204	0027		91093091122066000061	1155175	NN6625A7	CNZ3812AY	DUU11NIGANZ000	CN2000
2	1927BH005N0002489D5204	0028		91121892030166000061	175000	NN6605S1	00073795Y	DNJ11NIAZYA000	CN2000
2	3027BH005N0002489D5204	002801		92011392011366000062	88408	NN6605A7	00038125Y	BUJ11NIAZNA000	CN2000
2	3089BH005N0002491C5134	P00004		92011793011766000061	1397495	NN6150A2	0003812CY	BNJ11NIAZYA000	CN2000
2	3949BH005N0002491C5134	P00005		92031293011766000061	89487	NN6150A2	CNZ8711CY	BUU11NIGZYZ000	CN2000
2	A119BH005N0002491C5134	P00007		92081793011766000061	750000	NN6150A2	CNZ8711CY	BUU11NIGZYZ000	CN2000
2	0423WA10AN0012390C0115	P00001		92021992093066000061	1360000	NNJ070S1	0007379CY	DUU11NIGZYZ000	CN2000
2	0056WA10AN0012391C5139	P00021		91112092093066000061	6050000	NNK058A7	0008711CY	DUU11NIGZYZ000	CN2000
2	0079WA10AN0012391C5139	P00022		9112692093066000061	203800	NNK058A7	0008711CY	DUU11NIGZYZ000	CN2000
2	0098WA10AN0012391C5139	P00024		91122692093066000061	75000	NNK058A7	0008711CY	DUU11NIGZYZ000	CN2000
2	0118WA10AN0012391C5139	P00025		92011692093066000061	2502223	NNK058A7	0008711CY	DUU11NIGZYZ000	CN2000

Est Code	CAGE	Establishment Name	Place of Performance	B11	E1	E2	E3
SAAAAA	AAABBB	San Diego	AAABBB	0	0	0	0
05-328-2148	56053	LOGICON INC (CONT)					
2	0123WA10AN0012391C5139	P00026	92013092093066000061	California	0	N	0
2	0147WA10AN0012391C5139	P00027	92030392093066000061	California	0	N	0
2	0163WA10AN0012391C5139	P00028	92040292093066000061	California	0	N	0
2	0173WA10AN0012391C5139	P00029	92051592093066000061	California	0	N	0
2	0183WA10AN0012391C5139	P00030	92060192093066000061	California	0	N	0
2	0203WA10AN0012391C5139	P00032	92070892093066000061	California	0	N	0
2	0213WA10AN0012391C5139	P00034	92071792093066000061	California	0	N	0
2	0233WA10AN0012391C5139	P00037	92090892093066000061	California	0	N	0
2	0243WA10AN0012391C5139	P00039	92092892093066000061	California	0	N	0
2	0473WA10AN0012391D0249	00002	92030599010166000061	California	0	N	0
2	0473WA10AN0012391D0249	00003	92022492042666000061	California	0	N	0
2	0563WA10AN0012391D0249	00004	92032692093066000061	California	0	N	0
2	0623WA10AN0012391D0249	00005	92051499010166000061	California	0	N	0
2	0933WA10AN0012391D0249	00007	9209229303266000061	California	0	N	0
2	C149MB10AN61339860108	P00020	91120592063066000061	California	0	N	0
2	C203MB10AN61339860108	P00021	92010291063066000061	California	0	N	0
2	C465MB10AN61339860108	P00022	92050592093066000062	California	0	N	0
2	C645MB10AN61339860108	P00023	92071693013066000061	California	0	N	0
2	C564MB10AN61339870111	P00027	92062592123066000061	California	0	N	0
2	0301WF10HN6600191D0051	00003	91121699010166000061	California	0	N	0
2	0483WF10HN6600191D0051	00004	92012899010166000061	California	0	N	0
2	0745WF10HN6600191D0051	000301	92031799010166000061	California	0	N	0
2	1457WF10HN6600191D0051	000302	92071799010166000061	California	0	N	0
2	1633WF10HN6600191D0051	P00004	92082799010166000062	California	0	N	0
2	1803WF10HN6600191D0051	000303	92092393033166000061	California	0	N	0
2	1975WF10HN6600191D0051	000402	92092599010166000061	California	0	N	0
3	0025GE50 F4260087C3544	A00002	92091599010166000061	California	0	N	0
3	0038GE40 F4260090C1635	P00005	92051193050866000062	California	0	N	0
CONTRACTOR TOTAL				17,162,967	*		

Est Code	CAGE	Establishment Name	Place of Performance	B11	E1	E2	E3
04-234-017E	29732	LORAL AEROSPACE CORP					
2	0080PA10AN0014091CAC02	P00004	91101192093066000061	California	0	N	0
2	L468MB10AN613398800016	000407	92050492093066000061	California	0	N	0
2	R042MB10AN613398900026	P00012	91101092093066000061	California	0	N	0
2	D233MB10AN613398900026	P00014	92012492093066000061	California	0	N	0
2	D753MB10AN613398900026	P00018	92082692093066000061	California	0	N	0
2	R015MB10AN613398900002	0401	91100192013166000061	California	0	N	0
2	D271MB10AN613398900002	000404	92020392093066000061	California	0	N	0
2	D293MB10AN613398900002	000405	92020592093066000061	California	0	N	0
2	D665MB10AN613398900002	000410	92073192093066000061	California	0	N	0
2	D855MB10AN613398900002	0412	92092892093066000061	California	0	N	0
2	R025MB10AN6133991C0018	P00007	91101092013166000061	California	0	N	0
2	D171MB10AN6133991C0018	P00008	91120392093066000061	California	0	N	0

Prepared By: Washington Headquarters Services
Directorate for Information Operations and Reports

Table with columns: Est Code, CAGE, Establishment Name, Place of Performance, B11, E1, E2, E3. Includes entries for LORAL AEROSPACE CORP (CONTRACTOR TOTAL) and various locations like San Diego, California, and NABN.

Table with columns: Est Code, CAGE, Establishment Name, Place of Performance, B11, E1, E2, E3. Includes entries for LORAL AEROSPACE CORP (CONTRACTOR TOTAL) and various locations like San Diego, California, and NABN.

Table with columns: Est Code, CAGE, Establishment Name, Place of Performance, B11, E1, E2, E3. Includes entries for LORAL AEROSPACE CORP (CONTRACTOR TOTAL) and various locations like San Diego, California, and NABN.

Table with columns: Est Code, CAGE, Establishment Name, Place of Performance, B11, E1, E2, E3. Includes entries for LORAL AEROSPACE CORP (CONTRACTOR TOTAL) and various locations like San Diego, California, and NABN.

CONTRACTOR TOTAL 6,658,853
Prepared By: Washington Headquarters Services
Directorate for Information Operations and Reports

ST11	Geographic	List of Prime Contract Awards	OCT 91 - SEP 92	FY92	Page	1,332	
Est Code	CAGE	Establishment Name	Place of Performance	B11	E1	E2	E3
00-265	281G	64854 LORAL CORP (CONT)	San Diego	California	0	N	0
3	0074TA25	GS00K91AGS5296 F2965192FA834	92031892042266000061	70310 NN6625A7	00035776Y	AUJ22F	Z000
3	0175GM02	GS00K91AGS5296 F0865192F0364	92033192050166000061	290893 NN7025A7	00035716Y	ANJ22F	Z000
3	0149GP03	GS00K91AGS5296 F0461192F0062	92070892091066000061	55330 NN5820A7	000366636Y	AUJ22B	Z000
		CONTRACTOR TOTAL	32,721,445 *				
78-651	057J	29732 LORAL TRAINING & TECH SVCS	San Diego	California	0	N	0
2	L562MB10AN6133988D0016	000408	92062492093066000061	380156 NNJ069S1	0008711CN	BAUJ22C	CN000
78-341	279E	9RVY4 LUNDGREN SONYA A	San Diego	California	0	N	0
2	0028WA10AN0012391C5705	P00001	91101092093066000061	38272 NNQ503S1	0008021CY	ANJ22K	CN000
10-016	560E	0HE14 M & M BUILDERS	San Diego	California	0	N	0
2	G274C8711N6871191C5505		92030692080366000061	62220 NNZ119C2	00015423Y	AUJ22A	DY000
2	2243C8711N6871192C1092		92091893011266000061	67000 NNZ139C2	00015423Y	ANJ22A	DN000
		CONTRACTOR TOTAL	129,220 *				
12-216	123F	0THC6 M & M WALLPAPERS DESIGN STUDIO	San Diego	California	0	N	0
2	1316F0243M0024391C0020		91100192042066000061	121829 NN7220C9E00017523NB	BBUJ11NS	AZYZ000	0
3	0048GZ80	F0470192C0029	92051899092166000061	99990 NNZ199C2	00017523Y	BNJ21NS	ADNZ000
		CONTRACTOR TOTAL	221,819 *				
78-469	991A	0H101 M I C A	San Diego	California	0	N	0
2	0221PA10AN0014089CX44	P00003	91100192022866000061	52888 NNQ201S1	0008049AY	AUJ22C	ZN000
18-413	540J	0HZT6 M K GLOBAL MANAGEMENT CORP	San Diego	California	0	N	0
1	1032SG60	DASG6092C0079	92042092102066000061	50747 NNAC23A2	CAA87313Y	ANJ22K	ZN000
61-617	047J	0NH01 MAC GENERAL CORPORATION	San Diego	California	0	N	0
2	T830C8711N6871187C5424	000003	92061892061866000061	58468 NNZ224C2	0001541DY	AUJ22A	DN000
16-628	274K	0LWM4 MACDONALD STEPHENS ENGINEERS	San Diego	California	0	N	0
2	R613C8711N6871191D4390	0001	92062592110866000061	92559 NNC219C2	00087115Y	AUJ22D	ZN000
2	2220C8711N6871191D4390	0004	92092392110866000061	55147 NNC219C2	00087115Y	AUJ22D	ZN000
		CONTRACTOR TOTAL	147,706 *				
15-635	362F	0S024 MAGNA FINANCIAL CORP	San Diego	California	0	N	0
2	P312C8711N6871192C1378		92052992093066000061	44411 NNW023S1	00075153Y	ANJ22A	AW000
		CONTRACTOR TOTAL					

Est Code	CAGE	Establishment Name	Place of Performance	Bill	E1	E2	E3
SA	AAAA	MAINTENANCE ENGINEERS	San Diego	AAAA	0	N	0
05	238-2041	77268 MAINTENANCE ENGINEERS	San Diego	AAAA	0	N	0
2	W52C8711N6371191C5494		92062593073066000061	45487 NNS208S1	00007823Y	ANJ22A	CYZ000
2	I729C8711N6871191D2447		91071092072166000061	157200 NNS208S1	00007823Y	ANJ22A	CNZ000
2	I730C8711N6871191D2447	00004	92011592072166000061	61500 NNS208S1	0000782DY	ANJ22A	CNZ000
2	0732C8711N6871191D2447	00009	92062693072166000061	66464 NNS208S1	0000782DY	ANJ22A	CNZ000
2	6410C8711N6871191D2447	00011	92092893072166000061	180533 NNS208S1	0000782DY	ANJ22A	CNZ000
		CONTRACTOR TOTAL	511,184 *	AAAA	0	N	0
				AAAA	0	N	0
03	879-2487	6S527 MANAGEMENT SYSTEMS APPLICATION	San Diego	00087115N	BBUJ11N5	ACYZ000	0
2	0434TD503N0061288D0272	V71W	92091492123166000061	198580 NNR706S1	00087115N	BBUJ11N5	ACYZ000
09	436-407C	7W683 MANAGEMENT TECHNICAL SERVICES	San Diego	0008744DY	0	N	0
2	H996C8711N6871189D4029	00101	92032792093066000061	34492 -NNS205S1	0008744DY	ANJ22B	CYZ000
2	I819C8711N6871189D4029	00108	92070192093066000061	84943 NNS205S1	0008744DY	ANJ22B	CYZ000
2	X893C8711N6871189D4029	00085	91093092093066000061	2963891 NNS205S1	0008744DY	ANJ22B	CYZ000
2	6428C8711N6871189D4029	00115	92091893093066000061	414350 NNS205S1	0008744DY	ANJ22B	CYZ000
		CONTRACTOR TOTAL	3,428,692 *	0008744DY	0	N	0
62	542-3983	0T3L8 MANESS ENVIRONMENTAL SVCS,	INC San Diego	0001799BY	0	N	0
1	0250CA09	DACA0990C0057 P00002	92071692071660000061	30790 NNZ119C2	0001799BY	ANJ22A	DNC000
62	903-301A	0RVZ2 MANNINGS SALLY	San Diego	0008021CY	0	N	0
2	0042WA10AN0012391C5706	P00001	9111003920930660000061	43368 NNQ503S1	0008021CY	ANJ22K	CNZ000
00	794-2824	0FCP9 MANSON CNSTR & ENGRG CO	San Diego	00016293Y	0	N	0
2	4299C8711N6871192C4795		92092993071660000061	996763 NNZ216C2	00016293Y	AUJ22A	DNZ000
15	609-419F	0BKFI MAR ASSOCIATES	San Diego	000036633	0	N	0
1	0141HC90	DAH9092C0030	92092892123166000061	199750 NNS810C9E	000036633	NBDNJ11N6	AANZ000
05	786-8309	0CUB1 MARATHON CONSTRUCTION CORP	San Diego	0001629DY	0	N	0
2	E289C8711N6871190C6236	00001	91101619203066000061	35100 NNZ299C2	0001629DY	AUJ22A	DNZ000
2	J353C8711N6871192C1025		92032492043066000061	33500 NNZ299C2	00016293Y	ANJ22A	DNZ000
2	4230C8711N6871192C1035		92092994020166000061	4563000 NNZ199C2	00017213Y	ANJ22A	DNZ000
		CONTRACTOR TOTAL	4,631,600 *	00017213Y	0	N	0
99	922-7184	9R424 MARCONI SIMULATION	San Diego	00087115Y	0	N	0
2	0760PF11AN6660491D2266	0002	920206	392156 NNR706S1	00087115Y	AUU21B	ZYZ000
2	1967PF11AN6660491D2266	0003	920713	53431 NNR706S1	00087115Y	AUU21B	ZYZ000

Est Code CAGE Establishment Name Place of Performance Bill E1 E2 E3

Table with columns: Est Code, CAGE, Establishment Name, Place of Performance, Bill, E1, E2, E3, and various alphanumeric codes. Includes sections for MARINE, REST FABRICATORS, DESIGN CO, SYSTEMS INC, and MARTECH.

Prepared By: Washington Headquarters Services Directorate for Information Operations and Reports

Est Code	CAGF	Establishment Name	Place of Performance	Bl1	E1	E2	E3
SAAAAA	AAAA	BBBBBBBBBBBBBBBBBBBB	San Diego	AAAAA	CCCCC	DDDDD	EEEE
19-510	3593	OMNRO MARTECH USA INC (CONT)	San Diego	0001799DY	AUJ22A	DNZ000	CZZAAAA
2	S591C8711N6871190C6999	CONTRACTOR TOTAL	167,900 *				NABY N06
00-234	931E	MARTIN MARIETTA CORPORATION	San Diego	0008731CY	ANV22B	ZYZ000	CCCCAAA
3	0053GR15	F0863091C0003	100000	0008731CY	ANV22B	ZYZ000	CZZAAAA
3	0076GR15	F0863091C0003	50000	0008731CY	ANV22B	ZYZ000	CCCCAAA
		CONTRACTOR TOTAL	150,000 *				
14-531	810B	MASON & HANGER ENGINEERING	San Diego	0008712DY	AUJ22D	ZYZ000	CZZAAAA
2	T075C8711N6871191C0019	00004	34322	00087115Y	AUY22B	ZYZ000	CCCCAAA
08-919	8329	35818 MAXIMA CORPORATION	San Diego	00087115Y	AUY22B	ZYZ000	CCCCAAA
2	0118WF10KN6600189D0023	0009	374701	00087115Y	AUY22B	ZYZ000	CCCCAAA
00-057	704K	29813 MAXWELL LABORATORIES INC	San Diego	0008731CY	AUU22B	ZYZ000	CCCCAAA
1	0009AA21	DAA42188C0203	200000	0008731CY	AUU22B	ZYZ000	CCCCAAA
1	0065AA21	DAA42188C0203	150000	0008731CY	AUU22B	ZYZ000	CCCCAAA
1	0116AA21	DAA42188C0203	200000	0008731CY	AUU22B	ZYZ000	CCCCAAA
1	0156AA21	DAA42188C0203	100000	0008731CY	AUU22B	ZYZ000	CCCCAAA
1	0265AA21	DAA42188C0203	247377	0008731CY	AUU22B	ZYZ000	CCCCAAA
1	0473AA21	DAA42188C0203	80000	0008731CY	AUU22B	ZYZ000	CCCCAAA
1	0550AA21	DAA42188C0203	56720	0008731CY	AUU22B	ZYZ000	CCCCAAA
1	0351AA21	DAA42188C0203	91020	0008731CY	AUU22B	ZYZ000	CCCCAAA
1	0293AA21	DAA42188C0203	99999	0008731CY	AUU22B	ZYZ000	CCCCAAA
1	1000AA	DAA42188C0203	128450	0008731CY	AUU22B	ZYZ000	CCCCAAA
1	4219AB07	DAA8792CM783	1327704	00035751NADUJ11N2A	AUY200	ZYZ000	BA AAA
1	0212CA39	DAA33992C0058	53195	00087313Y	ANJ21B	ZNZ000	BC CAAA
1	1503SG60	DAA56092C0148	200000	00087313Y	ANU22K	ZYZ000	BZ CAAA
1	0285ZD30	DAA00187C0085	50535	0008731CY	DUU11N1A	ZYZ000	CAAAAA
1	0006ZD30	DAA00187C0165	226989	0008731CNDNU11N1A	ZYZ000	ZYZ000	CBAAAA
1	0733ZD30	DAA00187C0165	28070	0008731ANADNU11N2A	ZYZ000	ZYZ000	CACAAAA
1	0162ZD30	DAA00187C0218	540246	0008731CY	AUU22B	ZYZ000	CACAAAA
1	0619ZD30	DAA00188C0138	920948	0008731CY	AUU22B	ZYZ000	CAAAAA
1	0077ZD30	DAA00188C0141	1687500	0008731CY	AUU22B	ZYZ000	CAAAAA
1	0321ZD30	DAA00188C0141	920214520831	0008731CY	BUU11N1A	ZYZ000	CAAAAA
1	0579ZD30	DAA00188C0141	107379	0008731CY	BUU11N1A	ZYZ000	CAAAAA
1	0322ZD30	DAA00188C0173	500000	0008731CY	DUU11N1A	ZYZ000	CAAAAA
1	0582ZD30	DAA00188C0173	199929	0008731CY	DUU11N1A	ZYZ000	CAAAAA
1	0092ZD30	DAA00189C0015	100000	0008731BY	DUU11N1A	ZYZ000	CAAAAA
1	0473ZD30	DAA00189C0015	170892	0008731CY	AUU21B	ZYZ000	CCCCAAA
1	0481ZD30	DAA00189C0015	100000	0008731CY	AUU21B	ZYZ000	CCCCAAA

Table with columns: Est Code, CAGE, Establishment Name, Place of Performance, B11, E1, E2, E3, and various alphanumeric codes. The table lists numerous entries for 'LABORATORIES IN (CONT) San Diego' and 'California'.

Prepared By: Washington Headquarters Services
Directorate for Information
Operations and Reports

Est Code	CAGE	Establishment Name	Place of Performance	B11	E1	E2	E3
SAAAAA	AAAB	LABORATORIES IN (CONT)	San Diego	00087313Y	AUU22B	0	CDDAAAA
00-057-704K	6H189	MAXWELL	LABORATORIES IN (CONT)	00087313Y	AUU22B	0	CDDAAAA
1 0584ZD30	DNA00192C0050		San Diego	00087313Y	AUU22B	0	CDDAAAA
1 0420ZD30	DNA00192C0074		San Diego	00087313Y	AUU22B	0	CDDAAAA
1 0621ZD30	DNA00192C0089		San Diego	00087313Y	AUU22B	0	CDDAAAA
1 0636ZD30	DNA00192C0154		San Diego	00087313Y	AUU22B	0	CDDAAAA
1 0615ZD30	DNA00192C0163		San Diego	00087313Y	AUU22B	0	CDDAAAA
1 0644ZD30	DNA00192C0165		San Diego	00087313Y	AUU22B	0	CDDAAAA
1 0019ZD74	OSIA0191C00015		San Diego	00087313Y	AUU22B	0	CDDAAAA
1 0037ZD74	OSIA0191C00015		San Diego	00087313Y	AUU22B	0	CDDAAAA
1 0059ZD74	OSIA0191C00015		San Diego	00087313Y	AUU22B	0	CDDAAAA
1 0063ZD74	OSIA0191C00015		San Diego	00087313Y	AUU22B	0	CDDAAAA
2 0110WF11	F6053092C0239		San Diego	00087313Y	AUU22B	0	CDDAAAA
3 0471GV03	F1962889C0026		San Diego	00087313Y	AUU22B	0	CDDAAAA
3 0133GV03	F1962889C0032		San Diego	00087313Y	AUU22B	0	CDDAAAA
3 0258GV03	F1962889C0043		San Diego	00087313Y	AUU22B	0	CDDAAAA
3 0021GV03	F1962889C0209		San Diego	00087313Y	AUU22B	0	CDDAAAA
3 0119GV03	F1962891C0187		San Diego	00087313Y	AUU22B	0	CDDAAAA
3 0345GV03	F1962891C0187		San Diego	00087313Y	AUU22B	0	CDDAAAA
3 0591GV03	F1962891C0187		San Diego	00087313Y	AUU22B	0	CDDAAAA
3 0023GS03	F2960190C0019		San Diego	00087313Y	AUU22B	0	CDDAAAA
3 0025GS03	F2960190C0019		San Diego	00087313Y	AUU22B	0	CDDAAAA
3 0050GS03	F2960190C0019		San Diego	00087313Y	AUU22B	0	CDDAAAA
3 0121GS03	F2960190C0019		San Diego	00087313Y	AUU22B	0	CDDAAAA
3 0126GS03	F2960190C0019		San Diego	00087313Y	AUU22B	0	CDDAAAA
3 0185GS03	F2960190C0019		San Diego	00087313Y	AUU22B	0	CDDAAAA
3 0320GS03	F2960190C0019		San Diego	00087313Y	AUU22B	0	CDDAAAA
3 0332GS03	F2960190C0019		San Diego	00087313Y	AUU22B	0	CDDAAAA
3 0389GS03	F2960190C0019		San Diego	00087313Y	AUU22B	0	CDDAAAA
3 0415GS03	F2960190C0019		San Diego	00087313Y	AUU22B	0	CDDAAAA
3 0447GS03	F2960190C0019		San Diego	00087313Y	AUU22B	0	CDDAAAA
3 0582GS03	F2960190C0019		San Diego	00087313Y	AUU22B	0	CDDAAAA
3 0588GS03	F2960190C0019		San Diego	00087313Y	AUU22B	0	CDDAAAA
3 0646GS03	F2960190C0019		San Diego	00087313Y	AUU22B	0	CDDAAAA
3 0649GS03	F2960190C0019		San Diego	00087313Y	AUU22B	0	CDDAAAA
3 0714GS03	F2960190C0019		San Diego	00087313Y	AUU22B	0	CDDAAAA
3 0749GS03	F2960190C0019		San Diego	00087313Y	AUU22B	0	CDDAAAA
3 0068GS04	F2960191CDB27		San Diego	00087313Y	AUU22B	0	CDDAAAA
CONTRACTOR TOTAL 27,576,372							
00-727-504D	ICK29	MCDONNELL DOUGLAS CORPORATION	San Diego	00087313Y	DNJ11N1GZNZ100	0	CAAAAAA
1 2226AH01	DAAH0192CR360		San Diego	00087313Y	DNJ11N1GZNZ100	0	CAAAAAA

California 0
 300000 NNAD92S1 00087313Y AUU22B ZY2000
 226440 NNAD92S1 00087313Y AUU22B ZY2000
 285000 NNAD92S1 00087313Y AUU22E ZY2000
 250000 NNAD92S1 00087313Y AUU22E ZY2000
 186000 NNAD92S1 00087313Y AUU22B ZY2000
 29090295070866000061 00087313Y AUU22B ZY2000
 269393 NNAD92S1 00087313Y AUU22B ZY2000
 200000 NNAD92S1 00087313Y AUU22B ZY2000
 200000 NNAD92S1 00087313Y AUU22B ZY2000
 108624 NNAD92S1 00087313Y AUU22B ZY2000
 391376 NNAD92S1 00087313Y AUU22B ZY2000
 73060 NNAD92S1 00087313Y AUU22B ZY2000
 248289 NNAD92S1 00087313Y AUU22B ZY2000
 389122 NNAD92S1 00087313Y AUU22B ZY2000
 28633 NNAD92S1 00087313Y AUU22B ZY2000
 70486 NNAD92S1 00087313Y AUU22E ZY2000
 100000 NNAD92S1 00087313Y AUU22B ZY2000
 125000 NNAD92S1 00087313Y AUU22E ZY2000
 164000 NNAD92S1 00087313Y AUU22E ZY2000
 180000 NNAD92S1 00087313Y AUU22E ZY2000
 35000 NNAD92S1 00087313Y AUU22E ZY2000
 107000 NNAD92S1 00087313Y AUU22B ZY2100
 300000 NNAD92S1 00087313Y AUU22B ZY2000
 216000 NNAD92S1 00087313Y AUU22B ZY2100
 239550 NNAD92S1 00087313Y AUU22B ZY2100
 685000 NNAD92S1 00087313Y AUU22B ZY2100
 250000 NNAD92S1 00087313Y AUU22B ZY2100
 182812 NNAD92S1 00087313Y AUU22B ZY2100
 696150 NNAD92S1 00087313Y AUU22B ZY2100
 30000 NNAD92S1 00087313Y AUU22B ZY2100
 65000 NNAD92S1 00087313Y AUU22B ZY2100
 104000 NNAD92S1 00087313Y AUU22B ZY2100
 43500 NNAD92S1 00087313Y AUU22B ZY2100
 240000 NNAD92S1 00087313Y AUU22B ZY2100
 83675 NNAD92S1 00087313Y AUU22B ZY2100
 122500 NNAD92S1 00087313Y AUU22B ZY2100
 130611 NNAD92S1 00087313Y AUU22B ZY2100
 73750 NNAD92S1 00087313Y AUU22B ZY2100
 135000 NNAD92S1 00087313Y AUU22B ZY2100

Est Code	CAGE	Establishment Name	Place of Performance	Bill	E1	E2	E3
00-727-504D	1CK29	MCDONNELL DOUGLAS CORPO	(CONT) San Diego	0 N	0	0	0
2	5307E3240N0001492C2199		92081393041466000061	249500 NNAD91S1 00087313Y AUJ22B	ZNZ000		CACAAAA
2	0435PB100N0016392C0171		92062692072166000061	342000 NS5985C9E00036633MADUJ11N2AANZ000			CBBAAAA
CONTRACTOR TOTAL							
332,345 *							
09-622-6253	9TJ98	MGRATH RENTCORP	San Diego	0 N	0	0	0
2	C451C8711N6871190C7016	00004	91120592093066000061	34980 NNS208S1 0007519DY ANJ22A	CNZ000		BZ AAAA
CONTRACTOR TOTAL							
1,792,500 *							
04-469-7373	9B175	MCLAUGHLIN RESEARCH CORP	San Diego	0 N	0	0	0
2	0055WF10KN6600189C0017	P00043	91102999010166000061	188400 NNR799S1 0008711CY AUJ22B	ZYZ000		CAAAAAA
2	0184WF10KN6600189C0017	P00044	91112099010166000061	154900 NNR799S1 0008711CY AUJ22B	ZYZ000		CAAAAAA
2	0193WF10KN6600189C0017	P00045	91112099010166000061	50000 NNR799S1 0008711CY AUJ22B	ZYZ000		CAAAAAA
2	0264WF10KN6600189C0017	P00046	91121099010166000061	57400 NNR799S1 0008711CY AUJ22B	ZYZ000		CAAAAAA
2	0465WF10KN6600189C0017	P00048	92010299010166000061	65000 NNR799S1 0008711CY ANU22B	ZYZ000		CAAAAAA
2	0466WF10KN6600189C0017	P00049	92010299010166000061	38000 NNR799S1 0008711CY ANU22B	ZYZ000		CAAAAAA
2	0467WF10KN6600189C0017	P00050	92012899010166000061	172200 NNR799S1 0008711CY ANU22B	ZYZ000		CAAAAAA
2	0479WF10KN6600189C0017	P00051	92012999010166000061	147000 NNR799S1 0008711CY AUJ22B	ZYZ000		CAAAAAA
2	1045WF10KN6600189C0017	P00053	92050899010166000061	27000 NNR799S1 0008711CY AUJ22B	ZYZ000		CAAAAAA
2	1123WF10KN6600189C0017	P00054	92051499010166000061	683700 NNR799S1 0008711CY AUJ22B	ZYZ000		CAAAAAA
2	1387WF10KN6600189C0017	P00056	92070892071366000061	64700 NNR799S1 0008711CY AUJ22B	ZYZ000		CAAAAAA
2	1445WF10KN6600189C0017	P00058	92071699010166000061	27000 NNR799S1 0008711CY AUJ22B	ZYZ000		CAAAAAA
2	1463WF10KN6600189C0017	P00059	92071692071786000061	39200 NNR799S1 0008711CY AUJ22B	ZYZ000		CAAAAAA
2	1499PF12AN6604889D0039	0020	92041593041466000061	78000 NNR706S1 00087115Y AUJ22B	ZNZ000		CCCAAAA
CONTRACTOR TOTAL							
1,792,500 *							
08-648-439B	0TU56	MCU ENGINEERING CORP	San Diego	0 N	0	0	0
4	23530400 DLA49092C7015		92093093103166000061	73920 NNJ049B9 00076993Y ANJ22B	CNZ000		BA AAAA
62-349-326K	0SB71	MEAR CONSTRUCTION	San Diego	0 N	0	0	0
2	X268C8711N6871191D3146	000501	92081092092768000061	31601 NNZ199C2 00017215Y ANJ22A	DNZ000		BD AAAA
15-480-511D	0CLS8	MELE/AMANTEA CO	San Diego	0 N	0	0	0
2	D333C8711N6871191C0083		92021394091166000061	133428 NNC113C2 00087113Y AUJ22D	ZNZ000		BZ AAAA
11-420-155B	5M249	MEMOREX TELEX CORPORATION	San Diego	0 N	0	0	0
2	0174WF10HGS00K90AGS0204	N6600192F0125	91111999010166000061	29610 NN7045A7 00035726NBAUJ22F	Z000		
08-854-9175	0CB53	MENTAL HEALTH SYSTEMS	San Diego	0 N	0	0	0
2	0175WAL0AN0012389F5709	P00009	92050492093066000061	41275 NNS215S1 0007389CNBBUJ11NSACNZ000			CZBAAAA
2	0173WAL0AN0012390F5617	P00008	92051892093066000061	234928 NNS215S1 0007389BNBBUJ11NSACNZ000			D AAAA
CONTRACTOR TOTAL							
276,203 *							
00-727-504D	1CK29	MCDONNELL DOUGLAS CORPO	San Diego	0 N	0	0	0
2	5307E3240N0001492C2199		92081393041466000061	249500 NNAD91S1 00087313Y AUJ22B	ZNZ000		CACAAAA
2	0435PB100N0016392C0171		92062692072166000061	342000 NS5985C9E00036633MADUJ11N2AANZ000			CBBAAAA
CONTRACTOR TOTAL							
332,345 *							
09-622-6253	9TJ98	MGRATH RENTCORP	San Diego	0 N	0	0	0
2	C451C8711N6871190C7016	00004	91120592093066000061	34980 NNS208S1 0007519DY ANJ22A	CNZ000		BZ AAAA
CONTRACTOR TOTAL							
1,792,500 *							
04-469-7373	9B175	MCLAUGHLIN RESEARCH CORP	San Diego	0 N	0	0	0
2	0055WF10KN6600189C0017	P00043	91102999010166000061	188400 NNR799S1 0008711CY AUJ22B	ZYZ000		CAAAAAA
2	0184WF10KN6600189C0017	P00044	91112099010166000061	154900 NNR799S1 0008711CY AUJ22B	ZYZ000		CAAAAAA
2	0193WF10KN6600189C0017	P00045	91112099010166000061	50000 NNR799S1 0008711CY AUJ22B	ZYZ000		CAAAAAA
2	0264WF10KN6600189C0017	P00046	91121099010166000061	57400 NNR799S1 0008711CY AUJ22B	ZYZ000		CAAAAAA
2	0465WF10KN6600189C0017	P00048	92010299010166000061	65000 NNR799S1 0008711CY ANU22B	ZYZ000		CAAAAAA
2	0466WF10KN6600189C0017	P00049	92010299010166000061	38000 NNR799S1 0008711CY ANU22B	ZYZ000		CAAAAAA
2	0467WF10KN6600189C0017	P00050	92012899010166000061	172200 NNR799S1 0008711CY ANU22B	ZYZ000		CAAAAAA
2	0479WF10KN6600189C0017	P00051	92012999010166000061	147000 NNR799S1 0008711CY AUJ22B	ZYZ000		CAAAAAA
2	1045WF10KN6600189C0017	P00053	92050899010166000061	27000 NNR799S1 0008711CY AUJ22B	ZYZ000		CAAAAAA
2	1123WF10KN6600189C0017	P00054	92051499010166000061	683700 NNR799S1 0008711CY AUJ22B	ZYZ000		CAAAAAA
2	1387WF10KN6600189C0017	P00056	92070892071366000061	64700 NNR799S1 0008711CY AUJ22B	ZYZ000		CAAAAAA
2	1445WF10KN6600189C0017	P00058	92071699010166000061	27000 NNR799S1 0008711CY AUJ22B	ZYZ000		CAAAAAA
2	1463WF10KN6600189C0017	P00059	92071692071786000061	39200 NNR799S1 0008711CY AUJ22B	ZYZ000		CAAAAAA
2	1499PF12AN6604889D0039	0020	92041593041466000061	78000 NNR706S1 00087115Y AUJ22B	ZNZ000		CCCAAAA
CONTRACTOR TOTAL							
1,792,500 *							
08-648-439B	0TU56	MCU ENGINEERING CORP	San Diego	0 N	0	0	0
4	23530400 DLA49092C7015		92093093103166000061	73920 NNJ049B9 00076993Y ANJ22B	CNZ000		BA AAAA
62-349-326K	0SB71	MEAR CONSTRUCTION	San Diego	0 N	0	0	0
2	X268C8711N6871191D3146	000501	92081092092768000061	31601 NNZ199C2 00017215Y ANJ22A	DNZ000		BD AAAA
15-480-511D	0CLS8	MELE/AMANTEA CO	San Diego	0 N	0	0	0
2	D333C8711N6871191C0083		92021394091166000061	133428 NNC113C2 00087113Y AUJ22D	ZNZ000		BZ AAAA
11-420-155B	5M249	MEMOREX TELEX CORPORATION	San Diego	0 N	0	0	0
2	0174WF10HGS00K90AGS0204	N6600192F0125	91111999010166000061	29610 NN7045A7 00035726NBAUJ22F	Z000		
08-854-9175	0CB53	MENTAL HEALTH SYSTEMS	San Diego	0 N	0	0	0
2	0175WAL0AN0012389F5709	P00009	92050492093066000061	41275 NNS215S1 0007389CNBBUJ11NSACNZ000			CZBAAAA
2	0173WAL0AN0012390F5617	P00008	92051892093066000061	234928 NNS215S1 0007389BNBBUJ11NSACNZ000			D AAAA
CONTRACTOR TOTAL							
276,203 *							

ST11	EST	Code	CAGE	Establishment Name	Place of Performance	B11	E1	E2	B	A	Contractor	Amount	Material	YABN	Other
GEOGRAPHIC LIST OF PRIME CONTRACT AWARDS OCT 91 - SEP 92 FY92															
10-076-0549	3X893	MERCURY COMPUTER SYSTEMS INC	San Diego	91111399010166000061	73,755 *	California	0	N	0	0	0	0	0	0	0
2	0119WF10GGS00K92AGS5976	N6600192F5932		92082099010166000061		29895	NN7010A7	00035716NBAUJ22F	Z000						11
2	1613WF10HGS00K92AGS5976	N6600192F592J		92082099010166000061		43860	NN7035A7	00035776NBAUJ22F	Z000						08
CONTRACTOR TOTAL															
02-050-8610	8X044	MERDAN GROUP	San Diego	92020492011166000062		California	0	N	0	0	0	0	0	0	0
1	2995AB07	DAAB0791CG251	P00001			100000	NND399S1	0008711CY DNU21N1ACYZ000	BA	AAAA					09
09-925-048C	06868	MESA MICROWAVE INC	San Diego	92031192093066000061	107,433 *	California	0	N	0	0	0	0	0	0	0
2	3159JA122N0010491GA029	VH04		92052093013166000061		44033	NN5985A5	00035684Y DUJ11N1AANA100	BA	AAAA					04
2	5447JA122N0010491GA029	VH05				63400	NN5985A3	00036214Y DUJ11N1AANA100	BA	AAAA					08
CONTRACTOR TOTAL															
07-056-8514	5R529	MESA PHOTO	San Diego	92020199010166000061		California	0	N	0	0	0	0	0	0	0
2	0580WF10KIN6600191D0006	0002				202456	NNT005S1	00073845Y AUJ22K	BNZ000						02
06-750-724E	0CHG9	METCALF & EDDY INC	San Diego	92093093092866000061	82,428 *	California	0	N	0	0	0	0	0	0	0
2	4176C8711G8871192D0786	0001		92093093092866000061		32394	NMC219C2	00087115Y AUJ22D	ZYZ000						09
2	4177C8711G8871192D0786	0002				50034	NMC219C2	00087115Y AUJ22D	ZYZ000						09
CONTRACTOR TOTAL															
10-727-705F	0HW99	MICRO AGE OF TEMECULA	San Diego	92071792071766000061		California	0	N	0	0	0	0	0	0	0
3	0124QA22	F0460592C0027				62087	NN7010A7	00050453Y ANJ22K	BNZ000						09
03-586-163C	0D2U9	MICRO TECHNOLOGY INC	San Diego	92060199010166000061		California	0	N	0	0	0	0	0	0	0
2	1263WF10RHN6600192C5081					45000	NN7025A7	00035773NADUJ11N2AANZ000	CAAAAA						06
19-096-150J	0NBLO	MICROFRIDGE INC	San Diego	91092491103066000061	294,724 *	California	0	N	0	0	0	0	0	0	0
2	0029WH519GS00F1001A	N0024591F1268		92091192102066000061		27930	NN7320C9E00036316NBAUJ22F	Z000							12
2	0013WH519GS00F1001A	N0024592F1294		91101892022166000061		66473	NN7320C9E00036316NBAUJ22F	Z000							09
3	0032SA03	GS00F1001A		91112192032166000061		52005	NN4110C9E00050786NBAJ22F	Z000							11
3	0059SB07	GS00F1001A		92031292061266000061		60217	NN4110C9E00036326NBAUJ22F	Z000							01
3	0132RD03	GS00F1001A				88099	NN4110C9E00036396NBAUJ22F	Z000							03
CONTRACTOR TOTAL															
10-417-474D	8T318	MIL-PAC SYSTEMS	San Diego	92062792092566000061		California	0	N	0	0	0	0	0	0	0
2	4261JA113N0010492CJ548					71143	NN1355A3	00099993Y DUJ11N1AANZ000	BA	AAAA					06
00-702-290J	40636	MILLER HERMAN INC	San Diego	92071592101366000061		California	0	N	0	0	0	0	0	0	0
2	9206WC506GS00F5092A	N6591892F0196				26437	NN7110C9E00025226NBAUJ22F	Z000							08

Est Code CAGE Establishment Name Place of Performance B11 E1 E2 BA AAAA NABN 10

Est Code	CAGE	Establishment Name	Place of Performance	B11	E1	E2	BA	AAAA	NABN	10
00-702-290J	40636	MILLER HERMAN INC (CONT)	San Diego	0	N	0	0	0	0	08
2	1654WF10CGS00F5092A	N6600192F0942	920825990101666000061	51,648	*	25211 NN7110A7 00025216NBAUJ22F	Z000			
CONTRACTOR TOTAL										
18-058-7438	46257	MISSION GORGE RANGE CORP	San Diego	0	N	0	0	0	0	08
3	0016GV03	F1962991C0084 P00001	91101693112766000061			70366 NNAJ12A7 0008731CY ANJ22E	ZNZ000	BA	AAAA	NABN 10
06-209-0113	IG992	MISSION RESEARCH CORPORATION	San Diego	0	N	0	0	0	0	08
1	0211AL02	DAAL0291C0052 P00005	92041693041566000061	148,769	*	148769 NNAD92S1 0008711CY AUU22E	ZYZ000	BA	AAAA	NABN 07
1	0306AL02	DAAL0291C0052 P00007	92071793041566000061			110000 NNAD92S1 0008711CY AUU22B	ZYZ000	BA	AAAA	NABN 08
1	0372AL02	DAAL0291C0052 P00008	92092493053166600061	358,769	*	100000 NNAD92S1 0008711CY AUU22B	ZYZ000	BA	AAAA	NABN 09
CONTRACTOR TOTAL										
60-229-854K	0H9T0	MODESCO INC	San Diego	0	N	0	0	0	0	05
2	1167WF10EN6600192C0109		920521990101666000061			89825 NNS410C9E00024513Y AUJ22K	ZNZ000	BZ	BAAA	NABN 05
05-486-0010	4D593	MOFFATT & NICHOL ENGINEERS	San Diego	0	N	0	0	0	0	05
2	V634C8711N6871192C4547		92073095073066600061	148,819	*	104532 NNC211C2 00087113Y AUJ22D	CYZ000	CA	AAAA	NABY M07
5	00555CW09	DACW0990D0020 0008	92012892012866000061			44287 NNC219S1 00087113Y ANJ22D	CYZ000	CC	DAAAA	NABN 05
CONTRACTOR TOTAL										
00-526-2308	3V124	MONTGOMERY ELEVATOR COMPANY	San Diego	0	N	0	0	0	0	02
2	F010C8711N6871191C2775		91030191091266600061			94882 NNZ199C2 00017313Y AUJ22A	DNZ000	CC	CAAAA	NABY M02
60-536-701A	0JNB1	MOORE MERCHANDISING & MKTG	San Diego	0	N	0	0	0	0	03
2	F717C8711N6871189D3330 00025		91060492093066600061	208,063	*	57868 NNS205S1 0004953DY ANJ22A	CNZ000	A	AAAA	ZNABMY03
2	F718C8711N6871189D3330 00028		91100192093066600061			150195 NNS205S1 0004953DY ANJ22A	CNZ000	A	AAAA	ZNABMY03
CONTRACTOR TOTAL										
18-292-5453	0S0G1	MORITEX USA INC	San Diego	0	N	0	0	0	0	09
3	0804GJ20	F0965092C0100	92093092070166600061			37264 NN6650A7 00038273Y DNJ21NIGANZ000	0	BA	AAAA	NABN 09
00-991-448C	0CCE9	MORTENSON M A COMPANY	San Diego	0	N	0	0	0	0	09
2	I786C8711N6871189C1038 00001		92040893030566600061	6,198,114	*	224075 NNY179C2 00015423Y ANJ22A	DNZ000	BZ	AAAA	NABY M04
3	0366JA02	F4168992C0517	92093093093066600061			5974039 NNZ119C2 00015423Y ANJ22A	DNZ000	CA	DAAAA	NACY M09
CONTRACTOR TOTAL										
00-653-734E	94990	MOTOROLA COMMUNICATIONS & ELEC	San Diego	0	N	0	0	0	0	09
2	3209WA10DGS00K90AGS0703 N0012392F5606		92093092123166600061			203744 NNS811C9E00036696Y AUJ22F	Z000			

ST11	Geographic List of Prime Contract Awards	Est Code	CAGE	Establishment Name	Place of Performance	Oct 91 - Sep 92 FY92	Page 1,341
Est Code	CAGE	Establishment Name	Place of Performance	Oct 91 - Sep 92 FY92	Page 1,341		
SAAAAA	AAABBB	BBBCCC	DDDEEE	FFFFGG	HHHIII	JJJLLL	MMN
00-233-556A	80827	MOTOROLA INC	San Diego	91112192022166000061	California	116743	NN5826C9E00036696NBAUJ22F
2	0013WC514GS00K90AGS0703	N6591392F0034					Z000
13-230-660G	ONPG1	MUNCK AUTOMATION TECHNOLOGY	San Diego	92060392071756000061	California	58890	NN3990C9D0003577BY ANJ22C
2	0189WA10AN0012391C5021	P00003					0
62-203-584J	OSTV9	MUNICOM FIRE & SAFETY EQP	San Diego	91122499010166000061	California	71530	NN4240A5 00039993Y DUJ11N1G1GNZ000
2	0300WF10CN6600192C0010						0
03-959-501C	OR544	MUR-VIC CONSTRUCTION COMPANY	San Diego	92032592041466000061	California	50000	NNZ199C2 0001799DY AUJ22A
2	0628C8711N6871191C3327	00001					0
2	2236C8711N6871191C3327	00021					88.745 *
		CONTRACTOR TOTAL					
06-286-7825	0LL33	MURDOCK ENGINEERING CO	San Diego	92070992093066000061	California	70602	NC219C2 0008711DY AUJ22D
2	U767C8711N6871188C0952	00003					0
2	X273C8711N6871191D4154	0002					30603
		CONTRACTOR TOTAL					101.205 *
08-424-1553	IFA42	MYOU VIDEO CORPORATION	San Diego	92071392103066000061	California	97335	NN6625A7 00038253Y ANJ22K
1	0290AC09	DAAC0992C00059					0
2	314WA10DN0012392C5385						62911
3	0015Q802	F0470292C0011					158219
3	0040Q802	F0470292C0015					210250
3	0045Q802	GS03F2024A					33003
		CONTRACTOR TOTAL					561.718 *
06-016-642J	0BR10	N B S INC	San Diego	92091792100566000061	California	210446	NN9650A3 00033393Y AUJ22K
2	0948WA10PN0012392C0532						0
05-174-9208	3D795	N K F ENGINEERING INC	San Diego	92011799010166000061	California	391316	NNR799A7 00087115Y AUJ22B
2	0536WF10EN6600190D0042	0020					0
2	0565WF10GN6600190D0042	0025					327492
2	0856WF10EN6600190D0042	0021					229557
2	0857WF10EN6600190D0042	0022					209546
2	1217WF10EN6600190D0042	0024					393767
2	1121WF10GN6600190D0042	0023					366974
2	1522WF10GN6600190D0042	0027					142092
2	1523WF10GN6600190D0042	0028					98983
		CONTRACTOR TOTAL					2,159.727 *

Prepared By: Washington Headquarters Services
 Directorate for Information
 Operations and Reports

Table with columns: Est Code, CAGE, Establishment Name, Place of Performance, B11, E1, E2, and various alphanumeric codes. Includes entries for N-RAY ENGINEERING COMPANY, NATIONAL ACADEMY SCIENCES, EMERGENCY SERVICE, NATIONAL HELICOPTER SV ENGRG, and NATIONAL STEEL & SHIPBLDG CO.

Table with columns: Est Code, CAGE, Establishment Name, Place of Performance, B11, E1, E2, E3. Rows include entries for NATIONAL STEEL & SHIPBL (CONT) San Diego, California, and various other locations.

Table with columns: Est Code, CAGE, Establishment Name, Place of Performance, B11, E1, E2, E3, and MACN. The table lists various contract awards with their respective codes and locations.

Prepared By: Washington Headquarters Services
Directorate for Information
Operations and Reports

Est Code	CAGE	Establishment Name	Place of Performance	B11	E1	E2	0	0	0
00-016-803K	81220	NATIONAL STEEL & SHIPBL (CONG)	San Diego						
2	950985791	A10048	92050693050666000061	SES3731CY	ANR22B	ANZ000	CAAAAAA	MACN	08
2	980685791	A10049	92062291061466000061	SES3731CY	ANR22B	ANZ000	CAAAAAA	MACN	09
2	980885791	A10052	9208249305086000061	SES3731CY	ANR22B	ANZ000	CAAAAAA	MACN	09
2	980985791	A10053	92082491061466000061	SES3731CY	ANR22B	ANZ000	CAAAAAA	MACN	09
2	980985791	A20025	92051892061966000062	SES3731CY	ANR22B	ANZ000	CAAAAAA	MACN	09
2	981085791	A20032	9207079207026000061	SES3731CY	ANR22B	ANZ000	CAAAAAA	MACN	09
2	92223H08N	0002492C8501	92080496041966000061	SBI37313Y	ANR22B	ANZ000	CACAAAA	MACN	08
2	332585791	0002492H8028	92011192021266000061	SMC37313MADNJ11N2A	ANC000	ANC000	CBAAAAA	NACY	N01
2	332685791	0002492H8028	92011891103166000061	SMC37313MADNJ11N2A	ANC000	ANC000	CBAAAAA	NACY	N01
2	216585791	0002492H8028	92011692052266000061	SMF3731AY	ANJ22A	AYZ000	CCDAAAA	NACY	N02
2	216585791	0002492H8028	92011692052266000061	SMF3731AY	ANJ22A	AYZ000	CCDAAAA	NACY	N02
2	374685791	0002492H8028	92022693041866000061	SAF37313Y	ANJ22A	ANC000	CBAAAAA	NABN	N03
2	374685791	0002492H8028	92022693041866000061	SAF37313Y	ANJ22A	ANC000	CBAAAAA	NABN	N03
2	580385791	0002492H8028	92022892030666000061	SMC3731AY	ANJ22A	ANC000	CCAAAAA	NACY	N05
2	580385791	0002492H8028	92022892030666000061	SMC3731AY	ANJ22A	ANC000	CCAAAAA	NACY	N05
2	580485791	0002492H8028	92029192C0079A0000692013092022366000061	SMF3731AY	ANJ22A	ANC000	CBAAAAA	NABY	N05
2	580485791	0002492H8028	92029192C0079A0000692013092022366000061	SMF3731AY	ANJ22A	ANC000	CBAAAAA	NABY	N05
2	580685791	0002492H8028	920409204082052266000061	SMC3731AY	ANJ22A	ANC000	CBAAAAA	NACY	N05
2	580685791	0002492H8028	920409204082052266000061	SMC3731AY	ANJ22A	ANC000	CBAAAAA	NACY	N05
2	784585791	0002492H8028	92061092082166000061	SMC3731AY	ANJ22A	ANC000	CBAAAAA	NACY	N05
2	784585791	0002492H8028	92061092082166000061	SMC3731AY	ANJ22A	ANC000	CBAAAAA	NACY	N05
2	798185791	0002492H8028	9206192C0081A0000592061692080766000061	SAF3731DY	ANJ22A	ANC000	CBAAAAA	NACY	N07
2	798185791	0002492H8028	9206192C0081A0000592061692080766000061	SAF3731DY	ANJ22A	ANC000	CBAAAAA	NACY	N07
2	798385791	0002492H8028	9206192C0081A0000392061292080766000061	SAF3731DY	ANJ22A	ANC000	CBAAAAA	NACY	N07
2	798385791	0002492H8028	9206192C0081A0000392061292080766000061	SAF3731DY	ANJ22A	ANC000	CBAAAAA	NACY	N07
2	798585791	0002492H8028	9206192C0081A0000492061292080766000061	SAF3731DY	ANJ22A	ANC000	CBAAAAA	NACY	N07
2	798585791	0002492H8028	9206192C0081A0000492061292080766000061	SAF3731DY	ANJ22A	ANC000	CBAAAAA	NACY	N07
2	798685791	0002492H8028	9206192C0081A0000492061292080766000061	SAF3731DY	ANJ22A	ANC000	CBAAAAA	NACY	N07
2	798685791	0002492H8028	9206192C0081A0000492061292080766000061	SAF3731DY	ANJ22A	ANC000	CBAAAAA	NACY	N07
2	798885791	0002492H8028	9206192C0081A0000392061292080766000061	SAF3731DY	ANJ22A	ANC000	CBAAAAA	NACY	N07
2	798885791	0002492H8028	9206192C0081A0000392061292080766000061	SAF3731DY	ANJ22A	ANC000	CBAAAAA	NACY	N07
2	799085791	0002492H8028	9206192C0081A0000692062592080766000061	SAF3731DY	ANJ22A	ANC000	CBAAAAA	NACY	N07
2	799085791	0002492H8028	9206192C0081A0000692062592080766000061	SAF3731DY	ANJ22A	ANC000	CBAAAAA	NACY	N07
2	805185791	0002492H8028	9206192C0039A00003292051566000061	SAF3731AY	ANJ22A	ANC000	CBAAAAA	NACY	N07
2	805185791	0002492H8028	9206192C0039A00003292051566000061	SAF3731AY	ANJ22A	ANC000	CBAAAAA	NACY	N07
2	805285791	0002492H8028	9206192C0039A000039205192052266000061	SAF3731AY	ANJ22A	ANC000	CBAAAAA	NACY	N07
2	805285791	0002492H8028	9206192C0039A000039205192052266000061	SAF3731AY	ANJ22A	ANC000	CBAAAAA	NACY	N07
2	805485791	0002492H8028	9206192C0040A0001092042092052266000061	SMC3731DY	ANJ22A	ANC000	CCDAAAA	NACY	N07
2	805485791	0002492H8028	9206192C0040A0001092042092052266000061	SMC3731DY	ANJ22A	ANC000	CCDAAAA	NACY	N07
2	805585791	0002492H8028	9206192C0081A00003392061292080766000061	SMC3731DNADNJ11N2A	ANC000	ANC000	CBAAAAA	NACY	N07
2	805585791	0002492H8028	9206192C0081A00003392061292080766000061	SMC3731DNADNJ11N2A	ANC000	ANC000	CBAAAAA	NACY	N07
2	805785791	0002492H8028	9206192C0081A0000452061292080766000061	SMC3731DNADNJ11N2A	ANC000	ANC000	CBAAAAA	NACY	N07
2	805785791	0002492H8028	9206192C0081A0000452061292080766000061	SMC3731DNADNJ11N2A	ANC000	ANC000	CBAAAAA	NACY	N07
2	805885791	0002492H8028	9206192C0081A0000492061292080766000061	SMC3731DNADNJ11N2A	ANC000	ANC000	CBAAAAA	NACY	N07
2	805885791	0002492H8028	9206192C0081A0000492061292080766000061	SMC3731DNADNJ11N2A	ANC000	ANC000	CBAAAAA	NACY	N07
2	806085791	0002492H8028	9206192C0040A00003292060892052266000061	SMC3731DNADNJ11N2A	ANC000	ANC000	CBAAAAA	NACY	N07
2	806085791	0002492H8028	9206192C0040A00003292060892052266000061	SMC3731DNADNJ11N2A	ANC000	ANC000	CBAAAAA	NACY	N07
2	806185791	0002492H8028	9206192C0040A0000692060892052266000061	SMC3731DNADNJ11N2A	ANC000	ANC000	CBAAAAA	NACY	N07
2	806185791	0002492H8028	9206192C0040A0000692060892052266000061	SMC3731DNADNJ11N2A	ANC000	ANC000	CBAAAAA	NACY	N07
2	806285791	0002492H8028	9206192C0039A00003692050492050866000061	SAF3731DY	ANJ22A	ANC000	CBAAAAA	NACY	N07
2	806285791	0002492H8028	9206192C0039A00003692050492050866000061	SAF3731DY	ANJ22A	ANC000	CBAAAAA	NACY	N07
2	806385791	0002492H8028	9206192C0039A0000392051992050866000061	SAF3731DY	ANJ22A	ANC000	CBAAAAA	NACY	N07
2	806385791	0002492H8028	9206192C0039A0000392051992050866000061	SAF3731DY	ANJ22A	ANC000	CBAAAAA	NACY	N07
2	806485791	0002492H8028	9206192C0040A0001092061392050866000061	SMC3731DY	ANJ22A	ANC000	CCAAAAA	NACY	N07
2	806485791	0002492H8028	9206192C0040A0001092061392050866000061	SMC3731DY	ANJ22A	ANC000	CCAAAAA	NACY	N07
2	806585791	0002492H8028	9206192C0040A00003592070792062666000061	SMC3731DY	ANJ22A	ANC000	CCDAAAA	NACY	N07
2	806585791	0002492H8028	9206192C0040A00003592070792062666000061	SMC3731DY	ANJ22A	ANC000	CCDAAAA	NACY	N07
2	806685791	0002492H8028	9206192C0040A00007592061292052266000061	SMC3731DY	ANJ22A	ANC000	CCDAAAA	NACY	N07
2	806685791	0002492H8028	9206192C0040A00007592061292052266000061	SMC3731DY	ANJ22A	ANC000	CCDAAAA	NACY	N07

Est Code CAGE Establishment Name Place of Performance Bill E1 E2 E3

Table with columns: Est Code, CAGE, Establishment Name, Place of Performance, Bill, E1, E2, E3. Rows include entries for STEEL & SHIPBL (CONT) San Diego, California, and various other locations.

Est Code	CAGE	Establishment Name	Place of Performance	B11	E1	E2	E3
00-016-803K	81220	NATIONAL STEEL & SHIPBL (CONT) San Diego	San Diego	0	N	0	0
2	A677BS791N6279192H8028	N6279192C0081A0000192041692080766000061	San Diego	0	N	0	0
2	A678BS791N6279192H8028	N6279192C0039A00131920202093051366000062	San Diego	0	N	0	0
2	B393BS791N6279192H8028	N6279192C0081A00022392090893080766000062	San Diego	0	N	0	0
2	B395BS791N6279192H8028	N6279192C0097A0000192092192082866000062	San Diego	0	N	0	0
2	B396BS791N6279192H8028	N6279192C0097A0000292092192082866000062	San Diego	0	N	0	0
2	B397BS791N6279192H8028	N6279192C0039A0011892082792051366000061	San Diego	0	N	0	0
2	B398BS791N6279192H8028	N6279192C0101A0000292040892041866000061	San Diego	0	N	0	0
		CONTRACTOR TOTAL	197,265,704 *				
13-228-1031	8V131	NATIONAL TECHNOLOGIES ASSOC	San Diego	0	N	0	0
2	8018AL000N6852090D0066	0005	San Diego	0	N	0	0
2	8867AL000N6852090D0066	P00004	San Diego	0	N	0	0
2	8020AL000N6852090D0066	000301	San Diego	0	N	0	0
2	8093AL000N6852090D0066	0006	San Diego	0	N	0	0
2	8092AL000N6852090D0066	0007	San Diego	0	N	0	0
2	8441AL000N6852090D0066	0012	San Diego	0	N	0	0
		CONTRACTOR TOTAL	4,221,912 *				
60-366-564H	3T742	NDE ENVIRONMENTAL CORPORATION	San Diego	0	N	0	0
2	Z817C8711N6871192C2071	92090992100166000061	San Diego	0	N	0	0
61-810-838F	0MFZ0	NEIL ENGINEERING	San Diego	0	N	0	0
2	4085WA10EN0012391C5023	P00004	San Diego	0	N	0	0
2	X264C8711N6871191D5397	92022593031466000061	San Diego	0	N	0	0
		CONTRACTOR TOTAL	114,924 *				
18-989-276D	0B9N7	NETROLOGIC INC	San Diego	0	N	0	0
1	1436AH01	DAAH0192CR091	San Diego	0	N	0	0
1	2345AH01	DAAH0192CR228	San Diego	0	N	0	0
2	0426E614BN0001491C0117	P00001	San Diego	0	N	0	0
3	0256GX01	F4962091C0078	San Diego	0	N	0	0
		CONTRACTOR TOTAL	605,384 *				
14-435-7480	0D655	NEUMANN C J CONSTRUCTION	San Diego	0	N	0	0
2	U729C8711N6871191C2807	92062492112466000061	San Diego	0	N	0	0
2	U787C8711N6871192C4726	92071793032966000061	San Diego	0	N	0	0
		CONTRACTOR TOTAL	631,744 *				
00-013-917A	9L395	NEWHILL PARTNERS LP	San Diego	0	N	0	0
2	0007WKS10GS00K89AGS0184	N0024792FA081	San Diego	0	N	0	0
		CONTRACTOR TOTAL	0				

Prepared By: Washington Headquarters Services
 Directorate for Information Operations and Reports

Est Code	CAGE	Establishment Name	Place of Performance	B11	E1	E2	E3
SARAAAAA	BBB	BBB	BBB	BBB	BBB	BBB	BBB
R0000000	00000000	00000000	00000000	00000000	00000000	00000000	00000000
V12223333	11111111	11222222	22222222	33333333	44444444	66666666	78888888
C				AAAAAB			
14-821-6658	0PK07	NEXT COMPUTER INC	San Diego	California	0	N	0
2 0110WF	10KGS00K90	AGS5690	N6600192F5935	91103199010166000061	40145	NN7010A7	00035716NBAUJ22F
2 0372WF	10KGS00K90	AGS5690	N6600192F5958	92011599010166000061	48286	NN7010A7	00035716NBAUJ22F
2 0620WF	10KGS00K90	AGS5690	N6600192F5963	920212499010166000061	72489	NN7010A7	00035716NBAUJ22F
2 0700WF	10KGS00K90	AGS5690	N6600192F5977	92030999010166000061	64379	NN7010A7	00035716NBAUJ22F
2 0699WF	10KGS00K90	AGS5690	N6600192F5984	92030999010166000061	48608	NN7010A7	00035716NBAUJ22F
2 1050WF	10KGS00K90	AGS5690	N6600192F5984	92050799010166000061	31977	NN7010A7	00035716NBAUJ22F
2 1229WF	10KGS00K90	AGS5690	N6600192F591Q	92051899010166000061	65790	NN7010A7	00035716NBAUJ22F
2 1665WF	10KGS00K90	AGS5690	N6600192F592P	92083199010166000061	43485	NN7010A7	00035716NBAUJ22F
2 1729WF	10KGS00K90	AGS5690	N6600192F593J	92090899010166000061	35682	NN7010A7	00035716NBAUJ22F
2 0965WF	10KGS00K91	AGS5690	N6600192F5997	92042499010166000061	89478	NN7010A7	00035716NBAUJ22F
		CONTRACTOR TOTAL	540,319 *				
04-201-0918	0JY94	NICOLET INSTRUMENT CORPORATION	San Diego	California	0	N	0
2 0999WF	10GGS00F5965A		92042392052266000061	25585	NN6625A7	00035716NBAUJ22F	Z000
00-599-5493	63580	NIHON KOHDEN INC	San Diego	California	0	N	0
3 0585GE40	F4263092C0480		92061693012866000061	51890	NN5895A1A00036633Y	DUJ11N1GBNZ000	BA AAAA
10-928-0610	0D9Z2	NOBLE CONSULTANTS INC	San Diego	California	0	N	0
2 D332C871	1N6871191C0029		92021294021266000061	216923	NNC211C2	00087113Y AUJ22D	ZNZ000
2 N318C871	1N6871191C0029	00002	92051594021266000061	82890	NNC211C2	0008711DY AUJ22D	ZNZ000
2 T865C871	1N6871191C0029	00002	92051594021266000061	82890	NNC211C2	0008711DY AUJ22D	ZNZ000
2 0825C871	1N6871191C0029	00004	92091594021266000061	49759	NNC211C2	0008711DY AUJ22D	ZNZ000
5 0137CW09	DACW0991D0001	00006	92040692040666000061	70520	NNC219S1	00087135Y ANJ22D	CYC000
		CONTRACTOR TOTAL	502,982 *				
14-740-0089	0D9Z5	NORDOQUIST ASSOCIATES INC	San Diego	California	0	N	0
2 I004C871	1N6871192C1124		92032692072466000061	59412	NNC219C2	00087113NBNANJ22D	ZNZ000
2 P310C871	1N6871192C1124	00001	92052092072466000061	30630	NNC219C2	0008711DNBNANJ22D	ZNZ000
		CONTRACTOR TOTAL	90,042 *				
09-642-3619	0J650	NORITSU AMERICA CORPORATION	San Diego	California	0	N	0
2 0717WF	10GGS00F4507A		92031692042066000061	45570	NN6740A7	00038616NBAUJ22F	Z000
05-836-7152	8F607	NORTHWEST ENVIRO SERVICE INC	San Diego	California	0	N	0
4 30410200	DLA2009D0052	P00004	91110491092666000061	26157	NNP100C9E0004953DY	ANJ22B	CWZ000
4 30230200	DLA2009D0076	0077	91102592060466000061	29261	NNP100C9E00049535Y	AUJ22B	CWZ000
4 30240200	DLA2009D0076	0071	91101892060466000061	70485	NNP100C9E00049535Y	AUJ22B	CWZ000
4 30250200	DLA2009D0076	0065	91101092060466000061	26154	NNP100C9E00049535Y	AUJ22B	CWZ000
4 30260200	DLA2009D0076	0062	91100992060466000061	46248	NNP100C9E00049535Y	AUJ22B	CWZ000

Est Code	CAGE	Establishment Name	Place of Performance	BL1	E1	E2	E3
4	05-836-7152	8F607 NORTHWEST ENVIRO SERVIC (CONT)	San Diego				
4	30370200	DLA20091D0076	0080				
4	30480200	DLA20091D0076	0088				
4	30620200	DLA20091D0076	0095				
4	30630200	DLA20091D0076	0093				
4	30760200	DLA20091D0076	0098				
4	30770200	DLA20091D0076	0100				
4	30990200	DLA20091D0076	0102				
4	31000200	DLA20091D0076	0105				
4	31190200	DLA20091D0076	0113				
4	31490200	DLA20091D0076	0132				
4	31520200	DLA20091D0076	0121				
4	31590200	DLA20091D0076	0137				
4	31750200	DLA20091D0076	0140				
4	31320200	DLA20091D0076	0125				
4	31120200	DLA20091D0076	0128				
4	32040200	DLA20091D0076	0149				
4	32460200	DLA20091D0076	0161				
4	32370200	DLA20091D0076	0160				
4	32520200	DLA20091D0076	0166				
4	32660200	DLA20091D0076	0174				
4	32980200	DLA20091D0076	0192				
4	32990200	DLA20091D0076	0191				
4	33050200	DLA20091D0076	0193				
4	33270200	DLA20091D0076	0208				
4	33280200	DLA20091D0076	0206				
4	33400200	DLA20091D0076	0223				
4	33630200	DLA20091D0076	0233				
4	33870200	DLA20091D0076	0043				
4	34120200	DLA20091D0076	0255				
4	34260200	DLA20091D0076	0263				
4	34490200	DLA20091D0076	0273				
4	34710200	DLA20091D0076	0289				
4	34800200	DLA20091D0076	0288				
4	34810200	DLA20091D0076	0291				
4	34820200	DLA20091D0076	0293				
4	34900200	DLA20091D0076	0296				
4	35120200	DLA20091D0076	0310				
4	35580200	DLA20091D0076	0333				
4	35590200	DLA20091D0076	0334				
4	35770200	DLA20091D0076	0341				
4	36000200	DLA20091D0076	0347				
4	36210200	DLA20091D0076	0358				
California							
25017	NNP100C9E00049535Y	AUJ22B					
26486	NNP100C9E00049535Y	AUJ22B					
29581	NNP100C9E00049535Y	AUJ22B					
35893	NNP100C9E00049535Y	AUJ22B					
27511	NNP100C9E00049535Y	AUJ22B					
36332	NNP100C9E00049535Y	AUJ22B					
35022	NNP100C9E00049535Y	AUJ22B					
55328	NNP100C9E00049535Y	AUJ22B					
26912	NNP100C9E00049535Y	AUJ22B					
25992	NNP100C9E00049535Y	AUJ22B					
25992	NNP100C9E00049535Y	AUJ22B					
55364	NNP100C9E00049535Y	AUJ22B					
33789	NNP100C9E00049535Y	AUJ22B					
28000	NNP100C9E00049535Y	AUJ22B					
60206	NNP100C9E00049535Y	AUJ22B					
32587	NNP100C9E00049535Y	AUJ22B					
25175	NNP100C9E00049535Y	AUJ22B					
40237	NNP100C9E00049535Y	AUJ22B					
32605	NNP100C9E00049535Y	AUJ22B					
46381	NNP100C9E00049535Y	AUJ22B					
37499	NNP100C9E00049535Y	AUJ22B					
31327	NNP100C9E00049535Y	AUJ22B					
47259	NNP100C9E00049535Y	AUJ22B					
30056	NNP100C9E00049535Y	AUJ22B					
25169	NNP100C9E00049535Y	AUJ22B					
5832	NNP100C9E00049535Y	AUJ22B					
1668	NNP100C9E00049535Y	AUJ22B					
28878	NNP100C9E00049535Y	AUJ22B					
25317	NNP100C9E00049535Y	AUJ22B					
51589	NNP100C9E00049535Y	AUJ22B					
35253	NNP100C9E00049535Y	AUJ22B					
53325	NNP100C9E00049535Y	AUJ22B					
44789	NNP100C9E00049535Y	AUJ22B					
34300	NNP100C9E00049535Y	AUJ22B					
36860	NNP100C9E00049535Y	AUJ22B					
25293	NNP100C9E00049535Y	AUJ22B					
26874	NNP100C9E00049535Y	AUJ22B					
28873	NNP100C9E00049535Y	AUJ22B					
25920	NNP100C9E00049535Y	AUJ22B					
32114	NNP100C9E00049535Y	AUJ22B					
39866	NNP100C9E00049535Y	AUJ22B					
58129	NNP100C9E00049535Y	AUJ22B					
27056	NNP100C9E00049535Y	AUJ22B					

Est Code	CAGE	Establishment Name	Place of Performance	Contractor Name	Contract Number	Contract Description	Contract Value	Contract Status	Contract Dates	Contract Agency	Contract Location	Contract Type	Contract Category	Contract Subcategory	Contract Subtype	Contract Subcode	Contract Subcode	Contract Subcode	
05-937	725K	8F607 NORTHWEST ENVIRO SERVIC (CONT)	San Diego	California	9209392060466000061	1,873,981													
4	36380200	DLA20091D0076	0366	San Diego	9209392060466000061														
4	37170200	DLA20091D0076	0406	San Diego	9209392060466000061														
CONTRACTOR TOTAL																			
78-397	318D	ORLK7 NUCLEAR REMEDIATION TECH CORP	San Diego	California	92022692053166000061														
3	0130GM03	F0863591C0224	P00001	San Diego	92022692053166000061														
14-830	829K	ODL59 NURSING SERVICES OF CALIFORNIA	San Diego	California	91100192013166000061	580,278													
2	0041PA	10AN0014088CRF73	P000017	San Diego	91100192013166000061														
2	1053PA	10AN0014088CRF73	P00019	San Diego	92012792093066000062														
CONTRACTOR TOTAL																			
61-740	6657	18111 O M T CORPORATION	San Diego	California	92031392072866000061	195,887													
2	G847C	8711N6871190C5796		San Diego	92080692121966000061														
2	X883C	8711N6871192C3533		San Diego	92080692121966000061														
CONTRACTOR TOTAL																			
03-029	9929	4U991 OCE USA INC	San Diego	California	91100192093066000061	132,637													
2	0001WX	604GS00F1953A	N6270692FN002	San Diego	91100192093066000061														
2	0005WX	604GS00F4413A	N6270692FN003	San Diego	91100192093066000061														
2	0020WA	509GS00F4413A	N0024491F7168	San Diego	91100192093066000061														
CONTRACTOR TOTAL																			
03-858	5154	3T893 OCEAN HABITABILITY INC	San Diego	California	91121292011966000061	164,089													
2	0086WA	10AN0012389D5356	NU211C	San Diego	92031092040866000061														
2	0156WC	507N0012389D5356		San Diego	92031092040866000061														
CONTRACTOR TOTAL																			
61-575	634D	0SE71 OCEANBROOK COMPUTERS	San Diego	California	92040692022766000062	347,600													
2	2742JA	115N0010491C0044	P00002	San Diego	92060292093066000062														
2	1689PA	10AN0014091C3346	P00002	San Diego	92060292093066000062														
CONTRACTOR TOTAL																			
78-819	390C	0T871 OFFICE FURNITURE NETWORKING	San Diego	California	92061199010166000061														
2	1285WF	10DN6600192C0188		San Diego	92061199010166000061														
00-233	815A	0FER8 OGDEN CORPORATION	San Diego	California	9202095072066000061														
2	U828C	8711N6871192C4561		San Diego	9202095072066000061														

Est Code	CAGE	Establishment Name	Place of Performance	Contractor Name	Contractor Address	Contractor City	Contractor State	Contractor Zip	Contractor Phone	Contractor Fax	Contractor Email	Contractor Website	Contractor Type	Contractor Code	Contractor Category	Contractor Subcategory	Contractor Status	Contractor Agency	Contractor Agency Code	Contractor Agency Subcode	Contractor Agency Status	Contractor Agency Code	Contractor Agency Subcode	Contractor Agency Status	
00-233-815A	0FBR8	OGDEN CORPORATION (CONT)	San Diego	OGDEN CORPORATION (CONT)	192092995092966000061	San Diego	CA	92100	616	471,668	*		California	296856	NMC211C2	00087113Y	AUJ22D	ZYZ000	CAAAAA	0	NACY	N09			
2	4372C87	11N6871192C4584		CONTRACTOR TOTAL																					
06-865-169E	60257	OGDEN GOVERNMENT SERVICES	CIRP San Diego	OGDEN GOVERNMENT SERVICES	920224990101666000061	San Diego	CA	92100	616				California	110000	NNAC64A7	0008711CY	AUY22B	CYZ000	CACAAAA	0	UACN	02			
2	0624WF	10JN6600189D0219	005801																						
2	0625WF	10JN6600189D0219	0064																						
2	0744WF	10JN6600189D0219	0066																						
2	1237WF	10JN6600192D0126	0005																						
2	1312WF	10JN6600192D0126	0003																						
2	1313WF	10JN6600192D0126	0006																						
2	1365WF	10JN6600192D0126	0006																						
2	1367WF	10JN6600192D0126	0001																						
2	1368WF	10JN6600192D0126	0004																						
2	1473WF	10JN6600192D0126	0007																						
2	1474WF	10JN6600192D0126	0008																						
2	1839WF	10JN6600192D0126	0010																						
2	1841WF	10JN6600192D0126	0009																						
2	1842WF	10JN6600192D0126	0012																						
2	1862WF	10JN6600192D0126	0011																						
				CONTRACTOR TOTAL						2,397,300	*														
60-405-400H	0HN32	OLYMPIC DIESEL INC	San Diego	OLYMPIC DIESEL INC	920904921218660000061	San Diego	CA	92100	616				California	81624	NNJ028S1	00089993Y	DUJ11N1GZNZ000	0	BA	AAAA	0	NABN	09		
2	0900VA	10AN0040692C0867																							
03-514-261B	3AAA1	OMEGA ELECTRONICS	San Diego	OMEGA ELECTRONICS	920926921120666000061	San Diego	CA	92100	616				California	32177	NN7690C9E00082993Y	ANJ22B	ZNZ400	0	A	AAAA	0	BYASN	09		
1	1140JB	03 DAJB0392C6112	8001																						
4	05200120	DLA12091D5379	8001																						
4	50760120	DLA12091D5379	8000																						
4	50850120	DLA12091D5379	8000																						
				CONTRACTOR TOTAL						245,758	*														
09-823-7381	7R186	OMNI ANALYSIS INC	San Diego	OMNI ANALYSIS INC	920313920529666000061	San Diego	CA	92100	616				California	383000	NNR414S1	00099999CY	AUU22K	ZYZ000	0	BC	BAAA	0	NABN	04	
2	0351D023	1N0003990C0123	P00009																						
2	0376D023	1N0003990C0123	P00007																						
				CONTRACTOR TOTAL						518,000	*														
61-257-901B	0NF54	OMNI CORP	San Diego	OMNI CORP	911001920930666000061	San Diego	CA	92100	616				California	106200	NND303S1	0007374CY	ANJ22K	CNZ000	0	A	BAAA	0	DNABN	10	
2	0017WA	10AN0012391C5106	P00005																						
2	0221WA	10AN0012391C5106	P00009																						
				CONTRACTOR TOTAL						80,157	*														
78-870-996C	0T6G7	OMNIGON	San Diego	OMNIGON	920622920930666000061	San Diego	CA	92100	616				California	59210	NNU009S1	00087323NADN	J11N2ACYZ000	0	BA	AAAA	0	NABN	06		
3	0367GC	30 F3360092C0211																							

Est Code	CAGE	Establishment Name	Place of Performance	B11	E1	E2	ZNABN	08
18-156-6438	0GVC1	OPTICOMM CORP	San Diego	0000000000	0	N	0	0
1	2233AD01	DAAD0192C0011	91123192013066000061	AAAABB	AAAAA	BBCCC	ABCDD	E2
61-382-279A	0GDA8	ORACLE SYSTEMS CORPORATION	San Diego	0000000000	0	N	0	0
2	1614WF10BGS00K91AGS5895	N6600192F592S	92082499010166000061	0000000000	0	N	0	0
05-616-075C	0E5Y0	ORBAS & ASSOCIATES	San Diego	0000000000	0	N	0	0
2	4282C871IN6871192C4608		92093093061266000061	0000000000	0	N	0	0
02-022-5678	5L197	ORINCON CORPORATION	San Diego	0000000000	0	N	0	0
1	0542AB07	DAAB0792CJ304	92010292070666000061	NNAC61A7	00087113N	BANJ21K	ANA000	NBBN 01
1	1427AH01	DAAH0192CR077	92032692093066000061	NNAD92A2	00087313N	BANJ22K	ZNZ000	NBBN 07
1	0539AH01	DAAH0192CR094	92010892063066000061	NNAS92A2	00087313N	BANJ22K	ZNZ000	NBBN 01
2	0122E612BN0001487C0476	P00006	91103092093066000061	NNAS92A2	00087313Y	AUU22E	ZNZ000	NABN 12
2	1703AM611N0001992C0146		92080593012066000061	NNAC16A1AA8F87313N	BANJ22K	ZNZ000	ZNZ000	NBBN 08
2	0367BH004N0002492C4014		9110493050466000061	NNAC31S1	00087313Y	AUU22K	ZWZ000	NABN 11
2	0363WF10EN6600188D0015	0021	92010299010166000061	NNAC13S1	00087115Y	AUU22K	ZNZ000	NABN 01
2	0358WF10HN6600188D0015	0020	92010799010166000061	NNAZ13S1	00087115Y	AUU22K	ZNZ000	NABN 01
2	0428WF10HN6600189D0040	000040	92050699010166000061	NNAZ12C9E008711CY	AUU22B	ZNZ000	ZNZ000	NABN 01
2	0180WF10HN6600189D0040	0010	91112199010166000061	NNAC62S1	00087115Y	AUU21K	ZYZ000	NABN 05
2	0346WF10HN6600189D0040	0001001	92012199010166000061	NNAC62S1	00087115Y	AUU21K	ZYZ000	NABN 11
2	0630WF10HN6600189D0040	0011	92021999010166000061	NNAC62S1	00087115Y	AUU21K	ZYZ000	NABN 02
2	0148WF10HN6600190D0032	0013	9111299010166000061	NNAZ12C9E008711CY	AUU22B	ZNZ000	ZNZ000	NABN 07
2	0102WF10HN6600190C6021	P00004	91102499010166000061	NNAZ12C9E008711CY	AUU22B	ZNZ000	ZNZ000	NABN 10
2	0179WF10HN6600190C6021	P00005	91112699010166000061	NNAZ12C9E008711CY	AUU22B	ZNZ000	ZNZ000	NABN 11
2	0395WF10HN6600190C6021	P00006	92012399010166000061	NNAZ12C9E008711CY	AUU22B	ZNZ000	ZNZ000	NABN 01
2	1268WF10HN6600190C6021	P00009	92050199010166000061	NNAZ12C9E008711CY	AUU22B	ZNZ000	ZNZ000	NABN 06
2	0071WF10HN6600190D0032	0027	91103099010166000061	NNAC62S1	00087115Y	AUU22B	ZNZ000	NABN 10
2	0148WF10FN6600190D0032	002002	9111299010166000061	NNAC62S1	00087115Y	AUU22B	ZNZ000	NABN 11
2	0245WF10HN6600190D0032	002402	91120499010166000061	NNAC62S1	00087115Y	AUU22B	ZNZ000	NABN 12
2	0443WF10HN6600190D0032	0029	92010299010166000061	NNAC62S1	00087115Y	AUU22B	ZNZ000	NABN 01
2	0459WF10HN6600190D0032	0028	92012899010166000061	NNAC62S1	00087115Y	AUU22B	ZNZ000	NABN 01
2	0475WF10HN6600190D0032	002701	92013099010166000061	NNAC62S1	00087115Y	AUU22B	ZNZ000	NABN 01
2	0775WF10HN6600190D0032	002403	92032699010166000061	NNAC62S1	00087115Y	AUU22B	ZNZ000	NABN 03
2	1138WF10HN6600190D0032	0030	92040199010166000061	NNAC62S1	00087115Y	AUU22B	ZNZ000	NABN 05
2	1742WF10HN6600190D0032	0031	92090299010166000061	NNAZ12C9E0087115Y	AUU22B	ZNZ000	ZNZ000	NABN 09
2	1805WF10HN6600190D0032	0032	92032399010166000061	NNAC62S1	00087115Y	AUU22B	ZNZ000	NABN 09
2	0757WF10FN6600191D0009	0004	92030499010166000061	NNAZ12C9E0087115Y	AUU22B	ZNZ000	ZNZ000	NABN 03
2	1323WF10FN6600191D0009	0006	92050899010166000061	NNAZ12C9E0087115Y	AUU22B	ZNZ000	ZNZ000	NABN 06
2	1380WF10EN6600191D0009	0007	92062299010166000061	NNAZ12C9E0087115Y	AUU22B	ZNZ000	ZNZ000	NABN 07
2	1553WF10FN6600191D0009	0008	92081199010166000061	NNAZ12C9E0087115Y	AUU22B	ZNZ000	ZNZ000	NABN 08
2	1692WF10FN6600191D0009	P00001	920903099010166000061	NNAZ12C9E0087115Y	AUU22B	ZNZ000	ZNZ000	NABN 08

Est Code	CAGE	Establishment Name	Place of Performance	B11	E1	E2	E3
SAAAAA	AAABBB	ORINCON CORPORATION (CONT)	San Diego	California	0	0	0
02-022	5678	1K736	ORINCON CORPORATION (CONT)	California	0	0	0
2	1745WF	10FN6600191D0009	000801	100000	NNAZ12C9E0008731CY	AUU22B	ANZ000
2	1821WF	10FN6600191D0009	0010	72425	NNAZ12C9E00087315Y	AUU22B	ANZ000
2	1870WF	10FN6600191D0009	0009	94998	NNAZ12C9E00087315Y	AUU22B	ANZ000
2	0693WF	10FN6600191D0272	0005	413473	NNAZ12S1 00087115Y	AUU22K	AYZ000
2	1007WF	10FN6600192C6013		329000	NNAC62S1 00038123Y	AUU22E	ZYZ000
2	1859WF	10HN6600192C6021		82473	NNAZ12S1 00087313Y	AUU22K	ZYZ000
2	1006WF	10FN6600192D0084		454318	NNAC62A7 00087313Y	AUU21K	ZYZ000
2	1533WF	10HN6600192D0084	0001	49987	NNAC62A7 00087315Y	AUU21K	ZYZ000
2	1814WF	10EN6600192D0084	0002	63875	NNAC62A7 00087315Y	AUU21K	ZYZ000
2	1815WF	10EN6600192D0084	0003	191995	NNAC62A7 00087315Y	AUU21K	ZYZ000
2	0470PF	11AN6630492C0342		49998	NNAD26S1 00087313Y	AUJ22K	ZNZ000
CONTRACTOR TOTAL				10,027,335 *			
14-800	5912	0CX89 P W CONSTRUCTION	San Diego	California	0	0	0
2	C474C8711N6871186CB507	00007	91090591093066000061	193676	NNY199C2 0001522DY	ANJ22A	DNZ000
04-589	5075	2A228 PACER SYSTEMS INC	San Diego	California	0	0	0
2	0003WA	10AN0012389C5406	P00023	50000	NNR414S1 0007371CY	AUU22B	CNZ000
2	0052WA	10AN0012389C5406	P00025	300000	NNR414S1 0007371CY	AUU22B	CNZ000
2	0126WA	10AN0012389C5406	P00028	87500	NNR414S1 0007371CY	AUU22B	CNZ000
2	0081WA	10AN0012389C5406	P00026	69000	NNR414S1 0007371CY	AUU22B	CNZ000
2	0114WA	10AN0012389C5406	P00027	267500	NNR414S1 0007371CY	AUU22B	CNZ000
2	0135WA	10AN0012389C5406	P00029	400000	NNR414S1 0007371CY	AUU22B	CNZ000
2	0171WA	10AN0012389C5406	P00031	200000	NNR414S1 0007371CY	AUU22B	CNZ000
2	0190WA	10AN0012389C5406	P00032	87500	NNR414S1 0007371CY	AUU22B	CNZ000
2	0219WA	10AN0012389C5406	P00033	649970	NNR414S1 0007371CY	AUU22B	CNZ000
CONTRACTOR TOTAL				2,111,470 *			
62-165	468A	ONMLO PACIFIC AIR CHARTER INC	San Diego	California	0	0	0
2	1071WF	10KFL162691D0034	7N02	331071	NNV12C9E00045225Y	AUJ22K	CNZ000
13-959	3446	0HJ25 PACIFIC GENERAL INC	San Diego	California	0	0	0
2	H998C8711N6871189D4908	0011	92031892092666000061	28295	NNC219C2 00087115Y	AUJ22D	ZNZ000
2	N256C8711N6871189D4325	0001	92051992091666000061	52512	NNC219C2 00087115Y	AUJ22D	ZNZ000
2	2218C8711N6871191D4325	0004	92090292091666000061	86777	NNC219C2 00087115Y	AUJ22D	ZNZ000
2	0735C8711N6871192C1706		92091493042666000061	144430	NNC219C2 00087113Y	AUJ22D	ZNZ000
CONTRACTOR TOTAL				312,014 *			
13-118	2388	1GE87 PACIFIC SCIENCE & ENGRG GROUP	San Diego	California	0	0	0
2	0820WF	10EN6600190D0127	0016	186803	NNR799S1 00087315Y	AUU22K	BYZ000
2	0902WF	10EN6600190D0127	0015	99988	NNR799S1 00087315Y	AUU22K	BYZ000

Est Code	CAGE	Establishment Name	Place of Performance	B11	E1	E2	E3
SAAAAA	AAABBB	SCIENCE & ENGRG (CONT)	San Diego	AAAAABBB	0	N	0
13-118-2388	IGE87	PACIFIC	San Diego	00087315Y	AUU22K	BYZ000	BA BAAA
2	1135WF10EN6600190D0127	0013	91121099010166000061	00087315Y	AUU22K	BYZ000	BA BAAA
2	1136WF10EN6600190D0127	0014	91121099010166000061	00087315Y	AUU22K	BYZ000	BA BAAA
2	1163WF10EN6600190D0127	0007	92031999010166000061	00087315Y	AUU22K	BYZ000	BA BAAA
2	1505WF10EN6600190D0127	001501	92072299010166000061	0008731CY	AUU22K	BYZ000	BA BAAA
CONTRACTOR TOTAL 778,773 *							
05-299-101F	8L291	PACIFIC	San Diego	AAAAABBB	0	N	0
2	0596B5791N0002485H8107	SHIP REPR FABRICATION	San Diego	00087315Y	AUU22K	BYZ000	BA BAAA
2	4477B5791N0002485H8107	N6279192C0052	91112591011266000061	00087315Y	AUU22K	BYZ000	BA BAAA
2	3250B5791N0002492H8029	92C0077	92010992012566000061	00087313Y	ANJ22A	ANC000	BB AAAA
2	3986B5791N0002492H8029	92C0063	92030592070166000061	00087313Y	ANJ22A	ANC000	BD AAAA
2	4768B5791N0002492H8029	92C0072	92030592051066000061	00087313Y	ANJ22A	ANC000	BD AAAA
2	5627B5791N0002492H8029	92C0042	92022892042466000061	00087313Y	ANJ22A	ANC000	BC AAAA
2	5629B5791N0002492H8029	9192C007A	92010392042466000061	00087313Y	ANJ22A	ANC000	BC AAAA
2	5630B5791N0002492H8029	9192C004A	92031292042466000061	00087313Y	ANJ22A	ANC000	BC AAAA
2	8667B5791N0002492H8029	N6279192C0063A	0001982052292070166000061	00087313Y	ANJ22A	ANC000	BD AAAA
2	7031B5791N0002492H8029	N6279192C0072A	0000692050892051066000061	00087313Y	ANJ22A	ANC000	BD AAAA
2	7032B5791N0002492H8029	N6279192C0072A	00001382050892051066000061	00087313Y	ANJ22A	ANC000	BD AAAA
2	8075B5791N0002492H8029	N6279192C0063A	00002892062692070166000061	00087313Y	ANJ22A	ANC000	BD AAAA
2	9359B5791N0002492H8029	N6279192C0072A	00002192072492051066000061	00087313Y	ANJ22A	ANC000	BD AAAA
2	9903B5791N0002492H8029	N6279192C0121	92082192112766000061	00087313Y	ANJ22A	ANC000	BD AAAA
2	9904B5791N0002492H8029	N6279192C0148	92090292102866000061	00087313Y	ANJ22A	ANC000	BD AAAA
2	1343B5791N0002492H8029	N6279192C0155	92090192100266000061	00087313Y	ANJ22B	ANZ000	BD AAAA
2	3788G2383N6238392C3014		9111391113066000061	00087313Y	ANJ22B	ANZ000	BA AAAA
2	3823G2383N6238392C3014		9111391113066000061	00087313Y	ANJ22B	ANZ000	BA AAAA
2	3716G2383N6238392C3237		92091792100566000061	00087313Y	ANJ22B	ANZ000	BD AAAA
CONTRACTOR TOTAL 4,685,071 *							
15-469-162A	PACIFIC	SOUTHWEST CARPORT CO	San Diego	AAAAABBB	0	N	0
2	8298C8711N6871192C1300		92093093012366000061	00016293Y	ANJ22A	DNZ000	BA AAAA
07-335-3591	52302	PACIFICA TECHNOLOGY	San Diego	AAAAABBB	0	N	0
1	0132ZD30 DNA00187C0219	P00008	91120992091866000061	0008731CY	AUU22B	ZYZ000	CDDAAB
01-192-5401	OSPL7	PAGING NETWORK INC	San Diego	AAAAABBB	0	N	0
2	4035WA10EN0012392C5152		91120992093066000061	00087313Y	ANJ22B	BNZ000	BA AAAA
11-959-784H	OKA17	PALADIN AIRCRAFT RESTORATION	San Diego	AAAAABBB	170316	N	0
4	41450600 DLA60092D0138		92043094033166000061	00051723Y	ANK22B	BNZ000	BC AAAA
09-361-386H	OCK28	PALOMAR GRADING & PAVING INC	San Diego	AAAAABBB	0	N	0
2	6460C8711N6871191C4562		92093093022266000061	00017993Y	ANJ22A	DNZ000	BA AAAA

Prepared By: Washington Headquarters Services
 Directorate for Information
 Operations and Reports

Est Code CAGE Establishment Name Place of Performance B11 E2 E3

Table with columns: Est Code, CAGE, Establishment Name, Place of Performance, B11, E2, E3. Rows include entries for PALOMAR GRADING & PAVIN (CONTRACT) and various contractor totals.

Table with columns: Est Code, CAGE, Establishment Name, Place of Performance, B11, E2, E3. Rows include entries for PAOLUCCIO ASSOCS and various contractor totals.

Table with columns: Est Code, CAGE, Establishment Name, Place of Performance, B11, E2, E3. Rows include entries for SYSTEMS CORP and various contractor totals.

Table with columns: Est Code, CAGE, Establishment Name, Place of Performance, B11, E2, E3. Rows include entries for HANNIFIN CORPORATION and PATTERSON BRO S LIGHTING INC.

Table with columns: Est Code, CAGE, Establishment Name, Place of Performance, B11, E2, E3. Rows include entries for RELAGOS CORP and PELIKAN INC.

ST11	GEOGRAPHIC LIST OF PRIME CONTRACT AWARDS		OCT 91 - SEP 92	FY92	PAGE 1,356	
Est Code	CAGE	Establishment Name	Place of Performance	Bl1	E1	E2
SA	AAAA	AAAA	AAAA	AAAA	AAAA	AAAA
04	233-312A	IEAO PENICK T B & SONS INC	San Diego	0	N	DYZ000
2	E372C8711N6871186C0444	00021	91103092022766000061	0	N	DYZ000
2	B936C8711N6871189C4018	00052	91121192102966000062	0	N	DNZ000
2	B937C8711N6871189C4018	00053	91121192102966000061	0	N	DNZ000
		CONTRACTOR TOTAL	42,582 *			
77	994-6599	OP2X3 PENTECH SERVICES INC	San Diego	0	N	CNZ000
2	Z248C8711N6871190D8335	00003	92090293093066000061	0	N	CNZ000
2	Z258C8711N6871192D0892	00002	92071792093066000061	0	N	CNZ000
2	0752C8711N6871192D0892	00002	92083193093066000061	0	N	CNZ000
		CONTRACTOR TOTAL	247,556 *			
00	229-786K	OTFY4 PEPISCO INC	San Diego	0	N	CANZ000
1	2861ZD82	DECA0292A5392	00014	0	N	CANZ000
1	2862ZD82	DECA0292A5392	0010	0	N	CANZ000
1	2863ZD82	DECA0292A5392	0011	0	N	CANZ000
1	2864ZD82	DECA0292A5392	0012	0	N	CANZ000
1	2865ZD82	DECA0292A5392	0009	0	N	CANZ000
1	2866ZD82	DECA0292A5392	0002	0	N	CANZ000
1	3300ZD82	DECA0292A5392	0015	0	N	CANZ000
1	3588ZD82	DECA0292A5392	0017	0	N	CANZ000
1	3725ZD82	DECA0292A5392	0018	0	N	CANZ000
1	3925ZD82	DECA0292A5392	0020	0	N	CANZ000
1	4015ZD82	DECA0292A5392	0021	0	N	CANZ000
		CONTRACTOR TOTAL	328,516 *			
00	219-458H	PERKIN-ELMER CORPORATION THE	San Diego	0	N	Z000
2	0175WF10FG500F2549A	N6600192F0134	91112099010166000061	0	N	Z000
05	313-8897	4R490 PERSON SYSTEM INTEGRATION LTD	San Diego	0	N	CANZ000
2	L119MB10AN6133991C0125	P00004	91120692093066000061	0	N	CANZ000
05	414-899E	4R490 PERSON-SYSTEM INTEGRATION LTD	San Diego	0	N	CANZ000
2	L634MB10AN6133991C0125	P00009	92072792093066000061	0	N	CANZ000
85	038-651H	OU384 PETROLEUM INDUSTRY CONSULTANTS	San Diego	0	N	CANZ000
2	4163C8711N6871192C3516	92060892102Y66000061	92060892102Y66000061	0	N	CANZ000
2	0792C8711N6871192C4775	92091192112566000061	92091192112566000061	0	N	CANZ000
		CONTRACTOR TOTAL	59,407 *			
03	206-4297	2V160 PHELAN COMPUTING INC	San Diego	0	N	CANZ000
2	1636WF10HN6600187D0202	0013	92082899010166000061	0	N	CANZ000

Prepared By: Washington Headquarters Services
Directorate for Information
Operations and Reports

Est Code	CAGE	Establishment Name	Place of Performance	Bill	E1	E2	E3
60-836-092B	OLTCO	PHILLIPS CINDY	San Diego	California	0	N	0
2 1095WF10EN600192C5096			92051899010166000061	129998 NND302A7	00035713Y	AUJ22B	BWZ000 A AAAA AYABN 05
10-315-6790	OR785	PHILLIPS NATIONAL INC	San Diego	California	0	N	0
2 E914C8711N6871190D5686 0007			91070292032666000061	99613 NNZ199C2	00015413Y	AUJ22A	DNZ000 BA AAAA NABYSN02
16-216-623F	OC6A8	PHILO H M & RITA R	San Diego	California	0	N	0
2 F739C8711N6871191C2797			91080891106666000061	35535 NNZ299C2	00015423Y	AUJ22A	DNZ000 BC AAAA YABMY03
2 F744C8711N6871191C2820			91091892010166000061	182999 NNY299C2	00315423Y	AUJ22A	DNC000 A AAAA CYABMY03
2 Q058C8711N6871191C2830			92042792090966000061	222222 NNZ119C2	00015423Y	AUJ22A	DNZ000 BD AAAA NABMY06
CONTRACTOR TOTAL 440,776 *							
19-320-3692	ODR28	PHOENIX SYSTEMS TECHNOLOGY	San Diego	California	0	N	0
2 0318WF10EN6000191D0048			91123199010166000061	94286 NNAC65A7	00087115NBBUU11NS	ABNZ0000	0 ABAA DNABN 12
2 1317WF10EN6000191D0048			92062399010166000061	69780 NNAC65A7	00087115NBBUU11NS	ABNZ0000	0 ABAA DNABN 06
2 1885WF10EN6000191D0048			92093099010166000061	26695 NNAC65A7	00087115NBBUU11NS	ABNZ0000	0 ABAA DNABN 09
2 1886WF10EN6000191D0048			92093099010166000061	90745 NNAC65A7	00087115NBBUU11NS	ABNZ0000	0 ABAA DNABN 09
2 1887WF10EN6000191D0048			92093099010166000061	31653 NNAC65A7	00087115NBBUU11NS	ABNZ0000	0 ABAA DNABN 09
CONTRACTOR TOTAL 313,169 *							
08-281-430C	7N694	PHOTON RESEARCH ASSOCIATES	San Diego	California	0	N	0
1 0264ZD60	SDI08492C0007		92042295042266000061	CAA38123Y	DUU11N1A	YZY000	0 NABN 08
2 8022E3240N0001489C2283			91112992070966000061	0007373CY	AUU21B	ZNZ000	0 NABN 11
2 8034E3240N0001489C2283			91121992070966000061	131000	0007373CY	AUU21B	0 NABN 12
2 7247E3230N0001489C2283			92052793123166000061	50000	0007373DY	AUU11B	0 NABN 06
2 7247E3230N0001489C2283			92042993123166000061	50000	0007373DY	AUU21B	0 NABN 06
2 7253E3230N0001489C2283			92061792070966000061	560000	0007373CY	AUU21B	0 NABN 08
2 7347E3230N0001489C2283			92090293123166000061	1500000	0007373CY	AUU21B	0 NABN 09
2 7400E3230N0001489C2283			92092893123166000061	495000	0007373DY	AUU11B	0 NABN 12
2 0122WB30000429A91C0029			91123192093066000061	94990	00087313Y	ANU22E	0 NABN 02
2 0403WB30000429A92C0029			92051793093066000061	100000	0008731BY	ANU22E	0 NABN 06
3 0213GS03	F0860687C0035		92020492093066000061	350000	CAA8731CY	ANU22K	0 NABN 02
3 0214GS03	F0860687C0035		92020492093066000061	100000	0008731CY	ANU22K	0 NABN 02
3 0292GS03	F0860687C0035		92030592093066000061	410000	CAA8731DY	ANU22K	0 NABN 03
3 0313GS03	F0860687C0035		92031992093066000061	260000	CAA8731CY	ANU22K	0 NABN 03
3 0405GS03	F0860687C0035		92050892093066000061	58030	CAA8731CY	ANU22K	0 NABN 05
3 0469GS03	F0860687C0035		92060192093066000061	168842	CAA8731CY	ANU22K	0 NABN 06
3 0567GS03	F0860687C0035		92071592093066000061	100000	CAA8731CY	ANU22K	0 NABN 07
3 0662GS03	F0860687C0035		92090192093066000061	6,875.362 *	CAA8731CY	ANU22K	0 NABN 09
CONTRACTOR TOTAL 6,875.362 *							
07-781-6205	2R067	PHP HEALTHCARE CORPORATION	San Diego	California	0	N	0
2 0311RN200N001408CRL26 P00050			91101592093066000061	2613824 NNQ201S1	0008093BY	ANJ22B	0 CNZ000 CCCCCAAA MACN 04

Est Code	CAGE	Establishment Name	Place of Performance	Contractor Name	Contract Number	Contract Description	Contract Value	Contract Start	Contract End	Contract Status	Contract Type	Contract Agency	Contract Location
07-781-6205	2R067	PHIP HEALTHCARE CORPORAT	(CONT) San Diego	San Diego	92012992093066000061	CONTRACTOR TOTAL	4,763,824 *			0	0	0	CCCAAAA NACN 09
00-223-408G	9R532	PICKER INTERNATIONAL INC		San Diego	911010920930660000961					0	0	0	CAAAAAA NABN 10
15-594-3673	0H823	POLYMERS DESIGNS SOLUTIONS		San Diego	920224920708660000061					0	0	0	BD AAAA YABYN03
02-123-367B	16422	POWCON INCORPORATED		San Diego	92041392100566000061					0	0	0	BD AAAA NABN 04
4 09420400	DLA40092C5119	P00001		San Diego	92031392090566000061	CONTRACTOR TOTAL	921,200 *			0	0	0	BD AAAA NABN 05
13-709-686D	6D666	PRC INC		San Diego	91120492093066000061					0	0	0	CCCAAAA NACN 07
2 2081WC301N001	12391D0691	L605		San Diego	91120992113066000061					0	0	0	CCCAAAA NACN 07
2 2132WC301N001	12391D0691	L603		San Diego	91110792043066000061					0	0	0	CCCAAAA NACN 07
2 2315WC301N001	12391D0691	L608		San Diego	92062792093066000061					0	0	0	CCCAAAA NACN 09
2 2418WC301N001	12391D0691	L610		San Diego	92082792113066000061					0	0	0	CCCAAAA NACN 09
2 3004WC301N001	12391D0691	L610		San Diego	92093092112766000061					0	0	0	CCCAAAA NACN 09
2 2089WA10CN6092	190D0006	ES06		San Diego	92033092093066000061					0	0	0	CADAAAA NACN 03
2 0165WA10AN6092	190D0006	ES0501		San Diego	91100192033166000061					0	0	0	CZAAAAA NACN 04
2 0861WF10EN6600	187D0093	0011		San Diego	92040699010166000061					0	0	0	CCDAAAA NACN 04
2 0998WF10EN6600	187D0093	0012		San Diego	92043099010166000061					0	0	0	CCDAAAA NACN 04
2 1164WF10EN6600	187D0093	0010		San Diego	92052199010166000061					0	0	0	CCDAAAA NACN 04
2 1502WF10EN6600	187D0093	0013		San Diego	92072899010166000061					0	0	0	CCDAAAA NACN 05
2 0128WF10EN6600	191D0078	0003		San Diego	91110499010166000061					0	0	0	CCDAAAA NACN 07
2 0654WF10JN6600	191D0078	0005		San Diego	92022799010166000061					0	0	0	CCDAAAA NACN 11
2 0772WF10JN6600	191D0078	0006		San Diego	92031199010166000061					0	0	0	CCDAAAA NACN 02
2 0815WF10JN6600	191D0078	0004		San Diego	92032599010166000061					0	0	0	CCDAAAA NACN 03
2 0889WF10JN6600	191D0078	0007		San Diego	92040199010166000061					0	0	0	CCDAAAA NACN 03
2 1362WF10EN6600	191D0078	0008		San Diego	92052199010166000061					0	0	0	CCDAAAA NACN 04
2 1616WF10EN6600	191D0078	0010		San Diego	92081399010166000061					0	0	0	CCDAAAA NACN 06
2 1734WF10EN6600	191D0078	0009		San Diego	92090199010166000061					0	0	0	CCDAAAA NACN 09
2 1884WF10HN6600	191D0078	00702		San Diego	92092899010166000061					0	0	0	CCDAAAA NACN 09
2 0042WF10GN6600	191D0103	0010		San Diego	91101799010166000061					0	0	0	CCDAAAA NACN 10
2 0321WF10EN6600	191D0103	0012		San Diego	91120399010166000061					0	0	0	CCDAAAA NACN 12
2 0228WF10EN6600	191D0103	001001		San Diego	91123199010166000061					0	0	0	CCDAAAA NACN 12
2 0584WF10EN6600	191D0103	001002		San Diego	92020599010166000061					0	0	0	CCDAAAA NACN 02
2 0664WF10EN6600	191D0103	0014		San Diego	92022899010166000061					0	0	0	CCDAAAA NACN 02

Est Code CAGE Establishment Name Place of Performance B11 E1 E2 E3

Table with columns: Est Code, CAGE, Establishment Name, Place of Performance, B11, E1, E2, E3. Includes entries for San Diego, California, and various contractor codes.

Table with columns: Est Code, CAGE, Establishment Name, Place of Performance, B11, E1, E2, E3. Includes entries for San Diego, California, and various contractor codes.

Table with columns: Est Code, CAGE, Establishment Name, Place of Performance, B11, E1, E2, E3. Includes entries for San Diego, California, and various contractor codes.

Table with columns: Est Code, CAGE, Establishment Name, Place of Performance, B11, E1, E2, E3. Includes entries for San Diego, California, and various contractor codes.

Table with columns: Est Code, CAGE, Establishment Name, Place of Performance, B11, E1, E2, E3. Includes entries for San Diego, California, and various contractor codes.

Est Code CAGE Establishment Name Place of Performance B11 E1 E2

Table with columns: Est Code, CAGE, Establishment Name, Place of Performance, B11, E1, E2, and various alphanumeric codes. Includes contractor totals for San Diego and California.

Table for SYSTEMS INCORPORATED, listing contractors like PURVIS, MONARCH INC, and TECHNOLOGY CORPORATION with their respective codes and totals.

Table for PYROMET INC and QUALCOMM INC, listing contractors like PYROMET INC and QUALCOMM INC with their respective codes and totals.

Table for QUANTIC INDUSTRIES INC, listing contractor QUANTIC INDUSTRIES INC with its respective codes and totals.

Prepared By: Washington Headquarters Services Directorate for Information Operations and Reports

Est Code	CAGE	Establishment Name	Place of Performance	B11	E1	E2	E3
SAAAAA	ABBBB	QUANTUM MAGNETICS INC	San Diego	0	N	0	0
36-545-984B	0FST6	QUANTUM MAGNETICS INC	San Diego	0	N	0	0
1 0242AK70	DAAK7092C0051		92063092123166000061	47575	NNAZ12C9E00087113Y	ANJ22K	ZNZ000
2 1937WF	10HN6600192C6020		92093093033166000061	64456	NNAZ12S1 00087313Y	AUU22K	ZYZ000
CONTRACTOR TOTAL							
04-935-9425	OK7J8	R J M ASSOCIATES	San Diego	0	N	0	0
2 H997C87	11N6871189D4824	0014	92020592090566000061	35486	NNC219C2 00087115Y	AUJ22D	ZNZ000
78-186-035J	OSAT7	R L BIGGERS & ASSOCIATES	San Diego	0	N	0	0
2 Z246C87	11N6871191C4949	00001	92062492111666000061	25788	NNC219C2 0008711DY	AUJ22D	ZNZ000
19-048-6308	0L4L5	RADIOLOGY SYSTEMS INC	San Diego	0	N	0	0
2 0068WA	10AN0012391C5177	P00003	91112292093066000061	66000	NNJ066S1 0003844CY	ANU22B	ZNZ000
61-847-175K	OM1Z1	RAYMAR CONSTRUCTION	San Diego	0	N	0	0
2 Q061C87	11N6871192C3505		92042492080766000061	127963	NNZ119C2 00015423Y	AUJ22A	DNZ000
00-234-925G	7H422	RAYTHEON COMPANY	San Diego	0	N	0	0
2 30982383N	6238392F4339		92021192021266000061	90375	NNJ019A3 SMP37315NA	ANJ22N	22N2AANZ000
2 30992383N	6238392F4446		92021192021266000061	94076	NNJ019A3 SMP37315NA	ANJ22N	22N2AANZ000
2 0289WF	10JN6600192C0019	P00004	91121199010166000061	78186	NNAC64A7 00087113Y	DUU11N1AAY	Z000
2 0871WF	10JN6600192C0019	P00005	92040299010166000061	194000	NNAC64A7 0008711CY	DUU11N1AAY	Z000
2 1794WF	10JN6600192C0019		92082699010166000061	111220	NNAC64A7 0008711CY	DUU11N1AAY	Z000
CONTRACTOR TOTAL							
04-442-271F	3U340	RAYTHEON SERVICE COMPANY	San Diego	0	N	0	0
2 0073WA	50GS00K92AGS0841	N0024492F6940	92071792103066000061	59265	NNS840A7 00038126N	BAUJ22B	Z000
55-765-777C	0U4K4	RAZON LANDSCAPE AND CONSTRUCTION INC	San Diego	0	N	0	0
2 4164C87	11N6871192C3530		920814921112766000061	30575	NNZ111C2 00015423Y	AUJ22A	DNZ000
18-940-048E	0TLB3	REDMAN H E CONSTRUCTION INC	San Diego	0	N	0	0
2 G799C87	11N6871191C2834		92021092061066000061	157887	NNZ111C2 00015423Y	AUJ22A	DNZ000
18-378-628E	69479	REFLECTONE TRAINING SYSTEMS	San Diego	0	N	0	0
2 L516MB	10AN6133990C0148	P00016	92061892093066000061	761833	NNJ069S1 0008299CY	AUJ22B	CNZ000
61-004-8316	0PH73	REFUSE REMOVAL SERVICES INC	San Diego	0	N	0	0
2 F016C87	11N6871190C8019	00004	91110792013066000061	50676	NNS299S1 0004953DY	ANJ22A	CNZ000

Est Code CAGE Establishment Name Place of Performance

Table with columns: Est Code, CAGE, Establishment Name, Place of Performance, BII, E1, E2, E3. Rows include contractors like REMEC INC, OCEAN SYSTEMS INC, RESEARCH MANAGEMENT CORP, RESOURCE CONSULTANTS INC, RETICULAR SYSTEMS INC, REVA CONSTRUCTION COMPANY, and MICROSYSTEMS INC.

Prepared By: Washington Headquarters Services
Directorate for Information Operations and Reports

ST11	Geographic List of Prime Contract Awards	Est Code	CAGE	Establishment Name	Place of Performance	B11	E1	E2	E3
10-418-198H	10131 RF MICROSYSTEMS INC (CONT)	0014		San Diego	92052199010166000061	California	0	N	BC BAAA
2	1662WF10JN6600190D0019	000903		San Diego	92083199010166000061	California	0	N	BC BAAA
2	0417WF10JN6600190D0083	0012		San Diego	92010799010166000061	California	0	N	BA BAAA
2	0569WF10JN6600190D0083	000902		San Diego	92021199010166000061	California	0	N	BA BAAA
2	0947WF10JN6600190D0083	001201		San Diego	92042399010166000061	California	0	N	BA BAAA
2	1310WF10JN6600190D0083	001301		San Diego	92062299010166000061	California	0	N	BA BAAA
2	1647WF10JN6600190D0083	000905		San Diego	92082799010166000061	California	0	N	BA BAAA
2	1961WF10JN6600190D0083	000905		San Diego	92082799010166000061	California	0	N	BA BAAA
2	1574WF10JN6600192D0024	0001		San Diego	92081399010166000061	California	0	N	CZZAAAA
2	1746WF10JN6600192D0024	0001		San Diego	92090199010166000061	California	0	N	CZZAAAA
	CONTRACTOR TOTAL				1,166,584 *				

06-677-9521	6T028 RGI INC	7J10		San Diego	91121292072066000061	California	0 <th>N</th> <th>BD AAAA</th>	N	BD AAAA
2	0001WF900N6600190D9502	7J10		San Diego	92011399010166000061	California	0	N	BD AAAA
2	0003WF900N6600190D9502	7J10		San Diego	92011399010166000061	California	0	N	BD AAAA
2	0006WF900N6600190D9502	7J0304		San Diego	92012992080186000061	California	0	N	BD AAAA
2	0007WF900N6600190D9502	7J1003		San Diego	92012992072066000061	California	0	N	BD AAAA
2	9001WF900N6600190D9502	7J0105		San Diego	91070299010166000061	California	0	N	CDDAAAA
2	0018WF900N6600190D9502	7J1005		San Diego	92031799010166000061	California	0	N	BD AAAA
2	0023WF900N6600190D9502	7J0306		San Diego	92040299010166000061	California	0	N	BD AAAA
2	0032WF900N6600190D9502	7J1007		San Diego	92050592072066000061	California	0	N	BD AAAA
2	0062WF900N6600190D9502	7J11		San Diego	92091699010166000061	California	0	N	BD AAAA
2	0064WF900N6600190D9502	7J13		San Diego	92092199010166000061	California	0	N	BD AAAA
2	0067WF900N6600190D9502	7J13		San Diego	92092993012566000061	California	0	N	BD AAAA
2	0068WF900N6600190D9502	7J14		San Diego	92092899010166000061	California	0	N	BD AAAA
2	0069WF900N6600190D9502	7J12		San Diego	92092899010166000061	California	0	N	BD AAAA
2	0070WF900N6600190D9502	7J1201		San Diego	92092899010166000061	California	0	N	BD AAAA
	CONTRACTOR TOTAL				848,538 *				

00-968-8862	0DPE3 RIHA CONSTRUCTION CO	C104C8711N6871189C1011	00011	San Diego	91120691120666000062	California	0 <th>N</th> <th>BD AAAA</th>	N	BD AAAA
2	Q821C8711N6871192C4761 <td></td> <td></td> <td>San Diego <td>92061293102566000061 <td>California <td>0</td> <td>N <th>BD AAAA</th> </td></td></td></td>			San Diego <td>92061293102566000061 <td>California <td>0</td> <td>N <th>BD AAAA</th> </td></td></td>	92061293102566000061 <td>California <td>0</td> <td>N <th>BD AAAA</th> </td></td>	California <td>0</td> <td>N <th>BD AAAA</th> </td>	0	N <th>BD AAAA</th>	BD AAAA
	CONTRACTOR TOTAL				3,484,650 *				

60-716-215D	0LIG3 RINGLAND-JOHNSON-CROWLEY CAL	E401C8711N6871187C8825	00020	San Diego	91093092013066000061	California	0 <th>N</th> <th>CAZAAAA</th>	N	CAZAAAA
2	4265C8711N6871189C1039 <td>00003</td> <td></td> <td>San Diego <td>92092093010466000061</td> <td>California <td>0</td> <td>N</td> <th>CCDAAAA</th> </td></td>	00003		San Diego <td>92092093010466000061</td> <td>California <td>0</td> <td>N</td> <th>CCDAAAA</th> </td>	92092093010466000061	California <td>0</td> <td>N</td> <th>CCDAAAA</th>	0	N	CCDAAAA
2	4266C8711N6871189C1039 <td>00006</td> <td></td> <td>San Diego <td>92020493010466000061</td> <td>California <td>0</td> <td>N</td> <th>CCDAAAA</th> </td></td>	00006		San Diego <td>92020493010466000061</td> <td>California <td>0</td> <td>N</td> <th>CCDAAAA</th> </td>	92020493010466000061	California <td>0</td> <td>N</td> <th>CCDAAAA</th>	0	N	CCDAAAA
2	4270C8711N6871189C1039 <td>00014</td> <td></td> <td>San Diego <td>92042793010466000061</td> <td>California <td>0</td> <td>N</td> <th>CCDAAAA</th> </td></td>	00014		San Diego <td>92042793010466000061</td> <td>California <td>0</td> <td>N</td> <th>CCDAAAA</th> </td>	92042793010466000061	California <td>0</td> <td>N</td> <th>CCDAAAA</th>	0	N	CCDAAAA
2	4271C8711N6871189C1039 <td>00021</td> <td></td> <td>San Diego <td>92091693010466000061</td> <td>California <td>0</td> <td>N</td> <th>CCDAAAA</th> </td></td>	00021		San Diego <td>92091693010466000061</td> <td>California <td>0</td> <td>N</td> <th>CCDAAAA</th> </td>	92091693010466000061	California <td>0</td> <td>N</td> <th>CCDAAAA</th>	0	N	CCDAAAA
	CONTRACTOR TOTAL				709,454 *				

62-322-432G	0RDG3 RME TECHNOLOGIES INTERNATIONAL	C1374WF10EN6600192C0223		San Diego	92062499010166000061	California	0 <th>N</th> <th>AAAA</th>	N	AAAA
2				San Diego <td></td> <td>California <td>0</td> <td>N</td> <th>AAAA</th> </td>		California <td>0</td> <td>N</td> <th>AAAA</th>	0	N	AAAA
	CONTRACTOR TOTAL								

Prepared By: Washington Headquarters Services
Directorate for Information Operations and Reports

Est Code	CAGE	Establishment Name	Place of Performance	Contractor Name	Contractor Address	Contractor City	Contractor State	Contractor Zip	Contractor Phone	Contractor Fax	Contractor Email	Contractor Website	Contractor Type	Contractor Code	
60-422	5000	08B80	RMR CONSTRUCTION		San Diego	California		92092993022666000061	117262	NNZ299C2	00017113Y	ANJ22A	DNZ000	BC AAAA	NABMYM09
2	8307C87	11N687	190C8392		San Diego	California		911001920930666000061	84928	NNJ043C9E00087115Y	AUU22K	ZYZ000	BC BAAA	NABN 10	
2	0128PA10	AN001	4090DAC08	0008	San Diego	California		911217920930666000061	580327	NNJ043C9E00087115Y	AUU22K	ZYZ000	BC BAAA	NABN 12	
2	0060PC50	3N001	4090DAC08	EHP2	San Diego	California		920108920930666000061	84699	NNJ043C9E00087115Y	AUU22K	ZYZ000	BC BAAA	NABN 05	
CONTRACTOR TOTAL															
14-972	2969	3Y284	ROESLING-NAKAMURA&PARTNER		San Diego	California		920326920909666000061	54056	NNC219C2	00087115Y	AUJ22B	ZNZ000	A AAAA	BNABYMN04
2	1007C87	11N687	1191D4110	0002	San Diego	California		9209093920909666000061	49603	NNC219C2	00087115Y	AUJ22B	ZNZ000	A AAAA	BNABYMN09
2	2217C87	11N687	1191D4110	0003	San Diego	California		91102193030666000061	26928	NRR408A3	SCB8711CY	AUR22K	ZNZ000	BA BAAA	NABN 10
2	1078BH00	06N00	2489C6006	P00026	San Diego	California		911159609303066600061	2129964	NRR408A3	SCB8711CY	AUR22K	ZNZ000	BA BAAA	NABN 11
2	2344BH00	06N00	239C6006	P00028	San Diego	California		920131960930666000061	26809	NRR408A3	SCB8711CY	ANR22K	ZNZ000	BA BAAA	NABN 02
2	4998BH00	06N00	2489C6006	P00029	San Diego	California		920409960930666000061	415000	NRR408A3	SCB8711CY	AUU22K	ZNZ000	BA BAAA	NABN 04
2	4999BH00	06N00	2489C6006	P00030	San Diego	California		920409960930666000061	146473	NRR408A3	SCB8711CY	AUU22K	ZNZ000	BA BAAA	NABN 02
2	8974BH00	06N00	2489C6006	P00031	San Diego	California		920729960930666000061	797399	NRR408A3	SCB8711CY	AUU22K	ZNZ000	BA BAAA	NABN 04
2	7507BH00	06N00	2491C6445	P00004	San Diego	California		920609950830666000061	696881	YNR408S1	0008711B		ZNZ000	BA BAAA	NABN 08
CONTRACTOR TOTAL															
09-924	548C	0UPV3	RONCO CONSTRUCTION INC		San Diego	California		92080393012666000061	67822	NNZ151C2	00017993Y	ANJ22A	DNZ000	BA AAAA	NABYMN09
2	0762C87	11N687	1191C5189		San Diego	California		920316920702666000061	85206	NNZ199C2	00017613Y	ANJ22A	DNZ000	BD AAAA	NABYSY04
02-923	9563	1CZ38	ROOFING CONSTRUCTORS INC		San Diego	California		920511920830666000061	84940	NN6625C9E00038236NBAYJ22F		Z000	Z000		0
2	L73C87	11N687	1191C4799		San Diego	California		920501920501666000061	63000	NN665C9E00036796NBAUJ22F		Z000	Z000		0
04-142	6065	9W050	ROWE DEINES INSTRUMENTS INC		San Diego	California		920324921031666000061	115950	YN6635A7	00036797	B	A	BA BAAA	YBBN 04
2	0064E3	410S00	F7374A	N0017392F5439	San Diego	California		920408930930666000061	49468	NNAD91S1	00087313Y	ANJ22K	ZNZ000	BA BAAA	NCBN 04
2	9226QK50	1CS00	F7374A	N6227192F0435	San Diego	California		92042921031666000061	250000	NNAD91S1	00087313Y	ANJ22K	ZNZ000	BA BAAA	NBBN 04
2	1144PF	10AGS00	F7374A	N6226992F3288	San Diego	California		920928930507666000061	49518	NNAD91S1	00087313Y	ANJ22K	ZNZ000	BA BAAA	NBBN 04
2	0431E6	12AN000	1492C0031		San Diego	California		920928930507666000061	198907	NN680C9E00038245Y	BNJ11N1A	AAZY000	ZNZ000	BA AAAA	NABN 09
2	045E61	12AN000	1492C0054		San Diego	California		911122920930666000061	168400	NNAZ11S1	0008999CNSANJ21C	ZNZ000	ZNZ000	BC AAAA	NABN 02
2	0489E6	12BN000	1492C0071	0001	San Diego	California		920515930930666000061	38756	NNAZ11S1	0008999ANSANJ21C	ZNZ000	ZNZ000	BC AAAA	NABN 06
5	0039CW39	DACW3991C0037		P00002	San Diego	California		920528920630666000061	28860	NN6635C9E00038252NADNJI1N2AA	AINZ000	ZNZ000	BA AAAA	NABN 06	
5	0195CW39	DACW3991C0037		P00003	San Diego	California									
5	0243CW39	DACW3992C0067			San Diego	California									

Est Code	CAGE	Establishment Name	Place of Performance	Bill	E1	E2	E3
SAAAAA	AAAB	BBB	BBB	BBB	BBB	BBB	BBB
04-142	6065	9W050 ROWE DEINES INSTRUMENTS (CONT) San Diego	0 N	0	N	0	0
5	0338CW39	GS00F7374A DACW3992F0956	46577	NN6695C9E00038296N	BAUJ22F	Z000	08
5	0340CW39	GS00F7374A DACW3992F0982	46577	NN6695C9E00038296N	BAUJ22F	Z000	08
CONTRACTOR TOTAL							
02-803-7422	3A614	RUBIN JACK & SONS INC	San Diego	91100491110366000061	0	N	0
2	0139VA10AN00	40692C0103	86500	NN3940A8A00035363NA	ANJ22N2A	AANZ000	0
CONTRACTOR TOTAL							
77-096-981E	0U6W3	RUBY DOME INC	San Diego	92091893040166000061	0	N	0
2	2281C8711N6871	1191C0147	359333	NNZ299C2	00016293Y	AUJ22A	0
2	2280C8711N6871	1191C0149	111000	NNZ299C2	00016293Y	AUJ22A	0
2	2260C8711N6871	1191C0170	412808	NNZ299C2	00016293Y	AUJ22A	0
CONTRACTOR TOTAL							
04-850-5366	8A244	S Y S	San Diego	92011592013166000061	0	N	0
2	3503BH004N000	2488C4080	41000	NNR425S1	00087115Y	AUJ22K	0
2	2039WC301N000	12388D0298	25307	NNR425S1	00087115Y	AUJ22K	0
2	2221WC301N000	12388D0298	75295	NNT013S1	00087115Y	ANU22K	0
2	2086WC301N000	12388D0298	65722	NNT013S1	00087115Y	ANU22K	0
2	2171WC301N000	12388D0298	162263	NNT013S1	00087115Y	AUJ22K	0
2	2255WC301N000	12388D0298	60948	NNT013S1	00087115Y	AUJ22K	0
2	2145WC301N000	12388D0298	83466	NNT013S1	00087115Y	AUJ22K	0
2	2223WC301N000	12388D0298	283740	NNT013S1	00087115Y	AUJ22K	0
2	2419WC301N000	12388D0298	81243	NNT013S1	00087115Y	AUJ22K	0
2	3007WC301N000	12388D0298	68269	NNT013S1	00087115Y	AUJ22K	0
2	3008WC301N000	12388D0298	70989	NNT013S1	00087115Y	AUJ22K	0
2	3009WC301N000	12388D0298	159317	NNT013S1	00087115Y	AUJ22K	0
2	3010WC301N000	12388D0298	78616	NNT013S1	00087115Y	AUJ22K	0
2	2006WC301N000	12391D0357	56499	NNT013S1	00087115Y	AUJ22K	0
2	2051WC301N000	12391D0357	61499	NNT013S1	00087115Y	AUJ22K	0
2	2080WC301N000	12391D0357	31642	NNT013S1	00087115Y	AUJ22K	0
2	2217WC301N000	12391D0357	38703	NNT013S1	00087115Y	AUJ22K	0
2	2203WC301N000	12391D0357	48628	NNT013S1	00087115Y	AUJ22K	0
2	2344WC301N000	12391D0357	162537	NNT013S1	00087115Y	AUJ22K	0
2	2317WC301N000	12391D0357	26840	NNT013S1	00087115Y	AUJ22K	0
2	2362WC301N000	12391D0357	58317	NNT013S1	00087115Y	AUJ22K	0
2	2267WC301N000	12391D0492	70143	NNT013S1	00087115Y	AUJ22K	0
CONTRACTOR TOTAL							
05-426-5673	60755	SACHSE ENGINEERING ASSOCIATES	San Diego	92092993033066000061	0	N	0
2	0084QC301N000	22189C0087	206397	NN5820A3	0003861BNA	AUJ22N2A	AANZ000
2	0012QC301N000	2192C0007	39208	NN6130C9E00036513	NADNJ11N2A	AANZ000	0
CONTRACTOR TOTAL							

Est Code	CAGE	Establishment Name	Place of Performance	B11	E1	E2	E3
05-426-5673	60755	SACHSE ENGINEERING ASSO (CONT)	San Diego	00038613MADUJ11N2AANZ000	0	N	BA AAAA
2	0013QC301N0022192C0008		San Diego	42250 NN6230A3	0	N	MABN 12
2	0082WF10GN6600188D0183		San Diego	140000 NNAD24S1	00087115Y	ANU22K	MABN 10
2	0270WF10GN6600188D0183		San Diego	181579 NNAD24S1	00087115Y	ANU22K	MABN 12
2	0643WF10GN6600191D0094		San Diego	64000 NNH999S1	00087135Y	AUJ22B	MABN 02
CONTRACTOR TOTAL 673,434 *							
05-106-0408	0CW82	SAFETY KLEEN CORP	San Diego	92385 NN6850CE00049536NBAUJ22F	0	N	0
2	9201WC506GS07F17665		San Diego	200000 NNC219S1	0008711CY	ANU22B	CCCAAAA
19-514-252G	6T914	SAIC MARIPRO	San Diego	920828930333166000061	0	N	0
2	0919VA10AN0040692S0656		San Diego	68632 NNC211C2	0008711DY	AUJ22D	BA AAAA
07-337-3680	0HJ08	SALERNO/LIVINGSTON & PARTNERS	San Diego	30697 NNC111C2	00087125Y	AUJ22D	MABN 05
2	M567C8711N6871186C0447		San Diego	26743 NNC111C2	00087125Y	AUJ22D	MABNY03
2	G795C8711N6871191D2811		San Diego	127,072 *			MABNY03
2	G796C8711N6871191D2811		San Diego				
CONTRACTOR TOTAL							
10-316-1279	0R5F2	SAN DIEGO BEVERAGE & CUP CO	San Diego	31200 NN8960B2	00020865Y	AUJ22K	BA BAAA
2	1935F0243M0024392D0004		San Diego	92080792090766000061	0	N	0
07-436-714F	9R293	SAN DIEGO CMNTY COLLEGE DST	San Diego	27381 NN7230C9E	00082996N	BANJ22F	0
2	0013WK510G500F3379A		San Diego	486116 NNU009S1	00082995Y	BNJ11N5AZN	Z000
2	0003WK510N0061288D9015		San Diego	363979 NNU009S1	00082995Y	BNJ11N5AZN	Z000
2	0004WK510N0061288D9015		San Diego	215960 NNU009S1	00082995Y	BNJ11N5AZN	Z000
2	0006WK510N0061288D9015		San Diego	419167 NNU009S1	00082995Y	BNJ11N5AZN	Z000
2	0012WK510N0061288D9015		San Diego	223449 NNU009S1	00082995Y	BNJ11N5AZN	Z000
2	0005WK510N0061288D9020		San Diego	206903 NNU009S1	00082995Y	BNJ11N5AZN	Z000
2	0011WK510N0061288D9020		San Diego	1,944,955 *			
CONTRACTOR TOTAL							
19-609-070J	0FRR2	SAN DIEGO CONSULTING GROUP	San Diego	26235 NNU009S1	00082993Y	ANJ22K	BA BAAA
2	1384F274MM0002792C0016		San Diego	92071492093066000061	0	N	0
08-600-5535	5252X	SAN DIEGO CRANE SERVICES INC	San Diego	35914 NNW039S1	00073535Y	ANJ22B	CADAAAA
2	0240WC507N0012392D5145		San Diego	92081892090966000061	0	N	0
10-757-7710	0EAR0	SAN DIEGO ELEVATOR INC	San Diego	52788 NNS216S1	00076993Y	ANJ22A	BC AAAA
2	N255C8711N6871191D4066		San Diego	91080792093066000061	0	N	0

Prepared By: Washington Headquarters Services
 Directorate for Information Operations and Reports

Est Code	CAGE	Establishment Name	Place of Performance	Bill	E1	E2	E3
SA	AAAAA	AAAAA	AAAAA	AAAAA	AAAAA	AAAAA	AAAAA
10	757-7710	0EARO SAN DIEGO ELEVATOR INC (CONT)	San Diego	0007699DY	ANJ22A	CNZ000	BC AAAA
2	T015C871	1N6871191DA066	91111992093066000061	0007699DY	ANJ22A	CNZ000	BC AAAA
2	2216C871	1N6871191D4066	92091793093066000061	134,541 *			
		CONTRACTOR TOTAL					
02	913-4632	11970 SAN DIEGO FIRE EQUIPMENT CO	San Diego	0005087CY	AUJ22B	BNZ000	BA AAAA
2	0155WA10A	00012390C5510 P00003	92032492032466000062				
19	739-003C	49866 SAN DIEGO SP/S INC	San Diego	000369993N	ADNJ11N2A	AANZ000	BA AAAA
2	1252RF10C	6092192CA323	91122092122166000061				
07	438-144D	0F3T9 SAN DIEGO STATE UNIV FNDTN	San Diego	000822214N	BNS11N1G	ZWZ000	P AAAA
2	008QK501	N0012389G0591 QE12	91121091083166000061	000822995Y	AUJ221B	ZYC100	P AAAA
2	0008WF10B	N6600190D0056 0207	91100199010166000061	00082985Y	AUJ221B	ZYD000	P AAAA
2	0027WF10C	N6600190D0056 0220	91100899010166000061	00082995Y	AUJ221B	ZYD000	P AAAA
2	0057WF10D	N6600190D0056 0239	91102299010166000061	00082995Y	AUJ221B	ZYD000	P AAAA
2	0061WF10D	N6600190D0056 0235	91101199010166000061	00082995Y	AUJ221B	ZYD000	P AAAA
2	0062WF10D	N6600190D0056 0240	91102299010166000061	00082995Y	AUJ221B	ZYD000	P AAAA
2	0068WF10F	N6600190D0056 0222	91101099010166000061	00082995Y	AUJ221B	ZYD000	P AAAA
2	0177WF10J	N6600190D0056 018601	9111299010166000062	0008298CY	AUJ221B	ZYD000	P AAAA
2	0279WF10E	N6600190D0056 0267	9112299010166000061	00082995Y	AUJ221B	ZYD000	P AAAA
2	0501WF10B	N6600190D0056 0290	92012899010166000061	00082995Y	AUJ221B	ZYD000	P AAAA
2	0613WF10G	N6600190D0056 023003	92022099010166000061	0008298BY	AUJ221B	ZYD000	P AAAA
2	1876WF10C	N6600190D0056 0361	92092499010166000061	00082995Y	AUJ221B	ZYD000	P AAAA
2	1878WF10C	N6600190D0056 0360	92092499010166000061	00082995Y	AUJ221B	ZYD000	P AAAA
2	1808WF10F	N6600190D0056 0347	92092499010166000061	00082995Y	AUJ221B	ZYD000	P AAAA
2	1965WF10F	N6600190D0056 0353	92092499010166000061	00082995Y	AUJ221B	ZYD000	P AAAA
2	1721WF10J	N6600190D0056 0338	92090299010166000061	00082985Y	AUJ221B	ZYD000	P AAAA
2	1879WF10J	N6600190D0056 033801	92092999010166000062	0008299CY	AUJ221B	ZYD000	P AAAA
2	0490WF10H	N6600192D0092 0003	92012899010166000061	00087313Y	AUS222N3B	ZNZ000	P AAAA
2	0817WF10F	N6600192D0092 0009	92033199010166000061	00087315Y	AUS222B	ZNZ000	P AAAA
2	0969WF10F	N6600192D0092 0004	92042499010166000061	00087315Y	AUS222B	ZNZ000	P AAAA
2	1281WF10J	N6600192D0092 0008	92060599010166000061	00087315Y	AUS222B	ZNZ000	P AAAA
2	1364WF10K	N6600192D0092 0011	92062299010166000061	00087315Y	AUS222B	ZNZ000	P AAAA
2	1519WF10E	N6600192D0092 0014	92072199010166000061	00087315Y	AUS222B	ZNZ000	P AAAA
2	1947WF10E	N6600192D0092 0016	92093099010166000061	00087315Y	AUS222B	ZNZ000	P AAAA
2	1722WF10J	N6600192D0092	920930398010166000061	00087315Y	AUS222B	ZNZ000	P AAAA
		CONTRACTOR TOTAL	2,401,800 *				
85	036-151A	0AU64 SAN DIEGO TURF	San Diego	00035243Y	AUJ22K	BNZ000	BA BAAA
2	1361F0243M	0024392C0018	92051892062366000061				

Est Code	CAGE	Establishment Name	Place of Performance	B11	E1	E2	E3
85-036-151A	0AU64	SAN DIEGO TURF (CONT)	San Diego	California	0	N	0
2	1355F0681M0068192C0032	CONTRACTOR TOTAL	92061792082066000061	761144 NN3695C9E00050843Y ANJ22A	BWZ000	BA	AAAA
			128,058 *				NABN 07
02-123-026D	0C7P3	SANGER MEDICAL CORP	San Diego	California	0	N	0
2	0045WA10AN0012389C5639	P00010	91100191102866000061	80127 NNQ507S1 0008099CY AUJ21K	ZNZ000	BA	BAAA
							NABN 10
02-014-558H	0EBV6	SATURN ELECTRIC INC	San Diego	California	0	N	0
2	1928F0681M0068192C0066		92092392120766000061	55096 NN5805A7 00050653Y ANJ22K	BNZ000	BC	BAAA
2	J355C8711N6871187C5329	00002	92011092011066000062	59485 NNY291C2 0001629DY AUJ22A	DNZ000	BD	AAAA
2	B674C8711N6871191C8435		91092691121066000061	48184 NNZ199C2 00017993Y ANJ22A	DNZ000	BD	AAAA
2	P320C8711N6871191C5247		92052992121066000061	27800 NNZ159C2 00017313Y ANJ22A	DNZ000	BC	AAAA
2	G850C8711N6871192C0555		92022892061266000061	50764 NNZ199C2 00017993Y ANJ22A	DNZ000	BD	AAAA
		CONTRACTOR TOTAL	122,359 *				NABYR103
05-308-605E	4M009	SAVIN CORPORATION	San Diego	California	0	N	0
2	0071W4500GS00F1968A	N0024491F0024	91100191110166000061	29037 NNW036C9E00035796NBAUJ22B	Z000	Z000	0
2	0080WA500GS00F1968A	N0024492F6748	92070792082166000061	27835 NN3610C9E00038616NBAUJ22F	Z000	Z000	05
		CONTRACTOR TOTAL	56,872 *				07
11-969-7662	3S560	SC & A INC	San Diego	California	0	N	0
2	0344WF10GN6600188D0203	0013	92012399010166000061	32117 NNL099C9E00087115Y ANU21B	ZYZ000	BA	AAAA
							NABN 01
78-433-778E	0TY47	SC NEWTON INC	San Diego	California	0	N	0
2	M548C8711N6871191C5298		92040392071766000061	28229 NNY164C2 00017993Y AUJ22A	DNZ000	BD	AAAA
							NABYMN05
00-693-620H	0DRP2	SCHLUMBERGER TECHNOLOGY CORP	San Diego	California	0	N	0
2	1011WA10KGS00F2419A	N0012392F0390	92092392122366000061	87350 NN7010C9E00035756Y ANJ22B	Z000	Z000	0
							09
04-878-334E		SCHMIDT FIRE PROTECTION CO	I San Diego	California	0	N	0
2	2246C8711N6871191C5246		92092493062166000061	105940 NNZ199C2 00017113Y ANJ22A	DNZ000	BD	AAAA
							NABYRN08
09-572-2500	0DW75	SCHDLTEN ROOFING SERVICE CO	San Diego	California	0	N	0
2	S583C8711N6871190C6298		92062692110866000061	628750 NNZ199C2 00017613Y ANJ22A	DNZ000	BD	AAAA
							NABYRY06
10-411-465H	0ITX0	SCHULMAN ASSOCIATES LTD	San Diego	California	0	N	0
2	P372C8711N6871191C0003		92051193051166000061	37976 NNC219C2 00087113Y AUJ22D	ZNZ000	BZ	AAAA
							NABYMY05
60-469-603K	0J3S6	SCIENCE & APPLIED TECHNOLOGY	San Diego	California	0	N	0
3	0192GR03 F3361592C1099		92092494082466000061	250000 NNAC66A7 00087313NBAU21K	ZYZ000	A	BAAA
							BNCBN 09

Est Code	CAGE	Establishment Name	Place of Performance	Bill	E1	E2	E3
02	153-15D	52302 SCIENCE APPLIATIONS	San Diego	California	0	N	0
1	0696CA31	DACA3192D0057 0001	92093095093066000061	247766 NNF999S1	00087345Y	AUU22B	ZYZ000
4	05480900	DLA90092C0041	92030392113066000061	91280 NMF625A7	00038253Y	DNJ21N1AANZ000	CADAAAAA
4	12560900	DLA90092C0117	92091093042466000061	169595 NMF625A7	00038253Y	ANJ21N1AANZ000	CADAAAAA
CONTRACTOR TOTAL							
05	579-134H	52302 SCIENCE APPLIATIONS INTL	San Diego	California	0	N	0
1	0069AA21	DAAA2187C0224	91120592033066000061	46714 NNAC96A6	0007371CY	AUV22B	AYZ000
1	0094AA21	DAAA2192C0105	92091592120966000061	972282 NNAC52A5	00087311Y	AUU22B	ZNZ000
1	4023-AB07	DAAB0791CN250	91110199051566000061	245000 NN5895A7	0003571BY	ANJ22B	ANA000
1	4210-AB07	DAAB0791CN250	92013199051566000061	481599 NN5895A7	0003571BY	ANJ22B	ANA000
1	4211-AB07	DAAB0791CN250	92013199051566000061	450000 NN5895A7	0003571BY	ANJ22B	ANA000
1	4212-AB07	DAAB0791CN250	92013199051566000061	9771722 NN5895A7	0003571BY	ANJ22B	ANA000
1	4130-AB07	DAAB0791CN250	91123099051566000061	68049 NN5895A7	0003571BY	ANJ22B	ANA000
1	4139-AB07	DAAB0791CN250	92010399051566000061	2613089 NN5895A7	0003571BY	ANJ22B	ANA000
1	4370-AB07	DAAB0791CN250	92040199051566000061	18183593 NN5895A7	0003571BY	ANJ22B	ANA000
1	4371-AB07	DAAB0791CN250	92040199051566000061	2297064 NN5895A7	0003571BY	ANJ22B	ANA000
1	4487-AB07	DAAB0791CN250	92052999051566000061	3338286 NN5895A7	0003571BY	ANJ22B	ANA000
1	4562-AB07	DAAB0791CN250	92063099051566000061	794142 NN5895A7	0003571BY	ANJ22B	ANA000
1	4433-AB07	DAAB0791CN250	92043099051566000061	648073 NN5895A7	0003571BY	ANJ22B	ANA000
1	4436-AB07	DAAB0791CN250	92050199051566000061	67361 NN5895A7	0003571BY	ANJ22B	ANA000
1	4603-AB07	DAAB0791CN250	92072899051566000061	860459 NN5895A7	0003571BY	ANJ22B	ANA000
1	4700-AB07	DAAB0791CN250	92083199051566000061	1126603 NN5895A7	0003571BY	ANJ22B	ANA000
1	4748-AB07	DAAB0791CN250	92091899051566000061	2390172 NN5895A7	0003571BY	ANJ22B	ANA000
1	4790-AB07	DAAB0791CN250	92092999051566000061	1167694 NN5895A7	0003571BY	ANJ22B	ANA000
1	4687-AB07	DAAB0791CN250	92082699051566000061	11242931 NN5895A7	0003571BY	ANJ22B	ANA000
1	4193-AB07	DAAB0792CM779	92012992061566000061	495881 NNF010A7	00035751N	ADUJ11N2AAYZ000	CADAAAAA
1	0054AH01	DAAH0189C0545	91112799123166000061	780189 NNAD92A2	0008731BY	DNUI1N2AZYZ000	CADAAAAA
1	2937AH01	DAAH0189C0545	92082899123166000061	400213 NNAD92A2	0008731BY	DNUI1N2AZYZ000	CADAAAAA
1	2116AH01	DAAH0189D0064	92081092093066000061	459618 NNR799A2	00087315Y	ANY22B	CYZ000
1	1455AH01	DAAH0189D0064	92031992093066000061	475038 NNAD92A2	00087315Y	ANY22B	CYZ000
1	2251AH01	DAAH0189D0065	92062482123166000061	45934 NNR799A2	00087315N	BANY22B	CYZ000
1	1120AH01	DAAH0189D0065	92022092093066000061	199906 NNR799A2	00087315Y	ANY22B	CYZ000
1	1523AH01	DAAH0189D0065	92032792093066000061	999907 NNR799A2	00087315Y	ANY22B	CYZ000
1	1535AH01	DAAH0189D0065	92032792093066000061	129914 NNR799A2	00087315Y	ANY22B	CYZ000
1	1550AH01	DAAH0189D0065	92033092093066000061	399955 NNR799A2	00087315Y	ANY22B	ZNZ000
1	1607AH01	DAAH0189D0065	92040392093066000061	64918 NNR799A2	00087315Y	ANY22B	ZNZ000
1	0460AH01	DAAH0191CR145	92010692093066000061	597230 NNAD92A2	0008731BY	DNUI1N1AZYZ000	CADAAAAA
1	1892AH01	DAAH0191CR145	92052193053166000061	464663 NNAD92A2	0008731BN	BDNU21N1AZYZ000	CADAAAAA
1	2355AH01	DAAH0192CR378	92070793123066000061	250000 NNAD92A2	00087311Y	ANU22B	ZNZ000
1	0024AK70	DAAK7091C0069	91112292043066000061	134128 NNAD92C9E	00087113Y	AUU21B	ZNZ000
1	0135CA39	DACA3991C0110	9202992093066000061	911191 NNAZ11C9E	0008731CY	ANJ21B	ZNZ000
1	0192CA39	DACA3992C0048	92043092093066000061	50281 NNAZ11C9E	00087313Y	ANJ21B	ZNZ000
1	0092CA63	DACA6389D0053	92012992033066000061	28948 NNB510S1	00089995Y	ANJ22B	CNZ000
1	0004HA04	DAHA0492C0002	91101091113066000061	56295 NNU008S1	00087483Y	ANJ22B	CNC000
1	0011HA04	DAHA0492C0005	911112692013166000061	87735 NNU008S1	00036613N	ADNJ11N2ACNC000	CBBAAAAA

Table with columns: Est Code, CAGE, Establishment Name, Place of Performance, B11, E1, E2, E3. Rows include entries for California and NND307S1 with various alphanumeric codes and dates.

Table with columns: Est Code, CAGE, Establishment Name, Place of Performance, Application Name, Agency, Status, Amount, and Agency Code. Includes entries for California and San Diego.

Table with columns: Est Code, CAGE, Establishment Name, Place of Performance, B11, E1, E2, E3, and various alphanumeric codes. Includes entries for California and San Diego.

Prepared By: Washington Headquarters Services
Directorate for Information
Operations and Reports

Est Code CAGE Establishment Name Place of Performance B11 B12 E1 E2 E3

Table with columns: Est Code, CAGE, Establishment Name, Place of Performance, B11, B12, E1, E2, E3. Rows include entries for San Diego and California with various contract numbers and codes.

Table with columns: Est Code, CAGE, Establishment Name, Place of Performance, Bill, E1, E2, ABCDD, ABCDEE, and various alphanumeric codes. Includes entries for San Diego and California.

Prepared By: Washington Headquarters Services
Directorate for Information Operations and Reports

Table with columns: Est Code, CAGE Establishment Name, Place of Performance, B11, E1, E2, E3, TH. Rows include entries for SCIENCE APPLICATIONS IN (CONT) San Diego, California, and various contract details.

Prepared By: Washington Headquarters Services
Directorate for Information
Operations and Reports

Table with columns: Est Code, CAGE, Establishment Name, Place of Performance, B11, E1, E2, E3, and various alphanumeric codes. The table lists numerous entries, many starting with '05-579-1348' and '0219ZD72'.

Prepared By: Washington Headquarters Services
Directorate for Information
Operations and Reports

Est Code	CAGE	Establishment Name	Place of Performance	B11	E1	E2	E3
05-579-	334H	52302 SCIENCE APPLICATIONS IN (CONT)	San Diego				
030CE612BN0001492C0174		92082093703166000061		California	NNAD91S1	00087323Y	ANU22E
0720E614AN0001492C0184		92072895123166000061		250000	NNAD91S1	00087313Y	ANU22E
0824E614AN0001492C0184		92090995123166000061		94622	NNAD91S1	00087313Y	ANU22E
1912BH004N0002489C4264		920102920306600061		50000	NN6625A7	0003829BY	AUJ22B
2541JAI16N0002489C4264		9202219211306600061		60830	NN6665A7	0003679BN	DUJ11AANZ00
2777BH004N0002489C4264		9206299206306600061		176001	NN6665A7	0003679BN	DUJ11AANZ00
261234JAI16N0002489C4264		920212		188024	NN6665A7	0003829BY	AUJ22B
24168BH004N0002490C4222		9203139111306600061		22905	NNAC93A7	0003829BY	AUJ22B
27385BH004N0002492C4158		9205299612316600061		441107	NNU099S1	00087113Y	ANU22B
2A325XSP01N0003091C0006		9202189202186600061		100000	NNU099S1	00087113Y	ANU22B
2A519XSP01N0003091C0006		9208109209306600061		933000	NN1425A2	CNJ3761CY	AUJ22B
2A326XSP01N0003091C0009		9208109209306600061		49928	NN1425A2	CNJ3761AY	AUJ22B
2A550XSP01N0003091C0009		9208069209306600061		330000	NNAC26A2	CNJ8731CY	ANU22B
2856D232N0002399C0139		9208259209306600061		90265	NN1425A2	CNJ8731CY	ANU22B
2933D0232N000399C0139		9206169209306600061		4010000	NNAC65A7	0009999CY	AUR22B
2935D0232N000399C0139		9111079209306600061		181253	NNAC65A7	0009999CY	AUR22B
2935D0232N000399C0156		9203259209306600061		180781	NNAC65A7	0009999CY	AUR22B
2893D0232N000399C0087		92061992010306600061		8775141	YNL058S1	0008711C	
29229PC1AN0010292C0087		92061992010306600061		4155005	YNAD25S1	00087113	
29272PC1AN0010292C0087		9209309212306600061		104100	NN6605A7	00035713Y	DNJ11AANZ00
29272PC1AN0010492C0087		92061992010306600061		33700	NN6605A7	0003571BY	DNJ11AANZ00
29272PC1AN0010492C0087		92061992010306600061		160988	NN7025A3	00036793Y	DUJ11AANZ00
29272PC1AN0010492C0087		92061992010306600061		52682	NN6130A3	00036793Y	DUJ11AANZ00
29272PC1AN0010492C0087		9110119209076600061		104235	NN7025A3	00036793Y	AUJ22B
29272PC1AN0010492C0087		9203129212076600061		35400	NN5998A3	00036793Y	DUJ11AANZ00
29272PC1AN0010492C0087		9202049210316600061		27237	NN6130A3	00036793Y	DUJ11AANZ00
29272PC1AN0010492C0087		9201189210146600061		12593	NN6680A7	00036793Y	DUJ11AANZ00
29272PC1AN0010492C0087		9209289306256600061		52379	NN6665A3	00036793Y	BUJ11AANZ00
29272PC1AN0010492C0087		9207309302126600061		74360	NN6665A7	00038124N	BBNJ11AANZ00
29272PC1AN0010492C0087		9207309303126600061		48672	NN6665A7	00038124N	BBNJ11AANZ00
29272PC1AN0010492C0087		9203139901016600061		51754	NN7030S1	0008711CY	AUJ22B
29272PC1AN0010492C0087		9110219901016600061		161263	NN7010A2	0003577AY	AUJ22B
29272PC1AN0010492C0087		911049209306600061		46094	NND302S1	00073715Y	AUJ22B
29272PC1AN0010492C0087		9202189901016600061		47368	NND302S1	00073715Y	AUJ22B
29272PC1AN0010492C0087		9205049209306600061		67317	NND302S1	00073715Y	AUJ22B
29272PC1AN0010492C0087		9206029209306600061		27923	NND302S1	00073715Y	AUJ22B
29272PC1AN0010492C0087		9111149901016600061		30624	NND302S1	00073715Y	AUJ22B
29272PC1AN0010492C0087		9110159112316600061		568325	NNR706S1	00087113Y	AUJ22B
29272PC1AN0010492C0087		9201069209306600061		235746	NNJ070S1	00073795Y	AUJ22B
29272PC1AN0010492C0087		9202149206306600061		50000	NNJ070S1	00073795Y	AUJ22B
29272PC1AN0010492C0087		9209099309306600061		458385	NNJ070S1	00087115Y	AUJ22B
29272PC1AN0010492C0087		9209099309306600061		238218	NNJ070S1	00073795Y	AUJ22B
29272PC1AN0010492C0087		9209309303316600061		50000	NNJ070S1	00073795Y	AUJ22B
29272PC1AN0010492C0087		9203309303306600061		101200	NNAC32A3	00087113Y	AUJ22B
29272PC1AN0010492C0087		9208189308186600061		477228	NNAZ11A7	00087313Y	AUJ22B
29272PC1AN0010492C0087				526130	NN6635C9E	00050843Y	AUJ22B

Prepared By: Washington Headquarters Services
 Directorate for Information Operations and Reports

Est Code CAGE Establishment Name Place of Performance B11 E1 E2 E3

Table with columns for Est Code, CAGE, Establishment Name, Place of Performance, B11, E1, E2, E3, and a large alphanumeric field. Includes entries for San Diego, California, and various application numbers.

ST11 GEOGRAPHIC LIST OF PRIME CONTRACT AWARDS OCT 91 - SEP 92 FY92 PAGE 1,380

Est Code	CAGE	Establishment Name	Place of Performance	B11	E1	E2	E3
2	05579	134H 53202 SCIENCE APPLICATIONS IN (CONT)	San Diego	00087115Y	00087115Y	00087115Y	00087115Y
2	0494WF	10FN6600189D0003	001601	00087115Y	00087115Y	00087115Y	00087115Y
2	0850WF	10FN6600189D0003	001501	00087115Y	00087115Y	00087115Y	00087115Y
2	1373WF	10FN6600189D0003	001602	00087115Y	00087115Y	00087115Y	00087115Y
2	1507WF	10FN6600189D0003	0018	00087115Y	00087115Y	00087115Y	00087115Y
2	1970WF	10FN6600189D0003	0019	00087115Y	00087115Y	00087115Y	00087115Y
2	0095WF	10FN6600190C6009	P00007	00087115Y	00087115Y	00087115Y	00087115Y
2	0486WF	10FN6600190C6009	P00009	00087115Y	00087115Y	00087115Y	00087115Y
2	1144WF	10FN6600190C6009	P00011	00087115Y	00087115Y	00087115Y	00087115Y
2	0105WF	10FN6600190D0055	002206	00087115Y	00087115Y	00087115Y	00087115Y
2	0121WF	10FN6600190D0055	0036	00087115Y	00087115Y	00087115Y	00087115Y
2	0104WF	10FN6600190D0055	0035	00087115Y	00087115Y	00087115Y	00087115Y
2	0186WF	10FN6600190D0055	0037	00087115Y	00087115Y	00087115Y	00087115Y
2	0745WF	10FN6600190D0055	004102	00087115Y	00087115Y	00087115Y	00087115Y
2	0746WF	10FN6600190D0055	004003	00087115Y	00087115Y	00087115Y	00087115Y
2	0747WF	10FN6600190D0055	004002	00087115Y	00087115Y	00087115Y	00087115Y
2	0748WF	10FN6600190D0055	003901	00087115Y	00087115Y	00087115Y	00087115Y
2	0749WF	10FN6600190D0055	0038	00087115Y	00087115Y	00087115Y	00087115Y
2	0799WF	10FN6600190D0055	0042	00087115Y	00087115Y	00087115Y	00087115Y
2	0802WF	10FN6600190D0055	0043	00087115Y	00087115Y	00087115Y	00087115Y
2	0803WF	10FN6600190D0055	0040	00087115Y	00087115Y	00087115Y	00087115Y
2	0905WF	10FN6600190D0055	003501	00087115Y	00087115Y	00087115Y	00087115Y
2	1501WF	10FN6600190D0055	0045	00087115Y	00087115Y	00087115Y	00087115Y
2	1928WF	10FN6600190D0055	0047	00087115Y	00087115Y	00087115Y	00087115Y
2	1929WF	10FN6600190D0055	004201	00087115Y	00087115Y	00087115Y	00087115Y
2	0091WF	10GN6600190D0071	0041	00087115Y	00087115Y	00087115Y	00087115Y
2	0103WF	10GN6600190D0071	001901	00087115Y	00087115Y	00087115Y	00087115Y
2	0129WF	10GN6600190D0071	0037	00087115Y	00087115Y	00087115Y	00087115Y
2	0155WF	10GN6600190D0071	002602	00087115Y	00087115Y	00087115Y	00087115Y
2	0255WF	10GN6600190D0071	0039	00087115Y	00087115Y	00087115Y	00087115Y
2	0409WF	10GN6600190D0071	0047	00087115Y	00087115Y	00087115Y	00087115Y
2	0422WF	10GN6600190D0071	0043	00087115Y	00087115Y	00087115Y	00087115Y
2	0449WF	10GN6600190D0071	0034	00087115Y	00087115Y	00087115Y	00087115Y
2	0468WF	10GN6600190D0071	0049	00087115Y	00087115Y	00087115Y	00087115Y
2	0470WF	10GN6600190D0071	004701	00087115Y	00087115Y	00087115Y	00087115Y
2	0504WF	10GN6600190D0071	0044	00087115Y	00087115Y	00087115Y	00087115Y
2	0574WF	10GN6600190D0071	0045	00087115Y	00087115Y	00087115Y	00087115Y
2	0638WF	10GN6600190D0071	0048	00087115Y	00087115Y	00087115Y	00087115Y
2	0695WF	10GN6600190D0071	0040	00087115Y	00087115Y	00087115Y	00087115Y
2	0708WF	10GN6600190D0071	0042	00087115Y	00087115Y	00087115Y	00087115Y
2	0723WF	10GN6600190D0071	004501	00087115Y	00087115Y	00087115Y	00087115Y
2	0734WF	10GN6600190D0071	0057	00087115Y	00087115Y	00087115Y	00087115Y
2	0735WF	10GN6600190D0071	0052	00087115Y	00087115Y	00087115Y	00087115Y
2	0736WF	10GN6600190D0071	0050	00087115Y	00087115Y	00087115Y	00087115Y
2	0932WF	10GN6600190D0071	0056	00087115Y	00087115Y	00087115Y	00087115Y
2	0988WF	10GN6600190D0071	0058	00087115Y	00087115Y	00087115Y	00087115Y
2	0895WF	10HN6600190D0071	0059	00087115Y	00087115Y	00087115Y	00087115Y

Table with columns: Est Code, GAGE, Establishment Name, Place of Performance, Bill, E1, E2, E3. Contains multiple rows of contract award data, including entries for San Diego, California, and various other locations.

Table with columns: Est Code, CAGE, Establishment Name, Place of Performance, B11, E1, E2, E3. Rows include contract details for SCIENCE APPLICATIONS IN (CONT) San Diego and California.

Prepared By: Washington Headquarters Services Directorate for Information Operations and Reports

Est Code	CAGE	Establishment Name	Place of Performance	B11	E1	E2	E3
2	0165WF	10JN6600191D0046	001102	91112099010166000061	0008711CY	AUU22B	CDDAAAA
2	0239WF	10JN6600191D0046	0028	91120489010166000061	00087115Y	AUU22B	CDDAAAA
2	0286WF	10JN6600191D0046	0030	91120999010166000061	00087115Y	AUU22B	CDDAAAA
2	0365WF	10JN6600191D0046	002401	92011699010166000061	0008711CY	AUU22B	CDDAAAA
2	0368WF	10JN6600191D0046	003002	92011699010166000061	0008711CY	AUU22B	CDDAAAA
2	0418WF	10JN6600191D0046	0034	92010399010166000061	00087115Y	AUU22B	CDDAAAA
2	0570WF	10JN6600191D0046	0032	92021199010166000061	00087115Y	AUU22B	CDDAAAA
2	0590WF	10JN6600191D0046	002402	92020699010166000061	0008711BY	AUU22B	CDDAAAA
2	0711WF	10JN6600191D0046	001103	92030399010166000061	0008711BY	AUU22B	CDDAAAA
2	0712WF	10JN6600191D0046	0040	92030299010166000061	00087115Y	AUU22B	CDDAAAA
2	0713WF	10JN6600191D0046	0036	92031699010166000061	00087115Y	AUU22B	CDDAAAA
2	0779WF	10JN6600191D0046	0035	92032799010166000061	0008711BY	AUU22B	CDDAAAA
2	0786WF	10JN6600191D0046	000703	92033199010166000061	0008711BY	AUU22B	CDDAAAA
2	0896WF	10JN6600191D0046	0041	92040299010166000061	00087115Y	AUU22B	CDDAAAA
2	0939WF	10JN6600191D0046	0039	92042199010166000061	00087115Y	AUU22B	CDDAAAA
2	0958WF	10JN6600191D0046	003201	92042499010166000061	00087115Y	AUU22B	CDDAAAA
2	1245WF	10JN6600191D0046	004604	92051499010166000061	0008711CY	AUU22B	CDDAAAA
2	1441WF	10JN6600191D0046	0043	92061099010166000061	00087115Y	AUU22B	CDDAAAA
2	1449WF	10JN6600191D0046	0045	92071599010166000061	00087115Y	AUU22B	CDDAAAA
2	1575WF	10JN6600191D0046	0046	92071699010166000061	00087115Y	AUU22B	CDDAAAA
2	1581WF	10JN6600191D0046	004501	92081799010166000061	0008711CY	AUU22B	CDDAAAA
2	1617WF	10JN6600191D0046	0050	92082599010166000061	00087115Y	AUU22B	CDDAAAA
2	1696WF	10JN6600191D0046	0049	92091599010166000061	00087115Y	AUU22B	CDDAAAA
2	1749WF	10JN6600191D0046	0047	92092299010166000061	00087115Y	AUU22B	CDDAAAA
2	1832WF	10JN6600191D0046	0051	92092899010166000061	00087115Y	AUU22B	CDDAAAA
2	1837WF	10JN6600191D0046	0048	92092899010166000061	00087115Y	AUU22B	CDDAAAA
2	1962WF	10JN6600191D0046	0053	92092899010166000061	00087115Y	AUU22B	CDDAAAA
2	1963WF	10JN6600191D0046	0052	92092499010166000061	0008711CY	AUU22B	CDDAAAA
2	1779WF	10JN6600191D0046	004502	92092199010166000061	00087115Y	AUU22B	CDDAAAA
2	0045WF	10JN6600191D0046	000902	91102399010166000061	0008711CY	AUU22B	CAAAAAA
2	0094WF	10JN6600191D0052	0028	91103099010166000061	00087115Y	AUU22B	CAAAAAA
2	0146WF	10JN6600191D0052	0030	9111299010166000061	00087115Y	AUU22B	CAAAAAA
2	0147WF	10JN6600191D0052	0033	9111299010166000061	00087115Y	AUU22B	CAAAAAA
2	0161WF	10JN6600191D0052	0026	91111499010166000061	00087115Y	AUU22B	CAAAAAA
2	0201WF	10JN6600191D0052	0023	91111499010166000061	00087115Y	AUU22B	CAAAAAA
2	0212WF	10JN6600191D0052	0025	91112699010166000061	00087115Y	AUU22B	CAAAAAA
2	0213WF	10JN6600191D0052	0024	91112699010166000061	00087115Y	AUU22B	CAAAAAA
2	0214WF	10JN6600191D0052	0027	91112699010166000061	00087115Y	AUU22B	CAAAAAA
2	0291WF	10JN6600191D0052	0034	91112699010166000061	00087115Y	AUU22B	CAAAAAA
2	0291WF	10JN6600191D0052	0031	91120699010166000061	00087115Y	AUU22B	CAAAAAA
2	0650WF	10JN6600191D0052	003101	92022792093066000061	0008711CY	AUU22B	CAAAAAA
2	0675WF	10JN6600191D0052	003001	92021492093066000061	0008711CY	AUU22B	CAAAAAA
2	0678WF	10JN6600191D0052	003201	92021499010166000061	0008711BY	AUU22B	CAAAAAA

California
 134384 NNAC63S1 0008711CY AUU22B CNZ000 CDDAAAA NADN 11
 207453 NNAC63S1 00087115Y AUU22B CNZ000 CDDAAAA NADN 12
 50000 NNAC63S1 00087115Y AUU22B CNZ000 CDDAAAA NADN 12
 213984 NNAC63S1 0008711CY AUU22B CNZ000 CDDAAAA NADN 01
 50000 NNAC63S1 0008711CY AUU22B CNZ000 CDDAAAA NADN 01
 50000 NNAC63S1 00087115Y AUU22B CNZ000 CDDAAAA NADN 01
 215979 NNAC63S1 00087115Y AUU22B CNZ000 CDDAAAA NADN 02
 28417 NNAC63S1 0008711BY AUU22B CNZ000 CDDAAAA NADN 02
 35956 NNAC63S1 0008711BY AUU22B CNZ000 CDDAAAA NADN 03
 113446 NNAC63S1 00087115Y AUU22B CNZ000 CDDAAAA NADN 03
 150753 NNAC63S1 00087115Y AUU22B CNZ000 CDDAAAA NADN 03
 127455 NNAC63S1 0008711BY AUU22B CNZ000 CDDAAAA NADN 03
 34080 NNAC63S1 0008711BY AUU22B CNZ000 CDDAAAA NADN 03
 131000 NNAC63S1 00087115Y AUU22B CNZ000 CDDAAAA NADN 04
 214673 NNAC63S1 00087115Y AUU22B CNZ000 CDDAAAA NADN 04
 85020 NNAC63S1 00087115Y AUU22B CNZ000 CDDAAAA NADN 04
 49951 NNAC63S1 0008711CY AUU22B CNZ000 CDDAAAA NADN 04
 59988 NNAC63S1 0008711CY AUU22B CNZ000 CDDAAAA NADN 05
 25150 NNAC63S1 00087115Y AUU22B CNZ000 CDDAAAA NADN 06
 176802 NNAC63S1 00087115Y AUU22B CNZ000 CDDAAAA NADN 07
 90000 NNAC63S1 00087115Y AUU22B CNZ000 CDDAAAA NADN 07
 79715 NNAC63S1 00087115Y AUU22B CNZ000 CDDAAAA NADN 08
 19239 NNAC63S1 0008711CY AUU22B CNZ000 CDDAAAA NADN 08
 69794 NNAC63S1 00087115Y AUU22B CNZ000 CDDAAAA NADN 09
 269935 NNAC63S1 00087115Y AUU22B CNZ000 CDDAAAA NADN 09
 148916 NNAC63S1 00087115Y AUU22B CNZ000 CDDAAAA NADN 09
 174975 NNAC63S1 00087115Y AUU22B CNZ000 CDDAAAA NADN 09
 372488 NNAC63S1 00087115Y AUU22B CNZ000 CDDAAAA NADN 09
 248659 NNAC63S1 00087115Y AUU22B CNZ000 CDDAAAA NADN 09
 39975 NNAC63S1 00087115Y AUU22B CNZ000 CDDAAAA NADN 09
 150738 NNAC63S1 00087115Y AUU22B CNZ000 CDDAAAA NADN 09
 95000 NNAC63S1 00087115Y AUU22B CNZ000 CDDAAAA NADN 09
 79963 NNAC63S1 00087115Y AUU22B CNZ000 CDDAAAA NADN 10
 49977 NNAC63S1 00087115Y AUU22B CNZ000 CDDAAAA NADN 10
 149954 NNAC63S1 00087115Y AUU22B CNZ000 CDDAAAA NADN 11
 199735 NNAC63S1 00087115Y AUU22B CNZ000 CDDAAAA NADN 11
 224580 NNAC63S1 00087115Y AUU22B CNZ000 CDDAAAA NADN 11
 104000 NNAC63S1 00087115Y AUU22B CNZ000 CDDAAAA NADN 11
 79955 NNAC63S1 00087115Y AUU22B CNZ000 CDDAAAA NADN 11
 40000 NNAC63S1 00087115Y AUU22B CNZ000 CDDAAAA NADN 11
 75000 NNAC63S1 00087115Y AUU22B CNZ000 CDDAAAA NADN 11
 89789 NNAC63S1 00087115Y AUU22B CNZ000 CDDAAAA NADN 12
 300000 NNAC63S1 00087115Y AUU22B CNZ000 CDDAAAA NADN 02
 299994 NNAC63S1 0008711BY AUU22B CNZ000 CDDAAAA NADN 03

Est Code	CAGE	Establishment Name	Place of Performance	Bill	E1	E2	E3
05-579-134H	2302	SCIENCE APPLICATIONS IN (CONT)	San Diego	California	0	N	0
2 0824WF	10HN6600191D0062	0036	92031992093066000061	115000	NNAZ12S1	00087115Y	AUU22B
2 0909WF	10HN6600191D0062	0037	92040499010166000061	29876	NNAZ12S1	00087115Y	AUU22B
2 0943WF	10HN6600191D0062	003002	92042199010166000061	294223	NNAZ12S1	00087115Y	AUU22B
2 1041WF	10HN6600191D0062	002701	92021492093066000061	32667	NNAZ12S1	00087118Y	AUU22B
2 1066WF	10HN6600191D0062	0039	92050599010166000061	74080	NNAZ12S1	00087115Y	AUU22B
2 1461WF	10HN6600191D0062	0042	92050499010166000061	29941	NNAZ12S1	00087115Y	AUU22B
2 1777WF	10HN6600191D0062	P00002	92071792123166000062	124952	NNAZ12S1	00087115Y	AUU22B
2 1835WF	10HN6600191D0062	0046	92093093093066000061	49900	NNAZ12S1	00087115Y	AUU22B
2 1978WF	10HN6600191D0062	004201	92092999010166000061	64000	NNAZ12S1	00087115Y	AUU22B
2 1980WF	10HN6600191D0062	004201	92092999010166000061	64000	NNAZ12S1	00087115Y	AUU22B
2 0010WF	10JN6600191D0073	0026	91100799010166000061	60000	NNAC63A7	00087115Y	AUU22B
2 0099WF	10JN6600191D0073	0031	91102999010166000061	58297	NNAC63A7	00087115Y	AUU22B
2 0125WF	10JN6600191D0073	0033	91110699010166000061	218000	NNAC63A7	00087115Y	AUU22B
2 0142WF	10JN6600191D0073	0040	91111399010166000061	73605	NNAC63A7	00087115Y	AUU22B
2 0149WF	10JN6600191D0073	0038	91111399010166000061	50000	NNAC63A7	00087115Y	AUU22B
2 0169WF	10JN6600191D0073	0034	91112099010166000061	82272	NNAC63A7	00087115Y	AUU22B
2 0272WF	10JN6600191D0073	0046	91121199010166000061	35000	NNAC63A7	00087115Y	AUU22B
2 0295WF	10JN6600191D0073	0043	91122099010166000061	48998	NNAC63A7	00087115Y	AUU22B
2 0331WF	10JN6600191D0073	0039	91120999010166000061	87500	NNAC63A7	00087115Y	AUU22B
2 0360WF	10JN6600191D0073	0044	92011699010166000061	199971	NNAC63A7	00087115Y	AUU22B
2 0388WF	10JN6600191D0073	0028	92012299010166000061	120038	NNAC63A7	00087115Y	AUU22B
2 0407WF	10JN6600191D0073	0047	92011399010166000061	65000	NNAC63A7	00087115Y	AUU22B
2 0412WF	10JN6600191D0073	003301	92010899010166000061	210316	NNAC63A7	00087115Y	AUU22B
2 0413WF	10JN6600191D0073	003901	92010899010166000061	252500	NNAC63A7	00087115Y	AUU22B
2 0414WF	10JN6600191D0073	002602	92010899010166000061	60000	NNAC63A7	00087115Y	AUU22B
2 0424WF	10JN6600191D0073	0036	92010899010166000061	262455	NNAC63A7	00087115Y	AUU22B
2 0450WF	10JN6600191D0073	0042	92012999010166000061	271692	NNAC63A7	00087115Y	AUU22B
2 0560WF	10JN6600191D0073	0053	92012999010166000061	108966	NNAC63A7	00087115Y	AUU22B
2 0578WF	10JN6600191D0073	0050	92020599010166000061	79000	NNAC63A7	00087115Y	AUU22B
2 0626WF	10JN6600191D0073	0030	92020499010166000061	154100	NNAC63A7	00087115Y	AUU22B
2 0710WF	10JN6600191D0073	0055	92022699010166000061	132571	NNAC63A7	00087115Y	AUU22B
2 0784WF	10JN6600191D0073	0056	92030399010166000061	57808	NNAC63A7	00087115Y	AUU22B
2 0832WF	10JN6600191D0073	0057	92033099010166000061	100000	NNAC63A7	00087115Y	AUU22B
2 0862WF	10JN6600191D0073	002603	92040899010166000061	39589	NNAC63A7	00087115Y	AUU22B
2 0936WF	10JN6600191D0073	005601	92042099010166000061	50000	NNAC63A7	00087115Y	AUU22B
2 0977WF	10JN6600191D0073	003302	92042899010166000061	109413	NNAC63A7	00087118Y	AUU22B
2 0984WF	10JN6600191D0073	0054	92042999010166000061	49994	NNAC63A7	00087115Y	AUU22B
2 0986WF	10JN6600191D0073	003001	92042899010166000061	96618	NNAC63A7	00087115Y	AUU22B
2 1042WF	10JN6600191D0073	005001	92051199010166000061	187798	NNAC63A7	00087115Y	AUU22B
2 1074WF	10JN6600191D0073	0052	92050499010166000061	75000	NNAC63A7	00087115Y	AUU22B
2 1179WF	10JN6600191D0073	0059	92052799010166000061	250000	NNAC63A7	00087115Y	AUU22B

Est	Code	CAGE	Establishment Name	Place of Performance	0	B11	E1	E2	E3
05	579-134H	52302	SCIENCE APPLICATIONS IN (CONT)	San Diego	0				
2	1274WF	10JN6600191D0073	0061	92060999010166000061	California	NNAC63A7	00087115Y	AUU22B	CWZ000
2	1238WF	10JN6600191D0073	0062	92061799010166000061	California	NNAC63A7	00087115Y	AUU22B	CWZ000
2	1318WF	10JN6600191D0073	002604	92062299010166000061	California	NNAC63A7	00087115Y	AUU22B	CWZ000
2	1355WF	10JN6600191D0073	005002	92063099010166000061	California	NNAC63A7	00087115Y	AUU22B	CWZ000
2	1384WF	10JN6600191D0073	0064	92071499010166000061	California	NNAC63A7	00087115Y	AUU22B	CWZ000
2	1398WF	10JN6600191D0073	005602	92070299010166000061	California	NNAC63A7	00087115Y	AUU22B	CWZ000
2	1422WF	10JN6600191D0073	0060	92071599010166000061	California	NNAC63A7	00087115Y	AUU22B	CWZ000
2	1454WF	10JN6600191D0073	0063	92071799010166000061	California	NNAC63A7	00087115Y	AUU22B	CWZ000
2	1504WF	10JN6600191D0073	005901	92072299010166000061	California	NNAC63A7	00087115Y	AUU22B	CWZ000
2	1580WF	10JN6600191D0073	006401	92081799010166000061	California	NNAC63A7	00087115Y	AUU22B	CWZ000
2	1619WF	10JN6600191D0073	0066	92082599010166000061	California	NNAC63A7	00087115Y	AUU22B	CWZ000
2	1623WF	10JN6600191D0073	0070	92082599010166000061	California	NNAC63A7	00087115Y	AUU22B	CWZ000
2	1661WF	10JN6600191D0073	0069	92083199010166000061	California	NNAC63A7	00087115Y	AUU22B	CWZ000
2	1698WF	10JN6600191D0073	0078	92091499010166000061	California	NNAC63A7	00087115Y	AUU22B	CWZ000
2	1735WF	10JN6600191D0073	0071	92090899010166000061	California	NNAC63A7	00087115Y	AUU22B	CWZ000
2	1739WF	10JN6600191D0073	0074	92090399010166000061	California	NNAC63A7	00087115Y	AUU22B	CWZ000
2	1747WF	10JN6600191D0073	0065	92092199010166000061	California	NNAC63A7	00087115Y	AUU22B	CWZ000
2	1766WF	10JN6600191D0073	0077	92092199010166000061	California	NNAC63A7	00087115Y	AUU22B	CWZ000
2	1771WF	10JN6600191D0073	0075	92092199010166000061	California	NNAC63A7	00087115Y	AUU22B	CWZ000
2	1773WF	10JN6600191D0073	0068	92092199010166000061	California	NNAC63A7	00087115Y	AUU22B	CWZ000
2	1850WF	10JN6600191D0073	003601	92093099010166000061	California	NNAC63A7	00087115Y	AUU22B	CWZ000
2	1953WF	10JN6600191D0073	0073	92090999010166000061	California	NNAC63A7	00087115Y	AUU22B	CWZ000
2	1960WF	10JN6600191D0073	003903	92092399010166000061	California	NNAC63A7	00087115Y	AUU22B	CWZ000
2	1836WF	10JN6600191D0073	0072	92092899010166000061	California	NNAC63A7	00087115Y	AUU22B	CWZ000
2	1689WF	10EN6600191D0246	0008	92081299010166000061	California	NN1230C9E	00087115Y	AUU22B	ZNZ000
2	0696WF	10GN6600191D0246	0003	92031099010166000061	California	NNR414C9E	00087115Y	AUU22B	ZNZ000
2	0914WF	10GN6600191D0246	0006	92041599010166000061	California	NN1230C9E	00087115Y	AUU22B	ZNZ000
2	1051WF	10EN6600191D0246	000602	92050899010166000061	California	NN1230C9E	00087115Y	AUU22B	ZNZ000
2	1337WF	10GN6600191D0246	0007	92060899010166000061	California	NN1230C9E	00087115Y	AUU22B	ZNZ000
2	1134WF	10FN6600192C6009	P00001	92051999010166000061	California	NNAC62A7	00038123Y	AUU22E	ZYZ000
2	0227WF	10HN6600192D0004	0002	92042799010166000061	California	NNAC64C9E	00087115Y	AUU22B	ZNZ000
2	0293WF	10HN6600192D0004	0001	91122099010166000061	California	NNAC64C9E	00087115Y	AUU22B	ZNZ000
2	0307WF	10HN6600192D0004	0003	91122099010166000061	California	NNAC64C9E	00087115Y	AUU22B	ZNZ000
2	0435WF	10HN6600192D0004	000201	92011799010166000061	California	NNAC64C9E	00087115Y	AUU22B	ZNZ000
2	0627WF	10HN6600192D0004	0004	9202792070766000061	California	NNAC64C9E	00087115Y	AUU22B	ZNZ000
2	0770WF	10HN6600192D0004	0004	92032092053166000061	California	NNAC64C9E	00087115Y	AUU22B	ZNZ000
2	1212WF	10HN6600192D0004	0006	92051293013166000061	California	NNAC64C9E	00087115Y	AUU22B	ZNZ000
2	1213WF	10HN6600192D0004	0008	92051393043066000061	California	NNAC64C9E	00087115Y	AUU22B	ZNZ000
2	1258WF	10HN6600192D0004	0007	92060492091166000061	California	NNAC64C9E	00087115Y	AUU22B	ZNZ000
2	1683WF	10HN6600192D0004	000203	92082799010166000061	California	NNAC64C9E	00087115Y	AUU22B	ZNZ000
2	1702WF	10HN6600192D0004	000601	92093099010166000061	California	NNAC64C9E	00087115Y	AUU22B	ZNZ000
2	1979WF	10HN6600192D0004	0009	92093099010166000061	California	NNAC64C9E	00087115Y	AUU22B	ZNZ000
2	0280WF	10HN6600192D0056		91121699010166000061	California	NNAZ12S1	00087115Y	AUU22B	ZNZ000
2	0498WF	10HN6600192D0056	0003	92012399010166000061	California	NNAZ12S1	00087115Y	AUU22B	ZNZ000

Table with columns: Est Code, CAGE, Establishment Name, Place of Performance, B11, E1, E2, ABCDEE, and TH. The table lists contract awards for various locations including San Diego and California, with columns for award codes and performance metrics.

Est Code	CAGE	Establishment Name	Place of Performance	Bl1	E1	E2	E3
SAAAAA	00000000	00000000	00000000	00000000	00000000	00000000	00000000
V12222	33331111	11111111	11111111	11111111	11111111	11111111	11111111
C							
05-579-134H	52302	SCIENCE APPLICATIONS IN (CONT)	San Diego	California			
2	1922WF	10FN6600192D0082	010501	92090899010166000061	NNAC62S1	0000752CY	AUU22B
2	1923WF	10FN6600192D0082	010401	92090899010166000061	NNAC62S1	0000752CY	AUU22B
2	1924WF	10FN6600192D0082	010601	92071899010166000061	NNAC62S1	0000752CY	AUU22B
2	1925WF	10FN6600192D0082	010801	92081599010166000061	NNAC62S1	0000752CY	AUU22B
2	1926WF	10FN6600192D0082	0126	92082799010166000061	NNAC62S1	0000752CY	AUU22B
2	1927WF	10FN6600192D0082	011601	92072199010166000061	NNAC62S1	0000752CY	AUU22B
2	1933WF	10FN6600192D0082	012001	92090899010166000061	NNAC62S1	0000752CY	AUU22B
2	1934WF	10FN6600192D0082	010307	92072799010166000061	NNAC62S1	0000752CY	AUU22B
2	1939WF	10FN6600192D0082	011702	92092899010166000061	NNAC62S1	0000752CY	AUU22B
2	1940WF	10FN6600192D0082	010701	92091899010166000061	NNAC62S1	0000752CY	AUU22B
3	0417GF	40 F460687D0052	OP0108	92040892063066000061	NR4141A	CAF37285Y	AUU22B
3	0017GF	40 F460689D0036	SA05	91101092093066000061	NL028A	IBBSR37245Y	AUU22B
3	0139GD	30 F460689D0036	RD1302	9112192013166000061	NR4141A	CAF37285Y	AUU22B
3	0138GC	30 F460689D0036	RZ0206	91122391123166000061	NND399A7	0007379DY	AUU22B
3	0170GD	50 F460689D0036	SD1202	91120894033166000061	NR4141A	CAF37285Y	AUU22B
3	0233GC	30 F460689D0036	RZ0207	9203192033166000061	NR4141A	CAF37285Y	AUU22B
3	0253GD	30 F460689D0036	0040	92012892013166000061	NR4141A	CAF37285Y	AUU22B
3	0596GD	30 F460689D0036	SD1303	92030593033066000061	NR425A	IC0087115Y	AUU22F
3	0267GD	30 F460689D0036	SD1401	9201193123166000061	NR4141A	CAF37285Y	AUU22B
3	0272GD	30 F460689D0036	SD1304	9201193123166000061	NR4141A	CAF37285Y	AUU22B
3	0179GH	40 F460689D0036	0041	92042893053066000061	NR425A	IC0087115Y	AUU22F
3	0186GH	40 F460689D0036	002802	92050592113066000061	NR425A	IC0087115Y	AUU22F
3	0207GH	40 F460689D0036	0042	9205229213066000061	NR425A	IC0087115Y	AUU22F
3	0566GE	30 F460689D0036	OP14	92060192123166000061	NR425A	IC0087115Y	AUU22F
3	0240GH	30 F460689D0036	002102	92061792053066000061	NR425A	IC0087115Y	AUU22F
3	0786GD	50 F460689D0036	SD1204	92072494033166000061	NR4141A	CAF37285Y	AUU22B
3	1138GF	50 F460689D0036	SA06	92070894063066000061	NN999A7	00087115Y	AUU22B
3	0288GJ	90 F460689D0036	RJ11	92072893093066000061	NR425A	IC0087115Y	AUU22B
3	0432GC	30 F460689D0036	RZ0208	92080692093066000061	NND399A7	0007379CY	AUU22B
3	0755GE	30 F460689D0036	OP15	92082793093066000061	NR4141A	CAF37285Y	AUU22B
3	0278GH	40 F460689D0036	0046	92082693073066000061	NR425A	IC0087115Y	AUU22F
3	0321GH	40 F460689D0036	002803	92082693073066000061	NR425A	IC0087115Y	AUU22F
3	0473GH	50 F460689D0036	0045	92072494073166000061	NR425A	IC0087115Y	AUU22F
3	1143GD	30 F460689D0036	SD15	92092483063066000061	NR4141A	CAF37285Y	CNY11N1A
3	0271GH	40 F460689D0036	0044	92071493022866000061	NR425A	IC0087115Y	AUU22F
3	0357GH	40 F460689D0036	0047	92091693033066000061	NR425A	IC0087115Y	AUU22F
3	0362GH	40 F460689D0036	0048	92091893093066000061	NR425A	IC0087115Y	AUU22F
3	0363GH	40 F460689D0036	0049	92091893093066000061	NR425A	IC0087115Y	AUU22F
3	0415GH	40 F460689D0036	0052	92093093123066000061	NR425A	IC0087115Y	AUU22F
3	0446GH	40 F460689D0036	0054	92093093123066000061	NR425A	IC0087115Y	AUU22F
3	0469GH	40 F460689D0036	0053	92093093123066000061	NR425A	IC0087115Y	AUU22F

Table with columns: Est Code, CAGE, Establishment Name, Place of Performance, Applications in (Cont), San Diego, California, N, AUU22F, AYZ000, CAAAAA, NACN, 09. Includes entries for San Diego and California with various award details.

Est Code	CAGE	Establishment Name	Place of Performance	B11	E1	E2	E3
05-579-134H	52302	SCIENCE APPLICATIONS IN (CONT)	San Diego				
3	0342YG02	F1162488D0001	6K1217	92070793123166000061	0	N	0
3	003408	F1162488D0001	003408	92081193093066000061	0008711CY	AUZ22B	CCCAAAA
3	0386YF02	F1162488D0001	TFL207	920811	0008711AY	AUZ22B	CCCAAAA
3	0375YG02	F1162488D0001	6K1218	92080793123166000061	0008711CY	ANZ22B	CDDAAAA
3	0377YG02	F1162488D0001	6K1826	92080893043066000061	0008711CY	ANZ22B	CCCAAAA
3	0112YA05	F1162488D0001	002008	9209259393066000061	0008711CY	AUZ22B	CCCAAAA
3	0126YA05	F1162488D0001	003804	920930	0008711CY	AUZ22B	CCCAAAA
3	0343YG02	F1162488D0001	6K1024	92070892123166000061	0008711CY	AUZ22B	CCCAAAA
3	0344YG02	F1162488D0001	6K1913	92070893063066000061	0008711CY	ANZ22B	CCCAAAA
3	0345YG02	F1162488D0001	6K0824	92070993093066000061	0008711CY	ANZ22B	CCCAAAA
3	0346YG02	F1162488D0001	6K0826	92070993093066000061	0008711CY	ANZ22B	CCCAAAA
3	0349YG02	F1162488D0001	6K1421	92071393063066000061	0008711CY	ANZ22B	CCCAAAA
3	0358YG02	F1162488D0001	6K0827	92080493093066000061	0008711CY	ANZ22B	CCCAAAA
3	0499YG02	F1162488D0001	6K1827	92091693093066000061	0008711CY	ANZ22B	CCCAAAA
3	0501YG02	F1162488D0001	6K1423	92091793063066000061	0008711CY	ANZ22B	CCCAAAA
3	0521YG02	F1162488D0001	6K2104	92092294063066000061	0008711CY	ANZ22B	CCCAAAA
3	0584YG02	F1162488D0001	6K1425	92093093063066000061	0008711CY	ANZ22B	CCCAAAA
3	0599YG02	F1162488D0001	6K1027	92093094033166000061	0008711CY	ANZ22B	CCCAAAA
3	0256GV03	F1962389C0203	P00006	92020692063066000061	0008731CY	ANU22B	CAZAAAA
3	0067SA02	F2560690C0029	P00010	91100192093066000061	0007371BY	ANJ22B	CDDAAAA
3	0204SA02	F2560690C0029	P00011	92022993013166000061	0007371BY	ANJ22B	CDDAAAA
3	00014	F2560690C0029	P00014	92092993013166000061	0007371BY	ANJ22B	CDDAAAA
3	0081GS04	F2960192C0005		92031094022866000061	00087313Y	ANU22B	CDAAAAA
3	0070GQ04	F3060286C0007	P00008	91102292103166000061	0008731B1Y	ANR22B	CDAAAAA
3	0070GQ05	F3060289C0204	P00025	9112192103166000061	CAA3812CY	ANR22B	CDAAAAA
3	0056GQ05	F3060289C0204	P00027	9112192103166000061	CAA3812CY	ANR22B	CDAAAAA
3	0109GQ05	F3060289C0204	P00028	92012792103166000061	CAA3812CY	ANR22B	CDAAAAA
3	0109GQ05	F3060289C0204	P00029	92040992103166000061	CAA3812CY	ANR22B	CDAAAAA
3	0114GQ05	F3060289C0204	P00030	92050492103166000061	CAA3812CY	ANR22B	CDAAAAA
3	0135GQ05	F3060289C0204	P00031	92061592103166000061	CAA3812CY	ANR22B	CDAAAAA
3	0052GQ05	F3060289C0205	P00025	91112292103166000061	CAA3812CY	ANR22B	CDAAAAA
3	0076GQ05	F3060289C0205	P00027	92012792103166000061	CAA3812CY	ANR22B	CDAAAAA
3	0101GQ05	F3060289C0205	P00029	92031392103166000061	CAA3812CY	ANR22B	CDAAAAA
3	0105GQ05	F3060289C0205	P00030	92033192103166000061	CAA3812CY	ANR22B	CDAAAAA
3	0133GQ05	F3060290D0105	0008	92061593071266000061	00087315Y	ANU22B	CDAAAAA
3	0166GQ05	F3060290D0105	0005	92062393071266000061	00087315Y	ANU22B	CDAAAAA
3	0188GQ05	F3060290D0105	000801	92082093081566000061	00087315Y	ANU22B	CDAAAAA
3	0060GR05	F3361587C3202	P00013	92092993071266000061	00087315Y	ANU22B	CDAAAAA
3	0106GR05	F3361591C1801	P00010	920212	0008731CY	AUU22E	CZZAAAA
3	0037GR03	F3361591C1801	P00002	91103195031566000061	0008731CY	AUU22E	CZZAAAA
3	0046GR03	F3361591C1801	P00003	91122495031566000061	0008731CY	AUU22E	CZZAAAA
3	0123GR03	F3361591C1801	P00005	92010695031566000061	0008731CY	AUU22E	CZZAAAA
3	0127GR03	F3361591C1801	P00006	92050495031566000061	0008731CY	AUU22E	CZZAAAA
3	0195GR03	F3361591C1801	P00007	92051195031566000061	0008731CY	AUU22E	CZZAAAA
3	0195GR03	F3361591C1801	P00007	920929995031566000061	0008731CY	AUU22E	CZZAAAA

California
40502 NNR414S1 0008711CY ANZ22B ZY2000
431678 NNR414A7 0008711AY AUZ22B ZY2000
27712-NNR414S1 0008711CY ANZ22B CNZ000
48432 NNR414S1 0008711CY ANZ22B ZY2000
100000 NNR414S1 0008711CY ANZ22B ZY2000
375942 NNR414A7 0008711CY AUZ22B ZY2000
279959 NNR414A7 0008711CY ANZ22B ZY2000
200000 NNR414S1 0008711CY ANZ22B ZY2000
396811 NNR414S1 0008711CY ANZ22B ZY2000
375000 NNR414S1 0008711CY ANZ22B ZY2000
270000 NNR414S1 0008711CY ANZ22B ZY2000
250000 NNR414S1 0008711CY ANZ22B ZY2000
163589 NNR414S1 0008711CY ANZ22B ZY2000
297133-NNR414S1 0008711CY ANZ22B ZY2000
356939 NNR414S1 0008711CY ANZ22B ZY2000
522250 NNR414S1 0008711CY ANZ22B ZY2000
545471 NNR414S1 0008711CY ANZ22B ZY2000
840000 NNR414S1 0008711CY ANZ22B ZY2000
251088 NNR414S1 0008711CY ANZ22B ZY2000
186396 NNA12S1 0008731CY ANU22B ZY2000
200000 NNJ070S1 0007371BY ANJ22B ZY2000
580000 NNJ070S1 0007371BY ANJ22B ZY2000
700000 NNJ070S1 0007371BY ANJ22B ZY2000
375000 NNAC52A5 00087313Y ANU22B ZY2000
55575-NNAD93A7 0008731B1Y ANR22B ZY2000
44229 NNAD93A7 CAA3812CY ANR22B ZY2000
121647 NNAD93A7 CAA3812CY ANR22B ZY2000
47321 NNAD93A7 CAA3812CY ANR22B ZY2000
47321 NNAD93A7 CAA3812CY ANR22B ZY2000
25237 NNAD93A7 CAA3812CY ANR22B ZY2000
54778 NNAD93A7 CAA3812CY ANR22B ZY2000
141030 NNAD93A7 CAA3812CY ANR22B ZY2000
111743 NNAD93A7 CAA3812CY ANR22B ZY2000
118720 NNAD93A7 CAA3812CY ANR22B ZY2000
29757 NNAD93A7 CAA3812CY ANR22B ZY2000
398103 NNAD93A7 00087315Y ANU22B ZY2000
170000 NNAD93A7 00087315Y ANU22B ZY2000
82000 NNAD93A7 CAA87315Y ANU22B ZY2000
64616 NNAD93A7 00087315Y ANU22B ZY2000
285000 NNAC23A2 0008731CY AUU22E ZY2000
120000 NNAC63A7 0008731CY ANU22E ZY2000
650000 NNAC63A7 0008731CY ANU22E ZY2000
120000 NNAC63A7 0008731CY ANU22E ZY2000
460625 NNAC63A7 0008731CY ANU22E ZY2000
400000 NNAC63A7 0008731CY ANU22E ZY2000
380000 NNAC63A7 0008731CY ANU22E ZY2000

Est Code CAGE Establishment Name Place of Performance B11 E1 E2

Table with columns: Est Code, CAGE, Establishment Name, Place of Performance, B11, E1, E2, and various alphanumeric codes. Includes entries for California, San Diego, and Atlanta.

Summary table with columns: Contractor Name, Address, and totals. Includes 'CONTRACTOR TOTAL' and 'California' entries.

Prepared By: Washington Headquarters Services
Directorate for Information Operations and Reports

Est Code	CAGE	Establishment Name	Place of Performance	Blk	E1	E2	E3
00-427-512K	20227	SCIENTIFIC-ATLANTA INC (CONT)	San Diego				
1 1137AJ09	DAAJ0990D0024	0004	92033193022866000061	California	0	N	0
1 1208AJ09	DAAJ0990D0024	0005	92041093040666000061	California	0	N	0
1 1729AJ09	DAAJ0990D0024	0007	92070792123166000061	California	0	N	0
1 1140AJ09	DAAJ0992C0439		92040192101566000061	California	0	N	0
1 1183AJ09	DAAJ0992C0496		92043092093066000061	California	0	N	0
1 1891AJ09	DAAJ0932C0807		92092893022866000061	California	0	N	0
1 1420BD506N	00002489G6128	VH121A	91112091120666000061	California	0	N	0
1 4648BD506N	00002489G6128	VH021C	92030993093066000061	California	0	N	0
1 4605BH06N	00002490C6004	P00006	92022219712306600061	California	0	N	0
1 5011BH06N	00002490C6004	P00009	92032397123066000061	California	0	N	0
1 4338S791N	00002490C6004	AK0003	92032093032066000061	California	0	N	0
1 5508JA113N	00002490C6004	AK0004	92062259303066000062	California	0	N	0
1 4628BD506N	00002490C6004	AK0007	92082289303166000061	California	0	N	0
1 6648BD506N	00002492G6203	VH03	92051493051466000061	California	0	N	0
1 4283SD302N	00002492G6203	VH05	92081993081966000061	California	0	N	0
1 4284BD302N	00002492G6203	VH06	92081993081966000061	California	0	N	0
1 018LD0231N	00003990C401	P00008	92011792093066000061	California	0	N	0
1 0905D0231N	00003990C401	P00010	92071792093066000061	California	0	N	0
1 1130JA120N	0010486GA044	0014	91122092083166000061	California	0	N	0
1 0650JA123N	0010486GA044	0012	91101719209306600061	California	0	N	0
1 2276JA123N	0010486GA044	0016	92030992050866000061	California	0	N	0
1 2310JA123N	0010486GA044	0015	92030992070766000061	California	0	N	0
1 2494JA123N	0010486GA044	0017	92031692051566000061	California	0	N	0
1 5577JA123N	0010486GA044	0019	92083193083166000061	California	0	N	0
1 5387JA123N	0010486GA044	0021	92082793020466000061	California	0	N	0
1 5420JA123N	0010486GA044	0020	92082793020466000061	California	0	N	0
1 4233JA124N	0010492CAA21		91122692092166000061	California	0	N	0
1 2136JA124N	0010492CAA43		92031492091066000061	California	0	N	0
1 2556JA113N	0010492CJ553		92071693011266000061	California	0	N	0
1 0514RA10AN	003989D0504		91092591110466000061	California	0	N	0
1 2124SA10AN	0050491C0096		92031092123166000061	California	0	N	0
1 245MB10AN	6133992C0048		92060392121566000061	California	0	N	0
1 543MB10AN	6133992C0048		92093093033066000061	California	0	N	0
1 1292PF	0AN6226992C0547		92092193040966000061	California	0	N	0
4 13190900	DLA90092C0916		36,524,883 *	CONTRACTOR TOTAL			
10-757-0418	70561	SCITEQ ELECTRONICS INC	San Diego	California	0	N	0
1 0136AL02	DAAL0292C0021	BASIC	92022493022466000061	233818	NNAD95S1	00087313Y	ANU22K ZNZ000 0
00-411-064K	CAV99	SCOTSMAN GROUP INC	San Diego	California	0	N	0
2 H34-C871	11N6871191C5063		92022492093066000061	40651	NNX111S1	00073593Y	BNJ11N5ACNZ000 0

ST11 GEOGRAPHIC LIST OF PRIME CONTRACT AWARDS OCT 91 - SEP 92 FY92

Est Code	CAGE	Establishment Name	Place of Performance	Contract No	Agency	Activity	Contract Type	Contract Value	Contract Start	Contract End	Contract Status
00-968-0513	28418	SCOTT CRAFT CO	San Diego	92052793121866000061	California	26550 NNI730A1CAHV37283Y AUJ22K ANZ000	BA BAAA	0			YABN 06
2	P108JA10DN0038392CB361										
00-496-3393	4B488	SCRIPPS CLINIC RES FOUNDATION	San Diego	91101693101366000061	California	276520 NMAN93S1 0008733CY AUU22E ZYZ900	Z AAAA	0			NACN 12
1	0007MD17 DAMD1790C0070 P20003										
10-315-6147	8X420	SEA SPACE INC	San Diego	91112992093066000061	California	43200 NNI830A2 GYZ3829CNADNJ11N2AANZ000	BA AAAA	0			NABN 11
3	J020GZ09 F0470191C0009 P00003										
18-750-701H	0BDT0	SECURE SOLUTIONS INC	San Diego	91100292040266000061	California	46633 NNAC61S1 00087313NBAUJ22E ZNZ000	BZ AAAA	0			NABN 09
2	0881D0222N0003992C0039										
14-434-6715	0D8A3	SELCO INC	San Diego	91093092082366000061	California	99581 NNZ199C2 00015425Y ANJ22A DNZ000	BZ AAAA	0			NABYMN04
2	H994C8711N6871190D6272 0027										NABYMN05
2	M530C8711N6871190D6272 002401										NABYRN03
2	G809C8711N6871192C0573							275,819 *			
CONTRACTOR TOTAL											
06-409-6506	0BM82	SEPARATION SYSTEMS TECH INC	San Diego	9203309503366000061	California	85000 NNAD92C9E00087113Y ANU22B ZNZ000	BZ AAAA	0			NABN 03
1	0145AK70 DAAK7092C0026										
17-638-944D	0BM82	SEPARATION SYSTEMS TECHNOLOGY	San Diego	92091193041666000061	California	49243 NNAZ11S1 00087313NBAUJ22K ZNA000	BZ BAAA	0			NBBN 09
2	708EC7408N4740892C7011										
62-263-461G	0VDV3	SHAHIN ELIHU	San Diego	92092393021266000061	California	27800 NNZ164C2 00017993Y ANJ22A DNZ000	BD AAAA	0			NABYMY09
2	8305C8711N6871190C6986										NABYMY09
2	8287C8711N6871192C1081										NABYMN09
2	8296C8711N6871192C1450							151,300 *			
CONTRACTOR TOTAL											
06-252-0366	5R934	SHARP GEORGE G INC	San Diego	91102392051466000061	California	32559 NNC219S1 00073745Y AUJ21B CYZ000	CCCAAAA	0			NABN 12
2	0004WC514N0012389D5573 7L25										NABN 09
2	J338PA10AN0014089DAA05 002714										BNABN 01
2	0734PA10AN0014090DAA05 0081										BNABN 01
2	0735PA10AN0014090DAA05 0082										BNABN 01
2	0736PA10AN0014090DAA05 0083										BNABN 01
2	0737PA10AN0014090DAA05 0084										BNABN 05
2	J169PA10AN0014090DAA05 0092										BNABN 05
2	J170PA10AN0014090DAA05 0093										BNABN 05

Prepared By: Washington Headquarters Services
Directorate for Information Operations and Reports

Est Code CAGE Establishment Name Place of Performance B11 E1 E2 E3

Table with columns: Est Code, CAGE, Establishment Name, Place of Performance, B11, E1, E2, E3. Contains multiple rows of contract data for various locations like San Diego, California, and NNC216S1.

CONTRACTOR TOTAL 3,956,366

02-014-657H 0E4Y1 SHAW & LITTLE INC San Diego 92093093093066000061

2 8284C8711N6871192D2031

03-857-614G 77014 SHEN PETER & ASSOCIATES INC San Diego 91110592093066000061

4 00150005 DLA00592C0003

Est Code	CAGE	Establishment Name	Place of Performance	Bill	E1	E2	E3				
11-575-0106	0BV51	SIEMENS MEDICAL SYSTEMS INC	San Diego	230000	NNJ065S1	00076293Y	DNJ11N1AAWZ000	CAAAAA	0	NAAN	09
2	4199WA10EN001	2392C5419	92093093093066000061								
11-350-0011	4X285	SIERRA CYBERNETICS INC	San Diego	187801	NNAC65A7	00087115Y	DNUI1N2AZYZ000	BA AAAA	0	YABN	02
2	0555WF10EN66001	191D0057	92021799010166000061								
2	1639WF10EN66001	191D0057	92082792113066000061	287,787 *				BA AAAA	0	YABN	08
CONTRACTOR TOTAL											
10-858-683F	ORPU2	SIGGE MALKVIST INC	San Diego	37679	NNZ222C2	00016115N	NBANJ22A	DNZ000	0	NABYMN05	
2	M485C8711N6871	191D2449	91093092080566000061					BB AAAA	0	NABYMN05	
2	M487C8711N6871	191D2449	91093092080566000061					BB AAAA	0	NABYMN05	
2	M488C8711N6871	191D2449	91093092080566000061	253,313 *				BB AAAA	0	NABYMN05	
CONTRACTOR TOTAL											
10-505-653F	65630	SIGNAL DESIGN INC	San Diego	235170	NNS835A7	AFX36513Y	DUJ11N1AANZ000	BA AAAA	0	NABN	07
2	PI36JA10EN001	38392CU214	92070293012866000061								
19-042-1834	0EX24	SIGNAL ENGINEERING INC	San Diego	49991	NNAZ12C9E00038123	NBAUJ22K	ANZ000	BA BAAA	0	NABN	11
2	0037PB100N001	16392C0001	91102492060166000061								
02-403-9778	1Z004	SILICON GRAPHICS INC	San Diego	120776	NN7010A7	00035716N	NBAUJ22F	Z000	0		
2	0188WF10HGS00K92	AGS5993	91112299010166000061					Z000	0		11
2	0382WF10HGS00K92	AGS5993	92011399010166000061					Z000	0		01
2	0541WF10EGS00K92	AGS5993	92022099010166000061	55643	NN7010A7	00035716N	NBAUJ22F	Z000	0		02
2	0647WF10ESS00K92	AGS5993	92022599010166000061	57219	NN7010A7	00035716N	NBAUJ22F	Z000	0		02
2	0550WF10HGS00K92	AGS5993	92021099010166000061	78840	NN7010A7	00035716N	NBAUJ22F	Z000	0		02
2	0552WF10HGS00K92	AGS5993	92020499010166000061	30135	NN7010A7	00035716N	NBAUJ22F	Z000	0		02
2	0690WF10FES00K92	AGS5993	92031099010166000061	125193	NN7010A7	00035716N	NBAUJ22F	Z000	0		03
2	0714WF10HGS00K92	AGS5993	92031699010166000061	27010	NN7025A7	00035716N	NBAUJ22F	Z000	0		03
2	1228WF10EGS00K92	AGS5993	92051399010166000061	94365	NN7010A7	00035716N	NBAUJ22F	Z000	0		05
2	1062WF10HGS00K92	AGS5993	92050599010166000061	37540	NN7025A7	00035716N	NBAUJ22F	Z000	0		05
CONTRACTOR TOTAL											
07-975-588A	64238	SIMPACT ASSOCIATES INC	San Diego	29600	NN5999A7	00036633N	BDNJ11N1AANZ000	BA AAAA	0	NABN	08
1	2225AB07	DAAB0792CD550	92081092101566000061								
00-488-380H	0JVP9	SINGLETON SHEET METAL WORKS	San Diego	2150000	NNY129C2	00015423Y	AUJ22A	DNZ000	0	NABYMY09	
2	2275C8711N6871	192C4773	92092394013166000061								
13-219-164E	0FC86	SITTA PAIGE & ASSOCIATES INC	San Diego	99367	NNJ019S1	00017435Y	AUJ22B	ANZ000	0	NABN	07
2	0011WC507N001	2390D5139 NUZZ	92031292040866000061								

Est Code	CAGE	Establishment Name	Place of Performance	Contractor	Contractor Total	Agency	Agency Code	Agency Title	Agency Code	Agency Title	
2	0125WC507N0012390D5139	NU1P	San Diego	SITTA PAIGE & ASSOCIATE (CONT)	321,363	California	00017435Y	AUJ22B	CNZ000	BA AAAA	NABN 07
2	0130WC507N0012390D5139	NU1R	San Diego			California	00017435Y	AUJ22B	CNZ000	BA AAAA	NABN 07
2	0151WC507N0012390D5139	NU2X	San Diego			California	00017435Y	AUJ22B	CNZ000	BA AAAA	NABN 07
2	0185WC507N0012390D5139	NU3U	San Diego			California	00017435Y	AUJ22B	CNZ000	BA AAAA	NABN 08
2	0027WC507N0012390D5139	NU4U	San Diego			California	00017435Y	AUJ22B	CNZ000	BA AAAA	NABN 08
2	0227WC507N0012390D5139	NU4Y	San Diego			California	00017435Y	AUJ22B	CNZ000	BA AAAA	NABN 08
2	0234WC507N0012390D5139	NU5C	San Diego			California	00017435Y	AUJ22B	CNZ000	BA AAAA	NABN 09
2	0234WC507N0012390D5139	CONTRACTOR TOTAL			321,363						
61	955-690F	ORGM9 SLACUM CONSTRUCTION COMPANY	San Diego			California	00015413Y	ANJ22A	DNZ000	BC AAAA	NABYMY06
2	S586C8711N6871191C5100					California	00015413Y	ANJ22A	DNZ000	BC AAAA	NABYMY06
17	325-5506	0BR66 SLAYEN R INC	San Diego			California	00099995Y	AUJ22K	CNZ000	BZ BAAA	YABN 12
2	0124WC507N0012388D5339	NU7W	San Diego			California	00099995Y	AUJ22K	CNZ000	BZ BAAA	YABN 12
2	0133WC507N0012388D5339	NU8G	San Diego			California	00099995Y	AUJ22K	CNZ000	BZ BAAA	YABN 12
2	0134WC507N0012388D5339	NU8F	San Diego			California	00099995Y	AUJ22K	CNZ000	BZ BAAA	YABN 12
2	0135WC507N0012388D5339	NU8D	San Diego			California	00099995Y	AUJ22K	CNZ000	BZ BAAA	YABN 01
2	0006WC507N0012388D5339	NU8R	San Diego			California	00099995Y	AUJ22K	CNZ000	BZ BAAA	YABN 01
2	0139WC507N0012388D5339	NU8P	San Diego			California	00099995Y	AUJ22K	CNZ000	BZ BAAA	YABN 02
2	0141WC507N0012388D5339	NU8X	San Diego			California	00099995Y	AUJ22K	CNZ000	BZ BAAA	YABN 02
2	0142WC507N0012388D5339	NU8W	San Diego			California	00099995Y	AUJ22K	CNZ000	BZ BAAA	YABN 02
2	0144WC507N0012388D5339	NU8V	San Diego			California	00099995Y	AUJ22K	CNZ000	BZ BAAA	YABN 02
2	0145WC507N0012388D5339	NU8Y	San Diego			California	00099995Y	AUJ22K	CNZ000	BZ BAAA	YABN 02
2	0101WC507N0012388D5339	NU9G	San Diego			California	00099995Y	AUJ22K	CNZ000	BZ BAAA	YABN 03
2	0154WC507N0012388D5339	NU9D	San Diego			California	00099995Y	AUJ22K	CNZ000	BZ BAAA	YABN 03
2	0155WC507N0012388D5339	NU9H	San Diego			California	00099995Y	AUJ22K	CNZ000	BZ BAAA	YABN 03
2	0157WC507N0012388D5339	NU9E	San Diego			California	00099995Y	AUJ22K	CNZ000	BZ BAAA	YABN 03
2	0014WC507N0012388D5339	NU9J	San Diego			California	00099995Y	AUJ22K	CNZ000	BZ BAAA	YABN 04
2	0020WC507N0012388D5339	NU9S	San Diego			California	00099995Y	AUJ22K	CNZ000	BZ BAAA	YABN 05
2	0169WC507N0012388D5339	NU9R	San Diego			California	00099995Y	AUJ22K	CNZ000	BZ BAAA	YABN 05
2	0178WC507N0012388D5339	NU9X	San Diego			California	00099995Y	AUJ22K	CNZ000	BZ BAAA	YABN 06
2	0179WC507N0012388D5339	NU9Y	San Diego			California	00099995Y	AUJ22K	CNZ000	BZ BAAA	YABN 06
2	0165WC507N0012388D5339	NU9Q	San Diego			California	00099995Y	AUJ22K	CNZ000	BZ BAAA	YABN 07
2	0166WC507N0012388D5339	NU9V	San Diego			California	00099995Y	AUJ22K	CNZ000	BZ BAAA	YABN 07
2	0174WC507N0012388D5339	NU9V	San Diego			California	00099995Y	AUJ22K	CNZ000	BZ BAAA	YABN 07
2	0175WC507N0012388D5339	NU9U	San Diego			California	00099995Y	AUJ22K	CNZ000	BZ BAAA	YABN 07
2	0176WC507N0012388D5339	NU9T	San Diego			California	00099995Y	AUJ22K	CNZ000	BZ BAAA	YABN 07
2	0177WC507N0012388D5339	NU9W	San Diego			California	00099995Y	AUJ22K	CNZ000	BZ BAAA	YABN 07
2	0007WC909N0012391D0062	M427	San Diego			California	00076995Y	AUJ22K	CNZ000	BA BAAA	NABN 12
2	0006WC909N0012391D0062	M426	San Diego			California	00076995Y	AUJ22K	CNZ000	BA BAAA	NABN 01
2	0018WC909N0012391D0062	M429	San Diego			California	00076995Y	AUJ22K	CNZ000	BA BAAA	NABN 01
2	0023WC909N0012391D0062	M428	San Diego			California	00076995Y	AUJ22K	CNZ000	BA BAAA	NABN 01
2	0039WC909N0012391D0062	M422	San Diego			California	00076995Y	AUJ22K	CNZ000	BA BAAA	NABN 01
2	0028WC909N0012391D0062	M429	San Diego			California	00076995Y	AUJ22K	CNZ000	BA BAAA	NABN 02

Est Code	CAGE	Establishment Name	Place of Performance	B11	E1	E2	E3
17-325	5506	OBRC6 SLAYEN R INC (CONT)	San Diego				
2	0041WC	903N001239ID0062 M434	San Diego	0	N	0	
2	0045WC	903N001239ID0062 M437	San Diego	0	N	0	
2	0046WC	903N001239ID0062 M439	San Diego	0	N	0	
2	0047WC	903N001239ID0062 M441	San Diego	0	N	0	
2	0048WC	903N001239ID0062 M44101	San Diego	0	N	0	
2	0050WC	903N001239ID0062 M440101	San Diego	0	N	0	
2	0055WC	903N001239ID0062 M443	San Diego	0	N	0	
2	0188WC	507N0012392D5496	San Diego	0	N	0	
2	0187WC	507N0012392D5496	San Diego	0	N	0	
2	0190WC	507N0012392D5496	San Diego	0	N	0	
2	0196WC	507N0012392D5496	San Diego	0	N	0	
2	0197WC	507N0012392D5496	San Diego	0	N	0	
2	0200WC	507N0012392D5496	San Diego	0	N	0	
2	0201WC	507N0012392D5496	San Diego	0	N	0	
2	0204WC	507N0012392D5496	San Diego	0	N	0	
2	0209WC	507N0012392D5496	San Diego	0	N	0	
2	0033WC	507N0012392D5496	San Diego	0	N	0	
2	0213WC	507N0012392D5496	San Diego	0	N	0	
2	0232WC	507N0012392D5496	San Diego	0	N	0	
2	0233WC	507N0012392D5496	San Diego	0	N	0	
2	0236WC	507N0012392D5496	San Diego	0	N	0	
2	0241WC	507N0012392D5496	San Diego	0	N	0	
CONTRACTOR TOTAL							
4,651,441 *							
05-348	0349	7E671 SOFTECH INC	San Diego				
2	0649WF	10EN6600189D0002 0006	San Diego	0	N	0	
2	0975WF	10EN6600189D0002 000601	San Diego	0	N	0	
2	1240WF	10EN6600189D0002 000602	San Diego	0	N	0	
2	1590WF	10EN6600189D0002 0007	San Diego	0	N	0	
CONTRACTOR TOTAL							
998,667 *							
15-511	617B	48832 SOLANA BEACH TRANSFER INC	San Diego				
2	0192WF	10CN6600190C0231 P00002	San Diego	0	N	0	
2	1797WF	10CN6600190C0231 P00004	San Diego	0	N	0	
CONTRACTOR TOTAL							
88,700 *							
03-288	3191	OPWT7 SOLAR FOAM INSULATION INC	San Diego				
2	T817C87	11N6871190C1737 00002	San Diego	0	N	0	
04-327	119G	66195 SOLAR TURBINES INCORPORATRD	San Diego				
1	0413AE07	DAAE0789CR059 P00014	San Diego	0	N	0	
CONTRACTOR TOTAL							
0							

Prepared By: Washington Headquarters Services
 Directorate for Information Operations and Reports

Table with columns: Est Code, CAGE, Establishment Name, Place of Performance, B11, E1, E2, and various alphanumeric codes. Includes sections for California, San Diego, and Sonalysts Inc.

Prepared By: Washington Headquarters Services
Directorate for Information Operations and Reports

----- E1 E2 ----- E3

----- B11 -----

----- 0 -----

----- 0 -----

----- 0 -----

----- 0 -----

----- 0 -----

----- 0 -----

----- 0 -----

----- 0 -----

----- 0 -----

----- 0 -----

----- 0 -----

----- 0 -----

----- 0 -----

----- 0 -----

----- 0 -----

----- 0 -----

----- 0 -----

San Diego

California

California

San Diego

San Diego

San Diego

CONTRACTOR TOTAL

CONTRACTOR TOTAL

CONTRACTOR TOTAL

CONTRACTOR TOTAL

CONTRACTOR TOTAL

CONTRACTOR TOTAL

08-192-137B 57701 SOUTHWEST MARINE INC

9202BS791N0002485H8221

9202BS791N0002485H8221

9202BS791N0002485H8221

9202BS791N0002485H8221

9202BS791N0002485H8221

9202BS791N0002485H8221

9202BS791N0002485H8221

9202BS791N0002485H8221

9202BS791N0002485H8221

9202BS791N0002485H8221

9202BS791N0002485H8221

9202BS791N0002485H8221

Prepared By: Washington Headquarters Services

Directorate for Information

Operations and Reports

Table with columns: Est Code, CAGE, Establishment Name, Place of Performance, B11, E1, E2, ANZ000, CACAAAA, MACN, and various alphanumeric codes. Includes entries for San Diego and California.

Prepared By: Washington Headquarters Services
Operational Information
Operations and Reports

Table with columns: Est Code, CAGE, Establishment Name, Place of Performance, B11, E1, E2, E3, and various alphanumeric codes. Rows include entries for WEST MARINE INC (CONTRACT) and California.

Table with columns: Est Code, CAGE, Establishment Name, Place of Performance, Bill, E1, E2, E3, and various alphanumeric codes. The table lists contract awards for SOUTHWEST MARINE INC (CONTRACT) and California, including details like contract numbers, dates, and locations.

Prepared By: Washington Headquarters Services
Instructions for Information Operations and Reports

Est Code	CAGE	Establishment Name	Place of Performance	BI1	E1	E2	E3
SAAAAAAA	888888	WEST MARINE INC (CONT)	San Diego	AAAAA	BBCCC	DDDD	EEEE
08-192-137B	57701	SOUTHWEST	San Diego	0	N	0	0
6239BS791	N0002485H8221	N6279191C0113A0003691	1120791122066000061	NNJ999A3	SFQ3731AY	ANJ22A	AYC000
6240BS791	N0002485H8221	N6279191C0113A0004591	1120391122066000061	NNJ999A3	SFQ3731AY	ANJ22A	AYC000
6241BS791	N0002485H8221	N6279192C0033A0001971	111891112466000061	NNJ999A3	SCH3731BNADN	J11N2AANC000	ANZ000
6242BS791	N0002485H8221	N6279192C0033A000291	111089112466000061	NNJ999A3	SCH3731BNADN	J11N2AANC000	ANZ000
6243BS791	N0002485H8221	N6279192C0033A000391	112129112466000061	NNJ999A3	SCH3731BNADN	J11N2AANC000	ANZ000
6244BS791	N0002485H8221	N6279192C0033A000491	112069112466000061	NNJ999A3	SCH3731BNADN	J11N2AANC000	ANZ000
6361BS791	N0002485H8221	EH68A01030	92040792091166000061	NNJ999A3	SAF3731AY	ANJ22B	ANZ000
6362BS791	N0002485H8221	EH68A00928	92031892091166000061	NNJ999A3	SAF3731AY	ANJ22B	ANZ000
6363BS791	N0002485H8221	EH68A00980	92031892091166000061	NNJ999A3	SAF3731AY	ANJ22B	ANZ000
6364BS791	N0002485H8221	EH68A00740	92032032091166000061	NNJ999A3	SAF3731AY	ANJ22B	ANZ000
6365BS791	N0002485H8221	EH68A00896	92022792091166000061	NNJ999A3	SAF3731AY	ANJ22B	ANZ000
6366BS791	N0002485H8221	EH68A00937	92030492091166000061	NNJ999A3	SAF3731AY	ANJ22B	ANZ000
6367BS791	N0002485H8221	EH68A00672	92030492091166000061	NNJ999A3	SAF3731AY	ANJ22B	ANZ000
6368BS791	N0002485H8221	EH68A00938	92030492091166000061	NNJ999A3	SAF3731AY	ANJ22B	ANZ000
6369BS791	N0002485H8221	EH68A00587	92030292091166000061	NNJ999A3	SAF3731AY	ANJ22B	ANZ000
6370BS791	N0002485H8221	EH68A01085	92022792091166000061	NNJ999A3	SAF3731AY	ANJ22B	ANZ000
6371BS791	N0002485H8221	EH68A01096	92042192091166000061	NNJ999A3	SAF3731AY	ANJ22B	ANZ000
6372BS791	N0002485H8221	EH68A01097	92042192091166000061	NNJ999A3	SAF3731AY	ANJ22B	ANZ000
6373BS791	N0002485H8221	EH68A01055	92041592091166000061	NNJ999A3	SAF3731AY	ANJ22B	ANZ000
6374BS791	N0002485H8221	EH68A00978	92041592091166000061	NNJ999A3	SAF3731AY	ANJ22B	ANZ000
6375BS791	N0002485H8221	EH68A01033	92041592091166000061	NNJ999A3	SAF3731AY	ANJ22B	ANZ000
6376BS791	N0002485H8221	EH68A01050	92041592091166000061	NNJ999A3	SAF3731AY	ANJ22B	ANZ000
6377BS791	N0002485H8221	EH68A00959	92032592091166000061	NNJ999A3	SAF3731AY	ANJ22B	ANZ000
6378BS791	N0002485H8221	EH68A00918	92032592091166000061	NNJ999A3	SAF3731AY	ANJ22B	ANZ000
6379BS791	N0002485H8221	EH68A00931	92032592091166000061	NNJ999A3	SAF3731AY	ANJ22B	ANZ000
6380BS791	N0002485H8221	EH68A01021	92032792091166000061	NNJ999A3	SAF3731AY	ANJ22B	ANZ000
6381BS791	N0002485H8221	EH68A00718	92040192091166000061	NNJ999A3	SAF3731AY	ANJ22B	ANZ000
6382BS791	N0002485H8221	EH68A00998	92033192091166000061	NNJ999A3	SAF3731AY	ANJ22B	ANZ000
6383BS791	N0002485H8221	EH68A00722	92033192091166000061	NNJ999A3	SAF3731AY	ANJ22B	ANZ000
6384BS791	N0002485H8221	EH68A00874	92033192091166000061	NNJ999A3	SAF3731AY	ANJ22B	ANZ000
6385BS791	N0002485H8221	EH68A00881	92033192091166000061	NNJ999A3	SAF3731AY	ANJ22B	ANZ000
6386BS791	N0002485H8221	EH68A00720	92030692091166000061	NNJ999A3	SAF3731AY	ANJ22B	ANZ000
6387BS791	N0002485H8221	EH68A00919	92031092091166000061	NNJ999A3	SAF3731AY	ANJ22B	ANZ000
6388BS791	N0002485H8221	EH68A00895	92031692091166000061	NNJ999A3	SAF3731AY	ANJ22B	ANZ000
6389BS791	N0002485H8221	EH68A00861	92031692091166000061	NNJ999A3	SAF3731AY	ANJ22B	ANZ000
6390BS791	N0002485H8221	EH68A00854	92031692091166000061	NNJ999A3	SAF3731AY	ANJ22B	ANZ000
6391BS791	N0002485H8221	EH68A00976	92031692091166000061	NNJ999A3	SAF3731AY	ANJ22B	ANZ000
6392BS791	N0002485H8221	EH68A00956	92031692091166000061	NNJ999A3	SAF3731AY	ANJ22B	ANZ000
6393BS791	N0002485H8221	EH68A00950	92031692091166000061	NNJ999A3	SAF3731AY	ANJ22B	ANZ000
6394BS791	N0002485H8221	EH68A00141	92031692091166000061	NNJ999A3	SAF3731AY	ANJ22B	ANZ000
6395BS791	N0002485H8221	EH68A00836	92031692091166000061	NNJ999A3	SAF3731AY	ANJ22B	ANZ000
6396BS791	N0002485H8221	EH68A01044	92040192091166000061	NNJ999A3	SAF3731AY	ANJ22B	ANZ000
6397BS791	N0002485H8221	EH68A01006	92032792091166000061	NNJ999A3	SAF3731AY	ANJ22B	ANZ000
6398BS791	N0002485H8221	EH68A00995	92040792091166000061	NNJ999A3	SAF3731AY	ANJ22B	ANZ000
6399BS791	N0002485H8221	EH68A01024	92033192091166000061	NNJ999A3	SAF3731AY	ANJ22B	ANZ000
6714BS791	N0002485H8221	N6279191C0093A0002049	92040992122066000061	NNJ999A3	SAF3731AY	ANJ22A	ANZ000

California

32343 NNJ999A3 SFQ3731AY ANJ22A AYC000 CCCAAAA

26693 NNJ999A3 SFQ3731AY ANJ22A AYC000 CCCAAAA

30000 NNJ999A3 SCH3731BNADN J11N2AANC000 CBBAAAA

23000 NNJ999A3 SCH3731BNADN J11N2AANC000 CBBAAAA

53500 NNJ999A3 SCH3731BNADN J11N2AANC000 CBBAAAA

190000 NNJ999A3 SCH3731BNADN J11N2AANC000 CBBAAAA

160000 NNJ999A3 SAF3731AY ANJ22B ANZ000 CACAAAA

74900 NNJ999A3 SAF3731AY ANJ22B ANZ000 CACAAAA

150000 NNJ999A3 SAF3731AY ANJ22B ANZ000 CACAAAA

650000 NNJ999A3 SAF3731AY ANJ22B ANZ000 CACAAAA

85000 NNJ999A3 SAF3731AY ANJ22B ANZ000 CACAAAA

38600 NNJ999A3 SAF3731AY ANJ22B ANZ000 CACAAAA

43500 NNJ999A3 SAF3731AY ANJ22B ANZ000 CACAAAA

25700 NNJ999A3 SAF3731AY ANJ22B ANZ000 CACAAAA

145000 NNJ999A3 SAF3731AY ANJ22B ANZ000 CACAAAA

205000 NNJ999A3 SAF3731AY ANJ22B ANZ000 CACAAAA

68000 NNJ999A3 SAF3731AY ANJ22B ANZ000 CACAAAA

52000 NNJ999A3 SAF3731AY ANJ22B ANZ000 CACAAAA

37050 NNJ999A3 SAF3731AY ANJ22B ANZ000 CACAAAA

29324 NNJ999A3 SAF3731AY ANJ22B ANZ000 CACAAAA

113000 NNJ999A3 SAF3731AY ANJ22B ANZ000 CACAAAA

28818 NNJ999A3 SAF3731AY ANJ22B ANZ000 CACAAAA

40800 NNJ999A3 SAF3731AY ANJ22B ANZ000 CACAAAA

46000 NNJ999A3 SAF3731AY ANJ22B ANZ000 CACAAAA

67000 NNJ999A3 SAF3731AY ANJ22B ANZ000 CACAAAA

173000 NNJ999A3 SAF3731AY ANJ22B ANZ000 CACAAAA

61500 NNJ999A3 SAF3731AY ANJ22B ANZ000 CACAAAA

64000 NNJ999A3 SAF3731AY ANJ22B ANZ000 CACAAAA

25500 NNJ999A3 SAF3731AY ANJ22B ANZ000 CACAAAA

30000 NNJ999A3 SAF3731AY ANJ22B ANZ000 CACAAAA

185000 NNJ999A3 SAF3731AY ANJ22B ANZ000 CACAAAA

90800 NNJ999A3 SAF3731AY ANJ22B ANZ000 CACAAAA

27800 NNJ999A3 SAF3731AY ANJ22B ANZ000 CACAAAA

57700 NNJ999A3 SAF3731AY ANJ22B ANZ000 CACAAAA

27000 NNJ999A3 SAF3731AY ANJ22B ANZ000 CACAAAA

74000 NNJ999A3 SAF3731AY ANJ22B ANZ000 CACAAAA

46200 NNJ999A3 SAF3731AY ANJ22B ANZ000 CACAAAA

35500 NNJ999A3 SAF3731AY ANJ22B ANZ000 CACAAAA

28700 NNJ999A3 SAF3731AY ANJ22B ANZ000 CACAAAA

26750 NNJ999A3 SAF3731AY ANJ22B ANZ000 CACAAAA

83362 NNJ999A3 SAF3731AY ANJ22B ANZ000 CACAAAA

170000 NNJ999A3 SAF3731AY ANJ22B ANZ000 CACAAAA

27000 NNJ999A3 SAF3731AY ANJ22B ANZ000 CACAAAA

85000 - NNJ999A3 SAF3731AY ANJ22A ANZ000 CCDAAAA

Table with columns: Est Code, CAGE, Establishment Name, Place of Performance, B11, E1, E2, E3, and TH. Rows include entries for California, San Diego, and San Jose.

Prepared By: Washington Headquarters Services
Directorate for Information
Operations and Reports

Est Code CAGE Establishment Name Place of Performance

Table with columns: Est Code, CAGE, Establishment Name, Place of Performance, Agency, and various alphanumeric codes. Includes entries for SOUTHWEST MARINE INC (CONIT) in San Diego, California.

Prepared By: Washington Headquarters Services
Directorate for Information Operations and Reports

Table with columns: Est Code, CAGE, Establishment Name, Place of Performance, B11, E1, E2, E3. Rows include entries for MARINE INC (CONTRACT), California, and San Diego.

Prepared By: Washington Headquarters Services
Directorate for Information Operations and Reports

Table with columns: Est Code, CAGE, Establishment Name, Place of Performance, B11, E1, E2, E3. Rows include entries for SOUTHWEST MARINE INC (CONTRACT) and California.

Prepared By: Washington Headquarters Services
Directorate for Information
Operations and Reports

Est Code CAGE Establishment Name Place of Performance

Table with columns: Est Code, CAGE, Establishment Name, Place of Performance, and various alphanumeric codes. Includes entries for 'SOUTHWEST MARINE INC (CONT)' and 'California'.

Table with columns: Est Code, CAGE, Establishment Name, Place of Performance, B11, E1, E2, E3. Includes entries for California, San Diego, and San Jose.

CONTRACTOR TOTAL 114,045,686

Table with columns: Est Code, CAGE, Establishment Name, Place of Performance, B11, E1, E2, E3. Includes entries for California, San Diego, and San Jose.

Est Code	CAGE	Establishment Name	Place of Performance	B11	E1	E2	E3	TH
03-826-7076	5S145	SPARTA INC (CONT)	San Diego					
3	0108GZ35	F0470190C004	P00030	219001	NNAR93A2	CAA3761CY	ANR22K	ZYZ000
3	0109GZ35	F0470190C004	P00032	54588	NNAR93A2	CAA3761CY	ANR22K	ZYZ000
3	0053GZ35	F0470190C072	P00006	200000	NNAR93A2	CAA8731CY	ANU22K	ZYZ000
3	0054GZ35	F0470190C072	P00007	200000	NNAR93A2	CAA8731CY	ANU22K	ZYZ000
3	0093GZ35	F0470190C072	P00009	600000	NNAR93A2	CAA8731CY	ANU22K	ZYZ000
3	0094GZ35	F0470190C072	P00010	200000	NNAR93A2	CAA8731CY	ANU22K	ZYZ000
3	0095GZ35	F0470190C072	P00011	910350	NNAR93A2	CAA8731CY	ANU22K	ZYZ000
3	0096GZ35	F0470190C072	P00012	500000	NNAR93A2	CAA8731CY	ANU22K	ZYZ000
3	0100GZ35	F0470190C072	P00013	650000	NNAR93A2	CAA8731CY	ANU22K	ZYZ000
3	0101GZ35	F0470190C072	P00015	889650	NNAR93A2	CAA8731CY	ANU22K	ZYZ000
3	0102GZ35	F0470190C072	P00018	1000000	NNAR93A2	CAA8731CY	ANU22K	ZYZ000
3	0051GR15	F0863590C0119	P00007	200000	NNAC21A2	CAA8731CY	ANU22B	ZYZ000
3	0089GR15	F0863590C0119	P00008	1000000	NNAC21A2	CAA8731CY	ANU22B	ZYZ000
3	0170GR15	F0863590C0119	P00009	200000	NNAC21A2	CAA8731CY	ANU22B	ZYZ000
3	0240GR06	F3361591C2147	P00011	95835	NNAD21B1	CAA8731CY	ANU22B	ZYZ000
3	0260GR06	F3361591C2147	P00012	140000	NNAD21B1	CAA8731CY	ANU22B	ZYZ000
3	0203GR07	F3361592C3979	P00002	50000	NNAD92A2	00087313Y	ANU21E	ZYZ000
CONTRACTOR TOTAL				11,069,177	*			

15-284-107J	70516	SPEC-BUILT SYSTEMS	San Diego					
2	2160WA10C000	12392C5586	P00032	56890	NNJ999S1	00037313N	BNANJ22K	ZNZ000
2	0033WA5000	12392D0032	NW19	92848	NNJ999S1	00076995N	BAUY22K	ZNZ000
CONTRACTOR TOTAL				149,738	*			

06-516-398C	3P104	SPECIALTY MANUFACTURING INC	San Diego					
2	6053JA113N00	10492CJ212	P00076	31283	NN5940A3	00036443Y	ANJ22K	ANZ000
2	P032JA104N00	38391CG076	P00076	30937	NN6625A1A	00038253Y	DUJ11N1A	ANB000
2	P088JA103N00	38392CC144	P00076	265350	NN1560A1A	00037283Y	DUJ11N1A	ANA000
2	P117JA103N00	38392CC203	P00076	54989	NN1680A1A	00037283Y	AUJ22K	ANA000
2	P484JA10C000	38392CV355	P00076	25221	NN1560A1A	00037283Y	ANU22K	ANZ000
4	04890400	DLA40092C0246	P00076	26334	NN1560A1C	00037283Y	AUJ22N1G	ANZ000
4	18300400	DLA46192C0904	P00076	26256	NN1560A1C	00037283Y	AUJ21N1G	ANZ000
4	02180900	DLA90091D0230	P00076	52600	NN6625A7	00038255Y	CNJ21N1A	ANZ000
4	05300900	DLA90091D0230	P00076	30508	NN6625A7	00038255Y	CNJ21N1A	ANZ000
CONTRACTOR TOTAL				543,488	*			

09-068-941F	1HD12	SPECTRUM EMERGENCY CARE INC	San Diego					
2	1925PA10AN00	14092CCC03	P00076	1461494	NNQ999C9E	00080113Y	ANJ22B	ZNZ000

00-229-846B	06049	SQUARE D COMPANY	San Diego					
1	0001ZD31	GS07F3608A	DNA00292F0027	182172	NN6625A7	00036216N	BAUJ22F	Z000

00-441-325J	3Y407	ST ONGE RUFF & ASSOCIATES	San Diego					
2	2303C871N	6871192C4546	P00076	316788	NYC117C2	00087113Y	AUJ22D	ZNZ000
CONTRACTOR TOTAL				316,788	N			

Prepared By: Washington Headquarters Services
 Directorate for Information Operations and Reports

Est Code	CAGE	Establishment Name	Place of Performance	Bill	E1	E2	E3
04-363	5036	3Y407 ST ONCE RUFF PLANNERS	San Diego	California	0	N	0
2	B335C8711N6871189C0009	00015	91120292073166000061	123995 NNC211C2	0008712DY	AUJ22D	ZY2000
2	A622C8711N6871190C0168	00003	91111293082966000062	37238-NNC211C2	0008712DY	AUJ22D	ZY2000
		CONTRACTOR TOTAL	86,756 *				
04-132	S952	OGAR9 STAITE R E ENGINEERING INC	San Diego	California	0	N	0
2	Z297C8711N6871192C4725		92081394110666000061	4624646 NNY222C2	00016223Y	AUJ22A	DNZ000
00-785	315D	CKB6 STAN'S CONTRACTING INC	San Diego	California	0	N	0
2	Y680C2742N6274292C2394		92081193022266000061	187300 NNZ111C2	00015423Y	AYJ22K	DNZ000
02-014	835K	OTLR1 STANDARD MEAT CO	San Diego	California	0	N	0
1	3770ZD82 DECA0292A9359	L335	92072192072166000061	92198 NN8999B2	00020114N	BBUJ11N5BZ	NZ0000
1	2651ZD82 DECA0292A9360	00033	91121991121966000061	45911 NN8999B2	00020114N	BBUJ11N5BZ	NZ0000
		CONTRACTOR TOTAL	138,109 *				
00-385	759G	0H2Y6 STEINY AND COMPANY INC	San Diego	California	0	N	0
2	B491C8711N6871188C1697		911103092051266000061	137950 NNY291C2	00017313Y	ANJ22A	DNZ000
06-512	4745	0MZJ7 STEPHENS P W CONTRACTORS	San Diego	California	0	N	0
2	G860C8711N6871191C9317		92021892070266000061	33596 NNZ153C2	00017993Y	AUJ22A	DNZ000
2	6455C8711N6871191C4341		92093093041966000061	96400 NNZ199C2	00017993Y	ANJ22A	DNZ000
		CONTRACTOR TOTAL	129,996 *				
19-963	8123	0HY18 STOODY INDL & WELDING SUPPLY	San Diego	California	0	N	0
2	0004WA500GS10F49565		91062891080566000061	40495 NN6830C9E00051	1696N	BAUJ22B	Z000
2	0005WA500GS10F49565		91070291082666000061	27655 NN6830C9E00051	1696N	BAUJ22B	Z000
2	0006WA500GS10F49565		91080391091066000061	31898 NN6830C9E00051	1696N	BAUJ22B	Z000
2	0007WA500GS10F49565		91050191050166000061	36411 NN6830C9E00051	1696N	BAUJ22F	Z000
2	0012WA500GS10F49565		91020691020666000061	71449 NN6830C9E00051	1696N	BAUJ22B	Z000
2	0015WA500GS10F49565		90121991013166000061	42073 NN6830C9E00051	1596N	BAUJ22B	Z000
2	0016WA500GS10F49565		90101890120566000061	85705 NN6830C9E00051	1696N	BAUJ22F	Z000
		CONTRACTOR TOTAL	335,686 *				
78-469	996K	0CU11 STRICKLIN R	San Diego	California	0	N	0
2	0220PA10AN0014090C0C14	P00004	91100192093066000061	35000 NNQ401S1	0008021AY	AUJ22K	ZNZ000
2	0309PA10AN0014090C0C14	P00003	91103092093066000061	35000 NNQ503S1	0008021AY	AUJ22B	ZNZ000
		CONTRACTOR TOTAL	70,000 *				
05-930	517H	0D8L5 STRUCTURAL DYNAMICS RES CORP	San Diego	California	0	N	0
3	0693G503 F2960192C0060		92091493030966000061	40740 NNAC23A2	00087313Y	AUJ22B	ZNZ000
		CONTRACTOR TOTAL					CAAAAA
							0
							NABN
							09

Est Code	CAGE	Establishment Name	Place of Performance	B11	E1	E2	E3
SA	AAAAA	BBB	BBB	BBB	BBB	BBB	BBB
RO	00000	00000	00000	00000	00000	00000	00000
VI	22222	33333	33333	33333	33333	33333	33333
C	AAAAA	BBB	BBB	BBB	BBB	BBB	BBB
05	198-1702	0JBG8	STRUM MERLE & ASSOC INC	San Diego			
2	A627C8711N6871191C0046		91111593111566000061	California	96561	MNC112C2	00087123Y
79	174-2868	0USB1	STURDI-QUICK BUILDING SYSTEMS	San Diego			
1	0401HC77	DAH7792C0042	92081192110866000061	California	79000	NN5410C9E00034483Y	AYJ22K
11	263-7491	5Y068	SUMMIT TECHNOLOGIES INC	San Diego			
2	1077WB904N0012389D5147	ED06	92041392080766000061	California	98592	NNJ058S1	00087115NBBUY11NSACNZ00J
2	1097WB904N0012389D5147	CONTRACTOR TOTAL	92073193041466000061		389,559	*	
13	162-9586	7X430	SUN MICROSYSTEMS FEDERAL INC	San Diego			
2	0066WF10HGS00K91AGS5813	N6600192F5930	91102999010166000061	California	33320	NN7025A7	00035726NBAUJ22F
2	0477WF10EGS00K92AGS5524	N6600192F5952	92013099010166000061		44099	NN7010A7	00035716NBAUJ22F
2	0386WF10KGS00K92AGS5524	N6600192F5949	92011499010166000061		49124	NN7010A7	00035716NBAUJ22F
2	0478WF10KGS00K92AGS5524	N6600192F5961	92012999010166000061		29640	NN7035A7	00035776NBAUJ22F
2	0545WF10HGS00K92AGS5524	N6600192F5953	92021899010166000061		83600	NN7010A7	00035716NBAUJ22F
2	0539WF10JGS00K92AGS5524	N6600192F5950	92010799010166000061		28143	NN7010A7	00035716NBAUJ22F
2	0665WF10KGS00K92AGS5524	N6600192F5929	92022899010166000061		4868	NN7030A7	00073786NBAUJ22F
2	0055WD503GS00K92AGS5524	N6558492F0840	92092699010166000061		26960	NN7030C9E00050456NBAUJ22F	
02	494-7590	92684	SUN SECURITY SERVICES	San Diego			
2	H999C8711N6871192C0502		92022893022866000061	California	152919	NNS206S1	00073813NBBNJ11NSACNZ000
00	514-4662	55820	SUNSTRAND CORPORATION	San Diego			
1	0488AH01	DAAH0190C0863	92011593100166000061	California	1135474	NNAD92A2	0008731BMBANU22B
1	0258AJ09	DAAJ0991C1300	9110319303066000061		3010000	NN2835A1BTP35111Y	DNJ11N1AAY000
1	0801AJ09	DAAJ0991D0067	92022592103066000061		1661697	NN2835A1AAIA35115NADN	J11N2AANZ000
1	2124AJ09	DAAJ0991D0067	92092991030466000061		410485	NN2835A1CAIA3511CNADN	J11N2AANA000
1	2129AJ09	DAAJ0991D0067	92092991083166000061		1393543	NN2835A1CAIA3511CNADN	J11N2AANA000
1	2132AJ09	DAAJ0991D0067	92092991093066000061		1368283	NN2835A1CAIA3511CNADN	J11N2AANZ000
1	2134AJ09	DAAJ0991D0067	92092992103066000061		541899	NN2835A1CAIA3511CNADN	J11N2AANA000
1	0748AJ09	F3460191G710	92022594010166000061		260548	NN2835A1AAIA35114Y	DNJ11N1AANZ000
1	0807AJ09	F3460191G710	92022592050166000061		51777	NN2835A1AAIA3511CY	DNJ11N1AANZ000
1	1418AJ09	F3460191G710	92051293103066000061		27099	NN2995A1AAIA37244Y	DNJ11N1AANZ000
1	1420AJ09	F3460191G710	92051294043066000061		171216	NN2835A1AAIA37244Y	DNJ11N1AANZ000
1	1269AJ09	F3460191G710	92062393093066000061		428400	NN2835A1AAHK3511CY	DJ11N1AANZ000
1	1549AJ09	F3460191G710	92060494043066000061		56471	NN2835A1AAIA35114Y	DNJ11N1AANZ000
1	1702AJ09	F3460191G710	92063094010166000061		37694	NN2835A1AAIA3724CY	DNJ11N1AAYC000
1	2081AJ09	F3460191G710	9208279209010166000061		33849	NN2835A1AAIB3511CY	DNJ11N1AANZ000
2	0160JA10AF	0460690G0030	92021492093066000061		351930	NN2835A1BAHP37284Y	DJ11N1AAYZ000

Est Code	CAGE	Establishment Name	Place of Performance	B11	E1	E2	E3
SAAAAA	A8E8E8	B8B8B8	B8B8B8	B8B8B8	B8B8B8	B8B8B8	B8B8B8
R00000	000000	000000	000000	000000	000000	000000	000000
V12222	333331	111111	112222	222222	333333	444444	555555
C				AAAAA	B8B8B8	C8C8C8	D8D8D8
00-615-476K	55820	SUNDS	STRAND CORPORATION (CONT)	San Diego	0	N	0
2 6375BH	04000	2492C	4271	92093094093066000061	92093094093066000061	92093094093066000061	92093094093066000061
2 0008JA	10BN00	38387	GK041	91101892101766000061	91101892101766000061	91101892101766000061	91101892101766000061
2 0012JA	10BN00	38387	GK041	91101892101766000061	91101892101766000061	91101892101766000061	91101892101766000061
2 0082JA	10BN00	38387	GK041	9201319203066000061	9201319203066000061	9201319203066000061	9201319203066000061
2 0540JA	10N00	38390	GM104	91110893073066000061	91110893073066000061	91110893073066000061	91110893073066000061
2 2158JA	10N00	38390	GM104	9203119305066000061	9203119305066000061	9203119305066000061	9203119305066000061
2 0129JA	10N00	38390	GM104	9209039203066000061	9209039203066000061	9209039203066000061	9209039203066000061
2 5714JA	10N00	38390	GM104	92091893111266000061	92091893111266000061	92091893111266000061	92091893111266000061
3 0020GD	50 F0460	68960	100	91100891103066000062	91100891103066000062	91100891103066000062	91100891103066000062
3 0021GD	50 F0460	68960	100	91100891103066000062	91100891103066000062	91100891103066000062	91100891103066000062
3 0015GJ	40 F0460	68960	100	9112279103066000062	9112279103066000062	9112279103066000062	9112279103066000062
3 0031GK	06 F3361	587C2	808	P00010	9111223	66000061	66000061
3 0110GK	06 F3361	587C2	808	P00011	920108	66000061	66000061
3 0699GF	50 F4160	888D2	988	0006	920306	66000061	66000061
3 0998GF	50 F4160	888D2	988	0007	9204093103166000061	9204093103166000061	9204093103166000061
3 0076GF	50 F4160	889C0	015	P00009	9206049413066000061	9206049413066000061	9206049413066000061
3 0120GF	50 F4160	889C0	015	P00009	9111068203166000061	9111068203166000061	9111068203166000061
3 0692GF	50 F4160	890D1	787	000602	91112191123166000061	91112191123166000061	91112191123166000061
3 0252GF	50 F4160	891D1	134	0002	92040891123166000062	92040891123166000062	92040891123166000062
3 0196GF	50 F4160	891D2	338	0001	9201219205066000061	9201219205066000061	9201219205066000061
3 0717GF	50 F4160	891D2	338	0002	91121392113066000061	91121392113066000061	91121392113066000061
3 1314GF	50 F4160	891D2	338	0003	92073192113066000061	92073192113066000061	92073192113066000061
3 0858GF	50 F4160	892C1	157	0001	92050792123166000061	92050792123166000061	92050792123166000061
3 0328GF	50 F4160	892C0	063	0002	92051892123166000061	92051892123166000061	92051892123166000061
3 0851GF	50 F4160	892D0	063	0002	92011393052866000061	92011393052866000061	92011393052866000061
4 03260A	000	38390	GM104	TY54	92050193073066000061	92050193073066000061	92050193073066000061
4 10600A	000	38390	GM104	TY54	92051293051366000061	92051293051366000061	92051293051366000061
4 14150A	000	38390	GM104	TY58	92062693112766000061	92062693112766000061	92062693112766000061
CONTRACTOR TOTAL				29,838,834 *			
09-803-8607	0C5E8	SUNDT	CORPORATION	San Diego	0	N	0
2 A434C8	71N687	1189C	1027	91100391123666000062	91100391123666000062	91100391123666000062	91100391123666000062
2 A436C8	71N687	1189C	1027	91100991122666000061	91100991122666000061	91100991122666000061	91100991122666000061
2 A438C8	71N687	1189C	1027	91110491122666000061	91110491122666000061	91110491122666000061	91110491122666000061
2 A439C8	71N687	1189C	1027	91110691122666000061	91110691122666000061	91110691122666000061	91110691122666000061
2 C522C8	71N687	1189C	1027	00031	91122691122666000061	91122691122666000061	91122691122666000061
2 D326C8	71N687	1189C	1027	00032	92020691122666000061	92020691122666000061	92020691122666000061
2 E383C8	71N687	1189C	1027	00027	92012492042066000061	92012492042066000061	92012492042066000061
2 Q820C8	71N687	1189C	1027	00002	91062592042066000061	91062592042066000061	91062592042066000061
CONTRACTOR TOTAL				361,281 *			
12-509-6214	45153	SUNSTRAND	ELECTRIC CO INC	San Diego	0	N	0
2 P305JA	10CN00	38390	GM104 5156	92043093123166000061	92043093123166000061	92043093123166000061	92043093123166000061
CONTRACTOR TOTAL				29,838,834 *			

Prepared By: Washington Headquarters Services
Directorate for Information Operations and Reports

Est Code CAGE Establishment Name Place of Performance Bil E1 E2 E3 TH

06-241-523H 16290 SUPER WELDING OF SOUTHERN CAL San Diego 911022999010166000061 California 0 N AYZ000 0 DNABN 10

06-665-6133 61631 SUPERIOR ENGRG & ELECTRONIC CO San Diego 920414929041566000062 California 0 N ANZ000 0 BA AAAA 0 NABN 04

18-079-713G 0JXMO SUPERIOR JANITORIAL SERVICES San Diego 911023929030660000061 San Diego 0 N CNZ000 0 ECAA000DYABN 10

07-872-9258 53887 SUPPORT EQUIPMENT INC San Diego 920519930513660000061 San Diego 0 N ANA600 0 BZ BAAA 0 NABN 05

06-438-0719 1V827 SURFACE OPTICS CORP San Diego 911114920930660000061 San Diego 0 N ZNZ000 0 BA AAAA 0 NABN 07

08-400-973H 8N373 SVERDRUP CORPORATION San Diego 910823930131660000061 San Diego 0 N ZYZ000 0 CAAAAA 0 NACY N07

13-118-2248 08GM2 SWANSON PRODUCTS San Diego 92062993011660000061 San Diego 0 N DNZ000 0 BD AAAA 0 NABYMY08

13-156-3215 0R772 SYBASE INC San Diego 911001911030660000061 San Diego 0 N Z000 0 0 10

08-180-3355 3N534 SYNCROTECH SOFTWARE CORP San Diego 911211920331660000061 San Diego 0 N ZYZ000 0 BZ BAAA 0 NABN 02

CONTRACTOR TOTAL 117,478 *

Prepared By: Washington Headquarters Services
Directorate for Information Operations and Reports

Table with columns: Est Code, CAGE, Establishment Name, Place of Performance, B11, E1, E2, and various alphanumeric codes. Rows are grouped by contractor and location (e.g., San Diego, California).

Prepared By: Washington Headquarters Services
Directorate for Information Operations and Reports

Est Code	CAGE	Establishment Name	Place of Performance	B11	E1	E2	E3
06-863-025A	7D259	SYSTEM EXPLORATION INTL (CONTR)	San Diego				
2	0338WF10EN6600190D0281	0022	91122399010166000061	California	00087115Y	AUU22B	CNZ000
2	0339WF10EN6600190D0281	0023	91123099010166000061	California	00087115Y	AUU22B	CNZ000
2	0340WF10EN6600190D0281	0024	91122199010166000061	California	00087115Y	AUU22B	CNZ000
2	0507WF10EN6600190D0281	001305	91122399010166000061	California	00087115Y	AUU22B	CNZ000
2	0777WF10EN6600190D0281	001007	92032692033166000061	California	00087115Y	AUU22B	CNZ000
2	0788WF10FN6600190D0281	0027	92032593072466000061	California	00087115Y	AUU22B	CNZ000
2	0831WF10EN6600190D0281	002501	92041392093066000061	California	00087115Y	AUU22B	CNZ000
2	0898WF10FN6600190D0281	0030	92041093040966000061	California	00087115Y	AUU22B	CNZ000
2	1227WF10EN6600190D0281	0028	92050799010166000061	California	00087115Y	AUU22B	CNZ000
2	1157WF10HN6600190D0281	0029	92050692110666000061	California	00087115Y	AUU22B	CNZ000
2	1226WF10HN6600190D0281	0031	92051899010166000061	California	00087115Y	AUU22B	CNZ000
2	1284WF10EN6600190D0281	002502	92061192093066000061	California	00087115Y	AUU22B	CNZ000
2	1259WF10HN6600190D0281	003001	9206029304966000061	California	00087115Y	AUU22B	CNZ000
2	1672WF10EN6600190D0281	002103	92082899010166000062	California	00087115Y	AUU22B	CNZ000
2	1674WF10EN6600190D0281	002801	92082899010166000062	California	00087115Y	AUU22B	CNZ000
2	1675WF10EN6600190D0281	002503	92082899010166000062	California	00087115Y	AUU22B	CNZ000
2	1677WF10EN6600190D0281	001903	92082899010166000062	California	00087115Y	AUU22B	CNZ000
2	1678WF10EN6600190D0281	001801	92082899010166000062	California	00087115Y	AUU22B	CNZ000
2	1679WF10EN6600190D0281	002401	92082899010166000062	California	00087115Y	AUU22B	CNZ000
2	1671WF10HN6600190D0281	003003	92082899010166000062	California	00087115Y	AUU22B	CNZ000
2	1673WF10HN6600190D0281	003103	92082899010166000062	California	00087115Y	AUU22B	CNZ000
2	1676WF10HN6600190D0281	002902	92082899010166000062	California	00087115Y	AUU22B	CNZ000
2	1796WF10HN6600190D0281	002701	92082899010166000062	California	00087115Y	AUU22B	CNZ000
CONTRACTOR TOTAL				3,171,581 *			
06-571-397G	54917	SYSTEMS ENGINEERING	San Diego				
2	0886TA10CN0061288D7005	050004	92062692062666000061	California	00002741BY	AUJ22B	AWZ000
11-533-9111	1Z043	SYSTEMS ENGINEERING & MGT CO	San Diego				
2	0010WA10AN0012390C5403	P00012	91100192093066000061	California	00087115Y	INSACYZ000	ENABN 10
2	0138WA10AN0012390C5403	P00014	92020692093066000061	California	00087115Y	INSACYZ000	ENABN 02
2	0195WA10AN0012390C5403	P00016	92062692093066000061	California	00087115Y	INSACYZ000	ENABN 06
2	0211WA10AN0012390C5403	P00018	92070892093066000061	California	00087115Y	INSACYZ000	ENABN 07
2	0213WA10AN0012390C5403	P00019	92071692093066000061	California	00087115Y	INSACYZ000	ENABN 07
2	0214WA10AN0012390C5403	P00017	92070192093066000061	California	00087115Y	INSACYZ000	ENABN 07
2	1080WB904N0012392D5316	ED02	92050492073166000061	California	00087115Y	INSACYZ000	FNABN 05
2	1103WB904N0012392D5316	ED0101	92082993022866000061	California	00087115Y	INSACYZ000	FNABN 09
3	0001GU45 F3365791C2187	P00005	91103192093066000061	California	00008711BY	INSACYZ000	ENABN 11
CONTRACTOR TOTAL				2,923,129 *			
06-571-397G	54917	SYSTEMS ENGINEERING ASSOCIATES	San Diego				
2	0001WC514N0012389D5476		91101899010166000061	California	000073723Y	AUY22B	CYZ000
2	0002WC514N0012389D5476		91101899010166000061	California	000073723Y	AUY22B	CYZ000

Prepared By: Washington Headquarters Services
 Directorate for Information Operations and Reports

Table with columns: Est Code, CAGE, Establishment Name, Place of Performance, B11, E1, E2, E3. Rows include categories like ENGINEERING INTL, SYSTEMS ENGINEERING ASS, SYSTEMS CORPORATION, and TACTICAL SYSTEMS CORPORATION.

Prepared By: Washington Headquarters Services
Administrative for Information
Operations and Reports

Est Code	CAGE	Establishment Name	Place of Performance	B11	E1	E2	E3
SAAAAA	8888	8888	8888	8888	8888	8888	8888
R00000	000000	000000	000000	000000	000000	000000	000000
V12222	3333	1111	1111	2222	2222	2222	2222
C				AAAA	BBCC	CCDD	DEEE
17-464	986D	ODVM9 TADLOCK WILLIAM G CONSTRUCTION	San Diego	California	0	N	0
2	8017C	8711N6871191C4228	00004	38868	NM7164C2	0001542DY	AUJ22A
2	C488C	8711N6871191C4228	00007	28500	F 2164C2	0001542DY	AUJ22A
2	F070C	8711N6871191C4228	00011	28600	NY199C2	0001542DY	ANJ22A
2	I777C	8711N6871191C4228	00013	43639	NNY199C2	0001542DY	AUJ22A
		CONTRACTOR TOTAL	137,607 *				
12-089	7954	5Z962 TAYLOR GROUP INC	San Diego	California	0	N	0
2	D676C	8711N6871186CB054	00143	58000	NNS299S1	0007363DY	AUJ22A
2	Q808C	8711N6871186CB054	00144	168090	NNS299S1	0007363DY	AUJ22A
		CONTRACTOR TOTAL	748,090 *				
14-447	9490	0FEJ7 TEAL ELECTRONICS CORP	San Diego	California	0	N	0
2	1919WF	10EN6600192C0192		28583	NN5999C9E00036123Y	AUJ22B	ANZ000
09-134	3905	2P185 TECHNOLOGY APPLICATIONS INC	San Diego	California	0	N	0
2	0090PC	503N0014087D1292	EHQN	80501	NNC216A3	00037315NBBUJ11NSAZYZ000	
2	0117PC	503N0014087D1292	EHQW	196865	NNC216A3	00037315NBBUJ11NSAZYZ000	
2	L324MB	10AN6133987C0099	P00057	67470	NNJ069S1	0008711CY	AUJ22C
2	L381MB	10AN6133987C0099	P00058	208533	NNJ069S1	0008711CY	AUJ22C
2	L598MB	10AN6133987C0099	P00061	245156	NNJ069S1	0008711CY	AUJ22C
2	M061MB	10AN6133990C0038	PC0008	30170	NNJ069S1	0008711CY	AUJ22C
		CONTRACTOR TOTAL	768,355 *				
08-736	489K	9R382 TECHNOLOGY MANAGEMENT CORP	San Diego	California	0	N	0
2	1060WB	904N0012389D5446	ED28	118648	NNJ058S1	00087115Y	AUY22B
2	1061WB	904N0012389D5446	ED31	153237	NNJ058S1	00087115Y	AUY22B
2	1062WB	904N0012389D5446	ED30	103627	NNJ058S1	00087115Y	AUY22B
2	1067WB	904N0012389D5446	ED29	159784	NNJ058S1	00087115Y	AUY22B
2	1073WB	904N0012389D5446	ED32	99743	NNJ058S1	00087115Y	AUY22B
2	1083WB	904N0012389D5446	ED3102	72341	NNJ058S1	0008711AY	AUY22B
2	1088WB	904N0012389D5446	ED2803	26365	NNJ058S1	0008711CY	AUY22B
2	1099WB	904N0012389D5446	ED33	47028	NNJ058S1	00087115Y	AUY22B
		CONTRACTOR TOTAL	780,773 *				
14-412	7842	1GW91 TECHNOLOGY SERVICES INC	San Diego	California	0	N	0
2	0024WA	10AN0012389C5316	P00010	59039	NNR605S1	0007389CY	ANJ22K
10-927	9620	0HSP9 TECTONICS	San Diego	California	0	N	0
2	643JC	8711N6871191D0002	0002	81654	NNC211C2	00087125Y	AUJ22K
09-045	917D	54441 TEKELEC	San Diego	California	0	N	0
2	0666WF	10CGS00F6158A	N6600192F0375	50290	NN5910A7	00035716NBAUJ22F	Z000

Prepared By: Washington Headquarters Services
Directorate for Information Operations and Reports

Est Code	CAGE	Establishment Name	Place of Performance	B11	E1	E2	E3
09-944	9076	54441 TEKELEC (CONT)	San Diego		N		
2 0935WF	10HGS00F6158A	N6600192F591M	San Diego		0	N	0
2 1477WF	10EGS00F6158A	N6600192F592F	San Diego		55836		Z000
		CONTRACTOR TOTAL			54802	00035696NBAUJ22F	Z000
					160,928 *		
00-003-033J	5E955	TEKTRONIX INC	California				
2 0548WF	10EGS00F2562A	N6600192F5968	San Diego		0	N	0
2 0656WF	10CGS00F5988A	N6600192F0363	San Diego		30836	NN6625A7	00038266NBAUJ22F
2 1236WF	10GGS00F5938A	N6600192F0683	San Diego		40462	NN9999A7	00038236Y AUJ22F
		CONTRACTOR TOTAL			27968	NN6625A7	00035716NBAUJ22F
					99,266 *		
00-930-130A	78022	TELEDYNE INC	California				
2 P122JA	104N0038388GB201	8013	California		0	N	0
					37562	NN1560A1ACMG37284Y	DUJ11N1AANZ000
00-058-821A	78022	TELEDYNE INDUSTRIES INC	California				
1 0662AH01	DAAH0188C0064	P00023	San Diego		0	N	0
1 0319AJ09	DAAJ0992C0128		San Diego		147664	NN1560A1A42	0005065CY DUJ11N1GYZ000
1 0321AJ09	DAAJ0992C0132		San Diego		309500	NN1560A1AAIC37283Y	DNJ21N1AANA000
1 1782AJ09	F0460691G0041	BS27	San Diego		309500	NN1560A1AAIC37283Y	DNJ21N1AANA000
1 1802AJ09	F0460691G0041	BS2701	San Diego		249900	NN1560A1AAIC37283Y	DNJ21N1AANA000
1 0403AJ09	F0460692G0009	BS01	San Diego		249900	NN1560A1AAIC37283Y	DNJ21N1AANA000
1 0704AJ09	F0460692G0009	BS02	San Diego		29547	NN1560A1AAIC37284Y	MAANJ22N2AANZ000
1 0704AJ09	F0460692G0009	BS05	San Diego		43370	NN1560A1AAIC37284Y	DNJ21N1AANA000
1 0704AJ09	F0460692G0009	BS05	San Diego		61290	NN1560A1AAIC37284Y	DNJ21N1AANA000
1 0475AJ09	F0460692G0009	BS03	San Diego		1415855	NN1560A1AAIC37284Y	DJ11N1AAAY000
1 0899AJ09	F0460692G0009	BS07	San Diego		39950	NN1680A1AAIC37284Y	DJ11N1AANA000
1 1523AJ09	F0460692G0009	BS18	San Diego		73086	NN1560A1AAIC37284Y	DJ11N1AANA000
1 1807AJ09	F0460692G0009	BS31	San Diego		249900	NN1560A1AAIC37284Y	DNJ21N1AANA000
1 2099AJ09	F0460692G0009	BS37	San Diego		44390	NN1560A1AAIC37284Y	DNJ21N1AANA000
1 1845AJ09	F0460692G0009	BS39	San Diego		821554	NN1560A1AAIC37284Y	DNJ21N1AANA000
1 2314AJ09	F0460692G0009	BS41	San Diego		41923	YN1560A1AAIC37284	B
2 0235AT	T72N0001989C0173	P00022	San Diego		3500000	NNAC21A2	CNY8741CY AUL22B
2 035AT	T72N0001989C0173	P00023	San Diego		11500000	NNAC21A2	CNY3769CY AUL22B
2 1229AT	T72N0001989C0173	P00027	San Diego		6900000	NNAC21A2	CNY8741CY AUL22B
2 1936AT	T72N0001989C0173	P00029	San Diego		130500	NNAC21A2	CNY3769CY AUL22B
2 2327AT	T72N0001989C0173	P00031	San Diego		1900000	NNAC21A2	CNY3769CY AUL22B
2 1834AM	635N0001989C0257	P00014	San Diego		2790000	NN5841A7	AHP3812CY DUJ11N1AAAY000
2 2324AM	635N0001989C0014		San Diego		2499995	NN5895A7	00036693Y DNJ11N1GAYA000
2 1090AC	513N0001992C0113		San Diego		114000	NN5826A7	AHV38123Y DNJ11N1AANA000
2 0150JA	10BN0038387G7867	0011	San Diego		90000	NN5841A7	AHV38124NADUJ11N2AANZ000
2 0151JA	10BN0038387G7867	0012	San Diego		50000	NN5841A7	AHV38124NADUJ11N2AANZ000
2 0224JA	10BN0038387G7867	0010	San Diego		422080	NN5999A7	AHV36724NADUJ11N2AANZ000
2 0125JA	104N0038388GB201	8014	San Diego		25440	NN173000	C00037284NBPJ11N1AANA000
2 P178JA	10EN0038388GM601	5022	San Diego		600000	NN5841A7	00038124NADUJ11N2AANA000
2 P229JA	10EN0038388GM601	5026	San Diego		300000	NN5995A7	00037694NBDUJ11N2AANA000

Est Code	CAGE	Establishment Name	Place of Performance	Contract No	Contract Title	Contract Value	Contract Type	Contract Status	Contract Agency	
00-058	-821A	58853 TELEDYNE INDUSTRIES INC (CONT)	San Diego	92091833091866000061		375000	NM5985A7	0037694NBDUJ11N2AANA000	California	
2	P230	JAI0EN0038388GM601	5027	92020492103166000061		164360	NN1560A1A00037283Y	AUJ22N1AANZ000	California	
3	0545	GF50 F0460691G0096	SA02	92030593093066000061		989240	NN4920C9E00037284Y	BUJ22N1A1AAY000	California	
3	0271	GJ90 F0460691G0096	RJ10	92071933063066000061		875000	YN6625A7	00038124 B	California	
3	0337	GJ90 F0460691G0096	RJ08	92083193073166000061		120000	YN5841A7	00036634 B	California	
3	0157	GJ50 F0460692G0009	RJ01	92012393023166000061		810000	NN1560A2	CMG37694NABUJ11N2AANZ000	California	
3	0431	GJ50 F0460692G0009	RJ05	92092393113066000061		214289	NN1560A2	CMG37284Y	DNJ11N1GANZ000	
3	0473	GJ50 F0460692G0009	RJ08	92092394013166000061		87545	NN1560A2	CMG37694Y	DNJ11N1GANZ000	
3	0495	GJ50 F0460692G0009	RJ06	92093094093066000061		83143	NN1560A2	CMG37284Y	DNJ11N1GANZ000	
3	0375	GJ90 F0460692G0065	RJ01	92091893093066000061		99292	NN5841A7	00038124Y	DNJ11N1GANZ000	
3	0283	GJ50 F0360386C0614	P00026	920810		43360	NN5841A2	CMJ3728CY	BUJ11N1AAYZ000	
3	0225	GJ90 F0960387C4743	P00005	92051892053166000062		70480	NN5841A7	GNS36633CY	BUJ11N1AAYZ000	
3	0198	GJ50 F0960390C1837	P00011	92062594113066000061		1584329	NN1550A2	CMG3728DY	DUJ11N1GANZ000	
3	0279	GJ50 F0960390C1837	P00013	9208095093066000061		67753927	NN1550A2	CMG3728BY	DUJ11N1GANZ000	
3	0456	GJ50 F0960392C0725	P00012	92031793103166000061		33400	NN1550A2	CMG3728BY	DNJ11N1GANZ000	
3	0141	GJ90 F0960392C0725	P00001	92031794053066000061		1144868	NN5841A7	GNS36633Y	DNJ11N1GANZ000	
3	0174	GJ90 F0960392C0725	P00001	92040994053166000061		41900	NN5841A7	GNS3812A B	California	
3	0465	GJ50 F0960392G0009	RJ07	92040994053166000061		47280	NN5841A7	GNS3812AY	DNJ11N1GANZ000	
3	0099	GE20 F4265090C0060	P00011	91122392093066000062		143322	NN1560A2	CMJ37694Y	BUJ11N1AANZ000	
3	0024	GE20 F4265090C0060	P00010	91100791100466000061		30675	NNU009A2	0008299CNBDNU11N2ACNZ000	California	
3	0901	GE20 F4265090C0060	P00014	92093092093066000062		673488	NNU009A2	0008299CNBDNU11N2ACNZ000	California	
4	1292	0400 DLA45092C0676		92061292091066000061		336744	NNU009A2	0008299CNBDNU11N2ACNZ000	California	
4	1344	0900 DLA9082C0183		92092583102566000061		69400	NN5977A7	AHV366633Y	ANJ22N1AANZ000	
4	0805	0900 DLA90092C1417		92051593050966000061		77550	NN5985A7	AHV366633Y	DNJ21N1AANZ000	
CONTRACTOR TOTAL							108,707,558	*		
08-150	-9218	78711 TELEPHONICS CORPORATION	San Diego	92042882112966000061		530000	NN3990C9E0003535DY	AUJ22C ANA000	California	
2	0192	WA10AN0012390C5594	P00003	92072793011566000061		89040	NN3990C9E0003535DY	AUJ22C ANA000	California	
2	0212	WA10AN0012390C5594	P00004			619,040	*		California	
CONTRACTOR TOTAL							619,040	*		
08-524	-702B	7X592 TELESOFT	San Diego	92081193122366000061		26400	NN7030A7	00073723Y	DNJ11N1AANZ000	
2	2023	RF10DN6092192CA454		92041682043066000061		48240	NN7030C9D00073723N	NABNJ11N2AANZ000	California	
2	1710	RF10DN6092192CA459		92092392102366000061		85500	NN7030C9E00050453Y	DNJ11N1AANZ000	California	
3	0388	PF10AN6226992C0348		92011792010266000061		165000	NNAZ11S1	0008731BY	ANU22B ZNZ000	
3	0092	GR15 F0863591C0136	P00004	92031292063066000061		147230	NNAZ11S1	0008731CY	ANU22B ZNZ000	
3	0120	GR15 F0863591C0136	P00005	92031292063066000061		20000	NNAZ11S1	0008731BY	ANU22B ZNZ000	
3	0207	GR15 F0863591C0136	P00006	92061195063066000061		672,370	*		California	
CONTRACTOR TOTAL							672,370	*		
19-442	-464E	07J32 TELLIARD CONSTRUCTION	San Diego	9209239303031466000061		187000	NNZ129C2	00015423Y	ANJ22A DNZ000	
2	6446	C8711N6871192C2019				0			California	
CONTRACTOR TOTAL							0			

Prepared By: Washington Headquarters Services
Directorate for Information
Operations and Reports

Est Code CAGE Establishment Name Place of Performance B11 E1 E2

Table with columns: Est Code, CAGE, Establishment Name, Place of Performance, B11, E1, E2, and various alphanumeric codes. Includes entries for TERRA-CAL CONSTRUCTION INC, TETRA TECH DATA SYSTEMS INC, THE BRISTOL COURT HOTEL, THE TRAVELERS INDEMNITY CO., and THERMOTREX CORPORATION.

Est Code	CAGE	Establishment Name	Place of Performance	B11	E1	E2	E3
09-680-592E	0DU47	THERMO TREX CORPORATION (CONT)	San Diego	California	0	N	0
2	0769E614BN000	1489C0068	92081293123166000061	99380	NNAD92S1	0008731CY	AU222E
2	0096E614BN000	1491C0076	91122393051466000061	219455	NNAD93S1	CAA8731CY	ANU22E
2	0400E614BN000	1491C0076	92040393051466000061	1080000	NNAD93S1	CAA8731CY	ANU22E
2	0540E614BN000	1491C0076	92050693051466000061	440000	NNAD93S1	CAA8731CY	ANU22E
2	0685E614BN000	1491C0076	92070893051466000061	78580	NNAD93S1	CAA8731CY	ANU22E
2	0948E614BN000	1492C0073	92022793051466000061	750000	NNAD91S1	CAA8731CY	ANU22E
2	0006WF11FN6053089C0253		91112292082266000061	170680	NNAD91S1	00087313Y	ANU22E
2	0024WF11FN6053089C0253		91103192081566000061	100000	NNAZ11C9E008711CY	DUU11N1A	YZY000
2	0025WF11FN6053089C0253		91122493122466000061	300000	NNAZ11C9E008711CY	DUU11N1A	YZY000
2	0052WF11FN6053089C0253		92042892081566000061	600000	NNAZ11C9E008711CY	DUU11N1A	YZY000
2	0060WF11FN6053089C0253		92060492093066000061	170000	NNAZ11C9E008711CY	DUU11N1A	YZY000
2	0726PF10AN622699C0516		92012394093066000061	1194031	NNAC62A7	0008711CNB	BNU11N5AZN
2	0019GQ05	F3060291C0119	92010392093066000061	50000	NNAC62C9E008731CY	ANU22B	AYZ000
3	0064GQ05	F3060291C0119	92010392093066000061	180000	NNAD91A7	0008731CY	ANU22E
3	0098GQ05	F3060291C0119	92031092093066000061	379916	NNAD91A7	0008731CY	ANU22E
		CONTRACTOR TOTAL	11,482,542 *				
06-235-280C	6B155	TIMEPLEX INC	San Diego	California	0	N	0
2	0546WF10JGS00K91AGS5257	N6600192F5973	92021299010166000061	30310	NN7035A7	00035776N	BAUJ22F
2	2093WA10CGS00K91AGS5257	N6600192F5432	92033192053066000061	43052	NN7035C9E00036616Y	ANU22B	Z000
2	0972WF10HGS00K91AGS5257	N6600192F591A	92042899010166000061	129010	NN7025A7	00036616N	BAUJ22F
2	2183WA10CGS00K91AGS5257	N0012392F5660	92093092111866000061	46120	NN7035C9E00036616Y	ANU22B	Z000
		CONTRACTOR TOTAL	248,492 *				
04-935-193F	63702	TITAN CORPORATION	San Diego	California	0	N	0
2	0587D0223N00003989C0107	P00024	91101792093066000061	51200	MND399A7	0007373CY	AUJ22A
2	1215WF10JN6600192C6005		92051499010166000061	98536	NNAC63A7	00038293Y	AUJ22E
3	0044GU61	F3365790D0112	91120992032866000061	60000	NNB599C9E00087115NB	ANY22N6ABN	Z000
3	0074GU61	F3365790D0112	92012893010766000061	225000	NNB599C9E00087115NB	ANY22N6ABN	Z000
3	0257GU60	F3365790D0112	92051393010766000061	500000	NNB599C9E00087115NB	ANY22N6ABN	Z000
3	0131GU61	F3365790D0112	92051192120866000061	90000	NNB599C9E00087115NB	ANY22N6ABN	Z000
3	0209GU61	F3365790D0112	92083193090766000061	50000	NNB599C9E00087115NB	ANY22N6ABN	Z000
3	0248GU61	F3365790D0112	92092393093066000061	80000	NNB599C9E00087115NB	ANY22N6ABN	Z000
		CONTRACTOR TOTAL	1,154,736 *				
18-827-587K	11627	TITAN LINKABIT	San Diego	California	0	N	0
1	4526AB07	DAAB0784CJ573	92062393012966000061	292400	NY5895A7	0003663BY	DUJ
1	4528AB07	DAAB0784CJ573	92062392062366000061	33097	NY5895A7	0003663BY	DUJ
1	3011AD05	DAAD0592C9006	91123092011566000061	106440	NN5805A7	00036613N	ADNJJ11N2AAN
		CONTRACTOR TOTAL	431,937 *				

Prepared By: Washington Headquarters Services
 Directorate for Information Operations and Reports

Est Code	CAGE	Establishment Name	Place of Performance	B11	E1	E2	E3
00-972-1713	11627	TITAN SYSTEMS INC	San Diego	00087115Y	AUJ22B	AYZ000	CCDAAAA
2	0299WF	10HN6600189D0053	0022	00087115Y	AUJ22B	AYZ000	CCDAAAA
2	0478WF	10HN6600189D0053	0021	00087115Y	AUJ22B	AYZ000	CCDAAAA
2	0496WF	10HN6600189D0053	0019	00087115Y	AUJ22B	AYZ000	CCDAAAA
2	0750WF	10HN6600189D0053	0020	00087115Y	AUJ22B	AYZ000	CCDAAAA
2	0992WF	10EN6600189D0053	0024	00087115Y	AUJ22B	AYZ000	CCDAAAA
2	0957WF	10HN6600189D0053	0023	00087115Y	AUJ22B	AYZ000	CCDAAAA
2	1246WF	10HN6600189D0053	0026	00087115Y	AUJ22B	AYZ000	CCDAAAA
2	1386WF	10HN6600189D0053	0027	00087115Y	AUJ22B	AYZ000	CCDAAAA
2	1515WF	10HN6600189D0053	0025	00087115Y	AUJ22B	AYZ000	CCDAAAA
2	1570WF	10HN6600189D0053	0028	00087115Y	AUJ22B	AYZ000	CCDAAAA
2	1713WF	10HN6600189D0053	001802	00087115Y	AUJ22B	AYZ000	CCDAAAA
2	1714WF	10HN6600189D0053	001902	00087115Y	AUJ22B	AYZ000	CCDAAAA
2	1757WF	10HN6600189D0053	002601	00087115Y	AUJ22B	AYZ000	CCDAAAA
2	1848WF	10HN6600189D0053	0029	00087115Y	AUJ22B	AYZ000	CCDAAAA
2	1860WF	10HN6600189D0053	002602	00087115Y	AUJ22B	AYZ000	CCDAAAA
2	1863WF	10HN6600189D0053	0030	00087115Y	AUJ22B	AYZ000	CCDAAAA
2	1324WF	10HN6600189D0063	001901	00087115Y	AUJ22B	AYZ000	CCDAAAA
2	1671PF	11AN6660489C1289	P00007	00087115Y	AUJ22B	AYZ000	CZZAAAA
CONTRACTOR TOTAL				2,764,799 *			
03-857-6211	0DV9R	TOP O' HILL DELI	San Diego	00058125Y	ANJ22K	CNZ000	A BAAA
1	0204KF03	DAKF0388D0081	0047	00058125Y	ANJ22K	CNZ000	A BAAA
1	0258KF03	DAKF0388D0081	0049	00058125Y	ANJ22K	CNZ000	A BAAA
1	0275KF03	DAKF0388D0081	0050	00058125Y	ANJ22K	CNZ000	A BAAA
CONTRACTOR TOTAL				87,748 *			
12-087-8301	0F9K0	TORRANCE ADVANCED METALS CORP	San Diego	0003761CY	ANV22B	AYZ000	CCCAAAA
1	2252AH01	DAAH0190C0860	P00013	0003761CY	ANV22B	AYZ000	CCCAAAA
1	1168AH01	DAAH0190C0860	P00012	0003761CY	ANV22B	AYZ000	CCCAAAA
1	2827AH01	DAAH0190C0860	P00015	0003761CY	ANV22B	AYZ000	CCCAAAA
1	2524AH01	DAAH0192C0267		00087113Y	AUJ22F	CNA000	CZZAAAA
CONTRACTOR TOTAL				5,786,296 *			
60-354-941B	0G8K0	TORREY SCIENCE AND TECHNOLOGY	San Diego	00087313N	BANJ22K	ZWZ000	BB BAAA
1	1052AH01	DAAH0192CR021		00087313N	BANJ22K	ZWZ000	BB BAAA
90-000-869K	0M6E1	TOSHIBA CORP	San Diego	00073736Y	AUJ228	Z000	
1	5010AB07	GS00K92AGS6103	DAAB0792F1536	00073736Y	AUJ228	Z000	
08-106-4651	70401	TRANDES CORPORATION	San Diego	00087115N	BBUY11N5ACYZ000		A ABAA
2	2233WD503M0012389D5271	EW96		00087115N	BBUY11N5ACYZ000		A ABAA
CONTRACTOR TOTAL				0			

Est Code CAGE Establishment Name Place of Performance Contractor Total

Table with columns: Est Code, CAGE, Establishment Name, Place of Performance, Contractor Total. Includes entries for TRANDES CORPORATION (CONTRACTOR), TRANSPORT INTL POOL INC, TRAVELERS INDEMNITY CO THE, TRAVIS VERDUGO CURRY & ASSOC.

CONTRACTOR TOTAL

CONTRACTOR TOTAL

CONTRACTOR TOTAL

CONTRACTOR TOTAL

CONTRACTOR TOTAL

CONTRACTOR TOTAL

CONTRACTOR TOTAL

CONTRACTOR TOTAL

CONTRACTOR TOTAL

CONTRACTOR TOTAL

CONTRACTOR TOTAL

CONTRACTOR TOTAL

CONTRACTOR TOTAL

CONTRACTOR TOTAL

CONTRACTOR TOTAL

CONTRACTOR TOTAL

CONTRACTOR TOTAL

CONTRACTOR TOTAL

Prepared By: Washington Headquarters Services Directorate for Information Operations and Reports

Est Code	CAGE	Establishment Name	Place of Performance	B11	E1	E2	E3
04	368-3515	TRENDWAY CORP	San Diego	0	N	0	0
2	0002WH513GS00F9020A	N6202192F0189	San Diego	38559	NN7110C9E0025226NBAUJ22F	Z000	01
2	0004WH513GS00F9020A	N6202192F0220	San Diego	54486	NN7110C9E0025226NBAUJ22F	Z000	01
CONTRACTOR TOTAL							
93,045 *							
04-469-361C	69600	TRENDWAY CORPORATION	San Diego	0	N	0	09
2	1795WF10FGS00F9020A	N6600192F1052	San Diego	45242	NN7110A7 00025216NBAUJ22F	Z000	0
00-496-6263	0CUC6	TREPTE CONSTRUCTION CO	San Diego	0	N	0	0
2	A988C8711N6871186C0222	00045	San Diego	90000	NNY199C2 0001542DY ANJ22A	DNZ000	NABY N10
2	A596C8711N6871186C0222	00050	San Diego	80000	NNY199C2 0001542DY ANJ22A	DNZ000	NABY N11
2	C527C8711N6871186C0222	00052	San Diego	39500	NNY199C2 0001542DY ANJ22A	DNZ000	NABY N01
CONTRACTOR TOTAL							
209,500 *							
01-486-1900	0DM92	TRI CORE CONSTRUCTION	San Diego	0	N	0	0
2	C519C8711N6871190C0719	00019	San Diego	463000	NNY139C2 00015423Y AUJ22A	DNZ000	NABYNY01
2	M490C8711N6871191C2784	00027	San Diego	154000	NNZ111C2 00015423Y AUJ22A	DNC000	NABYMY05
CONTRACTOR TOTAL							
617,000 *							
09-925-016K	5U386	TRIAD MARINE & INDUS CLG CORP	San Diego	0	N	0	04
2	0038WC909N0012390D0032	M412	San Diego	35700	NNJ019S1 00099995Y AUJ22K	ZNZ000	0
09-498-2388	0KHG7	TRIMBLE NAVIGATION LIMITED	San Diego	0	N	0	0
2	0069WF10CGS00F4661A	N6600191F0032	San Diego	31387	NN6610A7 00035716Y AUJ22F	Z000	10
2	1762WF10CGS00K92AGS0623	N6600192F1031	San Diego	25770	NN6695A7 00038126Y AUJ22F	Z000	09
CONTRACTOR TOTAL							
57,157 *							
79-155-213G	0KHG7	TRIMBLE NAVIGATION LTD	San Diego	0	N	0	08
2	1628WF10FGS00F7373A	N6600192F0940	San Diego	28560	NN6625A7 00033636NBAUJ22F	Z000	0
62-904-363K	0SX70	TRISTAN TECHNOLOGIES	San Diego	0	N	0	04
3	0165GX01	F4962092C00026	San Diego	188000	NNAJ13S1 00087323Y AUJ22K	ZNZ000	0
3	0200GX01	F4962092C00045	San Diego	54737	NNAJ13S1 00087323Y AUJ22K	ZNZ000	NCBN 06
CONTRACTOR TOTAL							
242,737 *							
00-518-955A	65409	TRW INC	San Diego	0	N	0	09
1	0158AB10	DAAB1092C00023	San Diego	261504	NNAC65A7 00036633Y ANU21E	ZYZ000	MACN 09
1	0141ZD72	MDA97292C0021	San Diego	1242679	NNAD92C9E0087313Y AUJ22E	ZYZ000	MACN 09
3	0068GJ90	F0960392C00146	San Diego	36920	NN5962A7 ABC38123Y AUJ22B	IANZ000	NABN 01

ST11 GEOGRAPHIC LIST OF PRIME CONTRACT AWARDS OCT 91 - SEP 92 FY92

Est Code	CAGE	Establishment Name	Place of Performance	B11	E1	E2	E3
00-518-955A	59621	TRW INC (CONT)	San Diego	0	N		
3 0294GJ00	F096032C1310		92071392083066000061	ABC38123Y	ANJ21B	ANZ000	CAAAAAA
3 0041GR04	F3361590C1400	P00008	91121194040666000061	0008731CNBANU22N6AZVZ000			CBBAAAA
3 0066GR04	F3361590C1400	P00010	92011394040666000061	0008731CNBANU22N6AZVZ000			CBBAAAA
3 0112GR04	F3361590C1400	P00011	92033094040666000061	0008731CNBANU22N6AZVZ000			CBBAAAA
3 0137GR04	F3361590C1400	P00012	92063094040666000061	0008731CNBANU22N6AZVZ000			CBBAAAA
3 0144GR04	F3361590C1400	P00013	92063094040666000061	0008731CNBANU22N6AZVZ000			CBBAAAA
3 0149GR04	F3361590C1400	P00014	92072994040666000061	0008731CNBANU22N6AZVZ000			CBBAAAA
3 0002GR10	F3361590C5006	P00004	91110192032466000061	0008731BY ANS21E	ZYZ000		CZZAAAA
CONTRACTOR TOTAL							
			3,459,942 *				
02-076-2530	2D911	TURPIN & RATTAN ENGINEERING	San Diego	0	N		
2 X898C8711N6871188C0981	00007		92081092093066000061	50552 NNC219C2	0008711DY AUJ22D	ZYZ000	BZ AAAAA
CONTRACTOR TOTAL							
			85,000 *				
18-800-0533	0C9H8	TURPIT & PTNRS ARCHITECTS INC	San Diego	0	N		
2 G843C8711N6871191D5081	0003		92022792120566000061	00087115Y AUJ22D	ZNZ000		CAAAAAA
2 1010C8711N6871191D5081	0002		92032092120566000061	00087115Y AUJ22D	ZNZ000		CAAAAAA
CONTRACTOR TOTAL							
			127,195 *				
10-027-723F	0DDX5	U S COST INCORPORATED	San Diego	0	N		
2 634JC8711N6871191D0024	0002		91110691123066000061	00087115Y AUJ22D	ZNZ000		CAAAAAA
2 F191C8711N6871191D0024	0002		91110692100266000061	00087115Y AUJ22D	ZNZ000		CAAAAAA
2 R663C8711N6871191D0024	0004		92061992100266000061	00087115Y AUJ22D	ZNZ000		CAAAAAA
2 4374C8711N6871191D0024	0006		92093093100266000061	00087115Y AUJ22D	ZNZ000		CAAAAAA
CONTRACTOR TOTAL							
			751,586 *				
61-432-1602	0MBN1	U S DISPOSAL SERVICE	San Diego	0	N		
2 F041C8711N6871190D5455	00001		91040991093066000062	0004953DY ANJ22A	CNZ000		BZ AAAAA
2 Z247C8711N6871190D5455	00026		92080492093066000061	0004953DY ANJ22A	CNZ000		BZ AAAAA
2 D273C8711N6871190D6295	00006		91021992093066000062	0004212DNBBUJ11N5ACNZ000			BZ AAAAA
2 D650C8711N6871190D6295	00019		91093092093066000061	0004212DNBBUJ11N5ACNZ000			BZ AAAAA
2 6431C8711N6871190D6295	00050		92093092123166000061	0004959DNBBUJ11N5ACNZ000			BZ AAAAA
CONTRACTOR TOTAL							
			2133500				
18-936-050G	0D8A6	U S GENERAL INC	San Diego	0	N		
2 4291C8711N6871190C0105			92092893062266000061	00016293Y AUJ22A	DNZ000		BC AAAAA
CONTRACTOR TOTAL							
			0				
14-841-211H	0U970	U S GRANT HOTEL ASSOCIATES	San Diego	0	N		
1 0497ZD10	DCA10092C1046		92090692091566000061	00070113NBDUJ11N6ACNZ000			CZZAAAA
CONTRACTOR TOTAL							
			0				
06-644-847D	1CV86	UNION PACIFIC CORPORATION	San Diego	0	N		
4 33010200	DLA20092D0068	0001	92032393021766000061	00049535Y AUJ22B	CNZ000		CAAAAAA
CONTRACTOR TOTAL							
			0				

Prepared By: Washington Headquarters Services
Directorate for Information Operations and Reports

Est Code	CAGE	Establishment Name	Place of Performance	B11	E1	E2	E3
00-636-803K	W4798	UNISYS CORPORATION (CONT)	San Diego	0005045CY	AUJ22B	0	CAAAAAA
2	0142RQ501N6603287D0014	7U791H	920306	00050455Y	ANJ22B	0	CAAAAAA
2	0159RQ501N6603287D0014	7U1K	9205061	0005045BY	ANJ22B	0	CAAAAAA
2	0176RQ501N6603287D0014	7U991C	920526	0005045BY	ANJ22B	0	CAAAAAA
2	0174RQ501N6603287D0014	7U991B	920522	0005045BY	AUJ22B	0	CAAAAAA
		CONTRACTOR TOTAL	5,414,356 *				
62-803-6345	OPHG7	UNITED PROCUREMENT	San Diego	0008711CY	ANJ22B	0	BA BAAA
2	2154WA10CN0012392C5487		92080393083166000061				
00-426-708E	82124	UNITED STATES DEPT JUSTICE	San Diego	0008711CY	AUJ22B	0	0
2	0078WA500N0024491F6771		920708	0008711CY	AUJ22B	0	0
00-235-424K	6X428	UNITED TECHNOLOGIES CORP	San Diego	0008711CY	AUJ22B	0	0
1	0005AL02 DAAL0291C0097	P00001	91102992093066000061				
02-940-5438	0AKY5	UNIVERSAL ASPHALT CO INC	San Diego	00017995Y	ANJ22A	0	BA AAAAA
2	8295C8711N6871191D3338	0004	92093093022266000061	00017995Y	ANJ22A	0	BA AAAAA
2	D666C8711N6871191D3338	0010	91120992091166000061	00017995Y	ANJ22A	0	CZZAAAA
2	I756C8711N6871191D3338	0012	92032092091166000061	00017995Y	ANJ22A	0	CZZAAAA
2	Q787C8711N6871191D3338	0018	92052692091166000061	00017995Y	ANJ22A	0	CZZAAAA
2	U758C8711N6871191D3338	0020	92072092091166000061	00017995Y	ANJ22A	0	CZZAAAA
2	Q744C8711N6871191D3338	0025	92090292091166000061	00017995Y	ANJ22A	0	CZZAAAA
2	Q749C8711N6871191D3338	CONTRACTOR TOTAL	595,110 *				
62-298-9531	0PLP8	UNIVERSAL STEEL FABRICATION	San Diego	00076925Y	ANU22K	0	BA BAAA
2	0127WC507N0002491D8509	NU28	91100291092466000061				
00-499-561K	50854	UNIVERSITY OF CALIFORNIA	San Diego	00036743Y	AUS22E	0	AAAA
1	0193AL01 DAAL0192K0262	P00016	92080394073166000061	00036743Y	AUS22E	0	AAAA
1	0285AL03 DAAL0386K0169	P00013	92071393053166000061	0008733BY	AUS22E	0	AAAA
1	0261AL03 DAAL0388K0194	P00013	92062092123166000061	0008733BY	AUS22E	0	AAAA
1	0298AL03 DAAL0392K0002	P20004	92072793073166000061	0008733CY	AUS22E	0	AAAA
1	0347MD17 DAMD1786C6093	P20006	92040290060986000062	0008733CY	AUS22E	0	AAAA
1	0238MD17 DAMD1789C9032	P20003	92021992081466000061	0008733CY	AUS22E	0	AAAA
1	0056MD17 DAMD1790C0094	P20003	91102394020366000061	0008733CY	AUS22E	0	AAAA
1	0104MD17 DAMD1791C1058	P20003	91101894111366000061	0008733CY	AUS22E	0	AAAA
1	0358ZD72 MDAQ7291C0005	P00003	92070695063066000061	0008731BNBAUS11NIGZ	ANU22K	0	AAAA
2	0149E612BN00001489D0142	0026	91123194113066000061	00087335NBDNU11N3BZ	ANU22K	0	AAAA
2	0368E612BN00001489D0142	001802	92030992120866000061	0008733BY	DNUI11N1AZNZ000	0	AAAA

Est Code	CAGE	Establishment Name	Place of Performance	BI1	E1	E2	E3
SAAAAA	AAAAA	UNIVERSITY OF CALIFORNI (CONT)	San Diego	AAAAA	AAAAA	AAAAA	AAAAA
R00000	00000	00000	00000	00000	00000	00000	00000
V12222	33333	11111	11111	22222	22222	22222	22222
CONTRACTOR TOTAL				4,880,223 *			
06-547-706K	0H9CA	UNIVERSITY OF SAN DIEGO	San Diego	00000	00000	00000	00000
1	0127AF57	DAKF5792C0036	00001	00000	00000	00000	00000
2	9203QK50	N0012389G0546	QE08	00000	00000	00000	00000
2	2053RN50	N0060085G1788	8E19	00000	00000	00000	00000
2	0042WK62	N0061291G0075	8AXC	00000	00000	00000	00000
2	0043WK62	N0061291G0075	8AXD	00000	00000	00000	00000
2	0044WK62	N0061292G0047	8AXG	00000	00000	00000	00000
CONTRACTOR TOTAL				605,922 *			
06-082-453K	1S606	UTAH CONSTRUCTION & DEV	San Diego	00000	00000	00000	00000
2	F099C871	1N6871189C1000	00004	00000	00000	00000	00000
2	N301C671	1N6871189C1000	00007	00000	00000	00000	00000
CONTRACTOR TOTAL				84,698 *			
09-012-264K	0TS73	V & H PERRY INC	San Diego	00000	00000	00000	00000
2	J383C871	1N6871189CA679	00001	00000	00000	00000	00000
CONTRACTOR TOTAL				0			
15-362-664D	79360	VAN CAMP SEAFOOD CO INC	San Diego	00000	00000	00000	00000
4	0296013H	DLA13H92P0560	DLA13H92P0560	00000	00000	00000	00000
4	0786013H	DLA13H92P1344	DLA13H92P1344	00000	00000	00000	00000
4	1176013H	DLA13H92P2458	DLA13H92P2458	00000	00000	00000	00000
4	1624013H	DLA13H92P3003	DLA13H92P3003	00000	00000	00000	00000
4	1940013H	DLA13H92P3706	DLA13H92P3706	00000	00000	00000	00000
4	2493013H	DLA13H92P4620	DLA13H92P4620	00000	00000	00000	00000
4	2837013H	DLA13H92P5860	DLA13H92P5860	00000	00000	00000	00000
CONTRACTOR TOTAL				0			

Prepared By: Washington Headquarters Services
 Directorate for Information Operations and Reports

Est Code	CAGE	Establishment Name	Place of Performance	Bi1	E1	E2	E3
SA	AAAA	AAAA	AAAA	AAAA	AAAA	AAAA	AAAA
RO	0000	0000	0000	0000	0000	0000	0000
V1	2223	3333	3333	3333	3333	3333	3333
C							
15	362-664D	79360 VAN CAMP SEAFOOD CO INC	(CONT) San Diego				
4	370013H	DLA13H92P6334	92012192021366000061				
4	3000013H	DLA13H92P6656	92012792021966000061				
4	3541013H	DLA13H92P7496	92021092030466000061				
4	3620013H	DLA13H92P7816	92021092030466000061				
4	3998013H	DLA13H92PC353	92023492031866000061				
4	4292013H	DLA13H92PD511	92030992041366000061				
4	4464013H	DLA13H92PD935	92031692040866000061				
4	4713013H	DLA13H92PE371	92033292041566000061				
4	4941013H	DLA13H92PF057	92033092042266000061				
4	5394013H	DLA13H92PF719	92041592050666000061				
4	5419013H	DLA13H92PF879	92041592051866000061				
4	5716013H	DLA13H92PG217	92042792052066000061				
4	7267013H	DLA13H92PK375	92062992071466000061				
4	7694013H	DLA13H92PL042	92071392072866000061				
		CONTRACTOR TOTAL	1,428,619 *				
08	757-8837	0TYX9 VAN EVERY & ASSOCIATES	San Diego				
1	2012AH01	DAAH0192CR336	92060592113066000061				
07	976-1638	0G5P3 VANNUIS CONSTRUCTION INC	San Diego				
2	P308C871	1N6871191C2824	92051892101166000061				
10	276-2739	67351 VANTAGE ASSOCIATES INC	San Diego				
2	0003PB10	NN0016392C005	91100792021066000061				
2	0925RB10	EN0042192C0015	92092593022266000061				
2	1056WF10	F6600191C0225	92050599010166000061				
3	0214GJ90	F0960392C0867	92051292073166000061				
		CONTRACTOR TOTAL	658,197 *				
00	013-091E	06980 VARIAN ASSOCIATES INC	San Diego				
4	08230900	DLA90091G0022	92052193010466000061				
4	11990900	DLA90091G0022	92082893020866000061				
4	13410900	DLA90091G0022	92092593038266000061				
4	08940900	DLA90092C0080	92061092102866000061				
4	11960900	DLA90092C0141	92082893013066000061				
		CONTRACTOR TOTAL	536,086 *				
61	875-4683	0CWV6 VENUE CORPORATION	San Diego				
1	0328CA39	DACA3992C0108	92081492103166000061				
04	318-9620	10112 VERNITRON CORPORATION	San Diego				
2	5889JA12	N0010490GA090 VH09	92022092063066000061				

Prepared By: Washington Headquarters Services
Directorate for Information Operations and Reports

Est Code	CAGE	Establishment Name	Place of Performance	B11	E1	E2	E3
04-318-9620	10112	VERNITRON CORPORATION (CONT)	San Diego				
2	1605JA110N0010492CD141		920128920527660000061				
2	P088JA105N0038392CA047		920108920805660000061				
3	0001GJ90 F0960390C1167	P00003	91100791093066000362				
4	00040400 DLA43092C1076		92092993082166000061				
4	01573900 DLA90092C1181		91120392082366000061				
4	02720900 DLA90092C1193		91122392071566000061				
4	03320900 DLA90092C1194		9201079303066000061				
4	07010900 DLA90092C1414		92041393053166000061				
4	07100900 DLA90092C1424		92041592103066000061				
4	11210900 DLA90092C1518		9208069303031566000061				
			1,169,421 *	CONTRACTOR TOTAL			
17-509-6619	47358	VIASAT INC	San Diego				
2	0588WF10JN6600190C7027	P00004	92021299010166000061				
2	1471WF10JN6600190C7027	P00006	92071699010166000061				
			409,377 *	CONTRACTOR TOTAL			
00-823-0153	1CG59	VIRZI-WYATT INC	San Diego				
2	0004WH502N0012390D5300	H5N1	911218920730660000061				
2	0008WH502N0012390D5300	H5N4	920131920213660000061				
2	0017WH502N0012390D5300	H5N6	92062992063066000061				
2	0014WH502N0012390D5300	H5N5	920417920420660000061				
			139,390 *	CONTRACTOR TOTAL			
18-623-8721	0E2V9	VISICOM LABORATORIES INC	San Diego				
2	0029D0231N0003989C0003	P00019	911002911030660000061				
2	0517D0233N0003989C0003	P00020	92040192093066000061				
2	0732D0233N0003989C0003	P00021	92060192093066000061				
2	0885D0233N0003989C0003	P00022	92072092093066000061				
2	1091D0233N0003989C0003	P00024	92093092100166000061				
2	1115D0233N0003989C0003	P00025	92093092080166000061				
2	1829WF10JN6600192D0007		92092599010166000061				
2	0322WF10JN6600192D0007		9110799010166000061				
2	0567WF10JN6600192D0007		91123199010166000061				
2	0567WF10JN6600192D0007		92021499010166000061				
2	0967WF10JN6600192D0007		92021299010166000061				
2	0980WF10JN6600192D0007		92042799010166000061				
2	0980WF10JN6600192D0007		92042999010166000061				
2	0981WF10JN6600192D0007		92042999010166000061				
2	1151WF10JN6600192D0007		92042999010166000061				
2	1165WF10JN6600192D0007		92052199010166000061				
2	1166WF10JN6600192D0007		92052299010166000061				

18-623-8721 0E2V9 VISICOM LABORATORIES IN (CONT) San Diego 92052199010166000061 California 301967 NNAC64C9E0087115Y AUU21K ZY2000 BA BAAA NABN 05

2 1182WF10JN6600192D0007 0010 92052199010166000061 California 339364 NNAC64C9E0087115Y AUU21K ZY2000 BA BAAA NABN 05

2 1340WF10EN6600192D0007 0022 92062199010166000061 California 714676 NNAC64C9E0087115Y AUU21K ZY2000 BA BAAA NABN 06

2 1244WF10JN6600192D0007 P00005 92061099010166000062 California 550000 NNAC64C9E0087115Y AUU21K ZY2000 BA BAAA NABN 06

2 1255WF10JN6600192D0007 0014 92060499010166000061 California 112354 NNAC64C9E0087115Y AUU21K ZY2000 BA BAAA NABN 06

2 1320WF10JN6600192D0007 0021 92061999010166000061 California 39992 NNAC64C9E0087115Y AUU21K ZY2000 BA BAAA NABN 06

2 1470WF10EN6600192D0007 0019 92071999010166000061 California 29928 NNAC64C9E0087115Y AUU21K ZY2000 BA BAAA NABN 07

2 1483WF10JN6600192D0007 000602 92072199010166000061 California 74027 NNAC64C9E0087115Y AUU21K ZY2000 BA BAAA NABN 07

2 1593WF10JN6600192D0007 0017 92081499010166000061 California 287327 NNAC64C9E0087115Y AUU21K ZY2000 BA BAAA NABN 08

2 1598WF10JN6600192D0007 000504 92080199010166000061 California 100000 NNAC64C9E0087115Y AUU21K ZY2000 BA BAAA NABN 08

2 1709WF10JN6600192D0007 000505 92091099010166000061 California 47016 NNAC64C9E0087115Y AUU21K ZY2000 BA BAAA NABN 09

2 1831WF10JN6600192D0007 0025 92092199010166000061 California 49996 NNAC64C9E0087115Y AUU21K ZY2000 BA BAAA NABN 09

2 1833WF10JN6600192D0007 0020 92092899010166000061 California 98462 NNAC64C9E0087115Y AUU21K ZY2000 BA BAAA NABN 09

2 1882WF10JN6600192D0007 0023 92093099010166000061 California 247426 NNAC64C9E0087115Y AUU21K ZY2000 BA BAAA NABN 09

2 1887WF10JN6600192D0007 000203 92093099010166000061 California 117661 NNAC64C9E0087115Y AUU21K ZY2000 BA BAAA NABN 09

2 1900WF10JN6600192D0007 001101 92093099010166000061 California 34620 NNAC64C9E0087115Y AUU21K ZY2000 BA BAAA NABN 09

CONTRACTOR TOTAL 5,285,041

10-494-355A 99789 VITRO CORPORATION San Diego 91100192093066000061 California 759581 NNC219S1 00087115Y AUJ228 CNZ000 0 CADA AAA NACN 12

2 9142WC603N0012390D5193 GV06 San Diego 91100192093066000061 California 759581 NNC219S1 00087115Y AUJ228 CNZ000 0 CADA AAA NACN 12

06-447-7029 1W191 VOICE & VIDEO INC San Diego 92093099010166000061 California 61556 NM5895C9E00036516NBAUJ22F Z000 0 09

2 1858WF10BGS03F2024A N6600192F9062 San Diego 92092999010166000061 California 117914 NN5820A7 00036516NBAUJ22F Z000 09

2 1880WF10BGS03F2024A N6600192F593L San Diego 92090399010166000061 California 85335 NN9999C9E00036633Y ANJ22B BNZ000 NABN 09

2 4195WA10EN0012392C5205 NSL2 91120992032366000061 California 48980 NN5895A7 00036635Y ANJ22K BNZ000 BA BAAA NABN 04

CONTRACTOR TOTAL 313,785

08-833-5547 0MC24 VOLT ALPHANUMERIC PUB SYS INC San Diego 91100191103066000061 California 34482 NNC219S1 00073745Y AUJ21B CYZ000 0 CCCAAAA NABN 01

2 0003WC514N0012390D5522 716C San Diego 91100191103066000061 California 34482 NNC219S1 00073745Y AUJ21B CYZ000 0 CCCAAAA NABN 01

00-132-6479 0MC24 VOLT INFORMATION SCIENCES INC San Diego 91102492051566000061 California 170544 NNC219S1 00073745Y AUJ21B CYZ000 0 CCCAAAA NABN 12

2 0005WC514N0012390D5522 716F San Diego 91110191113066000061 California 34482 NNC219S1 00073745Y AUJ21B CYZ000 0 CCCAAAA NABN 12

2 0008WC514N0012390D5522 716C01 San Diego 91120191123166000061 California 34482 NNC219S1 00073745Y AUJ21B CYZ000 0 CCCAAAA NABN 12

2 0009WC514N0012390D5522 716C02 San Diego 9111492051466000061 California 80146 NNC219S1 00073745Y AUJ21B CYZ000 0 CCCAAAA NABN 12

2 0012WC514N0012390D5522 716W01 San Diego 91112092051466000061 California 33359 NNC219S1 00073745Y AUJ21B CYZ000 0 CCCAAAA NABN 12

2 0014WC514N0012390D5522 716W01 San Diego 91120992040966000061 California 75835 NNC219S1 00087115Y AUJ21B CYZ000 0 CCCAAAA NABN 12

2 0043WC514N0012390D5522 715Y San Diego 91100992051466000061 California 30681 NNC219S1 00073745Y AUJ21B CYZ000 0 CCCAAAA NABN 12

Est Code CAGE Establishment Name Place of Performance Bill E1 E2 E3

Table with columns: Est Code, CAGE, Establishment Name, Place of Performance, Bill, E1, E2, E3. Contains data for various contractors like LABORATORIES INC, WARNER, WASTE MANAGEMENT INC, etc.

CONTRACTOR TOTAL 2,383,052

Summary table for contractors: 78-341-277J ORVYO WACASER DIANNE C, 00-202-826E IDG65 WANG LABORATORIES INC, 10-857-700J OH821 WARNER CLAY PLUMBING, 04-858-751D 7X042 WASTE MANAGEMENT INC.

Prepared By: Washington Headquarters Services, Directorate for Information Operations and Reports

Est Code	CAGE	Establishment Name	Place of Performance	Bl1	E1	E2	E3
10-417-336E	23338	WAVETEK	San Diego	California	0	N	0
2	PI29JA1CDN0038392CB400		92062493051066000061	82128	NN4920A7	AFX38123Y	DUJ1N1AANZ000
00-956-8205	23338	WAVETEK CORPORATION	San Diego	California	0	N	0
2	021WC511GS00F2458A		92080493011566000061	93530	NN6625C9E00038296NBAUJ22F		Z000
2	0241PB20AGS00F5174A		92052232093066600061	96476	NN6625C9E00050656Y	ANJ22F	Z000
CONTRACTOR TOTAL							
00-057-830C	23338	WAVETEK INSTRUMENTS	San Diego	California	0	N	0
2	0107WC511GS00F2442A		91111999010166000061	34330	NN6625C9E00038266NBAUJ22F		Z000
2	3615JA116GS00F5161A		92052492102166000061	46623	NN6625A7	00036796NBAUJ22B	Z000
2	5045JA116N0010492CM108		92081293020866000061	152131	NN6625A7	00038253Y	AUJ21B
2	6361JA116N0010492DM119		92093309306286600061	365600	NN6625A7	00036795Y	AUJ22B
3	0221GF50	F4160892C0118	91121982123166000061	94713	YN6625A7	00037283	B
3	0732GF50	F4160892D0050	92041092073166000061	31817	NN5998A7	00036795Y	BUJ21N1AANZ000
3	1864GF50	F4160892D2051	92093309309306600061	153870	NN6625A7	AFF37285Y	DUJ21N1AANZ000
CONTRACTOR TOTAL							
10-915-7818	23338	WAVETEK SAN DIEGO INC	San Diego	California	0	N	0
2	0685JA116N0010490DM143		91112292093066600061	113300	NN6625A7	00036795Y	AUJ21B
2	008AJA107N0038392C4936		920225930256600061	392574	NN6625A7	CAV38253Y	DUJ1N1AANZ000
2	P092JA107N0038392CH102		92012192120166000061	240300	NN6625A7	AAE38253Y	DUJ1N1AANZ000
CONTRACTOR TOTAL							
62-748-489C	WELD LINK INC		San Diego	California	0	N	0
2	4231C8711N6871191C4460		92092259302086600061	42444	NNZ222C2	00016223Y	ANJ22A
02-266-2480	28058	WERRES CORPORATION	San Diego	California	0	N	0
2	3040WA10DN0012392C5315		91122093080166600061	884396	NN3990C9E00035353Y	ANJ22B	ANA000
10-016-349C	63598	WEST WEIGH SCALE INC	San Diego	California	0	N	0
4	12070400	DLA44092C0632	92060192081066600061	495530	NN6670C9E00035963Y	ANJ22K	ANZ000
00-694-2239	0ABCA	WESTERN CONTRACTING CORP	San Diego	California	0	N	0
2	1024C8711N6871191C4368		92022192071466000061	32000	NNZ166C2	00016113Y	ANJ22A
00-235-305A	05825	WESTINGHOUSE ELECTRIC CORP	San Diego	California	0	N	0
2	0054WF10GN6600190D0005	0016	91102199010166600061	30000	MNB506S1	00087115Y	AUJ11B
2	0160WF10GN6600190D0005	0017	91110899010166600061	29000	MNB506S1	00087115Y	AUJ11B

Prepared By: Washington Headquarters Services
Directorate for Information Operations and Reports

Est Code	CAGE	Establishment Name	Place of Performance	Bill	E1	E2	E3
SAAA	AAAA	WESTINGHOUSE ELECTRIC C (CONT)	San Diego	0008711CY	AUU11B	0	CAAAAA
00	235A	05825 WESTINGHOUSE ELECTRIC C (CONT)	San Diego	0008711CY	AUU11B	0	CAAAAA
2	0244WF	10GN6600190D0005	001701	0008711CY	AUU11B	0	CAAAAA
2	0342WF	10GN6600190D0005	001702	0008711CY	AUU11B	0	CAAAAA
2	0350WF	10GN6600190D0005	001601	0008711CY	AUU11B	0	CAAAAA
2	0540WF	10GN6600190D0005	001801	0008711CY	AUU11B	0	CAAAAA
2	1335WF	10GN6600190D0005	001801	0008711CY	AUU11B	0	CAAAAA
2	1336WF	10GN6600190D0005	001801	0008711CY	AUU11B	0	CAAAAA
2	1338WF	10GN6600190D0005	001704	0008711CY	AUU11B	0	CAAAAA
2	1595WF	10GN6600190D0005	001703	0008711CY	AUU11B	0	CAAAAA
CONTRACTOR TOTAL 710,338 *							
79-344-199K	OULA2	WESTSTAR ENGINEERING INC	San Diego	00016233Y	AUJ22A	0	CDDAAA
2	Z837C8711N6871192C4760		92090494051266000061	00016233Y	AUJ22A	0	CDDAAA
00-911-5080	20944	WILTRON COMPANY	San Diego	00048126N	BAUJ22F	0	0
2	0379WF10HGS00F2483A		92010799010166000061	00048126N	BAUJ22F	0	0
07-510-1790	13658	WISBECK & KONZEN	San Diego	00087115Y	ANJ22D	0	BZ AAAA
2	1064C2474N6247491D3669		92082793082566000061	00087115Y	ANJ22D	0	BZ AAAA
04-997-4066	OJSVI	WITHERON J P ROOFING CO	San Diego	00017615Y	ANJ22A	0	BD AAAA
2	F008C8711N6871192D2421		910927920101666000061	00017615Y	ANJ22A	0	BD AAAA
2	6423C8711N6871192D0648		92093093061366000061	00017615Y	ANJ22A	0	BD AAAA
2	8277C8711N6871192D1039		92093093082566000061	00017615Y	ANJ22A	0	BD AAAA
2	8278C8711N6871192D1039		92093093082566000061	00017615Y	ANJ22A	0	BD AAAA
2	8279C8711N6871192D1039		92093093082566000061	00017615Y	ANJ22A	0	BD AAAA
2	8280C8711N6871192D1039		92093093082566000061	00017615Y	ANJ22A	0	BD AAAA
2	8281C8711N6871192D1039		92093093082566000061	00017615Y	ANJ22A	0	BD AAAA
CONTRACTOR TOTAL 1,036,317 *							
07-466-0580	OHYO	WOODWARD-CLYDE CONSULTANTS	San Diego	00087115Y	AUJ22D	0	BZ AAAA
2	R606C8711N6871189DA344		92061992072466000061	00087115Y	AUJ22D	0	BZ AAAA
2	H388C8711N6871191D0006		92033092081266000061	00087115Y	AUJ22D	0	CZAAAA
2	L828C8711N6871191D0006		92012492081266000062	00087115Y	AUJ22D	0	CZAAAA
2	Z850C8711N6871191D0006		92081292081266000061	00087115Y	AUJ22D	0	CZAAAA
2	Z300C8711N6871192C4665		92080793080466000061	00087115Y	AUJ22D	0	CAZAAA
CONTRACTOR TOTAL 3,736,130 *							
08-373-7403	0GV83	WRIGHT SCHUCHART INC	San Diego	00016293Y	ANJ22A	0	CCDAAA
2	A629C8711N6871191C0119		91112192082266000061	00016293Y	ANJ22A	0	CCDAAA
2	J422C8711N6871191C0119		92040692082266000061	00016293Y	ANJ22A	0	CCDAAA

Prepared By: Washington Headquarters Services
 Directorate for Information Operations and Reports

Est Code	CAGE	Establishment Name	Place of Performance	B11	E1	E2	E3				
04-050-195K	62706	XEROX CORP (CONT)	San Diego	0	N	0	0				
2	N122RA11	NN0060090C0447	P00004	92041493021066000061	205287	NN3610B9	00035558Y AUJ22B	AYZ000	CAAAAAA	MADN	04
2	0617XAD07	N6603286D0001	007902	91120192093066000061	120991	NND301S1	00073788Y AUJ21B	ANZ000	CAAAAAA	NAAN	12
2	0617XAD07	N6603286D0001	008401	91121692093066000061	109664	NND301S1	00073788Y AUJ21B	ANZ000	CAAAAAA	NAAN	12
2	0619XAD07	N6603286D0001	005904	91121691093066000061	167965	NND301S1	00073788Y AUJ21B	ANZ000	CAAAAAA	NAAN	12
2	0620XAD07	N6603286D0001	006304	91121791093066000061	144898	NND301S1	00073788Y AUJ21B	ANZ000	CAAAAAA	NAAN	12
2	0625XAD07	N6603286D0001	006004	91121791093066000061	140970	NND301S1	00073788Y AUJ21B	ANZ000	CAAAAAA	NAAN	12
CONTRACTOR TOTAL				2,846,408 *							
07-755-4335	61386	XYBION CORPORATION	San Diego	0	N	0	0				
2	0105TF10A	N6133192C0023	91122792062866000061	49562	NNAC61A7	00087113Y ANJ22K	ZNZ000	8A BAAA	0	NBBN	09
03-328-2930	61386	XYBION ELECTRONIC SYSTEMS	San Diego	0	N	0	0				
1	0164AD09	DAAD092C0011	92042992070666000061	54975	NN5836C9E	00038612Y ANJ22A	ANZ000	BC AAAA	0	MABN	09
00-629-474E	0K188	XYPLEX INC	San Diego	0	N	0	0				
2	0833WF10G	S00K91AGS5200	N6600192F491F	92041399010166000061	49836	NN7035A7	00035776NBAUJ22F	Z000	CAAAAAA	0	04
2	1423WF10G	S00K91AGS5200	N6600192F592E	92070899010166000061	48831	NN7035A7	00035776NBAUJ22F	Z000	CAAAAAA	0	07
CONTRACTOR TOTAL				98,867 *							
03-857-6880	0D6R2	YOUNG J B & ASSOCIATES LTD	San Diego	0	N	0	0				
2	P347C8711	N6871184C4211	00023	92060393102466000061	70272	NNC211C2	0008712DY AUJ22D	ZNZ000	BA AAAA	0	06
11-810-2383	0RMA7	ZAPATA GULF MARINE CORPORATION	San Diego	0	N	0	0				
2	1594G0133	N0003392C1301	91110593040866000061	6500000	NNV124S1	00044923NAAUJ22N2ACNZ000	0	CAAAAAA	0	NABN	03
02-163-7293	66285	ZENITH DATA SYSTEMS CORP DE	San Diego	0	N	0	0				
2	0031WA10A	N0012391C5287	P00002	91101092093066000061	31092	NND301C9E	0007378CY AUJ21B	ANZ000	CACAAAA	0	10
08-491-5370	58643	ZENITH INTEQ INC	San Diego	0	N	0	0				
2	0704WF10E	S00K91AGS5222	N6600192F5983	92030599010166000061	34796	NN7010A7	00035716NBAUJ22F	Z000	0	0	03
62-696-960E	0R416	ZENO COMPUTER PRODUCTS INC	San Diego	0	N	0	0				
2	2169WA10C	N0012392C5460	92090492100566000061	39525	NN7021C9E	00035713Y ANJ22B	ANZ000	A AAAAA	0	ANABN	09
18-549-4788	0D2W6	ZEXTRON INC	San Diego	0	N	0	0				
1	2073AH01	DAAH0191CR125	P00003	92060492091066000061	111571	NNAD92A2	0008731BNBANUJ22K	ZWZ000	BB BAAA	0	06
1	1750AH01	DAAH0192CR195	92043092113066000061	264879	NNAD92A2	00087313NBANUJ22K	ZNZ000	BZ BAAA	0	NBBN	07
CONTRACTOR TOTAL				376,450 *							

Est Code	CAGE	Establishment Name	Place of Performance	Bill	E1	E2	E3
62-390-5866	ZYZX		San Diego	California			
2 1950WF10EN6600192C5128			92093099010166000061	77250 NN7010A7	00035713Y	AUJ22B	ZNZ000 BD AAAA YABN 09
			2,482,082,670 **				
09-248-502J ONLR0 DAILY PAT 0 MD MEDICAL CORP			San Diego NRMIC	California			
2 0125PA10AN0014091DCC06 P00002			91100192093066028061	30000 NNQ999S1	0008062AY	AUJ22B	ZNZ000 CADA AAAA NAAN 10
19-659-952G OPRR5 DAVIS ULTRASERV INC			San Diego NRMIC	California			
2 4024WA10EN0012391C5520 P00002			91112692093066028061	80450 NNJ065S1	0008999BY	ANJ22B	ZNZ000 BA AAAA NABN 11
18-664-6352 A7378 FEDERAL INTEGRATED SYSTEMS CORP			San Diego NRMIC	California			
1 0333ZD03 MDA90382D0014 2199			91100192093066028061	31650 NND399S1	00073785Y	ANJ22B	ANZ000 CZZA AAAA NAAN 01
01-089-3162 39115 HEALTHSTAFFERS INC			San Diego NRMIC	California			
2 0807PA10AN0014092CCC21			91123192093066028061	534936 NNQ401S1	00080623Y	AUJ22B	ZNZ000 CAZAAAAA NABN 01
2 1586PA10AN0014092CCC21 P00002			92060592093066028061	74034 NNQ401S1	0008049BY	AUJ22B	ZNZ000 CAZAAAAA NABN 06
2 0936PA10AN0014092CCC27			92012492093066028061	4666775 NNQ401S1	00080493Y	AUJ22B	ZNZ000 CAZAAAAA NABN 02
2 1587PA10AN0014092CCC27			92060592093066028061	526138 NNQ401S1	0008049BY	AUJ22B	ZNZ000 CAZAAAAA NABN 06
			5,801,883 *				
16-291-793E 0EX85 HUNTER & ASSOCIATES			San Diego NRMIC	California			
2 0808PA10AN0014092CCC20			91122392093066028061	4851977 NNQ401S1	00080623Y	AUJ22B	ZNZ000 BA AAAA NABN 01
2 0935PA10AN0014092CCC20			92012392093066028062	4851977-NNQ401S1	0008049EY	AUJ22B	ZNZ000 BA AAAA NABN 02
19-972-105B 0F2F4 NURSE WORKS INC			San Diego NRMIC	California			
2 0958PA10AN0014092CCC28			92012492093066028061	561818 NNQ401S1	00080493Y	AUJ22B	ZNZ000 CAZAAAAA NABN 02
2 1588PA10AN0014092CCC28			92060592093066028061	59327 NNQ401S1	0008049BY	AUJ22B	ZNZ000 CAZAAAAA NABN 06
			621,145 *				
			6,565,128 **				
00-308-0215 4L679 AMERICAN TRADING & PROD CORP			San Diego NTC	California			
2 0062WC514GS03F2024A			92092592092566056061	26645 NMS820C9E00036636NBAUJ22F		Z000	0 CAZAAAAA NABN 08
02-598-849E 90453 DIGITAL WIZARDS INC			San Diego NTC	California			
2 0047WC514N0012391D5007 7LAL			92073192093066056061	70100 NNC219S1	00087115Y	AUY22B	CYZ000 BA AAAA NABN 07
2 0245WC514N0012391D5007 7LAA			92063092093066056061	27594 NNR499C9E00087115Y	AUY22B	CYZ000	BA AAAA NABN 07
2 0048WC514N0012391D5007 7L68			92080193040966056061	146877 NNC219S1	00087115Y	AUY22B	CYZ000 BA AAAA NABN 08
2 0049WC514N0012391D5007 7L69			92080193040966056061	64314 NNC219S1	00087115Y	AUY22B	CYZ000 BA AAAA NABN 08
			308,885 *				

Est Code CAGE Establishment Name Place of Performance B11 E1 I:2 E3

00-521-343E 0CD60 HARRIS CORPORATION San Diego NTC 91101091013166056061 2 143498 NJJ069SI 0008711CY AUJ22B CNZ000 CACAAAA NAAN 10

05-206-4607 3X924 INSTRUMENT CONTROL SERVICE San Diego NTC 91101092093066056061 2 276698 NJJ069SI 0008711BY AUJ22C CNZ000 CCCAAAA NAAN 10

04-234-017E 29732 LORAL AEROSPACE CORP San Diego NTC 91101092093066056061 2 353645 NJJ069SI 0008711BY AUJ22B CNZ000 CCCAAAA NAAN 10

00-265-281G 29732 LORAL CORP San Diego NTC 92093093093066056061 2 34589 NJJ069SI 0008711CY AUJ22B CNZ000 CCCAAAA NAAN 08

07-436-714F 9R293 SAN DIEGO CMNTY COLLEGE DST San Diego NTC 91100191103166056061 2 53162 NNU006SI 00082995Y ANJ22B ZNZ000 P AAAA NAAN 10

61-223-0847 0S292 AMERICAN FILTRATION SYSTEM INC San Dimas 920904921019666070061 2 97070 NN6625C9E00035893Y ANJ22B BNZ000 BD AAAA NAAN 08

10-000-426G 09384 DATATAPE INCORPORATED San Dimas 920512921005666070061 4 60134 NN6695A1CACA38293Y DNJ21N1GANZ000 CAAAAA NAAN 05

Prepared By: Washington Headquarters Services Directorate for Information Operations and Reports

02-988-0937 OBV46 VESTAR INC
2 0433E614BN000:490C0195 P00002
2 0761E614BN0001492C0020
CONTRACTOR TOTAL
261,581 *

02-857-4986 4T394 ZERROW TECHNICAL SERVICES INC San Dimas
1 8190AH01 DAAH0192CR044 P00001
1 2984AH01 DAAH0192CR409
CONTRACTOR TOTAL
2,037,725 **

04-168-9639 54080 APPLIED COMPANIES San Fernando
1 2013AK01 DAAK0185DB013 000110
1 0247AK01 DAAK0186DC072 000113
2 0318RC20AN0017492C0065
CONTRACTOR TOTAL
228,448 *

17-906-011G OH8E5 CHAMBERS GROUP INC San Fernando
5 0155CW09 DACW0991D0011 0012
CONTRACTOR TOTAL
147,336 *

10-252-421C ODKA8 DIVERSIFIED SERVICES CORP San Fernando
4 1034013H DLAI3H91D5413 0004
4 1455013H DLAI3H91D5413 0005
CONTRACTOR TOTAL
114,951 *

00-939-736F 14711 GENERAL CONNECTORS CORPORATION San Fernando
2 P123JA105N0038392CA059
2 P235JA105N0038392CA139
CONTRACTOR TOTAL
153,109

04-500-6343 81579 MASON ELECTRIC CO INC San Fernando
3 1450GF50 F4160892C0203
CONTRACTOR TOTAL
153,109

08-491-842E 9U245 MASTER RESEARCH & MFG San Fernando
1 1249AJ09 DAAJ0992C0521
1 1467AJ09 DAAJ0992C0623
1 1522AJ09 DAAJ0992C0649
2 0072JA105N0038392C1419 P00003
2 0042JA105N0038392C1419
2 0162JA108N0038392C5640
CONTRACTOR TOTAL
305,541

Est Code	CAGE	Establishment Name	Place of Performance	B11	E1	E2	E3
SAAAAA	888888	RESEARCH & MFG (CONT)	San Fernando	AAAA	BB	CC	DD
08-390	8327 9U245	MASTER RESEARCH & MFG (CONT)	San Fernando	0	N	0	0
2	P246JA107N0038392CE197		California	41360	NN3120A1BAFX35683NBAUJ22K	ANZ000	A BAAA
4	49630500 DLA50092C0349		California	26180	NN3120C9E00035683Y ANJ22K	ANZ000	A BAAA
CONTRACTOR TOTAL							
00-013	917A 4A420	NEWHILL PARTNERS LP	San Fernando	49500	NN5820C9E00036633Y DNJ21N1GANZ000	0	CAAAAA
1	0113ZD02 MDA90292C0049		California	49500	NN5820C9E00036633Y DNJ21N1GANZ000	0	CAAAAA
00-949	646E 16950	PRECISION DYNAMICS CORPORATION	San Fernando	57436	NN6550C9B00028345Y AUJ22B	ANZ000	BA AAAA
4	03000120 DLA12091D0622 0001		California	67859	NN6550C9B00028345Y AUJ22B	ANZ000	BA AAAA
4	09940120 DLA12091D0622 0002		California	125,295			
CONTRACTOR TOTAL							
00-826	7684 98900	SEAMAN PRODUCTS OF CALIFORNIA	San Fernando	94612	NN1560A1AAT83728FY AUJ22K	ANZ000	BA BAAA
3	0428GF30 F4160889C3096 P00004		California	26432	NN1560A1A0003728FY AUJ21B	ANZ000	BA AAAA
3	0422GF30 F4160891C1161 P00003		California	44132	NN1560C9E00037283Y ANJ22N1GANZ000	0	BA AAAA
4	16780400 DLA46092C0833		California	76,912			
CONTRACTOR TOTAL							
04-400	076J 29345	SHEPHERD J L & ASSOCIATES	San Fernando	80275	NNJ065S1 00089993Y ANJ21B	ANZ000	BA AAAA
2	4179WA10EN0012392C5392		California	46515	YN6665C9E00038293 B	A	
2	0274PB20AN6833592C0214		California	126,790			
CONTRACTOR TOTAL							
00-830	7977 15332	SHOCK TECH INC	San Fernando	44263	NN5330A1AAFH30533Y AUJ22N1AANZ000	0	BA AAAA
3	0199GE40 F4263092C0010		California	44263	NN5330A1AAFH30533Y AUJ22N1AANZ000	0	BA AAAA
15-489	338C 0GH71	SINHA SACH AND ASSOC	San Fernando	82934	NN1005A5 EHC34993Y ANJ22K	ANA000	A BAAA
1	1989AA09 DAAA0992C0711		California	76589	NNAD43A9 00034293NBBUJ1N5AZNZ000	0	A ABAA
1	0047AK60 DAAK6091C0059	P00003	California	29000	NN1230A5 00035993Y ANJ22K	ANZ000	A BAAA
2	0901JAI13N0010492CG034		California	641617	NN1005A5 00034823Y ANJ22A	ANZ000	A AAAA
2	G578PC12AN0016492C0172		California	50000	NNAD96A6 00087313Y ANJ22K	ZNA000	A BAAA
3	0202GRI5 F0863092C0053		California	880,140			
CONTRACTOR TOTAL							
05-576	8469 31991	SOLTEC INC	San Fernando	30712	NN5895A7 00036696NBAUJ22F	Z000	0
2	A024G2538G500F11162	N6253892F2417	California	30712	NN5895A7 00036696NBAUJ22F	Z000	0
04-036	215E 32446	TECHNICAL HEATERS INC	San Fernando	31780	NN4730C9E00030523Y AUJ22B	ANZ000	BC AAAA
2	0173QA10AN0022892C2015		California	31780	NN4730C9E00030523Y AUJ22B	ANZ000	BC AAAA

Est Code	CAGE	Establishment Name	Place of Performance	B11	E1	E2	E3
04-440-4077	14584	TRIO TECH INTERNATIONAL	San Fernando	California	0	N	0
3	0345GF50	F4160892C0382	920213920303166140061	55600	NN4920A1C00037283Y	DNJ21N1GANZ000	BA AAAA
3	0649GF50	F4160892C0842	92033092081866140061	51000	NN4920A7 AHP36793Y	DUJ21N1GANZ000	BA AAAA
CONTRACTOR TOTAL			106,600				
00-636-803K	0AHV7	UNISYS CORPORATION	San Fernando	California	0	N	0
2	0684XAD07	N6603287D0007	92021092030566140061	72027	NN7010S1	00073798Y	AUJ22B
2	0683XAD07	N6603287D0007	92013192030566140062	69242	-NN7010S1	00073798Y	AUJ21B
2	0687XAD07	N6603287D0007	92021092021066140061	66556	NN7010S1	00073798Y	AUJ22B
CONTRACTOR TOTAL			69,341				
CITY TOTAL			3,060,152	**			
06-346-803H	69243	800 SFTWARE INC	San Francisco	California	0	N	0
1	0428T60	GS00K92AGS5465	92082692093067000061	39776	NN7030A7	00073726Y	AUJ22F
1	0145KF01	GS00K92AGS6037	92090992103067000061	29986	NN7025C9E	00050636N	BAUJ22F
1	0462KF48	GS00K92AGS6037	92090592100567000061	33060	NN7030A7	00073726Y	ANJ22F
1	0474KF48	GS00K92AGS6037	92090992100967000061	26928	NN7030A7	00073726Y	ANJ22F
1	0496KF48	GS00K92AGS6037	92091492101567000061	28728	NN7020A7	00073726Y	ANJ22F
1	0561KF48	GS00K92AGS6037	92092392103067000061	43992	NN7030A7	00073726Y	AUJ22F
1	0564KF48	GS00K92AGS6037	92092392103067000061	27842	NN7030A7	00073726Y	AUJ22F
1	0326AA08	GS00K92AGS6037	92092992110367000061	28485	NN7030C9E	00050456Y	ANJ22F
1	0241AA08	GS00K92AGS6037	92082992093067000061	29853	NN7030C9E	00050456Y	ANJ22F
1	0261AA08	GS00K92AGS6037	92091592103067000061	27785	NN7030A7	00050456Y	ANJ22F
3	0222TA03	GS00K92AGS6037	92090992103067000061	45598	NN7030A7	00035776Y	AUJ22F
3	0275TA03	GS00K92AGS6037	92092592103167000061	43511	NN7030A7	00035716Y	AUJ22F
CONTRACTOR TOTAL			405,544	*			
03-887-554J	0N2N3	A & J PRODUCE	San Francisco	California	0	N	0
1	2644ZD82	DECA0292A5044	92020992020967000061	86744	NN8999B2	00051484N	BBUJ11N5BZLNZ000
1	2645ZD82	DECA0292A5044	92011792011767000061	63622	NN8999B2	00051484N	BBUJ11N5BZLNZ000
1	2646ZD82	DECA0292A5044	92011292011267000061	34086	NN8999B2	00051484N	BBUJ11N5BZLNZ000
1	2647ZD82	DECA0292A5044	92011092011067000061	67445	NN8999B2	00051484N	BBUJ11N5BZLNZ000
CONTRACTOR TOTAL			251,897	*			
15-284-843J	98544	A T & T COMMUNICATIONS INC	San Francisco	California	0	N	0
1	4115EA08	DCA20087H0024	91112691112667000061	37560	NNS113S1	00048134N	BBUJ11N1GZLNZ000
1	4168EA08	DCA20087H0024	91122691122667000061	37560	NNS113S1	00048134N	BBUJ11N1GZLNZ000
1	4224EA08	DCA20087H0024	92012792012767000061	37560	NNS113S1	00048134N	BBUJ11N1GZLNZ000
1	4279EA08	DCA20087H0024	92022692022667000061	37560	NNS113S1	00048134N	BBUJ11N1GZLNZ000
1	4331EA08	DCA20087H0024	92032692032667000061	37560	NNS113S1	00048134N	BBUJ11N1GZLNZ000
1	4386EA08	DCA20087H0024	92042792042767000061	37560	NNS113S1	00048134N	BBUJ11N1GZLNZ000
1	4439EA08	DCA20087H0024	92052692052667000061	37560	NNS113S1	00048134N	BBUJ11N1GZLNZ000
1	4496EA08	DCA20087H0024	92062692062667000061	37560	NNS113S1	00048134N	BBUJ11N1GZLNZ000
CONTRACTOR TOTAL			251,897	*			

Est Code CAGE Establishment Name Place of Performance B11 E1 E2 E3

Table with columns: Est Code, CAGE, Establishment Name, Place of Performance, B11, E1, E2, E3, and various alphanumeric codes. Rows include categories like 'TRAINING & EDUCATION', 'SYSTEMS COMPANY', 'MAINTENANCE INCORPORATED', 'AMERICAN BUILDERS', and 'AMERICAN HEAVY INDUSTRIES'.

Prepared By: Washington Headquarters Services
Directorate for Information Operations and Reports

Est Code	CAGE	Establishment Name	Place of Performance	Bl1	E1	E2	E3
SAAAAA	AAAA	BBB	BBB	BBB	BBB	BBB	BBB
R00000	0000	0000	0000	0000	0000	0000	0000
V12222	3333	1111	1111	2222	2222	2222	2222
C							
06-928-867H	1G298	AMERICAN MANAGEMENT SYS (CONT)	San Francisco	California	0	N	0
2	0132QA10AN0022888D3064	FURK	92020692053167000061	33786	NMR425S1	00087115Y	AUJ22B
2	0133QA10AN0022888D3064	FUV9	92021892043067000061	39550	NMR425S1	00087115Y	AUJ22B
2	0157QA10AN0022888D3064	FUB2	920322692053167000061	40024	NMR425S1	00087115Y	AUJ22B
2	0158QA10AN0022888D3064	FUB3	92033092053167000061	83417	NMR425S1	00087115Y	AUJ22B
		CONTRACTOR TOTAL	475,486 *				
12-080-6138	0BN67	AMERICAN STITCHING & BOX INC	San Francisco	California	0	N	0
1	0127KF01	DAKF0192C0032	92080392090467000061	153000	NNV003S1	00047833N	BANJ21K
		CONTRACTOR TOTAL					
00-799-018H	9B544	AMERICAN TELEPHONE & TELG CO	San Francisco	California	0	N	0
1	4619EA08	DCA20087H0024	92082692082667000061	37560	NMS113S1	00048134N	BBUJ11NIGZ
1	4674EA08	DCA20087H0024	92092892092867000061	37560	NMS113S1	00048134N	BBUJ11NIGZ
1	0170KF01	F1963088D0005	92092992111467000061	86905	NN7025C9E	000050635	NBAUJ22B
		CONTRACTOR TOTAL	162,025 *				
13-257-267J	0HSA9	ANGOTTI & REILLY INC	San Francisco	California	0	N	0
2	R213C2474N6247489C0599	00011	91121292060567000062	28400	NNZ199C2	0001542DY	AYJ22B
		CONTRACTOR TOTAL					
05-324-3721	0FK45	ANSHEN & ALLEN ARCHITECTS	San Francisco	California	0	N	0
2	A154C2474N6247485C5800	00019	91110492100167000061	28658	NNC219C2	0008711DY	AUJ22D
2	D908C2474N6247485C5800	00018	91092592100167000062	41154	NNC219C2	0008711DY	AUJ22D
2	L065C2474N6247485C5800	00020	92042292100167000061	27145	NNC219C2	0008711DY	AUJ22D
		CONTRACTOR TOTAL	14,649 *				
07-116-125B	0THC0	ARNITZ CONTRACTING CO	San Francisco	California	0	N	0
2	7236C2474N6247492C3554		92093093061267000061	497000	NNZ139C2	00015423Y	ANJ22A
		CONTRACTOR TOTAL					
08-918-2406	0F2S4	ARTHUR GIMMY CO INC	San Francisco	California	0	N	0
1	0405CA27	DACA2789C0071	92091692091667000061	61750	NMR499S1	0006411BY	AUJ22K
		CONTRACTOR TOTAL					
08-369-573E	2U955	ATG INC	San Francisco	California	0	N	0
1	1770AA09	DAAA0992G0003	92070192080167000061	59139	NMF108S1	00049534N	BBNJ11NSAAYZ
1	1668AA09	DAAA0992G0003	92061592062667000061	47639	NMF108S1	00083994N	BBUJ11NSAAYZ
1	1824AA09	DAAA0992G0003	92072192070267000061	45301	NMF108S1	00049534N	BBNJ11NSAAYZ
1	2093AA09	DAAA0992G0003	92090492101367000061	73142	NMF108S1	00049534N	BBUJ11NSAAYZ
1	2171AA09	DAAA0992G0003	92091792111367000061	85897	NMF108S1	00049534N	BBNJ11NSAAYZ
1	2281AA09	DAAA0992G0003	920924993093067000061	62000	NMF108S1	00049534N	BBNJ11NSAAYZ
1	2380AA09	DAAA0992G0003	92092993013167000061	51040	NMF108S1	00049534N	BBNJ11NSAAYZ
1	2382AA09	DAAA0992G0003	92093093013167000061	889567	NMF108S1	00049534N	BBNJ21NSAAYZ
		CONTRACTOR TOTAL					

Est Code	CAGE	Establishment Name	Place of Performance	B11	E1	E2	E3
SAAAAA	AAAB	BBB	BBB	BBB	BBB	BBB	BBB
R00000	000000	000000	000000	000000	000000	000000	000000
V12222	333333	111111	111111	111111	111111	111111	111111
C							
08-369-573E	2U955	ATG INC (CONT)	San Francisco	California	0	N	0
1 2384A09	DAAA099200003	0023	92092993010367000061	31142 MNF108S1	00049534NBBNJ11NSAAYZ000	A	ABAA
1 2388A09	DAAA099200003	0028	92093093013067000061	291388 MNF108S1	00049534NBBNU11NSAZYZ000	A	ABAA
1 2391A09	DAAA099200003	0029	92092992110667000061	27837 MNF108S1	00049534NBBNU11NSAZYZ000	A	ABAA
1 2394A09	DAAA099200003	0030	92093093013067000061	158143 MNF108S1	00049534NBBNU11NSAZYZ000	A	ABAA
		CONTRACTOR TOTAL	1,822,235 *				
18-024-753J	0S3C9	AUTOMATION GROUP THE	San Francisco	California	0	N	0
3 0064GZ35	F0470192C0017		9204159303082167000061	1530000 NNAC63A2	CAA73733Y DNRI1NIAZY000	BA	AAAA
60-162-4798	0H8M6	SAY AREA ELECTRIC INC	San Francisco	California	0	N	0
1 0200KF01	DAKF0192C0052		92093093013067000061	73333 MNZ299C2	00017993Y ANJ22A	DNC000	BD AAAA
04-184-2519	0EVPI	BAY CITIES REFUSE CO	San Francisco	California	0	N	0
1 0091KF01	DAKF0191C0057	P00002	911100992093067000062	88000-NNS205S1	00049598Y ANJ22A	CNZ000	BC AAAA
1 0092KF01	DAKF0191C0057	P00001	911100192093067000061	96000 NNS205S1	00049598Y ANJ22K	CNZ000	BC BAAA
1 0093KF01	DAKF0191C0057		911100192093067000061	451500 NNS205S1	00049598Y ANJ22K	CNZ000	BC BAAA
1 0213KF01	DAKF0191C0057	P00015	9209309303033167000061	273750 NNS205S1	00049598Y ANJ22K	CNZ000	BC BAAA
		CONTRACTOR TOTAL	733,250 *				
09-127-4191	6W031	BAY DECKING CO INC	San Francisco	California	0	N	0
2 3032WA10DN00	12389D5075	0002	911121492011567000061	186003 MNJ019A3	00017525Y AUJ22B	BNZ000	A AAAA
2 0010C0502N00	12389D5075		911110491122467000061	91962 MNJ019A3	00017523Y AUJ22B	BNZ000	A AAAA
2 0011C0502N00	12389D5075		91111019112767000061	62571 MNJ019A3	00017523Y AUJ22B	BYZ000	A AAAA
2 0012C0502N00	12389D5075	4X1S	91111191120667000061	31287 MNJ019A3	00017523Y AUJ22B	BYZ000	A AAAA
2 0027C0502N00	12389D5075		92011099010167000061	31503 MNJ019A3	00017523Y AUJ22B	CYZ000	A AAAA
2 0029C0502N00	12389D5075		92012192023867000061	36531 MNJ019A3	00017523Y AUJ22B	CYZ000	A AAAA
2 0032C0502N00	12389D5075		9201309202967000061	77943 MNJ019A3	00017523Y AUJ22B	CYZ000	A AAAA
2 3064WA10DN00	12389D5075	0003	92021892033167000061	60842 MNJ019A3	00017523Y AUJ22B	ANZ000	A AAAA
2 0042C0502N00	12389D5075		92020392023867000061	223860 MNJ019A3	00017525Y AUJ22B	BNZ000	A AAAA
2 0037C0502N00	12389D5075		92030992032767000061	56572 MNJ019A3	00017523Y AUJ22B	ANZ000	A AAAA
2 0052C0502N00	12389D5075		92042092050867000061	28777 MNJ019A3	00017523Y AUJ22B	ANZ000	A AAAA
2 0054C0502N00	12389D5075		92042192023267000061	43790 MNJ019A3	00017523Y AUJ22B	ANZ000	A AAAA
2 9250C0502N00	12389D5075	0004	920421920251567000061	83064 MNJ019A3	00017523Y AUJ22B	BYZ000	A AAAA
2 3148WA10DN00	12389D5075		92062992093067000061	38618 MNJ019A3	00017523Y AUJ22B	BYZ000	A AAAA
2 0077C0502N00	12389D5075		92062692073167000061	271964 MNJ019A3	00017525Y AUJ22B	BNZ000	A AAAA
2 0107C0502N00	12389D5075	4X3F	92070692072067000061	36786 MNJ019A3	00017523Y AUJ22B	CYZ000	A AAAA
2 0110C0502N00	12389D5075	4X3J	92092892113067000061	69367 MNJ019A3	00017523Y AUJ22B	BNZ000	A AAAA
2 3192WA10DN00	12389D5075	0005	92090992113067000061	41157 MNJ019A3	00017525Y AUJ22B	BNZ000	A AAAA
		CONTRACTOR TOTAL	1,788,176 *				

Est Code CAGE Establishment Name Place of Performance B11 E1 E2

18-807-659A 0H8M2 BAY PACIFIC PIPELINES INC San Francisco 92092893081067000061 California 1289000 NNZ244C2 00016233Y AUJ22A DNZ000 Z AAAA 0 UADN 09

06-756-300H 5L210 BAYTRONICS CORPORATION San Francisco 91102391110867000061 California 52270 MNJ019A3 00037315NBANS21F ANZ000 0 CZAAAA NAAN 01

09-588-809F 1S307 BECHTEL GROUP INC San Francisco 92042093093067000061 California 4699676 NNAD92S1 00687311NADUU11N2AZYZ000 0 CAAAAA MADN 04

08-917-6176 8G180 BECHTEL NATIONAL INC San Francisco 92011394063067000061 California 1000000 NNR706S1 0008711CY AUU22B ZNZ000 0 CAAAAA MACN 02

09-183-8185 0HT86 BENAVIDEZ ESKY CONSTRUCTION CO San Francisco 92052692090167000062 California 29100-NNY245C2 00016230Y ANJ22A DNZ000 0 A AAAA 0 DNABYNY06

CONTRACTOR TOTAL 29,353,437 * CONTRACTOR TOTAL 29,353,437 * Prepared By: Washington Headquarters Services Directorate for Information Operations and Reports

Est Code CAGE Establishment Name Place of Performance B11 E1 E2 E3

SAAAAAAAAA... 09-183-8185... 2 V094C2474N6247488C8161... CONTRACTOR TOTAL

18-050-462D... 2 147IAM616N0001992C0147

02-812-9435... 1 0206KF01 DAKF0192D0018

11-568-929B... CONTRACTOR TOTAL... 5,794,810 *

07-877-8321... 2 K99052474N6247491C1256 00003

60-053-457C... CONTRACTOR TOTAL... 385,168 *

05-942-944K... 4 07540100 DLAI0092C0467

Est Code CAGE Establishment Name Place of Performance

Table with columns: Est Code, CAGE, Establishment Name, Place of Performance, and a large alphanumeric field. Includes entries for CALIFORNIA, SAN FRANCISCO, and PACIFIC ASSOCIATES.

ST11 GEOGRAPHIC LIST OF PRIME CONTRACT AWARDS OCT 91 - SEP 92 FY92

Est Code	CAGE	Establishment Name	Place of Performance	B11	E1	E2	E3
02	916-6717	9P985 CALIFORNIA PACIFIC ASSO (CONT)	San Francisco				
4	7785013H	DLA13H92PL273	92071392090467000061				
4	8117013H	DLA13H92PM065	92072792091867000061				
4	8584013H	DLA13H92PM887	92081092100567000061				
4	8585013H	DLA13H92PM888	92081092100567000061				
4	8587013H	DLA13H92PM890	92081092100567000061				
4	8588013H	DLA13H92PM891	92081092100567000061				
4	8854013H	DLA13H92PN429	92082492100867000061				
4	9417013H	DLA13H92PR432	92091492110467000061				
4	9418013H	DLA13H92PR433	92091492110467000061				
4	9420013H	DLA13H92PR435	92091492110467000061				
4	9421013H	DLA13H92PR436	92091492110467000061				
4	9536013H	DLA13H92PR532	92092192111867000061				
4	9537013H	DLA13H92PR535	92092192111867000061				
		CONTRACTOR TOTAL	17,110,440 *				
01	955-838G	38475 CALTECH SERVICE CORPORATION	San Francisco				
1	0048KF01	DAKF0188D0020	92022693022867000061				
1	0099KF01	DAKF0188D0020	92041392093067000061				
1	0107KF01	DAKF0188D0020	92052392061567000061				
1	0135KF01	DAKF0188D0020	92080893022867000061				
		CONTRACTOR TOTAL	1,066,007 *				
05	959-0588	4A629 CARPENTER RIGGING & SUPPLY	CO San Francisco				
2	0050QC502N0012388D5368	4X1H	91040391061967000061				
2	0083QC502N0012392D5087	4X14	92070692082867000061				
2	0085QC502N0012392D5087	4X14	92060192070267000061				
		CONTRACTOR TOTAL	115,681 *				
00	015-065G	81230 CHEVRON U S A INC	San Francisco				
4	25980600	DLA60092D4566	920611940633067000061				
55	797-397B	0TW16 COCA COLA BTL CALIFORNIA	San Francisco				
1	3174ZD82	DECA0292AC701	92021692021667000061				
1	3175ZD82	DECA0292AC701	92022792022767000061				
1	3176ZD82	DECA0292AC701	92022892022867000061				
1	3177ZD82	DECA0292AC701	92032492032467000061				
1	3178ZD82	DECA0292AC701	92021692021667000061				
1	3462ZD82	DECA0292AC701	92052792052767000061				
1	3636ZD82	DECA0292AC701	92061892061867000061				
1	3839ZD82	DECA0292AC701	92070792070767000061				
1	3840ZD82	DECA0292AC701	92070892070867000061				

Prepared By: Washington Headquarters Services
Directorate for Information Operations and Reports

Est Code	CAGE	Establishment Name	Place of Performance	B11	E1	E2	E3	NABN
55-797	397B	OTW16 COCA COLA BTL CALIFORNI (CONT)	San Francisco	000208864	N	0	CAAAAA	09
1	4128ZD82	DECA0292AC701 0022	92090492090467000061	302.122	*			
CONTRACTOR TOTAL								
00-131	7197	ORFK6 CONTINENTAL BAKING COMPANY	San Francisco	00051415Y	N	0	BA AAAA	03
1	0038KF01	DLA13792DT005 DAKF0192F0155	92012292113067000061					
CONTRACTOR TOTAL								
05-169	2481	3D572 CONTRACT MANAGEMENT INC	San Francisco	00087445Y	N	0	BA BAAA	09
1	0212KF01	DAKF0190D0004 0202	92093092012867000061					
CONTRACTOR TOTAL								
14-806	1716	OBPA1 CONVENTION MARKETING SERVICES	San Francisco	00070415Y	N	0	BB BAAA	03
1	0032KF01	DAKF0190D0006 0025	92010192033167000061	206738	NNV241S1	00070415Y	CNZ000	03
1	0035KF01	DAKF0190D0006 0024A02401	91120191123167000062	37590	-NNV241S1	00070415Y	CNZ000	05
1	0075KF01	DAKF0190D0006 0026	92040192063067000061	216752	NNV241S1	00070415Y	CNZ000	05
1	0097KF01	DAKF0190D0006 0025A02501	92010192033167000062	65352	-NNV241S1	00070415Y	CNZ000	06
1	0114KF01	DAKF0190D0006 0027	92062592073167000061	64192	NNV241S1	00070415Y	CNZ000	07
1	0118KF01	DAKF0190D0006 0028	92071492083167000061	68788	-NNV241S1	00070415Y	CNZ000	07
1	0122KF01	DAKF0190D0006 0026002601	92072092063067000061	64192	NNV241S1	00070415Y	CNZ000	09
1	0141KF01	DAKF0190D0006 0029	92082792093067000061	64192	NNV241S1	00070415Y	CNZ000	09
1	0157KF01	DAKF0190D0006 0030	92091492103167000061	508.529	*			
CONTRACTOR TOTAL								
04-253	8775	11111 COULTER ELECTRONICS INC	San Francisco	00076293Y	N	0	CZZAAAA	03
1	0008DA01	DADA0191C0004	91121691121667000061	31097	NNJ065C9E00076293Y	AUJ22B	CZZAAAA	03
1	0012DA01	DADA0191C0004	92030292030267000061	62.194	*			
CONTRACTOR TOTAL								
60-924	5816	94987 CUBIC FIELD SERVICES	San Francisco	00087111BY	N	0	CCCCAAA	10
2	R020NB10AN6	133991C0044 P00004	91100192093067000061	88307	NNJ069S1	00087111BY	CNZ000	12
2	D143MB10AN6	133991C0044 P00006	91121092093067000062	128000	-NNJ069S1	00087111CY	CNZ000	01
2	D217MB10AN6	133991C0044 P00008	92012192093067000061	85208	NNJ069S1	00087111CY	CNZ000	04
2	M442MB10AN6	133991C0044 P00009	92042192093067000061	98.831	*			
CONTRACTOR TOTAL								
00-897	528G	6P382 DAMES & MOORE	San Francisco	00087125Y	N	0	CAAAAAA	09
5	0028CW07	DACW0790D0005 0004	92030392021967000061	65900	NNC211C2	00087125Y	CNZ200	09
5	0044CW07	DACW0790D0005 0007	92061592080767000061	42671	NNB532C2	00087485Y	CNZ200	09
CONTRACTOR TOTAL								
17-643	287A	0EM05 DASSE DESIGN INC	San Francisco	00087113Y	N	0	BA AAAA	09
2	2687C2474N6	247492C0396	92092593031667000061	168707	NNC219C9E00087113Y	AUJ22D	ZYZ000	09

Prepared By: Washington Headquarters Services
Directorate for Information Operations and Reports

Est Code CAGE Establishment Name Place of Performance

Table with columns: Est Code, CAGE, Establishment Name, Place of Performance, Contractor Total. Includes entries for DEL MONTE FOODS INC and ALPHA INC.

CONTRACTOR TOTAL

Main data table with columns: Est Code, CAGE, Establishment Name, Place of Performance, Contractor Total, Agency Code, Agency Name, Agency Address, Agency City, Agency State, Agency Zip, Agency Phone, Agency Fax, Agency Email, Agency Website, Agency URL, Agency Logo, Agency Contact, Agency Description, Agency Notes, Agency Comments, Agency Status, Agency Type, Agency Category, Agency Subcategory, Agency Subcategory2, Agency Subcategory3, Agency Subcategory4, Agency Subcategory5, Agency Subcategory6, Agency Subcategory7, Agency Subcategory8, Agency Subcategory9, Agency Subcategory10, Agency Subcategory11, Agency Subcategory12, Agency Subcategory13, Agency Subcategory14, Agency Subcategory15, Agency Subcategory16, Agency Subcategory17, Agency Subcategory18, Agency Subcategory19, Agency Subcategory20, Agency Subcategory21, Agency Subcategory22, Agency Subcategory23, Agency Subcategory24, Agency Subcategory25, Agency Subcategory26, Agency Subcategory27, Agency Subcategory28, Agency Subcategory29, Agency Subcategory30, Agency Subcategory31, Agency Subcategory32, Agency Subcategory33, Agency Subcategory34, Agency Subcategory35, Agency Subcategory36, Agency Subcategory37, Agency Subcategory38, Agency Subcategory39, Agency Subcategory40, Agency Subcategory41, Agency Subcategory42, Agency Subcategory43, Agency Subcategory44, Agency Subcategory45, Agency Subcategory46, Agency Subcategory47, Agency Subcategory48, Agency Subcategory49, Agency Subcategory50, Agency Subcategory51, Agency Subcategory52, Agency Subcategory53, Agency Subcategory54, Agency Subcategory55, Agency Subcategory56, Agency Subcategory57, Agency Subcategory58, Agency Subcategory59, Agency Subcategory60, Agency Subcategory61, Agency Subcategory62, Agency Subcategory63, Agency Subcategory64, Agency Subcategory65, Agency Subcategory66, Agency Subcategory67, Agency Subcategory68, Agency Subcategory69, Agency Subcategory70, Agency Subcategory71, Agency Subcategory72, Agency Subcategory73, Agency Subcategory74, Agency Subcategory75, Agency Subcategory76, Agency Subcategory77, Agency Subcategory78, Agency Subcategory79, Agency Subcategory80, Agency Subcategory81, Agency Subcategory82, Agency Subcategory83, Agency Subcategory84, Agency Subcategory85, Agency Subcategory86, Agency Subcategory87, Agency Subcategory88, Agency Subcategory89, Agency Subcategory90, Agency Subcategory91, Agency Subcategory92, Agency Subcategory93, Agency Subcategory94, Agency Subcategory95, Agency Subcategory96, Agency Subcategory97, Agency Subcategory98, Agency Subcategory99, Agency Subcategory100.

Est Code	CAGE	Establishment Name	Place of Performance	B11	E1	E2	E3
60	0189H	94491 DEL MONTE FOODS INC (CONT)	San Francisco	0	N	0	0
4	6486013H	DLA13H92PJ145	9205792061567000061	California	0	N	0
4	6873013H	DLA13H92PJ496	9206159206306700061	California	0	N	0
4	7227013H	DLA13H92PK234	9206299207146700061	California	0	N	0
4	7228013H	DLA13H92PK235	9206299207176700061	California	0	N	0
4	7661013H	DLA13H92PK880	9207139207286700061	California	0	N	0
4	7662013H	DLA13H92PK881	9207139207286700061	California	0	N	0
4	7886013H	DLA13H92PL381	9207209208076700061	California	0	N	0
1	8049013H	DLA13H92PL636	9207279208116700061	California	0	N	0
4	8410013H	DLA13H92PM294	9208109208286700061	California	0	N	0
4	8478013H	DLA13H92PM544	9208109208256700061	California	0	N	0
4	8839013H	DLA13H92PN251	9208249209086700061	California	0	N	0
4	9227013H	DLA13H92PN732	9209149209296700061	California	0	N	0
4	9307013H	DLA13H92PR059	9209149209296700061	California	0	N	0
4	9660013H	DLA13H92PR656	9209289210166700061	California	0	N	0
4	9661013H	DLA13H92PR749	9209289210136700061	California	0	N	0
4	9661013H	DLA13H92PR749	9209289210136700061	California	0	N	0
CONTRACTOR TOTAL				6,482,919	*		
15	448-2210	0FCM8 DENTAL POWER OF EASTERN VA	San Francisco	California	0	N	0
2	0318PA10AN0014090CDB15	P00005	9110019209036700061	43920	NNQ503S1	0008021CY AUJ22K	CN2000
CONTRACTOR TOTAL				0			BA BAAA
00	204-816D	9L403 DIGITAL EQUIPMENT CORPORATION	San Francisco	California	0	N	0
1	0013KF01	GS00K90ACCS5726	9110259109306700061	39998	NND399S1	00073786Y ANJ22F	Z000
1	0012KF01	GS00K91ACCS5811	9110259209306700061	33000	NND399S1	00073786Y ANJ22F	Z000
2	0211QA10AN0022892C2028	P00001	9207289208106700061	26604	NNJ070S1	0007379BY AUJ21B	CN2000
CONTRACTOR TOTAL				99,602	*		CCCAAAA
09	309-2831	8R735 DIVERSIFIED CONTRACT SERVICES	San Francisco	California	0	N	0
1	0023HA02	DAHA0291C0005	9207139607316700061	34040	NMM119S1	00087443Y ANJ22K	CN2500
CONTRACTOR TOTAL				0			A BAAA
00	896-5428	8X864 DOLE FOOD CO INC	San Francisco	California	0	N	0
4	0752013H	DLA13H92P1259	9110289112067000061	50879	NN8915B2	00020335NBBNJ11N5BANZ000	CZAAAAA
4	1588013H	DLA13H92P2915	9111259112186700061	53478	NN8915B2	00020335NBBNJ11N5BANZ000	CZAAAAA
4	2456013H	DLA13H92P4530	9112309201226700061	51711	NN8915B2	00020335NBBNJ11N5BANZ000	CZAAAAA
4	3269013H	DLA13H92P6568	9201279202196700061	41944	NN8915B2	00020335NBBNJ11N5BANZ000	CZAAAAA
4	3270013H	DLA13H92P6569	9201279202146700061	58223	NN8915B2	00020335NBBNJ11N5BANZ000	CZAAAAA
4	3975013H	DLA13H92PC273	9202249203186700061	45010	NN8915B2	00020335NBBNJ11N5BANZ000	CZAAAAA
4	4693013H	DLA13H92PE285	9203329204156700061	61429	NN8915B2	00020335NBBNJ11N5BANZ000	CZAAAAA
4	4925013H	DLA13H92PE986	9203309204226700061	37847	NN8915B2	00020335NBBNJ11N5BANZ000	CZAAAAA
4	5221013H	DLA13H92PF326	9204139205206700061	28828	NN8915B2	00020375NBBNJ11N5BZ000	CZAAAAA
4	5694013H	DLA13H92PG134	9204179205206700061	26318	NN8915B2	00020335NBBUJ11N5BANZ000	CZAAAAA
4	8417013H	DLA13H92PM328	9208109208286700061	54153	NN8915B2	00020335NBBUJ11N5BANZ000	CZAAAAA
4	8493013H	DLA13H92PM599	9208109208256700061	26409	NN8915B2	00020335NBBUJ11N5BANZ000	CZAAAAA
CONTRACTOR TOTAL				536,229	*		CZAAAAA

Est Code	CAGE	Establishment Name	Place of Performance	B11	E1	E2	E3
10-341-0742	62894	DONCO INDUSTRIES INC	San Francisco	California	0	0	0
155-185798N	002488H8801	92C0021504	91112791120367000061	31825	NNJ999A3	SID37313NBAUJ22K	ANC000
1132BS798N	002488H8801	92C0015497	91110791112867000061	47252	NNJ999A3	SMC37313NAAUJ22N2A	ANC000
1642BS798N	002488H8801	92C0024460	91121392022667000061	96528	NNJ999A3	SFP37313NBAUJ22K	ANC000
5309BS798N	002492H8607	92C0042406	92032692070367000061	816405	NNJ999A3	SFG37313Y ANJ22B	ANC000
7484BS798N	002492H8607	92C0034516	92061592072967000061	172225	NNJ999A3	SL37313Y ANJ22B	ANC000
0007QC502N	0012390D5092	4X29	91100991101167000061	37445	NNJ020C9E	00076995Y ANJ22B	ZNZ000
0008QC502N	0012390D5092	4X28	91100491101167000061	29662	NNJ020C9E	00076995Y ANJ22B	ZNZ000
0009QC502N	0012390D5092	4X30	91111491112767000061	38774	NNJ020C9E	00076995Y ANJ22B	ZNZ000
0026QC502N	0012390D5092	4X32	91121892011367000061	49099	NNJ020C9E	00076995Y ANJ22B	ZNZ000
0001QC502N	0012390D5092	4X28	91100491101167000061	29663	NNJ020C9E	00076995Y ANJ22B	ZNZ000
0057QC502N	0012390D5092	4X35	92043092050867000061	41509	NNJ020C9E	00076995Y ANJ22B	ZNZ000
0072QC502N	0012390D5092	4X36	92062292062967000061	39829	NNJ020C9E	00076995Y ANJ22B	ZNZ000
0087QC502N	0012390D5092	4X37	92081192092467000061	30424	NNJ020C9E	00076995Y ANJ22B	ZNZ000
0089QC502N	0012390D5092	4X38	92072492072667000061	34589	NNJ020C9E	00076995Y ANJ22B	ZNZ000
0098QC502N	0012390D5092	4X40	92081192081367000061	52230	NNJ020C9E	00076995Y ANJ22B	ZNZ000
B139BS798N	6279892C0034	A0000751692	92082092082667000061	30300	NNJ999A3	SL37313Y ANJ22B	ANC000
7578BS798N	6279892C0042	A0001940692	92051992070367000061	60900	NNJ999A3	SFG3731DY ANJ22B	ANC000
7579BS798N	6279892C0042	A000008	92050192070367000061	49348	NNJ999A3	SFG3731DY ANJ22B	ANC000
8845BS798N	6279892C0042	A0007940692	92070192071367000061	37500	NNJ999A3	SFG3731DY ANJ22B	ANC000
8846BS798N	6279892C0042	A0008440692	92070892081467000061	77200	NNJ999A3	SFG3731DY ANJ22B	ANC000
A159BS798N	6279892C0042	A40692	92080492082167000061	68600	NNJ999A3	SFG3731DY ANJ22B	ANC000
CONTRACTOR TOTAL				1,871,307 *			
11-322-1303	0MWL9	DYNAMITE INC	San Francisco	California	0	N	0
3127G2383N	6238391C2164		91060791061467000061	49508	NNV125S1	00044923NAANJ22N2ABNZ000	BA AAAA
10-918-3343	0CZ17	E D I INC	San Francisco	California	0	N	0
3421G0333N	0003390C3040	P00004	92030292030267000061	200150	NN8140A7	HXD3799BNBAUJ11B	ZWZ000
3468G0333N	0003390C3040	00005	92042892042867000061	26742	NN8140A7	HXD3799BNBAUJ11B	ZWZ000
3519G0333N	0003391C3019	P00005	92052092052067000061	36400	NN8140A7	HXD3799BNBAUJ11B	ZNZ000
CONTRACTOR TOTAL				263,292 *			
10-294-6886	2V297	E E G SYSTEMS LABORATORY INC	San Francisco	California	0	N	0
30037GX01	F4962090C0026	P00003	91111892033167000061	87173	NNAJ11S1	0008732CY AUS22E	ZWZ000
30129GX01	F4962090C0026	P00004	92021993033167000061	87526	NNAJ11S1	0008732BY AUS22E	ZWZ000
CONTRACTOR TOTAL				174,699 *			
00-085-734C	I2345	E Q E INTERNATIONAL INC	San Francisco	California	0	N	0
10329CA05	DACA0592D0019	0001	92060992072967000061	71000	MNC211S1	00087125Y AUJ22D	ZYZ000
00-321-628A	E0210	EASTMAN KODAK COMPANY	San Francisco	California	0	N	0
20011QA10AGS00F4415A		N0022891F3011P0000191102191093067000061	47222	NNJ036S1	00076996NBAUJ22F	Z000	0

Prepared By: Washington Headquarters Services
 Directorate for Information
 Operations and Reports

ST11 GEOGRAPHIC LIST OF PRIME CONTRACT AWARDS OCT 91 - SEP 92 FY92

Est Code	CAGE	Establishment Name	Place of Performance	B11	E1	E2	E3
SAAA	AAAA	BBB	BBB	BBB	BBB	BBB	BBB
R000	0000	0000	0000	0000	0000	0000	0000
V122	2222	2222	2222	2222	2222	2222	2222
C							
05-965-841K	1V127	ECOLOGY & ENVIRONMENT INC	San Francisco	00087125Y	AUJ22D	ZYZ000	BZ AAAA
5 0286CW05	DACW0592D0018	0001	92051492070367000061	134282	NNC211S1	00087125Y	BZ AAAA
5 0661CW05	DACW0592D0018	0002	92092893010667000061	55269	NNC211S1	00087125Y	BZ AAAA
		CONTRACTOR TOTAL	189,551				
04-586-456J	A0004	EL CAMINO CHARTER LINES INC	San Francisco	00041415Y	AUJ22K	CNC000	BD BAAA
1 0033KF01	DAKF0192D0002	0002	92010592013167000061	134282	NNV222S1	00041415Y	BD BAAA
1 0100KF01	DAKF0192D0002	0003	92040192093067000061	73,000	NNV222S1	00041415Y	BD BAAA
		CONTRACTOR TOTAL	73,000				
04-767-762A	C1234	ELECTRONIC DATA SYSTEMS CORP	San Francisco	0007349CY	ANJ22A	CNZ000	CAAAAA
1 0144KF01	DAHCS990D0012	1A52	92090992111667000061	241710	NNW072S1	0007349CY	CAAAAA
07-154-192E	IDX69	EMERALD ISLE ELECTRIC	San Francisco	0001731DY	AUJ22K	DNZ000	BZ BAAA
1 0247CA05	DACA0588C0122	P00009	92031192031267000061	45007	NNY161C2	0001731DY	BZ BAAA
03-042-841F	99999	ENHANCED SOUND COMMUNICATIONS	San Francisco	00050636N	BAUJ22F	Z000	
1 0147KF01	GS00K91AGS5151	DAKF0192F0539	92091092103067000061	33273	NN7025C9E00050636N	BAUJ22F	
60-220-306K	0T0F8	ENVIRONMENTAL CHEMICAL CORP	San Francisco	00016293N	BUBUJ11NSADYC000	A	ABAA
1 0688CA05	DACA0592C0167		92093093063067000061	3547951	NNY299C2	00016293N	ABAA
19-752-165B	0K2E1	ENVIRONMENTAL INV IN ACT INC	San Francisco	00089995Y	AUJ22K	CNZ000	BD BAAA
1 0076KF01	DAKF0190D0005	0017	92031991043067000061	62986	NNF108S1	00089995Y	BD BAAA
1 0086KF01	DAKF0190D0005	0016	92010292020267000061	59793	NNF108S1	00089995Y	BD BAAA
		CONTRACTOR TOTAL	122,779				
60-447-367J	0L608	ENVIRONMENTAL MGMT SVCS	INC San Francisco	00017943Y	AUJ22A	ZNZ000	CZZAAAA
2 J046C2474N6247491C9477			91092792071167000061	481242	NNF108S1	00017943Y	CZZAAAA
2 T576C2474N6247491C9477			92061992071167000061	28000	NNF108S1	0001794DY	CZZAAAA
		CONTRACTOR TOTAL	509,242				
09-344-4255	0LAJ2	EVANS BROTHERS INC	San Francisco	00017953Y	AUJ22A	CNC000	BD BAAA
1 0042KF01	DAKF0191C0022	P00008	92020292052667000061	60375	NMP400S1	0001795BY	BD BAAA
1 0169KF01	DAKF0192C0048		92092492092467000061	2588100	NMP400S1	00017953Y	BC AAAA
		CONTRACTOR TOTAL	2,648,475				
07-623-989G	ONZU6	FAR NORTH SUPPLY	San Francisco	00035311Y	AUJ22A	BNZ000	BA AAAA
3 0143RD03	F6550192C0029		92033192053167000061	34800	NN3895C9E00035311Y	00035311Y	BA AAAA

Prepared By: Washington Headquarters Services
 Directorate for Information Operations and Reports

Est Code	CAGE	Establishment Name	Place of Performance	Contractor Name	Contractor Address	Contractor City	Contractor State	Contractor Zip	Contractor Phone	Contractor Fax	Contractor Email	Contractor Website	Contractor Type	Contractor Status	Contractor Code
05-859-5174	0FTM4	FEDERAL DATA CORPORATION	San Francisco	910930	67000062	San Francisco	California	94109	0007372CNBAUJ22B	0	0	0	0	0	0
2 0191	JAL15N603284D0002	035605	San Francisco	92021292051267000061	67000062	San Francisco	California	94109	00073745NBAUJ22B	0	0	0	0	0	0
2 1771	JAL15N603284D0002	0438	San Francisco	920721	67000062	San Francisco	California	94109	0007374CNBAUJ22B	0	0	0	0	0	0
2 4916	JAL15N603284D0002	043801	San Francisco	920819	67000061	San Francisco	California	94109	00073745NBAUJ22B	0	0	0	0	0	0
2 5258	JAL15N603284D0002	0481	San Francisco	920826	67000061	San Francisco	California	94109	0007372CNBAUJ22B	0	0	0	0	0	0
2 5339	JAL15N603284D0002	035611	San Francisco	920819	67000062	San Francisco	California	94109	0007374CNBAUJ22B	0	0	0	0	0	0
2 5340	JAL15N603284D0002	043702	San Francisco	920910	67000061	San Francisco	California	94109	0007372CNBAUJ22B	0	0	0	0	0	0
2 5653	JAL15N603284D0002	035612	San Francisco	920929	67000061	San Francisco	California	94109	0007372CNBAUJ22B	0	0	0	0	0	0
2 5975	JAL15N603284D0002	035613	San Francisco	920929	67000061	San Francisco	California	94109	0007372CNBAUJ22B	0	0	0	0	0	0
CONTRACTOR TOTAL															
573,924 *															
18-664-6352	A7378	FEDERAL INTEGRATED SYSTMS CORP	San Francisco	40344	NND399S1	00073785Y ANJ22B	California	94109	0	0	0	0	0	0	0
1 0360	ZD03	MDA90382D0014 2244	San Francisco	91100192093067000061	67000061	San Francisco	California	94109	00073785Y ANJ22B	0	0	0	0	0	0
04-287-426D	IM022	FEDERAL PRISON INDUSTRIES	San Francisco	29406	NN7050A7	00048138 B	California	94109	0	0	0	0	0	0	0
1 0121	KF01	DAKF0192F0396	San Francisco	920720	67000061	San Francisco	California	94109	00048138 B	0	0	0	0	0	0
00-679-883K	0X111	FIDELITY ROOF CO	San Francisco	474240	NNZ119C2	00017613Y ANJ22A	California	94109	0	0	0	0	0	0	0
1 0163	KF01	DAKF0192C0040	San Francisco	92091893013067000061	67000061	San Francisco	California	94109	00017613Y ANJ22A	0	0	0	0	0	0
19-685-437G	0L0P4	FOSTER WHEELER ENVIRESPONSE	San Francisco	541391	NNZ139C2	00017953Y AUJ22A	California	94109	0	0	0	0	0	0	0
2 4929	C2474N	6247492C3599	San Francisco	92093094041167000061	67000061	San Francisco	California	94109	00017953Y AUJ22A	0	0	0	0	0	0
60-627-728D	0JSB8	FRICKE ROBERT	San Francisco	54000	NNQ503S1	0008021CY AUJ22K	California	94109	0	0	0	0	0	0	0
2 0629	PA10AN0014088C3831	P00008	San Francisco	91121392093067000061	67000061	San Francisco	California	94109	0008021CY AUJ22K	0	0	0	0	0	0
90-000-946F	1EE70	FURUNO ELECTRIC CO LTD	San Francisco	31895	NN5820C9E00036636NBAUJ22F	0	California	94109	0	0	0	0	0	0	0
2 0045	QC301GS00F8635A	N0022192F0344	San Francisco	92033092040267000061	67000061	San Francisco	California	94109	00036636NBAUJ22F	0	0	0	0	0	0
02-052-0151	42991	GARCIA LUIS E INC	San Francisco	37025	NNR706S1	0004225BY ANY22B	California	94109	0	0	0	0	0	0	0
2 W107	RA900N001899ID0263	2119	San Francisco	92041792093067000061	67000061	San Francisco	California	94109	0004225BY ANY22B	0	0	0	0	0	0
07-181-1897	0F6Z4	GARREN ROY D CORP	San Francisco	587250	NNY216C2	00016293Y AYJ22A	California	94109	0	0	0	0	0	0	0
5 0067	CW07	DACW0792C0013	San Francisco	92082692113067000061	67000061	San Francisco	California	94109	00016293Y AYJ22A	0	0	0	0	0	0
08-012-9000	1HZ12	GENENTECH INC	San Francisco	28812	NN6505C9B000951226Y ANJ22B	0	California	94109	0	0	0	0	0	0	0
1 0079	DA16	V797P5529M	San Francisco	92040392041567000061	67000061	San Francisco	California	94109	000951226Y ANJ22B	0	0	0	0	0	0
1 0128	DA16	V797P5592M	San Francisco	92092392101667000061	67000061	San Francisco	California	94109	000951226Y ANJ22B	0	0	0	0	0	0
CONTRACTOR TOTAL															
55,566 *															

Prepared By: Washington Headquarters Services
 Directorate for Information Operations and Reports

Est Code	CAGE	Establishment Name	Place of Performance	B11	E1	E2	
10-397-247H	9999	GENERAL PARAMETRICS CORP	San Francisco				0
1 0188KF01	GS00K91AGS5141	DAKF0192F0598	92092892103067000061	0	N	Z000	0
55-632-8144	0X521	GOLDEN BAY FENCE	San Francisco				0
1 0216KF01	DAKF0192D0015	0003	92093093093067000061	0	N	DNZ000	BA AAAA
05-405-591J	5X541	GOLDEN GATE PETROLEUM CO	San Francisco				0
2 3312G2383D	LA60091D0027	JH16	92030692031067000061	0	N	ANC000	CAZAAAA
10-836-1502		GOLDEN GATE SIGHTSEETING TOURS	San Francisco				0
1 0012ZD74	OSIA0191C0014	P0002	91120292093067000061	0	N	ZNZ000	BA AAAA
10-894-945E	84261	GOVERNMENT TECHNOLOGY SERVICES	San Francisco				0
1 0186KF01	GS00K92AGS6084	DAKF0192F0600	92092892103067000061	0	N	Z000	0
1 0187KF01	GS00K92AGS6084	DAKF0192F0599	92092892103067000061			Z000	09
1 0205KF01	GS00K92AGS6084	DAKF0192F0610	92093092103067000061			Z000	09
		CONTRACTOR TOTAL	115,521 *				
00-291-330K	89231	GRAYBAR ELECTRIC COMPANY INC	San Francisco				0
2 0076QA10AN0022892C3003			92012492040167000061	0	N	BNZ000	CZZAAAA
00-790-8692	6A187	HALTON COMPANY THE	San Francisco				0
5 0109CW57	DACW5792C0039		92050892051867000061	0	N	BA AAAA	NABN 05
18-576-958F	0C523	HAWAII-PACIFIC ASSOCIATES	San Francisco				0
2 6106SA10AN0060492C0129			92091093010967000061	0	N	BNZ000	BA AAAA
00-946-263I	0EBV2	HEATHORN N V	San Francisco				0
1 0134KF01	DAKF0192C0033		92080692121667000061	0	N	DNC000	CDDAAAA
19-402-258J	73469	HELLAS ENTERPRISES INC	San Francisco				0
1 0215KF01	DAKF0192D0011	0088	92093092123167000061	0	N	DNZ000	BA AAAA
1 0189KF01	DAKF0192D0013	0006	92092892103067000061			DNZ000	BA AAAA
		CONTRACTOR TOTAL	64,381 *				
00-013-263K	IF152	HEWLETT-PACKARD COMPANY	San Francisco				0
1 0075DA13	DADA0190C0015	P0006	92081293052167000061	0	N	ANZ000	CAAAAAA

Est Code CAGE Establishment Name Place of Performance B11 E1 E2 E3

1 0166KFC1 DAKF0192C0045 HI-VOLTAGE SPLICING CO., INC. San Francisco 92092393012967000061 112000 NNZ299C2 00017313Y ANJ22A DNC000 0 CDDAAAA NABY N09

19-582-2900 0EYW3 HIGGINS JAMES W San Francisco 91100192093067000061 100000 NNR603S1 00073384Y AUJ22B ZNZ000 0 BC AAAA NABN 12

00-043-784J 0GJL7 HOGAN & TINGEY CONSTRUCTION San Francisco 92071492091467000061 32854 NNZ199C2 0001542DY ANJ22A DNZ000 0 BA AAAA MABYMN07

00-681-5831 0UXH0 HOLZMUELLER CORP. San Francisco 92082792111367000061 38563 NN6760A7 00036633Y ANJ22B BNZ000 0 BA AAAA NABN 09

00-233-534H 1D906 HONEYWELL INC San Francisco 92081792093067000061 46498 NN7010C9E00035773NADUJ11N2AANZ000 0 C88AAAA NABN 08

15-765-6604 0TNW8 HOPKINS HEATING & COOLING, INC San Francisco 92040792103067000061 207000 NNZ119C2 00017113NBBUJ11N5ADNC000 0 A ABAA CNABN 09

00-262-022E 60274 HYDRAULIC ELECTRO SVC CORP San Francisco 92090692093067000061 35400 NNJ039S1 00075393NAAUJ22N2ACNZ000 0 BA AAAA NABN 09

06-261-979G 58682 IMED CORPORATION LADA0191F2989 San Francisco 91100191100167000061 99868 NN6515C9B00038416Y AUJ22B Z000 0 0 12

17-913-137A 0DWJ5 INFORMATION TECH SOLUTIONS INC San Francisco 92072392101067000061 56174 NNC211A3 00087115NBBNUJ11N5ACYZ000 0 A AAAA ZNABN 07

2 0208QA10AN0012392D5335 FUIE 92072392093067000061 29689 NNC211A3 00087115NBBNUJ11N5ACYZ000 0 A AAAA ZNABN 07

2 0171QA10AN0012392D5335 FUIB 92050792063067000061 92463 NNC211A3 00087115NBBNUJ11N5ACYZ000 0 A AAAA ZNABN 07

2 0172QA10AN0012392D5335 FUIA 92042892093067000061 25201 NNC211A3 00087115NBBNUJ11N5ACYZ000 0 A AAAA ZNABN 07

2 0282QA10AN0012392D5335 FUIK 92093093020567000061 79027 NNC211A3 00087115NBBNUJ11N5ACYZ000 0 A AAAA ZNABN 09

02-920-1704 6A943 INLAND MARINE INDUSTRIES INC San Francisco 91102492022167000061 31930 NN7105C9E00032213Y AUJ22K ANZ000 0 BA BAAA NABN 10

2 0240JA110N0010492CC022 92021492021467000061 33680 NN7195C9E00025995Y ANJ22K ANZ000 0 BA BAAA NABN 03

Prepared By: Washington Headquarters Services Directorate for Information Operations and Reports

ST11 GEOGRAPHIC LIST OF PRIME CONTRACT AWARDS OCT 91 - SEP 92 FY92

Est Code	CAGE	Establishment Name	Place of Performance	B11	E1	E2	E3
SAAAAAAAAA	00000000	00000000	00000000	00000000	00000000	00000000	00000000
RO00000000	00000000	00000000	00000000	00000000	00000000	00000000	00000000
V122223333	11111111	11111111	11111111	11111111	11111111	11111111	11111111
02-021-180B	6A943	INLAND MARINE INDUSTRIE (CONT, San Francisco	San Francisco	00025993NAANJ22N2AANZ000	0	0	0
2 0576VA10AN0040692C0757		92042192070167000061	San Francisco	00025993NAANJ22N2AANZ000	0	0	0
4 03690400 DLA40092C5055		92012792122567000061	San Francisco	00025993NAANJ22N2AANZ000	0	0	0
CONTRACTOR TOTAL							
11-818-5230	0C249	INTERACTIVE DEV ENVIRONMENTS	San Francisco	00073713Y AUJ21B	0	0	0
3 0298GF20 F4165092C5019		92082892102367000061	San Francisco	00073713Y AUJ21B	0	0	0
06-453-9372	7V10A	INTERFACE INC	San Francisco	00022736NBAUJ22B	0	0	0
2 0011QK501GS00F3363A		920292992123067000061	San Francisco	00022736NBAUJ22B	0	0	0
00-237-818A	5E098	INTERNATIONAL BUS MCHS CORP	San Francisco	00073746NBAJ22B	0	0	0
1 0084KF01 GS00K90AGS5691 DAKF0192F0021		91100192093067000061	San Francisco	00073746NBAJ22B	0	0	0
36-404-923K	0LND3	INTERNATIONAL EQUIPMENT MKTG	San Francisco	00034443Y ANJ22A	0	0	0
3 0123GP04 F0461192C0079		92072892110267000061	San Francisco	00034443Y ANJ22A	0	0	0
07-054-8367	0H710	J & S MECHANICAL CONTRACTORS	San Francisco	0001711DY AUJ22A	0	0	0
1 0218CA05 DACA0591C0118 P00001		92032592031867000061	San Francisco	0001711DY AUJ22A	0	0	0
1 0561CA05 DACA0591C0118 P00004		92090392090467000061	San Francisco	0001711DY AUJ22A	0	0	0
CONTRACTOR TOTAL							
06-390-398D	0TKN8	J M SQUARED AND ASSOCIATES	San Francisco	00073713NBAJ21K	0	0	0
2 3490G2333N6238392C2179		92052892080367000061	San Francisco	00073713NBAJ21K	0	0	0
79-085-4004	0UDA9	JAMES LEW	San Francisco	00087313NAAUJ22N2ACWZ000	0	0	0
5 0046CW07 DACW0792C0007		92063093010767000061	San Francisco	00087313NAAUJ22N2ACWZ000	0	0	0
62-205-188G	0NJ64	KAMP SERVICES INC	San Francisco	00072115Y ANJ22K	0	0	0
1 0025KF01 DAKF0191D0003 0008		91121391123167000061	San Francisco	00072115Y ANJ22K	0	0	0
1 0072KF01 DAKF0191D0003 0010		92031892031867000061	San Francisco	00072115Y ANJ22K	0	0	0
1 0073KF01 DAKF0191D0003 0011		92032092033167000061	San Francisco	00072115Y ANJ22K	0	0	0
1 0101KF01 DAKF0191D0003 0012		92050492050467000061	San Francisco	00072115Y ANJ22K	0	0	0
1 0117KF01 DAKF0191D0003 0014		92071192071167000061	San Francisco	00072115Y ANJ22K	0	0	0
1 0138KF01 DAKF0191D0003 0015		92082192082167000061	San Francisco	00072115Y ANJ22K	0	0	0
1 0139KF01 DAKF0191D0003 0016		92082192082167000061	San Francisco	00072115Y ANJ22K	0	0	0
1 0140KF01 DAKF0191D0003 0017		92082192082167000061	San Francisco	00072115Y ANJ22K	0	0	0
CONTRACTOR TOTAL							
09-345-0104	6X642	KASS MANAGEMENT SERVICES INC	San Francisco	00058125NBBNJ11N5ACYZ000	0	0	0
1 0029KF01 DAKF0188D00030 0032		91121891123167000061	San Francisco	00058125NBBNJ11N5ACYZ000	0	0	0

Prepared By: Washington Headquarters Services
Directorate for Information Operations and Reports

Est Code	CAGE	Establishment Name	Place of Performance	Contractor Name	Contractor Address	Contractor City	Contractor State	Contractor Zip	Contractor Phone	Contractor Fax	Contractor Email	Contractor Website	Contractor Type	Contractor Code	Contractor Status
09-345-0104	6X642	KASS MANAGEMENT SERVICE (CONT)	San Francisco	California	00058125NBBNJ11NS5ACYZ000	0	N	0	0	0	0	0	ABAA	CNABN	03
1	0043XF01	DAKF0188D0030	0034	9201019202967000061	107247 NNS203S1	00058125NBBNJ11NS5ACYZ000	0	N	0	0	0	0	ABAA	CNABN	03
1	0088XF01	DAKF0188D0030	0033	91121891123167000061	51900 NNS203S1	00058125NBBNJ11NS5ACYZ000	0	N	0	0	0	0	ABAA	CNABN	03
1	0016XF01	DAKF0188D0030	0031	91100191103167000061	49766 NNS203S1	00058125NBBNJ11NS5ACYZ000	0	N	0	0	0	0	ABAA	CNABN	09
CONTRACTOR TOTAL															
256,538 *															
00-847-4702	20179	KEPNER PLASTICS FABRICATORS	San Francisco	California	0006640C9E00050636NBAUJ22F	0	N	0	0	0	0	0	CZAAAA	NABN	09
1	0116NF01	GS07F3364A	DAKF0192F0367	92070892090167000061	30112 NN6640C9E00050636NBAUJ22F	0	N	0	0	0	0	0	CZAAAA	NABN	09
90-000-853D	3N433	KIKKOMAN CORP	San Francisco	California	00020355NBBUJ11NS5BANZ000	0	N	0	0	0	0	0	CZAAAA	NABN	09
4	932101CH	DLA13H92PR142	DLA13H92PR142	92091492092967000061	25804 NN8950B2	00020355NBBUJ11NS5BANZ000	0	N	0	0	0	0	CZAAAA	NABN	09
02-920-6547	3N433	KIKKOMAN INTERNATIONAL INC	San Francisco	California	00020355NBBUJ11NS5BANZ000	0	N	0	0	0	0	0	CZAAAA	NABN	10
4	0285013H	DLA13H92P0463	DLA13H92P0463	91101591111867000061	30858 NN8950B2	00020355NBBUJ11NS5BANZ000	0	N	0	0	0	0	CZAAAA	NABN	03
4	4281013H	DLA13H92PD426	DLA13H92PD426	92030992041367000061	25736 NN8950B2	00020355NBBUJ11NS5BANZ000	0	N	0	0	0	0	CZAAAA	NABN	04
4	5411013H	DLA13H92PF792	DLA13H92PF792	92041592051867000061	28669 NN8950B2	00020355NBBUJ11NS5BANZ000	0	N	0	0	0	0	CZAAAA	NABN	06
4	5885013H	DLA13H92PJ561	DLA13H92PJ561	92061592063067000061	28036 NN8950B2	00020355NBBUJ11NS5BANZ000	0	N	0	0	0	0	CZAAAA	NABN	06
CONTRACTOR TOTAL															
113,299 *															
03-514-866H	0J256	KLEVEN CONSTRUCTION INC	San Francisco	California	0003737313NBAUJ22K	0	N	0	0	0	0	0	BZ BAAA	NABN	03
2	3157G2383N	62338392C1045	DAKF0192F0126	9112199201767000061	27911 NNJ019A3	SKJ3737313NBAUJ22K	0	N	0	0	0	0	BZ BAAA	NABN	03
08-435-806C	0MKR2	KONICA BUSINESS MACHINES USA	San Francisco	California	00073786Y ANJ22F	0	N	0	0	0	0	0	Z000	NABN	03
1	0031KF01	GS00F4430A	DAKF0192F0126	91121992093067000061	36188 NMD399S1	00073786Y ANJ22F	0	N	0	0	0	0	Z000	NABN	03
03-267-2651	9J388	KRUEGER INTERNATIONAL INC	San Francisco	California	00050216NBAUJ22F	0	N	0	0	0	0	0	Z000	NABN	10
2	002LC2742	GS00F5675A	F0482692FA796	91100291120267000061	51219 NN7110C9E00050216NBAUJ22F	0	N	0	0	0	0	0	Z000	NABN	03
3	0084QA12	GS00F3876A	CONTRACTOR TOTAL	92011592040467000061	46462 NN7110C9E00025116NBAUJ22F	0	N	0	0	0	0	0	Z000	NABN	03
97,681 *															
00-883-4574	0PHN9	LESSMAN JOHN J & SON INC	San Francisco	California	0001623BY ANJ22A	0	N	0	0	0	0	0	BC AAAA	NABN	03
1	0045XF01	DAKF0191C0036	P00002	92022192050167000061	45923 NNZ124C2	0001623BY ANJ22A	0	N	0	0	0	0	BC AAAA	NABN	06
1	0106XF01	DAKF0191C0036	P00004	92032492071567000061	99950 NNZ124C2	0001623AY ANJ22B	0	N	0	0	0	0	BC AAAA	NABN	06
1	0105XF01	DAKF0192C0026	CONTRACTOR TOTAL	92051992091667000061	77851 MNS119S1	000899993Y AUJ22K	0	N	0	0	0	0	BC BAAA	NABN	06
223,724 *															
10-445-176A	00000	LITICOM LIMITED	San Francisco	California	00050451Y AUJ21A	0	N	0	0	0	0	0	8B AAAA	NABN	09
1	1883ZD03	MDA90392C0201	DAKF0192C0201	92092292092267000061	294992 NND307C9E00050451Y AUJ21A	0	N	0	0	0	0	0	8B AAAA	NABN	09
62-198-6017	LUXURY	CONSTRUCTION	San Francisco	California	000899993Y ANJ22K	0	N	0	0	0	0	0	BD BAAA	NABN	09
1	0142XF01	DAKF0192C0036	CONTRACTOR TOTAL	92090193030167000061	81959 NNC123S1	000899993Y ANJ22K	0	N	0	0	0	0	BD BAAA	NABN	09

Est Code	CAGE	Establishment Name	Place of Performance	Contractor Name	Contractor Address	Contractor City	Contractor State	Contractor Zip	Contractor Phone	Contractor Fax	Contractor Email	Contractor Website	Contractor Type	Contractor Status	Contractor Code
05-169	5096	02C1 M B T ASSOCIATES		California	008711DY ANJ22D	California	0	N	0				0		NABN 04
2	I327C2474N6247485C5271	00028		California	008711DY ANJ22D	California	0	N	0				0		NABN 05
2	M871C2474N6247485C5271	00029		California	008711DY ANJ22D	California	0	N	0				0		NABN 05
CONTRACTOR TOTAL															
78-175-4387	1X000	M.A. DAVIES BUILDERS		California	00017993Y ANJ22A	California	0	N	0				0		NABYMY09
1	0214KF01 DAKF0192C0057			California	00017993Y ANJ22A	California	0	N	0				0		NABYMY09
04-333-979F	1EV83	MAGNAVOX GOVT & INDSTR	ELCTR	California	00037315Y ANJ22B	California	0	N	0				0		0 04
2	3100G2383GS00K92AGS0617	N6238392F4896		California	00037315Y ANJ22B	California	0	N	0				0		0 04
18-407-3302	0TNS5	MAKA CONSTRUCTION		California	00007823NAUJ22N2ACWZ500	California	0	N	0				0		NABN 07
2	W008C2474N6247492C0374			California	00007823NAUJ22N2ACWZ500	California	0	N	0				0		NABN 07
00-691-2620	81883	MATSON NAVIGATION COMPANY		California	00044123Y ANZ11B	California	0	N	0				0		NACN 09
2	2090G0233N0003392C8817			California	00044123Y ANZ11B	California	0	N	0				0		NACN 09
2	2089G0233N0003392C9914			California	00044123Y ANZ11B	California	0	N	0				0		NACN 09
CONTRACTOR TOTAL															
06-069-6952	0H4U4	MC GUIRE EATOUGH & FONG AIA		California	00087125Y AUJ22D	California	0	N	0				0		NABN 09
1	0589CA05 DACA0592D0030	0003		California	00087125Y AUJ22D	California	0	N	0				0		NABN 09
60-305-8188	0NJY8	MED-ATLANTIC PETROLEUM CORP		California	SIL37315Y ANJ11B	California	0	N	0				0		NAAN 03
2	3093G2383DLA6009ID0016	JH44		California	SIL37315Y ANJ11B	California	0	N	0				0		NAAN 03
2	3094G2383DLA6009ID0016	JH45		California	SIL37315Y ANJ11B	California	0	N	0				0		NAAN 03
2	3254G2383DLA6009ID0016	JH60		California	00037315Y ANJ11B	California	0	N	0				0		NAAN 04
2	3322G2383DLA6009ID0016	JH52		California	00037315Y ANJ11B	California	0	N	0				0		NAAN 04
2	3365G2383DLA6009ID0016	JH62		California	00037315Y ANJ11B	California	0	N	0				0		NAAN 05
2	3367G2383DLA6009ID0016	JH61		California	00037315Y ANJ11B	California	0	N	0				0		NAAN 05
2	3389G2383DLA6009ID0016	JH55		California	00037315Y ANJ11B	California	0	N	0				0		NAAN 05
2	3399G2383DLA6009ID0016	JH63		California	00037315Y ANJ11B	California	0	N	0				0		NAAN 05
2	3505G2383DLA6009ID0016	JH70		California	00037315Y ANJ11B	California	0	N	0				0		NAAN 06
2	3431G2383DLA6009ID0016	JH67		California	00037315Y ANJ11B	California	0	N	0				0		NAAN 07
2	3439G2383DLA6009ID0016	JH75		California	00037315Y ANJ11B	California	0	N	0				0		NAAN 07
2	3452G2383DLA6009ID0016	JH73		California	00037315Y ANJ11B	California	0	N	0				0		NAAN 07
2	3487G2383DLA6009ID0016	JH72		California	00037315Y ANJ11B	California	0	N	0				0		NAAN 07
2	3493G2383DLA6009ID0016	JH63		California	00037315Y ANJ11B	California	0	N	0				0		NAAN 07
2	3541G2383DLA6009ID0016	JH80		California	00037315Y ANJ11B	California	0	N	0				0		NAAN 07
2	3556G2383DLA6009ID0016	JH78		California	00037315Y ANJ11B	California	0	N	0				0		NAAN 07
2	3608G2383DLA6009ID0016	JH79		California	00037315Y ANJ11B	California	0	N	0				0		NAAN 08
2	3702G2383DLA6009ID0016	JH84		California	00037315Y ANJ11B	California	0	N	0				0		NAAN 08
CONTRACTOR TOTAL															

Est Code	CAGE	Establishment Name	Place of Performance	Contractor	Contractor Total	Agency	Agency Total	Agency Code	Agency Name
01-773	2504	ODKNE MEDICAL SYSTEMS ENGINEERING	San Francisco	91121691123167000061	103.800	California	0	BA BAAA	NABN 01
1	007DA01	DADA0191C0012	P00005	92030392030367000061		California	0	BA BAAA	NABN 03
1	0013DA01	DADA0192C0003	P00009	92030392030367000061		California	0	BA BAAA	NABN 03
90-000-846H	18934	MITA INDUSTRIAL CO LTD	San Francisco	92061792072767000061		California	0	Z000	0 09
1	0112KF01	GS00K92AGS6068 DAKF0192F0337	P00003	92061792072767000061		California	0	Z000	0 09
14-531-151A	0EWT9	NAKATA PLANNING GROUP	San Francisco	92092092070967000061		California	0	A AAAA	BNABN 09
1	0616CA05	DACA0592C0146	P00003	92092092070967000061		California	0	A AAAA	BNABN 09
14-936-486B	0DTF9	NATCO LIMITED PARTNERSHIP	San Francisco	92050592050567000061		California	0	DNA300	MAAN 07
1	0038CW07	DACW0791C0012	P00003	92050592050567000061		California	0	DNA300	MAAN 07
08-387-0410	0EXK3	NATIONAL EMERGENCY SERVICE	San Francisco	91111391113067000061	599.508	California	0	ZNZ000	NABN 12
1	0003DA01	DADA0191D0010	0004	91120592013167000061		California	0	ZNZ000	NABN 01
1	0005DA01	DADA0191D0010	0006	91120592013167000061		California	0	ZNZ000	NABN 01
1	0006DA01	DADA0191D0010	0005	91121691123167000061		California	0	ZNZ000	NABN 01
1	0010DA01	DADA0191D0010	0007	92010992022367000061		California	0	ZNZ000	NABN 01
1	0010DA01	DADA0191D0010	0008	920122920233167000061		California	0	ZNZ000	NABN 01
1	0011DA01	DADA0191D0010	0009	92033192043087000061		California	0	ZNZ000	NABN 03
1	0015DA01	DADA0191D0010	0010	92031792053167000061		California	0	ZNZ000	NABN 03
1	0020DA01	DADA0191D0010	0012	92050792073167000061		California	0	ZNZ000	NABN 05
1	0021DA01	DADA0191D0010	0013	92050892083167000061		California	0	ZNZ000	NABN 05
1	0022DA01	DADA0191D0010	0014	92050892093067000061		California	0	ZNZ000	NABN 05
61-033-9053	0T8N3	NATIONAL ENVIRONMENTAL SERVICE	San Francisco	92092992113067000061	141.598	California	0	DNC000	NABYTN09
1	0198KF01	DAKF0192D0014	0085	92093092120167000061		California	0	DNC000	NABYTN09
1	0201KF01	DAKF0192D0014	0138	92093092120167000061		California	0	DNC000	NABYTN09
1	0203KF01	DAKF0192D0014	0153	92093092120167000061		California	0	DNC000	NABYTN09
1	0204KF01	DAKF0192D0014	0050	92093092120167000061		California	0	DNC000	NABYTN09
07-265-6630	0PR44	NATURE CONSERVANCY THE	San Francisco	92090393100167000061		California	0	Z AAAA	MAAN 09
1	0143KF01	M6700491D0010	0001	92090393100167000061		California	0	Z AAAA	MAAN 09
00-122-1787	21346	NESTLE FOODS CORPORATION	San Francisco	92022392011767000061		California	0	CABAAAA	NABN 02
4	4052013H	DLA13H92M8319	DLA13H92M8319	92042392021467000061		California	0	CABAAAA	NABN 04
4	5582013H	DLA13H92M8445	DLA13H92M8445	92042392021467000061		California	0	CABAAAA	NABN 04

Prepared By: Washington Headquarters Services
 Directorate for Information Operations and Reports

Est Code	CAGE	Establishment Name	Place of Performance	01	E1	E2	0	N	0	CZZAAAA	0	NABN
00-122-1787	21346	NESTLE	FOODS CORPORATION (COWT)	San Francisco	California	0	0	0	0	CZZAAAA	0	NABN
4 0281013H	DLA13H92P0438	DLA13H92P0438	91101591111267000061	San Francisco	California	0	0	0	0	CZZAAAA	0	NABN
4 0282013H	DLA13H92P0439	DLA13H92P0439	91101591111267000061	San Francisco	California	0	0	0	0	CZZAAAA	0	NABN
4 0746013H	DLA13H92P1244	DLA13H92P1244	91102891112067000061	San Francisco	California	0	0	0	0	CZZAAAA	0	NABN
4 0747013H	DLA13H92P1245	DLA13H92P1245	91102891111567000061	San Francisco	California	0	0	0	0	CZZAAAA	0	NABN
4 0945013H	DLA13H92P1942	DLA13H92P1942	91110491112767000061	San Francisco	California	0	0	0	0	CZZAAAA	0	NABN
4 0946013H	DLA13H92P1943	DLA13H92P1943	9111049111267000061	San Francisco	California	0	0	0	0	CZZAAAA	0	NABN
4 1157013H	DLA13H92P2332	DLA13H92P2332	91111291120967000061	San Francisco	California	0	0	0	0	CZZAAAA	0	NABN
4 1158013H	DLA13H92P2333	DLA13H92P2333	91111291120967000061	San Francisco	California	0	0	0	0	CZZAAAA	0	NABN
4 1582013H	DLA13H92P2898	DLA13H92P2898	91112591121867000061	San Francisco	California	0	0	0	0	CZZAAAA	0	NABN
4 1583013H	DLA13H92P2899	DLA13H92P2899	91112591121367000061	San Francisco	California	0	0	0	0	CZZAAAA	0	NABN
4 2098013H	DLA13H92P3585	DLA13H92P3585	91121692010367000061	San Francisco	California	0	0	0	0	CZZAAAA	0	NABN
4 2450013H	DLA13H92P4513	DLA13H92P4513	911230920112767000061	San Francisco	California	0	0	0	0	CZZAAAA	0	NABN
4 2450013H	DLA13H92P4514	DLA13H92P4514	911230920112767000061	San Francisco	California	0	0	0	0	CZZAAAA	0	NABN
4 2518013H	DLA13H92P4761	DLA13H92P4761	91123092012467000061	San Francisco	California	0	0	0	0	CZZAAAA	0	NABN
4 2826013H	DLA13H92P5756	DLA13H92P5756	92011392020767000061	San Francisco	California	0	0	0	0	CZZAAAA	0	NABN
4 2827013H	DLA13H92P5757	DLA13H92P5757	92011392020767000061	San Francisco	California	0	0	0	0	CZZAAAA	0	NABN
4 3262013H	DLA13H92P6551	DLA13H92P6551	92012792021967000061	San Francisco	California	0	0	0	0	CZZAAAA	0	NABN
4 3263013H	DLA13H92P6552	DLA13H92P6552	92012792021467000061	San Francisco	California	0	0	0	0	CZZAAAA	0	NABN
4 3313013H	DLA13H92P6807	DLA13H92P6807	9201279202167000061	San Francisco	California	0	0	0	0	CZZAAAA	0	NABN
4 3602013H	DLA13H92P7699	DLA13H92P7699	92021092030667000061	San Francisco	California	0	0	0	0	CZZAAAA	0	NABN
4 3603013H	DLA13H92P7700	DLA13H92P7700	92021092030667000061	San Francisco	California	0	0	0	0	CZZAAAA	0	NABN
4 3968013H	DLA13H92PC254	DLA13H92PC254	92022492031367000061	San Francisco	California	0	0	0	0	CZZAAAA	0	NABN
4 3969013H	DLA13H92PC255	DLA13H92PC255	92022492031367000061	San Francisco	California	0	0	0	0	CZZAAAA	0	NABN
4 4151013H	DLA13H92PC970	DLA13H92PC970	92030292032067000061	San Francisco	California	0	0	0	0	CZZAAAA	0	NABN
4 4278013H	DLA13H92PD400	DLA13H92PD400	92030992040367000061	San Francisco	California	0	0	0	0	CZZAAAA	0	NABN
4 5407013H	DLA13H92PF769	DLA13H92PF769	92041592050167000061	San Francisco	California	0	0	0	0	CZZAAAA	0	NABN
4 5689013H	DLA13H92PG117	DLA13H92PG117	92042792052067000061	San Francisco	California	0	0	0	0	CZZAAAA	0	NABN
4 5690013H	DLA13H92PG118	DLA13H92PG118	92042792051567000061	San Francisco	California	0	0	0	0	CZZAAAA	0	NABN
4 6499013H	DLA13H92PJ183	DLA13H92PJ183	92052792061167000061	San Francisco	California	0	0	0	0	CZZAAAA	0	NABN
4 6881013H	DLA13H92PJ535	DLA13H92PJ535	92061592063067000061	San Francisco	California	0	0	0	0	CZZAAAA	0	NABN
4 7240013H	DLA13H92PK923	DLA13H92PK923	92071392072867000061	San Francisco	California	0	0	0	0	CZZAAAA	0	NABN
4 7675013H	DLA13H92PK924	DLA13H92PK924	92071392072867000061	San Francisco	California	0	0	0	0	CZZAAAA	0	NABN
4 7676013H	DLA13H92PK924	DLA13H92PK924	92071392072867000061	San Francisco	California	0	0	0	0	CZZAAAA	0	NABN
4 7889013H	DLA13H92PL402	DLA13H92PL402	92072092080767000061	San Francisco	California	0	0	0	0	CZZAAAA	0	NABN
4 8051013H	DLA13H92PL663	DLA13H92PL663	92072792081167000061	San Francisco	California	0	0	0	0	CZZAAAA	0	NABN
4 8075013H	DLA13H92PL811	DLA13H92PL811	92072792081167000061	San Francisco	California	0	0	0	0	CZZAAAA	0	NABN
4 8416013H	DLA13H92PM319	DLA13H92PM319	92081092082867000061	San Francisco	California	0	0	0	0	CZZAAAA	0	NABN
4 8490013H	DLA13H92PM583	DLA13H92PM583	92081092082567000061	San Francisco	California	0	0	0	0	CZZAAAA	0	NABN
4 8828013H	DLA13H92PN115	DLA13H92PN115	92082492091167000061	San Francisco	California	0	0	0	0	CZZAAAA	0	NABN
4 9229013H	DLA13H92PR105	DLA13H92PR105	92091492092967000061	San Francisco	California	0	0	0	0	CZZAAAA	0	NABN
4 9317013H	DLA13H92PR105	DLA13H92PR105	92091492092967000061	San Francisco	California	0	0	0	0	CZZAAAA	0	NABN
4 9318013H	DLA13H92PR106	DLA13H92PR106	92091492092967000061	San Francisco	California	0	0	0	0	CZZAAAA	0	NABN
CONTRACTOR TOTAL												
00-014-339G	5B247	NESTLE	HOLDINGS INC	San Francisco	California	0	0	0	0	CZZAAAA	0	NABN
4 0233013H	DLA13H92P0263	DLA13H92P0263	91101591111867000061	San Francisco	California	0	0	0	0	CZZAAAA	0	NABN

Prepared By: Washington Headquarters Services
Directorate for Information Operations and Reports

Est Code CAGE Establishment Name Place of Performance

Table with columns: Est Code, CAGE, Establishment Name, Place of Performance, and a large column of alphanumeric codes. Includes entries for Nestle, California, and various other contractors.

CONTRACTOR TOTAL 4,107,966

Prepared By: Washington Headquarters Services
Directorate for Information Operations and Reports

Est Code CAGE Establishment Name Place of Performance Bill E1 E2

Table with columns: Est Code, CAGE, Establishment Name, Place of Performance, Bill, E1, E2, and various alphanumeric codes. Includes entries for BEVERAGE COMPANY, NEW CENTURY, and various contractor codes.

CONTRACTOR TOTAL 970,276 *

Summary table for San Francisco and California contractors, listing contractor names, codes, and totals.

CONTRACTOR TOTAL 141,777 *

Summary table for California contractors, listing contractor names, codes, and totals.

Est Code CAGE Establishment Name Place of Performance B11 E1 E2 E3

Table with columns: Est Code, CAGE, Establishment Name, Place of Performance, B11, E1, E2, E3. Rows include entries for San Francisco and California with various contract numbers and codes.

CONTRACTOR TOTAL 1,523,622 *

62-436-139A OLIVER DE SILVA INC San Francisco 92092383040767000061

16-115-5502 9999 P.M. & M. ELECTRIC, INC. San Francisco 92093093093067000061

00-792-297E 3S310 PACIFIC GAS & ELECTRIC CO San Francisco 92022192022167000061

Table with columns: Est Code, CAGE, Establishment Name, Place of Performance, B11, E1, E2, E3. Rows include entries for San Francisco and California with various contract numbers and codes.

CONTRACTOR TOTAL 1,902,278 *

Table with columns: Est Code, CAGE, Establishment Name, Place of Performance, Contractor Name, Contract Number, Contractor Address, Contractor City, State, Zip. Includes entries for TELESIS GROUP, San Francisco, and California.

Prepared By: Washington Headquarters Services
Directorate for Information
Operations and Reports

Est Code	CAGE	Establishment Name	Place of Performance	BI1	E1	E2	E3
SAAAAA	000000	000000	000000	000000	000000	000000	000000
R00000	000000	000000	000000	000000	000000	000000	000000
V12222	333311	111111	222222	222222	222222	222222	222222
C			AAAAAB				
02-017-681E	9P985	PEARSE JACK F (CONTI)	San Francisco	00020114NBBUJ11NSBZLNZ000	0	N	BA AAAA
1	2413ZD82	DECA0292A7363 C177	91121991121967000061	43174	NN899982	00020114NBBUJ11NSBZLNZ000	NABN 04
1	2414ZD82	DECA0292A7363 E019	92032692032667000061	45830	NN899982	00020114NBBUJ11NSBZLNZ000	NABN 04
1	2415ZD82	DECA0292A7363 D160	92021292021267000061	41301	NN899982	00020114NBBUJ11NSBZLNZ000	NABN 04
1	2416ZD82	DECA0292A7363 E023	92032692032667000061	53979	NN899982	00020114NBBUJ11NSBZLNZ000	NABN 04
1	2417ZD82	DECA0292A7363 E154	92032692032667000061	51380	NN899982	00020114NBBUJ11NSBZLNZ000	NABN 04
1	2581ZD82	DECA0292A7363 E158	92041292041267000061	54206	NN899982	00020114NBBUJ11NSBZLNZ000	NABN 04
1	2485ZD82	DECA0292AA825 A001	91121991121967000061	125735	NN899982	00020114NBBUJ11NSBZLNZ000	NABN 04
1	2704ZD82	DECA0292AA825 O249	920422920422267000061	63906	NN899982	00020114NBBUJ11NSBZLNZ000	NABN 04
1	4119ZD82	DECA0292AA825 R091	92093092091167000061	120454	NN899982	00020114NBBUJ11NSBZLNZ000	NABN 09
		CONTRACTOR TOTAL	653,890				

06-403-595K	3N407	PMB ENGINEERING INC	San Francisco	0008711NSBANU22N1BCNZ000	0 <th>N</th> <th>BA AAAA</th>	N	BA AAAA
2	401EC7408N4740890D1027 0014		920526920622267000061	27409	NC219C2	0008711NSBANU22N1BCNZ000	NABYSN05
2	011EC7408N4740890D1027 000503		9111392032867000061	25022	NC219C2	0008711NSBANU22N1BCNZ000	NABYSN06
2	087EC7408N4740890D1027 000506		911231920522267000061	76846	NC219C2	0008711NSBANU22N1BCNZ000	NABYSN06
2	149EC7408N4740890D1027 000605		92010992041067000061	27135	NC219C2	0008711NSBANU22N1BCNZ000	NABYSN06
2	203EC7408N4740890D1027 000507		92023592052267000061	75857	NC219C2	0008711NSBANU22N1BCNZ000	NABYSN06
2	270EC7408N4740890D1027 000508		92032592052267000061	34858	NC219C2	0008711NSBANU22N1BCNZ000	NABYSN06
2	288EC7408N4740890D1027 000509		92033192052267000061	61099	NC219C2	0008711NSBANU22N1BCNZ000	NABYSN06
2	398EC7408N4740890D1027 000606		92050492062667000061	52131	NC219S1	0008711NSBANU22N1BCNZ000	NABYSN06
2	457EC7408N4740890D1027 000607		92060992081067000061	108133	NC219S1	0008711NSBANU22N1BCNZ000	NABYSN06
2	475EC7408N4740890D1027 0012		92071592071767000061	90322	NC219C2	0008711NSBANU22N1BCNZ000	NABYSN06
2	537EC7408N4740890D1027 000609		9207408N4740890D1027 000512	44844	NC219C2	0008711NSBANU22N1BCNZ000	NABYSN07
2	560EC7408N4740890D1027 000512		920803920312267000061	905359	NC219C2	0008711NSBANU22N1BCNZ000	NABYSN08
2	730EC7408N4740890D1027 000309		92093092033067000062	35000	-NC219C2	0008711NSBANU22N1BCNZ000	NABYSN09
		CONTRACTOR TOTAL	1,719,015				

06-318-646E	6A046	PRAXIS INTERNATIONAL INC	San Francisco	00073795Y AUJ22K	0 <th>N</th> <th>BZ BAAA</th>	N	BZ BAAA
1	0049KF01	DAAJ0491D0004	92022692033167000061	75391	NN7025S1	00073795Y AUJ22K	NABN 03
1	0095KF01	DAAJ0491D0004	920333192033167000061	45268	NN7025S1	00073795Y AUJ22K	NABN 09
		CONTRACTOR TOTAL	120,659				

11-439-874G	2Z089	PRECISE MACHINE & FABRICATION	San Francisco	00037315NBAUJ21K	0 <th>N</th> <th>A ABAA</th>	N	A ABAA
2	0258PC503N0014092DCE09	EHQ2	92071792093067000061	254570	NC216S1	00037315NBAUJ21K	CNABN 07

05-541-189G	08446	R & D ENGINEERING ASSOCIATES	San Francisco	00087483NBBUJ11NSAZYZ000	0 <th>N</th> <th>A ABAA</th>	N	A ABAA
1	2047AA09	DAAA0992C0744	920903930353067000061	166846	NNF108S1	00087483NBBUJ11NSAZYZ000	DNABN 09

00-682-4510	0HF74	R E CORPORATION	San Francisco	00017313Y ANJ22A	0 <th>N</th> <th>CDDAAA</th>	N	CDDAAA
1	0185KF01	DAKF0192C0048	92092893033167000061	38073	NNZ299C2	00017313Y ANJ22A	DNC000

00-691-0079	5TNTS	RANSOME COMPANY	San Francisco	00016113Y ANJ22A	0 <th>N</th> <th>BC AAAA</th>	N	BC AAAA
1	0103KF01	DAKF0191D0009	92050792070767000061	47782	NNY222C2	00016113Y ANJ22A	DNC000

Prepared By: Washington Headquarters Services
 Directorate for Information Operations and Reports

Est Code	CAGE	Establishment Name	Place of Performance	Bill	E1	E2	E3
02-923-9563	ICZ38	ROOFING CONSTRUCTORS IN (CONT)	San Francisco				
1	0148KF01	DAKF0192D0008	0007	29545	0	N	DNC000
1	0149KF01	DAKF0192D0008	0016	29559	0	N	DNC000
1	0150KF01	DAKF0192D0008	0024	49779	0	N	DNC000
1	0151KF01	DAKF0192D0008	0028	25600	0	N	DNC000
1	0152KF01	DAKF0192D0008	0035	30907	0	N	DNC000
1	0153KF01	DAKF0192D0008	0039	30200	0	N	DNC000
1	0154KF01	DAKF0192D0008	0046	35710	0	N	DNC000
1	0155KF01	DAKF0192D0008	0061	28524	0	N	DNC000
1	0156KF01	DAKF0192D0008	0063	52605	0	N	DNC000
1	0171KF01	DAKF0192D0008	0075	118925	0	N	DNC000
1	0172KF01	DAKF0192D0008	0077	28511	0	N	DNC000
1	0191KF01	DAKF0192D0008	0080	36996	0	N	DNC000
1	0174KF01	DAKF0192D0008	0079	26656	0	N	DNC000
1	0175KF01	DAKF0192D0008	0080	26789	0	N	DNC000
1	0178KF01	DAKF0192D0008	0138	32500	0	N	DNC000
CONTRACTOR TOTAL				740,606	*		
05-426-426C	6R497	S A I ENGINEERS INC	San Francisco				
1	0327CA05	DACA0591D0013	0009	25384	0	N	ZYZ000
1	0294CA05	DACA0591D0013	0005P01000	25084	0	N	ZYZ000
1	0611CA05	DACA0591D0013	0012	58737	0	N	ZYZ000
CONTRACTOR TOTAL				109,205	*		
16-115-7318	0BJ60	SAM TECHNOLOGY INC	San Francisco				
3	0094GX01	F4962092C0013	P00001	296287	0	N	ZYZ000
CONTRACTOR TOTAL				551,287	*		
05-563-045D	0RYJ3	SAN FRMCSO CUPON CLEARING	SVC San Francisco				
1	0006ZD81	DECA0192C0003	P00001	1228200	0	N	CNZ000
1	0099ZD81	DECA0192C0003	P00005	250000	0	N	CNZ000
CONTRACTOR TOTAL				1,478,200	*		
19-345-4089	0NJ64	SAN-WAN ENVIRONMENTAL CO.	San Francisco				
1	0207KF01	DAKF0192C0054		29590	0	N	CNZ000
05-395-872E	00001	SAVORY PRODUCTS INC	San Francisco				
1	0037KF01	DLA13792DU006	DAKF0192F0148	58000	0	N	ANZ000
78-299-3521	0N580	SCELLENTRAGER CONSTRUCTION	San Francisco				
1	0137KF01	DAKF0192C0035		79800	0	N	DNC000

Prepared By: Washington Headquarters Services
 Directorate for Information Operations and Reports

Est Code	CAGE	Establishment Name	Place of Performance	Est E2	Est E1	Est E2	Est E1	Est E2	Est E1	Est E2	Est E1	Est E2	Est E1	Est E2	Est E1	Est E2	Est E1	Est E2	Est E1	Est E2	Est E1	Est E2	Est E1	Est E2	
09-581-909A	ICR84	SCHINDLER ELEVATOR CORPORATION	San Francisco	0	N	0	N	0	0	0	0	0	0	0	0	0	0	0	0	0	0	0	0	0	0
1 0094KF01	DACA0590C0047	A00021	91100192093067000061	148164	NNW072S1	0007349CY	ANJ22A	CNZ000	BC	AAAA	NABN	03													
18-126-030J	66556	SCHMIDT INC GEO T	San Francisco	0	N	0	N	0	0	0	0	0	0	0	0	0	0	0	0	0	0	0	0	0	0
4 02390400	GS07F3613A	DLA40092F0319	91122892031767000061	32009	NN7610C9E00027316	NBAUJ22B		Z000				01													
05-157-1388	OLIF8	SCHNEIDER RESTORATION INC	San Francisco	0	N	0	N	0	0	0	0	0	0	0	0	0	0	0	0	0	0	0	0	0	0
1 0070KF01	DAMF0191C0034	P00001	92031392031667000061	57157	NNZ111C2	0001741BY	AUJ22A	DNC000	BD	AAAA	YABMY03														
1 0168KF01	DAMF0191C0034	P00004	92092392092367000061	38875	NNZ111C2	00017413Y	ANJ22A	DNC000	BD	AAAA	NABYPY09														
		CONTRACTOR TOTAL		96,032																					
09-572-2500	22222	SCHOLTEN ROOFING SERVICE CO	San Francisco	0	N	0	N	0	0	0	0	0	0	0	0	0	0	0	0	0	0	0	0	0	0
1 0128KF01	DAMF0190C0045	P00004	92080492111367000061	46529	NNZ111C2	0001761BY	ANJ22A	DNZ000	BA	AAAA	NABN	09													
05-579-134H	OJSP8	SCIENCE APPLICATIONS INTL	San Francisco	0	N	0	N	0	0	0	0	0	0	0	0	0	0	0	0	0	0	0	0	0	0
5 0004CW07	DACW0791D0004	0003P00001	91100292011667000061	398020	NNC211S1	00087315Y	ANJ22D	CYZ000	BB	AAAA	NABN	01													
5 0016CW07	DACW0791D0004	0004	91121991123167000061	310627	NNC211S1	00087315Y	ANJ22D	CYZ000	BB	AAAA	NABN	01													
5 0019CW07	DACW0791D0004	0002	91100291100267000061	74974	NNC211S1	00087315Y	ANJ22D	CYZ000	BB	AAAA	NABN	01													
		CONTRACTOR TOTAL		783,621																					
10-297-1066	ODU86	SECURITY U S A INC	San Francisco	0	N	0	N	0	0	0	0	0	0	0	0	0	0	0	0	0	0	0	0	0	0
2 B465C2474N6247489C0554	00007		91121992093067000061	363127	NNS206S1	0007381DNBBNJJ11	INSACNZ000	ANZ000	A	ABAA	CNABN	12													
2 K992C2474N6247489C0554	00006		91100192093067000061	120302	NNS206S1	0007381DNBBNJJ11	INSACNZ000	ANZ000	A	ABAA	CNABN	04													
2 183AC2474N6247489C0765	P00004		91100192033167000061	540303	NNS206S1	0007381DNBBNJJ11	INSACNZ000	ANZ000	A	ABAA	CNABN	11													
2 063AC2474N6247489D0765	P00008		91100192033167000061	420513	NNS206S1	0007381DNBBNJJ11	INSACNZ000	ANZ000	A	ABAA	CNABN	10													
		CONTRACTOR TOTAL		1,444,245																					
10-397-925J	2M384	SERVICE ENGINEERING CO INC	San Francisco	0	N	0	N	0	0	0	0	0	0	0	0	0	0	0	0	0	0	0	0	0	0
2 2031B5798N0002489C8717	92C0026506		91123092012967000061	57445	NNJ999A3	SID37313NAUJ22N2A	AANC000	ANZ000	BA	AAAA	NABYFN01														
2 0903B5798N0002489C8505	A0020829691		91101584080867000062	465000	NNJ999A3	SID3731CY	AUR22K	ANZ000	BA	BAAA	NABN	10													
2 0904B5798N0002489C8505	A0021329691		91102494080867000061	750000	NNJ999A3	SID3731CY	AUR22K	ANZ000	BA	BAAA	NABN	10													
2 0906B5798N0002489C8505	A002133292		91102194080867000061	881646	NNJ999A3	SID3731CY	AUR22K	ANZ000	BA	BAAA	NABN	10													
2 0907B5798N0002489C8505	A002230491		91102294080867000062	150000	NNJ999A3	SID3731CY	AUR22K	ANZ000	BA	BAAA	NABN	10													
2 0908B5798N0002489C8505	A002340016		91110894080867000062	218105	NNJ999A3	SID3731CY	AUR22K	ANZ000	BA	BAAA	NABN	11													
2 1544B5798N0002489C8505	A002383292		911120994080867000062	928297	NNJ999A3	SID3731CY	AUR22K	ANZ000	BA	BAAA	NABYCY12														
2 1638B5798N0002489C8505	A0021533292		911202994080867000062	366911	NNJ999A3	SID3731CY	AUR22K	ANZ000	BA	BAAA	NABYCY12														
2 3174B5798N0002489C8505	A0023948493		92010394080867000061	881646	NNJ999A3	SID3731CY	AUR22K	ANZ000	BA	BAAA	NABYEN01														
2 3175B5798N0002489C8505	A0023592		91121994080867000061	700000	NNJ999A3	SID3731CY	AUR22K	ANZ000	BA	BAAA	NABYEN01														
2 3176B5798N0002489C8505	A0023629691		91121994080867000061	5652007	NNJ999A3	SID37313Y	AUR22K	ANZ000	BA	BAAA	NABYEN01														
		CONTRACTOR TOTAL		94987	NNJ999A3	SID37313Y	AUR22K	ANZ000	BA	BAAA	NABYEN01														

Est Code CAGE Establishment Name Place of Performance

Table with columns: Est Code, CAGE, Establishment Name, Place of Performance, and various alphanumeric codes (e.g., ANZ000, AUR22K, SID3731CY).

Prepared By: Washington Headquarters Services
Directorate for Information
Operations and Reports

Est Code	CAGE	Establishment Name	Place of Performance	Bill	E1	E2	E3
10	397-925J	2M384 SERVICE ENGINEERING CO (CONT)	San Francisco				
2	A941B5738N0002492H8032	92C0062426	92090892112067000061	California	0	N	0
2	A139BS798N0002492H8612	92C0080544	92072492093067000061	California	0	N	0
2	3692G2333N6238392C1236		92082692090867000061	California	0	N	0
2	3368G21616238392C2059		92032192041767000061	California	0	N	0
2	3158G2333N6238392C3050		92011792020967000061	California	0	N	0
2	6484BS798N6279891C0059	A0000314891	92051390111967000062	California	0	N	0
2	8381BS798N6279891C0086	A0001042891	92010293121367000062	California	0	N	0
2	4551BS798N6279892C0025	A0000450692	92021992011967000061	California	0	N	0
2	B404BS798N6279892C0062	A0000742692	9209189112067000061	California	0	N	0
2	1194BS798N6279892C0086	A0000742892	911110491121367000061	California	0	N	0
		CONTRACTOR TOTAL	35,324,216 *				

11-575-010B	25088	SIEMENS MEDICAL SYSTEMS INC	San Francisco	80725	NNJ065S1	00047833Y	AUJ21B	ZN2000	CAAAAA	0	NABN	09
1	0019DA01	DADA0192C0005	92050192050167000061	California	0	N	0	0	0	0	0	0
61	029-6865	OGAA7 SMF SYSTEMS CORP <td>San Francisco</td> <td>35179</td> <td>NN5810A7</td> <td>00036695Y</td> <td>ANJ22K</td> <td>ANA000</td> <td>A</td> <td>BAAA</td> <td>0</td> <td>03</td>	San Francisco	35179	NN5810A7	00036695Y	ANJ22K	ANA000	A	BAAA	0	03
3	0189GV02	F1965091D0006	92020694101667000061	California	0	N	0	0	0	0	0	03
3	0291GV02	F1965091D0006	92041796101667000061	California	0	N	0	0	0	0	0	06
3	0349GV02	F1965091D0006	92060194101667000061	California	0	N	0	0	0	0	0	06
3	0441GV02	F1965091D0006	92071594101667000061	California	0	N	0	0	0	0	0	06
3	0476GV02	F1965091D0006	92080494101667000061	California	0	N	0	0	0	0	0	09
3	0552GV02	F1965091D0006	92090994090967000061	California	0	N	0	0	0	0	0	09
3	0590GV02	F1965091D0006	92091692091667000061	California	0	N	0	0	0	0	0	09
3	0605GV02	F1965091D0006	92091993040167000061	California	0	N	0	0	0	0	0	09
3	0638GV02	F1965091D0006	92092592092567000061	California	0	N	0	0	0	0	0	09
		CONTRACTOR TOTAL	1,227,386 *									

09-707-8752	0CND5	SMITHS ACTION MAINTENANCE CO	San Francisco	67905	NNS201S1	0007349DN	BAUJ22K	CNZ000	ABAA	0	CNABN	05
2	M846C2474N6247490C4122	00012	91100192053167000061	California	0	N	0	0	0	0	0	05
2	P524C2474N6247490C4122	00021	92060192093067000061	California	0	N	0	0	0	0	0	06
		CONTRACTOR TOTAL	101,857 *									

19-790-153B	0ACH0	SMR TECHNOLOGIES INC	San Francisco	74100	NNJ019A3	SLH30693Y	AUJ22B	ANZ000	BA <th>AAAA <th>0 <th>NABN</th> <th>07</th> </th></th>	AAAA <th>0 <th>NABN</th> <th>07</th> </th>	0 <th>NABN</th> <th>07</th>	NABN	07
2	3440G2383N6238392C3123		92061792072467000061	California	0	N	0	0	0	0	0	0	07
08-192-137B	6R672	SOUTHWEST MARINE INC	San Francisco	391006	NNJ019S1	00037313Y	DUJ1N2A	CNC000	CAAAAA	0	NABN	09	
1	0209KF01	DAKF0192C0056	92093092111667000061	California	0	N	0	0	0	0	0	09	
2	1490BS798N0002485H8220	92C0002371	91120692032767000061	California	0	N	0	0	0	0	0	09	
2	9426BS798N0002492H8613	92C0060496	92080392100167000061	California	0	N	0	0	0	0	0	09	
2	A160BS798N0002492H8613	N6279192C0135	92082692103067000061	California	0	N	0	0	0	0	0	09	
2	3040G2383N6238391C2109		91091991101567000061	California	0	N	0	0	0	0	0	09	

Est Code CAGE Establishment Name Place of Performance B11 E1 E2 E3

Table with columns: Est Code, CAGE, Establishment Name, Place of Performance, B11, E1, E2, E3. Rows include entries for SOUTHWEST MARINE INC (CONTRACTOR TOTAL), SPACESAVER CORP, STANFORD UNIVERSITY, STAPLES & PFEIFFER INC, and STATION LAUNDRY & DRY CLEANER.

Table with columns: Est Code, CAGE, Establishment Name, Place of Performance, B11, E1, E2, E3. Rows include entries for California (California), San Francisco (San Francisco), and various contractor totals.

Est	Cont	CAGE	Establishment Name	Place of Performance	Contractor Name	Contract No	Contract Value	Contract Type	Contract Status	Contract Start	Contract End	Contract Description	Contract Agency
06-500-1038	5Z346	STEAGALL	CLYDE G INC	San Francisco	California	00016233Y	AUJ22A	DNC000	0	BZ	AAAA	NABYSN09	07
1	0663CA05	DAKA0592C00172		San Francisco	California	00017313Y	ANJ22A	DNC000	0	CDD	AAAA	NABYSN09	09
1	0136KF01	DAK0192C00034		San Francisco	California	00017313Y	ANJ22A	DNC000	0	CDD	AAAA	NABYSN09	09
1	0165MF01	DAK0192C00044		San Francisco	California	00017113Y	AUJ22A	CNC000	0	BD	AAAA	NABYSN09	09
1	0190KF01	DAK0192C00049		San Francisco	California	00017113Y	AUJ22A	CNC000	0	BD	AAAA	NABYSN09	09
CONTRACTOR TOTAL													1,111,757
79-333-836K	2D379	STEIGERWALD & SO	MARINE INDUST	San Francisco	California	00076995Y	AUY22K	ZNZ000	0	BC	BAAA	NABN	07
2	0202QA10AN001239D0013	FU01		San Francisco	California	00080115Y	ANJ22B	ZNZ000	0	CCD	AAAA	NACN	03
01-264-1031	1DK07	STERLING MEDICAL ASSOCIATES		San Francisco	California	00051484N	BAUJ22K	ZWZ000	0	BA	BAAA	NABN	10
1	0253DA10	DADA1091D0015	0013	San Francisco	California	00051484N	BAUJ22K	ZWZ000	0	BA	BAAA	NABN	11
4	0580013H	DLA13H92AGA56	1280	San Francisco	California	00051484N	BAUJ22K	ZWZ000	0	BA	BAAA	NABN	11
4	1274013H	DLA13H92AGA56	1294	San Francisco	California	00051484N	BAUJ22K	ZWZ000	0	BA	BAAA	NABN	11
4	1275013H	DLA13H92AGA56	1295	San Francisco	California	00051484N	BAUJ22K	ZWZ000	0	BA	BAAA	NABN	11
4	1390013H	DLA13H92AGA56	1308	San Francisco	California	00051484N	BAUJ22K	ZWZ000	0	BA	BAAA	NABN	11
4	1457013H	DLA13H92AGA56	1312	San Francisco	California	00051484N	BAUJ22K	ZWZ000	0	BA	BAAA	NABN	11
4	2328013H	DLA13H92AGA56	1329	San Francisco	California	00051484N	BAUJ22K	ZWZ000	0	BA	BAAA	NABN	12
4	2571013H	DLA13H92AGA56	1343	San Francisco	California	00051484N	BAUJ22K	ZWZ000	0	BA	BAAA	NABN	12
4	3761013H	DLA13H92AGA56	2031	San Francisco	California	00051484N	BAUJ22K	ZWZ000	0	BA	BAAA	NABN	02
4	4046013H	DLA13H92AGA56	2038	San Francisco	California	00051484N	BAUJ22K	ZWZ000	0	BA	BAAA	NABN	02
4	4095013H	DLA13H92AGA56	2045	San Francisco	California	00051484N	BAUJ22K	ZWZ000	0	BA	BAAA	NABN	02
4	4201013H	DLA13H92AGA56	2056	San Francisco	California	00051484N	BAUJ22K	ZWZ000	0	BA	BAAA	NABN	03
4	4343013H	DLA13H92AGA56	2059	San Francisco	California	00051484N	BAUJ22K	ZWZ000	0	BA	BAAA	NABN	03
4	4804013H	DLA13H92AGA56	2076	San Francisco	California	00051484N	BAUJ22K	ZWZ000	0	BA	BAAA	NABN	03
4	6530013H	DLA13H92AGA56	2132	San Francisco	California	00051484N	BAUJ22K	ZWZ000	0	BA	BAAA	NABN	05
4	6642013H	DLA13H92AGA56	2139	San Francisco	California	00051484N	BAUJ22K	ZWZ000	0	BA	BAAA	NABN	06
4	6643013H	DLA13H92AGA56	2140	San Francisco	California	00051484N	BAUJ22K	ZWZ000	0	BA	BAAA	NABN	06
4	6644013H	DLA13H92AGA56	2143	San Francisco	California	00051484N	BAUJ22K	ZWZ000	0	BA	BAAA	NABN	06
4	7016013H	DLA13H92AGA56	2155	San Francisco	California	00051484N	BAUJ22K	ZWZ000	0	BA	BAAA	NABN	06
4	7027013H	DLA13H92AGA56	2153	San Francisco	California	00051484N	BAUJ22K	ZWZ000	0	BA	BAAA	NABN	06
4	7110013H	DLA13H92AGA56	2160	San Francisco	California	00051484N	BAUJ22K	ZWZ000	0	BA	BAAA	NABN	06
4	7471013H	DLA13H92AGA56	2174	San Francisco	California	00051484N	BAUJ22K	ZWZ000	0	BA	BAAA	NABN	07
4	9768013H	DLA13H92AGA56	2273	San Francisco	California	00051484N	BAUJ22K	ZWZ000	0	BA	BAAA	NABN	09
CONTRACTOR TOTAL													657,730
18-079-713G	0JXMO	SUPERIOR JANITORIAL SERVICES		San Francisco	California	0005812CY	ANJ22K	CNZ000	0	A	ECAA0000DYABN	09	10
1	0016WA10AN0012390C5364	P00003		San Francisco	California	0005812CY	ANJ22K	CNZ000	0	A	ECAA0000DYABN	09	10
1	0240WA10AN0012390C5364	P00005		San Francisco	California	0005812CY	ANJ22K	CNZ000	0	A	ECAA0000DYABN	09	10
CONTRACTOR TOTAL													686,838
15-563-802G	0GAA7	SYSTEMS MANAGEMENT FACILITIES		San Francisco	California	00036695Y	ANJ22K	ANA000	0	A	BAAA	BYABN	11
3	0062G02	F1965091D0006	0001	San Francisco	California	00036695Y	ANJ22K	ANA000	0	A	BAAA	BYABN	11

Est Code	CAGE	Establishment Name	Place of Performance	B11	E1	E2	E3
5	0036CW07	GS00K91AGS5212	DACW0792F0133	California	0	N	0
5	0048CW07	GS00K91AGS5212	DACW0792F0182	California	0	N	0
5	0034CW07	GS00K91AGS5212	DACW0792F0128	California	0	N	0
CONTRACTOR TOTAL				120,157 *			
04-522-4250	6A610	TETRA TECH INC	San Francisco	California	0	N	0
2	7235C2474N6247492C3611		92092292121667000061	31900	NNY216C9E00087343NACUJ1IN2AZY000	0	CZZAAAA NABN 09
11-918-865E	0M055	THIGPEN LTD	San Francisco	California	0	N	0
1	0068KF01	DAKF0192D00018	92022792033167000061	67878	NNS203S1	00089993NBBUJ1IN5ACNZ000	0 ABAA CNABN 03
1	0071KF01	DAKF0192D00019	92031892043067000061	97388	NNS203S1	00089993NBBUJ1IN5ACNZ000	0 ABAA CNABN 03
1	0104KF01	DAKF0192D00004	92050792033167000061	106870	NNS203S1	00038125NBBUJ1IN5ACNZ000	0 ABAA CNABN 09
1	0108KF01	DAKF0192D00004	92060192063067000061	137147	NNS203S1	00058125NBBUJ1IN5ACNZ000	0 ABAA CNABN 09
1	0113KF01	DAKF0192D00004	92062292033067000061	42390	NNS203S1	00058125NBBUJ1IN5ACNZ000	0 ABAA CNABN 09
1	0115KF01	DAKF0192D00004	92062792073167000061	170633	NNS203S1	00058125NBBUJ1IN5ACNZ000	0 ABAA CNABN 09
1	0126KF01	DAKF0192D00004	92073192083167000061	164039	NNS203S1	00058125NBBUJ1IN5ACNZ000	0 ABAA CNABN 09
1	0211KF01	DAKF0192D00004	920933092103067000061	54471	NNS203S1	00058125NBBUJ1IN5ACNZ000	0 ABAA CNABN 09
CONTRACTOR TOTAL				840,816 *			
07-977-021A	65397	TOA ELECTRONICS	San Francisco	California	0	N	0
3	0432QA06	GS00K92AGS0474	92081292091467000061	32495	NNS820C9E00036696Y	ANJ22F	0 Z000 0 08
06-611-2897	12345	TOWILL INC	San Francisco	California	0	N	0
5	1374CW43	DACA4189D0132	92060592060667000061	32860	NNT009S1	0007389DY	ANJ22D 0 CYZ000 NABN 06
5	0023CW07	DACW0790D0002	92012492021467000061	28325	NMC211S1	00087135Y	ANJ22D 0 BB AAAA NABN 01
5	0027CW07	DACW0790D0002	92030592030567000061	33537	NMC211S1	00087135Y	ANJ22D 0 BB AAAA NABN 06
5	0035CW07	DACW0790D0002	92040292043067000061	55000	NMC216S1	00087135Y	ANJ22D 0 BB AAAA NABN 09
CONTRACTOR TOTAL				149,722 *			
78-022-0489	0SDK4	TOWNSEND BROTHERS CONTRACTING	San Francisco	California	0	N	0
1	0167KF01	DAKF0192C0041	92092892123167000061	65994	NNZ299C2	00017313Y	ANJ22A 0 DNC000 CDDAAAA NABY N09
13-017-2372	0PF32	TRI AD CONSTRUCTORS	San Francisco	California	0	N	0
1	0160KF01	DAKF0192C0039	92091594031467000061	1959405	NNZ249C2	00016233Y	ANJ22A 0 DNC000 NABYPY09
1	0176KF01	DAKF0192C0047	92092892123067000061	62800	NNZ161S1	00017513Y	AUJ22A 0 CNC000 NABYSN09
CONTRACTOR TOTAL				2,022,205 *			
00-013-617G	5B593	TRI-VALLEY GROWERS	San Francisco	California	0	N	0
4	9605013H	DLA13H92C6682	92092293010567000061	479232	NN8915B2	00020333Y	ANJ22A 0 ANZ000 CDDAAAA NABN 09

Est Code	CAGE	Establishment Name	Place of Performance	B11	E1	E2	E3
00-013-617G	5B593	TRI-VALLEY GROWERS (CONT)	San Francisco	00020333Y	ANJ21B	ANZ000	CACAAAA
4	9739013H	DLA13H92C6704	92093092123167000061	839,585 *			NABN 09
CONTRACTOR TOTAL							
00-012-144C	92177	TRIPLE A MACHINE SHOP INC	San Francisco	52569 NNJ998A3	SFQ37313NAANJ22N2AANC000	0	NAB1_Y08
2	A184B5798N	0002492H8655	92C0089567	92090492092267000061			BA AAAAA
16-168-0863	0C554	TRITON MARINE CONSTRUCTION	San Francisco	812450 NNZ199C2	00015213Y	AUJ22A	DNZ000
2	4820C2474N6247492C0398		92092993041367000061				BZ AAAAA
00-499-561K	48560	UNIVERSITY OF CALIFORNIA	San Francisco	294194 NNAN93S1	00087333Y	AUS22E	ZYZ900
1	0178MD17	DAMD192C2028	92011497061467000061				P AAAAA
07-186-3260	ONP91	UNIVERSITY OF THE PACIFIC	San Francisco	119162 NNU005S1	0008221CNBBUJ	ZNZ000	0
1	0082DA03	DADA0391H0008	000100001	91111592073167000061			NABN 01
1	0276DA03	DADA0391H0008	0001	92060493060367000061			NABN 07
1	0602MD17	DAMD1784C4059	P20011	92073191103167000062	27626-NNAN92S1	0008733CNBOUS	NABN 08
CONTRACTOR TOTAL							
03-844-115A	2U931	VALCO SUPPLY INC	San Francisco	150136 NN4730A3	SBM35693Y	ANJ22A	ANZ000
2	0138RC10C00018192C0084		92040992070967000061				A AAAAA
13-159-193F	0X111	VALLEY INDUSTRIAL SUPPLY INC	San Francisco	138928 NNZ199S1	00017995Y	ANJ22A	CNC000
1	0210KF01	DAKF0192D0019	0001	92093093092967000061			BD AAAAA
10-340-2095	08474	VWR SCIENTIFIC INC	San Francisco	50372 NN6670C9E	00038266NBAUJ22B	Z000	0
3	0032GH40	GS00F4658A	F0460692F0019	91112692011567000061			0 12
00-202-826E	0KXZ6	WANG LABORATORIES INC	San Francisco	29724 NN7025A7	00035773Y	AUJ22B	BNZ000
3	0504GF20	F4165092C5040	92093092113067000061				CAAAAAA
10-341-4900	0EE53	WEST COAST CONTRACTORS INC	San Francisco	1586000 NNZ151C2	00015423Y	AUJ22A	DNZ000
2	9301C2474N6247492C0381		92081093101567000061				BD AAAAA
00-911-9868	78730	WIEGMANN & ROSE INTERNATIONAL	San Francisco	91525 NN4420A3	00036713Y	BUJ11N1AANZ000	0
2	1041JA113N0010492CG045		91121392081967000061				CAAAAAA
18-560-1051	58367	WILLARD MARINE INC	San Francisco	50697 NNJ019A3	SID37313Y	ANU21B	AMZ000
2	3538G2383N6238392C3115		92062592091567000061				BA AAAAA

07-416-043D OUFJ8 WILLIAMS PHILIP & ASSOC LTD

California

45684 NNC211S1 00087323Y ANJ22B

0001

0001

0001

0001

5 0049CW07 DACW0792D0005

California

45684 NNC211S1 00087323Y ANJ22B

0001

0001

0001

0001

00-911-5080 20944 WILTRON COMPANY

California

96804 NN5865C9E00050636Y AUJ22F

0001

0001

0001

0001

2 0249PB10SGS00F5994A

California

96804 NN5865C9E00050636Y AUJ22F

0001

0001

0001

0001

05-617-6720 0LV15 WINZLER KLLY CNSLTING ENGNERS

California

475000 NNC211S1 00087113Y AUJ22D

0001

0001

0001

0001

1 0650CA05 DACA0592C0159

California

475000 NNC211S1 00087113Y AUJ22D

0001

0001

0001

0001

01-689-1798 0H5B7 WOODSIDE HOMES CORPORATION

California

75000 NNY131C2 0001542DY ANJ22A

0001

0001

0001

0001

2 Q361C2474N6247490C1002

California

75000 NNY131C2 0001542DY ANJ22A

0001

0001

0001

0001

2 R29C2474N6247490C1002

California

42660 NNY131C2 0001542DY ANJ22A

0001

0001

0001

0001

2 R26... 2474N6247490C1002

California

27759 NNY131C2 0001542DY ANJ22A

0001

0001

0001

0001

2 R26... 2474N6247490C1002

California

39364 NNY131C2 0001542DY ANJ22A

0001

0001

0001

0001

2 R26... 2474N6247490C1002

California

58665 NNY131C2 0001542DY ANJ22A

0001

0001

0001

0001

2 R28C2474N6247490C1002

California

26838 NNY131C2 0001542DY ANJ22A

0001

0001

0001

0001

2 R279C2474N6247490C1002

California

75988 NNY131C2 0001542DY ANJ22A

0001

0001

0001

0001

2 R280C2474N6247490C1002

California

51665 NNY131C2 0001542DY ANJ22A

0001

0001

0001

0001

2 R281C2474N6247490C1002

California

55146 NNY131C2 0001542DY ANJ22A

0001

0001

0001

0001

CONTRACTOR TOTAL

453,087 *

04-050-195K 9E022 XEROX CORP

California

35784 NN3610S1 00073786N BANJ22F

0001

0001

0001

0001

1 0003KF01 GS00F1954A

California

35784 NN3610S1 00073786N BANJ22F

0001

0001

0001

0001

08-379-7027 9T062 Y V K ENTERPRISES

California

29125 NNJ020S1 00017215N BBUJ11N5 ABYZ000

0001

0001

0001

0001

2 0002QC502N0012389D5512

California

29125 NNJ020S1 00017215N BBUJ11N5 ABYZ000

0001

0001

0001

0001

2 0101QC502N0012389D5512

California

29125 NNJ020S1 00017215N BBUJ11N5 ABYZ000

0001

0001

0001

0001

2 0102QC502N0012389D5512

California

99457 NNJ020S1 00017215N BBUJ11N5 ABYZ000

0001

0001

0001

0001

2 0103QC502N0012389D5512

California

68643 NNJ020S1 00017215N BBUJ11N5 ABYZ000

0001

0001

0001

0001

2 0104QC502N0012389D5512

California

99100 NNJ020S1 00017215N BBUJ11N5 ABYZ000

0001

0001

0001

0001

2 0105QC502N0012389D5512

California

98840 NNJ020S1 00017215N BBUJ11N5 ABYZ000

0001

0001

0001

0001

2 0106QC502N0012389D5512

California

58732 NNJ020S1 00017215N BBUJ11N5 ABYZ000

0001

0001

0001

0001

2 3031WA10DN0012389D5512

California

409983 NNJ020S1 00017215N BBUJ11N5 ABYZ000

0001

0001

0001

0001

2 0013QC502N0012389D5512

California

39995 NNJ020S1 00017215N BBUJ11N5 ABYZ000

0001

0001

0001

0001

2 0014QC502N0012389D5512

California

97512 NNJ020S1 00017215N BBUJ11N5 ABYZ000

0001

0001

0001

0001

2 0015QC502N0012389D5512

California

98175 NNJ020S1 00017215N BBUJ11N5 ABYZ000

0001

0001

0001

0001

2 0016QC502N0012389D5512

California

97007 NNJ020S1 00017215N BBUJ11N5 ABYZ000

0001

0001

0001

0001

2 0017QC502N0012389D5512

California

82007 NNJ020S1 00017215N BBUJ11N5 ABYZ000

0001

0001

0001

0001

2 0018QC502N0012389D5512

California

97976 NNJ020S1 00017215N BBUJ11N5 ABYZ000

0001

0001

0001

0001

2 0019QC502N0012389D5512

California

50464 NNJ020S1 00017215N BBUJ11N5 ABYZ000

0001

0001

0001

0001

2 0020QC502N0012389D5512

California

50464 NNJ020S1 00017215N BBUJ11N5 ABYZ000

0001

0001

0001

0001

2 0021QC502N0012389D5512

California

54651 NNJ020S1 00017215N BBUJ11N5 ABYZ000

0001

0001

0001

0001

Est Code	CAGE	Establishment Name	Place of Performance	Bil	E1	E2	E3
08-379	7027	Y Y K ENTERPRISES (CONT)	San Francisco	00017215	NNJ020S1	NNJ020S1	NNJ020S1
0222	QC502N0012389D5512	4X1R	91101591102167000061	00017215	NNJ020S1	NNJ020S1	NNJ020S1
0230	QC502N0012389D5512	4X1U	9110289110867000061	00017215	NNJ020S1	NNJ020S1	NNJ020S1
0093	QC502N0012389D5512	4X1D	91092331092767000061	00017215	NNJ020S1	NNJ020S1	NNJ020S1
0094	QC502N0012389D5512	4X1F	91092791100467000061	00017215	NNJ020S1	NNJ020S1	NNJ020S1
0045	QC502N0012389D5512	4X2F	92011092011767000061	00017215	NNJ020S1	NNJ020S1	NNJ020S1
0046	QC502N0012389D5512	4X2H	92030682040467000061	00017215	NNJ020S1	NNJ020S1	NNJ020S1
0047	QC502N0012389D5512	4X2K	9204092060167000061	00017215	NNJ020S1	NNJ020S1	NNJ020S1
0048	QC502N0012389D5512	4X2L	92032482050167000061	00017215	NNJ020S1	NNJ020S1	NNJ020S1
0049	QC502N0012389D5512	4X2M	92032982050667000061	00017215	NNJ020S1	NNJ020S1	NNJ020S1
0049	QC502N0012389D5512	0023	92040792060567000061	00017215	NNJ020S1	NNJ020S1	NNJ020S1
3094	WA10DN0012389D5512	0023	92040792060567000061	00017215	NNJ020S1	NNJ020S1	NNJ020S1
0061	QC502N0012389D5512	0023	92040792060567000061	00017215	NNJ020S1	NNJ020S1	NNJ020S1
0061	QC502N0012389D5512	4X25	92041592042067000061	00017215	NNJ020S1	NNJ020S1	NNJ020S1
0063	QC502N0012389D5512	4X2U	92043092051467000061	00017215	NNJ020S1	NNJ020S1	NNJ020S1
9229	QC502N0012389D5512	4X1W	9111089111867000061	00017215	NNJ020S1	NNJ020S1	NNJ020S1
0080	QC502N0012389D5512	4X2W	92070792072467000061	00017215	NNJ020S1	NNJ020S1	NNJ020S1
0082	QC502N0012389D5512	4X2X	92071392080667000061	00017215	NNJ020S1	NNJ020S1	NNJ020S1
0084	QC502N0012389D5512	4X2Y	92071392080667000061	00017215	NNJ020S1	NNJ020S1	NNJ020S1
0084	QC502N0012389D5512	4X2Z	92073192082167000061	00017215	NNJ020S1	NNJ020S1	NNJ020S1
0089	QC502N0012389D5512	4X3A	92073192082167000061	00017215	NNJ020S1	NNJ020S1	NNJ020S1
0089	QC502N0012389D5512	4X3B	92073192082167000061	00017215	NNJ020S1	NNJ020S1	NNJ020S1
0088	QC502N0012389D5512	4X3Q	92041392041867000061	00017215	NNJ020S1	NNJ020S1	NNJ020S1
0092	QC502N0012389D5512	4X3L	92082092082567000061	00017215	NNJ020S1	NNJ020S1	NNJ020S1
0095	QC502N0012389D5512	4X3F	92083192092867000061	00017215	NNJ020S1	NNJ020S1	NNJ020S1
0096	QC502N0012389D5512	4X2P	92041392041867000061	00017215	NNJ020S1	NNJ020S1	NNJ020S1
0097	QC502N0012389D5512	4X2N	92040892041567000061	00017215	NNJ020S1	NNJ020S1	NNJ020S1
0099	QC502N0012389D5512	4X2R	92041492041867000061	00017215	NNJ020S1	NNJ020S1	NNJ020S1
0099	QC502N0012389D5512	4X14	92081392090867000061	00017215	NNJ020S1	NNJ020S1	NNJ020S1
2104	QC502N0012392D5181	4X14	92050492050667000061	00017215	NNJ020S1	NNJ020S1	NNJ020S1
2105	QC502N0012392D5181	4X14	92081392090867000061	00017215	NNJ020S1	NNJ020S1	NNJ020S1
0112	QC502N0012392D5492	4X03	9209189211167000061	00017215	NNJ099S1	NNJ099S1	NNJ099S1
0113	QC502N0012392D5512	4X3M	9209189211167000061	00017215	NNJ099S1	NNJ099S1	NNJ099S1
0115	QC502N0012392D5512	4X3J	92091892092167000061	00017215	NNJ020S1	NNJ020S1	NNJ020S1
0115	QC502N0012392D5512	4X3H	92091892092167000061	00017215	NNJ020S1	NNJ020S1	NNJ020S1
0116	QC502N0012392D5512	4X3P	92091892101067000061	00017215	NNJ020S1	NNJ020S1	NNJ020S1

CONTRACTOR CITY TOTAL	CONTRACTOR TOTAL
4,723,575	4,723,575
200,481,145	200,481,145
California	California
34650	34650
NN891582	NN891582
00020373	00020373
NNBANJ22B	NNBANJ22B
82667	82667
NN891582	NN891582
00020373	00020373
NNBANJ22A	NNBANJ22A
50359	50359
NN891582	NN891582
00020373	00020373
NNBANJ22B	NNBANJ22B
44843	44843
NN891582	NN891582
00020373	00020373
NNBANJ22B	NNBANJ22B
40776	40776
NN891582	NN891582
00020373	00020373
NNBANJ22A	NNBANJ22A
37623	37623
NN891582	NN891582
00020373	00020373
NNBANJ22A	NNBANJ22A
28682	28682
NN891582	NN891582
00020373	00020373
NNBANJ22B	NNBANJ22B
34473	34473
NN891582	NN891582
00020373	00020373
NNBANJ22B	NNBANJ22B
354,073	354,073

CONTRACTOR CITY TOTAL	CONTRACTOR TOTAL
0	0
NABN	NABN
11	11
NABN	NABN
11	11
NABN	NABN
02	02
NABN	NABN
02	02
NABN	NABN
03	03
NABN	NABN
03	03
NABN	NABN
05	05
NABN	NABN
05	05
NABN	NABN

Prepared By: Washington Headquarters Services
Directorate for Information Operations and Reports

ST11 GEOGRAPHIC LIST OF PRIME CONTRACT AWARDS OCT 91 - SEP 92 FY92

Est Code	CAGE	Establishment Name	Place of Performance	B11	E1	E2	E3
04-458-024K	01238	AYDIN CORPORATION	San Jose	0007622CY	AUJ22B	AYA200	CACAAAA
1 4250AB07	DAAB0786CJ007	P00064	92022195123168000061	0007622CY	AUJ22B	AYA200	CACAAAA
1 4261AB07	DAAB0786CJ007	P00065	92022195123168000061	0007622CY	AUJ22B	AYA200	CACAAAA
1 4316AB07	DAAB0786CJ007	P00066	92031695123168000061	0007622BY	AUJ22B	AYA200	CACAAAA
1 4796AB07	DAAB0786CJ007	P00069	92093093083168000061	0007622BY	AUJ22B	AYA200	CACAAAA
1 4637AB07	DAAB0786CJ007	P00068	92080895123168000061	0007622BY	AUJ22B	AYA200	CACAAAA
2 0038RD400	NA6558091C0027	0011	91093092012868000061	GFC36773Y	AUJ21B	AY8100	CCAAAAA
3 0031GH10	F0460687D0002	0014	92013092123168000061	00036725Y	ANJ22B	AYB000	CAAAAAA
3 0089GH10	F0460687D0002	001115	92060992123168000061	00036725Y	ANJ22B	AYB000	CAAAAAA
3 0177GH10	F0460687D0002	001115	92093094053068000061	00036725Y	ANJ22B	AYB000	CAAAAAA
CONTRACTOR TOTAL 4,773,962 *							
18-762-432F	OPT96	BACHUR JERRY & ASSOCIATES	San Jose	00038273Y	ANJ22K	BNZ000	BZ BAAAA
1 0159AL02	DAAL0292C0023	BASIC	92022192061568000061	00038253Y	ANJ22K	ANZ000	BA BAAAA
3 0011GL10	F3366092C0002		92021293033168000061				
CONTRACTOR TOTAL 207,404 *							
08-883-3785	35512	BANCOMM CORPORATION	San Jose	00035776N	BAUJ22F	Z000	
1 2225AD01	GS00K89AGS0928	DAAD0192F3096	91122692022868000061				
CONTRACTOR TOTAL 0							
00-220-229K	OK7X6	BECTON DICKINSON AND COMPANY	San Jose	0002835CY	DNJ11N1GZY	Z000	CBBAAAA
1 0610MD17	DAMD1791D1018	P20003	92082693092688000061	00038216Y	AUJ22F	Z000	
1 0546MD17	GS00F5978A	DAMD1792F9105	92072492092268000061	00038216Y	AUJ22F	Z000	
1 0550MD17	GS00F5978A	DAMD1792F8933	92072892091868000061	00038216Y	AUJ22F	Z000	
1 0592MD17	GS00F5978A	DAMD1792F5723	92080792100688000061	00038216Y	AUJ22B	Z000	
1 0280DA10	GS00F5978A	DADA1092FE015	92080592083168000061	00038426Y	AUJ22F	Z000	
CONTRACTOR TOTAL 414,865 *							
19-643-8667	0MA40	BLACKSHIP COMPUTER SYSTEMS	San Jose	00050453Y	ANJ22A	ANZ000	A AAAAA
1 0231AA08	DAAA0892C0099	P00001	92082092093088000061	00050453Y	ANJ22A	ANZ000	A AAAAA
1 0398AH03	DAAH0392C0165	P00001	92092592112568000061	0003845AY	DNJ11N1AANZ000	ANZ000	A AAAAA
2 0976WA10MN00	I2392C0465		92092892121568000061	00035713Y	AUJ22B	ANZ000	A AAAAA
CONTRACTOR TOTAL 250,030 *							
05-345-4575	OKYU0	BRUKER INSTRUMENTS INC	San Jose	00038293Y	DNJ11N1AANZ000	0	BA AAAAA
3 0132GP03	F0461192C0059	P00001	92060192100168000061	0003845AY	DNJ11N1AANZ000	0	BA AAAAA
3 0169GP04	F0461192C0059		92092193022568000061				
CONTRACTOR TOTAL 86,020 *							
00-012-898D	96780	BURKE INDUSTRIES INC	San Jose	00028223N	FAUJ22N2AANZ000	0	BA AAAAA
2 0313PC11AN00	I0292C0179		92072092092868000061				
CONTRACTOR TOTAL 0							

Prepared By: Washington Headquarters Services
Directorate for Information Operations and Reports

ST11 GEOGRAPHIC LIST OF PRIME CONTRACT AWARDS OCT 91 - SEP 92 FY92

Est	Code	CAGE	Establishment Name	Place of Performance	E1	E2	E3
SAAAAA	8888	8888	8888	8888	8888	8888	8888
00	911-8886	96780	BURKE INDUSTRIES INC (CONT)	San Jose	0	N	0
2	1691JAL10N0010491CC211		P00003	92012892033168000061	00030699Y ANJ22B	ANZ000	BA AAAA
2	0279JAL13N0010491CG195			91101092012168000061	00030699Y ANJ22K	ANZ000	BA BAAA
2	0690JAL10N0010492CC016			91111592090168000061	00034293NAANJ22N2AANA000	ANZ000	BB AAAA
2	1900JAL10N0010492CC092			92021992080168000061	00030693NAANJ22N2AANZ000	ANZ000	BA AAAA
2	5320JAL10N0010492CC584			92083194022768000061	00036793Y ANJ22B	ANZ000	BA AAAA
CONTRACTOR TOTAL				1,579,115 *			
14-595-060G	52552	C.C. SCIENTIFIC PRODUCTS INC	San Jose	92062992090868000061	0	N	0
1	0301DA03	DADA0392C0023			46966 NN6515C9B00038453Y ANJ22A	BNZ000	A ADAAA000DYABN
12-137-5711	42161	C X R TELCOM CORPORATION	San Jose	91112692051468000061	0	N	0
2	0684JAL16N0010490DM036	0003		92092993042768000061	00099995Y AUJ22B	ANZ000	BA AAAA
2	6114JAL16N0010492DM118	0001		91110692123168000061	00036795Y AUJ22B	ANZ000	BA AAAA
3	0060GF50	F4160890D2334			81070 NN6625A7	AUJ22F	BA AAAA
CONTRACTOR TOTAL				690,409 *			
14-526-997D	0BC68	CABLETRON SYSTEMS INC	San Jose	92040892041568000061	0	N	0
2	0052WF1	IFG500K90AGS5150 N6053092F0193		92093093070268000061	25657 NN7025C9E00036696NBAUJ22F	Z000	0
3	0165QA13	F0460792C0023			237067 NN7025A7	00035773Y ANJ22A	ANZ000
CONTRACTOR TOTAL				262,724 *			
13-163-5765	2J873	CELERITEK INC	San Jose	92072993010868000061	0	N	0
3	0326GJ00	F0960392C1336		91121292053068000061	130500 NN5895A7	GAT38123Y DNJ21N1GANZ000	BA AAAA
3	0202GF50	F4160892C0214			55000 NN4920A7	00036513Y AUJ22B	ANZ000
CONTRACTOR TOTAL				185,500 *			
15-486-759C	49081	CENTER FOR REMOTE SENSING	San Jose	9208209203331680000061	0	N	0
3	0042GU99	F3365792C2109			52609 NNAJ46A1A00087313NBANJ22K	ZNA000	BB BAAA
08-392-118K	0M815	COMPRESSION LABS INCORPORATED	San Jose	92092992103068000061	0	N	0
1	2903AB07	DAAB0792CE049		91122092012068000061	170680 NN6625A7	00036633NADUJ11N2AANZ000	0
1	0446AB07	DAAB0792CE604		91121092011568000061	163760 NN5805A7	00036693NADUJ11N2AANZ000	NABN
1	0363AB07	GS00K92AGS0444		92031992060168000061	251550 NN5805A7	00035716Y AUJ22F	NABN
1	1172AB07	GS00K92AGS0444		92031992060168000061	293280 NN5805A7	00035716Y AUJ22F	0
1	2772AB07	GS00K92AGS0444		92092392113068000061	174720 NN5805A7	00036696Y AUJ22F	0
CONTRACTOR TOTAL				1,053,990 *			
62-306-213A	0NYL6	COMPUTER SOURCE SYSTEMS INC	San Jose	92091092123168000061	0	N	0
3	0087GL20	F3365992C0028			34964 NN7025C9E00036633Y AUJ22B	BNZ000	BA AAAA
CONTRACTOR TOTAL				0			YABN

Est Code CAGE Establishment Name Place of Performance B11 E1 E2

Table with columns: Est Code, CAGE, Establishment Name, Place of Performance, B11, E1, E2, and various alphanumeric codes. Includes entries for EMULEX CORPORATION, EVAX TECHNOLOGIES INC, FEDERAL SALES SERVICE INC, FERNIGAN CORPORATION, FLAGG INTEGRATED SYS TECH, and FMC CORPORATION.

Table with columns: Est Code, CAGE, Establishment Name, Place of Performance, B11, E1, E2, E3. Rows include entries for San Jose and California with various contract details and codes.

Prepared By: Washington Headquarters Services
Directorate for Information
Operations and Reports

Est Code	CAGE	Establishment Name	Place of Performance	B11	E1	E2	E3
00-015-604C	80212	FMC CORPORATION (CONT)	San Jose				
1 6512AE07	DAAE0789CA026	P00114	92081292123168000061	740199	NN2590A4ADJ3795B	Y	CBBAAAA
1 6539AE07	DAAE0789CA026	P00116	92082692123168000061	608672	NN2350A4ADCG3795C	Y	CBBAAAA
1 6013AE07	DAAE0789CA032	P00033	91102292123068000062	40114	NN2350A4ADCG3795C	Y	CBBAAAA
1 6226AE07	DAAE0789CA032	P00035	920316 68000062	159087	NN2350A4ADJ3429C	Y	CAAAAAA
1 6069AE07	DAAE0790CA009	P00009	91112792123068000061	100000	YN2350A4ADJ3795C	B	CAAAAAA
1 6214AE07	DAAE0790CA011	P00050	920313 68000061	469001	NY2350A4ADJ3795C	B	CBBAAAA
1 6113AE07	DAAE0790CA011	P00035	920113 68000061	945347	NN2350A4ADJ3429B	Y	CAAAAAA
1 6127AE07	DAAE0790CA011	P00021	920124 68000061	83096	NN2350A4ADJ3429C	Y	CAAAAAA
1 6128AE07	DAAE0790CA011	P00036	920124 68000061	448636	NN2350A4ADJ3429C	Y	CAAAAAA
1 6257AE07	DAAE0790CA011	P00067	92040292123168000061	75541	NN2350A4ADJ3429C	Y	CAAAAAA
1 6322AE07	DAAE0790CA011	P00061	92050792123068000061	110071	YN2350A4ADJ3429C	B	CAAAAAA
1 6323AE07	DAAE0790CA011	P00061	92050792123068000061	289754	NN2350A4ADJ3429C	Y	CAAAAAA
1 6335AE07	DAAE0790CA011	P00075	92051592123168000061	935210	NN2350A4ADJ3429C	Y	CAAAAAA
1 6346AE07	DAAE0790CA011	P00087	92051992123168000061	430190	NN2350A4ADJ3429B	Y	CAAAAAA
1 6360AE07	DAAE0790CA011	P00084	92052292123168000061	99990	NY2350A4ADJ3795B	Y	CBBAAAA
1 6412AE07	DAAE0790CA011	P00100	92061992123168000061	461863	YN2350A4ADJ3429B	Y	CBBAAAA
1 6413AE07	DAAE0790CA011	P00100	92061992123168000061	147572	YNAC44A4ADJ8711A	B	CBBAAAA
1 6414AE07	DAAE0790CA011	P00100	92061992123168000061	10532756	NNAC44A4ADJ8711A	Y	CBBAAAA
1 6049AE07	DAAE0790CA011	P00028	9111149123168000061	11889405	NNAC44A4ADJ8711A	Y	CBBAAAA
1 6063AE07	DAAE0790CA011	P00034	91121392123168000061	20852326	NY2350A4ADJ3429C	Y	CAAAAAA
1 6066AE07	DAAE0790CA011	P00034	91121392123168000061	25684	YNAC44A4ADJ3795B	B	CBBAAAA
1 6078AE07	DAAE0790CA011	A00007	91121392123168000061	285389	NNAC44A4ADJ8711B	Y	CBBAAAA
1 6079AE07	DAAE0790CA011	P00037	91121392123168000061	572316	NNAC44A4ADJ8711B	Y	CBBAAAA
1 6082AE07	DAAE0790CA011	P00030	91121392123168000061	222203	NNAC44A4ADJ8711B	Y	CBBAAAA
1 6131AE07	DAAE0790CA011	P00042	91121392123168000061	31107	NY2350A4ADJ3429C	Y	CAAAAAA
1 6158AE07	DAAE0790CA011	P00048	91121392123168000061	36934	NNAC44A4ADJ8711B	Y	CBBAAAA
1 6181AE07	DAAE0790CA011	P00052	91121392123168000061	1131228	NNAC44A4ADJ8711B	Y	CBBAAAA
1 6182AE07	DAAE0790CA011	P00054	91121392123168000061	82069	NNAC44A4ADJ8711B	Y	CBBAAAA
1 6225AE07	DAAE0790CA011	P00062	92012892123168000061	423913	NNAC44A4ADJ8711C	Y	CAAAAAA
1 6229AE07	DAAE0790CA011	P00064	920206 68000061	84951	NNAC44A4ADJ8711B	Y	CBBAAAA
1 6230AE07	DAAE0790CA011	P00064	920225 68000061	169338	NY2590A4ADJ3795B	Y	CBBAAAA
1 6238AE07	DAAE0790CA011	P00065	920302 68000061	625376	NN2350A4ADJ3795B	Y	CBBAAAA
1 6275AE07	DAAE0790CA011	P00066	920313 58000061	79971	NNAC44A4ADJ3795B	Y	CBBAAAA
1 6300AE07	DAAE0790CA011	P00063	92031692123168000062	18840	NNAC44A4ADJ8711B	Y	CBBAAAA
1 6302AE07	DAAE0790CA011	P00071	92032092123168000061	80860	NNAC44A4ADJ8711B	Y	CBBAAAA
1 6324AE07	DAAE0790CA011	P00080	92032592123068000061	274472	NN2350A4ADCG3795C	Y	CBBAAAA
1 6331AE07	DAAE0790CA011	P00073	92051592123168000061	5124459	NN2350A4ADJ3429B	Y	CAAAAAA
1 6340AE07	DAAE0790CA011	P00086	92051592123168000061	1072084	NN2350A4ADJ3429B	Y	CAAAAAA

Est Code	CAGE	Establishment Name	Place of Performance	B11	E1	E2	E3
00-015-602C	80312	FMC CORPORATION (CONT)	San Jose	California	N	0	0
1 6359AE07	DAE0790CA011	P00081	92052292123168000061	988541	NY2590A4ADJ337958Y	CUUJ1N1GAYZ000	CBBAAAA
1 6367AE07	DAE0790CA011	P00090	92052892123168000061	64923	NNAC44A4ADJ337958Y	DUJ1N1GAYZ000	CABAAAA
1 6369AE07	DAE0790CA011	P00076	92052892123168000061	999923	NNAC44A4ADJ337958Y	DUJ1N1GAYZ000	CABAAAA
1 6397AE07	DAE0790CA011	P00094	92080392123168000061	85206	NNAC44A4ADJ337958Y	DUJ1N1GAYZ000	CABAAAA
1 6398AE07	DAE0790CA011	P00093	92080392123168000061	699850	NN2350A4ADJ33429DY	DUJ1N1GAYZ000	CAAAAAA
1 6411AE07	DAE0790CA011	P00100	92061692123168000061	154152	NNAC44A4ADJ337958Y	DUJ1N1GAYZ000	CABAAAA
1 6425AE07	DAE0790CA011	P00096	92070192123168000061	314040	NNAC44A4ADJ337958Y	DUJ1N1GAYZ000	CABAAAA
1 6435AE07	DAE0790CA011	P00089	92070992123168000061	738749	NN2350A4ADJ337958Y	DUJ1N1GAYZ000	CAAAAAA
1 6436AE07	DAE0790CA011	P00089	92070992123168000061	274441	NN2350A4ADJ337958Y	DUJ1N1GAYZ000	CAAAAAA
1 6463AE07	DAE0790CA011	P00091	92072292123168000061	2794000	NN2350A4ADJ33429C	DUJ1N1GAYZ000	CAAAAAA
1 6464AE07	DAE0790CA011	P00091	92072292123168000061	11151833	NN2350A4ADJ33429C	DUJ1N1GAYZ000	CAAAAAA
1 6477AE07	DAE0790CA011	P00101	92072992123168000061	372105	NNAC44A4ADJ337958Y	DUJ1N1GAYZ000	CAAAAAA
1 6130AE07	DAE0790CA011	P00036	92012492123168000061	1117731	NN2350A4A0003429CY	DUJ1N1GAYZ000	CAAAAAA
1 6587AE07	DAE0790CA011	P00116	92090492123168000061	5000000	NN2350A4ADJ33429AY	DUJ1N1GAYZ000	CAAAAAA
1 6587AE07	DAE0790CA011	P00117	92090492123168000061	154897	NN2350A4ADJ33498Y	DUJ1N1GAYZ000	CAAAAAA
1 6818AE07	DAE0790CA011	A00017	92093092123168000061	45640	NN2350A4ADJ33429CY	DUJ1N1GAYZ000	CAAAAAA
1 6822AE07	DAE0790CA011	A00019	92093092123168000061	38477	NN2350A4ADJ33429C	DUJ1N1GAYZ000	CAAAAAA
1 6825AE07	DAE0790CA011	P00117	92093092123168000061	93398	NN2350A4ADJ33498Y	DUJ1N1GAYZ000	CAAAAAA
1 6826AE07	DAE0790CA011	P00121	92093092123168000061	1173052	NN2350A4ADJ33429C	DUJ1N1GAYZ000	CAAAAAA
1 6829AE07	DAE0790CA011	P00134	92093092123168000061	1195372	NN2350A4ADJ33429D	DUJ1N1GAYZ000	CAAAAAA
1 6495AE07	DAE0790CA011	P00111	92081892123168000061	661232	NN2350A4ADJ33429DY	DUJ1N1GAYZ000	CAAAAAA
1 6510AE07	DAE0790CA011	P00114	92081292123168000061	820439	NNAC44A4ADJ337958Y	DUJ1N1GAYZ000	CBBAAAA
1 6519AE07	DAE0790CA011	P00115	92081892123168000061	3272478	NNAC44A4ADJ337958Y	DUJ1N1GAYZ000	CBBAAAA
1 6563AE07	DAE0790CA011	P00109	92082492123168000061	109973	NNAC44A4ADJ337958Y	DUJ1N1GAYZ000	CBBAAAA
1 6564AE07	DAE0790CA011	P00118	92081392123168000061	962136	NN2350A4ADJ337958Y	DUJ1N1GAYZ000	CBBAAAA
1 6599AE07	DAE0790CA011	P00120	92092892123168000061	164982	NNAC44A4ADJ337958Y	DUJ1N1GAYZ000	CBBAAAA
1 6800AE07	DAE0790CA011	P00127	92092392123168000061	279936	NNAC44A4ADJ337958Y	DUJ1N1GAYZ000	CBBAAAA
1 6816AE07	DAE0790CA011	P00131	92092892123168000061	50000	NN2350A4ADJ33429AY	DUJ1N1GAYZ000	CAAAAAA
1 6817AE07	DAE0790CA011	P00130	92093092123168000061	1559212	NNAC44A4ADJ33429AY	DUJ1N1GAYZ000	CBBAAAA
1 6859AE07	DAE0790CA011	P00134	92093092123168000061	1092972	NNAC44A4ADJ337958Y	DUJ1N1GAYZ000	CAAAAAA
1 6859AE07	DAE0790CA011	P00134	92093092123168000061	445525	NN2350A4ADJ33429D	DUJ1N1GAYZ000	CBBAAAA
1 6859AE07	DAE0790CA011	P00134	92093092123168000061	1288645	NN2350A4ADJ33429AY	DUJ1N3AAAYZ000	CZZAAAA
1 6859AE07	DAE0790CA011	P00134	92093092123168000061	587354	NN2350A4ADJ33429CY	DNJ1N1GAYZ000	CAAAAAA
1 6859AE07	DAE0790CA011	P00134	92093092123168000061	32000	NNAC44A4ADJ337958Y	DUJ1N1GAYZ000	CBBAAAA
1 6859AE07	DAE0790CA011	P00134	92093092123168000061	1731583	NN2350A4ADJ33799CY	DUJ1N1AAAYZ000	CAAAAAA
1 6859AE07	DAE0790CA011	P00134	92093092123168000061	850000	NNB551A4ADJ337958Y	DUJ1N1AAAYZ000	CAAAAAA
1 6859AE07	DAE0790CA011	P00134	92093092123168000061	119520	NNAS44A4ADJ33519CY	DNJ1N1AAAYZ000	CAAAAAA
1 6859AE07	DAE0790CA011	P00134	92093092123168000061	1195111	NNAS44A4ADJ33519CY	DNJ1N1AAAYZ000	CAAAAAA
1 6859AE07	DAE0790CA011	P00134	92093092123168000061	265664	NNAC42A7 DBK37958Y	DUJ1N1AAAYZ000	CAAAAAA
1 6859AE07	DAE0790CA011	P00134	92093092123168000061	2697986	NNAC42A7 DBK37958Y	DUJ1N1AAAYZ000	CAAAAAA
1 6859AE07	DAE0790CA011	P00134	92093092123168000061	2502487	NNAC42A7 DBK37958Y	DUJ1N1AAAYZ000	CAAAAAA
1 6859AE07	DAE0790CA011	P00134	92093092123168000061	2656664	NNAC42A7 DBK37958Y	DUJ1N1AAAYZ000	CAAAAAA
1 6859AE07	DAE0790CA011	P00134	92093092123168000061	2656664	NNAC42A7 DBK37958Y	DUJ1N1AAAYZ000	CAAAAAA



AIM

Association for Information and Image Management

1100 Wayne Avenue Suite 1100
Silver Spring, Maryland 20910
301/587-8202

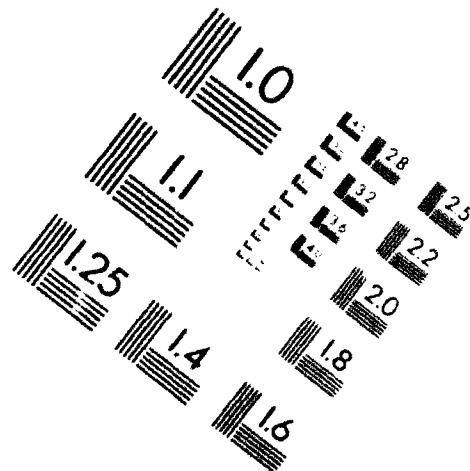
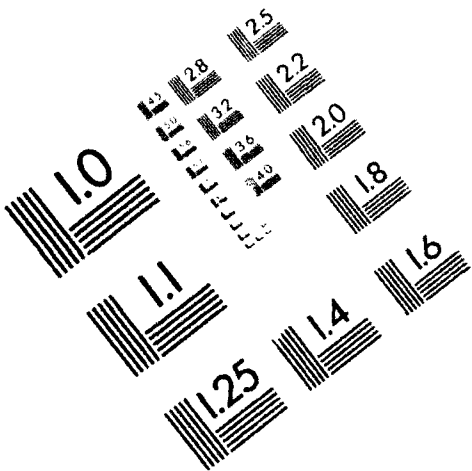

Centimeter



Inches

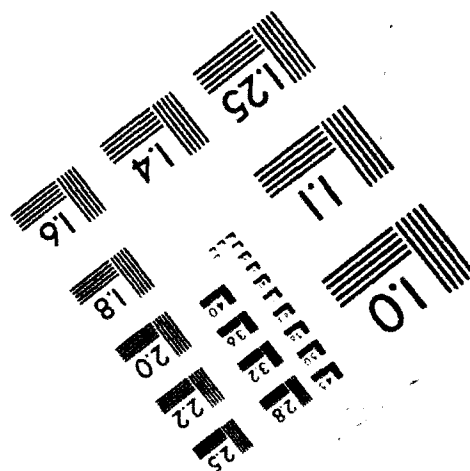
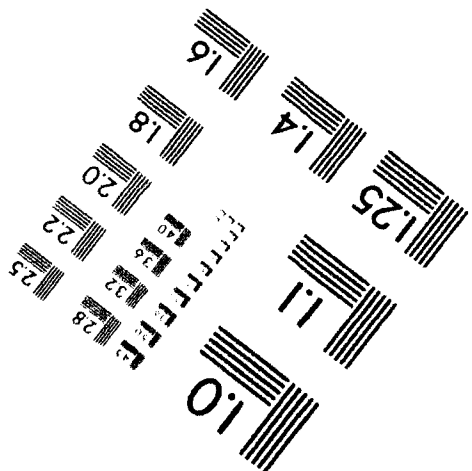
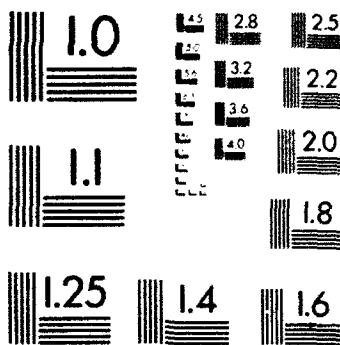

MANUFACTURED TO AIM STANDARDS
BY APPLIED IMAGE, INC.

Est Code CAGE Establishment Name Place of Performance

Table with columns: Est Code, CAGE, Establishment Name, Place of Performance, and various alphanumeric codes. Includes entries for FMC CORPORATION, HUSSMANN CORPORATION, INTERNATIONAL BUS MCHS CORP, and INTL SCIENTIFIC PRODUCTS.

Table with columns: Est Code, CAGE, Establishment Name, Place of Performance, Contractor Name, Contractor Total, Agency Code, Agency Name, Agency Address, Agency City, Agency State, Agency Zip, Agency Title, Agency Grade, Agency Position, Agency Status, Agency Date, Agency Remarks.

Prepared By: Washington Headquarters Services
Directorate for Information Operations and Reports

Est Code	CAGE	Establishment Name	Place of Performance	B11	E1	E2	E3	TH
00-921-3570	09344	KATSER AEROSPACE & ELEC (CONT)	San Jose	California	0	N	CAAAAAA	02
2	P040JA103N003839	IGM403 5023	92022092112668000061	26184	NN5995A7	00036794NADUJ21N2AANZ000	CAAAAAA	NABN
2	P048JA103N003839	IGM403 5024	92030293050368000061	169640	NN5995A2	00036794Y DUJ11N1AANZ000	CAAAAAA	NABN
2	P080JA103N003839	IGM403 000404	92080991013168000062	4287018	NN6625A7	AFX3825CY DUJ11N2AAYA000	CAAAAAA	NACN
2	P085JA103N003839	IGM403 00015	92061993122068000061	800000	NN5895A7	AFX36614NADUJ11N2AAYZ000	CAAAAAA	NACN
2	P13JA103N003839	IGM403 5042	92072994062768000061	1788009	NN1270A1A	00037284NBAUJ22N2AAYA000	CAAAAAA	NACN
2	P17JA103N003839	IGM403 5044	92081193041568000061	28110	NN5895A7	00036614NBDUJ11N1AANZ000	CAAAAAA	NABN
2	P17JA103N003839	IGM403 5050	92082693110968000061	32732	NN5998A7	00036724Y DUJ11N1AANZ000	CAAAAAA	NABN
2	P17JA103N003839	IGM403 00C101	92060992043068000062	621445	NN5895A7	AU36614Y DUJ11N1AANA000	CAAAAAA	NACN
2	P17JA103N003839	IGM403 301502	92072793033068000061	53887	NN5895A7	AEE3661CNBDUJ11N1AANA000	CAAAAAA	NABN
2	P17JA103N003839	IGM403 504202	92091794100168000061	736239	NN1270A1A	00037284NBAUJ22N2AAYZ000	CAAAAAA	NACN
2	P12JA103N003839	IGM403 5059	920823893080168000061	36317	NN5895A2	00036794NBDUJ21N1AANA000	CAAAAAA	NABN
3	P12JA103N003839	IGM403 5059	920823893080168000061	62741	NN5908A1A	AAFF38122Y DNJ11N1G1AY000	CAAAAAA	NADN
3	P252G360	F0960391C2057	92090193093068000061	1564826	NN1270A1A	AAFF37283NADN11N2AAYZ000	CAAAAAA	NADN
3	02-5GJ60	F0960391C2057	92071694063068000061	48852	NN4920A1CA	FAFF3728CY BNJ11N1G1AYZ000	CAAAAAA	NABN
3	0886GF50	F4160890C2412	92051192051168000062	49,044,659	*			05
CONTRACTOR TOTAL								
01-194-629A	1AAA1	KLA INSTRUMENTS CORPORATION	San Jose	California	0	N	RA AAAA	06
2	1321AM633N0001488C2348	P00005	92062292103168000061	826000	NNAC93A9	0008999CNBAU22B ZNZ000	RA AAAA	NABN
05-887-4165	4W130	KNOWLEDGE SYSTEMS CONCEPTS	San Jose	California	0	N	BC AAAA	07
3	0161G003	F3060291D0007 000501	92070692101568000061	351976	NNAD95A7	00035715Y ANU21B BYZ000	BC AAAA	NABN
55-764-423E	0CUK2	LABORATORY SYSTEMS SVCS, INC	San Jose	California	0	N	A BAAA	09
2	G166PC12AN00016492C0080		92051493051468000061	35040	NNJ058C9E	00038263Y ANJ22K ZNZ000	A BAAA	CNABN
13-263-675E	1HJ84	LASERGENICS CORP	San Jose	California	0	N	BZ BAAA	04
1	1025G60	DASG6092C0088	92041592101468000061	50517	NNAC23A2	CAA87313Y ANJ22K ZNZ000	BZ BAAA	NBBN
1	1026G60	DASG6092C0103	92041592101468000061	48889	NNAC23A2	CAA87313Y ANJ22K ZNZ000	BZ BAAA	NBBN
CONTRACTOR TOTAL								
06-471-5188	0GN45	LASERSCOPE	San Jose	California	0	N	BA AAAA	06
3	03450A06	F1162392C0031	92061592091068000061	126027	NN6515C9E	00038453Y ANJ22B ANZ000	BA AAAA	NABN
18-771-469G	73905	LEAR SIEGLER HOLDINGS CORP	San Jose	California	0	N	CAAAAAA	10
2	0339JA120N0010491CV171	P00001	91093092022468000061	103467	NN5945A7	0003825CNBDUJ11N1AANZ000	CAAAAAA	NABN
2	0697JA113N0010492C0019		91112-92042068000061	76819	NN5945A3	00036793NADN11N2AANZ000	CAAAAAA	NABN
2	3503JA113N0010492C07531		9205192101668000061	55632	NN5945A3	00036793Y DNJ11N1AANZ000	CAAAAAA	NABN
4	03009300	DLA90092C0021	91123092051568000061	31973	NN5910A7	00036753Y ANJ21N1AANZ000	CAAAAAA	NABN
4	06950300	DLA90092C0056	92041092092768000061	36804	NN5910A7	00036753Y BNJ21N1AANZ000	CAAAAAA	NABN
4	06480300	DLA90092C1407	92033192093068000061	83825	NN5945A7	00036253Y ANJ22N1AANZ000	CAAAAAA	NABN
CONTRACTOR TOTAL								

Prepared By: Washington Headquarters Services
Directorate for Information Operations and Reports

Est Code	CAGE	Establishment Name	Place of Performance	Contractor Name	Contractor Address	Contractor City	Contractor State	Contractor Zip	Contractor Phone	Contractor Fax	Contractor Email	Contractor Website	Contractor Other	Contractor Notes
02-503-632K	0LVZ5	LINDE GASES OF THE WEST, INC	San Jose	California	92052193073168000061	San Jose	California	95129	415	297	2222	2222	2222	0
3	0126F60	F4160890D185C	000109		92060493073168000061	San Jose	California	95129	415	297	2222	2222	2222	0
3	0132GF60	F4160890D186C	000111		92060493073168000061	San Jose	California	95129	415	297	2222	2222	2222	0
CONTRACTOR TOTAL														
04-941-3248	5Y992	LISTA INTERNATIONAL CORP	San Jose	California	92090492121168000061	San Jose	California	95129	415	297	2222	2222	2222	0
2	0891VA10A	N00040692C0817			92090492121168000061	San Jose	California	95129	415	297	2222	2222	2222	0
CONTRACTOR TOTAL														
00-293-284G	15280	LITTON INDUSTRIES INC	San Jose	California	92062693022868000061	San Jose	California	95129	415	297	2222	2222	2222	0
1	453AB07	DAAB0786CS029	P00023		92062693022868000061	San Jose	California	95129	415	297	2222	2222	2222	0
1	4522AB07	DAAB0786CS031	P00051		92062693022868000061	San Jose	California	95129	415	297	2222	2222	2222	0
1	4523AB07	DAAB0786CS031	P00053		92062693022868000061	San Jose	California	95129	415	297	2222	2222	2222	0
1	4525AB07	DAAB0786CS031	P00054		92062693022868000061	San Jose	California	95129	415	297	2222	2222	2222	0
1	4788AB07	DAAB0786CS031	P00060		92062693022868000061	San Jose	California	95129	415	297	2222	2222	2222	0
1	4448AB07	DAAB0786CS031	P00047		92062693022868000061	San Jose	California	95129	415	297	2222	2222	2222	0
1	2202AB07	DAAB0792CL310			92092594080168000061	San Jose	California	95129	415	297	2222	2222	2222	0
1	4763AB07	DAAB0792CL312			92092594080168000061	San Jose	California	95129	415	297	2222	2222	2222	0
2	P172JA10	N0038392G2207	7000		9208219308068000061	San Jose	California	95129	415	297	2222	2222	2222	0
2	P173JA10	N0038392G2207	7002		9208219308068000061	San Jose	California	95129	415	297	2222	2222	2222	0
3	0365G300	F0460690G0069	RJ0115		92082492113068000062	San Jose	California	95129	415	297	2222	2222	2222	0
3	0281G300	F09660387G0413	000705		92062693022868000061	San Jose	California	95129	415	297	2222	2222	2222	0
CONTRACTOR TOTAL														
00-920-794F	15280	LITTON SYSTEMS INC	San Jose	California	920923394123168000061	San Jose	California	95129	415	297	2222	2222	2222	0
1	2754AB07	DAAB0792CL302	000102		920923394123168000061	San Jose	California	95129	415	297	2222	2222	2222	0
1	288-AB07	DAAB0792CL302	000103		920923394123168000061	San Jose	California	95129	415	297	2222	2222	2222	0
2	0130AC52	N0001930C0122			91081292103168000061	San Jose	California	95129	415	297	2222	2222	2222	0
2	0104AM62	N0001930C0212			910822492093068000062	San Jose	California	95129	415	297	2222	2222	2222	0
2	2404AD00	N0001930C0212			91103192103168000061	San Jose	California	95129	415	297	2222	2222	2222	0
2	0019JA10	N0038386G6904	0110		9110309205068000061	San Jose	California	95129	415	297	2222	2222	2222	0
2	0018JA10	N0038386G6904	012901		91121192020168000061	San Jose	California	95129	415	297	2222	2222	2222	0
2	P022JA10	N0038386G6904	5029		91123193051868000061	San Jose	California	95129	415	297	2222	2222	2222	0
2	0063JA10	N0038386G6904	0134		92022193021068000061	San Jose	California	95129	415	297	2222	2222	2222	0
2	0061JA10	N0038386G6904	01221A		92020591123168000062	San Jose	California	95129	415	297	2222	2222	2222	0
2	0062JA10	N0038386G6904	01241A		92041593041568000062	San Jose	California	95129	415	297	2222	2222	2222	0
2	0093JA10	N0038386G6904	0135		92041593041568000062	San Jose	California	95129	415	297	2222	2222	2222	0
2	0114JA10	N0038386G6904	01171A		92040792033168000062	San Jose	California	95129	415	297	2222	2222	2222	0
2	0146JA10	N0038386G6904	011002		92070692103168000062	San Jose	California	95129	415	297	2222	2222	2222	0
2	0176JA10	N0038392G2207	0005		92091893103068000061	San Jose	California	95129	415	297	2222	2222	2222	0
2	0190JA10	N0038392G2207	0002		92092993033168000061	San Jose	California	95129	415	297	2222	2222	2222	0
2	0004PF11A	F166660492C0104			91101591123168000061	San Jose	California	95129	415	297	2222	2222	2222	0
3	0532GH50	F0460692C0472	P00001		92083192123168000061	San Jose	California	95129	415	297	2222	2222	2222	0
3	0412G300	F09660387G04671	P00006		92091892123168000061	San Jose	California	95129	415	297	2222	2222	2222	0

Est Code	CAGE	Establishment Name	Place of Performance	Bill	EI	E2	E3	TH
04	23-017E	ONK9 LORAL AEROSPACE CORP (CONT)	San Jose	California	0	N	0	0
1	5146CA87	DACA8791D0047 0008	92092493030168000061	1456494	NN6530C9B00038415Y	ANJ22B	ANA000	NADN 09
1	5147CA87	DACA8791D0047 0009	92092493070168000061	1491694	NN6530C9B00038415Y	ANJ22B	ANA000	NADN 09
2	4853JA13	N0010492C040 0000	92072193072168000061	92000	NN5999A3 00036793Y	BUJ21N1AANZ000		NABN 07
3	0075GZ39	F0470175C0185 P00081	920916	85556	NNJ099A2 0008731CY	BUL	AYZ000	NADN 01
3	0018GU72	F3365788C2000 P00071	920128	819892	NNAC65A7 0008711CY	CNL11NIGZYB000		NADN 02
3	0022GU72	F3365788C2000 P00067	920211	1999905	NNAC65A7 0008711DY	CNL11NIGZYB000		NADN 02
3	0033GU72	F3365788C2000 P00068	920218	1116995	NNAC65A7 0008711DY	CNL11NIGZYB000		NADN 02
3	0036GU72	F3365788C2000 P00072	920318	1018863	NNAC65A7 0008711CY	CNL11NIGZYB000		NADN 03
3	0039GU72	F3365788C2000 P00078	920420	1189998	NNAC65A7 0008711DY	CNL11NIGZYB000		NADN 04
3	0043GU72	F3365788C2000 P00066	920515	55171	NNAC65A7 0008711CY	CNL11NIGZYB000		NADN 05
3	0047GU72	F3365788C2000 P00074	920626	26208000	NNAC65A7 0008711DY	CNL11NIGZYB000		NADN 06
3	0055GU72	F3365788C2000 P00080	920828	2897557	NNAC65A7 0008711DY	CNL11NIGZYB000		NADN 08
		CONTRACTOR TOTAL	72,438,629	1016000	NNAC65A7 0008711DY	CNL11NIGZYB000		NADN 08

Est Code	CAGE	Establishment Name	Place of Performance	Bill	EI	E2	E3	TH
00	265-281G	0B6J0 LORAL CORP	San Jose	California	0	N	0	0
1	028ZD10	DCA10092C0099	92051592091568000061	76414	MND308S1 00073713N	ADUJ11N2AANZ000		NAAN 05
2	G059MB10	A6133991D0001 0008	91102992063068000061	151399	NNAD92C9E00087315Y	ANU22B	ZNZ000	NADN 10
2	G085MB10	A6133991D0001 0009	91110893110668000061	237554	NNAD92C9E00087315Y	ANU22B	ZNZ000	NADN 11
2	G093MB10	A6133991D0001 000401	9111892063068000061	385000	NNAD92C9E00087315Y	ANU22B	ZNZ000	NADN 11
2	J164MB10	A6133991D0001 000501	91123092123068000061	1294106	NNAD92C9E00087315Y	ANU22B	ZNZ000	NADN 12
2	J164MB10	A6133991D0001 000901	91123093121168000061	479799	NNAD92C9E00087318Y	ANU22B	ZYZ000	NADN 12
2	J165MB10	A6133991D0001 0010	91123092123068000061	210223	NNAD92C9E00087315Y	ANU22B	ZYZ000	NADN 12
2	G323MB10	A6133991D0001 P00006	91120394112268000061	352721	NNAD92C9E00087318Y	ANU22B	ZNZ000	NADN 12
2	G330MB10	A6133991D0001 P00007	92022693031168000061	724203	NNAD92C9E0008731CY	ANU22B	ZNZ000	NADN 02
2	G330MB10	A6133991D0001 000301	92022192093068000061	127294	NNAD92C9E0008731CY	ANU22B	ZNZ000	NADN 02
2	G363MB10	A6133991D0001 000402	92032392063068000061	185394	NNAD92C9E0008731CY	ANU22B	ZNZ000	NADN 03
2	G392MB10	A6133991D0001 0011	92032592123068000061	1149324	NNAD92C9E00087315Y	ANU22B	ZYZ000	NADN 03
2	G410MB10	A6133991D0001 P00008	92040393031068000061	241400	NNAD92C9E0008731CY	ANU22B	ZNZ000	NADN 04
2	G438MB10	A6133991D0001 0012	92042292103168000061	195374	NNAD92C9E00087315Y	ANU22B	ZNZ000	NADN 04
2	G445MB10	A6133991D0001 0013	92042992042368000061	124683	NNAD92C9E00087315Y	ANU22B	ZNZ000	NADN 04
2	G450MB10	A6133991D0001 P00009	9204289303168000061	430468	NNAD92C9E00087315Y	ANU22B	ZNZ000	NADN 04
2	G512MB10	A6133991D0001 0014	9206119303168000061	1381906	NNAD92C9E00087315Y	ANU22B	ZYZ000	NADN 06
2	G527MB10	A6133991D0001 000701	92060195052868000061	75002	NNAD92C9E0008731CY	ANU22B	ZNZ000	NADN 06
2	G563MB10	A6133991D0001 001201	92062592093068000062	26389-	NNAD92C9E0008731CY	ANU22B	ZNZ000	NADN 06
2	G572MB10	A6133991D0001 P00010	92063095031168000061	318039	NNAD92C9E00087318Y	ANU22B	ZNZ000	NADN 06
2	G605MB10	A6133991D0001 0015	92063093063068000061	2300000	NNAD92C9E00087315Y	ANU22B	ZNZ000	NADN 06
2	G632MB10	A6133991D0001 P00011	92072398031168000061	7000000	NNAD92C9E00087315Y	ANU22B	ZYZ000	NADN 07
2	G637MB10	A6133991D0001 0016	92072393063068000061	8480000	NNAD92C9E00087315Y	ANU22B	ZYZ000	NADN 08
2	G684MB10	A6133991D0001 000602	92073093022768000061	76601	NNAD92C9E00087318Y	ANU22B	ZNZ000	NADN 08
2	G693MB10	A6133991D0001 0017	92081193073168000061	1892339	NNAD92C9E0008731CY	ANU22B	ZYZ000	NADN 08
2	G697MB10	A6133991D0001 001501	92081493063068000061	263202	NNAD92C9E0008731CY	ANU22B	ZNZ000	NADN 08
2	G715MB10	A6133991D0001 P00012	92082595031168000061	568485	NNAD92C9E00087318Y	ANU22B	ZYZ000	NADN 08
2	G767MB10	A6133991D0001 0018	92090893090868000061	1176076	NNAD92C9E00087315Y	ANU22B	ZYZ000	NADN 09
2	G768MB10	A6133991D0001 0019	920909996123068000061	3399003	NNAD92C9E00087315Y	ANU22B	ZNZ000	NADN 09

Prepared By: Washington Headquarters Services
 Directorate for Information Operations and Reports

Est Code CAGE Establishment Name Place of Performance Bl. E1 E2 E3

Table with columns: Est Code, CAGE, Establishment Name, Place of Performance, Bl., E1, E2, E3, and various alphanumeric codes. Includes entries for companies like OLYMPUS CORPORATION, RADIX TECHNOLOGIES INC, and RAMTEK CORPORATION.

Prepared By: Washington Headquarters Services
Directorate for Information Operations and Reports

Est Code	CAGE	Establishment Name	Place of Performance	Contractor Name	Contractor Address	Contractor City	Contractor State	Contractor Zip	Contractor Phone	Contractor Fax	Contractor Email	Contractor Website	Contractor Other	Contractor Type	Contractor Status	Contractor Code
15-508-0731	IDS29	SCHLUMBERGER AUTOMATIC TEST EQ	San Jose	San Jose	92031792093068000061	San Jose	California	95128	438	277	139					0
2	062800222N0003992C0102				92061592093068000061	San Jose	California	95128	438	277	139					0
2	0751D0222N0003992C0103					San Jose	California	95128	438	277	139					0
CONTRACTOR TOTAL																
00-693-620H	IDS29	SCHLUMBERGER TECHNOLOGY CORP	San Jose	San Jose	92031792093068000061	San Jose	California	95128	438	277	139					0
2	1112D0222N0003992C0103				92051492093068000061	San Jose	California	95128	438	277	139					0
3	0188GH40	F0460692C0332				San Jose	California	95128	438	277	139					0
CONTRACTOR TOTAL																
03-475-7633	7U356	SCIENTIFIC RESEARCH MGT CORP	San Jose	San Jose	91120692093068000061	San Jose	California	95128	438	277	139					0
2	6021SA10AN0060492C3129					San Jose	California	95128	438	277	139					0
CONTRACTOR TOTAL																
13-261-968F	79699	SEMI-CUSTOM LOGIC INC	San Jose	San Jose	92030692071068000061	San Jose	California	95128	438	277	139					0
3	0147GH20	F0469992C0082				San Jose	California	95128	438	277	139					0
CONTRACTOR TOTAL																
02-403-9778	IDF73	SILICON GRAPHICS INC	San Jose	San Jose	92080492110468000061	San Jose	California	95128	438	277	139					0
2	1053PF10AN6226992C0416					San Jose	California	95128	438	277	139					0
CONTRACTOR TOTAL																
04-926-0581	0PK94	SONY CORP OF AMERICA	San Jose	San Jose	92031892063068000061	San Jose	California	95128	438	277	139					0
1	2288AD01	GS03F2024A			92031192042768000061	San Jose	California	95128	438	277	139					0
1	0069AF01	GS03F2024A			92092992103068000061	San Jose	California	95128	438	277	139					0
1	2429AD01	GS03F2024A			92090893010468000061	San Jose	California	95128	438	277	139					0
3	0039QB02	F0470292C0016				San Jose	California	95128	438	277	139					0
3	0081TA03	GS03F2024A				San Jose	California	95128	438	277	139					0
CONTRACTOR TOTAL																
14-809-3354	8V751	SPACE POWER INCORPORATED	San Jose	San Jose	91112192071368000061	San Jose	California	95128	438	277	139					0
1	0038AL03	DAAL0392C0003			92063092123168000061	San Jose	California	95128	438	277	139					0
1	0271AL03	DAAL0392C0029				San Jose	California	95128	438	277	139					0
CONTRACTOR TOTAL																
10-378-036H	3J406	SPECTRA DIODE LABORATORIES	San Jose	San Jose	92081793081768000061	San Jose	California	95128	438	277	139					0
1	0402D72	MDA97292C0047			92082493092768000061	San Jose	California	95128	438	277	139					0
2	6450E3220N000149IC2324				92091092121068000061	San Jose	California	95128	438	277	139					0
2	0908KC20AN00017492C0101				92093099010168000061	San Jose	California	95128	438	277	139					0
2	1899MF10HN6600189C6016				92021992123068000061	San Jose	California	95128	438	277	139					0
3	0259GS03	F2960190C0028			92042292123068000061	San Jose	California	95128	438	277	139					0
3	0372GS03	F2960190C0028			92070892123068000061	San Jose	California	95128	438	277	139					0
3	0545GS03	F2960190C0028				San Jose	California	95128	438	277	139					0
CONTRACTOR TOTAL																

Est Code CAGE Establishment Name Place of Performance B11 E1 E2

Table with columns: Est Code, CAGE, Establishment Name, Place of Performance, B11, E1, E2, and various alphanumeric codes. Includes entries for DIODE LABORATOR (CONTRACTOR TOTAL), SPECTRUM ECONOMICS INC, STRUCTURAL INTEGRITY ASSOC INC, STRYKER CORPORATION, SYVA COMPANY, and TIBURON SYSTEMS INC.

Est Code	CAGE	Establishment Name	Place of Performance	B11	E1	E2	E3
06-477-7964	4V712	TIBURON SYSTEMS INC (CONT)	San Jose				
2	2318AT	717N0001992D0079 0003	92093092123168000061	California	0	N	0
2	2319AT	717N0001992D0079 000101	92092292093068000061	California	258612	NNR799A2	CNY87415Y DNU11NIGAYZ000
2	3075BH	004N0002492C4017	91121892121868000061	California	378270	NNR799A2	CNY87415Y DNU11NIGAYZ000
2	1747BH	004N0002492C4032	91122392042168000061	California	49944	NMC219A3	00087113Y AUS22K ZNZ000
2	0144D	0222N0003992C0069	91122392093068000061	California	49875	NNAC31S1	SDR87313Y AUU22K ZWZ000
2	1916WF	10EN6600192C5102	92093099010168000061	California	49410	NNAC65A7	00082433NBAUU22B ZNZ000
		CONTRACTOR TOTAL	8,978,620 *				
07-838-986D	66573	U S PARA PLATE CORP	San Jose				
2	3374JA	110N0010492CC170	92050793092768000061	California	87000	NN4820A3	00035993Y ANJ22B ANZ000
15-161-5671	0E6X5	ULTRA NETWORK	San Jose				
3	0753GS	03 F2960192CE011	92093092123168000061	California	51851	NN7025A7	00050453Y ANJ21B ANZ000
04-153-572F	6U349	UNIRULE INDUSTRIES INC	San Jose				
4	08880900	DLA90092C0619	92060992102868000061	California	50925	NN6625A7	00038253Y AUJ22K ANZ000
00-636-803K	73512	UNISYS CORPORATION	San Jose				
1	0112AH	03 DAAH0392C0032	92012892022968000061	California	36902	NN7030A7	00050453Y ANJ22B ZNZ000
00-235-424K	14134	UNITED TECHNOLOGIES CORP	San Jose				
1	0911AH	01 DAAH0190C0914 P00005	92012893093068000061	California	50000	NNAD92A2	0008731BY ANU22B ZYZ200
1	1153AH	01 DAAH0190C0914 P00006	92022492021268000061	California	71669	NNAD92A2	0008731CY ANU22B ZYZ200
1	1505AH	01 DAAH0190C0914 P00007	92033092093068000061	California	40000	NNAD92A2	0008731CY ANU22B ZYZ200
2	0840E	614AN001490C0270 P00003	92091192063068000061	California	100000	NNAD93S1	CAA8731AY ANU22E ZNZ000
3	0070GR	14 F3361588C2831 P00008	92011694123068000061	California	747000	NNAD92A2	0008731CY ANU22B ZYZ000
3	0203GR	14 F3361588C2831 P00009	92070294123068000062	California	189000	NNAD92A2	0008731CY ANU22B ZYZ000
3	0050GR	14 F3361590C2030 P00004	91121892092468000061	California	117466	NNAD92A2	0008731CY ANU22B ZYZ000
3	0074GR	14 F3361591C2116 P00002	92012494071868000061	California	195682	NNAD52A8B	0008731CY ANU22B ZYZ000
3	0106GE	50 F4260083C0850 P00053	92012392073168000061	California	56000	NNR414A2	CMU3728CY ANJ22B AYB000
3	0107GE	50 F4260088C1096 P00021	92011693093168000061	California	27016	NY1337A2	CMU3483AY ANJ22B AYB000
3	0159GE	50 F4260088C1095 P00022	92050593093168000061	California	363870	NY1337A2	CMU3483CY ANJ22B AYB000
		CONTRACTOR TOTAL	1,939,703 *				
19-775-525K	0HNB1	UNIVERSITY SYSTEMS INC	San Jose				
2	0503MA	10BN6883692C0163	92093093111568000061	California	50710	NN7021C9E	00035713Y ANJ22K BNZ000
04-473-125F	2S9A5	UTI INSTRUMENTS COMPANY	San Jose				
3	0720GE	20 F4265092C0226	92092992113068000061	California	180740	NN7025A7	00073763NADNJ11N2AANZ000

Est Code	CAGE	Establishment Name	Place of Performance	B11	E1	E2	E3
00-914-0849	13573	VELCON FILTERS INC	San Jose	California	0	N	BA AAAA
2	0048RC20AN0017492C0033		91122492063068000061	66092 NN1340A6	00032963Y	ANJ21B	ANZ000
78-068-882G	0UAT6	VIRTUAL PROTOTYPES INC	San Jose	California	0	N	CAAAAA
3	0504GE20	F4265092C0194	92063092071568000061	65000 NN7030A7	00073723N	ABNJJ1INZAANZ000	CAAAAA
0C	912-1534	8P525 WATKINS JOHNSON COMPANY	San Jose	California	0	N	CAAAAA
2	2038JAI16N0010492CN003	P00012	92022593042168000061	29098 NN9999A7	00036793N	ADNJJ1INZAANZ000	CAAAAA
2	1151RF10CN6092190CA329	P00014	91112691123168000061	20000 NNH999S1	0008711CY	DUU11INIAZY000	CAAAAA
2	1299RF10CN6092190CA329	P00015	92010392093068000061	845508 NNH999S1	0008711CY	DUU11INIAZY000	CAAAAA
2	1755RF10CN6092190CA329	P00017	92042092093068000061	557000 NNH999A7	0008711AY	DUU11INIAZY000	CAAAAA
2	2147RF10CN6092190CA329	P00018	92082593060168000061	100000 NNH999A7	0008711CY	DUU11INIAZY000	CAAAAA
2	2195RF10CN6092190CA329	P00002	92091593060168000061	54000 NNH999A7	0008711CY	DUU11INIAZY000	CAAAAA
2	2083RF10CN6092191CA331	00002	92081992121568000061	50918 NN5985A7	00036699BY	AUU22B	ZNZ000
3	0048GJ40	F0960391D1678	92031992043068000061	251865 NN5998A7	00087115N	BDUJ11INIGAYAC00	CAAAAA
3	0075GJ40	F0960391D1678	92050392063068000061	32840 NN5998A7	00087115N	BDUJ11INIGAYAC00	CAAAAA
3	0202GJ40	F0960392C1839	92093093103068000061	2722489 NN5985A7	00038123Y	DNJ11INIGAYAC00	CAAAAA
		CONTRACTOR TOTAL	4,843,718 *				
00-013-163B	8P525	WATKINS-JOHNSON COMPANY	San Jose	California	0	N	CAAAAA
1	0288AB10	DAAB1092C0034	92022892030168000061	145832 NN5865A7	000366993Y	AUJ21B	ZNZ000
2	6109JAI16N0010492CN068		92092393111768000061	102304 NN9999A7	00036793N	ADNJJ1INZAANZ000	CAAAAA
2	6110JAI16N0010492CN069		92092393111768000061	299194 NN9999A7	00036793N	ADNJJ1INZAANZ000	CAAAAA
2	6111JAI16N0010492CN070		92092393111768000061	102836 NN9999A7	00036793N	ADNJJ1INZAANZ000	CAAAAA
2	6112JAI16N0010492CN083		92092393111768000061	105121 NN9999A7	00036793N	ADNJJ1INZAANZ000	CAAAAA
2	6113JAI16N0010492CN085		92092393111768000061	103598 NN9999A7	00036793N	ADNJJ1INZAANZ000	CAAAAA
2	0445PBI0NN0016392C0062		92071092012668000061	50160 NN5865A7	000366993Y	AUJ22B	ANZ000
2	2343PFI1AN65660492C2571		92090293050268000061	484421 NNAD23S1	00087313Y	AUU22B	ZNZ000
		CONTRACTOR TOTAL	1,393,466 *				
16-294-785H	0FGH3	YEO DENNIS G	San Jose	California	0	N	BA AAAA
1	6501AE07	DAAE0792CQ341	92082592092568000061	39800 NN7030A7	00073723N	ADUJ11INZAANZ000	BA AAAA
2	072WA10MN0012392C0474		92062392081768000061	55944 NND301S1	00087113Y	AYJ21B	ANZ000
3	0167GP04	F0461192C0127	92092193013168000061	79206 NN7030A7	00073723Y	DNJ11INIAANZ000	BA AAAA
		CONTRACTOR TOTAL	174,950 *				
04-923-3570	31260	ZETA LABORATORIES INC	San Jose	California	0	N	CAAAAA
1	0490AB07	DAAB0792CM006	92012292050868000061	32319 NN5895A7	GAS36633Y	DNJ11INIAZLNZ000	CAAAAA
2	2170JAI13N0010492CGA46		92031093100168000061	71960 NN5895A5	EBE35993Y	ANJ21B	ANZ000
2	0020JAI07N0038391C5265	A0002	91121091121868000061	103015-NN5865A1	BGH3663CY	DUJ11INIAANZ000	CAAAAA
3	0029GH50	F0460692C0029	91110592043068000061	25992 NN5895A7	GWQ38123Y	AUJ22INIAANZ000	CAAAAA
3	0214GJ50	F0960392C1050	92071693033068000061	26630 NN4935A2	CMB38123Y	AUJ22B	ANZ000
		CONTRACTOR TOTAL	53,886 *				
		CITY TOTAL	352,772,848 **				