

AD-A266 147



1993

PRIME CONTRACT AWARDS OVER \$25,000 BY STATE, CITY AND CONTRACTOR. FISCAL YEAR 1992 (OCT-SEP).
(ADRIAN MICHIGAN - YOUNGSTOWN MUNICIPAL, OHIO).

DTIC
ELECTE
JUN 22 1993
S B D

WHS/DIOR
DIRECTORATE FOR INFORMATION OPERATIONS AND REPORTS
WASHINGTON HEADQUARTERS SERVICES (DOD)
DC

DIOR-ST-24-93-PT-3

WHS/DIOR
DIRECTORATE FOR INFORMATION OPERATIONS AND REPORTS
WASHINGTON HEADQUARTERS SERVICES (DOD)
DC

APPROVED FOR PUBLIC RELEASE: DISTRIBUTION UNLIMITED.
AUTH: WHS/DIOR (MR. DAUL (703) 746-0786
PER TELECON 24 FEB 93 CB

| | |
|----------------------|-------------------------------------|
| Accession For | |
| NTIS SPA&I | <input checked="" type="checkbox"/> |
| DTIC TAB | <input type="checkbox"/> |
| Unannounced | <input type="checkbox"/> |
| Justification | |
| By | |
| Distribution/ | |
| Availability Codes | |
| Dist | Avail and/or Special |
| A-1 | |

98

060

93-13957



Michigan

(DOLLARS IN THOUSANDS)

| Location Name | Contractor Name | DoD Total | Army | Navy | Air Force | DLA | OCE | ODA |
|---------------|---------------------------|-----------|-------|-------|-----------|-------|-----|-----|
| Adrian | AIDCO INC | 232 | 165 | 66 | 25 | 80 | | |
| TOTAL Adrian | BABCOCK INDUSTRIES INC | 365 | 165 | 260 | 25 | 80 | | |
| Albion | KING-SEELEY THERMOS CO | 42 | | | | 42 | | |
| Alembic | HUNTER ENGINEERING COMPA | 26 | | 26 | | | | |
| Allegan | WENBERG SALES INC | 60 | | | 60 | | | |
| Alpena | ADVENTURE GROUP INC | 167 | 167 | | | | | |
| TOTAL Alpena | DOUVILLE-JOHNSTON CORP | 58 | 58 | | | | | |
| Amble | MANYAM AND ASSOCIATES | 52 | 52 | | | | | |
| TOTAL Amble | | 277 | 277 | | | | | |
| Ann Arbor | WILLARD COMPANY THE | 1,204 | | 1,204 | | | | |
| | WILLARD MARINE INC | 2,898 | | 2,898 | | | | |
| | | 4,102 | | 4,102 | | | | |
| | ADVERTISE COMMUNICATION S | 199 | | | | 38 | | 199 |
| | AE CLEVELITE INC | 38 | | | | | | |
| | ANN ARBOR BEARING MFG CO | 131 | 131 | | | | | |
| | APPLIED DYNAMICS INTERNA | 696 | | 696 | | | | |
| | ARCANUM CORPORATION | 50 | 50 | | | | | |
| | AUTOMATED ANALYSIS CORPO | 98 | 98 | | | | | |
| | BATTELLE MEMORIAL INSTIT | 190 | 190 | | | | | |
| | BELL & HOWELL COMPANY | 95 | | | | 95 | | |
| | CANOPUS SYSTEMS INC | 144 | | 144 | | | | |
| | CYBERNET SYSTEMS CORP | 857 | 759 | 50 | 48 | | | |
| | DAEDALUS ENTERPRISES INC | 333 | 114 | 54 | 165 | | | |
| | ENVIRONMENTAL RES INST OF | 21,323 | 8,585 | 1,925 | 9,453 | 1,360 | | |
| | FAAC INCORPORATED | 1,485 | | 1,485 | | | | |
| | FAXON COMPANY INC | 129 | 129 | | | | | |
| | GENERAL SCIENTIFIC INSTRU | 27 | | 27 | | | | |
| | HSE INCORPORATED | 50 | | 50 | | | | |
| | I-M NORTH AMERICA INC | 358 | | 358 | | | | |
| | IMCERA GROUP INC | 302 | | | | 302 | | |
| | INDUSTRIAL TCHNOLOGY INST | 87 | | | 87 | | | |
| | INNOVATION ASSOCIATES | 240 | 190 | 50 | | | | |
| | KAISER OPTICAL SYSTEMS I | 426 | 147 | | 279 | | | |
| | MICROMET CORP | 150 | 150 | | 306 | | | |
| | NICHOLS RESEARCH CORPORA | 306 | 109 | 66 | | | | |
| | NORTH ATLANTIC INDUSTRIE | 175 | 2,360 | | | | | |
| | OPTIMETRICS INC | 2,360 | 55 | | | | | |
| | PERFECT OPTICS INC | 50 | 50 | | | | | |
| | PICOTRONIX INC | 39 | 39 | | | | | |
| | QED ENVIRONMENTAL SYSTEM | 93 | 93 | | | | | |
| | SARNS INC | 289 | 169 | | 121 | | | |
| | SCHLUMBERGER TECHNOLOGY | | | | | | | |

Michigan

(DOLLARS IN THOUSANDS)

| Location Name | Contractor Name | DoD Total | Army | Navy | Air Force | DLA | OCE | ODA |
|----------------------|--------------------------|-----------|--------|--------|-----------|-------|-----|--------|
| | THALNER ELECTRONIC LABS | 110 | 110 | | | | | |
| | TMA/ERG | 30 | 30 | | | | | |
| | UNIVERSITY MICROFILMS IN | 576 | | | 576 | | | 150 |
| | UNIVERSITY OF MICHIGAN | 4,904 | 2,600 | 765 | 1,355 | | 34 | 16,601 |
| | VECTOR RESEARCH INC | 18,047 | 1,195 | | 250 | | | 16,950 |
| TOTAL Ann Arbor | | 54,442 | 17,353 | 5,670 | 12,640 | 1,795 | 34 | 16,950 |
| Ann Arbor | MC NAMEE PORTER & SEELEY | 45 | | | | | | 45 |
| Antioch | WILLIAMS INTERNATIONAL C | 21,483 | | 21,483 | | | | |
| Applegate | CUSTOM FABRICATIONS INC | 180 | | 32 | 75 | 74 | | |
| Argentine | KNOLL GROUP THE | 302 | 302 | | | | | |
| Auburn | DOW CORNING CORPORATION | 75 | | 75 | | | | 46 |
| | JERED BROWN BROTHERS INC | 46 | | | | | | 45 |
| | WHEELER BROTHERS INC | 45 | | | | | | 90 |
| TOTAL Auburn | | 165 | | 75 | | 46 | | 45 |
| Auburn Heights | GENERAL DYNAMICS CORPORA | 33 | 33 | | 45 | | | 45 |
| | SHELVING, INC. | 45 | | | 45 | | | |
| TOTAL Auburn Heights | | 78 | 33 | | 45 | | | 45 |
| Auburn Hills | JERED BROWN BROTHERS INC | 40 | | 40 | | | | |
| | METALLURG INC | 76 | | 76 | | | | |
| TOTAL Auburn Hills | | 117 | | 117 | | | | |
| Au Gres | BAY CITY SHOVELS INC | 956 | | 956 | | | | |
| Augusta | DUN WELL SERVICES INC | 40 | 40 | | | | | |
| Battle Creek | AAR CORP | 243 | 243 | | | | | |
| | AM INTERNATIONAL INC | 46 | | | | 46 | | |
| | ANACOMP INC | 38 | | | | 38 | | |
| | BORBOLLA CONSTRUCTION IN | 333 | 333 | | | | | |
| | BRAND NAME CONTRACTORS | 18,039 | | | | | | 18,039 |
| | CALHOUN MANUFACTURING CO | 490 | | | | | | |
| | DAVIS CONSTRUCTION INC | 2,851 | 2,851 | | | | | |
| | DESIGN AND BUILD INC LAN | 1,715 | 1,715 | | | | | |
| | DOCSA L D ASSOCIATES IN | 1,72 | | | | | | |
| | DUN WELL SERVICES INC | 118 | 118 | | | | | |
| | ENGINEERING CONSULTANTS | 54 | 54 | | | | | |
| | EXCELL CONSTRUCTION INC | 358 | 358 | | | | | |
| | FOOD CITY PICKLE CO | 164 | | | | | | |
| | FOUR SEASONS MAINTENANCE | 48 | | 48 | | | | 164 |
| | G.C.A.S. INCORPORATED | 155 | 155 | | | | | |
| | GIFFELS CONSULTANTS INC | 32 | 32 | | | | | 52 |
| | HONEYWELL INC | 52 | | | | | | |

Prepared By: Washington Headquarters Services
Directorate for Information
Operations and Reports

Michigan

(DOLLARS IN THOUSANDS)

| Location Name | Contractor Name | DoD Total | Army | Navy | Air Force | DLA | OCE | ODA |
|------------------------|--------------------------|-----------|-------|------|-----------|--------|-----|--------|
| | INTERNATIONAL BUS MCHS C | 26 | | | | 26 | | |
| | KELLOGG COMPANY | 10,763 | 516 | | | 10,246 | | |
| | ORACLE COMPLEX SYSTEMS C | 596 | 40 | | | 596 | | |
| | SCODELLER CONSTRUCTION I | 40 | 69 | | | | | |
| | SMITH HINCHMAN & GRYLLS | 151 | 151 | | | | | |
| | SNAP ON TOOLS CORP | 61 | 61 | | | | | |
| | SNELL ENVIRONMENTAL GROU | 83 | 83 | | | | | |
| | STANLEY VIDMAR INC | 42 | | | | 42 | | |
| | UNIFY CORP | 51 | | | | | | |
| | WBDC GROUP INC | 36,690 | 6,902 | 48 | | 11,701 | | 18,039 |
| TOTAL Battle Creek | | | | | | | | |
| Bay City | BAY CARBON INC | 240 | | | | 240 | | |
| | CARBONE USA CORP | 159 | | | | 159 | | |
| | DORE & ASSOCIATES CONTRA | 139 | | | 139 | | | |
| | GREGORY CONSTRUCTION CO | 2,271 | 2,271 | | | | | |
| | ROGERS MANUFACTURING CO | 30 | 30 | | | | | |
| TOTAL Bay City | | 2,839 | 2,301 | 139 | | 399 | | |
| Bay Port | MCM MARINE INC | 135 | | | | | 135 | |
| Belding | GERREF INDUSTRIES, INC. | 148 | 148 | | | | | |
| Bellaire | YOUNG H A INC | 237 | 237 | | | | | |
| Benton Harbor | CURTICE BURNS FOODS INC | 101 | | | | 101 | | |
| Birmingham | EASTMAN KODAK COMPANY | 117 | 42 | | | | | 75 |
| Blissfield | BLISSFIELD CANNING COMPA | 593 | | | | 593 | | |
| Bloomfield Hills | L M T S CORPORATION | 34 | 34 | | | 322 | | |
| | NEW HORIZONS OF OAKL | 322 | | | | 322 | | |
| TOTAL Bloomfield Hills | | 356 | 34 | | | | | |
| Boyer City | ALLIED SIGNAL AEROSPACE | 51 | | | | 51 | | |
| | ALLIED SIGNAL INC | 144 | | 177 | | | | |
| TOTAL Boyer City | | 195 | | 177 | | | | 34- |
| Bridgeport | LEISURE TIME PRODUCTS IN | 189 | 189 | | | | | 34- |
| Brooklyn | ALLIANT TECHSYSTEMS INC | 627 | | 627 | | | | |
| Buchanan | C & D AIRMOTIVE PRODUCTS | 129 | 129 | | | | | 120 |
| | ELECTRO VOICE INC | 318 | 198 | | | | | |
| | JEMCO INC | 167 | 167 | | | | | 120 |
| TOTAL Buchanan | | 614 | 493 | | | | | |
| Cadillac | AAR CORP | 22,560 | 158 | 695 | 20,369 | 1,339 | | |

Prepared By: Washington Headquarters Services
Directorate for Information Operations and Reports

Michigan

(DOLLARS IN THOUSANDS)

| Location Name | Contractor Name | DOD Total | Army | Navy | Air Force | DLA | OCE | ODA |
|--------------------------------|---|-------------------------------------|----------------|------------|-----------|-----------------|-------------------------|-----|
| Cadillac TOTAL Cadillac | GREAT LAKES SYSTEMS INC | 149 22,709 | 158 | 149 844 | 20,369 | 1,339 | | |
| Calumet AFS | HARTFORD STEAM BRLR INSP | 130 | | | | | 130 | |
| Canton TOTAL Canton | AMERICAN BROACH & MACHIN MOELLER MFG COMPANY INC | 2,837 26 2,863 | 2,837 2,837 | | 26 26 | | | |
| Cass City | WALBRO CORPORATION | 185 | | | | 185 | | |
| Cassopolis | MORGOLD INC | 51 | 51 | | | | | |
| Center Line | JEFORD INDUSTRIES INC | 406 | 333 | | | 73 | | |
| Charlevoix TOTAL Charlevoix | DUROCHER DOCK & DREDGE I INTERNATIONAL TECHNOLOGY IONEX INC LUEDTKE ENGINEERING CO PRITCHETT WILSON GRO | 137 56 89 387 60 728 | | | 89 89 | 60 60 | 137 56 387 580 | |
| Chesaning | INTERIOR ELEMENTS INC | 45 | | 45 | | | | |
| Chesterfield | MODULATED METALS INC | 70 | | | | 70 | | |
| Clawson TOTAL Clawson | GENERAL DYNAMICS CORPORA TIME COMMUNICATIONS INC | 76 45 121 | 76 76 | 45 45 | | | | |
| Clinton | LUEDTKE ENGINEERING CO | 906 | | | | | 906 | |
| Clinton Township | GREENE METAL PRODUCTS IN | 34 | 34 | | | | | |
| Coldwater | PHOENIX CONCEPTS INC | 30 | 30 | | | | | |
| Coloma TOTAL Coloma | CURTIICE BURNS FOODS INC MODERN LIGHT METALS INC | 56 59 115 | | | | 56 59 115 | | |
| Comstock Park | LINK SPECIAL MACHINERY I | | | | | | | |
| Coopersville | LEMEN PONTIAC & FARM EQ | 482 | | | | 482 | | |
| Dearborn TOTAL Dearborn | WRIGHT LINE INC ZENITH ELECTRONICS CORPO | 129 25 155 | 25 25 | | | | 129 129 | |
| Delhi (Township of) | MICHIGAN STATE UNIVERSIT | 56 | 56 | | | | | |

Michigan

(DOLLARS IN THOUSANDS)

| Location Name | Contractor Name | DoD Total | Army | Navy | Air Force | DLA | OCE | ODA |
|---------------------------|---------------------------|-----------|-------|-------|-----------|-----|-------|-----|
| Denmark | GRASS VALLEY GROUP THE I | 36 | | | 36 | | | |
| Detroit | ADVANCE PATTERN & PRODUC | 69 | 69 | | | | | |
| | AMERICAN CONCRETE INSTIIT | 41 | | | | 32 | | 41 |
| | AR BEE CORP | 32 | | | | | | |
| | ASH STEVENS INC | 518 | 518 | | | | | |
| | BARGE L AND ASSOCIATES I | 445 | 37 | | | 408 | | |
| | BRASCO INC | 48 | | | | | | |
| | DEN TEK INC | 96- | | | | 48 | | |
| | DETROIT DIESEL CORP | 6,510 | 4,932 | 1,578 | | | | |
| | DUN WELL SERVICES INC | 26 | | | | | | |
| | DUROCHER DOCK & DREDGE I | 26 | | | | | | |
| | EMPIRE EQUIPMENT AND SUP | 109 | 109 | | | | | |
| | FEDERAL MOGUL CORPORATIO | 91 | | | | | 91 | |
| | FEDERAL-MOGUL CORPORATIO | 359 | | | | | 155 | |
| | GALE RESEARCH CO | 259 | 259 | 111 | | | | |
| | GENERAL DYNAMICS CORPORA | 893 | 893 | 44 | | | 29 | |
| | GENERAL MOTORS CORPORATI | 69 | 69 | | | | | |
| | GOURDIE FRASER & ASSOCIA | 81 | | 81 | | | | |
| | GRIGG BOX | 130 | 102 | | | | | |
| | HART PRECISION PRODUCTS | 55- | 55- | | | | | |
| | HENDERSON ELECTRIC INC | 31 | | | | | 31 | |
| | JOHNSON & TOWERS INC | 7,364 | 5,665 | 34 | | | 1,699 | |
| | JOHNSON JOHN COMPANY THE | 34 | | | | | | |
| | KAY INDUSTRIES INC | 69 | | | | | | |
| | KING CO INC | 69 | | | | | | |
| | LINK ENGINEERING COMPANY | 38 | | | | | 38 | |
| | MEADOWLANDS HY PRO INDUS | 47 | | | | | 47 | |
| | MICHIGAN TRUCK SPRING SE | 177 | | | | | | |
| | MIDWEST FIBERGLAS FABRIC | 25 | | | | | 25 | |
| | NATIONAL SCREW PRODUCTS | 137 | 70 | | | | | |
| | PAPERWORKS INC | 974 | | 67 | | | | |
| | PENN DETROIT DIESEL ALLI | 4,058 | 4,058 | | | | 974 | |
| | PENSKE CORPORATION | 62 | | | | | | |
| PERSON SYSTEM INTIGRATION | 36- | 62 | | | | | | |
| PIONEER STEEL CORPORATIO | 284 | 284 | | | | | | |
| PRASAD & ASSOCIATES | 44 | | | | | | | |
| PROGRESSIVE MFG INC | 41 | | | | | | | |
| SCHENCK PEGASUS CORPORAT | 256 | 256 | | | | | | |
| SCRUGGS KEN | 63 | | | | | | | |
| SHAW MANUFACTURING CO | 31 | | | | | | | |
| SNELL ENVIRONMENTAL GROU | 554 | | | | | | | |
| TRENDWAY CORP | 60 | | | | | | | |
| U S WIRE ROPE SUPPLY INC | 161 | | | | | | | |
| UNITED STATES POSTAL SER | 1,538 | 97 | | | | | | |
| UNIVERSITY OF DETROIT ME | 162 | | | | | | | |
| VECTOR RESEARCH COMPANY | 1,538 | 149 | | | | | | |
| WAYNE STATE UNIVERSITY | 1,310 | | | | | | | |

Michigan

(DOLLARS IN THOUSANDS)

| Location Name | Contractor Name | DoD Total | Army | Navy | Air Force | DLA | OCE | ODA |
|------------------|--------------------------|-----------|--------|-------|-----------|-------|-----|-----|
| TOTAL Detroit | YOUNG JANITORIAL SERVICE | 129 | 17,619 | 3,929 | 816 | 3,595 | 666 | |
| Dexter | MEDOX RESEARCH INC | 509 | 509 | 52 | | 58 | | |
| | NEWMAN HOLDING COMPANY I | 134 | 102 | | | 58 | | |
| TOTAL Dexter | SWEESTER JENKINS EQUIPM | 720 | 611 | 52 | | | | |
| East Jordan | KNOLL GROUP THE | 27 | | 27 | | | | |
| East Lansing | MICHIGAN STATE UNIVERSIT | 1,416 | 553 | 437 | 245 | 169 | | 181 |
| Eden | EPICOR INDUSTRIES INC | 169 | | | | | | |
| Edmore | WESTINGHOUSE ELECTRIC CO | 372 | | | 372 | | | |
| Elk Rapids | BURNETTE FOODS INC | 774 | | | | 774 | | |
| Empire | EETCO INC | 263 | | | | | 263 | |
| Erie | HEIDTMAN STEEL PRODUCTS | 33 | 33 | | | | | |
| Escanaba | BASIC MARINE INC | 4,381 | | 4,355 | | 553 | | 26 |
| | CONTINENTAL SERVICE CO | 553 | | | | 80 | | |
| | GATRON INDUSTRIES INC | 80 | | | | 37 | | |
| TOTAL Escanaba | UPPER PENINSULA ENERGY C | 37 | | 4,355 | | 670 | | 26 |
| Essexville | CHROMALLOY GAS TURBINE C | 1,385 | 1,385 | | | | | |
| Evart | C & M WIRE ROPE AND SUPP | 63 | | | | 63 | | |
| Farmington | DRIVE LINE INC | 36 | | | | 36 | | |
| | LK TOOLS USA | 1,262 | | 1,262 | | | | |
| | OSHKOSH TRUCK CORP | 40 | | | | 40 | | |
| | PARAMAX SYSTEMS CORP | 1,596 | | 1,596 | | | | |
| | PMI HOLDING CORPORATION | 987 | 916 | | | 71 | | |
| | PRESTOLITE ELECTRIC INC | 798 | 662 | | | 136 | | |
| | QUALITY PRODUCTS INC | 48 | 48 | | | | | |
| | SILICON GRAPHICS INC | 29 | 29 | | | | | |
| TOTAL Farmington | | 4,795 | 1,655 | 2,858 | | 283 | | |
| Farmington Hills | A & J PRECISION TO | 89 | | | | 89 | | |
| | CINCINNATI MILACRON MKTG | 400 | | | 400 | | | |
| | COMPUWARE CORPORATION | 169 | | | 26 | 142 | | |
| | DATA SYSTEMS NETWORK COR | 29 | 29 | | | | | |
| | DATRON TECHNOLOGY INC | 188 | 188 | | | | | |
| | GIL-MAR MANUFACTURING CO | 478 | 478 | | | | | |
| | HLC INDUSTRIES INC | 76 | 76 | | | | | |

Prepared By: Washington Headquarters Services
Directorate for Information
Operations and Reports

Michigan

(DOLLARS IN THOUSANDS)

| Location Name | Contractor Name | DoD Total | Army | Navy | Air Force | DLA | OCE | ODA |
|------------------------|---|---|--------------------|------------|-----------|----------------------|-----------------|-----------|
| TOTAL Farmington Hills | K & K ENGINEERED PRODUCT MARKETING DISPLAYS INC MIL STANDARD PRODUCT SNAP ON TOOLS CORP VLASIC FOODS INC | 2,740 | 913 | | 455 | 813 1,371 | | |
| Ferndale | AEROFAB COMPANY INC BAER INDUSTRIES INC ENGINE CENTER INC PRECISION STANDARD INC | 1,327 1,214 34 253 | 1,327 458 34 | 178 178 | | 756 76 832 | | |
| TOTAL Ferndale | | 2,828 | 1,819 | | | | | |
| Flint | CITY SEWER CLEANERS DEMOLITION CONTRACTORS I DRIVE LINE INC GENERAL MOTORS CORPORATI MC CLUSKEY CHEVROLET INC TENT & TARP SHOP INC W.P.M. INC WHEELER BROTHERS INC | 88 113 58 83 97 92- 93 93 533 | | 113 | | 58 97 | 88 | 93 181 |
| TOTAL Flint | | | | 113 | | 93 248 | | |
| Four Mile Lake | UNIVERSITY OF MICHIGAN | 28 | 28 | | | | | |
| Frankfort | AQUATEC INC MIL-RAY FGGG COMPANY INC SNELL ENVIRONMENTAL GROU | 52 288 48 389 | | | | 288 288 | 52 48 100 | |
| TOTAL Frankfort | | | | | | | | |
| Franklin | PERTEX TEXTILE PRODUCTS | 28 | | 28 | | | | |
| Fraser | FAIRLANE TOOL COMPANY GENERAL DYNAMICS CORPORA MURDOCK ENTERPRISES INC TECUMSEH PRODUCTS COMPAN | 580 74 40 27 721 | 580 74 | | | 40 40 | | |
| TOTAL Fraser | | | 654 | 27 27 | | | | |
| Fremont | BRAND NAME CONTRACTORS GERBER PRODUCTS COMPANY GUARDSMAN PRODUCTS INC | 27 2,270 39 2,336 | | | | 2,270 39 2,309 | | 27 27 |
| TOTAL Fremont | | | | | | | | |
| Fruitport | RAM ELECTRONICS INC | 34- | 34- | | | | | |
| Galesburg | OSHKOSH TRUCK CORP | 53 | | | | 53 | | |
| Garden City | AMBAC INC MICHIGAN DYNAM GENERAL DYNAMICS CORPORA | 1,024 136 | 1,024 136 | | | | | |

Prepared By: Washington Headquarters Services
Directorate for Information
Operations and Reports

Michigan

(DOLLARS IN THOUSANDS)

| Location Name | Contractor Name | DOD Total | Army | Navy | Air Force | DLA | OCE | ODA |
|--------------------|--------------------------|-----------|--------|-------|-----------|-----|-----|-------|
| TOTAL Garden City | | 1,160 | 1,160 | | | | | |
| Goodells | JEFFREY ALAN MFG & ENGR | 128 | | | | 128 | | |
| Gormer | FILTIRE CORP FARR CO | 129 | | 129 | | | | |
| Grand Haven | ANDRIE INCORPORATED | 496 | | | | | 496 | |
| | AQUATEC INC | 72 | | | | | 72 | |
| | GOSLING GZUBAK ASSOCIATE | 32 | | | | | 32 | |
| | GRAND INDUSTRIES INC | 212 | 212 | | | | | |
| | MILLER R A INDUSTRIES IN | 251 | | | 36 | 251 | | |
| | NESSLER & WAGNER CO INC | 36 | | | 36 | 140 | | |
| | VITA MOTIVATOR CO | 140 | | | | 391 | | |
| TOTAL Grand Haven | | 1,239 | 212 | | 36 | 140 | | |
| Grand Rapids | ALTO PRECISION AUTOMATIO | 247 | | 247 | | | | |
| | AMERICAN CONTRACT SE | 68 | | | | 68 | | |
| | AMERICAN SEATING COMPANY | 2,340 | 418 | 30 | 828 | | | 1,065 |
| | ARBEE ASSOCIATES | 44 | 44 | | | | | |
| | BEI HOLDINGS INC | 4,951 | 4,951 | | | | | |
| | C TEC INC | 27 | 27 | | | | | |
| | COFFEY DENNIS L MACHINER | 91 | | 91 | | | | |
| | COMMERCIAL OFFICE ENVIRO | 45 | | | | 45 | | |
| | DIE-MATIC TOOL & DIE INC | 100 | 100 | | | | | |
| | DOVER RESOURCES INC | 476 | | 446 | | | | |
| | ELBIT SYSTEMS OF AMERICA | 295 | | | 295 | | | |
| | ENVIROTRONICS INC | 266 | 191 | | 75 | | | |
| | EVANS TEMPCON INC | 100 | 100 | | | | | |
| | EXECUTIVE FURNITURE OF W | 58 | | | 58 | | | |
| | GREAT LAKES MED EQUIP CO | 29 | | | 29 | | | |
| | GREAT LAKES SYSTEMS INC | 178 | | 178 | | | | |
| | HAWORTH INDUSTRIES INC | 319 | 99 | | 220 | | | |
| | INDUSTRIAL SERVICE TECHN | 58 | | 58 | | | | |
| | INTERIOR ELEMENTS INC | 80 | 80 | | | | | |
| | JET ELECTRONICS & TECHNO | 3,312 | | 2,091 | 1,192 | 29 | | |
| | KAYDON CORPCRATION | 44 | | | 44 | | | |
| | KMW GROUP THE INC | 109 | 26 | | 83 | | | |
| | KNOLL GROUP THE | 3,513 | 590 | 1,439 | 885 | 280 | 278 | 41 |
| | MCDONNELL DOUGLAS CORPOR | 684 | | 684 | | | | |
| | MID AMERICA ENGRG & MFG | 598 | | 25 | | | | |
| | OHIO TRANSM PUMP OF NEWA | 25 | | | | | | |
| | OHIO TRANSMISSION CORPOR | 43 | | | | 25 | | |
| | OLIVER MACHINERY CO | 43 | | 43 | | | | |
| | PENN DETROIT DIESEL ALI | 196 | 196 | | | | | |
| | PRECISION SHMTL MCH COM | 63 | | | | 63 | | |
| | PRECISION TECHNICAL PROD | 28 | | 28 | | | | |
| | RAH DEVELOPMENT CO INC | 187 | 109 | 78 | | | | |
| | SMITH BUSINESS FURNITURE | 144 | | | | | | 144 |
| | SMITHS INDUSTRIES INC US | 135 | | 186 | 135 | | | |
| TOTAL Grand Rapids | | 23,669 | 23,385 | 186 | 23,385 | 98 | | |

Prepared By: Washington Headquarters Services
Directorate for Information
Operations and Reports

Michigan

(DOLLARS IN THOUSANDS)

| Location Name | Contractor Name | DoD Total | Army | Navy | Air Force | DLA | OCE | ODA |
|---------------------|--------------------------|-----------|--------|-------|-----------|-------|-------|-------|
| | STEELCASE INC | 5,132 | 1,568 | 505 | 2,751 | | 99 | 209 |
| | SUMMIT ENVIRONMENTAL GRO | 293 | | | | | 293 | |
| | TAB PRODUCTS CO | 175 | | | 175 | | | |
| | TECHNICAL SYSTEMS INC | 1,962 | 1,927 | 35 | | 103 | | |
| | VICKERS INC | 103 | | | | | | |
| | VIERECK COMPANY INC | 197 | 74 | 122 | 2,502 | | | 111 |
| | WESTINGHOUSE ELECTRIC CO | 6,071 | 2,716 | 742 | 32,613 | 784 | 315 | 1,425 |
| TOTAL Grand Rapids | | 56,455 | 13,790 | 7,028 | | | | |
| Grand Rapids | SEAL FURN SYSTEMS SAN DE | 107 | | | 107 | | | |
| Grand Rapids | DOVER RESOURCES INC | 120 | | | | 120 | | |
| | KNOLL GROUP THE | 126 | | | | | | |
| | STEELCASE INC | 80 | | | | | | |
| TOTAL Grand Rapids | | 325 | | 27 | | 120 | | |
| Grand Valley | AMERICAN SEATING COMPANY | 42 | 42 | | | | | |
| Grandville | ALLOYTEK INC | 1,864 | | | 1,864 | | | |
| TOTAL Grandville | STOTT CHAS G & CO INC | 34- | 34- | | | | | |
| | | 1,830 | 34- | | 1,864 | | | |
| Grawn | CHERRY GROWERS INC | 1,259 | | | | 1,259 | | |
| | JAMES C H & CO | 86 | | | | 86 | | |
| TOTAL Grawn | | 1,345 | | | | 1,345 | | |
| Grayling | STEPHAN WOOD PRODUCTS IN | 3,470 | 2,146 | | | 1,323 | | |
| Greenville | FEDERAL MOGUL CORPORATIO | 31 | 31 | | | | | |
| Grosse Ile | AROL INC | 156 | 156 | | | | | |
| Grosse Pointe Park | BURTEK INC | 363 | 363 | | | | | |
| Grosse Pointe Woods | COBANE & ASSOCIATES INC | 67 | | 67 | | | | |
| Gwinn | NYQUIST OIL CO INC | 209 | | | | 209 | | |
| Hancock | U P OIL CO INC | 104 | | | | 104 | | |
| Harbor Beach | DANS EXCAVATING INC | 1,704 | | | | | 1,704 | |
| | LUEDTKE ENGINEERING CO | 433 | | | | | 433 | |
| TOTAL Harbor Beach | | 2,136 | | | | | 2,136 | |
| Harbor Springs | COUNTY WIDE MANUFACTURIN | 62 | 62 | | | | | |
| Harrison | GREENE METAL PRODUCTS IN | 272 | 272 | | | | | |
| Harrison Beach | GOSLING CZUBAK ASSOCIATE | 39 | | | | | | 39 |

Prepared By: Washington Headquarters Services
Directorate for Information
Operations and Reports

Michigan

(DOLLARS IN THOUSANDS)

| Location Name | Contractor Name | DoD Total | Army | Navy | Air Force | DLA | OCE | C5A |
|---------------------|--------------------------|-----------|-------|-------|-----------|-------|-----|-----|
| Harrison Township | GREENE METAL PRODUCTS IN | 95 | 95 | | | | | |
| Hartland | HECK INDUSTRIES INCORPOR | 110 | | 110 | | | | |
| Hastings | C AND S INDUSTRIAL SUPPL | 73 | 94 | | | 73 | | |
| TOTAL Hastings | FLEXFAB INC | 2,781 | 94 | | | 2,687 | | |
| | | 2,853 | | | | 2,760 | | |
| Highland Park | BECHARAS BROS COFFEE CO | 786 | 295- | | | 786 | | |
| TOTAL Highland Park | LEWIS METAL STAMPING & M | 491 | 295- | | | 786 | | |
| Holland | HAWORTH INDUSTRIES INC | 27 | | 27 | | | | |
| Holland | ALABAMA BUSINESS FURNISH | 137 | 137 | | | | | |
| | B & M SALES COMPANY, INC | 37- | | | 37- | | | |
| | DATASIOR INC | 236 | 236 | | | | | |
| | HAWORTH INDUSTRIES INC | 9,601 | 1,618 | 1,107 | 6,551 | 66 | 138 | 120 |
| | INTER-TRADE USA LIMITED | 68 | 68 | | | | | |
| | INTERTRADE LIMITED | 81 | 81 | | | | | |
| | J W I INC | 48 | 48 | | | | | |
| | RAH DEVELOPMENT CO INC | 75 | | | | | 75 | |
| | ROYAL SHEET METAL | 401 | | 401 | | | | |
| | RUSSELLS TECHNICAL PRODU | 590 | 450 | 100 | 40 | | | |
| | STOTT CHAS G & CO INC | 286 | | 286 | | | | |
| | TEXTRON INC | 473 | | | 473 | | | |
| | THERMOTRON INDUSTRIES, I | 140 | 140 | | | | | |
| | TRENDWAY CORP | 1,809 | 131 | 337 | 1,001 | | | 340 |
| TOTAL Holland | TRENDWAY CORPORATION | 583 | | 136 | 447 | | | |
| | | 14,490 | 2,908 | 2,366 | 8,476 | 66 | 213 | 461 |
| Holland | HAWORTH INDUSTRIES INC | 246 | | 246 | | | | |
| | MILLER HERMAN INC | 121 | | 121 | | | | |
| | RAH DEVELOPMENT CO INC | 26 | | | | | 26 | |
| | TRENDWAY CORP | 415 | 84 | 129 | 202 | | | |
| TOTAL Holland | WEST MICHIGAN PLASTICS | 77 | 77 | 496 | 202 | | 26 | |
| | | 885 | 161 | | | | | |
| Holly | WOLVERINE MCH PDTS COMPA | 28 | | | | 28 | | |
| Houghton | DOWNRIVER MAINTENANCE CO | 50 | 50 | | | | | |
| | MICHIGAN TECHNICAL UNIVE | 1,030 | 779 | | 251 | | | |
| | MICHIGAN TECHNOLOGICAL U | 1,044 | 1,044 | | 251 | | | |
| TOTAL Houghton | | 2,124 | 1,873 | | 251 | | | |
| Howell | D & J GRAVEL COMPANY INC | 38 | 646 | | 38 | 924 | | |
| | HOWELL TOOL & FABRICATI | 1,570 | 34 | | | | | |
| | UNI BORING COMPANY INC | 34 | | | | | | |

Prepared By: Washington Headquarters Services
Directorate for Information
Operations and Reports

Michigan

(DOLLARS IN THOUSANDS)

| Location Name | Contractor Name | DoD Total | Army | Navy | Air Force | DLA | OCE | ODA |
|----------------------------|--------------------------|-----------|-------|--------|-----------|-------|-----|-----|
| TOTAL Howell | VIERECK COMPANY INC | 6,071 | 680 | 6,071 | 38 | 924 | | |
| | | 7,712 | | | | | | |
| Imlay City | MARK BODY & TRUCK EOP CO | 119 | 119 | | | | | |
| | OMNI INTERNATIONAL CORPO | 299 | 299 | | | | | |
| TOTAL Imlay City | | 418 | 418 | | | | | |
| Inkster | FEDERAL PRISON INDUSTRIE | 100 | 100 | | | | | |
| | PETERSON MACHINE PRODUCT | 368 | 368 | | | | | |
| TOTAL Inkster | | 468 | 468 | | | | | |
| Ionia | BROWN CORPORATION OF ION | 175 | | | | 175 | | |
| Iron Mountain | LAKE SHORE INC | 8,398 | | 8,366 | | 31 | | |
| | OLDENBURG GROUP INC | 1,529 | | 1,529 | | | | |
| | SYSTEMS CONTROL | 674 | | 674 | | | | |
| TOTAL Iron Mountain | | 10,600 | | 10,569 | | 31 | | |
| Irving | GOODMANS INC | 80 | | | 80 | | | |
| | MILLER HERMAN INC | 25 | | | 25 | | | |
| TOTAL Irving | | 105 | | | 105 | | | |
| Jackson | AEROQUIP CORPORATION | 3,515 | 470 | 724 | 2,218 | 103 | | |
| | MECHANICAL PRODUCTS INC | 537 | | | 537 | 499 | | |
| | MISSISSIPPI INDS FOR BLI | 127 | 127 | | | | | |
| | SPARTON CORPORATION | 8,665 | 140 | 8,665 | | 1,387 | | |
| | TRINOVA CORPORATION | 1,527 | 736 | 9,389 | 2,256 | 1,989 | | |
| TOTAL Jackson | | 14,371 | 736 | 9,389 | 2,256 | 1,989 | | |
| Jackson County-Reyno | AEROQUIP CORPORATION | 119 | | 119 | | 132 | | |
| | TRINOVA CORPORATION | 132 | | | | 132 | | |
| TOTAL Jackson County-Reyno | | 251 | | 119 | | 264 | | |
| Jenison | BEACHMONT LABOR TANNEWIT | 110 | 110 | | | 26 | | |
| | TIMMER INDUSTRIES IN | 26 | | | | 26 | | |
| TOTAL Jenison | | 136 | 110 | | | 52 | | |
| Juddville | PERTEX TEXTILE PRODUCTS, | 27 | | | | | 27 | |
| Juniata | STRYKER CORPORATION | 34 | | | 34 | | | |
| Kalamazoo | 600 GROUP INC | 309 | | | | 309 | | |
| | ALLEN GROUP | 38 | | 38 | | | | |
| | CLAUSING INDUSTRIAL INC | 268 | | | | 233 | | |
| | FIFE CORPORATION | 38 | | | | | | |
| | MANUFACTURING TECHNOLOGY | 156 | | | | | | |
| | PHARMA-TEK INC | 50 | | | | 50 | | |
| | PNEUMO ABEX CORPORATION | 12,651 | 1,550 | 8,731 | 1,969 | 402 | | |
| | STRYKER CORPORATION | 491 | 491 | 86 | 173 | | | |

Prepared By: Washington Headquarters Service
Directorate for Information
Operations and Reports

Michigan

(DOLLARS IN THOUSANDS)

| Location Name | Contractor Name | DoD Total | Army | Navy | Air Force | DLA | OCE | ODA |
|------------------|--------------------------|-----------|-------|-------|-----------|-------|-----|-----|
| | UNIFAB CORPORATION | 33 | | 33 | | | | |
| | UPJOHN COMPANY THE | 3,647 | | | | 3,647 | | |
| | WESTERN MICHIGAN UNIVERS | 53 | 53 | | 2,371 | | | |
| TOTAL Kalamazoo | | 17,994 | 2,094 | 8,888 | | 4,640 | | |
| Keweenaw Bay | GOURDIE FRASER & ASSOCIA | 74 | | | | | 74 | |
| Kincheloe | AMERICAN INDUCTION HTG C | 62 | | | 62 | | | |
| Kincheloe AFB | AMERICAN FABRICATORS INC | 171 | 171 | | | | | |
| Kingsford | OLDENBURG GROUP INC | 29 | | 29 | | | | |
| TOTAL Kingsford | TRICO OPPORTUNITIES INC | 234 | 234 | | | | | |
| | | 263 | 234 | 29 | | | | |
| K. I. Sawyer AFB | ADVENTURE GROUP INC | 52 | | | 52 | | | |
| | AIRPORT MARKINGS OF AMER | 84 | | | 84 | | | |
| | AMERICAN NATIONAL MANAGE | 153 | | | 153 | | | |
| | AMERICAN TELEPHONE & TEL | 335 | | | 335 | | | |
| | ARROW CONSTRUCTION | 72 | | | 72 | | | |
| | BEAUCHAMP D J INC | 79 | | | 79 | | | |
| | BONACCI CONTRACTING INC | 145 | | | 145 | | | |
| | BURDCO GROUP INC | 52 | | | 52 | | | |
| | CARDINAL MAINTENANCE SER | 132 | | | 132 | | | |
| | CHAMPION INC | 28 | 28 | | | | | |
| | CLOSNER CONSTRUCTION & S | 399 | 331 | | 68 | | | |
| | CONTEL CORPORATION | 258 | | | 258 | | | |
| | DUN WELL SERVICES INC | 1,324 | | | 1,324 | | | |
| | ELLIOTT & ASSOCIATES INC | 33 | 33 | | | | | |
| | ELLIOTT SHEET METAL INC | 90 | | | 90 | | | |
| | FEDERAL INTEGRATED SYSTM | 37 | | | | | | |
| | GALSON TECH SVS INC | 247 | | | 247 | | | |
| | HERMAN GUNDLACH INC | 30 | | | 30 | | | |
| | HOSPITAL HOUSEKEEPERS OF | 239 | | | 239 | | | |
| | INDUSTRIAL PIPING OF MAR | 156 | | | 156 | | | |
| | INTELCOM SUPPORT SERVICE | 4,059 | | | 4,059 | | | |
| | MARIAH ASSOCIATES INC | 48 | 48 | | | | | |
| | MCC CONSTRUCTION CORPPOA | 245 | | | 245 | | | |
| | MCGHEE CONSTRUCTION INC | 316 | | | 316 | | | |
| | MENZE CONSTRUCTION CO IN | 218 | | | 218 | | | |
| | MICHIGAN POWER COMPANY | 398 | | | 398 | | | |
| | NATIONAL DOOR SERVICE IN | 148 | | | 148 | | | |
| | NOMAD CONSTRUCTION INC | 83 | | | 83 | | | |
| | NORTHERN REFUSE INC | 174 | | | 174 | | | |
| | O'DOVERO PETER | 490 | | | 490 | | | |
| | PAYNE & DOLAN INC | 1,196 | | | 1,196 | | | |
| | PELLOW ROOFING & SALES I | 59 | | | 59 | | | |
| | PENINSULA SANITATION INC | 89 | | | 89 | | | |
| | QUALITY CON CO OF MARQUE | 877 | | | 877 | | | |

Michigan

(DOLLARS IN THOUSANDS)

| Location Name | Contractor Name | DoD Total | Army | Navy | Air Force | DLA | OCE | ODA |
|------------------|---------------------------|-----------|------|------|-----------|-------|-----|-----|
| | SMITH PAUL LANDSCAPE CNS | 29 | | | 29 | | | |
| | TEAM/ACE JOINT VENTURE | 71 | | | 71 | | | |
| | TEMCOR | 98 | | | | | | |
| | U P ENGRG ARCHITECTURAL A | 27 | 98 | | 27 | | | |
| | UNISYS CORPORATION | 195 | | | 195 | | | |
| | UNITED SPECIALTIES | 208 | | | 208 | | | |
| | UPPER PENINSULA POWER CO | 4,295 | | | 4,295 | | | |
| | WRIGHT R E ASSOCIATES | 26 | | | 26 | | | |
| | TOTAL K. I. Sawyer AFB | 17,290 | 538 | | 16,715 | | | 37 |
| Lakefield | ASSOCIATED CONSTRUCTORS | 547 | | | 547 | | | |
| Lake Odessa | INN FOODS INC | 148 | | | | 148 | | |
| Lake Orion | M C AEROSPACE CORPORATI | 255 | | 255 | 31 | | | |
| | M C AEROSPACE DIV | 405- | | 437- | 31 | | | |
| | | 151- | | 182- | | | | |
| TOTAL Lake Orion | | 74 | | | 74 | | | |
| Lakeville | ROSEMOUNT OFFICE SYSTEMS | 67 | | | 67 | | | |
| Lansing | ABRAMS INSTRUMENT CORPOR | 396 | | | 396 | | | |
| | BARNES GROUP INC | 221 | | 221 | | | | |
| | BRANDLE ROOFING & SHEET | 33- | | | | | | |
| | DEMNER CORPORATION | 43 | | | | | | |
| | INSTRUMENTED SENSOR TECH | 244 | | | | | | |
| | MICHIGAN BELL TELPHONE C | 347- | | | | | | |
| | MICHIGAN STATE OF | 105 | | | | | | |
| | MOONEY OIL CORP | 1,031 | | | | | | |
| | PECKHAM VOCATIONAL I | 33 | | 33 | | | | |
| | PENNSYLVANIA STATE UNIVE | 341 | | | | | | |
| | RAMADA INC | 33 | | | | | | |
| | SEFAC LIFT AND EQUIPMENT | 124 | | | | | | |
| | SNELL ENVIRONMENTAL GROU | 140 | | | | | | |
| | UNIVERSITY OF KY RESCH F | 422 | | | | | | |
| | TOTAL Lansing | 2,400 | | 254 | 463 | 1,137 | | 124 |
| Lapeer | LAPEER INDUSTRIES INC | 1,115 | | | | | | |
| | OFF-SHORE DIVING INC | 32 | | | | | | |
| TOTAL Lapeer | | 1,148 | | | | | | |
| Lathrup Village | COMTECH COMPUTER & DATA | 221 | | | | | | |
| Lawton | MIL-RAY FOOD COMPANY INC | 52 | | | | | | |
| | PACKERS CANNING CO INC | 149 | | | | | | |
| | WELCH FOODS INC | 206 | | | | | | |
| | | 407 | | | | | | |
| TOTAL Lawton | | 164 | | | | | | |
| Leland | KING CO INC | 59 | | | | | | |
| Lexington | FISHER SCIENTIFIC COMPAN | 164 | | | | | | |

Prepared By: Washington Headquarters Services
Contractors for Information
Operations and Reports

Michigan

(DOLLARS IN THOUSANDS)

| Location Name | Contractor Name | DoD Total | Army | Navy | Air Force | DLA | OCE | ODA |
|-----------------------|--------------------------|-----------|--------|------|-----------|-----|-----|-----|
| Lexington | FRASER MANUFACTURING COP | 327 | 327 | 59 | | | | |
| TOTAL Lexington | | 386 | | | | | | |
| Litchfield | KLINE MULTIPRODUCTS INC | 14 | 47 | | 33- | | | |
| Little Lake | KING CO INC | 121 | | | | | | 121 |
| Livonia | AAR CORP | 494 | 480 | | 14 | | | |
| | AM GENERAL CORPORATION | 20,449 | 20,449 | | | | | |
| | BERKLEY MACHINE PRODUCTS | 434 | 434 | | | | | |
| | DIGITAL ELECTRONIC AUTOM | 327 | | | 327 | | | |
| | EFCO TOOL COMPANY | 460- | 460- | | | | | |
| | INSTRUMENT SALES & SERVI | | | | | | | |
| | INTEGRATED SYSTEMS INC | 38 | 38 | | | | | |
| | LUCAS HARTRIDGE INC | 61 | | 61 | 42 | 428 | | |
| | MC GEAN ROHCO INC | 42 | | | | | | |
| | NATIONAL ORDNANCE AUTO M | 428 | | | | | | |
| | NIMAX | 44 | 44 | | | | | |
| | NU CON CORPORATION | 196 | | 196 | 349 | | | |
| | TESTEK INC | 349 | | | | | | |
| | UNI BORING COMPANY INC | 260 | 260 | | | | | |
| TOTAL Livonia | | 22,662 | 21,245 | 257 | 732 | 428 | | |
| Lowell | CHADALEE FARMS INC | 755 | | | | 755 | | |
| TOTAL Lowell | WANG LABORATORIES INC | 42 | | | 42 | 755 | | |
| Ludington | CUSTOMFOAM CRAFTS INC | 657 | | | 657 | | | 63 |
| TOTAL Ludington | SNELL ENVIRONMENTAL GROU | 63 | | | 657 | | | 63 |
| Macomb | GOSLING CZUBAK ASSOCIATE | 56 | | | | | | 56 |
| Madison Heights | COMP USA INC | 93 | | | | | | 93 |
| | GENERAL DYNAMICS CORPORA | 1,909 | 1,909 | | | | | |
| | GONZALEZ DESIGN ENGRG CO | 2,130 | 1,859 | | | | | |
| | NUCLEUS CORPORATION | 836- | | | 271 | | | |
| | PENN DETROIT DIESEL ALLI | 27 | | | 836- | 27 | | |
| | ULTIMATE SYSTEMS INC | 248 | 248 | | | | | |
| TOTAL Madison Heights | | 3,570 | 4,016 | | 566- | 27 | | 93 |
| Mancelona | ANTRIM MACHINE PRODUCTS | 36 | 36 | | | | | |
| | INDEX CORPORATION | 457- | 457- | | | | | |
| TOTAL Mancelona | MANCELONA METAL PRODUCTS | 628 | 356 | | | 273 | | |
| Manistee | ANDRIE INCORPORATED | 249 | | | | | | 249 |
| Manistique | MANISTIQUE TOOL & MFG CO | 28 | | 28 | | | | |

Michigan

(DOLLARS IN THOUSANDS)

| Location Name | Contractor Name | DoD Total | Army | Navy | Air Force | DLA | OCE | ODA |
|---------------------|---|--|---|------------|-----------------------|--|------------|-------|
| Marine City | PAC-LITE PRODUCTS | 42 | 42 | | | | | |
| Marshall | WHEELER BROTHERS INC | 109 | | | | 109 | | |
| Melvindale | NORWOOD PRECISION PDTS T ONODI TOOL & ENGINEERING | 109- 446 336 | 446 446 | 39 39 | 211- 211- | 64 64 | | |
| TOTAL Melvindale | | | | | | | | |
| Midland | AMJAY CORPORATION DOW CHEMICAL COMPANY THE DOW CORNING CORPORATION PRIORITY CHEMICAL CO | 130 761 42 327 1,260 | 489 489 | 42 42 | 272 272 | 130 327 457 | | |
| TOTAL Midland | | | | | | | | |
| Milan | FEDERAL PRISON INDUSTRIE | 3,326 | | | | 3,326 | | |
| Milford | QUALITY STEEL PRODUCTS I | 133 | | | | 133 | | |
| Moline | CAMERON & BARKLEY COMPAN PRECISION MFG INC YOUNG & WATSON INC | 37 49 33 119 | | | 37 49 33 119 | | | |
| TOTAL Moline | | | | | | | | |
| Monroe | DETROIT STOKER COMPANY NATCO LIMITED PARTNERSHI | 156 966 1,122 | | 156 156 | | | 966 966 | |
| TOTAL Monroe | | | | | | | | |
| Montague | BKM RESOURCES INC DU PONT E I DE NEMOURS & | 72 1,269 1,341 | | | 72 72 | 1,269 1,269 | | |
| TOTAL Montague | | | | | | | | |
| Mount Clemens | A C R INDUSTRIES INC ACR INDUSTRIES INC ALPHA PAINTING COMPANY BORBOLLA CONSTRUCTION IN ENVIRONMENTAL POLLUTION EXCELL CONSTRUCTION INC GENERAL DYNAMICS CORPORA GREENE METAL PRODUCTS IN KCI GENERAL CONTRACTORS MACHIN A MATIION CORP MAJESTIC METAL FABRICATI MODULATED METALS INC SENTRY FASTENERS INC SENTRY FASTENERS INC TROY TUBE & MANUFACTURIN UTICA ENTERPRISES INC | 810 34 238 175 32 99 32 1,877 207 202 1,072- 99 239 228 232 36 3,467 | 661 238 175 32 99 32 1,012 207 1,952- | 113 34 | 36 | 678 202 880 99 239 228 232 | | 2,558 |
| TOTAL Mount Clemens | | | | 334 | 36 | | | |

Prepared By: Washington Headquarters Services
Directorate for Information
Operations and Reports

Michigan

(DOLLARS IN THOUSANDS)

| Location Name | Contractor Name | DoD Total | Army | Navy | Air Force | DLA | OCE | ODA |
|------------------------|--------------------------|-----------|---------|--------|-----------|-------|--------|--------|
| Mount Pleasant | ALCO STANDARD CORPORATIO | 176 | | 68 | | 108 | | |
| TOTAL Mount Pleasant | CENTRAL MICHIGAN UNIVERS | 28 | 28 | 68 | | 108 | | |
| Muskegon | A & D MACHINERY CO | 36 | | 36 | | | 581 | |
| | BLACK & VEATCH | 625 | 45 | | 80 | | | |
| | BRUNSWICK CORPORATION | 80 | | | | 114 | | |
| | COLES QUALITY FOODS INC | 114 | | | | | | |
| | COMMUNITY REFUSE DESPOSA | 36 | 36 | | | | | |
| | DONOHUE & ASSOCIATES INC | 343 | | | | | 343 | |
| | FREEDOM FORGE CORPORATIO | 15,793 | | 8,486 | 7,307 | 1,463 | | |
| | KAYDON CORPORATION | 5,813 | 703 | 2,682 | 965 | | 48 | |
| | KNOLL GROUP THE | 354 | 206 | 61 | 38 | | | |
| | RIM & WHEEL SERVICE INC | 30 | | | | 30 | | |
| | SERVICE STATION EQUIPMEN | 51 | | | | 51 | | |
| | SVERDRUP CORPORATION | 12,208 | | | | | 12,208 | |
| | TELEDYNE INDUSTRIES INC | 119,578 | 119,578 | | | | | |
| | WHEELER BROTHERS INC | 121 | | | | 121 | | |
| TOTAL Muskegon | | 155,180 | 120,567 | 11,264 | 8,390 | 1,778 | | 13,180 |
| Muskegon AEP | KNOLL GROUP THE | 124 | | | 124 | | | |
| Muskegon Heights | KNOLL GROUP THE | 38 | | 38 | | | | |
| TOTAL Muskegon Heights | MICHTECH INC | 127- | 127- | | | | | |
| New Buffalo | ANDRIE INCORPORATED | 201 | | | | | 201 | |
| New Era | BROWN CARL L INC | 274 | | | | 274 | | |
| Niles | ALAMO AIRCRAFT SUPPLY IN | 99 | | | | 99 | | |
| TOTAL Niles | PACKARD INDUSTRIES INDIA | 84 | | | 84 | | | |
| Norton Shores | BAER INDUSTRIES INC | 67 | | | | | | |
| | PRECISION STANDARD INC | 273 | 273 | | 49 | | | |
| | TRIGON TOOL CORPORATION | 49 | | | | | | |
| TOTAL Norton Shores | UNI BOND BRAKE INC | 157 | 340 | | 49 | 157 | | |
| Novi | AUTOMATIC VALVE CORPORAT | 96 | | 96 | | | | |
| | BOREL & DUNNER INC | 514 | | | 514 | | | |
| | CLAYTON ENVIRONMENTAL CO | 780 | | | 780 | | | |
| | CUMMINS MICHIGAN INC | 95 | | | | | | |
| | HEWLETT-PACKARD COMPANY | 97 | | | | | | |
| | MIDDLETON AEROSPACE CORP | 140 | | | 140 | | | |
| TOTAL Novi | TEGRA INC | 60 | 252 | 96 | 1,434 | | | |
| | | 1,782 | | | | | | |

Michigan

(DOLLARS IN THOUSANDS)

| Location Name | Contractor Name | DoD Total | Army | Navy | Air Force | DLA | OCE | ODA |
|------------------|--------------------------|-----------|--------|------|-----------|-------|-------|-----|
| Oak Park | GENERAL TV NETWORK | 26 | 26 | | | | | |
| TOTAL Oak Park | TROY TURNING | 52 | 26 | | | 52 | | |
| Okemos | ABRAMS INSTRUMENT CORPOR | 202 | 172 | | | 30 | | |
| TOTAL Okemos | MERIDIAN INSTRUMENTS INC | 61 | 61 | | | 30 | | |
| Onaway | MORAN IRON WKS INC | 36 | 36 | | | | | |
| Ontonagon | GILLEN EDWARD E COMPANY | 1,057 | | | | | 1,057 | |
| TOTAL Ontonagon | KING CO INC | 1,264 | | | | | 264 | |
| Orchard Lake | UNIFORMS MANUFACTURING I | 47 | 47 | | | | | |
| Ortonville | ALL FLO PRODUCTS CO INC | 106 | 106 | | | | | |
| TOTAL Ortonville | ALL-FLO PRODUCTS CO | 365 | 365 | 196 | | | | |
| Oscoda | GARY OIL CO INC | 363 | | | | 363 | | |
| Dwosso | AR BEE CORP | 102 | | | | 102 | | |
| Oxford | BARRONCAST INC | 161 | 161 | | | | | |
| Parchment | BRAND NAME CONTRACTORS | 481 | | | | | | 481 |
| Pinconning | MAGLINE INC | 48 | | | | 48 | | |
| Plainwell | MANUFACTURING TECHNOLOGY | 28 | | | 28 | | | |
| Plymouth | GALAXY PRECISION MACHINI | 189 | 189 | | | | | |
| TOTAL Plymouth | GOSLING CZUBAK ASSOCIATE | 26 | | | | | 26 | |
| Plymouth | GOURDIE FRASER & ASSOCIA | 51 | | | | | 51 | |
| TOTAL Plymouth | HINGTE'S WELDING INC | 62 | 1,626 | 62 | | 98 | | |
| Plymouth | LOC PERFORMANCE PRODUCTS | 1,724 | | | | | | |
| TOTAL Plymouth | U S INDUSTRIAL TL SUP CO | 47 | 1,816 | 62 | 47 | 98 | | |
| Plymouth | ABB GRACO ROBOTICS INC | 35 | 35 | | | | | |
| TOTAL Plymouth | WAVEMAT INC | 55 | 35 | 55 | | | | |
| Pontiac | GENERAL MOTORS CORPORATI | 71,603 | 70,562 | | | 1,041 | | |
| Pontiac | METCALF & EDDY INC | 90 | 55 | | | | | |

Prepared By: Washington Headquarters Services
Directorate for Information
Operations and Reports

Michigan

(DOLLARS IN THOUSANDS)

| Location Name | Contractor Name | DoD Total | Army | Navy | Air Force | DLA | OCE | ODA |
|------------------|---|--|------------------------|-------------------|------------|----------------------------------|-----|-----|
| TOTAL Pontiac | PARTS PACKAGING CO SOUTHERN AUTO WHOLESALER | 187 2,122 73,968 | 187 1,439 72,243 | | | 684 1,725 | | |
| Portage | ESKAY ASSOCIATES FEMA CORPORATION OF MICH | 49 86 135 | 49 86 135 | | 46- | | | |
| TOTAL Portage | | | | | | | | |
| Port Huron | GIBRALTAR SPROCKET COMPA GMA INC HURON INDUSTRIES INC MOAK MACHINE & FMDRY COM SERVICE DIAMOND TOOL COM STEMACO PRODUCTS INC WIRTZ MANUFACTURING COMP | 8,243 1,663 128 46- 34 915 374 11,312 | 8,243 1,353 | | 46- 46- | 310 128 34 915 1,388 | | |
| TOTAL Port Huron | | | 9,970 | | | | | |
| Portland | BARLEY-EARHART COMPANY | 45 | | | | 45 | | |
| Presque Isle | AQUATEC INC | 45 | | | | | 45 | |
| Quincy | GRASS INSTRUMENT CO INC | 32 | | | | | | 32 |
| Reed City | NARTRON CORPORATION | 200 | 103 | | | 97 | | |
| Republic | GULL ELECTRONIC SYSTEMS | 941 | | | 941 | | | |
| Richmond | GENERAL DYNAMICS CORPORA | 41 | 41 | | | | | |
| Riverview | DETROIT DIESEL CORP | 153 | 153 | | | | | |
| Rochester | ADCO CIRCUITS INC COMPLEX ENGINEERING INC IMMUNO-US INC PARKE DAVIS PARKE DAVIS & COMPANY TURNMILL INCORPORATED | 195 207 112 31 314 150- 709 | | 87 112 | 120 | 195 31 314 540 | | |
| TOTAL Rochester | | | 150- 150- | 199 | 120 | | | |
| Rochester Hills | MOTOR PARTS INC OF MICH | 243 | 243 | | | | | |
| Rockford | WOLVERINE WORLD WIDE INC | 7,391 | 33 | | 2,261 | 5,096 | | |
| Romeo | DIAL CORP | 197 | | 197 | | | | |
| Romulus | KERR MANUFACTURING CORPO METRO MACHINE WORKS INC SPIRATEX COMPANY INC | 29 416 170 615 | 165 | 131 170 300 | | 29 120 150 | | |
| TOTAL Romulus | | | 165 | | | | | |

Prepared By: Washington Headquarters Services
Directorate for Information
Operations and Reports

Michigan

(DOLLARS IN THOUSANDS)

| Location Name | Contractor Name | DoD Total | Army | Navy | Air Force | DLA | OCE | ODA |
|------------------------|---------------------------|-----------|--------|------|-----------|-------|-------|-----|
| Roscommon | BUYERS PRODUCTS COMPANY | 34 | | | | 34 | | |
| Roseville | BAY ELECTRONICS INC | 1,410 | 1,410 | | | | | |
| | DELACO SUPREME TOOL & GE | 41 | 287 | | | 113 | | |
| | LANZEN FABRICATING INC | 3,263 | 1,922 | 360- | | 1,341 | | |
| | MAJESTIC METAL FABRICATI | 814 | 814 | | | | | |
| | MINOWITZ MANUFACTURING C | 6,154 | 6,154 | | | | | |
| | SPENCER OIL CO | 66 | | | | 66 | | |
| | TEST PAK INC | 145 | | | | 145 | | |
| | UPTON INDUSTRIES INC | 30 | | 30 | | | | |
| | WARREN TUBE & MANUFACTUR | | | | | | | |
| TOTAL Roseville | | 11,923 | 10,588 | 330- | | 1,665 | | |
| Royal Oak | GENERAL DYNAMICS CORPORA | 156 | 156 | | | | | |
| | GENERAL ELEC MOBILE COMM | 35 | 35 | | | | | |
| | UNITED RESIN CORP | 28 | | 28 | | | | |
| | XERMAC INC | 581 | | | 581 | | | |
| TOTAL Royal Oak | | 801 | 191 | 28 | 581 | | | |
| Saginaw | APV CHEMICAL MACHINERY I | 3,030 | 3,030 | | | | | |
| | AQUATEC INC | 36 | | | | | 36 | |
| | B & B DREDGING CORP | 128 | | | | | 128 | |
| | BAKER PERKINS INC | 236 | | 236 | | | | |
| | DUPERON CORP | 2,595 | | | | | 2,595 | |
| | GOSLING CZUBAK ASSOCIATE | 73 | | | | | 73 | |
| | LUEDTKE ENGINEERING CO | 1,151 | 650 | | | 278 | | |
| | SAGINAW PRODUCTS CORPORA | 1,928 | | | | 118 | | |
| | THOMSON INDUSTRIES INC | 206 | | | | | | |
| | THOMSON SAGINAW BALL SCR | 1,226 | | 88 | 611 | | | |
| TOTAL Saginaw | | 9,610 | 3,680 | 939 | 611 | 397 | 3,983 | |
| Sagola | FLORIDA A & M UNIVERSITY | 35 | | 35 | | | | |
| St. Clair | COMPUTER SALES INTERNATI | 43 | | | | | | 43 |
| | NATCO LIMITED PARTNERSHI | 608 | | | | | 608 | |
| TOTAL St. Clair | | 652 | | | | | 608 | 43 |
| St. Clair Shores | BATTELLE MEMORIAL INSTIIT | 41 | 41 | | 81 | | | |
| | COMPUER SALES INTERNATI | 81 | | | | | | |
| | COMPUTER SALES INTERNATI | 432 | 432 | | 162 | | | |
| | HOSPITAL HOUSEKEEPERS OF | 162 | | | | | | |
| | NATIONAL COMPUTER EQUIPM | 31 | | 31 | | | | |
| | SAFFRAN ENGINEERING CO | 115 | | 115 | | | | |
| TOTAL St. Clair Shores | | 862 | 473 | 146 | 243 | | | |
| St. Joseph | ALLIED SIGNAL INC | 100 | | | | 100 | | |
| | GOSLING CZUBAK ASSOCIATE | 27 | | | | | | 27 |
| | GOVERNMENT SERVICES SUPP | 32 | | | 32 | | | |

Prepared By: Washington Headquarters Services
Directorate for Information
Operations and Reports

Michigan

(DOLLARS IN THOUSANDS)

| Location Name | Contractor Name | DoD Total | Army | Navy | Air Force | DLA | OCE | ODA |
|------------------------|--------------------------|-----------|-------|------|-----------|-------|-------|-----|
| | HAWORTH INDUSTRIES INC | 105 | | 105 | | | | |
| | KING CO INC | 247 | | | | | 247 | |
| | MOTOROLA INC | 194 | 194 | | | | | |
| | UNISTRUT INTERNATIONAL C | 1,512 | 60 | 29 | 257 | 1,226 | | |
| | UNISYS CORPORATION | 60 | | | | | | |
| | VERINGTON CNSTR COMPANY | 162 | | | | | 162 | |
| | ZENITH DATA SYSTEMS CORP | 27 | 348 | 387 | 275 | 27 | | 46 |
| | ZENITH DATA SYSTEMS CORP | 1,055 | 643 | 95 | 200 | | | 172 |
| | ZENITH ELECTRONICS CORPO | 1,110 | 1,244 | 616 | 762 | 1,352 | 437 | 218 |
| | ZENITH ELECTRONICS CORPO | 4,630 | | | | | | |
| TOTAL St. Joseph | | | | | | | | |
| Saint Joseph | ZENITH DATA SYSTEMS CORP | 108 | 49 | 62 | 46 | | | |
| | ZENITH ELECTRONICS CORPO | 49 | 49 | 62 | 46 | | | |
| TOTAL Saint Joseph | | 157 | | | | | | |
| Saline | MIDWEST MICROWAVE INC | 54 | | | | 54 | | |
| Sault Ste. Marie | AEGIS SERVICES LTD | 839 | 77 | | | | 839 | |
| | BUNKER MANUFACTURING INC | 166 | | | | | 90 | |
| | COLEMAN ENGINEERING COMP | 31 | | | | | 31 | |
| | MALETTE CONSTRUCTION EQU | 47 | | | | | 47 | |
| | QUALITY CON CO OF MARQUE | 105 | | | | | 105 | |
| | SYS, INC. | 26 | | | | | 26 | |
| TOTAL Sault Ste. Marie | | 1,213 | 77 | | | | 1,137 | |
| Selfridge ANGB | A F C ROOFING & INSULATI | 105 | 105 | | | | | |
| | ACE SERVICES INC | 207 | | | | | | |
| | ARTCO CONTRACTING INC | 55 | 55 | | | | | |
| | B E I ASSOCIATES INC | 45 | 45 | | | | | |
| | BARTON ATC INC | 1,084 | | | 1,084 | | | |
| | BORBOLLA CONSTRUCTION IN | 2,266 | 2,266 | | | | | |
| | CARLO ENVIRONMENTAL TECH | 2,631 | 1,631 | | | | | |
| | CARLO JOHN INC | 1,541 | 1,214 | | | | | |
| | CONDELCO CO INC | 546 | 546 | | | | | |
| | CONSUMERS POWER COMPANY | 241 | | | 241 | | | |
| | CONTEL CORPORATION | 28 | 28 | | | | | |
| | COQUILLARD DNDON PTRSON | 3,125 | 3,125 | | | | | |
| | DETROIT EDISON COMPANY | 61 | | | | | | |
| | DETROIT STOKER COMPANY | 149 | | | | | | |
| | ELGIN BUILDERS INC | 58 | 58 | | | | | |
| | ELLIS/MAEYAERT/GENHEIMER | 47 | 47 | | | | | |
| | ENVIRONMENTAL POLLUTION | 419 | 419 | | | | | |
| | EXCELL CONSTRUCTION INC | 771 | 771 | | | | | |
| | GIFFELS WEBSTER ENGINEER | 35 | 35 | | | | | |
| | GRACE INDUSTRIES INC | 556 | 556 | | | | | |
| | GREG CONSTRUCTION CO | 26 | 26 | | | | | |
| | HARRISON TOWNSHIP | 302 | 302 | | | | | |
| | HENDERSON ELECTRIC INC | 548 | 548 | | | | | |
| | INTELCOM SUPPORT SERVICE | | | | | | | |

Michigan

(DOLLARS IN THOUSANDS)

| Location Name | Contractor Name | DoD Total | Army | Navy | Air Force | DLA | OCE | ODA |
|----------------------|---------------------------|-----------|---------|-------|-----------|-----|-----|-------|
| | KCI GENERAL CONTRACTORS | 175 | 175 | | | | | |
| | MARCELLI CONSTRUCTION CO | 108 | 108 | | | | | |
| | MICHIGAN ROOFING CO | 171 | 171 | | | | | |
| | MOUNT CLEMENS CITY OF | 160 | 160 | | | | | |
| | PLUMMER ELECTRIC | 71 | 71 | | | | | |
| | R L CORRIVEAU CONSTRUCTI | 198 | 198 | | | | | |
| | RAH DEVELOPMENT CO INC | 113 | 113 | | | | | |
| | | 14,055 | 12,523 | | 1,325 | | | 207 |
| TOTAL Selfridge ANGB | | | | | | | | |
| Shelby | GENERAL BROACH AND ENGRG | 951 | 951 | | | | | |
| | GENERAL DYNAMICS CORPORA | 95 | 95 | | | | | |
| TOTAL Shelby | | 1,046 | 1,046 | | | | | |
| Shelby Township | GENERAL DYNAMICS CORPORA | 186 | 186 | | | | | |
| Sheridan | NCEE | 50 | | 50 | | | | |
| Southfield | COMTEL COMPANY LTD PARTN | 83 | | 83 | | 39 | | |
| | EETCO INC | 39 | | | | | | |
| | GENERAL DYNAMICS CORPORA | 32 | 32 | | | | | |
| | GOVERNMENT TECHNOLOGY SE | 34 | 34 | | | | | |
| | MICHIGAN BELL TELEPHONE C | 64- | | | | 121 | | 64- |
| | NTN BEARING CORP OF AMER | 121 | | | | | | |
| | TAB PRODUCTS CO | 43 | 43 | | | | | |
| | URDAN INDUSTRIES USA INC | 653 | 34 | | 619 | | | |
| | | 942 | 143 | 83 | 619 | 160 | | 64- |
| TOTAL Southfield | | | | | | | 58 | |
| South Haven | AQUATEC INC | 58 | | | | | | |
| Spring Lake | LOFTIS MACHINE | 74 | | | 74 | | | |
| | SINTEL INC | 80 | | | | | | |
| | STRUCTURAL CONCEPTS CORP | 313 | 25 | 55 | 141 | | | |
| | | 468 | 106 | 147 | 215 | | | |
| TOTAL Spring Lake | | | | | | | | |
| Standish | MAGLINE INC | 161 | 135 | | 219 | 26 | | |
| | NORTHEASTERN MFG & SLS | 642 | 423 | | 219 | 26 | | |
| | | 803 | 558 | | | | | |
| TOTAL Standish | | | | | | | | |
| Sterling | AM GENERAL CORPORATION | 173 | | | | 173 | | |
| | AR BEE CORP | 88 | | | | 88 | | |
| | BORG WARNER AUTOMOTIVE I | 67 | | | | 67 | | |
| | | 328 | | | | 328 | | |
| TOTAL Sterling | | | | | | | | |
| Sterling Heights | BORG-WARNER AUTOMOTIVE I | 100 | 100 | | 82 | | | |
| | CHARDAM GEAR COMPANY | 82 | | | | | | |
| | GENERAL DYNAMICS CORPORA | 601,123 | 592,067 | 7,815 | | | | 1,241 |
| | HYDRAMCHANICA INC | 94 | 94 | | | | | |
| | MCDONNELL DOUGLAS CORPOR | 276 | | 276 | | | | |
| | NORBERT INDUSTRIES INC | 73 | | | | | | |

Prepared By: Washington Headquarters Services
Directorate for Information
Operations and Reports

Michigan

(DOLLARS IN THOUSANDS)

| Location Name | Contractor Name | DoD Total | Army | Navy | Air Force | DLA | OCE | ODA |
|------------------------|--------------------------|-----------|---------|-------|-----------|-----|-----|-------|
| | PELTIER COMPANIES INTL D | 39- | | | | 39- | | |
| | RAN SHEL INC | 36- | 36- | | | | | |
| | SHEURT INDUSTRIES SALES | 29 | | 249 | 29 | | | |
| | SHUERT INDUSTRIES SALES | 249 | | | | | | |
| | TO-MO-RO INC | 55 | 55 | | | | | |
| TOTAL Sterling Heights | | 602,006 | 592,279 | 8,341 | 184 | 39- | | 1,241 |
| Sturgis | BROWNE STEWART R MFG CO | 105 | | | 29 | 105 | | |
| | CLASSIC MANUFACTURING | 29 | | | | 86 | | |
| TOTAL Sturgis | RAM PRODUCTS INC | 219 | | | 29 | 190 | | |
| Sunfield | CONTROL CIRCUIT DESIGN | 149 | 101 | | | | | |
| Sylvan Lake | MOBILE DENTAL CENTERS OF | 230- | | 230- | | | | 48 |
| Tawas City | TAWAS INDUSTRIES INC | 191 | 191 | | | | | |
| Taylor | PARKER MACHINE & ENGINEE | 40 | 40 | | | | | |
| | RAPP & SON INC | 461 | | 461 | | | | |
| TOTAL Taylor | STEEL TOOL & ENGINEERING | 973 | 116 | 355 | | | | |
| | | | 156 | 817 | | | | |
| Temperance | INTERIOR ELEMENTS INC | 52 | 52 | | | | | |
| Three Rivers | HALLIDIE MACHINERY CO IN | 74 | | 74 | | | | |
| | TERRY CORP OF CONN | 50 | 50 | | | | | |
| TOTAL Three Rivers | | 124 | 50 | 74 | | | | |
| Traverse City | RICHTER DISTRIBUTING | 112 | | | | 112 | | |
| | TRAVERSE GROUP INCORPORA | 42 | | | 42 | | | |
| TOTAL Traverse City | | 154 | | | 42 | 112 | | |
| Trent | GENERAL DYNAMICS CORPORA | 39 | 39 | | | | | |
| Troy (Township of) | A V TECHNOLOGY CORPORATI | 8,456 | | 8,456 | | | | |
| Troy | A V TECHNOLOGY CORPORATI | 153 | | 153 | | | | |
| | ALLISON LEASING INC | 82 | | | | | | |
| | ARROWPOINTE CORPORATION | 108 | 108 | | | | | |
| | BESWICK CORPORATION | 121 | 121 | | | | | |
| | CONTROLLED POWER COMPANY | 30 | | | | | | |
| | DANA CORPORATION | 731 | 53- | 93 | 30 | | | |
| | DENEB ROBOTICS INC | 36 | | | 691 | | | |
| | EATON CORPORATION | 74 | 74 | | 36 | | | |
| | EQUITABLE ENGINEERING CO | 609 | | | 566 | | | |
| | GENERAL DYNAMICS CORPORA | 6,571 | 6,571 | | | | | |
| | GENERAL DYNAMICS FMC COR | 74,517 | 74,517 | | | | | |
| | GILSON AYERS | 29 | | | | | | |

Michigan

(DOLLARS IN THOUSANDS)

| Location Name | Contractor Name | DoD Total | Army | Navy | Air Force | DLA | OCE | ODA |
|-------------------|---------------------------|-----------|--------|-------|-----------|-----|-----|-----|
| | GTE VALENITE CORP | 36 | | 36 | | | | |
| | LUCAS INDUSTRIES INC | 58 | | | | 58 | | |
| | MC GREGOR MANUFACTURING | 1,084 | 1,084 | | | 42 | | |
| | METALLURG INC | 1,792 | | 1,750 | | | | |
| | MURDOCK ENTERPRISES INC | 55 | 55 | | | | | |
| | NATIONAL INDUSTRIAL SUPP | 155 | 155 | | | | | |
| | PHOENIX WIRE CLOTH INC | 50 | | | | 50 | | |
| | ROCKWELL INTERNATIONAL C | 681 | 526 | | | 155 | | |
| | SCHENCK PEGASUS CORPORAT | 248 | 248 | | | | | |
| | SIGNALS & SYSTEMS INC | 468 | 468 | | | | | |
| | SIGNALS AND SYSTEMS INC | 313 | 196 | | | 117 | | |
| | SIX STATE DISTRIBUTORS I | 36 | | | 82 | 36 | | |
| | TALARIS SYSTEMS | 82 | | | 305 | | | |
| | TEST EQUIPMENT DISTRIBUT | 305 | | | | | | |
| | TIME COMMUNICATIONS INC | 41 | | 41 | | | | |
| | TRUCK & EQUIPMENT PARTS | 202 | | | | 202 | | |
| | UNITRON INCORPORATED | 1,090 | 101 | 989 | 26 | | | |
| | WARNER ELECTRIC BRAKE & | 26 | | | 1,736 | 743 | | |
| TOTAL Troy | | 87,615 | 82,032 | 3,105 | | | | |
| Union City | TYPE RITE OFFICE MACHINE | 29 | | | | 29 | | |
| Utica | AMERICA WEST SERVICE COR | 105 | | 47 | | 58 | | |
| | TI COATING INC | 61 | | 30 | 31 | 58 | | |
| TOTAL Utica | | 166 | | 77 | | | | |
| Vassar | DYKHOUSE PICKLE CO INC | 69 | | | | 69 | | |
| Wakefield | LINK ENGINEERING COMPANY | 304 | 246 | 304 | | 27 | | |
| | LOC PERFORMANCE PRODUCTS | 273 | 246 | 304 | | 27 | | |
| TOTAL Wakefield | | 576 | | | | | | |
| Walkerville | MIL-RAY FOOD COMPANY INC | 113 | | | | 113 | | |
| Wallace | BASIC RUBBER AND PLASTIC | 134 | | | | 134 | | |
| Walled Lake | BASIC RUBBER & PLASTIC C | 793 | 300 | 27 | | 465 | | |
| | BASIC RUBBER AND PLASTIC | 786 | 412 | | | 374 | | |
| | LAWRENCE PLASTICS INC | 64 | | 64 | | | | |
| | MC CORD HEAT TRANSFER CO | 212 | 212 | | | | | |
| | WILLIAMS INTERNATIONAL C | 23,930 | 543 | 29 | 23,358 | | | |
| TOTAL Walled Lake | | 25,785 | 1,467 | 120 | | 840 | | |
| Warren | 3M | 84 | 84 | | | | | |
| | A T & T ISTEEL VISUAL INT | 31 | 31 | | | | | |
| | ABB FLAKT INC | 50 | 50 | | | | | |
| | ALPHA PAINTING COMPANY | 96 | 96 | | | | | |
| | AMERICAN TELEPHONE & TEL | 413 | 413 | | | | | |
| | AROBOTECH SYSTEMS INCORP | 66 | 66 | | | | | |

Prepared By: Washington Headquarters Services
Directorate for Information
Operations and Reports

Michigan

(DOLLARS IN THOUSANDS)

| Location Name | Contractor Name | DoD Total | Army | Navy | Air Force | DLA | OCE | ODA |
|---------------|---------------------------|-----------|--------|------|-----------|-----|-----|-----|
| | AUTOMATION RES SYSTEMS L | 2,168 | 2,168 | | | | | |
| | B & M MACHINE REBUILDERS | 350 | | 350 | | | | |
| | BAY STATE COMPUTER GROUP | 73 | | | | | | |
| | BELL ATLANTIC BUSINESS S | 171 | | | | | | |
| | BORBOLLA CONSTRUCTION IN | 616 | | | | | | |
| | BRUSH WELLMAN INC | 78 | | | 78 | | | |
| | CADILLAC GAGE TEXTRON IN | 2,344 | 2,131 | | | 214 | | |
| | CADMET CORPORATION | 83- | 83- | | | | | |
| | CAPITAL COMPUTER SOLUTIO | 320 | 320 | | | | | |
| | CARATRON INDUSTRIES INC | 186 | | | 186 | | | |
| | CYLECTRON CORPORATION | 88 | | 56 | 32 | | | |
| | DANA CORPORATION | 4,497 | 3,809 | 688 | | | | |
| | DIGITAL EQUIPMENT CORPOR | 56 | 56 | | | | | |
| | DINOL INTERNATIONAL, INC | 32 | 32 | | | | | |
| | FALCON MICROSYSTEMS, INC | 882 | | | 882 | | | |
| | FREEDOM FORGE CORPORATIO | 23,503 | 23,503 | | | | | |
| | GENERAL DYNAMICS CORPORA | 1,029 | 592 | | | 438 | | |
| | GENTZ INDUSTRIES, INC | 158 | | 158 | | | | |
| | GREG CONSTRUCTION CO | 605 | 605 | | | | | |
| | KENT MOORE CORPORATION | 2,288 | 2,230 | 57 | | | | |
| | KENT-MOORE TOOL GROUP | 1,121 | 121 | | | | | |
| | LIS INTERIORS INC | 99 | 99 | | | | | |
| | M B DYNAMICS INC | 168 | 168 | | | | | |
| | MEMOREX TELEX CORPORATIO | 114 | 114 | | | | | |
| | MICHIGAN BELL TELEPHONE C | 1,220 | 1,220 | | | | | |
| | MIDWEST GEAR & TOOL INC | 29 | 29 | | | | | |
| | MODERN BUSINESS MACHINES | 94 | 94 | | | | | |
| | MTS SYSTEMS CORPORATION | 108 | 108 | | | | | |
| | MULTIGRAPHIC | 32 | 32 | | | | | |
| | MURDOCK ENTERPRISES INC | 28 | | | | 28 | | |
| | NORWOOD PRECISION PDTS T | 77 | | 32 | 45 | | | |
| | NOVA TECHNOLOGY INC | 28 | | | | | | |
| | NYMA INC | 252 | 28 | | | | | |
| | ODETTICS INC | 1,079 | 252 | | | | | |
| | PRAXIS INTERNATIONAL INC | 262 | 1,079 | | | | | |
| | PYRAMID TECHNOLOGY CORPO | 29 | 262 | | | | | |
| | REYNOLDS-PATE INC | 27 | 29 | | | | | |
| | SATURN INDUSTRIES INCORP | 1,316 | 974 | | | 28 | | |
| | SERV AIR INC | 16,305 | 16,305 | 314 | | | | |
| | SILICON GRAPHICS INC | 352 | 352 | | | | | |
| | SITE DEVELOPMENT INC | 29 | 29 | | | | | |
| | STORAGE TECHNOLOGY CORPO | 32 | 32 | | | | | |
| | SYNETICS CORPORATION | 6,645 | 6,645 | | | | | |
| | UNIBAR MAINTENANCE SERVI | 1,238 | 1,238 | | | | | |
| | UNISYS CORPORATION | 28 | | | | | | 28 |
| | VIDEO & TELECOMMUNICATIO | 43 | 43 | | | | | |
| | WARREN PUMPS INC | 483 | | | | 483 | | |
| | WARREN TUBE & MANUFACTUR | 76 | 76 | | | | | |

Prepared By: Washington Headquarters Services
Directorate for Information
Operations and Reports

Michigan

(DOLLARS IN THOUSANDS)

| Location Name | Contractor Name | DoD Total | Army | Navy | Air Force | DLA | OCE | ODA |
|----------------------|--------------------------|-----------|--------|-------|-----------|-------|-----|-----|
| TOTAL Warren | | 70,930 | 66,549 | 1,655 | 1,279 | 1,419 | 28 | |
| Warren | WHEELER BROTHERS INC | 228 | 45 | | | 228 | | |
| | WILSON WELDING SUPPLY IN | 45 | 167 | | | | | |
| | XEROX CORP | 167 | | | | | | |
| | DOUBLEJACK ELECTRIC CO I | 273 | 273 | | | | | |
| | EXCELL CONSTRUCTION INC | 617 | 617 | | | | | |
| | GENRO II INC | 27 | 27 | | | | | |
| | HENDERSON ELECTRIC INC | 193 | 193 | | | | | |
| | PIPE SYSTEMS INC | 154 | 154 | | | | | |
| | PRASAD & ASSOCIATES | 27 | 27 | | | | | |
| | SITE DEVELOPMENT INC | 2,727 | 2,727 | | | | | |
| TOTAL Warren | | 4,018 | 4,018 | | | | | |
| Wayne | GOSLING CZUBAK ASSOCIATE | 46 | | | | | | 46 |
| West Bloomfield-Orch | ADC TELECOMMUNICATIONS I | 31 | | | | 31 | | |
| Westland | ELECTRO-TECH INC | 346 | 188 | | | 157 | | |
| Whitehall | HOWMET CORPORATION | 5,333 | | 1,617 | 3,715 | | | |
| Whitmore Lake | O & S MANUFACTURING COMP | 78 | | | | 78 | | |
| Williamston | CAPITOL TOOL & DIE COMPA | 1,336 | 1,336 | | | | | 118 |
| | CILCORP INC | 118 | | | | | | 118 |
| TOTAL Williamston | | 1,454 | 1,336 | | | | | |
| Wixom | GENERAL DYNAMICS CORPORA | 109 | 109 | | | | | |
| Wurtsmith | CLARK EQUIPMENT COMPANY | 253- | | | 253- | | | |
| Wurtsmith AFB | ACE SERVICES INC | 90 | | | 90 | | | |
| | ALLIED MANAGEMENT OF TEX | 167 | | | 167 | | | |
| | AMERICAN TELEPHONE & TEL | 429 | | | 429 | | | |
| | APPLIED TECHNOLOGY INC | 486 | | | | | | |
| | CMS ENERGY CORPORATION | 1,897 | | | 1,897 | | | 486 |
| | CROWL D E REFUSE SERVICE | 80 | | | 80 | | | |
| | DELTA CONTRACTING CO INC | 87 | | | 87 | | | |
| | DUN WELL SERVICES INC | 465 | | | 465 | | | |
| | FOOD SERVICES INC | 149 | | | 149 | | | |
| | GLAWE EQUIPMENT COMPANY | 25 | | | 25 | | | |
| | HAGER SANITATION SERVICE | 135 | | | 135 | | | |
| | HENDRICK R C & SON INC | 46 | | | 46 | | | |
| | HOSPITAL HOUSEKEEPERS OF | 225 | | | 225 | | | |
| | ICF INCORPORATED | 1,259 | | | 1,259 | | | |
| | MICHIGAN CNSLD GAS COMPA | 1,468 | | | 1,468 | | | |
| | MICHIGAN LAWN MAINTENANC | 326 | | | 326 | | | |
| | NATIONWIDE HEALTH SEARCH | 190 | | | 190 | | | |

Michigan

(DOLLARS IN THOUSANDS)

| Location Name | Contractor Name | DoD Total | Army | Navy | Air Force | DLA | OCE | ODA |
|---------------------|--------------------------|-----------|-----------|---------|-----------|--------|--------|--------|
| | OSCODA TOWNSHIP | 295 | | | 295 | | | |
| | PREMIERE BUILDING SERVIC | 531 | | | 531 | | | |
| | RAH DEVELOPMENT CO INC | 95 | | | 95 | | | |
| | SUMMIT ENVIRONMENTAL GRO | 632 | | | 632 | | | |
| | UNISYS CORPORATION | 178 | | | 178 | | | |
| | UNITED ENGINEERS & CONST | 124- | 124- | | | | | |
| | XEROX CORP | 35 | | | 35 | | | |
| TOTAL Wurtsmith AFB | | 9,167 | 124- | | 8,805 | 486 | | |
| Wyoming | BURNS PAIUTE FROZEN FOOD | 294 | | | | 294 | | |
| | DELTA PRODUCTS CORPORATI | 56 | 56 | | | | | |
| | DOVER RESOURCES INC | 134 | | 103 | | 31 | | |
| | ENCORE INDUSTRIES INC | 100 | 100 | | | | | |
| | MODIFIED INDUSTRIES INC | 29 | | 29 | | | | |
| | PRECISION SHTMTL MCH COM | 172 | 102 | 71 | | | | |
| TOTAL Wyoming | | 785 | 258 | 202 | | 324 | | |
| Ypsilanti | EASTERN MICHIGAN UNIVERS | 40 | 40 | | | | | |
| | MURRAY AVIATION INC | 28- | | | 28- | | | |
| TOTAL Ypsilanti | | 11 | 40 | | | | | |
| Zeba | H & R ASSOCIATES | 30 | | | 30 | | | |
| | MILLER HERMAN INC | 105 | | | 105 | | | |
| | SIMMONS D S INC | 155 | | | 155 | | | |
| TOTAL Zeba | | 290 | | | 290 | | | |
| Zeeland | ALEXANDER PATTERSON GRON | 245 | | | 245 | | | |
| | BASIC ENGINEERING, INC. | 267 | 267 | | | | | |
| | BIOTEC INC | 210 | | | 210 | | | |
| | CAMMENGA & ASSOCIATES IN | 2,461 | 2,461 | | | | | |
| | CLEGG MARSHALL/ASSOCIATE | 102 | | | 102 | | | |
| | ERC INTERNATIONAL INC | 87 | | 87 | | | | |
| | MILCARE INC | 611 | | | 55 | | | |
| | MILLER HERMAN INC | 8,489 | 3,546 | 1,309 | 3,383 | 143 | 29 | 80 |
| | PLASCORP INC | 31 | | | 31 | | | |
| | TEXTRON INC | 14,949 | 26 | 191 | 14,732 | | | |
| TOTAL Zeeland | | 27,453 | 6,855 | 1,588 | 18,759 | 143 | 29 | 80 |
| Iron (County) | M T L SYSTEMS INC | 691 | | | 691 | | | |
| TOTAL Michigan | | 1,568,116 | 1,109,124 | 133,260 | 179,416 | 76,606 | 30,353 | 39,357 |

Minnesota

(DOLLARS IN THOUSANDS)

| Location Name | Contractor Name | DoD Total | Army | Navy | Air Force | DLA | OCE | ODA |
|-------------------|--------------------------|-----------|--------|--------|-----------|-------|--------|-----|
| Aitkin | WOODLAND CONTAINER INC | 498 | 498 | | | | | |
| Alexandria | ILLINOIS TOOL WORKS INC | | | | | | | |
| Alexandria | DERLAN INDUSTRIES LIMITE | 35 | | | | | 35 | |
| Alvarado | STATE OF MINNESOTA | 43 | | | | | 43 | |
| Anoka | FC HOLDINGS INC | 42 | 42 | | | | | 138 |
| | PENTAIR INC | 11,679 | 10,959 | 583 | | | | 138 |
| | | 11,721 | 11,000 | 583 | | | | |
| Arden Hills | BRAND NAME CONTRACTORS | 70 | | 1,791 | 2,692 | | 12,740 | 70 |
| | CERIDIAN CORPORATION | 17,381 | 158 | | | | | |
| | KNUTSON CONSTRUCTION COM | 62 | 62 | | | | | |
| | LAND OLAKES INC | 1,565 | | | | 1,565 | | |
| | MANAGED SERVICES INC | 30 | 30 | | | | | |
| | SECURE COMPUTING TECHNOL | 1,046 | 51 | | 995 | | | 70 |
| TOTAL Arden Hills | | 20,154 | 301 | 1,791 | 3,687 | 1,565 | 12,740 | |
| Austin | BRAND NAME CONTRACTORS | 276 | | | | | | 276 |
| | HORMEL GEO A & COMPANY | 5,599 | | | 104 | 5,495 | | |
| TOTAL Austin | | 5,875 | | | 104 | 5,495 | | 276 |
| Automba | ADVANCED SYSTEMS DEVELOP | 136 | | 136 | | | | |
| Avon | CLEVELAND GEAR COMPANY | 40 | 40 | | | | | |
| Baldwin | DONALDSON COMPANY INC | 266 | | 266 | | | | |
| Baudette | ROWELL LABORATORIES (INC | 278 | | | | 278 | | |
| Baxter | L C L ELECTRONICS INC | 308 | 267 | | | | | |
| Bayport | SORENSON'S INC | 36 | 36 | | | | | |
| Berlin | FITZCO INC | 39 | | | | | 39 | |
| Blaine | A P A OPTICS INC | 1,219 | 299 | 394 | 527 | | | |
| | APA OPTICS INC | 550 | 50 | | 500 | | | |
| | MULTI-SERVICE INCINERATI | 47 | | 47 | | | | |
| | T & R RIGGING INC | 492 | | | | | 492 | |
| TOTAL Blaine | | 2,307 | 348 | 440 | 1,026 | | 492 | |
| Bloomington | CERIDIAN CORPORATION | 49,956 | | 14,147 | 35,765 | 44 | | 521 |
| | HONEYWELL INC | 4,714 | 266 | 407 | 3,520 | | | |
| | ZEISS CARL INC | 289 | | 289 | | | | |
| TOTAL Bloomington | | 54,958 | 266 | 14,842 | 39,285 | 44 | | 521 |
| Brainerd | ANDERSON BROS CONSTR BRA | 35 | 35 | | | | | |

Prepared By: Washington Headquarters Services
Directorate for Information
Operations and Reports

Minnesota

(DOLLARS IN THOUSANDS)

| Location Name | Contractor Name | DoD Total | Army | Navy | Air Force | DLA | OCE | ODA |
|----------------------------|--------------------------|-----------|----------|-------|-----------|-------|----------|-------|
| Brainerd TOTAL Brainerd | COOPER LANDSCAPING AND M | 26 61 | 35 | | | | 26 26 | |
| Brooklyn Center | BRAND NAME CONTRACTORS | 185 | | 132 | | | | 185 |
| TOTAL Brooklyn Center | METRO TECH INTERNATIONAL | 317 | | 132 | | | | 185 |
| Brooklyn Park | ALLIANT TECHSYSTEMS INC | 329,179 | 327,936 | 50 | 188 | | | 1,193 |
| TOTAL Brooklyn Park | NETWORK SYSTEMS CORPORAT | 329,437 | 327,936 | 69 | 188 | | | 1,193 |
| Buffalo | RSP ARCHITECTS LTD | 106 | 106 | 119 | | | | |
| Burnsville | BERRY COMPUTER INCORPORA | 150 | 42 | | 112 | 108 | | |
| | CHARTHOUSE LEARNING CORP | 112 | | 52 | | | | |
| | DICOMED CORPORATION | 52 | | 99 | | | | |
| | INTERCIM CORPORATION | 99 | | 56 | | | | |
| | MIDWEST SYSTEMS INC | 56 | 632 | 1,223 | 4,438 | 920 | | |
| | ROSEMOUNT INC | 7,214 | | | 42 | | | |
| TOTAL Burnsville | SKYLINE DISPLAYS INC | 7,726 | 674 | 1,431 | 4,592 | 1,029 | | |
| Carlston | CLARKE INDUSTRIES INC | 39 | | | 39 | | | |
| Center City | HAZELDEN FOUNDATION | 30 | | 30 | | | | |
| Chanhassen | CNS INC | 34 | | | 34 | | | |
| TOTAL Chanhassen | FRYER ENGINEERING | 43 76 | 43 43 | | | | | |
| Chaska | BENNETT RINGROSE WOLSFEL | 300 | | | | 29 | 300 | |
| | DAVRON DERMATOLOGY | 29 | | | | | | |
| | IMPERIAL DEVELOPERS INC | 33 | | | | | 33 | |
| | MIRADA RESEARCH | 182 | | 182 | | | | |
| | MIRADA RESEARCH & MFG CO | 124 | | 124 | | | | |
| TOTAL Chaska | SANOFI INC | 50 718 | 50 50 | 306 | | 29 | 333 | |
| Chisholm | ALLSTATE LEISURE PRODUCT | 251- | | | | 251- | | |
| Collegetown | ORDER OF ST BENEDICT | 254 | 254 | | | | | |
| Coon Rapids | EMBY ELECTRONICS INC | 33 | | 33 | | | | |
| Cosmos | DISCOUNT MACHINERY & EQU | 41 | | 41 | | | | |
| Cottage Grove | 3M | 1,770 | | | | 1,770 | | |
| Crosby | CUYUNA ENGINE COMPANY | 49 | 49 | | | | | |

Minnesota

(DOLLARS IN THOUSANDS)

| Location Name | Contractor Name | DoD Total | Army | Navy | Air Force | DLA | OCE | ODA |
|----------------------------|---------------------------|-----------|-------|-------|-----------|-----|-----|-------|
| Delano | HAMMILL & ASSOCIATES INC | 233 | | | 233 | | | |
| Duluth | ANDRIE INCORPORATED | 65 | | | | | 65 | |
| | ARTOPEX USA INC | 33 | | 33 | | | 36 | |
| | DEL ZOTTO MANUFACTURING | 11 | | | | 11 | | |
| | DULUTH LGHTHOUSE FOR THE | 8,789 | 2,285 | 198 | 5,305 | 558 | 354 | 959 |
| | FEDERAL PRISON INDUSTRIE | 95 | | | 6,641 | 95 | | |
| | MORRISH-WALLACE CNSTR CO | 6,841 | | | | | | |
| | NORTH COUNTRY AVIATION I | 25 | | | | | 25 | |
| | OBRIEN & GERE ENGINEERS | 365 | | | | | | |
| | OLSON BROS CONTRS OF BRU | 127 | | | | 138 | | |
| | REACH ALL A PARTNERSHIP | 265 | | | | | | |
| | REACH ALL INC | 69- | | | | | | |
| | UNIVERSITY OF MINNESOTA | 400 | | | | | | 400 |
| | ZENITH DREDGE COMPANY | 17,814 | 2,707 | 231 | 12,235 | 802 | | 1,839 |
| TOTAL Duluth | | | | | | | | |
| Duluth Air National | GRAY MAX CONSTRUCTION CO | 38 | | | | 46 | | |
| | LAI DLAW ENVIRONMENTAL SE | 46 | | | | | | |
| | LHB ENGINEERS & ARCHITEC | 117 | | | | | | |
| | MUELLER WM & SON INC | 410 | | | | | | |
| | PEGLAR | 188 | | | | | | |
| | SHORT-ELLIOTT-HENDRICKSO | 32 | | | | | | |
| | ULLAND BROTHERS INC | 89 | | | | | | |
| | V.C.I. ASBESTOS ABATEMEN | 26 | | | | | | |
| TOTAL Duluth Air National | | 946 | | | | 46 | | |
| Duluth International | LAI DLAW ENVIRONMENTAL SE | 106 | | | | 106 | | 172 |
| | NEWMECH COMPANIES | 172 | | | | 106 | | 172 |
| TOTAL Duluth International | | 278 | | | | | | |
| Eagan | NATIONAL COMPUTER SYSTEM | 283 | 200 | 83 | 243 | | | |
| | NORTHWEST AROSPC TRAININ | 243 | | 1,712 | | | | |
| | PARAMAX SYSTEMS CORP | 1,712 | | | | | | 483 |
| | QUESTAR DATA SYSTEMS INC | 483 | | | 61 | 228 | | |
| | ROSEMOUNT INC | 289 | | 182 | | | | |
| | UNISYS CORPORATION | 182 | 200 | 1,978 | 304 | 228 | | 483 |
| TOTAL Eagan | | 3,193 | | | | | | |
| East Grand Forks | IDEAL AEROSMITH INC | 287 | | | 287 | | | |
| | PRIBBS STEEL & MFG INC | 1,580 | 1,580 | | | | | |
| TOTAL East Grand Forks | | 1,867 | | | | | | |
| Eden Prairie | BIO METRIC SYSTEMS INC | 103 | 103 | | | | | |
| | EPS TECHNOLOGIES INC | 42 | | | 42 | | | |
| | HUGHES STX CORPORATION | 42- | | | 55 | | | |
| | KLEER-FLO COMPANY | 55 | | | | | | |
| | LASAG CORP | 115 | | 115 | | | | |

Prepared By: Washington Headquarters Services
Directorate for Information
Operations and Reports

Minnesota

(DOLLARS IN THOUSANDS)

| Location Name | Contractor Name | Dod Total | Army | Navy | Air Force | DLA | OCE | ODA |
|--------------------|--------------------------|-----------|--------|--------|-----------|-----|-----|-----|
| | LASAG CORPORATION | 118 | | 118 | | | | |
| | LASERMASTER TECHNOLOGIES | 25 | | 25 | | | | |
| | LUMONICS MATERIAL PROCES | 316 | | 316 | | | | |
| | MTS SYSTEMS CORPORATION | 6,199 | 5,695 | 373 | 130 | | | |
| | NETWORK COMMUNICATIONS C | 68 | | | 68 | | | |
| | NORTHGATE COMPUTER S | 925 | 46 | 47 | 693 | | 138 | |
| | NORTHLAND CORPORATION | 78 | | 78 | | | | |
| | PERKIN-ELMER CORPORATION | 183 | | 25 | 158 | | | |
| | RORKE DATA SUPPLY | 27 | | 27 | | | | |
| | SUPERIOR VACUUM | 349 | | | 349 | | | |
| TOTAL Eden Prairie | | 8,561 | 5,844 | 1,115 | 1,453 | | 138 | |
| Edina | ALLIANT TECHSYSTEMS INC | 62,114 | 61,402 | 712 | | | | |
| | BRAND NAME CONTRACTORS | | | | | | | |
| TOTAL Edina | NATIONAL COMPUTER SYSTEM | 62,441 | 327 | 712 | | | | |
| Edna (Township of) | ALLIANT TECHSYSTEMS INC | 2,065 | 2,065 | | | | | |
| Elk River | TESCOM CORPORATION | 85 | | | 85 | | | |
| Fairfax | CHERRINGTON CORP | 56 | | | 56 | | | |
| Fairfax | DIETMER OIL CO INC | 432 | | | | 432 | | |
| Fairmont | HARSCO CORPORATION | 147 | 147 | | | | | |
| | TELEDYNE INDUSTRIES INC | 441 | | 185 | 256 | | | |
| TOTAL Fairmont | | 588 | 147 | 185 | 256 | | | |
| Faribault | FARIBAULT WOOLEN MILL CO | 46 | | | 46 | | | |
| Farmington | CENTEL CORPORATION | 623 | | | | | | 623 |
| | OHM REMEDIATION SERVICES | 34 | | | | | | |
| TOTAL Farmington | | 656 | | | | | | 34 |
| Fosston | LE PIER'S INC | 75 | | | | 75 | | |
| Fridley | FMC CORPORATION | 58,330 | | 58,330 | | | | |
| | R M T INC | 896 | | 896 | | | | |
| TOTAL Fridley | | 59,226 | | 59,226 | | | | |
| Golden Valley | MAG-HEAD ENGINEERING COM | 39 | | | | 39 | | |
| Granite Falls | EPICOR INDUSTRIES INC | 609 | | | | 609 | | |
| Hibbing | ALLIANT TECHSYSTEMS INC | 50 | 50 | | | | | |
| | L & M RADIATOR INC | 737 | | 737 | | | | |
| TOTAL Hibbing | | 787 | 50 | 737 | | | | |
| Hopkins | ALLIANT TECHSYSTEMS INC | 25,956 | 4,085 | 21,630 | 260 | | | |

Prepared By: Washington Headquarters Services
Directorate for Information
Operations and Reports

Minnesota

(DOLLARS IN THOUSANDS)

| Location Name | Contractor Name | DoD Total | Army | Navy | Air Force | DLA | OCE | ODA |
|---------------------------|--------------------------|-----------|-------|--------|-----------|-----|-------|-----|
| Hopkins | DATA CARD CORPORATION | 35 | | 35 | | | | |
| | HONEYWELL INC | 282- | | 282- | | | | |
| | ION ELECTRONICS CO | 139- | | 60- | | | | |
| | NAPCO INTERNATIONAL INC | 1,631 | 79- | | | | | |
| | VENTURIAN CORP | 394 | 1,631 | | 260 | | | |
| TOTAL Hopkins | | 27,596 | 6,012 | 21,324 | | | | |
| Hutchinson | 3M | 46 | | | | 46 | | |
| International Falls | EXECUTIVE ROLL MANUFACTU | 39 | 39 | | | | | |
| Inver Grove Heights | AMERICAN DURABLE INC | 967 | 478 | | | 489 | | |
| | OMNICOR INCORPORATED | 8 | 8 | | | 489 | | |
| TOTAL Inver Grove Heights | | 975 | 486 | | | | | |
| Keewatin | TACKLE TAMER PRODUCTS IN | 30 | | | | 30 | | |
| Kenyon | DUN & BRADSTREET INC | 114 | | | 114 | | | |
| Lake City | AR BEE CORP | 26 | | | | 26 | | |
| | ELGIN INDUSTRIES INC | 38 | | | | 38 | | |
| TOTAL Lake City | | 65 | | | | 65 | | |
| Lakeville | ROSEMOUNT OFFICE SYSTEMS | 586 | 235 | 104 | 142 | | 105 | |
| | UNIFORMS MANUFACTURING I | 57 | | | 57 | | | |
| | VIKING ACOUSTICAL CORPOR | 475 | 153 | 77 | 245 | | | |
| TOTAL Lakeville | | 1,117 | 387 | 181 | 444 | | 105 | |
| Le Center | WINCO INC | 457 | 243 | | 214 | | | |
| Little Falls | BENZ GEO & SONS | 44 | 44 | | | | | |
| | COMBINED ARMS TRAINING S | 46 | 46 | | | | | |
| | HOCKERTS CLEANERS & LAUN | 30 | 30 | | | | | |
| | K & K AUTO BODY | 294 | 294 | | | | | |
| | METZ HOLDINGS INC | 47 | 47 | | | | | |
| | NORTHGATE COMPUTER S | 27 | 27 | | | | | |
| | ROYALTON LUMBER & HARDWA | 46 | 46 | | | | | |
| | TENVOORDE MOTOR CO INC | 533 | 533 | | | | | |
| TOTAL Little Falls | | 1,100 | | | | | 1,100 | |
| Long Lake | E S G CO | 34 | | | | | | 34 |
| McGregor | LARRY & LYNN CAMPGROUND | 63 | 63 | | | | | |
| Mankato | B & H PETROLEUM EQUIPMEN | 51 | | 51 | | | | |
| | BILLOWS ELC SUP OF PHLAD | 1,646 | | 1,606 | | 39 | | |
| | RELIANCE ELECTRIC COMPAN | 1,759 | 63 | 1,658 | | 39 | | |
| TOTAL Mankato | | 35 | | | | | | |
| Mankato | MANKATO STATE UNIVERSITY | 35 | 35 | | | | | |

Prepared By: Washington Headquarters Services
Directorate for Information Operations and Reports

Minnesota

(DOLLARS IN THOUSANDS)

| Location Name | Contractor Name | DoD Total | Army | Navy | Air Force | DLA | OCE | ODA |
|-------------------|--------------------------|-----------|--------|---------|-----------|-------|-------|--------|
| Maple Grove | CARBON AIR SERVICES INC | 58 | 58 | | 68 | | | |
| TOTAL Maple Grove | WORLD AEROSPACE CORPORAT | 126 | 58 | | 68 | | | |
| Maple Plain | PAWNEE INDUSTRIES INC | 294 | 294 | | | | | |
| Marcell | VALLEY FOREST RESOURCES | 193 | 193 | | | | | |
| Marshall | SCHWARS SALES ENTERPRISE | 745 | | | | 745 | | |
| Mendota Heights | CRAY RESEARCH INC | 1,358 | 1,358 | | | | | |
| Minneapolis | 3M | 53 | 26 | 27 | | | | |
| | 800 SOFTWARE INC | 27 | | | 27 | | | |
| | A TO Z SALES | 46 | | | 46 | | | |
| | AAGARD SANITATION | 67 | 67 | | | | | |
| | ADC TELECOMMUNICATIONS I | 737 | 328 | 306 | 104 | | | |
| | AGGRESSIVE INDUSTRIES IN | 2,799 | | 2,799 | | | | |
| | AIR-MO HYDRAULICS INC | 112 | 61 | | 112 | | | |
| | ALLIANT TECHSYSTEMS INC | 710 | | | 649 | | | 87 |
| | AMCOM SOFTWARE INC | 87 | | | | | | |
| | ARCO TRANSCRIPTION INC | 288 | 288 | | | | | |
| | ARO INDUSTRIES INC | 44- | 44- | | | | | |
| | AUGSBURG COLLEGE | 115 | | | 115 | | | |
| | BARR ENGINEERING CO | 136 | | | | | 136 | |
| | BENNETT RINGROSE WOLSFEL | 187 | | | | | 187 | |
| | BLUE STAR MARKETING INC | 181 | | | 181 | | | |
| | BORDEN INC | 103 | | | | 103 | | |
| | BRAND NAME CONTRACTORS | 43,775 | | | | | | 43,775 |
| | BRENNAN J F CO INC | 1,381 | | | | | 1,381 | |
| | CASWELL INTERNATIONAL CO | 177 | | | | | | |
| | CERIDIAN CORPORATION | 98,638 | 2,140 | 177 | 2,907 | 150 | | |
| | COMMERCIAL INTERTECH COR | 1,170 | 1,170 | | | | | |
| | CRAY RESEARCH INC | 568 | | 568 | | | | |
| | CROSFIELD ELECTRONICS IN | 32 | | 32 | | | | |
| | CUMMINS ENGINE COMPANY I | 39 | | | 39 | | | |
| | DACOMED CORPORATION | 30 | | | 30 | | | |
| | DATACARD CORPORATION | 29 | 29 | | | | | |
| | DETECTOR ELECTRONICS COR | 91 | | | 91 | | | |
| | DONALDSON COMPANY INC | 3,334 | 3,068 | | | 266 | | |
| | ENVIROSCIENCE INC | 100 | | | | | 100 | |
| | FEDERAL STANDARD CORPORA | 110 | 74 | | | 36 | | |
| | FMC CORPORATION | 180,583 | 30,519 | 150,064 | | | | |
| | G AND B II | 6,358 | 6,358 | | | | | |
| | GEAR & BRGACH INC | 321 | 229 | | | | | |
| | GENERAL MILLS INC | 10,059 | 114 | | 286 | 92 | | |
| | GENIE MACHINE INC | 581- | 581- | | | 9,659 | | |
| | GLOBAL COMPUTRONICS INC | 56 | | 56 | | | | |

Prepared By: Washington Headquarters Services
Directorate for Information
Operations and Reports

Minnesota

(DOLLARS IN THOUSANDS)

| Location Name | Contractor Name | DoD Total | Army | Navy | Air Force | DLA | OCE | ODA |
|---------------|--------------------------|-----------|--------|-------|-----------|--------|-----|-------|
| | | 171 | | 125 | 47 | | | |
| | GRACO INC | 54,841 | 16,656 | 8,114 | 27,212 | 487 | 569 | 2,373 |
| | HIGGINS OFFICE PRODUCTS | 569 | | | | | | |
| | HONEYWELL INC | 1,750 | 1,750 | | | | | |
| | HOWARD NDLES TAMMEN BERG | 1,400 | 1,400 | | | | | |
| | HUGHES AIRCRAFT COMPANY | 46 | | 46 | | | | |
| | HUGHES TRAINING SYS INC | 84 | 26 | | 58 | | | |
| | INFOSPAN CORPORATION | 943 | | | | 72 | 943 | |
| | INTERCOMP CO | 72 | | | | | | |
| | JOHNSON BROS CORPORATION | 295 | 130 | | | 55 | | 165 |
| | JOHNSTONE - T C NASH INC | 55 | 83 | 27 | 34 | | | 39 |
| | KAVOURAS INC | 123 | | | 37 | | | |
| | M & S ASSOCIATES INC | 61 | 53 | | | | | |
| | MANAGEMENT GRAPHICS INC | 90 | 34 | | | | | |
| | MERIT GAGE INC | 34 | 289 | | 132 | | 45 | |
| | MINNECOMPUTERS INC | 467 | | 29 | | | | |
| | MODERN CONTROLS INC | 29 | | | | | | |
| | MTS SYSTEMS CORPORATION | 26 | 149 | 151 | 26 | | | 261 |
| | N T M INC | 561 | | | 31 | | | |
| | NATIONAL COMPUTER SYSTEM | 1,491 | | | | 1,491 | | |
| | NETWORK SYSTEMS CORPORAT | 3,206 | 173 | 116 | 593 | 42 | 95 | 3,206 |
| | NORTH AMERICAN FUND II | 4,702 | 2,988 | 167 | 946 | 529 | 73 | |
| | NORTHERN STAR CO | 28 | | 28 | | | | |
| | NORTHGATE COMPUTER S | 10,780 | 26 | | 278 | 10,501 | | |
| | ONAN CORPORATION | 953 | 953 | | | | | |
| | PARAMAX SYSTEMS CORP | 29 | 29 | | | | | |
| | PHENIX UNITED ASSOCIATE | 145 | | 145 | | | | |
| | PILLSBURY COMPANY THE | 620 | | | | | | |
| | POLARIS INDUSTRIES INC | 27 | | | | | | |
| | POLARIS INDUSTRIES PARTN | 26 | 26 | | | | | |
| | POSSIS CORPORATION | 3,888 | 205 | 3,888 | | | | |
| | PROCESS MANAGEMENT INSTI | 260 | 77 | 77 | 106 | | | |
| | PVF MIDWEST INC | 866 | 866 | | | 29 | | |
| | QUALITONE | 127 | 46 | | 81 | | | |
| | RECOVERY ENGINEERING INC | 39 | 39 | | | | | |
| | REGENCY PLAZA HOTEL CORP | 35 | | | | | | |
| | RIMAGE CORPORATION | 54 | 54 | | | | | |
| | SATELLITE INDUSTRIES INC | 72 | | 72 | | | | |
| | SIFCO CUSTOM MACHINING C | 53 | 53 | | | | | |
| | SMITH R C COMPANY | 108 | | | | | | |
| | SMITH SYSTEM MFG COMPANY | 186 | | | | | | |
| | SNAP ON TOOLS CORP | 300 | | | | | | |
| | SOUTHWESTERN GAGE INC | 62 | | | | | | |
| | ST JUDE MEDICAL INC | | | | | 108 | | |
| | STAR MACHINE & TOOL CO | | | | | | | |
| | STEVENS LEE COMPANY | | | | | | | |
| | STRATASYS INC | | | | | | | |
| | SUN COUNTRY AIRLINES INC | | | | | | | |
| | SUPERIOR PRODUCTS MFG CO | | | | | | | |

Minnesota

(DOLLARS IN THOUSANDS)

| Location Name | Contractor Name | DoD Total | Army | Navy | Air Force | DLA | OCE | ODA |
|----------------------------|---------------------------|-----------|--------|---------|-----------|--------|-------|--------|
| | TANDEM PRODUCTS INC | 756 | | 756 | | | | |
| | TASKS UNLIMITED INC | 171 | | | 221 | 558 | | |
| | TENNANT COMPANY | 1,733 | 171 | 172 | | | 55 | |
| | UNIVERSITY OF MINNESOTA | 7,338 | 782 | 448 | | | | |
| | UNIVERSITY OF ST THOMAS | 100 | 6,835 | 100 | | | | |
| | WALDOR PUMP & EQUIPMENT | 64 | | | | 114 | 64 | |
| | WISSOTA MANUFACTURING CO | 114 | | 475 | | | | |
| | XINOTECH RESEARCH INC | 577 | 102 | 25 | | | | |
| | ZEISS CARL INC | 25 | | 262,782 | | 24,292 | 3,675 | 50,527 |
| TOTAL Minneapolis | | 452,742 | 76,554 | 262,782 | 34,913 | 24,292 | 3,675 | 50,527 |
| Minneapolis-St. Paul | | | | | | | | |
| | ALLIANCE THE INC | 59 | 59 | | | | | |
| | AMERICAN TELEPHONE & TEL | 57 | | | 57 | | | |
| | BARR ENGINEERING CO | 140 | | | 140 | | | |
| | CHAMPION SERVICE CORPORA | 33 | | | 33 | | | |
| | COMPUADD CORPORATION | 48 | 48 | | | | | |
| | DONALDSON COMPANY INC | 46 | | | | 46 | | |
| | EAGLE CONTRACTING INC | 249 | | | 249 | | | |
| | ENVIROSCIENCE INC | 55 | | | 55 | | | |
| | FEDERAL STANDARD CORPORA | 37 | 37 | | | | | |
| | HARMONY ENGINEERING CORP | 146 | 146 | | | | | |
| | KARDEX SYSTEMS INC | 46 | 46 | | | | | |
| | KILLMER ELECTRIC COMPANY | 61 | 31 | | 30 | | | |
| | METRO ELECTRIC CONSTRUCT | 50 | | | 50 | | | |
| | MINNESOTA PETROLEUM SERV | 169 | | | 169 | | | |
| | MONACO ENTERPRISES INC | 41 | 41 | | | | | |
| | PEGLAR | 42 | 42 | | | | | |
| | QUALITY WASTE CONTROL | 72 | | | 72 | | | |
| | ROTHE DEVELOPMENTS INC | 459 | | | 459 | | | |
| | S.M. HENTGES & SONS INC | 125 | | | 125 | | | |
| | SHEEHY CONSTRUCTION CO | 1,190 | | | 1,190 | | | |
| | TASKS UNLIMITED INC | 94 | | | 94 | | | |
| | TCM CONSTRUCTION INC | 48 | | | 48 | | | |
| | TOLTZ KING DVL ANDRSN ASS | 136 | | | 136 | | | |
| | V.C.I. ASBESTOS ABATEMEN | 108 | | | 108 | | | |
| TOTAL Minneapolis-St. Paul | | 3,513 | 452 | | 3,016 | 46 | | |
| Minnesota City | | | | | | | | |
| | FEDERAL STANDARD CORPORA | 56- | 56- | | | | | |
| Minnetonka | | | | | | | | |
| | ALLIANT TECHSYSTEMS INC | 16,409 | 16,039 | 66- | 437 | | | |
| | ANCOR COMMUNICATIONS INC | 692 | | 692 | | | | |
| | DATA GENERAL CORPORATION | 50 | | | 50 | | | |
| | DATA RECOGNITION CORPORA | 76 | | | | | | 76 |
| | DIMENSIONAL MEDICINE INC | 1,721 | | | | | | 1,721 |
| | HONEYWELL INC | 70 | | | 70 | | | |
| | K E T INC | 103 | | 32 | | 103 | | |
| | NATIONAL COMPUTER SYSTEM | 39 | | | 39 | | | |
| | RIMAGE CORPORATION | 19,192 | 16,039 | 658 | 596 | 103 | | 1,797 |
| TOTAL Minnetonka | | 19,192 | 16,039 | 658 | 596 | 103 | | 1,797 |

Prepared By: Washington Headquarters Services
Directorate for Information
Operations and Reports

Minnesota

(DOLLARS IN THOUSANDS)

| Location Name | Contractor Name | DoD Total | Army | Navy | Air Force | DLA | OCE | ODA |
|---------------------|--------------------------|-----------|---------|-------|-----------|-----|-----|-------|
| Montevideo | SL - MONTEVIDEO TECHNOLO | 40 | | | 40 | | | |
| New Brighton | ALLIANT TECHSYSTEMS INC | 115,524 | 103,877 | 9,990 | 1,657 | | | |
| | BRIGHTON ENTERPRISES INC | 125 | 125 | | | | | |
| | KNIGHTRONIX INC | 250 | 250 | | | | | |
| | PENTAIR INC | 37 | 37 | | | | | |
| | VIDEO & TELECOMMUNICATIO | 55 | 55 | | | | | |
| | ZEOS INTERNATIONAL LTD | 31 | 31 | | | | | |
| TOTAL New Brighton | | 116,021 | 104,374 | 9,990 | 1,657 | | | |
| New Hope | ALLIANT TECHSYSTEMS INC | 108 | 108 | | | | | |
| | SAFCO PRODUCTS CO | 28 | | | 28 | | | |
| TOTAL New Hope | | 135 | 108 | | 28 | | | |
| New Prague | CONAGRA INC | 709 | | | | 709 | | |
| New Ulm | 3M | 29 | | | | 29 | | |
| North Branch | STEPP MANUFACTURING CO I | 86 | 86 | | | | | |
| Northfield | NORTHFIELD FOUNDRY & MCH | 1,216 | 1,216 | | | | | |
| | SHELDAHL INC | 148 | | 148 | | | | |
| TOTAL Northfield | | 1,365 | 1,216 | 148 | | | | |
| North Mankato | MICO INC | 152 | 152 | | | | | |
| | WHEELER BROTHERS INC | 342 | | | | 342 | | |
| TOTAL North Mankato | | 495 | 152 | | | 342 | | |
| Oreland | ONAN CORPORATION | 30 | | 30 | | | | |
| Owatonna | IMPERIAL SALES CO | 114 | | | 80 | 114 | | |
| | LUMEX INC | 80 | | | | | | |
| | OTC HOLDINGS INC | 70 | | | | 70 | | |
| | SPX CORPORATION | 533 | 533 | | | | | |
| | WENGER CORPORATION | 87 | | 57 | 80 | 30 | | |
| TOTAL Owatonna | | 884 | 533 | 57 | 80 | 215 | | |
| Pine City | 3M | 1,148 | 430 | 145 | 574 | | | |
| Plymouth | ADVANCE MACHINE COMPANY | 98 | 98 | | | | | |
| | FITZCO INC | 1,220 | 836 | | | 384 | | |
| | HONEYWELL INC | 5,714 | 2,751 | 1,669 | 515- | | | 1,810 |
| | KURT MANUFACTURING COMPA | 30 | 30 | | | | | |
| | MCCOMBS FRANK ROOS ASSOC | 296 | 296 | | | | | |
| | NEW SUMMIT INC | 50 | | 50 | | | | |
| | NONVOLATILE ELECTRONICS | 51 | 51 | | | | | |
| | NONVOLATILE ELECTRONICS | 51 | | | | | | |
| | STRAPDOWN ASSOCIATES INC | 82 | | | | | | |

Prepared By: Washington Headquarters Services
Directorate for Information
Operations and Reports

Minnesota

(DOLLARS IN THOUSANDS)

| Location Name | Contractor Name | DoD Total | Army | Navy | Air Force | DLA | OCE | ODA |
|----------------------|---------------------------|-----------|-------|-------|-----------|-------|-------|--------|
| TOTAL Plymouth | | 7,871 | 4,363 | 1,800 | 515- | 384 | 30 | 1,810 |
| Prior Lake | AMERICAN ERECTORS & CONT | 1,384 | | 1,384 | | | | |
| Remer | ACM ENVIRONMENTAL SERVIC | 68 | | | 37 | | 68 | |
| TOTAL Remer | EAGLE CONTRACTING INC | 100 | | | | | 100 | |
| | | 168 | | | | | 168 | |
| Rochester | AMES CONSTRUCTION INC | 5,900 | | | | | 5,900 | |
| | CRENLO INC | 37 | | | | | | |
| | KRAEMER EDWARD & SONS IN | 100 | | | | | 100 | |
| | MAYO FOUNDATION | 6,513 | | 6,313 | 200 | | | |
| | PARK CONSTRUCTION COMPAN | 1,048 | | | | | 1,048 | |
| | VPS COMPANIES INC | 68 | | | 237 | 68 | | |
| TOTAL Rochester | | 13,666 | | 6,313 | | 68 | 7,048 | |
| Rockford | RELS MANUFACTURING INC | 151 | 151 | | | | | |
| Roseville | MINNESOTA LASER CORPORAT | 25 | | | 25 | | | |
| | P C TAILORS | 30 | | 30 | | | | |
| | ROGNESS EQUIPMENT CO | 133 | | | | 133 | | |
| | ROLLINS OIL CO INC | 188 | | 30 | 25 | 133 | | |
| TOTAL Roseville | | | | | | | | |
| St. Cloud | PARK INDUSTRIES, INC. | 30 | 30 | | | | | |
| St. James | DIVERSIFIED SERVICES COR | 342 | | | | 342 | | |
| St. Louis Park | HONEYWELL INC | 8,290 | 4,341 | 1,175 | 2,696 | 78 | | |
| | NEOMECS INC | 50 | | | 50 | | | |
| TOTAL St. Louis Park | | 8,340 | 4,341 | 1,175 | 2,746 | 78 | | |
| St. Paul | 3M | 28,401 | 1,606 | 1,241 | 1,084 | 607 | | 23,862 |
| | ADVANCE OFFICE CONCEPTS | 107 | 58 | 49 | | | | |
| | AERO SYSTEMS ENGINEERING | 68 | | | 68 | | | |
| | BITUMINOUS ROADWAYS INC | 105 | 105 | | | | | |
| | CARDIAC PACEMAKERS INC | 107 | 31 | | 76 | | | |
| | CERIDIAN CORPORATION | 277 | 210 | | 41 | | | |
| | ECOLAB INC | 177 | | 25 | | | | |
| | EPI CHORUS CORPORATION | 82 | | 177 | 50 | | | |
| | EXIDE CORPORATION | 28 | | 32 | 28 | | | |
| | FARMERS UNION CENTRAL EX | 34 | | | | | | |
| | FEDERAL SYSTEMS GROUF IN | 2,562 | 2,562 | | | 34 | | |
| | INTERNATIONAL AUTOMATID S | 148 | | | 148 | | | |
| | LIBRASCOPE CORPORATION | 358 | | | | | | 358 |
| | MC CROSSAN C S INC | 724 | | | | | 724 | |
| | MEDICAL GRAPHICS CORPORA | 89 | | | 89 | | | |
| | MICRO LITHICS INC | 1,041 | | 1,041 | | | | |
| | NCR CONTEN INC | 2,067 | | | 130 | 1,937 | | |

Minnesota

(DOLLARS IN THOUSANDS)

| Location Name | Contractor Name | DoD Total | Army | Navy | Air Force | DLA | OCE | ODA |
|-------------------|--------------------------|-----------|--------|---------|-----------|-------|-------|--------|
| | NCR CORPORATION | 34 | 34 | | | | | |
| | NOBLES MANUFACTURING INC | 898 | 290 | 352 | 256 | | | |
| | PAGE AVJET AIRPORT SERVI | 341 | | | | 341 | | |
| | PARAMAX SYSTEMS CORP | 67,727 | | 64,979 | 2,747 | | | |
| | PER MAR SECURITY & RESEA | 67 | 67 | | | | | |
| | R K BLACK INC | 82 | | | 82 | | | |
| | ROSEMOUNT INC | 113 | | 113 | | | | |
| | SAFETY KLEEN CORP | 27 | | | | | 27 | |
| | SCIENCE APPLICATIONS INT | 200 | | | | | | 200 |
| | SHORT-ELLIOTT-HENDRICKSO | 550 | | | | | 550 | |
| | SMITH SYSTEM MFG COMPANY | 87 | | 87 | | | | |
| | STINAR CORPORATION | 244 | | | 244 | | | |
| | TOLIZ KNG DVL ANDRSN ASS | 33 | 33 | | | | | |
| | TOWN & COUNTRY ELECTRIC, | 648 | | 287 | 206 | | 648 | |
| | TSI INCORPORATED | 1,536 | 1,043 | 126 | | | | |
| | TWIN CITY SHIPYARD INC | 38- | | | | | | |
| | TWIN CITY TECHNICAL CAST | 96,386 | | 70,669 | 25,675 | 41 | | |
| | UNISYS CORPORATION | 7,76 | | 76 | | | | |
| | UNITED DOMINION INDUSTRI | 7,584 | 7,397 | | 187 | | | |
| | UNIVERSITY OF MINNESOTA | 56 | 56 | | 121 | | | |
| | UNIVERSITY OF ST THOMAS | 922 | 365 | 363 | | | | 194 |
| | WEST PUBLISHING COMPANY | 1,363 | 704 | 72 | 550 | | | |
| | ZEOS INTERNATIONAL LTD | 215,554 | 14,561 | 139,689 | 31,744 | 38 | 1,948 | 24,614 |
| TOTAL St. Paul | | | | | | 2,998 | | |
| Savage | DO ALL SOUTH ATLANTIC | 301 | | | 301 | | | |
| | DOALL COMPANY | 70 | 70 | | | | | |
| | ROAD MACHINERY & SUPPLIE | 154 | | | | | 154 | |
| TOTAL Savage | | 525 | 70 | | 301 | | 154 | |
| Spring Park | AQUATIC HARVESTERS INC | 39 | | | | | 39 | |
| Stillwater | ALLIED PAINTING & RENOVA | 48 | 48 | | | | | |
| Taconite | CERIDIAN CORPORATION | 6,596 | | | | | 6,596 | |
| Tower | TARTAN TRANSPORTATION SY | 92 | | 92 | | | | |
| Two Harbors | JOHNSON BROS CORPORATION | 1,097 | | | | | 1,097 | |
| | OHM REMEDIATION SERVICES | 412 | | | | | 412 | |
| TOTAL Two Harbors | | 1,508 | | | | | 1,508 | |
| Wabasha | ABE CONSTRUCTION COMPANY | 150 | | | | | 150 | |
| | AMERICAN PLUMBING CO OF | 35 | 35 | | | | | |
| TOTAL Wabasha | | 185 | | | | | 150 | |
| Wanamingo | MAPLE ISLAND INC | 753 | | | | 753 | | |
| West St. Paul | ELECTRA | 7,510 | | | | | | 7,510 |

Prepared By: Washington Headquarters Services
Directorate for Information
Operations and Reports

Minnesota

(DOLLARS IN THOUSANDS)

| Location Name | Contractor Name | DoD Total | Army | Navy | Air Force | DLA | OCE | ODA |
|-----------------|--------------------------|-----------|---------|---------|-----------|--------|--------|--------|
| Willmar | VIERECK COMPANY INC | 177 | 130 | 47 | | | | |
| Winona | CABLE MOORE INC | 112 | | | 112 | | | |
| | DUN & BRADSTREET INC | 179 | 55 | 124 | | | | |
| | MONROE SYSTEMS FOR BUSIN | 26 | 26 | | | 103 | | |
| | STEWART HENRY COMPANY IN | 420 | 81 | 124 | 112 | 103 | | |
| TOTAL Winona | | | | | | | | |
| TOTAL Minnesota | | 1,495,591 | 650,522 | 532,011 | 140,561 | 44,344 | 38,407 | 89,746 |

Prepared By: Washington Headquarters Services
 Directorate for Information Operations and Reports

Miss

(DOLLARS IN THOUSANDS)

| Location Name | Contractor Name | DoD Total | Army | Navy | Air Force | DLA | OCE | ODA |
|---------------------|--------------------------|-----------|------|-------|-----------|--------|-----|-----|
| Alcorn State Univ | ALCORN STATE UNIVERSITY | 30 | 30 | | | | | |
| Arkabutla | J & S CONSTRUCTION & MFG | 36 | | | | | 36 | |
| Batesville | BICKERSTAFF BROTHERS INC | 350 | | | | | 350 | |
| | CAMROCK INC | 244 | | | | | 244 | |
| | KEY CONSTRUCTORS INC | 31 | | | | | 31 | |
| | MARINE MATERIALS INC | 225 | | | | | 225 | |
| | PRENTISS CORPORATION | 75 | | | | | 75 | |
| | TALBOT BROS CONTRACTING | 50 | | | | | 50 | |
| TOTAL Batesville | | 975 | | | | | 975 | |
| Bay St. Louis | HALIFAX ENGINEERING INC | 456 | | 456 | 26 | | | |
| | HFSI INC | 26 | | | | | | |
| | HILTON SYSTEMS INC | 230 | | 230 | | | | |
| | J H & H PARTNERSHIP | 240 | | 240 | | | | |
| | PLANNING SYSTEMS INCORPO | 2,088 | | 2,088 | | | | |
| | PUCKETT J W & CO INC | 2,802 | | 2,802 | | | | |
| TOTAL Bay St. Louis | | 3,842 | | 3,816 | 26 | | | |
| Belmont | NATIONAL APPAREL INC | 11,606 | | | | 11,606 | | |
| Belzoni | EAST ARKANSAS CONTRACTOR | 381 | | | | 194 | | 381 |
| | FRESHWATER FARMS INC | 194 | | | | 194 | | |
| TOTAL Belzoni | | 575 | | | | 388 | | 381 |
| Bigpoint | JACKSON STATE UNIVERSITY | 156 | 156 | | | | | |
| Biloxi | ABBAY MEDICAL INC | 5 | | | 5 | | | |
| | ACTION INSULATION CO | 149 | | | 149 | | | |
| | ADAC LABORATORIES | 34 | | | 34 | | | |
| | ALPHA BUILDING CORPORATI | 178 | | | 178 | | | |
| | AMERICAN STERILIZER COMP | 146 | | | 146 | | | |
| | ANDERSON ROY CORP | 176 | | 176 | | | | |
| | APPLIED IMAGE INC | 31 | | | 31 | | | |
| | ARCHITECTS GROUPS INC | 26 | | | 26 | | | |
| | ARMSTRONG DATA SERVICE I | 460 | | 460 | | | | |
| | BAXTER HEALTHCARE CORPOR | 38 | | | 38 | | | |
| | BAY VIEW WASTE INC | 162 | | | 162 | | | |
| | BDA ASSOCIATES | 56 | | | 56 | | | |
| | BILOXI CITY OF | 247 | | | 247 | | | |
| | BILOXI TRANSFER & STORAG | 155 | | | 155 | | | |
| | CANTU SERVICES INC | 5,061 | | | 5,061 | | | |
| | CHARTA INCORPORATED | 1,196 | | | 1,196 | | | |
| | COLLINS J O CONTRACTORS | 2,859 | | 76 | 2,783 | | | |
| | CONTEL CORPORATION | 81 | | | 81 | | | |
| | COOKE-DOUGLASS-FARR LTD | 511 | | 511 | | | | |
| | CROWN GOVERNMENT LAUNDRY | 729 | | | 729 | | | |
| | CROWN HEALTH CARE LAUNDR | 37 | | | 37 | | | |

Miss

(DOLLARS IN THOUSANDS)

| Location Name | Contractor Name | DoD Total | Army | Navy | Air Force | DLA | OCE | ODA |
|---------------|---------------------------|-----------|------|------|-----------|-----|-----|-----|
| | D N P INC | 856 | | | 856 | | | |
| | D'IBERVILLE OFFICIALS AS | 60 | | | 60 | | | |
| | DAIGLE CONTRACTING ENTER | 1,032 | | | 1,032 | | | |
| | DATA GENERAL SERVICES IN | 1,295 | | | 1,295 | | | |
| | DATA MONITOR SYSTEMS INC | 380 | | | 380 | | | |
| | DIASONICS INC | 57 | | | 57 | | | |
| | DYLANIC CONTRACT MANAGE | 45 | | | 45 | | | |
| | E C PROFESSIONAL SERVICE | 618 | | | 618 | | | |
| | EASTMAN KODAK COMPANY | 51 | | | 51 | | | |
| | EVCO NATIONAL | 863 | | | 863 | | | |
| | F & S MOVING & STORAGE I | 357 | | | 357 | | | |
| | FEDERAL INTEGRATED SYSTM | 48 | | | 48 | | | 48 |
| | FERCO INC | 139 | | | 139 | | | |
| | FIELDS RODNEY M | 60 | | | 60 | | | |
| | FOUNTAIN & LAMAS LTD | 26 | | | 26 | | | |
| | G M & R CONSTRUCTION COM | 176 | | | 176 | | | |
| | GENERAL ELECTRIC COMPANY | 126 | | | 126 | | | |
| | GIBBS CONSTRUCTION CO IN | 35 | | | 35 | | | |
| | GOLLOTT & SONS TRANSFER | 98 | | | 98 | | | |
| | GOODWILL INDUSTRIES OF S | 1,288 | | | 335 | | | |
| | GRIGGS CONSTRUCTION CO I | 1,599 | | | 599 | | | 953 |
| | HERNANDEZ PAINTING & DEC | 160 | | | 160 | | | |
| | HEWLETT-PACKARD COMPANY | 38 | | | 38 | | | |
| | HFSI INC | 2,018 | | | 2,018 | | | |
| | HI DESERT EAGLE CORP | 138 | | | 138 | | | |
| | HILTON SYSTEMS INC | 337 | | 337 | | | | |
| | HOPKINS GEORGE P INC | 570 | | 570 | | | | |
| | HOSPITAL HOUSEKEEPERS OF | 1,455 | | | 1,455 | | | |
| | IMED CORPORATION | 57 | | | 57 | | | |
| | INSULATION TECHNOLOGY IN | 39 | | | 39 | | | |
| | J H & H PARTNERSHIP | 392 | | 392 | | | | |
| | JAMES T L & COMPANY INC | 746 | | | | | | |
| | JONES FLOOR COVERING INC | 113 | | | 113 | | | |
| | K-MAR INDUSTRIES INC | 372 | | | 372 | | | |
| | KOMATSU/RANGEL INC | 122 | | | 122 | | | |
| | LEAR SIEGLER HOLDINGS CO | 40 | | | 40 | | | |
| | MAINTENANCE ELECTRONICS | 195 | | | 195 | | | |
| | MANAGED HEALTH CARE LTD | 104 | | | 104 | | | |
| | MED NATIONAL INC | 1,912 | | | 1,912 | | | |
| | MEDISCUS GROUP THE INC | 63 | | | 63 | | | |
| | MITA COPYSTAR AMERICA IN | 143 | | | 143 | | | |
| | MONTEGOMERY ELEVATOR COMP | 88 | | | 88 | | | |
| | MOON LLOYD T INCORPORATE | 471 | | | 342 | | | |
| | ONEAL ELECTRIC CO INC | 137 | | 129 | 137 | | | |
| | OUACHITA BAPTIST UNIVERS | 122 | | | 122 | | | |
| | PARKER EQUIPMENT CO INC | 48 | | | 48 | | | |
| | PASCAGOULA SHEET METAL W | 981 | | | 981 | | | |
| | PHILIPS MEDICAL SYSTEMS | 247 | | | 247 | | | |
| | POST ELECTRIC INC | 61 | | | 61 | | | |

Prepared By: Washington Headquarters Services
Directorate for Information
Operations and Reports

Miss

(DOLLARS IN THOUSANDS)

| Location Name | Contractor Name | DoD Total | Army | Navy | Air Force | DLA | OCE | ODA |
|------------------|--------------------------|-----------|------|-------|-----------|-----|-----|-------|
| | PUCKETT J W & CO INC | 168 | | | 168 | | | |
| | R & J COMMERCIAL CONTRAC | 808 | | | 808 | | | |
| | ROTHE DEVELOPMENTS INC | 202 | | | 202 | | | |
| | SAFETY SYSTEMS OF BILOXI | 35 | | | 35 | | | |
| | SARNS INC | 37 | | | 37 | | | |
| | SAUCIER BROTHERS | 486- | | | 486- | | | |
| | SHAW & WALKER ARCHITECTS | 89 | | | 89 | | | |
| | SIEMENS MEDICAL SYSTEMS | 301 | | | 301 | | | |
| | SOUTHERN COMPANY INC | 4,333 | | | 4,333 | | | |
| | STANDARD-TAYLOR INDUSTRI | 47 | | | 47 | | | |
| | STRONG BILL ENTERPRISES | 115 | | | 115 | | | |
| | SUPPLMNTAL HLTH CARE SVC | 117 | | | 117 | | | |
| | TECHNICAL SUPPORT SERVIC | 55 | | 55 | | | | |
| | TIPPETT CLEPPER ASSOCIAT | 58 | | | 58 | | | |
| | TRANS MET INC | 30 | | | 30 | | | |
| | VARIAN ASSOCIATES INC | 94- | | 94- | | | | |
| | WARD A O CONSTRUCTION CO | 63 | | | 63 | | | |
| | WEATHERLY ROSE | 296 | | | 296 | | | |
| | WEBSTER CONTRACTORS INC | 97 | | | 97 | | | |
| | WESTBYRD INCORPORATED | 49 | | | 49 | | | |
| | WILLIAMS-TRANE OF FLORID | 70 | | | 70 | | | |
| | XEROX CORP | 32 | | | 32 | | | |
| | YORK INTERNATIONAL CORPO | 37,593 | | 2,612 | 33,233 | | 746 | 1,002 |
| TOTAL Biloxi | | 30 | | 30 | | | | |
| Booneville | WORD TECHNOLOGY SYSTEMS | 429 | | 429 | | | | |
| Burns | PUCKETT J W & CO INC | 69 | | 69 | | | | |
| Butler | VICKERS INC | 215 | | | | | 215 | |
| Byhalia | C & N CNSTR CO OF FALKNE | 625 | | 625 | | | | |
| Camp Shelby | M & C CUMBERLAND | 91 | | | | 91 | | |
| Canton | ELECTRO NATIONAL CORPORA | 65 | | 65 | | | | |
| | SHELBY WILLIAMS INDUSTRI | 172 | | 146 | 26 | | | |
| | STOTT CHAS G & CO INC | 271 | | 210 | 26 | 271 | | |
| | VALLEN SAFETY SUPPLY | 598 | | | | 362 | | |
| TOTAL Canton | | 25 | | | | 25 | | |
| Carthage | CHOCTAW MAID FARMS I | 445 | | | | | | |
| Clarksdale | COOPER TIRE & RUBBER COM | 164 | | | | | | |
| | JIMENEZ INC | 609 | | | | | | |
| TOTAL Clarksdale | | 57 | | | | | | |
| Clinton | MISSISSIPPI STATE UNIVER | 93 | | | | | | |
| | SHILOH CONTRACTORS INC | | | | | | | |

Prepared By: Washington Headquarters Services
Directorate for Information
Operations and Reports

Miss

(DOLLARS IN THOUSANDS)

| Location Name | Contractor Name | DoD Total | Army | Navy | Air Force | DLA | OCE | ODA |
|--------------------|---------------------------|-----------|------|------|-----------|-------|-------|-----|
| TOTAL Clinton | | 150 | 150 | | | | | |
| Coldwater | LEHMAN-ROBERTS COMPANY I | 43 | | | | | 43 | |
| Collinsville | DE MARION JANITORIAL SER | 28 | | | | | 28 | |
| | EAGLE AVIATION SERVICES | 170 | | | | | 170 | |
| | HOOKS MIKE INC | 2,376 | | | | | 2,376 | |
| TOTAL Collinsville | | 2,574 | | | | | 2,574 | |
| Columbia | PIONEER PARACHUTE COMPAN | 169 | | | 135 | 169 | | |
| | PIONEER RECOVERY SYSTEMS | 135 | | | | | | |
| | RUTTER REX J H MFG CO | 1,393 | | | 135 | 1,393 | | |
| TOTAL Columbia | | 1,697 | | | 135 | 1,563 | | |
| Columbus | APPLIED AQUATIC MANAGEME | 150 | | | 32 | | 150 | |
| | CONE CONSTRUCTORS INC | 1,332 | | | | | 1,332 | |
| | DOTHAN OUTDOOR EQUIPMENT | 36 | | | | | 36 | |
| | ELECTRIC MOTOR SALES & SE | 32 | | | | | 32 | |
| | EUTAW CONSTRUCTION CO IN | 220 | | | | | 220 | |
| | FORD CONTRACTING CORPORA | 208 | | | | | 208 | |
| | JAMES T L & COMPANY INC | 1,500 | | | | | 1,500 | |
| | JOHNSON MC ADAMS FIRM PA | 87 | | | | | 87 | |
| | PHILLIPS CONTRACTING CO | 422 | | | | | 422 | |
| | R & D MAINTENANCE SERVIC | 3,731 | | | | | 3,731 | |
| | YOUNG ROBINSON ASSOCIATE | 100 | | | | | 100 | |
| TOTAL Columbus | | 7,818 | | | 32 | | 7,786 | |
| Columbus AFB | A W & ASSOCIATES INC | 57 | | | 57 | | 475 | |
| | ADVANCED ENVIRONMENTAL C | 475 | | | | | | |
| | ADVANCED LOGISTICS SYSTE | 118 | | | 118 | | | |
| | APAC MISSISSIPPI INC | 213 | | | 213 | | | |
| | BAILEY JOHNSON ARCHITECT | 156 | | | 156 | | | |
| | CHEROKEE CONSTRUCTION CO | 169 | | | 169 | | | |
| | CRAIG B H CONSTRUCTION C | 89 | | | 89 | | | |
| | DELTA CONSTRUCTORS | 92 | | | 92 | | | |
| | DYNACORP | 17,839 | | | 17,839 | | | |
| | EAGLE AVIATION SERVICES | 1,970 | | | 1,970 | | | |
| | FEDERAL INTEGRATED SYSTM | 34 | | | | | | 34 |
| | G & H BUILDING MAINTENAN | 155 | | | 155 | | | |
| | GALSON TECH SVS INC | 695 | | | 695 | | | |
| | GOVERNMENT CONTG RESOURC | 51 | | | 51 | | | |
| | GULF STATE COMPRESSOR & | 26 | | | | | | 26 |
| | HOWELL CONSTRUCTION INC | 294 | | | 294 | | | |
| | MASTER CLEAN JANITORIAL | 240 | | | 240 | | | |
| | MEDICAL DOCTOR ASSOCIATE | 183 | | | 183 | | | |
| | MET-PRO CORPORATION | 53 | | | 53 | | | |
| | MICHIGAN LAWN MAINTENANC | 431 | | | 431 | | | |
| | MITA COPYSTAR AMERICA IN | 35 | | | 35 | | | |
| | MOFFETT CONSTRUCTION CO | 50 | | | 50 | | | |

Prepared By: Washington Headquarters Services
Directorate for Information
Operations and Reports

Miss

(DOLLARS IN THOUSANDS)

| Location Name | Contractor Name | DoD Total | Army | Navy | Air Force | DLA | OCE | ODA |
|--------------------|--------------------------|-----------|-------|------|-----------|-------|-------|-----|
| | PERRY CONSTRUCTION CO | 592 | | | 35 | | 592 | |
| | PETTIFORD & PETTIFORD AS | 35 | | | 29 | | | |
| | PICKER INTERNATIONAL INC | 138 | | | 138 | | | |
| | PICKERING INCORPORATED | 1,437 | | | 1,437 | | | |
| | R & J COMMERCIAL CONTRAC | 2,033 | | | 2,033 | | | |
| | ROBERTS ELECTRICAL CONTR | 214 | | | 214 | | | |
| | ROHMANN SERVICES INC | 783 | | | 783 | | | |
| | ROTHE DEVELOPMENTS INC | 116 | | | 116 | | | |
| | SUBURBAN JANITORIAL SERV | 139 | | | 139 | | | |
| | SUN BELT BUILDERS INC | 2,713 | | | 2,713 | | | |
| | TENNESSEE VALLEY AUTHORI | 136 | | | 136 | | | |
| | UNITED DIGITAL NETWORKS | 40 | 40 | | | | | |
| | WARD A O CONSTRUCTION CO | 273 | | | 273 | | | |
| | WARREN GEORGE INC | 185 | | | 185 | | | |
| | WASTE MANAGEMENT INC | 551 | | | 551 | | | |
| | WEGACO INC | 35 | | | 35 | | | |
| | XEROX CORP | 32,873 | 40 | | 31,707 | | 1,093 | 34 |
| TOTAL Columbus AFB | | 37 | | | 37 | | | |
| Coral | CORTELCO USA INC | 3,133 | | 39 | 1,142 | 1,951 | | |
| Corinth | IDEA COURIER INCORPORATE | 626 | | | 626 | | | |
| | INTERNATIONAL TELECOM | 907 | | | 167 | 740 | | |
| | WINFIELD MANUFACTURING C | 221- | | | | 221- | | |
| TOTAL Corinth | | 4,445 | | 39 | 1,936 | 2,470 | | |
| Corinth | INTERNATIONAL TELECOM | 87 | | 25 | | 61 | | |
| Crystal Springs | MMI OF MISSISSIPPI | 846 | | | 846 | | | |
| Dennis | R & D MAINTENANCE SERVIC | 653 | | | | | 653 | |
| Duck Hill | BROOME CONSTRUCTION INC | 218 | | | | | 218 | |
| | FOUR F CORP | 314 | | | | | 314 | |
| | GREEN & GREEN CONS GRENA | 200 | | | | | 200 | |
| | STORY EROSION CONTROL IN | 146 | | | | | 146 | |
| TOTAL Duck Hill | | 878 | | | | | 878 | |
| Enid | ATOKA TRAILER & MFG CO | 35 | | | | | 35 | |
| | LITTLE GRAY H CONTRACTOR | 147 | | | | | 147 | |
| | MISSISSIPPI STATE OF | 28 | | | | | 28 | |
| | OSBORNE CONTRACTORS | 279 | | | | | 279 | |
| TOTAL Enid | | 489 | | | | | 489 | |
| Escatawpa | HALTER MARINE INC | 1,619 | 872 | 747 | | | | |
| | TRINITY MARINE GROUP | 1,061 | 822 | 239 | | | | |
| TOTAL Escatawpa | | 2,680 | 1,694 | 986 | | | | |
| Fernwood | GREAT AMERCN WIREBOUND B | 62 | 62 | | | | | |

Prepared By: Washington Headquarters Services
Directorate for Information Operations and Reports

Miss

(DOLLARS IN THOUSANDS)

| Location Name | Contractor Name | DoD Total | Army | Navy | Air Force | DLA | OCE | ODA |
|----------------------|--------------------------|-----------|------|---------|-----------|--------|-------|-----|
| Flowood | COOKE DOUGLASS FARR LTD | 28 | 28 | | | | | |
| | HAWORTH, INC. | 125 | 125 | | | | | |
| | JOHNSON EVAN AND SONS CN | 157 | 157 | | | | | |
| | MAISEL RALPH ARCHITECT | 54 | 54 | | | | | |
| | USRY ALBERT F ARCHITECT | 34 | 34 | | | | | |
| TOTAL Flowood | | 398 | 398 | | | | | |
| Forest | HUGHES AIRCRAFT COMPANY | 102,857 | | 102,857 | | | | |
| Fulton | ALABAMA CNSTR & RR MAINT | 648 | | | | | 648 | |
| Gautier | NAVIGATION SERVICES CO | 187 | | 187 | | | | |
| Geeslin Corner | ELECTRONIC DATA SYSTEMS | 233 | 233 | | | | | |
| Golden | GOLDEN MANUFACTURING CO | 19,181 | | | | 19,181 | | |
| Good Hope | LUHR BROS INC | 435 | | | | | 435 | |
| Greenville | BARTON J F CONTRACTING C | 1,057 | | | | | 1,057 | |
| | FALCO LIME INC | 106 | | | | | 106 | |
| | HYDRADYNE HYDRAULICS | 85 | | | | | 85 | |
| | MAHARREY HOUSTON CNSTR C | 1,607 | | | | | 1,607 | |
| | MARINE & INDUSTRIAL SALE | 165 | | | | | 165 | |
| | MISSISSIPPI LIMESTONE CO | 165 | | | | | 165 | |
| TOTAL Greenville | | 3,086 | | | | | 3,086 | |
| Greenwood | JOHNSON-MC ADAMS FIRM PA | 34 | | | | | 34 | |
| | PENSACOLA CONSTRUCTION C | 244- | | | | | 244- | |
| TOTAL Greenwood | | 211- | | | | | 211- | |
| Greenwood | BICKERSTAFF BROTHERS INC | 61 | | | | 61 | | |
| | COTTON BELT AVIATION INC | 57 | | | | | | |
| | FERGUSON-WILLIAMS INC | 4,231 | | | | | 4,231 | |
| | FORD CONTRACTING CORPORA | 362 | | | | | 362 | |
| | GREEN & GREEN CONS GRENA | 189 | | | | | 189 | |
| | HARRIS BILL REAL ESTATE | 332 | | | | | 332 | |
| | LEFLORE COUNTY MISSISSIP | 798 | | | | | 798 | |
| | MALOUF CONSTRUCTION CORP | 674 | | | | | 674 | |
| | MISSISSIPPI HIGHWAY COMM | 1,200 | | | | | 1,200 | |
| | THOMPSON ENGINEERING TES | 227 | | | | | 227 | |
| | WALKER'S CONSTRUCTION CO | 8,525 | | | | | 8,525 | |
| TOTAL Greenwood | | 608- | | | | | 608- | |
| Greenwood-Leflore Ai | HIGGERSON BUCHANAN INC | 75 | | | | | 75 | |
| Grenada | BROOME CONSTRUCTION INC | 198 | | | | | 198 | |
| | CAMROCK INC | | | | | | | |

Prepared By: Washington Headquarters Services
Directorate for Information
Operations and Reports

Miss

(DOLLARS IN THOUSANDS)

| Location Name | Contractor Name | DoD Total | Army | Navy | Air Force | DLA | OCE | ODA |
|----------------------------|---------------------------|-----------|--------|--------|-----------|-----|--------|-----|
| | CENTRAL ARKANSAS MAINTEN | 455 | | | | | 455 | |
| | JERNIGAN CONTRACTORS INC | 50 | | | | | 50 | |
| | LAMPKIN CONSTRUCTION COM | 72 | | | | | 72 | |
| | MARTIN DENOTEE CONTRACTO | 350 | | | | | 350 | |
| | NORTHEAST MISS LIMESTONE | 1,336 | | | | | 1,336 | |
| TOTAL Grenada | | 1,336 | | | | | | |
| Gulf Park Estates | GENERAL MARINE INDUSTRIE | 96 | | 96 | | | | |
| Gulfport | A W & ASSOCIATES INC | 50 | | 50 | | | | 30 |
| | ALLEN BEVERAGES INC | 30 | | | | | | |
| | ANDERSON ROY CORP | 48 | | 48 | | | | |
| | AST RESEARCH INC | 77 | | 77 | | | | |
| | AVONDALE GULFPORT MARINE | 5,088 | | 5,088 | | | | |
| | AVONDALE INDUSTRIES INC | 84 | | 84 | | | | |
| | BEHAVIORAL EDCTL TRAINING | 234 | | 234 | | | | |
| | CARDINAL CONSTRUCTION CO | 75 | | 75 | | | | |
| | COAST SERVICE ASSOCIATES | 34 | | 34 | | | | |
| | CONTINENTAL CNSTR & ROOF | 616 | 408 | 208 | | | | |
| | DAIGLE CONTRACTING ENTER | 83 | 83 | | | | | |
| | DUNN GARY L ARCHITECT | 48 | | 48 | | | | |
| | DUNN INVESTMENT COMPANY | 32 | | 32 | | | | |
| | DUNNING MARK INDUSTRIES | 820 | | 820 | | | | |
| | EAGLE MANAGEMENT INC | 1,232 | | 1,232 | | | | |
| | G M & R CONSTRUCTION COM | 227 | | 227 | | | | |
| | GEO-MARINE INC | 14,150 | 153 | 55,006 | | | 14,150 | |
| | GREAT LAKES DREDGE & DOC | 54,853 | | 112 | | | | |
| | HALTER MARINE INC | 112 | | 39 | | | | |
| | HIGH TECH INC | 39 | | 184 | | | | |
| | JOHNSON MC ADAMS FIRM PA | 184 | | 29 | | | | |
| | JOHNSON-MC ADAMS FIRM PA | 296 | | 296 | | | | |
| | JORDAN MONICA | 161 | | 161 | | | | |
| | MARVIN'S | 257 | | | | | 257 | |
| | MC ELROY MACHINE & MFG C | 248 | | 248 | | | | |
| | MOTE ENVIRONMENTAL SERVI | 175 | | 175 | | | | |
| | SHARP GEORGE G INC | 120 | | | | 120 | | |
| | SIMPKINS ENGINEERING CON | 52 | | 52 | | | | |
| | SUBURBAN JANITORIAL SERV | 67 | | 67 | | | | |
| | TARA METALS INC | 9,516 | | | | | 9,516 | |
| | TNT ELECTRONICS CO INC | 31,506 | | 300 | | | | |
| | TRI-STAR CONTRACTING INC | 120,857 | 31,206 | 65,240 | | | | |
| | TRINITY INDUSTRIES INC | | 31,543 | | | | | |
| | TRINITY MARINE GROUP | | | | | | | 30 |
| TOTAL Gulfport | | | | | | | | |
| Gulfport-Biloxi Regi | BENHAM COMPANIES INC | 198 | | 198 | | | | |
| | LPA GROUP INCORPORATED | 68 | | 68 | | | | |
| TOTAL Gulfport-Biloxi Regi | | 266 | | 266 | | | | |
| Gulfport NCBC | GOODWILL INDUSTRIES OF S | 164 | | | | | | 164 |

Prepared By: Washington Headquarters Services
Directorate for Information
Operations and Reports

Miss

(DOLLARS IN THOUSANDS)

| Location Name | Contractor Name | DoD Total | Army | Navy | Air Force | DLA | OCE | ODA |
|---------------------|--------------------------|-----------|-------|-------|-----------|-------|-------|-----|
| Gulfport NCBC | SAUCIER BROS ROOFING INC | 38 | | 38 | | | | |
| | SHARP ELECTRIC INC OF MS | 54 | | 54 | | | | |
| | WILLIAMS PAVING CO | 165 | | 165 | | | | |
| | | 422 | | 257 | | | | |
| TOTAL Gulfport NCBC | | | | | | | | 164 |
| Guntown | COLUMBIAN ROPE COMPANY | 335 | 303 | 32 | | | | |
| | DATAATRONICS INC | 46 | 46 | | | | | |
| TOTAL Guntown | | 381 | 349 | 32 | | | | |
| Hattiesburg | DAVIS CAMPER SALES | 33 | | | | | 33 | |
| | SAMCKOVER INC | 67 | | 67 | | | | |
| | UNIVERSITY OF STHRN MISS | 717 | 688 | | | | | 29 |
| TOTAL Hattiesburg | | 683 | 688 | 67 | | | 62 | |
| Hazlehurst | ROYAL MAID ASSN FOR THE | 1,450 | | | | 1,450 | | |
| Holly Springs | FILTAIRE CORP FARR CO | 167 | | 167 | 182 | | | |
| | RUST COLLEGE | 182 | | 167 | 182 | | | |
| TOTAL Holly Springs | | 349 | | | | | | |
| Indianola | SUPERVALUE, INC, LEWIS G | 27 | | | | | | 27 |
| Itta Bena | AMERICAS CATCH | 942 | | | | 942 | | |
| Iuka | PRINTED CIRCUIT INDUSTRI | 38 | | | 38 | | | |
| Jackson | ADRIAN SUPPLY COMPANY | 47 | | | 47 | | | |
| | AEROQUIP CORPORATION | 119 | | 119 | | | | |
| | ALLEN & HOSHALL INC | 253 | | | | | 253 | |
| | ALLIS CHALMERS CORPORATI | 46 | | | 46 | | | |
| | BALL MECHANICAL SERVICE | 2,952 | | | | | 2,952 | |
| | C F SUPPLY INC | 229 | | | | 229 | | |
| | CONERLY CONSTRUCTION INC | 159 | 159 | | | | | |
| | CONSOLIDATED MEDIA SYSTE | 32 | 32 | | | | | |
| | ENGELHARD CORPORATION | 185 | | | | 185 | | |
| | GENERAL AVIATION SERVICE | 51 | | | | 51 | | |
| | GOODWILL INDUSTRIES OF M | 45 | | | 45 | | | |
| | HILTON SYSTEMS INC | 4,574 | 2,851 | 1,723 | | | | |
| | INDUSTRIAL SPECIALTY COM | 232 | 232 | | | | | |
| | INTERNATIONAL SALES LTD | 2 | | | | | | |
| | INTERNATIONAL STATE UNIV | 74 | | | 35 | | | |
| | JACKSON STATE UNIVERSITY | 204 | 204 | | 74 | | | |
| | KENWORTH OF JACKSON INC | 34 | | | | | | |
| | KRUEGER INTERNATIONAL | 185 | | | 185 | | | |
| | LAMAR PROPERTIES INC | 247 | | | | | | |
| | MAPTECH INC | 247 | | | | | | |
| | MC CARTY FOODS INC | 1,969 | 1,969 | | | 1,969 | | |
| | MILCARE INC | 39 | 39 | | | | | |
| | MILLER HERMAN INC | 37 | 37 | | | | | |
| | MISSCO CORPORATION OF JA | 70 | 70 | | | | | |

Prepared By: Washington Headquarters Services
Directorate for Information
Operations and Reports

Miss

(DOLLARS IN THOUSANDS)

| Location Name | Contractor Name | DoD Total | Army | Navy | Air Force | DLA | OCE | ODA |
|-----------------|--------------------------|-----------|--------|--------|-----------|-------|-------|-----|
| | MISSISSIPPI INDS FOR BLI | 1,589 | 556 | | 59 | 974 | | |
| | NATIONAL INDS FOR THE BL | 32 | 32 | | | | | |
| | OBSERVA-DOME LABORATORIE | 145 | | | 145 | | | |
| | RUTLEDGE & ASSOCIATES IN | 37 | | | | | 37 | |
| | SIEMENS ENERGY & AUTOMAT | 46 | 46 | | | | | |
| | SILICON GRAPHICS INC | 32 | 25 | | | | | 32 |
| | SOUTH CENTRAL BELL TELE | 25 | | | | | | 57 |
| | SOUTH CENTRAL HTG & PLBG | 57 | | | | | | 63 |
| | THREE STATE SUPPLY | 63 | 27 | 377 | 91 | 106 | | 52 |
| | TRINOVA CORPORATION | 602 | | | | | | |
| | TRU-AMP CORPORATION | 52 | 28 | | | | | |
| | UNISYS CORPORATION | 28 | 27 | | | | | |
| | UNIVERSITY OF MISSISSIPP | 27 | 730 | 2,377 | 3,250 | 431 | | |
| | VICKERS INC | 6,788 | | | | 246 | | |
| | WELCH BERT INC | 246 | | 4,559 | 3,978 | 4,192 | 3,728 | |
| TOTAL Jackson | | 21,551 | 5,094 | | | | | |
| Laurel | ALL AMERICAN TRANSF & ST | 83 | | | 83 | | 167 | |
| | G.B. "BOOTS" SMITH CORP | 167 | | | | | | |
| | MID-SOUTH INDUSTRIES INC | 200 | 200 | | | | | |
| TOTAL Laurel | | 450 | 200 | | 83 | | 167 | |
| Lexington | ANV ENTERPRISES INC | 275 | | | | | 275 | |
| | COLOM CONSTRUCTION CO IN | 800 | | | | | 800 | |
| | PRENTISS CORPORATION | 316 | | | | | 316 | |
| TOTAL Lexington | | 1,391 | | | | | 1,391 | |
| Lorman | ALCORN STATE UNIVERSITY | 189 | 189 | | | | | |
| Louisville | TAYLOR MACHINE WORKS INC | 128 | | | | 128 | | |
| Love | UNITED STATES DEPT OF EN | 170 | | 170 | | | | |
| Lucedale | WHELAN R H CO | 60 | | | | 60 | | |
| Madison | BEECH AEROSPACE SERVICES | 98,187 | 98,187 | | | | | |
| | BEECH AIRCRAFT CORPORATI | 47,532 | | 19,238 | 28,294 | | | |
| TOTAL Madison | | 145,719 | 98,187 | 19,238 | 28,294 | | | |
| Mendenhall | NU LITE ELECTRIC WHOLESA | 73 | | | | 73 | | |
| Meridian | ADAMS RONALD CONTRACTOR | 3,364 | | | | | 3,364 | |
| | AMERSON ROOFING INC | 53 | | | | | | |
| | APAC MISSISSIPPI INC | 54 | 54 | 53 | | | | |
| | ARC INC | 152 | | | | | | 152 |
| | ASSOCIATED CONSULTANTS L | 157 | 157 | | | | | |
| | CARDINAL MAINTENANCE SER | 290 | | 290 | | | | |
| | CENTRAL MATERIALS CORP | 165 | | 165 | | | | |
| | CLIMATIC CONTROL ENGRG | 79 | | 79 | | | | |

Prepared By: Washington Headquarters Services
Directorate for Information Operations and Reports

Miss

(DOLLARS IN THOUSANDS)

| Location Name | Contractor Name | DoD Total | Army | Navy | Air Force | DLA | OCE | ODA |
|----------------------|--------------------------|-----------|--------|--------|-----------|-----|-------|-----|
| | CODY HERVE CO | 743 | | | | | 743 | |
| | CROSS ROOFING INC | 39 | | 39 | | | | |
| | DAVIS GROUP THE INC | 299 | | 299 | | | | |
| | DEL-JEN INC | 199 | | 199 | | | | |
| | GAR ENTERPRISES | 26 | 26 | | | | | |
| | HARRISON BRENDA | 36 | | 36 | | | | |
| | HUDSON CONTRACTING INC | 209 | | 209 | | | | |
| | LAUDERDALE COUNTY MS BD | 30 | | | | | 30 | |
| | MERIDIAN AVIATION INC | 644 | | | | 644 | | |
| | MOORE JACK & CO INC | 157 | | 157 | | | | |
| | NEEL SCHAFER INC | 28 | | | | | | |
| | NORMAN ENTERPRISES, INC | 41 | 41 | | | | | |
| | OKON & COMPANY INC | 109 | 109 | | | | | |
| | P & P CONSTRUCTION CO | 60 | 60 | | | | | |
| | PERRY CONSTRUCTION COMPA | 297 | | 297 | | | | |
| | R C CONSTRUCTION CO INC | 8,998 | 8,998 | | | | | |
| | ROSE DISCOUNT MOBILE HOM | 29 | 29 | | | | | |
| | ROYTEX INC | 95 | | | 95 | | | |
| | SANDERS GAS COMPANY | 47 | | 47 | | | | |
| | TANK CONSTRUCTION & SVC | 40 | | 40 | | | | |
| | THICKSTUN BROTHERS EOP C | 321 | | 321 | | | | |
| | TILLEY CONSTRS & ENGINEE | 4,145 | 4,145 | | | | | |
| | TWO WAY RADIO INC | 138 | | | | | 138 | |
| | V & W CONST & SERVICE C | 68 | 68 | | | | | |
| | WHITESSELL-GREEN INC | 14,046 | | 14,046 | | | | |
| | YATES W G & SONS CONSTR | 10,118 | 10,118 | | | | | |
| | YOUNG RALPH E INC | 30 | | 30 | | | | |
| TOTAL Meridian | | 45,303 | 23,804 | 16,307 | 95 | 644 | 4,454 | |
| Meridian NAS | AVANTRA CORPORATION | 479 | | | | 479 | | |
| | FIELD SUPPORT SERVICES I | 277 | | 277 | | | | |
| | TRIPLE P SERVICES INC | 1,481 | | 1,481 | | | | |
| TOTAL Meridian NAS | | 2,236 | | 1,757 | | 479 | | |
| Metcalfe | SAN DIEGO CMNTY COLLEGE | 857 | | 857 | | | | |
| Moselle | AAR CORP | 311 | | | | 311 | | |
| Moss Point | HALTER MARINE INC | 55 | | 55 | | | | |
| | OAK HARBOR TECHNICAL MAR | 27 | | 27 | | | | |
| | TRINITY INDUSTRIES INC | 9,879 | | | | | 9,879 | |
| | TRINITY MARINE GROUP | 2,644 | | 2,644 | | | | |
| TOTAL Moss Point | | 7,316 | | 2,563 | | | 9,879 | |
| Murphreesboro | XEROX CORP | 35 | | | | | | 35 |
| Natchez | CONDERE CORPORATION | 5,645 | 5,645 | | | | | |
| National Space Techn | ANALYSIS & TECHNOLOGY IN | 120 | | 120 | | | | |

Prepared By: Washington Headquarters Services
Directorate for Information Operations and Reports

Miss

(DOLLARS IN THOUSANDS)

| Location Name | Contractor Name | DoD Total | Army | Navy | Air Force | DIA | OCE | ODA |
|----------------------------|---------------------------|-----------|-------|-------|-----------|-----|-----|-------|
| National Space Techn | GRUMMAN DATA SYSTEMS COR | 5,902 | | 5,902 | | | | |
| | JORDAN DE LAURENTI & ASS | 46 | | 46 | | | | |
| | PLANNING SYSTEMS INCORPO | 167 | | 167 | | | | |
| TOTAL National Space Techn | | 6,234 | | 6,234 | | | | |
| Naval Oceanographic | I-NET INC | 201 | | 201 | | | | |
| Nesbit | ATLAS ROLL LITE DOOR COR | 53 | | 53 | | | | |
| Nixon | RED KAP INDUSTRIES | 536 | | | | 536 | | |
| Ocean Springs | COCA COLA BTL | 91 | | | | | | 91 |
| | COORS PORCELAIN COMPANY | 115 | | 115 | | | | |
| TOTAL Ocean Springs | | 206 | | 115 | | | | 91 |
| Oxford | QUALITY RESEARCH DEVELOP | 55 | 55 | | | | | |
| Oxford | UNIVERSITY OF MISSISSIPPI | 100 | | | 100 | | | |
| Pascagoula | ALLIED ENTERPRISES OF MI | 48 | | | | | | |
| | ARMSTRONG RICHARD ARCHIT | 148 | | | | | | |
| | BIRD JOHNSON CO | 613 | | | | | 51 | |
| | BIRD-JOHNSON CO | 51 | | | | | | |
| | BOSCO CONTRACTING INC | 54 | | | | | | |
| | CLEAN CUT LAWN SERVICE | 130 | | | | | | |
| | COASTAL COMPUTER CONSULT | 32 | | | | | | |
| | FMC CORPORATION | 465 | | | | | | |
| | FUEL SERVICE INC | 2,683 | | | | | | 2,683 |
| | G M & R CONSTRUCTION COM | 2,563 | | | | | | |
| | GULF CITY FISHERIES INC | 3,164 | | | | | | 3,164 |
| | HASTON CONSTRUCTION CO I | 1,049 | | | | | | |
| | HOOKS MIKE INC | 250 | | | | | | |
| | INGALLS SHIPBUILDING INC | 1,818,275 | | | | | | |
| | JAMES T L & COMPANY INC | 2,173 | 2,173 | | | | | |
| | LITTON INDUSTRIES INC | 113 | | | | | | |
| | LITTON SYSTEMS INC | 417 | | | | | | |
| | MC MULLEN GROUP | 8,244 | | | | | | |
| | MID SOUTH DREDGING INC | 526 | | | | | | |
| | N Y L INC | 300 | | | | | | |
| | NATIONAL PROJECTS INC | 961 | | | | | | |
| | REEVES JAMES CONTRACTOR | 481 | | | | | | |
| | SHARP GEORGE G INC | 156 | | | | | | |
| | SIRRIE J E COMPANY INC | 40 | | | | | | |
| | STOKES CLEANERS | 74 | | | | | | |
| | SYSCON CORPORATION | 450 | | | | | | |
| | TECHNOLOGY MGT & ANALYSI | 2,466 | | | | | | |
| | TILLEY CONSTR & ENGINEE | 299 | | | | | | |
| | VAUGHN R D CONSTRUCTION | 59 | | | | | | |
| | VITRO CORPORATION | 380 | | | | | | |
| | | | | | | | 259 | |
| | | | | | | | 526 | |
| | | | | | | | 250 | |

Miss

(DOLLARS IN THOUSANDS)

| Location Name | Contractor Name | DoD Total | Army | Navy | Air Force | DLA | OCE | ODA |
|-------------------|--------------------------|-----------|--------|-----------|-----------|-------|-------|-----|
| TOTAL Pascagoula | ZENITH DATA SYSTEMS CORP | 32 | 2,173 | 1,837,788 | 32 | 5,847 | 1,086 | |
| Pearlington | RYAN MARINE INC | 958 | 318 | 640 | | | | |
| Picayune | MASON CHAMBERLAIN INC | 5,476 | 5,476 | | | 1,895 | | |
| TOTAL Picayune | TEXTRON INC | 9,941 | 8,046 | | | 1,895 | | |
| | | 15,417 | 13,522 | | | | | |
| Port Bienville | HALTER MARINE INC | 192 | | | | | 192 | |
| Port Gibson | E C CORPORATION OF OAK R | 46- | 46- | | 28- | | | |
| TOTAL Port Gibson | PRODUCT RESEARCH INC | 28- | 46- | | 28- | | | |
| | | 74- | | | | | | |
| Prairie | ROBBINSVILLE CONTRACTING | 428 | | | | | 428 | |
| Refuge | PINE BLUFF SAND & GRAVEL | 617 | | | | | 617 | |
| Ridgeland | DIVERSIFIED TECHNOLOGY I | 192 | 192 | | 28 | | 70 | |
| | JOHNSON BIG WHEEL MOWERS | 28 | | | | | 70 | |
| TOTAL Ridgeland | XEROX CORP | 70 | | | 28 | | | |
| | | 290 | 192 | | | | | |
| Robinsonville | EAST ARKANSAS CONTRACTOR | 260 | | | | | 260 | |
| Rolling Fork | DICKSON CONSTRUCTION INC | 514 | | | | | 514 | |
| Sandersville | VGS CORPORATION | 4,132 | | | | 4,132 | | |
| Sardis | TIDWELL & ASSOCIATES CNS | 50 | | | | | 50 | |
| Sardis | CENTRAL ARKANSAS MAINTEN | 691 | | | | | 691 | |
| | COLUMBIA CASCADE COMPANY | 37 | | | | | 37 | |
| TOTAL Sardis | GREEN & GREEN CONS GRENA | 205 | | | | | 205 | |
| | | 933 | | | | | 933 | |
| Senatobia | C & N CNSTR CO OF FALKNE | 1,011 | | | | | 1,011 | |
| | COLOM CONSTRUCTION CO IN | 175 | | | | | 175 | |
| | GREEN & GREEN CONS GRENA | 133 | | | | | 133 | |
| | HILL BROTHERS CONSTRUCTI | 136 | | | | | 136 | |
| | MAHARREY HOUSTON CNSTR C | 202 | | | | | 202 | |
| TOTAL Senatobia | | 1,657 | | | | | 1,657 | |
| Silver Creek | AMERICAN TELEPHONE & TEL | 27 | | | | | | 27 |
| Starkville | LAMBERT ROOFING & CNSTR | 55 | 55 | | | | | |
| State College | BATTELLE MEMORIAL INSTIT | 142 | 142 | | | | | |

Prepared By: Washington Headquarters Services
Directorate for Information
Operations and Reports

Miss

(DOLLARS IN THOUSANDS)

| Location Name | Contractor Name | DoD Total | Army | Navy | Air Force | DIA | OCE | ODA |
|---------------------|---------------------------|-----------|------|------|-----------|--------|-------|-----|
| State College | MISSISSIPPI STATE UNIVER | 431 | 138 | | 253 | | 40 | |
| TOTAL State College | | 573 | 280 | | 253 | | 40 | |
| Tishomingo | GEOTEK DRILLING COMPANY | 104 | | | | | 104 | |
| Tupelo | AVIATION PETROLEUM | 159 | | 88 | | 159 | | |
| TOTAL Tupelo | KRUEGER INTERNATIONAL IN | 88 | | 88 | | | | |
| | | 247 | | | | | | |
| UNIV of MS | UNIVERSITY OF MISSISSIPPI | 418 | 34 | 184 | | | 199 | |
| Vicksburg | 800 SOFTWARE INC | 28 | | | | | 28 | |
| | ACMA COMPUTERS | 32 | | | | | 32 | |
| | ADRIAN SUPPLY COMPANY | 250 | | | | | 250 | |
| | AMERICAN ENVIRONMENTAL S | 59 | | | | | | |
| | AMERICAN ENVIRONMENTAL S | 74 | | | | 59 | | |
| | AMERICAN MARINE CORPORAT | 334 | | | | 74 | | |
| | AMERICAN SCIENTIFIC CORP | 764 | | | | | 334 | |
| | APAC MISSISSIPPI INC | 57 | 90 | | | | 674 | |
| | ARKANSAS RIVER COMPANY | 1,029 | | | | | 57 | |
| | ATLANTA TRI COM INC | 1,352 | | | | | 1,029 | |
| | ATOKA TRAILER & MFG CO | 33 | | | | | 33 | |
| | AUTOGRAPHIX INC | 30 | | | | | 30 | |
| | BAKER MICHAEL CORPORATIO | 194 | | | | | 194 | |
| | BALK KENNETH & ASSOCIATE | 180 | | | | | 180 | |
| | BALL MECHANICAL SERVICE | 120 | | | | | 120 | |
| | BARNES INC | 136 | | | | | 136 | |
| | BARRETT REFINING CORPORA | 45,405 | | | | 45,080 | 325 | |
| | BELL SUPPORT SERVICES | 26 | | | | | 26 | |
| | BELL TRUCKING & CNSTR OF | 111 | | | | | 111 | |
| | BERGER LOUIS INTERNATION | 810 | | | | | 810 | |
| | BERTUCCI ANTHONY J CNSTR | 1,671 | | | | | 1,671 | |
| | BIONETICS CORP | 287 | | | | | 287 | |
| | BROWNING INC | 168 | | | | | 168 | |
| | CAL-MAR CONSTRUCTION COM | 41 | | | | | 41 | |
| | CARUTHERS INC | 2,695 | | | 2,695 | | | |
| | CEDAR CHEMICAL COMPANY | 502 | | | | | 502 | |
| | CHANCE JOHN E & ASSOCIAT | 65 | | | | | 65 | |
| | CHAPMAN RAY & ASSOCIATES | 27 | | | | | 27 | |
| | CHOCTAW ENGINEERING CO I | 54 | | | | | 54 | |
| | CIOLAN JOHN | 388 | | | | | 388 | |
| | COASTAL ENVIRONMENTS INC | 100 | | | | | 100 | |
| | COMFORTECH INC | 33 | | | | | 33 | |
| | CONCURRENT COMPUTER CORP | 143 | | | | | 143 | |
| | CONTINENTAL CONSTRUCTION | 436 | | | | | 436 | |
| | CORONET MACHINERY CORP | 96 | | | | | 96 | |
| | CREWBOATS INC | 65 | | | | | 65 | |
| | DAVIS CONSTRUCTION CO IN | 90 | | | | | 90 | |
| | DELVAL ENTERPRISES INC | | | | | | | |

Miss

(DOLLARS IN THOUSANDS)

| Location Name | Contractor Name | DoD Total | Army | Navy | Air Force | DLA | OCE | ODA |
|---------------|--------------------------|-----------|-------|------|-----------|-----|-------|-----|
| | DELL COMPUTER CORPORATIO | 80 | | | | | 80 | |
| | DENMON ENGINEERING CO IN | 200 | | | | | 200 | |
| | DIMCO INC | 150 | | | | | 150 | |
| | DUNN CONSTRUCTION CO | 283 | 33 | | | | 250 | |
| | DYKES T E ENGINEERING CO | 84 | | | | | 84 | |
| | E M C INCORPORATED | 1,399 | | | | | 1,399 | |
| | EASTMAN KODAK COMPANY | 203 | | | | | 203 | |
| | EMPLOYEE SUPPORT PROGRAM | 30 | | | | | 30 | |
| | ESPEY HUSTON & ASSOCIATE | 148 | | | | | 148 | |
| | FALCO LIME INC | 94 | | | | | 94 | |
| | GARVER & GARVER INC | 604 | | | | | 604 | |
| | GEO-MARINE INC | 261 | | | | | 261 | |
| | GONZALEZ INDUSTRIAL SUPP | 95 | | | | | 95 | |
| | GOODWIN R CHRISTOPHER & | 77 | | | | | 77 | |
| | GOVERNMENT TECHNOLOGY SE | 35 | | | | | 35 | |
| | HARRIS CORPORATION | 55 | | | | | 55 | |
| | HARRIS ELECTRIC COMPANY | 106 | | | | | 106 | |
| | HELICOPTER PARTS & SERVI | 408 | 408 | | | | 408 | |
| | HELICOPTER PARTS & SERVI | 695 | 695 | | | | 695 | |
| | HEWLETT-PACKARD COMPANY | 110 | | | | | 110 | |
| | HILTON SYSTEMS INC | 1,344 | 1,344 | | | | 1,344 | |
| | HUITT-ZOLLARS INC | 346 | | | | | 346 | |
| | INTEGRITY PRIVATE SEC SV | 468 | | | | | 468 | |
| | INTERGRAPH CORPORATION | 233 | | | | | 233 | |
| | INTERNATIONAL BUS MCHS C | 46 | | | | | 46 | |
| | IRON AGE PROTECTIVE COMP | 38 | | | | | 38 | |
| | JAMES T L & COMPANY INC | 212 | | | | | 212 | |
| | JAYCOR | 180 | | | | | 180 | |
| | JOHNSON MC ADAMS FIRM PA | 119 | | | | | 119 | |
| | JOHNSON-MCADAMS FIRM, P | 175 | | | | | 175 | |
| | JORDAN KAISER & SESSIONS | 348 | | | | | 348 | |
| | MAGNOLIA HOLDING INC | 915 | | | | | 915 | |
| | MAPTECH INC | 165 | | | | | 165 | |
| | MAYRANT CO INC | 1,288 | | | | | 1,288 | |
| | MEYER MEYER LA CROIX & H | 171 | | | | | 171 | |
| | MINORITY ENGINEERS OF LA | 472 | | | | | 472 | |
| | MISSISSIPPI STATE OF | 101 | | | | | 101 | |
| | MODJESKI & MASTERS | 296 | | | | | 296 | |
| | MOTOROLA COMMUNICATIONS | 135 | | | | | 135 | |
| | NORTHGATE COMPUTER S | 66 | | | | | 66 | |
| | OFFSHORE & COASTAL TECH | 60 | | | | | 60 | |
| | OMNI CORP | 448 | | | | | 448 | |
| | P & S BOAT RENTAL CO INC | 415 | | | | | 415 | |
| | PAN AMERICAN CONSULTANTS | 48 | | | | | 48 | |
| | PINE BLUFF SAND & GRAVEL | 117 | | | | | 117 | |
| | PUCKETT MACHINERY COMPAN | 25 | | | | | 25 | |
| | RIGGS J A TRACTOR CO | 99 | | | | | 99 | |
| | RIVER EQUIPMENT COMPANY | 456 | | | | | 456 | |
| | RUNYON W J & SON INC | 335 | | | | | 335 | |

Miss

(DOLLARS IN THOUSANDS)

| Location Name | Contractor Name | DoD Total | Army | Navy | Air Force | DLA | OCE | ODA |
|------------------|--------------------------|-----------|-------|------|-----------|--------|--------|-----|
| | RUTLEDGE & ASSOCIATES IN | 463 | | | | | 463 | |
| | SCODELLER CONSTRUCTION I | 142 | 142 | | | | | |
| | SHIERS COMM SPECIALISTS | 38 | | | | | 38 | |
| | SMITH TOWING COMPANY INC | 900 | | | | | 900 | |
| | SOREL EQUIPMENT COMPANY, | 204 | | | | | | |
| | SPENCER-ENGINEERS INC | 179 | 204 | | | | 179 | |
| | STEPHENS ENGINEERING COM | 28 | | | | | 28 | |
| | STREET CLINIC THE | 60 | | | | | 60 | |
| | SYLVEST MANAGEMENT SYSTE | 36 | | | | | 36 | |
| | THOMPSON ENGINEERING TES | 412 | | | | | 412 | |
| | UNIVERSITY OF MISSISSIPP | 369 | | | | | 369 | |
| | VICKSBURG CLINIC | 145 | | | | | 145 | |
| | WARREN CTY ASSOC RTRD CT | 192 | | | | | 192 | |
| | WASTE MANAGEMENT INC | 30 | | | | | 30 | |
| | WATERWAYS MARINE | 63 | | | | | 63 | |
| | WATKINS NURSERY | 161 | | | | | 161 | |
| | WHITE STOR & RETRIEVAL S | 37 | | | | | 37 | |
| | WOODLAN TOOL & MACHINE C | 114 | | | | | 114 | |
| | WOODWARD-CLYDE CONSULTAN | 64 | | | | | 64 | |
| | XEROX CORP | 210 | | | | | 210 | |
| TOTAL Vicksburg | | 75,585 | 2,917 | | 2,875 | 45,212 | 24,581 | |
| Walls | EAST ARKANSAS CONTRACTOR | 280 | | | | | 280 | |
| West Point | BABCOCK & WILCOX COMPANY | 58 | | 31 | | 27 | | |
| | BRAND NAME CONTRACTORS | 233 | | | | | | 233 |
| | BRYAN FOODS INC | 421 | | | | 421 | | |
| TOTAL West Point | | 712 | | 31 | | 448 | | 233 |
| Winona | GREEN & GREEN CONS GRENA | 1,068 | | | | | 1,068 | |
| Yazoo City | FRESHWATER FARMS INC | 329 | | | | 329 | | |
| | SIMMONS FARM RAISED CATF | 798 | | | | 798 | | |
| TOTAL Yazoo City | | 1,128 | | | | 1,128 | | |
| District 5 | TEXTRON INC | 317 | | 317 | | | | |
| Grenada | LEHMAN-ROBERTS COMPANY I | 603 | | | | | 603 | |
| Jackson | JACKSON STATE UNIVERSITY | 41 | 41 | | | | | |
| | VICKERS INC | 32 | | | | | | 32 |
| TOTAL Jackson | | 72 | 41 | | | | | 32 |
| Panola | CAMROCK INC | 141 | | | | | 141 | |
| Yalobusha | BLURTON BANKS & ASSOCIAT | 200 | | | | | 200 | |
| Yazoo (County) | DIMCO INC | 28 | | | | | 28 | |

TOTAL Miss 2,566,969 189,570 2,062,955 103,875 105,713
 Prepared by: Washington Headquarters Services
 Directorate for Information Operations and Reports

Missouri

(DOLLARS IN THOUSANDS)

| Location Name | Contractor Name | DoD Total | Army | Navy | Air Force | DLA | OCE | ODA |
|----------------------|---------------------------|-----------|------|------|-----------|-----|-----|-------|
| Aurora | M W M DEXTER INC | 97 | | | 97 | | | |
| Ballwin | BATTELLE MEMORIAL INSTIIT | 30 | 30 | | | | | |
| Bannister | SVERDRUP CORPORATION | 76 | | | | | | 76 |
| Barnhart | METROPOLITAN ENGINEERING | 172 | | | | | | 172 |
| Belton | MIDLAND MAINTENANCE INC | 164 | | 164 | | | | |
| Berkeley | ELECTRONICS & SPACE CORP | 222- | | | 222- | | | |
| TOTAL Berkeley | MCDONNELL DOUGLAS CORPOR | 470 | 416 | | 222- | 54 | | |
| | | 248 | 416 | | 222- | 54 | | |
| Bethany | CENTRAL BUILDERS | 37 | 37 | | | | | |
| Blue Springs | FIKE CORPORATION | 59 | | 59 | | | | |
| Boonville | KEMPER MILITARY SCHL COL | 130 | 130 | | | | | |
| Branson | HUSTON, DWAYNE | 27 | | | | | | 27 |
| | L FRIER INC | 58 | | | | | | 58 |
| | N R F ENTERPRISES INC | 60 | | | | | | 60 |
| | RENFRO S REFUSE SERVICE | 53 | | | | | | 53 |
| | SCIPAR INCORPORATED | 180 | | | | | | 180 |
| TOTAL Branson | | 377 | | | | | | 377 |
| Bridgeton | AIRPATH INSTRUMENT COMPA | 134 | | 44 | 90 | 113 | | |
| | HILTABRAND REFRIGERATION | 113 | | | | | | |
| | HUNTER ENGINEERING COMPA | 34 | | 34 | | | | |
| | MARKET SYSTEMS UNLIMITED | 100 | | | | 100 | | |
| | TRANS WORLD AIRLINES INC | 52 | | | 52 | | | |
| TOTAL Bridgeton | | 433 | | 78 | 142 | 213 | | |
| Broseley | DONALD BOND CONSTRUCTION | 100 | | | | | | 100 |
| California | CALIFORNIA MANUFACTURING | 375 | | | | 375 | | |
| Canton | BROSS CHESTER CONSTRUCTI | 57 | | | | | | 57 |
| | MATTESON L W INC | 70 | | | | | | 70 |
| | MIDWEST FOUNDATION CORPO | 164 | | | | | | 164 |
| | WATERKOTTE CONSTRUCTION | 605 | | | | | | 605 |
| TOTAL Canton | | 897 | | | | | | 897 |
| Cape Girardeau | DUMEY EXCAVATION INC | 4,400 | | | | | | 4,400 |
| | PERRY MARVIN J INC | 27 | | | 27 | | | |
| | QUALTEC INC | 2,021 | | | | | | 2,021 |
| TOTAL Cape Girardeau | | 6,448 | | | | | | 6,448 |
| Center | BIG RIVER DISPOSAL | 56 | | | | | | 56 |

Prepared By: Washington Headquarters Services
Directorate for Information
Operations and Reports

Missouri

(DOLLARS IN THOUSANDS)

| Location Name | Contractor Name | DoD Total | Army | Navy | Air Force | DLA | OCE | ODA |
|--------------------|----------------------------|-----------|--------|--------|-----------|-----|-------|-----|
| Center | K & K INDUSTRIES | 82 | | | | | 82 | |
| TOTAL Center | | 137 | | | | | 137 | |
| Centerville | REYNOLDS COUNTY ABSTRACT | 31 | | | | | 31 | |
| Chariton | S C COMPANIES INC | 64 | | | | | 64 | |
| Charleston | CRAWFORD CONSTRUCTION CO | 349 | | | | | 349 | |
| Chesterfield | BECKMANN TURF IRRIGATION S | 50 | | | 50 | | | |
| | DATA PROC EQP RCONDIONIN | 34 | | | 34 | | | |
| | ROCKWELL INTERNATIONAL C | 107- | | | 107- | | | |
| | SABRELINER CORPORATION | 35,127 | 14,541 | 20,586 | | | | |
| | SUMNER COUNTY TRACTOR | 35,39 | 14,580 | 20,586 | | | | |
| TOTAL Chesterfield | | 35,143 | 14,580 | 20,586 | 23- | | | |
| Clarksville | MIDWEST FOUNDATION CORPO | 2,200 | | | | | 2,200 | |
| Columbia | BRAND NAME CONTRACTORS | 994 | | 231 | | | | 994 |
| | MISSOURI SYSTEM UNIVERSI | 333 | 102 | | | 128 | | |
| | STEPHENS TEMPLE CO INC | 128 | | | | | | |
| | UNIVERSITY OF MISSOURI S | 239 | 162 | 76 | | 128 | | |
| TOTAL Columbia | | 1,694 | 265 | 307 | | | | 994 |
| Earth city | COBRO CORPORATION | 11,870 | 11,870 | | | | | |
| | HERNDON P B CO INC | 112 | | | 113 | | | |
| | LASER DIODE INC | 113 | | | 113 | | | |
| TOTAL Earth city | | 12,095 | 11,870 | | | | | |
| Eldon | GLOBAL COMMERCE CORPORAT | 43 | | | | 43 | | |
| Ellisville | GLADEN INDUSTRIES IN | 55 | | | | 55 | | |
| Excelsior Springs | S C COMPANIES INC | 37 | | | | | 37 | |
| Farmington | IRON MOUNTAIN FORGE CORP | 294 | 104 | 190 | | | | |
| Fenton | AM INTERNATIONAL INC | 28 | 28 | | | | | |
| | ENCOR TECHNOLOGIES INC | 4,345 | 4,345 | | | | | |
| | FABICK POWER SYSTEMS INC | 820 | 608 | 54 | | | 159 | |
| | FABICK TRACTOR CO | 35 | 35 | | | | | |
| | FLUID AIR PRODUCTS INC | 205 | 45 | 34 | 86 | 40 | | |
| | LUMEN ELECTRONICS INC | 402 | 402 | | | | | |
| | MATHEIS SERVICE AGENCY I | 108 | | 84 | 140 | 166 | | 108 |
| | MC CAY TOOL & ENGINEERIN | 389 | | | 158 | 46 | | |
| | MIL SPEC INC | 46 | | | | | | |
| | MILLER HERMAN INC | 158 | 346 | | | | | |
| | PETERSON BUSINESS SYSTEM | 346 | 5,809 | 172 | 384 | 252 | 159 | 108 |
| TOTAL Fenton | | 6,883 | 5,809 | 172 | 384 | 252 | 159 | 108 |

Prepared By: Washington Headquarters Services
Directorate for Information
Operations and Reports

Missouri

(DOLLARS IN THOUSANDS)

| Location Name | Contractor Name | DoD Total | Army | Navy | Air Force | DLA | OCE | ODA |
|-------------------|--------------------------|-----------|--------|------|-----------|-----|-----|-----|
| Fenwick | ALVARADO CONSTRUCTION IN | 39 | 39 | | | | | |
| | ANDERSON SURVEY CO INC | 53 | | | | | | |
| | CADDELL CONSTRUCTION CO | 17,203 | 17,203 | | | | | 53 |
| | HARDAWAY COMPANY INC THE | 191 | 191 | | | | | |
| | MORTENSON M A COMPANY | 83 | 83 | | | | | |
| | ROSS R G CONSTRUCTION CO | 12,935 | 12,935 | | | | | |
| TOTAL Fenwick | | 30,504 | 30,452 | | | | | 53 |
| Fort Leonard Wood | ACORN INDUSTRIES INC | 137 | 137 | | | | | |
| | ACTION ENVIRONMENTAL SER | 270 | 270 | | | | | |
| | ANNEX RAILROAD BUILDERS | 3,299 | 3,299 | | | | | |
| | B & R INSULATION INC | 604 | 604 | | | | | |
| | BALK KENNETH & ASSOCIATE | 705 | 589 | | | | | 116 |
| | BELLE & BEAU CLOTHIERS I | 905 | 905 | | | | | |
| | BENNISH CONSTRUCTION CO | 431 | 431 | | | | | |
| | BIBB & ASSOCIATES INC | 358 | | | | | | |
| | BLOSS CHILCOTE CRTR GSKN | 169 | 169 | | | | | |
| | BOYD BROWN STUDE CAMBERN | 121 | 121 | | | | | |
| | COASTAL HEALTHCARE GROUP | 39 | 39 | | | | | |
| | COMMERCIAL PLUMBING INC | 1,516 | 1,516 | | | | | |
| | COPPER CARLSON DUY & | 66 | 66 | | | | | |
| | CROSS JANITORIAL SERVICE | 80 | 80 | | | | | |
| | CURTISS-MANES CONSTRUCTI | 502 | 502 | | | | | |
| | D & D HEATING & COOLING | 124 | 124 | | | | | |
| | DAMON CORPORATION | 485 | 485 | | | | | |
| | DATA MONITOR SYSTEMS INC | 52 | 52 | | | | | |
| | DR PATRICIA GILBREATH | 156 | 156 | | | | | |
| | E D P ENTERPRISES INC | 7,971 | 7,971 | | | | | |
| | ELECTRONIC DATA SYSTEMS | 33 | 33 | | | | | |
| | EVCO NATIONAL | 215 | 215 | | | | | |
| | FIDELITY TECHNOLOGIES CO | 279 | 279 | | | | | |
| | HARBERT INTERNATIONAL IN | 14,506 | 14,506 | | | | | |
| | HARLAND BARTHOLOMEW & AS | 208 | 208 | | | | | |
| | HOWARD NDLES TAMMEN BERG | 189 | 189 | | | | | |
| | INTERNATIONAL BUS MCHS C | 27 | 27 | | | | | |
| | INVENTORY ACCOUNTING SER | 213 | 213 | | | | | |
| | I T T BASE SERVICES INC | 10,205 | 10,205 | | | | | |
| | JEFF CITY INDUSTRIES INC | 667 | 667 | | | | | |
| | JEFFERSON ED CONTRACTING | 5,275 | 5,275 | | | | | |
| | JOHNMEYER CONSTRUCTION S | 102 | 102 | | | | | |
| | KEEPSAKE INC | 488 | 488 | | | | | |
| | KENNEDY ASSOCIATES ARCHI | 103 | 103 | | | | | |
| | L & H CONSTRUCTION COMPA | 53 | 53 | | | | | |
| | LIDLAW ENVIRONMENTAL SE | 169 | 169 | | | | | |
| | LICKING CONSTRUCTION & D | 3,897 | 3,897 | | | | | |
| | LIONVILLE SYSTEMS INC | 27 | 27 | | | | | |
| | M J ENVIRONMENTAL INC | 1,319 | 1,319 | | | | | |

65

31

Missouri

(DOLLARS IN THOUSANDS)

| Location Name | Contractor Name | DoD Total | Army | Navy | Air Force | DLA | OCE | ODA |
|-------------------------|--------------------------|-----------|--------|------|-----------|-----|-----|-----|
| | MAGGI DONALD INC | 480 | 480 | | | | | |
| | MELTON KENNETH W | 114 | 114 | | | | | |
| | MERCK & CO INC | 297 | 297 | | | | | |
| | MEYER ELECTRIC COMPANY I | 363 | 363 | | | | | |
| | MID EAST SERVICES INC | 1,008 | 1,008 | | | | | |
| | MINOLTA CORPORATION | 2,215 | 2,215 | | | | | |
| | MOSLEY CONSTRUCTION, INC | 2,513 | 2,513 | | | | | |
| | N C T SERVICE INC | 282 | 282 | | | | | |
| | NATIONAL EMERGENCY SERVI | 328 | 328 | | | | | |
| | NATIONAL MEDICAL STAFFJN | 49 | 49 | | | | | |
| | NCR CORPORATION | 32 | 32 | | | | | |
| | R D CONSTRUCTION | 439 | 439 | | | | | |
| | RAFAEL ARCHITECTS INC | 197 | 197 | | | | | |
| | RAJAC CONSTRUCTION & DEV | 29 | 29 | | | | | |
| | ROBERTSON & PENN INC | 466 | 466 | | | | | |
| | SAFETY KLEEN CORP | 26 | 26 | | | | | |
| | SCHULTE CONSTRUCTION | 26 | 26 | | | | | |
| | SEGBARTH GERRAL CONTR | 205 | 205 | | | | | |
| | SEIFERT CAROLYN MD DR | 79 | 79 | | | | | |
| | SMITH & BOUCHER INC | 68 | 68 | | | | | |
| | SMITH BUILDING MAINTENAN | 1,145 | 1,145 | | | | | |
| | SOCIOMETRICS INC | 30 | 30 | | | | | |
| | SUBURBAN JANITORIAL SERV | 171 | 171 | | | | | |
| | SWANSTON EQUIPMENT CO | 60 | 60 | | | | | |
| | THE RILEY CORPORATION | 125 | 125 | | | | | |
| | TRI STATE MECHANICAL & E | 55 | 55 | | | | | |
| | WAGNER ROOFING INC | 475 | 475 | | | | | |
| | WASHINGTON DEMOLITION IN | 42 | 42 | | | | | |
| | WASTE MANAGEMENT INC | 132 | 132 | | | | | |
| | WATSON RODNEY | 120 | 120 | | | | | |
| | WESTON ROY F INC | 198 | 198 | | | | | |
| | WILLARD ASPHALT PAVING I | 934 | 934 | | | | | |
| | YZ CORPORATION | 66 | 66 | | | | | |
| TOTAL Fort Leonard Wood | | 66,800 | 66,229 | | 65 | 31 | | 474 |
| Fulton | WESTMINSTER COLLEGE | 116 | 116 | | | | | |
| Gallatin | LANDMARK MANUFACTURING C | 1,028 | 960 | | | 68 | | |
| Grandview | AIR POWER EQUIPMENT COMP | 40 | | | 40 | | | |
| | GRANCO INDUSTRIES INC | 57 | | 57 | | | | |
| | MID-STATES METAL-LINES I | 720 | 587 | 134 | | | | |
| | ROBINSON CATERING | 205 | 205 | | | | | |
| | U S TOY CO INC | 32 | | 32 | | | | |
| TOTAL Grandview | | 1,056 | 792 | 224 | 40 | | | |
| Hannibal | ACCU THERM INC | 55 | | | | 55 | | 881 |
| | BLEIGH CONSTRUCTION CO I | 881 | | | | | | |
| | BUCKHORN RUBBER PRODUCTS | 211 | | 211 | | | | |

Prepared By: Washington Headquarters Services
Directorate for Information
Operations and Reports

Missouri

(DOLLARS IN THOUSANDS)

| Location Name | Contractor Name | DoD Total | Army | Navy | Air Force | DLA | OCE | ODA |
|-----------------|--|------------------------------------|-------------------------------|-----------------|------------|-------|---------------------|-----|
| TOTAL Hannibal | MECO ENGINEERING NORTHWEST CONSTRUCTION C | 131 815 2,094 | | 211 | | 55 | 131 815 1,828 | |
| Hazelwood | F G A INC MCDONNELL DOUGLAS CORPOR STELLA ABG ACQUISITIONS VITEK SYSTEMS INC | 1,932 33 412 2,410 | 1,932 33 230 2,195 | 33 94 127 | 88 88 | | | |
| TOTAL Hazelwood | VITEK SYSTEMS INC | 41 | | 41 | | | | |
| Hazelwood | HIGH PERFORMANCE MATERIA | 49 | 49 | | | | | |
| Hermann | HICKORY COUNTY S C COMPANIES INC | 29 63 91 | | | | | 29 63 91 | |
| Hermitage | NUCLEAR COOLING INC | 747 | | 652 | | 95 | | |
| TOTAL Hermitage | IRON MOUNTAIN FORGE CORP | 94 | | 94 | | | | |
| High Ridge | BENTON COUNTY OF CLARK RICHARDSON BISKUP IMTEC GROUP LTD THE | 33 405 32 | 405 | 32 | | | 33 | |
| Holt | MCDONNELL & ASSOCIATES CO ROGERS GLEN CONSTRUCTION RYAN COMPANY INC | 34 741 19,648 20,893 | 34 741 19,648 20,828 | | | | | |
| Independence | BOWEN & LAWSON ENG & SUR | 152 | | | | | | |
| High Ridge | HOF CONSTRUCTION INC WALTHER ASSOCIATES LIMIT | 58 100 158 | 58 100 158 | | | | | |
| Independence | TOTAL Jefferson Barricks | 29 212 407 36 685 | 29 212 407 36 685 | | | | | |
| High Ridge | CENTRAL SECURITY & ELECT LINCOLN UNIVERSITY MILITARY WASTE MANAGEMEN UNISYS CORPORATION | 13- 240 1,813 | 13- 240 1,813 | | | 1,813 | | |
| High Ridge | ABLE BODY CO AUTOTRONICS INC AVIATION PETROLEUM CRITON TECHNOLOGIES EAGLE PICHER INDUSTRIES EAGLE-PICHER INDUSTRIES LA BARGE INC | 52 886 1,702 1,119 448 | 52 886 | 119 292 | 816 156 | | | |
| High Ridge | TOTAL Jefferson City | | | | | | | |
| High Ridge | Joplin | | | | | | | |

Prepared By: Washington Headquarters Services
Directorate for Information
Operations and Reports

Missouri

(DOLLARS IN THOUSANDS)

| Location Name | Contractor Name | DoD Total | Army | Navy | Air Force | DLA | OCE | ODA |
|---------------|---------------------------|-----------|---------|---------|-----------|-------|-----|-------|
| | MASTERS-JACKSON PAVING C | 37 | 37 | | | | | |
| | MIDCON CABLES INC | 98 | | 98 | | | | |
| | MORTON BOOTH CO | 45 | | | 45 | | | |
| | SHILLAN CORP | 47 | | | 47 | | | |
| TOTAL Joplin | | 4,588 | 962 | 509 | 1,303 | 1,813 | | |
| | Kansas City | | | | | | | |
| | ALLIED MATERIALS & EQUIP | 1,050 | 1,050 | | | | | |
| | BELL ATLANTIC BUSINESS S | 54 | | 54 | | 99 | | |
| | BELLAMY SIDNEY E | 99 | | | | | | |
| | BLACK & VEATCH | 1,115 | 513 | | | 115 | | 1,226 |
| | BRINKMANN CORPORATION TH | 84 | | 54 | 29 | | | |
| | BRUNSON INSTRUMENT COMPA | 84 | | | | | | |
| | BURNS & MC DONNELL ENGIN | 4,410 | 4,410 | | | | | |
| | CASS COUNTY DISPOSAL INC | 28 | | 28 | | | | |
| | COMPUTER SCIENCES CORPOR | 4,103 | | 4,103 | | | | |
| | COORDINATED WIRE ROPE | 53 | | 53 | | | | |
| | D S FOOD SALES INC | 27 | | | | 27 | | |
| | DATA PRDC EQP RCONDITONIN | 258 | | 258 | | | | |
| | DI CARLO-GEN CONT & CONS | 7,552 | 7,552 | | | | | |
| | DIGITAL EQUIPMENT CORPOR | 32 | | | | | | |
| | DIT MCO INTERNATIONAL CO | 1,605 | 69 | 732 | 803 | | | |
| | DIVERSIFIED COMPUTER CON | 45 | | 45 | | | | |
| | DRAKE DESIGN INC | 74 | | 74 | | | | |
| | ELLIS W A CONSTRUCTION C | 636 | | | | | | 636 |
| | FALCON PRODUCTS INC | 82 | 82 | | | | | |
| | FARMLAND FOODS INC | 6,936 | | | | 6,936 | | |
| | FIXTURES MANUFACTURING C | 226 | 226 | 80 | | | | 42 |
| | FORTE HOTELS INC | 143 | 143 | | | | | |
| | GENERAL CHEMICAL SERVICE | 62 | 62 | | | | | |
| | GILL GROUP INC | 45 | | 45 | | | | |
| | HEWLETT-PACKARD COMPANY | 35 | 35 | | | | | |
| | HILTON AIRPORT PLAZA INN | 301 | 301 | | | | | |
| | HOWARD JOHNSON CENTRAL | 58 | 58 | | | | | |
| | INTERCONTINENTAL ENGRG MF | 361 | | | | | | 361 |
| | INTERIOR CONCEPTS INC | 26 | | 26 | | | | |
| | J M C INC | 128 | | | | | | 128 |
| | JIANAS BROTHERS PACKAGIN | 2,092 | | | | 2,092 | | |
| | KANSAS COMMUNICATIONS | 42 | | | | | | 42 |
| | KELLY HILL COMPANY INC | 93 | 93 | | | | | |
| | LAND IMPROVEMENT INC | 33 | | | | | | 33 |
| | LEGENT CORPORATION | 76 | | | | | | |
| | LIBBY CORPORATION | 88,453 | 108,940 | 76 | 85- | | | |
| | LIPE ROLLWAY CORPORATION | 122 | | 20,402- | | | | |
| | MAHER OIL COMPANY | 43 | | | | 122 | | |
| | MARION MERRELL DOW INC | 3,164 | | | | 43 | | |
| | MARRIOTT AIRPORT HOTEL | 128 | 128 | | | 3,164 | | |
| | MERRELL DOW PHARMACEUTIC | 34- | | | | | | 67- |
| | METRO CROWN INTERNAT | 87 | | 33 | | | | 87 |
| | MID CONTINENT FUEL COMPA | 357 | | | | | | 357 |

Missouri

(DOLLARS IN THOUSANDS)

| Location Name | Contractor Name | DoD Total | Army | Navy | Air Force | DLA | OCE | ODA |
|-------------------|--------------------------|-----------|---------|--------|-----------|--------|-------|-----|
| | MID-CITY WEST JANITORIAL | 32 | 32 | | | | | |
| | MIDWEST GEAR & MACHINING | 43 | 43 | | | | | |
| | MIDWEST RESEARCH INSTITU | 3,136 | 3,000 | | 136 | | | |
| | MISSOURI SYSTEM UNIVERSI | 3,170 | 34 | 36 | | | | |
| | NCR COMTEN INC | 62 | | 62 | | | | |
| | OFFICEWORKS INC | 26 | 26 | | | | | |
| | PHOENIX AEROSPACE INC | 174 | | | 174 | | | |
| | PLUNKETT JIM INC | 62 | 62 | | | | | |
| | POWER INSPECTION INC | 851 | 800 | | 51 | | 40 | |
| | PROJECT TIME & COST INC | 40 | | | | | | |
| | RAMADA HOTEL | 128 | 128 | | | | | |
| | S C COMPANIES INC | 146 | 146 | | | | | |
| | SEATON BARNEY CONSTRUCTI | 74 | | | | | 74 | |
| | SMITH & LUEBBERT CONSTRU | 349 | | 349 | | | | |
| | SOLAR TOOL & DIE INC | 620 | 620 | | | | | |
| | SORBUS INC | 31 | | 31 | | | | |
| | STANLEY CONSULTANTS INC | 29 | | 29 | | | | |
| | STONE MARRACCINI & PATTE | 151 | | 151 | | | | |
| | SVERDRUP CORPORATION | 843 | | | | | 843 | 90 |
| | TRANSILWRAP COMPANY INC | 90 | | | | | | |
| | TUGGLE ELLEN | 26 | | 26 | | | | |
| | UNION CARBIDE CHEM & PLA | 98 | | 98 | | | | |
| | UNIVERSITY OF HEALTH SCI | 377 | 249 | 128 | | | | |
| | VANGARD INDUSTRIES INC | 40- | 40- | | | | | |
| | VIDEO MASTERS INC | 99 | | | | | | |
| | WALTON CONSTRUCTION CO I | 5,387 | | 5,387 | | | | |
| | WESTERN AUTO SUPPLY COMP | 27 | | 27 | | | | |
| | WILCOX ELECTRIC INC | 2,944 | 2,546 | | 398 | | | |
| | WOODWARD-CLYDE FEDERAL S | 95 | 95 | | | | | |
| | WYETH AYERST LABORATORIE | 105 | 105 | | | | | |
| | XEROX CORP | 127 | | 127 | | | | |
| TOTAL Kansas City | | 141,435 | 131,539 | 8,291- | 1,425 | 13,149 | 3,424 | 189 |
| Kennett | COFFEY HAROLD CONSTRUCTI | 324 | | | | | 324 | |
| Kirksville | HOLLISTER INCORPORATED | 28 | | | | 28 | | |
| | KIRKSVILLE COLLEGE | 529 | 445 | 83 | | | | |
| | NORTHEAST MISSOURI STATE | 27 | 27 | | | | | |
| TOTAL Kirksville | | 584 | 472 | 83 | | 28 | | |
| La Grange | AERIAL SERVICES INC | 74 | | | | | 74 | |
| Lake City AAP | BIBB & ASSOCIATES INC | 38- | 38- | | | | | |
| | BLACK & VEATCH | 108 | 108 | | | | | |
| | BUCHER WILLIS RTLFF CNSL | 115 | 115 | | | | | |
| | BURNS & MC DONNELL ENGIN | 473 | 473 | | | | | |
| | CAMP DRESSER & MC KEE IN | 147- | | | | | 147- | |
| | DI CARLO-GEN CONT & CONS | 43 | 43 | | | | | |
| | GASTINGER REES WALKR ARC | 33 | | | | | | |

Prepared By: Washington Headquarters Services
Directorate for Information
Operations and Reports

Missouri

(DOLLARS IN THOUSANDS)

| Location Name | Contractor Name | DoD Total | Army | Navy | Air Force | DLA | OCE | ODA |
|----------------------------|---|---|--|-------|------------|----------------|----------|-----|
| TOTAL Lake City AAP | JENKINS & ASSOCIATES INC OLIN CORPORATION OSAGE BRIDGE COMPANY PECKHAM GUYTON ALBERS & RAFAEL ARCHITECTS INC | 120- 196,623 27 52 71 197,241 | 120- 196,623 27 52 71 197,388 | | | | 147- | |
| Lambert-St. Louis In | AIRPORT TERMINAL SERVICE ANTHEM TOOL DIVISION BIGGS GENERAL CONTRACTIN GRIFFITH DEVELOPMENT CO JEFFERSON ED CONTRACTING | 418 83 263 969 100 1,833 | 83 263 969 100 1,415 | | | 418 | | |
| TOTAL Lambert-St. Louis In | WEAVER C ARTHUR CO INC | 41 | | | | 41 | | |
| Lebanon | WENTWORTH MILITARY ACADE | 157 | 157 | | | | | |
| Liberty | FERRELL GAS | 42 | 42 | | | | | |
| Liberty | KAW TRANSPORT COMPANY TAYLOR MOORE INC | 128 117 245 | 117 117 | | 128 128 | | | |
| TOTAL Liberty | HUGHES AIRCRAFT COMPANY | 7,100 | | 7,100 | | | | |
| Longwood | MEYERS COMPANIES INC | 558 | | | | | 558 | |
| Louisiana | CONAGRA INC ECK ADAMS | 4,630 45 4,675 | | | | 4,630 4,630 | 45 45 | |
| Manchester | DRIVE LINE INC SHD ME POWER CORPORATION | 200- 5,162 4,962 | | | | 200- 200- | | |
| TOTAL Manchester | AMJAY CORPORATION CITATION COMPUTER SYSTEM COCA COLA BTL ST LOUIS ELECTRONIC DATA SYSTEMS ENGINEERED SALES INCORPO LEXMARK INTERNATIONAL MALLINCKRODT MEDICAL INC MATTHEWS BOOK CO NATIONWIDE MARKETING NATIONWIDE STRUCTURES IN TEXAS INDUSTRIAL INSTALL THE MART CORPORATION | 167 66 675 39 54 34 29 25 142 88 60 1,422 2,800 | 66 34 29 | 39 | 54 | 167 | | 675 |
| Marshfield | | | | | | | | |
| TOTAL Marshfield | | | | | | | | |
| Maryland Heights | | | | | | | | |
| TOTAL Maryland Heights | | | | | | | | 675 |

Prepared By: Washington Headquarters Services
Directorate for Information
Operations and Reports

Missouri

(DOLLARS IN THOUSANDS)

| Location Name | Contractor Name | DoD Total | Army | Navy | Air Force | DLA | OCE | ODA |
|----------------------|--------------------------|-----------|------|------|-----------|-----|-------|-----|
| Maryville | LACLEDE CHAIN MANUFACTUR | 177 | 177 | | | 59 | | |
| TOTAL Maryville | RALSTON PURINA COMPANY | 59 | 177 | | | 59 | | |
| Mehville | ALL STATES ENVIRONMENTAL | 203 | 203 | | | | | |
| TOTAL Mehville | MOSLEY CONSTRUCTION, INC | 69 | 69 | | | | | |
| | SVERDRUP CORPORATION | 172 | 172 | | | | | |
| | | 444 | 444 | | | | | |
| Moberly | ELGIN INDUSTRIES INC | 41 | | | | 41 | | |
| Monett | ADVANCED JIFFY MACHINE P | 28 | | | | 28 | | |
| Monett | RECREATION EQP INSTALLER | 30 | | | 30 | | | |
| Monroe City | B & R LANDSCAPING | 60 | | | | | 60 | |
| TOTAL Monroe City | BLEIGH CONSTRUCTION CO I | 79 | | | | | 79 | |
| | HALL EUGENE H | 28 | | | | | 28 | |
| | MONROE COUNTY SHERRIFFS | 31 | | | | | 31 | |
| | RALLS COUNTY OF | 34 | | | | | 34 | |
| | WELD MART INC | 100 | | | | | 100 | |
| | | 332 | | | | | 332 | |
| Napoleon | ELLIS W A CONSTRUCTION C | 777 | | | | | 777 | |
| Nash | CRAWFORD CONSTRUCTION CO | 50 | | | | | 50 | |
| Natural Bridge Junct | UNIVERSITY MISSOURI ST L | 60 | | | | | | 60 |
| Neosho | INTERNATIONAL TRAILER SA | 248 | | | 248 | | | |
| TOTAL Neosho | TELEDYNE INDUSTRIES INC | 9,064 | | | 9,064 | | | |
| | | 9,312 | | | 9,312 | | | |
| Nixa | A & J PRINTING CO INC | 37 | | | 37 | | | |
| North Kansas City | UNION CARBIDE CHEM & PLA | 600 | | | | | 600 | |
| Oak Grove | GRAIN VALLEY TOOL MFG CO | 336- | | | | | 336- | |
| Oak Grove | GRAIN VALLEY TOOL MFG CO | 48 | | | | | 48 | |
| Odessa | ADVANCED INDUSTRIES INC | 2,242 | | | | | 2,242 | |
| Olivette | VALENTEC INTERNATIONAL C | 2,407 | | | | | 2,407 | |
| Pacific | WEST COUNTY WELDING INC | 429 | | | | | 429 | |
| Palestine | WASHINGTON UNIVERSITY | 105 | | | | | 105 | |

Prepared By: Washington Headquarters Services
Directorate for Information Operations and Reports

Missouri

(DOLLARS IN THOUSANDS)

| Location Name | Contractor Name | DoD Total | Army | Navy | Air Force | DLA | OCE | ODA |
|---------------------------|--|---|------------|-------------------|--|-----|------------------------|-----|
| Perryville | ROCKWELL INTERNATIONAL C SABER LINER CORP SABRELINER CORPORATION | 115- 241 726 852 | | 241 726 967 | 115- | | | |
| TOTAL Perryville | | | | | 115- | | | |
| Piedmont | CLEARWATER STORES INC | 46 | | | | | 46 | |
| Poplar Bluff | ROBERTSON BEN CONSTRUCTI SEMINOLE A-G LIME INC W & S CONSTRUCTION CO IN | 605 70 82 757 | | | | | 605 70 82 757 | |
| TOTAL Poplar Bluff | | | | | | | | |
| Powersville | SEATON BARNEY CONSTRUCTI | 102 | | | | | 102 | |
| Purdy | R M INDUSTRIES INC | 365 | 365 | | | | | |
| Randolph | AMERICAN TELEPHONE & TEL UNISYS CORPORATION | 420 5,599 6,019 | | | 420 5,599 6,019 | | | |
| TOTAL Randolph | | | | | | | | |
| Raytown | RYCOM INSTRUMENTS INC | 116 | | 116 | | | | |
| Reynolds | LEAD BELT MATERIALS CO I | 30 | | | | | 30 | |
| Richards-Gebaur AFB | AMERICAN LAWN SERVICE IN INTELCOM SUPPORT SERVICE J & R INVESTMENTS INC KANSAS CITY MISSOURI CIT MIDWEST AIR TRAFFIC CTRL AFB | 165 4,431 183 716 395 5,890 | | | 165 4,431 183 716 395 5,890 | | | |
| TOTAL Richards-Gebaur AFB | | | | | | | | |
| Riverside | SVERDRUP CORPORATION | 1,033 | | | | | 1,033 | |
| Rolla | BREWER SCIENCE INC ELGIN KNOWLES & SENNE MISSOURI SYSTEM UNIVERSI MO SCI CORP POWELL FRANK B. LUMBER UNIVERSITY OF MISSOURI R | 1,102 103 72 104 73 239 1,693 | 426 103 | 72 | 150 | | | 527 |
| TOTAL Rolla | | | | | | | | 527 |
| St. Albans | DAZOR MANUFACTURING CORP | 161 | | | 161 | | | |
| St. Ann | SCIENCE APPLICATIONS INT | 1,018 | 1,018 | | | | | |
| St. Charles | MCDONNELL DOUGLAS CORPOR | 4,241 | 772 | 1,685 | 1,717 | 67 | | |
| Ste. Genevieve | KISCO WATER TREATMENT CO | 28 | | 28 | | | | |

Missouri

(DOLLARS IN THOUSANDS)

| Location Name | Contractor Name | DoD Total | Army | Navy | Air Force | DLA | OCE | ODA |
|------------------|--------------------------|-----------|-------|------|-----------|-----|-------|-------|
| St. Johns | TRIFID CORPORATION | 152 | 152 | | | | | |
| St. Joseph | AMERICAN HOME PRODUCTS C | 29 | | | | 29 | | |
| | BURNS & MC DONNELL ENGIN | 82 | 82 | | | | | |
| | BUTLER GEORGE ASSOCIATES | 144 | 144 | | | | | |
| | HERZOG CONTRACTING CORP | 45 | 45 | | | | | |
| | IRVINBILT COMPANY | 28 | 28 | | | | | |
| | K C COMMUNITY CONSTRUCTI | 200 | 200 | | | | | |
| | MODLIN & HICKS INC | 238 | 238 | | | | | |
| | ZENITH DATA SYSTEMS CORP | 90 | 90 | | | | | |
| TOTAL St. Joseph | | 856 | 537 | 291 | | 29 | | |
| St. Louis | A T CONLEY WELDING & CON | 38 | 38 | | | | | |
| | ACCESS CORPORATION | 367 | 367 | | | | | |
| | ADAMS LABORATORIES INC | 51 | | | | 51 | | |
| | ADT INC | 51 | | | 51 | | | |
| | AION CORPORATION | 27 | 27 | | | | | |
| | ALBERICI CORPORATION | 2,500 | | 117 | | 64 | 2,500 | |
| | ALCO STANDARD CORPORATIO | 117 | | | | | | |
| | ALCON LABORATORIES INC | 64 | | 47 | | 64 | | |
| | ALLIANCE TOOL CO | 47 | | | | | | |
| | ALLIED HEALTHCARE PRODU | 617 | | | | 617 | | |
| | AM INTERNATIONAL INC | 51 | 51 | | | | | |
| | AMDEX COMPUTER INC | 28 | | | | | | |
| | AMERICAN CYANAMID COMPAN | 1,019 | 475 | 236 | 309 | | 74 | 28 |
| | AMERICAN RESOURCES GROUP | 74 | | | | | | |
| | AMERICAN TELEPHONE & TEL | 2,788 | 2,788 | | | | | |
| | ANDERSEN CONSULTING | 143 | 143 | | | | | |
| | AQUASIS SERVICES INC | 319 | | | 319 | | | |
| | AUSTIN COMPUTER SYSTEMS | 48 | | | | | | |
| | AZTEK INC | 81 | | | | | 48 | |
| | BACHMAN MACHINE COMPANY | 2,864 | 2,864 | | | | 81 | |
| | BALK KENNETH & ASSOCIATE | 257 | | | | | 257 | |
| | BELL ATLANTIC CORPORATIO | 50 | 50 | | | | | |
| | BENHAM COMPANIES INC | 130 | | | | | | 130 |
| | BI-STATE POWER PRODUCTS | 104 | 104 | | | | | |
| | BIONETICS CORP | 1,459 | 1,459 | | | | | |
| | BOOKER ASSOCIATES INC | 1,193 | 1,193 | | | | | |
| | BOWEN & LAWSON ENG & SUR | 66 | | | | | 66 | |
| | BRAND NAME CONTRACTORS | 1,241 | | | | | | 1,241 |
| | BROYLES & CO | 89 | 89 | | | | | |
| | BRUNO VINCENT J CO INC | 64 | | | | | | 64 |
| | BT USA INC | 136 | | | 136 | | | |
| | CALGON CORPORATION | 105 | 105 | | | | | |
| | CAUTTRELL ENTERPRISES IN | 65 | | | | | 65 | |
| | CENTRAL MINE EQUIPMENT C | 280 | | | 280 | | | |
| | CENTRAL STATES DIVERSIFI | 226 | 100 | | | 126 | | |
| | CHAMP UNI-LIFT | 27 | 27 | | | | | |

Prepared By: Washington Headquarters Services
Directorate for Information
Operations and Reports

Missouri

(DOLLARS IN THOUSANDS)

| Location Name | Contractor Name | DoD Total | Army | Navy | Air Force | DLA | OCE | ODA |
|---------------|---------------------------|-----------|--------|--------|-----------|-----|-----|-----|
| | CHANDLER R H COMPANY | 619 | | 619 | | | | |
| | CHEMED CORPORATION | 52 | | | | 52 | | |
| | CHEMICAL WASTE MANAGEMEN | 31 | 31 | | | | | |
| | CINCOM SYSTEMS INC | 47 | 47 | | | | | |
| | COMBAT TOOL & MANUFACTURI | 73 | | | 73 | | | |
| | COMPUTER ASSOCIATES INTL | 31 | 31 | | | | | |
| | CONCURRENT COMPUTER CORP | 43 | 43 | | | | | |
| | CONTEL CORPORATION | 73 | | | | | | |
| | CONVENTION MARKETING SER | 171 | 171 | | | | | |
| | CROSS JANITORIAL SERVICE | 374 | | | | | | |
| | CUMMINS MISSOURI INC | 53 | 53 | | | | | |
| | CUPPLES COMPANY MANUFACT | 164 | 164 | | | | | |
| | CURTIIS-TOLEDO INC | 1,418 | 1,418 | | | | | |
| | DECISION DYNAMICS INC | 43 | | | | | 43 | |
| | DECISIONS ADVANCED TECH | 40 | 40 | | | | | |
| | DELL MARKETING CORPORATI | 66 | | | | | 66 | |
| | DIAMOND ENGINE SALES DIV | 87 | | | | | | |
| | DIGITAL EQUIPMENT CORPOR | 9,276 | | | 9,203 | | | |
| | EAC CORPORATION | 159 | | | 79 | | | |
| | EASTMAN KODAK COMPANY | 87 | | | | | | |
| | EDP TECHNOLOGIES INC | 303 | 303 | | | | | |
| | ELBELCO INC | 145 | 145 | | | | | |
| | ELECTRONIC SYSTEMS U S A | 42 | | | | | | 42 |
| | ELECTRONICS & SPACE CORP | 47,568 | 14,915 | 1,821 | 30,832 | | | |
| | EMERSON ELECTRIC CO | 191 | 157 | 34 | | | | |
| | ENGINEERED AIR SYSTEMS I | 14,794 | 14,066 | | 485 | 242 | | |
| | ENGINEERED SUPPORT SYSTE | 898 | 898 | | | | | |
| | ENVIRO-GROUP INC | 39 | | | | | | |
| | ENVIRONMENTAL SCIENCE & | 36 | | | 36 | | | |
| | ESSEX INDUSTRIES INC | 9,086 | | 1,657 | 7,143 | 285 | | 39 |
| | ESSEX PRECISION CONTROLS | 124 | | 124 | | | | |
| | EUROSTYLE INCORPORATED | 298 | | | | | | |
| | FALCON MICROSYSTEMS INC | 34 | 34 | | | | | |
| | FALCON PRODUCTS INC | 85 | | 85 | | | | |
| | FEDERAL EXPRESS CORPORAT | 75 | 75 | | | | | |
| | FEDERAL SYSTEMS INC | 66 | 66 | | | | | |
| | FKW INC | 191 | 191 | | | | | |
| | FULTON IRON WORKS CO | 84 | | | | 84 | | |
| | GATEWAY ELEVATOR INC | 37 | | | | | | 37 |
| | GATEWAY GRAPHIC SERVICE | 189 | | | | | | 189 |
| | GENERAL DYNAMICS CORPORA | 29,986 | 26 | 30,176 | 216- | | | |
| | GENERAL ELECTRIC COMPANY | 42 | 42 | | | | | |
| | GIDDING & LEWIS AUTOMATI | 112 | 112 | | | | | |
| | GOVERNMENT MICRO RESOURC | 52 | | | | | | 52 |
| | GROSS MECHANICAL CONTRAC | 10,743 | | 10,743 | | | | |
| | GRUMMAN AEROSPACE CORPOR | 163 | | | | 163 | | |
| | HALBEN FOOD MANUFACTURIN | 203 | | | | | | 203 |
| | HALIFAX SECURITY SERVICE | 49 | | | 49 | | | |
| | HARRIS CORPORATION | | | | | | | |

Missouri

(DOLLARS IN THOUSANDS)

| Location Name | Contractor Name | DoD Total | Army | Navy | Air Force | DLA | OCE | ODA |
|---------------|---------------------------|-----------|--------|-----------|-----------|-----|-----|-------|
| | HARRIS-STOWE STATE COLLE | 34 | 34 | | | | | |
| | HARVARD INDUSTRIES INC | 2,966 | 2,854 | 71 | 41 | | | |
| | HAWORTH INDUSTRIES INC | 98 | | | 98 | | | |
| | HELENA CHEMICAL CO | 446 | | | | 446 | | |
| | HEXAGON HONEYCOMB CORP | 468 | 468 | | | | | |
| | HITSCHFEL OPTICAL INSTRU | 85 | | | 85 | | | |
| | HOF CONSTRUCTION INC | 99 | | | | | | |
| | HS CONSTRUCTION CO | 952 | | | | | | 99 |
| | HYDRO-POWER INDUSTRIAL P | 57 | 57 | | | | 952 | |
| | IMCERA GROUP INC | 280 | | 280 | | | | |
| | INDUSTRIAL TECHNOLOGIES | 36 | 36 | | | | | |
| | INFORMATION HDLG SVCS GR | 199 | 167 | | | | 33 | |
| | INFORMIX SOFTWARE INC | 78 | 78 | | | | | |
| | INFOTRON SYSTEMS CORPORA | 28 | 28 | | | | | |
| | INTERGRAPH CORPORATION | 89 | | | | | 89 | |
| | INTERNATIONAL BROADCAST | 29 | 29 | | | | | |
| | INTERNATIONAL BUS MCHS C | 227 | 185 | | 42 | | | |
| | INTERNATIONAL DISTRG COR | 36 | | | | 36 | | |
| | INTERNATIONAL DISTRG ST | 202 | | | | 202 | | |
| | INTERNATIONAL CONTRACTING | 554 | | | | | | 554 |
| | JEFFERSON ED CONSTRUCTION | 97 | | | | | | 97 |
| | JOHN J. CONNELL CO. INC | 64 | | | 64 | | | |
| | JOHNSON CONTROLS INC | 64 | | 596 | | | | |
| | K L N STEEL PRODUCTS | 596 | | | | | | |
| | KALICAK JOHN CONSTRUCTIO | 125 | | | | | | |
| | KELLWOOD COMPANY | 846 | 787 | | 59 | | | |
| | KIESEL CO INC | 356 | | | | 356 | | |
| | KNOLL GROUP THE | 82 | | | | | | |
| | KONICA BUSINESS MACHINES | 152 | | | 152 | | | |
| | LA BARGE PIPE & STEEL CO | 162 | | | | | | |
| | LA BARGE PRODUCTS INC | 11,129 | 5,650 | 162 | | | | |
| | LACLEDE CHAIN MANUFACTUR | 235 | 235 | 4,825 | | 653 | | |
| | LAMINATIONS INC | 37 | | | | | | |
| | LARK LEASING INC | 74 | | | | | 37 | |
| | LEGENT CORPORATION | 84 | 84 | | | | 74 | |
| | LIFE SKILLS FUND | 99 | | | | | | |
| | LIGHT HELICOPTER TURBINE | 25,363 | | | | | | |
| | LIGHTHOUSE FOR BLIND ST | 849 | 25,363 | | | | | |
| | LOCKHEED SANDERS INC | 2,964 | | | 2,964 | | | |
| | LORAN-BLAKE CARPET INC | 26 | | | 26 | | | |
| | LUHR BROS INC | 494 | | | | | | 494 |
| | M K T MANUFACTURING INC | 55 | | | | | | |
| | MAGNEAL-SCHWENDLER CORPO | 47 | 47 | | | 55 | | |
| | MAGGI DONALD INC | 71 | 71 | | | | | |
| | MALLINCKRODT MEDICAL | 34 | 34 | | | | | |
| | MANAGER SOFTWARE PRODUCT | 26 | 26 | | | | | |
| | MATERIAL SALES CO INC | 297 | | | | | | |
| | MCDONNELL AIRCRAFT COMPA | 3,308 | | 1,668 | 1,640 | | | |
| | MCDONNELL DOUGLAS CORPOR | 2,725,330 | 185 | 2,566,101 | 153,839 | 105 | | 5,100 |
| | MCDONNELL DOUGLAS HELICO | 575 | 575 | | | | | |

Prepared By: Washington Headquarters Services
Directorate for Information
Operations and Reports

Missouri

(DOLLARS IN THOUSANDS)

| Location Name | Contractor Name | DoD Total | Army | Navy | Air Force | DLA | OCE | ODA |
|---------------|--------------------------|-----------|------|-------|-----------|-------|-----|-----|
| | MCDONNELL DOUGLAS MSL SY | 2,774 | 85 | 2,257 | 517 | | | |
| | MEMOREX TELEX CORPORATIO | 139 | | | | | | 139 |
| | MIDWEST WASTE INC | 38 | | | 38 | | | |
| | MILES RICHARD E | 717 | 41 | | 156 | 520 | | |
| | MIRAX CHEMICAL PRODUCTS | 36 | 36 | | | | | |
| | MISSOURI MACHINERY AND E | 303 | | | | | 25 | 303 |
| | MOSLEY CONSTRUCTION, INC | 25 | | | | | | |
| | MOTOROLA COMMUNICATIONS | 107 | | | | 107 | | |
| | MOTOROLA INC | 125 | 125 | | | | | |
| | NCR COMTEN INC | 40 | | | | | 40 | |
| | NEC TECHNOLOGIES | 558 | | | | | | |
| | NIEHAUS CONSTRUCTION SER | 5,080 | | | | 5,080 | | 558 |
| | NOVELLY/GOLDSTEIN PARTNE | 150 | | | | 150 | | |
| | NU WAY SERVICES INC | 139 | | 139 | | | | |
| | P R B ASSOCIATES INC | 152 | 152 | | | | | |
| | PANDJIRIS INC | 523 | | | | | 523 | |
| | PATTON TULLY TRNSP CO | 68 | 68 | | | | | |
| | PELERS C O CONSTRUCTION | 147 | | | | | | |
| | PITNEY BOWES INC | 314 | 314 | | 27 | | | 120 |
| | PLANT FACILITIES ENGINEE | 203 | 203 | | | | | |
| | PRAXIS INTERNATIONAL INC | 1,762 | | | | | | |
| | PRODUCTION P DTS MFGRS & | 5,867 | | 81 | | 5,683 | | 31 |
| | RALSTON PURINA COMPANY | 31 | | | | | | |
| | RELIABLE LAWN & GROUND S | 970 | | | 970 | | | |
| | ROCKWELL INTERNATIONAL C | 242 | 242 | | | | | |
| | ROSS R G CONSTRUCTION CO | 32 | | | 32 | | | |
| | S.D.C. ENTERPRISES INC | 1,101 | | | 1,101 | | | |
| | SABRELINER CORPORATION | 53 | | | 53 | | | |
| | SAFE BUSINESS SYSTEMS IN | 224 | 224 | | | | | |
| | SAS INSTITUTE INC | 318 | | | | | | |
| | SAVIN CORPORATION | 185 | 185 | | | | | 59- |
| | SCHUSTER ENGINEERING INC | 59- | | | | | 318 | |
| | SCOTT HUBER INC | 312 | | | | | | |
| | SEAARK MARINE INC | 2,334 | | 166 | | | 312 | |
| | SEILER INSTRUMENT & MFG | 26 | | | | | | |
| | SHANNON & WILSON INC | 378 | | | | | 26 | |
| | SHARKS ELIJAH | 488 | | 488 | | | | |
| | SMITH & LOVELESS INC | 25 | | | | | | 378 |
| | SO.VY CORP OF AMERICA | 30 | 30 | | | | | |
| | SORBUS INC | 22,578 | | | | | | |
| | SOUTHWEST MOBILE SYSTEMS | 16,225 | | | | | | |
| | SOUTHWESTERN BELL CORPOR | 5,395 | | 81 | 6,353 | | | 664 |
| | SPARKLET DEVICES INC | 250- | | | 37 | | | |
| | ST LOUIS BOTTLING CO | 196 | | | | 141 | | 196 |
| | ST LOUIS CONVEYOR CO | 26 | | | 26 | | | |
| | ST LOUIS DESIGN & CONST | 200 | | | | | | |
| | ST LOUIS UNIVERSITY | 732 | 496 | | 236 | | | 200 |
| | STARRCO CO INC | 69 | | | 69 | | | |
| | STEPHENS ENGINEERING COM | 62 | 62 | | | | | |

Prepared By: Washington Headquarters Service
Directorate for Information
Operations and Reports

Missouri
 (DOLLARS IN THOUSANDS)

| Location Name | Contractor Name | DoD Total | Army | Navy | Air Force | DLA | OCE | ODA |
|----------------------------|--------------------------|-----------|---------|-----------|-----------|--------|-------|--------|
| | STORAGE TECHNOLOGY CORPO | 202 | 202 | | | | | |
| | SUN MICROSYSTEMS FEDERAL | 25 | | | | | 25 | |
| | SUNNEN PRODUCTS COMPANY | 25 | | 25 | | | | |
| | SURFACE SYSTEMS INC | 64 | | | 64 | | | |
| | SURVIVAL TECHNOLOGY INC | 4,064 | | | | 4,064 | | |
| | SYNERDRUP CORPORATION | 1,377 | 1,240 | | | 200 | 137 | |
| | SYNTEX LABORATORIES INC | 200 | | | 483 | | | |
| | TAB PRODUCTS CO | 483 | | | | | | |
| | TAO WILLIAM & ASSOCIATES | 43 | | | | | | 43 |
| | TECHNICOM COMMUNICATIONS | 313 | 313 | | | | | |
| | TEXAS INSTRUMENTS INCORP | 202 | 60 | | | | 142 | |
| | THE MART CORPORATION | 459 | 459 | | | | | |
| | TOASTSWELL COMPANY INC | 97 | | | | 97 | | |
| | TRABUE PACKAGE BOILER CO | 113 | | | | | | 113 |
| | TRANSPORT ADMIN SERVICES | 113 | 2,419 | | 30 | | | |
| | TRENDWAY CORP | 2,449 | | | 119 | | | |
| | TRI COR INDUSTRIES INC | 1,793 | | | | 1,343 | | |
| | TRI-TEK INFORMATION SYST | 26 | 26 | | | | | |
| | TRIANGLE REFINERIES INC | 37- | | | | 37- | | |
| | TRIFID CORPORATION | 258 | 101 | | | | | |
| | TWIN CITY TESTING CORP | 150 | 150 | | | | | 157 |
| | U E I INDUSTRIES INC | 46 | | | | | 46 | |
| | UNIDYNAMICS CORPORATION | 651 | | 651 | | | | |
| | UNISYS CORPORATION | 31 | | | | | | |
| | UNIVERSITY MISSOURI ST L | 32 | 32 | | | | | |
| | VALENTEC INTERNATIONAL C | 9,623 | 9,550 | 72 | | | | |
| | WAENMAN SERVICES INC. | 48 | 48 | | | | | |
| | WASHINGTON UNIVERSITY | 1,381 | 1,020 | | 321 | | | |
| | WASHINGTON UNIVERSITY ME | 395 | 244 | 150 | | | | |
| | WESTERN UNION CORPORATIO | 16,485 | 16,485 | | | | | |
| | WESTINGHOUSE ELECTRIC CO | 900 | | | 801 | | | |
| | WHITMAN CORPORATION | 3,699 | | | | 3,699 | | |
| | WISE PLANNING & ENGINEE | 34 | | | | | 183 | |
| | WOODWARD-CLYDE CONSULTAN | 183 | | | | | | |
| | WORD TECHNOLOGY SYSTEMS | 33 | | | 33 | | | |
| | WRIGHT LINE INC | 737 | | | | | | 737 |
| | WTG-CENTRAL INC | 140 | | | | | | 84 |
| | XEROX CORP | 92 | 56 | | | | | |
| | ZIP MAIL SERVICES INC | 92 | 92 | | | | | |
| TOTAL St. Louis | | 3,028,637 | 141,378 | 2,623,472 | 219,278 | 24,583 | 7,026 | 12,901 |
| St. Louis Army Ammun | AMERICAN CYANAMID COMPAN | 26 | | | 26 | | | |
| | ST LOUIS UNIVERSITY | 489 | | 489 | | | | |
| TOTAL St. Louis Army Ammun | | 515 | | 489 | | | | |
| St. Peters | SEYER INDUSTRIES INC | 750 | | 427 | 322 | | | |
| | TOOL CRAFT MACHINE & TOO | 42 | | 42 | | | | |
| TOTAL St. Peters | | 791 | | 469 | 322 | | | |
| Saverton | ALBERICI J S CONSTRUCTIO | 266 | | | | | 266 | |

Prepared By: Washington Headquarters Services
 Directorate for Information
 Operations and Reports

Missouri

(DOLLARS IN THOUSANDS)

| Location Name | Contractor Name | DoD Total | Army | Navy | Air Force | DLA | OCE | ODA |
|-------------------|--------------------------|-----------|-------|-------|-----------|-----|-----|-----|
| Sedalia | AMSTED INDUSTRIES INCORP | 1,098 | | 1,046 | | 52 | | 80 |
| | BRODERICK & BASCOM ROPE | 156 | | | | 156 | | 80 |
| | PEPSICO INC | 80 | | | | | | |
| TOTAL Sedalia | | 1,334 | | 1,046 | | 208 | | 80 |
| Seneca | EAGLE PICHER INDUSTRIES | 258 | 258 | | | | | |
| Sikeston | TRIANGLE PWC INC | 377 | | | | 377 | | |
| | TRIANGLE WIRE & CABLE IN | 375 | | | | 375 | | |
| TOTAL Sikeston | | 753 | | | | 753 | | |
| South West City | HOLDEN INDUSTRIES INC | 37 | 37 | | | | | |
| Springfield | ADDTRONICS BUSINESS SYST | 39 | 39 | | | | | |
| | ANHEUSER-BUSCH COMPANIES | 207 | 207 | | | | | |
| | DIGITAL MAPPING & GRAPHI | 29 | | | | 77 | 29 | |
| | FOSTER MANUFACTURING CO | 77 | | | | | | |
| | HILAND DAIRY CO | 835 | 835 | | | | | |
| | HILAND DAIRY COMPANY | 595 | 595 | | | | | |
| | KUHLMAN TECHNOLOGIES, IN | 301 | 301 | | | | | |
| | MID-AMERICA DAIRYMEN INC | 782 | | | | 782 | | |
| | MUELLER PAUL COMPANY | 184 | | 184 | | | | |
| | MUELLER OFFICE USA INC | 80 | | 80 | | | | |
| | OLIVETTI OFFICE USA INC | 62 | | 62 | | | | |
| | VISION QUEST INC | 62 | 37 | | 123 | | | |
| | VISION QUEST INC | 160 | 160 | | | | | |
| | ZENITH ELECTRONICS CORPO | 3,352 | 2,015 | 325 | 123 | 859 | 29 | |
| TOTAL Springfield | | 49 | 49 | | | | | |
| Springfield | VISION QUEST INC | 49 | | | | | | |
| Stockton | CEDAR COUNTY | 75 | | | | | 75 | |
| | HISTORIC PRESERVATION | 73 | | | | | 73 | |
| TOTAL Stockton | | 148 | | | | | 148 | |
| Sullivan | GARDEN MACHINE SHOP INC | 59 | | 59 | | | | |
| Sunset Hills | SUNMARK INC | 136 | | | | 136 | | |
| Wappapello | A S A ASPHALT INC | 50 | | | | | 50 | |
| | HYDRO SERVICE INC | 42 | | | | | 42 | |
| | LIVINGSTON SPECIALTIES | 381 | | | | | 381 | |
| | WAYNE COUNTY SHERIFF DEP | 31 | | | | | 31 | |
| TOTAL Wappapello | | 505 | | | | | 505 | |
| Warrenton | BINKLEY COMPANY THE | 1,054 | 997 | | | 57 | | |
| Warsaw | ANDERSON SURVEY CO INC | 73 | | | | | 73 | |
| | DENNIS NOBLITT | 27 | | | | | 27 | |
| | EHINGER C S | 39 | | | | | 39 | |

Prepared By: Washington Headquarters Services
Directorate for Information
Operations and Reports

Missouri

(DOLLARS IN THOUSANDS)

| Location Name | Contractor Name | DoD Total | Army | Navy | Air Force | DLA | OCE | ODA |
|----------------------|---|---|-------------------------------|------|---|----------|-----------|----------|
| TOTAL Warsaw | HENRY COUNTY OF OZARK DISPOSAL | 35 33 206 | 35 35 | | | | 33 171 | |
| Washington | ADRIAN SUPPLY COMPANY MODERN WHOLESALE ELECTRI MOTOR APPLIANCE CORPORAT | 38 44 121 | 39 39 | | 38 44 82 | | | |
| TOTAL Washington | | | | | | 218 | | |
| Webb City | DETECTO SCALE CO INC | 218 | | | | | | |
| Weldon Spring | RALPH JONES CONTRACTORS, | 116 | 116 | | | | | |
| Weldon Spring Height | INTERNATIONAL TECHNOLOGY | 227 | 30 | | | 196 | | |
| Wentzville | CONTEL OF MISSOURI INC UNIITHERM FURNACE CORPORA | 56 171 228 | 171 171 | | | | | 56 56 |
| TOTAL Wentzville | | | | | | 51 | | |
| Westalton | A T & T COMMUNICATIONS I | 51 | | | | | | |
| Weston | MIDWEST GRAIN PRODU | 81 | | | | 81 | | |
| West Plains | HANNA BOB SALES CO SOUTHWEST MOBILE SYSTEMS | 57 75,392 75,449 | 75,392 75,392 | | | 57 57 | | |
| TOTAL West Plains | | | | | | | | |
| White Cloud | METRO MONITORING SERVICE | 112 | | | 112 | | | |
| Whiteman AFB | ALVARADO CONSTRUCTION IN APPLIED MANAGEMENT & SER ASSOCIATED MECHANICAL IN BLAZE MECHANICAL INC BRIDEAN MACHINE & TOOL C BURNS & MC DONNELL ENGIN CAROTHERS CONSTRUCTION I CENTRO MANAGEMENT INC CONTEL CORPORATION CROWLEY WADE MILSTEAD IN ELECTRONIC CONTRACTING C ENGINEERING SCIENCE INC F & J CUSTODIAL SERVICES FEDERAL INTEGRATED SYSTM FOLEY COMPANY G C CONSTRUCTION COMPANY GAMBLE A I A & ASSOCIATE GASTINGER REES WALKR ARC GENERAL DYNAMICS CORPORA GTE GOVERNMENT SYSTEMS C | 59 196 175 181 121 771 30 846 60- 65 54 366 98 37 52 498 292 25 2,223 2,311- | 59 175 121 695 30 | | 196 181 76 846 60- 65 54 366 98 52 498 292 | | | 37 |

Missouri

(DOLLARS IN THOUSANDS)

| Location Name | Contractor Name | DoD Total | Army | Navy | Air Force | DLA | OCE | ODA |
|----------------------|--------------------------|-----------|---------|------|-----------|-----|-----|-----|
| | HARDWAY COMPANY INC THE | 34,157- | 34,157- | | 260 | | | |
| | HOSPITAL HOUSEKEEPERS OF | 2,260 | | | | | | |
| | IBER C & SONS INC | 2,983 | 2,983 | | | | | |
| | J M PEREZ CONTRACTING CO | 2,995 | 2,995 | | | | | |
| | JENSEN ROLF & ASSOCIATES | 84 | 84 | | 357 | | | |
| | KANSAS POWER & LIGHT CO | 357 | | | 533 | | | |
| | KAY & ASSOCIATES INC | 533 | | | | | | |
| | LIVING TOUCH LANDSCAPING | 195 | 195 | | 38 | | | |
| | MENEFEE W J CONSTRUCTION | 2,131 | 2,131 | | 5,117 | | | |
| | MILL VALLEY CONSTRUCTION | 5,117 | | | 50 | | | |
| | MONTY IKE J INC | 50 | | | 327 | | | |
| | MOTOROLA COMMUNICATIONS | 327 | | | 1,200 | | | |
| | MOUNTAIN IRON & SUPPLY C | 1,200 | | | 1,195 | | | |
| | OBRIEN & GERE ENGINEERS | 1,195 | | | 713 | | | |
| | OMEGA ONE COMPANY INC | 713 | | | 36 | | | |
| | PHOENIX CONSTRUCTION SER | 36 | 36 | | 50 | | 105 | |
| | POOL & CANFIELD INC | 155 | | | 213 | | | |
| | RNJ INTERSTATE CORPORATI | 213 | | | 488 | | | |
| | ROTERT PLUMBING & ELECTR | 488 | | | 834 | | | |
| | SOUTHWESTERN BELL CORPOR | 834 | | | 42 | | | |
| | SPINIELLO LIMITED INC | 42 | | | 45 | | | |
| | STANGER JAMES H DR | 477 | 477 | | 161 | | | |
| | SVERDRUP CORPORATION | 45 | | | 2,145 | | | |
| | TOWNSCO CONTRACTING COMP | 161 | | | 2,669 | | | |
| | UNISYS CORPORATION | 2,145 | | | 1,087 | | | |
| | UTILICORP UNITED INC | 669 | | | 34 | | | |
| | WEATHERCRAFT INC | 1,087 | | | 19,084 | | | |
| | WULFF BROS CONSTRUCTION | 1,34 | | | | | | |
| | XEROX CORP | 34 | | | | | | |
| TOTAL Whiteman AFB | | 4,875- | 24,101- | | 19,084 | | 105 | 37 |
| Windsor | ACT COMMUNICATIONS INC | 87 | | | 87 | | | |
| Winfield | ROY KINDER CONTRACTING C | 95 | | | | | 95 | |
| Howard | PERSONS R L CONSTRUCTI | 45 | | | | | 45 | |
| Ozark (County) | GREGORY COMPANY, INC. | 96 | | | | | 96 | |
| | H & H CONSTRUCTION | 46- | | | | | 46- | |
| TOTAL Ozark (County) | | 50 | | | | | 50 | |
| Pemiscot | CRAWFORD CONSTRUCTION CO | 500 | | | | | 500 | |
| Reynolds | SHARKS & SHARKS CONSTRUC | 70 | | | | | 70 | |
| | YOUNG DENNIS CONSTRUCTIO | 38 | | | | | 38 | |
| TOTAL Reynolds | | 108 | | | | | 108 | |
| St. Louis | CENTRAL SECURITY & ELECT | 47 | 47 | | | | | |
| | TRANSPORT ADMIN SERVICES | 115 | 115 | | | | | |

Prepared By: Washington Headquarters & Vice
Directorate for Information
Operations and Reports

Missouri

(DOLLARS IN THOUSANDS)

| Location Name | Contractor Name | DoD Total | Army | Navy | Air Force | DLA | OCE | ODA |
|----------------------|--------------------------|------------|---------|-----------|-----------|--------|--------|------------|
| TOTAL St. Louis | XEROX CORP | 111 273 | 162 | | | | | 111 111 |
| Stone (County) | COUNTY OF STONE | 25 | | | | | 25 | |
| | GEORGE LEDFORD CONST INC | 250 | | | | | 250 | |
| | TABLE ROCK ASPHALT CNSTR | 70 | | | | | 70 | |
| TOTAL Stone (County) | | 345 | | | | | 345 | |
| Taney (County) | SMITH & KENNEDY CONTRACT | 187 | | | | | 187 | |
| Washington | ADRIAN SUPPLY COMPANY | 41 | 41 | | | | | |
| Wayne (County) | ROBINSON MECHANICAL CONT | 100 | | | | | 100 | |
| TOTAL Missouri | | 3,714,103 | 607,983 | 2,653,496 | 267,203 | 48,702 | 30,982 | 15,738 |

Montana

(DOLLARS IN THOUSANDS)

| Location Name | Contractor Name | DoD Total | Army | Navy | Air Force | DLA | OGE | ODA |
|----------------------------|--------------------------|-----------|-------|------|-----------|-------|-----|-----|
| Belgrade | GALLATIN FARMERS INC | 33 | | | | 33 | | |
| Billings | CORPORATE AIR | 189 | | | | 189 | | 26 |
| | INTERSTATE BRANDS CORPOR | 26 | | | 130 | | | |
| | NORTHWEST MANUFACTURING | 130 | | | 130 | | | 26 |
| TOTAL Billings | | 345 | | | | 189 | | |
| Bozeman | BIG SKY LASER CORPORATIO | 27 | | 27 | | | | |
| | COUNTRY CLASSIC DAIRIES | 30 | | | | | | 30 |
| | J K RESEARCH | 50 | | 50 | | | | |
| | MONTANA STATE UNIVERSITY | 127 | 53 | 74 | | | | |
| | OASIS TELECOM | 75 | | | | | | 75 |
| TOTAL Bozeman | TOOMAY MATHIS & ASSOCIAT | 285 | 50 | 285 | | | | |
| | YELLOWSTONE ENVMTL SCIEN | 50 | 103 | 436 | | | | 105 |
| | | 644 | | | | | | |
| Butte-Silver Bow | BOSSARD CABOOSE MINI | 221 | | | | 221 | | |
| | BUTTE SHELTERED WORKSHOP | 431 | | | | 431 | | |
| | MYCOTECH CORPORATION | 50 | | 50 | | | | |
| TOTAL Butte-Silver Bow | | 702 | | 50 | 652 | 100 | | |
| Culbertson | MILLER OIL CO INC | 100 | | | | 100 | | |
| Dupuyer | JANNUSCH FUEL SERVIC | 80 | | | | 80 | | |
| Fort Peck | ALPHA LAVAL GROUP | 31 | | | | | | 31 |
| | CLAUSING INDUSTRIAL INC | 43 | | | | | | 43 |
| | INTERMOUNTAIN PROFESSION | 45 | | | | | | 45 |
| | NATIONAL ENVIRONMENTAL S | 121 | | | | | | 121 |
| | PROCESS CONTROLS, INC. | 29 | | | | | | 29 |
| | RICE R W CO INC | 95 | | | | | | 95 |
| | TOTAL Fort Peck | | 364 | | | | | |
| Glasgow | INTERNATIONAL TECHNOLOGY | 69 | 69 | | | | | |
| Glendive | CRISAFULLI PUMP CO | 133 | | | | | | 133 |
| Great Falls | BRIDEAN MACHINE & TOOL C | 1,158 | | | | | | |
| | FARMERS UN OIL CO OF GRE | 217 | 1,158 | | | 217 | | |
| | HOLMAN AVIATION INC | 73 | | | | 73 | | |
| | MONTANA REFINING CO | 8,779 | | | | 8,779 | | |
| TOTAL Great Falls | WEISSMAN CARL & SONS INC | 10,270 | 1,158 | | 270 | 9,069 | | |
| | | 10,497 | | | 270 | | | |
| Great Falls Internat | BRENTCO | 69 | 69 | | | | | |
| | HESSLER ARCHITECTS | 81 | 81 | | | | | |
| | LUZON SERVICES | 26 | 26 | | | | | |
| TOTAL Great Falls Internat | UNITED MATERIALS OF GRE | 28 | 28 | | | | | |
| | | 204 | 204 | | | | | |

Prepared By: Washington Headquarters Services
Directorate for Information
Operations and Reports

Montana

(DOLLARS IN THOUSANDS)

| Location Name | Contractor Name | DoD Total | Army | Navy | Air Force | DLA | OCE | ODA |
|------------------|--------------------------|-----------|-------|------|-----------|-----|-----|-------|
| Harlem | FORT BLKNAP INDIAN ACTIO | 3,196 | 3,196 | | | | | |
| Havre | NORTHERN MANAGEMENT SERV | 526 | 331 | | 526 | | | |
| TOTAL Havre | OHM REMEDIATION SERVICES | 857 | 331 | | 526 | | | |
| Helena | FLYING EAGLE CORPORATION | 59 | 68 | 42 | | 59 | | |
| | GREAT DIVIDE MFG CO INC | 68 | | | | | | |
| | HELENA INDUSTRIES INC | 42 | | | | | | |
| | MONTANA METAL BUILDINGS | 81 | | | | | | |
| | MONTANA TECHNICAL SERVIC | 40 | | | | | | |
| | S & K ELECTRONICS INC | 471 | 471 | | | | | |
| TOTAL Helena | SCIENCE APPLICATIONS INT | 97 | 660 | 42 | 97 | 59 | | |
| Kalispell | CENEX LTD | 137 | | | | 137 | | |
| Lewistown | NEWTON AVIATION | 37 | | | | 37 | | |
| Libby | HAMMITT CORP | 129 | 129 | | | | 56 | |
| TOTAL Libby | JOHNSON E P CONSTRUCTION | 56 | 129 | | | | 56 | |
| Livingston | ARCHIE MANN EXCAVATING | 49 | | | | | | 49 |
| TOTAL Livingston | SHUMAKER TRCKG EXCAVATN | 94 | | | | | | 94 |
| Malmstrom AFB | 4 TEK INDUSTRIES INC | 63 | | | | | | 63 |
| | ALBRECHT CONSTRUCTION | 53 | | | | | | 53 |
| | ALCO FOODSERVICE EQUIPME | 32 | | | | | | 32 |
| | BARNES & SONS INCORPORAT | 548 | | | | | | 548 |
| | BLAZE CONSTRUCTION INC | 148 | 148 | | | | | |
| | BOLAND EDWARD M CONSTR C | 136- | | | | | | 136- |
| | CASCADE RADIOLOGY | 225 | | | | | | 225 |
| | CONTEL CORPORATION | 35- | | | | | | 35- |
| | CROMWELL LEVY INC | 39 | | | | | | 39 |
| | DELTA HEATING & AC CO | 731 | | | | | | 731 |
| | E C PROFESSIONAL SERVICE | 222 | | | | | | 222 |
| | EASTBURN SERVICE INC | 729 | | | | | | 729 |
| | FEDERAL INTEGRATED SYSTM | 35 | | | | | | |
| | FEDERAL PRISON INDUSTRIE | 51 | | | | | | 51 |
| | FERGUS ELECTRIC COOPERAT | 407 | | | | | | 407 |
| | FORSGREN ASSOCIATES PA | 56 | | | | | | |
| | GINN M S COMPANY | 35 | 56 | | | | | |
| | GRAY D M COMPANY INC | 565 | | | | | | 565 |
| | GREAT FALLS CITY OF | 103 | | | | | | 103 |
| | GREAT FALLS GAS COMPANY | 2,001 | | | | | | 2,001 |
| | GREENS DISPOSAL SERVICE | 323 | | | | | | 323 |
| | | 2,323 | | | | | | 2,323 |
| | | | | | | | | 35 |

Montana

(DOLLARS IN THOUSANDS)

| Location Name | Contractor Name | DoD Total | Army | Navy | Air Force | DLA | OCE | ODA |
|---------------------|--------------------------|-----------|-------|------|-----------|-----|-----|-----|
| | GROATHOUSE CONSTRUCTION | 121- | 121- | | 306 | | | |
| | GTE GOVERNMENT SYSTEMS C | 306 | | | 958 | | | |
| | H L J MANAGEMENT GROUP I | 958 | | | 451 | | | |
| | HARRIS INC GVRNMENT SVCS | 451 | | | 90 | | | |
| | HATAWAY JIMMY D | 90 | | | 34 | | | |
| | HESSLER ARCHITECTS | 34 | | | 44 | | | |
| | HYDROMETRICS INC | 44 | | | 46 | | | |
| | JAMES TALCOTT CONSTRUCTI | 46 | | | 762 | | | |
| | KAY & ASSOCIATES INC | 762 | | | 220 | | | |
| | L HEUREUX-PAGE-WERNER P | 220 | | | 335 | | | |
| | MAINTENANCE ENGINEERS | 335 | | | 58 | | | |
| | MOHAWK INDUSTRIES INC | 58 | | | 2,817 | | | |
| | MONTANA POWER COMPANY IN | 2,817 | | | | | | |
| | MORGEN & OSWOOD CNSTR CO | 5,336 | 5,336 | | | | | |
| | MOTOROLA COMMUNICATIONS | 5,336 | | | | | | |
| | NORTHWEST BOILER REPAIR | 82 | | | 234 | | | |
| | PALMER | 82 | | | 82 | | | |
| | PHOTON KINETICS INC | 53 | | | 53 | | | |
| | POLARIS INDUSTRIES INC | 33 | | | 33 | | | |
| | POLAROID CORPORATION | 35 | | | 35 | | | |
| | S C NEWTON INC | 35 | | | 35 | | | |
| | SCOTT CONSTRUCTION INC | 77 | | | 77 | | | |
| | SHUMAKER TRCKG EXCAVATN | 28 | | | 28 | | | |
| | SLETTEN CONSTRUCTION CO | 599 | | | 599 | | | |
| | SLETTEN INC | 33 | 33 | | | | | |
| | SPACESAVER CORP | 82 | 82 | | | | | |
| | STERLING SERVICES INC | 37 | | | 37 | | | |
| | SUN RIVER ELECTRIC CO-OP | 163 | | | 163 | | | |
| | SWANK ENTERPRISES | 427 | | | 427 | | | |
| | TALCOTT JAMES CONSTRUCTI | 38- | 38- | | | | | |
| | TELTARA INC | 1,950 | | | 1,950 | | | |
| | THERMO CONTRACTING CORP | 229 | | | 229 | | | |
| | THOMAS DEAN & HOSKINS IN | 98 | | | 98 | | | |
| | TRUCHOT CONSTRUCTION CO | 127 | | | 127 | | | |
| | UNISYS CORPORATION | 112 | 112 | | | | | |
| | UNITED MATERIALS OF GREA | 166 | | | 166 | | | |
| | WEBB ELECTRIC COMPANY OF | 2,217 | | | 2,217 | | | |
| | WESTBYRD INCORPORATED | 781 | | | 781 | | | |
| | WILDERNESS EXCAVATING IN | 33 | | | 33 | | | |
| | WILLIAMSON FENCING | 1,701 | | | 1,701 | | | |
| | WOODSIDE HOMES CORPORATI | 42 | | | 42 | | | |
| | WOODWARD-CLYDE CONSULTAN | 89 | | | 89 | | | |
| TOTAL Malmstrom AFB | | 27,007 | 5,608 | | 21,313 | | 51 | 35 |
| Mildred | MIAMI UNIVERSITY | 41 | | | 41 | | | |
| Missoula | BRENT WAYMAN CONSTRUCTIO | 49 | 49 | | | | | |
| | INSULATION REMOVAL SPECI | 44 | 44 | | | | | |
| | LIFTING TECHNOLOGIES, IN | 44 | 44 | | | | | 44 |

Montana

(DOLLARS IN THOUSANDS)

| Location Name | Contractor Name | DoD Total | Army | Navy | Air Force | DLA | OCE | ODA |
|----------------|--------------------------|-----------|--------|-------|-----------|--------|-----|-----|
| | MINUTEMAN AVIATION INC | 59 | | | | 59 | | |
| | TREMPER DISTRIBUTING | 25 | | | | 25 | | |
| | UNIVERSITY OF MONTANA | 59 | 59 | | | | | |
| | WESTERN INTERSTATE INC | 61 | 61 | | | | | |
| TOTAL Missoula | | 340 | 212 | | | 84 | 44 | |
| Pablo | SALISH KOOTENAI COLLEGE | 30 | | | | | 30 | |
| Polson | TECHNICAL & MGT SVCS COR | 2,904 | 2,491 | 412 | | | | |
| Poplar | A & S TRIBAL INDUSTRIES | 4,723 | 688 | | | 4,035 | | |
| | WEST ELECTRONICS INC | 494 | 410 | | | 84 | | |
| TOTAL Poplar | | 5,217 | 1,098 | | | 4,119 | | |
| Ronan | CONFEDRTED SLISH KTNAI T | 1,597 | 123 | | | | | |
| | S & K ELECTRONICS INC | 876 | 382 | | | | | |
| TOTAL Ronan | | 2,472 | 504 | | | | | |
| Roy | G S OIL INC | 140 | | | | 140 | | |
| Stanford | G W SALES | 26 | | | | 26 | | |
| Stevensville | TURNER ENGINEERING INC | 736- | 736- | | | | | |
| Wolf Point | FARMERS UN OIL OF WOLF P | 46 | | | | 46 | | |
| TOTAL Montana | | 56,069 | 15,027 | 2,908 | 22,376 | 14,771 | 821 | 166 |

Nebraska

(DOLLARS IN THOUSANDS)

| Location Name | Contractor Name | DoD Total | Army | Navy | Air Force | DLA | OCE | ODA |
|-----------------------|---------------------------|-----------|------|------|-----------|-----|-----|--------|
| Alliance | DAYCO PRODUCTS INC | 53 | | | | 53 | | |
| Ashland | ADVANCED SCIENCES INC | 44 | | | 44 | | | |
| Belden | HOWARD NDLES TAMMEN BERG | 31 | | | | | 31 | |
| Bellevue | AIL SYSTEMS INC | 86 | | | 86 | | | |
| | AMERICAN TELEPHONE & TEL | 1,353 | | | | | | 1,353 |
| | BELLEVUE COMPUTER OUTLET | 33 | | | 33 | | | |
| | BLACK & DECKER CORPORATI | 5,694 | | | 5,694 | | | |
| | EOS TECHNOLOGIES INC | 367 | | | 367 | | | |
| | GENERAL DYNAMICS CORPORA | 183 | | | 183 | | | |
| | GTE GOVERNMENT SYSTEMS C | 6,195 | | | 6,195 | | | |
| | HARRIS CORPORATION | 4,879 | | | 4,879 | | | |
| | KNOWLEDGE SYSTEMS CONCEP | 50 | | | 50 | | | |
| | LABAT-ANDERSON INC | 5,940 | | | 5,940 | | | |
| | MCDONNELL DOUGLAS CORPOR | 35- | | | 35- | | | |
| | STERLING FEDERAL SYSTEMS | 16,776 | | | 16,776 | | | 701 |
| | STERLING IMD INC | 16,701 | | | | | | |
| SYBASE INC | 31 | | | 31 | | | | |
| THE SOD COMPANY | 32 | | | 32 | | | | |
| TRW INC | 362 | | | 362 | | | | |
| VANGUARD RESEARCH INC | 118 | | | 118 | | | | |
| TOTAL Bellevue | | 42,763 | | | 40,710 | | | 2,054 |
| Bingham | FIBER MATERIALS INC | 66 | | 66 | | | | |
| Birdwood | EINHORN YAFE PRST ARHT E | 30 | | | | | | 30 |
| Blair | FORT CALHOUN STONE COMPA | 84 | | | | | 84 | |
| | VALLEY CORP | 312 | | | | | 312 | |
| TOTAL Blair | | 396 | | | | | 396 | |
| Briggs | BRIGGS INC | 38 | | | 38 | | | |
| Columbus | BECTION DICKINSON & COMPA | 120 | | | | 120 | | |
| | BECTION DICKINSON AND COM | 57 | | | | 57 | | |
| | BEHLEN MFG CO | 362 | | | | | | |
| TOTAL Columbus | | 539 | | | | | | |
| Cornhusker Army Ammu | LARSON TIBESAR ASSOCIATE | 29 | | | | | | |
| Dakota City | BRAND NAME CONTRACTORS | 10,263 | | | | | | 10,263 |
| | IBP INC | 408 | | | | | | 261 |
| TOTAL Dakota City | | 10,671 | | | | | | 10,524 |
| Doyle | DU PONT E I DE NEMOURS & | 53 | | | | | | 53 |
| | TEXTRON INC | 72 | | | | | | 53 |
| TOTAL Doyle | | 125 | | | | | | 53 |

Nebraska

(DOLLARS IN THOUSANDS)

| Location Name | Contractor Name | DoD Total | Army | Navy | Air Force | DLA | OCE | ODA |
|--------------------|--------------------------|-----------|--------|-------|-----------|-----|-----|-----|
| Elkhorn | BRUM-KO MAGNETICS CORP | 181 | | | 181 | | | |
| Emerson | VOSS INDUSTRIES INC | 49 | | | | 49 | | |
| Fort Calhoun | WILKINSON MANUFACTURING | 1,233 | 1,233 | | | | | |
| Fremont | KELLY INDUSTRIES INC | 68 | | 32 | 36 | | | |
| TOTAL Fremont | OILGEAR COMPANY THE | 30 | | 30 | 36 | | | |
| | | 98 | | 62 | | | | |
| Gering | AM GENERAL CORPORATION | 127 | 127 | | | | | |
| Gordon | MAGOWAN OIL COMPANY INC | 225 | | | | 225 | | |
| Grand Island | CHIEF AUTOMOTIVE SYS | 29 | | | | 29 | | |
| | EXEC-AIR INC | 120 | | | | 120 | | |
| | GRAND ISLAND CITY OF | 60 | 60 | | | | | |
| TOTAL Grand Island | MOTOROLA COMMUNICATIONS | 401 | 60 | | 401 | 149 | | |
| | | 610 | 60 | | 401 | | | |
| Hastings | AERO METRIC ENGINEERING | 221 | | | | | 221 | |
| | INTERNATIONAL TECHNOLOGY | 90 | 90 | | | | | |
| TOTAL Hastings | WOODWARD-CLYDE CONSULTAN | 14,167 | 14,127 | | | | 40 | |
| | | 14,478 | 14,217 | | | | 261 | |
| Jackson | SAYLOR MARKETING INC | 55 | | | 55 | | | |
| Kearney | UNIVERSITY OF NEBRASKA | 27 | 27 | | | | | |
| Lexington | EILERS MACHINE & WELDING | 1,005 | 457 | 272 | | 276 | | |
| TOTAL Lexington | EILERS MACHINE & WELDING | 1,368 | 331 | 272 | | 32 | | |
| | | 1,368 | 788 | | | 308 | | |
| Liberty | LINCOLN SERVICE & EQUIPM | 50 | | | 50 | | | |
| Lincoln | ALLEY POYNER ARCHITECTUR | 128 | 128 | | | | | |
| | AMERICAN EAGLE INDUSTRIE | 187 | 187 | | | | | |
| | ANALYTIC ENGINEERING CO | 258 | | | 258 | | | |
| | ARCHER DANIELS MIDLAND C | 340 | | | | 340 | | |
| | BAHR VERMEER & HAECKER A | 197 | 197 | | | | | |
| | BATTELLE MEMORIAL INSTIT | 32 | 32 | | | | | |
| | BRUNSWICK CORPORATION | 1,422 | 372 | 1,050 | | | | |
| | BURNS & MC DONNELL INC | 238 | 238 | | | | | |
| | CHEEVER CONSTRUCTION | 3,517 | 3,517 | | | | | |
| | CUSHMAN INC | 55 | | | | | | |
| | DANA LARSON ROUBAL AND A | 298 | 298 | | | 55 | | |
| | DATA SECURITY INC | 60 | | 60 | | | | |
| | DAVIS FENTON STANGE DARL | 87 | | | | | | |

Nebraska

(DOLLARS IN THOUSANDS)

| Location Name | Contractor Name | DoD Total | Army | Navy | Air Force | DLA | OCE | ODA |
|---------------|--------------------------|-----------|--------|-------|-----------|-------|-----|-----|
| | DUNCAN AVIATION INC | 2,231 | 2,231 | | | | | |
| | E A ENGINEERING SCIENCE | 465 | | | 33 | | | |
| | EASTERN TURF EQUIPMENT I | 33 | | | | | | |
| | EN PRODUCTS INC DEL | 129 | | | | 129 | | |
| | GOOCH FOODS INC | 414 | | | | +14 | | |
| | GOODYEAR TIRE & RUBBER C | 75 | 75 | | | | | |
| | HADER INDUSTRIES INC | 195 | | | | 195 | | |
| | JETCO LTD | 118 | 118 | | | | | |
| | LI-COR INC | 33 | 33 | | | | | |
| | LINCOLN TELEPHONE & TELG | 60 | | | | | | 60 |
| | MIAMI INDUSTRIAL TRUCKS | 95 | | | | 95 | | |
| | NATIONAL DYNAMICS CORPOR | 58 | | 58 | | | | |
| | PARKER HANNIFIN CORPORAT | 85 | 85 | | | | | |
| | TELEX COMMUNICATION GROU | 406 | 406 | | | | | |
| | TELEX COMMUNICATIONS INC | 5,026 | 5,026 | | | | | |
| | UNIVERSITY OF NEBRASKA | 80 | 48 | | 31 | | | |
| | WEATHERCRAFT MECHANICAL | 286 | 286 | | 173 | | | |
| | WOOLLAM J A CO | 864 | 691 | | 495 | 1,229 | 465 | 60 |
| TOTAL Lincoln | | 17,471 | 14,054 | 1,168 | | | | |
| McCook | CORNBELT CHEMICAL COMPAN | 65 | | | 65 | | | |
| | DAYCO PRODUCTS INC | 191 | | | | 191 | | |
| | M A HANNA COMPANY | 114 | | | | 114 | | |
| TOTAL McCook | | 371 | | | 65 | 305 | | |
| Morrill | BROWN CARL L INC | 32 | | | | 32 | | |
| Nemaha | GENERAL DYNAMICS CORPORA | 64 | | | 64 | | | |
| Niobrara | B & E ENGINEERING INC | 25 | | | | | 25 | |
| Norfolk | GILLETTE DAIRY | 522 | | | | | | 522 |
| Offutt AFB | A I FORKLIFT SALES & SER | 40 | | | 40 | | | |
| | A B C ELECTRIC INC | 39 | | | 39 | | | |
| | A C TECH | 49 | | | 49 | | | |
| | ACADEMY FOR INTER SCIENC | 448 | | | 448 | | | |
| | AERODYNE PRODUCTS CORPOR | 32 | | | 32 | | | |
| | ALVINE & ASSOCIATES | 241 | | | 241 | | | |
| | AMERICAN TELEPHONE & TEL | 140 | | | 140 | | | |
| | APPLIED POWER ASSOCIATES | 179 | | | 179 | | | |
| | ARINC RESEARCH CORPORATI | 4,596 | | | 4,596 | | | |
| | BISHOP BUSINESS EQUIPMEN | 28 | | | 28 | | | |
| | BOEING COMPANY THE | 568 | | | 568 | | | |
| | CAMPOS CONSTRUCTION | 2,371 | | | 2,371 | | | |
| | CENTRAL ENVIRONMENTAL IN | 1,469 | | | 1,469 | | | |
| | CENTRO MANAGEMENT INC | 1,931 | | | 1,931 | | | |
| | COASTAL GOVERNMENT SERVI | 1,906 | | | 1,906 | | | |
| | COGNITRONICS CORPORATION | 36 | | | 36 | | | |

Prepared By: Washington Headquarters Services
Directorate for Information Operations and Reports

Nebraska

(DOLLARS IN THOUSANDS)

| Location Name | Contractor Name | DoD Total | Army | Navy | Air Force | DLA | OCE | ODA |
|---------------|--------------------------|-----------|-------|------|-----------|-----|-------|-----|
| | COMMERCE FUNDING CORPORA | 249 | | | 249 | | | |
| | COMMONWEALTH ELECTRIC CO | 35 | | | 35 | | | |
| | COMTEK RESEARCH INC | 45 | | | 45 | | | |
| | CONTELL CORPORATION | 8,488 | | | 8,488 | | | |
| | CONTINENTAL ELEVATOR CO | 47 | | | 47 | | | |
| | CREIGHTON UNIVERSITY | 308 | | | 308 | | | |
| | CULVER EMERGENCY SERVICE | 474 | | | 474 | | | |
| | DALY LEO A COMPANY | 198 | 198 | | | | | |
| | DANA LARSON ROUBAL AND A | 252 | 252 | | | | | |
| | DATA GENERAL CORPORATION | 253 | | | 253 | | | |
| | DAVIS GROUP THE INC | 1,857 | | | 1,857 | | | |
| | DGS CONTRACT SERVICES IN | 1,105 | | | 1,105 | | | |
| | DIGITAL EQUIPMENT CORPOR | 125 | | | 125 | | | |
| | DIGITAL EQUIPMENT INTL | 44 | | | 44 | | | |
| | DIVERSIFIED TECHNOLOGY S | 49 | | | 49 | | | |
| | DONOVAN ELECTRIC | 151 | | | 151 | | | |
| | DUANE SHRADER SONS REFUS | 19 | | | 197 | | | |
| | EASTERN WASHINGTON UNIVE | 655 | | | 655 | | | |
| | ELBELCO INC | 350 | | | 350 | | | |
| | ENRON CORP | 2,351 | | | 2,351 | | | |
| | EOS TECHNOLOGIES INC | 14,377 | | | 14,377 | | | |
| | F & B CONSTRUCTORS INC | 1,987 | 1,987 | | | | | |
| | FEDERAL INTEGRATED SYSTM | 45 | | | | | | |
| | FKW INC | 2,020 | | | 2,020 | | | |
| | G R D INC | 2,429 | | | 2,429 | | | |
| | GENERAL DYNAMICS CORPORA | 20,649 | | | 20,649 | | | |
| | GENRAD INC | 60 | | | 60 | | | |
| | GRID SYSTEMS CORPORATION | 40 | | | 40 | | | |
| | GRIFFIN CONSTRUCTION INC | 99 | | | 99 | | | |
| | HARTFORD STEAM BRLR INSP | 2,489 | | | | | | |
| | HEDGECOCK ELECTRIC INC | 1,500 | | | | | | |
| | HFSI INC | 1,933 | | | 1,500 | | | |
| | HOSPITAL KLEAN INC | 1,499 | | | 1,933 | | | |
| | HUGHES AIRCRAFT COMPANY | 264 | | | 1,499 | | | |
| | INSUL-FOAM INC | 788 | | | 264 | | | |
| | INTERMETRICS INC | 59 | | | 788 | | | |
| | INTERNATIONAL BUS MCHS C | 1,963 | | | 59 | | | |
| | INTERNATIONAL DATA GROUP | 78 | | | 1,963 | | | |
| | INTERNATIONAL SERVICE CO | 1,236 | | | 78 | | | |
| | ITT CORPORATION | 1,722 | | | 1,236 | | | |
| | J B & COMPANY | 199 | | | 1,722 | | | |
| | JONES W BOYD CONSTRUCTIO | 1,642 | | | 199 | | | |
| | KIEWIT PETER SONS CO | 4,314 | 1,642 | | | | | |
| | KING OFFICE MACHINES INC | 506 | 4,314 | | | | | |
| | LADLAW ENVIRONMENTAL SE | 249 | | | 506 | | | |
| | LOCKHEED CORPORATION | 3,213 | | | 249 | | | |
| | LOGICON INC | 3,156 | | | 3,213 | | | |
| | MARIAH ASSOCIATES INC | 47 | | | 3,156 | | | |
| | MARK V ASSOCIATES INC | 48 | | | 47 | | | |
| | | | | | | | 249 | |
| | | | | | | | | 48 |
| | | | | | | | | 45 |
| | | | | | | | 2,489 | |

Nebraska

(DOLLARS IN THOUSANDS)

| Location Name | Contractor Name | DoD Total | Army | Navy | Air Force | DLA | OCE | ODA |
|------------------|--------------------------|-----------|--------|------|-----------|-----|-------|-----|
| | MCCALLIE ASSOCIATES INC | 944 | | | 944 | | | |
| | MCDONNELL DOUGLAS CORPOR | 132 | | | 132 | | | |
| | MECHANICAL SYSTEMS INC | 65 | | | 65 | | | |
| | METROPOLITAN UTILITIES D | 392 | | | 392 | | | |
| | MIDLAND MAINTENANCE INC | 1,697 | | | 1,697 | | | |
| | MIDWEST MAINTENANCE COMP | 1,462 | | | 1,462 | | | |
| | MILL VALLEY CONSTRUCTION | 1,253 | | | 1,253 | | | |
| | MILLER ELECTRIC COMPANY | 248 | | | 248 | | | |
| | MOORES CAFETERIA SERVICE | 797 | | | 797 | | | |
| | NATIONAL EDUCATION CORPO | 88 | | | 88 | | | |
| | NELSON REFRIGERATION INC | 251 | | | 251 | | | |
| | NU-TREND MOBILE HOMES IN | 43 | | | 43 | | | |
| | OCE USA INC | 39 | | | 39 | | | |
| | OMAHA CITY OF | 419 | | | 419 | | | |
| | OMAHA PUBLIC POWER DISTR | 3,597 | | | 3,597 | | | |
| | OMNI HOLDING COMPANY | 69 | | | 69 | | | |
| | ORACLE SYSTEMS CORPORATI | 29 | | | 29 | | | |
| | ORP HEALTHCARE CORPORATI | 804 | | | 804 | | | |
| | POTOMAC SYSTEMS ENGINEER | 708 | | | 708 | | | |
| | PRC INC | 531 | | | 531 | | | |
| | PROCHASKA & ASSOCIATES I | 101 | | | 101 | | | |
| | ROSS S & CO | 63 | | | 63 | | | |
| | SANTA FE ENGINEERS INC | 2,543 | 2,543 | | | | | |
| | SAYLER ASSOCIATES ARCHIT | 35 | | | 35 | | | |
| | SCIENCE APPLICATIONS INT | 3,100 | | | 3,100 | | | |
| | SOFTSMART | 29 | | | 29 | | | |
| | STEELE & SON INC | 148 | | | 148 | | | |
| | STERLING FEDERAL SYSTEMS | 4,591 | | | 4,591 | | | |
| | SURFACE SYSTEMS INC | 187 | | | 187 | | | |
| | SYBASE INC | 424 | | | 424 | | | |
| | SYNCSORT INCORPORATED | 45 | | | 45 | | | |
| | SYSTEMS CONTROL TECHNOLO | 408 | | | 408 | | | |
| | TAB CONSTRUCTION | 245 | | | 245 | | | |
| | TANDEM COMPUTERS INC | 39 | | | 39 | | | |
| | TAYLOR MOORE INC | 793 | | | 793 | | | |
| | TERRACON CONSULTANTS INC | 280 | | | 280 | | | |
| | TIMERPLEX INC | 63 | | | 63 | | | |
| | TOWNS CEMENT WORKS INC | 1,583 | | | 1,583 | | | |
| | TRW INC | 140 | | | 140 | | | |
| | UNISYS CORPORATION | 8,013 | | | 8,013 | | | |
| | UNIT DATA SERVICE CORPOR | 114 | | | 114 | | | |
| | UNITED TECHNOLOGIES CORP | 145 | | | 145 | | | |
| | UPIIME SUPPORT CORPORATI | 34 | | | 34 | | | |
| | VALLEY CORP | 4,222 | | | 4,222 | | | |
| | WANG LABORATORIES INC | 37 | | | 37 | | | |
| | WILLIAMS CONSTRUCTION IN | 226 | | | 226 | | | |
| | WOODWARD-CLYDE CONSULTAN | 957 | | | 957 | | | |
| | XEROX CORP | 89 | | | 89 | | | |
| TOTAL Offutt AFB | | 134,043 | 10,983 | | 120,115 | 249 | 2,489 | 208 |

Nebraska

(DOLLARS IN THOUSANDS)

| Location Name | Contractor Name | DoD Total | Army | Navy | Air Force | DLA | OCE | ODA |
|---------------|--------------------------|-----------|-------|------|-----------|-------|-----|-----|
| Omaha | 3D/INTERNATIONAL INC | 142 | | | 142 | | 104 | |
| | A & D TECHNICAL SUPPLY C | 104 | | | 95 | | | |
| | AIRPORT MARKINGS OF AMER | 95 | | | 44 | | 389 | 647 |
| | ALVINE & ASSOCIATES | 118 | 118 | | | | | |
| | ARTISAN SEATING INTERNAT | 44 | | | | | | |
| | BIONETICS CORP | 389 | | | | | | |
| | BLACK & VEATCH | 102 | 102 | | | | | |
| | BRAND NAME CONTRACTORS | 647 | 158 | | | | | |
| | BRIDEAN MACHINE & TOOL C | 158 | | | | | | |
| | BRIGGS INC | 48 | | 48 | | | | |
| | COCA-COLA BTL MID-AMERIC | 55 | | | | | | 55 |
| | COMPUADD CORPORATION | 49 | | | | | | |
| | CONAGRA INC | 1,364 | | | | 1,364 | 49 | |
| | CONTRACT DRAPERIES INC | 97 | | | 97 | | | |
| | CREIGHTON UNIVERSITY | 1,138 | 933 | 204 | | | 107 | |
| | EASTMAN KODAK COMPANY | 1,107 | | | | | | |
| | ENGINEERING TRADE CO | 27 | | 27 | | | | |
| | F & B CONSTRUCTORS INC | 4,815 | | | 4,815 | | | |
| | FEHRS TRACTOR & EQUIPMEN | 126 | | | 115 | | 126 | 37 |
| | HARRIS CORPORATION | 151 | | | 34 | | 36 | |
| | HARZA ENVIRONMENTAL SRVC | 36 | | | | | | |
| | HEWLETT-PACKARD COMPANY | 34 | | | | | | |
| | HFSI INC | 42 | | | | | | 42 |
| | HIGGINBOTHAM & ASSOCIATE | 69 | | | | | | 69 |
| | INFORMATION HDLG SVCS GR | 28 | | | | | | 28 |
| | INTERGRAPH CORPORATION | 961 | | | | | | 961 |
| | JONES W BOYD CONSTRUCTIO | 289 | | | 289 | | | |
| | K H CORPORATION | 429- | | | 429- | | | |
| | KIEWIT PETER SONS CO | 1,014 | 1,014 | | | | 203 | |
| | KIEWIT WESTERN CO | 203 | | | | | 30 | |
| | KONICA BUSINESS MACHINES | 30 | | | | | | |
| | LANOHA NURSERIES INC | 33 | | | 33 | | | |
| | LOZIER CORPORATION | 322 | 99 | | 61 | | | |
| | MATHEWS CONSTRUCTION COM | 172 | | | 172 | | | 162 |
| | MICHAEL HOLMES & ASSOCI | 71 | | | 71 | | | |
| | MICROFILM IMAGING SYSTEM | 215 | | | | | 215 | |
| | NEBRASKA TRCTR & EOP COM | 290 | | | | | 290 | |
| | NELSON REFRIGERATION INC | 1,141 | | | 1,141 | | | |
| | OMNI HOLDING COMPANY | 37 | 37 | | | | | |
| | PERFECT BYTE INC | 37 | | | | | | |
| | PITNEY BOWES INC | 72 | | | 72 | | | 289 |
| | RADIO ENGINEERING INDUST | 289 | | | 50 | | | |
| | RESOURCE CONSULTANTS INC | 50 | | | | | | |
| | SAPP BROS PETROLEUM INC | 65 | | | | | 65 | |
| | SCHEMMER ASSOCIATES THE | 29 | | | | | | |
| | SIGNATURE FOODS INC | 293 | 293 | | | 29 | | |
| | TAB CONSTRUCTION | 140 | | | | | | 140 |
| | UNION PACIFIC RR COMPANY | 160 | | 86 | 160 | | | |

Nebraska

(DOLLARS IN THOUSANDS)

| Location Name | Contractor Name | DoD Total | Army | Navy | Air Force | DLA | OCE | ODA |
|---------------------------|--------------------------|-----------|--------|-------|-----------|--------|--------|--------|
| | UNIVERSITY OF NEBRASKA | 385 | 34 | 40 | 260 | | 52 | |
| | VALLEY CORP | 1,374 | | | | | 1,374 | |
| | VANGUARD RESEARCH INC | 31 | | | | | 31 | |
| | VECTOR TEC | 36 | | | | | 36 | |
| | WARE ASSOCIATES INC | 33 | 33 | | | | | |
| | WOODWARD-CLYDE CONSULTAN | 217 | | | | | 217 | |
| | WORD DATA CORPORATION | 30 | | | | | 30 | |
| | XEROX CORP | 147 | | | | | 147 | |
| TOTAL Omaha | | 17,770 | 2,822 | 404 | 7,222 | 1,393 | 4,926 | 1,004 |
| Omaha (Township of) | | | | | | | | |
| | AKSARBEN FOODS INC | 23,814 | | | | 23,814 | | |
| | AUDIOVISUAL INC | 58 | | | | | 58 | |
| | IOWA QUALITY MEATS LTD | 44 | | | | 44 | | |
| | OMEGA GROUP INC | 7,328 | | | | 7,328 | | |
| | OMEGA GROUP INC DBA | 4,473 | | | | 4,473 | | |
| TOTAL Omaha (Township of) | | 35,716 | | | | 35,658 | 58 | |
| Papplo | JOHNSN-RCKSON-OBRIEN ASS | 34 | | | | | 34 | |
| Scottsbluff | FLOCK RESTORATION & SEED | 26 | | | | | 26 | |
| | WESTERN VALLEY PACKING C | 6,002 | | | | 6,002 | | |
| TOTAL Scottsbluff | | 6,027 | | | | 6,002 | 26 | |
| Sidney | TONYS CEMENT WORKS INC | 34 | 34 | | | | | |
| | WOLVERINE ELECTRONICS IN | 285 | | | | 285 | | |
| TOTAL Sidney | | 319 | 34 | | | 285 | 285 | |
| Thurston | JOHNSN-RCKSON-OBRIEN ASS | 28 | | | | | 28 | |
| Valley | 3M | 50 | | | | 50 | | |
| West Point | DOHRMAN MACHINE PRODUCTI | 5,346 | | 5,346 | | | | |
| Wilber | BLACK & VEATCH | 167 | | | | | 167 | |
| Winslow | HEWLETT-PACKARD COMPANY | 129 | | | 129 | | | |
| Wynot | CARLSON L A CONTRACTING | 30 | | | | | 30 | |
| Lincoln | UNIVERSITY OF NEBRASKA | 182 | | 182 | | | | |
| Saunders | DONOHUE & ASSOCIATES INC | 1,722 | | | | | 1,722 | |
| | WOODWARD-CLYDE CONSULTAN | 3,249 | | | | | 3,249 | |
| TOTAL Saunders | | 4,971 | | | | | 4,971 | |
| TOTAL Nebraska | | 296,585 | 44,808 | 7,500 | 169,751 | 46,164 | 13,908 | 14,454 |

Nevada

(DOLLARS IN THOUSANDS)

| Location Name | Contractor Name | DoD Total | Army | Navy | Air Force | DLA | OCE | ODA |
|-------------------|--------------------------|-----------|------|--------|-----------|-------|-----|-----|
| Beatty | CHEM-NUCLEAR SYSTEMS INC | 36 | | 36 | | | | |
| TOTAL Beatty | U S ECOLOGY INC CA | 769 | | 769 | | | | |
| Boulder City | ROCKY RESEARCH | 50 | | | 50 | | | |
| Carson City | DIVERSE TERMINATION PROD | 29 | | | | 29 | | |
| | HODGES TRANSPORTATION IN | 421 | 125 | 296 | | | | |
| | MICROMANIPULATOR CO THE | 40 | | 40 | | | | |
| | SOFTWARE AND ENGINEERING | 428 | | | 428 | | | |
| | T C R LTD | 98 | 98 | | | | | |
| | UNISYS CORPORATION | 41 | 41 | | | | | |
| TOTAL Carson City | | 1,057 | 264 | 336 | 428 | 29 | | |
| Cholona | XEROX CORP | 181 | | 181 | | | | |
| Clark | JOHNSON FRANK & ASSOCIAT | 51 | | | | | 51 | |
| Dayton | BRUCE INDUSTRIES INC | 415- | 21 | | | 437- | | |
| Fallon | A & K EARTH MOVERS INC | 212 | | | | | | |
| | ANCHOR CONCRETE | 31 | | 212 | | | | |
| | BOLLINGER PAUL CNSTR CO | 27 | | 31 | | | | |
| | BROWN EVERETT I CO | 53 | | 27 | | | | |
| | DIVERSIFIED BUILDERS | 250 | | 53 | | | | |
| | DIVERSIFIED CONCRETE CUT | 233 | | 250 | | | | |
| | FERGUSON RAYMOND M CNSTR | 219 | | 233 | | | | |
| | FERGUSON RAYMOND M CONST | 245 | | 219 | | | | |
| | FERNANDES GEORGE | 49 | | 245 | | | | |
| | GRANITE CONSTRUCTION COM | 107 | | 49 | | | | |
| | HENDERSON W R CONSTRUCTI | 1,683 | | 107 | | | | |
| | J L JOHNSTON | 1,118 | | 1,683 | | | | |
| | J R ROBERTS CORPORATION | 9,038 | | 1,118 | | | | |
| | JONES FLOOR COVERING INC | 35 | | 9,038 | | | | |
| | LONG FENCE COMPANY INC | 297 | | 35 | | | | |
| | LORAL CORP | 5,150 | | 297 | | | | |
| | LUCERO & SONS PAINTING | 83 | | 5,150 | | | | |
| | LUCERO PAINTING | 35 | | 83 | | | | |
| | M A P ASSOCIATES INC | 29 | | 35 | | | | |
| | MARTECH USA INC | 4,897 | | 29 | | | | |
| | MAYTAG AIRCRAFT CORPORAT | 1,362 | | 4,897 | | 1,362 | | |
| | MIGHELTO GOLDIN ASSOC | 212 | | | | | | |
| | MOANA LANE NURSERY INC | 68 | | 212 | | | | |
| | MODERN BUILDING SYSTEMS | 78 | | 68 | | | | |
| | MORRISON KNUDSEN COMPANY | 16,245 | | 78 | | | | |
| | MORRISON KNUDSEN CORP | 113- | | 16,245 | | | | |
| | OASIS CONSTRUCTION INC | 29- | | 113- | | | | |
| | ROBINSON ERIC CONSTRUCTI | 160 | | 29- | | | | |
| | S E A INC | 107 | | 160 | | | | |

Nevada

(DOLLARS IN THOUSANDS)

| Location Name | Contractor Name | DoD Total | Army | Navy | Air Force | DLA | OCE | ODA |
|----------------------------|---------------------------|-----------|--------|--------|-----------|-------|-----|-----|
| TOTAL Fallon | | 44,578 | | 43,216 | | 1,362 | | |
| Fallon NAS | | | | | | | | |
| | SCHOLTEN ROOFING SERVICE | 239 | | 239 | | | | |
| | STEAGALL CLYDE G INC | 1,371 | | 1,371 | | | | |
| | TEDFORD JACK N INC | 1,501 | | 1,501 | | | | |
| | U S FLOORS INC | 36 | | 36 | | | | |
| | U X B INTERNATIONAL INC | 1,683 | | 1,683 | | | | |
| | UXB INTERNATIONAL INC | 1,163 | | 1,163 | | | | |
| | WEST COAST CONTRACTORS I | 31 | | 31 | | | | |
| | | 44,578 | | 43,216 | | 1,362 | | |
| | BENICIA CITY OF | 39 | | 39 | | | | |
| | COMMUNICATIONS INTERNATI | 41 | | 41 | | | | |
| | ENGINEERING TECHNOLOGY IN | 105 | | 105 | | | | |
| | LEAR SIEGLER HOLDINGS CO | 116 | | | 116 | | | |
| | LIBERTY HEALTH CARE SERV | 183 | | 183 | | | | |
| | MAINTENANCE SERVICES INC | 39 | | 39 | | | | |
| | MEGATEK CORP | 30 | | 30 | | | | |
| | MILCOM SYSTEMS CORPORATI | 77 | | 77 | | | | |
| | MORRISON KNUDSEN COMPANY | 14,791 | | 14,791 | | | | |
| | OASIS CONSTRUCTION INC | 64 | | 64 | | | | |
| | PRC ENVIRONMENTAL MANAGE | 1,944 | | 1,944 | | | | |
| | SAFETY STORAGE INC | 76 | | 76 | | | | |
| TOTAL Fallon NAS | | 17,378 | | 17,223 | 116 | | | 39 |
| Gardnerville-Minden | CARSON VALLEY GROUP INC | 168 | | 168 | | | | |
| Hawthorne AAP | | | | | | | | |
| | BECK R L CONSTRUCTION IN | 435 | 435 | | | 161 | | |
| | CHEMICAL WASTE MANAGEMEN | 161 | | | | 30 | | |
| | DAY & ZIMMERMANN BASIL C | 34,679 | 34,679 | | | 192 | | |
| | UNION PACIFIC CORPORATIO | 30 | | | | | | |
| TOTAL Hawthorne AAP | | 35,306 | 35,114 | | | | | |
| Henderson | | | | | | | | |
| | DUO MEDIA CORP | 40 | 40 | | | 165 | | |
| | KERR MCGEE CHEMICAL | 165 | | | | 165 | | |
| TOTAL Henderson | | 205 | 40 | | | | | |
| Incline Village-Crys | | | | | | | | |
| | G P S ENGINEERING & MACH | 74 | 74 | | | | | |
| | RECOGNITION CONCEPTS INC | 168 | | | 168 | | | |
| TOTAL Incline Village-Crys | | 242 | 74 | | 168 | | | |
| Indian Springs | | | | | | | | |
| | C/O INDIAN SPRINGS CASIN | 39 | 39 | | | | | |
| Indian Springs Air F | | | | | | | | |
| | BIG D CONSTRUCTION CORP | 1,419 | 1,419 | | | | | |
| | L & E SERVICE CO INCORPO | 1,387 | | | 1,387 | | | |
| TOTAL Indian Springs Air F | | 2,806 | 1,419 | | 1,387 | | | |
| Las Vegas | | | | | | | | |
| | AERIAL MAPPING COMPANY I | 70 | | | 222 | | 70 | |
| | AMERICAN SAND & GRAVEL | 222 | | | | | | |
| | ARBUS INC | 87 | | | | 37 | | |
| | COCA COLA LAS VEGAS | 246 | 50 | | | | | 246 |

Nevada

(DOLLARS IN THOUSANDS)

| Location Name | Contractor Name | DoD Total | Army | Navy | Air Force | DLA | OCE | ODA |
|------------------|---------------------------|-----------|-------|------|-----------|-----|-----|-------|
| | DAMES & MOORE | 85 | | | 85 | | | |
| | EG&G INC | 466 | | | 466 | | | |
| | EG&G SPECIAL PROJECTS | 664 | | | 664 | | | |
| | FIBERCHEM INC | 309 | 309 | | | | | |
| | H E P INC | 42 | | | | 42 | | |
| | HAMILTON & ASSOCIATES IN | 46 | | 46 | | | | |
| | HAYCOCK DISTRIBUTING CO | 45 | | | | 45 | | |
| | JMA ARCHITECTS & ENGINEE | 216 | | | 216 | | | |
| | MATSUSHITA ELECTRIC CORP | 39 | | | 39 | | | |
| | MILCARE INC | 309 | 309 | | | | | |
| | MODESCO INC | 206 | | 206 | | | | 300 |
| | NEVADA BOLT & MFG CO INC | 13- | | 13- | | | | 400 |
| | PAI CORPORATION | 300 | | | | | | 703 |
| | PEPSICO INC | 400 | | | | | | |
| | SCIENCE APPLICATIONS INT | 703 | | | | | | |
| | SONY CORP OF AMERICA | 33 | | | 33 | | | |
| | TATE-SNYDER ARCHITECTS A | 53 | | | 53 | | | |
| | UNIFORMS INC | 57 | | | 57 | | | |
| | UNIVERSITY OF NEVADA SYS | 405 | 405 | | | | | 285 |
| | VALLEY FOODS DIST OF NEV | 285 | | | | | | |
| | XEROX CORP | 36 | | | 36 | | | |
| TOTAL Las Vegas | | 5,311 | 1,073 | 239 | 1,871 | 123 | 70 | 1,934 |
| Mercury | JOHNSON CONTROLS WORLD S | 553 | | | | | | 553 |
| | LOCKHEED MISSILES & SPAC | 7,407 | | | | | | 7,407 |
| TOTAL Mercury | | | | | | | | |
| Nellis Air Field | LAIDLAW ENVIRONMENTAL SE | 31 | | | | 31 | | |
| Nellis AFB | AB-HAZ ENVIRONMENTAL | 45 | | | 45 | | | |
| | AM INTERNATIONAL INC | 33 | | | 33 | | | |
| | AMERICAN TELEPHONE & TEL | 593 | | | 593 | | | |
| | AMERICAN TRANS AIR KALIT | 7,096 | | | 7,096 | | | |
| | ARCATA ASSOCIATES INC | 8,849 | | | 8,849 | | | |
| | ASI SYSTEMS INTERNATIONAL | 458 | | | 458 | | | |
| | ATHERTON CONSTRUCTION IN | 1,584 | | | 1,584 | | | |
| | BENHAM COMPANIES INC | 31 | | | | | | |
| | BLUEBIRD COMMUNICATIONS | 99 | | | 99 | | | |
| | BOULDER CONSTRUCTION INC | 183 | | | 183 | | | |
| | CAVALLERO FRANK MD | 196 | | | 196 | | | |
| | CENTAURUS SOFTWARE INC | 93 | | | 93 | | | |
| | CENTRAL ENVIRONMENTAL IN | 834 | | | 834 | | | |
| | CLARK CNTY SNIATION DIS | 8,054 | | | 8,054 | | | |
| | CLARK COUNTY SANITATION | 633 | | | 633 | | | |
| | CLARK DONALD ASSOCIATES | 36 | | | 36 | | | |
| | COLORADO RIVER RESOURCES | 263 | | | 263 | | | |
| | CONSTRUCTION DEVELOPMENT | 735 | | | 735 | | | |
| | CONTEL CORPORATION | 34 | | | 34 | | | |
| | CUBIC CORPORATION | 2,741 | | | 2,741 | | | |

Prepared By: Washington Headquarters Services
Directorate for Information
Operations and Reports

Nevada

(DOLLARS IN THOUSANDS)

| Location Name | Contractor Name | DoD Total | Army | Navy | Air Force | DLA | OCE | ODA |
|---------------|---------------------------|-----------|-------|------|-----------|-----|-------|-----|
| | DIGITAL EQUIPMENT CORPOR | 350 | | | 350 | | | |
| | DOTS JANITORIAL | 191 | | | 191 | | | |
| | DTK COMPANY INC | 933 | | | 933 | | | |
| | E C CORPORATION OF OAK R | 469 | | | 469 | | | |
| | FALCON MICROSYSTEMS INC | 47 | | | 47 | | | |
| | FEDERAL INTEGRATED SYSTEM | 41 | | | | | | 41 |
| | GARDNER-ZEMKE COMPANY | 2,465 | 2,465 | | | | 106 | |
| | GEO-MARINE INC | 168 | 62 | | | | | |
| | GRANITE CONSTRUCTION COM | 1,849 | 630 | | 1,849 | | | |
| | HANSEN LIND MEYER INC | 630 | | | | | | |
| | HARTFORD STEAM BRLR INSP | 1,290 | | | | | 1,290 | |
| | HEWLETT-PACKARD COMPANY | 27 | | | 27 | | | |
| | INFORMATION HDLG SVCS GR | 28 | | | 28 | | | |
| | INTERMOUNTAIN CONSTRUCTI | 1,500 | 1,500 | | | | | |
| | INTERNATIONAL SERVICE AS | 51 | | | 51 | | | |
| | INTERSTATE CONSTRUCTION | 1,902 | 1,902 | | | | | |
| | J L S RENTALS | 50 | | | 50 | | | |
| | JAGCO DEVELOPMENT & CNST | 1,281 | 1,281 | | | | 1,840 | |
| | JAMES M MONTGOMERY | 2,346 | 506 | | | | | |
| | LAILDLAW ENVIRONMENTAL SE | 25 | | | | 25 | | |
| | LAS VEGAS PAVING CORP | 3,279 | | | 3,279 | | | |
| | LORAL AEROSPACE CORP | 23,362 | | | 23,362 | | | |
| | LORAL CORP | 6,867 | | | 6,867 | | | |
| | MORTENSON M A COMPANY | 1,286 | 1,286 | | | | | |
| | MUTOFF & SONS CONSTRUCTI | 884 | | | 884 | | | |
| | NATIONAL EMERGENCY SERVI | 254 | | | 254 | | | |
| | NATIONAL MAINTENANCE INC | 365 | | | 365 | | | |
| | NATURE CONSERVANCY THE | 100 | | | 100 | | | |
| | NEVADA DESIGN RESOURCES | 440 | 440 | | | | | |
| | NEVADA POWER COMPANY | 23 | | | 23 | | | |
| | NORSE INC | 3,208 | | | 3,208 | | | |
| | NP MEDICAL GROUP INC | 306 | | | 306 | | | |
| | OHM REMEDIATION SERVICES | 522 | | | | | 522 | |
| | OPPORTUNITY VLG RET CTZN | 1,476 | | | 1,476 | | | |
| | PACE CONTRACTING CO | 7,818 | | | | | | |
| | PACIFIC ALARM COMPANY | 99 | | | 99 | | | |
| | PACIFIC GLASS INC | 42 | | | 42 | | | |
| | PICO INC | 4 | | | 4 | | | |
| | PW CONSTRUCTION INC | 1,204 | | | 1,204 | | | |
| | RECOM TECHNOLOGIES INC | 302 | | | 302 | | | |
| | SAFETY KLEEN CORP | 63 | | | 63 | | | |
| | SER-CON | 116 | | | 116 | | | |
| | SOUTHWEST GAS CORPORATIO | 866 | | | 866 | | | |
| | SULLIVA CONSTRUCTION | 496 | | | 496 | | | |
| | SUN EAGLE CORPORATIO | 1,858 | | | 1,858 | | | |
| | SUPERIOR JANITORIAL SERV | 1,724 | | | 1,724 | | | |
| | TANK CONSTRUCTION & SVC | 73- | | | 73- | | | |
| | UNIVERSAL BUILDING MAINT | 422 | | | 422 | | | |
| | XEROX CORP | 74 | | | 74 | | | |

Nevada

(DOLLARS IN THOUSANDS)

| Location Name | Contractor Name | DoD Total | Army | Navy | Air Force | DLA | OCE | ODA |
|----------------------------|--------------------------|-----------|--------|--------|-----------|-------|-------|-------|
| TOTAL Nellis AFB | | 105,619 | 17,922 | | 83,874 | 25 | 3,757 | 41 |
| North Las Vegas | ARCATA ASSOCIATES INC | 970 | | | 970 | | | |
| Reno | COAST GAS INC | 238 | 238 | | | | | |
| | D & D CONTRACTORS INC | 172 | | 172 | | | | |
| | MAST/KEYSTONE INC | 44 | 44 | | | | | |
| | NEVATECH INDUSTRIES | 411 | | 411 | | | | |
| | SANDS REGENCY HOTEL CASI | 28 | 28 | | | | | |
| | SIERRA NEVADA CORPORATIO | 526 | | 526 | | | | |
| | UNIVERSITY OF NEVADA SYS | 150 | 150 | | | | | |
| TOTAL Reno | | 1,569 | 460 | 1,109 | | | | |
| Reno Cannon Internat | CHONG GORDON H & ASSOCIA | 146 | 146 | | | | | |
| | MONTEREY MECHANICAL CO | 686 | 686 | | | | | |
| | PAUL S PLBG & COMBUSTN E | 56 | 56 | | | | | |
| | UNITED CONSTRUCTION CO I | 2,224 | 2,224 | | | | | |
| TOTAL Reno Cannon Internat | | 3,112 | 3,112 | | | | | |
| Searchlight | NBS LOWRY | 49 | 49 | | | | | |
| Sparks | ADVANCED COMPOSITE TECHN | 38 | | 38 | | | | |
| | AZURE BLUE INC | 42 | 42 | | | | | |
| | CARICO INDUSTRIES INC | 35 | | | | 35 | | |
| | RALBO INC | | 140- | 140 | | | | |
| | RAVEN ELECTRONICS CORPOR | 385 | 48 | 329 | 337 | | | |
| | RIX INDUSTRIES | 329 | | | | | | |
| | SAFETY DIRECT INC | 588 | | | | | | |
| | SIERRA NEVADA CORPORATIO | 12,972 | 102 | | 12,870 | | | |
| TOTAL Sparks | | 14,389 | 52 | 507 | 13,207 | 622 | | |
| Tonopah | SOUTHWEST GAS CORPORATIO | 566 | | | 566 | | | |
| Tonopah Air Force St | SOUTHERN AIR TRANSPORT I | 800 | | | 800 | | | |
| Verdi | EMHISER RESEARCH INC | 127 | 44 | | 83 | | | |
| | SYSTEMS ENGINEERING & MG | 36 | | | 36 | | | |
| TOTAL Verdi | | 163 | 44 | | 118 | | | |
| Washoe | SIERRA NEVADA CORPORATIO | 52 | | 52 | | | | |
| Zephyr Cove-Round Hi | OPTICOMP CORPORATION | 823 | | 694 | 129 | | | |
| TOTAL Nevada | | 243,309 | 59,683 | 64,530 | 103,685 | 2,112 | 3,878 | 9,421 |

N.H.

(DOLLARS IN THOUSANDS)

| Location Name | Contractor Name | DoD Total | Army | Navy | Air Force | DLA | OCE | ODA |
|----------------|---|--|-----------|----------------------|------------------|-----|-----|-----|
| Amherst | MONARCH INSTRUMENT NORTHSTAR SYSTEMS INC RYAN COMPANY INC | 45 109 41 195 | 41 41 | 109 109 | 45 45 | | | |
| TOTAL Amherst | | | | | | | | |
| Bartlett | FRANKLIN ENVIRONMENTAL S | 65 | 65 | | | | | |
| Bedford | CREATIVE OPTICS INC LASER PRECISION CORPORAT SONETECH CORPORATION | 503 34 202 738 | 503 | 50 50 | 34 152 186 | | | |
| TOTAL Bedford | | | | | | | | |
| Canaan | NEW ENGLAND INSTITUTE FO | 32 | 32 | | | | | |
| Chester | DEDICATED ELECTRONICS IN | 368 | 368 | | | | | |
| Claremont | KANGUS CORPORATION | 58 | | | | | 58 | |
| Concord | ACADEMY APPLIED SCIENCE FEDERAL PRISON INDUSTRIE GRIFFITH HOPE CO HOBART TATA TECHNOLOGIES MATSUSHITA ELECTRIC CORP MEDICAL ISOTOPES, INC. MELLEN COMPANY INC NISSEN UNIVERSAL HOLDING SAFETY STORAGE INC THERMAL TECHNOLOGY INC WOODWARD-CLYDE FEDERAL S | 827 25 65 247 27 74 31 27 30 27 308 1,688 | 827 25 | | 247 31 | 65 | | |
| TOTAL Concord | | | | | | | | |
| Dover | AIREX CORPORATION ECKHART ENGINEERING ASSO KIMBALL & BROWN VAN & ST NEW HAMPSHIRE MATERIALS SPONGE JET INC | 74 35 30 199 26 364 | | 35 30 26 91 | 74 199 274 | | | |
| TOTAL Dover | | | | | | | | |
| Durham | UNIVERSITY OF NEW HAMPSH | 407 | 167 | 176 | 65 | | | |
| East Derry | FINNEY COMPANIES THE | 57 | | | 57 | | | |
| East Merrimack | M/A-COM OMNI SPECTRA INC | 304 | | | | 304 | | |
| Exeter | HEWLETT-PACKARD COMPANY | 1,737 | 846 | 696 | 194 | | | |
| Exeter | SIGARMS INC | 1,923 | 1,723 | 200 | | | | |
| Franklin | CERTIFIED ABATEMENT TECH | 97 | | | | | | 97 |

Prepared By: Washington Headquarters Services
Directorate for Information
Operations and Reports

N.H.

(DOLLARS IN THOUSANDS)

| Location Name | Contractor Name | DoD Total | Army | Navy | Air Force | DLA | OCE | ODA |
|----------------|-----------------------------|-----------|--------|-------|-----------|-----|-------|-------|
| Franklin | GERON RESTORATION CORPOR | 214 | | | | | 214 | |
| TOTAL Franklin | H. H. I. S. CONSTRUCTION CO | 35 | | | | | 35 | |
| Grafton | DESIGN CONTEMPO INC | 35 | | | 35 | | | |
| Guild | DORR WOOLEN CO | 194 | | | | 194 | | |
| TOTAL Guild | NEW ENGLAND ORDNANCE INC | 1,858 | 1,858 | | | 194 | | |
| Hampton | SPECO INC | 76 | | 76 | | | | |
| Hanover | ATEC ASSOCIATES INC | 62 | 62 | | | | | |
| TOTAL Hanover | CREARE INC | 2,605 | 50 | 300 | 2,255 | | | |
| Hanover | A T & T COMMUNICATIONS I | 29 | 29 | 258 | 100 | | 113 | |
| | DARTMOUTH COLLEGE | 978 | 619 | | | | 59 | |
| | FULTON NEIL | 113 | | | | | | |
| | GANTEAUME & MC MULLEN IN | 59 | | | | | | |
| | GOLDCO INTERNATIONAL LTD | 162 | 162 | | | | | |
| | JACKSON CONSTRUCTION CO | 5,325 | 3,565 | | | | 1,760 | |
| | MAXIMUM SECURITY | 77 | 77 | | | | | |
| | METCALF & EDDY INC | 64 | 64 | | | | | |
| | TEMPORARY OR PERMANENT | 27 | | | | | 27 | |
| TOTAL Hanover | WHITAKER A P & SONS INC | 185 | 185 | 258 | 100 | | | 1,958 |
| Harrisville | FILTRINE MANUFACTURING C | 7,019 | 4,702 | 105 | | | | |
| Hinsdale | CONTINENTAL CABLE COMPAN | 105 | | 67 | | 27 | | |
| Hollis | COMSOURCE SYSTEMS CO | 94 | | | | 38 | | |
| TOTAL Hollis | NORTHEAST PHOTO SCIENCES | 38 | | | 50 | 38 | | |
| Hooksett | GENERAL ELECTRIC COMPANY | 50 | | | 50 | | | |
| Hopkinton | GEI CONSULTANTS INC | 88 | | | 33 | 377 | | 71 |
| Hudson | ANALYTIX ELECTRONIC SYST | 410 | | | | | | |
| | COMPUTER OPTICS INC | 71 | | | | | | |
| | LOCKHEED SANDERS INC | 3,988 | | 3,988 | | | | |
| | M/A-COM INC | 26 | | 26 | | | | |
| | MACDUFFIE PETROLEUM | 55,190 | 62,210 | 2,980 | 47 | | | |
| | PIXELWORKS INCORPORATED | 47 | | | | 88 | | |
| | RAYTHEON COMPANY | 88 | 774 | 2,663 | | 102 | | |
| | RDF CORPORATION | 774 | 39 | | | 384 | | |
| | TELEDYNE INDUSTRIES INC | 2,765 | | 26 | | | | |
| | | 424 | | | | | | |
| | | 26 | | | | | | |

Prepared By: Washington Headquarters Services
Directorate for Information
Operations and Reports

N.H.

(DOLLARS IN THOUSANDS)

| Location Name | Contractor Name | DoD Total | Army | Navy | Air Force | DLA | OCE | ODA |
|-----------------|--|---|-------------------|---|--------------------------------|---------------------------|----------|----------------|
| TOTAL Hudson | TEST SYSTEMS INC UNIVERSITY OF TEXAS AT D VAKLEN CORPORATION | 1,382 96 59 74,772 | 150 63,173 | 93 9,777 | 96 48 | 59 634 | | 1,140 1,140 |
| Keene | CHAMBERLAIN JAMES ESM CORPORATION GEI CONSULTANTS INC M P B CORPORATION TIMKEN COMPANY THE | 28 37 28 1,259 47 1,399 | | | 37 865 47 949 | | 28 28 | |
| TOTAL Keene | | | | | | 394 394 | 55 | |
| Laconia | JAMAICA BEARINGS CO INC LEWIS & SAUNDERS INC NEW HAMPSHIRE BALL BEARI SCOTIA TECHNOLOGY CORP STAR SPECIALTY KNIITING | 48 197 1,001 209 130- 2,156 | 216 130- 86 | 52 1,041 1,093 | 132 209 341 | 48 145 443 | | |
| TOTAL Laconia | | | | | | 636 | | |
| Lake Shore Park | H-6 INCORPORATED | 30 | | 30 | | | | |
| Lebanon | ASTRONICS CORP EL PROD C DIRECT IMAGING INC LAW ENVIRONMENTAL INC LOCTITE LUMINESCENT SYST M P B CORPORATION TIMKEN COMPANY THE VERAX CORP. | 336 42 283 65 4,973 141 29 5,869 | | 42 2,754 2,796 | 336 283 65 710 141 | 205 | | |
| TOTAL Lebanon | | | | | 1,538 | 205 | | 59 |
| Lisbon | DESIGN CONTEMPO INC | 1,501 | 1,043 | 234 | 165 | | | |
| Londonderry | COMTEL PRODUCTION | 524 | 524 | | | | | |
| Lyme | LYME SOFTWARE SALES INC | 50 | | 50 | | | | |
| Manchester | A & M INSTRUMENT INC A G F INC AGF INC ALLARD INDUSTRIES INC ARMTEC INDUSTRIES FACIT INC GRANITE STATE MANUFACTUR INSIGHT TECHNOLOGY INC JEWELL ELECTRICAL INSTRU LOCKHEED SANDERS INC MEGGITT-USA INC NEW ENGLAND DRY ICE CO I NORTHEAST AIRGAS | 117 732 7,795 67 265 79 1,163 3,709 47 3,270 146 158 | | 67 52 79 1,163 3,270 46 48 158 | 51 77 47 | 66 732 7,795 136 | | 101 |

N.H.

(DOLLARS IN THOUSANDS)

| Location Name | Contractor Name | DoD Total | Army | Navy | Air Force | DLA | OCE | ODA |
|--------------------------|--------------------------|-----------|--------|--------|-----------|-----|-----|-------|
| TOTAL Manchester | RAYTHEON COMPANY | 9,346 | 2,500 | 6,846 | | | | |
| | SCHLEUNIGER INC | 30 | | 30 | | 338 | | |
| | VELCRO USA INC | 338 | | | | | | |
| | WALLY MAC LTD | 30 | | 30 | | | | |
| | WHITE R E & ASSOCIATES I | 64 | | | 176 | 64 | | 9,230 |
| | 27,403 | 6,208 | 11,789 | | | | | |
| Marlow | PC-CONNECTION | 26 | 26 | | | | | |
| Merrimack | ACE WELDING CO INC | 53 | | 53 | | | | |
| | DIGITAL EQUIPMENT CORP | 975 | 442 | 248 | 286 | | | |
| | LOCKHEED SANDERS INC | 12- | 58- | 46 | | | | |
| | M/A-COM INC | 217 | | 169 | 48 | | | |
| | M/A-COM OMNI SPECTRA INC | 223 | | | 134 | 88 | | |
| | PERKIN-ELMER CORPORATION | 40 | | | 40 | | | |
| | SEQUA CORPORATION | 14,753 | 1,967 | 7,861 | 4,925 | | | |
| | 40 | | 40 | | | | | |
| | 16,288 | 2,351 | 8,415 | 5,433 | | | | |
| TOTAL Merrimack | | 37 | | 138 | | 37 | | |
| Merrimack | COMMERCIAL PLASTICS & SU | 138 | | | | | | |
| | LORAL CORP | 170 | 170 | | | | | |
| | TERMIFLEX CORPORATION | 345 | 170 | 138 | | | | |
| TOTAL Merrimack | | 365 | | 216 | 365 | | | |
| Milford | SAPHIKON INC | 67 | | | 67 | | | |
| | SUBURBAN PROPANE | 216 | | 216 | | | | |
| | TECH RESOURCES INC | 648 | | | 432 | | | |
| TOTAL Milford | | 300 | | | 300 | | | |
| Nashua | ADVANCED DEVICE TECHNOLO | 300 | | | | | | |
| | ATC POWER SYSTEMS INC | 71 | | 71 | | | | |
| | DATA-MATE INC | 275 | | | | | | |
| | DIGITAL EQUIPMENT CORP | 2,275 | 213 | 62 | | | | |
| | DY 4 SYSTEMS INC | 76 | 99 | 1,213 | 962 | | | |
| | EG&G BERTHOLD ANALYTICAL | 39 | 76 | | | | | |
| | ESTERLINE TECHNOLOGIES C | 67 | 39 | | | | | |
| | INTERNATIONAL BUS MCHS C | 75- | 75- | 67 | | | | |
| | LOCKHEED SANDERS INC | 188,678 | 33,729 | 80,413 | 74,197 | 242 | | 96 |
| | LOEFFEL ENGSTRAND COMPAN | 949 | | 949 | | | | |
| | LOGICRAFT INC | 63 | | | 63 | | | |
| | MISSION RESEARCH CORPORA | 3,646 | | | 3,646 | | | |
| | OCCUPATIONAL TRAINING SE | 63 | | 63 | | | | |
| | OCEANIC DEVELOPMENT CO | 70 | | 70 | | | | |
| | RAYTHEON COMPANY | 152 | | 152 | | | | |
| ROBINSON LABORATORIES IN | 587 | | | 587 | | | | |
| ROHMANN INC | 39 | | 39 | | | | | |
| TERADYNE CONNECTION SYST | 31 | | | | | | | |
| | 197,305 | 34,119 | 83,093 | 79,755 | 242 | | | 96 |
| TOTAL Nashua | | | | | | | | |
| New Boston | B & E CONSTRUCTION CORP | 49 | | | 49 | | | |

Prepared By: Washington Headquarters Services
Directorate for Information
Operations and Reports

N. H.

(DOLLARS IN THOUSANDS)

| Location Name | Contractor Name | DoD Total | Army | Navy | Air Force | DLA | OCE | ODA |
|---------------------------|--------------------------|-----------|-------|------|-----------|-----|-----|-----|
| New Boston | B AND E CONSTRUCTION COR | 72 | | | 72 | | | |
| | BOSCO CONTRACTING INC | 59 | | | 59 | | | |
| | ERT INC | 154 | 154 | | | | | |
| | GALSON TECH SVS INC | 235 | | | 235 | | | |
| | INTELCOM SUPPORT SERVICE | 34 | | | 34 | | | |
| TOTAL New Boston | | 603 | 154 | | 449 | | | |
| Newington | FOSS R C & SON INC | 196 | 196 | | | | | |
| | REILLY ELECTRIC COMPANY | 2,987 | 2,987 | | | | | |
| TOTAL Newington | | 3,183 | 3,183 | | | | | |
| Newington (Town of) | GZA REMEDIATION INC | 119 | | | | | | |
| | STORAGE TANK DEVELOPMENT | 49- | | | | | | |
| TOTAL Newington (Town of) | | 70 | | | | 119 | | 49- |
| North Hampton | L AND C ASSOCIATES INC | 411 | 86 | 325 | | | | 70 |
| North Pelham | ALTERNATIVE SYSTEM CONCE | 200 | 200 | | | | | |
| North Salem | GEOPHYSICAL SURVEY SYSTE | 98 | 98 | | | | | |
| | ORD INC | 100 | 100 | | | | | |
| TOTAL North Salem | | 198 | 198 | | | | | |
| North Sutton | LABSPHERE INC | 36 | | 36 | | | | |
| Pease AFB | ABINGTON CONSTRUCTORS IN | 3,559 | 3,559 | | | | | |
| | AIR TRAFFIC LIMITED | 583 | | | 583 | | | |
| | AMERICAN TELEPHONE & TEL | 67 | | | 67 | | | |
| | BARLETTA ENGINEERING COR | 329 | 329 | | | | | |
| | BROCK R D ENGINEERING CO | 55 | 55 | | | | | |
| | EARTH TECHNOLOGY CORP | 3,905 | | | 3,905 | | | |
| | FRANKLIN ENVIRONMENTAL S | 41 | | | 41 | | | |
| | GOVERNMENT TECHNOLOGY SE | 971 | | | 971 | | | |
| | GRANITE STATE GAS TRANSP | 2,021 | | | 2,021 | | | |
| | HAMM E L & ASSOCIATES IN | 52 | | | 52 | | | |
| | ICF INCORPORATED | 45 | | | 45 | | | |
| | INTELCOM SUPPORT SERVICE | 337 | | | 337 | | | |
| | J C N CONSTRUCTION CO IN | 278 | | | | | | |
| | PATTEN CONSTRUCTION CO | 403 | | | | | | |
| | REPUBLIC HEALTH CORPORAT | 172- | | | | | | |
| | STAUNTON-CHOW ENGINEERS | 80 | | | | | | |
| | VALLEY VIEW ENTERPRISES | 780 | | | | | | |
| | WESTON ROY F INC | 6,272 | | | 6,272 | | | |
| TOTAL Pease AFB | | 19,605 | 5,484 | | 14,121 | | | |
| Pelham | ALTERNATIVE SYSTEM CONCE | 54 | 54 | | | | | |
| Peterborough | NEW HAMPSHIRE BALL BEARI | 633 | | | | | | 577 |
| Pittsfield | GLOBE MANUFACTURING COMP | 36 | | | | | | 36 |

Prepared By: Washington Headquarters Services
Directorate for Information
Operations and Reports

N.H.

(DOLLARS IN THOUSANDS)

| Location Name | Contractor Name | DoD Total | Army | Navy | Air Force | DLA | OCE | ODA |
|--------------------------|--------------------------|-----------|-------|--------|-----------|-------|-------|-----|
| Plaistow | PROCESS ENGINEERING INC | 3,114 | 3,114 | | | | | |
| Portsmouth | CONTEL CORPORATION | 118 | | 118 | | | | |
| | COOPERS & LYBRAND | 472 | | 472 | | | | |
| | DIGITAL EQUIPMENT CORP | 41 | | 41 | | | | |
| | FEDERAL DATA CORPORATION | 149 | | 149 | | | | |
| | G & A CONTRACTORS | 175 | 175 | | | | | |
| | GUUGH PAUL ASSOCIATES IN | 182 | 182 | | | | | |
| | GREAT LAKES DREDGE & DOC | 116 | | | | | | 116 |
| | HFSI INC | 906 | | 906 | | | | |
| | KOMWAVE CORPORATION | 421 | | | 421 | | | |
| | LUCAS INDUSTRIES INC | 44 | | 44 | | | | |
| | MATTHEWS W D MACHINERY C | 43 | | 43 | | | | |
| | MILCOM SYSTEMS CORPORATI | 548 | | 548 | | | | |
| | NH TECH COLLEGE AT STRAT | 96 | | 96 | | | | |
| | P J VALVES INC | 77 | | 77 | | | | |
| | PARAMAX SYSTEMS CORP | 36 | | 36 | | | | |
| | PORTSMOUTH NAVIGATION | 30 | | 30 | | | | |
| | PRC INC | 2,829 | | 2,829 | | | | |
| | PRECISION INTEGRATION IN | 31 | | 31 | | | | |
| | PRIME COMPUTER INC | 149 | | 149 | | | 2,207 | |
| | S & S-HARTWELL & CO INC | 2,207 | | | | | | |
| SAFETY-KLEEN CORP | 64 | | | 64 | | | | |
| SAS AUTO PARTS COMPANY | 150 | | | 150 | | | | |
| SIMPLEX WIRE & CABLE COM | 11,968 | | | 11,968 | | 940 | | |
| SPRAGUE C H & SON COMPAN | 191 | | | 191 | | | | |
| SYSTEMS INTEGRATION & RE | 51 | | | 51 | | | | |
| TELEFILE INC | 71 | | | 71 | | | | |
| TRANS OCEANIC INC | 58 | | | | | 58 | | |
| UNISYS CORPORATION | 39 | | | 39 | | | | |
| ZOPPO R CO INC | 2,789 | | | | | | 2,789 | |
| TOTAL Portsmouth | | 24,886 | 357 | 17,999 | 421 | 3,205 | 2,905 | |
| Raymond | CLEWES WILLIAM TECHNICAL | 152 | | 152 | | | | |
| Rochester | ASHLAND ELECTRIC PRODUCT | 191 | 159 | | 31 | | | |
| | CABLE TV INDUSTRIES INC | 42 | | | 42 | | | |
| | CABLETRON SYSTEMS INC | 702 | 202 | | 229 | 203 | | |
| | MACH I INC | 37 | 37 | | | | | |
| TOTAL Rochester | | 971 | 397 | 68 | 302 | 203 | | |
| Rye | BAR-CON CORP | 28 | 28 | | | | | |
| Salem | ATLANTIC ASSOCIATES INC | 28 | | 28 | | | | |
| | CAPITOL MACHINE INC | 35 | | 35 | | | | |
| | DIGITAL EQUIPMENT CORPOR | 16,804 | 2,046 | | 4,052 | 4,333 | | 51 |
| | MEMTEC CORPORATION | 36 | | 36 | | | | |

Prepared By: Washington Headquarters Services
Directorate for Information Operations and Reports



AIM

Association for Information and Image Management

1100 Wayne Avenue, Suite 1100
Silver Spring, Maryland 20910
301-587-8202

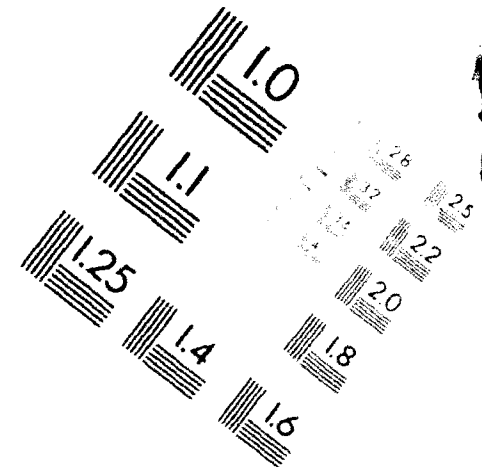
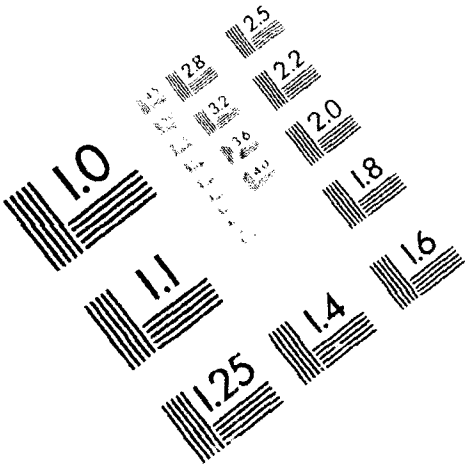

Centimeter

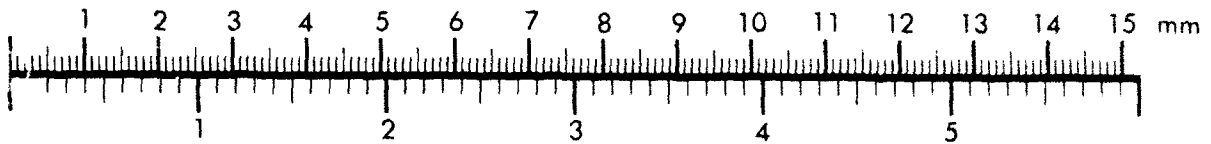

Inches

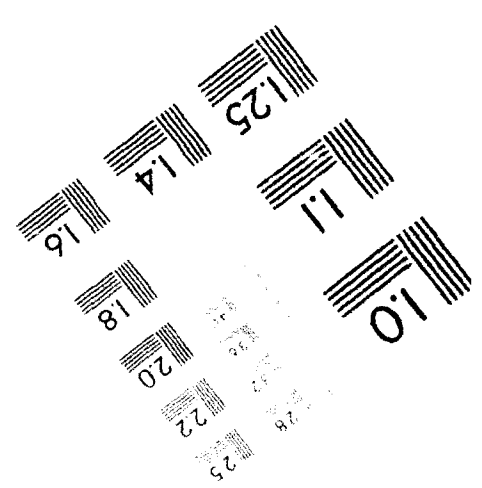
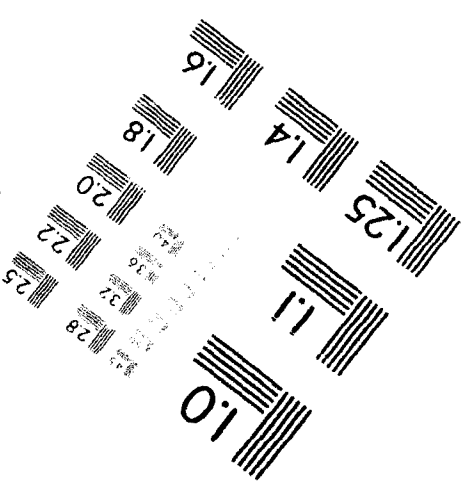
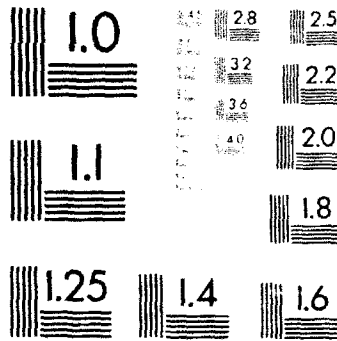

MANUFACTURED TO AIM STANDARDS
BY APPLIED IMAGE, INC.

N.H.

(DOLLARS IN THOUSANDS)

| Location Name | Contractor Name | DoD Total | Army | Navy | Air Force | DLA | OCE | ODA |
|-------------------|---|----------------------------|---------|-------------------------|---------------------|--------------|----------|-------|
| TOTAL Salem | PROFIT KEY INTERNATIONAL T L G INC UNIVEX CORPORATION | 89 161 394 17,546 | 161 | 89 6,509 | 4,052 | 394 4,727 | | 51 |
| Salem (Town of) | DIGITAL EQUIPMENT CORPOR FUTURA SYSTEMS | 850 773 1,623 | | | 850 773 1,623 | | | |
| Seabrook | AAA PLASTICS EQUIPMENT O'BRIEN D G INC OBRIEN D G INC | 45 103 344 491 | | 45 103 188 335 | | 156 156 | | |
| Somersworth | YURICK J M ASSOCIATES IN | 230 | | | 230 | | | |
| Tilton-Northfield | SURRETTE STRG BTRY CO | 32 | | | | 32 | | |
| Webster | MELLEN COMPANY INC ZOPPO R CO INC | 376 94 470 | 376 | | | | 94 94 | |
| TOTAL Webster | | | 376 | | | | | |
| West Swarzey | J R ENGINEERING CORP | 540 | | | 540 | | | |
| Windham | IRWIN-JURKEWIECZ CORPORA | 73 | 73 | | | | | |
| TOTAL N.H. | | 424,397 | 136,674 | 145,183 | 114,267 | 21,440 | 5,487 | 1,346 |

Prepared By: Washington Headquarters Services
Directorate for Information
Operations and Reports

New Jersey

(DOLLARS IN THOUSANDS)

| Location Name | Contractor Name | DoD Total | Army | Navy | Air Force | DLA | OCE | ODA |
|-------------------|--------------------------|-----------|-------|-------|-----------|-------|-----|-------|
| Adephia | M & Q PLASTIC PRODUCTS I | 2,520 | | | | | | 2,520 |
| Allendale | GEC MARCONI CO LTD | 1,241 | | 135 | 1,241 | | | |
| | K F O ASSOCIATES INC | 135 | 129 | | | | | |
| | MARCONI INSTRUMENTS INC | 129 | 33 | | | | | |
| | NEWHILL PARTNERS LP | 33 | | 306 | | | | |
| | SHARPLAN LASERS INC | 306 | 163 | 441 | 1,241 | | | |
| TOTAL Allendale | | 1,844 | 163 | 441 | 1,241 | | | |
| Allenhurst | ALLENHURST INDUSTRIES IN | 47 | | 47 | | | | |
| | BATTELLE MEMORIAL INSTIT | 39 | 39 | | | | | |
| TOTAL Allenhurst | | 86 | 39 | 47 | | | | |
| Allentown | ALLENTOWN CAGING EQUIPME | 165 | 165 | | | | | |
| Almousson | SEMCOR INC | 686 | | 686 | | | | |
| Asbury Park | MECHANICAL TECHNOLOGY IN | 383 | | 383 | | | | |
| | UNITED TELECONTROL ELECT | 17,942 | 454 | 976 | 16,511 | | | |
| TOTAL Asbury Park | | 18,325 | 454 | 1,360 | 16,511 | | | |
| Avenel | GENERAL DYNAMICS CORPORA | 757 | | 757 | | | | |
| | RSR ELECTRONICS INC | 104 | 104 | | | | | |
| | T BEAR CONSOLIDATED COMP | 91 | | | 91 | | | |
| TOTAL Avenel | | 953 | 104 | 757 | 91 | | | |
| Barnegat | AMERICAN DREDGING COMPAN | 121 | | | | | | 121 |
| | BARNEGAT BAY DREDGING CO | 1,244 | | | | | | 1,244 |
| TOTAL Barnegat | | 1,365 | | | | | | 1,365 |
| Barnegat Pier | DEL ELECTRONICS CORP | 54 | | 54 | | | | |
| Bayonne | AIRFLYTE ELECTRONICS COM | 528 | 454 | | | 75 | | |
| | BAYONNE STAINLESS PRODUC | 253 | | | | 253 | | |
| | CITGO PETROLEUM CORPORAT | 2,991 | | | | 2,991 | | |
| | DONJON MARINE CO INC | 275 | | | | | | 275 |
| | EDWARDS & KELCEY INC | 26 | 26 | | | | | |
| | GARDEN STATE CLARKLIFT I | 76 | | | | 76 | | |
| | IFFLAND KAVANAGH WATERBU | 38 | 38 | | | | | |
| | LIDLAW ENVIRONMENTAL SE | 38 | | | | 38 | | |
| | TRI GEMS BUILDERS INC.W/ | 1,511 | 1,511 | | | | | |
| | VECTOR ENGINEERING INC | 76 | 76 | | | | | |
| TOTAL Bayonne | | 5,812 | 2,105 | | | 3,432 | | 275 |
| Bayonne MOT | A & C ELEVATOR CO INC | 154 | 154 | | | | | |
| | AM INTERNATIONAL INC | 39 | 39 | | | | | |
| | AMERICAN TELEPHONE & TEL | 348 | 348 | | | | | |
| | APPLIED QUALITY COMMUNIC | 40 | 40 | | | | | |
| | ARMSTRONG ELEVATOR CO IN | 51 | 51 | | | | | |

Prepared By: Washington Headquarters Services
Directorate for Information
Operations and Reports

New Jersey

(DOLLARS IN THOUSANDS)

| Location Name | Contractor Name | DoD Total | Army | Navy | Air Force | DLA | OCE | ODA |
|-------------------|---------------------------|-----------|--------|-------|-----------|-----|--------|-----|
| | AVILA CONSTRUCTION CO IN | 197 | 197 | | | | | |
| | BASIL FRANK E INC OF DEL | 3,089 | 3,089 | | | | | |
| | BAYONNE CITY OF | 160 | 160 | | | | | |
| | BELL ATLANTICOM SYSTEMS | 160 | 160 | | | | | |
| | CASTLE ABATEMENT CORP | 164 | 164 | | | | | |
| | D & K CONSTRUCTION CO IN | 1,577 | 1,577 | | | | | |
| | DAMES & MOORE | 125 | | | 125 | | | |
| | DIGITAL EQUIPMENT CORPOR | 29 | 29 | | | | | |
| | E & E ELECTRICAL CONTRAC | 182 | 182 | | | | | |
| | EBASCO SERVICES INC | 68 | 68 | | | | | |
| | FEDERAL DATA CORPORATION | 30 | 30 | | | | | |
| | G & P CONSTRUCTION & GLA | 1,153 | 1,153 | | | | | |
| | GOLD SEAL CORPORATION | 2,263 | 1,263 | | | | | |
| | GREAT LAKES DREDGE & DOC | 20,582 | | | | | 20,582 | |
| | HFSI INC | 20,490 | 490 | | | | | |
| | HONEYWELL INC | 161 | 161 | | | | | |
| | HIW ENTERPRISES INC | 122 | 122 | | | | | |
| | IFFLAND KAVANAGH WATERBU | 186 | 186 | | | | | |
| | INTERNATIONAL TRML OPERA | 21,000 | 21,000 | | | | | |
| | KEN S PPAIR & MAINTENAN | 692 | 692 | | | | | |
| | L & H CONSTRUCTION CO IN | 514 | 514 | | | | | |
| | L B M INC | 684 | 684 | | | | | |
| | LADLAW ENVIRONMENTAL SE | 69 | | | | 69 | | |
| | LEONARD TRANSPORTATION C | 300 | 300 | | | | | |
| | LYKES BROS STEAMSHIP CO | 3,046 | | 3,046 | | | | |
| | MACRO SERVICE SYSTEMS IN | 1,088 | 1,088 | | | | | |
| | MC GRAW H J & SONS INC | 1,380 | 1,380 | | | | | |
| | MERCO INC | 1,408 | 1,408 | | | | | |
| | NETWORK IMAGING SYSTEMS | 413 | 413 | | | | | |
| | NEW JERSEY BELL TELE COM | 427 | 427 | | | | | |
| | PAINT IT RITE GENERAL CO | 115 | 115 | | | | | |
| | PALMER ELLIOT PAVING CO | 750 | 750 | | | | | |
| | PUBLIC SERVICE ELC & GAS | 1,049 | 1,049 | | | | | |
| | PRO INSTALLATIONS CORP | 1,495 | 1,495 | | | | | |
| | STEPHENS ENGINEERING COMP | 35 | 35 | | | | | |
| | T BEAR CONSOLIDATED COMP | 46 | 46 | | | | | |
| | UNIVERSAL MARITIME SERVI | 30,000 | 30,000 | | | | | |
| | VIKONICS INC | 227 | 227 | | | | | |
| | WEEKS MARINE INC | 50 | 50 | | | | | |
| TOTAL Bayonne MOT | | 92,156 | 68,289 | 3,091 | | 69 | 20,707 | |
| Beachwood | TRAM ELECTRONICS INC | 283 | 68 | 215 | | | | |
| Bedminster | HALE FIRE PUMP CO | 497 | | | | 497 | | |
| | LELAND LIMITED INC | 26 | | | 26 | | | |
| TOTAL Bedminster | | 523 | | | 26 | 497 | | |
| Belleville | HOFFMANN LA ROCHE INC | 35 | | 35 | | | | |
| | LFLEX WIRE & CABLE INC | 58 | | 58 | | | | |

Prepared By: Washington Headquarters Services
Directorate for Information
Operations and Reports

New Jersey

(DOLLARS IN THOUSANDS)

| Location Name | Contractor Name | DoD Total | Army | Navy | Air Force | DLA | OCE | ODA |
|------------------------|---|-----------------------------|------------|-------------------------|------------------|----------------|-----|-----|
| TOTAL Belleville | M P INC MISGRUP SPENCER INDUSTRIES INC | 37 48 1,185 1,363 | | 48 1,226 | 106 106 | 37 6- 31 | | |
| Bellmawr | AETNA INSULATED WIRE COM | 35 | 35 | | | | | |
| Belmar | AIR CRUISERS COMPANY INC DUFFY ELECTRONIC & MFG C ZODIAC SA | 442 135 280 856 | 135 135 | 199 199 | 442 81 523 | | | |
| Belvidere | HOFFMANN-LA ROCHE INC | 34 | | | 34 | | | |
| Bergenfield | ELECTRODYNE SYSTEMS CORP MID EASTERN INDUSTRIES I TECHNOLOGY DYNAMICS INC | 828- 266 306- 868- | 828- | 43 348- 305- | 42 42 | 223 223 | | |
| TOTAL Bergenfield | | 47 | 47 | | | | | |
| Berkeley Heights | JOHN BROWN ASSOCIATES IN | 47 | | | | | | |
| Berkeley Heights | ARBUS INC MENTOR GRAPHICS CORPORAT TELEPRINTER CORPORATION | 36 37 80 153 | | 37 80 117 | | | | 36 |
| TOTAL Berkeley Heights | | | | | | | | 36 |
| Berlin | COMPUTA BASE MACHINING I SARCO INC THOSANI INC | 186 143 90 418 | | 186 30- 90 245 | | 173 173 | | |
| TOTAL Berlin | | 302 | | 302 | | | | |
| Bevans | ELECTRODYNE SYSTEMS CORP | 48 | 48 | | | | | |
| Beverly | C LEC PLASTICS INC LAWRENCE ROBERT J CO | 37 85 | 48 | 37 37 | | | | |
| TOTAL Beverly | | 85 | 48 | 48 | | | | |
| Birmingham | BEACON WATER EQUIPMENT C SYBRON CHEMICALS INC | 36 147 183 | | 147 147 | | 36 36 | | |
| TOTAL Birmingham | | 43 | | 43 | | | | |
| Blackwood | BLACKWELL NORTH AMERICA L J F INC | 43 58 101 | | 43 | | 58 58 | | |
| TOTAL Blackwood | | 72 | | 43 | | 72 | | |
| Bloomfield | ANNIN & CO | 72 | | | | | | |
| Bogota | HOFFMANN LA ROCHE INC | 534 | | 534 | | | | |
| Boonton | AERO PANEL CORP | 120 | | | | | | 120 |

Prepared By: Washington Headquarters Services
Directorate for Information
Operations and Reports

New Jersey

(DOLLARS IN THOUSANDS)

| Location Name | Contractor Name | DoD Total | Army | Navy | Air Force | DLA | OCE | ODA |
|-------------------|---------------------------|-----------|--------|------|-----------|-------|-------|--------|
| Boonton | ASHLAND CHEMICAL INC | 182 | | 182 | | | | |
| | BALLANTINE LABORATORIES | 37 | | 37 | | | | |
| | JANKE & COMPANY INC | 10- | | 10- | | | | |
| | ROCKAWAY VLY REG SEWERAG | 181 | 181 | | 120 | | | |
| TOTAL Boonton | | 509 | 181 | 208 | | | | |
| Boonton | BREED CORPORATION | 1,100- | 1,100- | | | | | |
| Bordentown | MELTONS SALES & SERVICE | 103 | | | 103 | | | |
| Bozaretown | LAVENTHOL & HORWATH | 95 | 95 | | | | | |
| Branchburg | HOFFMANN LA ROCHE INC | 1,257 | 507 | 749 | | | | |
| | ROCHE COMPANIES | 104 | | 104 | | | | |
| | ROCHE DIAGNOSTIC SYSTEMS | 577 | 577 | | | | | |
| TOTAL Branchburg | | 1,938 | 1,085 | 853 | | | | |
| Bridgeport | AGGREKO INC | 28 | | 28 | | 185 | | |
| | AMPCOR INC | 185 | | | | | | |
| | ANCHOR SALES ASSOCIATES | 43 | | 43 | | | | |
| | EBASCO CONSTRUCTORS INC | 5,558 | | 71 | | 185 | 5,558 | |
| TOTAL Bridgeport | | 5,815 | | | | 185 | 5,558 | |
| Bridgeton | ASSOCIATED TEXTILE MILLS | 220 | | | | 220 | | |
| | NATIONAL REFRIGERANTS IN | 336 | | 336 | | | | |
| TOTAL Bridgeton | | 556 | | | | 220 | | |
| Bridgewater | ADLER ROYAL BUSINESS MAC | 30 | | | 30 | | | |
| | HYDRO GROUP INC | 240 | 240 | | | | | |
| | MONARCH CROWN CORP | 2,140 | | | | 2,140 | | |
| | TENSAR STRUCTURES INC | 121 | | 121 | | | | |
| TOTAL Bridgewater | | 2,531 | 240 | 121 | 30 | 2,140 | | |
| Broadway | WARREN CONTROLS CORPORAT | 84 | | 84 | | | | |
| Burlington | UNITED HOSPITAL SUPPLY C | 46 | 46 | | | | | |
| Butler | R S MICROWAVE CO INC | 35 | | | | | | |
| Caldwell | BROCKWAY STANDARD INC | 37 | | | 37 | | | |
| Camden | BRAND NAME CONTRACTORS | 14,409 | | | | | | 14,409 |
| | CAMPBELL SOUP COMPANY | 9,230 | | | | 9,230 | | |
| | GENERAL ELECTRIC-RCA TECH | 2,600 | | | 2,600 | | | |
| | HUDSON CONSTRUCTION CONS | 49,626 | | | | | | |
| | J LA BOY INDUSTRIES INC | 79 | | | | | 79 | |
| | MILFORD INTERNATIONAL TE | 98- | 98- | | | | | |
| | PALCO DESIGNS & MANUFACT | 137 | | | 27 | 137 | | |
| TOTAL Camden | | 127 | | | | | | |

Prepared By: Washington Headquarters Services
Directorate for Information
Operations and Reports

New Jersey

(DOLLARS IN THOUSANDS)

| Location Name | Contractor Name | DoD Total | Army | Navy | Air Force | DLA | OCE | ODA |
|--------------------|--|--|--------------|---|-------------------|-------------------------|------------------------------------|--------|
| TOTAL Camden | PHILADELPHIA SHIP MAINT POWERHOUSE EQP & ENGRG C R F PRODUCTS INC | 76 91 326 76,502 | 90 27,910 | 18,455 | 65 6,282 | 9,367 | 79 | 14,409 |
| Cape May | AMERICAN DREDGING COMPAN ENGINEERING SCIENCE INC GOLD SEAL CORPORATION HENKELS & MCCOY INC NATCO LIMITED PARTNERSHI | 34- 91 293 33 1,250 1,633 | | | 91 | | 34- 293 33 1,250 1,542 | |
| Carlstadt | AFFINITO FELICE & SONS M WATER JEL TECHNOLOGIES | 38 119 156 | | 119 119 | | 38 38 | | |
| Carteret | ENGELHARD CORPORATION | 50 | | | | 50 | | |
| Cedar Grove | GENERAL FIBER OPTICS INC ROSEMOUNT INC | 49 114 163 | 49 49 | | | | | |
| TOTAL Cedar Grove | | | | | | | | |
| Cedar Knolls | BALLANTINE LABORATORIES C E C MANUFACTURING CORP CARNRICK G W CO NOISE UNLIMITED INC SIMMONS PRECISION PRODU TRANSISTOR DEVICES INC | 260 139 517 181 3,306 501 4,904 | | 260 139 94 146 390 1,028 | 201 110 311 | 517 53 218 788 | | |
| TOTAL Cedar Knolls | | | | | | | | |
| Chatham | NATIONAL MANUFACTURING C | 28 | | 28 | | | | |
| Cherry Hill | BULBTRONICS INC GENERAL ELECTRIC COMPANY GRIM CORPORATION S W ELECTRONICS & MFG | 112 8,385 80 154 8,730 | | 8,385 | | 112 | | 80 |
| TOTAL Cherry Hill | | | 47 47 | 8,385 | | 107 219 | | 80 |
| Cherry Hill | BRISTOL MYERS SQUIBB COM | 446 | | | | 446 | | |
| Cherry Hill | ARKHON CORPORATION ATLAS INSTRUMENT CO AVNET INC CONVENTION MARKETING SER CUSTOM DATA SERVICES INC GANDALF SYSTEMS CORPORAT GENERAL ELECTRIC COMPANY GORCA SYSTEMS INCORPORAT HAMAMATSU PHOTONIC SYSTE | 211 69 146 132 261 42 14,617 40 70 | | 211 69 146 261 42 12,814 70 | 33 40 | | | |

New Jersey

(DOLLARS IN THOUSANDS)

| Location Name | Contractor Name | DoD Total | Army | Navy | Air Force | DLA | OCE | ODA |
|-------------------|--------------------------|-----------|-------|--------|-----------|-------|-----|-----|
| | HARBOR SERVICE CORP | 36 | | | 36 | | | |
| | INFORMATION SPECTRUM INC | 857 | 38 | 857 | | | | |
| | INFOTRON SYSTEMS CORPORA | 38 | | | | | | |
| | J D INDUSTRIES | 30 | | 30 | | | | |
| | RESINTECH | 36 | | 36 | | | | |
| | RESINTECH INC | 36 | | 36 | | | | |
| | S W ELECTRONICS & MFG | 1,694 | 1,072 | 622 | | | | |
| | SIEMENS CORPORATION | 60 | | 60 | | | | |
| | STELLAR TECHNOLOGY CORPO | 99 | | 99 | | | | |
| | WYETH LABORATORIES INC | 187 | | | | 187 | | |
| TOTAL Cherry Hill | | 18,590 | 3,055 | 15,239 | 108 | 187 | | |
| | NELL JOY INDUSTRIES INC | 82 | | | | 82 | | |
| | SIMMONDS PRECISION PRODU | 209 | | | | 209 | | |
| TOTAL Chester | | 292 | | | | 292 | | |
| | ALL SOURCE SERVICES INC | 32 | 32 | | | | | |
| | CLARK COOPER CORPORATION | 115 | | 115 | | | | |
| TOTAL Cinnaminson | | 147 | 32 | 115 | | | | |
| City of Orange | RANIR/DCP CORP | 4 | | | | 4 | | |
| Clark | ATLAS ELEKTRONIK OF AMER | 35 | | | | | 35 | |
| | KRUPP INDUSTRIES INC | 138 | | 138 | | | | |
| TOTAL Clark | | 173 | | 138 | | | 35 | |
| Clarktown | IMSI/PALMETTO COMPUTER C | 50 | | | | | | 50 |
| | AIRCRAFT ENGINEERING PRO | 145 | 50 | 95 | | | | |
| | ALLIED CHEMICAL TECHNOLO | 378 | | 378 | | | | |
| | AMERICAN CYANAMID COMPAN | 2,726 | | | | 2,726 | | |
| | CAIRNS & BROTHER INC | 190 | | | | 190 | | |
| | DENMAN & DAVIS INC | 102 | 102 | | | | | |
| | I L C INDUSTRIES DELAWAR | 130 | | | | 130 | | |
| | ITT CORPORATION | 24,394 | 5,419 | 115 | 18,860 | | | |
| | MARINE ELECTRIC RAILWAY | 771 | | 771 | | | | |
| | SCLAVO INC | 36 | | | | 36 | | |
| TOTAL Clifton | TELEDYNE INDUSTRIES INC | 29,139 | 5,571 | 1,459 | 18,860 | 3,083 | | 166 |
| | ADVANCED CONTROL COMPONE | 109 | | 68 | 41 | | | |
| | FOSTER WHEELER CORPORATI | 296 | | 296 | | | | |
| | FOSTER WHEELER USA CORPO | 165 | 165 | | | | | |
| TOTAL Clinton | | 570 | 165 | 364 | 41 | | | |
| Closter | TRI-STAR TECHNOLOGY | 436 | | 343 | 93 | | | |
| Collingswood | MAR-VEL UNDERWATER EQUIP | 278 | | 278 | | | | |
| Cologne | ABSECON MILLS INC | 142 | | | | | | |

Prepared By: Washington Headquarters Services
Directorate for Information
Operations and Reports

New Jersey

(DOLLARS IN THOUSANDS)

| Location Name | Contractor Name | DoD Total | Army | Navy | Air Force | DLA | OCE | ODA |
|---------------|-----------------|-----------|------|------|-----------|-----|-----|-----|
|---------------|-----------------|-----------|------|------|-----------|-----|-----|-----|

Colts Neck

| | | | | | | | | |
|--------------------------|--------|--|--|--------|--|--|--|--|
| ALDEN CORPORATION | 805 | | | 805 | | | | |
| ALL-STATE CONSTRUCTION I | 93 | | | 93 | | | | |
| ASSOCIATED MECHANICAL SY | 94 | | | 94 | | | | |
| B & W CONSTRUCTION CORP | 293 | | | 293 | | | | |
| BECKERS TREE SERVICE INC | 30 | | | 30 | | | | |
| BLAUVELT ENGINEERS PC | 153- | | | 153- | | | | |
| BLUE JACKET CONSTRUCTION | 55 | | | 55 | | | | |
| BORO DEVELOPERS INC | 45 | | | 45 | | | | |
| C PYRAMID ENTERPRISES IN | 1,426 | | | 1,426 | | | | |
| CAVANAUGH'S EXTERMINATI | 28 | | | 28 | | | | |
| CHU & GASSMAN INC | 53 | | | 53 | | | | |
| DIGITAL EQUIPMENT CORPOR | 44 | | | 44 | | | | |
| DYNO-BUD INDUSTRIES | 54 | | | 54 | | | | |
| E A ENGINEERING SCIENCE | 157 | | | 157 | | | | |
| EDWARDS & KELCEY INC | 31 | | | 31 | | | | |
| ERM COMPUTER SERVICES IN | 566 | | | 566 | | | | |
| EKLOF MARINE CORP | 414 | | | 414 | | | | |
| FAD CONSTRUCTION | 212 | | | 212 | | | | |
| FOSTER WHEELER CORPORATI | 40 | | | 40 | | | | |
| FREHOLD LAWN SERVICE IN | 72 | | | 72 | | | | |
| G & M EASTERN CONTRACTIN | 177 | | | 177 | | | | |
| GAHAGAN DREDGING ASSOCIA | 144 | | | 144 | | | | |
| GRIFFITH HOPE CO | 35 | | | 35 | | | | |
| HAN PADRON ASSOCIATES | 1,168 | | | 1,168 | | | | |
| HAN-PADRON ASSOCIATES | 625 | | | 625 | | | | |
| HARRIS BROS CONSTRUCTION | 58 | | | 58 | | | | |
| HFSI INC | 402 | | | 402 | | | | |
| LA MIRAGE BUILDERS INC | 31 | | | 31 | | | | |
| LUCAS HENRY J ELECTRIC C | 100 | | | 100 | | | | |
| M Z CONTRACTORS INC | 147 | | | 147 | | | | |
| M & R MECHANICAL CONTRAC | 53 | | | 53 | | | | |
| MAGIC TOUCH CONSTRUCTION | 324 | | | 324 | | | | |
| MARSELLIS-WARNER CORP | 1,009 | | | 1,009 | | | | |
| MASON & HANGER ENGINEERI | 288 | | | 288 | | | | |
| MC GRAW H J & SONS INC | 136 | | | 136 | | | | |
| METRO TANK INC | 31 | | | 31 | | | | |
| METROPLEX CORPORATION | 2,534 | | | 2,534 | | | | |
| MILCOM SYSTEMS CORPORATI | 34 | | | 34 | | | | |
| MODJESKI & MASTERS | 54 | | | 54 | | | | |
| ORKAND CORPORATION INC | 187 | | | 187 | | | | |
| P & R CONSTRUCTION INC | 29 | | | 29 | | | | |
| PALMA CONSTRUCTION | 209 | | | 209 | | | | |
| PAPHIAN ENTERPRISES INC | 1,144 | | | 1,144 | | | | |
| PEROSI BROS INC | 1,108 | | | 1,108 | | | | |
| PILE FOUNDATION INC | 18,576 | | | 18,576 | | | | |
| PIPELINE CONSTRUCTION IN | 324 | | | 324 | | | | |
| S & K ENTERPRISES INC | 347 | | | 347 | | | | |
| SANITARY DISPOSAL SERVIC | 726 | | | 726 | | | | |

35

New Jersey

(DOLLARS IN THOUSANDS)

| Location Name | Contractor Name | DoD Total | Army | Navy | Air Force | DLA | OCF | ODA |
|------------------|--------------------------|---------------|------|---------------|-----------|-----------|-----|-----|
| | SHAMROCK STAGE COACH | 382 | | 382 | | | | |
| | SHARP CONSTRUCTION CO IN | 1,913 | | 1,913 | | | | |
| | SIMPSON & BROWN INC | 99 | | 99 | | | | |
| | SLICKBAR PRODUCTS CORP | 168 | | 168 | | | | |
| | SPENSIERI ENTERPRISES L | 282 | | 282 | | | | |
| | STAR INSTALLATIONS INC | 144 | | 144 | | | | |
| | SWANSON GROUP INC | 4,300 | | 4,300 | | | | |
| | TONETTI ASSOCS ARCHITECT | 389 | | 389 | | | | |
| | TOTAL WEED CONTROL | 26 | | 26 | | | | |
| | TRACKS UNLIMITED INC | 982 | | 982 | | | | |
| | TRI-STATE DESIGN CNSTR C | 332 | | 332 | | | | |
| | WESTON ROY F INC | 374 | | 374 | | | | |
| | XEROX CORP | 46 | | 46 | | | | |
| | TOTAL Colts Neck | 43,797 | | 43,762 | | 35 | | |
| Colts Neck | BATTELLE MEMORIAL INSTIT | 41 | 41 | | | | | |
| | MELDICK SERVICES INC | 145 | | 145 | | | | |
| | | 186 | 41 | 145 | | | | |
| TOTAL Colts Neck | | | | | | | | |
| Cranberry Lake | BRISTOL MYERS SQUIBB COM | 29 | | | 29 | | | |
| Cranbury | BRISTOL MYERS SQUIBB COM | 46 | | 46 | | | | |
| | GRUMMAN AEROSPACE CORPOR | 169 | 169 | | | | | |
| | | 214 | 169 | 46 | | | | |
| TOTAL Cranbury | | | | | | | | |
| Cranbury | SPECTRA PHYSICS INC | 77 | | 77 | | | | |
| Cranford | BIACH INDUSTRIES INC | 73 | | 73 | | | | |
| | CONAGRA INC | 646 | | | | 646 | | |
| | | 719 | | 73 | | 646 | | |
| TOTAL Cranford | | | | | | | | |
| Dayton | BATTELLE MEMORIAL INSTIT | 40 | 40 | | | | | |
| | STIRN INDUSTRIES | 1,327 | | | | 1,327 | | |
| | | 1,367 | 40 | | | 1,327 | | |
| TOTAL Dayton | | | | | | | | |
| Deepwater | DU PONT E I DE NEMOURS & | 460 | | | | 460 | | |
| Delran | DATAPRO RESEARCH CORP | 31 | 31 | | | | | |
| Delran | ASPEN MFG CO | 26 | | | | 26 | | |
| Denville | EATON CORPORATION | 1,920 | | 1,892 | 28 | | | |
| | GEORGIA PACIFIC CORPORAT | 66 | | | | 66 | | |
| | PARMATIC FILTER CORPORAT | 115- | | 58 | | 174- | | |
| | | 1,871 | | 1,951 | 28 | 108- | | |
| TOTAL Denville | | | | | | | | |
| Dicktown | COLUMBIA RESEARCH CORPOR | 429 | 429 | | | | | |
| Dorchester | DORCHESTER INDUSTRIES IN | 531 | 503 | | | | | 28 |

Prepared By: Washington Headquarters Services
Directorate for Information
Operations and Reports

New Jersey

(DOLLARS IN THOUSANDS)

| Location Name | Contractor Name | DoD Total | Army | Navy | Air Force | DLA | OCE | ODA |
|---------------------------|--------------------------|-----------|--------|------|-----------|-----|-----|-----|
| Dover | AIM CONSTRUCTION CORP | 444 | 444 | | | | | |
| | D & K CONSTRUCTION CO IN | 432 | 432 | | | | | |
| | EASTERN MAINTENANCE & SE | 74 | | | | | | 74 |
| | ELECTROSPEC INC | 37 | 37 | | | | | |
| | FOX VALVE DEVELOPMENT CO | 32 | | 32 | | | | |
| | NEW JERSEY BELL TELE COM | 864 | 864 | | | | | |
| | NOMURA ENTERPRISE INC | 1,359 | 1,359 | | | | | |
| | NUCLEAR RESEARCH CORPORA | 7,382 | 7,382 | | | | | |
| | O'BRIEN & GERE LTD | 485 | 485 | | | | | |
| | REGIS CONTRACTING INC | 228 | 228 | | | | | |
| | WESTON ROY F INC | 231 | 231 | | | | | |
| TOTAL Dover | | 11,569 | 11,463 | 32 | | | | 74 |
| Dover (Township of) | LYON ASSOCIATES INC | 65 | 65 | | | | | |
| Dunellen | ALL AMERICAN POLY CORP | 29 | 41 | | | 29 | | |
| | BATTELLE MEMORIAL INSTIT | 41 | 41 | | | 29 | | |
| TOTAL Dunellen | | 70 | 41 | | | 29 | | |
| Earle | PRECISE MACHINE & FABRIC | 132 | | | | | | |
| | TECHNOLOGY APPLICATIONS | 34 | | | | | | |
| TOTAL Earle | | 166 | | | | | | |
| Earle Naval Weapons | ACME REPAIR CO INC | 328 | | | | | | |
| | BROOKLINE JV | 41 | | | | | | |
| | C F S AIRCARGO INC | 25 | | | | | | |
| | CHILDS ENGINEERING CURPO | 98 | | | | | | |
| | E & S MARINE SERVICE INC | 34 | | | | | | |
| | EASTERN BUILDERS INC | 119 | | | | | | |
| | ENGINEERING TECHNOLOGY E | 340 | | | | | | |
| | FISCHER MARINE REPAIR NJ | 60 | | | | | | |
| | FISHER MARINE REPAIR COR | 2,699 | | | | | | |
| | GRIFFITH HOPE CO | 91 | | | | | | |
| | KERNEY SHIP REPAIR INC | 1,085 | | | | | | 91 |
| | MAGUIRE CORPORATION | 58 | | | | | | |
| | METAL TRADES INC | 363 | | | | | | |
| | MILCOM SYSTEMS CORPORATI | 734 | | | | | | |
| | NEW YORK SHIP YARD CORP | 515 | | | | | | |
| | NUS CORPORATION | 176 | | | | | | |
| | SHAREBASE CORPORATION | 50 | | | | | | |
| | SHARP GEORGE G INC | 25 | | | | | | |
| | SPENSIERI ENTERPRISES L | 184 | | | | | | |
| TOTAL Earle Naval Weapons | | 6,975 | | | | | | 91 |
| East Brunswick | VITRONICS INC | 588 | 588 | | | | | |
| East Brunswick | CONTINENTAL BAKING CO | 26 | | | | | | |
| | GUMBS ASSOCIATES INC | 98 | 49 | | | | | |
| TOTAL East Brunswick | | 684 | 49 | | | | | 50 |
| East Brunswick | | | | | | | | 26 |

New Jersey

(DOLLARS IN THOUSANDS)

| Location Name | Contractor Name | DoD Total | Army | Navy | Air Force | DLA | OCE | ODA |
|-----------------------|--|---|----------------|--------------------|-----------------|---|-----|-----|
| TOTAL East Brunswick | NEWMAN'S INC NEWMAN'S INC | 59- 77- 12- | 49 | 59- 77- 136- | 50 | | | 26 |
| East Hanover | CONTROL PRODUCTS INC EN PRODUCTS INC DEL ROYAL LUBRICANTS CO SAFETYNET INC SIDMAK LABORATORIES INC SILICON GRAPHICS INC TEGRA INC UNITED STATES TRADING CO VISCOT INDUSTRIES INC WIN-TECH PRECISION PRODU | 26 2,821 7,839 160 541 29 114 27 49 210- | 26 26 29 | 79 33 | 26 160 80 | 2,716 7,839 541 27 49 11,172 | | |
| TOTAL East Hanover | | 11,394 | 55 | 112 | 210- 56 | | | |
| East Hanover | AM INTERNATIONAL INC CHEVRON INTERNATIONAL OI NABISCO BRANDS INC OMP CORP SUMMIT INDUSTRIES INC TRIANGLE MICROWAVE INC WIN-TOOL CORPORATION | 47 52 9,314 71 40 152 28 9,705 | 47 | 71 | | 52 9,314 40 125 9,531 | | |
| TOTAL East Hanover | | 120 | | | | 120 | | |
| East Orange | BERGER LOUIS INTERNATIONAL | 174- | | | | | | |
| East Rutherford | G & J MACHINE CO INC KULITE SEMI CONDO MC GONEGAL MFG CO INC P & R TRADING INCORPORAT STAR-GLO INDUSTRIES INC | 64 93 105 821 909 | | | | | | |
| TOTAL East Rutherford | | 174- | | | | | | |
| Eastontown | ACCURATE INFORMATION SYS ALLIANT TECHSYSTEMS INC ALLIED SIGNAL AEROSPACE COLUMBIA RESEARCH CORPOR COMPUTER SCIENCES CORPOR CSC/ANALYTICS, INC D & D TOOL CO INC DYNATECH CORPORATION EAGLE TECHNOLOGY INC HARRIS CORPORATION PP TEXEL CO INC SYNTREX TECHNOLOGIES INC TECHNICAL & MGT SVCS COR TELEOS COMMUNICATIONS IN TEXCOM INC | 3,583 3,583 9,926 2,549 3,644 1,408 52 74 1,482 1,144 836 78 6,077 66 503 | | 4,015 | 482 | 2,171 | | |
| TOTAL Eastontown | | 3,583 | | 4,015 | 482 | 2,171 | | |

Prepared By: Washington Headquarters Services
Directorate for Information
Operations and Reports

New Jersey

(DOLLARS IN THOUSANDS)

| Location No | Contractor Name | DoD Total | Army | Navy | Air Force | DLA | OCE | ODA |
|-----------------|--------------------------|--------------|--------|-------|--------------|-------|-----|-----|
| | UNISYS CORPORATION | 347 | 347 | | | | | |
| | UNIXPROS INC | 50 | | | 50 | | | |
| | VITRONICS INC | 13,491 | 13,491 | | | | | |
| | YORK TELECOM CONSULTANTS | 45,172 | 37,188 | 4,925 | 609 | 2,171 | | 277 |
| TOTAL Eatontown | | | | | | | | 277 |
| Edgewater | | | | | | | | |
| | AMERICAN WRITING INK CO | 482 | | | 64 | 482 | | |
| | MACRO SERVICE SYSTEMS IN | 64 | 64 | | | | | |
| | MILK MAID INC | 64 | | | | | | |
| | NAUGHTON ENERGY CORPORAT | 446 | | 87 | 656 | 446 | | |
| | OCTAGON PROCESS INC | 86 | | | 719 | 86 | | |
| | PRIORITY CHEMICAL CO | 3,708 | 64 | 87 | | 2,838 | | |
| TOTAL Edgewater | | | | | | | | |
| Edison | | | | | | | | |
| | DRANETZ TECHNOLOGIES INC | 100 | | 60 | 39 | | | |
| Edison | | | | | | | | |
| | BYERS JANITORIAL SVC & S | 142 | 142 | | | 197 | | |
| | CELLING FANS INC | 197 | | | | | | |
| | DAMES & MOORE | 195 | | | | | | 195 |
| | DISNEY WALT COMPANY INC | 43 | | 43 | | | | |
| | EOD TECHNOLOGY INC | 672 | 672 | | | | | |
| | FLEMING WILLIAM SONS GEN | 270 | 270 | | | | | |
| | HUGHES LAN SYSTEMS INC | 80 | 80 | | | | | |
| | INTERNATIONAL TECHNOLOGY | 2,668 | 2,668 | | | | | |
| | LASER DIODE INC | 150 | 150 | | | | | |
| | LUCAS INDUSTRIES INC | 89 | 89 | | | | | |
| | MACKAY COMMUNICATIONS | 158 | 158 | | | | | |
| | MARTIN GOFFMAN ASSOCIATE | 50 | 50 | | | | | |
| | MICHAEL'S TEXTILE CO | 28 | 28 | | 30 | | | |
| | MOBIL CORPORATION | 58 | | | | | | |
| | NEW BRUNSWICK SCIENTIFIC | 3,268 | 3,268 | | | 3,268 | | |
| | PIRNE MALCOLM INC | 75 | 468 | | | | | |
| | PUBLIC SERVICE ELC & GAS | 28 | 75 | | | | | |
| | REGIS CONTRACTING INC | 3,375 | 3,375 | | | | | |
| | SECURITY FENCE | 27 | 27 | | | | | |
| | SPEX INDUSTRIES INC | 136 | | 62 | 74 | | | |
| | SYSTEM INDUSTRIES INC | 47 | | 47 | | | | |
| | TRATAROS CONSTRUCTION IN | 41 | 41 | | | | | |
| | TRI GEMS BUILDERS | 39 | 39 | | | | | |
| | WHITE CONSOLIDATED INDUS | 347 | | | | 347 | | |
| | WOMA APPARATEBAU GMBH | 28 | | 28 | | | | |
| | XEROX CORP | 26 | | | | | | |
| TOTAL Edison | | 12,675 | 8,385 | 179 | 105 | 3,811 | 195 | |
| Edison | | | | | | | | |
| | INTERNATIONAL TECHNOLOGY | 875 | | | | | | 875 |
| | OHMEDA | 27 | 27 | | | | | |
| TOTAL Edison | | 902 | 27 | | | | | 875 |
| Egg Harbor City | | | | | | | | |
| | DOUGLASS INDUSTRIES INC | 124 | | | 124 | | | |

Prepared By: Washington Headquarters Services
Directorate for Information
Operations and Reports

New Jersey

(DOLLARS IN THOUSANDS)

| Location Name | Contractor Name | DoD Total | Army | Navy | Air Force | DLA | OCE | DA |
|--------------------------|--------------------------|-----------------|--------|-------|-----------|-------|-------|-------|
| Elizabeth | DOMAR BUCKLE MANUFACTURI | 113 | | | | 113 | | |
| | EXXON COMPANY USA | 899 | | | | 899 | | |
| | KANSAS PACKING CO INC | 2,260 | | | | 2,260 | | |
| | MARS INCORPORATED | 1,897 | | | | 1,897 | | |
| | PURITAS HEALTH CARE INC | 79 | | | | 79 | | |
| TOTAL Elizabeth | 5,248 | | | | 5,248 | | | |
| Elmwood Park | BRAND NAME CONTRACTORS | 49 | | | 131 | | | 49 |
| | DEVOE LIGHTING CORPORATI | 131 | | | 501 | | | |
| | KREISLER INDUSTRIAL CORP | 501 | | | | 33 | | |
| | MARCAL PAPER MILLS INC | 33 | 25,359 | | | | | |
| | POWER CONVERSION INC | 25,359 | | | | | | |
| TOTAL Elmwood Park | 26,100 | 25,359 | | 632 | 33 | | 27 | 49 |
| Englewood | ALLIED DYNAMICS INC | 69 | 37 | 32 | 56 | | | |
| | CALMAC MANUFACTURING COR | 56 | | | | | | |
| | COFFIN TURBO PUMP INC | 1,466 | | 1,466 | | 106 | | |
| | HOSE-MC CANN TELEPHONE C | 34 | | 208 | | | | |
| | HOTEL APPRAISALS INC | 29 | | | | | | 29 |
| | LIPTON THOMAS J INC | 3,921 | | 132 | | 3,921 | | |
| | LUCAS INDUSTRIES INC | 132 | 27 | | | | | |
| | TECNIMAT DISTRIBUTION SE | 27 | 64 | 1,838 | 56 | 4,026 | | 29 |
| | TOTAL Englewood | 6,012 | 64 | 1,838 | 56 | 4,026 | | 29 |
| | Englewood Cliffs | BAY TANKERS INC | 53,847 | | 53,847 | | | |
| BRAND NAME CONTRACTORS | | 3,216 | | | | 4,154 | | 3,216 |
| CPC INTERNATIONAL INC | | 4,154 | | | | 5,615 | | |
| GREENRIER INDUSTRIES IN | | 5,615 | 810 | | | | | |
| INTEGRATED SYSTEM RESEAR | | 810 | | | | | | |
| LAS ENERGY CORP | | 136 | | | | 136 | | |
| LIPTON THOMAS J INC | | 44 | | | | 44 | | |
| PARAMOUNT COMMUNICATIONS | | 77 | | 77 | | | | |
| SALEM PRESS INC | | 94 | | | 59 | 35 | | |
| THOMSON PROFESSIONAL PUB | | 34 | 34 | | | | | |
| TOTAL Englewood Cliffs | 68,026 | 845 | 53,924 | 59 | 9,983 | | 3,216 | |
| Essex Fells | COFFIN TURBO PUMP INC | 146 | | 146 | | | | |
| | MARINE INDEX BUREAU INC | 89 | | | 89 | | | |
| Ewing (Township of) | ROLLER BEARING COMPANY O | 469 | 324 | | | 145 | | |
| | HASSELBLAD VICTOR INC | 38 | | | 38 | | | 152 |
| Fairfield | WOODWARD-CLYDE CONSULTAN | 152 | | | 38 | | | 152 |
| | TOTAL Fairfield | 190 | | | 38 | | | 152 |
| Fairfield | AIRE SCIENCES INC | 31 | | | | 31 | | |
| | | | | | | | | |

Prepared By: Washington Headquarters Services
Directorate for Information
Operations and Reports

New Jersey

(DOLLARS IN THOUSANDS)

| Location Name | Contractor Name | DoD Total | Army | Navy | Air Force | DLA | OCE | ODA |
|--------------------------|--------------------------|-----------|-------|-------|-----------|-----|-----|-----|
| Fairfield | APPLIED CONTROLS COMPANY | 162 | 188 | 26- | 33 | | | |
| | APPLIED RESOURCES CORP | 33 | | | | | | |
| | CARTRIDGE ACTUATED DEVIC | 356 | | 356 | | | | |
| | CONOVER C E & CO INC | 48 | | | | 48 | | |
| | CPC INTERNATIONAL INC | 53 | | | | 53 | | |
| | CURTISS WRIGHT CORPORATI | 14,055 | | 926 | 12,914 | | | |
| | CURTISS WRIGHT FLIGHT SY | 145 | | 45 | | 216 | | |
| | DRESSER INDUSTRIES INC | 371 | | 371 | | 100 | | |
| | DURO-TEST CORPORATION | 68 | | | 68 | | | |
| | ELECTRO RADIATION INC | 258 | 468 | | 258 | | | |
| | ELECTRO-RADIATION INC | 517 | 46 | | 48 | | | |
| | FILM GRAPHICS CORP | 46 | 26 | | | | | |
| | HACKER INSTRUMENTS INC | 26 | 26 | | | | | |
| | INVAMED INCORPORATED | 79 | | | | 79 | | |
| | ISLAND PYROCHEMICAL INDS | 285 | 285 | | | | | |
| | LOAR MANUFACTURING CORP | 239 | 239 | | | | | |
| | PYMAH CORPORATION | 33 | | | | 33 | | |
| RICOH CORPORATION | 60 | | | | 60 | | | |
| SIGMA-NETICS INC | 276 | 145 | | | | | | |
| SUN DIAL & PANEL CORP | 179 | | 118 | 130 | | | | |
| THOMAS FROZEN FOODS INC | 185 | | | 61 | | | | |
| VISIONIER TECHNOLOGIES C | 251- | 251- | | | | | | |
| WAVELINE INCORPORATED | 30 | 30 | | | | | | |
| WILLIAMS & WATTS INC | 71 | 71 | | | | | | |
| TOTAL Fairfield | | 17,355 | 1,248 | 1,789 | 13,512 | 806 | | |
| Fairfield | CANTEL INDUSTRIES INC | 39 | | | 39 | | | |
| | SIGMA-NETICS INC | 296 | | | | 296 | | |
| | WAVELINE INCORPORATED | 95 | | | | 95 | | |
| TOTAL Fairfield | | 430 | | | 39 | | | |
| Fair Lawn | BLICKMAN HEALTH INDUSTRI | 32 | | 56 | | | | |
| | POWER TECH INC | 56 | | | | | | |
| | SEALED AIR CORPORATION | 63 | | | | | | |
| | SYMTRON SYSTEMS INC | 1,594 | | 1,594 | | | | 63 |
| TOTAL Fair Lawn | | 1,746 | | 1,650 | | | | |
| Fairton | FEDERAL PRISON INDUSTRIE | 2,305 | 2,096 | | 68 | | | |
| | OPTOPTICS LABS INC | 2,326 | | | | 140 | | |
| TOTAL Fairton | | 2,331 | 2,096 | | 68 | 166 | | |
| Fairview | FINE EMBLEM CO INC | 77 | | | | | | |
| | SCHREYER EMBROIDERY CO | 105 | | | | | | |
| | | 182 | | | | | | |
| TOTAL Fairview | | 8,419 | | | | | | |
| Farmingdale | F E L CORPORATION | 8,419 | | 8,419 | | | | |
| Farmingdale | B H AIRCRAFT COMPANY INC | 184 | | 184 | | | | |
| | D & A ELECTRONICS MFG | 384 | | 339 | | | | 46 |

Prepared By: Washington Headquarters Services
Directorate for Information
Operations and Reports

New Jersey

(DOLLARS IN THOUSANDS)

| Location Name | Contractor Name | DoD Total | Army | Navy | Air Force | DLA | OCE | ODA |
|-------------------------|--------------------------|-----------|-------|--------|-----------|-------|-------|-----|
| | DYNABIL INDUSTRIES INC | 42 | | 42 | | | | |
| | F E L CORPORATION | 24,252 | | 24,252 | | | | |
| | KINEMOTIVE CORPORATION | 27 | 27 | | | | | |
| | MECHANICAL COMPONENTS CO | 65 | | | 65 | | | |
| | MELSTROM MANUFACTURING C | 1,236 | 172 | 857 | 155 | 52 | | |
| | R. FRANCIS ASSOCIATES | 147 | 147 | | | | | |
| | ULYSSES INC | 116 | | 116 | | | | |
| TOTAL Farmingdale | | 26,455 | 346 | 25,791 | 220 | 98 | | |
| Flagtown | VITAL RECORDS INC | 70 | 70 | | | | | |
| Flanders | T & M DIST | 875 | | | | 875 | | |
| Flemington | AMPAL INC | 762 | 762 | | | | | |
| | HAWAIIAN LIFT TRUCK INC | 73 | 73 | | | | | |
| | MARITIME EQUIPMENT INC | 48 | | 48 | | | | |
| | NACCO INDUSTRIES INC | 140 | | | 70 | 140 | | |
| | YALE MATERIALS HANDLING | 222 | | | 70 | 152 | | |
| TOTAL Flemington | | 1,246 | 835 | 48 | 70 | 292 | | |
| Florence | CREAM O LAND DAIRY INC | 26 | | | | 26 | | |
| | IMO INDUSTRIES INC | 165 | | 195- | | 360 | | |
| TOTAL Florence | | 191 | | 195- | | 385 | | |
| Florence-Roebling | A W D TECHNOLOGIES INC | 3,273 | 75 | | | | 3,273 | |
| | URS CONSULTANTS INC | 4,062 | 75 | | | | 3,714 | |
| TOTAL Florence-Roebling | | | | | | | 3,987 | |
| Florham Park | AUTOMATIC SWITCH COMPANY | 179 | | 179 | | | | |
| | RICHARDS ELECTRIC SUPPLY | 75 | | | | 75 | | |
| | ROGAN SCALES | 28 | | | | 28 | | |
| | SMITHS INDUSTRIES INC US | 10,965 | | | 719- | 36 | | |
| TOTAL Florham Park | | 11,246 | | 11,827 | 719- | 138 | | |
| Fords | HATCO CORP | 2,541 | | | | 2,541 | | |
| | HATCO CORPORATION | 1,945 | | | | 1,945 | | |
| TOTAL Fords | | 4,486 | | | | 4,486 | | |
| Fort Dix | ACE SERVICES INC | 39 | 39 | | | | | |
| | ALL-STATE CONSTRUCTION I | 219 | | | | | 219 | |
| | AMERICAN SERVICE CONTRS | 4,166 | 4,166 | | | | | |
| | AMERICAN TELEPHONE & TEL | 4,457 | | | | | | |
| | APEGC INC | 207 | | | | | | |
| | ATLANTIC ELEVATOR CO INC | 252 | | | | | | |
| | AVILA CONSTRUCTION CO IN | 368 | | | | | | |
| | BRAUN G A INC | 143 | | | | | | |
| | BURLINGTON COUNTY COLLEG | 295 | 295 | | | | | |
| | C F M ENVIRONMENTAL SERV | 35 | 35 | | | | | |
| | COBRA TECHNOLOGIES INC | 121 | 121 | | | | | |

Prepared By: Washington Headquarters Services
Directorate for Information
Operations and Reports

New Jersey

(DOLLARS IN THOUSANDS)

| Location Name | Contractor Name | DoD Total | Army | Navy | Air Force | DLA | OCE | ODA |
|---------------|---------------------------|-----------|--------|------|-----------|-----|--------|-----|
| | COHERENT INC | 48 | 48 | | | | | |
| | COULTER SOURCE INC | 35 | 35 | | | | | |
| | CREAM-O-LAND DAIRY INC | 169 | 169 | | | | | |
| | DAVE & ARTHUR ASSOC INC | 289 | 289 | | | | | |
| | DEL-VAL MECHANICAL SPECI | 27 | | | | | 27 | |
| | DEX, INCORPORATED | 760 | 760 | | | | | |
| | DOWN EAST RENT A JOHN IN | 36 | 36 | | | | | |
| | DRAYTON BOB INC | 59 | 59 | | | | | |
| | DYLAN TIC CONTRACT MANAGE | 1,060 | 1,060 | | | | | |
| | E O M C INC | 39- | 39- | | | | | |
| | EASTMAN KODAK COMPANY | 151 | 151 | | | | | |
| | EBASCO SERVICES INC | 73 | | | | | 73 | |
| | EDMC | 137 | 137 | | | | | |
| | ERM COMPUTER SERVICES IN | 138 | 138 | | | | | |
| | FEDERAL INTEGRATED SYSTM | 31 | | | | | | |
| | FEDERAL PRISON INDUSTRIE | 48 | 48 | | | | | |
| | FICON CORPORATION | 34,641 | | | | | 34,641 | |
| | FIDELITY TECHNOLOGIES CO | 581 | 581 | | | | | |
| | FORTRESS INC | 130 | | | | | 130 | |
| | FOSTER WHEELER USA CORPO | 137 | 63 | | | | 74 | |
| | G & C ENTERPRISES INC | 200 | 6,673- | | | | 13 | |
| | GIARD HENRY | 824 | 200 | | | | | |
| | GOVERN SERVICE INC | 52- | 52- | | | | | |
| | HARRIS BROS CONSTRUCTION | 42 | 42 | | | | | |
| | HILL MAINTENANCE INC | 300 | 300 | | | | | |
| | HOLMES & NARVER SERVICES | 105 | 105 | | | | | |
| | INLAND WATERS POLLUTION | 35 | 35 | | | | | |
| | INSTRUMENT TECHNOLOGY SY | 37 | 37 | | | | | |
| | INTERNATIONAL AMETHYST G | 116 | 116 | | | | | |
| | JEM INTERNATIONAL LTD | 773 | 773 | | | | | |
| | KASPER BROTHERS | 421 | 421 | | | | | |
| | KENYON BUILDING MAINTENA | 68 | 68 | | | | | |
| | KING FISHER COMPANY | 127 | 127 | | | | | |
| | LABATT JOHN INC | 66 | 66 | | | | | |
| | MCLAUGHLIN WILLIAM P DDS | 28 | 28 | | | | | |
| | MESSNER JAMES F SR | 1,493 | 1,493 | | | | | |
| | MODERN SANITATION SYSTEM | 49 | 49 | | | | | |
| | NATIONAL EMERGENCY SERVI | 56 | 56 | | | | | |
| | NAWN ASSOCIATES INC | 161 | 161 | | | | | |
| | NEW BOND BREAD DISTRIBUT | 2,283 | 2,283 | | | | | |
| | NORTH AMERCN RESOURCE RE | 59 | 59 | | | | | |
| | O'BRIEN & GERE ENGINEERS | 37 | 37 | | | | | |
| | OCE USA INC | 98 | 98 | | | | | |
| | OGDEN CORPORATION | 769 | 769 | | | | | |
| | P H A INC | 838 | 838 | | | | | |
| | PIRNIE MALCOLM INC | 1,797 | 1,797 | | | | | |
| | RICE JAMES ED | 26 | 26 | | | | | |
| | SCHMIDT BAKING COMPANY I | 38 | 38 | | | | | |
| | SOCIOMETRICS INC | | | | | | | 238 |

Prepared By: Washington Headquarters Services
Directorate for Information
Operations and Reports

New Jersey

(DOLLARS IN THOUSANDS)

| Location Name | Contractor Name | DoD Total | Army | Navy | Air Force | DLA | OCE | DDA |
|----------------------|--------------------------|-----------|--------|------|-----------|-----|--------|-----|
| | SPECTRASERV INC | 433 | 433 | | | | | |
| | SPOTS STEVENS & MC COY | 112- | 112- | | | | | |
| | STRAGA WALTER CONSTRUCTI | 39 | 39 | | | | | |
| | T G S TECHNOLOGY INC | 974 | 974 | | | | | |
| | THE PROCTOR COMPANY | 74 | 74 | | | | | |
| | TIBBET INCORPORATED | 29 | 29 | | | | | |
| | TOWER GERALD E | 53 | 53 | | | | | |
| | TRI GEMS BUILDERS | 67 | 67 | | | | | |
| | U S DEPT AGRICULTURE GRA | 67 | 67 | | | | | |
| | VERSAR INC | 116 | | | | | 116 | |
| | WATT ELECTRIC CO INC | 262 | 262 | | | | | |
| | WESTON ROY F INC | 473 | 473 | | | | | |
| | WILLIAM C FINN ASSOC INC | 88 | 88 | | | | | |
| | XEROX CORP | 67 | 67 | | | | | |
| TOTAL Fort Dix | | 51,573 | 15,870 | | | 143 | 35,530 | 31 |
| Fort Efsborg | JERSEY CNTL PWR LIGHT CO | 4,846 | 4,846 | | | | | |
| | NATURE CONSERVANCY THE | 76 | 76 | | | | | |
| | PUBLIC SERVICE ELC & GAS | 644 | 644 | | | | | |
| TOTAL Fort Efsborg | | 5,565 | 5,565 | | | | | |
| Fort Lee | ADWEST USA INC | 363 | | 363 | | | | |
| | EHRENPREIS DAVID B | 252 | | 252 | 165 | | | |
| | OHMEDA | 218 | 53 | | | | | |
| | WYSSMONT COMPANY INC | 249 | 249 | 615 | 165 | | | |
| TOTAL Fort Lee | | 1,083 | 303 | | | | | |
| Franklin | OBRIEN & GERE ENGINEERS | 48 | | | | | 48 | |
| Franklin Lakes | BECTON DICKINSON AND COM | 26 | | | | 26 | | |
| | INTERNATIONAL SERVICE AS | 77 | | | | | | |
| TOTAL Franklin Lakes | | 102 | 77 | | | 26 | | |
| Freehold | DIXON D K & CO | 536 | | | 536 | | | |
| | FREEHOLD MFG ASSEMBLY CO | 59- | | | | 59- | | |
| | XEROX CORP | 36 | | | | | 36 | |
| TOTAL Freehold | | 513 | | | 536 | 59- | 36 | |
| Freehold | INTERNATIONAL TECHNOLOGY | 75 | | | | | 75 | |
| Frenchtown | HOLTEN INDUSTRIES INC/T. | 63 | 63 | | | | | |
| Garwood | ACCURATE HOLDING CORPORA | 346 | | 26 | | 320 | | |
| | AERO RINGS & SEALS CORP | 67 | | 26 | | 67 | | |
| TOTAL Garwood | | 414 | | | | 387 | | |
| Gibbsboro Air Force | GEO CON INC | 265 | 265 | | | | | |
| Glassboro | BECHTEL NATIONAL INC | 3,579 | | | | | 3,579 | |

Prepared By: Washington Headquarters Services
Directorate for Information
Operations and Reports

New Jersey

(DOLLARS IN THOUSANDS)

| Location Name | Contractor Name | DoD Total | Army | Navy | Air Force | DLA | OCE | ODA |
|-----------------------|--------------------------|-----------|-------|-------|-----------|-------|-----|-------|
| Glendola | AEL DEFENSE CORP | 2,703 | 2,703 | | | | | |
| | MCDONNELL DOUGLAS HELICO | 56- | 56- | | | | | |
| | SEMCOR INC | 1,360 | 1,360 | | | | | |
| TOTAL Glendola | | 4,007 | 4,007 | | | | | |
| Gloucester City | GARVEY'S PRECISION MACHI | 222 | | 222 | | 5,784 | | |
| | KOCH FUELS INC | 5,784 | | 222 | | 5,784 | | |
| TOTAL Gloucester City | | 6,006 | | 222 | | | | |
| Green Brook | URS CONSULTANTS INC | 239 | | | | | 239 | |
| Green Tree | AMERICAN TELEPHONE & TEL | 2,210 | | 2,210 | | | | |
| Hackensack | BRABENDER C W INSTRUMENT | 37 | | 37 | | 52 | | |
| | ELECTRODYNE SYSTEMS CORP | 52 | | 52 | | | | |
| | ELSCINT INC | 52 | | | | | | |
| | FOTAR INC | 34 | | | | | | 34 |
| | JESUP GROUP INC | 315 | | 26 | | 315 | | |
| | METROPOPOLITAN EQUIP | 26 | | | | | | |
| | PYBURN & ODOM INC | 33 | | | 67 | 72 | | |
| | TIMEPLEX INC | 67 | | 28 | | 439 | | |
| | WILCO ELECTRIC INC | 100 | | 143 | | | | |
| TOTAL Hackensack | | 716 | | 143 | | | | |
| Hackettstown | BRAND NAME CONTRACTORS | 1,736 | | | | 4,634 | | 1,736 |
| | MARS INCORPORATED | 4,634 | | | | | | |
| | NUCOMM, INC. | 63 | 63 | | | | | |
| TOTAL Hackettstown | | 6,433 | 63 | | | 4,634 | | 1,736 |
| Haddonfield | ESSCUBE ENGINEERING INC | 510 | | 510 | | | | |
| Hainesport | E M C CORPORATION | 39 | | 39 | | | | |
| | MANCHESTER STEEL INC | 830 | | 539 | | 240 | | |
| | MONARCH STEEL COMPANY | 56 | | 56 | | | | |
| TOTAL Hainesport | | 925 | | 634 | | 240 | | |
| Haledon | MRL MFG CORP | 184 | | | | 184 | | |
| Hamburg | PLASTOID CORPORATION | 215- | 215- | | | | | |
| Hamilton | OBRIEN & GERE ENGINEERS | 148 | 118 | | | | | 30 |
| Hamilton | UNISYS CORPORATION | 129 | 129 | | | | | |
| Hanover | ROYAL LUBRICANTS CO | 59 | | | | 59 | | |
| Harrison | DRESSER INDUSTRIES INC | 161 | | 122 | | 39 | | |
| | DRESSER PUMP DIV | 249 | | 249 | | | | |

Prepared By: Washington Headquarters Services
Directorate for Information
Operations and Reports

New Jersey

(DOLLARS IN THOUSANDS)

| Location Name | Contractor Name | DoD Total | Army | Navy | Air Force | DLA | OCE | ODA |
|-------------------------|--------------------------|----------------|-------|----------------|-----------|-------|-------|-------|
| TOTAL Harrison | MC GRAW EDISON COMPANY | 1,511 1,920 | | 1,511 1,881 | | 39 | | |
| Hasbrouck Heights | ADAMS INDUSTRIES INC | 77 | | 558 | | 77 | | |
| | CANON USA INC | 558 | | | | | | |
| | COASTAL OIL NEW YORK INC | 1,683 | | | 35 | 1,683 | | |
| | MITA COPYSTAR AMERICA IN | 31 | 48 | 287 | | | | |
| | MITA INDUSTRIAL CO LTD | 25 | | 31 | | | | |
| | PAPER CORPORATION OF AME | 29 | | 25 | | | | |
| | REYNOLD INC | 212 | | | | 29 | | |
| | UNIREX INC | 2,986 | | 902 | | 212 | | |
| TOTAL Hasbrouck Heights | | | 48 | | 35 | 2,001 | | |
| Hawthorne | FILTRA CORP | 666 | 666 | | | | | |
| | FREZZOLINI ELECTRONICS I | 879 | 879 | | | | | |
| | INTERNATIONAL RESEARCH L | 29 | | | | 29 | | |
| | TELEMETRICS INC | 197 | 197 | | | | | |
| TOTAL Hawthorne | | 1,771 | 1,742 | | | 29 | | |
| Hightstown | BATTELLE MEMORIAL INSTIT | 34 | 34 | | | | | |
| | METTLER INSTRUMENT CORPO | 50 | | | 50 | | | |
| TOTAL Hightstown | | 83 | 34 | | 50 | | | |
| Hillside | 759 RAMSEY AVENUE CORP | 40 | 40 | | | | | |
| | DONJON MARINE CO INC | 1,570 | | 1,570 | | | | |
| | GEC PLESSEY AROD PRECISI | 100 | | | 100 | | | |
| | HELLER TRUCK BODY CORP | 31 | | | | 31 | | |
| | HERSHEY INDUSTRIES INC | 62 | | | | 62 | | |
| | WESTINGHOUSE ELECTRIC CO | 2,979 | | | | | 2,979 | |
| TOTAL Hillside | | 4,782 | 40 | 1,570 | 100 | 93 | 2,979 | |
| Hoboken | METTLER INSTRUMENT CORPO | 42 | | 42 | | | | |
| | OPTIMAL ANALYSIS CO INC | 50 | 50 | | | | | |
| | STEVENS INSTITUTE OF TEC | 510 | 247 | 163 | | | | |
| TOTAL Hoboken | | 601 | 297 | 205 | 99 | | | |
| Ho-Ho-Kus | PERII SYSTEMS INC | 249 | 249 | | | | | |
| Holmdel | AMERICAN TELEPHONE & TEL | 2,024 | | | | | | 2,024 |
| | TECHNICAL EVALUATION RES | 42 | 42 | | | | | |
| | VULN/EVAL ASSOC | 248 | 248 | | | | | |
| TOTAL Holmdel | | 2,230 | 206 | | | | | 2,024 |
| Hutchinson | WAAGE ELECTRIC INC | 26 | | | | 26 | | |
| Irvington | ACME PRECISION SURGICAL | 108 | | | | 108 | | |
| | EFFCON LABORATORIES INC | 25 | | | | 25 | | |
| TOTAL Irvington | | 133 | | | | 133 | | |
| Iselin | INTERLEAF INC | 88 | | | | | | 88 |

Prepared By: Washington Headquarters Services
Directorate for Information
Operations and Reports

New Jersey

(DOLLARS IN THOUSANDS)

| Location Name | Contractor Name | DoD Total | Army | Navy | Air Force | DLA | OCE | ODA |
|-------------------|--------------------------|-----------|------|-------|-----------|-------|-----|-------|
| Iselin | SIEMENS CORPORATION | 132 | | | | 132 | | |
| | SIEMENS MEDICAL SYSTEMS | 3,116 | 47 | | | 3,070 | | |
| TOTAL Iselin | TEXAS INSTRUMENTS INCORP | 3,905 | 47 | 568 | | 3,202 | | |
| Island Heights | COASTAL MARINE RESEARCH | 1,611 | | 1,611 | | | | |
| Jackson | TECHNICAL IMAGING SERVIC | 150 | | | 150 | | | |
| Jacksonville | INTERSTATE STORAGE & PIP | 1,850 | | | | 1,850 | | |
| Jamesburg | CANON USA INC | 153 | 86 | | 37 | | | 30 |
| Jersey City | ABBOTT LABORATORIES | 355 | | | | | 355 | |
| | AMERICAN CYANAMID COMPAN | 34 | | | | 34 | | |
| | BRAND MARINE SERVICES IN | 262 | | | | | 262 | |
| | BRAND NAME CONTRACTORS | | | 82 | | | | |
| | CITY CHEMICAL CORPORATIO | 82 | | | | | | |
| | EA ENGINEERING & SCIENCE | 69 | 69 | | | | | |
| | ESSEX MACHINE WORKS INC | 34 | | | | | 34 | |
| | INTERGRAPH CORPORATION | 33 | | | | | 33 | |
| | KULITE SEMI CCOND | 67 | | | | 67 | | |
| | MAGNAVOX GOVT & INDSTRL | 39 | | | 39 | | | |
| | MARITIME POWER CORP | 153 | | 153 | | | | |
| | MECHANICAL RESOURCES INC | 889 | 889 | | | | | |
| | STAR DYNAMIC CORP | 37 | | | | 37 | | |
| TOTAL Jersey City | WEEKS MARINE INC | 2,213 | 959 | 235 | 39 | 138 | | 2,213 |
| | | 4,267 | | | | | | 2,897 |
| Kearny | WESTON ROY F INC | 72 | 72 | | | | | |
| Kenilworth | HOLTGREN INC | 230 | 50 | 180 | | | | |
| | LINCOLN DIE & MFG CO | 31- | 31- | | | | | |
| | LUPRO INC | 32 | | | 32 | | | |
| | NORTHEAST FLUID POWER CO | 730 | | 730 | | | | |
| | SCHERING CORPORATION | 691 | | | | 691 | | |
| | VALCOR ENGINEERING CORP | 56 | | 60 | | 56 | | |
| | WHITE STOR & RETRIEVAL S | 716 | 189 | | | | | |
| TOTAL Kenilworth | WHITE STORAGE & RETRIEVA | 69 | 208 | 969 | | 746 | | |
| | | 2,491 | | | | | | |
| Kingston | ADVANCED DATA MANAGEMENT | 62 | 62 | | | | | |
| Kinnelon | PROFESSIONAL SOFTWARE | 271 | | | | | | 271 |
| Lafayette | MCC DEVICES | 74 | | | 74 | | | |
| Lakehurst | ABCON ELECTRIC INC | 49 | | 49 | | | | |
| | ACE INSULATION COMPANY I | 50 | | 50 | | | | |

New Jersey

(DOLLARS IN THOUSANDS)

| Location Name | Contractor Name | DoD Total | Army | Navy | Air Force | DLA | OCE | ODA |
|---------------|--------------------------|-----------|------|-------|-----------|-----|-----|-----|
| | ADROIT CONSTRUCTION INC | 52 | | 52 | | | | |
| | AGUILAR ASSOCIATES & CON | 124 | | 124 | | | | |
| | ALLENHURST INDUSTRIES IN | 350 | | 350 | | | | |
| | ANDRULIS RESEARCH CORPOR | 33 | | 33 | | | | |
| | ATLANTIC & PACIFIC MECH | 33 | | 33 | | | | |
| | ATUL ENTERPRISE INC | 36 | | 36 | | | | |
| | C PYRAMID ENTERPRISES IN | 140 | | 140 | | | | |
| | CAPITAL SAFETY CO INC | 368 | | 368 | | | | |
| | CHAVOUS ROBERT B INC | 84 | | 84 | | | | |
| | COMPUTER ASSOCIATES INTL | 47 | | 47 | | | | |
| | CRISDEL GROUP INC | 121 | | 121 | | | | |
| | DABBRO INC | 122 | | 122 | | | | |
| | DAMES & MOORE | 890 | | 890 | | | | |
| | DEL-VAL MECHANICAL SPECI | 491 | | 491 | | | | |
| | DIGITAL EQUIPMENT CORPOR | 38 | | 38 | | | | |
| | DIXON TICONDEROGA COMPAN | 141 | 141 | | | | | |
| | EASTERN BUILDERS INC | 297 | | 297 | | | | |
| | FEDERAL DATA CORPORATION | 230 | | 230 | | | | |
| | FORRESTERS LANDSCAPING | 192 | | 192 | | | | |
| | G & A CONTRACTORS | 60 | | 60 | | | | |
| | HI TECH FIRE PREVENTIOIN | 27 | | 27 | | | | |
| | IBI SECURITY SERVICE INC | 930 | | 930 | | | | |
| | ISS ENERGY SERVICES INC | 70 | | 70 | | | | |
| | KUHNEL COMPANY INC | 188 | | 188 | | | | |
| | L&C EUROPA CONTRACTING | 219 | | 219 | | | | |
| | LEITCH WRECKING COMPANY | 81 | | 81 | | | | |
| | LIGHTON INDUSTRIES INC. | 167 | | 167 | | | | |
| | MACONE ROOFING CORP | 98 | | 98 | | | | |
| | MELROSE ENTERPRISES LTD | 397 | | 397 | | | | |
| | MERCER WRECKING & RECYCL | 67 | | 67 | | | | |
| | MODERN SANITATION SYSTEM | 1,582 | | 1,582 | | | | |
| | MORETRENCH AMERICAN CORP | 3,083 | | 3,083 | | | | |
| | NATIONAL WASTE DISPOSAL | 212 | | 212 | | | | |
| | NCR COMTEN INC | 28 | | 28 | | | | |
| | NORTHERN MANAGEMENT SVCS | 116 | | 116 | | | | |
| | ORKAND CORPORATION | 575 | | 575 | | | | |
| | P & R CONSTRUCTION INC | 275 | | 275 | | | | |
| | P B S BUILDING SYSTEMS I | 150 | | 150 | | | | |
| | RANCO CONSTRUCTION INC | 434 | | 434 | | | | |
| | ROC Z INDUSTRIES | 45 | | 45 | | | | |
| | SHIH ENGINEERING CORP | 118 | | 118 | | | | |
| | SPENSIERI ENTERPRISES L | 43 | | 43 | | | | |
| | STAR BRITE CONSTRUCTION | 656 | | 656 | | | | |
| | STRUCTURAL CONCEPTS CORP | 38 | | 38 | | | | |
| | SUB LEVEL INSTALLATIONS | 198 | | 198 | | | | |
| | THERMO CONTRACTING CORP | 344 | | 344 | | | | |
| | THOMAS & SON BUILDERS & | 429 | | 429 | | | | |
| | UNIVERSAL CONST MGM COR | 117 | | 117 | | | | |
| | VARELAS JOHN MECHANICAL | 48 | | 48 | | | | |
| | | | 176 | | | | | |

Prepared By: Washington Headquarters Services
Directorate for Information
Operations and Reports

New Jersey

(DOLLARS IN THOUSANDS)

| Location Name | Contractor Name | DoD Total | Army | Navy | Air Force | DLA | OCE | ODA |
|----------------------------|---------------------------|-----------|-------|--------|-----------|-------|-----|-----|
| | WANG LABORATORIES INC | 115 | | 115 | | | | |
| | WEST JERSEY AC & HTG CO | 30 | | 30 | | | | |
| | WILSON HEWITT & ASSOCIAT | 223 | | 223 | | | | |
| | WINCHESTER SYSTEMS INC | | | | | | | |
| | WU & ASSOCIATES INC | 240 | | 240 | | | | |
| TOTAL Lakehurst | | 14,924 | 317 | 14,607 | | | | |
| Lakehurst Air Engine | CONTEL CORPORATION | 137 | | 137 | | | | |
| | DELIGHTFUL BUILDING SERV | 29 | | 29 | | | | |
| | DVNCORP | 173 | | | 173 | | | |
| | GOVERNMENT MICRO RESOURC | 332 | | 332 | | | | 128 |
| | GRIFFITH HOPE CO | 128 | | | | | | |
| | INTERNATIONAL BUS MCHS C | 329 | | 329 | | | | |
| | MAYTAG AIRCRAFT CORPORAT | 143 | | | | | | 143 |
| | SEAIR TRANSPORT SERVICES | 1,239 | 1,239 | | | | | |
| | SORBUS INC | 69 | | 69 | | | | |
| | WANG LABORATORIES INC | 206 | | 206 | | | | |
| | XEROX CORP | 134 | | 134 | | | | |
| TOTAL Lakehurst Air Engine | | 2,919 | 1,239 | 1,236 | 173 | 271 | | |
| Lake Intervale | TELEDYNE INDUSTRIES INC | 174 | | 174 | | | | |
| Lakewood | AVIV ASSOCIATES INC | 33 | 33 | | | | | |
| Lakewood | ALCO FOODSERVICE EQUIPME | 42 | | | | 42 | | |
| | AMICO TECHNOLOGIES INC | 28 | | 28 | | | | |
| | CHARTERED INC | 506 | | | | 506 | | |
| | GETINGE INTERNATIONAL IN | 348 | 348 | | | | | |
| | SS WHITE BURS INC | 26 | | | | 26 | | |
| | TORWICO ELECTRONICS INC | 69 | | | 69 | | | |
| | YALE MATERIALS HANDLING | 73 | | | | | | |
| TOTAL Lakewood | | 1,092 | 73 | 28 | 69 | 573 | | |
| Lams Terrace | MIL-RAY FOOD COMPANY INC | 1,287 | | | | 1,287 | | |
| Lawrenceville | BATTELLE MEMORIAL INSTIT | 28 | | | | | | |
| | GIORDANO ASSOCIATES INC | 65 | | | | | | |
| | GRIFFITH HOPE CO | 26 | | | | 26 | | |
| | HEINEMANN ELECTRIC CO | 96 | | | | | | |
| | LAI DLAW ENVIRONMENTAL SE | 29 | | | | 29 | | |
| | RIDER COLLEGE | 115 | | | | | | |
| TOTAL Lawrenceville | | 359 | 115 | | | 54 | | |
| Leonardo | DAVIS INTERIORS LTD | 52 | | 52 | | | | |
| Leonia | KULITE SEMI CO | 1,791 | 1,462 | | | | | 329 |
| | KULITE SEMICONDUCTOR PRO | 482 | 131 | | | | | 351 |
| TOTAL Leonia | | 2,273 | 1,593 | | | | | 680 |
| Linden | AR BEE CORP | 105 | | | | | | 105 |

Prepared By: Washington Headquarters Services
Directorate for Information
Operations and Reports

New Jersey

(DOLLARS IN THOUSANDS)

| Location Name | Contractor Name | DoD Total | Army | Navy | Air Force | DLA | OCE | ODA |
|--------------------|--------------------------|-----------|-------|-------|-----------|-----|-----|-----|
| Linden | ATLAS VALVE COMPANY | 97- | | 97- | | | | |
| | BESLER CHARLES CO | 459 | | 390 | 69 | 339 | | |
| | EXXON COMPANY USA | 339 | | | | | | |
| | HANSOME ENERGY SYSTEMS I | 2,484 | | 2,484 | 69 | 443 | | |
| TOTAL Linden | | 3,290 | | 2,777 | 180 | | | |
| Little Falls | KEARFOTT GUIDANCE & NAVI | 218 | | 37 | | | | |
| Little Falls | GEC MARCONI ELECT SYS | 1,215 | 1,215 | | | | | |
| Little Ferry | GLOBAL DISTRIBUTORS INC | 254 | | 35 | | 254 | | |
| | KAYBAR CORP | 35 | | | | | | |
| | NEWCAL AVIATION INC | 54 | | 35 | 54 | 254 | | |
| TOTAL Little Ferry | | 343 | | 35 | 54 | | | |
| Little Silver | TECHNICAL EVALUATION RES | 1,437 | 1,437 | | | | | |
| Livingston | BELL COMMUNICATIONS RESE | 1,555 | 966 | 117 | 472 | | | |
| Livingston | INTERNATIONAL SERVICE AS | 77 | 77 | | | 99 | | |
| | JOANELL LABORATORIES INC | 601 | 502 | | | | | |
| | MICROLAB/FXR | 213 | | | 213 | | | |
| | UTILITY DEVELOPMENT CORP | 43 | 43 | | | 99 | | |
| TOTAL Livingston | | 934 | 622 | | 213 | | | |
| Lodi | AERONAUTICAL INSTRUMENT | 102 | | 64 | 39 | 371 | | |
| | BERGEN CABLE TECHNOLOGIE | 371 | | | | | | |
| | DRAPERY CORP OF AMERICA | 99 | 99 | | | | | |
| | DRAPERY CORP OF AMERICA | 26 | | 70 | 26 | | | |
| | FINE ORGANICS CORPORATIO | 70 | 42 | | | | | |
| | TELEMARC INCORPORATED | 42 | | | | | | |
| | ZOE CONSTRUCTION CO INC | 131 | 131 | | | | | |
| TOTAL Lodi | | 841 | 272 | 134 | 64 | 371 | | |
| Long Branch | GIORDANO ASSOCIATES INC | 148 | 148 | | | | | |
| | MONMOUTH RADIOLOGIST, P. | 337 | 337 | | | | | |
| | MONMOUTH RUBBER CORP. | 41 | | | | 41 | | |
| | WORLD INDUSTRIES CORP | 96 | | | | 96 | | |
| TOTAL Long Branch | | 621 | 484 | | | 137 | | |
| Lyndhurst | EBASCO CONSTRUCTORS INC | 600 | | | | | 600 | |
| McGuire AFB | AMERICAN FURNITURE COMPA | 120 | | | 120 | | | |
| | AMERICAN SAFETY TECHNOLO | 70 | | | 70 | | | |
| | ARMSTRONG JORDAN & PEASE | 28- | | | | | | |
| | BASCO ASSOCIATES | 395 | | | 395 | | | |
| | BECHTEL CO | 116 | | | 116 | | | |
| | CIBA-GEIGY CORPORATION | 33 | | | 33 | | | |
| | CONTEL CORPORATION | 61 | | | 61 | | | |

Prepared By: Washington Headquarters Services
Directorate for Information
Operations and Reports

New Jersey

(DOLLARS IN THOUSANDS)

| Location Name | Contractor Name | DoD Total | Army | Navy | Air Force | DLA | OCE | ODA |
|---------------|---------------------------|-----------|------|------|-----------|-----|-------|-----|
| | COURTNEY INDUSTRIES INC | 51 | | | 51 | | | |
| | DENRO INC | 182 | | | 182 | | | |
| | DIMEGLIO CONSTRUCTION CO | 5,621 | | | 5,621 | | | |
| | EAGLE AVIATION SERVICES | 581 | | | 581 | | | |
| | EDWARDS & KELCEY INC | 206 | | | 206 | | | |
| | ELCOR ELECTRIC INC | 83 | | | 83 | | | |
| | FEDERAL INTEGRATED SYSTM | 26 | | | 52 | | | 26 |
| | FEDERAL PRISON INDUSTRIE | 37 | | | 37 | | | |
| | FIDELCOMM SERVICE CO INC | 259 | | | 259 | | | |
| | FISHER CAL INDUSTRIES IN | 172 | | | 172 | | | |
| | FLETCHEER-HARLEE CORPORAT | 664 | | | 664 | | | |
| | FOOD SERVICE INC | 389 | 70 | | 319 | | | |
| | G & C ENTERPRISES INC | 114 | | | | 114 | | |
| | GRIFFITH HOPE CO | 76 | | | 76 | | | |
| | HENKELS & MCCOY INC | 649 | | | 649 | | | |
| | INTERNATIONAL MAINT RESO | 6,963 | | | 6,963 | | | |
| | JERSEY CNTL PWR LIGHT CO | 38 | | | 38 | | | |
| | KRUEGER INTERNATIONAL IN | 359 | | | 359 | | | |
| | MACRO SERVICE SYSTEMS IN | 6,054 | | | 6,054 | | | |
| | MCC CONSTRUCTION CORPRA | 337 | | | 337 | | | |
| | MEDINA MIKE LANDSCAPING | 52 | | | 52 | | | |
| | MODERN SANITATION SYSTEM | 960 | 960 | | | | | |
| | MONIAROS CONTRACTING COR | 33 | | | 33 | | | |
| | MOTOROLA COMMUNICATIONS | 136 | | | 136 | | | |
| | NATIONAL GUARDIAN SECURI | 27 | | | 27 | | | |
| | NATURE CONSERVANCY THE | 1,586 | | | 1,586 | | | |
| | OGDEN CORPORATION | 200 | | | 200 | | | |
| | OSTROM PAINTING & SANDBL | 1,356 | | | 1,356 | | | |
| | PUBLIC SERVICE ELC & GAS | 29 | | | 29 | | | |
| | ROSEMOUNT OFFICE SYSTEMS | 5,790 | | | 5,790 | | | |
| | S-V COMPANY | 2,626 | | | | | 2,626 | |
| | SHARP CONSTRUCTION CO IN | 46 | | | 46 | | | |
| | SPACESAVER CORP | 127 | | | 127 | | | |
| | SPENSIERI ENTERPRISES LT | 64 | | | 64 | | | |
| | STACOR CORPORATION | 878 | | | 878 | | | |
| | STAR BRITE CONSTRUCTION | 42 | | | 42 | | | |
| | STEELCASE INC | 479 | | | 479 | | | |
| | T CAS CORP | 233 | | | 233 | | | |
| | TECTONIC ASSOCIATES INC | 387 | | | 387 | | | |
| | THOMAS & SON BUILDERS & | 986 | | | 986 | | | |
| | TOWNSCO CONTRACTING COMP | 177 | | | 177 | | | |
| | TRI GEMS BUILDERS | 642 | | | 642 | | | |
| | TRI-STATE DESIGN CNSTR C | 228 | | | 228 | | | |
| | UNIFIED AIRCRAFT SERVICE | 30 | | | 30 | | | |
| | USA ASBESTOS REMOVAL CO | 49 | | | 49 | | | |
| | WESTBYRD INCORPORATED | 39 | | | 39 | | | |
| | WESTINGHOUSE ELECTRIC CO | 39 | | | 39 | | | |
| | WILSON JENKINS & ASSOCIA | 397 | | | 397 | | | |
| | WU & ASSOCIATES INC | | | | | | | |

Prepared By: Washington Headquarters Services
Directorate for Information Operations and Reports

New Jersey

(DOLLARS IN THOUSANDS)

| Location Name | Contractor Name | DoD Total | Army | Navy | Air Force | DLA | OCE | ODA |
|--------------------|--------------------------|-----------|-------|---------|-----------|-----|-------|-------|
| TOTAL McGuire AFB | | 29,971 | 1,056 | | 26,150 | 114 | 2,626 | 26 |
| Madison | AMERICAN OVERSEAS MARINE | 131,348 | | 131,348 | | | | |
| | EXPEDITOR TRANSPORT CORP | 25,634 | | 25,634 | | | | |
| | EXPORTER TRANSPORT CORPO | 24,299 | | 24,299 | | | | |
| | EXPRESSOR TRANSPORT CORP | 75,461 | | 75,461 | | | | |
| TOTAL Madison | | 256,741 | | 256,741 | | | | |
| Mahwah | DANTEC ELECTRONICS INC | 426 | | 79 | 347 | | | |
| | GOLD SEAL CORPORATION | 138 | 138 | | | | | 101 |
| | HYDROQUAL INC | 101 | | | | | | |
| | MAGNAVOX GOVT & INDSTRL | 4,277 | 699 | 3,578 | 103 | | | |
| | SHARP ELECTRONICS CORPOR | 400 | 198 | 99 | | | | |
| | SHOCK TECH INC | 84 | 84 | | 450 | | | 101 |
| TOTAL Mahwah | | 5,426 | 1,119 | 3,756 | | | | |
| Manasquan | PREDICTION SYSTEMS INC | 1,266 | 1,266 | | | | | |
| | PSI TECHNOLOGIES INC | 64 | 64 | | | | | |
| TOTAL Manasquan | | 1,330 | 1,330 | | | | | |
| Mansfield | FOOD SERVICE INC | 72 | | | 72 | | | |
| | MCC CONSTRUCTION CORPROA | 221 | | | 221 | | | |
| | MEDINA MIKE LANDSCAPING | 125 | | | 125 | | | |
| | WHITMAN REQUARDT & ASSOC | 26 | 26 | | | | | |
| TOTAL Mansfield | | 444 | 26 | | 418 | | | |
| Mantoloking Shores | I T CORP DAVY MCKEE JV | 174 | | | | | | 174 |
| Mantua | CHOSAN INC | 52 | | | | 52 | | |
| Mantua | I T CORP DAVY MCKEE JV | 908 | | | | | | 908 |
| | ROSSER FABRAP INTERNATIO | 29 | | | | | | 29 |
| | URS CONSULTANTS INC | 553 | | | | | | 553 |
| TOTAL Mantua | | 1,491 | | | | | | 1,491 |
| Maple Shade | GORCA SYSTEMS INCORPORAT | 51 | 51 | | | | | |
| Maple Shade | KAPLAN INDUSTRIES | 329 | | 277 | | 52 | | |
| | PIONEER MACHINE & TOOL C | 66 | | | 66 | | | |
| | REV CAP CO INC | 91 | | | 91 | | | |
| TOTAL Maple Shade | | 487 | | 277 | 158 | 52 | | |
| Marlboro Village | TEKNION INC | 43 | 43 | | | | | |
| Marlton | BALTIC LINEN CO INC | 36 | | 36 | | | | |
| | KRUEGER INTERNATIONAL IN | 46 | | | 46 | | | |
| | OFFICE FURNITURE CONCEPT | 47 | 47 | | | | | |
| | O E D SYSTEMS INC | 80 | | 80 | | | | |
| | STAR HOUSEKEEPING INC | 233 | | | 233 | | | |

Prepared By: Washington Headquarters Services
Directorate for Information
Operations and Reports

New Jersey

(DOLLARS IN THOUSANDS)

| Location Name | Contractor Name | DoD Total | Army | Navy | Air Force | DLA | OCE | ODA |
|-------------------------|--|-------------------------------|------------|----------------------|------------|-----------|-----|------------------|
| TOTAL Marlton | TECH PLAN INC TECHPLAN CORP TEKNIION INC | 55 2,674 1,289 4,461 | 608 656 | 55 2,674 2,843 | 681 960 | | | |
| Mays Landing | GALAXY SCIENTIFIC CORP | 1,130 | | 1,130 | | | | |
| Maywood | BIO MEDIC CORPORATION | 93 | | | | | | |
| Medford | GRIM CORPORATION | 79 | | | | 79 | | |
| TOTAL Medford | J & S PRECISION PRODUCTS | 34 113 | | | | 34 113 | | |
| Medford Center | GRIM CORPORATION | 84 | | | | 84 | | |
| Mercerville | BASE TEN SYSTEMS INC | 1,716 | 1,716 | | | | | |
| Middletown | COOPER ELECTRIC SUPPLY C | 51 | | | | 51 | | |
| Middletown | COOPER ELECTRIC SUPPLY C | 28 | | 28 | | | | |
| Midland Park | R A F INDUSTRIES CORP | 61 | | 61 | | | | |
| TOTAL Midland Park | R A F INDUSTRIES INC | 28 89 | | 61 61 | | | | |
| Millbrook | BOONTON ELECTRONICS CORP | 127 | 70 | 97 | 30 | 27 | | |
| TOTAL Millbrook | TRANSISTOR DEVICES INC | 588 7.5 | 70 | 97 97 | 491 521 | 27 27 | | |
| Millville | AIRWORK CORPORATION | 769 | 769 | | | | | |
| Milmay | SONY CORP OF AMERICA | 82 | | | | | | |
| Monmouth Junction | ABB SUSA INC | 76 | 76 | | | | | |
| | AEROCHEM RESEARCH LABORA | 269 | | 269 | | | 298 | |
| | ASEA BROWN BOVERI INC | 298 | | | | | | |
| | CHARGED INJECTION CORPOR | 50 | 50 | | | | | |
| | PRINCETON COMBUSTION RES | 53 | 53 | | | | | |
| | PRINCETON SCIENTIFIC INS | 202 947 | 77 256 | 125 394 | | | 298 | |
| TOTAL Monmouth Junction | | | | | | | | |
| Montclair | BECHTEL NATIONAL INC | 5,171 | | | | | | 5,171 |
| | CAMP DRESSER & MC KEE IN | 3,338- | | | | | | 3,338- |
| | ENVIROCARE OF UTAH INC | 3,789 | | | | | | 3,789 |
| | HOFFMANN LA ROCHE INC | 102 | 74 | 29 | | | | |
| | ROCHE DIAGNOSTIC SYSTEMS | 232 | 232 | | | | | |
| TOTAL Montclair | SEVENSON ENVIRONMENTAL S | 18,412 27,368 | 305 | 29 | | | | 18,412 27,034 |
| Montvale | AMERICAN TECHNOLOGY RESO | 44 | | 44 | | | | |

Prepared By: Washington Headquarters Services
Directorate for Information
Operations and Reports

New Jersey

(DOLLARS IN THOUSANDS)

| Location Name | Contractor Name | DoD Total | Army | Navy | Air Force | DLA | OCE | ODA |
|-------------------------|---------------------------|-----------|-------|---------|-----------|-------|-----|-------|
| Montvale | BRAND NAME CONTRACTORS | 80 | | | | | | 80 |
| | DATASCOPE CORP | 292 | 31 | 32 | 229 | | | |
| | SONY CORP OF AMERICA | 1,416 | 1,198 | 173 | 45 | | | |
| | STERLING DRUG INC | 45 | 45 | | | | | |
| TOTAL Montvale | | 1,877 | 1,274 | 250 | 273 | | | 80 |
| Montville | MAROTTA SCIENTIFIC CONTR | 2,407 | 239 | 1,940 | | 228 | | |
| Montville Township | MAROTTA SCIENTIFIC CONTR | 88 | 53 | | | 35 | | |
| Moonachie | ELECTRO MINIATURES CORP | 397 | 190 | 208 | | | | |
| | ELONETA CORP | 4,479 | 4,479 | | | | | |
| | SWINTEC CORPORATION | 35 | | | 35 | | | |
| | TREADWELL CORPORATION | 1,471 | 1,471 | | | | | |
| TOTAL Moonachie | | 6,383 | 1,000 | 6,158 | 35 | | | 80 |
| Moorestown | MAYBERRY RIGGERS IN | 50 | 50 | | | | | |
| Moorestown | F & H APPLIED ASSOCIATES | 48 | | | 48 | | | |
| | GENERAL ELECTRIC COMPANY | 3,671 | | 3,671 | | | | |
| | VITRO CORPORATION | 30 | | 30 | | | | |
| TOTAL Moorestown | | 3,749 | | 3,701 | 48 | | | |
| Moorestown-Lenola | BODINE TOOL & MACHINE CO | 128 | 128 | | | | | |
| | COMPUTER SCIENCES CORP | 14,721 | | 5,441 | 9,281 | | | |
| | FIDELIPAC CORPORATION | 25 | 25 | | | | | |
| | FORMATION INC | 90 | | 90 | | | | |
| | GENERAL ELECTRIC-RCA TECH | 138 | | | 138 | | | |
| | GENERAL ELECTRIC COMPANY | 613,111 | 9,585 | 601,316 | 1,473 | | | 736 |
| | OPEX CORP | 35 | 35 | | | | | |
| | UNION CARBIDE CHEM & PLA | 50 | 50 | | | | | |
| | VITRO CORPORATION | 60 | | 60 | | | | |
| TOTAL Moorestown-Lenola | | 628,358 | 9,824 | 606,907 | 10,891 | | | 736 |
| Morganville | ENTRON INDUSTRIES L P | 256 | | | | 256 | | |
| | IMPERIAL OIL CO INC | 6,353 | | | | 6,353 | | |
| | NAUGHTON ENERGY CORPORAT | 1,204 | | | | 1,204 | | |
| TOTAL Morganville | | 7,813 | | | | 7,813 | | |
| Morris Plains | BRAND NAME CONTRACTORS | 352 | | | | | | 352 |
| | LITTON BUSINESS SYSTEMS | 53 | | 53 | | | | |
| | LITTON SYSTEMS INC | 493 | | 392 | 68 | | | |
| | PARKE DAVIS | 413 | | | | 33 | | |
| | PARKE DAVIS & COMPANY | 2,946 | | | | 2,946 | | |
| | WARNER LAMBERT LTD | 1,405 | | | | 1,405 | | |
| TOTAL Morris Plains | | 5,662 | | 444 | 68 | 4,798 | | 352 |
| Morristown | ALLIED SIGNAL INC | 64 | | 64 | | | | |
| | BELL COMMUNICATIONS RESE | 2,080 | | | | | | 2,080 |

Prepared By: Washington Headquarters Services
Directorate for Information Operations and Reports

New Jersey

(DOLLARS IN THOUSANDS)

| Location Name | Contractor Name | DoD Total | Army | Navy | Air Force | DLA | OCE | ODA |
|-----------------------|--|----------------------|-------|----------------|-----------|-----|-----|-------------|
| TOTAL Morristown | BRAND NAME CONTRACTORS GENERAL ELECTRIC COMPANY | 50 3,622 5,816 | | 3,622 3,686 | | | | 50 2,130 |
| Morristown | ALLIED SIGNAL INC | 1,211 | 71 | 200 | 940 | | | |
| | AUSIMONT | 45 | 45 | | | | | |
| | BERTOT INDUSTRIES INC | 82- | 113- | 31 | | | | |
| | MENNEN CO THE | 475 | | | | 475 | | |
| | SILHOUETTE TECHNOLOGY IN | 59 | | | 59 | | | |
| | UTILITY SAFETY ASSOCIATE | 79 | 82 | 231 | 999 | 475 | | |
| TOTAL Morristown | | 1,787 | | | | | | |
| Mountain Lakes | ZEREN RESEARCH | 54 | 54 | | | | | |
| Mountainside | AMERICAN ALUMINUM COMPAN | 114 | 88 | | | 26 | | |
| Mount Arlington | CAMBER CORP | 2,999 | 2,999 | | | | | |
| | HILTON SYSTEMS INC | 555 | 555 | | | | | |
| TOTAL Mount Arlington | | 3,555 | 3,555 | | | | | |
| Mount Ephraim | COMCON INC | 183 | 183 | | | | | |
| Mount Holly | CHAMPION FASTENERS I | 29 | | | | 29 | | |
| Mount Laurel | ABB POWER DISTRIBUTION I | 250 | | 250 | | | | |
| | DAY & ZIMMERMANN INCORPO | 4,138 | | 4,138 | | | | |
| | DUAL & ASSOCIATES INC | 1,582 | | 1,582 | | | | |
| | GENERAL ELECTRIC COMPANY | 2,859 | 31 | | 1,569 | 166 | | |
| | GENERAL SIGNAL CORPORATI | 441 | 441 | | | | | |
| | JOHNSON & TOWERS INC | 49 | | | | | | |
| | MACNEAL SCHWENDLER CORPO | 169 | 169 | | | | | 49 |
| | PRC INC | 517 | | 517 | | | | |
| | PREMIUMS & SPECIALTIES I | 56 | 56 | | | | | |
| | SEACOR SERVICES INC | 449 | 449 | | | | | |
| | SEMOR INC | 35,811 | | 35,811 | | | | |
| | SYSTEMS ENGINEERING ASSO | 5,634 | | 5,634 | | | | |
| | TELELEX COP | 5,522 | 486 | | | 36 | | |
| | THOSANI INC | 45 | 40 | 45 | | | | |
| | XEROX CORP | 40 | | | | | | |
| TOTAL Mount Laurel | | 52,562 | 1,672 | 49,070 | 1,569 | 202 | 49 | |
| Mount Olive | ZYCAD CORPORATION | 251 | | 251 | | | | |
| Neptune | ELECTRO IMPULSE LABORATO | 312 | | 229 | 83 | | | |
| Neptune | SEMOR INC | 416 | | 416 | | | | |
| Neptune City | ELECTRO IMPULSE LABORATO | 32 | 32 | | | | | |
| Newark | AJL HOLDING CORP | 46 | 46 | | | | | |

Prepared By: Washington Headquarters Services
Directorate for Information
Operations and Reports

New Jersey

(DOLLARS IN THOUSANDS)

| Location Name | Contractor Name | DoD Total | Army | Navy | Air Force | DLA | OCE | ODA |
|----------------------|---------------------------|-----------|-------|------|-----------|-------|-----|-------|
| Newark | BATTELLE MEMORIAL INSTTIT | 31 | 31 | | | | | |
| | BI-STATE POWER PRODUCTS | 315 | 315 | | | | | |
| | BROTHERS SUPPLY CORP | 182 | | 182 | | | | |
| | CANRAD INC | 349 | 319 | | | 30 | | |
| | CHASE CHEMICAL COMPANY | 917 | | | | 917 | | |
| | COOPER SPORTSWEAR MFG CO | 507 | | | | 507 | | |
| | DIXON SHANE INC | 34 | | | | 34 | | |
| | DRY ICE CORP | 49 | | | | 49 | | |
| | DURA ELECTRIC LAMP CO | 124 | | | | 124 | | |
| | GEC MARCONI CO LTD | 1,368 | 1,368 | | | | | |
| | LAMINAIRE CORP | 125 | 125 | | | | | |
| | LITE INDUSTRIES INC | 188 | | | | 188 | | |
| | MICACRAFT PRODUCTS CO IN | 107 | | | | 107 | | |
| | MIROZ INDUSTRIES CORP | 116 | | | | 116 | | |
| | NATIONAL FUEL OIL | 352 | | | | 352 | | |
| | NEW JERSEY INSTTUTE OF | 300 | | | 300 | | | |
| | NEW JERSEY INSTITUTE OF | 75 | | 75 | | | | |
| | OCE USA INC | 186 | | | 186 | | | |
| | POLYMER TECHNOLOGIES INC | 254 | | 254 | | | | |
| | RCA GLOBAL COMMUNICATION | 1,921 | | | | | | 1,921 |
| | RUTGERS THE STATE UNIVER | 113 | 113 | | | | | |
| | STRUCTURED MATERIALS IND | 50 | 50 | | | | | |
| | SWISS TECHNOLOGY INC | 202 | 202 | | | | | |
| | TALLAMY VANKUREN GERTIS | 185 | | | | | 185 | |
| | UNIVERSITY OF MEDICINE | 87 | 87 | | | | | |
| TOTAL Newark | | 8,183 | 2,655 | 512 | 486 | 2,425 | 185 | 1,921 |
| New Brunswick | BATTELLE MEMORIAL INSTTIT | 41 | 41 | | | | | |
| | BRISTOL MYERS SQUIBB COM | 281 | | | | 281 | | |
| | ETHICON INC | 224 | | | | | | |
| | JOHNSON & JOHNSON | 123 | 68 | 155 | | | | |
| | JOHNSON & JOHNSON CONSMR | 275 | 72 | 51 | | | | |
| | JOHNSON & JOHNSON ORTHO | 29 | 29 | | 275 | | | |
| | LASER DIODE INC | 33 | | | 33 | | | |
| | NEOCERA INC | 200 | | | 200 | | | |
| | RUTGERS STATE UNIVERSITY | 1,604 | 1,604 | | | | | |
| | RUTGERS THE STATE UNIVER | 59 | 59 | | | | | |
| | TRIANGLE WIRE & CABLE IN | 52 | | | | 26 | | |
| TOTAL New Brunswick | | 2,920 | 1,874 | 233 | 507 | 306 | | |
| New Providence | AMERICAN TELEPHONE & TEL | 226 | | | 226 | | | |
| | APPLIED COMMUNICATIONS R | 398 | | | | | | 398 |
| | BARD C R INC | 348 | 195 | 98 | | 56 | | |
| | BOC GROUP INC A DELAWARE | 4,141 | | | 4,141 | | | |
| | BOC GROUP INC A NEVADA C | 3,476 | 76 | 28 | 3,400 | | | |
| | FLODYNE CONTROLS INC | 28 | | | | | | |
| | INTERIORS | 200 | | | | | 200 | |
| TOTAL New Providence | | 8,816 | 270 | 126 | 7,767 | 56 | 200 | 398 |
| New Sharon | AMERICAN TELEPHONE & TEL | 377 | 377 | | | | | |

Prepared By: Washington Headquarters Services
Directorate for Information
Operations and Reports

New Jersey

(DOLLARS IN THOUSANDS)

| Location Name | Contractor Name | DoD Total | Army | Navy | Air Force | DLA | OCE | ODA |
|-----------------------|--|---|------------------|----------------------------|------------------------------|-------------------------------|-----|-----|
| North Bergen | ARCY MANUFACTURING CO IN LOCKHEED SANDERS INC PECAS EMBROIDERY CORP SIER BATH DECK GEAR CORP STAR DYNAMIC CORP | 45 3,695 262 29 8,918 | 45 3,695 | 29 | | 262 621 883 | | |
| TOTAL North Bergen | | | 4,266 8,006 | 29 | | | | |
| North Branch Depot | MICROSCOPY RESEARCH LABS | 100 | | 100 | | | | |
| North Brunswick | OHM LABORATORIES INC OKONITE COMPANY INC POWER DISTRIBUTION INC TEST PAK INC | 40 165 188 141 533 | | 188 | | 40 165 141 345 | | |
| TOTAL North Brunswick | | | | 188 | | | | |
| North Cape May | CLEAN VENTURE INC | 30 | | | | 30 | | |
| North Centerville | SHOCK TECH INC | 70 | 70 | | | | | |
| Northvale | AERCO INTERNATIONAL INC BARR LABORATORIES INC CENTRICO INC HAUSMANN INDUSTRIES INC INRAD INC MULTIMATIC CORP MULTIMATIC CORPORATION VISTA INDUSTRIES INC ZENITH LABORATORIES INC | 264 82 210 35 1,061 40 45 33 158 1,929 | 210 | 710 | 35 314 40 33 423 | 264 82 37 158 541 | | |
| TOTAL Northvale | | | 210 | 755 | | | | |
| Norwood | AMERICAN OVERSEAS BOOK C MYAT INC PENTEK INCORPORATED | 105 116 189 410 | 32 | 73 | | 116 | | |
| TOTAL Norwood | | | 189 222 | 73 | | | | |
| Nutley | CNSLDTD ELCTRN ITT WESTN ITT CORPORATION | 25,940 91,273 117,213 | 14,020 14,020 | 25,940 60,077 86,017 | 17,176 17,176 | | | |
| TOTAL Nutley | | | | | | | | |
| Nutley | HOFFMANN LA ROCHE INC ICN PHARMACEUTICALS INC LFLEX WIRE & CABLE INC ROCHE DIAGNOSTIC SYSTEMS | 8,028 108 58 80 8,275 | | 168 | | 7,859 108 58 8,026 | | |
| TOTAL Nutley | | | 80 80 | 168 | | | | |
| Oakland | ANRITSU AMERICA INC ANRITSU CORP DEWEY ELECTRONICS CORPOR | 135 78 5,093 | | 99 78 5,093 | 37 | | | |

Prepared By: Washington Headquarters Services
Directorate for Information
Operations and Reports

New Jersey

(DOLLARS IN THOUSANDS)

| Location Name | Contractor Name | DoD Total | Army | Navy | Air Force | DLA | OCE | ODA | |
|---------------------|--|---|----------|------------------------|-----------|-----|--------------------------------|-------|--|
| TOTAL Oakland | DIAGNOSTIC/RETRIEVAL SYS ROYAL MASTER GRINDERS IN | 59,463 114 64,884 | 55 55 | 59,463 59 64,793 | 37 | | | | |
| Ocean (Township of) | EYEDOT COMPUTER INC | 191 | | 191 | | | | | |
| Ocean (Township of) | MORRISON KNUDSEN CORP | 37,811 | | | | | 37,811 | | |
| Ocean Beach | ORACLE SYSTEMS CORPORATI | 66 | | 66 | | | | | |
| Ocean City | BEAN C F CORPORATION BEAN DREDGING CORPORATIO OCEAN CITY RESEARCH CORP ROSSER FABRAP INTERNATIO | 4,940 8,241 807 62 14,050 | | 807 807 | | | 4,940 8,241 62 13,243 | | |
| TOTAL Ocean City | | 14,050 | | 807 | | | | | |
| Ocean City Gardens | PROFESSIONAL SERVICES GR | 1,517 | | | | | | 1,517 | |
| Oceanport | 3M A & P ELECTRICAL CONTRAC A O K CONSTRUCTION CORP AEL DEFENSE CORP AION CORPORATION ALL SERVICE ENVIRONMENTA AMDAHL FEDERAL SERVICE C AMERICAN TELEPHONE & TEL ARINC INCORPORATED ATLANTIC RESEARCH CORP BDM INTERNATIONAL INC BLACK & DECKER CORPORATI BOOZ ALLEN & HAMILTON IN BROOKDALE COMMUNITY COLL BURKAVAGE DESIGN ASSOCIA C A E INDUSTRIES LTD C I SYSTEMS INC CARDELL INC CAVANAUGH'S EXTERMINATIN COMPUTER ASSOCIATES INTL CONCURRENT COMPUTER CORP CONTEL CORPORATION CYCLE CONSTRUCTION CO IN D & K CONSTRUCTION CO IN DALCO INDUSTRIES INC DAVE & ARTHUR ASSOC INC DELTA COMPUTEC INC DIGITAL EQUIPMENT CORP DIGITAL EQUIPMENT CORPOR EAGLE TECHNOLOGY INC EASTMAN KODAK COMPANY | 235 283 136 59 27 1,365 96 610 1,764 1,220 83 78 5,381 32 25 388 88 84 160 68 1,656 306 394 1,470 195 212 50 108 103 28,322 133 | | 59,463 59 64,793 | | | | | |

Prepared By: Washington Headquarters Services
Directorate for Information
Operations and Reports

New Jersey

(DOLLARS IN THOUSANDS)

| Location Name | Contractor Name | DoD Total | Army | Navy | Air Force | DLA | OCE | ODA |
|---------------|----------------------------|-----------|--------|------|-----------|-----|-----|-----|
| | ENGINEERING & PROFESSIONAL | 190 | 190 | | | | | |
| | FEDERAL INTEGRATED SYSTEMS | 26 | | | | | | |
| | FISONS INSTRUMENTS INC | 29 | 29 | | | | | |
| | FKW INC | 1,104 | 1,104 | | | | | |
| | FOSTER WHEELER CORPORATI | 164 | 164 | | | | | |
| | GENERAL AIR CONDITIONING | 52 | 52 | | | | | |
| | GENERAL ELECTRIC COMPANY | 22,087 | 22,087 | | | | | |
| | GRIFFITH HOPE CO | 84 | | | | | | |
| | HASKELL OF PITTSBURGH IN | 40 | 40 | | | | | |
| | HENKELS & MCCOY INC | 28 | 28 | | | | | |
| | HEWLETT-PACKARD COMPANY | 111 | 111 | | | | | |
| | INTERMETRICS INC | 462 | 462 | | | | | |
| | INTERNATIONAL BUS MCHS C | 353 | 353 | | | | | |
| | JERSEY CNTL PWR LIGHT CO | 7,101 | 7,101 | | | | | |
| | KARDEX SYSTEMS INC | 29 | 29 | | | | | |
| | KLEEN RITE CORP | 100 | 100 | | | | | |
| | L & H CONSTRUCTION CO IN | 728 | 728 | | | | | |
| | LEICA HOLDINGS INC | 100 | 100 | | | | | |
| | LITTLE SILVER ELECTRIC I | 55 | 55 | | | | | |
| | MANDEX INC | 2,236 | 2,236 | | | | | |
| | MARSELLIS-WARNER CORP | 726 | 726 | | | | | |
| | MODERN TECHNOLOGIES CORP | 5,850 | 5,850 | | | | | |
| | MONMOUTH CONSOLIDATED WT | 820 | 820 | | | | | |
| | MURPHY BUS SERVICE INC | 104 | 104 | | | | | |
| | NATION INC | 350 | 350 | | | | | |
| | NCR CORPORATION | 33 | 33 | | | | | |
| | NETWORK SOLUTIONS INC | 2,813 | 2,813 | | | | | |
| | NEW JERSEY BELL TELE COM | 803 | 803 | | | | | |
| | NEW JERSEY RESOURCES COR | 780 | 780 | | | | | |
| | NORTHEAST MONMOUTH CO RE | 504 | 504 | | | | | |
| | NUCLEAR SUPPORT SERVICES | 37 | 37 | | | | | |
| | PARLAMAS G & P INC | 31 | 31 | | | | | |
| | PENNONI ASSOCIATES INC | 103 | 103 | | | | | |
| | PERI SYSTEMS INC | 410 | 410 | | | | | |
| | PORTERHOUSE CLG & MAINT | 924 | 924 | | | | | |
| | PRAXIS INTERNATIONAL INC | 37 | 37 | | | | | |
| | PROFESSIONAL TRANSCRIPTS | 42 | 42 | | | | | |
| | ROBINSON AERIAL SURVEYS | 42 | 42 | | | | | |
| | RUITGERS THE STATE UNIVER | 50 | 50 | | | | | |
| | SERV AIR INC | 25,410 | 25,410 | | | | | |
| | SHARP CONSTRUCTION CO IN | 6,315 | 6,315 | | | | | |
| | SIERRA CYBERNETICS INC | 1,487 | 1,487 | | | | | |
| | SOFTOOL CORP | 44 | 44 | | | | | |
| | STAR BRITE CONSTRUCTION | 93 | 93 | | | | | |
| | STAR HOUSEKEEPING INC | 269 | 269 | | | | | |
| | STORAGE TECHNOLOGY CORPO | 288 | 288 | | | | | |
| | T & M ASSOCIATES | 146 | 146 | | | | | |
| | TECHDYN SYSTEMS CORPORAT | 144 | 144 | | | | | |
| | TECHNICAL & MGT SVCS COR | 1,065 | 1,065 | | | | | |

84

26

FISCAL YEAR 1992 (Oct - SEP) New Jersey

| Location Name | Contractor Name | (DOLLARS IN THOUSANDS) | | | | | DLA | OCE | ODA |
|----------------------|--------------------------|------------------------|---------|-------|-----------|-----|-----|-----|-----|
| | | DoD Total | Army | Navy | Air Force | | | | |
| | TEKTRONIX INC | 31 | 31 | | | | | | |
| | TELECOMMUNICATIONS TECHN | 33 | 33 | | | | | | |
| | TORMEE CONSTRUCTION INC | 28 | 28 | | | | | | |
| | TOWN HALL PAINTING CORP | 163 | 163 | | | | | | |
| | TRATARS CONSTRUCTION IN | 90 | 90 | | | | | | |
| | UNISYS CORPORATION | 409 | 383 | | | | 26 | | |
| | UNIVERSAL CONSTI MGM COR | 1,022 | 1,022 | | | | | | |
| | VITRO CORPORATION | 1,695 | 1,695 | | | | | | |
| | VITRONICS INC | 2,493 | 2,493 | | | | | | |
| | VMK CONSTRUCTION CORPORA | 119 | 119 | | | | | | |
| | WESTINGHOUSE ELECTRIC CO | 36 | 36 | | | | | | |
| | WESTON ROY F INC | 171 | 171 | | | | | | |
| | WHITTAKER CORPORATION | 2,943 | 2,943 | | | | | | |
| | WILGRO SERVICES INC | 93 | 93 | | | | | | |
| | XEROX CORP | 90 | 90 | | | | | | |
| TOTAL Oceanport | | 139,347 | 138,108 | 227 | 687 | 120 | 179 | 26 | |
| Ocean Township | COASTAL PLANNING & ENGIN | 39- | | | | | 39- | | |
| Old Tappan | PARAMOUNT COMMUNICATIONS | 27 | | 27 | | | | | |
| Oradell | OBBIEN KREITZBERG & ASSO | 165 | 8,990 | | | | 165 | | |
| | ROE ENTERPRISES INC | 9,154 | 8,990 | | | | 165 | | |
| TOTAL Oradell | | | | | | | | | |
| Palisades Park | ISLIP TRANSFORMER & META | 792 | 792 | | | | | | |
| | ISLIP TRANSFORMER & META | 339 | 339 | | | | | | |
| | SALMINI MAR ENG EQPT | 31- | | 31- | | | | | |
| TOTAL Palisades Park | | 1,100 | 1,130 | 31- | | | | | |
| Palmyra | KUSHNER DRAPERIES MFG | 91 | | | 91 | | | | |
| Paramus | ACE SCIENTIFIC SUPPLY CO | 140 | | | | 140 | | | |
| | AMERICAN BUREAU OF SHIPP | 1,233 | | 1,233 | | | | | |
| | AMERICAN BUREAU SHIP | 1,144 | | 1,144 | | | | | |
| | COLENTA AMERICA CORP | 26 | | 26 | | | | | |
| | COLENTA AMERICA CORPORAT | 55 | | | | | | | |
| | DATASCOPE CORP | 205 | 163 | | | | | | |
| | ENGINEERING MECHANICS RE | 125 | 125 | | | | | | |
| | FISONS INSTRUMENTS INC | 37 | 37 | | | | | | |
| | FLUKE JOHN MFG CO INC | 151 | | 151 | | | | | |
| | HEWLETT-PACKARD COMPANY | 500 | 320 | 151 | | | | | |
| | ILFORD PHOTO CORPORATION | 765 | 130 | 211 | | | | | |
| | INTERNATIONAL PAPER COMP | 65 | 65 | 29 | | | | | |
| | SUN MICROSYSTEMS FEDERAL | 32 | 32 | | | | | | |
| | TOPCON INSTR | 58 | 47 | 58 | | | | | |
| | UNIVERSITY OF UTAH | 47 | 47 | | | | | | |
| TOTAL Paramus | | 4,636 | 919 | 2,852 | 670 | 140 | | 55 | |
| Park Ridge | ALAMO HOSPITAL SUPPLY | 56 | | | | | | | |

Prepared By: Washington Headquarters Services
 Directorate for Information
 Operations and Reports

New Jersey

(DOLLARS IN THOUSANDS)

| Location Name | Contractor Name | DoD Total | Army | Navy | Air Force | DLA | OCE | ODA |
|-------------------|--------------------------|-----------|-------|-------|-----------|--------|-----|-------|
| Park Ridge | PROVIDE INC | 47 | | | 47 | | | |
| TOTAL Park Ridge | SONY CORP OF AMERICA | 7,839 | 7,407 | 282 | 149 | | | |
| | | 7,941 | 7,407 | 282 | 252 | | | |
| Parlin | CRYOGENIC EQUIPMENT & RE | 38 | | 38 | | | | |
| Parsippany | ALL SOURCE PROCESSING IN | 345 | 345 | | | | | |
| | AMERIND INCORPORATED | 69 | | 69 | | | | |
| | ARTISAN CONTROLS CORP | 57 | | | | 57 | | |
| | ARTISAN ELECTRONICS CORP | 114 | | 68- | 34- | 51 | | |
| | BRAND NAME CONTRACTORS | 4,680 | 165 | | | | | 4,680 |
| | COOPER INDUSTRIES INC | 860 | | 860 | | | | |
| | GIORDANO ASSOCIATES INC | 1,133 | | | 1,133 | | | |
| | MACSYS | 174 | 174 | | | | | |
| | TELEDYNE INDUSTRIES INC | 152 | 152 | | | | | |
| TOTAL Parsippany | | 7,585 | 837 | 861 | 1,099 | 108 | | 4,680 |
| Passaic | PROJECT TIME & COST INC | 214 | 214 | | | | | |
| Passaic | KAYSAM CORPORATION OF AM | 246 | | | | 246 | | |
| TOTAL Passaic | SANDIK MANUFACTURING INC | 328 | 116 | 129 | 56 | 26 | | |
| | | 574 | 116 | 129 | 56 | 272 | | |
| Paterson | BOGUE ELECTRIC MFG CO | 349 | 128 | 161 | | 61 | | |
| | CELL ENERGY INC | 32 | | 32 | | | | |
| | COMPACT SOFTWARE INC | 658 | 294 | | 364 | | | |
| | EASTERN GEAR CORPORATION | 46 | | 46 | | | | |
| | ELECTRONIC TRANSFORMER C | 27 | | 27 | | | | |
| | FABRICOLOR INC | 1,480 | 1,480 | | | | | |
| | FINE MFG INC | 1,351 | 1,025 | 327 | 231 | | | |
| | GRIMALDI DAVID COMPANY I | 1,481 | 86 | 165 | | | | |
| | KAYSAM CORPORATION OF AM | 9,367 | | | | 9,367 | | |
| | LITE INDUSTRIES INC | 4,899 | | | 2,060 | 2,619 | | 220 |
| | MALWIN ELECTRONICS CORP | 108 | 87 | 92 | 16 | | | |
| | PASSAIC CNTY COMMUNITY C | 87 | | | | | | |
| | REFRIGERATION SALES CO I | 369 | | 369 | | | | |
| | RHEEM MANUFACTURING COMP | 360 | | 360 | | | | |
| TOTAL Paterson | | 19,615 | 3,100 | 1,578 | 2,670 | 12,047 | | 220 |
| Pedricktown | F M LANDSCAPING | 2 | 2 | | | | | |
| | KASPER BROTHERS | 29 | 29 | | | | | |
| | SCOTT & SONS MAINTENANCE | 25 | 25 | | | | | |
| | TRI-STATE DESIGN CNSTR C | 485 | | | | | 485 | |
| | VERSAR INC | 60 | | | | | 60 | |
| TOTAL Pedricktown | | 602 | 57 | | | | 545 | |
| Pemberton | MACRO SERVICE SYSTEMS IN | 1,391 | | 1,391 | | | | |
| Pemberton | ENVIRONMENTAL SCIENCE & | 40 | | | | | | 40 |

Prepared By: Washington Headquarters Services
Directorate for Information
Operations and Reports

New Jersey

(DOLLARS IN THOUSANDS)

| Location Name | Contractor Name | DoD Total | Army | Navy | Air Force | DLA | OCE | ODA |
|--------------------|---------------------------|-----------|-------|-------|-----------|-----|-----|-----|
| Pemberton | INTERNATIONAL TECHNOLOGY | 425 | 425 | | | | | |
| TOTAL Pemberton | | 465 | 425 | | | | | |
| Pennington | METRICON CORP | 40 | | | 40 | | | |
| Pennsauken | DATA SYSTEMS ANALYSTS IN | 28 | 28 | | | | | |
| | HERTZ EQUIPMENT RENTAL C | 45 | | 45 | | | | |
| | LUCAS/SCHAEVITZ ENGINEER | 137 | | | | 88 | | |
| | NDI ENGINEERING COMPANY | 2,880 | | 2,813 | | 67 | | |
| | PARA FLITE INC | 155 | 26 | | | 42 | | |
| | WYLE LABORATORIES | 113 | | 113 | | | | |
| TOTAL Pennsauken | | 3,357 | 53 | 2,971 | 136 | 197 | | |
| Pennsauken | AERIAL DATA REDUCTION AS | 50 | | | | | 50 | |
| | FLUIDDYNE CORP | 113 | | 113 | | | | |
| | LUCAS INDUSTRIES INC | 207 | 207 | | | | | |
| | MICRO DISC | 55 | 55 | | | | | |
| | O'BRIEN KREITZBERG & ASSO | 62 | | | | | 62 | |
| | PARA-FLITE INC | 262 | | 174 | | | | 89 |
| | PARRISH ENTERPRISES | 48 | 48 | | | | | |
| | POWER EQUIPMENT CO | 56 | 56 | | | | | |
| | S S E INCORPORATED | 375 | 271 | 103 | | | | |
| | XEROX CORP | 64 | 64 | | | | | |
| TOTAL Pennsauken | | 1,293 | 702 | 390 | | | 112 | 89 |
| Penns Grove | FRANGIBLE DISCS INC | 58 | | | | 58 | | |
| Pensauken | BEAUMONT BIRCH COMPANY | 94 | | | 94 | | | |
| | DIXON VALVE & COUPLING C | 44 | | | 44 | | | |
| | NDI ENGINEERING COMPANY | 154 | | 154 | | | | |
| | PARA FLITE INC | 999 | | 999 | | | | |
| | S S E INCORPORATED | 30 | | 30 | | | | |
| TOTAL Pensauken | | 1,320 | | 1,320 | | | | |
| Perth Amboy | CLEAN VENTURE INC | 165 | | | | 165 | | |
| | DAVIS HOWLAND OIL CORP | 311 | | | | 311 | | |
| | EVANS MACHINE & TOOL CO | 168 | | 168 | | | | |
| | SAYBOLT E W & CO INC | 159 | | | | 159 | | |
| | UNOCAL CHEMICALS | 136 | | 136 | | | | |
| TOTAL Perth Amboy | | 939 | | 304 | | 635 | | |
| Phillipsburg | INGERSOLL-RAND COMPANY | 4,130 | | 3,610 | | 519 | | |
| | O P T INDUSTRIES INC | 4,171 | | | 71 | | | |
| TOTAL Phillipsburg | | 4,200 | | 3,610 | 71 | 519 | | |
| Picatinny Arsenal | 3D SYSTEMS INC | 311 | 311 | | | | | |
| | 3M | 54 | 54 | | | | | |
| | A & P ELECTRICAL CONTRAC | 309 | 309 | | | | | |
| | ACCURATE INFORMATION SYS | 1,724 | 1,724 | | | | | |

Prepared By: Washington Headquarters Services
Directorate for Information
Operations and Reports

New Jersey

(DOLLARS IN THOUSANDS)

| Location Name | Contractor Name | DoD Total | Army | Navy | Air Force | DLA | OCE | ODA |
|---------------|--------------------------|-----------|-------|------|-----------|-----|--------|-----|
| | ALDEN CORPORATION | 2,627 | 2,627 | | | | | |
| | AM INTERNATIONAL INC | 36 | 36 | | | | | |
| | AMERICAN TELEPHONE & TEL | 23- | | | | | | |
| | APPLIED ENVMTL HLTH & SA | 388 | 388 | | | | | |
| | APPLIED ORDNANCE TECHNOL | 339 | 339 | | | | | |
| | ASSOCIATED FIRE PROTECTI | 40 | 40 | | | | | |
| | ATLANTIC SCALE CO INC | 45 | 45 | | | | | |
| | AVILA CONSTRUCTION CO IN | 98 | 98 | | | | | |
| | AYDIN CORPORATION | 73 | 73 | | | | | |
| | BUSINESS PLUS CORP NEW J | 575 | 575 | | | | | |
| | CAPITAL AC & HTG CO | 2,551 | 2,551 | | | | | |
| | CARPENTER ENVRNMTL ASSOC | 2,242 | 2,242 | | | | | |
| | CLASSEN GOVERNMENT SERVI | 27 | 27 | | | | | |
| | COMPUTER AIDED DESIGN SO | 31 | 31 | | | | | |
| | COMPUTER AIDED ENG ASSOC | 72 | 72 | | | | | |
| | CONCURRENT COMPUTER CORP | 124 | 124 | | | | | |
| | DIGITAL EQUIPMENT CORP | 413 | 413 | | | | | |
| | DIGITAL INSTRUMENTS INC | 133 | 133 | | | | | |
| | E & F ELECTRICAL CONTRAC | 118 | 118 | | | | | |
| | EASTERN COMPUTERS INC | 1,290 | 1,290 | | | | | |
| | EASTMAN KODAK COMPANY | 56 | 56 | | | | | |
| | ELECTRONIC DATA SYSTEMS | 64 | 64 | | | | | |
| | ENCORE COMPUTER CORPORAT | 133 | 133 | | | | | |
| | ENVIRONMENTAL SYS & SERV | 210 | 210 | | | | | |
| | EPS TECHNOLOGIES INC | 35 | 35 | | | | | |
| | FALCON SYSTEMS INC | 105 | 105 | | | | | |
| | FEDERAL DATA CORPORATION | 116 | 116 | | | | | |
| | FISONS INSTRUMENTS INC | 69 | 69 | | | | | |
| | FLYTIME TYME LIMD | 175 | 175 | | | | | |
| | FRANCIS X GUNN | 28 | 28 | | | | | |
| | GENERAL PUBLIC UTILITIES | 5,086 | 5,086 | | | | | |
| | GEO CENTERS INC | 704 | 704 | | | | | |
| | GRANT VERNON INC | 190 | 190 | | | | | |
| | GSA FLEET MGMT | 49 | 49 | | | | | |
| | HEALTH & WELLNESS MEDICA | 62 | 62 | | | | | |
| | HERCULES CONSTRUCTION CO | 10,245 | | | | | | |
| | HI-TECH CONNECTIONS INC. | 68 | 68 | | | | | |
| | HILTON SYS CORP | 1,909 | 1,909 | | | | | |
| | HUGHES STX CORPORATION | 84 | 84 | | | | | |
| | HUMAN FACTORS APPLICATIO | 76 | 76 | | | | | |
| | I I T RESEARCH INSTITUTE | 109- | 109- | | | | | |
| | I-NET INC | 1,203 | 1,203 | | | | | |
| | INFORMATION HDLG SVCS GR | 1,701 | 1,701 | | | | | |
| | INTERNATIONAL BUS MCHS C | 400 | 400 | | | | | |
| | IRONBOUND FLOOR COVERING | 30 | 30 | | | | | |
| | IRT CORPORATION | 48 | 48 | | | | | |
| | JEOL USA INC | 375 | 375 | | | | | |
| | KAISER ENGINEERS INC | 69 | 69 | | | | | |
| | KONICA BUSINESS MACHINES | 27 | 27 | | | | | |
| | | | | | | | 10,245 | |

Prepared By: Washington Headquarters Services
Directorate for Information
Operations and Reports

New Jersey

(DOLLARS IN THOUSANDS)

| Location Name | Contractor Name | DoD Total | Army | Navy | Air Force | DLA | OCE | ODA |
|---------------|---------------------------|-----------|-------|------|-----------|-----|-----|-----|
| | LAWTON & BURNS | 150 | 150 | | | | | |
| | LEHIGH VALLEY SAFETY SUP | 55 | 55 | | | | | |
| | LIGHTON INDUSTRIES, INC. | 683 | 683 | | | | | |
| | LIQUID CARBONIC | 70 | 70 | | | | | |
| | LIVSEY ANALYTICAL SUPPLY | 49 | 49 | | | | | |
| | LORING JOSEPH R & ASSOCCI | 122 | 122 | | | | | |
| | MANAGEMENT SYSTEMS APPLI | 983 | 983 | | | | | |
| | MARC SOFTWARE INTERNATIO | 36 | 36 | | | | | |
| | MEI TECHNOLOGY CORPORATIO | 3,465 | 3,465 | | | | | |
| | MEMOREX TELEX CORPORATIO | 1,07 | 1,07 | | | | | |
| | METCALF & EDDY TECHNOLOG | 1,927 | 1,927 | | | | | |
| | MID-ATLANTIC CNC INC. | 236 | 236 | | | | | |
| | MTS SYSTEMS CORPORATION | 36 | 36 | | | | | |
| | MULLER ELECTRICAL CONTRA | 90 | 90 | | | | | |
| | NATIONAL ABATEMENT CONTR | 1,162 | 1,162 | | | | | |
| | NATIONAL ACADEMY SCIENCE | 70 | 70 | | | | | |
| | NEW JERSEY RESOURCES COR | 2,745 | 2,745 | | | | | |
| | NORTHEASTERN ANALYTICAL | 80 | 80 | | | | | |
| | ODETICS INC | 200 | 200 | | | | | |
| | PALMER ELLIOT PAVING CO | 126 | 126 | | | | | |
| | PARKER FABRICATORS | 25 | 25 | | | | | |
| | PDA ENGINEERING | 413 | 413 | | | | | |
| | PERII SYSTEMS INC | 714 | 714 | | | | | |
| | PINTO LOUIS & SON INC | 669 | 669 | | | | | |
| | PRAXIS INTERNATIONAL INC | 63 | 63 | | | | | |
| | PRIME COMPUTER INC | 72 | 72 | | | | | |
| | PYRAMID TECHNOLOGY CORPO | 409 | 409 | | | | | |
| | R & M ASSOCIATES ELEC | 64 | 64 | | | | | |
| | RBA GROUP INC | 75 | 75 | | | | | |
| | REGIS CONTRACTING INC | 2,705 | 2,705 | | | | | |
| | RUDNICK IRV INC | 190 | 190 | | | | | |
| | S-V COMPANY | 2,300 | 2,300 | | | | | |
| | SAVIN PRODUCTS COMPANY I | 34 | 34 | | | | | |
| | SCHOEFFLER ASSOC | 260 | 260 | | | | | |
| | SCIENCE APPLICATIONS INT | 1,217 | 1,217 | | | | | |
| | SERVICEMASTER INDUSTRIES | 697 | 697 | | | | | |
| | SEVENSON ENVIRONMENTAL S | 1,372 | 1,372 | | | | | |
| | SHANE GELLING CO | 152 | 152 | | | | | |
| | SILICON GRAPHICS INC | 416 | 416 | | | | | |
| | SOFTDOL CORP | 74 | 74 | | | | | |
| | STANLEY COMPUTER SYSTEMS | 107 | 107 | | | | | |
| | STAUNTON-CHOW ENGINEERS | 25 | 25 | | | | | |
| | SUNWESTERN INVESTMENT FU | 136 | 136 | | | | | |
| | SYBASE INC | 174 | 174 | | | | | |
| | SYNERGY GROUP INCORPORAT | 36 | 36 | | | | | |
| | SYNETICS CORPORATION | 133 | 133 | | | | | |
| | TRATARS CONSTRUCTION IN | 68 | 68 | | | | | |
| | UNISYS CORPORATION | 224 | 224 | | | | | |
| | UNITED MICROGRAPHIC SYS | 40- | 40- | | | | | |

New Jersey

(DOLLARS IN THOUSANDS)

| Location Name | Contractor Name | DoD Total | Army | Navy | Air Force | DLA | OCE | ODA |
|-------------------------|--------------------------|-----------|--------|------|-----------|-------|--------|-----|
| | UNITED MICROGRAPHIC SYST | 45 | 45 | | | | | |
| | USA ASBESTOS REMOVAL CO. | 989 | 989 | | | | | |
| | VALIANT MOVING & STORAGE | 944 | 944 | | | | | |
| | VRAY RESEARCH SUPERSERVE | 43 | 43 | | | | | |
| | XEROX CORP | 307 | 307 | | | | | |
| TOTAL Picatinny Arsenal | | 63,305 | 53,060 | | | | 10,245 | |
| Pine Brook | KAY ELEMETRICS CORP | 49 | | 49 | | | | |
| | LOGIX CORPORATION | 104 | 104 | | | | | |
| TOTAL Pine Brook | | 153 | 104 | 49 | | | | |
| Piscataway | ALCOR SPACE FACILITY INC | 5,318 | | | | 5,318 | | |
| | BLOCK DRUG COMPANY INC | 248 | | | | 248 | | |
| | CNS TECHNOLOGY INC | 50 | 50 | | | | | |
| | DIGITAL EQUIPMENT CORPOR | 59 | 59 | | | | | |
| | HULS AMERICA INC | 94 | 94 | | | | | |
| | PHARMACIA LKB BIOTECHNOL | 83 | 83 | | | | | |
| | RUTGERS STATE UNIVERSITY | 50 | 50 | | 483 | | | |
| | RUTGERS THE STATE UNIVER | 553 | 70 | | 37 | 2,064 | | |
| | SMITHKLINE BEECHAM AMERI | 2,064 | | | | | | |
| | SOUTHEASTN CTR ELECTR EN | 37 | | | | | | |
| | U S PROCORDIA INC | 248 | 248 | | 520 | 7,631 | | |
| TOTAL Piscataway | | 8,804 | 653 | | | | | |
| Piscataway | AMERICAN OPTICAL CORPORA | 334 | 334 | | | | | |
| | BROTHER INTERNATIONAL CO | 40 | 40 | | | | | |
| | COMPUCOM SYSTEMS INC | 28 | 28 | | | | | |
| | KARDEX SYSTEMS INC | 50 | 50 | | | | | |
| TOTAL Piscataway | | 451 | 451 | | | | | |
| Piscatawaytown | RUTGERS THE STATE UNIVER | 50 | | 50 | | | | |
| Pitman | BECHTEL NATIONAL INC | 3,398 | | | | | 3,398 | |
| | C E I INC | 36 | | 36 | | | | |
| | DAMES & MOORE | 1,977 | | | | | 1,977 | |
| | DONOHUE & ASSOCIATES INC | 50 | | | | | 50 | |
| | SHERBURN ELECTRONICS | 231 | | | 267 | 231 | | |
| | STRUTHERS DUNN INC | 361 | | | | 93 | | |
| | TRIDEX CORP | 93 | | | | 419 | | |
| TOTAL Pitman | | 6,146 | | 36 | 267 | | 5,424 | |
| Plainfield | AUTOMATION PRODUCTS INC | 189 | | | 189 | | | |
| | CENTER CORE INC | 2,671 | | 200 | 896 | | | 912 |
| | CORE CONCEPT SOUTHEAST I | 263 | | | 263 | | | |
| | LOCKHEED SANDERS INC | 360 | | 360 | | | | |
| | SAFEGUARD SCIENTIFICS IN | 45 | | | 45 | | | |
| | U I C INC | 55 | | | | 55 | | |
| TOTAL Plainfield | | 3,582 | 662 | 560 | 1,393 | | | 912 |
| Plainsboro | M L ENERGIA INC | 50 | | | 50 | | | |

Prepared By: Washington Headquarters Services
Directorate for Information
Operations and Reports

New Jersey

(DOLLARS IN THOUSANDS)

| Location Name | Contractor Name | DoD Total | Army | Navy | Air Force | DLA | OCE | ODA |
|--------------------------|--------------------------|-----------|-------|-------|-----------|---------|-----|-------|
| Plainville | OFFICEWORKS INC | 1,378 | 1,378 | | | | | |
| Pleasantville | GALAXY SCIENTIFIC CORP | 101 | 101 | | | | | |
| Point Pleasant | STEELE & SON INC | 471 | | | | | 471 | |
| Pompton Lakes | M L ENERGIA INC | 50 | 50 | | | | | |
| Princeton | AEROCHEM RESEARCH LABORA | 70 | | | 70 | | | |
| | BACKES GRAPHICS | 517 | | | | | | |
| | BAKER TSA INC | 134 | | | | | | |
| | BRISTOL MYERS SQUIBB COM | 2,353 | | 46 | 146 | 2,098 | | 386 |
| | CALIFORNIA RESEARCH & TE | 63 | | | | | | |
| | CAMBRIDGE HYDRO DYNAMICS | 230 | | 389 | 261 | | | |
| | COMPUTERS & INFO MGT NC | 120- | | 120- | | | | |
| | CONTINUUM DYNAMICS INC | 49 | | | 49 | | | |
| | DAVID SARNOFF RESEARCH C | 8,987 | 1,117 | 732 | 3,288 | | | 3,850 |
| | EASTMAN KODAK COMPANY | 36 | | | | | | |
| | EDUCATIONAL TESTING SERV | 27 | | 3,359 | | | | |
| | EG&G INC | 48 | | 48 | | | | |
| | EG&G PRINCETON APPLIED R | 123 | | | | | | |
| | ELECTRON TRANSFER TECHNO | 339 | | | | | | |
| | GENERAL ELECTRIC COMPANY | 260,616 | | | 30 | 258,441 | | 2,175 |
| | INTERPOOL LIMITED | 30 | | | | | | |
| | M L ENERGIA INC | 430 | 50 | | 548 | 380 | | |
| | MATHTECH INC | 548 | | | | | | |
| | MBR RESEARCH INC | 42 | | | | | | |
| | MCD INC | 82 | | | | | | |
| MIKROS SYSTEMS CORPORATI | 2,055 | | 2,055 | | | | | |
| NORDISK INSULIN USA | 1,227 | | | | | 1,227 | | |
| PARAMETRIC TECH | 43 | | | | | | | |
| PHYSICAL ACOUSTICS CORP | 39 | | | 39 | | | | |
| PRINCETON SCIENTIFIC ENT | 370 | | | | | | | |
| PRINCETON UNIVERSITY | 2,540 | | 1,487 | 72 | 837 | | 145 | |
| QUESTRON INC | 38 | | | | | | | |
| SCI TEC INC | 2,949 | | 2,479 | | 470 | | | |
| SENSORS UNLIMITED INC | 247 | | 149 | 50 | 48 | | | |
| TECHNE INCORPORATED | 30 | | | 30 | | | | |
| TITAN CORPORATION | 53 | | | | | | | |
| TRUSTEES OF PRINCETON UN | 274 | | | | | | | |
| UNITED STATES DEPT OF EN | 99 | | | 99 | | | | |
| TOTAL Princeton | | 288,903 | 7,617 | 7,378 | 263,991 | 3,325 | 38 | 6,555 |
| Rahway | AVIONIC INSTRUMENTS INC | 88 | | | | | | |
| | DISK COUNT | 27 | | | | | | |
| | INSTRUMENTATION TECHNOLO | 98 | | | | | | |
| | LAMINAIRE CORP | 2,230 | | 414 | | | | |
| TOTAL Rahway | | 2,443 | | 501 | | | | |

Prepared By: Washington Headquarters Services
Directorate for Information Operations and Reports

New Jersey

(DOLLARS IN THOUSANDS)

| Location Name | Contractor Name | DoD Total | Army | Navy | Air Force | DLA | OCE | ODA |
|------------------|--------------------------|-----------|------|------|-----------|-------|-----|-----|
| Ramsey | AERO TEC LABORATORIES | 29 | | | | 29 | | |
| Randolph | BOONTON ELECTRONICS CORP | 91 | | 91 | | | | |
| Raritan | ORTHO BIOTECH | 44 | | | 44 | | | |
| | ORTHO DIAGNOSTIC SYSTEMS | 199 | 199 | | | | | |
| | ORTHO PHARMACEUTICAL COR | 3,228 | | | | 3,228 | | |
| | TAB PRODUCTS CO | 39 | 39 | | | | | |
| | URS CORPORATION | 67 | | | 44 | | | 67 |
| TOTAL Raritan | | 3,576 | 237 | | 44 | 3,228 | | 67 |
| Red Bank | A & B ENVIRONMENTAL SVS | 66 | 28 | | 37 | | | |
| | BELL COMMUNICATIONS RESE | 515 | | 439 | 76 | | | |
| | STEWART ASSOCIATES INC | 210 | 239 | | | | | |
| TOTAL Red Bank | | 791 | 239 | 439 | 113 | | | |
| Ridgefield | AMERICAN POWER JET CO IN | 88 | 88 | | | 34 | | |
| | LUTZ SUPERDYNE INC | 34 | | | | 34 | | |
| TOTAL Ridgefield | | 122 | 88 | | | | | |
| Ridgefield Park | MILES INC | 165 | | 138 | | | | |
| Ridgewood | ELECTROCHEMICAL SYSTEMS | 50 | | | | | | 50 |
| River Edge | THERMAL REDUCTION COMPAN | 51 | | | | 51 | | |
| Riverside | MACMILLAN PUBLISHING CO | 85 | | 85 | | | | |
| | THERMAL REDUCTION COMPAN | 91 | | 91 | | | | |
| TOTAL Riverside | | 176 | | 176 | | | | |
| Riverside | THERMAL REDUCTION COMPAN | 376 | | 97 | | 279 | | |
| Riverside | DELCO INDUSTRIAL TEXTILE | 90 | | | | 90 | | |
| | MACMILLAN BOOK CLUBS | 89 | | | | 89 | | |
| TOTAL Riverside | | 178 | | | | 178 | | |
| Riverton | HUGHES INDUSTRIES INC | 69- | 69- | | | | | |
| Robbinsville | MONMOUTH BACKHOE INC | 765 | | | | | 765 | |
| Rochelle Park | TELEMARC INCORPORATED | 49 | 49 | | | | | |
| Rockaway | ANGHEL LABORATORIES INC | 519 | | 519 | | | | 40 |
| | DOUGLAS ENGINEERING CO | 40 | | | | | | |
| | HEWLETT-PACKARD COMPANY | 42 | 42 | | | | | |
| | MLS LASER SYSTEMS INC. | 127 | | | 127 | | | |
| TOTAL Rockaway | | 728 | 12 | 519 | 127 | | | 40 |
| Rockingham | COMPUTER ASSOCIATES INTL | 119 | | 119 | | | | |

Prepared By: Washington Headquarters Services
Directorate for Information
Operations and Reports

New Jersey

(DOLLARS IN THOUSANDS)

| Location Name | Contractor Name | DoD Total | Army | Navy | Air Force | DLA | OCE | ODA |
|--------------------|--------------------------|-----------|-------|------|-----------|-------|-----|-----|
| Rockleigh | LEICA HOLDINGS INC | 140 | | | 140 | | | |
| TOTAL Rockleigh | LEICA INC | 205 | 130 | | 75 | | | |
| Roseland | MPI HOLDINGS INC | 345 | 130 | | 215 | | | |
| Roselle Park | HEXACON ELECTRIC COMPANY | 197 | | | | 197 | | |
| Runnemede | RUOFF & SONS INC | 41 | | | | 41 | | |
| Rutherford | BECTON DICKINSON & COMPA | 90 | 41 | | 48 | | | |
| TOTAL Rutherford | BECTON DICKINSON AND COM | 1,703 | | | | 1,703 | | |
| Saddle Brook | DORMAN N & CO INC | 30 | | | | 30 | | |
| TOTAL Saddle Brook | RICHEIMER COFFEE COMPAN | 95 | | | | 95 | | |
| Salem | JEC LASERS INC | 247 | | | | 247 | | |
| Sayreville | POWER CONVERSION INC | 2,075 | | | | 2,075 | | |
| Seabrook Farms | TELEMARC INCORPORATED | 78 | | | | | | |
| Sea Girt | THERMO ELECTRIC CO INC | 3,352 | 3,292 | 78 | | | | |
| Secaucus | COTTRELL ENGINEERING COR | 32 | | 61 | | | | |
| TOTAL Salem | DU PONT E I DE NEMOURS & | 60 | | | 60 | | | |
| Sayreville | GENERAL CONNECTOR CORP | 3,522 | 3,324 | 133 | 60 | | | |
| Seabrook Farms | MARLBORO MACHINE CO INC | 58 | | | | | 314 | |
| Sea Girt | TRI-STATE DESIGN CNSTR C | 171 | | | | | 171 | |
| Secaucus | WIRE PRO INC | 115 | | | 25 | | | |
| TOTAL Salem | HEWLETT-PACKARD COMPANY | 751 | | 58 | 25 | | | |
| Sayreville | CATALANO V J INC | 59 | | | 25 | | | |
| Seabrook Farms | CHEMICAL WASTE MANAGEMEN | 107 | | | | | 485 | |
| Sea Girt | AGEMA INFRARED SYSTEMS | 3,885 | | | | | | |
| Secaucus | AMERICAN AUTO CARRIERS | 42 | | | | | | |
| TOTAL Salem | BERTOLLI USA INC | 28,939 | | | | | | |
| Sayreville | EKLUND INFRARED | 43 | | | | | | |
| Seabrook Farms | GOYA FOODS INC | 242 | | | 242 | | | |
| Sea Girt | III CORPORATION | 511 | | | | | | 649 |
| Secaucus | MATSUSHITA ELECTRIC CORP | 649 | | | | | | |
| TOTAL Salem | METROMEDIA COMMUNICATION | 474 | 206 | | 218 | | | |
| Sayreville | METROMEDIA INC | 1,371 | | | | | | |
| Seabrook Farms | PANAFAX CORPORATION (DEL | 85- | | | | | | |
| Sea Girt | PANASNIC COMMUNICATIONS | 64 | | | | | | |
| Secaucus | PANASONIC OR MATSUSHITA | 41 | | | | | | |
| TOTAL Salem | | 196 | | | 29 | | | |

Prepared By: Washington Headquarters Services
Directorate for Information
Operations and Reports

New Jersey

(DOLLARS IN THOUSANDS)

| Location Name | Contractor Name | DOD Total | Army | Navy | Air Force | DLA | OCE | ODA |
|------------------|--------------------------|-----------|--------|-------|-----------|-------|-----|-------|
| TOTAL Secaucus | PHAROS USA INC | 418 | 478 | 212 | 206 | 603 | | 1,935 |
| Shrewsbury | | 32,904 | 29,193 | 695 | | | | |
| | BTG INC | 180 | 180 | | | | | |
| | COMCON INC | 7,928 | 7,928 | | | | | |
| | COMPASS CORP | 1,353 | 1,353 | | | | | |
| | CONTEL CORPORATION | 13,376 | 13,376 | | | | | |
| | EG&G DYNATREND | 638 | 638 | | | | | |
| | ENGINEERING & PROFESSION | 84 | 84 | | | | | |
| | GTE GOVERNMENT SYSTEMS C | 3,594 | 3,594 | | | | | |
| | NATION INC | 7,735 | 7,541 | 194 | | | | |
| | SYSTEM RESOURCES CORPORA | 4,238 | 4,238 | | | | | |
| | TELOS CORP | 16,792 | 16,792 | | | | | |
| TOTAL Shrewsbury | | 55,918 | 55,724 | 194 | | | | |
| Sicklerville | MIL-RAY FOOD COMPANY INC | 56 | | 56 | | | | |
| Skillman | BRAND NAME CONTRACTORS | 4,390 | | | | | | 4,390 |
| TOTAL Skillman | JOHNSON & JOHNSON | 8,614 | | | | 4,224 | | 4,390 |
| Somerset | AEROSOURCE INC | 1,395 | 1,395 | | | | | |
| | BECKMAN INSTRUMENTS INC | 350 | 241 | 109 | | | | |
| | BROTHER INTERNATIONAL CO | 126 | 34 | 92 | | | | |
| | EMCORE CORPORATION | 1,020 | 350 | 420 | 250 | | | |
| | ETHICON INC | 33 | | | | 33 | | |
| | GATX TERMINALS CORPORATI | 3,343 | | | | 3,343 | | |
| | NORTH END ELECTRIC SERVI | 29 | | | 39 | 29 | | |
| | SGS-THOMSON MICROELECTRO | 110 | 110 | | | | | |
| | TRANSNET CORPORATION | 460 | 117 | | | | | |
| | VIDED CORPORATION OF AME | 6,904 | 2,247 | 343 | 289 | 3,405 | | |
| TOTAL Somerset | | 82 | | 963 | 82 | | | |
| Somerset County | UNISYS CORPORATION | 25 | 25 | | | | | |
| Somerville | BEHRING DIAGNOSTICS INC | 146 | | 131 | | 15 | | |
| | CONOLOG CORPORATION | 383 | 383 | | | | | |
| | D & K CONSTRUCTION CO IN | 77 | | 77 | | | | |
| | EQUIPMENT SPECIALISTS IN | 94 | | | | 94 | | |
| | ETHICON INC | 1,309 | 34 | | | 1,275 | | |
| | GRACE W R & CO INC | 38 | | | 38 | | | |
| | HESI INC | 256 | | | | 256 | | |
| | HOECHST-RUSSEL PHARMACEU | 173 | | | | 173 | | |
| | KENNEDY CONTRACTING CO I | 343 | | | | | | |
| | PARAMAX SYSTEMS CORP | 40,390 | 3,552 | 1,420 | 41 | 82 | | 302 |
| | UNISYS CORPORATION | 43,234 | 3,994 | 1,628 | 34,995 | 1,895 | | 341 |
| TOTAL Somerville | | 30 | | 30 | 35,074 | | | 643 |
| South Amboy | P L C ENTERPRISES INC | | | | | | | |

Prepared By: Washington Headquarters Services
Directorate for Information
Operations and Reports

New Jersey

(DOLLARS IN THOUSANDS)

| Location Name | Contractor Name | DoD Total | Army | Navy | Air Force | DLA | OCE | ODA |
|------------------------|--------------------------|-----------|--------|------|-----------|-------|-----|-----|
| South Amboy | UNISYS CORPORATION | 105 | | 30 | 105 | | | |
| TOTAL South Amboy | | 135 | | | 105 | | | |
| Southard | UNISYS CORPORATION | 192 | | | 192 | | | |
| South Bound Brook | BECKMAN INSTRUMENTS INC | 32 | 32 | | | | | |
| South Brunswick | PHOTON TECHNOLOGY INTL | 90 | | | 90 | | | |
| South Hackensack | HUGHES LAN SYSTEMS INC | 32 | | 32 | | | | |
| South Hackensack | AVIONIX CORP | 37- | | | | 37- | | |
| | BRABENDER OHG | 26 | 26 | | | | | |
| | ELECTRODYNE SYSTEMS CORP | 405- | 1,253- | | 61 | 371 | | |
| | HAWORTH INDUSTRIES INC | 131 | 131 | 417 | | 70 | | |
| | NORTHEAST CONTROLS | 70 | | | | | | |
| | OCCO MANUFACTURING CORP | 102 | 102 | | | | | |
| | SAYCO LTD | 62 | 62 | | | | | |
| | TECHNOLOGY DYNAMICS INC | 737 | 932- | 576 | 162 | 404 | | |
| TOTAL South Hackensack | | 687 | | 992 | 222 | | | |
| South Orange Village | SETON HALL UNIVERSITY | 124 | 124 | | | | | |
| South Plainfield | AXIL CORPORATION | 133 | | | | 133 | | |
| | BARRINGER INSTRUMENTS IN | 67 | 67 | | | | | |
| | CENTER CORE INC | 1,287 | 1,168 | 119 | | | | |
| | CONHAGEN ALFRED INC | 54 | | 54 | | | | |
| | GK TECHNOLOGIES INC | 185 | | | | 185 | | |
| | HUMMEL CROTON INC | 132 | 132 | | | | | |
| | JESCO INC | 199 | 199 | | | | | |
| | PERKIN-ELMER CORPORATION | 470 | 470 | | | | | |
| | PROPEL INC | 187 | | | 187 | | | |
| | SYNERGY GROUP INCORPORAT | 42 | | 42 | | | | |
| | TECHNOLOGY PRODUCTS INC | 3,847 | | | | 3,847 | | |
| | TECHNOLOGY PRODUCTS MFG | 518 | 518 | | | | | |
| | TIE COMMUNICATIONS INC | 28 | | | | 28 | | |
| | TINGLEY RUBBER CORPORATI | 347 | 100 | | | 247 | | |
| | VWR SCIENTIFIC INC | 53 | | 53 | | | | |
| TOTAL South Plainfield | | 7,549 | 2,654 | 267 | 187 | 4,441 | | |
| South River | AXIL CORPORATION | 95 | | | | | | 95 |
| Southtown | COMPLIANCE CORPORATION | 131 | | 131 | | | | |
| Springfield | ACE LOCKSMITH INC | 32 | | 32 | | | | |
| Springfield | FISHER SCIENTIFIC COMPAN | 144 | | | 144 | | | |
| | HUDSON ROBOTICS, INC. | 204 | 204 | | | | | |
| | SAVIN CORPORATION | 141 | 141 | | | | | |

Prepared By: Washington Headquarters Services
Directorate for Information
Operations and Reports

New Jersey

(DOLLARS IN THOUSANDS)

| Location Name | Contractor Name | DoD Total | Army | Navy | Air Force | DLA | OCE | ODA |
|--------------------|--------------------------|-----------|-------|--------|-----------|-------|-----|-----|
| TOTAL Springfield | SINCLAIR PROCUREMENT SER | 56 | | | | 56 | | |
| | VALCOR ENGINEERING CORP | 726 | 267 | 138 | | 321 | | |
| | VICTORY ENGINEERING CORP | 117 | 117 | | | | | |
| | WESTWOOD COMPUTER CORP | 293 | 83 | 49 | 123 | | | 38 |
| | | 1,682 | 812 | 187 | 267 | 377 | | 38 |
| Succasunna-Kenvil | HERCULES INCORPORATED | 847 | 847 | | | | | |
| Summerfield | CONOLOG CORPORATION | 438 | | | | 438 | | |
| | ETHICON INC | 30 | 30 | | | | | |
| TOTAL Summerfield | | 468 | 30 | | | 438 | | |
| Summit | CELCO INDUSTRIES INC | 548 | | | 548 | | | |
| TOTAL Summit | CIBA-GEIGY CORPORATION | 2,234 | | | 548 | 2,234 | | |
| | | 2,782 | | | | 2,234 | | |
| Tenafly | ORTAL TECHNOLOGIES INC | 67 | | | 67 | 67 | | |
| TOTAL Tenafly | WECHCO INC | 342 | | 275 | 67 | 67 | | |
| | | 409 | | 275 | 67 | 67 | | |
| Teterboro | ALLIED SIGNAL AEROSPACE | 16,323- | 43 | 19,006 | 35,372- | | | |
| | ALLIED SIGNAL INC | 14,710 | 8,231 | 1,568 | 4,912 | | | |
| | CUBIC CORPORATION | 5- | 41- | 36 | | 35 | | |
| | ENGINEERED ASSEMBLIE | 35 | | | | | | |
| | MEIPATH INC | 150 | 150 | | | | | |
| | MILES INC | 26 | | | 26 | | | |
| TOTAL Teterboro | | 1,407- | 8,383 | 20,609 | 30,435- | 35 | | |
| Thorofare | MORGAN STANLEY LEV EQ FU | 179 | | | | 179 | | |
| Tinton Falls | ADVANCED SYSTEMS TECHNOL | 100 | 100 | | | | | |
| | ATLANTIC RESEARCH CORPOR | 414 | 414 | | | | | |
| | BOOZ ALLEN & HAMILTON IN | 414 | 414 | | | | | |
| | COLUMBIA RESEARCH CORPOR | 852 | 852 | | | | | |
| | CONCURRENT COMPUTER CORP | 454 | 125 | 329 | | | | |
| | E C S INC | 90 | | 90 | | | | |
| | ENGINEERING & PROFESSION | 4,633 | 4,633 | | | | | |
| | GENERAL TECHNICAL SERVIC | 175 | 175 | | | | | |
| | PERKIN-ELMER CORPORATION | 128 | | | 128 | | | |
| | SYTEX, INC. | 213 | | | | | | |
| TOTAL Tinton Falls | | 7,473 | 6,712 | 419 | 128 | | | 213 |
| Toms River | EARTH TECHNOLOGY CORP | 319 | | | 319 | | | |
| | RED THE UNIFORM TAILOR I | 961 | | | 961 | | | |
| | SPECIALTY SYSTEMS INC | 2,689 | | 2,689 | | | | |
| | TOMS RIVER PLUMBING SUPP | 525 | 120 | 405 | | | | |
| | WICKEL ENTERPRISES | 114 | | | | 114 | | |
| TOTAL Toms River | | 4,607 | 120 | 3,093 | 1,280 | 114 | | 114 |
| Totowa | FERRULMATIC INC | 3,773 | 3,773 | | | | | |

New Jersey

(DOLLARS IN THOUSANDS)

| Location Name | Contractor Name | DoD Total | Army | Navy | Air Force | DLA | OCE | ODA |
|----------------------------|--------------------------|-----------|-------|--------|-----------|-------|-----|-----|
| Totowa | INNOVATION DATA PROCESSI | 34 | | 34 | | 89 | | |
| | KAYSAM CORPORATION OF AM | 89 | | | | 89 | | |
| | STANDARD ENVIRONMENTAL S | 156 | 156 | | | | | |
| TOTAL Totowa | | 4,052 | 3,929 | 34 | | | | |
| Trenton | ARKORD CO | 50 | | 50 | | | | |
| | BALLANTINE LABORATORIES | 43 | | | | 43 | | |
| | BASE TEN SYSTEMS INC | 4,513 | 298 | 1,119 | 3,095 | | | |
| | CERTIFIED STEEL COMPANY | 177 | | 177 | | | | |
| | COMFORT MECHANICAL CORP | 233 | | 233 | | | | |
| | EMPRISE CORP | 75 | | 75 | | | | |
| | FIFTH DIMENSION INC | 1,204 | 1,204 | | | | | |
| | G & C ENTERPRISES INC | 122 | | 122 | | | | |
| | HAMON & CIE (INTERNATION | 2,418 | | 2,418 | | | | |
| | HARRIS MANUFACTURING COM | 3,169 | 2,944 | | | 225 | 56 | |
| | HUNTER RESEARCH ASSOCIAT | 56 | | | | | | |
| | HUTCHINSON CORP | 158 | 158 | | | | | |
| | HUTCHINSON CORPORATION | 1,359 | 1,309 | | | | | |
| | IMO INDUSTRIES INC | 2,277 | | 1,964 | | 312 | | 50 |
| | INTERNATIONAL TECHNOLOGY | 1,373 | | 1,373 | | | | |
| | J & L PLUMBING & HEATIN | 43 | | | | | | |
| | LOGICAL TECHNICAL SERVIC | 129 | 129 | | | | | |
| | NEW JERSEY BELL TELE COM | 151 | 79 | | | | | |
| | PARKS & BILLAK GENERAL C | 235 | | 235 | | | | |
| | PHILADELPHIA SHIP MAINT | 95 | | 95 | | | | |
| | POWER GENERATORS INC | 734 | | 734 | | | | |
| | PRINCETON INSTRUMENTS IN | 55 | | | 55 | | | |
| | RUSSO MUSIC CENTER | 52 | 52 | | | | | |
| | SAN JUAN INTERNATIONAL I | 1,281 | | | | 1,281 | | |
| | SEA BREEZE GENERAL CONST | 278 | | 278 | | | | |
| | SHERWOOD INDUSTRIES INC | 27 | | | | 27 | | |
| | SWITLIK PARACHUTE COMPAN | 1,118 | | 1,006 | 112 | | | |
| | TRI GEMS BUILDERS | 36 | 36 | | | | | |
| | TRUKMANN'S INC | | | | | | | |
| | WHITNEY BAILEY COX & MAG | 33 | | 33 | | | | |
| | XANALOG CORPORATION | 43 | | 43 | | | | |
| | YAMAHA CORPORATION OF AM | 141 | | 114 | 26 | | | |
| TOTAL Trenton | | 21,677 | 6,209 | 10,114 | 3,289 | 1,888 | 56 | 121 |
| Trenton Naval Air Pr | CONTEL CORPORATION | 145 | | 145 | | | | |
| | GENERAL ELECTRIC COMPANY | 200 | | 200 | | | | |
| | GRUMMAN AEROSPACE CORPOR | 369 | | 369 | | | | |
| | XEROX CORP | 39 | | 39 | | | | |
| TOTAL Trenton Naval Air Pr | | 753 | | 753 | | | | |
| Tuckahoe | YANK MARINE INC | 633 | 633 | | | | | |
| Turnersville | THE OTHER GLASSBLOWERS | 38 | 38 | | | | | |
| Union (Township of) | DE DIETRICH (USA) INC | 64 | | 64 | | | | |

Prepared By: Washington Headquarters Services
Directorate for Information
Operations and Reports

New Jersey

(DOLLARS IN THOUSANDS)

| Location Name | Contractor Name | DoD Total | Army | Navy | Air Force | DLA | OCE | ODA |
|---------------------------|--------------------------|-----------|------|-------|-----------|--------|-----|-----|
| Union (Township of) | ESSEX METAL ALLOY CO | 37 | | 37 | | 999 | | |
| | HARVARD INDUSTRIES INC | 999 | | | | | | |
| | MURRAY TUBE WORKS INC | 41 | | 41 | | | | |
| | PLASTECH INC | 47 | | 47 | | | | |
| | SCHERING CORPORATION | 174 | | 4,122 | | 174 | | |
| | TRANSTECHNOLOGY CORPORAT | 4,122 | | 4,311 | | 1,173 | | |
| | of) | 5,483 | | | | | | |
| Union (Township of) | ELECTROCATALYTIC INC | 260 | | 260 | 128 | 353 | | |
| | HARVARD INDUSTRIES INC | 844 | 57 | 306 | | | | |
| | INSTRU-MET CORP | 33 | 33 | | | | | |
| | PATEL CONSULTANTS CORP | 78 | 78 | | | | | |
| | SCHERING CORPORATION | 699 | | | 264 | 699 | | |
| | TENNEY ENGINEERING INC | 264 | | | 1,088 | | | |
| | TRANSTECHNOLOGY CORPORAT | 2,895 | 211 | 1,595 | 1,480 | 1,052 | | |
| | of) | 5,072 | 379 | 2,162 | | | | |
| TOTAL Union (Township of) | | | | | | | | |
| Union (Unionbury) | AMERACE CORPORATION | 290 | | | 290 | | | |
| | CUSTOM PRODUCTION MFG | 900 | | | | 900 | | |
| | HARVARD INDUSTRIES INC | 421 | | | | 421 | | |
| | TRANSTECHNOLOGY CORPORAT | 88 | | | | 88 | | |
| | UNION MOTOR LODGE INC | 532 | 532 | | | | | |
| | of) | 2,231 | 532 | | 290 | 1,409 | | |
| TOTAL Union (Unionbury) | | | | | | | | |
| Union City | ELECTRO CATALYTIC INC | 27 | | | | 160 | | 27 |
| | GLAXO INC | 160 | | | | 142 | | |
| | INTERSTATE LACE INC | 142 | | | | 93 | | |
| | PYA MONARCH INC | 93 | | | | 86 | | |
| | WICK EMBROIDERY CO | 86 | | | | 482 | | 27 |
| TOTAL Union City | | 508 | | | | | | |
| Upper Pittsgrove | SPARK ELECTRIC SERVICE I | 288 | 288 | | | | | |
| Upper Saddle River | AVIOJET CORPORATION | 355 | | 355 | | | | |
| | PIONEER NORTH AMERICA IN | 32 | 32 | | | | | |
| | TEXWIPE COMPANY INC | 97 | | 97 | | | | |
| TOTAL Upper Saddle River | | 484 | 32 | 452 | | | | |
| Verona | EKLUND INFRARED | 135 | 135 | | | | | |
| Vineland | CHATAS GLASS CO | 76 | | 46 | | 30 | | |
| | CROWN CLOTHING CO INC | 205 | | | | 205 | | |
| | DE ROSSI & SON CO INC | 8,516 | | | | 8,516 | | |
| | EBASCO SERVICES INC | 549 | | | | | | 549 |
| | GENERAL ELECTRIC COMPANY | 26 | | | | 26 | | |
| | MIL-RAY FOOD COMPANY INC | 458 | | | | 458 | | |
| | PEDRONI FUEL CO | 3,224 | | | | 3,224 | | |
| | VENICE MAID CO INC | 415 | | 46 | | 415 | | |
| TOTAL Vineland | | 12,640 | | 46 | | 12,045 | | 549 |

Prepared By: Washington Headquarters Services
Directorate for Information
Operations and Reports

New Jersey

(DOLLARS IN THOUSANDS)

| Location Name | Contractor Name | DoD Total | Army | Navy | Air Force | DLA | OCE | ODA |
|---------------------------|--------------------------|-----------|--------|---------|-----------|-------|-----|-----|
| Voorhees | SARCO INC | 168 | | 117 | | 51 | | |
| Voorhees | PETROLEUM LTD | 76 | | | | 76 | | |
| TOTAL Voorhees | SARCO INC | 48 | | | | 48 | | |
| | | 124 | | | | 124 | | |
| Waldwick | CRYSTAL ASSOCIATES INC | 700 | | 650 | 50 | | | |
| TOTAL Waldwick | INNERSPACE TECHNOLOGY IN | 284 | | 30 | | | | 254 |
| | | 983 | | 680 | 50 | | | 254 |
| Wall (Township of) | AEL DEFENSE CORP | 4,372 | 4,372 | | | | | |
| | BUCK ENGINEERING CO INC | 217 | | 217 | | | | |
| | HILMAN INC | 915 | | 915 | | | | |
| TOTAL Wall (Township of) | | 5,505 | 4,372 | 1,133 | | | | |
| Wallington | BRENNER METAL PRODUCTS | 744 | | | | 744 | | |
| Wanamassa | ANDANTEK U S A INC | 49 | 49 | | | | | |
| Waretown | BARNEGAT BAY DREDGING CO | 93 | | | | | | 93 |
| Washington | PARKER INDUSTRIAL CORP | 185 | | 185 | | | | |
| Waterford Works | CADPRO | 163 | | 163 | | | | |
| Wayne (Township of) | KEARFOTT GUIDANCE & NAVI | 4,405 | | 4,405 | | | | |
| | THOMAS ELECTRONICS INC | 137 | | | | 137 | | |
| TOTAL Wayne (Township of) | | 4,542 | | 4,405 | | 137 | | |
| Wayne | AMERICAN CYANAMID COMPAN | 81 | | 50 | | 30 | | |
| | BAXTER INTERNATIONAL INC | 42 | 42 | | | | | |
| | BERLEX LABORATORIES INC | 563 | 70 | | | 493 | | |
| | BRAND NAME CONTRACTORS | 392 | | | | | | 392 |
| | DERMA SAFE CO | 86 | | | | 86 | | |
| | DREDGE TECHNOLOGY CORP | 201 | | | | | | 201 |
| | FUJINON INC | 27 | | | | | | |
| | GEC MARCONI CO LTD | 1,500 | | | | | | |
| | KEARFOTT ELECT SYS | 58,033 | | | | | | |
| | KEARFOTT GUIDANCE & NAVI | 145,983 | | 3,287 | 53,419 | 84 | | |
| | MADRIS ROBERT E COMPANY | 170 | | 103,065 | 42,886 | | | |
| | NATIONAL INDS FOR THE BL | 2,387 | | | | | | |
| | PHOTOGRAPHIC ANALYSIS CO | 2,471 | | 28 | 443 | 2,264 | | 123 |
| | PULLMAN HOLDING CORP | 18,721 | 18,721 | | | | | |
| | RECKITT & COLMAN INC | 2,223 | | | | 2,223 | | |
| | REXON TECHNOLOGY CORP | 20,776 | 20,776 | | | | | |
| | THOMAS ELECTRONICS INC | 1,841 | | 928 | 328 | 585 | | |
| | UNION CAMP CORPORATION | 1,413 | | 413 | | | | |
| TOTAL Wayne | | 253,911 | 42,582 | 107,771 | 97,077 | 5,766 | 201 | 515 |

Prepared By: Washington Headquarters Services
Directorate for Information
Operations and Reports

New Jersey

(DOLLARS IN THOUSANDS)

| Location Name | Contractor Name | DoD Total | Army | Navy | Air Force | DLA | OCE | ODA |
|------------------------|---------------------------|-----------|-------|-------|-----------|--------|-----|-----|
| Wayside | SCI TEC INC | 103 | | 103 | | | | |
| Weehawken | COCHEO BROTHERS INC | 280 | 280 | | | | | |
| West Belmar | SONETRONICS INC | 3,759 | 2,481 | | | 1,279 | | |
| West Berlin | GALAXY SCIENTIFIC CORP | 392 | | 392 | | | | |
| West Caldwell | 3M | 125 | 46 | 40 | | | 39 | |
| | ALCO FOODSERVICE EQUIPME | 31 | | 31 | | | | |
| | CIBA-GEIGY CORPORATION | 83 | 83 | | | | | |
| | D E INTERNATIONAL INC | 114 | 114 | | | | | |
| | DIGITAL EQUIPMENT CORPOR | 103 | | 103 | | | | |
| | HENDERSON H F INDUSTRIES | 7,033 | 31 | 4,211 | 2,792 | | | |
| | HOWARD-MCCRAY INC | 28 | | | 28 | | | |
| | IMPACT INSTRUMENTATION IN | 260 | | 91 | | 169 | | |
| | MERRIMAC INDUSTRIES INC | 137 | | 137 | | | | |
| | NJCT CORPORATION | 481 | 228 | 208 | 45 | | | |
| | SOURCE ONE INTERNATIONAL | 221 | 221 | | | | | |
| TOTAL West Caldwell | | 8,616 | 722 | 4,822 | 2,864 | 169 | 39 | |
| West Long Branch | ELECTRONIC ASSOCIATES IN | 2,569 | 1,788 | 781 | | | | |
| TOTAL West Long Branch | TECHNICAL & MGT SVCS COR | 3,404 | 2,834 | 781 | | | | |
| West Milford | KEMP INDUSTRIES INC | 683 | 683 | | | | | |
| Westmont | BEST WORK INDS FOR THE B | 61 | | 39 | | 61 | | |
| TOTAL Westmont | WING CORPORATION | 673 | | 39 | | 572 | | |
| West New York | JACQUELINE EMBROIDERY CO | 72 | | | | 72 | | |
| TOTAL West New York | Laurie Lace Corp | 55 | | | | 55 | | |
| West Orange | STIHL INCORPORATED | 170 | 95 | 75 | | | | |
| West Orange | LAWN BOY INC. | 75 | 75 | | | | | |
| | ORGANON INC | 821 | | | | 821 | | |
| | ROOF MANUFACTURING COMPA | 52 | | 52 | | | | |
| | SIMPLICITY MFG INC | 29 | 29 | | | | | |
| TOTAL West Orange | | 977 | 104 | 52 | | 821 | | |
| Westville | COASTAL EAGLE POINT OIL | 70,425 | | | | 70,425 | | |
| | NDI ENGINEERING COMPANY | 54 | | 54 | | | | |
| TOTAL Westville | SCIENTIFIC MGT ASSOCIATE | 70,550 | | 70 | | 70,425 | | |
| Westwood | EDMA MANUFACTURING & TOO | 123 | 123 | 124 | | | | |

Prepared By: Washington Headquarters Services
Directorate for Information
Operations and Reports

New Jersey

(DOLLARS IN THOUSANDS)

| Location Name | Contractor Name | DoD Total | Army | Navy | Air Force | DLA | OCE | ODA |
|---------------------------|---|---|-------------------------------|------------------------------------|--|--------------------------------|-----|-----|
| Westwood | RINGFEDER CORP | 48 | 48 | | | | | |
| TOTAL Westwood | | 171 | 171 | | | | | |
| Wharton | GENERAL RELIANCE CORPORA PNEU-HYDRO PRODUCTS | 53 39- | | | 53 39- | | | |
| TOTAL Wharton | | 14 | | | 14 | | | |
| Whippany | AMERICAN TELEPHONE & TEL COMMUNICATION TECHNIQUES GEC INCORPORATED GEC PLESSEY ARO PRECISI K D I ELECTRONICS INC KNOLL PHARMACEUTICAL COM TEST PAK INC TX TECHNOLOGIES INC | 1,764 1,947 118 2,857 320 1,428 173 105 8,712 | 100 118 57 33 309 | 1,027 147 159 28 1,361 | 637 1,800 1,026 259 105 3,827 | 1,615 1,428 173 3,216 | | |
| TOTAL Whippany | | | | | | | | |
| White House Station | CENTER CORE INC CRANE CO | 340 89 429 | 340 89 340 | 89 89 | | | | |
| TOTAL White House Station | | | | | | | | |
| Wildwood | JOHNSON & TOWERS | 42 | | | | | 42 | |
| Wildwood Junction | REMCOR | 347 | | 347 | | | | |
| Williamstown | AGUSTIN INDUSTRIES INC CAVALIER GROCERY & PROV O K TOOL & DIE CO REMCOR | 61 42 289 103 496 | 33 192 224 | 64 103 167 | 29 29 | 42 34 76 | | |
| TOTAL Williamstown | | | | | | | | |
| Windsor | M A S LABORATORIES INC | 412 | | | | 412 | | |
| Winslow | LAND SEA AIR MACHINED PR | 797 | | 797 | | | | |
| Woodbridge | G F INDUSTRIES INC RUSSELL STANLEY CORP | 1,175 233 1,409 | | | | 1,175 233 1,409 | | |
| TOTAL Woodbridge | | | | | | | | |
| Woodbury | FORWAY INDUSTRIES INC PRAXIS TECHNOLOGY CORPOR | 174 71 245 | 38 38 | 136 71 207 | | | | |
| TOTAL Woodbury | | | | | | | | |
| Woodcliff Lake | SYNCOSORT INCORPORATED | 124 | 124 | | | | | |
| Wood-Ridge | DEERE & COMPANY FABRITE LAMINATING CORP WHITE PLAINS ELECTRICAL | 9,037 376 52 9,465 | | 10,619 | 1,582- | 376 52 428 | | |
| TOTAL Wood-Ridge | | | | | | | | |

Prepared By: Washington Headquarters Services
Directorate for Information
Operations and Reports

New Jersey

(DOLLARS IN THOUSANDS)

| Location Name | Contractor Name | DoD Total | Army | Navy | Air Force | DLA | OCE | ODA |
|----------------------|--------------------------|-----------|---------|-----------|-----------|---------|---------|--------|
| Woodstown | ARLEDGE ELECTRONICS INC | 82 | 82 | | | | | |
| Wrightstown | D & K CONSTRUCTION CO IN | 543 | 543 | | 81- | | 227 | |
| | LEAR SIEGLER HOLDINGS CO | 227 | | | | | 558 | |
| | M & R MECHANICAL CONTRAC | 558 | | | | | | |
| | P & R CONSTRUCTION INC | 710 | 710 | | | | | |
| | STAR BRIIE CONSTRUCTION | 6,208 | | | | | 6,208 | |
| | TRI-STATE DESIGN CNSTR C | 8,165 | 1,253 | | 81- | | 6,993 | |
| TOTAL Wrightstown | | | | | | | | |
| Wyckoff | JET INDUSTRIAL ELECTRONI | 227 | 227 | | | | | |
| Yardville-Groveville | KARNAVAS E J CORP | 114 | | | | | | 114 |
| Gloucester | KOCH FUELS INC | 4,702 | | | | 4,702 | | |
| Union (County) | BLICKMAN EQUIPMENT CORP | 39 | 39 | | | | | |
| TOTAL New Jersey | | 3,318,777 | 676,701 | 1,581,747 | 521,513 | 293,620 | 194,983 | 50,212 |

New Mexico

(DOLLARS IN THOUSANDS)

| Location Name | Contractor Name | DoD Total | Army | Navy | Air Force | DLA | OCE | ODA |
|------------------|--------------------------|-----------|-------|-------|-----------|-----|-----|-----|
| Abiquiu | BOHANNAN HUSTON INC | 40 | | | | | 40 | |
| | ELMORE PIPE JACKING INC | 137 | | | | | 137 | |
| TOTAL Abiquiu | | 178 | | | | | 178 | |
| Alamogordo | ACTIVE TECHNOLOGIES INC | 246 | 246 | | | 451 | | |
| | ARCTIC TRAVELER INC | 804 | 353 | | 91 | | | |
| | DANLEY CONNIE H CNSTR CO | 91 | | | 9,584 | 84 | | |
| | EG&G MANAGEMENT SYSTEMS | 84 | | | 9,675 | 535 | | |
| TOTAL Alamogordo | | 10,809 | 599 | | | | | |
| Albuquerque | A A I CORPORATION | 9,932 | | | 9,932 | | | |
| | ADVANCED ELECTRO MAGNETI | 60 | | | 60 | | | |
| | ADVANCED SCIENCES INC | 4,174 | 3,827 | 30 | 347 | | | |
| | ALBUQUERQUE LOGISTICS | 30 | | 447 | | | | |
| | ALLIANCE ELECTRONICS INC | 447 | | | | | | |
| | ALLIED SIGNAL AEROSPACE | 891 | | 78 | | | | 891 |
| | AMERICAN TELEPHONE & TEL | 78 | | | | | | |
| | ANHEUSER-BUSCH COMPANIES | 25 | | | | | | |
| | APPLIED RESEARCH ASSOC I | 2,958 | 936 | | 1,084 | | | 25 |
| | APPLIED TECHNOLOGY ASSOC | 1,288 | 260 | | 1,028 | | | 938 |
| | ASTEK ENVIRONMENTAL INC | 97 | | | | | 97 | |
| | AUTOMATED CONTROL SYSTEM | 33 | | | 33 | | | |
| | BAKER CONSTRUCTION CO | 63 | 63 | | | | | |
| | BALL CORPORATION | 525 | | | 280 | | | |
| | BATTELLE MEMORIAL INSTIT | 51 | 51 | | | | | |
| | BDM INTERNATIONAL INC | 13,414 | 40 | | 9,290 | | | |
| | BDM MANAGEMENT SERVICES | 1,350 | | | | | | |
| | BIG BEAR OIL CO INC | 181 | | | | 181 | | |
| | BOOZ ALLEN & HAMILTON IN | 1,376 | | | 1,376 | | | |
| | BORDEN INC | 1,589 | | | | 521 | | 589 |
| | BREWER OIL CO INC | 521 | | | | | | |
| | CH2M HILL CENTRAL INC | 48 | 48 | | | | | |
| | CHANG CORPORATION | 31 | | | 31 | | | |
| | CHROMEX, INC. | 50 | 50 | | | | | |
| | COCA COLA BTL | 305 | | | | | | |
| | COMPUTER SCIENCES CORPOR | 1,635 | | | 1,635 | | | |
| | CORREA ENTERPRISES INC | 1,798 | | | 798 | | | |
| | CSTW INCORPORATED | 146 | | | 146 | | | |
| | DATA GENERAL CORPORATION | 100 | 100 | | | | | |
| | DIGITAL EQUIPMENT CORPOR | 565 | | | 535 | | | |
| | DYNACORP | 9,208 | | 31 | | | | |
| | EG&G INTERTECH | 9,700 | | 9,208 | | | | |
| | EG&G MANAGEMENT SYSTEMS | 4,886 | | | 4,886 | | | |
| | EG&G SPECIAL PROJECTS | 392 | | | 392 | | | |
| | ENITEK INC | 718 | | | 718 | | | |
| | EXECUTIVE AVIATION CENTE | 266 | | | | 266 | | |
| | FIGURE INDUSTRIES INC | 2,784 | | | | | | |
| | FRANK'S SUPPLY COMPANY I | 39 | | | 39 | | | |

Prepared By: Washington Headquarters Services
Directorate for Information
Operations and Reports

New Mexico

(DOLLARS IN THOUSANDS)

| Location Name | Contractor Name | DoD Total | Army | Navy | Air Force | DLA | OCE | ODA |
|---------------|--------------------------|-----------|--------|-------|-----------|-----|-----|--------|
| | GENERAL ATOMICS | 418 | | | 418 | | | |
| | GENERAL ELECTRIC COMPANY | 11,532 | | | 11,532 | | | |
| | GEO-MARINE INC | 139 | 139 | | | | | |
| | GLIDDEN COMPANY THE | 51 | 51 | | | | | |
| | GREENBAR CORPORATION | 326 | | 455 | 326 | | | |
| | GULTON INDUSTRIES INC | 455 | | | | | | |
| | HBH JOINT VENTURE | 32 | | | | | 32 | |
| | HEWLETT-PACKARD COMPANY | 309 | | | 271 | | | |
| | HONEYWELL INC | 52,724 | 16,644 | 8,380 | 27,699 | | | 206 |
| | HUERTA & ASSOCIATES INC | 206 | | | | | | |
| | I-25 HOTEL CORP | 35 | 35 | | | | | |
| | INSTRUMENT SERVICE LABS | 25 | | | | | | 25 |
| | INTERGRAPH CORPORATION | 100 | | | | | | |
| | JOHNSON CONTROLS INC | 42 | | | | | 100 | 42 |
| | JOY S JANITORIAL | 26 | 26 | | | | | |
| | KACHINA TECHNOLOGIES INC | 221 | | | 221 | | | |
| | KAMAN SCIENCES CORPORATI | 6,405 | | | 5,805 | | | 600 |
| | KTECH CORPORATION | 780 | 480 | | | | | 300 |
| | LECROY CORPORATION | 914 | | | 35 | | | 879 |
| | LENTEC CORPORATION | 47 | 47 | | | | | |
| | LOCKHEED MISSILES & SPAC | 4,032 | | | 4,032 | | | 600 |
| | LOS ALAMOS TECHNICAL ASS | 123 | 150 | | | 123 | | |
| | MAGNUM PRECISION MACHINE | 4,768 | | | 4,768 | | | |
| | MC BRIDE AND ASSOCIATES | 3,315 | | 1,983 | 1,331 | | | |
| | MCT INDUSTRIES INC | 777 | | 588 | 3,677 | | | 1,004 |
| | MILETUS ASSOCIATES INC | 6,138 | 868 | | | | | 295 |
| | MISSION RESEARCH CORPORA | 295 | | | | | | |
| | MOLZEN-CORBIN & ASSOCIAT | 190 | | | 190 | | | |
| | MOTOROLA COMMUNICATIONS | 434 | 259 | | 174 | | | |
| | MOTOROLA INC | 49 | 49 | | | | | |
| | N S IGOWADIA INC | 50 | | | | | | 50 |
| | NORTH STAR RESEARCH CORP | 369 | | 129 | 240 | | | |
| | NORTH STAR RESEARCH INC | | | | 3,256 | | | 155 |
| | ORION INTERNATIONAL TECH | 3,411 | | | | | | |
| | PNEUMO ABEX CORPORATION | 336 | | 336 | | | | |
| | PRC INC | 2,720 | 74 | | 2,580 | | | |
| | PROTEUS CORPORATION | 50 | 50 | | 646 | | | |
| | QUATRO CORPORATIOS | 4,053 | | | 4,053 | | | |
| | R & D ASSOCIATES | 4,200 | | | | | | |
| | RADIANT TECHNOLOGIES INC | 5,836 | | | | | | 5,836 |
| | RAYTHEON SERVICE COMPANY | 390 | | | 390 | | | |
| | ROCKWELL POWER SYSTEMS | 6,772 | | | 6,772 | | | |
| | S SYSTEMS CORPORATION | 500 | | 500 | | | | |
| | SANDIA RESEARCH ASSOCIAT | 56 | | | | | | |
| | SANDIA SYSTEMS INCORPOR | 97 | | 37 | 59 | | | 689 |
| | SBS ENGINEERING INC | 1,865 | | 513 | 663 | | | |
| | SCIENCE & ENGINEERING AS | 26,019 | | | 11,145 | | | 14,873 |
| | SCIENCE APPLICATIONS INT | 889 | | | 889 | | | |
| | SEELEY ENTERPRISES | | | | | | | |

Prepared By: Washington Headquarters Services
Directorate for Information
Operations and Reports

New Mexico

(DOLLARS IN THOUSANDS)

| Location Name | Contractor Name | DoD Total | Army | Navy | Air Force | DLA | OCE | ODA |
|-------------------|--------------------------|-----------|--------|--------|-----------|--------|-----|--------|
| | SHIELD RITE INCORPORATED | 2,427 | | | 2,427 | | | 50 |
| | SILICON GRAPHICS INC | 50 | | | | | | |
| | SONY CORP OF AMERICA | 25 | 25 | | | | | |
| | STAR TEK INDUSTRIES | 168- | | 168- | | | | |
| | SUPERIOR BUSINESS PRODUC | 27 | | | 29 | | | |
| | SWI DISTRIBUTORS INC | 29 | | | 48 | | | |
| | T P L INC | 205 | 158 | | 26 | | | |
| | T P PUMP & PIPE COMPANY | 26 | | | 359 | | | |
| | TECH REPS INCORPORATED | 901 | | | | | | 542 |
| | TECHNI-GRAFEX | 26 | | | | | | |
| | TECHNOLOGY MGT & ANALIS | 30 | | | | | | 30 |
| | TETRA CORPORATION | 925 | 46 | 472 | | | | 406 |
| | THE CORE GROUP INC | 120 | | | 120 | | | |
| | TPL COMMUNICATIONS | 473 | 113 | 54 | 56 | | | 250 |
| | TRW INC | 106 | | | 106 | | | |
| | ULTRA MACHINE TOOL I | 246 | | | | 246 | | |
| | UNITED INTERNATIONAL ENG | 2,118 | 1,142 | 50 | 926 | | | |
| | UNITED STATES DEPT OF EN | 1,238 | | 1,238 | | | | |
| | UNIV OF NEW MEXICO | 39 | | | | | | |
| | UNIVERSITY OF NEW MEXICO | 2,154 | | | 1,485 | | | 669 |
| | VAL-COMM INC | 175 | | | | | | 175 |
| | VALLES DANIEL H & ASSOCI | 50 | | | | | | 50 |
| | VOSS SCIENTIFIC | 639 | | | 639 | | | |
| | WESTAR CORPORATION | 3,390 | 3,390 | | | | | |
| | WESTERN MOBILE NEW MEXIC | 3,105 | | | 105 | | | 30 |
| | WESTERN ROCK PRODUCTS | 30 | | | | | | 100 |
| | WESTERNAIR OF ALBUQUERQU | 100 | | | | | | 173 |
| | XEROX CORP | 173 | | | | | | |
| | ZALLEN INTERNATIONAL ASS | 252 | | | 252 | | | |
| TOTAL Albuquerque | | 226,513 | 29,507 | 25,839 | 133,143 | 1,337 | 229 | 36,458 |
| Anthony | E M I TECHNOLOGIES INC | 3,637 | 972 | | 2,665 | | | |
| | FEDERAL PRISON INDUSTRIE | 284 | | | | | | |
| TOTAL Anthony | | 3,921 | 1,256 | | 2,665 | | | |
| Artesia | BEST WESTERN PECOS INN | 35 | 35 | | | | | |
| | HOLLY CORPORATION | 14,731 | | | | 14,731 | | |
| TOTAL Artesia | | 14,765 | | | | 14,731 | | |
| Aztec | ALBUQUERQUE UNDERGROUND | 486 | | | | | 486 | |
| | DIAL OIL COMPANY | 235 | | | | 235 | | |
| TOTAL Aztec | | 722 | | | | 235 | 486 | |
| Belen | UNITED CATALYSTS INC DE | 511 | | | | 511 | | |
| Berino | TRI STATE WHOLESale ASSO | 98 | 98 | | | | | |
| Bernalillo | WESTERN PRECAST CONCRETE | 28 | | | | | | |
| Bloomfield | GARY ENERGY CORP | 9,591 | | | | 9,591 | | |

Prepared By: Washington Headquarters Services
Directorate for Information
Operations and Reports

New Mexico

(DOLLARS IN THOUSANDS)

| Location Name | Contractor Name | DoD Total | Army | Navy | Air Force | DLA | OCE | ODA |
|---------------|---------------------------|-----------|-------|------|-----------|-----|-----|-------|
| Cannon AFB | ADAK COMMUNICATION SYSTE | 64 | | | 64 | | | |
| | AGUIRRE ARCHITECTS | 112 | 112 | | | | | |
| | ALBUQUERQUE UNDERGROUND | 36 | 36 | | | | | |
| | AM INTERNATIONAL INC | 31 | | | 31 | | | |
| | AMERICAN TELEPHONE & TEL | 91 | | | 91 | | | |
| | AQUASIS SERVICES INC | 30 | | | 30 | | | |
| | B P L W ARCHITECTS ENGIN | 198 | 198 | | | | | |
| | BARNETT K & SONS | 336 | | | 336 | | | |
| | BOHANNAN HUSTON INC | 27 | 27 | | | | | |
| | BRADBURN GEORGE | 28 | | | 28 | | | |
| | BRADLEY CONSTRUCTION INC | 1,268 | 1,268 | | | | | |
| | BROOK J M CORP | 742 | | | 742 | | | |
| | CHAVEZ-GRIEVES CONSULIIN | 29 | 29 | | | | | |
| | CHEYENNE BUILDING CONTRA | 837 | | | 837 | | | |
| | COMMUNITY REFUSE DESPOSA | 109 | | | 109 | | | |
| | CONTEL CORPORATION | 215 | | | 215 | | | |
| | EASTERN NEW MEXICO REHAB | 1,688 | | | 1,568 | | | 120 |
| | ESTEY CORPORATION | 58 | | | 58 | | | |
| | FEDERAL INTEGRATED SYSTM | 35 | | | | | | 35 |
| | GOVERNMENT CONTG RESOURC | 33 | | | 33 | | | |
| | HARTFORD STEAM BRLR INSP | 2,175 | | | | | | 2,175 |
| | HBH JOINT VENTURE | 45 | 45 | | | | | |
| | INCA CONTRACTING CO | 1,307 | | | 1,307 | | | |
| | INTELCOM SUPPORT SERVICE | 58 | | | 58 | | | |
| | LA FORE E T INC GENERAL | 3,228 | 3,228 | | | | | |
| | LANE PLUMBING CO INC | 585 | | | 585 | | | |
| | LEEDSHILL HERKENHOFF INC | 43 | 43 | | | | | |
| | LORAN-BLAKE CARPET INC | 36 | | | 36 | | | |
| | LUCERO & SONS CONSTRUCTI | 83 | | | 83 | | | |
| | MCDONNELL DOUGLAS TRNING | 973 | | | 973 | | | |
| | MERRICK & CO | 30 | 30 | | | | | |
| | MIDCON INC | 47 | 47 | | | | | |
| | MIDLAND MAINTENANCE INC | 282 | | | 282 | | | |
| | MOORE SERVICE INC | 285 | | | 285 | | | |
| | MORTENSON M A COMPANY | 58 | 58 | | | | | |
| | NATIONAL MAINTENANCE INC | 184 | | | 184 | | | |
| | NEWT & BUTCHS ROOFING & | 500 | | | 500 | | | |
| | NORRIS ELECTRIC INC | 76 | | | 76 | | | |
| | NORTH AMERICAN MECHANICA | 2,796 | 2,796 | | | | | |
| | PARKHILL SMITH & COOPER | 33 | 33 | | | | | |
| | PHYSICIAN STAFFING RESOU | 683 | | | 683 | | | |
| | PUBLIC SVC CO OF NEW MEX | 28 | | | 28 | | | |
| | RIVERA ROBERT E CNSTR CO | 1,219 | | | 1,219 | | | |
| | ROADS & RUNWAYS STRIPING | 65 | | | 65 | | | |
| | SANICORP GENERAL CONTRACT | 3,944 | 3,944 | | | | | |
| | SANCHEZ MARIO A GEN CONT | 465 | | | 465 | | | |
| | SCIENCE APPLICATIONS INT | 26 | 26 | | | | | |
| | SENA JIM CONSTRUCTION CO | 321 | | | 321 | | | |

Prepared By: Washington Headquarters Services
Directorate for Information
Operations and Reports

New Mexico

(DOLLARS IN THOUSANDS)

| Location Name | Contractor Name | DoD Total | Army | Navy | Air Force | DLA | OCE | ODA |
|----------------------|-----------------|-----------|--------|------|-----------|--------|-------|--------|
| TOTAL Cannon AFB | | 34,347 | 12,861 | | 17,679 | | 3,652 | 155 |
| Carlsbad | | 75 | 78 | | 75 | | | |
| TOTAL Carlsbad | | 153 | 78 | | 75 | | | |
| Chimayo | | 72 | | | | 72 | | |
| TOTAL Chimayo | | 120 | | | | 72 | | |
| Clines Corners | | 137 | 137 | | | | | |
| TOTAL Clines Corners | | 48,178 | 137 | | | 156 | | 48,178 |
| Cochiti Lake | | 49 | | | | | | |
| TOTAL Cochiti Lake | | 36 | | | | | | 49 |
| Cochiti Pueblo | | 39 | | | | | | |
| Conchas Dam | | 127 | | | | | | |
| TOTAL Conchas Dam | | 42 | | | | | | 127 |
| Coyote | | 77 | | | | | | |
| Deming | | 62 | | | | | | |
| TOTAL Deming | | 48 | | | | | | 42 |
| Elephant Butte | | 80 | | | 80 | | | |
| Farmington | | 246 | | | | | | |
| Florida | | 56 | | | | | | |
| Fort Wingate Army De | | 134 | | | | | | |
| Gallup | | 10,855 | | | | | | |
| Hobbs | | 284 | | | | | | |
| | | | | | | 10,855 | | 284 |

Prepared By: Washington Headquarters Services
Directorate for Information
Operations and Reports

New Mexico

(DOLLARS IN THOUSANDS)

| Location Name | Contractor Name | DoD Total | Army | Navy | Air Force | DLA | OCE | ODA |
|--------------------------|----------------------------|-----------|--------|--------|-----------|-----|-----|-----|
| Holloman AFB | AMERICAN TELEPHONE & TEL | 446 | | | 446 | | | |
| | ANGELO H & COMPANY INC | 330 | 262 | | 68 | | | |
| | BARBA GENERAL CONTRACTOR | 47 | | | 47 | | | |
| | BASIL FRANK E INC OF DEL | 4,229 | 4,229 | | | | | |
| | BOAR CONTRACTORS INC | 58 | 58 | | | | | |
| | BOOKER ASSOCIATES INC | 497 | 497 | | | | | |
| | BOONE ENGINEERING & CNST | 100 | | | 100 | | | |
| | BR ASSOCIATES | 81- | 81- | | | | | |
| | BRADLEY CONSTRUCTION INC | 6,612 | 6,612 | | | | | |
| | BRIMHALL - PALMER CONSTRUC | 273 | | | 273 | | | |
| | BURNSIDE OTT AVI TRAININ | 93 | | | 93 | | | |
| | CHEROKEE CONSTRUCTION CO | 2,026 | 50 | | 1,976 | | | |
| | CHEYENNE BUILDING CONTRA | 450 | 450 | | | | | |
| | CILLESSEN CONSTRUCTION C | 581 | 581 | | | | | |
| | CLANSHELL BUILDINGS INC | 2,062- | 66 | | 2,062- | | | |
| | COMBINED BUILDERS | 285 | | | 285 | | | |
| | CORROSION SERVICES INC | 36 | | | 36 | | | |
| | DARLA SOUTHWEST INC | 64 | 64 | | | | | |
| | DREW ENGINEERING COMPANY | 9,214 | | | 9,214 | | | |
| | DYNACORP | 4,592 | | | 4,592 | | | |
| | EL PASO ELECTRIC COMPANY | 2,889 | 2,889 | | | | | |
| | ESTEY CORPORATION | 1,131 | 1,131 | | | | | |
| | FEDERAL INTEGRATED SYSTM | 41 | 41 | | | | | |
| | FLINCHUM CONSTRUCTION CO | 1,022 | | | 1,022 | | | |
| | GENSTAR CONTAINER CORP | 36,425 | 36,425 | | | | | |
| | GEO-MARINE INC | 83 | | | 83 | | | |
| | H T B INC | 674 | 674 | | | | | |
| | HARTFORD STEAM BRLR INSP | 2,829 | 2,829 | | | | | |
| | HENSEL PHELPS CONSTRUCTI | 144 | | | 144 | | | |
| | HOSPITAL KLEAN INC | 91 | 91 | | | | | |
| | INTERMETRICS INC | 100 | | | 100 | | | |
| | INTERNATIONAL AUTOMATD S | 406 | 406 | | | | | |
| | INTERNATIONAL DOOR INC | 184 | | | 184 | | | |
| | JAMCO CONSTRUCTORS | 13,260 | | | 13,260 | | | |
| | JAYNES CORPORATION | 399 | | | 399 | | | |
| | LEAR SIEGLER HOLDINGS CO | 154 | | | 154 | | | |
| LORAL CORP | 1,631 | | | 1,631 | | | | |
| MC KEE ROBERT E INC | 5,640 | | | 5,640 | | | | |
| MEDICUS | 100 | | | 100 | | | | |
| MIDCON INC | 406 | 406 | | | | | | |
| MONDOS PAINTING | 184 | | | 184 | | | | |
| NORTHEAST CONSTRUCTION C | 13,260 | | | 13,260 | | | | |
| OTERO COUNTY ELC COOPERA | 399 | | | 399 | | | | |
| PUBLIC SVC CO OF NEW MEX | 154 | | | 154 | | | | |
| PUEBLO ENTERPRISES INC | 1,631 | | | 1,631 | | | | |
| RAINBOW CONSTRUCTION CO | 5,640 | | | 5,640 | | | | |
| SAFETY KLEEN CORP | 100 | | | 100 | | | | |

1,022

36

Prepared By: Washington Headquarters Services
Directorate for Information
Operations and Reports

New Mexico

(DOLLARS IN THOUSANDS)

| Location Name | Contractor Name | DoD Total | Army | Navy | Air Force | DLA | OCE | ODA |
|--------------------|--------------------------|-----------|--------|------|-----------|-----|-------|-------|
| | SCIENCE APPLICATIONS INT | 500 | 500 | | 100 | | | |
| | SCOTT CABLE TV | 100 | | | 1,468 | | | |
| | SENA JIM CONSTRUCTION CO | 1,468 | | | 2,491 | | | |
| | SMITH & AGUIRRE CONSTR C | 2,491 | | | 26 | | | |
| | SNAP ON TOOLS CORP | 26 | | | 109 | | | |
| | SOUTHERN AIR TRANSPORT I | 109 | | | 98 | | | |
| | SPACESAVER CORP | 98 | | | 510 | | | |
| | SPEEDY FOOD SERVICE INC | 510 | | | 100 | | | 298 |
| | TRANSTECs CORPORATION | 398 | | | 463 | | | |
| | U S WEST COMMUNICATIONS | 463 | | | 248 | | | |
| | U S WEST INC | 248 | | | 528 | | | |
| | UNIQUE JANITORIAL SERVIC | 528 | | | 412 | | | |
| | WARD RAY & SON | 5,638 | 5,638 | | 442 | | | |
| | WASTE SERVICE CONTRACTS | 412 | | | 439 | | | |
| | WESTAR CORPORATION | 442 | | | 46,987 | | | |
| | WILSON ENGINEERS & ARCHI | 439 | | | | | | |
| TOTAL Holloman AFB | | 112,227 | 63,883 | | 46,987 | | 1,022 | 334 |
| Jemez Springs | ROMERO INDUSTRIES INC | 249 | | | | | 249 | |
| Kirtland | GENERAL ELECTRIC COMPANY | 1,404 | | | 1,404 | | | |
| | ICF INCORPORATED | 540 | | | 540 | | | |
| TOTAL Kirtland | | 1,944 | | | 1,944 | | | |
| Kirtland AFB | ADAPTIVE OPTICS ASSOCIAT | 414 | | | 414 | | | |
| | ADELANTE DEVELOPMENT CEN | 65 | | | 65 | | | |
| | ALBUQUERQUE CITY OF | 494 | | | 494 | | | |
| | ALLIED PAINTING & DCTG C | 1,608 | | | 1,608 | | | |
| | ALPHA SOUTHWEST INC | 260 | | | 260 | | | |
| | AMERICAN COIN METER OF C | 32 | | | 32 | | | |
| | AMERICAN TELEPHONE & TEL | 35- | | | 35- | | | |
| | ANACOMP INC | 64 | | | 64 | | | |
| | ANTELOPE BUILDING MAINT | 88 | 88 | | | | | |
| | APACHE CONSTRUCTION CO I | 2,765 | | | 2,765 | | | |
| | AUSTIN COMPUTER CORP | 48 | | | 48 | | | |
| | AUTOGRAPHIX INC | 31 | | | 31 | | | |
| | AVIATION INTERNATIONAL I | 112 | | | 112 | | | |
| | AVIATION INTERNATIONAL, | 40 | | | 40 | | | |
| | B & D ELECTRIC INC | 338 | | | 338 | | | |
| | B & M CILLESSEN CNSTR CO | 287 | | | 287 | | | |
| | B P L W ARCHITECTS ENGIN | 159 | | | 159 | | | |
| | BALL CORPORATION | 433 | | | 433 | | | |
| | BALL SYSTEMS ENGINEERING | 1,225 | | | 4,716 | | | 1,225 |
| | BDM INTERNATIONAL INC | 4,716 | | | 64 | | | |
| | BDM MANAGEMENT SERVICES | 3,716 | | | 3,716 | | | |
| | BRADBURY & STAMM CNSTR C | 32 | | | 32 | | | |
| | BRADLEY CONSTRUCTION INC | 199 | | | 199 | | | |
| | BRITTON CONSTRUCTION INC | 29 | | | 29 | | | |
| | CHAVEZ-GRIEVES CONSULTIN | | | | | | | |

New Mexico

(DOLLARS IN THOUSANDS)

| Location Name | Contractor Name | DoD Total | Army | Navy | Air Force | DLA | OCE | ODA |
|---------------|---------------------------|-----------|--------|------|-----------|-----|-----|-----|
| | CHEYENNE BUILDING CONTRA | 939 | 939 | | | | | |
| | CILLESSEN CONSTRUCTION C | 86 | | | 86 | | | |
| | CMC INC | 143 | | | 143 | | | |
| | COLE T A & SON GENERAL C | 617 | 617 | | | | | |
| | CRAWFORD DALE & ASSOC AI | 273 | | | 273 | | | 250 |
| | DIGITAL EQUIPMENT CORPOR | 828 | | | 577 | | | |
| | DWL ARCHITECTS-PLANNERS | 236 | 97 | | 140 | | | |
| | EG&G INC | 581 | | | | | | 581 |
| | EG&G SPECIAL PROJECTS | 879 | 879 | | | | | |
| | EMERGENCY TECHNICAL SVCS | 43 | | | | 43 | | |
| | ESCO ELECTRONICS CORPORA | 662 | | | 662 | | | |
| | FANNING BARD & LARSEN AR | 191 | | | 191 | | | |
| | FEDERAL INTEGRATED SYSTM | 38 | | | | | | 38 |
| | FLINCHUM CONSTRUCTION CO | 3,793 | | | 3,793 | | | |
| | GOD ASSOCIATES | 339 | | | 339 | | | |
| | GEO SCIENCE CONSULTANTS L | 42 | | | 42 | | | |
| | GOVERNMENT TECHNOLOGY SE | 116 | | | 116 | | | |
| | GRAY-MULTITECH INC | 199 | | | 199 | | | |
| | HENDERSON JACK B CONSTR | 56 | | | 56 | | | |
| | HENSEL PHELPS CONSTRUCTI | 10,921 | 10,921 | | | | | 754 |
| | HEWLETT-PACKARD COMPANY | 216 | | | 216 | | | |
| | HFSI INC | 754 | | | | | | |
| | HI DESERT EAGLE CORP | 390 | | | 390 | | | |
| | HOLMES & NARVER INC | 227 | 227 | | | | | |
| | INCA CONTRACTING CO | 1,759 | | | 1,759 | | | |
| | INGRES CORPORATION | 308 | | | 308 | | | |
| | INTERNATIONAL BUS MCHS C | 168 | | | 168 | | | |
| | J & S ELECTRIC INC | 59 | | | 59 | | | |
| | J C & N MAINT INC | 434 | | | 434 | | | |
| | JOHNSON BERNARD INCORPOR | 132 | 132 | | | | | |
| | JONES INTERCABLE INC | 34 | | | 34 | | | |
| | KEERS ENVIRONMENTAL INC | 69 | | | 69 | | | |
| | KOOGLE & POULS ENGINEERI | 38 | | | 38 | | | |
| | KTECH CORPORATION | 966 | | | 471 | | | |
| | LA FORE E T INC GENERAL | 1,740 | 1,740 | | | | | |
| | LEAR SIEGLER HOLDINGS CO | 60 | 60 | | | | | |
| | LEEDSHILL HERKENHOFF INC | 60 | | | | | | |
| | LIEBERT CORPORATION | 49 | | | 49 | | | |
| | LOCKHEED CORPORATION | 106 | | | 106 | | | |
| | MACNEAL-SCHWENDLER CORPO | 47 | | | 47 | | | |
| | MARTIN MARIETTA CORPORAT | 7,519 | 40 | | 7,519 | | | |
| | MASCO CORPORATION | 40 | | | | | | |
| | MCT INDUSTRIES INC | 311 | | | 311 | | | |
| | MOBILE/MODULAR EXPRESS | 50 | | | 50 | | | |
| | MOHEAT INC | 161 | | | | 161 | | |
| | MONY I KE J INC | 2,348 | 60 | | 2,348 | | | |
| | MORTENSON M A COMPANY | 70 | 70 | | | | | |
| | MOTOROLA INC | 60 | | | | | | |
| | NATIONAL MAINTENANCE INC | 459 | | | 459 | | | |

New Mexico

(DOLLARS IN THOUSANDS)

| Location Name | Contractor Name | DoD Total | Army | Navy | Air Force | DLA | OCE | ODA |
|----------------------|--------------------------|-----------|--------|------|-----------|-----|-----|-------|
| | NESLAB INSTRUMENTS INC | 27 | | | 27 | | | |
| | NEW MEXICO STATE OF | 148 | | | 148 | | | |
| | NEW MEXICO STATE UNIVERS | 3,081 | | | | | | 3,081 |
| | NEW MEXICO TECHNET INC | 30 | | | 30 | | | |
| | NIMS CALVANI & ASSOCIATE | 52 | 52 | | | | | |
| | ONSERV CORP | 41 | | | 41 | | | |
| | P M R CONSTRUCTION SERVI | 398 | | | 398 | | | |
| | R & D ASSOCIATES | 6,838 | | | 6,838 | | | |
| | REHABILITATION CENTER IN | 2,842 | | | 1,790 | | | |
| | RITE WAY SVCS OF SAN ANT | 239 | 187 | | 912 | | | |
| | RIVERA ROBERT E CNSTR CO | 7,017 | | | 52 | | | |
| | ROCKWELL POWER SYSTEMS | 140 | 140 | | 7,017 | | | 1,052 |
| | SAMCORP GENERAL CONTRACT | 250 | | | 250 | | | |
| | SANCHEZ MARIO A GEN CONT | 37 | | | 37 | | | |
| | SANITARY SERVICE CO | 118 | | | 118 | | | |
| | SILICON GRAPHICS INC | 6,355 | | | 6,355 | | | |
| | SILVERTON CONSTRUCTION C | 31 | 31 | | | | | |
| | SNAP ON TOOLS CORP | 130 | | | | | | |
| | SOUTHWEST MANAGEMENT SER | 25 | 25 | | 130 | | | |
| | STANLEY VIDMAR INC | 64 | | | 64 | | | |
| | SUN MICROSYSTEMS INC | 221 | | | 221 | | | |
| | T M SERVICE CO INC | 424 | | | 424 | | | |
| | TANK CONSTRUCTION & SVC | 217 | | | 217 | | | |
| | TANK PROTECTION CORPORAT | 3,139 | | | 3,139 | | | |
| | TECHNOLOGY APPLICATIONS | 57 | | | 57 | | | |
| | TEKTRONIX INC | 349 | | | 349 | | | |
| | TORRES RALPH LEON | 32 | 32 | | | | | |
| | TRI RENTALS INC | 336 | | | 336 | | | |
| | TRINITY CONSTRUCTION ENT | 89 | | | 89 | | | |
| | TRUJILLO JOHNNY R | 7,620 | | | 7,620 | | | |
| | UNIVERSITY OF NEW MEXICO | 84 | | | 84 | | | |
| | WANG LABORATORIES INC | 61 | 61 | | | | | |
| | WAYNE USIAK AND ASSOCIAT | 225 | | | 225 | | | |
| | WELLER LOUIS L ARCHITECT | 50 | | | 50 | | | |
| | WESTERN MOBILE NEW MEXIC | 49 | 49 | | | | | |
| | WILSON ENGINEERS & ARCHI | 249 | | | 249 | | | |
| | XEROX CORP | 99,107 | 16,475 | | 74,952 | 204 | | 7,476 |
| TOTAL Kirtland AFB | | | | | | | | |
| Laguna | LAGUNA INDUSTRIES INC | 9,419 | 9,419 | | | | | |
| | PUEBLO LAGUNA TRIBE | 3,478 | 3,478 | | | | | |
| TOTAL Laguna | | 12,897 | 12,897 | | | | | |
| Laguna Pueblo (India | LAGUNA INDUSTRIES INC | 653 | 653 | | | | | |
| La Puente | MOHEAT INC | 180 | | | | | | 180 |
| Las Cruces | ALLEN STARTER | 62 | 62 | | | | | |
| | BAILEY H N & ASSOCIATES | 871 | | | 876 | | | |

New Mexico

(DOLLARS IN THOUSANDS)

| Location Name | Contractor Name | DoD Total | Army | Navy | Air Force | DLA | OCE | ODA |
|------------------|--------------------------|-----------|--------|-------|-----------|------|-----|------------|
| | BATTELLE MEMORIAL INSTIT | 72 | 72 | | 137 | | | |
| | C M ENGINEERING CO | 137 | | | 50 | | | |
| | C M ENGINEERING CO INC | 50 | | | | | | |
| | COMPUTERLAND | 70 | | 70 | | | | |
| | CONQUEST MACHINE INC | 57 | | | 57 | | | |
| | HBH JOINT VENTURE | 25 | 25 | | | | | |
| | INTELLIGENT REASONING SY | 48 | | 48 | | | | |
| | KIT PACK CO INC | 293 | | | 293 | | | |
| | NEW MEXICO STATE UNIVERS | 9,679 | 9,015 | 315 | 349 | | | |
| | PCI INC | 47 | 47 | | | | | |
| | RUST CONSTRUCTION EQUIPM | 63 | 63 | | | | | |
| | S I P I BOARD OF REGENTS | 50 | | | | | | 50 |
| | SCIENCE & TECHNOLOGY COR | 100 | 100 | | | | | |
| | SPECTRACOMM | 76 | 76 | | | | | |
| | SYNDETIX INC | 4,350 | 4,350 | | | | | |
| | TECHNICAL SOLUTIONS INC | 1,637 | 1,637 | | | | | |
| | TERAMETRIX SYSTEMS INTL | 313 | 313 | | | | | |
| | TRESCO INC | 234 | | | | | | |
| TOTAL Las Cruces | | 18,237 | 15,761 | 429 | 1,762 | | | 234 285 |
| Los Alamos | ADVEC CORPORATION | 80 | | 80 | | | | |
| | APPLIED COMPUTING SYSTEM | 2,076 | 2,076 | | | | | |
| | BATTELLE MEMORIAL INSTIT | 58 | 58 | | | | | |
| | CANBERRA INDUSTRIES INC | 254 | | 254 | | | | |
| | CRYO POWER ASSOCIATES | 100 | | | 100 | | | |
| | LOS ALAMOS NATIONAL | 145 | | | 145 | | | |
| | LOS ALAMOS TECHNICAL ASS | 5,916 | | 947 | 5,916 | | | |
| | MANTECH INTERNATIONAL CO | 947 | 160 | 94 | | | | |
| | MISSION RESEARCH CORPORA | 254 | | | | | | |
| | YAMADA SCIENCE & ART COR | 449 | | | 449 | | | |
| TOTAL Los Alamos | | 10,280 | 2,294 | 1,375 | 6,610 | | | |
| Melrose | ARCATA ASSOCIATES INC | 1,171 | | | 1,171 | | | |
| | ROOSEVELT COUNTY ELC COO | 46 | | | 46 | | | |
| | SANCHEZ MARIO A GEN CONT | 122 | | | 122 | | | |
| TOTAL Melrose | | 1,339 | | | 1,339 | | | |
| Moriarty | FUJI PHOTO FILM USA | 278- | | | | 278- | | |
| Nambe Pueblo | BROTHERS SUPPLY CORP | 72 | | | | | | |
| Peñaca | R D E CONSTRUCTION INC | 141 | | | | | | 141 |
| Portales | EASTERN NEW MEXICO UNIVE | 85 | | | | | | 85 |
| Raton | A R F PRODUCTS INC | 754 | | | | | | 754 |
| | DEE LITE CATERING | 83 | | | | | | 83 |
| TOTAL Raton | | 837 | | | | | | 754 83 |
| Rio Rancho | LUKENS MEDICAL CORP | 59 | | | | | | 59 |

Prepared By: Washington Headquarters Services
Directorate for Information
Operations and Reports

New Mexico

(DOLLARS IN THOUSANDS)

| Location Name | Contractor Name | DoD Total | Army | Navy | Air Force | DLA | OCE | ODA |
|----------------------------|---|---|-------------------------------|--------------------------|-----------|----------|------------------|----------|
| Roswell | BEST WESTERN-SALLY PORT LEISURE INN NAVAJO REFINING COMPANY NEW MEXICO MILITARY INST ROSWELL CITY OF | 59 37 303 48 479 | 59 37 303 48 447 | | | 32 32 | | |
| TOTAL Roswell | | 1,415 | 26 | | | 1,415 | | |
| Roswell Industrial A | GREAT SOUTHWEST AVIATION | 1,415 | 26 | | | | | |
| Ruidoso | SIERRA BLANCA MOTOR CO | 26 | 26 | | | | | |
| Sandia Pueblo | EVANS & SUTHERLAND CMPT | | | | | | | |
| San Jose | GREAT SOUTHWESTERN CNSTR | 223 | | | | | 223 | |
| Santa Ana Pueblo | A C CORPORATION | 71 | | | | | 71 | |
| Santa Fe | AMPARO CORPORATION CAPITAL AVIATION OF SANT CMC INC COLUMBIA RESEARCH INSTRU SCIENCE APPLICATIONS INT SENA JIM CONSTRUCTION CO | 42 96 36 206 200 29 609 | 42 36 206 200 484 | | | 96 | | |
| TOTAL Santa Fe | | 33 | | | | 96 | | |
| Santa Rosa | GUADALUPE COUNTY SHERIFF RIVERA ROBERT E CNSTR CO | 228 261 | | | | | 33 228 261 | |
| TOTAL Santa Rosa | | | | | | | | |
| Socorro | A 1 QUALITY REDI MIX A-1 QUALITY REDI MIX NEW MEXICO INST OF MIN T PHYSICS MATHEMATICS & CO WESTSUN PETROLEUM PRODUC | 28 44 979 464 81 1,596 | 266- 306 | 1,244 157 | | | | 28 44 |
| TOTAL Socorro | | 41 | 1,402 | | | 81 81 | | 72 |
| Truth or Consequence | CENTURY SERVICES CORP KLINGER CONSTRUCTORS INC | 602 30 632 | | 30 30 | | | 602 | |
| TOTAL Truth or Consequence | | | | | | | 602 | |
| Villanueva | R D E CONSTRUCTION INC | 297 | | | | | | 297 |
| White Sands | HARDING LAWSON ASSOCIATE HOLMES & NARVER SERVICES NEW MEXICO STATE PHYSICA NEW MEXICO STATE UNIVERS PARAMAX SYSTEMS CORP TRITEK SERVICES INC | 229 827 602 450 223 578 | 229 827 | 602 450 223 578 | | | | |

Prepared By: Washington Headquarters Services
Directorate for Information
Operations and Reports

New Mexico

(DOLLARS IN THOUSANDS)

| Location Name | Contractor Name | DoD Total | Army | Navy | Air Force | DLA | OCE | ODA |
|---------------------|---------------------------|-----------|--------|-------|-----------|-----|-----|-------|
| TOTAL White Sands | TRW INC | 410 | 1,056 | 410 | | | | |
| White Sands MSL RGE | A K A L SECURITY INC | 3,319 | 1,428 | 2,263 | | | | |
| | ADVANCED SCIENCES INC | 1,428 | 1,428 | | | | | |
| | ADVANT COMPUTER EXCHANGE | 1,898 | 1,898 | | | | | |
| | ALLIED SIGNAL AEROSPACE | 111 | 111 | | | | | |
| | APPLIED DYNAMICS INTERNA | 977 | | 977 | | | | |
| | BEECH AEROSPACE SERVICES | 29 | 29 | | | | | |
| | BOHANNAN HUSTON INC | 1,200 | 1,200 | | | | | |
| | BRAZOS ROOFING INTERMATI | 33 | 33 | | | | | |
| | CALSPAN CORPORATION | 925 | 925 | | | | | |
| | CARPENTER RESEARCH CORPO | 1,156 | | | | | | 1,156 |
| | COLEMAN RESEARCH CORPORA | 85 | | | | | | 85 |
| | COMFORT ZONE INC | 907 | 907 | | | | | |
| | COMPATIBLE MICRO SOLUTIC | 45 | 45 | | | | | |
| | CORTEZ III SERVICE CORPO | 100 | 100 | | | | | |
| | CRYOQUIP INC | 3,566 | 3,566 | | | | | |
| | DATA GENERAL CORPORATION | 9,069 | 9,069 | | | | | |
| | DATA GENERAL SERVICES IN | 25 | 25 | | | | | |
| | DATATAPE INCORPORATED | 149 | 149 | | | | | |
| | DIGITAL EQUIPMENT CORPOR | 165 | 165 | | | | | |
| | DYNACORP | 837 | 837 | | | | | |
| | EL PASO DRAIN SERVICE | 17,567 | 17,567 | | | | | |
| | ENVIRONMENTAL SPECIALIST | 105 | 105 | | | | | |
| | FALCON MICROSYSTEMS INC | 128 | 128 | | | | | |
| | GENERAL ELECTRIC COMPANY | 45 | 45 | | | | | |
| | GOULD INC | 2,085 | 2,085 | | | | | |
| | HENSEL PHELPS CONSTRUCTI | 70 | 70 | | | | | |
| | HEWLETT-PACKARD COMPANY | 809 | 809 | | | | | |
| | HOLMANS INC | 440 | 440 | | | | | |
| | HOLMES & NARVER SERVICES | 159 | | | | | | |
| | HONEYWELL INC | 28 | 28 | | | | | |
| | HUMAN SYSTEMS RESEARCH I | 28 | 28 | | | | | |
| | INCORE INC | 355 | 355 | | | | | |
| | JORGENSEN ROY ASSOCIATES | 1,744 | 1,744 | | | | | |
| | LOCKHEED ENGINEERING & S | 938 | 938 | | | | | |
| | LOCKHEED SANDERS INC | 450 | 450 | | | | | |
| | MANAGEMENT ASSISTANCE COR | 14,842 | 14,842 | | | | | |
| | MC GROSSAN C S INC | 825 | 825 | | | | | |
| | MC GROSSAN C S INC | 828 | 828 | | | | | |
| | MC GOLDRICK CNSTR SVCS C | 597 | | 597 | | | | |
| | NATIONAL REFRIGERATION & | 277 | 277 | | | | | |
| | NEW MEXICO STATE UNIVERS | 3,908 | 3,908 | | | | | |
| | NEWHILL PARTNERS LP | 49 | 49 | | | | | |
| | NICHOLS RESEARCH CORPORA | 598 | 598 | | | | | |
| | OPTIMETRICS INC | 810 | 810 | | | | | |
| | ORION INTERNATIONAL TECH | 5,534 | 5,534 | | | | | |
| | PACIFIC SIERRA RESEARCH | 1,040 | 1,040 | | | | | |
| | PARSONS CORPORATION | 1,396 | 1,396 | | | | | |

Prepared By: Washington Headquarters Services
Directorate for Information
Operations and Reports

New Mexico

(DOLLARS IN THOUSANDS)

| Location Name | Contractor Name | DoD Total | Army | Navy | Air Force | DLA | OCE | ODA |
|---------------|---------------------------|-----------|---------|--------|-----------|--------|-------|--------|
| | PARSONS RALPH M COMPANY | 218 | | | | | | |
| | PRIDE MAINTENANCE INC | 584 | | | | | | |
| | PROTEUS CORPORATION | 2,627 | 2,627 | | | | | |
| | PUEBLO ENTERPRISES INC | 1,641 | 1,641 | | | | | |
| | PYRAMID SERVICES | 189 | 189 | | | | | |
| | RAINBOW CONSTRUCTION CO | 1,998 | 1,998 | | | | | |
| | ROCKWELL INTERNATIONAL C | 99 | 99 | | | | | |
| | ROOFING CONSTRUCTORS INC | 250 | | 250 | | | | |
| | SAMCORP GENERAL CONTRACT | 26 | 26 | | | | | |
| | SMS DATA PRODUCTS GROUP | 366 | 366 | | | | | |
| | SOLAR ELECTRIC CO INC | 86 | 86 | | | | | |
| | SUN MICROSYSTEMS FEDERAL | 51 | 51 | | | | | |
| | SYNDEIIX INC | 3,886 | | | 3,886 | | | |
| | TEKTRONIX INC | 37 | | | | | | |
| | U S WEST COMMUNICATIONS | 78 | | | | | | |
| | UNISYS CORPORATION | 218 | | | | | | |
| | UNITED INTERNATIONAL ENG | 2,770 | 2,770 | | | | | |
| | UNIVERSITY TECHNICAL SER | 3,329 | 3,329 | | | | | |
| | VAISALA INC | 224 | 224 | | | | | |
| | WESTINGHOUSE ELECTRIC CO | 28 | | | | 28 | | |
| | WESTON ROY F INC | 260 | 260 | | | | | |
| | XEROX CORP | 55 | | | | | | |
| | TOTAL White Sands MSL RGE | 98,750 | 89,240 | 1,850 | 3,886 | 28 | | 3,745 |
| | TOTAL New Mexico | 728,139 | 248,209 | 33,187 | 301,987 | 39,840 | 7,930 | 96,987 |

New York

(DOLLARS IN THOUSANDS)

| Location Name | Contractor Name | DoD Total | Army | Navy | Air Force | DLA | OCE | ODA |
|----------------------|--------------------------|-----------|-------|------|-----------|-----|-----|-----|
| Akron | FORD GUM & MACHINE COMPA | 461 | | | 47 | 461 | | |
| | STRIPPET CO INC | 47 | | | | | | |
| | STRIPPIT INC | 72 | 72 | | | | | |
| | TENSAR STRUCTURES INC | 45 | 45 | | 47 | 461 | | |
| TOTAL Akron | | 625 | 118 | | | | | |
| Albany | ADIRONDAK ELECTRONICS I | 62 | | 62 | | | | |
| | ALBANY MEDICAL CTR HOSPI | 322 | | 322 | | | | |
| | BROADWAY SPORTING GOODS | 136 | | 29 | 108 | | | |
| | BROADWAY SPORTING GOODS | 30 | 30 | | | | | |
| | C N Y ENTERPRISES INC | 56 | 56 | | | | | |
| | DIGITAL EQUIPMENT CORPOR | 161 | 161 | | | | | |
| | FOUR STRONG BUILDERS INC | 66 | | 66 | | | | |
| | G E FANUC | 323 | 323 | | | | | |
| | GANEM CONTRACTING CORP | 205 | 205 | | | | | |
| | GATES ROOFING & GEN CNST | 66 | | 66 | | | | |
| | JO-JA CONSTRUCTION LTD | 122 | | 122 | | | | |
| | MACHINE TOOL RESEARCH IN | 199 | 199 | | | | | |
| | MAGNA PLAN CORP | 92 | | 92 | | | | |
| | MAIN BRUS OIL CO INC | 177 | | | | 177 | | |
| | MOTOROLA COMMUNICATIONS | 31 | | | | | | |
| | NORTHEASTERN ASC BLD ALB | 63 | | | | 63 | | |
| | NORTHERN INDUSTRIAL SERV | 728 | | | | | | |
| | RESEARCH FOUNDN OF UNIV | 1,323 | | | | | | |
| | RUPPRECHT & PATASHNICK C | 125 | | | | | | |
| | SAGER SPUCK SUPPLY CO IN | 76 | 76 | | | | | |
| | SCARANO BOAT BLDG IN | 31 | | | | 31 | | |
| | SIMMONS MACHINE TOOL COR | 52 | | | | 52 | | |
| | TRUSTEES OF UNION COLLEG | 129 | | | | | | |
| | XEROX CORP | 52 | | | | | | |
| TOTAL Albany | | 4,627 | 2,337 | 759 | 1,083 | 323 | | 125 |
| Albany County Airpor | MOTOROLA COMMUNICATIONS | 33 | | | 33 | | | |
| Albia | INTERSCIENCE INC | 208 | 208 | | | | | |
| Alfred | NY STATE COLLEGE OF CERA | 28 | 28 | | | | | |
| Amherst | BATTELLE MEMORIAL INSTIT | 31 | | | | | | |
| | COLUMBUS MC KINNON CORPO | 179 | | | | 179 | | 30 |
| | ELECTRONETICS CORPORATIO | 31 | 1 | | | | | |
| | EVEREST INC | 242 | 242 | | | | | |
| | LASER PHOTONICS | 555 | | | 555 | | | |
| | LASER PHOTONICS TECHNOLO | 50 | 50 | | | | | |
| TOTAL Amherst | | 1,087 | 323 | | 555 | 179 | | 30 |
| Amherst | KISTLER INSTRUMENT CORP | 45 | | | 45 | | | |
| Amityville | BUXTON MEDICAL SVC., COR | 37 | 37 | | | | | |

Prepared By: Washington Headquarters Services
Directorate for Information
Operations and Reports

New York

(DOLLARS IN THOUSANDS)

| Location Name | Contractor Name | DoD Total | Army | Navy | Air Force | DLA | OCE | ODA |
|--------------------|--------------------------|-----------|-------|-------|-----------|-------|-----|-----|
| Amityville | C A M GRAPHICS CO INC | 38 | | | 38 | | | |
| | COMSPACE CORPORATION | 274 | | 139 | 135 | | | |
| | GENERAL MICROWAVE CORPOR | 471 | 188 | 98 | 185 | | | |
| | HI-TECH PHARMACAL CO INC | 80 | | | | 80 | | |
| | POINT BLANK BODY ARMOR I | 622 | | 532 | 90 | | | |
| | POINT INDUSTRIES CORP | 316 | 316 | | | | | |
| | REMCO HYDRAULICS INC | 49 | 49 | | | | | |
| | U S DYNAMICS CORP | 3,703 | 590 | 2,187 | 1,516 | 80 | | |
| TOTAL Amityville | | 5,590 | 2,956 | 2,956 | 1,964 | | | |
| Amsterdam | BRETON INDUSTRIES INC | 2,114 | 1,772 | 214 | | 128 | | |
| | LIREBEN ASSOC ENGINEERED | 32 | 32 | | | | | |
| | MONTGOMY CY CH NYS ASC R | 81 | 81 | | | | | |
| | PENRIL DATACOMM NETWORKS | 100 | 30 | 70 | | | | |
| | U S PRODUCT CORP | 2,045 | 1,915 | 285 | | 2,045 | | |
| TOTAL Amsterdam | | 4,373 | 2,455 | 2,455 | | 2,173 | | |
| Arcade | PMI HOLDING CORPORATION | 2,455 | 2,455 | | | 99 | | |
| TOTAL Arcade | PRESTOLITE ELECTRIC INC | 2,554 | 2,455 | | | 99 | | |
| Ardsley | CIBA-GEIGY CORPORATION | 28 | | | | 28 | | |
| Argyle | AMERICAN HOME PRODUCTS C | 152 | | | | 152 | | |
| Armonk | ATOCHEM | 180 | 47 | | | 180 | | |
| | LAERDAL CORPORATION | 47 | 40 | | | | | |
| | PENN H O MACHINERY CO IN | 40 | 87 | | | 180 | | |
| TOTAL Armonk | | 266 | | | | | | |
| Auburn | AUBURN TECHNOLOGY INC | 708 | 60 | 708 | | | | |
| | CAMTECH | 60 | | | | | | |
| | CAYUGA CNTY CHPTR NY STT | 79 | | | | | | |
| | CREATIVE ELECTRIC INC | 1,250 | | 1,250 | | | | |
| | FLEMING HANSON SALES | 67 | | 67 | | | | |
| | GENERAL MARINE PDTS INC | 90 | | 90 | | | | |
| | SL AUBURN INC | 538 | 60 | 41 | | 497 | | |
| TOTAL Auburn | | 2,793 | 2,156 | 2,156 | | 577 | | |
| Aurora | MOOG INC | 101 | | | | 101 | | |
| Baldwin | CHANDLER MACHINE SALES C | 32 | | | | 32 | | |
| Ballston Spa | EMPIRE SOILS INVESTIGATI | 74 | | | | 74 | | |
| | KIDDE INC | 30 | | 30 | | | | |
| | WRIGHT MALTA CORP | 364 | 364 | | | | | |
| TOTAL Ballston Spa | | 469 | 364 | 30 | | 74 | | |
| Batavia | SUMMIT LUBRICANTS IN | 268 | | | | 268 | | |

Prepared By: Washington Headquarters Services
Directorate for Information
Operations and Reports

New York

(DOLLARS IN THOUSANDS)

| Location Name | Contractor Name | DoD Total | Army | Navy | Air Force | DLA | OCE | ODA |
|---------------------------|--------------------------|--------------------------|--------|-----------|-----------|-------|-----|-----|
| Bay Shore | AIR INDUSTRIES MACHINING | 209 | 104 | 105 | | | | |
| | ARRA INC | 74 | | | | 74 | | |
| | CENTURY METAL PARTS CORP | 317 | 92 | | | 226 | | |
| | COMPUTER TRADING DEL COR | 75 | 75 | | | | | |
| | MERTRONICS CORP | 533 | 444 | 28 | 61 | | | |
| | R F I CORPORATION | 63 | 27 | 29 | 29 | 34 | | |
| | TELEMECHANICS INC | 105 | 105 | | 61 | 49 | | |
| | XEROX CORP | 61 | | | 61 | | | |
| | TOTAL Bay Shore | 1,437 | 742 | 162 | 151 | 382 | | |
| | Bellmore | CANAL CARTING INC | 53 | 53 | | | | |
| COLLINS CONSTRUCTION | | 35 | 35 | | | | | |
| TOTAL Bellmore | | 89 | 89 | | | | | |
| Berea | NACCO INDUSTRIES INC | 228 | | 228 | | | | |
| Bethford | GRUMMAN AEROSPACE CORPOR | 65 | | | | 65 | | |
| Bethpage | AUTODYNE MANUFACTURING C | 36- | | | | | | |
| | GRUMMAN AEROSPACE CORPOR | 1,990,752 | 14,822 | 1,513,798 | 459,941 | 36- | | 552 |
| | GRUMMAN CORPORATION | 7,033 | | 6,313 | 720 | 1,641 | | |
| | GRUMMAN DATA SYSTEMS COR | 6,295 | 6,295 | | | | | |
| | NUS CORPORATION | 101 | | 101 | | | | |
| | TOTAL Bethpage | 2,004,146 | 21,117 | 1,520,212 | 460,661 | 1,605 | | 552 |
| | Binghamton | ARISTA CONSTRUCTION CORP | 37 | 37 | | | | |
| C A E INDUSTRIES LTD | | 104,661 | | 14,900 | 88,869 | | | 892 |
| ELLIOTT B W MANUFACTURIN | | 169 | | 62 | 107 | | | |
| FREMONT FENCE INC | | 36 | | | | 36 | | |
| FTL ASSOCIATES INC | | 84 | 84 | | | | | |
| GENERAL ELECTRIC COMPANY | | 23,633 | | 7,360 | 16,273 | | | |
| ILFORD PHOTO CORP | | 38 | | 38 | | | | |
| ILFORD PHOTO CORPORATION | | 70 | | 70 | | | | |
| SHELTERED WKSHP FOR DISA | | 82 | | | | 82 | | |
| SOUTHERN AIR TRANSPORT I | | 1,575 | | 1,575 | 115 | | | |
| STOW MANUFACTURING COMPA | | 500 | 500 | 88 | | | | |
| SUSQUEHANNA RESOURCES ENV | | 1,219 | | 1,219 | | | | |
| TRC ENVIRONMENTAL CONSUL | | 132,308 | 620 | 25,313 | 105,363 | 119 | | 892 |
| TOTAL Binghamton | | | | | | | | |
| Binghamton | AMETEK INC | 75 | | 75 | | | | |
| Blue Point | ADVANCED TECHNICAL MATER | 35 | 35 | | | | | |
| | CABLE SPECIALTIES INC | 64 | 64 | | | | | |
| | TOTAL Blue Point | 99 | 99 | | | | | |
| Bohemia | AEROSPACE AVIONICS INC | 4,128 | 33 | 1,767 | 2,177 | 150 | | |
| | AVINSTRO LIMITED | 143 | 143 | | | | | |

Prepared By: Washington Headquarters Services
Directorate for Information
Operations and Reports

New York

(DOLLARS IN THOUSANDS)

| Location Name | Contractor Name | DoD Total | Army | Navy | Air Force | DLA | OCE | ODA |
|------------------|---------------------------|-----------|-------|-------|-----------|-------|-----|-----|
| | B & B DEVICES INC | 436 | 243 | 31 | 162 | | | |
| | BATTERY ASSEMBLERS INC | 75- | 262- | 36 | 48 | 103 | | |
| | BLAIR INDUSTRIES INC | 57 | 57 | | | | | |
| | BMG EQUIITIES INC | 111 | 86 | | 25 | | | |
| | BROWN DAYTON I INC | 5,626 | 65 | 5,508 | 53 | | | |
| | CLIMATRONICS CORPORATION | 140 | | 51 | 140 | 33 | | |
| | COMSACO MARINE CORP | 84 | | | | | | |
| | CRAFT-TECH MANUFACTURING | 33 | 33 | | | | | |
| | CRYSTALIZATION SYSTEMS I | 187 | | | | | | |
| | DAVIS AIRCRAFT PRODUCTS | 2,252 | 106 | 201 | 1,824 | 121 | | 187 |
| | DORNE & MARGOLIN INC | 3,059 | 354 | 1,606 | 45 | 1,054 | | |
| | I L C DATA DEVICE CORPOR | 131 | | 186 | 162 | | | |
| | I L C INDUSTRIES DELAWARE | 35 | | 35 | | | | |
| | IMPERIAL TOOL & DIE | 32 | 32 | | | | | |
| | ISLAND COMPONENTS INC | 218 | | 218 | | | | |
| | KRAFT MACHINE CO | 39 | | 39 | | | | |
| | LABRED ELECTRONICS CORP | 252 | | 252 | | | | |
| TOTAL Bohemia | | 16,890 | 892 | 9,932 | 4,636 | 1,244 | | 187 |
| Boonville | DAIRMENS INDUSTRIAL SUP | 71 | 71 | | | | | |
| Brant Lake | SCIDMORE & SHEAN | 74 | 74 | | | | | |
| Brentwood | B & B PRECISION COMPONENT | 89 | | | 30 | 59 | | |
| | CMP MANUFACTURING INC | 407 | 407 | | | | | |
| | CONNECTICUT MACHINE PROD | 293 | 293 | | | | | |
| | THURO METAL PRODUCTS INC | 244 | 244 | | | | | |
| TOTAL Brentwood | | 1,033 | 943 | | 30 | 59 | | |
| Brewster | HIPOTRONICS INC (DEL) | 68 | | 68 | | | | |
| Briarcliff Manor | A & D ASSOCIATES | 44 | 44 | | | | | |
| Brockport | NEW YORK STATE OF | 33 | 33 | | | | | |
| Bronxville | SPACE SCIENCES CORPORATI | 103 | | | 103 | | | |
| Brookhaven | GOLD SEAL CORPORATION | 27 | 27 | | | | | |
| Brooklyn | COMMUNICOLOGY INC | 466 | 466 | | | | | |
| | DISCOUNT MACHINERY & EQU | 42 | | 42 | | | | |
| | EUR PAC CORP | 326 | 326 | | | | | |
| | EUR-PAC CORP | 316 | 316 | | | | | |
| | FLOW ANALYSIS | 43 | 43 | | | | | |
| | G MARINE DIESEL CORP | 376 | | | | | 376 | |
| | SURFACE TECHNOLOGIES COR | 832 | | 832 | | | | |
| TOTAL Brooklyn | | 2,401 | 1,150 | 832 | | | 376 | |
| Buffalo | ACCURATE INFORMATION SYS | 74 | | | | | | 74 |

Prepared By: Washington Headquarters Services
Directorate for Information
Operations and Reports

New York

(DOLLARS IN THOUSANDS)

| Location Name | Contractor Name | DoD Total | Army | Navy | Air Force | DLA | OCE | ODA |
|--------------------------|--------------------------|-----------|------|-------|-----------|--------|-------|-----|
| Buffalo | ADSCO MANUFACTURING CORP | 39 | | 39 | | | | |
| | AIRSEP CORPORATION | 33 | 33 | | | | | |
| | AMERICAN PRECISION INDUS | 203 | 75 | | 31 | 98 | | |
| | AMHERST SYSTEMS INC | 4,216 | 404 | 2,886 | 926 | | | |
| | AMPCO-PITTSBURGH CORPORA | 400 | | 400 | | | | |
| | ARDL INC | 117 | | | | | | 117 |
| | ARO CORPORATION | 7,074 | | 202 | | 6,844 | | |
| | BEMIS MFG INC | 52 | | | | | 29 | |
| | BIRDAIR STRUCTURES INC | 167 | | | | | 52 | |
| | BRISTOL MYERS SQUIBB COM | 641 | | 138 | | 29 | 641 | |
| | BUFFALO FORGE COMPANY | 1,034 | | | | | 1,034 | |
| | BUSINESS SYSTEMS INC | 1,436 | | | 81 | | 1,354 | |
| | CALSPAN CORPORATION | 24,365 | | 56 | 2,049 | 22,260 | | |
| | CANISIUS COLLEGE OF BUFF | 121 | | 121 | | | | |
| | CHEMFAB CORPORATION | 177 | | 177 | | | | |
| | CITIPARK | 29 | | 29 | | | | |
| | CLOVER HOLDINGS INC | 823 | | 823 | | | | |
| | COMTEK RESEARCH INC | 9,759 | | | 5,778 | 3,981 | | |
| | CONAX BUFFALO CORPORATIO | 70 | | | | 70 | | |
| | CONSOLIDATED DEFENSE COR | 4,598 | | | 4,598 | | | 45 |
| | EASTMAN KODAK COMPANY | 45 | | | | | 84 | |
| | ECLYPTIC INC | 84 | | | | | | 57 |
| | EISCHEN P CHVRLI-OLDSMBL | 57 | | | | | | |
| | EMPARK PARKING SYSTEMS I | 44 | | 44 | | | | |
| | GRAPHIC HOLDINGS INC | 119 | | | 119 | | | |
| | GREAT LAKES DREDGE & DOC | 843 | | | | | | 843 |
| | H S C CONTROLS INC | 761 | | | 140 | 761 | | |
| | HEALTH RESEARCH INC | 344 | | 204 | | | | |
| | IMAGE INTERPRETATIONS SY | 91 | | | | | 91 | |
| | J T MAINTENANCE CO | 85 | | | | | | 85 |
| | JEWETT REFRIGERATOR COMP | 103 | | 57 | | 46 | | |
| | KURK T F INC | 237 | | | | | 237 | |
| | LADY MAC CORSET CO INC | 41 | | | | | 41 | |
| | LEICA HOLDINGS INC | 457 | | | | | 457 | |
| | LORAL VOUGHT SYSTEMS | 25,258 | | 796 | 12,357 | 12,105 | | |
| | NEW ENGLAND TRAWLER EQP | 66 | | | | | | 66 |
| NEW YORK STATE OF | 99 | | | | | | 99 | |
| NIAGARA MACHINE & TOOL W | 138 | | | | | | | |
| NIAGARA TRANSFORMER CORP | 53 | | 53 | | | | | |
| OPIO ELECTRONICS INC | 45 | | | | | | | |
| REMARQUE MFG CORP | 134 | | | | | | | |
| REMAXCO TECHNOLOGIES INC | 40 | | | 45 | | | | |
| RESEARCH FOUNDTN OF UNIV | 162 | | | 134 | | | | |
| RICH PRODUCTS CORPORATIO | 713 | | | | | 713 | 28 | |
| ROCHESTER TELEPHONE CORP | 28 | | | | | | 28 | |
| RUBBERCRAFT INC | 36 | | | | | | | |
| RUEDEL MACHINERY COMPANY | 36 | | | | | | | |
| SENSOR PLUS, INC. | 49 | | 49 | | | | | |
| SERVOTRONICS INC | 201 | | | | | | | |

Prepared By: Washington Headquarters Services
Directorate for Information
Operations and Reports

New York

(DOLLARS IN THOUSANDS)

| Location Name | Contractor Name | DoD Total | Army | Navy | Air Force | DLA | GCE | ODA |
|---------------------|--------------------------|-----------|-------|--------|-----------|-------|-----|-------|
| | SHIPLEY MACHINERY CO | 93 | | 93 | | | | |
| | SIERRA RESEARCH & TECHNO | 6,773 | 6,773 | | | | | |
| | SIERRA TECHNOLOGIES CORP | 3,166 | | 3,166 | | | | |
| | SIERRA TECHNOLOGIES INC | 5,369 | | | 5,369 | | | |
| | STARKS ASSOCIATES INC | 26 | 359 | | | | | |
| | STATE UNIV OF NY STONY B | 48 | | 26 | 48 | | | |
| | TENSAR STRUCTURES INC | 2,371 | | 2,371 | | | | |
| | TEXTRON INC | 334 | | | | | | 334 |
| | UNION CONCRETE & CONSTRU | 64 | 64 | | | | | |
| | W S F INDUSTRIES INC | 65 | | 65 | | | | |
| | WASHINGTON MILLS ABRASIV | 2,077 | | | | | | 2,077 |
| | WESTERN WELL & PUMP INC | 135- | | 135- | | | | |
| | WESTINGHOUSE ELECTRIC CO | 103,763 | 8,607 | 34,623 | 52,811 | 3,868 | | 3,853 |
| TOTAL Buffalo | | | | | | | | |
| Cambridia | FRANKLIN ENVIRONMENTAL S | 103 | 103 | | | | | |
| Canton | EMPIE CONSTRUCTION CORP. | 245 | 245 | | | | | |
| | ST LAWRENCE UNIVERSITY | 233 | 233 | | | | | |
| TOTAL Canton | | 478 | 478 | | | | | |
| Carmel | HENRY SCHEIN INC | 96 | | | | 96 | | |
| Catskill | GENERAL DYNAMICS CORPORA | 25 | 25 | | | | | |
| Centereach | MONARCH COMPONENTS INC | 35 | | 35 | | | | |
| Centerport | LEHMAN A F ASSOCIATES | 28 | | 28 | | | | |
| Central Islip | E D M TECHNOLOGY | 25 | | | 25 | | | |
| | MEGGITT-USA INC | 202 | | 202 | | | | |
| | NOYSAL INDUSTRIES INC | 528 | | 211 | 317 | | | |
| | NOTTINGHAM J B & CO INC | 152 | | 152 | | | | |
| | RAGEN CORPORATION | 54 | | 294 | 54 | | | |
| | RAGEN DATA SYSTEMS INC | 294 | | 858 | 396 | | | |
| TOTAL Central Islip | | 1,254 | | | | | | |
| Cheektowaga | GENERAL ELECTRIC COMPANY | 27 | | 27 | | | | 97 |
| | IIT CORPORATION | 471 | | 374 | | | | 97 |
| TOTAL Cheektowaga | | 498 | | 401 | | | | |
| Cheektowaga | IIT STANDARD | 39 | | 39 | | | | |
| Chestnut Ridge | LECROY CORPORATION | 377 | 82 | | | | | 295 |
| Chestnut Ridge | LECROY CORPORATION | 356 | | 356 | | | | |
| Clarence | MENNEN MEDICAL INC | 49 | | | 49 | | | |
| Clayburg | RIDGELINE INDUSTRIES INC | 854 | | | | 854 | | |

Prepared By: Washington Headquarters Services
Directorate for Information
Operations and Reports

New York

(DOLLARS IN THOUSANDS)

| Location Name | Contractor Name | DoD Total | Army | Navy | Air Force | DLA | OCE | ODA |
|--------------------|--|--|------|---|--------------------------|-------------------------|-----|-------|
| Clayton | MELSON INCORPORATED AZ | 61 | | | | 61 | | |
| Clifton Park | GUPTA PRADEEP K INC | 50 | | | 50 | | | |
| Clifton Springs | LISK G W COMPANY INC | 331 | 43 | 254 | 34 | | | |
| Clyde | THOMAS ELECTRONICS INC | 120 | | | | 120 | | |
| Cohoes | JAY MOULDING CORP | 166 | | 50 | | 117 | | |
| Cold Springs | INTERNATIONAL TECHNOLOGY | 687 | | | | | | 687 |
| | PIRNIE MALCOLM INC | 2,571 | 150 | | | | | 2,421 |
| TOTAL Cold Springs | | 3,259 | 150 | | | | | 3,109 |
| College Park | MACOR INC | 484 | 484 | | | | | |
| Colliersville | ASTROCOM ELECTRONICS INC | 1,767 | | | | 1,767 | | |
| Collinsville | ASTROCOM ELECTRONICS INC | 477 | | | | 477 | | |
| Commack | ADVANCED TESTING TECHNOL AUTOMATIC CONNECTOR INC BOWTHORPE INTERNATIONAL BREN TRONICS INC BREN-TRONICS INC C F ELECTRONICS INC DAL TECH DEVICES INC MISSION SCIENCES CORP ROBOTIC VISION SYSTEMS I TEMPO INSTRUMENTS DELAWA | 1,838 194 70 1,141 284- 183 36 298 1,447 174 5,098 | | 34 36 250 125 28 298 1,447 2,255 81 | 1,804 33 33 159 | 116 156 208 36 | | |
| TOTAL Commack | | | | 2,107 | | 137 654 | | |
| Copiague | GENERAL TECHNOLOGIES GRO NELL JOY INDUSTRIES INC P T E INC PRECISION ELECTRONICS IN SONICOR INSTRUMENT CORP WORLD WIDE ARNTICAL COMP | 316 58 427 145 169 369 1,484 | | 26 | | 58 30 | | |
| TOTAL Copiague | | | | 601 | | 87 | | |
| Corning | CORNING INC | 889 | | 592 | 297 | | | |
| Cortland | MONARCH MACHINE TOOL CO MURRAY J M CENTER INC PALL CORPORATION PALL TRINITY MICRO CORP STATE UNIV OF NY AT ALBA | 524 67 345 48 36 1,020 | 202 | 322 | | 67 | | |
| TOTAL Cortland | | | 396 | 521 | 36 36 | 67 | | |

Prepared By: Washington Headquarters Services
Directorate for Information
Operations and Reports

New York

(DOLLARS IN THOUSANDS)

| Location Name | Contractor Name | DoD Total | Army | Navy | Air Force | DLA | OCE | ODA |
|-----------------|--------------------------|-----------|-------|--------|-----------|-------|-----|-----|
| Cortlandt | POTTER PAINT CO INC | 227- | | 227- | | | | |
| Coxsackie | DYNABIL INDUSTRIES INC | 311 | 53 | 67 | 190 | 183 | | |
| | DYNABIL INDUSTRIES WEST | 183 | | | | | | |
| | PURDY CORPORATION | 44 | 53 | 44 | 190 | 183 | | |
| TOTAL Coxsackie | | 538 | | 112 | | | | |
| Croton Falls | IMD INDUSTRIES INC | 1,432 | 855 | 29 | 548 | | | |
| Dansville | FOSTER WHEELER CORPORATI | 31 | | 31 | | | | |
| Deerfield | SCHENCK CORPORATION | 50 | 50 | | | | | |
| Deerpark | DYNAMIC INDUSTRIES CO IN | 1,713 | 1,552 | 161 | | | | |
| Deer Park | ADVANCED STRUCTURES CORP | 72 | | 27 | | 45 | | |
| | AIL SYSTEMS INC | 97,369 | 1,874 | 2,543 | 92,952 | | | |
| | DYNALANTIC CORP | 2,545 | | 2,545 | | | | |
| | DYNAMIC INDUSTRIES CO IN | 2,062 | 1,474 | 2,201 | 387 | | | |
| | DYNAMIC INDUSTRIES INC | 2,082 | | 2,082 | | | | |
| | EATON CORPORATION | 7,249 | 386 | 2,688 | 4,054 | 121 | | |
| | INNOVISION INC | 184 | 184 | | | | | |
| | LYNTRONICS INC | 44 | 44 | | | | | |
| | MAGNAVOX GOVT & INDSTR | 160 | | 111 | | | | 49 |
| | PHOTOVAC INTERNATIONAL I | 48 | | 48 | | | | |
| | PORTA RAY INC | 3,472 | | | | 3,472 | | |
| | S & A MACHINE & TOOL CO | 389 | 308 | 34 | 47 | | | |
| | S M S INSTRUMENTS INC | 55- | | | 55- | | | |
| | SCHENCK CORPORATION | 149 | 85 | 30 | 33 | | | |
| | SONNART INSTR CORP | 105 | 105 | | | | | |
| | TEK PRECISION CO LTD | 477 | 48 | 428 | | | | |
| | TODD ENTERPRISE | 50 | | 50 | | | | |
| | VERNIIRON CORP | 160 | 108 | 51 | | | | |
| | VERNIIRON CORPORATION | 1,419 | 39 | 918 | 99 | 362 | | |
| TOTAL Deer Park | | 117,978 | 4,656 | 11,757 | 97,517 | 4,000 | | 49 |
| Deer River | TELEPHONICS CORPORATION | 485 | | 485 | | | | |
| Delanson | JOHNSON WALLACE I INC | 1,886 | 1,886 | | | | | |
| Depew | P C B PIEZOTRONICS INC | 31 | 31 | | | | 68 | |
| | TETKO INC | 68 | | | | | 68 | |
| TOTAL Depew | | 99 | 31 | | | | | |
| De Witt | GENERAL ELECTRIC COMPANY | 1,941 | | 1,941 | 788 | | | |
| | SENSIS CORPORATION | 2,130 | | 1,342 | | | | |
| | WASTE MANAGEMENT INC | 121 | 121 | | 788 | | | |
| TOTAL De Witt | | 4,192 | 121 | 3,283 | 788 | | | |

Prepared By: Washington Headquarters Services
Directorate for Information
Operations and Reports

New York

(DOLLARS IN THOUSANDS)

| Location Name | Contractor Name | DoD Total | Army | Navy | Air Force | DLA | OCE | ODA |
|----------------------|---------------------------|-----------|------|------|-----------|-------|-----|-----|
| Dobbs Ferry | OCEAN & ATMOSPHERIC SCIE | 85 | | 85 | | | | |
| Dundee | SENECA FOODS CORPORATION | 117 | | | | 117 | | |
| Dunkirk | BATES R L GEN CONTR'S PAV | 98 | | | | 114 | | 98 |
| TOTAL Dunkirk | CLIFFSTAR CORPORATION | 114 | | | | 114 | | 98 |
| East Amherst | MOTOROLA INC | 27 | | | | | | 27 |
| TOTAL East Amherst | UNIVERSITY OF CENTRAL FL | 212 | 397 | | | | | |
| East Aurora | VERITAY TECHNOLOGY INC | 447 | 397 | | | | | 27 |
| TOTAL East Aurora | ASTRONICS CORPORATION | 558 | | 271 | 110 | 177 | | |
| Eastchester | AURORA TECHNOLOGY CORPOR | 50 | | 50 | | | | 62 |
| East Greenbush | MOOG CONTROLS INC | 29 | | 29 | | | | 31 |
| East Meadow | MOOG INC | 1,798 | 165 | 214 | 1,419 | | | |
| East Northport | PYBURN & ODOM INC | 2,435 | 165 | 564 | 1,529 | 177 | | |
| TOTAL East Northport | LA BARGE BROTHERS CO INC | 62 | | | | | | 62 |
| East Rochester | CAPITAL CONSULTING CORP | 31 | | 850 | | | | 31 |
| East Rockaway | COMPUTER CONVERSIONS COR | 108 | | 108 | | | | |
| East Setauket | DEUTSCH RELAYS INC | 2,054 | | 134 | | 1,919 | | |
| East Syracuse | XEROX CORP | 2,161 | | 242 | | 1,919 | | |
| TOTAL East Syracuse | SPATRON CONTROL SYSTEMS | 34 | | | | 34 | | |
| Edgewood | FLAGPOLES INCORPORATED | 127 | | 127 | | | | |
| Elizabethtown | ANAREN MICROWAVE INC | 747 | 38 | 259 | | 450 | | |
| Elmira | CHROMA CORPORATION | 455 | | 332 | 123 | | | |
| | GALSON ENGINEERS/ARCHITE | 36 | 36 | | | | | |
| | GALSON TECH SVS INC | 56 | | | 56 | | | |
| | GENERAL ELECTRIC COMPANY | 290 | | 456 | 290 | | | |
| | MICROWAVE FILTER COMPANY | 456 | | | | | | |
| | CONNECTICUT MACHINE PROD | 34 | 36 | 788 | 469 | 34 | | |
| | WASHBOURNE ROBERT CONSTR | 1,327 | | | | 34 | | |
| | FACET ENTERPRISES INC | 237 | | | 237 | | | |
| | | 29 | 29 | | | | | |
| | | 50 | 50 | | | | | |

Prepared By: Washington Headquarters Services
Directorate for Information
Operations and Reports

New York

(DOLLARS IN THOUSANDS)

| Location Name | Contractor Name | DoD Total | Army | Navy | Air Force | DLA | OCE | ODA |
|-------------------|---------------------------|-----------|------|-------|-----------|-----|-----|-----|
| Elmira | HILLIARD CORPORATION | 51 | | 51 | | 25 | | |
| | SCHWEIZER AIRCRAFT CORP | 25 | | | 121 | | | |
| | VIERECK COMPANY INC | 2,959 | | 2,838 | | 57 | | |
| | WHEELER BROTHERS INC | 57 | | | 121 | 82 | | |
| TOTAL Elmira | | 3,142 | 50 | 2,890 | | | | |
| Elmira | PURULATOR PRODUCTS COM, A | 30 | 30 | | | | | |
| Elmira Heights | FACET ENTERPRISES INC | 26 | | | | 26 | | |
| Elmont | JAMAICA RECYCLING, INC. | 209 | | | | | 209 | |
| Elmsford | BATTELLE MEMORIAL INSTIT | 51 | 51 | | | | | |
| | BRAN & LUEBBE ANALYZING | 26 | | 26 | | | | |
| | E E V INC | 498 | | 172 | 326 | | | |
| | HYPRES INC | 1,931 | 440 | 728 | 762 | | | |
| | MC KECHNIE MACHINERY CO | 46 | | 46 | | | | |
| | SEQUENTIAL ELECTRONIC SY | 302 | | 302 | | | | |
| | SEQUENTIAL INFORMATION S | 998 | 263 | | 736 | | | |
| | THIN FILM CONCEPTS INC | 49 | | 49 | | | | |
| | U E SYSTEMS INC | 46 | 46 | | | | | |
| | WHITE PLAINS ELECTRICAL | 144 | 50 | | | 94 | | |
| TOTAL Elmsford | | 4,091 | 850 | 1,324 | 1,824 | 94 | | |
| Endicott | ENDICOTT PRECISION INC | 30 | | | 30 | | | |
| | GEORGE INDUSTRIES INC | 44 | | 44 | | | | |
| | HARVARD INDUSTRIES INC | 227 | | 227 | | | | |
| | KEYTRONICS INC | 76 | | | | 76 | | |
| | LEHIGH SAFETY SHOE CO IN | 744 | 100 | | 30 | 644 | | |
| TOTAL Endicott | | 1,121 | 100 | 271 | 30 | 721 | | |
| Fairport | NCR CORPORATION | 72 | | | 72 | | | |
| | ROCHESTER PHOTONICS CORP | 580 | 380 | | 200 | | | |
| TOTAL Fairport | | 652 | 380 | | 272 | | | |
| Falconer | ELLISON BRONZE | 160 | | 160 | | | | |
| Farmingdale | ADRICK MARINE CORP | 30 | | | | | | |
| | AIRCRAFT PARTS CORP | 915 | | 30 | | | | |
| | AMERICAN AEROSPACE TECHN | 39 | | 133 | | | | |
| | ATOMERGIC CHEMETALS INC | 167 | | 39 | | | | |
| | B H AIRCRAFT COMPANY INC | 2,681 | 167 | | | 49 | | |
| | CIRCUIT TECHNOLOGY INC | 127 | | 2,681 | | | | |
| | CONSORTIUM OF PRECISION | 46 | | 81 | | | | |
| | DATUM FILING SYSTEMS INC | 191 | 61 | | 46 | | | |
| | DELTA CONCEPTS INC | 408 | 408 | | 130 | | | |
| | E M S DEVELOPMENT CORP | 115 | | | | | | |
| | E M S DEVELOPMENT CORPOR | 3,553 | | 115 | | | | |
| | FAIRCHILD INDUSTRIES INC | 678 | | 3,553 | | | | |
| TOTAL Farmingdale | | 6,780 | 678 | 3,553 | 678 | | | |

Prepared By: Washington Headquarters Services
Directorate for Information
Operations and Reports

New York

(DOLLARS IN THOUSANDS)

| Location Name | Contractor Name | DoD Total | Army | Navy | Air Force | DLA | OCE | ODA |
|----------------------|--------------------------|-----------|-------|--------|-----------|-----|-------|-----|
| | FERANGE INDUSTRIES INC | 725 | 554 | 171 | | | | |
| | HADES MANUFACTURING CORP | 27 | | | 27 | | | |
| | INSTRUMENT SYSTEMS CORP | 65 | | 65 | | | | |
| | KINEMOTIVE CORPORATION | 241 | | 555 | 143 | | | |
| | MARCONI CIRCUIT TECHNOLO | 555 | | 40 | | | | |
| | MODA MAGNETICS CORP | 608 | 617 | | 30 | 78- | | |
| | PARAMAX SYSTEMS CORP | 284 | | | 37 | 248 | | |
| | PNEUMERCATOR COMPANY INC | 37 | | | | 37 | | |
| | POINT INDUSTRIES CORP | 58 | 58 | | | | | 400 |
| | POLYTECHNIC UNIVERSITY | 400 | | | | 31 | | |
| | SEANAIR MACHINE CO INC | 31 | | | | | | |
| | TELEPHONICS CORPORATION | 1,465 | | 83 | 1,382 | 126 | | |
| | TIME CAP LABS INC | 126 | 429 | | | | | |
| | TPC LOGISTICS SERVICES I | 429 | | | 33 | | | |
| | TRANSMAGNETICS INC | 84 | | 52 | 637 | 50 | | |
| | VENUS SCIENTIFIC INC | 741 | 2,294 | 7,749 | 3,876 | 508 | | 400 |
| TOTAL Farmingdale | | 14,827 | | | | | | |
| Farmingdale | KLETBER & SCHULZ INC | 35 | | 35 | | 34 | | |
| TOTAL Farmingdale | MARCONI CIRCUIT TECHNOLO | 69 | | 35 | | 34 | | |
| Farmington | FERANGE INDUSTRIES INC | 76 | 76 | | | | | |
| Farmingville | TELEPHONICS CORPORATION | 14,202 | | 14,202 | | | | |
| Felts Mills | LAIDLAW WASTE SYSTEMS | 134- | 134- | | | | | |
| Fire Island National | GIBSON & CUSHMAN DREDGIN | 250 | | | | | | 250 |
| Firthcliffe | SUPERIOR CABLE CORPORATI | 26 | 26 | | | | | |
| Fishers | EDMAC CORPORATION | 1,128 | | 461 | 668 | | | |
| | FLIGHTLINE ELECTRONICS I | 2,734 | 2,734 | | | | | |
| | ROSPATCH CORPORATION | 981 | | 955 | 26 | | | |
| TOTAL Fishers | | 4,844 | 2,734 | 1,415 | 694 | | | |
| Florida | REMEE PRODUCTS CORP | 856 | 92 | | | 444 | | 320 |
| Fort Drum | A W D TECHNOLOGIES INC | 1,092 | | | | | 1,092 | |
| | AGWAY PETROLEUM CORPORAT | 151 | 151 | | | | | |
| | ALTEC CONSTRUCTION CO IN | 193 | 193 | | | | | |
| | AM INTERNATIONAL INC | 47 | 47 | | | | | |
| | AMERICAN TELEPHONE & TEL | 218 | 218 | | | | | |
| | AMERICAN TESTING & ENGRG | 200 | | | | | | 200 |
| | AQUA-X CONSERVATIONS INC | 1,700 | 1,700 | | | | | |
| | ATLANTIC TESTING LABS LT | 81 | 81 | | | | | |
| | B MILLIGAN CONTRACTING I | 133 | 133 | | | | | |
| | B S INDUSTRIAL CONTRACTO | 30 | 30 | | | | | |

Prepared By: Washington Headquarters Services
Directorate for Information
Operations and Reports

New York

(DOLLARS IN THOUSANDS)

| Location Name | Contractor Name | DoD Total | Army | Navy | Air Force | DLA | OCE | ODA |
|---------------|--------------------------|-----------|--------|------|-----------|-----|-----|-----|
| | BARRETT PAVING MATERIALS | 38 | 38 | | | | | |
| | BELL CIVIL INC | 93 | 93 | | | | | |
| | BERNARD F REED INC | 40 | 40 | | | | | |
| | BHANDARI CONSTRUCTORS & | 295 | 295 | | | | | |
| | BLACK RIVER CONSTRUCTORS | 30,479 | 30,479 | | | | | |
| | BOSCO CONTRACTING INC | 241 | 241 | | | | | |
| | BRADFORD & BYRD ASSOCIAT | 289 | 289 | | | | | |
| | BROWN H H SHOE CO INC | 240 | 240 | | | | | |
| | CAMP DRESSER & MC KEE IN | 383 | 383 | | | | | |
| | CLAYVILLE ICE CO INC | 33 | 33 | | | | | |
| | COMPUYNE BUSINESS SYS | 29 | 29 | | | | | |
| | COMPUTER SCIENCES CORPOR | 27 | 27 | | | | | |
| | CON-TECH BUILDING | 211 | 211 | | | | | |
| | CONSULTANTS LIMITED | 64 | 64 | | | | | |
| | CONTINENTAL FLOORING CO | 37 | 37 | | | | | |
| | CONTROL LINE INC | 65 | 65 | | | | | |
| | COOK FENCE CONSTRUCTION | 279 | 279 | | | | | |
| | CRANESVILLE BLOCK CO INC | 57 | 57 | | | | | |
| | CROW & SUTTON ASSOCIATES | 100 | 100 | | | | | |
| | D C BUILDING SYSTEMS INC | 196 | 196 | | | | | |
| | DEVELOPMENT AUTH OF N CN | 5,088 | 5,088 | | | | | |
| | EDGEBROOK CONSTRUCTION I | 88 | 88 | | | | | |
| | ENVIRO-TEC | 29 | 29 | | | | | |
| | FIACCO & RILEY CONSTRUCT | 36 | 36 | | | | | |
| | FREMONT FENCE INC | 60 | 60 | | | | | |
| | G & A CONTRACTORS | 200 | 200 | | | | | |
| | G.W. WHITE & SON, INC. | 34 | 34 | | | | | |
| | GTE GOVERNMENT SYSTEMS C | 697 | 697 | | | | | |
| | GUSICK CONSTRUCTION | 52 | 52 | | | | | |
| | HEALTHCARE STAFF RESOURC | 64 | 64 | | | | | |
| | HEAP WALKER DR | 148 | 148 | | | | | |
| | HUDSON BAY MARKETING GRO | 379 | 379 | | | | | |
| | HUDSON BAY NATURAL GAS C | 31 | 31 | | | | | |
| | INTERNATIONAL BUS MCHS C | 57 | 57 | | | | | |
| | JEFFERSON COUNTY OF | 54 | 54 | | | | | |
| | JOHNNY ON THE SPOT INC | 210 | 210 | | | | | |
| | KEMP CONSTRUCTION, INC. | 690 | 690 | | | | | |
| | LAWMAN CONSTRUCTION | 523 | 523 | | | | | |
| | LAWMAN HEATING & COOLING | 1,181 | 1,181 | | | | | |
| | LEAR SIEGLER HOLDINGS CO | 1,355 | 1,355 | | | | | |
| | LINE POWER INC | 342 | 342 | | | | | |
| | MAC CONSTRUCTION CO INC | 2,279 | 2,279 | | | | | |
| | MCK EQUIPMENT CORPORATIO | 62 | 62 | | | | | |
| | MCLAREN/HART | 64 | 64 | | | | | |
| | MCS ELECTRIC INC | 96 | 96 | | | | | |
| | MORTON INTERNATIONAL INC | 48 | 48 | | | | | |
| | NATIONAL EMERGENCY SERVI | 731 | 731 | | | | | |
| | NIAGARA MOHAWK POWER COR | 5,572 | 5,572 | | | | | |
| | OBRIEN & GERE ENGINEERS | 39 | 39 | | | | | |
| | | | | | 1,355 | | | |
| | | | | | | | 383 | |
| | | | | | | | | 39 |

Prepared By: Washington Headquarters Services
Directorate for Information
Operations and Reports

New York

(DOLLARS IN THOUSANDS)

| Location Name | Contractor Name | DoD Total | Army | Navy | Air Force | DLA | OCE | ODA |
|-----------------|---------------------------|-----------|--------|------|-----------|-----|-------|-----|
| | O'BRIEN KREITZBERG & ASSO | 187 | 187 | | | | | |
| | OCCUPATIONAL MEDICINE AS | 82 | 82 | | | | | |
| | OVERHEAD DOOR CORPORATIO | 33 | 33 | | | | | |
| | PEC, INCORPORATED | 105 | 105 | | | | | |
| | PETROTEC ENVIRONMENTAL I | 218 | 218 | | | | | |
| | PHASE 4 BUILDERS INC | 312 | 312 | | | | | |
| | R & S ASSOCIATES-GENERAL | 598 | 598 | | | | | |
| | R-R-R-S ENTERPRISES INC | 124 | 124 | | | | | |
| | RICHARD M MILBURN HIGH S | 542 | 542 | | | | | |
| | RIEHLER BROTHERS INC | 36 | 36 | | | | | |
| | RRB INC | 249 | 249 | | | | | |
| | RUSTON PAVING CO INC | 277 | 277 | | | | | |
| | S & L ELECTRIC INC | 233 | 233 | | | | | |
| | SAFETY KLEEN CORP | 94 | 94 | | | | | |
| | SAN DIEGO MARINE HARDWAR | 28 | 28 | | | | | |
| | SARGENT WBSTER CRENSHAW | 304 | 304 | | | | | |
| | SCIMCO | 326 | 326 | | | | | |
| | SHEEN & SHINE INC | 1,893 | 1,893 | | | | | |
| | SOCIOMETRICS INC | 36 | 36 | | | | | |
| | SOUTHERN SCIENTIFIC TECH | 42 | 42 | | | | | |
| | STERLING MEDICAL ASSOCIA | 118 | 118 | | | | | |
| | STRUCTURAL ASSOCIATES IN | 9,755 | 9,755 | | | | | |
| | TARTAGLIA FRANK INC | 1,641 | 1,641 | | | | | |
| | TELEPHONE ANSWERING SERV | 1,28 | 1,28 | | | | | |
| | TELTARA INC | 135 | 135 | | | | | |
| | TRAWICK III DAN G | 34 | 34 | | | | | |
| | TRICIL NY INC | 34 | 34 | | | | | |
| | TUG HILL CONSTRUCTION IN | 450 | 450 | | | | | |
| | UNISYS CORPORATION | 36 | 36 | | | | | |
| | VESPA JOHN INC | 68 | 68 | | | | | |
| | WALDROFF EQUIPMENT, INC | 39 | 39 | | | | | |
| | WASTE MANAGEMENT INC | 53 | 53 | | | | | |
| | WHITE-BONN INC | 31 | 31 | | | | | |
| | WOODWARD-CLYDE FEDERAL S | 591 | 591 | | | | | |
| | YENNY B F CONSTRUCTION | 155 | 155 | | | | | |
| | ZETLIN LEV ASSOCIATES IN | 202 | 202 | | | | | |
| TOTAL Fort Drum | | 76,335 | 73,267 | | 1,355 | | 1,713 | |
| Frankfort | AAR CORP | 363 | | | 363 | | | |
| Franklinton | ONTARIO KNIFE CO INC | 85 | | | | 85 | | |
| Franklinville | ONTARIO KNIFE CO INC | 35 | | | | 35 | | |
| Freeport | 14 DOCK DRIVE INC | 237 | 237 | | | | | |
| | ALLARD AVIONICS CORP | 32 | | | | | | |
| | FRISBY AIRBORNE HYDRAULI | 99 | | 99 | | | | |
| | INSCOM ELECTRONICS CORP | 157 | 29 | 128 | | | | |
| | L & G RUGGIERO INC | 89 | | 89 | | | | |

Prepared By: Washington Headquarters Services
Directorate for Information
Operations and Reports

New York

(DOLLARS IN THOUSANDS)

| Location Name | Contractor Name | DoD Total | Army | Navy | Air Force | DLA | OCE | ODA |
|-------------------|---------------------------|-----------|-------|-------|-----------|-------|-----|-----|
| TOTAL Freeport | MIL SPEC WIRE & CABLE CO | 110 | | 27 | | 110 | | |
| | WEKSLER INSTRUMENTS CORP | 110 | 266 | 343 | 32 | 83 | | |
| | | 834 | | | | 193 | | |
| Garden City | ADELPHI UNIVERSITY | 26 | 26 | | | | | |
| | CANAL CARTING INC | 37 | | 37 | | | | |
| | CLASSICO CLEANING CONTRA | 146 | | 146 | | | | |
| | COMPUTER ASSOCIATES INTL | 68 | | | 68 | | | |
| | DANNER SHOE MANUFACTURIN | 49 | | 49 | | | | |
| | DU PONT E I DE NEMOURS & | 176 | | | | 176 | | |
| | DYNA EMPIRE INC | 46 | | | | 46 | | |
| | DYNA EMPIRE INC | 154 | | 95 | | 59 | | |
| | ENDO LABORATORIES INC | 1,469 | | | | 1,469 | | |
| | FOREST PHARMACEUTICALS I | 1,211 | | | | 1,211 | | |
| | G & H BUILDING MAINTENAN | 102 | | 102 | | | | |
| | HUGHES TREITLER MFG CORP | 257 | | 257 | | | | |
| | JAMAICA ASH RUBBISH REMO | 1,369 | | 1,369 | | | | |
| | LUCAS ARSPC COMMUNICATION | 132 | 132 | | | | | |
| | LUCAS AUL | 1,159 | 1,022 | 38 | 99 | | | |
| | LUCAS INDUSTRIES INC | 3,061 | | 3,061 | | | | |
| | RODALE ELECTRONICS CORP | 207 | | 498 | | | | |
| | RUSINT AG | 207 | 44 | 163 | | | | |
| | WALKER GOULARD PLEHN CO | 32 | | 60 | | | | 32 |
| | WOODLAWN CONSTRUCTION CO | 60 | | 115 | | | | |
| | ZANIS CONSTRUCTION CORP | 115 | | 115 | | | | |
| TOTAL Garden City | | 9,374 | 1,223 | 5,990 | 167 | 1,961 | | 32 |
| Geneseo | CHAMPION PRODUCTS INC | 57 | | | 57 | | | |
| Ger mantown | E G PRECISION MFG CORP | 80 | | | | | | |
| Gerry | KELLNER FRANK C CO INC | 140 | 140 | | | | | |
| Glen Cove | LIMCO MANUFACTURING CORP | 1,717 | 148 | 1,569 | | | | |
| Glendale | ENTRON INDUSTRIES L P | 125 | | | 125 | | | |
| Glen Head | LUNDY ELECTRONICS & SYST | 81 | | | 81 | | | |
| Glens Falls | COMMUNITY WORK SHOP INC | 48- | | | | 48- | | |
| | COMMUNITY WORKSHOP INC | 32 | | | | 32 | | |
| | MONAHAN & LOUGHLIN INC | 44 | 44 | | | | | |
| | ZEON CORPORATION | 41 | 41 | | | | | |
| TOTAL Glens Falls | | 69 | 85 | | | 16- | | |
| Gloversville | RUBIN GLOVES INC | 1,813 | | | 49 | 1,764 | | |
| Goshen | BOARD OF COOPERATIVE EDC | 101 | 101 | | | | | |
| Grand Island | INTEGRATED WASTE SERVICE | 769 | 769 | | | | | |

Prepared By: Washington Headquarters Services
Directorate for Information
Operations and Reports

New York

(DOLLARS IN THOUSANDS)

| Location Name | Contractor Name | DoD Total | Army | Navy | Air Force | DLA | OCE | ODA |
|---------------------|--------------------------|-----------|--------|---------|-----------|-----|-----|-------|
| Grand Island | LYPHOMED INC | 176 | | | 26 | 176 | | |
| TOTAL Grand Island | ZEHNDER HOLDING AG | 1,017 | 769 | 46 | 26 | 176 | | |
| Great Bend | PULASKI MATERIALS CO INC | 127 | 127 | | | | | |
| Great Neck | ARGON CORP | 83 | | 35 | | 48 | | |
| | GRUMMAN AEROSPACE CORPOR | 195 | | 195 | | 43 | | |
| | H & R PARTS CO | 827 | 784 | | | | | |
| | PARAMAX SYSTEMS CORP | 233,933 | | 166,197 | 67,736 | | | |
| | PAXSTAR INDUSTRIES INC | 1,022 | 1,022 | | | 28 | | |
| | ROBBINS SALES CO INC | 28 | | | | | | |
| | UNISYS CORPORATION | 2,930 | 1,806 | 2,962 | 32- | 120 | | |
| TOTAL Great Neck | | 239,019 | 1,806 | 169,388 | 67,704 | | | |
| Great River | GRUMMAN AEROSPACE CORPOR | 45,727 | 45,727 | | | | | |
| Greene | RAYMOND CORPORATION | 611 | | 219 | | 392 | | |
| | RAYMOND ENGINEERING INC | 351 | 38 | 313 | | | | |
| | WERRES CORPORATION | 91 | 91 | | | | | |
| TOTAL Greene | | 1,053 | 129 | 532 | | 392 | | |
| Greenlawn | ESCO ELECTRONICS CORPORA | 8,487 | 3,259 | 4,753 | 476 | | | |
| | HAZELTINE CORP | 93 | | 93 | | | | |
| | HAZELTINE CORPORATION | 18,913 | 4,040 | 2,871 | 12,003 | | | |
| TOTAL Greenlawn | | 27,494 | 7,298 | 7,717 | 12,479 | | | |
| Greenville | NEW YORK INSTITUTE OF TE | 301 | 301 | | | | | |
| Greenville | C N Y ENTERPRISES INC | 1,339 | | | 1,339 | | | |
| | WASTE MANAGEMENT INC | 783 | | | 783 | | | |
| TOTAL Greenville | | 2,122 | | | 2,122 | | | |
| Guilderland | INTERMAGNETICS GENERAL C | 118 | | | 118 | | | |
| Hammondsport | MERCURY AIRCRAFT INC | 302 | | 302 | | | | |
| Hancock | BECTON DICKINSON & COMPA | 32 | | | | 32 | | |
| Hancock | AIRSIDE TECHNOLOGY CO IN | 40 | 40 | | | | | |
| Hancock Field | ALL STAR MAINTENANCE INC | 256 | | | 256 | | | |
| | COMMUNICATIONS INTERNATI | 121 | | | 121 | | | |
| | ONONDAGA COUNTY OF | 41 | | | 41 | | | |
| | WASTE MANAGEMENT INC | 62 | | | 62 | | | |
| TOTAL Hancock Field | | 480 | | | 480 | | | |
| Harrison | BRAND NAME CONTRACTORS | 9,531 | | | | 463 | | 9,531 |
| | CASTLE COAL & OIL CO INC | 463 | | | | | | |

Prepared By: Washington Headquarters Services
Directorate for Information
Operations and Reports

New York

(DOLLARS IN THOUSANDS)

| Location Name | Contractor Name | DoD Total | Army | Navy | Air Force | DLA | OCE | ODA |
|----------------|--------------------------|-----------|-------|--------|-----------|-------|-----|-------|
| TOTAL Harrison | NESTLE FOODS CORPORATION | 10,700 | 83 | | 690 | 706 | | 9,531 |
| Hauppauge | ASR INTERNATIONAL CORP | 773 | | | | 38 | | |
| | AVNET INC | 38 | | | | 197 | | |
| | BETATRONIX INC | 242 | | 45 | | | | |
| | BROOKVALE COMPUTER ASSOC | 170 | | 36 | | | | |
| | BUSSE ROBERT & CO INC | 39 | | | | | | |
| | BYRNE INDUSTRIES INC | 2,517- | | 2,617- | | | | |
| | CALIFORNIA MICROWAVE INC | 492 | | | | | | |
| | CEC ELECTRONICS CORP | 204 | | 122 | 83 | 39 | | 50 |
| | CHARL INDUSTRIES INC | 1,356 | | 1,356 | | 100 | | |
| | COMTECH TELECOMMUNICATIO | 1,749 | 749 | | | | | |
| | CONTINENTAL OPTICAL CORP | 77 | | 77 | | | | |
| | CONTRONOTRON CORP | 97 | | 97 | | | | |
| | CRITON TECHNOLOGIES | 487 | | 487 | | | | |
| | EAGLE BEEF CLOTH CO INC | 28 | | | | | | |
| | EAST WEST INDUSTRIES INC | 80 | | 80 | | 28 | | |
| | F & H MANUFACTURING CORP | 4,637 | 3,131 | | | 1,428 | | |
| | GAP INSTRUMENT CORP | 50 | | | | | | |
| | GSE DYNAMICS INC | 80 | 58 | 171- | | 7,058 | | |
| | H L I LORDSHIP INDUSTRIE | 7,058 | | 37 | | | | |
| | HON INDUSTRIES INC | 37 | | | | | | |
| | JACO ELECTRONICS JNC | 76 | 76 | | | | | |
| | L N R COMMUNICATIONS INC | 756 | 381 | | 375 | | | |
| | LEADER INSTRUMENTS CORPO | 30 | 30 | | | | | |
| | LINDTYPE-HELL COMPANY | 61 | | | | | | |
| | LORAL CORP | 16,277 | 46 | 111 | 61 | 29- | | |
| | LOURDES INDUSTRIES INC | 277 | 38 | 132 | 16,435 | | | |
| | M/A-COM MICROWAVE POWER | 155 | | 119 | 108 | | | |
| | MERIT MILITARY APPAREL I | 146 | | | 37 | 146 | | |
| | MICROPHASE CORPORATION | 464 | | 464 | | | | |
| | MITEQ INC | 368 | 39 | 201 | 128 | | | |
| | NORTH ATLANTIC INDUSTRIE | 22,247 | | 22,132 | 115 | | | |
| | NUMAX ELECTRONICS INCORP | 22,247 | | | | | | |
| | ORBIT INTERNATIONAL CORP | 2,385- | 385- | | | | | |
| | PESA INDUSTRIES INC | 2,479 | 175 | 2,304 | | | | |
| | PHOTRONICS CORP | 39 | | 39 | | | | |
| | PISTORIUS MACHINE COMPAN | 1,536 | 1,393 | 143 | 38 | | | |
| | POWER CONNECTOR INC | 38 | | | | | | |
| | PRESTIGE LABEL CORPORATI | 234 | | | | 234 | | |
| | REPUBLIC ELECTR IND CORP | 84 | | 1,185 | | | | |
| | REPUBLIC ELECTRONICS CO | 1,185 | | | 965 | | | |
| | ROBOTIC VISION SYSTEMS I | 780 | 60 | 720 | | | | |
| | SANTA FE MANUFACTURING C | 33 | | 33 | | | | |
| | SATELLITE TRANSMISSION S | 3,648 | 3,523 | | | | | 125 |
| | SELBY-HORAN MACHINE TOOL | 227 | 227 | | | | | |
| | SMI ELECTRONICS CORPORAT | 1,086 | | 1,086 | | | | |
| | SPECTRON GLASS & ELECTRO | 1,165 | | | 165 | | | |

Prepared By: Washington Headquarters Services
Directorate for Information
Operations and Reports

New York

(DOLLARS IN THOUSANDS)

| Location Name | Contractor Name | DoD Total | Army | Navy | Air Force | DLA | OCE | ODA |
|------------------|--------------------------|-----------|-------|--------|-----------|-------|-------|-----|
| | SUPERIOR MFG & INSTR DEL | 63 | | | 63 | | | |
| | SUPPORT SYSTEMS ASSOCIAT | 3,959 | | 545 | 3,413 | | | |
| | TADIRAN ELECTRONIC INDUS | 250 | 250 | | | | | |
| | TELEPHONICS CORPORATION | 48 | | 48 | | | | |
| | TRANS WORLD OPTICS INC | 307- | | | 307- | | | |
| | WALL INDUSTRIES INC | 61 | | | | 61 | | |
| TOTAL Hauppauge | | 71,508 | 9,956 | 29,252 | 22,825 | 9,299 | | 175 |
| Hawthorne | AAR CORP | 29 | | 29 | | | | |
| | C I SYSTEMS INC | 553 | 401 | 152 | | | | |
| | REVED INC | 350 | 350 | | | | | |
| TOTAL Hawthorne | | 931 | 751 | 180 | | | | |
| Hempstead | AMBASSADOR BOOK SERVICE | 72 | | | | | 2,148 | 72 |
| | DONJON MARINE CO INC | 2,148 | | | | | | |
| | HOFSTRA UNIVERSITY | 105 | 105 | | | 72 | | |
| | WOLF X-RAY CORP | 72 | | | | 72 | | |
| TOTAL Hempstead | | 2,397 | 105 | | | 72 | 2,148 | 72 |
| Henrietta | HYDROACOUSTICS INC | 64 | | 64 | | | | |
| Herkimer | AUTOMTED STOR RETRIEVAL | 33 | | | 33 | 39 | | |
| | LIBRARY BUREAU INC | 39 | | | 39 | 39 | | |
| TOTAL Herkimer | | 72 | | | | | | |
| Hicksville | AIR TECHNIQUES INC | 72 | | | | 72 | | |
| | ALTANA INC | 980 | | | | 980 | | |
| | DYNAMIC INDUSTRIES CO IN | 106 | | 106 | | | | |
| | DYNAMIC INDUSTRIES INC | 242 | 180 | | 63 | | | |
| | ELECTRONIC CONTRACT MFG | 649 | 306 | 343 | | | | |
| | FORTEX CORP | 42 | | | 42 | | | |
| | GENERAL INSTRUMENT CORPO | 938 | | 938 | | | | |
| | HICKSVILLE MACHINE WORKS | 293 | | 263 | 30 | | | |
| | INTERNATIONAL ENERGY ENG | 108 | | | 108 | | | |
| | LITTON INDUSTRIES INC | 633 | | 633 | | | | |
| | LITTON SYSTEMS INC | 810 | 710 | 100 | | | | |
| | MOD A CAN INC | 103 | | | 35 | 68 | | |
| | PUBLIC ELECTRICAL SU | 26 | | | | 26 | | |
| | REL LAB INC | 55- | | | | 55- | | |
| | REL-LAB INC | 30 | | 30 | | | | |
| | SERVO CORPORATION OF AME | 128 | 128 | | | | | |
| | TRITON ELECTRONICS INC | 34 | | 34 | | | | |
| | UNIVERSAL PHOTONICS | 67 | | | | 67 | | |
| TOTAL Hicksville | | 5,206 | 1,323 | 2,447 | 278 | 1,158 | | |
| High Falls | E I ASSOCIATES | 30 | | | | | | |
| | GOMEZ ELECTRICAL CONTRAC | 1,268 | 30 | | | | | |
| TOTAL High Falls | | 1,298 | 1,298 | | | | | |
| Highland | PLASMACO INC | 398 | | | | | | 398 |

Prepared By: Washington Headquarters Services
Directorate for Information
Operations and Reports

New York

(DOLLARS IN THOUSANDS)

| Location Name | Contractor Name | DoD Total | Army | Navy | Air Force | DLA | OCE | ODA |
|--------------------------|--------------------------|-----------|-------|-------|-----------|-----|-----|-----|
| Highland | UNITED APPLE SALES INC | 74 | | | | 74 | | |
| TOTAL Highland | | 471 | | | | 74 | | 398 |
| Highland Falls | ARKAY CONSTRUCTION INC | 558 | | | | | 558 | |
| | HIGHLAND FLS & FT MONTGO | 975 | 975 | | | | | |
| | QUINLIVAN PIERIK & KRAUS | 254 | 254 | | | | | |
| | SARGENT WBSTER CRENSHAW | 55 | 55 | | | | | |
| TOTAL Highland Falls | | 1,842 | 1,284 | | | | 558 | |
| Holbrook | GRAYCO OPTICAL | 139 | 139 | | | | | |
| | JEN TRONICS INC | 73 | | 73 | | | | |
| TOTAL Holbrook | | 212 | 139 | 73 | | | | |
| Holtsville | MAGNETICO INC | 33 | 33 | | | | | |
| | POLY RESEARCH INC | 591 | | 591 | | | | |
| TOTAL Holtsville | | 624 | 33 | 591 | | | | |
| Hoosick Falls | UNITED EQUIPMENT INC | 26 | | | | 26 | | |
| Hornell | PATTERSON-STEVENS INC | 300 | | | | | 300 | |
| Horseheads | IMAGING & SENSING TECHNO | 741 | | | 741 | | | |
| | IMAGING AND SENSING TECH | 175 | 175 | | | | | |
| | VIERECK COMPANY INC | 213 | | 213 | | | | |
| TOTAL Horseheads | | 1,129 | 175 | 213 | 741 | | | |
| Hudson | COLUMBIA-GREENE | 40 | | | | | 40 | |
| | DAVIS RESTAURANT SUPPLY | 103 | | 103 | | | | |
| | L & B CONTRACT INDUSTRIE | 122 | 70 | | 52 | | | |
| | MYHRE'S EXPLORATION PROD | 65 | 65 | | | | | |
| | OMNI-INTERNATIONAL DISTR | 60- | 60- | | | | | |
| TOTAL Hudson | | 270 | 75 | 103 | 52 | | 40 | |
| Hudson Falls | PARKER MACHINE CO INC | 52 | 52 | | | | | |
| Huntington | COMPUTER ACCESSORIES COR | 124 | | 45 | | 78 | | |
| | FORT HILL FUEL CO INC | 25 | | | | 25 | | |
| | G A I CORPORATION | 803 | | 803 | | | | |
| | TELEPHONICS CORP | 408 | 408 | | | | | |
| | TELEPHONICS CORPORATION | 7,171 | 1,866 | 5,365 | 60- | | | |
| TOTAL Huntington | | 8,531 | 2,274 | 6,214 | 60- | 103 | | |
| Huntington | CARBONARA LABS INC | 134 | | 134 | | | | |
| Huntington Station | ARGENCORD MACHINE CORP | 491 | 541 | | | 51- | | |
| | EASTCO INDUSTRIAL SAFETY | 58 | 58 | | | | | |
| | TELEPHONICS CORPORATION | 182 | | 182 | | 51- | | |
| TOTAL Huntington Station | | 731 | 599 | 182 | | | | |
| Ilion | REMINGTON ARMS COMPANY I | 293 | 256 | 37 | | | | |

Prepared By: Washington Headquarters Services
Directorate for Information
Operations and Reports

New York

(DOLLARS IN THOUSANDS)

| Location Name | Contractor Name | DoD Total | Army | Navy | Air Force | DLA | OCE | ODA |
|--------------------|--------------------------|-----------|-------|--------|-----------|-------|-----|-----|
| Inwood | CONE'S REPAIR SERVICE IN | 33 | | | | 33 | | |
| TOTAL Inwood | M G R EQUIPMENT CORP | 319 | | | | 319 | | |
| | | 352 | | | | 352 | | |
| Irvington | ELECTRO-OPTICAL SCIENCES | 420 | | | 420 | | | |
| Island Park | ORDNANCE LOGISTICS INC | 80 | | 80 | | | | |
| Islip | BROOMER RESEARCH INCORPO | 1,241 | 1,241 | | | | | |
| | NORSAL INDUSTRIES INC | 74- | | | 74- | | | |
| | OPTICAL COATING LABORATO | 110 | | 110 | | | | |
| TOTAL Islip | | 1,277 | 1,241 | 110 | 74- | | | |
| Ithaca | APPLIED PULSED POWER | 248 | 248 | | | | | |
| | BATIELLE MEMORIAL INSTIT | 31 | 31 | | | | | |
| | COGENTEX INC | 150 | | | 150 | | | |
| | CORNELL UNIVERSITY | 5,802 | 2,545 | 425 | 1,908 | | | 925 |
| | H & E MACHINERY INC | 371 | | | 371 | | | |
| | INNOVATIVE DYNAMICS | 51 | 51 | | | | | |
| | ITHACA COLLEGE INC | 48 | 48 | | | | | |
| | NORTHEAST SEMICONDUCTOR | 167 | | 167 | | | | |
| | ODYSSEY CONTRACTING COMP | 1,367 | 187 | 118 | 1,367 | | | |
| | ODYSSEY RESEARCH ASSOCIA | 661 | 692 | | 356 | | | |
| | ORA CORPORATION | 692 | | | | | | |
| | PRECISION FILTERS INC | 1,672 | 91 | 1,340 | 241 | | | |
| | THERM INCORPORATED | 4,158 | 1,787 | 3,604- | 5,975 | | | |
| | TRANSTECH PARALLEL SYSTE | 840 | 840 | | | | | |
| TOTAL Ithaca | | 16,258 | 5,679 | 715- | 10,368 | | | 925 |
| Ithaca College | CORNELL UNIVEF.SITY | 257 | 224 | | | | 32 | |
| Jamestown | CHAUTAUQUA CNTY CHPT NYS | 2,522 | 2,522 | | | 1,376 | | |
| | CHAUTAUQUA CO RESOURCE C | 1,376 | | | | 717 | | |
| | MRC BEARINGS | 7,002 | 1,515 | 2,610 | 1,893 | 984 | | |
| | SKF USA INC | 262 | | | 262 | | | |
| TOTAL Jamestown | SONIC STAR INTERNATIONAL | 11,878 | 4,036 | 2,610 | 2,154 | 3,077 | | |
| Jericho | EXPORT TECHNICIAN | 66 | | 66 | | | | |
| Jericho | BIHRLE APPLIED RESEARCH | 49 | | | 49 | | | |
| Johnson City | GENERAL ELECTRIC COMPANY | 2,914 | 337 | | 2,914 | | | |
| | LASER TECHNOLOGY ASSOCIA | 337 | 337 | | | | | |
| TOTAL Johnson City | | 3,250 | | | 2,914 | | | |
| Johnstown | JOHNSTOWN KNT MILL CO TH | 71 | | | | 71 | | |
| | WELLS FRANK I COMPANY | 76 | | | | 76 | | |

Prepared By: Washington Headquarters Services
Directorate for Information
Operations and Reports

New York

(DOLLARS IN THOUSANDS)

| Location Name | Contractor Name | DoD Total | Army | Navy | Air Force | DLA | OCE | ODA |
|--------------------|--------------------------|-----------|-------|-------|-----------|-------|-----|-----|
| TOTAL Johnstown | | 146 | | | | 146 | | |
| Keeseville | PLATTSBURG TERMINAL CO | 1,717 | | | | 1,717 | | |
| Kingston | ANACONDA KAYE SPORTS INC | 272 | 246 | | | 26 | | |
| Lake Success | ASTROSYSTEMS INC | 1,694 | | 1,694 | | | | |
| | BEHLMAN ELECTRONICS | 40 | | 40 | | | | |
| | CANON USA INC | 55 | | | 55 | | | |
| | OLYMPUS CORPORATION | 2,157 | 55 | 293 | 1,809 | | | |
| | OLYMPUS CORPORATION OF A | 1,688 | 765 | 632 | 291 | | | |
| | TAMBRANDS INC | 197 | | | | 197 | | |
| TOTAL Lake Success | | 5,832 | 820 | 2,659 | 2,155 | 197 | | |
| Lake View | KINZUID INC | 279 | | 279 | | | | |
| Lancaster | ECOLOGY & ENVIRONMENT IN | 1,960 | 1,960 | | | | | |
| | FIGGIE INTERNATIONAL INC | 1,793 | | 433 | 1,360 | | | |
| TOTAL Lancaster | | 3,754 | 1,960 | 433 | 1,360 | | | |
| Latham | KONICA BUSINESS MACHINES | 106 | 106 | | | | | |
| | MASCO CORPORATION | 901 | 854 | | 47 | | | |
| | MECHANICAL TECHNOLOGY IN | 4,022 | 668 | 45 | 3,284 | | | 25 |
| | STANDARD COPY PRODUCTS I | 57 | 57 | | | | | |
| | WILL-BURT COMPANY THE | 331 | 331 | | | | | |
| TOTAL Latham | | 5,418 | 2,017 | 45 | 3,331 | | | 25 |
| Leicester | CURTICE BURNS FOODS INC | 134 | | | | 134 | | |
| Liberty | TRUSTEES COLUMBIA UNIV | 65 | | 65 | | | | |
| Lindenhurst | ALRO MACHINE TOOL & DIE | 121 | | 121 | | | | |
| | CARDWELL CONDENSER CORP | 629 | | 269 | | | | |
| | HOSPITAK INC | 81 | | | | 329 | | 81 |
| | LINDEN INDUSTRIES INC | 48 | | 33 | 48 | | | |
| | SCHEIDL MANUFACTURING CO | 255 | 188 | 33 | 34 | | | |
| TOTAL Lindenhurst | | 1,134 | 219 | 423 | 82 | 410 | | |
| Liverpool | BATES R L GEN CONTRS PAV | 215 | 215 | | | | | |
| | DATA GENERAL CORPORATION | 64 | | | 64 | | | |
| | J G B ENTERPRISES INC | 2,886 | 500 | 316 | 52 | 2,017 | | |
| | J T SYSTEMS INC | 40 | | | 40 | | | |
| | LIPE ROLLWAY CORPORATION | 854 | 525 | | 250 | 328 | | |
| | PHOENIX CONTROLS INC | 287 | | | | 37 | | |
| | SCANLAN JOHN F INC | 200 | | 200 | | | | |
| | SONNET SOFTWARE INC | 58 | | 58 | | | | |
| | TACTAIR FLUID CONTROLS C | 516 | | 516 | | | | |
| TOTAL Liverpool | | 5,120 | 1,240 | 1,091 | 407 | 2,382 | | |
| Lockport | HARSCO CORPORATION | 57 | | | | 57 | | |

Prepared By: Washington Headquarters Services
 Directorate for Information
 Operations and Reports

New York

(DOLLARS IN THOUSANDS)

| Location Name | Contractor Name | DoD Total | Army | Navy | Air Force | DLA | OCE | ODA |
|----------------|--------------------------|-----------|--------|-------|-----------|-------|-----|-----|
| Long Beach | HARRIS FREDERIC R INC | 170 | | | | | | 170 |
| Loudonville | SIENA COLLEGE | 73 | 73 | | | | | |
| Lynbrook | CORE INDUSTRIES INC | 168 | 168 | | | 1,656 | | |
| | EBSCO INDUSTRIES INC | 1,656 | | | | | | |
| | VOLTAMPERE CORP | 155- | | 155- | | 1,656 | | |
| TOTAL Lynbrook | | 1,669 | 168 | 155- | | | | |
| Macedon | JOSLYN STERILIZER CORP | 130 | | 130 | | 1,066 | | |
| | MOBIL CORPORATION | 1,066 | | | | | | |
| TOTAL Macedon | | 1,196 | | 130 | | 1,066 | | |
| Malone | CITIZEN ADVOCATES INC | 29 | 29 | | | | | |
| | SCHICKEL H GENERAL CONTG | 53 | 53 | | | | | |
| TOTAL Malone | | 82 | 82 | | | | | |
| Mamaroneck | INFLATION SYSTEMS INC | 552 | 497 | | | 55 | | |
| Marathon | KOMPAN INC | 31 | | 31 | | | | |
| Mattydale | YENNY B F CONSTRUCTION | 244 | 244 | | | | | |
| Medford | AUTOMATED PRODUCTION EQU | 154 | | 66 | | 154 | | |
| | MONARCH COMPONENTS INC | 66 | | 66 | | | | |
| TOTAL Medford | | 220 | | 132 | | 154 | | |
| Medina | AMERICAN SIGMA INC | 36 | | | 36 | | | |
| | AMERICAN SIGMA WATERFORD | 69 | | 69 | | | | |
| | TREK INC | 70 | | | 70 | | | |
| TOTAL Medina | | 175 | | 69 | 106 | | | |
| Melville | AI SYSTEMS INC | 39 | 39 | | | | | |
| | ALTANA INC | 39 | | | | 39 | | |
| | COMTECH TELECOMMUNICATIO | 63 | | 32 | 32 | | | |
| | DECILOG INC | 1,945 | 1,945 | | | | | |
| | EATON CORPORATION | 1,365 | | 60 | 325 | | | |
| | FRYER COMPANY INC | 45 | 45 | | | | | |
| | GRUMMAN AEROSPACE CORPOR | 2,385 | 2,385 | | | | | |
| | IMAGE SYSTEMS INC | 55 | 55 | | | | | |
| | LAMBDA ELECTRONICS | 183 | | 92 | 40 | | | 51 |
| | MILTOPE CORPORATION | 49,388 | 41,780 | 7,608 | | | | |
| | MILTOPE GROUP INC | 240 | | 240 | | | | |
| | NIKON INC | 208 | 76 | | 133 | | | |
| | NORDEN SYSTEMS INC | 7,125 | | 7,125 | | | | |
| | PROFESSIONAL PRODUCTS IN | 68 | 68 | | | | | |
| | RAYTHEON COMPANY | 6,112 | | | 6,112 | | | |
| | VICON INDUSTRIES INC | 126 | 126 | | | | | |

Prepared By: Washington Headquarters Services
Directorate for Information
Operations and Reports

New York

(DOLLARS IN THOUSANDS)

| Location Name | Contractor Name | DoD Total | Army | Navy | Air Force | DLA | OCE | ODA |
|--------------------|--------------------------|-----------------|--------|--------|-----------------|-------|-----|-----|
| TOTAL Melville | WESTINGHOUSE ELECTRIC CO | 3,520 72,906 | 47,498 | 15,157 | 3,520 10,162 | 90 | | |
| Middlesex | TRANS-PACKERS SERVICES C | 33 | | | | 33 | | |
| Middletown | MONROE WIRE & CABLE CORP | 92 | | | | 92 | | |
| Middletown | CABLECO INC | 103 | | | | 103 | | |
| | K W CONTROL SYSTEMS INC | 35 | | | 35 | | | |
| | MONROE WIRE & CABLE CORP | 606 | | | | 606 | | |
| | MONROE WIRE AND CABLE | 453 | | | | 453 | | |
| | MOREY MACHINERY INC | 198 | | 198 | | | | |
| TOTAL Middletown | | 1,396 | | 198 | 35 | 1,163 | | |
| Middleville | JUNIPER ELBOW CO INC | 25 | | 25 | | | | |
| Millbrook | THE NEW YORK BOTANICAL G | 40 | | | | | | 40 |
| Millville | NIKON INC | 206 | | | 63 | 143 | | |
| Mineola | INTERNATIONAL MARINE | 34,787 | | 34,787 | | | | |
| | INTERNATIONAL MARINE CAR | 2,100 | | 2,100 | | | | |
| TOTAL Mineola | | 36,887 | | 36,887 | | | | |
| Mitchellsville | FREQUENCY ELECTRONICS IN | 993 | | 993 | | | | |
| Montgomery | CRYO RESOURCES LTD | 36 | | | 36 | | | |
| Moore | MATROX ELECTRONIC SYSTEM | 136 | 136 | | | | | |
| Mount Kisco | MULTIPLIER INDUSTRIES CO | 167 | | | | 167 | | |
| | R L C ELECTRONICS INC | 571 | | 219 | 37 | 315 | | |
| | TRANS WORLD AIRLINES INC | 11,687 | | | 11,687 | | | |
| | UNIVERSAL VOLTRONICS COR | 2,100 | | 2,100 | | | | |
| TOTAL Mount Kisco | | 14,525 | | 2,319 | 11,724 | 482 | | |
| Mount Vernon | CAPP INC | 33 | | | | 33 | | |
| | DAWN CAPITAL CORP | 100 | | 100 | | | | |
| | DAWN SPECIAL SYSTEMS COR | 30 | | | | 30 | | |
| | DEL ELECTRONICS CORP | 154 | 59 | 61 | | | | |
| | MAGNETIC ANALYSIS CORP | 500 | 500 | | 35 | | | |
| | MC NAB INC | 28 | | 28 | | | | |
| | REAL TIME SYSTEMS INC | 90 | | 90 | | | | |
| | RICHARDS PARENT & MURRAY | 70 | | 70 | | | | |
| | SUNMIT INDUSTRIES INC | 106 | | | | 106 | | |
| | UNIMAX CORPORATION (DEL) | 59 | | 28 | | 32 | | |
| TOTAL Mount Vernon | | 1,170 | 558 | 377 | 35 | 200 | | |
| Mount Vernon | DAWN SPECIAL SYSTEMS COR | 45 | 45 | | | | | |

Prepared By: Washington Headquarters Services
Directorate for Information
Operations and Reports

FISCAL YEAR 1992 (Oct - SEP) New York

(DOLLARS IN THOUSANDS)

| Location Name | Contractor Name | DoD Total | Army | Navy | Air Force | DLA | OCE | ODA |
|---------------------|--------------------------|-----------|------|-------|-----------|-----|-----|-----|
| Mount Vernon | DEL ELECTRONICS CORP | 71 | | 71 | | | | |
| TOTAL Mount Vernon | | 116 | 45 | 71 | | | | |
| Mount Vernon | CHEF ARGENT | 245 | | 256 | | 245 | | |
| | DE LACKNER HELICOPTERS I | 296 | | 89 | | 40 | | |
| | DEL ELECTRONICS CORP | 144 | | 35 | | 55 | | |
| | MC NAB INC | 35 | | | | | | |
| | PIONEER INDUSTRIES INC | 38 | | 30 | | 38 | | |
| | PLESSEY NORTH AMERICA CO | 243 | | 31 | | 213 | | |
| | TRAC REGULATORS INC | 84 | | 642 | | 53 | | |
| | UNIMAX CORPORATION (DEL) | 642 | | 1,082 | | 645 | | |
| TOTAL Mount Vernon | | 1,727 | | | | | | |
| Nassau | FREQUENCY ELECTRONICS IN | 747 | | | 747 | | | |
| Nesconset | KEY HIGH VACUUM PRODUCTS | 108 | | | 108 | | | |
| Newark Valley | ELTEE TOOL & DIE | 289 | | | 289 | | | |
| New Baltimore | NATCO LIMITED PARTNERSHI | 550 | | | | | 550 | |
| Newburg | MOUNT SAINT MARY COLLEGE | 92 | 92 | | | | | |
| Newburgh | MASTERCRAFT INDUSTRIES I | 92 | | 92 | | 213 | | |
| | MID VALLEY PETROLEUM COR | 213 | | | | | | |
| | TELECOMMUNICATIONS CONTR | 89 | | 92 | 89 | 213 | | |
| TOTAL Newburgh | | 393 | | | | | | |
| New City | NEW YORK UNIVERSITY | 66 | 66 | | | | | |
| | TRUSTEES COLUMBIA UNIV | 46 | 46 | | | | | |
| TOTAL New City | | 112 | 112 | | | | | |
| New Hartford | HARRIS CORPORATION | 1,088 | 168 | | 1,088 | | | |
| | PAR TECHNOLOGY CORPORATI | 8,658 | | 545 | 8,490 | | | |
| | ROME RESEARCH CORP | 545 | 168 | 545 | 9,578 | | | |
| TOTAL New Hartford | | 10,292 | 168 | | | | | |
| New Hurley | WEBA INC | 61 | | 61 | | | | |
| New Hyde Park | ELMO CO LTD | 28 | | 28 | | | | |
| | ELMO MFG CORP | 37 | 37 | | | | | |
| TOTAL New Hyde Park | | 65 | | | | | | |
| New Lebanon | EQUITY HOLDINGS | 264 | | | | 264 | | |
| Newport | NORWAY TOWN OF | 33 | | | 33 | | | |
| | R. E. ALEXANDER CO., INC | 185 | | | 185 | | | |
| TOTAL Newport | | 218 | | | 218 | | | |
| New Rochelle | ALTANA INC | 30 | | | | 30 | | |

Prepared By: Washington Headquarters Services
 Directorate for Information
 Operations and Reports

New York

(DOLLARS IN THOUSANDS)

| Location Name | Contractor Name | DoD Total | Army | Navy | Air Force | DLA | OCE | ODA | |
|--------------------|---|--|---|--|----------------------|--|-----|-------|--|
| New Rochelle | BONDS ASBESTOS REMOVAL I CALCULATOR & COMPUTER CE CRANE CO ELT'S UNLIMITED TELEDYNE INC | 39 202 317 94 905 1,386 | 39 | 202 317 94 709 1,321 | 30 30 | 166 197 | | | |
| TOTAL New Rochelle | | 95 | 39 | | 95 | | | | |
| New Windsor | BEARSE MANUFACTURING CO | 95 | | | | | | | |
| New Windsor | J. T. CONSTRUCTION COMPAN MID VALLEY SANITATION SE NEW LIFE GROUP INC NEW WINDSOR TOWN OF ROE ENTERPRISES INC | 95 346 420 170 2,459 3,490 | 95 346 420 170 2,459 3,490 | | | | | | |
| TOTAL New Windsor | | 90 | | | 90 | | | | |
| New York | 7TH AVENUE TRADE APPAREL A & C CLEANING CORP ACE SERVICES INC ACME PRODUCTS & ENGINEER ADJUSTABLE STEEL PRODUCT ADM INTERNATIONAL INC ADVANCED CLEANING COMPANY ADVANCED SYSTEMS DEVELOP ADVERTISING COUNCIL INC AERO SUPPORT INC ALBERT EINSTEIN MED COLL ALBERT METAL STAMPING CO ALL SERVICE ENVIRONMENTA ALLENHURST INDUSTRIES IN ALLIED SANITATION INC AMERADA HESS CORPORATION AMERICAN HOME FOODS INC AMERICAN HOME PRODUCTS C AMERICAN NAT STANDARDS I AMERICAN TRANS COIL CORP AMPT JAM LANDSCAPE INC AMSTAR CORP AMSTAR CORPORATION ANDREA RADIO CORPORATION APEX CLEANING CONTRACTOR APPROVED SAFETY PRODUCTS AQUA-X CONSERVATIONS INC ARNOLD BERNHARD & CO INC ARROW LOCK MANUFACTURING ASCHBACHER & ASSOCIATES ATLANTIS CONSTRUCTION IN ATTRA INDUSTRIES INC AUTOMATIC STRGE RETRVL SY | 90 189 368 69 165 39 2,458 1,079 308 32 163 200 170 434 29,204 1,500 1,593 30 349 110 964 2,021 32 45 25 53 26 46- 33- 68 | | 189 66 39 2,403 32 170 273 892 30 441- 110 | 90 3 55 308 | 163 28,312 1,500 1,593 295 964 2,021 395 45 26 46- | 368 | 1,079 | |

Prepared By: Washington Headquarters Services
Directorate for Information
Operations and Reports

New York

(DOLLARS IN THOUSANDS)

| Location Name | Contractor Name | DoD Total | Army | Navy | Air Force | DLA | GCE | ODA |
|---------------|---------------------------|-----------|-------|--------|-----------|-------|-----|---------|
| | AUTOMATED MEDICAL PRODUC | 30 | 30 | | | | | |
| | AXEL ELECTRONICS INC DEL | 570 | 31 | 230 | 170 | 139 | | |
| | BABCOCK & WILCOX COMPANY | 207 | | | | 207 | | |
| | BACKER SPIELVOGEL BATES | 6,831 | | | | | | 6,831 |
| | BALDWIN RIBBON & STAMPIN | 28 | | | | 28 | | |
| | BARUCH COLLEGE FUND | 126 | | | | | | 126 |
| | BASIL/TRATAROS | 9,605 | 9,605 | | | | | |
| | BATIELLE MEMORIAL INSTIT | 161 | 161 | | | | | |
| | BAYSIDE FUEL OIL CORP | 308 | | | | 308 | | |
| | BBA U S HOLDINGS INC | 505 | 333 | 172 | | | | |
| | BBDO WORLDWIDE INC | 12,670 | 140 | 12,670 | | | | |
| | BCM INC | 140 | 140 | | | | | |
| | BECHTEL ENVIRONMENTAL IN | 409 | | | | | 409 | |
| | BELTRAN ASSOCIATES INC | 51 | 51 | | | | | |
| | BEYS SPECIALTY CONTRACTI | 248 | | 248 | | | | |
| | BIO-TECHNOLOGY GENERAL C | 162 | 162 | | | | | |
| | BIZENZA SAL INC | 83 | | 83 | | | | |
| | BONK SAM UNIFORMS CIVILIA | 145 | | | 98 | 145 | | |
| | BOYHILL SYSTEMS CORP | 98 | | | 98 | | | |
| | BOZELL JACOBS KENYON ECK | 4,631 | | | 4,631 | | | |
| | BOZELL INC | 1,027 | | | 1,027 | | | |
| | BRAND NAME CONTRACTORS | 109,800 | | | 35 | | | 109,800 |
| | BREWSTER CORP | 35 | | | | | | |
| | BRIDGE COMMUNICATIONS IN | 123 | 123 | | | | | |
| | BRIGHT LIGHT ELECTRI | 57 | | | | 57 | | |
| | BROOKLYN UNION GAS COMPA | 185 | 185 | | | | | |
| | CADBURY BEVERAGES INC | 689 | | | | 689 | | |
| | CARAVAN INTERNATIONAL CO | 27- | | 27- | | | | |
| | CARGILL INC | 8,132 | | | | 8,132 | | |
| | CARRIER INTERNATIONAL SA | 36 | | 36 | | | | |
| | CARTER WALLACE INC | 27 | | | | 27 | | |
| | CASTLE HILL PRODUCTIONS | 191 | | 191 | | | | |
| | CHILDRENS TELEVISION WOR | 276 | | | | | | |
| | CISCO SYSTEMS INC | 119 | | | 31 | | | |
| | CITY CHEMICAL CORPORATIO | 30- | 88 | 30- | | | | |
| | CITY COLLEGE RES FOUNDAT | 80 | | | 80 | | | |
| | CITY UNIVERSITY OF NEW Y | 130 | 30 | | 100 | | | |
| | CLARKE HESS COMMUNICATIO | 421 | | 164 | 257 | | | |
| | CLASSICO CLEANING CONTRA | 317 | 317 | | | | | |
| | CLAY-PARK LABORATORIES I | 122 | | | | 122 | | |
| | COE FILM ASSOC INC | 33 | | | | | | |
| | COLGATE PALMOLIVE COMPAN | 655 | | | | 655 | | |
| | COLGATE PALMOLIVE COMPAN | 2,038 | | | | 2,038 | | |
| | COLLEGE ENTRANCE EXMINATI | 1,508 | | 1,508 | | | | |
| | COLUMBIA SURGICAL INSTR | 1,508 | | | | | | |
| | COMMERCE CLEARING HOUSE | 91 | | | 91 | | | |
| | COMMUNICOLOGY INC | 1,610 | 1,610 | | | | | |
| | CONSOLIDATED EDISON CO O | 1,410 | 1,410 | | | | | |
| | CONTROL TECHNOLOGY CO IN | 29 | | 29 | | | | |

Prepared By: Washington Headquarters Services
Directorate for Information
Operations and Reports

New York

(DOLLARS IN THOUSANDS)

| Location Name | Contractor Name | DoD Total | Army | Navy | Air Force | DLA | OCE | ODA |
|---------------|---------------------------|-----------|--------|--------|-----------|-----|-----|-------|
| | CONVERGENT SOLUTIONS INC | 800 | 800 | | | | | |
| | CORNELL UNIVERSITIY | 42 | 2 | 40 | | | | |
| | COTSWOLD INDUSTRIES INC | 128 | | 128 | | | | |
| | COUGAR ELECTRONICS CORPO | 73 | | | 73 | | | |
| | COX & COMPANY INC | 638 | 96 | 543 | | | | |
| | CRAVEN THOMAS FILM CORP | 30 | | 30 | | | | |
| | CROW WILLIAM L CNSTR CO | 2,277 | 2,277 | | | | | |
| | CROWN PURSE INC | 218 | 32 | | | 186 | | |
| | CUMMINS METROPOWER INC | 245 | 245 | | | | | |
| | D & K CONSTRUCTION CO IN | 5,196 | 5,196 | | | | | |
| | DATAWARE ELECTRONICS COR | 5,271 | | | 97 | 271 | | |
| | DATWARE SYSTEMS LEASE I | 97 | | | | | | |
| | DAVIE MP CONTRACTING COR | 1,316 | 1,022 | 294 | | | | |
| | DAYTON INDUSTRIES IN | 29 | | | | 29 | | |
| | DE FILIPPIS | 10,042 | 10,042 | | | | | |
| | DENTISPLY INTERNATIONAL I | 67 | | | | 67 | | |
| | DIMENSION DATA SERVICE | 58 | | | | 58 | | |
| | DINO OIL INC | 604 | | | | 604 | | |
| | DISCOUNT MACHINERY & EQU | 350 | 35 | 28 | 159 | | | |
| | DIVERSIFIED GLOBAL LTD | 312 | | | | 29 | | |
| | DIVERSIFIED SERVICES COR | 159 | | | | 159 | | |
| | DOUBLE H PRODUCTION INC | 88 | 88 | | | | | |
| | DRESSER ARGUS INC | 590 | 270 | 50 | 211 | 60 | | |
| | E W HOLDING CORP | 73 | | 73 | | | | |
| | EARTH ENGINEERING & SCIE | 51 | 51 | | | | | |
| | EBASCO SERVICES INC | 4,700 | | | | | | 4,700 |
| | EDO CORPORATION | 5,649 | 55 | 5,049 | 600 | | | |
| | EDSAL MACHINE PRODUCTS I | 55 | | | | | | |
| | EISEMAN LUDMAR CO INC | 246 | | | 58 | 246 | | |
| | ELECTRAL PRECISION METE | 107 | 50 | | | | | |
| | ELECTROLLOY CORP | 157 | | 52 | | | | |
| | ELECTRONIC DATA SYSTEMS | 26 | 26 | | | | | |
| | ELECTRONIC INTERFACE ASS | 62 | | | | | | |
| | ELZEE METAL PRODUCTS INC | 246 | 185 | | | 61 | | |
| | ENTRON INDUSTRIES L P | 70 | | | 70 | | | |
| | ENVIROCARE OF UTAH INC | 292 | | | | | | 292 |
| | EPNER TECHNOLOGY | 29 | | | | | | |
| | EUR-PAC CORP | 1,193 | 396 | 29 | | 78 | | |
| | EUR-PAC CORP | 164 | 401 | 164 | 318 | | | |
| | EUTECTIC CORP | 29 | | 29 | | | | |
| | EVEREADY CARBTR & AUTO E | 46 | | | | 46 | | |
| | FARRELL LINES INC | 17,533 | | 17,533 | | | | |
| | FASHION INST OF TECHNOLO | 868 | | | | 868 | | |
| | FEDERATION OF THE HANDIC | 458 | | 214 | | 244 | | |
| | FEDERTION EMPLOYMENT GDAN | 368 | | | | 368 | | |
| | FERRERO U S A INC | 55 | | | | | | |
| | FISCHER MARINE REPAIR NJ | 268 | | 268 | | | | |
| | FIVE BORO AC & RFRGN | 1,554 | | 1,554 | | | | |
| | | 87 | | 87 | | | | |

Prepared By: Washington Headquarters Services
Directorate for Information Operations and Reports

New York

(DOLLARS IN THOUSANDS)

| Location Name | Contractor Name | DoD Total | Army | Navy | Air Force | DLA | OCE | ODA |
|---------------|--------------------------|-----------|-------|--------|-----------|-------|-----|--------|
| | FIGHTSAFETY INTERNATION | 2,488 | | 2,052 | 437 | | | |
| | FORDHAM EQUIPMENT CO INC | 37 | 37 | | | | | |
| | FORDHAM UNIVERSITY INC | 25 | 25 | | | | | |
| | FORTE CALIFORNIA INC | 110 | | 110 | | | | |
| | FOSTER WHEELER ENVIRESCO | 62 | 62 | | | | | |
| | FREEDOM ELEVATOR CORP | 37 | 37 | | | | | |
| | FIL ASSOCIATES INC | 71 | 71 | | | | | |
| | GAHAGAN DREDGING ASSOCIA | 75 | | | | | 75 | |
| | GATES CONSTRUCTION CORP | 3,900 | 3,900 | | | | | |
| | GENERAL ELECTRIC COMPANY | 44 | 47 | 44 | | | | |
| | GENERAL ELEVATOR COMPANY | 47 | 39 | 41 | | | | |
| | GENERAL SIGNAL CORPORATI | 80 | | 213 | | | | |
| | GENERAL SVCS ADMINISTRAT | 213 | | 101 | | | | |
| | GEO METRIC CONSTRUCTION | 101 | | 34,084 | | | | |
| | GIBBS & COX INC | 34,084 | | | | | | |
| | GIBSON & CUSHMAN DREDGIN | 2,481 | | | | 2,481 | | |
| | GLAMOUR GLOVE CORP | 56 | 56 | | | | | |
| | GLOBAL AIR INC | 94 | 94 | | | | | |
| | GOLD SEAL CORPORATION | 934 | 934 | | | | | |
| | GREAT LAKES DREDGE & DOC | 944 | | | | 944 | | |
| | GREY ADVERTISING INC | 349 | | | | | | 349 |
| | GULF COAST TRAILING CO | 1,199 | | | | 1,199 | | |
| | HAMMERMILL PAPER COMPANY | 1,140 | | | 140 | | | |
| | HAN PADRON ASSOCIATES | 29 | 97 | 29 | | | | |
| | HANDY TOOL & MFG CO INC | 1,322 | | 381 | 844 | | | |
| | HANSON R L INC | 42 | | | | 42 | | |
| | HARBIG CONTRACTING CORP | 31 | 31 | | | | | |
| | HAZARDOUS ELIMINATION CO | 37 | 37 | | | | | |
| | HBO INC | 37 | | | | | | |
| | HEARST CORPORATION | 45 | | | | | | |
| | HELLMUTH, OBATA & KASSAB | 225 | 225 | | | | | 37 |
| | HILTON HOTELS CORPORATIO | 264 | | | | | | 45 |
| | HONIG INDUSTRIAL DIAMOND | 45- | 45- | | | | | 264 |
| | HUDSON BAY MARKETING GRO | 1,762 | | | 1,762 | | | |
| | I M ROSEN & COMPANY INC | 1,774 | 74 | | | | | |
| | I T C ENTERTAINMENT GROU | 39 | 27 | 139 | 6,590 | | | 39 |
| | INDUSTRIAL ACOUSTICS CO | 6,756 | | | | 31 | | |
| | INDUSTRIAL COMPONENTS CO | 31 | | | | | | |
| | INDUSTRIAL TRACTOR PARTS | 89 | | 89 | | | | |
| | INFORMATION TRANSF OF HO | 35 | | 35 | | | | |
| | INFORMATION TRANSFER IND | 95 | | | | | | |
| | INLAND WATERS POLLUTION | 172 | | | 49 | | | |
| | INTERFACE INC | 52 | | | | | | |
| | INTERGRAPH CORPORATION | 179 | | | | | 179 | |
| | INTERNATIONAL CHIMNEY CO | 1,121 | | | | | | |
| | INTERNATIONAL TERMINAL O | 45 | | 45 | | | | |
| | IRA GREEN INC | 52 | | | | | | 52 |
| | ISRATEX INC | 11,056 | | | | | | 11,056 |
| | J M MECHANICAL AND CNSTR | 183 | | 183 | | | | |

New York

(DOLLARS IN THOUSANDS)

| Location Name | Contractor Name | DoD Total | Army | Navy | Air Force | DLA | OCE | ODA |
|---------------|--------------------------|-----------|------|-------|-----------|-------|-----|-----|
| | JAMAICA RECYCLING INC | 416 | | 416 | | | | |
| | JANUS SYSTEMS | 280 | | 280 | | | | |
| | JOY TECHNOLOGIES INC | 649 | | 582 | | 67 | | |
| | JUNIPER ELBOW CO INC | 595 | | 398 | | 198 | | |
| | JYALL INC | 46 | | | | | | 46 |
| | KAISER ENGINEERS INC | 73 | 73 | | | | | |
| | KARL WILLIAM & SON | 226 | | 226 | | | | |
| | KARMAN LTD ARCHITECTURAL | 27 | 27 | | | | | |
| | KENYON BUILDING MAINTENA | 328 | 328 | | | | | |
| | KEPCO INC | 218 | | 218 | | | | |
| | KERNS MFG CORP | 3,038 | | 1,780 | 1,259 | 301 | | 344 |
| | KING REFRIGERATOR CORP | 301 | | | | | | |
| | KING WORLD PRODUCTIONS, | 344 | | | | | | |
| | KINNEY SYSTEM INC | 25 | 25 | | | | | |
| | KIPCO MACHINE & TOOL INC | 412 | 412 | | | | | |
| | KLEEN RITE CORP | 115 | | 115 | | | | |
| | KNIGHT-RIDDER INC | 243 | | 243 | | | | |
| | L & S PACKING CO INC | 143 | | | | 143 | | |
| | LA FORGIA FUEL OIL CO IN | 1,171 | | 49 | | 1,171 | | |
| | LA MIRAGE BUILDERS INC | 65 | | | | 65 | | |
| | LADLAW ENVIRONMENTAL SE | 204 | | | | 204 | | |
| | LASERTONE CORP | 55 | | | | | 55 | |
| | LENON & SOKOLOWSKI | 5,818 | | | | 5,818 | | |
| | LEVER BROTHERS COMPANY | 101 | | | | 101 | | |
| | LEVINE SAMUEL PLBG & HTG | 240 | 240 | | | | | |
| | LOCKWOOD GREENE ENGINEER | 3,526 | | | 3,526 | | | |
| | LORAL CORP | 43 | 43 | | | | | |
| | LORED CONSTRUCTION CO | 87 | 87 | | | | | |
| | LYDN ASSOCIATES INC | 96 | | 96 | | | | |
| | M G R EQUIPMENT CORP | 396 | | 396 | | | | |
| | M-C INDUSTRIES INC | 74 | 74 | | | | | |
| | MALE C T ASSOCIATES PC | 439 | | 439 | | | | |
| | MANSHUL CONSTRUCTION COR | 134 | 134 | | | | | |
| | MARRIOTT CORPORATION | 2,738 | | | | 2,738 | | |
| | MARYWELL LTD | 242 | 242 | | | | | |
| | MAY SHIP REPAIR | 2,469 | | 2,469 | | | | |
| | MC MULLEN JOHN J ASSOCIA | 37 | 37 | | | | | |
| | MCGRAW-HILL INC | 110 | | | | | | 110 |
| | MCI TELECOMMUNICATIONS C | 482 | | 482 | | | | |
| | MCLAUGHLIN RESEARCH CORP | 41 | | | | | | |
| | MCT INDUSTRIES INC | 174 | 174 | | | | | |
| | MED-ATLANTIC PETROLEUM C | 74 | | 74 | | | | |
| | METROMEDIA COMPANY | 126 | | 126 | | | | |
| | METROPOLITAN HEAT & POWE | 41 | | | | 41 | | |
| | MEXI FROST SPECIALTI | 108 | | 108 | | | | |
| | MICROVIDEO LEARNING SYS | 239 | | | | | | |
| | MIL-RAY FOOD COMPANY INC | 83 | | 83 | | | | |
| | MILCOM SYSTEMS CORPORATI | 63 | | | | | | |
| | MILLER HERMAN INC | | | | | | | |

Prepared By: Washington Headquarters Services
Directorate for Information
Operations and Reports

New York

(DOLLARS IN THOUSANDS)

| Location Name | Contractor Name | DoD Total | Army | Navy | Air Force | DLA | OCE | ODA |
|---------------|--------------------------|-----------|-------|-------|-----------|--------|-----|-------|
| | MILLER L MATTHEW ASSOC L | 36 | | | | | | 36 |
| | MMC INTERNATIONAL INC | 30 | | 30 | | 27 | | |
| | MOTOROLA INC | 27 | | | | | | |
| | MRC INDUSTRIES INC | 97 | | 97 | | | | 91 |
| | MTV NETWORKS | 91 | | | | | | 147 |
| | MULTIMEDIA ENTERTAINMENT | 147 | | | | | | |
| | MURRAY-BENJAMIN ELEC | 28 | | | | 28 | | |
| | N E A CONSTRUCTION CORP | 83 | | 83 | | | | |
| | NAMCO MACHINERY INC | 35 | | 35 | | | | |
| | NBC INTERNATIONAL LTD BE | 170 | | | | | | 170 |
| | NELSON MAINTENANCE SERVI | 34- | | 34- | | | | |
| | NEW LIFE GROUP INC | 411 | 411 | | | | | |
| | NEW YORK BLOOD CENTER IN | 120 | | 120 | | | | |
| | NEW YORK SHIP YARD CORP | 4,622 | | 4,622 | | | | |
| | NEW YORK SHIPYARD CORP | 6,354 | | 6,354 | | | | |
| | NEW YORK TELEPHONE COMPA | 4,063 | | | | | | |
| | NEW YORK UNIVERSITY | 1,174 | 255 | | 1,017 | | | 3,808 |
| | NISSHO IWAI AMERICAN COR | 72 | 26 | | | | | |
| | NYNEX CORPORATION | 38 | | | | | | 38 |
| | OAK POINT ASSOCIATES | 2,332 | | 2,332 | | | | |
| | OCEAN SURVEYS INC | 58 | | | | 1,071 | 58 | |
| | ORCHARD MOTORCYCLE DISTR | 1,071 | | | | | | |
| | ORION TV BROADCASTING CO | 43 | | | | | | 43 |
| | OZONE INDUSTRIES INC (DE | 189 | | | 189 | | | |
| | PACIFIC HEALTH STAFFING | 259 | | | 259 | | | |
| | PALISADES INST FOR RES S | 1,606 | 1,606 | | | | | |
| | PAN AMERICAN MOTOR INN | 608 | 608 | | | | | |
| | PAN AMERICAN WORLD AIRWA | 444 | | | 444 | | | |
| | PAPER CORPORATION OF AME | 81- | | | | | | |
| | PEERLESS INSTRUMENT CO I | 34 | | 81- | | | | |
| | PEIOSA BROS INC | 893 | | 34 | | | | |
| | PFIZER INC | 502 | | 893 | | | | |
| | PHILIP MORRIS COMPANIES | 28,374 | 72- | 852 | | 27,521 | | |
| | PHOENIX ASSOCIATES | 576 | | | | | 576 | |
| | PIRNIE MALCOLM INC | 100 | | 100 | | | | |
| | PLOTKE DOUGLAS S JR INC | 226 | | | | | | |
| | PLURIBUS PRODUCTS INC | 109 | 226 | | | 109 | | |
| | POLYGON SOFTWARE CORP | 295 | 295 | | | | | |
| | POLYTECHNIC UNIVERSITY | 28 | | | | | | 28 |
| | POST BUCKLEY SCHUH & JER | 342 | | | | | | |
| | POWERHOUSE EQP & ENGRG C | 754 | 495 | | 484 | 94 | | |
| | PRECISION GEAR INCORPORA | 78 | | | | | | |
| | PRO/TEK MAINTENANCE SYST | 187 | | | | | | 44 |
| | PROFESSIONAL LOSS CONTRO | 29 | | | | | | |
| | PROPPER MFG CO INC | 187 | | | | 187 | | |
| | PUBLIC TELEVISION INT'L | 165 | | | | 165 | | |
| | PYA MONARCH INC | 40 | | | | | 40 | |
| | Q-CO INDUSTRIES INC | 38 | | | | | | 38 |

Prepared By: Washington Headquarters Services
Directorate for Information
Operations and Reports

New York

(DOLLARS IN THOUSANDS)

| Location Name | Contractor Name | DoD Total | Army | Navy | Air Force | DLA | OCE | ODA |
|---------------|----------------------------|-----------|-------|-------|-----------|-------|-----|-------|
| | R F I CORPORATION | 31 | | | 31 | | | |
| | RC 27TH AVE REALTY CORP | 72 | | 72 | | | | |
| | READMORE INC | 287 | 202 | 84 | | | | |
| | REFRIGERATION SALES CO I | 331 | 90 | 180 | 151 | | | 120 |
| | REGINA CATERERS | 90 | | | | | | |
| | RESEARCH FOUNDATION | 120 | | | | | | |
| | REVLON INTERNATIONAL COR | 249 | | | | | | |
| | RG ASSOCIATES | 29 | | | | | | |
| | RIVERSIDE RESEARCH INSTI | 11,523 | 68 | 200 | 1,795 | 249 | | 9,459 |
| | ROANWELL CORP | 138 | | | | 29 | | |
| | ROE ENTERPRISES INC | 53 | 53 | | | 138 | | |
| | ROMA ELEVATOR CO INC | 49 | | 49 | | | | |
| | ROSCO INC | 2,373 | | | | 2,373 | | |
| | ROSENBLATT M & SON INC | 147 | | 147 | | | | |
| | RUSSO & SONDER ARCHITECT | 154 | | 154 | | | | |
| | S & L METAL PRODUCTS COR | 1,308 | 696 | 417 | | 195 | | |
| | S & S CO | 42 | | | | 42 | | |
| | S J FUEL OIL CO INC | 3,472 | | | | 3,472 | 54 | |
| | SANDINA ENTERPRISES INC | 43 | | | | 43 | | |
| | SCIENCE APPLICATIONS INT | 131 | 77 | 3,421 | | | | |
| | SHARP GEORGE G INC | 3,421 | | | | | | |
| | SIGMA MFG INDUSTRIES INC | 56 | 56 | 1,079 | | | | |
| | SONY CORP OF AMERICA | 1,116 | | 172 | | | | 37 |
| | SPACE MASTER INTERNATIONAL | 1,172 | | 1,026 | | | | |
| | SPIRAL TOOL CORP | 1,026 | | | | | | |
| | ST JOHN'S UNIVERSITY NEW | 74 | 74 | | | | | |
| | STABLER L V CLINIC | 40 | | 40 | | | | |
| | STANDARD & POORS CORPORA | 141 | | | 141 | | | |
| | STERLING PRODUCTS INTL | 1,615 | | | | 1,615 | | |
| | STREIT AARON INC | 451 | | | | 451 | | |
| | SUPERIOR ELECTROMECHANIC | 66 | | 66 | | | | |
| | SURGICAL DESIGN | 54 | | | | | | |
| | SVERDRUP CORPORATION | 44 | | | | | 44 | |
| | SYSKA & HENNESSY INC | 135 | 135 | | | | | |
| | TAB PRODUCTS CO | 55 | 55 | | | | | |
| | TALLAMY VANKUREN GERTIS | 29 | | | | | | |
| | TANDY ELECTRONICS INC | 77 | | 77 | | | | 29 |
| | TELE-REP INC | 52 | | | | | | |
| | TELECTRO SYSTEMS CORP | 604 | | | | 365 | | 52 |
| | THOMPSON JOHN P INC | 464 | | 239 | | | | |
| | THOMPSON MEDICAL COMPANY | 177 | | 464 | | 177 | | |
| | TOP FLIGHT MANUFACTURING | 457 | | | | 408 | | |
| | TRANS PACKERS SERVICES C | 519 | 49 | | | 519 | | |
| | TRANS TEC SERVICES | 715 | | 119 | | 596 | | |
| | TRANS WORLD AIRLINES INC | 92 | | | 92 | | | |
| | TRANS-PACKERS SERVICES C | 2,501 | | | | 2,501 | | 62 |
| | TRANSWORLD INTERNATIONAL | 62 | | | | | | |
| | TRATAROS CONSTRUCTION IN | 357 | 188 | 168 | | | | |
| | TRI GEMS BUILDERS INC.W/ | 2,934 | 2,934 | | | | | |

Prepared By: Washington Headquarters Services
Directorate for Information
Operations and Reports

New York

(DOLLARS IN THOUSANDS)

| Location Name | Contractor Name | DoD Total | Army | Navy | Air Force | DLA | OCE | ODA |
|----------------------|---------------------------|-----------|--------|---------|-----------|---------|-------|---------|
| | TRUSTEES COLUMBIA UNIV | 3,098 | 1,754 | 482 | 699 | | | 163 |
| | U S DEPT AGRICULTURE GRA | 70 | 70 | | | | | |
| | UNISYS CORPORATION | 97 | | 97 | | | | |
| | V & Z HEATING CO | 263 | | 263 | | | | |
| | VERNIIRON CORPORATION | 275 | | | | | | 275 |
| | VIACOM ENTERPRISES | 300 | | 300 | | | | |
| | VISION APPLICATIONS INC | 121 | | 121 | | | | |
| | VJM SANITATION | 40 | | | | 40 | | |
| | VOGES MANUFACTURING CO IN | 1,609 | | 1,609 | | | | |
| | VOLMAR CONSTRUCTION INC | 1,591 | 1,591 | | | | | |
| | W F M CONTRACTING CO INC | 1,221 | | 221 | | | | |
| | WATSON SERVICES INC | 117 | | 66 | | | 117 | |
| | WCH INDUSTRIES INC | 2,362 | | | | | 2,296 | |
| | WEEKS MARINE INC | 2,417 | | | | | | |
| | WEIDLINGER ASSOCIATES IN | 68 | | | | | | 2,417 |
| | WEST SIDE FOODS INC | 5,590 | | | | 5,590 | | 68 |
| | WHITE T A CO INC | 262 | | 221 | | | | |
| | WIL-NIC INC | 88 | | 88 | | | | |
| | WILSON THOMAS C INC | 60 | | 60 | | | | |
| | WOODLAWN CONSTRUCTION CO | 183 | | | | | | 183 |
| | WORLDVISION ENTERPRISES | 54 | | | | | | 54 |
| | WORLDWIDE TELEVISION NEW | 83 | | 83 | | | | |
| | XEROX CORP | 1,553 | | 1,553 | | | | |
| | YONKERS CONTRACTING CO I | 36,476 | | | | | | 36,476 |
| | YOUNG & RUBICAM INC | 37 | | | | 37 | | |
| | Z & L TOOL SUPPLY | 34 | | 34 | | | | |
| | ZANIS CONSTRUCTION CORP | 32 | | 32 | | | | |
| | ZEISS CARL INC | 71 | | | | | | |
| | ZETLIN LEV ASSOCIATES IN | 515,810 | 44,784 | 132,781 | 28,815 | 121,960 | 9,049 | 178,422 |
| TOTAL New York | | | | | | | | |
| Niagara Falls | AMERICAN TESTING & ENGRG | 55 | 55 | | | | | |
| | ATLANTIC RESEARCH CORPOR | 963 | | | 963 | | | |
| | BELL HELICOPTER TEXTRON I | 304 | | | 304 | | | |
| | FERRINI ADVANCED MAINT C | 77 | | 77 | | | | |
| | FROSS INDUSTRIES INC | 1,416 | 1,416 | | | | 278 | |
| | KIMMINS THERMAL CORP | 278 | | | | | | |
| | PENETRADAR CORPORATION | 46 | 46 | | | | | |
| | STAY GERALD T CO INC | 319 | 319 | | | | | |
| | TIME RELEASE SCIENCES IN | 60 | 60 | | | | | |
| | WASTE RESOURCE ASSOCIATE | 305 | | 305 | | | | |
| TOTAL Niagara Falls | | 3,823 | 1,973 | 305 | 1,267 | | 278 | |
| Niagara Falls Intern | BATES R L GEN CONTRS PAV | 295 | | | 295 | | | |
| | CALOCERINOS SPINA ENGINE | 840 | 840 | | | | | |
| | DUCHSCHERER OBERST DESIG | 26 | | | 26 | | | |
| | E I ASSOCIATES | 113 | 113 | | | | | |
| | ECOLOGY & ENVIRONMENT IN | 223 | | | 223 | | | |
| | GONZALEZ D V ELECTRIC IN | 41 | | | 41 | | | |

Prepared By: Washington Headquarters Services
Directorate for Information
Operations and Reports

New York

(DOLLARS IN THOUSANDS)

| Location Name | Contractor Name | DoD Total | Army | Navy | Air Force | DLA | OCE | ODA |
|--------------------|----------------------------|-----------|-------|-------|-----------|-----|-------|-----|
| | INTELCOM SUPPORT SERVICE | 1,791 | | | 1,791 | | | |
| | L & T ENGINEERS P.C. | 39 | 39 | | | | | |
| | MESCH ENGINEERING PC | 104 | | | 104 | | | |
| | MODERN DISPOSAL SERVICE | 64 | | | 64 | | | |
| | NATIONAL FUEL GAS DIST C | 294 | | | 294 | | | |
| | NIAGARA MOHAWK POWER COR | 565 | | | 565 | | | |
| | NORCAR CONSTRUCTION MGT | 33 | | | 33 | | | |
| | OPPORTUNITIES UNLIMITED N | 241 | | | 241 | | | |
| | PHOENIX CONSTRUCTION SER | 109 | | | 109 | | | |
| | PORTER E GENERAL CONTRAC | 44 | | | 44 | | | |
| | RAYFORD ENTERPRISES INC | 395 | | | 395 | | | |
| | ROBERSON W C PLUMBING & | 180 | | | 180 | | | |
| | S & S PLUMBING CO | 700 | | | 700 | | | |
| | S E A CONSULTANTS INC | 777 | 777 | | | | | |
| | SEELYE STEVENSON VALUE K | 181 | 181 | | | | | |
| | SHARP CONSTRUCTION CO IN | 1,730 | | | | | 1,730 | |
| | WASHINGTON BENNETT CONST | 32 | | | 32 | | | |
| | TOTAL Niagara Falls Intern | 8,817 | 1,950 | | 5,137 | | 1,730 | |
| Niagara University | NIAGARA UNIVERSITY | 112 | 112 | | | | | |
| North Babylon | LECREST MACHINE | 51- | | | 51- | | | |
| North Syracuse | TRATAROS CONSTRUCTION IN | 131 | | | 131 | | | |
| North Tonawanda | AMCO-PITTSBURGH CORPORA | 572 | | 572 | | 230 | | |
| | BUFFALO FORGE COMPANY | 230 | | 355 | | 58 | | |
| | BUFFALO PUMPS INC | 355 | | | | 275 | | |
| | CHICKINI INC | 58 | | 149 | | 38 | | |
| | ERIE ENGINEERED PRODUCTS | 178 | 29 | | | 68 | | |
| | GYNOPHARMA INC | 275 | | 1,325 | | 669 | | |
| | TAYLOR DEVICES INC | 1,363 | | | | | | |
| | TELEDYNE INDUSTRIES INC | 68 | 29 | 2,401 | | | | |
| | TOTAL North Tonawanda | 3,099 | | | | | | |
| Norwich | CHROMALLOY GAS TURBINE C | 808 | | | 808 | | | |
| | NORWICH AERO PRODUCTS IN | 72 | | | | 72 | | |
| | SIMMONDS PRECISION PRODU | 5,440 | 771 | 701 | 3,333 | 636 | | |
| | TOTAL Norwich | 6,320 | 771 | 701 | 4,141 | 708 | | |
| Norwich | CHAMPION PRODUCTS INC | 60 | | | 60 | | | |
| Oak Hill | STIEFEL LABORATORIES INC | 86 | | | | 86 | | |
| Oak Orchard | BOWSER MORNER INC | 27 | | | | | 27 | |
| Oceanside | L N D INCORPORATED | 103 | | | | | | |
| | SPATRON CONTROL SYSTEMS | 111 | 68 | 43 | 103 | | | |
| | SPATRON CONTROL SYSTEMS | 52 | | 52 | | | | |

Prepared By: Washington Headquarters Services
Directorate for Information
Operations and Reports

New York

(DOLLARS IN THOUSANDS)

| Location Name | Contractor Name | DoD Total | Army | Navy | Air Force | DLA | OCE | ODA |
|--------------------|--------------------------|-----------|--------|--------|-----------|-------|-------|-----|
| TOTAL Oceanside | | 265 | 68 | 95 | 103 | | | |
| Ogdensburg | OGDENSBURG BRIDGE PORT A | 83 | 83 | | | | | |
| Old Bethpage | DONOHUE & ASSOCIATES INC | 973 | | | | | 973 | |
| TOTAL Old Bethpage | LAW ENVIRONMENTAL INC | 90 | 90 | | | | | |
| Old Westbury | NEW YORK INST OF TECHNOL | 50 | | 50 | | | | 973 |
| TOTAL Old Westbury | NEW YORK INSTITUTE OF TE | 173 | 173 | | | | | |
| Olean | CONAP INC | 124 | 124 | | | | | |
| | FERRINI ADVANCED MAINT C | 28 | 28 | | | | | |
| | FORTEX CORP | 225 | | | 225 | | | |
| | O S M CORPORATION | 163 | 163 | | | | | |
| | OSM CORPORATION | 937 | 676 | | | 261 | | |
| TOTAL Olean | | 1,477 | 991 | | 225 | 261 | | |
| Oneonta | MEDICAL COACHES INC | 220 | | 220 | | | | |
| Orangeburg | AMERICAN DYNAMICS | 82 | 49 | 34 | | | | |
| | ASAHI OPTICAL CO LTD | 91 | | | 91 | | | |
| | INNOVATIVE PLASTICS CORP | 44 | | | | 44 | | |
| | MACHIDA INC | 249 | 54 | 87 | 108 | | | |
| | NICE-PAK PRODUCTS INC | 318 | | | | 318 | | |
| | PARAMAX SYSTEMS CORP | 364 | | 364 | 34 | | | |
| | PENTAX PRECISION INSTRUM | 346 | 71 | 242 | 233 | | | |
| TOTAL Orangeburg | | 1,494 | 173 | 726 | 233 | 362 | | |
| Orchard Park | APPLIED FABRIC TECH INC | 182 | | 182 | | | | |
| | ENIDINE INCORPORATED | 661 | | 630 | 30 | | | |
| | SPECTRUM SCIENCES & SOFT | 138 | | 138 | | | | |
| TOTAL Orchard Park | | 981 | | 951 | 30 | | | |
| Oriskany Falls | AMERICAN HOME PRODUCTS C | 418 | | | | 418 | | |
| Ossining | METALLIZED CARBON CORP | 126 | | 126 | | | | |
| Oswego | J T SYSTEMS INC | 36 | | | 36 | | | |
| Owego | INTERNATIONAL BUS MCHS C | 376,092 | 35,565 | 97,778 | 233,541 | | 9,208 | |
| Oyster Bay | SEALIFT INC | 12,824 | | 12,824 | | | | |
| TOTAL Oyster Bay | VICTORY MARITIME INC | 4,374 | | 4,374 | | | | |
| Painted Post | DRESSER RAND COMPANY | 2,543 | | 1,702 | | 842 | | |
| | DRESSER-LAND COMPANY | 1,375 | | 254 | | 1,121 | | |

Prepared By: Washington Headquarters Services
Directorate for Information
Operations and Reports

New York

(DOLLARS IN THOUSANDS)

| Location Name | Contractor Name | DoD Total | Army | Navy | Air Force | DLA | OCE | ODA |
|--------------------|--------------------------|-----------|------|-------|-----------|-------|-------|-----|
| TOTAL Painted Post | GORMAN-RUPP COMPANY | 74 | | 1,956 | | 74 | | |
| Palmyra | GARLOCK INC | 3,992 | | | | 2,037 | | |
| Pearl River | AMERICAN CYANAMID COMPAN | 39 | | | | 39 | | |
| TOTAL Pearl River | C G I SYSTEMS INC | 239 | | 344 | | 239 | | |
| Peekskill | BROWN WOOD PRODUCTS CO I | 344 | | 344 | | 239 | | |
| Penfield | EM TECHNOLOGY | 583 | 38 | | | | | |
| Penn Yan | FERKINI ADVANCED MAINT C | 35 | | | 35 | | | |
| Perry | CHAMPION PRODUCTS INC | 49 | 49 | | | | | |
| Phelps | EG&G WRIGHT COMPONENTS I | 33 | | | 33 | | | |
| Pittsford | SENECA FOODS CORPORATION | 66 | | | | 66 | | |
| Plainview | AEROFLEX LABORATORIES IN | 1,751 | | | | 1,751 | | |
| | AMERICAN HOME PRODUCTS C | 2,106 | | | 2,106 | | | |
| | ARX INC DEL | 62 | | | 34 | 28 | | |
| | DATA COMMUNICATION INC | 382 | 168 | 161 | 222 | | | |
| | DIE MATIC PRODUCTS INC | 168 | 93 | | | | | |
| | DUNLIN CORP | 93 | | 131 | | | | |
| | GENERAL AEROSPACE MATERI | 131 | | | | | | |
| | LAMBDA ELECTRONICS | 57 | | 52 | | | | |
| | LOGIMETRICS INC DEL | 52 | | 119 | | | | |
| | QUANTUM DIAGNOSTICS LTD | 183 | 84 | | 64 | | | |
| | ROLLSON INC | 84 | | | | | | |
| | SPELLMAN HIGH VOLTAGE EL | 82 | | 37 | | 82 | | |
| | TRIO LABORATORIES INC | 37 | | 268 | | | | |
| | VEECO INSTRUMENTS INC | 100 | | | 42 | | | |
| TOTAL Plainview | | 100 | 345 | 767 | 2,567 | 168 | | |
| Plattsburgh | BOUYEA-FASSETTS INC | 3,847 | | | | | | |
| | CHILSTEAD BUILDING CO | 57 | 57 | | | | | |
| | CITIZEN ADVOCATES INC | 108 | 108 | | | | | |
| | FORTINS A & SONS INC | 56 | 56 | | | | | |
| | LUCK BROS INC | 605 | | | | 605 | | |
| TOTAL Plattsburgh | | 53 | 53 | | | 605 | | |
| Plattsburgh AFB | A W D TECHNOLOGIES INC | 878 | 274 | | | 605 | | |
| | ACE SERVICES INC | 2,878 | | | | | 2,878 | |
| | AIRPORT MARKINGS OF AMER | 294 | | | 294 | | | |
| | ARROWSTREET INC | 128 | | | 128 | | | |
| | BRANON CONSTRUCTION COMP | 117 | | | 117 | | | |
| | | 391 | | | 391 | | | |

Prepared By: Washington Headquarters Services
Directorate for Information
Operations and Reports

New York

(DOLLARS IN THOUSANDS)

| Location Name | Contractor Name | DoD Total | Army | Navy | Air Force | DLA | OCE | ODA |
|-----------------------|--------------------------|-----------|------|------|-----------|-----|-------|-----|
| | BRUNSWICK CORPORATION | 84 | | | 84 | | | |
| | C N Y ENTERPRISES INC | 509 | | | 509 | | | |
| | CARTERS TRUCKING | 430 | | | 430 | | | |
| | COMBUSTION EQUIPMENT CO | 28 | | | 28 | | | |
| | D & S RESTORATION INC | 431 | | | 431 | | | |
| | D A COLLINS CONSTRUCTION | 1,371 | | | 1,371 | | | |
| | EAGLE AVIATION SERVICES | 37 | | | 37 | | | |
| | FEDERAL INTEGRATED SYSTM | 146 | | | 146 | | | |
| | GATES ROOFING & GEN CNST | 77 | | | 77 | | | |
| | GENERAL ELECTRIC MEDICAL | 41 | | | 41 | | | |
| | INFORMATION HDLG SVCS GR | 223 | | | 223 | | | |
| | JO-JA CONSTRUCTION LTD | 101 | | | 101 | | | |
| | KENNEDY ROGER P GENERAL | 420 | | | 420 | | | |
| | LA PLANTE L H COMPANY IN | 111 | | | 111 | | | |
| | LACORTE E C M | 30 | | | 30 | | | |
| | LAKE CHAMPLAIN DEVELOPME | 600 | | | 600 | | | |
| | LILL FRANK & SON INC | 232 | | | 232 | | | |
| | MALE C T ASSOCIATES PC | 489 | | | 489 | | | |
| | MARCY EXCAVATION CO INC | 1,807 | | | 1,807 | | | |
| | MCC CONSTRUCTION CORPRA | 128 | | | 128 | | | |
| | MED NATIONAL INC | 425 | | | 425 | | | |
| | MURRAY WILLIAM J INC | 2,757 | | | 2,757 | | | |
| | NEW YORK STATE ELC & GAS | 140 | | | 140 | | | |
| | NORTH AMERICAN DRAGER | 227 | | | 227 | | | |
| | NORTHERN TELECOM INC | 276 | | | 276 | | | |
| | OBRIEN & GERE ENGINEERS | 234 | | | 234 | | | |
| | PIRNIE MALCOLM INC | 679 | 234 | | 679 | | | |
| | PLATTSBURGH CITY OF | 89 | | | 89 | | | |
| | PLATTSBURGH PAINT & GLAS | 36 | | | 36 | | | |
| | POLAROID CORPORATION | 169 | | | 169 | | | |
| | ROTONDI CONSTRUCTION COR | 404 | | | 404 | | | |
| | SERVICES INC | 663 | | | 663 | | | |
| | SHEEN & SHINE INC | 34 | | | 34 | | | |
| | SOUTHERN MANAGEMENT SUPP | 28 | | | 28 | | | |
| | STAUNTON-CHOW ENGINEERS | 49 | | | 49 | | | |
| | STORZ KARL ENDOSCOPY AME | 402 | | | 402 | | | |
| | STOUT ENVIRONMENTAL INC | 304 | | | 304 | | | |
| | TOWNSCO CONTRACTING COMP | 91 | | | 91 | | | |
| | TRACY & TROMBLEY CNSTR C | 59 | | | 59 | | | |
| | TRANSFORMER SERVICE INC | 70 | | | 70 | | | |
| | TRICIL ENVIRONMENTAL RES | 864 | | | 864 | | | |
| | UNION BOILER WORKS INC | 173 | | | 173 | | | |
| | UNISYS CORPORATIONS | 982 | | | 982 | | | |
| | URS CONSULTANTS INC | 114 | | | 114 | | | |
| | WAND ELECTRIC INC | 87 | | | 87 | | | |
| | WANG LABORATORIES INC | 172 | | | 172 | | | |
| | WASHBOURNE ROBERT CONSTR | 37 | | | 37 | | | |
| | XEROX CORP | 261 | 261 | | 17,742 | | 2,878 | 37 |
| TOTAL Plattsburgh AFB | | 20,918 | | | | | | |

New York

(DOLLARS IN THOUSANDS)

| Locat.on Name | Contractor Name | DoD Total | Army | Navy | Air Force | DLA | OCE | ODA |
|-----------------------|--------------------------|--------------|--------|-------|--------------|-----|-----|-------|
| Pleasantville | REVEO INC | 300 | | 300 | | | | |
| Pleasantville | MEDELEC INC | 27 | | | 27 | | | 185 |
| TOTAL Pleasantville | W R SYSTEMS LTD | 212 | | | 27 | | | 185 |
| Port Chester | INFLATION SYSTEMS INC | 30 | 30 | | | | | |
| | MICRO PRECISION INC | 329 | | 329 | | 43 | | |
| | PANOB CORP | 43 | | | | | | |
| | PREMIER MICROWAVE CORPOR | 248 | | 622 | 374- | | | |
| | RONAL INDUSTRIES INC | 1,083 | 718 | 365 | | | | |
| | ZEUS COMPONENTS INC | 1,91 | | 33 | | 58 | | |
| TOTAL Port Chester | | 1,824 | 749 | 1,349 | 374- | 101 | | |
| Port Ewen | IRECO INCORPORATED | 10,901 | 10,748 | 82 | 70 | | | |
| Port Jefferson | MOIRESTRESS INC | 46 | 46 | | | | | |
| | WIEBEL TOOL COMPANY INC | 42 | | 42 | | | | |
| TOTAL Port Jefferson | | 88 | 46 | 42 | | | | |
| Port Jefferson Stati | PORT JEFFERSON CONSTRUCT | 40 | 40 | | | | | |
| Port Jervis | AAR CORP | 465 | 465 | | | | | |
| | GILLINDER BROS INC | 39 | | | | 39 | | |
| TOTAL Port Jervis | | 504 | 465 | | | 39 | | |
| Port Leyden | LALLY MFG CORP | 30- | | | | 30- | | |
| Port Washington | AUSCO INC | 91 | 37 | | 54 | | | |
| | GEIGER ELECTRONICS INC | 86 | 86 | | | | | |
| | NYTEST ENVIRONMENTAL INC | 868 | | | | | 868 | |
| | S C S TELECOM INC | 729 | 729 | | | | | |
| | THOMSON INDUSTRIES INC | 48 | 48 | | | | | |
| TOTAL Port Washington | | 1,822 | 901 | | 54 | | 868 | |
| Potsdam | CLARKSON UNIVERSITY | 1,665 | 976 | 93 | 596 | | | |
| Potsdam | SRI INTERNATIONAL | 29 | | | 29 | | | |
| Poughkeepsie | INTERNATIONAL BUS MCHS C | 96 | 96 | | | | | |
| | IPPOLITO JAMES CO INC | 85- | 85- | | | | | |
| | MARIST COLLEGE INC | 30 | 30 | | | | | |
| TOTAL Poughkeepsie | | 40 | 40 | | | | | |
| Queensbury | STRIKER INDUSTRIES INC | 2,299 | | | | | | 2,299 |
| Ray Brook | FEDERAL PRISON INDUSTRIE | 239 | | 239 | | | | |
| Rensselaer | RENSELAEER POLYTECHNIC I | 633 | 150 | | 483 | | | |

Prepared By: Washington Headquarters Services
Directorate for Information
Operations and Reports

New York

(DOLLARS IN THOUSANDS)

| Location Name | Contractor Name | DoD Total | Army | Navy | Air Force | DLA | OCE | ODA |
|---------------|--------------------------|-----------|-------|--------|-----------|-------|-----|-----|
| Rexford | ZIMMONS INDUSTRIAL EQUIP | 88 | 88 | | | | | |
| Richmondville | GLOVE MASTERS INC | 964 | | | | 964 | | |
| Riverhead | TRUETECH INC | 3,364 | 3,237 | | | 127 | | |
| Rochester | ABRASIVE TOOL CORP | 78 | | | 78 | | | |
| | AMERICA ASTEC INC | 44 | | | 44 | | | |
| | BAUSCH & LOMB INCORPORAT | 72 | | | | 31 | | |
| | C V C PRODUCTS INC DEL | 350 | | 40 | | | | |
| | CABLETRON SYSTEMS INC | 28 | | 350 | 28 | | | |
| | CASTLE CO INC | 137 | | 97 | | 41 | | |
| | CATALAND V J INC | 45 | | | | 45 | | |
| | CURTICE BURNS FOODS INC | 571 | | | | 571 | | |
| | DELTA SCIENTIFIC INC | 93 | | | | 93 | | |
| | DIMENSION TECHNOLOGIES I | 281 | | | 281 | | | |
| | EASTMAN KODAK COMPANY | 20,748 | | | 2,399 | 3,861 | | 499 |
| | ELTREX INDUSTRIES INC | 40 | 8,130 | 5,859 | | | | |
| | GENERAL ELECTRIC COMPANY | 95 | | 40 | | | | |
| | GRADIENT LENS CORPORATIO | 369 | 300 | | 69 | | | |
| | GRIFFITH OIL COMPANY INC | 425 | | | | 425 | | |
| | HARRIS CORPORATION | 37,917 | 2,198 | 23,850 | 11,456 | 413 | | |
| | HERCULES GLOVE MFG CO | 537 | | | | 537 | | |
| | HYDROACOUSTICS INC | 467 | | 467 | | | | |
| | I M S P C | 1,384 | 1,384 | | | | | |
| | IMAGE INTERPRETATIONS SY | 213 | | | 213 | | | |
| | IMPERIAL SALES CO | 54 | | | | 54 | | |
| | J M L OPTICAL INDUSTRIES | 30 | | | | 30 | | |
| | JASCO TOOLS INC | 47 | | | 47 | | | |
| | LUEDTKE ENGINEERING CO | 667 | | | | | 667 | |
| | MAC MOTORS | 257 | | | | | | |
| | MDT CORPORATION | 4,045 | 3,832 | 214 | | 257 | | |
| | MELLES GRIOT INC | 58 | | 58 | | | | |
| | METRO MACHINE CORP | 26 | | 26 | | | | |
| | OPTICAL GAGING PRODUCTS | 36 | | | | | | |
| | QUALITY PACKAGING SUPPLY | 232 | 36 | | | | | |
| | ROCHESTER INST OF TECHNO | 342 | 232 | | | | | |
| | ROCHESTER INSTITUTE OF T | 51 | 51 | | | | | |
| | ROCHESTER INSTRUMENT SYS | 319 | 319 | | 291 | | | |
| | ROCHESTER OPTICAL MFG CO | 573 | | 378 | | | | |
| | ROCHESTER REHABILITATION | 63 | 63 | | | 573 | | |
| | S C J ASSOCIATES INC | 36 | | 36 | | | | |
| | STRESS TECHNOLOGY INC | 275 | | | 275 | | | |
| | SUMBERG DAVID | 50 | | | 50 | | | |
| | TENNANT COMPANY | 44 | 44 | | | | | |
| | THOMSON LEGAL PUBLISHING | 389 | 165 | | 224 | | | |
| | UNISYS CORPORATION | 88 | | | | 88 | | |
| | UNIVERSITY OF ROCHESTER | 6,072 | 5,539 | 283 | 250 | | | |

Prepared By: Washington Headquarters Services
Directorate for Information
Operations and Reports

New York

(DOLLARS IN THOUSANDS)

| Location Name | Contractor Name | DoD Total | Army | Navy | Air Force | DLA | OCE | ODA |
|------------------------|---------------------------|-----------|--------|--------|-----------|-------|-----|-----|
| | UNIVISIONS | 121 | | | 121 | | | |
| | XEROX CORP | 462 | 57 | 425 | 15,827 | 6,506 | 667 | 499 |
| TOTAL Rochester | | 77,528 | 21,864 | 32,165 | | | | |
| Rochester | CASTLE CO INC | 80 | | | 28 | 80 | | |
| | EASTMAN KODAK COMPANY | 556 | 528 | 1,294 | | | | |
| | HARRIS CORPORATION | 1,294 | | 252 | | | | |
| | IMAGE INTERPRETATIONS SY | 25 | | | 25 | | | |
| | MDI CORPORATION | 27 | | 27 | | | | |
| | OPTICAL GAGING PRODUCTS | 30 | 30 | | | | | |
| | UNIVERSITY OF ROCHESTER | 2,264 | 558 | 1,573 | 53 | 80 | | |
| TOTAL Rochester | | | | | | | | |
| Rochester-Monroe Cou | EASTMAN KODAK COMPANY | 73 | | 73 | | | | |
| Rock Stream | DYNALC CORP | 355 | | 355 | | | | |
| Rockville Centre | A & M INSTRUMENT INC | 68 | | | 42 | 26 | | |
| | ASTRODYNE INC | 74 | 74 | | | | | |
| | RICHARDSON ELECTRONICS L | 29 | | 29 | | | | |
| TOTAL Rockville Centre | | 170 | 74 | 29 | 42 | 26 | | |
| Rome | ALLIANT COMPUTER SYSTEMS | 58 | | | 58 | | | |
| | AMERICAN DIAGNOSTIC SERV | 76 | | | 76 | | | |
| | ANALYTICAL SYSTEMS ENGRG | 83 | | | 83 | | | |
| | AQUA-X CONSERVATIONS INC | 46 | | | 46 | | | |
| | ATLANTIC RESEARCH CORPOR | 454 | | 50 | 404 | | | |
| | BATES R L GEN CONTRS PAV | 901 | | | 901 | | | |
| | BOOZ ALLEN & HAMILTON IN | 100 | | | 100 | | | |
| | BURKAVAGE DESIGN ASSOCIA | 271 | | 271 | | | | |
| | C N Y ENTERPRISES INC | 438 | | | 438 | | | |
| | CALSPAN CORPORATION | 67 | | | 67 | | | |
| | CAPITAL MEDICAL SYSTEMS | 53 | | | 53 | | | |
| | CHAFFIN S TV SERVICE | 266 | | | 266 | | | |
| | COMPUTER SCIENCES CORPOR | 1,248 | | | 1,248 | | | |
| | CONTEL CORPORATION | 1,154 | | | 1,154 | | | |
| | COUNTY OF ONEIDA | 1,267 | | | 1,267 | | | |
| | COYNE INTERNATIONAL ENTP | 37 | | | 37 | | | |
| | CRITERION CORP | 156 | | | 156 | | | |
| | CTA INCORPORATED | 670 | | | 670 | | | |
| | DATA GENERAL CORPORATION | 35 | | | 35 | | | |
| | DIGICOMP RESEARCH CORP | 600 | | | 600 | | | |
| | DIGITAL EQUIPMENT CORPOR | 507 | | | 507 | | | |
| | DUREX CORPORATION | 1,939 | | | 1,939 | | | |
| | DYNETICS INC | 99 | | | 99 | | | |
| | ENGINEERING SCIENCE INC | 225 | | | 225 | | | |
| | FALCON MICROSYSTEMS INC | 63 | | | 63 | | | |
| | FALLS EARTH STATION TV S | 94 | | | 94 | | | |
| | FEDERAL INTEGRATED SYSTEM | 102 | | | 102 | | | |

New York

(DOLLARS IN THOUSANDS)

| Location Name | Contractor Name | DoD Total | Army | Navy | Air Force | DLA | OCE | ODA |
|---------------|--------------------------|-----------|-------|-------|-----------|-----|-----|-----|
| | GEMINI INDUSTRIES INC | 663 | | | 663 | | | |
| | GENISYS RESEARCH & DEVEL | 485 | 225 | | 260 | | | |
| | HOSPITAL KLEAN INC | 43 | | | 43 | | | |
| | I C S SERVICE ORGANIZATI | 104 | | | 104 | | | |
| | I I T RESEARCH INSTITUTE | 4,130 | | | 4,130 | | | |
| | INFORMATION HDLG SVCS GR | 113 | | | 113 | | | |
| | INTERGRAPH CORPORATION | 389 | | | 389 | | | |
| | ITT RESEARCH INSTITUTE | 413 | 413 | | | | | |
| | J H P INDUSTRIAL SUPPLY | 51 | | | 51 | | | |
| | KNOWLEDGE SYSTEMS CONCEP | 2,962 | | | 2,962 | | | |
| | LIDLAW ENVIRONMENTAL SE | 194 | | | | 194 | | |
| | LAW ENVIRONMENTAL INC | 2,090 | 1,590 | | | | | 500 |
| | LOMBARDI TRAFFIC STRIPIN | 141 | | | 141 | | | |
| | LOZIER INC | 164 | | | 164 | | | |
| | MARIAH ASSOCIATES INC | 48 | 48 | | | | | |
| | MC CAREY B S CO INC | 262- | | | 262- | | | |
| | MC CONNELL CONSTRUCTION | 280 | | | 280 | | | |
| | MEDICAL DOCTOR ASSOCIATE | 49 | | | 49 | | | |
| | MEI TECHNOLOGY CORPORATI | 831 | | | 831 | | | |
| | MID-STATE COMMUNICATIONS | 151 | | | 151 | | | |
| | MOHAWK VALLEY WORKSHOP I | 614 | | | 614 | | | |
| | NEW YORK TELEPHONE COMPA | 33 | | | 33 | | | |
| | NIAGARA MOHAWK POWER COR | 6,651 | | | 6,651 | | | |
| | NORTH SYRACUSE CONSTRUCT | 54 | | | 54 | | | |
| | O'CONNELL ELECTRIC CO IN | 274 | | | 274 | | | |
| | O'CONNELL JERRY W | 25 | | | 25 | | | |
| | OCUTO BLACKTOP & PAVING | 77 | | | 77 | | | |
| | ONEIDA HER | 1,235 | | | 1,235 | | | |
| | ORACLE SYSTEMS CORPORATI | 1,175 | | | 1,175 | | | |
| | PAR TECHNOLOGY CORPORATI | 263 | | | 263 | | | |
| | PAS COMMUNICATIONS INC | 93 | | | 93 | | | |
| | PERKIN-ELMER CORPORATION | 100 | | | 100 | | | |
| | PHASE 4 BUILDERS INC | 54 | | | 54 | | | |
| | PHOENIX INDUSTRIAL CONTR | 198 | | | 198 | | | |
| | POWER ANALYSIS SYSTEMS I | 38- | | | 38- | | | |
| | POWER LINE CONSTRUCTORS | 50 | | | 50 | | | |
| | R E ALEXANDER CO, INC | 2,681 | | | 2,681 | | | |
| | ROME CITY OF | 360 | | | 360 | | | |
| | ROSSI GEORGE A CONSTRUCT | 61- | | | 61- | | | |
| | RYAN COMPANY INC | 7,175 | | 7,175 | | | | |
| | SATELLITE SERVICES INC | 28 | | | 28 | | | |
| | SAVOY JOSEPH INC | 28 | | | 28 | | | |
| | SEARS PETROLEUM & TRANSP | 28 | | | 28 | | | |
| | SOUTHERN MANAGEMENT SUPP | 30 | | | 30 | | | |
| | SPRING & POLE PLUMBING & | 57 | | | 57 | | | |
| | SRI INTERNATIONAL | 79 | | | 79 | | | |
| | STAR TECHNOLOGIES INC | 50 | | | 50 | | | |
| | STEINSON HARZA INC | 42 | | | 42 | | | |
| | STRUCTURAL ASSOCIATES IN | 277 | | 126 | 151 | | | |

New York

(DOLLARS IN THOUSANDS)

| Location Name | Contractor Name | DoD Total | Army | Navy | Air Force | DLA | OCE | ODA |
|---------------------|---------------------------|-----------|-------|-------|-----------|-----|-----|-----|
| | SYNECTICS CORP | 5,046 | | | 5,046 | | | |
| | SYRACUSE UNIVERSITY | 62 | | | 62 | | | |
| | TEAM/ACE JOINT VENTURE | 229 | | | 229 | | | |
| | TELTARA INC | 222 | | | 222 | | | |
| | TERADYNE INC | 96 | | | 96 | | | |
| | TRATAROS CONSTRUCTION IN | 3,219 | | | 3,219 | | | |
| | TYREE LARRY E CO INC | 27 | | | 27 | | | |
| | UNISYS CORPORATION | 175 | | | 175 | | | |
| | UNIVERSAL LINEN SERVICE | 403 | 403 | | | | | |
| | VALID LOGIC SYSTEMS INC | 37 | | | 37 | | | |
| | WASTE MANAGEMENT INC | 44 | | | 44 | | | |
| | XEROX CORP | 164 | | | 164 | | | |
| TOTAL Rome | | 53,790 | 2,679 | 7,622 | 42,665 | 222 | 500 | 102 |
| Romulus | ACE SERVICES INC | 65 | | | | | | 65 |
| | BATES R L GEN CONTRS PAV | 477 | | | | | | |
| | JOHNSON LLOYD A CNSTR CO | 74 | 74 | | | | | |
| | MALE C T ASSOCIATES PC | 40 | 40 | | | | | |
| | METCALF & EDDY INC | 41 | 41 | | | | | |
| TOTAL Romulus | | 697 | 155 | | | | 477 | 65 |
| Ronkonkoma | ADVANCED ACOUSTICAL CONC | 2,095 | | 2,095 | | 103 | | |
| | AERODYNE CONTROLS CORP D | 487 | | | 94 | | | |
| | ALKEN INDUSTRIES INC | 157 | 72 | 85 | | | | |
| | BILL JAY MACHINE TOOL CO | 105 | | 105 | | | | |
| | C V D EQUIPMENT CORPORAT | 32 | 32 | | | | | |
| | CLEAN ROOM PRODUCTS INC | 90 | | | 90 | | | |
| | CONSORTIUM OF PRECISION | 1,266 | 1,097 | 1,582 | 5 | 174 | | |
| | DUNRITE TOOL & DIE CO IN | 1,482 | 99 | 190 | | | | |
| | EAST WEST INDUSTRIES INC | 190 | | 440 | | | | |
| | FRAGCARO INDUSTRIES INC | 440 | | 97 | | | | |
| | GEC FERRANTI DEFENSE SYS | 97 | | | 780 | 440 | | |
| | LAUMANN MANUFACTURING CO | 2,189 | 830 | 139 | | 161 | | |
| | LOGITEK INC | 161 | | | | 55 | | |
| | LUMEX INC | 381 | 47 | 78 | 201 | | | |
| | MINUTEMEN PRECISION MCHY | 281 | | 79 | 201 | | | |
| | OMNITEC ELECTRO LEVEL INC | 76 | | | | 76 | | |
| | RODELCO ELECTRONICS CORP | 1,869 | 342 | 1,527 | | | | |
| | RODENT GUARD PEST CONTRO | 40 | 40 | | | | | |
| TOTAL Ronkonkoma | | 11,093 | 2,360 | 6,515 | 1,360 | 857 | | |
| Roosevelt | W F M CONTRACTING CO INC | 628 | 628 | | | | | |
| Roseland Park | PROSPECTIVE COMPUTER ANA | 290 | | 290 | | | | |
| Roslyn | INDEPENDENT METAL STRAP | 29 | | 29 | | | | |
| | PROSPECTIVE COMPUTER ANA | 547 | | 507 | | | | |
| TOTAL Roslyn | | 576 | | 536 | | | | |
| Roslyn Air National | KEM CONSTRUCTION CORP | 43 | 43 | | | | | |

Prepared By: Washington Headquarters Services
Directorate for Information
Operations and Reports

New York

(DOLLARS IN THOUSANDS)

| Location Name | Contractor Name | DoD Total | Army | Navy | Air Force | DLA | OCE | ODA |
|---------------------------|--------------------------|-----------|-------|---------|-----------|-------|-----|--------|
| Roslyn Air National | STAUNTON-CHOW ENGINEERS | 70 | 70 | | | | | |
| | VICCARO EQUIPMENT CORP. | 57 | 57 | | | | | |
| TOTAL Roslyn Air National | | 170 | 170 | | | | | |
| Roslyn Heights | VENNTRONIX CORPORATION | 5,163 | 5,163 | | | | | |
| Rotterdam | DIRECT ENVIRONMENTAL INC | 205 | 205 | | | | | |
| Rouses Point | AMERICAN HOME PRODUCTS C | 1,169 | | 126 | | 1,169 | | |
| | ANACHEMIA CHEMICALS INC | 126 | | | | 164 | | |
| | UNITED STATES TRADING CO | 164 | | | | 311 | | |
| | WYETH LABORATORIES INC | 311 | | | | 1,644 | | |
| TOTAL Rouses Point | | 1,770 | | 126 | | | | |
| Rushville | MCGRAW JAMES INC | 78 | | | 78 | | | |
| Rye Brooke | MCI INTERNATIONAL INC | 11,582 | | | | | | 11,582 |
| Sackets Harbor | GOLD SEAL CORPORATION | 40 | 40 | | | | | |
| St. Bonaventure | ST BONAVENTURE UNIVERSIT | 94 | 94 | | | | | |
| St. James | CUSTOM DESIGN AND MFG | 71 | | | 71 | | | |
| Sand Lake | MONARCH MACHINE TOOL CO | 2,726 | | 2,726 | | | | |
| Saratoga | ESPEY MFG & ELECTRONICS | 41 | | 41 | | | | |
| Saratoga Springs | ESPEY MFG & ELECTRONICS | 317 | 205 | | | 195 | | |
| | JO-JA CONSTRUCTION LTD | 183 | | 183 | | | | |
| | SUPPORT SERVICES INC | 152 | | 152 | | | | |
| TOTAL Saratoga Springs | | 652 | 205 | 252 | | 195 | | |
| Sayville | PECK & HALE INC | 39 | | | | 39 | | |
| Scarsdale | QUANTUM ELECTRONICS TECH | 100 | | | 100 | | | |
| Schenectady | ALBANY SCHOHARIE SCHENEC | 55 | 55 | | | | | |
| | AMERICAN TELEPHONE & TEL | 46 | 46 | | | | | |
| | ATLANTIC ESI INC | 129 | 129 | | | | | |
| | CALSPAN CORPORATION | 40 | | | 40 | | | |
| | DUN & BRADSTREET INC | 388 | | | 388 | | | |
| | GENERAL ELECTRIC COMPANY | 251,214 | 2,051 | 245,290 | 2,253 | | | 1,620 |
| | JOHN CERONE, INC. | 315 | 315 | | | | | |
| | M P D INC | 156 | | | | 156 | | |
| | MILLIVAC INSTRUMENTS INC | 411 | | 175 | 184 | 52 | | |
| | TRUSTEES OF UNION COLLEG | 77 | 77 | | | | | |
| TOTAL Schenectady | | 252,831 | 2,673 | 245,465 | 2,865 | 207 | | 1,620 |
| Schodack Landing | CEJJ, INC | 68 | | | 68 | | | |

Prepared By: Washington Headquarters Services
Directorate for Information
Operations and Reports

New York

(DOLLARS IN THOUSANDS)

| Location Name | Contractor Name | DOD Total | Army | Navy | Air Force | DLA | OCE | ODA |
|----------------------------|--------------------------|-----------|-------|------|-----------|-------|-----|------|
| Scotia | ASSOCIATED CLEANING INC | 42 | | 42 | | | | |
| | ATLANTIC ESI INC. | 212 | 212 | | | | | |
| | BCM INC | 465 | | 465 | | | | |
| | COMPUCOM SYSTEMS INC | 36 | 36 | | | | | |
| | CULLEN ASSOCIATES | 39 | 39 | | | | | |
| | DODGE CHAMBERLIN LUZINE | 68 | 68 | | | | | |
| | EBERHARD CONSTRUCTION CO | 240 | 240 | | | | | |
| | FEDERAL PRISON INDUSTRIE | 198 | 198 | | | | | |
| | GOVERNMENT TECHNOLOGY SE | 30 | 30 | | | | | |
| | GRENO INDUSTRIES INC | 32 | | 32 | | | | |
| | JO-JA CONSTRUCTION LTD | 342 | 342 | | | | | |
| | LIGHTON ELECTRIC INC | 75 | 75 | | | | | |
| | MALE C T ASSOCIATES PC | 39 | 39 | | | | | |
| TOTAL Scotia | | 1,817 | 1,279 | 538 | | | | |
| Scottsville | SABIN METAL CORPORATION | 1,419 | | | | 1,419 | | |
| Seneca | UNISYS CORPORATION | 102- | 102- | | | | | |
| Seneca Army Depot | BATES R L GEN CONTRS PAV | 698 | 698 | | | | | |
| | DAYTON MACHINE TOOL COMP | 67- | 67- | | | | | |
| | FEDCO INC | 96 | 96 | | | | | |
| | FULTON BUILDING CO INC | 217 | 217 | | | | | |
| | J T MAINTENANCE CO | 581 | 581 | | | | | |
| | MOTOROLA COMMUNICATIONS | 91 | 91 | | | | | |
| | NEW YORK STATE ELC & GAS | 1,253 | 1,253 | | | | | |
| | R J O ENTERPRISES INC | 113 | 113 | | | | | |
| | SCIENCE APPLICATIONS INT | 68 | 68 | | | | | |
| | SEWER SPECIALTY SERVICES | 90 | 90 | | | | | |
| | SOUTHERN TECHNOLOGIES IN | 44 | 44 | | | | | |
| | SPECTRUM INDUSTRIES INC | 374 | 374 | | | | | |
| | STEPHENS ENGINEERING COM | 123 | 123 | | | | | |
| | UNISYS CORPORATION | 104 | 104 | | | | | |
| | YOWELL TRANSPORTATION SE | 463- | | | | 463- | | |
| TOTAL Seneca Army Depot | | 3,322 | 3,785 | | | 463- | | 463- |
| Setauket-East Setauk | APPLIED BIOMATHEMATICS I | 84 | | | | | 84 | |
| | B C EQUITIE | 199 | | 199 | | | | |
| TOTAL Setauket-East Setauk | | 283 | | 199 | | | 84 | |
| Shirley | MODULAR DEVICES INC | 29 | | 29 | | | | |
| Shirley | BIODEX CORP | 44 | | | 44 | | | |
| | BIODEX MEDICAL SYSTEMS I | 87 | 46 | 41 | | | | |
| | LUITPOLD PHARMACEUTICALS | 34 | | | | 34 | | |
| TOTAL Shirley | MODULAR DEVICES INC | 160 | 28 | 10 | 122 | 34 | | |
| | | 325 | 74 | 51 | 166 | 34 | | |
| Sidney | AMPHENOL CORPORATION | 296 | 102 | | | | | 194 |

Prepared By: Washington Headquarters Services
Directorate for Information
Operations and Reports

New York

(DOLLARS IN THOUSANDS)

| Location Name | Contractor Name | DoD Total | Army | Navy | Air Force | DLA | OCE | ODA |
|----------------------|--------------------------|-----------|-------|-------|-----------|-------|-----|-----|
| Sidney | L P L TECHNOLOGIES INC | 250 | | | | 250 | | |
| TOTAL Sidney | M E SYSTEMS INC | 32 | 134 | | | 444 | | |
| Silver Creek | EXCELCO DEVELOPMENT INC | 176 | | 176 | | | | |
| Skaneateles | MECHANICAL TECHNOLOGY IN | 209 | 209 | | | | | |
| Skaneateles Falls | WELCH ALLYN INC | 162 | | 85 | 77 | | | |
| Smithtown | CRAFTSMEN CORP | 169 | 68 | 100 | | | | |
| | GULL ELECTRONIC SYSTEMS | 9,804 | 912 | 8,056 | 439 | 397 | | |
| | PARKER HANNIFIN CORPORAT | 29 | 29 | | | | | |
| TOTAL Smithtown | | 10,002 | 980 | 8,185 | 439 | 397 | | |
| Sodus | DYNALEC CORP | 8,441 | 5,403 | | | 3,038 | | |
| South Salem | TELEVISION EQUIP ASSOC I | 158 | 42 | 116 | | | | |
| Spencer | HADLEY RAYMOND CORP | 82 | | | | 82 | | |
| Spring Valley | B M G FRAMED GRAPHICS IN | 28 | | 28 | | | | |
| | LECROY CORPORATION | 150 | | | 150 | | | |
| TOTAL Spring Valley | | 178 | | 28 | 150 | | | |
| Springville | CALSPAN CORPORATION | 254 | 254 | | | | | |
| Stamford | AUDIOSEARS CORPORATION | 59 | | | | 59 | | |
| Stewart | BELL & HOWELL COMPANY | 41 | | | | | | |
| | EGGERS GROUP P C (THE) | 41 | | | | | | |
| | EINHORN YAFE PRST ARHT E | 143 | | | | | | |
| | MERRITT MERIDIAN CNSTR C | 3,287 | | | | | | |
| TOTAL Stewart | | 3,513 | | | | | | |
| Stony Brook | AVINSTRO LIMITED | 185 | 185 | | | | | |
| | MOLTECH CORPORATION | 100 | 100 | | | | | |
| | RESEARCH FOUNDN OF UNIV | 189 | | | 189 | | | |
| | STATE UNIV OF NY STONY B | 50 | 50 | | | | | |
| TOTAL Stony Brook | | 524 | 335 | | 189 | | | |
| Stony Point | HILTRONICS CORP | 45 | | | | 45 | | |
| Suffern | PAGE PREP CORPORATION | 88 | 88 | | | | | |
| Suffolk Developmenta | ADVANCED SCIENCES INC | 63 | | | 63 | | | |
| Syosset | ALL AMERICAN PETROLEUM C | 156 | | | | 156 | | |
| | CENTROID INC | 1,366 | | 786 | 164 | 416 | | |

Prepared By: Washington Headquarters Services
Directorate for Information
Operations and Reports

New York

(DOLLARS IN THOUSANDS)

| Location Name | Contractor Name | DoD Total | Army | Navy | Air Force | DLA | OCE | ODA |
|----------------------|--------------------------|-----------|---------|---------|-----------|-------|-----|-------|
| | HARRIS CORPORATION | 5,373 | | 5,264 | 109 | | | |
| | LORAL CORP | 42,741 | 2,001 | 13,350 | 27,391 | | | |
| | PORTA SYSTEMS CORP | 100 | | 100 | | | | |
| | QUANTACHROME CORP | 33 | | | 33 | | | |
| TOTAL Syosset | | 49,769 | 2,001 | 19,500 | 27,697 | 571 | | |
| Syracuse | | | | | | | | |
| | ADAPTIVE TECHNOLOGY INC | 256 | | | 256 | | | |
| | AGWAY PETROLEUM CORPORAT | 736 | | | | 736 | | |
| | AMETEX FABRICS INCORPORA | 29- | | | 29- | | | |
| | ANAREN MICROWAVE INC | 37 | | 37 | | | | |
| | ANDERSON REFRIGERATION C | 26 | | | 26 | | | |
| | APPLIED LOGIC SYSTEMS IN | 49 | 49 | | | | | |
| | BATTELLE MEMORIAL INSTIT | 107 | 107 | | | | | |
| | BECKER JOHN A CO INC | 31 | | | | 31 | | |
| | BHANDARI CONSTRUCTORS & | 25 | 25 | | | | | |
| | BOLLES DALE PLUMBING INC | 60 | | | 60 | | | |
| | BRAUN G A INC | 305 | 125 | 23 | | 158 | | |
| | BRISTOL MYERS SQUIBB COM | 41 | | | | 41 | | |
| | CARRIER CORPORATION | 276 | | 239 | | 37 | | |
| | CROYDON COMPANY INC | 116 | 67 | | | | | |
| | DITCH WITCH OF CENTRAL N | 38 | | | | | | |
| | G E COMPANY | 1,742 | | | | | | |
| | GALSON TECH SVS INC | 1,353 | | 1,182 | | | | |
| | GAREY MACHINE CORP | 189 | | | | | | |
| | GAYLORD BROS INC | 507 | 349 | 97 | | | | |
| | GENERAL ELECTRIC COMPANY | 316,397 | 1,180 | 265,829 | 46,931 | 66 | | 2,390 |
| | GENERAL MARINE REFRIGERA | 86 | | 86 | | | | |
| | H P HOOD DAIRY INCORP | 166 | | | | | | |
| | HARRIS CORPORATION | 203 | | | 203 | | | |
| | HARTFORD STEAM BRLR INSP | 141 | | | | | 141 | |
| | HAYNER HOYT CORPORATION | 91 | | | | | | |
| | J & B INSTALLATIONS, INC | 450 | 91 | | | | | |
| | J T SYSTEMS INC | 122 | 450 | | | | | |
| | MAC LAW TOOL & AIRCRAFT | 90 | | 32 | | | | |
| | MILES RICHARD E | 1,271- | | | 1,271- | | | |
| | NCEE | 332 | | | | | | |
| | NYSENET INC | 1,081 | | 332 | 40 | | | |
| | RESEARCH ASSOC SYRACUSE | 1,336 | | 1,041 | 1,336 | | | |
| | SIEGLER & REEVES INC | 111 | | | 111 | | | |
| | SIMMONDS PRECISION PRODU | 34 | | | 34 | | | |
| | SYRACUSE RESEARCH CORP | 37 | | 37 | | | | |
| | SYRACUSE UNIVERSITY | 5,418 | 2,342 | | 3,076 | | | |
| TOTAL Syracuse | | 3,009 | 1,917 | 254 | 838 | 1,069 | 141 | 2,390 |
| | 333,607 | 6,958 | 269,189 | 53,860 | | | | |
| Syracuse Hancock Int | | | | | | | | |
| | AIRSIDE TECHNOLOGY CO IN | 45 | 45 | | | | | |
| | C N Y ENTERPRISES INC | 108 | 108 | | | | | |
| | CALOCERINOS SPINA ENGINE | 84 | 84 | | | | | |
| | GENERAL ELECTRIC COMPANY | 244 | 30 | | | | | |
| | HAYNER HOYT CORPORATION | 141 | 141 | | | | | |

Prepared By: Washington Headquarters Services
Contractors for Information
Operations and Reports

New York

(DOLLARS IN THOUSANDS)

| Location Name | Contractor Name | DoD Total | Army | Navy | Air Force | DLA | OCE | ODA |
|-----------------|--|-----------|-------|-------|-----------|-----|-----|-----|
| | JAMES MCCONNELL & SONS | 26 | 26 | | | | | |
| | MACK A R CONSTRUCTION CO | 32 | 32 | | | | | |
| | NORTHLAND ASSOCIATES INC | 3,673 | 3,673 | | | | | |
| | ROBERTSON STRONG | 51 | 51 | | | | | |
| | TEKNIUM INC | 90 | 90 | | | | | |
| TOTAL Syracuse | Hancock Int | 4,495 | 4,280 | | 214 | | | |
| Tappan | D & K CONSTRUCTION CO IN DEPLOYABLE HOSPITAL SYST | 389 | 389 | 120 | | | | |
| TOTAL Tappan | | 509 | 389 | 120 | | | | |
| Tarrytown | ARTRA GROUP INCORPORATED | 275 | 275 | | | | | |
| | WEEKS MARINE INC | 948 | | | | | 948 | |
| | XEROX CORP | 28 | 28 | | | | | |
| TOTAL Tarrytown | | 1,252 | 303 | | | | 948 | |
| Thornwood | HOLOGRAPHIC OPTICS INC | 169 | | 169 | | | | |
| | ZEISS CARL INC | 337 | | | | | | |
| TOTAL Thornwood | | 506 | | 169 | | | | |
| Tonawanda | MARK IV INDUSTRIES INC | 430 | 255 | | | 175 | | |
| | NOCO ENERGY CORP | 522 | | | | 522 | | |
| | SAFEMARE PA | 30 | | | | 30 | | |
| | TELEDYNE INDUSTRIES INC | 205 | | | | 205 | | |
| TOTAL Tonawanda | | 1,187 | 255 | | | 932 | | |
| Tonawanda | BUFFALO FORGE COMPANY | 79 | | | | 79 | | |
| | L P G GENERAL CORPORATIO | 79 | 79 | | | | | |
| | MEDEX PRODUCTS CORP | 53 | | | | 53 | | |
| | NORTH EAST CLEANERS INC | 39 | 39 | | 39 | | | |
| | OMER CONSTRUCTION CO INC | 39 | | | | | | |
| | TAYLOR DEVICES INC | 287 | | 287 | | | | |
| TOTAL Tonawanda | | 576 | 117 | 287 | 39 | 132 | | |
| Troy | HUDSON VALLEY CMNTY COLL | 40 | 40 | | | | | |
| | INTERSCIENCE INC | 481 | 481 | | | | | |
| | MESOSCALE ENVIR SIMULATN | 128 | 128 | | | | | |
| | RENSSELAER POLYTECHNIC I | 3,616 | 1,081 | 1,041 | 1,494 | | | |
| | U S COMPOSITES CORP | 50 | 50 | | | | | |
| TOTAL Troy | | 4,315 | 1,780 | 1,041 | 1,494 | | | |
| Trumansburg | SCHUYLER DYNAMICS INC | 105 | 105 | | | | | |
| Tuckahoe | EASTON MACHINE CORP | 131 | | 131 | | | | |
| | KINGS ELECTRONICS CO IN | 93 | | | | 93 | | |
| | KINGS ELECTRONICS CO INC | 28 | | | | 28 | | |
| TOTAL Tuckahoe | | 252 | | 131 | | 121 | | |
| Tuckahoe | EASTON MACHINE CORP | 62 | | 62 | | | | |

Prepared By: Washington Investigations Services
Directorate for Information
Operations and Reports

New York

(DOLLARS IN THOUSANDS)

| Location Name | Contractor Name | DoD Total | Army | Navy | Air Force | DLA | OCE | ODA |
|----------------------------|--------------------------|-----------|-------|--------|-----------|-------|-----|-----|
| Tuckahoe | KINGS ELECTRONICS CO INC | 40 | | 30 | 36 | 40 | | |
| TOTAL Tuckahoe | KINGS ELECTRONICS CO INC | 124 | | 92 | 36 | 58 | | |
| Tuxedo | NEW YORK UNIVERSITY | 465 | 465 | | | | | |
| TOTAL Tuxedo | UNIVERSITY OF UTAH | 39 | 39 | | | | | |
| Union Center | PEDRONI FUEL CO | 59 | | | | 59 | | |
| Uniondale | FREQUENCY ELECTRONICS IN | 3,048 | 1,125 | 1,821 | 102 | | | |
| Upton (Brookhaven Na | ASSOCIATED UNIVERSITIES | 168 | | 168 | | | | |
| TOTAL Upton (Brookhaven Na | UNITED STATES DEPT OF EN | 478 | | 478 | | | | |
| Utica | CENTRAL ASSN FOR THE BLI | 62 | | | | 62 | | |
| | CHICAGO PNEUMATIC TL COM | 197 | | | 197 | | | |
| | FALVO MANUFACTURING CO I | 93 | 93 | | | | | |
| | GENERAL ELECTRIC COMPANY | 38,841 | 974 | 24,828 | 12,985 | 54 | | |
| | INDIUM CORP OF AMERICA | 255 | | | | 255 | | |
| | INTEGRATED SENSORS INC | 501 | 249 | | 252 | | | |
| | KAMAN SCIENCES CORPORATI | 3,702 | | | 3,702 | | | |
| | KELSEY HAYES COMPANY | 635 | 635 | | | | | |
| | LASER PRECISION CORPORAT | 771 | 672 | | 99 | | | |
| | LUCAS INDUSTRIES INC | 3,240 | 1,182 | 353 | 1,584 | 122 | | |
| | MOHAWK VALLEY WORKSHOP I | 942 | 53 | | | 889 | | |
| | SCHARF PLUMBING & HEATIN | 73 | 73 | | | | | |
| | SMITH PACKING CO | 25 | | | | | | 25 |
| | UTICA CLLEGE OF SYRACUSE | 34 | 34 | | | | | |
| TOTAL Utica | UTICA CORPORATION | 1,206 | 1,206 | | | | | |
| Valhalla | NEW YORK MEDICAL COLLEGE | 50,579 | 5,171 | 25,181 | 18,820 | 1,381 | | |
| Valley Cottage | BROWNING-FERRIS INDUSTRI | 1,025 | 618 | 406 | | | | |
| TOTAL Valley Cottage | TOTAL SPECTRUM MANUFACTU | 109 | 109 | 307 | | | | |
| Valley Stream | PRECISION LAPPING & OPTI | 416 | 109 | 307 | | | | |
| TOTAL Valley Stream | RELLI TECHNOLOGY INC | 1,393 | 1,393 | | | | | |
| Verona | W M S MANUFACTURING INC | 39 | 39 | | | | | |
| | HAMMITT CORP | 93 | | 93 | | | | |
| | JOHN R WILKINS CONSTRUC | 1,525 | 1,432 | | | | | |
| | TEMCOR | 574 | | 574 | | | | |
| | TENCO SERVICES INC | 250 | | 250 | | | | |
| | TRATAROS CONSTRUCTION IN | 324 | 324 | | | | | |
| | | 371 | | | | | | 371 |
| | | 160 | | 160 | | | | |

Prepared By: Washington Headquarters Service
Electronics for Information
Operations and Reports

New York

(DOLLARS IN THOUSANDS)

| Location Name | Contractor Name | DoD Total | Army | Navy | Air Force | DLA | OCE | ODA |
|---------------------|--------------------------|-----------|-------|-------|-----------|-----|-----|-----|
| TOTAL Verona | | 1,678 | 324 | 824 | 160 | 371 | | |
| Victor | NEWTEX INDUSTRIES INC | 69 | | 42 | 32 | 27 | | |
| | RADIONICS INC | 59 | | 27 | 26 | | | |
| TOTAL Victor | TRAVELERS RENTAL CO INC | 154 | | 69 | 57 | 27 | | |
| Village of the Brch | GAP INSTRUMENT CORP | 99 | | 99 | | | | |
| Voorheesville | ATLAS COPCO COMPTec INC | 290 | | 290 | | | | |
| TOTAL Voorheesville | ATLAS COPCO NORTH AMERIC | 486 | | 486 | | | | |
| | | 776 | | 776 | | | | |
| Wadsworth Cove | MILCOM SYSTEMS CORPORATI | 260 | | 260 | | | | |
| Wainscott | SHAW AERO DEVICES INC | 580 | 107 | 87 | 299 | 86 | | |
| Wantagh | K & G ELC MTRS & PUMP CO | 29 | | 29 | | | | |
| Wappingers Falls | BOTTINI-MORGAN OIL CORP | 88 | | | | 88 | | |
| Warsaw | ALMOR CORPORATION | 840 | | | 840 | | | |
| Waterford | ACCUMETRIC INC | 31 | | | | 31 | | |
| TOTAL Waterford | GENERAL ELECTRIC COMPANY | 39 | | 39 | | 31 | | |
| | | 70 | | 39 | | 31 | | |
| Watertown | BELL CIVIL INC | 263 | 263 | | | | | |
| | GENERAL SIGNAL CORPORATI | 1,810 | 554 | 1,105 | 150 | | | |
| | JEFFERSON REHABILITATION | 33 | 33 | | | | | |
| | LAWMAN HEATING & COOLING | 140 | 140 | | | | | |
| | O'BRIEN & GERE LTD | 100 | 100 | | | | | |
| | RENZI BROS INC | 35 | | | | | | 35 |
| TOTAL Watertown | | 2,381 | 1,090 | 1,105 | 150 | | | 35 |
| Waterville | RAYTHEON COMPANY | 268 | | | 268 | | | |
| Watervliet | AL TECH SPECIALTY STEEL | 233 | | 233 | | | | |
| | AMERICAN TELEPHONE & TEL | 222 | | | | | | |
| | ANJO CONSTRUCTION LTD | 1,272 | 222 | | | | | |
| | ASK COMPUTER SYSTEMS INC | 4 | 4 | | | | | |
| | BROWNING-FERRIS INDUSTRI | 269 | 269 | | | | | |
| | C N Y ENTERPRISES INC | 939 | 939 | | | | | |
| | CONVEK COMPUTER CORPORAT | 138 | 138 | | | | | |
| | D & S RESTORATION INC | 71 | 71 | | | | | |
| | DIGITAL EQUIPMENT CORPOR | 51 | 51 | | | | | |
| | EASTERN COMPUTERS INC | 463 | 463 | | | | | |
| | EASTERN REFRACTORIES COM | 58 | 58 | | | | | |
| | ENVIRONMENTAL SVC GROUP | 67 | 67 | | | | | |

Prepared By: Washington Headquarters Services
Directorate for Information
Operations and Reports

New York

(DOLLARS IN THOUSANDS)

| Location Name | Contractor Name | DoD Total | Army | Navy | Air Force | DLA | OCE | ODA |
|------------------|--------------------------|-----------|--------|------|-----------|-----|-----|-----|
| | ETS INTERNATIONAL INC | 48 | | | | | | |
| | HIBBITT KARLSSON & SOREN | 39 | | | | | | |
| | INTERNATIONAL BUS MCHS C | 112 | | | | | | |
| | J & A BAYLY CONSTRUCTION | 66 | | | | | | |
| | JO-JA CONSTRUCTION LTD | 1,790 | | | | | | |
| | JONES CHEMICALS NEW YORK | 88 | | | | | | |
| | LILL FRANK & SON INC | 60 | | | | | | |
| | MANIKTALA ASSOCIATES PC | 117 | | | | | | |
| | NIAGARA MOHAWK POWER COR | 3,813 | | | | | | |
| | NORTH AMERICAN RECYCLING | 110 | | | | | | |
| | O. K. FILTERS CO. | 45 | | | | | | |
| | OPTIMUM CONTROLS CORP | 67 | | | | | | |
| | PRIME COMPUTER INC | 65 | | | | | | |
| | PUBLIC SERVICE CO OF COL | 36 | | | | | | |
| | ROYAL MILITARY COLLEGE O | 63 | | | | | | |
| | SILICON GRAPHICS INC | 71 | | | | | | |
| | SMITH CONTROL SYSTEMS, I | 173 | | 196 | | | | |
| | TIDGA PIPE SUPPLY CO INC | 196 | | | | | | |
| | TOUGHER INDUSTRIES INC | 78 | | | | | | |
| | TRIANGLE MECHANICAL & EL | 36 | | | | | | |
| | UNISYS CORPORATION | 170 | | | | | | |
| | VOLT INFORMATION SCIENCE | 40 | | | | | | |
| | WEST CENTRAL ENVIRONMENT | 541 | | | | | | |
| | XEROX CORP | 50 | | | | | | |
| TOTAL Watervliet | | 11,661 | 11,231 | 430 | | | | |
| Waverly | FRIEND LABORATORY INC | 29 | 29 | | | | | |
| Wayland | CAMPBELL W D COMPANY THE | 80 | 80 | | | | | |
| | PAVKOV FRANKLIN CNSTR CO | 227 | 227 | | | | | |
| TOTAL Wayland | | 307 | 307 | | | | | |
| Webster | ROCHESTER REHABILITATION | 85 | 85 | | | | | |
| | RUSTON PAVING CO INC | 90 | 90 | | | | | |
| | XEROX CORP | 855 | 104 | 156 | 92 | | 29 | 474 |
| TOTAL Webster | | 1,030 | 279 | 156 | 92 | | 29 | 474 |
| Wellsville | DRESSER RAND COMPANY | 28 | | | | 28 | | |
| | SARCO INC | 89 | | 89 | | 41 | | |
| | TERRY CORP OF CONN | 41 | | | | 56 | | |
| TOTAL Wellsville | | 214 | | 89 | | 125 | | |
| West Babylon | AIR GROUND EQUIPMENT SAL | 280 | 26 | | 280 | | | |
| | AMERICAN ACRYLIC CORPORA | 26 | | | | | | |
| | CAPTREE CHEMICAL CORP | 100 | | 100 | | | | |
| | COPY MACHINE SHOP INC | 56 | | 56 | | | | |
| | EDSON TOOL CO OF LONG IS | 32 | | | 32 | | | |
| | M W MICROWAVE CORP | 29 | | 29 | | | | |

Prepared By: Washington Headquarters Services
Directorate for Information Operations and Reports

New York

(DOLLARS IN THOUSANDS)

| Location Name | Contractor Name | DoD Total | Army | Navy | Air Force | DLA | OCE | ODA |
|-------------------------|--|---|---|--------------------------------|-----------|-----------|-----|-----|
| TOTAL West Babylon | REMARQUE MANUFACTURING C REMARQUE MFG CORP STRUTHERS ELECTRONICS CO | 160 73 32 788 | 26 | 418 | 32 344 | | | |
| Westbury | ARKWIN INDUSTRIES INC B & R MACHINE & TOOL COR I E T LABS INC PURVIS SYSTEMS INCORPORA RICHARDS G A & CO INC TAFAL ASSOCIATES INC TISHCON CORP | 639 354 168 896 31 1,486- 61 663 | 131 | 575 224 168 896 31 | | 63 | | |
| TOTAL Westbury | | 1,306 | 301 | 1,894 | 811 | 164 38 | | |
| Westbury | ARKWIN INDUSTRIES INC B & R MACHINE & TOOL COR BRINKMANN INSTRUMENTS DE COMPUTER INSTRUMENTS COR EVANGELINE MED & X-RAY D HARVEY WESTBURY CORP HON INDUSTRIES INC I E T LABS INC IMC MAGNETICS CORP METCO INC PERKIN-ELMER CORPORATION | 38 119 191 27 191- 57 189 410 75 30 2,251 | 60 51 57 | 29 | 59 | | | |
| TOTAL Westbury | | 2,251 | 469 | 710 | 870 | 202 | | |
| Westford | AIL SYSTEMS INC | 291 | | 291 | | | | |
| Westhampton | COUNTY OF SUFFOLK | 135 | | | 135 | | | |
| Westhampton Beach | BLACK & VEATCH COMPUADD CORPORATION CUSHMAN INC KEM CONSTRUCTION CORP MARINE POLLUTION CONTROL ROBERT & COMPANY STANLEY VIDMAR INC TRAYNOR & HANSEN CORPORA | 54 79 33 149 221 161 49 298 1,045 | 54 79 33 149 221 161 49 298 1,045 | | | | | |
| TOTAL Westhampton Beach | | 1,045 | | | | | | |
| West Nyack | PALISADES GEOPHYSICAL IN PARAMOUNT COMMUNICATIONS | 918 80 998 | 80 80 | 918 918 | | | | |
| TOTAL West Nyack | | 998 | | | | | | |
| Westover | STAUNTON-CHOW ENGINEERS | 79 | 79 | | | | | |
| West Point | RILEY DENTAL SERVICES IN | 48 | 48 | | | | | |
| West Point MIL RES | A 1 PORTABLE TOILETS | 34 | 34 | | | | | |

Prepared By: Washington Headquarters Services
Directorate for Information
Operations and Reports

New York

(DOLLARS IN THOUSANDS)

| Location Name | Contractor Name | DoD Total | Army | Navy | Air Force | DLA | OCE | ODA |
|--------------------|--------------------------|-----------|--------|------|-----------|-----|-----|-----|
| West Point MIL RES | A K M ASSOC INC | 517 | 517 | | | | | |
| | ALLERGAN PHARMACEUTICALS | 32 | 32 | | | | | |
| | AMBASSADOR PAJAMA CORP | 33 | 33 | | | | | |
| | AMERICAN TELEPHONE & TEL | 5,630 | 5,630 | | | | | |
| | ARMFIELD INC | 151 | 151 | | | | | |
| | ASI PERSONNEL SERVICE IN | 3,698 | 3,698 | | | | | |
| | ATHAN CONTRACTING CORP | 400- | 400- | | | | | |
| | BAKER MICHAEL CORPORATIO | 26 | 26 | | | | | |
| | BALSAM CORPORATION | 1,412 | 1,412 | | | | | |
| | BLACK & VEATCH | 65 | 65 | | | | | |
| | BOSCH A & SON INC | 356 | 356 | | | | | |
| | BULLARD LINDSAY CONTRACT | 500 | 500 | | | | | |
| | BURNS & WHALEN CONTRACTI | 31 | 31 | | | | | |
| | C N R INDS OF JACKSONVIL | 66 | 66 | | | | | |
| | CENTRAL HUDSON GAS & ELC | 1,940 | 1,940 | | | | | |
| | CHARTER SERVICES | 84 | 84 | | | | | |
| | CHATTANOOGA GROUP INC | 35 | 35 | | | | | |
| | COLLEGE OF OPTOMETRY | 56 | 56 | | | | | |
| | COMSTOCK COMMUNICATIONS | 186 | 186 | | | | | |
| | CONTINENTAL FLOORING CO | 228 | 228 | | | | | |
| | CORPORATE GRAPHICS GROUP | 43 | 43 | | | | | |
| | CROWN GOVERNMENT LAUNDRY | 4,667- | 4,667- | | | | | |
| | DAVE & ARTHUR ASSOC INC | 484 | 484 | | | | | |
| | DEVERHO CONSTRUCTION CO | 222 | 222 | | | | | |
| | DIXON A C & R CORPORATIO | 29- | 29- | | | | | |
| | E A ENGINEERING SCIENCE | 150 | 150 | | | | | |
| | E I ASSOCIATES | 30 | 30 | | | | | |
| | EASTLAND WOOLEN MILL INC | 95 | 95 | | | | | |
| | EBASCO SERVICES INC | 95 | 95 | | | | | |
| | EDGE SYSTEMS INC | 546 | 546 | | | | | |
| | EGGERS GROUP P C THE | 57 | 57 | | | | | |
| | ELBRO GARAGE CORP | 61 | 61 | | | | | |
| | ENDLESS GUTTER & SHMTL | 43 | 43 | | | | | |
| | FALLS SANITATION INC | 196 | 196 | | | | | |
| | FEDERAL SALES SERVICE IN | 67 | 67 | | | | | |
| | FLIGHT TIME CORP | | | | | | | |
| | GEAC COMPUTERS INC | 73 | 73 | | | | | |
| | GENERAL ELEVATOR COMPANY | 247 | 247 | | | | | |
| | GERSTENFELD JACKSON ASS | 137 | 137 | | | | | |
| | GILMAX CLINICAL INSTRS S | 55 | 55 | | | | | |
| | GRAND CENTRAL PARKING CO | 28 | 28 | | | | | |
| | HERK ELEVATOR CO INC | 133 | 133 | | | | | |
| | HIGHLAND ASSOCIATES-ONE | 67 | 67 | | | | | |
| | HUDSON VALLEY UROLOGICAL | 58 | 58 | | | | | |
| | J & E ASSOCIATES INC | 84 | 84 | | | | | |
| | KING FORM CAP CO | 60 | 60 | | | | | |
| | LIGHTON INDUSTRIES, INC. | 343 | 343 | | | | | |
| | LOMASNEY COMBUSTION INC | 376 | 376 | | | | | |
| | M V CORP INC | 130 | 130 | | | | | |

Prepared By: Washington Headquarters Services
Directorate for Information
Operations and Reports

New York

(DOLLARS IN THOUSANDS)

| Location Name | Contractor Name | DoD Total | Army | Navy | Air Force | DLA | OCE | ODA |
|---------------|----------------------------|-----------|--------|------|-----------|-----|-----|-----|
| | M W RECREATION CORP | 139 | 139 | | | | | |
| | MCLAREN/HART | 68 | 68 | | | | | |
| | MECHANICAL CONSTRUCTION | 2,323 | 2,323 | | | | | |
| | MEDICAL & HAZARDOUS WATS | 35 | 35 | | | | | |
| | MEDIGAS SERVICE & TESTIN | 27 | 27 | | | | | |
| | MERRITT MERIDIAN CNSTR C | 4,550 | 4,550 | | | | | |
| | METCALF & EDDY INC | 95 | 95 | | | | | |
| | MID HUDSON MOVING & STOR | 31 | 31 | | | | | |
| | MILTON SANITATION CO INC | 147 | 147 | | | | | |
| | MYHRE'S EXPLORATION PROD | 33 | 33 | | | | | |
| | NATIONAL MEDICAL STAFFIN | 55 | 55 | | | | | |
| | NEW LIFE GROUP INC | 2 | 2 | | | | | |
| | NEW YORK BELL TELCO | 303 | 303 | | | | | |
| | NEW YORK TELEPHONE COMPA | 725 | 725 | | | | | |
| | ORANGE AND ROCKLAND UTIL | 2,954 | 2,954 | | | | | |
| | ORANGE CNTY DEPT OF PUB | 30 | 30 | | | | | |
| | ORANGE COUNTY OF | 857 | 857 | | | | | |
| | PETERS ALBERT E ASSOCIAT | 30 | 30 | | | | | |
| | QUINLIVAN PIERIK & KRAUS | 438 | 438 | | | | | |
| | KENDA ERNEST CONTRACTING | 1,304 | 1,304 | | | | | |
| | ROE ENTERPRISES INC | 5,540 | 5,540 | | | | | |
| | ROY F. WESTON | 194 | 194 | | | | | |
| | SANDHU ENTERPRISES INC | 841 | 841 | | | | | |
| | SANFORD SHIRT COMPANY | 233 | 233 | | | | | |
| | SARGENT FIBER OPTIC SVCS | 39 | 39 | | | | | |
| | SCI ENGINEERING P C | 85 | 85 | | | | | |
| | SEELYE STEVENSON VALUE K | 181 | 181 | | | | | |
| | SEWARD LUGGAGE COMPANY | 101 | 101 | | | | | |
| | SIGLOCK DR | 119 | 119 | | | | | |
| | STATE UNIVERSITY OF NY S | 50 | 50 | | | | | |
| | STEINHARTER SCHWARZ ASSO | 70 | 70 | | | | | |
| | SVERDRUP CORPORATION | 213 | 213 | | | | | |
| | TECQUIPMENT INC | 133 | 133 | | | | | |
| | THE DOUGLAS STEWART CO | 147 | 147 | | | | | |
| | TRANSCONTINENTAL ENTERPR | 252 | 252 | | | | | |
| | TRATAROS CONSTRUCTION IN | 79 | 79 | | | | | |
| | U S POST OFFICE | 6,008 | 6,008 | | | | | |
| | UNITED STATES MILITARY A | 225 | 225 | | | | | |
| | VALLEY VIEW ENTERPRISES | 38 | 38 | | | | | |
| | VELOCITY UNLIMITED, INC. | 3,016 | 3,016 | | | | | |
| | VOLMAR CONSTRUCTION CO INC | 30 | 30 | | | | | |
| | W F M CONTRACTING CO INC | 6,932 | 6,932 | | | | | |
| | WATSON SERVICES INC | 96 | 96 | | | | | |
| | WEBER'S HOME ENTERTAINME | 900 | 900 | | | | | |
| | WHITE PINE LANDSCAPING I | 31 | 31 | | | | | |
| | XEROX CORP | 213 | 213 | | | | | |
| | ZETLIN LEV ASSOCIATES IN | 27 | 27 | | | | | |
| | | 496 | 496 | | | | | |
| | TOTAL West Point MIL RES | 54,297 | 53,456 | | | | 841 | |

New York

(DOLLARS IN THOUSANDS)

| Location Name | Contractor Name | DoD Total | Army | Navy | Air Force | DLA | OCE | ODA |
|---------------------|---|--|----------|-------------------------|--------------------------------------|---------------------|------------------|----------|
| West Sayville | HOLLAND J HENRY CORPORAT P & H LASHING INC PECK & HALE INC | 41 324 1,337 1,702 | 79 79 | 41 245 623 908 | 2,068 | 714 714 | | |
| TOTAL West Sayville | | 25,574 | 22,733 | | | | | 772 |
| Wheatfield | TEXTRON INC | | | | | | | |
| White Plains | A & W BEVERAGES INC A & W BRANDS INC BRAND NAME CONTRACTORS FRYER ENGINEERING FRYER MACHINE SYSTEMS, I KRAFT GENERAL FOODS INC PIRNIE MALCOLM INC PROGRAM DEVELOPMENT CORP SAFE FLIGHT INSTRUMENT C YONIR TECHNOLOGIES INC | 37 174 51,986 89 56 12,605 415 28 540- 28 64,877 | | 89 415 | 56 78 28 540- 28 350- | 37 174 12,526 | | 51,986 |
| TOTAL White Plains | | | 504 | | | 12,738 | | 51,986 |
| Whitesboro | UTICA CORPORATION | 103 | | | 103 | | | |
| Whitney Point | HULL CORPORATION TRIPLE "C" COMPANY | 562 49 611 | | | | | 562 49 611 | |
| TOTAL Whitney Point | | | | | | | | |
| Williamsville | EXUCOM MULTIMEDIA INC EXUCOM MULTIMEDIA, INC | 66 42 108 | | 66 66 | | | | 42 42 |
| TOTAL Williamsville | | | | | | | | |
| Wilson | AMSCO SCIENTIFIC | 32 | | | 32 | | | |
| Woodbury | CARDION INC FERRANTI INTERNATIONAL I GRUMMAN DATA SYSTEMS COR HITACHI DENSHI AMERICA L HITACHI LTD OLYMPUS CORPORATION OF A OLYMPUS CORPORATION OF A | 7,751 1,801 6,698 322 48 27 29 16,675 | 130 | 7,751 | 1,801 859 322 48 | 5,708 | | |
| TOTAL Woodbury | | | 159 | 7,778 | 3,030 | 5,708 | | |
| Woodridge | BIG S OIL CO INC | 34 | | | | 34 | | |
| Woodside | SPIRAL TOOL CORP | 62 | 62 | | | | | |
| Woodstock | EG&G ROTRON SIMULAIIDS INC | 345 77 422 | 70 | | 71 | 204 | | |
| TOTAL Woodstock | | | 70 | | 71 | 281 | | |
| Wyandanch | CHECKMATE INDUSTRIES INC | 165 | 165 | | | | | |

Prepared By: Washington Headquarters Services
Directorate for Information
Operations and Reports

New York

(DOLLARS IN THOUSANDS)

| Location Name | Contractor Name | DoD Total | Army | Navy | Air Force | DLA | OCE | ODA |
|------------------|--------------------------|-----------|---------|-----------|-----------|---------|--------|---------|
| Wyandanch | LUNN INDUSTRIES INC | 1,210 | 216 | 956 | | 38 | | |
| TOTAL Wyandanch | | 1,375 | 381 | 956 | | 38 | | |
| Yaphank | BREINER MACHINE AND TOOL | 27 | 27 | | | | | |
| Yonkers | CODENOLL TECHNOLOGY CORP | 61 | | 61 | | | | |
| | CORONET MACHINERY CORP | 716 | 716 | | | | | |
| | GRAPHITE METALLIZING COR | 46 | | | | 46 | | |
| | JERICO PRECISION MFG COR | 994 | 994 | | | | | |
| | LAST ALVIN INC | 34 | | | | 34 | | |
| | LORAL CORP | 112,651 | 140 | 2,262 | 110,249 | | | |
| | PRESIDIO CORP | 114,97 | 1,850 | 2,322 | 110,347 | | | |
| TOTAL Yonkers | | 114,600 | 1,850 | 2,322 | 110,347 | 80 | | |
| Yorktown | INTERNATIONAL BUS MCHS C | 1,592 | | | | | | 1,592 |
| Yorktown Heights | INTERNATIONAL BUS MCHS C | 1,728 | 160 | 1,264 | 304 | | | |
| Yorkville | UTICA VALLEY ELECTRIC SU | 95 | | | | | | |
| Nassau | FREQUENCY ELECTRONICS IN | 584 | 584 | | | | | |
| TOTAL New York | | 5,429,802 | 531,762 | 2,876,555 | 1,485,312 | 238,901 | 33,734 | 263,539 |

N Carolina

(DOLLARS IN THOUSANDS)

| Location Name | Contractor Name | DoD Total | Army | Navy | Air Force | DLA | OCE | ODA |
|----------------------|--|--|------------------------------|------------|------------------------------------|--|-----|-----|
| Aberdeen | AAR CORP | 135 | 61 | | | 74 | | |
| TOTAL Aberdeen | NOLAREC INDUSTRIES, INC | 66 | 66 | | | 74 | | |
| | | 201 | 127 | | | | | |
| Albemarle | DUELLMAN ELECTRIC SUPPLY | 31 | | | | 31 | | |
| Alliance | GOODYEAR TIRE & RUBBER C | 9,612 | 9,612 | | | | | |
| Angier | ALLSAFE FIRE EQUIPMENT I OGER PROPERTIES INC | 125 173 298 | | 173 173 | | 125 125 | | |
| TOTAL Angier | | | | | | | | |
| Apex | AMERICAN STERILIZER COMP DATA GENERAL CORPORATION | 72 251 323 | 72 185 258 | | 65 65 | | | |
| TOTAL Apex | | | | | | | | |
| Arden | ARKANSAS TECHNOLOGIES IN COBURG DAIRY INC OMNI INVESTMENTS INC | 63- 251 40- 148 | 63- 251 40- 188 | 40- 40- | | | | |
| TOTAL Arden | | | | | | 68 | | |
| Asheboro | RALSTON PURINA COMPANY | 68 | | | | | | |
| Asheville | CONSTRUCTION MACHINERY I CONTROLLED ENVIRONMENT I HOUSEHOLD MANUFACTURING INDUSTRIES FOR BLIND TAL LIBERTY HEALTHCARE MGT C MILLS MANUFACTURING CORP PALMER INSTRUMENTS INC REVO SCIENTIFIC INC UNISYS CORPORATION VANDERBILT SHIRT COMPANY VAUGHN & MELTON CONSLTNG | 345 53 1,395 4,491 4,721 11,936 55 99 502 2,455 32 22,085 | 345 1,395 10,271 | 257 | 721 1,196 502 32 2,452 | 4,491 212 55 99 2,455 7,312 | 53 | 53 |
| TOTAL Asheville | | | | | | 46 | | |
| Asheville Municipal | ASHVILLE JET INCORPORATE | 46 | | | | | | |
| Atlantic | COTTRELL ENGINEERING COR | 970 | | | | | | 970 |
| Atlantic Beach | AUTOGRAPH INC DAVIS RESTAURANT SUPPLY FEDERAL PRISON INDUSTRIE L & B CONTRACT INDUSTRIE | 48 141 33 184 405 | 48 85 33 115 281 | 69 69 | 55 55 | | | |
| TOTAL Atlantic Beach | | | | | | | | |
| Avondale | AMERICAN TELEPHONE & TEL | 27 | 27 | | | | | |
| Beaufort | AVIATION FUEL TERMINALS | 404 | | | | 404 | | |

Prepared By: Washington Headquarters Services
Directorate for Information
Operations and Reports

N Carolina

(DOLLARS IN THOUSANDS)

| Location Name | Contractor Name | DoD Total | Army | Navy | Air Force | DLA | OCE | ODA |
|-------------------------|---------------------------|-----------|--------|-------|-----------|-----|-----|-----|
| Belmont | FUN-TEES INC | 110 | | | 110 | | | |
| Seulaville | WICKLINE INDUSTRIES INC | 5,635 | 5,405 | 202 | | 28 | | |
| Black Mountain | ASTRONAUTICS CORP OF AME | 90 | 58 | 32 | | 27 | | |
| | DALES GLASS CO | 27 | | | | 113 | | |
| | KEARFOTT GUIDANCE & NAVI | 12,952 | 12,632 | 149 | 58 | 37 | | |
| | WESTINGHOUSE ELECTRIC CO | 37 | | | | 177 | | |
| TOTAL Black Mountain | | 13,106 | 12,690 | 181 | 58 | | | |
| Boone | APPALACHIAN STATE UNIVER | 35 | 35 | | | | | |
| Boones Crossroads | THE TRINITY FURNITURE, I | 25 | | | | | | 25 |
| | TRINITY FURNITURE INC | 240 | | | | | | 240 |
| TOTAL Boones Crossroads | | 265 | | | | | | 265 |
| Brayard | ALBERTS ASSOCIATES I | 40 | | | | 40 | | |
| Bryson City | DEC ART DESIGNS INC | 77 | | | 77 | | | |
| | MANESS MANUFACTURING COM | 946 | | | | 946 | | |
| TOTAL Bryson City | | 1,022 | | | 77 | 946 | | |
| Buies Creek | CAMPBELL UNIVERSITY INC | 233 | 233 | | | | | |
| Burke Chapel | COMPUTER SLTIONS OF FAYE | 56 | | 56 | | | | |
| Burlington | AMERICAN TELEPHONE & TEL | 4,700 | | 4,700 | | | | |
| | BLACK & VEATCH | 28 | 28 | | | | | |
| | ENVIRONMENTAL DIAGNOSTIC | 200 | | 200 | | | | |
| | RICO SUCTION LABS INC | 89 | | | | 89 | | |
| TOTAL Burlington | | 5,017 | 28 | 4,900 | | 89 | | |
| Butner | FEDERAL PRISON INDUSTRIE | 766 | | | | | | 766 |
| Cameron | WORLD MARKETING ASSOCIAT | 91 | 91 | | | | | |
| Camp Lejeune | A T & T PARADYNE INC | 34 | | 34 | | | | |
| | A W & ASSOCIATES INC | 58 | | 58 | | | | |
| | ADEP P A | 148 | | 148 | | | | |
| | AEROFLEX SYSTEMS CORP | 209 | | 209 | | | | |
| | ALPHA MATRIX INC | 46 | | 46 | | | | |
| | AM INTERNATIONAL INC | 34 | | 34 | | | | |
| | AMERICAN WEST SERVICE COR | 220 | | 220 | | | | |
| | AMERICAN COMMERCIAL CONT | 54 | | 54 | | | | |
| | AMERICAN CONSULTING ENGI | 29 | | 29 | | | | |
| | AMERICAN TELEPHONE & TEL | 37 | | 37 | | | | |
| | AMERICAN TREE SERVICE IN | 45 | | 45 | | | | |
| | APAC CAROLINA INC | 830 | | 830 | | | | |

Prepared By: Washington Headquarters Services
Directorate for Information
Operations and Reports

N Carolina

(DOLLARS IN THOUSANDS)

| Location Name | Contractor Name | DoD Total | Army | Navy | Air Force | DLA | OCE | ODA |
|---------------|---------------------------|-----------|------|-------|-----------|-----|-----|-----|
| | APPLGATE EARL ASHER | 153 | | 153 | | | | |
| | APPLIED CONSTRUCTION TEC | 97 | | 97 | | | | |
| | ARROW INC | 293 | | 293 | | | | |
| | ATLANTA COASTAL INC | 2,051 | | 2,051 | | | | |
| | ATLANTIC ENVIRONMENTAL C | 97 | | 97 | | | | |
| | AUDIO VISIONS INC | 82 | | 82 | | | | |
| | AVOLIS ENGINEERING P A | 87 | | 87 | | | | |
| | BLIZZARD CONSTRUCTION CO | 647 | | 647 | | | | |
| | C 3 INC | 140 | | 140 | | | | |
| | C AND J LAWN AND LANDSCA | 246 | | 246 | | | | |
| | C CONSTRUCTION CO INC | 4,815 | | 4,815 | | | | |
| | C J P CONTRACTORS | 4,449 | | 4,449 | | | | |
| | C J P CONTRACTORS INC | 135 | | 135 | | | | |
| | CAROLINA PSYCHLGICAL HLT | 153 | | 153 | | | | |
| | CBC ENTERPRISES INC | 206 | | 206 | | | | |
| | CIESZKO CONSTRUCTION CO | 523 | | 523 | | | | |
| | COASTAL MATERIAL HDLG EQ | 188 | | 188 | | | | |
| | COMMUNICATION SPCLSTS CO | 53 | | 53 | | | | |
| | COMPUTER SLIIONS OF FAYE | 26- | | 26- | | | | |
| | CONTRACTOR INTERNATIONAL | 268 | | 268 | | | | |
| | COOK J W INCORPORATE | 58- | | 58- | | | | |
| | COOK J W & SONS INC | 92 | | 92 | | | | |
| | CRSS INC | 442 | | 442 | | | | |
| | DAVIS & FLOYD INC | 150 | | 150 | | | | |
| | DAWSON BUILDERS INC | 228 | | 228 | | | | |
| | DAWSON BUILDING CO INC | 2,447 | | 2,447 | | | | |
| | DELL COMPUTER CORPORATIO | 25 | | 25 | | | | |
| | DELPHI CONSTRUCTION INC | 1,538 | | 1,538 | | | | |
| | DEWBERRY & DAVIS | 140 | | 140 | | | | |
| | DGS CONTRACT SERVICES IN | 284 | | 284 | | | | |
| | DIVERSIFIED INSPECTIONS | 78 | | 78 | | | | |
| | DOWN EAST RENT A JOHN IN | 45 | | 45 | | | | |
| | DOWNNEY L A & SON INC | 562 | | 562 | | | | |
| | DU PONT F I DE NEMOURS & | 26 | | 26 | | | | |
| | E3 INCORPORATED | 136 | | 136 | | | | |
| | EAGLE BUSINESS SYSTEMS I | 27 | | 27 | | | | |
| | EASTMAN KODAK COMPANY | 574 | | 574 | | | | |
| | ECB INC | 40 | | 40 | | | | |
| | ELEVATOR SPECIALISTS | 73 | | 73 | | | | |
| | EQUITY HOLDINGS | 420 | | 420 | | | | |
| | EURE T D CONSTRUCTION CO | 79 | | 79 | | | | |
| | FAULKNER & SON CONSTRUCT | 1,349 | | 1,349 | | | | |
| | FEDERAL INTEGRATED SYSTM | 29 | | 29 | | | | |
| | FIBERTECTION CORPORATION | 205 | | 205 | | | | |
| | FLORIDA INDUSTRIAL ELECT | 117 | | 117 | | | | |
| | FREEMAN-WHITE ASSOCIATES | 150 | | 150 | | | | |
| | G & H BUILDING MAINTIENAN | 999 | | 999 | | | | |
| | GANTT HUBERMAN ARCHITECT | 41 | | 41 | | | | |
| | GEOPHEX LTD | 72 | | 72 | | | | |

N Carolina

(DOLLARS IN THOUSANDS)

| Location Name | Contractor Name | DoD Total | Army | Navy | Air Force | DLA | OCE | ODA |
|---------------|---------------------------|-----------|------|-------|-----------|-----|-----|-----|
| | GREENHORNE & O'MARA INC | 55 | | 55 | | | | |
| | GULL & COMPANY | 41 | | 41 | | | | |
| | HAFELSON MECHANICAL CON | 42 | | 42 | | | | |
| | HARTFORD STEAM BRLR INSP | 43 | | 43 | | | | |
| | HARTY FOOD SERVICE INC | 382 | | 382 | | | | |
| | HEERY INTERNATIONAL INC | 134 | | 134 | | | | |
| | HUMPHREY MECHANICAL INC | 439 | | 439 | | | | |
| | HUMPHREY W T INC | 237 | | 237 | | | | |
| | IBIS CORPORATION | 73 | | 73 | | | | |
| | INTEGRITY MANAGEMENT INT | 116 | | 116 | | | | |
| | INTELCOM GROUP CORP | 1,514 | | 1,514 | | | | |
| | INTERIOR ELEMENTS INC | 119 | | 119 | | | | |
| | INTERNATIONAL BUS MCHS C | 311 | | 311 | | | | |
| | J & D MAINTENANCE & SERV | 584 | | 584 | | | | |
| | J L S INTERNATIONAL INC | 309 | | 309 | | | | |
| | JONES & FRANK CORP | 617 | | 617 | | | | |
| | LAI DLAW ENVIRONMENTAL SE | 729 | | 729 | | | | |
| | LANIER CONSTRUCTION CO | 631 | | 631 | | | | |
| | LARK LEASING INC | 99 | | 99 | | | | |
| | LOVETT HAULING & LANDSCA | 47 | | 47 | | | | |
| | M R ELECTRIC & SECURITY | 50 | | 50 | | | | |
| | MALLARD OIL COMPANY INC | 125 | | 125 | | | | |
| | MARTECH USA INC | 869 | | 869 | | | | |
| | MARTIN BOAL ANTHONY & | 233 | | 233 | | | | |
| | MCGHEE CONSTRUCTION INC | 64 | | 64 | | | | |
| | MEMOREX TELEX CORPORATIO | 208 | | 208 | | | | |
| | MILITARY WASTE MANAGEMEN | 273 | | 273 | | | | |
| | MINORITY SPECIALTY SVCS | 216 | | 216 | | | | |
| | MOORES CAFETERIA SERVICE | 6,653 | | 6,653 | | | | |
| | MORTON CONSTRUCTION COMP | 2,448 | | 2,448 | | | | |
| | MULTI STATE CONTRACTING | 1,789 | | 1,789 | | | | |
| | NATIONAL SERVICE INDUSTR | 1,397 | | 1,397 | | | | |
| | NCR COMTEN INC | 51 | | 51 | | | | |
| | NORTHEAST CONSTRUCTION C | 438 | | 438 | | | | |
| | ON SLOW UTILITIES INC | 452 | | 452 | | | | |
| | OUACHITA SERVICES INC | 58 | | 58 | | | | |
| | PARKWAY SERVICES INC | 103 | | 103 | | | | |
| | PARTS HOUSE INC | 830 | | 830 | | | | |
| | PITNEY BOWES INC | 515 | | 515 | | | | |
| | PRICE C L & ASSOCIATES I | 1,508 | | 1,508 | | | | |
| | PRIMECO INC | 46 | | 46 | | | | |
| | PRO CONSTRUCTION COMPANY | 1,509 | | 1,509 | | | | |
| | QUALITY ROOFERS & GUTTER | 96 | | 96 | | | | |
| | R & W CONSTRUCTION CO | 705 | | 705 | | | | |
| | ROBERT & COMPANY | 70 | | 70 | | | | |
| | ROSS & WALLACE PAPER | 38 | | 38 | | | | |
| | ROSS MARKHAM INC | 50 | | 50 | | | | |
| | ROSS MURPHY FINKELSTEIN | 334 | | 334 | | | | |
| | SAFETY KLEEN CORP | 198 | | 198 | | | | |
| | | | | | | 729 | | |

N Carolina

(DOLLARS IN THOUSANDS)

| Location Name | Contractor Name | DoD Total | Army | Navy | Air Force | DLA | OCE | ODA |
|--------------------|---------------------------|-----------|------|--------|-----------|-----|-------|-----|
| | SEEGARS FENCE CO OF WILM | 28 | | 28 | | | | |
| | SHIRLEY CONSTRUCTION COR | 6,690 | | 6,690 | | | | |
| | SHRIVER & HOLLAND ASSOCI | 59 | | 59 | | | | |
| | SIMMONS D S INC | 151 | | 151 | | | | |
| | SOPAR UTILITIES CO INC | 262 | | 262 | | | | |
| | SOUTHEASTERN ELEC CNTR S | 30 | | 30 | | | | |
| | SOUTHERLAND ELECTRIC COM | 592 | | 592 | | | | |
| | SOUTHERN TECHNOLOGIES IN | 278 | | 278 | | | | |
| | STARCO INC | 114 | | 114 | | | | |
| | STOGNER AND KANDY P A | 84 | | 84 | | | | |
| | SUMMERS CONSTRUCTION INC | 341 | | 341 | | | | |
| | SUPERVAC OF AMERICA INC | 21 | | 21 | | | | |
| | TEAM/ACE JOINT VENTURE | 288 | | 288 | | | | |
| | THOMPSON & WRIGHT ARCHIT | 196 | | 196 | | | | |
| | THOMPSON INDUSTRIAL SERV | 350 | | 350 | | | | |
| | TOP PAINTING INC | 50 | | 50 | | | | |
| | TURNER TECHNICAL SERVICE | 39 | | 39 | | | | |
| | TURNER TECHNICAL SERVICE | 49 | | 49 | | | | |
| | U S SPRINT COMMNCIONS LTD | 281 | | 281 | | | | |
| | UNIQUE LANDSCAPING INC | 84 | | 84 | | | | |
| | UNISYS CORPORATION | 525 | | 525 | | | | |
| | UNITED CONTRACTORS OF KI | 256 | | 256 | | | | |
| | UNITED DIGITAL NETWORKS | 39 | | 39 | | | | |
| | URS CORPORATION | 162 | | 162 | | | | |
| | VAUGHN & MELTON ENGINEER | 166 | | 166 | | | | |
| | VEL-PAINT INC | 50 | | 50 | | | | |
| | WACO INC | 49 | | 49 | | | | |
| | WANG LABORATORIES INC | 130 | | 130 | | | | |
| | WASTE ENTERPRISES INC | 517 | | 517 | | | | |
| | WESTON ROY F INC | 37 | | 37 | | | | |
| | WHESSOE INVESTMENTS INC | 48 | | 48 | | | | |
| | WILLIS W R CONSTRUCTION | 72 | | 72 | | | | |
| | WOODINGTON CORPORATION | 84 | | 84 | | | | |
| | XEROX CORP | 80 | | 80 | | | | |
| | YORK RIVER SERVICES INC | 116 | | 116 | | | | |
| | | 62,778 | | 61,983 | | 729 | | 66 |
| TOTAL Camp Lejeune | | 5,460 | | 5,460 | | | | |
| Camp Lejeune NRMC | COASTAL HEALTHCARE GROUP | | | | | | | |
| | BRAND NAME CONTRACTORS | 80 | | | | | | 80 |
| | FLEETGUARD INC | 167 | | | | 167 | | |
| | H M G INC | 1,400 | | | | | 1,400 | |
| | SAS INSTITUTE INC | 41 | | 32 | 121 | | | 92 |
| | WALLACE WOODALL VACUUM P | 327 | | 32 | 121 | | | 173 |
| TOTAL Cary | | 2,649 | 41 | 32 | 121 | 555 | 1,400 | |
| Chadbourne | COLD POINT CORPORATION | 599 | 327 | 293 | | 306 | | |
| Chapel Hill | CAROLINIAN SYSTEMS RES C | 56 | 369 | 56 | | | | |

Prepared By: Washington Headquarters Services
Directorate for Information Operations and Reports

N Carolina

(DOLLARS IN THOUSANDS)

| Location Name | Contractor Name | DoD Total | Army | Navy | Air Force | DLA | OCE | ODA |
|-------------------|---------------------------|-----------|-------|------|-----------|-------|-----|-----|
| Chapel Hill | UNIVERSITY NC AT CHAPEL | 1,635 | 1,163 | 245 | 150 | | 76 | |
| TOTAL Chapel Hill | | 1,691 | 1,163 | 301 | 150 | | 76 | |
| Charlotte | AERO-DYNAMICS CORPORATIO | 130 | | | | 54 | 130 | |
| | ALLIED SIGNAL INC | 54 | | | | 71 | | |
| | AMERICAN CYANAMID COMPAN | 71 | | | | | | |
| | APPLE COMPUTER INC | 29 | | 29 | | | | |
| | BARNES G T COMPANY INC | 185 | 185 | | | | | |
| | BATTELLE MEMORIAL INSTIT | 67 | 67 | | | | | |
| | BAUMANN SPRINGS USA INC | 43 | 43 | | | | | |
| | BAXTER HEALTHCARE CORPOR | 36 | 36 | | | | | |
| | BURROUGHS WELLCOME CO | 2,103 | 26 | 33 | | 2,044 | | |
| | CAROLINA CONTROLS | 31 | | 31 | | | | |
| | COCA-COLA BOTTLING CO CN | 611 | | | | | | 611 |
| | COMP-AIR & EQUIPMENT INC | 34 | | 34 | | 130 | | |
| | COMPUTER PRODUCTS AND SU | 130 | | | | | | |
| | D & A COMPUTER TECHNOLOG | 93 | 93 | | | | | |
| | DATAPRINT INC | 78 | | | | | | |
| | DIAMOND ENGINEERED SPACE | 53 | | 53 | | | | |
| | DIGITAL OPTICS CORP | 50 | 50 | | | | | |
| | FLUKE JOHN MFG CO INC | 43 | 43 | | | | | |
| | FWA GROUP PA THE | 447 | 447 | | | | | |
| | GOODYEAR TIRE & RUBBER C | 59 | 59 | | 106- | | | |
| | HOECHST CELANESE CORPORA | 106- | | | | | | |
| | HOMELITE DIVISION OF TEX | 28 | 28 | | | | | |
| | INGERSOLL-RAND COMPANY | 36 | | | | 36 | | |
| | LIONS SERVICES INC | 136 | | | | 136 | | |
| | LOCKHEED CORPORATION | 147 | | | 147 | | | |
| | MC DONALD HOTEL CORPORAT | 225 | 225 | | | | | |
| | MICHELIN TIRE CORP | 7,387 | | 763 | 6,624 | 323 | | |
| | MSI INTERNATIONAL | 805 | | | 805 | | | |
| | NATIONAL WELDERS SUPPLY | 26 | 26 | | | | | 40 |
| | PELTON & CRANE COMPANY | 26 | | | | | | |
| | PEPSICO INC | 40 | | | | | | |
| | PICKER INTERNATIONAL INC | 162 | | 162 | | 459 | | |
| | PIEDMONT PLASTICS INC | 459 | | | | | | |
| | PINNIX INC | 657 | 657 | | | | | |
| | PLASTI-VAC INC | 73 | | 73 | | | | |
| | PNEUMAFIL CORPORATION | 31 | | | 31 | | | |
| | POPE J E CO INC | 599 | | 599 | | | | |
| | RONSON HYDRAULIC UNITS N | 240 | 70 | 240 | 731 | | | |
| | RYERSON JOSEPH T & SON D | 32 | | 32 | | | | |
| | SAE AMERICAN CAROLINAS I | 147 | 147 | | | | | |
| | SOUTHERN EDUCATL MGT SYST | 81 | 81 | | | | | |
| | STEEELCASE INC | 123 | | 123 | | | | |
| | SUNOX INC | 108 | | 108 | | 91 | | |
| | THURSTON AVIATION INC | 91 | | | 58 | | | |
| | TOOL & GAGE HOUSE INC | 58 | | | 53 | | | |
| | UNIVERSITY OF NC AT CHAR | 80 | 27 | | | | | |

Prepared By: Washington Headquarters Services
Directorate for Information
Operations and Reports

N Carolina

(DOLLARS IN THOUSANDS)

| Location Name | Contractor Name | DoD Total | Army | Navy | Air Force | DLA | OCE | ODA |
|--------------------|---------------------------|-----------|-------|-------|-----------|-------|-----|-----|
| | VEATRONICS CORPORATION | 29 | | 29 | | | | |
| | WILSON SAFE CO | 49 | | | | 49 | | |
| | YALE MATERIALS HANDLING | 31 | | | 31 | | | |
| | ZAGORA GEAR PRODUCTS INC | 17,246 | 2,309 | 2,311 | 8,375 | 3,393 | 130 | 728 |
| TOTAL Charlotte | | | | | | | | |
| Cherry Point | | | | | | | | |
| | COMMERCE FUNDING CORPORA | 49 | | 49 | | | | |
| | COMMUNICATIONS GROUP INC | 69 | | 69 | | | | |
| | DIGITAL EQUIPMENT CORPOR | 94 | | 94 | | | | |
| | DUAL & ASSOCIATES INC | 101 | | 101 | | | | |
| | FEDERAL DATA CORPORATION | 813 | | 813 | | | | |
| | FEDERAL MICRO SYSTEMS IN | 46 | | 46 | | | | |
| | INTERNATIONAL BUS MCHS C | 29 | | 29 | | | | |
| | J W K INTERNATIONAL CORP | 2,925 | | 2,925 | | | | |
| | LAIDLAW ENVIRONMENTAL SE | 114 | | | | 114 | | |
| | SUPPORT SYSTEMS ASSOCIAT | 302 | | 302 | | | | |
| | SYSTEMS TECHNOLOGY INC | 941 | | 941 | | | | |
| TOTAL Cherry Point | | 5,482 | | 5,369 | | 114 | | |
| Cherry Point MCAS | | | | | | | | |
| | ABLE-BELLAMY INC | 32 | | 32 | | | | |
| | AE5 ENGINEERS INC | 176 | | 176 | | | | |
| | ALLEN H V CO | 447 | | 447 | | | | |
| | ALLSTEEL PRODUCTS CO | 100 | | 100 | | | | |
| | ALPHA MATRIX INC | 73 | | 73 | | | | |
| | AMERICAN CONSULTING ENGI | 68 | | 68 | | | | |
| | ANACON INC | 59 | | 59 | | | | |
| | APAC CAROLINA INC | 59 | | 59 | | | | |
| | APPLGATE EARL ASHER | 88 | | 88 | | | | |
| | APPLIED CONSTRUCTION TEC | 247 | | 247 | | | | |
| | ARS WASTE MANAGEMENT LT | 244 | | 244 | | | | |
| | ASBESTOS FREE INC | 134 | | 134 | | | | |
| | ATLANTA COASTAL INC | 7,509 | | 7,509 | | | | |
| | BARNES ELECTRIC COMPANY | 1,039 | | 1,039 | | | | |
| | BOLTON CORPORATION | 407 | | 407 | | | | |
| | BOWMAN FOSTER AND ASSOCI | 213 | | 213 | | | | |
| | BUCK SEIFERT & JOST INC | 165 | | 165 | | | | |
| | BUTLER NEWALL INC | 58 | | 58 | | | | |
| | C AND J LAWN AND LANDSCA | 172 | | 172 | | | | |
| | C CONSTRUCTION CO INC | 166 | | 166 | | | | |
| | C J P CONTRACTORS INC | 103 | | 103 | | | | |
| | C M S ARCHITECTS | 270 | | 270 | | | | |
| | CAVINS BUSINESS PRODUCTS | 44 | | 44 | | | | |
| | CIESZKO CONSTRUCTION CO | 96 | | 96 | | | | |
| | COASTAL HEALTHCARE GROUP | 2,925 | | 2,925 | | | | |
| | COATINGS APPLICATION & W | 197 | | 197 | | | | |
| | COGGINS SYSTEMS INC | 133 | | 133 | | | | |
| | COMMERCE FUNDING CORPORA | 38 | | 38 | | | | |
| | COMPUTER SYSTEMS DEVELOP | 80 | | 80 | | | | |
| | CRAVEN EVALUATING TRAININ | 103 | | 103 | | | | |

PRIME CONTRACT AWARDS OVER \$25,000 BY STATE, CITY, AND CONTRACTOR
FISCAL YEAR 1992 (Oct - SEP)

N Carolina

(DOLLARS IN THOUSANDS)

| Location Name | Contractor Name | DoD Total | Army | Navy | Air Force | DLA | OCE | ODA |
|---------------|---------------------------|-----------|------|-------|-----------|-----|-----|-----|
| | CURTIS CONSTRUCTION COMP | 35 | | 35 | | | | |
| | D & S SERVICES FKA D & | 106 | | 106 | | | | |
| | DANIS INDUSTRIES CORP | 9,035 | | 9,035 | | | | |
| | DAVIS & FLOYD INC | 9,710 | | 9,710 | | | | |
| | DIAMOND INDUSTRIAL CORPO | 1,497 | | 1,497 | | | | |
| | DOWNEY L A & SON IN | 1,882 | | 1,882 | | | | |
| | E & R INC | 1,100 | | 1,100 | | | | |
| | ECI CONSTRUCTION INC | 4,176 | | 4,176 | | | | |
| | EETCO INC | 106 | | | 106 | | | |
| | ELECO INC | 317 | | | 317 | | | |
| | FENN-VAC INC | 45 | | 45 | | | | |
| | FFV | 46 | | 46 | | | | |
| | G & H BUILDING MAINTENAN | 1,778 | | 1,778 | | | | |
| | GANTT HUBERMAN ARCHITECT | 30 | | 30 | | | | |
| | GENERAL ELECTRIC COMPANY | 38 | | 38 | | | | |
| | GEOPHEX LTD | 37 | | 37 | | | | |
| | GILBERT GROUP LTD | 62 | | 62 | | | | |
| | GIPE ASSOCIATES INC | 114 | | 114 | | | | |
| | GTX CORPORATION | 27 | | 27 | | | | |
| | HARRELSON MECHANICAL CON | 177 | | 177 | | | | |
| | HFSI INC | 100 | | 100 | | | | |
| | HUMPHREY MECHANICAL INC | 134 | | 134 | | | | |
| | HUMPHREY W T INC | 460 | | 460 | | | | |
| | INFORMATION HDLG SVCS GR | 198 | | 198 | | | | |
| | JEWELS EXCAVATING & UTIL | 150 | | 150 | | | | |
| | JOHNSTON COUNTY RECYCLIN | 56 | | 56 | | | | |
| | JOPPA MAINTENANCE CO INC | 244 | | 244 | | | | |
| | JORDAN W M CO INC | 593 | | 593 | | | | |
| | KIPCO PIPING INC | 68 | | 68 | | | | |
| | KOEPF & LANGE INC | 461 | | 461 | | | | |
| | LA FORGE & BUDD CO INC | 605 | | 605 | | | | |
| | LAI DLAW ENVIRONMENTAL SE | 685 | | 685 | | | | |
| | LANIER CONSTRUCTION CO | 468 | | 468 | | | | |
| | LANIER WORLDWIDE INC | 36 | | 36 | | | | |
| | LAW ENGINEERING INCORPO | 329 | | 329 | | | | |
| | LEE S CONTRACTING SERVIC | 2,127 | | 2,127 | | | | |
| | LM ENVIRONMENTAL INC | 2,744 | | 2,744 | | | | |
| | LOCKWOOD GREENE ENGINEER | 94 | | 94 | | | | |
| | LOVING T A COMPANY | 87 | | 87 | | | | |
| | LUCAS INDUSTRIES INC | 38 | | 38 | | | | |
| | M & H HEATING & AC | 345 | | 345 | | | | |
| | MARTECH USA INC | 50 | | 50 | | | | |
| | MARTECH USA INC | 53 | | 53 | | | | |
| | MASTERY LEARNING SYSTEMS | 182 | | 182 | | | | |
| | MCGRAW-MORGAN INC | 565 | | 565 | | | | |
| | MULTI STATE CONTRACTING | 29 | | 29 | | | | |
| | NEUSE BUILDERS NEW BERN | 186 | | 186 | | | | |
| | NORTHEAST CONSTRUCTION C | 250 | | 250 | | | | |
| | ONSLow UTILITIES INC | 129 | | 129 | | | | |

N Carolina

(DOLLARS IN THOUSANDS)

| Location Name | Contractor Name | DoD Total | Army | Navy | Air Force | DLA | OCE | ODA |
|---------------|--------------------------|-----------|------|--------|-----------|-------|-----|-----|
| | PHYSICAL RESEARCH INC | 46 | | 46 | | | | |
| | PIEDMONT OLSEN HENSLEY | 43 | | 43 | | | | |
| | PIZZAGALLI CONSTRUCTION | 22,392 | | 22,392 | | | | |
| | PRICE C L & ASSOCIATES I | 1,088 | | 1,088 | | | | |
| | PUBLIC UTILITIES MAINTEN | 69 | | 69 | | | | |
| | QUALITY ROOFERS & GUTTER | 310 | | 310 | | | | |
| | QVC ROOFING COMPANY | 497 | | 497 | | | | |
| | REFLECTONE TRAINING SYST | 42 | | 42 | | | | |
| | REFRIGERATION SERVICE CO | 315 | | 315 | | | | |
| | REID ASSOCIATES INC | 1,188 | | 1,188 | | | | |
| | RELIABLE ELECTRICAL CONS | 1,598 | | 1,598 | | | | |
| | ROGERS LOVELOCK & FRITZ | 587 | | 587 | | | | |
| | ROSS & WALLACE PAPER | 36 | | 36 | | | | |
| | ROSS MURPHY FINKELSTEIN | 165 | | 165 | | | | |
| | S W R | 45 | | 45 | | | | |
| | SAUER INDUSTRIES INCORPO | 2,264 | | 2,264 | | | | |
| | SHARP GEORGE G INC | 93 | | 93 | | | | |
| | SIDBURY DAVID M INC | 346 | | 346 | | | | |
| | SIMMONS D S INC | 754 | | 754 | | | | |
| | SOUTHERLAND ELECTRIC COM | 71 | | 71 | | | | |
| | STERLING MEDICAL ASSOCIA | 269 | | 269 | | | | |
| | STRONG BILL ENTERPRISES | 105 | | 105 | | | | |
| | SUPERIOR INDUSTRIAL MAIN | 65 | | 65 | | | | |
| | SYNTHESIS INC | 56 | | 56 | | | | |
| | SYSTEMS ENGRG ENRGY MGT | 503 | | 503 | | | | |
| | SYTRONICS INC | 1,391 | | 1,391 | | | | |
| | TIDEWATER MATERIALS HAND | 50 | | 50 | | 166 | | |
| | TRI STATE GOVERNMENT SER | 166 | | 166 | | | | |
| | UNISYS CORPORATION | 381 | | 381 | | | | |
| | UNITED CONTRACTORS OF KI | 96 | | 96 | | | | |
| | WASTE ENTERPRISES INC | 348 | | 348 | | | | |
| | WESTINGHOUSE ELECTRIC CO | 344 | | 344 | | | | |
| | WHITEFORD CONSTRUCTION C | 225 | | 225 | | | | |
| | WILEY & WILSON | 82 | | 82 | | | | |
| | WOOTEN COMPANY | 109 | | 109 | | | | |
| | XEROX CORP | 20 | | 20 | | | | |
| | TOTAL Cherry Point MCAS | 80,385 | | 79,445 | | 904 | | 36 |
| Clayton | BAXTER HEALTHCARE CORPOR | 79 | | | | 79 | | |
| | MILES INC | 3,228 | | | | 3,228 | | |
| | SARA LEE CORPORATION | 33 | | | | 33 | | |
| | TOTAL Clayton | 3,340 | | | | 3,340 | | |
| Clinton | U I C INC | 39 | | | | 39 | | |
| Concord | S & D COFFEE INC | 223 | | 223 | | | | |
| | TRIANGLE DRY STRIPPING I | 391 | 391 | | | | | |
| | TOTAL Concord | 614 | 391 | 223 | | | | |
| Conover | THOMASVILLE FURNITURE IN | 114 | | 114 | | | | |

Prepared By: Washington Headquarters Services
Directorate for Information
Operations and Reports

N Carolina

(DOLLARS IN THOUSANDS)

| Location Name | Contractor Name | DoD Total | Army | Navy | Air Force | DLA | OCE | ODA |
|----------------------|---------------------------|-----------|-------|-------|-----------|-------|-----|-----|
| Davidson | DAVIDSON COLLEGE INC | 379 | 379 | | | | | |
| TOTAL Davidson | DELAWARE VALLEY MACHINER | 49 | 49 | | | | | |
| | | 428 | 428 | | | | | |
| Denver | B R LEE INDUSTRIES INC | 46 | | | 46 | | | |
| | FEDERAL PRISON INDUSTRIE | 91 | | | 91 | | | |
| | LEE B R INDUSTRIES INC | 92 | | | 92 | | | |
| | SCIENCE & ENGINEERING AS | 45 | | | 45 | | | |
| TOTAL Denver | | 274 | | | 274 | | | |
| Drexel | MASCO CORPORATION | 64 | | | 64 | | | |
| Duke University | DUKE UNIVERSITY | 281 | | 126 | 80 | | | 75 |
| Dunn | L B M INC | 99 | 99 | | | | | |
| | MOODY DUNBAR INC | 527 | | | | 527 | | |
| | MORGANITE INCORPORATED | 26 | | | 26 | | | |
| TOTAL Dunn | | 652 | 99 | | 26 | 527 | | |
| Durham | BATTELLE MEMORIAL INSTIIT | 35 | 35 | | | | | |
| | BOGIES RESTAURANT | 416 | 416 | | | | | |
| | BRAND NAME CONTRACTORS | 577 | | | | | | 577 |
| | CREE RESEARCH INC | 800 | | 700 | 100 | | | |
| | DUKE UNIVERSITY | 8,237 | 1,722 | 5,618 | 897 | | | |
| | ENZYME TECHNOLOGY RES GR | 162 | 112 | 50 | | | | |
| | GTE SOUTH INCORPORATED | 249 | | | | | | |
| | HONEYWELL INC | 240 | | | 112 | | | |
| | LIGGETT GROUP INC | 1,118 | | | | 128 | | |
| | LIONS CLUB INDUSTRIES IN | 2,723 | | 250 | | 1,118 | | |
| | MCGRAW-HILL INC | 2,290 | 503 | | | 1,971 | | |
| | MITTS NITTS INC | 2,352 | | | | 1,290 | | |
| | NORTH CAROLINA CENTRAL U | 62 | | | 62 | | | |
| | ORGANON TEKNIKA CORPORAT | 136 | 136 | | | | | |
| | SOUTHCHEM INC | 26 | | | | 2,352 | | |
| TOTAL Durham | | 17,424 | 2,923 | 6,643 | 1,171 | 5,859 | | 827 |
| Eastwood | AMERICAN TELEPHONE & TEL | 56 | 56 | | | | | |
| Echo Heights | FIELDCREST CANNON INC | 33 | 33 | | | | | |
| Efland | VANDER CORP | 71 | | | | | | |
| Elizabeth City | DOLPHIN SYSTEM CORPORATI | 135 | | | | 135 | | 189 |
| | DHM REMEDIATION SERVICES | 189 | | | | 135 | | 189 |
| TOTAL Elizabeth City | | 324 | | | | | | |
| Elizabeth City Coast | LEAR SIEGLER HOLDINGS CO | 706 | | | | | | |
| Elizabethtown | COM MAR LTD | 41 | | | | | | 41 |

Prepared By: Washington Headquarters Services
Directorate for Information
Operations and Reports

N Carolina

(DOLLARS IN THOUSANDS)

| Location Name | Contractor Name | DoD Total | Army | Navy | Air Force | DLA | OCE | ODA |
|---------------------|--|--|-----------------|----------|-----------|----------|-------------------------|-------------------|
| Elizabethtown | DYNAPAR CORPORATION | 48 | | | 48 | | | |
| TOTAL Elizabethtown | | 89 | | | 48 | | 41 | |
| Elm City | JOLIN COMPANY, INC. TELEDYNE INDUSTRIES INC | 116 206 322 | | | | 73 73 | | 116 133 249 |
| TOTAL Elm City | | | | | | | | |
| Erwin | BRAND NAME CONTRACTORS DGS CONTRACT SERVICES IN | 43 74 117 | | 74 74 | | | | 43 43 |
| TOTAL Erwin | | | | | | | | |
| Everetts | EASTERN PHARMACEUTICALS | 44 | | | | 44 | | |
| Fairview | COMMUNICATIONS INSTRUMEN | 913 | | | | 913 | | |
| Fairview | T & T PRODUCTS INC | 214 | | | | 214 | | |
| Falcon | LOGISTIC SERVICES INT'L. LOGISTIC SERVICES INT'L. | 37- 78 41 | 37- 78 41 | | | | | |
| TOTAL Falcon | | | | | | | | |
| Falls | LAFORGE & BUDD CNSTR CO LDA INC | 1,350 1,152 2,502 | | | | | 1,350 1,152 2,502 | |
| TOTAL Falls | | | | | | | | |
| Fayetteville | BATTELLE MEMORIAL INSTIT CANON USA INC CENTER CORE INC COCA COLA BTL CUMBERLAND COUNTY SCHOOL CUMBERLAND COUNTY SHELTERED WOR DAVID'S ECONO-MOVE INC. FL AEROSPACE HOLDINGS CO HEART INN & SUITE HOME ICE CO INTERNATIONAL BUS MCHS C KINGS POINT INDUSTRIES I KINGS POINT MANUFACTURIN KONICA BUSINESS MACHINES METHODIST COLLEGE INC NC DEPT OF HUMAN RESOURC ONLINE COMPUTER RESOURCE PEPSI COLA SEVEN UP PEPSICO INC PRESTEX FABRICS INC PURULATOR PRODUCTS COMPA STONE CONTAINER CORPORAT WEATHERS BROS TRANSF CO | 31 415 127 815 131 86 66 429 41 47 58 387 46 48 138 119 17,118 28 540 177 479 35 61 577 | | | 92 | | | 815 |
| TOTAL Fayetteville | | | | | | | | |

Prepared By: Washington Headquarters Services
Directorate for Information
Operations and Reports

N Carolina

(DOLLARS IN THOUSANDS)

| Location Name | Contractor Name | DoD Total | Army | Navy | Air Force | DLA | OCE | ODA |
|----------------------|---------------------------|-----------|--------|------|-----------|-----|-----|--------|
| TOTAL Fayetteville | WELLONS GATEWAY INN | 22,061 | 19,727 | 76 | 166 | 500 | | 1,593 |
| Fayetteville Municip | ADRIAN SUPPLY COMPANY | 41 | | | 41 | | | |
| Forest City | KCH SERVICES INC | 81 | | 81 | | | | |
| Forestville | AMERICAN TELEPHONE & TEL | 302 | 302 | | | | | |
| Fort Bragg | A C S CONSTRUCTION CO OF | 69 | 69 | | | | | |
| | A D E P P A | 37 | 37 | | | | | |
| | A S K ASSOCIATES INC | 405 | 405 | | | | | |
| | ACC CONSTRUCTION CO INC | 1,859 | 1,859 | | | | | |
| | AE5 ENGINEERS INC | 128 | 128 | | | | | |
| | ALLEN & COMPANY LANDSCAP | 45 | 45 | | | | | |
| | AM INTERNATIONAL INC | 73 | 73 | | | | | |
| | AMERICAN WEST SERVICE COR | 27 | 27 | | | | | |
| | AMERICAN TELEPHONE & TEL | 201 | 201 | | | | | |
| | APPLEGATE EARL ASHER | 255 | 255 | | | | | |
| | APPLIED CONSTRUCTION TEC | 369 | 369 | | | | | |
| | AZCO INC (DEL) | 143 | 143 | | | | | |
| | BALLAD MC CREDIE | 109 | 109 | | | | | |
| | BALVA FINANCIAL CORP | 174 | 174 | | | | | |
| | BARNES J J INC | 328 | 328 | | | | | |
| | BATTEAST CONSTRUCTION CO | 1,086 | 1,086 | | | | | |
| | BERK-TEK INC | 33 | 33 | | | | | |
| | BIOMET INC | 33 | 33 | | | | | |
| | BLAINE CONSTRUCTION CORP | 154 | 154 | | | | | |
| | BRAGG LINES INC | 1,077 | 1,077 | | | | | |
| | BUNCE CONSTRUCTION INC | 1,529 | 1,529 | | | | | |
| | BYRD PAINTING COMPANY IN | | | | | | | |
| | CADDELL CONSTRUCTION CO | 387 | 387 | | | | | |
| | CANON USA INC | 50 | 50 | | | | | |
| | CARLSON DESIGN/CONSTRUCT | 98 | 98 | | | | | |
| | CAROLINA POWER & LIGHT C | 23,196 | 23,196 | | | | | |
| | CAROLINA TELEPHONE & TEL | 1,381 | 1,381 | | 613 | | | |
| | CARR JAMES H ARCHITECTS | 43 | 43 | | | | | |
| | CEBCO CONSTRUCTION INC | 901 | 603 | | 299 | | | |
| | CENTRAL TEXAS COLLEGE | 244 | 244 | | | | | |
| | CLINICAL MEDICAL EQUIPME | 28 | 28 | | | | | |
| | CONSTAR L P | 4,930 | 4,930 | | | | | 14,016 |
| | CONTEL CORPORATION | 14,016 | | | | | | |
| | CROWELL CONSTRUCTORS INC | 314 | 314 | | | | | |
| | CYRGO INC | 26 | 26 | | | | | |
| | D J LEASING | 35 | 35 | | | | | |
| | D J H CONTRACT SERVICES | 203 | | | | | | 203 |
| | DATACARD CORPORATION | 28 | 28 | | | | | |
| | DAVIS INSULATION CO INC | 423 | 423 | | | | | |
| | DAWSON CONSTRUCTION COMP | 710 | 710 | | | | | |

Prepared By: Washington Headquarters Services
Directorate for Information
Operations and Reports

N Carolina

(DOLLARS IN THOUSANDS)

| Location Name | Contractor Name | DoD Total | Army | Navy | Air Force | DLA | OCE | ODA |
|---------------|--------------------------|-----------|-------|------|-----------|-----|-----|-------|
| | DELPHI CONSTRUCTION INC | 58 | | | | | | |
| | DO ALL GAS | 198 | | | | | | |
| | DONOHUE & ASSOCIATES INC | 2,219 | | | | | | |
| | DRAGON SERVICES INC | 3,901 | 2,301 | | | | | |
| | EASTMAN KODAK COMPANY | 33 | 33 | | | | | |
| | EDWARDS EQUIPMENT CO INC | 32 | 32 | | | | | |
| | ELECTRONIC DATA SYSTEMS | 50 | 50 | | | | | |
| | ELEVATOR SPECIALISTS CAR | 37 | 37 | | | | | |
| | ELLIS WALKER BUILDERS IN | 2,191 | 2,191 | | | | | |
| | ENVIRONMENTAL TECHNOLOGY | 2,336 | 2,336 | | | | | |
| | FAYETTEVILLE TECHNICAL I | 1,064 | 1,064 | | | | | |
| | FEDERAL INTEGRATED SYSTM | 33 | | | | | | |
| | FEDERAL PRISON INDUSTRIE | 38 | | | | | | |
| | FENNER & PROFFITT INC | 27 | 38 | | | | | |
| | FLEETWOOD | 249 | 27 | | | | | |
| | FLUOR CORPORATION | 249 | 249 | | | | | |
| | FORT BRAG BILLETING | 9,047 | 9,047 | | | | | |
| | G & H BUILDING MAINTENAN | 2,642 | 2,642 | | | | | |
| | GANTT HUBERMAN ARCHITECT | 2,955 | 2,955 | | | | | |
| | GAY ROBERT CONSTRUCTION | 37 | 37 | | | | | |
| | GIFFELS ASSOCIATES INC | 96 | 96 | | | | | |
| | GOVERN SERVICE INC | 747 | 747 | | | | | |
| | GREENE & ASSOC ARCHITECT | 161 | 161 | | | | | |
| | GRESHAM SMITH & PARTNERS | 170 | 170 | | | | | |
| | GTE COMMUNICATIONS SYSTE | 1,251 | 1,251 | | | | | |
| | GTE GOVERNMENT SYSTEMS C | 7,798 | 7,798 | | | | | |
| | GULF ENGINEERS & CONSULT | 142 | | | | | | |
| | HAHN CONTRACTING COMPANY | 215 | 215 | | | | | |
| | HARBERT INTERNATIONAL IN | 95 | 95 | | | | | |
| | HAWKINS KIBLER ASSOCIATE | 168 | 168 | | | | | |
| | HAWTHORNE BUILDERS INC | 579 | 579 | | | | | |
| | HAZEN & SAWYER P C | 71 | 71 | | | | | |
| | HIGHWAY CONSTRUCTORS INC | 8,051 | 8,051 | | | | | |
| | HOBBS UPCHURCH & ASSOCS | 183 | 183 | | | | | |
| | IND/AG MAINTENANCE SERVI | 72 | 72 | | | | | |
| | INTERACTIVE TV COMPANY | 181 | 181 | | | | | |
| | INTERGRAPH CORPORATION | 66 | 66 | | | | | |
| | INTERNATIONAL BUS MCHS C | 48 | 48 | | | | | |
| | INTERSTATE GEN GVRNMENT | 292 | 292 | | | | | |
| | JAY AUTOMOTIVE SPECIALTI | 1,747 | 1,747 | | | | | |
| | KOMPAN INC | 49 | 49 | | | | | |
| | LAILAW ENVIRONMENTAL SE | 180 | | | | | | 180 |
| | LAW COMPANIES GROUP INC | 30 | 30 | | | | | |
| | LEONARD BUILDINGS INC | 60 | 60 | | | | | |
| | LEWIS ASSOCIATES INC | 281 | 281 | | | | | |
| | LOCKHEED CORPORATION | 2,113 | | | | | | 2,113 |
| | LOCKLEAR LONNIE JR SONS | 89 | 89 | | | | | |
| | LS3P ARCHITECTS | 163 | 163 | | | | | |
| | LSV PARTNERSHIP | 230 | | | | | | |
| | | | | | 704 | | | |
| | | | | | | | 142 | |

Prepared By: Washington Headquarters Services
Directorate for Information
Operations and Reports

N Carolina

(DOLLARS IN THOUSANDS)

| Location Name | Contractor Name | DoD Total | Army | Navy | Air Force | DLA | OCE | ODA |
|---------------|---------------------------|-----------|------|------|-----------|-----|-----|-----|
| | M & C CUMBERLAND | 664 | 46 | | 664 | | | |
| | MAGGIE'S TRIM | 46 | | | | | | |
| | MCI TELECOMMUNICATIONS C | 96 | | | | | | |
| | MIKE S ELECTRONICS | 56 | | | 56 | | | |
| | MOORMAN & KIZER INC | 96 | | | | | | |
| | MULTI STATE CONTRACTING | 139 | | | | | | |
| | MURCHISON ROAD PARTS HAU | 105 | | | | | | |
| | NAKATA PLANNING GROUP | 433 | | | | | | |
| | NATIONAL EMERGENCY SERVI | 4 | | | | | | |
| | NATIONAL MEDICAL SEMINAR | 63 | | | | | | |
| | NATIONAL SERVICE INDUSTR | 109 | | | | | | |
| | NORTEC CONSTRUCTION SERV | 604 | | | | | | |
| | NORTH CROLYNA NATURAL GA | 2,878 | | | | | | |
| | NORTHWEST FLORIDA FACILI | 410 | | | 410 | | | |
| | OHM REMEDIATION SERVICES | 942 | | | | | | |
| | P M & A CONSULTING ENGIN | 193 | | | | | | |
| | PHILLIPS LESTER INC | 514 | | | | | | |
| | PHOENIX CONSTRUCTION SER | 39 | | | | | | |
| | PHP HEALTHCARE CORPORATI | 4,586 | | | | | | |
| | PIZZAGALLI CONSTRUCTION | 5,344 | | | | | | |
| | PRJ SERVICES INCORP | 312 | | | | | | |
| | PRUITT TRAVIS & ASSOCIAT | 42 | | | | | | |
| | QUEEN CITY INCORPORATED | 153 | | | | | | |
| | R & D ASSOCIATES | 833 | | | | | | |
| | RAEFORD AVIATION INC | 11 | | | | | | |
| | RAND MCNALLY & COMPANY D | 49 | | | | | | |
| | REAVES PHARMACY SERVICES | 106 | | | | | | |
| | RESIDENTIAL REFUSE REMOV | 240 | | | | | | |
| | RILEY DENTAL SERVICES IN | 408 | | | | | | |
| | ROSSER FABRAP INTERNATIO | 1,811 | | | | | | |
| | RS & H ARCHITCTS-NGNRS-PL | 62 | | | | | | |
| | S & H MECHANICAL CONTRAC | 3,263 | | | | | | |
| | SAFETY KLEEN CORP | 36 | | | | | | |
| | SATELLINK PAGING INC | 63 | | | | | | |
| | SCIENCE APPLICATIONS INT | 741 | | | | | | |
| | SERVICE CARE OF AMERICA | 55 | | | | | | |
| | SGT SERVICES INC | 97 | | | | | | |
| | SHAMROCK INDUSTRIES | | | | | | | 303 |
| | SHAW CONSTRUCTION CO INC | 337 | | | | | | |
| | SIGMA CONSTRUCTION CO IN | 219 | | | | | | |
| | SIGNAL COMMUNICATIONS & | 44 | | | | | | |
| | SIMMONS D S INC | 113 | | | | | | |
| | SIX ASSOCIATES INC | 187 | | | | | | |
| | SMITH BROS TRUCK GARAGE | 198 | | | | | | |
| | SMITH HINCHMAN & GRYLLS | | | | | | | |
| | SMITH SINNETT ARCHITCTS | 6,202 | | | | | | |
| | SMS DATA PRODUCTS GROUP | 197 | | | | | | |
| | SNOWDEN-PENCER INC | 38 | | | | | | |
| | SNOWDON & ASSOCIATES PA | 60 | | | | | | |
| | | 52 | | | | | | |

Prepared By: Washington Headquarters Services
Directorate for Information
Operations and Reports

N Carolina

(DOLLARS IN THOUSANDS)

| Location Name | Contractor Name | DoD Total | Army | Navy | Air Force | DLA | OCE | ODA |
|------------------|---------------------------|-----------|---------|------|-----------|-------|-----|-------|
| | SOUTHEASTERN ARCH ENG | 99 | 99 | | | | | |
| | SOUTHERN MANAGEMENT SUPP | 28 | | | 28 | | | |
| | SRI INTERNATIONAL | 1,651 | | | | | | 1,651 |
| | SRT REVELL MARKETING & S | 54 | 54 | | | | | |
| | STATE AIR, INC | 52 | | | 52 | | | |
| | STERLING MEDICAL ASSOCIA | 201 | 201 | | | | | |
| | STOGNER AND KANOY P A | 50 | 50 | | | | | |
| | TEER JORGENSEN ASSOCIATE | 247 | 247 | | | | | |
| | TEER NELLO L COMPANY | 3,313 | 3,313 | | | | | |
| | THE ROSE GROUP, INC. | 76 | 76 | | | | | |
| | TOLEDO CAROLINA INC | 58 | 58 | | | | | |
| | TRAUMA SERVICE GROUP | 191 | 191 | | | | | |
| | TRI STATE GOVERNMENT SER | 120 | 120 | | | | | |
| | TRI STATE GOVERNMENTS LIM | 113 | | | | 113 | | |
| | UNIQUE FURNISHINGS LIMIT | 128 | 128 | | | | | |
| | UNIQUE LANDSCAPING INC | 1,213 | 1,213 | | | | | |
| | UNITED INTL INVSTGIVE S | 4,368 | 4,368 | | | | | |
| | UNIVERSITY OF SC AT COLU | 89 | 89 | | | | | |
| | WARREN AC & HTG SVC | 1,190 | 1,190 | | | | | |
| | WELL FI INC | 222 | | | 222 | | | |
| | WESTBYRD INCORPORATED | 85 | 85 | | | | | |
| | WINDSOR & MYATT MECH CON | 203 | 203 | | | | | |
| | XEROX CORP | 126 | 126 | | | | | |
| TOTAL Fort Bragg | | 151,975 | 129,643 | | 19,801 | 293 | 459 | 1,780 |
| Fort Fisher AFS | STACKHOUSE INC | 27 | | | 27 | | | |
| Fountain | CURTISS WRIGHT CORPORATI | 31 | | | | 31 | | |
| Four Oaks | S & G INDUSTRIES INC | 162 | | | | 162 | | |
| | VANDEBILT SHIRT COMPANY | 84 | | | | 84 | | |
| TOTAL Four Oaks | | 246 | | | | 246 | | |
| Franklin | C R INDUSTRIES INC | 36 | | | | 36 | | |
| | CHICAGO RAWHIDE MFG CO | 1,368 | 1,033 | | | 336 | | |
| | DUOTECH SERVICES INC | 211 | | | 211 | | | |
| | MOORE SYSTEMS INC | 64 | | | | 64 | | |
| TOTAL Franklin | | 1,679 | 1,033 | | 211 | 436 | | |
| Fuquay-Varina | SURVIVAL SYSTEMS INTL | 386- | | | 386- | | | |
| Gastonia | C R INDUSTRIES INC | 38 | | | | 38 | | |
| | CHICAGO RAWHIDE MFG CO | 105 | 105 | | | | | |
| | DAWSON CONSUMER PRODUCTS | 5,015 | | | | 5,015 | | |
| | PRECISION SEALS INC | 37 | 37 | | | | | |
| TOTAL Gastonia | | 5,194 | 141 | | | 5,053 | | |
| Gold Hill | WOOD RIGHT LUMBER CO | 76 | | | | 76 | | |
| Goldsboro | NATIONAL WELDERS SUPPLY | 92 | | | | | | 92 |

Prepared By: Washington Headquarters Services
Directorate for Information
Operations and Reports

N Carolina

(DOLLARS IN THOUSANDS)

| Location Name | Contractor Name | DoD Total | Army | Navy | Air Force | DLA | OCE | ODA |
|------------------|---------------------------|-----------|--------|---------|-----------|--------|-----|--------|
| Goldsboro | PARKER ENTERPRISES LTD | 45 | | 92 | 45 | | | |
| TOTAL Goldsboro | | 138 | | | 45 | | | |
| Greensboro | A C CONTROLS CO INC | 42 | | 42 | | | | |
| | AMERICAN TELEPHONE & TEL | 617,205 | 45,310 | 441,928 | 85,975 | 10,335 | 65 | 33,592 |
| | AMOSKEAG COMPANY | 516 | 25 | 325 | 165 | | | |
| | ATLANTIC AERO INC | 176 | 84 | | | 92 | | |
| | BATTELLE MEMORIAL INSTIT | 33 | 33 | | | | | |
| | BUCKNER INDUSTRIES INC | 47 | | | | | | 47 |
| | CHATILLON JOHN & SONS IN | 27 | 27 | 58 | | | | |
| | DAHL GEORGE W COMPANY IN | 58 | | | | | | |
| | DOW CORNING CORPORATION | 63 | | | | 63 | | |
| | ELON COLLEGE | 45 | 45 | | | | | |
| | FACET ENTERPRISES INC | 194 | | | 194 | | | |
| | FIELDCREST CANNON INC | 833 | 171 | 97 | 475 | | | |
| | FILTRATION TECHNOLOGY IN | 38 | | 38 | | | | 90 |
| | HORIZON TOOL INC | 31 | 31 | | | | | |
| | HUGHES AIRCRAFT COMPANY | 623 | | 623 | | | | |
| | INDUSTRIES OF THE BLIND | 500 | | | | 500 | | |
| | KARASTAN BIGELOW | 34 | | 34 | | | | |
| | MC KEOWN ROBERT CO INC | 53 | | | | 53 | | 33 |
| | NEESE COUNTRY SAUSAGE | 33 | | | | | | |
| | NEWMAN MACHINE CO INC | 126 | | 126 | | | | |
| | NORTH CAROLINA A&T FOUND | 487 | 487 | | | | | |
| | NORTH CAROLINA A&T STATE | 487 | 302 | 40 | 386 | | | |
| | OLIVER BOWLES CPA | 738 | 65 | | | | | |
| | PURULATOR PRODUCTS COMPA | 65 | 40 | | | | | |
| | SIEMENS MEDICAL SYSTEMS | 102 | | | 35 | | | |
| | SPARTAN FOREST PRODUCTS | 35 | | 60 | | | | |
| | SPX CORPORATION | 61 | 30 | | | | | |
| | SUNBELT | 37 | | | 37 | | | |
| | TECHNOCHEM CO | 250 | 200 | | | | | |
| | TERADYNE INC | 50 | | 50 | | | | |
| | UNIX SYSTEM LABORATORIES | 35 | | 35 | | | | |
| | VF CORP | 176 | | | | 176 | | |
| | VF CORPORATION | 36 | | | | 36 | | |
| | WYSONG & MILES CO | 109 | 109 | | | | | |
| | YORK INTERNATIONAL CORPO | 257 | 257 | | | | | |
| TOTAL Greensboro | | 623,175 | 47,218 | 443,506 | 87,277 | 11,317 | 65 | 33,793 |
| Greenville | BURROUGHS WELLCOME CO | 528 | 491 | | | 36 | | |
| | EAST CAROLINA UNIVERSITY | 74 | 74 | | | | | |
| | EASTERN CAROLINA VOCATION | 122 | | | | 122 | | |
| | NACCO INDUSTRIES INC | 283 | | | | 283 | | |
| | RCNC INC | 141 | 141 | | | | | |
| | YALE MATERIALS HANDLING | 406 | 706 | | | 372 | | |
| TOTAL Greenville | | 1,553 | | | | 813 | | |
| Greystone | COGNOS CORPORATION | 342 | | | 342 | | | |

Prepared By: Washington Headquarters Services
Directorate for Information
Operations and Reports

N Carolina

(DOLLARS IN THOUSANDS)

| Location Name | Contractor Name | DoD Total | Army | Navy | Air Force | DLA | OCE | ODA |
|------------------|--------------------------|-----------|------|------|-----------|-----|-----|-------|
| Harrisburg | BARREL ACCESSORIES & SUP | 69 | | | | 69 | | |
| TOTAL Harrisburg | DAKKAS DIGITAL CORPORATI | 46 | | 46 | | 69 | | |
| | | 115 | | | | | | |
| Hartland | KINGS POINT INDUSTRIES I | 840 | | | | 840 | | |
| Harveytown | MASON ELECTRIC CO INC | 69 | 69 | | | | | |
| Havelock | CHEMICAL DEPENDENCE TRAI | 32 | | 32 | | | | |
| TOTAL Havelock | NORFOLK DREDGING CO INC | 1,281 | | 32 | | | | 1,281 |
| | | 1,313 | | | | | | |
| Hazelwood | CAROLINA MEDICAL PDTS CO | 63 | | | | 63 | | |
| Hendersonville | HYDER B & A TRUCKING CO | 29 | | | | 29 | | |
| Hickory | ARITECH CORP | 84 | | | 45 | 84 | | |
| | ARMSTRONG WORLD INDUSTRI | 45 | | | | | | |
| | DILLARD PAPER CO OF NORF | 31 | | 31 | | | | |
| | ELLIS HOSIERY MILLS INC | 896 | | | | 896 | | |
| | SIECOR CORPORATION | 560 | 319 | 214 | 27 | | | |
| | THOMASVILLE FURNITURE IN | 44 | | | 44 | | | |
| TOTAL Hickory | | 1,659 | 319 | 245 | 116 | 979 | | |
| High Point | CARSONS INC | 211 | | | 211 | | | |
| | CRESTWOOD FURNITURE CO | 87 | | | 87 | | | |
| | DAVIS FURNITURE INDUSTRI | 154 | | | 39 | | | |
| | LADD FURNITURE INC | 44 | | 44 | | | | |
| | MAC PANEL CO INC | 100 | | | 100 | | | |
| | METAL PREP A BRAZELLE CO | 74 | | | | | | |
| | OFFICE FURNITURE CONCEPT | 61 | | | 34 | | | |
| | PERRY MARVIN J INC | 50 | | | 50 | | | |
| | U S FURNITURE INDUSTRIES | 59 | | 59 | | | | |
| TOTAL High Point | | 838 | 215 | 102 | 521 | | | |
| Hobucken | WESTBROOK INDUSTRIES INC | 399 | | | | | 399 | |
| Hookerton | EASTERN PHARMACEUTICALS | 42 | | | | 42 | | |
| Indian Trail | NORTHEAST TOOL & MFG COM | 64 | | | | | | |
| Jacksonville | BLIZZARD CONSTRUCTION CO | 798 | | 798 | | | | |
| | BRYANT ELECTRIC RPR CO I | 95 | | | | | | |
| | C CONSTRUCTION CO INC | 42 | | 42 | | | | |
| | C J P CONTRACTORS INC | 300 | | 300 | | | | |
| | COASTAL ENTPS OF JACKSON | 58 | | | | | | 58 |
| | CONTROL LINE INC | 50 | | 50 | | | | |
| | COOK J W INCORPORATE | 71 | | 71 | | | | |

Prepared By: Washington Headquarters Services
Directorate for Information
Operations and Reports

N Carolina

(DOLLARS IN THOUSANDS)

| Location Name | Contractor Name | DoD Total | Army | Navy | Air Force | DLA | OCE | ODA |
|----------------------|--------------------------|-----------|------|--------|-----------|-------|-----|-------|
| | COOK J W & SONS INC | 3,323 | | 3,323 | | | | |
| | DELPHI CONSTRUCTION INC | 212 | | 45 | | | | |
| | DIAMOND INDUSTRIAL CORPO | 45 | | 35 | | | | |
| | DOWN EAST RENT A JOHN IN | 35 | | 115 | | | | |
| | ECI CONSTRUCTION INC | 5,411 | | 52 | | | | |
| | FAULKNER & SON CONSTRUCT | 678 | | 498 | | | | |
| | HALIFAX BUILDERS INC | 115 | | 6,680 | | | | |
| | INDUSTRIAL DOOR CONTRACT | 52 | | 70 | | | | |
| | INTERPOOL LIMITED | 25 | | 294 | | | | |
| | JONES & FRANK CORP | 498 | | 5,403 | | | | |
| | LEE R E AND SON INC | 6,680 | | 207 | | | | |
| | MINE SAFETY APPLIANCES C | 84 | | 3,220 | | | | |
| | ONSLow UTILITIES INC | 70 | | 591 | | | | |
| | PEELE S PUMP AND TANK CO | 294 | | 60 | | | | |
| | PHP HEALTHCARE CORPORATI | 5,403 | | 4,734 | | | | |
| | PRICE C L & ASSOCIATES I | 207 | | 131 | | | | |
| | PRO CONSTRUCTION COMPANY | 3,220 | | 38 | | | | |
| | RELIABLE ELECTRICAL CONS | 591 | | 501 | | | | |
| | RETRO INSULATION INC | 60 | | 347 | | | | |
| | SAUER INDUSTRIES INCORPO | 4,734 | | 148 | | | | |
| | SHARP GEORGE G INC | 131 | | 97 | | | | |
| | STONE CONTAINER CCRPORAT | 38 | | 34,148 | | | | |
| | T BEAR CONSOLIDATED COMP | 501 | | | | | | |
| | TOP PAINTING INC | 347 | | | | | | |
| | U S COST INCORPORATED | 148 | | | | | | |
| | WHITMAN REQUARDT & ASSO | 97 | | | | | | |
| TOTAL Jacksonville | | 34,327 | | | | 141 | | 38 |
| Kalnia | ROSEMOUNT OFFICE SYSTEMS | 57 | | | 57 | | | |
| Kings Mountaain | BUCKEYE FIRE EQP COMPANY | 286 | | | | 286 | | |
| | CYPRUS MINERALS COMPANY | 278 | | | | 278 | | |
| | MAUNEY HOSIERY MILLS INC | 732 | | | | 732 | | |
| | RELIANCE ELECTRIC COMPAN | 71 | | | | | | |
| TOTAL Kings Mountain | | 1,367 | | 71 | | 1,296 | | |
| Kinston | CAROLINA DAIRIES CORPORA | 1,314 | | 1,314 | | | | |
| TOTAL Kinston | MONFORT FOOD DISTRIBUTIN | 137 | | | | | | 137 |
| | | 1,450 | | | | | | 137 |
| La Grange | COOPER INDUSTRIES INC | 712 | | 614 | | | | |
| Lansing | SPRAGUE ELECTRIC COMPANY | 239 | | 239 | | | | |
| Lenoir | ARMSTRONG WORLD INDUSTRI | 706 | | 706 | | | | |
| | THOMASVILLE FURNITURE IN | 1,537 | 25 | 358 | | | | 1,154 |
| TOTAL Lenoir | | 2,242 | 25 | 1,063 | | | | 1,154 |
| Lewiston Woodville | AMERICAN TELEPHONE & TEL | 78 | | 78 | | | | |

Prepared By: Washington Headquarters Services
Directorate for Information
Operations and Reports

N Carolina

(DOLLARS IN THOUSANDS)

| Location Name | Contractor Name | DoD Total | Army | Navy | Air Force | DLA | OCE | ODA |
|------------------|--------------------------|-----------|------|-------|-----------|-----|-----|-------|
| Lewisville | KAPLAN SCHOOL SUPPLY | 29 | | 29 | | | | |
| | KAPLANS SCHOOL SUPPLY IN | 146 | 61 | 85 | | | | |
| TOTAL Lewisville | | 175 | 61 | 115 | | | | |
| Lexington | DURACELL INTERNATIONAL I | 37- | | 37- | 591 | | | |
| | INTERIOR ELEMENTS INC | 591 | | 28 | 90 | 89 | | |
| | POWER & TELEPHONE SUPPLY | 117 | | | | 39 | | |
| | WESTERN INDUSTRIAL C | 89 | | 9- | 680 | | | |
| TOTAL Lexington | | 760 | | | | | | |
| Lillington | TRACOR AEROSPACE INC | 2,134 | | 2,134 | | | | |
| | TRI TRONICS PROF ELECTRO | 27 | | 27 | | | | |
| TOTAL Lillington | | 2,161 | | 2,161 | | | | |
| Lincolnton | BRIGGS ENTERPRISES | 491 | | 491 | | | 940 | |
| Manteo | AMERICAN DREDGING COMPAN | 940 | | | | | | |
| Maple Hill | EAST COAST LIMESTONE INC | 65 | | 65 | | | | |
| Marion | BAXTER HEALTHCARE CORPOR | 26 | | | | 26 | | |
| | BAXTER INTERNATIONAL INC | 306 | | | | 306 | | |
| | MAGNUM POWER SYSTEM LTD | 338 | | 338 | | 331 | | |
| TOTAL Marion | | 669 | | | | | | |
| Matthews | ACCRO-MET INC | 30 | 30 | | | | | 2,485 |
| Maxton | CHARLOTTE AIRCRAFT CORPO | 2,875 | 390 | | | | | |
| Middlesex | TRINOVA CORPORATION | 72 | | | | 72 | | |
| Millboro | FMC CORPORATION | 55 | | 55 | | | | |
| | HONEYWELL INC | 65 | | 65 | | | | |
| TOTAL Millboro | | 120 | | 120 | | | | |
| Mocksville | INGERSOLL-RAND COMPANY | 610 | | | 33 | 577 | | |
| Monroe | FIGGIE INTERNATIONAL INC | 215 | | | 215 | 830 | | |
| | IMO INDUSTRIES INC | 1,880 | | 1,050 | | | | |
| | NEWGARD INDUSTRIES INC | 2,310 | 175 | 157 | 1,977 | | | |
| | ORO MANUFACTURING COMPAN | 515 | | | 515 | 73 | | |
| | SARCO INC | 73 | | | | 903 | | |
| TOTAL Monroe | | 4,993 | 175 | 1,207 | 2,708 | | | |
| Montague | GALLETTI BROTHERS FOODS | 139 | | | | 139 | | |
| | HUGHES AIRCRAFT COMPANY | 52 | | 52 | | | | |
| | INTEGRATED INTERIORS INT | 26 | | | 26 | | | |
| TOTAL Montague | | 217 | | 52 | 26 | 139 | | |

Prepared By: Washington Headquarters Services
Directorate for Information
Operations and Reports

N Carolina

(DOLLARS IN THOUSANDS)

| Location Name | Contractor Name | DoD Total | Army | Navy | Air Force | DLA | OCE | ODA |
|---------------------|--------------------------|-----------|-------|-------|-----------|-------|-------|-----|
| Morehead City | AMERICAN TRANSPORT LINES | 2,536 | | 2,536 | | | 1,108 | |
| | BEAN C. F. CORPORATION | 1,108 | | | | | 63 | |
| | NORFOLK DREDGING CO INC | 61 | | | | | | |
| | RYAN WALSH INC | 80 | 61 | | | | | |
| | SMITH COOPER/T CORPORATI | 239 | 239 | | | | | |
| | SOUTHEAST ATL CARGO OPER | 380 | 380 | | | | | |
| TOTAL Morehead City | | 4,087 | | 2,536 | | | 1,171 | |
| Morganton | BROWN H H SHOE CO INC | 260 | | | | 260 | | |
| Morrisville | NORTH CAROLINA SRT, INC. | 75 | 75 | | | | | |
| | TEKTRONIX INC | 245 | | 245 | | | | |
| TOTAL Morrisville | | 319 | 75 | 245 | | | | |
| Mount Airy | BRAYS RECAPPING SERVICE | 27 | 27 | | | | | |
| | LEONARD BUILDINGS INC. | 34 | 34 | | | | | |
| TOTAL Mount Airy | | 61 | 61 | | | | | |
| Mount Gilead | MC RAE INDUSTRIES INC | 7,073 | | | | 7,073 | | |
| Naples | DIAMOND BRAND CANVAS PDT | 5,191 | 4,979 | | | 212 | | |
| Nashville | PECKHAM VOCATIONAL I | 5,058 | | | | 5,058 | | |
| New Bern | BARBOUR BOAT WORKS INC | 1,514 | 628 | 885 | | | | |
| | MARTIN MARIETTA CORPORAT | 542 | | 542 | | | | |
| | PEPSICO INC | 52 | | | | | | 52 |
| TOTAL New Bern | | 2,108 | 628 | 1,427 | | | | 52 |
| Newell | PETROLEUM TANK SERVICE I | 67 | | 67 | | | | |
| New London | WOOD RIGHT LUMBER CO | 57 | | | | 57 | | |
| Newsom | MICHELIN TIRE CORP | 25 | | | | 25 | | |
| Newton | RIDGEVIEW INC | 30 | | | 30 | | | |
| North Wilkesboro | BRAND NAME CONTRACTORS | 289 | | | | | | 289 |
| Oakwillow | COATED SALES INC | 61- | | | | 61- | | |
| Ocracoke | ATKINSON DREDGING CO INC | 732 | | | | | 732 | |
| Pembroke | BALIMOY MFG CO OF VENICE | 350 | | | | | | |
| Pine Knoll Shores | MEHARRY MEDICAL COLLEGE | 159 | | | 159 | | | |
| Pineville | FEDERAL METALS INC | 33 | | | 33 | | | |

Prepared By: Washington Headquarters Services
Directorate for Information
Operations and Reports

N Carolina

(DOLLARS IN THOUSANDS)

| Location Name | Contractor Name | DoD Total | Army | Navy | Air Force | DLA | OCE | ODA |
|-----------------------|--|---|-----------------------------|-------|-----------|-----------------|-----|-----|
| Pineville | IMPERIAL FIRE HOSE COMPA OGER PROPERTIES INC PIEDMONT ENGINEERING COR | 88 85 77 283 | | | 77 110 | 88 85 173 | | |
| TOTAL Pineville | | | | | | | | |
| Pleasant Garden | INGERSOLL-RAND COMPANY PRESSURE SYSTEMS INC | 73 281 354 | 73 281 354 | | | | | |
| TOTAL Pleasant Garden | | | | | | | | |
| Plymouth | AMERICAN CYANAMID COMPAN | 204 | | 204 | | | | |
| Raeford | PUERCO ELEM SCH DIST 018 | 85 | 85 | | | | | |
| Raleigh | A A ENGINEERING & DRAF ADVANCED TECHNOLOGY TRAN AM INTERNATIONAL INC BATELLE MEMORIAL INSTIT BRISTOL MYERS SQUIBB COM COOPER LEASING INC DIGITAL AUDIO CORPORATIO EXIDE ELECTRONICS CORP GOODMARK FOODS INC HAGGARD & STOCKING ASSOC HURD HARRY L ASSOCIATES IMCERA GROUP INC JESSUP DON B CONSTRUCTIO MACKAY COMMUNICATIONS IN MAGNEVOLT INC MATRIX CORPORATION MICROWAVE LABORATORIES I MONROE SYSTEMS FOR BUSIN NORTH CAROLINA SCHL BK D NORTH CAROLINA STATE OF NORTH CAROLINA STATE UNI PANTHER SUMMIT INDUSTRIE PINE STATE CREAMERY COMP RALEIGH LIONS CL FOR BLI RESEARCH TRIANGLE INSTIT SAFETY KLEEN CORP SAINT AUGUSTINE COLLEGE SHARP ELECTRONICS CORPOR SOUTHERN CASE INC STEPHENS ENGINEERING COM STORAGE TECHNOLOGY CORPO UNISYS CORPORATION WON I J GEOPHEX LTD XEROX CORP | 122- 50 62 139 32 80 35 97,324 94 29 206 38 29 64 105 39 40 121 234 806 2,019 26 1,114 283 34 257 38 219 26 27 59 200 39 103,820 | 50 139 32 80 35 | 62 | 97,324 | 94 29 38 | | |
| TOTAL Raleigh | | | | | | | | |
| Raleigh-Durham Airpo | MEASUREMENTS GROUP INC | 44 | 44 | | | | | |
| TOTAL Raleigh | | | | | | | | |
| | | | 2,720 | 1,298 | 97,374 | 2,081 | 36 | 309 |

Prepared By: Washington Headquarters Services
Directorate for Information
Operations and Reports

N Carolina

(DOLLARS IN THOUSANDS)

| Location Name | Contractor Name | DoD Total | Army | Navy | Air Force | DLA | OCE | ODA |
|----------------------------|---------------------------|-----------|-------|-------|-----------|-------|-----|-----|
| Raleigh-Durham Airpo | RALEIGH FLYING SERVICE I | 301 | 44 | | | 301 | | |
| TOTAL Raleigh-Durham Airpo | | 345 | | | | 301 | | |
| Reidsville | ISOMETRICS INC | 4,568 | 3,892 | | 152 | 677 | | |
| | SMITH CATTLEGUARD CO OF | 152 | | 553 | | 157 | | |
| | VELCON FILTERS INC | 3,723 | 3,013 | | | | | |
| | ZARN INC | 113 | 113 | | | | | |
| TOTAL Reidsville | | 8,556 | 7,017 | 553 | 152 | 833 | | |
| Research Triangle PK | ALPHATRONIX INC | 45 | 45 | | | 113 | | |
| | BURROUGHS WELLCOME CO | 462 | | 349 | | | | |
| | FED CORPORATION | 53 | | | 53 | | | |
| | GENERAL ELECTRIC COMPANY | 55 | 55 | | | | | |
| | GLAXO INC | 750 | 208 | 451 | | 91 | | |
| | HARRIS CORPORATION | 242 | 242 | | | | | |
| | MCNC | 403 | | | | | | 403 |
| | RAO ENTERPRISES INC | 5 | 5 | | | | | |
| | RESEARCH TRIANGLE INSTIIT | 4,774 | 2,192 | 2,220 | 298 | | | |
| | SUMITOMO ELECTRIC FIBER | 68 | | 68 | | | | 64 |
| | TRIANGLE ELECTRIC RES TR | 210 | | | 210 | | | |
| | TRIANGLE RESEARCH | 117 | 117 | | | | | |
| | TRIANGLE RESEARCH & DEV | 49 | | 49 | | | | |
| TOTAL Research Triangle PK | | 7,233 | 2,864 | 3,137 | 561 | 204 | | 467 |
| Roanoke Rapids | MYERS INDUSTRIES INC | 66 | 66 | | | | | |
| Rockwell | VALLEY MODULAR OFFICE I | 43 | | 43 | | | | |
| Rocky Mount | ABBOTT LABORATORIES | 1,181 | | | | 1,181 | | |
| | ALLIED SIGNAL AEROSPACE | 3,778 | 642 | | 3,136 | | | |
| | MKW POWER SYS INC | 241 | | 241 | | | | |
| | ROCKY MOUNT CORD COMPANY | 65 | | 100 | | 65 | | |
| | WARTSILA DIESEL INC | 100 | | | | | | |
| | WYETH LABORATORIES INC | 409 | | 341 | | 409 | | |
| TOTAL Rocky Mount | | 5,774 | 642 | 341 | 3,136 | 1,655 | | |
| Roslin | NCR COMTEN INC | 32 | | | | 32 | | |
| Rosman | RAYTHEON SERVICE COMPANY | 536 | 536 | | | | | |
| Roxboro | IRVIN INDUSTRIES INC | 28 | | | 28 | | | |
| Rutherfordton | TORRINGTON COMPANY THE | 76 | | | | 76 | | |
| Sandymush | IRVIN INDUSTRIES INC | 3,702 | 3,702 | | | | | |
| Sanford | COMMUNICATION CABLE | 168 | | | | 88 | | 168 |
| | SAXTON WIRE AND CABLE | 157 | | | | 60 | | 69 |
| | TRION INC | 176 | | 117 | | | | |

Prepared By: Washington Headquarters Services
Directorate for Information
Operations and Reports

N Carolina

(DOLLARS IN THOUSANDS)

| Location Name | Contractor Name | DoD Total | Army | Navy | Air Force | DLA | OCE | ODA |
|---------------------------|---------------------------|-----------|--------|------|-----------|-----|-----|-----|
| TOTAL Sanford | | 501 | | 117 | | 147 | | 237 |
| Selma | | 71 | | | | 71 | | |
| Seven Paths | RELATED COMPONENTS INC | 966- | | | | | | |
| Seymour Johnson AFB | SAFT AMERICA INC | | 966- | | | | | |
| | ACC CONSTRUCTION CO INC | 7,399 | 7,399 | | | | | |
| | AM INTERNATIONAL INC | 33 | | | 33 | | | |
| | AMERICAN TELEPHONE & TEL | 184 | | | 184 | | | |
| | APPLIED CONSTRUCTION TEC | 691 | | | 691 | | | |
| | CAROLINA POWER & LIGHT C | 5,015 | | | 5,015 | | | |
| | CARR & CARR BUILDERS INC | 233 | | | 233 | | | |
| | COLEJON MECHANICAL CORPO | 384 | | | 384 | | | |
| | CORFU DECORATORS INC | 406 | | | 406 | | | |
| | CULVER EMERGENCY SERVICE | 64- | | | 64- | | | |
| | DIVERSIFIED TECHNOLOGY S | 39 | | | 39 | | | |
| | DUN WELL SERVICES INC | 431 | | | 403 | | | |
| | ECI CONSTRUCTION INC | 2,488 | 2,488 | | | | | 28 |
| | FAULKNER & SON CONSTRUCT | 2,516 | | | 516 | | | |
| | FEDERAL INTEGRATED SYSTM | 37 | | | | | | |
| | FOUR SEASONS INDUSTRIAL | 46 | | | 46 | | | |
| | G & H BUILDING MAINTENAN | 624 | | | 624 | | | |
| | GOLDSBORO CITY OF | 27 | | | 27 | | | |
| | GRANIS JANITORIAL AND FO | 37- | | | 37- | | | |
| | HARRELSON MECHANICAL CON | 50 | | | 50 | | | |
| | INTELCOM SUPPORT SERVICE | 3,584 | | | 3,584 | | | |
| | INTERNATIONAL TECHNOLOGY | 359 | 359 | | | | | |
| | KENTUCKY BUILDING MAINTE | 291 | | | 291 | | | |
| | LADLAW ENVIRONMENTAL SE | 358 | | | | | | |
| | LEADING EDGE SERVICES | 1,692 | | | 1,692 | | | |
| | MC KINNIE W I CONSTRUCTI | 1,704 | | | 1,704 | | | |
| | MID WEST CONTRACTING INC | 238 | | | 238 | | | |
| | NATIONAL EMERGENCY SERVI | 601 | | | 601 | | | |
| | NORTH CAROLINA NATURAL GA | 592 | | | 592 | | | |
| | PARKWAY SERVICES INC | 296 | | | 296 | | | |
| | QUALITY SPRINKLER COMPAN | 838 | 838 | | | | | |
| | SCIENCE APPLICATIONS INT | 44 | 44 | | | | | |
| | SIMMONS D S INC | 681 | 681 | | | | | |
| | SOUTHERN BELL TELE & TEL | 29 | | | 29 | | | |
| | TEAM/ACE JOINT VENTURE | 202 | | | 202 | | | |
| | THE EAST GROUP | 142 | | | 142 | | | |
| | WASTE ENTERPRISES INC | 40 | | | 40 | | | |
| | WASTE INDUSTRIES INC | 110 | | | 110 | | | |
| TOTAL Seymour Johnson AFB | | 29,301 | 11,950 | | 16,927 | 358 | | 66 |
| Shelby | CURTISS WRIGHT CORPORATI | 172 | | | | 172 | | |
| | HALE PRODUCTS INC | 341 | | | 341 | | | |
| TOTAL Shelby | | 513 | | | 341 | 172 | | |
| Smithfield | SHALLCO INC | 29 | 29 | | | | | |

Prepared By: Washington Headquarters Services
Directorate for Information
Operations and Reports

N Carolina

(DOLLARS IN THOUSANDS)

| Location Name | Contractor Name | DoD Total | Army | Navy | Air Force | DLA | OCE | ODA |
|-----------------------|--|-------------------|--------|-------|-----------|------------|------------|------------|
| Snow Hill | WARREN MFG CO INC | 184- | | | | 184- | | |
| Southern Pines | MOTOROLA INC | 73 | 73 | | | | | |
| South Mills | MAGANN CORPORATION | 236 | | | | | 236 | |
| Southport | COMMUNICATIONS INTERNATI M OPERATING CO INC | 121 207 328 | 121 | | | | 207 207 | |
| TOTAL Southport | | | 121 | | | | 207 | |
| Spencer | AMERICAN ROOFING CNSLTS | 68 | | | | | | 68 |
| Spindale | NEW CHEROKEE CORP THE | 2,900 | | | | 2,900 | | |
| State Road | THOMASVILLE FURNITURE IN | 38 | | 38 | | | | |
| Statesville | APPLIED PRODUCTS INC | 102 | | | 102 | | | |
| | BARNES JOHN S CORPORATIO | 282 | 282 | | | | | |
| | CLARK EQUIPMENT COMPANY | 26 | 26 | | | | | |
| | THOMASVILLE FURNITURE IN | 44 | | | 44 | | | |
| TOTAL Statesville | | 454 | 308 | | 146 | | | |
| Stumpy Point | DYNAMIC SCIENCE INC | 692 | | | 692 | | | |
| | GREAT AMERICAN WASTE | 35 | | | 35 | | | |
| | NORTH CAROLINA STATE OF | 800 | | | 800 | | | |
| TOTAL Stumpy Point | | 1,526 | | | 1,526 | | | |
| Sunny Point | LYKES BROS STEAMSHIP CO | 2,607 | | 2,607 | | | | |
| Sunny Point MOT | ATLANTIC DIVING & MAR CO | 156 | | | | | 156 | |
| | DOCK EXPRESS CONTRACTORS | 128 | | 128 | | | | |
| | INFRASTRUCTURE MANAGEMEN | 66 | 66 | | | | | |
| | INSIGHT BUILDERS INC | 70 | 70 | | | | | |
| | LONNIE LOCKLEAR & SONS | 75 | 75 | | | | | |
| | LYKES BROS STEAMSHIP CO | 1,009 | | 1,009 | | | | |
| | RYAN WALSH INC | 31,057 | 31,057 | | | | | |
| TOTAL Sunny Point MOT | | 32,560 | | 1,137 | | | 156 | |
| Sweponville | NEWTON'S FIRE & SAFETY E | 32 | | | 32 | | | |
| Tarboro | CAROLINA TELEPHONE & TEL INDUSTRIAL COMPONENTS CO | 150 245 395 | | | | 245 245 | | 150 150 |
| TOTAL Tarboro | | | | | | | | |
| Tarheel Army Missile | ENVIRONMENTAL SCIENCE & | 69 | | | | | | 69 |
| Thomasville | ARMSTRONG WORLD INDUSTRI SINGER HOSIERY MILLS INC | 713 562 | 248 | 370 | 95 | 562 | | |

Prepared By: Washington Headquarters Services
Directorate for Information
Operations and Reports

N Carolina

(DOLLARS IN THOUSANDS)

| Location Name | Contractor Name | DoD Total | Army | Navy | Air Force | DLA | OCE | ODA |
|---------------------|--|-----------|--------|-------|-----------|--------|-------|-------|
| TOTAL Thomasville | THOMASVILLE FURNITURE IN U S FURNITURE INDUSTRIES | 7,199 | 988 | 1,342 | 4,869 | 562 | | |
| Thompsonville | ARMSTRONG WORLD INDUSTRI THOMASVILLE CONTRACT THOMASVILLE FURNITURE IN | 63 | | 63 | 44 | | | |
| TOTAL Thompsonville | | 44 | | 282 | 44 | | | |
| Triangle | TRIANGLE RESEARCH & DEV | 389 | | 345 | | | | |
| Valdese | SAFT AMERICA INC | 47 | | 47 | | | | |
| Vanceboro | PARKER HANNIFIN CORPORAT | 20,918 | 20,918 | | | | | |
| Wallace | SWIFT ECKRICH INC | 34 | | | | 34 | | |
| Waynesville | RO SEARCH INC | 242 | | | | 242 | | |
| TOTAL Waynesville | WELCO ENTERPRISES INC | 780 | | | | 780 | | |
| Weaverville | CONRAD INDUSTRIES INC | 12,706 | | | | 12,706 | | |
| Welcome | W A WALKER GROUP INC | 13,486 | | | | 13,486 | | |
| West End | INTERIOR ELEMENTS INC | 66- | | | | 66- | | |
| West Jefferson | ARMSTRONG WORLD INDUSTRI | 132 | 51 | | 81 | | | |
| Whiteville | GEORGIA PACIFIC CORPORAT | 218 | | | 218 | | | |
| Whitsett | SIGNAL COMM SYSTEMS & SU SIGNAL COMMUNICATIONS & | 98 | | 98 | | | | |
| TOTAL Whitsett | | 89 | | | | 89 | | |
| Wilmington | AFRAM LINES USA LTD | 4,154 | | | | | 293 | 3,861 |
| | CENTURY DATA SYSTEMS INC | 4,221 | | | | | 293 | 3,861 |
| | CONTAINER PRODUCTS CORPO | 4,375 | 221 | | | | | |
| | FOX'S HOLSUM BAKERY INC | 2,792 | 221 | | | | | |
| | FOX'S HOLSUM BAKERY INC | 29 | | 2,792 | | | | |
| | GOODRICH B F COMPANY THE | 29 | | 29 | | | | |
| | GREAT LAKES DREDGE & DOC | 187 | | 187 | | | | |
| | INTERNATIONAL BUS MCHS C | 311 | | 311 | | | | |
| | M OPERATING CO INC | 363 | | 265 | | | | |
| | NOVELLY/GOLDSTEIN PARTNE | 1,731 | | | | | 1,731 | |
| | PANTHER SUMMIT INDUSTRIE | 29 | | | | | | |
| | R & E ELECTRONICS INC | 956 | | | | | | |
| | WILMINGTON GENERAL AVI I | 2,134 | | | | 2,134 | | |
| | WILMINGTON SHIPYARD INC | 89 | | 89 | | | | |
| | | 210 | | 146 | | | | |
| | | 647 | | | | | | |

Prepared By: Washington Headquarters Services
Directorate for Information
Operations and Reports

N Carolina

(DOLLARS IN THOUSANDS)

| Location Name | Contractor Name | DoD Total | Army | Navy | Air Force | DLA | OCE | ODA |
|---------------------|--------------------------|-----------|-------|-------|-----------|--------|-------|--------|
| TOTAL Wilmington | | 9,627 | 647 | 3,887 | | 2,343 | 2,751 | |
| Wilson | CARDINAL GLOVE CO GA COR | 1,023- | | | | 1,023- | | |
| | CUMMINS ATLANTIC INC | 35 | | 35 | | | | |
| | GRAPHIC COMPONENTS INC | 471 | | | | 471 | | |
| | KIDDE INC | 965 | 365 | 458 | | 142 | | |
| TOTAL Wilson | OVERNITE TRANSPORTATION | 203 | 365 | 203 | | 410- | | |
| | | 652 | | 697 | | | | |
| Wilson | AIR SYSTEMS INC | 357 | 222 | | | 135 | | |
| | EAST COAST ENVIROMEN | 109 | | | | 109 | | |
| | KIDDE INC | 2,833 | 334 | 921 | 1,427 | 151 | | |
| TOTAL Wilson | OVERNITE TRANSPORTATION | 3,272 | 96 | 921 | 1,76 | 396 | | |
| | | 3,572 | 653 | | 1,602 | | | |
| Winston-Salem | AQUAFILM USA INC | 43 | | | | 43 | | |
| | BEAN D D & SONS CO | 254 | | | | 254 | | |
| | BRAND NAME CONTRACTORS | 90,341 | | | | | | 90,341 |
| | ELCATECH INC | 66 | 66 | | | | | |
| | INDUSTRIES FOR BLIND TAL | 806 | 46- | | | 852 | | |
| | INTERDYNE CORP | 3,071 | 3,071 | | | | | |
| | LONG COMMUNICATIONS GROU | 8,240 | | | 240 | 7,454 | | |
| | NABISCO BRANDS INC | 8,628 | | | 1,174 | 5,871 | | |
| | PLANTERS LIFESAVERS | 5,871 | | 45 | | 368 | | |
| | PUMP & EQUIPMENT CO INC | 45 | | | | | | |
| | SARA LEE CORPORATION | 368 | | | 399 | | | |
| | STATE AIR INC | 399 | | | 57 | | | |
| | THERMCRFT INC | 57 | | | | | | |
| | UNITED TRANSPORTATION SE | 550 | 550 | | | | | |
| | VOLUNTEER BLIND INDUSTRI | 1,222 | | | | 1,222 | | |
| | W A WALKER GROUP INC | 30 | | 30 | | | | |
| TOTAL Winston-Salem | WAKE FOREST UNIVERSITY | 675 | 502 | 174 | | | | |
| | | 112,666 | 4,142 | 249 | 1,870 | 16,064 | | 90,341 |
| Wrightsville Beach | LAQUE CTR FOR CORROSION | 401 | | 401 | | | | |
| Yadkinville | DORSETTS INC | 392 | | | 392 | | | |
| Zebulon | GLAXO INC | 2,271 | | 49 | | | | |
| Zionville | SAFE T PLAY INC | 167 | 141 | 26 | | 2,184 | | |
| Charleston | PATTONS INC | 382 | | 382 | | | | |
| Lillington | KARASTAN BIGELOW | 35 | | 35 | | | | |
| Matthews | ADRIAN SUPPLY COMPANY | 43 | | 43 | | | | |
| Monroe | IMO INDUSTRIES INC | 116 | | 116 | | | | |

Prepared By: Washington Headquarters Services
Directorate for Information
Operations and Reports

N Carolina

(DOLLARS IN THOUSANDS)

| Location Name | Contractor Name | DoD Total | Army | Navy | Air Force | DLA | OCE | ODA |
|------------------|--------------------------|-----------|------|---------|-----------|---------|--------|---------|
| Newton | ACME CLEVELAND CORPORATI | 35 | | 35 | | | | |
| TOTAL Newton | INCO ALLOYS INTERNATIONA | 41 | | 41 | | | | |
| Triangle | SUMITOMO ELECTRIC RES TR | 76 | | 76 | | | | |
| Winston | NABISCO BRANDS INC | 29 | | 29 | | | | |
| Woodville | GREGORY MANUFACTURING CO | 313 | | 313 | | | | |
| Davidson | ROPER MACHINERY INC | 48 | | 48 | | | | |
| Durham | GLAXO INC | 90 | 90 | | | | | |
| New Hanover | ALABAMA DYNAMICS INC | 39 | 39 | | | | | |
| Wilson | GRANUTEC INC | 119 | | | 119 | | | |
| TOTAL N Carolina | | 278 | 278 | 677,701 | 256,513 | 108,580 | 14,343 | 138,060 |

Prepared By: Washington Headquarters Services
Directorate for Information
Operations and Reports

N Dakota

(DOLLARS IN THOUSANDS)

| Location Name | Contractor Name | DoD Total | Army | Navy | Air Force | DLA | OCE | ODA |
|----------------------|--------------------------|-----------|--------|------|-----------|-----|-------|-------|
| Belcourt | TURTLE MOUNTAIN MFG CO | 31,770 | 31,770 | | | | | |
| Bismarck | BLUE STAR CONSTRUCTION I | 77 | | 77 | | | | |
| Bottineau | WESTERN INDUSTRIES INC | 39- | | | 39- | | | |
| Cando | IMPERIAL SALES CO | 48 | | | | 48 | | |
| Cavalier | PRC INC | 5,496 | | | 5,496 | | | |
| | UNION CARBIDE CHEM & PLA | 144 | | | 144 | | | |
| | WHITE GLOVE SERVICE SYST | 129 | | | 129 | | | |
| TOTAL Cavalier | | 5,770 | | | 5,770 | | | |
| Concrete | COASTAL GAS MARKETING CO | 122 | | | 122 | | | |
| | CRIME PREVENTION INC | 196 | | | 196 | | | |
| | DAKOTA SERVICES INC | 538 | | | 538 | | | |
| | MINNKOTA POWER COOPERATI | 758 | | | 758 | | | |
| | NODAK ELECTRIC COOPERATI | 35 | | | 35 | | | |
| | PRIDE PROFESSIONAL SERVI | 31- | | | 31- | | | |
| | TWIN CITY TESTING CORPOR | 1,619 | | | 1,619 | | | |
| TOTAL Concrete | | 143 | 143 | | | | | |
| Devils Lake | COUNTRY INVESTMENTS | 143 | 143 | | | | | |
| Fargo | CAM COM INC | 59 | 59 | | | | | |
| | CLARK EQUIPMENT COMPANY | 596 | 373 | | 117 | | 106 | |
| | DAT CONSTRUCTORS INC | 980 | 980 | | | | | |
| | GROWNEY TOM EQUIPMENT IN | 52 | | | | | | |
| | HENNING METZ HARTFORD & | 38 | | | | | | |
| | INTELLIGENT LOGISTICS | 50 | | 50 | | | | |
| | MINN KOTA EXCAVATING INC | 1,536 | | | | | 1,536 | |
| | NORTH DAKOTA STATE UNIV | 300 | 43 | | 300 | | | |
| | NORTH DAKOTA STATE UNIVE | 233 | 307 | | 190 | | | |
| | ROERS' CONSTRUCTION INC | 307 | | | | | | |
| | VALLEY AVIATION INC | 80 | | | | 80 | | |
| TOTAL Fargo | | 4,231 | 1,851 | 50 | 607 | 80 | | 1,642 |
| Finley | SCULL CONSTRUCTION SERVI | 178 | 178 | | | | | |
| Finley Air Force Sta | SHEYENNE VLY ELC COOPERA | 627 | | | 627 | | | |
| Fort Totten | DAKOTA TRIBAL INDUSTRIES | 574 | 513 | | | 61 | | |
| | DEVILS LAKE SIOUX MFG CO | 185 | 35 | 150 | | | | |
| | DEVILS LAKE SIOUX TRIBE | 50 | 50 | | | | | |
| TOTAL Fort Totten | | 809 | 598 | 150 | | 61 | | |
| Fort Totten Indian R | DEVILS LAKE SIOUX MFG CO | 179 | 179 | | | | | |
| Fortuna Air Force St | OHM REMEDIATION SERVICES | 51 | 34 | | | | | 16 |

Prepared By: Washington Headquarters Services
Directorate for Information
Operations and Reports

N Dakota

(DOLLARS IN THOUSANDS)

| Location Name | Contractor Name | DoD Total | Army | Navy | Air Force | DLA | OCE | ODA |
|--------------------------|--------------------------|--------------------------|-------|-------|-----------|-------|-----|-----|
| Garrison | MC LEAN ELECTRIC CO OP I | 282 | | | 282 | | | |
| Grand Forks | CBI NA CON INC | 1,000 | 1,000 | | | | | |
| | COCA COLA BTL | 34 | | | | 112- | | 34 |
| | CONTINENTAL SERVICE CO | 112- | | | | | | |
| | DAKOTA WOODWORKS | 53 | 53 | | | | | |
| | IMPACT TECHNOLOGIES CORP | 1,037 | | | | 1,037 | | |
| | SIMPLOT J R CO | 29 | | | | 29 | | |
| | TANK CONSTRUCTION & SVC | 1,195 | 1,195 | | | | | |
| | UNIVERSITY OF NORTH DAKO | 1,632 | 632 | | | | | |
| | TOTAL Grand Forks | 3,867 | 2,880 | | | 953 | | 34 |
| | Grand Forks AFB | AMERICAN NATIONAL MANAGE | 168 | | | 168 | | |
| AMERICAN TELEPHONE & TEL | | 339 | | | 339 | | | |
| BAUKOL BUILDERS INC | | 37 | | | 37 | | | |
| BERGSTROM ELECTRIC INC | | 100 | 3,936 | | 100 | | | |
| CLEARWATER CONSTRUCTORS | | 195 | 195 | | | | | |
| COASTAL HEALTHCARE GROUP | | 297 | | | 297 | | | |
| COUGHLIN CONSTRUCTION CO | | 84 | | | 84 | | | |
| DUBOIS & SONS MASONRY IN | | 1,121 | | | 1,121 | | | |
| ENGINEERS-ARCHITECTS PC | | 104 | | | 104 | | | |
| FEDERAL INTEGRATED SYSTM | | 35 | | | | | | |
| GEO-MARINE INC | | 41 | 41 | | | | | |
| GLANTON HOME BUILDERS & | | 371 | | | 371 | | | |
| GRACON CORPORATION | | 1,344 | | | 1,344 | | | |
| GRAND FORKS WATER DEPT | | 608 | | | 608 | | | |
| GREENBERG ROOFG & SHEET | | 1,276 | | | 1,276 | | | |
| H H & K BUILDERS INC | | 65 | | | 65 | | | |
| HALLER & LARSON LTD | | 163 | | | | | | 163 |
| HEALTH CORPS | | 52 | | | 52 | | | |
| HOSPITAL KLEAN INC | | 193 | | | 193 | | | |
| JAMES M MONTGOMERY | | 824 | | | | | | 824 |
| KAY & ASSOCIATES INC | | 423 | | | 423 | | | |
| LINFOOT C L CO | | 239 | | | 239 | | | |
| LUNSETH PLUMBING & HEATI | | 675 | | | 675 | | | |
| MANNINGTON CARPETS INC | | 38 | | | 38 | | | |
| MONTANA POWER COMPANY IN | | 30 | | | | | 30 | |
| NODAK ELECTRIC COOPERATI | | 4,746 | | | 4,746 | | | |
| NORTHERN STATES POWER CO | | 2,262 | | | 2,262 | | | |
| NORTHWEST PIPING INC | 620 | | | | | | | |
| OCTAGON PROCESS INC | 107 | | | 107 | | | | |
| OHM REMEDIATION SERVICES | 180 | | 180 | | | | | |
| PEDERSON JARL & SONS PAI | 114 | | | 114 | | | | |
| PETERSON CONSTRUCTION CO | 3,488 | | 3,443 | | | | | |
| PORTER ARCHITECTS | 91 | | | 91 | | | | |
| PROSERVE CORPORATION | 1,327 | | | 1,327 | | | | |
| SPECIAL RESOURCE MANAGEM | 60 | | | 60 | | | | |
| STEELCASE INC | 144 | | | 144 | | | | |

Prepared By: Washington Headquarters Services
Directorate for Information
Operations and Reports

N Dakota

(DOLLARS IN THOUSANDS)

| Location Name | Contractor Name | DoD Total | Army | Navy | Air Force | DLA | OCE | ODA |
|-----------------------|--------------------------|-----------|-------|-------|-----------|-----|-------|-----|
| | TECOM INCORPORATED | 1,707 | | | 1,707 | | | |
| | TEMCOR | 25 | 25 | | | | | |
| | TOLTZ KNG DVL ANDRSN ASS | 38 | 38 | | | | | |
| | UNISYS CORPORATION | 196 | | | 196 | | | |
| | VERNS REFUSE | 137 | | | 137 | | | |
| | WANG LABORATORIES INC | 29 | | | 29 | | | |
| | WESTBROOK INDUSTRIES INC | 30 | | | 30 | | | |
| | WHEELER CONTRACTING INC | 289 | | | 289 | | | |
| | WHITE PROPERTIES INCORPO | 908 | | | 908 | | | |
| TOTAL Grand Forks AFB | | 29,407 | 7,859 | | 20,285 | 90 | 1,137 | 35 |
| Guyson | CLARK EQUIPMENT COMPANY | 27 | 27 | | | | | |
| Gwinner | CLARK EQUIPMENT COMPANY | 425 | 96 | | 228 | 101 | | |
| TOTAL Gwinner | QUALITY EQUIPMENT CO | 468 | 96 | | 271 | 101 | | |
| Horace | RILEY BROS CONSTRUCTION | 1,431 | | | | | 1,431 | |
| Jamestown | LUCAS WESTERN INC | 10,655 | 4,161 | 6,197 | 296 | | | |
| Langdon | CAVALIER RURAL ELECTRIC | 516 | | | 516 | | | |
| TOTAL Langdon | OTTER TAIL POWER COMPANY | 541 | | | 25 | | | |
| Marion | MEDICAL DYNAMICS CORP | 55 | | | | 55 | | |
| Minot | BALLARD & ASSOCIATES INC | 50 | | | 50 | | 50 | |
| | DICTAPHONE CORPORATION | 50 | | | | | | |
| | INDUSTRIAL BUILDERS INC | 5,400 | | | | 61 | 5,400 | |
| | MINOT CITY OF | 61 | | | 71 | | | |
| | MPC INC | 71 | | | | | | |
| | PETERSON EXCAVATING INC | 200 | | | | | 200 | |
| | ROLAC CONTRACTING INC | 3,107 | 3,107 | | | | | |
| | SECURITY PLUS | 60 | | | 60 | | | |
| | STRUKSNES CONSTRUCTION I | 1,644 | | | | | 1,644 | |
| | WHEELER CONTRACTING INC | 2,284 | 2,284 | | | | | |
| TOTAL Minot | | 12,926 | 5,391 | | 180 | 61 | 7,294 | |
| Minot Air Force Base | ABBOTT LABORATORIES | 57 | | | 57 | | | |
| | AMERICAN TELEPHONE & TEL | 323 | | | 323 | | | |
| | APPLIED MANAGEMENT & SER | 481 | | | 481 | | | |
| | BECHTOLD PAVING INC | 1,123 | | | 1,123 | | | |
| | BURKE DIVIDE ELECTRIC CO | 212 | | | | | | |
| | C & C PLUMBING & HEATING | 112 | | | 112 | | | |
| | COASTAL GAS MARKETING CO | 1,072 | | | 1,072 | | | |
| | COUGHLIN CONSTRUCTION CO | 1,616 | | | 1,616 | | | |
| | DUBOIS & SONS MASONRY IN | 3,483 | | | 3,483 | | | |
| | E A ENGINEERING SCIENCE | 115 | | | | | 115 | |

N Dakota

(DOLLARS IN THOUSANDS)

| Location Name | Contractor Name | DoD Total | Army | Navy | Air Force | DLA | OCE | ODA |
|---------------|----------------------------|-----------|------|------|-----------|-----|-----|-----|
| | E B K ENTERPRISES INC | 164 | | | 164 | | | |
| | EARTHMOVERS INC | 414 | | | 414 | | | |
| | EASTMAN KODAK COMPANY | 80 | | | 80 | | | |
| | FEDERAL INTEGRATED SYSTM | 39 | | | | | | |
| | GENERAL ELECTRIC COMPANY | 67 | | | 67 | | | |
| | GEO-MARINE INC | 41 | 41 | | | | | |
| | GREENBERG ROOFG & SHEET | 728 | | | 728 | | | |
| | HAMMOND CONTRACTING COMP | 141 | | | 141 | | | |
| | HCS SANITATION INC | 96 | | | 96 | | | |
| | HESS & HESS CONSTRUCTION | 83 | | | 83 | | | |
| | HOLEN ORRIN A | 2,344 | | | 2,344 | | | |
| | HOLMES ELECTRIC COMPANY | 2,489 | | | 2,489 | | | |
| | HUTCHINSON PLUMBING CO | 434 | | | 434 | | | |
| | INDUSTRIAL CONTRACT SERV | 279 | | | 279 | | | |
| | ITT CORPORATION | 529 | | | 529 | | | |
| | J & D ENTERPRISES OF DUL | 450 | | | 450 | | | |
| | J P ENTERPRISES INC | 108 | | | 108 | | | |
| | JOHNSON ENERGY MANAGEMEN | 121 | | | 121 | | | |
| | KAY & ASSOCIATES INC | 421 | | | 421 | | | |
| | MAGIC CITY SUPPORT SYSTE | 106 | | | 106 | | | |
| | MATTSON CONSTRUCTION COM | 300 | | | 300 | | | |
| | MDU RESOURCES GROUP INC | 383 | | | 383 | | | |
| | MINOT CITY OF | 645 | | | 645 | | | |
| | MINOT PAVING CO INC | 290 | | | 290 | | | |
| | MINOT VOCINL ADJSTMNT WR | 980 | | | 980 | | | |
| | MONTANA POWER COMPANY IN | 25 | | | | 25 | | |
| | MOUNTRAIL ELC COOPERATIV | 396 | | | 396 | | | |
| | PEDUS SECURITY SERVICES | 411 | | | 411 | | | |
| | R & S ELEVATOR SERVICE | 26 | | | 26 | | | |
| | ROLAC CONTRACTING INC | 121 | | | 121 | | | |
| | ROLAC CONTRACTING INCORP | 1,074 | | | 1,074 | | | |
| | SAFETY KLEEN CORP | 25 | | | 25 | | | |
| | SECURITY FENCE INC | 449 | | | 449 | | | |
| | STRONG BILL ENTERPRISES | 1,347 | | | 1,347 | | | |
| | SUNBELT ELECTRICAL COMPA | 1,737 | | | 1,737 | | | |
| | U S FLOORS INC | 494 | | | 494 | | | |
| | UNISYS CORPORATION | 187 | | | 187 | | | |
| | VERENDRYE ELECTRIC COOPE | 1,957 | | | 1,957 | | | |
| | WANG LABORATORIES INC | 31 | | | 31 | | | |
| | WELLS ENGINEERS INC | 208 | | | 208 | | | |
| | WHEELER CONTRACTING INC | 1,054 | | | 1,054 | | | |
| | XEROX CORP | 48 | | | 48 | | | |
| | TOTAL Minot Air Force Base | 26,672 | 250 | | 25,785 | 25 | 115 | 497 |
| Mohall | EXCAVATING INC | 950 | | | | | 950 | |
| Neche | NORTHDALE OIL INC | 54 | | | | | | |
| Nekoma | ENVIRONMENTAL PRT INSP C | 812 | | | | | | |

Prepared By: Washington Headquarters Services
Directorate for Information
Operations and Reports

N Dakota

(DOLLARS IN THOUSANDS)

| Location Name | Contractor Name | DoD Total | Army | Navy | Air Force | DLA | OCE | ODA |
|-----------------|--------------------------|-----------|--------|-------|-----------|--------|--------|-------|
| Riverdale | BECHTOLD PAVING INC | 228 | | | | | 228 | |
| | LAPP INSULATOR COMPANY | 42 | | | | | 42 | |
| | NORTH DAKOTA STATE UNIVE | 37 | | | | | 37 | |
| | OSTROM PAINTING & SANDBL | 416 | | | | | 416 | |
| | | 723 | | | | | 723 | |
| TOTAL Riverdale | | | | | | | | |
| Rolla | BULOVA WATCH CO INC | 8,845 | | | | 8,845 | | |
| Towner | FL AEROSPACE HOLDINGS CO | 246 | | | 246 | | | |
| Wahpeton | MEIDE & SON INC | 28 | 28 | | | | | |
| Wheatland | INTER COMMUNITY TELEPHON | 2,817 | | | | | | 2,817 |
| TOTAL N Dakota | | 146,268 | 56,258 | 6,475 | 56,472 | 10,374 | 13,309 | 3,382 |

Ohio

(DOLLARS IN THOUSANDS)

| Location Name | Contractor Name | DoD Total | Army | Navy | Air Force | DLA | OCE | ODA |
|-----------------|---------------------------|-----------|--------|--------|-----------|-------|-------|-------|
| Ada | OHIO NORTHERN UNIVERSITY | 33 | 33 | | | | | |
| Akron | AIRBORNE INDUSTRIES INC | 3,304 | 2,935 | 79 | | 369 | | |
| | AMERICAN INDUS HYGENE AS | 79 | | | | | | |
| | BATTELLE MEMORIAL INSTIT | 31 | 31 | | | | | |
| | BRIDGESTONE/FIRESTONE IN | 782 | 782 | | | | | |
| | C D A INTERNATIONAL INC | 147 | | 147 | | | | |
| | GENERAL TIRE INC | 272 | 272 | | | | | |
| | GOODWILL INDS OF AKRON O | 911 | | 111- | | 911 | | |
| | GOODYEAR TIRE & RUBBER C | 28,035 | 28,146 | | | | | |
| | INTERNATIONAL TECHNOLOGY | 4,845 | 25 | | | | | |
| | INTERTEX WORLD RESOURCES | 3,117 | | | | | | |
| | K & F INDUSTRIES INC | 15,241 | 96 | 5,049 | 8,694 | 3,117 | | |
| | LORAL CORP | 108,662 | 9,159 | 8,199 | 90,992 | 1,402 | | |
| | OHIO GASKET & SHIM CO | 165,628 | 41,495 | 13,363 | 99,776 | 64 | 4,820 | |
| TOTAL Akron | | | | | | 6,174 | | 4,820 |
| Allentown | AMETEK INC | 157 | | 157 | | | | |
| Alliance | AMERICAN VISION SYSTEMS | 10,067 | 10,067 | | | | | |
| | BABCOCK & WILCOX COMPANY | 745 | | 745 | | | | |
| | T & W FORGE INC | 280 | 44 | 236 | | | | |
| TOTAL Alliance | | 11,092 | 10,110 | 981 | | | | |
| Amelia | HAMILTON PRODUCTS GROUP | 448 | 41 | 146 | 27 | | | 233 |
| Andover | PARKER HANNIFIN CORPORAT | 29 | | 29 | | | | |
| Antwerp | DANA CORPORATION | 49 | | | | 49 | | |
| Arcanum | BRUMBAUGH CONSTRUCTION I | 85 | | | | | 85 | |
| Archbold | BIL JAX INC | 37 | 37 | | | | | |
| | QUADCO REHABILITATION CE | 600 | | | | 600 | | |
| TOTAL Archbold | | 637 | 37 | | | 600 | | |
| Ashland | GENERAL SIGNAL CORPORATI | 45 | | 45 | | | | |
| | HEISLER S | 54 | 54 | | | | | |
| TOTAL Ashland | | 99 | 54 | 45 | | | | |
| Ashtabula | NATCO LIMITED PARTNERSHI | 60- | | | | | | 60- |
| | OCEANOGRAPHIC BATTERY CO | 47 | | | | 47 | | |
| | RELIANCE ELECTRIC COMPAN | 68 | | 68 | | | | |
| | REMEDICATION TECHNOLOGIES | 247 | | | | | | 247 |
| TOTAL Ashtabula | | 301 | | 68 | | 47 | | 186 |
| Athens | OHIO UNIVERSITY | 342 | 342 | | | | | 50 |
| | SUNPOWER INC | 50 | | | | | | 50 |
| TOTAL Athens | | 392 | 342 | | | | | |

Ohio

(DOLLARS IN THOUSANDS)

| Location Name | Contractor Name | DoD Total | Army | Navy | Air Force | DLA | OCE | ODA |
|-----------------------|---------------------------|-----------|-------|-------|-----------|-----|-----|-----|
| Aurora | DEFENSE IND. OF OHIO | 140 | | | | | | |
| | HOESCH AKTIENGESELLSCHAFT | 397 | | 397 | | | | |
| | LUCAS INDUSTRIES INC | 1,170 | | 552 | 590 | 29 | | |
| | LUCAS INDUSTRIES PLC | 36 | | 36 | | | | |
| | ROTEK INCORPORATED | 700 | 512 | 188 | | | | |
| | SUMITOMO ELECTRIC FIBER | 60 | | 60 | | | | |
| TOTAL Aurora | | 2,504 | 652 | 1,234 | 590 | 29 | | |
| Avon | PARKER HANNIFIN CORPORAT | 971 | 913 | | 189- | 248 | | |
| Avon Lake | JOHNSON ENTERPRISES | 210 | | 210 | | | | |
| Barberton | B & C CORPORATION | 288 | | 276 | | 288 | | |
| | BABCOCK & WILCOX COMPANY | 359 | | 276 | | 82 | | |
| TOTAL Barberton | | 647 | | | | 371 | | |
| Batavia | DYNAMICS CORPORATION AME | 2,106 | | 1,435 | 644 | 27 | | |
| | REACTION PLASTICS | 726 | 726 | | | | | |
| TOTAL Batavia | | 2,832 | 726 | 1,435 | 644 | 27 | | |
| Beachwood | COMPUTER REMARKETING COR | 393 | 220 | 146 | 27 | | | 141 |
| | SYSTEMS APPLICATIONS COM | 141 | | | | | | 141 |
| TOTAL Beachwood | | 534 | 220 | 146 | 27 | | | |
| Beavercreek | ADTECH SYSTEM RESEARCH I | 481 | | | 481 | | | |
| | FRONTIER TECHNOLOGY INC | 1,179 | | | 1,179 | | | |
| | RESEARCH PLAZA ASSOCIATE | 96 | | | | | | 96 |
| | SCIENCE APPLICATIONS INT | 566 | | | 566 | | | |
| | SVERDRUP CORPORATION | 582 | | | 582 | | | |
| | TRW INC | 2,346 | | | 2,346 | | | |
| TOTAL Beavercreek | | 5,250 | | | 5,154 | | | 96 |
| Bedford | JO BAR MANUFACTURING COR | 36 | | | | 36 | | |
| Bedford | BOWEN MACHINE PRODUCTS I | 1,163 | 1,163 | | | | | |
| | JO BAR MANUFACTURING COR | 977 | 167 | | 210 | 599 | | |
| | JO-BAR MANUFACTURING COR | 38 | 38 | | | | | |
| | SCHUMANN I & COMPANY | 175 | 33 | | | 142 | | |
| TOTAL Bedford | | 2,353 | 1,402 | | 210 | 742 | | |
| Bedford Heights | ABC SUPPLY CO | 73 | | | | 73 | | |
| | AUTOMATED PACKAGING SYST | 30 | | | | 30 | | |
| | BRAND NAME CONTRACTORS | 92 | | | | | | 92 |
| | FOOD EQUIPMENT MANUFACTU | 304 | | | 304 | | | |
| TOTAL Bedford Heights | | 499 | | | 304 | 103 | | 92 |
| Bellbrook | ELECTRONIC IMAGE SYSTEMS | 53 | | 53 | | | | |
| Bellefontaine | GLACIER VANDERVELL INC | 97 | 55 | | | 42 | | |

Prepared By: Washington Headquarters Services
Directorate for Information
Operations and Reports

Ohio

(DOLLARS IN THOUSANDS)

| Location Name | Contractor Name | DoD Total | Army | Navy | Air Force | DLA | OCE | ODA |
|---------------------|--------------------------|-----------|------|------|-----------|-----|-----|-------|
| Bellefontaine | GRAHAM | 31 | | | | 31 | | |
| TOTAL Bellefontaine | HBD INDUSTRIES INC | 644 | 55 | 616 | | 28 | | |
| | | 772 | | 616 | | 101 | | |
| Berea | J & J GRINDING SERVICE I | 83 | 83 | | | | | |
| TOTAL Berea | PLANT SYSTEMS, INC. | 200 | 200 | | | | | |
| | | 282 | 282 | | | | | |
| Blacklick | GLENCO PUBLISHING CO (L) | 26 | 26 | | | | | |
| Bluffton | BENTON RIDGE TELEPHONE C | 4,023 | | | | | | 4,023 |
| Bowling Green | BOWLING GREEN STATE UNIV | 116 | 116 | | | 48 | | |
| | CLARKE INDUSTRIES INC | 102 | 54 | | | | | |
| | JOHN CARROLL UNIVERSITY | 123 | 123 | | | | | |
| | THERMADYNE HOLDINGS CORP | 27 | 27 | | | | | |
| TOTAL Bowling Green | | 368 | 320 | | | 48 | | |
| Brecksville | ANDRELL INC | 198 | | | | | 198 | |
| | H M C FABRICATING CORP | 1 | 1 | | | | | |
| | KLECO CORPORATION | 305 | | 305 | | | | |
| TOTAL Brecksville | | 505 | 1 | 305 | | | 198 | |
| Brimfield | HAPCO INC | 99 | | | | 99 | | |
| Broadview Heights | INDEPENDENT HOLDING CORP | 59- | 59- | | | | | |
| Brookfield | NEW ENVIRONMENT INC | 139 | 139 | | | | | |
| Brooklyn | NORDEF INDUSTRIES IN | 62 | | | | 62 | | |
| Brooklyn Heights | D & D FINANCIAL ENTERPRI | 41 | | 41 | | | | |
| Brook Park | DANNER SHOE MANUFACTURIN | 50 | | 50 | | | | |
| | SINTERMET CORPORATION | 492 | 492 | | | | | |
| | WELLMAN S K CORP | 206 | 94 | | | 112 | | |
| TOTAL Brook Park | | 748 | 586 | 50 | | 112 | | |
| Brunswick | EPPCO METAL CORPORATION | 59 | 59 | | | | | |
| Bryan | ALLIED LAUNDRY EQUIPMENT | 43 | 43 | | | | | |
| | GENERAL TIRE INC | | | | | | | |
| | SPANGLER CANDY COMPANY | 156 | 43 | | | 156 | | |
| TOTAL Bryan | | 198 | 43 | | | 156 | | |
| Cambridge | M0-TRIM INC | 33 | | 33 | | | | |
| Camp Perry ANGS | OHIO STATE OF | 33 | 33 | | | | | |
| Canfield | T & J LANDSCAPING | 43 | | | | | | 43 |

Prepared By: Washington Headquarters Services
Directorate for Information
Operations and Reports

Ohio

(DOLLARS IN THOUSANDS)

| Location Name | Contractor Name | DoD Total | Army | Navy | Air Force | DLA | OCE | ODA |
|-------------------|--------------------------|-----------|--------|-------|-----------|-------|-----|-----|
| Canton | ANDRELL INC | 359 | | | 39 | | | 320 |
| | CHICAGO TUBE & IRON COMP | 29 | 29 | | | | | |
| | CLIPPER PIPE & SERVICE I | 447 | 447 | | | | | |
| | DAWKINS GEN CONTR & SUP | 444 | | | 444 | | | |
| | DETROIT DIESEL CORP | 1,995 | 1,995 | | | | | |
| | ENSR CORPORATION | 40 | 40 | | | | | |
| | ESMET INC | 181 | | | | 181 | | |
| | FRESH MARK INC | 108 | | | | 108 | | |
| | GENERAL MOTORS CORPORATI | 1,618 | | | | 1,618 | | |
| | HERCULES ENGINES INC | 12,559 | 12,181 | | 36 | 1,342 | | |
| | LIQUID CONTROL CORPORATI | 47 | | 47 | | | | |
| | MICROAGE ENGINES DEVELOP | 51 | | 51 | | | | |
| | MOELLER MFG COMPANY INC | 1,664 | | 1,664 | | | | |
| | OHIO GENERATOR REMANUFAC | 230 | | | | 230 | | |
| | PACIFIC DUNLOP HOLDINGS | 57 | | | | 57 | | |
| | PENN DETROIT DIESEL ALLI | 144 | 67 | | | 144 | | |
| | SPECIALTY STEEL & FORGE | 67 | | | | | | |
| | STARK INDUSTRIAL INC | 51 | | | 51 | | | |
| | SUGARDALE FOODS INCORPOR | 1,053 | | 289 | | 1,053 | | |
| | TIMKEN COMPANY THE | 1,544 | | | | 685 | | |
| | WINGS INC | 55 | | | | 55 | | |
| TOTAL Canton | | 22,742 | 15,330 | 2,051 | 570 | 4,472 | | 320 |
| Canton | CANTON DROP FORGE INC | 149 | | | | | | |
| Carroll | MARINE CONTRACTING CORP | 39 | | | | | | 39 |
| Carrollton | MAGIC FLOW PRODUCTS COMP | 89 | | | | | | 89 |
| Cedarville | APPLIED SCIENCES INC | 164 | 50 | | 114 | | | |
| | SPACE EXPLORATION ASSOCI | 126 | 52 | | 74 | | | |
| TOTAL Cedarville | | 290 | 102 | | 188 | | | |
| Centerville | ANN ENGEL | 30 | | | 30 | | | |
| | DAYCHEM LABORATORIES INC | 175 | | | 175 | | | |
| | GRANADA HOSPITAL GROUP I | 39 | | | 39 | | | |
| TOTAL Centerville | | 244 | | | 244 | | | |
| Centerville | ARROW ELECTRONICS INC | 68 | | | | 68 | | |
| Centerville | DAYCHEM LABORATORIES INC | 50 | | | 50 | | | |
| | SPECTRA RESEARCH INC | 49 | 49 | | | | | |
| TOTAL Centerville | | 99 | 49 | | 50 | | | |
| Chagrin Falls | COMM OMNI SUPPLY INC | 138 | | | | | | 138 |
| Chesterland | APPLE SCIENTIFIC INC | 31 | | | | | | |
| | FORMA CORPORATION | 50 | | 50 | | | | |

Ohio

(DOLLARS IN THOUSANDS)

| Location Name | Contractor Name | DoD Total | Army | Navy | Air Force | DLA | OCE | ODA |
|-------------------|--------------------------|-----------|-------|--------|-----------|--------|-----|---------|
| TOTAL Chesterland | | 81 | 31 | 50 | | | | |
| Cincinnati | | | | | | | | |
| | A FLAME CORPORATION | 128 | | | | | | |
| | AEROBRAZE CORPORATION | 40 | | 128 | 40 | | | |
| | ALEXANDER PATTERSON GRON | 32 | | | 32 | | | |
| | AMERICAN FINANCIAL CORPO | 1,863 | | | | 1,863 | | |
| | AVCO CORPORATION | 8,180 | | | 8,180 | | | |
| | BATTELLE MEMORIAL INSTIT | 50 | 50 | | | | | |
| | BRAND NAME CONTRACTORS | 131,434 | | | | | | 131,434 |
| | CFM INTERNATIONAL INC | 447,614 | | | 447,614 | | | |
| | CINCINNATI ASSN FOR BLIN | 804 | | | | 804 | | |
| | CINCINNATI BELL INC | 25 | 25 | | | | | |
| | CINCINNATI CONTROL DYNAM | 295 | | | 295 | | | |
| | CINCINNATI DIE CASTING C | 136 | | | 136 | | | |
| | CINCINNATI ELECTRONICS C | 53,600- | 5,444 | 554 | 59,639- | 41 | | |
| | CINCINNATI GEAR COMPANY | 10,522 | | 10,522 | | | | |
| | CINCINNATI GILBERT MCH T | 1,035 | | 1,035 | | | | |
| | CINCINNATI MILACRON MKTG | 11,190 | 96 | 10,517 | 577 | | | |
| | CINCINNATI SUB ZERO PROD | 44 | 44 | | | | | |
| | CINCOM SYSTEMS INC | 235 | | | | 235 | | |
| | CINPAC INC | 8,030 | | | | 8,030 | | |
| | CLARKE DETROIT DIESEL AL | 747 | 27 | 720 | 404 | | | |
| | CTL AEROSPACE INC | 404 | | | | | | |
| | CULL TECH CHEMICALS INC | 215 | | 215 | | | | |
| | DEL INDUSTRIES INC | 89 | | | | 89 | | |
| | DIGITAL EQUIPMENT CORPOR | 158 | 147 | 41 | 30- | | | |
| | DOVER CORPORATION | 483 | 483 | | | | | |
| | DUBOIS CHEMICALS INC | 31 | | 31 | | | | |
| | DURAMED PHARMACEUTICALS | 60 | | | | 60 | | |
| | EAGLE EQUIPMENT CORP | 32 | | | | 32 | | |
| | ECLIPSE OF OHIO INC | 39 | | | | 39 | | |
| | ENVIRONMENTAL ENTERPRISE | 172 | | 172 | | | | |
| | ENVIRONMENTAL QUALITY MG | 419 | | 419 | | | | |
| | FAME TOOL & MFG CO INC | 28 | | 28 | | | | |
| | FEDERAL EQUIPMENT COMPAN | 681 | 40 | 578 | | 62 | | |
| | FISHER SCIENTIFIC COMPAN | 67 | | | | | 67 | |
| | FUTURA SYSTEMS | 153 | | | | 153 | | |
| | GATRON INDUSTRIES INC | 1,372 | | | | | | |
| | GENERAL DYNAMICS CORPORA | 55 | 599 | 64,231 | 409,795 | 1,372 | | 55 |
| | GENERAL ELECTRIC COMPANY | 474,625 | | 160 | | | | |
| | GENERAL TOOL CO | 160 | | 72 | | | | |
| | GOVERNMENT ACQUISITIONS | 72 | 48 | | | | | |
| | GRID SYSTEMS CORPORATION | 48 | | | | | | |
| | H M I DIST CO | 465 | | | | | | 465 |
| | HAMILTON SORTER CO INC | 114 | 114 | | | | | |
| | HAMMER STRENGTH | 97 | 97 | | | | | |
| | HEWLETT-PACKARD COMPANY | 74 | | 30 | 74 | | | |
| | HUGHES LAN SYSTEMS INC | 30 | | | | | | |
| | HUTTENBAUER E & SON INC | 11,715 | | | | 11,715 | | |

Prepared By: Washington Headquarters Services
Directorate for Information
Operations and Reports

Ohio

(DOLLARS IN THOUSANDS)

| Location Name | Contractor Name | DoD Total | Army | Navy | Air Force | DLA | OCE | ODA |
|---------------|----------------------------|-----------|-------|-------|-----------|--------|-----|-----|
| | INTERCOMPTER COMMUNICATION | 345 | | 309 | 36 | | | |
| | INTERNATIONAL TECHNOLOGY | 110 | | | 110 | | | |
| | JONATECH INC | 73 | 73 | | | | | |
| | KAO CORPORATION OF AMERI | 84 | | | | 84 | | |
| | KDI PRECISION PRODUCTS I | 2,980 | 2,866 | 113 | | 37 | | |
| | KETT TOOL COMPANY | 37 | | | | | | |
| | KINNEY A M INC | 733 | 733 | | | | | |
| | L-O MATERIAL HANDLING CO | 1,773 | | | 1,773 | | | |
| | LUNKENHEIMER CO | 95 | | | | 95 | | |
| | MARATHON MONITORS INC | 750 | 750 | | | | | |
| | MARINE SAFETY INTERNATIO | 52 | | 52 | | | | |
| | MARION MERRELL DOW INC | 4,325 | | | | 4,325 | | |
| | MARLEY COOLING TOWER CO | 50 | | | 50 | | | |
| | MC KINNEY PETROLEUM EQUI | 207 | | | | 207 | | |
| | MC SWAIN MANUFACTURING C | 1,177 | | | 1,177 | | | |
| | MECHANICAL TECHNOLOGY IN | 1,372 | | | 1,372 | | | |
| | MERRELL DOW PHARMACEUTIC | 4,919 | | | | 4,919 | | |
| | MILES RICHARD E | 127 | | 127 | | | | |
| | MOBILIZED SYSTEMS INC | 312 | | 312 | | | | |
| | MOORE HANDLEY INC | 521 | | | 521 | | | 25 |
| | MORRELL JOHN & CO INC | 1,137 | | | | 1,112 | | |
| | MQS | 27 | | 27 | | | | |
| | OVERHOFF TECHNOLOGY CORP | 64 | | 64 | | | | |
| | PARAMETRIC TECHNOLOGY | 32 | | | 32 | | | |
| | PARKER HANNIFIN CORPORAT | 3,691 | | 3,691 | | | | |
| | POWELL WM CO THE | 50 | | 50 | | | | |
| | PROCESS CONSTRUCTION INC | 38 | 38 | | | | | |
| | PROCTER & GAMBLE COMPANY | 36,185 | | | 217 | 35,968 | | |
| | QUEEN CITY REPRODUCTION | 31 | | 31 | | | | |
| | REPUBLIC PARKING SYSTEM | 49 | 49 | | | | | |
| | R K CONSTRUCTION CO THE | 97 | | | | | 97 | |
| | SCHAUER MANUFACTURING CO | 43 | | | | 43 | | |
| | SRIRAM S | 200 | 200 | | | | | |
| | STERLING MEDICAL ASSOCIA | 26 | | | 26 | | | |
| | SYBRON CORPORATION | 1,734 | | | | 1,734 | | |
| | TAFFNER D L LTD | 26 | 26 | | | | | |
| | TOOL SALES & SVC OF CINC | 202 | | | 202 | | | |
| | UNITED AIR SPECIALISTS I | 110 | | | | 110 | | |
| | UNITED DOMINION INDUSTRI | 55- | 55- | | | | | |
| | UNIVERSITY OF CINCINNATI | 873 | 424 | 260 | 190 | 37 | | |
| | VICKERS INC | 37 | | | | | | |
| | VORTEC CORPORATION | 38 | | 38 | | | | |
| | VULCAN INTERNATIONAL COR | 26 | | | | 26 | | |
| | WEBSTER PIPING & SUPPLY | 28 | | 28 | | | | |
| | WESTIN HOTEL COMPANY | 31 | | | | | | |
| | WILTEC INC | 36 | | | | | | |
| | WISE CONSTRUCTION CO INC | 972 | | 972 | | | | |
| | XAVIER UNIVERSITY | 408 | 408 | | | | | |
| | XEROX CORP | 33 | | | | | 33 | |

Ohio

(DOLLARS IN THOUSANDS)

| Location Name | Contractor Name | DoD Total | Army | Navy | Air Force | DLA | OCE | ODA |
|------------------|--------------------------|-----------|--------|--------|-----------|--------|-----|---------|
| TOTAL Cincinnati | | 2,753 | 2,753 | 95,528 | 812,185 | 73,075 | 350 | 132,011 |
| Circleville | | 1,128,629 | 15,480 | | | | | |
| Clayton | GENERAL ELECTRIC COMPANY | 423 | | | | 423 | | |
| Cleveland | ANCHOR FABRICATORS INC | 75 | 75 | | | | | |
| | A C TECH | 234 | | 234 | | | | |
| | ACTRON MANUFACTURING COM | 278 | 195 | 36 | 37 | 47 | | |
| | AERO INSTRUMENT CO INC | 37 | | | | | | |
| | AERO SERVICES INTL I | 74 | | | | 74 | | |
| | AFFILIATED G A I COMPANI | 31 | | | | | 31 | |
| | AIR MAZE CORPORATION | 185 | 152 | | | 33 | | |
| | ALCO FOODSERVICE EQUIPME | 347 | | | | 347 | | |
| | ALL TOOLS INC | 388 | | | 388 | | | |
| | ALPHA OMEGA CHEMICAL CO | 178 | | | 178 | | | |
| | ALUMINUM COMPANY OF AMER | 292 | | | 292 | | | |
| | AMERICAN TANK & FABRICAT | 50 | 50 | | | | | |
| | ANACOMP INC | 28 | | | | | | |
| | ARGO TECH CORPORATION | 28 | | 28 | | | | |
| | AVTRON MANUFACTURING INC | 2,092 | 297 | 112- | 1,906 | | | |
| | AXIA INCORPORATED | 2,543 | 278 | 193 | 72 | | | |
| | BARDONS & OLIVER INC | 121 | | | 121 | | | |
| | BLAW KNOX CORPORATION | 237 | 237 | | | | | |
| | BP OIL COMPANY | 175 | 175 | | | | | |
| | C E C MANUFACTURING CORP | 10,591 | | | | 10,591 | | |
| | CARVERS SUPPLY INC | 35 | | | | 35 | | |
| | CASE WESTERN RESERVE UNI | 1,051 | 598 | 240 | 213 | | | |
| | CINCOM SYSTEMS INC | 86 | | 86 | | | | |
| | CLEVELAND CRYSTALS INC | 183 | | 122 | 61 | | | |
| | CLEVELAND HDWR FRGING CO | 325 | | | | 325 | | |
| | CLEVELAND MACHINE CONTRO | 46 | | 46 | | | | |
| | CLEVELAND SKILLED INDUST | 72 | | | | 72 | | |
| | CLEVELAND TRENCHER COMPA | 145 | | | | 145 | | |
| | COAXIAL DYNAMICS INC | 41 | | | | 41 | | |
| | COMDATA INC | 28 | | 28 | | | | |
| | COMPUCOM SYSTEMS INC | 47 | 47 | | | | | |
| | COMPUTER ASSOCIATES INTL | 84 | | 84 | | | | |
| | COMPUTER LOGICS LIMITED | 56 | | 56 | | | | |
| | COMPUWARE CORPORATION | 26 | | 26 | | | | |
| | CONVENTION MARKETING SER | 245 | 245 | | | | | |
| | D-C TOOL CO INC | 37- | 37- | | | | | |
| | DIVERSIFIED SERVICES COR | 441 | | | | 441 | | |
| | DOWNEY INC | 29 | | | | 29 | | |
| | EATON CORPORATION | 155 | 155 | | | | | |
| | ECONOMY PUMP CORP | 46- | 46- | | | | | |
| | ELECTRONIC PROFESSIONAL | 958 | | 958 | | | | |
| | ELGIN INDUSTRIES INC | 106 | | | | 106 | | |
| | EPSCO METAL CORPORATION | 355 | 355 | | | | | |

Ohio

(DOLLARS IN THOUSANDS)

| Location Name | Contractor Name | DoD Total | Army | Navy | Air Force | DLA | OCE | ODA |
|---------------|--------------------------|-----------|-------|-------|-----------|-----|-----|-------|
| | EXACT-TOOL & DIE INC | 51- | | | 51- | | | |
| | FAIRCHILD INDUSTRIES INC | 45 | | | | 45 | | |
| | FALCON MICROSYSTEMS INC | 63 | | 63 | | | | |
| | FERROTHERM COMPANY INC | 642 | | 642 | 2,709 | | | |
| | FIGGIE INTERNATIONAL INC | 3,350 | | 1,380 | | | | |
| | FIRST TRUSTMARK CORPORAT | 1,380 | | | 283 | | | |
| | FLUID MECHANICS INC | 92 | | 59 | | 33 | | |
| | GOULD INC | 622 | | 622 | | | | |
| | GREAT LAKES DREDGE & DOC | 92 | | | | | 92 | |
| | GREAT LAKES TOWING COMPA | 340 | | 158 | 32 | | 182 | |
| | HASELEY DISTRIBUTING CO | 32 | | | | | | |
| | HORIZONS INCORPORATED | 41 | | 41 | | | | |
| | HORSBURGH & SCOTT CO THE | 82 | | 82 | | | | |
| | HUNTER MANUFACTURING COM | 1,063 | 782 | | | 282 | | |
| | HUPP CO | 3,798 | 3,798 | | | | | |
| | HYDE PRODUCTS INC | 100 | | 100 | | | | |
| | IMO INDUSTRIES INC | 846 | 71 | 393 | 70 | 311 | | |
| | INFORMATION BUILDERS INC | 35 | | 35 | | | | |
| | INTEGRA TECHNOLOGIES COR | 28 | | 28 | | | | |
| | INTERIOR STEEL EQUIPMENT | 115 | 115 | | | | | |
| | INTERNATIONAL BUS MCHS C | 988 | | 988 | | 57 | | |
| | INTERSTATE DIESEL SERVIC | 57 | | | | | | |
| | INTRNL ELEC MATERIALS | 50 | 50 | | | | | |
| | INTRUSION-PREPAK INC | 62 | | | 398 | | 62 | |
| | KEITHLEY INSTRUMENTS INC | 894 | | 495 | | | | |
| | KING CO INC | 1,440 | | | | | | |
| | KIRKWOOD INDUSTRIES INC | 1,350 | | | | 350 | | |
| | KONIGSLOW OTTO MFG CO TH | 158 | | 158 | | | | |
| | KRATEG INC | 238 | 200 | 38 | | | | |
| | LAKEMOOD PRODUCTS INC | 26 | | | 26 | | | |
| | LEGENT CORPORATION | 51 | | 51 | | | | |
| | LINCOLN ELECTRIC COMPANY | 63 | | | 63 | | | |
| | LODGE ON THE GREEN HOTEL | 234 | | | | | | |
| | LUCAS PRECISION | 33 | 234 | | | | | |
| | LUEDTKE ENGINEERING CO | 1,250 | | | | | | |
| | LUEDTKE ENGINEERING COMP | 1,056 | | | | | | 1,250 |
| | M B DYNAMICS INC | 146 | 146 | | | | | 1,056 |
| | MAGNACO INDUSTRIES INC | 388 | | | | 239 | | |
| | MAN-GILL CHEMICAL COMPAN | 823 | | 783 | 40 | | | |
| | MARINE TECHNOLOGIES GROU | 49 | | 49 | | | | |
| | MEMOREX TELEX CORPORATIO | 795 | | 746 | | 49 | | |
| | METAL MARKER MFG CO THE | 28 | | | | 28 | | |
| | MID WEST PRESORT MAILING | 599 | | 599 | | | | |
| | MILL DISTRIBUTORS INC | 37 | | | 37 | | | |
| | MOBILBAU INC | 56 | | 56 | | | | |
| | MOTCH CORPORATION | 2,994 | 832 | | 2,162 | | | |
| | MOTOROLA INC | 56 | | | | 56 | | |
| | NATIONAL BRASS CO | 24- | | | | | | |
| | NATIONAL TORCH TIP CO IN | 55 | | | | 55 | | |

Prepared By: Washington Headquarters Services
Directorate for Information
Operations and Reports

Ohio

(DOLLARS IN THOUSANDS)

| Location Name | Contractor Name | DoD Total | Army | Navy | Air Force | DLA | OCE | ODA |
|-----------------|--------------------------|-----------|--------|--------|-----------|--------|-------|-----|
| | NORTH COAST INNOVATION I | 98 | 49 | 50 | | | | |
| | OBERTS CONSULTANTS INC | 54 | | 54 | | | | |
| | OHIO BELL TELEPHONE CO T | 218 | 26 | | | | | 192 |
| | ORBITAL RESEARCH INC | 100 | 100 | | | | | |
| | OSBORN ENGINEERING CO | 149 | | | 149 | | | |
| | P A HOLDINGS CORP | 6,027 | 77 | 3,264 | 2,527 | 236 | | |
| | P P M INC | 5,572 | 50 | 4,555 | 40 | | | |
| | PARKER HANNIFIN CORPORAT | 5,282 | 64 | 4,900 | 333 | | | |
| | PARKING PROPERTIES INC | 64 | | | | | | |
| | PICKER INTERNATIONAL INC | 114 | | 114 | | 45 | | |
| | PMI HOLDING CORPORATION | 45 | | 143 | | 27 | | |
| | PMI INDUSTRIES INC | 143 | | | | | | |
| | PNEUMO ABEX CORPORATION | 27 | | | | | | |
| | PREDICT TECHNOLOGIES | 77 | 77 | | | | | |
| | PRESTOLITE ELECTRIC INC | 1,105 | 545 | | 77 | 560 | | |
| | PROTOTYPE DEVELOPMENT IN | 1,777 | | | | | | |
| | PURE INDUSTRIES INC | 1,795 | | | 1,795 | 28 | | 63 |
| | R H INDUSTRIES INC | 64 | | | 37 | | | |
| | REEL THING INC | 63 | | | | | | |
| | RELIANCE ELECTRIC COMPAN | 135 | | 135 | | | | |
| | ROBIN INDUSTRIES INC | 382 | 382 | | | 45 | | 198 |
| | ROYAL BRASS MFG CO T | 45 | | | | | | |
| | SCRUGGS KEN | 198 | | | | | | |
| | SHERWIN WILLIAMS COMPANY | 30 | | 30 | | | | |
| | SORBUS INC | 1,675 | | 1,675 | | | | |
| | SORDS R O CO | 52 | | | | 52 | | |
| | STORAGE TECHNOLOGY CORPO | 1,240 | | | 1,240 | | | |
| | SYNTREX INCORPORATED | 39 | | | 39 | | | |
| | SYSTEMS SUPPLY INC | 73 | | 73 | | | | |
| | TALBEX GROUP PLC THE | 738 | | 738 | | | | |
| | TELEDYNE INDUSTRIES INC | 6 | | | | | | |
| | TEXAS INSTRUMENTS INCORP | 665 | 665 | | | | | |
| | TRW INC | 29 | | | | 29 | | |
| | UNIFORCE TEMPORARY PERSO | 9,067 | | | | 9,067 | | |
| | UNIVERSAL SEAL PRODUCTS | 132 | | 132 | | | | |
| | URSULINE COLLEGE | 39 | | | | | | |
| | VESTAR CAPITAL PARTNERS | 45 | | | 45 | | | |
| | VOCATIONAL GUIDANCE SERV | 1,649 | | | | | | |
| | VOSS INDUSTRIES INC | 55 | | 29 | | 1,649 | | |
| | WAGNER AWNING & MFG CO | 990 | | | | 26 | | |
| | WANG LABORATORIES INC | 216 | | 216 | | 990 | | |
| | WELDED RING PRODUCTS CO | 357 | | | | | | |
| | WESTINGHOUSE ELECTRIC CO | 11,477 | 357 | 10,395 | 213 | | | |
| | WHITE STORAGE & RETRIEVA | 9,179 | 1,082 | 9,179 | | | | |
| | XEROX CORP | 100,422 | 12,435 | 41,369 | 15,530 | 26,522 | 4,312 | 254 |
| TOTAL Cleveland | | 64 | | 64 | | | | |
| Cleves | GENERAL METAL WORKS | 64 | | | | | | |
| Coldwater | RELATED COMPONENTS INC | 64 | | | | | | |

Prepared By: Washington Headquarters Services
Directorate for Information
Operations and Reports

Ohio

(DOLLARS IN THOUSANDS)

| Location Name | Contractor Name | DoD Total | Army | Navy | Air Force | DLA | OCE | ODA |
|------------------|---------------------------|-----------|--------|-------|-----------|-------|-----|-------|
| Columbiana | FAIRFIELD MACHINE COMPAN | 712 | 712 | | | 587 | | |
| Columbia Station | PACKAGING SPECIALTIES IN | 587 | | | | 2,821 | | |
| Columbus | A & H AUTOMOTIVE INDUSTR | 100- | 100- | | | 204 | | |
| | ABBOTT LABORATORIES | 2,821 | | | | 26 | | 500 |
| | ACCURATE PLSTC TOOL PATR | 27- | 27- | | | 174 | | |
| | AEROSPACE LUBRICANTS INC | 204 | 65 | | | 376 | | |
| | ALLIANT TECHSYSTEMS INC | 65 | | | | | | |
| | AMERICAN STANDARD INC | 26 | | | | | | |
| | AMERICAN SYSTEMS CONSULT | 500 | | | | | | |
| | AMERICAN TELEPHONE & TEL | 174 | | | | | | |
| | ANIXTER BROS INC | 376 | | | | | | |
| | BATTELLE DEVELOPMENT COR | 611 | | 141 | 470 | | | |
| | BATTELLE MEMORIAL INSTIT | 75,815 | 24,782 | 1,257 | 44,942 | | | 4,834 |
| | BAXTER HEALTHCARE CORPOR | 52 | | | 52 | | | |
| | BELING CONSULTANTS INC | 105 | 105 | | | | | |
| | BORDEN INC | 2,300 | | | | 2,300 | | |
| | BRAND NAME CONTRACTORS | 5,778 | | | | 4,192 | | 5,778 |
| | BROAD STREET OIL AND GAS | 4,192 | | | | 188 | | |
| | BROWN CARL L INC | 28 | | | | | | |
| | BRUBAKER BRANDT INC | 59 | 28 | | | | | |
| | BUCK EQUIPMENT COMPANY | 60 | 60 | | | | | |
| | BUCK EQUIPMENT KABS INC | 769 | | | | 769 | | |
| | BUILDING SERVICES UNLIMI | 51 | | | | 51 | | |
| | CAMPBELL J R EQUIPMENT C | 108 | 108 | | | | | |
| | CAPITAL UNIVERSITY | 35 | | | | | | |
| | CENTRAL OHIO LAWN CARE | 33 | | | | | | |
| | CISCO SYSTEMS INC | 537 | 537 | | | | | |
| | CLARK GRAVE VAULT COMPAN | 691 | | | | 35 | | |
| | CLARK SURGICAL CORP | 222 | 222 | | | 33 | | |
| | COLUMBUS INSTRUMENTS INT | 2,241 | 226 | | 1,800 | 691 | | |
| | COLUMBUS JACK CORPORATIO | 41 | | | | | | |
| | COMPUCOM SYSTEMS INC | 38 | | 38 | | | | |
| | COMPUSERVE INCORPORATED | 66 | | | | 66 | | |
| | CONTRACTORS FOUR INC | 225 | 225 | | | | | |
| | CRSS INC | 157 | | | | 157 | | |
| | D O D CONTRACTS INC | 64 | | | | 64 | | |
| | D LAURIN ELECTRIC INC | 27 | | | | | | |
| | D-PEC | 33 | 27 | | | | | |
| | DATA SWITCH CORPORATION | 800 | | | | 33 | | |
| | DAVIS JOHN CONSTRUCTION | 42 | 42 | | | 800 | | |
| | DEERE & COMPANY | 362 | | | | | | 362 |
| | DODSON LINDBLOM ASSOCIAT | 6,693 | 89 | | 6,693 | | | |
| | DOUGLAS AIRCRAFT COMPANY | 272 | | | 91 | | | |
| | DU PONT SPECIALTY IMAGING | 146 | | | 146 | | | |
| | DYNAFLOW INC | 79 | | | | | | 79 |
| | ESTES JOHN JAMES & ASSOC | | | | | | | |

Prepared By: Washington Headquarters Services
Directorate for Information
Operations and Reports

Ohio

(DOLLARS IN THOUSANDS)

| Location Name | Contractor Name | DoD Total | Army | Navy | Air Force | DLA | OCE | ODA |
|---------------|--------------------------|-----------|-------|------|-----------|-------|-----|-----|
| | FEDERAL COMPUTER CORPORA | 76 | | | | 76 | | |
| | FL AEROSPACE HOLDINGS CO | 411 | 503 | 4- | 87- | 28 | | |
| | FLESCH GORDON COMPANY IN | 28 | 26 | | | | | |
| | FOURNIER RUBBER & SUPPLY | 26 | | | | | | |
| | GOAL SYSTEMS INTERNATION | 50 | 706 | 228 | 50 | | | |
| | GOODRICH B F COMPANY THE | 1,483 | | | 549 | 40 | | |
| | GOVERNMENT ACCESS INC | 40 | 107 | | | 182 | | |
| | GRAND PRIX ASSOCIATES IN | 289 | 29 | | | | | |
| | H L SMITH CO | 29 | | | | | | |
| | HAMEROFF MILENTHAL SPENC | 2,646 | | | 2,646 | | | |
| | HAMEROFF/MILENTHAL/SPENC | 205 | | | 205 | | | |
| | HAR INC | 859 | 599 | | 49 | 210 | | |
| | HARDING LAWSON ASSOCIATE | 102 | 102 | | | | | |
| | HARDWARE SOLUTIONS | 41 | 41 | | | | | |
| | HATTAR'S MAC TOOLS | 70 | | | 70 | | | |
| | HESS INC | 119 | | | | 119 | | |
| | HIGHLIFT EQUIPMENT COMPA | 26 | | | | 26 | | |
| | HOLT REFAKIS EQUIPMENT C | 1,173 | | | 73 | 1,100 | | |
| | HONEYWELL INC | 176 | | | | 176 | | |
| | IBIS CORPORATION | 634 | | | | 634 | | |
| | INTERMEC CORPORATION | 29 | | | | 29 | | |
| | INTERNATIONAL BUS MCHS C | 33 | | | | 33 | | |
| | KALMAR-AC GROUP INC | 350 | | | | 350 | | |
| | KOMATSU DRESSER COMPANY | 62 | 62 | | | 268 | | |
| | KONICA BUSINESS MACHINES | 268 | | | | 36 | | |
| | L P AERO PLASTICS | 36 | | | | 110 | | |
| | LANE AVIATION CORPORATIO | 110 | | | | | | |
| | LEGENT CORPORATION | 55 | 55 | 96 | 220 | 325 | | |
| | LIEBERT CORPORATION | 316 | | | | | | |
| | MC DANIELS CONSTRUCTION | 325 | | | | | | |
| | MERCK & CO INC | 28 | | | 29 | | | |
| | METCALF & EDDY INC | 328 | 328 | | | | | |
| | MID-STATE SALES INC | 28 | 28 | | | | | |
| | MODERN ELECTRIC SERVICE | 166 | | | | 166 | | |
| | MODERN TECHNOLOGIES CORP | 1,513 | 1,513 | | | 50 | | |
| | MOTOROLA INC | 50 | | | | 1,202 | | |
| | NAVARRO CONSTRUCTION INC | 1,202 | | | | 52 | | |
| | NOW ELECTRIC INC | 52 | 58 | | | | | |
| | NUCLEAR CONSULTING SERVI | 58 | | | | | | |
| | O K I SYSTEMS INC | 71 | | | 71 | | | |
| | O'BRIEN & GERE ENGINEERS | 402 | | | 402 | | | |
| | OFFICE SYSTEMS INSTALLAT | 31 | | | | 31 | | |
| | OHIO BELL TELEPHONE CO T | 76 | 43 | | | 33 | | |
| | OHIO DEPT OF NATURAL RES | 55 | | | | | | |
| | OHIO STATE UNIVERSITY | 1,960 | 811 | 105 | 922 | 126 | 55 | |
| | OHIO TRANSM PUMP OF NEWA | 1,126 | | | | 738 | 121 | |
| | ORACLE COMPLEX SYSTEMS C | 55 | | | | 55 | | |
| | ORACLE CORPORATION | 738 | | | | | | |
| | PH MANAGEMENT COMPANY | 27 | | | | | | 27 |

Ohio

(DOLLARS IN THOUSANDS)

| Location Name | Contractor Name | DoD Total | Army | Navy | Air Force | DLA | OCE | ODA |
|---------------------|---------------------------|-----------|--------|-------|-----------|--------|-----|--------|
| | PITNEY BOWES INC | 25 | | | | 25 | | |
| | PITT-DES MOINES INC | 1,032 | 1,032 | | | | | |
| | PRIME AUTOMATION INC | 81 | 81 | | | | | |
| | PRO-TERRA ENVMTL CONTG C | 201 | | | | 483- | 201 | |
| | PROGRESSIVE TOOL & ENGIN | 483- | | | | 76 | | |
| | R & R ELECTRIC CORP | 76 | | | | | | |
| | ROCKWELL INTERNATIONAL C | 8,320- | | | 8,320- | | | |
| | RUDOLPH/LIBBE INC | 65 | 65 | | | | | |
| | SENSOTEC INC | 36 | | 36 | | | | |
| | SILVER LEAF PAPER CORP | 310 | 269 | 42 | | | | |
| | SIMON & SCHUSTER INTERNA | 192 | | 192 | | | | |
| | SMOOT SHERMAN R COMPANY | 244 | 244 | | | | | |
| | SOUTHERN SCALES INC | 52 | | | 52 | | | |
| | SRI INTERNATIONAL | 30 | | | 30 | | | |
| | STEAGALL ELECTRIC INC | 196 | | | | 196 | | 800 |
| | STERLING FEDERAL SYSTEMS | 800 | | | | | | |
| | STILSON & ASSOCIATES INC | 201 | | | | 296 | 201 | |
| | STORAGE TECHNOLOGY CORPO | 296 | | | | 46 | | |
| | SUN MICROSYSTEMS INC | 46 | | | | | | |
| | THICKSTON BROTHERS EQP C | 231 | | 231 | | | | |
| | TRANSMET CORP | 50 | | | 50 | | | |
| | UNIFY CORP | 63 | | | | 63 | | |
| | VILLAGE BUILDING SERVICE | 137 | | | | 137 | | |
| | VION CORPORATION | 144 | | | | 144 | | |
| | WANG LABORATORIES INC | 326 | 326 | | | | | |
| | WENT BURTON TECHNOLOGY I | 59 | | | 59 | | | |
| | WILLIAMS DET DSL ALSON M | 158 | | | | 158 | | |
| | WILLIAMSON BUILDERS INC | 178 | | | | 178 | | |
| | WISE CONSTRUCTION CO INC | 2,579 | 963 | | 139 | 1,616 | | |
| | XEROX CORP | 199 | 35- | | | 95 | | |
| | ZBA INC | 216 | 216 | | | | | |
| TOTAL Columbus | | 123,416 | 34,611 | 2,678 | 51,404 | 21,801 | 941 | 11,981 |
| Columbus Army Depot | NUCLEAR CONSULTING SERVI | 257 | | 257 | | | | |
| Conneaut | FOSECO INC | 31 | 31 | | | | | |
| | MACRITICHIE MATERIALS INC | 33 | | | | | 33 | |
| TOTAL Conneaut | | 64 | 31 | | | | 33 | |
| Cortland | DODSON LINDBLOM ASSOCIAT | 438 | | | | | 438 | |
| Coshocton | JON RICH INDUSTRIES INC | 332- | | | | 332- | | |
| | TRIDENT INDUSTRIAL PRUDU | 321 | | | | 321 | | |
| | WEST POINT PEPPERELL INC | 122 | | | | 122 | | |
| TOTAL Coshocton | | 111 | | | | 111 | | |
| Crane (Township of) | DIGITAL EQUIPMENT CORPOR | 38 | | 38 | | | | |
| Cuyahoga Falls | CIRCLE PRIME MANUFACTURI | 254 | | 27 | | | | |

Prepared By: Washington Headquarters Services
Directorate for Information
Operations and Reports

Ohio

(DOLLARS IN THOUSANDS)

| Location Name | Contractor Name | Dod Total | Army | Navy | Air Force | DLA | OCE | ODA |
|------------------------|--------------------------|-----------|-------|------|-----------|-------|-----|-----|
| Cuyahoga Falls | JAYEM AEROSPACE CORPORAT | 1,761 | | 750 | 1,011 | 227 | | |
| TOTAL Cuyahoga Falls | | 2,014 | | 777 | 1,011 | | | |
| Cuyahoga Heights | AIR MAZE CORPORATION | 29 | | 50 | 29 | | | |
| TOTAL Cuyahoga Heights | AXIA INCORPORATED | 50 | | 50 | 29 | | | |
| Dayton | ACUREX CORPORATION | 2,264 | | 49 | 2,264 | | | |
| | ADAPTIVE SOFTWARE INC | 49 | | | | | | |
| | ADTECH SYSTEM RESEARCH I | 209 | | | 209 | | | |
| | ADVANCED TOOL & SUPPLY | 45 | | | 45 | | | |
| | AEL INDUSTRIES INC | 1,064 | | | 1,064 | | | |
| | ALEKTRONICS INC | 1,150 | | | | 1,150 | | |
| | ALLIED TELECOMMUNICATION | 244 | | | 244 | | | |
| | AMDAHL FEDERAL SERVICE C | 1,573 | | | 1,573 | | | |
| | AMERICAN TELEPHONE & TEL | 71 | | | 71 | | | |
| | ANDERSEN CONSULTING | 1,382 | 1,382 | | | | | |
| | ARINC RESEARCH CORPORATI | 150 | | | 150 | 74 | | |
| | ARTEX BUILDERS | 74 | | | | | | |
| | ATEAM CORP | 165 | | | 165 | | | |
| | ATLANTIC RESEARCH CORP | 6,385 | | | 6,385 | | | |
| | AUTO VALVE INC | 36 | | | 36 | | | |
| | AUTOTROL CORPORATION | 132 | | | 132 | 65 | | 30 |
| | AVNET INC | 154 | 48 | 41 | | | | |
| | BAGEL LOVERS | 30 | | | | | | |
| | BALL CORPORATION | 5,735 | | | 5,735 | 94 | | |
| | BASIC DISTRIBUTION CORP | 94 | | | | | | |
| | BASSEL HOLLOWINKO MARSHA | 64 | | | 64 | | | |
| | BDM INTERNATIONAL INC | 27,104 | | 76 | 27,104 | | | |
| | BECKER JOHN A CO INC | 76 | | | | | | |
| | BELL INDUSTRIES INC | 181 | 116 | | 66 | | | |
| | BITEC | 150 | 150 | | | | | |
| | BLUE CHIP COMPUTERS CO T | 9,897 | | | 9,897 | | 73 | |
| | BOWSER-MORNER INC | 73 | | | | | | |
| | BRIGHTMAN & MITCHEL ARCH | 153 | | | 153 | | | |
| | C A E INDUSTRIES LTD | 2,621 | | | 2,621 | | | |
| | C J LASER CORPORATION | 182 | | 130 | | | | 52 |
| | CARVERS SUPPLY INC | 485 | | | | 485 | | |
| | CENTRAL BUSINESS EQUIPME | 489 | | | 489 | | | |
| | CENTRAL TOOL & MANUFACTU | 95 | | 59 | 36 | | | |
| | CENTURY TECHNOLOGIES INC | 1,418 | | | 1,418 | | | |
| | CH2M HILL OHIO INC | 252 | | | 252 | | | |
| | CINCOM SYSTEMS INC | 72 | | | | 72 | | 432 |
| | COCA COLA BTL | 432 | | | | | | |
| | COMMAND ROOFING CO INC | 100 | 100 | | | | | |
| | COMPUADD CORPORATION | 26 | | | 26 | | | |
| | COMPUCOM SYSTEMS INC | 27 | | | | | | |
| | COMPUTER ASSOCIATES INTL | 46 | | | | 46 | | |
| | COMPUTER SCIENCES CORP | 8,016 | | | 8,016 | | | |

Prepared By: Washington Headquarters Services
Directorate for Information
Operations and Reports

Ohio

(DOLLARS IN THOUSANDS)

| Location Name | Contractor Name | DoD Total | Army | Navy | Air Force | DLA | OCE | ODA |
|---------------|--------------------------|-----------|------|-------|-----------|-------|-----|-----|
| | COMPUTER SOFTWARE ANALYS | 4,442 | | | 4,442 | | | |
| | CONDIT R E CO INC | 36 | | | 36 | | | |
| | CONTEL CORPORATIONS | 1,177 | | | 1,125 | 52 | | |
| | COOPER INDUSTRIES INC | 1,662 | | 32 | 1,113 | 517 | | |
| | CROSS & TRECKER CORPORAT | 99 | | 99 | | | | |
| | CROSSROADS TOOL & MFG | 108 | | | 43 | 65 | | |
| | CTA INCORPORATED | 27 | | | 27 | | | |
| | D C M INDUSTRIES INC | 365 | | | | 365 | | |
| | D LAURIN ELECTRIC INC | 48 | | | | 48 | | |
| | DATALOGICS INC | 57 | | | 57 | | | |
| | DAVIS JOHN CONSTRUCTION | 290 | | | | 290 | | |
| | DAYTON MACHINE TOOL COMP | 1,332 | | 614 | | 718 | | |
| | DAYTON MANUFACTURING COM | 1,130 | | | | 130 | | |
| | DAYTON POWER & LIGHT CO | 1,359 | | | | 1,359 | | |
| | DELMA CORP | 126 | | 126 | | | | |
| | DIGITAL EQUIPMENT CORPOR | 254 | | | 254 | | | |
| | DIGITAL TECHNOLOGY INC | 115 | | 115 | | | | |
| | DIGITRON TOOL COMPANY IN | 1,694 | 41- | 2,522 | 787- | | | |
| | DIMENSION ELECTRONIC OF | 1,774 | | | 74 | | | |
| | DO RITE MACHINERY SERVIC | 124 | | | | 124 | | |
| | DO-RITE MACHINERY SERVIC | 36 | | | | 36 | | |
| | DUELLMAN ELECTRIC SUPPLY | 107 | | | 107 | | | |
| | EARLY EXPRESS SERVICES I | 50 | | | 50 | | | |
| | EATON CORPORATION | 157 | 72 | 41 | 877 | 44 | | |
| | ELECTROSPACE SYSTEMS INC | 877 | | | | | | |
| | ELLIOTT TURBOMACHINERY C | 75 | | 75 | | | | |
| | ENGINEERING DEVELOPMENT | 841 | | 52 | 789 | | | |
| | ENNETICS CORPORATION | 3,787 | | | 3,787 | | | |
| | ENTERPRISE ROOFG SHIMTL | 80 | | | 80 | | | |
| | FIXTURES MANUFACTURING C | 32 | | | 32 | | | |
| | FORD H J ASSOCIATES INC | 1,527 | | | 1,527 | | | |
| | FRONTIER ENGINEERING INC | 2,744 | | | 2,744 | | | |
| | GENERAL DYNAMICS CORPORA | 1,176 | | | 1,176 | | | |
| | GIDDINGS & LEWIS INC | 368 | 60 | 270 | 37 | | | |
| | GRANVILLE ASSOCIATES INC | 48 | | | | 48 | | |
| | GRAYBAR ELECTRIC COMPANY | 35 | | | | 35 | | |
| | HANNA M A COMPANY | 43 | | | | | | |
| | HEWLETT-PACKARD COMPANY | 1,005 | | | | 119 | | |
| | HFSI INC | 396 | | | 886 | | | |
| | I A P RESEARCH INC | 661 | | | 396 | | | |
| | INFORMATION SYSTEMS NTRK | 2,395 | 301 | 108 | 115 | | | 137 |
| | INNOVATIVE TECHNOLOGIES | 889 | | | 2,395 | | | |
| | INSTRON CORPORATION | 80 | | | 889 | | | |
| | INTEGRATED MICROCOMPUTER | 2,060 | | | 80 | | | |
| | INTERMETRICS INC | 114 | | | 2,060 | | | |
| | INTERNATIONAL BUS MCHS C | 1,659 | | | 114 | | | |
| | INTERNATIONAL CONSULTANT | 1,748 | 748 | | 1,659 | | | |
| | INTERNATIONAL DATA CORP | 60 | | | | | | |
| | ITT CORPORATION | 690 | | | 60 | | | |

Prepared By: Washington Headquarters Services
Directorate for Information
Operations and Reports

Ohio

(DOLLARS IN THOUSANDS)

| Location Name | Contractor Name | DOD Total | Army | Navy | Air Force | DLA | OCE | DDA |
|---------------|---------------------------|-----------|-------|------|-----------|-------|-----|-------|
| | JPI INC | 27 | | | 35 | 27 | | |
| | KELSO ASI PARTNERS L P | 35 | | | 416 | | | |
| | KRUG INTERNATIONAL CORPD | 416 | | | | | | |
| | LABINAL COMPONENT'S SYSTE | 676 | 535 | | | 141 | | |
| | LAILDLAW ENVIRONMENTAL SE | 221 | | | | 221 | | |
| | LAWRENCE ASSOCIATES INC | 12,108 | | | 12,108 | | | |
| | LAWRENCE TECHNOLOGIES IN | 145 | | | 74 | 72 | | |
| | LION APPAREL INC | 660 | | 29 | 33 | 597 | | |
| | LOGICON INC | 494 | | | 494 | | | |
| | LOGISIC SYSTEMS ARCHITE | 790 | | | 790 | | | |
| | LORENZ & WILLIAMS INCORP | 167 | 167 | | | | | |
| | M T L SYSTEMS INC | 1,164 | | | 1,164 | | | |
| | M-E ENGINEERING INC | 50 | | | 50 | | | |
| | MAC AULAY BROWN INC | 6,480 | | 50 | 6,431 | | | |
| | MADDOX BLDG SYSTEMS OF O | 999 | 179 | | | 999 | | |
| | MAECORP INCORPORATED | 179 | | | | | | |
| | MAGUIRE OIL COMPANY | 82 | | | 91 | 82 | | |
| | MANAGEMENT CONSULTING & | 91 | | | 3,501 | | | |
| | MAXIMA CORPORATION | 3,501 | 368 | | | | | |
| | MEAD CORPORATION | 368 | | | | | | |
| | MEMOREX TELEX CORPORATIO | 27 | | | | 27 | | |
| | MERIT TECHNOLOGY INC | 45 | | | 45 | | | |
| | MIAMI VALLEY RESEARCH IN | 2,080 | | | 2,080 | | | |
| | MILLER HERMAN INC | 329 | | | | 329 | | |
| | MLASOF SKY R F & CO | 128 | | | | 128 | | |
| | MODERN TECHNOLOGIES CORP | 17,304 | 2,431 | | 14,873 | | | |
| | MORNING PRIDE MANUFACTUR | 65 | | | 65 | | | |
| | MOTOROLA INC | 33 | | | | 33 | | |
| | MUTUAL TOOL & DIE INC | 133 | | | 133 | | | |
| | NCI INFORMATION SYSTEMS | 619 | | | 619 | | | |
| | NCR CORPORATION | 1,118 | | | | | | 1,118 |
| | NETROLOGIC INC | 50 | | | 50 | | | |
| | NETWORK SYSTEMS CORPORAT | 337 | | | | 337 | | |
| | NEWCO INC | 120 | | | | 120 | | |
| | NEWHILL PARTNERS LP | 209 | | | 209 | | | |
| | NICHOLS RESEARCH CORPORA | 2,887 | | | 2,887 | | | |
| | NORTHGATE COMPUTER S | 50 | | | | 50 | | |
| | NTI INC | 47 | | | | | | 47 |
| | OSTERFELD H J CO INC | 97 | | | | 97 | | |
| | P H ELECTRONICS INC | 66 | 66 | | | | | |
| | PENGUIN PAINTERS INC | 185 | | | | | | |
| | PHASE ONE INSTRUMENTS IN | 115 | | 115 | | | | |
| | PHYSICS APPLICATIONS INC | 88 | | | | 185 | | |
| | PRC INC | 996 | | | | | | |
| | QUESTECH INC | 996 | | | | | | |
| | R C F INFORMATION SYSTEM | 3,053 | | | 3,053 | | | |
| | R J O ENTERPRISES INC | 1,031 | | | 1,031 | | | |
| | RDP CORP | 19,348 | | | 10,852 | 8,496 | | |
| | RUMPKE CONTAINER SERVICE | 28 | | 28 | | | | |
| | | 410 | | | 410 | | | |

Prepared By: Washington Headquarters Services
Directorate for Information
Operations and Reports

Ohio

(DOLLARS IN THOUSANDS)

| Location Name | Contractor Name | DoD Total | Army | Navy | Air Force | DLA | OCE | ODA |
|---------------|--------------------------|-----------|------|-------|-----------|-----|-----|-----|
| | SAFETY FIRST FIRE PROTEC | 50 | | | | 50 | | |
| | SCIENCE APPLICATIONS INT | 10,601 | | | 10,601 | | | |
| | SELECTTECH SERVICES CORP | 103 | | | 103 | | | |
| | SERVIS DAVID A INC | 150 | | | 150 | | | |
| | SHILOH INDUSTRIES INC | 657 | 31 | | | 626 | | |
| | SIMULATION TECHNOLOGIES | 522 | 522 | 1,117 | | | | |
| | SOFTECH INC | 2,096 | | | | | | |
| | SORBUS INC | 178 | | | 979 | | | |
| | SOUTHWESTERN OH CNCL | 553 | | | 178 | | | |
| | SPECTRA SYSTEMS INC | 329 | 329 | | 553 | | | |
| | STARWIN INDUSTRIES INC | 163 | 130 | | | 33 | | |
| | STORAGE TECHNOLOGY CORPO | 89 | | | | 89 | | |
| | SUDBURY INC | 4,346 | | 4,346 | | | | |
| | SUN MICROSYSTEMS INC | 1,265 | | | 1,265 | | | |
| | SUPPORT SYSTEMS ASSOCIAT | 123 | | | | | | |
| | SYSTEM EXPLORATION INTL | 629 | | | 629 | | | |
| | SYSTEMS ENGINEERING & MG | 6,434 | | | 6,434 | | | |
| | SYSTEMS RESEARCH LABORAT | 25,313 | | 104 | 25,164 | 45 | | |
| | SYSTRAN CORP | 2,426 | | 78 | 2,426 | | | |
| | SYSTRAN CORPORATION | 78 | | | | | | |
| | SYTRONICS INC | 304 | | | 304 | | | |
| | TANDEM COMPUTERS INC | 53 | | | | 53 | | |
| | TAPE TECH INC | 3,779 | | | 3,779 | | | |
| | TECHNICAL & MGT SVCS COR | 3,959 | | | 3,959 | | | |
| | TECHNOLOGY APPLICATIONS | 2,416 | | | 2,416 | | | |
| | TECHNOLOGY SCIENTIFIC SE | 84 | | | 84 | | | |
| | TECOLOTE RESEARCH INC | 2,151 | | | 2,151 | | | |
| | TEKTRONIX INC | 47 | | | 47 | | | |
| | TOPS ROOFING INC | 66 | 66 | | | | | |
| | TROY SYSTEMS INC | 922 | | | 922 | | | |
| | TRW INC | 693 | | | 693 | | | |
| | UES INC | 7,578 | | 286 | 7,248 | | | |
| | UNITED AIRCRAFT PRODUCTS | 2,228 | 44 | | | | | |
| | UNIVERSAL TECHNOLOGY COR | 2,922 | 228 | | | | | |
| | UNIVERSITY OF DAYTON | 19,169 | | | | | | |
| | UNIVERSITY OF DAYTON INC | 1,152 | 503 | 353 | 2,922 | | | 310 |
| | VEDA INCORPORATED | 6,822 | 37 | | 1,116 | | | |
| | VEDA INTERNATIONAL INC | 6,770 | | | 6,822 | | | |
| | VICTORY CORRUGATED C | 50 | | | | 50 | | |
| | WAGNER SMITH CO THE | 72 | | | | 72 | | |
| | WEIFFENBACH MARBLE & TIL | 135 | | | 135 | | | |
| | WESTERN MECHANICAL INC | 50 | | | | 50 | | |
| | WESTINGHOUSE ELECTRIC CO | 243 | | | | 243 | | |
| | WILLIAMSON CONSULTING | 31 | | | | | | |
| | WOODHULL CORP | 146 | | | | | | |
| | WRIGHT LINE INC | 27 | | | | | | |
| | WRIGHT STATE UNIVERSITY | 260 | | | | | | |
| | XEROX CORP | 255 | | | | | | |
| | ZIMMERMAN ASSOCIATES INC | 90 | | | | | | |

Prepared By: Washington Headquarters Services
Directorate for Information
Operations and Reports

Ohio

(DOLLARS IN THOUSANDS)

| Location Name | Contractor Name | DoD Total | Army | Navy | Air Force | DLA | OCE | ODA |
|----------------------|---------------------------|-----------|-------|-------|-----------|--------|-----|-------|
| TOTAL Dayton | ZYBRCM INC | 317 | | | 317 | | | |
| Deerfield | DONALD TYSKEWICZ | 289,828 | 8,685 | 2,221 | 257,464 | 19,214 | 118 | 2,127 |
| Defense Construction | ENVIROCURE | 37 | | | | | 37 | |
| Defiance | DIEHL INC | 155 | | | | 155 | | |
| Delaware | NICHOLSON CONSTRUCTION C | 119 | | | | 119 | | |
| Delaware | HAGGLUNDS INC | 100 | | | | | 100 | |
| Delaware | OHIO WESLEYAN UNIVERSITY | 40- | 50 | 40- | | | | |
| | SHAWMUT MORTGAGE CORPORA | 50 | | | 2,393 | | | |
| | WILCOX JOHN P | 2,393 | 60 | | | | | |
| TOTAL Delaware | | 2,463 | 110 | 40- | 2,393 | | | |
| Dover (Township of) | SNYDER MANUFACTURING CO | 54 | | 54 | | | | |
| Dover | B. E. WALLACE PRODUCTS CO | 38 | | | 38 | | | |
| | FOUNDATION EQUIPMENT COR | 31 | | | | 31 | | |
| | SNYDER MANUFACTURING CO | 300 | | | | 300 | | |
| TOTAL Dover | | 369 | | | | 332 | | |
| Dublin | ACCESS ENERGY CORPORATIO | 1,599- | 42 | | 761 | 2,360- | | |
| | AMERITECH INFORMATION SY | 42 | | | 25 | | | |
| | KONICA BUSINESS MACHINES | 25 | | | | | | |
| | OCLC ONLINE CMPTER LIB C | 46 | | 46 | | | | |
| TOTAL Dublin | | 1,485- | 42 | 46 | 786 | 2,360- | | |
| Dublin | AMERICAN SYSTEMS CONSULT | 811 | | | | | | 811 |
| Eastlake | AERO WELDING INC | 1,577 | 1,577 | | | | | |
| | OGAN MACHINERY & EQUIPME | 64 | | | | 64 | | |
| | LEVEL 6 SYSTEMS INC | 602 | 427 | 175 | | | | |
| | PICKER INTERNATIONAL INC | 1,916 | | | | 1,916 | | |
| TOTAL Eastlake | | 4,159 | 2,003 | 175 | | 1,980 | | |
| East Lewistown | UNITED CANNING CORP | 728 | | | | 728 | | |
| East Sparta | SANGEOR CORPORATION | 46 | | | | | 46 | |
| Eaton (Township of) | BAXTER INTERNATIONAL INC | 285 | | | | 285 | | |
| Elmore | BRUSH WELLMAN INC | 7,681 | | 285 | | 7,396 | | |
| Elyria | ACCURATE ELECTRONICS COR | 236 | 77 | | | 236 | | |
| | ALLIED SIGNAL INC | 129 | 276 | | | 52 | | |
| | CRANE CO | 379 | | 64 | 39 | | | |

Ohio

(DOLLARS IN THOUSANDS)

| Location Name | Contractor Name | DoD Total | Army | Navy | Air Force | DLA | OCE | ODA |
|----------------|---------------------------|-----------|-------|--------|-----------|-----|-----|-----|
| | DRIVE LINE INC | 30 | | | | 30 | | |
| | GENERAL DYNAMICS CORPORA | 102 | 102 | | | | | |
| | INTERNATIONAL POWER MCHS | 177 | | 77 | 108 | | | |
| | LEAR ROHEC CORP | 108 | | 100 | | | | |
| | NORLAKE MANUFACTURING CO | 100 | | 195 | | 237 | | |
| | PARKER HANNIFIN CORPORAT | 1,224 | 792 | 96 | 454 | | | |
| | WESTERN RESERVE TOOL & M | 1,550 | | 49 | | | | |
| | WESTERN WORLD TRANSFORME | 49 | | | | 139 | | |
| | WHEELER BROTHERS INC | 139 | | 580 | 600 | 693 | | |
| TOTAL Elyria | | 3,122 | 1,248 | 78 | | | | |
| Elyria | TRW INC | 78 | | | | | 179 | |
| Euclid | DUROCHER DOCK & DREDGE I | 179 | | | | | | |
| | EUCOLID WELDING COMPANY I | 470 | 470 | | | | | |
| | FIGGIE INTERNATIONAL INC | 316 | | 316 | | 30 | | |
| | GENERAL ELECTRIC COMPANY | 30 | | 169- | | | | |
| | WESTINGHOUSE ELECTRIC CO | 825 | 470 | 146 | | 30 | 179 | |
| TOTAL Euclid | | 34 | | | 34 | | | |
| Euclid | CFM INTERNATIONAL INC | 15,284 | | 15,284 | | | | |
| | GENERAL ELECTRIC COMPANY | 15,318 | | | | | | |
| Evendale | ATLANTIC RESEARCH CORPOR | 1,357 | | | 1,357 | | | |
| | BALL CORPORATION | 2,570 | | | 2,570 | | | |
| | BURNETTE ENGINEERING | 100 | | | 100 | | | |
| | DASH ENGINEERING INC | 33- | | | | 33- | | |
| | GRUMMAN DATA SYSTEMS COR | 9,562 | | | 9,562 | | | |
| | JAYCOR | 2,177 | | | 2,177 | | | |
| | KLEIN ASSOCIATES INC | 879 | 347 | | 200 | | | 333 |
| | MICAH SYSTEMS INC | 530 | | | | 530 | | |
| | R C F INFORMATION SYSTEM | 2,190 | | 656 | 1,460 | | | |
| | SOFTTECH INC | 2,116 | | | | | | |
| | STONE CONTAINER CORPORAT | 61 | | | 2,190 | | | |
| | SYSTEMS CONTROL TECHNOLO | 52,071 | | | 52,071 | | | |
| | TASC | 8,171 | | | 8,171 | | | |
| | WANG LABORATORIES INC | 176 | | | 176 | | | |
| | | 81,927 | 347 | 656 | 80,033 | 497 | | 394 |
| TOTAL Fairborn | | 252 | | | 252 | | | |
| Fairfax | PRC INC | 1,186 | | 1,186 | | | | |
| | AMERICAN INVESTMENT RECO | 77 | | 77 | | | | |
| Fairfield | DUN & BRADSTREET INC | 3,222 | | 303 | 2,919 | | | 661 |
| | H E W VILLA INC | 275 | | | 275 | | | |
| | HAMILTON SORTER CO INC | 1,492 | 294 | 301 | 236 | | | |
| | INTERNEC MEDIA PRODUCTS | 59 | | | 34 | | | |
| | NOVA ENGINEERING INC | 249 | 249 | | | 25 | | |

Prepared By: Washington Headquarters Services
Directorate for Information
Operations and Reports

PRIME CONTRACT AWARDS OVER \$25,000 BY STATE, CITY, AND CONTRACTOR
FISCAL YEAR 1992 (Oct - SEP)

Ohio

(DOLLARS IN THOUSANDS)

| Location Name | Contractor Name | DoD Total | Army | Navy | Air Force | DLA | OCE | ODA |
|------------------------|--------------------------|-----------|-------|-------|-----------|-----|-----|-----|
| TOTAL Fairfield | SAU SEA FOODS INC | 49 | 544 | 1,867 | 3,464 | 49 | | 661 |
| | | 6,610 | | | | 74 | | |
| Fairlawn | C E C MANUFACTURING CORP | 126 | | | | 126 | | |
| Fairport Harbor | ELTECH SYSTEMS CORPORATI | 583 | | 583 | | | 687 | |
| | LUEDTKE ENGINEERING CO | 687 | | | | | 95 | |
| | LUEDTKE ENGINEERING COMP | 95 | | 583 | | | 782 | |
| TOTAL Fairport Harbor | | 1,365 | | | | | | |
| Felicity | APPLETON MARINE INC | 155 | | | | | 155 | |
| Findlay | COOPER TIRE & RUBBER COM | 9,225 | 9,225 | | | | | |
| | OHM REMEDIATION SERVICES | 1,639 | 150- | 1,726 | | | | 62 |
| TOTAL Findlay | | 10,864 | 9,075 | | | | | 62 |
| Forest | PARKER HANNIFIN CORPORAT | 27 | 27 | | 1,028 | 39 | | |
| | UNITED AIRCRAFT PRODUCTS | 1,067 | 27 | | 1,028 | 39 | | |
| TOTAL Forest | | 1,094 | | | | 29 | | |
| Fort Loramie | WAYNE TRAIL TOOL & DIE I | 147 | | 119 | | | | |
| Fostoria | ATRFOL TEXTRON INC | 3,507- | | | 3,507- | 41 | | |
| | JAY AUTOMOTIVE SPECIALTI | 41 | | | | | | |
| | NORTON MANUFACTURING CO | 72 | 72 | | 3,507- | 41 | | |
| TOTAL Fostoria | | 3,394- | 72 | | | 145 | | |
| Frankfort | WHEELER BROTHERS INC | 145 | | | | | | |
| Franklin | FERCO TECH CORPORATION | 195 | 195 | | | | | |
| Galena | KLINE MANUFACTURING CO I | 67 | | | | 67 | | |
| Gallion | AMERICAN STEEL GRAVE VAU | 224 | | | | | | |
| | ELLIOTT MACHINE WORKS IN | 51 | 51 | | | 224 | | |
| | FLICK LUMBER CO INC | 389 | | 389 | | | | |
| | VALENTEC INTERNATIONAL C | 2,903 | 2,903 | | | | | |
| TOTAL Gallion | | 3,567 | 2,954 | 389 | | 224 | | 26 |
| Gallipolis | ROCAL INC | 26 | | | | | | |
| Garfield Heights | MCKNIGHT LAMAR FABRICATI | 50 | 50 | | | | | |
| | SAVAGE ENGINEERING & SAL | 75 | 75 | | | | | |
| | THOMPSON ALUMINUM CASTIN | 494 | 494 | | | | | |
| | | 619 | 619 | | | | | |
| TOTAL Garfield Heights | | 130 | | 130 | | | | |
| Granville | OWENS CORNING FIBERGLAS | 130 | | | | | | |
| Green Camp | PARKER HANNIFIN CORPORAT | 42 | | | | | | |

Prepared By: Washington Headquarters Services
Directorate for Information
Operations and Reports

Ohio

(DOLLARS IN THOUSANDS)

| Location Name | Contractor Name | DoD Total | Army | Navy | Air Force | DLA | OCE | ODA |
|------------------------|---------------------------|-----------|--------|------|-----------|-------|-----|-----|
| Hamilton | MOSLER INC | 941 | 156 | 386 | 53 | | | 346 |
| Harrison | MACHINERY ASSOCIATES INC | 60 | 60 | | | | | |
| Hartville | NORTH AMERICAN MOLD'ED PR | 1,265 | 1,265 | | | | | |
| Hebron | COMPOX CO | 3,672 | 3,672 | | | | | |
| | COMPOX COMPANY | 66 | 66 | | | | | |
| | FIGGIE INTERNATIONAL INC | 6,957 | 6,957 | | | | | |
| TOTAL Hebron | | 10,694 | 10,694 | | | | | |
| Highland Heights | MAGITECH CORPORATION | 41 | | | 41 | 9,807 | | |
| | PICKER INTERNATIONAL INC | 10,299 | 464 | 28 | 41 | 9,807 | | |
| TOTAL Highland Heights | | 10,341 | 464 | 28 | 41 | | | |
| Hilliard | 4 INDUSTRIES INC | 144 | | | 47 | 144 | | |
| | AMERICAN AUTOMOBILE ASSN | 47 | | | | | | |
| | GUILD ASSOCIATES INC | 3,874 | 3,874 | | 47 | 144 | | |
| TOTAL Hilliard | | 4,065 | 3,874 | | 47 | | | |
| Hillsboro | PYA MONARCH INC | 28 | | | | 28 | | |
| Holland | DANA CORPORATION | 237 | 237 | | | | | |
| | F R C INTERNATIONAL COR | 1,599 | 125 | | | 1,474 | | |
| | FERROXCUBE INC | 57 | | | | 57 | | |
| | FLAG FIRE INC | 730 | | | | 730 | | |
| TOTAL Holland | | 2,622 | 362 | | | 2,260 | | |
| Homerville | B & L TIMBER CO IN | 51 | | | | 51 | | |
| Hubbard | GASSER CHAIR COMPANY INC | 55 | 55 | | | | | |
| | NEW BORN INDUSTRIES LTD | 43 | 43 | | | | | |
| TOTAL Hubbard | | 98 | 98 | | | | | |
| Huber Heights | ENGINEETICS CORPORATION | 4,547 | 175 | 711 | 3,661 | | | |
| | JOHN MORRISETTE | 26 | | | 26 | | | |
| | MAYVILLE JOSEPH H | 59 | | | 59 | | | |
| TOTAL Huber Heights | | 4,631 | 175 | 711 | 3,745 | | | |
| Hudson | FLUID POWER INC | 178 | | | 140 | 38 | | |
| Huron | MARINE CONTRACTING CORP | 884 | | | | | 884 | |
| Iberia | IBERIA FABRICATORS INC | 454 | | 454 | | | | |
| Independence | AVTRON MANUFACTURING INC | 296 | | 175 | 121 | | | |
| Independence | AVTRON MANUFACTURING INC | 26 | | | 26 | | | |

Prepared By: Washington Headquarters Services
Directorate for Information
Operations and Reports

Ohio

(DOLLARS IN THOUSANDS)

| Location Name | Contractor Name | DoD Total | Army | Navy | Air Force | DLA | OCE | ODA |
|--------------------|--------------------------|-----------|-------|-------|-----------|-------|-----|-----|
| Jackson | MASTER SWAGING INC | 69 | | | | 69 | | |
| Jamestown | C J R PLASTICS INC | 28 | | | | 28 | | |
| TOTAL Jamestown | ORBIT SHEET METAL CO INC | 41 | 41 | | | 28 | | |
| Jefferson | SMITH W H HARDWARE CO IN | 40 | | | | 40 | | |
| Johnstown | FURNACE SERVICE INC | 68 | | 68 | | | | |
| Kent | ALAR PRODUCTS INC | 2,449 | | | 2,449 | | | |
| | EUCLID GARMENT MFG CO | 327 | | | 327 | | | |
| | KENT STATE UNIVERSITY | 208 | 208 | | | | | |
| | SEAL MASTER CORPORATION | 266 | | 230 | | 36 | | |
| TOTAL Kent | | 3,250 | 208 | 230 | 2,776 | 36 | | 36 |
| Kenton | AR BEE CORP | 96 | 96 | | | | | |
| Kettering | ALLIED TELECOMMUNICATION | 32 | | | | 32 | | |
| | AMERICAN TELEPHONE & TEL | 26 | | | | 26 | | |
| | ANACOMP INC | 41 | | | | 41 | | |
| | AUDIO VISUAL SYSTEMS | 70 | | | | 31 | | |
| | BIO-RAD LABORATORIES INC | 54 | 54 | | | 70 | | |
| | CHEMICAL DELIVERY SYSTEM | 260 | | | | 260 | | |
| | COMMERCIAL DATA CENTER I | 25 | | | | 25 | | |
| | INFORMATION HDLG SVCS GR | 796 | | | | 796 | | |
| | ORACLE COMPLEX SYSTEMS C | 33 | | | | 33 | | |
| | PROLIFT INDUSTRIAL EOP C | 129 | | | | 129 | | |
| | STORAGE TECHNOLOGY CORPO | 41 | | | 41 | | | |
| | SUMMATION LTD. | 56 | | | | 56 | | |
| | TENNANT COMPANY | 53 | | | 53 | | | |
| | U C R-OHIO INC | 39 | | | | 39 | | |
| TOTAL Kettering | UPTIME SOLUTIONS ASSOCIA | 1,687 | 54 | | 94 | 1,538 | | |
| Kings Mills | OHM REMEDIATION SERVICES | 227 | | | | | 227 | |
| Lakeview | UNITED TOOL & MACHINE IN | 214 | 113 | | | 100 | | |
| Lancaster | TECHNICAL FOUNDRY SYSTEM | 2,635 | 2,469 | | | 166 | | |
| Leavittsburg | B & S TRANSPORT | 313 | 313 | | | | | |
| | DENMAN TIRE CORPORATION | 971 | 971 | | | | | |
| | EQUITY HOLDINGS | 102 | 102 | | | | | |
| TOTAL Leavittsburg | | 1,386 | 1,386 | | | | | |
| Lima | AIRCRAFT DYNAMICS CORPOR | 3,716 | 3,716 | | | | | |
| | AIRFOIL TEXTRON INC | 2,149 | | 2,149 | | | | |

PRIME CONTRACT AWARDS OVER \$25,000 BY STATE, CITY, AND CONTRACTOR
FISCAL YEAR 1992 (Oct - SEP)

Ohio

(DOLLARS IN THOUSANDS)

| Location Name | Contractor Name | DoD Total | Army | Navy | Air Force | DLA | OCE | ODA |
|----------------------------|--------------------------|-----------|--------|-------|-----------|--------|-----|-----|
| | BUCKEYE RUBBER PRODUCTS | 296 | 244 | | | 52 | | |
| | C T CONSULTANTS INC | 64 | 64 | | | | | |
| | DE BRA FRED B COMPANY TH | 1,785 | 1,785 | | | | | |
| | FOSDICK & HILMER INC | 43 | 43 | | | | | |
| | FOSDICK & HILMER INC | 115 | 115 | | | | | |
| | GENERAL DYNAMICS CORPORA | 42,990 | 42,990 | 43 | 62 | | | |
| | NEAL MACHINE CORPORATION | 99 | 99 | | | | | |
| | PETRO ENVIRONMENTAL TECH | 104 | | | | | | |
| | RELIABLE CONSTRUCTION SV | 58 | 58 | | | 50 | | |
| | SEWER RODDING EQUIPMENT | 50 | | | | | | |
| | SITE DEVELOPMENT INC | 26 | 26 | | | | | |
| | SUNDRAND DATA CONTROL | 39 | 39 | | | 32,327 | | |
| | UNIFORCE TEMPORARY PERSO | 32,327 | | | | | | |
| | WATIKER & SON INC | 27 | 27 | | | 106- | | |
| | WESTINGHOUSE ELECTRIC CO | 2,260 | 377 | 674- | 2,664 | | | |
| | WOLVERINE FIRE PROTECTIO | 100 | 100 | | | 32,323 | | |
| TOTAL Lima | | 86,248 | 49,683 | 1,517 | 2,725 | | | |
| Lima | BUCKEYE RUBBER PRODUCTS | 28 | | | | 28 | | |
| Lima Army Tank Cente | GENERAL DYNAMICS CORPORA | 37,653 | 37,653 | | | | | |
| | WESTINGHOUSE ELECTRIC CO | 49 | 49 | | | | | |
| TOTAL Lima Army Tank Cente | | 37,702 | 37,702 | | | | | |
| Lincoln Heights | R P INTERNATIONAL TECHNO | 2,542 | | 1,644 | 898 | | | |
| Lodi | HEPP ENGINEERING INC | 294- | 255- | 38- | | | | |
| London | ALLIED SIGNAL INC | 90 | 90 | | | | | |
| Lorain | ANDRIE INCORPORATED | 495 | | | | | 495 | |
| | MACRITCHIE MATERIALS INC | 62 | | | | | 62 | |
| | RELIANCE ELECTRIC COMPAN | 39 | | | 39 | | | |
| TOTAL Lorain | | 596 | | | 39 | | 557 | |
| Louisville | FERRAGON CORPORATION | 28 | | | | 28 | | |
| Louisville | MAGNA PLAN CORP | 257 | | 257 | | | | |
| Loveland | COLD JET INC | 242 | | 242 | | | | |
| | PHENIX MACHINE WORKS INC | 280 | | | 280 | | | 80 |
| | THURMAN W. GADDIE | 80 | | | | | | 80 |
| TOTAL Loveland | | 602 | | 242 | 280 | | | |
| McArthur | AUSTIN POWDER CO | 130 | 130 | | | | | |
| McConnelssville | AE CLEVITE INC | 65 | | | | 65 | | |
| Macedonia | PYROTECH INTERNATIONAL I | 92 | 92 | | | | | |

Prepared By: Washington Headquarters Services
Directorate for Information
Operations and Reports

Ohio

(DOLLARS IN THOUSANDS)

| Location Name | Contractor Name | DoD Total | Army | Navy | Air Force | DLA | OCE | ODA |
|--------------------|--------------------------|-----------|-------|-------|-----------|--------|-----|-----|
| Madison | J0 KELL INC | 44 | | 44 | | 43 | | |
| TOTAL Madison | MADISON ELECTRIC PRO | 43 | | 44 | | 43 | | |
| Mansfield | B & S MASONRY | 291 | 291 | | | | | |
| | BELL & HOWELL COMPANY | 41 | 41 | | | | | |
| | COREL CORPORATE SEATING | 242 | 149 | | 92 | | | |
| | FIGGIE INTERNATIONAL INC | 1,794 | 58 | 606 | 136 | 995 | | |
| | GLOBAL TRON INC | 1,778 | | | | 78 | | |
| | GORMAN RUPP COMPANY | 350 | | 350 | | | | |
| | GORMAN-RUPP COMPANY | 87 | | | | 87 | | |
| | MANAIRCO INC | 29 | | | | 29 | | |
| | MIDLANTIC STEEL COMPANY | 205- | | | | 205- | | |
| | OFFICEWORKS INC | 167 | 167 | | | | | |
| | SAFEGUARD SCIENTIFICS IN | 96 | | 46 | 51 | | | |
| | WARREN RUPP INC | 34 | | | | 34 | | |
| TOTAL Mansfield | | 3,003 | 707 | 1,001 | 279 | 1,017 | | |
| Maple Heights | LUCAS INDUSTRIES INC | 137- | 42 | | 178- | | | |
| Maplewood | PRECISION SWAGE INC | 56 | 56 | | | | | |
| Marblehead | BIRO MANUFACTURING CO TH | 29 | | | | 29 | | |
| Marietta | AARQUE SECURITIES CORP | 73 | | 33 | 39 | | | |
| | DOLIN SUPPLY CO | 71 | | | | | | 71 |
| | ELKEM METALS COMPANY | 57,186 | | | | 57,186 | | |
| | FORMA SCIENTIFIC INC | 116 | 116 | | | | | |
| | KEMDEX SYSTEMS INC | 1,174 | 137 | 59 | 948 | 30 | | |
| | KEMROM ENVIRONMENTAL SER | 1,630 | | | 630 | | | |
| | KYOWVA CORP | 393 | | | | | | 393 |
| | LIFE SCIENCES INTERNATIO | 32 | 32 | | | | | |
| | MOUNTAIN COMPANY INC | 107 | 107 | | | | | |
| | SINGER CONSTRUCTION COMP | 59 | | | 59 | | | |
| | SMITH W H HARDWARE CO IN | 62 | | | | | | 62 |
| | TRI-ANGLE SECURITY INC. | 97 | | | | | | 97 |
| TOTAL Marietta | | 60,001 | 392 | 92 | 1,677 | 57,216 | | 623 |
| Marietta New | FORMA SCIENTIFIC INC | 33 | 33 | | | | | |
| | KARDEX SYSTEMS INC | 256 | | | 256 | | | |
| | REMCO BUSINESS SYSTEMS I | 33 | | | | | | |
| TOTAL Marietta New | | 323 | 33 | | 256 | | | 33 |
| Marion | FIVE STAR MARKETING INC | 45 | | 45 | | 243 | | |
| TOTAL Marion | MARION STEEL CO THE | 243 | | 45 | | 243 | | |
| Marysville | HARSCO CORPORATION | 288 | | 45 | | | | |
| | | 1,375 | 1,375 | | | | | |

Prepared By: Washington Headquarters Services
Directorate for Information
Operations and Reports

Ohio

(DOLLARS IN THOUSANDS)

| Location Name | Contractor Name | DoD Total | Army | Navy | Air Force | DLA | OCE | ODA |
|------------------|--------------------------|-----------|---------|-------|-----------|-----|-----|-----|
| Marysville | HAGGLUNDS INC | 1,332 | | 1,183 | | 149 | | |
| | HARSCO CORPORATION | 144,340 | 144,340 | | | 504 | | |
| | MARYSVILLE BRUSH INC | 504 | | | | 91 | | |
| | PRIME AUTOMATION INC | 91 | | | | 744 | | |
| TOTAL Marysville | 146,267 | 144,340 | 1,183 | | | | | |
| Mason | CININNATI ELECTRONICS C | 117 | 117 | | | 71 | | |
| | CINCOM SYSTEMS INC | 71 | | | 159 | | | |
| | CUMBERLAND GROUP INC | 159 | 40 | | | | | |
| | HAAG-STREIT AG | 40 | 157 | | 159 | 71 | | |
| TOTAL Mason | 387 | 157 | | 159 | 71 | | | |
| Massillon | HYDRO DYNE INC | 26 | | 26 | | | | |
| | PIONEER STEEL CORPORATIO | 60 | 60 | | | | | |
| | SMITH & NEPHEW INC | 475 | | | | 475 | | |
| | STANDARDS TESTING LABORA | 182 | 182 | | | | | |
| TOTAL Massillon | 742 | 242 | 26 | | 475 | | | |
| Maumee | GRADEL GED CO | 198 | | | | | 198 | |
| Medina | CLETRONICS INC | 48 | | 48 | | | | |
| | COMPUCHARTS CMPT PDTS & | 29 | | | 29 | | | |
| | GOODRICH B F COMPANY THE | 134 | | | | 134 | | |
| | HAUSTED INC | 156 | | | 115 | | | |
| | MICROSCOPE COMPANY INC | 359 | 41 | 44 | 219 | | | |
| | PACKAGING SPECIALTIES IN | 265 | 96 | | | 265 | | |
| TOTAL Medina | 990 | 137 | 91 | 363 | 399 | | | |
| Medway | AERO COMPOSITES | 50 | 50 | | | | | |
| Mentor | ACME CLEVELAND CORPORATI | 122 | | 122 | | | | |
| | AIR TECHNICAL INDUSTRIES | 99 | | 99 | | | | |
| | AVIATION PRODUCT SUPPORT | 356 | | | 356 | | | |
| | FIVE STAR MARKETING INC | 50 | | 50 | | | | |
| | FREE STATE INDUSTRIES IN | 67 | | | | 67 | | |
| | GREAT LAKES POWER PRODUC | 33 | | 33 | | | | |
| | LAKE ERIE DIVING & | 135 | | | | | 135 | |
| | MILL ROSE COMPANY THE | 243 | | | | 243 | | |
| | NATIONAL COMPUTER DYNAMI | 42 | | 42 | | | | |
| | PAKON INC | 45 | | | | | | |
| | STERIS CORP | 50 | 50 | | | | | |
| | STERIS CORPORATION | 186 | | 36 | | | | |
| | TCAM TECHNOLOGY INC | 250 | | | | | | |
| | TOTAL Mentor | 1,678 | 50 | 382 | | | 310 | 135 |
| Metamora | PARKER HANNIFIN CORPORAT | 284 | | | | 284 | | |
| Miamisburg | DAYTRONIC CORPORATION | 89 | 61 | | | | | 28 |

Ohio

(DOLLARS IN THOUSANDS)

| Location Name | Contractor Name | DoD Total | Army | Navy | Air Force | DLA | OCE | ODA |
|----------------------|--|---|------|-------------------------|---------------------------|-------------|-------|-----|
| Miamisburg | DIGITRON TOOL COMPANY IN SHEFFIELD SCHAUDT GRINDI SILICON GRAPHICS INC TANDEM COMPUTERS INC TEKTRONIX INC VOLT AGE ELECTRONICS CO | 3,116 115 1,032 168 91 60 4,672 | 61 | 214 | 2,902 | 115 | | |
| TOTAL Miamisburg | | 299 | | 214 | 4,193 | 203 | | 299 |
| Middleport | ALAN STONE CO INC | 89 | | 89 | | | | |
| Middletown | AERONCA INC | 47 | | | 47 | | | |
| Middletown | AERONCA INC CONSOLIDATED MEDIA SYSTE VALENTINE & COMPANY | 27 136 210 | | 136 136 | 27 74 | | | |
| TOTAL Middletown | | 2,867 | | 2,867 | | | | |
| Middletown | NCR CORPORATION | 33 | | 33 | 45 | | | 257 |
| Milford | ACDC INC SDRC SOFTWARE PDTS MKTG STRUCTURAL DYNAMICS RES ZONIC CORPORATION | 170 112 291 606 | | 124 112 35 304 | | | | 257 |
| TOTAL Milford | | 86 | | 55 | 45 | | | 257 |
| Milford | SDRC SOFTWARE PDTS MKTG | 86 | | | | | | |
| Mill Creek | NATIONAL ENGRG CONTG COM | 5,770 | | | | | 5,770 | |
| Mogadore | BALL CORPORATION | 730 | | 676 | | | | |
| Montgomery | UNIVERSITY OF DAYTON | 160 | | | 160 | | | |
| Mount Vernon | COOPER INDUSTRIES INC | 605 | | 272 | 153 | 85 | | 95 |
| Munroe Falls | LEHNER SCREW MACHINE COM | 29 | | | 29 | | | |
| Newark | ALLTEL OHIO INC KEL PAR CO INC MIDWEST SERVICE MANAGEM PANEX INC ROCKWELL INTERNATIONAL C TRIPLEX MACHINE & FABRIC | 191 35 30 455- 483 291 576 | | 33- | 191 35 30 | 422- | | |
| TOTAL Newark | | 1,708 | | 33- | 256 | 173 249- | | |
| Newark Air Force Sta | AMERICAN ELECTRIC POWER ASAP TECHNICAL SERVICES BERRY & MILLER CNSTR INC CENTRAL OHIO BUILDING CO | 1,708 91 295 240 | | | 1,708 91 295 240 | | | |

Prepared By: Washington Headquarters Services
Directorate for Information
Operations and Reports

Ohio

(DOLLARS IN THOUSANDS)

| Location Name | Contractor Name | DoD Total | Army | Navy | Air Force | DLA | OCE | ODA |
|------------------------|----------------------------|-----------|--------|------|-----------|-----|-----|-----|
| | COLUMBUS HEATING & VENT | 846 | | | 846 | | | |
| | CONTEL CORPORATION | 272 | | | 272 | | | |
| | GREAT LAKES RESPONSE INC | 29 | | | 29 | | | |
| | HOWARD JESS ELECTRIC CO | 60 | | | 60 | | | |
| | HUGHES AIRCRAFT COMPANY | 774 | | | 774 | | | |
| | INFORMATION HDLG SVCS GR | 31 | | | 31 | | | |
| | INTERGRAPH CORPORATION | 71 | | | 71 | | | |
| | INTERNATIONAL BUS MCHS C | 109 | | | 109 | | | |
| | JOHNSON DISPOSAL INC | 43 | | | 43 | | | |
| | KEL PAR CO INC | 328 | | | 328 | | | |
| | KIRK WILLIAMS CO INC | 692 | | | 692 | | | |
| | KREUTZ CONSTRUCTION CO | 45 | | | 45 | | | |
| | LAYTON EXCAVATING INC | 58 | | | 58 | | | |
| | LICKING KNOX GOODWILL IN | 535 | | | 535 | | | |
| | METALLIZING MASTERS INC | 165 | | | 165 | | | |
| | NATIONAL GAS & OIL COMPA | 149 | | | 149 | | | |
| | PARTICLE MEASURING SYSTE | 100 | | | 100 | | | |
| | PROGRESS MECHANICAL CORP | 241 | | | 241 | | | |
| | SEIFERT CONSTRUCTION INC | 72 | | | 72 | | | |
| | SOFTWARE ENGRG ASSOCIATE | 1,270 | | | 1,270 | | | |
| | SPEER JULIAN CO | 1,593 | | | 1,593 | | | |
| | STEVENS PAINTON CORP OF | 56 | | | 56 | | | |
| | TERRADYNE INC | 54 | | | 54 | | | |
| | TERRAN CORP | 56 | | | 56 | | | |
| | THERMOCOR INC | 99 | | | 99 | | | |
| | UNIT DATA SERVICE CORPOR | 51 | | | 51 | | | |
| | WRIGHT R E ASSOCIATES | 305 | | | 305 | | | |
| | ZEIGLER CODY INC | 133 | | | 133 | | | |
| | TOTAL Newark Air Force Sta | 9,572 | | | 9,572 | | | |
| New Bedford | SCHUMANN I & COMPANY | 32 | | | | 32 | | |
| New Bremen | COMMERCIAL SHELVING INC | 193 | 193 | | | | | |
| New Carlisle | NAVISTAR INTERNATIONAL C | 19,223 | 19,223 | | | | | |
| New Knoxville | AIRPORT MFG INC | 564 | 564 | | | | | |
| | PYROPAK MFG LTD | 669 | 564 | | | | | 105 |
| TOTAL New Knoxville | | 985 | | | | | | 105 |
| New London | KENT SPORTING GOODS COMP | 985 | | | | | | 985 |
| New Lyme | SEVENSON ENVIRONMENTAL S | 442 | | | | | | 442 |
| New Philadelphia | GRADALL COMPANY THE | 118 | | | | | | 118 |
| | JOY TECHNOLOGIES INC | 359 | | 266 | | | | 93 |
| | RICH INDUSTRIES INC | 64 | | 64 | | | | 64 |
| TOTAL New Philadelphia | | 541 | | 330 | | | | 211 |
| North Canton | B & S TRANSPORT | 436 | 436 | | | | | |

Prepared By: Washington Headquarters Services
Directorate for Information
Operations and Reports

Ohio

(DOLLARS IN THOUSANDS)

| Location Name | Contractor Name | DoD Total | Army | Navy | Air Force | DLA | OCE | ODA |
|----------------------|--------------------------|-----------|------|------|-----------|-------|-----|-------|
| North Canton | FORMCO INC | 131 | 61 | 131 | | | | |
| TOTAL North Canton | LIQUID CONTROLS CORPORAT | 628 | 497 | 131 | | | | |
| North Royalton | MANUFACTURERS GASKET COM | 37 | | | | 37 | | |
| TOTAL North Royalton | UNITED SEAL & RUBBER CO | 76 | | | | 76 | | |
| Northwood | BEIERSDORF INC | 60 | | | | 60 | | |
| | JOBST INSTITUTE INC | 166 | | | 1,230 | 166 | | |
| | PHOTONICS SYSTEMS INC | 1,456 | | | 1,230 | 226 | | |
| TOTAL Northwood | | 4,495 | 171 | | | | | 4,324 |
| Northwood | PHOTONICS SYSTEMS INC | | | 30 | | | | |
| Norwood | SIEMENS ENERGY & AUTOMAT | 30 | | | | | | |
| Oakwood Village | RELIABLE PATTERN WORKS I | 42 | 42 | | | | | |
| Oberlin | CTBA CORNING DIAGNOSTICS | 135 | 85 | 50 | | | | |
| TOTAL Oberlin | RUTSTEIN ALEX & ASSOCIAT | 460 | 410 | 50 | | | | |
| Oreville | ENVIRONMENTAL PRODUC | 48 | 48 | | | | | 58 |
| Orrville | BRAND NAME CONTRACTORS | 58 | | 168 | | 317 | | |
| | ENVIRONMENTAL PRODUC | 485 | | 56 | | | | |
| | FLO-TORK INC | 56 | | 140 | | | | |
| | FLO-TORK INC | 140 | | 26 | | | | |
| | ROSEMOUNT INC | 28 | | | | 1,268 | | |
| | SMUCKER J M COMPANY THE | 1,268 | 28 | | | | | 58 |
| TOTAL Orrville | WILL-BURT COMPANY THE | 2,062 | 28 | 391 | | 1,585 | | 127 |
| Owensville | R R BROKERAGE FIRM | 127 | | | | | | |
| Oxford | MIAMI UNIVERSITY | 33 | | | 33 | | | |
| Painesville | AUTOMATION AND METROLOGY | 60 | | | | 60 | | |
| | CONCORD ELECTRIC CO | 76 | | | | 76 | | |
| | FLUID REGULATORS CORPORA | 351 | 223 | | 128 | 176 | | |
| TOTAL Painesville | ROGERS HARDWARE & SUPPLY | 662 | 223 | | 128 | 311 | | |
| Pandora | CLYMER ENTERPRISES INC | 34 | | 34 | | | | 54 |
| Parkman | AR BEE CORP | 54 | | | | | | |
| Parma | UNION CARBIDE CHEM & PLA | 108 | | | | | | |

Prepared By: Washington Headquarters Services
 Directorate for Information
 Operations and Reports

Ohio

(DOLLARS IN THOUSANDS)

| Location Name | Contractor Name | DoD Total | Army | Navy | Air Force | DLA | OCE | ODA |
|--------------------|--------------------------|-----------|-------|-------|-----------|-------|-------|-----|
| Pataskala | ACCUTHERM INC | 139 | 62 | | 77 | | | |
| Paulding | OCOMOWOC CANNING CO | 663 | | | | 663 | | |
| Payne | MARANATHA INDUSTRIES INC | 624 | 624 | | | | | |
| Peninsula | GENERAL DIE CASTERS INC | 295 | 295 | | | | | |
| Perrysburg | UNITED ROOFING & SHEET M | 119 | 119 | | | | | |
| Perrysburg | DOOR SPECIALTIES OF ALAS | 27 | | | 27 | | | |
| Pickerington | KWIK WAY INDUSTRIES INC | 47 | 47 | | | | | |
| Piqua | PIQUA ENGINEERING INC | 237 | 105 | 237 | | 265 | | |
| TOTAL Piqua | PROSSER ENPO INDUSTRIES | 1,154 | 105 | 1,020 | | 265 | | |
| Port Clinton | ARES INC | 81 | | 81 | | | | |
| | D J LEASING | 31 | 31 | | | | | |
| | DAVIS GERARD R LTD | 65 | 65 | | | | | |
| | EOD TECHNOLOGY INC | 712 | 712 | | | | | |
| | FOX DETECTIVE AGENCY INC | 69 | 69 | | | | | |
| | LUTTENBERGER AND CO | 146 | 146 | | | | | |
| | OHIO STATE OF | 245 | 245 | | | | | |
| TOTAL Port Clinton | | 1,350 | 1,269 | 81 | | | | |
| Ravenna | DURACOTE CORPORATION | 1,875 | 88 | | 39 | 1,875 | | |
| | NORTON COMPANY | 127 | 8,401 | | | | | |
| | OLIN ORDNANCE | 8,403 | 8,489 | | 39 | 1,875 | | |
| TOTAL Ravenna | | 29 | | | | | 29 | |
| Reedsville | WEST VIRGINIA PAVING CO | 29 | | | | | | |
| Reno Beach | GRADEL GEO CO | 1,617 | | | | | 1,617 | |
| Reynoldsburg | UNIVERSAL RADIO INC | 98 | | 98 | | | | |
| Rickenbacker AFB | AMERICAN TELEPHONE & TEL | 149 | 45 | | 149 | | | |
| | B & O HAULING INC | 45 | | | | | | |
| | BARTON ATC INC | 319 | | | 319 | | | |
| | BIDS & DIVERSIFIED SERVI | 38 | 38 | | | | | |
| | COLUMBIA GAS OF OHIO INC | 529 | 529 | | | | | |
| | FEDERAL PRISON INDUSTRIE | 61 | 61 | | | | | |
| | L & E SERVICE CO INCORPO | 111 | 111 | | | | | |
| | PAULS SANITARY SUP & CLG | 157 | 57 | | 795 | | | |
| | SCIENCE APPLICATIONS INT | 795 | 641 | | | | | |
| | SOUTH CENTRAL POWER COMP | 641 | | | | | | |

Ohio

(DOLLARS IN THOUSANDS)

| Location Name | Contractor Name | DoD Total | Army | Navy | Air Force | DLA | OCE | ODA |
|------------------------|--|--|--------------------------------------|---------------------------|------------|------------------|------------|-----|
| TOTAL Rickenbacker AFB | | 2,747 | 1,483 | | 1,264 | | | |
| Rock Creek | DEF-TEC CORP | 631 | 631 | | | | | |
| Rocky River | SHORELINE CONTRACTORS IN | 29 | | | | | 29 | |
| St. Bernard | MIAMI MARGARINE COMPANY | 34 | | 37 | | 34 | | |
| St. Marys | ACE HARDWARE & MARINE IN GOODYEAR TIRE & RUBBER C VENTURIAN CORP | 37 5,914 300 6,251 | 5,914 | 37 | | 300 300 | | |
| TOTAL St. Marys | | | | | | | | |
| Salem | H V H C INC HUNT VALVE COMPANY INC IMO INDUSTRIES INC JOHNSON BROS RUBBER CO MILLER-HOLZWARTH INC MYERS INDUSTRIES INC WEACO | 264 1,193 4,338 90 2,299 2,75 201 8,461 | 194 4,338 2,299 75 6,907 | 70 835 201 1,107 | | 358 90 447 | | |
| TOTAL Salem | | | | | | | | |
| Salem | IMO INDUSTRIES INC | 66 | 66 | | | | | |
| Sandusky | GENERAL MOTORS CORPORATI NATCO LIMITED PARTNERSHI SANDUSKY FOUNDRY & MACHI | 307 753 115 1,174 | | 115 115 | 307 307 | | 753 753 | |
| TOTAL Sandusky | | | | | | | | |
| Scioto | BLACKWELL CLARK | 33 | | | | | 33 | |
| Sebring | CARNATION TEXTILE MFG IN | 48 | 48 | | | | | |
| Senecaville | WAIKER & SON INC | 96- | | | | | 96- | |
| Seven Hills | HOECHST CELANESE CORPORA | | | | | | | |
| Shaker Heights | L-CHEM INC | 47 | | 47 | | | | |
| Sharon Center | GOODRICH B F COMPANY THE SMR TECHNOLOGIES INC | 919 3,398 4,317 | | 3,398 3,398 | | 919 919 | | |
| TOTAL Sharon Center | | | | | | | | |
| Sharonville | LO MAR CORPORATION | 180 | | | | | | 180 |
| Shelby | CHICAGO TUBE & IRON COMP | 121 | 121 | | | | | |
| Sidney | MONARCH MACHINE TOOL CO MONITERM CORPORATION | 2,573 738 | 709 | 1,717 738 | 147 | | | |

Prepared By: Washington Headquarters Services
Directorate for Information
Operations and Reports

Ohio

(DOLLARS IN THOUSANDS)

| Location Name | Contractor Name | DoD Total | Army | Navy | Air Force | DLA | OCE | ODA |
|-------------------|--------------------------|-----------|--------|-------|-----------|-----|-----|-----|
| TOTAL Sidney | | 3,311 | 708 | 2,455 | 147 | | | |
| Solon | | | | | | 164 | | |
| | ALLEN GROUP INC | 164 | | | | 135 | | |
| | BIRD ELECTRONIC CORPORAT | 3,297 | 2,778 | 94 | 289 | | | |
| | CONE INSTRUMENTS INC | 47 | 47 | | | | | |
| | CORHART REFRACTORIES COR | 42 | | 42 | | | | |
| | ENGELHARD CORPORATION | 414 | | 414 | | | | |
| | GIDDINGS & LEWIS INC | 302 | | 302 | | | | |
| | HUNTER MANUFACTURING COM | 2,423 | 2,423 | | | | | |
| | RABCO HEALTH SERVICES IN | 108 | 108 | | | | | |
| | SINTERNET CORPORATION | 339 | 90 | | 249 | 62 | | |
| | SNAP-ON TOOLS CORP | 62 | | | | | | |
| | TAMERAN INC | 44 | | 44 | | | | |
| | VICTOREEN INC | 458 | | 458 | | | | |
| TOTAL Solon | | 7,701 | 5,446 | 1,355 | 538 | 361 | | |
| South Point | KYOWVA CORP | 157 | | | | | 157 | |
| Sprague | FIGGIE INTERNATIONAL INC | 33- | | | | | | |
| Springboro | GAYSTON CORPORATION | 5,736 | 5,793 | | | | | |
| | PPDI/BUNTING | 125 | 125 | | | | | |
| TOTAL Springboro | | 5,861 | 5,918 | | | | | |
| Springfield | | | | | | | | |
| | AMERICAN TELEPHONE & TEL | 83 | 83 | | | | | |
| | BROWN & ROOT SERVICES CO | 34 | | | 34 | | | |
| | CHAMPION COMPANY THE | 1,433 | | 1,214 | 219 | | | |
| | EAGLE TOOL & MACHINE COM | 166 | | | 166 | | | |
| | GRABILL AEROSPACE INDS L | 3,984 | | 1,076 | 2,268 | 640 | | |
| | HAWKINS ELECTRIC COMPANY | 130 | 130 | | | | | |
| | JPI INC | 26 | 26 | | | | | |
| | KAMPI COMPONENTS CO INC | 67 | | | | 67 | | |
| | LIEBERT CORPORATION | 43 | 43 | | | | | |
| | NAVARRO CONSTRUCTION INC | 463 | 463 | | | | | |
| | NAVISTAR INTERNATIONAL C | 12,703 | 12,703 | | | | | |
| | PEPSICO INC | 52 | | | | | | |
| | SPECO CORPORATION | 29 | | | | | | |
| | SPRINGFIELD UNIFORM-LINE | 32 | 32 | | | | | |
| | T BEAR CONSOLIDATED COMP | 87 | 87 | | | | | |
| | TAC INDUSTRIES INC | 694 | | | 694 | | | |
| TOTAL Springfield | | 20,026 | 13,568 | 2,290 | 3,381 | 736 | | |
| Stow | | | | | | | | |
| | MATCO TOOLS | 34 | 34 | | | | | |
| | NATIONAL MACHINE CO | 802 | 595 | | 105 | 102 | | |
| TOTAL Stow | | 836 | 629 | | 105 | 102 | | |
| Strongsville | | | | | | | | |
| | HEWLETT-PACKARD COMPANY | 35 | 35 | | | | | |
| | KARBATE VICARB INC. | 204 | | | | | | |
| | M & T HARSHAW | 99 | | 99 | | | | |

Prepared By: Washington Headquarters Services
Directorate for Information
Operations and Reports

PRIME CONTRACT AWARDS OVER \$25,000 BY STATE, CITY, AND CONTRACTOR
FISCAL YEAR 1992 (Oct - SEP)

Ohio

(DOLLARS IN THOUSANDS)

| Location | Contractor Name | DoD Total | Army | Navy | Air Force | DLA | OCE | ODA |
|--------------------|---------------------------|-----------|-------|--------|-----------|-----|-----|-------|
| TOTAL Strongsville | T S W INDUSTRIES INC | 42 | 42 | | | | | |
| | VAN DORN PLASTIC MACHINE | 202 | 202 | 99 | 204 | | | |
| | | 582 | 279 | | | | | |
| Steubens | ALUMINUM FENCE & MFG CO | 39 | 39 | | | | | |
| | AVCA CORPORATION | 62 | 62 | | | | | |
| Tiffin | GLOBAL DISTRIBUTORS INC | 442 | | | | 442 | | |
| | ATCOLE COMPANY INC | 75 | 75 | | | | | |
| Tiffin | PETTYBONE CORPORATION | 66 | 34 | 32 | | 107 | | |
| | PETTYBONE TIFFIN INCORPO | 231 | | 124 | | | | |
| TOTAL Tiffin | S&W FABRICATORS INC | 287 | | 287 | | 107 | | |
| | | 660 | 110 | 443 | | | | |
| Toledo | AM GENERAL CORPORATION | 397 | 397 | | | | | 1,560 |
| | B & B DRESSING CORP | 1,560 | | | | 30 | | |
| Toledo | B & F MEDICAL PRODUCTS I | 30 | | | | | | |
| | BOOK ENGINEERED PRODUCTS | 79 | 79 | | | | | |
| Toledo | BRINT ELECTRIC INC | 289 | 289 | | | | | |
| | CHAMPION SPARK PLUG COMP | 87 | | | | 87 | | 195 |
| Toledo | CHRYSLER CORPORATION | 195 | | | 266 | | | |
| | COUSINO B L INC | 266 | | | | | | |
| Toledo | COUSINO METAL PRODUCTS I | 50 | 50 | | | | | |
| | DANA CORPORATION | 367 | 367 | | | | | |
| Toledo | DE VILBISS COMPANY | 27 | 27 | | | | | |
| | EDISON INDUSTRIAL SYSTEM | 28 | | | 28 | | | |
| Toledo | ELECTRONIC CONCEPTS & EN | 59 | 59 | | | | | |
| | GENERAL MOTORS CORPORATI | 64 | | | | 64 | | 1,000 |
| Toledo | GRADEL GEO CO | 1,000 | | | | | | |
| | GROMAN CORPORATION DELAW | 29 | | 130 | | | | |
| Toledo | HERITAGE REMEDIATION ENG | 130 | | | | | | |
| | JOHNSON S E COMPANIES | 137 | 137 | | | 165 | | |
| Toledo | MEADOWLANDS HY PRO INDUS | 165 | | | | | | |
| | MEDICAL COLLEGE OHIO AT T | 67 | 67 | | | | | |
| Toledo | MOCKENSTURM P E INC | 302 | 302 | | | | | 664 |
| | NATCO LIMITED PARTNERSHI | 664 | | | | 226 | | |
| Toledo | NEWING HALL /INTL/ L | 226 | | | 140 | | | |
| | NEWING HALL INC | 140 | | | | | | |
| Toledo | OHIO COMM CONSTR SERVI | 226 | 226 | | | | | |
| | OWENS-ILLINOIS INC | 51 | | | | 51 | | |
| Toledo | ROME INDUSTRIES INC | 229 | | 42 | | 187 | | |
| | S S O E INC | 58 | | | | | | |
| Toledo | SPIEKER COMPANY THE | 6,274 | 6,274 | | | | | |
| | STERLING DRUG INC | 30 | | | | 30 | | |
| Toledo | TELEDYNE INDUSTRIES INC | 16,374 | | | | 173 | | |
| | TOLEDO SHIPREPAIR COMPAN | 16,775 | 349 | 10,274 | 5,578 | | | 75 |
| Toledo | UNIVERSITY OF TOLEDO INC | 61 | 61 | | | | | |

Ohio

(DOLLARS IN THOUSANDS)

| Location Name | Contractor Name | DoD Total | Army | Navy | Air Force | DLA | OCE | ODA |
|-----------------|---------------------------|-----------|-------|--------|-----------|-------|-------|-----|
| TOTAL Toledo | | 123 | | | | 123 | | |
| | WHEELER BROTHERS INC | 37 | | 37 | | | | |
| | YOUNG & VANN SUPPLY CO I | 29,895 | 8,742 | 10,483 | 6,041 | 1,137 | 3,493 | |
| Troy | | | | | | | | |
| | DARE ELECTRONICS INC | 866 | | 66 | | 800 | | |
| | EARHART PETROLEUM INC | 411 | | | | 411 | | |
| | GOODRICH B F COMPANY THE | 4,845 | | 312 | 4,222 | 310 | | |
| | HARTFORD STEAM BRLLR INSP | 91 | | | 59 | | 91 | |
| | HOBART BROTHERS COMPANY | 239- | 346- | | | | 48 | |
| | PREMARK INTERNATIONAL IN | 100 | | 100 | | | | |
| | PYA MONARCH INC | 254 | | 177 | 76 | | | |
| | SVERDRUP CORPORATION | 121 | | | 29- | | | 121 |
| | TROJAN MECHANICAL | 29- | | | | | | |
| | WRIGHT TOOL COMPANY | 160 | 160 | | | | | |
| TOTAL Troy | | 6,579 | 185- | 655 | 4,329 | 1,521 | 260 | |
| Tuscarawas | TRIAD ENGRG CONSULTANTS | 31 | | | | | | 31 |
| Twinsburg | MARINE SAFETY INTERNATIO | 490 | | 490 | | | | |
| | VIKING AMERICA INC | 71 | | 71 | | | | |
| TOTAL Twinsburg | WESTERN RESERVE ELECTRON | 28 | 28 | 561 | | | | |
| Uniontown | GOODRICH B F COMPANY THE | 57 | | | 57 | | | |
| Uniontown | GOODRICH B F COMPANY THE | 28- | | 28- | | | | |
| Urbana | FL AEROSPACE HOLDINGS CO | 7,081 | 595 | 3,357 | 1,658 | 1,471 | | |
| Urbancrest | OHIO STATE UNIVERSITY | 198 | | | | | | 198 |
| Valley City | WEBB-STILES COMPANY | 1,462 | | | | 1,462 | | |
| Valley View | GOULD INC | 536 | 35 | 79 | 422 | | | |
| Valley View | GOULD INC | 121 | | 121 | | | | |
| Vandalia | LELAND AES INC | 29 | | | 29 | | | |
| | LELAND ELECTROSYSTEMS IN | 14,435 | 324 | 11,897 | 1,960 | 255 | | |
| | LEN-TEL INC | 1,349 | | | 1,349 | | | |
| | LUCAS LEDEX INC | 1,696 | | | 507 | 189 | | |
| TOTAL Vandalia | | 16,509 | 324 | 11,897 | 3,844 | 444 | | |
| Van Wert | AEROQUIP CORPORATION | 434 | 313 | 87 | | 34 | | |
| | FEDERAL MOGUL WORLD TRAD | 81 | | | | 81 | | |
| | FEDERAL-MOGUL CORPORATIO | 515 | 373 | | | 142 | | |
| | HARTER CORPORATION | 40 | | | 40 | | | |
| TOTAL Van Wert | TRINOVA CORPORATION | 373 | 686 | 85 | 40 | 288 | | |
| | | 1,443 | | 172 | | 545 | | |

Prepared By: Washington Headquarters Services
Directorate for Information
Operations and Reports

Ohio

(DOLLARS IN THOUSANDS)

| Location Name | Contractor Name | DoD Total | Army | Navy | Air Force | DLA | OCE | ODA |
|-----------------------|--------------------------|-----------|------|------|-----------|-----|-----|-----|
| Versailles | MIDMARK CORPORATION | 824 | 561 | 97 | 166 | | | |
| Vienna | FUJITSU BUS COMM SYSTEMS | 142 | | | 142 | | | |
| Warren | HBD INDUSTRIES INC | 113 | | 113 | | 166 | | |
| TOTAL Warren | SMITH W H HARDWARE CO IN | 166 | | 113 | | 166 | | |
| Wauseon | FULTON INDUSTRIES INC | 45 | | | | 45 | | |
| TOTAL Wauseon | HILL MFG CO | 43 | 43 | | | 45 | | |
| Waynesville | AEROTECH TRANSPARENCIES | 152 | | | | 152 | | |
| TOTAL Waynesville | PRODUCTION SERVICES UNLI | 51 | | | | 152 | 51 | |
| West Carrollton | DICTAPHONE CORPORATION | 93 | | | 93 | | | |
| TOTAL West Carrollton | GENERAL MOTORS CORPORATI | 298 | | | 93 | 298 | | |
| West Chester | ENGINEERED ENVIRONMENTS | 179 | | | 179 | | | |
| TOTAL West Chester | KRATZ WILDE MACHINE CO I | 2,277 | | | 2,277 | 53 | | |
| Westerville | ENGINEERED ENVIRONMENTS | 179 | | | 179 | | | |
| TOTAL Westerville | KRATZ WILDE MACHINE CO I | 2,277 | | 66 | 2,277 | 53 | 38 | |
| West Jefferson | CERAMPHYSICS INC | 310 | | | 310 | | | |
| West Lafayette | E AND I CORPORATION | 64 | | 64 | | | | |
| Westlake | HEWLETT-PACKARD COMPANY | 940 | | | 940 | | | |
| TOTAL Westlake | LAKE SHORE CRYOTRONICS I | 173 | | 106 | 68 | | | |
| West Union | MICRO INDUSTRIES CORPORA | 52 | | 52 | | | | |
| West Unity | HISER & ASSOCIATES INC | 130 | | | | 130 | | |
| Wickliffe | THE JONES METAL PRODUCTS | 66 | 66 | | | | | |
| TOTAL Wickliffe | FISHER ENGINEERING INC | 39 | | 39 | | | | |
| Wickliffe | G K S INC | 260 | | 117 | 143 | | | |
| TOTAL Wickliffe | HISER & ASSOCIATES INC | 209 | | | | 209 | | |
| Wickliffe | LAKEMOOD MANUFACTURING C | 596 | 46 | 105 | 51 | 550 | | |
| TOTAL Wickliffe | RADIOMETER AMERICA INC | 255 | 145 | 183 | 194 | 760 | | |
| Wickliffe | WHEATRIDGE PALLET CO | 99 | | | 99 | | | |
| Wickliffe | FULTON INDUSTRIES INC | 84 | | | | 84 | | |
| Wickliffe | TWO M PRECISION COMPANY | 390 | 390 | | | | | |

Ohio

(DOLLARS IN THOUSANDS)

| Location Name | Contractor Name | DoD Total | Army | Navy | Air Force | DLA | OCE | ODA |
|----------------------|--------------------------|-----------|------|------|-----------|-------|-----|-----|
| Wilberforce | CENTRAL STATE UNIVERSITY | 858 | 275 | | 263 | 250 | | 70 |
| Willard | BRUNSWICK CORPORATION | 1,174 | | | | 1,174 | | |
| Willoughby | BESCAST INC | 289 | | | | 289 | | |
| | C & M MACHINE PRODUCTS I | 27 | 27 | | | | | |
| | ERICSON MANUFACTURING CO | 145 | | | | 145 | | |
| | PACE ENGINEERING INC | | | | | | | |
| | SLABE MACHINE PRODUCTS C | 71 | | | 71 | | | |
| TOTAL Willoughby | | 532 | 27 | | 71 | 435 | | |
| Willowick | CLEVELAND PRECISION INDU | 89 | | 89 | | | | |
| Wilmington | ALLSAFE FIRE EQUIPMENT I | 74 | | | 74 | | | |
| | CINCINNATI MILACRON INC | 715 | 715 | | | | | |
| | CINCINNATI MILACRON MKTG | 79- | 79- | | | | | |
| TOTAL Wilmington | | 710 | 636 | | 74 | | | |
| Wooster | SEAMAN CORPORATION | 594 | 594 | | | | | |
| Worthington | ELGAR ELECTRONICS CORPOR | 400 | | 400 | | 48 | | |
| | MOTOROLA COMMUNICATIONS | 184 | | | 137 | | | |
| | MOTOROLA INC | 30 | | | 30 | | | |
| TOTAL Worthington | | 614 | | 400 | 167 | 48 | | |
| Wright Patterson AFB | 3D/INTERNATIONAL INC | 52 | 52 | | | | | |
| | A BEE C SERVICE INC | 27 | | | 27 | | | |
| | ACUREX CORPORATION | 650 | | | 650 | | | |
| | ADAC LABORATORIES | 40 | | | 40 | | | |
| | ADTECH SYSTEM RESEARCH I | 507 | | | 507 | | | |
| | ADVANCED RES & APPLICATI | 260 | | | 260 | | | |
| | AGATE CONSTRUCTION CO | 188 | | | 188 | | | |
| | AIR POWER EQUIPMENT COMP | 82 | | | 82 | | | |
| | ALEXANDER PATTERSON GRON | 414 | | | 414 | | | |
| | ALL STAR MAINTENANCE INC | 1,890 | | | 1,890 | | | |
| | ALLIANT TECHSYSTEMS INC | 38 | | | 38 | | | |
| | ALLOYD INSULATION CO INC | 358 | | | 358 | | | |
| | AM INTERNATIONAL INC | 69 | | | 69 | | | |
| | AMERICAN TELEPHONE & TEL | 2,849 | | | 2,849 | | | |
| | ANACOMP INC | 78 | | | 78 | | | |
| | ANALYTICAL SYSTEMS ENGRG | 88 | | | 88 | | | |
| | APTEC COMPUTER SYSTEMS I | 565 | | | 565 | | | |
| | ASSOCIATED CLEANING INC | 77 | | | 77 | | | |
| | ATLANTIC MANAGEMENT CENT | 29 | | | 29 | | | |
| | ATLANTIC RESEARCH CORP | 1,290 | | | 1,290 | | | |
| | AUSTIN COMPUTER CORP | 27 | | | 27 | | | |
| | AUTO-TROL TECHNOLOGY COR | 32 | | | 32 | | | |
| | AUTOGRAPHIX INC | 49 | | | 49 | | | |

Ohio

(DOLLARS IN THOUSANDS)

| Location Name | Contractor Name | DoD Total | Army | Navy | Air Force | DLA | OCE | ODA |
|---------------|--------------------------|-----------|-------|------|-----------|-----|-----|-----|
| | AUTOMATED PRESCRIPTION S | 29 | | | 29 | | | |
| | AUTOMATION INTELLIGENCE | 131 | | | 131 | | | |
| | AVRAHAM Y GOLDRATT | 30 | | | 30 | | | |
| | AZTECH SYSTEMS AND CONTR | 28 | | | 28 | | | |
| | BARGE WAGGONER SUMNER & | 328 | 328 | | | | | |
| | BATTELLE MEMORIAL INSTIT | 30 | | | 30 | | | |
| | BAWIDAMANN BETTY | 27 | | | 27 | | | |
| | BECKS JOE & ASSOCIATES I | 5,438 | | | 5,438 | | | |
| | BELL & HOWELL COMPANY | 79 | | | 79 | | | |
| | BETA ENVIRONMENTAL ENGIN | 96 | | | 96 | | | |
| | BETA INDUSTRIES INC | 436 | | | 436 | | | |
| | BLACK & DECKER CORPORATI | 960 | | | 960 | | | |
| | BLACK & VEATCH | 487 | 487 | | | | | |
| | BLUE CHIP COMPUTERS CO T | 28 | | | 28 | | | |
| | BOHDAN ASSOCIATES INC | 82 | | | 82 | | | |
| | BOOLE & BABBAGE INC | 88 | | | 88 | | | |
| | BOOZ ALLEN & HAMILTON IN | 7,953 | | | 7,953 | | | |
| | BOUNCELE CONSTRUCTION | 35 | | | 35 | | | |
| | BROWN & ROOT SERVICES CO | 6,424 | | | 6,424 | | | |
| | BURTON SCOT CORP | 60 | | | 60 | | | |
| | BUTT CONSTRUCTION COMPAN | 7,271 | 4,325 | | 2,945 | | | |
| | C I SYSTEMS INC | 57 | | | 57 | | | |
| | CALIFORNIA WHL MTL SUP I | 81 | | | 81 | | | |
| | CALSPAN CORPORATION | 1,704 | | | 1,704 | | | |
| | CANON USA INC | 219 | | | 219 | | | |
| | CASE WESTERN RESERVE UNI | 400 | | | 400 | | | |
| | CC TV SERVICES INC | 82 | | | 82 | | | |
| | CENTURY TECHNOLOGIES INC | 13,694 | | | 13,694 | | | |
| | CERIDIAN CORPORATION | 3,438 | | | 3,438 | | | |
| | CH2M HILL OHIO INC | 327 | | | 327 | | | |
| | CHEMSYS INC | 543 | | | 543 | | | |
| | CINCINNATI CONTROL DYNAM | 205 | | | 205 | | | |
| | CITY OF DAYTON | 888 | | | 888 | | | |
| | COGNITRONICS CORPORATION | 39 | | | 39 | | | |
| | COMMERCE FUNDING CORPORA | 48 | | | 48 | | | |
| | COMPUTER ASSOCIATES INTL | 2,783 | | | 2,783 | | | |
| | COMPUTER SCIENCES CORPOR | 43,228 | | | 43,228 | | | |
| | COMPUTER SOFTWARE ANALYS | 813 | | | 813 | | | |
| | COMPUWARE CORPORATION | 109 | | | 109 | | | |
| | CONFERENCE COMMUNICATION | 26 | | | 26 | | | |
| | CONTEL CORPORATION | 527 | | | 527 | | | |
| | CORONA SYSTEMS INC | 80 | | | 80 | | | |
| | CRAY RESEARCH INC | 467 | | | 467 | | | |
| | CROMWELL LEVY INC | 97 | | | 97 | | | |
| | CSA ENGINEERING INC | 1,330 | | | 1,330 | | | |
| | CIA INCORPORATED | 1,019 | | | 1,019 | | | |
| | CUBIX CORPORATION | 31 | | | 31 | | | |
| | D G R ASSOCIATES | 1,063 | | | 1,063 | | | |
| | D R ELECTRIC INC | 209 | | | 209 | | | |

7,953

Ohio

(DOLLARS IN THOUSANDS)

| Location Name | Contractor Name | DoD Total | Army | Navy | Air Force | DLA | OCE | ODA |
|---------------|--------------------------|-----------|------|------|-----------|-----|-----|-----|
| | D'LAURIN ELECTRIC INC | 549 | | | 549 | | | |
| | DANIS INDUSTRIES CORP | 58 | 58 | | | | | |
| | DANTEC ELECTRONICS INC | 43 | | | 43 | | | |
| | DATA GENERAL CORPORATION | 40 | | | 40 | | | |
| | DATA MONITOR SYSTEMS INC | 487 | | | 487 | | | |
| | DAVIS GROUP THE INC | 118 | | | 118 | | | |
| | DAVIS JOHN CONSTRUCTION | 816 | | | 816 | | | |
| | DAYTON POWER & LIGHT CO | 15,719 | | | 15,719 | | | |
| | DAYTON SCIENTIFIC | 703 | | | 703 | | | |
| | DE BRA FRED B COMPANY TH | 11,150 | | | 11,150 | | | |
| | DIGITAL EQUIPMENT CORP | 4,555 | | | 4,555 | | | |
| | DIVERSIFIED TECHNOLOGY S | 168 | | | 168 | | | |
| | DYNAMIC CONTROLS INC | 650 | | | 650 | | | |
| | DYNAPPOINT TOOL CORP | 149 | | | 149 | | | |
| | DYNACORP | 1,293 | | | 1,293 | | | |
| | EASTMAN KODAK COMPANY | 1,218 | | | 1,218 | | | |
| | EASTWAY CORP | 67 | | | 67 | | | |
| | EDGE & TIMNEY ARCHITECTS | 478 | | | 478 | | | |
| | ELAINES CLEANING SERVICE | 2,166 | | | 2,166 | | | |
| | ELECTRONIC ASSOCIATES IN | 2,034 | | | 2,034 | | | |
| | ELEMENTS IV INTERIORS | 75 | | | 75 | | | |
| | ELXSI CORPORATION DELAWA | 245 | | | 245 | | | |
| | EMERGENCY TECHNICAL SVCS | 194 | | | 194 | | | |
| | ENGINEERING-SCIENCE, INC | 109 | 109 | | | | | |
| | ENITEK INC | 6,280 | | | 6,280 | | | |
| | ENTERPRISE ROOFG SHTMTL | 284 | | | 284 | | | |
| | EPOCH SYSTEMS INC | 41 | | | 41 | | | |
| | EPS TECHNOLOGIES INC | 167 | | | 167 | | | |
| | FACILITIES PLUS INC | 264 | | | 264 | | | |
| | FEDERAL EXPRESS CORPORAT | 30 | | | 30 | | | |
| | FEDERAL INTEGRATED SYSTM | 113 | | | 113 | | | |
| | FIRESTONE JAROS MULLIN I | 236 | | | 236 | | | |
| | FKW INC | 1,249 | | | 1,249 | | | |
| | FOOD SERVICE INC | 588 | | | 588 | | | |
| | FORD H J ASSOCIATES INC | 246 | | | 246 | | | |
| | FOSDICK & HILMER | 112 | | | 112 | | | |
| | FOUREL INDUSTRIES INC | 115 | | | 115 | | | |
| | FRYMAN KUCK GENERAL CONT | 857 | | | 857 | | | |
| | GAECO INTERNATIONAL CORP | 628 | | | 628 | | | |
| | GAGE BABCOCK & ASSOCIATE | 26 | | | 26 | | | |
| | GAINES HEATING & AC | 279 | | | 279 | | | |
| | GENERAL ELECTRIC COMPANY | 168 | | | 168 | | | |
| | GENERAL ELEVATOR CO INC | 34 | | | 34 | | | |
| | GENERAL TECHNOLOGY INC | 178 | | | 178 | | | |
| | GENIGRAPHICS CORPORATION | 71 | | | 71 | | | |
| | GEO-MARINE INC | 699 | 699 | | | | | |
| | GLOBAL RENTAL & RECOVERY | 35 | | | 35 | | | |
| | GOODWILL INDUSTRIES OF D | 768 | | | 768 | | | |
| | GOVERNMENT MARKETING SER | 27 | | | 27 | | | |

113

Ohio

(DOLLARS IN THOUSANDS)

| Location Name | Contractor Name | DoD Total | Army | Navy | Air Force | DLA | OCE | ODA |
|---------------|----------------------------|-----------|--------|------|-----------|-----|-----|-----|
| | GOVERNMENT TECHNOLOGY SE | 117 | | | 117 | | | |
| | GSK INDUSTRIES INC | 95 | | | 95 | | | |
| | H B U INC | 107 | | | 107 | | | |
| | H L SMITH CO | 39 | | | 39 | | | |
| | H S A CONTRACTORS INC | 409 | | | 409 | | | |
| | HALLIBURTON ENVIRONMENTA | 85 | | | 85 | | | |
| | HAWKINS ELECTRIC CO | 265 | | | 265 | | | |
| | HAYES SEAY MATTERN & MAT | 348 | | | | | | |
| | HEDGECOCK ELECTRIC INC | 871 | 348 | | | | | |
| | HESS INC | 625 | | | 625 | | | |
| | HEWLETT-PACKARD COMPANY | 126 | | | 126 | | | |
| | HFSI INC | 1,232 | | | 1,232 | | | |
| | HIGH VOLTAGE MAINTENANCE | 1,632 | | | 1,632 | | | |
| | HONEYWELL INC | 31 | | | 31 | | | |
| | ICF SEVERN INC | 27 | | | 27 | | | |
| | ILLUMINARE INC | 409 | | | 409 | | | |
| | INDUSTRIAL DOOR CONTRACT | 364 | | | 364 | | | |
| | INFORMATION BUILDERS INC | 36 | | | 36 | | | |
| | INFORMATION INTERNATIONAL | 23 | | | 23 | | | |
| | INGRES CORPORATION | 26 | | | 26 | | | |
| | INNOVATIVE TECHNOLOGIES | 2,131 | | | 2,131 | | | |
| | INSTITUTE MNPWR PRGRM | 2,663 | | | 2,663 | | | |
| | INTEGRATED SYSTEMS GROUP | 124 | | | 124 | | | |
| | INTERCAP GRAPHICS SYSTEM | 28 | | | 28 | | | |
| | INTERNATIONAL BUS MCHS C | 5,625 | | | 5,625 | | | |
| | INTERNATIONAL BUSINESS S | 237 | | | 237 | | | |
| | INTERNATIONAL TECHNOLOGY | 962 | | | 962 | | | |
| | ITT CORPORATION | 150 | | | 150 | | | |
| | J A CROSON COMPANY | 1,300 | | | 1,300 | | | |
| | JANTEC INC | 150 | | | 150 | | | |
| | JESS CONSTRUCTION COMPAN | 160 | | | 160 | | | |
| | JOHNSON & GORDON INC | 510 | | | 510 | | | |
| | JOHNSON CONTROLS INC | 166 | | | 166 | | | |
| | JOINT COMM ACURED OF HOS | 27 | | | 27 | | | |
| | K & M MAINTENANCE SERVIC | 1,340 | | | 1,340 | | | |
| | K SYSTEMS CORP | 931 | | | 931 | | | |
| | K Z F INCORPORATED | 1,059 | | | 1,059 | | | |
| | KELCHER ENVIRONMENTAL E | 98 | | | 98 | | | |
| | KELCHER ENVIRONMENTAL EXCA | 224 | | | 224 | | | |
| | KENTUCKY BUILDING MAINTE | 1,885 | | | 1,885 | | | |
| | KOKOSING CONSTRUCTION CO | 10,200 | 10,200 | | | | | |
| | KONICA BUSINESS MACHINES | 43 | | | 43 | | | |
| | KORDA & NEMETH ENGINEERI | 170 | | | 170 | | | |
| | KPMG PEAT MARWICK | 2,673 | | | 2,673 | | | |
| | KUBOTA PACIFIC COMPUTER | 249 | | | 249 | | | |
| | LEAR SIEGLER HOLDINGS CO | 2,706 | | | 2,706 | | | |
| | LEE ENGINEERING & WHSE E | 114 | | | 114 | | | |
| | LEEGENT CORPORATION | 107 | | | 107 | | | |
| | LESTON SEWER CORPORATION | 122 | | | 122 | | | |
| | | | | | | | | 260 |

Ohio

(DOLLARS IN THOUSANDS)

| Location Name | Contractor Name | DoD Total | Army | Navy | Air Force | DLA | OCE | ODA |
|---------------|---------------------------|-----------|--------|------|-----------|-----|-----|-----|
| | LOGICON INC | 7,793 | | | 7,793 | | | |
| | LORAL CORP | 1,531 | | | 1,531 | | | |
| | M T L SYSTEMS INC | 3,343 | | | 3,343 | | | |
| | MAC AULAY BROWN INC | 3,677 | | | 3,677 | | | |
| | MADDOX BLDG SYSTEMS OF O | 3,732 | | | 3,732 | | | |
| | MANTECH INTERNATIONAL CO | 105 | | | 105 | | | |
| | MAP BUILDING SERVICES IN | 769 | | | 769 | | | |
| | MARTECH USA INC | 6,525 | | | 6,525 | | | |
| | MARTIN MARIETTA CORPORAT | 40 | | | 40 | | | |
| | MASON J R INC | 124 | | | 124 | | | |
| | MASSTOR SYSTEMS CORPORAT | 1,094 | | | 1,094 | | | |
| | MCDONNELL DOUGLAS CORPOR | 1,720 | | | | | | |
| | MCI TELECOMMUNICATIONS C | 30 | | | | | | |
| | MEASURE-ALL INC | 59 | | | 30 | | | |
| | MECHANICAL SYSTEMS OF DA | 57 | | | 59 | | | |
| | MEDELEC INC | 114 | | | 57 | | | |
| | MEDIQ EQUIPMENT MAINT & | 114 | | | 114 | | | |
| | MEDRAD INC | 30 | | | 30 | | | |
| | METCUT RESEARCH ASSOCIAT | 219 | | | 219 | | | |
| | METZGER PHOTO SUPPLY CO | 47 | | | 47 | | | |
| | MIAMI COMPUTER SUPPLY IN | 38 | | | 38 | | | |
| | MIAMI VALLEY HOSPITAL | 352 | | | 352 | | | |
| | MICAH SYSTEMS INC | 451 | | | 451 | | | |
| | MICRO CRAFT INC | 594 | | | 594 | | | |
| | MIDWEST SYSTEMS RESEARCH | 1,272 | | | 1,272 | | | |
| | MISER MARTIN ASSOC | 25 | | | 25 | | | |
| | MODERN TECHNOLOGIES CORP | 1,651 | | | 1,651 | | | |
| | MODULAR COMPUTER SYSTEMS | 34,894 | | | 34,894 | | | |
| | MONARCH CONSTRUCTION COM | 26,410 | 26,410 | | | | | |
| | MTS SYSTEMS CORPORATION | 171 | | | 171 | | | |
| | NATIONAL COMPUTER SYSTEM | 30 | | | 30 | | | |
| | NATIONAL STANDARDS ASSOC | 114 | | | 114 | | | |
| | NATIONAL TCHNLGICAL UNIVE | 46 | | | 46 | | | |
| | NAVARRO CONSTRUCTION INC | 272 | | | 272 | | | |
| | NCR COMTEN INC | 998 | | | 998 | | | |
| | NETWORK SOLUTIONS INC | 148 | | | 148 | | | |
| | OAKCREEK FUNDING CORP | 319 | | | 319 | | | |
| | OHIO BELL TELEPHONE CO T | 761 | | | 761 | | | |
| | OHM REMEDIATION SERVICES | 124 | | | 124 | | | |
| | ON LINE SOFTWARE INTERNA | 28 | | | 28 | | | |
| | ONEIDA RESOURCES INC | 691 | | | 691 | | | |
| | ORBIT SHEET METAL CO INC | 214 | | | 214 | | | |
| | OZANNE CONSTRUCTION COMP | 3,425 | 3,425 | | | | | |
| | P & R COMMUNICATIONS SER | 86 | | | 86 | | | |
| | PACHTER MEIR | 95 | | | 95 | | | |
| | PARAGON PUBLISHING SYSTE | 74 | | | 74 | | | |
| | PENGUIN PAINTERS INC | 92 | | | 92 | | | |
| | PEREGRINE SYS INC | 392 | | | 392 | | | |
| | PERFECTURF INC | 56 | | | 56 | | | |

Ohio

(DOLLARS IN THOUSANDS)

| Location Name | Contractor Name | DoD Total | Army | Navy | Air Force | DLA | OCE | ODA |
|---------------|--------------------------|-----------|------|------|-----------|-----|-----|-----|
| | PERKIN-ELMER CORPORATION | 147 | | | 147 | | | |
| | PETRO ENVIRONMENTAL TECH | 148 | | | 148 | | | |
| | PHOTO KINETICS INC | 646 | | | 510 | | | 136 |
| | PIPE SYSTEMS INC | 83 | | | 83 | | | |
| | PITNEY BOWES INC | 122 | | | 122 | | | |
| | PRIME COMPUTER INC | 164 | | | 164 | | | |
| | PUBLIC SERVICE CO OF COL | 605 | | | 605 | | | |
| | PYRAMID TECHNOLOGY CORPO | 27 | | | 27 | | | |
| | QUESTECH INC | 1,327 | | | 1,327 | | | |
| | R C F INFORMATION SYSTEM | 1,314 | | | 1,314 | | | |
| | R J O ENTERPRISES INC | 2,979 | | | 2,979 | | | |
| | RATIONAL | 757 | | | 757 | | | |
| | RIECK MECHANICAL SERVICE | 357 | | | 357 | | | |
| | RINGLING BROTHERS BARNUM | 72 | | | 72 | | | |
| | RUMPKE CONTAINER SERVICE | 203 | | | 203 | | | |
| | S & V OFFICE EQUIPMENT I | 95 | | | 95 | | | |
| | S K CONSTRUCTION CO THE | 351 | | | 351 | | | |
| | SAROS CORPORATION | 132 | | | 132 | | | |
| | SCHNIPPEL CONSTRUCTION I | 1,057 | | | 1,057 | | | |
| | SCIENCE APPLICATIONS INT | 461 | | | 461 | | | |
| | SELECTTECH SERVICES CORP | 3,398 | | | 3,398 | | | |
| | SERVING SOFTWARE | 75 | | | 75 | | | |
| | SHAWMUT MORTGAGE CORPORA | 448 | | | 448 | | | |
| | SHERMAN CARTER & BARNHAR | 33 | | | | | | |
| | SIEMENS MEDICAL SYSTEMS | 94 | 33 | | 94 | | | |
| | SILICON GRAPHICS INC | 851 | | | 851 | | | |
| | SOBRAN INCORPORATED | 318 | | | 318 | | | |
| | SOFTWARE AG SYSTEMS INC | 45 | | | 45 | | | |
| | SOUTHEASTN CTR ELECTR EN | 680 | | | 680 | | | |
| | SPECTRUM ANESTHESIA SERV | 28 | | | 28 | | | |
| | SPECTRUM SYSTEMS | 39 | | | 39 | | | |
| | SPRINGFIELD UNIFORM-LINE | 25 | | | 25 | | | |
| | STAFFCO CONSTRUCTION INC | 1,942 | | | 1,942 | | | |
| | STANDARD-TAYLOR INDUSTRI | 386 | | | 386 | | | |
| | SUN MICROSYSTEMS INC | 66 | | | 66 | | | |
| | SUPERIOR MECHANICAL SERV | 71 | | | 71 | | | |
| | SYMBIONT INC | 100 | | | 100 | | | |
| | SYNCSORT INCORPORATED | 86 | | | 86 | | | |
| | SYNECTICS MEDICAL INC | 37 | | | 37 | | | |
| | SYNERGY INC | 688 | | | 688 | | | |
| | SYSTEMS CENTER INC | 38 | | | 38 | | | |
| | SYSTEMS RESEARCH LABORAT | 13,142 | | | 13,142 | | | |
| | TAC INDUSTRIES INC | 41 | | | 41 | | | |
| | TANDEM COMPUTERS INC | 241 | | | 241 | | | |
| | TANGENT COMPUTER INC | 40 | | | 40 | | | |
| | TARTAN LABORATORIES INC | 39 | | | 39 | | | |
| | TECHNICAL & MGT SVCS COR | 65 | | | 65 | | | |
| | TECHNICAL SUPPORT SERVIC | 48 | | | 48 | | | |
| | TECHNOLOGY SCIENTIFIC SE | 20,008 | | | 20,008 | | | |

Ohio

(DOLLARS IN THOUSANDS)

| Location Name | Contractor Name | DoD Total | Army | Navy | Air Force | DLA | OCE | ODA |
|----------------|----------------------------|-----------|--------|------|-----------|-------|-----|-------|
| | TECOM INCORPORATED | 6,945 | | | 6,945 | | | |
| | TELE ENGINEERING INC | 437 | | | 437 | | | |
| | TERMINAL DATA CORPORATIO | 27 | | | 27 | | | |
| | THOMAS L & M CONCRETE CO | 1,065 | | | 1,065 | | | |
| | TIMEPLEX INC | 44 | | | 44 | | | |
| | TREMETRICS INC | 82 | | | 82 | | | |
| | TRENDWAY CORPORATION | 111 | | | 111 | | | |
| | TRIASCO CORP | 31 | | | 31 | | | |
| | TROTWOOD HEATING AND PLU | 196- | | | 196- | | | |
| | TRW INC | 4,987 | | | 4,987 | | | |
| | TUCCILLO LANDSCAPE SERVI | 136 | | | 136 | | | |
| | UES INC | 519 | | | 519 | | | |
| | UNIVERSAL TECHNOLOGY COR | 685 | | | 685 | | | |
| | UNIVERSITY OF DAYTON | 1,503 | | | | 1,503 | | |
| | UNIVERSITY OF DAYTON INC | 383 | | | | 383 | | |
| | VALLEY ASPHALT CORPORATI | 1,016 | | | 1,016 | | | |
| | VILLAGE BUILDING SERVICE | 3,605 | | | 3,605 | | | |
| | VION CORPORATION | 288 | | | 2,284 | | | |
| | WANG LABORATORIES INC | 2,284 | | | 162 | | | |
| | WARE IVAN & SON INC | 162 | | | 60 | | | |
| | WARNER L O INC | 80 | | | 80 | | | |
| | WESTBROOK INDUSTRIES INC | 80 | | | 277 | | | |
| | WILLIAMSON BUILDERS INC | 277 | | | | | | |
| | WISE CONSTRUCTION CO INC | 1,359 | | | 1,359 | | | |
| | WITCO INC | 65 | | | 65 | | | |
| | WOOLPERT CONSULTANTS | 1,152 | 924 | | 228 | | | |
| | WRIGHT STATE UNIVERSITY | 838 | | | 838 | | | |
| | XEROX CORP | 3,714 | | | 3,714 | | | |
| | YEO DENNIS G | 69 | | | 69 | | | |
| | ZIMMERMAN ASSOCIATES INC | 1,721 | | | 1,721 | | | |
| | TOTAL Wright Patterson AFB | 400,282 | 48,317 | | 340,897 | 9,839 | | 1,229 |
| Xenia | ARBAR CORP | 51 | | | | 51 | | |
| | BURKE PRODUCTS INC | 294 | | | | 294 | | |
| | ELANO CORPORATION | 3,545 | | 934 | 2,506 | | | |
| | MODERN TECHNOLOGIES CORP | 391 | 391 | | | | | |
| | MONARCH WATER SYSTEMS IN | 72 | | | 72 | | | |
| | XENIA POWER EQUIPMENT IN | 42 | | | 42 | | | |
| | TOTAL Xenia | 4,394 | 391 | 934 | 2,620 | 450 | | |
| Yellow Springs | ANTHROPOLOGY RESEARCH PR | 690 | 193 | | 497 | | | |
| | KLEIN ASSOCIATES INC | 253 | | | 32 | | | |
| | TOTAL Yellow Springs | 943 | 193 | 222 | 529 | | | |
| Youngstown | CEDAR STEEL SERVICE INC | 48 | | 48 | | | | |
| | COMMERCIAL INTERTECH COR | 575 | 575 | | | | | |
| | G F FURNITURE SYSTEMS IN | 204 | | 204 | | | | |
| | G F OFFICE FURNITURE LTD | 895 | 54 | 139 | 703 | | | |
| | GASSER CHAIR CO | 40 | | | 40 | | | |

Ohio

(DOLLARS IN THOUSANDS)

| Location Name | Contractor Name | DoD Total | Army | Navy | Air Force | DLA | OCE | ODA |
|----------------------------|--------------------------|-----------|---------|---------|-----------|---------|--------|---------|
| | GASSER CHAIR COMPANY INC | 154 | 73 | 81 | 306 | | | |
| | GF CORPORATION | 306 | | 38 | | | | |
| | GF OFFICE FURNITURE, LTD | 28 | | | | | | |
| | METROPOLITAN ENTERPRISES | 66 | 66 | | | | | |
| | MILLER SPREADER CO INC | 3,719 | | 324 | 57 | 3,719 | | |
| | R & M FLUID POWER INC | 324 | | | | | | |
| | SURE SHOT TELEPRODUCTION | 57 | | | | | | |
| | TELAMON CORP | 109 | 109 | | | | | |
| | YOUNGSTOWN STATE UNIVERS | 29 | 29 | | | | | |
| | YOUNGSTOWN WLDG ENGRG CO | 1,926 | | 1,006 | 1,106 | 3,719 | | |
| TOTAL Youngstown | | 7,571 | 907 | 1,839 | | | | |
| Youngstown Municipal | ALPHA OMEGA CLEANING CO | 34 | | | 34 | | | |
| | ANDRELL INC | 59 | | | 59 | | | |
| | ARTISAN ELECTRICAL CONTR | 180 | | | 180 | | | |
| | B & B CONTRACTORS & DEV. | 1,016 | 1,016 | | | | | |
| | BRADLEY CONSTRUCTION CO | 1,300 | | | 300 | | | |
| | CANADIAN COMMERCIAL CORP | 35 | | | 35 | | | |
| | COLEMAN CHARLES CORPORAT | 189 | | | 189 | | | |
| | DAWKINS GEN CONTR & SUP | 714 | | | 714 | | | |
| | GDM DEVELOPMENT INC | 84 | | | 84 | | | |
| | MASON & HANGER ENGINEERI | 172 | 172 | | | | | |
| | OHIO EDISON COMPANY | 320 | | | 320 | | | |
| | POWER ANALYSIS SYSTEMS I | 71 | | | 71 | | | |
| | ROOF GUARD SYSTEM INC. | 100 | | | 100 | | | |
| | SPECTRUM SCIENCES & SOFT | 50 | | | 50 | | | |
| | YOUNGSTOWN AREA GOODWILL | 166 | | | 166 | | | |
| TOTAL Youngstown Municipal | | 3,130 | 1,188 | | 1,942 | | | |
| TOTAL Ohio | | 3,033,025 | 559,159 | 243,666 | 1,733,549 | 308,074 | 29,316 | 159,261 |