

AD-A277 525



①

McClellan Air Force Base

Davis Global Communications Site

Remedial Investigation/ Feasibility Study Report

Volume III of III

Delivery Order 5055

DTIC
ELECTE
MAR 24 1994
S F D

This document has been approved
for public release and sale; its
distribution is unlimited.



**Best
Available
Copy**



DEPARTMENT OF THE AIR FORCE

HEADQUARTERS SACRAMENTO AIR LOGISTICS CENTER (AFMC)
McCLELLAN AIR FORCE BASE, CALIFORNIA

FEB 23 1994

MEMORANDUM FOR SEE DISTRIBUTION

FROM: SM-ALC/EMR
5050 Dudley Blvd, Suite 3
McClellan AFB CA 95652-1389

SUBJECT: Final Copy, Remedial Investigation/Feasibility Study (RI/FS) Report, Davis
Global Communications Site

The above mentioned document is attached for your review and records. This document is identified as a primary document according to the guidelines promulgated in our Federal Facilities Site Remediation Agreement (FFSRA).

We have endeavored to include all comments and concerns in this revision of the document. If you have any further questions, please call me at (916) 643 0830, ext 381.

J. STEVEN HODGE
Remedial Project Manager, Davis Site
Environmental Restoration Division
Environmental Management Directorate

- Attachment:**
1. Distribution
2. Document

24307 94-09207

DTIC

94 3 24 018

Draft Proposed Plan Distribution List Interpretive Reports (Coordination with Pentagon)	
Address	Number of Copies
SM-ALC/EM 5050 Dudley Boulevard, Suite 3 McClellan AFB, California 95652-1389	4 1 Unbound
U.S. Environmental Protection Agency Office of Superfund Programs H-9 Attn: Mr. Herb Levine 75 Hawthorne Street San Francisco, California 94105	1 1 Unbound
Department of Toxic Substances Control Region I, Site Mitigation Branch Attn: Mr. Mark Malinowski Mr. Jim Pinasco 10151 Croydon, Suite 3 Sacramento, California 95827-2106	2
Regional Water Quality Control Board Attn: Mr. Alex MacDonald 3443 Routier Road Sacramento, California 95827-3098	1
HQ AFMC/CEV 4225 Logistic Avenue, Suite 8 Wright-Patterson AFB, Ohio 45433-5747	4 ^a
Defense Technical Information Center Cameron Station-DTIC-OCC, Building 5 Alexandria, Virginia 22304-6145	1
Office of the Secretary of the Air Force SAF/LLP Attn: Major Ann Mittermeyer Pentagon, Room 5C874 1740 Air Force Base Washington, DC 20330	5 ^a
SAF/PATR Attn: Major Barbara Claypool Pentagon, Room 5C875 Washington, DC 20330	1 ^a
SAF/MIQ Attn: Mr. Gary Vest Pentagon, Suite 4C916 Washington, DC 20330-1000	1 ^a

**Draft Proposed Plan Distribution List
Interpretive Reports (Coordination with Pentagon)**

Address	Number of Copies
HQ USAF/CEVR Attn: Lt. Colonel Timothy Wise Major Michael Reardon 1260 Air Force Pentagon Washington, DC 20330-1260	1 ^a
USAFMOA/SGEA (BEE) Attn: Major Frank C. Cunningham 170 Luke Avenue, Suite 400 Bolling AFB, DC 20332-5113	1 ^a
AFLSA/JACE Attn: Mr. Frank Esposito 1501 Wilson Boulevard, Suite 629 Arlington, Virginia 22209-2403	1 ^a
Davis Natural Resources Attn: Mr. Richard Bode 842 Donovan Court Davis, California 95616	1
652-CCSG/SCLGT (Davis Site) Attn: Msgt Robert Olgeirson McClellan AFB, California 95652	1
Yolo County Environmental Health Services Attn: Mr. Tom To 10 Cottonwood Street Woodland, California 95695	1
Yolo County Air Pollution Control District Attn: Mr. Dave Smith 40 Northeast Street, Suite F P.O. Box 1006 Woodland, California 95776	1
City of Davis Public Works Department Attn: Mr. Don Lemmon 23 Russell Boulevard Davis, California 95616-3896	1
Yolo County Board of Supervisors Attn: Ms. Betsy Marchand 625 Court Street, Room 204 Woodland, California 95695	1

**Draft Proposed Plan Distribution List
Interpretive Reports (Coordination with Pentagon)**

Address	Number of Copies
Yolo County Health Services Agency Attn: Mr. Bruce Sarazin 10 Cottonwood Street Woodland, California 95695	1
SM-ALC/JAE Attn: Martin Keck 5213 Arnold Avenue McClellan AFB, California 95692	1
SM-ALC/EMR-Community Relations Attn: Debbie Hiendel 5050 Dudley Boulevard, Suite 3 McClellan AFB, California 95652-1389	1
County Water Consultants Attn: Fran Borcolli 1513 Sorts Drive Sacramento, California 95834	1
Department of Water Resources Division of Planning Attn: Robert L. Niblack 1416 Ninth Street P.O. Box 942838 Sacramento, California 94236-0001	1

^aThese should be sent 7 to 10 days before reports are released to the regulatory agencies.

Final
Davis Site
Remedial Investigation/Feasibility Study Report
Volume III of III

Prepared for

McClellan Air Force Base
Contract No. F04699-90-D-0035

Delivery Order 5055

Line Item 0021



Prepared by

CHM HILL

2485 Natomas Park Drive, Suite 600
Sacramento, California 95833

SWE28722.55

February 23, 1994

Notice

This report has been prepared for the Air Force by CH2M HILL for the purpose of aiding in the implementation of a final remedial action plan under the Air Force Installation Restoration Program (IRP). Because the report relates to actual or possible releases of potentially hazardous substances, its release prior to an Air Force final decision on remedial action may be in the public's interest. The limited objectives of this report and the ongoing nature of the IRP, along with the evolving knowledge of site conditions and chemical effects on the environment and health, must be considered when evaluating this report, since subsequent facts may become known that may make this report premature or inaccurate. Acceptance of this report in performance of the contract under which it is prepared does not mean that the Air Force adopts the conclusions, recommendations, or other views expressed herein, which are those of the contractor only and do not necessarily reflect the official position of the Air Force.

CONTENTS–Volume III of III

Appendix		Page
Q	Lithologic and Geophysical Logs	Q-1
R	Cone Penetrometer Data	R-1
S	Well Construction Data	S-1
T	Hydropunch Data	T-1
U	Historic Contaminant Data	U-1

Located in Other Volumes:

Chapter		Volume
	Preface	I
	Executive Summary	I
1	Introduction	I
2	Field Investigation Activities	I
3	Hydrogeologic Conditions	I
4	Nature and Extent of Contamination	I
5	Problem Definition	I
6	Feasibility Study	I
7	Conclusions	I
8	Works Cited	I
	Response to Comments	II

Appendixes

A	Soil Gas Investigation	II
B	Air Permeability Testing	II
C(a)	Treated Groundwater Reuse Soils Investigation	II
C(b)	Geotechnical Exploration for the Onsite Reservoir	II
D	Summary of Field Activities	II
E	Groundwater Contour Maps	II
F(a)	Mass Estimates for Contaminants of Concern in the Saturated Zone	II
F(b)	Mass Estimates for Contaminants of Concern in the Vadose Zone	II
G	ARARs Analysis	II
H	Analysis of Vadose Zone Contamination Impacts	II
I	Analysis of Soil Vapor Extraction	II
J	Groundwater Extraction Evaluation	II
K	Hydrocarbon Remediation Options	II
L	SVE Gas and Stripper Offgas Treatment Evaluation	II

CONTENTS—Volume III of III (Continued)

Located in Other Volumes (continued):

Appendixes		Volume
M(a)	Groundwater Treatment Options	II
M(b)	Groundwater End-Use Components	II
N	Natural Biological Groundwater Attenuation	II
O	Dual-Phase Extraction	II
P	Data Validation	II

Risk Assessment Bound Separately

Appendix Q
Lithologic and Geophysical Logs

Appendix Q

Lithologic and Geophysical Logs

This appendix contains the lithologic and geophysical logs for all soil borings and monitoring wells drilled at the Davis Site. The logs are divided into field investigation activities and are arranged in chronological order. Each field investigation activity is separated by a colored page. No page numbers are provided. The activities are organized as follows:

- Q-1 B Series Soil Borings
- Q-2 BB Series Soil Borings
- Q-3 MW Series Monitoring Well Boring Logs
- Q-4 Geophysical Logs from Stratigraphic Soil Borings (THD-1 through THD-4)
- Q-5 Geophysical Logs from Stratigraphic Soil Borings (THD-11 through THD-14)
- Q-6 SBB Series Soil Borings
- Q-7 Soil Vapor Monitoring Well Soil Borings
- Q-8 Geophysical Log from TH-1

Appendix Q-1
B Series Soil Borings

	GVA	BLOW/ FT.	SAMPLE NO.	USCS	DESCRIPTION
0					Grass
2					SILT: brown, some roots, little sand, little clay, slightly moist, NOSC
4				ML	
6	0 ppmv	18	B-1 5-A		CLAYEY SILT: brown, very stiff, low plasticity, slightly moist, NOSC
8					
10					SILTY CLAY: brown, little sand
12					
14					
16	0 ppmv	8	B-1 15-A	CL	CLAY: brown with dark brown mottling, little silt, firm, medium plasticity, moist, NOSC
18					
20					
22					light brown
24					
26	0 ppmv	41	B-1 25-A	ML	SILT: light brown, some clay, little sand, hard, dry, NOSC sandy silt lenses
28					
30				SP	SAND

J.H. KLEINFELDER & ASSOCIATES
 GEOTECHNICAL CONSULTANTS • MATERIALS TESTING
 LAND AND WATER RESOURCES



McCLELLAN AFB
 DAVIS, CALIFORNIA
 LOG OF BORING NO. B-1

PLATE

4-1

PROJECT NO. W-1003-1

	QVA	BLOW/ FT.	SAMPLE NO.	USGS	DESCRIPTION
32					
34				SP	SAND
36	100 ppmv	26	B-1 35-A	CL	SILTY CLAY: grey, very stiff, low plasticity, moist, diesel odor. cut on soil
38					
40	6 ppmv	49	B-1 40-A		CLAY: grey, hard, low plasticity, moist, very slight odor
42					Total depth of boring 41.5 feet. Logged by Eric Findlay 10/23/85.

J.H. KLEINFELDER & ASSOCIATES
 GEOTECHNICAL CONSULTANTS • MATERIALS TESTING
 LAND AND WATER RESOURCES



McCLELLAN AFB
 DAVIS, CALIFORNIA
 LOG OF BORING NO. B-1

PLATE

4-2

PROJECT NO. W-1003-1

DEPTH	SVA	BLOW/ FT.	SAMPLE NO.	USCS	DESCRIPTION
0					Grass
2					SANDY SILT: brown, trace gravel, dry, NOSC
4				ML	
6	0 ppmv	36	B-2 5-A		SILT: brown, little clay, little sand, hard, low plasticity, dry, NOSC
8					
10					SILTY CLAY
12					
14				CL	
16	60 ppmv	29	B-2 15-A		SILTY CLAY: brown, with grey brown mottling, very stiff, low plasticity, slightly moist, slight odor
18					
20					
22					
24					
26	0 ppmv	43	B-2 25-A		SAND: brown, some silt, dense, dry, NOSC
28				SP	
30	0 ppmv	62	B-2 30-A		same as above: little silt, very dense

J.H. KLEINFELDER & ASSOCIATES
 GEOTECHNICAL CONSULTANTS • MATERIALS TESTING
 LAND AND WATER RESOURCES



McCLELLAN AFB
 DAVIS, CALIFORNIA
 LOG OF BORING NO. B-2

PLATE

5-1

PROJECT NO. W-1003-1

	QVA	BLOW/ FT.	SAMPLE NO.	LOGS	DESCRIPTION
32					
34			B-2	SP	SAND: grey, some gravel, moist, dense, odor
36	123 ppmv	36	35-A		
38	83 ppmv		B-2		CLAY: grey, hard, low plasticity, slightly moist, odor
40			35-B		
42	16 ppmv	65	B-2	CL	grey with light brown mottling, slight diesel odor
44			40-A		
46	100 ppmv	42	B-2		same as above
48			44.5-A		
50					Total depth of boring 46 feet. Logged by Eric Findlay 10/24/85.

J.H. KLEINFELDER & ASSOCIATES
 GEOTECHNICAL CONSULTANTS • MATERIALS TESTING
 LAND AND WATER RESOURCES



McCLELLAN AFB
 DAVIS, CALIFORNIA
 LOG OF BORING NO. B-2

PLATE

5-2

PROJECT NO. W-1003-1

DEPTH	SQA	BLOW/ FT.	SAMPLE NO.	VEGE	DESCRIPTION
0					Asphalt
2				ML	SILT: brown, some gravel, moist, NOSC
4					
6	0 ppmv	36	B-3 5-A		CLAY: brown, little silt, hard, low
8					
10				CL	
12					
14					
16	0 ppmv	27	B-3 15-A		Same as above: very stiff, moist, NOSC
18					
20					
22					
24					
26	300 ppmv	20	B-3 25-A	ML	SILT: brown with grey mottling, some fine sand, some clay, very stiff, low plasticity, slightly moist, odor
28					
30	29 ppmv	20	30-A	SP	SAND: grey, fine, medium dense, slightly moist, odor

J.H. KLEINFELDER & ASSOCIATES
 GEOTECHNICAL CONSULTANTS • MATERIALS TESTING
 LAND AND WATER RESOURCES



McCLELLAN AFB
DAVIS, CALIFORNIA
LOG OF BORING NO. B-3

PLATE

6-1

PROJECT NO. **W-1003-1**

23

	QVA	BLOW/ FT.	SAMPLE NO.	USGS	DESCRIPTION
32					
34				SP	little gravel
36	100 ppmv	39	B-3 35-A		CLAY: grey with brown mottling, hard, low plasticity, slightly moist, odor
38					
40	5 ppmv	28	B-3 40-A		Same as above: brown with grey mottling, very stiff, faint odor
42					
44					
46	16 ppmv	20	B-3 45-A	CL	Same as above: grey with brown mottling, slight odor
48					
50					some sand
52					
54					
56	20 ppmv	33	B-3 55-A		CLAY: grey brown, hard, low plasticity, wet, slight odor
58					Total depth of boring 56 feet. Logged by Eric Findlay 10/24/85.
60					

J.H. KLEINFELDER & ASSOCIATES
 GEOTECHNICAL CONSULTANTS • MATERIALS TESTING
 LAND AND WATER RESOURCES



McCLELLAN AFB
 DAVIS, CALIFORNIA
 LOG OF BORING NO. B-3

PLATE

6-2

PROJECT NO. W-1003-1

27

DEPTH	SVA	BLOW/ FT.	SAMPLE NO.	USCS	DESCRIPTION
0					Grass
2				ML	SANDY SILT: brown, little gravel
4					
6	0 ppmv	46	B-4 5-A		SANDY SILT: brown, hard, low plasticity, dry, NO SC
8					
10					CLAY
12					
14					
16	0 ppmv	23	B-4 15-A	CL	CLAY: light brown, trace dark organics, little silt, very stiff, low plasticity, slightly moist, NO SC
18					
20					
22					
24					
26	0 ppmv	33	B-4 25-A	SP	SAND: brown, some silt, dense, slightly moist, NO SC
28					
30					

J.H. KLEINFELDER & ASSOCIATES
 GEOTECHNICAL CONSULTANTS • MATERIALS TESTING
 LAND AND WATER RESOURCES



McCLELLAN AFB
 DAVIS, CALIFORNIA
 LOG OF BORING NO. B-4

PLATE

7-1

PROJECT NO. W-1003-1

	GRA	BLOW/ FT.	SAMPLE NO.	USE	DESCRIPTION
32	0 ppmv	61	B-4 32-A	SP	SAND: grey, fine, trace gravel, very dense, slightly moist, NOSC
34					
36	20 ppmv	31	B-4 35-A		CLAY: brown, grey, hard, low plasticity,
38				CL	CLAY: brown and grey, trace silt, trace dark organics, hard, low plasticity, slight odor
40	10 ppmv	49	B-4 40-A		
42					
44					
46	14 ppmv	33	B-4 45-A		Same as above: slightly wet, slight odor
48					Total depth of boring 46.5 feet. Logged by Eric Findlay 10/25/85.

J.H. KLEINFELDER & ASSOCIATES
 GEOTECHNICAL CONSULTANTS • MATERIALS TESTING
 LAND AND WATER RESOURCES



McCLELLAN AFB
 DAVIS, CALIFORNIA
 LOG OF BORING NO. B-4

PLATE

7-2

PROJECT NO. W-1003-1

	OWA	BLOW/ FT.	SAMPLE NO.	USED	DESCRIPTION
0					Grass
2					SANDY SILT: brown, NOSC
4					
6	0 ppmv	76	B-5 5-A	ML	SILT: brown, trace clay, little sand, hard, low plasticity, dry, NOSC
8					
10					SILTY CLAY
12					
14					
16	0 ppmv	27	B-5 15-A	CL	CLAY: brown, little silt, very stiff, low plasticity, slightly moist, NOSC
18					
20					
22					
24					Increasing sand
26	0 ppmv	42	B-5 25-A	SP	SAND: brown, some silt, dense, slightly moist, NOSC
28					
30					

J.H. KLEINFELDER & ASSOCIATES
 GEOTECHNICAL CONSULTANTS • MATERIALS TESTING
 LAND AND WATER RESOURCES



McCLELLAN AFB
DAVIS, CALIFORNIA
LOG OF BORING NO. B-5

PLATE
8-1

PROJECT NO. **W-1003-1**

27

EVA	BLOW/ FT.	SAMPLE NO.	USES	DESCRIPTION
				Increasing gravel
3 ppmv	49	B-5 37-A	SP	
			CL	CLAY: grey & brown, hard, slightly moist, faint odor
				Total depth of boring 38.5 feet. Logged by Eric Findlay 10/25/85.

J.H. KLEINFELDER & ASSOCIATES
 GEOTECHNICAL CONSULTANTS • MATERIALS TESTING
 LAND AND WATER RESOURCES



McCLELLAN AFB
 DAVIS, CALIFORNIA
 LOG OF BORING NO. B-5

PLATE

8-2

PROJECT NO. W-1003-1

	QVA	BLOW/ FT.	SAMPLE NO.	USCS	DESCRIPTION
0					
2				ML	Grass SANDY SILT: brown, dry, NOSC
4					
6	0 ppmv	65	B-6 5-A		SILTY CLAY: brown, trace sand, hard, low plasticity, dry, NOSC
8					increase clay
10					
12					
14				CL	
16	0 ppmv	37	B-6 15-A		CLAY: light brown, little silt, hard, slightly moist, NOSC
18					
20					
22					
24					
26	0 ppmv	51	B-6 25-A	ML	SILT: light brown, little clay, trace sand and gravel, hard, low plasticity,
28					
30	0 ppmv	39	B-6 30-A	SP	SAND: grey, fine, dense, slightly moist, NOSC

J.H. KLEINFELDER & ASSOCIATES
 GEOTECHNICAL CONSULTANTS • MATERIALS TESTING
 LAND AND WATER RESOURCES



PROJECT NO. W-1003-1

McCLELLAN AFB
 DAVIS, CALIFORNIA
 LOG OF BORING NO. B-6

PLATE

9-1

29

	QVA	BLOW/ FT.	SAMPLE NO.	USCS	DESCRIPTION
32					
34				SP	SAND
36	0 ppmv	42	B-6 35-A		CLAY: light brown with gray mottling, hard, low plasticity, slightly moist, NOSC
38				CL	
40	26 ppmv	38	B-6 40-A		Same as above: odor
42					Total depth of boring 41.5 feet. Logged by Eric Findlay 10/28/85.
44					
46					
48					
50					

J.H. KLEINFELDER & ASSOCIATES
 GEOTECHNICAL CONSULTANTS • MATERIALS TESTING
 LAND AND WATER RESOURCES



McCLELLAN AFB
DAVIS, CALIFORNIA
LOG OF BORING NO. B-6

PLATE

9-2

PROJECT NO. W-1003-1

DEPTH	SVA	BLOW/ FT.	SAMPLE NO.	USCS	DESCRIPTION
0					Grass
2					SANDY SILT: brown, dry, NOSC
4	0 ppmv	40	B-7 5-A	ML	SILT: brown, little clay, hard, low plasticity, dry, NOSC
6					
8					
10					
12					
14					
16	0 ppmv	39	B-7 15-A	CL	CLAY: light brown, some silt, hard, low plasticity, slightly moist, NOSC
18					
20					
22					
24					
26	0 ppmv	31	B-7 25-A	ML	SILT: brown, trace dark organics, little clay, hard, low plasticity, dry, NOSC
28					
30	0 ppmv	28	B-7 30-A		SILT: brown, trace dark organics, little fine sand, very stiff, low plasticity, slightly moist, NOSC

J.H. KLEINFELDER & ASSOCIATES
 GEOTECHNICAL CONSULTANTS • MATERIALS TESTING
 LAND AND WATER RESOURCES



McCLELLAN AFB
 DAVIS, CALIFORNIA
 LOG OF BORING NO. B-7

PLATE

10-1

PROJECT NO. W-1003-1

DEPTH	SQA	BLOW/ FT.	SAMPLE NO.	USCS	DESCRIPTION
32				ML	SILT
34					
36	0 ppmv	29	B-7 35-A		SAND: grey with brown staining, little silt, medium dense, slightly moist, NOSC
38				SP	
40	0 ppmv	39	B-7 40-A		slightly wet
42					CLAY: light brown, trace dark organics, hard, low plasticity, moist, NOSC
44					
46	0 ppmv	35	B-7 45-A		CLAY: light gray brown, some silt, hard, low plasticity, NOSC, moist
48					
50	0 ppmv	32	B-7 50-A	CL	Same as above: NOSC
52					
54					
56	0 ppmv	41	B-7 55-A		Same as above: NOSC
58					Total depth of boring 56.5 feet. Logged by Eric Findlay 10/28/85.
60					

J.H. KLEINFELDER & ASSOCIATES
 GEOTECHNICAL CONSULTANTS • MATERIALS TESTING
 LAND AND WATER RESOURCES



McCLELLAN AFB
 DAVIS, CALIFORNIA
 LOG OF BORING NO. B-7

PLATE

10-2

PROJECT NO. W-1003-1

DEPTH FT	GRAV PPMV	BLOW FT	SAMPLE NO.	USCS	DESCRIPTION
0					Grass
2				ML	CLAYEY SILT: brown, slightly moist, NOSC
4					
6	0 ppmv	25	B-8 5-A		SILT: brown, little clay, very stiff, low plasticity, dry, NOSC
8					
10					CLAY
12					
14					
16	0 ppmv	27	B-8 15-A	CL	CLAY: brown, some silt, very stiff, low plasticity, slightly moist, NOSC
18					
20					
22					
24					
26	0 ppmv	32	B-8 25-A	ML	SILT: brown, little clay, hard, low plasticity, slightly moist, NOSC
28					
30	0 ppmv	22	B-8 30-A	SP	SAND: brown, fine, medium dense, slightly moist, NOSC

J.H. KLEINFELDER & ASSOCIATES
 GEOTECHNICAL CONSULTANTS • MATERIALS TESTING
 LAND AND WATER RESOURCES



McCLELLAN AFB
 DAVIS, CALIFORNIA
 LOG OF BORING NO. B-8

PLATE

11-

PROJECT NO. W-1003-1

33

	QVA	BLOW/ FT.	SAMPLE NO.	USED	DESCRIPTION
32					
34					
36	0 ppmv	66	B-8 35-A	SP	SAND: grey, fine to medium, dense, slightly moist, NOSC
38					
40	0 ppmv	36	B-8 40-A		
42				CL	CLAY: light brown, trace dark organics, trace silt, hard, medium plasticity, slightly moist, NOSC
44					
46	0 ppmv	drop	B-8 45-A		Same as above: wet, NOSC
48					Total depth of boring 46 feet. Logged by Eric Findlay 10/28/85.
50					

J.H. KLEINFELDER & ASSOCIATES
 GEOTECHNICAL CONSULTANTS • MATERIALS TESTING
 LAND AND WATER RESOURCES



McLELLAN AFB
DAVIS, CALIFORNIA
LOG OF BORING NO. B-8

PLATE

11-2

PROJECT NO. W-1003-1

	GRA	BLOW/ FT.	SAMPLE NO.	USCS	DESCRIPTION
0					
2				ML	SILTY SAND: brown, dry, NOSC
4					
6	0 ppmv	20	B-9 5-A		SILT: brown, very stiff, low plasticity, slightly moist, NOSC
8					CLAY
10					
12					
14					
16	0 ppmv	32	B-9 15-A	CL	SILTY CLAY: light brown, hard, low plasticity, slightly moist, NOSC
18					
20					
22					
24					
26	0 ppmv	28	B-9 25-A		SAND: brown, fine, medium dense, slightly moist, NOSC
28				SP	
30	0 ppmv	63	B-9 30-A		SAND: grey, some gravel, very dense, slightly moist, NOSC

J.H. KLEINFELDER & ASSOCIATES
 GEOTECHNICAL CONSULTANTS • MATERIALS TESTING
 LAND AND WATER RESOURCES



McCLELLAN AFB
 DAVIS, CALIFORNIA
 LOG OF BORING NO. B-9

PLATE

12-

PROJECT NO. W-1003-1

	QVA	BLOW/ FT.	SAMPLE NO.	USCS	DESCRIPTION
32				SP	SAND
34				CL	CLAY: light brown with grey mottling, hard, low plasticity, slightly moist, NOSC
36	0 ppmv	41	B-9 35-A		
38					
40	0 ppmv	45	B-9 40-A		
42					
44					
46	0 ppmv	33	B-9 45-A		Same as above: NOSC
48					Total depth of boring 46.5 feet. Logged by Eric Findlay 10/29/85.
50					

J.H. KLEINFELDER & ASSOCIATES
 GEOTECHNICAL CONSULTANTS • MATERIALS TESTING
 LAND AND WATER RESOURCES



PROJECT NO. W-1003-1

McCLELLAN AFB
DAVIS, CALIFORNIA
LOG OF BORING NO. B-9

PLATE
12-2

DEPTH	SQA	BLOW/ FT.	SAMPLE NO.	USCS	DESCRIPTION
0					SANDY SILT: brown, NOSC
2				ML	
4					SILT: brown, little clay, hard, low plasticity, slightly moist, NOSC
6	0 ppmv	31	B-10 5-A		
8					CLAY
10					
12					
14					
16	0 ppmv	23	B-10 15-A	CL	SILTY CLAY: brown, very stiff, low plasticity, slightly moist, NOSC
18					
20					
22					
24					
26	0 ppmv	34	B-10 25-A		SAND: grey, slightly moist, NOSC
28					
30	0 ppmv	34	B-10 30-A	SP	SAND: grey brown, fine, dense, slightly moist, NOSC

J.H. KLEINFELDER & ASSOCIATES
 GEOTECHNICAL CONSULTANTS • MATERIALS TESTING
 LAND AND WATER RESOURCES



McCLELLAN AFB
DAVIS, CALIFORNIA
LOG OF BORING NO. B-10

PLATE

13-

PROJECT NO. **W-1003-1**

DEPTH	SQA	BLOW/ FT.	SAMPLE NO.	USCS	DESCRIPTION
32				SP	SAND
34					
36	0 ppmv	41	B-10 35-A		CLAY: light brown with grey mottling, little silt, hard, NOSC
38					
40				CL	
42					
44					
46	0 ppmv	drop	B-10 45-A		Same as above: wet, NOSC
48					Total depth of boring 46 feet. Logged by Eric Findlay 10/29/85.
50					

J.H. KLEINFELDER & ASSOCIATES
 GEOTECHNICAL CONSULTANTS • MATERIALS TESTING
 LAND AND WATER RESOURCES



McCLELLAN AFB
 DAVIS, CALIFORNIA
 LOG OF BORING NO. B-10

PLATE

13-2

PROJECT NO. W-1003-1

Appendix Q-2
BB Series Soil Borings

DEPTH IN FEET	LABORATORY TEST DATA					WELL SUMMARY/ BACKFILL	PENETRATION RESISTANCE (BLOWS/FT) — SAMPLE —	USCS	PROFILE	DESCRIPTION
	PERMEABILITY (cm/s)	BENZENE (ppb)	TOLUENE (ppb)	XYLENE (ppb)	TOTAL PETROLEUM HYDROCARBONS (ppm)					
0										Soft, very dark grayish brown (2.5Y 3/2) CLAY with some sand trace well rounded gravel, moist, very cohesive, sand is fine grained. Color changes to dark gray (2.5Y N4/0) at 3.5 ft.
5					1200		S-1	cl		Soft, dark gray to very dark gray (2.5YR N3/0 to 2.5YR N4/0) sandy CLAY, moist, hydrocarbon odor.
10							S-2	sc/ cl		Medium dense, dark grayish brown to very dark grayish brown clayey SAND/sandy CLAY, moist, hydrocarbon odor, very cohesive low plasticity, trace rootlets.
15					190		S-3	cl		Medium stiff to stiff, olive gray (5Y 4/2) silty CLAY, slightly moist, slight hydrocarbon odor, trace MnO ₂ staining, trace white precipitate-filled fractures. Some light yellowish brown (10YR 6/4) at 16.0 feet.
20							S-4			Silty CLAY change to sandy CLAY at 21.0 feet.
25							S-5	sw sm/ ml		Medium dense, dark gray-olive gray-olive (5Y 4/1 to 5Y 4/3) SAND, trace sil, moist, hydrocarbon odor, very thin near horizontal laminations, fine grained.
30					660		S-6	sp		Medium dense, dark greenish gray (5GY 4/1) silty SAND/sandy SILT, slightly moist, slight hydrocarbon odor, trace white precipitate at 24.5 ft., fine grained to very fine grained, massive.
35							S-7	sw		Loose, dark gray (5Y 4/1) SAND, slightly moist, fine-grained through coarse-grained sand, some clayey sandy gravel and clayey sand/sandy clay 35.5 to 36.0 feet.
40							S-8	ml/ cl		Very stiff, gray to grayish brown (10YR 5/1 to 10YR 5/2) SILT and silty CLAY, very slightly moist, very slight hydrocarbon odor, some one-inch diameter CaCO ₃ clasts, trace white precipitate at 38.5 feet as fracture filling, low to medium plasticity, mottled texture.
45					210		S-9			Stiff, dark gray-olive gray-olive (5Y 5/1 to 5Y 5/3) CLAY and silty CLAY, dry, mottled texture, low plasticity, hydrocarbon odor, some slickensides at 46.0 feet, some white precipitate appears to be some contorted bedding at 46.5 feet.
50							S-10	cl		Color changes to dark greenish gray and dark gray (5GY 4/1 to 5Y 4/1).
55							S-11			Gray clay-filled fracture at 52.5 feet. Some light yellowish brown clay below 53.5 feet. Trace Manganese staining. Some marine fractures appear wet and odorous.
60							S-12	ml		Approximate 6-inch-thick saturated zone encountered at 56.5 ft during drilling.
65					2100			mi		Stiff, gray (N6) clayey SILT, trace to some white precipitate at 60.0 feet.
70								mi		Medium stiff, gray (N6) SILT, trace clay.
								sm		Medium dense, light yellowish brown (10YR 6/4) silty SAND, slightly odorous, fine grained (drill cuttings logged).
								sw		Medium dense, light yellowish brown (10YR 6/4) SAND and silty SAND, wet, fine-grained, slight hydrocarbon odor.

PROJECT NO. 409427-21-88-80
CLIENT: MARTIN MARIETTA ENERGY SYSTEMS, INC.

SEE LEGEND FOR LOGS AND TEST PITS
FOR EXPLANATION OF SYMBOLS AND TERMS



...Creating a Safer Tomorrow

DEPTH IN FEET	LABORATORY TEST DATA				WELL SUMMARY / BACKFILL	PENETRATION RESISTANCE (BLOWS/FT) SAMPLE	USCS	PROFILE	DESCRIPTION
	PERMEABILITY (cm/s)	BENZENE (ppb)	TOLUENE (ppb)	XYLENE (ppb)					
70		ND	ND	ND	NO	S-12	SW		Medium dense, light yellowish brown silty SAND and silty SAND wet, fine grained, slight hydrocarbon odor
75									TOTAL DEPTH 71.5 FEET
80									
85									
90									
95									
100									
105									
110									
115									
120									
125									
130									
135									
140									

BORING NO. BB-11

COORDINATES $N = 4747571$
 $E = 1040000$

FIELD ENGINEER C. Buchanan DATE BEGAN _____
 EDITED BY C. Buchanan DATE FINISHED _____
 CHECKED BY C. Collins GROUND SURFACE ELEVATION _____

DESCRIPTION

Medium dense, light yellowish brown silty SAND and silty SAND wet, fine grained, slight hydrocarbon odor

TOTAL DEPTH 71.5 FEET

PROJECT NO. 409427-21-88-80
 CLIENT MARTIN MARIETTA ENERGY SYSTEMS, INC.
 SEE LEGEND FOR LOGS AND TEST PITS
 FOR EXPLANATION OF SYMBOLS AND TERMS

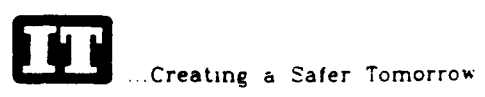

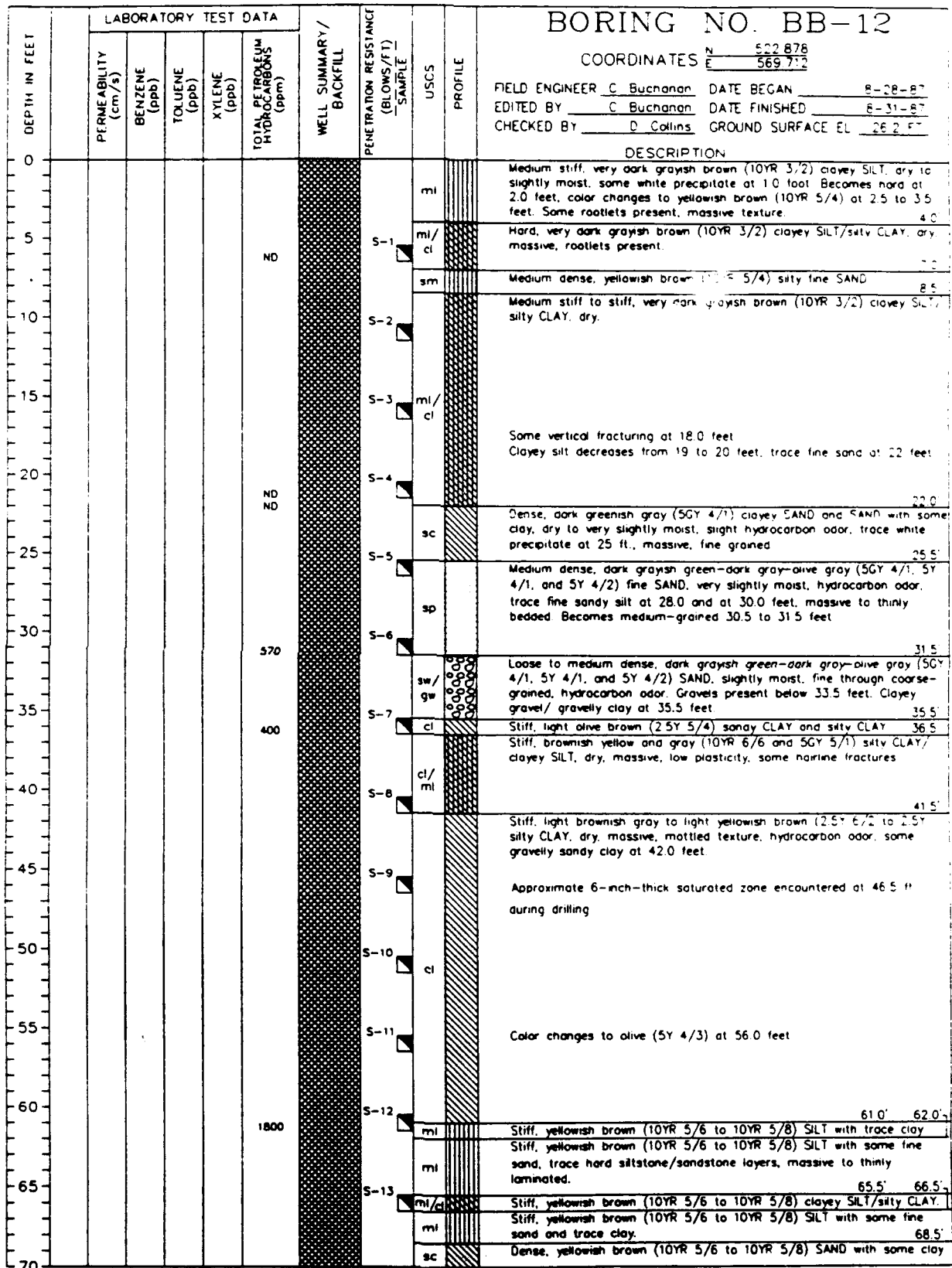

PROJECT NO. 409427-21-88-80
 CLIENT: MARTIN MARIETTA ENERGY SYSTEMS, INC.
 SEE LEGEND FOR LOGS AND TEST PITS
 FOR EXPLANATION OF SYMBOLS AND TERMS



...Creating a Safer Tomorrow

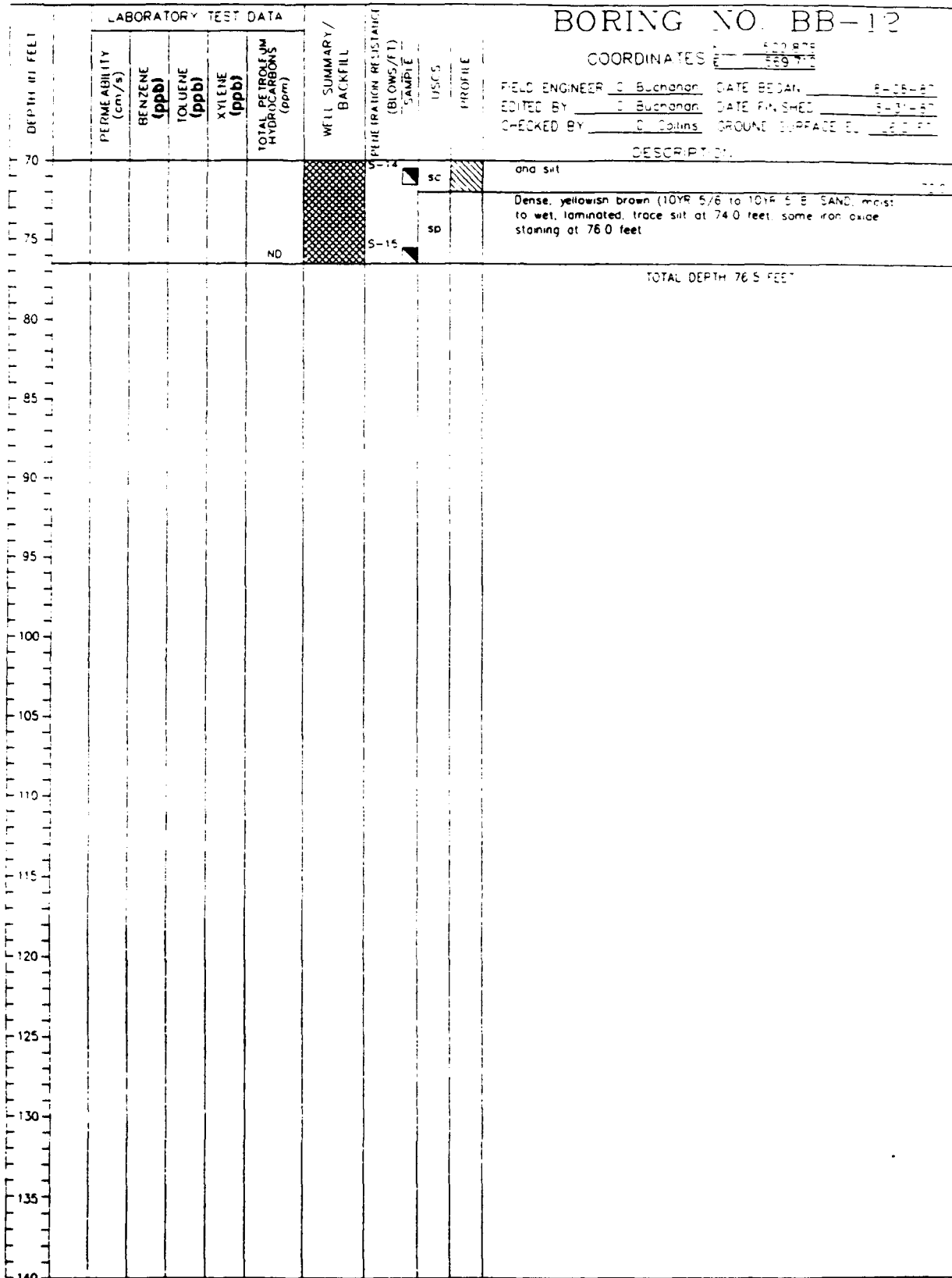

BORING NO. BB-12

COORDINATES: E 00 876 N 29 718

FIELD ENGINEER: C. Buchanan DATE BEGAN: 8-28-80
 EDITED BY: C. Buchanan DATE FINISHED: 8-31-80
 CHECKED BY: C. Collins GROUND SURFACE EL: 62.0 FT

PROJECT NO. 409427-21-88-80
 CLIENT: MARTIN MARIETTA ENERGY SYSTEMS, INC.

SEE LEGEND FOR LOGS AND TEST PITS
 FOR EXPLANATION OF SYMBOLS AND TERMS



...Creating a Safer Tomorrow

DEPTH IN FEET	LABORATORY TEST DATA					WELL SUMMARY/ BACKFILL	PENETRATION RESISTANCE (BLOWS/FT) -SAMPLE-	USCS	PROFILE	DESCRIPTION
	PERMEABILITY (cm/s)	BENZENE (ppb)	TOLUENE (ppb)	XYLENE (ppb)	TOTAL PETROLEUM HYDROCARBONS (ppm)					
0										Soft to medium dense, very dark grayish brown clayey SILT/silty CLAY, dry to very slightly moist, rootlets. Color change at 3.0 feet to brown (10YR 5/3) and consistency changes to hard. Some well-rounded hardpan gravels at 3.5 feet. Color change at 5.0 feet to light yellowish brown and olive yellow (2.5Y 6/4 to 2.5Y 6/6)
5					ND		S-1	ml/ cl		
								sp		Medium dense, olive yellow (2.5Y 6/6) fine SAND
10							S-2	cl		Medium stiff, yellowish brown (10YR 5/4) silty CLAY, dry, massive, sharp contact with overlying sand, mottled texture.
								cl		Trace open rootlet holes at 13.0 feet.
15					ND		S-3	cl/ ml		Stiff, yellowish brown to brownish yellow (10YR 5/4 to 10YR 6/6) silty CLAY/clayey SILT, dry, some white precipitate at 17.5 feet; some slickensided surfaces.
20							S-4	cl		Stiff, yellowish brown (10YR 5/4) silty CLAY grading down to a sandy CLAY to a SAND with trace clay, very cohesive, massive
25							S-5	sp		Medium dense, yellowish brown (10YR 5/4) SAND, trace to no clay
30							S-6	sp		Medium dense, yellowish brown (10YR 5/4) SAND, some silty sand at 28.5 and at 30.0 feet, trace clay at 31.0 feet.
35							S-7	sw gw		Medium dense, yellowish brown (10YR 5/4) SAND, slightly moist, medium and coarse grained.
					1300			sw gw		Medium dense, yellowish brown (10YR 5/4) SAND and GRAVEL, slightly moist.
40							S-8	cl		Loose, yellowish brown (10YR 5/4) GRAVEL, moist, hydrocarbon odor
								cl		Stiff, yellowish brown (10YR 5/4) silty CLAY and CLAY, dry trace hydrocarbon odor, mottled texture
45					110		S-9			Stiff, yellowish brown (10YR 5/4) clayey SILT/silty CLAY, dry, some white precipitate-filled fractures, some open hairline fractures, medium plasticity, trace to some gravel at 40.5 feet hydrocarbon odor at 42.5 feet, some slickensided surfaces, mottled texture. Some iron oxide staining at 44 feet.
50					220 230		S-10	ml/ cl		Approximate 6-inch-thick saturated zone encountered at 48.5 ft during drilling. Some bluish/gray and light yellowish brown clay at 51 feet.
55					150		S-11			Color change at 58.5 ft. to olive (5Y 5/3)
60							S-12	ml/ sm		Dense, dark greenish gray (5GY 4/1) SILT/sandy SILT/silty SAND in gradational contact.
65							S-13	sw		Dense, yellowish brown (10YR 5/4 to 10YR 5/6) SAND, slightly moist.
								ml		Medium stiff, yellowish brown (10YR 5/4) SILT, very slightly moist, massive, some white precipitate-filled vertical fractures
70								sc		Medium dense, yellowish brown (10YR 5/4) SAND with some clay, most some well-cemented sandstone layers.

BORING NO. BB-13

COORDINATES N 498 096
E 521 596

FIELD ENGINEER C Buchanan DATE BEGAN 8-27-87
EDITED BY C Buchanan DATE FINISHED 8-27-87
CHECKED BY D. Collins GROUND SURFACE E.L. 262 FT

DESCRIPTION

PROJECT NO. 409427-21-88-80
CLIENT: MARTIN MARIETTA ENERGY SYSTEMS, INC.

SEE LEGEND FOR LOGS AND TEST PITS
FOR EXPLANATION OF SYMBOLS AND TERMS



...Creating a Safer Tomorrow

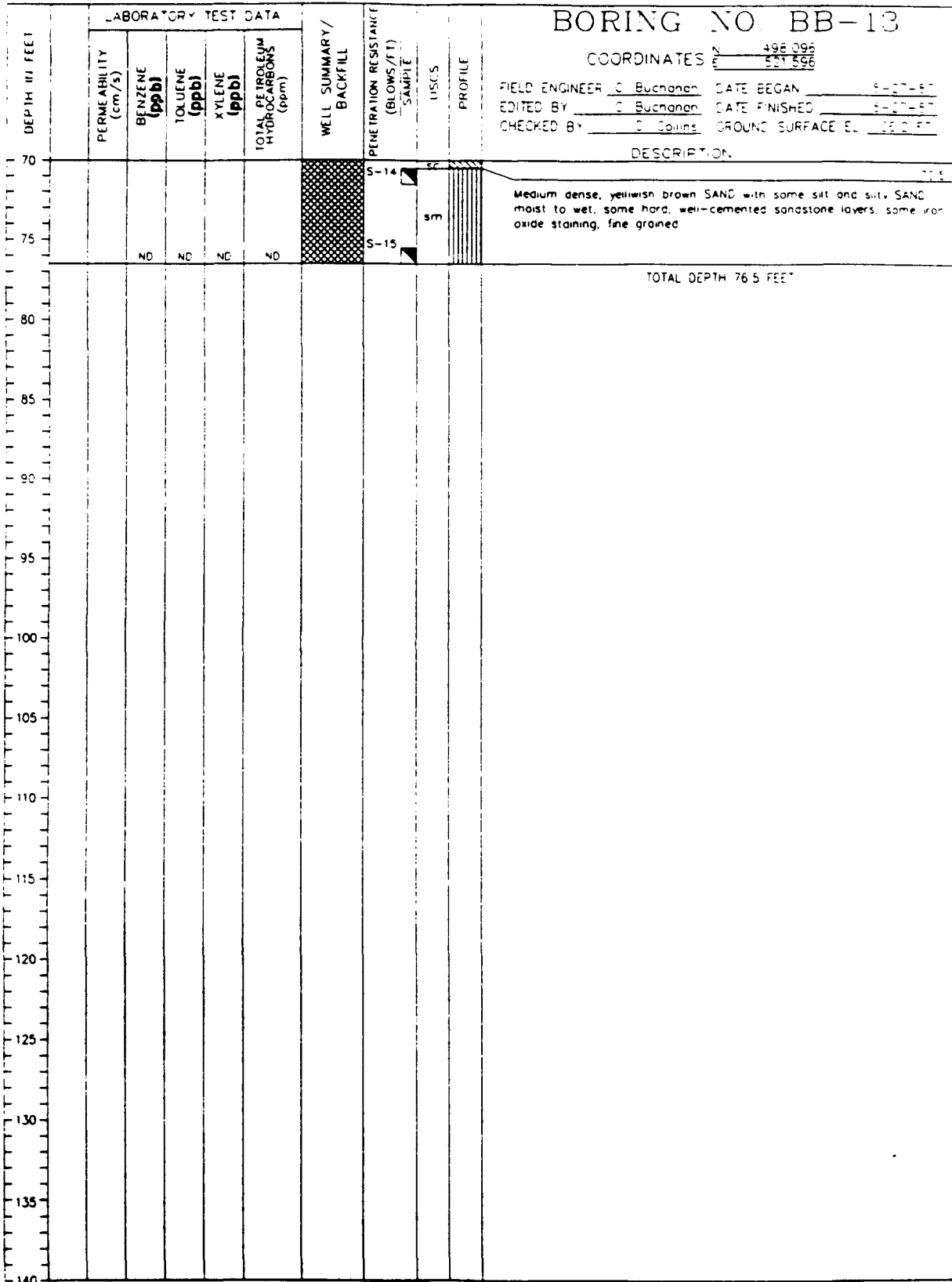

BORING NO. BB-13

COORDINATES N 498 096
E 521 566

FIELD ENGINEER C. Buchanan DATE BEGAN 8-27-87
 EDITED BY C. Buchanan DATE FINISHED 8-27-87
 CHECKED BY D. Collins GROUND SURFACE EL. 252.0 FT

PROJECT NO. 409427-21-88-80
 CLIENT: MARTIN MARIETTA ENERGY SYSTEMS, INC.
 SEE LEGEND FOR LOGS AND TEST PITS
 FOR EXPLANATION OF SYMBOLS AND TERMS



Creating a Safer Tomorrow

DEPTH IN FEET	LABORATORY TEST DATA					WELL SUMMARY/ BACKFILL	PENETRATION RESISTANCE (BLOWS/FT) SAMPLE	USCS	PROFILE	DESCRIPTION
	PERMEABILITY (cm/s)	BENZENE (ppb)	TOLUENE (ppb)	XYLENE (ppb)	TOTAL PETROLEUM HYDROCARBONS (ppm)					
0										Soft, very dark grayish brown (10YR 3/2) SILT with some clay, most grasses and rootlets present.
										2.0
										Medium stiff, very dark grayish brown (10YR 3/2) SILT with some clay, dry, trace sand and well rounded gravels at 4.0 ft.
5										4.0
										Medium stiff to stiff, dark brown (10YR 3/3) SILT, dry.
					ND					6.0
										Stiff to very stiff, dark yellowish brown (10YR 4/4) SILT with some clay, dry.
										8.0
10										Soft, to medium stiff, dark yellowish brown (10YR 4/4) SILT with some fine sand, dry, cohesive, trace clay, massive.
										10.0
										Loose, dark yellowish brown (10YR 4/4) SAND, slightly moist, gradational contact with overlying unit.
										11.0
										Loose to stiff, brown to dark yellowish brown (10YR 4/3 to 10YR 4/4) fine SAND-sandy CLAY-silty CLAY, dry to very slightly moist, massive, gradational contacts.
15					ND					13.0
										Stiff to very stiff, brown to dark yellowish brown (10YR 4/3 and 10YR 4/4) silty CLAY, dry, massive.
										16.5
										Medium stiff to stiff, brown to dark yellowish brown (10YR 4/3 and 10YR 4/4) clayey SILT with trace very fine sand, trace medium sand, very cohesive, dry to very slightly moist.
20										18.5
										Stiff, dark yellowish brown to yellowish brown (10YR 4/6 and 10YR 5/6) silty CLAY, dry, massive, Mn staining, pedologic structures, medium plasticity, some open rootlet holes at 21.0 ft.
										21.5
										Stiff, dark yellowish brown to yellowish brown (10YR 4/6 and 10YR 5/6) clayey SILT with trace fine sand, massive, slightly moist.
25										23.0
										Dense, yellowish brown (10YR 5/6 and 10YR 5/8) clayey SAND, slightly moist, very cohesive, massive.
										28.0
										Medium dense, dark yellowish brown (10YR 4/4) fine SAND, slightly moist, near-horizontal laminations, poorly graded.
30					ND					
										33.5
										Medium dense, dark yellowish brown (10YR 4/4) SAND, slightly moist, fine through coarse grained, trace clay.
35										36.5
										Medium dense, dark yellowish brown (10YR 4/4) fine SAND
										38.5
										Dense, dark yellowish brown (10YR 4/4) gravelly SAND/silty gravelly SAND/sandy GRAVEL, slightly moist.
40										42.0
										Stiff to very stiff, yellowish brown to gray (10YR 5/4 to 5/5/1) silty CLAY, dry, massive, mottled, Mn staining. Some clayey silt at 47.0 feet.
45					ND					
										Approximate 6-inch-thick saturated zone encountered at 47.0 ft during drilling.
										Color change to light olive brown (2.5Y 5/4) at 57.0 feet.
										Appears fractured at 48.5 feet.
50										Some clayey silt at 51.0 feet. Color change to brown (10YR 5/3) at 51.5 feet.
										Some clayey silt at 58.0 feet.
55										
60					ND					
65										
										Dense, yellowish brown (10YR 5/6 and 10YR 5/8) clayey SILT-sandy CLAY-clayey SAND, slightly moist, massive, fine grained, gradational contacts.
										64.5
										67.5
										Stiff, dark yellowish brown (10YR 4/4) fine sandy SILT with trace clay, some hard well-cemented sandstone clasts up to 0.5 inch diameter.
70										

BORING NO. BB-14

COORDINATES N 543 355
E 361 130

FIELD ENGINEER C. Buchanan DATE BEGAN 8-24-87
EDITED BY C. Buchanan DATE FINISHED 8-25-87
CHECKED BY D. Collins GROUND SURFACE EL. 28.6 FT

PROJECT NO. 409427-21-88-80
CLIENT: MARTIN MARIETTA ENERGY SYSTEMS, INC.
SEE LEGEND FOR LOGS AND TEST PITS
FOR EXPLANATION OF SYMBOLS AND TERMS



...Creating a Safer Tomorrow

DEPTH IN FEET	LABORATORY TEST DATA					WELL SUMMARY / BACKFILL	PENETRATION RESISTANCE (BLOWS/FT) SAMPLE	VISCOSITY	PROFILE	DESCRIPTION
	PERMEABILITY (cm/s)	BENZENE (ppb)	TOLUENE (ppb)	XYLENE (ppb)	TOTAL PETROLEUM HYDROCARBONS (ppm)					
70						[Hatched pattern]	S-14	mi		Stiff dark yellowish brown (10YR 4/4) fine sandy SILT with trace silt. Some hard well-cemented sandstone clasts up to 0.5 inch diameter.
75							S-15	mi/sm		Medium dense, yellowish brown to light yellowish brown (10YR 5/4) fine sandy SILT/silty SAND, very moist.
80								sw		Dense, yellowish brown to light yellowish brown (10YR 5/4 to 10YR 6/4) gravelly silty SAND, wet.
85							S-16	mi/sm		Loose to medium dense, yellowish brown to light yellowish brown (10YR 5/4 and 10YR 6/4) interbedded sandy SILT/silty SAND (SAND) wet, massive to thinly bedded, fine grained. Some cemented zones.
		ND	ND	ND	ND		S-17	sp		
TOTAL DEPTH 84.5 FEET										
90										
95										
100										
105										
110										
115										
120										
125										
130										
135										
140										

BORING NO. BB-14

COORDINATES EASTING
NORTHING

FIELD ENGINEER J. Buchanan DATE BEGAN 8-12-88
 EDITED BY J. Buchanan DATE FINISHED 8-15-88
 CHECKED BY J. Collins GROUND SURFACE EL. 128.47

DESCRIPTION

PROJECT NO. 409427-21-88-80
 CLIENT MARTIN MARIETTA ENERGY SYSTEMS, INC.
 SEE LEGEND FOR LOGS AND TEST PITS
 FOR EXPLANATION OF SYMBOLS AND TERMS



...Creating a Safer Tomorrow

DEPTH IN FEET	LABORATORY TEST DATA					WELL SUMMARY/ BACKFILL	PENETRATION RESISTANCE (BLOWS/FT) SAMPLE	USCS	PROFILE	BORING NO. BB-15		
	PERMEABILITY (cm/s)	BENZENE (ppb)	TOLUENE (ppb)	XYLENE (ppb)	TOTAL PETROLEUM HYDROCARBONS (ppm)					COORDINATES	FIELD ENGINEER	DATE BEGAN
0										DESCRIPTION		
								mi		Hard, reddish brown (5YR 4/3) SILT with some clay, dry, massive		
								mi		Hard, dark brown (10YR 4/3 to 7.5YR 3/4) SILT with some clay, dry, trace to some gravels, hardpan soil		
5					ND		S-1	cl		Hard, very dark grayish brown (10YR 3/2) silty CLAY, dry, massive		
								cl/ ml/ sm		Very stiff, very dark grayish brown (10YR 3/2) silty CLAY/clayey SILT grading down to a silty SAND, dry to very slightly moist, massive, trace rootlets and unfilled rootlet holes		
10								sp		Medium dense, yellowish brown (10YR 5/8) fine SAND, dry		
							S-2	mi		Stiff, yellowish brown (10YR 5/4) clayey SILT with trace fine sand, dry to very slightly moist.		
15					ND			S-3		Stiff to very stiff, yellowish brown to dark yellowish brown silty CLAY, dry to very slightly moist, massive, medium plasticity, natural Manganese staining.		
								cl		Trace medium-grained, well-rounded sand at 19.5 feet		
20							S-4	cl/ ml		Stiff, yellowish brown (10YR 5/8) silty CLAY/clayey SILT, dry to very slightly moist, massive.		
								ml/ cl		Stiff, yellowish brown (10YR 5/8) clayey SILT/sandy CLAY, dry, very cohesive, horizontal laminations.		
25							S-5	sm		Medium dense, yellowish brown (10YR 5/6) silty SAND, dry		
								sm/ sc		Medium dense, yellowish brown (10YR 5/6) silty SAND/clayey SAND, dry massive to horizontally laminated.		
30					ND		S-6	sp/ sm		Medium dense, yellowish brown (10YR 5/6) and multicolored SAND and silty SAND, moist, horizontal laminations, fine grained.		
								sw		Loose to medium dense, multicolored SAND, slightly moist, medium and coarse grained sand with some silty sand at 35.0 ft		
35							S-7	sp		Loose to medium dense, multicolored SAND, slightly moist, laminated		
								sw/ gr		Medium dense, multicolored SAND and GRAVEL, slightly moist, two inches of silty sand at 38 ft., fine-to-coarse-grained sand.		
40							S-8	cl		Very stiff, yellowish brown (10YR 5/4 and 10YR 4/4) gravelly CLAY and sandy CLAY, slightly moist.		
								ml		Stiff, yellowish brown (10YR 5/4) clayey SILT, dry, mottled, some light gray silt as fracture fill, some slickensided surfaces		
45					ND		S-9			Stiff, yellowish brown (10YR 5/4) silty CLAY, dry, mottled, some CaCO ₃ precipitate at 43.5 feet, some gray clay-filled fractures, slickensided surfaces present from 43.3 to 45.5 feet. Some silt from 45.5 to 46.5 feet		
50					ND		S-10	cl		Approximate 6-inch-thick saturated zone encountered at 48.5 feet during drilling.		
55							S-11					
60					ND		S-12	mi		Stiff, yellowish brown (10YR 5/4) clayey SILT and SILT, dry, mottled		
65							S-13	mi		Soft, yellowish brown (10YR 5/4) SILT with some fine sand.		
								ml/ sm		Soft to medium stiff, yellowish brown (10YR 5/4 to 10YR 5/6) sandy SILT/silty SAND with trace clay, slightly moist.		
70								sc		Medium dense, yellowish brown (10YR 5/4 to 10YR 5/6) clayey SAND.		

PROJECT NO. 409427-21-88-80
 CLIENT: MARTIN MARIETTA ENERGY SYSTEMS, INC.

SEE LEGEND FOR LOGS AND TEST PITS
 FOR EXPLANATION OF SYMBOLS AND TERMS



...Creating a Safer Tomorrow

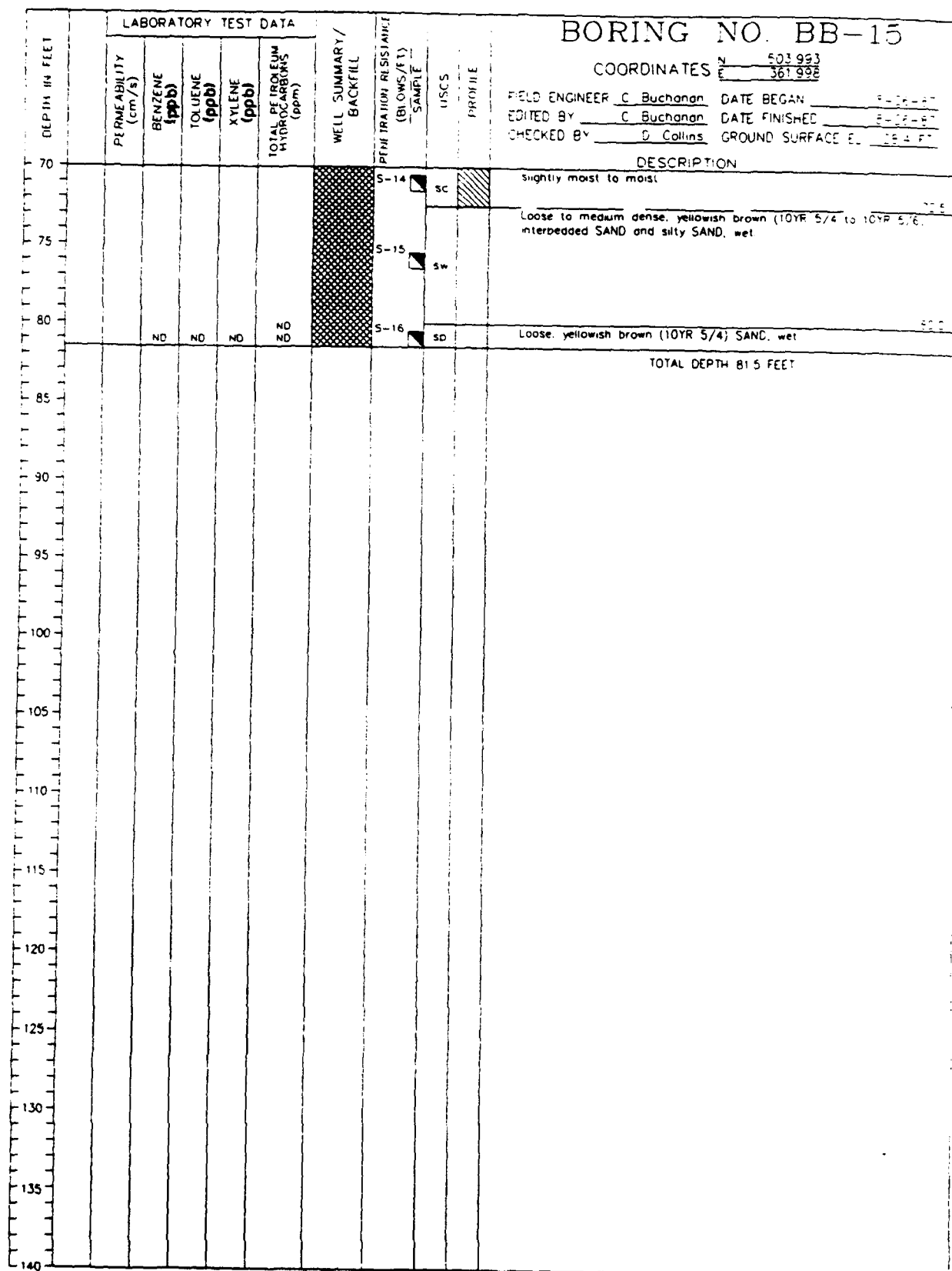

BORING NO. BB-15

COORDINATES N 503 993
E 361 998

FIELD ENGINEER C Buchanan DATE BEGAN 8-18-87
 EDITED BY C Buchanan DATE FINISHED 8-18-87
 CHECKED BY D Collins GROUND SURFACE E. 264.4'

PROJECT NO. 409427-21-88-80
 CLIENT MARTIN MARIETTA ENERGY SYSTEMS, INC.
 SEE LEGEND FOR LOGS AND TEST PITS
 FOR EXPLANATION OF SYMBOLS AND TERMS



...Creating a Safer Tomorrow

DEPTH IN FEET	LABORATORY TEST DATA					WELL SUMMARY/ BACKFILL	PENETRATION RESISTANCE (BLOWS/FT) -SAMPLE-	USCS	PROFILE	DESCRIPTION
	PERMEABILITY (cm/s)	BENZENE (ppb)	TOLUENE (ppb)	XYLENE (ppb)	TOTAL PETROLEUM HYDROCARBONS (ppm)					
0										Black Asphalt
5					ND		S-1	cl		Medium stiff, dark reddish brown (5YR 3/2) CLAY, dry, low plasticity, trace well rounded gravels. Some iron oxide staining, soil becoming slightly moist.
								ml		Soft to medium stiff, dark yellowish brown (10YR 3/6) SILT with some clay, very slightly moist, massive.
10							S-2	ml		Soft, dark yellowish brown (10YR 3/4) fine sandy SILT, dry, very thin horizontal laminations.
								sp		Loose, dark yellowish brown (10YR 3/4) fine SAND with trace to no silt, very slightly moist, thin horizontal bedding.
15					ND		S-3	cl		Stiff, brown (10YR 4/3) silty CLAY, dry, low plasticity, cohesive, mottled with some reddish brown silty clay.
								ml		Medium stiff to stiff, dark yellowish brown (10YR 4/4) SILT grading down to a clayey SILT at 14.5 ft., dry to very slightly moist, massive to very thinly bedded, trace to some medium-grained sand at 17 ft., trace rootlets, some pedologic structures visible.
20							S-4	cl		Stiff, dark yellowish brown (10YR 4/4) silty CLAY, dry, massive, mottled.
								ml		Medium stiff to stiff, yellowish brown to dark yellowish brown (10YR 5/4 and 10YR 4/4) clayey SILT-SILT-sandy SILT in gradational contact, dry, massive, Manganese staining.
25							S-5	ml		Medium dense, dark yellowish brown (10YR 4/4) sandy SILT/silty SAND, dry, massive.
								sc		Medium dense, light olive brown (2.5Y 5/5) fine SAND with some clay, dry, massive.
30					ND		S-6	sw		Medium dense, light olive brown (2.5Y 5/5) very fine to fine SAND, slightly moist, massive, trace clay, trace silt, trace well-cemented coarse-grained size sandstone fragments.
35							S-7	sp		Medium dense, dark brown (7.5YR 3/4) fine SAND, dry, horizontal laminations, poorly graded.
40								sw/gw		Loose, dark yellowish brown (10YR 3/6) gravelly SAND/sandy GRAVEL, slightly moist, rounded to well rounded.
					ND		S-8	gw		Loose, dark yellowish brown (10YR 3/6) GRAVEL, slightly moist, trace clayey silt binder in places.
45							S-9	cl		Stiff, yellowish brown (10YR 5/4) CLAY with some gravel, fat clay in shoe.
								cl		Stiff, light yellowish brown to light olive brown (2.5Y 6/4 to 5/4) silty CLAY, very slightly moist, massive, mottled, trace medium-grained, well rounded sand, some natural Mn staining. Trace rootlets at 48 feet. Becomes hard at 51 feet.
50							S-10	cl		Approximate 6-inch-thick saturated zone encountered at 53.5 ft during drilling.
								cl		Medium plasticity at 56.0 feet.
55							S-11	cl		
					ND		S-12	ml/cl		Stiff, light olive brown (2.5Y 5/4) clayey SILT grading down to a sandy CLAY, very slightly moist.
60								ml		Stiff, yellowish brown (10YR 5/6) sandy clayey SILT, slightly moist, massive.
65							S-13	ml		Stiff, yellowish brown (10YR 5/6) clayey SILT/SILT with some clay, very slightly moist, massive, trace light gray precipitate.
70								ml/sp		Stiff, yellowish brown (10YR 5/4) fine SAND/silty SAND/clayey SAND.

BORING NO. BB-16

COORDINATES N 523 657
E 333 391

FIELD ENGINEER C Buchanan DATE BEGAN 8-20-87
EDITED BY C Buchanan DATE FINISHED 8-21-87
CHECKED BY D Collins GROUND SURFACE EL 28.9 FT

PROJECT NO. 409427-21-88-80
CLIENT. MARTIN MARIETTA ENERGY SYSTEMS, INC.
SEE LEGEND FOR LOGS AND TEST PITS
FOR EXPLANATION OF SYMBOLS AND TERMS



...Creating a Safer Tomorrow

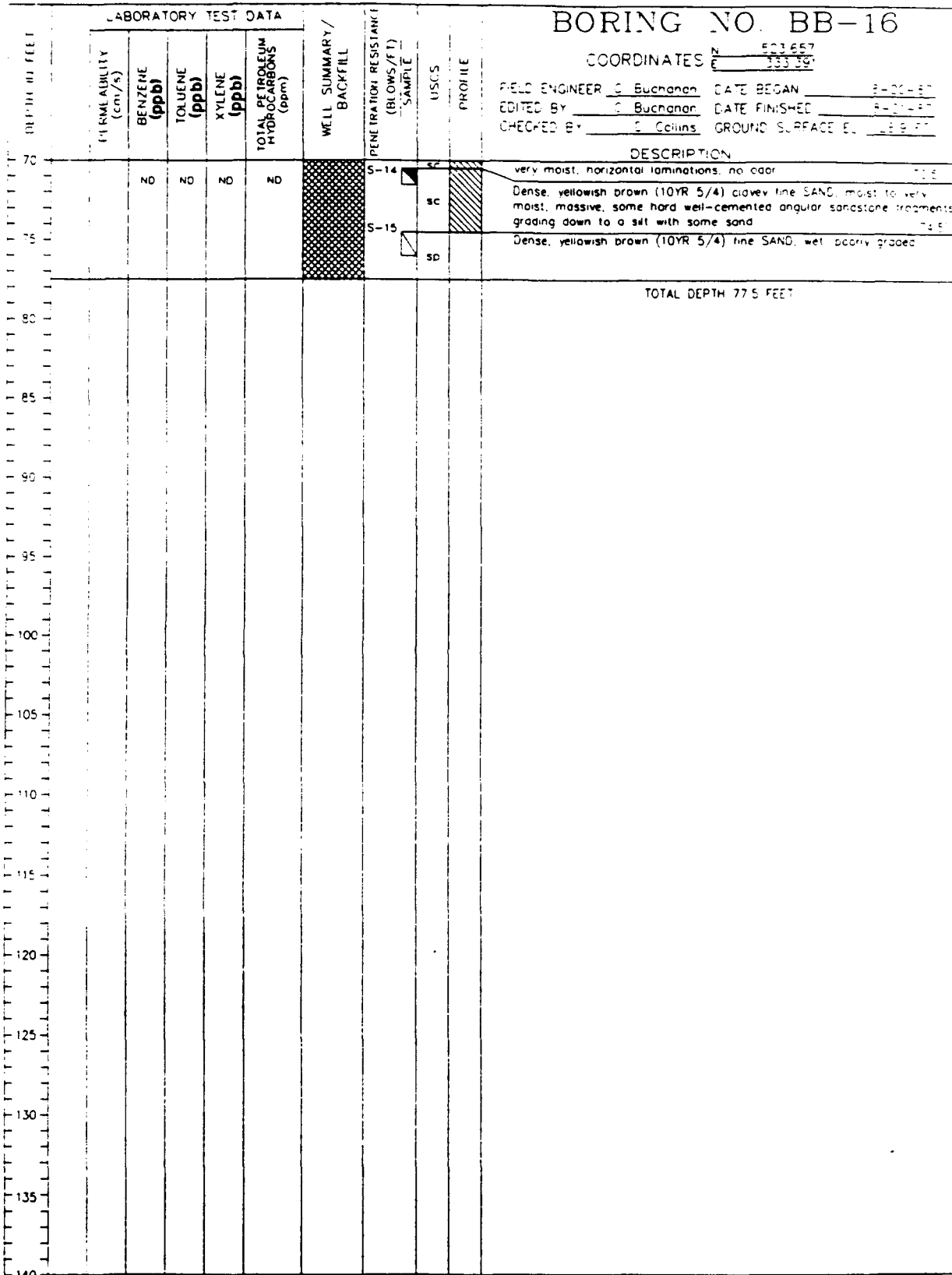

BORING NO. BB-16

COORDINATES N 433 657
E 433 391

FIELD ENGINEER C. Buchanan DATE BEGAN 8-20-87
 EDITED BY C. Buchanan DATE FINISHED 8-21-87
 CHECKED BY C. Collins GROUND SURFACE E. 129.77

PROJECT NO. 409427-21-88-80
 CLIENT MARTIN MARIETTA ENERGY SYSTEMS, INC.
 SEE LEGEND FOR LOGS AND TEST PITS
 FOR EXPLANATION OF SYMBOLS AND TERMS



...Creating a Safer Tomorrow

DEPTH IN FEET	LABORATORY TEST DATA					WELL SUMMARY/ BACKFILL	PENETRATION RESISTANCE (BLOWS/FT) SAMPLE	USCS	PROFILE	DESCRIPTION
	PERMEABILITY (cm/s)	BENZENE (ppb)	TOLUENE (ppb)	XYLENE (ppb)	TOTAL PETROLEUM HYDROCARBONS (ppm)					
70							S-14	sp/sm		Loose to medium dense, yellowish brown (10YR 5/6) SAND and silty SAND, wet, massive
75							S-15	sp/sm		
80							S-16	sp		Loose, yellowish brown (10YR 5/6) SAND, wet, massive, some hard well-cemented zones.
85								cl		Stiff, brown (10YR 5/3) silty CLAY, slightly moist, very cohesive, massive
95										TOTAL DEPTH 84.0 FEET
100										<p><u>NOTE</u></p> <p>Due to adverse field conditions during the drilling and reaming of the borehole, well construction was abandoned. No casing was installed. The borehole was grouted using a cement/bentonite slurry to ground surface.</p>
105										
110										
115										
120										
125										
130										
135										
140										

BORING NO. MW-9/BB-17

COORDINATES N 633 536
E 368 758

FIELD ENGINEER C. Buchanan DATE BEGAN 9-10-87
 EDITED BY C. Buchanan DATE FINISHED 9-15-87
 CHECKED BY C. Collins GROUND SURFACE EL. 27.6 FT

PROJECT NO. 409427-21-88-80
 CLIENT: MARTIN MARIETTA ENERGY SYSTEMS, INC.

SEE LEGEND FOR LOGS AND TEST PITS
 FOR EXPLANATION OF SYMBOLS AND TERMS



...Creating a Safer Tomorrow

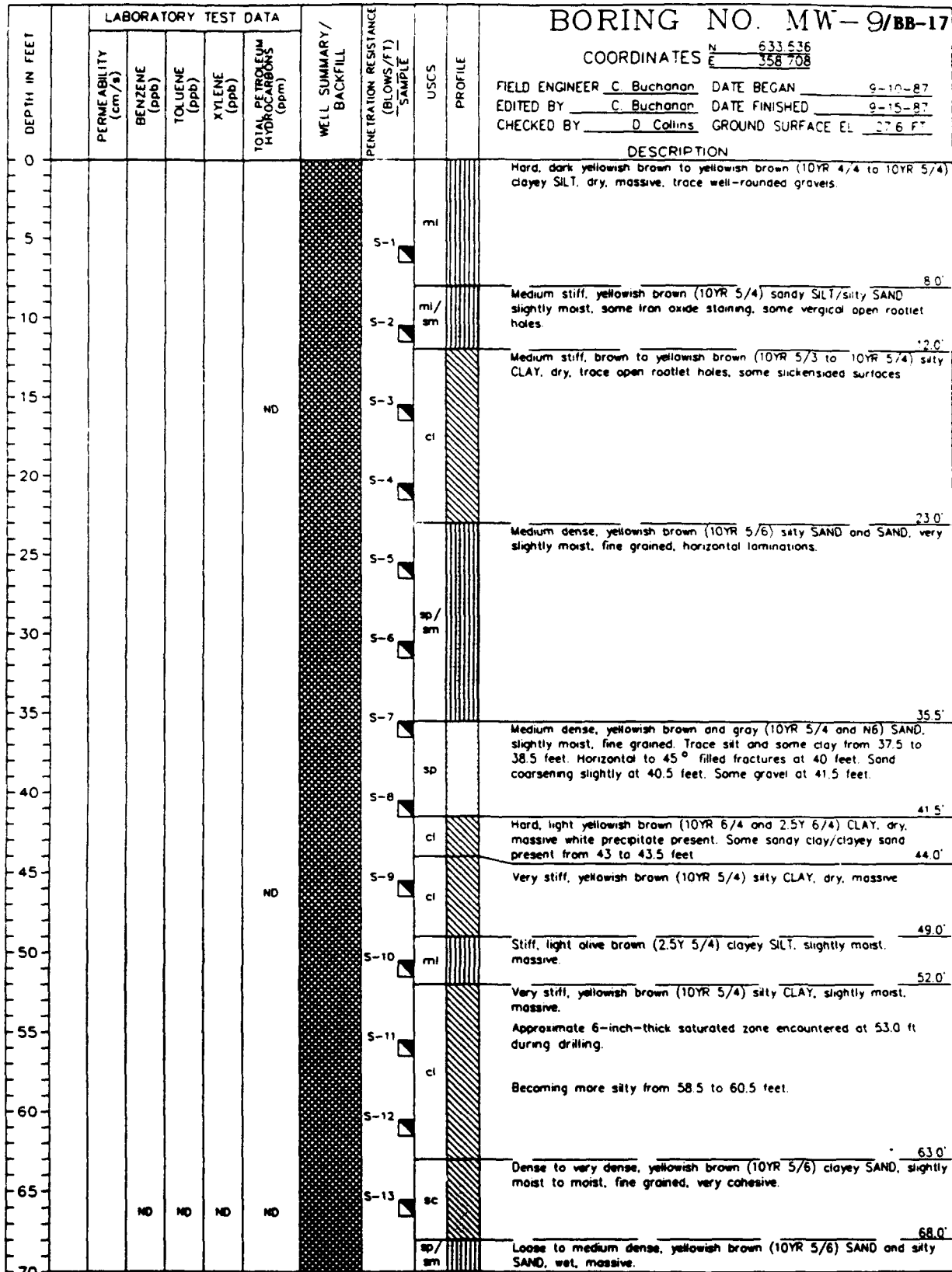

PROJECT NO. 409427-21-88-80
 CLIENT: MARTIN MARIETTA ENERGY SYSTEMS, INC.

SEE LEGEND FOR LOGS AND TEST PITS
 FOR EXPLANATION OF SYMBOLS AND TERMS



...Creating a Safer Tomorrow

Appendix Q-3
MW Series Monitoring Well Boring Logs

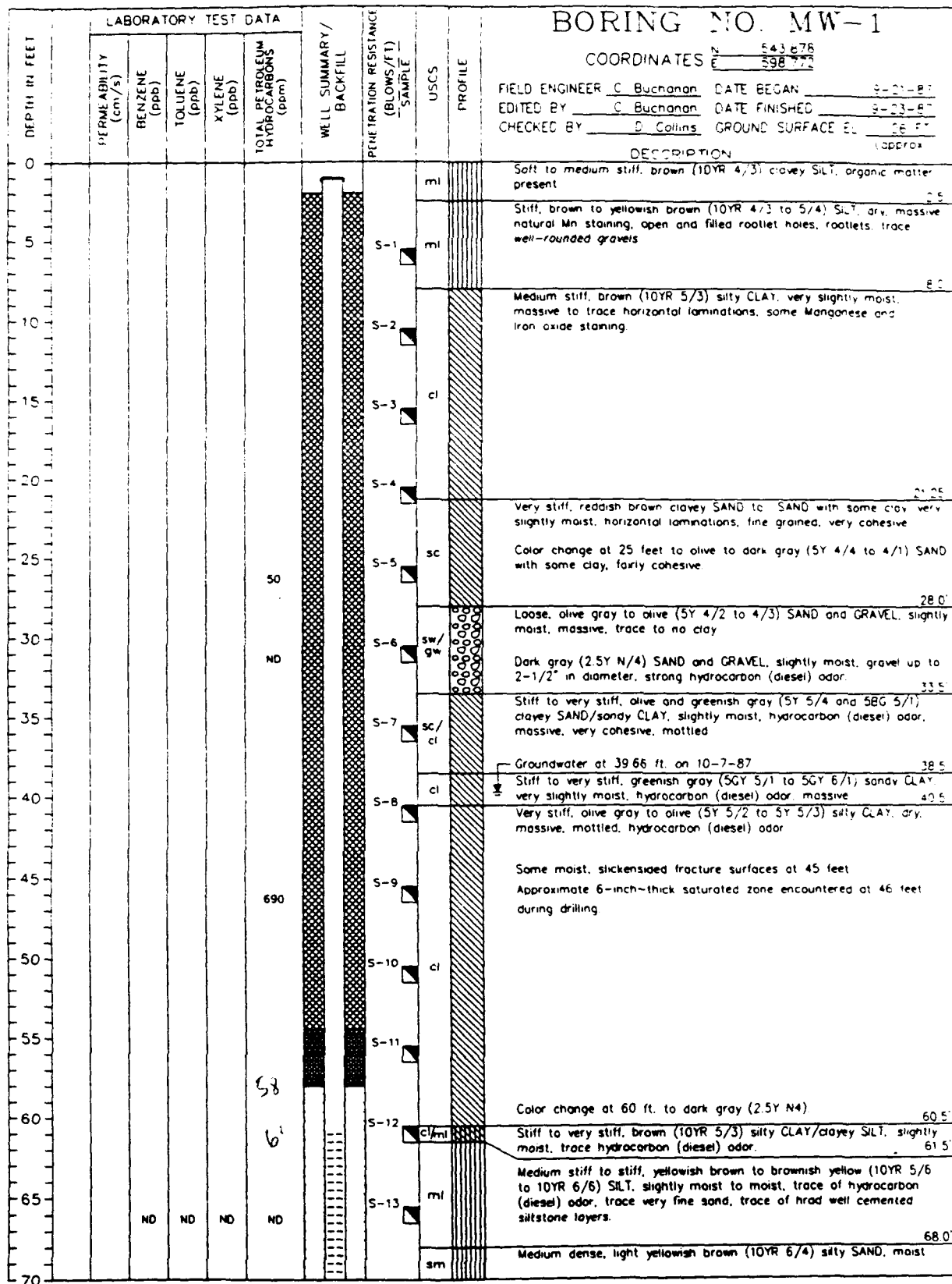

PROJECT NO. 409427-21-88-80
 CLIENT: MARTIN MARIETTA ENERGY SYSTEMS, INC.
 SEE LEGEND FOR LOGS AND TEST PITS
 FOR EXPLANATION OF SYMBOLS AND TERMS



...Creating a Safer Tomorrow

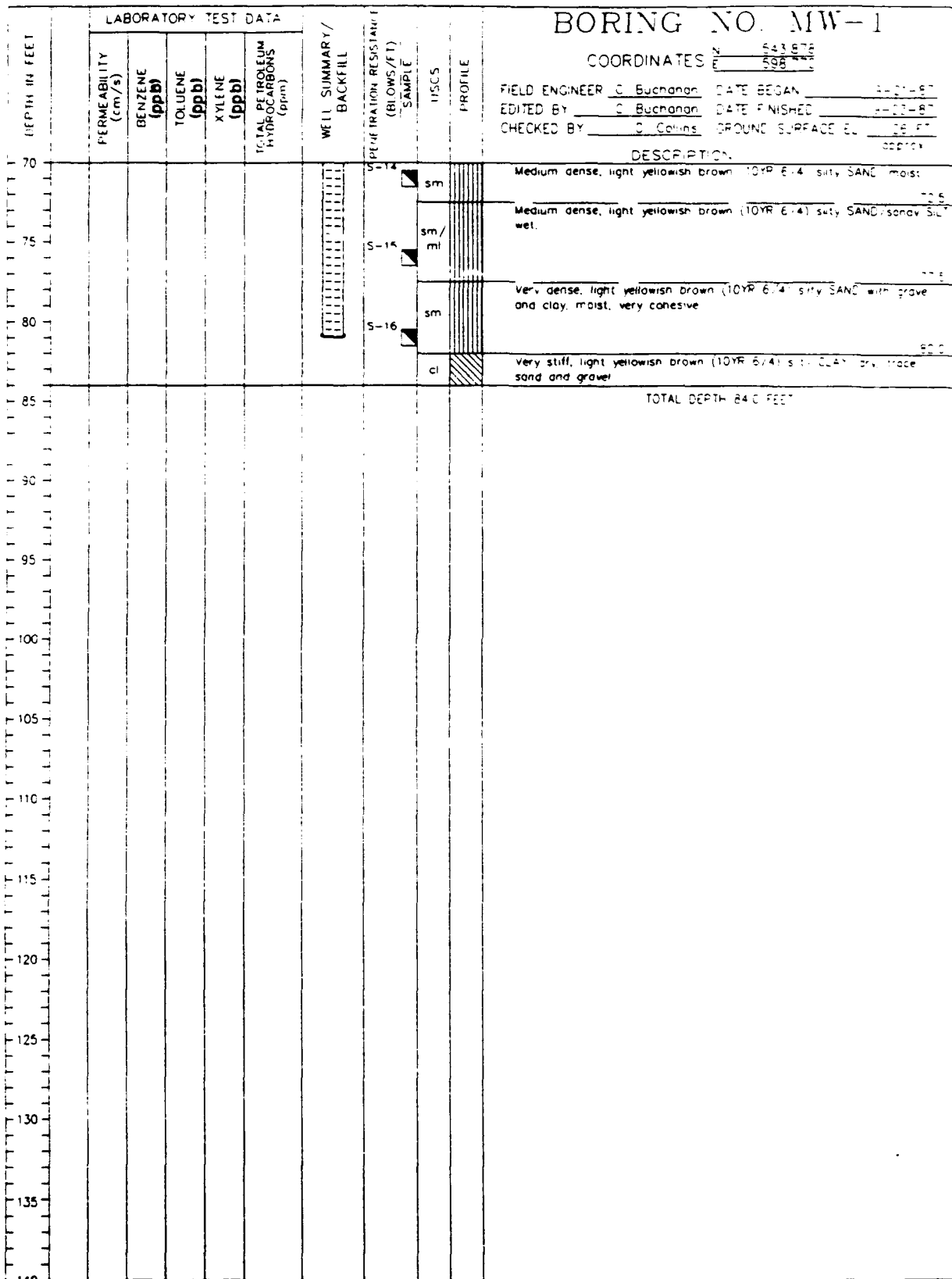

BORING NO. MW-1

COORDINATES $N = 543872$
 $E = 208466$

FIELD ENGINEER C. Buchanan DATE BEGAN 4-21-87
 EDITED BY C. Buchanan DATE FINISHED 4-22-87
 CHECKED BY C. Collins GROUND SURFACE EL. 26 FT
 APPROX

PROJECT NO. 409427-21-88-80
 CLIENT MARTIN MARIETTA ENERGY SYSTEMS, INC.

SEE LEGEND FOR LOGS AND TEST PITS
 FOR EXPLANATION OF SYMBOLS AND TERMS



...Creating a Safer Tomorrow

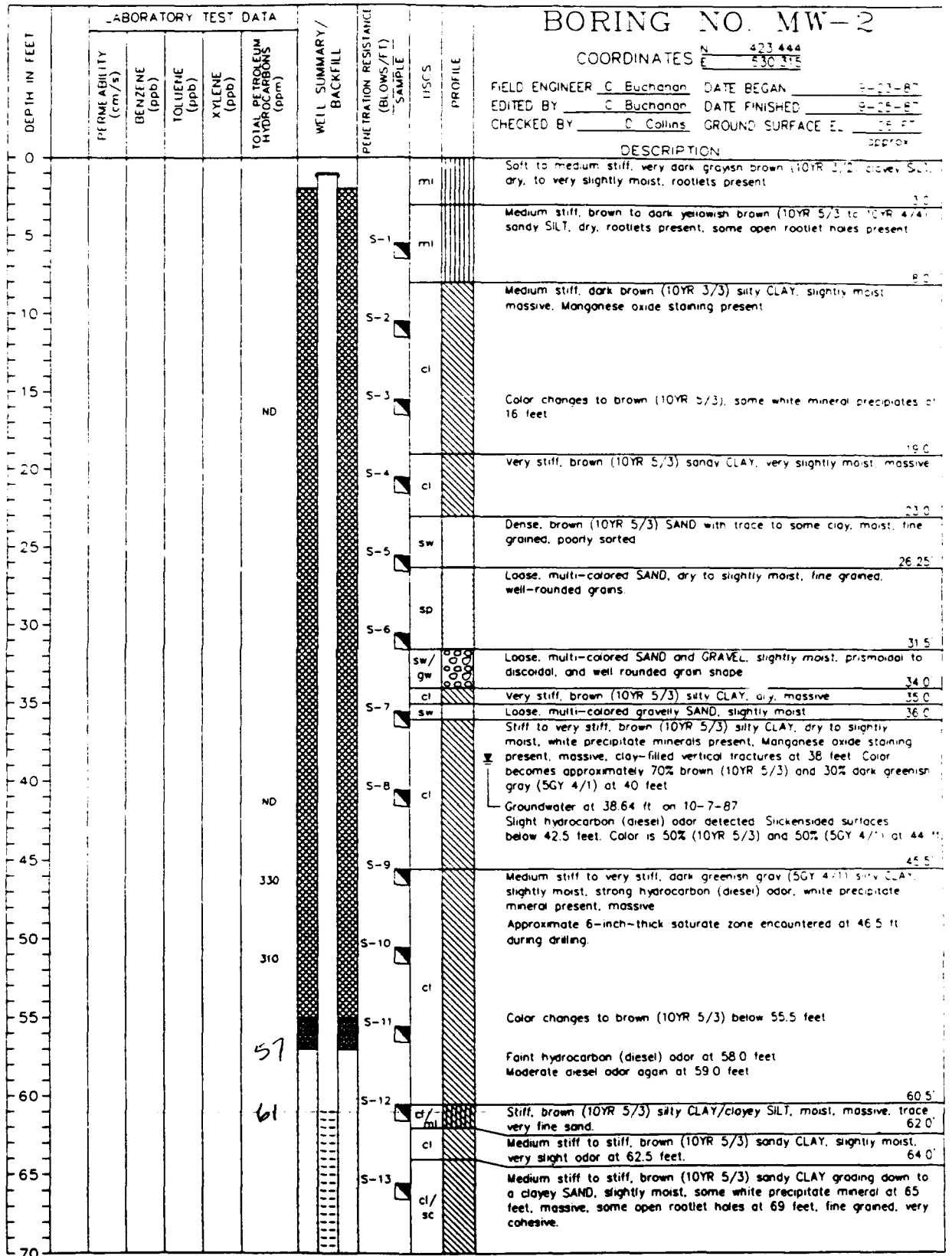

PROJECT NO. 409427-21-88-80
 CLIENT: MARTIN MARIETTA ENERGY SYSTEMS, INC.
 SEE LEGEND FOR LOGS AND TEST PITS
 FOR EXPLANATION OF SYMBOLS AND TERMS



...Creating a Safer Tomorrow

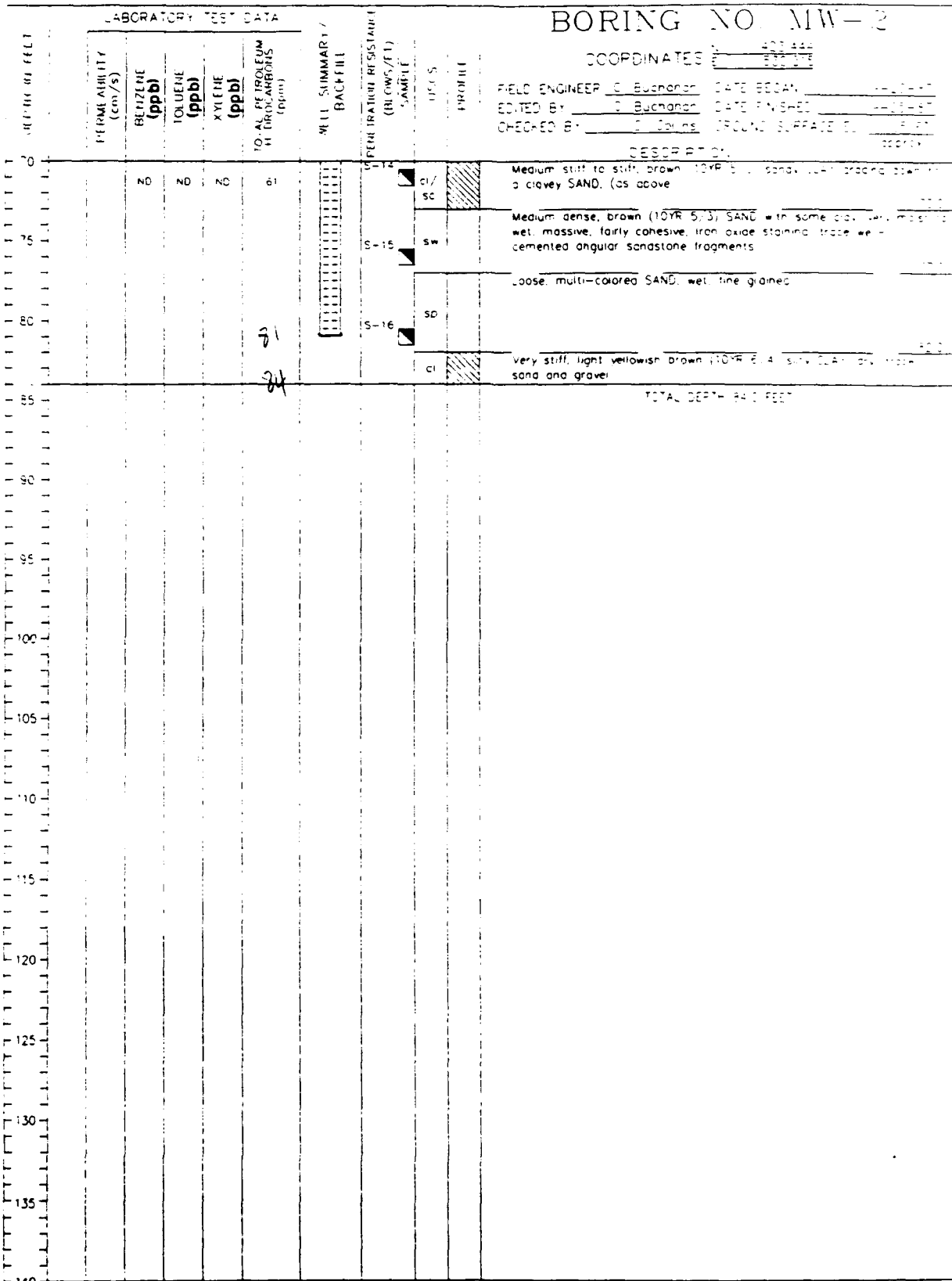

PROJECT NO. 409427-21-88-80
 CLIENT MARTIN MARIETTA ENERGY SYSTEMS, INC
 SEE LEGEND FOR LOGS AND TEST PITS
 FOR EXPLANATION OF SYMBOLS AND TERMS



Creating a Safer Tomorrow

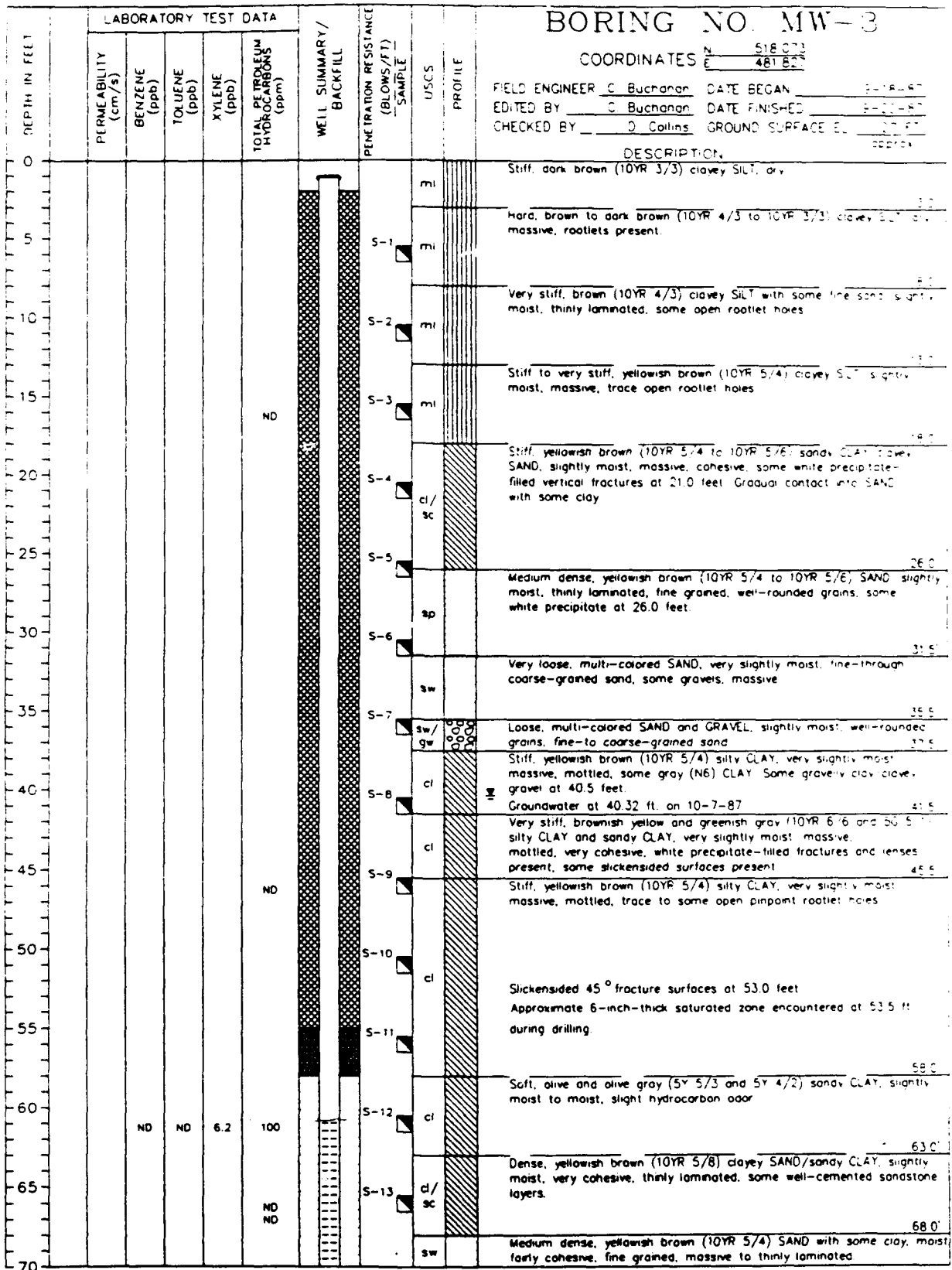

BORING NO. MW-3

COORDINATES N 518 073
E 481 625

FIELD ENGINEER C. Buchanan DATE BEGAN 8-16-87
 EDITED BY C. Buchanan DATE FINISHED 8-22-87
 CHECKED BY D. Collins GROUND SURFACE EL. 37.00
 800004

PROJECT NO. 409427-21-88-80
 CLIENT: MARTIN MARIETTA ENERGY SYSTEMS, INC.
 SEE LEGEND FOR LOGS AND TEST PITS
 FOR EXPLANATION OF SYMBOLS AND TERMS



...Creating a Safer Tomorrow

LABORATORY TEST DATA					BORING NO. MW-3					
DEPTH IN FEET	PERMEABILITY (cm/s)	BENZENE (ppb)	TOLUENE (ppb)	XYLENE (ppb)	TOTAL PETROLEUM HYDROCARBONS (ppm)	WELL SUMMARY / BACKGROUND	DEPTH IN FEET (HIGHS/LI)	SAMPLE	TESTS	DESCRIPTION
75										Medium dense, yellowish brown (10YR 5/4) silty clay with siltstone fragments, fairly cohesive, fine grained, massive to thin bedded.
76.5										Medium dense, yellowish brown (10YR 5/4) SAND with fine siltstone fragments. Trace silty sand at 76.5 feet.
80										
85										
90										
95										
100										
105										
110										
115										
120										
125										
130										
135										
140										

COORDINATES:
 DATE BEGAN:
 DATE FINISHED:
 GROUND SURFACE:
 ELEVATION:

TOTAL DEPTH 143.5 FEET

PROJECT NO. 409427-21-88-80
 CLIENT: MARTIN MARIETTA ENERGY SYSTEMS, INC.
 SEE LEGEND FOR LOGS AND TEST PITS
 FOR EXPLANATION OF SYMBOLS AND TERMS



Creating a Safer Tomorrow

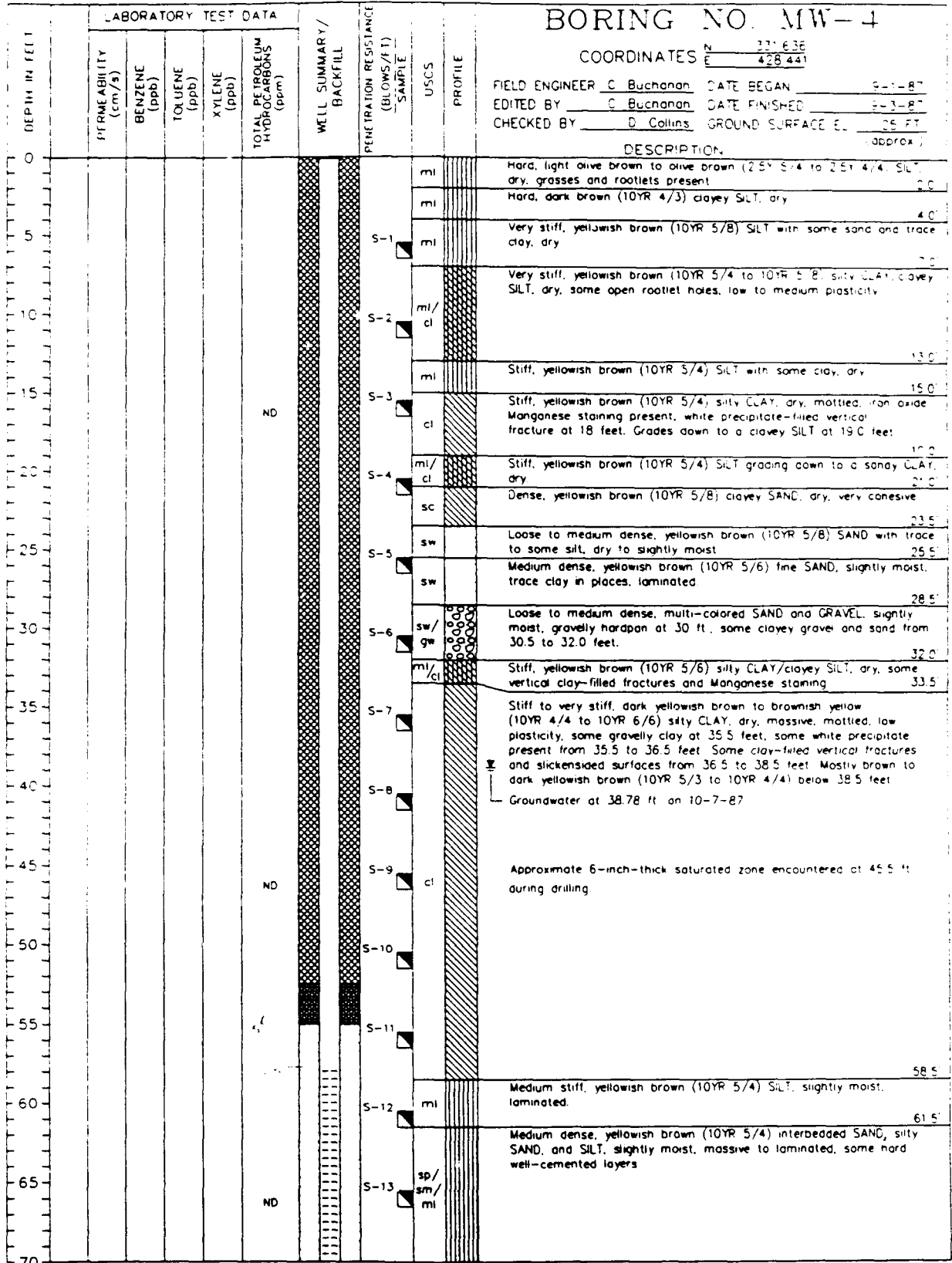

BORING NO. MW-4

COORDINATES N 33 636
E 428 441

FIELD ENGINEER C. Buchanan DATE BEGAN 9-1-87
 EDITED BY C. Buchanan DATE FINISHED 9-3-87
 CHECKED BY D. Collins GROUND SURFACE EL. 25 FT (approx)

DESCRIPTION

PROJECT NO. 409427-21-88-80
 CLIENT MARTIN MARIETTA ENERGY SYSTEMS, INC.

SEE LEGEND FOR LOGS AND TEST PITS
 FOR EXPLANATION OF SYMBOLS AND TERMS



...Creating a Safer Tomorrow

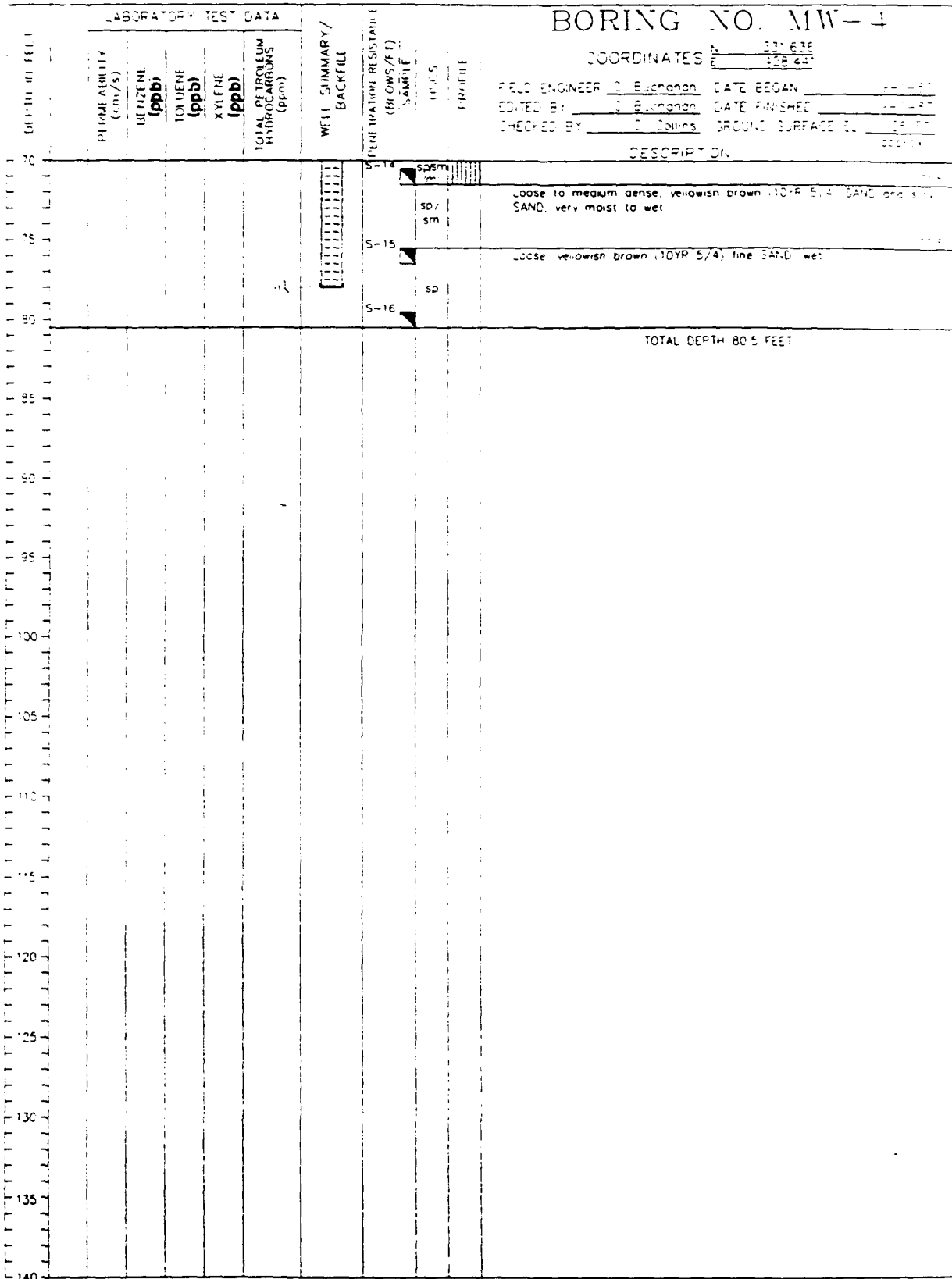

BORING NO. MW-4

COORDINATES N: 331 636
E: 118 421

FIELD ENGINEER: J. Buchanan DATE BEGAN: 11-19-80
 DATED BY: J. Buchanan DATE FINISHED: 11-19-80
 CHECKED BY: J. Collins GROUND SURFACE EL: 101.00
 000011

DESCRIPTION

TOTAL DEPTH 80.5 FEET

PROJECT NO. 409427-21-88-80
 CLIENT: MARTIN MARIETTA ENERGY SYSTEMS, INC.
 SEE LEGEND FOR LOGS AND TEST PITS
 FOR EXPLANATION OF SYMBOLS AND TERMS



...Creating a Safer Tomorrow

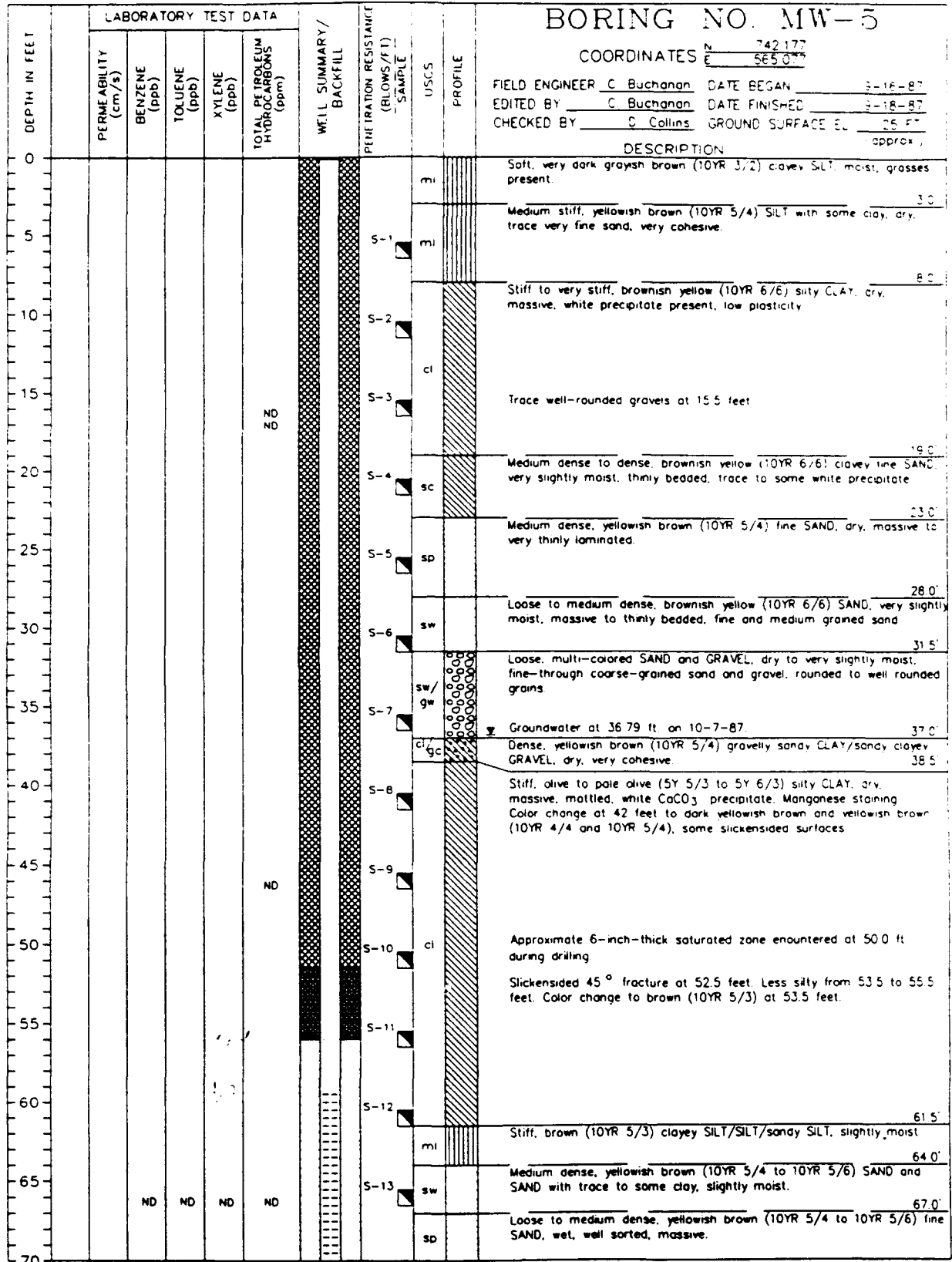

PROJECT NO. 409427-21-88-80
 CLIENT: MARTIN MARIETTA ENERGY SYSTEMS, INC.
 SEE LEGEND FOR LOGS AND TEST PITS
 FOR EXPLANATION OF SYMBOLS AND TERMS



...Creating a Safer Tomorrow

LABORATORY TEST DATA					BORING NO. MW-5	
PERMEABILITY (cm/s)	BENZENE (ppb)	TOLUENE (ppb)	XYLENE (ppb)	TOTAL PETROLEUM HYDROCARBONS (ppm)	WELL SUMMARY / BACKFILL	TEMPERATURE RESISTANCE (BLOWS/FT) SAMPLE
						TUSCS PROFILE
						14 S-15 S-16
COORDINATES: <u> </u> FIELD ENGINEER: <u> </u> DATE BEGAN: <u> </u> CHECKED BY: <u> </u> DATE FINISHED: <u> </u> CHECKED BY: <u> </u> FINISH SURFACE EL: <u> </u> DESCRIPTION: <u> </u> loose to medium dense yellowish brown silty clay with iron oxide staining SAND wet massive						
TOTAL DEPTH 84.0 FEET						
100						
105						
110						
115						
120						
125						
130						
135						
140						

PROJECT NO. 409427-21-88-80
 CLIENT MARTIN MARIETTA ENERGY SYSTEMS, INC

SEE LEGEND FOR LOGS AND TEST PITS
 FOR EXPLANATION OF SYMBOLS AND TERMS



Creating a Safer Tomorrow

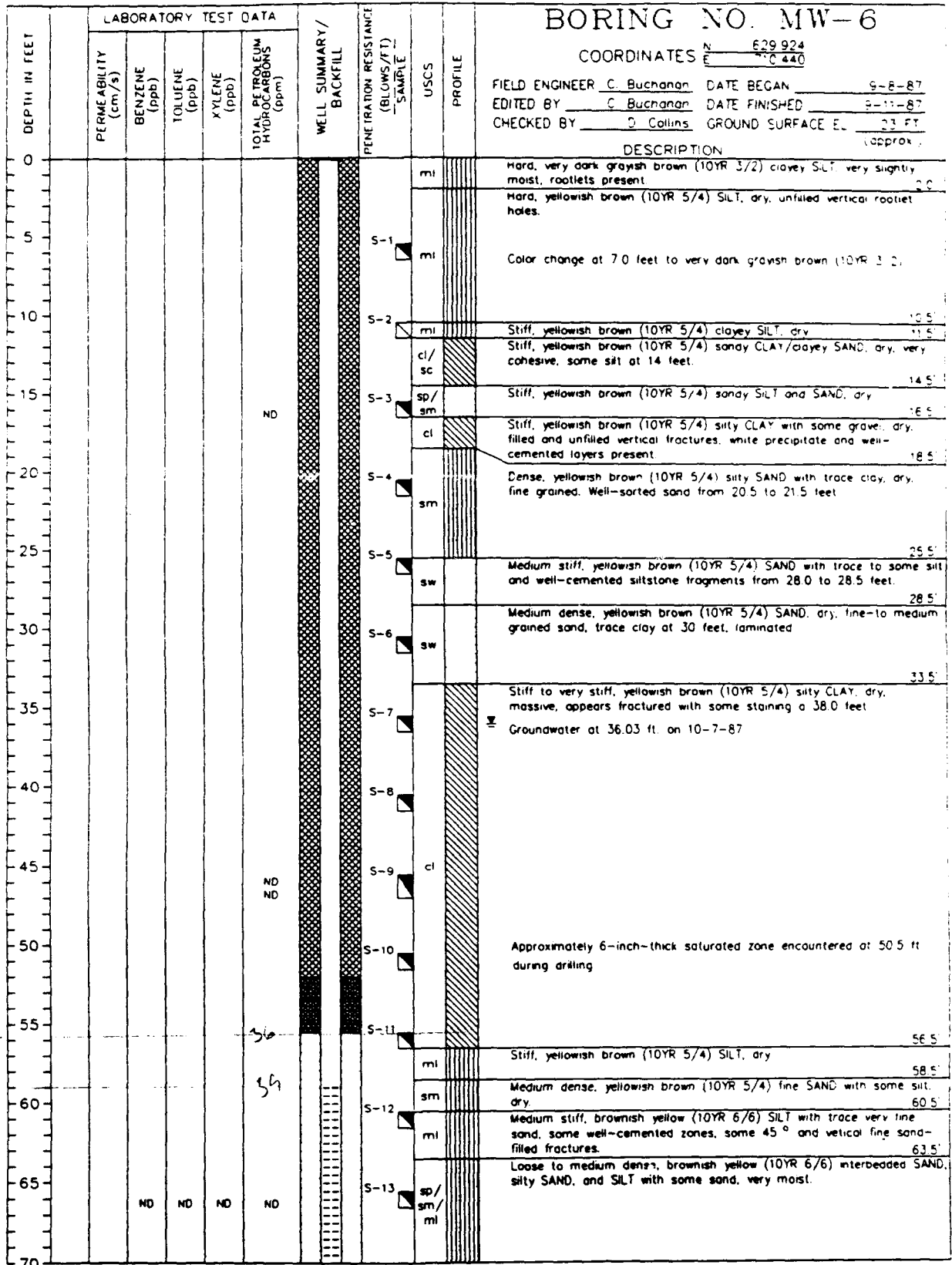

PROJECT NO. 409427-21-88-80
 CLIENT: MARTIN MARIETTA ENERGY SYSTEMS, INC.

SEE LEGEND FOR LOGS AND TEST PITS
 FOR EXPLANATION OF SYMBOLS AND TERMS



...Creating a Safer Tomorrow

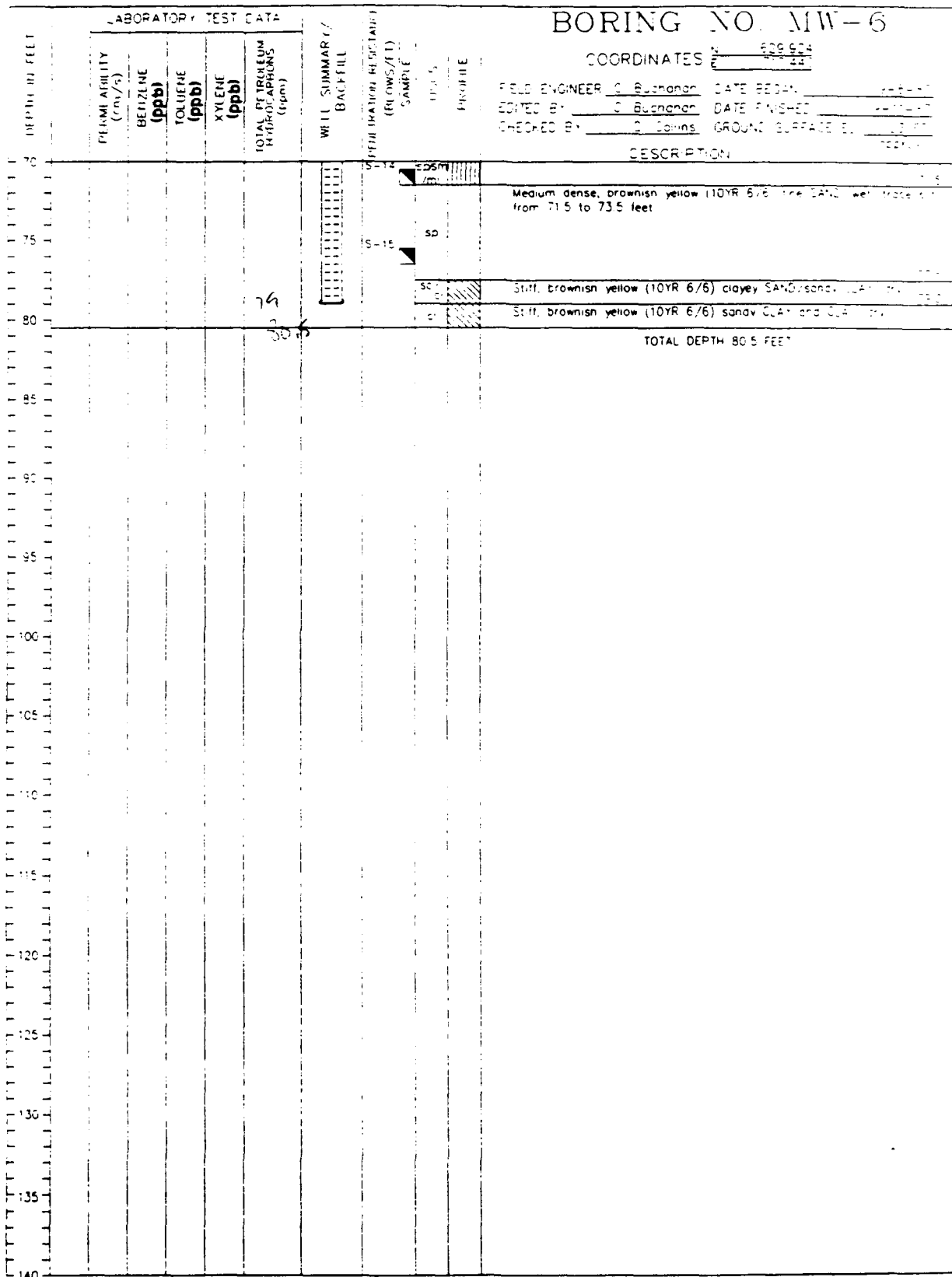

BORING NO. MW-6

COORDINATES: N. 608 624
E. 77 22

FIELD ENGINEER: J. Buchanan DATE BEGAN: 11-2-80
 EDITED BY: J. Buchanan DATE FINISHED: 11-10-80
 CHECKED BY: J. Johns GROUND SURFACE EL.: 103.00

PROJECT NO. 409427-21-88-80
 CLIENT: MARTIN MARIETTA ENERGY SYSTEMS, INC
 SEE LEGEND FOR LOGS AND TEST PITS
 FOR EXPLANATION OF SYMBOLS AND TERMS



Creating a Safer Tomorrow

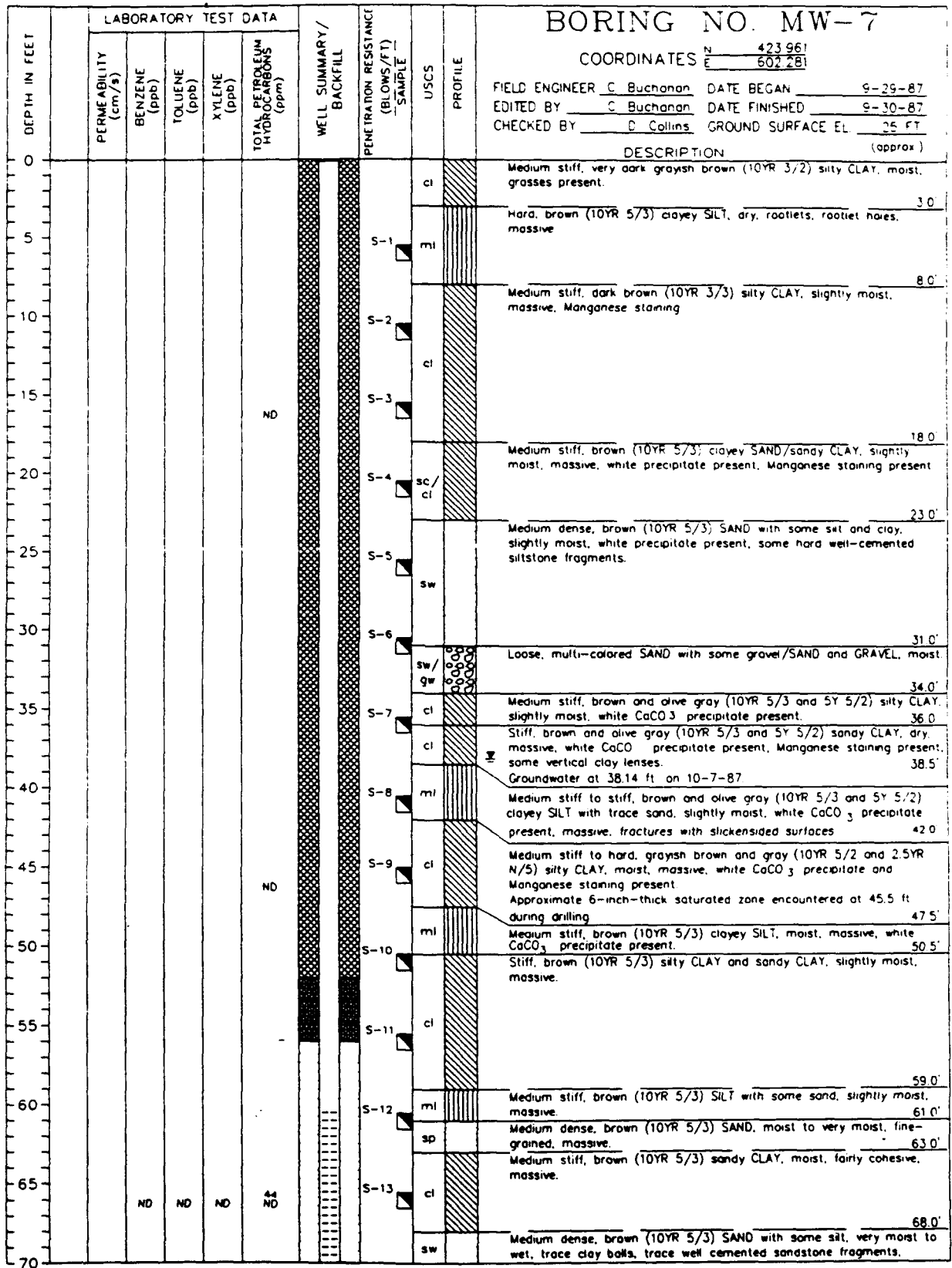

PROJECT NO. 409427-21-88-80
 CLIENT: MARTIN MARIETTA ENERGY SYSTEMS, INC.

SEE LEGEND FOR LOGS AND TEST PITS
 FOR EXPLANATION OF SYMBOLS AND TERMS



...Creating a Safer Tomorrow

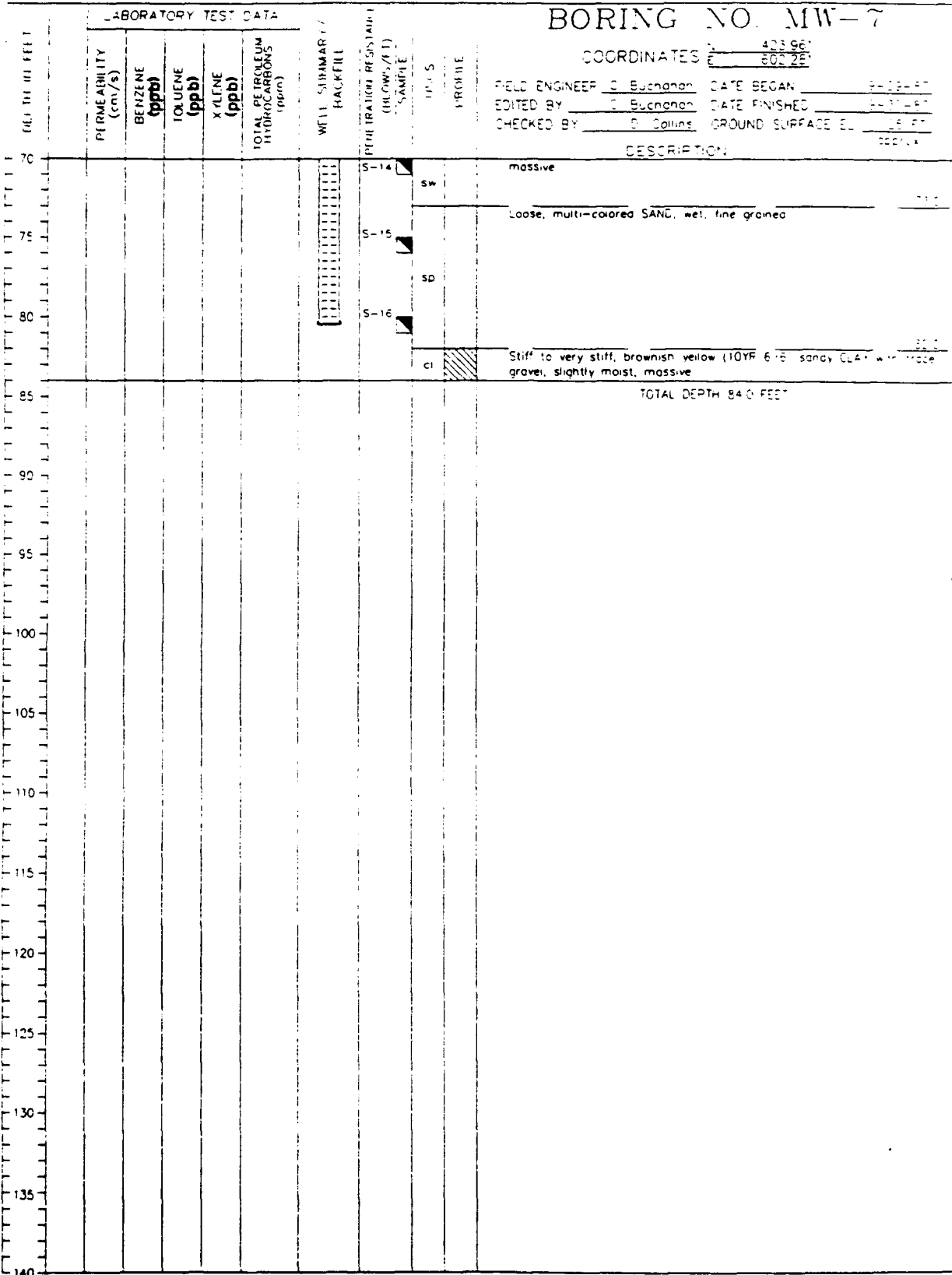

PROJECT NO. 409427-21-88-80
 CLIENT MARTIN MARIETTA ENERGY SYSTEMS, INC.

SEE LEGEND FOR LOGS AND TEST PITS
 FOR EXPLANATION OF SYMBOLS AND TERMS



...Creating a Safer Tomorrow

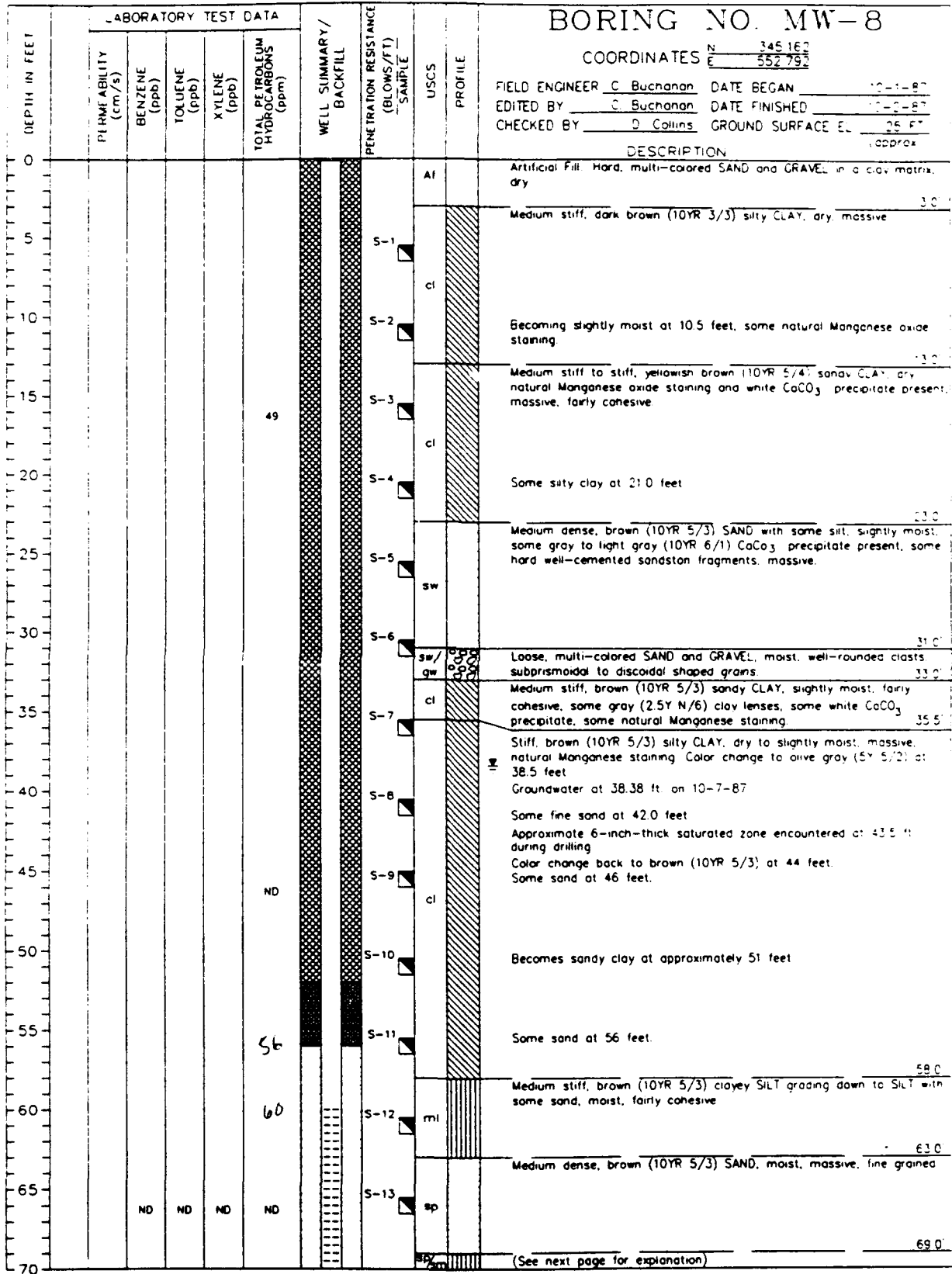

PROJECT NO. 409427-21-88-80
 CLIENT: MARTIN MARIETTA ENERGY SYSTEMS, INC.
 SEE LEGEND FOR LOGS AND TEST PITS
 FOR EXPLANATION OF SYMBOLS AND TERMS



...Creating a Safer Tomorrow

BORING NO MW-8

COORDINATES N 345 160
E 752 198

FIELD ENGINEER C. Buchanan DATE BEGAN 10-1-80
 EDITED BY C. Buchanan DATE FINISHED 1-1-81
 CHECKED BY D. Collins GROUND SURFACE EL. 98.87
 APPROX

DESCRIPTION

DEPTH IN FEET	LABORATORY TEST DATA				WELL SUMMARY/ BACKFILL	PENETRATION RESISTANCE (BLOWS/FT) SAMPLE	USCS	PROFILE	DESCRIPTION
	PERMEABILITY (cm/s)	BENZENE (ppb)	TOLUENE (ppb)	XYLENE (ppb)					
70						S-14	sp/ sm	Medium dense, olive (2.5Y 4/4); SAND with some silt; moist; massive; fine grained.	
75						S-15	sw/ gw	Loose, olive (2.5Y 4/4); SAND with some gravel; moist; massive; coarse-grained.	
80						S-16	sw/ gw/ cl	Loose to medium dense, olive (2.5Y 4/4); SAND with some gravel and clay and some hard well-cemented sandstone fragments; moist.	
80							cl	Medium stiff to stiff, brown (10YR 5/3) silty CLAY with some sand; slightly moist; very cohesive; massive.	
TOTAL DEPTH 84.0 FEET									
85									
90									
95									
100									
105									
110									
115									
120									
125									
130									
135									
140									

PROJECT NO. 409427-21-88-80
 CLIENT MARTIN MARIETTA ENERGY SYSTEMS, INC.

SEE LEGEND FOR LOGS AND TEST PITS
 FOR EXPLANATION OF SYMBOLS AND TERMS



...Creating a Safer Tomorrow

Appendix Q-4
Geophysical Logs from Stratigraphic Soil Borings
(THD-1 through THD-4)

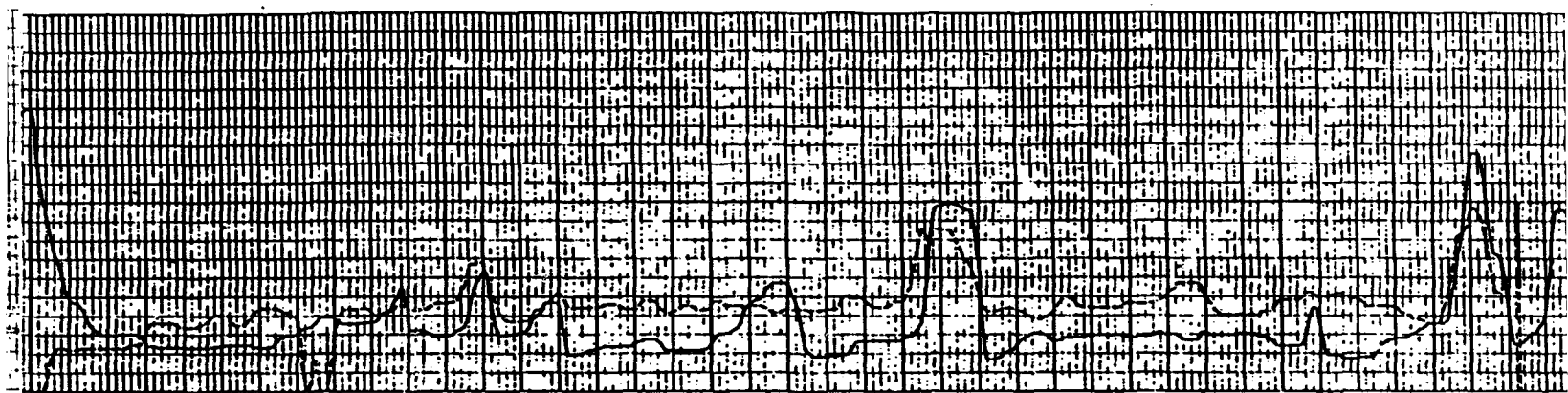

I E III aVR aVL aVF V1 V2 V3 V4 V5 V6

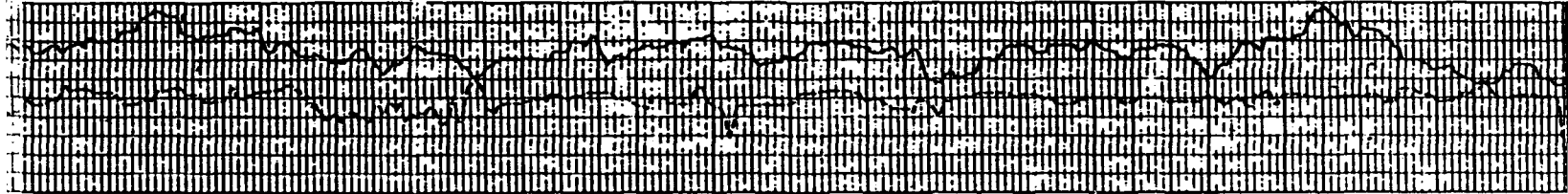

(2)

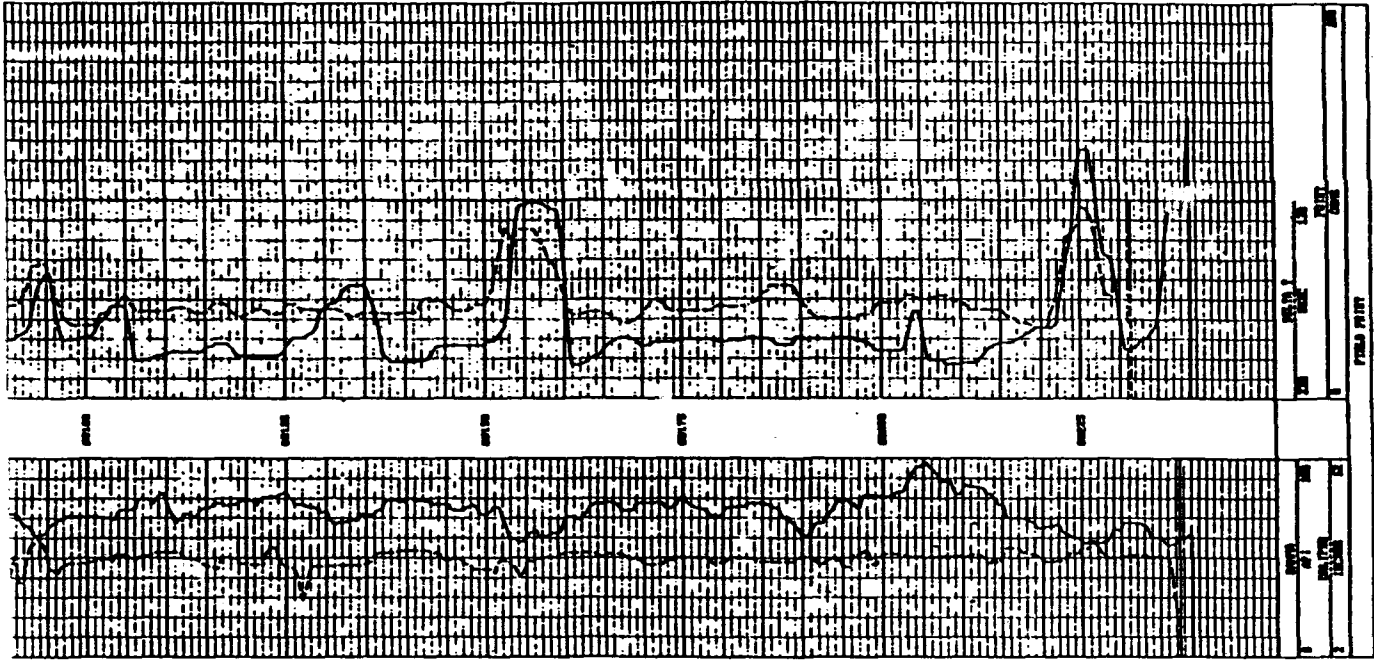

2

COMPANY: <u>U.S. CHRYSLER CORP.</u> NAME: _____ TITLE: _____ COUNTY: _____ ADDRESS: _____ CITY: _____ STATE: _____ ZIP: _____ PHONE: _____ FAX: _____			ORDER NO. _____ DATE _____ QUANTITY _____ ORDERED BY _____ APPROVED BY _____ DATE _____ COMMENTS: _____		
ORDER NO. _____ DATE _____ QUANTITY _____ ORDERED BY _____ APPROVED BY _____ DATE _____ COMMENTS: _____			ORDER NO. _____ DATE _____ QUANTITY _____ ORDERED BY _____ APPROVED BY _____ DATE _____ COMMENTS: _____		

1			
2			
3			
4			
5			
6			
7			
8			
9			
10			
11			
12			
13			
14			
15			
16			
17			
18			
19			
20			
21			
22			
23			
24			
25			
26			
27			
28			
29			
30			
31			
32			
33			
34			
35			
36			
37			
38			
39			
40			

UNITED STATES OF AMERICA
 FEDERAL BUREAU OF INVESTIGATION
 400 ...
 WASHINGTON, D.C. 20535
 TELEPHONE ...
 FAX ...

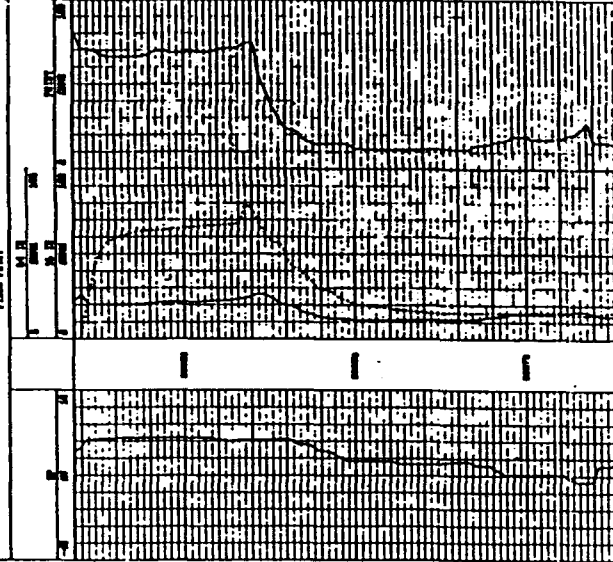

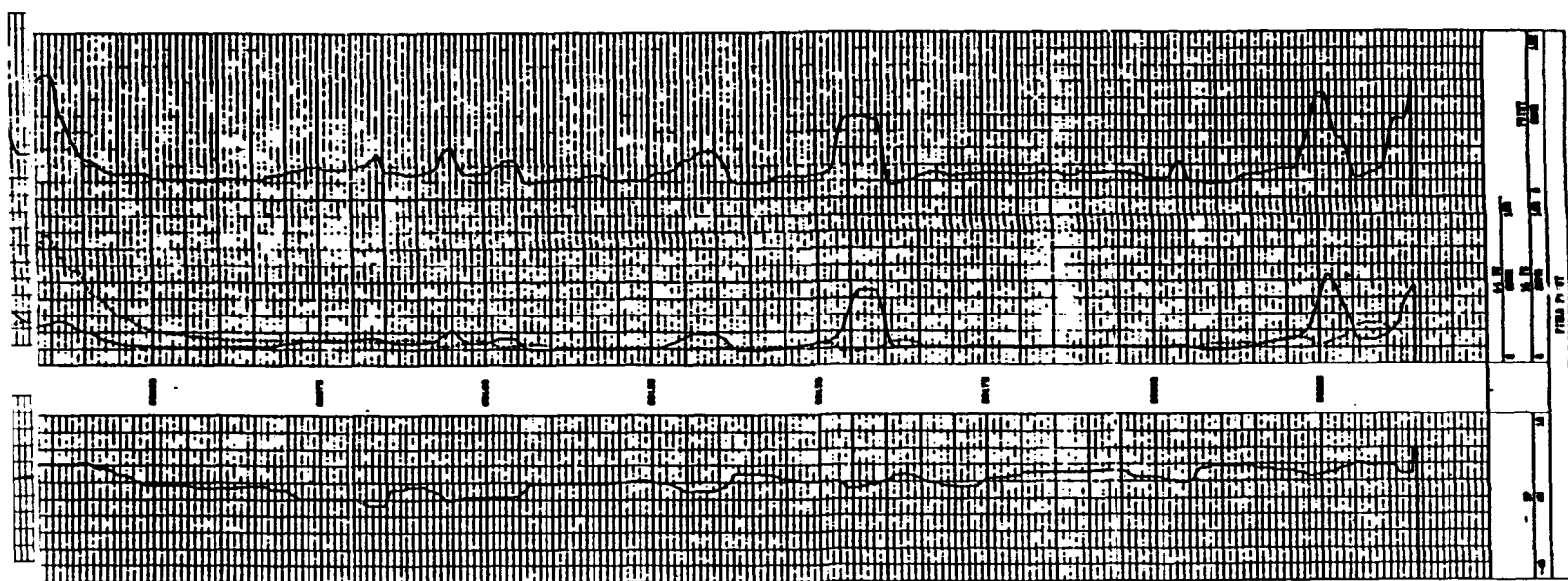

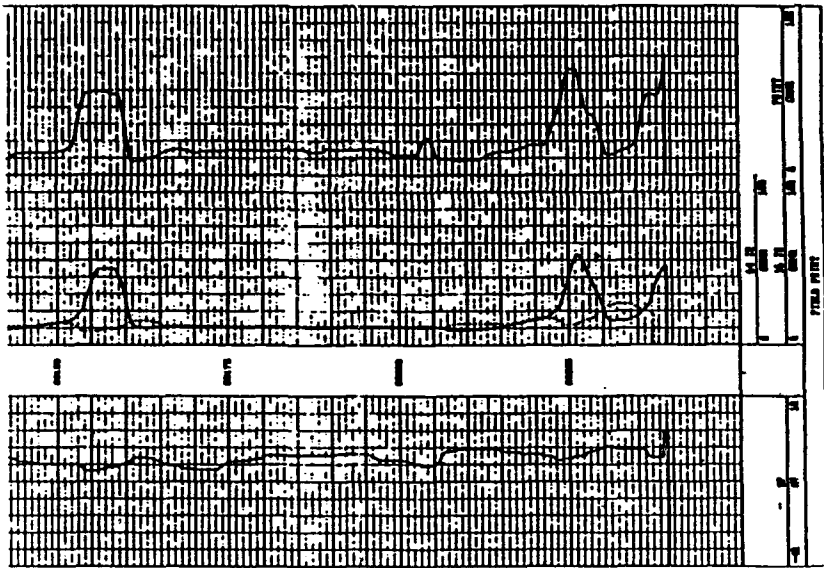

<p>COMPANY: <u>CL. COMMUNICATIONS</u></p> <p>NAME: <u>WILLIAM</u></p> <p>AREA: <u>WASH DC</u></p> <p>CITY: <u>WASH DC</u></p> <p>ADDRESS: <u>1000 16TH ST NW, WASH DC 20036</u></p>		<p>PERSONAL PHONE: <u>202 462 1234</u></p> <p>LONG DISTANCE PHONE: <u>202 462 1234</u></p> <p>BILLING AREA: <u>WASH DC</u></p>																																																																																																					
<p>DATE: <u>10/15/77</u></p> <p>TIME: <u>10:00</u></p> <p>BY: <u>WILLIAM</u></p>		<p>REMARKS: <u>TESTING</u></p>																																																																																																					
<p>TEST RESULTS:</p> <table border="1"> <tr><td>TEST 1</td><td>100</td></tr> <tr><td>TEST 2</td><td>100</td></tr> <tr><td>TEST 3</td><td>100</td></tr> <tr><td>TEST 4</td><td>100</td></tr> <tr><td>TEST 5</td><td>100</td></tr> <tr><td>TEST 6</td><td>100</td></tr> <tr><td>TEST 7</td><td>100</td></tr> <tr><td>TEST 8</td><td>100</td></tr> <tr><td>TEST 9</td><td>100</td></tr> <tr><td>TEST 10</td><td>100</td></tr> <tr><td>TEST 11</td><td>100</td></tr> <tr><td>TEST 12</td><td>100</td></tr> <tr><td>TEST 13</td><td>100</td></tr> <tr><td>TEST 14</td><td>100</td></tr> <tr><td>TEST 15</td><td>100</td></tr> <tr><td>TEST 16</td><td>100</td></tr> <tr><td>TEST 17</td><td>100</td></tr> <tr><td>TEST 18</td><td>100</td></tr> <tr><td>TEST 19</td><td>100</td></tr> <tr><td>TEST 20</td><td>100</td></tr> <tr><td>TEST 21</td><td>100</td></tr> <tr><td>TEST 22</td><td>100</td></tr> <tr><td>TEST 23</td><td>100</td></tr> <tr><td>TEST 24</td><td>100</td></tr> <tr><td>TEST 25</td><td>100</td></tr> <tr><td>TEST 26</td><td>100</td></tr> <tr><td>TEST 27</td><td>100</td></tr> <tr><td>TEST 28</td><td>100</td></tr> <tr><td>TEST 29</td><td>100</td></tr> <tr><td>TEST 30</td><td>100</td></tr> <tr><td>TEST 31</td><td>100</td></tr> <tr><td>TEST 32</td><td>100</td></tr> <tr><td>TEST 33</td><td>100</td></tr> <tr><td>TEST 34</td><td>100</td></tr> <tr><td>TEST 35</td><td>100</td></tr> <tr><td>TEST 36</td><td>100</td></tr> <tr><td>TEST 37</td><td>100</td></tr> <tr><td>TEST 38</td><td>100</td></tr> <tr><td>TEST 39</td><td>100</td></tr> <tr><td>TEST 40</td><td>100</td></tr> <tr><td>TEST 41</td><td>100</td></tr> <tr><td>TEST 42</td><td>100</td></tr> <tr><td>TEST 43</td><td>100</td></tr> <tr><td>TEST 44</td><td>100</td></tr> <tr><td>TEST 45</td><td>100</td></tr> <tr><td>TEST 46</td><td>100</td></tr> <tr><td>TEST 47</td><td>100</td></tr> <tr><td>TEST 48</td><td>100</td></tr> <tr><td>TEST 49</td><td>100</td></tr> <tr><td>TEST 50</td><td>100</td></tr> </table>		TEST 1	100	TEST 2	100	TEST 3	100	TEST 4	100	TEST 5	100	TEST 6	100	TEST 7	100	TEST 8	100	TEST 9	100	TEST 10	100	TEST 11	100	TEST 12	100	TEST 13	100	TEST 14	100	TEST 15	100	TEST 16	100	TEST 17	100	TEST 18	100	TEST 19	100	TEST 20	100	TEST 21	100	TEST 22	100	TEST 23	100	TEST 24	100	TEST 25	100	TEST 26	100	TEST 27	100	TEST 28	100	TEST 29	100	TEST 30	100	TEST 31	100	TEST 32	100	TEST 33	100	TEST 34	100	TEST 35	100	TEST 36	100	TEST 37	100	TEST 38	100	TEST 39	100	TEST 40	100	TEST 41	100	TEST 42	100	TEST 43	100	TEST 44	100	TEST 45	100	TEST 46	100	TEST 47	100	TEST 48	100	TEST 49	100	TEST 50	100	<p>FIELD TESTS:</p> <p>TEST 1: <u>100</u></p> <p>TEST 2: <u>100</u></p> <p>TEST 3: <u>100</u></p> <p>TEST 4: <u>100</u></p> <p>TEST 5: <u>100</u></p> <p>TEST 6: <u>100</u></p> <p>TEST 7: <u>100</u></p> <p>TEST 8: <u>100</u></p> <p>TEST 9: <u>100</u></p> <p>TEST 10: <u>100</u></p> <p>TEST 11: <u>100</u></p> <p>TEST 12: <u>100</u></p> <p>TEST 13: <u>100</u></p> <p>TEST 14: <u>100</u></p> <p>TEST 15: <u>100</u></p> <p>TEST 16: <u>100</u></p> <p>TEST 17: <u>100</u></p> <p>TEST 18: <u>100</u></p> <p>TEST 19: <u>100</u></p> <p>TEST 20: <u>100</u></p> <p>TEST 21: <u>100</u></p> <p>TEST 22: <u>100</u></p> <p>TEST 23: <u>100</u></p> <p>TEST 24: <u>100</u></p> <p>TEST 25: <u>100</u></p> <p>TEST 26: <u>100</u></p> <p>TEST 27: <u>100</u></p> <p>TEST 28: <u>100</u></p> <p>TEST 29: <u>100</u></p> <p>TEST 30: <u>100</u></p> <p>TEST 31: <u>100</u></p> <p>TEST 32: <u>100</u></p> <p>TEST 33: <u>100</u></p> <p>TEST 34: <u>100</u></p> <p>TEST 35: <u>100</u></p> <p>TEST 36: <u>100</u></p> <p>TEST 37: <u>100</u></p> <p>TEST 38: <u>100</u></p> <p>TEST 39: <u>100</u></p> <p>TEST 40: <u>100</u></p> <p>TEST 41: <u>100</u></p> <p>TEST 42: <u>100</u></p> <p>TEST 43: <u>100</u></p> <p>TEST 44: <u>100</u></p> <p>TEST 45: <u>100</u></p> <p>TEST 46: <u>100</u></p> <p>TEST 47: <u>100</u></p> <p>TEST 48: <u>100</u></p> <p>TEST 49: <u>100</u></p> <p>TEST 50: <u>100</u></p>	
TEST 1	100																																																																																																						
TEST 2	100																																																																																																						
TEST 3	100																																																																																																						
TEST 4	100																																																																																																						
TEST 5	100																																																																																																						
TEST 6	100																																																																																																						
TEST 7	100																																																																																																						
TEST 8	100																																																																																																						
TEST 9	100																																																																																																						
TEST 10	100																																																																																																						
TEST 11	100																																																																																																						
TEST 12	100																																																																																																						
TEST 13	100																																																																																																						
TEST 14	100																																																																																																						
TEST 15	100																																																																																																						
TEST 16	100																																																																																																						
TEST 17	100																																																																																																						
TEST 18	100																																																																																																						
TEST 19	100																																																																																																						
TEST 20	100																																																																																																						
TEST 21	100																																																																																																						
TEST 22	100																																																																																																						
TEST 23	100																																																																																																						
TEST 24	100																																																																																																						
TEST 25	100																																																																																																						
TEST 26	100																																																																																																						
TEST 27	100																																																																																																						
TEST 28	100																																																																																																						
TEST 29	100																																																																																																						
TEST 30	100																																																																																																						
TEST 31	100																																																																																																						
TEST 32	100																																																																																																						
TEST 33	100																																																																																																						
TEST 34	100																																																																																																						
TEST 35	100																																																																																																						
TEST 36	100																																																																																																						
TEST 37	100																																																																																																						
TEST 38	100																																																																																																						
TEST 39	100																																																																																																						
TEST 40	100																																																																																																						
TEST 41	100																																																																																																						
TEST 42	100																																																																																																						
TEST 43	100																																																																																																						
TEST 44	100																																																																																																						
TEST 45	100																																																																																																						
TEST 46	100																																																																																																						
TEST 47	100																																																																																																						
TEST 48	100																																																																																																						
TEST 49	100																																																																																																						
TEST 50	100																																																																																																						

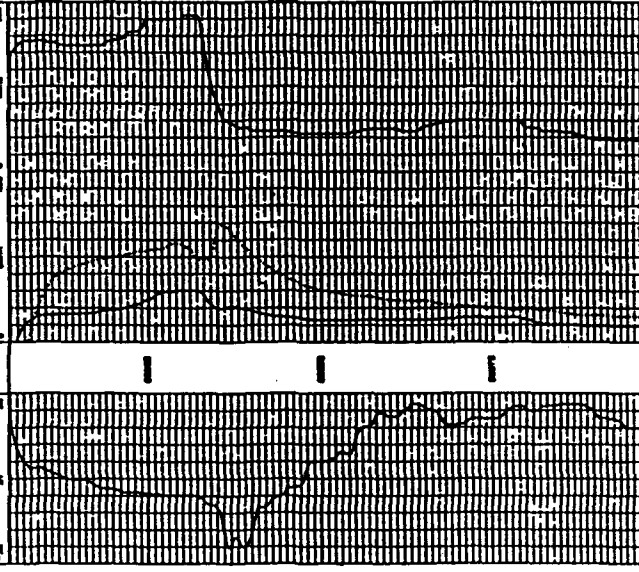

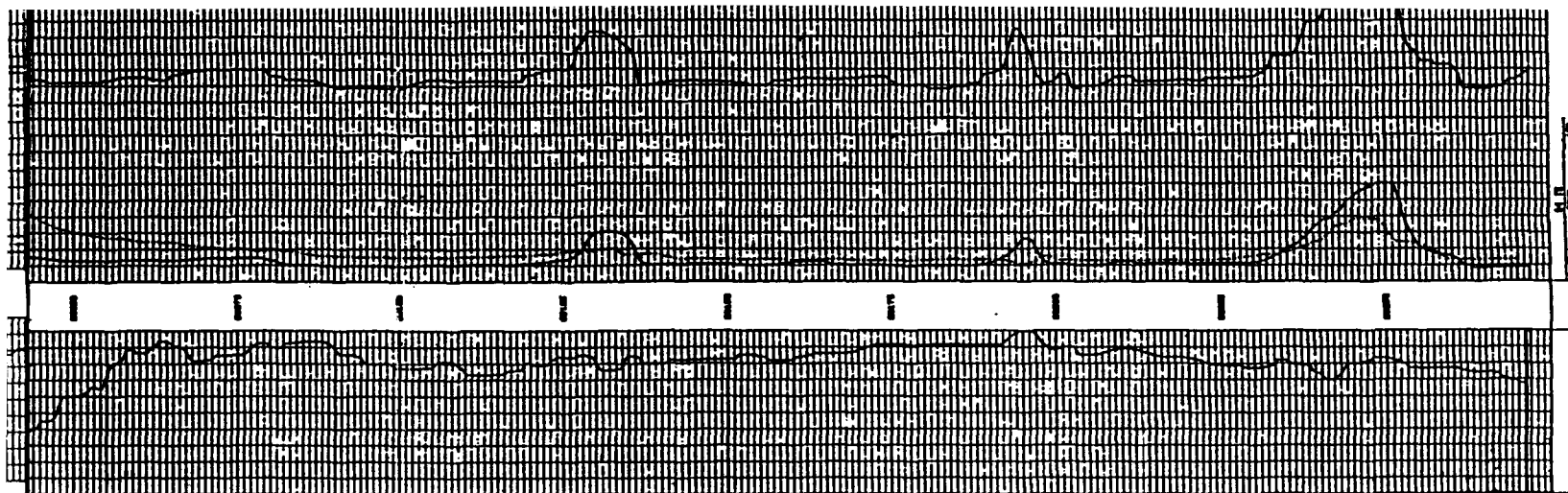

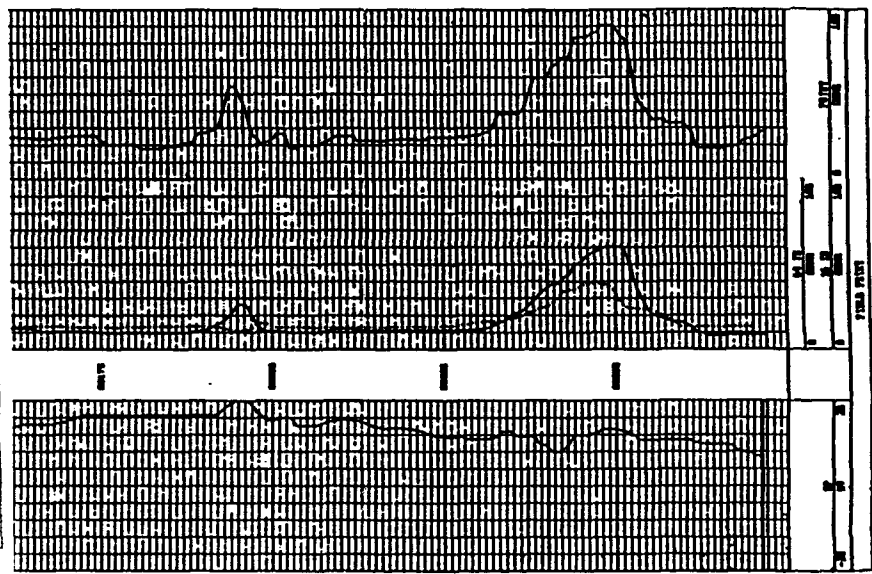

COMPANY PL. COMPANY
 TITLE DRILLER
 NAME JOHN J. BROWN
 ADDRESS 1234 MAIN ST. NEW YORK, N.Y.
 PHONE 123-4567
 CITY NEW YORK
 STATE N.Y.
 ZIP 10001
 DATE 10/15/68
 TIME 10:00 AM
 LOCATION 1234 MAIN ST. NEW YORK, N.Y.
 PROJECT PL. COMPANY
 OPERATOR JOHN J. BROWN
 DRILLING UNIT PL. COMPANY
 DRILLING NO. 1234
 DRILLING DATE 10/15/68
 DRILLING TIME 10:00 AM
 DRILLING DEPTH 100 FT.
 DRILLING RATE 100 FT./HR.
 DRILLING METHOD DRILLING
 DRILLING TYPE DRILLING
 DRILLING SIZE DRILLING
 DRILLING WEIGHT DRILLING
 DRILLING LENGTH DRILLING
 DRILLING DIAMETER DRILLING
 DRILLING AREA DRILLING
 DRILLING VOLUME DRILLING
 DRILLING WEIGHT DRILLING
 DRILLING LENGTH DRILLING
 DRILLING DIAMETER DRILLING
 DRILLING AREA DRILLING
 DRILLING VOLUME DRILLING

LOG NO.	DATE	TIME	DEPTH	DRILLING RATE	DRILLING METHOD	DRILLING TYPE	DRILLING SIZE	DRILLING WEIGHT	DRILLING LENGTH	DRILLING DIAMETER	DRILLING AREA	DRILLING VOLUME
1	10/15/68	10:00 AM	100 FT.	100 FT./HR.	DRILLING	DRILLING	DRILLING	DRILLING	DRILLING	DRILLING	DRILLING	DRILLING
2	10/15/68	10:00 AM	100 FT.	100 FT./HR.	DRILLING	DRILLING	DRILLING	DRILLING	DRILLING	DRILLING	DRILLING	DRILLING
3	10/15/68	10:00 AM	100 FT.	100 FT./HR.	DRILLING	DRILLING	DRILLING	DRILLING	DRILLING	DRILLING	DRILLING	DRILLING
4	10/15/68	10:00 AM	100 FT.	100 FT./HR.	DRILLING	DRILLING	DRILLING	DRILLING	DRILLING	DRILLING	DRILLING	DRILLING
5	10/15/68	10:00 AM	100 FT.	100 FT./HR.	DRILLING	DRILLING	DRILLING	DRILLING	DRILLING	DRILLING	DRILLING	DRILLING
6	10/15/68	10:00 AM	100 FT.	100 FT./HR.	DRILLING	DRILLING	DRILLING	DRILLING	DRILLING	DRILLING	DRILLING	DRILLING
7	10/15/68	10:00 AM	100 FT.	100 FT./HR.	DRILLING	DRILLING	DRILLING	DRILLING	DRILLING	DRILLING	DRILLING	DRILLING
8	10/15/68	10:00 AM	100 FT.	100 FT./HR.	DRILLING	DRILLING	DRILLING	DRILLING	DRILLING	DRILLING	DRILLING	DRILLING
9	10/15/68	10:00 AM	100 FT.	100 FT./HR.	DRILLING	DRILLING	DRILLING	DRILLING	DRILLING	DRILLING	DRILLING	DRILLING
10	10/15/68	10:00 AM	100 FT.	100 FT./HR.	DRILLING	DRILLING	DRILLING	DRILLING	DRILLING	DRILLING	DRILLING	DRILLING

DRILLING UNIT PL. COMPANY
 OPERATOR JOHN J. BROWN
 DRILLING NO. 1234
 DRILLING DATE 10/15/68
 DRILLING TIME 10:00 AM
 DRILLING DEPTH 100 FT.
 DRILLING RATE 100 FT./HR.
 DRILLING METHOD DRILLING
 DRILLING TYPE DRILLING
 DRILLING SIZE DRILLING
 DRILLING WEIGHT DRILLING
 DRILLING LENGTH DRILLING
 DRILLING DIAMETER DRILLING
 DRILLING AREA DRILLING
 DRILLING VOLUME DRILLING

FIELD PRINT
 DATE 10/15/68
 TIME 10:00 AM
 LOCATION 1234 MAIN ST. NEW YORK, N.Y.
 PROJECT PL. COMPANY
 OPERATOR JOHN J. BROWN
 DRILLING UNIT PL. COMPANY
 DRILLING NO. 1234
 DRILLING DATE 10/15/68
 DRILLING TIME 10:00 AM
 DRILLING DEPTH 100 FT.
 DRILLING RATE 100 FT./HR.
 DRILLING METHOD DRILLING
 DRILLING TYPE DRILLING
 DRILLING SIZE DRILLING
 DRILLING WEIGHT DRILLING
 DRILLING LENGTH DRILLING
 DRILLING DIAMETER DRILLING
 DRILLING AREA DRILLING
 DRILLING VOLUME DRILLING

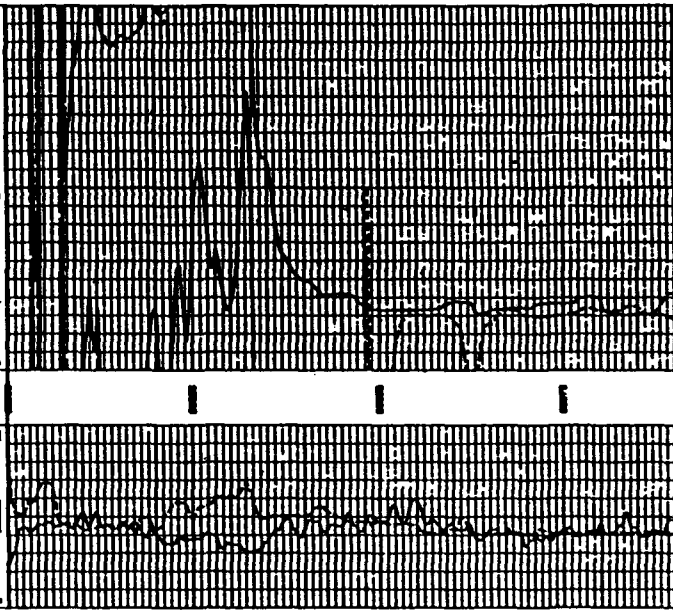

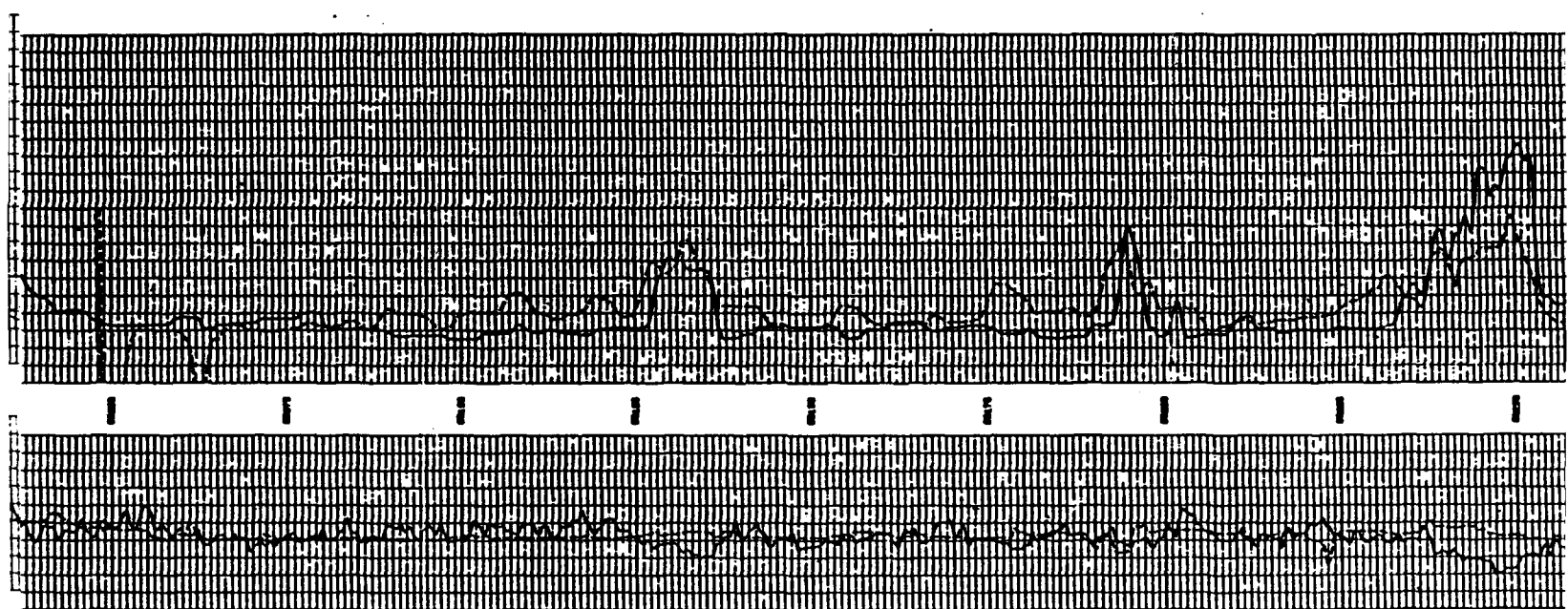

2

1

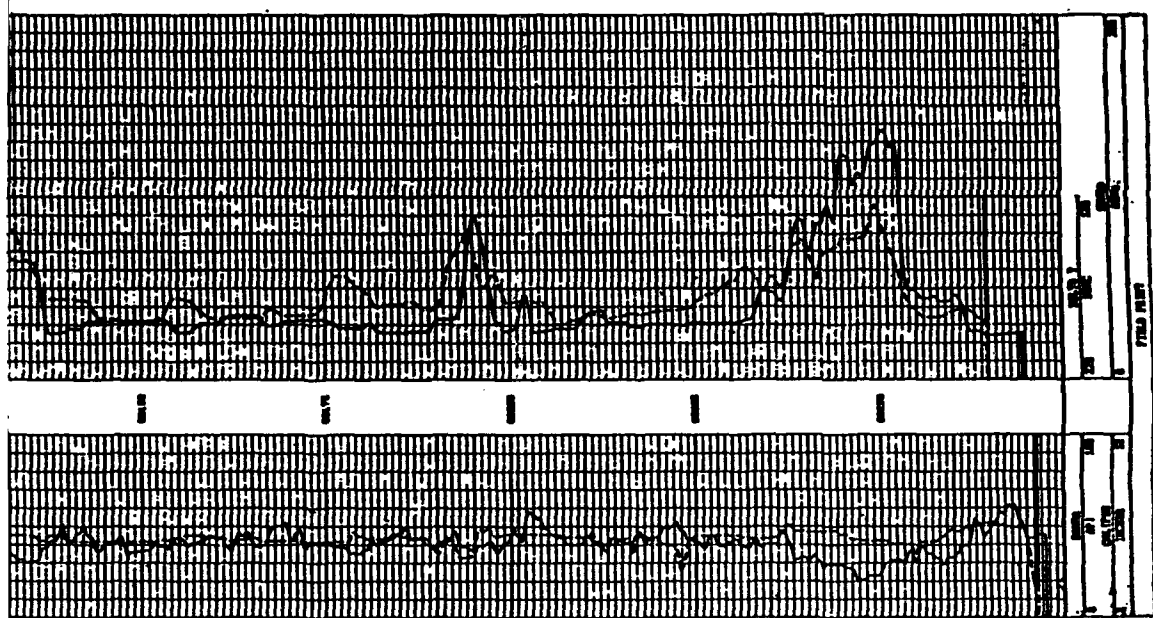

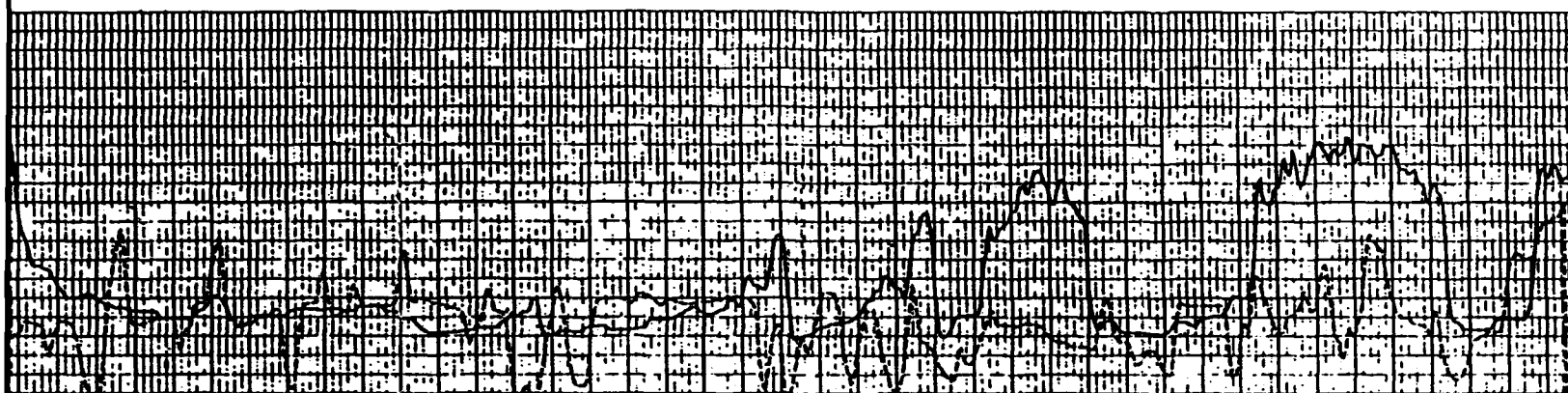

I I I I I I I I I I I I

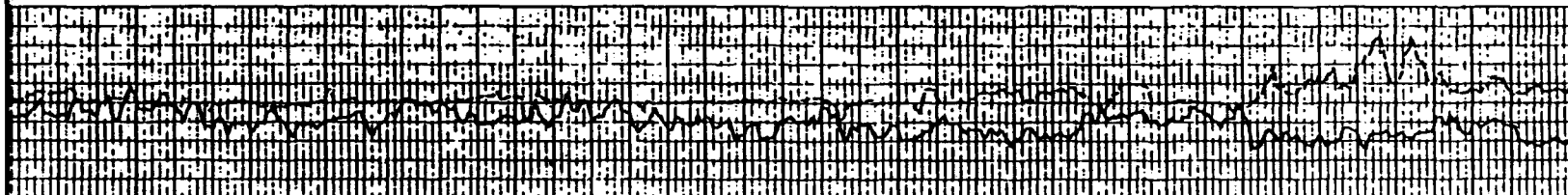

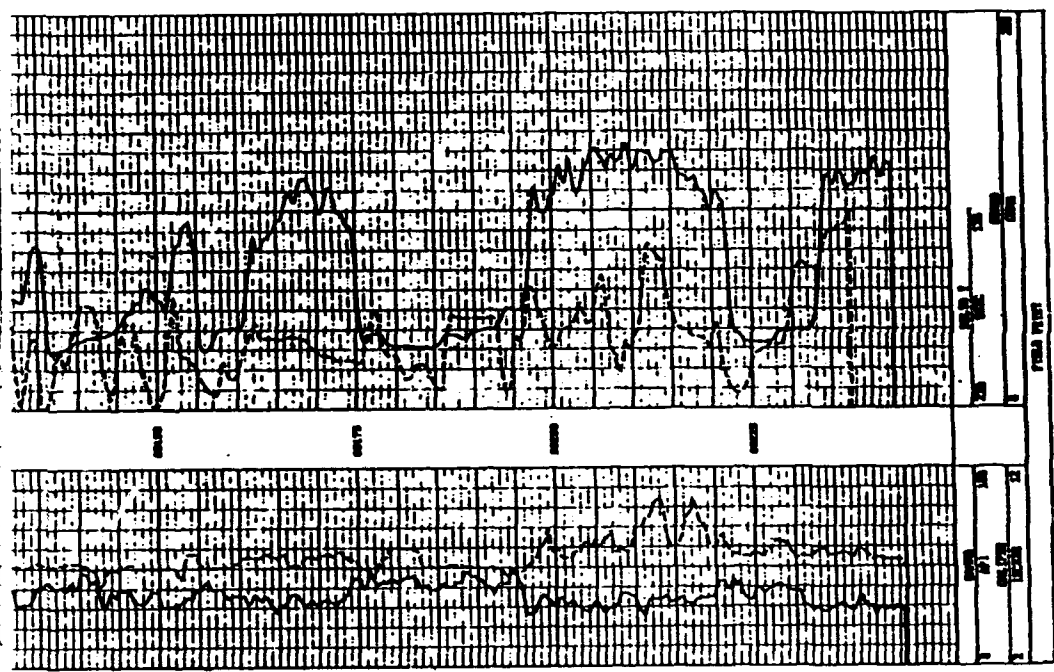

TAD-3

NAME _____
 TITLE _____
 COMPANY _____
 ADDRESS _____
 CITY _____ STATE _____ ZIP _____
 PHONE _____
 FAX _____
 E-MAIL _____
 COMMENTS _____
 DATE _____
 BY _____

NAME _____
 TITLE _____
 COMPANY _____
 ADDRESS _____
 CITY _____ STATE _____ ZIP _____
 PHONE _____
 FAX _____
 E-MAIL _____
 COMMENTS _____
 DATE _____
 BY _____

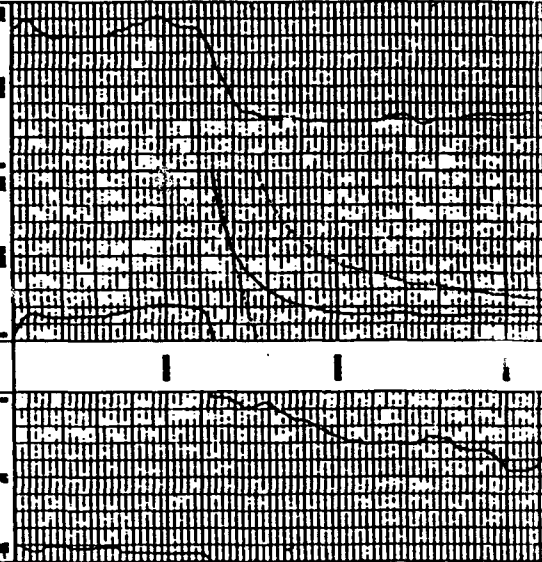

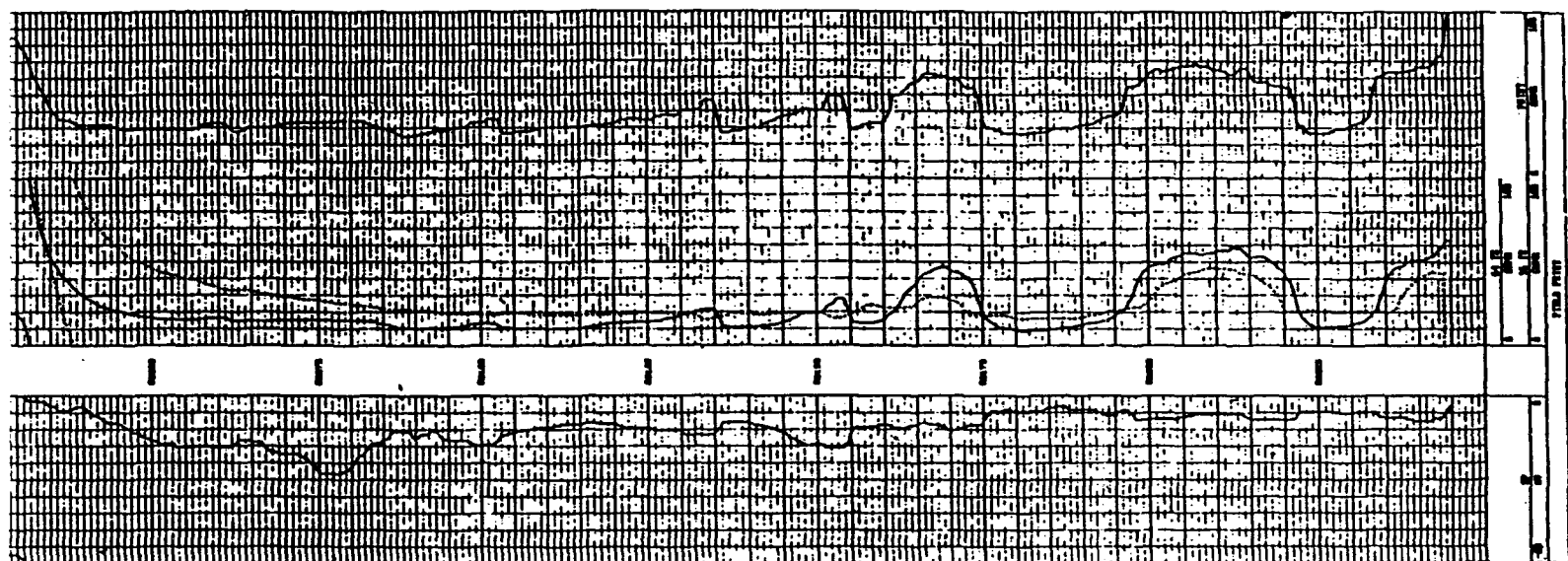

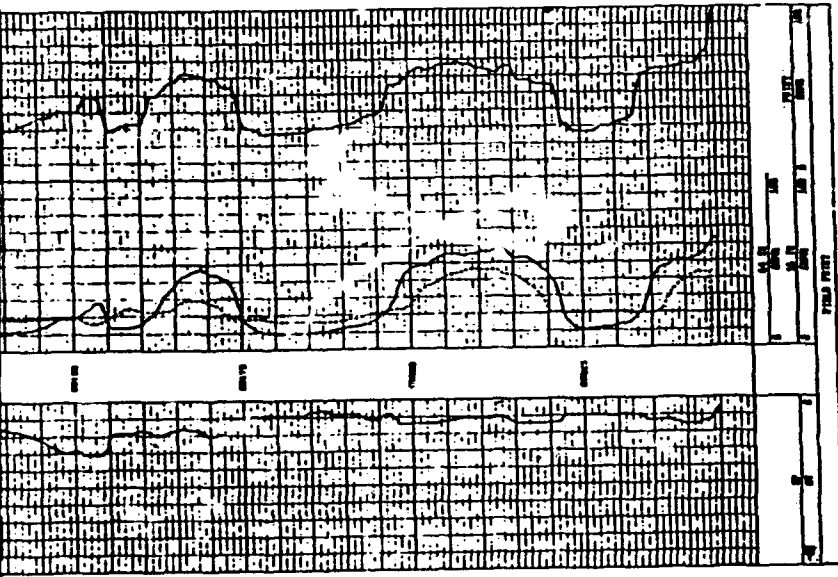

THD-4

COMPANY: <input type="text"/>	
NO.:	
DATE:	
CITY:	
STATE:	
COUNTY:	
LOCATION:	

PROPERTY:	
OWNER:	
ADDRESS:	
CITY:	
STATE:	
COUNTY:	
LOT:	
BLK:	
SECTION:	

DATE:	
TIME:	
TEMPERATURE:	
HUMIDITY:	
WIND:	
WEATHER:	
PHENOMENA:	
REMARKS:	

PREPARED BY: _____

CHECKED BY: _____

APPROVED BY: _____

TIME:	
TEMPERATURE:	
HUMIDITY:	
WIND:	
WEATHER:	
PHENOMENA:	
REMARKS:	

50

75

100

50

75

100

125

150

175

200

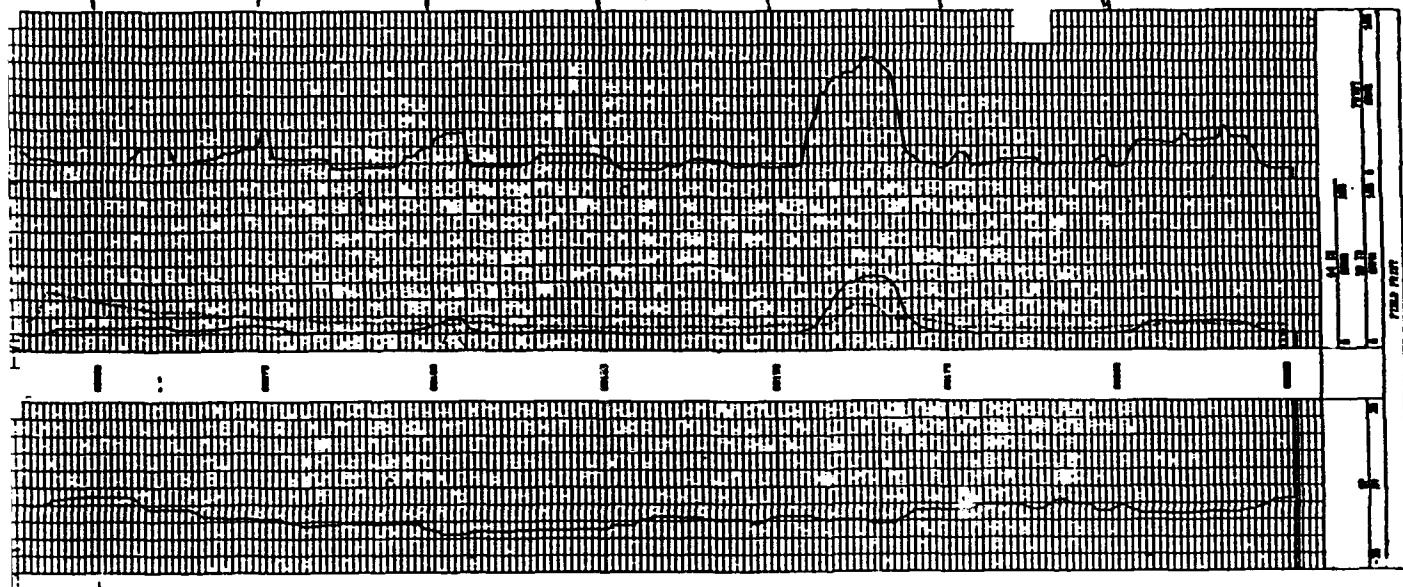

THD-4

COMPANY: EL PASO ELECTRIC
 STATE: TEXAS
 COUNTY: DALLAS
 LOCATION: 10015 W. LAKELAND, DALLAS, TEXAS 75243

PROJECT: 10015 W. LAKELAND
 DATE: 10/15/75
 DRAWN BY: J. L. [unclear]
 CHECKED BY: [unclear]

NO.	DESCRIPTION	DATE	BY
1			
2			
3			
4			
5			
6			
7			
8			
9			
10			
11			
12			
13			
14			
15			
16			
17			
18			
19			
20			
21			
22			
23			
24			
25			
26			
27			
28			
29			
30			
31			
32			
33			
34			
35			
36			
37			
38			
39			
40			
41			
42			
43			
44			
45			
46			
47			
48			
49			
50			
51			
52			
53			
54			
55			
56			
57			
58			
59			
60			
61			
62			
63			
64			
65			
66			
67			
68			
69			
70			
71			
72			
73			
74			
75			
76			
77			
78			
79			
80			
81			
82			
83			
84			
85			
86			
87			
88			
89			
90			
91			
92			
93			
94			
95			
96			
97			
98			
99			
100			

DRAWN BY: J. L. [unclear]
 CHECKED BY: [unclear]
 DATE: 10/15/75

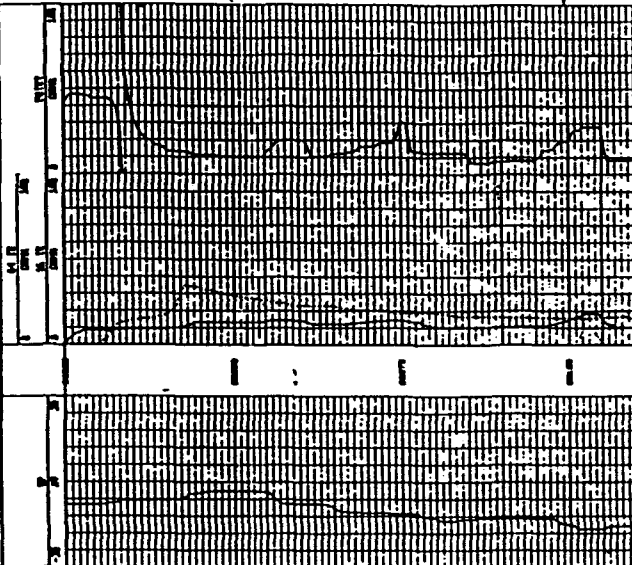

50

75

100

75

100

125

150

175

200

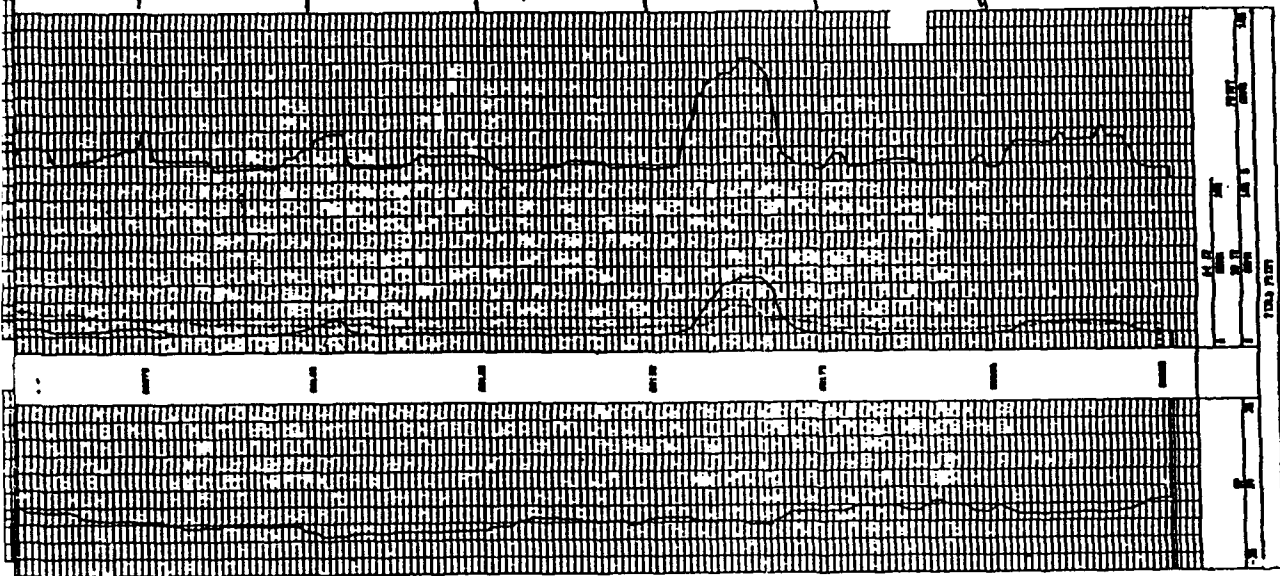

Appendix Q-5
Geophysical Logs from Stratigraphic Soil Borings
(THD-11 through THD-14)

COLOG INC
BOREHOLE GEOPHYSICS
 175 RODE ST. PETALUMA, CALIF. 94954
 PHONE: (707) 766-8004 FAX: 767-8008

GAMMA SP 10-86-41
CALPER SPR SONG
WELL T10-10

PROJECT: McCELLAN/DAVIS
 CLIENT: LT. CORPORATION
 LOCATION: DAVIS
 STATE: CA COUNTY: YOLO SURFACE DATA: ELEV: DEPTH: 107.05

DATE: 9-11-80
 COLOG ID NO:

DRILLING CONTRACTOR: WATER WELL DEVELOPMENT
 CUSTOMER TO: 281 FT. COLOG TO: 281.5 FT.

DRILL METHOD: ROTARY
 TIME SINCE ORIG. 2 HOURS
 PER. N.A.

DRILL MEDIUM: SLURRY
 MUD TYPE: BENTONITE
 WEIGHT: GENERAL DATA UNIT/TRUCK: 2

INSTRUMENTATION: EGAND MT. SONGS SERIES 8
 LOGGING ENGINEER: W. J. HENSON, W. E. BLACK
 CLIENT REP: TB ALLT
 OTHER SERVICES:

LOG FUNCTION	DATE	TIME	LOGGING ENGINEER	PER. N.A.	UNIT/TRUCK
1	APR 08 80	07:45	W. J. HENSON		2
2	APR 08 80	08:00	W. E. BLACK		2
3	APR 08 80	08:15	W. J. HENSON		2
4	APR 08 80	08:30	W. E. BLACK		2
5	APR 08 80	08:45	W. J. HENSON		2
6	APR 08 80	09:00	W. E. BLACK		2

CALIBRATION FACTORS:
 DIGITAL FILE NAME(S): 1081
 REMARKS:
 FALSE READINGS ON MAX. RECORDING THERMOMETER
 WILL SUBSTITUTE TEMPERATURE LOG

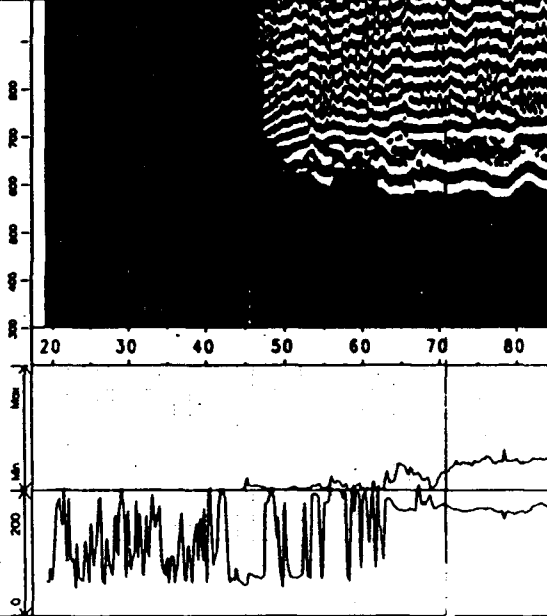

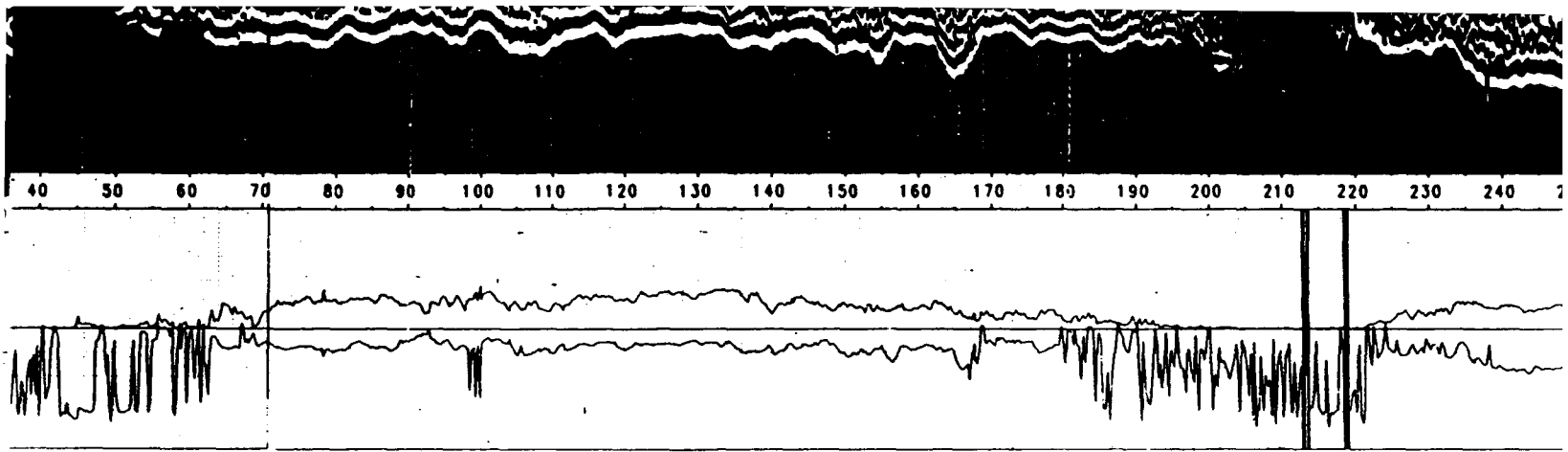

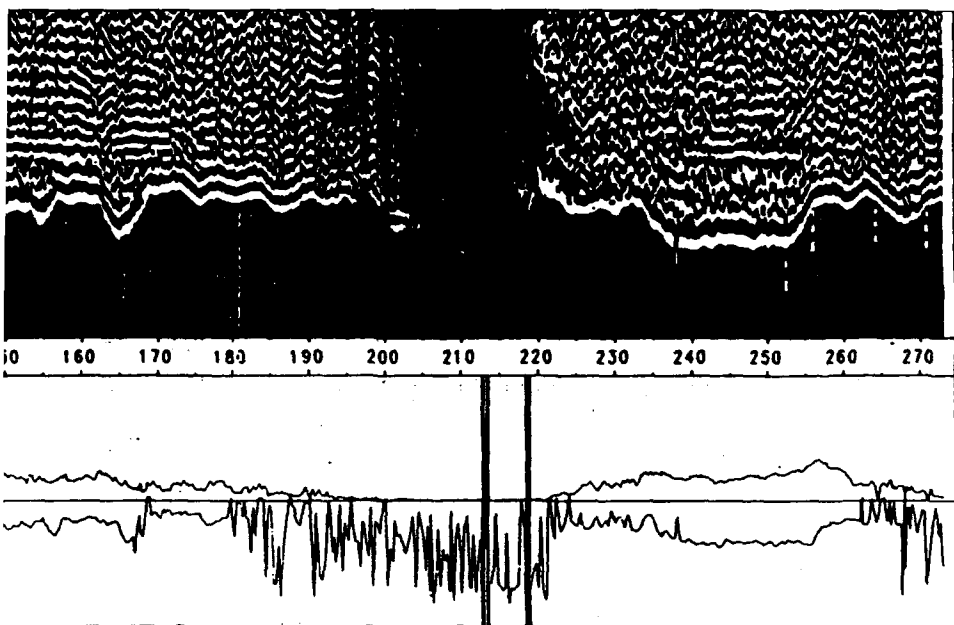



BOREHOLE GEOPHYSICS
 1019 8th ST. GOLDEN, COLORADO 80401
 PHONE: (303) 279-0171 FAX: 279-3461

FULL WAVEFORM SONIC
 WELL: THD-10E

PROJECT: McCLELLAN/DAVIS DATE: 10-15-90
 CLIENT: I.T. CORPORATION COLOG ID NO:
 LOCATION: DAVIS
 STATE: CA COUNTY: SOLANO ELEV: DEPTH REF: GS

DRILLING CONTRACTOR: WATER DEVELOPMENT CORP.
 CUSTOMER ID: 300 FT. COLOG ID: 290 FT.

RUN NO.	BIT RECORD		CASING RECORD	
	Bit Size	From	To	Size/Wgt./Thk.
1	6 IN.	0	300	NONE
2				
3				
4				

HOLE MEDIUM: SLURRY DRILL METHOD: ROTARY
 MUD TYPE: BENTONITE TIME SINCE CIRC: 2 HOURS
 VISCOSITY: WEIGHT: Rm N.A. at N.A Deg F

INSTRUMENTATION: EG&G MT. SOPRIS SERIES III UNIT/TRUCK: 2
 LOGGING ENGINEER: W J HENRICH, K BLOM
 CLIENT REP: TIM AULT
 OTHER SERVICES:

LOGGING DATA

LOG FUNCTION	RUN NO.	EQUIPMENT MODEL	S.N.	PROBE S.N.	LOGGING SPEED FT./MIN	DIGIT SPEED FT.	DETECTOR TYPE	SPACING		SOURCE TYPE	SOURCE SIZE	LOGGED INTERVAL FROM TO
								FEET	FEET			
SONIC	4	CLP	1275	378	0.2	10	PIEZ					200 194 06

CALIBRATION FACTOR(S):
 DIGITAL FILE NAME(S): THD10E.
 REMARKS:
 RECORDED BOREHOLE FLUID TEMPERATURE WITH TEMPERATURE LOG
 TEMP = 20.6 DEGREES C 10-15-90 at 289

CALIBRATION FACTOR(S):											
DIGITAL FILE NAME(S): TH010E.											
REMARKS:											
RECORDED BOREHOLE FLUID TEMPERATURE WITH TEMPERATURE LOG TEMP = 20.6 DEGREES C 10-15-90 at 289'											

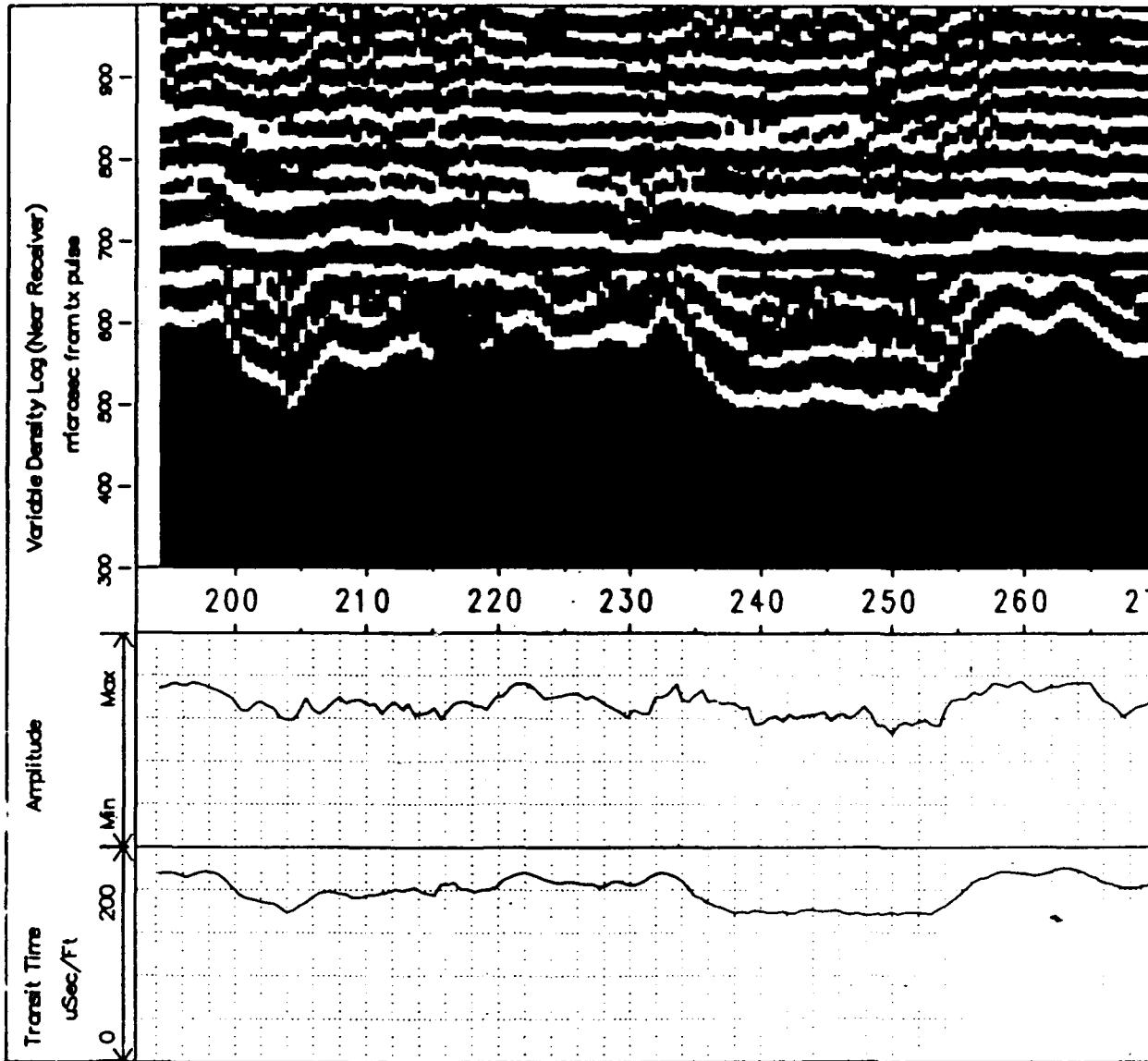

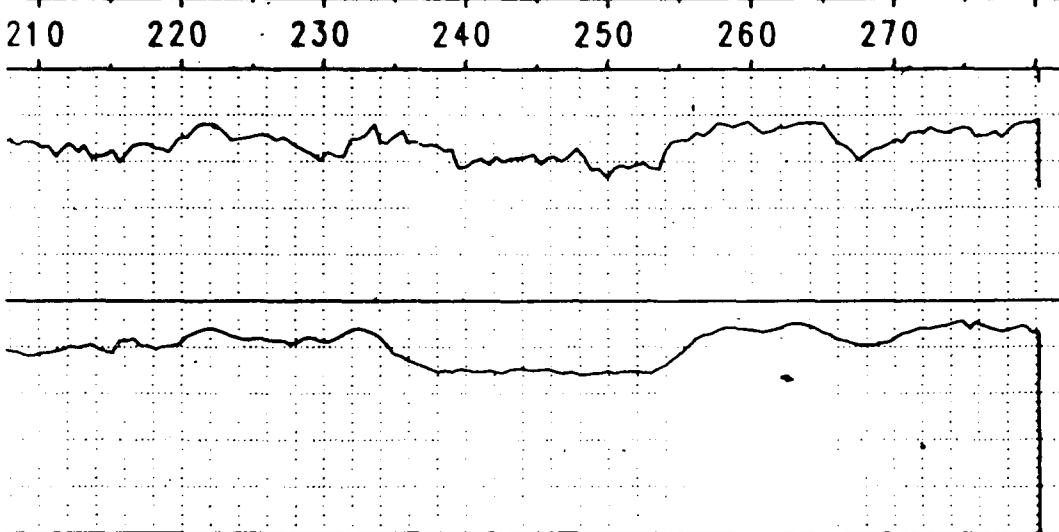
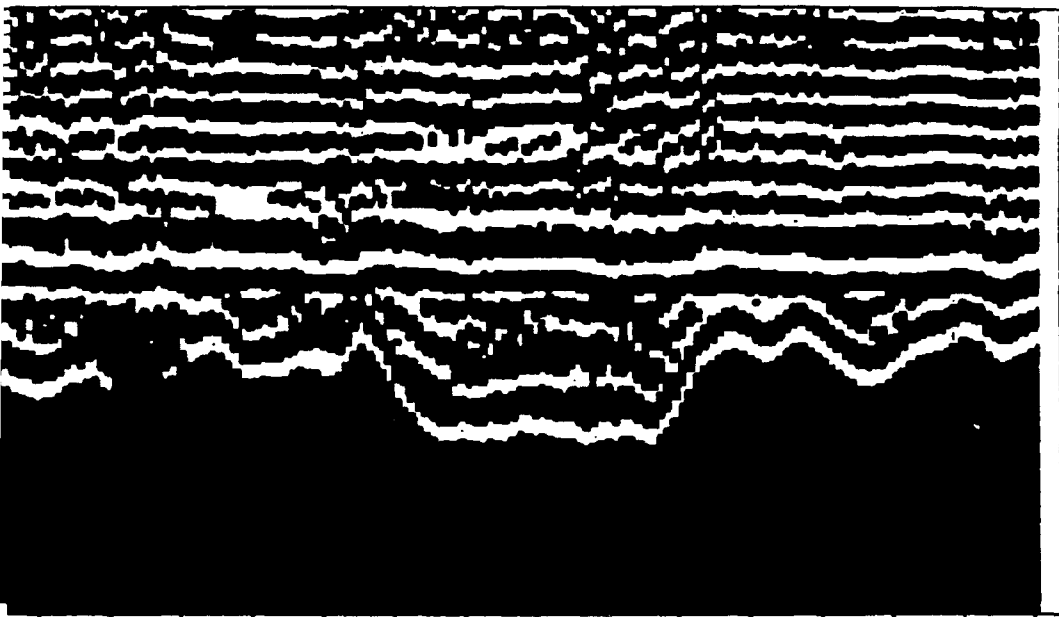

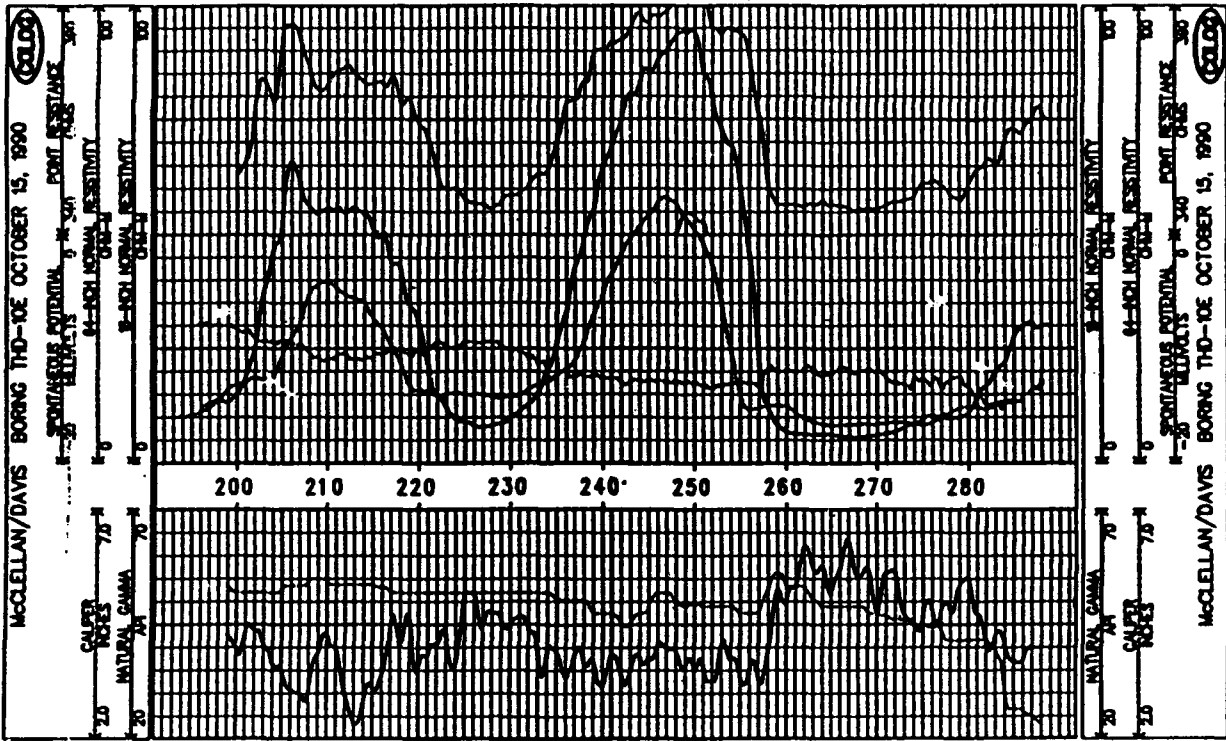

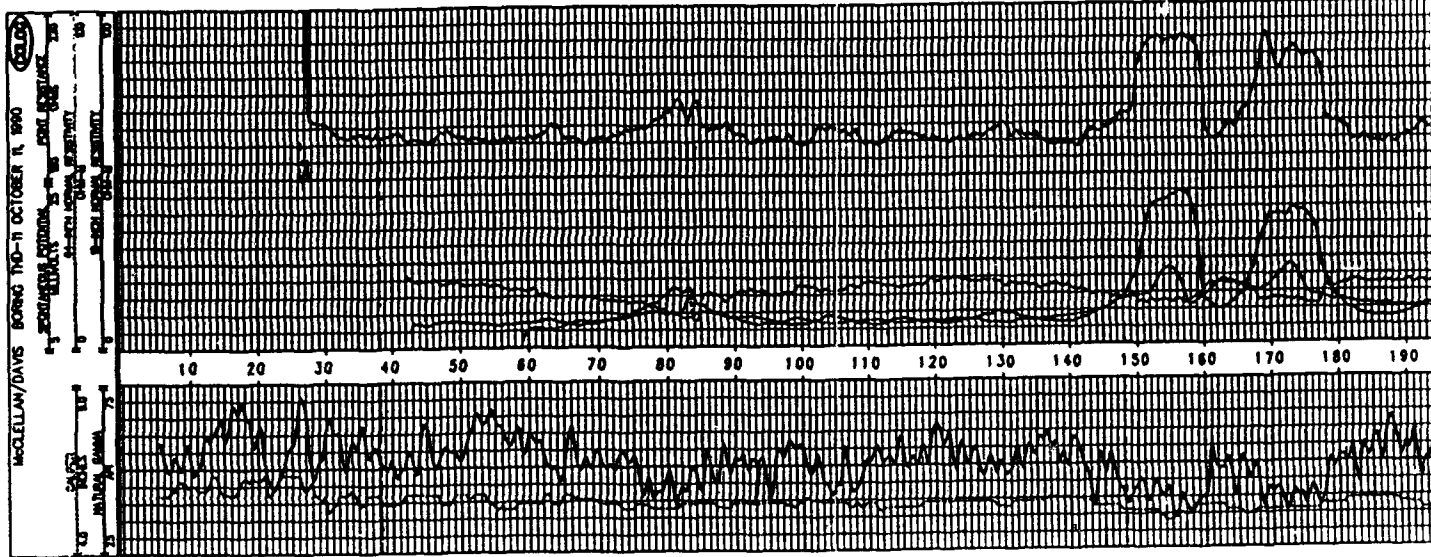

11

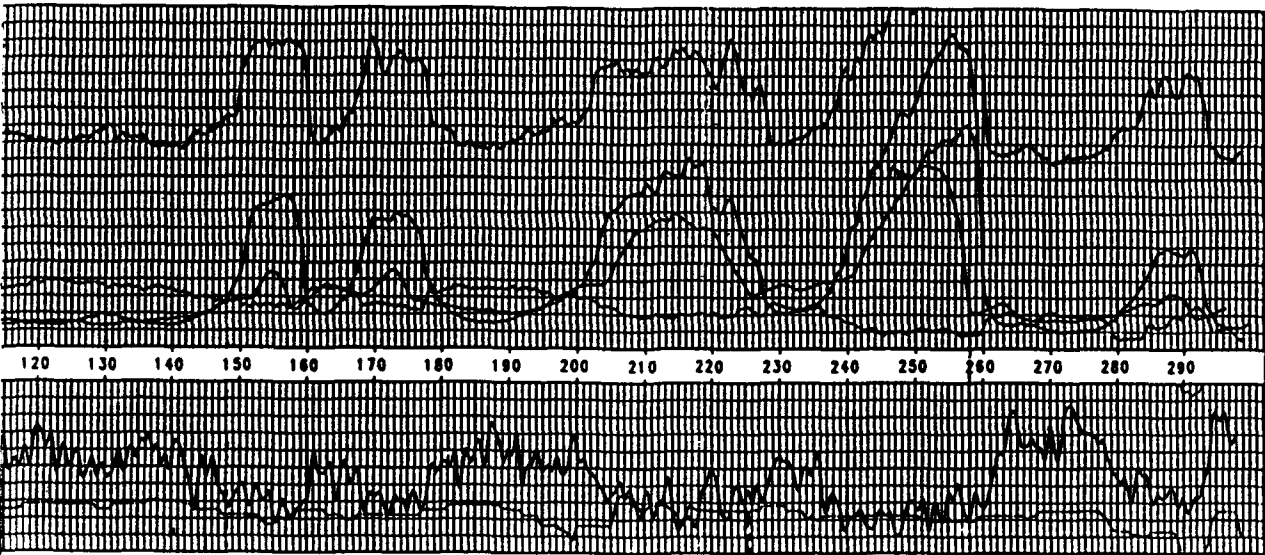

120 130 140 150 160 170 180 190 200 210 220 230 240 250 260 270 280 290

120 130 140 150 160 170 180 190 200 210 220 230 240 250 260 270 280 290

McQUELLAN/DAVIS BORNING THU-11 OCTOBER 11, 1990

COLOG INC.		BOREHOLE GEOPHYSICS		FULL WAVEFORM	
1015 6th St, Golden, Colorado 80401 PHONE: (303) 670-0171 FAX: 670-3400		1015 6th St, Golden, Colorado 80401 PHONE: (303) 670-0171 FAX: 670-3400		SONIC WELL: TND-11	
PROJECT: McCOLLAY/DAVIS		DATE: 10-13-80		COLOG ID NO:	
CLIENT: I.T. CORPORATION		LOCATION: 80th		SHEET: 001 OF 02	
STATE: CO	COUNTY: BOLD	SECTION: 24E	TOWNSHIP: 70N	RANGE: 10W	UTM/ZONE: 18
DRILLING CONTRACTOR: WATER DEVELOPMENT CORP.		CLOG ID: 2003 FT.			
LOG NO.	DATE	TIME	DEPTH	DEPTH	DEPTH
1	10/13/80	8:00	0	0	0
2					
3					
4					
5					
6					
7					
8					
9					
10					
11					
12					
13					
14					
15					
16					
17					
18					
19					
20					
21					
22					
23					
24					
25					
26					
27					
28					
29					
30					
31					
32					
33					
34					
35					
36					
37					
38					
39					
40					
41					
42					
43					
44					
45					
46					
47					
48					
49					
50					
51					
52					
53					
54					
55					
56					
57					
58					
59					
60					
61					
62					
63					
64					
65					
66					
67					
68					
69					
70					
71					
72					
73					
74					
75					
76					
77					
78					
79					
80					
81					
82					
83					
84					
85					
86					
87					
88					
89					
90					
91					
92					
93					
94					
95					
96					
97					
98					
99					
100					

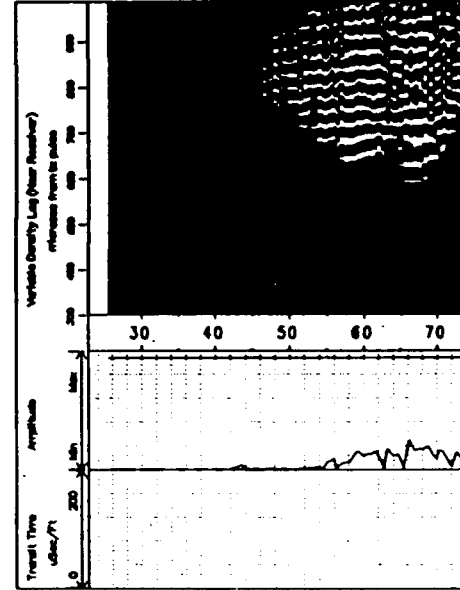

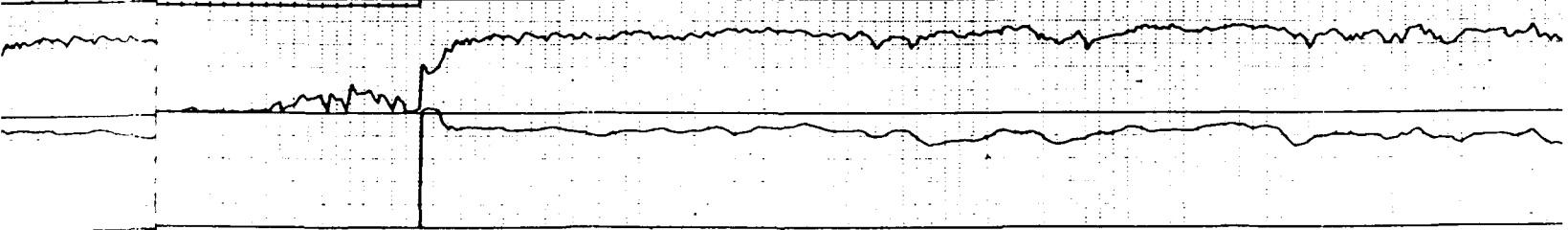
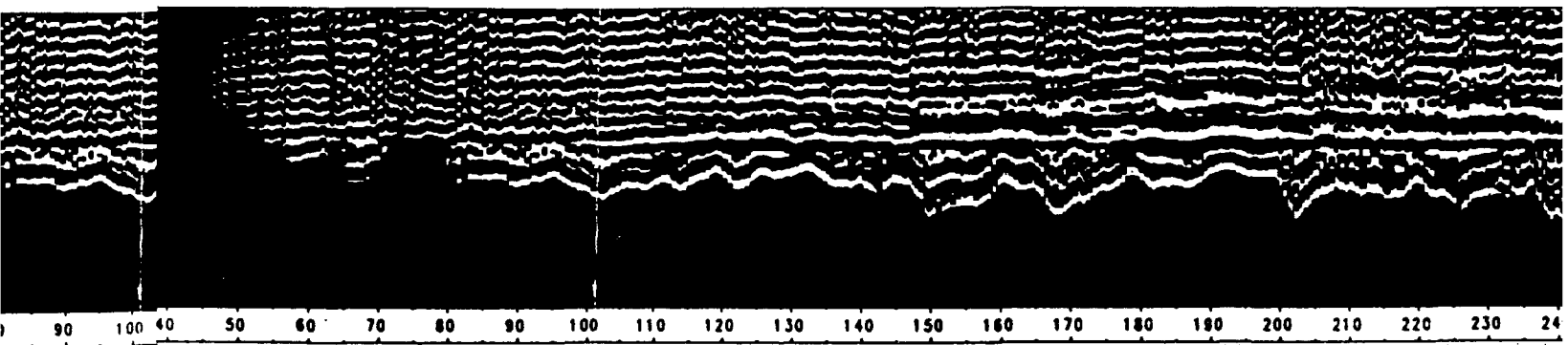

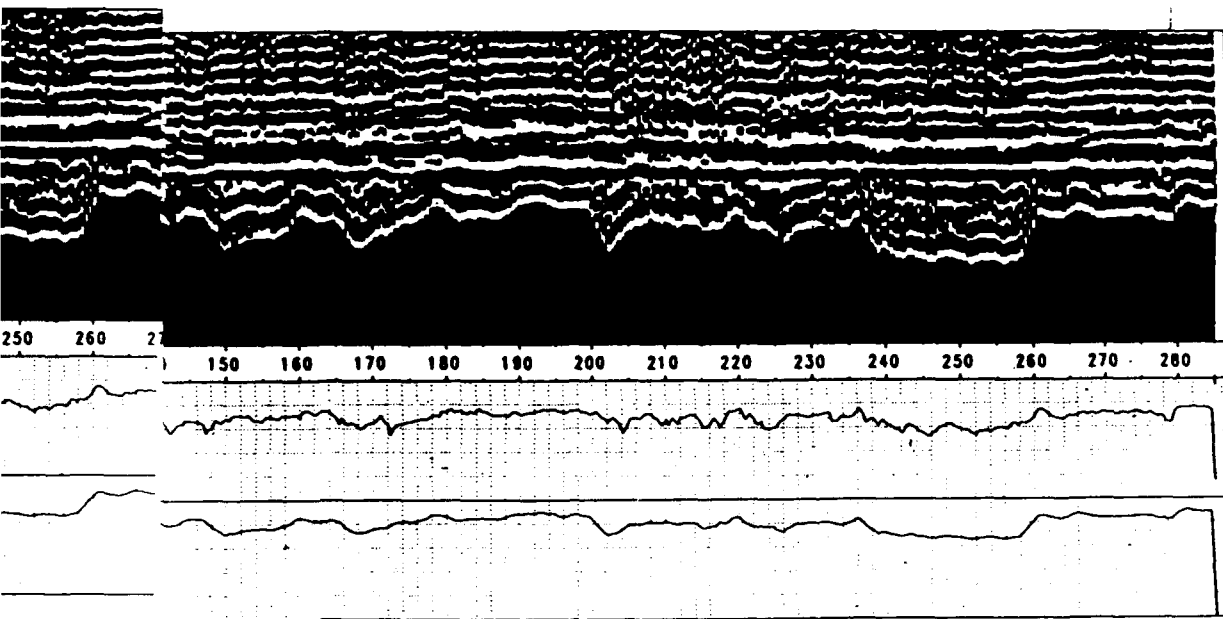

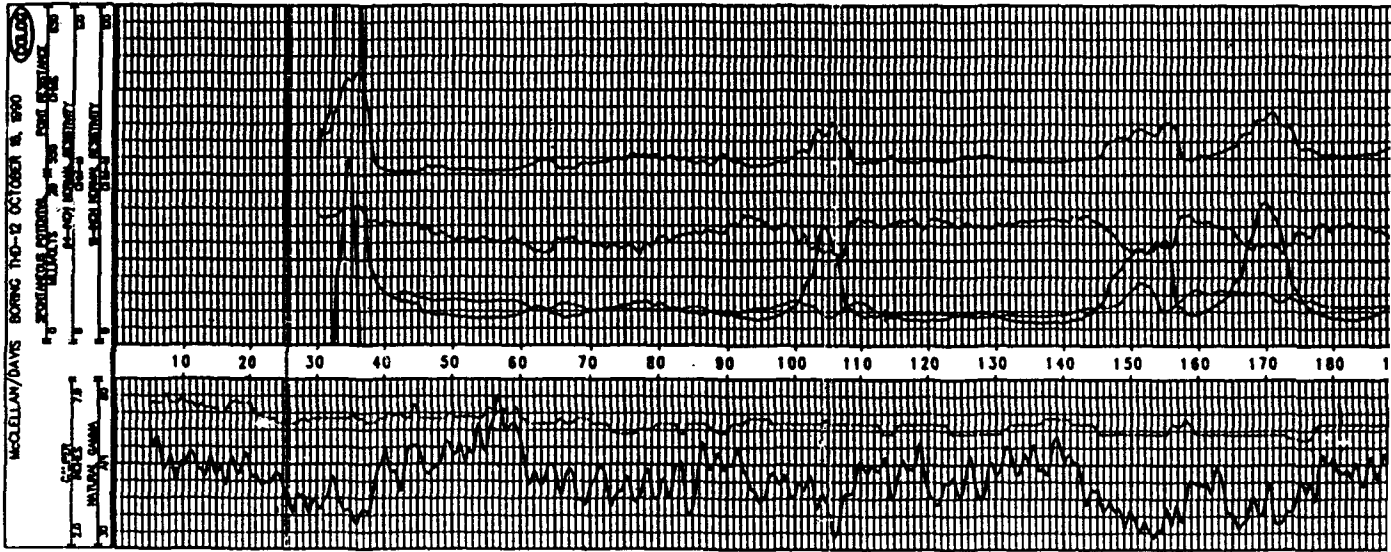

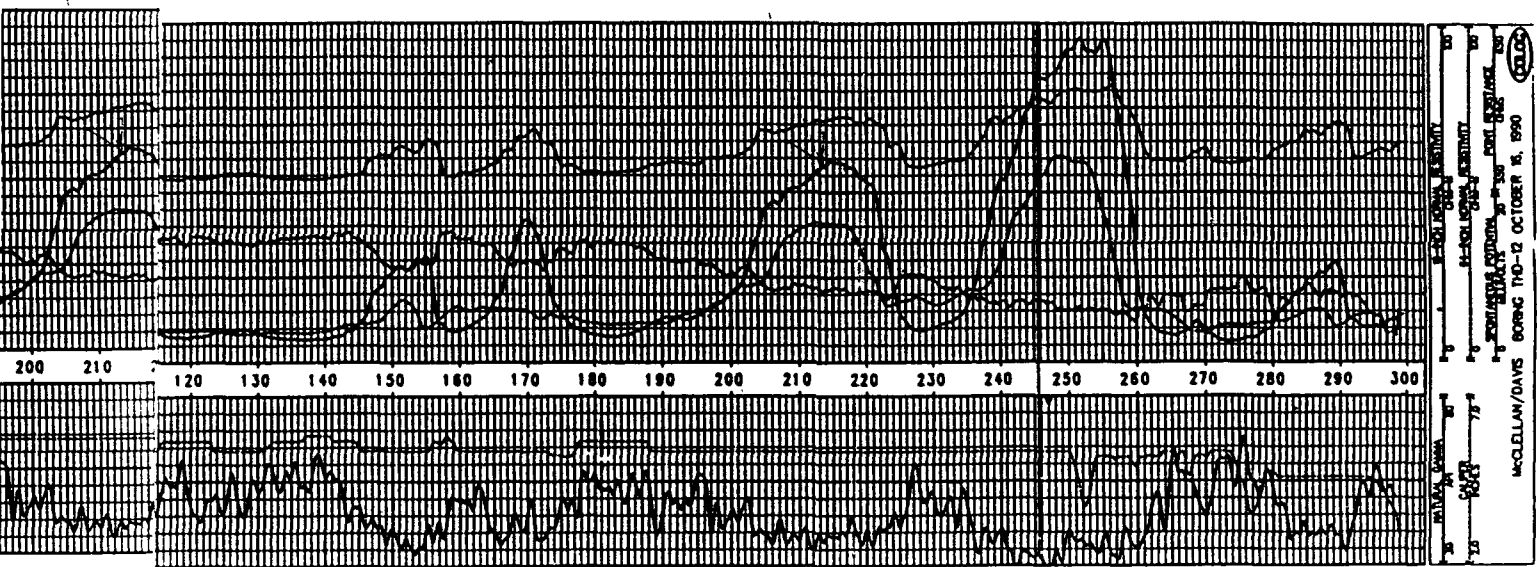

McLELLAN/DAVIS BORING 110-12 OCTOBER 11, 1950

11-1001
11-1002
11-1003
11-1004
11-1005
11-1006
11-1007
11-1008
11-1009
11-1010
11-1011
11-1012

BOROHOLE GEOPHYSICS **FULL WAVEFORM**
SONG
 1013 NW ST. OLIVER, COLORADO SPRING
 PHONE: (303) 578-0771 FAX: 278-3461
 WELLS THO-12

PROJECT: MACCELLAN/DAVIS DATE: 10-18-90
 CLIENT: I.T. CORPORATION COLOG ID NO.

LOCATION: DENVER COUNTY: BOULDER STATE: CO CITY: BOULDER, CO

DRILLER CONTRACTOR: WATER DEVELOPMENT CORP.
 COUNTRY TO: 300 FT. COLOG ID: 20187 FT.

FLC#	DEPTH	CORRECTION	
		SP/2000	SP/2000
1	0	0	0
2	0	0	0
3	0	0	0
4	0	0	0

HOLE NUMBER: SURETY SERIAL NUMBER: 807107
 HOLE TYPE: SONOTEST TIME SINCE CASE: 3 HOURS
 VISCOSITY: DEPTH: 72.00 DI: 31 LOG C

METROLOGATION CODES: MT: 80913 SERIES: H UNIT/INCH: 3
 LOGGING ENGINEER: W. J. HERRON, M. HELGE 2
 CLIENT REP: TH. ALLY
 OTHER SERVICES:

LOGGING DATA

TIME	DEPTH	TEMP	RESIST	INDUCED	THICK	THIN	THICK	THIN	THICK	THIN	THICK	THIN	THICK	THIN
0	0	60	10	10	10	10	10	10	10	10	10	10	10	10
1	0	60	10	10	10	10	10	10	10	10	10	10	10	10
2	0	60	10	10	10	10	10	10	10	10	10	10	10	10
3	0	60	10	10	10	10	10	10	10	10	10	10	10	10
4	0	60	10	10	10	10	10	10	10	10	10	10	10	10
5	0	60	10	10	10	10	10	10	10	10	10	10	10	10
6	0	60	10	10	10	10	10	10	10	10	10	10	10	10
7	0	60	10	10	10	10	10	10	10	10	10	10	10	10
8	0	60	10	10	10	10	10	10	10	10	10	10	10	10
9	0	60	10	10	10	10	10	10	10	10	10	10	10	10
10	0	60	10	10	10	10	10	10	10	10	10	10	10	10

CALCULATED VALUES:
 DATA FILE NUMBER: 10001
 SONG: SONG
 BRIDGELAND TEMP: 63.3 DEGREES C
 MEASURED BY: TEMPERATURE LOG

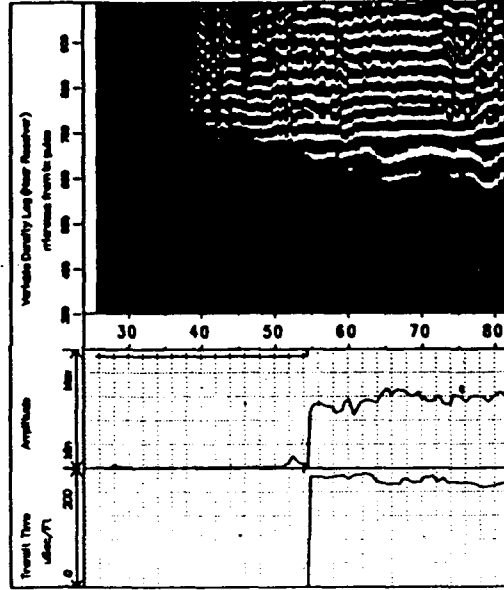

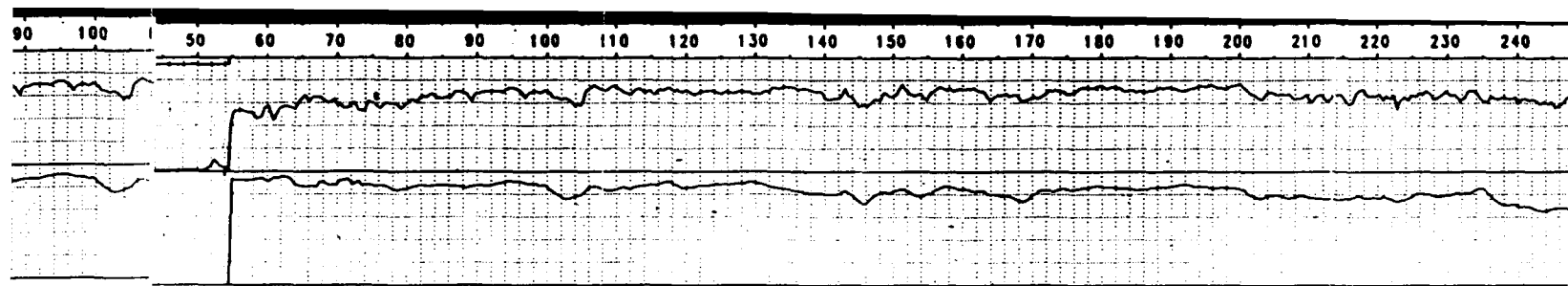

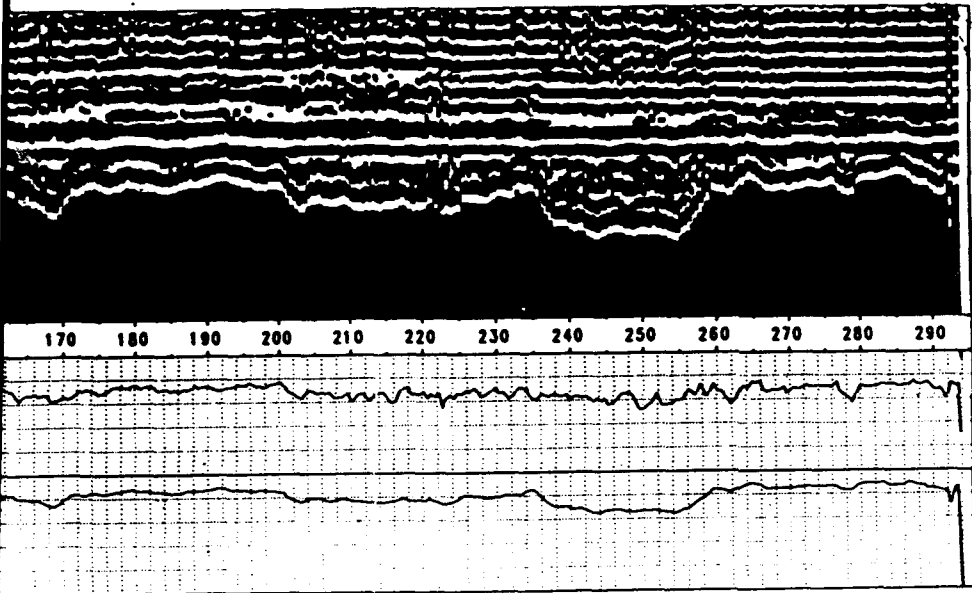



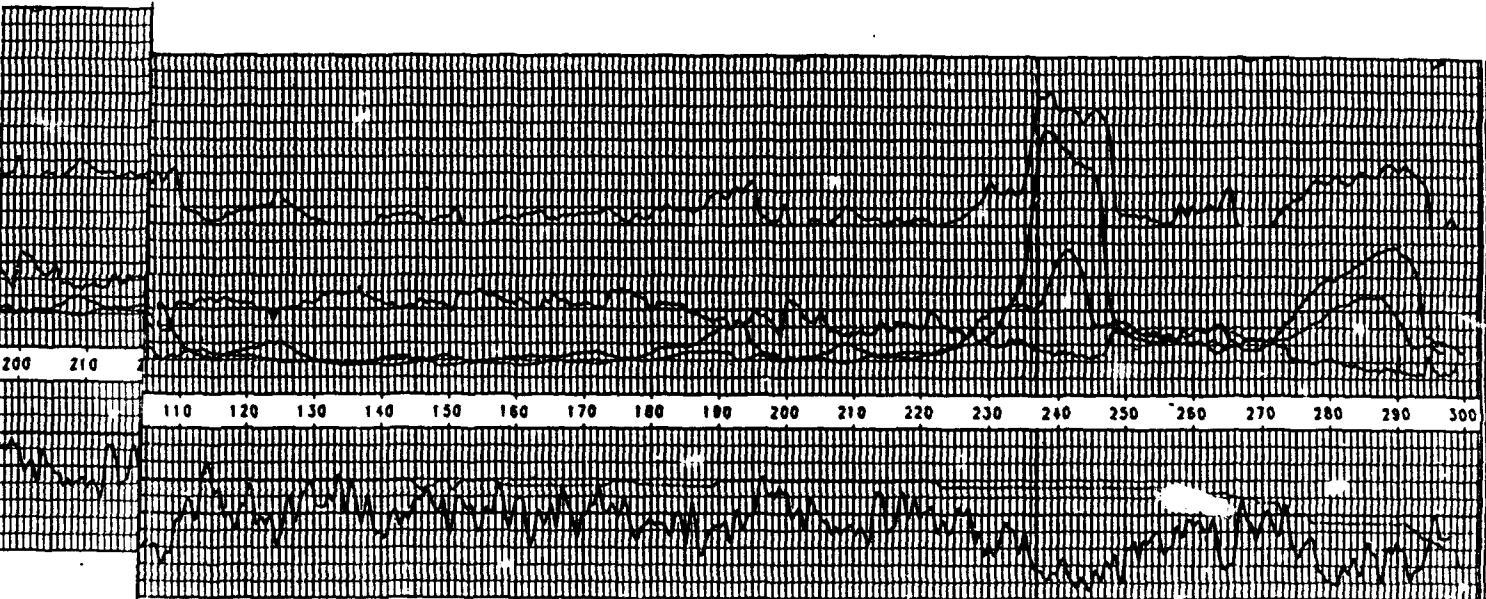

25 2000 75
 20 6000 70
 15 10000 65
 10 14000 60
 5 18000 55
 0 22000 50
 100 120 130 140 150 160 170 180 190 200 210 220 230 240 250 260 270 280 290 300
 200 210
 McCLELLAN/DAVIS BORING TWO-13 OCTOBER 18, 1990
 (G.L.D.)

COLOG INC.

BOREHOLE GEOPHY

FULL WAVEFORM

SONIC

1018 8th ST. GOLDEN, COLORADO 80401
PHONE: (303) 278-0171 FAX: 278-3481

WELL: THO-13

PROJECT: McCELLAN/DAVIS DATE: 10-18-90

CLIENT: I.T. CORPORATION COLOG ID NO:

LOCATION: DAVIS STATE: CA COUNTY: SOLANO ELEV: DEPTH REF: GS

DRILLING CONTRACTOR: WATER DEVELOPMENT CORP.
CUSTOMER TR: 300 FT. COLOG TR: 300.3 FT.

BLK	BL. STR.	0	From	To	200	0.2%	0	From	To
1									
2									
3									
4									

HOLE MEDIUM: SLURRY DRILL METHOD: ROTARY

M.D. TYPE: BENTONITE TIME SINCE ORIG: 1.5 HOURS

VISCOSE FT. WEIGHT: Rm. 5 046-4 at 80 Day 7

GENERAL DATA

INSTRUMENTATION: COLOG MT. SOPRIS SERIES III UNIT/TRUCK: 2

LOGGING ENGINEER: W. J. HENRICH, M. M. LIELE 2

CLIENT REF: TM ALLT

OTHER SERVICES:

LOGGING DATA

LOG FUNCTION	LOG NO.	DATE	TIME	LOGGING ENGINEER	LOGGING COMPANY	LOGGING UNIT	LOGGING TRUCK
SONIC	4	10/18/90	13:28	W. J. HENRICH	COLOG INC.	2	2

CALIBRATION FACTORS:
DIGITAL FILE NAME(S): THO13A
REMARKS:
BOT TEMP=20.3 degrees C

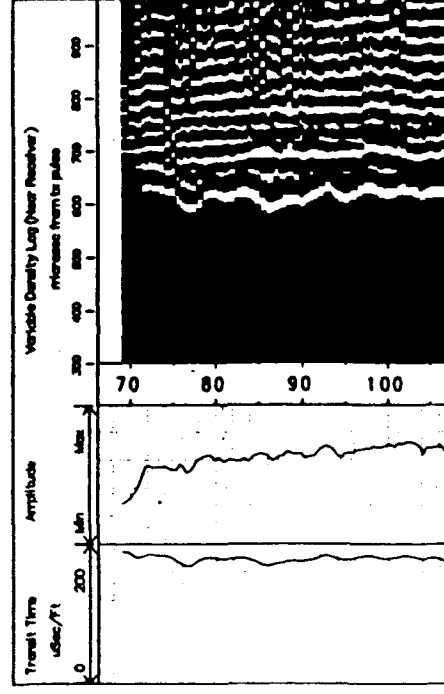

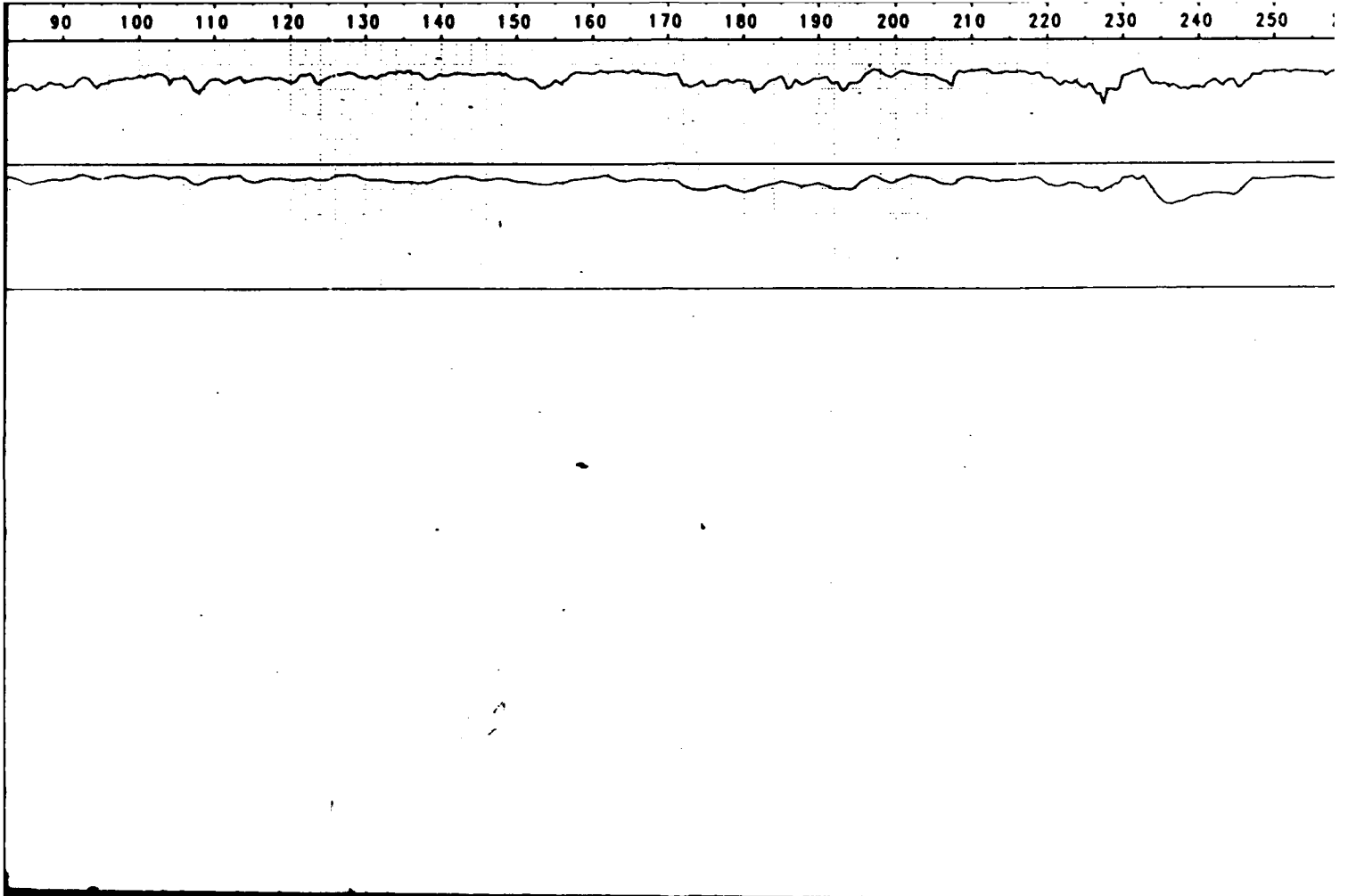

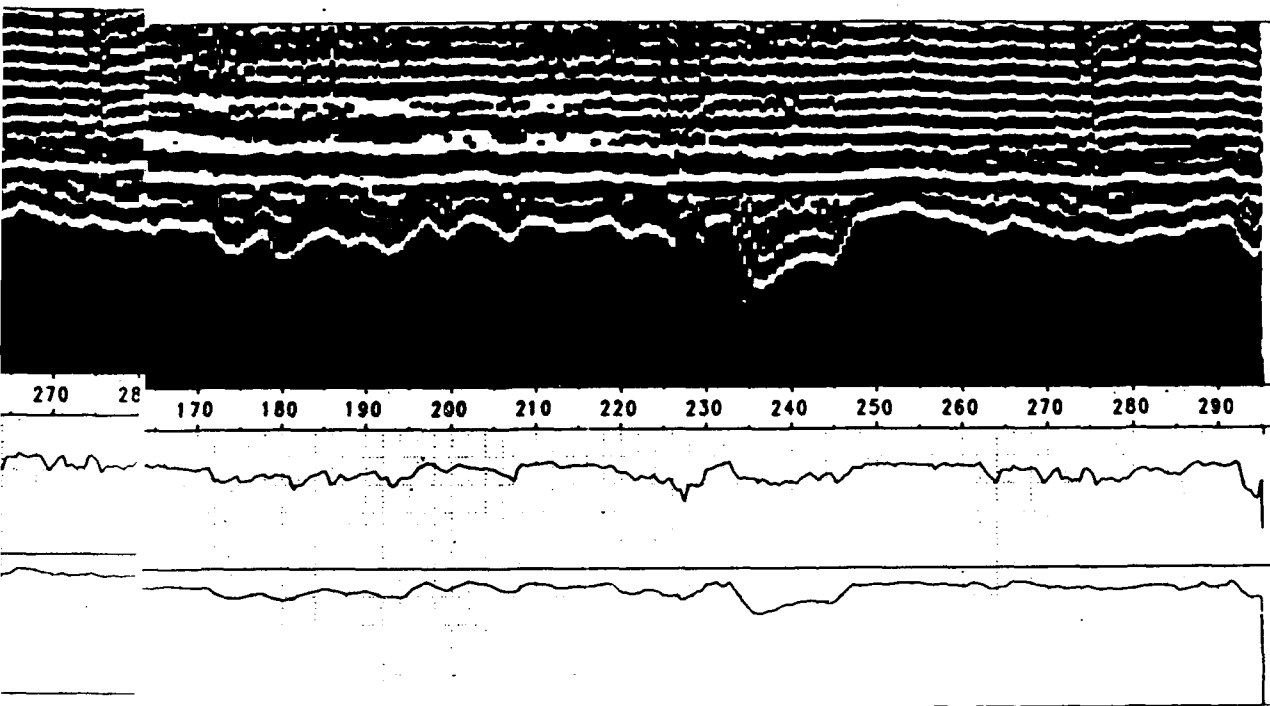

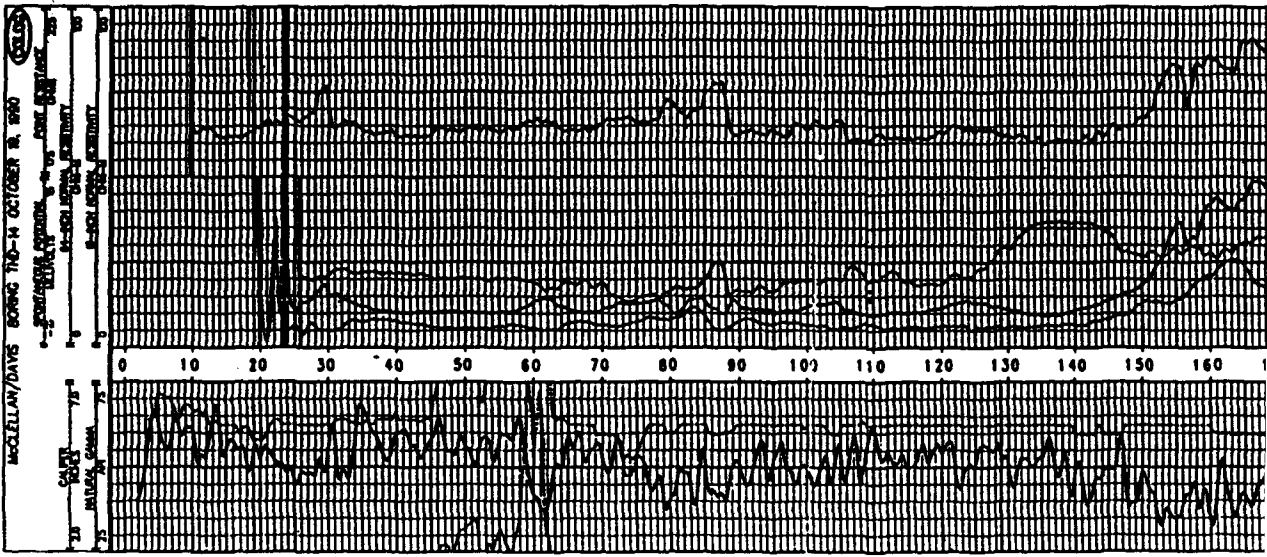

COLOG INC

BOREHOLE GEOPHYSICS

1019 8th ST. GOLDEN, COLORADO 80401
PHONE: (303) 278-0171 FAX: 278-3481

FULL WAVEFORM
SOI
WEL -14

PROJECT: McCELLAN/DAVIS DATE: 10-18-90
CLIENT: I.T. CORPORATION COLOG ID NO:

LOCATION DAVIS STATE: CA COUNTY: SOLANO SUBURGE CITY: GLEN DEPTH (MFT): 05

DRIILLING CONTRACTOR: WATER DEVELOPMENT CORP.
CUSTOMER ID: 300 FT. COLOG ID: 3003 FT.

NO.	BIT SIZE	From	To	SPR/THS/Ths.	F/rev	To
1	8 IN.	0	300	0	0	
2						
3						
4						

MOLE MEDIUM: SLURRY DRILL METHOD: ROTARY
MUD TYPE: BENTONITE TIME SINCE CIRC: 1.5 HOURS
VISCOSITY: WDDRYT: Pm 8.000-01 01.00 Day 7

INSTRUMENTATION: EG&G MT. SOPRIS SERIES III UNIT/TRUCK: 2
LOGGING ENGINEER: W J HENRICK M MELKE
CLIENT REP: TIM ALLT
OTHER SERVICES:

LOGGING DATA

LOG Function	LOG NO.	LOG DATE	LOG TIME	LOG USER	LOG INSTR.	LOG UNIT	LOG TRUCK	LOG LOGS	LOG DATE	LOG TIME	LOG USER	LOG INSTR.	LOG UNIT	LOG TRUCK	LOG LOGS

CALIBRATION FACTORS:
DATA FILE NAME(S): TRM-A
REMARKS:
801 TSP-30.2 degree C

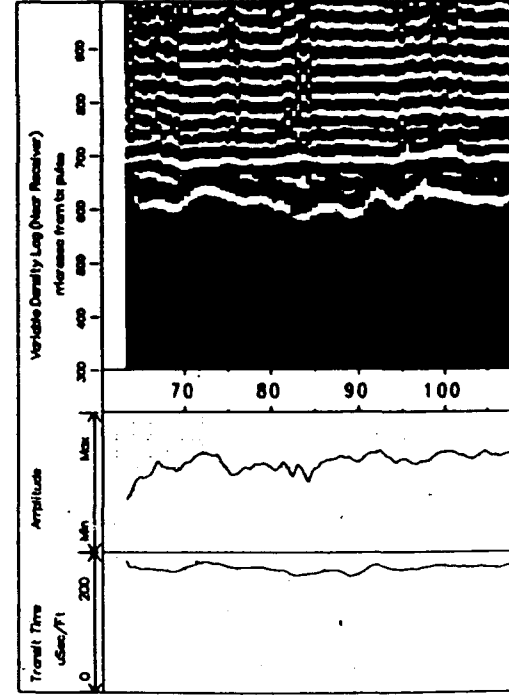

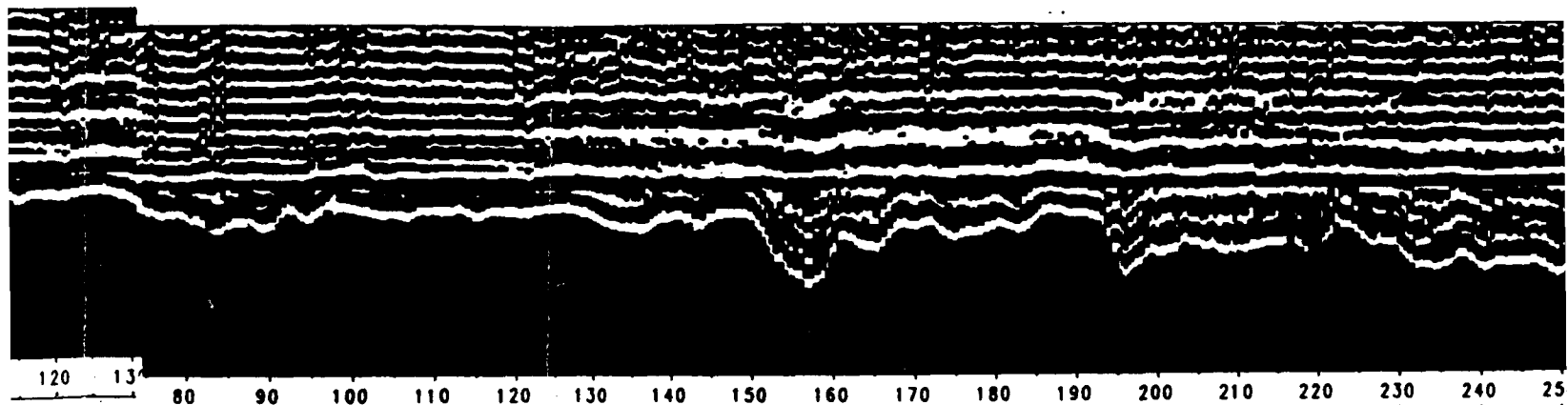

120 130 80 90 100 110 120 130 140 150 160 170 180 190 200 210 220 230 240 25

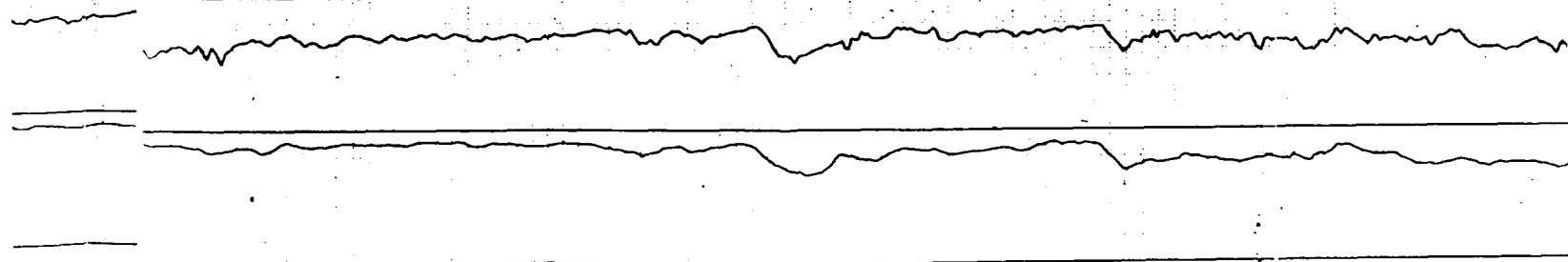

2)

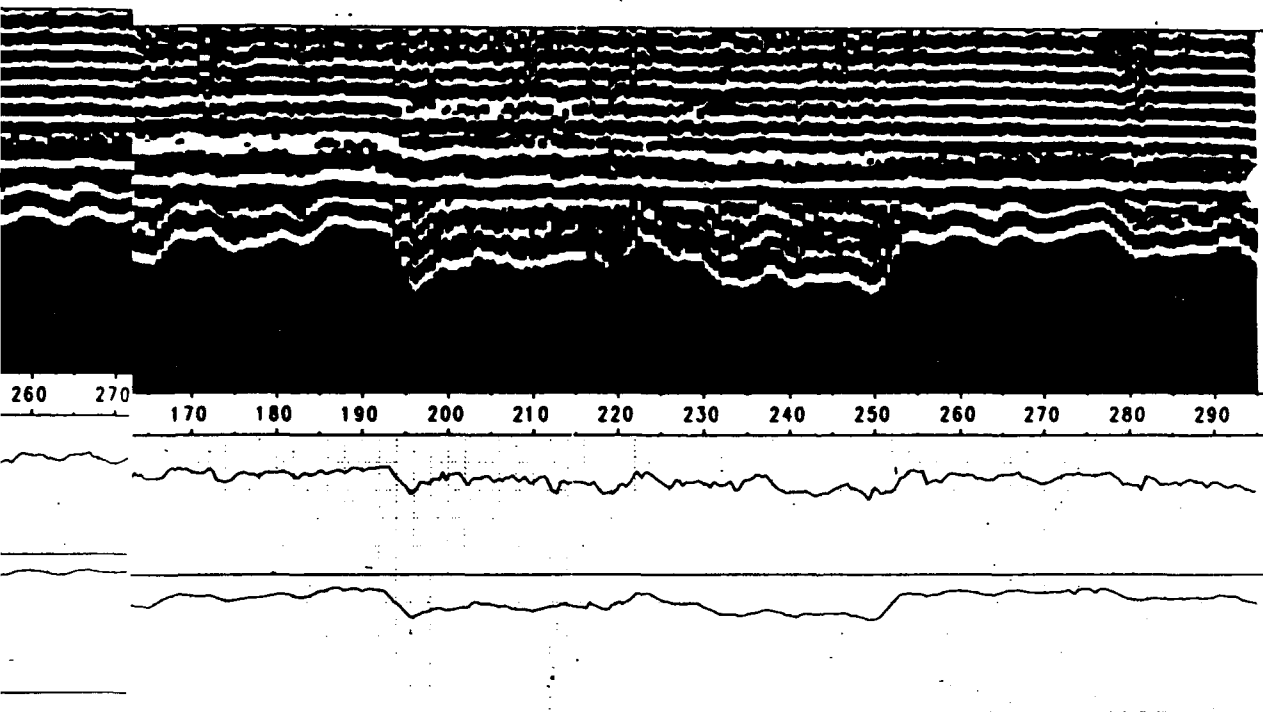

Appendix Q-6
SBB Series Soil Borings

				BORING NO. SBB-18					
DEPTH (feet)	SAMPLE TYPE & NUMBER	BLOWS PER (6 in.)	RECOVERY (in.)	SUMMARY	PID (ppm)	USCS PROFILE	PROJ. GEOL. F. GIUS		
							N	NA	
							FLD. GEOLOGIST F. GIUS		
							COORDINATES E NA		
							EDITED BY T.D. AJLT		
							DATE BEGAN 12/15/89		
							CHECKED BY B. PRICE		
							DATE FINISHED 12/15/89		
							TOTAL DEPTH 15.5 FT.		
							GRIND. SURFACE EL. NA		
DESCRIPTION							Page 1 of 1		
0				Grout → 8.0 in. Borehole Diameter →	0	mi	SILT, dark brown, moist, medium stiff, very poorly developed soil, organic fragments, minor sand		
1	8/11/16	15	18					2.0 ft.	
2	18/22/26	18	18					SILT, brown, very stiff to hard, slightly moist to dry Hardpan at 3.0 ft.	
3								Abundant caliche	
4	8/8/15	18	18					Medium stiff to soft, slightly moist, brittle minor clay	
5								5.5 ft.	
6	10/16/24	12	18			0	cl	CLAY, brown, silty, stiff, slightly moist	
7	6/9/13	18	18					Silt content decreasing, abundant rootlets/burrows	
8								Clay increases, water content decreases with depth	
9	10/11/15	18	18					Abundant silt at 9.0 ft.	
10								10.5 ft.	
11	7/9/12	18	18			0	cl	CLAY, brown, medium stiff, slightly moist, mottled	
12	7/16/14	18	18					HNU reading could be due to exhaust	
13	5/8/12	18	18			0.25	cl	14.0 ft.	
14	SBB 18-15	12	18			0.25	sm	SAND, brown, silty medium dense, slightly moist	
15	9/12/18	12	12		0.25	cl	CLAY, brown, medium stiff, slightly moist		
							15.5 ft.		
TOTAL DEPTH = 15.5 FT.									
							Collect Sample 15.0 ft. For VOC analysis SBB-18-15		
							NOTE: ----- Indicates approximate contact		

DRILLING CO.: PC EXPLORATION
 DRILL METHOD: HOLLOW STEM AUGER (MOBILE B-57)
 SAMPLING METHOD: CA MODIFIED SPLIT SPOON SAMPLING CONTINUOUS CORING
 PROJECT NO.: 409717
 CLIENT: HAZWRAP
 LOCATION: McCLELLAN AIR FORCE BASE
 DAVIS, CA



				BORING NO. SBB-19	
				PROJ. GEOL F. GIUS FLD. GEOLOGIST F. GIUS EDITED BY T.D. AULT CHECKED BY B. PRICE TOTAL DEPTH 15.5 FT.	
				COORDINATES N NA E NA DATE BEGAN 12/15/89 DATE FINISHED 12/15/89 GRIND SURFACE EL NA	
DEPTH (feet)	SAMPLE TYPE & NUMBER	BLOWS PER (6 in.)	RECOVERY (in.)	SUMMARY	PID (ppm) USCS PROFILE
0					
1	7/11/12	18	18	<p>Grout →</p> <p>8.0 in. Borehole Diameter →</p>	0 ml
2	9/11/14	18	18		2.0 ft.
3		18	18		ml
4	8/8/12	18	18		4.5 ft.
5		18	18		0.25
6	17/21/28	12	18		0.25
7	7/12/15	18	18		0
8	9/11/12	18	18		0.1
9		18	18		0
10	9/10/15	18	18		8.5 ft.
11		18	18		
12	5/6/9	18	18		1.25
13	7/10/12	18	18		
14	SBB 19-15 12/15	12	12		
15					15.5 ft.
TOTAL DEPTH= 15.5 FT.					
Collect Sample 15.0 ft. for VOC analysis SBB19-15					
NOTE: ----- Indicates approximate contact					

DRILLING CO.: PC EXPLORATION
 DRILL METHOD: HOLLOW STEM AUGER (MOBILE B-57)
 SAMPLING METHOD: CA MODIFIED SPLIT SPOON SAMPLING CONTINUOUS CORING
 PROJECT NO.: 409717
 CLIENT: HAZWRAP
 LOCATION: McCLELLAN AIR FORCE BASE
 DAVIS, CA



				BORING NO. SBB-20				
DEPTH (feet)	SAMPLE TYPE & NUMBER	BLOWS PER (8 in.)	RECOVERY (in.)	SUMMARY	PID (ppm)	USCS PROFILE	PROJ. GEOL. F. GIUS	
							COORDINATES N NA	E NA
							EDITED BY T.D. AULT	DATE BEGAN 12/13/89
							CHECKED BY B. PRICE	DATE FINISHED 12/13/89
							TOTAL DEPTH 15.5 FT.	GRND SURFACE EL NA
							DESCRIPTION	
							Page 1 of 1	
0				<p>Grout</p> <p>8.0 in. Borehole Diameter</p>	0	ml	SILT, dark brown, moist, medium stiff to stiff, rootlets, moderately developed soil	
1					0	ml	SILT, moderate yellowish-brown, stiff, slightly moist	
2							3.0 ft.	
3	5/13/28		15				SILT, moderate yellowish-brown, stiff, slightly moist	
4	14/21/30		18				Minor sand	
5	17/17/15		12				Minor clay	
6	7/10/15		16				7.5 ft.	
7	7/10/15		18				SILT, brown, medium stiff to soft, slightly moist	
8	7/10/16		12				10.0 ft.	
9	11/16/22		18				SILT, clayey, brown, stiff to medium stiff, slightly moist, moderate plasticity	
10	14/26/33		18				11.0 ft.	
11	10/15/19		15				SILT, clayey, brown to moderate yellow-brown, stiff, slightly moist, high to low plasticity	
12	10/15/19		18				13.5 ft.	
13	SBB 20-15	10/10/15					CLAY, brown, stiff, slightly moist	
14							14.5 ft.	
15						SAND, silty, brown, dense, slightly moist		
							TOTAL DEPTH= 15.5 FT.	
							Collect Sample 15.0 ft. for VOC analysis SBB-20-15	
							NOTE: ----- Indicates approximate contact	

DRILLING CO.: PC EXPLORATION
 DRILL METHOD: HOLLOW STEM AUGER (MOBILE B-57)
 SAMPLING METHOD: CA MODIFIED SPLIT SPOON SAMPLING CONTINUOUS CORING
 PROJECT NO.: 409717
 CLIENT: HAZWRAP
 LOCATION: McCLELLAN AIR FORCE BASE
 DAVIS, CA



SBB-20/MCLENDR/W/C

				BORING NO. SBB-21				
DEPTH (feet)	SAMPLE TYPE & NUMBER	BLOWS PER (6 in)	RECOVERY (in)	SUMMARY	PID (ppm)	USCS PROFILE	COORDINATES	
							N	E
				PROJ. GEOL.	F. GIUS	COORDINATES		N NA
				FLD. GEOLOGIST	F. GIUS	DATE BEGAN		12/14/89
				EDITED BY	T.D. AULT	DATE FINISHED		12/14/89
				CHECKED BY	B. PRICE	GRIND SURFACE EL.		NA
				TOTAL DEPTH	15.5 FT.			
							DESCRIPTION	
							Page 1 of 1	
0					0	ml	SILT, dark brown, stiff, moist, abundant organic matter, poorly developed, minor clay becomes stiff with depth	
1		9/14/21	15					
2		12/21	18					
3	SBB 21-3	32	18	Grout				
4		14/28/26	18				Hardpan near 4.0 ft.	
5			18				Becomes lighter brown, hard	
6		11/13/14	18	8.0 in. Borehole Diameter			Minor caliche	
7			18		0	ml	6.8 ft.	
8		7/9/15	18		0	cl	SILT, brown, clayey, medium stiff, slightly moist	
9			18		0	cl	7.5 ft.	
10		9/13/17			0	cl	CLAY, brown to dark brown, silty medium stiff, slightly moist	
11					0	cl	9.0 ft.	
12		6/6/6						
13		9/14/20			0	cl	CLAY, brown, medium stiff to soft, slightly moist	
14	SBB 21-15	17/21/26			0	cl	13.0 ft.	
15					0	cl	CLAY, brown, medium stiff, slightly moist, moderate plasticity	
							13.5 ft.	
							15.5 ft.	
							TOTAL DEPTH = 15.5 FT.	
							Collect Sample 3.0 ft. for VOC analysis SBB-21-3	
							Collect Sample 15.0 ft. for VOC analysis SBB-21-15	
							NOTE: Indicates approximate contact	

DRILLING CC.: PC EXPLORATION
 DRILL METHOD: HOLLOW STEM AUGER (MOBILE B-57)
 SAMPLING METHOD: CA MODIFIED SPLIT SPOON SAMPLING CONTINUOUS CORING
 PROJECT NO.: 408717
 CLIENT: HAZWRAP
 LOCATION: McCLELLAN AIR FORCE BASE
 DAVIS, CA



DEPTH (feet)	SAMPLE TYPE & NUMBER	BLOWS PER (6 in.)	RECOVERY (in.)	SUMMARY	PID (ppm)	USCS	PROFILE	BORING NO. SBB-22		
								PROJ. GEOL. F. GIUS	N NA	FLD. GEOLOGIST F. GIUS
								DESCRIPTION	Page 1 of 1	
0				<p>Grout →</p> <p>8.0 in. Borehole Diameter →</p>	0	mi		SILT, dark brown, stiff, moist, poorly developed, organic material	3.5 ft.	
1	5/12/24	18	18			0	mi		SILT, light brown, medium stiff, dry to slightly moist to dry brittle, minor sand	
2	41/50/ refusal	12	18						Breaks apart much easier than silt from 0.0 to 4.0 ft.	
3	18/20/	18	18						Very stiff at 7.0 ft.	
4	20	18	18						Very brittle	
5	15/18/	18	18							7.75 ft.
6	19	18	18							
7	16/20/	18	18							
8	24	18	18							
9	16/21/	18	18			0	cl		CLAY, dark brown, slightly moist, stiff, minor silt, low plasticity	
10	35	18	18							
11	9/12/14	18	18							
12	9/9/11	18	18						Becomes softer with depth, plasticity increases	
13	6/7/8	18	18							
14		18	18							
15	SBB 22-15								15.5 ft.	
								TOTAL DEPTH= 15.5 FT.		
								Collect Sample 15.0 ft. for VOC analysis SBB-22-15		
								NOTE: Indicates approximate contact		

DRILLING CO.: PC EXPLORATION
 DRILL METHOD: HOLLOW STEM AUGER (MOBILE B-57)
 SAMPLING METHOD: CA MODIFIED SPLIT SPOON SAMPLING CONTINUOUS CORING
 PROJECT NO.: 408717
 CLIENT: HAZWRAP
 LOCATION: McCLELLAN AIR FORCE BASE
 DAVIS, CA



				BORING NO. SBB-23							
DEPTH (feet)	SAMPLE TYPE & NUMBER	BLOWS PER (ft)	RECOVERY (ft)	SUMMARY	PID (ppm)	USCS	PROFILE	PROJ. GEOL. F. GIUS		COORDINATES N NA	
								FLD. GEOLOGIST F. GIUS		E NA	
								EDITED BY T.O. AULT		DATE BEGAN 12/14/89	
								CHECKED BY B. PRICE		DATE FINISHED 12/14/89	
								TOTAL DEPTH 15.5 FT.		GRIND. SURFACE EL. NA	
								DESCRIPTION		Page 1 of 1	
0					0	mi		SILT, dark brown, moist, medium stiff to soft, poorly developed soil			
1	10/16/22	15	18								
2	14/21/27	18	18								
3								2.0 ft.			
4	9/9/14	18	18	Grout	0.5	mi		SILT, brown to dark brown, stiff, fewer organics than above			
5					0.5	cl		HNU reading could be due to exhaust			
6	5/6/8	18	18		0.5	cl		3.75 ft.			
7	9/10/15	18	18		0			CLAY, brown, silty, soft to medium stiff, slightly moist			
8	12/23/20			8 in. Borehole Diameter							
9					0	cl		9.0 ft.			
10	6/10/13							CLAY, brown, stiff to medium stiff, slightly moist			
11								Minor silt			
12	6/11/14							Minor caliche at 12.0 ft.			
13	9/11/12							Becomes darker brown with depth, silt content decreases, plasticity increases			
14	SBB 23-15	6/7/9									
15					0			15.5 ft.			
								TOTAL DEPTH= 15.5 FT.			
								Collect Sample 15.0 ft. for VOC analysis SBB-22-23			
								NOTE: Indicates approximate contact			

DRILLING CO.: PC EXPLORATION
 DRILL METHOD: HOLLOW STEM AUGER (MOBILE B-57)
 SAMPLING METHOD: CA MODIFIED SPLIT SPOON SAMPLING CONTINUOUS CORING
 PROJECT NO.: 409717
 CLIENT: HAZWRAP
 LOCATION: McCLELLAN AIR FORCE BASE
 DAVIS, CA



SBB-23/ACLENOW/8/89

				BORING NO. SBB-24							
DEPTH (feet)	SAMPLE TYPE & NUMBER	BLOWS PER (6 in)	RECOVERY (in)	SUMMARY	PID (ppm)	USCS	PROFILE	PROJ GEOL	F GIUS	N	NA
								FLD GEOLOGIST	F GIUS	COORDINATES	E
								EDITED BY	T.D. AULT	DATE BEGAN	12/14/89
								CHECKED BY	B PRICE	DATE FINISHED	12/14/89
								TOTAL DEPTH	15.5 FT	GRND SURFACE EL	NA
								DESCRIPTION		Page 1 of 1	
0					0	ml		SILT, dark brown, medium stiff, moist, abundant organics, poorly developed soil			
1		9/11/16	16								
2			18								
3		8/11/17	18								
4			18	Grout →							
5		18/20/22	18								
6		19/17	15								
7		20	18								
8		6/9/12	18	8.0 in. Borehole Diameter →		cl		CLAY, brown, silty, soft, slightly moist Becomes stiffer with depth			
9			18								
10		9/12/18	18								
11			18								
12		12/14/18	18								
13		7/13/26	18								
14		15/18/26	18								
15	SBB 24-15	13/19/25	12		0			CLAY, brown to dark brown, medium stiff to stiff, slightly moist, minor silt, moderate plasticity, varying w/h depth			
								TOTAL DEPTH = 15.5 FT.			
								Collect Sample 13.0 ft. Matrix Spike			
								Collect Sample 15.0 ft. for VOC analysis SBB-24-15			
								NOTE: ----- Indicates approximate contact			

DRILLING CO.: PC EXPLORATION
 DRILL METHOD: HOLLOW STEM AUGER (MOBILE B-57)
 SAMPLING METHOD: CA MODIFIED SPLIT SPOON SAMPLING CONTINUOUS CORING
 PROJECT NO.: 409717
 CLIENT: HAZWRAP
 LOCATION: McCLELLAN AIR FORCE BASE
 DAVIS, CA



Appendix Q-7
Soil Vapor Monitoring Well Soil Borings



PROJECT NUMBER SAC28700 55 08	BORING NUMBER CH-1
SHEET 1 OF 3	
SOIL BORING LOG	

PROJECT Davis Global Communications Site LOCATION _____
 ELEVATION _____ DRILLING CONTRACTOR Westview West Sacramento, CA
 DRILLING METHOD AND EQUIPMENT Mobile B-61/08" hollow-stem auger
 WATER LEVELS Approx. 50' START 11/12/92 FINISH 11/12/92 LOGGER A. J. White

DEPTH BELOW SURFACE (FT)	SAMPLE			STANDARD PENETRATION TEST RESULTS 6" - 6" - 6" (N)	SOIL DESCRIPTION SOIL NAME, USCS GROUP SYMBOL, COLOR, MOISTURE CONTENT, RELATIVE DENSITY OR CONSISTENCY, SOIL STRUCTURE, MINERALOGY	COMMENTS DEPTH - 1' (CANONICAL) DRILLING RATE (DRILLING FLUID LOSS) TESTS AND INSTRUMENTATION
	INTERVAL	TYPE AND NUMBER	RECOVERY			
1					<u>LEAN SANDY CLAY</u> to <u>SANDY SILT</u> , (CL to ML), fine sand, dry, roots, dark yellowish brown (10YR4/2), hard.	10.12 SS-1 at surface Notes 1) 2" I.D. modified California split spoon sampler with brass liners 2) HNu readings taken between brass liners. 3) Soil descriptions include core and split spoon samplers
1.5	SS-1	15	13-29-23 (52)			
3.5	SS-2 B A	10	13-26-42 (68)		<u>SILT WITH SAND</u> , (ML), fine sand, dry to slightly moist, moderate yellowish brown (10YR5/4), hard.	10.14 SS-2 HNu=66
5					<u>FAT CLAY</u> , (CH), moist, moderate yellowish brown.	10.25 SS-3 HNu=3 ppm
6.5	SS-3 B A	10	8-7-5 (12)		5.5' - <u>LEAN CLAY</u> , trace fine sand, moderate yellowish brown (10YR5/4), root holes, stiff.	Stop to set up soil coring, core from 5' to end of boring.
10					<u>LEAN CLAY</u> , (CL-CH), trace fine sand, moist, moderate yellowish brown (10YR5/4) with FeOx stain, color varies to dark yellowish brown (10YR4/2), varies to <u>FAT CLAY</u> , (CH), <u>ROOT HOLES</u> , hard.	10.48 SS-4 HNu=1 ppm
11.5	SS-4 B A	1.0	12-17-18 (35)			10.57 Break
15					<u>FAT CLAY</u> , (CH), moist, trace fine sand, moderate yellowish brown (10YR 5/4), few black MnOx streaks and nodules, few root holes left, hard.	11.17 SS-5
16.5	SS-5 B A	1.5	8-12-22 (34)		16.5' - Similar to above but white carbonate streaks.	HNu=1 ppm in cuttings
20					<u>LEAN CLAY</u> , (CL), similar to above.	11.32 SS-6 HNu=8-9 ppm on top sleeve
21.5	SS-6 C B A	1.5	7-12-19 (31)		20.5' - <u>CLAYEY SILT</u> , (ML), trace fine sand, moist, moderate yellowish brown (10YR5/4), hard.	Note: it's on other sleeves, rechecked top and no recovery.
25					21.0' - <u>SANDY SILT</u> , (ML/CL), fine sand, moderate yellowish brown (10YR5/4), dense.	
26.5	SS-7 C B A	1.5	9-11-19 (30)		<u>SANDY SILT</u> , (ML/SM), fine sand, dark yellowish orange (10YR6/6), with few black MnOx streaks, dry to slightly moist, medium dense.	12.00 SS-7 HNu=6 ppm on top sleeve, no readings below.
29	SS-8		12-12-14		<u>SILT WITH SAND</u> , (ML), fine sand, moderate yellowish brown (10YR5/4).	12.10 SS-8 HNu=1.5 ppm



PROJECT NUMBER
SAC28722.55.08

BORING NUMBER
CH-1

SHEET 2 OF 3

SOIL BORING LOG

PROJECT Davis Global Communications Site

LOCATION _____

ELEVATION _____

DRILLING CONTRACTOR Wester/West Contracting Co.

DRILLING METHOD AND EQUIPMENT Mobile B-61/08" hollow-stem auger

WATER LEVELS Approx. 50'

START 11/12/92

FINISH 11/12/92

LOGGER K. J. WOLF

DEPTH BELOW SURFACE (FT)	SAMPLE			STANDARD PENETRATION TEST RESULTS 6" - 6" - 6" (IN)	SOIL DESCRIPTION SOIL NAME, USCS GROUP SYMBOL, COLOR, MOISTURE CONTENT, RELATIVE DENSITY OR CONSISTENCY, SOIL STRUCTURE, MINERALOGY	COMMENT DEPTH OF CASING, DRILLING FLUID LOSS, TESTS AND INSTRUMENTATION
	INTERVAL	TYPE AND NUMBER	RECOVERY			
30.5					30.0' - POORLY GRADED SAND, (SP), medium to fine, mostly fine, dry, light brownish gray (5YR6/1), medium dense.	12.20 Lunch break 13.15 End break HNU=15 on core
32					30.5' - SILTY SAND, (SM), medium to fine sand, mostly fine, dry, dark yellowish orange (10YR6/6), medium dense.	13.29 SS-9 HNU=100 ppm Core 32.5-35.0' HNU=0 ppm
33.5		SS-9 C B A	1.5	5-8-9 (17)	POORLY GRADED SAND WITH SILT, (SP-SM), fine sand, moderate yellowish brown (10YR5/4), dry.	Note: Low core recovery in sands
35					33.5' - SILTY SAND, (SM), fine sand, mottled light olive gray (5Y5/2) and moderate yellowish brown (10YR5/4), dry, medium dense.	13.40 SS-10 HNU=3-4 ppm. Core 35.0-37.5' HNU=11 ppm
36.5		SS-10 C B A	2.0	13-23-30 (53)	WELL GRADED SAND, (SW), less than 15% gravel to 1/2", hard subangular fragments, coarse to fine sand, olive gray (5Y3/2), dry, very dense.	Core 37.5-40.0' HNU=1-1.5 ppm
40					36.5' - SANDY FAT CLAY, (CH), fine sand, light olive brown (5Y5/6), slightly moist, hard.	
41.5		SS-11 C B A	1.5	9-17-26 (43)	SANDY FAT CLAY, (CH), fine sand, slightly moist, light olive gray (5Y5/2), few pores and cracks, few black streaks of MnOx, hard.	14.09 SS-11 HNU=13 ppm top at sleeves, no readings on lower sleeves. Core 42.5-45.0' HNU=2 ppm
45					46.0' - Grades to LEAN CLAY WITH SAND, (CL), similar to above but mottled light olive brown (5Y5/6), and light olive gray (5Y5/2), noted few pores, hard.	
48.5		SS-12 B A	1.5	9-16-22 (38)	FAT CLAY WITH SAND, (CH), fine sand, slightly moist, light olive gray (5Y5/2), hard, few black MnOx spots.	14.31 SS-12 HNU=6 ppm at top sleeve, 86 on other sleeves.
50					LEAN CLAY WITH SAND, (CL), fine sand, wet, light olive brown (5Y5/6), pores look like root holes and are MnOx stained, very stiff.	14.47 SS-13 HNU=0 ppm, outside of sampler is wet water between 46.5-50.0'
51.5		SS-13 C B A	1.5	15-11-10 (21)		
55					LEAN TO FAT CLAY, (CL/CH), trace fine sand, dry to slightly moist, light olive brown (5Y5/6), with light olive gray, gray staining in root holes, hard.	~15:00 SS-14 HNU=9 ppm at top sleeves, no readings from other sleeves. Break.
56.5		SS-14 C B A	1.3	17-25-32 (52)		
60						



PROJECT NUMBER SAC28701-55.08	BORING NUMBER CH-1
SOIL BORING LOG	

PROJECT Davis Global Communications Site LOCATION _____
 ELEVATION _____ DRILLING CONTRACTOR Western Well Drilling Co.
 DRILLING METHOD AND EQUIPMENT Mobile B-61/08" hollow-stem auger
 WATER LEVELS Approx. 50' START 11/12/92 FINISH 11/12/92 LOGGER A. J. W. 10

DEPTH BELOW SURFACE (FT)	SAMPLE			STANDARD PENETRATION TEST RESULTS 6" - 6" - 1" (N)	SOIL DESCRIPTION SOIL NAME, USCS GROUP SYMBOL, COLOR, MOISTURE CONTENT, RELATIVE DENSITY, OR CONSISTENCY, SOIL STRUCTURE, MINERALOGY	REMARKS DEPTH OF WATER TABLE, TESTS AND INSTRUMENTATION
	DEPTH (FT)	TYPE AND NUMBER	RECOVERY			
60	61.5	SS-15 B A	1.0	11-5-5 (10)	LEAN CLAY, (CL), pale yellowish brown (10YR5/2), moist, root holes, stiff	61.5-62.5
65.0	66.5	SS-16 B A	1.2	10-10-19 (29)	LEAN CLAY WITH SAND, (CL), fine sand, moderate yellowish brown (10YR5/4) wet, very stiff.	66.43 SS-16
70.0	71.5	SS-17 C B A	2.0*	15-17-30 (47)	SILT WITH SAND, (ML), fine sand, wet, light olive gray (5Y5/2), dense.	71.15 SS-17 67.5-70.0' No core recovery. Not certain if "lost core" was retrieved in 70.0' sample, soil seems loose, also 2' recovery
75.0					End of Boring at 71.5'	Pull augers, prep area to construct well
80.0						
85.0						



PROJECT NUMBER SAC28722 55 08	BORING NUMBER CH-2
SHEET 1 OF 3	
SOIL BORING LOG	

PROJECT Davis Global Communications Site LOCATION _____
 ELEVATION _____ DRILLING CONTRACTOR Westex/west Sacramento, CA
 DRILLING METHOD AND EQUIPMENT Mobile B-61/08" hollow-stem auger
 WATER LEVELS Not encountered START 11/23/92 FINISH 11/23/92 LOGGER W. W. W.

DEPTH BELOW SURFACE (FT)	SAMPLE			STANDARD PENETRATION TEST RESULTS 6" - 6" - 6" (N)	SOIL DESCRIPTION SOIL NAME, USCS GROUP SYMBOL, COLOR, MOISTURE CONTENT, RELATIVE DENSITY OR CONSISTENCY, SOIL STRUCTURE, MINERALOGY	COMMENTS DEPTH OF CASING, DATE, DRILLING FLUID LOSS, TESTS AND INSTRUMENTATION
	INTERVAL	TYPE AND NUMBER	RECOVERY			
1						
1.5		SS-1 B A	1.2	4-8-11 (19)	<u>LEAN CLAY</u> , (CL), dry, moderate brown (5YR3/4), very stiff	09.6 SS-1 Notes: 1) 2" ID modified cast iron Shelby sampler with brass liner 2) No test bags taken between trial liners 3) Soil descriptions include core and split spoon samplers
5						
6.5		SS-2 C A	1.0	6-10-14 (24)	<u>SILTY LEAN CLAY</u> , (CL), trace fine sand, dry, dark yellowish brown (10YR4/5) 6.5' - <u>CLAYEY SILT</u> , (ML), dry, dark yellowish orange (10YR6/6), dry, very stiff.	09.38 SS-2
10						
11.5		SS-3 B A	NR	5-15-23 (38)	<u>FAT CLAY</u> , (CH), trace fine sand, mottled, olive gray and light olive brown, hard.	10.02 SS-3
15						
16.5		SS-4 C B A	1.7	5-6-8 (14)	<u>SILTY SAND</u> , (SM/ML), fine sand, dry, dark yellowish orange (10YR6/6), medium dense 15.5' - <u>POORLY GRADED SAND WITH SILT</u> , (SP-SM), medium to fine, mostly fine sand, dry, pale yellowish brown (10YR6/2), medium dense. 16.0' - <u>SANDY LEAN CLAY</u> , (CL), fine sand, dry, dark yellowish orange (10YR6/6), stiff.	10.13 SS-4 Note: Soil coming from 15.5'-4' - 17'
20						
21.5		SS-5 C B A	1.2	14-27-43 (70)	<u>LEAN CLAY WITH SAND</u> , (CL), similar to above but hard. <u>SANDY SILT/SILTY SAND</u> , (ML/SM), see description at 25.0'. Bedding is laminated.	11.00 SS-5
25						
26.5		SS-6 B A	1.3	7-8-15 (23)	<u>SANDY SILT/SILTY SAND</u> , (ML/SM), fine sand, dry to slightly moist, dark yellowish orange (10YR6/6), medium dense. <u>POORLY GRADED SAND WITH SILT</u> , (SP-SM), mostly fine grain, dry.	11.21 SS-6
30						



PROJECT NUMBER
SAC28722.55.08

BORING NUMBER
CH-2

SHEET 2

SOIL BORING LOG

PROJECT Clavis Global Communications Site LOCATION _____
 ELEVATION _____ DRILLING CONTRACTOR Westex/West Sacramento, CA
 DRILLING METHOD AND EQUIPMENT Mobile B-61/08" hollow-stem auger
 WATER LEVELS Not encountered START 11/23/92 FINISH 11/23/92 LOGGER N. J. W. H.

DEPTH BELOW SURFACE (FT)	SAMPLE			STANDARD PENETRATION TEST RESULTS 6" - 6" - 6" (N)	SOIL DESCRIPTION	COMMENTS
	Interval	TYPE AND NUMBER	RECORDED			
30						
31.5	SS-7 C A	1.1	15-25-37 (62)	30.0' - <u>POORLY GRADED SAND WITH SILT</u> , (SP-SM), medium to fine, mostly fine, dry, pale yellowish brown (10YR6/2), very dense.	Time not recorded for SS-7	
35				32.0' - <u>WELL GRADED GRAVEL WITH SAND</u> , (GW), hard subangular clogs to 5/8". From core. Gravel coarsens down from 32.0'.		
36.5	SS-8 B A	1.0	8-12-19 (31)	34.0-35.0' - Subangular and subround clogs to 3/4", most 1/4-1/2" grades to GW-GL, few charcoal fragments.	13.25 SS-8 HNU=2 ppm	
40				37.0-40.0' - <u>LEAN CLAY WITH SAND AND GRAVEL</u> , (CL), hard, subangular clogs to 3/4" (FeOx concretions?).		
41.5	SS-9 C A	1.2	9-14-21 (35)	40.0' - <u>LEAN CLAY WITH SAND</u> , (CL), fine sand, slightly moist, mottled light olive gray and light olive brown (FeOx staining), dense.	13.50 sampling	
45.0				45.0' - <u>LEAN CLAY WITH SAND</u> , (CL), similar to above but light olive brown with white (carbonate?) mottling, dry, hard. Bottom B. <u>FAT CLAY WITH SAND</u> , (CH), similar to above.		
50.0						
55.0						



PROJECT NUMBER SACDR722 55 08	BORING NUMBER CH-2
SOIL BORING LOG	

PROJECT Davis Global Communications Site LOCATION _____
 ELEVATION _____ DRILLING CONTRACTOR Westex/West Sacramento, CA
 DRILLING METHOD AND EQUIPMENT Mobile B-61/08" hollow-stem auger
 WATER LEVELS Not encountered START 11/23/92 FINISH 11/23/92 LOGGER J. White

DEPTH BELOW SURFACE (FT)	SAMPLE			STANDARD PENETRATION TEST RESULTS 6" - 6" - 6" (N)	SOIL DESCRIPTION SOIL NAME, USCS GROUP SYMBOL, COLOR, MOISTURE CONTENT, RELATIVE DENSITY OR CONSISTENCY, SOIL STRUCTURE, MINERALOGY	COMMENTS DEPTH OF Casing, Borehole, and Drilling Fluid Levels, TESTS AND INSTRUMENTATION.
	INTERVAL	TYPE AND NUMBER	RECOVERY			
65.0						
70.0						
75.0					End of Boring at 71.5'	See well construction log Note: CH-2A, 4 feet from CH-2 to 18' bgs
80.0						
85.0						



PROJECT NUMBER SAC28722.55.08	BORING NUMBER CH-3
SHEET 1 OF 1	
SOIL BORING LOG	

PROJECT Davis Global Communications Site LOCATION _____
 ELEVATION _____ DRILLING CONTRACTOR White/Went Sacramento, CA
 DRILLING METHOD AND EQUIPMENT Mobile B-61/08" hollow-stem auger
 WATER LEVELS Approx 50' START 11/13/92 FINISH 11/19/92 LOGGER J. White

DEPTH BELOW SURFACE (FT)	SAMPLE			STANDARD PENETRATION TEST RESULTS 6" -6" -6" (N)	SOIL DESCRIPTION SOIL NAME, USCS GROUP SYMBOL, COLOR, MOISTURE CONTENT, RELATIVE DENSITY OR CONSISTENCY, SOIL STRUCTURE, MINERALOGY	REMARKS DEPTH OF WATER TABLE, DRILLING FLUID LOSS, TESTS AND INSTRUMENTATION
	INTERVAL	TYPE AND NUMBER	RECOVERY			
1					SILT (ML), dry, pale brown (5YR5/2), organics (grass, roots), dense	10.56 SS-1
1.5		SS-1 C B A	1.3	6-18-30 (48)	FAT CLAY (CL), dry, dusky yellowish brown (5YR2/2), stiff	Notes: 1) 2" I.D. modified California split spoon sampler with brass liners 2) HNu readings taken between brass liners 3) Soil descriptions include cone and split spoon samplers.
5					LEAN SANDY CLAY (CL/ML), fine sand, dry, moderate yellowish brown (10YR5/4), hard.	11.05 SS-2 Hnu=0 ppm
6.5		SS-2 B A	1.0	12-15-18 (33)		
10					FAT CLAY (CH), trace fine sand, moderate yellowish brown (10YR5/4), slightly moist, root holes, hard.	11.35 SS-3
10.5		SS-3 B A	1.0	18-32-47 (79)		
15					POORLY GRADED SAND WITH SILT (SP-SM), medium to fine, mostly fine, dry, dark yellowish brown (10YR4/5), medium dense.	11.40 SS-4
16.4		SS-4 B A	1.5	6-9-13 (22)	SILT (ML), trace fine sand, moderate yellowish brown (10YR5/4), medium dense.	
20					SANDY FAT CLAY (CH), fine sand, moist, moderate yellowish brown (10YR5/6).	11.50 SS-5 Hnu=0 ppm
21.5		SS-5 C B A	1.3	15-25-35 (60)	CLAYEY SAND (SC), fine sand, dry to slightly moist, moderate yellowish brown, very dense.	
25					POORLY GRADED SAND WITH SILT (SP-SM), fine sand, dry, moderate yellowish brown, very dense.	
25					SILTY SAND (SM), medium to fine, mostly fine, dry, pale yellowish brown (10YR6/2), very dense.	12:01 SS-6
26.5		SS-6 C B A	1.5	18-25-29 (54)		
27.5					POORLY GRADED SAND WITH GRAVEL AND SILT (SP-SM), hard subround gravel to 1/2", mostly fine sand, dry, dark yellowish brown (10YR4/2), dense	15.38 pull augers. End 11/13/92. Start 11/19/92. 09:17 SS-7
29		SS-7 C B A	1.3	17-21-26 (47)		
30					SILTY SAND (SM), fine sand, grayish	



PROJECT NUMBER SAC28722 55.08	BORING NUMBER CH-3
SHEET 1 OF 3	
SOIL BORING LOG	

PROJECT Davis Global Communications Site LOCATION _____
 ELEVATION _____ DRILLING CONTRACTOR Westex West Sacramento, CA
 DRILLING METHOD AND EQUIPMENT Mobile B-61/08" hollow-stem auger
 WATER LEVELS Approx. 50' START 11/13/92 FINISH 11/19/92 LOGGER J. J. White

DEPTH BELOW SURFACE (FT)	SAMPLE			STANDARD PENETRATION TEST RESULTS 0" - 8" - 6" (IN)	SOIL DESCRIPTION SOIL NAME, USCS GROUP SYMBOL, COLOR, MOISTURE CONTENT, RELATIVE DENSITY OR CONSISTENCY, SOIL STRUCTURE, MINERALOGY	REMARKS TESTS AND INSTRUMENTATION
	INTERVAL	TYPE AND NUMBER	RECOVERY			
30		SS-8	1.4	13-27-30 (57)	SILTY SAND, (SM), fine, dry to slightly moist, moderate yellowish brown.	09.29 SS-8
31.5		C			POORLY GRADED GRAVEL WITH SAND, (GP), hard, subround gravel to 5/8", black staining (MnOx?), coarse to fine sand, dark yellowish brown (10YR4/2), very dense.	09.46 SS-9
32.5		A				
34		SS-9	1.3	9-13-27 (40)	SILTY SAND, (SM), same as above	
35		C			CLAYEY SAND, (SC), fine sand, moist, pale yellowish brown (10YR6/2).	09.51 SS-10 H _{Nu} =0.1-0.4 ppm
35.5		A				
36.5		SS-10	1.0	4-21-33 (54)	FAT CLAY, (CH), dry to slightly moist, pale yellowish brown with MnOx stained fractures?	
		C			SANDY CLAY, fine sand, pale yellowish brown (10YR6/2), moist, hard.	
		A				
					CLAYEY SAND, (SC), fine sand, pale yellowish brown, moist, very dense.	
40					CLAYEY SAND, (SC), similar to above but moderate to fine sand and FeOx nodules to 1/4" and FeOx staining, very dense.	10.07 SS-11 H _{Nu} =B6
41.5		SS-11	1.5	8-12-14 (26)	FAT CLAY, (CH), trace fine sand, moist, pale yellowish brown (10YR6/2), with light gray streaks.	
		C			CLAYEY SAND, (SC/CH), fine sand, light olive gray (5Y5/2), with FeOx staining, moist, very stiff.	
		A				
45					Similar to above but gravel clasts to 1/4", (SC/CH).	10.28 SS-12 *Sampler driven 2 feet.
47		SS-12	2.0	NR-8-8 (16)	FAT CLAY, (CH), with trace fine sand and gravel to 1/4", light olive gray (5Y5/2), moist, very stiff.	
		C			LEAN CLAY, (CL), moist, light olive brown (5Y5/6), FeOx staining and MnOx streaking, very stiff.	
		A				
					FAT CLAY WITH SAND, (CH), similar to above.	
50					FAT CLAY, (CH), pale yellowish brown (5YR5/2), moist, hard.	10.44 SS-13 H _{Nu} =B15
51.5		SS-13	1.5	11-16-26 (42)	SANDY FAT CLAY, (CH), fine sand, few clasts of gravel to 1/2", light olive gray (5Y5/2), moist, hard.	
		C			SILTY CLAY, (CL), wet.	
		A				
55					SANDY FAT CLAY, (CH), fine sand, moist, light olive brown (5Y5/6), few FeOx streaks, very stiff, less sand with depth.	11.14 SS-14
56.5		SS-14	1.5	10-10-12 (22)		
		C				
		A				
60						



PROJECT NUMBER SAC087225508	BORING NUMBER CH-3
SOIL BORING LOG	

PROJECT Davis Global Communications Site LOCATION _____
 ELEVATION _____ DRILLING CONTRACTOR Westex/West Sacramento, CA
 DRILLING METHOD AND EQUIPMENT Mobile B-61/08" hollow-stem auger
 WATER LEVELS Approx. 50' START 11/13/92 FINISH 11/19/92 LOGGER W. W. [unclear]

DEPTH BELOW SURFACE (FT)	SAMPLE			STANDARD PENETRATION TEST RESULTS 6" - 6" - 6" (N)	SOIL DESCRIPTION SOIL NAME, USCS GROUP SYMBOL, COLOR, MOISTURE CONTENT, RELATIVE DENSITY OR CONSISTENCY, SOIL STRUCTURE, MINERALOGY	REMARKS DEPTH OF SAMPLE, TESTS PERFORMED, TESTS AND DATA IDENTIFICATION
	INTERVAL	TYPE AND NUMBER	RECOVERY			
60						
61.5		SS-15 D 6	1.1	4-10-12 (22)	<u>FAT CLAY</u> , (CH), light olive gray, moist to wet, very stiff.	NO SS-15
65					<u>SILT</u> , (ML), wet, medium dense.	
65.0					<u>SANDY LEAN CLAY</u> , (CL), fine sand, wet, light olive brown (5Y5/6).	NO SS-16
66.5		SS-16 C B A	1.5	NR	<u>FAT CLAY</u> , (CH), light olive gray (5Y5/2). End of Boring at 66.5'.	Boring CH-3A drilled adjacent to CH-3 to a depth of 19' bgs. no samples. See Well Construction logs for CH-3 and CH-3A.
70.0						
75.0						
80.0						
85.0						



PROJECT NUMBER SAC287205508	BORING NUMBER CH-4
--------------------------------	-----------------------

SOIL BORING LOG

PROJECT Davis Global Communications Site LOCATION _____
 ELEVATION _____ DRILLING CONTRACTOR WestEx West Inc. (america)
 DRILLING METHOD AND EQUIPMENT Mobile B-61/08" hollow-stem auger
 WATER LEVELS Approx. 50' START 11/23/92 FINISH 11/23/92 LOGGER A. W. H.

DEPTH BELOW SURFACE (FT)	SAMPLE			STANDARD PENETRATION TEST RESULTS 6" - 6" - 6" (N)	SOIL DESCRIPTION SOIL NAME, USCS GROUP SYMBOL, COLOR, MOISTURE CONTENT, RELATIVE DENSITY OR CONSISTENCY, SOIL STRUCTURE, MINERALOGY	COMMENTS DEPTH OF SAMPLE, APPROXIMATE DRILLING EQUIPMENT USED, TESTS AND INSTRUMENTS USED
	INTERVAL	TYPE AND NUMBER	RECOVERY			
1					Grass and organics	08 15 SS-1
1.5		SS-1 C A	1.0	7-9-4 (13)	CLAYEY SILT WITH SAND, (ML), fine sand, dry, dark yellowish brown (10YR4/2), medium dense	Notes: 1) 2' 10" moistened at 100% 2) HNu reading taken between 10' and 11' 3) Soil description and color changed at split spoon sampler
5.0					FAT CLAY, (CH), moist, olive gray (5Y3/2), stiff	
6.5		SS-2 C A	1.5	16-22-24 (46)	FAT CLAY, (CH), similar to above, hard	08 25 SS-1 HNu=B6
10.0					LEAN TO FAT CLAY WITH SAND, (CL-CH), fine sand.	
11.5		SS-3 B A	0.8	9-26-23 (49)	SILTY LEAN CLAY, (CL), trace fine sand, dry, mottled, light olive brown (5Y5/2), hard	08 38 SS-3
15.0					CLAYEY SILT, (ML), similar to above, laminated, dense	
17.5		SS-4 B A	0.8	18-21-22 (43)	LEAN TO FAT CLAY, (CH), trace fine sand, dry, moderately yellowish brown (10YR5/4), hard	08 50 SS-4
20.0					FAT CLAY, (CH), moist, mottled olive gray (5Y3/2), and moderately yellowish brown (10YR5/4), stiff	09 00 SS-5
22.5		SS-5 C A	1.2	7-6-7 (13)	SANDY SILT, (ML), fine sand, moderately yellowish brown (10YR5/4), moist, root holes, medium dense	09 10 SS-6 HNu=B6
24		SS-6 C A	1.2	7-8-12 (20)	SANDY FAT CLAY, (CH/CL), fine sand, moist, moderate yellowish brown (10YR5/4), very stiff	
25.0					SANDY LEAN CLAY, (CL), similar to above	09 15 SS-7 HNu=B6
26.5		SS-7 C A	1.2	8-15-16 (31)	SANDY SILT, (ML), similar to above	
27.5					LEAN CLAY WITH SAND, (CL), fine sand, dark yellowish orange (10YR6/6), moist, hard	09 25 SS-8
29		SS-8 B A	0.7	5-6-10 (16)	SILT WITH SAND, (ML), fine sand, mottled, dark yellowish orange and light olive gray (5Y5/2), dry to slightly moist, dense	
30					SANDY SILT, (ML/SM), fine sand, dry.	



PROJECT NUMBER
SAT087005508

BORING NUMBER
10-4

SHEET 1 OF 1

SOIL BORING LOG

PROJECT Davis Global Communications Site LOCATION _____
 ELEVATION _____ DRILLING CONTRACTOR Wesley
 DRILLING METHOD AND EQUIPMENT Mobile H-100R rod/w-stem auger
 WATER LEVELS Approx. 50' START 10/23/02 FINISH _____ LOGGER CHM

DEPTH BELOW SURFACE (FT)	SAMPLE			STANDARD PENETRATION TEST RESULTS	SOIL DESCRIPTION	REMARKS
	INTERVAL	TYPE / TYPE NUMBER	RECOVERY			
30						
31.5	SS-9	C	1.2	4-9-11 (19)	SILTY SAND, (SM), fine sand, slightly moist, dark yellowish orange (10YR6/5), medium dense.	10-28 SS-9
32.5		B				
		A				
34	SS-10	C	1.3	10-22-35 (57)	SILTY SAND, (SM), similar to above but light olive gray, very dense.	10-28 SS-10
35		B				
		A				
35.0						
35					POORLY GRADED SAND, (SP), orange, fine, mostly fine, dry, light olive gray (5Y5/2), very dense.	
36.5	SS-11	C	1.5	6-9-16 (25)	CLAYEY SAND, (SC), fine sand, moist, light olive gray.	10-28 SS-11
		B				
		A				
40					SANDY SILT, (ML), fine sand, light olive brown (5Y5/6), medium dense.	
40					FAT CLAY, (CH), trace fine sand, moist, very stiff, mottled, light olive brown and light olive gray, white carbonate staining.	
41.5	SS-12	C	1.5	6-11-23 (34)	SILTY SAND, (SM), moist, fine sand, light olive gray (5Y5/2), sloughy, few pieces of gravel.	10-28 SS-12
		B				
		A				
45					FAT CLAY, (CH), mottled, olive brown and light olive gray, hard.	
					FAT CLAY, (CH), light olive gray (5Y5/2), dry, black MnOx streaks, color varies to light olive brown (5Y5/6), hard.	
45.0						
45	SS-13	C	1.0	8-11-17 (28)	FAT CLAY, (CH), light olive brown, slightly moist, color varies to mottled light olive brown and light olive gray, very stiff.	10-28 SS-13
		B				
		A				
50						
50	SS-14	C	1.0	6-7-10 (17)	FAT CLAY, (CH), moist, light olive brown (5Y5/6), very stiff.	10-43 SS-14
		B				
		A				
55						
55.0						
55	SS-15	C	1.0	4-7-7 (14)	FAT CLAY, (CH), similar to above.	11-10 SS-15
		B				
		A				
60					FAT CLAY WITH SAND, (CH/CL), fine sand, mottled light olive gray and light olive, moist, stiff.	



PROJECT NUMBER SALERT 94-19	BOFING NUMBER CH-4
SOIL BORING LOG	

PROJECT Davis Global Communications Site LOCATION _____
 ELEVATION _____ DRILLING CONTRACTOR Westex/West Sacramento, CA
 DRILLING METHOD AND EQUIPMENT Mobile B 61/08" hollow-stem auger
 WATER LEVELS Approx. 50' START 11/23/92 FINISH 11/23/92 LOGGER WJH

DEPTH BELOW SURFACE (FT)	SAMPLE			STANDARD PENETRATION TEST RESULTS	SOIL DESCRIPTION	COMMENTS
	DEPTH (FT)	TYPE AND NUMBER	PERCENT			
60	60-61	15	6-8-11 (9)	FAT CLAY (CH), moist, light olive brown, very stiff	Boring CH-4A drilled to a depth of 61.5 feet during well construction. No groundwater was encountered. See well construction log for CH-4A.	
61.5	61.5-62			SANDY SILT (ML), fine sand, wet, dark yellowish brown (10YR4/2), medium dense End of Boring at 61.5		
65.0						
70.0						
75.0						
80.0						
85.0						



PROJECT NUMBER SAC 60005578	BORING NUMBER CH-5
SOIL BORING LOG	

PROJECT Davis Global Communications Site LOCATION _____

ELEVATION _____ DRILLING CONTRACTOR Arctic Well Drilling Co.

DRILLING METHOD AND EQUIPMENT Mobile B-601081 Downcast Driller

WATER LEVELS Not Measured START 11-24-10 FINISH 11-24-10 LOGGER J. J. W.

DEPTH BELOW SURFACE (FT)	SAMPLE			STANDARD PENETRATION TEST RESULTS 6" - 6" - 6" (N)	SOIL DESCRIPTION SOIL NAME, USE, STATE, SYMBOL, COLOR, MOISTURE, PLASTICITY, RELATIVE DENSITY, OR CONSISTENCY, SOIL STRUCTURE, MINERALOGY	ANALYSIS DEPTH, TESTS, TEST RESULTS, COMMENTS, TESTS AND INSTRUMENTATION
	DEPTH (FT)	TYPE AND FINISH	RECOVERY			
0					Log of cuttings to 20.0' <u>LEAN CLAY WITH SAND</u> (CL), fine sand, brownish gray (5YR4/1), moist.	CH-5 drilled at depth of 20.0' using 1 1/2" of tank excavator. Recovered 15.0' logs. No samples.
5.0						Notes: 1) 2" ID modified cast iron split sampler with brass liners. 2) HNu readings taken between brass liners. 3) Soil descriptions include core and split spoon samplers.
10.0					Color and change. <u>SANDY LEAN CLAY</u> (CL), dark gray.	15.0' driller's note strong odor of H ₂ S, 10 ppm downhole. Note: Strong odor to end of boring.
20.0	20					10.08 SS-1 HNu=8 ppm
21.5		SS-1 B A	0.8	15-30-50 (80)	<u>CLAYEY SAND</u> (SC/CL), fine sand, moist, mottled medium bluish gray (5B5/1), and dark yellowish orange (10YR6/6), FeOx stain, very dense.	
25.0	25					24.0' Driller reports change of material.
26.5		SS-2 B A	10	9-12-20 (32)	<u>POORLY GRADED SAND WITH SILT</u> (SP-SM), medium to fine, mostly fine, moist, dark greenish gray (5G4/1). <u>SILTY SAND</u> (SM), fine sand, moist, medium bluish gray (5B5/1). <u>SANDY SILT</u> (ML), fine sand, mottled dark greenish gray (5G4/1), and light olive brown (5Y5/6), moist.	10.20 SS-2 HNu=10-11 ppm Soil coring 25.0-40.0' Core 25.0-27.5' Recovery 0.5' silty sand Core 27.5-30.0' No recovery.
30						



PROJECT NUMBER SAC28702 55 08	BORING NUMBER CH-5
SOIL BORING LOG	

PROJECT Davis Global Communications Site LOCATION _____
 ELEVATION _____ DRILLING CONTRACTOR Westex/West Sacramento, CA
 DRILLING METHOD AND EQUIPMENT Mobile B-61/08" hollow-stem auger
 WATER LEVELS Not Measured START 11/24/92 FINISH 11/24/92 LOGGER John White

DEPTH BELOW SURFACE (FT)	SAMPLE			STANDARD PENETRATION TEST RESULTS (6" - 6" - 6" (N))	SOIL DESCRIPTION	COMMENTS
	DEPTH (FT)	TYPE AND NUMBER	RECOVERY			
30						
31.5	SS-3	1.5	15-20-21 (41)	CLAYEY SAND, (SC), medium to fine, mostly fine, moist, dark greenish gray (5G4/1), with lenticular pods of brown clay/silt with plant remains (roots, grass), looks "old" but question is slough	10:40 SS-3 HNu=17 ppm Strong odor	
35				CLAYEY SAND/SANDY LEAN CLAY (SC/CL), fine sand, dark greenish gray, moist, grades to POORLY GRADED SAND WITH SILT, (ST-SM), similar to above.		
35				Layer of SILT, (ML), medium bluish gray (5B5/1)		
36.5	SS-4	1.5	14-14-21 (35)	CLAYEY SAND, (SC), trace gravel, coarse to fine sand.	10:50 Core barrel not locking, need to pull auger and fix. 11:25 Auger cleaned out lowering down hole. Core 32.5-35.0.	
40				WELL GRADED SAND WITH GRAVEL, (SW), hard, subrounded clogs to 1", most 1/2", coarse to fine sand, 7 ppm, strong odor, dry, olive gray (5Y3/2), bottom CLAYEY GRAVEL, (GC).	11:50 SS-4 Strong odor, HNu down	
40				CLAYEY GRAVEL, (GC), hard, subrounded-subangular clogs to 1/2", coarse to fine, moist, fine sand, medium bluish gray (5B5/1).	35.0-37.5' - Core 40 ppm, strong odor.	
41.5	SS-5	1.5	12-18-28 (46)	LEAN CLAY, (CL), trace fine sand, mottled medium bluish gray (only shewn when wetted) and light olive brown (5Y5/6), moist, root (?) holes, laminated, grades to LEAN CLAY WITH SAND.	14:00 lower rods 15:25 SS-5 HNu=10 ppm	
45				FAT CLAY, (CH), similar to above, laminated.		
45				36.5-37.0' - ~2" thick layer of CLAYEY SAND WITH GRAVEL, (SC), hard subrounded gravel to 1/4" mostly fine sand, medium bluish gray with heavy Fe(Ox) staining, yellowish brown, cross sections laminarous in clay.	15:40 SS-6 HNu=9 ppm	
46.5	SS-6	1.1	12-17-20 (37)	FAT CLAY, (CH), slightly moist, mottled, medium bluish gray and light olive brown.		
50				FAT CLAY, (CH), moist, mottled, light olive brown and medium bluish gray (appears to be in fractures and as streaks), fractures are vertical.		
50				FAT CLAY, (CH), moist, mottled medium bluish gray and olive brown, 0-25% carbonate nodules (light gray).	15:50 SS-7 HNu=11 ppm odor	
51.5	SS-7	1.5	14-20-36 (56)	FAT CLAY, (CH), moist, light olive brown with medium bluish gray mottling, pores to 2 mm, some bedding/fractures surfaces trace of free water, 0-20% light gray carbonate nodules, pods (?), of LEAN CLAY/SILT, (CL/ML), <10%.		
55				FAT CLAY, (CH), similar to above, but moderate yellowish brown (10YR5/4), with medium bluish gray (5B5/1), staining along vertical pores.	10:02 SS-8 HNu=18-19 ppm	
55	SS-8	1.5	11-15-24 (39)			
56.5						
60						



PROJECT NUMBER SAC08102-55-08	BORING NUMBER CH-5
SOIL BORING LOG	

PROJECT Davis Global Communications Site LOCATION _____
 ELEVATION _____ DRILLING CONTRACTOR Wester West Sacramento, CA
 DRILLING METHOD AND EQUIPMENT Mobile B-61/08" hollow stem auger
 WATER LEVELS Not Measured START 11/24/90 FINISH 11/24/90 LOGGER _____

DEPTH BELOW SURFACE (FT)	SAMPLE			STANDARD PENETRATION TEST RESULTS 6" - 6" - 6" (N)	SOIL DESCRIPTION SOIL NAME, USCS SYMBOL, COLOR, MOISTURE CONTENT, RELATIVE DENSITY, OR CONSISTENCY, SOIL STRUCTURE, MINERALOGY	REMARKS DEPTH OF SAMPLE, BRIDGING, TESTS AND INSTRUMENTS
	INTERVAL	TYPE AND NUMBER	RECOVERY			
60						
61.5		SS-9 C B A	12	8-12-19 (31)	<u>FAT CLAY</u> , (CC), similar to above, medium bluish gray with local light olive brown laminae bedding layers or pods of <u>LEAN CLAY</u> , (CC)	16.15 SS-9 HNo=4.1 gm
65.0						
65						
66.5		SS-10 B A	1.0	6-9-11 (20)	<u>SILTY SAND</u> , (SM/ML), fine sand, wet moderate yellowish brown (10YR5/4), with few olive gray spots	16.28 SS-10 HNo=1.1 gm Outside of sampler is wet
70.0						
70						
71.5		SS-11 C B A	1.5	5-7-14 (21)	<u>SANDY SILT</u> , (ML), fine sand, similar to above End of Boring at 71.5'	16.45 SS-11 Boring CH-5A drilled at depth to 71.5' to a depth of 40.0' logs for sampler. See Well Construction logs for details at CH-5A.
75.0						
80.0						
85.0						

Appendix Q-8
Geophysical Log from TH-1



ELECTRIC LOG

FILING NO.	COMPANY	McCLELLAN AFB	
	WELL	DAVIS TRANSMITTER SITE TH1	
	FIELD	SOUTH DAVIS	
	COUNTY	YOLO	STATE CALIFORNIA
JOB NO.	LOCATION:	APROX. 3/4 MI. W. AND	OTHER SERV.
		300 FT. S. OF CTY RD 35 AND MACE	GUARD
19659	APROX 2200' N. OF COMPOUND BLDG.		
	SEC	TWP	RGE
Permanent Datum: G.L.		Elev: 28' ±	K.B.
Log Measured From G.L.		0 Ft Above Perm Datum	D.F.
Drilling Measured From G.L.			G.L.
Date	06-11-1993		
Run No.	ONE		
Depth - Driller	270'		
Depth - Logger	255'		
Btm. Log Inter.	255'		
Top Log Inter.	24'		
Casing-Driller	12" at 15'		
Casing-Logger	15'		
Bit Size	6.25"		
Type Fluid In Hole	BENTONITE		
Dens.	Visc.	N/A	N/A
pH	Fluid Loss	N/A	N/A ml
Source of Sample	FLOWLINE		
Rm at Meas. Temp	8.3	at 75 F	
Rmf at Meas. Temp	8.1	at 75 F	
Rmc at Meas. Temp	N/A	at F	
Source: Rmf Rmc	MFAS	MEAS	
Rm at BHT	N/A	at F	
Time Since Circ.	0 HR.		
Max. Rec. Temp.	N/A	F	
Equip	Location	L11	SAC
Recorded By	D. LOCKERBIE		
Witnessed By	R. PEXTON		

This Heading and Log Conform To API RP 31

Fold Here

REMARKS

Changes in Mud Type or Additional Samples		Scale Changes	
Date	Sample No.	Scale Up Hole	Scale Down Hole
Depth-Driller			
Type Fluid in Hole			
Dens.	Visc.		
ph	Fluid Loss		
			ml
			ml

Rmf at Meas. Temp.	at	F	at	F	ONE	ELECTRIC	FREE
Rmc at Meas. Temp.	at	F	at	F			
Source: Rmf							SERV.

Field here This Heading and Log Conform To API RP 31

REMARKS

Changes in Mud Type or Additional Samples		Type Log		Depth		Scale Changes	
Date	Sample No.	Type Log	Depth	Scale Up Hole	Scale Down Hole		
Depth-Driller							
Type Fluid in Hole							
Dens.	Visc.						
ph	Fluid Loss						
Source of Sample							
Rm	at Meas. Temp.	at	F	at	F	Run No.	Tool Type
Rmf	at Meas. Temp.	at	F	at	F	ONE	ELECTRIC
Rmc	at Meas. Temp.	at	F	at	F		
Source: Rmf Rmc							
Rm	at BHT	at	F	at	F		
Rmf	at BHT	at	F	at	F		
Rmc	at BHT	at	F	at	F		

Equipment Data

Equipment	Tool Pos	Other
	FREE	

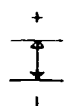
SPONTANEOUS POTENTIAL millivolts	DEPTHS	RESISTIVITY ohmmeters ² /meter	RESISTANCE ohms
 5	0	SHORT NORMAL 16 Inch	50
	0	BACKUP X 10	500
	0	LONG NORMAL 64 Inch	50
	0	BACKUP X 10	500
			SINGLE POINT Detail Curve

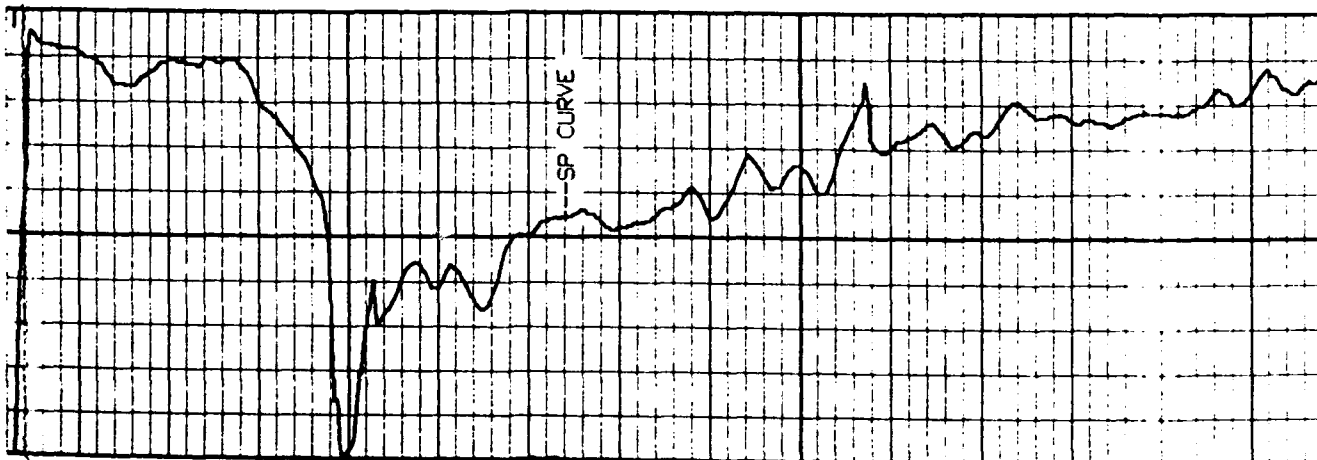

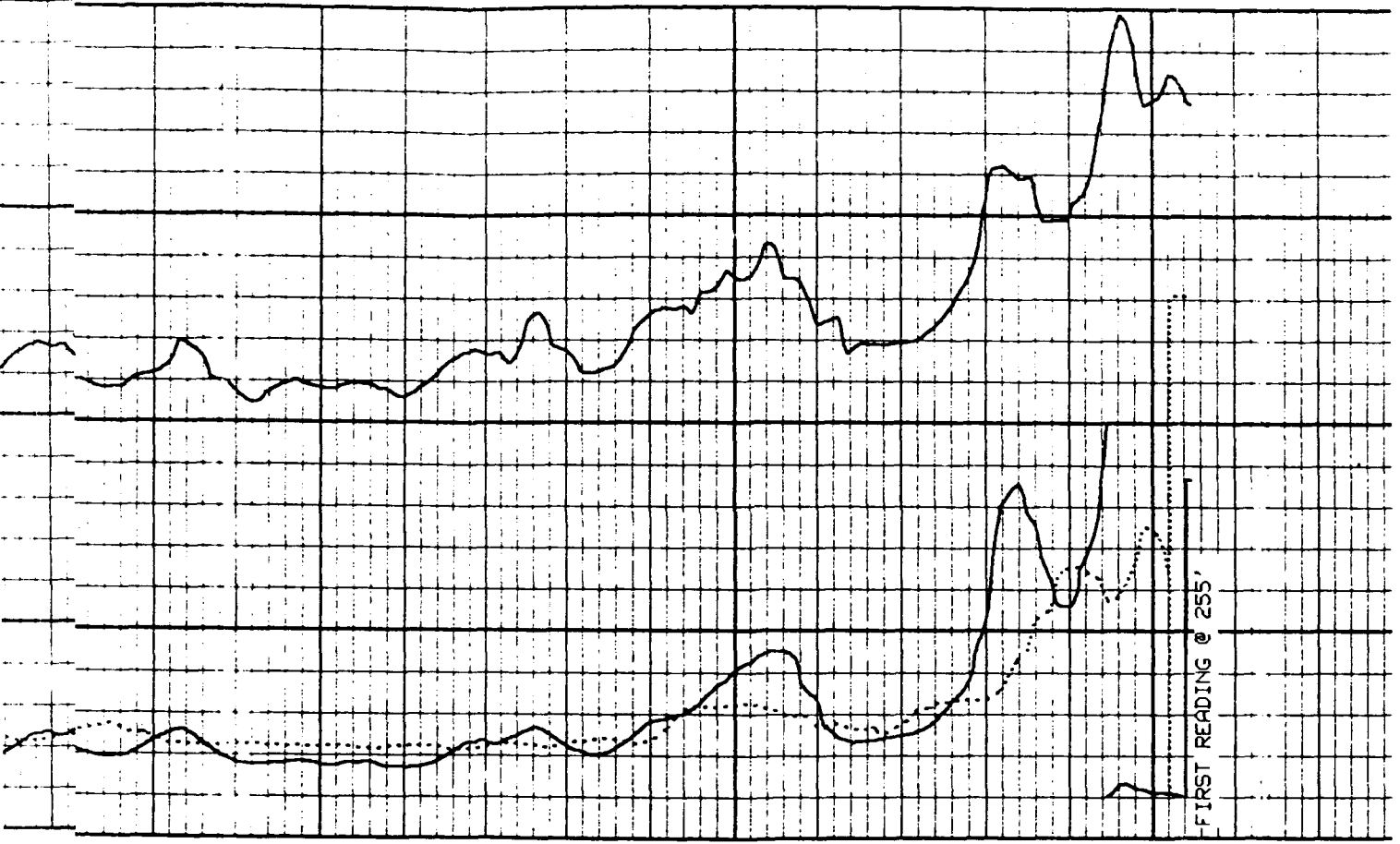

0 500

BACKLUP X 10

64 Inch

LONG NORMAL

0 50

Detail Curve

STINGI F PATNT

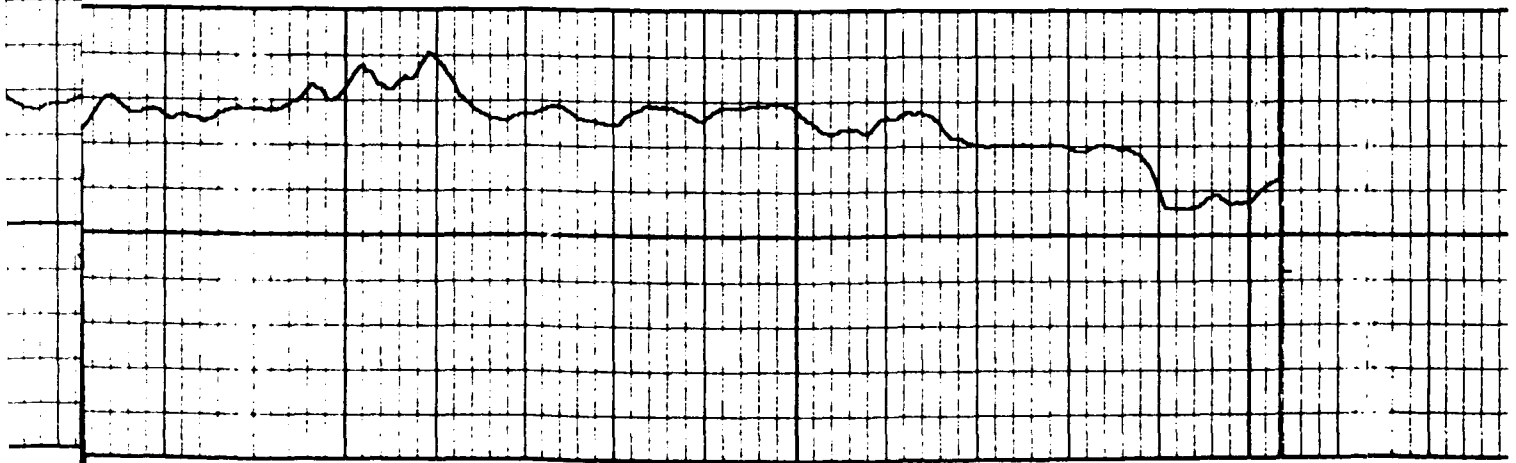

5

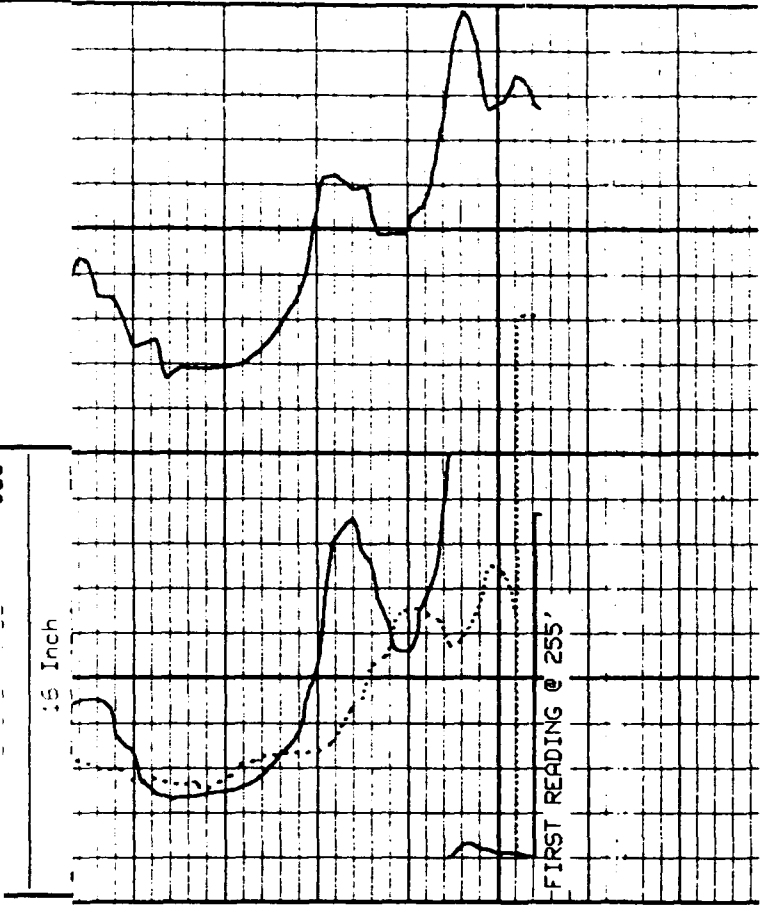
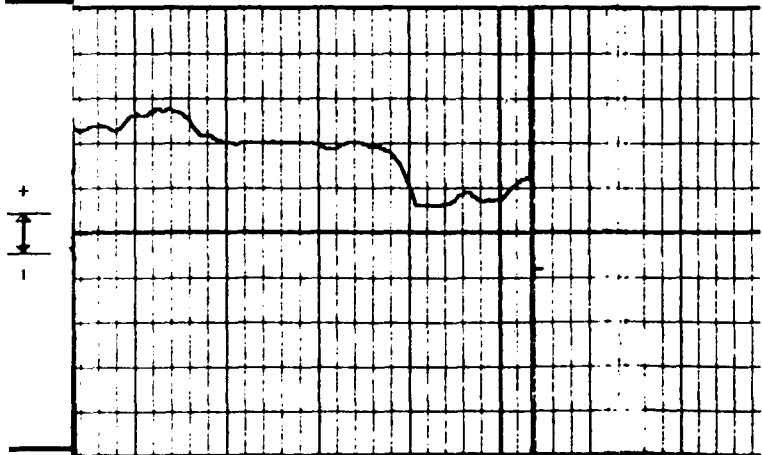

DEPTHS	SPONTANEOUS POTENTIAL	RESISTIVITY	RESISTANCE
	5	ohm-meters/2-meter	ohms
		BACKUP X 10	BACKUP X 10
		64 Inch	500
		LONG NORMAL	50
		BACKUP X 10	500
		16 Inch	
		SHORT NORMAL	50
		Detail Curve	SINGLE POINT

Appendix R
Cone Penetrometer Data

Appendix R Cone Penetrometer Data

This appendix contains the Cone Penetrometer Test (CPT) logs of soundings advanced at the Davis Site. The logs are divided into three field investigation activities and are arranged in chronological order. Each field investigation activity is separated by a colored page. No page numbers are provided. The activities are organized as follows:

- R-1 First Round of CPT Soundings (CPT-1 through CPT-4 and PCPT-1 through PCPT-5)
- R-2 Second Round of CPT Soundings (PCPT-6, -7, and -10 through -17)
- R-3 CPT Soundings CPT-18 through CPT-25

Appendix R-1
First Round of CPT Soundings
(CPT-1 through CPT-4 and PCPT-1 through PCPT-5)

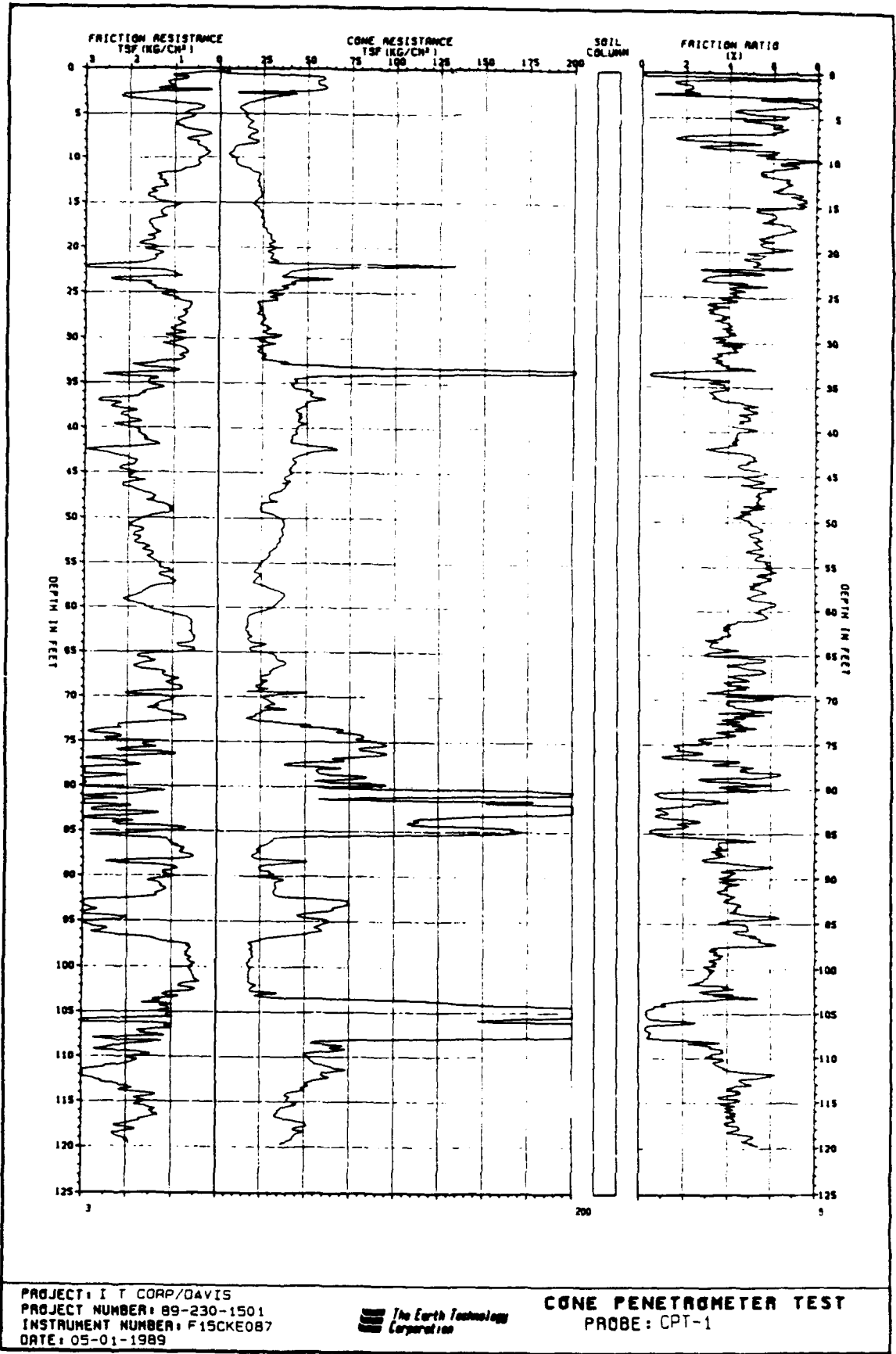

CONE PENETROMETER TEST DATA

SOUNDING : CPT-1
 PROJECT : I T CORP/DAVIS
 PROJECT No: 89-230-1501
 TEST DATE : 05-01-1989

LOCATION : DAVIS CA
 INSTRUMENT : F15CKE087
 ELECTRONICS : T-1
 OPERATOR : MR/EC/RN

SHEET 1 OF SOUNDING CPT-1

DEPTH (ft)	CONE (tsf)	FRICTION (tsf)	RATIO (%)	PORE (tsf)	CONDUCTIVITY (μ MHOS/cm)	EXCIT (vdc)
0.00	0.0	0.00	0.00	NA	NA	9.99
1.00	56.9	0.78	1.37	NA	NA	9.99
2.00	58.3	1.05	1.81	NA	NA	9.99
3.00	37.6	2.24	5.96	NA	NA	9.99
4.00	13.8	0.75	5.44	NA	NA	9.99
5.00	13.3	0.85	6.40	NA	NA	9.99
6.00	17.4	1.02	5.86	NA	NA	9.99
7.00	19.7	0.55	2.77	NA	NA	9.99
8.00	16.5	0.79	4.76	NA	NA	9.99
9.00	6.9	0.41	6.02	NA	NA	9.99
10.00	6.4	0.41	6.46	NA	NA	9.99
11.00	9.6	0.51	5.37	NA	NA	9.99
12.00	22.0	1.47	6.67	NA	NA	9.99
13.00	21.1	1.33	6.32	NA	NA	9.99
14.00	22.4	1.57	6.99	NA	NA	9.99
15.00	13.8	1.37	7.28	NA	NA	9.99
16.00	22.0	1.33	6.06	NA	NA	9.99
17.00	23.8	1.50	6.31	NA	NA	9.99
18.00	24.7	1.54	6.22	NA	NA	9.99
19.00	27.9	1.54	5.51	NA	NA	9.99
20.00	27.5	1.54	5.60	NA	NA	9.99
21.00	29.3	1.37	4.67	NA	NA	9.99
22.00	32.1	2.12	6.60	NA	NA	9.99
23.00	38.5	1.10	2.86	NA	NA	9.99
24.00	40.8	1.95	4.78	NA	NA	9.99
25.00	28.4	1.24	4.36	NA	NA	9.99
26.00	32.0	0.93	2.91	NA	NA	9.99
27.00	21.5	0.73	3.39	NA	NA	9.99
28.00	24.7	0.97	3.91	NA	NA	9.99
29.00	26.5	1.00	3.77	NA	NA	9.99
30.00	33.4	1.24	3.71	NA	NA	9.99
31.00	27.4	1.17	4.27	NA	NA	9.99
32.00	25.6	0.87	3.39	NA	NA	9.99
33.00	38.0	1.44	3.80	NA	NA	9.99
34.00	246.9	1.11	0.45	NA	NA	9.99
35.00	43.0	1.62	3.75	NA	NA	9.99
36.00	46.7	1.51	3.24	NA	NA	9.99
37.00	57.7	2.67	4.62	NA	NA	9.99
38.00	45.8	2.43	5.31	NA	NA	9.99
39.00	46.2	2.06	4.45	NA	NA	9.99
40.00	44.8	2.37	5.27	NA	NA	9.99
41.00	42.5	1.79	4.20	NA	NA	9.99
42.00	40.2	1.45	3.60	NA	NA	9.99
43.00	51.7	2.67	5.17	NA	NA	9.99
44.00	42.1	1.86	4.42	NA	NA	9.99
45.00	39.3	2.13	5.42	NA	NA	9.99
46.00	36.1	1.89	5.24	NA	NA	9.99
47.00	37.0	1.96	5.30	NA	NA	9.99
48.00	27.8	1.45	5.22	NA	NA	9.99
49.00	23.7	1.18	4.99	NA	NA	9.99
50.00	30.6	1.42	4.64	NA	NA	9.99
51.00	36.5	2.03	5.56	NA	NA	9.99
52.00	35.6	1.93	5.42	NA	NA	9.99
53.00	34.7	1.90	5.47	NA	NA	9.99
54.00	29.6	1.66	5.60	NA	NA	9.99
55.00	26.0	1.49	5.74	NA	NA	9.99
56.00	21.8	1.29	5.90	NA	NA	9.99
57.00	21.4	1.15	5.39	NA	NA	9.99
58.00	26.4	1.46	5.52	NA	NA	9.99
59.00	37.0	1.87	5.05	NA	NA	9.99
60.00	31.9	1.83	5.74	NA	NA	9.99

SHEET 2 OF SOUNDING CPT-1

DEPTH (ft)	CONE (tsf)	FRICTION (tsf)	RATIO (%)	PORE (tsf)	CONDUCTIVITY (uMHOS/cm)	EXCIT (vdc)
61.00	20.0	1.15	5.78	NA	NA	9.99
62.00	15.8	0.65	4.08	NA	NA	9.99
63.00	14.9	0.61	4.11	NA	NA	9.99
64.00	16.7	0.55	3.26	NA	NA	9.99
65.00	17.7	0.55	3.09	NA	NA	9.99
66.00	32.3	1.80	5.57	NA	NA	9.99
67.00	34.2	1.90	5.57	NA	NA	9.99
68.00	26.4	1.26	4.78	NA	NA	9.99
69.00	25.0	1.09	4.37	NA	NA	9.99
70.00	44.7	2.11	4.72	NA	NA	9.99
71.00	29.6	1.26	4.27	NA	NA	9.99
72.00	24.1	1.36	5.67	NA	NA	9.99
73.00	20.8	0.72	3.45	NA	NA	9.99
74.00	67.2	2.32	3.45	NA	NA	9.99
75.00	81.4	2.25	2.76	NA	NA	9.99
76.00	87.9	1.54	1.75	NA	NA	9.99
77.00	88.8	1.33	1.50	NA	NA	9.99
78.00	37.4	1.84	4.93	NA	NA	9.99
79.00	56.6	3.20	5.65	NA	NA	9.99
80.00	63.1	3.13	4.97	NA	NA	9.99
81.00	189.3	1.20	0.63	NA	NA	9.99
82.00	96.6	3.24	3.35	NA	NA	9.99
83.00	234.3	2.83	1.21	NA	NA	9.99
84.00	122.3	3.14	2.57	NA	NA	9.99
85.00	144.3	1.03	0.71	NA	NA	9.99
86.00	79.1	2.80	3.54	NA	NA	9.99
87.00	28.1	1.00	3.55	NA	NA	9.99
88.00	21.7	0.80	3.67	NA	NA	9.99
89.00	46.5	2.53	5.44	NA	NA	9.99
90.00	29.5	1.24	4.20	NA	NA	9.99
91.00	37.3	1.51	4.05	NA	NA	9.99
92.00	32.7	1.17	3.58	NA	NA	9.99
93.00	49.2	1.88	3.83	NA	NA	9.99
94.00	65.3	2.87	4.40	NA	NA	9.99
95.00	46.9	2.33	4.96	NA	NA	9.99
96.00	57.9	2.84	4.90	NA	NA	9.99
97.00	46.0	2.43	5.28	NA	NA	9.99
98.00	18.0	0.80	4.46	NA	NA	9.99
99.00	19.4	0.74	3.79	NA	NA	9.99
100.00	18.0	0.60	3.33	NA	NA	9.99
101.00	18.4	0.60	3.25	NA	NA	9.99
102.00	18.0	0.47	2.59	NA	NA	9.99
103.00	18.4	0.50	2.71	NA	NA	9.99
104.00	43.7	1.18	2.70	NA	NA	9.99
105.00	231.0	1.11	0.48	NA	NA	9.99
106.00	242.0	1.08	0.44	NA	NA	9.99
107.00	316.0	1.01	0.32	NA	NA	9.99
108.00	343.5	1.72	0.50	NA	NA	9.99
109.00	53.8	1.42	2.64	NA	NA	9.99
110.00	64.8	2.40	3.71	NA	NA	9.99
111.00	52.8	1.79	3.40	NA	NA	9.99
112.00	69.8	2.88	4.13	NA	NA	9.99
113.00	62.0	2.81	4.54	NA	NA	9.99
114.00	50.1	2.00	3.99	NA	NA	9.99
115.00	38.6	1.39	3.60	NA	NA	9.99
116.00	42.7	1.86	4.36	NA	NA	9.99
117.00	34.0	1.42	4.19	NA	NA	9.99
118.00	47.8	1.90	3.98	NA	NA	9.99
119.00	49.1	2.00	4.07	NA	NA	9.99
120.00	41.3	2.00	4.85	NA	NA	9.99

CONE PENETROMETER TEST DATA

SOUNDING : CPT-1
 PROJECT : I T CORP/DAVIS
 PROJECT No: 89-230-1501
 TEST DATE : 05-01-1989

LOCATION : DAVIS CA
 INSTRUMENT : F15CKE087
 ELECTRONICS : T-1
 OPERATOR : MR/EC/RN

Assumed Depth to Water (Feet)= 40 Soil Total Unit Weight (pcf) = 115

DEPTH (ft)	NORMALIZED CONE (ksf)	FRICTION RATIO (%)	SOIL BEHAVIOR TYPE	ROUTV RELATIVE DENSITY	ROUTV FRICTION ANGLE	ROUTV N1	ROUTV N1'	Su1= (C-T)/Mc (ksf)	Su2= Pa2A (ksf)
1.0	127.5	1.37	SAND TO SILTY SAND	60-70	40-42	40-60	40-60		
2.0	113.1	1.81	SILTY SAND-SANDY SILT	60-70	35-40	40-60	60-80		
3.0	86.9	5.96	*SANDY CLAY-SILTY CLAY			80-100	80-100	2.50	2.50
4.0	22.5	5.44	SILTY CLAY TO CLAY			20-25	25-40	1.80	1.50
5.0	20.5	6.40	SILTY CLAY TO CLAY			20-25	25-40	1.73	1.70
6.0	25.5	5.86	*SANDY CLAY-SILTY CLAY			25-40	25-40	1.14	1.14
7.0	27.5	2.77	SANDY SILT-CLAYEY SILT	50-60	27-31	10-15	20-25		
8.0	22.1	4.76	CLAYEY SILT-SILTY CLAY			15-20	25-40	2.14	1.57
9.0	8.8	6.02	SILTY CLAY TO CLAY			5-10	10-15	0.84	0.82
10.0	7.9	6.46	SILTY CLAY TO CLAY			5-10	10-15	0.78	0.78
11.0	11.5	5.37	SILTY CLAY TO CLAY			5-10	15-20	1.20	1.03
12.0	25.5	6.67	*SANDY CLAY-SILTY CLAY			25-40	40-60	1.42	1.42
13.0	23.7	6.32	*SANDY CLAY-SILTY CLAY			25-40	25-40	1.35	1.35
14.0	24.6	6.99	*SANDY CLAY-SILTY CLAY			25-40	25-40	1.44	1.44
15.0	20.0	7.28	*SANDY CLAY-SILTY CLAY			20-25	25-40	1.19	1.19
16.0	22.8	6.06	SILTY CLAY TO CLAY			20-25	25-40	2.81	2.67
17.0	24.0	6.31	*SANDY CLAY-SILTY CLAY			25-40	25-40	1.52	1.52
18.0	24.4	6.22	*SANDY CLAY-SILTY CLAY			25-40	25-40	1.58	1.58
19.0	26.9	5.51	*SANDY CLAY-SILTY CLAY			25-40	25-40	1.79	1.79
20.0	25.8	5.60	*SANDY CLAY-SILTY CLAY			25-40	25-40	1.75	1.75
21.0	26.9	4.67	CLAYEY SILT-SILTY CLAY			20-25	25-40	3.75	2.74
22.0	28.8	6.60	*SANDY CLAY-SILTY CLAY			25-40	40-60	2.05	2.05
23.0	33.8	2.86	SANDY SILT-CLAYEY SILT	60-70	27-31	15-20	25-40		
24.0	35.1	4.78	*SANDY CLAY-SILTY CLAY			25-40	40-60	2.63	2.63
25.0	23.9	4.36	CLAYEY SILT-SILTY CLAY			15-20	25-40	3.59	2.47
26.0	26.4	2.91	SANDY SILT-CLAYEY SILT	50-60	27-31	10-15	20-25		
27.0	17.4	3.39	CLAYEY SILT-SILTY CLAY			5-10	15-20	2.66	1.46
28.0	19.6	3.91	CLAYEY SILT-SILTY CLAY			10-15	20-25	3.08	1.93
29.0	20.6	3.77	CLAYEY SILT-SILTY CLAY			10-15	20-25	3.31	2.00
30.0	25.5	3.71	CLAYEY SILT-SILTY CLAY			15-20	25-40	4.22	2.48
31.0	20.5	4.27	CLAYEY SILT-SILTY CLAY			10-15	20-25	3.42	2.34
32.0	18.8	3.39	CLAYEY SILT-SILTY CLAY			5-10	15-20	3.17	1.73
33.0	27.4	3.80	CLAYEY SILT-SILTY CLAY			15-20	25-40	4.81	2.89
34.0	175.0	0.45	SAND TO SILTY SAND	50-60	40-42	40-60	40-60		
35.0	30.0	3.75	CLAYEY SILT-SILTY CLAY			20-25	25-40	5.47	3.23
36.0	31.9	3.24	SANDY SILT-CLAYEY SILT	60-70	27-31	15-20	25-40		
37.0	38.8	4.62	*SANDY CLAY-SILTY CLAY			25-40	40-60	3.71	3.71
38.0	30.2	5.31	*SANDY CLAY-SILTY CLAY			25-40	25-40	2.91	2.91
39.0	30.0	4.45	CLAYEY SILT-SILTY CLAY			20-25	25-40	5.86	4.12
40.0	28.6	5.27	*SANDY CLAY-SILTY CLAY			25-40	25-40	2.84	2.84
41.0	26.9	4.20	CLAYEY SILT-SILTY CLAY			20-25	25-40	5.36	3.58
42.0	25.3	3.60	CLAYEY SILT-SILTY CLAY			10-15	20-25	5.04	2.90
43.0	32.3	5.17	*SANDY CLAY-SILTY CLAY			25-40	40-60	3.28	3.28
44.0	26.0	4.42	CLAYEY SILT-SILTY CLAY			20-25	25-40	5.27	3.72
45.0	24.1	5.42	SILTY CLAY TO CLAY			20-25	25-40	4.90	4.26
46.0	22.0	5.24	CLAYEY SILT-SILTY CLAY			20-25	25-40	4.46	3.79
47.0	22.4	5.30	CLAYEY SILT-SILTY CLAY			20-25	25-40	4.57	3.92
48.0	16.7	5.22	SILTY CLAY TO CLAY			10-15	20-25	3.34	2.91
49.0	14.1	4.99	CLAYEY SILT-SILTY CLAY			10-15	20-25	2.78	2.36
50.0	18.1	4.64	CLAYEY SILT-SILTY CLAY			10-15	20-25	3.69	2.84
51.0	21.4	5.56	SILTY CLAY TO CLAY			20-25	25-40	4.48	4.06
52.0	20.7	5.42	SILTY CLAY TO CLAY			20-25	25-40	4.35	3.86
53.0	20.1	5.47	SILTY CLAY TO CLAY			15-20	25-40	4.22	3.79
54.0	17.0	5.60	SILTY CLAY TO CLAY			15-20	25-40	3.54	3.32
55.0	14.8	5.74	SILTY CLAY TO CLAY			10-15	20-25	3.04	2.98
56.0	12.3	5.90	SILTY CLAY TO CLAY			10-15	20-25	2.48	2.48

* - INDICATES OVERCONSOLIDATED OR CEMENTED MATERIAL

DEPTH (ft)	NORMALIZED CONE (ksf)	FRICTION RATIO (%)	SOIL BEHAVIOR TYPE	BQTV RELATIVE DENSITY	BQTV FRICTION ANGLE	BQTV N1	BQTV N1'	Su1= (C-T)/Mc (ksf)	Su2= Ps#4 (ksf)
57.0	12.0	5.39	SILTY CLAY TO CLAY			5-10	20-25	2.41	2.30
58.0	14.7	5.52	SILTY CLAY TO CLAY			10-15	20-25	3.08	2.92
59.0	20.4	5.05	CLAYEY SILT-SILTY CLAY			15-20	25-40	4.48	3.73
60.0	17.5	5.74	SILTY CLAY TO CLAY			15-20	25-40	3.80	3.67
61.0	10.9	5.78	SILTY CLAY TO CLAY			5-10	10-15	2.20	2.20
62.0	8.6	4.08	SILTY CLAY TO CLAY			1-5	10-15	1.64	1.23
63.0	8.0	4.11	SILTY CLAY TO CLAY			1-5	10-15	1.51	1.23
64.0	8.9	3.25	SILTY CLAY TO CLAY			1-5	10-15	1.74	1.09
65.0	9.3	3.09	SILTY CLAY TO CLAY			1-5	10-15	1.86	1.39
66.0	17.0	5.57	SILTY CLAY TO CLAY			15-20	25-40	3.81	3.60
67.0	17.8	5.57	SILTY CLAY TO CLAY			15-20	25-40	4.04	3.81
68.0	13.7	4.78	CLAYEY SILT-SILTY CLAY			5-10	20-25	2.99	2.52
69.0	12.8	4.37	CLAYEY SILT-SILTY CLAY			5-10	15-20	2.80	2.18
70.0	22.8	4.72	CLAYEY SILT-SILTY CLAY			15-20	25-40	5.43	4.22
71.0	15.0	4.27	CLAYEY SILT-SILTY CLAY			5-10	15-20	3.40	2.52
72.0	12.1	5.67	SILTY CLAY TO CLAY			10-15	20-25	2.66	2.56
73.0	10.4	3.45	SILTY CLAY TO CLAY			1-5	10-15	2.22	1.44
74.0	33.3	3.45	SANDY SILT-CLAYEY SILT	70-80	27-31	20-25	25-40		
75.0	40.1	2.76	SANDY SILT-CLAYEY SILT	60-70	27-31	20-25	25-40		
76.0	42.9	1.75	SILTY SAND-SANDY SILT	40-50	31-35	15-20	20-25		
77.0	43.1	1.50	SILTY SAND-SANDY SILT	40-50	31-35	10-15	20-25		
78.0	18.0	4.93	CLAYEY SILT-SILTY CLAY			10-15	20-25	4.38	3.69
79.0	27.1	5.65	SANDY CLAY-SILTY CLAY			25-40	25-40	3.47	3.47
80.0	29.9	4.97	CLAYEY SILT-SILTY CLAY			25-40	25-40	7.79	6.27
81.0	89.2	0.63	SAND TO SILTY SAND	40-50	40-42	20-25	20-25		
82.0	45.2	3.35	SANDY SILT-CLAYEY SILT	70-80	27-31	25-40	40-60		
83.0	108.9	1.21	SAND TO SILTY SAND	50-60	40-42	40-60	40-60		
84.0	56.4	2.57	SILTY SAND-SANDY SILT	60-70	31-35	25-40	25-40		
85.0	66.1	0.71	SAND TO SILTY SAND	30-40	35-40	15-20	15-20		
86.0	36.0	3.54	SANDY SILT-CLAYEY SILT	70-80	27-31	20-25	25-40		
87.0	12.7	3.55	CLAYEY SILT-SILTY CLAY			5-10	15-20	3.08	2.00
88.0	9.7	3.67	SILTY CLAY TO CLAY			1-5	10-15	2.22	1.59
89.0	20.7	5.44	SILTY CLAY TO CLAY			20-25	25-40	5.52	5.06
90.0	13.0	4.20	CLAYEY SILT-SILTY CLAY			5-10	15-20	3.24	2.48
91.0	16.4	4.05	CLAYEY SILT-SILTY CLAY			10-15	20-25	4.28	3.02
92.0	14.2	3.58	CLAYEY SILT-SILTY CLAY			5-10	15-20	3.66	2.34
93.0	21.3	3.83	CLAYEY SILT-SILTY CLAY			10-15	20-25	5.85	3.77
94.0	28.0	4.40	CLAYEY SILT-SILTY CLAY			20-25	25-40	7.99	5.74
95.0	20.0	4.96	CLAYEY SILT-SILTY CLAY			15-20	25-40	5.53	4.66
96.0	24.5	4.90	CLAYEY SILT-SILTY CLAY			20-25	25-40	6.99	5.68
97.0	19.3	5.28	SILTY CLAY TO CLAY			15-20	25-40	5.39	4.86
98.0	7.5	4.46	SILTY CLAY TO CLAY			1-5	10-15	1.65	1.60
99.0	8.0	3.79	SILTY CLAY TO CLAY			1-5	10-15	1.82	1.47
100.0	7.4	3.33	SILTY CLAY TO CLAY			1-5	10-15	1.63	1.20
101.0	7.5	3.25	SILTY CLAY TO CLAY			1-5	10-15	1.68	1.20
102.0	7.3	2.59	SILTY CLAY TO CLAY			1-5	5-10	1.62	0.93
103.0	7.4	2.71	SILTY CLAY TO CLAY			1-5	10-15	1.67	1.00
104.0	17.5	2.70	SANDY SILT-CLAYEY SILT	40-50	27-31	5-10	15-20		
105.0	91.7	0.48	SAND TO SILTY SAND	40-50	40-42	20-25	15-20		
106.0	95.4	0.44	SAND TO SILTY SAND	40-50	40-42	20-25	15-20		
107.0	123.6	0.32	SAND TO SILTY SAND	40-50	40-42	25-40	20-25		
108.0	133.4	0.50	SAND TO SILTY SAND	40-50	40-42	25-40	25-40		
109.0	20.7	2.64	SANDY SILT-CLAYEY SILT	40-50	27-31	5-10	15-20		
110.0	24.8	3.71	CLAYEY SILT-SILTY CLAY			10-15	20-25	7.79	4.81
111.0	20.1	3.40	SANDY SILT-CLAYEY SILT	60-70		10-15	20-25		
112.0	26.4	4.13	CLAYEY SILT-SILTY CLAY			15-20	25-40	8.45	5.75
113.0	23.2	4.54	CLAYEY SILT-SILTY CLAY			15-20	25-40	7.40	5.61
114.0	18.6	3.99	CLAYEY SILT-SILTY CLAY			10-15	20-25	5.80	4.00
115.0	14.3	3.60	CLAYEY SILT-SILTY CLAY			5-10	15-20	4.26	2.78
116.0	15.7	4.36	CLAYEY SILT-SILTY CLAY			10-15	20-25	4.81	3.73
117.0	12.4	4.19	CLAYEY SILT-SILTY CLAY			5-10	15-20	3.64	2.95
118.0	17.3	3.98	CLAYEY SILT-SILTY CLAY			10-15	20-25	5.46	3.80
119.0	17.6	4.07	CLAYEY SILT-SILTY CLAY			10-15	20-25	5.64	4.00

* - INDICATES OVERCONSOLIDATED OR CEMENTED MATERIAL

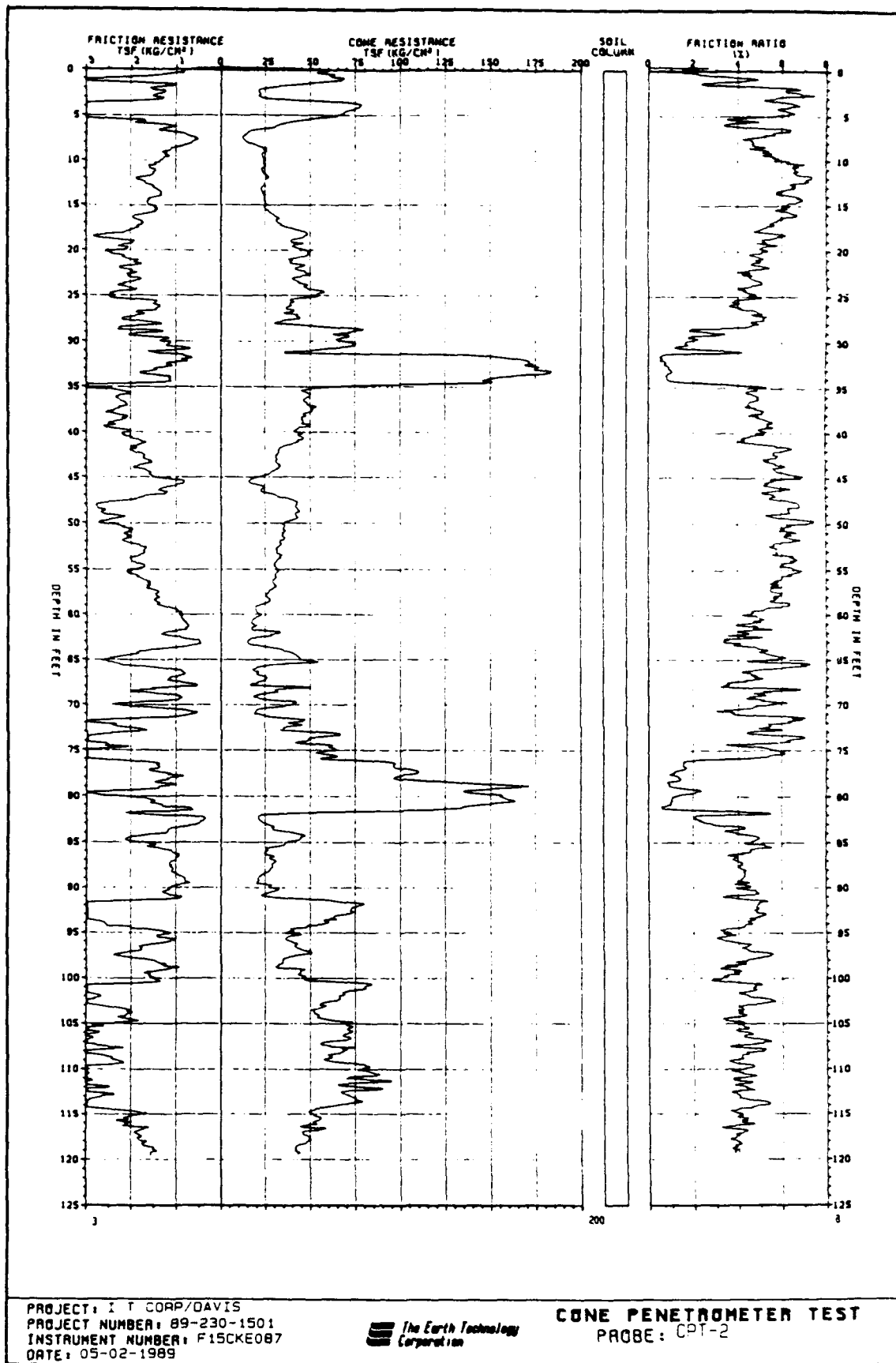

CONE PENETROMETER TEST DATA

SOUNDING : CPT-2
 PROJECT : I T CORP/DAVIS
 PROJECT No: 89-230-1501
 TEST DATE : 05-02-1989

LOCATION : DAVIS CA
 INSTRUMENT : F15CKE087
 ELECTRONICS : T-1
 OPERATOR : MR/EC/RN

SHEET 1 OF SOUNDING CPT-2

DEPTH (ft)	CONE (tsf)	FRICTION (tsf)	RATIO (%)	PORE (tsf)	CONDUCTIVITY (uMHOS/cm)	EXCIT (vdc)
0.00	0.0	0.00	0.00	NA	NA	9.99
1.00	60.6	1.66	2.74	NA	NA	9.99
2.00	41.8	1.05	2.52	NA	NA	9.99
3.00	21.6	1.46	6.78	NA	NA	9.99
4.00	71.2	4.35	6.11	NA	NA	9.99
5.00	69.3	4.28	6.18	NA	NA	9.99
6.00	42.7	1.84	4.30	NA	NA	9.99
7.00	19.3	1.23	6.37	NA	NA	9.99
8.00	12.4	0.51	4.15	NA	NA	9.99
9.00	22.9	1.13	4.91	NA	NA	9.99
10.00	22.9	1.30	5.65	NA	NA	9.99
11.00	24.8	1.60	6.47	NA	NA	9.99
12.00	25.2	1.67	6.63	NA	NA	9.99
13.00	24.3	1.53	6.32	NA	NA	9.99
14.00	22.9	1.37	5.96	NA	NA	9.99
15.00	24.7	1.64	6.62	NA	NA	9.99
16.00	26.6	1.54	5.78	NA	NA	9.99
17.00	30.7	1.77	5.78	NA	NA	9.99
18.00	40.8	2.05	5.02	NA	NA	9.99
19.00	44.0	2.45	5.58	NA	NA	9.99
20.00	40.8	2.08	5.10	NA	NA	9.99
21.00	47.2	2.22	4.70	NA	NA	9.99
22.00	46.8	2.12	4.53	NA	NA	9.99
23.00	50.0	2.08	4.17	NA	NA	9.99
24.00	42.6	2.15	5.05	NA	NA	9.99
25.00	57.3	2.49	4.35	NA	NA	9.99
26.00	39.2	1.47	3.77	NA	NA	9.99
27.00	40.3	1.85	4.59	NA	NA	9.99
28.00	39.8	2.02	5.07	NA	NA	9.99
29.00	73.8	2.33	3.15	NA	NA	9.99
30.00	68.8	1.17	1.70	NA	NA	9.99
31.00	70.1	0.83	1.19	NA	NA	9.99
32.00	145.0	0.76	0.53	NA	NA	9.99
33.00	168.4	1.11	0.66	NA	NA	9.99
34.00	176.2	1.41	0.80	NA	NA	9.99
35.00	142.2	3.18	2.23	NA	NA	9.99
36.00	47.6	2.06	4.32	NA	NA	9.99
37.00	46.2	2.16	4.67	NA	NA	9.99
38.00	50.8	2.53	4.99	NA	NA	9.99
39.00	44.4	2.26	5.10	NA	NA	9.99
40.00	43.0	2.26	5.26	NA	NA	9.99
41.00	45.3	1.99	4.40	NA	NA	9.99
42.00	34.7	1.99	5.74	NA	NA	9.99
43.00	31.1	1.72	5.54	NA	NA	9.99
44.00	32.0	1.82	5.70	NA	NA	9.99
45.00	26.9	1.62	6.02	NA	NA	9.99
46.00	15.4	0.84	5.45	NA	NA	9.99
47.00	21.9	1.22	5.56	NA	NA	9.99
48.00	40.2	2.34	5.81	NA	NA	9.99
49.00	42.1	2.61	6.20	NA	NA	9.99
50.00	42.1	2.47	5.88	NA	NA	9.99
51.00	34.2	2.10	6.13	NA	NA	9.99
52.00	34.2	2.07	6.03	NA	NA	9.99
53.00	32.4	1.83	5.65	NA	NA	9.99
54.00	33.3	1.83	5.49	NA	NA	9.99
55.00	29.6	1.76	5.95	NA	NA	9.99
56.00	30.1	1.97	6.53	NA	NA	9.99
57.00	28.7	1.66	5.79	NA	NA	9.99
58.00	26.4	1.42	5.39	NA	NA	9.99
59.00	26.4	1.49	5.65	NA	NA	9.99
60.00	19.1	0.98	5.17	NA	NA	9.99

SHEET 2 OF SOUNDING CPT-2

DEPTH (ft)	CONE (tsf)	FRICTION (tsf)	RATIO (%)	PORE (tsf)	CONDUCTIVITY (uMHOS/cm)	EXCIT (vdc)
61.00	18.1	0.88	4.87	NA	NA	9.99
62.00	16.8	0.82	4.87	NA	NA	9.99
63.00	26.4	0.92	3.48	NA	NA	9.99
64.00	19.0	0.75	3.93	NA	NA	9.99
65.00	40.6	2.11	5.19	NA	NA	9.99
66.00	43.8	2.28	5.20	NA	NA	9.99
67.00	20.4	0.85	4.18	NA	NA	9.99
68.00	22.2	0.95	4.29	NA	NA	9.99
69.00	29.6	2.01	6.79	NA	NA	9.99
70.00	22.2	0.96	4.30	NA	NA	9.99
71.00	25.0	1.16	4.64	NA	NA	9.99
72.00	28.2	1.67	5.92	NA	NA	9.99
73.00	42.0	2.28	5.44	NA	NA	9.99
74.00	65.8	2.96	4.50	NA	NA	9.99
75.00	46.5	2.52	5.41	NA	NA	9.99
76.00	52.5	3.17	6.03	NA	NA	9.99
77.00	91.5	1.50	1.64	NA	NA	9.99
78.00	108.1	1.44	1.33	NA	NA	9.99
79.00	103.9	1.44	1.38	NA	NA	9.99
80.00	148.0	2.12	1.43	NA	NA	9.99
81.00	157.2	1.64	1.04	NA	NA	9.99
82.00	134.2	0.69	0.51	NA	NA	9.99
83.00	20.3	0.42	2.07	NA	NA	9.99
84.00	27.2	0.76	2.79	NA	NA	9.99
85.00	45.1	1.75	3.87	NA	NA	9.99
86.00	35.0	1.47	4.21	NA	NA	9.99
87.00	23.5	1.07	4.53	NA	NA	9.99
88.00	30.0	1.17	3.90	NA	NA	9.99
89.00	26.3	1.14	4.32	NA	NA	9.99
90.00	20.3	0.83	4.09	NA	NA	9.99
91.00	30.4	1.17	3.85	NA	NA	9.99
92.00	30.0	0.97	3.23	NA	NA	9.99
93.00	74.9	3.58	4.78	NA	NA	9.99
94.00	63.5	3.31	5.22	NA	NA	9.99
95.00	55.7	2.57	4.61	NA	NA	9.99
96.00	37.3	1.31	3.51	NA	NA	9.99
97.00	39.6	1.41	3.57	NA	NA	9.99
98.00	49.7	2.16	4.35	NA	NA	9.99
99.00	34.1	1.48	4.35	NA	NA	9.99
100.00	46.0	1.41	3.08	NA	NA	9.99
101.00	46.4	1.48	3.19	NA	NA	9.99
102.00	79.0	3.72	4.71	NA	NA	9.99
103.00	65.3	2.88	4.41	NA	NA	9.99
104.00	57.9	2.47	4.26	NA	NA	9.99
105.00	53.8	2.16	4.02	NA	NA	9.99
106.00	69.8	2.84	4.07	NA	NA	9.99
107.00	70.3	3.05	4.34	NA	NA	9.99
108.00	57.0	3.08	5.41	NA	NA	9.99
109.00	67.5	3.39	5.02	NA	NA	9.99
110.00	57.4	2.27	3.95	NA	NA	9.99
111.00	78.6	3.29	4.18	NA	NA	9.99
112.00	68.9	2.92	4.23	NA	NA	9.99
113.00	76.2	3.15	4.14	NA	NA	9.99
114.00	71.2	2.78	3.91	NA	NA	9.99
115.00	63.8	3.39	5.31	NA	NA	9.99
116.00	50.5	1.93	3.83	NA	NA	9.99
117.00	51.9	2.10	4.05	NA	NA	9.99
118.00	44.5	1.93	4.34	NA	NA	9.99
119.00	47.8	1.70	3.55	NA	NA	9.99
120.00	40.4	1.46	3.61	NA	NA	9.99

CONE PENETROMETER TEST DATA

SOUNDING : CPT-2
 PROJECT : I T CORP/DAVIS
 PROJECT No: 89-230-1501
 TEST DATE : 05-02-1989

LOCATION : DAVIS CA
 INSTRUMENT : F15CKE087
 ELECTRONICS : T-1
 OPERATOR : MR/EC/RN

Assumed Depth to Water (Feet)= 40 Soil Total Unit Weight (pcf) = 115

DEPTH (ft)	NORMALIZED CONE (tsf)	FRICTION RATIO (%)	SOIL BEHAVIOR TYPE	EQUTV RELATIVE DENSITY	EQUTV FRICTION ANGLE	EQUTV N1	EQUTV N1'	Su1= (C-T)/Mc (ksf)	Su2= Pc4A (ksf)
1.0	135.8	2.74	*SILTY SAND-CLAYEY SAND	90-100	35-40	>100	>100		
2.0	81.0	2.52	SILTY SAND-SANDY SILT	70-80	31-35	40-60	40-60		
3.0	38.0	6.78	*SANDY CLAY-SILTY CLAY			40-60	40-60	1.43	1.43
4.0	116.6	6.11	*SANDY CLAY-SILTY CLAY			>100	>100	4.73	4.73
5.0	106.8	6.18	*SANDY CLAY-SILTY CLAY			>100	>100	4.60	4.60
6.0	62.4	4.30	*SANDY CLAY-SILTY CLAY			40-60	60-80	2.82	2.82
7.0	26.9	6.37	*SANDY CLAY-SILTY CLAY			25-40	40-60	1.26	1.26
8.0	16.5	4.15	CLAYEY SILT-SILTY CLAY			10-15	20-25	1.59	1.03
9.0	23.5	4.91	CLAYEY SILT-SILTY CLAY			25-40	25-40	2.99	2.25
10.0	28.4	5.65	*SANDY CLAY-SILTY CLAY			25-40	25-40	1.49	1.49
11.0	29.7	6.47	*SANDY CLAY-SILTY CLAY			25-40	40-60	1.61	1.61
12.0	29.3	6.63	*SANDY CLAY-SILTY CLAY			25-40	40-60	1.63	1.63
13.0	27.4	6.32	*SANDY CLAY-SILTY CLAY			25-40	40-60	1.57	1.57
14.0	25.1	5.96	*SANDY CLAY-SILTY CLAY			25-40	25-40	1.47	1.47
15.0	26.3	6.62	*SANDY CLAY-SILTY CLAY			25-40	40-60	1.59	1.59
16.0	27.5	5.78	*SANDY CLAY-SILTY CLAY			25-40	25-40	1.71	1.71
17.0	31.0	5.78	*SANDY CLAY-SILTY CLAY			25-40	40-60	1.98	1.98
18.0	40.2	5.02	*SANDY CLAY-SILTY CLAY			40-60	40-60	2.65	2.65
19.0	42.3	5.58	*SANDY CLAY-SILTY CLAY			40-60	40-60	2.86	2.86
20.0	38.3	5.10	*SANDY CLAY-SILTY CLAY			25-40	40-60	2.64	2.64
21.0	43.3	4.70	*SANDY CLAY-SILTY CLAY			40-60	40-60	3.07	3.07
22.0	42.0	4.53	*SANDY CLAY-SILTY CLAY			25-40	40-60	3.03	3.03
23.0	43.9	4.17	CLAYEY SILT-SILTY CLAY			25-40	40-60	6.49	4.17
24.0	36.7	5.05	*SANDY CLAY-SILTY CLAY			25-40	40-60	2.75	2.75
25.0	48.3	4.35	*SANDY CLAY-SILTY CLAY			40-60	40-60	3.72	3.72
26.0	32.3	3.77	CLAYEY SILT-SILTY CLAY	70-80		20-25	25-40	5.02	2.95
27.0	32.6	4.59	CLAYEY SILT-SILTY CLAY			25-40	25-40	5.17	3.70
28.0	31.6	5.07	*SANDY CLAY-SILTY CLAY			25-40	25-40	2.55	2.55
29.0	57.4	3.15	SANDY SILT-CLAYEY SILT	80-90	27-31	25-40	40-60		
30.0	52.5	1.70	SILTY SAND-SANDY SILT	50-60	31-35	15-20	25-40		
31.0	52.5	1.19	SILTY SAND-SANDY SILT	40-50	35-40	15-20	20-25		
32.0	106.6	0.53	SAND TO SILTY SAND	40-50	40-42	25-40	20-25		
33.0	121.5	0.66	SAND TO SILTY SAND	40-50	40-42	25-40	25-40		
34.0	124.9	0.80	SAND TO SILTY SAND	50-60	40-42	40-60	25-40		
35.0	99.0	2.23	SILTY SAND-SANDY SILT	70-80	35-40	40-60	60-80		
36.0	32.6	4.32	CLAYEY SILT-SILTY CLAY			25-40	25-40	6.07	4.11
37.0	31.1	4.67	CLAYEY SILT-SILTY CLAY			25-40	25-40	5.88	4.32
38.0	33.6	4.99	*SANDY CLAY-SILTY CLAY			25-40	40-60	3.24	3.24
39.0	28.8	5.10	CLAYEY SILT-SILTY CLAY			25-40	25-40	5.62	4.52
40.0	27.5	5.26	CLAYEY SILT-SILTY CLAY			25-40	25-40	5.43	4.53
41.0	28.7	4.40	CLAYEY SILT-SILTY CLAY			20-25	25-40	5.73	3.98
42.0	21.8	5.74	SILTY CLAY TO CLAY			20-25	25-40	4.31	3.98
43.0	19.4	5.54	SILTY CLAY TO CLAY			15-20	25-40	3.81	3.44
44.0	19.8	5.70	SILTY CLAY TO CLAY			20-25	25-40	3.93	3.65
45.0	16.5	6.02	SILTY CLAY TO CLAY			15-20	25-40	3.24	3.24
46.0	9.4	5.45	SILTY CLAY TO CLAY			5-10	15-20	1.71	1.68
47.0	13.2	5.56	SILTY CLAY TO CLAY			10-15	20-25	2.55	2.43
48.0	24.1	5.81	SILTY CLAY TO CLAY			25-40	25-40	5.00	4.67
49.0	25.1	6.20	*SANDY CLAY-SILTY CLAY			25-40	25-40	2.62	2.62
50.0	24.9	5.88	*SANDY CLAY-SILTY CLAY			25-40	25-40	2.61	2.61
51.0	20.1	6.13	SILTY CLAY TO CLAY			20-25	25-40	4.17	4.17
52.0	19.9	6.03	SILTY CLAY TO CLAY			20-25	25-40	4.17	4.13
53.0	18.7	5.65	SILTY CLAY TO CLAY			15-20	25-40	3.91	3.66
54.0	19.1	5.49	SILTY CLAY TO CLAY			15-20	25-40	4.03	3.66
55.0	16.9	5.95	SILTY CLAY TO CLAY			15-20	25-40	3.53	3.52
56.0	17.0	6.53	SILTY CLAY TO CLAY			15-20	25-40	3.58	3.58

* - INDICATES OVERCONSOLIDATED OR CEMENTED MATERIAL

SHEET 2 OF Sounding CPT-2

DEPTH (ft)	NORMALIZED CONE (tsf)	FRICTION RATIO (%)	SOIL BEHAVIOR TYPE	SOILV RELATIVE DENSITY	SOILV FRICTION ANGLE	SOILV N1	SOILV N1'	Su1= (C-F)/Mc (ksf)	Su2= Ps8A (ksf)
57.0	16.1	5.79	SILTY CLAY TO CLAY			10-15	20-25	3.39	3.32
58.0	14.7	5.39	SILTY CLAY TO CLAY			10-15	20-25	3.08	2.85
59.0	14.6	5.65	SILTY CLAY TO CLAY			10-15	20-25	3.07	2.99
60.0	10.5	5.17	SILTY CLAY TO CLAY			5-10	15-20	2.08	1.97
61.0	9.9	4.87	SILTY CLAY TO CLAY			5-10	15-20	1.95	1.77
62.0	9.1	4.87	SILTY CLAY TO CLAY			5-10	15-20	1.76	1.53
63.0	14.2	3.48	CLAYEY SILT-SILTY CLAY			5-10	15-20	3.04	1.84
64.0	10.1	3.93	CLAYEY SILT-SILTY CLAY			5-10	15-20	2.05	1.50
65.0	21.5	5.19	CLAYEY SILT-SILTY CLAY			15-20	25-40	4.32	4.21
66.0	23.0	5.20	CLAYEY SILT-SILTY CLAY			20-25	25-40	5.34	4.56
67.0	10.6	4.18	CLAYEY SILT-SILTY CLAY			5-10	15-20	2.21	1.70
68.0	11.5	4.29	CLAYEY SILT-SILTY CLAY			5-10	15-20	2.44	1.91
69.0	15.2	6.79	SILTY CLAY TO CLAY			15-20	25-40	3.42	3.42
70.0	11.3	4.30	CLAYEY SILT-SILTY CLAY			5-10	15-20	2.43	1.91
71.0	12.7	4.64	CLAYEY SILT-SILTY CLAY			5-10	15-20	2.79	2.32
72.0	14.2	5.92	SILTY CLAY TO CLAY			10-15	20-25	3.21	3.21
73.0	21.0	5.44	SILTY CLAY TO CLAY			20-25	25-40	5.04	4.56
74.0	32.6	4.50	CLAYEY SILT-SILTY CLAY			25-40	25-40	8.21	5.92
75.0	22.9	5.41	SILTY CLAY TO CLAY			20-25	25-40	5.63	5.04
76.0	25.7	6.03	*SANDY CLAY-SILTY CLAY			25-40	25-40	3.21	3.21
77.0	44.4	1.64	SILTY SAND-SANDY SILT	40-50	31-35	10-15	20-25		
78.0	52.0	1.33	SILTY SAND-SANDY SILT	40-50	35-40	15-20	20-25		
79.0	49.7	1.38	SILTY SAND-SANDY SILT	40-50	35-40	15-20	20-25		
80.0	70.7	1.43	SILTY SAND-SANDY SILT	50-60	35-40	25-40	25-40		
81.0	74.1	1.04	SAND TO SILTY SAND	40-50	35-40	20-25	20-25		
82.0	62.8	0.51	SAND TO SILTY SAND	30-40	35-40	10-15	10-15		
83.0	9.5	2.07	SANDY SILT-CLAYEY SILT	20-30		1-5	5-10		
84.0	12.6	2.79	SANDY SILT-CLAYEY SILT	40-50		1-5	10-15		
85.0	20.7	3.87	CLAYEY SILT-SILTY CLAY			10-15	20-25	5.37	3.49
86.0	15.9	4.21	CLAYEY SILT-SILTY CLAY			10-15	20-25	4.01	2.95
87.0	10.6	4.53	CLAYEY SILT-SILTY CLAY			5-10	15-20	2.47	2.13
88.0	13.4	3.90	CLAYEY SILT-SILTY CLAY			5-10	15-20	3.32	2.34
89.0	11.7	4.32	CLAYEY SILT-SILTY CLAY			5-10	15-20	2.82	2.27
90.0	9.0	4.09	CLAYEY SILT-SILTY CLAY			1-5	10-15	2.02	1.66
91.0	13.3	3.85	CLAYEY SILT-SILTY CLAY			5-10	15-20	3.36	2.34
92.0	13.0	3.23	CLAYEY SILT-SILTY CLAY			5-10	15-20	3.29	1.94
93.0	32.4	4.78	CLAYEY SILT-SILTY CLAY			25-40	25-40	9.28	7.17
94.0	27.3	5.22	CLAYEY SILT-SILTY CLAY			25-40	25-40	7.74	6.62
95.0	23.7	4.61	CLAYEY SILT-SILTY CLAY			15-20	25-40	5.69	5.13
96.0	15.8	3.51	CLAYEY SILT-SILTY CLAY			5-10	15-20	4.24	2.62
97.0	16.6	3.57	CLAYEY SILT-SILTY CLAY			5-10	15-20	4.53	2.82
98.0	20.7	4.35	CLAYEY SILT-SILTY CLAY			10-15	20-25	5.87	4.32
99.0	14.1	4.35	CLAYEY SILT-SILTY CLAY			5-10	15-20	3.78	2.96
100.0	18.9	3.08	SANDY SILT-CLAYEY SILT	50-60		5-10	15-20		
101.0	19.0	3.19	SANDY SILT-CLAYEY SILT	50-60		5-10	15-20		
102.0	32.1	4.71	CLAYEY SILT-SILTY CLAY			25-40	25-40	9.76	7.45
103.0	26.3	4.41	CLAYEY SILT-SILTY CLAY			20-25	25-40	7.91	5.75
104.0	23.2	4.26	CLAYEY SILT-SILTY CLAY			15-20	25-40	6.92	4.94
105.0	21.3	4.02	CLAYEY SILT-SILTY CLAY			10-15	20-25	6.37	4.33
106.0	27.5	4.07	CLAYEY SILT-SILTY CLAY			20-25	25-40	8.50	5.69
107.0	27.5	4.34	CLAYEY SILT-SILTY CLAY			20-25	25-40	8.55	6.09
108.0	22.1	5.41	SILTY CLAY TO CLAY			20-25	25-40	6.77	6.16
109.0	26.0	5.02	CLAYEY SILT-SILTY CLAY			20-25	25-40	8.17	5.78
110.0	22.0	3.95	CLAYEY SILT-SILTY CLAY			10-15	20-25	6.31	4.54
111.0	29.9	4.18	CLAYEY SILT-SILTY CLAY			20-25	25-40	9.52	6.57
112.0	26.0	4.23	CLAYEY SILT-SILTY CLAY			15-20	25-40	8.33	5.83
113.0	28.6	4.14	CLAYEY SILT-SILTY CLAY			20-25	25-40	9.30	5.31
114.0	26.5	3.91	CLAYEY SILT-SILTY CLAY			15-20	25-40	8.62	5.56
115.0	23.6	5.31	CLAYEY SILT-SILTY CLAY			20-25	25-40	7.63	6.78
116.0	18.5	3.83	CLAYEY SILT-SILTY CLAY			10-15	20-25	5.85	3.86
117.0	18.9	4.05	CLAYEY SILT-SILTY CLAY			10-15	20-25	6.02	4.21
118.0	16.1	4.34	CLAYEY SILT-SILTY CLAY			10-15	20-25	5.04	3.87
119.0	17.1	3.55	CLAYEY SILT-SILTY CLAY			5-10	15-20	5.46	3.19

* - INDICATES OVERCONSOLIDATED OR CEMENTED MATERIAL

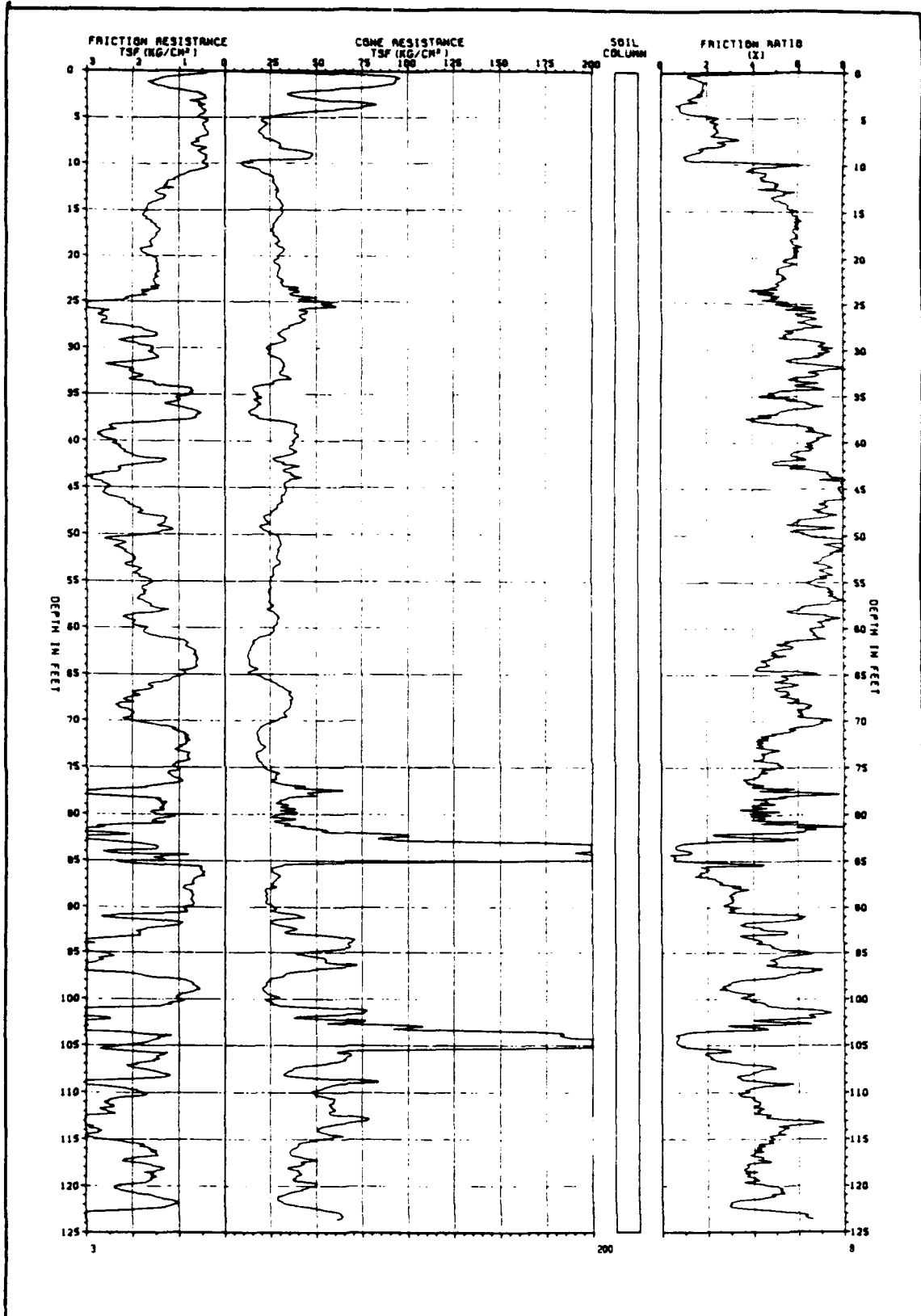

PROJECT: I T CORP DAVIS
 PROJECT NUMBER: 89-230-1501
 INSTRUMENT NUMBER: F15CKE091
 DATE: 05-05-1989



CONE PENETROMETER TEST
 PROBE: CPT-3

CONE PENETROMETER TEST DATA

SOUNDING : CPT-3
 PROJECT : I T CORP DAVIS
 PROJECT No: 89-230-1501
 TEST DATE : 05-05-1989

LOCATION : DAVIS CA
 INSTRUMENT : F15CKKB091
 ELECTRONICS: T-1
 OPERATOR : MR/EC/RN

SHEET 1 OF SOUNDING CPT-3

DEPTH (ft)	CONE (tsf)	FRICTION (tsf)	RATIO (%)	PORE (tsf)	CONDUCTIVITY (uMHOS/cm)	EXCIT (vdc)
0.00	0.0	0.00	0.00	NA	NA	9.99
1.00	92.3	1.56	1.69	NA	NA	9.99
2.00	65.2	1.19	1.82	NA	NA	9.99
3.00	40.4	0.44	1.09	NA	NA	9.99
4.00	74.9	0.54	0.72	NA	NA	9.99
5.00	27.1	0.61	2.24	NA	NA	9.99
6.00	21.6	0.50	2.34	NA	NA	9.99
7.00	19.3	0.40	2.08	NA	NA	9.99
8.00	29.0	0.77	2.67	NA	NA	9.99
9.00	46.4	0.54	1.15	NA	NA	9.99
10.00	8.8	0.50	5.72	NA	NA	9.99
11.00	18.4	0.84	4.56	NA	NA	9.99
12.00	26.2	1.28	4.88	NA	NA	9.99
13.00	26.7	1.55	5.81	NA	NA	9.99
14.00	28.5	1.48	5.20	NA	NA	9.99
15.00	29.9	1.75	5.86	NA	NA	9.99
16.00	28.5	1.74	6.08	NA	NA	9.99
17.00	26.2	1.51	5.77	NA	NA	9.99
18.00	26.2	1.55	5.90	NA	NA	9.99
19.00	28.1	1.61	5.75	NA	NA	9.99
20.00	29.5	1.75	5.94	NA	NA	9.99
21.00	26.7	1.48	5.53	NA	NA	9.99
22.00	28.5	1.51	5.29	NA	NA	9.99
23.00	31.8	1.58	4.96	NA	NA	9.99
24.00	37.3	1.85	4.96	NA	NA	9.99
25.00	39.6	2.19	5.52	NA	NA	9.99
26.00	44.6	3.03	6.80	NA	NA	9.99
27.00	41.4	2.59	6.26	NA	NA	9.99
28.00	34.5	2.05	5.93	NA	NA	9.99
29.00	29.0	1.57	5.41	NA	NA	9.99
30.00	24.0	1.74	7.26	NA	NA	9.99
31.00	23.5	1.54	6.53	NA	NA	9.99
32.00	31.3	2.62	8.36	NA	NA	9.99
33.00	29.5	1.98	6.70	NA	NA	9.99
34.00	26.3	1.53	5.83	NA	NA	9.99
35.00	15.7	0.79	4.99	NA	NA	9.99
36.00	17.1	1.09	6.37	NA	NA	9.99
37.00	13.0	0.65	4.99	NA	NA	9.99
38.00	24.0	1.09	4.53	NA	NA	9.99
39.00	37.8	2.38	6.29	NA	NA	9.99
40.00	38.3	2.58	6.75	NA	NA	9.99
41.00	35.0	2.31	6.59	NA	NA	9.99
42.00	29.5	1.87	6.32	NA	NA	9.99
43.00	40.6	2.27	5.60	NA	NA	9.99
44.00	36.0	2.95	8.20	NA	NA	9.99
45.00	32.8	2.54	7.76	NA	NA	9.99
46.00	32.8	2.58	7.86	NA	NA	9.99
47.00	29.6	2.13	7.22	NA	NA	9.99
48.00	25.0	1.93	7.73	NA	NA	9.99
49.00	22.7	1.32	5.81	NA	NA	9.99
50.00	22.7	1.42	6.26	NA	NA	9.99
51.00	29.6	2.37	8.01	NA	NA	9.99
52.00	28.7	2.16	7.55	NA	NA	9.99
53.00	28.2	1.96	6.95	NA	NA	9.99
54.00	26.4	1.82	6.91	NA	NA	9.99
55.00	25.5	1.72	6.76	NA	NA	9.99
56.00	24.5	1.82	7.42	NA	NA	9.99
57.00	24.5	1.85	7.55	NA	NA	9.99
58.00	26.4	1.62	6.12	NA	NA	9.99
59.00	27.8	1.99	7.16	NA	NA	9.99
60.00	28.7	2.02	7.05	NA	NA	9.99

SHEET 2 OF SOUNDING CPT-3

DEPTH (ft)	CONE (tsf)	FRICTION (tsf)	RATIO (%)	PORE (tsf)	CONDUCTIVITY (uMHOS/cm)	EXCIT (vdc)
61.00	25.9	1.75	6.74	NA	NA	9.99
62.00	14.9	0.83	5.57	NA	NA	9.99
63.00	13.1	0.63	4.79	NA	NA	9.99
64.00	13.6	0.59	4.37	NA	NA	9.99
65.00	18.1	0.80	4.38	NA	NA	9.99
66.00	21.4	1.17	5.47	NA	NA	9.99
67.00	31.9	1.61	5.04	NA	NA	9.99
68.00	37.0	2.12	5.72	NA	NA	9.99
69.00	36.1	2.29	6.34	NA	NA	9.99
70.00	33.8	2.01	5.96	NA	NA	9.99
71.00	21.8	1.47	6.73	NA	NA	9.99
72.00	17.7	0.89	5.03	NA	NA	9.99
73.00	19.6	0.82	4.21	NA	NA	9.99
74.00	18.2	0.86	4.71	NA	NA	9.99
75.00	18.6	0.89	4.77	NA	NA	9.99
76.00	24.2	1.06	4.38	NA	NA	9.99
77.00	26.0	0.95	3.68	NA	NA	9.99
78.00	50.3	2.69	5.34	NA	NA	9.99
79.00	34.3	1.39	4.07	NA	NA	9.99
80.00	33.8	1.43	4.22	NA	NA	9.99
81.00	26.0	1.19	4.57	NA	NA	9.99
82.00	44.4	2.62	5.89	NA	NA	9.99
83.00	100.9	3.02	2.99	NA	NA	9.99
84.00	226.7	1.53	0.67	NA	NA	9.99
85.00	209.2	0.78	0.37	NA	NA	9.99
86.00	39.8	1.80	4.51	NA	NA	9.99
87.00	27.0	0.47	1.75	NA	NA	9.99
88.00	26.5	0.71	2.68	NA	NA	9.99
89.00	22.4	0.71	3.17	NA	NA	9.99
90.00	22.8	0.71	3.10	NA	NA	9.99
91.00	27.4	0.88	3.19	NA	NA	9.99
92.00	32.0	1.96	6.13	NA	NA	9.99
93.00	38.0	1.69	4.45	NA	NA	9.99
94.00	63.3	2.33	3.69	NA	NA	9.99
95.00	68.8	3.39	4.92	NA	NA	9.99
96.00	43.5	2.47	5.67	NA	NA	9.99
97.00	67.9	3.11	4.59	NA	NA	9.99
98.00	33.9	1.99	5.88	NA	NA	9.99
99.00	22.9	0.70	3.06	NA	NA	9.99
100.00	22.4	0.73	3.27	NA	NA	9.99
101.00	23.8	0.94	3.93	NA	NA	9.99
102.00	78.0	5.48	7.03	NA	NA	9.99
103.00	67.9	2.73	4.03	NA	NA	9.99
104.00	92.2	4.33	4.69	NA	NA	9.99
105.00	188.6	1.41	0.75	NA	NA	9.99
106.00	240.1	2.60	1.08	NA	NA	9.99
107.00	67.0	1.44	2.15	NA	NA	9.99
108.00	43.1	2.08	4.84	NA	NA	9.99
109.00	33.0	1.17	3.54	NA	NA	9.99
110.00	60.6	3.27	5.40	NA	NA	9.99
111.00	49.5	1.67	3.38	NA	NA	9.99
112.00	58.3	2.52	4.33	NA	NA	9.99
113.00	57.8	2.35	4.07	NA	NA	9.99
114.00	69.3	4.93	7.12	NA	NA	9.99
115.00	52.3	2.72	5.21	NA	NA	9.99
116.00	49.6	2.32	4.67	NA	NA	9.99
117.00	36.7	1.57	4.27	NA	NA	9.99
118.00	48.6	2.18	4.48	NA	NA	9.99
119.00	34.9	1.29	3.71	NA	NA	9.99
120.00	39.5	1.60	4.05	NA	NA	9.99
121.00	46.4	2.36	5.09	NA	NA	9.99
122.00	29.8	1.50	5.01	NA	NA	9.99
123.00	39.0	1.15	2.96	NA	NA	9.99
124.00	63.8	4.01	6.28	NA	NA	9.99

CONE PENETROMETER TEST DATA

SOUNDING : CPT-3
 PROJECT : I T CORP DAVIS
 PROJECT No: 89-230-1501
 TEST DATE : 05-05-1989

LOCATION : DAVIS CA
 INSTRUMENT : F15CKE091
 ELECTRONICS : T-1
 OPERATOR : MR/EC/RN

Assumed Depth to Water (Feet) = 40 Soil Total Unit Weight (pcf) = 115

DEPTH (Ft)	NORMALIZED CONE (ksf)	FRICTION RATIO (%)	SOIL BEHAVIOR TYPE	BQUTV RELATIVE DENSITY	BQUTV FRICTION ANGLE	BQUTV N1	BQUTV N1'	Su1= (C-T)/Nc (ksf)	Su2= Pa6A (ksf)
1.0	206.8	1.69	SAND TO SILTY SAND	80-90	40-42	>100	>100		
2.0	126.5	1.82	SILTY SAND-SANDY SILT	70-80	35-40	60-80	60-80		
3.0	71.3	1.09	SAND TO SILTY SAND	40-50	35-40	20-25	20-25		
4.0	122.6	0.72	SAND TO SILTY SAND	50-60	40-42	25-40	25-40		
5.0	41.8	2.24	SILTY SAND-SANDY SILT	50-60	31-35	15-20	25-40		
6.0	31.6	2.34	SANDY SILT-CLAYEY SILT	50-60	27-31	10-15	20-25		
7.0	26.9	2.08	SANDY SILT-CLAYEY SILT	40-50	27-31	5-10	15-20		
8.0	38.7	2.67	SANDY SILT-CLAYEY SILT	60-70	27-31	15-20	25-40		
9.0	59.7	1.15	SAND TO SILTY SAND	40-50	35-40	15-20	20-25		
10.0	10.9	5.72	SILTY CLAY TO CLAY			5-10	10-15	1.09	1.00
11.0	22.1	4.56	CLAYEY SILT-SILTY CLAY			15-20	25-40	2.37	1.68
12.0	30.4	4.88	CLAYEY SILT-SILTY CLAY			25-40	25-40	3.40	2.56
13.0	30.1	5.81	*SANDY CLAY-SILTY CLAY			25-40	40-60	1.73	1.73
14.0	31.2	5.20	*SANDY CLAY-SILTY CLAY			25-40	40-60	1.85	1.85
15.0	31.8	5.86	*SANDY CLAY-SILTY CLAY			25-40	40-60	1.94	1.94
16.0	29.6	6.08	*SANDY CLAY-SILTY CLAY			25-40	40-60	1.84	1.84
17.0	26.5	5.77	*SANDY CLAY-SILTY CLAY			25-40	25-40	1.68	1.68
18.0	25.8	5.90	*SANDY CLAY-SILTY CLAY			25-40	25-40	1.68	1.68
19.0	27.0	5.75	*SANDY CLAY-SILTY CLAY			25-40	25-40	1.80	1.80
20.0	27.7	5.94	*SANDY CLAY-SILTY CLAY			25-40	40-60	1.89	1.89
21.0	24.5	5.53	SILTY CLAY TO CLAY			20-25	25-40	3.40	2.95
22.0	25.6	5.29	CLAYEY SILT-SILTY CLAY			20-25	25-40	3.64	3.02
23.0	27.9	4.96	CLAYEY SILT-SILTY CLAY			25-40	25-40	4.06	3.15
24.0	32.1	4.96	*SANDY CLAY-SILTY CLAY			25-40	25-40	2.39	2.39
25.0	33.3	5.52	*SANDY CLAY-SILTY CLAY			25-40	40-60	2.54	2.54
26.0	36.8	6.80	*SANDY CLAY-SILTY CLAY			40-60	40-60	2.88	2.88
27.0	33.5	6.26	*SANDY CLAY-SILTY CLAY			40-60	40-60	2.66	2.66
28.0	27.4	5.93	*SANDY CLAY-SILTY CLAY			25-40	25-40	2.20	2.20
29.0	22.6	5.41	SILTY CLAY TO CLAY			20-25	25-40	3.55	3.14
30.0	18.3	7.26	SILTY CLAY TO CLAY			20-25	25-40	2.97	2.97
31.0	17.6	6.53	SILTY CLAY TO CLAY			15-20	25-40	2.90	2.90
32.0	23.0	8.36	*SANDY CLAY-SILTY CLAY			25-40	40-60	1.97	1.97
33.0	21.3	6.70	*SANDY CLAY-SILTY CLAY			20-25	25-40	1.84	1.84
34.0	18.6	5.83	SILTY CLAY TO CLAY			15-20	25-40	3.25	3.07
35.0	11.0	4.99	SILTY CLAY TO CLAY			5-10	15-20	1.83	1.57
36.0	11.7	6.37	SILTY CLAY TO CLAY			10-15	20-25	2.01	2.01
37.0	8.7	4.99	SILTY CLAY TO CLAY			5-10	15-20	1.45	1.30
38.0	15.9	4.53	CLAYEY SILT-SILTY CLAY			10-15	20-25	2.91	2.18
39.0	24.5	6.29	*SANDY CLAY-SILTY CLAY			25-40	25-40	2.37	2.37
40.0	24.4	6.75	*SANDY CLAY-SILTY CLAY			25-40	25-40	2.40	2.40
41.0	22.2	6.59	*SANDY CLAY-SILTY CLAY			25-40	25-40	2.18	2.18
42.0	18.6	6.32	SILTY CLAY TO CLAY			20-25	25-40	3.62	3.62
43.0	25.3	5.60	*SANDY CLAY-SILTY CLAY			25-40	25-40	2.54	2.54
44.0	22.3	8.20	*SANDY CLAY-SILTY CLAY			25-40	25-40	2.23	2.23
45.0	20.1	7.76	*SANDY CLAY-SILTY CLAY			25-40	25-40	2.01	2.01
46.0	20.0	7.86	*SANDY CLAY-SILTY CLAY			25-40	25-40	2.01	2.01
47.0	17.9	7.22	SILTY CLAY TO CLAY			20-25	25-40	3.58	3.58
48.0	15.0	7.73	SILTY CLAY TO CLAY			15-20	25-40	2.96	2.96
49.0	13.5	5.81	SILTY CLAY TO CLAY			10-15	20-25	2.65	2.64
50.0	13.4	6.26	SILTY CLAY TO CLAY			10-15	20-25	2.64	2.64
51.0	17.4	8.01	SILTY CLAY TO CLAY			20-25	25-40	3.55	3.55
52.0	16.7	7.55	SILTY CLAY TO CLAY			20-25	25-40	3.42	3.42
53.0	16.3	6.95	SILTY CLAY TO CLAY			15-20	25-40	3.35	3.35
54.0	15.1	6.91	SILTY CLAY TO CLAY			15-20	25-40	3.10	3.10
55.0	14.5	6.76	SILTY CLAY TO CLAY			10-15	20-25	2.37	2.37
56.0	13.9	7.42	SILTY CLAY TO CLAY			10-15	20-25	2.34	2.34

* - INDICATES OVERCONSOLIDATED OR CEMENTED MATERIAL

SHEET 2 OF Sounding CPT-3

DEPTH (ft)	NORMALIZED CONC (pcf)	FRICTION RATIO (%)	SOIL BEHAVIOR TYPE	SOIL RELATIVE DENSITY	SOIL FRICTION ANGLE	SOIL N1	SOIL N1'	su= (C-T)/Mc (ksf)	qu= PsuA (ksf)
57.0	13.8	7.55	SILTY CLAY TO CLAY			10-15	25-40	2.84	2.84
58.0	14.7	6.12	SILTY CLAY TO CLAY			10-15	20-25	3.07	3.07
59.0	15.4	7.16	SILTY CLAY TO CLAY			15-20	25-40	3.25	3.25
60.0	15.7	7.05	SILTY CLAY TO CLAY			15-20	25-40	3.37	3.37
61.0	14.1	6.74	SILTY CLAY TO CLAY			10-15	20-25	2.99	2.99
62.0	8.1	5.57	SILTY CLAY TO CLAY			5-10	15-20	1.51	1.51
63.0	7.0	4.79	SILTY CLAY TO CLAY			1-5	10-15	1.26	1.25
64.0	7.2	4.37	SILTY CLAY TO CLAY			1-5	10-15	1.32	1.19
65.0	9.6	4.38	CLAYEY SILT-SILTY CLAY			5-10	15-20	1.32	1.59
66.0	11.2	5.47	SILTY CLAY TO CLAY			5-10	15-20	2.34	2.34
67.0	16.6	5.04	CLAYEY SILT-SILTY CLAY			10-15	20-25	3.74	3.22
68.0	19.1	5.72	SILTY CLAY TO CLAY			15-20	25-40	4.41	4.23
69.0	18.5	6.34	SILTY CLAY TO CLAY			20-25	25-40	4.28	4.28
70.0	17.2	5.96	SILTY CLAY TO CLAY			15-20	25-40	3.97	3.37
71.0	11.1	6.73	SILTY CLAY TO CLAY			10-15	20-25	2.37	2.37
72.0	8.9	5.03	SILTY CLAY TO CLAY			5-10	15-20	1.81	1.78
73.0	9.8	4.21	CLAYEY SILT-SILTY CLAY			5-10	15-20	2.05	1.65
74.0	9.0	4.71	CLAYEY SILT-SILTY CLAY			5-10	15-20	1.86	1.71
75.0	9.2	4.77	SILTY CLAY TO CLAY			5-10	15-20	1.91	1.78
76.0	11.8	4.38	CLAYEY SILT-SILTY CLAY			5-10	15-20	2.64	2.12
77.0	12.6	3.68	CLAYEY SILT-SILTY CLAY			5-10	15-20	2.88	1.91
78.0	24.2	5.34	CLAYEY SILT-SILTY CLAY			20-25	25-40	6.11	5.37
79.0	16.4	4.07	CLAYEY SILT-SILTY CLAY			10-15	20-25	3.96	2.79
80.0	16.1	4.22	CLAYEY SILT-SILTY CLAY			10-15	20-25	3.90	2.86
81.0	12.3	4.57	CLAYEY SILT-SILTY CLAY			5-10	15-20	2.85	2.38
82.0	20.8	5.89	SILTY CLAY TO CLAY			20-25	25-40	5.29	5.23
83.0	46.9	2.99	SANDY SILT-CLAYEY SILT	70-80	27-31	25-40	25-40		
84.0	104.6	0.67	SAND TO SILTY SAND	40-50	40-42	25-40	25-40		
85.0	95.8	0.37	SAND TO SILTY SAND	40-50	40-42	20-25	15-20		
86.0	18.1	4.51	CLAYEY SILT-SILTY CLAY			10-15	20-25	4.65	3.59
87.0	12.2	1.75	SANDY SILT-CLAYEY SILT	20-30	27-31	1-5	10-15		
88.0	11.9	2.68	SANDY SILT-CLAYEY SILT	30-40		1-5	10-15		
89.0	10.0	3.17	SILTY CLAY TO CLAY			1-5	10-15		
90.0	10.1	3.10	SILTY CLAY TO CLAY			1-5	10-15	2.30	1.42
91.0	12.0	3.19	CLAYEY SILT-SILTY CLAY			5-10	15-20	2.35	1.41
92.0	13.9	6.13	SILTY CLAY TO CLAY			10-15	20-25	2.96	1.75
93.0	16.4	4.45	CLAYEY SILT-SILTY CLAY			10-15	20-25	3.56	3.56
94.0	27.2	3.69	CLAYEY SILT-SILTY CLAY			15-20	25-40	4.35	3.38
95.0	29.3	4.92	CLAYEY SILT-SILTY CLAY			25-40	25-40	7.71	4.67
96.0	18.4	5.67	SILTY CLAY TO CLAY			15-20	25-40	8.44	6.77
97.0	28.5	4.59	CLAYEY SILT-SILTY CLAY			20-25	25-40	5.07	4.93
98.0	14.1	5.88	SILTY CLAY TO CLAY			10-15	20-25	8.30	6.22
99.0	9.5	3.06	SILTY CLAY TO CLAY			1-5	10-15	3.77	3.77
100.0	9.2	3.27	SILTY CLAY TO CLAY			1-5	10-15	2.29	1.40
101.0	9.7	3.93	CLAYEY SILT-SILTY CLAY			1-5	10-15	2.22	1.47
102.0	31.6	7.03	SANDY CLAY-SILTY CLAY			40-60	40-60	2.40	1.87
103.0	27.3	4.03	CLAYEY SILT-SILTY CLAY			15-20	25-40	4.81	4.81
104.0	36.9	4.69	SANDY CLAY-SILTY CLAY			25-40	40-60	8.26	5.47
105.0	74.9	0.75	SAND TO SILTY SAND	40-50	35-40	15-20	20-25	5.75	5.75
106.0	94.6	1.08	SAND TO SILTY SAND	50-60	35-40	25-40	25-40		
107.0	26.2	2.15	SANDY SILT-CLAYEY SILT	40-50	27-31	5-10	15-20		
108.0	16.7	4.84	CLAYEY SILT-SILTY CLAY			10-15	20-25	4.92	4.17
109.0	12.7	3.54	CLAYEY SILT-SILTY CLAY			5-10	15-20	3.56	2.33
110.0	23.2	5.40	SILTY CLAY TO CLAY			20-25	25-40	7.23	6.54
111.0	18.8	3.38	CLAYEY SILT-SILTY CLAY			5-10	15-20	5.75	3.35
112.0	22.0	4.33	CLAYEY SILT-SILTY CLAY			15-20	25-40	6.91	5.04
113.0	21.7	4.07	CLAYEY SILT-SILTY CLAY			10-15	20-25	6.84	4.70
114.0	25.8	7.12	SANDY CLAY-SILTY CLAY			25-40	40-60	4.18	4.18
115.0	19.3	5.21	CLAYEY SILT-SILTY CLAY			15-20	25-40	9.09	5.45
116.0	18.2	4.67	CLAYEY SILT-SILTY CLAY			10-15	20-25	5.72	4.63
117.0	13.4	4.27	CLAYEY SILT-SILTY CLAY			5-10	15-20	4.00	3.14
118.0	17.6	4.48	CLAYEY SILT-SILTY CLAY			10-15	20-25	5.58	4.36
119.0	12.5	3.71	CLAYEY SILT-SILTY CLAY			5-10	15-20	3.74	2.59
120.0	14.1	4.05	CLAYEY SILT-SILTY CLAY			5-10	15-20	4.34	3.20
121.0	16.4	5.09	CLAYEY SILT-SILTY CLAY			10-15	20-25	5.25	4.72
122.0	10.5	5.01	SILTY CLAY TO CLAY			5-10	15-20	3.04	2.99
123.0	13.6	2.96	SANDY SILT-CLAYEY SILT	40-50		5-10	15-20		

* - INDICATES OVERCONSOLIDATED OR CEMENTED MATERIAL

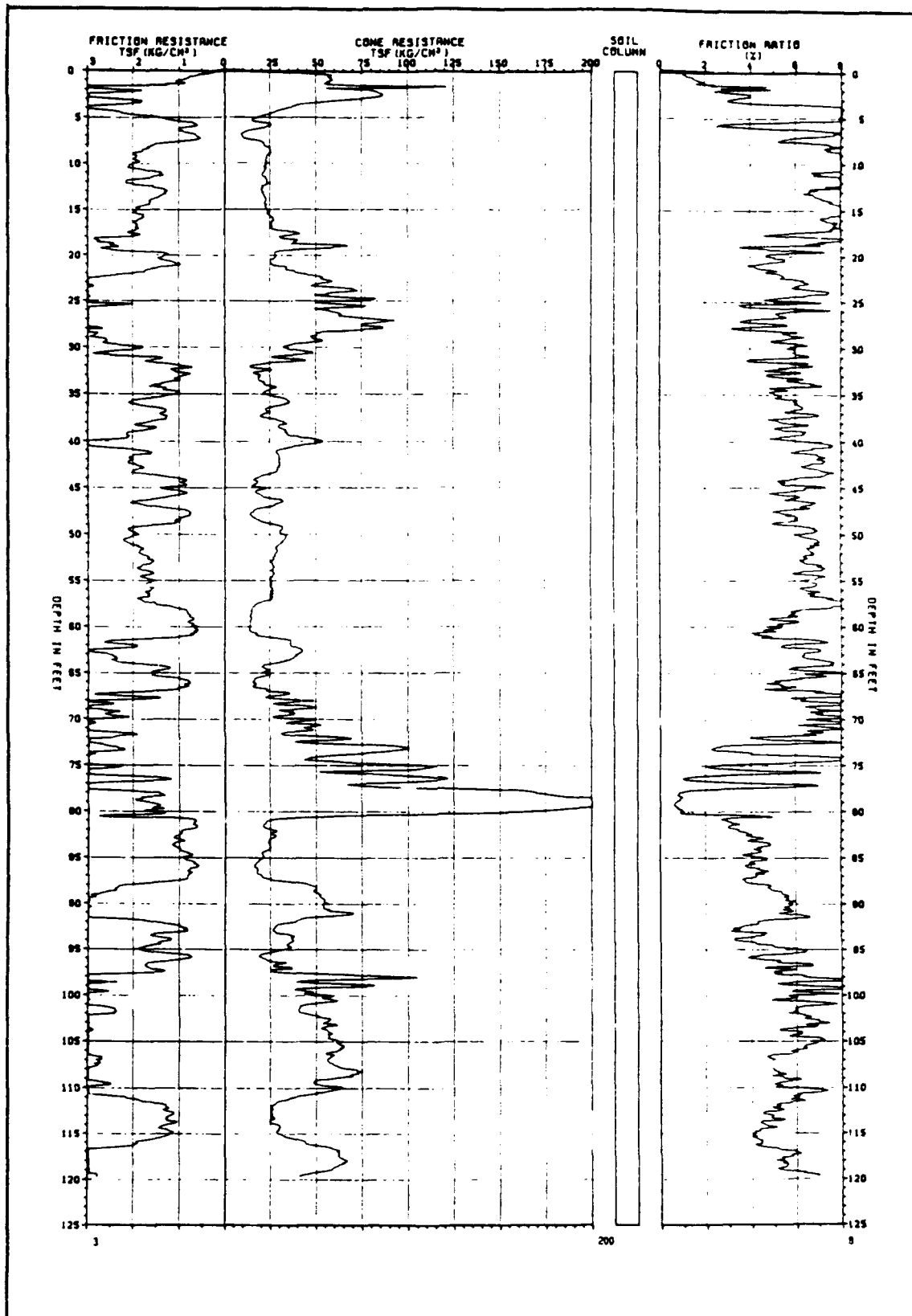

PROJECT: I T CORP DAVIS
 PROJECT NUMBER: 89-230-1501
 INSTRUMENT NUMBER: F15CKE091
 DATE: 05-08-1989

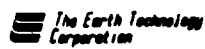

CONE PENETROMETER TEST
 PROBE: CPT-4

CONE PENETROMETER TEST DATA

SOUNDING : CPT-4
 PROJECT : I T CORP DAVIS
 PROJECT No: 89-230-1501
 TEST DATE : 05-08-1989

LOCATION : DAVIS CA
 INSTRUMENT : F15CKE091
 ELECTRONICS: T-1
 OPERATOR : MR/EC/RN

SHEET 1 OF SOUNDING CPT-4

DEPTH (ft)	CONE (tsf)	FRICTION (tsf)	RATIO (%)	PORE (tsf)	CONDUCTIVITY (uMHOS/cm)	EXCIT (vdc)
0.00	0.0	0.00	0.00	NA	NA	9.99
1.00	58.3	0.85	1.46	NA	NA	9.99
2.00	120.7	3.19	2.65	NA	NA	9.99
3.00	83.5	3.13	3.74	NA	NA	9.99
4.00	38.5	3.10	8.05	NA	NA	9.99
5.00	21.9	1.77	8.09	NA	NA	9.99
6.00	24.2	0.65	2.70	NA	NA	9.99
7.00	9.5	0.72	7.64	NA	NA	9.99
8.00	20.5	1.34	6.53	NA	NA	9.99
9.00	24.6	1.98	8.07	NA	NA	9.99
10.00	22.2	1.88	8.46	NA	NA	9.99
11.00	21.7	1.71	7.88	NA	NA	9.99
12.00	22.2	2.16	9.72	NA	NA	9.99
13.00	20.3	1.34	6.61	NA	NA	9.99
14.00	21.7	1.55	7.14	NA	NA	9.99
15.00	21.6	1.96	9.04	NA	NA	9.99
16.00	24.4	1.82	7.47	NA	NA	9.99
17.00	25.3	1.92	7.62	NA	NA	9.99
18.00	40.8	1.86	4.55	NA	NA	9.99
19.00	38.1	2.44	6.40	NA	NA	9.99
20.00	27.0	1.39	5.13	NA	NA	9.99
21.00	24.7	1.18	4.79	NA	NA	9.99
22.00	37.1	1.76	4.75	NA	NA	9.99
23.00	54.0	3.43	6.34	NA	NA	9.99
24.00	69.6	4.55	6.53	NA	NA	9.99
25.00	71.4	3.46	4.85	NA	NA	9.99
26.00	67.7	3.23	4.77	NA	NA	9.99
27.00	62.2	3.47	5.57	NA	NA	9.99
28.00	74.1	3.57	4.82	NA	NA	9.99
29.00	50.0	2.86	5.72	NA	NA	9.99
30.00	38.2	2.38	6.24	NA	NA	9.99
31.00	48.3	2.90	5.99	NA	NA	9.99
32.00	23.9	1.57	6.57	NA	NA	9.99
33.00	17.0	1.07	6.25	NA	NA	9.99
34.00	19.8	1.20	6.08	NA	NA	9.99
35.00	22.5	1.13	5.05	NA	NA	9.99
36.00	33.9	2.05	6.05	NA	NA	9.99
37.00	22.0	1.31	5.95	NA	NA	9.99
38.00	27.5	1.31	4.77	NA	NA	9.99
39.00	30.6	1.55	5.05	NA	NA	9.99
40.00	41.2	2.16	5.25	NA	NA	9.99
41.00	37.0	2.81	7.58	NA	NA	9.99
42.00	29.4	2.03	6.89	NA	NA	9.99
43.00	29.6	1.96	6.62	NA	NA	9.99
44.00	23.2	1.69	7.30	NA	NA	9.99
45.00	17.2	0.91	5.31	NA	NA	9.99
46.00	16.2	0.85	5.21	NA	NA	9.99
47.00	31.8	2.00	6.29	NA	NA	9.99
48.00	15.7	0.81	5.18	NA	NA	9.99
49.00	18.0	1.09	6.05	NA	NA	9.99
50.00	31.3	2.11	6.74	NA	NA	9.99
51.00	33.1	2.18	6.58	NA	NA	9.99
52.00	27.5	1.87	6.80	NA	NA	9.99
53.00	27.1	1.70	6.30	NA	NA	9.99
54.00	25.7	1.84	7.18	NA	NA	9.99
55.00	26.5	1.67	6.30	NA	NA	9.99
56.00	25.1	1.74	6.93	NA	NA	9.99
57.00	25.6	1.74	6.82	NA	NA	9.99
58.00	20.0	1.78	8.88	NA	NA	9.99
59.00	14.0	0.86	6.15	NA	NA	9.99
60.00	14.0	0.73	5.20	NA	NA	9.99

SHEET 2 OF SOUNDING CPT-4

DEPTH (ft)	CONE (tsf)	FRICITION (tsf)	RATIO (%)	PORE (tsf)	CONDUCTIVITY (uMHOS/cm)	EXCIT (vdc)
61.00	13.5	0.63	4.65	NA	NA	9.99
62.00	29.1	1.58	5.43	NA	NA	9.99
63.00	39.2	2.19	5.60	NA	NA	9.99
64.00	38.2	2.40	6.27	NA	NA	9.99
65.00	20.8	1.41	6.82	NA	NA	9.99
66.00	23.5	1.62	6.90	NA	NA	9.99
67.00	17.0	0.91	5.34	NA	NA	9.99
68.00	35.4	2.81	7.95	NA	NA	9.99
69.00	29.8	2.61	8.74	NA	NA	9.99
70.00	37.6	2.47	6.58	NA	NA	9.99
71.00	43.1	3.39	7.87	NA	NA	9.99
72.00	47.7	3.06	6.41	NA	NA	9.99
73.00	63.7	3.09	4.85	NA	NA	9.99
74.00	100.0	2.24	2.24	NA	NA	9.99
75.00	46.2	3.91	8.46	NA	NA	9.99
76.00	112.3	2.42	2.15	NA	NA	9.99
77.00	104.9	1.77	1.69	NA	NA	9.99
78.00	72.8	5.10	7.01	NA	NA	9.99
79.00	174.7	1.38	0.79	NA	NA	9.99
80.00	249.0	1.54	0.62	NA	NA	9.99
81.00	151.2	1.34	0.88	NA	NA	9.99
82.00	22.1	0.69	3.13	NA	NA	9.99
83.00	27.6	0.97	3.49	NA	NA	9.99
84.00	23.5	0.90	3.83	NA	NA	9.99
85.00	23.0	1.00	4.36	NA	NA	9.99
86.00	19.3	0.90	4.68	NA	NA	9.99
87.00	17.4	0.77	4.41	NA	NA	9.99
88.00	20.6	0.84	4.06	NA	NA	9.99
89.00	49.5	2.37	4.78	NA	NA	9.99
90.00	51.3	2.91	5.67	NA	NA	9.99
91.00	53.1	3.08	5.80	NA	NA	9.99
92.00	69.2	3.86	5.59	NA	NA	9.99
93.00	32.0	1.39	4.34	NA	NA	9.99
94.00	27.3	1.05	3.84	NA	NA	9.99
95.00	37.0	1.36	3.67	NA	NA	9.99
96.00	28.2	1.80	6.38	NA	NA	9.99
97.00	22.7	1.02	4.50	NA	NA	9.99
98.00	28.1	1.60	5.68	NA	NA	9.99
99.00	95.2	6.59	6.92	NA	NA	9.99
100.00	52.9	4.59	8.67	NA	NA	9.99
101.00	57.9	3.33	5.76	NA	NA	9.99
102.00	40.9	2.72	6.66	NA	NA	9.99
103.00	47.3	3.00	6.34	NA	NA	9.99
104.00	59.7	3.91	6.56	NA	NA	9.99
105.00	58.3	3.54	6.08	NA	NA	9.99
106.00	61.0	4.22	6.92	NA	NA	9.99
107.00	57.3	3.44	6.01	NA	NA	9.99
108.00	56.4	2.77	4.91	NA	NA	9.99
109.00	71.9	3.58	4.98	NA	NA	9.99
110.00	51.7	3.21	6.21	NA	NA	9.99
111.00	61.8	4.03	6.52	NA	NA	9.99
112.00	34.7	2.09	6.04	NA	NA	9.99
113.00	25.5	1.25	4.89	NA	NA	9.99
114.00	26.3	1.28	4.86	NA	NA	9.99
115.00	30.0	1.42	4.73	NA	NA	9.99
116.00	30.9	1.25	4.05	NA	NA	9.99
117.00	44.6	2.00	4.48	NA	NA	9.99
118.00	62.1	3.76	6.07	NA	NA	9.99
119.00	63.9	3.53	5.53	NA	NA	9.99
120.00	50.5	2.99	5.91	NA	NA	9.99

The Earth Technology Corporation

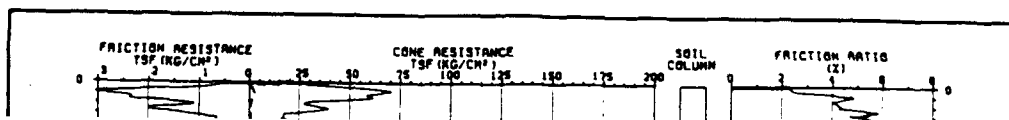

CONE PENETROMETER TEST DATA

SOUNDING : CPT-4
 PROJECT : I T CORP DAVIS
 PROJECT No: 89-230-1501
 TEST DATE : 05-08-1989

LOCATION : DAVIS CA
 INSTRUMENT : F15CKE091
 ELECTRONICS : T-1
 OPERATOR : MR/EC/RN

Assumed Depth to Water (Feet) = 40 Soil Total Unit Weight (pcf) = 115

DEPTH (ft)	NORMALIZED CONE (tsf)	FRICTION RATIO (%)	SOIL BEHAVIOR TYPE	EQUTV RELATIVE DENSITY	EQUTV FRICTION ANGLE	EQUTV N1	EQUTV N1'	Su1= (C-T)/Mc (ksf)	Su2= PcsA (ksf)
1.0	130.6	1.46	SAND TO SILTY SAND	60-70	40-42	40-60	60-80		
2.0	234.1	2.65	*SILTY SAND-CLAYEY SAND			>100	>100		
3.0	147.2	3.74	*CLAYEY SAND-SANDY CLAY			>100	>100		
4.0	63.0	8.05	*SANDY CLAY-SILTY CLAY			80-100	80-100	2.55	2.55
5.0	33.8	8.09	*SANDY CLAY-SILTY CLAY			40-60	40-60	1.44	1.44
6.0	35.4	2.70	SANDY SILT-CLAYEY SILT	60-70	27-31	15-20	25-40		
7.0	13.2	7.64	SILTY CLAY TO CLAY			10-15	20-25	1.21	1.21
8.0	27.3	6.53	*SANDY CLAY-SILTY CLAY			25-40	40-60	1.33	1.33
9.0	31.6	8.07	*SANDY CLAY-SILTY CLAY			40-60	40-60	1.60	1.60
10.0	27.6	8.46	*SANDY CLAY-SILTY CLAY			40-60	40-60	1.44	1.44
11.0	26.1	7.88	*SANDY CLAY-SILTY CLAY			25-40	40-60	1.41	1.41
12.0	25.8	9.72	*SANDY CLAY-SILTY CLAY			25-40	40-60	1.43	1.43
13.0	22.9	6.61	*SANDY CLAY-SILTY CLAY			25-40	25-40	1.30	1.30
14.0	23.7	7.14	*SANDY CLAY-SILTY CLAY			25-40	25-40	1.39	1.39
15.0	23.0	9.04	*SANDY CLAY-SILTY CLAY			25-40	40-60	1.39	1.39
16.0	25.3	7.47	*SANDY CLAY-SILTY CLAY			25-40	40-60	1.56	1.56
17.0	25.5	7.62	*SANDY CLAY-SILTY CLAY			25-40	40-60	1.62	1.62
18.0	40.2	4.55	*SANDY CLAY-SILTY CLAY			25-40	40-60	2.65	2.65
19.0	36.6	6.40	*SANDY CLAY-SILTY CLAY			40-60	40-60	2.46	2.46
20.0	25.4	5.13	CLAYEY SILT-SILTY CLAY			20-25	25-40	3.45	2.77
21.0	22.7	4.79	CLAYEY SILT-SILTY CLAY			15-20	25-40	3.13	2.37
22.0	33.3	4.75	*SANDY CLAY-SILTY CLAY			25-40	40-60	2.39	2.39
23.0	47.5	6.34	*SANDY CLAY-SILTY CLAY			60-80	60-80	3.51	3.51
24.0	59.9	6.53	*SANDY CLAY-SILTY CLAY			80-100	80-100	4.55	4.55
25.0	60.2	4.85	*SANDY CLAY-SILTY CLAY			60-80	60-80	4.67	4.67
26.0	55.9	4.77	*SANDY CLAY-SILTY CLAY			40-60	60-80	4.42	4.42
27.0	50.3	5.57	*SANDY CLAY-SILTY CLAY			60-80	60-80	4.04	4.04
28.0	58.8	4.82	*SANDY CLAY-SILTY CLAY			60-80	60-80	4.83	4.83
29.0	38.9	5.72	*SANDY CLAY-SILTY CLAY			40-60	40-60	3.22	3.22
30.0	29.2	6.24	*SANDY CLAY-SILTY CLAY			25-40	40-60	2.43	2.43
31.0	36.2	5.99	*SANDY CLAY-SILTY CLAY			40-60	40-60	3.10	3.10
32.0	17.6	6.57	SILTY CLAY TO CLAY			15-20	25-40	2.95	2.95
33.0	12.3	6.25	SILTY CLAY TO CLAY			10-15	20-25	2.02	2.02
34.0	14.0	6.08	SILTY CLAY TO CLAY			10-15	20-25	2.37	2.37
35.0	15.7	5.05	CLAYEY SILT-SILTY CLAY			10-15	20-25	2.73	2.27
36.0	23.2	6.05	*SANDY CLAY-SILTY CLAY			25-40	25-40	2.12	2.12
37.0	14.8	5.95	SILTY CLAY TO CLAY			10-15	20-25	2.65	2.62
38.0	18.1	4.77	CLAYEY SILT-SILTY CLAY			10-15	20-25	3.37	2.62
39.0	19.9	5.05	CLAYEY SILT-SILTY CLAY			15-20	25-40	3.79	3.10
40.0	26.3	5.25	CLAYEY SILT-SILTY CLAY			25-40	25-40	5.18	4.32
41.0	23.4	7.58	*SANDY CLAY-SILTY CLAY			25-40	25-40	2.31	2.31
42.0	18.5	6.89	SILTY CLAY TO CLAY			20-25	25-40	3.60	3.60
43.0	18.5	6.62	SILTY CLAY TO CLAY			20-25	25-40	3.62	3.62
44.0	14.3	7.30	SILTY CLAY TO CLAY			15-20	25-40	2.75	2.75
45.0	16.5	5.31	SILTY CLAY TO CLAY			5-10	15-20	1.94	1.82
46.0	9.9	5.21	SILTY CLAY TO CLAY			5-10	15-20	1.81	1.69
47.0	19.2	6.29	SILTY CLAY TO CLAY			20-25	25-40	3.88	3.88
48.0	9.4	5.18	SILTY CLAY TO CLAY			5-10	15-20	1.73	1.63
49.0	10.7	6.05	SILTY CLAY TO CLAY			5-10	20-25	2.02	2.02
50.0	18.5	6.74	SILTY CLAY TO CLAY			20-25	25-40	3.79	3.79
51.0	19.4	6.58	SILTY CLAY TO CLAY			20-25	25-40	4.02	4.02
52.0	16.0	6.80	SILTY CLAY TO CLAY			15-20	25-40	3.27	3.27
53.0	15.6	6.30	SILTY CLAY TO CLAY			15-20	25-40	3.20	3.20
54.0	14.7	7.18	SILTY CLAY TO CLAY			15-20	25-40	3.01	3.01
55.0	15.1	6.30	SILTY CLAY TO CLAY			10-15	20-25	3.12	3.12
56.0	14.2	6.93	SILTY CLAY TO CLAY			10-15	20-25	2.92	2.92

* - INDICATES OVERCONSOLIDATED OR CEMENTED MATERIAL

SHEET 2 OF Sounding CPT-4

DEPTH (ft)	NORMALIZED CONE (ksf)	FRICTION RATIO (%)	SOIL BEHAVIOR TYPE	BQTV RELATIVE DENSITY	BQTV FRICTION ANGLE	BQTV N1	BQTV N1'	Su1= (C-T)/Mc (ksf)	Su2= Pora (ksf)
57.0	14.3	6.82	SILTY CLAY TO CLAY			10-15	20-25	2.97	2.97
58.0	11.2	8.88	CLAY TO ORGANIC CLAY			10-15	20-25	2.23	2.23
59.0	7.8	6.15	SILTY CLAY TO CLAY			5-10	10-15	1.42	1.42
60.0	7.7	5.20	SILTY CLAY TO CLAY			5-10	15-20	1.41	1.41
61.0	7.4	4.65	SILTY CLAY TO CLAY			1-5	10-15	1.34	1.26
62.0	15.7	5.43	SILTY CLAY TO CLAY			10-15	20-25	3.41	3.16
63.0	21.0	5.60	SILTY CLAY TO CLAY			20-25	25-40	4.74	4.39
64.0	20.4	6.27	SILTY CLAY TO CLAY			20-25	25-40	4.61	4.61
65.0	11.0	6.82	SILTY CLAY TO CLAY			10-15	20-25	2.27	2.27
66.0	12.3	6.90	SILTY CLAY TO CLAY			10-15	20-25	2.63	2.63
67.0	8.9	5.34	SILTY CLAY TO CLAY			5-10	15-20	1.76	1.76
68.0	18.3	7.95	*SANDY CLAY-SILTY CLAY			20-25	25-40	2.10	2.10
69.0	15.3	8.74	CLAY TO ORGANIC CLAY			15-20	25-40	3.45	3.45
70.0	19.2	6.58	SILTY CLAY TO CLAY			20-25	25-40	4.48	4.48
71.0	21.8	7.87	*SANDY CLAY-SILTY CLAY			25-40	25-40	2.60	2.50
72.0	24.0	6.41	*SANDY CLAY-SILTY CLAY			25-40	25-40	2.90	2.90
73.0	31.8	4.85	CLAYEY SILT-SILTY CLAY			25-40	25-40	7.94	5.18
74.0	49.5	2.24	SILTY SAND-SANDY SILT	60-70	31-35	20-25	25-40		
75.0	22.7	8.46	*SANDY CLAY-SILTY CLAY			25-40	25-40	2.79	2.79
76.0	54.9	2.15	SILTY SAND-SANDY SILT	60-70	31-35	20-25	25-40		
77.0	50.9	1.69	SILTY SAND-SANDY SILT	50-60	31-35	15-20	20-25		
78.0	35.0	7.01	*SANDY CLAY-SILTY CLAY			40-60	40-60	4.55	4.55
79.0	83.5	0.79	SAND TO SILTY SAND	40-50	35-40	20-25	20-25		
80.0	118.2	0.62	SAND TO SILTY SAND	40-50	40-42	25-40	25-40		
81.0	71.3	0.88	SAND TO SILTY SAND	40-50	35-40	15-20	20-25		
82.0	10.4	3.13	SILTY CLAY TO CLAY			1-5	10-15	2.32	1.39
83.0	12.8	3.49	CLAYEY SILT-SILTY CLAY			5-10	15-20	3.35	1.93
84.0	10.8	3.83	CLAYEY SILT-SILTY CLAY			5-10	15-20	2.49	1.80
85.0	10.5	4.36	CLAYEY SILT-SILTY CLAY			5-10	15-20	2.41	2.00
86.0	8.8	4.68	CLAYEY SILT-SILTY CLAY			5-10	15-20	1.91	1.80
87.0	7.9	4.41	SILTY CLAY TO CLAY			1-5	10-15	1.66	1.53
88.0	9.2	4.06	CLAYEY SILT-SILTY CLAY			1-5	10-15	2.07	1.67
89.0	22.0	4.78	CLAYEY SILT-SILTY CLAY			15-20	25-40	5.32	4.73
90.0	22.7	5.67	SILTY CLAY TO CLAY			20-25	25-40	6.15	5.82
91.0	23.3	5.80	SILTY CLAY TO CLAY			20-25	25-40	6.39	6.16
92.0	30.1	5.59	*SANDY CLAY-SILTY CLAY			25-40	40-60	4.26	4.26
93.0	13.8	4.34	CLAYEY SILT-SILTY CLAY			5-10	15-20	3.55	2.77
94.0	11.7	3.84	CLAYEY SILT-SILTY CLAY			5-10	15-20	2.92	2.10
95.0	15.8	3.67	CLAYEY SILT-SILTY CLAY			5-10	15-20	4.20	2.71
96.0	11.9	6.38	SILTY CLAY TO CLAY			10-15	20-25	3.02	3.02
97.0	9.5	4.50	CLAYEY SILT-SILTY CLAY			5-10	15-20	2.28	2.04
98.0	11.7	5.68	SILTY CLAY TO CLAY			10-15	20-25	3.00	3.00
99.0	39.4	6.92	*SANDY CLAY-SILTY CLAY			40-60	60-80	5.96	5.96
100.0	21.8	8.67	*SANDY CLAY-SILTY CLAY			25-40	25-40	3.14	3.14
101.0	23.7	5.76	SILTY CLAY TO CLAY			20-25	25-40	6.95	6.67
102.0	16.6	6.66	SILTY CLAY TO CLAY			15-20	25-40	4.67	4.67
103.0	19.0	6.34	SILTY CLAY TO CLAY			20-25	25-40	5.52	5.52
104.0	23.9	6.56	*SANDY CLAY-SILTY CLAY			25-40	25-40	3.58	3.58
105.0	23.1	6.08	*SANDY CLAY-SILTY CLAY			25-40	25-40	3.48	3.48
106.0	24.0	6.92	*SANDY CLAY-SILTY CLAY			25-40	25-40	3.66	3.66
107.0	22.4	6.01	SILTY CLAY TO CLAY			20-25	25-40	6.82	6.82
108.0	21.9	4.91	CLAYEY SILT-SILTY CLAY			15-20	25-40	6.69	5.53
109.0	27.7	4.98	CLAYEY SILT-SILTY CLAY			25-40	25-40	9.76	7.16
110.0	19.8	6.21	SILTY CLAY TO CLAY			20-25	25-40	6.05	6.05
111.0	23.5	6.52	*SANDY CLAY-SILTY CLAY			25-40	25-40	3.69	3.69
112.0	13.1	6.04	SILTY CLAY TO CLAY			10-15	20-25	3.76	3.76
113.0	9.5	4.89	SILTY CLAY TO CLAY			5-10	15-20	2.53	2.49
114.0	9.8	4.86	SILTY CLAY TO CLAY			5-10	15-20	2.64	2.56
115.0	11.1	4.73	CLAYEY SILT-SILTY CLAY			5-10	15-20	3.12	2.84
116.0	11.3	4.05	CLAYEY SILT-SILTY CLAY			5-10	15-20	3.23	2.50
117.0	16.2	4.48	CLAYEY SILT-SILTY CLAY			10-15	20-25	5.05	4.00
118.0	22.4	6.07	SILTY CLAY TO CLAY			20-25	25-40	7.37	7.37
119.0	22.9	5.53	SILTY CLAY TO CLAY			20-25	25-40	7.60	7.06

* - INDICATES OVERCONSOLIDATED OR CEMENTED MATERIAL

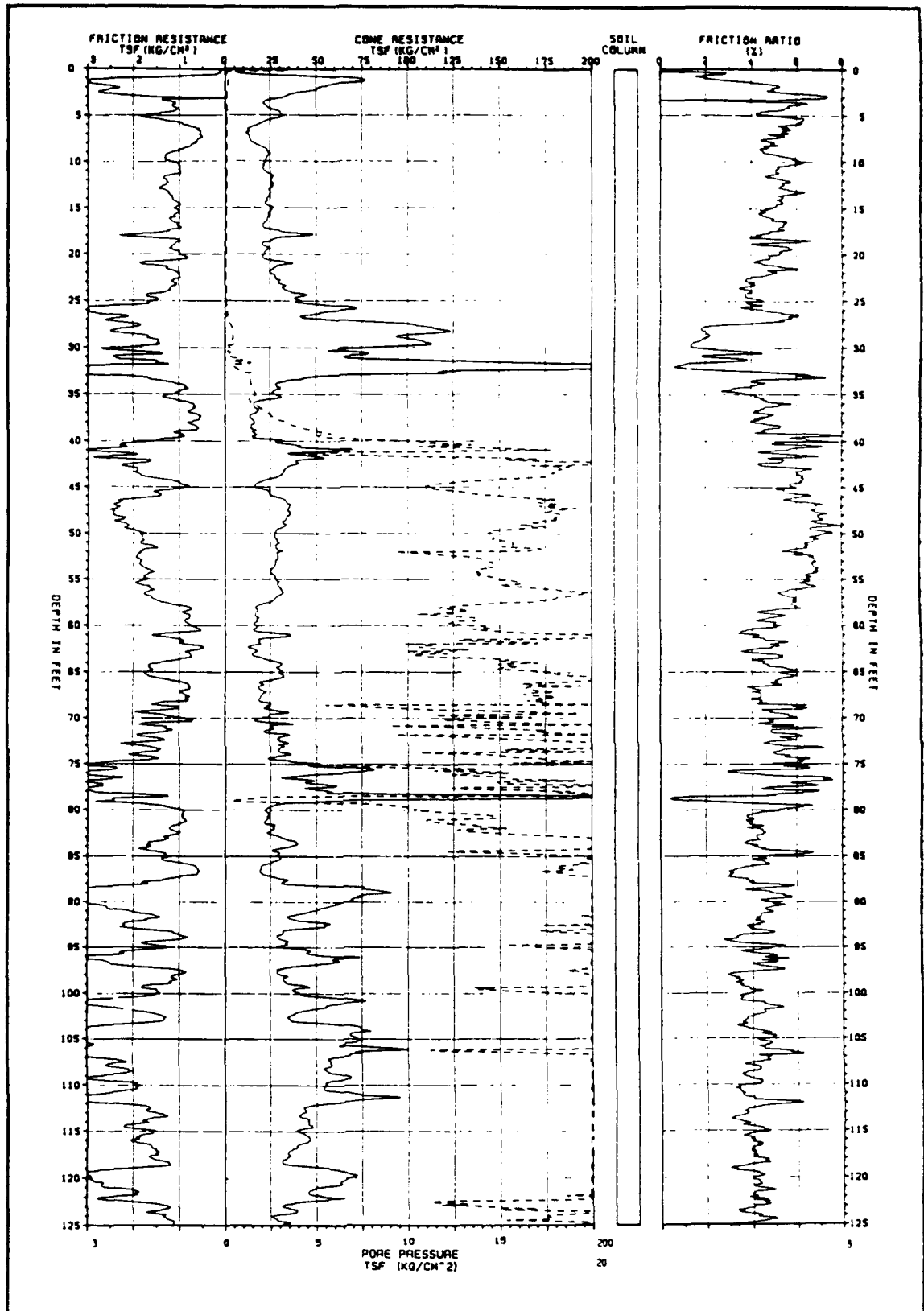

PROJECT: I T CORP/DAVIS
 PROJECT NUMBER: 89-230-1501
 INSTRUMENT NUMBER: F15CKE087
 DATE: 05-01-1989



CONE PENETROMETER TEST
 PROBE: PCPT-1

CONE PENETROMETER TEST DATA

SOUNDING : PCPT-1
 PROJECT : I T CORP/DAVIS
 PROJECT No: 89-230-1501
 TEST DATE : 05-01-1989

LOCATION : DAVIS CA
 INSTRUMENT : F15CKE087
 ELECTRONICS: T-1
 OPERATOR : MR/EC/RN

SHEET 1 OF SOUNDING PCPT-1

DEPTH (ft)	CONE (tsf)	FRICTION (tsf)	RATIO (%)	PORE (tsf)	CONDUCTIVITY (uMHOS/cm)	EXCIT (vdc)
0.00	-0.0	0.00	0.00	0.00	NA	9.99
1.00	72.6	1.97	2.71	0.10	NA	9.99
2.00	50.5	2.48	4.90	0.05	NA	9.99
3.00	32.6	1.80	5.51	-0.04	NA	9.99
4.00	22.1	1.19	5.38	-0.11	NA	9.99
5.00	29.9	1.73	5.79	-0.05	NA	9.99
6.00	18.4	0.98	5.34	-0.16	NA	9.99
7.00	10.6	0.58	5.43	-0.18	NA	9.99
8.00	13.9	0.71	5.14	-0.14	NA	9.99
9.00	22.6	1.12	4.96	-0.16	NA	9.99
10.00	21.7	1.29	5.95	-0.25	NA	9.99
11.00	20.3	1.05	5.18	-0.18	NA	9.99
12.00	24.5	1.39	5.69	-0.20	NA	9.99
13.00	24.5	1.49	6.10	-0.18	NA	9.99
14.00	23.1	1.22	5.29	-0.14	NA	9.99
15.00	23.1	1.09	4.70	-0.20	NA	9.99
16.00	23.1	1.15	4.99	-0.16	NA	9.99
17.00	20.4	1.05	5.16	-0.22	NA	9.99
18.00	39.7	1.56	3.93	-0.18	NA	9.99
19.00	20.9	1.09	5.20	-0.22	NA	9.99
20.00	21.3	1.05	4.93	-0.20	NA	9.99
21.00	25.9	1.15	4.45	-0.20	NA	9.99
22.00	25.5	1.26	4.93	-0.11	NA	9.99
23.00	27.3	1.12	4.10	-0.15	NA	9.99
24.00	31.5	1.22	3.88	-0.04	NA	9.99
25.00	37.5	1.66	4.44	0.05	NA	9.99
26.00	66.4	2.95	4.45	0.06	NA	9.99
27.00	40.7	2.17	5.34	0.08	NA	9.99
28.00	104.1	1.87	1.79	0.29	NA	9.99
29.00	99.0	2.04	2.06	0.40	NA	9.99
30.00	112.8	1.53	1.35	0.41	NA	9.99
31.00	78.4	1.43	1.82	0.17	NA	9.99
32.00	179.0	1.49	0.83	1.40	NA	9.99
33.00	116.5	7.67	6.58	0.92	NA	9.99
34.00	33.0	1.43	4.32	1.38	NA	9.99
35.00	27.0	0.98	3.64	1.59	NA	9.99
36.00	22.0	1.09	4.94	1.31	NA	9.99
37.00	17.4	0.75	4.29	2.05	NA	9.99
38.00	14.2	0.58	4.07	2.78	NA	9.99
39.00	13.7	0.61	4.45	4.21	NA	9.99
40.00	14.2	0.92	6.45	5.53	NA	9.99
41.00	41.3	2.34	5.67	10.53	NA	9.99
42.00	41.3	1.93	4.68	7.34	NA	9.99
43.00	38.1	2.07	5.43	16.70	NA	9.99
44.00	31.2	1.97	6.30	17.50	NA	9.99
45.00	18.4	1.05	5.72	11.94	NA	9.99
46.00	23.9	1.56	6.53	13.08	NA	9.99
47.00	33.1	2.38	7.18	17.04	NA	9.99
48.00	34.5	2.55	7.38	17.72	NA	9.99
49.00	33.1	2.27	6.86	17.30	NA	9.99
50.00	29.9	2.24	7.49	15.60	NA	9.99
51.00	27.2	1.83	6.74	14.72	NA	9.99
52.00	27.7	1.56	5.65	16.58	NA	9.99
53.00	28.6	1.93	6.77	13.06	NA	9.99
54.00	27.2	1.90	6.98	14.66	NA	9.99
55.00	25.4	1.70	6.68	13.78	NA	9.99
56.00	29.1	1.97	6.77	16.00	NA	9.99
57.00	31.4	1.70	5.41	19.67	NA	9.99
58.00	25.4	1.46	5.74	15.14	NA	9.99
59.00	18.1	0.82	4.50	13.32	NA	9.99
60.00	17.2	0.88	5.14	13.73	NA	9.99

SHEET 2 OF SOUNDING PCPT-1

DEPTH (ft)	CONE (tsf)	FRICTION (tsf)	RATIO (%)	PORE (tsf)	CONDUCTIVITY (uMHOS/cm)	EXCIT (vdc)
61.00	16.3	0.58	3.55	13.83	NA	9.99
62.00	20.4	1.15	5.65	12.87	NA	9.99
63.00	12.6	0.47	3.76	11.53	NA	9.99
64.00	18.6	0.75	4.01	13.64	NA	9.99
65.00	29.6	1.66	5.61	15.20	NA	9.99
66.00	31.9	1.70	5.31	20.76	NA	9.99
67.00	21.4	0.82	3.81	19.44	NA	9.99
68.00	20.5	0.92	4.47	16.87	NA	9.99
69.00	25.1	1.46	5.82	20.83	NA	9.99
70.00	35.2	1.97	5.59	19.33	NA	9.99
71.00	17.3	0.75	4.32	15.27	NA	9.99
72.00	22.8	1.15	5.06	17.07	NA	9.99
73.00	28.8	1.36	4.71	18.33	NA	9.99
74.00	29.7	1.53	5.14	15.27	NA	9.99
75.00	24.2	1.53	6.30	17.52	NA	9.99
76.00	61.0	2.61	4.29	11.70	NA	9.99
77.00	39.4	2.82	7.15	15.18	NA	9.99
78.00	61.0	2.82	4.62	18.35	NA	9.99
79.00	160.7	1.93	1.20	24.09	NA	9.99
80.00	30.7	1.90	6.19	8.52	NA	9.99
81.00	23.8	0.92	3.84	13.48	NA	9.99
82.00	21.6	0.88	4.09	12.14	NA	9.99
83.00	24.8	1.12	4.52	14.39	NA	9.99
84.00	37.7	1.39	3.70	28.77	NA	9.99
85.00	26.2	1.73	6.61	12.19	NA	9.99
86.00	30.3	1.39	4.59	21.51	NA	9.99
87.00	20.2	0.61	3.02	18.43	NA	9.99
88.00	28.5	1.12	3.93	21.61	NA	9.99
89.00	76.3	2.85	3.74	34.92	NA	9.99
90.00	72.2	3.46	4.80	35.97	NA	9.99
91.00	58.4	2.72	4.65	28.06	NA	9.99
92.00	39.1	1.66	4.25	19.43	NA	9.99
93.00	58.0	2.21	3.81	17.34	NA	9.99
94.00	32.3	1.15	3.58	20.77	NA	9.99
95.00	34.6	1.70	4.91	24.20	NA	9.99
96.00	47.4	2.11	4.44	25.09	NA	9.99
97.00	59.4	2.72	4.57	29.80	NA	9.99
98.00	28.6	1.09	3.80	18.69	NA	9.99
99.00	31.8	1.12	3.52	22.91	NA	9.99
100.00	40.6	1.83	4.52	13.82	NA	9.99
101.00	57.6	2.04	3.54	35.50	NA	9.99
102.00	55.8	2.72	4.87	35.74	NA	9.99
103.00	36.0	1.39	3.86	25.41	NA	9.99
104.00	63.6	2.38	3.74	35.97	NA	9.99
105.00	68.6	3.50	5.09	35.97	NA	9.99
106.00	66.4	3.19	4.81	26.21	NA	9.99
107.00	71.4	3.67	5.13	18.37	NA	9.99
108.00	58.6	2.21	3.77	28.96	NA	9.99
109.00	55.8	2.11	3.77	34.09	NA	9.99
110.00	64.1	2.89	4.50	35.71	NA	9.99
111.00	54.5	1.90	3.49	35.97	NA	9.99
112.00	88.5	4.34	4.91	35.97	NA	9.99
113.00	43.0	1.66	3.87	30.71	NA	9.99
114.00	40.7	1.26	3.08	31.42	NA	9.99
115.00	48.1	2.17	4.52	29.96	NA	9.99
116.00	44.4	1.76	3.97	32.40	NA	9.99
117.00	41.2	1.76	4.28	28.85	NA	9.99
118.00	34.8	1.49	4.29	24.61	NA	9.99
119.00	31.6	1.22	3.87	23.77	NA	9.99
120.00	66.1	2.95	4.47	35.97	NA	9.99
121.00	63.8	2.85	4.47	35.97	NA	9.99
122.00	47.3	1.97	4.17	33.84	NA	9.99
123.00	56.9	2.61	4.59	11.55	NA	9.99
124.00	35.8	1.32	3.70	17.67	NA	9.99
125.00	27.8	1.29	4.65	15.38	NA	9.99

CONE PENETROMETER TEST DATA

SOUNDING : PCPT-1
 PROJECT : I T CORP/DAVIS
 PROJECT No: 89-230-1501
 TEST DATE : 05-01-1989

LOCATION : DAVIS CA
 INSTRUMENT : F15CKE087
 ELECTRONICS : T-1
 OPERATOR : MR/EC/RN

Assumed Depth to Water (Feet) = 40 Soil Total Unit Weight (pcf) = 115

DEPTH (ft)	NORMALIZED CONR (tsf)	FRICTION RATIO (%)	SOIL BEHAVIOR TYPE	BQTV RELATIVE DENSITY	BQTV FRICTION ANGLE	BQTV N1	BQTV N1'	Qu= (C-T)/Mc (ksf)	Qu2= Pc#A (ksf)
1.0	162.6	2.71	*SILTY SAND-CLAYEY SAND			>100	>100		
2.0	98.0	4.90	*SANDY CLAY-SILTY CLAY			>100	>100	3.36	3.36
3.0	57.5	5.51	*SANDY CLAY-SILTY CLAY			60-80	60-80	2.16	2.16
4.0	36.2	5.38	*SANDY CLAY-SILTY CLAY			25-40	40-60	1.46	1.46
5.0	46.1	5.79	*SANDY CLAY-SILTY CLAY			40-60	60-80	1.97	1.97
6.0	26.9	5.34	CLAYEY SILT-SILTY CLAY			25-40	25-40	2.41	1.97
7.0	14.8	5.43	SILTY CLAY TO CLAY			10-15	20-25	1.36	1.15
8.0	18.5	5.14	CLAYEY SILT-SILTY CLAY			15-20	25-40	1.79	1.43
9.0	29.1	4.96	CLAYEY SILT-SILTY CLAY			25-40	25-40	2.94	2.24
10.0	26.9	5.95	*SANDY CLAY-SILTY CLAY			25-40	25-40	1.41	1.41
11.0	24.4	5.18	CLAYEY SILT-SILTY CLAY			20-25	25-40	2.63	2.10
12.0	28.4	5.69	*SANDY CLAY-SILTY CLAY			25-40	25-40	1.59	1.59
13.0	27.6	6.10	*SANDY CLAY-SILTY CLAY			25-40	40-60	1.58	1.58
14.0	25.3	5.29	CLAYEY SILT-SILTY CLAY			20-25	25-40	2.97	2.44
15.0	24.6	4.70	CLAYEY SILT-SILTY CLAY			20-25	25-40	2.97	2.17
16.0	24.0	4.99	CLAYEY SILT-SILTY CLAY			20-25	25-40	2.96	2.31
17.0	20.6	5.16	CLAYEY SILT-SILTY CLAY			15-20	25-40	2.59	2.10
18.0	39.1	3.93	CLAYEY SILT-SILTY CLAY	80-90		25-40	25-40	5.15	3.12
19.0	20.1	5.20	CLAYEY SILT-SILTY CLAY			15-20	25-40	2.64	2.17
20.0	20.0	4.93	CLAYEY SILT-SILTY CLAY			15-20	25-40	2.69	2.10
21.0	23.8	4.45	CLAYEY SILT-SILTY CLAY			15-20	25-40	3.30	2.31
22.0	22.9	4.93	CLAYEY SILT-SILTY CLAY			20-25	25-40	3.23	2.51
23.0	24.0	4.10	CLAYEY SILT-SILTY CLAY			15-20	25-40	3.47	2.24
24.0	27.1	3.88	CLAYEY SILT-SILTY CLAY			15-20	25-40	4.01	2.44
25.0	31.6	4.44	CLAYEY SILT-SILTY CLAY			25-40	25-40	4.80	3.33
26.0	54.8	4.45	*SANDY CLAY-SILTY CLAY			40-60	60-80	4.33	4.33
27.0	32.9	5.34	*SANDY CLAY-SILTY CLAY			25-40	40-60	2.61	2.61
28.0	82.6	1.79	SILTY SAND-SANDY SILT	60-70	35-40	25-40	40-60		
29.0	77.0	2.06	SILTY SAND-SANDY SILT	60-70	35-40	25-40	40-60		
30.0	86.1	1.35	SAND TO SILTY SAND	50-60	35-40	25-40	25-40		
31.0	58.7	1.82	SILTY SAND-SANDY SILT	50-60	31-35	20-25	25-40		
32.0	131.6	0.83	SAND TO SILTY SAND	50-60	40-42	40-60	40-60		
33.0	84.1	6.58	*SANDY CLAY-SILTY CLAY			>100	>100	7.64	7.64
34.0	23.4	4.32	CLAYEY SILT-SILTY CLAY			15-20	25-40	4.14	2.85
35.0	18.8	3.64	CLAYEY SILT-SILTY CLAY			10-15	20-25	3.33	1.97
36.0	15.0	4.94	CLAYEY SILT-SILTY CLAY			10-15	20-25	2.65	2.17
37.0	11.7	4.29	CLAYEY SILT-SILTY CLAY			5-10	15-20	2.04	1.49
38.0	9.4	4.07	CLAYEY SILT-SILTY CLAY			1-5	10-15	1.60	1.15
39.0	8.9	4.45	CLAYEY SILT-SILTY CLAY			5-10	15-20	1.53	1.22
40.0	9.1	6.45	SILTY CLAY TO CLAY			5-10	10-15	1.59	1.59
41.0	26.2	5.67	*SANDY CLAY-SILTY CLAY			25-40	25-40	2.60	2.60
42.0	26.0	4.68	CLAYEY SILT-SILTY CLAY			20-25	25-40	5.19	3.87
43.0	23.8	5.43	SILTY CLAY TO CLAY			20-25	25-40	4.75	4.14
44.0	19.3	6.30	SILTY CLAY TO CLAY			20-25	25-40	3.83	3.83
45.0	11.3	5.72	SILTY CLAY TO CLAY			5-10	20-25	2.11	2.10
46.0	14.6	6.53	SILTY CLAY TO CLAY			10-15	20-25	2.84	2.84
47.0	20.0	7.18	*SANDY CLAY-SILTY CLAY			20-25	25-40	2.03	2.03
48.0	20.7	7.38	*SANDY CLAY-SILTY CLAY			25-40	25-40	2.12	2.12
49.0	19.7	6.86	SILTY CLAY TO CLAY			20-25	25-40	4.04	4.04
50.0	17.7	7.49	SILTY CLAY TO CLAY			20-25	25-40	3.61	3.61
51.0	16.0	6.74	SILTY CLAY TO CLAY			15-20	25-40	3.23	3.23
52.0	16.1	5.65	SILTY CLAY TO CLAY			10-15	20-25	3.29	3.12
53.0	16.5	6.77	SILTY CLAY TO CLAY			15-20	25-40	3.41	3.41
54.0	15.6	6.98	SILTY CLAY TO CLAY			15-20	25-40	3.22	3.22
55.0	14.5	6.68	SILTY CLAY TO CLAY			10-15	20-25	2.96	2.96
56.0	16.4	6.77	SILTY CLAY TO CLAY			15-20	25-40	3.45	3.45

* - INDICATES OVERCONSOLIDATED OR CEMENTED MATERIAL

SHEET 2 OF Sounding PCPT-1

DEPTH (ft)	NORMALIZED CONS (ton)	FRICTION RATIO (%)	SOIL BEHAVIOR TYPE	BQUTV RELATIVE DENSITY	BQUTV FRICTION ANGLE	BQUTV N1	BQUTV N1'	Su1= (C-T)/Mc (ton)	Su2= Pu1A (ton)
57.0	17.6	5.41	SILTY CLAY TO CLAY			15-20	25-40	3.75	3.19
58.0	14.2	5.74	SILTY CLAY TO CLAY			10-15	20-25	2.95	2.92
59.0	10.0	4.50	CLAYEY SILT-SILTY CLAY			5-10	15-20	1.96	1.63
60.0	9.4	5.14	SILTY CLAY TO CLAY			5-10	15-20	1.83	1.77
61.0	8.9	3.55	SILTY CLAY TO CLAY			1-5	10-15	1.70	1.15
62.0	11.0	5.65	SILTY CLAY TO CLAY			5-10	10-15	2.25	2.25
63.0	6.8	3.76	SILTY CLAY TO CLAY			1-5	10-15	1.20	0.95
64.0	9.9	4.01	CLAYEY SILT-SILTY CLAY			5-10	15-20	1.99	1.49
65.0	15.7	5.61	SILTY CLAY TO CLAY			10-15	20-25	3.45	3.33
66.0	16.8	5.31	SILTY CLAY TO CLAY			10-15	20-25	3.75	3.19
67.0	11.2	3.81	CLAYEY SILT-SILTY CLAY			5-10	15-20	2.34	1.63
68.0	10.6	4.47	CLAYEY SILT-SILTY CLAY			5-10	15-20	2.21	1.83
69.0	12.9	5.82	SILTY CLAY TO CLAY			10-15	20-25	2.82	2.82
70.0	18.0	5.59	SILTY CLAY TO CLAY			15-20	25-40	4.16	3.94
71.0	8.8	4.32	CLAYEY SILT-SILTY CLAY			1-5	10-15	1.76	1.49
72.0	11.5	5.06	SILTY CLAY TO CLAY			5-10	15-20	2.49	2.31
73.0	14.4	4.71	CLAYEY SILT-SILTY CLAY			10-15	20-25	3.28	2.72
74.0	14.7	5.14	SILTY CLAY TO CLAY			10-15	20-25	3.40	3.06
75.0	11.9	6.30	SILTY CLAY TO CLAY			10-15	20-25	2.66	2.66
76.0	29.8	4.29	CLAYEY SILT-SILTY CLAY			20-25	25-40	7.55	5.23
77.0	19.1	7.15	SILTY CLAY TO CLAY			20-25	25-40	4.66	4.66
78.0	29.4	4.62	CLAYEY SILT-SILTY CLAY			20-25	25-40	7.54	5.63
79.0	76.8	1.20	SAND TO SILTY SAND	50-60	35-40	25-40	25-40		
80.0	14.6	6.19	SILTY CLAY TO CLAY			10-15	20-25	3.48	3.48
81.0	11.2	3.84	CLAYEY SILT-SILTY CLAY			5-10	15-20	2.56	1.83
82.0	10.1	4.09	CLAYEY SILT-SILTY CLAY			5-10	15-20	2.25	1.77
83.0	11.5	4.52	CLAYEY SILT-SILTY CLAY			5-10	15-20	2.57	2.24
84.0	17.4	3.70	CLAYEY SILT-SILTY CLAY			5-10	15-20	4.38	2.78
85.0	12.0	6.61	SILTY CLAY TO CLAY			10-15	20-25	2.84	2.84
86.0	13.8	4.59	CLAYEY SILT-SILTY CLAY			5-10	15-20	3.38	2.78
87.0	9.1	3.02	SILTY CLAY TO CLAY			1-5	10-15	2.03	1.22
88.0	12.8	3.93	CLAYEY SILT-SILTY CLAY			5-10	15-20	3.13	2.24
89.0	33.9	3.74	SANDY SILT-CLAYEY SILT	70-80		20-25	25-40		
90.0	31.9	4.80	CLAYEY SILT-SILTY CLAY			25-40	25-40	8.93	6.92
91.0	25.6	4.65	CLAYEY SILT-SILTY CLAY			20-25	25-40	7.09	5.43
92.0	17.0	4.25	CLAYEY SILT-SILTY CLAY			10-15	20-25	4.51	3.33
93.0	25.1	3.81	CLAYEY SILT-SILTY CLAY			15-20	25-40	7.01	4.41
94.0	13.9	3.58	CLAYEY SILT-SILTY CLAY			5-10	15-20	3.58	2.31
95.0	14.7	4.91	CLAYEY SILT-SILTY CLAY			10-15	20-25	3.88	3.39
96.0	20.1	4.44	CLAYEY SILT-SILTY CLAY			10-15	20-25	5.59	4.21
97.0	25.0	4.57	CLAYEY SILT-SILTY CLAY			20-25	25-40	7.17	5.43
98.0	11.9	3.80	CLAYEY SILT-SILTY CLAY			5-10	15-20	3.07	2.17
99.0	13.2	3.52	CLAYEY SILT-SILTY CLAY			5-10	15-20	3.49	2.24
100.0	16.7	4.52	CLAYEY SILT-SILTY CLAY			10-15	20-25	4.64	3.67
101.0	23.5	3.54	CLAYEY SILT-SILTY CLAY	60-70		10-15	20-25	6.90	4.07
102.0	22.6	4.87	CLAYEY SILT-SILTY CLAY			15-20	25-40	6.65	5.43
103.0	14.5	3.86	CLAYEY SILT-SILTY CLAY			5-10	15-20	4.01	2.78
104.0	25.4	3.74	CLAYEY SILT-SILTY CLAY			15-20	25-40	7.68	4.75
105.0	27.2	5.09	CLAYEY SILT-SILTY CLAY			25-40	25-40	8.35	6.99
106.0	26.2	4.81	CLAYEY SILT-SILTY CLAY			20-25	25-40	8.04	6.38
107.0	27.9	5.13	CLAYEY SILT-SILTY CLAY			25-40	25-40	8.70	7.33
108.0	22.8	3.77	CLAYEY SILT-SILTY CLAY			10-15	20-25	6.98	4.41
109.0	21.5	3.77	CLAYEY SILT-SILTY CLAY			10-15	20-25	5.61	4.21
110.0	24.5	4.50	CLAYEY SILT-SILTY CLAY			15-20	25-40	7.70	5.77
111.0	20.7	3.49	CLAYEY SILT-SILTY CLAY			10-15	20-25	6.41	3.80
112.0	33.4	4.91	SANDY CLAY-SILTY CLAY			25-40	40-60	5.47	5.47
113.0	16.1	3.87	CLAYEY SILT-SILTY CLAY			5-10	15-20	4.87	3.33
114.0	15.2	3.08	SANDY SILT-CLAYEY SILT	40-50		5-10	15-20		
115.0	17.8	4.52	CLAYEY SILT-SILTY CLAY			10-15	20-25	5.53	4.35
116.0	16.3	3.97	CLAYEY SILT-SILTY CLAY			5-10	15-20	5.04	3.53
117.0	15.0	4.28	CLAYEY SILT-SILTY CLAY			5-10	15-20	4.60	3.53
118.0	12.6	4.29	CLAYEY SILT-SILTY CLAY			5-10	15-20	3.74	2.99
119.0	11.3	3.87	CLAYEY SILT-SILTY CLAY			5-10	15-20	3.30	2.44
120.0	23.5	4.47	CLAYEY SILT-SILTY CLAY			15-20	25-40	7.89	5.91
121.0	22.5	4.47	CLAYEY SILT-SILTY CLAY			15-20	25-40	7.58	5.70
122.0	16.6	4.17	CLAYEY SILT-SILTY CLAY			10-15	20-25	5.37	3.94
123.0	19.8	4.59	CLAYEY SILT-SILTY CLAY			10-15	20-25	6.64	5.23

* - INDICATES OVERCONSOLIDATED OR CEMENTED MATERIAL

SHEET 3 OF Sounding PCPT-1

DEPTH (ft)	NORMALIZED CONE (tsf)	FRICTION RATIO (%)	SOIL BEHAVIOR TYPE	EQIV RELATIVE DENSITY	EQIV FRICTION ANGLE	EQIV N1	EQIV N1'	Su1= (C-T)/Mc (ksf)	Su2= Pc/ka (ksf)
124.0	12.4	3.70	CLAYEY SILT-SILTY CLAY			5-10	15-20	3.82	2.65

* - INDICATES OVERCONSOLIDATED OR CEMENTED MATERIAL

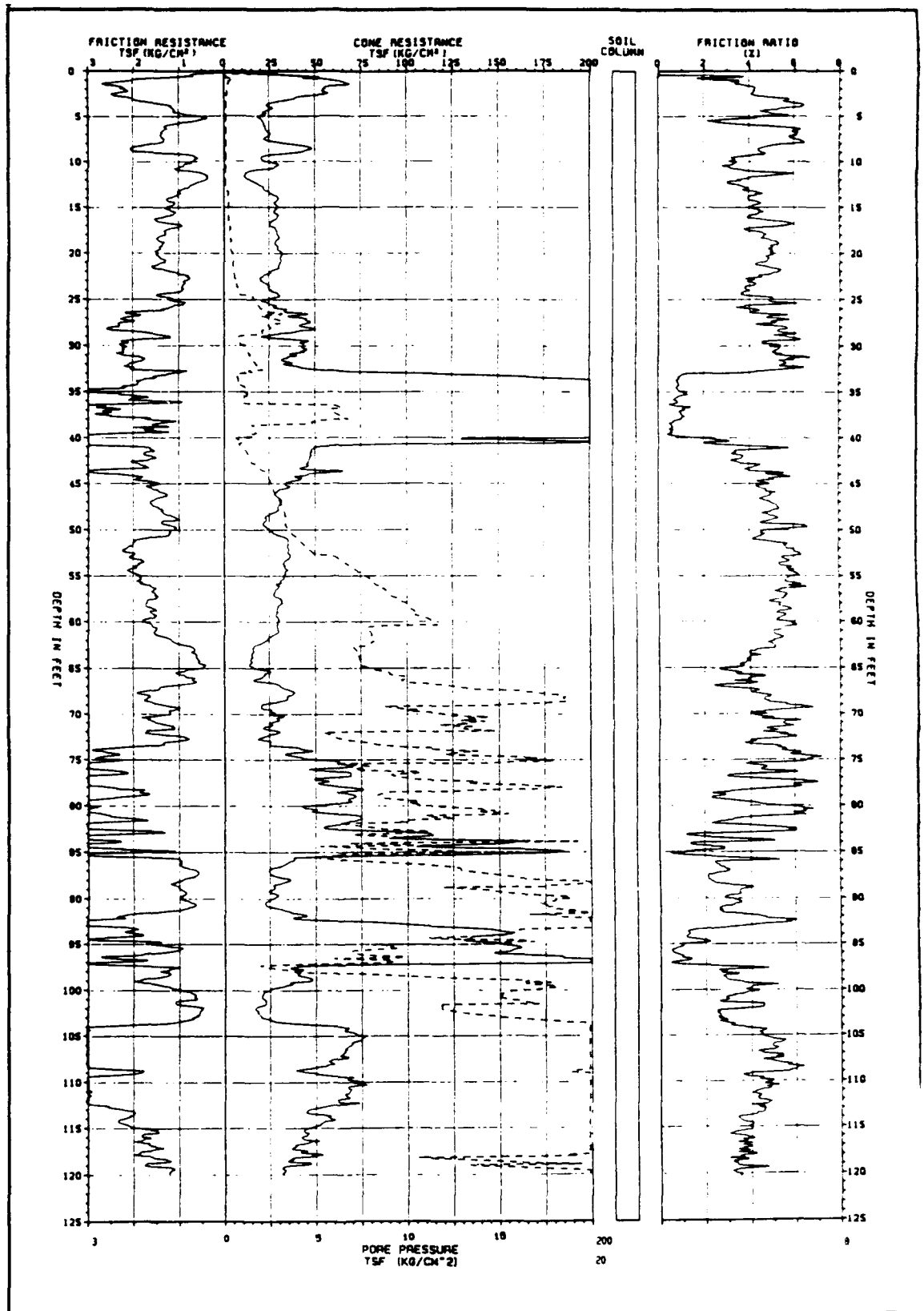

PROJECT: I T CORP/DAVIS
 PROJECT NUMBER: 99-230-1501
 INSTRUMENT NUMBER: F15CKE087
 DATE: 05-01-1999



CONE PENETROMETER TEST
 PROBE: PCPT-2

CONE PENETROMETER TEST DATA

SOUNDING : PCPT-2
 PROJECT : I T CORP/DAVIS
 PROJECT No: 89-230-1501
 TEST DATE : 05-01-1989

LOCATION : DAVIS CA
 INSTRUMENT : F15CKE087
 ELECTRONICS: T-1
 OPERATOR : MR/EC/RN

SHEET 1 OF SOUNDING PCPT-2

DEPTH (ft)	CONE (tsf)	FRICITION (tsf)	RATIO (%)	PORE (tsf)	CONDUCTIVITY (uMHOS/cm)	EXCIT (vdc)
0.00	-0.0	0.00	0.00	0.00	NA	9.99
1.00	65.7	2.17	3.31	0.16	NA	9.99
2.00	53.3	2.17	4.08	0.07	NA	9.99
3.00	35.4	2.04	5.75	-0.02	NA	9.99
4.00	26.2	1.15	4.40	-0.03	NA	9.99
5.00	17.9	0.44	2.44	-0.07	NA	9.99
6.00	22.1	1.35	6.13	-0.05	NA	9.99
7.00	23.9	1.42	5.94	-0.08	NA	9.99
8.00	40.0	1.79	4.49	-0.10	NA	9.99
9.00	30.4	1.05	3.45	-0.03	NA	9.99
10.00	27.2	0.74	2.73	-0.03	NA	9.99
11.00	12.5	0.64	5.12	-0.05	NA	9.99
12.00	15.2	0.50	3.30	-0.05	NA	9.99
13.00	22.1	1.01	4.57	0.01	NA	9.99
14.00	29.0	1.28	4.42	0.17	NA	9.99
15.00	28.6	1.32	4.60	0.18	NA	9.99
16.00	28.6	1.42	4.96	0.19	NA	9.99
17.00	26.8	1.01	3.77	0.26	NA	9.99
18.00	29.5	1.42	4.80	0.27	NA	9.99
19.00	28.6	1.38	4.83	0.29	NA	9.99
20.00	31.4	1.48	4.72	0.42	NA	9.99
21.00	30.5	1.41	4.64	0.47	NA	9.99
22.00	25.4	1.11	4.36	0.52	NA	9.99
23.00	21.3	0.90	4.24	0.61	NA	9.99
24.00	25.4	0.94	3.68	0.70	NA	9.99
25.00	20.4	1.24	6.09	1.61	NA	9.99
26.00	34.2	1.38	4.03	2.11	NA	9.99
27.00	45.2	2.22	4.92	2.72	NA	9.99
28.00	48.0	2.50	5.20	2.53	NA	9.99
29.00	20.0	1.21	6.04	0.72	NA	9.99
30.00	42.9	2.26	5.26	1.13	NA	9.99
31.00	39.7	2.26	5.68	1.42	NA	9.99
32.00	33.8	2.12	6.28	1.72	NA	9.99
33.00	131.3	1.24	0.94	0.63	NA	9.99
34.00	215.1	1.92	0.89	0.83	NA	9.99
35.00	243.6	3.14	1.29	1.11	NA	9.99
36.00	224.3	1.52	0.68	1.02	NA	9.99
37.00	267.5	2.63	0.98	5.91	NA	9.99
38.00	251.4	1.74	0.69	5.01	NA	9.99
39.00	315.3	1.71	0.54	1.61	NA	9.99
40.00	162.8	4.87	2.99	0.64	NA	9.99
41.00	49.0	1.91	3.90	0.97	NA	9.99
42.00	46.7	1.67	3.58	1.36	NA	9.99
43.00	46.2	1.84	3.98	1.85	NA	9.99
44.00	45.8	2.35	5.14	2.31	NA	9.99
45.00	32.9	1.43	4.35	2.56	NA	9.99
46.00	27.9	1.37	4.90	2.75	NA	9.99
47.00	31.1	1.64	5.26	3.09	NA	9.99
48.00	28.8	1.40	4.85	3.30	NA	9.99
49.00	22.9	1.06	4.63	3.42	NA	9.99
50.00	24.3	1.09	4.50	3.55	NA	9.99
51.00	34.8	1.80	5.18	4.05	NA	9.99
52.00	35.3	2.14	6.07	4.62	NA	9.99
53.00	36.2	2.11	5.82	6.18	NA	9.99
54.00	33.0	1.97	5.97	6.96	NA	9.99
55.00	33.0	1.87	5.66	7.82	NA	9.99
56.00	28.4	1.77	6.22	8.40	NA	9.99
57.00	27.1	1.53	5.65	9.10	NA	9.99
58.00	32.1	1.70	5.29	10.00	NA	9.99
59.00	29.4	1.63	5.55	10.58	NA	9.99
60.00	29.8	1.76	5.92	11.44	NA	9.99

SHEET 2 OF SOUNDING PCPT-2

DEPTH (ft)	CONE (tsf)	FRICTION (tsf)	RATIO (%)	PORE (tsf)	CONDUCTIVITY (uMHOS/cm)	EXCIT (vdc)
61.00	29.9	1.53	5.12	8.00	NA	9.99
62.00	23.9	1.15	4.83	8.16	NA	9.99
63.00	16.1	0.64	4.00	7.24	NA	9.99
64.00	15.2	0.61	4.01	7.42	NA	9.99
65.00	16.1	0.44	2.72	7.91	NA	9.99
66.00	21.2	0.85	3.99	9.85	NA	9.99
67.00	30.8	1.08	3.51	12.66	NA	9.99
68.00	37.3	1.76	4.73	18.50	NA	9.99
69.00	23.0	1.52	6.61	15.19	NA	9.99
70.00	28.1	1.18	4.21	11.89	NA	9.99
71.00	28.1	1.55	5.54	13.31	NA	9.99
72.00	27.2	1.42	5.22	14.86	NA	9.99
73.00	18.5	0.77	4.19	6.60	NA	9.99
74.00	41.9	2.37	5.65	11.40	NA	9.99
75.00	42.8	2.74	6.40	16.50	NA	9.99
76.00	70.4	3.18	4.52	7.88	NA	9.99
77.00	69.5	2.98	4.29	9.45	NA	9.99
78.00	56.2	3.08	5.48	17.71	NA	9.99
79.00	68.6	1.65	2.41	8.43	NA	9.99
80.00	63.5	3.48	5.49	10.52	NA	9.99
81.00	52.5	3.08	5.86	15.55	NA	9.99
82.00	68.1	2.26	3.32	10.03	NA	9.99
83.00	83.7	1.99	2.38	11.30	NA	9.99
84.00	143.0	2.87	2.01	19.33	NA	9.99
85.00	172.4	2.16	1.25	10.77	NA	9.99
86.00	38.3	1.21	3.15	5.89	NA	9.99
87.00	27.3	0.87	3.18	12.95	NA	9.99
88.00	30.1	0.66	2.21	16.17	NA	9.99
89.00	27.8	1.04	3.73	11.92	NA	9.99
90.00	29.6	0.90	3.04	18.91	NA	9.99
91.00	22.7	0.63	2.76	18.00	NA	9.99
92.00	42.0	1.92	4.56	18.05	NA	9.99
93.00	91.2	3.58	3.93	23.17	NA	9.99
94.00	156.4	2.19	1.40	15.63	NA	9.99
95.00	137.6	2.10	1.53	15.44	NA	9.99
96.00	157.3	1.00	0.63	7.03	NA	9.99
97.00	241.3	2.25	0.93	9.30	NA	9.99
98.00	36.6	1.10	3.01	3.10	NA	9.99
99.00	46.7	1.44	3.08	13.49	NA	9.99
100.00	31.1	1.20	3.86	17.69	NA	9.99
101.00	20.5	0.62	3.03	14.93	NA	9.99
102.00	21.0	0.93	4.42	11.94	NA	9.99
103.00	19.6	0.52	2.65	14.37	NA	9.99
104.00	38.4	1.23	3.20	25.25	NA	9.99
105.00	71.1	3.23	4.55	36.04	NA	9.99
106.00	71.5	3.64	5.09	36.04	NA	9.99
107.00	66.5	3.06	4.61	36.04	NA	9.99
108.00	58.2	3.08	5.29	29.56	NA	9.99
109.00	42.6	2.48	5.83	19.01	NA	9.99
110.00	67.9	3.47	5.11	32.60	NA	9.99
111.00	67.9	3.13	4.61	36.05	NA	9.99
112.00	67.9	3.03	4.46	36.05	NA	9.99
113.00	56.4	2.52	4.46	32.55	NA	9.99
114.00	55.0	1.97	3.58	31.86	NA	9.99
115.00	53.2	2.18	4.09	29.02	NA	9.99
116.00	46.8	1.60	3.41	33.45	NA	9.99
117.00	46.3	1.80	3.89	24.33	NA	9.99
118.00	42.2	1.83	4.34	19.90	NA	9.99
119.00	34.9	1.15	3.31	15.77	NA	9.99
120.00	34.0	1.15	3.40	22.15	NA	9.99

CONE PENETROMETER TEST DATA

SOUNDING : PCPT-2
 PROJECT : I T CORP/DAVIS
 PROJECT No: 89-230-1501
 TEST DATE : 05-01-1989

LOCATION : DAVIS CA
 INSTRUMENT : F15CKE087
 ELECTRONICS : T-1
 OPERATOR : MR/EC/RN

Assumed Depth to Water (Feet) = 40 Soil Total Unit Weight (pcf) = 115

DEPTH (ft)	NORMALIZED CONE (tsf)	FRICTION RATIO (%)	SOIL BEHAVIOR TYPE	SOIL RELATIVE DENSITY	SOIL FRICTION ANGLE	SOIL W1	SOIL W1'	Su1= (C-T)/Mc (tsf)	Su2= Ps/A (tsf)
1.0	147.1	3.31	*CLAYEY SAND-SANDY CLAY			>100	>100		
2.0	103.3	4.08	*CLAYEY SAND-SANDY CLAY			>100	>100		
3.0	62.4	5.75	*SANDY CLAY-SILTY CLAY			80-100	80-100	2.35	2.35
4.0	42.9	4.40	*SANDY CLAY-SILTY CLAY			25-40	40-60	1.73	1.73
5.0	27.7	2.44	SANDY SILT-CLAYEY SILT	50-60	27-31	10-15	20-25		
6.0	32.3	6.13	*SANDY CLAY-SILTY CLAY			40-60	40-60	1.45	1.45
7.0	33.4	5.94	*SANDY CLAY-SILTY CLAY			40-60	40-60	1.57	1.57
8.0	53.5	4.49	*SANDY CLAY-SILTY CLAY			40-60	40-60	2.64	2.64
9.0	39.1	3.45	SANDY SILT-CLAYEY SILT	70-80	27-31	25-40	25-40		
10.0	33.7	2.73	SANDY SILT-CLAYEY SILT	60-70	27-31	15-20	20-25		
11.0	15.0	5.12	SILTY CLAY TO CLAY			10-15	20-25	1.58	1.28
12.0	17.7	3.30	SANDY SILT-CLAYEY SILT	50-60		5-10	15-20		
13.0	24.9	4.57	CLAYEY SILT-SILTY CLAY			20-25	25-40	2.85	2.02
14.0	31.8	4.42	CLAYEY SILT-SILTY CLAY			25-40	25-40	3.76	2.56
15.0	30.4	4.60	CLAYEY SILT-SILTY CLAY			25-40	25-40	3.70	2.63
16.0	29.6	4.96	CLAYEY SILT-SILTY CLAY			25-40	25-40	3.69	2.83
17.0	27.0	3.77	CLAYEY SILT-SILTY CLAY			15-20	25-40	3.44	2.02
18.0	29.1	4.80	CLAYEY SILT-SILTY CLAY			25-40	25-40	3.80	2.83
19.0	27.5	4.83	CLAYEY SILT-SILTY CLAY			20-25	25-40	3.67	2.76
20.0	29.5	4.72	CLAYEY SILT-SILTY CLAY			25-40	25-40	4.03	2.96
21.0	28.0	4.64	CLAYEY SILT-SILTY CLAY			20-25	25-40	3.90	2.83
22.0	22.8	4.36	CLAYEY SILT-SILTY CLAY			15-20	25-40	3.22	2.22
23.0	18.7	4.24	CLAYEY SILT-SILTY CLAY			10-15	20-25	2.66	1.81
24.0	21.9	3.68	CLAYEY SILT-SILTY CLAY			10-15	20-25	3.21	1.87
25.0	17.2	6.09	SILTY CLAY TO CLAY			15-20	25-40	2.53	2.48
26.0	28.2	4.03	CLAYEY SILT-SILTY CLAY			20-25	25-40	4.36	2.75
27.0	36.6	4.92	*SANDY CLAY-SILTY CLAY			25-40	40-60	2.91	2.91
28.0	38.0	5.20	*SANDY CLAY-SILTY CLAY			40-60	40-60	3.09	3.09
29.0	15.5	6.04	SILTY CLAY TO CLAY			10-15	20-25	2.44	2.41
30.0	32.8	5.26	*SANDY CLAY-SILTY CLAY			25-40	40-60	2.75	2.75
31.0	29.8	5.68	*SANDY CLAY-SILTY CLAY			25-40	40-60	2.53	2.53
32.0	24.8	6.28	*SANDY CLAY-SILTY CLAY			25-40	25-40	2.13	2.13
33.0	94.8	0.94	SAND TO SILTY SAND	40-50	40-42	25-40	25-40		
34.0	152.5	0.89	SAND TO SILTY SAND	50-60	40-42	40-60	40-60		
35.0	169.6	1.29	SAND TO SILTY SAND	60-70	40-42	60-80	80-100		
36.0	153.5	0.68	SAND TO SILTY SAND	50-60	40-42	40-60	40-60		
37.0	179.8	0.98	SAND TO SILTY SAND	60-70	40-42	60-80	60-80		
38.0	166.1	0.69	SAND TO SILTY SAND	50-60	40-42	40-60	40-60		
39.0	204.7	0.54	SAND TO SILTY SAND	50-60	42-45	60-80	40-60		
40.0	103.9	2.99	*SILTY SAND-CLAYEY SAND	90-100	31-35	60-80	80-100		
41.0	31.0	3.90	CLAYEY SILT-SILTY CLAY			20-25	25-40	6.22	3.82
42.0	29.3	3.58	SANDY SILT-CLAYEY SILT	70-80		15-20	25-40		
43.0	28.8	3.98	CLAYEY SILT-SILTY CLAY			20-25	25-40	5.84	3.69
44.0	28.3	5.14	CLAYEY SILT-SILTY CLAY			25-40	25-40	5.77	4.70
45.0	20.2	4.35	CLAYEY SILT-SILTY CLAY			10-15	20-25	4.05	2.87
46.0	17.0	4.90	CLAYEY SILT-SILTY CLAY			10-15	20-25	3.37	2.73
47.0	18.8	5.26	SILTY CLAY TO CLAY			15-20	25-40	3.79	3.27
48.0	17.3	4.85	CLAYEY SILT-SILTY CLAY			10-15	20-25	3.48	2.80
49.0	13.6	4.63	CLAYEY SILT-SILTY CLAY			5-10	15-20	2.67	2.12
50.0	14.3	4.50	CLAYEY SILT-SILTY CLAY			5-10	15-20	2.85	2.18
51.0	20.4	5.18	CLAYEY SILT-SILTY CLAY			15-20	25-40	4.25	3.61
52.0	20.6	6.07	SILTY CLAY TO CLAY			20-25	25-40	4.31	4.29
53.0	20.9	5.82	SILTY CLAY TO CLAY			20-25	25-40	4.42	4.22
54.0	18.9	5.97	SILTY CLAY TO CLAY			15-20	25-40	3.99	3.94
55.0	18.8	5.66	SILTY CLAY TO CLAY			15-20	25-40	3.38	3.74
56.0	16.1	6.22	SILTY CLAY TO CLAY			15-20	25-40	3.36	3.36

* - INDICATES OVERCONSOLIDATED OR CEMENTED MATERIAL

SHEET 2 OF Sounding PCPT-2

DEPTH (ft)	NORMALIZED CONC (pcf)	FRICTION RATIO (%)	SOIL BEHAVIOR TYPE	BQUTV RELATIVE DENSITY	BQUTV FRICTION ANGLE	BQUTV N1	BQUTV N1'	Su1= (C-T)/Mc (ksf)	Su2= Pu4A (ksf)
57.0	15.2	5.65	SILTY CLAY TO CLAY			10-15	20-25	3.17	3.06
58.0	17.9	5.29	SILTY CLAY TO CLAY			10-15	25-40	3.34	3.40
59.0	16.2	5.55	SILTY CLAY TO CLAY			10-15	20-25	3.46	3.26
60.0	16.4	5.92	SILTY CLAY TO CLAY			15-20	25-40	3.52	3.52
61.0	16.3	5.12	CLAYEY SILT-SILTY CLAY			10-15	20-25	3.51	3.05
62.0	12.3	4.83	CLAYEY SILT-SILTY CLAY			5-10	15-20	2.71	2.31
63.0	8.6	4.00	SILTY CLAY TO CLAY			1-5	10-15	1.66	1.29
64.0	8.1	4.01	SILTY CLAY TO CLAY			1-5	10-15	1.53	1.22
65.0	9.5	2.72	SILTY CLAY TO CLAY			1-5	10-15	1.55	0.88
66.0	11.1	3.99	CLAYEY SILT-SILTY CLAY			5-10	15-20	2.32	1.69
67.0	16.1	3.51	CLAYEY SILT-SILTY CLAY			5-10	15-20	3.50	2.16
68.0	19.3	4.73	CLAYEY SILT-SILTY CLAY			10-15	20-25	4.45	3.52
69.0	11.8	6.61	SILTY CLAY TO CLAY			10-15	20-25	2.54	2.54
70.0	14.3	4.21	CLAYEY SILT-SILTY CLAY			5-10	15-20	3.21	2.27
71.0	14.2	5.54	SILTY CLAY TO CLAY			10-15	20-25	3.20	3.11
72.0	13.7	5.22	SILTY CLAY TO CLAY			10-15	20-25	3.07	2.84
73.0	9.2	4.19	CLAYEY SILT-SILTY CLAY			1-5	15-20	1.30	1.55
74.0	20.8	5.65	SILTY CLAY TO CLAY			20-25	25-40	5.02	4.74
75.0	21.1	6.40	SILTY CLAY TO CLAY			20-25	25-40	5.13	5.13
76.0	34.4	4.52	CLAYEY SILT-SILTY CLAY			25-40	25-40	8.60	6.36
77.0	33.7	4.29	CLAYEY SILT-SILTY CLAY			25-40	25-40	8.67	5.36
78.0	27.0	5.48	*SANDY CLAY-SILTY CLAY			25-40	25-40	3.44	3.44
79.0	32.8	2.41	SANDY SILT-CLAYEY SILT	50-60	27-31	10-15	20-25		
80.0	30.1	5.49	*SANDY CLAY-SILTY CLAY			25-40	40-60	3.33	3.33
81.0	24.7	5.86	*SANDY CLAY-SILTY CLAY			25-40	25-40	3.19	3.19
82.0	31.9	3.32	SANDY SILT-CLAYEY SILT	70-80	27-31	15-20	25-40		
83.0	38.9	2.38	SANDY SILT-CLAYEY SILT	50-60	31-35	15-20	25-40		
84.0	66.0	2.01	SILTY SAND-SANDY SILT	60-70	35-40	25-40	25-40		
85.0	78.9	1.25	SAND TO SILTY SAND	50-60	35-40	25-40	25-40		
86.0	17.4	3.15	SANDY SILT-CLAYEY SILT	50-60		5-10	15-20		
87.0	12.3	3.18	CLAYEY SILT-SILTY CLAY			5-10	15-20	2.97	1.74
88.0	13.5	2.21	SANDY SILT-CLAYEY SILT	30-40	27-31	1-5	10-15		
89.0	12.4	3.73	CLAYEY SILT-SILTY CLAY			5-10	15-20	3.02	2.07
90.0	13.1	3.04	SANDY SILT-CLAYEY SILT	40-50		5-10	15-20		
91.0	10.0	2.76	SANDY SILT-CLAYEY SILT	30-40		1-5	10-15		
92.0	18.3	4.56	CLAYEY SILT-SILTY CLAY			10-15	20-25	4.90	3.83
93.0	39.4	3.93	CLAYEY SILT-SILTY CLAY	80-90		25-40	25-40	11.44	7.16
94.0	67.2	1.40	SILTY SAND-SANDY SILT	50-60	35-40	20-25	25-40		
95.0	58.6	1.53	SILTY SAND-SANDY SILT	50-60	35-40	20-25	25-40		
96.0	66.6	0.63	SAND TO SILTY SAND	30-40	35-40	15-20	15-20		
97.0	101.4	0.93	SAND TO SILTY SAND	50-60	40-42	25-40	25-40		
98.0	15.3	3.01	SANDY SILT-CLAYEY SILT	40-50		5-10	15-20		
99.0	19.3	3.08	SANDY SILT-CLAYEY SILT	50-60		5-10	15-20		
100.0	12.8	3.86	CLAYEY SILT-SILTY CLAY			5-10	15-20	3.38	2.40
101.0	8.4	3.03	SILTY CLAY TO CLAY			1-5	10-15	1.96	1.24
102.0	8.5	4.42	CLAYEY SILT-SILTY CLAY			1-5	10-15	2.02	1.85
103.0	7.9	2.65	SILTY CLAY TO CLAY			1-5	10-15	1.83	1.04
104.0	15.4	3.20	CLAYEY SILT-SILTY CLAY			5-10	15-20	4.33	2.46
105.0	28.2	4.55	CLAYEY SILT-SILTY CLAY			20-25	25-40	8.67	6.47
106.0	28.2	5.09	CLAYEY SILT-SILTY CLAY			25-40	25-40	8.72	7.28
107.0	26.0	4.61	CLAYEY SILT-SILTY CLAY			20-25	25-40	8.04	6.13
108.0	22.6	5.29	CLAYEY SILT-SILTY CLAY			20-25	25-40	6.93	6.16
109.0	16.4	5.83	SILTY CLAY TO CLAY			15-20	25-40	4.85	4.85
110.0	26.0	5.11	CLAYEY SILT-SILTY CLAY			20-25	25-40	8.21	6.34
111.0	25.8	4.61	CLAYEY SILT-SILTY CLAY			20-25	25-40	3.20	6.26
112.0	25.6	4.46	CLAYEY SILT-SILTY CLAY			20-25	25-40	8.19	6.05
113.0	21.1	4.46	CLAYEY SILT-SILTY CLAY			15-20	25-40	6.56	5.03
114.0	20.5	3.58	CLAYEY SILT-SILTY CLAY			10-15	20-25	6.47	3.95
115.0	19.7	4.09	CLAYEY SILT-SILTY CLAY			10-15	20-25	6.21	4.35
116.0	17.2	3.41	CLAYEY SILT-SILTY CLAY			5-10	15-20	5.35	3.20
117.0	16.9	3.89	CLAYEY SILT-SILTY CLAY			5-10	15-20	5.28	3.60
118.0	15.3	4.34	CLAYEY SILT-SILTY CLAY			5-10	20-25	4.73	3.67
119.0	12.5	3.31	CLAYEY SILT-SILTY CLAY			5-10	15-20	3.74	2.31

* - INDICATES OVERCONSOLIDATED OR CEMENTED MATERIAL

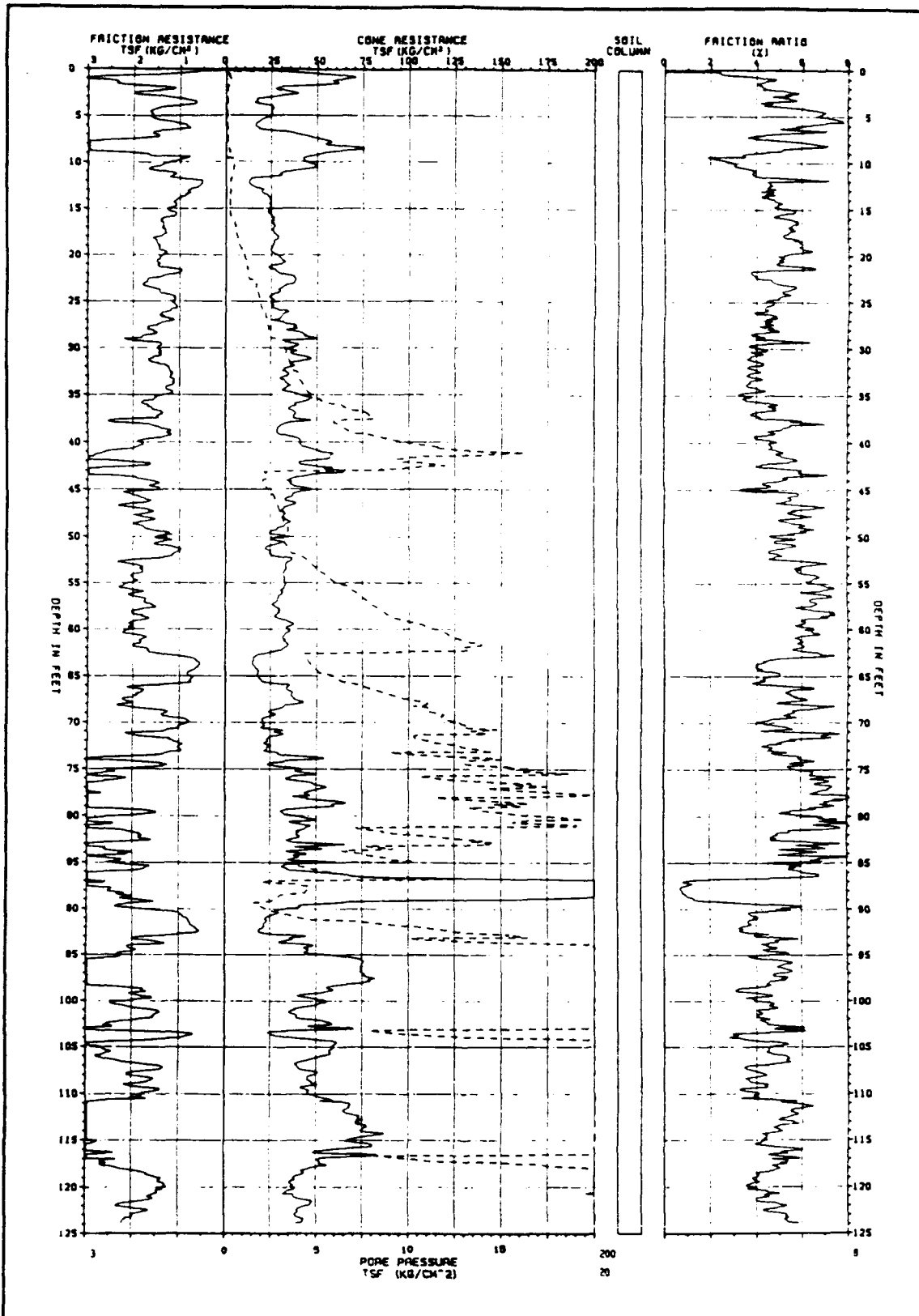

PROJECT: I T CORP/DAVIS
 PROJECT NUMBER: 99-230-1501
 INSTRUMENT NUMBER: F15CKE087
 DATE: 05-02-1999



CONE PENETROMETER TEST
 PROBE: PCPT-3

CONE PENETROMETER TEST DATA

SOUNDING : PCPT-3
 PROJECT : I T CORP/DAVIS
 PROJECT No: 89-230-1501
 TEST DATE : 05-02-1989

LOCATION : DAVIS CA
 INSTRUMENT : F15CKE087
 ELECTRONICS : T-1
 OPERATOR : MR/EC/RN

SHEET 1 OF SOUNDING PCPT-3

DEPTH (ft)	CONE (tsf)	FRICITION (tsf)	RATIO (%)	PORE (tsf)	CONDUCTIVITY (uMHOS/cm)	EXCIT (vdc)
0.00	0.0	0.00	0.00	0.00	NA	9.99
1.00	64.3	3.06	4.75	0.19	NA	9.99
2.00	27.5	1.15	4.19	0.02	NA	9.99
3.00	23.4	1.26	5.36	-0.04	NA	9.99
4.00	24.8	1.32	5.34	-0.05	NA	9.99
5.00	23.9	1.66	6.97	-0.04	NA	9.99
6.00	15.6	0.88	5.65	-0.05	NA	9.99
7.00	37.7	1.53	4.06	0.00	NA	9.99
8.00	54.6	3.77	6.90	-0.02	NA	9.99
9.00	53.7	1.90	3.54	0.18	NA	9.99
10.00	43.2	1.26	2.91	0.39	NA	9.99
11.00	35.4	1.36	3.84	0.33	NA	9.99
12.00	12.4	0.54	4.38	0.21	NA	9.99
13.00	19.7	0.82	4.13	0.18	NA	9.99
14.00	23.0	1.09	4.73	0.10	NA	9.99
15.00	23.4	1.29	5.51	0.16	NA	9.99
16.00	25.3	1.36	5.38	0.21	NA	9.99
17.00	25.7	1.43	5.55	0.46	NA	9.99
18.00	27.5	1.43	5.18	0.58	NA	9.99
19.00	25.3	1.46	5.78	0.70	NA	9.99
20.00	27.1	1.39	5.14	0.95	NA	9.99
21.00	29.8	1.46	4.89	1.09	NA	9.99
22.00	28.0	1.05	3.76	1.16	NA	9.99
23.00	36.7	1.76	4.80	1.55	NA	9.99
24.00	28.9	1.46	5.05	1.69	NA	9.99
25.00	24.8	1.15	4.66	1.83	NA	9.99
26.00	7.3	1.22	16.63	1.90	NA	9.99
27.00	28.0	1.19	4.24	2.18	NA	9.99
28.00	38.6	1.70	4.40	2.30	NA	9.99
29.00	47.8	1.87	3.91	2.44	NA	9.99
30.00	35.8	1.49	4.17	3.23	NA	9.99
31.00	42.7	1.60	3.74	3.39	NA	9.99
32.00	37.2	1.32	3.56	3.53	NA	9.99
33.00	33.5	1.22	3.65	3.90	NA	9.99
34.00	33.5	1.19	3.55	4.18	NA	9.99
35.00	39.0	1.29	3.31	4.61	NA	9.99
36.00	37.2	1.83	4.93	5.41	NA	9.99
37.00	37.7	1.39	3.70	7.65	NA	9.99
38.00	35.4	2.48	7.01	5.87	NA	9.99
39.00	27.1	1.26	4.64	6.72	NA	9.99
40.00	39.9	1.93	4.84	9.28	NA	9.99
41.00	49.1	2.41	4.91	12.46	NA	9.99
42.00	52.3	3.02	5.77	9.32	NA	9.99
43.00	53.3	3.09	5.80	9.53	NA	9.99
44.00	36.7	1.97	5.36	2.25	NA	9.99
45.00	41.3	1.46	3.53	2.16	NA	9.99
46.00	35.8	1.90	5.31	2.60	NA	9.99
47.00	34.0	2.38	6.99	2.81	NA	9.99
48.00	31.2	2.00	6.42	2.99	NA	9.99
49.00	32.6	2.00	6.14	3.20	NA	9.99
50.00	23.4	1.32	5.65	3.41	NA	9.99
51.00	29.8	1.56	5.23	3.20	NA	9.99
52.00	23.9	1.09	4.55	3.50	NA	9.99
53.00	34.9	2.34	6.71	4.50	NA	9.99
54.00	32.1	1.83	5.70	4.97	NA	9.99
55.00	31.7	2.04	6.43	5.75	NA	9.99
56.00	31.2	2.17	6.96	6.73	NA	9.99
57.00	28.5	1.83	6.44	7.45	NA	9.99
58.00	27.1	1.53	5.64	8.14	NA	9.99
59.00	26.2	1.87	7.13	8.91	NA	9.99
60.00	36.3	2.07	5.71	10.76	NA	9.99

DEPTH (ft)	CONE (tsf)	FRICTION (tsf)	RATIO (%)	PORE (tsf)	CONDUCTIVITY (UMHOS/cm)	EXCIT (vdc)
61.00	32.1	2.00	6.23	12.06	NA	9.99
62.00	33.1	1.97	5.95	13.78	NA	9.99
63.00	23.0	1.56	6.80	8.51	NA	9.99
64.00	14.2	0.61	4.29	4.53	NA	9.99
65.00	17.4	0.80	4.57	4.99	NA	9.99
66.00	18.8	0.82	4.33	6.20	NA	9.99
67.00	33.1	1.80	5.44	8.02	NA	9.99
68.00	36.7	2.27	6.19	9.79	NA	9.99
69.00	29.4	1.87	6.35	11.00	NA	9.99
70.00	21.6	1.15	5.35	11.74	NA	9.99
71.00	19.7	1.05	5.33	12.89	NA	9.99
72.00	28.0	1.93	6.91	10.32	NA	9.99
73.00	24.3	1.02	4.18	12.60	NA	9.99
74.00	28.5	1.46	5.13	9.97	NA	9.99
75.00	23.4	1.43	6.09	13.06	NA	9.99
76.00	44.5	2.82	6.33	18.61	NA	9.99
77.00	45.9	2.99	6.51	15.20	NA	9.99
78.00	45.0	2.89	6.41	17.28	NA	9.99
79.00	58.8	4.07	6.93	14.71	NA	9.99
80.00	30.3	1.66	5.49	13.98	NA	9.99
81.00	49.6	3.33	6.71	16.44	NA	9.99
82.00	42.2	2.27	5.38	7.68	NA	9.99
83.00	36.7	1.70	4.62	12.60	NA	9.99
84.00	45.5	2.61	5.75	8.56	NA	9.99
85.00	39.9	2.65	6.63	8.49	NA	9.99
86.00	30.3	1.73	5.71	4.11	NA	9.99
87.00	67.5	4.11	6.09	6.98	NA	9.99
88.00	395.3	3.56	0.90	4.11	NA	9.99
89.00	244.7	2.31	0.94	3.06	NA	9.99
90.00	51.0	2.21	4.33	1.60	NA	9.99
91.00	28.0	1.02	3.64	3.01	NA	9.99
92.00	21.6	0.78	3.62	7.63	NA	9.99
93.00	17.9	0.61	3.41	12.39	NA	9.99
94.00	32.1	1.56	4.86	12.34	NA	9.99
95.00	45.2	2.00	4.43	28.00	NA	9.99
96.00	73.5	3.43	4.67	36.02	NA	9.99
97.00	74.4	3.90	5.25	36.02	NA	9.99
98.00	78.5	4.21	5.36	36.02	NA	9.99
99.00	56.5	2.31	4.09	35.88	NA	9.99
100.00	39.0	1.83	4.70	29.41	NA	9.99
101.00	49.6	2.24	4.52	26.12	NA	9.99
102.00	37.7	1.53	4.06	27.69	NA	9.99
103.00	57.9	2.58	4.46	36.02	NA	9.99
104.00	23.0	0.92	3.99	8.74	NA	9.99
105.00	60.2	2.95	4.91	35.35	NA	9.99
106.00	56.5	2.48	4.39	36.02	NA	9.99
107.00	43.2	2.31	5.35	31.31	NA	9.99
108.00	42.7	1.60	3.74	34.24	NA	9.99
109.00	44.5	1.60	3.58	36.02	NA	9.99
110.00	42.7	1.43	3.34	32.33	NA	9.99
111.00	53.3	1.73	3.25	36.02	NA	9.99
112.00	67.5	4.01	5.93	36.02	NA	9.99
113.00	71.6	3.80	5.31	33.77	NA	9.99
114.00	76.2	3.77	4.94	36.02	NA	9.99
115.00	80.4	3.56	4.44	36.02	NA	9.99
116.00	79.9	3.33	4.16	36.02	NA	9.99
117.00	73.5	3.29	4.48	35.47	NA	9.99
118.00	51.0	2.72	5.33	15.72	NA	9.99
119.00	43.2	1.70	3.93	21.73	NA	9.99
120.00	34.9	1.36	3.89	25.59	NA	9.99
121.00	33.1	1.49	4.52	23.69	NA	9.99
122.00	47.3	1.90	4.02	29.28	NA	9.99
123.00	39.0	1.66	4.26	31.99	NA	9.99
124.00	42.7	2.21	5.17	27.97	NA	9.99

CONE PENETROMETER TEST DATA

SOUNDING : PCPT-3
 PROJECT : I T CORP/DAVIS
 PROJECT No: 89-230-1501
 TEST DATE : 05-02-1989

LOCATION : DAVIS CA
 INSTRUMENT : F15CKE087
 ELECTRONICS : T-1
 OPERATOR : MR/EC/RN

Assumed Depth to Water (Feet) = 40 Soil Total Unit Weight (pcf) = 115

DEPTH (ft)	NORMALIZED CONE (tsf)	FRICTION RATIO (%)	SOIL BEHAVIOR TYPE	SOQTV RELATIVE DENSITY	SOQTV FRICTION ANGLE	SOQTV N1	SOQTV N1'	Su1= (C-T)/Nc (ksf)	Su2= Pc/KA (ksf)
1.0	144.0	4.75	*SANDY CLAY-SILTY CLAY			>100	>100	4.28	4.28
2.0	53.4	4.19	*SANDY CLAY-SILTY CLAY			40-60	40-60	1.93	1.83
3.0	41.3	5.36	*SANDY CLAY-SILTY CLAY			40-60	40-60	1.55	1.55
4.0	40.6	5.34	*SANDY CLAY-SILTY CLAY			40-60	40-60	1.64	1.64
5.0	36.8	6.97	*SANDY CLAY-SILTY CLAY			40-60	40-60	1.57	1.57
6.0	22.8	5.65	SILTY CLAY TO CLAY			20-25	25-40	2.04	1.77
7.0	52.5	4.06	*CLAYEY SAND-SANDY CLAY			40-60	40-60		
8.0	73.1	6.90	*SANDY CLAY-SILTY CLAY			>100	>100	3.61	3.61
9.0	69.1	3.54	*CLAYEY SAND-SANDY CLAY	90-100	27-31	40-60	60-80		
10.0	53.5	2.91	SANDY SILT-CLAYEY SILT	70-80	31-35	25-40	40-60		
11.0	42.4	3.84	SANDY SILT-CLAYEY SILT	80-90	27-31	25-40	40-60		
12.0	14.4	4.38	CLAYEY SILT-SILTY CLAY			5-10	15-20	1.56	1.09
13.0	22.2	4.13	CLAYEY SILT-SILTY CLAY			10-15	20-25	2.53	1.63
14.0	25.1	4.73	CLAYEY SILT-SILTY CLAY			20-25	25-40	2.35	2.17
15.0	24.9	5.51	SILTY CLAY TO CLAY			25-40	25-40	3.01	2.58
16.0	26.2	5.38	CLAYEY SILT-SILTY CLAY			25-40	25-40	3.24	3.72
17.0	26.0	5.55	*SANDY CLAY-SILTY CLAY			25-40	25-40	1.65	1.65
18.0	27.1	5.18	CLAYEY SILT-SILTY CLAY			25-40	25-40	3.54	2.85
19.0	24.3	5.78	SILTY CLAY TO CLAY			25-40	25-40	3.22	2.92
20.0	25.4	5.14	CLAYEY SILT-SILTY CLAY			20-25	25-40	3.46	2.78
21.0	27.4	4.89	CLAYEY SILT-SILTY CLAY			20-25	25-40	3.82	2.92
22.0	25.1	3.76	CLAYEY SILT-SILTY CLAY			15-20	25-40	3.57	2.10
23.0	32.3	4.80	CLAYEY SILT-SILTY CLAY			25-40	25-40	4.72	3.53
24.0	24.9	5.05	CLAYEY SILT-SILTY CLAY			20-25	25-40	3.67	2.32
25.0	20.9	4.66	CLAYEY SILT-SILTY CLAY			15-20	25-40	3.11	2.31
26.0	22.7	4.44	CLAYEY SILT-SILTY CLAY			15-20	25-40	3.47	2.44
27.0	22.7	4.24	CLAYEY SILT-SILTY CLAY			15-20	25-40	3.53	2.38
28.0	30.6	4.40	CLAYEY SILT-SILTY CLAY			20-25	25-40	4.93	3.39
29.0	37.1	3.91	CLAYEY SILT-SILTY CLAY			25-40	25-40	6.14	3.73
30.0	27.3	4.17	CLAYEY SILT-SILTY CLAY			20-25	25-40	4.55	2.99
31.0	32.0	3.74	SANDY SILT-CLAYEY SILT	70-80		20-25	25-40		
32.0	27.3	3.56	SANDY SILT-CLAYEY SILT	70-80		15-20	25-40		
33.0	24.2	3.65	CLAYEY SILT-SILTY CLAY			10-15	20-25	4.22	2.44
34.0	23.8	3.55	CLAYEY SILT-SILTY CLAY	60-70		10-15	20-25	4.21	2.38
35.0	27.2	3.31	SANDY SILT-CLAYEY SILT	60-70	27-31	10-15	20-25		
36.0	25.4	4.93	CLAYEY SILT-SILTY CLAY			20-25	25-40	4.68	3.67
37.0	25.3	3.70	CLAYEY SILT-SILTY CLAY			15-20	20-25	4.74	2.78
38.0	23.4	7.01	*SANDY CLAY-SILTY CLAY			25-40	25-40	2.21	2.21
39.0	17.6	4.64	CLAYEY SILT-SILTY CLAY			10-15	20-25	3.31	2.51
40.0	25.5	4.84	CLAYEY SILT-SILTY CLAY			20-25	25-40	5.02	3.87
41.0	31.1	4.91	CLAYEY SILT-SILTY CLAY			25-40	25-40	6.24	4.82
42.0	32.9	5.77	*SANDY CLAY-SILTY CLAY			25-40	40-60	3.33	3.33
43.0	33.2	5.80	*SANDY CLAY-SILTY CLAY			25-40	40-60	3.39	3.39
44.0	22.7	5.36	SILTY CLAY TO CLAY			20-25	25-40	4.56	3.94
45.0	25.4	3.53	SANDY SILT-CLAYEY SILT	60-70		10-15	20-25		
46.0	21.8	5.31	CLAYEY SILT-SILTY CLAY			20-25	25-40	4.42	3.80
47.0	20.6	6.99	*SANDY CLAY-SILTY CLAY			20-25	25-40	2.09	2.09
48.0	18.7	6.42	SILTY CLAY TO CLAY			20-25	25-40	3.80	3.80
49.0	19.4	6.14	SILTY CLAY TO CLAY			20-25	25-40	3.97	3.97
50.0	13.8	5.65	SILTY CLAY TO CLAY			10-15	20-25	2.74	2.65
51.0	17.5	5.23	SILTY CLAY TO CLAY			10-15	20-25	3.59	3.12
52.0	13.9	4.55	CLAYEY SILT-SILTY CLAY			5-10	15-20	2.78	2.17
53.0	20.2	6.71	SILTY CLAY TO CLAY			20-25	25-40	4.25	4.25
54.0	18.4	5.70	SILTY CLAY TO CLAY			15-20	25-40	3.87	3.67
55.0	18.0	6.43	SILTY CLAY TO CLAY			15-20	25-40	3.80	3.80
56.0	17.7	6.96	SILTY CLAY TO CLAY			20-25	25-40	3.73	3.73

* - INDICATES OVERCONSOLIDATED OR CEMENTED MATERIAL

SHEET 2 OF Sounding PCPT-3

DEPTH (ft)	NORMALIZED CONC (pcf)	FRICTION RATIO (%)	SOIL BEHAVIOR TYPE	BQUTV RELATIVE DENSITY	BQUTV FRICTION ANGLE	BQUTV N1	BQUTV N1'	Su1= (C-T)/Mc (ksf)	Su2= Pu2A (ksf)
57.0	16.0	6.44	SILTY CLAY TO CLAY			15-20	25-40	3.36	3.36
58.0	15.1	5.64	SILTY CLAY TO CLAY			10-15	20-25	3.17	3.06
59.0	14.5	7.13	SILTY CLAY TO CLAY			15-20	25-40	3.04	3.04
60.0	19.9	5.71	SILTY CLAY TO CLAY			20-25	25-40	4.38	4.14
61.0	17.5	6.23	SILTY CLAY TO CLAY			15-20	25-40	3.82	3.82
62.0	17.9	5.95	SILTY CLAY TO CLAY			15-20	25-40	3.93	3.93
63.0	12.3	6.80	SILTY CLAY TO CLAY			10-15	20-25	2.58	2.58
64.0	7.6	4.29	SILTY CLAY TO CLAY			1-5	10-15	1.41	1.22
65.0	9.2	4.57	CLAYEY SILT-SILTY CLAY			5-10	15-20	1.83	1.60
66.0	9.9	4.33	CLAYEY SILT-SILTY CLAY			5-10	15-20	2.00	1.63
67.0	17.2	5.44	SILTY CLAY TO CLAY			10-15	20-25	3.89	3.80
68.0	19.0	6.19	SILTY CLAY TO CLAY			20-25	25-40	4.38	4.38
69.0	15.1	6.35	SILTY CLAY TO CLAY			10-15	20-25	3.39	3.39
70.0	11.0	5.35	SILTY CLAY TO CLAY			5-10	15-20	2.34	2.31
71.0	10.0	5.33	SILTY CLAY TO CLAY			5-10	15-20	2.09	2.09
72.0	14.1	6.91	SILTY CLAY TO CLAY			10-15	20-25	3.18	3.18
73.0	12.1	4.18	CLAYEY SILT-SILTY CLAY			5-10	15-20	2.68	2.04
74.0	14.1	5.13	SILTY CLAY TO CLAY			10-15	20-25	3.23	2.32
75.0	11.5	6.09	SILTY CLAY TO CLAY			10-15	20-25	2.55	2.55
76.0	21.8	6.33	SILTY CLAY TO CLAY			20-25	25-40	5.36	5.36
77.0	22.3	6.51	*SANDY CLAY-SILTY CLAY			25-40	25-40	2.77	2.77
78.0	21.7	6.41	SILTY CLAY TO CLAY			20-25	25-40	5.40	5.40
79.0	28.1	6.93	*SANDY CLAY-SILTY CLAY			25-40	40-60	3.62	3.62
80.0	14.4	5.49	SILTY CLAY TO CLAY			10-15	20-25	3.43	3.33
81.0	23.4	6.71	*SANDY CLAY-SILTY CLAY			25-40	25-40	3.00	3.00
82.0	19.8	5.38	SILTY CLAY TO CLAY			15-20	25-40	5.00	4.55
83.0	17.1	4.62	CLAYEY SILT-SILTY CLAY			10-15	20-25	4.26	3.39
84.0	21.0	5.75	SILTY CLAY TO CLAY			20-25	25-40	5.42	5.23
85.0	18.3	6.63	SILTY CLAY TO CLAY			20-25	25-40	4.67	4.67
86.0	13.8	5.71	SILTY CLAY TO CLAY			10-15	20-25	3.38	3.38
87.0	30.5	6.09	*SANDY CLAY-SILTY CLAY			25-40	40-60	4.17	4.17
88.0	177.2	0.90	SAND TO SILTY SAND	60-70	40-42	60-80	60-80		
89.0	108.9	0.94	SAND TO SILTY SAND	50-60	40-42	25-40	25-40		
90.0	22.5	4.33	CLAYEY SILT-SILTY CLAY			15-20	25-40	6.11	4.41
91.0	12.3	3.64	CLAYEY SILT-SILTY CLAY			5-10	15-20	3.04	2.04
92.0	9.4	3.62	SILTY CLAY TO CLAY			1-5	10-15	2.17	1.56
93.0	7.7	3.41	SILTY CLAY TO CLAY			1-5	10-15	1.67	1.22
94.0	13.8	4.86	CLAYEY SILT-SILTY CLAY			10-15	20-25	3.56	3.12
95.0	19.3	4.43	CLAYEY SILT-SILTY CLAY			10-15	20-25	5.30	4.01
96.0	31.1	4.67	CLAYEY SILT-SILTY CLAY			25-40	25-40	9.06	6.36
97.0	31.3	5.25	*SANDY CLAY-SILTY CLAY			25-40	40-60	4.59	4.59
98.0	32.8	5.36	*SANDY CLAY-SILTY CLAY			25-40	40-60	4.86	4.86
99.0	23.4	4.09	CLAYEY SILT-SILTY CLAY			15-20	25-40	6.77	4.62
100.0	16.1	4.70	CLAYEY SILT-SILTY CLAY			10-15	20-25	4.44	3.67
101.0	20.3	4.52	CLAYEY SILT-SILTY CLAY			10-15	20-25	5.84	4.48
102.0	15.3	4.06	CLAYEY SILT-SILTY CLAY			5-10	15-20	4.24	3.06
103.0	23.3	4.46	CLAYEY SILT-SILTY CLAY			15-20	25-40	6.92	5.16
104.0	9.2	3.99	CLAYEY SILT-SILTY CLAY			1-5	10-15	2.26	1.83
105.0	23.9	4.91	CLAYEY SILT-SILTY CLAY			20-25	25-40	7.22	5.91
106.0	22.3	4.39	CLAYEY SILT-SILTY CLAY			15-20	25-40	6.72	4.96
107.0	16.9	5.35	SILTY CLAY TO CLAY			10-15	20-25	4.93	4.62
108.0	16.6	3.74	CLAYEY SILT-SILTY CLAY			5-10	15-20	4.87	3.19
109.0	17.2	3.58	CLAYEY SILT-SILTY CLAY			5-10	15-20	5.10	3.19
110.0	16.4	3.34	CLAYEY SILT-SILTY CLAY			5-10	15-20	4.85	2.85
111.0	20.2	3.25	SANDY SILT-CLAYEY SILT	50-60		10-15	15-20		
112.0	25.5	5.93	*SANDY CLAY-SILTY CLAY			25-40	25-40	4.07	4.07
113.0	26.8	5.31	CLAYEY SILT-SILTY CLAY			25-40	25-40	8.68	7.50
114.0	28.4	4.94	CLAYEY SILT-SILTY CLAY			25-40	25-40	3.29	7.54
115.0	29.7	4.44	CLAYEY SILT-SILTY CLAY			20-25	25-40	9.83	7.13
116.0	29.3	4.16	CLAYEY SILT-SILTY CLAY			20-25	25-40	9.76	6.65
117.0	26.7	4.48	CLAYEY SILT-SILTY CLAY			20-25	25-40	8.90	6.59
118.0	18.4	5.33	SILTY CLAY TO CLAY			15-20	25-40	5.89	5.43
119.0	15.5	3.93	CLAYEY SILT-SILTY CLAY			5-10	15-20	4.94	3.39
120.0	12.4	3.89	CLAYEY SILT-SILTY CLAY			5-10	15-20	3.73	2.72
121.0	11.7	4.52	CLAYEY SILT-SILTY CLAY			5-10	15-20	3.48	2.99
122.0	16.6	4.02	CLAYEY SILT-SILTY CLAY			10-15	20-25	5.37	3.30
123.0	13.6	4.26	CLAYEY SILT-SILTY CLAY			5-10	15-20	4.26	3.23

* - INDICATES OVERCONSOLIDATED OR CEMENTED MATERIAL

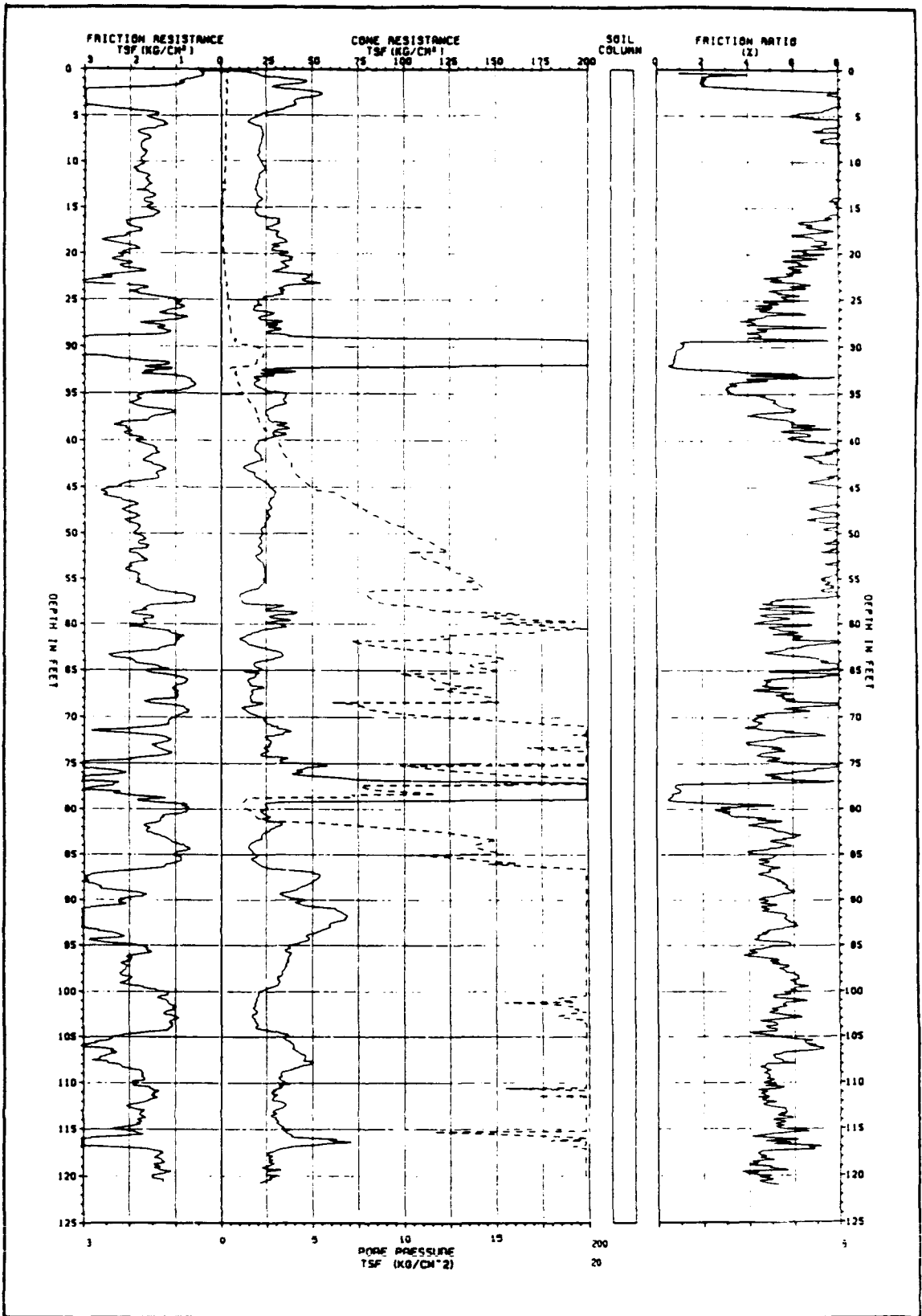

PROJECT: I T CORP DAVIS
 PROJECT NUMBER: 89-230-1501
 INSTRUMENT NUMBER: F15CKE091
 DATE: 05-04-1989

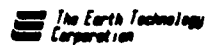

CONE PENETROMETER TEST
 PROBE: PCPT-4

CONE PENETROMETER TEST DATA

SOUNDING : PCPT-4
 PROJECT : I T CORP DAVIS
 PROJECT No: 89-230-1501
 TEST DATE : 05-04-1989

LOCATION : DAVIS CA
 INSTRUMENT : F15CKE091
 ELECTRONICS : T-1
 OPERATOR : MR/EC/RN

SHEET 1 OF SOUNDING PCPT-4

DEPTH (ft)	CONE (tsf)	FRICTION (tsf)	RATIO (%)	PORE (tsf)	CONDUCTIVITY (uMHOS/cm)	EXCIT (vdc)
0.00	0.0	0.00	0.92	0.00	NA	9.99
1.00	42.7	0.81	1.91	0.26	NA	9.99
2.00	33.9	2.71	8.00	0.25	NA	9.99
3.00	44.0	3.80	8.64	0.21	NA	9.99
4.00	36.6	2.68	7.32	0.21	NA	9.99
5.00	20.1	1.63	8.12	0.19	NA	9.99
6.00	17.7	1.29	7.27	0.19	NA	9.99
7.00	22.7	1.73	7.60	0.17	NA	9.99
8.00	21.3	1.80	8.42	0.17	NA	9.99
9.00	20.9	1.70	8.13	0.17	NA	9.99
10.00	21.7	1.73	7.95	0.16	NA	9.99
11.00	22.6	1.90	8.39	0.16	NA	9.99
12.00	19.8	1.63	8.19	0.14	NA	9.99
13.00	18.4	1.69	9.19	0.12	NA	9.99
14.00	21.6	1.73	7.99	-0.04	NA	9.99
15.00	19.3	1.63	8.42	-0.02	NA	9.99
16.00	21.6	1.52	7.07	-0.02	NA	9.99
17.00	28.4	2.03	7.15	0.03	NA	9.99
18.00	29.8	2.07	6.94	0.08	NA	9.99
19.00	30.6	2.23	7.29	0.10	NA	9.99
20.00	36.6	2.17	5.92	0.15	NA	9.99
21.00	32.4	2.17	6.68	0.15	NA	9.99
22.00	27.8	1.66	5.96	0.19	NA	9.99
23.00	44.8	2.85	6.36	0.22	NA	9.99
24.00	32.8	1.79	5.47	0.31	NA	9.99
25.00	24.0	1.11	4.63	0.34	NA	9.99
26.00	18.0	0.81	4.48	0.38	NA	9.99
27.00	20.8	0.84	4.05	0.45	NA	9.99
28.00	28.1	1.25	4.45	0.50	NA	9.99
29.00	37.2	1.79	4.81	0.57	NA	9.99
30.00	404.5	4.61	1.14	1.38	NA	9.99
31.00	386.6	2.98	0.77	2.35	NA	9.99
32.00	201.5	1.14	0.57	1.92	NA	9.99
33.00	36.7	1.52	4.14	0.78	NA	9.99
34.00	18.7	0.67	3.58	0.94	NA	9.99
35.00	25.6	0.91	3.55	1.13	NA	9.99
36.00	34.3	1.82	5.32	1.54	NA	9.99
37.00	26.0	1.25	4.80	1.92	NA	9.99
38.00	25.9	1.59	6.11	2.08	NA	9.99
39.00	37.8	2.08	5.49	2.41	NA	9.99
40.00	27.7	1.82	6.57	3.08	NA	9.99
41.00	19.0	1.48	7.82	3.35	NA	9.99
42.00	22.1	1.55	7.00	3.56	NA	9.99
43.00	14.8	1.48	10.03	3.89	NA	9.99
44.00	18.4	1.45	7.86	4.14	NA	9.99
45.00	25.3	2.09	8.28	4.73	NA	9.99
46.00	30.3	2.53	8.36	6.30	NA	9.99
47.00	26.6	2.06	7.74	7.21	NA	9.99
48.00	26.1	2.13	8.14	7.97	NA	9.99
49.00	25.1	2.13	8.45	9.06	NA	9.99
50.00	21.9	1.82	8.31	10.20	NA	9.99
51.00	21.4	1.68	7.86	11.10	NA	9.99
52.00	21.8	1.65	7.55	12.11	NA	9.99
53.00	19.5	1.75	8.97	11.06	NA	9.99
54.00	23.6	2.02	8.56	12.36	NA	9.99
55.00	24.5	1.78	7.28	13.47	NA	9.99
56.00	23.1	1.78	7.72	14.19	NA	9.99
57.00	12.5	1.04	8.29	8.00	NA	9.99
58.00	12.0	0.60	4.95	8.74	NA	9.99
59.00	33.8	1.78	5.27	13.64	NA	9.99
60.00	38.6	1.68	4.36	19.32	NA	9.99

DEPTH (ft)	CONE (tsf)	FRICITION (tsf)	RATIO (%)	PORE (tsf)	CONDUCTIVITY (uMHOS/cm)	EXCIT (vdc)
61.00	23.4	1.48	6.31	17.23	NA	9.99
62.00	10.5	0.93	8.87	10.53	NA	9.99
63.00	23.8	1.31	5.49	9.91	NA	9.99
64.00	33.0	2.39	7.26	15.43	NA	9.99
65.00	19.2	1.37	7.17	14.01	NA	9.99
66.00	19.6	1.07	5.45	10.98	NA	9.99
67.00	15.9	0.93	5.87	13.09	NA	9.99
68.00	17.7	1.00	5.65	14.41	NA	9.99
69.00	22.7	1.47	6.49	7.33	NA	9.99
70.00	16.7	0.80	4.76	10.18	NA	9.99
71.00	24.9	1.13	4.55	17.66	NA	9.99
72.00	39.1	2.83	7.23	24.10	NA	9.99
73.00	27.6	1.10	3.98	24.55	NA	9.99
74.00	25.8	1.27	4.93	20.00	NA	9.99
75.00	34.9	1.95	5.58	23.73	NA	9.99
76.00	46.4	2.97	6.40	11.98	NA	9.99
77.00	64.7	4.09	6.32	22.20	NA	9.99
78.00	249.3	2.52	1.01	7.85	NA	9.99
79.00	285.0	1.98	0.69	7.40	NA	9.99
80.00	25.1	0.72	2.88	1.26	NA	9.99
81.00	24.2	0.86	3.56	1.93	NA	9.99
82.00	33.8	1.40	4.15	5.81	NA	9.99
83.00	25.0	1.61	6.42	12.69	NA	9.99
84.00	19.0	1.10	5.76	14.49	NA	9.99
85.00	17.2	0.72	4.21	14.81	NA	9.99
86.00	17.1	0.86	5.01	14.20	NA	9.99
87.00	27.7	1.40	5.07	21.90	NA	9.99
88.00	53.8	2.96	5.51	35.96	NA	9.99
89.00	44.6	2.62	5.88	33.62	NA	9.99
90.00	34.9	1.67	4.79	28.10	NA	9.99
91.00	45.5	2.11	4.65	35.96	NA	9.99
92.00	67.9	3.91	5.76	35.96	NA	9.99
93.00	60.5	3.81	6.29	35.96	NA	9.99
94.00	53.2	2.49	4.68	35.96	NA	9.99
95.00	45.8	2.72	5.95	33.74	NA	9.99
96.00	36.1	1.57	4.34	33.30	NA	9.99
97.00	37.0	2.01	5.43	30.86	NA	9.99
98.00	35.6	2.04	5.74	26.57	NA	9.99
99.00	31.9	1.94	6.09	23.67	NA	9.99
100.00	26.8	1.67	6.23	22.17	NA	9.99
101.00	20.8	1.33	6.39	18.48	NA	9.99
102.00	19.4	0.99	5.10	19.13	NA	9.99
103.00	18.0	1.06	5.88	18.44	NA	9.99
104.00	21.2	1.06	4.99	21.45	NA	9.99
105.00	37.2	1.87	5.03	28.31	NA	9.99
106.00	39.9	2.69	6.72	27.11	NA	9.99
107.00	43.6	2.24	5.15	30.57	NA	9.99
108.00	50.4	2.45	4.84	24.37	NA	9.99
109.00	36.6	1.74	4.73	31.38	NA	9.99
110.00	33.9	1.63	4.82	30.99	NA	9.99
111.00	29.7	1.46	4.93	21.33	NA	9.99
112.00	29.2	1.43	4.89	22.40	NA	9.99
113.00	33.8	1.94	5.74	29.71	NA	9.99
114.00	31.4	1.63	5.19	22.19	NA	9.99
115.00	34.6	1.90	5.50	30.27	NA	9.99
116.00	40.1	1.94	4.83	18.58	NA	9.99
117.00	53.4	3.60	6.74	19.79	NA	9.99
118.00	26.3	1.29	4.91	21.62	NA	9.99
119.00	30.4	1.26	4.14	26.37	NA	9.99
120.00	26.2	1.15	4.41	25.19	NA	9.99
121.00	23.9	1.22	5.12	22.66	NA	9.99

CONE PENETROMETER TEST DATA

SOUNDING : PCPT-4
 PROJECT : I T CORP DAVIS
 PROJECT No: 89-230-1501
 TEST DATE : 05-04-1989

LOCATION : DAVIS CA
 INSTRUMENT : F15CKE091
 ELECTRONICS : T-1
 OPERATOR : MR/EC/RN

Assumed Depth to Water (Feet) = 40 Soil Total Unit Weight (pcf) = 115

DEPTH (ft)	NORMALIZED CONE (ksf)	FRICTION RATIO (%)	SOIL BEHAVIOR TYPE	BOUV RELATIVE DENSITY	BOUV FRICTION ANGLE	BOUV N1	BOUV N1'	Qu= (C-T)/Wc (ksf)	Qu= Pa/A (ksf)
1.0	95.6	1.91	SILTY SAND-SANDY SILT	60-70	35-40	40-60	40-60		
2.0	65.8	8.00	*SANDY CLAY-SILTY CLAY			80-100	80-100	2.25	2.25
3.0	77.6	8.64	*SANDY CLAY-SILTY CLAY			>100	>100	2.92	2.92
4.0	60.0	7.32	*SANDY CLAY-SILTY CLAY			80-100	80-100	2.43	2.43
5.0	30.9	8.12	*SANDY CLAY-SILTY CLAY			40-60	40-60	1.32	1.32
6.0	25.9	7.27	*SANDY CLAY-SILTY CLAY			25-40	40-60	1.16	1.16
7.0	31.7	7.60	*SANDY CLAY-SILTY CLAY			40-60	40-60	1.49	1.49
8.0	28.5	8.42	*SANDY CLAY-SILTY CLAY			40-60	40-60	1.39	1.39
9.0	26.8	8.13	*SANDY CLAY-SILTY CLAY			25-40	40-60	1.36	1.36
10.0	27.0	7.95	*SANDY CLAY-SILTY CLAY			25-40	40-60	1.41	1.41
11.0	27.1	8.39	*SANDY CLAY-SILTY CLAY			40-60	40-60	1.47	1.47
12.0	23.0	8.19	*SANDY CLAY-SILTY CLAY			25-40	25-40	1.28	1.28
13.0	20.8	9.19	*SANDY CLAY-SILTY CLAY			25-40	25-40	1.18	1.18
14.0	23.7	7.99	*SANDY CLAY-SILTY CLAY			25-40	40-60	1.39	1.39
15.0	20.5	8.42	*SANDY CLAY-SILTY CLAY			25-40	25-40	1.23	1.23
16.0	22.3	7.07	*SANDY CLAY-SILTY CLAY			25-40	25-40	1.38	1.38
17.0	28.7	7.15	*SANDY CLAY-SILTY CLAY			25-40	40-60	1.83	1.83
18.0	29.3	6.94	*SANDY CLAY-SILTY CLAY			25-40	40-60	1.92	1.92
19.0	29.5	7.29	*SANDY CLAY-SILTY CLAY			40-60	40-60	1.97	1.97
20.0	34.4	5.92	*SANDY CLAY-SILTY CLAY			40-60	40-60	2.36	2.36
21.0	29.8	6.68	*SANDY CLAY-SILTY CLAY			25-40	40-60	2.08	2.08
22.0	25.0	5.96	*SANDY CLAY-SILTY CLAY			25-40	25-40	1.77	1.77
23.0	35.3	6.36	*SANDY CLAY-SILTY CLAY			40-60	40-60	2.90	2.90
24.0	28.2	5.47	*SANDY CLAY-SILTY CLAY			25-40	25-40	2.09	2.09
25.0	20.3	4.63	CLAYEY SILT-SILTY CLAY			10-15	25-40	3.01	2.23
26.0	14.9	4.48	CLAYEY SILT-SILTY CLAY			10-15	20-25	2.21	1.61
27.0	16.8	4.05	CLAYEY SILT-SILTY CLAY			10-15	20-25	2.56	1.68
28.0	22.3	4.45	CLAYEY SILT-SILTY CLAY			15-20	25-40	3.53	2.50
29.0	29.0	4.81	CLAYEY SILT-SILTY CLAY			25-40	25-40	4.74	3.58
30.0	308.7	1.14	SAND TO SILTY SAND	70-80	42-45	>100	>100		
31.0	289.5	0.77	SAND TO SILTY SAND	70-80	42-45	>100	>100		
32.0	148.2	0.57	SAND TO SILTY SAND	50-60	40-42	40-60	25-40		
33.0	26.5	4.14	CLAYEY SILT-SILTY CLAY			15-20	25-40	4.63	3.04
34.0	13.3	3.58	CLAYEY SILT-SILTY CLAY			5-10	15-20	2.23	1.34
35.0	17.8	3.55	CLAYEY SILT-SILTY CLAY			5-10	15-20	3.14	1.81
36.0	23.4	5.32	CLAYEY SILT-SILTY CLAY			20-25	25-40	4.29	3.65
37.0	17.5	4.80	CLAYEY SILT-SILTY CLAY			10-15	20-25	3.18	2.49
38.0	17.1	6.11	SILTY CLAY TO CLAY			15-20	25-40	3.17	3.17
39.0	24.6	5.49	SILTY CLAY TO CLAY			20-25	25-40	4.75	4.15
40.0	17.7	6.57	SILTY CLAY TO CLAY			15-20	25-40	3.39	3.39
41.0	12.0	7.82	SILTY CLAY TO CLAY			10-15	20-25	2.21	2.21
42.0	13.9	7.00	SILTY CLAY TO CLAY			10-15	20-25	2.63	2.63
43.0	9.2	10.03	CLAY TO ORGANIC CLAY			10-15	15-20	1.64	1.64
44.0	11.4	7.86	CLAY TO ORGANIC CLAY			10-15	20-25	2.12	2.12
45.0	15.5	8.28	CLAY TO ORGANIC CLAY			15-20	25-40	3.02	3.02
46.0	18.5	8.36	*SANDY CLAY-SILTY CLAY			20-25	25-40	1.84	1.84
47.0	16.1	7.74	SILTY CLAY TO CLAY			15-20	25-40	3.18	3.18
48.0	15.7	8.14	CLAY TO ORGANIC CLAY			15-20	25-40	3.11	3.11
49.0	15.0	8.45	CLAY TO ORGANIC CLAY			15-20	25-40	2.98	2.98
50.0	12.9	8.31	CLAY TO ORGANIC CLAY			10-15	20-25	2.54	2.54
51.0	12.6	7.86	SILTY CLAY TO CLAY			10-15	20-25	2.46	2.46
52.0	12.7	7.55	SILTY CLAY TO CLAY			10-15	20-25	2.51	2.51
53.0	11.3	8.97	CLAY TO ORGANIC CLAY			10-15	20-25	2.20	2.20
54.0	13.6	8.56	CLAY TO ORGANIC CLAY			15-20	25-40	2.73	2.73
55.0	14.0	7.28	SILTY CLAY TO CLAY			10-15	20-25	2.85	2.85
56.0	13.1	7.72	SILTY CLAY TO CLAY			10-15	20-25	2.65	2.65

* - INDICATES OVERCONSOLIDATED OR CEMENTED MATERIAL

SHEET 2 OF Sounding PCPT-4

DEPTH (ft)	NORMALIZED CONE (tsf)	FRICTION RATIO (%)	SOIL BEHAVIOR TYPE	BQTV RELATIVE DENSITY	BQTV FRICTION ANGLE	BQTV N1	BQTV N1'	Sm= (C-F)/Mc (ksf)	Sm2= Fm2A (ksf)
57.0	7.0	8.29	CLAY TO ORGANIC CLAY			5-10	15-20	1.23	1.23
58.0	6.7	4.95	SILTY CLAY TO CLAY			1-5	10-15	1.16	1.16
59.0	18.7	5.27	SILTY CLAY TO CLAY			15-20	25-40	4.05	3.57
60.0	21.2	4.36	CLAYEY SILT-SILTY CLAY			10-15	20-25	4.69	3.36
61.0	12.8	6.31	SILTY CLAY TO CLAY			10-15	20-25	2.65	2.65
62.0	5.7	8.87	CLAY TO ORGANIC CLAY			5-10	15-20	0.93	0.93
63.0	12.8	5.49	SILTY CLAY TO CLAY			10-15	20-25	2.69	2.51
64.0	17.6	7.26	SILTY CLAY TO CLAY			20-25	25-40	3.90	3.30
65.0	10.1	7.17	SILTY CLAY TO CLAY			10-15	20-25	2.06	2.06
66.0	10.3	5.45	SILTY CLAY TO CLAY			5-10	15-20	2.10	2.10
67.0	8.3	5.87	SILTY CLAY TO CLAY			5-10	15-15	1.60	1.60
68.0	9.2	5.65	SILTY CLAY TO CLAY			5-10	10-15	1.84	1.84
69.0	11.7	6.49	SILTY CLAY TO CLAY			10-15	20-25	2.50	2.50
70.0	8.5	4.76	SILTY CLAY TO CLAY			5-10	15-20	1.69	1.59
71.0	12.6	4.55	CLAYEY SILT-SILTY CLAY			5-10	15-20	2.78	2.27
72.0	19.7	7.23	*SANDY CLAY-SILTY CLAY			20-25	25-40	2.33	2.33
73.0	13.8	3.98	CLAYEY SILT-SILTY CLAY			5-10	15-20	3.12	2.29
74.0	12.8	4.93	CLAYEY SILT-SILTY CLAY			5-10	15-20	2.87	2.54
75.0	17.2	5.58	SILTY CLAY TO CLAY			15-20	25-40	4.08	3.90
76.0	22.7	6.40	*SANDY CLAY-SILTY CLAY			25-40	25-40	2.80	2.30
77.0	31.4	6.32	*SANDY CLAY-SILTY CLAY			25-40	40-60	4.32	4.02
78.0	120.0	1.01	SAND TO SILTY SAND	50-60	40-42	40-60	40-60		
79.0	136.3	0.69	SAND TO SILTY SAND	50-60	40-42	40-60	25-40		
80.0	11.9	2.88	SANDY SILT-CLAYEY SILT	40-50		1-5	10-15		
81.0	11.4	3.56	CLAYEY SILT-SILTY CLAY			5-10	15-20	2.50	1.72
82.0	15.8	4.15	CLAYEY SILT-SILTY CLAY			5-10	15-20	3.38	2.81
83.0	11.6	6.42	SILTY CLAY TO CLAY			10-15	20-25	2.70	2.70
84.0	8.8	5.76	SILTY CLAY TO CLAY			5-10	10-15	1.39	1.89
85.0	7.9	4.21	SILTY CLAY TO CLAY			1-5	10-15	1.64	1.45
86.0	7.8	5.01	SILTY CLAY TO CLAY			5-10	15-20	1.63	1.63
87.0	12.5	5.07	SILTY CLAY TO CLAY			5-10	15-20	3.02	2.30
88.0	24.1	5.51	SILTY CLAY TO CLAY			20-25	25-40	6.50	5.93
89.0	19.8	5.88	SILTY CLAY TO CLAY			20-25	25-40	5.26	5.25
90.0	15.4	4.79	CLAYEY SILT-SILTY CLAY			10-15	20-25	3.97	3.34
91.0	19.9	4.65	CLAYEY SILT-SILTY CLAY			10-15	20-25	5.36	4.23
92.0	29.6	5.76	*SANDY CLAY-SILTY CLAY			25-40	40-60	4.18	4.18
93.0	26.2	6.29	*SANDY CLAY-SILTY CLAY			25-40	40-60	3.68	3.68
94.0	22.8	4.68	CLAYEY SILT-SILTY CLAY			15-20	25-40	5.37	4.97
95.0	19.5	5.95	SILTY CLAY TO CLAY			20-25	25-40	5.38	5.38
96.0	15.3	4.34	CLAYEY SILT-SILTY CLAY			5-10	20-25	4.08	3.14
97.0	15.6	5.43	SILTY CLAY TO CLAY			10-15	20-25	4.19	4.02
98.0	14.9	5.74	SILTY CLAY TO CLAY			10-15	20-25	3.99	3.99
99.0	13.2	6.09	SILTY CLAY TO CLAY			10-15	20-25	3.49	3.49
100.0	11.0	6.23	SILTY CLAY TO CLAY			10-15	20-25	2.81	2.81
101.0	8.5	6.39	SILTY CLAY TO CLAY			5-10	10-15	2.00	2.30
102.0	7.9	5.10	SILTY CLAY TO CLAY			5-10	15-20	1.81	1.81
103.0	7.2	5.88	SILTY CLAY TO CLAY			5-10	10-15	1.51	1.61
104.0	8.5	4.99	SILTY CLAY TO CLAY			5-10	15-20	2.03	2.03
105.0	14.8	5.03	CLAYEY SILT-SILTY CLAY			10-15	20-25	4.16	3.74
106.0	15.7	6.72	SILTY CLAY TO CLAY			15-20	25-40	4.51	4.51
107.0	17.1	5.15	CLAYEY SILT-SILTY CLAY			10-15	20-25	4.99	4.49
108.0	19.6	4.84	CLAYEY SILT-SILTY CLAY			15-20	25-40	5.90	4.90
109.0	14.1	4.73	CLAYEY SILT-SILTY CLAY			10-15	20-25	4.05	3.47
110.0	13.0	4.82	CLAYEY SILT-SILTY CLAY			5-10	15-20	3.67	3.26
111.0	11.3	4.93	SILTY CLAY TO CLAY			5-10	15-20	3.11	2.32
112.0	11.0	4.89	SILTY CLAY TO CLAY			5-10	15-20	3.04	2.86
113.0	12.7	5.74	SILTY CLAY TO CLAY			10-15	20-25	3.64	3.64
114.0	11.7	5.19	SILTY CLAY TO CLAY			5-10	15-20	3.32	3.26
115.0	12.8	5.50	SILTY CLAY TO CLAY			10-15	20-25	3.73	3.73
116.0	14.7	4.83	CLAYEY SILT-SILTY CLAY			10-15	20-25	4.46	3.87
117.0	19.4	6.74	SILTY CLAY TO CLAY			20-25	25-40	6.22	6.22
118.0	9.5	4.91	SILTY CLAY TO CLAY			5-10	15-20	2.60	2.58
119.0	10.9	4.14	CLAYEY SILT-SILTY CLAY			5-10	15-20	3.14	2.51
120.0	9.3	4.41	CLAYEY SILT-SILTY CLAY			5-10	15-20	2.57	2.31

* - INDICATES OVERCONSOLIDATED OR CEMENTED MATERIAL

CPT PORE PRESSURE DISSIPATION PLOT

TEST NO PCPT-4 DEPTH: 79.1 FT

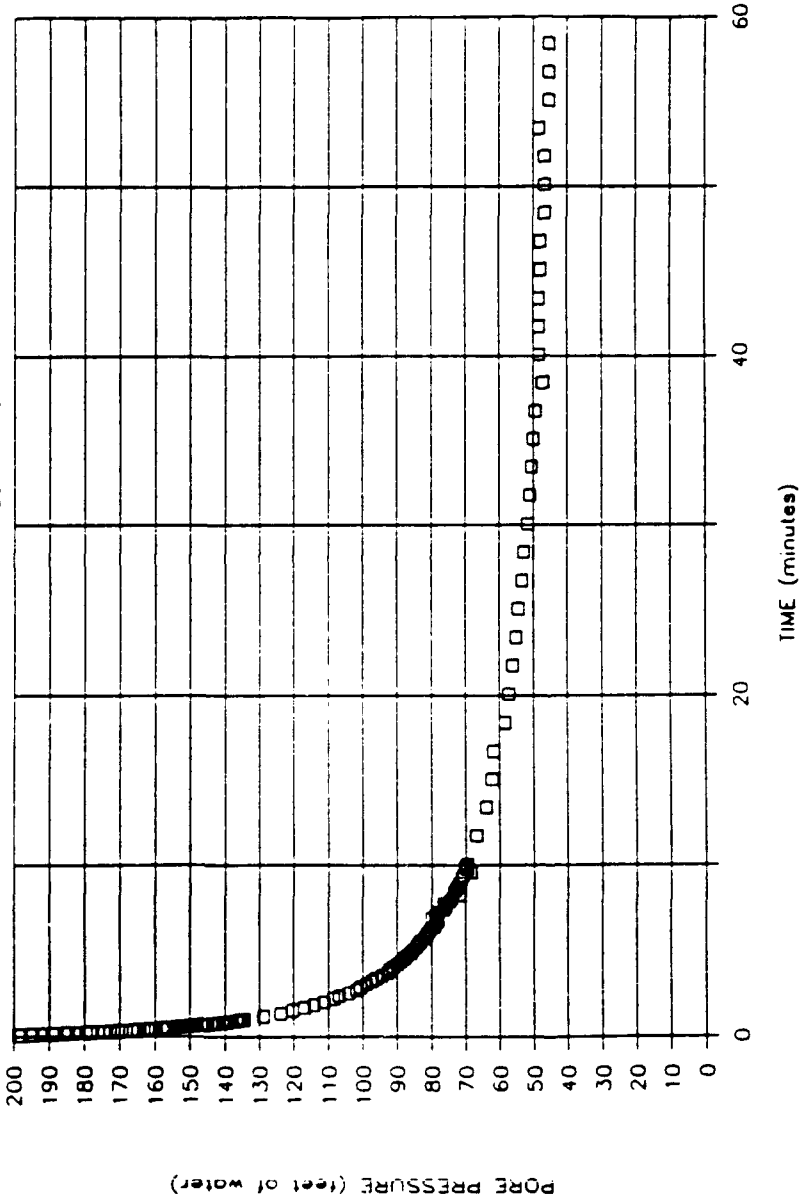

 The Earth Technology Corporation	CPT SERVICES
I.T. CORPORATION DAVIS GLOBAL COMMUNICATIONS CENTER	
MAY 1989 89-230-1501	

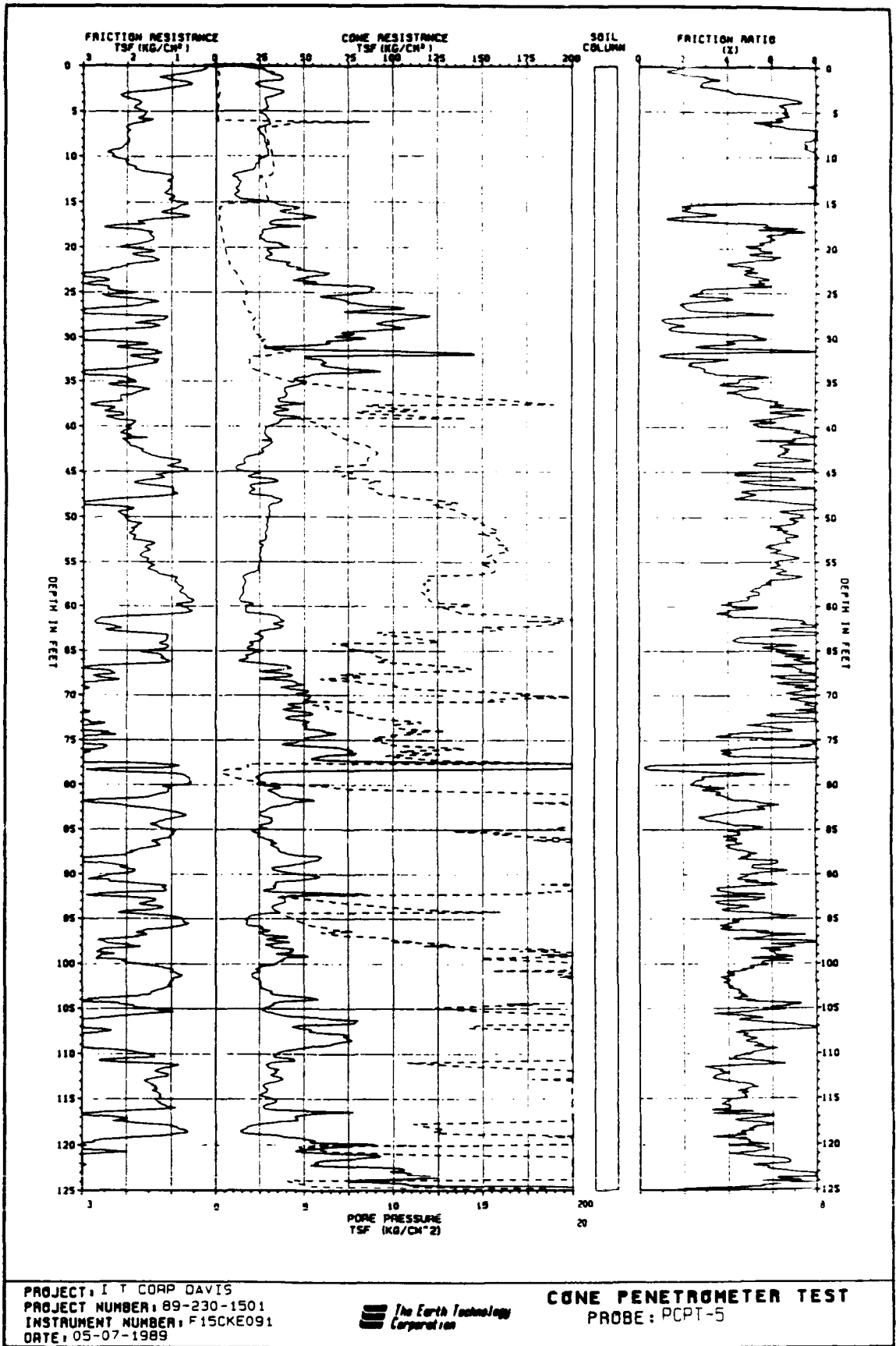

CONE PENETROMETER TEST DATA

SOUNDING : PCPT-5
 PROJECT : I T CORP DAVIS
 PROJECT No: 89-230-1501
 TEST DATE : 05-07-1989

LOCATION : DAVIS CA
 INSTRUMENT : F15CKE091
 ELECTRONICS: T-1
 OPERATOR : MR/EC/RN

SHEET 1 OF SOUNDING PCPT-5

DEPTH (ft)	CONE (tsf)	FRICTION (tsf)	RATIO (%)	PORE (tsf)	CONDUCTIVITY (uMHOS/cm)	EXCIT (vdc)
0.00	0.0	0.00	0.00	0.00	NA	9.99
1.00	32.6	0.65	1.98	0.11	NA	9.99
2.00	26.1	0.71	2.73	0.00	NA	9.99
3.00	35.8	1.53	4.28	0.09	NA	9.99
4.00	26.6	1.90	7.17	-0.02	NA	9.99
5.00	27.9	1.84	6.58	-0.02	NA	9.99
6.00	27.9	1.80	6.46	-0.03	NA	9.99
7.00	26.5	2.08	7.83	3.54	NA	9.99
8.00	26.1	2.04	7.84	2.75	NA	9.99
9.00	27.9	2.08	7.45	2.87	NA	9.99
10.00	28.8	2.38	8.28	3.10	NA	9.99
11.00	23.7	2.05	8.63	3.17	NA	9.99
12.00	17.7	1.67	9.43	3.20	NA	9.99
13.00	11.8	1.13	9.62	2.71	NA	9.99
14.00	10.8	1.10	10.15	2.78	NA	9.99
15.00	12.6	1.03	8.15	2.91	NA	9.99
16.00	42.9	0.89	2.09	0.15	NA	9.99
17.00	52.1	0.63	1.20	0.11	NA	9.99
18.00	31.0	2.22	7.17	0.13	NA	9.99
19.00	25.9	1.54	5.96	0.29	NA	9.99
20.00	30.9	1.65	5.32	0.38	NA	9.99
21.00	28.6	1.41	4.92	0.50	NA	9.99
22.00	29.5	1.31	4.43	0.61	NA	9.99
23.00	47.9	2.40	5.00	0.92	NA	9.99
24.00	52.0	2.77	5.32	1.29	NA	9.99
25.00	85.5	2.43	2.84	1.64	NA	9.99
26.00	62.1	2.53	4.08	1.59	NA	9.99
27.00	82.3	1.68	2.05	1.58	NA	9.99
28.00	94.6	3.25	3.43	2.07	NA	9.99
29.00	93.2	1.72	1.85	2.03	NA	9.99
30.00	78.1	3.15	4.03	2.07	NA	9.99
31.00	70.3	3.05	4.34	2.54	NA	9.99
32.00	36.3	1.83	5.03	3.00	NA	9.99
33.00	50.5	1.72	3.42	1.77	NA	9.99
34.00	64.7	1.93	2.98	1.93	NA	9.99
35.00	52.8	2.47	4.69	3.18	NA	9.99
36.00	44.9	2.44	5.43	6.24	NA	9.99
37.00	39.9	1.90	4.76	11.42	NA	9.99
38.00	44.0	2.68	6.09	18.95	NA	9.99
39.00	33.0	2.48	7.51	7.91	NA	9.99
40.00	36.6	1.90	5.19	5.26	NA	9.99
41.00	27.4	1.97	7.18	6.38	NA	9.99
42.00	30.6	2.14	6.99	7.33	NA	9.99
43.00	26.9	1.80	6.69	8.74	NA	9.99
44.00	17.3	1.36	7.87	8.65	NA	9.99
45.00	11.7	1.12	9.56	7.17	NA	9.99
46.00	20.0	1.39	6.98	7.28	NA	9.99
47.00	22.7	1.77	7.78	8.51	NA	9.99
48.00	18.5	0.95	5.14	9.14	NA	9.99
49.00	35.6	3.10	8.70	13.56	NA	9.99
50.00	30.0	2.15	7.14	13.73	NA	9.99
51.00	28.6	2.04	7.14	14.58	NA	9.99
52.00	28.6	1.88	6.55	15.77	NA	9.99
53.00	28.2	1.88	6.66	15.82	NA	9.99
54.00	25.8	1.61	6.21	16.28	NA	9.99
55.00	24.0	1.74	7.26	15.28	NA	9.99
56.00	24.0	1.47	6.14	15.14	NA	9.99
57.00	18.9	1.34	7.06	14.68	NA	9.99
58.00	16.1	0.96	5.97	11.84	NA	9.99
59.00	15.2	0.83	5.45	11.50	NA	9.99
60.00	12.9	0.52	4.06	11.98	NA	9.99

SHEET 2 OF SOUNDING PCPT-5

DEPTH (ft)	CONE (tsf)	FRICTION (tsf)	RATIO (%)	PORE (tsf)	CONDUCTIVITY (uMHOS/cm)	EXCIT (vdc)
61.00	16.6	0.66	3.99	13.10	NA	9.99
62.00	34.9	2.36	6.76	19.59	NA	9.99
63.00	37.7	2.29	6.09	14.93	NA	9.99
64.00	24.3	1.10	4.54	10.13	NA	9.99
65.00	20.6	1.27	6.18	6.99	NA	9.99
66.00	20.6	1.55	7.50	8.73	NA	9.99
67.00	14.6	1.07	7.33	9.71	NA	9.99
68.00	30.7	2.43	7.92	11.49	NA	9.99
69.00	25.6	2.19	8.56	6.22	NA	9.99
70.00	39.8	2.91	7.30	11.30	NA	9.99
71.00	53.1	3.62	6.82	17.29	NA	9.99
72.00	42.6	3.52	8.27	6.31	NA	9.99
73.00	54.0	3.66	6.77	8.35	NA	9.99
74.00	49.4	2.61	5.27	10.10	NA	9.99
75.00	63.2	2.61	4.13	11.55	NA	9.99
76.00	46.2	3.76	8.15	9.42	NA	9.99
77.00	76.9	3.22	4.18	10.40	NA	9.99
78.00	54.0	4.39	8.14	12.92	NA	9.99
79.00	178.8	2.41	1.35	1.39	NA	9.99
80.00	22.3	0.64	2.89	1.14	NA	9.99
81.00	31.9	1.22	3.83	6.66	NA	9.99
82.00	35.5	1.42	4.01	26.05	NA	9.99
83.00	42.0	2.24	5.34	21.78	NA	9.99
84.00	24.5	0.82	3.33	21.60	NA	9.99
85.00	30.9	1.33	4.29	27.56	NA	9.99
86.00	20.3	0.92	4.52	14.87	NA	9.99
87.00	32.2	1.43	4.43	21.99	NA	9.99
88.00	35.4	1.77	4.99	25.42	NA	9.99
89.00	58.9	3.70	6.29	36.02	NA	9.99
90.00	33.6	2.18	6.48	24.12	NA	9.99
91.00	56.1	2.52	4.49	36.02	NA	9.99
92.00	33.1	1.30	3.92	21.66	NA	9.99
93.00	83.1	2.69	3.23	9.65	NA	9.99
94.00	37.7	1.60	4.26	7.74	NA	9.99
95.00	35.3	2.11	5.98	8.30	NA	9.99
96.00	17.4	0.76	4.34	4.70	NA	9.99
97.00	26.6	1.57	5.91	7.11	NA	9.99
98.00	29.8	2.32	7.79	9.95	NA	9.99
99.00	32.1	1.95	6.07	15.26	NA	9.99
100.00	52.3	2.66	5.09	16.99	NA	9.99
101.00	28.8	1.51	5.23	20.52	NA	9.99
102.00	20.6	0.83	4.04	19.59	NA	9.99
103.00	25.6	1.03	4.04	22.37	NA	9.99
104.00	31.5	1.48	4.68	21.96	NA	9.99
105.00	40.3	2.97	7.38	24.57	NA	9.99
106.00	26.0	1.31	5.03	14.67	NA	9.99
107.00	64.6	3.18	4.92	25.85	NA	9.99
108.00	45.3	2.97	6.57	15.27	NA	9.99
109.00	71.9	3.86	5.36	35.62	NA	9.99
110.00	61.3	3.45	5.63	36.03	NA	9.99
111.00	34.2	1.48	4.33	27.33	NA	9.99
112.00	30.0	1.41	4.71	12.60	NA	9.99
113.00	34.6	1.28	3.70	24.46	NA	9.99
114.00	35.1	1.55	4.43	21.48	NA	9.99
115.00	29.1	1.38	4.76	23.66	NA	9.99
116.00	31.8	1.32	4.14	25.45	NA	9.99
117.00	27.7	0.91	3.29	25.11	NA	9.99
118.00	44.7	2.20	4.93	28.02	NA	9.99
119.00	18.5	0.98	5.30	12.13	NA	9.99
120.00	34.5	1.15	3.33	20.39	NA	9.99
121.00	89.1	3.66	4.11	16.80	NA	9.99
122.00	65.7	3.05	4.64	10.32	NA	9.99
123.00	56.1	3.36	5.99	29.16	NA	9.99
124.00	97.8	7.77	7.95	31.48	NA	9.99
125.00	75.8	5.57	7.35	4.08	NA	9.99

CONE PENETROMETER TEST DATA

SOUNDING : PCPT-5
 PROJECT : I T CORP DAVIS
 PROJECT No: 89-230-1501
 TEST DATE : 05-07-1989

LOCATION : DAVIS CA
 INSTRUMENT : F15CKE091
 ELECTRONICS : T-1
 OPERATOR : MR/EC/RN

Assumed Depth to Water (Feet) = 40 Soil Total Unit Weight (pcf) = 115

DEPTH (ft)	NORMALIZED CONE (tsf)	FRICTION RATIO (%)	SOIL BEHAVIOR TYPE	BQIV RELATIVE DENSITY	BQIV FRICTION ANGLE	BQIV N1	BQIV N1'	Su1= (C-T)/Mc (ksf)	Su2= Pa4A (ksf)
1.0	73.0	1.98	SILTY SAND-SANDY SILT	60-70	35-40	25-40	40-60		
2.0	50.7	2.73	SANDY SILT-CLAYEY SILT	70-80	31-35	25-40	25-40		
3.0	63.1	4.28	*SANDY CLAY-SILTY CLAY			40-60	60-80	2.37	2.37
4.0	43.5	7.17	*SANDY CLAY-SILTY CLAY			60-80	60-80	1.76	1.76
5.0	43.1	6.58	*SANDY CLAY-SILTY CLAY			40-60	60-80	1.84	1.84
6.0	40.8	6.46	*SANDY CLAY-SILTY CLAY			40-60	60-80	1.84	1.84
7.0	37.0	7.83	*SANDY CLAY-SILTY CLAY			40-60	40-60	1.74	1.74
8.0	34.8	7.84	*SANDY CLAY-SILTY CLAY			40-60	40-60	1.71	1.71
9.0	35.9	7.45	*SANDY CLAY-SILTY CLAY			40-60	40-60	1.82	1.82
10.0	35.7	8.28	*SANDY CLAY-SILTY CLAY			40-60	40-60	1.88	1.88
11.0	28.4	8.63	*SANDY CLAY-SILTY CLAY			40-60	40-60	1.54	1.54
12.0	20.6	9.43	*SANDY CLAY-SILTY CLAY			25-40	25-40	1.14	1.14
13.0	13.2	9.62	CLAY TO ORGANIC CLAY			10-15	20-25	1.47	1.47
14.0	11.8	10.15	CLAY TO ORGANIC CLAY			10-15	20-25	1.33	1.33
15.0	13.5	8.15	CLAY TO ORGANIC CLAY			10-15	20-25	1.57	1.57
16.0	44.5	2.09	SILTY SAND-SANDY SILT	50-60	31-35	15-20	25-40		
17.0	52.6	1.20	SILTY SAND-SANDY SILT	40-50	35-40	15-20	20-25		
18.0	30.5	7.17	*SANDY CLAY-SILTY CLAY			40-60	40-60	2.00	2.00
19.0	24.9	5.96	*SANDY CLAY-SILTY CLAY			25-40	25-40	1.65	1.65
20.0	29.1	5.32	*SANDY CLAY-SILTY CLAY			25-40	25-40	1.99	1.99
21.0	26.3	4.92	CLAYEY SILT-SILTY CLAY			20-25	25-40	3.66	2.82
22.0	26.5	4.43	CLAYEY SILT-SILTY CLAY			20-25	25-40	3.77	2.62
23.0	42.1	5.00	*SANDY CLAY-SILTY CLAY			40-60	40-60	3.10	3.10
24.0	44.7	5.32	*SANDY CLAY-SILTY CLAY			40-60	40-60	3.37	3.37
25.0	72.0	2.84	SANDY SILT-CLAYEY SILT	80-90	31-35	40-60	40-60		
26.0	51.2	4.08	*SANDY CLAY-SILTY CLAY			40-60	40-60	4.04	4.04
27.0	66.5	2.05	SILTY SAND-SANDY SILT	60-70	35-40	25-40	25-40		
28.0	75.1	3.43	*CLAYEY SAND-SANDY CLAY	90-100	31-35	40-60	60-80		
29.0	72.5	1.85	SILTY SAND-SANDY SILT	60-70	35-40	25-40	25-40		
30.0	59.6	4.03	*CLAYEY SAND-SANDY CLAY			40-60	60-80		
31.0	52.6	4.34	*SANDY CLAY-SILTY CLAY			40-60	40-60	4.57	4.57
32.0	26.7	5.03	CLAYEY SILT-SILTY CLAY			20-25	25-40	4.59	3.65
33.0	36.4	3.42	SANDY SILT-CLAYEY SILT	70-80	27-31	20-25	25-40		
34.0	45.9	2.98	SANDY SILT-CLAYEY SILT	70-80	27-31	25-40	25-40		
35.0	36.7	4.69	*SANDY CLAY-SILTY CLAY			25-40	40-60	3.38	3.38
36.0	30.7	5.43	*SANDY CLAY-SILTY CLAY			25-40	40-60	2.86	2.86
37.0	26.8	4.76	CLAYEY SILT-SILTY CLAY			20-25	25-40	5.03	3.79
38.0	29.1	6.09	*SANDY CLAY-SILTY CLAY			25-40	40-60	2.79	2.79
39.0	21.4	7.51	*SANDY CLAY-SILTY CLAY			25-40	25-40	2.05	2.05
40.0	23.4	5.19	CLAYEY SILT-SILTY CLAY			20-25	25-40	4.57	3.80
41.0	17.4	7.18	SILTY CLAY TO CLAY			20-25	25-40	3.34	3.34
42.0	19.2	6.99	SILTY CLAY TO CLAY			20-25	25-40	3.76	3.76
43.0	16.8	6.69	SILTY CLAY TO CLAY			15-20	25-40	3.26	3.26
44.0	10.7	7.87	CLAY TO ORGANIC CLAY			10-15	20-25	1.96	1.96
45.0	7.2	9.56	CLAY TO ORGANIC CLAY			5-10	15-20	1.22	1.22
46.0	12.2	6.98	SILTY CLAY TO CLAY			10-15	20-25	2.31	2.31
47.0	13.7	7.78	SILTY CLAY TO CLAY			10-15	25-40	2.67	2.67
48.0	11.2	5.14	SILTY CLAY TO CLAY			5-10	15-20	2.11	1.91
49.0	21.2	8.70	*SANDY CLAY-SILTY CLAY			25-40	25-40	2.18	2.18
50.0	17.8	7.14	SILTY CLAY TO CLAY			20-25	25-40	3.62	3.62
51.0	16.8	7.14	SILTY CLAY TO CLAY			15-20	25-40	3.43	3.43
52.0	16.7	6.55	SILTY CLAY TO CLAY			15-20	25-40	3.42	3.42
53.0	16.3	6.66	SILTY CLAY TO CLAY			15-20	25-40	3.35	3.35
54.0	14.8	6.21	SILTY CLAY TO CLAY			10-15	20-25	3.03	3.03
55.0	13.7	7.26	SILTY CLAY TO CLAY			10-15	20-25	2.78	2.78
56.0	13.6	6.14	SILTY CLAY TO CLAY			10-15	20-25	2.77	2.77

* - INDICATES OVERCONSOLIDATED OR CEMENTED MATERIAL

SHEET 2 OF Sounding PCPT-5

DEPTH (ft)	NORMALIZED CONE (tsf)	FRICTION RATIO (%)	SOIL BEHAVIOR TYPE	SOIL RELATIVE DENSITY	SOIL FRICTION ANGLE	SOIL N1	SOIL N1'	Su1= (C-T)/Mc (ksf)	Su2= Pu4A (ksf)
57.0	10.6	7.06	SILTY CLAY TO CLAY			10-15	20-25	2.08	2.08
58.0	9.0	5.97	SILTY CLAY TO CLAY			5-10	10-15	1.71	1.71
59.0	8.4	5.45	SILTY CLAY TO CLAY			5-10	15-20	1.58	1.58
60.0	7.1	4.06	SILTY CLAY TO CLAY			1-5	10-15	1.26	1.05
61.0	9.0	3.99	CLAYEY SILT-SILTY CLAY			1-5	10-15	1.74	1.32
62.0	18.9	6.76	SILTY CLAY TO CLAY			20-25	25-40	4.18	4.18
63.0	20.2	6.09	SILTY CLAY TO CLAY			20-25	25-40	4.54	4.54
64.0	13.0	4.54	CLAYEY SILT-SILTY CLAY			5-10	15-20	2.75	2.21
65.0	10.9	6.18	SILTY CLAY TO CLAY			5-10	20-25	2.25	2.25
66.0	10.8	7.50	SILTY CLAY TO CLAY			10-15	20-25	2.24	2.24
67.0	7.6	7.33	SILTY CLAY TO CLAY			5-10	10-15	1.44	1.44
68.0	15.9	7.92	SILTY CLAY TO CLAY			15-20	25-40	3.57	3.57
69.0	13.2	8.56	CLAY TO ORGANIC CLAY			10-15	20-25	2.89	2.89
70.0	20.3	7.30	*SANDY CLAY-SILTY CLAY			25-40	25-40	2.39	2.39
71.0	26.9	6.82	*SANDY CLAY-SILTY CLAY			25-40	40-60	3.27	3.27
72.0	21.4	8.27	*SANDY CLAY-SILTY CLAY			25-40	25-40	2.56	2.56
73.0	27.0	6.77	*SANDY CLAY-SILTY CLAY			25-40	40-60	3.32	3.32
74.0	24.5	5.27	CLAYEY SILT-SILTY CLAY			20-25	25-40	6.02	5.21
75.0	31.1	4.13	CLAYEY SILT-SILTY CLAY			20-25	25-40	7.85	5.21
76.0	22.6	8.15	*SANDY CLAY-SILTY CLAY			25-40	25-40	2.79	2.79
77.0	37.3	4.18	CLAYEY SILT-SILTY CLAY			25-40	25-40	9.67	6.44
78.0	26.0	8.14	*SANDY CLAY-SILTY CLAY			25-40	40-60	3.30	3.30
79.0	85.5	1.35	SAND TO SILTY SAND	50-60	35-40	25-40	25-40		
80.0	10.6	2.89	SILTY CLAY TO CLAY			1-5	10-15	2.35	1.28
81.0	15.0	3.83	CLAYEY SILT-SILTY CLAY			5-10	15-20	3.53	2.44
82.0	16.6	4.01	CLAYEY SILT-SILTY CLAY			10-15	20-25	4.11	2.85
83.0	19.5	5.34	SILTY CLAY TO CLAY			15-20	25-40	4.96	4.48
84.0	11.3	3.33	CLAYEY SILT-SILTY CLAY			1-5	10-15	2.62	1.63
85.0	14.2	4.29	CLAYEY SILT-SILTY CLAY			5-10	15-20	3.47	2.65
86.0	9.2	4.52	CLAYEY SILT-SILTY CLAY			5-10	15-20	2.05	1.84
87.0	14.6	4.43	CLAYEY SILT-SILTY CLAY			5-10	15-20	3.63	2.86
88.0	15.9	4.99	CLAYEY SILT-SILTY CLAY			10-15	20-25	4.05	3.54
89.0	26.2	6.29	*SANDY CLAY-SILTY CLAY			25-40	40-60	3.58	3.58
90.0	14.8	6.48	SILTY CLAY TO CLAY			10-15	20-25	3.79	3.79
91.0	24.6	4.49	CLAYEY SILT-SILTY CLAY			15-20	25-40	6.78	5.04
92.0	14.4	3.92	CLAYEY SILT-SILTY CLAY			5-10	15-20	3.71	2.59
93.0	36.0	3.23	SANDY SILT-CLAYEY SILT	70-80	27-31	20-25	25-40		
94.0	16.2	4.26	CLAYEY SILT-SILTY CLAY			10-15	20-25	4.30	3.21
95.0	15.1	5.98	SILTY CLAY TO CLAY			10-15	20-25	3.98	3.98
96.0	7.4	4.34	SILTY CLAY TO CLAY			1-5	10-15	1.59	1.51
97.0	11.2	5.91	SILTY CLAY TO CLAY			5-10	20-25	2.80	2.80
98.0	12.4	7.79	SILTY CLAY TO CLAY			10-15	20-25	3.22	3.22
99.0	13.3	6.07	SILTY CLAY TO CLAY			10-15	20-25	3.52	3.52
100.0	21.5	5.09	CLAYEY SILT-SILTY CLAY			15-20	25-40	6.20	5.32
101.0	11.8	5.23	SILTY CLAY TO CLAY			5-10	15-20	3.07	3.01
102.0	8.3	4.04	SILTY CLAY TO CLAY			1-5	10-15	1.96	1.66
103.0	10.3	4.04	CLAYEY SILT-SILTY CLAY			5-10	15-20	2.62	2.07
104.0	12.6	4.68	CLAYEY SILT-SILTY CLAY			5-10	15-20	3.41	2.95
105.0	16.0	7.38	SILTY CLAY TO CLAY			15-20	25-40	4.56	4.56
106.0	10.2	5.03	SILTY CLAY TO CLAY			5-10	15-20	2.65	2.62
107.0	25.3	4.92	CLAYEY SILT-SILTY CLAY			20-25	25-40	7.79	6.35
108.0	17.6	6.57	SILTY CLAY TO CLAY			15-20	25-40	5.21	5.21
109.0	27.7	5.36	*SANDY CLAY-SILTY CLAY			25-40	25-40	4.37	4.37
110.0	23.5	5.63	SILTY CLAY TO CLAY			20-25	25-40	7.33	6.90
111.0	13.0	4.33	CLAYEY SILT-SILTY CLAY			5-10	15-20	3.71	2.96
112.0	11.3	4.71	CLAYEY SILT-SILTY CLAY			5-10	15-20	3.15	2.83
113.0	13.0	3.70	CLAYEY SILT-SILTY CLAY			5-10	15-20	3.75	2.56
114.0	13.0	4.43	CLAYEY SILT-SILTY CLAY			5-10	15-20	3.80	3.10
115.0	10.7	4.76	CLAYEY SILT-SILTY CLAY			5-10	15-20	3.00	2.77
116.0	11.7	4.14	CLAYEY SILT-SILTY CLAY			5-10	15-20	3.35	2.63
117.0	10.1	3.29	SILTY CLAY TO CLAY			1-5	10-15	2.79	1.82
118.0	16.1	4.93	CLAYEY SILT-SILTY CLAY			10-15	20-25	5.05	4.40
119.0	6.6	5.30	SILTY CLAY TO CLAY			1-5	10-15	1.55	1.55
120.0	12.3	3.33	CLAYEY SILT-SILTY CLAY			5-10	15-20	3.68	2.30
121.0	31.5	4.11	CLAYEY SILT-SILTY CLAY			20-25	25-40	10.36	7.32
122.0	23.1	4.64	CLAYEY SILT-SILTY CLAY			15-20	25-40	7.83	6.10
123.0	19.5	5.99	SILTY CLAY TO CLAY			20-25	25-40	6.53	6.53

* - INDICATES OVERCONSOLIDATED OR CEMENTED MATERIAL.

SHEET 3 OF Sounding PCPT-5

DEPTH (ft)	NORMALIZED CONE (ksf)	FRICTION RATIO (%)	SOIL BEHAVIOR TYPE	BQTV RELATIVE DENSITY	BQTV FRICTION ANGLE	BQTV M1	BQTV M1'	Su1= (C-T)/Mc (ksf)	Su2= Pc&A (ksf)
124.0	33.8	7.95	SANDY CLAY-SILTY CLAY			40-60	40-60	6.05	6.05

⊖ - INDICATES OVERCONSOLIDATED OR CEMENTED MATERIAL

CPT PORE PRESSURE DISSIPATION PLOT

TEST NO PCPT-5 DEPTH: 78.3 FT

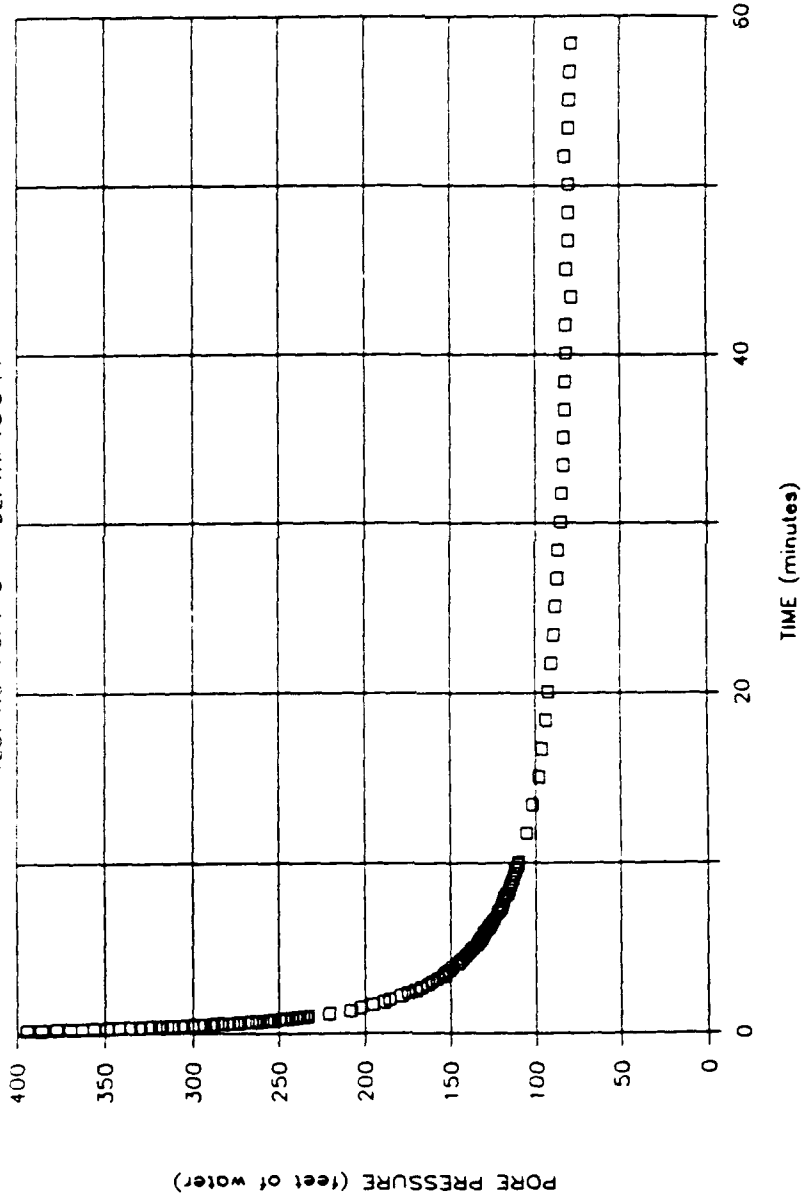

 The Earth Technology Corporation	CPT SERVICES
I. T. CORPORATION DAVIS GLOBAL COMMUNICATIONS CENTER	
MAY 1989	
89-230-1501	

CPT PORE PRESSURE DISSIPATION PLOT

TEST NO. PCPT-5 DEPTH: 124.8 FT

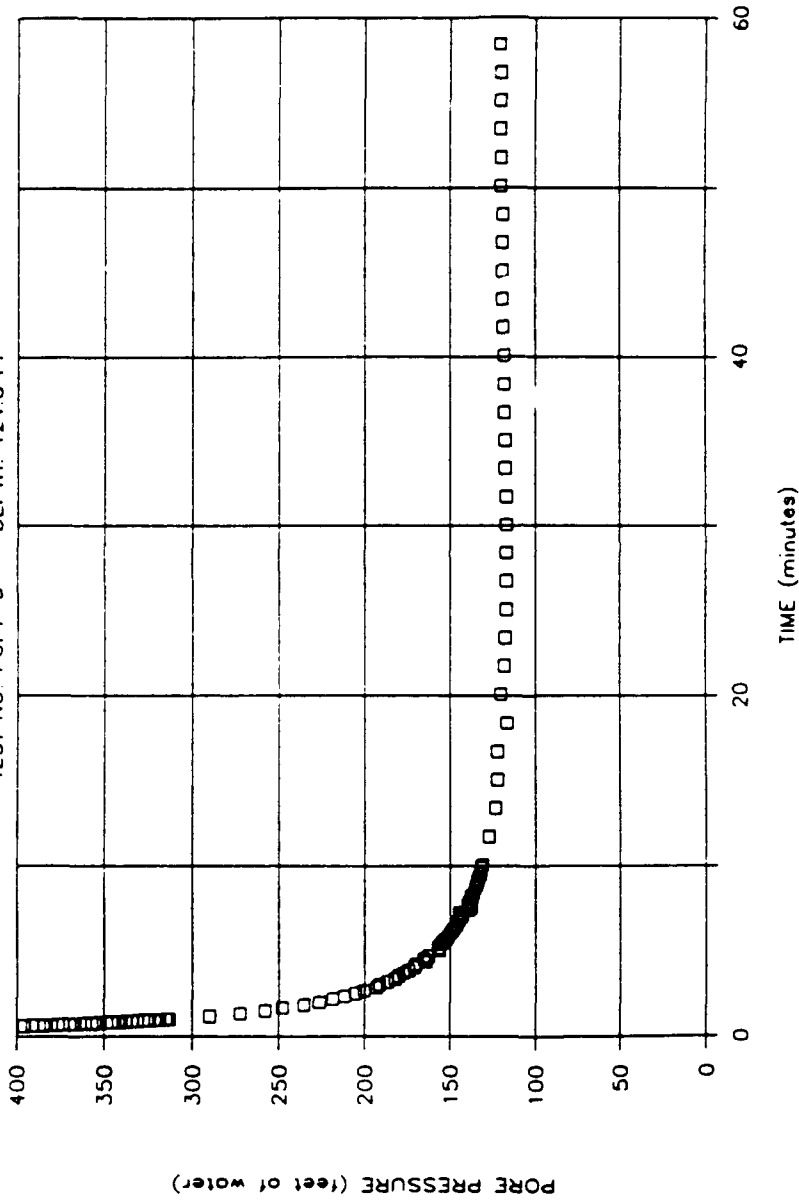

 The Earth Technology Corporation	CPT SERVICES
I. T. CORPORATION	
DAVIS GLOBAL COMMUNICATIONS CENTER	
MAY 1989	89-230-1501

Appendix R-2
Second Round of CPT Soundings
(PCPT-6, -7, and -10 through -17)

JOB # : 409865
DATE : 01/25/90 16:01
LOCATION : PCPT-6
FILE : FILO22

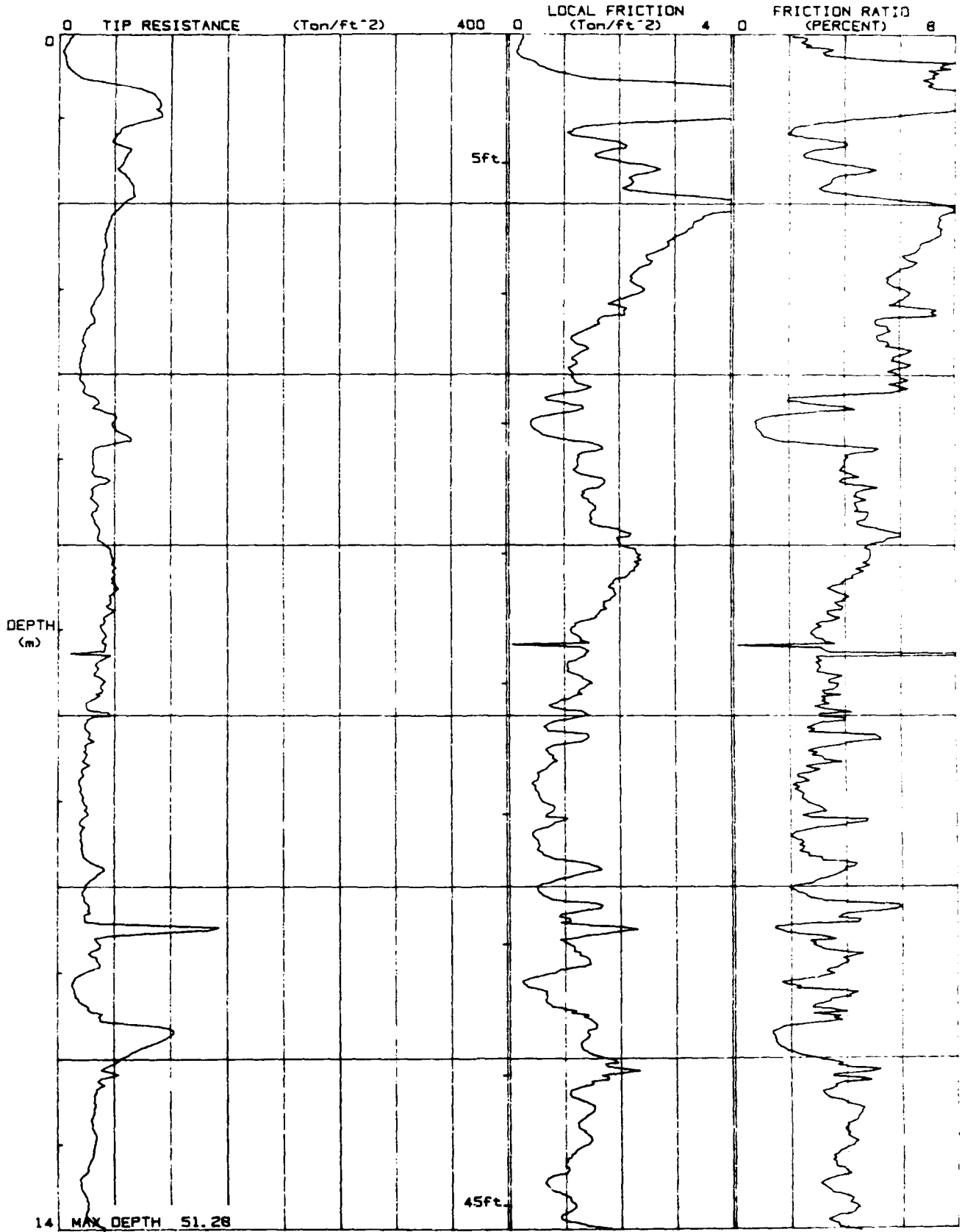

JOB # : 409665
DATE : 01/25/90 16:01
LOCATION : PCPT-6
FILE : FILO22

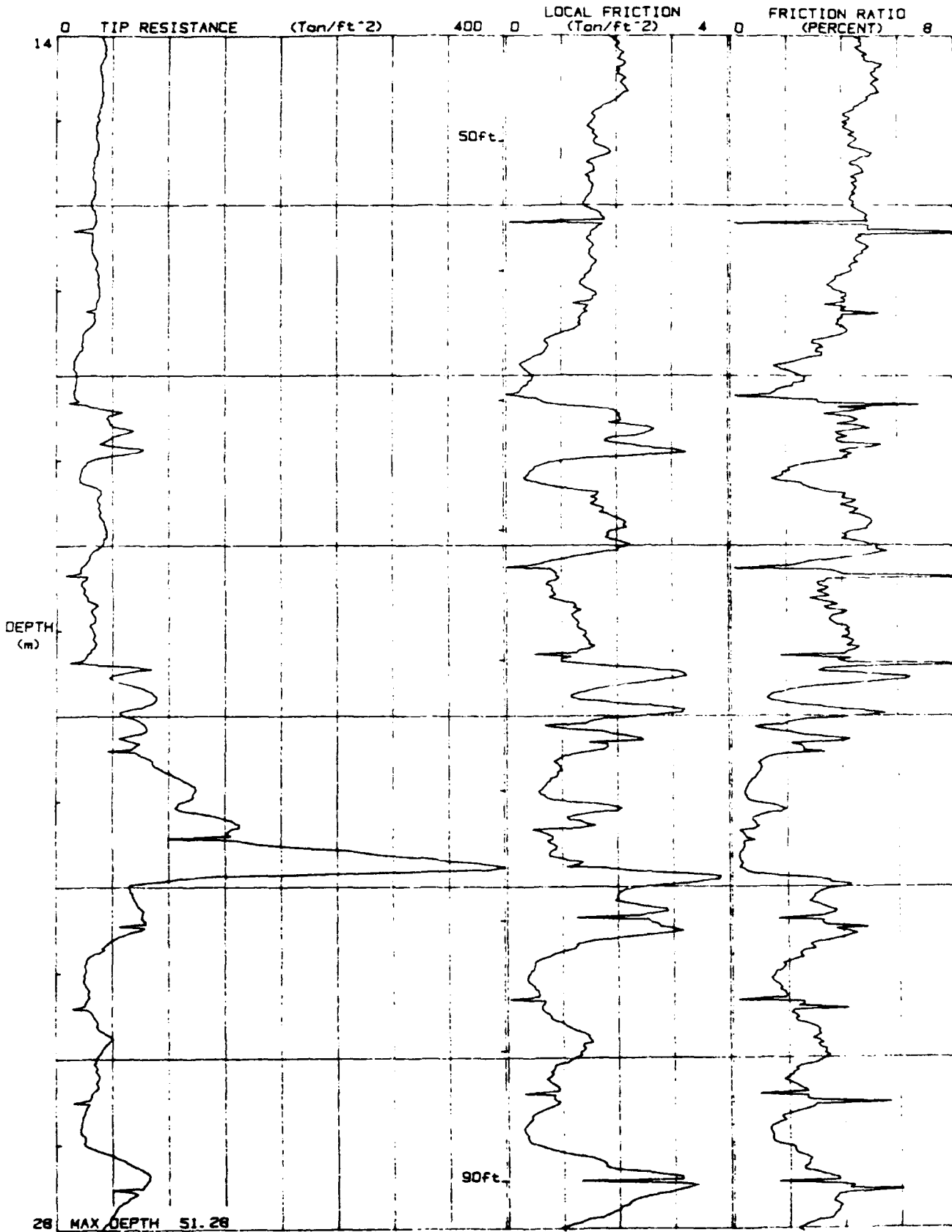

JOB # : 409665
DATE : 01/25/90 16:01
LOCATION : PCPT-6
FILE : FILO22

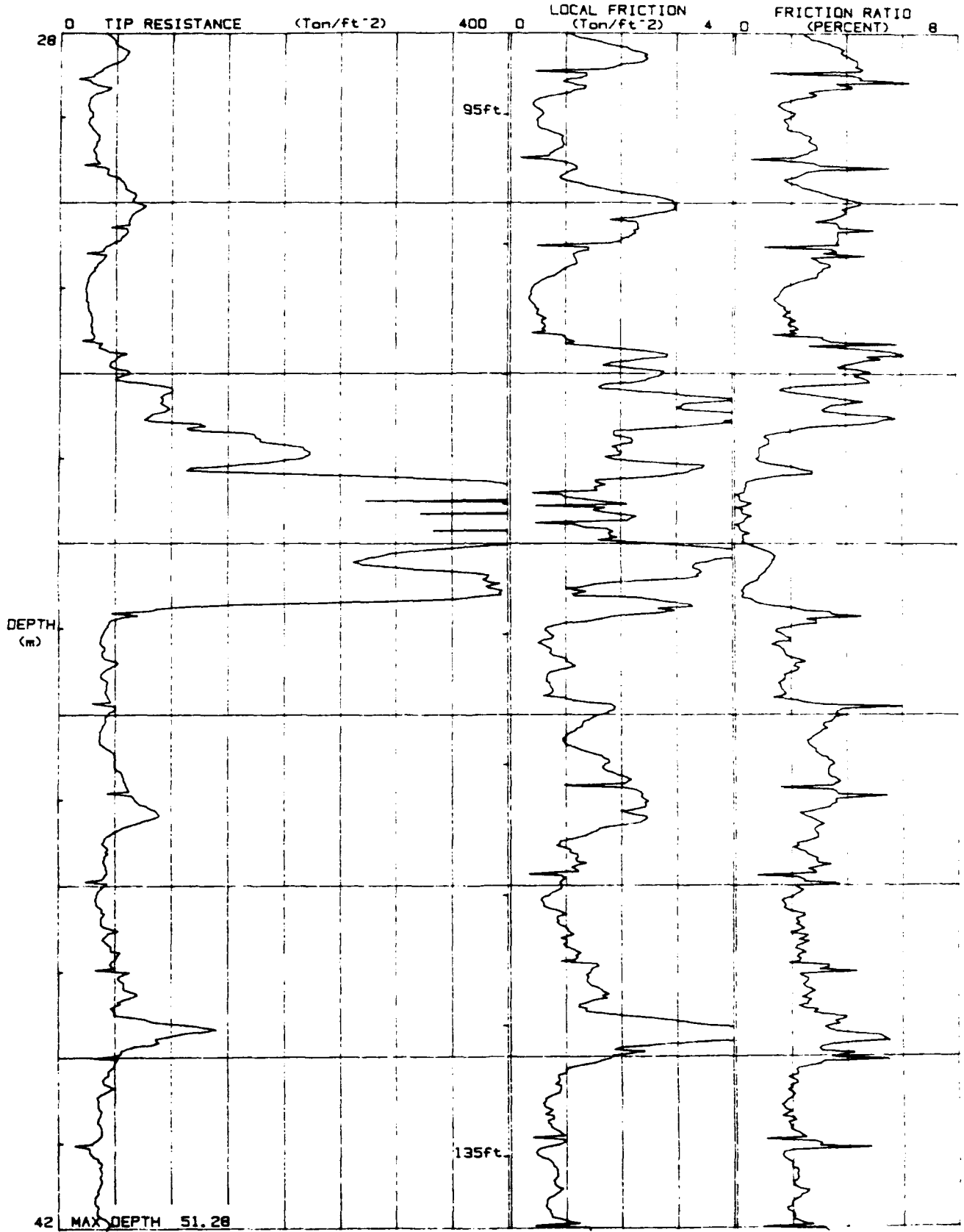

JOB # : 409665
DATE : 01/25/90 16:01
LOCATION : PCPT-6
FILE : FILO22

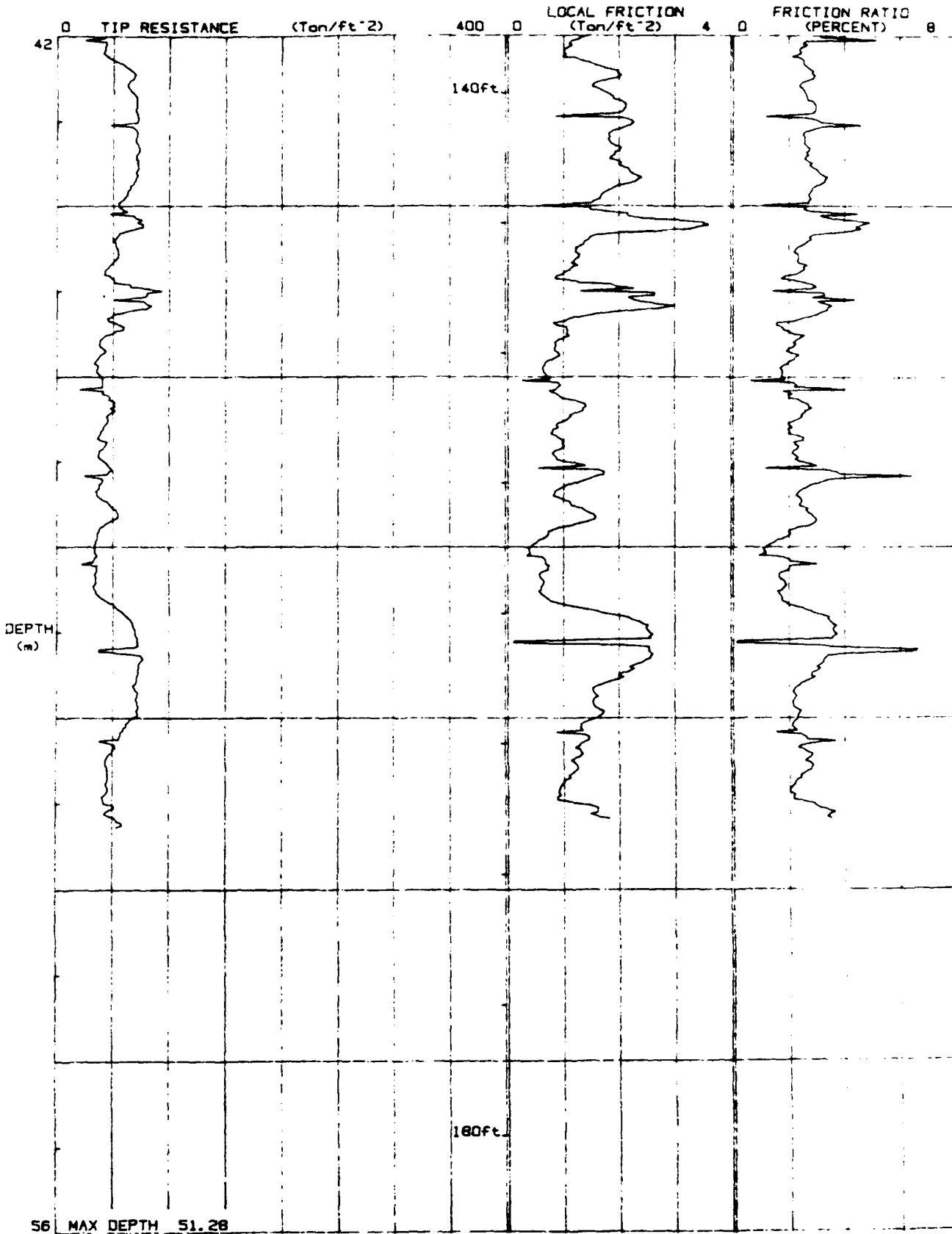

JOB # : 409665
DATE : 01/25/90 16:01
LOCATION : PCPT-6
FILE : FILO22

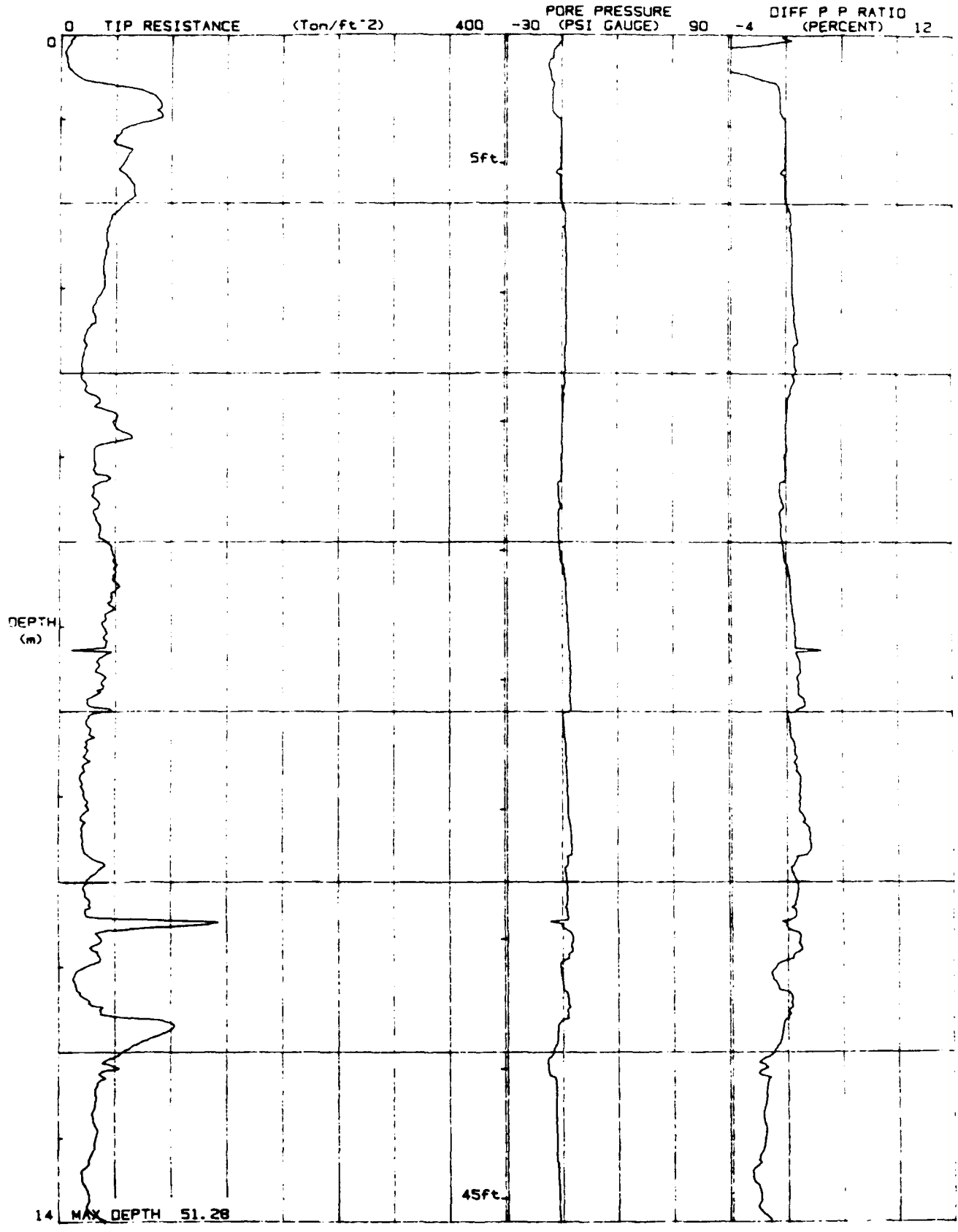

14 MAX DEPTH 51.28

JOB # : 409665
DATE : 01/25/90 16:01
LOCATION : PCPT-6
FILE : FIL022

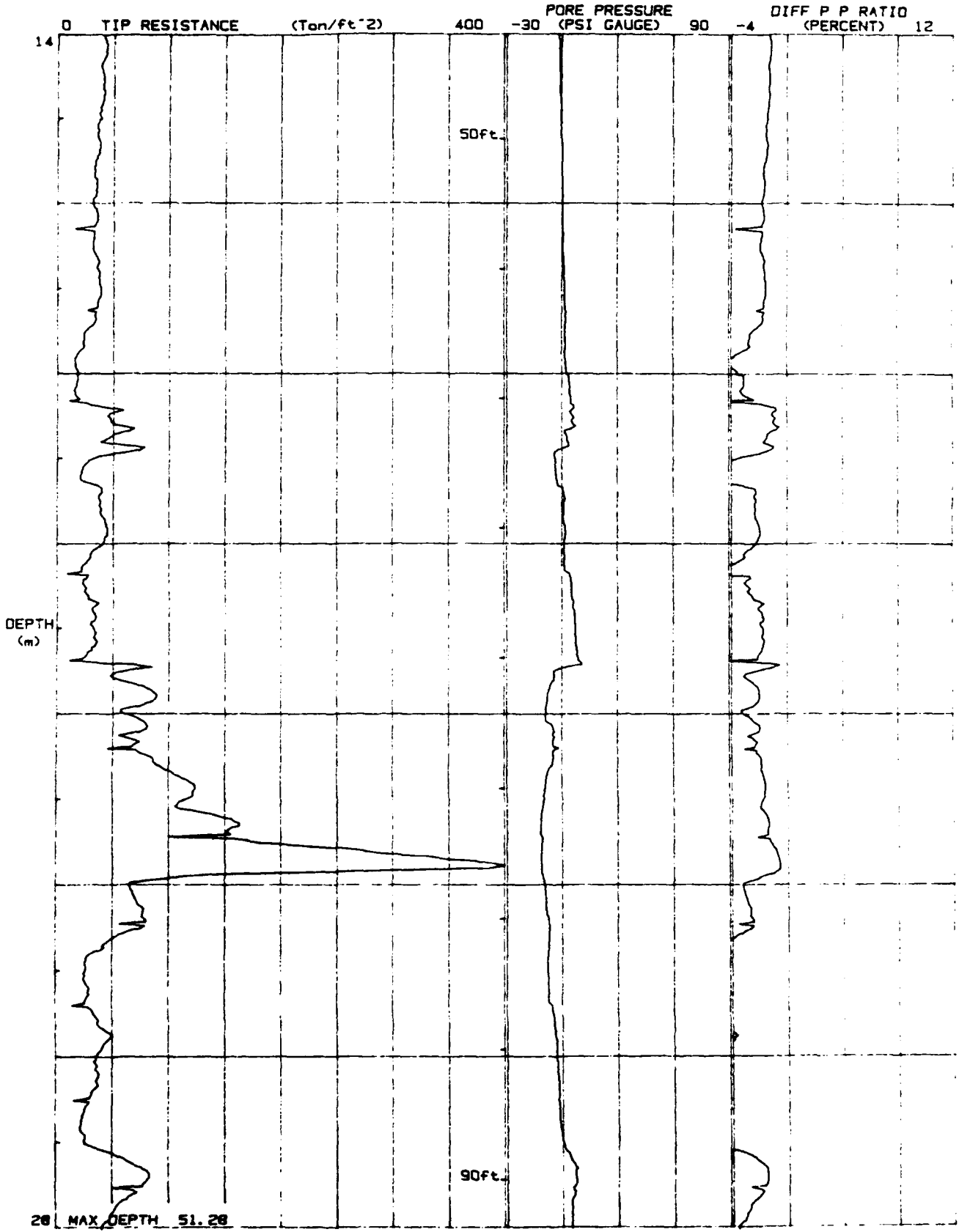

JOB # : 409665
DATE : 01/25/90 16:01
LOCATION : PCPT-6
FILE : FILO22

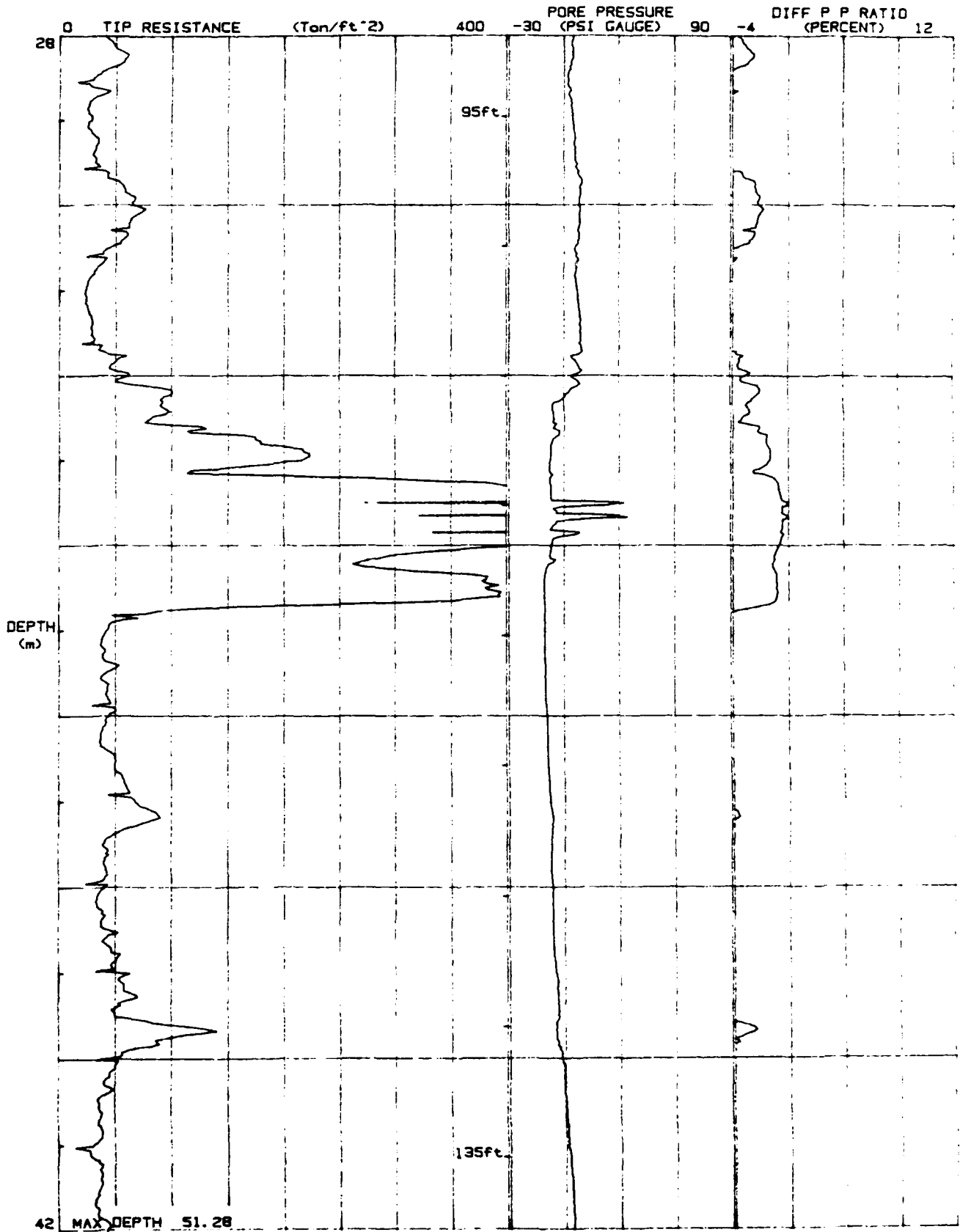

42 MAX DEPTH 51.28

JOB # : 409665
DATE : 01/25/90 16.01
LOCATION : PCPT-6
FILE : FILO22

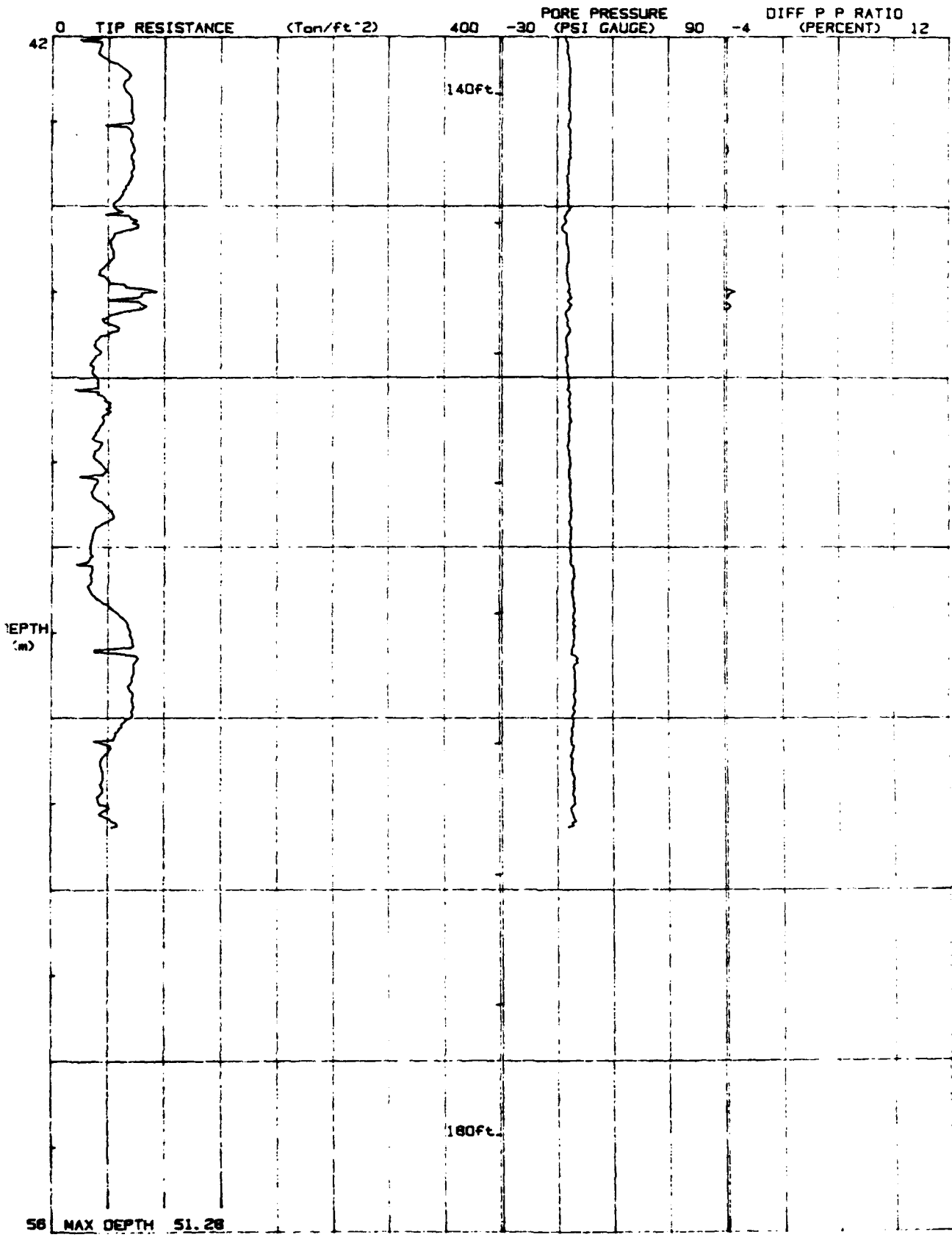

Pioneer Drilling

PCPT-6

Operator :IT
 On Site Loc:PCPT-6
 Job No. :409665
 Tot. Unit Wt. (avg) : 105 pcf

CPT Date :01/25/90 16:01
 Cone Used :VIII
 Water table (feet) : 32.8084

DEPTH (meters)	(feet)	Qc (avg) (tsf)	Ps (avg) (tsf)	Rf (avg) (%)	SIGV' (tsf)	SOIL BEHAVIOUR TYPE	Eq - Dr (%)	PHI deg.	SPN	Su tsf
0.30	1	6.90	0.21	3.01	0.03	clay	UNDFND	UNDFND	7	6
0.60	2	18.51	1.33	7.18	0.08	clay	UNDFND	UNDFND	18	1.8
0.92	3	84.38	6.83	8.10	0.13	undefined	UNDFND	UNDFND	UDF	UNDEFINED
1.22	4	68.47	2.34	3.42	0.18	sandy silt to clayey silt	UNDFND	UNDFND	26	6.8
1.53	5	57.62	1.87	3.24	0.24	sandy silt to clayey silt	UNDFND	UNDFND	22	5.7
1.82	6	60.34	2.36	3.90	0.29	clayey silt to silty clay	UNDFND	UNDFND	29	6.0
2.12	7	59.95	3.69	6.15	0.34	very stiff fine grained (*)	UNDFND	UNDFND	>50	UNDEFINED
2.42	8	43.93	3.25	7.39	0.39	clay	UNDFND	UNDFND	42	4.3
2.75	9	40.78	2.64	6.46	0.45	clay	UNDFND	UNDFND	39	4.0
3.05	10	39.28	2.31	5.87	0.50	clay	UNDFND	UNDFND	38	3.8
3.35	11	31.43	1.98	6.30	0.55	clay	UNDFND	UNDFND	30	3.0
3.65	12	25.05	1.35	5.40	0.60	clay	UNDFND	UNDFND	24	2.4
3.95	13	20.54	1.24	6.03	0.65	clay	UNDFND	UNDFND	20	1.9
4.25	14	21.66	1.20	5.53	0.71	clay	UNDFND	UNDFND	21	2.0
4.57	15	41.10	0.84	2.05	0.76	sandy silt to clayey silt	UNDFND	UNDFND	16	4.0
4.87	16	51.57	0.97	1.88	0.81	silty sand to sandy silt	50-60	38-40	16	UNDEFINED
5.17	17	31.09	1.28	4.11	0.86	silty clay to clay	UNDFND	UNDFND	20	3.0
5.47	18	34.52	1.52	4.39	0.92	silty clay to clay	UNDFND	UNDFND	22	3.3
5.78	19	33.34	1.52	4.54	0.97	silty clay to clay	UNDFND	UNDFND	21	3.2
6.07	20	39.62	2.08	5.26	1.02	clay	UNDFND	UNDFND	38	3.8
6.40	21	48.99	2.26	4.60	1.07	silty clay to clay	UNDFND	UNDFND	31	4.7
6.70	22	48.93	1.84	3.77	1.13	clayey silt to silty clay	UNDFND	UNDFND	23	4.7
7.00	23	42.63	1.44	3.38	1.18	clayey silt to silty clay	UNDFND	UNDFND	20	4.1
7.32	24	39.68	1.22	3.08	1.23	clayey silt to silty clay	UNDFND	UNDFND	19	3.8
7.62	25	36.46	1.21	3.33	1.29	clayey silt to silty clay	UNDFND	UNDFND	17	3.5
7.93	26	32.43	1.09	3.37	1.34	clayey silt to silty clay	UNDFND	UNDFND	16	3.1
8.22	27	29.83	1.04	3.48	1.39	clayey silt to silty clay	UNDFND	UNDFND	14	2.8
8.53	28	25.57	0.93	3.65	1.44	clayey silt to silty clay	UNDFND	UNDFND	12	2.4
8.82	29	21.92	0.56	2.58	1.49	clayey silt to silty clay	UNDFND	UNDFND	10	2.0
9.15	30	23.52	0.63	2.69	1.55	clayey silt to silty clay	UNDFND	UNDFND	11	2.1
9.45	31	21.16	0.65	3.07	1.60	clayey silt to silty clay	UNDFND	UNDFND	10	1.9
9.75	32	24.57	0.77	3.14	1.65	clayey silt to silty clay	UNDFND	UNDFND	12	2.2
10.05	33	31.32	0.98	3.13	1.70	clayey silt to silty clay	UNDFND	UNDFND	15	2.9
10.35	34	25.42	1.07	4.22	1.74	silty clay to clay	UNDFND	UNDFND	16	2.3
10.65	35	64.82	1.43	2.20	1.76	sandy silt to clayey silt	UNDFND	UNDFND	25	6.3
10.97	36	34.02	1.24	3.66	1.78	clayey silt to silty clay	UNDFND	UNDFND	16	3.2
11.27	37	15.94	0.50	3.13	1.80	clayey silt to silty clay	UNDFND	UNDFND	8	1.4
11.57	38	30.83	1.04	3.37	1.82	clayey silt to silty clay	UNDFND	UNDFND	15	2.8

Dr - All sands (Janiolkowski et al. 1985)

PHI - Robertson and Campanella 1983

Su: Wk= 10

(*) overconsolidated or cemented

**** Note: For interpretation purposes the PLOTTED CPT PROFILE should be used with the TABULATED OUTPUT from CPTINTR1 (v 3.04) ****

Pioneer Drilling

Operator :IT

On Site Loc:PC9T-6

Page No. 2

DEPTH (meters)	DEPTH (feet)	Qc (avg) (tsf)	Ps (avg) (tsf)	Rf (avg) (%)	SIGV' (tsf)	SOIL BEHAVIOUR TYPE	Eq - Dr (%)	PHI deg.	SPT N	Su tsf
11.87	39	90.45	1.41	1.56	1.84	silty sand to sandy silt	50-60	36-38	29	UNDEFINED
12.18	40	54.01	1.76	3.26	1.86	clayey silt to silty clay	UNDPND	UNDPD	26	5.1
12.48	41	36.98	1.37	3.70	1.88	clayey silt to silty clay	UNDPND	UNDPD	18	3.4
12.80	42	32.05	1.37	4.29	1.91	silty clay to clay	UNDPND	UNDPD	20	2.9
13.10	43	33.13	1.34	4.05	1.93	silty clay to clay	UNDPND	UNDPD	21	3.0
13.40	44	26.47	0.97	3.68	1.95	clayey silt to silty clay	UNDPND	UNDPD	13	2.4
13.73	45	23.83	0.90	3.79	1.97	silty clay to clay	UNDPND	UNDPD	15	2.1
14.02	46	31.67	1.26	3.97	1.99	silty clay to clay	UNDPND	UNDPD	20	2.9
14.32	47	42.80	2.06	4.82	2.01	silty clay to clay	UNDPND	UNDPD	27	4.0
14.62	48	40.41	2.11	5.22	2.03	clay	UNDPND	UNDPD	39	3.7
14.92	49	40.15	1.88	4.67	2.06	silty clay to clay	UNDPND	UNDPD	26	3.7
15.22	50	36.68	1.58	4.31	2.08	silty clay to clay	UNDPND	UNDPD	23	3.4
15.55	51	36.37	1.68	4.62	2.10	silty clay to clay	UNDPND	UNDPD	23	3.3
15.85	52	34.11	1.54	4.51	2.12	silty clay to clay	UNDPND	UNDPD	22	3.1
16.15	53	33.87	1.55	4.57	2.14	silty clay to clay	UNDPND	UNDPD	22	3.1
16.45	54	32.24	1.47	4.55	2.16	silty clay to clay	UNDPND	UNDPD	21	2.9
16.75	55	34.25	1.56	4.56	2.18	silty clay to clay	UNDPND	UNDPD	22	3.1
17.05	56	38.09	1.47	3.86	2.20	clayey silt to silty clay	UNDPND	UNDPD	18	3.5
17.38	57	35.02	1.42	4.06	2.23	silty clay to clay	UNDPND	UNDPD	22	3.2
17.67	58	26.03	0.95	3.67	2.25	clayey silt to silty clay	UNDPND	UNDPD	12	2.3
17.97	59	17.74	0.45	2.52	2.27	clayey silt to silty clay	UNDPND	UNDPD	8	1.4
18.27	60	16.88	0.35	2.07	2.29	clayey silt to silty clay	UNDPND	UNDPD	8	1.3
18.57	61	40.07	1.68	4.20	2.31	silty clay to clay	UNDPND	UNDPD	26	3.6
18.87	62	55.68	2.38	4.27	2.33	clayey silt to silty clay	UNDPND	UNDPD	27	5.1
19.20	63	34.19	1.09	3.20	2.35	clayey silt to silty clay	UNDPND	UNDPD	16	3.0
19.50	64	33.63	1.21	3.60	2.37	clayey silt to silty clay	UNDPND	UNDPD	16	3.0
19.80	65	40.92	1.94	4.75	2.40	silty clay to clay	UNDPND	UNDPD	26	3.7
20.12	66	39.76	1.87	4.71	2.42	silty clay to clay	UNDPND	UNDPD	25	3.6
20.42	67	24.21	0.77	3.19	2.44	clayey silt to silty clay	UNDPND	UNDPD	12	2.0
20.72	68	27.91	0.95	3.39	2.46	clayey silt to silty clay	UNDPND	UNDPD	13	2.4
21.03	69	32.85	1.30	3.97	2.48	silty clay to clay	UNDPND	UNDPD	21	2.9
21.32	70	31.90	1.31	4.10	2.50	silty clay to clay	UNDPND	UNDPD	20	2.8
21.62	71	51.95	2.41	4.64	2.52	silty clay to clay	UNDPND	UNDPD	33	4.8
21.95	72	79.11	1.97	2.50	2.54	sandy silt to clayey silt	UNDPND	UNDPD	30	7.5
22.25	73	71.13	1.74	2.45	2.57	sandy silt to clayey silt	UNDPND	UNDPD	27	6.7
22.55	74	72.21	1.42	1.96	2.59	silty sand to sandy silt	40-50	34-36	23	UNDEFINED
22.85	75	106.84	0.83	0.78	2.61	sand to silty sand	50-60	36-38	26	UNDEFINED
23.15	76	117.43	1.27	1.08	2.63	sand to silty sand	50-60	36-38	28	UNDEFINED
23.45	77	158.37	1.02	0.68	2.65	sand	60-70	38-40	29	UNDEFINED
23.77	78	289.58	1.03	0.36	2.67	gravelly sand to sand	80-90	40-42	46	UNDEFINED
24.07	79	140.22	2.86	2.04	2.69	silty sand to sandy silt	60-70	36-38	45	UNDEFINED
24.37	80	73.70	2.30	3.12	2.71	sandy silt to clayey silt	UNDPND	UNDPD	28	6.9

Dr - All sands (Jamiolkowski et al. 1985)

PHI - Robertson and Campanella 1983

Su: Nk= 10

*** Note: For interpretation purposes the PLOTTED CPT PROFILE should be used with the TABULATED OUTPUT from CPTINTR1 (v 3.04) ***

Pioneer Drilling

Operator :IT

On Site Loc:PCPT-6

Page No. 3

DEPTH (meters)	DEPTH (feet)	Qc (avg) (tsf)	Ps (avg) (tsf)	Rf (avg) (%)	SIGV' (tsf)	SOIL BEHAVIOUR TYPE	Eq - Dr (%)	PHI deg.	SP ² N	Su tsf
24.68	81	61.97	2.32	3.75	2.74	clayey silt to silty clay	UNDPND	UNDPD	30	5.7
24.97	82	31.32	0.70	2.24	2.76	sandy silt to clayey silt	UNDPND	UNDPD	12	2.7
25.27	83	27.53	0.47	1.70	2.78	sandy silt to clayey silt	UNDPND	UNDPD	11	2.3
25.60	84	30.62	0.72	2.34	2.80	sandy silt to clayey silt	UNDPND	UNDPD	12	2.6
25.90	85	43.98	1.38	3.14	2.82	clayey silt to silty clay	UNDPND	UNDPD	21	3.9
26.20	86	36.78	1.00	2.73	2.84	sandy silt to clayey silt	UNDPND	UNDPD	14	3.2
26.52	87	32.82	0.81	2.46	2.86	sandy silt to clayey silt	UNDPND	UNDPD	13	2.8
26.82	88	24.38	0.47	1.94	2.89	sandy silt to clayey silt	UNDPND	UNDPD	9	1.9
27.12	89	31.44	0.63	2.00	2.91	sandy silt to clayey silt	UNDPND	UNDPD	12	2.6
27.42	90	73.13	2.14	2.93	2.93	sandy silt to clayey silt	UNDPND	UNDPD	28	6.8
27.72	91	65.98	2.68	4.05	2.95	clayey silt to silty clay	UNDPND	UNDPD	32	6.1
28.02	92	46.59	1.45	3.11	2.97	sandy silt to clayey silt	UNDPND	UNDPD	18	4.1
28.35	93	53.39	2.05	3.84	2.99	clayey silt to silty clay	UNDPND	UNDPD	26	4.8
28.65	94	33.40	1.33	3.98	3.01	silty clay to clay	UNDPND	UNDPD	21	2.8
28.95	95	29.40	0.64	2.18	3.03	sandy silt to clayey silt	UNDPND	UNDPD	11	2.4
29.25	96	29.38	0.65	2.20	3.06	sandy silt to clayey silt	UNDPND	UNDPD	11	2.4
29.55	97	32.77	0.82	2.51	3.08	sandy silt to clayey silt	UNDPND	UNDPD	13	2.7
29.85	98	48.38	1.20	2.47	3.10	sandy silt to clayey silt	UNDPND	UNDPD	19	4.3
30.17	99	68.21	2.66	3.90	3.12	clayey silt to silty clay	UNDPND	UNDPD	33	6.3
30.47	100	57.62	2.14	3.71	3.14	clayey silt to silty clay	UNDPND	UNDPD	28	5.2
30.77	101	36.94	1.13	3.07	3.16	clayey silt to silty clay	UNDPND	UNDPD	18	3.1
31.07	102	25.17	0.56	2.22	3.18	sandy silt to clayey silt	UNDPND	UNDPD	10	1.9
31.37	103	26.01	0.47	1.81	3.20	sandy silt to clayey silt	UNDPND	UNDPD	10	2.0
31.67	104	29.61	0.84	2.82	3.22	clayey silt to silty clay	UNDPND	UNDPD	14	2.4
32.00	105	49.58	2.36	4.75	3.25	silty clay to clay	UNDPND	UNDPD	32	4.4
32.30	106	80.38	2.59	3.22	3.27	sandy silt to clayey silt	UNDPND	UNDPD	31	7.4
32.60	107	91.17	3.75	4.11	3.29	clayey silt to silty clay	UNDPND	UNDPD	44	8.5
32.92	108	175.74	2.11	1.20	3.31	sand to silty sand	60-70	36-38	42	UNDEFINED
33.22	109	190.18	2.68	1.41	3.33	sand to silty sand	60-70	38-40	46	UNDEFINED
33.53	110	438.97	1.42	0.32	3.35	gravelly sand to sand	>90	42-44	>50	UNDEFINED
33.82	111	583.16	1.56	0.27	3.37	gravelly sand to sand	>90	42-44	>50	UNDEFINED
34.12	112	432.32	2.84	0.66	3.40	gravelly sand to sand	>90	42-44	>50	UNDEFINED
34.42	113	318.54	3.37	1.06	3.42	sand	80-90	40-42	>50	UNDEFINED
34.75	114	327.08	2.01	0.62	3.44	gravelly sand to sand	80-90	40-42	>50	UNDEFINED
35.05	115	53.26	1.43	2.68	3.46	sandy silt to clayey silt	UNDPND	UNDPD	20	4.7
35.35	116	39.06	0.74	1.89	3.48	sandy silt to clayey silt	UNDPND	UNDPD	15	3.3
35.65	117	43.28	0.84	1.94	3.50	sandy silt to clayey silt	UNDPND	UNDPD	17	3.7
35.95	118	43.97	1.22	2.77	3.52	sandy silt to clayey silt	UNDPND	UNDPD	17	3.7
36.25	119	40.18	1.31	3.27	3.54	clayey silt to silty clay	UNDPND	UNDPD	19	3.3
36.57	120	44.32	1.38	3.11	3.57	clayey silt to silty clay	UNDPND	UNDPD	21	3.8
36.87	121	56.58	1.90	3.35	3.59	clayey silt to silty clay	UNDPND	UNDPD	27	5.0
37.18	122	72.63	2.35	3.24	3.61	sandy silt to clayey silt	UNDPND	UNDPD	28	6.6

Dr - All sands (Jamiolkowski et al. 1985)

PHI -

Robertson and Campanella 1983

Su: Nk= 10

**** Note: For interpretation purposes the PLOTTED CPT PROFILE should be used with the TABULATED OUTPUT from CPTINTR1 (v 3.04) ****

Pioneer Drilling

Operator :IT

On Site Loc:PCPT-6

Page No. 4

DEPTH (meters)	DEPTH (feet)	Qc (avg) (tsf)	Ps (avg) (tsf)	Rf (avg) (%)	SIGV' (tsf)	SOIL BEHAVIOUR TYPE	Eq - Dr (%)	PHI deg.	SPT N	Su tsf
37.47	123	58.70	1.70	2.89	3.63	sandy silt to clayey silt	UNDFND	UNDFND	22	5.2
37.77	124	41.91	1.12	2.68	3.65	sandy silt to clayey silt	UNDFND	UNDFND	16	3.5
38.07	125	38.56	0.91	2.36	3.67	sandy silt to clayey silt	UNDFND	UNDFND	15	3.2
38.40	126	36.30	0.75	2.07	3.69	sandy silt to clayey silt	UNDFND	UNDFND	14	2.9
38.70	127	42.82	1.00	2.34	3.71	sandy silt to clayey silt	UNDFND	UNDFND	16	3.6
39.00	128	49.42	1.31	2.66	3.74	sandy silt to clayey silt	UNDFND	UNDFND	19	4.2
39.32	129	59.59	1.55	2.59	3.76	sandy silt to clayey silt	UNDFND	UNDFND	23	5.2
39.62	130	65.41	2.13	3.26	3.78	sandy silt to clayey silt	UNDFND	UNDFND	25	5.8
39.92	131	94.33	3.88	4.12	3.80	clayey silt to silty clay	UNDFND	UNDFND	45	8.7
40.22	132	47.49	1.36	2.87	3.82	sandy silt to clayey silt	UNDFND	UNDFND	18	4.0
40.52	133	40.18	0.80	1.99	3.84	sandy silt to clayey silt	UNDFND	UNDFND	15	3.3
40.83	134	37.08	0.72	1.95	3.86	sandy silt to clayey silt	UNDFND	UNDFND	14	3.0
41.15	135	31.45	0.72	2.29	3.89	sandy silt to clayey silt	UNDFND	UNDFND	12	2.4
41.45	136	38.03	0.81	2.13	3.91	sandy silt to clayey silt	UNDFND	UNDFND	15	3.0
41.75	137	34.93	0.76	2.19	3.93	sandy silt to clayey silt	UNDFND	UNDFND	13	2.7
42.05	138	39.32	1.01	2.57	3.95	sandy silt to clayey silt	UNDFND	UNDFND	15	3.2
42.35	139	47.31	1.17	2.48	3.97	sandy silt to clayey silt	UNDFND	UNDFND	18	4.0
42.65	140	66.08	1.78	2.69	3.99	sandy silt to clayey silt	UNDFND	UNDFND	25	5.8
42.97	141	70.89	1.90	2.69	4.01	sandy silt to clayey silt	UNDFND	UNDFND	27	6.3
43.27	142	68.96	1.98	2.87	4.03	sandy silt to clayey silt	UNDFND	UNDFND	26	6.1
43.57	143	72.54	1.98	2.73	4.05	sandy silt to clayey silt	UNDFND	UNDFND	28	6.5
43.87	144	67.85	2.08	3.07	4.08	sandy silt to clayey silt	UNDFND	UNDFND	26	6.0
44.17	145	60.88	1.80	2.95	4.10	sandy silt to clayey silt	UNDFND	UNDFND	23	5.3
44.47	146	61.12	2.25	3.69	4.12	clayey silt to silty clay	UNDFND	UNDFND	29	5.1
44.80	147	49.95	1.18	2.37	4.14	sandy silt to clayey silt	UNDFND	UNDFND	19	4.2
45.10	148	65.87	1.77	2.68	4.16	sandy silt to clayey silt	UNDFND	UNDFND	25	5.8
45.40	149	62.60	1.81	2.89	4.18	sandy silt to clayey silt	UNDFND	UNDFND	24	5.4
45.72	150	45.27	0.96	2.12	4.20	sandy silt to clayey silt	UNDFND	UNDFND	17	3.7
46.03	151	37.32	0.73	1.95	4.23	sandy silt to clayey silt	UNDFND	UNDFND	14	2.9
46.32	152	42.66	0.93	2.19	4.25	sandy silt to clayey silt	UNDFND	UNDFND	16	3.4
46.62	153	46.35	1.11	2.39	4.27	sandy silt to clayey silt	UNDFND	UNDFND	18	3.8
46.92	154	39.73	0.90	2.26	4.29	sandy silt to clayey silt	UNDFND	UNDFND	15	3.1
47.22	155	41.86	1.29	3.08	4.31	clayey silt to silty clay	UNDFND	UNDFND	20	3.3
47.55	156	40.79	1.03	2.53	4.33	sandy silt to clayey silt	UNDFND	UNDFND	16	3.2
47.85	157	46.09	1.22	2.64	4.35	sandy silt to clayey silt	UNDFND	UNDFND	18	3.7
48.15	158	34.56	0.50	1.46	4.37	sandy silt to clayey silt	UNDFND	UNDFND	13	2.6
48.45	159	33.78	0.65	1.93	4.40	sandy silt to clayey silt	UNDFND	UNDFND	13	2.5
48.75	160	43.17	0.87	2.02	4.42	sandy silt to clayey silt	UNDFND	UNDFND	17	3.4
49.05	161	66.63	2.34	3.51	4.44	clayey silt to silty clay	UNDFND	UNDFND	32	5.8
49.37	162	67.38	2.12	3.14	4.46	sandy silt to clayey silt	UNDFND	UNDFND	26	5.8
49.68	163	71.13	1.91	2.69	4.48	sandy silt to clayey silt	UNDFND	UNDFND	27	6.2
49.97	164	71.62	1.60	2.24	4.50	Silty sand to sandy silt	<40	30-32	23	UNDEFINED

Dr - All sands (Janiolkowski et al. 1985)

PHI - Robertson and Campanella 1983

Su: Nk= 10

**** Note: For interpretation purposes the PLOTTED CPT PROFILE should be used with the TABULATED OUTPUT from CPTINTR1 (v 3.04) ****

Pioneer Drilling

Operator :IT

On Site Loc:PCPT-6

Page No. 5

DEPTH		Qc (avg)	Ps (avg)	Rf (avg)	SIGV'	SOIL BEHAVIOUR TYPE	Eq - Dr	PHI	SPT	Su
(meters)	(feet)	(tsf)	(tsf)	(%)	(tsf)		(%)	deg.	N	tsf
50.27	165	58.80	1.37	2.32	4.52	sandy silt to clayey silt	UNDPND	UNDPD	23	5.0
50.57	166	47.42	1.26	2.66	4.54	sandy silt to clayey silt	UNDPND	UNDPD	18	3.8
50.87	167	45.42	1.04	2.29	4.56	sandy silt to clayey silt	UNDPND	UNDPD	17	3.6
51.20	168	46.41	1.25	2.69	4.59	sandy silt to clayey silt	UNDPND	UNDPD	18	3.7

Dr - All sands (Jamolkowski et al. 1985)

PHI - Robertson and Campanella 1983

Su: Nk= 10

**** Note: For interpretation purposes the PLOTTED CPT PROFILE should be used with the TABULATED OUTPUT from CPTINTR1 (v 3.04) ****

JOB # : 409865
DATE : 01/26/90/9: 21
LOCATION : PCPT-7
FILE : FIL027

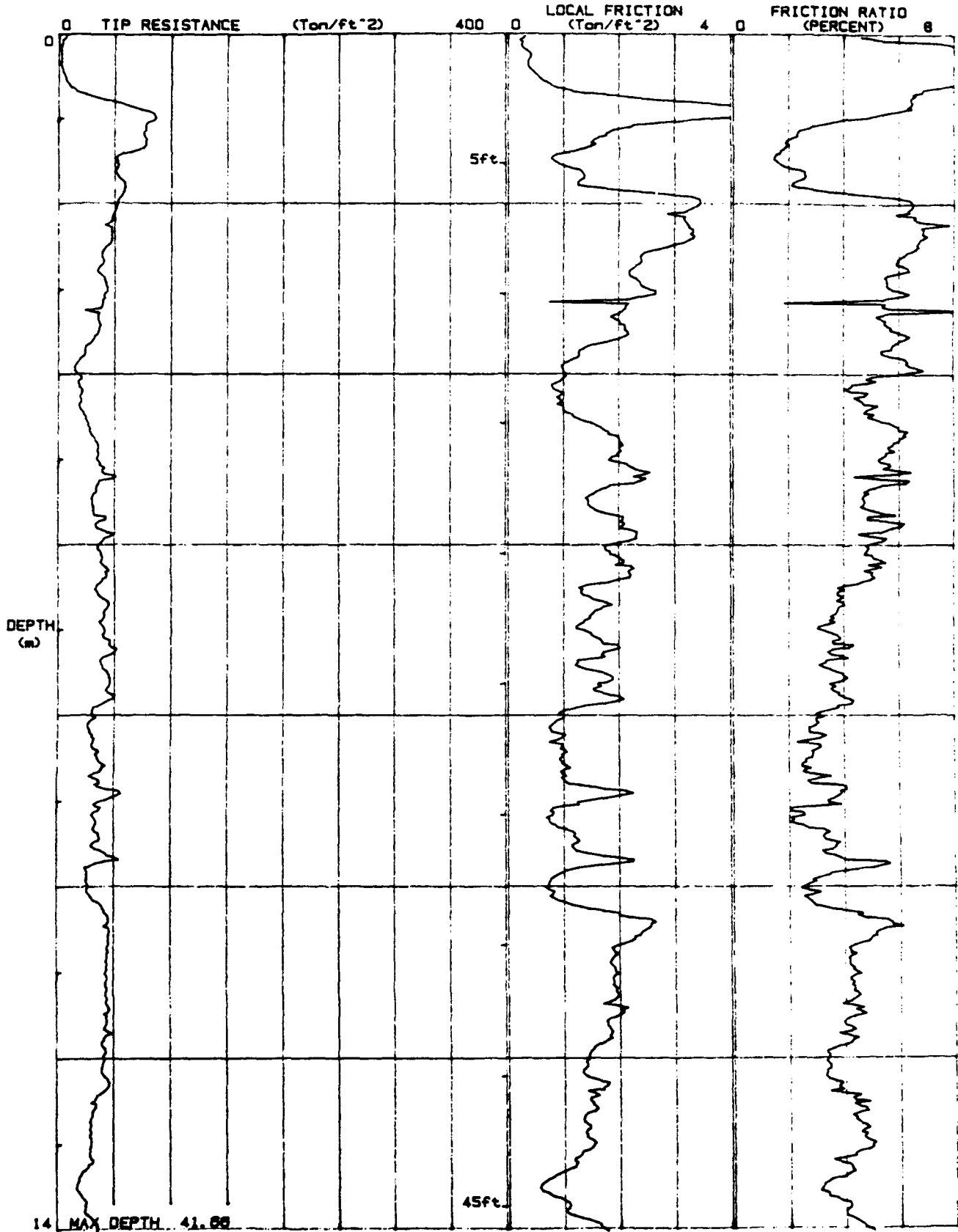

14 MAX DEPTH 41.66

JOB # : 409665
DATE : 01/26/90/9.21
LOCATION : PCPT-7
FILE : FILO27

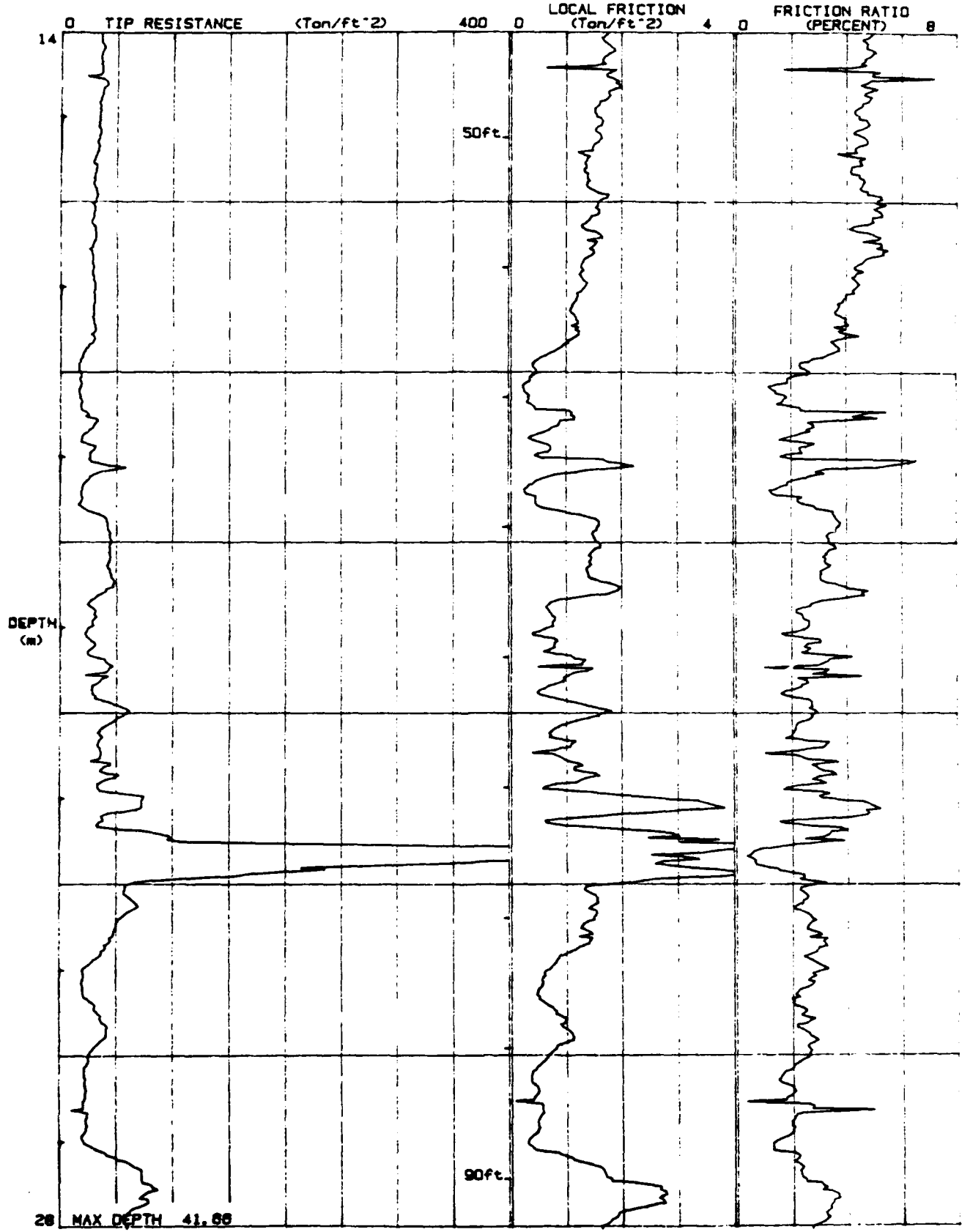

26 MAX DEPTH 41.66

JOB # : 409665
DATE : 01/26/90/9: 21
LOCATION : PCPT-7
FILE : FILO27

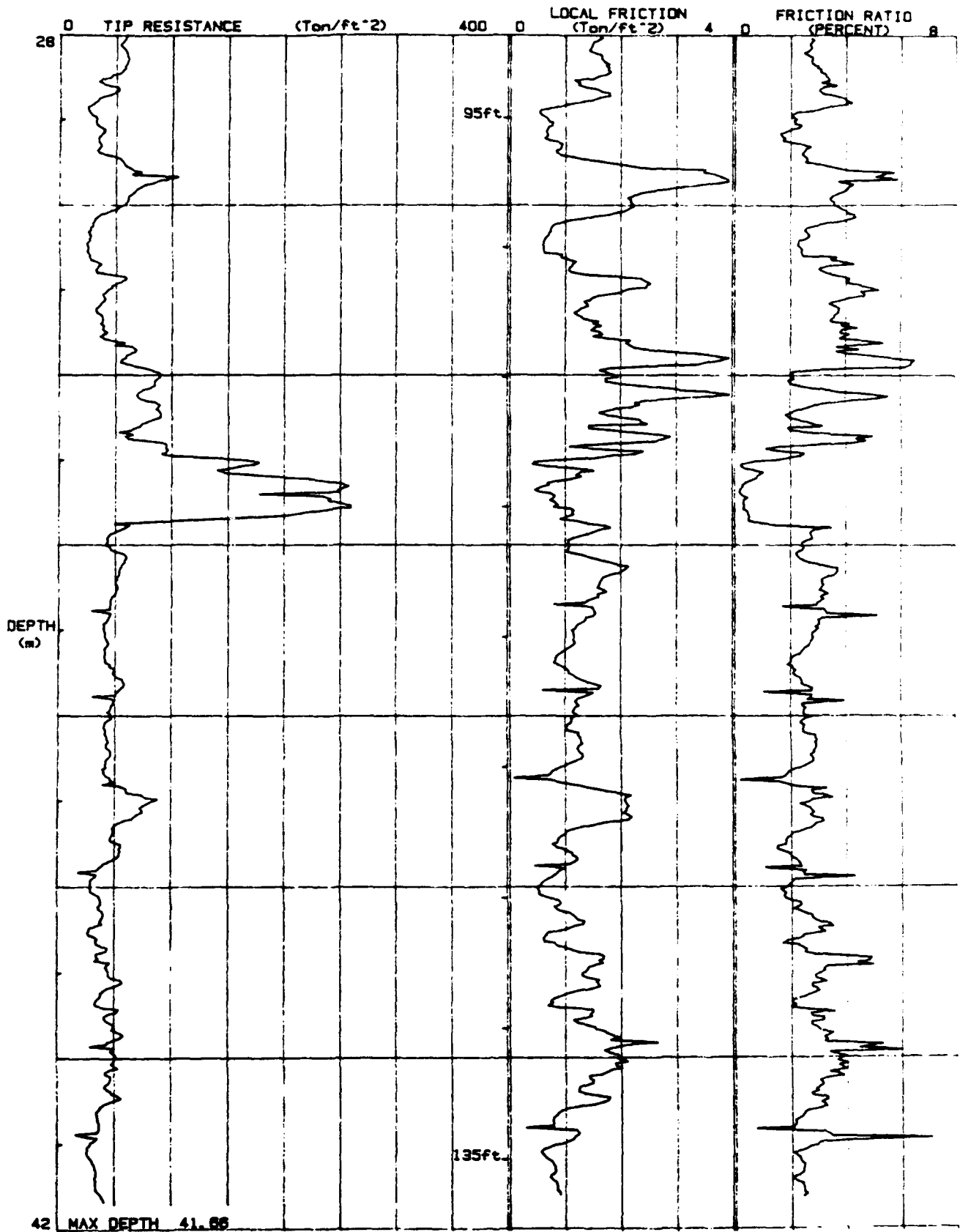

JOB # : 40885
DATE : 01/28/80/0. 21
LOCATION : PCPT-7
FILE : F1L027

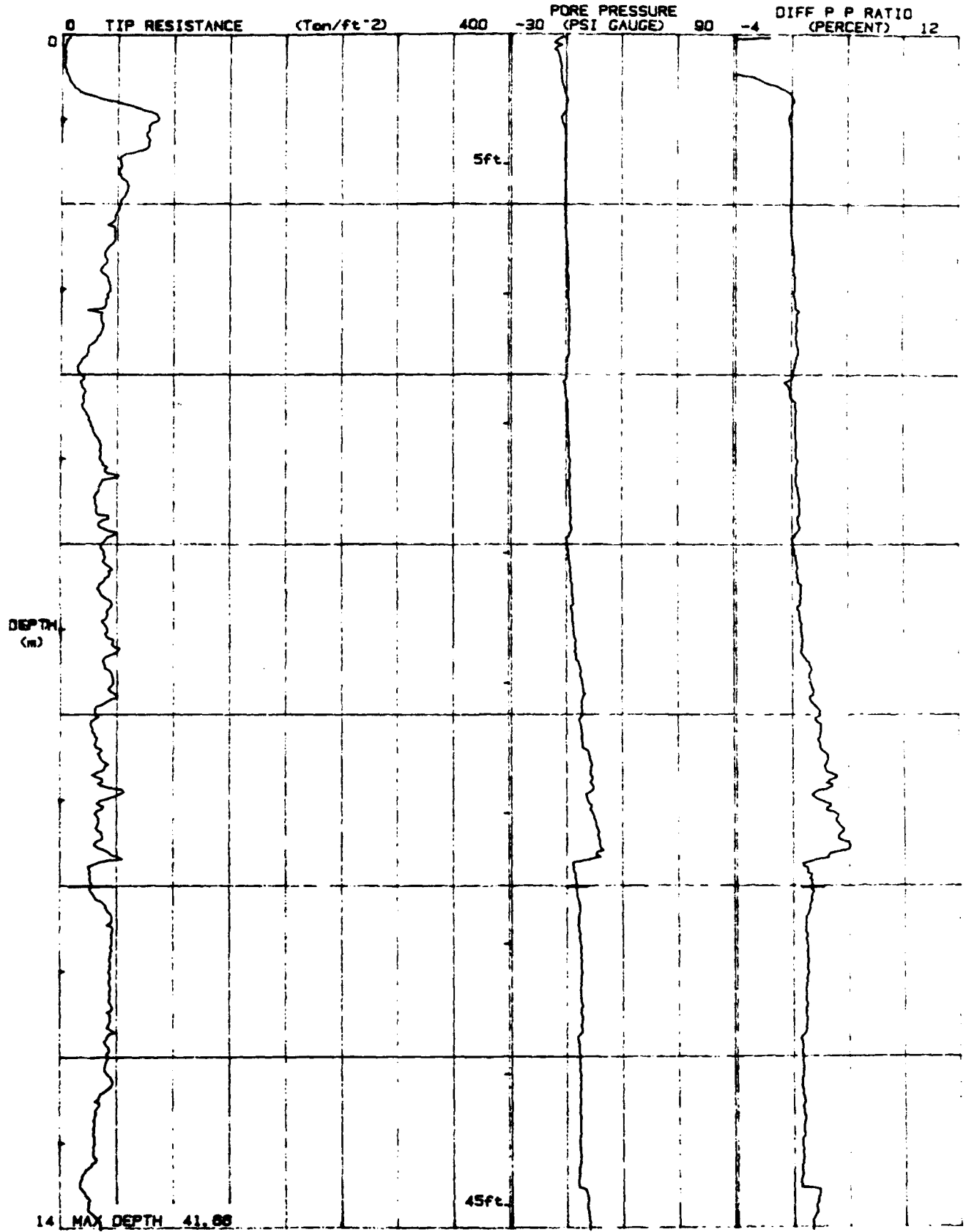

JOB # : 400065
DATE : 01/26/90/9: 21
LOCATION : PCPT-7
FILE : FILO27

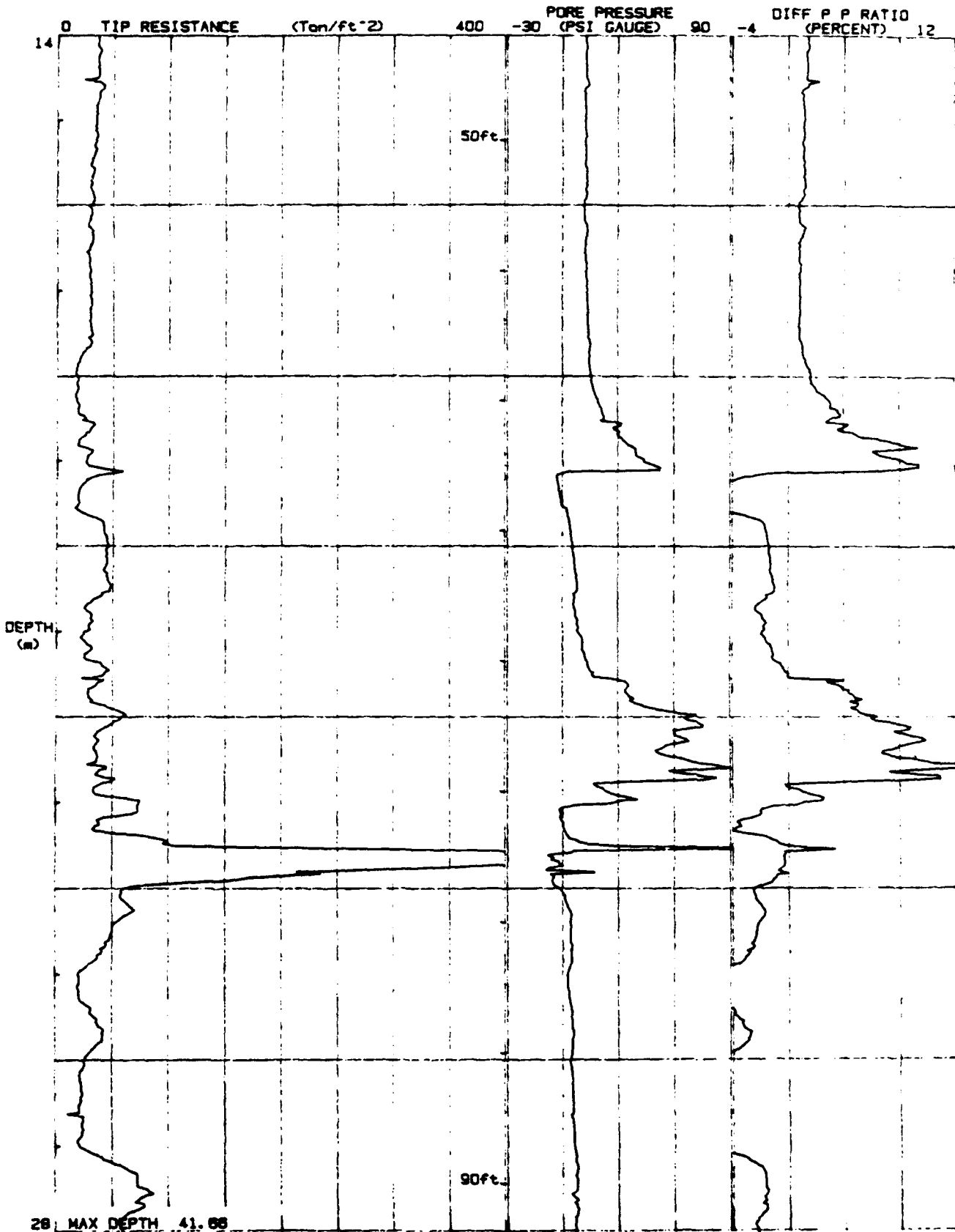

JOB # : 409665
DATE : 01/26/90/9: 21
LOCATION : PCPT-7
FILE : FILE027

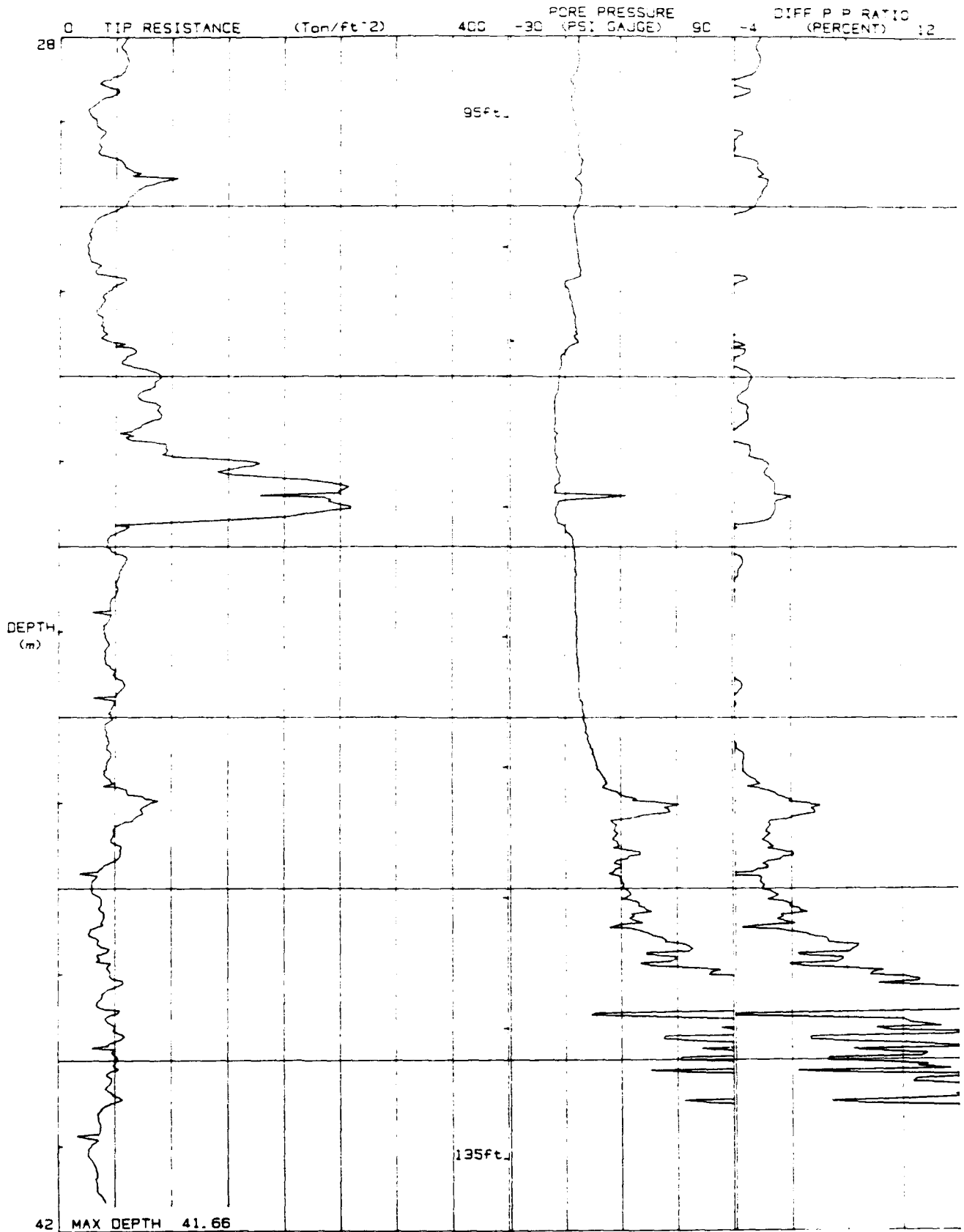

Pioneer Drilling

PCPT-7

Operator :IT
 On Site Loc:PCPT-7
 Job No. :409665
 Tot. Unit Wt. (avg) : 105 pcf

CPT Date :01/26/90/9:21
 Cone Used :VIII
 Water table (feet) : 32.8084

DEPTH (meters)	(feet)	Qc (avg) (tsf)	Fs (avg) (tsf)	Rf (avg) (%)	SIGV' (tsf)	SOIL BEHAVIOUR TYPE	Eq - Dr (%)	PHI deg.	SPT N	Su tsf
0.30	1	3.69	0.33	9.02	0.03	undefined	UNDPND	UNDPD	00P	UNDEFINED
0.60	2	5.21	0.53	10.08	0.08	undefined	UNDPND	UNDPD	00P	UNDEFINED
0.92	3	43.07	2.73	6.34	0.13	clay	UNDPND	UNDPD	41	4.2
1.22	4	80.31	2.62	3.27	0.18	sandy silt to clayey silt	UNDPND	UNDPD	31	8.0
1.53	5	66.22	1.19	1.79	0.24	silty sand to sandy silt	70-80	44-46	21	UNDEFINED
1.82	6	55.14	1.33	2.42	0.29	sandy silt to clayey silt	UNDPND	UNDPD	21	5.4
2.12	7	53.69	3.12	5.81	0.34	clay	UNDPND	UNDPD	>50	5.3
2.42	8	47.42	3.28	6.92	0.39	clay	UNDPND	UNDPD	45	4.7
2.75	9	40.75	2.59	6.35	0.45	clay	UNDPND	UNDPD	39	4.0
3.05	10	41.21	2.40	5.82	0.50	clay	UNDPND	UNDPD	39	4.0
3.35	11	37.38	2.01	5.39	0.55	clay	UNDPND	UNDPD	36	3.6
3.65	12	34.10	2.01	5.90	0.60	clay	UNDPND	UNDPD	33	3.3
3.95	13	19.87	1.19	6.00	0.65	clay	UNDPND	UNDPD	19	1.9
4.25	14	19.30	0.94	4.87	0.71	clay	UNDPND	UNDPD	18	1.8
4.57	15	22.31	1.11	4.99	0.76	clay	UNDPND	UNDPD	21	2.1
4.87	16	32.05	1.91	5.96	0.81	clay	UNDPND	UNDPD	31	3.1
5.17	17	37.69	2.14	5.67	0.86	clay	UNDPND	UNDPD	36	3.6
5.47	18	36.37	1.85	5.10	0.92	clay	UNDPND	UNDPD	35	3.5
5.78	19	34.49	1.81	5.24	0.97	clay	UNDPND	UNDPD	33	3.3
6.07	20	40.23	2.07	5.14	1.02	clay	UNDPND	UNDPD	39	3.9
6.40	21	41.18	2.10	5.10	1.07	clay	UNDPND	UNDPD	39	4.0
6.70	22	38.35	1.54	4.02	1.13	clayey silt to silty clay	UNDPND	UNDPD	18	3.7
7.00	23	41.03	1.46	3.55	1.18	clayey silt to silty clay	UNDPND	UNDPD	20	3.9
7.32	24	45.48	1.73	3.81	1.23	clayey silt to silty clay	UNDPND	UNDPD	22	4.4
7.62	25	42.98	1.58	3.68	1.29	clayey silt to silty clay	UNDPND	UNDPD	21	4.1
7.93	26	42.63	1.66	3.88	1.34	clayey silt to silty clay	UNDPND	UNDPD	20	4.1
8.22	27	29.48	0.89	3.02	1.39	clayey silt to silty clay	UNDPND	UNDPD	14	2.8
8.53	28	33.70	0.96	2.84	1.44	sandy silt to clayey silt	UNDPND	UNDPD	13	3.2
8.82	29	36.68	1.08	2.94	1.49	clayey silt to silty clay	UNDPND	UNDPD	18	3.5
9.15	30	41.91	1.39	3.32	1.55	clayey silt to silty clay	UNDPND	UNDPD	20	4.0
9.45	31	34.93	0.99	2.83	1.60	sandy silt to clayey silt	UNDPND	UNDPD	13	3.3
9.75	32	38.83	1.58	4.07	1.65	silty clay to clay	UNDPND	UNDPD	25	3.7
10.05	33	26.62	0.85	3.18	1.70	clayey silt to silty clay	UNDPND	UNDPD	13	2.4
10.35	34	37.77	1.34	3.55	1.74	clayey silt to silty clay	UNDPND	UNDPD	18	3.6
10.65	35	45.88	2.41	5.26	1.76	clay	UNDPND	UNDPD	44	4.4
10.97	36	44.87	1.90	4.24	1.78	silty clay to clay	UNDPND	UNDPD	29	4.3
11.27	37	44.34	1.93	4.36	1.80	silty clay to clay	UNDPND	UNDPD	28	4.2
11.57	38	44.76	1.91	4.28	1.82	silty clay to clay	UNDPND	UNDPD	29	4.2

Dr - All sands (Jamolkowski et al. 1985) PHI - Robertson and Campanella 1983 Su: Nk= 10

**** Note: For interpretation purposes the PLOTTED CPT PROFILE should be used with the TABULATED OUTPUT from CPTINTR1 (v 3.04) ****

Pioneer Drilling

Operator :IF

On Site Loc:PCPT-7

Page No. 2

DEPTH (meters)	DEPTH (feet)	Qc (avg) (tsf)	Ps (avg) (tsf)	Rf (avg) (%)	SIGV' (tsf)	SOIL BEHAVIOUR TYPE	Eq - Dr (%)	PHI deg.	SPT N	Su tsf
11.87	39	42.97	1.75	4.08	1.84	clayey silt to silty clay	UNDPN	UNDPN	21	4.0
12.18	40	41.89	1.41	3.36	1.86	clayey silt to silty clay	UNDPN	UNDPN	20	3.9
12.48	41	41.83	1.60	3.81	1.88	clayey silt to silty clay	UNDPN	UNDPN	20	3.9
12.80	42	31.95	1.45	4.55	1.91	silty clay to clay	UNDPN	UNDPN	20	2.9
13.10	43	30.34	1.43	4.73	1.93	clay	UNDPN	UNDPN	29	2.8
13.40	44	26.32	1.05	3.99	1.95	silty clay to clay	UNDPN	UNDPN	17	2.4
13.73	45	22.25	0.80	3.59	1.97	silty clay to clay	UNDPN	UNDPN	14	1.9
14.02	46	31.97	1.43	4.47	1.99	silty clay to clay	UNDPN	UNDPN	20	2.9
14.32	47	36.57	1.77	4.85	2.01	clay	UNDPN	UNDPN	35	3.4
14.62	48	36.92	1.73	4.68	2.03	silty clay to clay	UNDPN	UNDPN	24	3.4
14.92	49	36.58	1.74	4.75	2.06	silty clay to clay	UNDPN	UNDPN	23	3.4
15.22	50	35.04	1.62	4.61	2.08	silty clay to clay	UNDPN	UNDPN	22	3.2
15.55	51	32.74	1.47	4.50	2.10	silty clay to clay	UNDPN	UNDPN	21	3.0
15.85	52	31.41	1.40	4.47	2.12	silty clay to clay	UNDPN	UNDPN	20	2.8
16.15	53	31.48	1.63	5.19	2.14	clay	UNDPN	UNDPN	30	2.8
16.45	54	30.58	1.47	4.81	2.16	clay	UNDPN	UNDPN	29	2.7
16.75	55	28.86	1.44	5.00	2.18	clay	UNDPN	UNDPN	28	2.6
17.05	56	30.17	1.33	4.40	2.20	silty clay to clay	UNDPN	UNDPN	19	2.7
17.38	57	30.32	1.17	3.86	2.23	silty clay to clay	UNDPN	UNDPN	19	2.7
17.67	58	29.94	1.17	3.90	2.25	silty clay to clay	UNDPN	UNDPN	19	2.6
17.97	59	19.64	0.60	3.06	2.27	clayey silt to silty clay	UNDPN	UNDPN	9	1.6
18.27	60	18.08	0.32	1.79	2.29	sandy silt to clayey silt	UNDPN	UNDPN	7	1.4
18.57	61	22.80	0.74	3.23	2.31	clayey silt to silty clay	UNDPN	UNDPN	11	1.9
18.87	62	25.03	0.62	2.49	2.33	clayey silt to silty clay	UNDPN	UNDPN	12	2.
19.20	63	34.23	1.23	3.59	2.35	clayey silt to silty clay	UNDPN	UNDPN	16	3.0
19.50	64	21.33	0.41	1.92	2.37	sandy silt to clayey silt	UNDPN	UNDPN	8	1.8
19.80	65	31.49	1.12	3.54	2.40	clayey silt to silty clay	UNDPN	UNDPN	15	2.8
20.12	66	44.63	1.55	3.48	2.42	clayey silt to silty clay	UNDPN	UNDPN	21	4.1
20.42	67	44.74	1.44	3.21	2.44	clayey silt to silty clay	UNDPN	UNDPN	21	4.1
20.72	68	38.04	1.47	3.88	2.46	clayey silt to silty clay	UNDPN	UNDPN	18	3.4
21.03	69	29.22	0.72	2.47	2.48	sandy silt to clayey silt	UNDPN	UNDPN	11	2.5
21.32	70	26.50	0.72	2.73	2.50	clayey silt to silty clay	UNDPN	UNDPN	13	2.2
21.62	71	39.47	1.14	2.88	2.52	sandy silt to clayey silt	UNDPN	UNDPN	15	3.5
21.95	72	37.39	0.93	2.48	2.54	sandy silt to clayey silt	UNDPN	UNDPN	14	3.3
22.25	73	45.88	1.13	2.45	2.57	sandy silt to clayey silt	UNDPN	UNDPN	18	4.2
22.55	74	35.22	0.90	2.56	2.59	sandy silt to clayey silt	UNDPN	UNDPN	13	3.1
22.85	75	41.02	1.21	2.96	2.61	sandy silt to clayey silt	UNDPN	UNDPN	16	3.7
23.15	76	62.04	2.56	4.12	2.63	clayey silt to silty clay	UNDPN	UNDPN	30	5.8
23.45	77	55.37	1.75	3.16	2.65	sandy silt to clayey silt	UNDPN	UNDPN	21	5.1
23.77	78	388.99	3.41	0.88	2.67	sand	>90	42-44	>50	UNDEPIPED
24.07	79	122.81	2.66	2.16	2.69	silty sand to sandy silt	50-60	36-38	39	UNDEPIPED
24.37	80	62.25	1.52	2.44	2.71	sandy silt to clayey silt	UNDPN	UNDPN	24	5.8

Dr - All sands (Jamiolkowski et al. 1985)

PHI - Robertson and Campanella 1983

Su: Nk= 10

**** Note: For interpretation purposes the PLOTTED CPT PROFILE should be used with the TABULATED OUTPUT from CPTINTR1 (v 3.04) ****

Pioneer Drilling

Operator :IT

On Site Loc:PCPT-7

Page No. 3

DEPTH (meters)	DEPTH (feet)	Qc (avg) (tsf)	Fs (avg) (tsf)	Rf (avg) (%)	SIGV' (tsf)	SOIL BEHAVIOUR TYPE	Eq - Dr (%)	PHI deg.	SPT N	Su tsf
24.68	81	48.09	1.38	2.86	2.74	sandy silt to clayey silt	UNDPND	UNDPD	18	4.3
24.97	82	32.56	0.94	2.90	2.76	clayey silt to silty clay	UNDPND	UNDPD	16	2.8
25.27	83	21.00	0.54	2.58	2.78	clayey silt to silty clay	UNDPND	UNDPD	10	1.6
25.60	84	31.84	0.76	2.39	2.80	sandy silt to clayey silt	UNDPND	UNDPD	12	2.7
25.90	85	38.72	1.00	2.57	2.82	sandy silt to clayey silt	UNDPND	UNDPD	15	3.4
26.20	86	24.64	0.56	2.28	2.84	sandy silt to clayey silt	UNDPND	UNDPD	9	2.0
26.52	87	22.84	0.39	1.73	2.86	sandy silt to clayey silt	UNDPND	UNDPD	9	1.8
26.82	88	22.48	0.53	2.35	2.89	clayey silt to silty clay	UNDPND	UNDPD	11	1.7
27.12	89	26.41	0.43	1.64	2.91	sandy silt to clayey silt	UNDPND	UNDPD	10	2.1
27.42	90	64.04	1.47	2.30	2.93	sandy silt to clayey silt	UNDPND	UNDPD	25	5.9
27.72	91	77.75	2.58	3.32	2.95	sandy silt to clayey silt	UNDPND	UNDPD	30	7.3
28.02	92	60.24	1.88	3.13	2.97	sandy silt to clayey silt	UNDPND	UNDPD	23	5.5
28.35	93	58.25	1.59	2.72	2.99	sandy silt to clayey silt	UNDPND	UNDPD	22	5.3
28.65	94	48.16	1.54	3.19	3.01	clayey silt to silty clay	UNDPND	UNDPD	23	4.3
28.95	95	33.02	1.07	3.24	3.03	clayey silt to silty clay	UNDPND	UNDPD	16	2.8
29.25	96	35.67	0.70	1.97	3.06	sandy silt to clayey silt	UNDPND	UNDPD	14	3.0
29.55	97	44.73	1.31	2.93	3.0c	sandy silt to clayey silt	UNDPND	UNDPD	17	3.9
29.85	98	77.11	3.35	4.35	3.10	clayey silt to silty clay	UNDPND	UNDPD	37	7.2
30.17	99	50.93	1.91	3.76	3.12	clayey silt to silty clay	UNDPND	UNDPD	24	4.5
30.47	100	27.69	0.69	2.51	3.14	sandy silt to clayey silt	UNDPND	UNDPD	11	2.2
30.77	101	29.53	0.95	3.22	3.16	clayey silt to silty clay	UNDPND	UNDPD	14	2.4
31.07	102	46.68	2.05	4.39	3.18	silty clay to clay	UNDPND	UNDPD	30	4.1
31.37	103	37.22	1.35	3.64	3.20	clayey silt to silty clay	UNDPND	UNDPD	18	3.1
31.67	104	44.84	1.86	4.15	3.22	clayey silt to silty clay	UNDPND	UNDPD	21	3.9
32.00	105	69.49	2.78	4.00	3.25	clayey silt to silty clay	UNDPND	UNDPD	33	6.4
32.30	106	79.14	2.69	3.40	3.27	sandy silt to clayey silt	UNDPND	UNDPD	30	7.3
32.60	107	84.90	1.98	2.33	3.29	silty sand to sandy silt	40-50	32-34	27	UNDEFINED
32.92	108	78.37	2.13	2.72	3.31	sandy silt to clayey silt	UNDPND	UNDPD	30	7.2
33.22	109	162.39	1.03	0.63	3.33	sand	60-70	36-38	31	UNDEFINED
33.53	110	242.07	0.71	0.29	3.35	gravelly sand to sand	70-80	38-40	39	UNDEFINED
33.82	111	147.42	1.32	0.89	3.37	sand	60-70	36-38	28	UNDEFINED
34.12	112	47.82	1.18	2.46	3.40	sandy silt to clayey silt	UNDPND	UNDPD	18	4.1
34.42	113	55.42	1.84	3.32	3.42	clayey silt to silty clay	UNDPND	UNDPD	27	4.9
34.75	114	48.89	1.50	3.06	3.44	sandy silt to clayey silt	UNDPND	UNDPD	19	4.2
35.05	115	41.62	1.29	3.09	3.46	clayey silt to silty clay	UNDPND	UNDPD	20	3.5
35.35	116	42.37	1.00	2.35	3.48	sandy silt to clayey silt	UNDPND	UNDPD	16	3.6
35.65	117	51.42	1.24	2.42	3.50	sandy silt to clayey silt	UNDPND	UNDPD	20	4.5
35.95	118	47.92	1.21	2.54	3.52	sandy silt to clayey silt	UNDPND	UNDPD	18	4.1
36.25	119	43.65	1.16	2.65	3.54	sandy silt to clayey silt	UNDPND	UNDPD	17	3.7
36.57	120	44.39	1.22	2.74	3.57	sandy silt to clayey silt	UNDPND	UNDPD	17	3.8
36.87	121	47.42	1.04	2.19	3.59	sandy silt to clayey silt	UNDPND	UNDPD	18	4.1
37.18	122	74.95	2.12	2.83	3.61	sandy silt to clayey silt	UNDPND	UNDPD	29	6.8

Dr - All sands (Jamiolkowski et al. 1985)

PHI - Robertson and Campanella 1983

Su: Nk= 10

**** Note: For interpretation purposes the PLOTTED CPT PROFILE should be used with the TABULATED OUTPUT from CPTINTR1 (v 3.04) ****

Pioneer Drilling

Operator : IT

On Site Loc: PCPT-7

Page No. 4

DEPTH (meters)	DEPTH (feet)	Qc (avg) (tsf)	Ps (avg) (tsf)	Rf (avg) (%)	SIGV' (tsf)	SOIL BEHAVIOUR TYPE	Rq - Dr (%)	PHI deg.	SPT N	Su tsf
37.47	123	51.69	1.17	2.25	3.63	sandy silt to clayey silt	UNDPND	UNDPD	20	4.5
37.77	124	49.24	1.05	2.12	3.65	sandy silt to clayey silt	UNDPND	UNDPD	19	4.2
38.07	125	30.58	0.64	2.10	3.67	sandy silt to clayey silt	UNDPND	UNDPD	12	2.4
38.40	126	38.78	1.04	2.68	3.69	sandy silt to clayey silt	UNDPND	UNDPD	15	3.2
38.70	127	34.01	0.86	2.52	3.71	sandy silt to clayey silt	UNDPND	UNDPD	13	2.7
39.00	128	41.32	1.51	3.64	3.74	clayey silt to silty clay	UNDPND	UNDPD	20	3.4
39.32	129	45.13	1.23	2.72	3.76	sandy silt to clayey silt	UNDPND	UNDPD	17	3.8
39.62	130	45.12	1.33	2.94	3.78	sandy silt to clayey silt	UNDPND	UNDPD	17	3.8
39.92	131	49.29	1.96	3.97	3.80	clayey silt to silty clay	UNDPND	UNDPD	24	4.2
40.22	132	49.22	1.81	3.67	3.82	clayey silt to silty clay	UNDPND	UNDPD	24	4.2
40.52	133	47.79	1.49	3.11	3.84	sandy silt to clayey silt	UNDPND	UNDPD	18	4.0
40.83	134	36.87	0.88	2.38	3.86	sandy silt to clayey silt	UNDPND	UNDPD	14	2.9
41.15	135	28.82	0.86	2.98	3.89	clayey silt to silty clay	UNDPND	UNDPD	14	2.1
41.45	136	34.04	0.82	2.41	3.91	sandy silt to clayey silt	UNDPND	UNDPD	13	2.6

Dr - All sands (Jamiolkowski et al. 1985)

PHI - Robertson and Campanella 1983

Su: Wk= 10

**** Note: For interpretation purposes the PLOTTED CPT PROFILE should be used with the TABULATED OUTPUT from CPTINTR1 (v 3.04) ****

JOB # : 49665
DATE : 01/19/90 13.18
LOCATION : CPT-00 009
FILE : FILE05

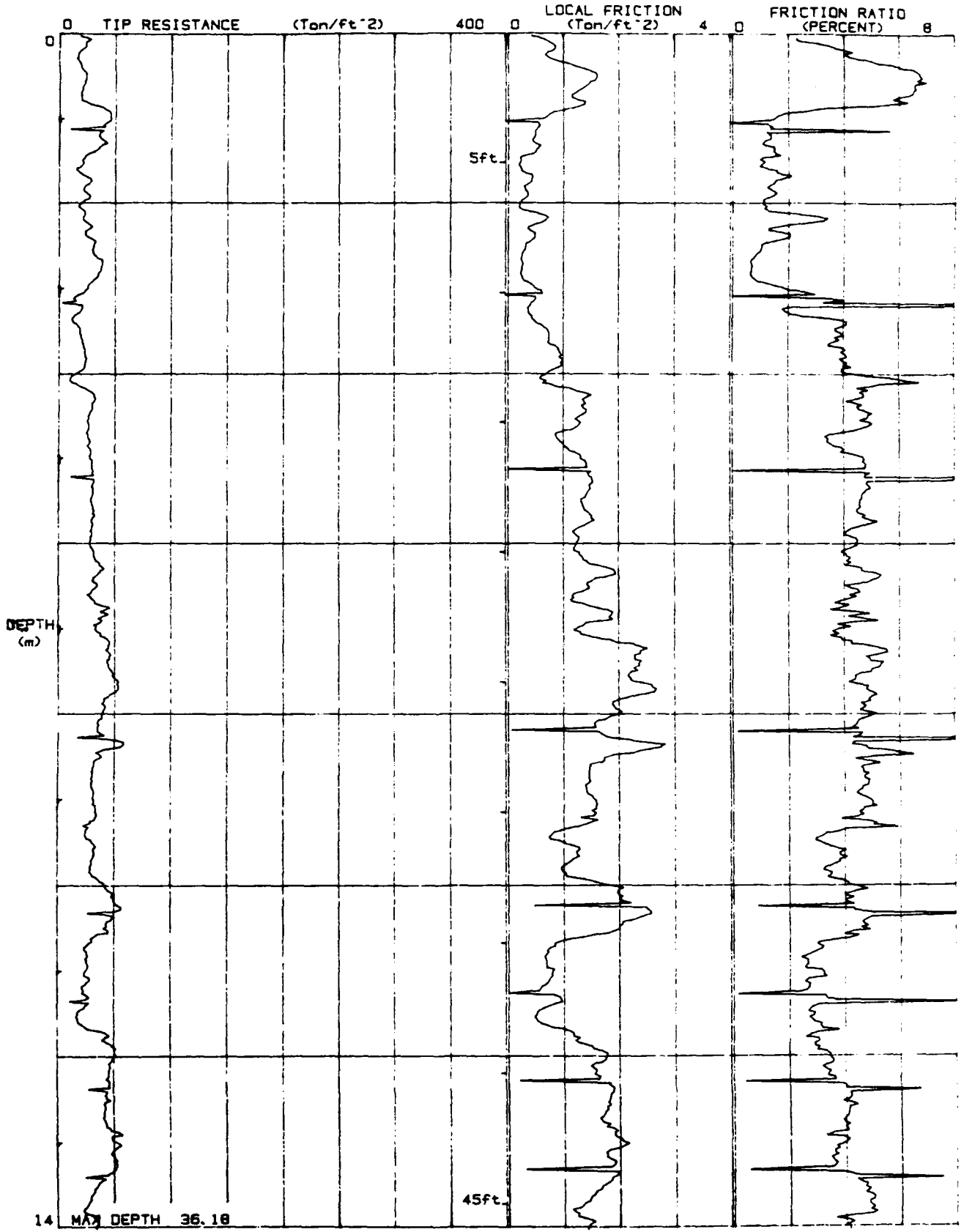

JOB # : 49665
DATE : 01/19/90 13:18
LOCATION : PCPT-00016 069
FILE : FILO05

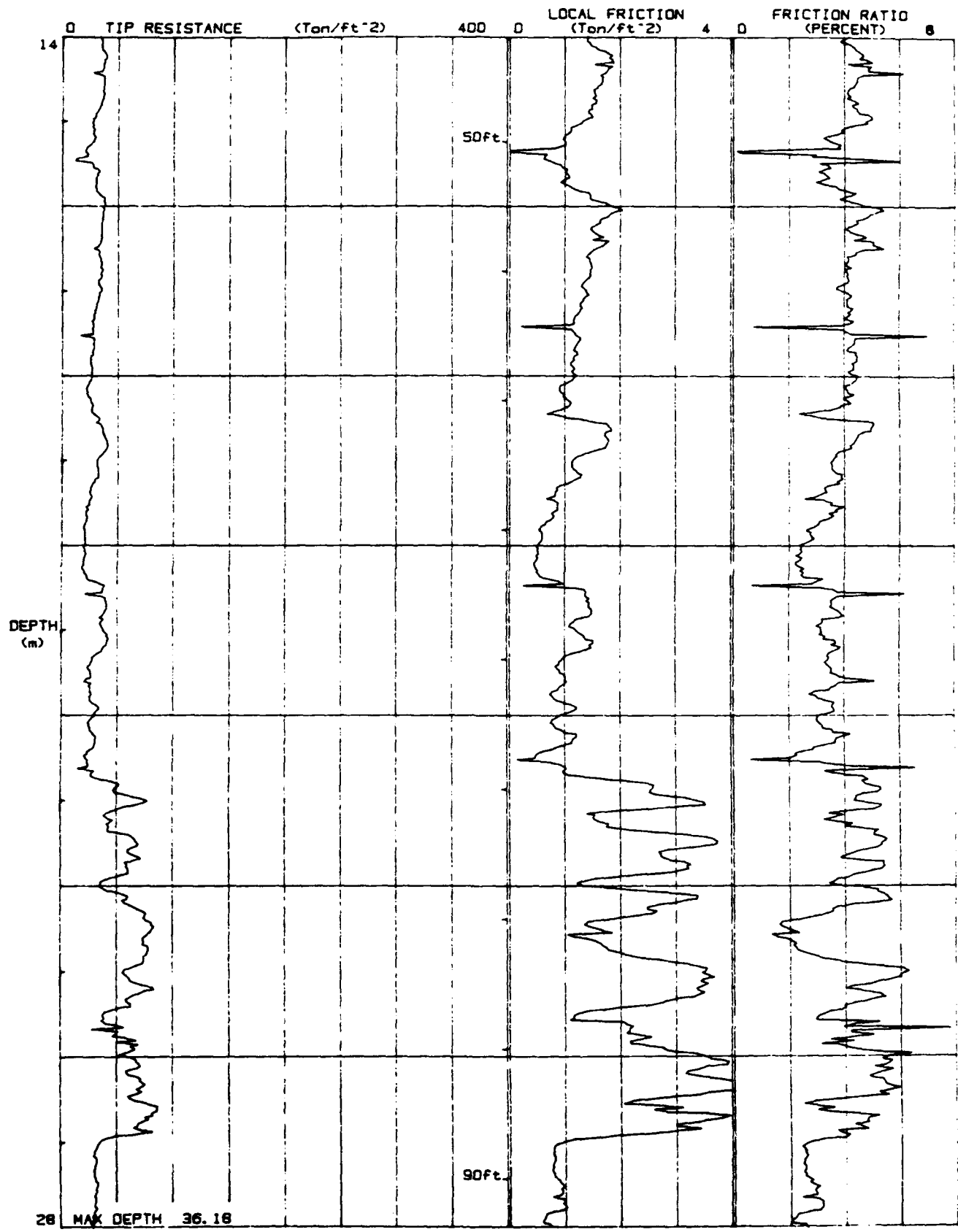

JOB # : 49665
DATE : 01/19/90 13:18
LOCATION : PCPT-800 609
FILE : FILDOS

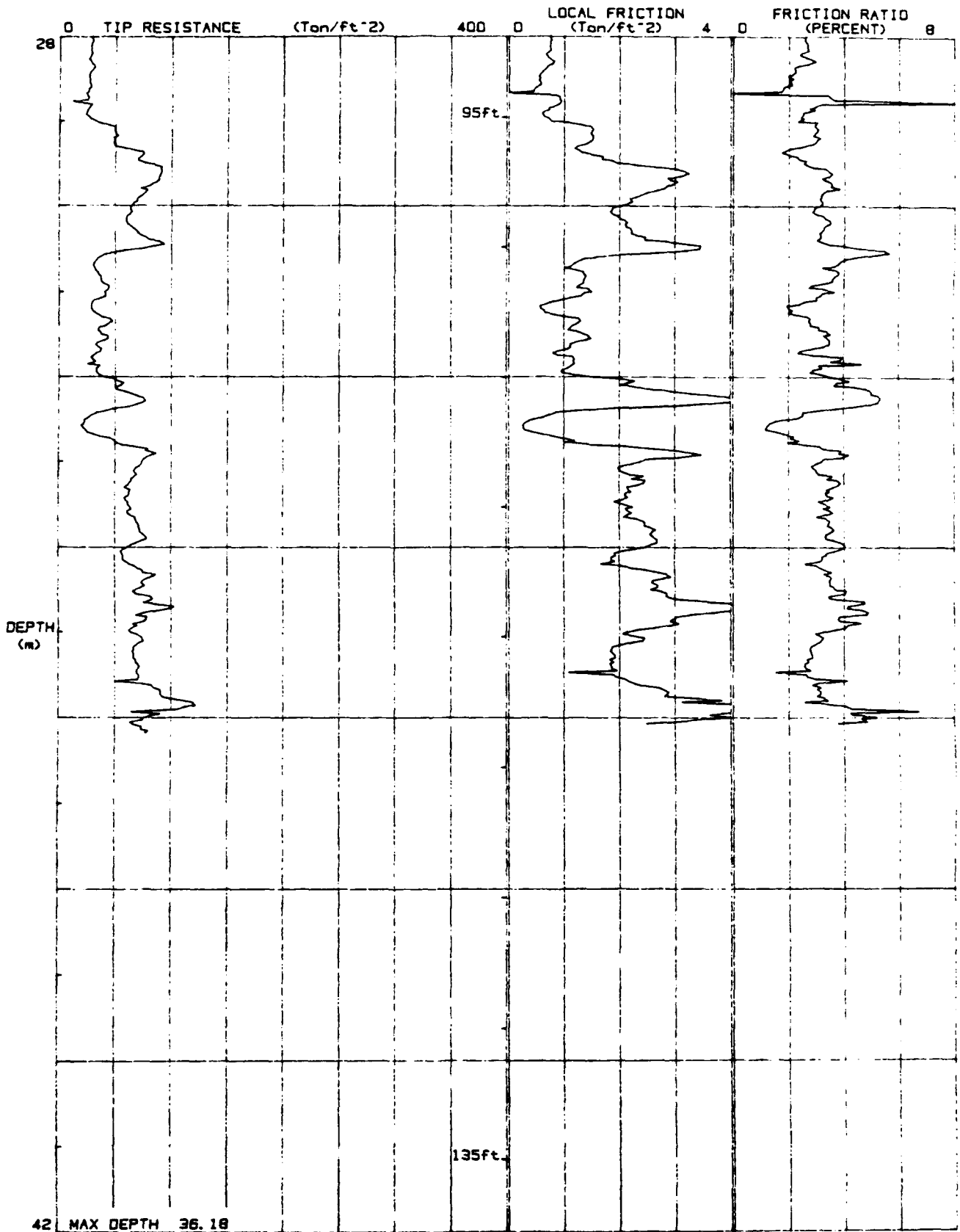

CPT-9

Pioneer Drilling

Operator :IT
 On Site Loc:PCPT-009
 Job No. :409665
 Tot. Unit Wt. (avg) : 105 pcf

CPT Date :01/19/90 13:18
 Cone Used :IV
 Water table (feet) : 32.8084

DEPTH (meters)	DEPTH (feet)	Qc (avg) (tsf)	Ps (avg) (tsf)	Rf (avg) (%)	SIGV' (tsf)	SOIL BEHAVIOUR TYPE	Eq - Dr (%)	PHI deg.	SPT N	Su tsf
0.30	1	21.02	0.75	3.57	0.03	silty clay to clay	UNDFND	UNDFND	13	2.0
0.60	2	21.71	1.42	6.56	0.08	clay	UNDFND	UNDFND	21	2.1
0.92	3	27.15	1.26	4.63	0.13	clay	UNDFND	UNDFND	26	2.7
1.22	4	38.94	0.54	1.40	0.18	silty sand to sandy silt	60-70	44-46	12	UNDEFINED
1.53	5	31.93	0.44	1.37	0.24	sandy silt to clayey silt	UNDFND	UNDFND	12	3.1
1.82	6	22.48	0.35	1.55	0.29	sandy silt to clayey silt	UNDFND	UNDFND	9	2.2
2.12	7	22.65	0.34	1.49	0.34	sandy silt to clayey silt	UNDFND	UNDFND	9	2.2
2.42	8	25.16	0.55	2.18	0.39	sandy silt to clayey silt	UNDFND	UNDFND	10	2.4
2.75	9	33.89	0.31	0.91	0.45	silty sand to sandy silt	40-50	38-40	11	UNDEFINED
3.05	10	30.38	0.40	1.30	0.50	sandy silt to clayey silt	UNDFND	UNDFND	12	2.9
3.35	11	15.39	0.41	2.63	0.55	clayey silt to silty clay	UNDFND	UNDFND	7	1.4
3.65	12	18.38	0.70	3.83	0.60	silty clay to clay	UNDFND	UNDFND	12	1.7
3.95	13	23.41	0.96	4.08	0.65	silty clay to clay	UNDFND	UNDFND	15	2.2
4.25	14	18.75	0.93	4.97	0.71	clay	UNDFND	UNDFND	18	1.8
4.57	15	29.18	1.38	4.72	0.76	clay	UNDFND	UNDFND	28	2.8
4.87	16	26.57	1.04	3.93	0.81	silty clay to clay	UNDFND	UNDFND	17	2.5
5.17	17	29.52	1.27	4.29	0.86	silty clay to clay	UNDFND	UNDFND	19	2.8
5.47	18	29.15	1.48	5.09	0.92	clay	UNDFND	UNDFND	28	2.8
5.78	19	30.71	1.45	4.73	0.97	clay	UNDFND	UNDFND	29	2.9
6.07	20	29.28	1.25	4.28	1.02	silty clay to clay	UNDFND	UNDFND	19	2.8
6.40	21	35.08	1.62	4.62	1.07	silty clay to clay	UNDFND	UNDFND	22	3.4
6.70	22	31.18	1.34	4.31	1.13	silty clay to clay	UNDFND	UNDFND	20	3.0
7.00	23	38.39	1.62	4.23	1.18	silty clay to clay	UNDFND	UNDFND	25	3.7
7.32	24	43.15	2.03	4.70	1.23	silty clay to clay	UNDFND	UNDFND	28	4.1
7.62	25	47.87	2.30	4.81	1.29	silty clay to clay	UNDFND	UNDFND	31	4.6
7.93	26	46.31	2.28	4.93	1.34	silty clay to clay	UNDFND	UNDFND	30	4.4
8.22	27	37.37	1.63	4.36	1.39	silty clay to clay	UNDFND	UNDFND	24	3.5
8.53	28	42.82	2.22	5.18	1.44	clay	UNDFND	UNDFND	41	4.1
8.82	29	30.98	1.49	4.82	1.49	clay	UNDFND	UNDFND	30	2.9
9.15	30	32.22	1.54	4.77	1.55	clay	UNDFND	UNDFND	31	3.0
9.45	31	27.83	1.17	4.20	1.60	silty clay to clay	UNDFND	UNDFND	18	2.6
9.75	32	31.33	1.17	3.73	1.65	clayey silt to silty clay	UNDFND	UNDFND	15	2.9
10.05	33	35.43	1.41	3.99	1.70	silty clay to clay	UNDFND	UNDFND	23	3.3
10.35	34	49.35	2.12	4.30	1.74	silty clay to clay	UNDFND	UNDFND	32	4.7
10.65	35	40.51	1.78	4.40	1.76	silty clay to clay	UNDFND	UNDFND	26	3.8
10.97	36	25.99	0.73	2.82	1.78	clayey silt to silty clay	UNDFND	UNDFND	12	2.4
11.27	37	24.55	0.66	2.68	1.80	clayey silt to silty clay	UNDFND	UNDFND	12	2.2
11.57	38	20.94	0.68	3.26	1.82	clayey silt to silty clay	UNDFND	UNDFND	10	1.8

Dr - All sands (Jamiołkowski et al. 1985) PHI - Robertson and Campanella 1983 Su: Wk= 10

*** Note: For interpretation purposes the PLOTTED CPT PROFILE should be used with the TABULATED OUTPUT from CPTINTR1 (v 3.04) ***

Pioneer Drilling

perator :IT

On Site Loc:PCPT-009

Page No. 2

DEPTH (meters)	(feet)	Qc (avg) (tsf)	Fs (avg) (tsf)	Rf (avg) (%)	SIGV' (tsf)	SOIL BEHAVIOUR TYPE	Eq - Dr (%)	PHI deg.	SPT N	Su tsf
11.87	39	36.84	1.12	3.03	1.84	clayey silt to silty clay	UNDPND	UNDPD	18	3.4
12.18	40	48.61	1.65	3.40	1.86	clayey silt to silty clay	UNDPND	UNDPD	23	4.6
12.48	41	43.91	1.67	3.80	1.88	clayey silt to silty clay	UNDPND	UNDPD	21	4.1
12.80	42	42.95	1.76	4.10	1.91	clayey silt to silty clay	UNDPND	UNDPD	21	4.0
13.10	43	51.68	1.96	3.80	1.93	clayey silt to silty clay	UNDPND	UNDPD	25	4.9
13.40	44	48.30	1.76	3.63	1.95	clayey silt to silty clay	UNDPND	UNDPD	23	4.6
13.73	45	33.06	1.59	4.81	1.97	clay	UNDPND	UNDPD	32	3.0
14.02	46	31.42	1.36	4.34	1.99	silty clay to clay	UNDPND	UNDPD	20	2.9
14.32	47	37.38	1.67	4.48	2.01	silty clay to clay	UNDPND	UNDPD	24	3.4
14.62	48	36.33	1.69	4.66	2.03	silty clay to clay	UNDPND	UNDPD	23	3.3
14.92	49	34.67	1.51	4.37	2.06	silty clay to clay	UNDPND	UNDPD	22	3.2
15.22	50	28.43	1.18	4.15	2.08	silty clay to clay	UNDPND	UNDPD	18	2.5
15.55	51	22.65	0.72	3.16	2.10	clayey silt to silty clay	UNDPND	UNDPD	11	2.0
15.85	52	31.54	1.10	3.50	2.12	clayey silt to silty clay	UNDPND	UNDPD	15	2.8
16.15	53	37.22	1.74	4.67	2.14	silty clay to clay	UNDPND	UNDPD	24	3.4
16.45	54	35.73	1.61	4.51	2.16	silty clay to clay	UNDPND	UNDPD	23	3.2
16.75	55	34.17	1.50	4.39	2.18	silty clay to clay	UNDPND	UNDPD	22	3.1
17.05	56	34.73	1.41	4.05	2.20	silty clay to clay	UNDPND	UNDPD	22	3.1
17.38	57	30.34	1.27	4.19	2.23	silty clay to clay	UNDPND	UNDPD	19	2.7
17.67	58	27.63	1.13	4.08	2.25	silty clay to clay	UNDPND	UNDPD	18	2.4
17.97	59	26.88	1.17	4.36	2.27	silty clay to clay	UNDPND	UNDPD	17	2.1
18.27	60	24.28	1.03	4.25	2.29	silty clay to clay	UNDPND	UNDPD	16	2.1
18.57	61	29.70	1.12	3.77	2.31	clayey silt to silty clay	UNDPND	UNDPD	14	2.6
18.87	62	39.19	1.77	4.53	2.33	silty clay to clay	UNDPND	UNDPD	25	3.5
19.20	63	33.46	1.23	3.69	2.35	clayey silt to silty clay	UNDPND	UNDPD	16	3.0
19.50	64	26.73	0.91	3.40	2.37	clayey silt to silty clay	UNDPND	UNDPD	13	2.3
19.80	65	22.02	0.75	3.41	2.40	clayey silt to silty clay	UNDPND	UNDPD	11	1.8
20.12	66	20.98	0.54	2.59	2.42	clayey silt to silty clay	UNDPND	UNDPD	10	1.7
20.42	67	21.58	0.56	2.57	2.44	clayey silt to silty clay	UNDPND	UNDPD	10	1.8
20.72	68	37.45	1.27	3.40	2.46	clayey silt to silty clay	UNDPND	UNDPD	18	3.3
21.03	69	37.64	1.30	3.44	2.48	clayey silt to silty clay	UNDPND	UNDPD	18	3.4
21.32	70	37.68	1.33	3.52	2.50	clayey silt to silty clay	UNDPND	UNDPD	18	3.4
21.62	71	25.55	0.95	3.72	2.52	silty clay to clay	UNDPND	UNDPD	16	2.1
21.95	72	28.15	0.96	3.40	2.54	clayey silt to silty clay	UNDPND	UNDPD	13	2.4
22.25	73	27.44	0.94	3.41	2.57	clayey silt to silty clay	UNDPND	UNDPD	13	2.3
22.55	74	26.41	0.75	2.83	2.59	clayey silt to silty clay	UNDPND	UNDPD	13	2.2
22.85	75	34.58	1.58	4.57	2.61	silty clay to clay	UNDPND	UNDPD	22	3.0
23.15	76	58.49	2.75	4.71	2.63	silty clay to clay	UNDPND	UNDPD	37	5.4
23.45	77	49.31	2.25	4.57	2.65	silty clay to clay	UNDPND	UNDPD	31	4.5
23.77	78	64.75	3.14	4.85	2.67	silty clay to clay	UNDPND	UNDPD	41	6.0
24.07	79	46.58	2.11	4.52	2.69	silty clay to clay	UNDPND	UNDPD	30	4.2
24.37	80	66.42	2.78	4.19	2.71	clayey silt to silty clay	UNDPND	UNDPD	32	6.2

Dr - All sands (Jamiolkowski et al. 1985)

PHI - Robertson and Campanella 1983

Su: Wk= 10

**** Note: For interpretation purposes the PLOTTED CPT PROFILE should be used with the TABULATED OUTPUT from CPTINTR1 (v 3.04) ****

Pioneer Drilling

ator :IT

On Site Loc:PCPT-009

Page No. 3

DEPTH (meters)	DEPTH (feet)	Qc (avg) (tsf)	Ps (avg) (tsf)	Rf (avg) (%)	SIGV' (tsf)	SOIL BEHAVIOUR TYPE	Eq - Dr (%)	PHI deg.	SPT N	Su tsf
24.68	81	78.71	1.49	1.89	2.74	silty sand to sandy silt	40-50	34-36	25	UNDEFINED
24.97	82	73.25	2.48	3.38	2.76	sandy silt to clayey silt	UNDFND	UNDFND	28	6.8
25.27	83	67.81	3.50	5.16	2.78	very stiff fine grained (*)	UNDFND	UNDFND	>50	UNDEFINED
25.60	84	48.98	2.03	4.15	2.80	clayey silt to silty clay	UNDFND	UNDFND	23	4.4
25.90	85	54.95	2.31	4.20	2.82	clayey silt to silty clay	UNDFND	UNDFND	26	5.0
26.20	86	63.79	3.45	5.41	2.84	very stiff fine grained (*)	UNDFND	UNDFND	>50	UNDEFINED
26.52	87	70.05	3.54	5.05	2.86	very stiff fine grained (*)	UNDFND	UNDFND	>50	UNDEFINED
26.82	88	78.58	3.13	3.98	2.89	clayey silt to silty clay	UNDFND	UNDFND	38	7.4
27.12	89	45.33	1.58	3.49	2.91	clayey silt to silty clay	UNDFND	UNDFND	22	4.0
27.42	90	31.40	0.80	2.54	2.93	sandy silt to clayey silt	UNDFND	UNDFND	12	2.6
27.72	91	32.28	0.94	2.90	2.95	clayey silt to silty clay	UNDFND	UNDFND	15	2.7
28.02	92	29.95	0.77	2.55	2.97	sandy silt to clayey silt	UNDFND	UNDFND	11	2.5
28.35	93	28.35	0.75	2.64	2.99	sandy silt to clayey silt	UNDFND	UNDFND	11	2.3
28.65	94	27.53	0.57	2.05	3.01	sandy silt to clayey silt	UNDFND	UNDFND	11	2.2
28.95	95	24.64	0.73	2.96	3.03	clayey silt to silty clay	UNDFND	UNDFND	12	1.9
29.25	96	45.27	1.33	2.94	3.06	sandy silt to clayey silt	UNDFND	UNDFND	17	4.0
29.55	97	70.57	1.68	2.38	3.08	sandy silt to clayey silt	UNDFND	UNDFND	27	6.5
29.85	98	85.17	2.94	3.45	3.10	sandy silt to clayey silt	UNDFND	UNDFND	33	8.0
30.17	99	65.85	2.07	3.14	3.12	sandy silt to clayey silt	UNDFND	UNDFND	25	6.0
30.47	100	74.85	2.48	3.32	3.14	sandy silt to clayey silt	UNDFND	UNDFND	29	6.9
30.77	101	40.48	1.79	4.43	3.16	silty clay to clay	UNDFND	UNDFND	26	3.5
31.07	102	40.69	1.35	3.31	3.18	clayey silt to silty clay	UNDFND	UNDFND	19	3.5
31.37	103	35.57	0.88	2.49	3.20	sandy silt to clayey silt	UNDFND	UNDFND	14	3.0
31.67	104	37.98	1.24	3.26	3.22	clayey silt to silty clay	UNDFND	UNDFND	18	3.2
32.00	105	33.43	1.08	3.23	3.25	clayey silt to silty clay	UNDFND	UNDFND	16	2.7
32.30	106	61.91	2.95	4.76	3.27	silty clay to clay	UNDFND	UNDFND	40	5.6
32.60	107	35.38	1.11	3.12	3.29	clayey silt to silty clay	UNDFND	UNDFND	17	2.9
32.92	108	55.22	1.65	2.98	3.31	sandy silt to clayey silt	UNDFND	UNDFND	21	4.9
33.22	109	70.53	2.30	3.26	3.33	sandy silt to clayey silt	UNDFND	UNDFND	27	6.4
33.53	110	61.97	2.16	3.49	3.35	clayey silt to silty clay	UNDFND	UNDFND	30	5.6
33.82	111	68.40	2.35	3.44	3.37	clayey silt to silty clay	UNDFND	UNDFND	33	6.2
34.12	112	65.58	2.36	3.59	3.40	clayey silt to silty clay	UNDFND	UNDFND	31	5.9
34.42	113	72.60	2.39	3.29	3.42	sandy silt to clayey silt	UNDFND	UNDFND	28	6.6
34.75	114	81.44	3.28	4.02	3.44	clayey silt to silty clay	UNDFND	UNDFND	39	7.5
35.05	115	70.87	2.78	3.92	3.46	clayey silt to silty clay	UNDFND	UNDFND	34	6.4
35.35	116	69.21	2.01	2.91	3.48	sandy silt to clayey silt	UNDFND	UNDFND	27	6.3
35.65	117	72.07	2.01	2.79	3.50	sandy silt to clayey silt	UNDFND	UNDFND	28	6.5
35.95	118	99.44	3.61	3.63	3.52	sandy silt to clayey silt	UNDFND	UNDFND	38	9.3

Dr - All sands (Jamiolkowski et al. 1985)

PHI - Robertson and Campanella 1983

Su: Nk= 10

(*) overconsolidated or cemented

**** Note: For interpretation purposes the PLOTTED CPT PROFILE should be used with the TABULATED OUTPUT from CPTINTR1 (v 3.04) ****

JOB # : 409665
DATE : 01/29/90/10:58
LOCATION : PCPT-10
FILE : FIL034

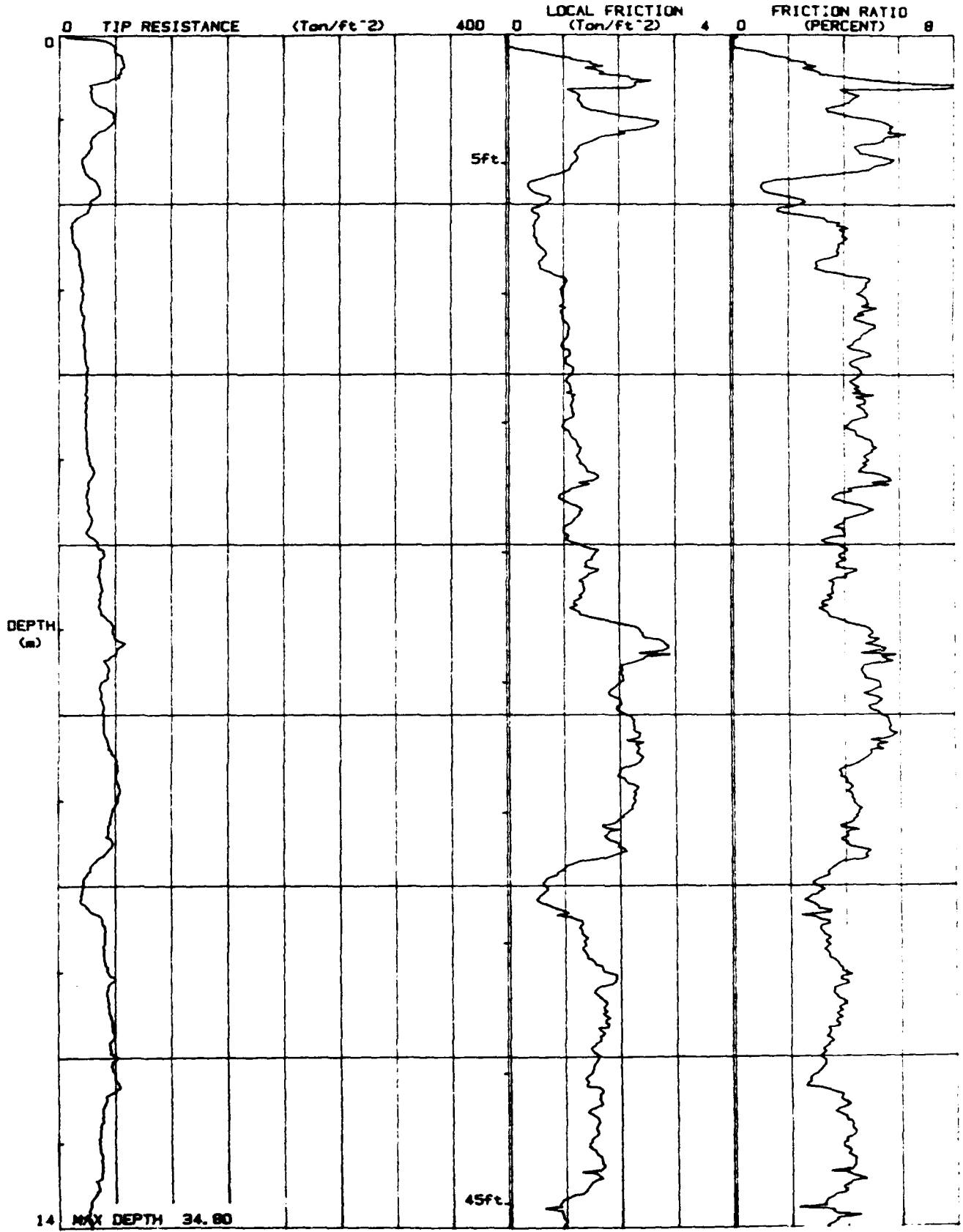

14 MAX DEPTH 34.80

JOB # : 409865
DATE : 01/29/90/10:58
LOCATION : PCPT-10
FILE : FIL034

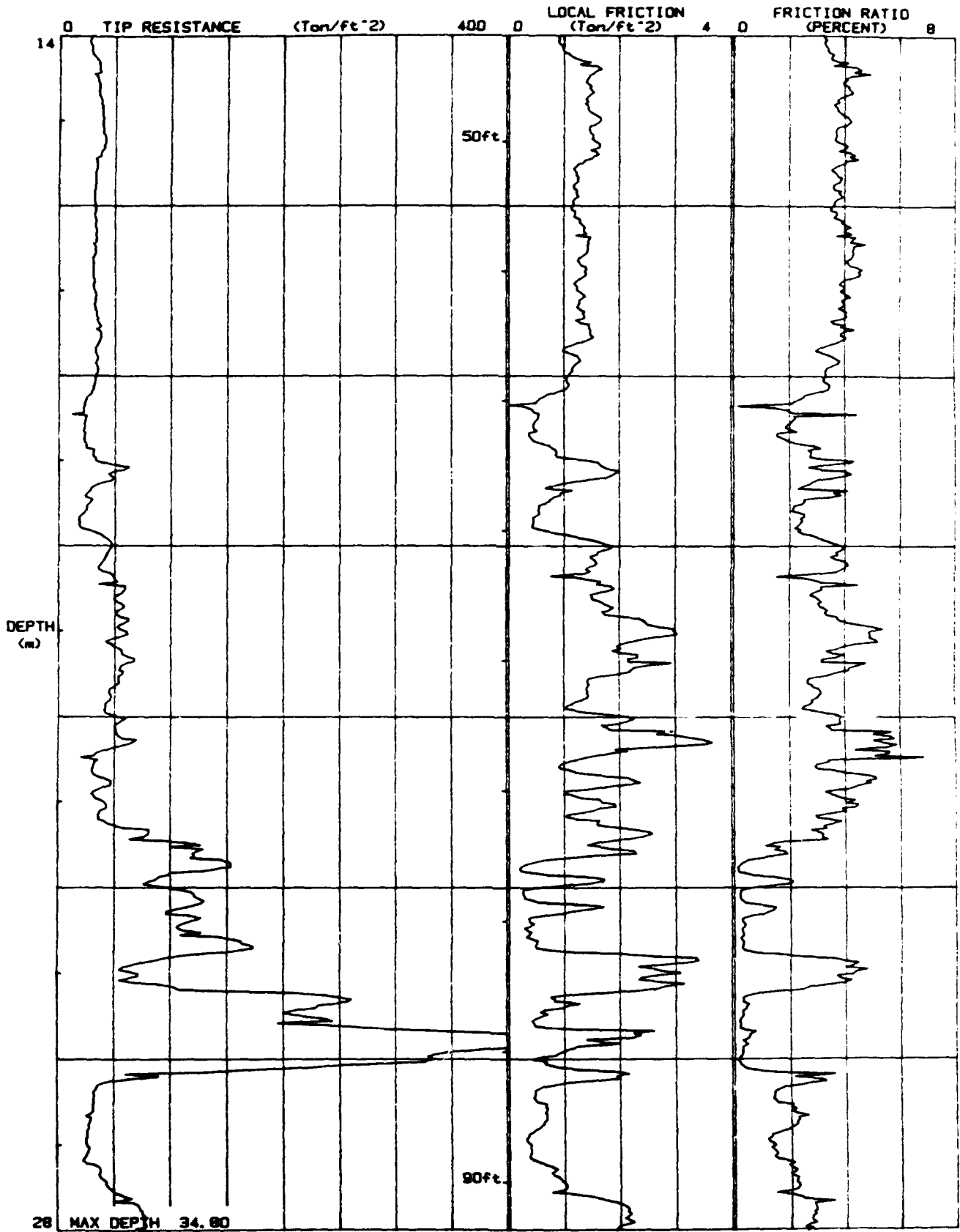

JOB # : 408665
DATE : 01/29/90/10:58
LOCATION : PCPT-10
FILE : FILO34

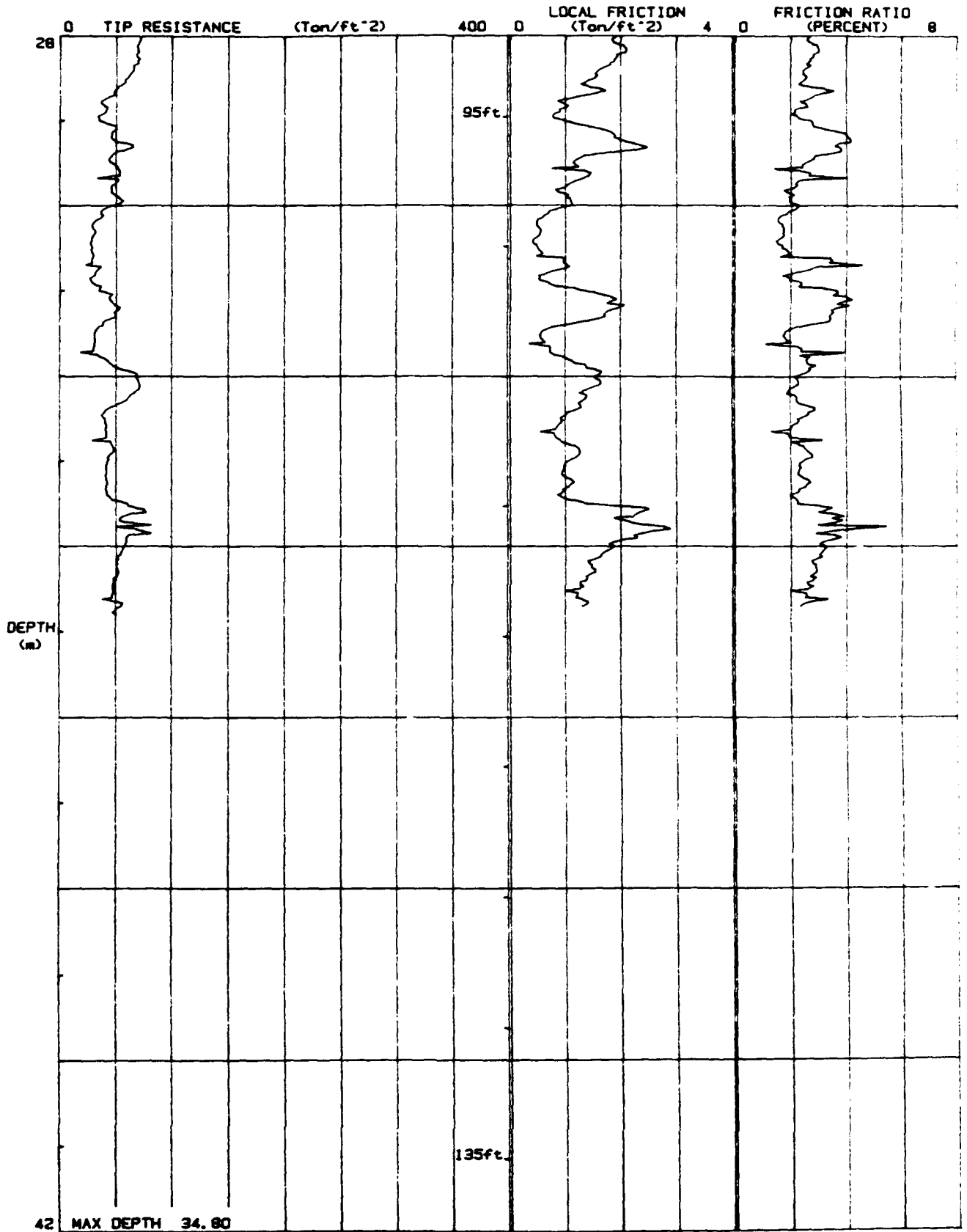

42 MAX DEPTH 34.80

JOB # : 40865
DATE : 01/29/90/10:58
LOCATION : PCPT-10
FILE : FIL034

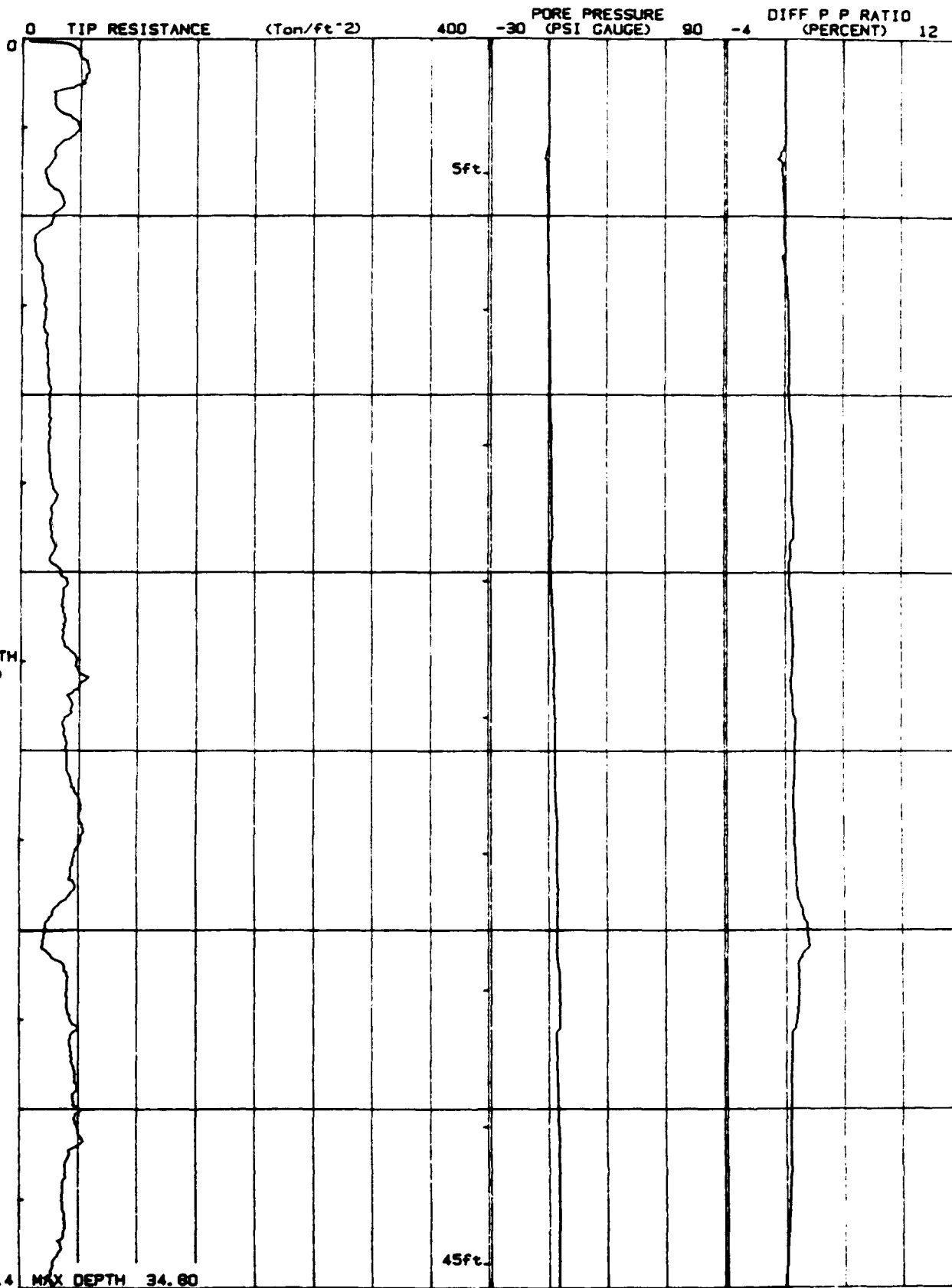

JOB # : 409665
DATE : 01/29/90/10:58
LOCATION : PCPT-10
FILE : FIL034

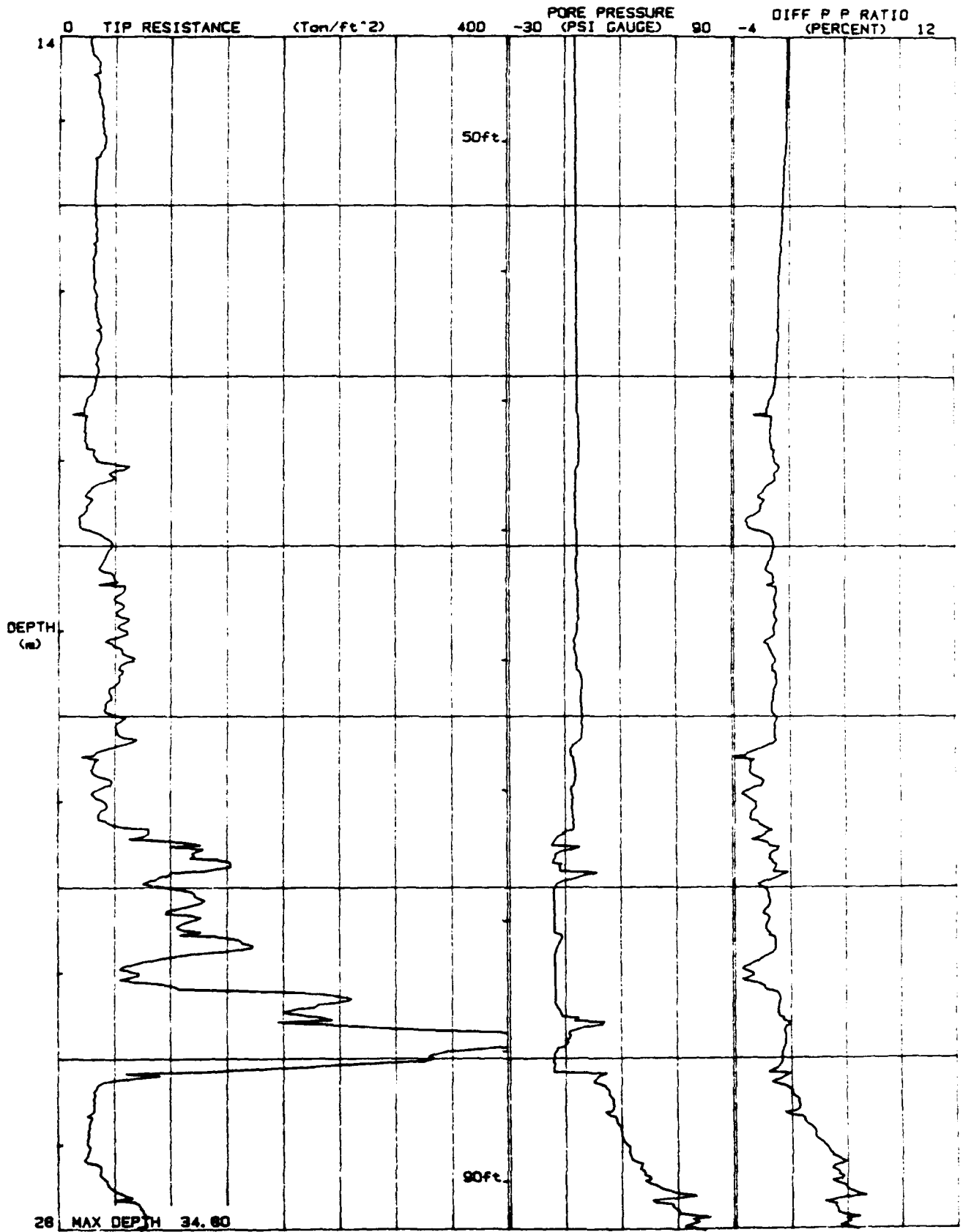

JOB # : 409665
DATE : 01/28/90/10:58
LOCATION : PCPT-10
FILE : FILO34

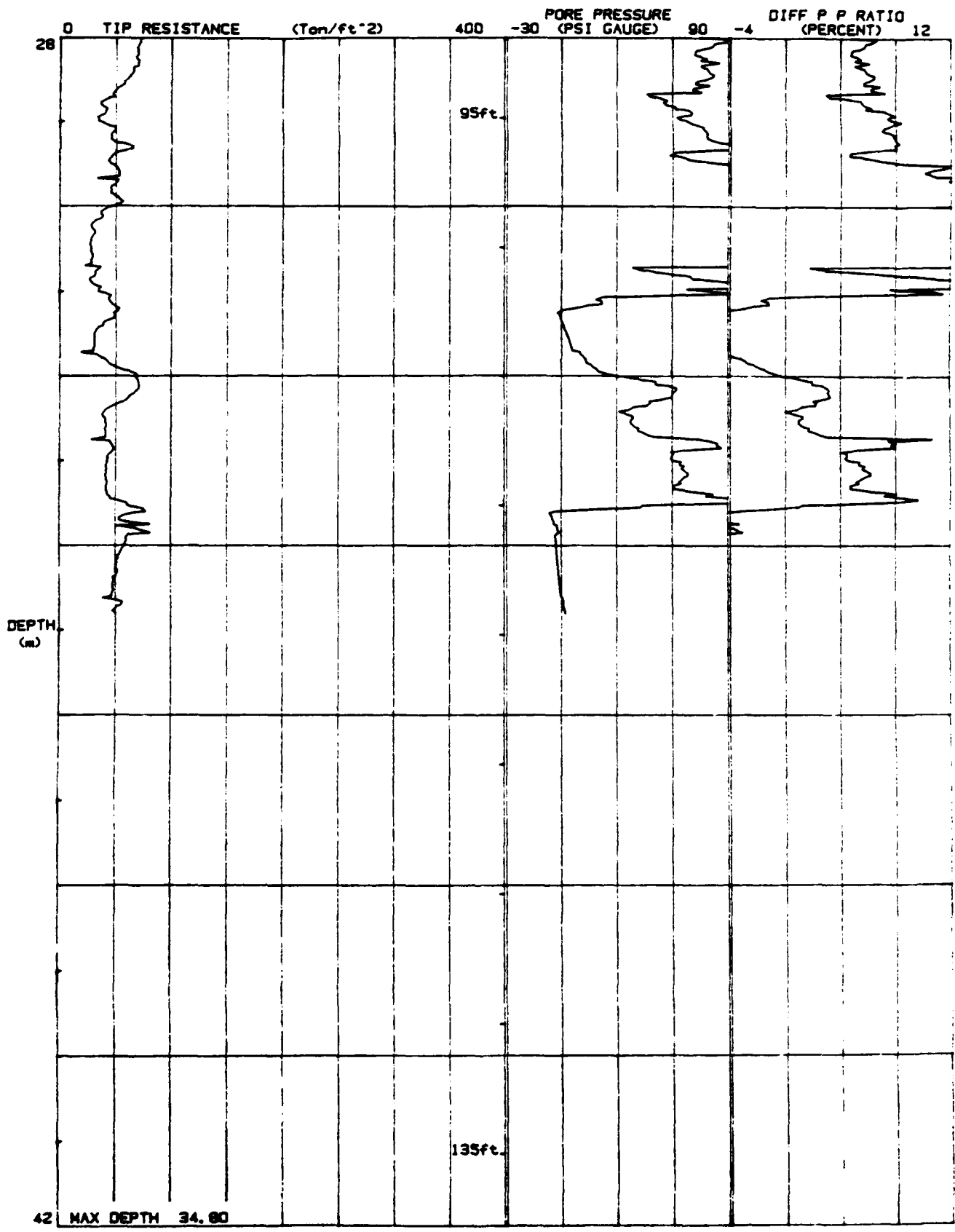

42 MAX DEPTH 34.80

PCPT-10

PIONEER DRILLING

Engineer IT
 On Site Loc:PCPT-10
 Job No. :409665
 Tot. Unit Wt. (avg) : 105 pcf

CPT Date :01/29/90/10:58
 Cone Used :VIII
 Water table (feet) : 32.8084

DEPTH (meters)	(feet)	Qc (avg) (tsf)	Fs (avg) (tsf)	Rf (avg) (%)	SIGV' (tsf)	SOIL BEHAVIOUR TYPE	Eq - Dr (%)	PHI deg.	SPT N	Su tsf
0.30	1	45.64	0.36	0.79	0.03	silty sand to sandy silt	190	148	15	UNDEFINED
0.60	2	49.77	1.90	3.81	0.08	clayey silt to silty clay	UNDFND	UNDFD	24	4.9
0.92	3	33.65	1.40	4.16	0.13	silty clay to clay	UNDFND	UNDFD	21	3.3
1.22	4	42.25	2.26	5.36	0.18	clay	UNDFND	UNDFD	40	4.2
1.53	5	25.78	1.29	5.01	0.24	clay	UNDFND	UNDFD	25	2.5
1.82	6	28.48	0.72	2.53	0.29	sandy silt to clayey silt	UNDFND	UNDFD	11	2.8
2.12	7	29.97	0.57	1.90	0.34	sandy silt to clayey silt	UNDFND	UNDFD	11	2.9
2.42	8	13.18	0.49	3.75	0.39	silty clay to clay	UNDFND	UNDFD	8	1.2
2.75	9	17.39	0.60	3.47	0.45	silty clay to clay	UNDFND	UNDFD	11	1.6
3.05	10	20.92	0.94	4.48	0.50	clay	UNDFND	UNDFD	20	2.0
3.35	11	20.85	0.99	4.74	0.55	clay	UNDFND	UNDFD	20	2.0
3.65	12	22.41	1.06	4.73	0.60	clay	UNDFND	UNDFD	21	2.1
3.95	13	23.89	1.08	4.51	0.65	clay	UNDFND	UNDFD	23	2.3
4.25	14	24.77	1.12	4.52	0.71	clay	UNDFND	UNDFD	24	2.4
4.57	15	24.65	1.14	4.64	0.76	clay	UNDFND	UNDFD	24	2.3
4.87	16	24.79	1.15	4.64	0.81	clay	UNDFND	UNDFD	24	2.3
5.17	17	28.06	1.34	4.79	0.86	clay	UNDFND	UNDFD	27	2.7
5.47	18	26.73	1.24	4.62	0.92	clay	UNDFND	UNDFD	26	2.5
5.78	19	27.64	1.21	4.38	0.97	silty clay to clay	UNDFND	UNDFD	18	2.6
6.07	20	31.05	1.18	3.79	1.02	clayey silt to silty clay	UNDFND	UNDFD	15	3.0
6.40	21	37.37	1.48	3.95	1.07	clayey silt to silty clay	UNDFND	UNDFD	18	3.6
6.70	22	37.53	1.31	3.48	1.13	clayey silt to silty clay	UNDFND	UNDFD	18	3.6
7.00	23	42.06	1.64	3.90	1.18	clayey silt to silty clay	UNDFND	UNDFD	20	4.0
7.32	24	51.42	2.64	5.14	1.23	clay	UNDFND	UNDFD	49	5.0
7.62	25	42.55	2.11	4.97	1.29	clay	UNDFND	UNDFD	41	4.1
7.93	26	37.84	1.93	5.10	1.34	clay	UNDFND	UNDFD	36	3.6
8.22	27	39.81	2.21	5.55	1.39	clay	UNDFND	UNDFD	38	3.8
8.53	28	45.50	2.33	5.13	1.44	clay	UNDFND	UNDFD	44	4.4
8.82	29	52.21	2.13	4.07	1.49	clayey silt to silty clay	UNDFND	UNDFD	25	5.0
9.15	30	51.88	2.24	4.32	1.55	silty clay to clay	UNDFND	UNDFD	33	5.0
9.45	31	44.82	1.86	4.15	1.60	clayey silt to silty clay	UNDFND	UNDFD	21	4.3
9.75	32	41.02	1.79	4.36	1.65	silty clay to clay	UNDFND	UNDFD	26	3.9
10.05	33	24.02	0.78	3.24	1.70	clayey silt to silty clay	UNDFND	UNDFD	12	2.2
10.35	34	24.09	0.70	2.91	1.74	clayey silt to silty clay	UNDFND	UNDFD	12	2.2
10.65	35	40.47	1.29	3.20	1.76	clayey silt to silty clay	UNDFND	UNDFD	19	3.9
10.97	36	41.59	1.46	3.50	1.78	clayey silt to silty clay	UNDFND	UNDFD	20	3.9
11.27	37	45.56	1.74	3.83	1.80	clayey silt to silty clay	UNDFND	UNDFD	22	4.3
11.57	38	45.31	1.71	3.78	1.82	clayey silt to silty clay	UNDFND	UNDFD	22	4.3

Dr - All sands (Jamiolkowski et al. 1985) PHI - Robertson and Campanella 1983 Su: Nk= 10

**** Note: For interpretation purposes the PLOTTED CPT PROFILE should be used with the TABULATED OUTPUT from CPTINTR1 (v 3.04) ****

PIONEER DRILLING

Engineer IT

On Site Loc: PCPT-10

Page No. 1

DEPTH (meters)	DEPTH (feet)	Qc (avg) (tsf)	Fs (avg) (tsf)	Rf (avg) (%)	SIGV' (tsf)	SOIL BEHAVIOUR TYPE	Eq - Dr (%)	PHI deg.	SPT N	Su tsf
11.87	39	47.83	1.66	3.46	1.84	clayey silt to silty clay	UNDFND	UNDFD	23	4.5
12.18	40	48.57	1.53	3.15	1.86	sandy silt to clayey silt	UNDFND	UNDFD	19	4.6
12.48	41	49.86	1.50	3.01	1.88	sandy silt to clayey silt	UNDFND	UNDFD	19	4.7
12.80	42	39.69	1.56	3.92	1.91	clayey silt to silty clay	UNDFND	UNDFD	19	3.7
13.10	43	36.79	1.51	4.10	1.93	silty clay to clay	UNDFND	UNDFD	23	3.4
13.40	44	38.61	1.60	4.14	1.95	silty clay to clay	UNDFND	UNDFD	25	3.6
13.73	45	32.77	1.26	3.85	1.97	clayey silt to silty clay	UNDFND	UNDFD	16	3.0
14.02	46	26.98	0.92	3.40	1.99	clayey silt to silty clay	UNDFND	UNDFD	13	2.4
14.32	47	30.72	1.08	3.52	2.01	clayey silt to silty clay	UNDFND	UNDFD	15	2.8
14.62	48	35.39	1.50	4.23	2.03	silty clay to clay	UNDFND	UNDFD	23	3.2
14.92	49	37.71	1.47	3.89	2.06	clayey silt to silty clay	UNDFND	UNDFD	18	3.5
15.22	50	39.98	1.56	3.89	2.08	clayey silt to silty clay	UNDFND	UNDFD	19	3.7
15.55	51	37.16	1.50	4.05	2.10	silty clay to clay	UNDFND	UNDFD	24	3.4
15.85	52	32.88	1.23	3.73	2.12	clayey silt to silty clay	UNDFND	UNDFD	16	3.0
16.15	53	32.55	1.20	3.70	2.14	clayey silt to silty clay	UNDFND	UNDFD	16	2.9
16.45	54	33.32	1.38	4.15	2.16	silty clay to clay	UNDFND	UNDFD	21	3.0
16.75	55	31.89	1.37	4.30	2.18	silty clay to clay	UNDFND	UNDFD	20	2.7
17.05	56	31.68	1.31	4.12	2.20	silty clay to clay	UNDFND	UNDFD	20	2.8
17.38	57	33.58	1.32	3.92	2.23	clayey silt to silty clay	UNDFND	UNDFD	16	3.0
17.67	58	36.26	1.38	3.82	2.25	clayey silt to silty clay	UNDFND	UNDFD	17	3.3
17.97	59	34.03	1.18	3.45	2.27	clayey silt to silty clay	UNDFND	UNDFD	16	3.0
18.27	60	29.93	0.93	3.12	2.29	clayey silt to silty clay	UNDFND	UNDFD	14	2.6
18.57	61	22.27	0.44	2.00	2.31	sandy silt to clayey silt	UNDFND	UNDFD	9	1.9
18.87	62	24.36	0.54	2.20	2.33	sandy silt to clayey silt	UNDFND	UNDFD	9	2.1
19.20	63	43.62	1.50	3.44	2.35	clayey silt to silty clay	UNDFND	UNDFD	21	4.0
19.50	64	30.99	0.92	2.95	2.37	clayey silt to silty clay	UNDFND	UNDFD	15	2.7
19.80	65	21.24	0.49	2.33	2.40	clayey silt to silty clay	UNDFND	UNDFD	10	1.7
20.12	66	42.36	1.45	3.42	2.42	clayey silt to silty clay	UNDFND	UNDFD	20	3.8
20.42	67	43.42	1.43	3.29	2.44	clayey silt to silty clay	UNDFND	UNDFD	21	3.9
20.72	68	54.35	1.70	3.13	2.46	sandy silt to clayey silt	UNDFND	UNDFD	21	5.0
21.03	69	57.18	2.41	4.22	2.48	clayey silt to silty clay	UNDFND	UNDFD	27	5.3
21.32	70	54.52	2.23	4.10	2.50	clayey silt to silty clay	UNDFND	UNDFD	26	5.0
21.62	71	56.34	1.98	3.51	2.52	clayey silt to silty clay	UNDFND	UNDFD	27	5.2
21.95	72	44.67	1.30	2.92	2.54	sandy silt to clayey silt	UNDFND	UNDFD	17	4.0
22.25	73	53.31	2.31	4.33	2.57	silty clay to clay	UNDFND	UNDFD	34	4.9
22.55	74	43.00	2.15	5.00	2.59	clay	UNDFND	UNDFD	41	3.9
22.85	75	37.66	1.63	4.32	2.61	silty clay to clay	UNDFND	UNDFD	24	3.3
23.15	76	37.43	1.45	3.87	2.63	clayey silt to silty clay	UNDFND	UNDFD	18	3.3
23.45	77	61.92	1.91	3.09	2.65	sandy silt to clayey silt	UNDFND	UNDFD	24	5.7
23.77	78	130.72	1.20	0.92	2.67	sand to silty sand	60-70	36-38	31	UNDEFINED
24.07	79	99.68	0.83	0.83	2.69	sand to silty sand	50-60	36-38	24	UNDEFINED
24.37	80	117.16	0.80	0.69	2.71	sand to silty sand	50-60	36-38	28	UNDEFINED

Dr - All sands (Janiolkowski et al. 1985)

PHI - Robertson and Campanella 1983

Su: Nk= 10

**** Note: For interpretation purposes the PLOTTED CPT PROFILE should be used with the TABULATED OUTPUT from CPTINTR1 (v 3.04) ****

PIONEER DRILLING

Engineer IT

On Site Loc: PCPT-10

Page No. 3

DEPTH		Qc (avg)	Fs (avg)	Rf (avg)	SIGV'	SOIL BEHAVIOUR TYPE	Eq - Dr	PHI	SPT	Su
(meters)	(feet)	(tsf)	(tsf)	(%)	(tsf)		(%)	deg.	N	tsf
24.68	81	131.95	0.40	0.31	2.74	sand	60-70	36-38	25	UNDEFINED
24.97	82	100.48	2.27	2.26	2.76	silty sand to sandy silt	50-60	36-38	32	UNDEFINED
25.27	83	122.54	2.32	1.89	2.78	silty sand to sandy silt	50-60	36-38	39	UNDEFINED
25.60	84	228.74	0.72	0.31	2.80	sand	70-80	40-42	44	UNDEFINED
25.90	85	386.71	1.63	0.42	2.82	gravelly sand to sand	>90	42-44	50	UNDEFINED
26.20	86	240.88	1.09	0.45	2.84	sand	70-80	40-42	46	UNDEFINED
26.52	87	37.10	0.78	2.09	2.86	sandy silt to clayey silt	UNDFND	UNDFD	14	3.2
26.82	88	29.39	0.64	2.18	2.89	sandy silt to clayey silt	UNDFND	UNDFD	11	2.4
27.12	89	26.82	0.37	1.38	2.91	sandy silt to clayey silt	UNDFND	UNDFD	10	2.2
27.42	90	35.40	0.74	2.08	2.93	sandy silt to clayey silt	UNDFND	UNDFD	14	3.0
27.72	91	56.87	1.42	2.50	2.95	sandy silt to clayey silt	UNDFND	UNDFD	22	5.2
28.02	92	75.60	2.09	2.76	2.97	sandy silt to clayey silt	UNDFND	UNDFD	29	7.0
28.35	93	69.72	1.95	2.80	2.99	sandy silt to clayey silt	UNDFND	UNDFD	27	6.4
28.65	94	58.71	1.55	2.63	3.01	sandy silt to clayey silt	UNDFND	UNDFD	22	5.3
28.95	95	41.26	1.04	2.53	3.03	sandy silt to clayey silt	UNDFND	UNDFD	16	3.6
29.25	96	45.12	1.56	3.46	3.06	clayey silt to silty clay	UNDFND	UNDFD	22	4.0
29.55	97	52.73	1.69	3.20	3.08	sandy silt to clayey silt	UNDFND	UNDFD	20	4.7
29.85	98	49.13	1.14	2.31	3.10	sandy silt to clayey silt	UNDFND	UNDFD	19	4.4
30.17	99	44.85	0.88	1.97	3.12	sandy silt to clayey silt	UNDFND	UNDFD	17	3.9
30.47	100	29.43	0.49	1.67	3.14	sandy silt to clayey silt	UNDFND	UNDFD	11	2.4
30.77	101	29.82	0.79	2.63	3.16	sandy silt to clayey silt	UNDFND	UNDFD	11	2.4
31.07	102	34.84	1.00	2.88	3.18	sandy silt to clayey silt	UNDFND	UNDFD	13	2.9
31.37	103	47.78	1.74	3.64	3.20	clayey silt to silty clay	UNDFND	UNDFD	23	4.2
31.67	104	32.15	0.64	2.00	3.22	sandy silt to clayey silt	UNDFND	UNDFD	12	2.6
32.00	105	46.61	1.22	2.61	3.25	sandy silt to clayey silt	UNDFND	UNDFD	18	4.1
32.30	106	67.14	1.46	2.17	3.27	silty sand to sandy silt	40	30-32	21	UNDEFINED
32.60	107	42.58	1.05	2.47	3.29	sandy silt to clayey silt	UNDFND	UNDFD	16	3.7
32.92	108	43.75	1.00	2.29	3.31	sandy silt to clayey silt	UNDFND	UNDFD	17	3.8
33.22	109	42.31	1.03	2.44	3.33	sandy silt to clayey silt	UNDFND	UNDFD	16	3.6
33.53	110	47.23	1.13	2.40	3.35	sandy silt to clayey silt	UNDFND	UNDFD	18	4.1
33.82	111	65.74	2.39	3.64	3.37	clayey silt to silty clay	UNDFND	UNDFD	31	5.9
34.12	112	59.59	1.93	3.24	3.40	sandy silt to clayey silt	UNDFND	UNDFD	23	5.3
34.42	113	50.98	1.45	2.83	3.42	sandy silt to clayey silt	UNDFND	UNDFD	20	4.5
34.75	114	49.45	1.08	2.18	3.44	sandy silt to clayey silt	UNDFND	UNDFD	19	4.3

Dr - All sands (Jamiolkowski et al. 1985)

PHI - Robertson and Campanella 1983

Su: Nk= 10

**** Note: For interpretation purposes the PLOTTED CPT PROFILE should be used with the TABULATED OUTPUT from CPTINTR1 (v 3.04) ****

JOB # : 409665
DATE : 01/27/90/13:00
LOCATION : PCPT-11
FILE : FILO29

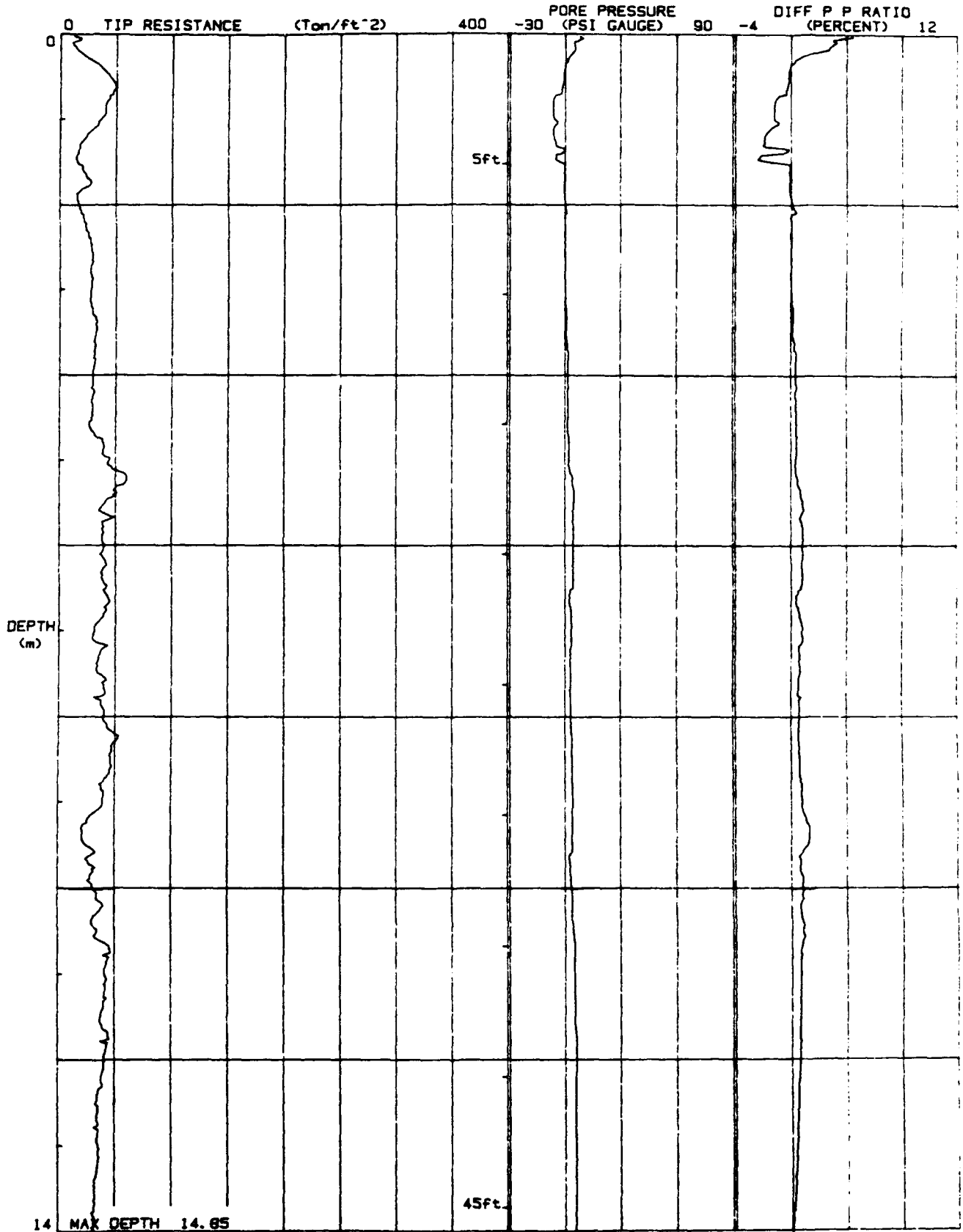

JOB # : 409665
DATE : 01/27/90/13.00
LOCATION : PCPT-11
FILE : FIL029

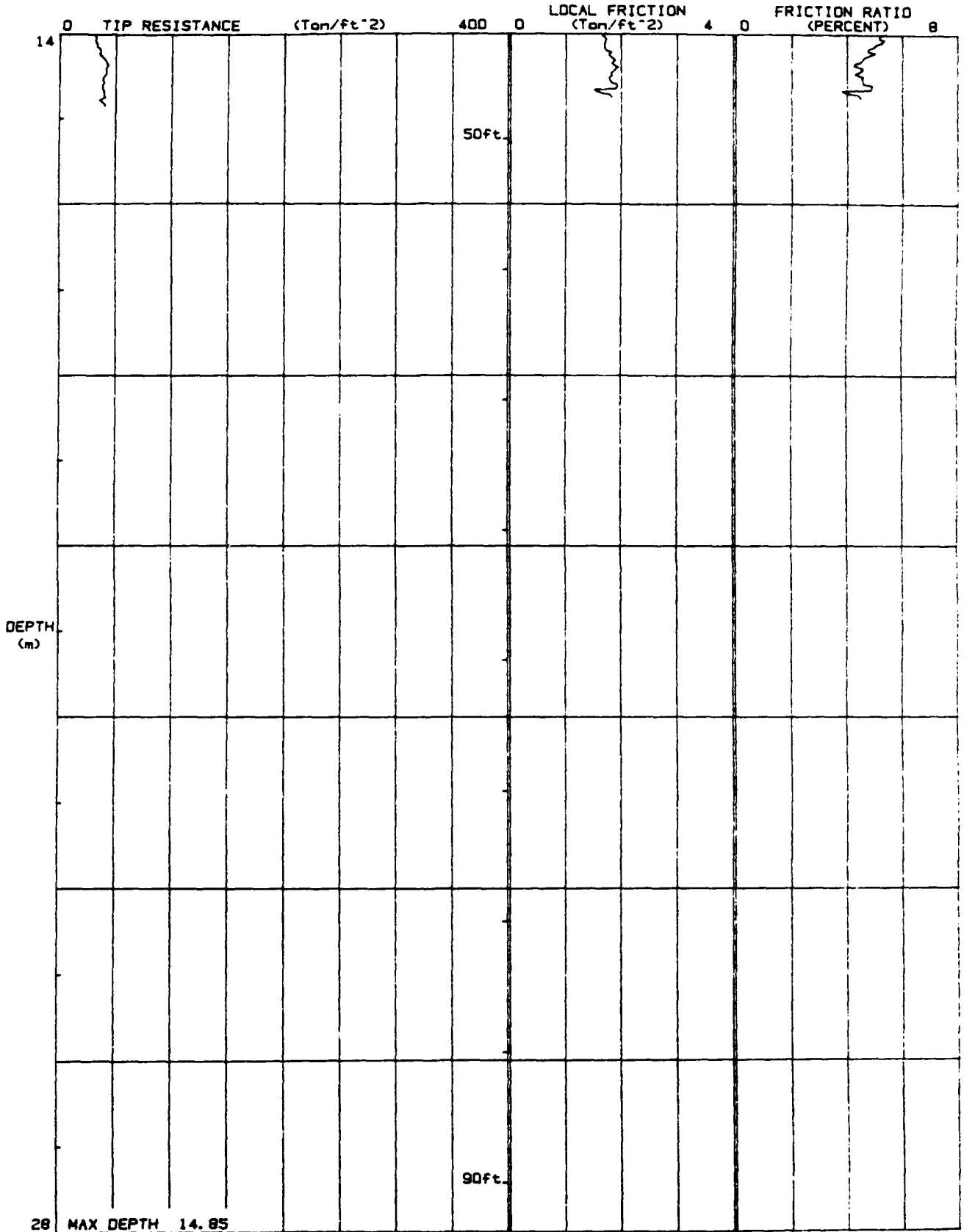

JOB # : 409665
DATE : 01/27/90/13:00
LOCATION : PCPT-11
FILE : FILO29

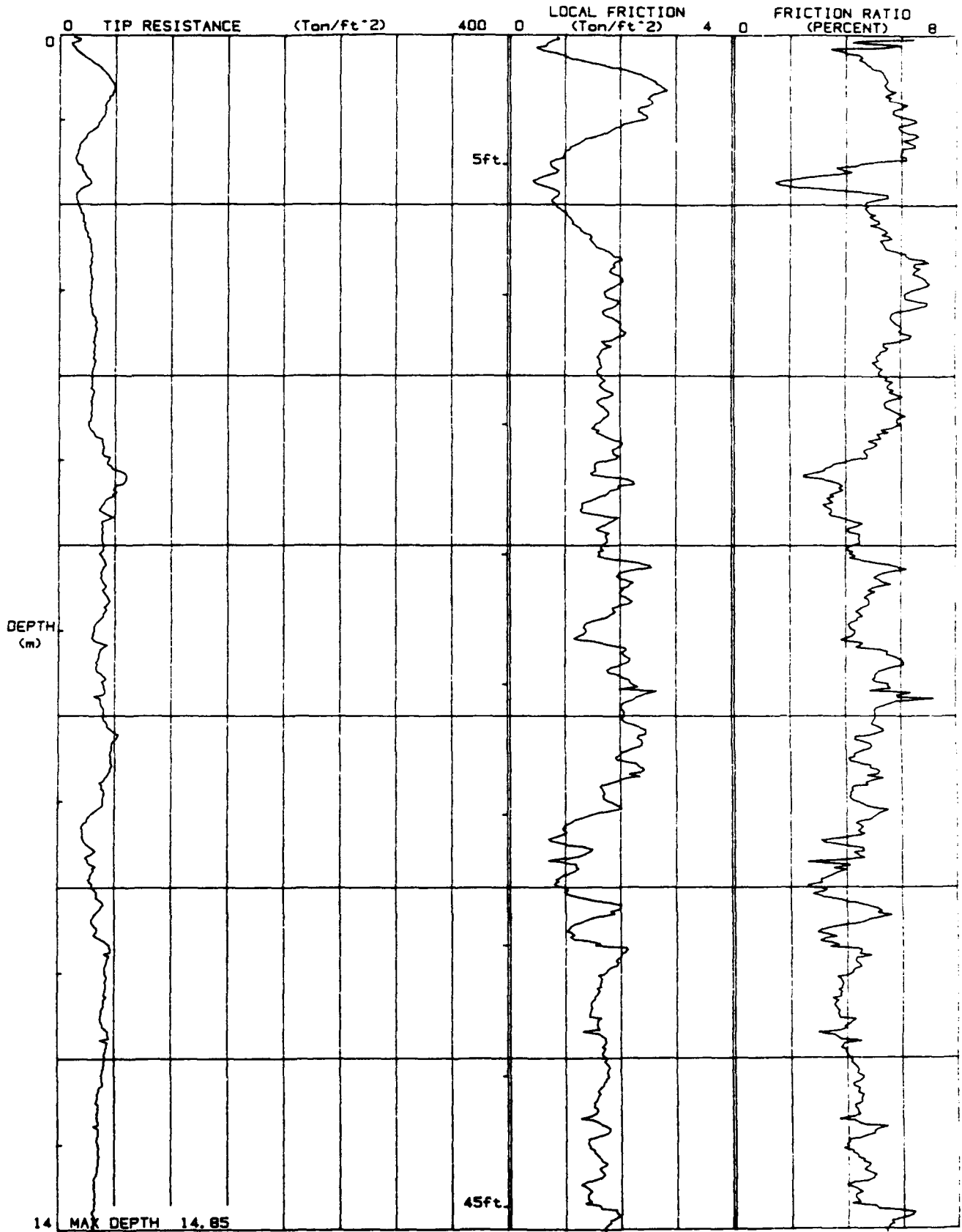

Pioneer Drilling

Operator :IT - CPT Date :01/27/90/13:00
 On Site Loc:PCPT-11 Cone Used :VIII
 Job No. :409665 Water table (feet) : 32.8084
 Tot. Unit Wt. (avg) : 105 pcf

DEPTH (meters)	DEPTH (feet)	Qc (avg) (tsf)	Ps (avg) (tsf)	Rf (avg) (%)	SIGV' (tsf)	SOIL BEHAVIOUR TYPE	Eq - Dr (%)	PHI deg.	SPT N	Su tsf
0.30	1	17.84	0.83	4.62	0.03	clay	UNDPND	UNDPD	17	1.7
0.60	2	42.13	2.24	5.32	0.08	clay	UNDPND	UNDPD	40	4.2
0.92	3	44.18	2.54	5.75	0.13	clay	UNDPND	UNDPD	42	4.4
1.22	4	31.58	1.99	6.26	0.18	clay	UNDPND	UNDPD	30	3.1
1.53	5	17.22	1.01	5.86	0.24	clay	UNDPND	UNDPD	16	1.6
1.82	6	23.76	0.67	2.84	0.29	clayey silt to silty clay	UNDPND	UNDPD	11	2.3
2.12	7	17.87	0.89	4.97	0.34	clay	UNDPND	UNDPD	17	1.7
2.42	8	24.45	1.30	5.32	0.39	clay	UNDPND	UNDPD	23	2.4
2.75	9	29.10	1.81	6.23	0.45	clay	UNDPND	UNDPD	28	2.8
3.05	10	28.58	1.89	6.62	0.50	clay	UNDPND	UNDPD	27	2.8
3.35	11	29.88	1.84	6.15	0.55	clay	UNDPND	UNDPD	29	2.9
3.65	12	32.77	1.94	5.92	0.60	clay	UNDPND	UNDPD	31	3.2
3.95	13	31.46	1.64	5.23	0.65	clay	UNDPND	UNDPD	30	3.0
4.25	14	30.32	1.72	5.67	0.71	clay	UNDPND	UNDPD	29	2.9
4.57	15	29.27	1.69	5.78	0.76	clay	UNDPND	UNDPD	28	2.8
4.87	16	35.05	1.78	5.09	0.81	clay	UNDPND	UNDPD	34	3.4
5.17	17	47.08	1.68	3.58	0.86	clayey silt to silty clay	UNDPND	UNDPD	23	4.6
5.47	18	52.18	1.88	3.60	0.92	clayey silt to silty clay	UNDPND	UNDPD	25	5.1
5.78	19	40.80	1.56	3.83	0.97	clayey silt to silty clay	UNDPND	UNDPD	20	3.9
6.07	20	39.53	1.70	4.30	1.02	silty clay to clay	UNDPND	UNDPD	25	3.8
6.40	21	39.83	2.09	5.25	1.07	clay	UNDPND	UNDPD	38	3.8
6.70	22	42.78	2.11	4.94	1.13	clay	UNDPND	UNDPD	41	4.1
7.00	23	36.84	1.61	4.36	1.18	silty clay to clay	UNDPND	UNDPD	24	3.5
7.32	24	35.46	1.76	4.97	1.23	clay	UNDPND	UNDPD	34	3.4
7.62	25	37.40	2.03	5.42	1.29	clay	UNDPND	UNDPD	36	3.6
7.93	26	39.28	2.22	5.65	1.34	clay	UNDPND	UNDPD	38	3.7
8.22	27	44.55	2.23	5.01	1.39	clay	UNDPND	UNDPD	43	4.3
8.53	28	48.27	2.18	4.52	1.44	silty clay to clay	UNDPND	UNDPD	31	4.6
8.82	29	43.45	2.12	4.88	1.49	silty clay to clay	UNDPND	UNDPD	28	4.1
9.15	30	38.01	1.76	4.64	1.55	silty clay to clay	UNDPND	UNDPD	24	3.6
9.45	31	23.27	0.99	4.27	1.60	silty clay to clay	UNDPND	UNDPD	15	2.1
9.75	32	28.91	1.18	4.07	1.65	silty clay to clay	UNDPND	UNDPD	18	2.7
10.05	33	30.72	0.99	3.21	1.70	clayey silt to silty clay	UNDPND	UNDPD	15	2.9
10.35	34	36.22	1.67	4.61	1.74	silty clay to clay	UNDPND	UNDPD	23	3.4
10.65	35	34.67	1.22	3.53	1.76	clayey silt to silty clay	UNDPND	UNDPD	17	3.2
10.97	36	44.29	1.93	4.36	1.78	silty clay to clay	UNDPND	UNDPD	28	4.2
11.27	37	42.73	1.62	3.80	1.80	clayey silt to silty clay	UNDPND	UNDPD	20	4.0
11.57	38	39.55	1.51	3.82	1.82	clayey silt to silty clay	UNDPND	UNDPD	19	3.7

Dr - All sands (Jamiolkowski et al. 1985)

PHI - Robertson and Campanella 1983

Su: Nk= 10

*** Note: For interpretation purposes the PLOTTED CPT PROFILE should be used with the TABULATED OUTPUT from CPTINTR1 (v 3.04) ***

Pioneer Drilling

perator :IT

On Site Loc:PCPT-11

Page No. 2

DEPTH (meters)	DEPTH (feet)	Qc (avg) (tsf)	Fs (avg) (tsf)	Rf (avg) (%)	SIGV' (tsf)	SOIL BEHAVIOUR TYPE	Eq - Dr (%)	PHI deg.	SPT N	Su tsf
11.87	39	43.13	1.65	3.81	1.84	clayey silt to silty clay	UNDPD	UNDPD	21	4.1
12.18	40	41.06	1.75	4.26	1.86	silty clay to clay	UNDPD	UNDPD	26	3.8
12.48	41	37.22	1.66	4.45	1.88	silty clay to clay	UNDPD	UNDPD	24	3.5
12.80	42	35.10	1.57	4.47	1.91	silty clay to clay	UNDPD	UNDPD	22	3.2
13.10	43	35.83	1.55	4.33	1.93	silty clay to clay	UNDPD	UNDPD	23	3.3
13.40	44	35.01	1.66	4.74	1.95	clay	UNDPD	UNDPD	34	3.2
13.73	45	32.62	1.44	4.41	1.97	silty clay to clay	UNDPD	UNDPD	21	3.0
14.02	46	31.77	1.83	5.75	1.99	clay	UNDPD	UNDPD	33	2.9
14.32	47	36.27	1.77	4.88	2.01	clay	UNDPD	UNDPD	35	3.3
14.62	48	41.08	1.87	4.54	2.03	silty clay to clay	UNDPD	UNDPD	26	3.8

Dr - All sands (Jamiolkowski et al. 1985)

PHI -

Robertson and Campanella 1983

Su: Nk= 10

**** Note: For interpretation purposes the PLOTTED CPT PROFILE should be used with the TABULATED OUTPUT from CPTINTR1 (v 3.04) ****

JOB # : 409665
DATE : 01/27/90 12:30
LOCATION : PCPT-11A
FILE : FILO31

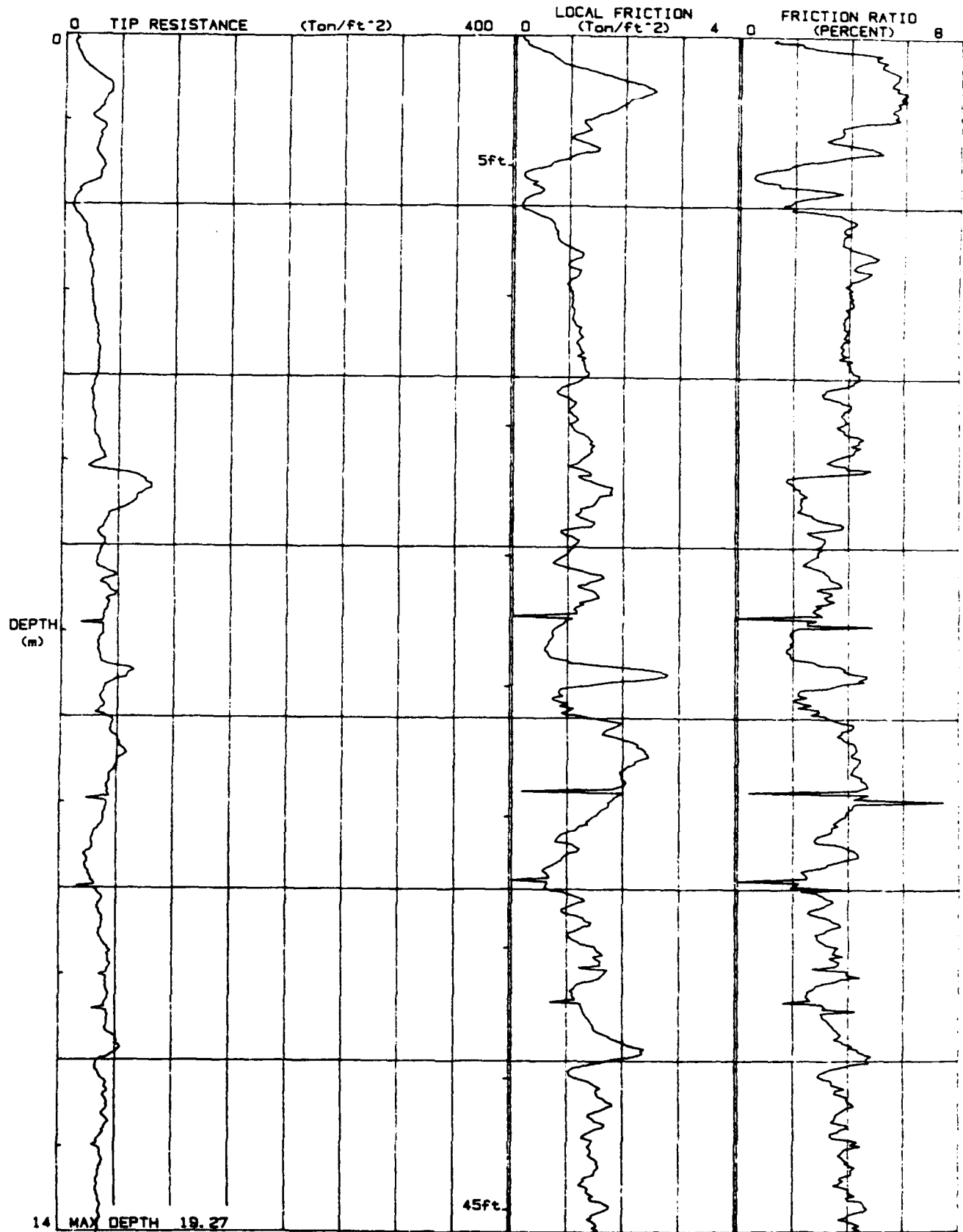

JOB # : 409665
DATE : 01/27/90 12:30
LOCATION : PCPT-11A
FILE : FILE031

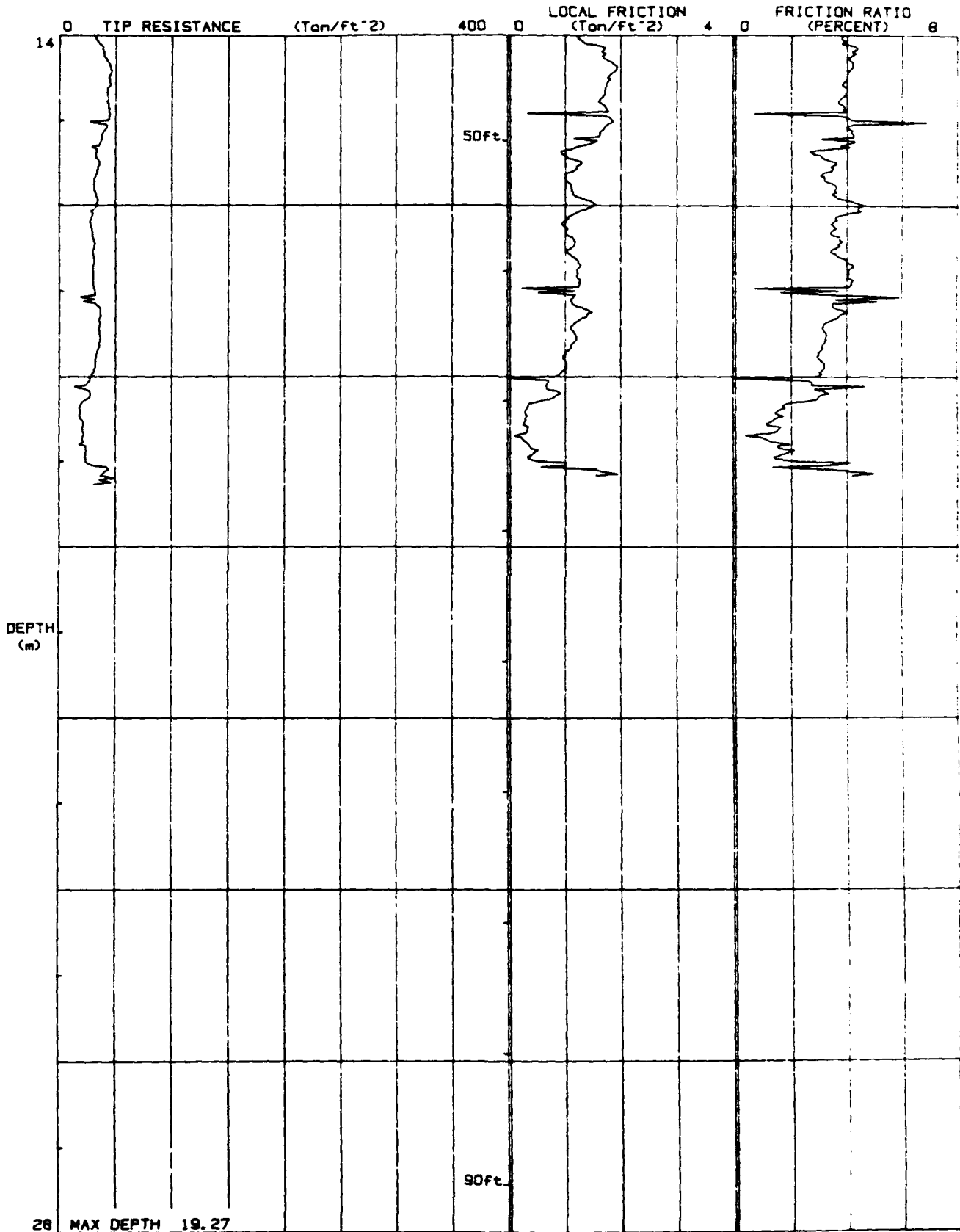

JOB # : 409665
DATE : 01/27/90 12:30
LOCATION : PCPT-11A
FILE : FILO31

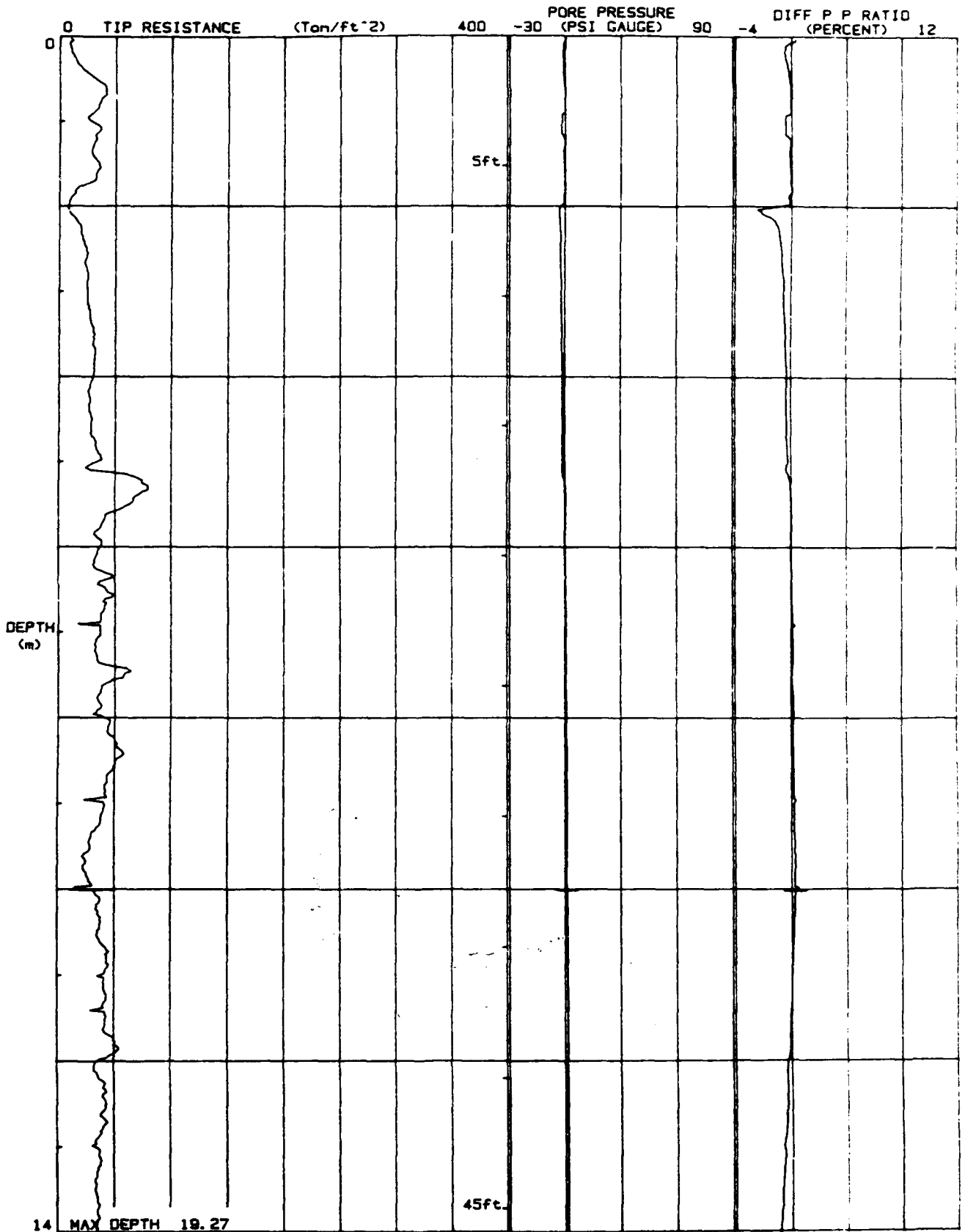

14 MAX DEPTH 19.27

JOB # : 408665
DATE : 01/27/90 12:30
LOCATION : PCPT-11A
FILE : FIL031

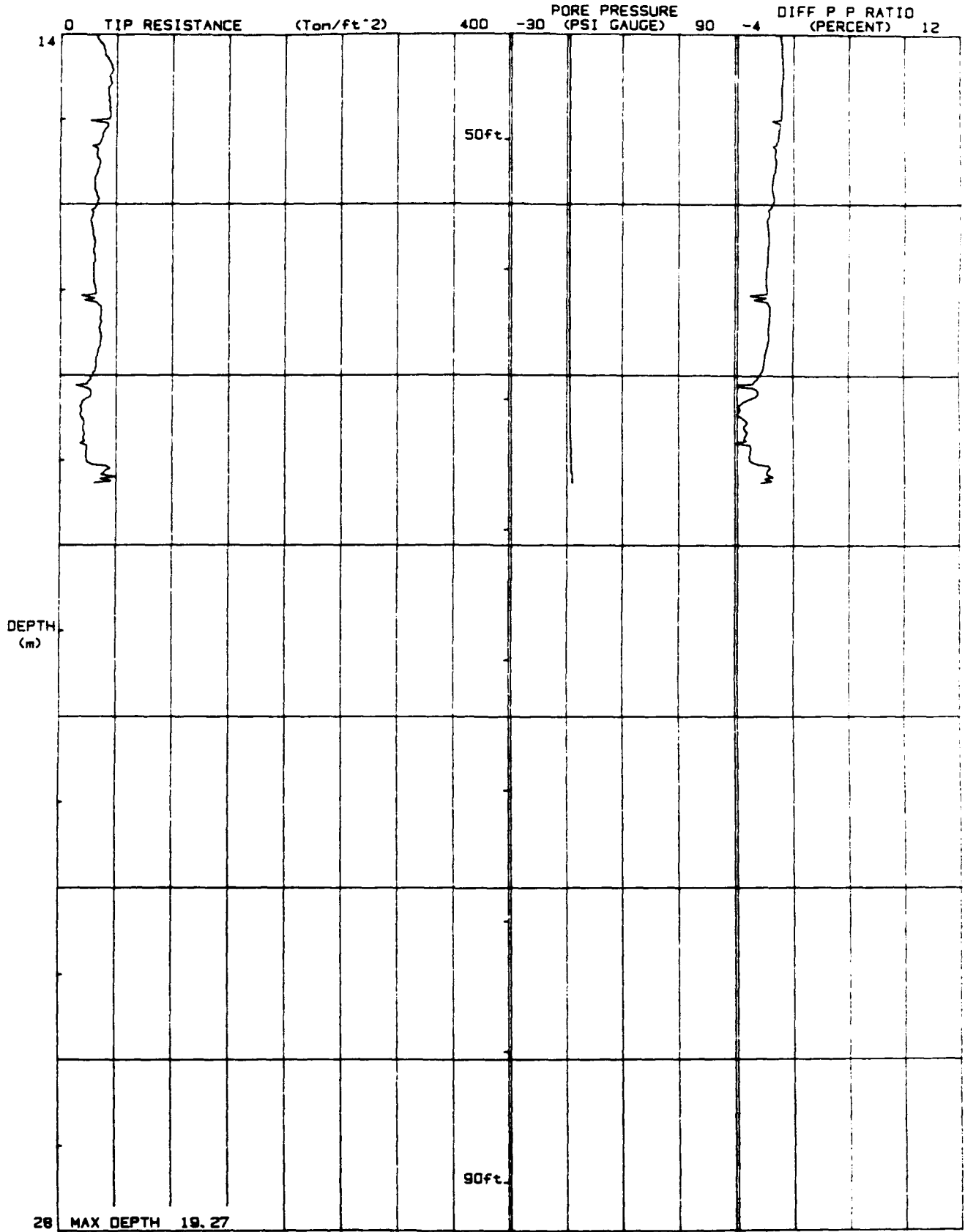

Pioneer Drilling

Operator :IT
 On Site Loc:PCPT-11A
 Job No. :409665
 Tot. Unit Wt. (avg) : 105 pcf

CPT Date :01/27/90 12:30
 Cone Used :VIII
 Water table (feet) : 32.8084

DEPTH (meters)	DEPTH (feet)	Qc (avg) (tsf)	Ps (avg) (tsf)	Rf (avg) (%)	SIGV' (tsf)	SOIL BEHAVIOUR TYPE	Zq - Dr (%)	PHI deg.	SPT N	Su tsf
0.30	1	11.92	0.45	3.80	0.03	clay	UNDFND	UNDFND	11	1.1
0.60	2	29.57	1.65	5.58	0.08	clay	UNDFND	UNDFND	28	2.9
0.92	3	35.99	2.09	5.79	0.13	clay	UNDFND	UNDFND	34	3.5
1.22	4	32.13	1.26	3.91	0.18	silty clay to clay	UNDFND	UNDFND	21	3.1
1.53	5	31.75	1.14	3.60	0.24	clayey silt to silty clay	UNDFND	UNDFND	15	3.1
1.82	6	28.03	0.34	1.22	0.29	sandy silt to clayey silt	UNDFND	UNDFND	11	2.7
2.12	7	10.49	0.29	2.73	0.34	silty clay to clay	UNDFND	UNDFND	7	1.0
2.42	8	19.56	0.76	3.87	0.39	silty clay to clay	UNDFND	UNDFND	12	1.9
2.75	9	24.52	1.10	4.50	0.45	clay	UNDFND	UNDFND	23	2.4
3.05	10	25.63	1.06	4.16	0.50	silty clay to clay	UNDFND	UNDFND	16	2.5
3.35	11	27.26	1.08	3.97	0.55	silty clay to clay	UNDFND	UNDFND	17	2.6
3.65	12	31.03	1.20	3.85	0.60	clayey silt to silty clay	UNDFND	UNDFND	15	3.0
3.95	13	31.94	1.28	4.00	0.65	silty clay to clay	UNDFND	UNDFND	20	3.1
4.25	14	28.24	1.04	3.70	0.71	clayey silt to silty clay	UNDFND	UNDFND	14	2.7
4.57	15	28.28	1.09	3.86	0.76	silty clay to clay	UNDFND	UNDFND	18	2.7
4.87	16	31.74	1.34	4.21	0.81	silty clay to clay	UNDFND	UNDFND	20	3.0
5.17	17	38.72	1.26	3.26	0.86	clayey silt to silty clay	UNDFND	UNDFND	19	3.7
5.47	18	73.17	1.61	2.19	0.92	silty sand to sandy silt	50-60	40-42	23	UNDEFINED
5.78	19	46.08	1.31	2.84	0.97	sandy silt to clayey silt	UNDFND	UNDFND	18	4.5
6.07	20	35.85	1.06	2.95	1.02	clayey silt to silty clay	UNDFND	UNDFND	17	3.4
6.40	21	37.45	1.16	3.09	1.07	clayey silt to silty clay	UNDFND	UNDFND	18	3.6
6.70	22	42.39	1.35	3.19	1.13	clayey silt to silty clay	UNDFND	UNDFND	20	4.1
7.00	23	36.77	0.87	2.38	1.18	sandy silt to clayey silt	UNDFND	UNDFND	14	3.5
7.32	24	34.51	0.70	2.04	1.23	sandy silt to clayey silt	UNDFND	UNDFND	13	3.3
7.62	25	50.45	2.04	4.05	1.29	clayey silt to silty clay	UNDFND	UNDFND	24	4.9
7.93	26	36.79	0.90	2.44	1.34	sandy silt to clayey silt	UNDFND	UNDFND	14	3.5
8.22	27	43.75	1.67	3.81	1.39	clayey silt to silty clay	UNDFND	UNDFND	21	4.2
8.53	28	53.71	2.30	4.28	1.44	clayey silt to silty clay	UNDFND	UNDFND	26	5.2
8.82	29	45.27	2.00	4.41	1.49	silty clay to clay	UNDFND	UNDFND	29	4.3
9.15	30	40.03	1.60	4.00	1.55	clayey silt to silty clay	UNDFND	UNDFND	19	3.8
9.45	31	33.11	1.09	3.30	1.60	clayey silt to silty clay	UNDFND	UNDFND	16	3.1
9.75	32	25.16	0.95	3.77	1.65	silty clay to clay	UNDFND	UNDFND	16	2.3
10.05	33	27.79	0.65	2.33	1.70	sandy silt to clayey silt	UNDFND	UNDFND	11	2.6
10.35	34	36.59	1.15	3.14	1.74	clayey silt to silty clay	UNDFND	UNDFND	18	3.4
10.65	35	37.57	1.23	3.26	1.76	clayey silt to silty clay	UNDFND	UNDFND	18	3.5
10.97	36	43.93	1.58	3.60	1.78	clayey silt to silty clay	UNDFND	UNDFND	21	4.2
11.27	37	41.92	1.25	2.97	1.80	sandy silt to clayey silt	UNDFND	UNDFND	16	4.0
11.57	38	41.41	1.30	3.14	1.82	clayey silt to silty clay	UNDFND	UNDFND	20	3.9

Dr - All sands (Janiołkowski et al. 1985)

PHI - Robertson and Campanella 1983

Su: Nk= 10

**** Note: For interpretation purposes the PLOTTED CPT PROFILE should be used with the TABULATED OUTPUT from CPTINTR1 (v 3.04) ****

Pioneer Drilling

Operator :IT

On Site Loc:PCPT-11A

Page No. 2

DEPTH (meters)	(feet)	Qc (avg) (tsf)	Ps (avg) (tsf)	Rf (avg) (%)	SIGV' (tsf)	SOIL BEHAVIOUR TYPE	Eq - Dr (%)	PHI deg.	SPT N	Su tsf
11.87	39	48.48	1.89	3.89	1.84	clayey silt to silty clay	UNDPND	UNDPD	23	4.6
12.18	40	37.98	1.52	4.00	1.86	clayey silt to silty clay	UNDPND	UNDPD	18	3.5
12.48	41	41.81	1.56	3.73	1.88	clayey silt to silty clay	UNDPND	UNDPD	20	3.9
12.80	42	41.80	1.57	3.75	1.91	clayey silt to silty clay	UNDPND	UNDPD	20	3.9
13.10	43	36.59	1.40	3.84	1.93	clayey silt to silty clay	UNDPND	UNDPD	18	3.4
13.40	44	36.88	1.46	3.97	1.95	clayey silt to silty clay	UNDPND	UNDPD	18	3.4
13.73	45	35.73	1.51	4.23	1.97	silty clay to clay	UNDPND	UNDPD	23	3.3
14.02	46	35.47	1.46	4.12	1.99	silty clay to clay	UNDPND	UNDPD	23	3.3
14.32	47	38.91	1.61	4.14	2.01	silty clay to clay	UNDPND	UNDPD	25	3.6
14.62	48	45.21	1.82	4.03	2.03	clayey silt to silty clay	UNDPND	UNDPD	22	4.2
14.92	49	43.81	1.58	3.61	2.06	clayey silt to silty clay	UNDPND	UNDPD	21	4.1
15.22	50	39.95	1.68	4.20	2.08	silty clay to clay	UNDPND	UNDPD	26	3.7
15.55	51	34.50	1.20	3.48	2.10	clayey silt to silty clay	UNDPND	UNDPD	17	3.1
15.85	52	32.13	1.09	3.38	2.12	clayey silt to silty clay	UNDPND	UNDPD	15	2.9
16.15	53	32.01	1.29	4.04	2.14	silty clay to clay	UNDPND	UNDPD	20	2.9
16.45	54	29.32	1.06	3.60	2.16	clayey silt to silty clay	UNDPND	UNDPD	14	2.6
16.75	55	30.52	1.17	3.84	2.18	clayey silt to silty clay	UNDPND	UNDPD	15	2.7
17.05	56	30.72	1.09	3.55	2.20	clayey silt to silty clay	UNDPND	UNDPD	15	2.7
17.38	57	33.38	1.26	3.78	2.23	clayey silt to silty clay	UNDPND	UNDPD	16	3.0
17.67	58	36.03	1.15	3.20	2.25	clayey silt to silty clay	UNDPND	UNDPD	17	3.3
17.97	59	32.17	0.99	3.08	2.27	clayey silt to silty clay	UNDPND	UNDPD	15	2.9
18.27	60	25.27	0.70	2.76	2.29	clayey silt to silty clay	UNDPND	UNDPD	12	2.2
18.57	61	19.57	0.30	1.56	2.31	sandy silt to clayey silt	UNDPND	UNDPD	7	1.6
18.87	62	21.67	0.30	1.39	2.33	sandy silt to clayey silt	UNDPND	UNDPD	8	1.8
19.20	63	32.84	0.87	2.65	2.35	sandy silt to clayey silt	UNDPND	UNDPD	13	2.9

Dr - All sands (Jamiolkowski et al. 1985)

PHI - Robertson and Campanella 1983

Su: Nk= 10

**** Note: For interpretation purposes the PLOTTED CPT PROFILE should be used with the TABULATED OUTPUT from CPTINTR1 (v 3.04) ****

Pioneer Drilling

Operator :IT
 On Site Loc:PCPT-12
 Job No. :409665
 Tot. Unit Wt. (avg) : 105 pcf

CPT Date :01/27/90/9:21
 Cone Used :VIII
 Water table (feet) : 32.8084

DEPTH (meters)	(feet)	Qc (avg) (tsf)	Ps (avg) (tsf)	Rf (avg) (%)	SIGV' (tsf)	SOIL BEHAVIOUR TYPE	Eq - Dr (%)	PHI deg.	SPT N	Su tsf
0.30	1	28.59	1.06	3.69	0.03	clayey silt to silty clay	UNDFND	UNDFND	14	2.8
0.60	2	86.77	3.72	4.28	0.08	clayey silt to silty clay	UNDFND	UNDFND	42	8.6
0.92	3	60.02	2.89	4.82	0.13	silty clay to clay	UNDFND	UNDFND	38	5.9
1.22	4	50.70	1.65	3.24	0.18	clayey silt to silty clay	UNDFND	UNDFND	24	5.0
1.53	5	36.02	0.55	1.53	0.24	sandy silt to clayey silt	UNDFND	UNDFND	14	3.5
1.82	6	30.42	0.34	1.12	0.29	silty sand to sandy silt	50-60	40-42	10	UNDEFINED
2.12	7	18.95	0.44	2.33	0.34	clayey silt to silty clay	UNDFND	UNDFND	9	1.8
2.42	8	20.24	0.95	4.70	0.39	clay	UNDFND	UNDFND	19	1.9
2.75	9	26.67	1.44	5.39	0.45	clay	UNDFND	UNDFND	26	2.6
3.05	10	32.47	1.76	5.42	0.50	clay	UNDFND	UNDFND	31	3.1
3.35	11	31.64	1.86	5.89	0.55	clay	UNDFND	UNDFND	30	3.1
3.65	12	27.33	1.67	6.11	0.60	clay	UNDFND	UNDFND	26	2.6
3.95	13	32.33	1.78	5.50	0.65	clay	UNDFND	UNDFND	31	3.1
4.25	14	31.78	1.65	5.18	0.71	clay	UNDFND	UNDFND	30	3.1
4.57	15	31.59	1.71	5.40	0.76	clay	UNDFND	UNDFND	30	3.0
4.87	16	36.38	1.89	5.19	0.81	clay	UNDFND	UNDFND	35	3.5
5.17	17	49.71	2.53	5.09	0.86	clay	UNDFND	UNDFND	48	4.8
5.47	18	61.13	2.24	3.67	0.92	clayey silt to silty clay	UNDFND	UNDFND	29	6.0
5.78	19	59.57	2.29	3.85	0.97	clayey silt to silty clay	UNDFND	UNDFND	29	5.8
6.07	20	67.32	2.89	4.30	1.02	clayey silt to silty clay	UNDFND	UNDFND	32	6.6
6.40	21	52.00	2.31	4.44	1.07	silty clay to clay	UNDFND	UNDFND	33	5.0
6.70	22	52.78	2.17	4.11	1.13	clayey silt to silty clay	UNDFND	UNDFND	25	5.1
7.00	23	43.03	1.69	3.93	1.18	clayey silt to silty clay	UNDFND	UNDFND	21	4.1
7.32	24	39.41	1.59	4.04	1.23	clayey silt to silty clay	UNDFND	UNDFND	19	3.8
7.62	25	41.32	1.68	4.07	1.29	clayey silt to silty clay	UNDFND	UNDFND	20	4.0
7.93	26	34.74	1.31	3.77	1.34	clayey silt to silty clay	UNDFND	UNDFND	17	3.3
8.22	27	31.72	1.24	3.92	1.39	silty clay to clay	UNDFND	UNDFND	20	3.0
8.53	28	33.56	1.39	4.14	1.44	silty clay to clay	UNDFND	UNDFND	21	3.2
8.82	29	34.83	1.46	4.20	1.49	silty clay to clay	UNDFND	UNDFND	22	3.3
9.15	30	26.19	0.94	3.59	1.55	clayey silt to silty clay	UNDFND	UNDFND	13	2.4
9.45	31	30.37	1.13	3.73	1.60	clayey silt to silty clay	UNDFND	UNDFND	15	2.8
9.75	32	39.99	1.53	3.82	1.65	clayey silt to silty clay	UNDFND	UNDFND	19	3.8
10.05	33	28.65	1.42	4.97	1.70	clay	UNDFND	UNDFND	27	2.6
10.35	34	29.87	1.37	4.60	1.74	clay	UNDFND	UNDFND	29	2.8
10.65	35	57.61	2.36	4.10	1.76	clayey silt to silty clay	UNDFND	UNDFND	28	5.5
10.97	36	35.29	1.47	4.16	1.78	silty clay to clay	UNDFND	UNDFND	23	3.3
11.27	37	56.46	2.53	4.48	1.80	silty clay to clay	UNDFND	UNDFND	36	5.4
11.57	38	46.54	1.94	4.16	1.82	clayey silt to silty clay	UNDFND	UNDFND	22	4.4

Dr - All sands (Jamiolkowski et al. 1985)

PHI - Robertson and Campanella 1983

Su: Nk= 10

**** Note: For interpretation purposes the PLOTTED CPT PROFILE should be used with the TABULATED OUTPUT from CPTINTR1 (v 3.04) ****

Pioneer Drilling

Operator :IT

On Site Loc:PCPT-12

Page No. 2

DEPTH (meters)	(feet)	Qc (avg) (tsf)	Fs (avg) (tsf)	Rf (avg) (%)	SIGV' (tsf)	SOIL BEHAVIOUR TYPE	Eq - Dr (%)	PHI deg.	SPT N	Su tsf
11.87	39	48.13	1.84	3.83	1.84	clayey silt to silty clay	UNDPND	UNDPD	23	4.6
12.18	40	48.13	2.06	4.27	1.86	silty clay to clay	UNDPND	UNDPD	31	4.6
12.48	41	41.08	1.90	4.63	1.88	silty clay to clay	UNDPND	UNDPD	26	3.8
12.80	42	37.33	1.75	4.68	1.91	silty clay to clay	UNDPND	UNDPD	24	3.5
13.10	43	35.43	1.52	4.30	1.93	silty clay to clay	UNDPND	UNDPD	23	3.3
13.40	44	42.66	2.07	4.86	1.95	silty clay to clay	UNDPND	UNDPD	27	4.0
13.73	45	35.92	1.70	4.73	1.97	silty clay to clay	UNDPND	UNDPD	23	3.3
14.02	46	24.68	1.18	4.77	1.99	clay	UNDPND	UNDPD	24	2.2
14.32	47	20.20	0.77	3.80	2.01	silty clay to clay	UNDPND	UNDPD	13	1.7
14.62	48	28.69	1.30	4.54	2.03	silty clay to clay	UNDPND	UNDPD	18	2.6
14.92	49	36.17	1.89	5.23	2.06	clay	UNDPND	UNDPD	35	3.3
15.22	50	42.88	2.24	5.22	2.08	clay	UNDPND	UNDPD	41	4.0
15.55	51	41.34	2.05	4.95	2.10	clay	UNDPND	UNDPD	40	3.8
15.85	52	35.84	1.67	4.66	2.12	silty clay to clay	UNDPND	UNDPD	23	3.3
16.15	53	33.56	1.60	4.75	2.14	clay	UNDPND	UNDPD	32	3.0
16.45	54	30.56	1.33	4.35	2.16	silty clay to clay	UNDPND	UNDPD	20	2.7
16.75	55	30.29	1.48	4.88	2.18	clay	UNDPND	UNDPD	29	2.7
17.05	56	31.86	1.64	5.14	2.20	clay	UNDPND	UNDPD	31	2.8
17.38	57	32.44	1.59	4.89	2.23	clay	UNDPND	UNDPD	31	2.9
17.67	58	35.64	1.66	4.66	2.25	silty clay to clay	UNDPND	UNDPD	23	3.2
17.97	59	37.31	1.61	4.33	2.27	silty clay to clay	UNDPND	UNDPD	24	3.4
18.27	60	29.37	1.18	4.02	2.29	silty clay to clay	UNDPND	UNDPD	19	2.6
18.57	61	20.40	0.60	2.95	2.31	clayey silt to silty clay	UNDPND	UNDPD	10	1.7
18.87	62	18.78	0.39	2.10	2.33	clayey silt to silty clay	UNDPND	UNDPD	9	1.5
19.20	63	48.00	1.69	3.53	2.35	clayey silt to silty clay	UNDPND	UNDPD	23	4.4
19.50	64	34.10	1.50	4.41	2.37	silty clay to clay	UNDPND	UNDPD	22	3.0
19.80	65	21.09	0.52	2.47	2.40	clayey silt to silty clay	UNDPND	UNDPD	10	1.7
20.12	66	35.15	1.08	3.07	2.42	clayey silt to silty clay	UNDPND	UNDPD	17	3.1
20.42	67	44.85	1.95	4.34	2.44	silty clay to clay	UNDPND	UNDPD	29	4.1
20.72	68	38.78	1.44	3.72	2.46	clayey silt to silty clay	UNDPND	UNDPD	19	3.5
21.03	69	35.34	1.34	3.78	2.48	clayey silt to silty clay	UNDPND	UNDPD	17	3.1
21.32	70	41.30	1.92	4.66	2.50	silty clay to clay	UNDPND	UNDPD	26	3.7
21.62	71	30.27	0.82	2.70	2.52	sandy silt to clayey silt	UNDPND	UNDPD	12	2.6
21.95	72	28.26	0.75	2.65	2.54	clayey silt to silty clay	UNDPND	UNDPD	14	2.4
22.25	73	34.11	1.27	3.72	2.57	clayey silt to silty clay	UNDPND	UNDPD	16	3.0
22.55	74	38.72	1.43	3.70	2.59	clayey silt to silty clay	UNDPND	UNDPD	19	3.4
22.85	75	49.49	2.21	4.46	2.61	silty clay to clay	UNDPND	UNDPD	32	4.5
23.15	76	78.97	3.23	4.09	2.63	clayey silt to silty clay	UNDPND	UNDPD	38	7.5
23.45	77	60.71	3.32	5.47	2.65	very stiff fine grained (*)	UNDPND	UNDPD	>50	UNDEFINED
23.77	78	66.87	4.06	6.07	2.67	very stiff fine grained (*)	UNDPND	UNDPD	>50	UNDEFINED
24.07	79	64.88	3.76	5.80	2.69	very stiff fine grained (*)	UNDPND	UNDPD	>50	UNDEFINED
24.37	80	62.88	3.64	5.79	2.71	very stiff fine grained (*)	UNDPND	UNDPD	>50	UNDEFINED

Dr - All sands (Jamiolkowski et al. 1985)

PHI - Robertson and Campanella 1983

Su: Wk= 10

(*) overconsolidated or cemented

*** Note: For interpretation purposes the PLOTTED CPT PROFILE should be used with the TABULATED OUTPUT from CPTINTR1 (v 3.04) *

Pioneer Drilling

Operator :IT

On Site Loc:PCPT-12

Page No. 3

DEPTH (meters)	(feet)	Qc (avg) (tsf)	Fs (avg) (tsf)	Rf (avg) (%)	SIGV' (tsf)	SOIL BEHAVIOUR TYPE	Rq - Dr (%)	PHI deg.	SPT N	Su tsf
24.68	81	64.72	3.52	5.44	2.74	very stiff fine grained (*)	UNDFND	UNDFD	>50	UNDEFINED
24.97	82	73.75	3.90	5.29	2.76	very stiff fine grained (*)	UNDFND	UNDFD	>50	UNDEFINED
25.27	83	65.06	3.41	5.23	2.78	very stiff fine grained (*)	UNDFND	UNDFD	>50	UNDEFINED
25.60	84	62.62	3.60	5.76	2.80	very stiff fine grained (*)	UNDFND	UNDFD	>50	UNDEFINED
25.90	85	72.98	3.60	4.93	2.82	very stiff fine grained (*)	UNDFND	UNDFD	>50	UNDEFINED
26.20	86	66.80	2.93	4.39	2.84	clayey silt to silty clay	UNDFND	UNDFD	32	6.2
26.52	87	66.94	2.24	3.35	2.86	sandy silt to clayey silt	UNDFND	UNDFD	26	6.2
26.82	88	68.99	2.73	3.95	2.89	clayey silt to silty clay	UNDFND	UNDFD	33	6.4
27.12	89	42.57	1.38	3.24	2.91	clayey silt to silty clay	UNDFND	UNDFD	20	3.7
27.42	90	31.30	0.83	2.64	2.93	sandy silt to clayey silt	UNDFND	UNDFD	12	2.6
27.72	91	31.92	0.83	2.61	2.95	sandy silt to clayey silt	UNDFND	UNDFD	12	2.7
28.02	92	38.43	0.82	2.14	2.97	sandy silt to clayey silt	UNDFND	UNDFD	15	3.3
28.35	93	71.57	2.46	3.44	2.99	sandy silt to clayey silt	UNDFND	UNDFD	27	6.6
28.65	94	80.53	3.15	3.91	3.01	clayey silt to silty clay	UNDFND	UNDFD	39	7.5
28.95	95	80.93	3.05	3.77	3.03	clayey silt to silty clay	UNDFND	UNDFD	39	7.5
29.25	96	75.87	2.66	3.50	3.06	sandy silt to clayey silt	UNDFND	UNDFD	29	7.0
29.55	97	72.74	2.77	3.81	3.08	clayey silt to silty clay	UNDFND	UNDFD	35	6.7
29.85	98	50.07	1.76	3.52	3.10	clayey silt to silty clay	UNDFND	UNDFD	24	4.4
30.17	99	37.85	1.21	3.20	3.12	clayey silt to silty clay	UNDFND	UNDFD	18	3.2
30.47	100	31.87	1.04	3.26	3.14	clayey silt to silty clay	UNDFND	UNDFD	15	2.6
30.77	101	27.84	0.69	2.49	3.16	sandy silt to clayey silt	UNDFND	UNDFD	11	2.2
31.07	102	26.45	0.54	2.65	3.18	sandy silt to clayey silt	UNDFND	UNDFD	10	2.1
31.37	103	28.78	0.83	2.89	3.20	clayey silt to silty clay	UNDFND	UNDFD	14	2.3
31.67	104	35.95	1.35	3.75	3.22	clayey silt to silty clay	UNDFND	UNDFD	17	3.0
32.00	105	55.18	1.99	3.60	3.25	clayey silt to silty clay	UNDFND	UNDFD	26	4.9
32.30	106	49.13	1.63	3.32	3.27	clayey silt to silty clay	UNDFND	UNDFD	24	4.3
32.60	107	34.19	1.31	3.82	3.29	clayey silt to silty clay	UNDFND	UNDFD	16	2.8
32.92	108	36.22	1.20	3.32	3.31	clayey silt to silty clay	UNDFND	UNDFD	17	3.0
33.22	109	46.67	1.50	3.22	3.33	clayey silt to silty clay	UNDFND	UNDFD	22	4.0
33.53	110	79.59	3.63	4.56	3.35	very stiff fine grained (*)	UNDFND	UNDFD	>50	UNDEFINED
33.82	111	82.41	3.38	4.10	3.37	clayey silt to silty clay	UNDFND	UNDFD	39	7.6
34.12	112	86.00	3.54	4.12	3.40	clayey silt to silty clay	UNDFND	UNDFD	41	8.0
34.42	113	78.72	3.07	3.90	3.42	clayey silt to silty clay	UNDFND	UNDFD	38	7.2
34.75	114	79.32	2.78	3.51	3.44	sandy silt to clayey silt	UNDFND	UNDFD	30	7.3
35.05	115	57.93	2.04	3.52	3.46	clayey silt to silty clay	UNDFND	UNDFD	28	5.1
35.35	116	50.06	1.59	3.17	3.48	sandy silt to clayey silt	UNDFND	UNDFD	19	4.4
35.65	117	45.02	1.31	2.90	3.50	sandy silt to clayey silt	UNDFND	UNDFD	17	3.8
35.95	118	53.19	2.08	3.91	3.52	clayey silt to silty clay	UNDFND	UNDFD	25	4.7
36.25	119	40.19	0.96	2.38	3.54	sandy silt to clayey silt	UNDFND	UNDFD	15	3.3
36.57	120	47.62	1.35	2.84	3.57	sandy silt to clayey silt	UNDFND	UNDFD	18	4.1
36.87	121	42.47	1.13	2.66	3.59	sandy silt to clayey silt	UNDFND	UNDFD	16	3.6
37.18	122	43.13	1.38	3.19	3.61	clayey silt to silty clay	UNDFND	UNDFD	21	3.6

Dr - All sands (Jamiolkowski et al. 1985)

PHI - Robertson and Campanella 1983

Su: Nk= 10

(*) overconsolidated or cemented

*** Note: For interpretation purposes the PLOTTED CPT PROFILE should be used with the TABULATED OUTPUT from CPTINTR1 (v 3.04) ***

Pioneer Drilling

Operator :IF

On Site Loc:PCPT-12

Page No. 4

DEPTH (meters)	DEPTH (feet)	Qc (avg) (tsf)	Ps (avg) (tsf)	Rf (avg) (%)	SIGV' (tsf)	SOIL BEHAVIOUR TYPE	Eq - Dr (%)	PHI deg.	SPT N	Su tsf
37.47	123	44.79	1.38	3.08	3.63	sandy silt to clayey silt	UNDPND	UNDPD	17	3.8
37.77	124	59.10	1.40	2.51	3.65	sandy silt to clayey silt	UNDPND	UNDPD	23	5.2
38.07	125	68.70	1.85	2.69	3.67	sandy silt to clayey silt	UNDPND	UNDPD	26	6.2
38.40	126	58.90	2.01	3.41	3.69	clayey silt to silty clay	UNDPND	UNDPD	28	5.2
38.70	127	71.38	2.87	4.03	3.71	clayey silt to silty clay	UNDPND	UNDPD	34	6.4
39.00	128	97.36	5.11	5.24	3.74	very stiff fine grained (*)	UNDPND	UNDPD	>50	UNDEFINED
39.32	129	143.17	2.57	1.80	3.76	silty sand to sandy silt	50-60	36-38	46	UNDEFINED
39.62	130	95.31	5.40	5.67	3.78	very stiff fine grained (*)	UNDPND	UNDPD	>50	UNDEFINED
39.92	131	92.93	4.88	5.25	3.80	very stiff fine grained (*)	UNDPND	UNDPD	>50	UNDEFINED
40.22	132	85.92	4.55	5.30	3.82	very stiff fine grained (*)	UNDPND	UNDPD	>50	UNDEFINED
40.52	133	75.38	3.72	4.93	3.84	very stiff fine grained (*)	UNDPND	UNDPD	>50	UNDEFINED
40.83	134	70.47	3.63	5.16	3.86	very stiff fine grained (*)	UNDPND	UNDPD	>50	UNDEFINED
41.15	135	78.63	4.01	5.09	3.89	very stiff fine grained (*)	UNDPND	UNDPD	>50	UNDEFINED
41.45	136	110.22	3.27	2.97	3.91	sandy silt to clayey silt	UNDPND	UNDPD	42	10.3
41.75	137	130.32	2.99	2.29	3.93	silty sand to sandy silt	50-60	34-36	42	UNDEFINED
42.05	138	120.28	2.49	2.07	3.95	silty sand to sandy silt	50-60	34-36	38	UNDEFINED
42.35	139	163.35	2.91	1.78	3.97	sand to silty sand	60-70	36-38	39	UNDEFINED
42.65	140	180.77	3.79	2.10	3.99	silty sand to sandy silt	60-70	36-38	>50	UNDEFINED
42.97	141	189.33	2.42	1.28	4.01	sand to silty sand	60-70	36-38	45	UNDEFINED
43.27	142	187.47	1.39	0.74	4.03	sand	60-70	36-38	36	UNDEFINED
43.57	143	178.28	0.67	0.37	4.05	sand	60-70	36-38	34	UNDEFINED
43.87	144	326.98	2.00	0.61	4.08	gravelly sand to sand	80-90	40-42	>50	UNDEFINED
44.17	145	163.48	2.43	1.49	4.10	sand to silty sand	60-70	36-38	39	UNDEFINED
44.47	146	76.56	1.32	1.73	4.12	silty sand to sandy silt	<40	30-32	24	UNDEFINED
44.80	147	77.95	1.67	2.14	4.14	silty sand to sandy silt	<40	30-32	25	UNDEFINED
45.10	148	93.65	2.26	2.42	4.16	silty sand to sandy silt	40-50	32-34	30	UNDEFINED
45.40	149	99.84	4.63	4.64	4.18	very stiff fine grained (*)	UNDPND	UNDPD	>50	UNDEFINED
45.72	150	72.92	2.68	3.67	4.20	clayey silt to silty clay	UNDPND	UNDPD	35	6.5
46.03	151	49.71	1.58	3.18	4.23	clayey silt to silty clay	UNDPND	UNDPD	24	4.1
46.32	152	71.50	1.99	2.79	4.25	sandy silt to clayey silt	UNDPND	UNDPD	27	6.3
46.62	153	42.06	1.02	2.43	4.27	sandy silt to clayey silt	UNDPND	UNDPD	16	3.4
46.92	154	42.57	1.11	2.60	4.29	sandy silt to clayey silt	UNDPND	UNDPD	16	3.4
47.22	155	42.98	1.00	2.32	4.31	sandy silt to clayey silt	UNDPND	UNDPD	16	3.4
47.55	156	47.05	1.36	2.90	4.33	sandy silt to clayey silt	UNDPND	UNDPD	18	3.8
47.85	157	51.87	1.82	3.51	4.35	clayey silt to silty clay	UNDPND	UNDPD	25	4.3
48.15	158	87.31	4.22	4.84	4.37	very stiff fine grained (*)	UNDPND	UNDPD	>50	UNDEFINED
48.45	159	145.04	3.08	2.13	4.40	silty sand to sandy silt	50-60	34-36	46	UNDEFINED
48.75	160	209.35	2.50	1.19	4.42	sand	60-70	36-38	40	UNDEFINED
49.05	161	224.16	3.74	1.67	4.44	sand to silty sand	60-70	36-38	>50	UNDEFINED

Dr - All sands (Jamiolkowski et al. 1985)

PHI - Robertson and Campanella 1983

Su: Nk= 10

(*) overconsolidated or cemented

**** Note: For interpretation purposes the PLOTTED CPT PROFILE should be used with the TABULATED OUTPUT from CPTINTR1 (v 3.04) ****

JOB # : 409665
DATE : 01/27/90/9.21
LOCATION : PCPT-12
FILE : FILO28

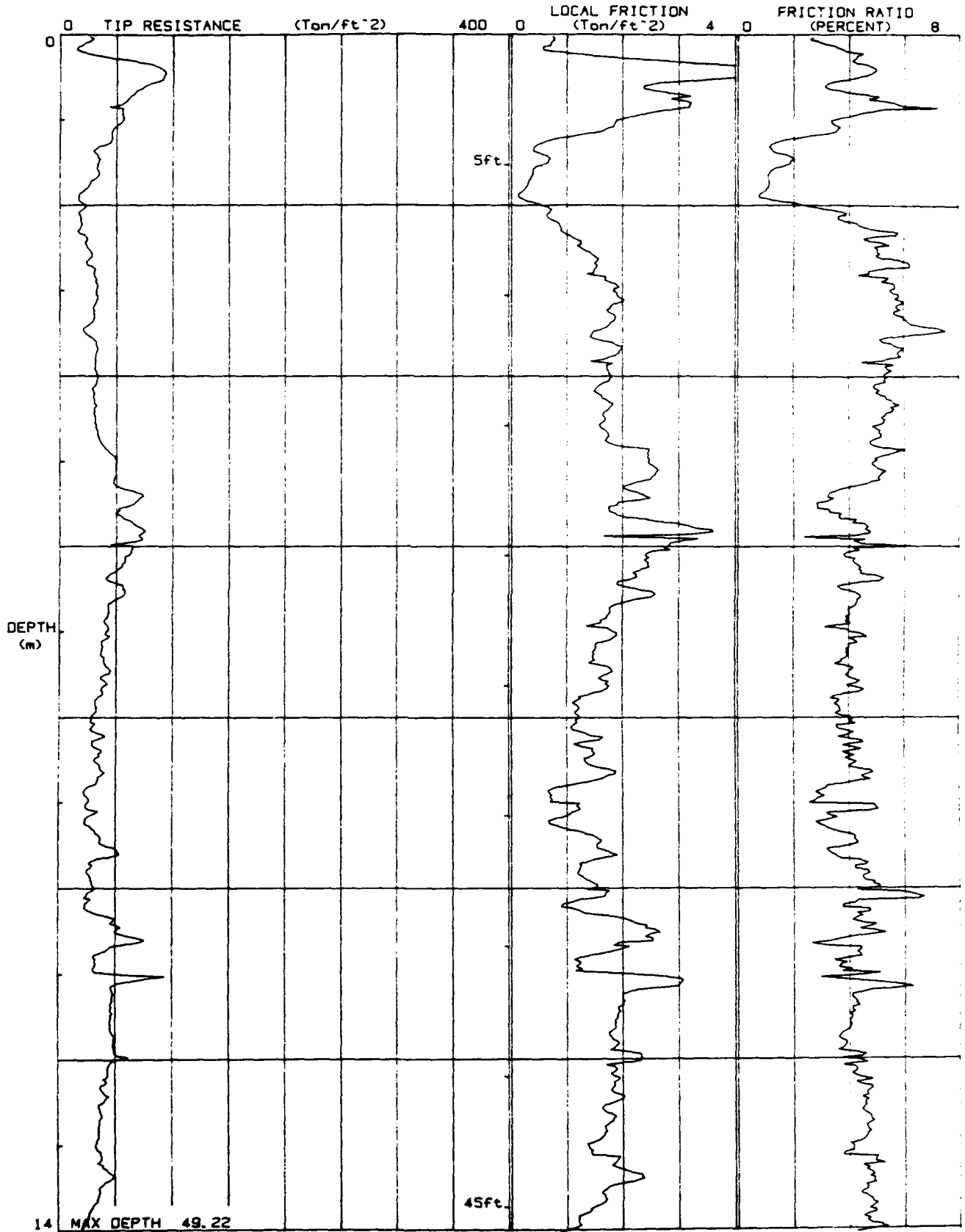

JOB # : 409665
DATE : 01/27/90/9.21
LOCATION : PCPT-12
FILE : FILO28

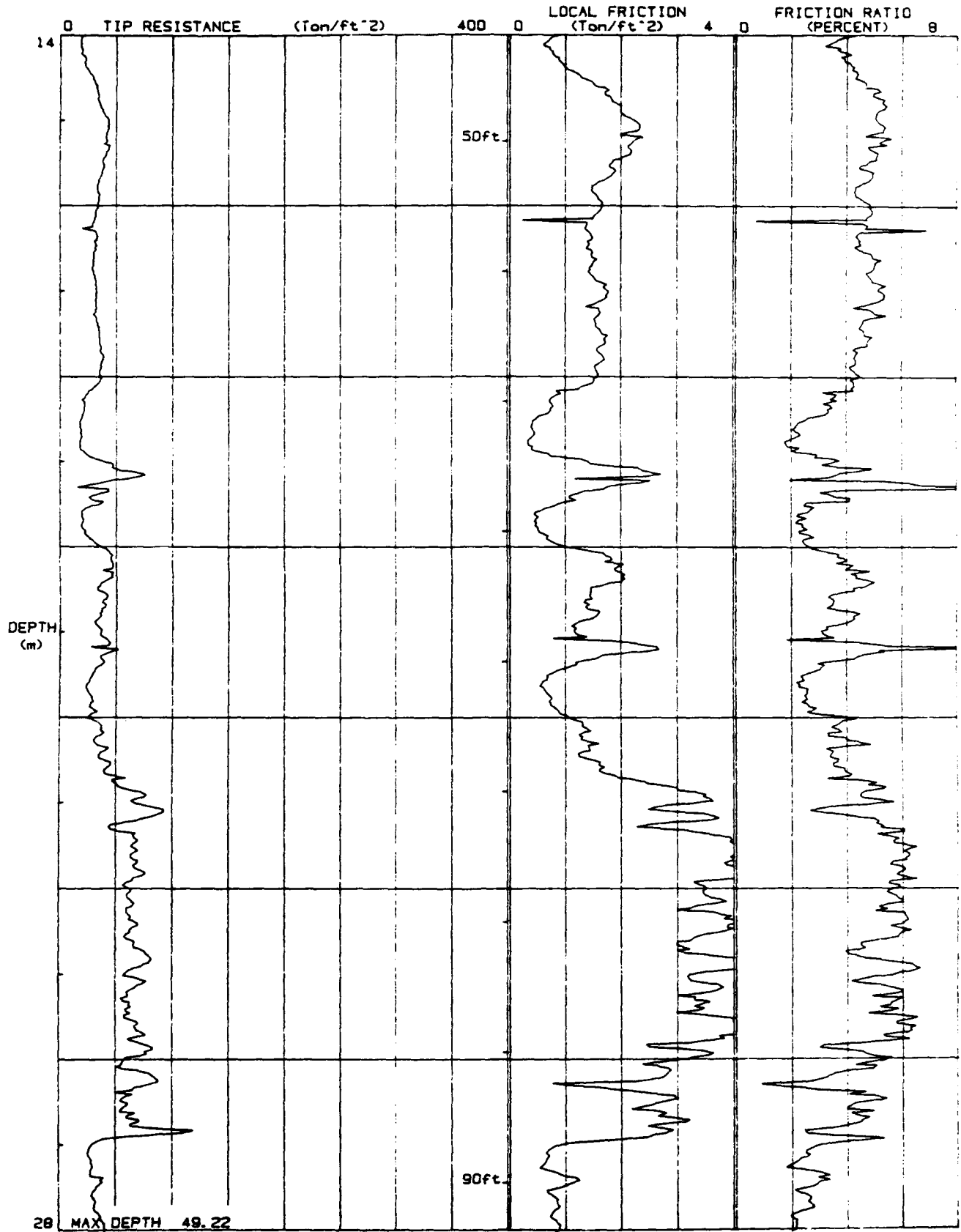

JOB # : 409665
DATE : 01/27/90/9:21
LOCATION : PCPT-12
FILE : FILO28

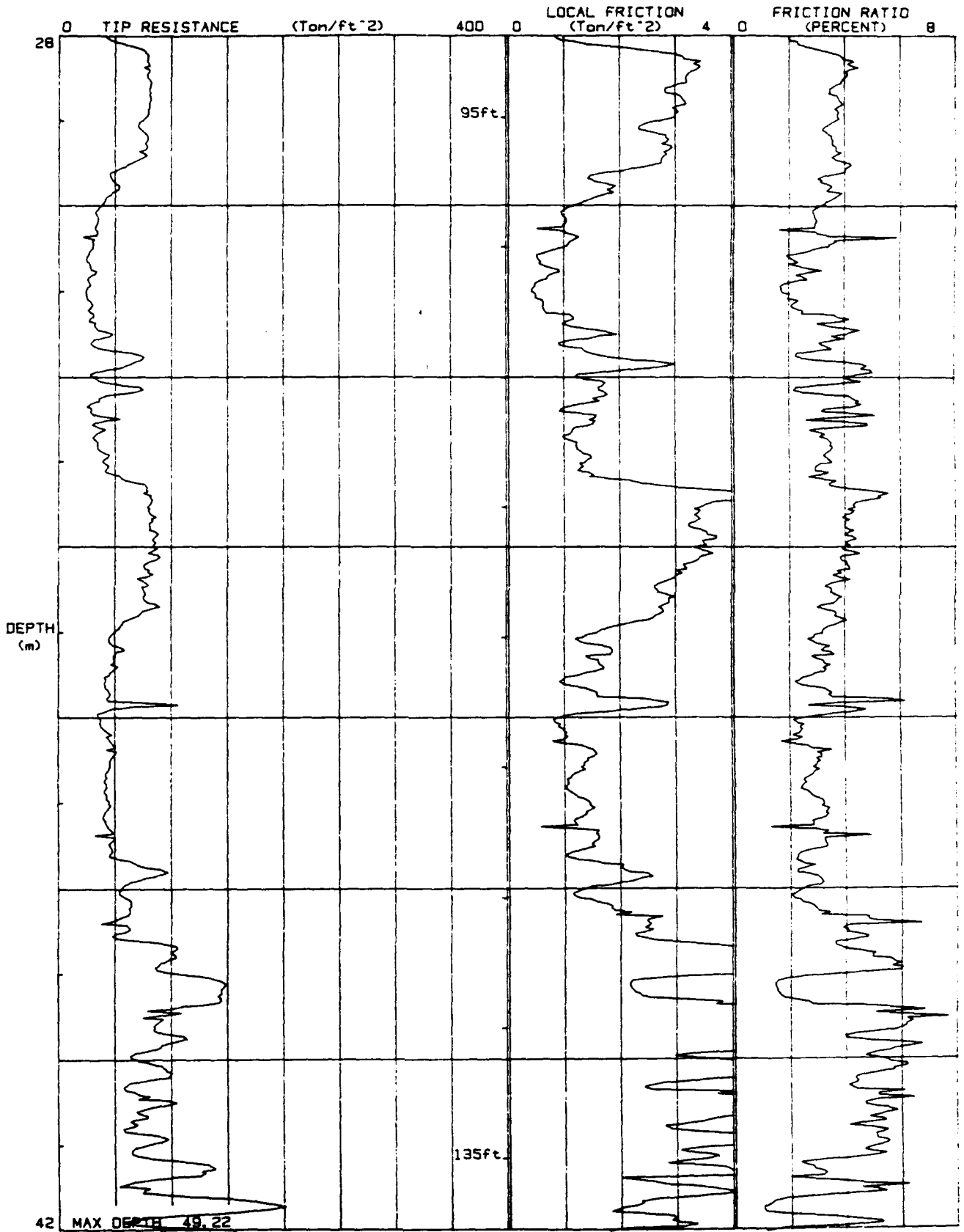

JOB # : 400665
DATE : 01/27/90 9:21
LOCATION : PCPT-12
FILE : FILD28

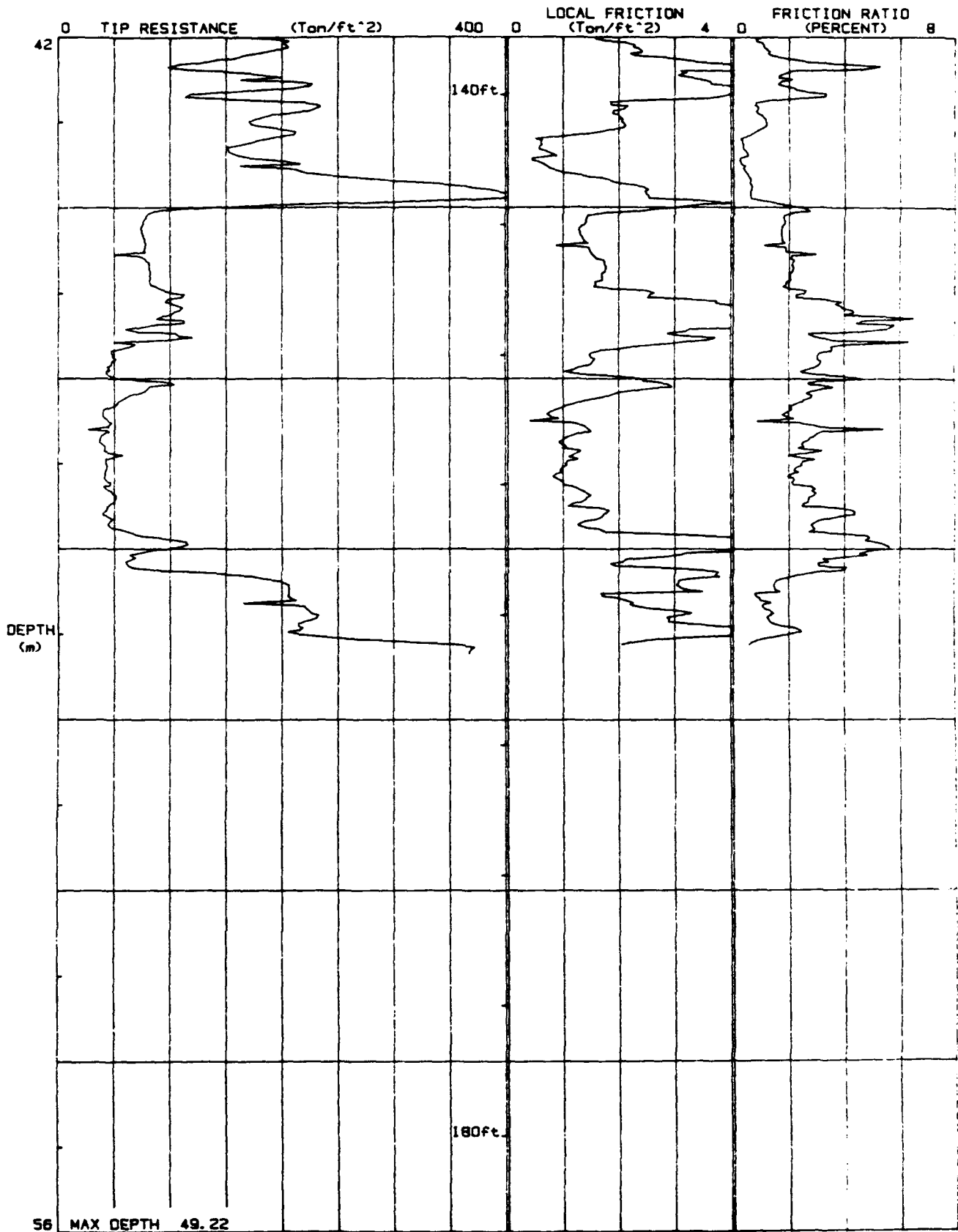

JOB # : 409665
DATE : 01/27/90/9.21
LOCATION : PCPT-12
FILE : FILO28

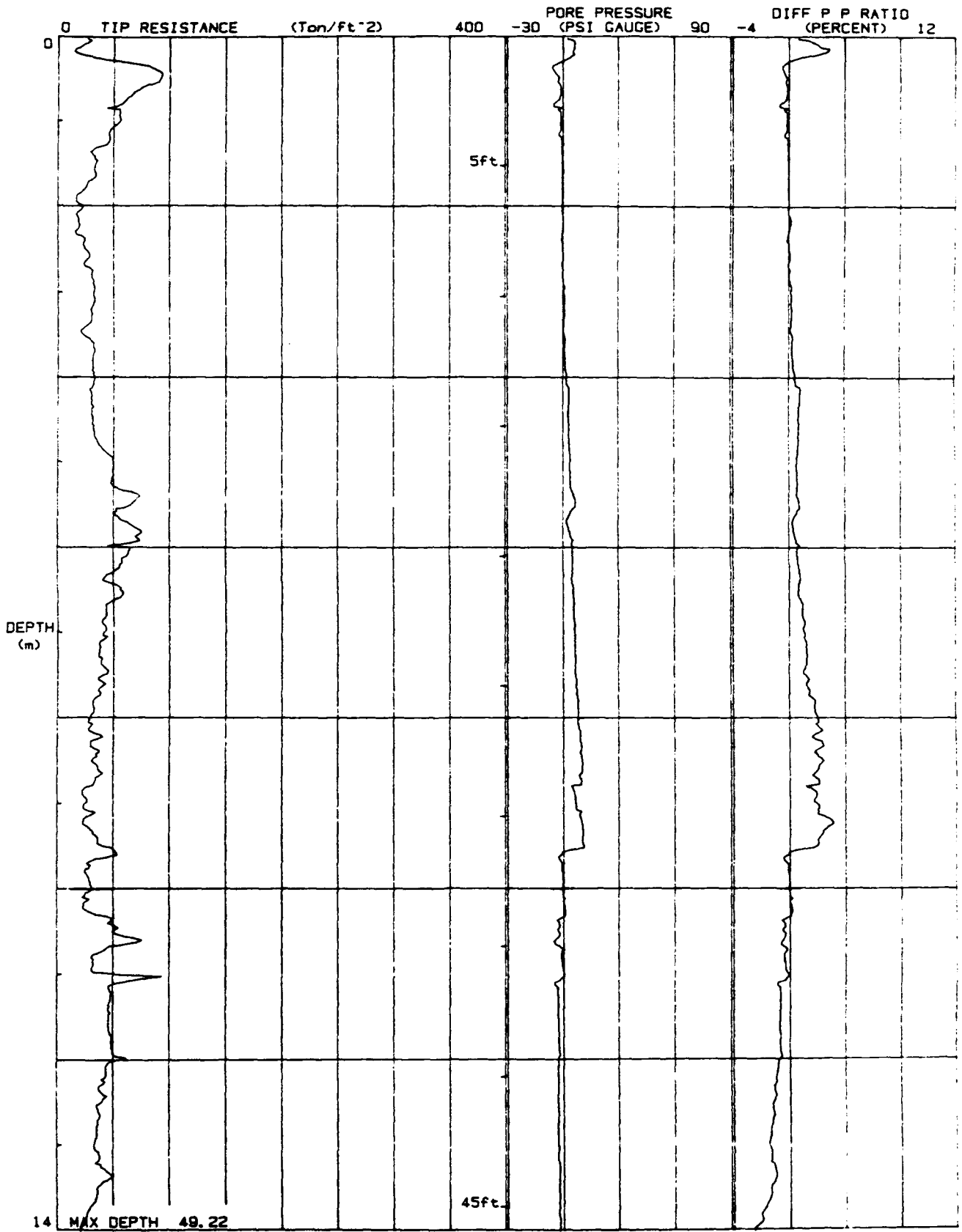

JOB # : 409665
DATE : 01/27/90/9:21
LOCATION : PCPT-12
FILE : FILO28

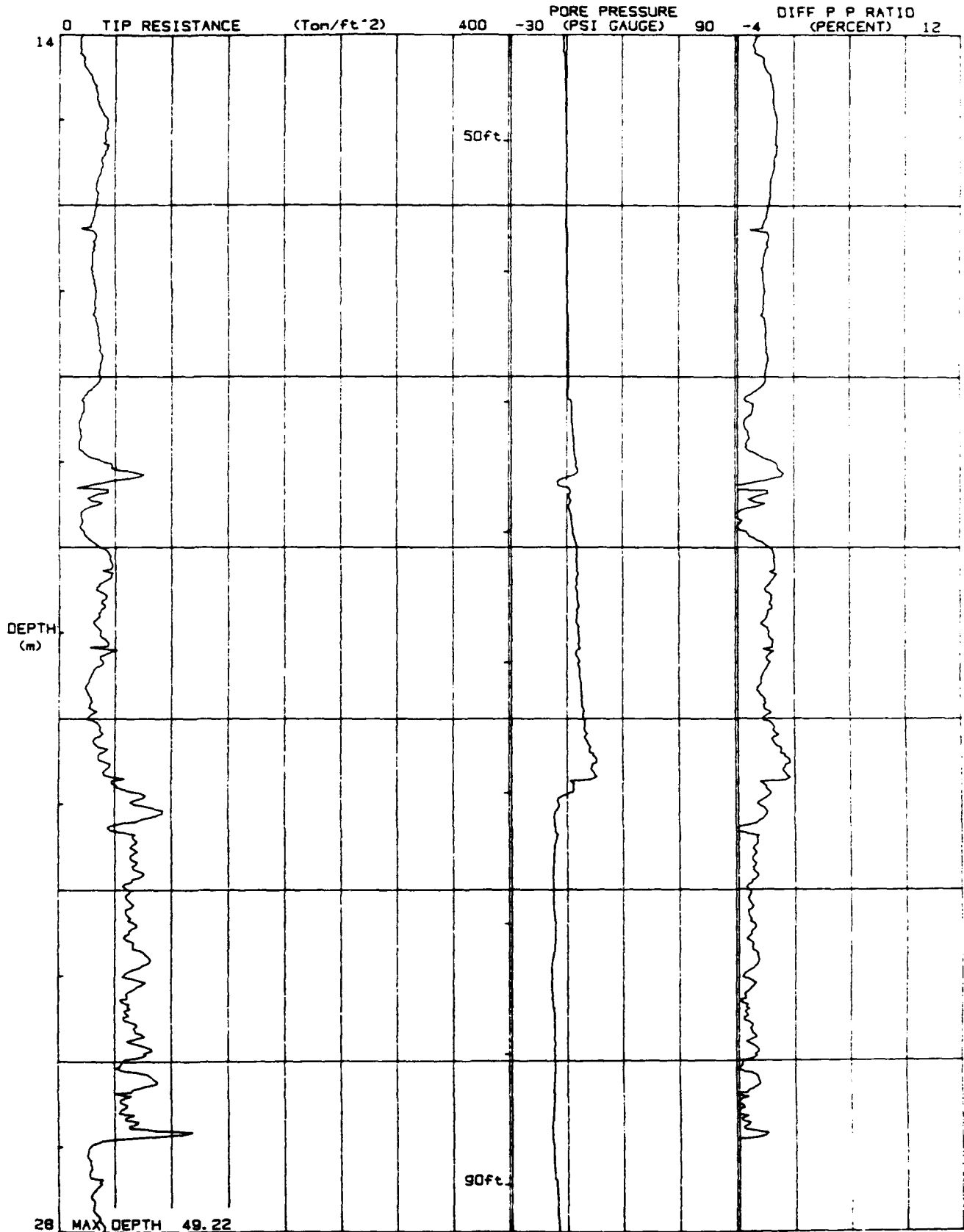

JOB # : 409665
DATE : 01/27/90/9:21
LOCATION : PCPT-12
FILE : FIL028

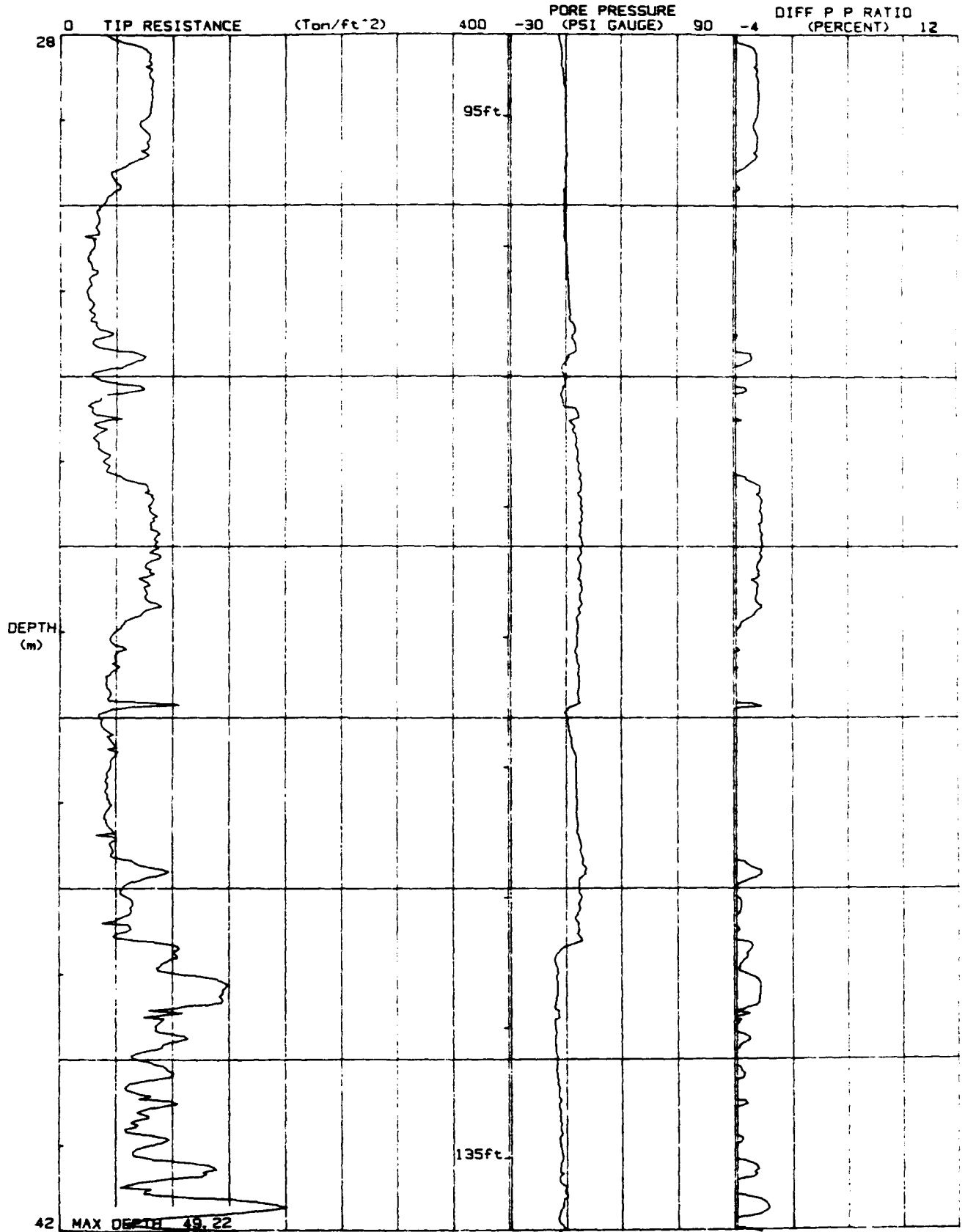

JOB # : 409665
DATE : 01/27/90/9: 21
LOCATION : PCPT-12
FILE : FILO28

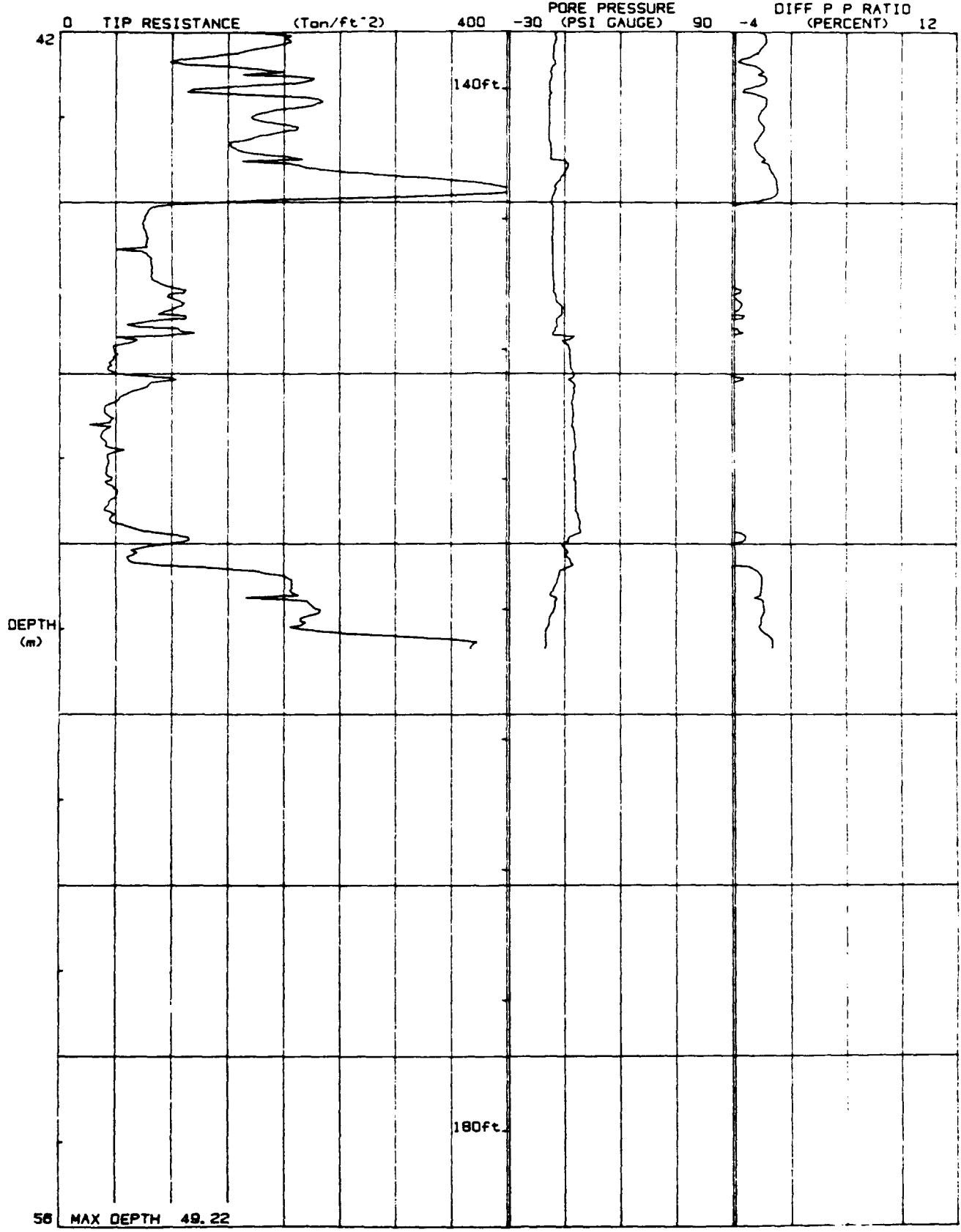

Pioneer Drilling

PCPT-13

Operator :IV CPT Date :01/17/89 10:57
 On Site Loc:PCPT-001 Cone Used :IV
 Job No. :409665 Water table (feet) : 0
 rot. Unit Wt. (avg) : 105 pcf

DEPTH (meters)	(feet)	Qc (avg) (tsf)	Ps (avg) (tsf)	Rf (avg) (%)	SIGV' (tsf)	SOIL BEHAVIOUR TYPE	Eq - Dr (%)	PHI deg.	SPT N	Su tsf
0.30	1	12.42	0.42	3.40	0.01	silty clay to clay	UNDPND	UNDPND	8	1.2
0.60	2	36.28	1.34	3.70	0.03	clayey silt to silty clay	UNDPND	UNDPND	17	3.6
0.92	3	28.38	1.21	4.27	0.05	silty clay to clay	UNDPND	UNDPND	18	2.8
1.22	4	29.85	1.48	4.95	0.07	clay	UNDPND	UNDPND	29	2.9
1.53	5	19.59	0.80	4.09	0.10	silty clay to clay	UNDPND	UNDPND	13	1.9
1.82	6	33.29	1.82	5.47	0.12	clay	UNDPND	UNDPND	32	3.3
2.12	7	56.68	3.51	6.19	0.14	clay	UNDPND	UNDPND	>50	5.6
2.42	8	41.07	2.21	5.39	0.16	clay	UNDPND	UNDPND	39	4.0
2.75	9	26.72	1.00	3.72	0.18	clayey silt to silty clay	UNDPND	UNDPND	13	2.6
3.05	10	26.48	0.44	1.66	0.20	sandy silt to clayey silt	UNDPND	UNDPND	10	2.5
3.35	11	17.20	0.72	4.20	0.22	clay	UNDPND	UNDPND	16	1.6
3.65	12	11.98	0.45	3.77	0.24	clay	UNDPND	UNDPND	11	1.1
3.95	13	21.57	0.94	4.35	0.27	clay	UNDPND	UNDPND	21	2.0
4.25	14	25.51	1.12	4.37	0.29	silty clay to clay	UNDPND	UNDPND	16	2.4
4.57	15	26.58	1.11	4.16	0.31	silty clay to clay	UNDPND	UNDPND	17	2.5
4.87	16	27.54	1.54	5.58	0.33	clay	UNDPND	UNDPND	26	2.6
5.17	17	23.42	1.30	5.57	0.35	clay	UNDPND	UNDPND	22	2.2
5.47	18	30.46	1.52	4.99	0.37	clay	UNDPND	UNDPND	29	2.9
5.78	19	29.69	1.40	4.71	0.39	clay	UNDPND	UNDPND	28	2.8
6.07	20	34.79	1.41	4.06	0.41	silty clay to clay	UNDPND	UNDPND	22	3.3
6.40	21	39.01	1.69	4.33	0.44	silty clay to clay	UNDPND	UNDPND	25	3.7
6.70	22	33.31	1.55	4.64	0.46	silty clay to clay	UNDPND	UNDPND	21	3.2
7.00	23	29.97	1.17	3.90	0.48	silty clay to clay	UNDPND	UNDPND	19	2.8
7.32	24	32.98	1.25	3.78	0.50	clayey silt to silty clay	UNDPND	UNDPND	16	3.1
7.62	25	42.15	1.74	4.12	0.52	clayey silt to silty clay	UNDPND	UNDPND	20	4.0
7.93	26	43.61	1.80	4.13	0.54	clayey silt to silty clay	UNDPND	UNDPND	21	4.2
8.22	27	60.35	2.29	3.79	0.56	clayey silt to silty clay	UNDPND	UNDPND	29	5.8
8.53	28	62.04	2.45	3.94	0.58	clayey silt to silty clay	UNDPND	UNDPND	30	6.0
8.82	29	51.64	2.02	3.91	0.61	clayey silt to silty clay	UNDPND	UNDPND	25	5.0
9.15	30	49.10	1.60	3.27	0.63	clayey silt to silty clay	UNDPND	UNDPND	24	4.7
9.45	31	57.66	0.71	1.23	0.65	silty sand to sandy silt	50-60	40-42	18	UNDEFINED
9.75	32	46.58	1.13	2.43	0.67	sandy silt to clayey silt	UNDPND	UNDPND	18	4.4
10.05	33	218.38	1.31	0.60	0.69	sand	>90	44-46	42	UNDEFINED
10.35	34	266.18	1.20	0.45	0.71	sand	>90	46-48	>50	UNDEFINED
10.65	35	173.64	0.75	0.43	0.73	sand	80-90	44-46	33	UNDEFINED
10.97	36	113.82	0.63	0.55	0.75	sand	70-80	42-44	22	UNDEFINED
11.27	37	178.63	0.62	0.35	0.78	sand	80-90	44-46	34	UNDEFINED
11.57	38	137.99	0.77	0.56	0.80	sand	70-80	42-44	26	UNDEFINED

Dr - All sands (Jamiołkowski et al. 1985) PHI - Robertson and Campanella 1983 Su: Nk= 10

**** Note: For interpretation purposes the PLOTTED CPT PROFILE should be used with the TABULATED OUTPUT from CPTINTR1 (v 3.04) ****

Pioneer Drilling

Operator :IT

On Site Loc:PCPT-001

Page No. 2

DEPTH (meters)	(feet)	Qc (avg) (tsf)	Ps (avg) (tsf)	Rf (avg) (%)	SIGV' (tsf)	SOIL BEHAVIOUR TYPE	Eq - Dr (%)	PHI deg.	SPT N	Su tsf
11.87	39	316.58	1.88	0.59	0.82	gravelly sand to sand	>90	46-48	>50	UNDEFINED
12.18	40	318.46	2.62	0.82	0.84	sand	>90	46-48	>50	UNDEFINED
12.48	41	55.85	1.74	3.12	0.96	sandy silt to clayey silt	UNDPND	UNDPD	21	5.3
12.80	42	57.75	1.86	3.23	0.88	sandy silt to clayey silt	UNDPND	UNDPD	22	5.5
13.10	43	65.85	2.60	3.95	0.90	clayey silt to silty clay	UNDPND	UNDPD	32	6.3
13.40	44	61.28	2.21	3.61	0.92	clayey silt to silty clay	UNDPND	UNDPD	29	5.9
13.73	45	52.13	1.65	3.16	0.95	sandy silt to clayey silt	UNDPND	UNDPD	20	4.9
14.02	46	43.01	1.58	3.67	0.97	clayey silt to silty clay	UNDPND	UNDPD	21	4.0
14.32	47	41.92	1.73	4.12	0.99	silty clay to clay	UNDPND	UNDPD	27	3.9
14.62	48	41.56	1.73	4.17	1.01	silty clay to clay	UNDPND	UNDPD	27	3.9
14.92	49	38.01	1.58	4.16	1.03	silty clay to clay	UNDPND	UNDPD	24	3.5
15.22	50	29.13	1.05	3.61	1.05	clayey silt to silty clay	UNDPND	UNDPD	14	2.6
15.55	51	34.33	1.15	3.36	1.07	clayey silt to silty clay	UNDPND	UNDPD	16	3.1
15.85	52	42.34	1.86	4.38	1.10	silty clay to clay	UNDPND	UNDPD	27	3.9
16.15	53	44.15	1.98	4.48	1.12	silty clay to clay	UNDPND	UNDPD	28	4.1
16.45	54	45.63	1.97	4.31	1.14	silty clay to clay	UNDPND	UNDPD	29	4.2
16.75	55	41.09	1.70	4.15	1.16	silty clay to clay	UNDPND	UNDPD	26	3.8
17.05	56	38.81	1.60	4.12	1.18	silty clay to clay	UNDPND	UNDPD	25	3.5
17.38	57	37.23	1.60	4.30	1.20	silty clay to clay	UNDPND	UNDPD	24	3.4
17.67	58	34.40	1.40	4.07	1.22	silty clay to clay	UNDPND	UNDPD	22	3.1
17.97	59	33.25	1.36	4.09	1.24	silty clay to clay	UNDPND	UNDPD	21	3.0
18.27	60	33.42	1.28	3.83	1.26	clayey silt to silty clay	UNDPND	UNDPD	16	3.0
18.57	61	32.65	1.29	3.96	1.29	silty clay to clay	UNDPND	UNDPD	21	2.9
18.87	62	32.41	1.09	3.37	1.31	clayey silt to silty clay	UNDPND	UNDPD	16	2.9
19.20	63	25.18	0.79	3.14	1.33	clayey silt to silty clay	UNDPND	UNDPD	12	2.1
19.50	64	21.67	0.59	2.71	1.35	clayey silt to silty clay	UNDPND	UNDPD	10	1.8
19.80	65	22.38	0.42	1.87	1.37	sandy silt to clayey silt	UNDPND	UNDPD	9	1.9
20.12	66	34.39	1.00	2.92	1.39	clayey silt to silty clay	UNDPND	UNDPD	16	3.0
20.42	67	30.18	0.72	2.38	1.41	sandy silt to clayey silt	UNDPND	UNDPD	12	2.6
20.72	68	38.92	1.01	2.60	1.44	sandy silt to clayey silt	UNDPND	UNDPD	15	3.5
21.03	69	45.71	1.26	2.76	1.46	sandy silt to clayey silt	UNDPND	UNDPD	18	4.2
21.32	70	38.38	1.27	3.31	1.48	clayey silt to silty clay	UNDPND	UNDPD	18	3.4
21.62	71	43.93	1.40	3.18	1.50	clayey silt to silty clay	UNDPND	UNDPD	21	4.0
21.95	72	39.22	1.07	2.72	1.52	sandy silt to clayey silt	UNDPND	UNDPD	15	3.5
22.25	73	50.20	2.00	3.98	1.54	clayey silt to silty clay	UNDPND	UNDPD	24	4.6
22.55	74	53.77	1.66	3.09	1.56	sandy silt to clayey silt	UNDPND	UNDPD	21	4.9
22.85	75	38.60	1.49	3.87	1.58	clayey silt to silty clay	UNDPND	UNDPD	18	3.4
23.15	76	58.72	1.88	3.21	1.61	sandy silt to clayey silt	UNDPND	UNDPD	22	5.4
23.45	77	74.38	1.87	2.52	1.63	sandy silt to clayey silt	UNDPND	UNDPD	28	7.0
23.77	78	63.54	1.97	3.11	1.65	sandy silt to clayey silt	UNDPND	UNDPD	24	5.9
24.07	79	76.03	1.05	1.38	1.67	silty sand to sandy silt	50-60	36-38	24	UNDEFINED
24.37	80	67.72	1.94	2.86	1.69	sandy silt to clayey silt	UNDPND	UNDPD	26	6.3

Dr - All sands (Jamiolkowski et al. 1985)

PHI - Robertson and Campanella 1983

Su: Nk= 10

**** Note: For interpretation purposes the PLOTTED CPT PROFILE should be used with the TABULATED OUTPUT from CPTINTR1 (v 3.04) ****

Pioneer Drilling

Operator :IT

On Site Loc:PCPT-001

Page No. 3

DEPTH (meters)	(feet)	Qc (avg) (tsf)	Ps (avg) (tsf)	Rf (avg) (%)	SIGV' (tsf)	SOIL BEHAVIOUR TYPE	Eq - Dr (%)	PHI deg.	SPT N	Su tsf
24.68	81	86.66	1.31	1.51	1.71	silty sand to sandy silt	50-60	36-38	28	UNDEFINED
24.97	82	68.07	2.76	4.05	1.73	clayey silt to silty clay	UNDPND	UNDPD	33	6.3
25.27	83	78.17	2.00	2.56	1.75	sandy silt to clayey silt	UNDPND	UNDPD	30	7.3
25.60	84	130.78	1.59	1.22	1.78	sand to silty sand	60-70	38-40	31	UNDEFINED
25.90	85	201.48	2.22	1.10	1.80	sand	70-80	40-42	39	UNDEFINED
26.20	86	187.95	1.34	0.71	1.82	sand	70-80	40-42	36	UNDEFINED
26.52	87	49.28	1.28	2.60	1.84	sandy silt to clayey silt	UNDPND	UNDPD	19	4.4
26.82	88	35.03	0.80	2.29	1.86	sandy silt to clayey silt	UNDPND	UNDPD	13	3.0
27.12	89	36.12	0.93	2.58	1.88	sandy silt to clayey silt	UNDPND	UNDPD	14	3.1
27.42	90	39.24	1.21	3.09	1.90	clayey silt to silty clay	UNDPND	UNDPD	19	3.4
27.72	91	34.71	0.91	2.63	1.92	sandy silt to clayey silt	UNDPND	UNDPD	13	2.9
28.02	92	32.78	0.85	2.58	1.95	sandy silt to clayey silt	UNDPND	UNDPD	13	2.7
28.35	93	66.41	2.03	3.06	1.97	sandy silt to clayey silt	UNDPND	UNDPD	25	6.1
28.65	94	145.94	1.52	1.04	1.99	sand to silty sand	60-70	38-40	35	UNDEFINED
28.95	95	180.98	1.32	0.73	2.01	sand	70-80	40-42	35	UNDEFINED
29.25	96	148.89	1.26	0.85	2.03	sand	60-70	38-40	29	UNDEFINED
29.55	97	125.38	1.08	0.86	2.05	sand to silty sand	60-70	38-40	30	UNDEFINED
29.85	98	156.79	1.64	1.05	2.07	sand to silty sand	60-70	38-40	38	UNDEFINED
30.17	99	50.02	1.05	2.10	2.09	sandy silt to clayey silt	UNDPND	UNDPD	19	4.4
30.47	100	66.07	1.86	2.81	2.12	sandy silt to clayey silt	UNDPND	UNDPD	25	6.0
30.77	101	47.38	1.59	3.36	2.14	clayey silt to silty clay	UNDPND	UNDPD	23	4.2
31.07	102	30.85	0.65	2.12	2.16	sandy silt to clayey silt	UNDPND	UNDPD	12	2.5
31.37	103	32.08	0.74	2.31	2.18	sandy silt to clayey silt	UNDPND	UNDPD	12	2.6
31.67	104	35.88	0.66	1.84	2.20	sandy silt to clayey silt	UNDPND	UNDPD	14	3.0
32.00	105	65.17	1.92	2.95	2.22	sandy silt to clayey silt	UNDPND	UNDPD	25	5.9
32.30	106	90.02	2.96	3.29	2.24	sandy silt to clayey silt	UNDPND	UNDPD	34	8.4
32.60	107	85.26	3.33	3.91	2.26	clayey silt to silty clay	UNDPND	UNDPD	41	7.9
32.92	108	82.61	3.19	3.87	2.29	clayey silt to silty clay	UNDPND	UNDPD	40	7.6
33.22	109	76.11	2.80	3.67	2.31	clayey silt to silty clay	UNDPND	UNDPD	36	7.0
33.53	110	70.13	2.52	3.59	2.33	clayey silt to silty clay	UNDPND	UNDPD	34	6.4
33.82	111	77.77	2.41	3.10	2.35	sandy silt to clayey silt	UNDPND	UNDPD	30	7.1
34.12	112	86.51	3.16	3.66	2.37	clayey silt to silty clay	UNDPND	UNDPD	41	8.0
34.42	113	82.98	2.82	3.40	2.39	sandy silt to clayey silt	UNDPND	UNDPD	32	7.7
34.75	114	74.62	2.33	3.12	2.41	sandy silt to clayey silt	UNDPND	UNDPD	29	6.8
35.05	115	59.20	1.73	2.92	2.44	sandy silt to clayey silt	UNDPND	UNDPD	23	5.3
35.35	116	67.24	1.80	2.68	2.46	sandy silt to clayey silt	UNDPND	UNDPD	26	6.1
35.65	117	64.49	1.87	2.90	2.48	sandy silt to clayey silt	UNDPND	UNDPD	25	5.8
35.95	118	62.43	1.74	2.79	2.50	sandy silt to clayey silt	UNDPND	UNDPD	24	5.6
36.25	119	43.48	1.20	2.77	2.52	sandy silt to clayey silt	UNDPND	UNDPD	17	3.7
36.57	120	41.87	1.10	2.62	2.54	sandy silt to clayey silt	UNDPND	UNDPD	16	3.5
36.87	121	41.08	0.88	2.15	2.56	sandy silt to clayey silt	UNDPND	UNDPD	16	3.4
37.18	122	38.81	0.89	2.30	2.58	sandy silt to clayey silt	UNDPND	UNDPD	15	3.2

Dr - All sands (Jamiolkowski et al. 1985)

PHI -

Robertson and Campanella 1983

Su: Nk= 10

*** Note: For interpretation purposes the PLOTTED CPT PROFILE should be used with the TABULATED OUTPUT from CPTINTR1 (v 3.04) ***

Pioneer Drilling

!Ogesauos!!!;IU!!

On Site Loc:PCPT-001

Page No. 4

DEPTH (meters)	DEPTH (feet)	Qc (avg) (tsf)	Ps (avg) (tsf)	Rf (avg) (%)	SIGV' (tsf)	SOIL BEHAVIOUR TYPE	Eq - Dr (%)	PHI deg.	SPT N	Su tsf
37.47	123	37.10	0.79	2.14	2.61	sandy silt to clayey silt	UNDPND	UNDPD	14	3.0
37.77	124	37.57	0.91	2.41	2.63	sandy silt to clayey silt	UNDPND	UNDPD	14	3.1
38.07	125	43.40	0.94	2.16	2.65	sandy silt to clayey silt	UNDPND	UNDPD	17	3.6
38.40	126	47.88	0.99	2.08	2.67	sandy silt to clayey silt	UNDPND	UNDPD	18	4.1

Dr - All sands (Jamiolkowski et al. 1985)

PHI - Robertson and Campanella 1983

Su: Nk= 10

**** Note: For interpretation purposes the PLOTTED CPT PROFILE should be used with the TABULATED OUTPUT from CPTINTR1 (v 3.04) ****

JOB # : 49665
DATE : 01/19/90 08:54
LOCATION : PCPT-014
FILE : FIL004

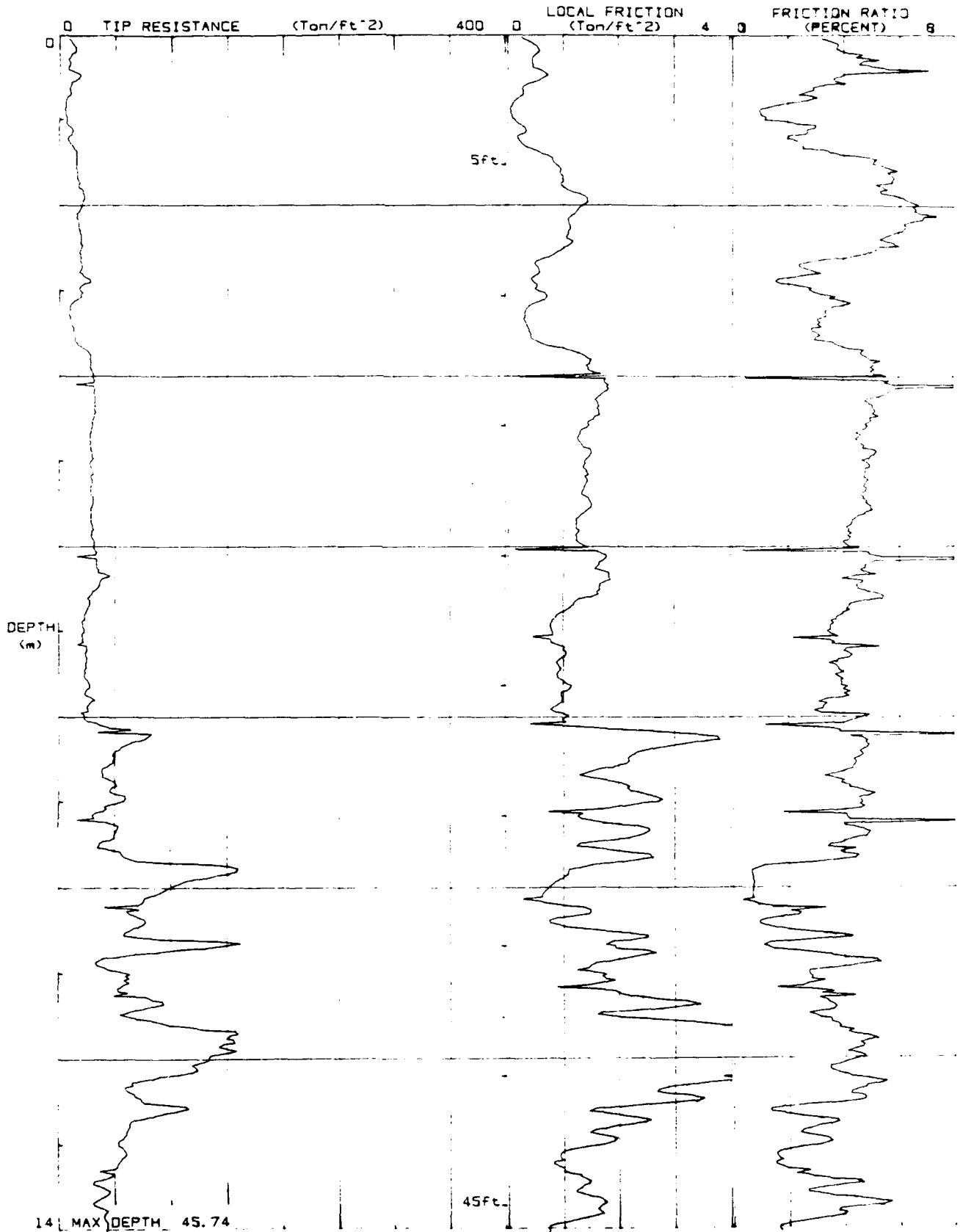

JOB # : 49665
DATE : 01/19/90 08:54
LOCATION : PCPT-014
FILE : FIL004

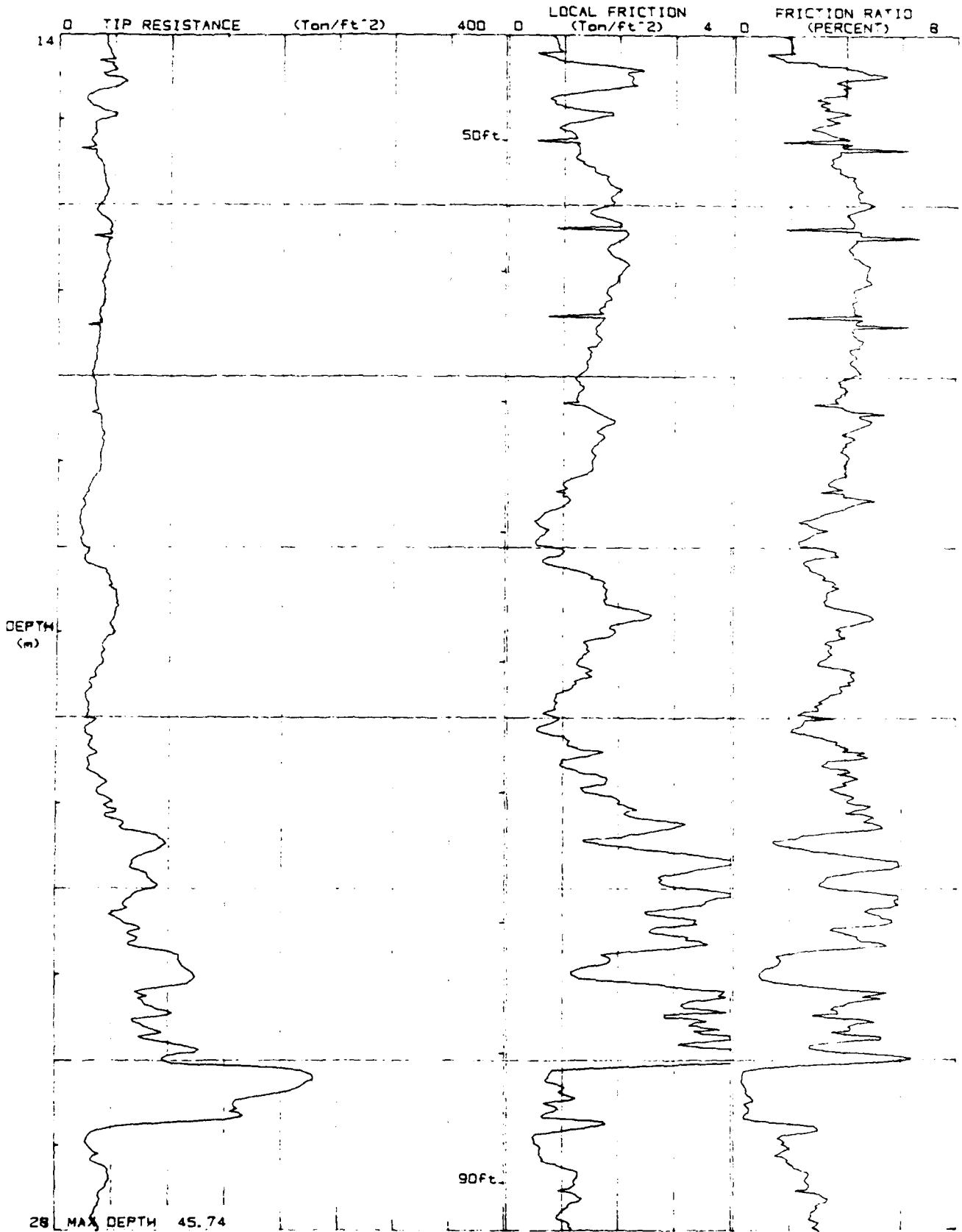

JOB # : 49665
DATE : 01/19/90 06:54
LOCATION : PCPT-014
FILE : FIL004

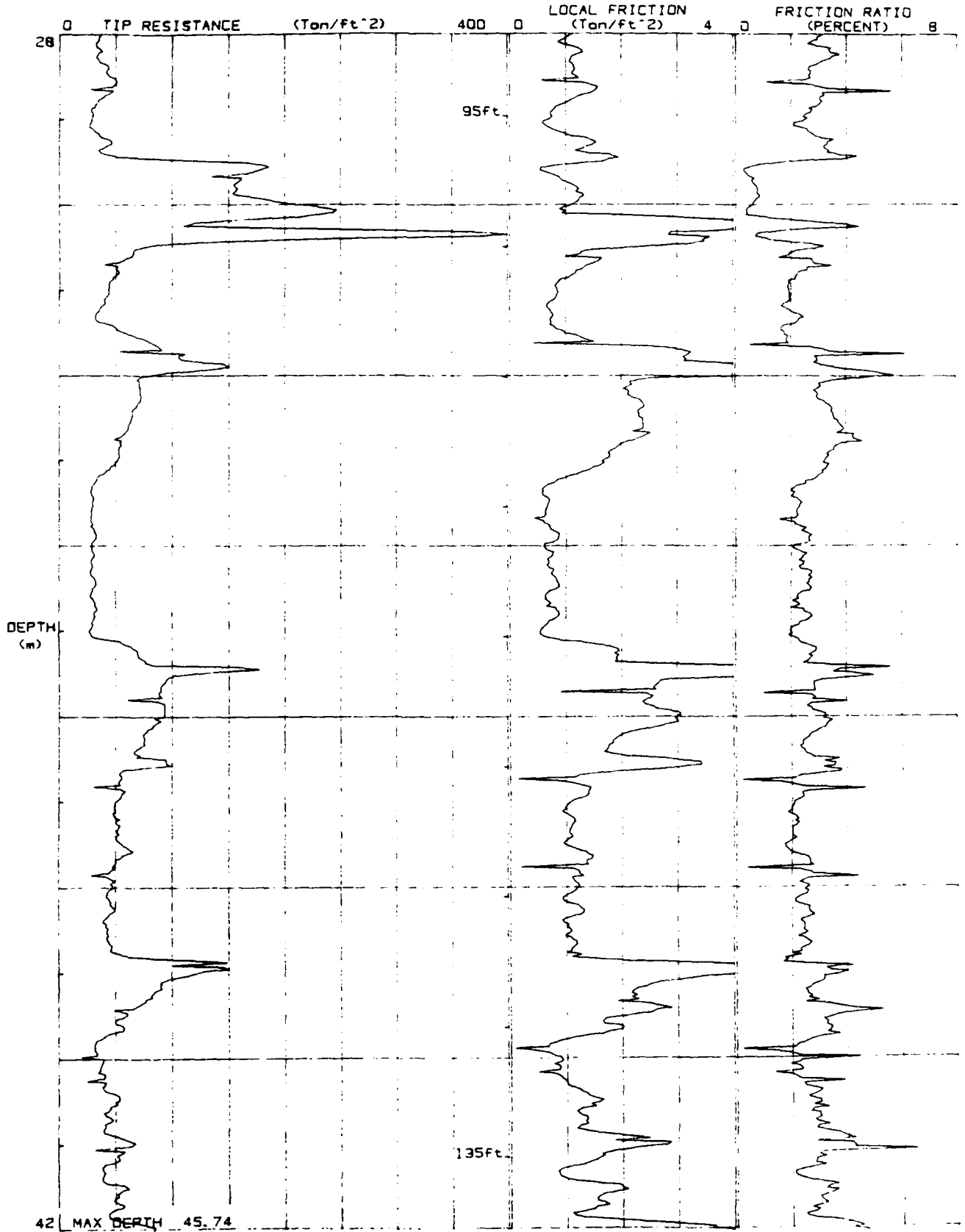

JOB # : 49665
DATE : 01/19/90 08:54
LOCATION : PCPT-014
FILE : FILE004

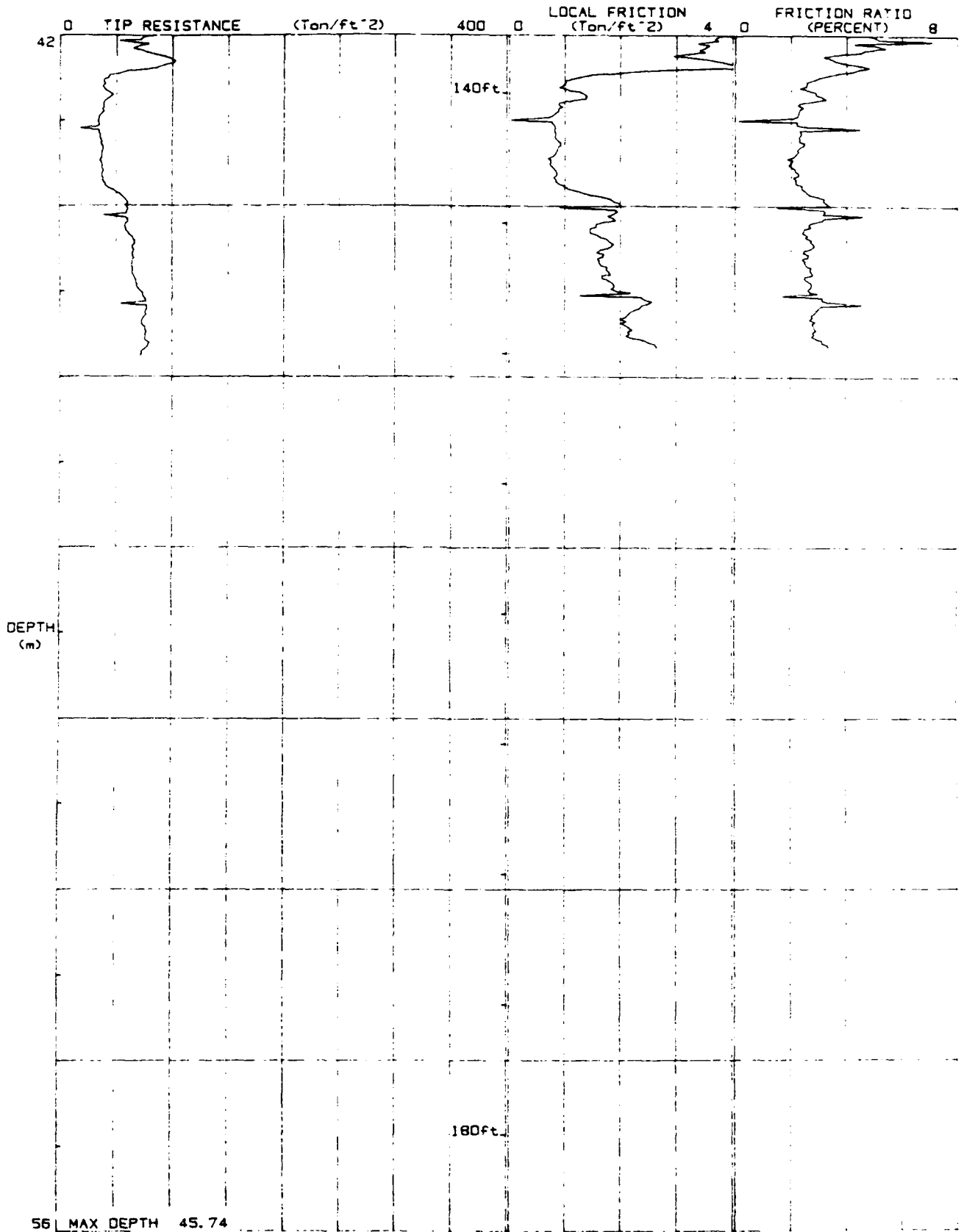

JOB # : 49665
DATE : 01/17/89 10:57
LOCATION : PCPT-#013
FILE : FILE005 12A 1-19

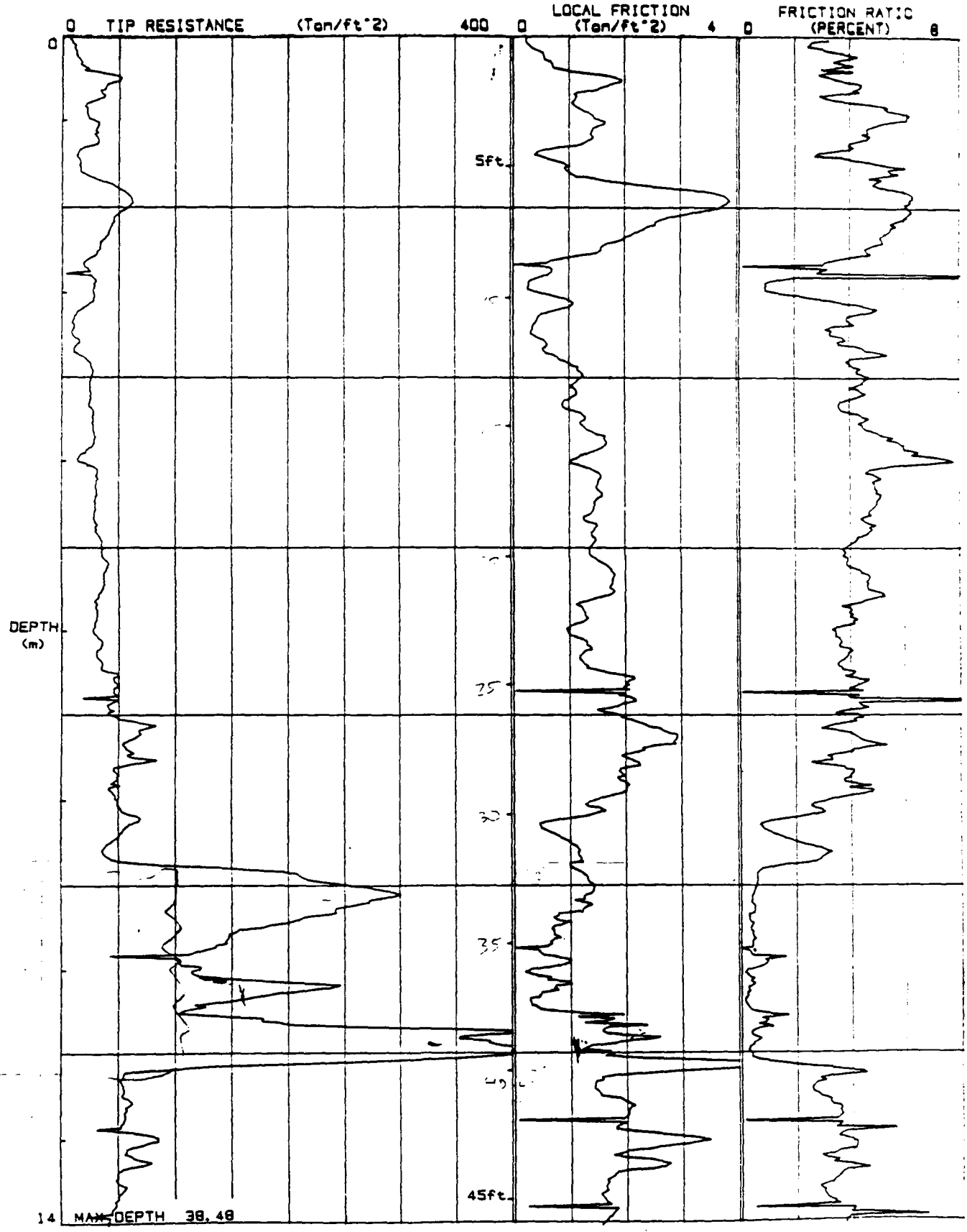

14 MAX DEPTH 38.48

JOB # 48685
DATE : 01/17/88 10:57
LOCATION : PCPT-0013 7241-19
FILE : FILDOS

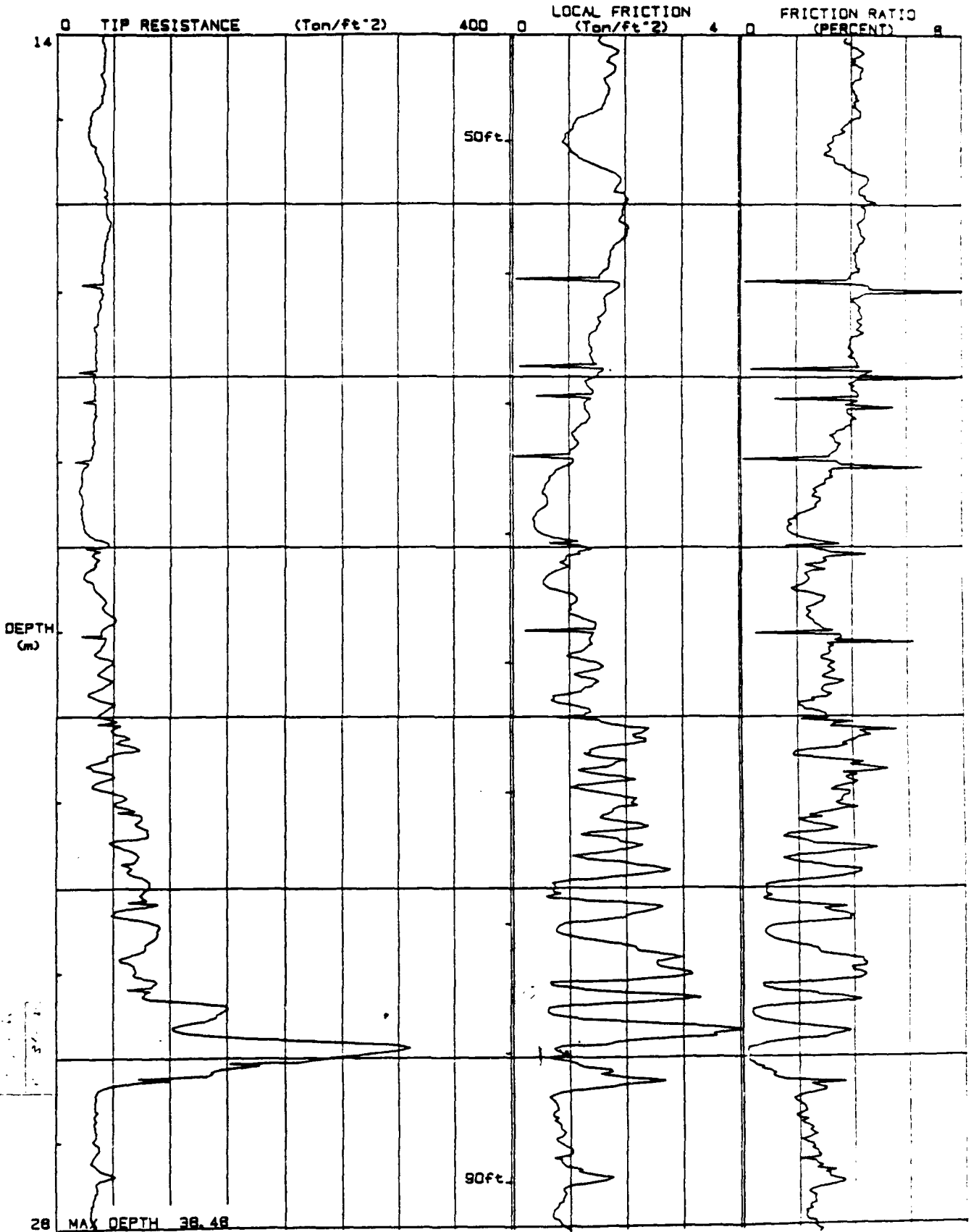

JOB # : 48665
 DATE : 01/17/89 10:57
 LOCATION : PCPT-2013
 FILE : FILE05 TOA 1-19

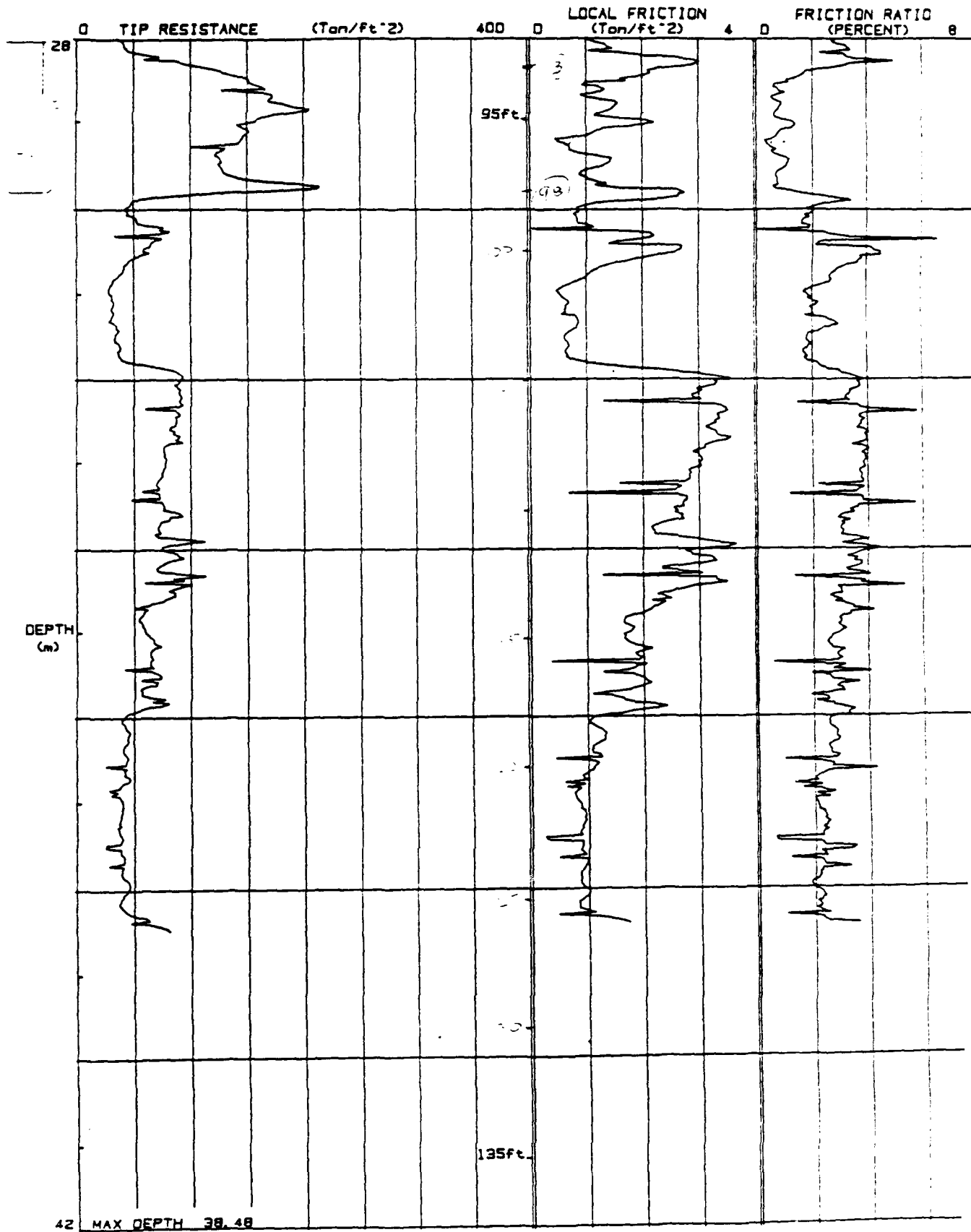

JOB # : 49665
DATE : 01/19/90 08:54
LOCATION : PCPT-014
FILE : FI004

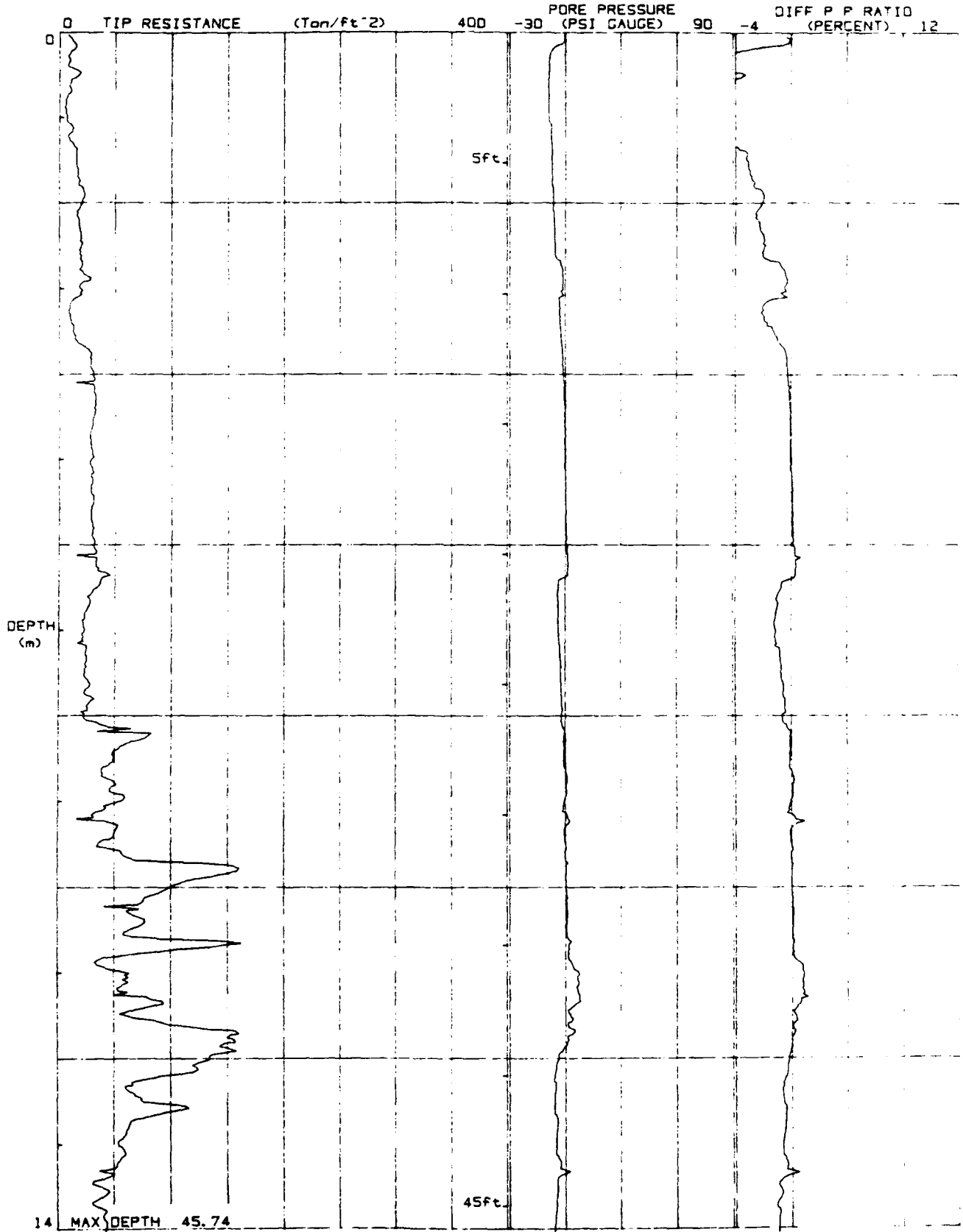

JOB # : 49665
DATE : 01/19/90 08:54
LOCATION : PCPT-014
FILE : FIL004

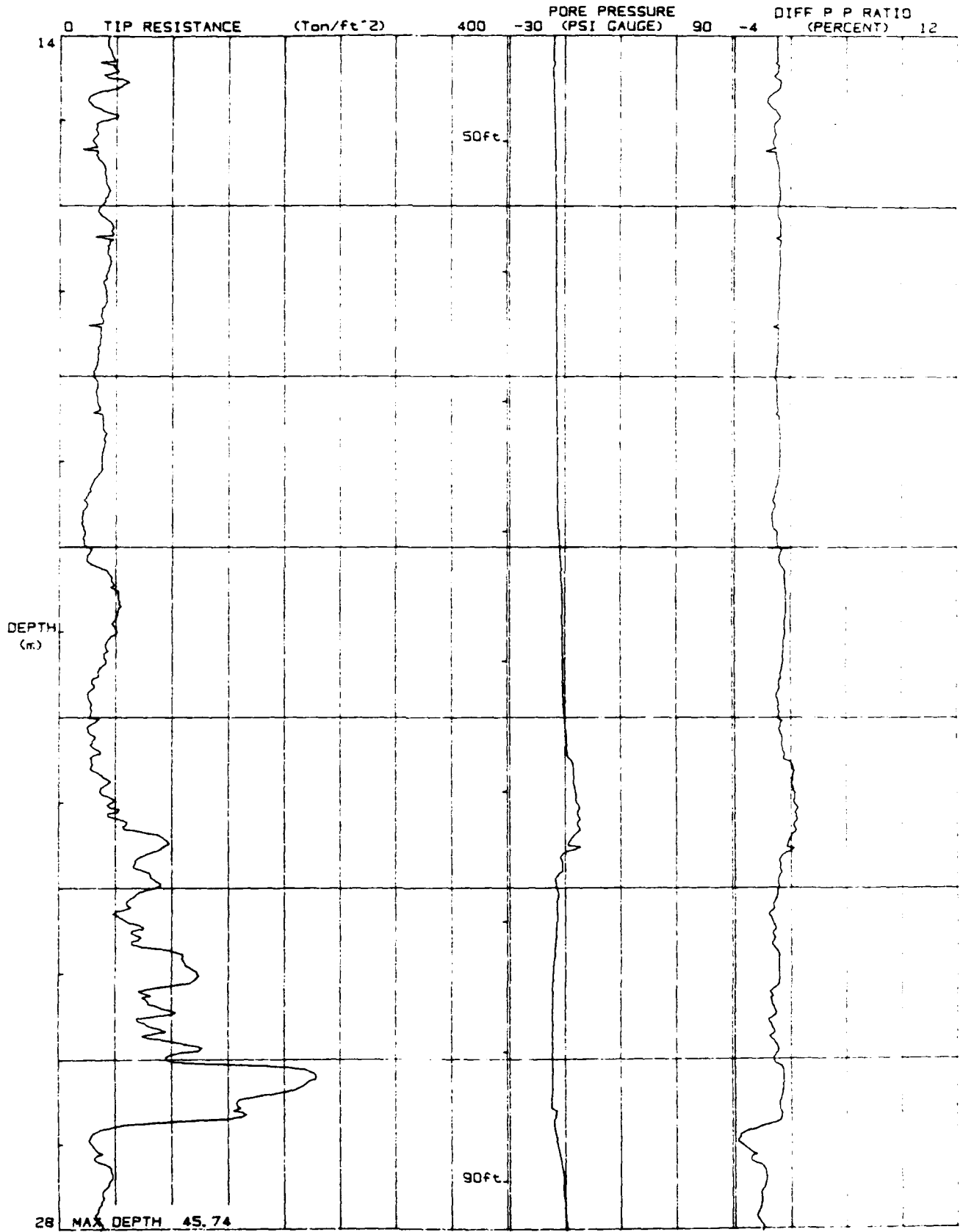

JOB # : 49665
DATE : 01/19/90 08.54
LOCATION : PCPT-014
FILE : FILD04

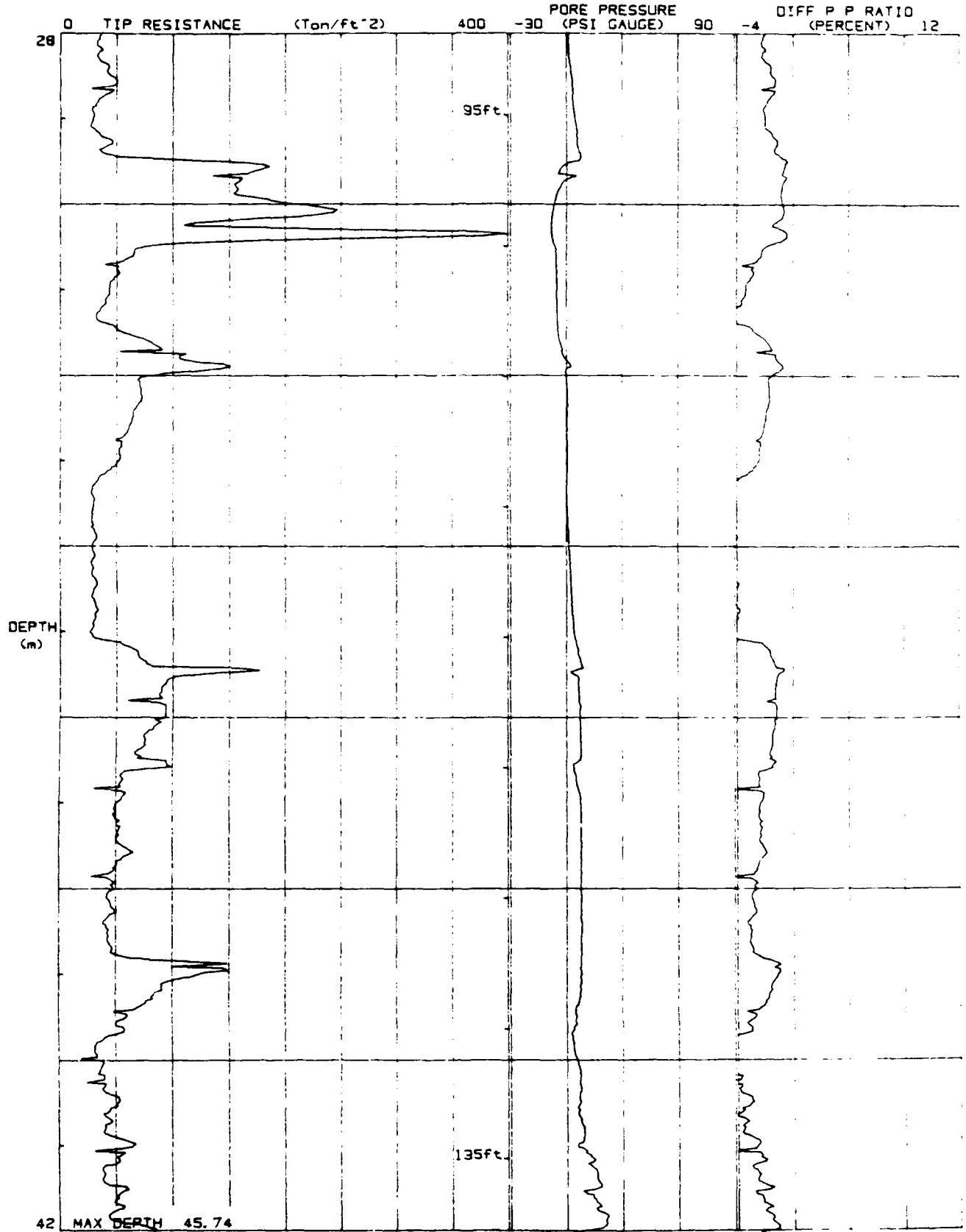

42 MAX DEPTH 45.74

JOB # : 49665
DATE : 01/19/90 08:54
LOCATION : PCPT-014
FILE : FIL004

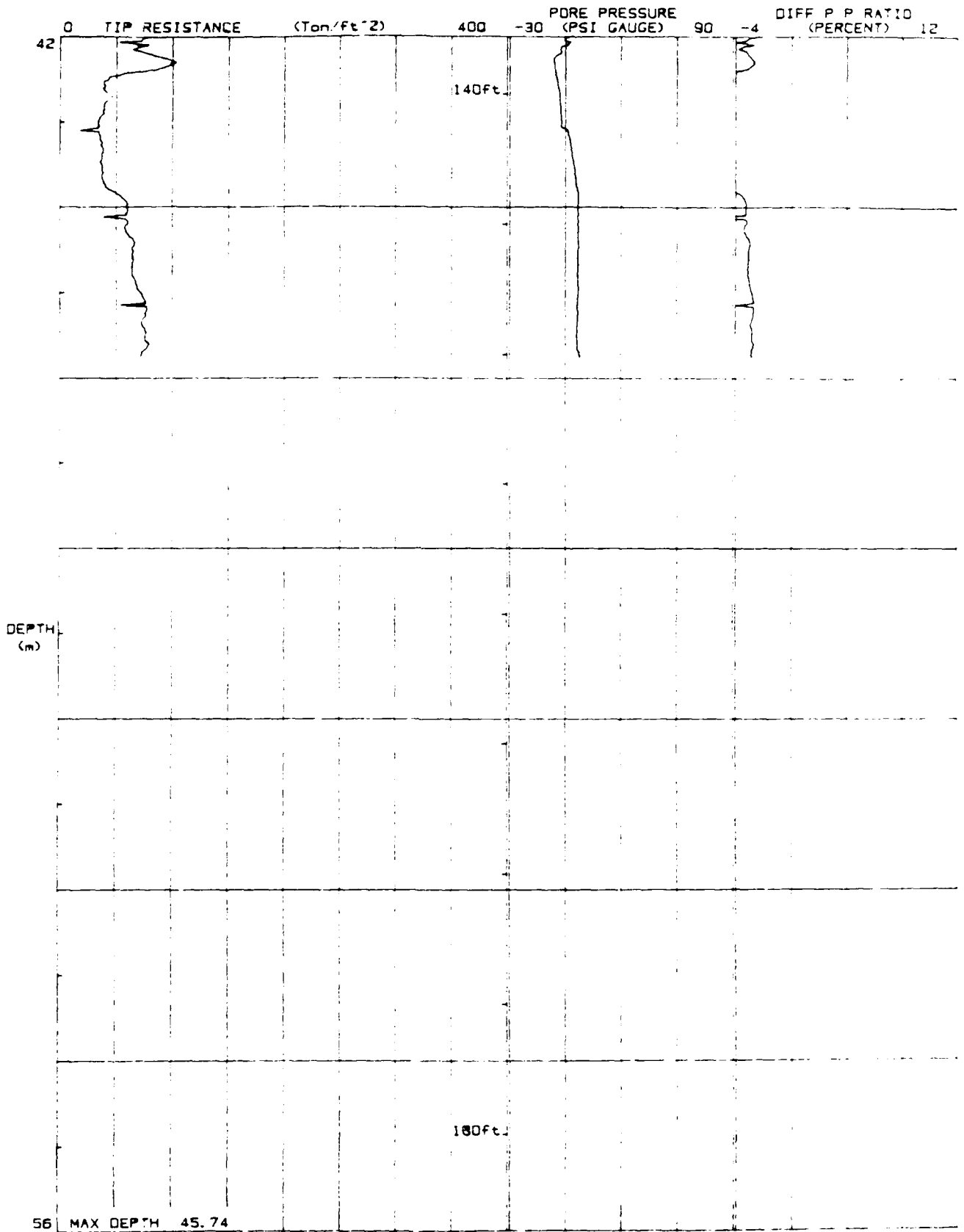

PCPT-14

Pioneer Drilling

Operator :IV
 On Site Loc:PCPT-014
 Job No. :49665
 Tot. Unit Wt. (avg) : 105 pcf

CPT Date :01/19/90 08:54
 Cone Used :IV
 Water table (feet) : 32.8084

DEPTH (meters)	(feet)	Qc (avg) (tsf)	Ps (avg) (tsf)	Rf (avg) (%)	SIGV' (tsf)	SOIL BEHAVIOUR TYPE	Eq - Dr (%)	PHI deg.	SPT N	Su tsf
0.30	1	11.27	0.46	4.05	0.03	clay	UNDPND	UNDPD	11	1.1
0.60	2	12.29	0.52	4.25	0.08	clay	UNDPND	UNDPD	12	1.2
0.92	3	7.37	0.16	2.13	0.13	silty clay to clay	UNDPND	UNDPD	5	.7
1.22	4	9.17	0.21	2.32	0.18	silty clay to clay	UNDPND	UNDPD	6	.8
1.53	5	14.07	0.57	4.03	0.24	clay	UNDPND	UNDPD	13	1.3
1.82	6	17.57	0.99	5.61	0.29	clay	UNDPND	UNDPD	17	1.7
2.12	7	20.40	1.31	6.44	0.34	clay	UNDPND	UNDPD	20	2.0
2.42	8	18.62	1.11	5.98	0.39	clay	UNDPND	UNDPD	18	1.8
2.75	9	19.63	0.76	3.90	0.45	silty clay to clay	UNDPND	UNDPD	13	1.9
3.05	10	21.79	0.54	2.46	0.50	clayey silt to silty clay	UNDPND	UNDPD	10	2.1
3.35	11	11.63	0.42	3.58	0.55	silty clay to clay	UNDPND	UNDPD	7	1.1
3.65	12	14.21	0.48	3.39	0.60	silty clay to clay	UNDPND	UNDPD	9	1.3
3.95	13	27.96	1.40	5.00	0.65	clay	UNDPND	UNDPD	27	2.7
4.25	14	30.05	1.62	5.38	0.71	clay	UNDPND	UNDPD	29	2.9
4.57	15	31.69	1.59	5.01	0.76	clay	UNDPND	UNDPD	30	3.0
4.87	16	28.82	1.36	4.71	0.81	clay	UNDPND	UNDPD	28	2.8
5.17	17	29.40	1.43	4.86	0.86	clay	UNDPND	UNDPD	28	2.8
5.47	18	29.62	1.41	4.77	0.92	clay	UNDPND	UNDPD	28	2.8
5.78	19	29.33	1.34	4.56	0.97	silty clay to clay	UNDPND	UNDPD	19	2.8
6.07	20	31.21	1.25	4.02	1.02	silty clay to clay	UNDPND	UNDPD	20	3.0
6.40	21	35.04	1.74	4.96	1.07	clay	UNDPND	UNDPD	34	3.3
6.70	22	30.87	1.46	4.72	1.13	clay	UNDPND	UNDPD	30	2.9
7.00	23	23.13	0.86	3.73	1.18	silty clay to clay	UNDPND	UNDPD	15	2.1
7.32	24	23.02	0.90	3.90	1.23	silty clay to clay	UNDPND	UNDPD	15	2.1
7.62	25	24.76	0.96	3.88	1.29	silty clay to clay	UNDPND	UNDPD	16	2.3
7.93	26	26.63	0.95	3.57	1.34	clayey silt to silty clay	UNDPND	UNDPD	13	2.5
8.22	27	41.42	1.79	4.32	1.39	silty clay to clay	UNDPND	UNDPD	26	4.0
8.53	28	56.78	2.66	4.68	1.44	silty clay to clay	UNDPND	UNDPD	36	5.5
8.82	29	44.32	1.79	4.04	1.49	clayey silt to silty clay	UNDPND	UNDPD	21	4.2
9.15	30	46.45	2.05	4.42	1.55	silty clay to clay	UNDPND	UNDPD	30	4.4
9.45	31	45.85	2.06	4.57	1.60	silty clay to clay	UNDPND	UNDPD	29	4.3
9.75	32	70.73	1.88	2.66	1.65	sandy silt to clayey silt	UNDPND	UNDPD	27	6.9
10.05	33	122.87	0.89	0.73	1.70	sand to silty sand	60-70	38-40	29	UNDEFINED
10.35	34	70.18	0.99	1.41	1.74	silty sand to sandy silt	40-50	36-38	22	UNDEFINED
10.65	35	84.19	1.65	1.96	1.76	silty sand to sandy silt	50-60	36-38	27	UNDEFINED
10.97	36	68.16	1.92	2.82	1.78	sandy silt to clayey silt	UNDPND	UNDPD	26	6.6
11.27	37	60.01	1.78	2.96	1.80	sandy silt to clayey silt	UNDPND	UNDPD	23	5.8
11.57	38	77.59	2.69	3.47	1.82	sandy silt to clayey silt	UNDPND	UNDPD	30	7.5

Dr - All sands (Jamiolkowski et al. 1985)

PHI - Robertson and Campanella 1983

Su: Nk= 10

*** Note: For interpretation purposes the PLOTTED CPT PROFILE should be used with the TABULATED OUTPUT from CPTINTR1 (v 3.04) ***

Pioneer Drilling

erator :IT

On Site Loc:PCPT-014

Page No. 2

DEPTH (meters)	DEPTH (feet)	Qc (avg) (tsf)	Ps (avg) (tsf)	Rf (avg) (%)	SIGV' (tsf)	SOIL BEHAVIOUR TYPE	Eq - Dr (%)	PHI deg.	SPT N	Su tsf
11.87	39	143.20	6.50	4.54	1.84	very stiff fine grained (*)	UNDFND	UNDPD	>50	UNDEFINED
12.18	40	129.94	5.32	4.10	1.86	very stiff fine grained (*)	UNDFND	UNDPD	>50	UNDEFINED
12.48	41	70.93	3.36	4.74	1.88	very stiff fine grained (*)	UNDFND	UNDPD	>50	UNDEFINED
12.80	42	93.65	2.15	2.57	1.91	sandy silt to clayey silt	UNDFND	UNDPD	32	8.1
13.10	43	58.32	1.54	2.64	1.93	sandy silt to clayey silt	UNDFND	UNDPD	22	5.6
13.40	44	50.59	1.06	2.10	1.95	sandy silt to clayey silt	UNDFND	UNDPD	19	4.8
13.73	45	37.42	1.50	4.01	1.97	clayey silt to silty clay	UNDFND	UNDPD	18	3.5
14.02	46	42.83	1.20	2.80	1.99	sandy silt to clayey silt	UNDFND	UNDPD	16	4.0
14.32	47	44.28	0.86	1.94	2.01	sandy silt to clayey silt	UNDFND	UNDPD	17	4.1
14.62	48	50.57	2.13	4.20	2.03	clayey silt to silty clay	UNDFND	UNDPD	24	4.3
14.92	49	32.38	1.16	3.59	2.06	clayey silt to silty clay	UNDFND	UNDPD	16	2.9
15.22	50	36.79	1.26	3.41	2.08	clayey silt to silty clay	UNDFND	UNDPD	18	3.4
15.55	51	33.41	1.22	3.66	2.10	clayey silt to silty clay	UNDFND	UNDPD	16	3.0
15.85	52	42.32	1.77	4.19	2.12	silty clay to clay	UNDFND	UNDPD	27	3.9
16.15	53	38.96	1.74	4.46	2.14	silty clay to clay	UNDFND	UNDPD	25	3.6
16.45	54	45.23	1.94	4.28	2.16	silty clay to clay	UNDFND	UNDPD	29	4.2
16.75	55	44.19	1.97	4.47	2.18	silty clay to clay	UNDFND	UNDPD	28	4.1
17.05	56	41.27	1.91	4.63	2.20	silty clay to clay	UNDFND	UNDPD	26	3.8
17.38	57	39.31	1.66	4.22	2.23	silty clay to clay	UNDFND	UNDPD	25	3.6
17.67	58	35.42	1.60	4.53	2.25	silty clay to clay	UNDFND	UNDPD	23	3.2
17.97	59	33.19	1.44	4.35	2.27	silty clay to clay	UNDFND	UNDPD	21	3.0
18.27	60	33.03	1.29	3.89	2.29	clayey silt to silty clay	UNDFND	UNDPD	16	2.9
18.57	61	36.53	1.61	4.40	2.31	silty clay to clay	UNDFND	UNDPD	23	3.3
18.87	62	40.13	1.64	4.09	2.33	silty clay to clay	UNDFND	UNDPD	26	3.6
19.20	63	37.01	1.47	3.98	2.35	clayey silt to silty clay	UNDFND	UNDPD	18	3.3
19.50	64	26.77	1.04	3.89	2.37	silty clay to clay	UNDFND	UNDPD	17	2.3
19.80	65	21.34	0.68	3.19	2.40	clayey silt to silty clay	UNDFND	UNDPD	10	1.7
20.12	66	24.31	0.74	3.03	2.42	clayey silt to silty clay	UNDFND	UNDPD	12	2.0
20.42	67	39.09	1.20	3.08	2.44	clayey silt to silty clay	UNDFND	UNDPD	19	3.5
20.72	68	52.07	1.81	3.47	2.46	clayey silt to silty clay	UNDFND	UNDPD	25	4.8
21.03	69	50.27	2.18	4.34	2.48	silty clay to clay	UNDFND	UNDPD	32	4.6
21.32	70	42.06	1.47	3.50	2.50	clayey silt to silty clay	UNDFND	UNDPD	20	3.8
21.62	71	34.60	1.35	3.90	2.52	clayey silt to silty clay	UNDFND	UNDPD	17	3.0
21.95	72	27.74	0.89	3.22	2.54	clayey silt to silty clay	UNDFND	UNDPD	13	2.3
22.25	73	28.88	0.78	2.70	2.57	clayey silt to silty clay	UNDFND	UNDPD	14	2.5
22.55	74	30.98	1.24	4.00	2.59	silty clay to clay	UNDFND	UNDPD	20	2.7
22.85	75	37.42	1.48	3.96	2.61	clayey silt to silty clay	UNDFND	UNDPD	18	3.3
23.15	76	45.59	2.00	4.40	2.63	silty clay to clay	UNDFND	UNDPD	29	4.1
23.45	77	72.36	2.45	3.39	2.65	sandy silt to clayey silt	UNDFND	UNDPD	28	6.8
23.77	78	78.22	3.16	4.03	2.67	clayey silt to silty clay	UNDFND	UNDPD	37	7.4
24.07	79	81.38	3.17	3.90	2.69	clayey silt to silty clay	UNDFND	UNDPD	39	7.7
24.37	80	58.53	3.21	5.48	2.71	clay	UNDFND	UNDPD	>50	5.4

Dr - All sands (Jamiolkowski et al. 1985)

PHI - Robertson and Campanella 1983

Su: Nk= 10

(*) overconsolidated or cemented

**** Note: For interpretation purposes the PLOTTED CPT PROFILE should be used with the TABULATED OUTPUT from CPTINTR1 (v 3.04) ****

Pioneer Drilling

ator :IT

On Site Loc:PCPT-014

Page No. 3

DEPTH (meters)	DEPTH (feet)	Qc (avg) (tsf)	Ps (avg) (tsf)	Rf (avg) (%)	SIGV' (tsf)	SOIL BEHAVIOUR TYPE	Eq - Dr (%)	PHI deg.	SPT N	Su tsf
24.68	81	68.78	3.09	4.49	2.74	clayey silt to silty clay	UNDPND	UNDPD	33	6.4
24.97	82	109.01	1.82	1.67	2.76	silty sand to sandy silt	50-60	36-38	35	UNDEFINED
25.27	83	98.58	2.69	2.73	2.78	sandy silt to clayey silt	UNDPND	UNDPD	38	9.4
25.60	84	83.85	3.31	3.95	2.80	clayey silt to silty clay	UNDPND	UNDPD	40	7.9
25.90	85	99.27	3.71	3.74	2.82	clayey silt to silty clay	UNDPND	UNDPD	48	7.4
26.20	86	159.15	3.16	1.99	2.84	silty sand to sandy silt	60-70	38-40	>50	UNDEFINED
26.52	87	194.91	0.93	0.48	2.86	sand	70-80	38-40	37	UNDEFINED
26.82	88	120.28	1.12	0.93	2.89	sand to silty sand	50-60	36-38	29	UNDEFINED
27.12	89	31.26	0.57	1.82	2.91	sandy silt to clayey silt	UNDPND	UNDPD	12	2.6
27.42	90	43.15	1.04	2.40	2.93	sandy silt to clayey silt	UNDPND	UNDPD	17	3.8
27.72	91	40.23	1.18	2.94	2.95	sandy silt to clayey silt	UNDPND	UNDPD	15	3.5
28.02	92	35.73	1.04	2.90	2.97	sandy silt to clayey silt	UNDPND	UNDPD	14	3.0
28.35	93	34.97	1.10	3.14	2.99	clayey silt to silty clay	UNDPND	UNDPD	17	3.0
28.65	94	44.52	1.22	2.73	3.01	sandy silt to clayey silt	UNDPND	UNDPD	17	3.9
28.95	95	35.17	1.02	2.91	3.03	clayey silt to silty clay	UNDPND	UNDPD	17	3.0
29.25	96	32.22	0.88	2.74	3.06	sandy silt to clayey silt	UNDPND	UNDPD	12	2.7
29.55	97	73.20	1.46	1.99	3.08	silty sand to sandy silt	40-50	32-34	23	UNDEFINED
29.85	98	162.32	0.92	0.57	3.10	sand	60-70	36-38	31	UNDEFINED
30.17	99	202.81	1.55	0.76	3.12	sand	70-80	38-40	39	UNDEFINED
30.47	100	215.32	3.69	1.71	3.14	sand to silty sand	70-80	38-40	>50	UNDEFINED
30.77	101	58.46	1.42	2.43	3.16	sandy silt to clayey silt	UNDPND	UNDPD	22	5.3
31.07	102	45.87	0.91	1.99	3.18	sandy silt to clayey silt	UNDPND	UNDPD	18	4.0
31.37	103	36.11	0.74	2.04	3.20	sandy silt to clayey silt	UNDPND	UNDPD	14	3.0
31.67	104	65.90	1.28	1.94	3.22	silty sand to sandy silt	<40	30-32	21	UNDEFINED
32.00	105	110.76	4.33	3.91	3.25	clayey silt to silty clay	UNDPND	UNDPD	>50	10.5
32.30	106	71.53	2.23	3.12	3.27	sandy silt to clayey silt	UNDPND	UNDPD	27	6.5
32.60	107	65.27	2.37	3.64	3.29	clayey silt to silty clay	UNDPND	UNDPD	31	5.9
32.92	108	55.15	2.11	3.82	3.31	clayey silt to silty clay	UNDPND	UNDPD	26	4.9
33.22	109	44.63	1.40	3.14	3.33	clayey silt to silty clay	UNDPND	UNDPD	21	3.8
33.53	110	29.62	0.66	2.23	3.35	sandy silt to clayey silt	UNDPND	UNDPD	11	2.3
33.82	111	29.02	0.65	2.24	3.37	sandy silt to clayey silt	UNDPND	UNDPD	11	2.3
34.12	112	30.76	0.76	2.46	3.40	sandy silt to clayey silt	UNDPND	UNDPD	12	2.4
34.42	113	29.43	0.75	2.56	3.42	sandy silt to clayey silt	UNDPND	UNDPD	11	2.3
34.75	114	31.03	0.74	2.40	3.44	sandy silt to clayey silt	UNDPND	UNDPD	12	2.5
35.05	115	29.70	0.69	2.33	3.46	sandy silt to clayey silt	UNDPND	UNDPD	11	2.3
35.35	116	61.74	1.65	2.68	3.48	sandy silt to clayey silt	UNDPND	UNDPD	24	5.5
35.65	117	110.97	4.15	3.74	3.50	sandy silt to clayey silt	UNDPND	UNDPD	43	10.4
35.95	118	88.77	2.46	2.77	3.52	sandy silt to clayey silt	UNDPND	UNDPD	34	8.2
36.25	119	83.04	2.54	3.06	3.54	sandy silt to clayey silt	UNDPND	UNDPD	32	7.6
36.57	120	79.28	2.32	2.92	3.57	sandy silt to clayey silt	UNDPND	UNDPD	30	7.3
36.87	121	54.81	1.40	2.55	3.59	sandy silt to clayey silt	UNDPND	UNDPD	21	4.8
37.18	122	51.32	1.11	2.15	3.61	sandy silt to clayey silt	UNDPND	UNDPD	20	4.4

Dr - All sands (Jamiolkowski et al. 1985)

PHI - Robertson and Campanella 1983

Su: Nk= 10

**** Note: For interpretation purposes the PLOTTED CPT PROFILE should be used with the TABULATED OUTPUT from CPTINTR1 (v 3.04) ****

Pioneer Drilling

erator :IP

On Site Loc:PCPT-014

Page No. 4

DEPTH (meters)	DEPTH (feet)	Qc (avg) (tsf)	Ps (avg) (tsf)	Rf (avg) (%)	SIGV' (tsf)	SOIL BEHAVIOUR TYPE	Eq - Dr (%)	PHI deg.	SPT N	Su tsf
37.47	123	52.17	1.07	2.06	3.63	sandy silt to clayey silt	UNDPND	UNDPD	20	4.5
37.77	124	55.42	1.22	2.21	3.65	sandy silt to clayey silt	UNDPND	UNDPD	21	4.8
38.07	125	44.39	1.10	2.66	3.67	sandy silt to clayey silt	UNDPND	UNDPD	17	3.7
38.40	126	44.68	1.11	2.48	3.69	sandy silt to clayey silt	UNDPND	UNDPD	17	3.8
38.70	127	43.88	1.10	2.50	3.71	sandy silt to clayey silt	UNDPND	UNDPD	17	3.7
39.00	128	100.78	2.95	2.92	3.74	sandy silt to clayey silt	UNDPND	UNDPD	39	9.4
39.32	129	89.37	2.53	2.83	3.76	sandy silt to clayey silt	UNDPND	UNDPD	34	8.2
39.62	130	59.00	2.20	3.74	3.78	clayey silt to silty clay	UNDPND	UNDPD	28	5.2
39.92	131	38.75	1.01	2.60	3.80	sandy silt to clayey silt	UNDPND	UNDPD	15	3.1
40.22	132	36.97	0.84	2.28	3.82	sandy silt to clayey silt	UNDPND	UNDPD	14	3.0
40.52	133	45.24	1.30	2.87	3.84	sandy silt to clayey silt	UNDPND	UNDPD	17	3.8
40.83	134	43.46	1.31	3.01	3.86	sandy silt to clayey silt	UNDPND	UNDPD	17	3.6
41.15	135	54.11	2.06	3.80	3.89	clayey silt to silty clay	UNDPND	UNDPD	26	4.7
41.45	136	42.12	1.14	2.72	3.91	sandy silt to clayey silt	UNDPND	UNDPD	16	3.5
41.75	137	54.29	1.74	3.20	3.93	sandy silt to clayey silt	UNDPND	UNDPD	21	4.7
42.05	138	62.80	2.57	4.10	3.95	clayey silt to silty clay	UNDPND	UNDPD	30	5.5
42.35	139	82.64	3.52	4.26	3.97	clayey silt to silty clay	UNDPND	UNDPD	40	7.5
42.65	140	49.77	1.74	3.50	3.99	clayey silt to silty clay	UNDPND	UNDPD	24	4.2
42.97	141	39.94	1.03	2.59	4.01	sandy silt to clayey silt	UNDPND	UNDPD	15	3.2
43.27	142	34.23	0.77	2.24	4.03	sandy silt to clayey silt	UNDPND	UNDPD	13	2.6
43.57	143	37.89	0.81	2.13	4.05	sandy silt to clayey silt	UNDPND	UNDPD	15	3.0
43.87	144	42.54	0.99	2.33	4.08	sandy silt to clayey silt	UNDPND	UNDPD	16	3.5
44.17	145	57.77	1.80	3.12	4.10	sandy silt to clayey silt	UNDPND	UNDPD	22	5.0
44.47	146	62.27	1.65	2.64	4.12	sandy silt to clayey silt	UNDPND	UNDPD	24	5.4
44.80	147	65.06	1.70	2.61	4.14	sandy silt to clayey silt	UNDPND	UNDPD	25	5.7
45.10	148	70.86	1.90	2.68	4.16	sandy silt to clayey silt	UNDPND	UNDPD	27	6.3
45.40	149	73.83	2.23	3.01	4.18	sandy silt to clayey silt	UNDPND	UNDPD	28	6.6
45.72	150	76.22	1.78	2.34	4.20	sandy silt to clayey silt	UNDPND	UNDPD	29	6.8

Dr - All sands (Jamiołkowski et al. 1985)

PHI - Robertson and Campanella 1983

Su: Nk= 10

**** Note: For interpretation purposes the PLOTTED CPT PROFILE should be used with the TABULATED OUTPUT from CPTINTR1 (v 3.04) ****

JOB # : 49665
DATE : 01/18/90 13:47
LOCATION : PCPT-00/15
FILE : FILE12

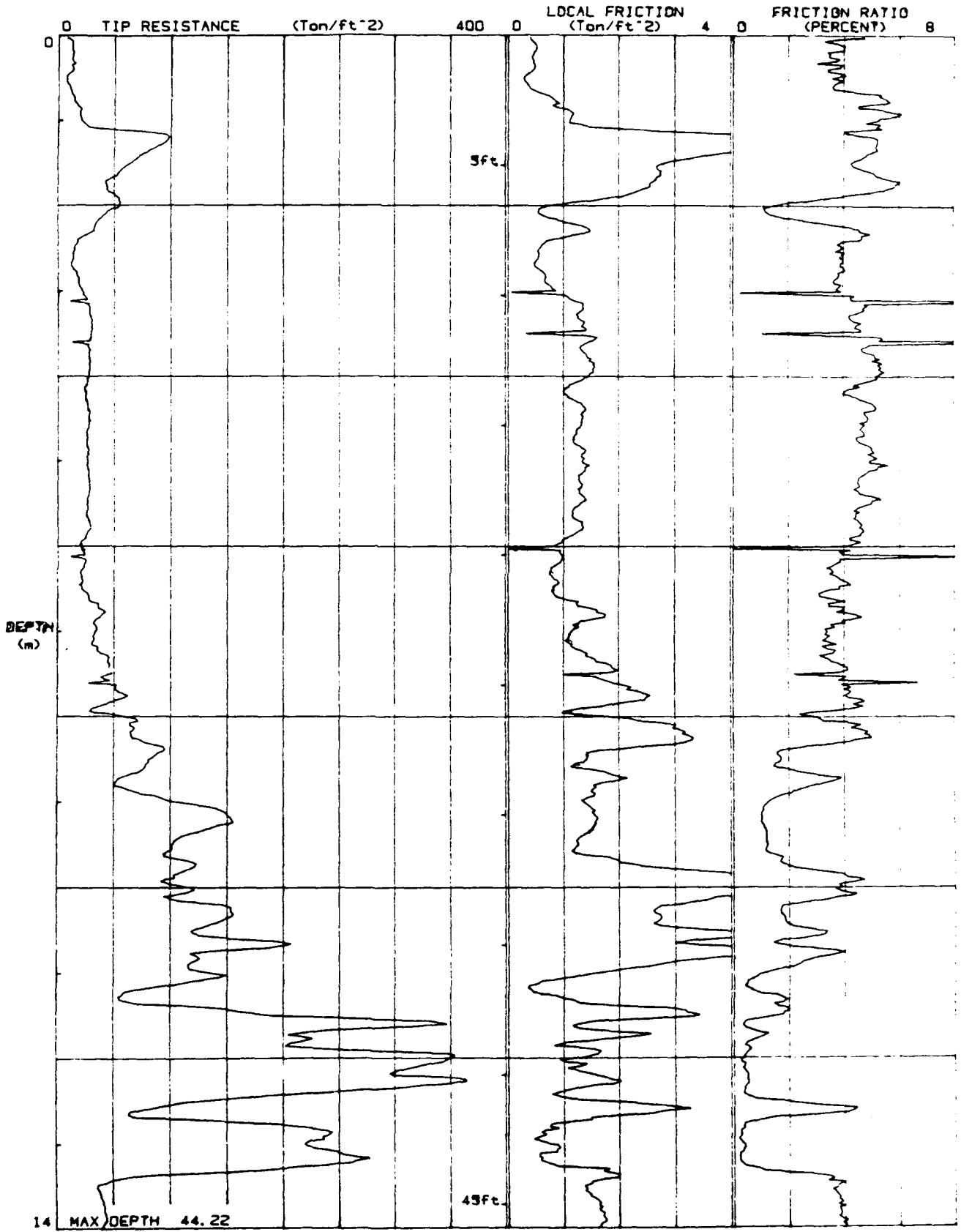

JOB # : 49665
DATE : 01/18/90 13 47
LOCATION : PCPT-004/S
FILE : FILE12

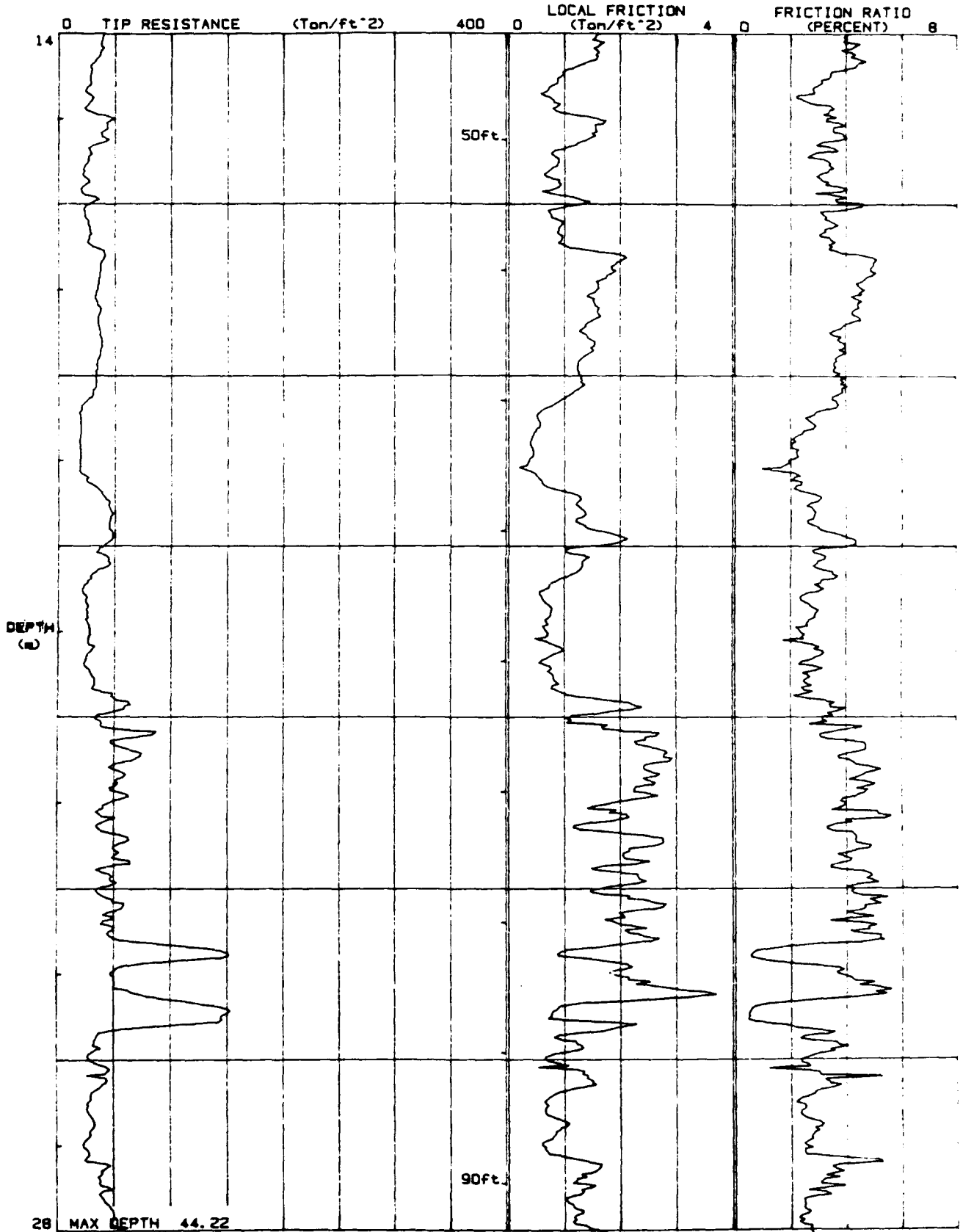

JOB # : 49665
DATE : 01/18/90 13.47
LOCATION : PCPT-004
FILE : FILE12

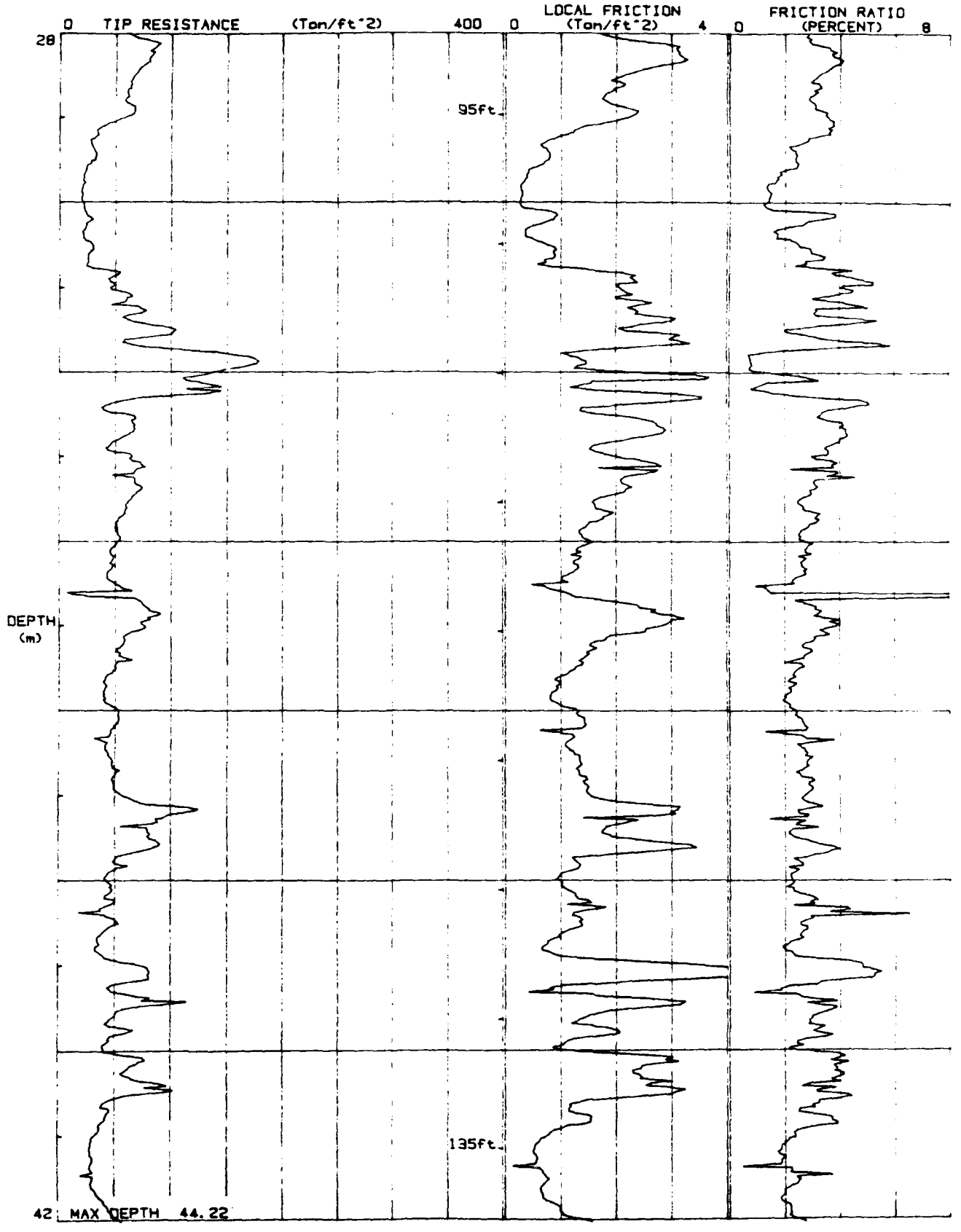

JOB # : 49665
DATE : 01/18/90 13:47
LOCATION : PCPT-00/15
FILE : FILE12

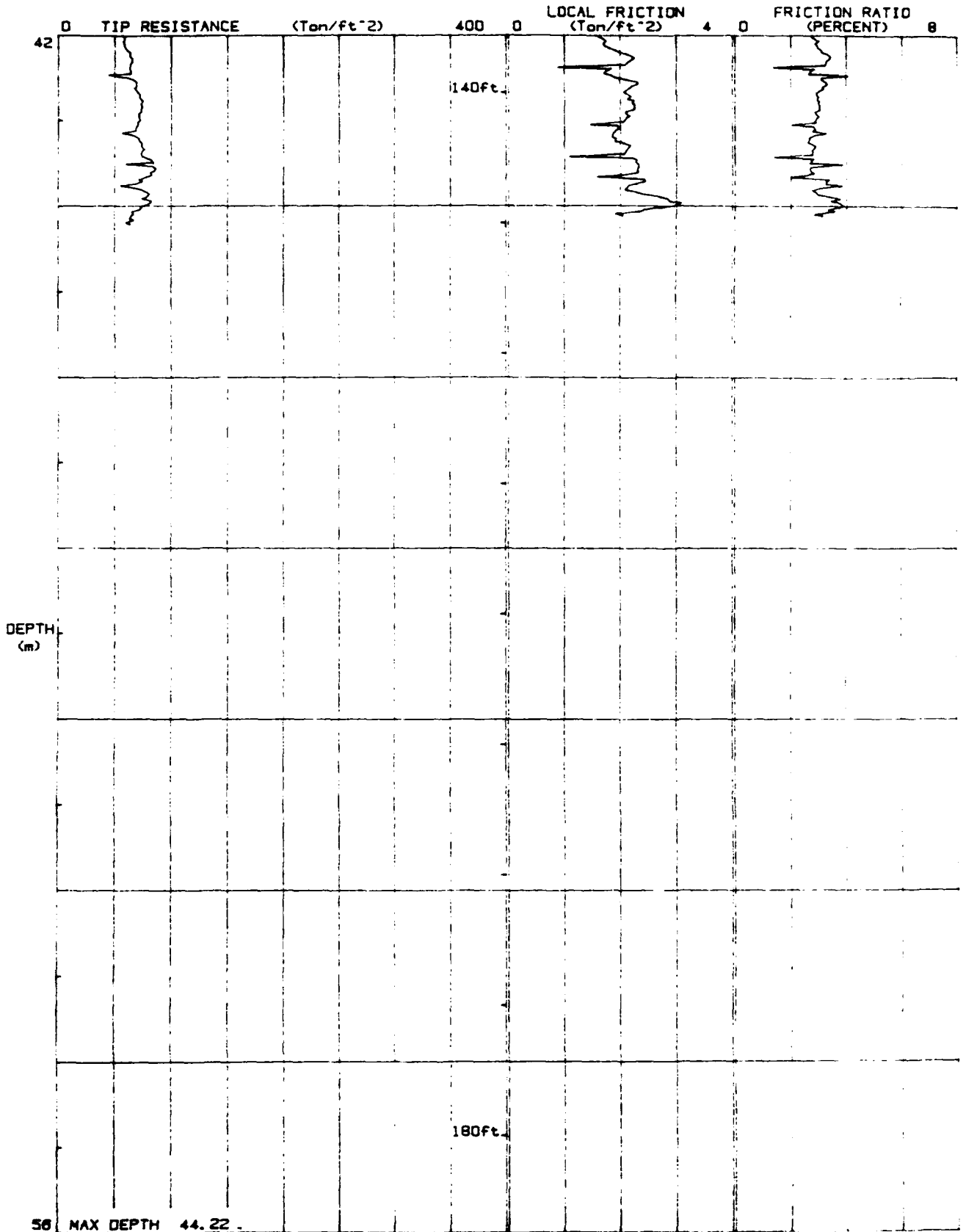

JOB # : 49665
DATE : 01/18/90 13:47
LOCATION : PCPT-00/15
FILE : FILE12

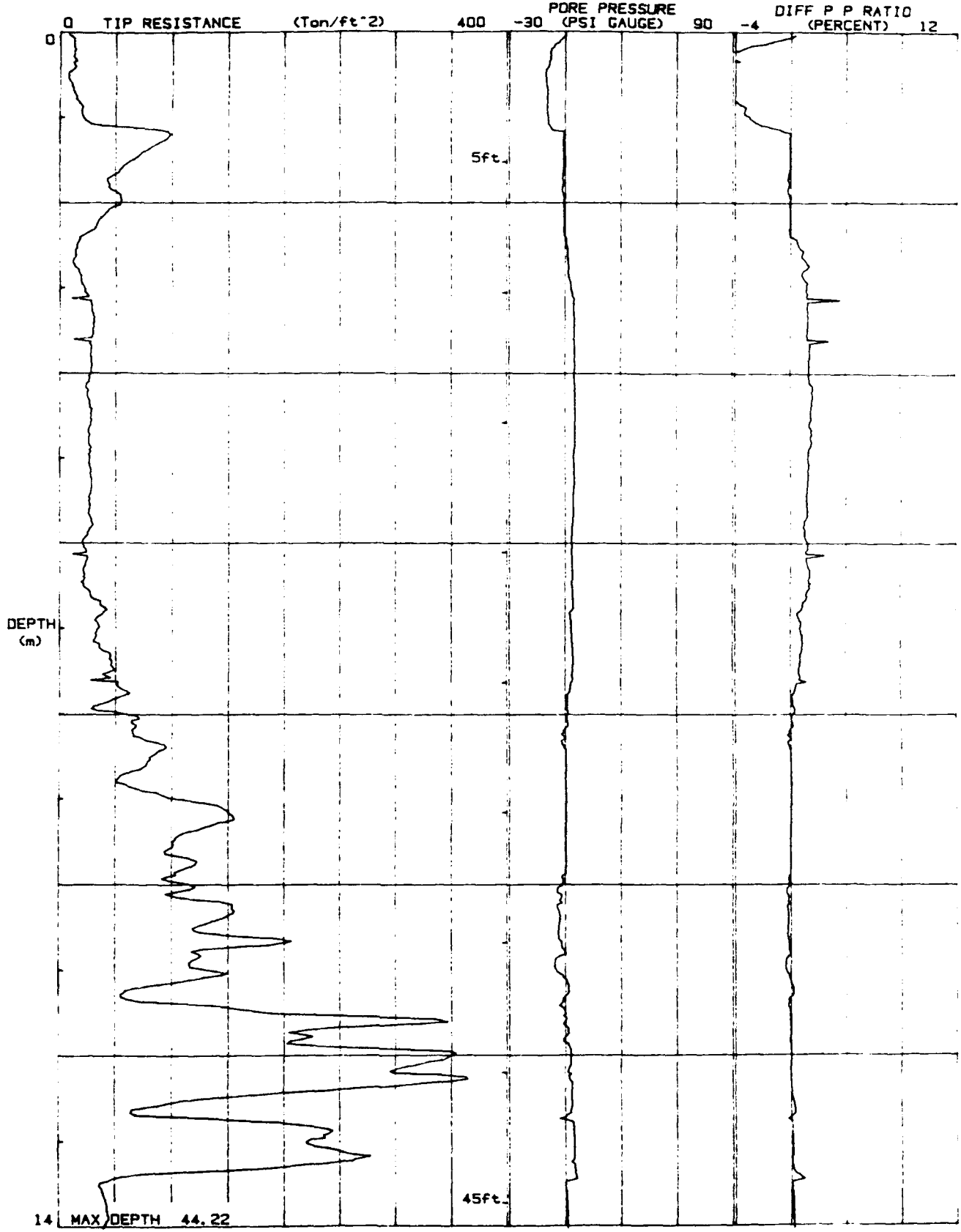

14 MAX DEPTH 44.22

JOB # : 49665
DATE : 01/18/90 13:47
LOCATION : PCPT-00/15
FILE : FILE12

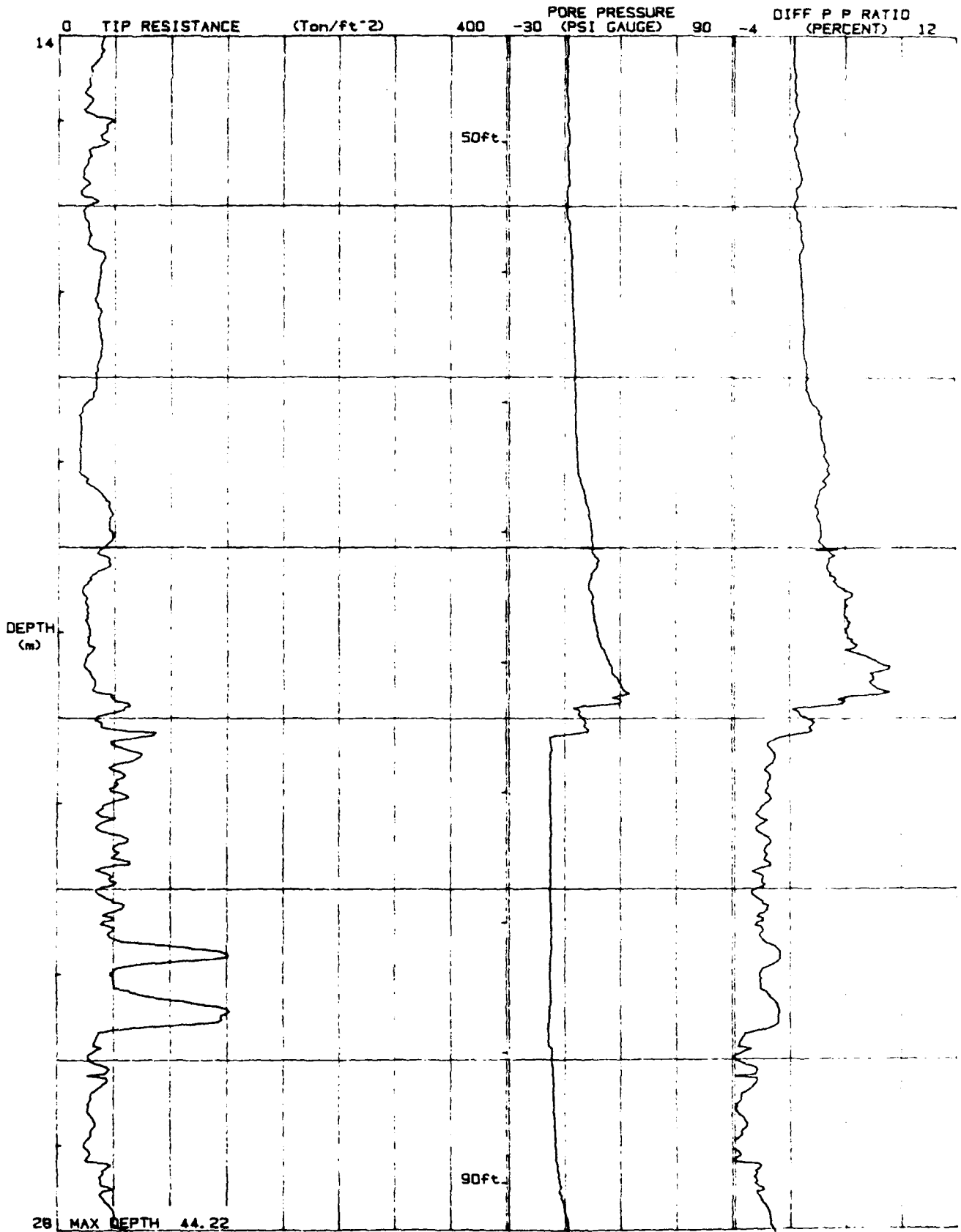

JOB # : 49665
DATE : 01/18/90 13:47
LOCATION : PCPT-00/15
FILE : FILE012

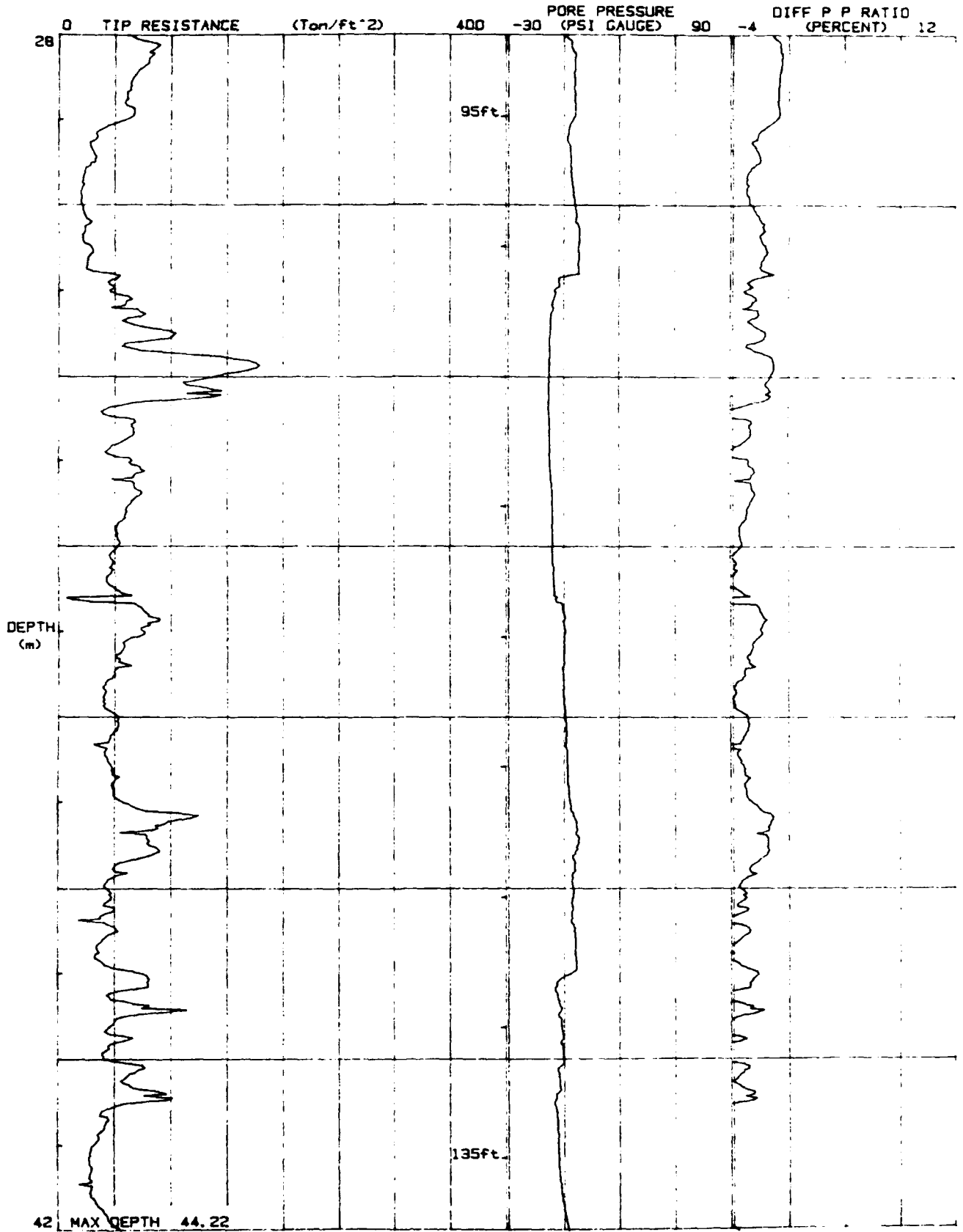

JOB # : 49665
DATE : 01/18/90 13:47
LOCATION : PCPT-00/15
FILE : FILE012

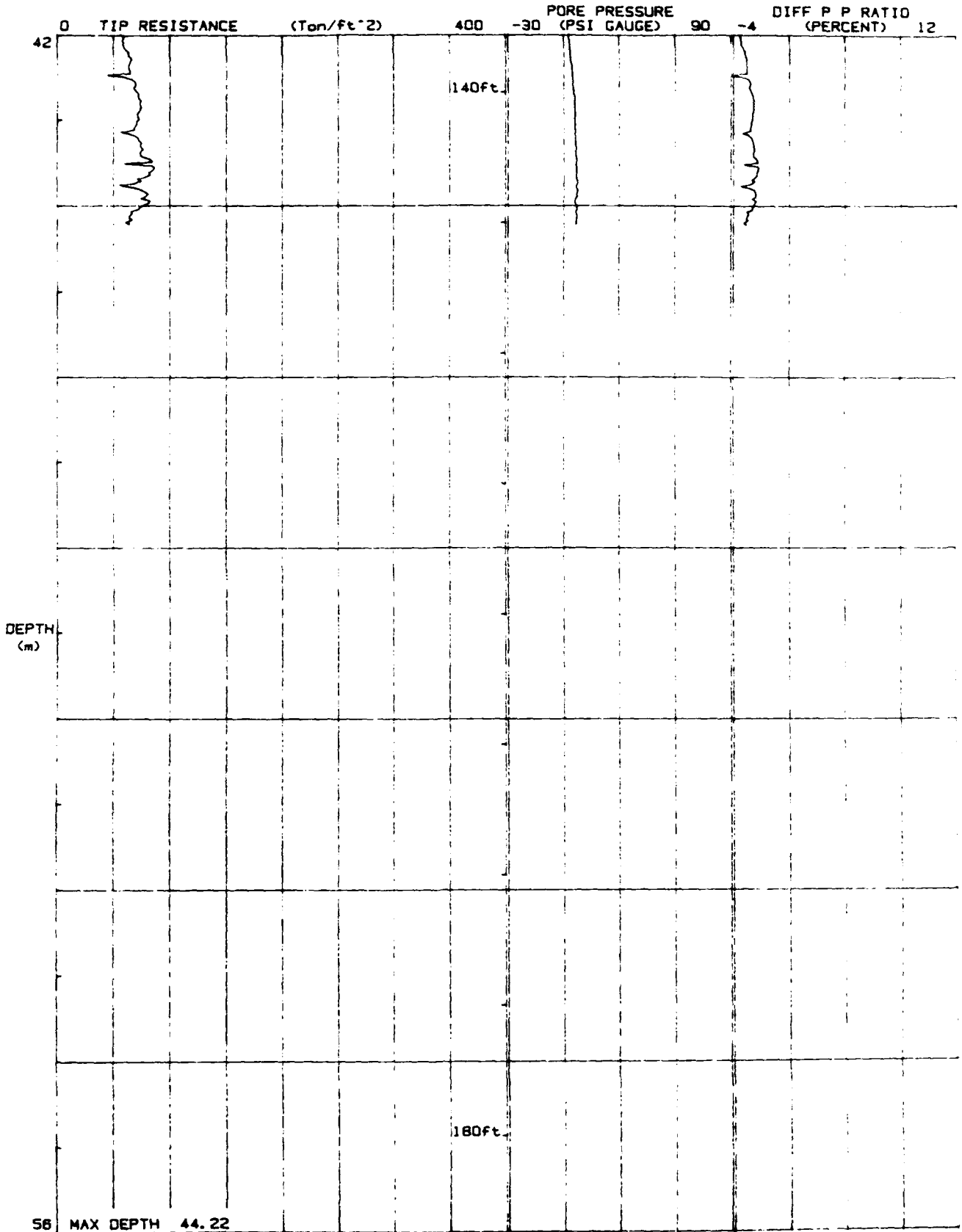

PCPT-15

Pioneer Drilling

Operator : IT
 On Site Loc: PCPT-004
 Job No. : 409665
 Tot. Unit Wt. (avg) : 105 pcf

CPT Date : 01/18/90 13:47
 Cone Used : IV
 Water table (feet) : 32.8084

DEPTH (meters)	DEPTH (feet)	Qc (avg) (tsf)	Ps (avg) (tsf)	Rf (avg) (%)	SIGV' (tsf)	SOIL BEHAVIOUR TYPE	Eq - Dr (%)	PHI deg.	SPT N	Su tsf
0.30	1	12.43	0.47	3.78	0.03	clay	UNDFND	UNDFND	12	1.2
0.60	2	10.75	0.39	3.66	0.08	clay	UNDFND	UNDFND	10	1.0
0.92	3	15.92	0.82	5.16	0.13	clay	UNDFND	UNDFND	15	1.5
1.22	4	51.96	2.51	4.83	0.18	silty clay to clay	UNDFND	UNDFND	33	5.1
1.53	5	78.80	3.86	4.90	0.24	very stiff fine grained (*)	UNDFND	UNDFND	>50	UNDEFINED
1.82	6	49.62	2.64	5.31	0.29	clay	UNDFND	UNDFND	48	4.9
2.12	7	50.01	1.23	2.45	0.34	sandy silt to clayey silt	UNDFND	UNDFND	19	4.9
2.42	8	29.43	1.11	3.76	0.39	clayey silt to silty clay	UNDFND	UNDFND	14	2.9
2.75	9	14.04	0.55	3.94	0.45	clay	UNDFND	UNDFND	13	1.3
3.05	10	19.76	0.70	3.53	0.50	silty clay to clay	UNDFND	UNDFND	13	1.9
3.35	11	27.11	1.28	4.72	0.55	clay	UNDFND	UNDFND	26	2.6
3.65	12	28.36	1.34	4.74	0.60	clay	UNDFND	UNDFND	27	2.7
3.95	13	28.63	1.47	5.15	0.65	clay	UNDFND	UNDFND	27	2.7
4.25	14	25.74	1.19	4.64	0.71	clay	UNDFND	UNDFND	25	2.5
4.57	15	27.38	1.34	4.88	0.76	clay	UNDFND	UNDFND	26	2.6
4.87	16	26.69	1.26	4.73	0.81	clay	UNDFND	UNDFND	26	2.5
5.17	17	27.16	1.37	5.05	0.86	clay	UNDFND	UNDFND	26	2.6
5.47	18	28.40	1.33	4.69	0.92	clay	UNDFND	UNDFND	27	2.7
5.78	19	27.38	1.25	4.56	0.97	clay	UNDFND	UNDFND	26	2.6
6.07	20	24.01	0.97	4.06	1.02	silty clay to clay	UNDFND	UNDFND	15	2.2
6.40	21	22.07	0.86	3.92	1.07	silty clay to clay	UNDFND	UNDFND	14	2.0
6.70	22	27.15	0.98	3.63	1.13	clayey silt to silty clay	UNDFND	UNDFND	13	2.6
7.00	23	36.50	1.44	3.94	1.18	clayey silt to silty clay	UNDFND	UNDFND	17	3.5
7.32	24	36.61	1.25	3.42	1.23	clayey silt to silty clay	UNDFND	UNDFND	18	3.5
7.62	25	44.44	1.75	3.93	1.29	clayey silt to silty clay	UNDFND	UNDFND	21	4.3
7.93	26	48.58	2.09	4.29	1.34	silty clay to clay	UNDFND	UNDFND	31	4.7
8.22	27	62.58	2.49	3.98	1.39	clayey silt to silty clay	UNDFND	UNDFND	30	6.1
8.53	28	84.53	2.16	2.55	1.44	sandy silt to clayey silt	UNDFND	UNDFND	32	8.3
8.82	29	64.53	1.63	2.53	1.49	sandy silt to clayey silt	UNDFND	UNDFND	25	6.3
9.15	30	110.60	1.49	1.35	1.55	sand to silty sand	60-70	38-40	26	UNDEFINED
9.45	31	132.09	1.48	1.12	1.60	sand to silty sand	60-70	40-42	32	UNDEFINED
9.75	32	106.18	1.61	1.51	1.65	sand to silty sand	60-70	38-40	25	UNDEFINED
10.05	33	108.20	4.06	3.75	1.70	sandy silt to clayey silt	UNDFND	UNDFND	41	10.6
10.35	34	133.28	3.22	2.41	1.74	silty sand to sandy silt	60-70	38-40	43	UNDEFINED
10.65	35	145.24	3.34	2.30	1.76	silty sand to sandy silt	60-70	40-42	46	UNDEFINED
10.97	36	135.10	3.49	2.59	1.78	silty sand to sandy silt	60-70	38-40	43	UNDEFINED
11.27	37	98.98	0.78	0.79	1.80	sand to silty sand	50-60	38-40	24	UNDEFINED
11.57	38	163.97	2.26	1.38	1.82	sand to silty sand	70-80	40-42	39	UNDEFINED

Dr - All sands (Jamiolkowski et al. 1985) PHI - Robertson and Campanella 1983 Su: Nk= 10

(*) overconsolidated or cemented

**** Note: For interpretation purposes the PLOTTED CPT PROFILE should be used with the TABULATED OUTPUT from CPTINTR1 (v 3.04) ****

Pioneer Drilling

Operator : IT

On Site Loc: PCPT-004

Page No. 2

DEPTH (meters)	DEPTH (feet)	Qc (avg) (tsf)	Ps (avg) (tsf)	Rf (avg) (%)	SIGV' (tsf)	SOIL BEHAVIOUR TYPE	Eq - Dr (%)	PHI deg.	SPT N	Su tsf
11.87	39	241.80	1.54	0.64	1.84	sand	80-90	42-44	46	UNDEFINED
12.18	40	320.85	1.35	0.42	1.86	gravelly sand to sand	>90	42-44	>50	UNDEFINED
12.48	41	281.81	1.40	0.50	1.88	sand	80-90	42-44	>50	UNDEFINED
12.80	42	114.02	1.97	1.73	1.91	silty sand to sandy silt	60-70	38-40	36	UNDEFINED
13.10	43	233.79	0.73	0.31	1.93	sand	80-90	40-42	45	UNDEFINED
13.40	44	195.74	1.19	0.61	1.95	sand	70-80	40-42	37	UNDEFINED
13.73	45	40.85	1.53	3.74	1.97	clayey silt to silty clay	UNDPND	UNDPD	20	3.8
14.02	46	42.92	1.69	3.94	1.99	clayey silt to silty clay	UNDPND	UNDPD	21	4.0
14.32	47	37.23	1.58	4.25	2.01	silty clay to clay	UNDPND	UNDPD	24	3.4
14.62	48	28.77	0.99	3.46	2.03	clayey silt to silty clay	UNDPND	UNDPD	14	2.6
14.92	49	26.97	0.79	2.92	2.06	clayey silt to silty clay	UNDPND	UNDPD	13	2.4
15.22	50	42.12	1.55	3.69	2.08	clayey silt to silty clay	UNDPND	UNDPD	20	3.9
15.55	51	30.63	0.98	3.21	2.10	clayey silt to silty clay	UNDPND	UNDPD	15	2.7
15.85	52	23.40	0.78	3.35	2.12	clayey silt to silty clay	UNDPND	UNDPD	11	2.0
16.15	53	26.30	1.00	3.78	2.14	silty clay to clay	UNDPND	UNDPD	17	2.3
16.45	54	27.45	0.93	3.39	2.16	clayey silt to silty clay	UNDPND	UNDPD	13	2.4
16.75	55	37.77	1.72	4.56	2.18	silty clay to clay	UNDPND	UNDPD	24	3.4
17.05	56	35.98	1.67	4.63	2.20	silty clay to clay	UNDPND	UNDPD	23	3.3
17.38	57	35.74	1.56	4.37	2.23	silty clay to clay	UNDPND	UNDPD	23	3.2
17.67	58	37.77	1.43	3.79	2.25	clayey silt to silty clay	UNDPND	UNDPD	18	3.4
17.97	59	35.59	1.32	3.72	2.27	clayey silt to silty clay	UNDPND	UNDPD	17	3.2
18.27	60	32.01	1.23	3.83	2.29	clayey silt to silty clay	UNDPND	UNDPD	15	2.8
18.57	61	20.62	0.64	3.11	2.31	clayey silt to silty clay	UNDPND	UNDPD	10	1.7
18.87	62	19.67	0.45	2.29	2.33	clayey silt to silty clay	UNDPND	UNDPD	9	1.6
19.20	63	20.66	0.41	1.98	2.35	sandy silt to clayey silt	UNDPND	UNDPD	8	1.7
19.50	64	36.80	0.99	2.69	2.37	sandy silt to clayey silt	UNDPND	UNDPD	14	3.3
19.80	65	46.49	1.34	2.89	2.40	sandy silt to clayey silt	UNDPND	UNDPD	18	4.3
20.12	66	43.38	1.59	3.67	2.42	clayey silt to silty clay	UNDPND	UNDPD	21	3.9
20.42	67	36.50	1.16	3.19	2.44	clayey silt to silty clay	UNDPND	UNDPD	17	3.3
20.72	68	24.44	0.67	2.76	2.46	clayey silt to silty clay	UNDPND	UNDPD	12	2.0
21.03	69	27.27	0.71	2.60	2.48	clayey silt to silty clay	UNDPND	UNDPD	13	2.3
21.32	70	27.75	0.77	2.78	2.50	clayey silt to silty clay	UNDPND	UNDPD	13	2.4
21.62	71	29.85	0.77	2.66	2.52	sandy silt to clayey silt	UNDPND	UNDPD	11	2.5
21.95	72	49.59	1.60	3.23	2.54	clayey silt to silty clay	UNDPND	UNDPD	24	4.5
22.25	73	52.48	1.83	3.48	2.57	clayey silt to silty clay	UNDPND	UNDPD	25	4.8
22.55	74	61.36	2.65	4.32	2.59	clayey silt to silty clay	UNDPND	UNDPD	29	5.7
22.85	75	52.60	2.48	4.71	2.61	silty clay to clay	UNDPND	UNDPD	34	4.8
23.15	76	47.89	2.05	4.36	2.63	silty clay to clay	UNDPND	UNDPD	30	4.3
23.45	77	47.85	1.97	4.11	2.65	clayey silt to silty clay	UNDPND	UNDPD	23	4.3
23.77	78	51.82	2.13	4.11	2.67	clayey silt to silty clay	UNDPND	UNDPD	25	4.7
24.07	79	43.32	2.03	4.69	2.69	silty clay to clay	UNDPND	UNDPD	28	3.9
24.37	80	49.95	2.28	4.56	2.71	silty clay to clay	UNDPND	UNDPD	32	4.5

Dr - All sands (Jamiolkowski et al. 1985)

PHI - Robertson and Campanella 1983

Su: Wk- 10

**** Note: For interpretation purposes the PLOTTED CPT PROFILE should be used with the TABULATED OUTPUT from CPTINTR1 (v 3.04) ****

Pioneer Drilling

Operator : IT

On Site Loc: PCPT-004

Page No. 3

DEPTH		Qc (avg)	Ps (avg)	Rf (avg)	SIGV'	SOIL BEHAVIOUR TYPE	Eq - Dr	PHI	SPT	Su
(meters)	(feet)	(tsf)	(tsf)	(%)	(tsf)		(%)	deg.	N	tsf
24.68	81	59.59	2.22	3.72	2.74	clayey silt to silty clay	UNDPND	UNDPD	29	5.5
24.97	82	102.73	1.57	1.53	2.76	silty sand to sandy silt	50-60	36-38	33	UNDEPIPED
25.27	83	60.47	2.77	4.58	2.78	silty clay to clay	UNDPND	UNDPD	39	5.6
25.60	84	134.08	1.27	0.95	2.80	sand to silty sand	60-70	36-38	32	UNDEPIPED
25.90	85	38.23	1.24	3.24	2.82	clayey silt to silty clay	UNDPND	UNDPD	18	3.3
26.20	86	36.33	1.02	2.80	2.84	sandy silt to clayey silt	UNDPND	UNDPD	14	3.1
26.52	87	34.28	1.03	3.00	2.86	clayey silt to silty clay	UNDPND	UNDPD	16	2.9
26.82	88	30.88	0.86	2.79	2.89	sandy silt to clayey silt	UNDPND	UNDPD	12	2.6
27.12	89	27.22	0.77	2.82	2.91	clayey silt to silty clay	UNDPND	UNDPD	13	2.2
27.42	90	38.58	1.42	3.69	2.93	clayey silt to silty clay	UNDPND	UNDPD	18	3.3
27.72	91	43.32	1.24	2.87	2.95	sandy silt to clayey silt	UNDPND	UNDPD	17	3.8
28.02	92	53.28	1.39	2.62	2.97	sandy silt to clayey silt	UNDPND	UNDPD	20	4.8
28.35	93	81.83	2.94	3.59	2.99	clayey silt to silty clay	UNDPND	UNDPD	39	7.6
28.65	94	67.86	2.25	3.31	3.01	sandy silt to clayey silt	UNDPND	UNDPD	26	6.2
28.95	95	63.50	2.01	3.17	3.03	sandy silt to clayey silt	UNDPND	UNDPD	24	5.8
29.25	96	43.38	1.54	3.54	3.06	clayey silt to silty clay	UNDPND	UNDPD	21	3.8
29.55	97	30.76	0.74	2.41	3.08	sandy silt to clayey silt	UNDPND	UNDPD	12	2.5
29.85	98	22.33	0.38	1.72	3.10	sandy silt to clayey silt	UNDPND	UNDPD	9	1.7
30.17	99	22.02	0.47	2.15	3.12	sandy silt to clayey silt	UNDPND	UNDPD	8	1.6
30.47	100	24.37	0.54	2.22	3.14	sandy silt to clayey silt	UNDPND	UNDPD	9	1.9
30.77	101	27.72	0.87	3.12	3.16	clayey silt to silty clay	UNDPND	UNDPD	13	2.2
31.07	102	50.31	2.17	4.30	3.18	silty clay to clay	UNDPND	UNDPD	32	4.4
31.37	103	64.17	2.47	3.86	3.20	clayey silt to silty clay	UNDPND	UNDPD	31	5.8
31.67	104	81.73	2.76	3.38	3.22	sandy silt to clayey silt	UNDPND	UNDPD	31	7.6
32.00	105	146.59	1.55	1.06	3.25	sand to silty sand	60-70	36-38	35	UNDEPIPED
32.30	106	121.47	2.54	2.09	3.27	silty sand to sandy silt	50-60	36-38	39	UNDEPIPED
32.60	107	55.08	2.21	4.01	3.29	clayey silt to silty clay	UNDPND	UNDPD	26	4.9
32.92	108	56.14	2.25	4.01	3.31	clayey silt to silty clay	UNDPND	UNDPD	27	5.0
33.22	109	65.56	2.34	3.56	3.33	clayey silt to silty clay	UNDPND	UNDPD	31	5.9
33.53	110	68.66	2.00	2.92	3.35	sandy silt to clayey silt	UNDPND	UNDPD	26	6.2
33.82	111	56.75	1.69	2.98	3.37	sandy silt to clayey silt	UNDPND	UNDPD	22	5.0
34.12	112	51.30	1.41	2.74	3.40	sandy silt to clayey silt	UNDPND	UNDPD	20	4.5
34.42	113	46.50	1.23	2.65	3.42	sandy silt to clayey silt	UNDPND	UNDPD	18	4.0
34.75	114	50.65	1.31	2.59	3.44	sandy silt to clayey silt	UNDPND	UNDPD	19	4.4
35.05	115	79.76	2.81	3.52	3.46	sandy silt to clayey silt	UNDPND	UNDPD	31	7.3
35.35	116	57.16	1.70	2.97	3.48	sandy silt to clayey silt	UNDPND	UNDPD	22	5.1
35.65	117	49.38	1.19	2.42	3.50	sandy silt to clayey silt	UNDPND	UNDPD	19	4.3
35.95	118	42.22	0.92	2.19	3.52	sandy silt to clayey silt	UNDPND	UNDPD	16	3.6
36.25	119	51.73	1.29	2.50	3.54	sandy silt to clayey silt	UNDPND	UNDPD	20	4.5
36.57	120	43.04	1.22	2.85	3.57	sandy silt to clayey silt	UNDPND	UNDPD	16	3.6
36.87	121	49.92	1.40	2.81	3.59	sandy silt to clayey silt	UNDPND	UNDPD	19	4.3
37.18	122	74.96	2.12	2.83	3.61	sandy silt to clayey silt	UNDPND	UNDPD	29	6.8

Dr - All sands (Jamiolkowski et al. 1985)

PHI - Robertson and Campanella 1983

Su: Nk= 10

**** Note: For interpretation purposes the PLOTTED CPT PROFILE should be used with the TABULATED OUTPUT from CPTINTR1 (v 3.04) ****

Pioneer Drilling

Operator :IT

On Site Loc:PCPT-004

Page No. 4

DEPTH (meters)	DEPTH (feet)	Qc (avg) (tsf)	Ps (avg) (tsf)	Rf (avg) (%)	SIGV' (tsf)	SOIL BEHAVIOUR TYPE	Eq - Dr (%)	PHI deg.	SPT N	Su tsf
37.47	123	84.77	2.08	2.45	3.63	sandy silt to clayey silt	UNDPN	UNDPN	32	7.8
37.77	124	71.88	2.24	3.12	3.65	sandy silt to clayey silt	UNDPN	UNDPN	28	6.5
38.07	125	47.46	1.11	2.33	3.67	sandy silt to clayey silt	UNDPN	UNDPN	18	4.0
38.40	126	42.51	1.36	3.21	3.69	clayey silt to silty clay	UNDPN	UNDPN	20	3.5
38.70	127	43.62	1.17	2.68	3.71	sandy silt to clayey silt	UNDPN	UNDPN	17	3.6
39.00	128	45.00	1.54	3.41	3.74	clayey silt to silty clay	UNDPN	UNDPN	22	3.8
39.32	129	65.60	2.57	3.91	3.76	clayey silt to silty clay	UNDPN	UNDPN	31	5.8
39.62	130	67.50	2.20	3.26	3.78	sandy silt to clayey silt	UNDPN	UNDPN	26	6.0
39.92	131	49.14	1.52	3.10	3.80	sandy silt to clayey silt	UNDPN	UNDPN	19	4.2
40.22	132	59.88	2.23	3.72	3.82	clayey silt to silty clay	UNDPN	UNDPN	29	5.2
40.52	133	75.53	2.73	3.61	3.84	clayey silt to silty clay	UNDPN	UNDPN	36	6.8
40.83	134	42.72	1.40	3.27	3.86	clayey silt to silty clay	UNDPN	UNDPN	20	3.5
41.15	135	32.35	0.80	2.48	3.89	sandy silt to clayey silt	UNDPN	UNDPN	12	2.5
41.45	136	28.75	0.57	1.97	3.91	sandy silt to clayey silt	UNDPN	UNDPN	11	2.1
41.75	137	32.88	0.71	2.16	3.93	sandy silt to clayey silt	UNDPN	UNDPN	13	2.5
42.05	138	49.40	1.20	2.43	3.95	sandy silt to clayey silt	UNDPN	UNDPN	19	4.2
42.35	139	62.54	1.99	3.19	3.97	sandy silt to clayey silt	UNDPN	UNDPN	24	5.5
42.65	140	64.93	1.94	2.99	3.99	sandy silt to clayey silt	UNDPN	UNDPN	25	5.7
42.97	141	73.02	2.18	2.99	4.01	sandy silt to clayey silt	UNDPN	UNDPN	28	6.5
43.27	142	69.47	1.92	2.76	4.03	sandy silt to clayey silt	UNDPN	UNDPN	27	6.2
43.57	143	77.50	2.13	2.75	4.05	sandy silt to clayey silt	UNDPN	UNDPN	30	7.0
43.87	144	75.41	2.21	2.93	4.08	sandy silt to clayey silt	UNDPN	UNDPN	29	6.7
44.17	145	72.63	2.17	2.99	4.10	sandy silt to clayey silt	UNDPN	UNDPN	28	6.5

Dr - All sands (Jamiolkowski et al. 1985)

PHI - Robertson and Campanella 1983

Su: Nk= 10

**** Note: For interpretation purposes the PLOTTED CPT PROFILE should be used with the TABULATED OUTPUT from CPTINTR1 (v 3.04) ****

JOB # : 49665
DATE : 01/18/90 09:37
LOCATION : PCPT-00916
FILE : FILDIC

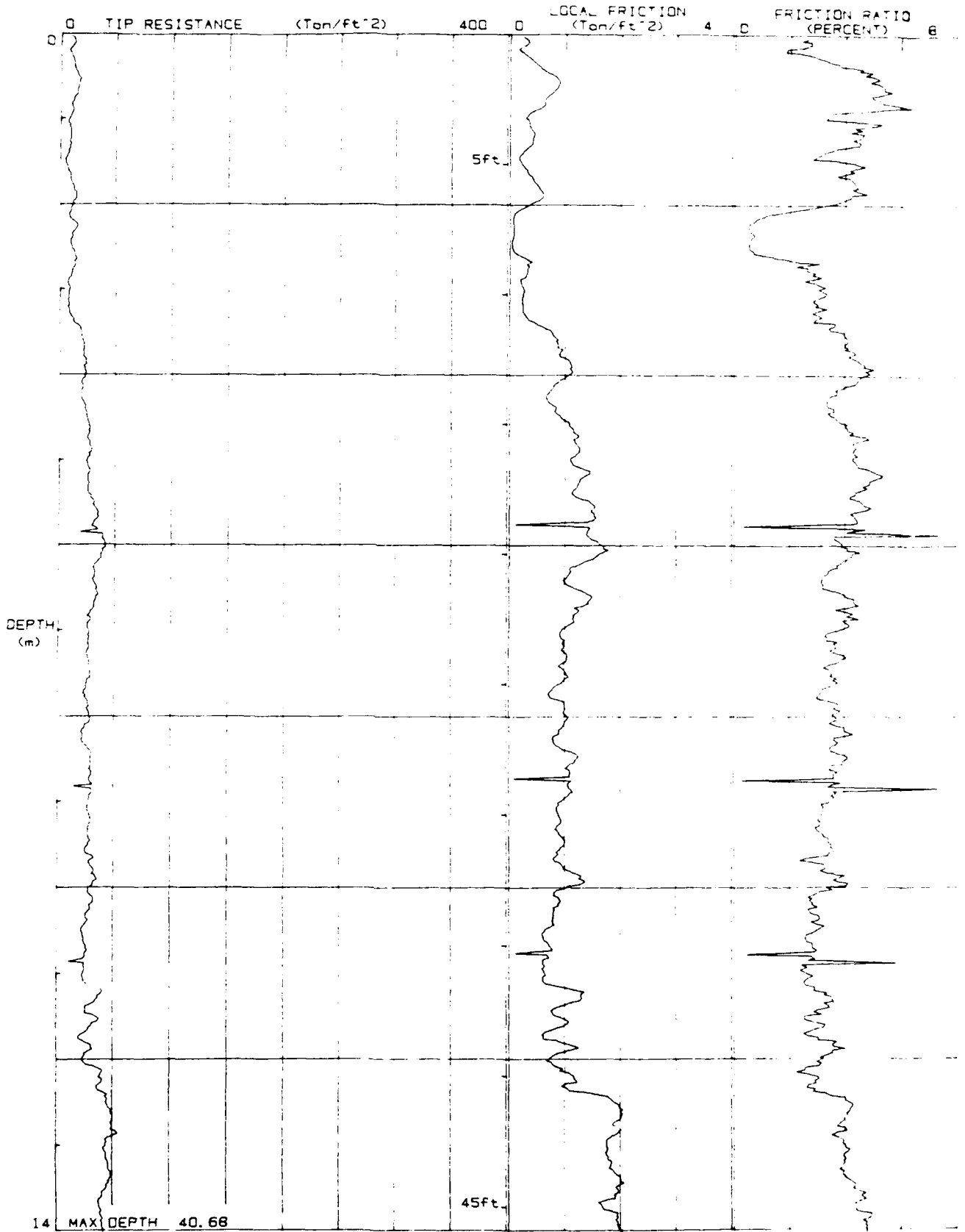

JOB # : 49665
DATE : 01/18/90 09:37
LOCATION : PCPT-003W
FILE : FILE10

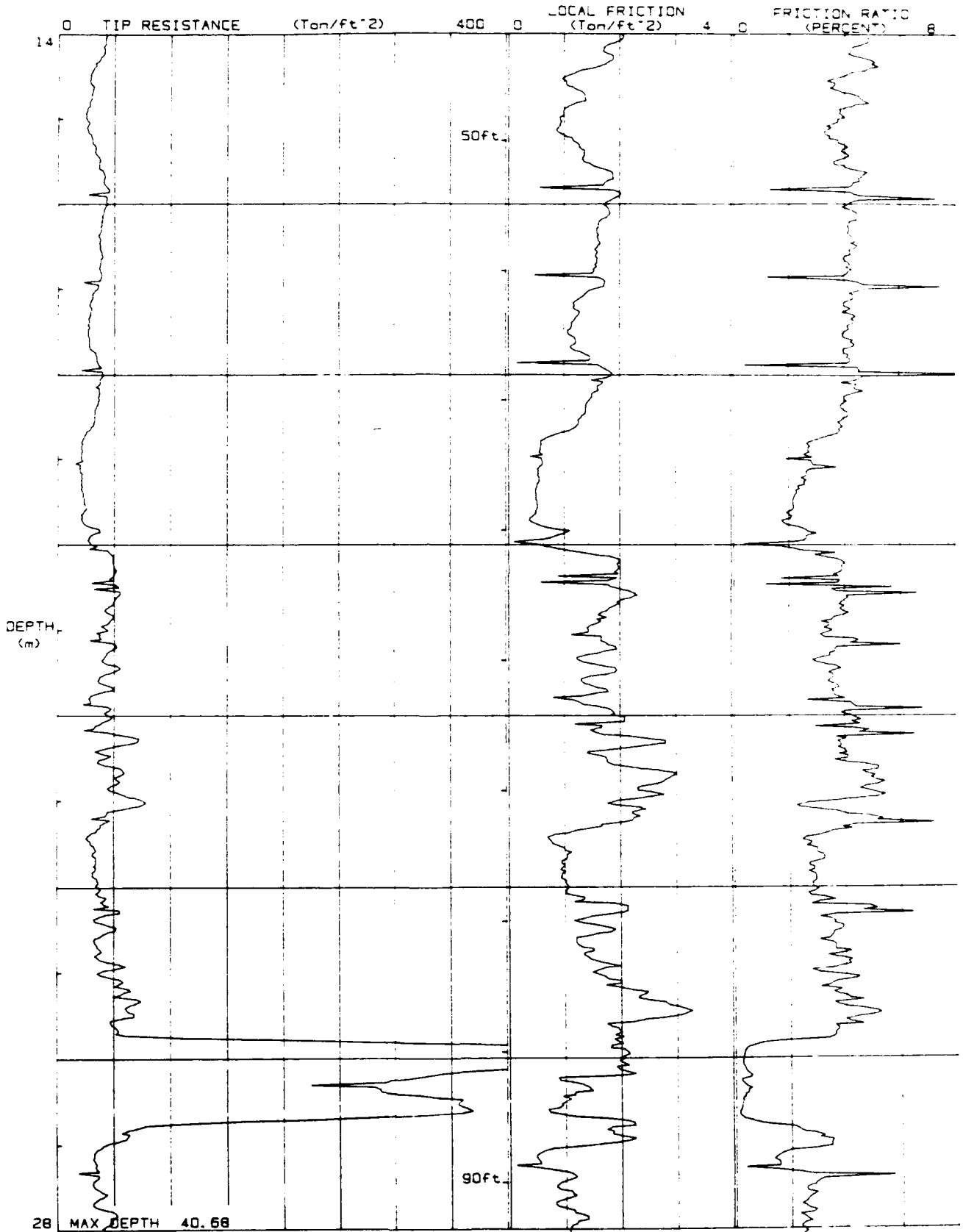

JOB # : 49665
DATE : 01/18/90 09:37
LOCATION : PCPT-00316
FILE : FILE01C

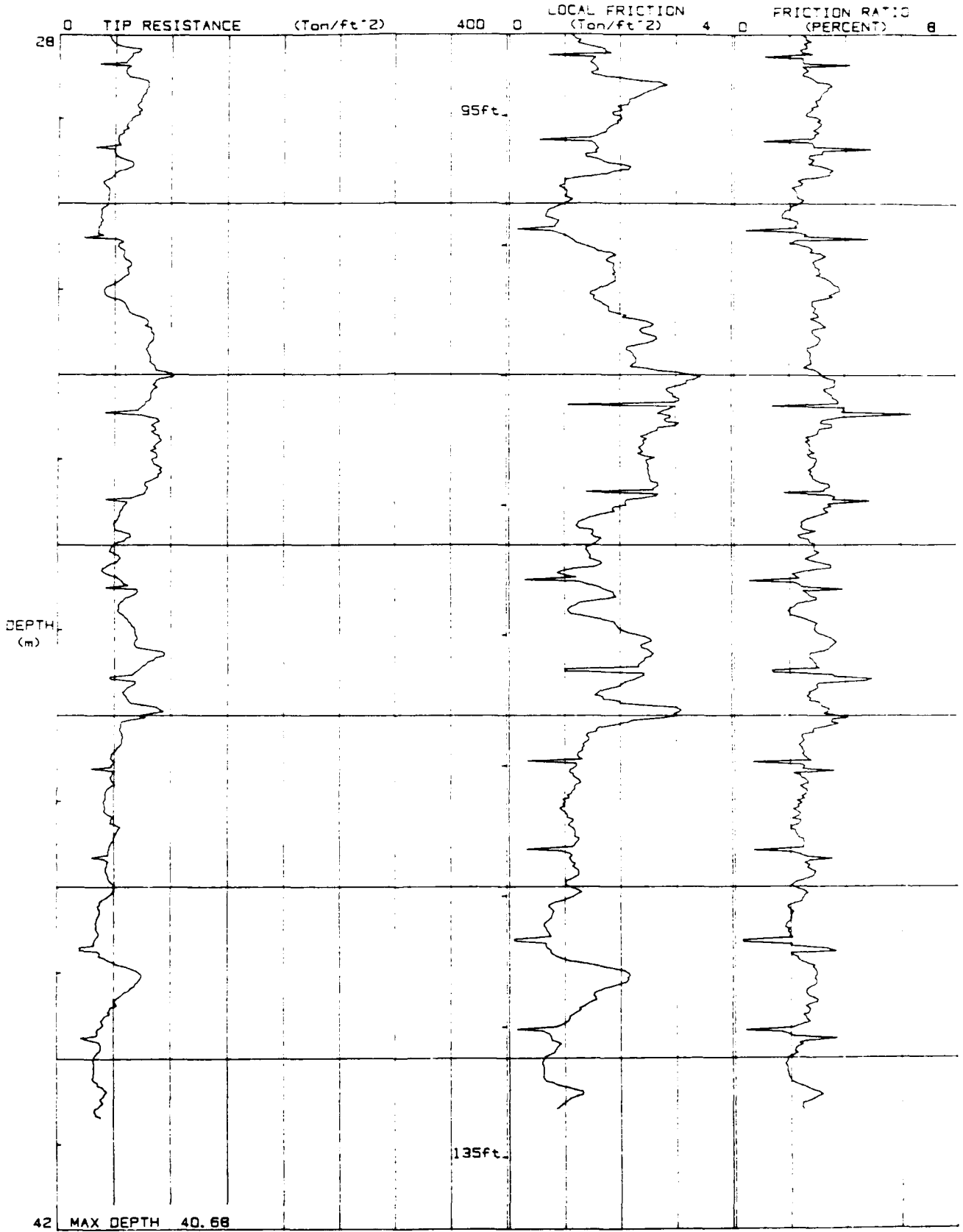

JOB # : 49665
DATE : 01/18/90 09:37
LOCATION : PCPT-003/B
FILE : FILE010

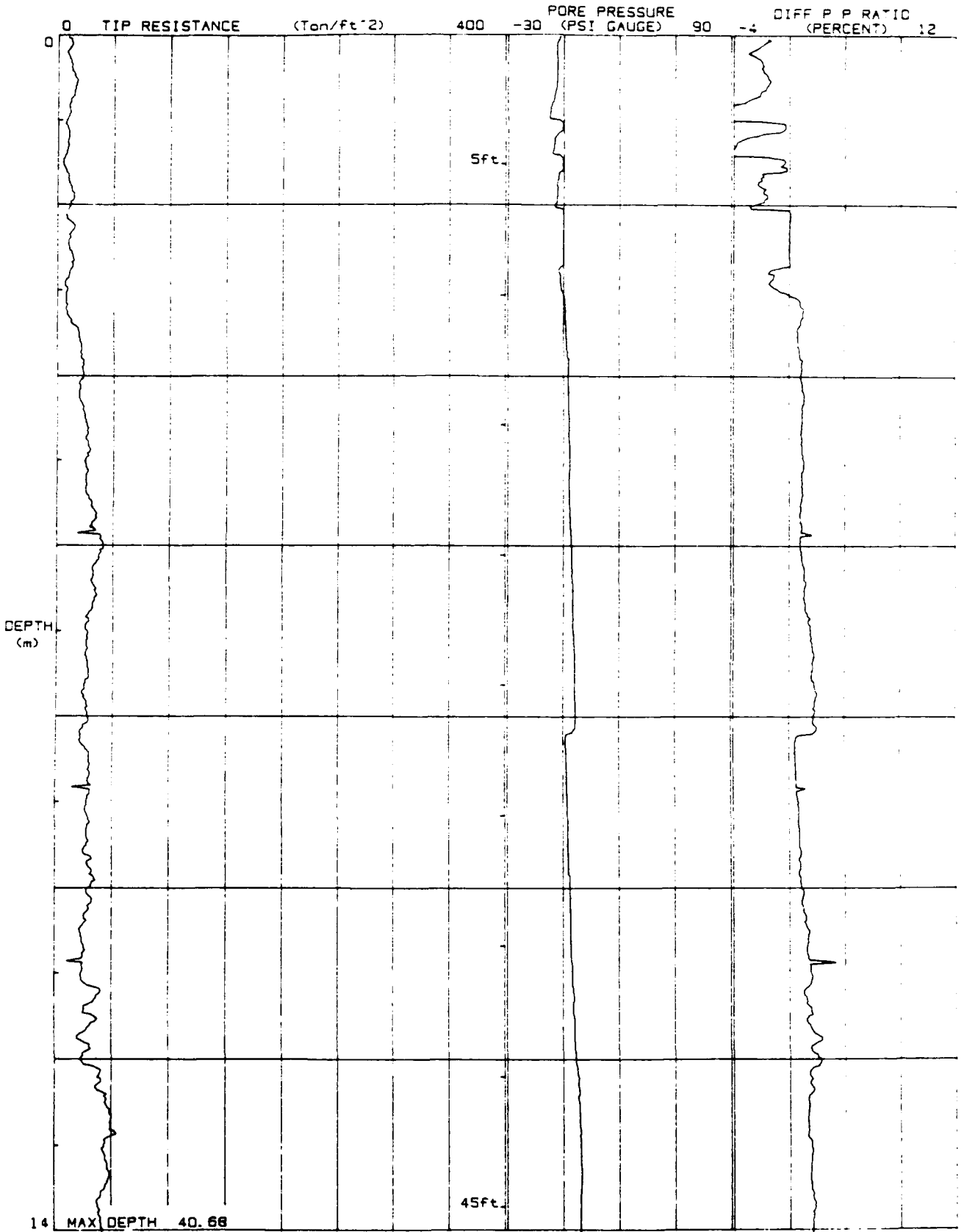

JOB # : 49665
DATE : 01/18/90 09:37
LOCATION : PCPT-003 16
FILE : FILE10

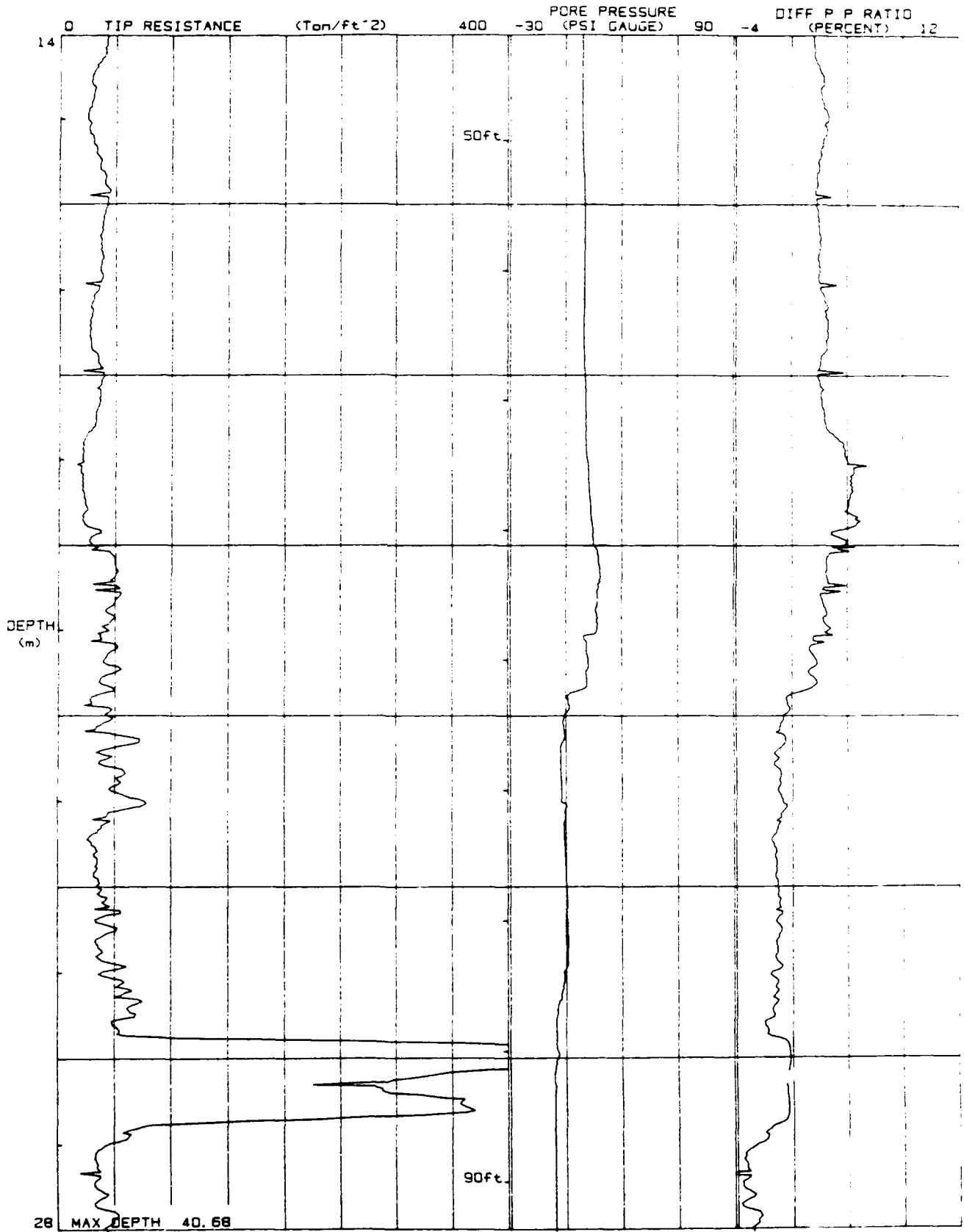

JOB # : 49665
DATE : 01/18/90 09:37
LOCATION : PCPT-00316
FILE : FILE010

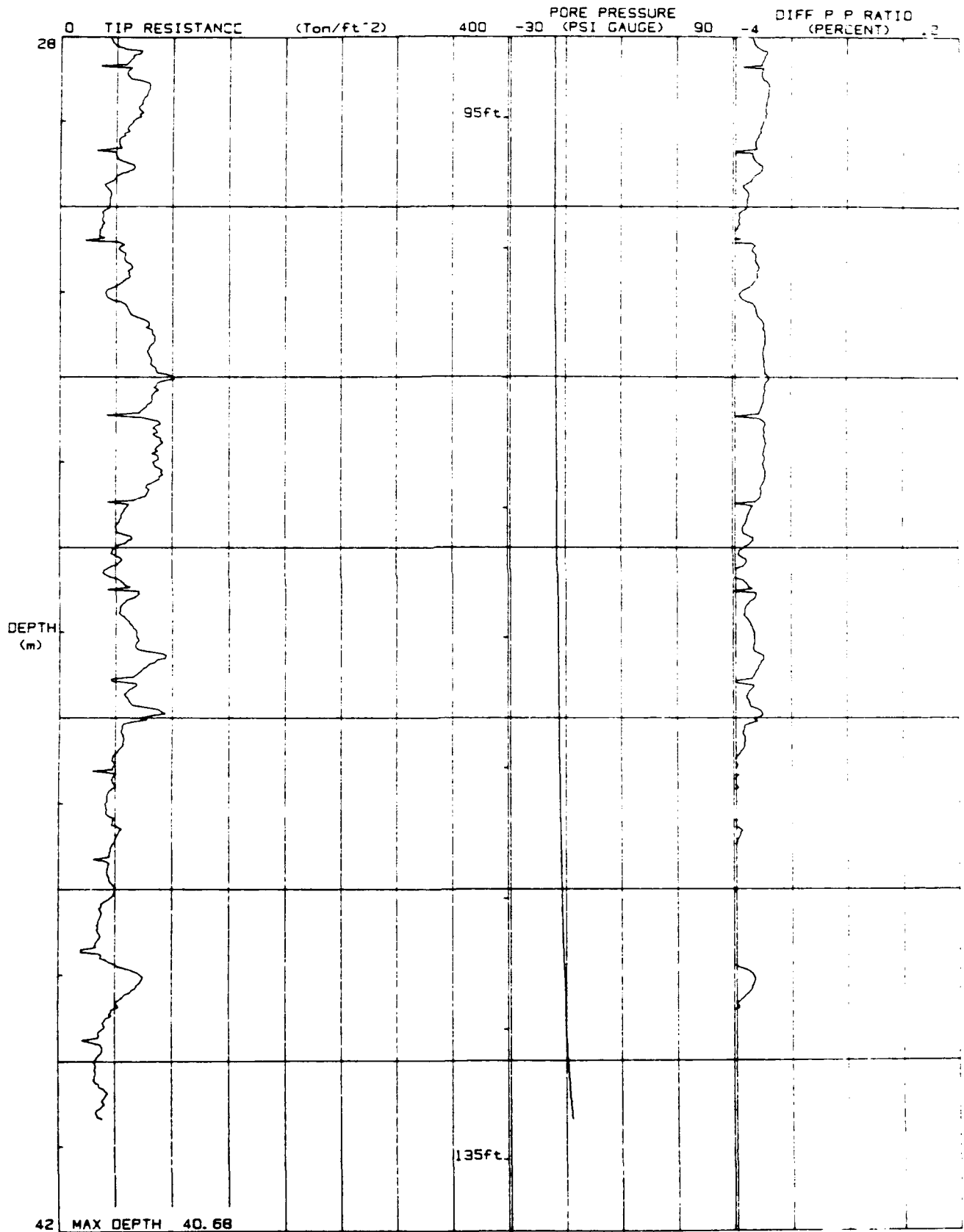

Pioneer Drilling

Operator :IT CPT Date :01/18/90 09:37
 On Site Loc:PCPT-003 Cone Used :IV
 Job No. :49665 Water table (feet) : 32.8084
 Tot. Unit Wt. (avg) : 105 pcf

DEPTH (meters)	(feet)	Qc (avg) (tsf)	Ps (avg) (tsf)	Rf (avg) (%)	SIGV' (tsf)	SOIL BEHAVIOUR TYPE	Eg - Dr (%)	PHI deg.	SPN N	Su tsf
0.30	1	10.80	0.29	2.70	0.03	silty clay to clay	UNDPN	UNDPN	7	2.0
0.60	2	14.89	0.73	4.88	0.08	clay	UNDPN	UNDPN	14	2.4
0.92	3	12.80	0.66	5.15	0.13	clay	UNDPN	UNDPN	10	2.2
1.22	4	8.99	0.39	4.38	0.18	clay	UNDPN	UNDPN	9	1.8
1.53	5	7.48	0.29	3.83	0.24	clay	UNDPN	UNDPN	7	1.7
1.82	6	9.77	0.42	4.27	0.29	clay	UNDPN	UNDPN	9	1.9
2.12	7	11.93	0.39	3.24	0.34	silty clay to clay	UNDPN	UNDPN	8	2.1
2.42	8	12.13	0.08	0.63	0.39	sandy silt to clayey silt	UNDPN	UNDPN	5	2.1
2.75	9	12.74	0.21	1.65	0.45	clayey silt to silty clay	UNDPN	UNDPN	6	2.2
3.05	10	8.63	0.26	3.05	0.50	silty clay to clay	UNDPN	UNDPN	6	1.8
3.35	11	9.08	0.28	3.03	0.55	silty clay to clay	UNDPN	UNDPN	6	1.8
3.65	12	19.01	0.75	3.94	0.60	silty clay to clay	UNDPN	UNDPN	12	1.8
3.95	13	22.49	1.03	4.57	0.65	clay	UNDPN	UNDPN	22	2.1
4.25	14	21.09	0.86	4.10	0.71	silty clay to clay	UNDPN	UNDPN	13	2.0
4.57	15	24.02	0.88	3.66	0.76	silty clay to clay	UNDPN	UNDPN	15	2.3
4.87	16	27.68	1.22	4.39	0.81	silty clay to clay	UNDPN	UNDPN	18	2.6
5.17	17	26.82	1.26	4.72	0.86	clay	UNDPN	UNDPN	26	2.5
5.47	18	27.04	1.24	4.60	0.92	clay	UNDPN	UNDPN	26	2.6
5.78	19	33.23	1.40	4.20	0.97	silty clay to clay	UNDPN	UNDPN	21	3.2
6.07	20	37.64	1.57	4.17	1.02	silty clay to clay	UNDPN	UNDPN	24	3.6
6.40	21	34.07	1.25	3.66	1.07	clayey silt to silty clay	UNDPN	UNDPN	16	3.3
6.70	22	33.52	1.32	3.93	1.13	silty clay to clay	UNDPN	UNDPN	21	3.2
7.00	23	28.11	1.13	4.01	1.18	silty clay to clay	UNDPN	UNDPN	18	2.6
7.32	24	27.03	1.00	3.68	1.23	clayey silt to silty clay	UNDPN	UNDPN	13	2.5
7.62	25	27.75	0.99	3.56	1.29	clayey silt to silty clay	UNDPN	UNDPN	13	2.6
7.93	26	25.46	0.88	3.45	1.34	clayey silt to silty clay	UNDPN	UNDPN	12	2.4
8.22	27	25.43	0.97	3.80	1.39	silty clay to clay	UNDPN	UNDPN	16	2.4
8.53	28	26.91	1.02	3.80	1.44	silty clay to clay	UNDPN	UNDPN	17	2.5
8.82	29	28.88	1.01	3.49	1.49	clayey silt to silty clay	UNDPN	UNDPN	14	2.7
9.15	30	28.61	0.97	3.37	1.55	clayey silt to silty clay	UNDPN	UNDPN	14	2.7
9.45	31	29.07	0.92	3.18	1.60	clayey silt to silty clay	UNDPN	UNDPN	14	2.7
9.75	32	28.33	0.91	3.21	1.65	clayey silt to silty clay	UNDPN	UNDPN	14	2.6
10.05	33	31.83	1.14	3.58	1.70	clayey silt to silty clay	UNDPN	UNDPN	15	3.0
10.35	34	29.55	0.85	2.87	1.74	clayey silt to silty clay	UNDPN	UNDPN	14	2.7
10.65	35	24.20	0.69	2.85	1.76	clayey silt to silty clay	UNDPN	UNDPN	12	2.2
10.97	36	23.95	0.63	2.63	1.78	clayey silt to silty clay	UNDPN	UNDPN	11	2.2
11.27	37	31.48	0.96	3.03	1.80	clayey silt to silty clay	UNDPN	UNDPN	15	2.9
11.57	38	31.45	0.96	3.06	1.82	clayey silt to silty clay	UNDPN	UNDPN	15	2.9

Dr - All sands (Janiolkowski et al. 1985)

PHI - Robertson and Campanella 1983

Su: Nk= 10

** Note: For interpretation purposes the PLOTTED CPT PROFILE should be used with the TABULATED OUTPUT from CPTINTR1 (v 3.04) ****

Pioneer Drilling

Operator : IT

On Site Loc: PCPT-003

Page No. 2

DEPTH (meters)	DEPTH (feet)	Qc (avg) (tsf)	Ps (avg) (tsf)	Rf (avg) (%)	SIGV' (tsf)	SOIL BEHAVIOUR TYPE	E _q - Dr (%)	PRI deg.	SP _u %	S _u tsf
11.87	39	26.83	0.87	3.25	1.84	clayey silt to silty clay	UNDPND	UNDPD	13	2.4
12.18	40	30.28	0.88	2.91	1.86	clayey silt to silty clay	UNDPND	UNDPD	15	2.8
12.48	41	40.99	1.35	3.30	1.88	clayey silt to silty clay	UNDPND	UNDPD	20	3.8
12.80	42	48.95	1.98	4.05	1.91	clayey silt to silty clay	UNDPND	UNDPD	23	4.6
13.10	43	46.26	1.81	3.90	1.93	clayey silt to silty clay	UNDPND	UNDPD	22	4.4
13.40	44	47.20	1.89	4.01	1.95	clayey silt to silty clay	UNDPND	UNDPD	23	4.4
13.73	45	41.08	1.85	4.50	1.97	silty clay to clay	UNDPND	UNDPD	26	3.8
14.02	46	40.91	1.97	4.81	1.99	silty clay to clay	UNDPND	UNDPD	26	3.9
14.32	47	40.28	1.84	4.57	2.01	silty clay to clay	UNDPND	UNDPD	26	3.7
14.62	48	30.52	1.24	4.06	2.02	silty clay to clay	UNDPND	UNDPD	19	2.8
14.92	49	28.57	1.21	4.25	2.06	silty clay to clay	UNDPND	UNDPD	18	2.6
15.22	50	26.89	0.95	3.55	2.08	clayey silt to silty clay	UNDPND	UNDPD	13	2.4
15.55	51	34.24	1.34	3.92	2.10	clayey silt to silty clay	UNDPND	UNDPD	16	3.1
15.85	52	41.27	1.72	4.16	2.12	silty clay to clay	UNDPND	UNDPD	26	3.8
16.15	53	41.04	1.83	4.47	2.14	silty clay to clay	UNDPND	UNDPD	26	3.8
16.45	54	38.22	1.62	4.24	2.16	silty clay to clay	UNDPND	UNDPD	24	3.5
16.75	55	38.03	1.58	4.16	2.18	silty clay to clay	UNDPND	UNDPD	24	3.5
17.05	56	35.19	1.49	4.24	2.20	silty clay to clay	UNDPND	UNDPD	22	3.2
17.38	57	29.12	1.22	4.20	2.23	silty clay to clay	UNDPND	UNDPD	19	2.6
17.67	58	27.55	1.15	4.16	2.25	silty clay to clay	UNDPND	UNDPD	18	2.7
17.97	59	33.86	1.44	4.24	2.27	silty clay to clay	UNDPND	UNDPD	22	3.0
18.27	60	37.49	1.61	4.30	2.29	silty clay to clay	UNDPND	UNDPD	24	2.4
18.57	61	34.02	1.35	3.98	2.31	silty clay to clay	UNDPND	UNDPD	22	3.0
18.87	62	24.72	0.79	3.21	2.33	clayey silt to silty clay	UNDPND	UNDPD	12	2.2
19.20	63	20.60	0.56	2.71	2.35	clayey silt to silty clay	UNDPND	UNDPD	10	1.7
19.50	64	22.31	0.51	2.30	2.37	clayey silt to silty clay	UNDPND	UNDPD	11	1.9
19.80	65	23.93	0.52	2.19	2.40	sandy silt to clayey silt	UNDPND	UNDPD	9	2.0
20.12	66	35.08	0.95	2.70	2.42	sandy silt to clayey silt	UNDPND	UNDPD	13	3.1
20.42	67	50.37	1.75	3.47	2.44	clayey silt to silty clay	UNDPND	UNDPD	24	4.6
20.72	68	48.72	2.03	4.17	2.46	clayey silt to silty clay	UNDPND	UNDPD	23	4.5
21.03	69	44.03	1.55	3.53	2.48	clayey silt to silty clay	UNDPND	UNDPD	21	4.0
21.32	70	43.51	1.65	3.79	2.50	clayey silt to silty clay	UNDPND	UNDPD	21	3.9
21.62	71	43.67	1.59	3.64	2.52	clayey silt to silty clay	UNDPND	UNDPD	21	3.9
21.95	72	38.21	1.53	4.01	2.54	clayey silt to silty clay	UNDPND	UNDPD	18	3.4
22.25	73	43.12	1.85	4.28	2.57	silty clay to clay	UNDPND	UNDPD	28	3.9
22.55	74	48.99	2.00	4.08	2.59	clayey silt to silty clay	UNDPND	UNDPD	23	4.5
22.85	75	52.56	2.62	4.99	2.61	silty clay to clay	UNDPND	UNDPD	34	4.8
23.15	76	61.24	2.29	3.73	2.63	clayey silt to silty clay	UNDPND	UNDPD	29	5.7
23.45	77	35.49	1.38	3.90	2.65	clayey silt to silty clay	UNDPND	UNDPD	17	3.1
23.77	78	33.42	0.99	2.97	2.67	clayey silt to silty clay	UNDPND	UNDPD	16	2.9
24.07	79	35.16	1.03	2.94	2.69	clayey silt to silty clay	UNDPND	UNDPD	17	3.1
24.37	80	42.34	1.68	3.97	2.71	clayey silt to silty clay	UNDPND	UNDPD	20	3.8

Dr - All sands (Jamolkowski et al. 1985)

PRI - Robertson and Campanella 1983

Su: Hk= 10

**** Note: For interpretation purposes the PLOTTED CPT PROFILE should be used with the TABULATED OUTPUT from CPTINTR1 (v 3.04) ****

Pioneer Drilling

perator :IT

On Site Loc:PCPT-003

Page No. 3

DEPTH		Qc (avg)	Ps (avg)	Rf (avg)	SIGV'	SOIL BEHAVIOUR TYPE	Eq - Dr	PHI	SP ⁿ	Su
(meters)	(feet)	(tsf)	(tsf)	(%)	(tsf)		(%)	deg.	N	tsf
24.68	81	40.83	1.48	3.63	2.74	clayey silt to silty clay	UNDPND	UNDPD	20	3.6
24.97	82	42.90	1.58	3.69	2.76	clayey silt to silty clay	UNDPND	UNDPD	21	3.8
25.27	83	53.37	2.08	3.89	2.78	clayey silt to silty clay	UNDPND	UNDPD	26	4.9
25.60	84	62.19	2.70	4.35	2.80	clayey silt to silty clay	UNDPND	UNDPD	30	5.7
25.90	85	227.95	1.98	0.87	2.82	sand	70-80	40-42	44	UNDEPINED
26.20	86	499.43	1.98	0.40	2.84	gravelly sand to sand	>90	42-44	>50	UNDEPINED
26.52	87	308.74	1.17	0.38	2.86	gravelly sand to sand	80-90	40-42	49	UNDEPINED
26.82	88	231.67	1.53	0.66	2.89	sand	70-80	40-42	44	UNDEPINED
27.12	89	47.48	1.34	2.83	2.91	sandy silt to clayey silt	UNDPND	UNDPD	18	4.2
27.42	90	34.20	0.82	2.41	2.93	sandy silt to clayey silt	UNDPND	UNDPD	13	2.9
27.72	91	36.62	0.99	2.70	2.95	sandy silt to clayey silt	UNDPND	UNDPD	14	3.1
28.02	92	47.42	1.22	2.57	2.97	sandy silt to clayey silt	UNDPND	UNDPD	18	4.2
29.35	93	57.45	1.45	2.53	2.99	sandy silt to clayey silt	UNDPND	UNDPD	22	5.2
29.65	94	69.84	2.09	2.99	3.01	sandy silt to clayey silt	UNDPND	UNDPD	27	6.4
29.95	95	73.18	2.16	2.96	3.03	sandy silt to clayey silt	UNDPND	UNDPD	28	6.8
29.25	96	59.83	1.71	2.86	3.06	sandy silt to clayey silt	UNDPND	UNDPD	23	5.4
29.55	97	53.73	1.61	3.00	3.08	sandy silt to clayey silt	UNDPND	UNDPD	21	4.8
29.85	98	49.23	1.39	2.83	3.10	sandy silt to clayey silt	UNDPND	UNDPD	19	4.4
30.17	99	42.12	0.89	2.12	3.12	sandy silt to clayey silt	UNDPND	UNDPD	16	3.6
30.47	100	40.63	0.93	2.29	3.14	sandy silt to clayey silt	UNDPND	UNDPD	16	3.5
30.77	101	59.73	1.78	2.98	3.16	sandy silt to clayey silt	UNDPND	UNDPD	23	5.4
31.07	102	50.23	1.75	3.49	3.18	clayey silt to silty clay	UNDPND	UNDPD	24	4.4
31.37	103	64.49	1.92	2.97	3.20	sandy silt to clayey silt	UNDPND	UNDPD	25	5.9
31.67	104	82.23	2.48	3.02	3.22	sandy silt to clayey silt	UNDPND	UNDPD	32	7.6
32.00	105	84.95	2.44	2.87	3.25	sandy silt to clayey silt	UNDPND	UNDPD	33	7.9
32.30	106	85.97	3.08	3.59	3.27	sandy silt to clayey silt	UNDPND	UNDPD	33	9.0
32.60	107	76.41	2.74	3.59	3.29	clayey silt to silty clay	UNDPND	UNDPD	37	7.0
32.92	108	87.22	2.46	2.82	3.31	sandy silt to clayey silt	UNDPND	UNDPD	33	8.1
33.22	109	87.76	2.52	2.87	3.33	sandy silt to clayey silt	UNDPND	UNDPD	34	8.2
33.53	110	71.27	2.39	3.35	3.35	sandy silt to clayey silt	UNDPND	UNDPD	27	6.5
33.82	111	53.53	1.53	2.86	3.37	sandy silt to clayey silt	UNDPND	UNDPD	21	4.7
34.12	112	54.68	1.50	2.75	3.40	sandy silt to clayey silt	UNDPND	UNDPD	21	4.8
34.42	113	48.55	1.22	2.51	3.42	sandy silt to clayey silt	UNDPND	UNDPD	19	4.2
34.75	114	59.68	1.54	2.59	3.44	sandy silt to clayey silt	UNDPND	UNDPD	23	5.3
35.05	115	63.18	1.76	2.78	3.46	sandy silt to clayey silt	UNDPND	UNDPD	24	5.7
35.35	116	73.67	2.49	3.16	3.48	sandy silt to clayey silt	UNDPND	UNDPD	30	7.2
35.65	117	67.30	2.05	3.04	3.50	sandy silt to clayey silt	UNDPND	UNDPD	26	6.1
35.95	118	69.82	2.13	3.05	3.52	sandy silt to clayey silt	UNDPND	UNDPD	27	6.3
36.25	119	62.12	2.00	3.21	3.54	sandy silt to clayey silt	UNDPND	UNDPD	24	5.5
36.57	120	51.65	1.22	2.37	3.57	sandy silt to clayey silt	UNDPND	UNDPD	20	4.5
36.87	121	46.38	1.18	2.54	3.59	sandy silt to clayey silt	UNDPND	UNDPD	18	4.0
37.18	122	43.33	1.02	2.34	3.61	sandy silt to clayey silt	UNDPND	UNDPD	17	3.6

Dr - All sands (Jamiolkowski et al. 1985)

PHI - Robertson and Campanella 1983

Su: Nk= 10

**** Note: For interpretation purposes the PLOTTED CPT PROFILE should be used with the TABULATED OUTPUT from CPTINTR1 (v 3.04) ****

Pioneer Drilling

perator :IT

On Site Loc:PCPT-003

Page No. 4

DEPTH (meters)	DEPTH (feet)	Qc (avg) (tsf)	Ps (avg) (tsf)	Rf (avg) (%)	SIGV' (tsf)	SOIL BEHAVIOUR TYPE	Eq - Dr (%)	PHI deg.	SPT N	Su tsf
37.47	123	50.78	1.17	2.30	3.63	sandy silt to clayey silt	UNDPND	UNDPD	19	4.4
37.77	124	43.30	1.03	2.37	3.65	sandy silt to clayey silt	UNDPND	UNDPD	17	3.6
38.07	125	46.83	1.17	2.49	3.67	sandy silt to clayey silt	UNDPND	UNDPD	18	4.0
38.40	126	38.48	0.82	2.14	3.69	sandy silt to clayey silt	UNDPND	UNDPD	15	3.1
38.70	127	33.23	0.58	1.75	3.71	sandy silt to clayey silt	UNDPND	UNDPD	13	2.6
39.00	128	49.09	1.31	2.67	3.74	sandy silt to clayey silt	UNDPND	UNDPD	19	4.2
39.32	129	63.94	1.79	2.81	3.76	sandy silt to clayey silt	UNDPND	UNDPD	24	5.7
39.62	130	44.45	1.13	2.55	3.78	sandy silt to clayey silt	UNDPND	UNDPD	17	3.7
39.92	131	34.90	0.74	2.12	3.80	sandy silt to clayey silt	UNDPND	UNDPD	13	2.8
40.22	132	32.42	0.62	1.92	3.82	sandy silt to clayey silt	UNDPND	UNDPD	12	2.5
40.52	133	39.27	1.04	2.65	3.84	sandy silt to clayey silt	UNDPND	UNDPD	15	3.2

Dr - All sands (Jamiolkowski et al. 1985)

PHI -

Robertson and Campanella 1983

Su: Nk= 10

**** Note: For interpretation purposes the PLOTTED CPT PROFILE should be used with the TABULATED OUTPUT from CPTINTRI (v 3.04) ****

JOB # 585
DATE 01/17/88 14.23
LOCATION PCPT-002
FILE FILE008

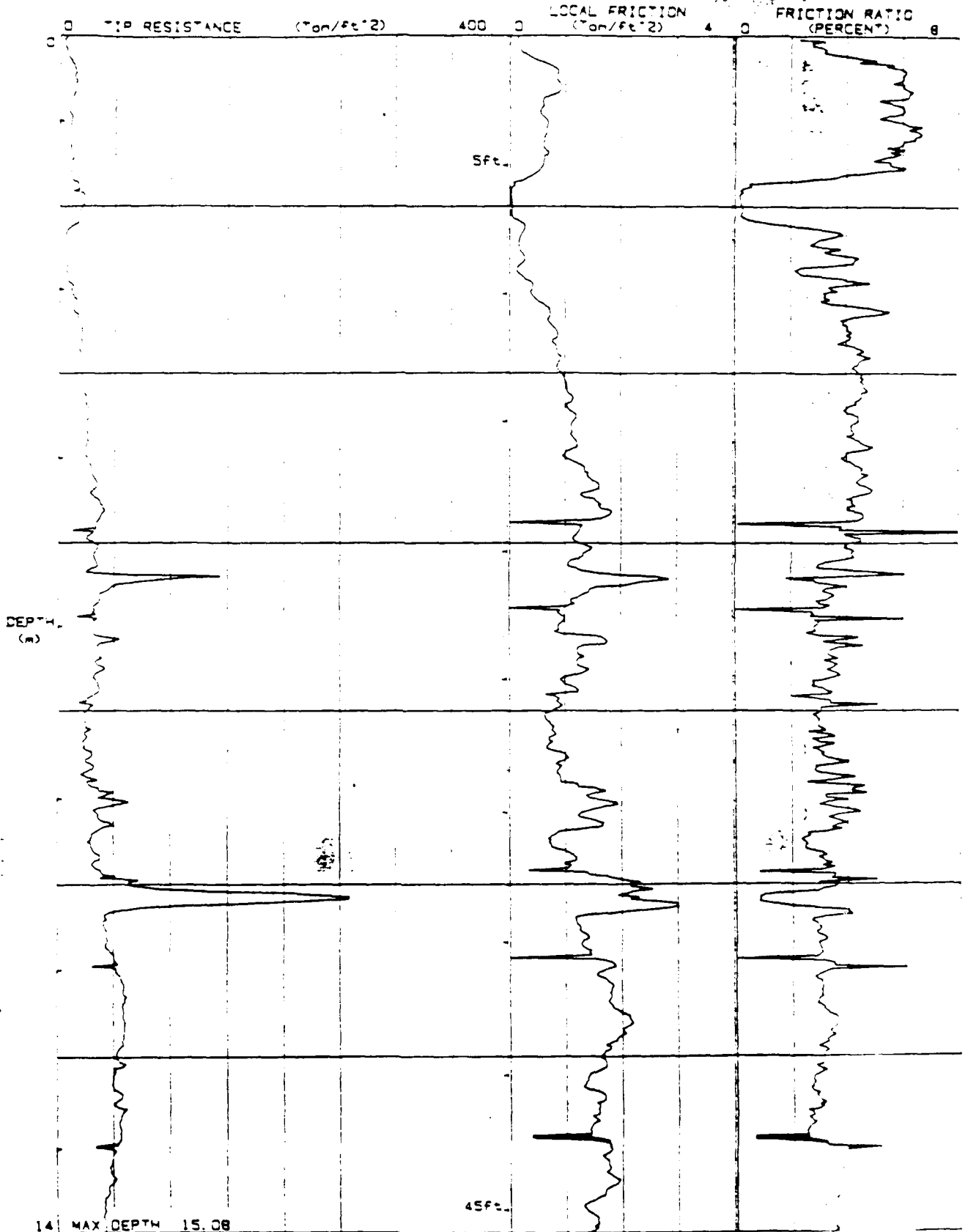

14 MAX DEPTH 15.08

JOB # 48665
 DATE : 01/17/89 14:23
 LOCATION : PCPT-802 017 TPA 1-19
 FILE : FILE006

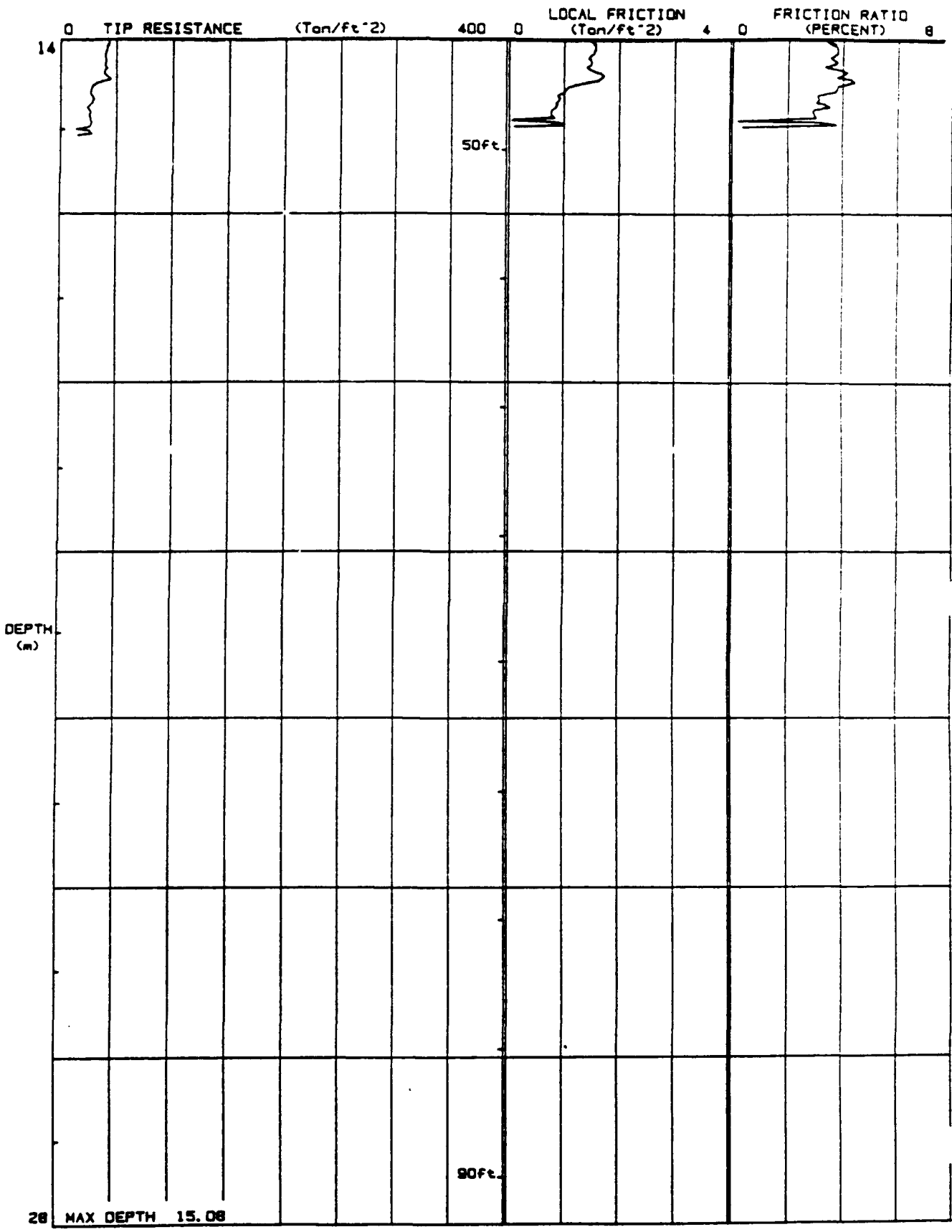

JOB # 49665
DATE 01/17/89 14:23
LOCATION : PCPT-002 007-22
FILE : FI006

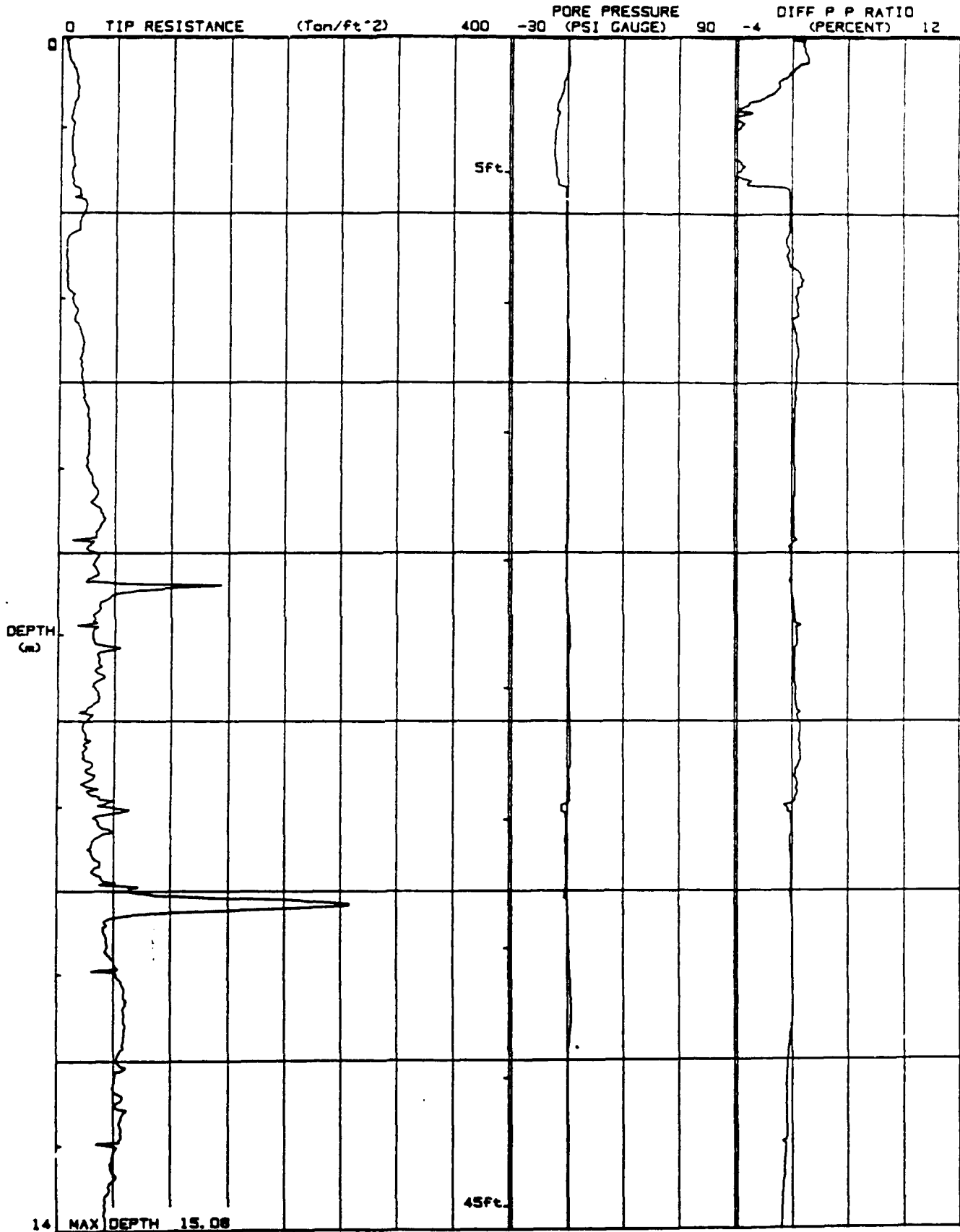

JOB # 49665
 DATE : 01/17/89 14:23
 LOCATION : PCPT-0017
 FILE : FILE008 7 DA HIT

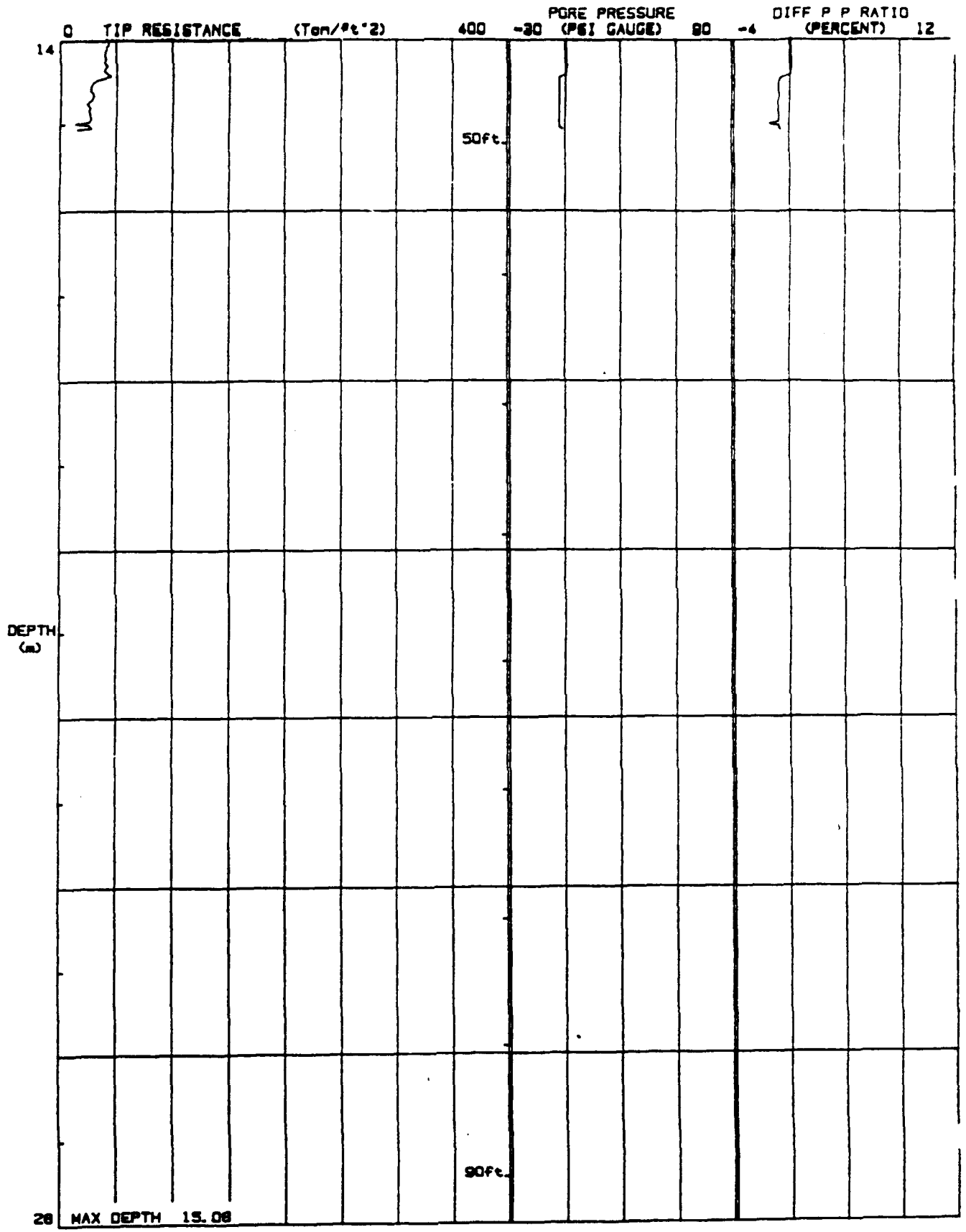

Pioneer Drilling

Operator :IF CPT Date :01/17/89 14:23
 On Site Loc:PCPT-002 Cone Used :IV
 Job No. :49665 Water table (feet) : 32.8084
 Tot. Unit Wt. (avg) : 105 pcf

DEPTH (meters)	(feet)	Qc (avg) (tsf)	Ps (avg) (tsf)	Rf (avg) (%)	SIGV' (tsf)	SOIL BEHAVIOUR TYPE	Eq - Dr (%)	PHI deg.	SP' N	Su tsf
0.30	1	6.75	0.25	3.67	0.03	clay	UNDPND	UNDPD	6	1.6
0.60	2	14.07	0.84	5.95	0.08	clay	UNDPND	UNDPD	13	1.3
0.92	3	11.60	0.69	5.99	0.13	clay	UNDPND	UNDPD	11	1.1
1.22	4	10.62	0.66	6.23	0.18	clay	UNDPND	UNDPD	10	1.0
1.53	5	11.23	0.63	5.63	0.24	clay	UNDPND	UNDPD	11	1.0
1.82	6	13.69	0.28	2.02	0.29	clayey silt to silty clay	UNDPND	UNDPD	7	1.3
2.12	7	21.18	0.05	0.23	0.34	silty sand to sandy silt	<40	38-40	7	UNDEPIPED
2.42	8	10.44	0.22	2.07	0.39	clayey silt to silty clay	UNDPND	UNDPD	5	1.0
2.75	9	6.18	0.21	3.46	0.45	clay	UNDPND	UNDPD	6	1.5
3.05	10	9.37	0.33	3.51	0.50	clay	UNDPND	UNDPD	9	1.8
3.35	11	15.12	0.63	4.16	0.55	clay	UNDPND	UNDPD	14	1.4
3.65	12	20.16	0.81	4.03	0.60	silty clay to clay	UNDPND	UNDPD	13	1.9
3.95	13	19.68	0.88	4.48	0.65	clay	UNDPND	UNDPD	19	1.9
4.25	14	22.10	1.02	4.60	0.71	clay	UNDPND	UNDPD	21	2.1
4.57	15	26.35	1.13	4.29	0.76	silty clay to clay	UNDPND	UNDPD	17	2.5
4.87	16	26.49	1.17	4.40	0.81	silty clay to clay	UNDPND	UNDPD	17	2.5
5.17	17	27.78	1.19	4.29	0.86	silty clay to clay	UNDPND	UNDPD	18	2.6
5.47	18	32.77	1.48	4.51	0.92	silty clay to clay	UNDPND	UNDPD	21	3.1
5.78	19	38.22	1.52	3.96	0.97	clayey silt to silty clay	UNDPND	UNDPD	18	3.7
6.07	20	30.00	1.28	4.28	1.02	silty clay to clay	UNDPND	UNDPD	19	2.8
6.40	21	42.52	1.41	3.32	1.07	clayey silt to silty clay	UNDPND	UNDPD	20	4.1
6.70	22	52.55	1.69	3.22	1.13	clayey silt to silty clay	UNDPND	UNDPD	25	5.1
7.00	23	31.32	0.89	2.83	1.18	clayey silt to silty clay	UNDPND	UNDPD	15	3.0
7.32	24	37.74	1.33	3.53	1.23	clayey silt to silty clay	UNDPND	UNDPD	18	3.6
7.62	25	35.56	1.23	3.47	1.29	clayey silt to silty clay	UNDPND	UNDPD	17	3.4
7.93	26	31.23	0.99	3.16	1.34	clayey silt to silty clay	UNDPND	UNDPD	15	2.9
8.22	27	24.77	0.74	2.99	1.39	clayey silt to silty clay	UNDPND	UNDPD	12	2.3
8.53	28	25.24	0.81	3.21	1.44	clayey silt to silty clay	UNDPND	UNDPD	12	2.3
8.82	29	27.54	0.93	3.39	1.49	clayey silt to silty clay	UNDPND	UNDPD	13	2.6
9.15	30	42.58	1.57	3.69	1.55	clayey silt to silty clay	UNDPND	UNDPD	20	4.1
9.45	31	37.44	1.23	3.29	1.60	clayey silt to silty clay	UNDPND	UNDPD	18	3.5
9.75	32	32.69	0.96	2.94	1.65	clayey silt to silty clay	UNDPND	UNDPD	16	3.1
10.05	33	52.36	1.70	3.25	1.70	clayey silt to silty clay	UNDPND	UNDPD	25	5.0
10.35	34	147.62	2.32	1.57	1.74	sand to silty sand	60-70	40-42	35	UNDEPIPED
10.65	35	42.91	1.28	2.97	1.76	sandy silt to clayey silt	UNDPND	UNDPD	16	4.1
10.97	36	47.05	1.44	3.06	1.78	sandy silt to clayey silt	UNDPND	UNDPD	18	4.5
11.27	37	57.21	1.75	3.06	1.80	sandy silt to clayey silt	UNDPND	UNDPD	22	5.5
11.57	38	59.62	1.95	3.27	1.82	sandy silt to clayey silt	UNDPND	UNDPD	23	5.7

Dr - All sands (Jamiolkowski et al. 1985)

PHI - Robertson and Campanella 1983

Su: Nk= 10

**** Note: For interpretation purposes the PLOTTED CPT PROFILE should be used with the TABULATED OUTPUT from CPTINTR1 (v 3.04) ****

Pioneer Drilling

erator :IT

On Site Loc:PCPT-002

Page No. 2

DEPTH (meters)	DEPTH (feet)	Qc (avg) (tsf)	Ps (avg) (tsf)	Rf (avg) (%)	SIGV' (tsf)	SOIL BEHAVIOUR TYPE	Eq - Dr (%)	PHI deg.	SPT N	Su tsf
11.87	39	59.20	1.98	3.34	1.84	clayey silt to silty clay	UNDPND	UNDPD	28	5.7
12.18	40	54.20	1.67	3.08	1.86	sandy silt to clayey silt	UNDPND	UNDPD	21	5.2
12.48	41	52.57	1.50	2.85	1.88	sandy silt to clayey silt	UNDPND	UNDPD	20	5.0
12.80	42	56.25	1.54	2.73	1.91	sandy silt to clayey silt	UNDPND	UNDPD	22	5.4
13.10	43	52.18	1.57	3.02	1.93	sandy silt to clayey silt	UNDPND	UNDPD	20	4.9
13.40	44	49.28	1.83	3.71	1.95	clayey silt to silty clay	UNDPND	UNDPD	24	4.7
13.73	45	44.21	1.55	3.51	1.97	clayey silt to silty clay	UNDPND	UNDPD	22	4.2
14.02	46	42.53	1.51	3.56	1.99	clayey silt to silty clay	UNDPND	UNDPD	20	4.0
14.32	47	41.12	1.51	3.67	2.01	clayey silt to silty clay	UNDPND	UNDPD	20	3.8
14.62	48	33.69	1.32	3.92	2.03	clayey silt to silty clay	UNDPND	UNDPD	16	3.2
14.92	49	27.11	0.78	2.86	2.06	clayey silt to silty clay	UNDPND	UNDPD	13	2.4

Dr - All sands (Jamiolkowski et al. 1985)

PHI - Robertson and Campanella 1983

Su: Nk= 10

**** Note: For interpretation purposes the PLOTTED CPT PROFILE should be used with the TABULATED OUTPUT from CPTINTR1 (v 3.04) ****

JOB # 49665
DATE 01/17/89 15:12
LOCATION : PCPT-302A 017A
FILE : FILE07

24 1-19

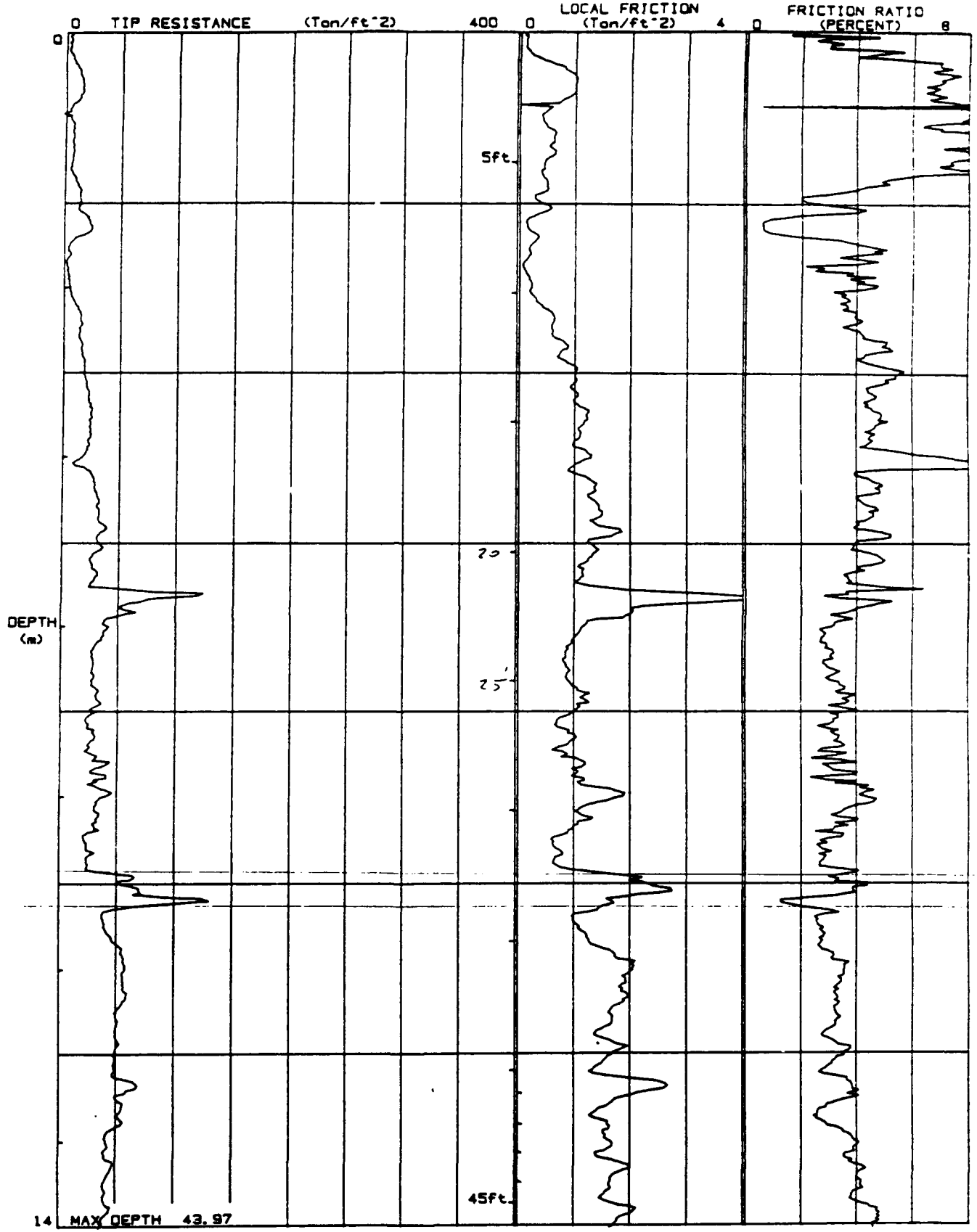

JOB # : 48665
DATE : 01/17/89 15:12
LOCATION : PCPT-~~002X~~ 017A
FILE : FILO07 704

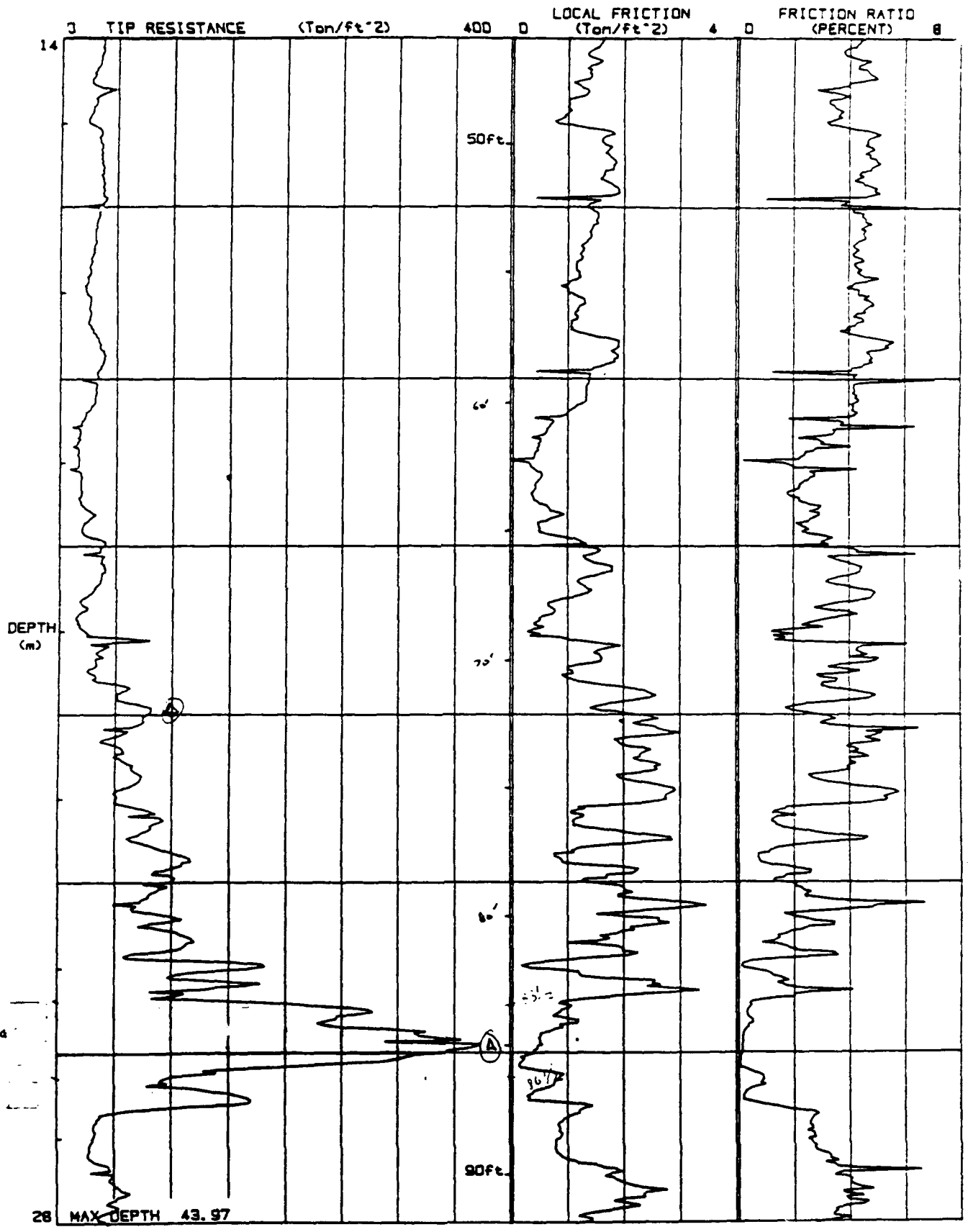

JOB # : 49665
DATE : 01/17/89 15:12
LOCATION : PCPT-~~000A~~ 017A
FILE : FILE007

TOA 1-19

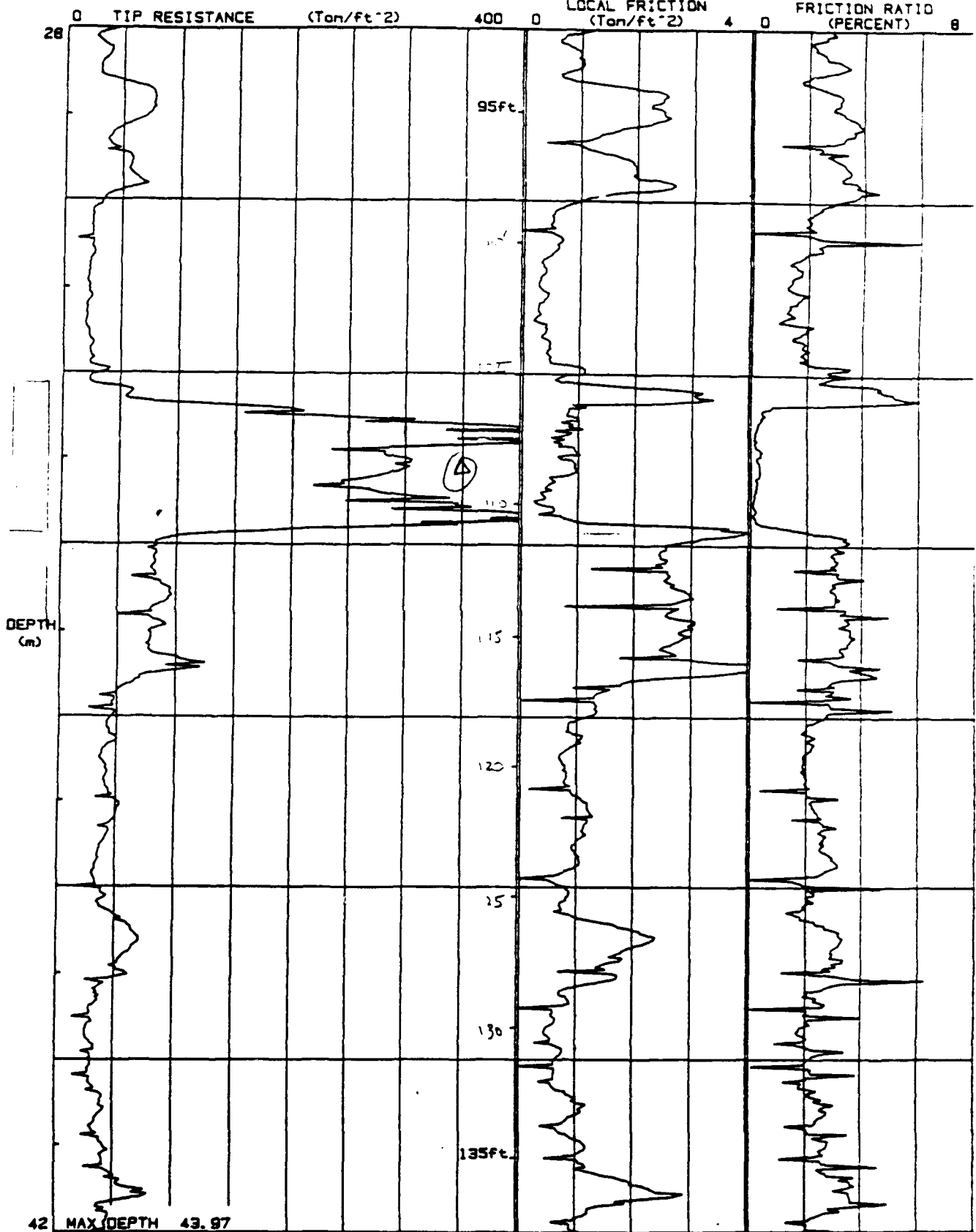

42 MAX DEPTH 43.97

JO# : 49665
DATE : 01/17/89 15:12
LOCATION : PCPT-~~000A~~ 017A
FILE : FILO07 JDS

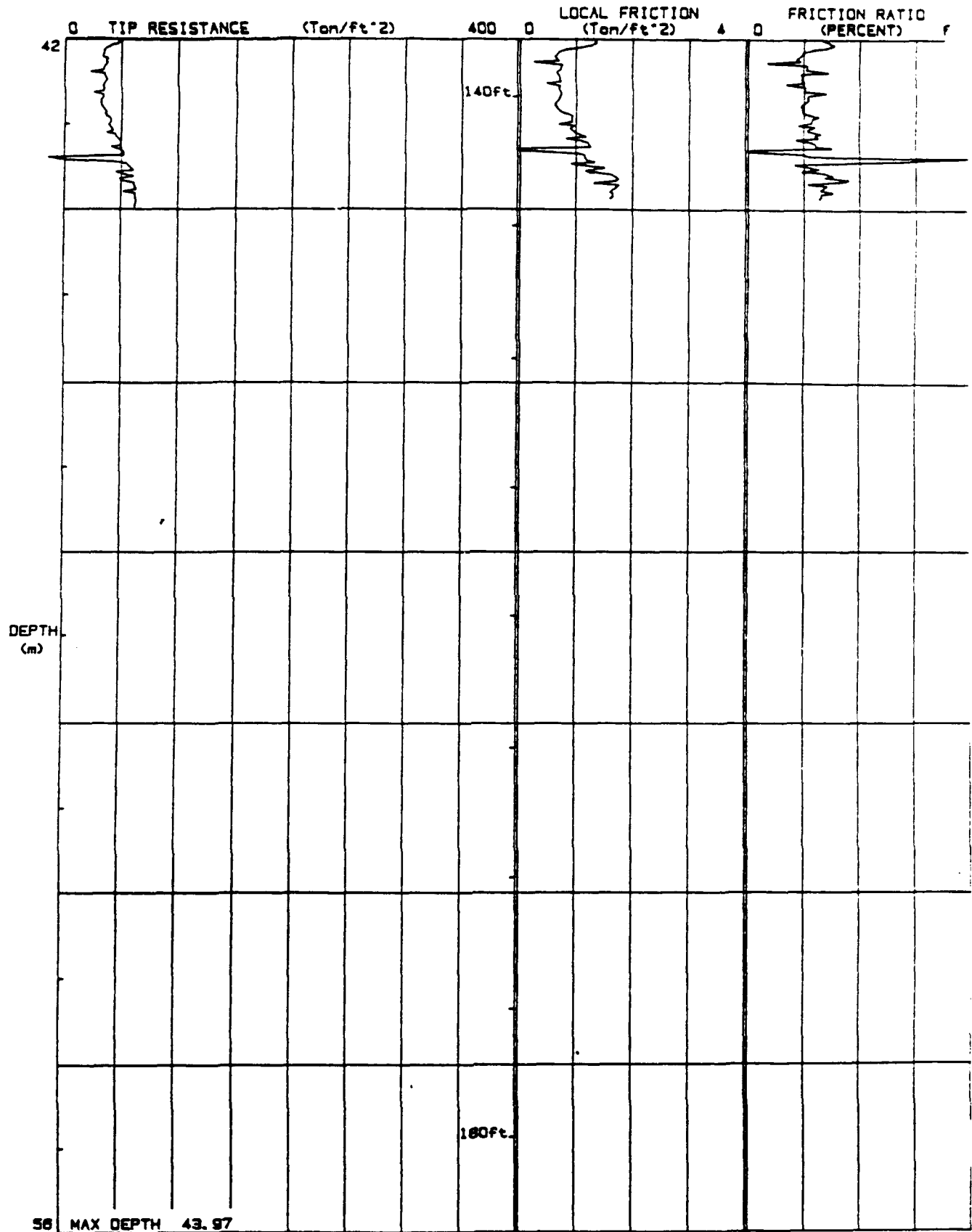

JOB # : 48665
DATE : 01/17/89 15:12
LOCATION : PCPT-000R 017A
FILE : FIL007 70A

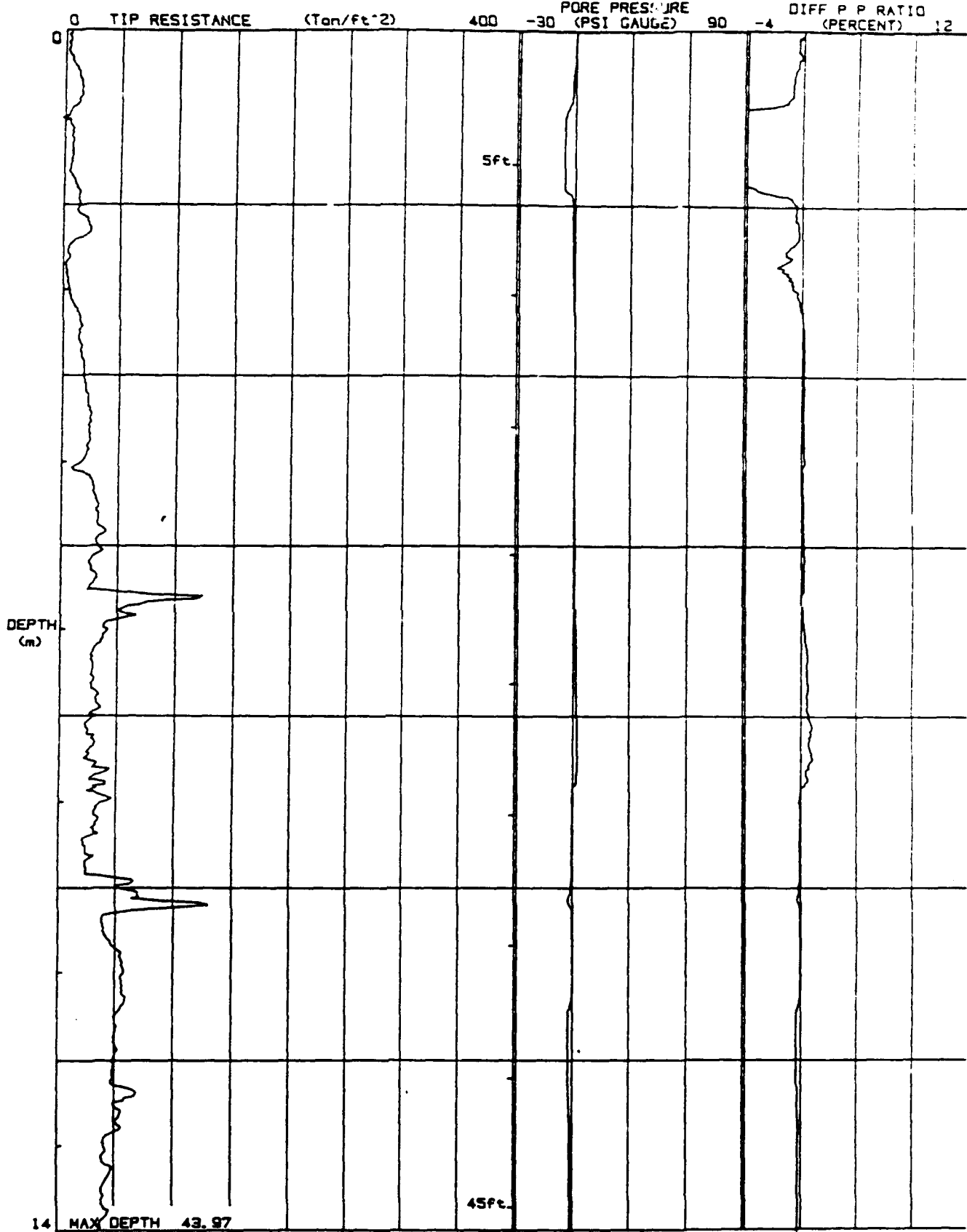

JOB : 49665
DATE : 01/17/89 15:12
LOCATION : PCPT-000A 017A
FILE : FILE07 T2A

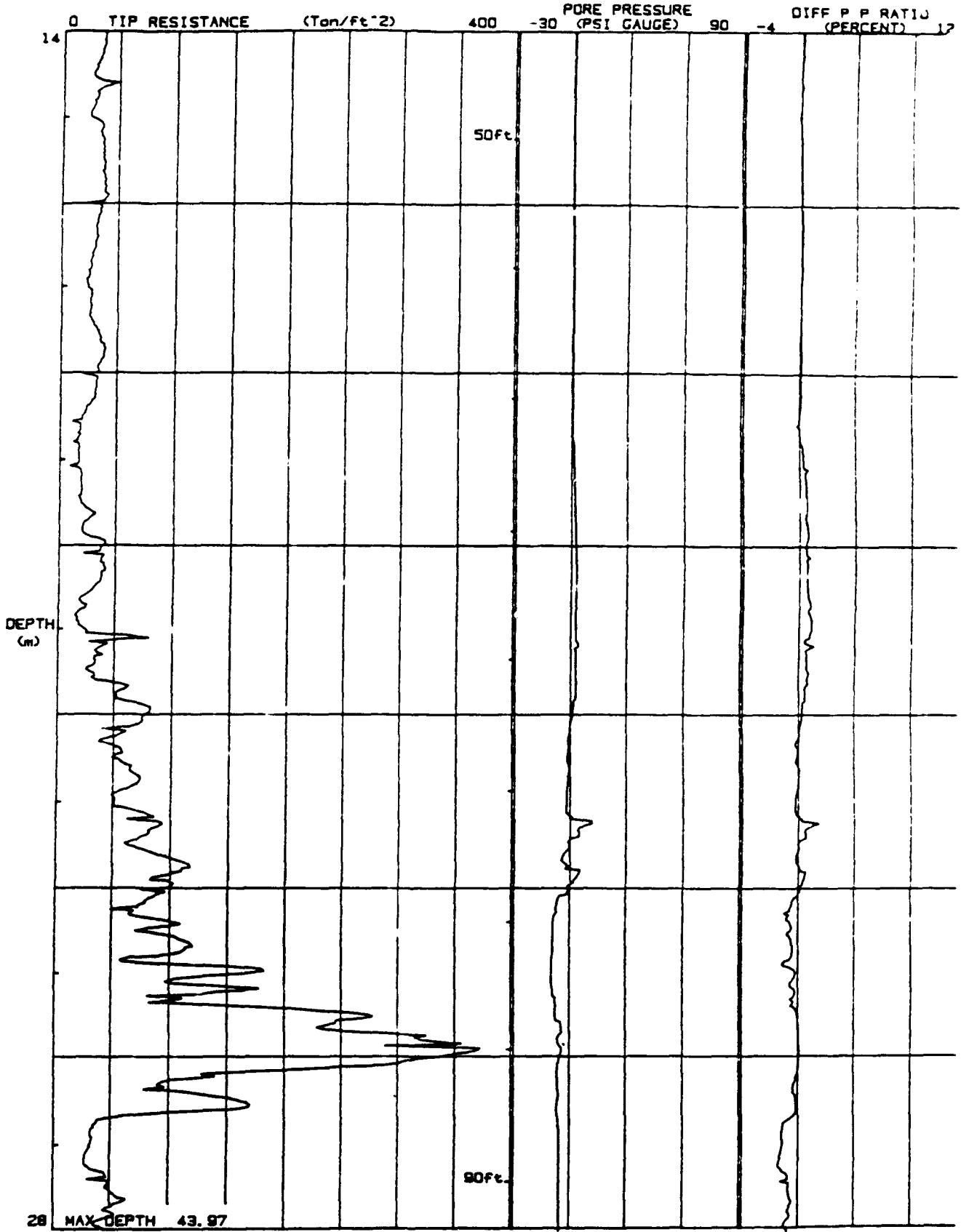

JOB # : 4865
DATE : 01/17/89 15:12
LOCATION : PCPT-002A 017A
FILE : FILE07 TQA

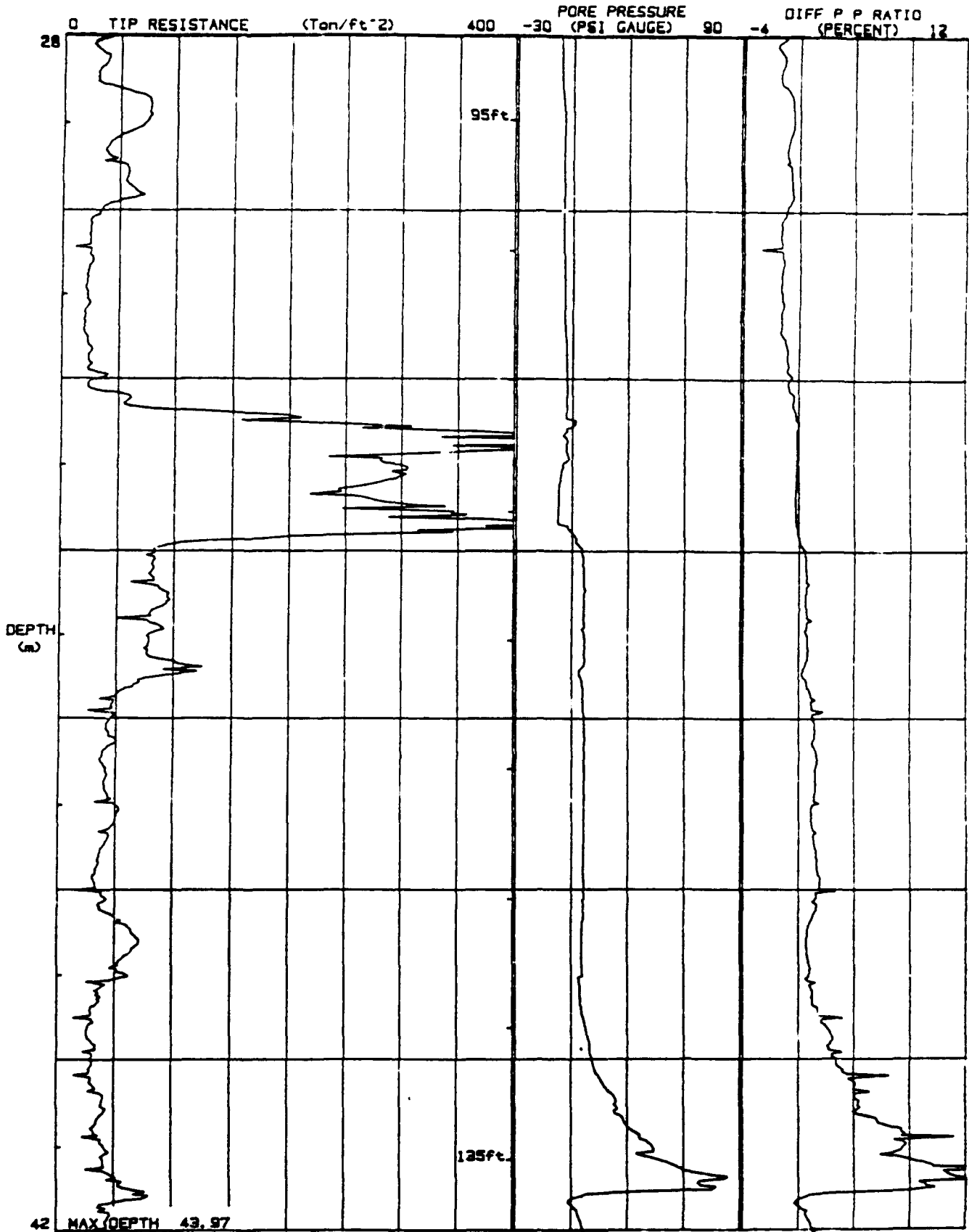

JOB # : 48865
 DATE : 01/17/88 15:12
 LOCATION : PCPT-002* 017A
 FILE : FILE007 T2+

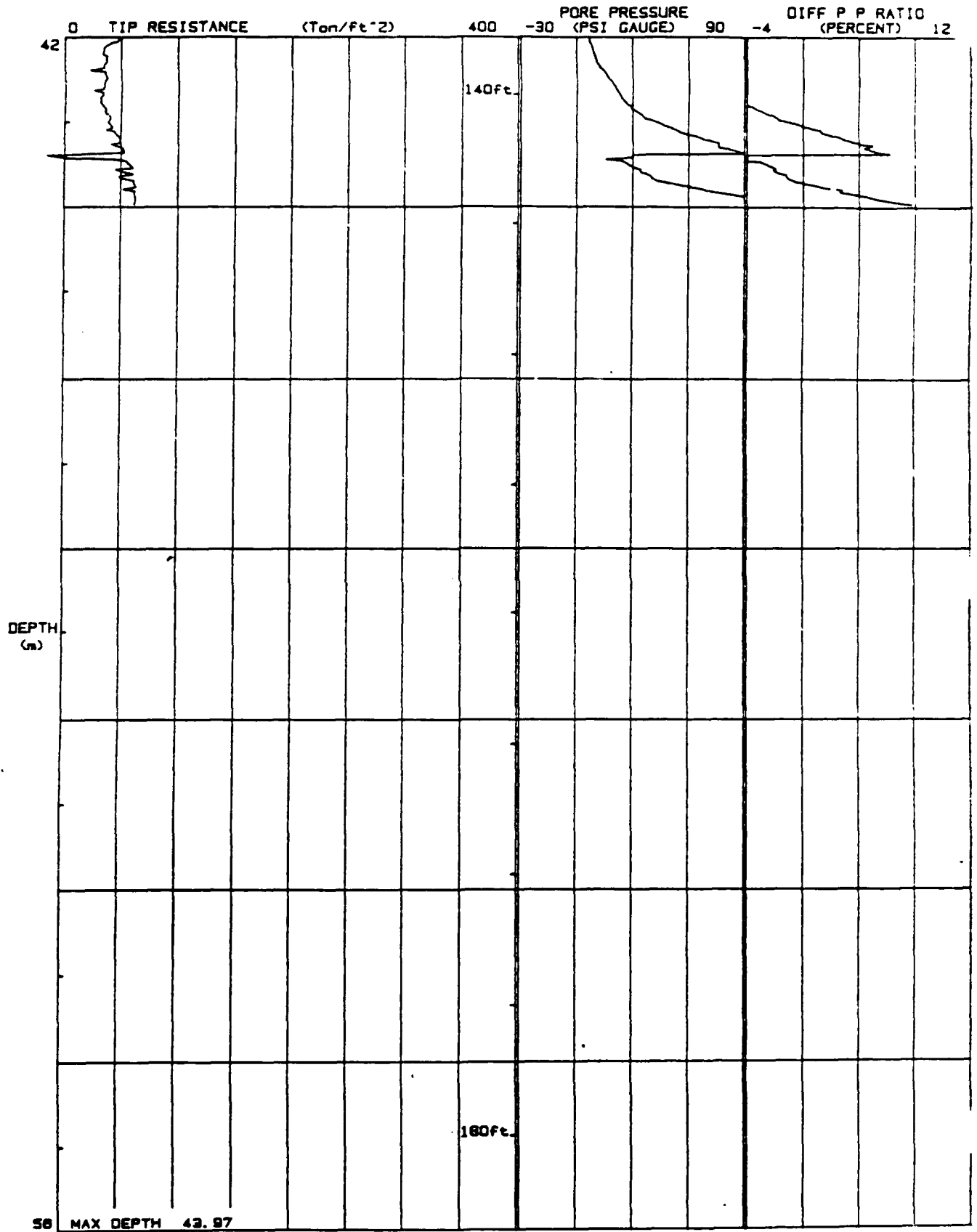

Pioneer Drilling

Operator :IT
 On Site Loc:PCPT-002A
 Job No. :409665
 Tot. Unit Wt. (avg) : 105 pcf

CPT Date :01/17/89 15:12
 Cone Used :IV
 Water table (feet) : 32.8084

DEPTH (meters)	(feet)	Qc (avg) (tsf)	Ps (avg) (tsf)	Rf (avg) (%)	SIGV' (tsf)	SOIL BEHAVIOUR TYPE	Eq - Dr (%)	PHI deg.	SPT N	Su tsf
0.30	1	4.28	0.16	3.79	0.03	clay	UNDPND	UNDPD	4	.4
0.60	2	11.94	0.85	7.08	0.08	clay	UNDPND	UNDPD	11	1.1
0.92	3	11.25	0.80	7.07	0.13	clay	UNDPND	UNDPD	11	1.1
1.22	4	5.91	0.52	8.72	0.18	undefined	UNDPND	UNDPD	UDF	UNDEFINED
1.53	5	7.30	0.59	8.08	0.24	undefined	UNDPND	UNDPD	UDF	UNDEFINED
1.82	6	8.51	0.47	5.47	0.29	clay	UNDPND	UNDPD	8	.8
2.12	7	14.42	0.42	2.93	0.34	clayey silt to silty clay	UNDPND	UNDPD	7	1.4
2.42	8	20.53	0.23	1.11	0.39	sandy silt to clayey silt	UNDPND	UNDPD	8	2.0
2.75	9	4.33	0.18	4.05	0.45	clay	UNDPND	UNDPD	4	.3
3.05	10	4.78	0.19	3.93	0.50	clay	UNDPND	UNDPD	5	.4
3.35	11	11.71	0.45	3.85	0.55	clay	UNDPND	UNDPD	11	1.1
3.65	12	15.31	0.66	4.34	0.60	clay	UNDPND	UNDPD	15	1.4
3.95	13	17.77	0.85	4.81	0.65	clay	UNDPND	UNDPD	17	1.7
4.25	14	20.73	1.02	4.90	0.71	clay	UNDPND	UNDPD	20	2.0
4.57	15	24.38	1.15	4.71	0.76	clay	UNDPND	UNDPD	23	2.3
4.87	16	23.79	1.08	4.53	0.81	clay	UNDPND	UNDPD	23	2.2
5.17	17	17.67	1.12	6.35	0.86	clay	UNDPND	UNDPD	17	1.6
5.47	18	29.10	1.31	4.51	0.92	silty clay to clay	UNDPND	UNDPD	19	2.8
5.78	19	32.77	1.44	4.38	0.97	silty clay to clay	UNDPND	UNDPD	21	3.1
6.07	20	34.69	1.53	4.40	1.02	silty clay to clay	UNDPND	UNDPD	22	3.3
6.40	21	28.29	1.21	4.28	1.07	silty clay to clay	UNDPND	UNDPD	18	2.7
6.70	22	61.80	2.50	4.04	1.13	clayey silt to silty clay	UNDPND	UNDPD	30	6.0
7.00	23	49.13	1.75	3.56	1.18	clayey silt to silty clay	UNDPND	UNDPD	24	4.7
7.32	24	33.12	0.96	2.91	1.23	clayey silt to silty clay	UNDPND	UNDPD	16	3.1
7.62	25	28.35	0.87	3.08	1.29	clayey silt to silty clay	UNDPND	UNDPD	14	2.7
7.93	26	31.83	1.13	3.54	1.34	clayey silt to silty clay	UNDPND	UNDPD	15	3.0
8.22	27	25.78	0.85	3.28	1.39	clayey silt to silty clay	UNDPND	UNDPD	12	2.4
8.53	28	27.22	0.87	3.19	1.44	clayey silt to silty clay	UNDPND	UNDPD	13	2.5
8.82	29	34.29	1.11	3.25	1.49	clayey silt to silty clay	UNDPND	UNDPD	16	3.2
9.15	30	34.57	1.46	4.22	1.55	silty clay to clay	UNDPND	UNDPD	22	3.3
9.45	31	30.28	1.02	3.36	1.60	clayey silt to silty clay	UNDPND	UNDPD	15	2.8
9.75	32	24.32	0.68	2.78	1.65	clayey silt to silty clay	UNDPND	UNDPD	12	2.2
10.05	33	48.48	1.76	3.64	1.70	clayey silt to silty clay	UNDPND	UNDPD	23	4.6
10.35	34	75.98	1.75	2.31	1.74	sandy silt to clayey silt	UNDPND	UNDPD	29	7.4
10.65	35	41.22	1.11	2.70	1.76	sandy silt to clayey silt	UNDPND	UNDPD	16	3.9
10.97	36	54.45	1.73	3.17	1.78	sandy silt to clayey silt	UNDPND	UNDPD	21	5.2
11.27	37	56.63	1.92	3.39	1.80	clayey silt to silty clay	UNDPND	UNDPD	27	5.4
11.57	38	53.58	1.78	3.32	1.82	clayey silt to silty clay	UNDPND	UNDPD	26	5.1

Dr - All sands (Jamiolkowski et al. 1985) PHI - Robertson and Campanella 1983 Su: Nk= 10

**** Note: For interpretation purposes the PLOTTED CPT PROFILE should be used with the TABULATED OUTPUT from CPTINTR1 (v 3.04) ****

Pioneer Drilling

Operator :IT

On Site Loc:PCPT-002A

Page No. 2

DEPTH (meters)	DEPTH (feet)	Qc (avg) (tsf)	Ps (avg) (tsf)	Rf (avg) (%)	SIGV' (tsf)	SOIL BEHAVIOUR TYPE	Eq - Dr (%)	PHI deg.	SPT N	Su tsf
11.87	39	50.63	1.57	3.10	1.84	sandy silt to clayey silt	UNDPND	UNDPD	19	4.8
12.18	40	48.78	1.62	3.32	1.86	clayey silt to silty clay	UNDPND	UNDPD	23	4.6
12.48	41	57.28	2.10	3.66	1.88	clayey silt to silty clay	UNDPND	UNDPD	27	5.5
12.80	42	53.07	1.54	2.90	1.91	sandy silt to clayey silt	UNDPND	UNDPD	20	5.0
13.10	43	42.42	1.60	3.77	1.93	clayey silt to silty clay	UNDPND	UNDPD	20	4.0
13.40	44	43.51	1.71	3.92	1.95	clayey silt to silty clay	UNDPND	UNDPD	21	4.1
13.73	45	39.82	1.61	4.04	1.97	clayey silt to silty clay	UNDPND	UNDPD	19	3.7
14.02	46	39.51	1.85	4.68	1.99	silty clay to clay	UNDPND	UNDPD	25	3.7
14.32	47	35.43	1.48	4.19	2.01	silty clay to clay	UNDPND	UNDPD	23	3.2
14.62	48	32.41	1.33	4.09	2.03	silty clay to clay	UNDPND	UNDPD	21	2.9
14.92	49	29.44	1.07	3.62	2.06	clayey silt to silty clay	UNDPND	UNDPD	14	2.6
15.22	50	31.75	1.39	4.39	2.08	silty clay to clay	UNDPND	UNDPD	20	2.9
15.55	51	36.72	1.78	4.85	2.10	clay	UNDPND	UNDPD	35	3.4
15.85	52	37.90	1.76	4.64	2.12	silty clay to clay	UNDPND	UNDPD	24	3.5
16.15	53	34.98	1.41	4.04	2.14	silty clay to clay	UNDPND	UNDPD	22	3.2
16.45	54	31.46	1.42	4.52	2.16	silty clay to clay	UNDPND	UNDPD	20	2.8
16.75	55	28.28	1.22	4.31	2.18	silty clay to clay	UNDPND	UNDPD	18	2.5
17.05	56	24.52	1.10	4.47	2.20	clay	UNDPND	UNDPD	23	2.1
17.38	57	26.28	1.18	4.49	2.23	clay	UNDPND	UNDPD	25	2.3
17.67	58	32.98	1.60	4.86	2.25	clay	UNDPND	UNDPD	32	2.9
17.97	59	36.57	1.57	4.28	2.27	silty clay to clay	UNDPND	UNDPD	23	3.3
18.27	60	30.77	1.35	4.39	2.29	silty clay to clay	UNDPND	UNDPD	20	2.7
18.57	61	22.49	0.89	3.96	2.31	silty clay to clay	UNDPND	UNDPD	14	1.9
18.87	62	16.66	0.51	3.06	2.33	clayey silt to silty clay	UNDPND	UNDPD	8	1.3
19.20	63	17.06	0.38	2.25	2.35	clayey silt to silty clay	UNDPND	UNDPD	8	1.3
19.50	64	18.84	0.41	2.16	2.37	clayey silt to silty clay	UNDPND	UNDPD	9	1.5
19.80	65	24.53	0.65	2.67	2.40	clayey silt to silty clay	UNDPND	UNDPD	12	2.1
20.12	66	32.46	1.10	3.39	2.42	clayey silt to silty clay	UNDPND	UNDPD	16	2.9
20.42	67	38.62	1.51	3.92	2.44	clayey silt to silty clay	UNDPND	UNDPD	18	3.5
20.72	68	25.78	1.06	4.11	2.46	silty clay to clay	UNDPND	UNDPD	16	2.2
21.03	69	18.83	0.52	2.78	2.48	clayey silt to silty clay	UNDPND	UNDPD	9	1.5
21.32	70	41.41	1.40	3.38	2.50	clayey silt to silty clay	UNDPND	UNDPD	20	3.7
21.62	71	31.93	1.17	3.66	2.52	clayey silt to silty clay	UNDPND	UNDPD	15	2.8
21.95	72	62.69	2.83	3.23	2.54	sandy silt to clayey silt	UNDPND	UNDPD	24	5.8
22.25	73	66.85	2.47	3.69	2.57	clayey silt to silty clay	UNDPND	UNDPD	32	6.3
22.55	74	58.38	2.18	4.34	2.59	silty clay to clay	UNDPND	UNDPD	32	4.6
22.85	75	67.95	2.37	3.49	2.61	clayey silt to silty clay	UNDPND	UNDPD	33	6.4
23.15	76	58.38	2.29	3.92	2.63	clayey silt to silty clay	UNDPND	UNDPD	28	5.4
23.45	77	80.13	1.47	1.83	2.65	silty sand to sandy silt	40-50	34-36	26	UNDEFINED
23.77	78	92.27	1.51	1.64	2.67	silty sand to sandy silt	50-60	34-36	29	UNDEFINED
24.07	79	94.85	1.77	1.87	2.69	silty sand to sandy silt	50-60	34-36	30	UNDEFINED
24.37	80	74.50	2.42	3.24	2.71	sandy silt to clayey silt	UNDPND	UNDPD	29	7.0

Dr - All sands (Janiolkowski et al. 1985)

PHI - Robertson and Campanella 1983

Su: Nk= 10

**** Note: For interpretation purposes the PLOTTED CPT PROFILE should be used with the TABULATED OUTPUT from CPTINTR1 (v 3.04) ****

Pioneer Drilling

Operator :IT

On Site Loc:PCPT-002A

Page No. 3

DEPTH (meters)	DEPTH (feet)	Qc (avg) (tsf)	Fs (avg) (tsf)	Rf (avg) (%)	SIGV' (tsf)	SOIL BEHAVIOUR TYPE	Eq - Dr (%)	PHI deg.	SPT N	Su tsf
24.68	81	100.10	2.13	2.12	2.74	silty sand to sandy silt	50-60	36-38	32	UNDEFINED
24.97	82	110.59	1.37	1.24	2.76	sand to silty sand	50-60	36-38	26	UNDEFINED
25.27	83	130.70	1.90	1.46	2.78	sand to silty sand	50-60	36-38	31	UNDEFINED
25.60	84	198.41	1.23	0.62	2.80	sand	70-80	38-40	38	UNDEFINED
25.90	85	295.82	0.72	0.24	2.82	gravelly sand to sand	80-90	40-42	47	UNDEFINED
26.20	86	282.22	0.28	0.10	2.84	gravelly sand to sand	80-90	40-42	45	UNDEFINED
26.52	87	120.88	0.64	0.53	2.86	sand	50-60	36-38	23	UNDEFINED
26.82	88	80.91	1.02	1.27	2.89	silty sand to sandy silt	40-50	34-36	26	UNDEFINED
27.12	89	31.36	0.84	2.66	2.91	sandy silt to clayey silt	UNDFND	UNDFPD	12	2.6
27.42	90	35.62	1.29	3.63	2.93	clayey silt to silty clay	UNDFND	UNDFPD	17	3.0
27.72	91	53.09	2.16	4.07	2.95	clayey silt to silty clay	UNDFND	UNDFPD	25	4.8
28.02	92	43.87	1.62	3.68	2.97	clayey silt to silty clay	UNDFND	UNDFPD	21	3.9
28.35	93	33.82	0.85	2.51	2.99	sandy silt to clayey silt	UNDFND	UNDFPD	13	2.8
28.65	94	38.41	0.96	2.50	3.01	sandy silt to clayey silt	UNDFND	UNDFPD	15	3.3
28.95	95	76.32	2.34	3.06	3.03	sandy silt to clayey silt	UNDFND	UNDFPD	29	7.1
29.25	96	55.24	2.02	3.65	3.06	clayey silt to silty clay	UNDFND	UNDFPD	26	5.0
29.55	97	47.17	1.31	2.77	3.08	sandy silt to clayey silt	UNDFND	UNDFPD	18	4.2
29.85	98	61.63	2.18	3.53	3.10	clayey silt to silty clay	UNDFND	UNDFPD	30	5.6
30.17	99	34.42	1.08	3.13	3.12	clayey silt to silty clay	UNDFND	UNDFPD	16	2.9
30.47	100	23.93	0.52	2.16	3.14	sandy silt to clayey silt	UNDFND	UNDFPD	9	1.8
30.77	101	24.70	0.47	1.90	3.16	sandy silt to clayey silt	UNDFND	UNDFPD	9	1.9
31.07	102	22.24	0.34	1.54	3.18	sandy silt to clayey silt	UNDFND	UNDFPD	9	1.6
31.37	103	21.27	0.29	1.37	3.20	sandy silt to clayey silt	UNDFND	UNDFPD	8	1.5
31.67	104	22.81	0.41	1.80	3.22	sandy silt to clayey silt	UNDFND	UNDFPD	9	1.7
32.00	105	27.78	0.69	2.50	3.25	sandy silt to clayey silt	UNDFND	UNDFPD	11	2.2
32.30	106	42.17	1.97	4.66	3.27	silty clay to clay	UNDFND	UNDFPD	27	3.6
32.60	107	197.66	1.21	0.61	3.29	sand	60-70	38-40	38	UNDEFINED
32.92	108	373.69	0.79	0.21	3.31	gravelly sand to sand	80-90	40-42	>50	UNDEFINED
33.22	109	292.00	0.86	0.29	3.33	gravelly sand to sand	80-90	40-42	47	UNDEFINED
33.53	110	274.45	0.42	0.15	3.35	gravelly sand to sand	70-80	40-42	44	UNDEFINED
33.82	111	347.17	1.30	0.37	3.37	gravelly sand to sand	80-90	40-42	>50	UNDEFINED
34.12	112	97.32	2.96	3.04	3.40	sandy silt to clayey silt	UNDFND	UNDFPD	37	9.1
34.42	113	80.43	2.44	3.04	3.42	sandy silt to clayey silt	UNDFND	UNDFPD	31	7.4
34.75	114	89.90	2.66	2.96	3.44	sandy silt to clayey silt	UNDFND	UNDFPD	34	8.3
35.05	115	79.54	2.84	3.57	3.46	clayey silt to silty clay	UNDFND	UNDFPD	38	7.3
35.35	116	85.34	2.67	3.12	3.48	sandy silt to clayey silt	UNDFND	UNDFPD	33	7.9
35.65	117	82.28	2.98	3.62	3.50	clayey silt to silty clay	UNDFND	UNDFPD	39	7.6
35.95	118	45.49	1.26	2.77	3.52	sandy silt to clayey silt	UNDFND	UNDFPD	17	3.9
36.25	119	44.58	0.99	2.23	3.54	sandy silt to clayey silt	UNDFND	UNDFPD	17	3.8
36.57	120	40.70	0.83	2.05	3.57	sandy silt to clayey silt	UNDFND	UNDFPD	16	3.4
36.87	121	41.62	0.77	1.84	3.59	sandy silt to clayey silt	UNDFND	UNDFPD	16	3.5
37.18	122	49.16	1.15	2.33	3.61	sandy silt to clayey silt	UNDFND	UNDFPD	19	4.2

Dr - All sands (Jamiolkowski et al. 1985)

PHI - Robertson and Campanella 1983

Su: Nk= 10

**** Note: For interpretation purposes the PLOTTED CPT PROFILE should be used with the TABULATED OUTPUT from CPTINTR1 (v 3.04) ****

Pioneer Drilling

Operator :IT

On Site Loc:PCPT-002A

Page No. 4

DEPTH (meters)	DEPTH (feet)	Qc (avg) (tsf)	Ps (avg) (tsf)	Rf (avg) (%)	SIGV' (tsf)	SOIL BEHAVIOUR TYPE	Eq - Dr (%)	PHI deg.	SPT N	Su tsf
37.47	123	43.47	1.10	2.52	3.63	sandy silt to clayey silt	UNDPND	UNDPD	17	3.7
37.77	124	35.47	1.00	2.83	3.65	sandy silt to clayey silt	UNDPND	UNDPD	14	2.8
38.07	125	32.40	0.69	2.12	3.67	sandy silt to clayey silt	UNDPND	UNDPD	12	2.5
38.40	126	45.22	0.89	1.97	3.69	sandy silt to clayey silt	UNDPND	UNDPD	17	3.8
38.70	127	67.42	2.10	3.11	3.71	sandy silt to clayey silt	UNDPND	UNDPD	26	6.0
39.00	128	55.78	1.56	2.80	3.74	sandy silt to clayey silt	UNDPND	UNDPD	21	4.9
39.32	129	37.81	1.10	2.91	3.76	sandy silt to clayey silt	UNDPND	UNDPD	14	3.1
39.62	130	28.14	0.58	2.07	3.78	sandy silt to clayey silt	UNDPND	UNDPD	11	2.1
39.92	131	28.74	0.58	2.00	3.80	sandy silt to clayey silt	UNDPND	UNDPD	11	2.1
40.22	132	28.73	0.59	2.05	3.82	sandy silt to clayey silt	UNDPND	UNDPD	11	2.1
40.52	133	35.95	0.81	2.24	3.84	sandy silt to clayey silt	UNDPND	UNDPD	14	2.9
40.83	134	35.80	0.86	2.41	3.86	sandy silt to clayey silt	UNDPND	UNDPD	14	2.8
41.15	135	39.22	0.97	2.48	3.89	sandy silt to clayey silt	UNDPND	UNDPD	15	3.2
41.45	136	45.45	1.41	3.10	3.91	sandy silt to clayey silt	UNDPND	UNDPD	17	3.8
41.75	137	56.74	2.03	3.58	3.93	clayey silt to silty clay	UNDPND	UNDPD	27	4.9
42.05	138	44.22	1.04	2.35	3.95	sandy silt to clayey silt	UNDPND	UNDPD	17	3.7
42.35	139	36.18	0.75	2.07	3.97	sandy silt to clayey silt	UNDPND	UNDPD	14	2.8
42.65	140	33.78	0.70	2.06	3.99	sandy silt to clayey silt	UNDPND	UNDPD	13	2.6
42.97	141	35.66	0.77	2.15	4.01	sandy silt to clayey silt	UNDPND	UNDPD	14	2.8
43.27	142	44.54	1.04	2.34	4.03	sandy silt to clayey silt	UNDPND	UNDPD	17	3.7
43.57	143	42.59	1.00	2.34	4.05	sandy silt to clayey silt	UNDPND	UNDPD	16	3.5
43.87	144	59.03	1.65	2.80	4.08	sandy silt to clayey silt	UNDPND	UNDPD	23	5.1

Dr - All sands (Jamiolkowski et al. 1985)

PHI - Robertson and Campanella 1983

Su: Wk= 10

**** Note: For interpretation purposes the PLOTTED CPT PROFILE should be used with the TABULATED OUTPUT from CPTINTR1 (v 3.04) ****

Appendix R-3
CPT Soundings (CPT-18 through CPT-25)

TONTU ENVIRONMENTAL DRILLING

Engineer WATER D/CH2M HIL
 On Site Loc: CPT-18
 Job No. : SAC28722.55.08
 Tot. Unit Wt. (avg) : 115 pcf

CPT Date : 11/12/92 13:28
 Cone Used : 339
 Water table (meters) : 10

DEPTH (meters)	DEPTH (feet)	Qc (avg) (tsf)	Fs (avg) (tsf)	Rf (avg) (%)	SIGV' (tsf)	SOIL BEHAVIOUR TYPE	Eq - Dr (%)	PHI deg.	SPT N	Su tsf
0.25	0.82	24.52	0.49	1.99	0.02	sandy silt to clayey silt	UNDFND	UNDFD	9	1.6
0.50	1.64	18.70	0.60	3.20	0.07	clayey silt to silty clay	UNDFND	UNDFD	9	1.2
0.75	2.46	21.78	1.18	5.41	0.12	clay	UNDFND	UNDFD	21	1.4
1.00	3.28	29.10	1.59	5.45	0.17	clay	UNDFND	UNDFD	28	1.9
1.25	4.10	25.66	1.44	5.62	0.21	clay	UNDFND	UNDFD	25	1.6
1.50	4.92	20.58	1.15	5.59	0.26	clay	UNDFND	UNDFD	20	1.3
1.75	5.74	26.60	0.57	2.14	0.31	sandy silt to clayey silt	UNDFND	UNDFD	10	1.7
2.00	6.56	23.86	0.56	2.36	0.35	clayey silt to silty clay	UNDFND	UNDFD	11	1.5
2.25	7.38	16.50	0.44	2.69	0.40	clayey silt to silty clay	UNDFND	UNDFD	8	1.0
2.50	8.20	23.28	0.82	3.54	0.45	clayey silt to silty clay	UNDFND	UNDFD	11	1.5
2.75	9.02	28.94	1.30	4.48	0.50	silty clay to clay	UNDFND	UNDFD	18	1.8
3.00	9.84	29.04	1.58	5.45	0.54	clay	UNDFND	UNDFD	28	1.9
3.25	10.66	28.10	1.61	5.74	0.59	clay	UNDFND	UNDFD	27	1.8
3.50	11.48	29.42	1.39	4.73	0.64	clay	UNDFND	UNDFD	28	1.9
3.75	12.30	30.48	1.41	4.64	0.68	clay	UNDFND	UNDFD	29	1.9
4.00	13.12	28.52	1.32	4.64	0.73	clay	UNDFND	UNDFD	27	1.8
4.25	13.94	28.16	1.17	4.14	0.78	silty clay to clay	UNDFND	UNDFD	18	1.8
4.50	14.76	26.84	1.10	4.11	0.83	silty clay to clay	UNDFND	UNDFD	17	1.7
4.75	15.58	31.98	1.32	4.14	0.87	silty clay to clay	UNDFND	UNDFD	20	2.0
5.00	16.40	34.62	1.51	4.35	0.92	silty clay to clay	UNDFND	UNDFD	22	2.2
5.25	17.22	33.38	1.58	4.74	0.97	clay	UNDFND	UNDFD	32	2.1
5.50	18.04	36.96	1.84	4.99	1.01	clay	UNDFND	UNDFD	35	2.3
5.75	18.86	31.58	1.54	4.88	1.06	clay	UNDFND	UNDFD	30	2.0
6.00	19.69	46.36	2.02	4.36	1.11	silty clay to clay	UNDFND	UNDFD	30	3.0
6.25	20.51	60.64	2.61	4.30	1.16	clayey silt to silty clay	UNDFND	UNDFD	29	3.9
6.50	21.33	56.64	2.38	4.19	1.20	clayey silt to silty clay	UNDFND	UNDFD	27	3.6
6.75	22.15	49.66	1.47	2.96	1.25	sandy silt to clayey silt	UNDFND	UNDFD	19	3.2
7.00	22.97	43.16	1.95	4.53	1.30	silty clay to clay	UNDFND	UNDFD	28	2.7
7.25	23.79	44.24	1.39	3.15	1.34	clayey silt to silty clay	UNDFND	UNDFD	21	2.8
7.50	24.61	42.96	1.42	3.30	1.39	clayey silt to silty clay	UNDFND	UNDFD	21	2.7
7.75	25.43	36.96	1.24	3.37	1.44	clayey silt to silty clay	UNDFND	UNDFD	18	2.3
8.00	26.25	38.70	1.84	4.75	1.49	silty clay to clay	UNDFND	UNDFD	25	2.4
8.25	27.07	34.06	1.21	3.54	1.53	clayey silt to silty clay	UNDFND	UNDFD	16	2.1
8.50	27.89	34.98	1.30	3.72	1.58	clayey silt to silty clay	UNDFND	UNDFD	17	2.2
8.75	28.71	55.72	2.68	4.81	1.63	silty clay to clay	UNDFND	UNDFD	36	3.6
9.00	29.53	48.22	2.31	4.79	1.67	silty clay to clay	UNDFND	UNDFD	31	3.1
9.25	30.35	43.80	2.00	4.56	1.72	silty clay to clay	UNDFND	UNDFD	28	2.8
9.50	31.17	44.50	2.00	4.49	1.77	silty clay to clay	UNDFND	UNDFD	28	2.8

Dr - All sands (Jamolkowski et al. 1985)

PHI - Robertson and Campanella 1983

Su: Nk= 15

*** Note: For interpretation purposes the PLOTTED CPT PROFILE should be used with the TABULATED OUTPUT from CPTINTR1 (v 3.04) ***

TONTA ENVIRONMENTAL DRILLING

Engineer

WATER D/CH2M HIL

On Site Loc:CPT-18

Page No. 1

DEPTH (meters)	DEPTH (feet)	Qc (avg) (tsf)	Fs (avg) (tsf)	Rf (avg) (%)	SIGV' (tsf)	SOIL BEHAVIOUR TYPE	Eq - Dr (%)	PHI deg.	SPT N	Su tsf
9.75	31.99	36.18	1.54	4.27	1.82	silty clay to clay	UNDFND	UNDFD	23	2.2
10.00	32.81	26.72	1.03	3.87	1.86	silty clay to clay	UNDFND	UNDFD	17	1.6
10.25	33.63	25.92	0.88	3.39	1.90	clayey silt to silty clay	UNDFND	UNDFD	12	1.6
10.50	34.45	27.74	0.89	3.21	1.92	clayey silt to silty clay	UNDFND	UNDFD	13	1.7
10.75	35.27	44.20	1.85	4.19	1.94	silty clay to clay	UNDFND	UNDFD	28	2.8
11.00	36.09	48.34	1.88	3.88	1.96	clayey silt to silty clay	UNDFND	UNDFD	23	3.0
11.25	36.91	48.22	2.34	4.85	1.98	silty clay to clay	UNDFND	UNDFD	31	3.0
11.50	37.73	54.20	2.51	4.63	2.00	silty clay to clay	UNDFND	UNDFD	35	3.4
11.75	38.55	48.64	2.08	4.27	2.03	silty clay to clay	UNDFND	UNDFD	31	3.0
12.00	39.37	52.96	2.38	4.50	2.05	silty clay to clay	UNDFND	UNDFD	34	3.3
12.25	40.19	53.44	3.18	5.95	2.07	clay	UNDFND	UNDFD	50	3.4
12.50	41.01	50.64	2.15	4.24	2.09	clayey silt to silty clay	UNDFND	UNDFD	24	3.2
12.75	41.83	41.46	1.57	3.80	2.11	clayey silt to silty clay	UNDFND	UNDFD	20	2.6
13.00	42.65	39.86	1.68	4.23	2.13	silty clay to clay	UNDFND	UNDFD	25	2.4
13.25	43.47	31.60	1.25	3.94	2.16	silty clay to clay	UNDFND	UNDFD	20	1.9
13.50	44.29	36.06	1.71	4.74	2.18	silty clay to clay	UNDFND	UNDFD	23	2.2
13.75	45.11	36.44	1.49	4.10	2.20	silty clay to clay	UNDFND	UNDFD	23	2.2
14.00	45.93	37.32	1.61	4.31	2.22	silty clay to clay	UNDFND	UNDFD	24	2.3
14.25	46.75	34.14	1.41	4.12	2.24	silty clay to clay	UNDFND	UNDFD	22	2.0
14.50	47.57	27.70	1.25	4.52	2.26	silty clay to clay	UNDFND	UNDFD	18	1.
14.75	48.39	31.44	1.45	4.62	2.28	silty clay to clay	UNDFND	UNDFD	20	1.9
15.00	49.21	37.76	1.93	5.11	2.31	clay	UNDFND	UNDFD	36	2.3
15.25	50.03	38.16	1.93	5.07	2.33	clay	UNDFND	UNDFD	37	2.3
15.50	50.85	30.96	0.55	1.79	2.35	sandy silt to clayey silt	UNDFND	UNDFD	12	1.8
15.75	51.67	21.28	0.09	0.43	2.37	silty sand to sandy silt	<40	<30	7	UNDEFINED
16.00	52.49	16.92	0.01	0.06	2.39	silty sand to sandy silt	<40	<30	5	UNDEFINED
16.25	53.31	17.54	0.01	0.07	2.41	silty sand to sandy silt	<40	<30	6	UNDEFINED
16.50	54.13	16.92	0.01	0.06	2.44	silty sand to sandy silt	<40	<30	5	UNDEFINED
16.75	54.95	16.58	0.01	0.05	2.46	silty sand to sandy silt	<40	<30	5	UNDEFINED
17.00	55.77	16.50	0.01	0.06	2.48	silty sand to sandy silt	<40	<30	5	UNDEFINED
17.25	56.59	16.10	0.01	0.05	2.50	silty sand to sandy silt	<40	<30	5	UNDEFINED
17.50	57.41	15.26	0.01	0.04	2.52	silty sand to sandy silt	UNDFND	<30	5	UNDEFINED
17.75	58.23	16.00	0.01	0.06	2.54	silty sand to sandy silt	<40	<30	5	UNDEFINED

Dr - All sands (Jamiołkowski et al. 1985)

PHI - Robertson and Campanella 1983

Su: Nk= 15

*** Note: For interpretation purposes the PLOTTED CPT PROFILE should be used with the TABULATED OUTPUT from CPTINTR1 (v 3.04) ***

TONTON ENVIRONMENTAL DRILLING

Engineer WATER D/CH2M HIL
 On Site Loc: CPT-18A
 Job No. : SAC28722.55.08
 Tot. Unit Wt. (avg) : 115 pcf

CPT Date : 11/13/92 09:20
 Cone Used : 339
 Water table (meters) : 10

DEPTH (meters)	DEPTH (feet)	Qc (avg) (tsf)	Fs (avg) (tsf)	Rf (avg) (%)	SIGV' (tsf)	SOIL BEHAVIOUR TYPE	Eq - Dr (%)	PHI deg.	SPT N	Su tsf
0.25	0.82	35.60	0.65	1.83	0.02	sandy silt to clayey silt	UNDFND	UNDFD	14	2.3
0.50	1.64	16.88	0.63	3.73	0.07	silty clay to clay	UNDFND	UNDFD	11	1.1
0.75	2.46	18.96	0.52	2.72	0.12	clayey silt to silty clay	UNDFND	UNDFD	9	1.2
1.00	3.28	23.72	0.83	3.52	0.17	clayey silt to silty clay	UNDFND	UNDFD	11	1.5
1.25	4.10	24.12	0.79	3.28	0.21	clayey silt to silty clay	UNDFND	UNDFD	12	1.5
1.50	4.92	29.12	0.80	2.76	0.26	clayey silt to silty clay	UNDFND	UNDFD	14	1.9
1.75	5.74	33.30	0.68	2.03	0.31	sandy silt to clayey silt	UNDFND	UNDFD	13	2.1
2.00	6.56	17.54	0.59	3.36	0.35	silty clay to clay	UNDFND	UNDFD	11	1.1
2.25	7.38	18.76	0.53	2.84	0.40	clayey silt to silty clay	UNDFND	UNDFD	9	1.2
2.50	8.20	23.28	0.69	2.98	0.45	clayey silt to silty clay	UNDFND	UNDFD	11	1.5
2.75	9.02	23.86	0.73	3.07	0.50	clayey silt to silty clay	UNDFND	UNDFD	11	1.5
3.00	9.84	23.78	1.00	4.21	0.54	silty clay to clay	UNDFND	UNDFD	15	1.5
3.25	10.66	26.22	1.13	4.30	0.59	silty clay to clay	UNDFND	UNDFD	17	1.7
3.50	11.48	25.30	1.11	4.41	0.64	silty clay to clay	UNDFND	UNDFD	16	1.6
3.75	12.30	27.98	1.03	3.68	0.68	clayey silt to silty clay	UNDFND	UNDFD	13	1.8
4.00	13.12	28.08	1.23	4.36	0.73	silty clay to clay	UNDFND	UNDFD	18	1.8
4.25	13.94	27.74	1.22	4.40	0.78	silty clay to clay	UNDFND	UNDFD	18	1.7
4.50	14.76	25.16	0.98	3.90	0.83	silty clay to clay	UNDFND	UNDFD	16	1.6
4.75	15.58	23.46	0.90	3.84	0.87	silty clay to clay	UNDFND	UNDFD	15	1.5
5.00	16.40	19.74	0.77	3.88	0.92	silty clay to clay	UNDFND	UNDFD	13	1.2
5.25	17.22	19.88	0.73	3.68	0.97	silty clay to clay	UNDFND	UNDFD	13	1.2
5.50	18.04	33.34	1.29	3.88	1.01	clayey silt to silty clay	UNDFND	UNDFD	16	2.1
5.75	18.86	36.98	1.36	3.68	1.06	clayey silt to silty clay	UNDFND	UNDFD	18	2.3
6.00	19.69	35.90	1.50	4.19	1.11	silty clay to clay	UNDFND	UNDFD	23	2.3
6.25	20.51	39.72	1.42	3.58	1.16	clayey silt to silty clay	UNDFND	UNDFD	19	2.5
6.50	21.33	46.94	1.60	3.41	1.20	clayey silt to silty clay	UNDFND	UNDFD	22	3.0
6.75	22.15	36.58	1.09	2.98	1.25	clayey silt to silty clay	UNDFND	UNDFD	18	2.3
7.00	22.97	35.10	0.98	2.78	1.30	sandy silt to clayey silt	UNDFND	UNDFD	13	2.2
7.25	23.79	33.48	0.91	2.73	1.34	sandy silt to clayey silt	UNDFND	UNDFD	13	2.1
7.50	24.61	42.72	1.42	3.32	1.39	clayey silt to silty clay	UNDFND	UNDFD	20	2.7
7.75	25.43	48.08	2.07	4.30	1.44	silty clay to clay	UNDFND	UNDFD	31	3.1
8.00	26.25	38.94	1.35	3.46	1.49	clayey silt to silty clay	UNDFND	UNDFD	19	2.4
8.25	27.07	38.40	1.44	3.75	1.53	clayey silt to silty clay	UNDFND	UNDFD	18	2.4
8.50	27.89	45.84	1.86	4.07	1.58	clayey silt to silty clay	UNDFND	UNDFD	22	2.9
8.75	28.71	48.96	1.97	4.03	1.63	clayey silt to silty clay	UNDFND	UNDFD	23	3.1
9.00	29.53	46.30	1.86	4.01	1.67	clayey silt to silty clay	UNDFND	UNDFD	22	2.9
9.25	30.35	41.04	1.68	4.08	1.72	clayey silt to silty clay	UNDFND	UNDFD	20	2.6
9.50	31.17	31.54	0.93	2.95	1.77	clayey silt to silty clay	UNDFND	UNDFD	15	1.9

Dr - All sands (Jamiolkowski et al. 1985)

PHI - Robertson and Campanella 1983

Su: Nk= 15

*** Note: For interpretation purposes the PLOTTED CPT PROFILE should be used with the TABULATED OUTPUT from CPTINTR1 (v 3.04) ***

TONTON ENVIRONMENTAL DRILLING

Engineer

WATER D/CH2M HIL

On Site Loc:CPT-18A

Page No. 2

DEPTH (meters)	(feet)	Qc (avg) (tsf)	Fs (avg) (tsf)	Rf (avg) (%)	SIGV' (tsf)	SOIL BEHAVIOUR TYPE	Eq - Dr (%)	PHI deg.	SPT N	Su tsf
9.75	31.99	28.90	0.58	2.00	1.82	sandy silt to clayey silt	UNDFND	UNDFND	11	1.8
10.00	32.81	28.42	0.73	2.57	1.86	sandy silt to clayey silt	UNDFND	UNDFND	11	1.7
10.25	33.63	29.22	0.68	2.33	1.90	sandy silt to clayey silt	UNDFND	UNDFND	11	1.8
10.50	34.45	24.14	0.46	1.92	1.92	sandy silt to clayey silt	UNDFND	UNDFND	9	1.4
10.75	35.27	38.50	1.39	3.61	1.94	clayey silt to silty clay	UNDFND	UNDFND	18	2.4
11.00	36.09	40.80	1.71	4.20	1.96	silty clay to clay	UNDFND	UNDFND	26	2.5
11.25	36.91	40.10	1.59	3.96	1.98	clayey silt to silty clay	UNDFND	UNDFND	19	2.5
11.50	37.73	39.86	1.60	4.02	2.00	clayey silt to silty clay	UNDFND	UNDFND	19	2.5
11.75	38.55	38.16	1.52	3.97	2.03	clayey silt to silty clay	UNDFND	UNDFND	18	2.3
12.00	39.37	47.70	1.79	3.74	2.05	clayey silt to silty clay	UNDFND	UNDFND	23	3.0
12.25	40.19	47.46	1.73	3.65	2.07	clayey silt to silty clay	UNDFND	UNDFND	23	3.0
12.50	41.01	38.88	1.72	4.42	2.09	silty clay to clay	UNDFND	UNDFND	25	2.4
12.75	41.83	35.56	1.56	4.40	2.11	silty clay to clay	UNDFND	UNDFND	23	2.2
13.00	42.65	34.88	1.54	4.41	2.13	silty clay to clay	UNDFND	UNDFND	22	2.1
13.25	43.47	33.94	1.36	4.01	2.16	silty clay to clay	UNDFND	UNDFND	22	2.0
13.50	44.29	27.50	1.10	4.02	2.18	silty clay to clay	UNDFND	UNDFND	18	1.6
13.75	45.11	29.94	1.32	4.40	2.20	silty clay to clay	UNDFND	UNDFND	19	1.8
14.00	45.93	37.82	1.84	4.86	2.22	clay	UNDFND	UNDFND	36	2.3
14.25	46.75	41.00	1.96	4.78	2.24	silty clay to clay	UNDFND	UNDFND	26	2.5
14.50	47.57	40.06	1.79	4.48	2.26	silty clay to clay	UNDFND	UNDFND	26	2.4
14.75	48.39	38.04	1.61	4.22	2.28	silty clay to clay	UNDFND	UNDFND	24	2.3
15.00	49.21	33.98	1.44	4.24	2.31	silty clay to clay	UNDFND	UNDFND	22	2.0
15.25	50.03	32.68	1.32	4.04	2.33	silty clay to clay	UNDFND	UNDFND	21	1.9
15.50	50.85	34.60	1.44	4.17	2.35	silty clay to clay	UNDFND	UNDFND	22	2.1
15.75	51.67	33.60	1.38	4.11	2.37	silty clay to clay	UNDFND	UNDFND	21	2.0
16.00	52.49	27.98	1.21	4.33	2.39	silty clay to clay	UNDFND	UNDFND	18	1.6
16.25	53.31	29.14	1.31	4.51	2.41	silty clay to clay	UNDFND	UNDFND	19	1.7
16.50	54.13	32.00	1.58	4.94	2.44	clay	UNDFND	UNDFND	31	1.9
16.75	54.95	35.92	1.63	4.54	2.46	silty clay to clay	UNDFND	UNDFND	23	2.1
17.00	55.77	37.98	1.52	4.01	2.48	clayey silt to silty clay	UNDFND	UNDFND	18	2.3
17.25	56.59	35.76	1.26	3.51	2.50	clayey silt to silty clay	UNDFND	UNDFND	17	2.1
17.50	57.41	32.82	1.22	3.72	2.52	clayey silt to silty clay	UNDFND	UNDFND	16	1.9
17.75	58.23	28.62	0.85	2.99	2.54	clayey silt to silty clay	UNDFND	UNDFND	14	1.6
18.00	59.06	21.90	0.47	2.16	2.57	sandy silt to clayey silt	UNDFND	UNDFND	8	1.2
18.25	59.88	18.98	0.22	1.18	2.59	sandy silt to clayey silt	UNDFND	UNDFND	7	1.0
18.50	60.70	31.90	0.71	2.21	2.61	sandy silt to clayey silt	UNDFND	UNDFND	12	1.8
18.75	61.52	29.12	0.70	2.41	2.63	sandy silt to clayey silt	UNDFND	UNDFND	11	1.7
19.00	62.34	24.18	0.62	2.57	2.65	clayey silt to silty clay	UNDFND	UNDFND	12	1.3
19.25	63.16	36.40	1.22	3.35	2.67	clayey silt to silty clay	UNDFND	UNDFND	17	2.1
19.50	63.98	44.44	1.22	2.74	2.69	sandy silt to clayey silt	UNDFND	UNDFND	17	2.7
19.75	64.80	36.56	1.23	3.37	2.72	clayey silt to silty clay	UNDFND	UNDFND	18	2.1
20.00	65.62	26.18	0.74	2.81	2.74	clayey silt to silty clay	UNDFND	UNDFND	13	1.4

Dr - All sands (Janiołkowski et al. 1985)

PHI - Robertson and Campanella 1983

Su: Nk= 15

**** Note: For interpretation purposes the PLOTTED CPT PROFILE should be used with the TABULATED OUTPUT from CPTINTR1 (v 3.04) ****

TONTO ENVIRONMENTAL DRILLING

Engineer

WATER D/CH2M HIL

On Site Loc:CPT-18A

Page No. 3

DEPTH (meters)	DEPTH (feet)	Qc (avg) (tsf)	Fs (avg) (tsf)	Rf (avg) (%)	SIGV' (tsf)	SOIL BEHAVIOUR TYPE	Eq - Dr (%)	PHI deg.	SPT N	Su tsf
20.25	66.44	30.70	0.92	2.98	2.76	clayey silt to silty clay	UNDFND	UNDFD	15	1.7
20.50	67.26	41.98	1.69	4.02	2.78	clayey silt to silty clay	UNDFND	UNDFD	20	2.5
20.75	68.08	45.98	1.98	4.31	2.80	silty clay to clay	UNDFND	UNDFD	29	2.8
21.00	68.90	56.78	2.47	4.35	2.82	clayey silt to silty clay	UNDFND	UNDFD	27	3.5
21.25	69.72	51.50	2.26	4.38	2.85	silty clay to clay	UNDFND	UNDFD	33	3.1
21.50	70.54	54.16	2.42	4.46	2.87	silty clay to clay	UNDFND	UNDFD	35	3.3
21.75	71.36	38.58	1.23	3.20	2.89	clayey silt to silty clay	UNDFND	UNDFD	18	2.3
22.00	72.18	41.42	1.78	4.29	2.91	silty clay to clay	UNDFND	UNDFD	26	2.4
22.25	73.00	49.34	2.09	4.24	2.93	clayey silt to silty clay	UNDFND	UNDFD	24	3.0
22.50	73.82	61.60	2.95	4.79	2.95	silty clay to clay	UNDFND	UNDFD	39	3.8
22.75	74.64	61.20	3.13	5.11	2.97	very stiff fine grained (*)	UNDFND	UNDFD	50	UNDEFINED
23.00	75.46	53.96	2.40	4.44	3.00	silty clay to clay	UNDFND	UNDFD	34	3.3
23.25	76.28	57.92	2.38	4.11	3.02	clayey silt to silty clay	UNDFND	UNDFD	28	3.5
23.50	77.10	49.56	1.94	3.91	3.04	clayey silt to silty clay	UNDFND	UNDFD	24	3.0
23.75	77.92	41.24	1.54	3.73	3.06	clayey silt to silty clay	UNDFND	UNDFD	20	2.4
24.00	78.74	72.96	2.74	3.75	3.08	clayey silt to silty clay	UNDFND	UNDFD	35	4.5
24.25	79.56	119.14	1.15	0.96	3.10	sand to silty sand	50-60	36-38	29	UNDEFINED
24.50	80.38	197.66	1.30	0.66	3.13	sand	60-70	38-40	38	UNDEFINED
24.75	81.20	274.44	0.60	0.22	3.15	gravelly sand to sand	70-80	40-42	44	UNDEFINED
25.00	82.02	343.46	0.38	0.11	3.17	gravelly sand to sand	80-90	40-42	50	UNDEFINED
25.25	82.84	341.40	0.46	0.13	3.19	gravelly sand to sand	80-90	40-42	50	UNDEFINED
25.50	83.66	277.28	0.41	0.15	3.21	gravelly sand to sand	70-80	40-42	44	UNDEFINED
25.75	84.48	86.36	0.94	1.09	3.23	sand to silty sand	40-50	32-34	21	UNDEFINED
26.00	85.30	26.40	0.58	2.19	3.25	sandy silt to clayey silt	UNDFND	UNDFD	10	1.4
26.25	86.12	26.18	0.70	2.67	3.28	clayey silt to silty clay	UNDFND	UNDFD	13	1.4
26.50	86.94	34.20	0.93	2.70	3.30	sandy silt to clayey silt	UNDFND	UNDFD	13	1.9
26.75	87.76	38.30	1.13	2.94	3.32	sandy silt to clayey silt	UNDFND	UNDFD	15	2.2
27.00	88.58	59.44	2.03	3.41	3.34	clayey silt to silty clay	UNDFND	UNDFD	28	3.6
27.25	89.40	70.96	2.62	3.70	3.36	clayey silt to silty clay	UNDFND	UNDFD	34	4.3
27.50	90.22	65.78	2.20	3.34	3.38	sandy silt to clayey silt	UNDFND	UNDFD	25	4.0
27.75	91.04	54.54	1.82	3.33	3.41	clayey silt to silty clay	UNDFND	UNDFD	26	3.2
28.00	91.86	43.40	1.38	3.17	3.43	clayey silt to silty clay	UNDFND	UNDFD	21	2.5
28.25	92.68	46.74	1.29	2.76	3.45	sandy silt to clayey silt	UNDFND	UNDFD	18	2.7
28.50	93.50	35.74	0.86	2.41	3.47	sandy silt to clayey silt	UNDFND	UNDFD	14	2.0
28.75	94.32	40.28	1.05	2.61	3.49	sandy silt to clayey silt	UNDFND	UNDFD	15	2.3
29.00	95.14	30.98	0.68	2.19	3.51	sandy silt to clayey silt	UNDFND	UNDFD	12	1.7
29.25	95.96	63.46	2.32	3.66	3.53	clayey silt to silty clay	UNDFND	UNDFD	30	3.8
29.50	96.78	59.74	2.10	3.51	3.56	clayey silt to silty clay	UNDFND	UNDFD	29	3.6
29.75	97.60	50.10	1.70	3.40	3.58	clayey silt to silty clay	UNDFND	UNDFD	24	2.9
30.00	98.43	31.48	0.83	2.63	3.60	sandy silt to clayey silt	UNDFND	UNDFD	12	1.7
30.25	99.25	25.72	0.56	2.19	3.62	sandy silt to clayey silt	UNDFND	UNDFD	10	1.3
30.50	100.07	23.02	0.42	1.83	3.64	sandy silt to clayey silt	UNDFND	UNDFD	9	1.1

Dr - All sands (Jamiolkowski et al. 1985)

PHI - Robertson and Campanella 1983

Su: Mk= 15

(*) overconsolidated or cemented

*** Note: For interpretation purposes the PLOTTEL CPT PROFILE should be used with the TABULATED OUTPUT from CPTINTR1 (v 3.04) ***

TONTO ENVIRONMENTAL DRILLING

Engineer

WATER D/CH2M HIL

On Site Loc:CPT-18A

Page No. 4

DEPTH (meters)	DEPTH (feet)	Qc (avg) (tsf)	Fs (avg) (tsf)	Rf (avg) (%)	SIGV' (tsf)	SOIL BEHAVIOUR TYPE	Eq - Dr (%)	PHI deg.	SPT N	Su tsf
30.75	100.89	25.08	0.50	1.98	3.66	sandy silt to clayey silt	UNDFND	UNDFD	10	1.2
31.00	101.71	27.66	0.66	2.38	3.69	sandy silt to clayey silt	UNDFND	UNDFD	11	1.4
31.25	102.53	26.54	0.63	2.36	3.71	sandy silt to clayey silt	UNDFND	UNDFD	10	1.3
31.50	103.35	26.50	0.53	2.02	3.73	sandy silt to clayey silt	UNDFND	UNDFD	10	1.3
31.75	104.17	28.70	0.65	2.27	3.75	sandy silt to clayey silt	UNDFND	UNDFD	11	1.5
32.00	104.99	25.72	0.70	2.72	3.77	clayey silt to silty clay	UNDFND	UNDFD	12	1.3
32.25	105.81	29.92	0.80	2.67	3.79	sandy silt to clayey silt	UNDFND	UNDFD	11	1.5
32.50	106.63	26.50	0.70	2.63	3.81	clayey silt to silty clay	UNDFND	UNDFD	13	1.3
32.75	107.45	32.12	0.92	2.87	3.84	clayey silt to silty clay	UNDFND	UNDFD	15	1.7
33.00	108.27	48.44	1.24	2.56	3.86	sandy silt to clayey silt	UNDFND	UNDFD	19	2.8
33.25	109.09	51.02	2.09	4.10	3.88	clayey silt to silty clay	UNDFND	UNDFD	24	2.9
33.50	109.91	47.16	1.64	3.48	3.90	clayey silt to silty clay	UNDFND	UNDFD	23	2.7
33.75	110.73	46.58	1.48	3.17	3.92	clayey silt to silty clay	UNDFND	UNDFD	22	2.6
34.00	111.55	42.84	1.24	2.90	3.94	sandy silt to clayey silt	UNDFND	UNDFD	16	2.4
34.25	112.37	31.46	0.83	2.64	3.97	sandy silt to clayey silt	UNDFND	UNDFD	12	1.6
34.50	113.19	29.66	0.35	1.19	3.99	sandy silt to clayey silt	UNDFND	UNDFD	11	1.5

Dr - All sands (Jamiołkowski et al. 1985)

PHI - Robertson and Campanella 1983

Su: Nk= 15

*** Note: For interpretation purposes the PLOTTED CPT PROFILE should be used with the TABULATED OUTPUT from CPTINTR1 (v 3.04) ***

TONTO
DRILLING SERVICES, INC.

JOB # : SAC28722.55.08

DATE : 11/12/92 13:28

LOCATION : CPT-18

FILE : FILE03

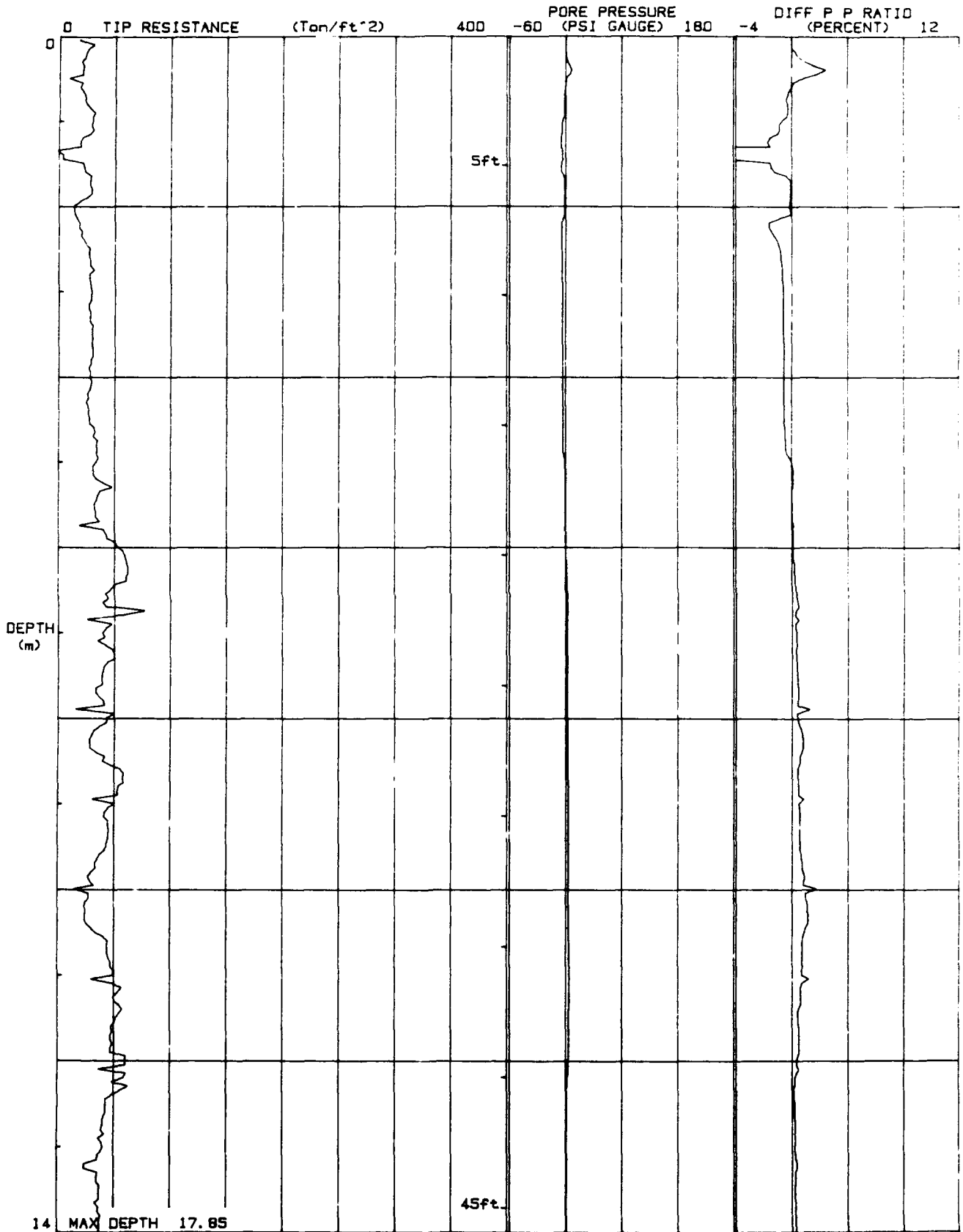

TONTO
DRILLING SERVICES, INC.

JOB # : SAC28722 55.08
 DATE : 11/12/92 13:28
 LOCATION : CPT-18
 FILE : FILE03

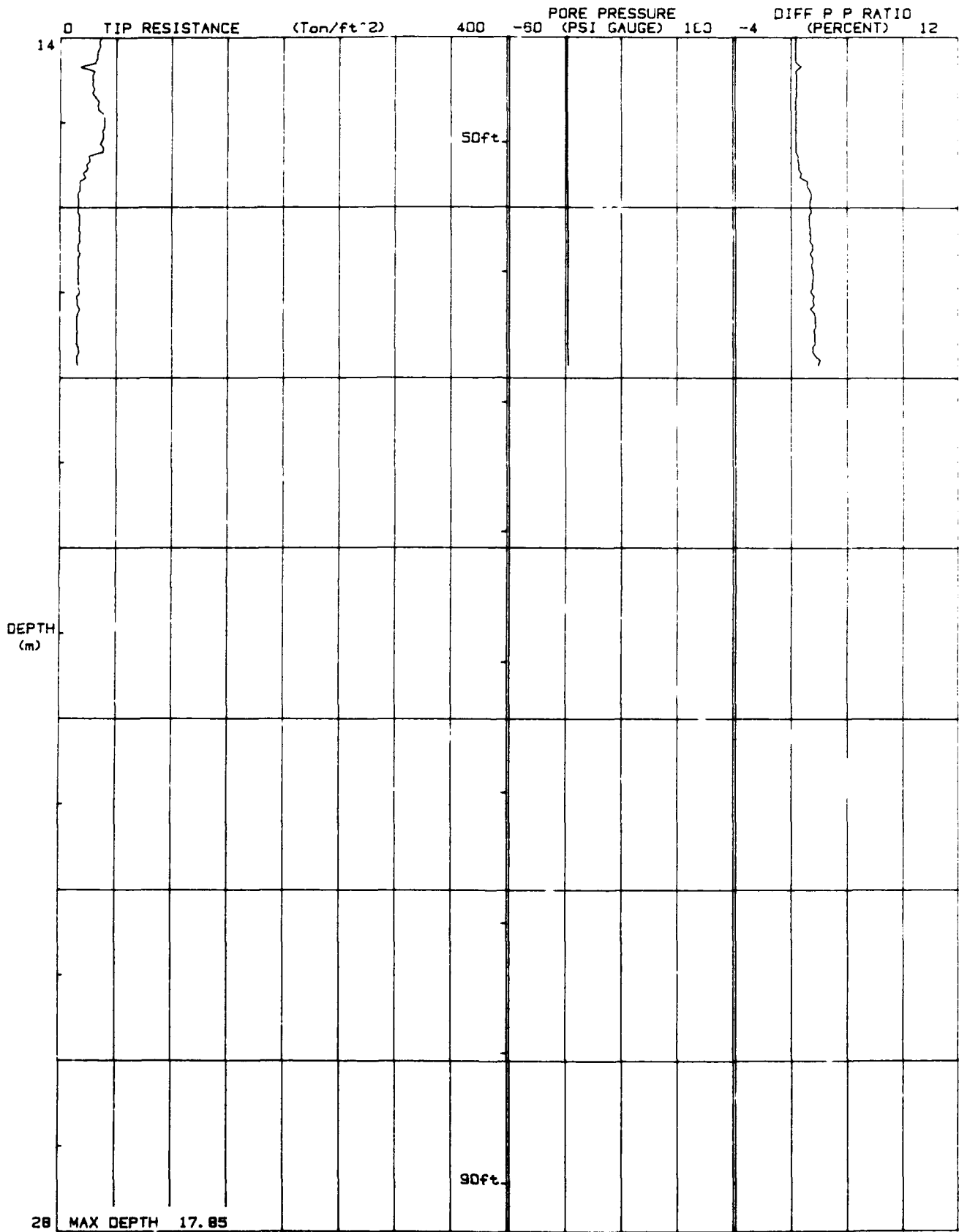

TONTO

DRILLING SERVICES, INC.

JOB # : SAC28722.55.08
DATE : 11/12/92 13:28
LOCATION : CPT-18
FILE : FILE03

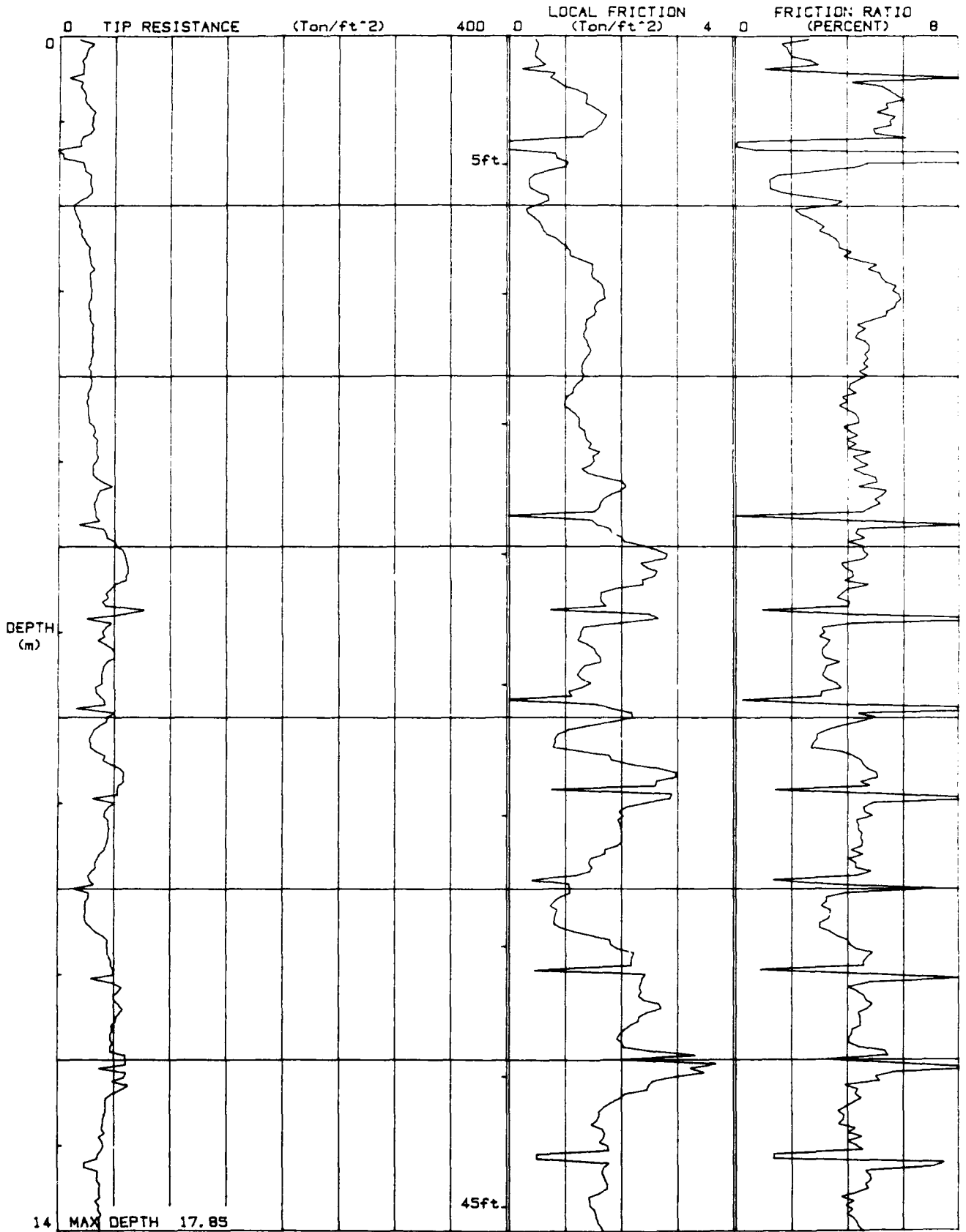

TONTO

DRILLING SERVICES, INC.

JOB # : SAC28722.55.08
DATE : 11/12/92 13:28
LOCATION : CPT-18
FILE : FILE03

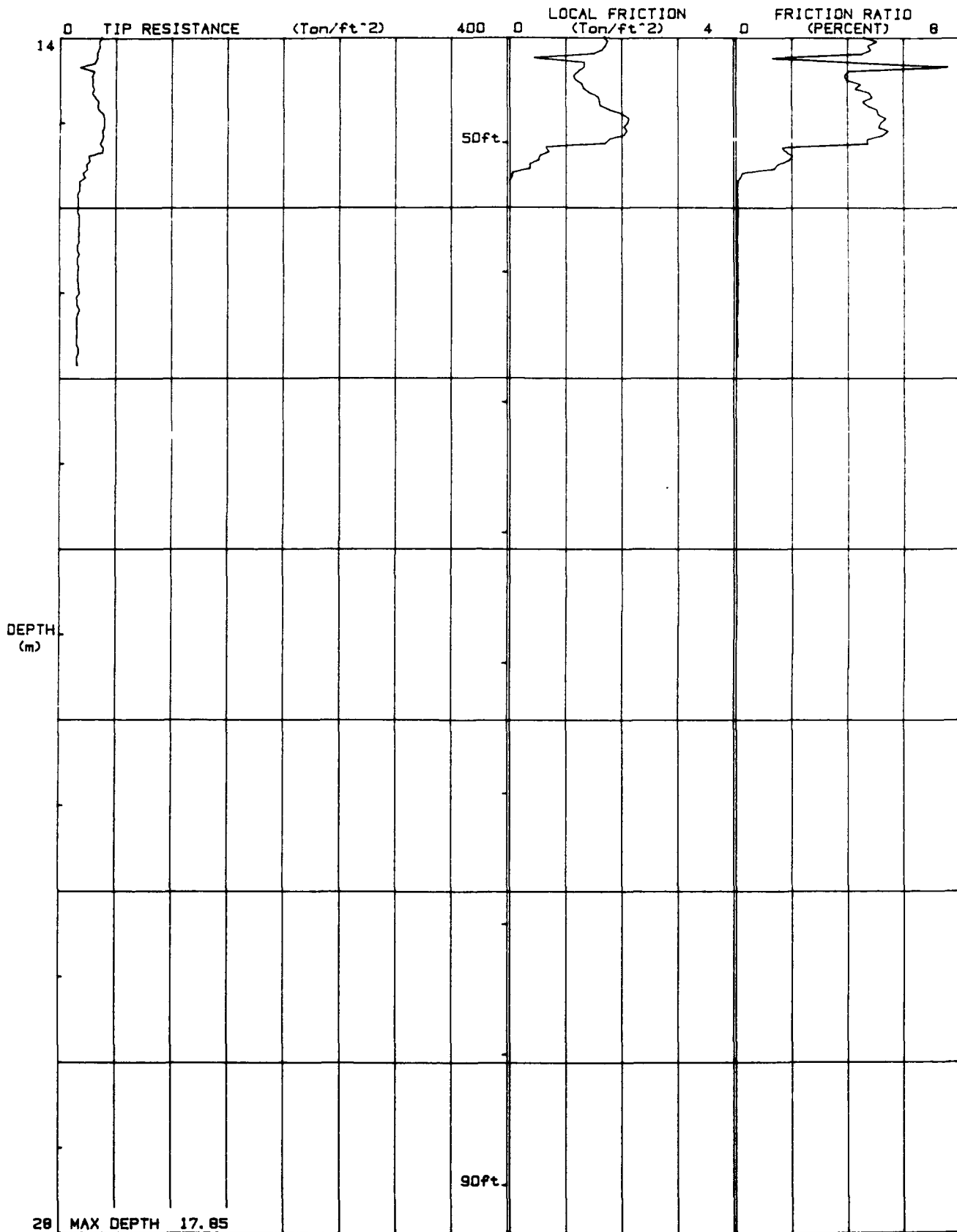

TONTO
DRILLING SERVICES, INC.

JOB # : SAC28722.55.08
DATE : 11/13/92 09:20
LOCATION : CPT-18A
FILE : FILE05

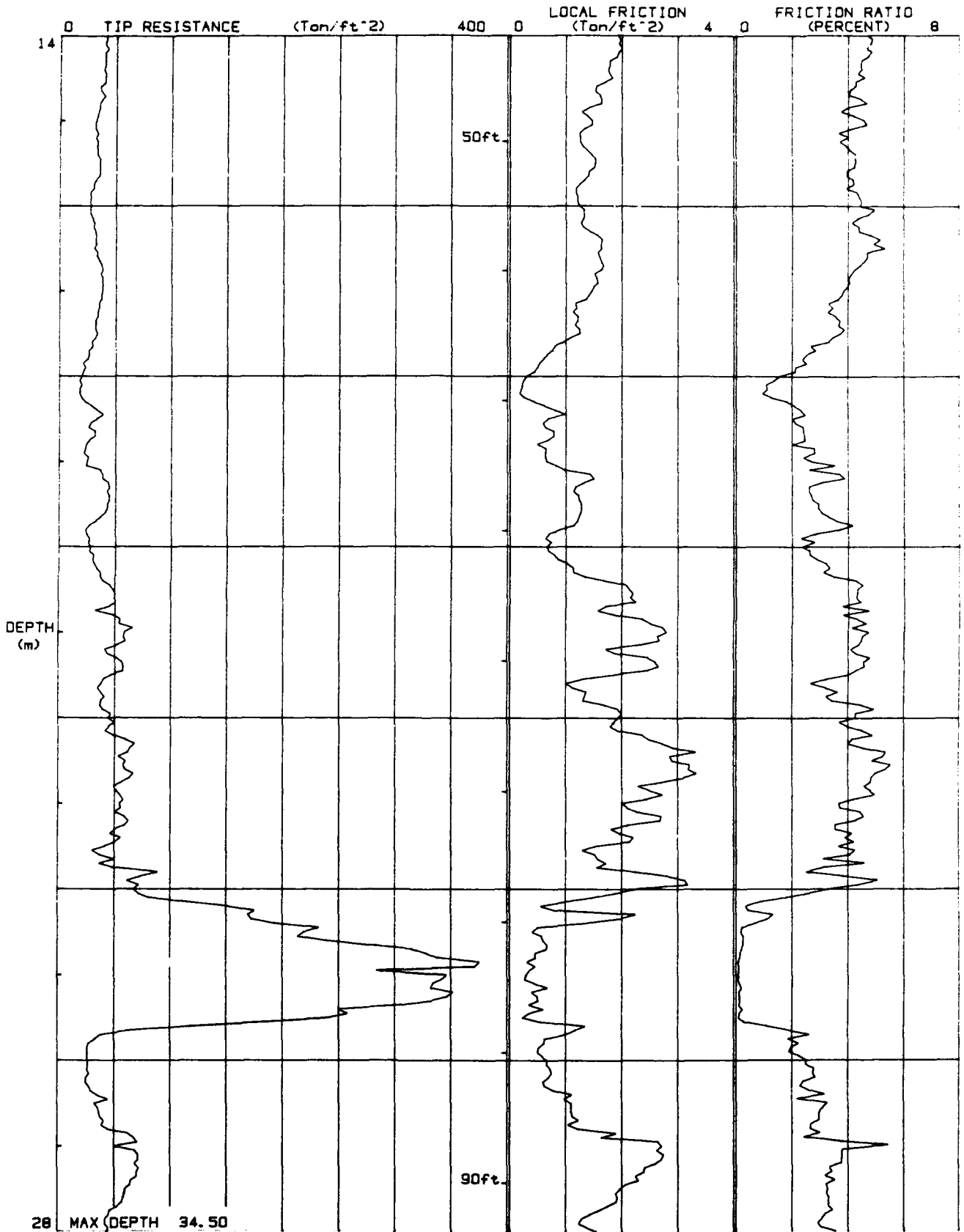

TONTO

DRILLING SERVICES, INC.

JOB # : SAC28722.55.08

DATE : 11/13/92 09:20

LOCATION : CPT-18A

FILE : FILE05

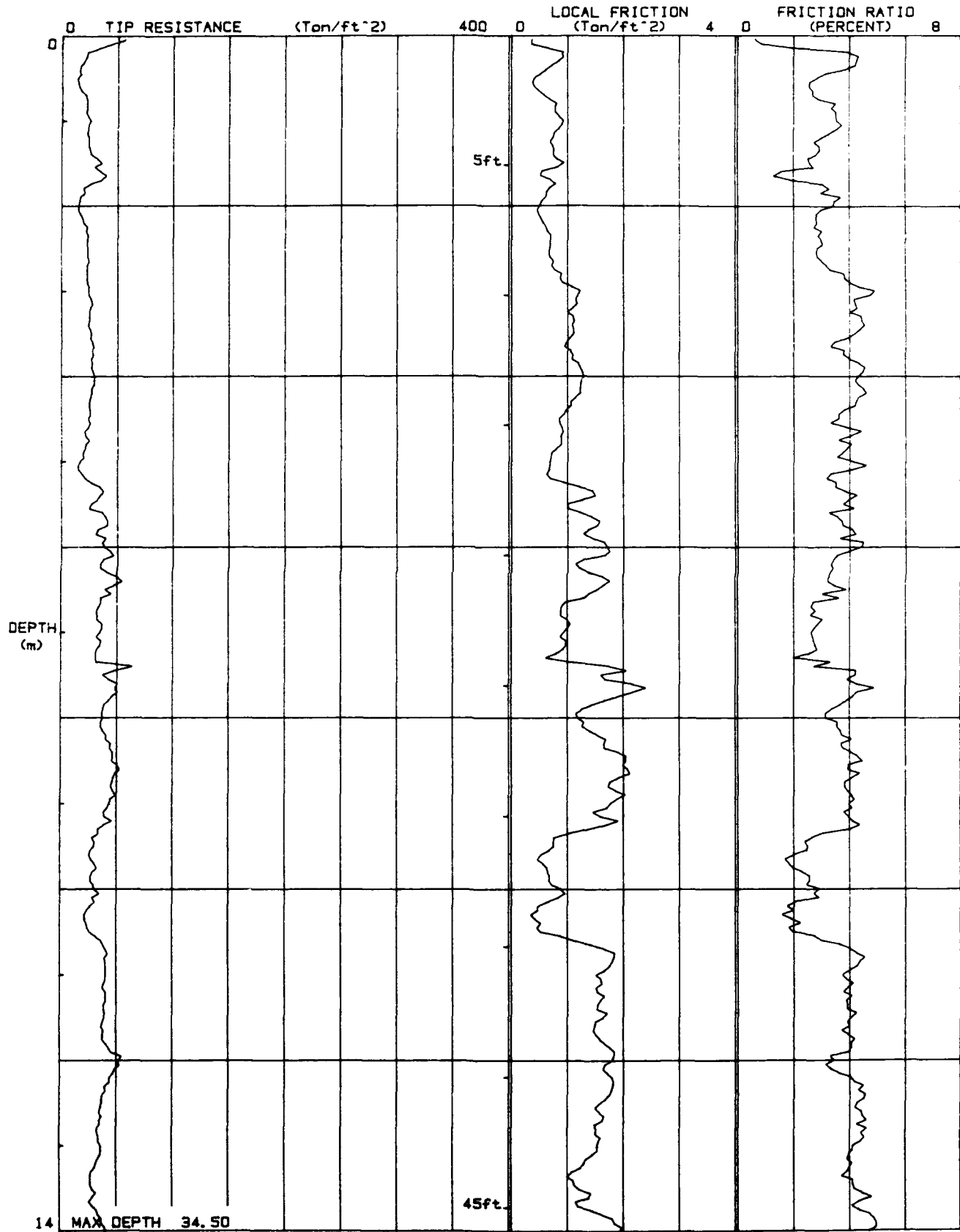

TONTO
DRILLING SERVICES, INC.

JOB # : SAC28722.55.08
DATE : 11/13/92 09:20
LOCATION : CPT-18A
FILE : FILE05

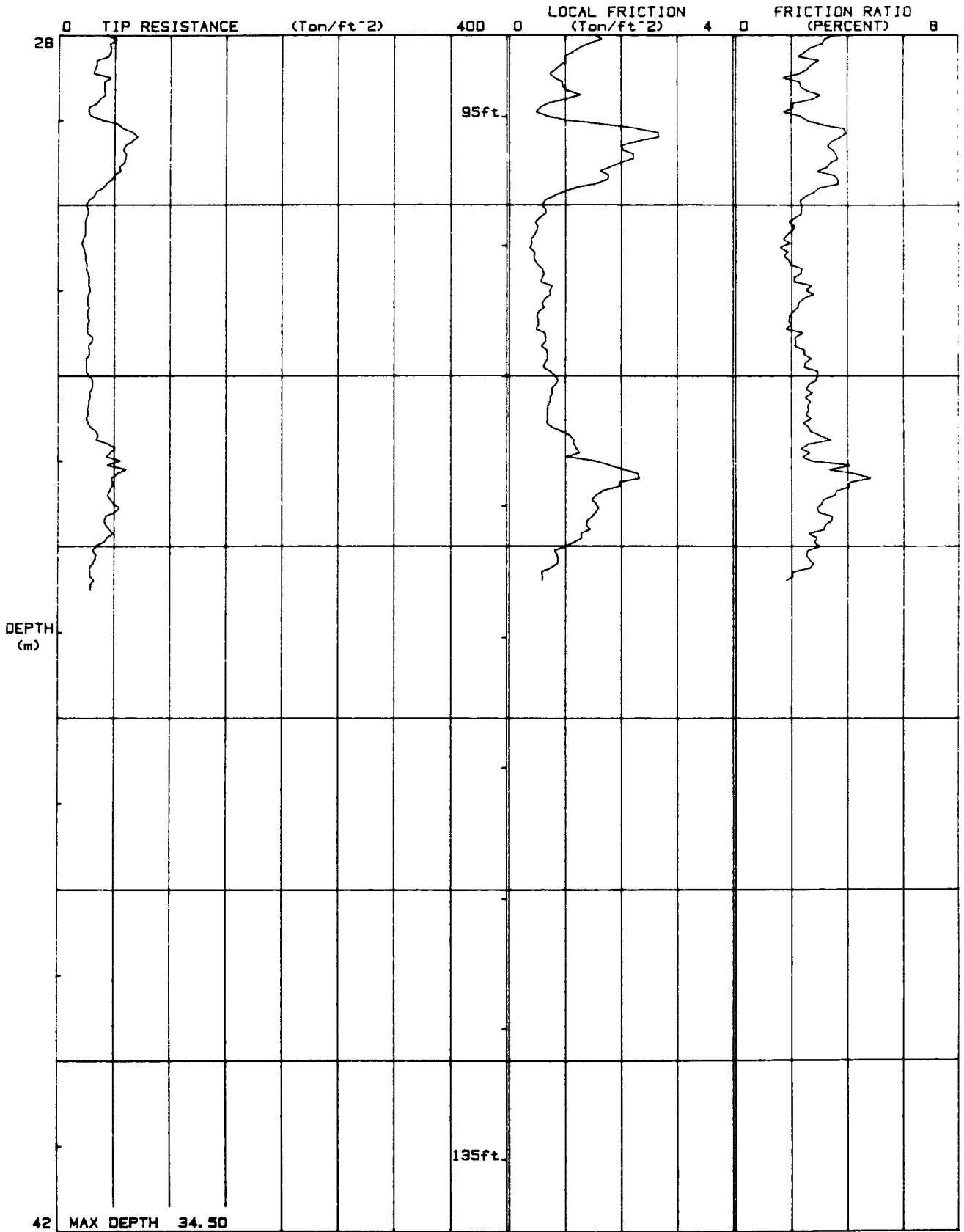

TONTO

DRILLING SERVICES, INC.

JOB # : SAC28722.55.08
DATE : 11/13/92 09:20
LOCATION : CPT-18A
FILE : FILE05

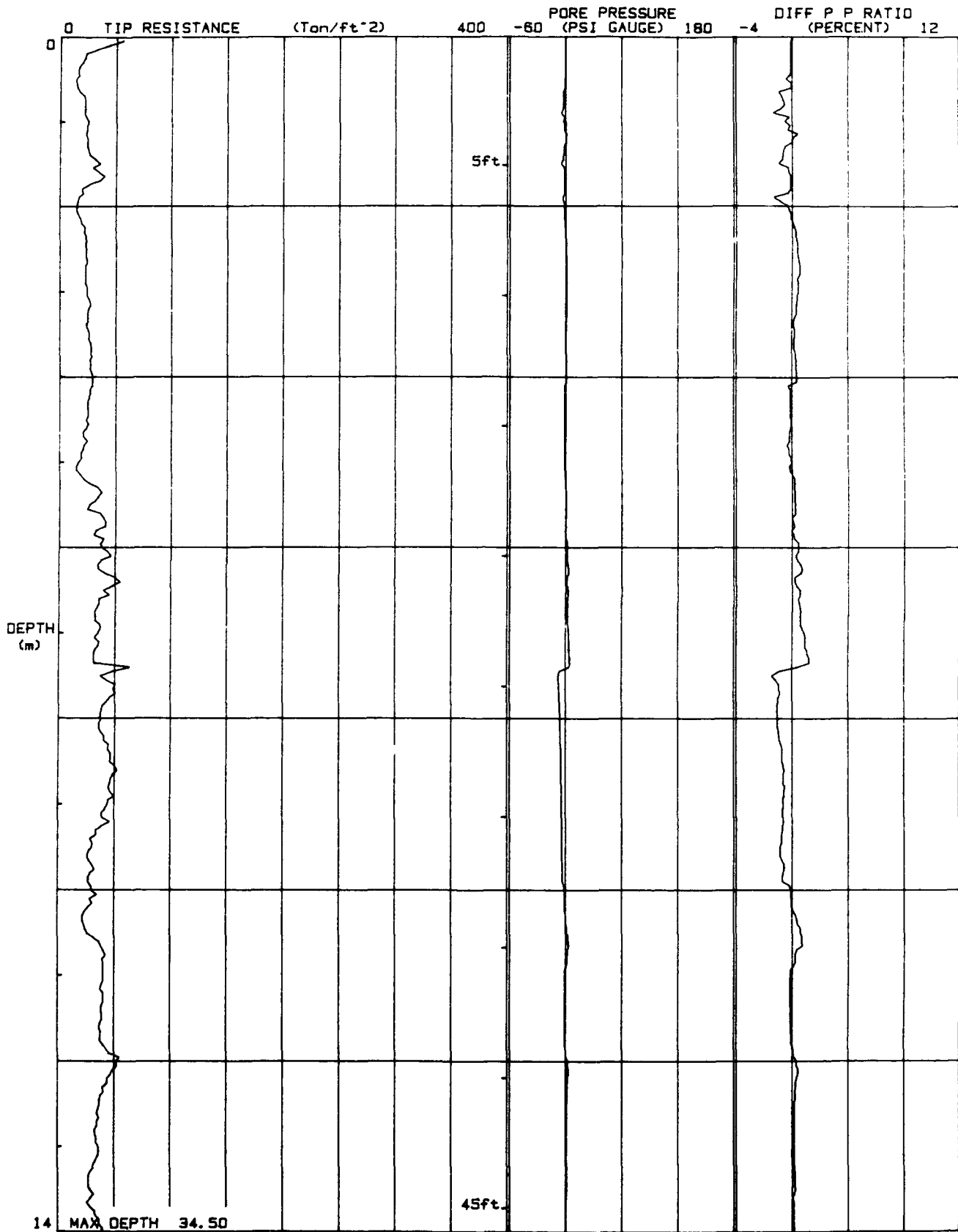

TONTO
DRILLING SERVICES, INC.

JOB # : SAC28722.55.08
DATE : 11/13/92 09:20
LOCATION : CPT-18A
FILE : FILE05

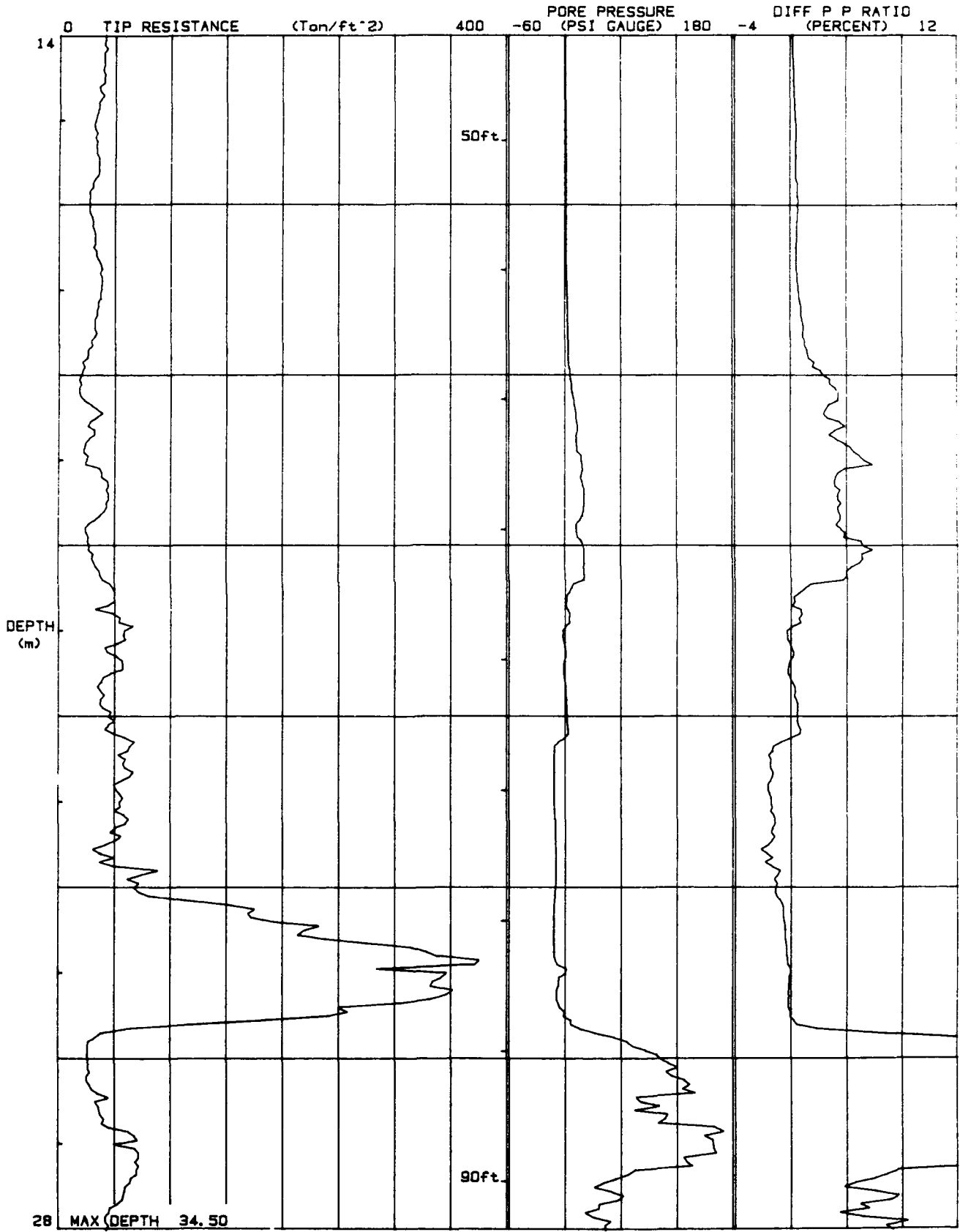

TONTO

DRILLING SERVICES, INC.

JOB # : SAC28722.55.08
DATE : 11/13/92 09:20
LOCATION : CPT-18A
FILE : FILE05

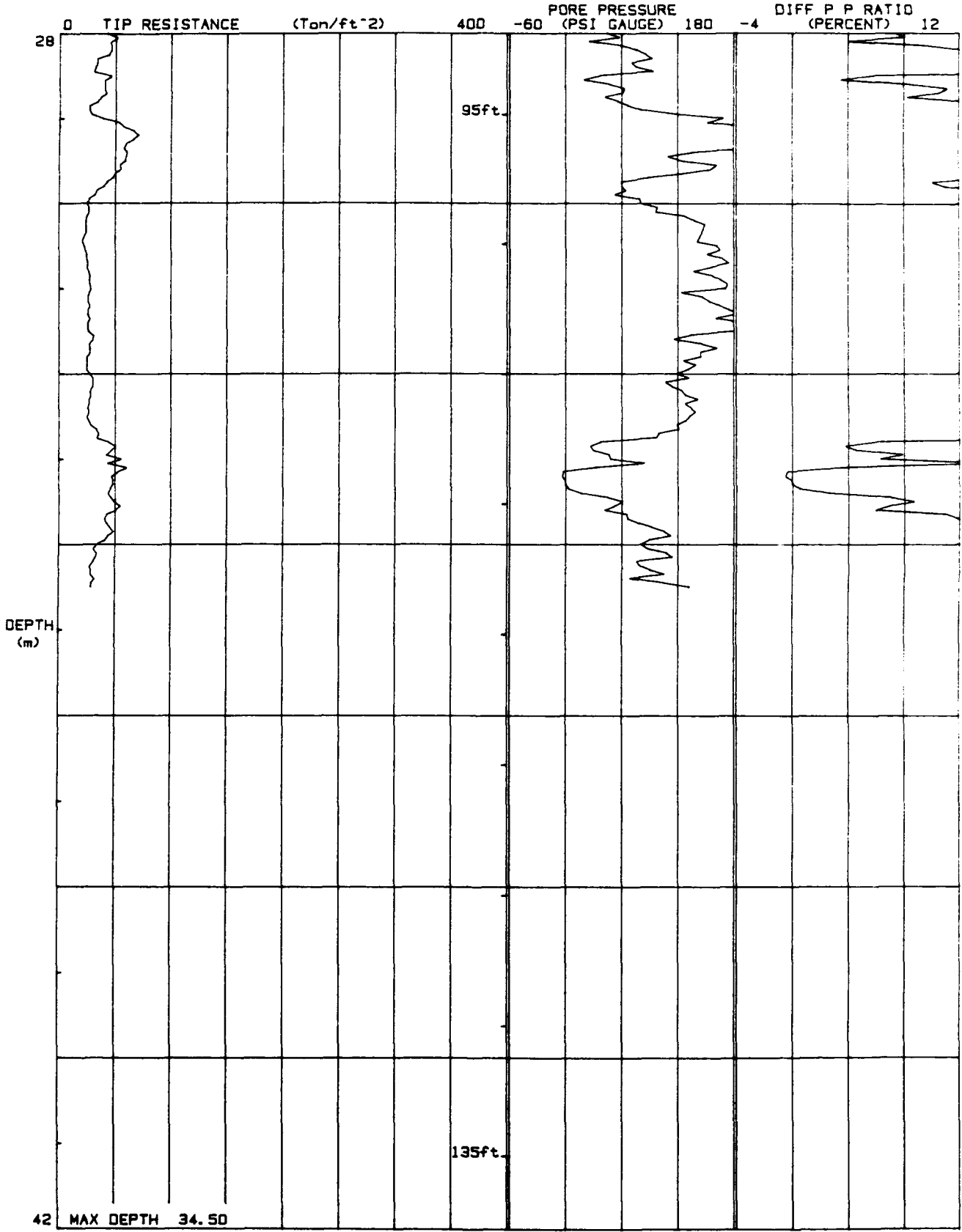



MEMORANDUM

To: ROB PEXTON

(OFFICE)
(OFFICE)
(OFFICE)
(OFFICE)
(OFFICE)
(OFFICE)

From: TOM NILAN
Date: 11/16/92 Project No. SAC28722.5508
Re: CPT-19

WE TRIED TO COMPLETE CODE PENETRATOR CPT-19 ON SATURDAY, 11/14. AFTER OVER AN HOUR DURING WHICH 20 ATTEMPTS TO PUSH DOWNHOLE WERE MADE (ALL OF WHICH ENDED WITH THE COMPUTER TRIPPING OUT), I SENT THE OPERATORS HOME.

THEY BELIEVE THAT THE PROXIMITY TO ANTENNAES WAS THE REASON FOR THE COMPUTER FAILURES. I CHECKED WITH THE McCLELLAN FOLKS ON SITE SATURDAY MORNING, AND TO THEIR KNOWLEDGE THE CLOSEST ANTENNAE TO THE RIG WAS NOT TRANSMITTING DURING OUR ATTEMPTS. PERHAPS IT WAS OTHER ANTENNAES IN THE VICINITY.

SOUNDING REPORTS FROM THE TWO ATTEMPTS DURING WHICH WE ACTUALLY GOT THE CODE IN THE GROUND ARE ATTACHED. THE MAX DEPTH REACHED WAS 1.7 METERS. ALSO ATTACHED IS A CHRONOLOGY OF ATTEMPTS.





- 7:30 - START SETTING UP FOR CPT-19
- 8:00 - COMPUTER HAS TRIPPED OUT THREE TIMES, PROBABLY BECAUSE OF TRANSMISSIONS FROM NEARBY ANTENNAE. THIRD TRIP WAS WHILE IN HOLE; RIG HAD TO BE MOVED TO START A NEW HOLE.
- 8:10 - CHECKED W/ BASE PERSONNEL RE ANY WINDOW W/O TRANSMISSIONS FROM THE TRANSMITTER. THEY MAY HAVE AN HOUR FREE COMING UP.
- 8:15 - RETURNED TO RIG. COMPUTER TRIPPED OUT A FOURTH TIME DOWN-HOLE. RIG MUST BE MOVED AGAIN.
- 8:23 - RIG MOVED. SETTING UP BASELINE TO CHECK IF TRANSMISSION WILL BE A PROBLEM.
- 8:24 - COMPUTER TRIPPED OUT FIFTH TIME.
- 8:37 - TRIED 5 MORE TIMES. ~~RELEAS~~ COMPUTER TRIPPED OUT BEFORE FINISHING BASELINE EACH TIME.
- 8:41 - TRIPPED OUT 2 MORE TIMES.
- 8:44 - TRIPPED OUT
- 8:47 - " "
- 8:50 - " "
- 8:52 - " "
- 8:55 - " "
- 8:57 - " "
- 8:59 - " "
- 9:02 - " - END OF ATTEMPTS

SOUNDING DATA IN FILE FILE09 11/14/92 08:05

ENGINEER : WATERD/CH2M HILL LOCATION : CPT-19A

CONE ID : 339 JOB # : SAC28722.55.08

Tonto Drilling Services Inc.

DEPTH (METERS)	TIP RESISTANCE (Ton/ft ²)	LOCAL FRICTION (Ton/ft ²)	FRICTION RATIO (PERCENT)	PORE PRESSURE (PSI GAUGE)	DIFF P P RATIO (PERCENT)	INCLINATION (DEGREES)
0.05	64	0.87	1.35	0.2	0.01	0.0
0.10	72	1.12	1.56	0.1	0.00	0.0
0.15	73	1.44	1.97	0.3	0.02	0.0
0.20	74	1.90	2.55	0.3	0.02	0.0
0.25	73	2.26	3.10	0.4	0.04	0.0
0.30	72	2.50	3.49	0.6	0.06	0.0
0.35	74	2.69	3.65	0.6	0.05	0.0
0.40	77	3.16	4.12	0.7	0.06	0.0
0.45	82	3.90	4.78	0.8	0.06	0.0
0.50	84	4.10	4.90	1.0	0.08	0.0
0.55	83	3.29	3.98	-2.6	-0.22	0.0
0.60	75	2.05	2.73	-0.5	-0.04	0.0
0.65	70	1.35	1.92	0.2	0.01	0.0
0.70	67	1.22	1.81	-0.1	-0.01	0.0
0.75	71	1.39	1.96	-0.1	-0.00	0.0
	72	2.14	2.96	-0.1	-0.00	0.0
0.80	72	2.44	3.40	-0.7	-0.06	0.0
0.90	65	2.33	3.60	-0.7	-0.07	0.0
0.95	63	1.85	2.92	-0.5	-0.05	0.0
1.00	56	1.33	2.36	-0.3	-0.03	0.0
1.05	52	1.10	2.11	-0.1	-0.01	0.0
1.10	52	1.10	2.27	-0.0	-0.00	0.0
1.15	56	1.56	2.77	0.0	0.0	0.0

SOUNDING DATA IN FILE FILE08 11/14/92 07:52

INEER : WATERD/CH2M HILL LOCATION : CPT-19

CONE ID : 339

JOB # : SAC28722.55.08

Tonto Drilling Services Inc.

DEPTH (METERS)	TIP RESISTANCE (Ton/ft ²)	LOCAL FRICTION (Ton/ft ²)	FRICTION RATIO (PERCENT)	PORE PRESSURE (PSI GAUGE)	DIFF P P RATIO (PERCENT)	INCLINATION (DEGREES)
0.05	0	0.22	50.89	0.1	2.1	-0.0
0.10	55	0.26	0.47	0.1	0.00	0.0
0.15	64	0.39	0.61	0.0	0.00	-0.0
0.20	67	0.53	0.79	-0.1	-0.00	0.0
0.25	71	0.77	1.07	-0.1	-0.00	-0.0
0.30	76	0.98	1.27	0.2	0.01	-0.0
0.35	77	1.27	1.64	-0.2	-0.01	-0.0
0.40	76	1.51	1.98	-0.0	-0.0	0.0
0.45	74	1.91	2.59	-0.0	-0.00	0.0
0.50	73	2.58	3.53	-0.1	-0.01	0.0
0.55	70	3.15	4.47	-0.2	-0.02	0.0
0.60	68	3.48	5.09	-0.7	-0.07	0.0
0.65	70	3.55	5.00	-1.2	-0.11	0.0
0.70	72	3.53	4.91	-1.4	-0.14	0.0
0.75	73	3.65	4.99	-1.6	-0.15	-0.0
0.80	76	3.47	4.55	-1.4	-0.12	0.0
0.85	77	2.96	3.86	-1.2	-0.11	0.0
0.90	73	2.54	3.46	-0.6	-0.05	0.0
0.95	70	1.93	2.74	-0.6	-0.05	0.0
1.00	63	1.39	2.21	-0.5	-0.05	-0.0
1.05	62	1.19	1.93	-0.4	-0.04	-0.0
1.10	65	1.71	2.64	-0.1	-0.01	0.0
1.15	67	2.07	3.07	-0.6	-0.06	0.0
1.20	63	1.67	2.67	-1.0	-0.11	-0.0
1.25	49	0.91	1.85	-0.4	-0.05	0.0
1.30	41	0.61	1.46	-0.3	-0.05	-0.0
1.35	40	0.63	1.54	-0.3	-0.04	-0.0
1.40	39	0.71	1.80	-0.3	-0.05	0.0
1.45	43	0.64	1.49	-0.4	-0.06	-0.0
1.50	49	0.68	1.39	-0.3	-0.04	-0.0
1.55	55	0.74	1.33	-0.4	-0.04	-0.0
1.60	56	0.80	1.41	-0.6	-0.07	0.0
1.65	50	0.80	1.61	-0.7	-0.09	0.0
1.70	45	0.95	2.12	-0.8	-0.12	-0.0

TONTA ENVIRONMENTAL DRILLING

Engineer WATERD/CH2M HILL
 On Site Loc: CPT-19
 Job No. : SAC28722.55.08
 Tot. Unit Wt. (avg) : 115 pcf

CPT Date : 11/14/92 07:52
 Cone Used : 339
 Water table (meters) : 10

Dt TH (meters)	(feet)	Qc (avg) (tsf)	Fs (avg) (tsf)	Rf (avg) (%)	SIGV' (tsf)	SOIL BEHAVIOUR TYPE	Eq - Dr (%)	PHI deg.	SPT N	Su tsf
0.25	0.82	51.34	0.43	0.84	0.02	silty sand to sandy silt	90	48	16	UNDEFINED
0.50	1.64	75.28	1.65	2.19	0.07	silty sand to sandy silt	90	48	24	UNDEFINED
0.75	2.46	70.66	3.47	4.91	0.12	very stiff fine grained (*)	UNDFND	UNDFD	50	UNDEFINED
1.00	3.28	71.88	2.46	3.42	0.17	sandy silt to clayey silt	UNDFND	UNDFD	28	4.7
1.25	4.10	61.06	1.51	2.48	0.21	sandy silt to clayey silt	UNDFND	UNDFD	23	4.0
1.50	4.92	42.64	0.65	1.53	0.26	silty sand to sandy silt	60-70	42-44	14	UNDEFINED
1.75	5.74	50.78	0.66	1.29	0.31	silty sand to sandy silt	60-70	42-44	16	UNDEFINED

Dr - All sands (Jamiołkowski et al. 1985)

PHI - Robertson and Campanella 1983

Su: Nk= 15

(*) overconsolidated or cemented

*** Note: For interpretation purposes the PLOTTED CPT PROFILE should be used with the TABULATED OUTPUT from CPTINTR1 (v 3.04) ***

TONTO ENVIRONMENTAL DRILLING

Engineer WATERD/CH2M HILL
 On Site Loc: CPT-19A
 Job No. : SAC28722.55.08
 Tot. Unit Wt. (avg) : 115 pcf

CPT Date : 11/14/92 08:05
 Cone Used : 339
 Water table (meters) : 10

DEPTH (meters)	DEPTH (feet)	Qc (avg) (tsf)	Fs (avg) (tsf)	Rf (avg) (%)	SIGV' (tsf)	SOIL BEHAVIOUR TYPE	Eq - Dr (%)	PHI deg.	SPT N	Su tsf
0.25	0.82	71.12	1.52	2.13	0.02	silty sand to sandy silt	90	48	23	UNDEFINED
0.50	1.64	77.48	3.27	4.22	0.07	clayey silt to silty clay	UNDFND	UNDFD	37	5.1
0.75	2.46	73.10	1.86	2.55	0.12	sandy silt to clayey silt	UNDFND	UNDFD	28	4.8
1.00	3.28	65.56	2.02	3.08	0.17	sandy silt to clayey silt	UNDFND	UNDFD	25	4.3
1.25	4.10	55.84	0.77	1.37	0.21	silty sand to sandy silt	70-80	44-46	18	UNDEFINED

Dr - All sands (Jamiolkowski et al. 1985)

PHI - Robertson and Campanella 1983

Su: Nk= 15

*** Note: For interpretation purposes the PLOTTED CPT PROFILE should be used with the TABULATED OUTPUT from CPTINTR1 (v 3.04) ***

TONTA ENVIRONMENTAL DRILLING

Engineer WATERD/CH2M HILL
 On Site Loc: CPT-20
 Job No. : SAC28722.55.08
 Tot. Unit Wt. (avg) : 115 pcf

CPT Date : 11/13/92 15:04
 Cone Used : 339
 Water table (meters) : 10

DEPTH (meters)	DEPTH (feet)	Qc (avg) (tsf)	Fs (avg) (tsf)	Rf (avg) (%)	SIGV' (tsf)	SOIL BEHAVIOUR TYPE	Eq - Dr (%)	PHI deg.	SPT N	Su tsf
0.25	0.82	21.22	0.49	2.31	0.02	clayey silt to silty clay	UNDFND	UNDFD	10	1.4
0.50	1.64	49.80	2.73	5.47	0.07	clay	UNDFND	UNDFD	48	3.3
0.75	2.46	65.62	2.06	3.15	0.12	sandy silt to clayey silt	UNDFND	UNDFD	25	4.3
1.00	3.28	37.38	0.53	1.42	0.17	silty sand to sandy silt	60-70	44-46	12	UNDEFINED
1.25	4.10	49.68	0.79	1.59	0.21	silty sand to sandy silt	60-70	44-46	16	UNDEFINED
1.50	4.92	54.36	0.82	1.52	0.26	silty sand to sandy silt	60-70	44-46	17	UNDEFINED
1.75	5.74	46.94	0.44	0.93	0.31	silty sand to sandy silt	60-70	42-44	15	UNDEFINED
2.00	6.56	36.54	0.40	1.09	0.35	silty sand to sandy silt	50-60	40-42	12	UNDEFINED
2.25	7.38	24.22	0.91	3.77	0.40	silty clay to clay	UNDFND	UNDFD	15	1.5
2.50	8.20	14.30	0.55	3.84	0.45	silty clay to clay	UNDFND	UNDFD	9	.9
2.75	9.02	13.82	0.52	3.78	0.50	silty clay to clay	UNDFND	UNDFD	9	.8
3.00	9.84	17.34	0.78	4.48	0.54	clay	UNDFND	UNDFD	17	1.1
3.25	10.66	19.28	0.73	3.80	0.59	silty clay to clay	UNDFND	UNDFD	12	1.2
3.50	11.48	27.56	1.16	4.20	0.64	silty clay to clay	UNDFND	UNDFD	18	1.7
3.75	12.30	28.58	1.15	4.03	0.68	silty clay to clay	UNDFND	UNDFD	18	1.8
4.00	13.12	31.26	1.38	4.41	0.73	silty clay to clay	UNDFND	UNDFD	20	2.0
4.25	13.94	21.08	0.82	3.87	0.78	silty clay to clay	UNDFND	UNDFD	13	1.3
4.50	14.76	29.78	1.23	4.14	0.83	silty clay to clay	UNDFND	UNDFD	19	1.9
4.75	15.58	31.02	1.38	4.45	0.87	silty clay to clay	UNDFND	UNDFD	20	2.0
5.00	16.40	27.92	1.41	5.06	0.92	clay	UNDFND	UNDFD	27	1.8
5.25	17.22	26.62	1.03	3.85	0.97	silty clay to clay	UNDFND	UNDFD	17	1.7
5.50	18.04	17.50	0.95	5.40	1.01	clay	UNDFND	UNDFD	17	1.0
5.75	18.86	18.86	0.78	4.14	1.06	silty clay to clay	UNDFND	UNDFD	12	1.1
6.00	19.69	22.08	0.95	4.29	1.11	silty clay to clay	UNDFND	UNDFD	14	1.3
6.25	20.51	28.10	0.98	3.49	1.16	clayey silt to silty clay	UNDFND	UNDFD	13	1.7
6.50	21.33	28.18	1.34	4.76	1.20	clay	UNDFND	UNDFD	27	1.7
6.75	22.15	35.32	1.55	4.40	1.25	silty clay to clay	UNDFND	UNDFD	23	2.2
7.00	22.97	51.64	2.02	3.92	1.30	clayey silt to silty clay	UNDFND	UNDFD	25	3.3
7.25	23.79	55.92	2.29	4.09	1.34	clayey silt to silty clay	UNDFND	UNDFD	27	3.6
7.50	24.61	30.64	1.18	3.85	1.39	silty clay to clay	UNDFND	UNDFD	20	1.9
7.75	25.43	33.62	1.44	4.29	1.44	silty clay to clay	UNDFND	UNDFD	21	2.1
8.00	26.25	39.94	1.68	4.20	1.49	silty clay to clay	UNDFND	UNDFD	26	2.5
8.25	27.07	42.52	1.55	3.65	1.53	clayey silt to silty clay	UNDFND	UNDFD	20	2.7
8.50	27.89	33.32	1.07	3.21	1.58	clayey silt to silty clay	UNDFND	UNDFD	16	2.1
8.75	28.71	39.50	1.50	4.00	1.63	clayey silt to silty clay	UNDFND	UNDFD	19	2.5
9.00	29.53	44.52	1.78	4.00	1.67	clayey silt to silty clay	UNDFND	UNDFD	21	2.8
9.25	30.35	42.40	1.41	3.31	1.72	clayey silt to silty clay	UNDFND	UNDFD	20	2.7
9.50	31.17	30.94	0.83	2.69	1.77	sandy silt to clayey silt	UNDFND	UNDFD	12	1.9

Dr - All sands (Jamolkowski et al. 1985)

PHI - Robertson and Campanella 1983

Su: Nk= 15

** Note: For interpretation purposes the PLOTTED CPT PROFILE should be used with the TABULATED OUTPUT from CPTINTR1 (v 3.04) ***

TONTON ENVIRONMENTAL DRILLING

Engineer

WATERD/CH2M HILL

On Site Loc:CPT-20

Page No. 2

DEPTH (meters)	DEPTH (feet)	Qc (avg) (tsf)	Fs (avg) (tsf)	Rf (avg) (%)	SIGV' (tsf)	SOIL BEHAVIOUR TYPE	Eq - Dr (%)	PHI deg.	SPT N	Su tsf
9.75	31.99	37.16	1.44	3.88	1.82	clayey silt to silty clay	UNDFND	UNDFD	18	2.3
10.00	32.81	30.42	1.21	3.98	1.86	silty clay to clay	UNDFND	UNDFD	19	1.9
10.25	33.63	42.96	1.67	3.89	1.90	clayey silt to silty clay	UNDFND	UNDFD	21	2.7
10.50	34.45	39.06	1.30	3.33	1.92	clayey silt to silty clay	UNDFND	UNDFD	19	2.4
10.75	35.27	30.92	1.39	4.49	1.94	silty clay to clay	UNDFND	UNDFD	20	1.9
11.00	36.09	32.42	1.31	4.03	1.96	silty clay to clay	UNDFND	UNDFD	21	2.0
11.25	36.91	23.24	0.96	4.14	1.98	silty clay to clay	UNDFND	UNDFD	15	1.4
11.50	37.73	19.72	0.66	3.36	2.00	clayey silt to silty clay	UNDFND	UNDFD	9	1.1
11.75	38.55	37.82	1.44	3.80	2.03	clayey silt to silty clay	UNDFND	UNDFD	18	2.3
12.00	39.37	47.18	2.21	4.69	2.05	silty clay to clay	UNDFND	UNDFD	30	2.9
12.25	40.19	49.62	2.15	4.33	2.07	silty clay to clay	UNDFND	UNDFD	32	3.1
12.50	41.01	46.66	1.35	2.89	2.09	sandy silt to clayey silt	UNDFND	UNDFD	18	2.9
12.75	41.83	63.64	1.96	3.09	2.11	sandy silt to clayey silt	UNDFND	UNDFD	24	4.0
13.00	42.65	105.54	3.54	3.36	2.13	sandy silt to clayey silt	UNDFND	UNDFD	40	6.8
13.25	43.47	115.68	2.76	2.39	2.16	silty sand to sandy silt	50-60	36-38	37	UNDEFINED
13.50	44.29	75.86	3.03	4.00	2.18	clayey silt to silty clay	UNDFND	UNDFD	36	4.8
13.75	45.11	85.84	2.87	3.34	2.20	sandy silt to clayey silt	UNDFND	UNDFD	33	5.5
14.00	45.93	56.78	2.15	3.79	2.22	clayey silt to silty clay	UNDFND	UNDFD	27	3.6
14.25	46.75	47.16	1.99	4.23	2.24	silty clay to clay	UNDFND	UNDFD	30	2.9
14.50	47.57	37.14	1.56	4.20	2.26	silty clay to clay	UNDFND	UNDFD	24	2.7
14.75	48.39	31.20	1.23	3.93	2.28	silty clay to clay	UNDFND	UNDFD	20	1.8
15.00	49.21	31.60	1.36	4.31	2.31	silty clay to clay	UNDFND	UNDFD	20	1.9
15.25	50.03	25.26	1.08	4.26	2.33	silty clay to clay	UNDFND	UNDFD	16	1.4
15.50	50.85	21.62	0.86	3.98	2.35	silty clay to clay	UNDFND	UNDFD	14	1.2
15.75	51.67	26.42	1.28	4.83	2.37	clay	UNDFND	UNDFD	25	1.5
16.00	52.49	34.46	1.87	5.42	2.39	clay	UNDFND	UNDFD	33	2.0
16.25	53.31	38.24	1.79	4.69	2.41	silty clay to clay	UNDFND	UNDFD	24	2.3
16.50	54.13	34.62	1.50	4.33	2.44	silty clay to clay	UNDFND	UNDFD	22	2.1
16.75	54.95	32.04	1.29	4.02	2.46	silty clay to clay	UNDFND	UNDFD	20	1.9
17.00	55.77	32.56	1.43	4.40	2.48	silty clay to clay	UNDFND	UNDFD	21	1.9
17.25	56.59	29.26	1.16	3.97	2.50	silty clay to clay	UNDFND	UNDFD	19	1.7
17.50	57.41	29.72	1.09	3.67	2.52	clayey silt to silty clay	UNDFND	UNDFD	14	1.7
17.75	58.23	28.78	1.05	3.63	2.54	clayey silt to silty clay	UNDFND	UNDFD	14	1.6
18.00	59.06	21.78	0.93	4.26	2.57	silty clay to clay	UNDFND	UNDFD	14	1.2
18.25	59.88	29.60	1.32	4.46	2.59	silty clay to clay	UNDFND	UNDFD	19	1.7
18.50	60.70	36.76	1.59	4.33	2.61	silty clay to clay	UNDFND	UNDFD	23	2.2
18.75	61.52	34.16	1.39	4.07	2.63	silty clay to clay	UNDFND	UNDFD	22	2.0
19.00	62.34	30.26	1.25	4.13	2.65	silty clay to clay	UNDFND	UNDFD	19	1.7
19.25	63.16	24.10	0.79	3.28	2.67	clayey silt to silty clay	UNDFND	UNDFD	12	1.3
19.50	63.98	21.08	0.40	1.91	2.69	sandy silt to clayey silt	UNDFND	UNDFD	8	1.1
19.75	64.80	24.32	0.52	2.13	2.72	sandy silt to clayey silt	UNDFND	UNDFD	9	1.3
20.00	65.62	25.94	1.06	4.07	2.74	silty clay to clay	UNDFND	UNDFD	17	1.4

Dr - All sands (Jamiolkowski et al. 1985)

PHI - Robertson and Campanella 1983

Su: Nk= 15

**** Note: For interpretation purposes the PLOTTED CPT PROFILE should be used with the TABULATED OUTPUT from CPTINTR1 (v 3.04) ****

TONTO ENVIRONMENTAL DRILLING

Engineer

WATERD/CH2M HILL

On Site Loc:CPT-20

Page No. 3

DEPTH		Qc (avg)	Fs (avg)	Rf (avg)	SIGV'	SOIL BEHAVIOUR TYPE	Eq - Dr	PHI	SPT	Su
(meters)	(feet)	(tsf)	(tsf)	(%)	(tsf)		(%)	deg.	N	tsf
20.25	66.44	28.84	0.84	2.90	2.76	clayey silt to silty clay	UNDFND	UNDFD	14	1.6
20.50	67.26	34.90	1.08	3.09	2.78	clayey silt to silty clay	UNDFND	UNDFD	17	2.0
20.75	68.08	28.48	0.78	2.75	2.80	clayey silt to silty clay	UNDFND	UNDFD	14	1.6
21.00	68.90	36.58	1.24	3.39	2.82	clayey silt to silty clay	UNDFND	UNDFD	18	2.1
21.25	69.72	34.78	1.44	4.15	2.85	silty clay to clay	UNDFND	UNDFD	22	2.0
21.50	70.54	28.74	0.90	3.15	2.87	clayey silt to silty clay	UNDFND	UNDFD	14	1.6
21.75	71.36	23.30	0.48	2.04	2.89	sandy silt to clayey silt	UNDFND	UNDFD	9	1.2
22.00	72.18	28.98	0.80	2.76	2.91	clayey silt to silty clay	UNDFND	UNDFD	14	1.6
22.25	73.00	26.74	0.68	2.53	2.93	sandy silt to clayey silt	UNDFND	UNDFD	10	1.5
22.50	73.82	35.52	1.05	2.96	2.95	clayey silt to silty clay	UNDFND	UNDFD	17	2.0
22.75	74.64	70.44	3.06	4.35	2.97	clayey silt to silty clay	UNDFND	UNDFD	34	4.4
23.00	75.46	62.84	2.33	3.71	3.00	clayey silt to silty clay	UNDFND	UNDFD	30	3.9
23.25	76.28	62.12	2.92	4.69	3.02	silty clay to clay	UNDFND	UNDFD	40	3.8
23.50	77.10	53.84	2.20	4.09	3.04	clayey silt to silty clay	UNDFND	UNDFD	26	3.2
23.75	77.92	44.50	1.20	2.69	3.06	sandy silt to clayey silt	UNDFND	UNDFD	17	2.6
24.00	78.74	39.82	0.94	2.36	3.08	sandy silt to clayey silt	UNDFND	UNDFD	15	2.3
24.25	79.56	34.76	0.85	2.45	3.10	sandy silt to clayey silt	UNDFND	UNDFD	13	2.0
24.50	80.38	22.48	0.35	1.55	3.13	sandy silt to clayey silt	UNDFND	UNDFD	9	1.1
24.75	81.20	25.42	0.63	2.48	3.15	clayey silt to silty clay	UNDFND	UNDFD	12	1.3
25.00	82.02	38.76	1.02	2.64	3.17	sandy silt to clayey silt	UNDFND	UNDFD	15	2.2
25.25	82.84	53.18	2.46	4.63	3.19	silty clay to clay	UNDFND	UNDFD	34	3.2
25.50	83.66	57.70	2.44	4.22	3.21	clayey silt to silty clay	UNDFND	UNDFD	28	3.5
25.75	84.48	54.66	2.23	4.07	3.23	clayey silt to silty clay	UNDFND	UNDFD	26	3.3
26.00	85.30	53.34	1.72	3.23	3.25	sandy silt to clayey silt	UNDFND	UNDFD	20	3.2
26.25	86.12	62.44	2.07	3.32	3.28	sandy silt to clayey silt	UNDFND	UNDFD	24	3.8
26.50	86.94	57.66	1.84	3.19	3.30	sandy silt to clayey silt	UNDFND	UNDFD	22	3.5
26.75	87.76	38.80	1.16	2.99	3.32	clayey silt to silty clay	UNDFND	UNDFD	19	2.2
27.00	88.58	30.70	0.78	2.54	3.34	sandy silt to clayey silt	UNDFND	UNDFD	12	1.7
27.25	89.40	33.54	0.77	2.29	3.36	sandy silt to clayey silt	UNDFND	UNDFD	13	1.8
27.50	90.22	39.70	0.84	2.11	3.38	sandy silt to clayey silt	UNDFND	UNDFD	15	2.3
27.75	91.04	32.66	0.87	2.67	3.41	sandy silt to clayey silt	UNDFND	UNDFD	13	1.8
28.00	91.86	32.02	0.90	2.82	3.43	sandy silt to clayey silt	UNDFND	UNDFD	12	1.7
28.25	92.68	28.56	0.62	2.18	3.45	sandy silt to clayey silt	UNDFND	UNDFD	11	1.5
28.50	93.50	30.74	0.66	2.15	3.47	sandy silt to clayey silt	UNDFND	UNDFD	12	1.6
28.75	94.32	39.38	1.04	2.63	3.49	sandy silt to clayey silt	UNDFND	UNDFD	15	2.2
29.00	95.14	54.76	1.43	2.62	3.51	sandy silt to clayey silt	UNDFND	UNDFD	21	3.2
29.25	95.96	68.62	1.68	2.45	3.53	sandy silt to clayey silt	UNDFND	UNDFD	26	4.2
29.50	96.78	76.74	2.47	3.22	3.56	sandy silt to clayey silt	UNDFND	UNDFD	29	4.7
29.75	97.60	70.30	2.27	3.22	3.58	sandy silt to clayey silt	UNDFND	UNDFD	27	4.3
30.00	98.43	57.94	1.87	3.23	3.60	sandy silt to clayey silt	UNDFND	UNDFD	22	3.4

Dr - All sands (Jamiolkowski et al. 1985)

PHI - Robertson and Campanella 1983

Su: Nk= 15

** Note: For interpretation purposes the PLOTTED CPT PROFILE should be used with the TABULATED OUTPUT from CPTINTR1 (v 3.04) ****

NOTE: SPIKES ARE FROM ~~ANTENNA~~ TRANSMISSIONS
ANTENNA

TONTO
DRILLING SERVICES, INC.

JOB # : SAC28722.55.08
DATE : 11/13/92 15:04
LOCATION : CPT-20
FILE : FILE07

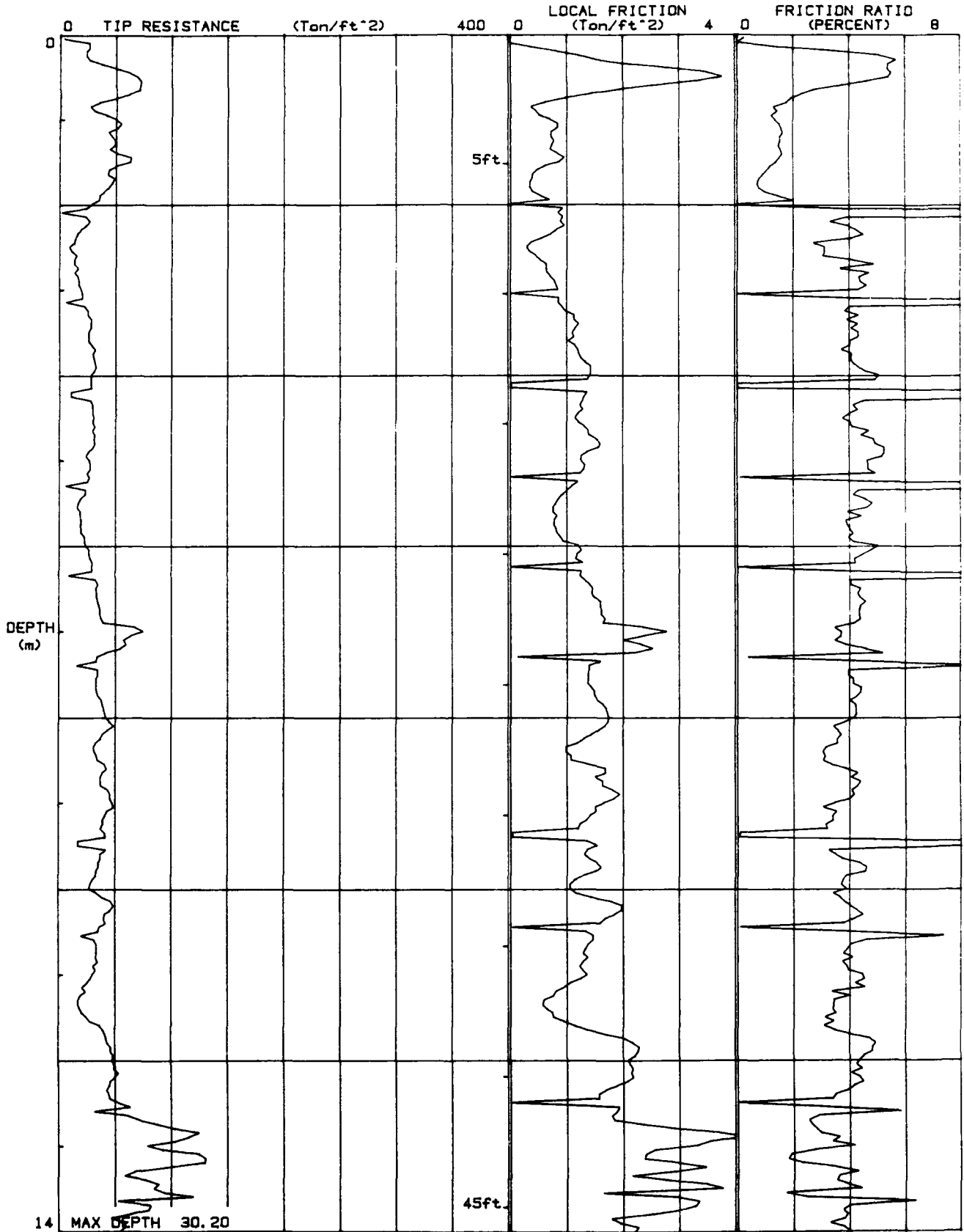

TONTO

DRILLING SERVICES, INC.

JOB # : SAC28722.55.08
DATE : 11/13/92 15:04
LOCATION : CPT-20
FILE : FILE07

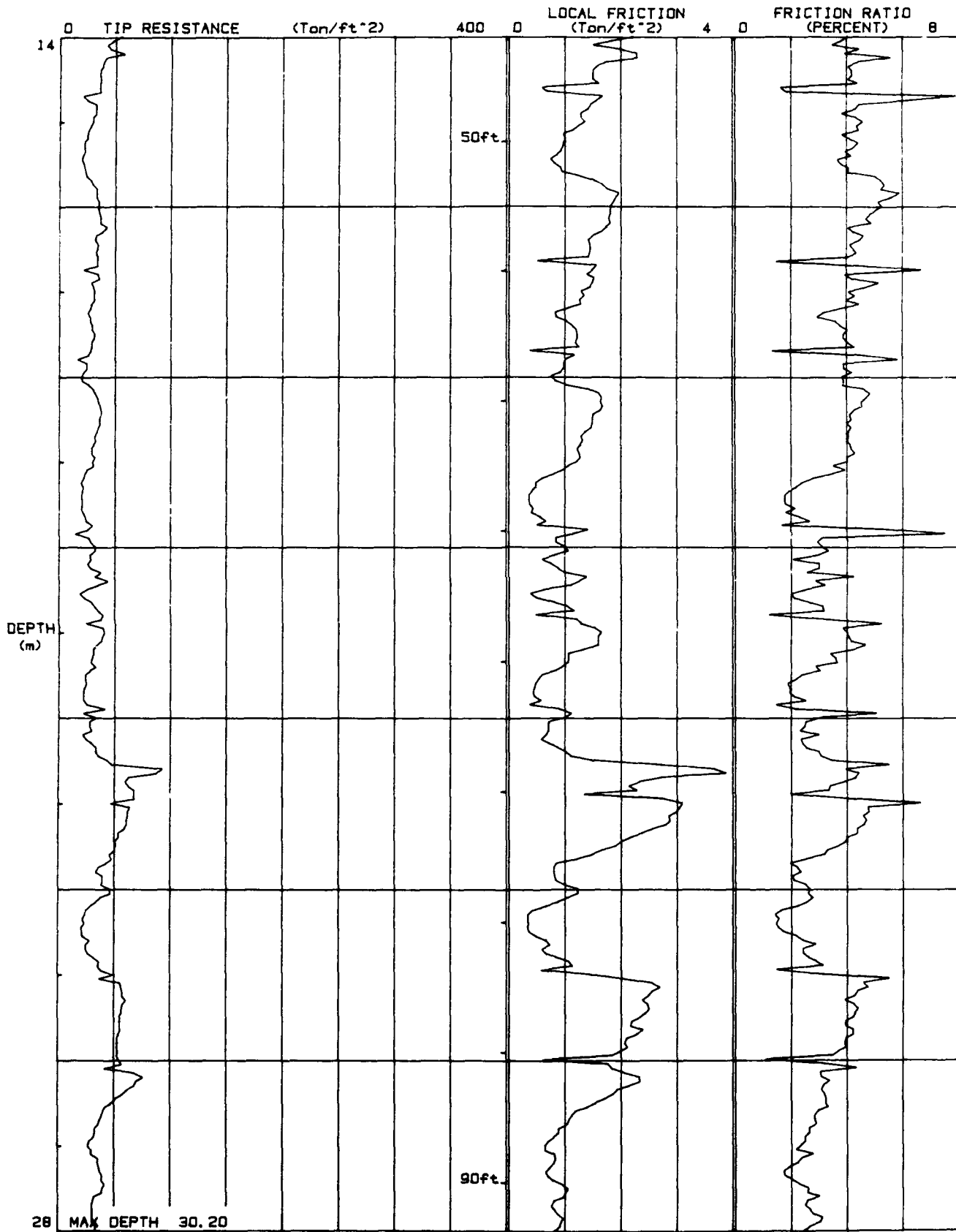

TONTO

DRILLING SERVICES, INC.

JOB # : SAC28722.55.08
DATE : 11/13/92 15:04
LOCATION : CPT-20
FILE : FILE07

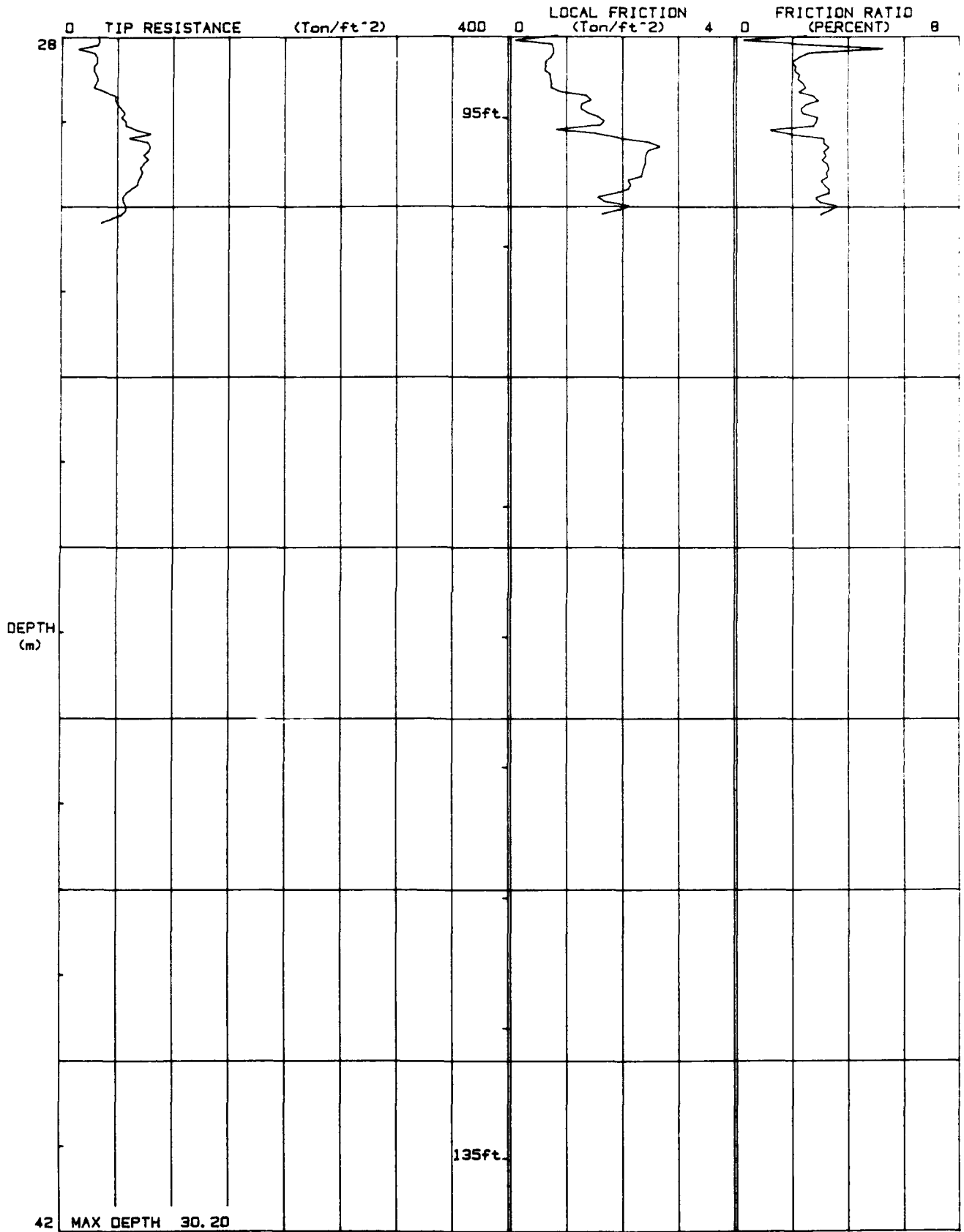

TONTO

DRILLING SERVICES, INC.

JOB # : SAC28722.55.08

DATE : 11/13/92 15:04

LOCATION : CPT-20

FILE : FILE07

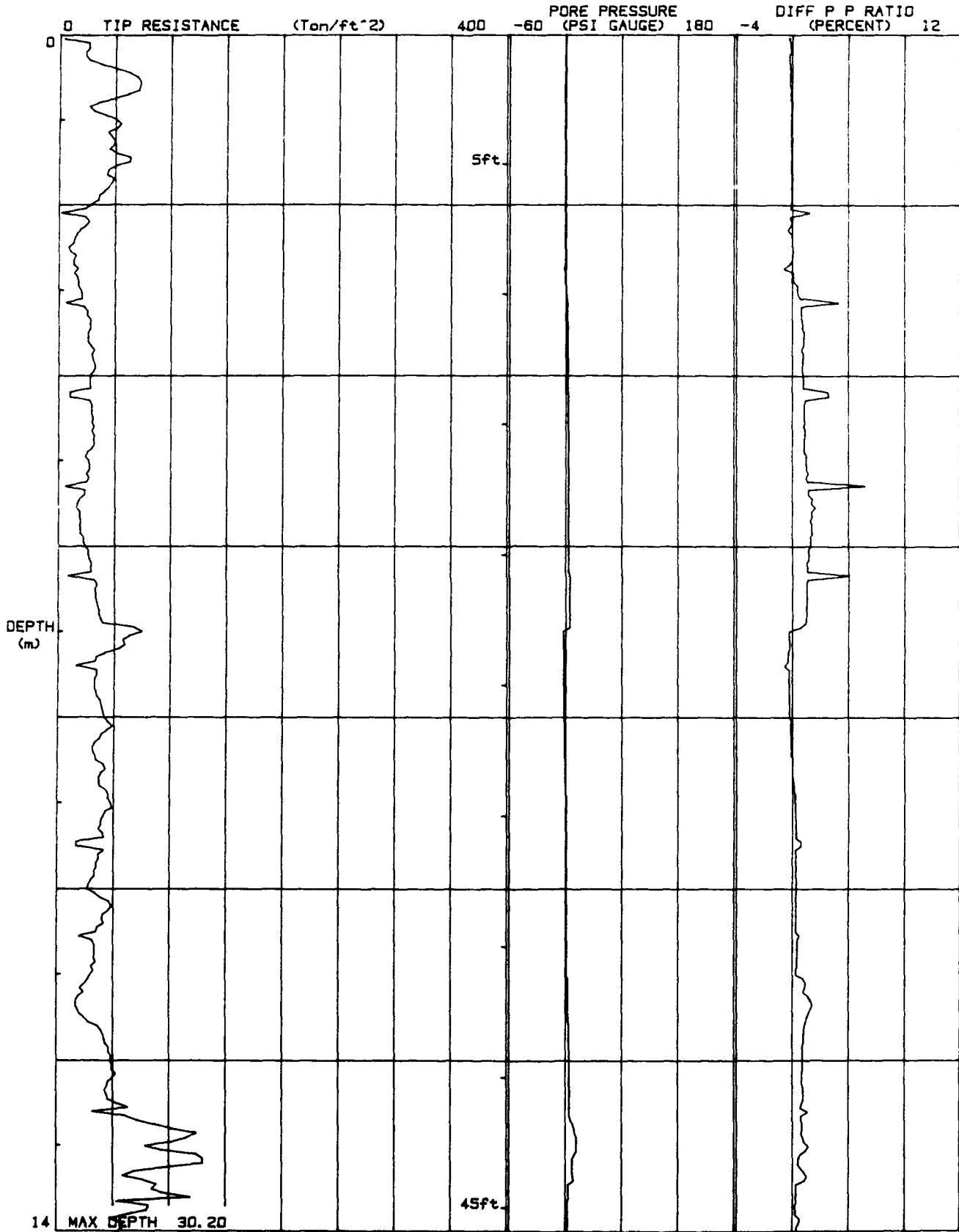

14 MAX DEPTH 30.20

TONTO
DRILLING SERVICES, INC.

JOB # : SAC28722.55.08
DATE : 11/13/92 15:04
LOCATION : CPT-20
FILE : FILE07



TONTO

DRILLING SERVICES, INC.

JOB # : SAC28722.55.08
DATE : 11/13/92 15:04
LOCATION : CPT-20
FILE : FILE07

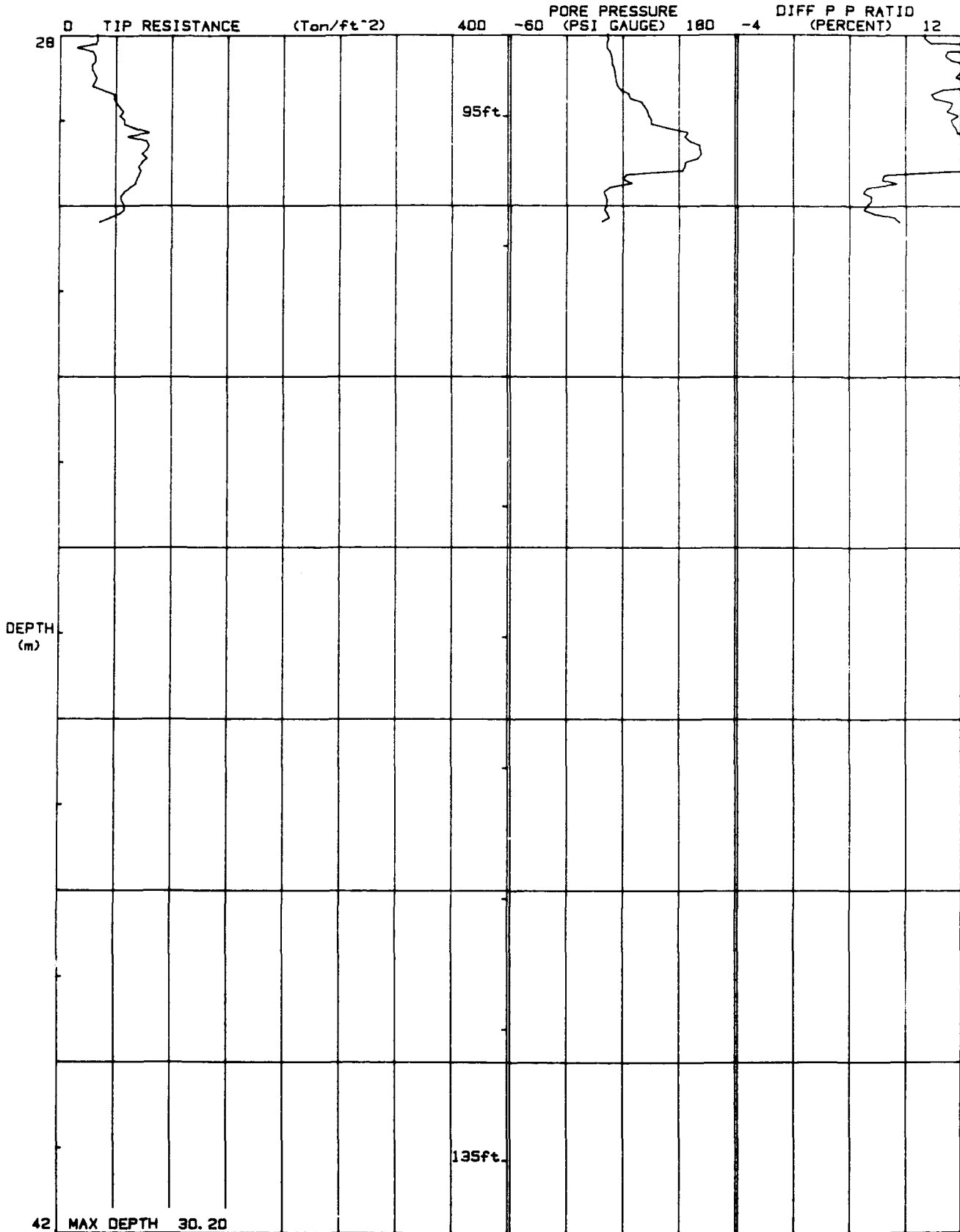

TONTO ENVIRONMENTAL DRILLING

Engineer WATER D/CH2M HIL
 On Site Loc: CPT-21
 Job No. : SAC28722.55.08
 Tot. Unit Wt. (avg) : 115 pcf

CPT Date : 11/13/92 12:38
 Cone Used : 339
 Water table (meters) : 10

DEPTH (meters)	DEPTH (feet)	Qc (avg) (tsf)	Fs (avg) (tsf)	Rf (avg) (%)	SIGV' (tsf)	SOIL BEHAVIOUR TYPE	Eq - Dr (%)	PHI deg.	SPT N	Su tsf
0.25	0.82	74.80	0.76	1.02	0.02	sand to silty sand	>90	>48	18	UNDEFINED
0.50	1.64	53.72	0.34	0.64	0.07	sand to silty sand	80-90	>48	13	UNDEFINED
0.75	2.46	25.12	0.11	0.45	0.12	silty sand to sandy silt	50-60	44-46	8	UNDEFINED
1.00	3.28	19.30	0.10	0.51	0.17	sandy silt to clayey silt	UNDFND	UNDFD	7	1.2
1.25	4.10	25.36	0.06	0.24	0.21	silty sand to sandy silt	40-50	40-42	8	UNDEFINED
1.50	4.92	20.00	0.07	0.36	0.26	silty sand to sandy silt	40	38-40	6	UNDEFINED
1.75	5.74	24.08	0.12	0.50	0.31	silty sand to sandy silt	40-50	38-40	8	UNDEFINED
2.00	6.56	27.06	0.15	0.55	0.35	silty sand to sandy silt	40-50	38-40	9	UNDEFINED
2.25	7.38	33.16	0.15	0.45	0.40	silty sand to sandy silt	40-50	40-42	11	UNDEFINED
2.50	8.20	36.94	0.30	0.81	0.45	silty sand to sandy silt	40-50	40-42	12	UNDEFINED
2.75	9.02	37.06	0.41	1.12	0.50	silty sand to sandy silt	40-50	38-40	12	UNDEFINED
3.00	9.84	33.18	0.43	1.29	0.54	silty sand to sandy silt	40-50	38-40	11	UNDEFINED
3.25	10.66	17.14	0.42	2.47	0.59	clayey silt to silty clay	UNDFND	UNDFD	8	1.1
3.50	11.48	15.10	0.56	3.69	0.64	silty clay to clay	UNDFND	UNDFD	10	.9
3.75	12.30	19.34	0.76	3.93	0.68	silty clay to clay	UNDFND	UNDFD	12	1.2
4.00	13.12	18.16	0.79	4.37	0.73	clay	UNDFND	UNDFD	17	1.1
4.25	13.94	22.06	0.94	4.26	0.78	silty clay to clay	UNDFND	UNDFD	14	1.4
4.50	14.76	28.38	1.00	3.53	0.83	clayey silt to silty clay	UNDFND	UNDFD	14	1.8
4.75	15.58	35.32	1.60	4.54	0.87	silty clay to clay	UNDFND	UNDFD	23	2.2
5.00	16.40	32.24	1.57	4.88	0.92	clay	UNDFND	UNDFD	31	2.0
5.25	17.22	33.58	1.63	4.84	0.97	clay	UNDFND	UNDFD	32	2.1
5.50	18.04	32.96	1.70	5.15	1.01	clay	UNDFND	UNDFD	32	2.1
5.75	18.86	30.64	1.38	4.52	1.06	silty clay to clay	UNDFND	UNDFD	20	1.9
6.00	19.69	36.54	1.70	4.64	1.11	silty clay to clay	UNDFND	UNDFD	23	2.3
6.25	20.51	39.14	1.92	4.92	1.16	clay	UNDFND	UNDFD	37	2.5
6.50	21.33	50.18	2.07	4.13	1.20	clayey silt to silty clay	UNDFND	UNDFD	24	3.2
6.75	22.15	58.64	2.76	4.70	1.25	silty clay to clay	UNDFND	UNDFD	37	3.8
7.00	22.97	39.60	1.84	4.64	1.30	silty clay to clay	UNDFND	UNDFD	25	2.5
7.25	23.79	25.98	0.92	3.55	1.34	clayey silt to silty clay	UNDFND	UNDFD	12	1.6
7.50	24.61	31.16	1.32	4.24	1.39	silty clay to clay	UNDFND	UNDFD	20	1.9
7.75	25.43	38.42	1.48	3.86	1.44	clayey silt to silty clay	UNDFND	UNDFD	18	2.4
8.00	26.25	39.62	2.00	5.04	1.49	clay	UNDFND	UNDFD	38	2.5
8.25	27.07	37.12	1.75	4.72	1.53	silty clay to clay	UNDFND	UNDFD	24	2.3
8.50	27.89	37.74	1.62	4.30	1.58	silty clay to clay	UNDFND	UNDFD	24	2.4
8.75	28.71	43.62	1.75	4.01	1.63	clayey silt to silty clay	UNDFND	UNDFD	21	2.7
9.00	29.53	40.90	1.63	3.99	1.67	clayey silt to silty clay	UNDFND	UNDFD	20	2.6
9.25	30.35	38.58	1.46	3.79	1.72	clayey silt to silty clay	UNDFND	UNDFD	18	2.4
9.50	31.17	40.34	1.34	3.31	1.77	clayey silt to silty clay	UNDFND	UNDFD	19	2.5

Dr - All sands (Janiolkowski et al. 1985)

PHI - Robertson and Campanella 1983

Su: Mk= 15

.** Note: For interpretation purposes the PLOTTED CPT PROFILE should be used with the TABULATED OUTPUT from CPTINTR1 (v 3.04) ****

TONTO ENVIRONMENTAL DRILLING

Engineer

WATER D/CH2M HIL

On Site Loc:CPT-21

Page No. 2

DEPTH (meters)	DEPTH (feet)	Qc (avg) (tsf)	Fs (avg) (tsf)	Rf (avg) (%)	SIGV' (tsf)	SOIL BEHAVIOUR TYPE	Eq - Dr (%)	PHI deg.	SPT N	Su tsf
9.75	31.99	44.70	1.70	3.81	1.82	clayey silt to silty clay	UNDFND	UNDFD	21	2.8
10.00	32.81	32.56	1.11	3.41	1.86	clayey silt to silty clay	UNDFND	UNDFD	16	2.0
10.25	33.63	44.04	1.29	2.92	1.90	sandy silt to clayey silt	UNDFND	UNDFD	17	2.8
10.50	34.45	51.18	1.68	3.28	1.92	clayey silt to silty clay	UNDFND	UNDFD	25	3.2
10.75	35.27	41.80	1.22	2.91	1.94	sandy silt to clayey silt	UNDFND	UNDFD	16	2.6
11.00	36.09	46.14	1.35	2.93	1.96	sandy silt to clayey silt	UNDFND	UNDFD	18	2.9
11.25	36.91	385.64	3.00	0.78	1.98	gravelly sand to sand	>90	42-44	>50	UNDEFINED
11.50	37.73	321.88	1.86	0.58	2.00	gravelly sand to sand	>90	42-44	>50	UNDEFINED
11.75	38.55	246.24	1.17	0.48	2.03	sand	80-90	40-42	47	UNDEFINED
12.00	39.37	290.12	4.09	1.41	2.05	sand to silty sand	80-90	42-44	>50	UNDEFINED
12.25	40.19	318.82	2.18	0.68	2.07	sand	80-90	42-44	>50	UNDEFINED
12.50	41.01	57.78	1.48	2.57	2.09	sandy silt to clayey silt	UNDFND	UNDFD	22	3.6
12.75	41.83	53.86	1.28	2.38	2.11	sandy silt to clayey silt	UNDFND	UNDFD	21	3.4
13.00	42.65	46.98	1.02	2.18	2.13	sandy silt to clayey silt	UNDFND	UNDFD	18	2.9
13.25	43.47	39.70	1.26	3.19	2.16	clayey silt to silty clay	UNDFND	UNDFD	19	2.4
13.50	44.29	45.34	1.79	3.94	2.18	clayey silt to silty clay	UNDFND	UNDFD	22	2.8
13.75	45.11	41.62	1.72	4.13	2.20	silty clay to clay	UNDFND	UNDFD	27	2.6
14.00	45.93	37.40	1.50	4.01	2.22	clayey silt to silty clay	UNDFND	UNDFD	18	2.3
14.25	46.75	36.14	1.37	3.78	2.24	clayey silt to silty clay	UNDFND	UNDFD	17	2.2
14.50	47.57	32.68	1.33	4.06	2.26	silty clay to clay	UNDFND	UNDFD	21	1.1
14.75	48.39	31.80	1.20	3.77	2.28	clayey silt to silty clay	UNDFND	UNDFD	15	1.9
15.00	49.21	28.90	1.06	3.67	2.31	clayey silt to silty clay	UNDFND	UNDFD	14	1.7
15.25	50.03	26.32	0.99	3.76	2.33	silty clay to clay	UNDFND	UNDFD	17	1.5
15.50	50.85	33.20	1.04	3.12	2.35	clayey silt to silty clay	UNDFND	UNDFD	16	2.0
15.75	51.67	41.62	1.63	3.91	2.37	clayey silt to silty clay	UNDFND	UNDFD	20	2.5
16.00	52.49	39.34	1.48	3.75	2.39	clayey silt to silty clay	UNDFND	UNDFD	19	2.4
16.25	53.31	36.80	1.44	3.90	2.41	clayey silt to silty clay	UNDFND	UNDFD	18	2.2
16.50	54.13	34.90	1.24	3.56	2.44	clayey silt to silty clay	UNDFND	UNDFD	17	2.1
16.75	54.95	33.68	1.29	3.83	2.46	clayey silt to silty clay	UNDFND	UNDFD	16	2.0
17.00	55.77	31.62	1.15	3.63	2.48	clayey silt to silty clay	UNDFND	UNDFD	15	1.8
17.25	56.59	28.84	1.12	3.87	2.50	silty clay to clay	UNDFND	UNDFD	18	1.7
17.50	57.41	25.90	0.92	3.56	2.52	clayey silt to silty clay	UNDFND	UNDFD	12	1.5
17.75	58.23	19.88	0.81	4.08	2.54	silty clay to clay	UNDFND	UNDFD	13	1.1
18.00	59.06	29.38	0.87	2.96	2.57	clayey silt to silty clay	UNDFND	UNDFD	14	1.7
18.25	59.88	37.72	1.29	3.41	2.59	clayey silt to silty clay	UNDFND	UNDFD	18	2.2
18.50	60.70	38.06	1.29	3.38	2.61	clayey silt to silty clay	UNDFND	UNDFD	18	2.3
18.75	61.52	36.16	1.34	3.72	2.63	clayey silt to silty clay	UNDFND	UNDFD	17	2.1
19.00	62.34	29.02	1.04	3.60	2.65	clayey silt to silty clay	UNDFND	UNDFD	14	1.6
19.25	63.16	22.00	0.55	2.48	2.67	clayey silt to silty clay	UNDFND	UNDFD	11	1.2
19.50	63.98	20.14	0.36	1.77	2.69	sandy silt to clayey silt	UNDFND	UNDFD	8	1.0
19.75	64.80	18.38	0.37	2.02	2.72	clayey silt to silty clay	UNDFND	UNDFD	9	.9
20.00	65.62	22.42	0.48	2.14	2.74	sandy silt to clayey silt	UNDFND	UNDFD	9	1.2

Dr - All sands (Jamiolkowski et al. 1985)

PHI - Robertson and Campanella 1983

Su: Nk= 15

*** Note: For interpretation purposes the PLOTTED CPT PROFILE should be used with the TABULATED OUTPUT from CPTINTR1 (v 3.04) ***

TONTO ENVIRONMENTAL DRILLING

Engineer

WATER D/CH2M HIL

On Site Loc:CPT-21

Page No. 3

DEPTH (meters)	DEPTH (feet)	Qc (avg) (tsf)	Fs (avg) (tsf)	Rf (avg) (%)	SIGV' (tsf)	SOIL BEHAVIOUR TYPE	Eq - Dr (%)	PHI deg.	SPT N	Su tsf
20.25	66.44	26.08	0.60	2.29	2.76	sandy silt to clayey silt	UNDFND	UNDFD	10	1.4
20.50	67.26	25.00	0.53	2.11	2.78	sandy silt to clayey silt	UNDFND	UNDFD	10	1.4
20.75	68.08	39.94	1.00	2.51	2.80	sandy silt to clayey silt	UNDFND	UNDFD	15	2.4
21.00	68.90	44.82	1.20	2.68	2.82	sandy silt to clayey silt	UNDFND	UNDFD	17	2.7
21.25	69.72	45.54	1.32	2.90	2.85	sandy silt to clayey silt	UNDFND	UNDFD	17	2.7
21.50	70.54	41.60	1.31	3.15	2.87	clayey silt to silty clay	UNDFND	UNDFD	20	2.5
21.75	71.36	35.08	0.93	2.65	2.89	sandy silt to clayey silt	UNDFND	UNDFD	13	2.0
22.00	72.18	33.46	0.96	2.88	2.91	clayey silt to silty clay	UNDFND	UNDFD	16	1.9
22.25	73.00	43.24	1.58	3.66	2.93	clayey silt to silty clay	UNDFND	UNDFD	21	2.6
22.50	73.82	31.16	0.93	2.98	2.95	clayey silt to silty clay	UNDFND	UNDFD	15	1.7
22.75	74.64	40.74	1.33	3.27	2.97	clayey silt to silty clay	UNDFND	UNDFD	20	2.4
23.00	75.46	35.96	1.01	2.81	3.00	sandy silt to clayey silt	UNDFND	UNDFD	14	2.1
23.25	76.28	32.20	0.80	2.50	3.02	sandy silt to clayey silt	UNDFND	UNDFD	12	1.8
23.50	77.10	28.08	0.79	2.80	3.04	clayey silt to silty clay	UNDFND	UNDFD	13	1.5
23.75	77.92	42.78	1.50	3.50	3.06	clayey silt to silty clay	UNDFND	UNDFD	20	2.5
24.00	78.74	36.42	1.29	3.53	3.08	clayey silt to silty clay	UNDFND	UNDFD	17	2.1
24.25	79.56	31.62	0.87	2.76	3.10	sandy silt to clayey silt	UNDFND	UNDFD	12	1.8
24.50	80.38	69.84	1.15	1.64	3.13	silty sand to sandy silt	40-50	32-34	22	UNDEFINED
24.75	81.20	182.86	0.87	0.48	3.15	sand	60-70	38-40	35	UNDEFINED
25.00	82.02	235.14	1.90	0.81	3.17	sand	70-80	38-40	45	UNDEFINED
25.25	82.84	176.96	5.09	2.88	3.19	silty sand to sandy silt	60-70	38-40	150	UNDEFINED
25.50	83.66	177.12	4.56	2.57	3.21	silty sand to sandy silt	60-70	38-40	150	UNDEFINED
25.75	84.48	198.52	3.30	1.66	3.23	sand to silty sand	60-70	38-40	48	UNDEFINED
26.00	85.30	110.24	4.14	3.76	3.25	sandy silt to clayey silt	UNDFND	UNDFD	42	7.0
26.25	86.12	188.36	1.61	0.85	3.28	sand	60-70	38-40	36	UNDEFINED
26.50	86.94	449.90	0.63	0.14	3.30	gravelly sand to sand	190	42-44	150	UNDEFINED

Dr - All sands (Jamiolkowski et al. 1985)

PHI - Robertson and Campanella 1983

Su: Nk= 15

*** Note: For interpretation purposes the PLOTTED CPT PROFILE should be used with the TABULATED OUTPUT from CPTINTR1 (v 3.04) ***

TONTO

DRILLING SERVICES, INC.

JOB # : SAC28722.55.08
DATE : 11/13/92 12:38
LOCATION : CPT-21
FILE : FILE06

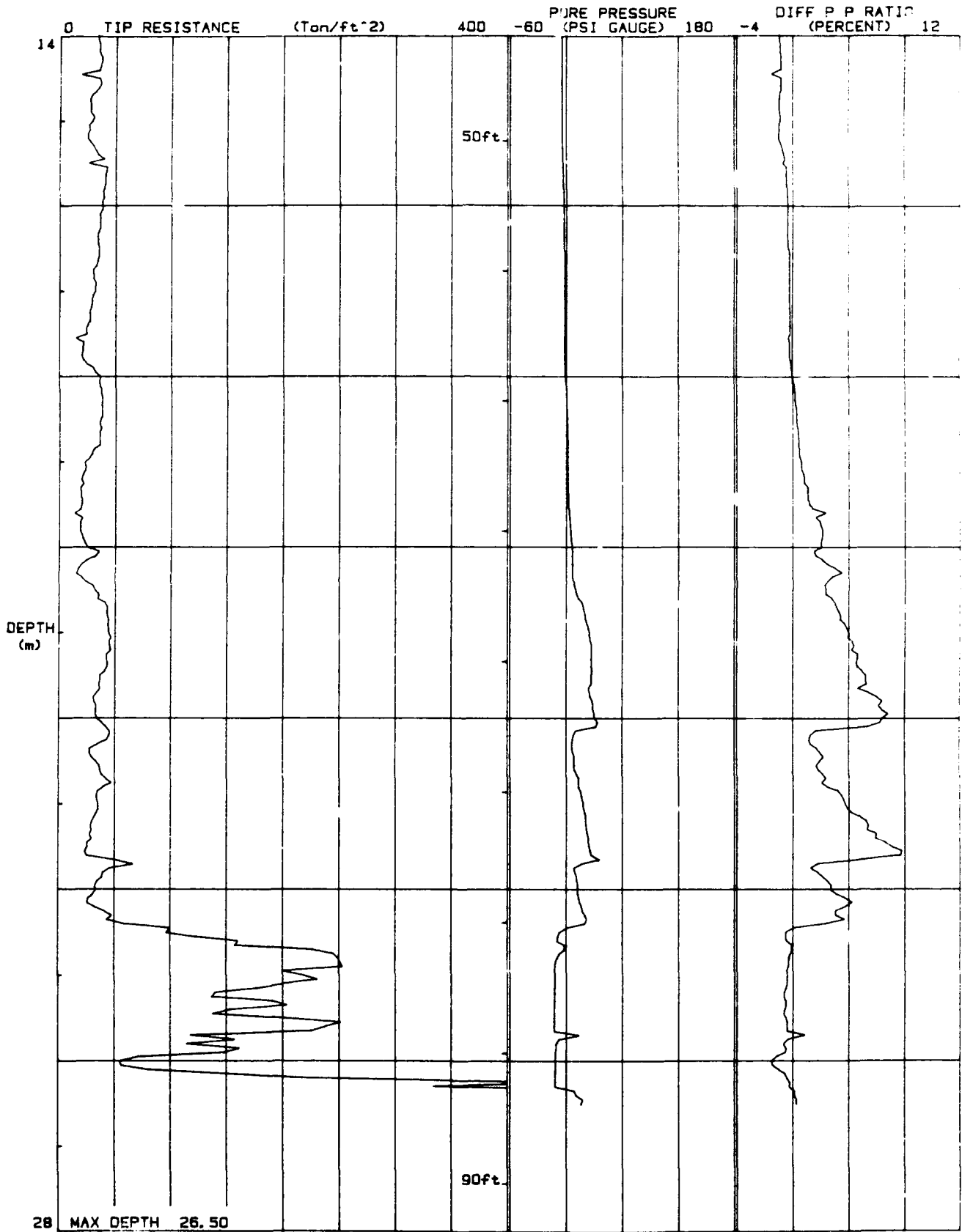

TONTO
DRILLING SERVICES, INC.

JOB # : SAC28722.55.08
DATE : 11/13/92 12:38
LOCATION : CPT-21
FILE : FILE06

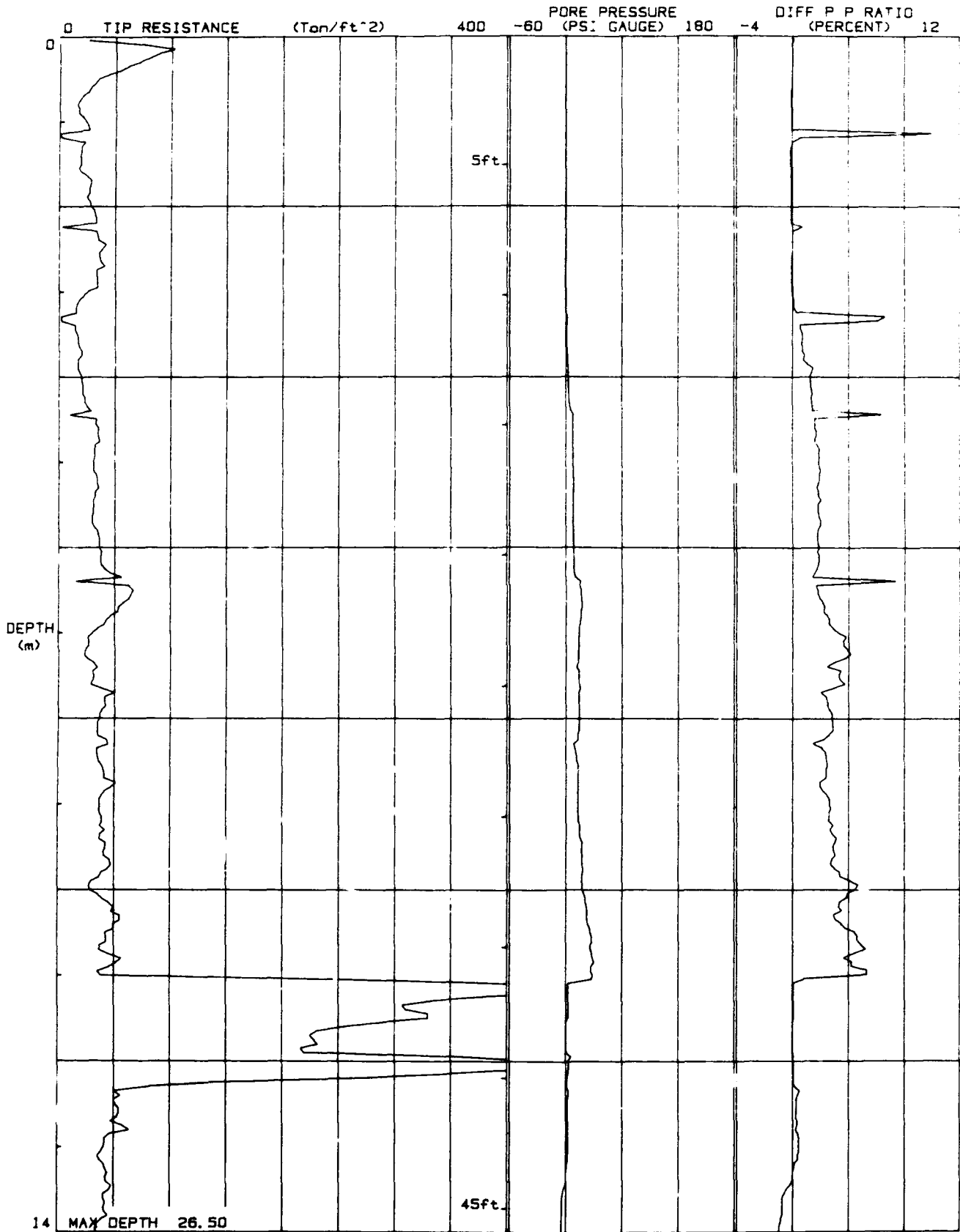

TONTO

DRILLING SERVICES, INC.

JOB # : SAC28722.55.08
DATE : 11/13/92 12:38
LOCATION : CPT-21
FILE : FILE06

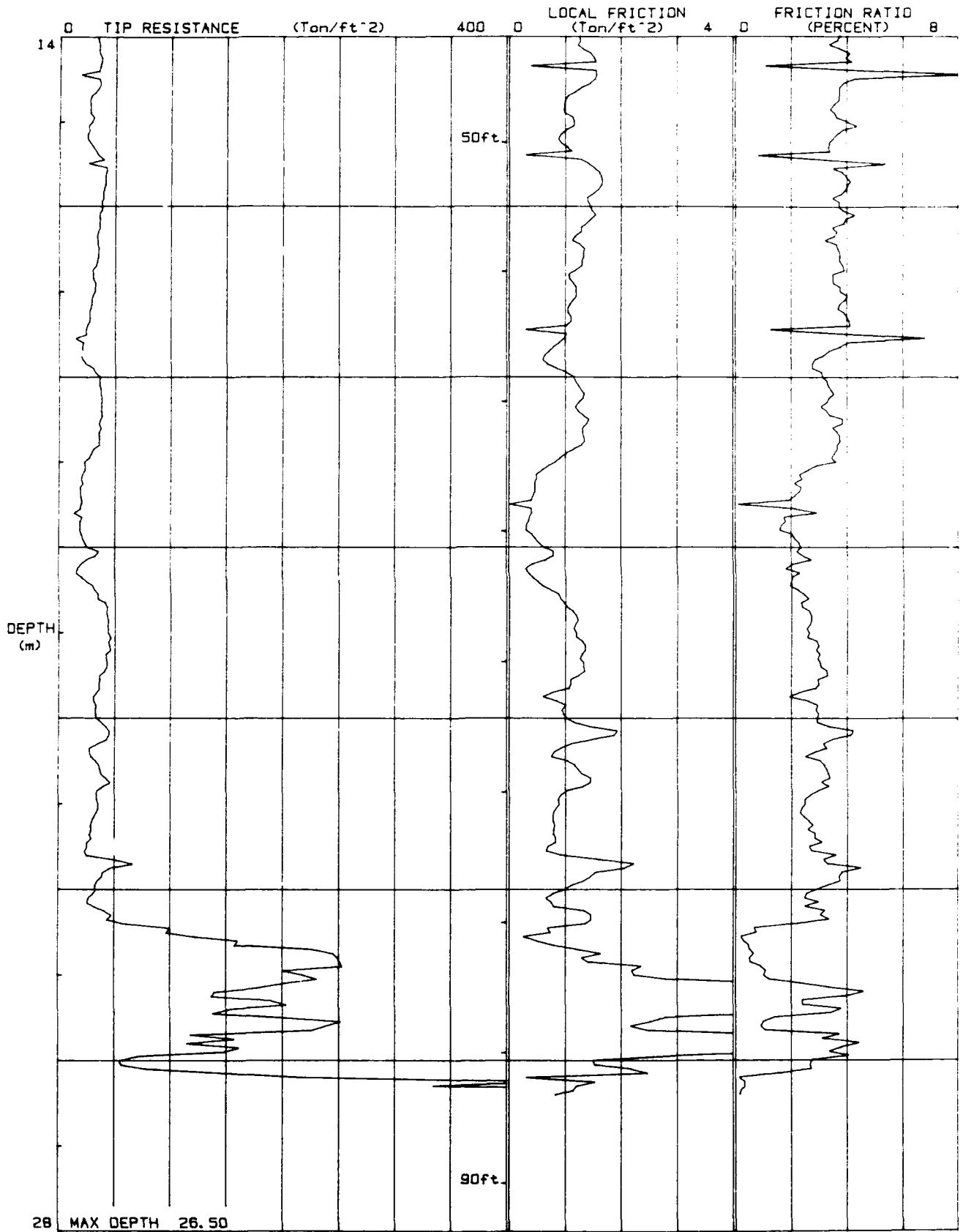

TONTO
DRILLING SERVICES INC.

JOB # : SAC28722.55.08
DATE : 11/13/92 12:38
LOCATION : CPT-21
FILE : FILE06

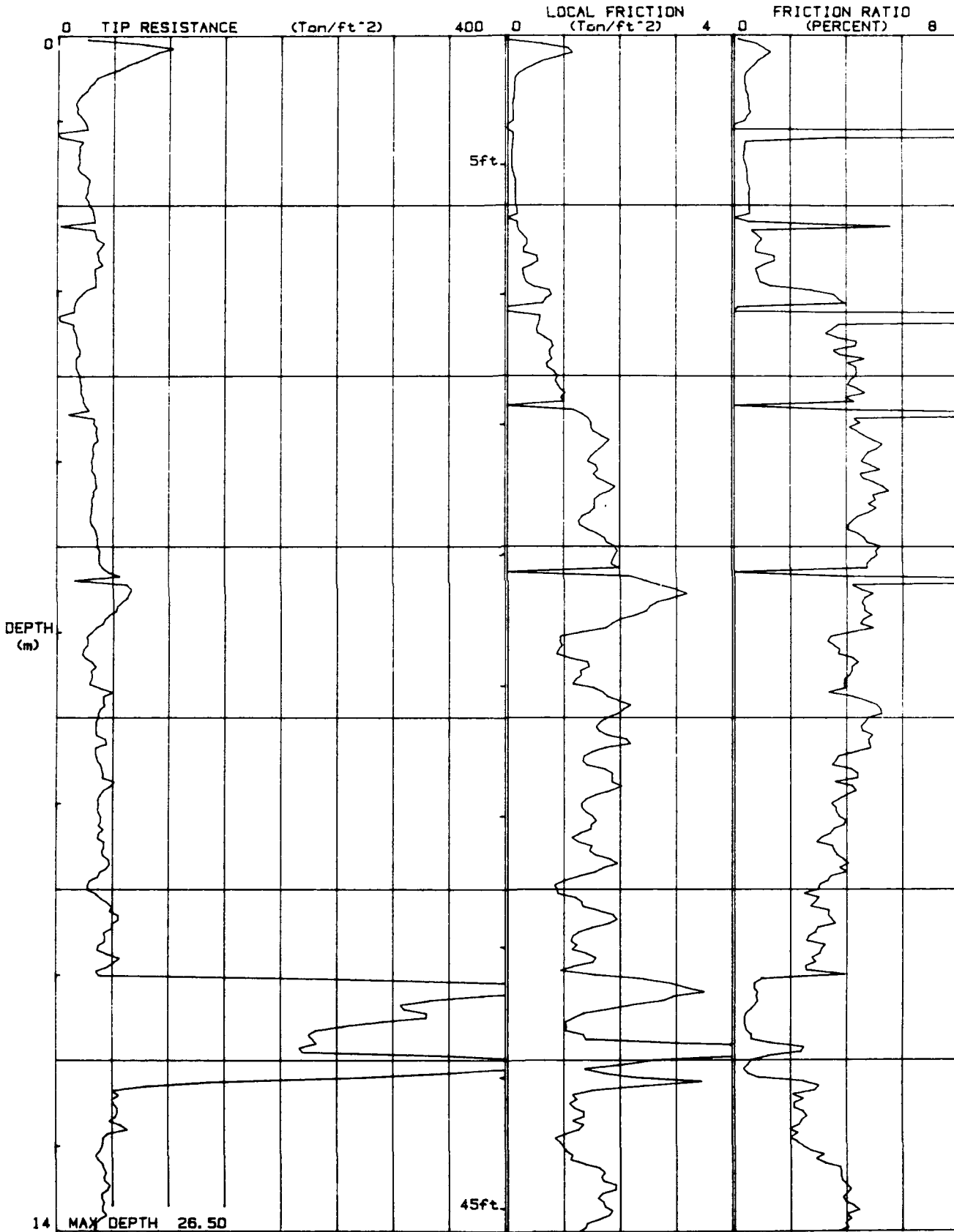

TONTO ENVIRONMENTAL DRILLING

Engineer WATER D/CH2M HIL
 On Site Loc: CPT-22
 Job No. : SAC28722.55.08
 Tot. Unit Wt. (avg) : 115 pcf

CPT Date : 11/13/92 07:55
 Cone Used : 339
 Water table (meters) : 10

DEPTH (meters)	DEPTH (feet)	Qc (avg) (tsf)	Fs (avg) (tsf)	Rf (avg) (%)	SIGV' (tsf)	SOIL BEHAVIOUR TYPE	Eq - Dr (%)	PHI deg.	SPT N	Su tsf
0.25	0.82	116.20	1.28	1.10	0.02	sand to silty sand	>90	>48	28	UNDEFINED
0.50	1.64	62.04	2.25	3.63	0.07	clayey silt to silty clay	UNDFND	UNDFD	30	4.1
0.75	2.46	90.04	2.18	2.42	0.12	silty sand to sandy silt	>90	>48	29	UNDEFINED
1.00	3.28	94.74	2.12	2.24	0.17	silty sand to sandy silt	>90	>48	30	UNDEFINED
1.25	4.10	59.18	1.09	1.85	0.21	silty sand to sandy silt	70-80	44-46	19	UNDEFINED
1.50	4.92	42.98	2.60	6.05	0.26	clay	UNDFND	UNDFD	41	2.8
1.75	5.74	44.44	2.49	5.60	0.31	clay	UNDFND	UNDFD	43	2.9
2.00	6.56	34.28	2.11	6.15	0.35	clay	UNDFND	UNDFD	33	2.2
2.25	7.38	30.38	1.59	5.24	0.40	clay	UNDFND	UNDFD	29	1.9
2.50	8.20	27.12	0.89	3.27	0.45	clayey silt to silty clay	UNDFND	UNDFD	13	1.7
2.75	9.02	22.48	0.19	0.84	0.50	sandy silt to clayey silt	UNDFND	UNDFD	9	1.4
3.00	9.84	33.84	0.37	1.10	0.54	silty sand to sandy silt	40-50	38-40	11	UNDEFINED
3.25	10.66	17.38	0.41	2.37	0.59	clayey silt to silty clay	UNDFND	UNDFD	8	1.1
3.50	11.48	18.94	0.55	2.91	0.64	clayey silt to silty clay	UNDFND	UNDFD	9	1.2
3.75	12.30	22.34	0.93	4.16	0.68	silty clay to clay	UNDFND	UNDFD	14	1.4
4.00	13.12	27.84	1.22	4.37	0.73	silty clay to clay	UNDFND	UNDFD	18	1.8
4.25	13.94	23.22	1.18	5.10	0.78	clay	UNDFND	UNDFD	22	1.4
4.50	14.76	29.18	1.21	4.14	0.83	silty clay to clay	UNDFND	UNDFD	19	1.8
4.75	15.58	27.70	0.97	3.49	0.87	clayey silt to silty clay	UNDFND	UNDFD	13	1.7
5.00	16.40	29.02	1.21	4.18	0.92	silty clay to clay	UNDFND	UNDFD	19	1.8
5.25	17.22	25.28	0.92	3.63	0.97	clayey silt to silty clay	UNDFND	UNDFD	12	1.6
5.50	18.04	27.50	1.13	4.11	1.01	silty clay to clay	UNDFND	UNDFD	18	1.7
5.75	18.86	30.90	1.23	3.97	1.06	silty clay to clay	UNDFND	UNDFD	20	1.9
6.00	19.69	31.20	1.33	4.26	1.11	silty clay to clay	UNDFND	UNDFD	20	2.0
6.25	20.51	33.18	1.45	4.36	1.16	silty clay to clay	UNDFND	UNDFD	21	2.1
6.50	21.33	30.48	1.30	4.27	1.20	silty clay to clay	UNDFND	UNDFD	19	1.9
6.75	22.15	25.34	0.79	3.12	1.25	clayey silt to silty clay	UNDFND	UNDFD	12	1.6
7.00	22.97	29.66	1.07	3.61	1.30	clayey silt to silty clay	UNDFND	UNDFD	14	1.8
7.25	23.79	34.50	1.17	3.38	1.34	clayey silt to silty clay	UNDFND	UNDFD	17	2.2
7.50	24.61	41.46	1.52	3.67	1.39	clayey silt to silty clay	UNDFND	UNDFD	20	2.6
7.75	25.43	44.88	1.88	4.18	1.44	silty clay to clay	UNDFND	UNDFD	29	2.8
8.00	26.25	42.56	1.79	4.20	1.49	silty clay to clay	UNDFND	UNDFD	27	2.7
8.25	27.07	48.20	1.92	3.99	1.53	clayey silt to silty clay	UNDFND	UNDFD	23	3.1
8.50	27.89	42.84	1.65	3.85	1.58	clayey silt to silty clay	UNDFND	UNDFD	21	2.7
8.75	28.71	44.48	1.84	4.14	1.63	clayey silt to silty clay	UNDFND	UNDFD	21	2.8
9.00	29.53	38.66	1.52	3.94	1.67	clayey silt to silty clay	UNDFND	UNDFD	19	2.4
9.25	30.35	49.36	1.67	3.38	1.72	clayey silt to silty clay	UNDFND	UNDFD	24	3.1
9.50	31.17	73.42	0.86	1.17	1.77	silty sand to sandy silt	40-50	36-38	23	UNDEFINED

Dr - All sands (Jamiolkowski et al. 1985) PHI - Robertson and Campanella 1983 Su: Nk= 15

*** Note: For interpretation purposes the PLOTTED CPT PROFILE should be used with the TABULATED OUTPUT from CPTINTR1 (v 3.04) ***

TONTO ENVIRONMENTAL DRILLING

Engineer

WATER D/CH2M HIL

On Site Loc:CPT-22

Page No. 2

DEPTH (meters)	DEPTH (feet)	Qc (avg) (tsf)	Fs (avg) (tsf)	Rf (avg) (%)	SIGV' (tsf)	SOIL BEHAVIOUR TYPE	Eq - Dr (%)	PHI deg.	SPT N	Su tsf
9.75	31.99	178.28	1.70	0.95	1.82	sand	70-80	40-42	34	UNDEFINED
10.00	32.81	431.64	2.73	0.63	1.86	gravelly sand to sand	190	44-46	150	UNDEFINED
10.25	33.63	463.86	2.41	0.52	1.90	gravelly sand to sand	190	44-46	150	UNDEFINED
10.50	34.45	411.34	1.99	0.48	1.92	gravelly sand to sand	190	44-46	150	UNDEFINED
10.75	35.27	416.10	1.43	0.34	1.94	gravelly sand to sand	190	44-46	150	UNDEFINED
11.00	36.09	383.52	2.28	0.59	1.96	gravelly sand to sand	190	42-44	150	UNDEFINED
11.25	36.91	344.46	0.86	0.25	1.98	gravelly sand to sand	190	42-44	150	UNDEFINED
11.50	37.73	371.98	1.10	0.30	2.00	gravelly sand to sand	190	42-44	150	UNDEFINED
11.75	38.55	517.62	2.77	0.53	2.03	gravelly sand to sand	190	44-46	150	UNDEFINED
12.00	39.37	131.22	2.74	2.09	2.05	silty sand to sandy silt	60-70	38-40	42	UNDEFINED
12.25	40.19	65.42	1.49	2.28	2.07	sandy silt to clayey silt	UNDFND	UNDFD	25	4.2
12.50	41.01	70.52	1.76	2.49	2.09	sandy silt to clayey silt	UNDFND	UNDFD	27	4.5
12.75	41.83	55.32	1.39	2.51	2.11	sandy silt to clayey silt	UNDFND	UNDFD	21	3.5
13.00	42.65	56.48	1.72	3.05	2.13	sandy silt to clayey silt	UNDFND	UNDFD	22	3.6
13.25	43.47	55.40	1.51	2.72	2.16	sandy silt to clayey silt	UNDFND	UNDFD	21	3.5
13.50	44.29	42.88	1.37	3.20	2.18	clayey silt to silty clay	UNDFND	UNDFD	21	2.6
13.75	45.11	35.56	1.25	3.52	2.20	clayey silt to silty clay	UNDFND	UNDFD	17	2.1
14.00	45.93	35.92	1.42	3.96	2.22	clayey silt to silty clay	UNDFND	UNDFD	17	2.2
14.25	46.75	37.30	1.34	3.59	2.24	clayey silt to silty clay	UNDFND	UNDFD	18	2.3
14.50	47.57	36.28	1.32	3.64	2.26	clayey silt to silty clay	UNDFND	UNDFD	17	2.
14.75	48.39	27.76	0.87	3.14	2.28	clayey silt to silty clay	UNDFND	UNDFD	13	1.6
15.00	49.21	23.58	0.69	2.93	2.31	clayey silt to silty clay	UNDFND	UNDFD	11	1.3
15.25	50.03	28.36	0.73	2.59	2.33	sandy silt to clayey silt	UNDFND	UNDFD	11	1.7
15.50	50.85	41.28	1.50	3.63	2.35	clayey silt to silty clay	UNDFND	UNDFD	20	2.5
15.75	51.67	43.22	1.61	3.71	2.37	clayey silt to silty clay	UNDFND	UNDFD	21	2.6
16.00	52.49	41.74	1.51	3.61	2.39	clayey silt to silty clay	UNDFND	UNDFD	20	2.5

Dr - All sands (Jamiolkowski et al. 1985)

PHI - Robertson and Campanella 1983

Su: Nk= 15

*** Note: For interpretation purposes the PLOTTED CPT PROFILE should be used with the TABULATED OUTPUT from CPTINTR1 (v 3.04) ***

TONTO
DRILLING SERVICES, INC.

JOB # : 6AC28722.55.08
DATE : 11/12/82 07:55
LOCATION : CPT-22
FILE : FILED4

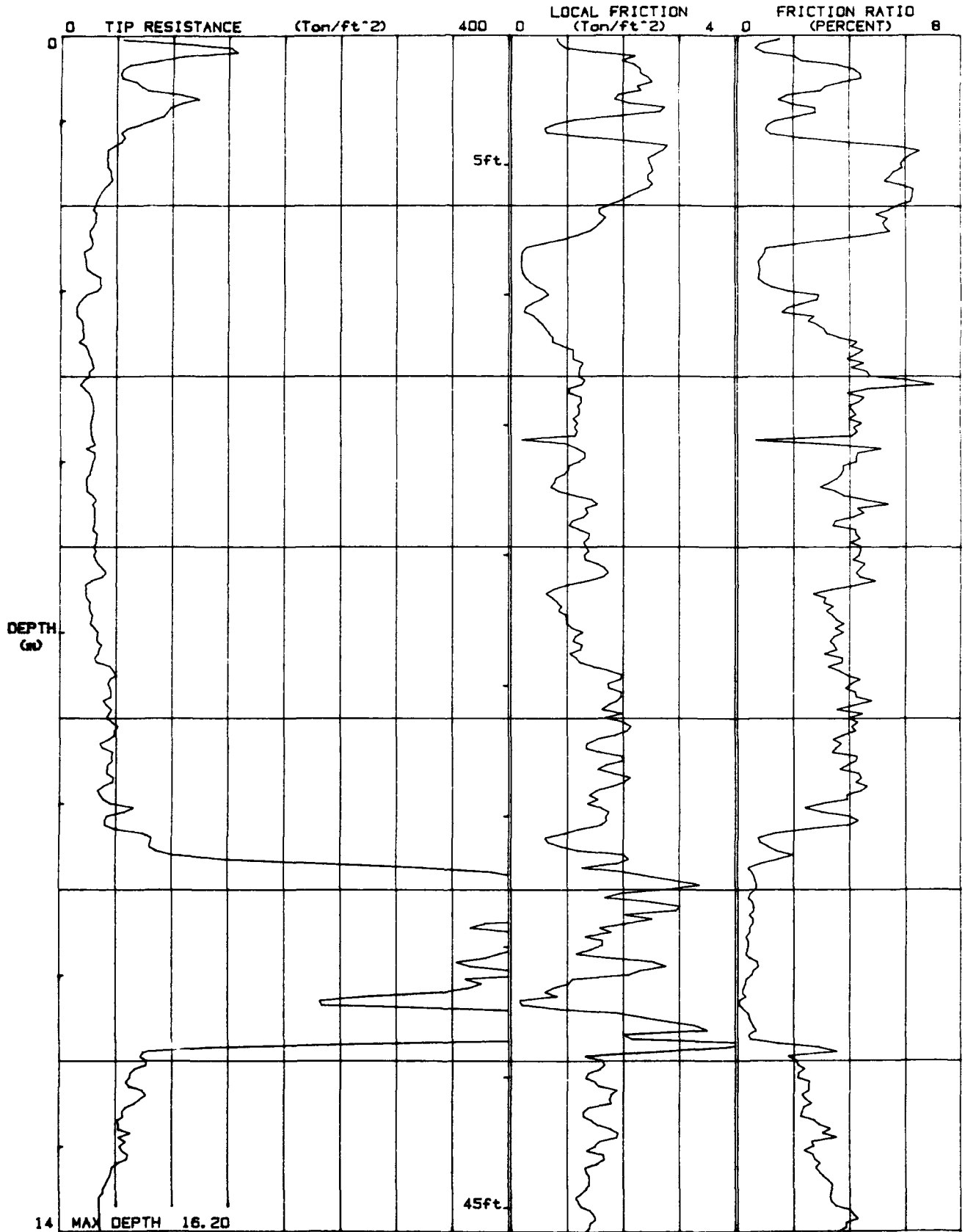

TONTO
DRILLING SERVICES, INC.

JOB # : SAC28722.55.08
 DATE : 11/13/92 07:55
 LOCATION : CPT-22
 FILE : FILE04

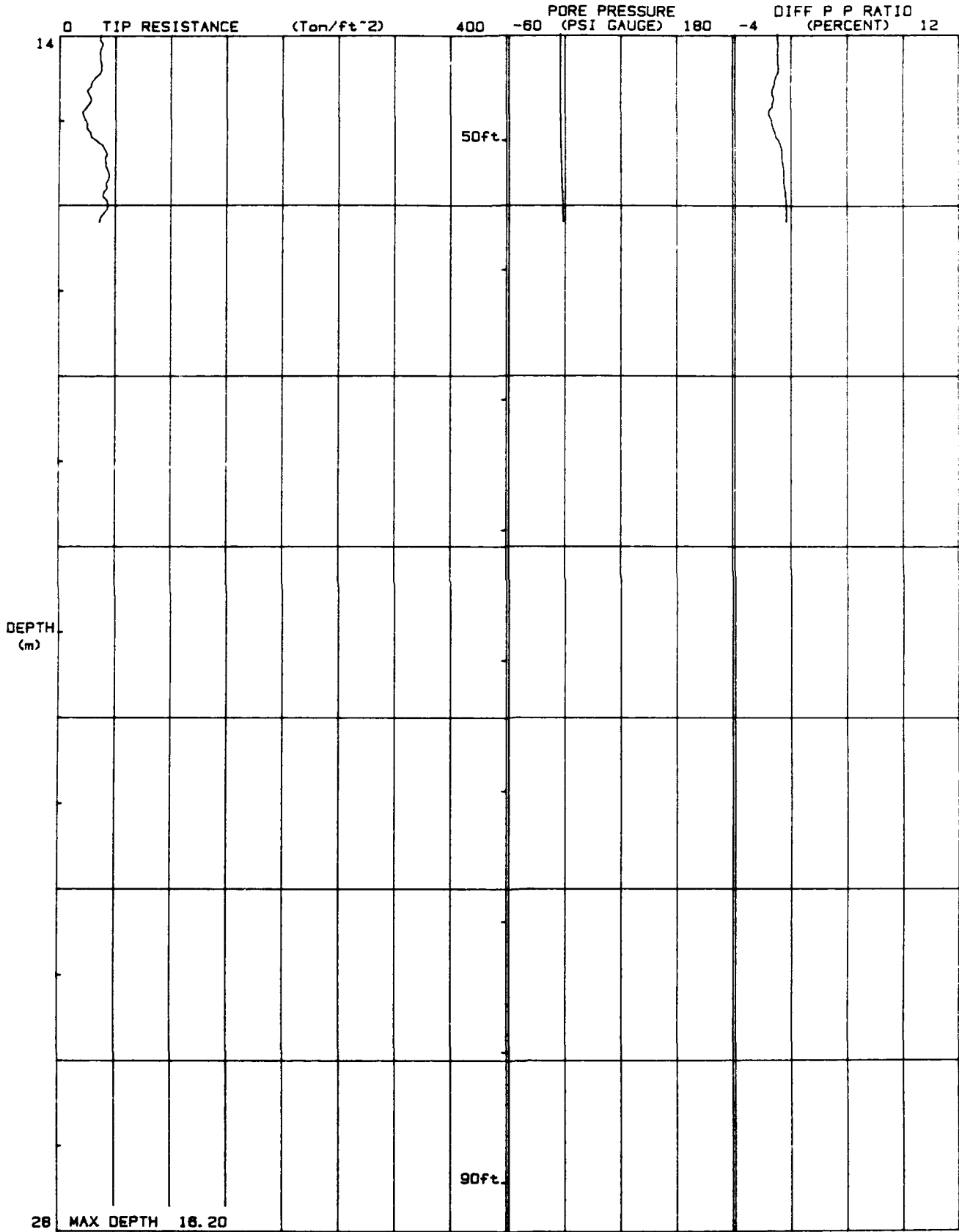

TONTO

DRILLING SERVICES, INC.

JOB # : SAC28722.55.08
DATE : 11/13/92 07:55
LOCATION : CPT-22
FILE : FILE04

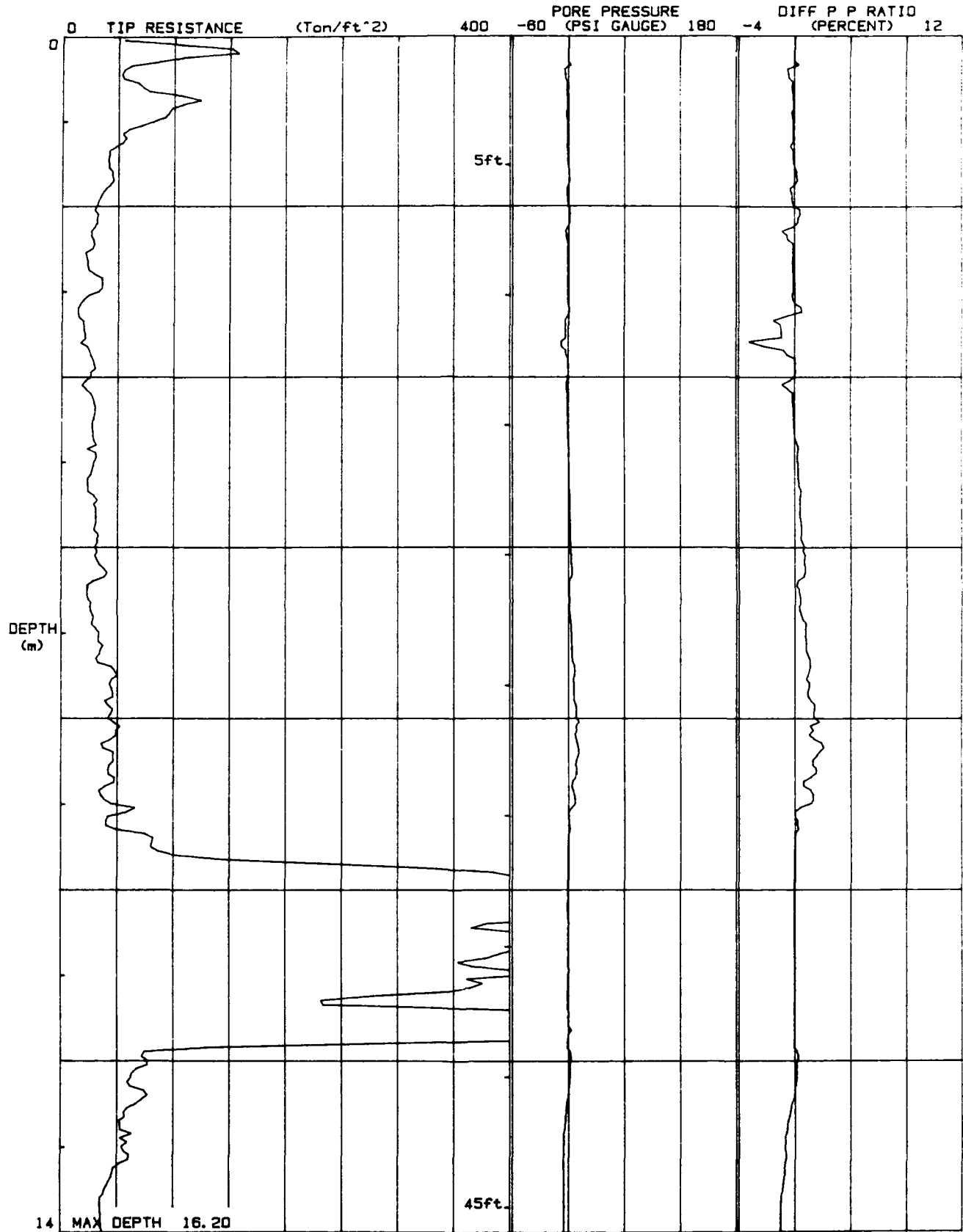

TONTO

DRILLING SERVICES, INC.

JOB # : SAC28722.55.08
 DATE : 11/13/92 07:55
 LOCATION : CPT-22
 FILE : FILE04

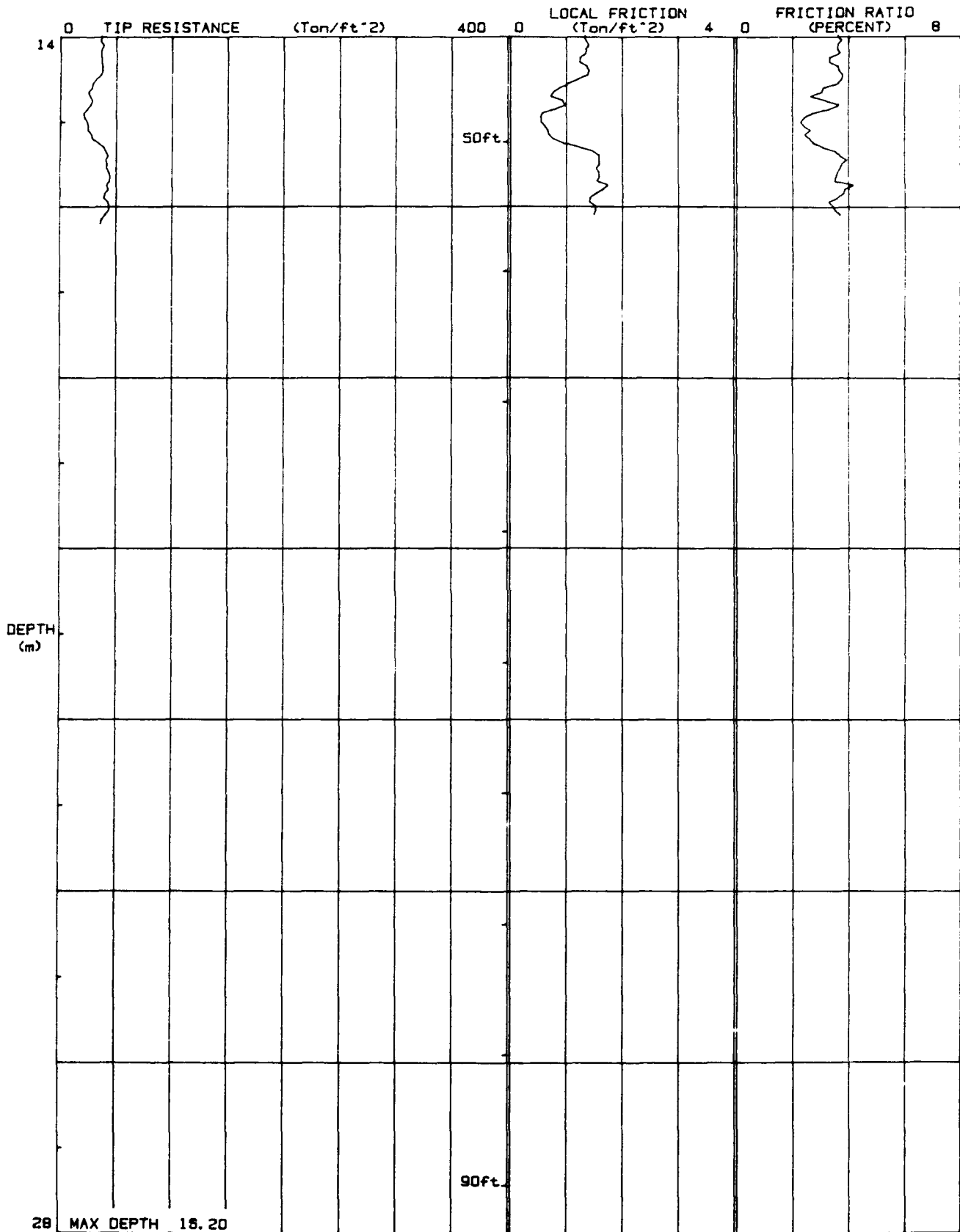

TONTO ENVIRONMENTAL DRILLING

Engineer WATER D
 On Site Loc: CPT-23
 Job No. : SAC28722.55.08
 Tot. Unit Wt. (avg) : 115 pcf

CPT Date : 11/12/92 09:24
 Cone Used : 339
 Water table (meters) : 10

DEPTH (meters)	DEPTH (feet)	Qc (avg) (tsf)	Fs (avg) (tsf)	Rf (avg) (%)	SIGV' (tsf)	SOIL BEHAVIOUR TYPE	Eq - Dr (%)	PHI deg.	SPT N	Su tsf
0.25	0.82	35.10	0.30	0.87	0.02	silty sand to sandy silt	>90	>48	11	UNDEFINED
0.50	1.64	54.06	2.33	4.31	0.07	clayey silt to silty clay	UNDFND	UNDFD	26	3.5
0.75	2.46	53.38	3.11	5.82	0.12	clay	UNDFND	UNDFD	>50	3.5
1.00	3.28	56.98	2.60	4.56	0.17	silty clay to clay	UNDFND	UNDFD	36	3.7
1.25	4.10	40.92	1.83	4.48	0.21	silty clay to clay	UNDFND	UNDFD	26	2.7
1.50	4.92	28.96	1.21	4.19	0.26	silty clay to clay	UNDFND	UNDFD	18	1.9
1.75	5.74	24.78	0.97	3.90	0.31	silty clay to clay	UNDFND	UNDFD	16	1.6
2.00	6.56	18.70	0.75	4.04	0.35	silty clay to clay	UNDFND	UNDFD	12	1.2
2.25	7.38	14.52	0.57	3.93	0.40	silty clay to clay	UNDFND	UNDFD	9	.9
2.50	8.20	19.16	0.78	4.09	0.45	silty clay to clay	UNDFND	UNDFD	12	1.2
2.75	9.02	24.08	1.03	4.28	0.50	silty clay to clay	UNDFND	UNDFD	15	1.5
3.00	9.84	25.68	1.28	4.98	0.54	clay	UNDFND	UNDFD	25	1.6
3.25	10.66	26.38	1.14	4.32	0.59	silty clay to clay	UNDFND	UNDFD	17	1.7
3.50	11.48	32.82	1.71	5.20	0.64	clay	UNDFND	UNDFD	31	2.1
3.75	12.30	30.08	1.23	4.08	0.68	silty clay to clay	UNDFND	UNDFD	19	1.9
4.00	13.12	24.84	1.35	5.43	0.73	clay	UNDFND	UNDFD	24	1.6
4.25	13.94	23.10	1.03	4.44	0.78	clay	UNDFND	UNDFD	22	1.4
4.50	14.76	29.12	1.27	4.37	0.83	silty clay to clay	UNDFND	UNDFD	19	1.8
4.75	15.58	32.84	1.43	4.36	0.87	silty clay to clay	UNDFND	UNDFD	21	2.1
5.00	16.40	34.46	1.41	4.10	0.92	silty clay to clay	UNDFND	UNDFD	22	2.2
5.25	17.22	35.04	1.43	4.08	0.97	silty clay to clay	UNDFND	UNDFD	22	2.2
5.50	18.04	37.84	1.82	4.80	1.01	silty clay to clay	UNDFND	UNDFD	24	2.4
5.75	18.86	39.78	1.90	4.79	1.06	silty clay to clay	UNDFND	UNDFD	25	2.5
6.00	19.69	35.64	1.31	3.68	1.11	clayey silt to silty clay	UNDFND	UNDFD	17	2.3
6.25	20.51	28.86	1.13	3.93	1.16	silty clay to clay	UNDFND	UNDFD	18	1.8
6.50	21.33	34.28	1.27	3.69	1.20	clayey silt to silty clay	UNDFND	UNDFD	16	2.2
6.75	22.15	26.58	0.98	3.69	1.25	clayey silt to silty clay	UNDFND	UNDFD	13	1.6
7.00	22.97	37.86	1.29	3.42	1.30	clayey silt to silty clay	UNDFND	UNDFD	18	2.4
7.25	23.79	55.46	2.07	3.74	1.34	clayey silt to silty clay	UNDFND	UNDFD	27	3.6
7.50	24.61	73.06	3.39	4.65	1.39	undefined	UNDFND	UNDFD	UDF	UNDEFINED
7.75	25.43	68.04	3.01	4.43	1.44	clayey silt to silty clay	UNDFND	UNDFD	33	4.4
8.00	26.25	72.50	3.62	4.99	1.49	very stiff fine grained (*)	UNDFND	UNDFD	>50	UNDEFINED
8.25	27.07	69.64	2.87	4.12	1.53	clayey silt to silty clay	UNDFND	UNDFD	33	4.5
8.50	27.89	75.50	1.57	2.08	1.58	silty sand to sandy silt	50-60	36-38	24	UNDEFINED
8.75	28.71	74.60	1.35	1.82	1.63	silty sand to sandy silt	50-60	36-38	24	UNDEFINED
9.00	29.53	64.90	1.04	1.60	1.67	silty sand to sandy silt	40-50	36-38	21	UNDEFINED
9.25	30.35	84.28	1.40	1.66	1.72	silty sand to sandy silt	50-60	36-38	27	UNDEFINED
9.50	31.17	76.30	1.96	2.57	1.77	sandy silt to clayey silt	UNDFND	UNDFD	29	4.9

Dr - All sands (Jamolkowski et al. 1985)

PHI - Robertson and Campanella 1983

Su: Nk= 15

(*) overconsolidated or cemented

*** Note: For interpretation purposes the PLOTTED CPT PROFILE should be used with the TABULATED OUTPUT from CPTINTR1 (v 3.04) ***

TONTU ENVIRONMENTAL DRILLING

Engineer

WATER D

On Site Loc:CPT-23

Page No. 2

DEPTH (meters)	DEPTH (feet)	Qc (avg) (tsf)	Fs (avg) (tsf)	Rf (avg) (%)	SIGV' (tsf)	SOIL BEHAVIOUR TYPE	Eq - Or (%)	PHI deg.	SPT N	Su tsf
9.75	31.99	116.88	1.61	1.38	1.82	sand to silty sand	60-70	38-40	28	UNDEFINED
10.00	32.81	223.78	1.38	0.62	1.86	sand	80-90	40-42	43	UNDEFINED
10.25	33.63	375.32	1.45	0.39	1.90	gravelly sand to sand	190	44-46	150	UNDEFINED
10.50	34.45	391.94	1.66	0.42	1.92	gravelly sand to sand	190	44-46	150	UNDEFINED
10.75	35.27	241.72	1.74	0.72	1.94	sand	80-90	40-42	46	UNDEFINED
11.00	36.09	49.50	0.94	1.90	1.96	silty sand to sandy silt	140	32-34	16	UNDEFINED
11.25	36.91	48.78	0.79	1.62	1.98	silty sand to sandy silt	140	32-34	16	UNDEFINED
11.50	37.73	50.54	1.05	2.08	2.00	sandy silt to clayey silt	UNDFND	UNDFD	19	3.2
11.75	38.55	58.60	1.78	3.04	2.03	sandy silt to clayey silt	UNDFND	UNDFD	22	3.7
12.00	39.37	45.42	1.27	2.79	2.05	sandy silt to clayey silt	UNDFND	UNDFD	17	2.8
12.25	40.19	72.66	3.02	4.16	2.07	clayey silt to silty clay	UNDFND	UNDFD	35	4.6
12.50	41.01	69.40	3.22	4.64	2.09	silty clay to clay	UNDFND	UNDFD	44	4.4
12.75	41.83	38.42	1.21	3.14	2.11	clayey silt to silty clay	UNDFND	UNDFD	18	2.4
13.00	42.65	39.16	1.39	3.56	2.13	clayey silt to silty clay	UNDFND	UNDFD	19	2.4
13.25	43.47	38.14	1.45	3.80	2.16	clayey silt to silty clay	UNDFND	UNDFD	18	2.3
13.50	44.29	37.70	1.25	3.33	2.18	clayey silt to silty clay	UNDFND	UNDFD	18	2.3
13.75	45.11	23.86	0.76	3.17	2.20	clayey silt to silty clay	UNDFND	UNDFD	11	1.4
14.00	45.93	22.04	0.58	2.65	2.22	clayey silt to silty clay	UNDFND	UNDFD	11	1.2
14.25	46.75	26.64	0.63	2.36	2.24	sandy silt to clayey silt	UNDFND	UNDFD	10	1.5
14.50	47.57	41.98	1.41	3.35	2.26	clayey silt to silty clay	UNDFND	UNDFD	20	2.6
14.75	48.39	44.04	1.59	3.62	2.28	clayey silt to silty clay	UNDFND	UNDFD	21	2.7
15.00	49.21	42.88	1.52	3.55	2.31	clayey silt to silty clay	UNDFND	UNDFD	21	2.6
15.25	50.03	39.54	1.61	4.06	2.33	clayey silt to silty clay	UNDFND	UNDFD	19	2.4
15.50	50.85	39.84	1.43	3.60	2.35	clayey silt to silty clay	UNDFND	UNDFD	19	2.4
15.75	51.67	37.28	1.44	3.85	2.37	clayey silt to silty clay	UNDFND	UNDFD	18	2.2
16.00	52.49	39.20	1.47	3.75	2.39	clayey silt to silty clay	UNDFND	UNDFD	19	2.4
16.25	53.31	40.70	1.58	3.89	2.41	clayey silt to silty clay	UNDFND	UNDFD	19	2.5
16.50	54.13	38.28	1.54	4.03	2.44	clayey silt to silty clay	UNDFND	UNDFD	18	2.3
16.75	54.95	36.66	1.20	3.27	2.46	clayey silt to silty clay	UNDFND	UNDFD	18	2.2
17.00	55.77	36.38	1.30	3.57	2.48	clayey silt to silty clay	UNDFND	UNDFD	17	2.2
17.25	56.59	32.04	1.22	3.80	2.50	clayey silt to silty clay	UNDFND	UNDFD	15	1.9
17.50	57.41	30.20	1.06	3.52	2.52	clayey silt to silty clay	UNDFND	UNDFD	14	1.7
17.75	58.23	22.28	0.64	2.88	2.54	clayey silt to silty clay	UNDFND	UNDFD	11	1.2
18.00	59.06	20.86	0.44	2.11	2.57	clayey silt to silty clay	UNDFND	UNDFD	10	1.1
18.25	59.88	21.54	0.42	1.96	2.59	sandy silt to clayey silt	UNDFND	UNDFD	8	1.2
18.50	60.70	20.92	0.36	1.72	2.61	sandy silt to clayey silt	UNDFND	UNDFD	8	1.1
18.75	61.52	25.10	0.56	2.21	2.63	sandy silt to clayey silt	UNDFND	UNDFD	10	1.4
19.00	62.34	47.04	1.48	3.15	2.65	clayey silt to silty clay	UNDFND	UNDFD	23	2.8
19.25	63.16	52.66	1.68	3.19	2.67	sandy silt to clayey silt	UNDFND	UNDFD	20	3.2
19.50	63.98	48.04	1.38	2.86	2.69	sandy silt to clayey silt	UNDFND	UNDFD	18	2.9
19.75	64.80	41.06	1.04	2.54	2.72	sandy silt to clayey silt	UNDFND	UNDFD	16	2.4
20.00	65.62	36.32	0.90	2.47	2.74	sandy silt to clayey silt	UNDFND	UNDFD	14	2.1

Or - All sands (Jamiolkowski et al. 1985)

PHI - Robertson and Campanella 1983

Su: Nk= 15

**** Note: For interpretation purposes the PLOTTED CPT PROFILE should be used with the TABULATED OUTPUT from CPTINTR1 (v 3.04) ****

TONTO ENVIRONMENTAL DRILLING

Engineer

WATER D

On Site Loc: CPT-23

Page No. 3

DEPTH (meters)	DEPTH (feet)	Qc (avg) (tsf)	Fs (avg) (tsf)	Rf (avg) (%)	SIGV' (tsf)	SOIL BEHAVIOUR TYPE	Eq - Dr (%)	PHI deg.	SPT N	Su tsf
20.25	66.44	34.08	0.83	2.42	2.76	sandy silt to clayey silt	UNDFND	UNDFD	13	2.0
20.50	67.26	33.30	0.72	2.16	2.78	sandy silt to clayey silt	UNDFND	UNDFD	13	1.9
20.75	68.08	37.38	1.05	2.80	2.80	sandy silt to clayey silt	UNDFND	UNDFD	14	2.2
21.00	68.90	36.22	1.48	4.08	2.82	silty clay to clay	UNDFND	UNDFD	23	2.1
21.25	69.72	38.10	1.23	3.23	2.85	clayey silt to silty clay	UNDFND	UNDFD	18	2.2
21.50	70.54	36.58	1.52	4.15	2.87	silty clay to clay	UNDFND	UNDFD	23	2.1
21.75	71.36	53.62	2.86	5.33	2.89	clay	UNDFND	UNDFD	50	3.3
22.00	72.18	68.90	3.25	4.72	2.91	silty clay to clay	UNDFND	UNDFD	44	4.3
22.25	73.00	57.90	3.10	5.36	2.93	clay	UNDFND	UNDFD	50	3.5
22.50	73.82	66.60	3.37	5.06	2.95	very stiff fine grained (*)	UNDFND	UNDFD	50	UNDEFINED
22.75	74.64	63.86	3.24	5.07	2.97	very stiff fine grained (*)	UNDFND	UNDFD	50	UNDEFINED
23.00	75.46	96.54	1.71	1.77	3.00	silty sand to sandy silt	40-50	34-36	31	UNDEFINED
23.25	76.28	91.60	3.33	3.63	3.02	sandy silt to clayey silt	UNDFND	UNDFD	35	5.8
23.50	77.10	107.32	1.90	1.77	3.04	silty sand to sandy silt	50-60	34-36	34	UNDEFINED
23.75	77.92	123.82	0.73	0.59	3.06	sand	50-60	36-38	24	UNDEFINED
24.00	78.74	187.30	0.54	0.29	3.08	sand	60-70	38-40	36	UNDEFINED
24.25	79.56	273.04	0.85	0.31	3.10	gravelly sand to sand	70-80	40-42	44	UNDEFINED
24.50	80.38	279.74	0.83	0.30	3.13	gravelly sand to sand	70-80	40-42	45	UNDEFINED
24.75	81.20	321.40	0.58	0.18	3.15	gravelly sand to sand	80-90	40-42	50	UNDEFINED
25.00	82.02	155.94	0.77	0.50	3.17	sand	60-70	36-38	30	UNDEFINED
25.25	82.84	32.00	0.58	1.80	3.19	sandy silt to clayey silt	UNDFND	UNDFD	12	1.8
25.50	83.66	32.24	0.56	1.73	3.21	sandy silt to clayey silt	UNDFND	UNDFD	12	1.8
25.75	84.48	51.22	1.38	2.69	3.23	sandy silt to clayey silt	UNDFND	UNDFD	20	3.0
26.00	85.30	40.36	1.46	3.61	3.25	clayey silt to silty clay	UNDFND	UNDFD	19	2.3
26.25	86.12	25.46	0.80	3.15	3.28	clayey silt to silty clay	UNDFND	UNDFD	12	1.3
26.50	86.94	29.48	0.68	2.29	3.30	sandy silt to clayey silt	UNDFND	UNDFD	11	1.6
26.75	87.76	25.50	0.60	2.35	3.32	sandy silt to clayey silt	UNDFND	UNDFD	10	1.3
27.00	88.58	26.76	0.48	1.78	3.34	sandy silt to clayey silt	UNDFND	UNDFD	10	1.4
27.25	89.40	24.04	0.71	2.96	3.36	clayey silt to silty clay	UNDFND	UNDFD	12	1.2
27.50	90.22	26.40	0.54	2.04	3.38	sandy silt to clayey silt	UNDFND	UNDFD	10	1.4
27.75	91.04	47.92	1.16	2.43	3.41	sandy silt to clayey silt	UNDFND	UNDFD	18	2.8
28.00	91.86	81.30	2.94	3.61	3.43	clayey silt to silty clay	UNDFND	UNDFD	39	5.0
28.25	92.68	79.50	3.02	3.80	3.45	clayey silt to silty clay	UNDFND	UNDFD	38	4.9
28.50	93.50	68.42	2.59	3.79	3.47	clayey silt to silty clay	UNDFND	UNDFD	33	4.2
28.75	94.32	65.40	2.19	3.34	3.49	sandy silt to clayey silt	UNDFND	UNDFD	25	4.0
29.00	95.14	55.86	1.67	2.99	3.51	sandy silt to clayey silt	UNDFND	UNDFD	21	3.3
29.25	95.96	38.60	0.59	1.53	3.53	silty sand to sandy silt	40	30	12	UNDEFINED

Dr - All sands (Janiolkowski et al. 1985)

PHI - Robertson and Campanella 1983

Su: Nk= 15

(*) overconsolidated or cemented

*** Note: For interpretation purposes the PLOTTED CPT PROFILE should be used with the TABULATED OUTPUT from CPTINTR1 (v 3.04) ***

TONTO
DRILLING SERVICES, INC.

JOB # : SAC28722.55.08
DATE : 11/12/92 09:24
LOCATION : CPT-23
FILE : FILE01

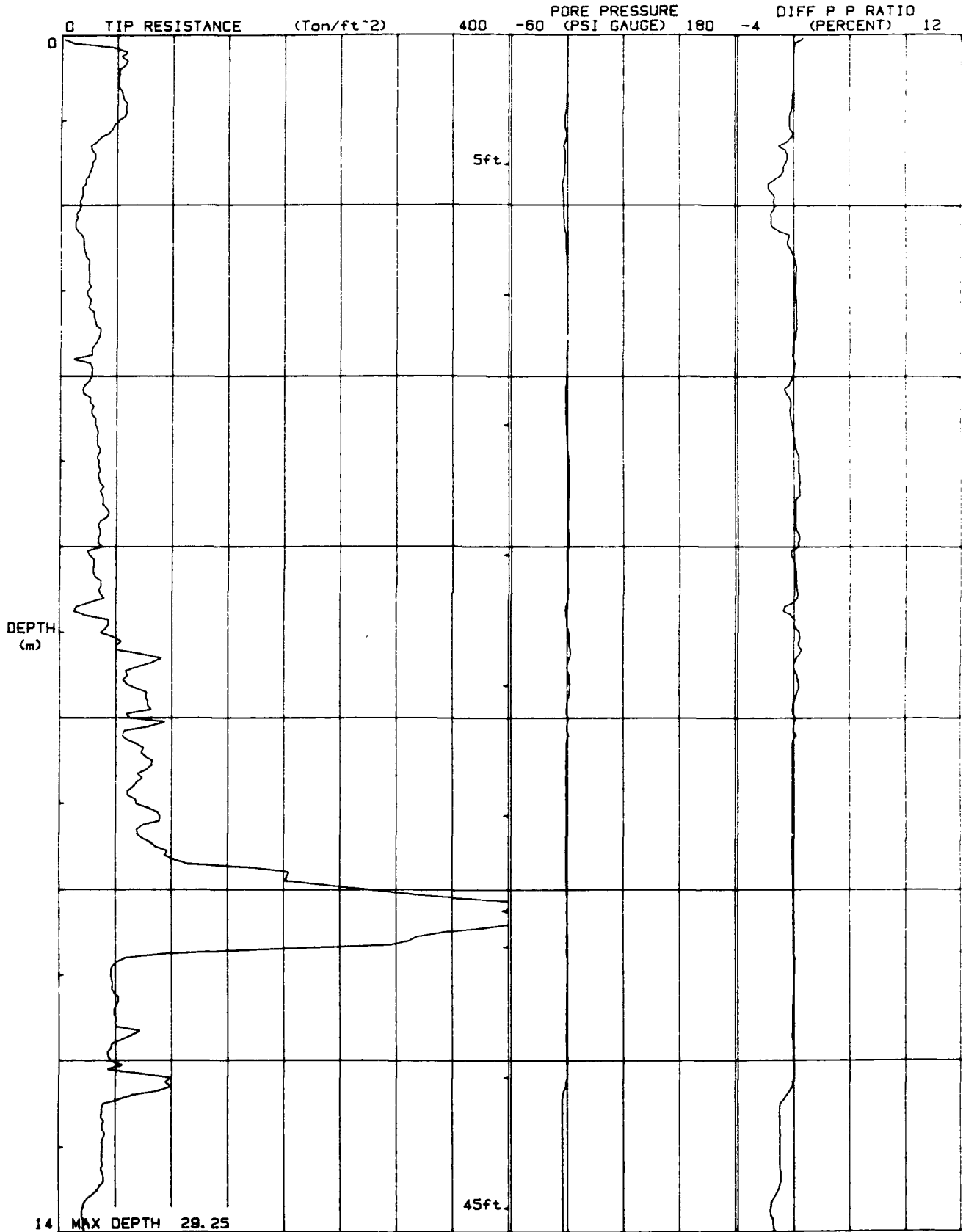

TONTO

DRILLING SERVICES, INC.

JOB # : SAC28722.55.08
DATE : 11/12/92 09:24
LOCATION : CPT-23
FILE : FILE01

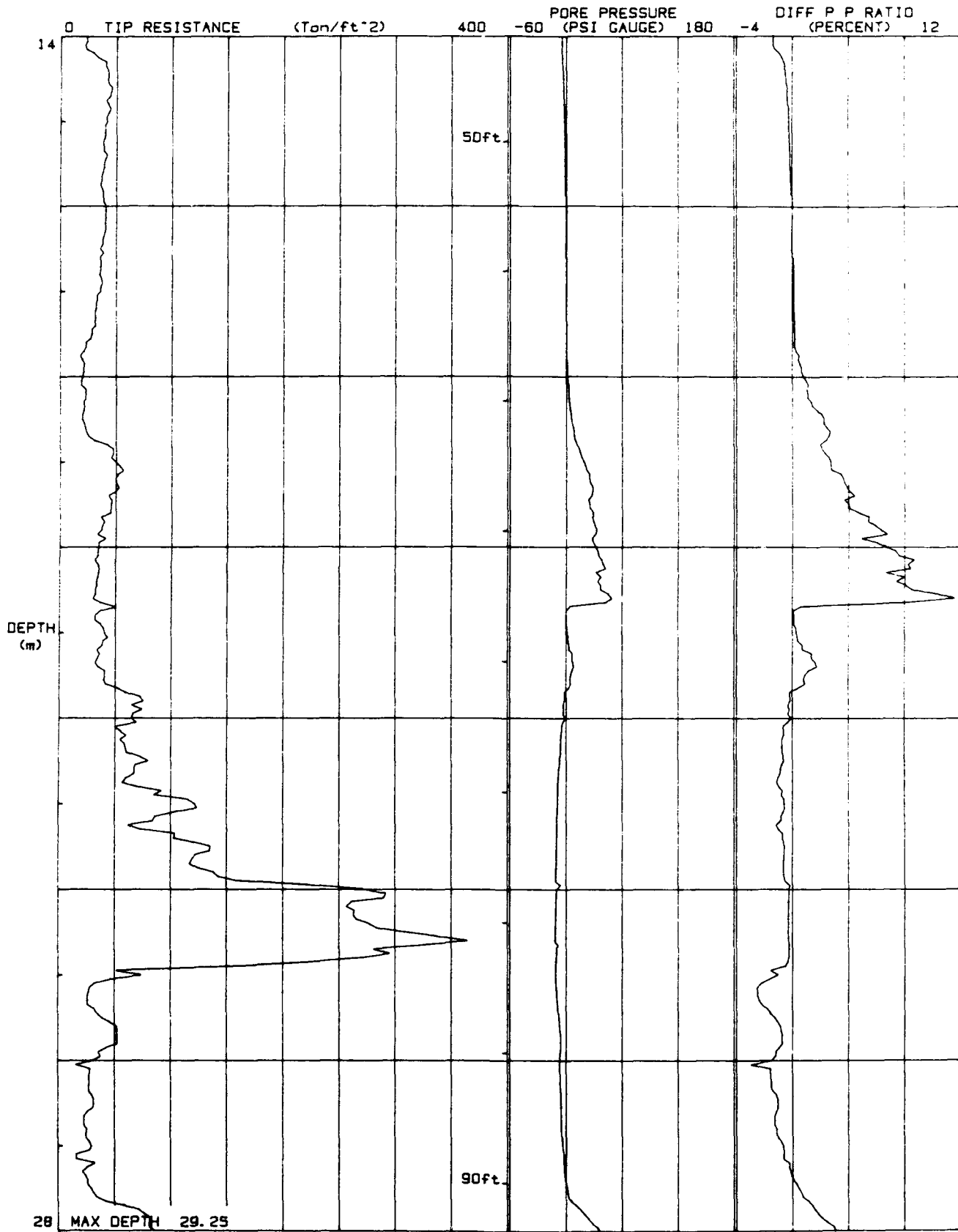

TONTO

DRILLING SERVICES, INC.

JOB # : SAC28722.55.08
 DATE : 11/12/92 09:24
 LOCATION : CPT-23
 FILE : FILE01

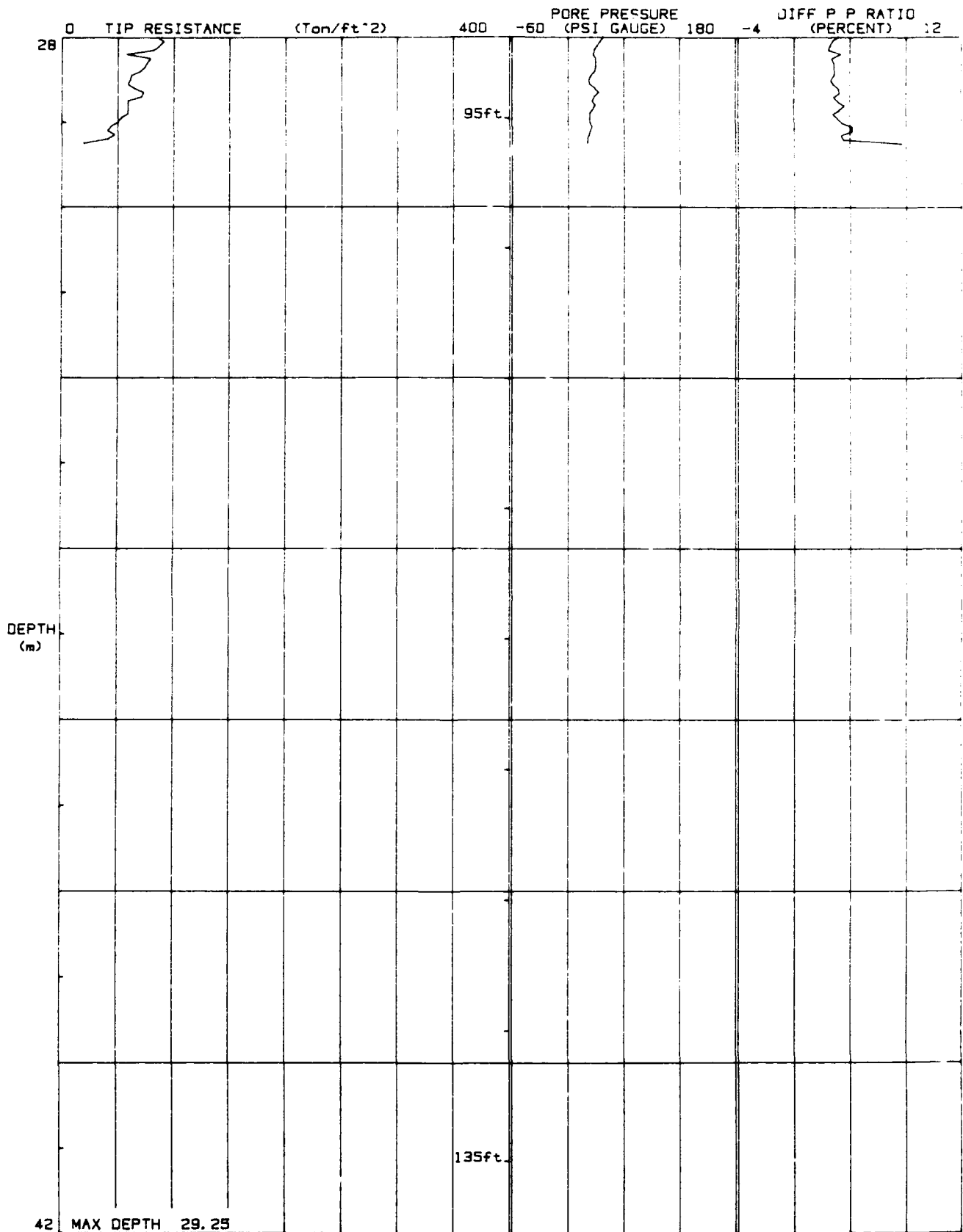

TONTO
DRILLING SERVICES, INC.

JOB # : SAC28722.35.08
DATE : 11/12/92 09:24
LOCATION : CPT-23
FILE : FILE01

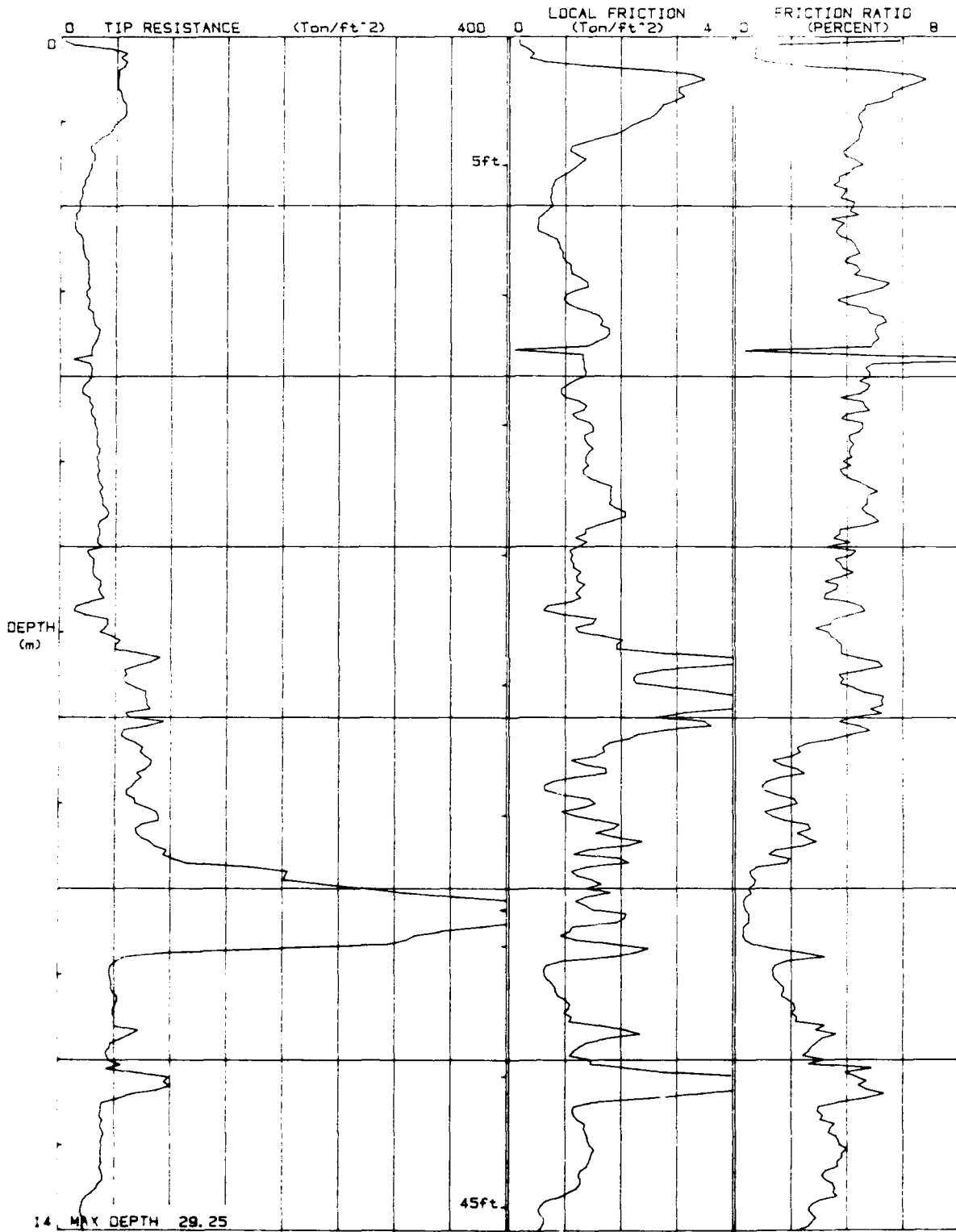

TONTO

DRILLING SERVICES, INC.

JOB # : SAC28722.55.08
DATE : 11/12/92 09:24
LOCATION : CPT-23
FILE : FILE01

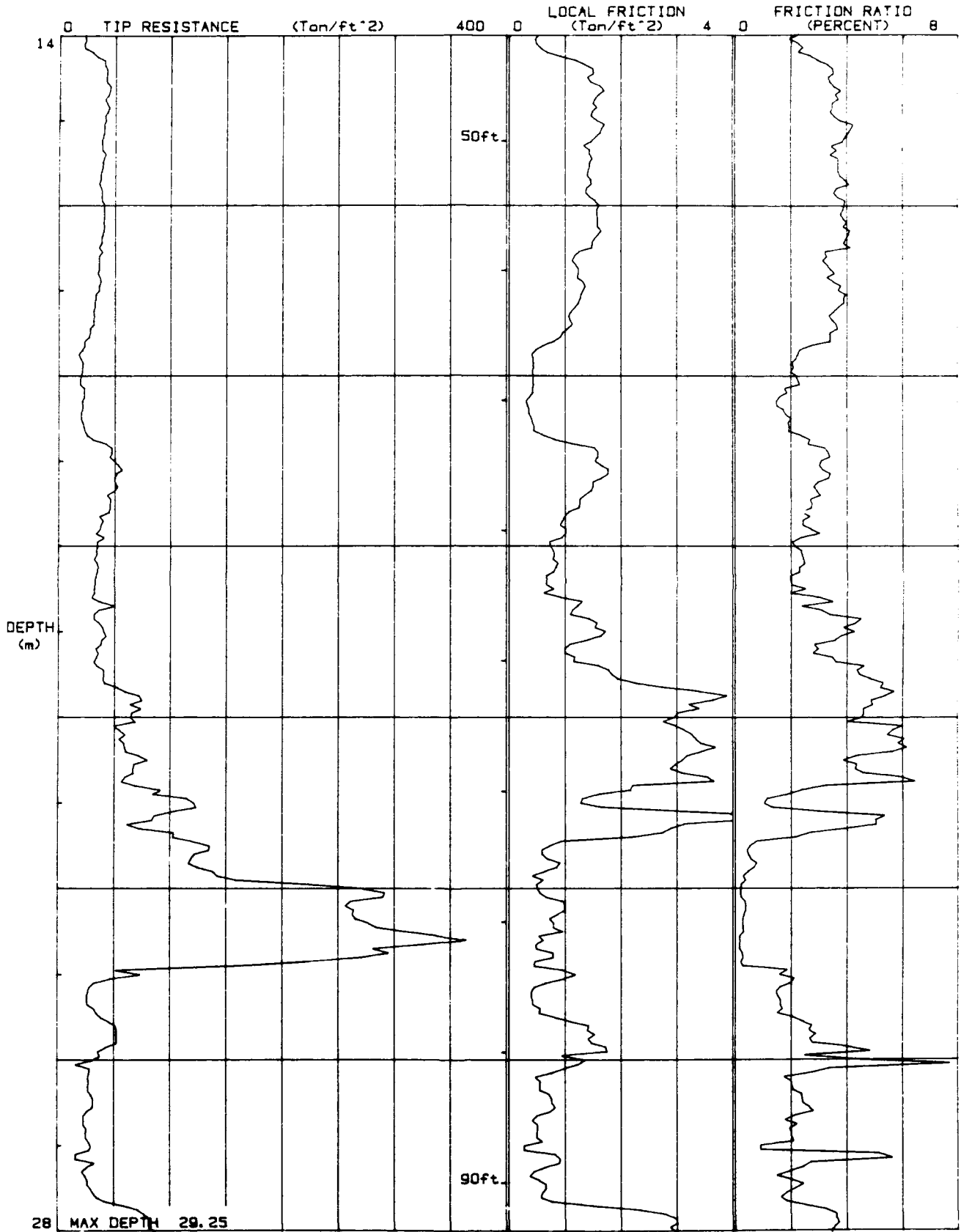

TONTO
DRILLING SERVICES, INC.

JOB # : SAC28722.55.08
 DATE : 11/12/92 09:24
 LOCATION : CPT-23
 FILE : FILE01

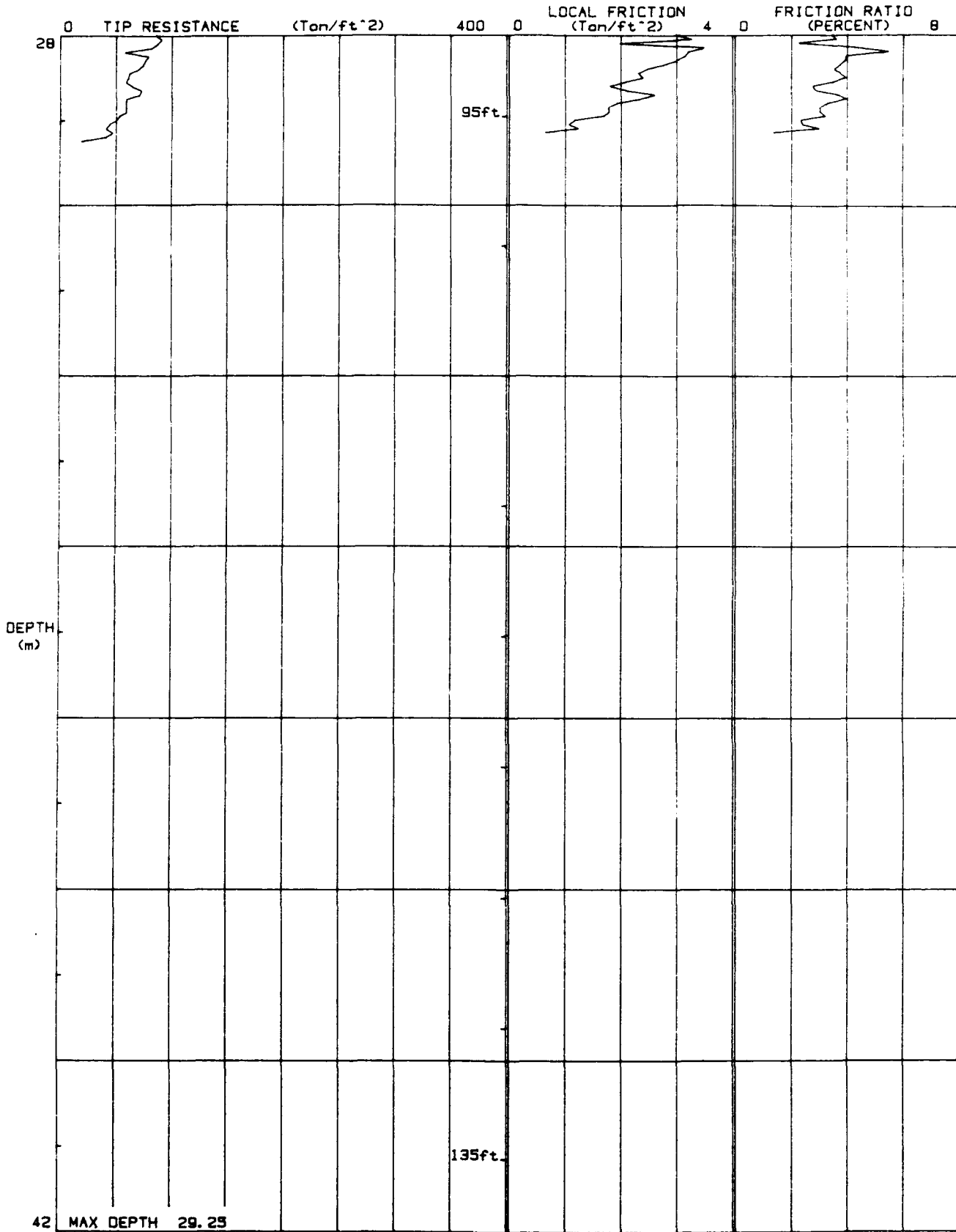

TONTO ENVIRONMENTAL DRILLING

Engineer WATER DEV-CORP
 On Site Loc: CPT-24
 Job No. : SAC28722.55.10
 Tot. Unit Wt. (avg) : 115 pcf

CPT Date : 04/26/93 03:32
 Cone Used : 339
 Water table (meters) : 10

DEPTH		Qo (avg)	Fs (avg)	Fs (avg)	SIGV	SOIL BEHAVIOUR TYPE	Eq - Dr	PHI	SPT	Su
meters	feet	tsf	tsf	tsf	tsf		k	deg	N	tsf
0.25	0.82	33.66	0.54	1.56	0.02	sandy silt to clayey silt	UNDFND	UNDFND	18	1.0
0.50	1.64	33.66	1.41	4.20	0.07	silty clay to clay	UNDFND	UNDFND	21	1.0
0.75	2.46	20.16	1.07	5.28	0.12	clay	UNDFND	UNDFND	19	1.3
1.00	3.28	16.88	0.57	3.39	0.17	silty clay to clay	UNDFND	UNDFND	11	1.0
1.25	4.10	16.88	0.50	2.65	0.21	clayey silt to silty clay	UNDFND	UNDFND	9	1.2
1.50	4.92	31.66	0.69	2.18	0.26	sandy silt to clayey silt	UNDFND	UNDFND	12	2.0
1.75	5.74	26.44	0.46	1.75	0.31	sandy silt to clayey silt	UNDFND	UNDFND	10	1.7
2.00	6.56	14.24	0.69	4.87	0.35	clay	UNDFND	UNDFND	14	1.9
2.25	7.38	14.70	0.72	4.91	0.40	clay	UNDFND	UNDFND	14	1.9
2.50	8.20	9.10	0.58	6.36	0.45	clay	UNDFND	UNDFND	9	1.6
2.75	9.02	8.82	0.56	6.36	0.50	clay	UNDFND	UNDFND	8	1.6
3.00	9.84	12.20	0.70	5.74	0.54	clay	UNDFND	UNDFND	12	1.7
3.25	10.66	10.04	0.59	5.36	0.59	clay	UNDFND	UNDFND	10	1.6
3.50	11.48	9.70	0.64	6.65	0.64	clay	UNDFND	UNDFND	9	1.6
3.75	12.30	8.66	0.47	5.42	0.68	clay	UNDFND	UNDFND	8	1.6
4.00	13.12	26.90	0.61	2.26	0.73	sandy silt to clayey silt	UNDFND	UNDFND	10	1.7
4.25	13.94	128.42	0.91	0.71	0.78	sand	70-80	42-44	25	UNDEFINED
4.50	14.76	76.74	0.53	0.69	0.33	sand to silty sand	60-70	41-42	18	UNDEFINED
4.75	15.58	52.60	0.50	0.95	0.87	silty sand to sandy silt	50-60	38-40	17	UNDEFINED
5.00	16.40	53.28	0.94	1.59	0.92	silty sand to sandy silt	40-50	38-40	17	UNDEFINED
5.25	17.22	24.22	0.85	3.50	0.97	clayey silt to silty clay	UNDFND	UNDFND	12	1.6
5.50	18.04	22.12	0.87	3.94	1.01	silty clay to clay	UNDFND	UNDFND	14	1.4
5.75	18.86	23.46	0.84	3.58	1.06	clayey silt to silty clay	UNDFND	UNDFND	11	1.4
6.00	19.69	21.58	0.83	3.85	1.11	silty clay to clay	UNDFND	UNDFND	14	1.3
6.25	20.51	48.34	2.14	4.43	1.16	silty clay to clay	UNDFND	UNDFND	31	3.1
6.50	21.33	44.78	2.14	4.78	1.20	silty clay to clay	UNDFND	UNDFND	29	2.9
6.75	22.15	45.96	2.19	4.77	1.25	silty clay to clay	UNDFND	UNDFND	29	2.9
7.00	22.97	34.50	1.58	4.57	1.30	silty clay to clay	UNDFND	UNDFND	22	2.2
7.25	23.79	35.18	1.47	4.19	1.34	silty clay to clay	UNDFND	UNDFND	22	2.2
7.50	24.61	32.44	1.37	4.21	1.39	silty clay to clay	UNDFND	UNDFND	21	2.0
7.75	25.43	28.36	1.16	4.10	1.44	silty clay to clay	UNDFND	UNDFND	18	1.7
8.00	26.25	26.84	0.86	3.19	1.49	clayey silt to silty clay	UNDFND	UNDFND	13	1.6
8.25	27.07	23.42	0.68	2.92	1.53	clayey silt to silty clay	UNDFND	UNDFND	11	1.4
8.50	27.89	22.44	0.48	2.15	1.58	sandy silt to clayey silt	UNDFND	UNDFND	9	1.3
8.75	28.71	23.96	0.77	3.23	1.63	clayey silt to silty clay	UNDFND	UNDFND	11	1.4
9.00	29.53	18.12	0.46	2.53	1.67	clayey silt to silty clay	UNDFND	UNDFND	9	1.0
9.25	30.35	22.96	0.51	2.21	1.72	sandy silt to clayey silt	UNDFND	UNDFND	9	1.4
9.50	31.17	30.56	1.12	3.67	1.77	clayey silt to silty clay	UNDFND	UNDFND	15	1.9

Dr - All sands (Janioikowski et al. 1985)

PHI - Robertson and Campanella 1983

Su: Nk= 15

**** Note: For interpretation purposes the PLOTTED CPT PROFILE should be used with the TABULATED OUTPUT from CPTINTR1 v 3.04: ****

TONTO ENVIRONMENTAL DRILLING

Engineer

WATER DEV-CORP

On Site Loc:CPT-24

Page No. 2

DEPTH		Qc (avg)	Ps (avg)	Rf (avg)	SIGV'	SOIL BEHAVIOUR TYPE	Eq - Dr	PHI	SPT	Su
meters	feet	(tsf)	(tsf)	(%)	(tsf)		()	deg.	N	tsf
9.75	31.99	35.58	1.93	5.41	1.92	clay	UNDFND	UNDFD	34	2.2
10.00	32.81	36.68	1.89	5.15	1.86	clay	UNDFND	UNDFD	35	2.3
10.25	33.63	36.64	1.69	4.73	1.90	silty clay to clay	UNDFND	UNDFD	33	2.0
10.50	34.45	38.50	1.53	3.98	1.92	clayey silt to silty clay	UNDFND	UNDFD	19	1.4
10.75	35.27	39.80	1.94	4.87	1.84	clay	UNDFND	UNDFD	38	2.5
11.00	36.09	38.54	1.82	4.71	1.96	silty clay to clay	UNDFND	UNDFD	25	2.4
11.25	36.91	39.64	1.75	4.42	1.98	silty clay to clay	UNDFND	UNDFD	16	1.3
11.50	37.73	41.92	1.64	3.92	2.00	clayey silt to silty clay	UNDFND	UNDFD	20	2.6
11.75	38.55	39.28	1.56	3.96	2.03	clayey silt to silty clay	UNDFND	UNDFD	19	1.4
12.00	39.37	37.34	1.52	4.02	2.05	clayey silt to silty clay	UNDFND	UNDFD	18	1.3
12.25	40.19	32.64	1.12	3.42	2.07	clayey silt to silty clay	UNDFND	UNDFD	16	1.2
12.50	41.01	33.18	1.36	4.09	2.09	silty clay to clay	UNDFND	UNDFD	21	1.7
12.75	41.83	42.78	1.64	3.83	2.11	clayey silt to silty clay	UNDFND	UNDFD	20	2.6
13.00	42.65	45.52	1.84	4.04	2.13	clayey silt to silty clay	UNDFND	UNDFD	22	2.8
13.25	43.47	42.84	1.83	4.27	2.15	silty clay to clay	UNDFND	UNDFD	27	2.6
13.50	44.29	34.28	1.43	4.18	2.18	silty clay to clay	UNDFND	UNDFD	22	2.1
13.75	45.11	18.76	0.69	3.65	2.20	silty clay to clay	UNDFND	UNDFD	12	1.0
14.00	45.93	21.00	0.64	3.05	2.22	clayey silt to silty clay	UNDFND	UNDFD	10	1.2
14.25	46.75	16.78	0.55	3.31	2.24	silty clay to clay	UNDFND	UNDFD	11	0.9
14.50	47.57	16.90	0.59	3.53	2.26	silty clay to clay	UNDFND	UNDFD	11	0.9
14.75	48.39	27.76	0.97	3.48	2.28	clayey silt to silty clay	UNDFND	UNDFD	13	1.6
15.00	49.21	40.92	1.64	4.00	2.31	clayey silt to silty clay	UNDFND	UNDFD	20	2.6
15.25	50.03	38.54	1.60	4.16	2.33	silty clay to clay	UNDFND	UNDFD	25	2.3
15.50	50.85	34.54	1.47	4.25	2.35	silty clay to clay	UNDFND	UNDFD	22	2.1
15.75	51.67	31.54	1.32	4.18	2.37	silty clay to clay	UNDFND	UNDFD	20	1.9
16.00	52.49	29.84	1.29	4.33	2.39	silty clay to clay	UNDFND	UNDFD	19	1.7
16.25	53.31	26.10	1.13	4.33	2.41	silty clay to clay	UNDFND	UNDFD	17	1.5
16.50	54.13	24.44	1.05	4.31	2.44	silty clay to clay	UNDFND	UNDFD	16	1.4
16.75	54.95	25.28	1.01	4.00	2.46	silty clay to clay	UNDFND	UNDFD	16	1.4
17.00	55.77	26.76	1.09	4.07	2.48	silty clay to clay	UNDFND	UNDFD	17	1.5
17.25	56.59	19.72	0.60	3.04	2.50	clayey silt to silty clay	UNDFND	UNDFD	9	1.0
17.50	57.41	23.12	0.55	2.36	2.52	clayey silt to silty clay	UNDFND	UNDFD	11	1.3
17.75	58.23	21.76	0.50	2.31	2.54	clayey silt to silty clay	UNDFND	UNDFD	10	1.2
18.00	59.06	28.13	0.76	2.69	2.57	clayey silt to silty clay	UNDFND	UNDFD	13	1.6
18.25	59.88	23.42	0.58	2.48	2.59	clayey silt to silty clay	UNDFND	UNDFD	11	1.3
18.50	60.70	22.70	0.59	2.59	2.61	clayey silt to silty clay	UNDFND	UNDFD	11	1.2
18.75	61.52	27.00	0.77	2.84	2.63	clayey silt to silty clay	UNDFND	UNDFD	13	1.5
19.00	62.34	33.24	1.35	4.05	2.65	silty clay to clay	UNDFND	UNDFD	21	1.9
19.25	63.16	31.32	1.21	3.87	2.67	silty clay to clay	UNDFND	UNDFD	20	1.8
19.50	63.98	27.60	0.76	2.74	2.69	clayey silt to silty clay	UNDFND	UNDFD	13	1.5
19.75	64.80	29.20	0.82	2.79	2.72	clayey silt to silty clay	UNDFND	UNDFD	14	1.7
20.00	65.62	25.30	0.75	2.95	2.74	clayey silt to silty clay	UNDFND	UNDFD	12	1.4

Dr - All sands (Jamolkowski et al. 1985)

PHI - Robertson and Campanella 1983

Su: Nk= 15

**** Note: For interpretation purposes the PLOTTED CPT PROFILE should be used with the TABULATED OUTPUT from CPTINTR1 (v 3.04) ****

TONTON ENVIRONMENTAL DRILLING

Engineer

WATER DEV-CORP

On Site Loc: CPT-24

Page No. 3

DEPTH meters	Depth (feet)	Qc (avg) tsf	Ps (avg) tsf	Rf (avg) %	SIGV (tsf)	SOIL BEHAVIOUR TYPE	Eq - Dr %	PHI deg.	SPT N	S _v tsf
20.25	66.44	25.13	1.08	4.29	2.76	silty clay to clay	UNDFND	UNDEF	16	1.4

Dr - All sands Janickowski et al. (1985)

PHI - Robertson and Campanella 1983

S_v N_s = 16

**** Note: For interpretation purposes the PLOTTED CPT PROFILE should be used with the TABULATED OUTPUT from PRINTED 11/1/84 ****

TONTON ENVIRONMENTAL DRILLING

Engineer WATER DEV CORP
 On Site Loc: CPT-25
 Job No. : SAC28722.55.10
 Tot. Unit Wt. (avg) : 115 pcf

CPT Date : 04/27/93 08:00
 Cone Used : 339
 Water table (meters) : 10

DEPTH	Qc avg	Fs avg	Is avg	SIGV	SOIL BEHAVIOUR TYPE	So - Dr	PHI	SPT	Su	
meters	feet	tsf	tsf	tsf			deg	N	tsf	
0.25	0.82	39.52	0.27	3.63	0.02	silty sand to sandy silt	>90	>48	18	UNDEFINED
0.50	1.64	43.54	1.62	3.72	0.07	clayey silt to silty clay	UNDFND	UNDFD	21	1.9
0.75	2.46	29.94	1.31	4.09	0.12	silty clay to clay	UNDFND	UNDFD	19	1.9
1.00	3.28	19.38	0.43	2.24	0.17	clayey silt to silty clay	UNDFND	UNDFD	9	1.0
1.25	4.10	19.26	0.20	1.48	0.21	clayey silt to silty clay	UNDFND	UNDFD	6	1.0
1.50	4.92	19.56	0.30	1.52	0.26	sandy silt to clayey silt	UNDFND	UNDFD	6	1.0
1.75	5.74	16.10	0.33	2.06	0.31	clayey silt to silty clay	UNDFND	UNDFD	8	1.0
2.00	6.56	20.40	0.38	4.29	0.35	clay	UNDFND	UNDFD	20	1.3
2.25	7.38	19.12	0.30	4.19	0.40	silty clay to clay	UNDFND	UNDFD	12	1.0
2.50	8.20	14.92	0.65	4.34	0.45	clay	UNDFND	UNDFD	14	1.0
2.75	9.02	9.46	0.41	4.30	0.50	clay	UNDFND	UNDFD	9	1.0
3.00	9.84	14.92	0.73	4.37	0.54	clay	UNDFND	UNDFD	14	1.0
3.25	10.66	16.08	0.71	4.71	0.59	clay	UNDFND	UNDFD	14	1.0
3.50	11.48	11.96	0.47	3.96	0.64	clay	UNDFND	UNDFD	11	1.0
3.75	12.30	10.46	0.38	3.64	0.68	clay	UNDFND	UNDFD	10	1.0
4.00	13.12	9.26	0.35	3.83	0.73	clay	UNDFND	UNDFD	9	1.0
4.25	13.94	34.42	0.38	1.11	0.75	silty sand to sandy silt	<40	36-38	11	UNDEFINED
4.50	14.76	67.38	0.35	1.25	0.33	silty sand to sandy silt	50-60	40-42	22	UNDEFINED
4.75	15.58	19.04	1.01	5.31	0.87	clay	UNDFND	UNDFD	18	1.0
5.00	16.40	25.32	1.04	4.03	0.92	silty clay to clay	UNDFND	UNDFD	17	1.0
5.25	17.22	30.46	1.10	3.52	0.97	clayey silt to silty clay	UNDFND	UNDFD	15	1.0
5.50	18.04	23.56	0.99	4.17	1.01	silty clay to clay	UNDFND	UNDFD	15	1.0
5.75	18.86	24.38	0.95	3.91	1.06	silty clay to clay	UNDFND	UNDFD	16	1.0
6.00	19.69	43.52	1.61	3.70	1.11	clayey silt to silty clay	UNDFND	UNDFD	21	2.0
6.25	20.51	52.38	2.24	4.28	1.16	clayey silt to silty clay	UNDFND	UNDFD	25	3.0
6.50	21.33	51.28	2.27	4.43	1.20	silty clay to clay	UNDFND	UNDFD	33	3.0
6.75	22.15	52.32	2.33	4.55	1.25	silty clay to clay	UNDFND	UNDFD	33	3.0
7.00	22.97	36.24	1.23	3.54	1.30	clayey silt to silty clay	UNDFND	UNDFD	17	2.0
7.25	23.79	37.26	1.19	3.18	1.34	clayey silt to silty clay	UNDFND	UNDFD	18	2.0
7.50	24.61	36.42	1.19	3.27	1.39	clayey silt to silty clay	UNDFND	UNDFD	17	2.0
7.75	25.43	39.30	1.27	3.24	1.44	clayey silt to silty clay	UNDFND	UNDFD	19	2.0
8.00	26.25	31.20	0.90	2.88	1.49	clayey silt to silty clay	UNDFND	UNDFD	15	1.0
8.25	27.07	26.54	0.57	2.12	1.53	sandy silt to clayey silt	UNDFND	UNDFD	10	1.0
8.50	27.89	29.78	0.56	1.87	1.58	sandy silt to clayey silt	UNDFND	UNDFD	11	1.0
8.75	28.71	26.16	0.62	2.38	1.63	sandy silt to clayey silt	UNDFND	UNDFD	10	1.0
9.00	29.53	17.32	0.36	2.09	1.67	clayey silt to silty clay	UNDFND	UNDFD	8	1.0
9.25	30.35	22.80	0.37	1.52	1.72	sandy silt to clayey silt	UNDFND	UNDFD	9	1.0
9.50	31.17	25.56	0.56	2.17	1.77	sandy silt to clayey silt	UNDFND	UNDFD	10	1.0

Dr - All sands (Jamolkowski et al. 1985); PHI - Robertson and Campanella 1983 Su: Nk= 15

** Note: For interpretation purposes the PLOTTED CPT PROFILE should be used with the TABULATED OUTPUT from CPTINTR1 (v 3.04) ****

TONTO ENVIRONMENTAL DRILLING

Engineer

WATER DEV CORP

On Site Loc:CPT-25

Page No. 2

DEPTH		Qc avg	Fs avg	Rf avg	SIGV'	SOIL BEHAVIOUR TYPE	Eq - Dr	PHI	SPT	Su
meters'	feet	tsf	tsf	k	tsf					
9.75	31.99	35.50	1.36	3.33	2.82	clayey silt to silty clay	UNDFND	UNDFND	17	2.0
10.00	32.81	33.50	1.31	3.41	2.86	clay	UNDFND	UNDFND	18	2.1
10.25	33.63	35.00	1.60	4.55	2.90	silty clay to clay	UNDFND	UNDFND	20	2.2
10.50	34.45	34.50	1.39	3.74	2.92	clayey silt to silty clay	UNDFND	UNDFND	19	2.1
10.75	35.27	39.50	1.73	4.39	2.94	silty clay to clay	UNDFND	UNDFND	25	2.3
11.00	36.09	39.00	1.54	3.96	2.96	clayey silt to silty clay	UNDFND	UNDFND	19	2.0
11.25	36.91	42.00	1.68	4.02	2.98	clayey silt to silty clay	UNDFND	UNDFND	20	2.0
11.50	37.73	42.00	1.50	3.32	2.90	clayey silt to silty clay	UNDFND	UNDFND	20	2.0
11.75	38.55	38.50	1.43	3.67	2.93	clayey silt to silty clay	UNDFND	UNDFND	19	2.0
12.00	39.37	38.19	1.35	3.55	2.95	clayey silt to silty clay	UNDFND	UNDFND	18	2.0
12.25	40.19	36.50	1.18	3.23	2.97	clayey silt to silty clay	UNDFND	UNDFND	17	2.0
12.50	41.01	34.56	1.15	3.32	2.99	clayey silt to silty clay	UNDFND	UNDFND	17	2.1
12.75	41.83	32.34	1.09	3.33	2.91	clayey silt to silty clay	UNDFND	UNDFND	16	2.1
13.00	42.65	37.46	1.45	3.37	2.93	clayey silt to silty clay	UNDFND	UNDFND	18	2.3
13.25	43.47	37.98	1.25	3.29	2.96	clayey silt to silty clay	UNDFND	UNDFND	18	2.3
13.50	44.29	36.46	1.35	3.69	2.98	clayey silt to silty clay	UNDFND	UNDFND	17	2.2
13.75	45.11	22.05	0.75	3.54	2.90	silty clay to clay	UNDFND	UNDFND	14	2.0
14.00	45.93	19.30	0.34	1.37	2.82	sandy silt to clayey silt	UNDFND	UNDFND	7	1.8
14.25	46.75	19.36	0.44	2.34	2.84	clayey silt to silty clay	UNDFND	UNDFND	9	1.8
14.50	47.57	20.32	0.61	2.68	2.86	clayey silt to silty clay	UNDFND	UNDFND	11	1.8
14.75	48.39	31.90	1.13	3.53	2.88	clayey silt to silty clay	UNDFND	UNDFND	15	1.9
15.00	49.21	35.78	1.64	4.24	2.91	silty clay to clay	UNDFND	UNDFND	25	2.3
15.25	50.03	35.00	1.47	4.20	2.93	silty clay to clay	UNDFND	UNDFND	22	2.1
15.50	50.85	32.90	1.32	4.02	2.95	silty clay to clay	UNDFND	UNDFND	21	2.1
15.75	51.67	30.94	1.19	3.34	2.97	clayey silt to silty clay	UNDFND	UNDFND	16	2.0
16.00	52.49	30.13	1.20	3.99	2.99	silty clay to clay	UNDFND	UNDFND	19	2.0
16.25	53.31	31.16	1.27	4.07	2.41	silty clay to clay	UNDFND	UNDFND	20	1.8
16.50	54.13	30.00	1.22	4.05	2.44	silty clay to clay	UNDFND	UNDFND	19	1.7
16.75	54.95	27.54	1.02	3.69	2.46	clayey silt to silty clay	UNDFND	UNDFND	13	1.6
17.00	55.77	35.63	1.34	3.65	2.48	clayey silt to silty clay	UNDFND	UNDFND	16	2.0
17.25	56.59	22.33	0.72	3.14	2.50	clayey silt to silty clay	UNDFND	UNDFND	11	1.8
17.50	57.41	23.66	0.48	2.21	2.52	clayey silt to silty clay	UNDFND	UNDFND	10	1.8
17.75	58.23	22.44	0.39	2.69	2.54	sandy silt to clayey silt	UNDFND	UNDFND	9	1.8
18.00	59.05	31.02	0.74	2.38	2.57	sandy silt to clayey silt	UNDFND	UNDFND	12	1.8
18.25	59.88	23.06	0.40	1.75	2.59	sandy silt to clayey silt	UNDFND	UNDFND	9	1.8
18.50	60.70	22.58	0.35	1.57	2.61	sandy silt to clayey silt	UNDFND	UNDFND	9	1.8
18.75	61.52	25.44	0.57	2.22	2.63	sandy silt to clayey silt	UNDFND	UNDFND	10	1.4
19.00	62.34	26.30	0.86	3.26	2.65	clayey silt to silty clay	UNDFND	UNDFND	13	1.5
19.25	63.16	26.50	1.14	4.29	2.67	silty clay to clay	UNDFND	UNDFND	17	1.5
19.50	63.98	27.32	0.76	2.78	2.69	clayey silt to silty clay	UNDFND	UNDFND	13	1.5
19.75	64.80	26.64	0.63	2.38	2.72	sandy silt to clayey silt	UNDFND	UNDFND	10	1.6
20.00	65.62	26.22	0.37	3.30	2.74	clayey silt to silty clay	UNDFND	UNDFND	13	1.4

Dr - All sands (Jamiołkowski et al. 1985)

PHI - Robertson and Campanella 1983

Su: Nk= 15

**** Note: For interpretation purposes the PLOTTED CPT PROFILE should be used with the TABULATED OUTPUT from OPTINTR1 v 3.04 ****

T O N T O E N V I R O N M E N T A L D R I L L I N G

Engineer

WATER DEV CORP

On Site Loc: CPT-25

Page No. 3

DEPTH (meters)	DEPTH (feet)	Qc avg (tsf)	Fs avg (tsf)	Rf avg (k)	SIQV (tsf)	SOIL BEHAVIOUR TYPE	Eq - Dr (k)	PHI (deg)	SPT N	Su (tsf)
20.25	66.44	29.35	0.33	2.31	2.76	clayey silt to silty clay	UNDEFD	UNDEFD	14	1.7
20.50	67.26	40.70	1.40	3.44	3.73	clayey silt to silty clay	UNDEFD	UNDEFD	19	2.4
20.75	68.08	46.46	1.16	2.49	2.80	sandy silt to clayey silt	UNDEFD	UNDEFD	18	2.8

Dr - All sands (Janolowski et al. 1988)

PHI - Robertson and Campanella 1983

Su Nq= 15

**** Note: For interpretation purposes the PLOTTED CPT PROFILE should be used with the TABULATED OUTPUT from CPTINTER v 3.04 ****

Appendix S
Well Construction Data

Well	Contractor	Date Completed	Ground Surface Elevation (feet)	TOC Elevation (feet)	Well Diameter (inches)	Well Casing Material	Screen Material/ Slot Size
Soil Vapor Monitoring Wells and Piezometers							
CH-1	CH2M HILL	11/12/92	26.64	28.70	2	PVC Sch. 40	PVC Sch. 40/0.03
P-1S	CH2M HILL	11/12/92	26.61	27.29	1	PVC Sch. 40	PVC Sch. 40/0.04
P-1D	CH2M HILL	11/12/92	26.61	27.62	1	PVC Sch. 40	PVC Sch. 40/0.04
CH-2	CH2M HILL	11/23/92	26.18	28.18	2	PVC Sch. 40	PVC Sch. 40/0.04
P-2M	CH2M HILL	11/23/92	26.13	27.54	1	PVC Sch. 40	PVC Sch. 40/0.04
CH-3	CH2M HILL	11/19/92	25.78	27.83	2	PVC Sch. 40	PVC Sch. 40/0.03
P-3S	CH2M HILL	11/19/92	25.82	27.48	1	PVC Sch. 40	PVC Sch. 40/0.04
P-3D	CH2M HILL	11/19/92	25.82	27.21	1	PVC Sch. 40	PVC Sch. 40/0.04
CH-4	CH2M HILL	11/23/92	25.57	28.34	2	PVC Sch. 40	PVC Sch. 40/0.03
P-4S	CH2M HILL	11/23/92	25.53	27.67	1	PVC Sch. 40	PVC Sch. 40/0.04
P-4D	CH2M HILL	11/23/92	25.53	27.73	1	PVC Sch. 40	PVC Sch. 40/0.04
CH-5	CH2M HILL	11/24/92	28.68	28.49	2	PVC Sch. 40	PVC Sch. 40/0.03
P-5S	CH2M HILL	11/24/92	28.65	28.37	1	PVC Sch. 40	PVC Sch. 40/0.04
P-5D	CH2M HILL	11/24/92	28.65	28.36	1	PVC Sch. 40	PVC Sch. 40/0.04
B Aquifer							
MW-1	IT	9/23/87	28.46	27.42	4	PVC Sch. 40	SS304/0.02
MW-2	IT	9/25/87	28.10	26.88	4	PVC Sch. 40	SS304/0.02
MW-3	IT	9/20/87	29.86	28.82	4	PVC Sch. 40	SS304/0.02
MW-4	IT	9/3/87	26.58	27.08	4	PVC Sch. 40	SS304/0.02
MW-5	IT	9/18/87	26.88	26.47	4	PVC Sch. 40	SS304/0.02
MW-6	IT	9/11/87	25.26	25.94	4	PVC Sch. 40	SS304/0.02
MW-7	IT	9/30/87	27.50	27.02	4	PVC Sch. 40	SS304/0.02
MW-8	IT	10/2/87	26.50	26.88	4	PVC Sch. 40	SS304/0.02
MW-19	CH2M HILL	5/26/93	25.53	25.98	4	PVC Sch. 40	SS304/0.02
MWB-1	IT	11/1/90	29.74	32.55	4	PVC Sch. 40	SS304/0.02
MWB-4	IT	11/6/90	24.69	26.98	4	PVC Sch. 40	SS304/0.02
MWB-11	IT	1/11/91	26.82	29.25	4	PVC Sch. 40	SS304/0.02
MWB-13	IT	12/21/90	24.97	27.39	4	PVC Sch. 40	SS304/0.02
MWB-14	IT	1/7/91	26.35	28.89	4	PVC Sch. 40	SS304/0.02
EW-1B	CH2M HILL	5/5/93	29.11	28.89	4	PVC Sch. 40	SS304/0.035
C Aquifer							
MWC-1	IT	11/5/90	29.74	32.01	4	PVC Sch. 40	SS304/0.02
MWD-2 ¹	IT	4/12/90	28.14	27.87	4	PVC Sch. 80	SS 304/0.02
MWC-3	IT	1/9/91	26.94	29.16	4	PVC Sch. 40	SS304/0.02
MWC-4	IT	11/8/90	24.64	27.57	4	PVC Sch. 40	SS304/0.02
MWC-12	IT	12/7/90	28.25	30.69	4	PVC Sch. 40	SS304/0.02
MWC-13	IT	1/31/91	25.11	27.49	4	PVC Sch. 40	SS304/0.02
MWC-14	IT	1/15/91	26.25	28.69	4	PVC Sch. 40	SS304/0.02
MWC-20	CH2M HILL	6/10/93	NM	31.75	4	PVC Sch. 40	SS304/0.02
PC-21	CH2M HILL	4/28/93	NM	27.96	4	PVC Sch. 40	SS304/0.02
PC-22	CH2M HILL	5/1/93	NM	28.11	4	PVC Sch. 40	SS304/0.02
EW-1C	CH2M HILL	5/4/93	29.07	28.74	6	PVC Sch. 80	SS304/0.035
EW-2C	CH2M HILL	4/30/93	NM	29.48	6	PVC Sch. 80	SS304/0.035
EW-3C	CH2M HILL	4/28/93	NM	28.59	6	PVC Sch. 80	SS304/0.035
D Aquifer							
MWD-1	IT	4/3/90	30.20	31.90	4	PVC Sch. 80	SS304/0.02
MWD-3	IT	4/25/90	27.06	28.68	4	PVC Sch. 80	SS304/0.02

**Table S-1
Well Construction Data**

Well Casing Material	Screen Material/ Slot Size	Screened Interval (feet bgs)	Well Location		Borehole Diameter (inches)	Total Depth (feet)	Drilling Method	Filter Pack Size Gradation	Surface (T)
			North	East					
PVC Sch. 40	PVC Sch. 40/0.03	25 to 35	301752.58	2091689.89	8	71.5	(a)	Coarse Aquarium	Slip
PVC Sch. 40	PVC Sch. 40/0.04	14 to 16	301750.75	2091693.65	8	19		Coarse Aquarium	Slip
PVC Sch. 40	PVC Sch. 40/0.04	48 to 58	301750.75	2091693.74	8	71.5		Coarse Aquarium	Slip
PVC Sch. 40	PVC Sch. 40/0.04	14 to 16	301791.36	2091737.27	8	71.5	(a)	Coarse Aquarium	Slip
PVC Sch. 40	PVC Sch. 40/0.04	30 to 35	301789.35	2091738.56	8	41.5		Coarse Aquarium	Slip
PVC Sch. 40	PVC Sch. 40/0.03	22 to 32	301792.66	2091786.19	8	66.5	(a)	Coarse Aquarium	Slip
PVC Sch. 40	PVC Sch. 40/0.04	15 to 17	301796.35	2091767.1	8	19		Coarse Aquarium	Slip
PVC Sch. 40	PVC Sch. 40/0.04	48 to 58	301796.39	2091787.01	8	66.5		Coarse Aquarium	Slip
PVC Sch. 40	PVC Sch. 40/0.03	27 to 37	301643.8	2091825.99	8	61.5	(a)	Coarse Aquarium	Slip
PVC Sch. 40	PVC Sch. 40/0.04	17 to 19	301649.55	2091825.5	8	21		Coarse Aquarium	Slip
PVC Sch. 40	PVC Sch. 40/0.04	45 to 55	301649.56	2091825.63	8	61.5		Coarse Aquarium	Slip
PVC Sch. 40	PVC Sch. 40/0.03	28 to 38	301521.87	2091651.34	8	71.5	(a)	Coarse Aquarium	Slip
PVC Sch. 40	PVC Sch. 40/0.04	18 to 20	301521.75	2091648.3	8	22		Coarse Aquarium	Slip
PVC Sch. 40	PVC Sch. 40/0.04	45 to 55	301521.74	2091648.42	8	71.5		Coarse Aquarium	Slip
PVC Sch. 40	SS304/0.02	61 to 81	301543.878	2091598.772	11	84	(a)	NS	N
PVC Sch. 40	SS304/0.02	61 to 81	301423.444	2091530.315	11	84	(a)	NS	N
PVC Sch. 40	SS304/0.02	61 to 81	301518.073	2091481.827	11	83.5	(a)	NS	N
PVC Sch. 40	SS304/0.02	58 to 78	301331.636	2091428.441	11	80.5	(a)	NS	N
PVC Sch. 40	SS304/0.02	59 to 79	301742.177	2091565.077	11	84	(a)	NS	N
PVC Sch. 40	SS304/0.02	59 to 79	301629.924	2091710.44	11	80.5	(a)	NS	N
PVC Sch. 40	SS304/0.02	61 to 81	301423.961	2091602.281	11	84	(a)	NS	N
PVC Sch. 40	SS304/0.02	60 to 80	301345.162	2091552.792	11	84	(a)	NS	N
PVC Sch. 40	SS304/0.02	71 to 81	301837.02	2091810.79	10	83	(b)	#3 Lone Star Sand (8x20)	Above-ground
PVC Sch. 40	SS304/0.02	75 to 85	301799.16	2091238.52	10	86	(b)	1/20 Sand	Above-ground
PVC Sch. 40	SS304/0.02	66 to 76	301378.74	2091977.94	10	76	(b)	1/20 Sand	Above-ground
PVC Sch. 40	SS304/0.02	72 to 82	301548.42	2091115.29	10	85	(b)	2/12 Sand	Above-ground
PVC Sch. 40	SS304/0.02	74 to 79	301552.02	2091923.79	10	80	(b)	2/12 Sand	Above-ground
PVC Sch. 40	SS304/0.02	79 to 89	301205.63	2091659.55	10	90	(b)	2/12 Sand	Above-ground
PVC Sch. 40	SS304/0.035	50 to 100	301447.49	2091617.48	10	104	(b)	#3 Lone Star Sand (8x20)	Above-ground
PVC Sch. 40	SS304/0.02	95 to 105	301807.74	2091243.65	10	105.3	(b)	1/20 Sand	Above-ground
PVC Sch. 80	SS 304/0.02	127 to 137	301502.8	2091703.5	8.5	270	(b)	Lone Star 2/12 Sand	Above-ground
PVC Sch. 40	SS304/0.02	93 to 103	301283.69	2091425.55	10	108	(b)	2/12 Sand	Above-ground
PVC Sch. 40	SS304/0.02	95 to 105	301387.59	2091968.85	10	106	(b)	1/20 Sand	Above-ground
PVC Sch. 40	SS304/0.02	99 to 109	301305.82	2091163.21	10	110	(b)	2/12 Sand	Above-ground
PVC Sch. 40	SS304/0.02	100 to 110	301560.32	2091913.09	10	117	(b)	2/12 Sand	Above-ground
PVC Sch. 40	SS304/0.02	96 to 106	301190.51	2091657.34	10	107.5	(b)	2/12 Sand	Above-ground
PVC Sch. 40	SS304/0.02	88 to 108	301076.57	2090979.94	10	110	(b)	2/12 Sand	Above-ground
PVC Sch. 40	SS304/0.02	82 to 92	301044.838	2091418.697	12	97	(a)	#8 Lone Starr Sand (8x16)	Above-ground
PVC Sch. 40	SS304/0.02	91 to 101	300838.8718	2091822.225	12	104	(a)	#8 Lone Starr Sand (8x16)	Above-ground
PVC Sch. 80	SS304/0.035	130 to 140	301453.29	2091618.38	12	141	(b)	Monterey #8 Sand (8x16)	Slip
PVC Sch. 80	SS304/0.035	78 to 108	301304.62	2091171.62	12	110	(b)	#8 Lone Starr Sand (8x16)	Above-ground
PVC Sch. 80	SS304/0.035	93 to 108	301253.26	2091428.77	12	110	(b)	#8 Lone Starr Sand (8x16)	Above-ground
PVC Sch. 80	SS304/0.02	152 to 162	301801.6	2091246.5	10	240	(c)	No. 2/12 Sand	Above-ground
PVC Sch. 80	SS304/0.02	155 to 175	301283.9	2091437.3	8.5	250	(c)	No. 2/12 Sand	Above-ground

2

Well Location		Borehole Diameter (Inches)	Total Depth (feet)	Drilling Method	Filter Pack Size Gradation	Surface Completion Type
North	East					
2.58	2091689.89	8	71.5	(a)	Coarse Aquarium	Slip Cover
40.75	2091693.65	8	19		Coarse Aquarium	Slip Cover
40.75	2091693.74	8	71.5		Coarse Aquarium	Slip Cover
11.36	2091737.27	8	71.5	(a)	Coarse Aquarium	Slip Cover
19.35	2091738.56	8	41.5		Coarse Aquarium	Slip Cover
12.66	2091786.19	8	66.5	(a)	Coarse Aquarium	Slip Cover
16.35	2091767.1	8	19		Coarse Aquarium	Slip Cover
16.39	2091787.01	8	66.5		Coarse Aquarium	Slip Cover
13.8	2091825.99	8	61.5	(a)	Coarse Aquarium	Slip Cover
19.55	2091825.5	8	21		Coarse Aquarium	Slip Cover
19.56	2091825.63	8	61.5		Coarse Aquarium	Slip Cover
11.87	2091651.34	8	71.5	(a)	Coarse Aquarium	Slip Cover
11.75	2091648.3	8	22		Coarse Aquarium	Slip Cover
11.74	2091648.42	8	71.5		Coarse Aquarium	Slip Cover
3.878	2091598.772	11	84	(a)	NS	NS
3.444	2091530.315	11	84	(a)	NS	NS
3.073	2091481.827	11	83.5	(a)	NS	NS
1.636	2091428.441	11	80.5	(a)	NS	NS
2.177	2091565.077	11	84	(a)	NS	NS
1.924	2091710.44	11	80.5	(a)	NS	NS
1.961	2091602.281	11	84	(a)	NS	NS
3.162	2091552.792	11	84	(a)	NS	NS
7.02	2091810.79	10	83	(b)	#3 Lone Star Sand (8x20)	Above-ground Monument
9.16	2091238.52	10	86	(b)	1/20 Sand	Above-ground Monument
8.74	2091977.94	10	76	(b)	1/20 Sand	Above-ground Monument
8.42	2091115.29	10	85	(b)	2/12 Sand	Above-ground Monument
2.02	2091923.79	10	80	(b)	2/12 Sand	Above-ground Monument
5.63	2091659.55	10	90	(b)	2/12 Sand	Above-ground Monument
7.49	2091617.48	10	104	(b)	#3 Lone Star Sand (8x20)	Above-ground Monument
7.74	2091243.65	10	105.3	(b)	1/20 Sand	Above-ground Monument
12.8	2091703.5	8.5	270	(b)	Lone Star 2/12 Sand	Above-ground Monument
3.69	2091425.55	10	108	(b)	2/12 Sand	Above-ground Monument
7.59	2091968.85	10	106	(b)	1/20 Sand	Above-ground Monument
5.82	2091163.21	10	110	(b)	2/12 Sand	Above-ground Monument
10.32	2091913.09	10	117	(b)	2/12 Sand	Above-ground Monument
10.51	2091657.34	10	107.5	(b)	2/12 Sand	Above-ground Monument
5.57	2090979.94	10	110	(b)	2/12 Sand	Above-ground Monument
1.838	2091418.697	12	97	(a)	#8 Lone Starr Sand (8x16)	Above-ground Monument
8718	2091822.225	12	104	(a)	#8 Lone Starr Sand (8x16)	Above-ground Monument
1.29	2091618.38	12	141	(b)	Monterey #8 Sand (8x16)	Slip Cover
1.62	2091171.62	12	110	(b)	#8 Lone Starr Sand (8x16)	Above-ground Monument
1.26	2091428.77	12	110	(b)	#8 Lone Starr Sand (8x16)	Above-ground Monument
1.6	2091246.5	10	240	(c)	No. 2/12 Sand	Above-ground Monument
1.9	2091437.3	8.5	250	(c)	No. 2/12 Sand	Above-ground Monument

**Table S-1
Well Construction**

Well	Contractor	Date Completed	Ground Surface Elevation (feet)	TOC Elevation (feet)	Well Diameter (inches)	Well Casing Material	Screen Material/ Slot Size	Screen (ft)
MWD-4	IT	4/27/90	25.01	26.50	4	PVC Sch. 80	SS304/0.02	16
MWD-10	IT	12/3/90	27.02	29.22	5	PVC Sch. 80	SS304/0.02	16
MWD-11	IT	12/13/90	27.42	29.29	5	PVC Sch. 80	SS304/0.02	17
MWD-12	IT	1/18/91	28.27	30.82	5	PVC Sch. 80	SS304/0.02	16
MWD-13	IT	11/9/90	24.97	27.30	5	PVC Sch. 80	SS304/0.02	18
MWD-14	IT	12/18/90	26.33	28.57	5	PVC Sch. 80	SS304/0.02	14
MWD-20	CH2M HILL	5/28/93	NM	30.34	5	PVC Sch. 80	SS304/0.02	14
MWD-21	CH2M HILL	6/7/93	NM	29.16	5	PVC Sch. 80	SS304/0.02	14
MWD-22	CH2M HILL	6/2/93	NM	26.65	5	PVC Sch. 80	SS304/0.02	14
E Aquifer								
MWE-3	IT	12/3/90	26.82	29.72	5	PVC Sch. 80	SS304/0.02	20
MWE-21	CH2M HILL	5/17/93	NM	29.92	5	PVC Sch. 80	SS304/0.02	19
MWE-22	CH2M HILL	5/21/93	NM	26.51	5	PVC Sch. 80	SS304/0.02	19

Notes:

* - MWD-2 is screened within the C Aquifer. In future CH2M HILL documents this well will be referred to as MWC-2.

NM - Not Measured

NS - Not Specified on Boring Logs

Drilling Methods:

- (a) Hollow-stem augers
- (b) Air rotary-casing hammer drilling
- (c) Mud rotary

Sand Types:

1/20 = 14 to 40 percent passing the 0.02" slot screen

2/12 = 0 to 10 percent passing the 0.02" slot screen

1

**Table S-1
Well Construction Data**

Well Diameter (inches)	Well Casing Material	Screen Material/ Slot Size	Screened Interval (feet bgs)	Well Location		Borehole Diameter (inches)	Total Depth (feet)	Drilling Method	Filter Pack Size Gradation
				North	East				
4	PVC Sch. 80	SS304/0.02	160 to 170	301379.3	2091969.9	10	232	(c)	No. 2/12 Sand
5	PVC Sch. 80	SS304/0.02	162 to 172	301174.53	2091332.08	10	173	(b)	No. 2/12 Sand
5	PVC Sch. 80	SS304/0.02	171 to 181	301538.83	2091114.52	10	181.5	(b)	No. 2/12 Sand
5	PVC Sch. 80	SS304/0.02	165 to 175	301313.42	2091163.49	10	184.5	(b)	No. 2/12 Sand
5	PVC Sch. 80	SS304/0.02	186 to 196	301562.41	2091922.17	10	197.5	(b)	No. 2/12 Sand
5	PVC Sch. 80	SS304/0.02	149 to 169	301194.29	2091664.51	10	178	(b)	No. 2/12 Sand
5	PVC Sch. 80	SS304/0.02	143 to 163	301094.41	2090986.13	10	164	(b)	No. 2/12 Sand
5	PVC Sch. 80	SS304/0.02	148 to 168	300319.3698	2091445.422	10	172	(b)	No. 2/12 Sand
5	PVC Sch. 80	SS304/0.02	147 to 167	300813.2394	2091934.248	10	172	(b)	No. 2/12 Sand
5	PVC Sch. 80	SS304/0.02	204 to 224	301273.85	2091435.67	10	225	(b)	Lone Star 2/12 Sand
5	PVC Sch. 80	SS304/0.02	196 to 216	300819.7519	2091419.666	10	220	(b)	Lone Star 2/12 Sand
5	PVC Sch. 80	SS304/0.02	198 to 218	300822.3871	2091907.299	10	223	(b)	Lone Star 2/12 Sand

will be referred to as MWC-2.

2

Location	Borehole Diameter (inches)	Total Depth (feet)	Drilling Method	Filter Pack Size Gradation	Surface Completion Type
East					
A 2091969.9	10	232	(c)	No. 2/12 Sand	Above-ground Monument
A 2091332.08	10	173	(b)	No. 2/12 Sand	Above-ground Monument
A 2091114.52	10	181.5	(b)	No. 2/12 Sand	Above-ground Monument
A 2091163.49	10	184.5	(b)	No. 2/12 Sand	Above-ground Monument
A 2091922.17	10	197.5	(b)	No. 2/12 Sand	Above-ground Monument
A 2091664.51	10	178	(b)	No. 2/12 Sand	Above-ground Monument
A 2090986.13	10	164	(b)	No. 2/12 Sand	Above-ground Monument
A 2091445.422	10	172	(b)	No. 2/12 Sand	Above-ground Monument
A 2091934.248	10	172	(b)	No. 2/12 Sand	Above-ground Monument
A 2091435.67	10	225	(b)	Lone Star 2/12 Sand	Above-ground Monument
A 2091419.666	10	220	(b)	Lone Star 2/12 Sand	Above-ground Monument
A 2091907.299	10	223	(b)	Lone Star 2/12 Sand	Above-ground Monument

Appendix S

Well Construction Data

This appendix contains the well construction data for all for monitoring wells drilled at the Davis Site. The logs are divided into field investigation activities and are arranged in chronological order. Each field investigation activity is separated by a colored page. No page numbers are provided. The activities are organized as follows:

- S-1 MW Series Wells
- S-2 Cluster Wells
- S-3 Soil Vapor Monitoring Wells and Adjacent Piezometers
- S-4 Extraction Wells, Monitoring Wells, and Piezometers

Appendix S-1
MW Series Wells

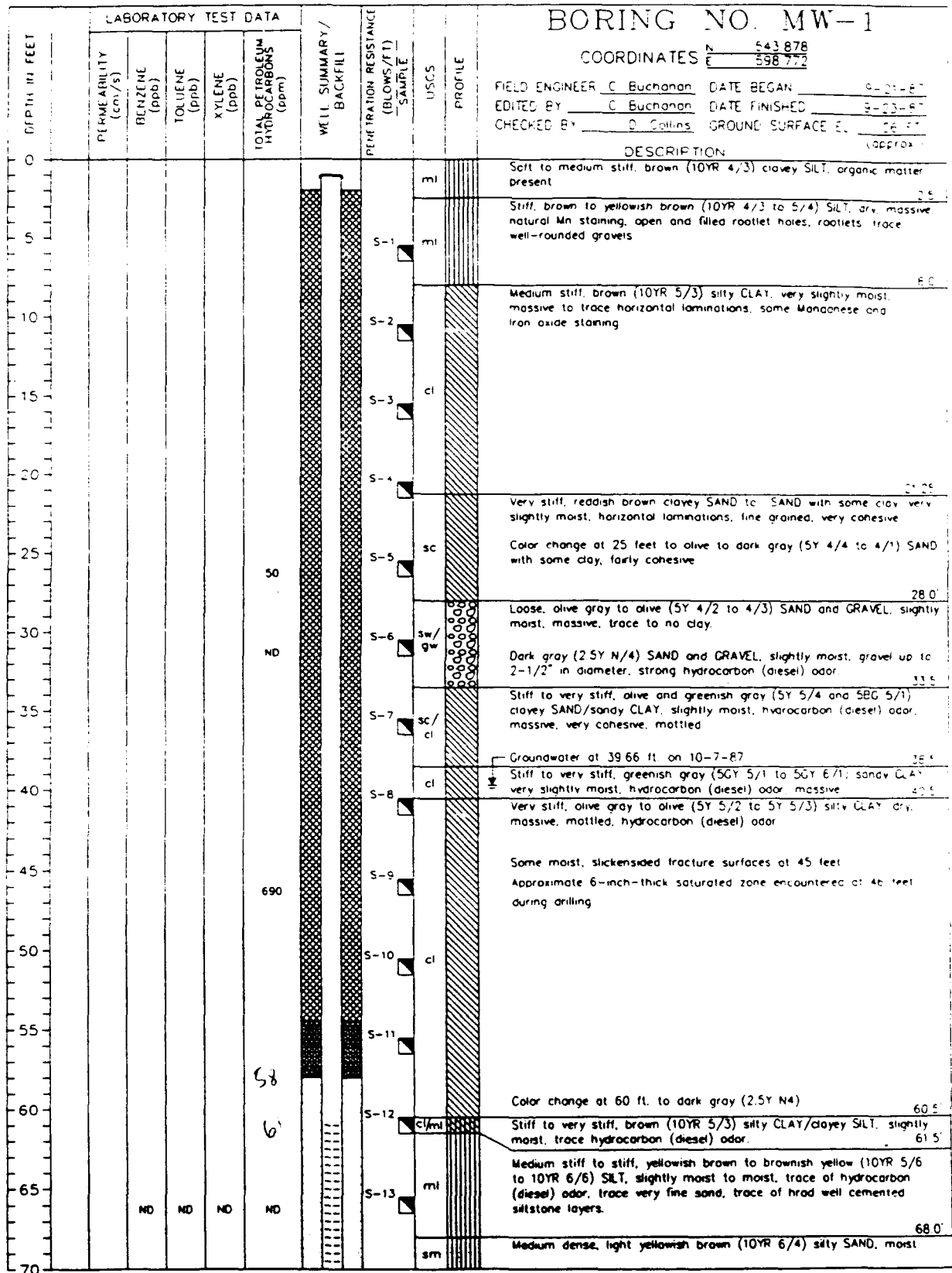

BORING NO. MW-1

COORDINATES N 543 878
E 598 772

FIELD ENGINEER C. Buchanan DATE BEGAN 9-21-87
 EDITED BY C. Buchanan DATE FINISHED 9-23-87
 CHECKED BY D. Collins GROUND SURFACE E. 26.87

DESCRIPTION

PROJECT NO. 409427-21-88-80
 CLIENT: MARTIN MARIETTA ENERGY SYSTEMS, INC.
 SEE LEGEND FOR LOGS AND TEST PITS
 FOR EXPLANATION OF SYMBOLS AND TERMS

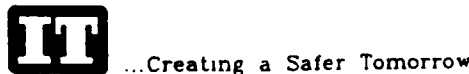

DEPTH IN FEET	LABORATORY TEST DATA					WELL SUMMARY / BACKFILL	PENETRATION RESISTANCE (BLOWS/FT) SAMPLE	USCS	PROFILE	DESCRIPTION
	PERMEABILITY (cm/s)	BENZENE (ppb)	TOLUENE (ppb)	XYLENE (ppb)	TOTAL PETROLEUM HYDROCARBONS (ppm)					
70							5-14	sm		Medium dense, light yellowish brown (10YR 6/4) silty SAND; moist
75							5-15	sm/si		Medium dense, light yellowish brown (10YR 6/4) silty SAND/sand SILT; wet
80							5-16	sm		Very dense, light yellowish brown (10YR 6/4) silty SAND with gravel; and clay; moist, very cohesive
85								cl		Very stiff, light yellowish brown (10YR 6/4) silty CLAY; dry; trace sand and gravel
TOTAL DEPTH 84.0 FEET										
90										
95										
100										
105										
110										
115										
120										
125										
130										
135										
140										

BORING NO. MW-1

COORDINATES N 543 878
E 698 778

FIELD ENGINEER C. Buchanan DATE BEGAN 8-21-87
 EDITED BY C. Buchanan DATE FINISHED 8-23-87
 CHECKED BY J. Collins GROUND SURFACE EL. 28.5 FT

DESCRIPTION

PROJECT NO. 409427-21-88-80
 CLIENT: MARTIN MARIETTA ENERGY SYSTEMS, INC.
 SEE LEGEND FOR LOGS AND TEST PITS
 FOR EXPLANATION OF SYMBOLS AND TERMS



...Creating a Safer Tomorrow

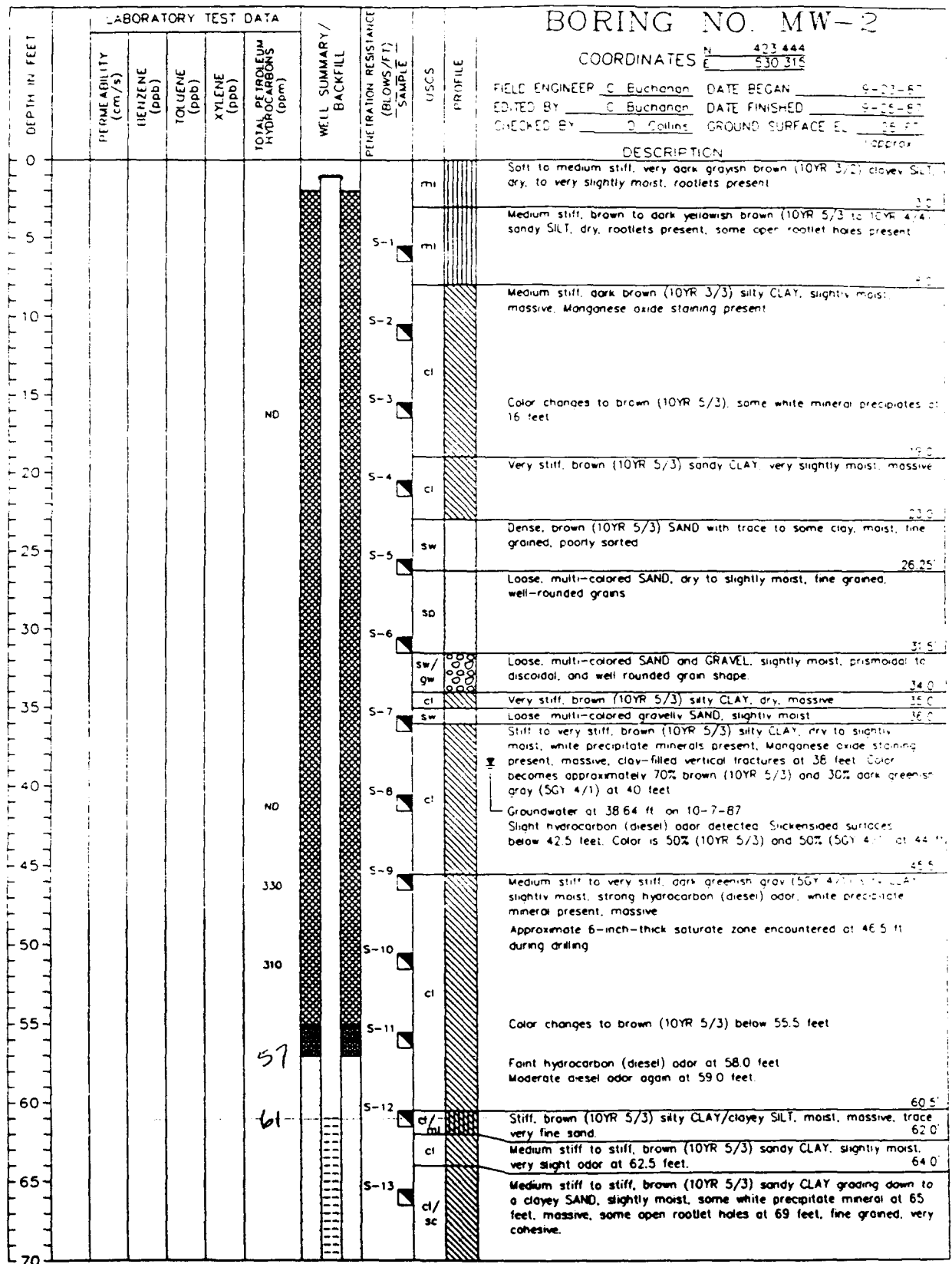

PROJECT NO. 409427-21-88-80
 CLIENT: MARTIN MARIETTA ENERGY SYSTEMS, INC.
 SEE LEGEND FOR LOGS AND TEST PITS
 FOR EXPLANATION OF SYMBOLS AND TERMS



...Creating a Safer Tomorrow

BORING NO. MW-2

COORDINATES 401444
230674

FIELD ENGINEER J. Buchanan DATE BORED 11-10-80
 EDITED BY J. Buchanan DATE FINISHED 11-10-80
 CHECKED BY J. Jones SPECIAL SURFACE 11-10-80
 APPROVED _____

LABORATORY TEST DATA

PERMEABILITY (cm/s)	BENZENE (ppb)	TOLUENE (ppb)	XYLENE (ppb)	TOTAL OF TOLENUM METHYLS AROMATICS (ppm)
	ND	ND	ND	61

WELL SUMMARY /
BACKFILL

PENETRATION RESISTANCE
(BL CWS/F1)
SAMPLE

100% S
PROFILE

DEPTH IN FEET
70
75
80
85
90
95
100
105
110
115
120
125
130
135
140

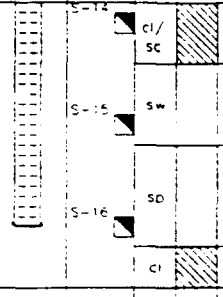

Medium stiff to stiff brown (10YR 5/3) sandy clay grading down to a clayey SAND, (as above)

Medium dense, brown (10YR 5/3) SAND with some clay, very massive, wet massive, fairly cohesive, iron oxide staining, trace well cemented angular sandstone fragments

Loose, multi-colored SAND, wet, fine grained

Very stiff, light yellowish brown (10YR 6/4) silty CLAY with trace sand and gravel

TOTAL DEPTH 84.0 FEET

PROJECT NO. 409427-21-88-80
 CLIENT MARTIN MARIETTA ENERGY SYSTEMS, INC
 SEE LEGEND FOR LOGS AND TEST PITS
 FOR EXPLANATION OF SYMBOLS AND TERMS



Creating a Safer Tomorrow

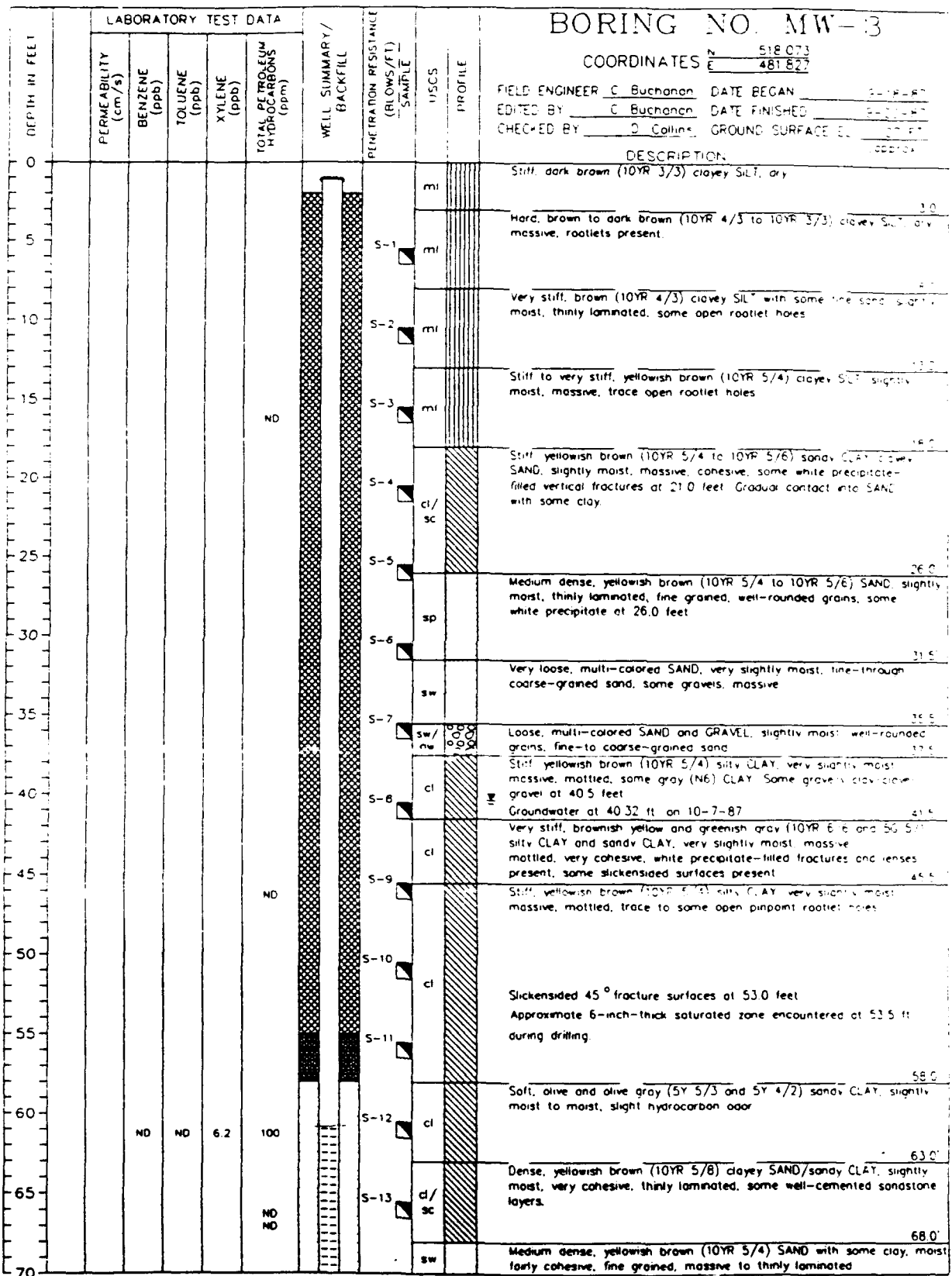

PROJECT NO. 409427-21-88-80
 CLIENT: MARTIN MARIETTA ENERGY SYSTEMS, INC.
 SEE LEGEND FOR LOGS AND TEST PITS
 FOR EXPLANATION OF SYMBOLS AND TERMS



...Creating a Safer Tomorrow

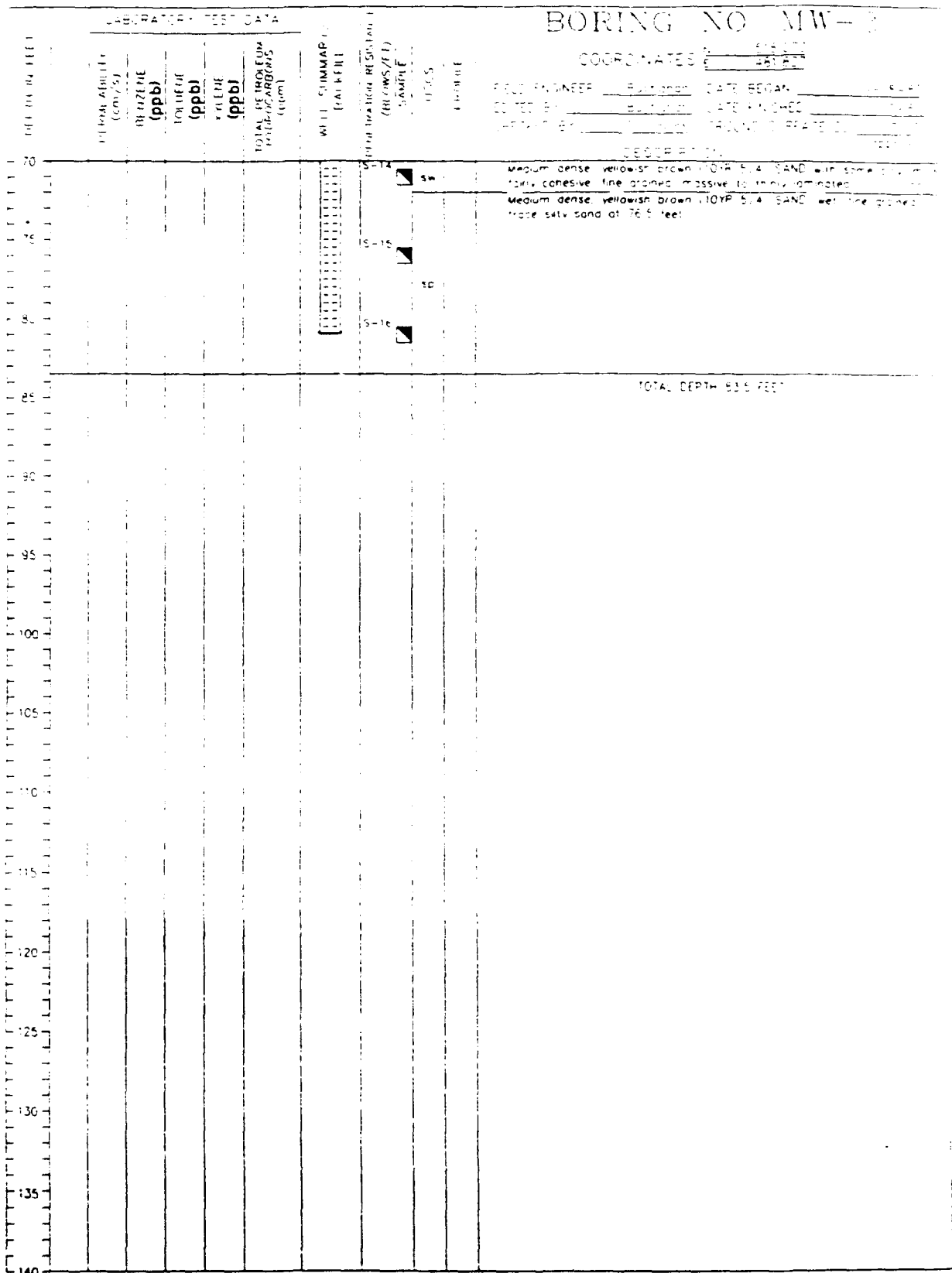

PROJECT NO. 409427-21-88-80
 CLIENT MARTIN MARIETTA ENERGY SYSTEMS, INC.

SEE LEGEND FOR LOGS AND TEST PITS
 FOR EXPLANATION OF SYMBOLS AND TERMS



...Creating a Safer Tomorrow

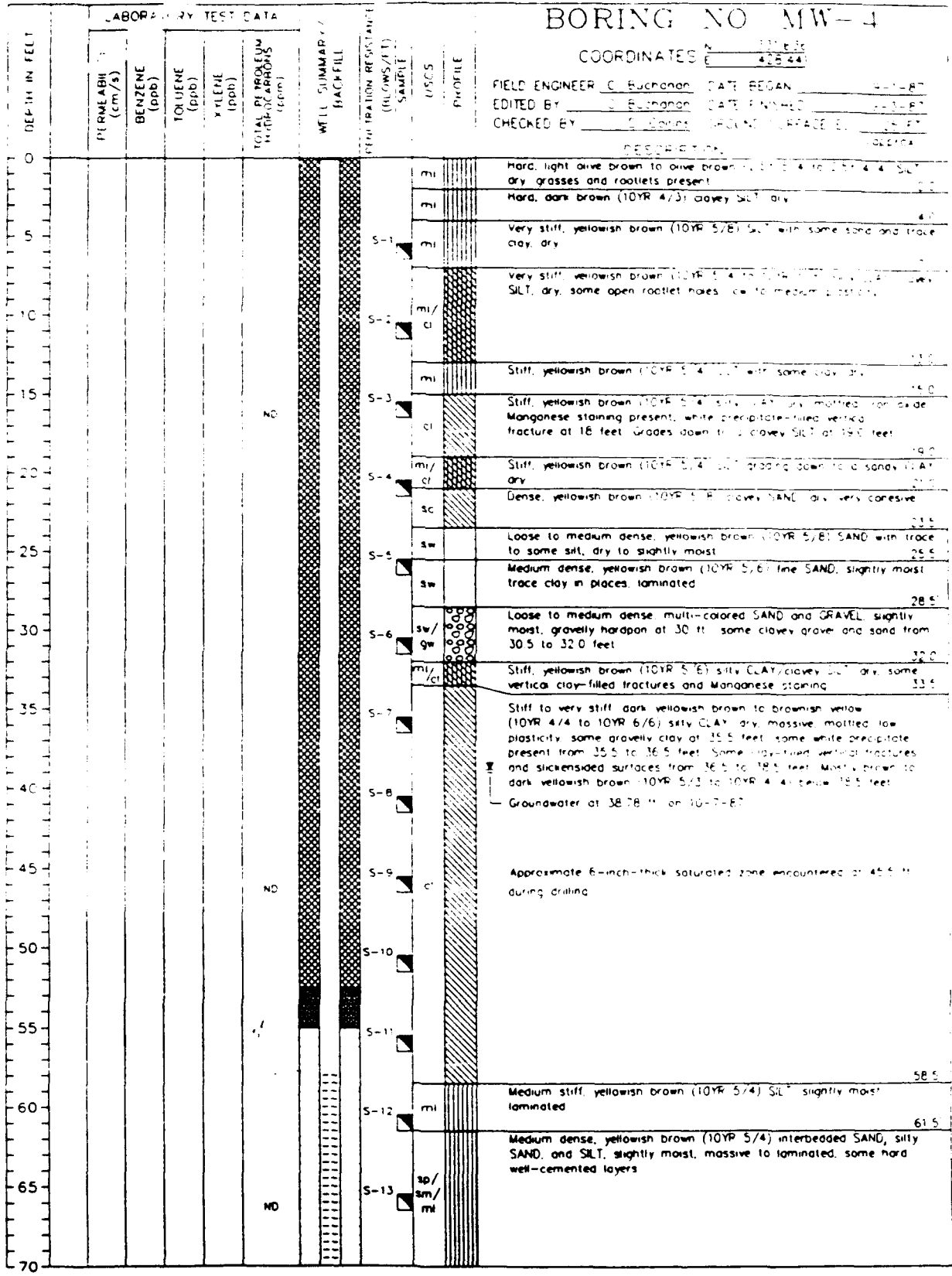

PROJECT NO. 409427-21-88-80
 CLIENT: MARTIN MARIETTA ENERGY SYSTEMS, INC.
 SEE LEGEND FOR LOGS AND TEST PITS
 FOR EXPLANATION OF SYMBOLS AND TERMS

LABORATORY TEST DATA

BORING NO. MW-1

COORDINATES $\begin{matrix} 2214.74 \\ 479.42 \end{matrix}$

FIELD ENGINEER: Burroughs DATE: 8/28/80
 LOGGED BY: Burroughs DATE: 8/28/80
 CHECKED BY: _____ DATE: _____

DEEPPIT 27.0'

DEPTH IN FEET
 0
 5
 10
 15
 20
 25
 30
 35
 40
 45
 50
 55
 60
 65
 70
 75
 80
 85
 90
 95
 100
 105
 110
 115
 120
 125
 130
 135
 140

DEPTH (FEET)	PHENOL (ppm)	BENZENE (ppb)	TOLUENE (ppb)	XYLENE (ppb)	TOTAL PETROLEUM HYDROCARBONS (ppm)
0					
5					
10					
15					
20					
25					
30					
35					
40					
45					
50					
55					
60					
65					
70					
75					
80					
85					
90					
95					
100					
105					
110					
115					
120					
125					
130					
135					
140					

DEPTH (FEET)	WELL SUMMARY BACKFILL	TEMPERATURE (DEGREES F)	WATER CONTENT (%)	SHRINKAGE (%)	LIQUID LIMIT (%)	PLASTICITY (%)	UNSATURATED WATER CONTENT (%)	FLUIDITY
0								
5								
10								
15								
20								
25								
30								
35								
40								
45								
50								
55								
60								
65								
70								
75								
80								
85								
90								
95								
100								
105								
110								
115								
120								
125								
130								
135								
140								

SOE 1
 150
 30-16

Loose to medium dense, yellowish brown, clayey sand, silty
 SAND very moist to wet

Loose, yellowish brown, clayey fine sand, silty

TO ALL DEPTH 80.5 FEET

PROJECT NO. 409427-21-88-80
 CLIENT MARTIN MARIETTA ENERGY SYSTEMS, INC
 SEE LEGEND FOR LOGS AND TEST PITS
 FOR EXPLANATION OF SYMBOLS AND TERMS

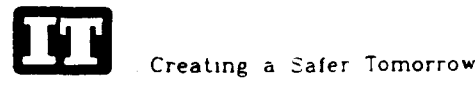

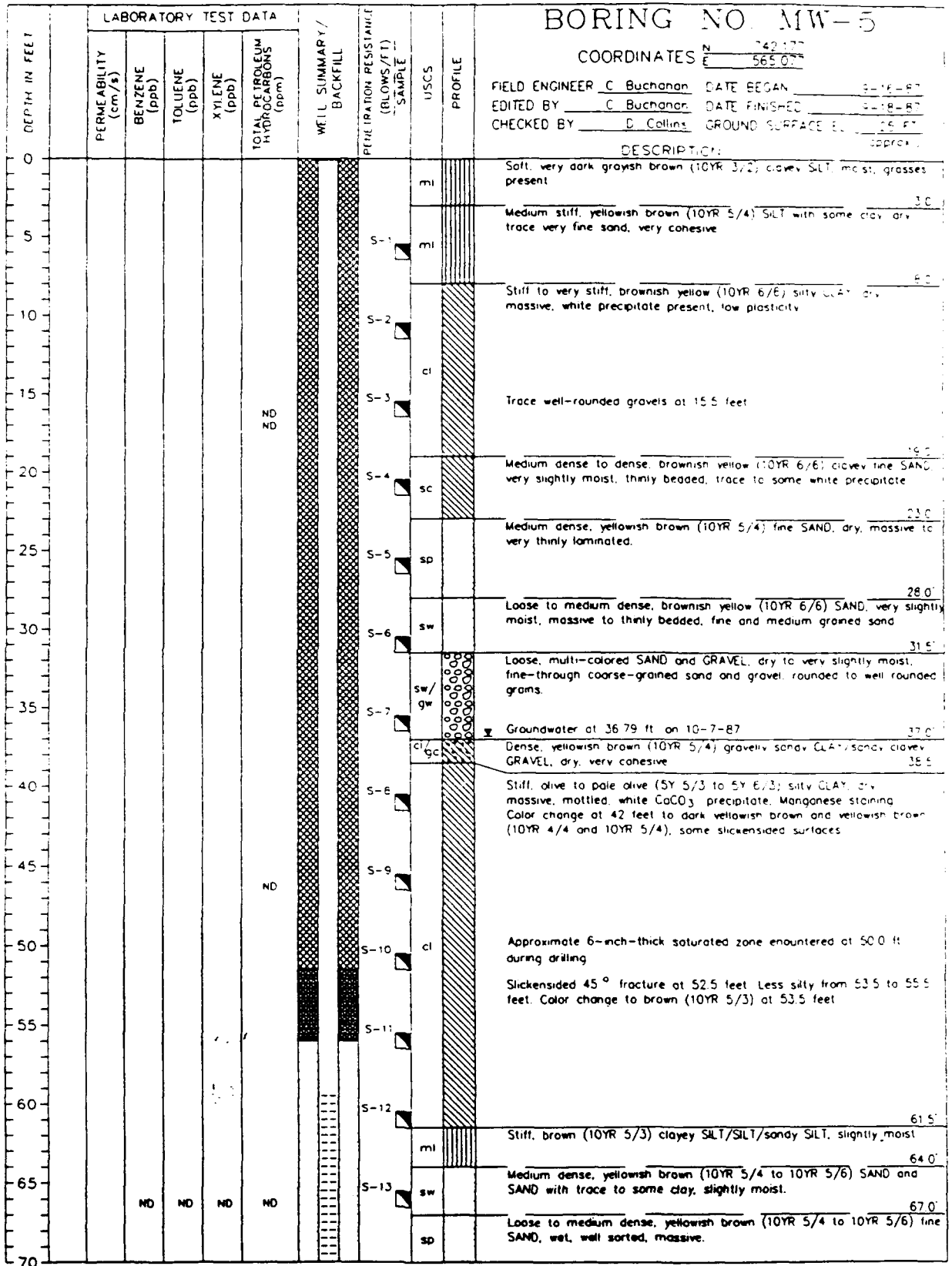

PROJECT NO. 409427-21-88-80
 CLIENT: MARTIN MARIETTA ENERGY SYSTEMS, INC.
 SEE LEGEND FOR LOGS AND TEST PITS
 FOR EXPLANATION OF SYMBOLS AND TERMS



...Creating a Safer Tomorrow

DEPTH IN FEET	LABORATORY TEST DATA					WELL SUMMARY / BACKFILL	PENETRATION RESISTANCE (BLOWS/FT) SAMPLE	USCS	PROFILE	DESCRIPTION
	PERMEABILITY (cm/s)	BENZENE (ppb)	TOLUENE (ppb)	XYLENE (ppb)	TOTAL PETROLEUM HYDROCARBONS (ppm)					
70							S-14			Loose to medium dense, yellowish brown silty sand to silty fine SAND wet massive
75							S-15			
80							S-16			
85	TOTAL DEPTH 84.0 FEET									
90										
95										
100										
105										
110										
115										
120										
125										
130										
135										
140										

BORING NO. MW-5

COORDINATES

FIELD ENGINEER: G. Buchanan DATE BEGAN: / /
 LOGGED BY: G. Buchanan DATE FINISHED: / /
 CHECKED BY: G. Daint GROUND SURFACE EL.: / /

DESCRIPTION

Loose to medium dense, yellowish brown silty sand to silty fine SAND wet massive

PROJECT NO. 409427-21-88-80
 CLIENT MARTIN MARIETTA ENERGY SYSTEMS, INC.
 SEE LEGEND FOR LOGS AND TEST PITS
 FOR EXPLANATION OF SYMBOLS AND TERMS



...Creating a Safer Tomorrow

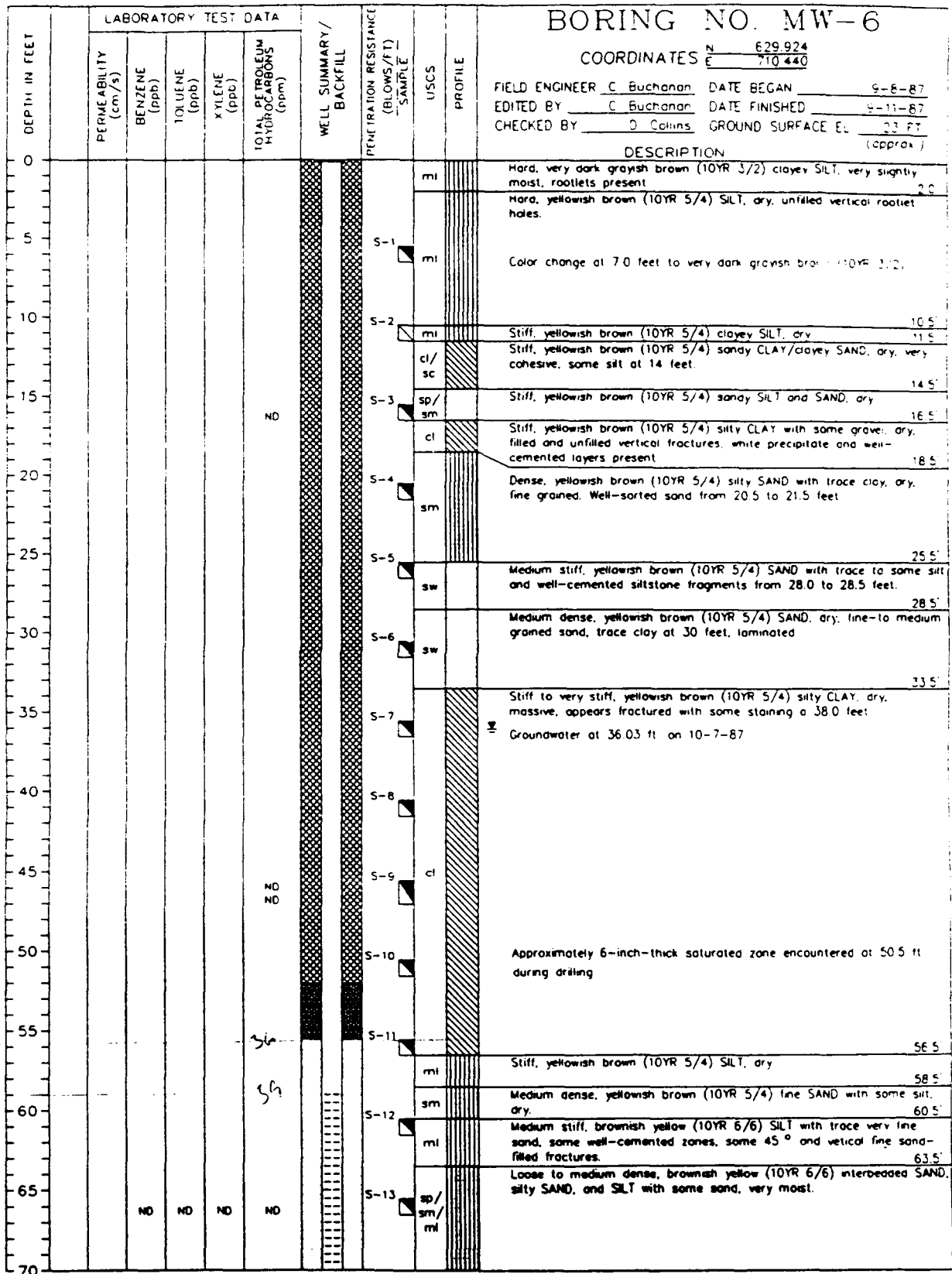

PROJECT NO. 409427-21-88-80
 CLIENT: MARTIN MARIETTA ENERGY SYSTEMS, INC.

SEE LEGEND FOR LOGS AND TEST PITS
 FOR EXPLANATION OF SYMBOLS AND TERMS



...Creating a Safer Tomorrow

BORING NO MW-6

LABORATORY TEST DATA

COORDINATES

FIELD ENGINEER J.C. Buchanan DATE RECORDED
 DICTATED BY J.C. Buchanan DATE RECORDED
 CHECKED BY J. Jones GROUND SURFACE ELEVATION

DEPTH IN FEET	LABORATORY TEST DATA				WELL SUMMARY / BACKFILL	SPT (BLOWS/FT) SAMPLE	PRESSURE
	PERMEABILITY (cm ² /s)	BENZENE (ppb)	TOLUENE (ppb)	XYLENE (ppb)			
70							
75							
80							
85							
90							
95							
100							
105							
110							
115							
120							
125							
130							
135							
140							

DESCRIPTION:

70-75 Medium dense, brownish yellow (10YR 6/6) fine SAND wet trace sil from 71.5 to 73.5 feet

75-80 Soft, brownish yellow (10YR 6/6) clayey SAND sandy

80-85 Soft, brownish yellow (10YR 6/6) sandy CLAY and CLAY

TOTAL DEPTH 80.5 FEET

PROJECT NO. 409427-21-88-80
 CLIENT MARTIN MARIETTA ENERGY SYSTEMS, INC
 SEE LEGEND FOR LOGS AND TEST PITS
 FOR EXPLANATION OF SYMBOLS AND TERMS



...Creating a Safer Tomorrow

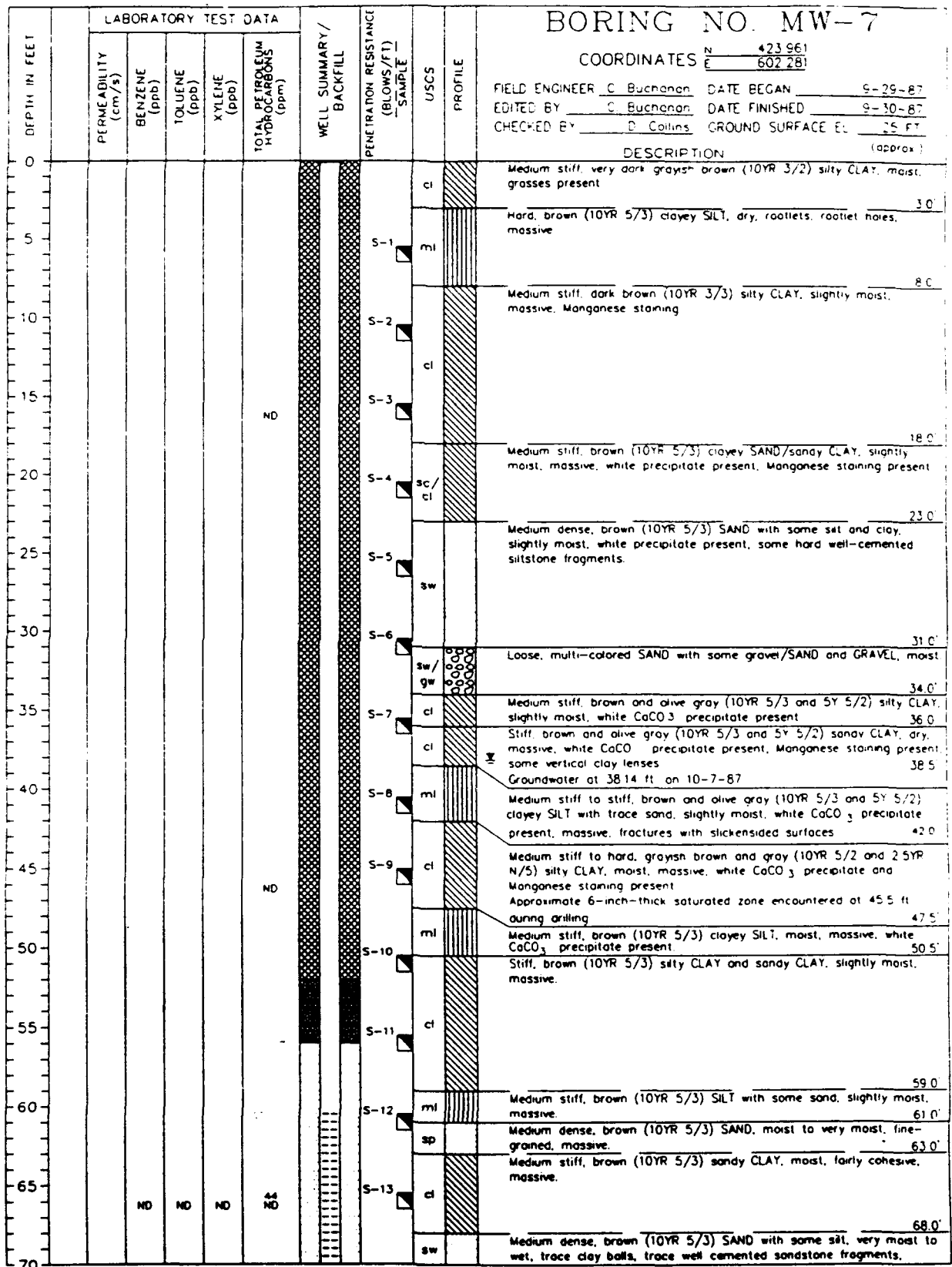

BORING NO. MW-7

COORDINATES N 423 961
E 602 281

FIELD ENGINEER C. Buchanan DATE BEGAN 9-29-87
 EDITED BY C. Buchanan DATE FINISHED 9-30-87
 CHECKED BY D. Collins GROUND SURFACE EL. 25 FT
 (approx)

PROJECT NO. 409427-21-88-80
 CLIENT: MARTIN MARIETTA ENERGY SYSTEMS, INC.

SEE LEGEND FOR LOGS AND TEST PITS
 FOR EXPLANATION OF SYMBOLS AND TERMS

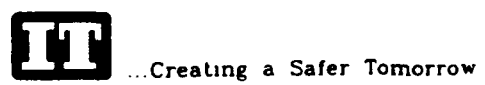

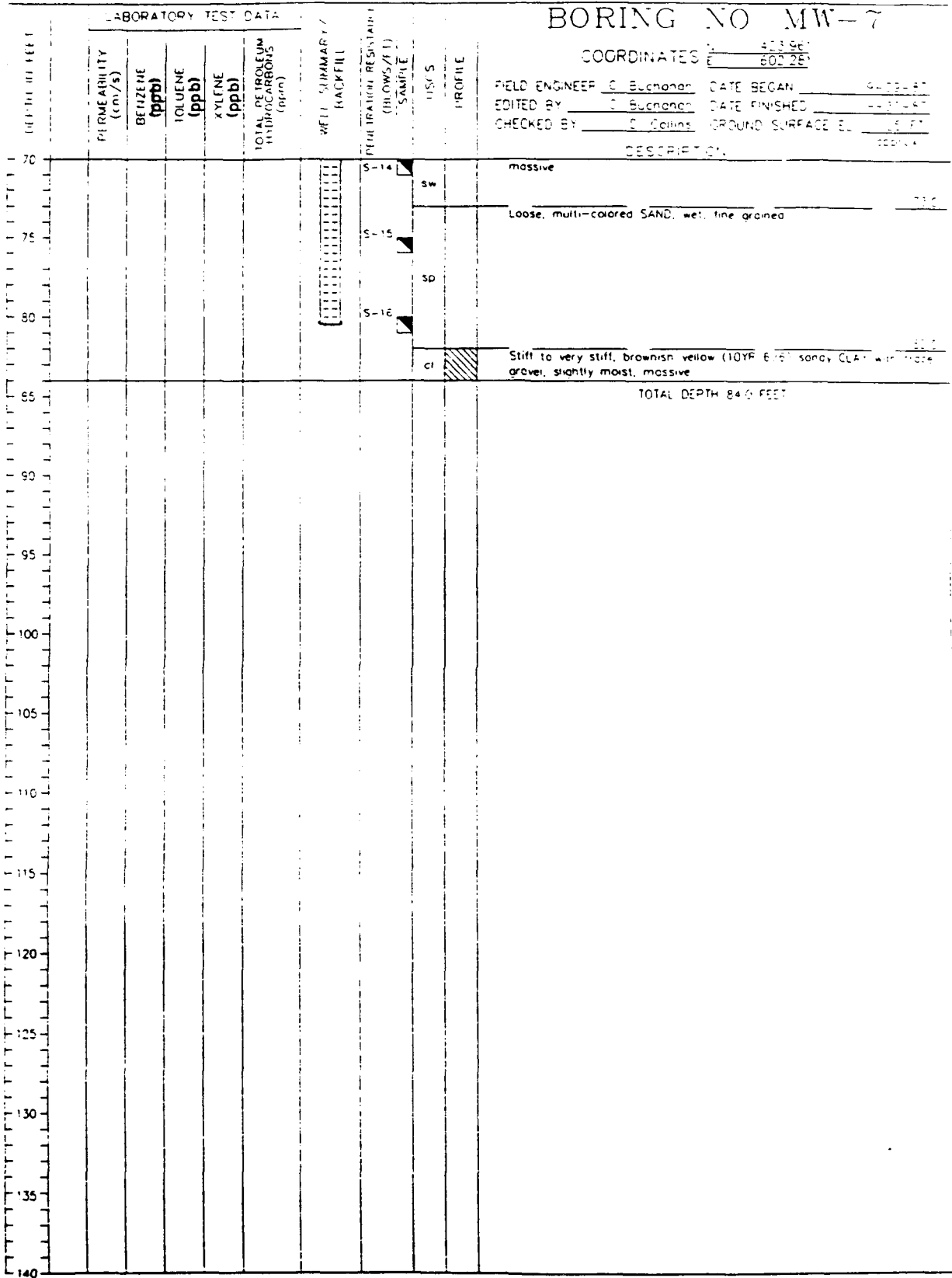

PROJECT NO. 409427-21-88-80
 CLIENT: MARTIN MARIETTA ENERGY SYSTEMS, INC.
 SEE LEGEND FOR LOGS AND TEST PITS
 FOR EXPLANATION OF SYMBOLS AND TERMS



...Creating a Safer Tomorrow

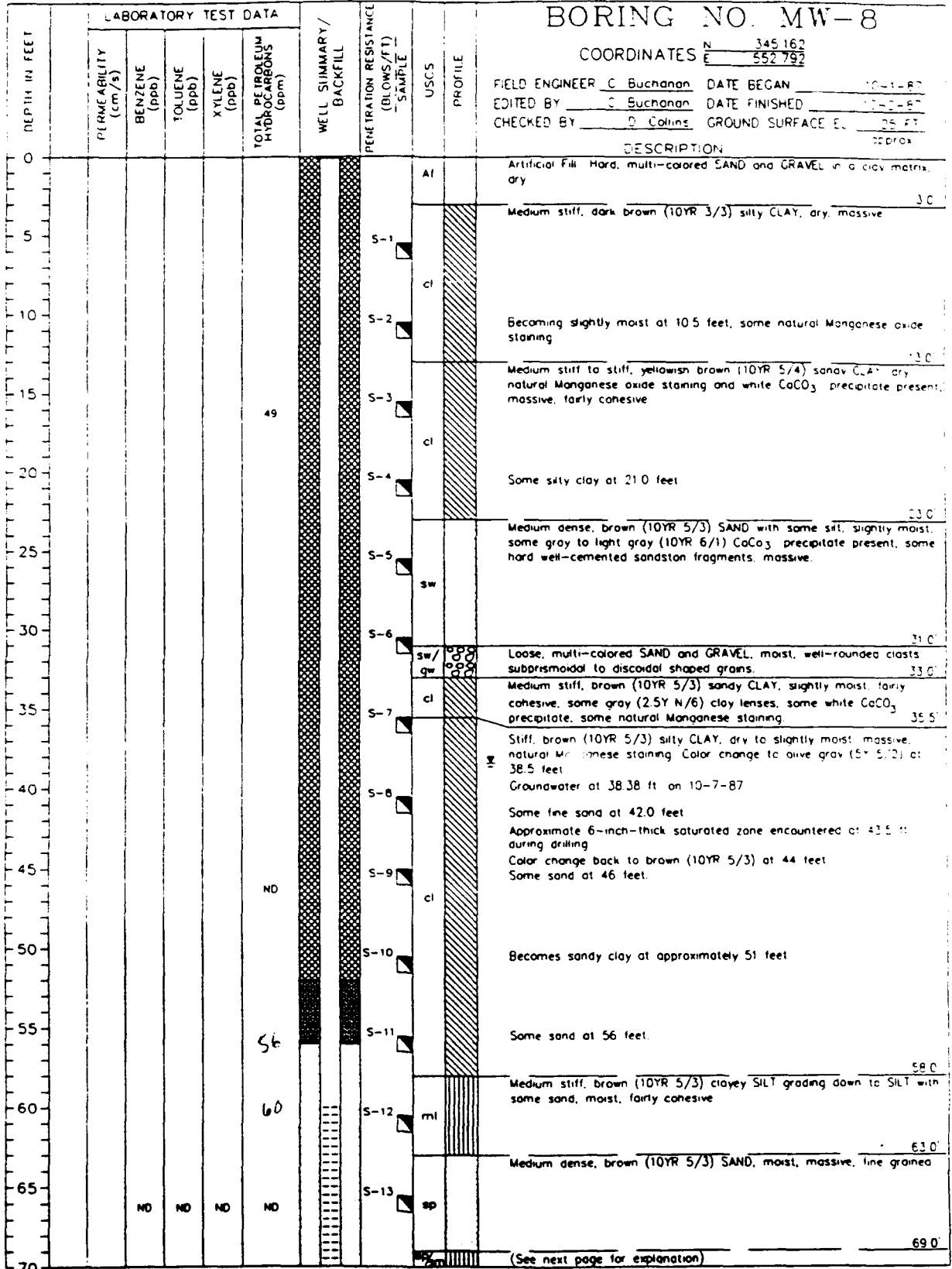

PROJECT NO. 409427-21-88-80
 CLIENT: MARTIN MARIETTA ENERGY SYSTEMS, INC.
 SEE LEGEND FOR LOGS AND TEST PITS
 FOR EXPLANATION OF SYMBOLS AND TERMS

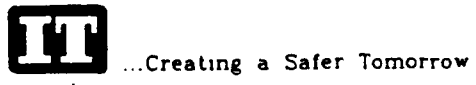

Appendix S-2
Cluster Wells

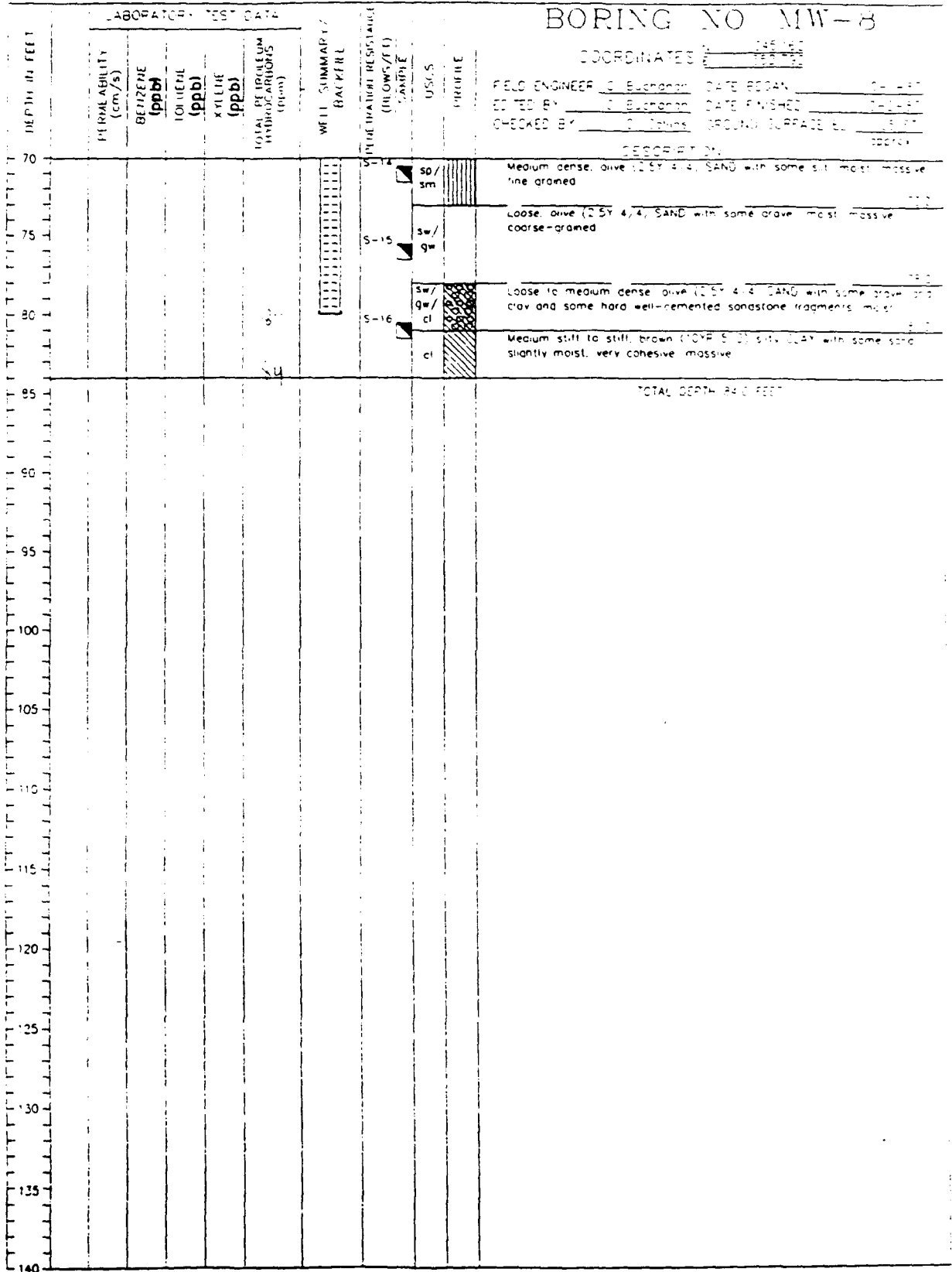

BORING NO MW-8

COORDINATES: 145 140
145 140

FIELD ENGINEER: G. Buchanan DATE BOGAN: 04-1987
 DATED BY: G. Buchanan DATE FINISHED: 04-1987
 CHECKED BY: G. Buchanan GROUND SURFACE EL: 81.0 FT

DESCRIPTION

PROJECT NO. 409427-21-88-80
 CLIENT MARTIN MARIETTA ENERGY SYSTEMS, INC.
 SEE LEGEND FOR LOGS AND TEST PITS
 FOR EXPLANATION OF SYMBOLS AND TERMS

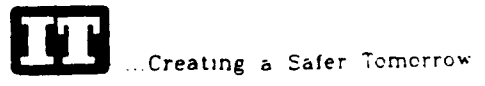

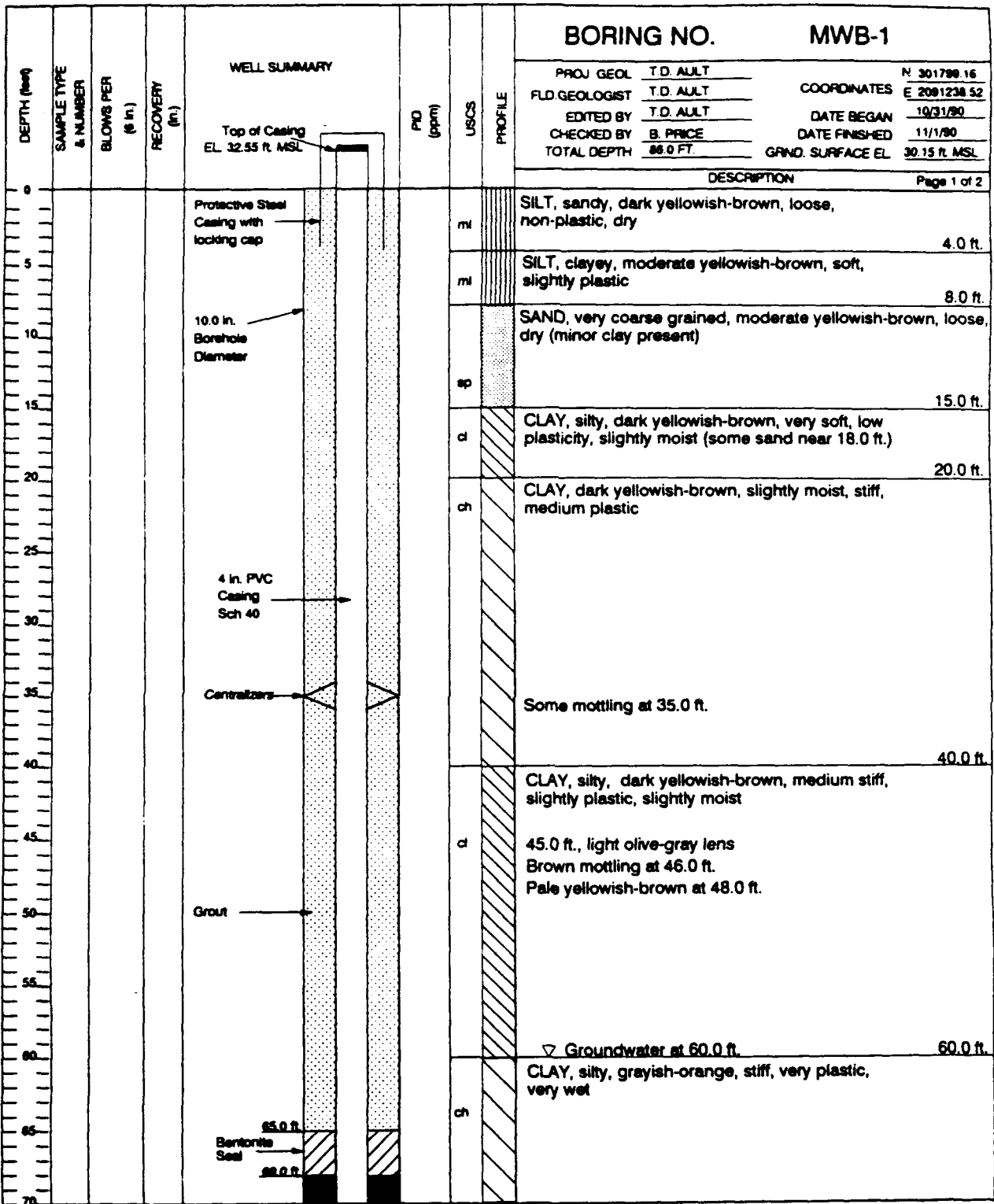

DRILLING CO.: WATER DEVELOPMENT
 DRILL METHOD: AIR ROTARY-CASING HAMMER (DRESSER T70W)
 SAMPLING METHOD: DRIVE HAMMER, CALIFORNIA MODIFIED SPLIT SPOON
 PROJECT NO.: 409717
 CLIENT: HAZWRAP
 LOCATION: McCLELLAN AIR FORCE BASE
 DAVIS, CA



MWB-1/MCCLP/00W/90

DEPTH (feet)	SAMPLE TYPE & NUMBER	BLOWS PER (ft in.)	RECOVERY (ft.)	WELL SUMMARY	PID (ppm)	USCS	PROFILE	BORING NO. MWB-1	
								PROJ. GEOL. T.D. AJLT	COORDINATES N 301799 16
								FLD. GEOLOGIST T.D. AJLT	E 2091238 52
								EDITED BY T.D. AJLT	DATE BEGAN 10/31/90
								CHECKED BY B. PRICE	DATE FINISHED 11/1/90
								TOTAL DEPTH 86.0 FT	GRIND SURFACE EL 30.15 ft. MSL
								DESCRIPTION Page 2 of 2	
70				Sand Pack #1/20		ch		Minor fine SAND present at 70.0 ft.	
75				75.0 ft.					
80	MWD-1 (B) GT-81			4 in. stainless steel Screen, 0.020 in. slot Centralizers					80.0 ft.
85				85.0 ft. 86.0 ft.		sw		SAND, medium to fine grained, moderate yellow-brown, loose, wet	
								86.0 ft.	
								TOTAL DEPTH= 86.0 FT.	
90								Drive Sample 80.0-82.0 ft. for grain size analysis MWD-1 (B) GT-81	
95									
100									
105									
110									
115									
120									
125									
130									
135									
140									

DRILLING CO.: WATER DEVELOPMENT
 DRILL METHOD: AIR ROTARY-CASING HAMMER (DRESSER T70W)
 SAMPLING METHOD: DRIVE HAMMER, CALIFORNIA MODIFIED SPLIT SPOON
 PROJECT NO.: 409717
 CLIENT: HAZWRAP
 LOCATION: McCLELLAN AIR FORCE BASE
 DAVIS, CA



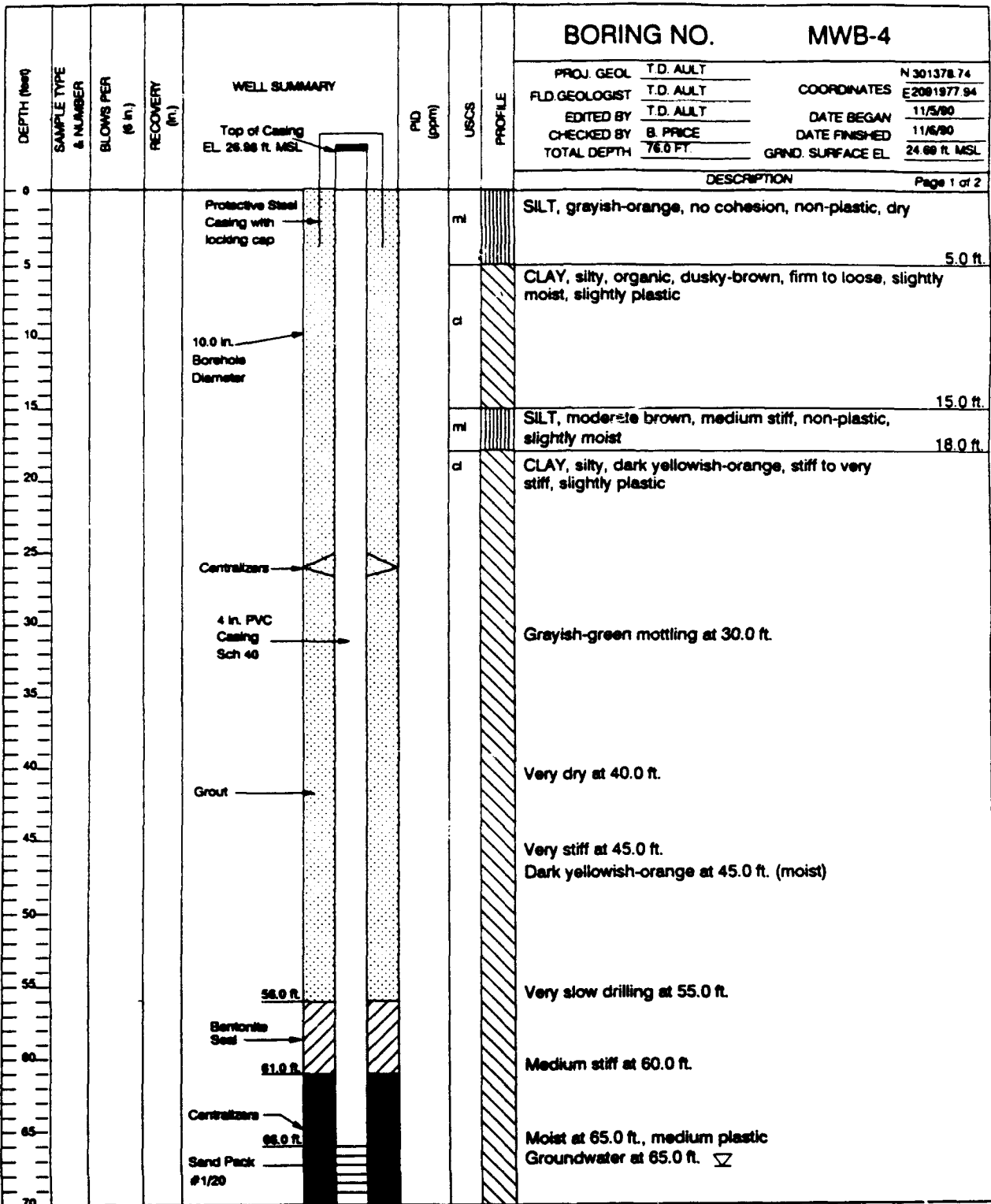

DRILLING CO.: WATER DEVELOPMENT
 DRILL METHOD: AIR ROTARY-CASING HAMMER (DRESSER T70W)
 SAMPLING METHOD: DRIVE HAMMER, CALIFORNIA MODIFIED SPLIT SPOON
 PROJECT NO.: 408717
 CLIENT: HAZWRAP
 LOCATION: McCLELLAN AIR FORCE BASE
 DAVIS, CA



MWB-4 McCLELLAN/WRAP

DEPTH (feet)	SAMPLE TYPE & NUMBER	BLOWS PER (ft)	RECOVERY (ft)	WELL SUMMARY	PID (ppm)	USCS	PROFILE	BORING NO. MWB-4			
								PROJ GEOL	T.D. AULT	COORDINATES	N 301378 74 E 2091977 94
								FLD.GEOLOGIST	T.D. AULT	DATE BEGAN	11/5/90
								EDITED BY	T.D. AULT	DATE FINISHED	11/6/90
								CHECKED BY	B. PRICE	GRND SURFACE EL.	24.69 ft. MSL
								TOTAL DEPTH	76.0 FT		
								DESCRIPTION		Page 2 of 2	
76									SILT, clayey, moderate yellowish-brown, soft to very soft, medium plastic, moist		72.0 ft
75				4 in. stainless steel Screen, 0.020 in. slot					SAND, very fine grained sand, gravelly, moderate yellow-brown, loose, wet, (medium grained gravel, some clay matrix)		76.0 ft
	MWD-4(B) GT-76 MWD-4(B) GT-77			76.0 ft Centralizers				TOTAL DEPTH = 76.0 FT.			
80								Drive Samples 75.5 - 77.5 ft.			
85								Collect Samples: 75.5 - 76.0 ft. for grain size analysis MWD-4(B) GT-76			
90								76.0 - 77.5 ft. for permeability analysis MWD-4(B) GT-77			
95											
100											
105											
110											
115											
120											
125											
130											
135											
140											

DRILLING CO.: WATER DEVELOPMENT
 DRILL METHOD: AIR ROTARY-CASING HAMMER (DRESSER T70W)
 SAMPLING METHOD: CASING HAMMER, CALIFORNIA MODIFIED SPLIT SPOON
 PROJECT NO.: 409717
 CLIENT: HAZWRAP
 LOCATION: McCLELLAN AIR FORCE BASE
 DAVIS, CA



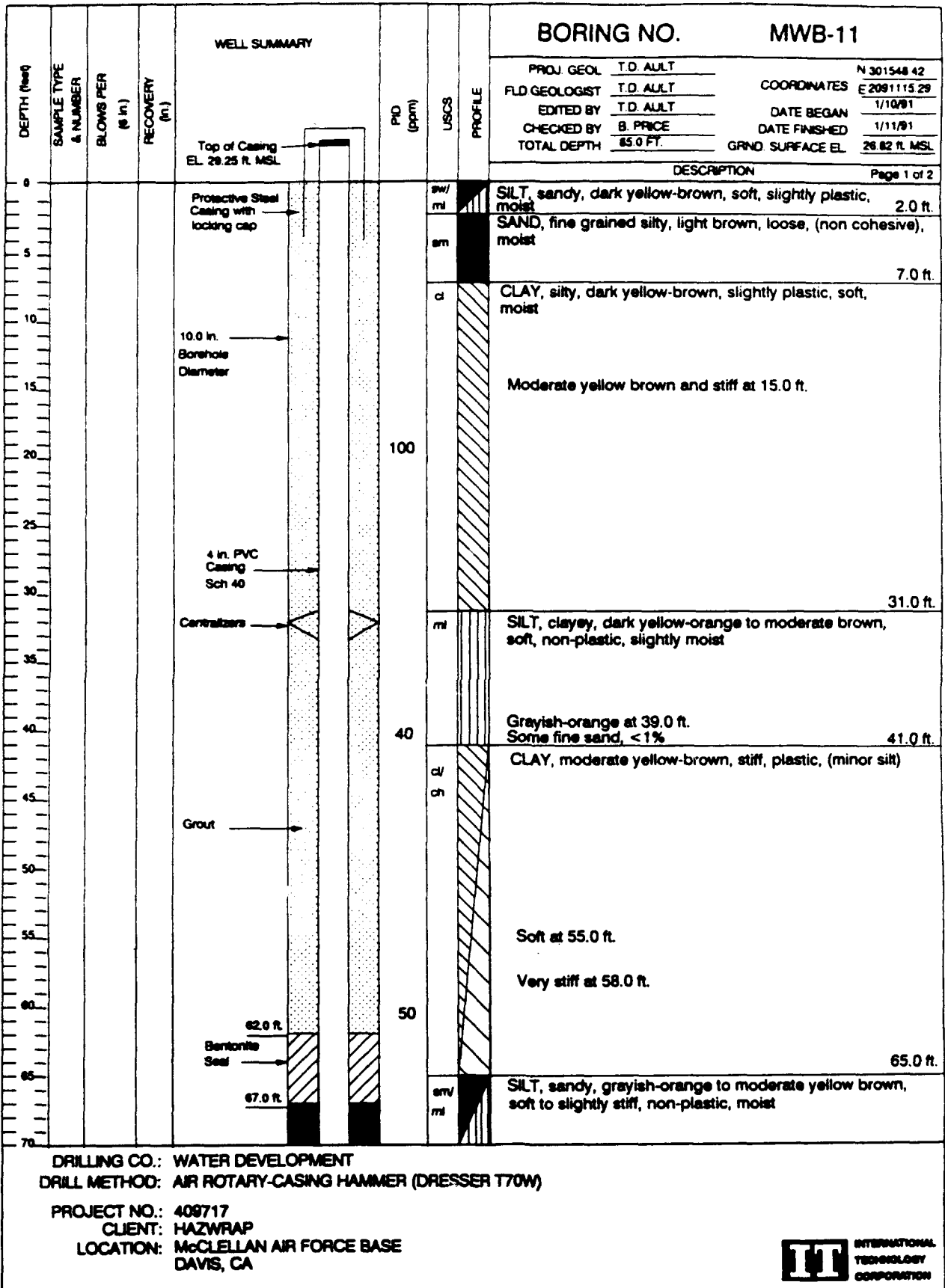

DEPTH (feet)	SAMPLE TYPE & NUMBER	BLOWS PER (6 in.)	RECOVERY (in.)	WELL SUMMARY	PID (ppm)	USCS	PROFILE	BORING NO. MWB-11			
								PROJ. GEOL.	T.D. AULT	COORDINATES	N 301548 42 E 2091115 29
								FLD. GEOLOGIST	T.D. AULT	DATE BEGAN	1/10/91
								EDITED BY	T.D. AULT	DATE FINISHED	1/11/91
								CHECKED BY	B. PRICE	GRND. SURFACE EL.	26.85 ft. MSL
								TOTAL DEPTH	85.0 FT.		
								DESCRIPTION		Page 2 of 2	
70				Centralizers 72.0 ft.			am/				
75				4 in. stainless steel Screen, 0.020 in. slot Sand Pack #2/12			mi				75.0 ft.
80				Centralizers 82.0 ft.	100		sm		SAND very fine grained, silty, grayish-orange, soft, loose, wet,		80.0 ft.
85				85.0 ft.	15		gw		SAND-GRAVEL, coarse grained sand to fine grained gravel, loose, wet		84.0 ft.
90							cl		CLAY, sandy, silty, dark yellow-orange to grayish orange, soft, plastic		85.0 ft.
95									TOTAL DEPTH = 85.0 FT.		
100											
105											
110											
115											
120											
125											
130											
135											
140											

DRILLING CO.: WATER DEVELOPMENT
 DRILL METHOD: AIR ROTARY-CASING HAMMER (DRESSER T70W)
 PROJECT NO.: 409717
 CLIENT: HAZWRAP
 LOCATION: McCLELLAN AIR FORCE BASE
 DAVIS, CA



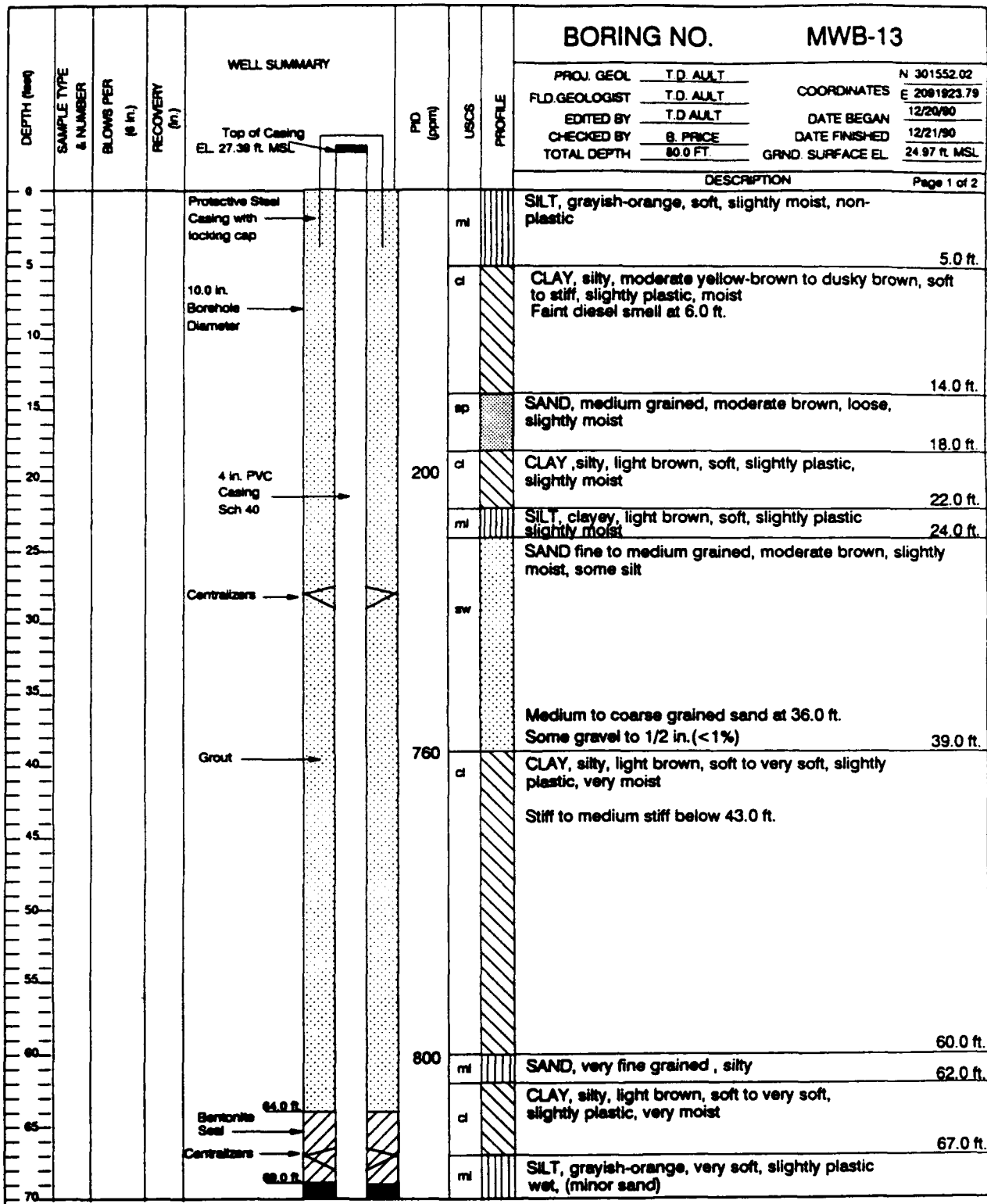

DRILLING CO.: WATER DEVELOPMENT
 DRILL METHOD: AIR ROTARY-CASING HAMMER (DRESSER T70W)

PROJECT NO.: 409717
 CLIENT: HAZWRAP
 LOCATION: McCLELLAN AIR FORCE BASE
 DAVIS, CA



DEPTH (feet)	SAMPLE TYPE & NUMBER	BLOWS PER (ft)	RECOVERY (ft)	WELL SUMMARY	PID (ppm)	USCS	PROFILE	BORING NO. MWB-13	
								PROJ. GEOL. T.D. AULT	COORDINATES N 301552.02
								FLD. GEOLOGIST T.D. AULT	COORDINATES E 2091923.79
								EDITED BY T.D. AULT	DATE BEGAN 12/20/90
								CHECKED BY B. PRICE	DATE FINISHED 12/21/90
								TOTAL DEPTH 80.0 FT.	GRND. SURFACE EL. 24.97 ft. MSL
								DESCRIPTION	Page 2 of 2
70				Sand Pack #2/12		sm		SAND, silty, dark yellowish-orange, very loose, very wet	75.0 ft.
75				4 in. stainless steel screen, 0.020 in. slot		gm		GRAVEL, very coarse grained sand to medium grained gravel, silty sandy, loose, wet	79.0 ft.
80				Centrifuge	40	ml		SILT, clayey, dark yellowish-orange, very soft to slightly stiff, lightly plastic, wet	80.0 ft.
								TOTAL DEPTH= 80.0 FT.	
85									
90									
95									
100									
105									
110									
115									
120									
125									
130									
135									
140									

DRILLING CO.: WATER DEVELOPMENT
 DRILL METHOD: AIR ROTARY-CASING HAMMER (DRESSER T70W)

PROJECT NO.: 408717
 CLIENT: HAZWRAP
 LOCATION: McCLELLAN AIR FORCE BASE
 DAVIS, CA



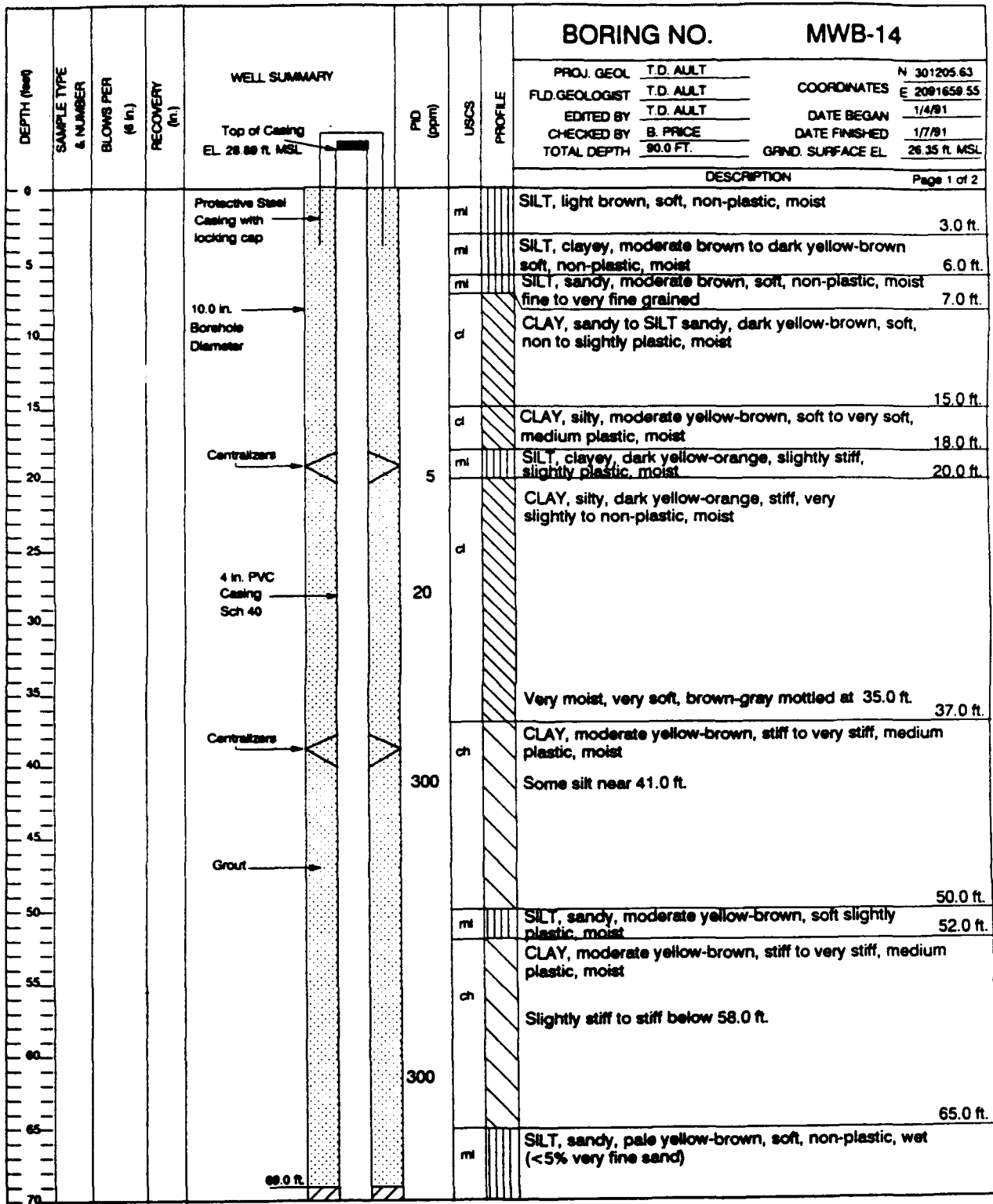

DRILLING CO.: WATER DEVELOPMENT
 DRILL METHOD: AIR ROTARY-CASING HAMMER (DRESSER T70W)

PROJECT NO.: 408717
 CLIENT: HAZWRAP
 LOCATION: McCLELLAN AIR FORCE BASE
 DAVIS, CA



DEPTH (ft)	SAMPLE TYPE & NUMBER	BLOWS PER (6 in.)	RECOVERY (ft)	WELL SUMMARY	PID (ppm)	USCS	PROFILE	BORING NO. MWB-14	
								PROJ. GEOL. T.D. AULT	N 301205.63
								FLD. GEOLOGIST T.D. AULT	COORDINATES E 209165.55
								EDITED BY T.D. AULT	DATE BEGAN 1/4/81
								CHECKED BY B. PRICE	DATE FINISHED 1/7/81
								TOTAL DEPTH 90.0 FT.	GRND. SURFACE EL. 26.35 ft. MSL
								DESCRIPTION Page 2 of 2	
70				Bentonite Seal 74.0 ft.		m		Sand content increasing with depth Some clay nodules intermixed Sand content < 10%	75.0 ft.
75				Sand Pack #2/12 Centralizers 79.0 ft.	8	sm		SAND, silty, dark yellow-orange, non-plastic, soft, (significant silt at intervals) Sand size and content increases with depth	79.0 ft.
80				4 in. stainless steel screen 0.020 in. slot		sw		SAND fine to coarse grained, loose, wet with some very fine gravel	
85				Centralizers 89.0 ft. 90.0 ft.		cl		CLAY, sandy, silty, dark yellow-orange, soft, very plastic, wet	87.0 ft. 90.0 ft.
TOTAL DEPTH = 90.0 FT.									
85									
100									
105									
110									
115									
120									
125									
130									
135									
140									

SP 74-80
SI 79-80

DRILLING CO.: WATER DEVELOPMENT
 DRILL METHOD: AIR ROTARY-CASING HAMMER (DRESSER T70W)

PROJECT NO.: 409717
 CLIENT: HAZWRAP
 LOCATION: McCLELLAN AIR FORCE BASE
 DAVIS, CA



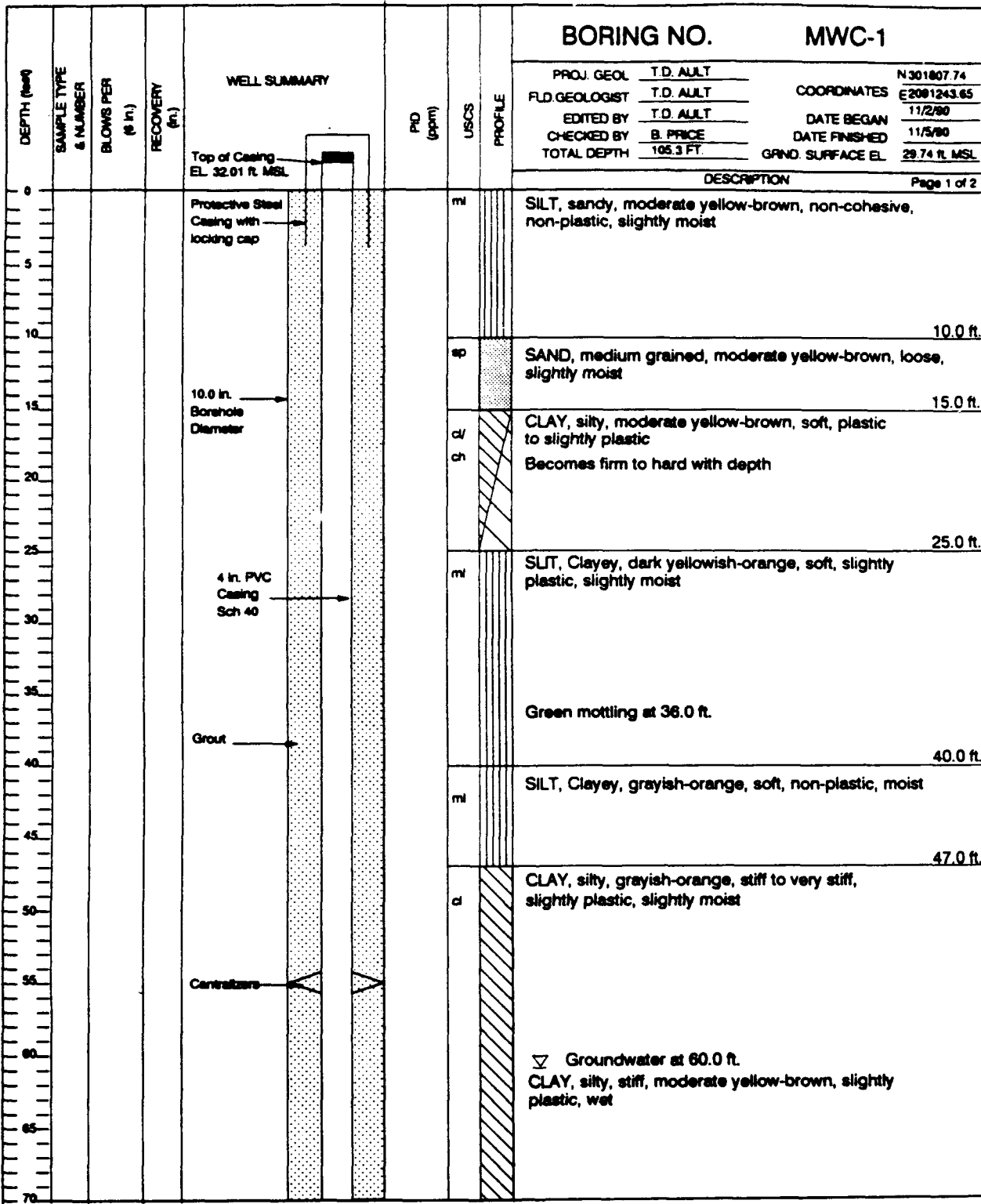

DRILLING CO.: WATER DEVELOPMENT
 DRILL METHOD: AIR ROTARY-CASING HAMMER (SPEEDSTAR 16)
 SAMPLING METHOD: CASING HAMMER, CALIFORNIA MODIFIED SPLIT SPOON
 PROJECT NO.: 409717
 CLIENT: HAZWRAP
 LOCATION: McCLELLAN AIR FORCE BASE
 DAVIS, CA



MWC-1/MCLELLAN/WRAP

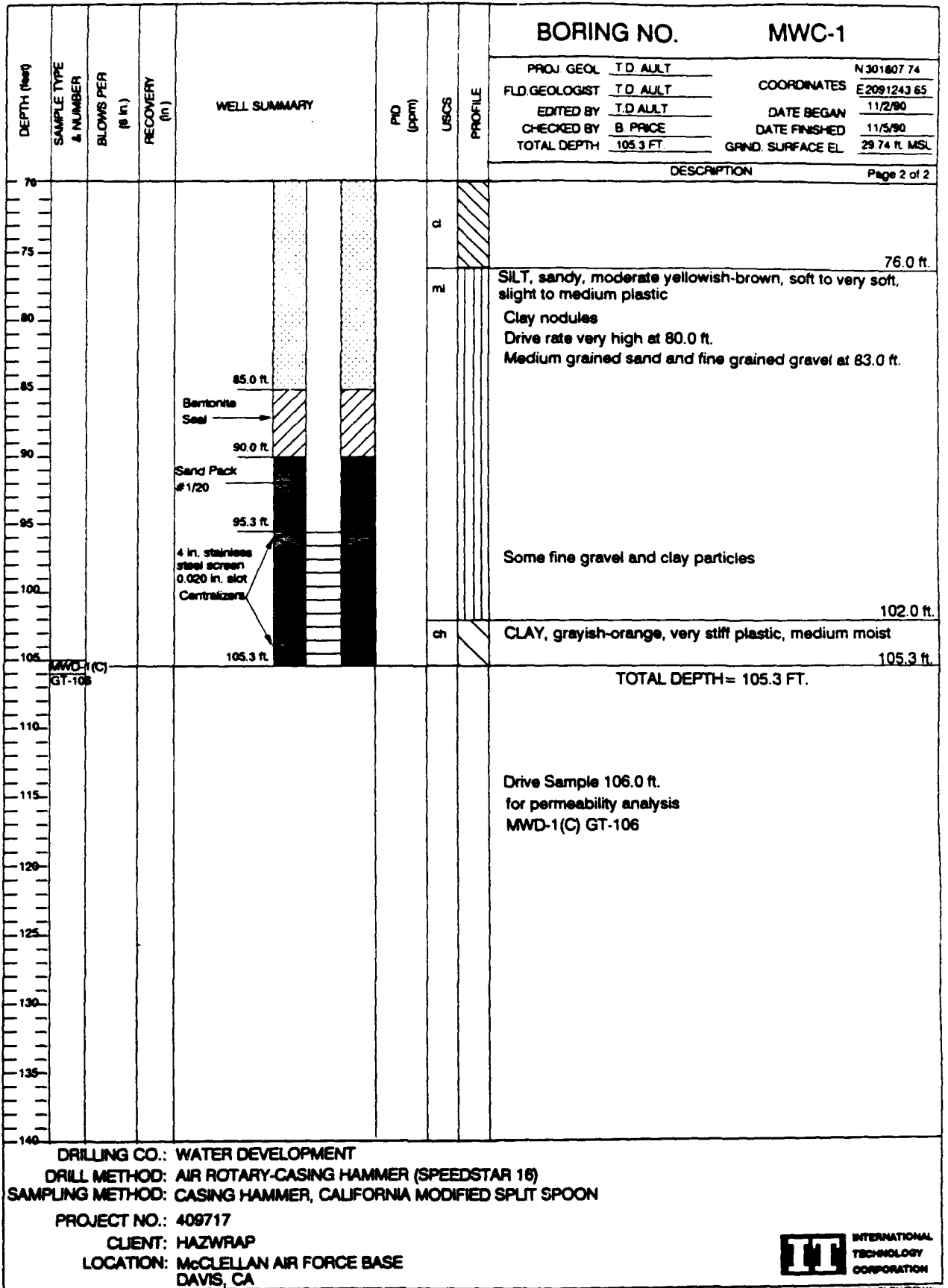

DRILLING CO.: WATER DEVELOPMENT
 DRILL METHOD: AIR ROTARY-CASING HAMMER (SPEEDSTAR 16)
 SAMPLING METHOD: CASING HAMMER, CALIFORNIA MODIFIED SPLIT SPOON
 PROJECT NO.: 409717
 CLIENT: HAZWRAP
 LOCATION: McCLELLAN AIR FORCE BASE
 DAVIS, CA



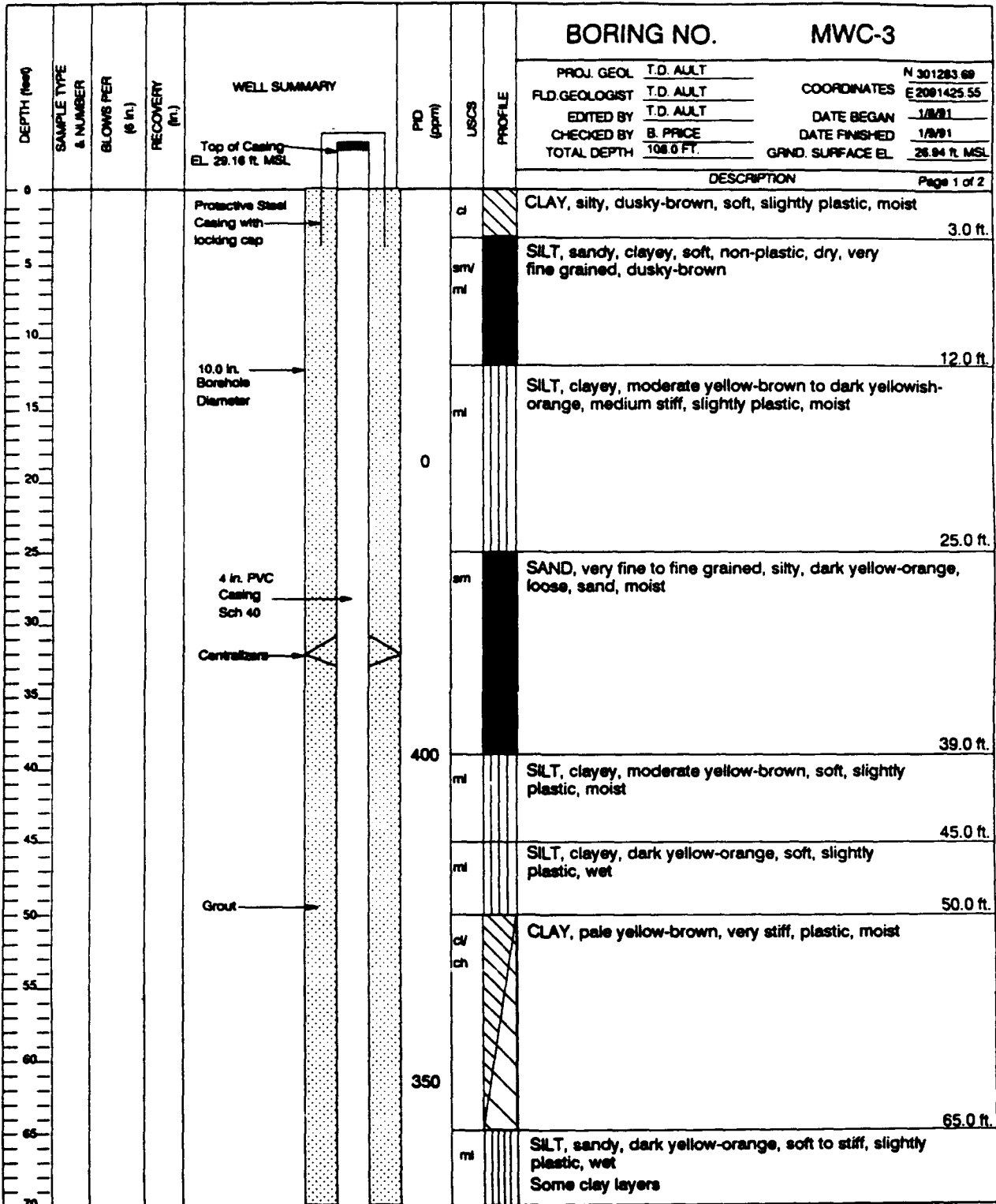

DRILLING CO.: WATER DEVELOPMENT
 DRILL METHOD: AIR ROTARY-CASING HAMMER (DRESSER T70W)

PROJECT NO.: 409717
 CLIENT: HAZWRAP
 LOCATION: McCLELLAN AIR FORCE BASE
 DAVIS, CA



MWC-MCCLELLAN

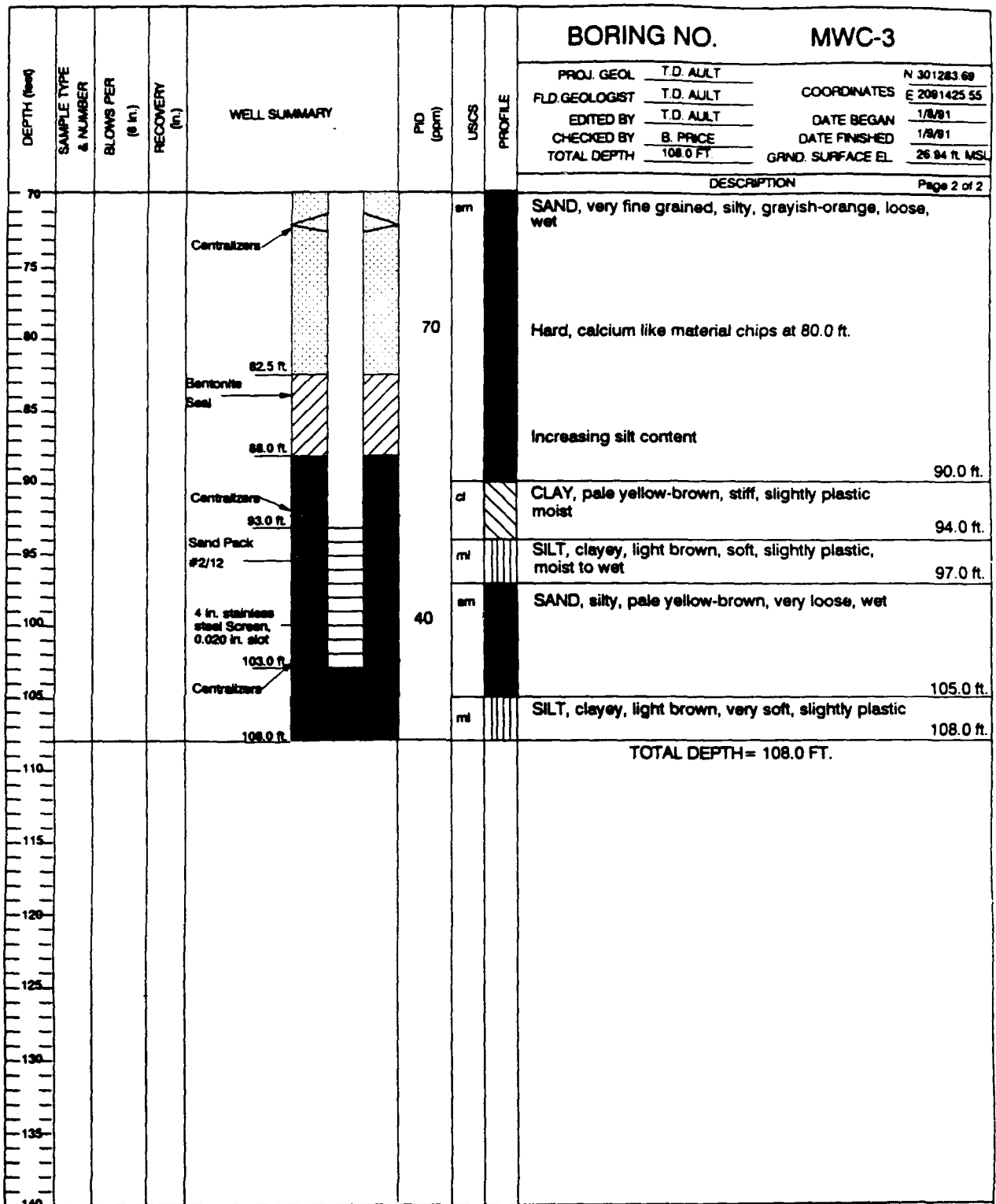

DRILLING CO.: WATER DEVELOPMENT
 DRILL METHOD: AIR ROTARY-CASING HAMMER (DRESSER T70W)

PROJECT NO.: 408717
 CLIENT: HAZWRAP
 LOCATION: McCLELLAN AIR FORCE BASE
 DAVIS, CA



MWC-3/MCLEN/DRW/PC

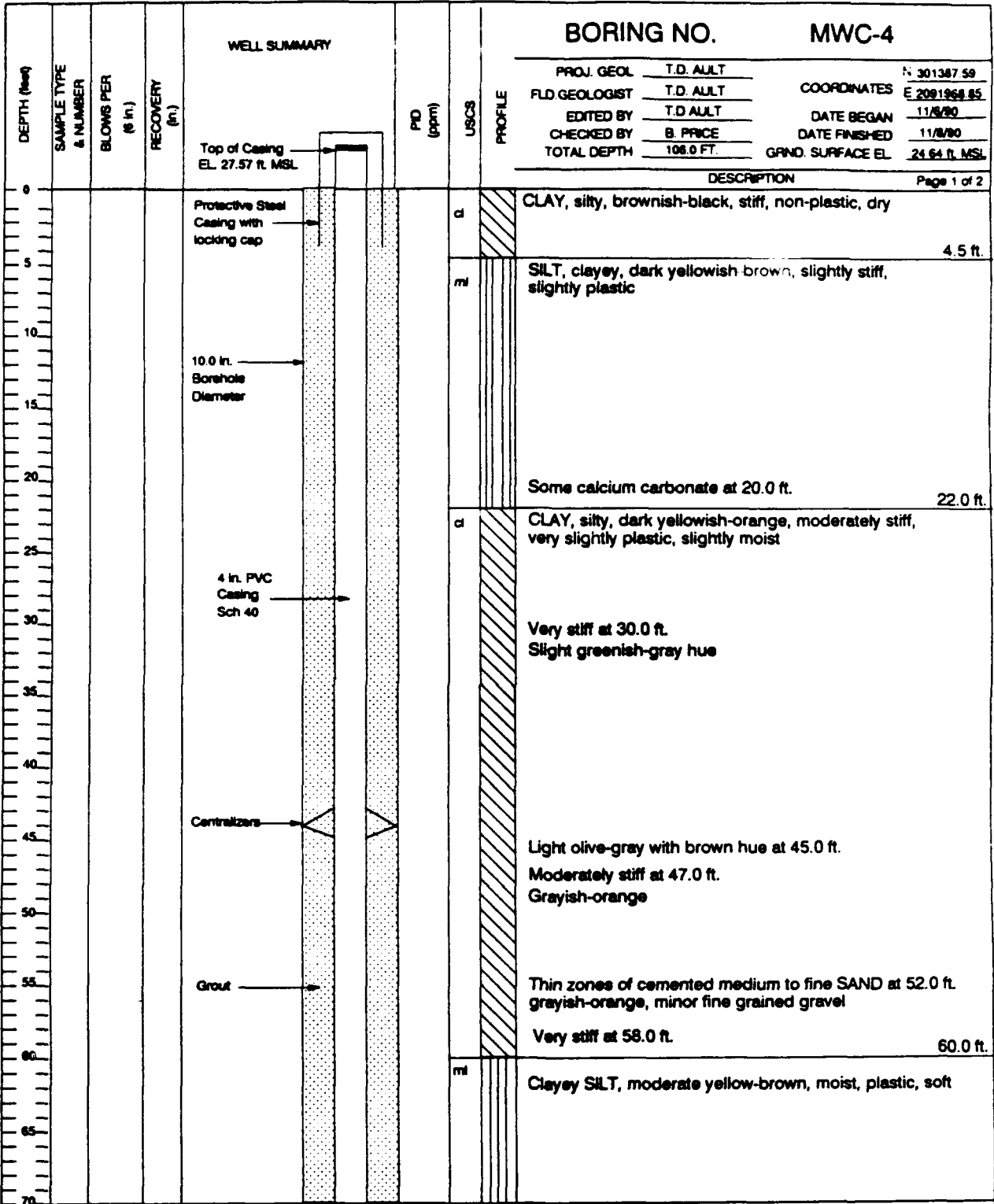

DRILLING CO.: WATER DEVELOPMENT
 DRILL METHOD: AIR ROTARY-CASING HAMMER (DRESSER T70W)

PROJECT NO.: 409717
 CLIENT: HAZWRAP
 LOCATION: McCLELLAN AIR FORCE BASE
 DAVIS, CA



MWC-4/MCCLBUDRW/85

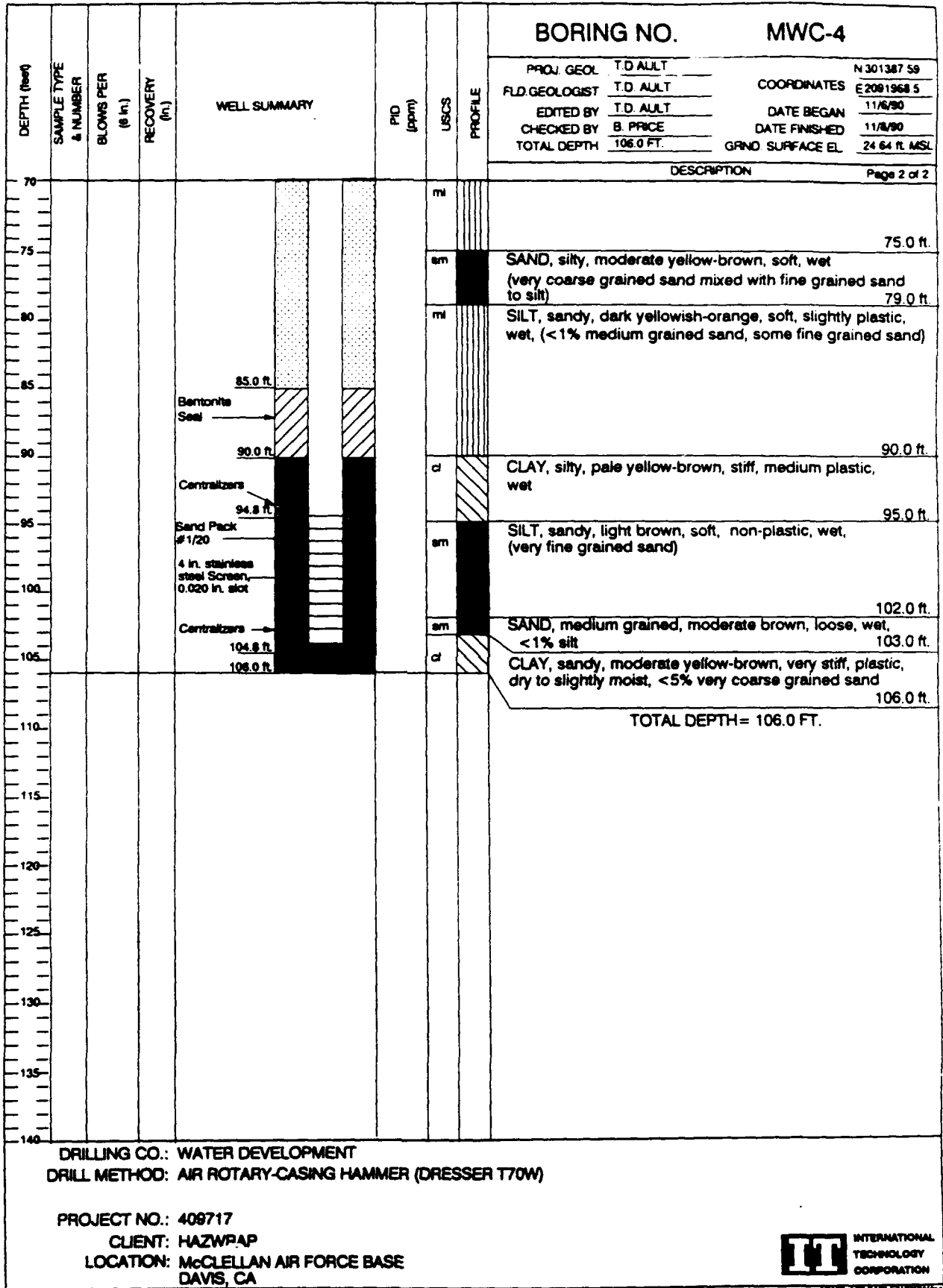

DRILLING CO.: WATER DEVELOPMENT
 DRILL METHOD: AIR ROTARY-CASING HAMMER (DRESSER T70W)

PROJECT NO.: 409717
 CLIENT: HAZWPAP
 LOCATION: McCLELLAN AIR FORCE BASE
 DAVIS, CA



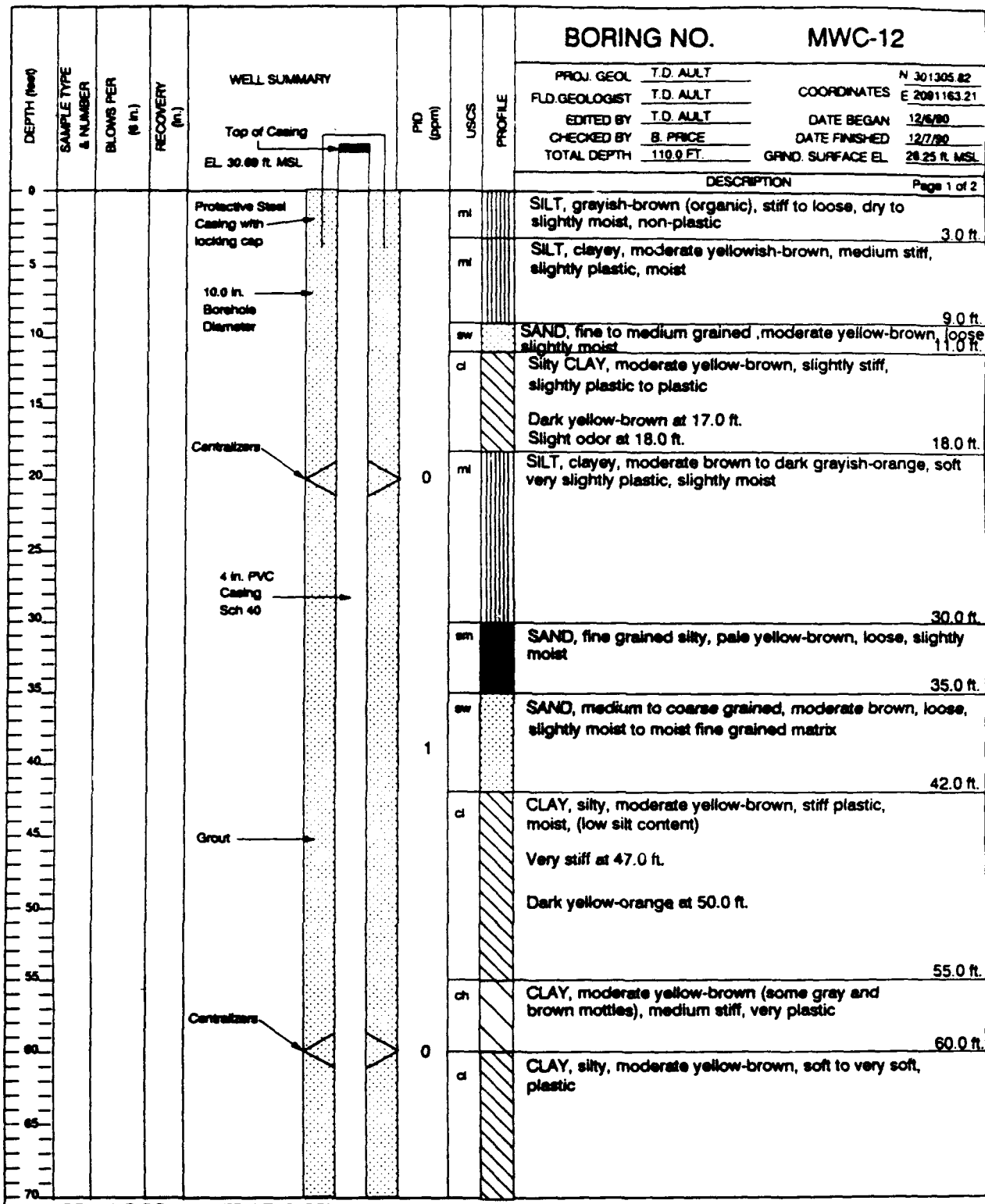

DRILLING CO.: WATER DEVELOPMENT
 DRILL METHOD: AIR ROTARY-CASING HAMMER (DRESSER T70W)

PROJECT NO.: 409717
 CLIENT: HAZWRAP
 LOCATION: McCLELLAN AIR FORCE BASE
 DAVIS, CA



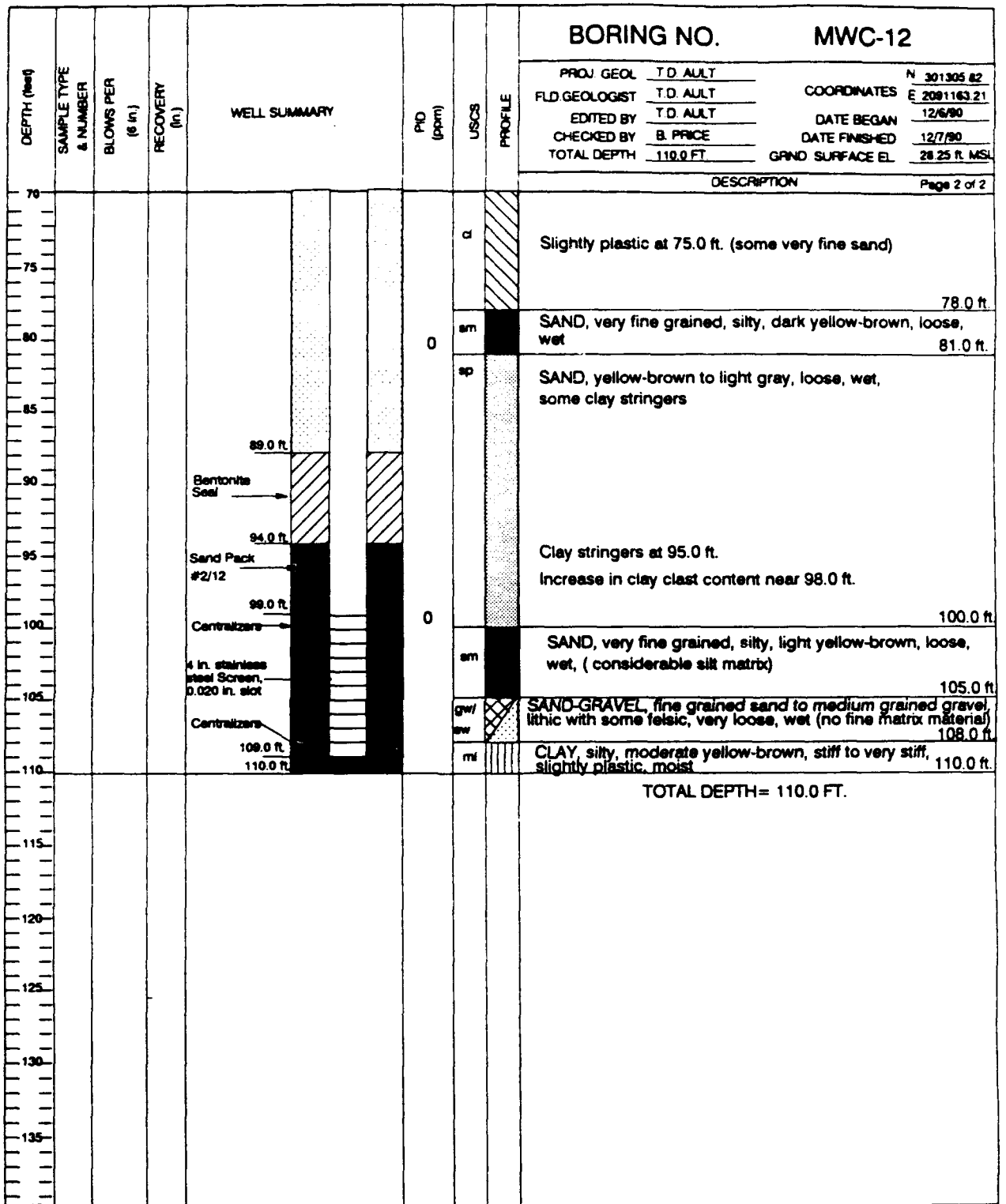

DRILLING CO.: WATER DEVELOPMENT
 DRILL METHOD: AIR ROTARY-CASING HAMMER (DRESSER T70W)
 PROJECT NO.: 409717
 CLIENT: HAZWRAP
 LOCATION: McCLELLAN AIR FORCE BASE
 DAVIS, CA



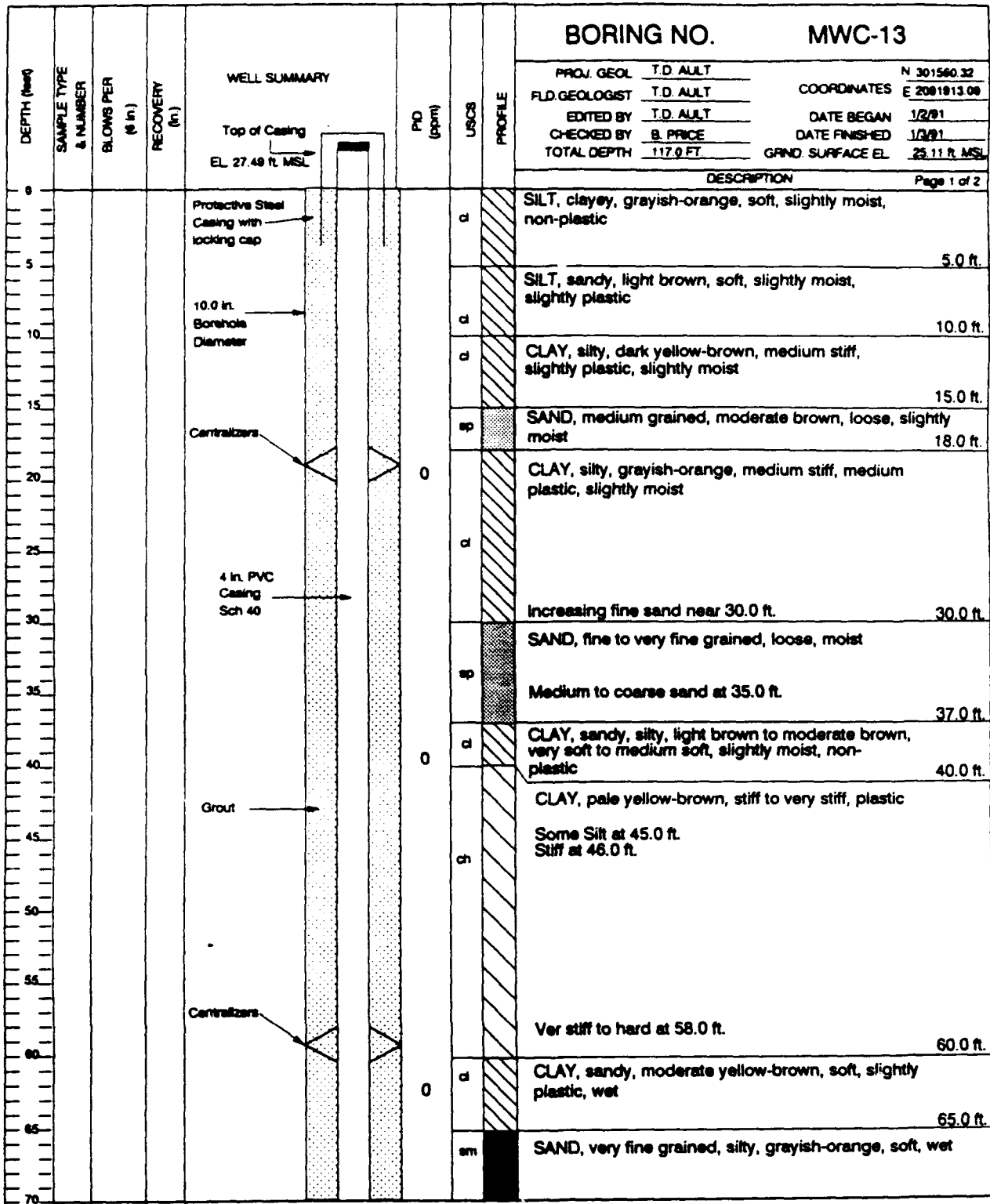

DRILLING CO.: WATER DEVELOPMENT
 DRILL METHOD: AIR ROTARY-CASING HAMMER (DRESSER T70W)

PROJECT NO.: 409717
 CLIENT: HAZWRAP
 LOCATION: McCLELLAN AIR FORCE BASE
 DAVIS, CA



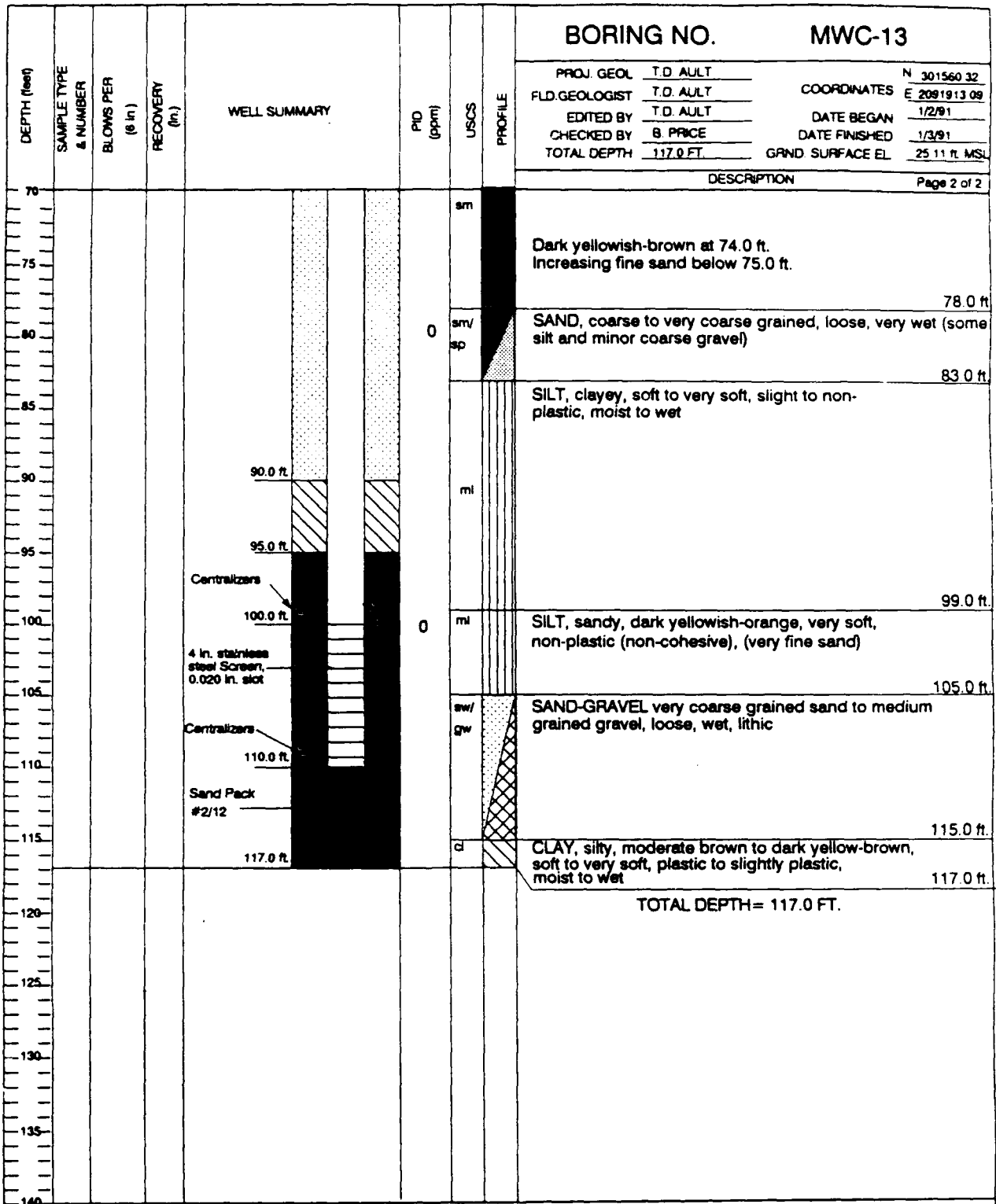

DRILLING CO.: WATER DEVELOPMENT
 DRILL METHOD: AIR ROTARY-CASING HAMMER (DRESSER T70W)
 PROJECT NO.: 409717
 CLIENT: HAZWRAP
 LOCATION: McCLELLAN AIR FORCE BASE
 DAVIS, CA



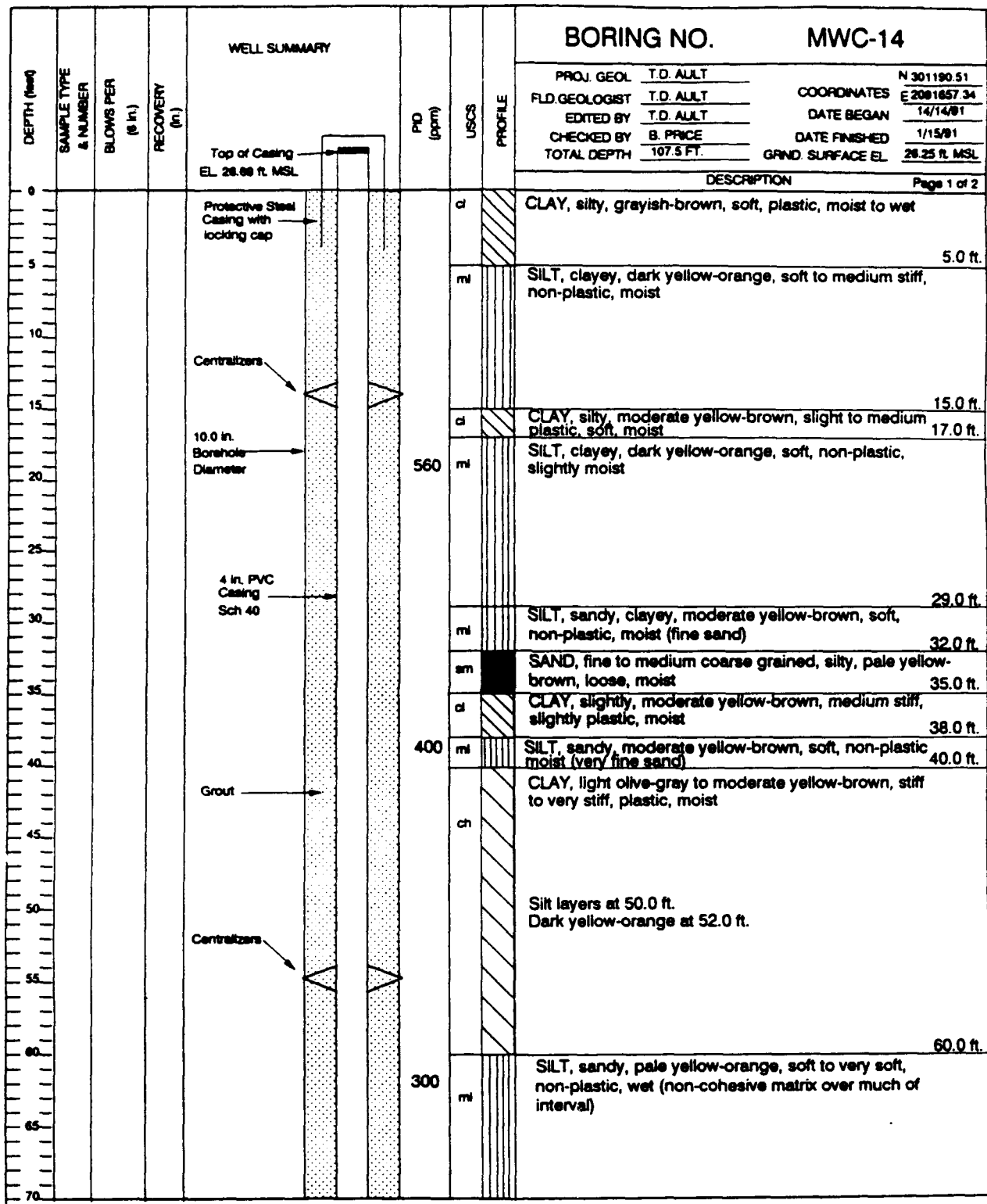

DRILLING CO.: WATER DEVELOPMENT
 DRILL METHOD: AIR ROTARY-CASING HAMMER (DRESSER T70W)
 PROJECT NO.: 408717
 CLIENT: HAZWRAP
 LOCATION: McCLELLAN AIR FORCE BASE
 DAVIS, CA



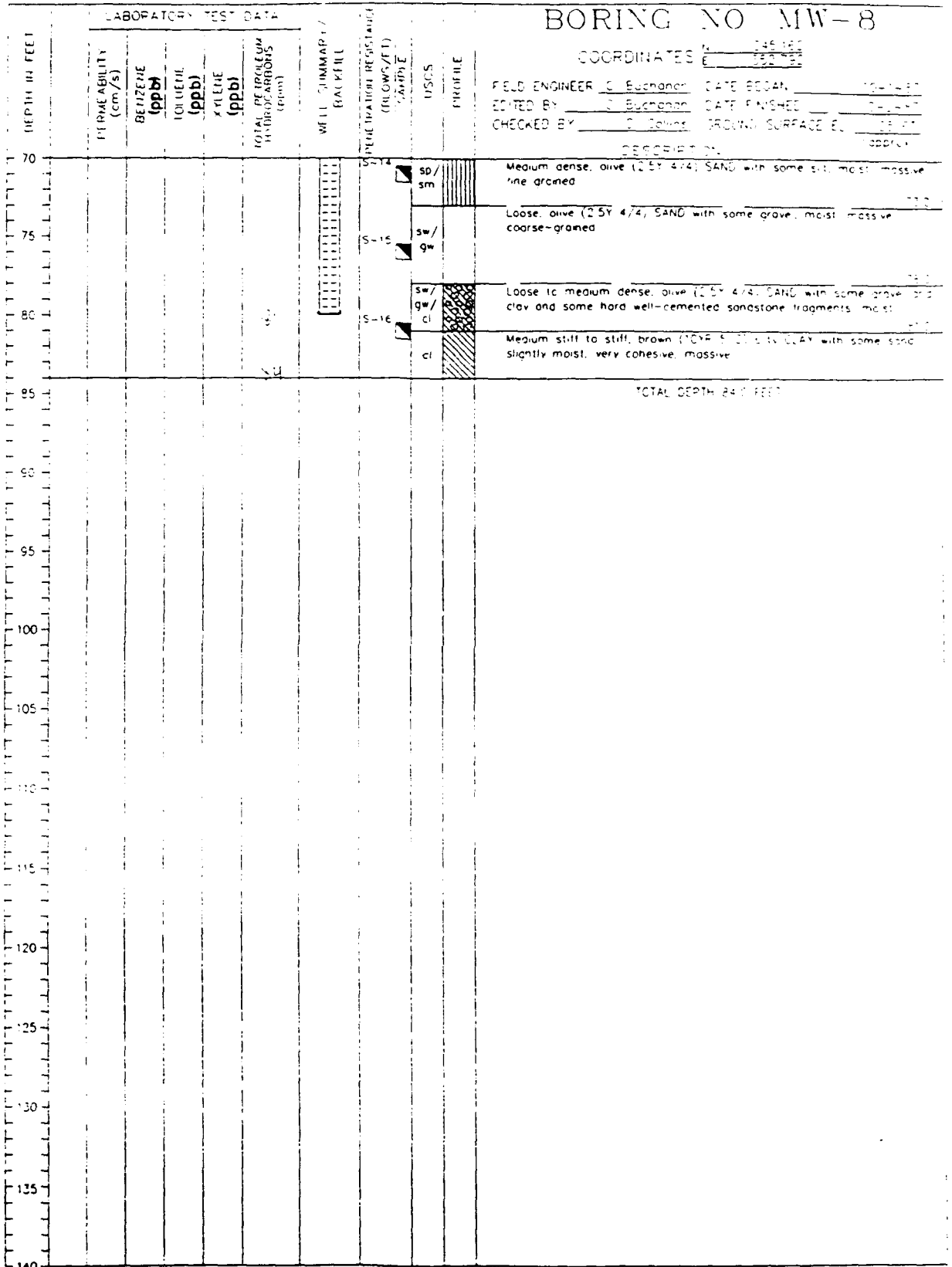

BORING NO MW-8

COORDINATES N 345 160
E 152 700

FIELD ENGINEER C. Buchanan DATE BOGAN 10-1-80

EDITED BY C. Buchanan DATE FINISHED 10-1-80

CHECKED BY C. Jones GROUND SURFACE EL. 123.45

DESCRIPTION open

PROJECT NO. 409427-21-88-80
CLIENT MARTIN MARIETTA ENERGY SYSTEMS, INC.

SEE LEGEND FOR LOGS AND TEST PITS
FOR EXPLANATION OF SYMBOLS AND TERMS



...Creating a Safer Tomorrow

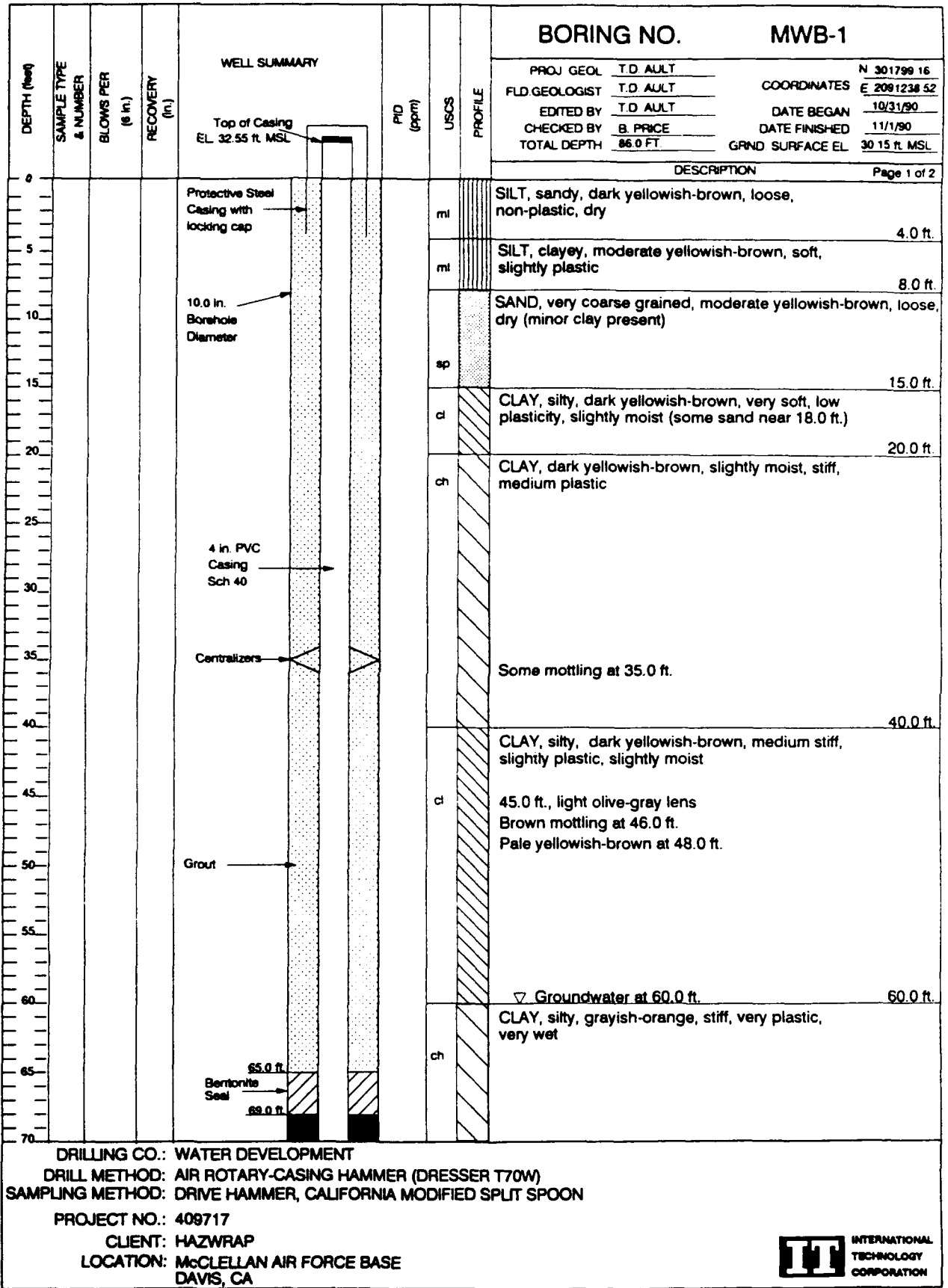

DRILLING CO.: WATER DEVELOPMENT
 DRILL METHOD: AIR ROTARY-CASING HAMMER (DRESSER T70W)
 SAMPLING METHOD: DRIVE HAMMER, CALIFORNIA MODIFIED SPLIT SPOON
 PROJECT NO.: 409717
 CLIENT: HAZWRAP
 LOCATION: McCLELLAN AIR FORCE BASE
 DAVIS, CA



DEPTH (feet)	SAMPLE TYPE & NUMBER	BLOWS PER (8 in.) RECOVERY (ft.)	WELL SUMMARY	PID (ppm)	USCS	PROFILE	BORING NO. MWB-1		
							PROJ. GEOL. T.D. AULT	N 301799 16	FLD. GEOLOGIST T.D. AULT
70			Sand Pack #1/20 75.0 ft. 4 in. stainless steel Screen, 0.020 in. slot Centralizers 85.0 ft. 86.0 ft.		ch		DESCRIPTION		Page 2 of 2
75							Minor fine SAND present at 70.0 ft.		
80	MWD-1(B) GT-81					sw		SAND, medium to fine grained, moderate yellow-brown, loose, wet	
85							TOTAL DEPTH = 86.0 FT.		
90							Drive Sample 80.0-82.0 ft. for grain size analysis MWD-1 (B) GT-81		
95									
100									
105									
110									
115									
120									
125									
130									
135									
140									

DRILLING CO.: WATER DEVELOPMENT
 DRILL METHOD: AIR ROTARY-CASING HAMMER (DRESSER T70W)
 SAMPLING METHOD: DRIVE HAMMER, CALIFORNIA MODIFIED SPLIT SPOON
 PROJECT NO.: 409717
 CLIENT: HAZWRAP
 LOCATION: McCLELLAN AIR FORCE BASE
 DAVIS, CA



INTERNATIONAL
 TECHNOLOGY
 CORPORATION

MWB-1(2)/MCLEN/DW

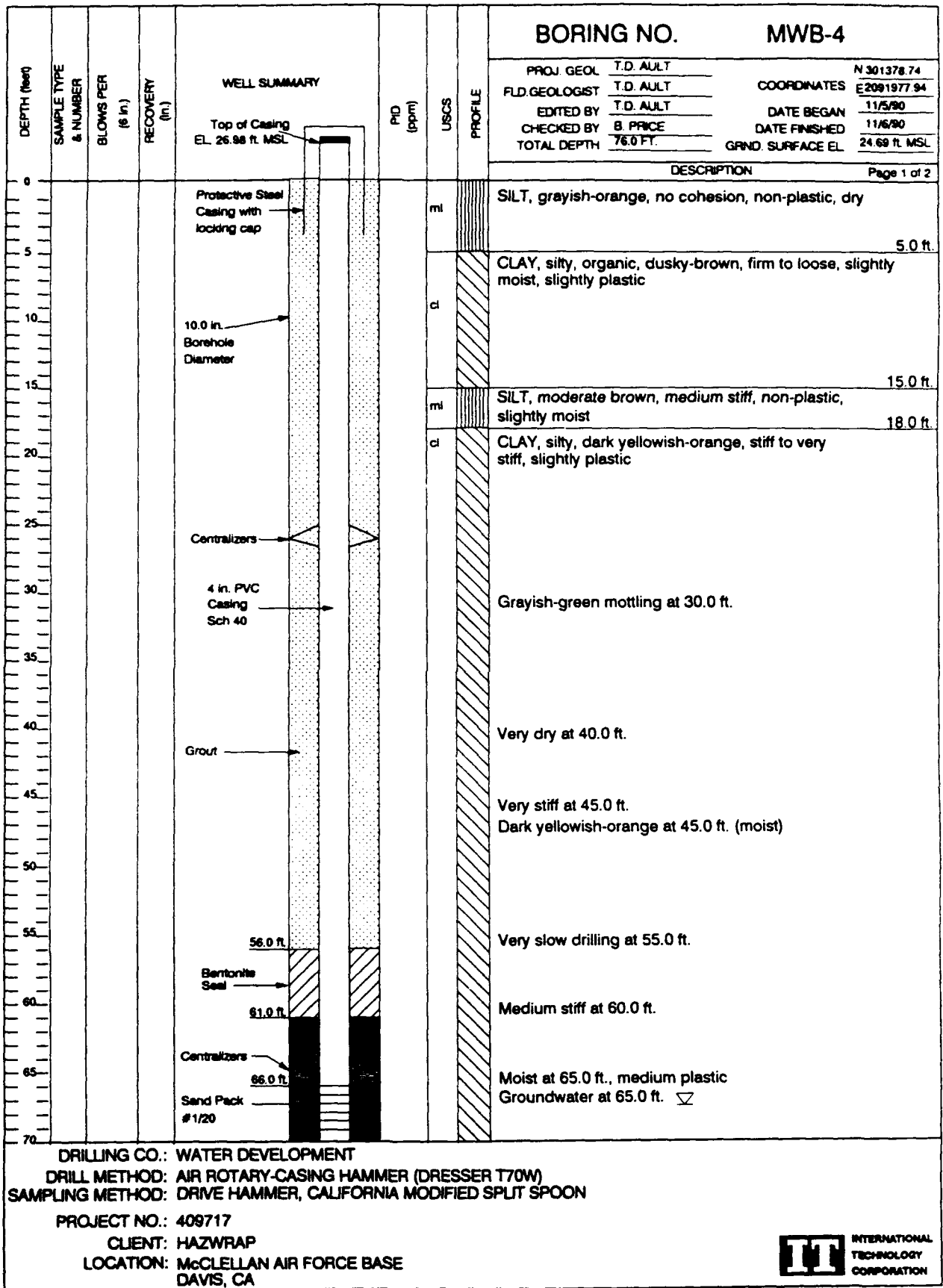

DRILLING CO.: WATER DEVELOPMENT
 DRILL METHOD: AIR ROTARY-CASING HAMMER (DRESSER T70W)
 SAMPLING METHOD: DRIVE HAMMER, CALIFORNIA MODIFIED SPLIT SPOON
 PROJECT NO.: 409717
 CLIENT: HAZWRAP
 LOCATION: McCLELLAN AIR FORCE BASE
 DAVIS, CA



DEPTH (feet)	SAMPLE TYPE & NUMBER	BLOWS PER (ft in.)	RECOVERY (in.)	WELL SUMMARY	PID (ppm)	USCS	PROFILE	BORING NO. MWB-4	
								PROJ. GEOL. T.D. AJLT	COORDINATES N 301378.74
								FLD.GEOLOGIST T.D. AJLT	E 2091977.94
								EDITED BY T.D. AJLT	DATE BEGAN 11/5/90
								CHECKED BY B. PRICE	DATE FINISHED 11/6/90
								TOTAL DEPTH 76.0 FT.	GRND. SURFACE EL. 24.69 ft. MSL
								DESCRIPTION Page 2 of 2	
70				4 in. stainless steel Screen, 0.020 in. slot 76.0 ft.			ml	SILT, clayey, moderate yellowish-brown, soft to very soft, medium plastic, moist 72.0 ft.	
75							sp	SAND, very fine grained sand, gravelly, moderate yellow-brown, loose, wet, (medium grained gravel, some clay matrix) 76.0 ft.	
80	MWD-4(B) GT-76			Centralizers ✓				TOTAL DEPTH = 76.0 FT.	
85	MWD-4(B) GT-77							Drive Samples 75.5 - 77.5 ft.	
90								Collect Samples: 75.5 - 76.0 ft. for grain size analysis MWD-4(B) GT-76	
95								76.0 - 77.5 ft. for permeability analysis MWD-4(B) GT-77	
100									
105									
110									
115									
120									
125									
130									
135									
140									

DRILLING CO.: WATER DEVELOPMENT
 DRILL METHOD: AIR ROTARY-CASING HAMMER (DRESSER T70W)
 SAMPLING METHOD: CASING HAMMER, CALIFORNIA MODIFIED SPLIT SPOON
 PROJECT NO.: 409717
 CLIENT: HAZWRAP
 LOCATION: McCLELLAN AIR FORCE BASE
 DAVIS, CA



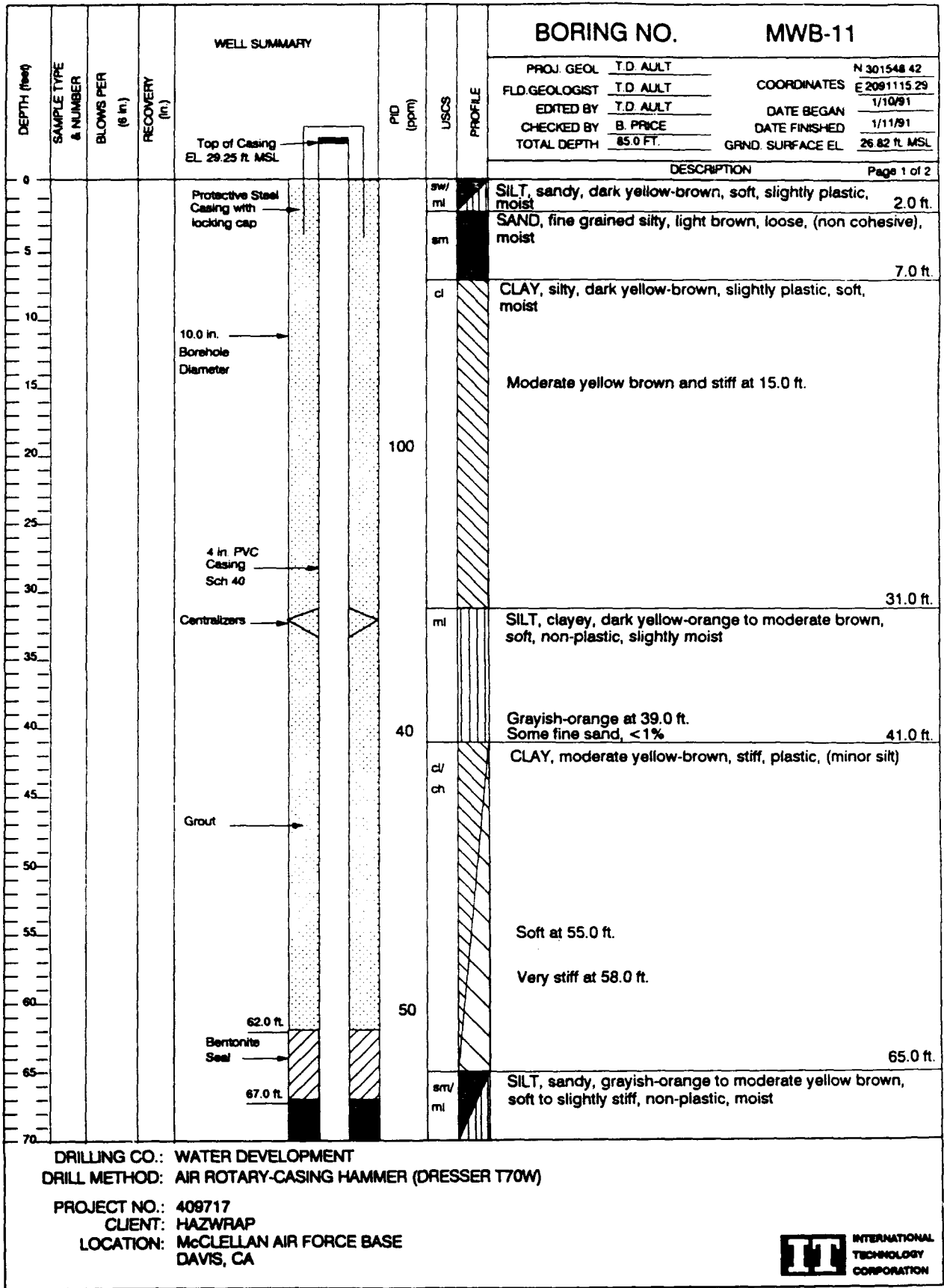

DRILLING CO.: WATER DEVELOPMENT
 DRILL METHOD: AIR ROTARY-CASING HAMMER (DRESSER T70W)
 PROJECT NO.: 409717
 CLIENT: HAZWRAP
 LOCATION: McCLELLAN AIR FORCE BASE
 DAVIS, CA



DEPTH (feet)	SAMPLE TYPE & NUMBER	BLOWS PER (6 in.)	RECOVERY (ft.)	WELL SUMMARY	PID (ppm)	USCS	PROFILE	BORING NO. MWB-11	
								PROJ. GEOL.	T.D. AULT
								EDITED BY	T.D. AULT
								CHECKED BY	B. PRICE
								TOTAL DEPTH	85.0 FT.
								GRND SURFACE EL.	26.85 ft. MSL
								DESCRIPTION	
70				Centralizers 72.0 ft.		sm/			
75				4 in. stainless steel Screen, 0.020 in. slot Sand Pack #2/12		sm			75.0 ft.
80				Centralizers 82.0 ft.	100	gw			80.0 ft.
85				85.0 ft.	15	cl			84.0 ft.
									CLAY, sandy, silty, dark yellow-orange to grayish orange, soft, plastic
									85.0 ft.
									TOTAL DEPTH = 85.0 FT.

DRILLING CO.: WATER DEVELOPMENT
 DRILL METHOD: AIR ROTARY-CASING HAMMER (DRESSER T70W)
 PROJECT NO.: 409717
 CLIENT: HAZWRAP
 LOCATION: McCLELLAN AIR FORCE BASE
 DAVIS, CA



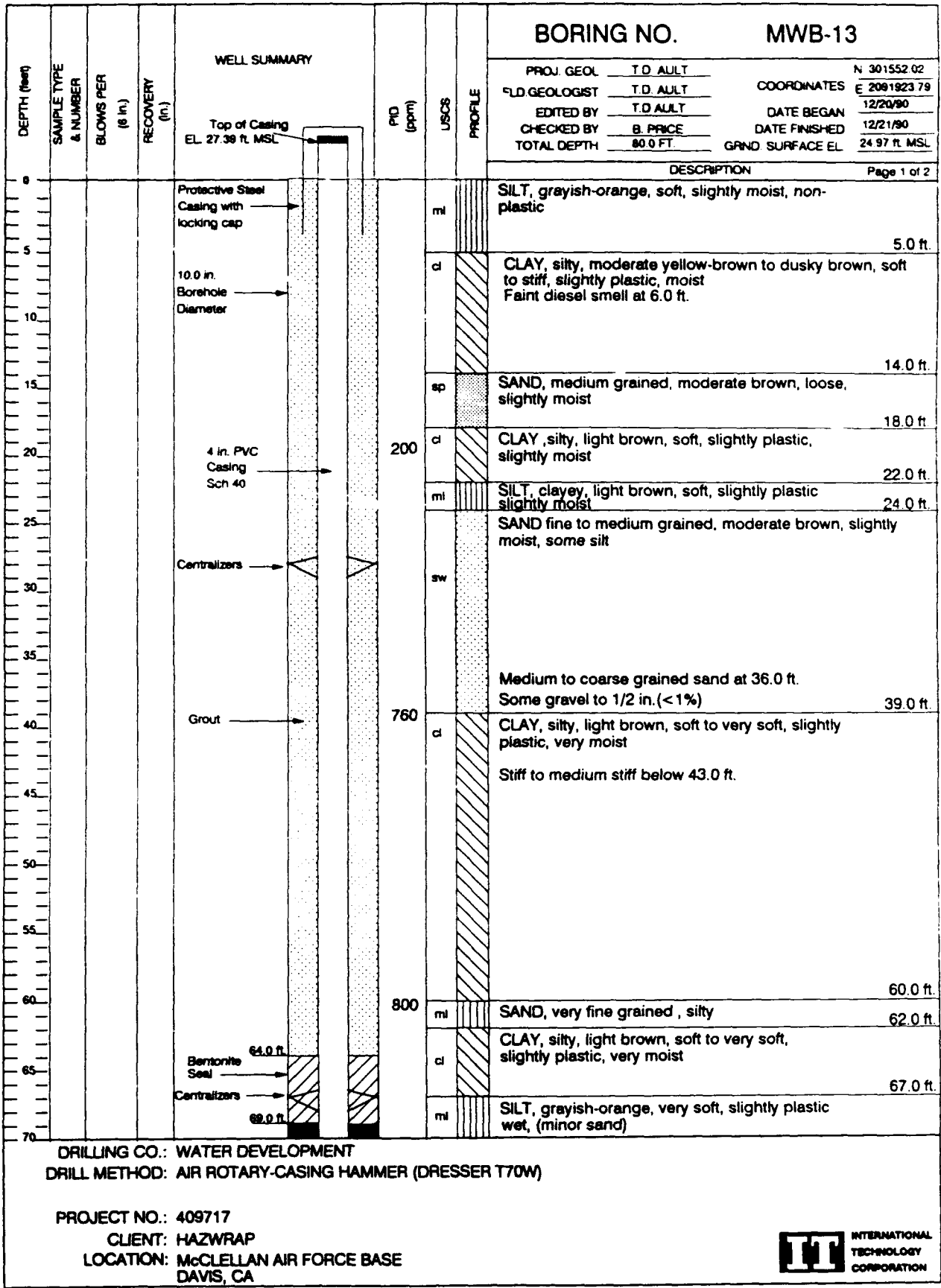

DRILLING CO.: WATER DEVELOPMENT
 DRILL METHOD: AIR ROTARY-CASING HAMMER (DRESSER T70W)

PROJECT NO.: 409717
 CLIENT: HAZWRAP
 LOCATION: McCLELLAN AIR FORCE BASE
 DAVIS, CA



DEPTH (feet)	SAMPLE TYPE & NUMBER	BLOWS PER (6 in.)	RECOVERY (in.)	WELL SUMMARY	PID (ppm)	USCS	PROFILE	BORING NO. MWB-13	
								PROJ. GEOL. T.D. AULT	COORDINATES N 301552.02
								FLD. GEOLOGIST T.D. AULT	E 2091923.79
								EDITED BY T.D. AULT	DATE BEGAN 12/20/90
								CHECKED BY B. PRICE	DATE FINISHED 12/21/90
								TOTAL DEPTH 80.0 FT	GRND. SURFACE EL. 24.97 ft. MSL
								DESCRIPTION	Page 2 of 2
76				Sand Pack #2/12		sm	SAND, silty, dark yellowish-orange, very loose, very wet		
75				74.0 ft. 4 in. stainless steel screen 0.020 in. slot Centralizers		gm	GRAVEL, very coarse grained sand to medium grained gravel, silty sandy, loose, wet		75.0 ft.
80				79.0 ft. 80.0 ft.	40	ml	SILT, clayey, dark yellowish-orange, very soft to slightly stiff, slightly plastic, wet		79.0 ft. 80.0 ft.
								TOTAL DEPTH = 80.0 FT.	

DRILLING CO.: WATER DEVELOPMENT
 DRILL METHOD: AIR ROTARY-CASING HAMMER (DRESSER T70W)

PROJECT NO.: 409717
 CLIENT: HAZWRAP
 LOCATION: McCLELLAN AIR FORCE BASE
 DAVIS, CA



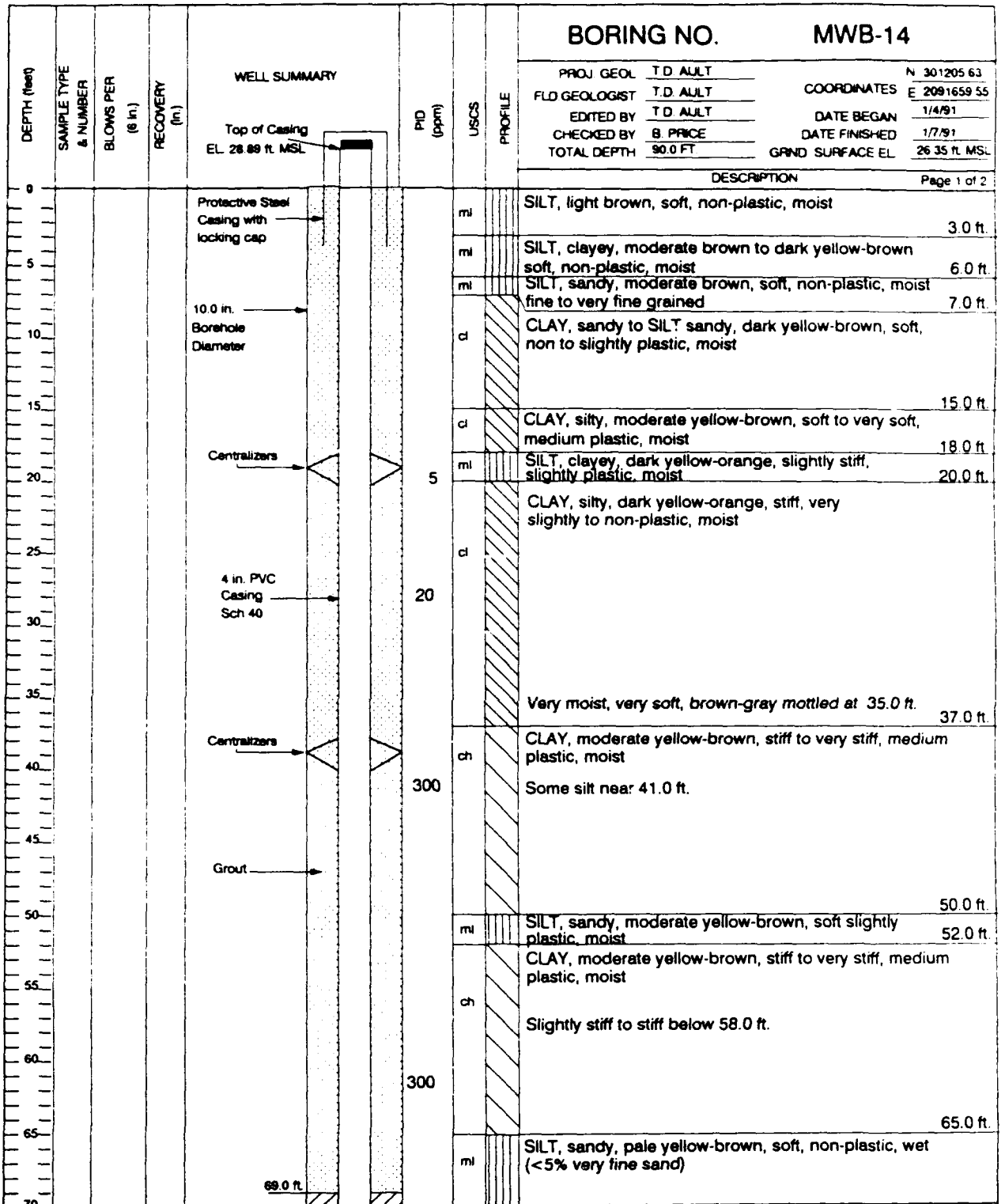

DRILLING CO.: WATER DEVELOPMENT
 DRILL METHOD: AIR ROTARY-CASING HAMMER (DRESSER T70W)

PROJECT NO.: 409717
 CLIENT: HAZWRAP
 LOCATION: McCLELLAN AIR FORCE BASE
 DAVIS, CA



DEPTH (ft)	SAMPLE TYPE & NUMBER	BLOWS PER (8 in.)	RECOVERY (ft.)	WELL SUMMARY	PID (ppm)	USCS	PROFILE	BORING NO. MWB-14	
								PROJ. GEOL. T.D. AULT	N 301205 63
								FLD. GEOLOGIST T.D. AULT	COORDINATES E 209165 55
								EDITED BY T.D. AULT	DATE BEGAN 1/4/91
								CHECKED BY B. PRICE	DATE FINISHED 1/7/91
								TOTAL DEPTH 90.0 FT.	GRIND SURFACE EL. 26.35 ft. MSL
								DESCRIPTION Page 2 of 2	
70				Bentonite Seal 74.0 ft.		ml		Sand content increasing with depth Some clay nodules intermixed Sand content <10%	75.0 ft.
75				Sand Pack #2/12 Centralizers 79.0 ft.		sm		SAND, silty, dark yellow-orange, non-plastic, soft, (significant silt at intervals) Sand size and content increases with depth	79.0 ft.
80				4 in. stainless steel screen 0.020 in. slot	8	sw		SAND fine to coarse grained, loose, wet with some very fine gravel	
85				Centralizers					87.0 ft.
90				89.0 ft. 90.0 ft.		cl		CLAY, sandy, silty, dark yellow-orange, soft, very plastic, wet	90.0 ft.
								TOTAL DEPTH = 90.0 FT.	
95									
100									
105									
110									
115									
120									
125									
130									
135									
140									

DRILLING CO.: WATER DEVELOPMENT
 DRILL METHOD: AIR ROTARY-CASING HAMMER (DRESSER T70W)

PROJECT NO.: 409717
 CLIENT: HAZWRAP
 LOCATION: McCLELLAN AIR FORCE BASE
 DAVIS, CA



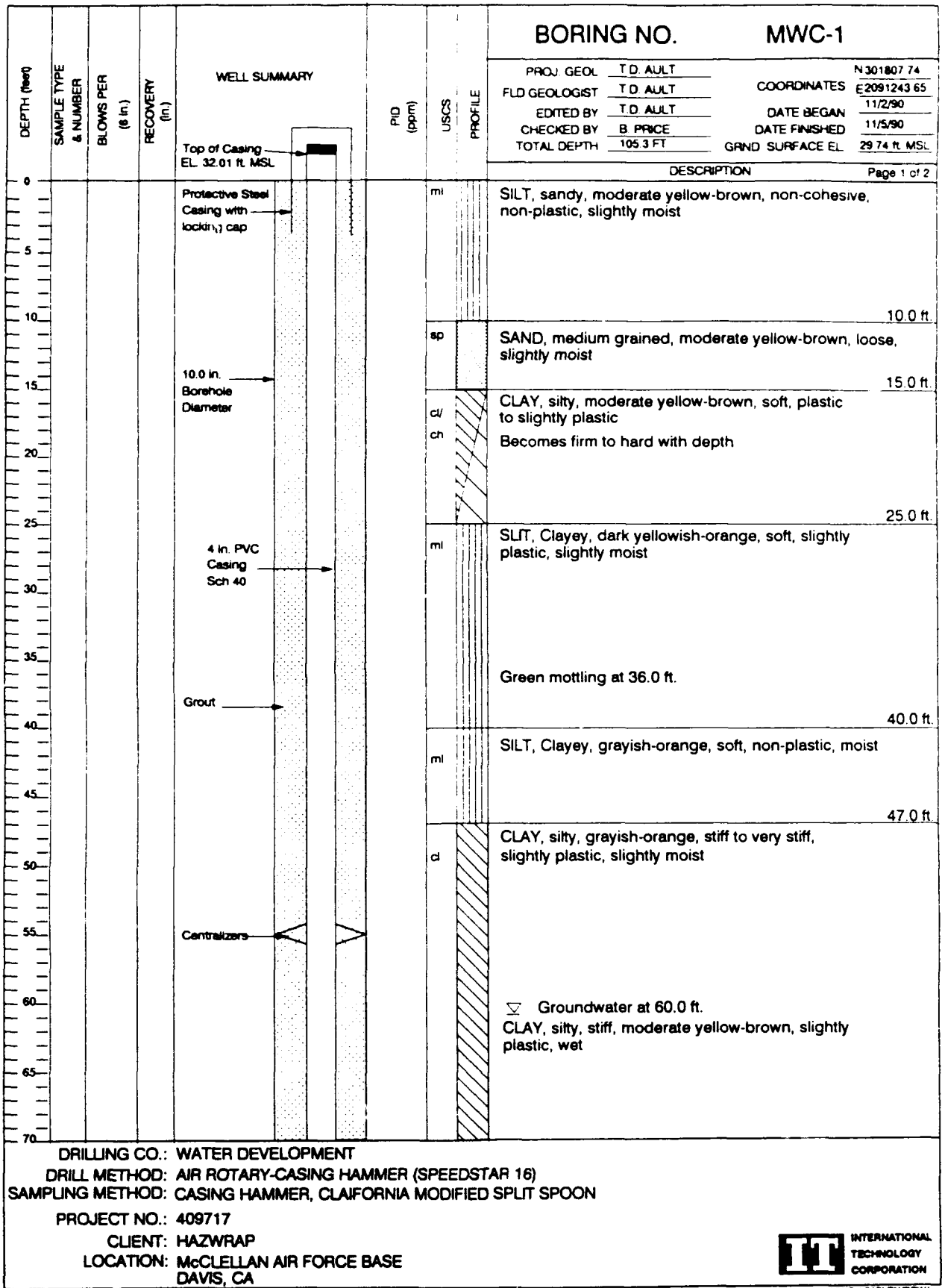

DRILLING CO.: WATER DEVELOPMENT
 DRILL METHOD: AIR ROTARY-CASING HAMMER (SPEEDSTAR 16)
 SAMPLING METHOD: CASING HAMMER, CALIFORNIA MODIFIED SPLIT SPOON
 PROJECT NO.: 409717
 CLIENT: HAZWRAP
 LOCATION: McCLELLAN AIR FORCE BASE
 DAVIS, CA



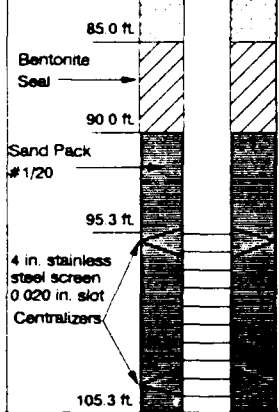
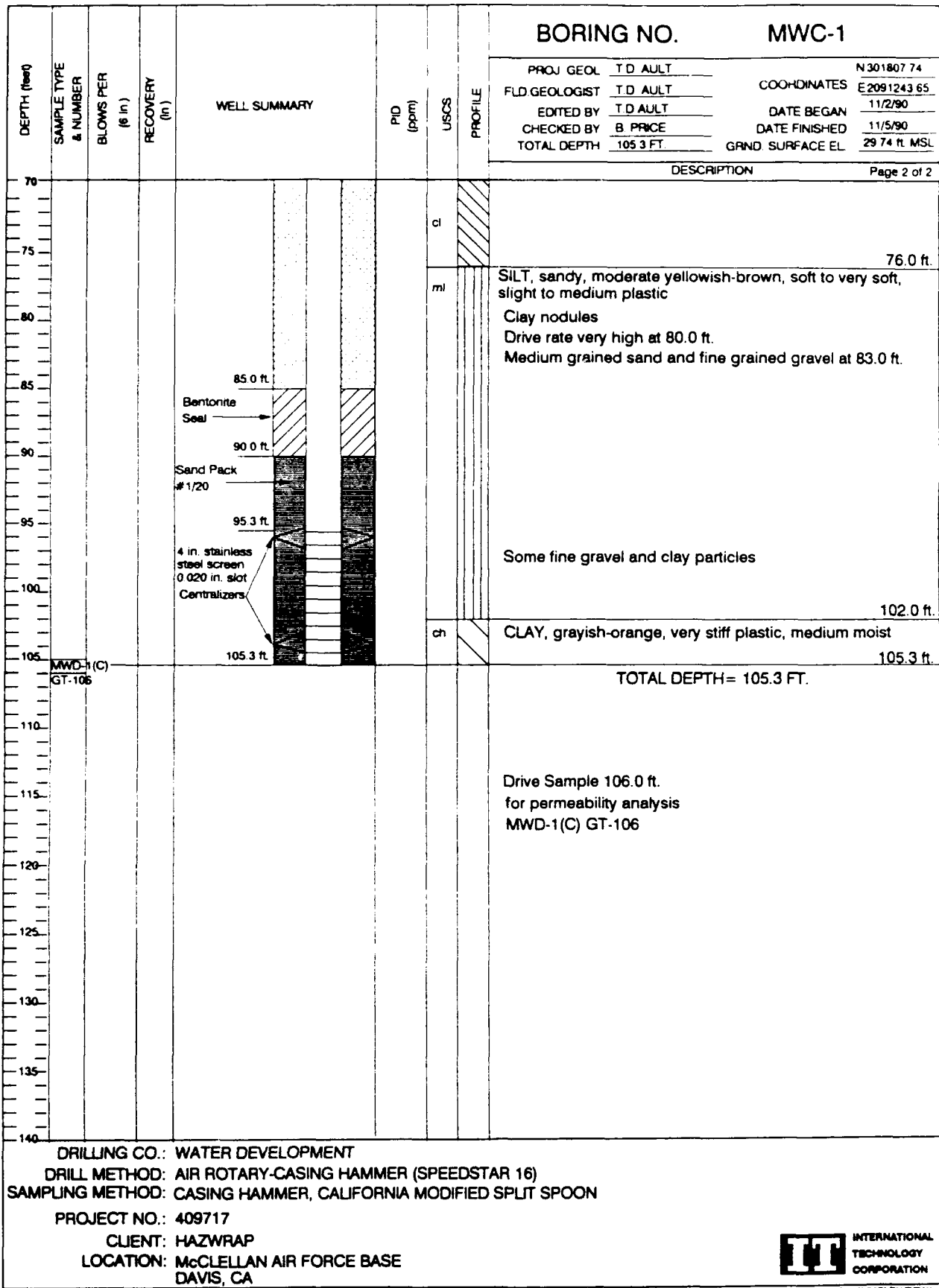

Drive Sample 106.0 ft.
for permeability analysis
MWD-1(C) GT-106

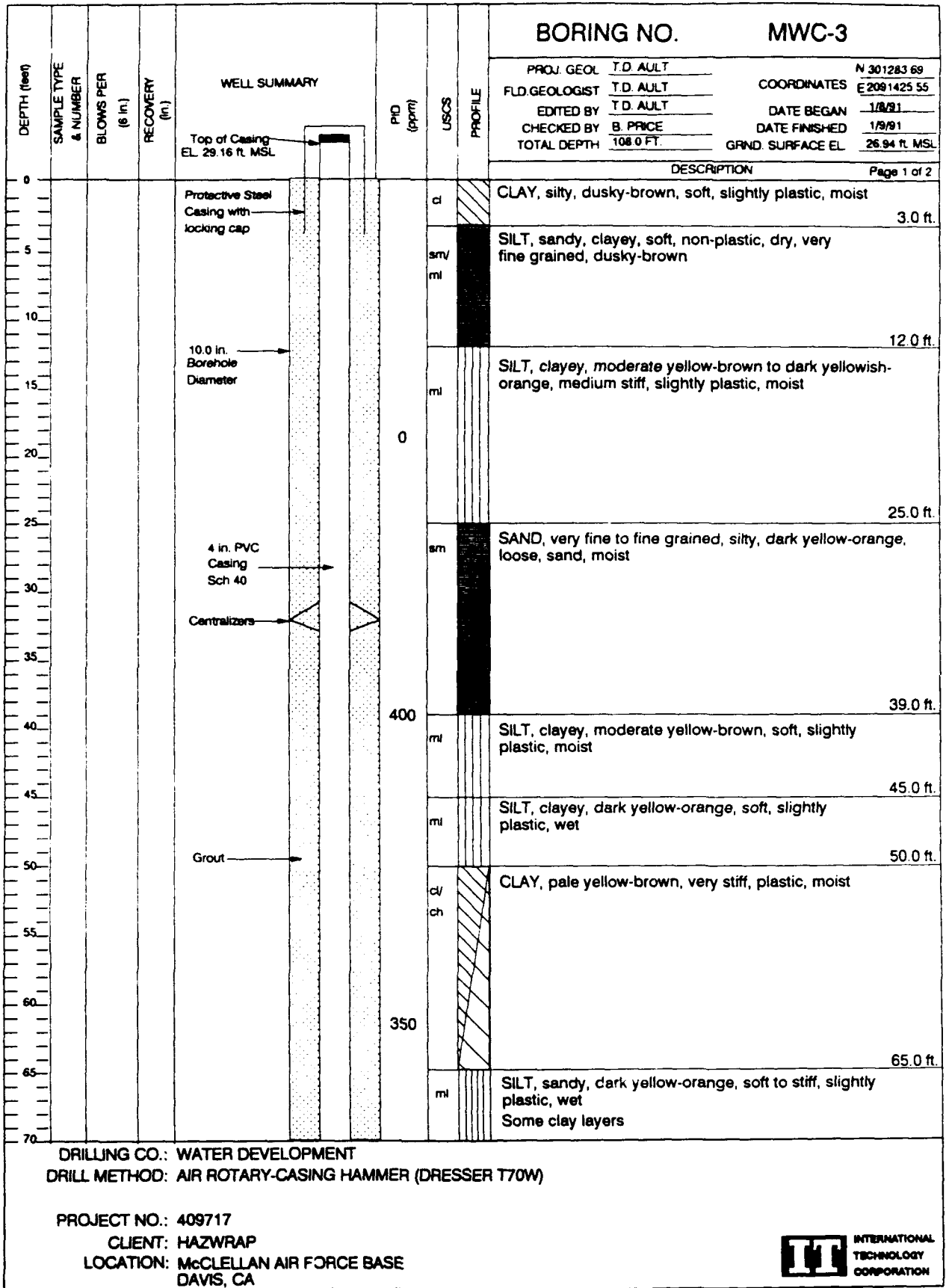

DEPTH (feet)	SAMPLE TYPE & NUMBER	BLOWS PER (6 in.)	RECOVERY (in.)	WELL SUMMARY	PID (ppm)	USCS	PROFILE	BORING NO. MWC-3	
								PROJ. GEOL. T.D. AJLT	COORDINATES N 301283 69
								FLD GEOLOGIST T.D. AJLT	E 2091425 55
								EDITED BY T.D. AJLT	DATE BEGAN 1/8/91
								CHECKED BY B. PRICE	DATE FINISHED 1/9/91
								TOTAL DEPTH 108.0 FT.	GRND. SURFACE EL. 26.94 ft. MSL
								DESCRIPTION Page 2 of 2	
70				Centralizers		sm		SAND, very fine grained, silty, grayish-orange, loose, wet	
75									
80					70			Hard, calcium like material chips at 80.0 ft.	
82.5				Bentonite Seal					
85								Increasing silt content	
88.0									
90				Centralizers		cl		CLAY, pale yellow-brown, stiff, slightly plastic moist 90.0 ft.	
93.0				Sand Pack #2/12		mi		SILT, clayey, light brown, soft, slightly plastic, moist to wet 94.0 ft.	
95									
100				4 in. stainless steel Screen, 0.020 in. slot	40	sm		SAND, silty, pale yellow-brown, very loose, wet 97.0 ft.	
103.0				Centralizers					
105						mi		SILT, clayey, light brown, very soft, slightly plastic 105.0 ft.	
108.0								TOTAL DEPTH= 108.0 FT. 108.0 ft.	

DRILLING CO.: WATER DEVELOPMENT
 DRILL METHOD: AIR ROTARY-CASING HAMMER (DRESSER T70W)

PROJECT NO.: 409717
 CLIENT: HAZWRAP
 LOCATION: McCLELLAN AIR FORCE BASE
 DAVIS, CA



MWC-3/MCLEN/DRW/pc

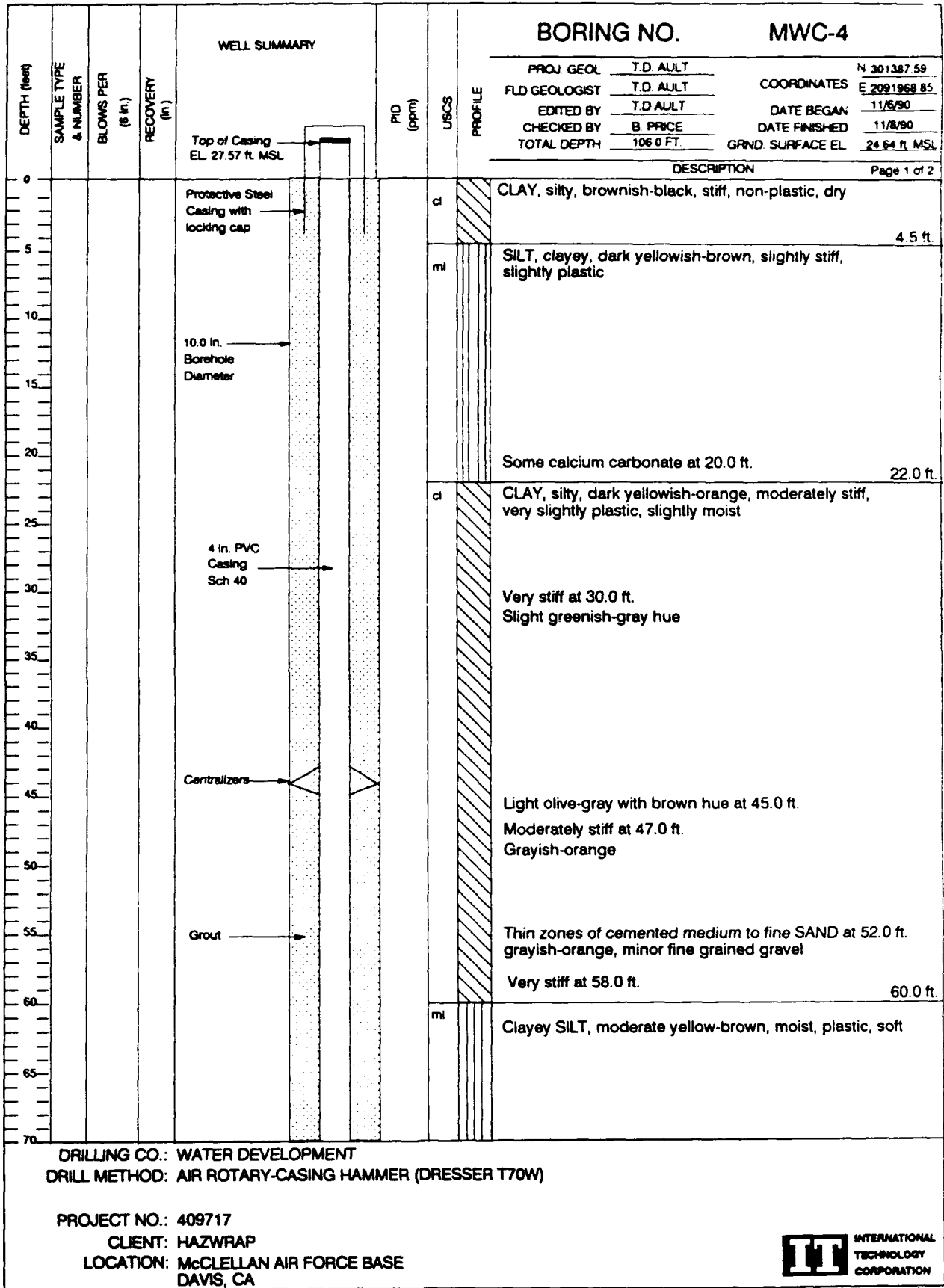

DRILLING CO.: WATER DEVELOPMENT
 DRILL METHOD: AIR ROTARY-CASING HAMMER (DRESSER T70W)

PROJECT NO.: 409717
 CLIENT: HAZWRAP
 LOCATION: McCLELLAN AIR FORCE BASE
 DAVIS, CA



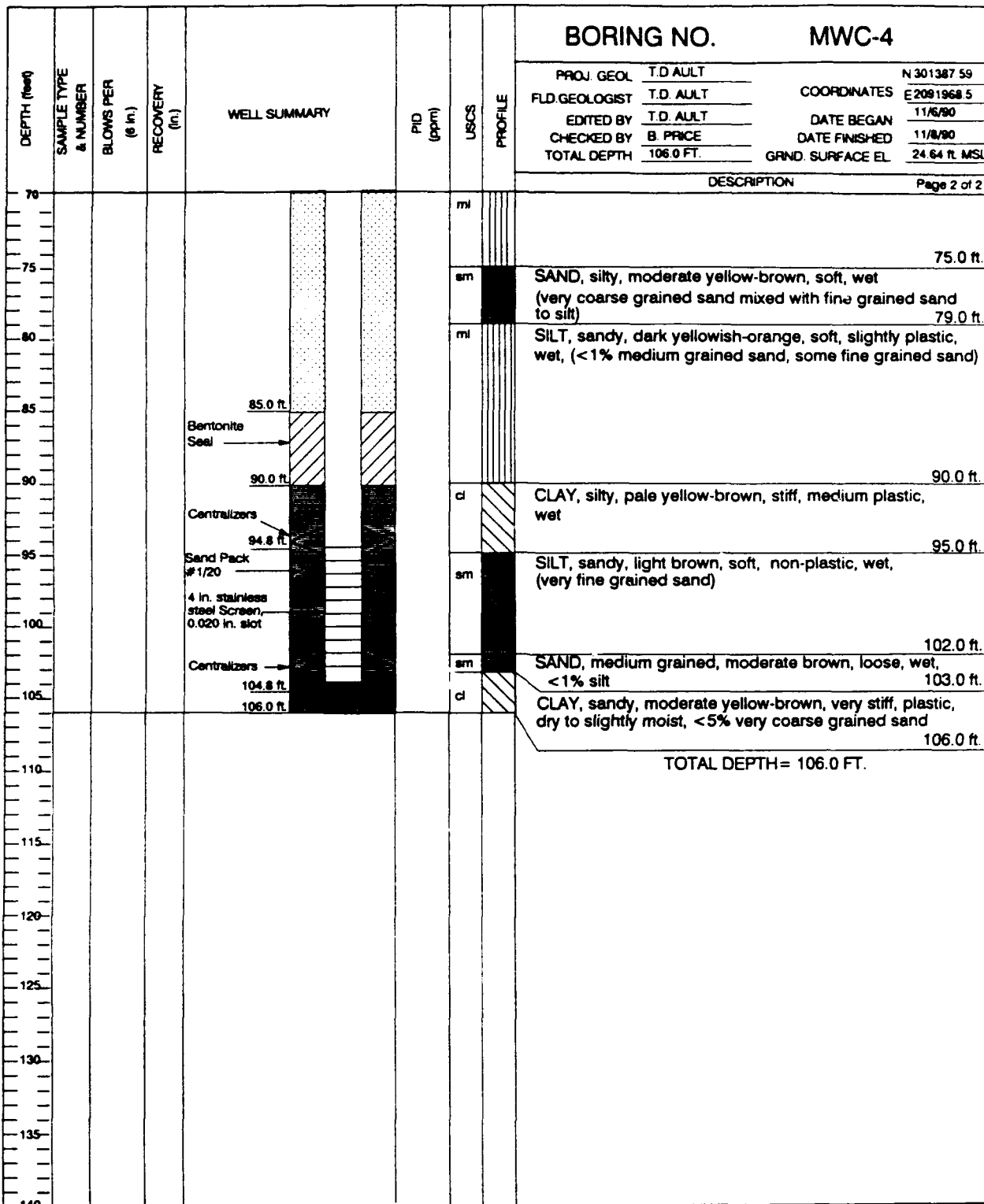

DRILLING CO.: WATER DEVELOPMENT
 DRILL METHOD: AIR ROTARY-CASING HAMMER (DRESSER T70W)

PROJECT NO.: 409717
 CLIENT: HAZWRAP
 LOCATION: McCLELLAN AIR FORCE BASE
 DAVIS, CA



MWC-4(2)/MCLER/DRW/pc

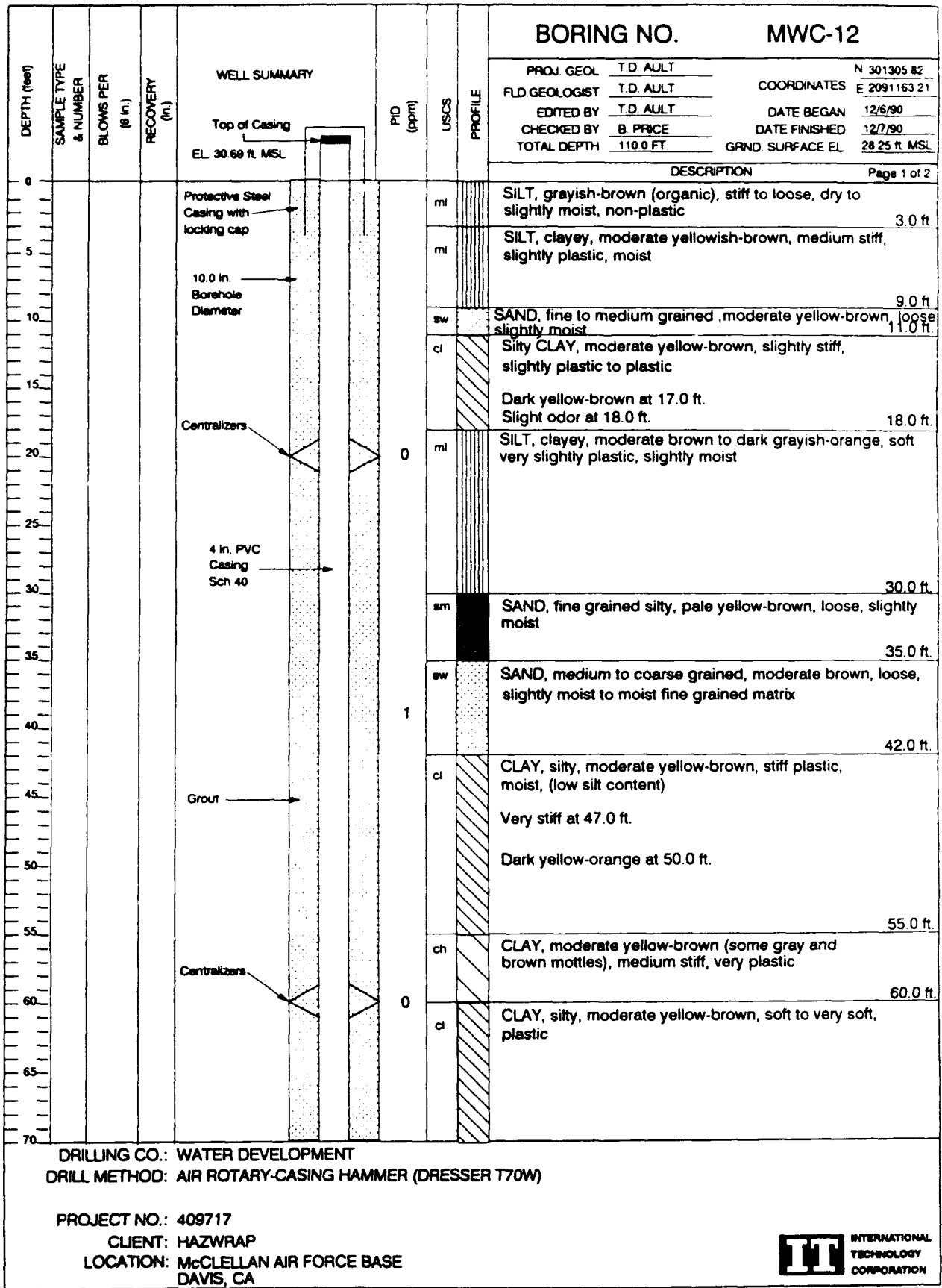

DRILLING CO.: WATER DEVELOPMENT
 DRILL METHOD: AIR ROTARY-CASING HAMMER (DRESSER T70W)

PROJECT NO.: 409717
 CLIENT: HAZWRAP
 LOCATION: McCLELLAN AIR FORCE BASE
 DAVIS, CA



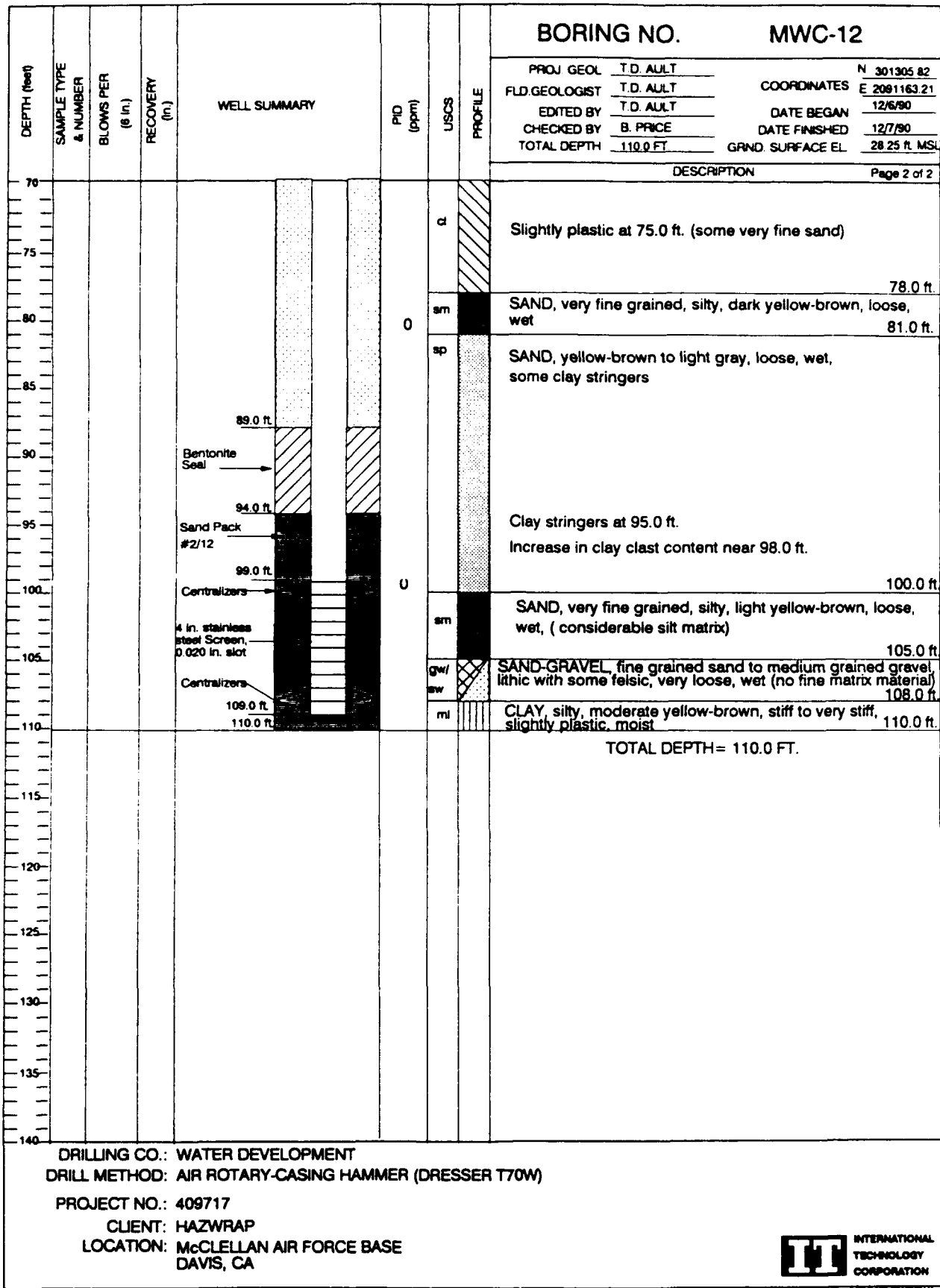

DRILLING CO.: WATER DEVELOPMENT
 DRILL METHOD: AIR ROTARY-CASING HAMMER (DRESSER T70W)
 PROJECT NO.: 409717
 CLIENT: HAZWRAP
 LOCATION: McCLELLAN AIR FORCE BASE
 DAVIS, CA



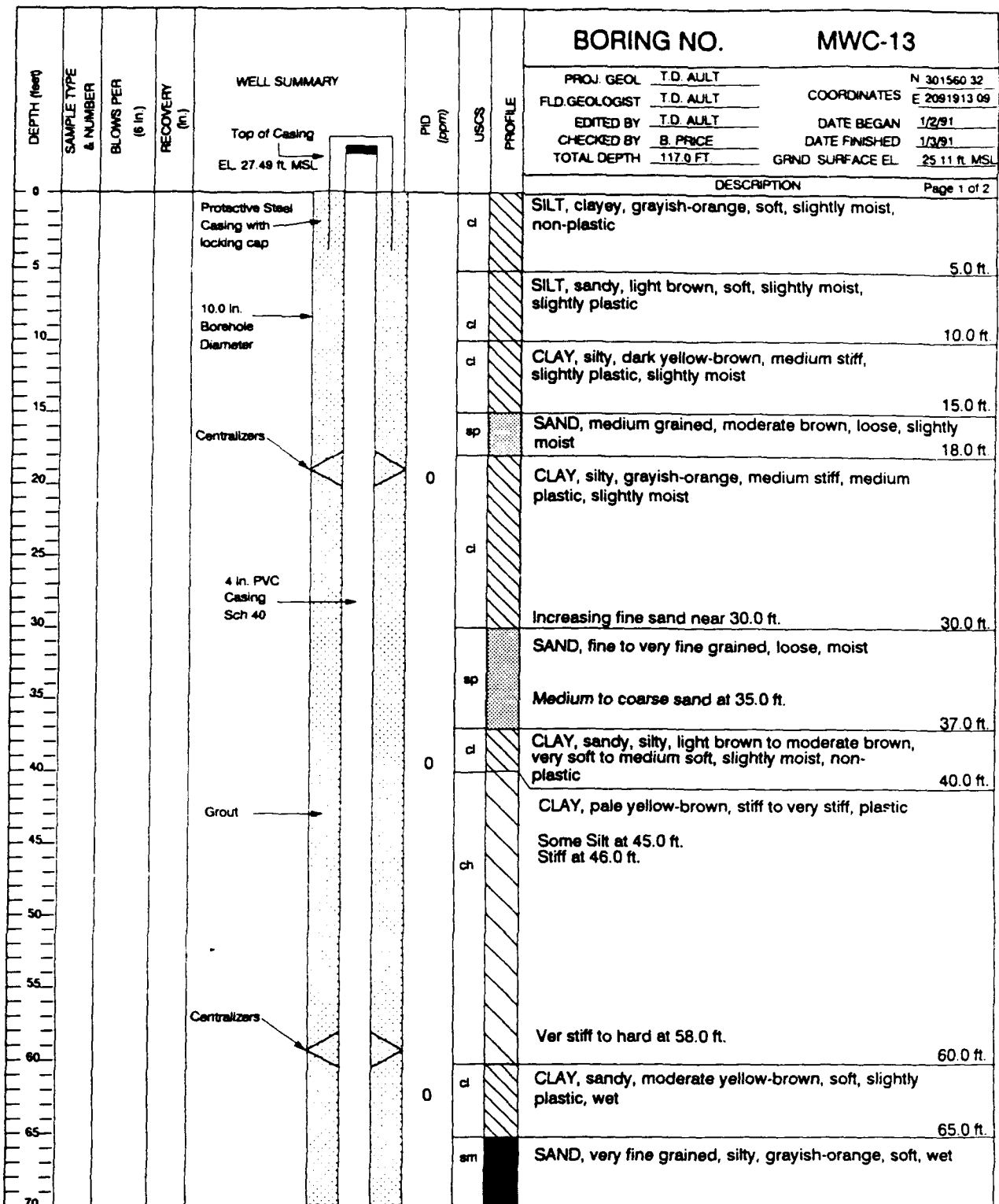

DRILLING CO.: WATER DEVELOPMENT
 DRILL METHOD: AIR ROTARY-CASING HAMMER (DRESSER T70W)

PROJECT NO.: 409717
 CLIENT: HAZWRAP
 LOCATION: McCLELLAN AIR FORCE BASE
 DAVIS, CA



DEPTH (feet)	SAMPLE TYPE & NUMBER	BLOWS PER (6 in.)	RECOVERY (in.)	WELL SUMMARY	PID (ppm)	USCS	PROFILE	BORING NO. MWC-13	
								PROJ. GEOL. T.D. AULT	COORDINATES N 301560 32
								FLD GEOLOGIST T.D. AULT	E 2091913 09
								EDITED BY T.D. AULT	DATE BEGAN 1/2/91
								CHECKED BY B. PRICE	DATE FINISHED 1/3/91
								TOTAL DEPTH 117.0 FT	GRND SURFACE EL 25 11 ft. MSL
								DESCRIPTION	Page 2 of 2
70						sm		Dark yellowish-brown at 74.0 ft. Increasing fine sand below 75.0 ft.	
75						0 sm/sp			78.0 ft
80								SAND, coarse to very coarse grained, loose, very wet (some silt and minor coarse gravel)	
85									83.0 ft
90						mi		SILT, clayey, soft to very soft, slight to non-plastic, moist to wet	
95				90.0 ft.					
100				95.0 ft.					
105				100.0 ft.		0 mi		SILT, sandy, dark yellowish-orange, very soft, non-plastic (non-cohesive), (very fine sand)	
110				110.0 ft.					99.0 ft
115				11.0 ft.		sw/gw		SAND-GRAVEL very coarse grained sand to medium grained gravel, loose, wet, lithic	
120									105.0 ft
125									
130									
135									
140						cl		CLAY, silty, moderate brown to dark yellow-brown, soft to very soft, plastic to slightly plastic, moist to wet	
									115.0 ft
								TOTAL DEPTH = 117.0 FT.	117.0 ft

DRILLING CO.: WATER DEVELOPMENT
 DRILL METHOD: AIR ROTARY-CASING HAMMER (DRESSER T70W)
 PROJECT NO.: 409717
 CLIENT: HAZWRAP
 LOCATION: McCLELLAN AIR FORCE BASE
 DAVIS, CA



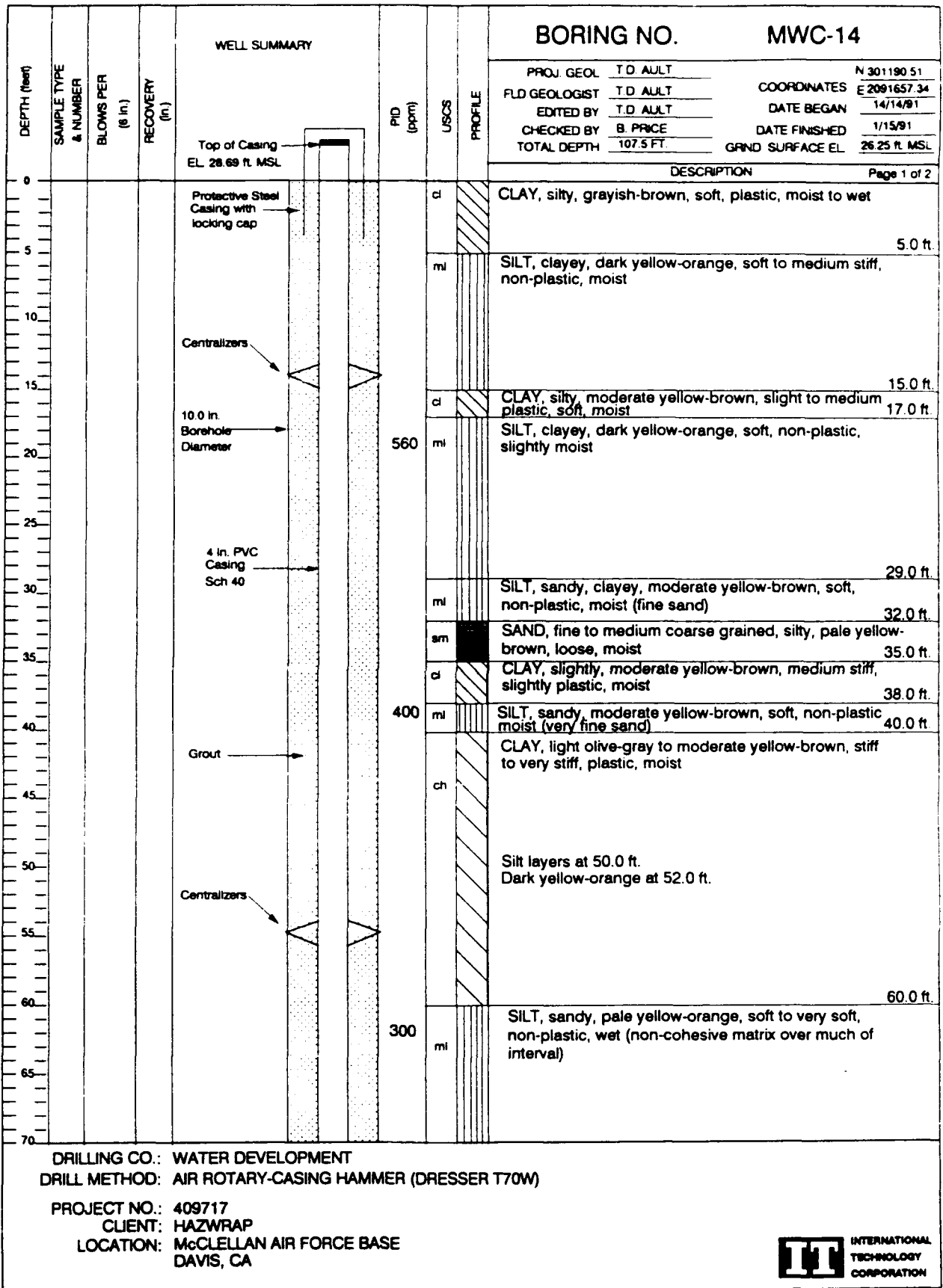

DRILLING CO.: WATER DEVELOPMENT
 DRILL METHOD: AIR ROTARY-CASING HAMMER (DRESSER T70W)
 PROJECT NO.: 409717
 CLIENT: HAZWRAP
 LOCATION: McCLELLAN AIR FORCE BASE
 DAVIS, CA



DEPTH (feet)	SAMPLE TYPE & NUMBER	BLOWS PER (6 in.)	RECOVERY (ft.)	WELL SUMMARY	PID (ppm)	USCS	PROFILE	BORING NO. MWC-14	
								PROJ. GEOL. T.D. AULT	N 301190 51
								FLD GEOLOGIST T.D. AULT	COORDINATES E 2091657 34
								EDITED BY T.D. AULT	DATE BEGAN 1/14/91
								CHECKED BY B. PRICE	DATE FINISHED 1/15/91
								TOTAL DEPTH 107.5 FT	GRND SURFACE EL 26 25 ft. MSL
								DESCRIPTION	Page 2 of 2
70									
75									
80						300	sm	SAND, fine to medium grained, silty, pale yellow-brown, loose, wet	79.0 ft.
85								Coarse Sand at 85.0 ft.	
90									
95									
95.5 ft									
95.0 ft									
95							cl	CLAY, silty, grayish-orange, soft, plastic, wet	93.0 ft.
100						170	mi	SILT, clayey, light olive-brown, very soft, plastic, wet	100.0 ft.
100									102.0 ft.
105							mi	SILT, sandy	
105								Increased sand content near 103.0 ft.	106.0 ft.
107.5							cl	CLAY, silty, light brown, soft, slightly plastic, moist	107.5 ft.
110								TOTAL DEPTH= 107.5 FT.	
115									
120									
125									
130									
135									
140									

DRILLING CO.: WATER DEVELOPMENT
 DRILL METHOD: AIR ROTARY-CASING HAMMER (DRESSER T70W)

PROJECT NO.: 409717
 CLIENT: HAZWRAP
 LOCATION: McCLELLAN AIR FORCE BASE
 DAVIS, CA



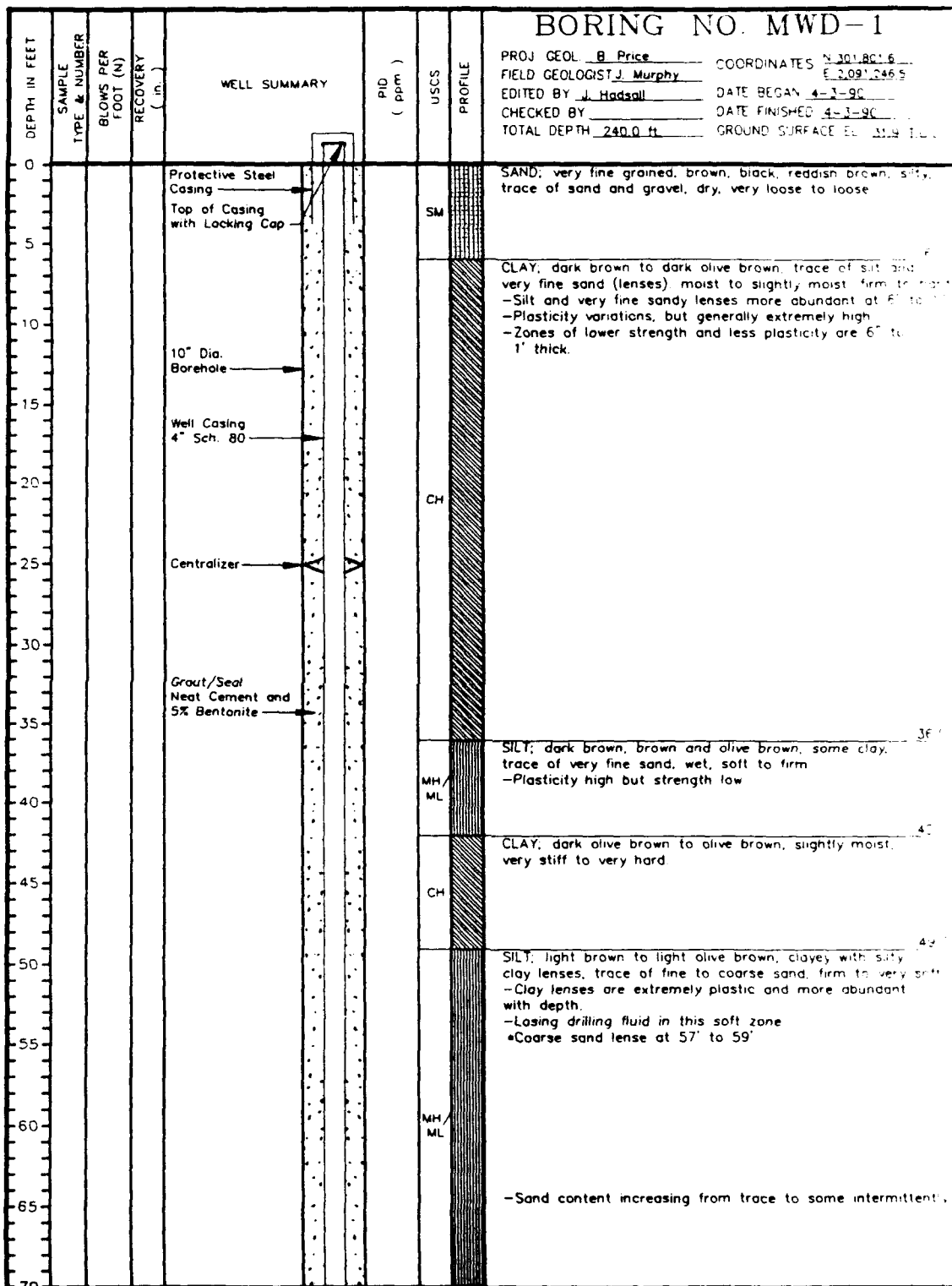

DRILLING CO.: Water Development Company
 DRILL METHOD: Mud Rotary
 SAMPLING METHOD: Split Spoon Sampler
 PROJECT NO.: 409717
 CLIENT: HAZWRAP
 LOCATION: McClellan Air Force Base
 Davis, CA
 MC-MWD-1(MCL2)

PAGE 1 OF 1

SEE LEGEND FOR LOGS AND TEST PITS
FOR EXPLANATION OF SYMBOLS AND TERMS



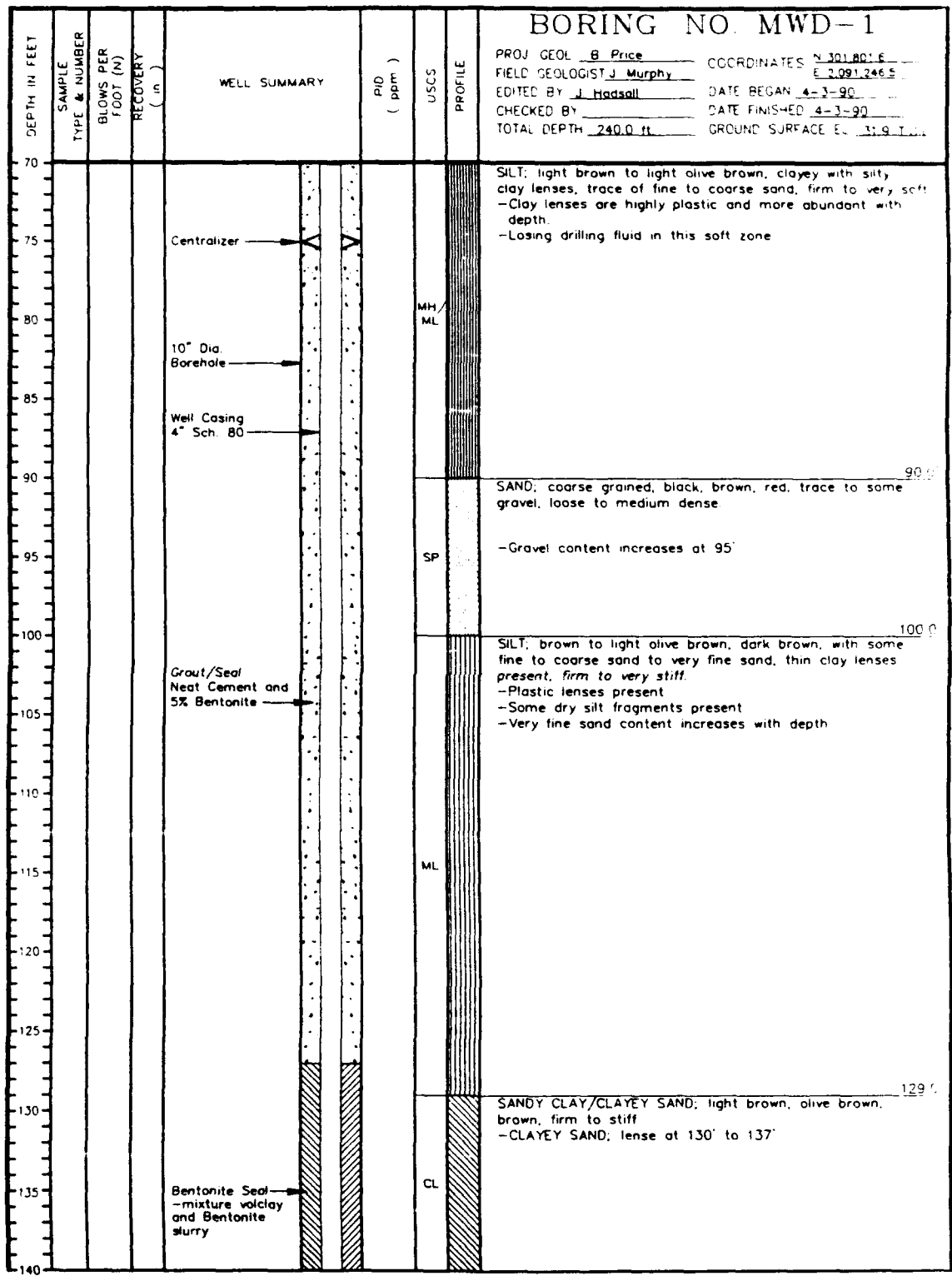

DRILLING CO.: Water Development Company
 DRILL METHOD: Mud Rotary
 SAMPLING METHOD: Split Spoon Sampler
 PROJECT NO.: 409717
 CLIENT: HAZWRAP
 LOCATION: McClellan Air Force Base
 Davis, CA
 MC-MWD-1(=MCL2)

SEE LEGEND FOR LOGS AND TEST PITS FOR EXPLANATION OF SYMBOLS AND TERMS



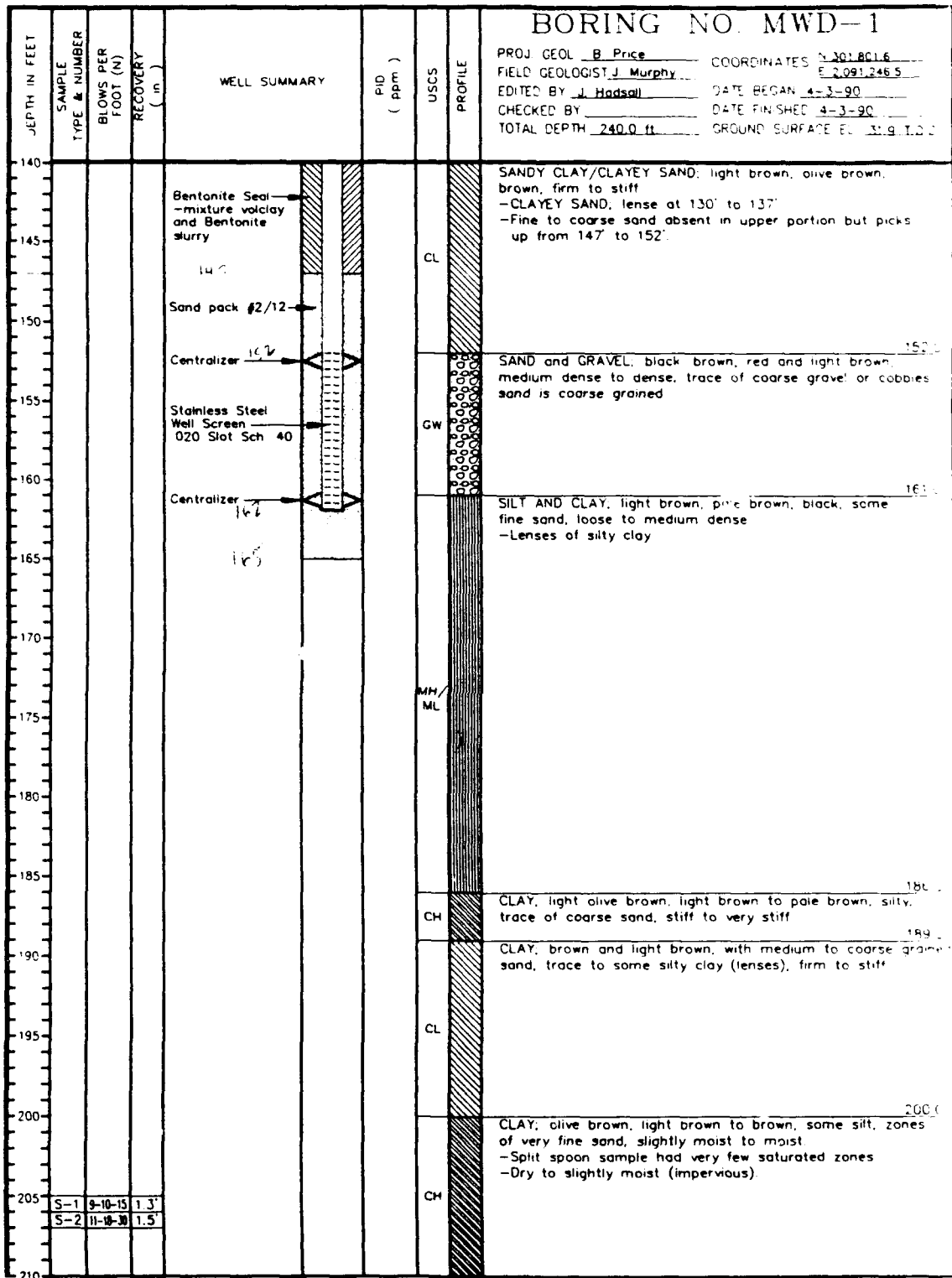

DRILLING CO.: Water Development Company
 DRILL METHOD: Mud Rotary
 SAMPLING METHOD: Split Spoon Sampler
 PROJECT NO.: 409717
 CLIENT: HAZWRAP
 LOCATION: McClellan Air Force Base
 Davis, CA
 MC-MWD-1(+MCL2)

PAGE 3 OF 4

SEE LEGEND FOR LOGS AND TEST PITS
FOR EXPLANATION OF SYMBOLS AND TERMS



BORING NO MWD-1							
DEPTH IN FEET	SAMPLE TYPE & NUMBER	BLOWS PER FOOT (N)	RECOVERY (in.)	WELL SUMMARY	PID (ppm)	USCS	PROFILE
210							CLAY, olive brown, light brown to brown, some silt with zones of very fine sand, slightly moist to moist - Softer and some very fine sand with depth
215						CL	
220							SAND AND GRAVEL, black, brown, red with cobbles
225						GW	
230							CLAY, olive brown, brown, highly plastic, very stiff to hard
235						CH	
240						GW	SAND AND GRAVEL, black and brownish red, with cobbles
TOTAL DEPTH 240 FEET							
245							
250							
255							
260							
265							
270							
275							
280							

PROJ: GEOL B. Price COORDINATED 7/20/80
 FIELD GEOLOGIST J. Murphy 2097246
 EDITED BY J. Hadsall DATE REGAN 4-1-82
 CHECKED BY _____ DATE FINISH 4-1-82
 TOTAL DEPTH 240.0 ft GROUND SURFACE EL. 318.1

DRILLING CO.: Water Development Company
 DRILL METHOD: Mud Rotary
 SAMPLING METHOD: Split Spoon Sampler
 PROJECT NO.: 409717
 CLIENT: HAZWRAP
 LOCATION: McClellan Air Force Base
 Davis, CA
 MC-MWD-1(MCL2)

PAGE 4 OF

SEE LEGEND FOR LOGS AND TEST PITS
FOR EXPLANATION OF SYMBOLS AND TERMS



INTERNATIONAL
TECHNOLOGY
CORPORATION

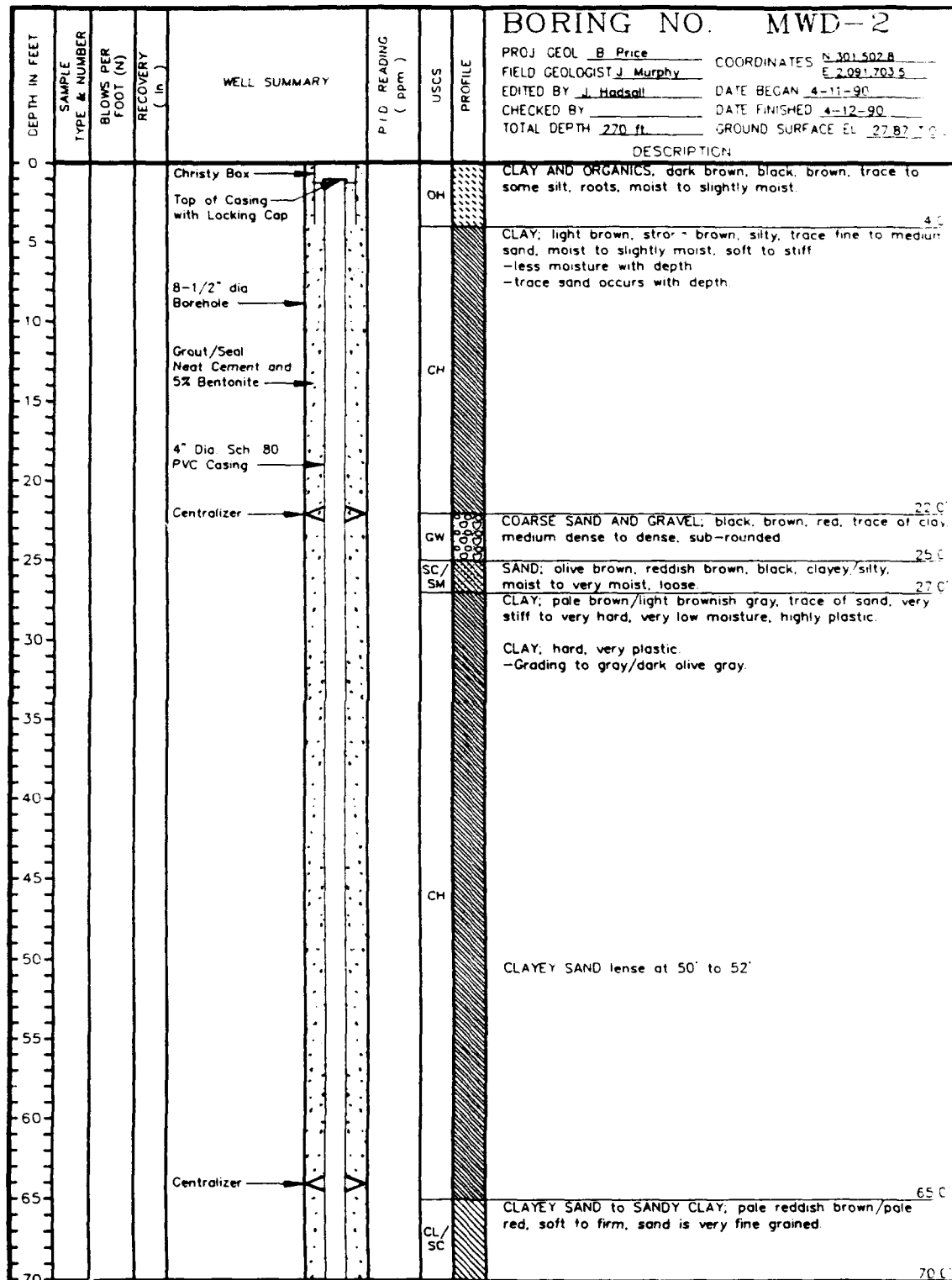

DRILLING CO.: Water Development Company
 DRILL METHOD: Mud Rotary
 SAMPLING METHOD: Split Spoon Sampler
 PROJECT NO.: 409717
 CLIENT: HAZWRAP
 LOCATION: McClellan Air Force Base
 Davis, CA
 MC-MWD-2(+MCL2)

PAGE 1 OF 1

SEE LEGEND FOR LOGS AND TEST PITS FOR EXPLANATION OF SYMBOLS AND TERMS



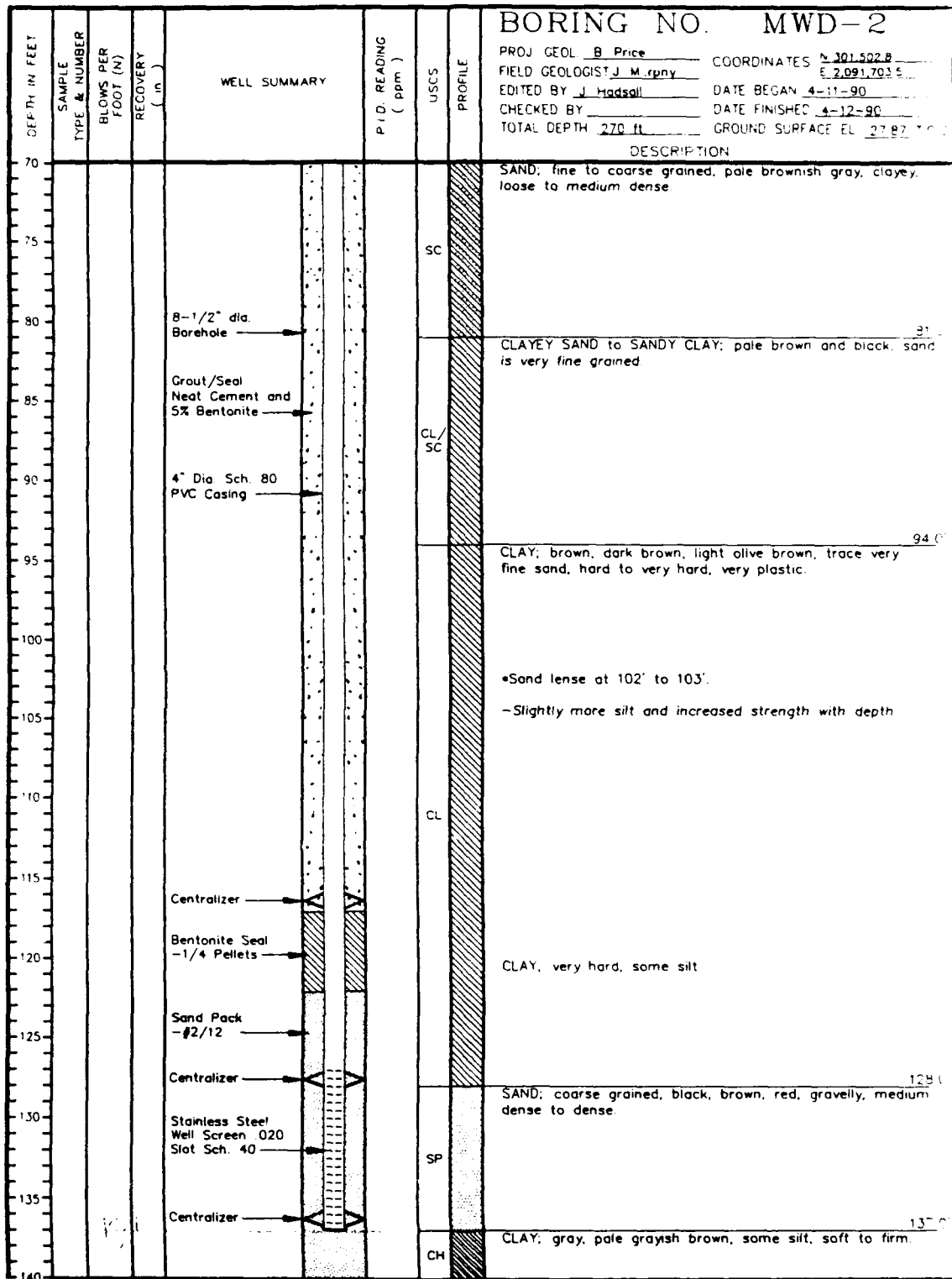

DRILLING CO.: Water Development Company
 DRILL METHOD: Mud Rotary
 SAMPLING METHOD: Split Spoon Sampler
 PROJECT NO.: 409717
 CLIENT: HAZWRAP
 LOCATION: McClellan Air Force Base
 Davis, CA
 MC-MWD-2(+MCL2)

PAGE 2 OF

SEE LEGEND FOR LOGS AND TEST PITS
FOR EXPLANATION OF SYMBOLS AND TERMS



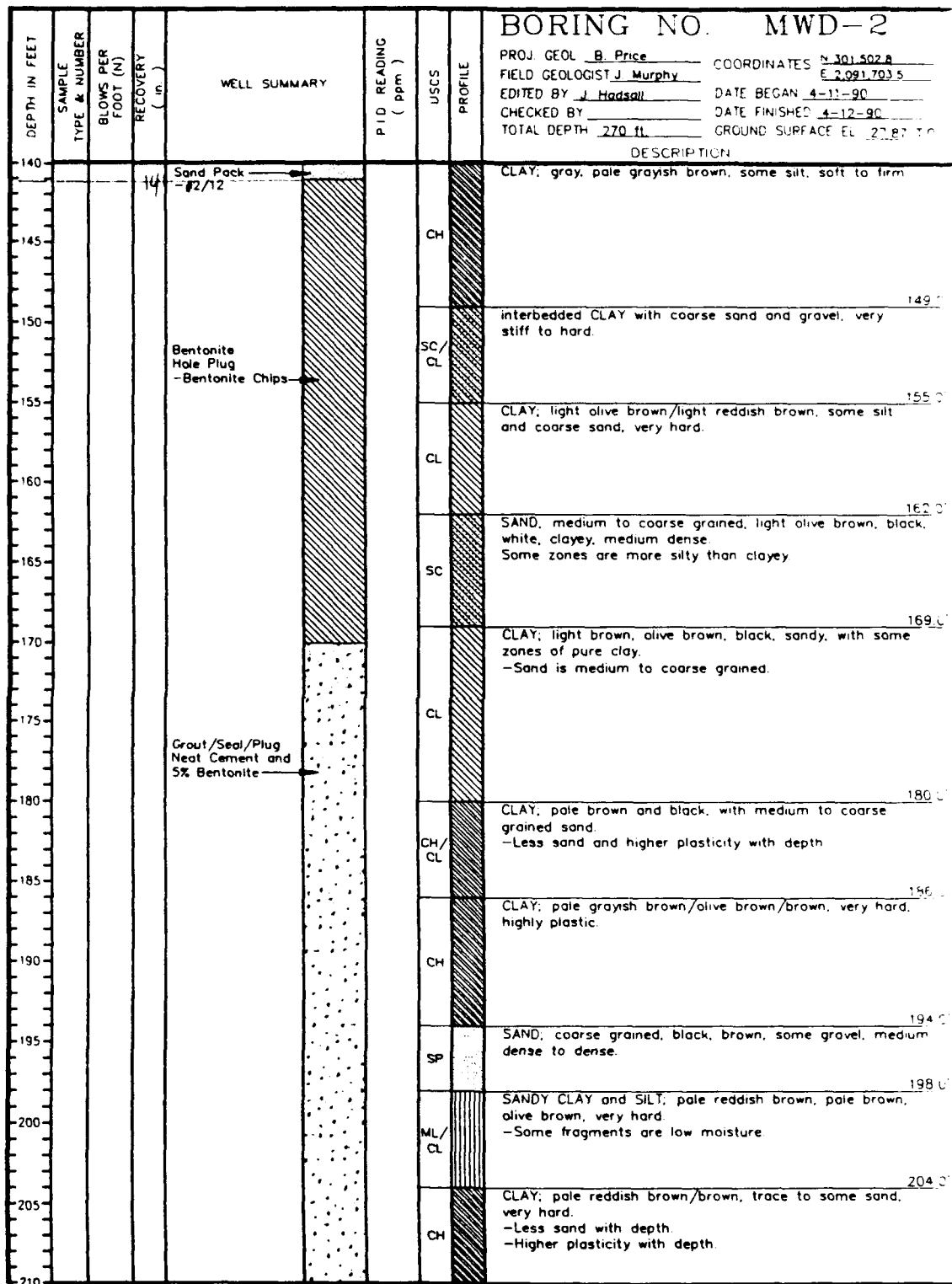

DRILLING CO.: Water Development Company
 DRILL METHOD: Mud Rotary
 SAMPLING METHOD: Split Spoon Sampler
 PROJECT NO.: 409717
 CLIENT: HAZWRAP
 LOCATION: McClellan Air Force Base
 Davis, CA
 MC-MWD-2(MCL2)

PAGE 3 OF 4

SEE LEGEND FOR LOGS AND TEST PITS
FOR EXPLANATION OF SYMBOLS AND TERMS



				BORING NO. MWD-2			
DEPTH IN FEET	SAMPLE TYPE & NUMBER	BLOWS PER FOOT (N)	RECOVERY (in.)	WELL SUMMARY	P. D. READING (ppm)	USCS PROFILE	DESCRIPTION
210				Grout/Seal/Plug Neat Cement and 5% Bentonite		CH	CLAY; pale reddish brown/brown, trace to some to sand, very hard.
215						ML/MH	SILT; light brown, strong brown, olive brown, trace to some coarse sand.
220						CH	CLAY; olive brown, pale brown, silty, some coarse sand (lenses), very hard.
225						CH	
230						CH	
235						CH	
240	SS 25-50 0.3					SP	SAND; coarse grained, black, olive brown, pale reddish brown, some clay (lenses), trace to little gravel, dense to very dense.
	SS 40-45 0.5					SP	
	SS 55-45 0.6					SP	
245						SP	
250						SP	
255						CH	CLAY; olive brown, pale reddish brown, silty, with trace sand, very hard. -Color change to dark olive gray or "blue" at 265' to 270'
260						CH	
265						CH	
270							TOTAL DEPTH 270 FEET
275							
280							

DRILLING CO.: Water Development Company
 DRILL METHOD: Mud Rotary
 SAMPLING METHOD: Split Spoon Sampler
 PROJECT NO.: 409717
 CLIENT: HAZWRAP
 LOCATION: McClellan Air Force Base
 Davis, CA
 MC-MWD-2(+MCL2)

PAGE 4 OF 4

SEE LEGEND FOR LOGS AND TEST PITS
FOR EXPLANATION OF SYMBOLS AND TERMS



INTERNATIONAL
TECHNOLOGY
CORPORATION

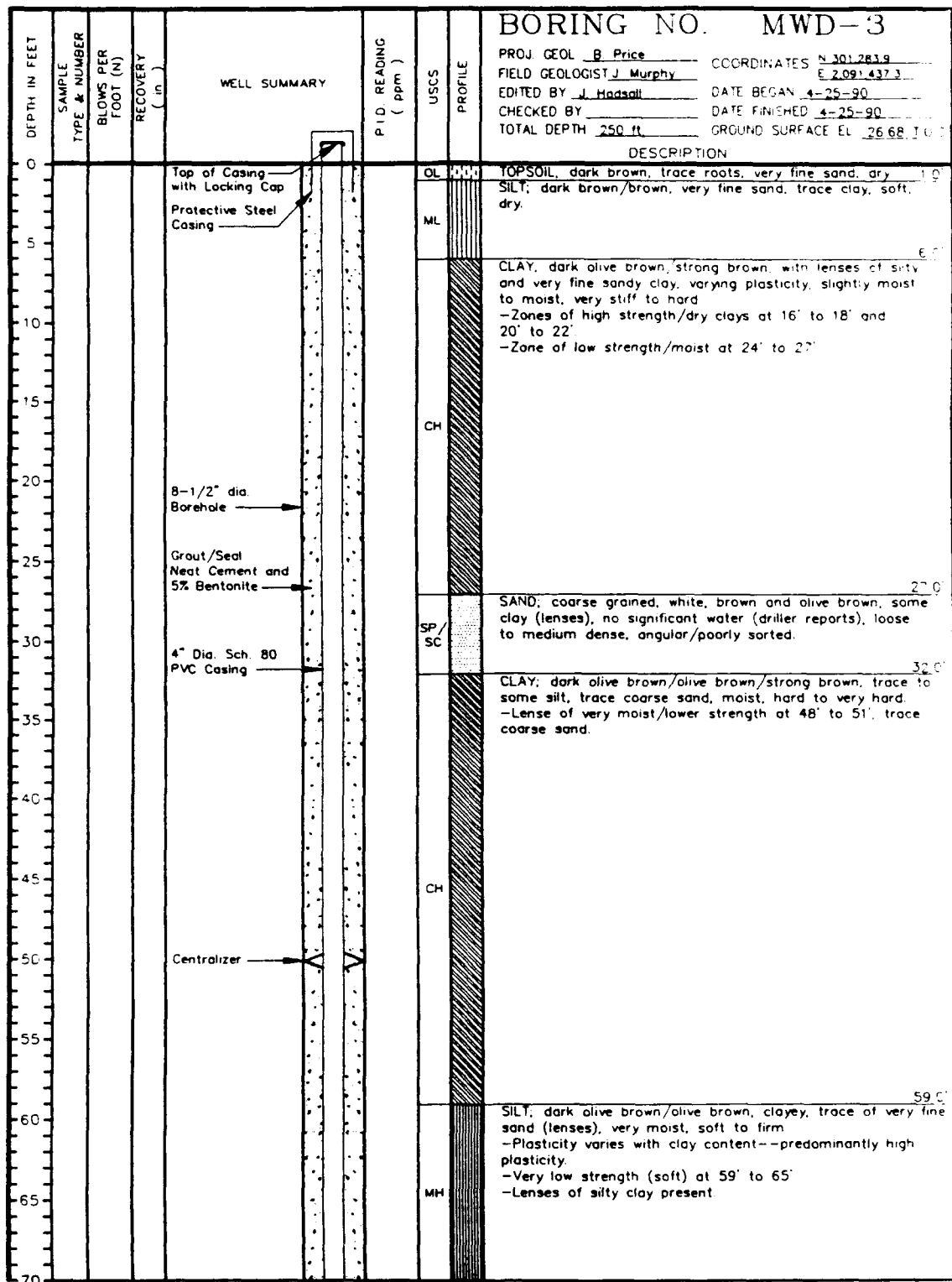

DRILLING CO.: Water Development Company DRILLER: D. Favre
 DRILL METHOD: Mud Rotary
 SAMPLING METHOD: Split Spoon Sampler
 PROJECT NO.: 409717
 CLIENT: HAZWRAP
 LOCATION: McClellan Air Force Base
 Davis, CA
 MC-MWD-3(MCL2)

PAGE 1 OF 4

SEE LEGEND FOR LOGS AND TEST PITS FOR EXPLANATION OF SYMBOLS AND TERMS



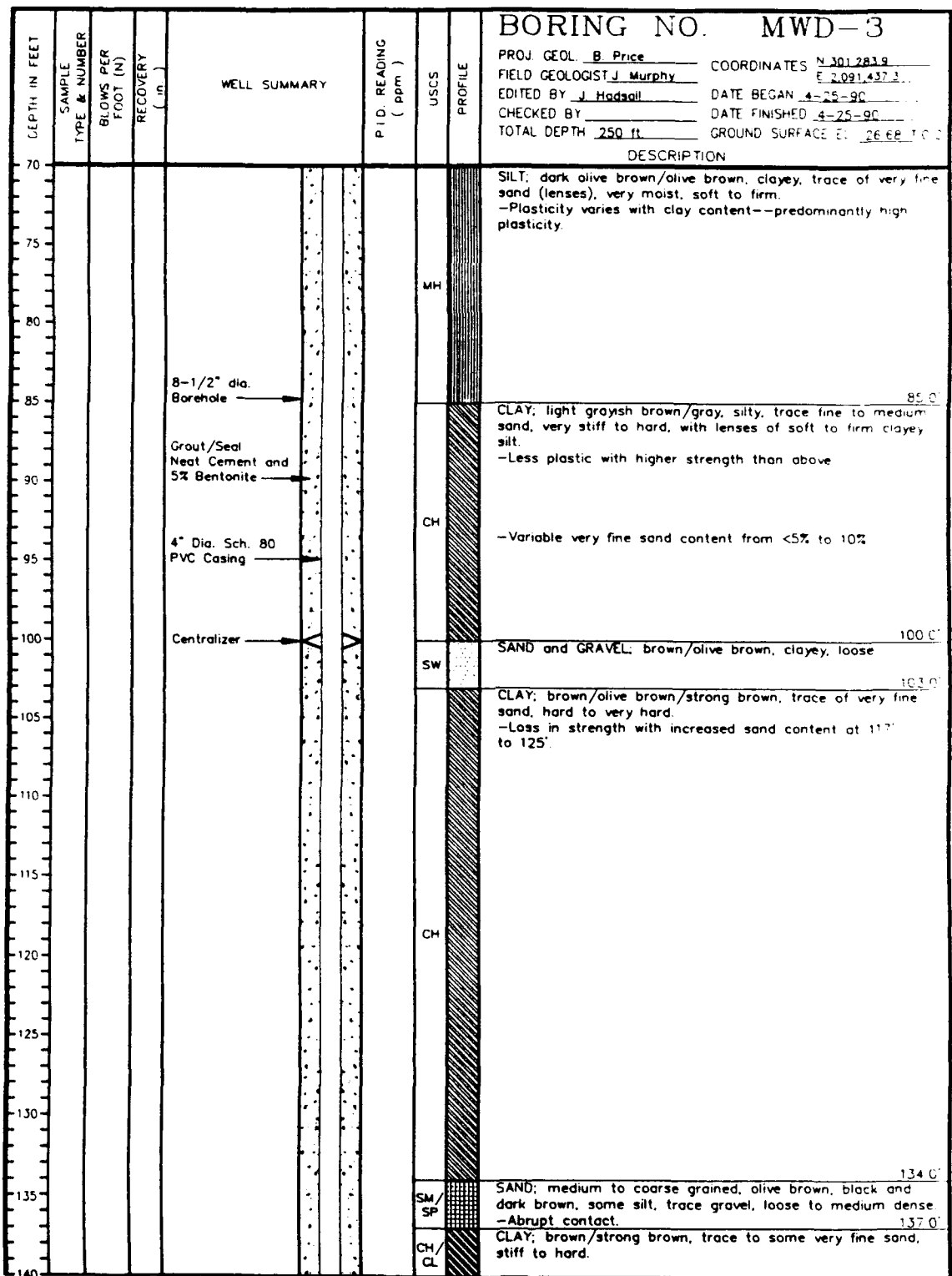

DRILLING CO.: Water Development Company DRILLER: D. Favre
 DRILL METHOD: Mud Rotary
 SAMPLING METHOD: Split Spoon Sampler
 PROJECT NO.: 409717
 CLIENT: HAZWRAP
 LOCATION: McClellan Air Force Base
 Davis, CA
 MC-MWD-3(+MCL2)

SEE LEGEND FOR LOGS AND TEST PITS FOR EXPLANATION OF SYMBOLS AND TERMS



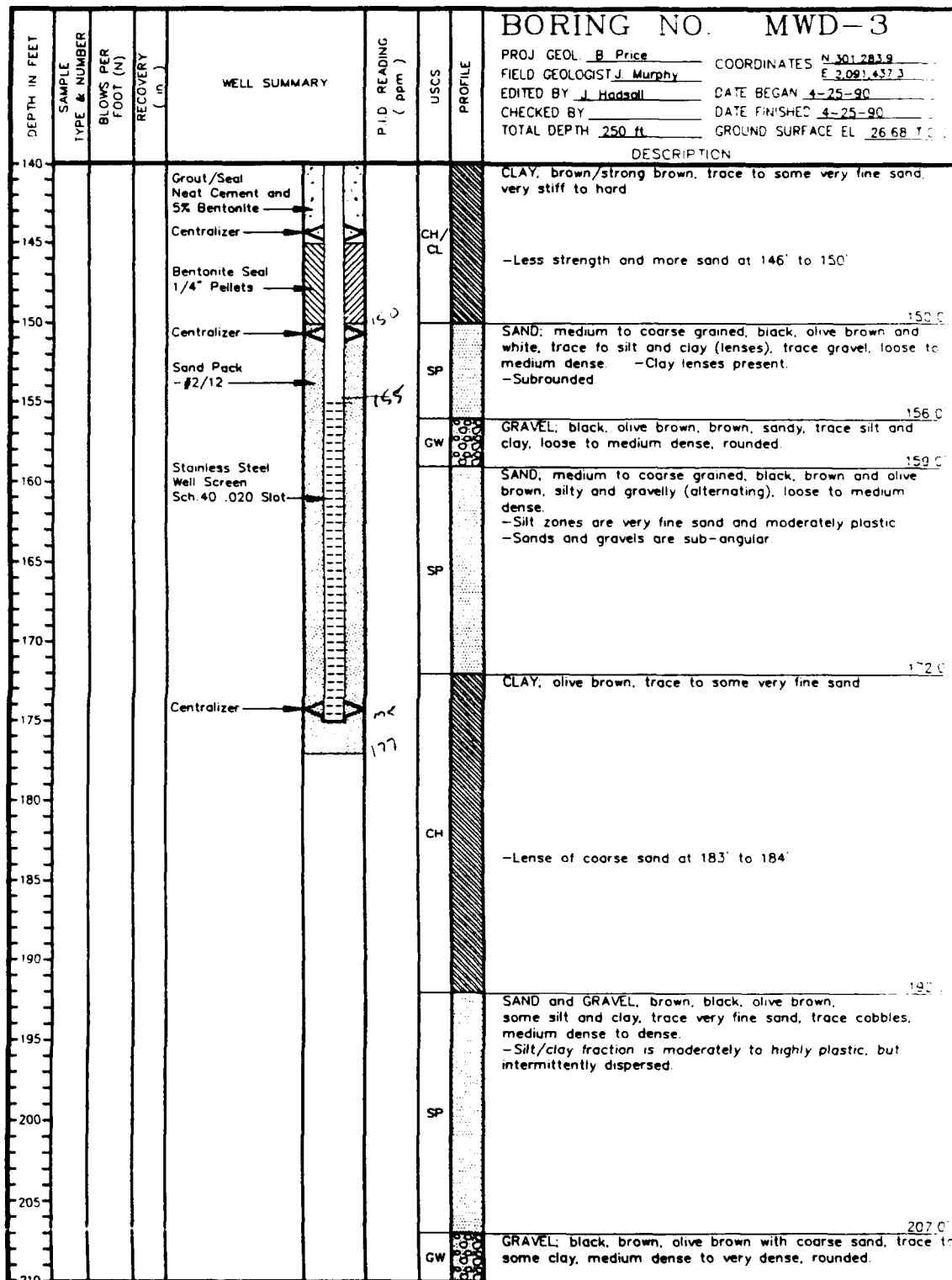

DRILLING CO.: Water Development Company DRILLER: D. Favre
 DRILL METHOD: Mud Rotary
 SAMPLING METHOD: Split Spoon Sampler
 PROJECT NO.: 409717
 CLIENT: HAZWRAP
 LOCATION: McClellan Air Force Base
 Davis, CA
 MC-MWD-3(MCL2)

PAGE 3 OF ..

SEE LEGEND FOR LOGS AND TEST PITS
FOR EXPLANATION OF SYMBOLS AND TERMS



				BORING NO. MWD-3					
DEPTH IN FEET	SAMPLE TYPE & NUMBER	BLOWS PER FOOT (N)	RECOVERY (in.)	WELL SUMMARY	PID READING (ppm)	USCS	PROFILE	PROJ GEOL. <u>B. Price</u>	COORDINATES <u>N 301.2819</u>
								FIELD GEOLOGIST <u>J. Murphy</u>	<u>E. 2.091.437 J</u>
								EDITED BY <u>J. Hadsall</u>	DATE BEGAN <u>4-25-90</u>
								CHECKED BY	DATE FINISHED <u>4-25-90</u>
								TOTAL DEPTH <u>250 ft</u>	GROUND SURFACE ELEV. <u>26.68</u>
								DESCRIPTION	
210								GRAVEL; black, brown, olive brown, coarse sand, trace some clay, medium dense to very dense, rounded.	
215						GW			
220									
225								CLAY; light olive brown/light brown and black, trace very fine sand, very hard to hard.	
230						CH			
235								GRAVEL; coarse with cobbles, black, red, olive brown, with some coarse sand, trace to some silt and clay, medium dense to dense, rounded to sub-rounded.	
240						GW			
245									
250								TOTAL DEPTH 250 FEET	
255									
260									
265									
270									
275									
280									

DRILLING CO.: Water Development Company DRILLER: D. Favre
 DRILL METHOD: Mud Rotary
 SAMPLING METHOD: Split Spoon Sampler
 PROJECT NO.: 409717
 CLIENT: HAZWRAP
 LOCATION: McClellan Air Force Base
 Davis, CA
 MC-MWD-3(4MCL2)

PAGE 4 OF

SEE LEGEND FOR LOGS AND TEST PITS
FOR EXPLANATION OF SYMBOLS AND TERMS



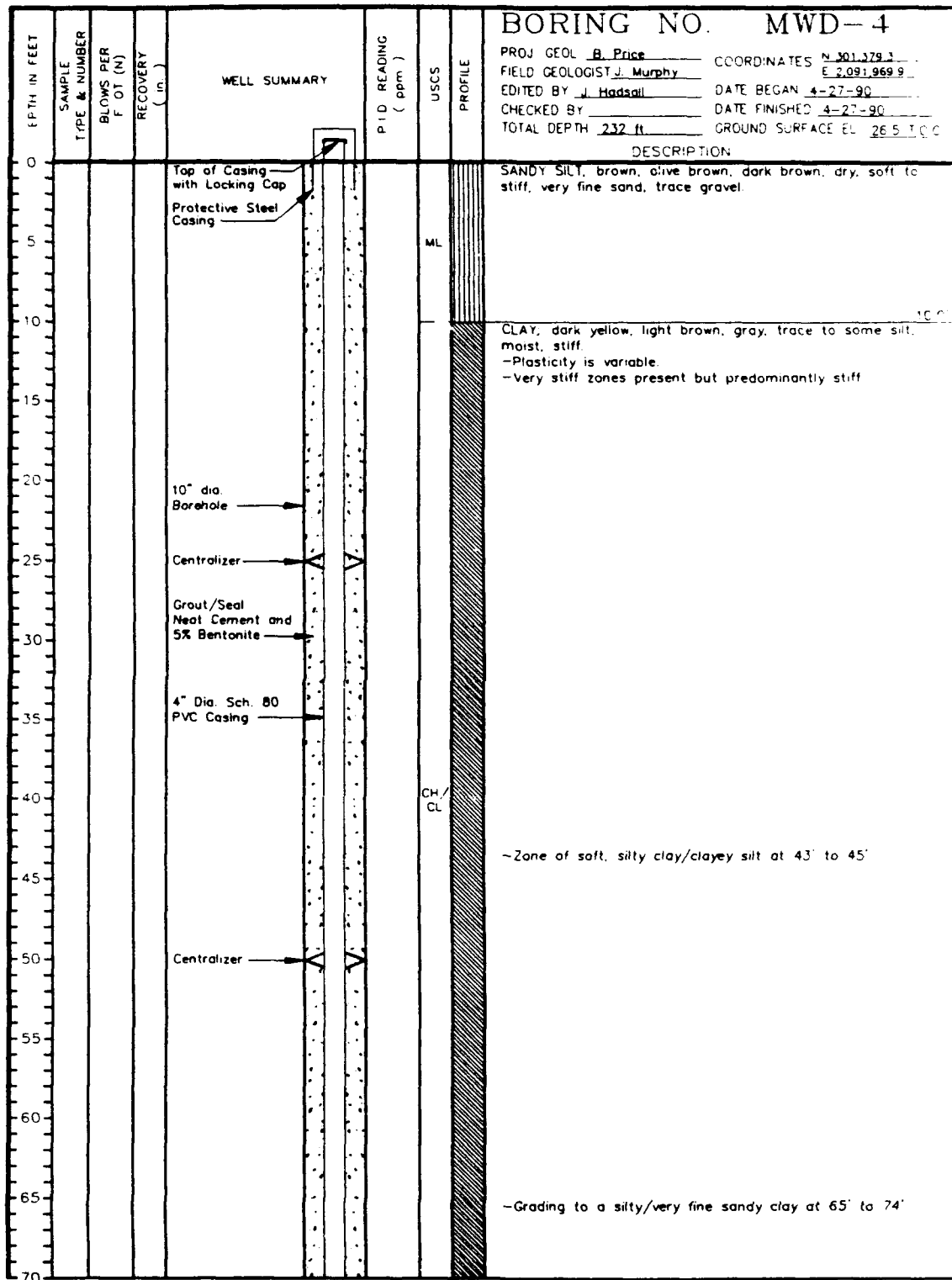

DRILLING CO.: Water Development Company
 DRILL METHOD: Mud Rotary
 SAMPLING METHOD: Split Spoon Sampler
 PROJECT NO.: 409717
 CLIENT: HAZWRAP
 LOCATION: McClellan Air Force Base
 Davis, CA
 MC-MWD-4(MCL3)

PAGE 1 OF 4

SEE LEGEND FOR LOGS AND TEST PITS FOR EXPLANATION OF SYMBOLS AND TERMS



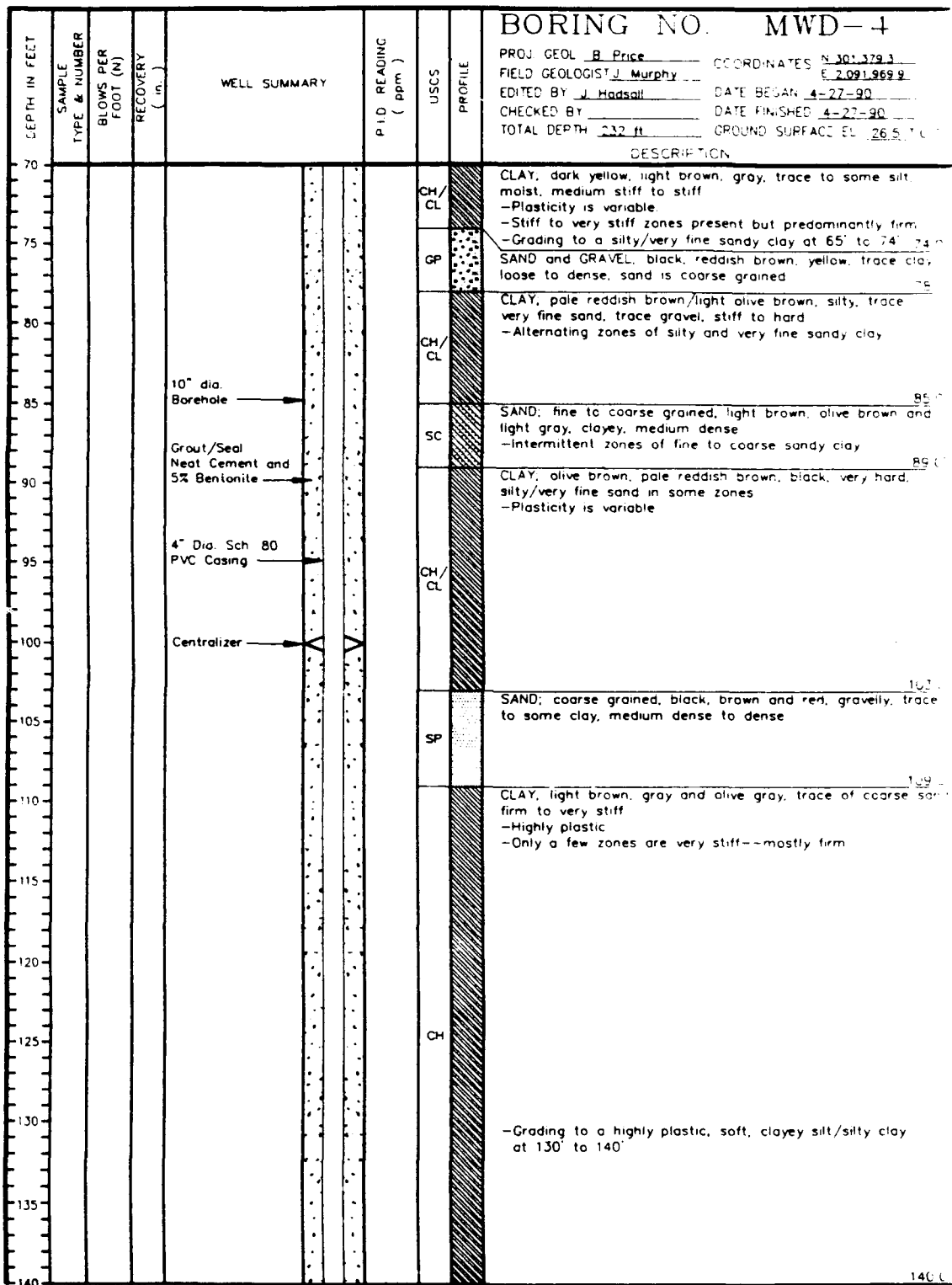

DRILLING CO.: Water Development Company
 DRILL METHOD: Mud Rotary
 SAMPLING METHOD: Split Spoon Sampler
 PROJECT NO.: 409717
 CLIENT: HAZWRAP
 LOCATION: McClellan Air Force Base
 Davis, CA
 MC-MWD-4(MCL3)

PAGE 2 OF

SEE LEGEND FOR LOGS AND TEST PITS
FOR EXPLANATION OF SYMBOLS AND TERMS



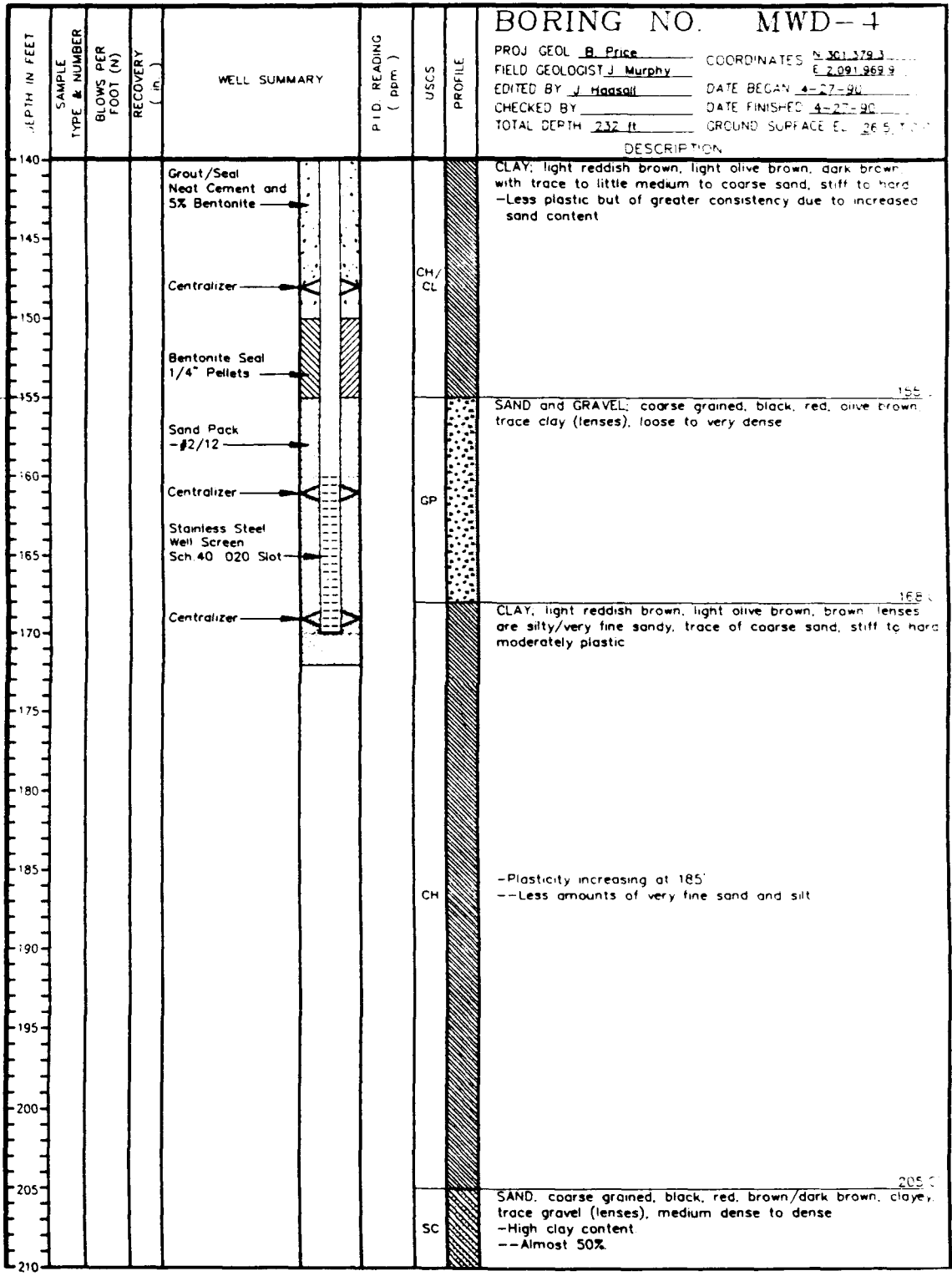

DRILLING CO.: Water Development Company
 DRILL METHOD: Mud Rotary
 SAMPLING METHOD: Split Spoon Sampler
 PROJECT NO.: 409717
 CLIENT: HAZWRAP
 LOCATION: McClellan Air Force Base
 Davis, CA
 MC-MWD-4(MCL3)

SEE LEGEND FOR LOGS AND TEST PITS FOR EXPLANATION OF SYMBOLS AND TERMS



				BORING NO. MWD-4					
DEPTH IN FEET	SAMPLE TYPE & NUMBER	BLOWS PER FOOT (N)	RECOVERY (in)	WELL SUMMARY	P I D READING (ppm)	USCS	PROFILE	PROJ GEOL <u>B. Price</u> COORDINATES <u>N 301,379.3</u>	
								FIELD GEOLOGIST <u>J. Murphy</u> <u>E 2,091,969.9</u>	
								EDITED BY <u>J. Hadsall</u> DATE BEGAN <u>4-27-90</u>	
								CHECKED BY _____ DATE FINISHED <u>4-27-90</u>	
								TOTAL DEPTH <u>232 ft.</u> GROUND SURFACE EL. <u>265.10</u>	
								DESCRIPTION	
210								SAND; coarse grained, black, red, brown/dark brown, clayey, trace of gravel (lenses), medium dense to dense -High clay content --Almost 50%	
215						SC			
220									
225						CH			CLAY; light olive brown, olive brown, light reddish brown, trace silt and very fine sand, hard to very hard
230	SS	10-25-33	1.6'						
230	SS	12-25-35	1.6'			CL			CLAY; olive brown, pale brown, sandy, hard to very hard
								TOTAL DEPTH 232 FEET	
235									
240									
245									
250									
255									
260									
265									
270									
275									
280									

DRILLING CO.: Water Development Company
 DRILL METHOD: Mud Rotary
 SAMPLING METHOD: Split Spoon Sampler
 PROJECT NO.: 409717
 CLIENT: HAZWRAP
 LOCATION: McClellan Air Force Base
 Davis, CA
 MC-MWD-4(MCL3)

SEE LEGEND FOR LOGS AND TEST PITS FOR EXPLANATION OF SYMBOLS AND TERMS



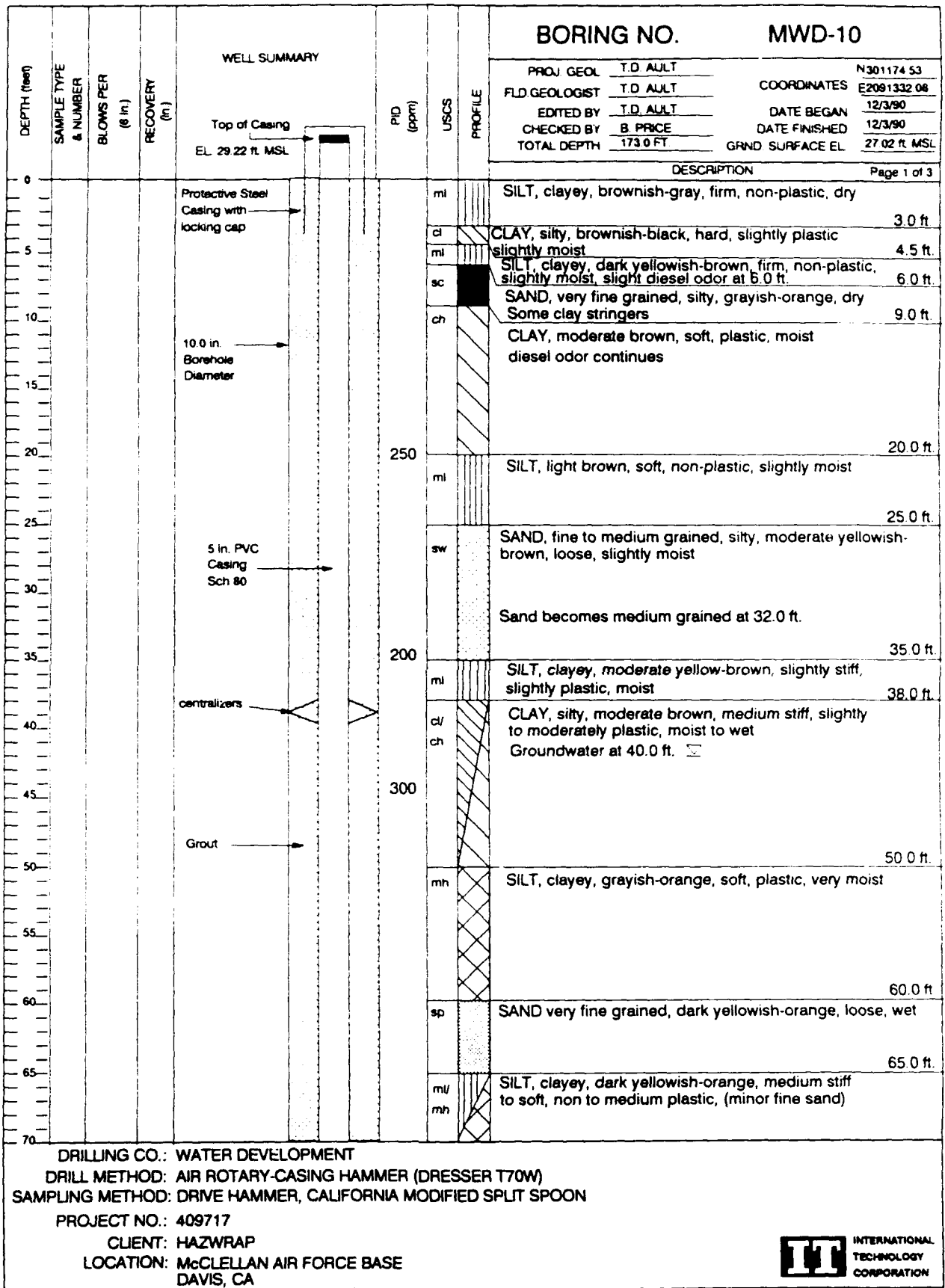



DEPTH (feet)	SAMPLE TYPE & NUMBER	BLOWS PER (6 in.)	RECOVERY (ft)	WELL SUMMARY	PID (ppm)	USCS	PROFILE	BORING NO. MWD-10	
								PROJ GEOL	T.D. AULT
								EDITED BY	T.D. AULT
								CHECKED BY	B. PRICE
								TOTAL DEPTH	173.0 FT
								DATE BEGAN	12/3/90
								DATE FINISHED	12/5/90
								GRND SURFACE EL	27.02 ft. MSL
								DESCRIPTION	Page 2 of 3
70									
75									
80				Centralizers					80.0 ft
						sp		SAND, medium grained, dark yellowish-orange, loose, wet	
85									85.0 ft
						ml		SILT, sandy, dark yellowish-orange, soft to firm non-plastic, moist	
90									88.0 ft
						sw		SAND, medium to fine grained, grayish-orange, loose very wet	
95									
100					550			Medium grained at 100.0 ft. Coarse grained at base	
105									107.0 ft
						ch		CLAY, silty, some sand, moderate yellow-brown, medium plastic	
110									115.0 ft
						ml		SILT, moderate yellow-brown, hard, non-plastic, (occasional clay stringers)	
115									125.0 ft
				Centralizers					
120					< 1				
						sw		SAND, medium to fine grained, moderate yellow-brown, loose, wet	
125									125.0 ft
								Some fine gravel and clay-silt at 135.0 ft.	
130									
									138.0 ft
135									
					350				
140						gp			

DRILLING CO.: WATER DEVELOPMENT
 DRILL METHOD: AIR ROTARY-CASING HAMMER (DRESSER T70W)
 SAMPLING METHOD: DRIVE HAMMER, CALIFORNIA MODIFIED SPLIT SPOON
 PROJECT NO.: 409717
 CLIENT: HAZWRAP
 LOCATION: McCLELLAN AIR FORCE BASE
 DAVIS, CA

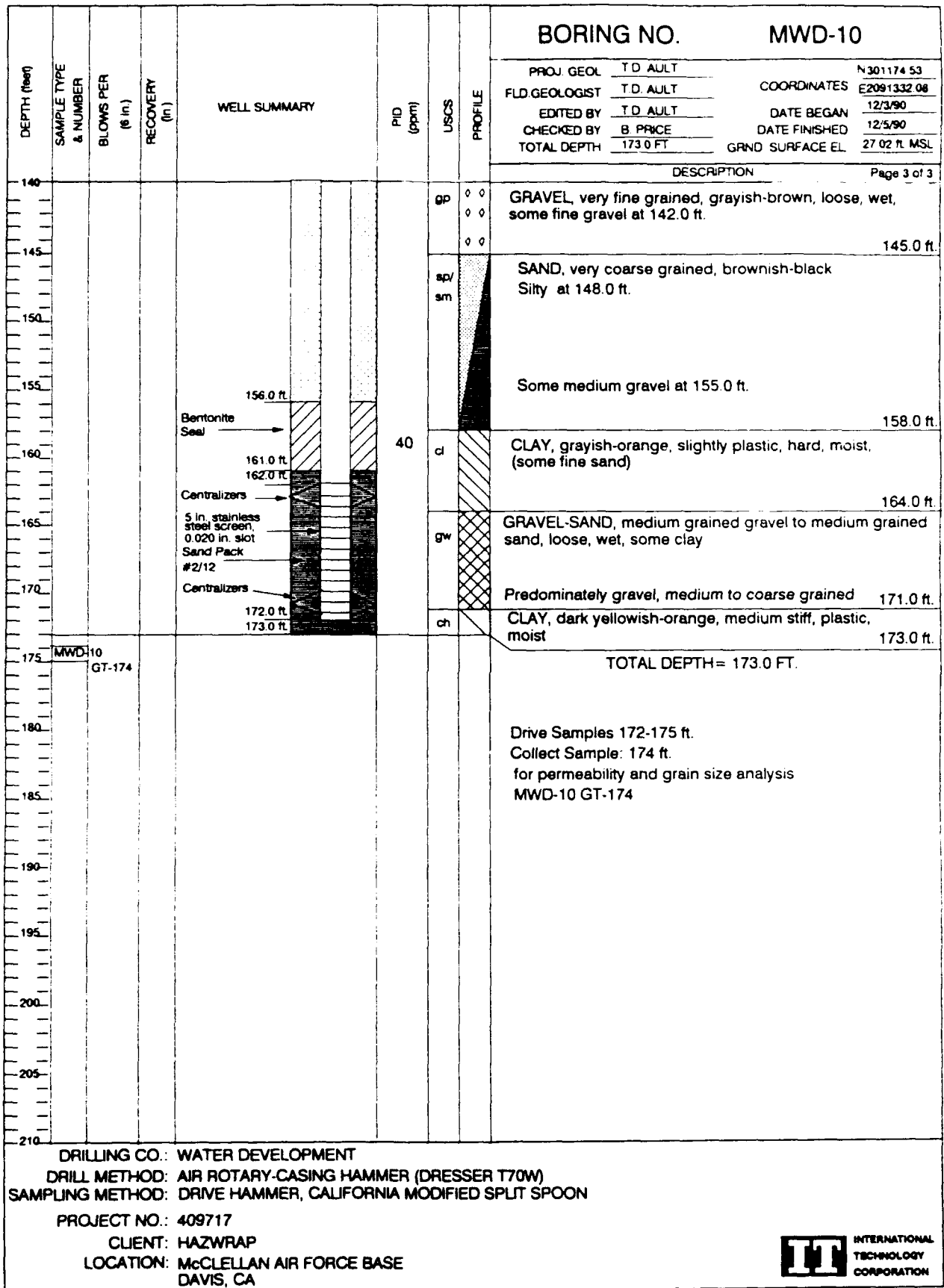

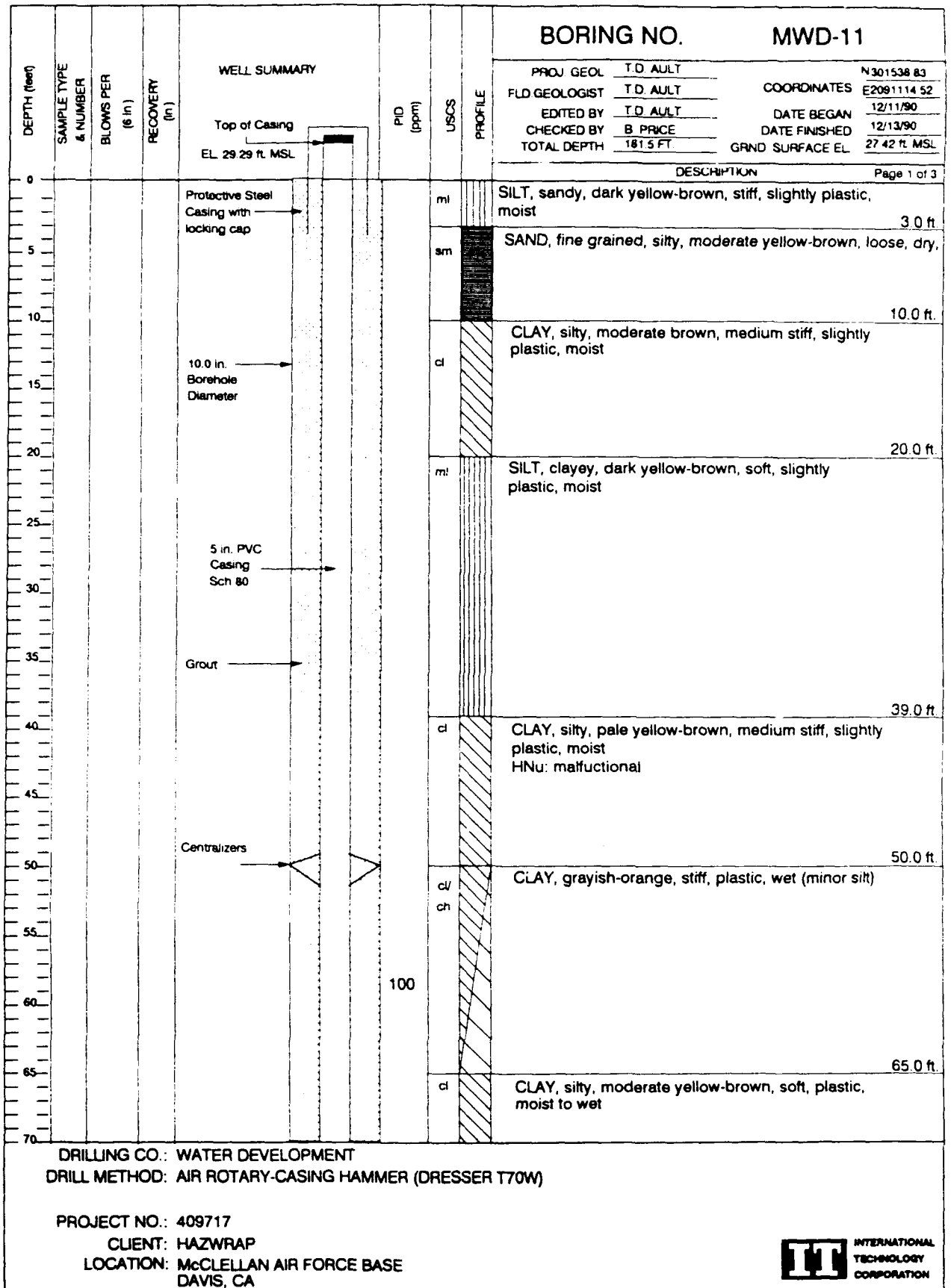



DEPTH (feet)	SAMPLE TYPE & NUMBER	BLOWS PER (ft in.)	RECOVERY (in.)	WELL SUMMARY	PID (ppm)	USCS	PROFILE	BORING NO. MWD-11	
								PROJ. GEOL. T.D. AULT	COORDINATES N301538 83
								FLD. GEOLOGIST T.D. AULT	E2091114 52
								EDITED BY T.D. AULT	DATE BEGAN 12/11/90
								CHECKED BY B. PRICE	DATE FINISHED 12/13/90
								TOTAL DEPTH 181.5 FT	GRND SURFACE EL 27.42 ft. MSL
								DESCRIPTION	Page 2 of 3
70						cl			
75									78.0 ft.
80					40	sm		SAND, fine to medium grained, silty, dark yellow-orange, loose, wet Some gravel at 80.0 ft. (<5%)	
85									
90				Centralizers					
95						cl		CLAY, silty, dark yellow-orange, soft, slightly plastic, wet	94.0 ft.
100					400				102.0 ft.
105						sm/ ml		SILT, sandy, pale yellow-orange, soft, non-plastic, (very fine grained sand)	
110									
115									
120					30	ml		SILT, grayish-orange, slightly stiff, non-plastic, moist	120.0 ft.
125									125.0 ft.
130				Centralizers		cl		CLAY, silty, light brown, soft, plastic, moist	130.0 ft.
135						sm		SAND, very fine grained, silty, grayish-orange, loose, wet, (silt content <50%)	133.0 ft.
140						ch		CLAY, silty, moderate yellow-brown, soft to medium stiff, plastic to very plastic, moist	140.0 ft.
DRILLING CO.: WATER DEVELOPMENT DRILL METHOD: AIR ROTARY-CASING HAMMER (DRESSER T70W)									
PROJECT NO.: 409717 CLIENT: HAZWRAP LOCATION: McCLELLAN AIR FORCE BASE DAVIS, CA								 INTERNATIONAL TECHNOLOGY CORPORATION	

DEPTH (feet)	SAMPLE TYPE & NUMBER	BLOWS PER (6 in.)	RECOVERY (in.)	WELL SUMMARY	PID (ppm)	USCS	PROFILE	BORING NO. MWD-11	
								PROJ. GEOL. T.D. AULT	COORDINATES N301538 83
								FLD. GEOLOGIST T.D. AULT	COORDINATES E2091114 52
								EDITED BY T.D. AULT	DATE BEGAN 12/11/90
								CHECKED BY B. PRICE	DATE FINISHED 12/13/90
								TOTAL DEPTH 181.5 FT.	GRND SURFACE EL 27.42 ft. MSL
								DESCRIPTION	Page 3 of 3
140					20	ch		CLAY, dark orange-yellow, stiff, plastic, moist to slightly wet	
145									
150								Zones of very hard silt-clay Some very stiff clays	
155									155.0 ft.
160						gw		SAND-GRAVEL medium grained sand to very coarse gravel, loose, very wet	
165					0	cl		Silty CLAY, pale orange, soft, plastic, moist (minor coarse sand)	162.0 ft.
170									170.0 ft.
175						gp		SAND-GRAVEL, coarse grained sand and fine grained gravel, lithic, loose, wet	
180									179.0 ft.
181.5						mi		SILT, moderate brown, stiff, non-plastic, moist	181.5 ft.
								TOTAL DEPTH= 181.5 FT.	
185									
190									
195									
200									
205									
210									

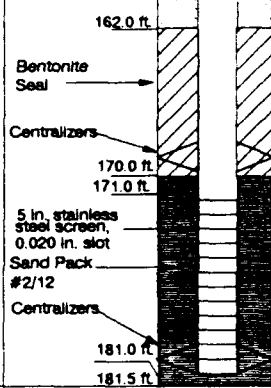

DRILLING CO.: WATER DEVELOPMENT
 DRILL METHOD: AIR ROTARY-CASING HAMMER (DRESSER T70W)

PROJECT NO.: 409717
 CLIENT: HAZWRAP
 LOCATION: McCLELLAN AIR FORCE BASE
 DAVIS, CA



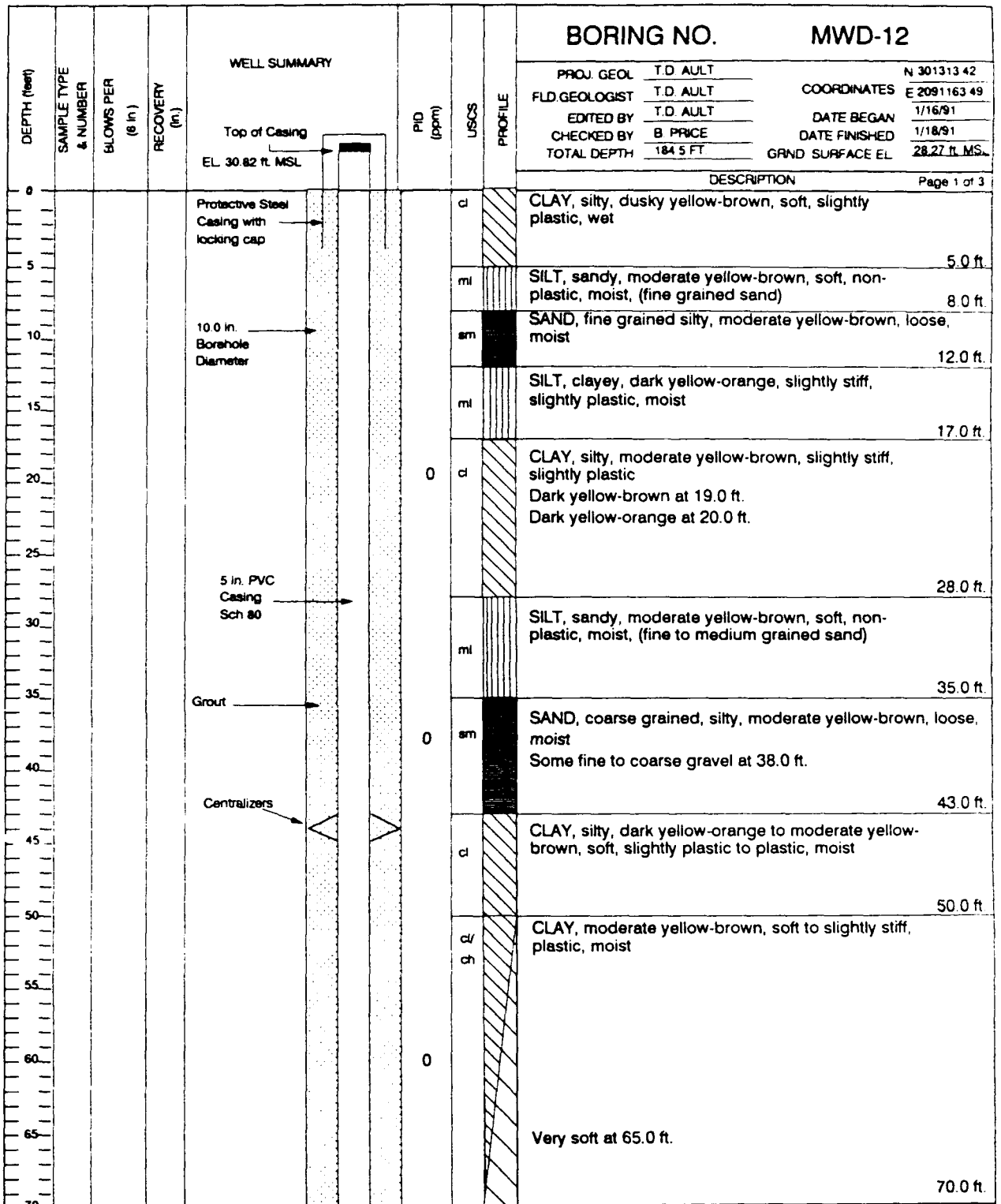

DRILLING CO.: WATER DEVELOPMENT
 DRILL METHOD: AIR ROTARY-CASING HAMMER (DRESSER T70W)

PROJECT NO.: 409717
 CLIENT: HAZWRAP
 LOCATION: McCLELLAN AIR FORCE BASE
 DAVIS, CA



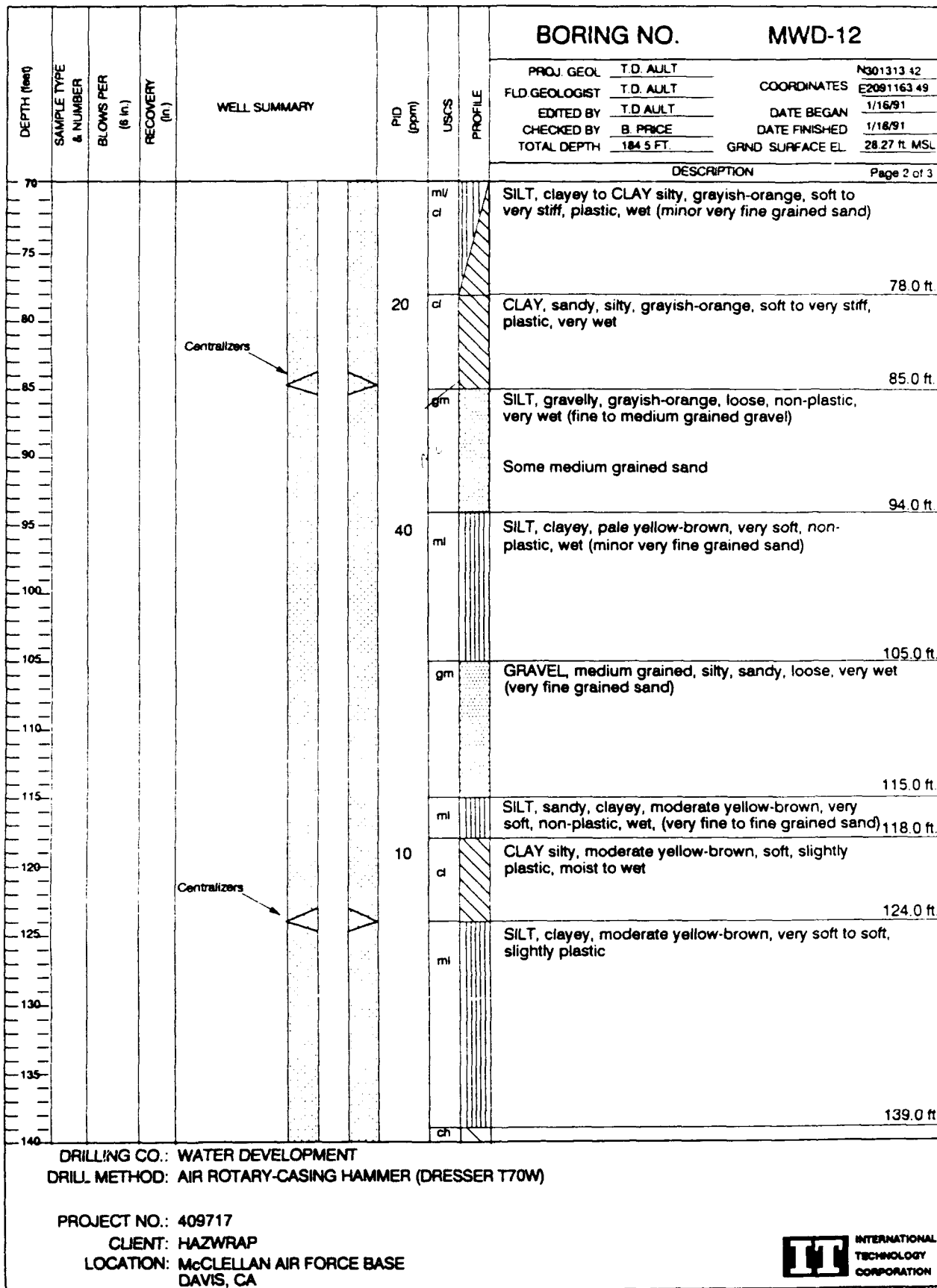

DRILLING CO.: WATER DEVELOPMENT
 DRILL METHOD: AIR ROTARY-CASING HAMMER (DRESSER T70W)

PROJECT NO.: 409717
 CLIENT: HAZWRAP
 LOCATION: McCLELLAN AIR FORCE BASE
 DAVIS, CA



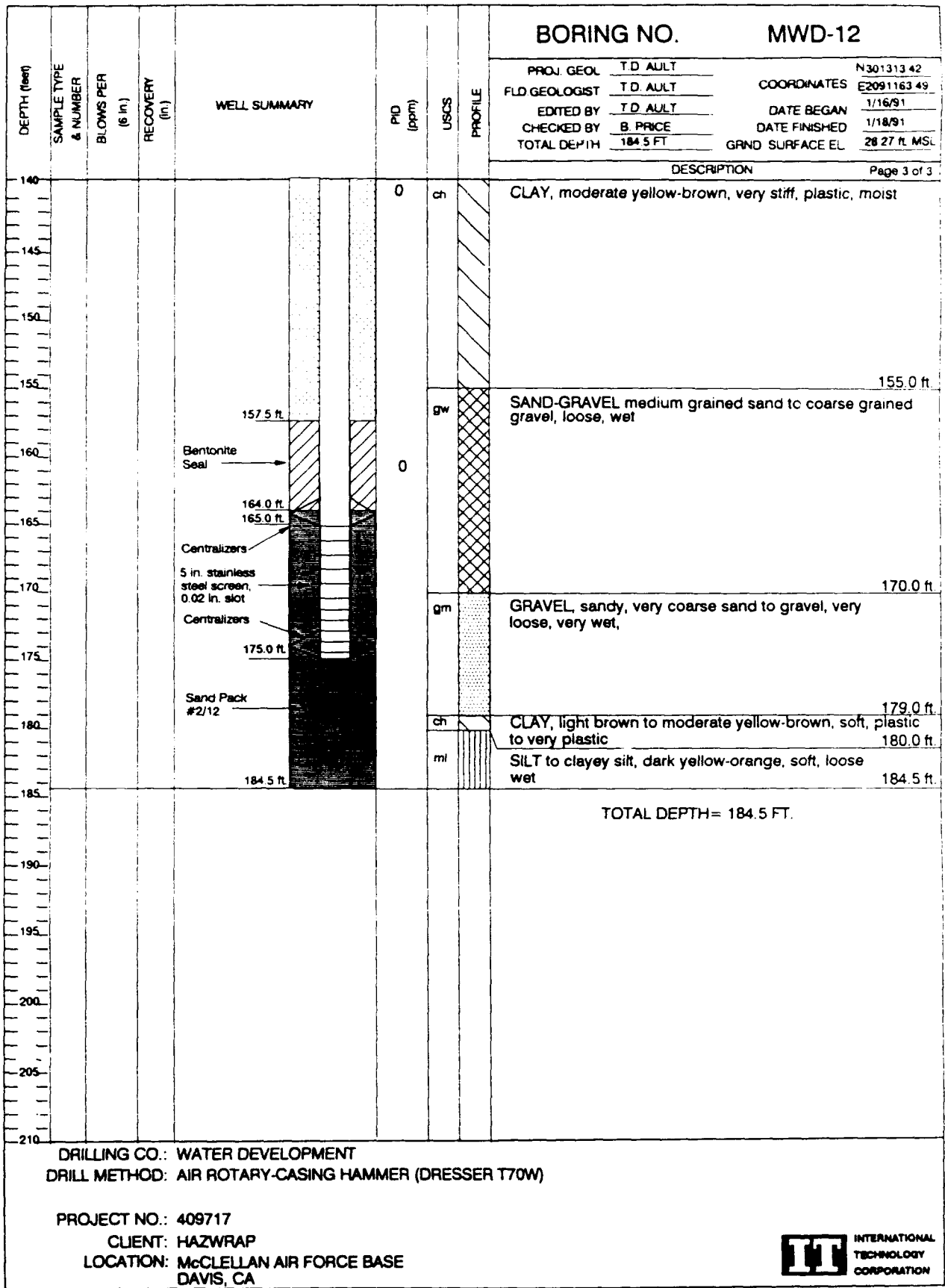

DRILLING CO.: WATER DEVELOPMENT
 DRILL METHOD: AIR ROTARY-CASING HAMMER (DRESSER T70W)

PROJECT NO.: 409717
 CLIENT: HAZWRAP
 LOCATION: McCLELLAN AIR FORCE BASE
 DAVIS, CA



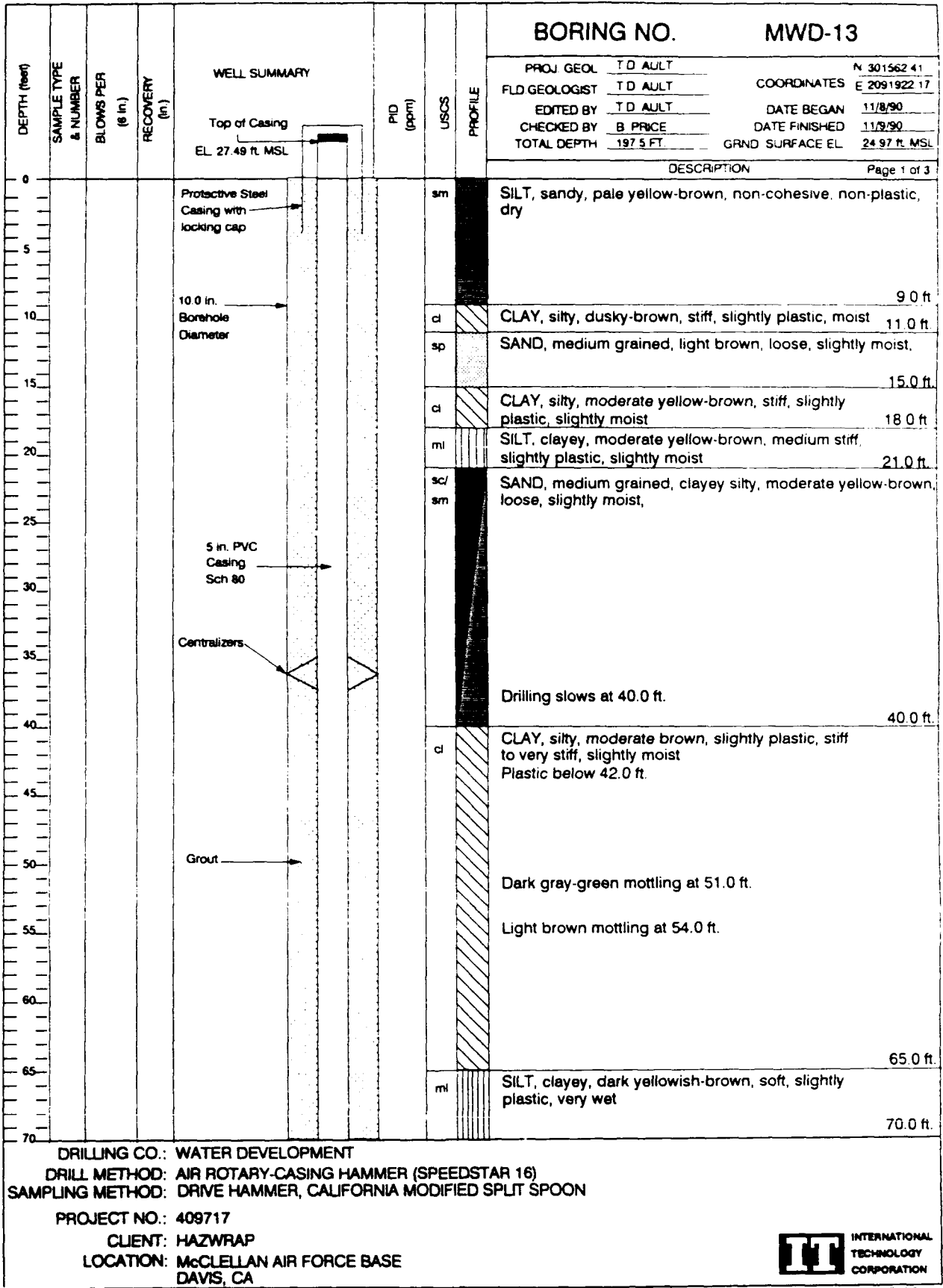

DRILLING CO.: WATER DEVELOPMENT
 DRILL METHOD: AIR ROTARY-CASING HAMMER (SPEEDSTAR 16)
 SAMPLING METHOD: DRIVE HAMMER, CALIFORNIA MODIFIED SPLIT SPOON
 PROJECT NO.: 409717
 CLIENT: HAZWRAP
 LOCATION: McCLELLAN AIR FORCE BASE
 DAVIS, CA



DEPTH (feet)	SAMPLE TYPE & NUMBER	BLOWS PER (6 in.)	RECOVERY (ft.)	WELL SUMMARY	PID (ppm)	USCS	PROFILE	BORING NO. MWD-13			
								PROJ. GEOL.	T.D. AULT	COORDINATES	N301562.41 E2091922.17
								FLD. GEOLOGIST	T.D. AULT	DATE BEGAN	11/8/90
								EDITED BY	T.D. AULT	DATE FINISHED	11/9/90
								CHECKED BY	B. PRICE	GRND. SURFACE EL.	24.97 ft. MSL
								TOTAL DEPTH	197.5 FT		
								DESCRIPTION		Page 2 of 3	
70						sm		SAND, very fine grained, silty, dark yellowish-brown, very loose, very wet, 30-50% matrix			
75											
80											
85				Centralizers		sw/gw		SAND-GRAVEL, very fine grained sand to very fine grained gravel, loose, very wet		85.0 ft.	
90						cl		CLAY, sandy, moderate yellow-brown, soft to slightly stiff, medium plastic, moist		90.0 ft.	
95						mi		SILT, sandy, moderate yellow-brown, very soft, slightly plastic, very wet (10% very fine grained sand)		92.0 ft.	
100											
105						sw		SAND, medium to very coarse grained, very loose, very wet		100.0 ft.	
110											
115						mi		SILT, sandy, clayey, dark yellow-orange, very soft, plastic, very wet, <15% very fine grained sand		116.0 ft.	
120								Some coarse sand at 122.0 ft. (<1%)			
125											
130											
135				Centralizers		cl		CLAY, silty, dark yellowish-orange, hard, slightly plastic, slightly moist to moist		131.0 ft.	
140											

DRILLING CO.: WATER DEVELOPMENT
 DRILL METHOD: AIR ROTARY-CASING HAMMER (SPEEDSTAR 16)
 SAMPLING METHOD: DRIVE HAMMER, CALIFORNIA MODIFIED SPLIT SPOON
 PROJECT NO.: 409717
 CLIENT: HAZWRAP
 LOCATION: McCLELLAN AIR FORCE BASE
 DAVIS, CA



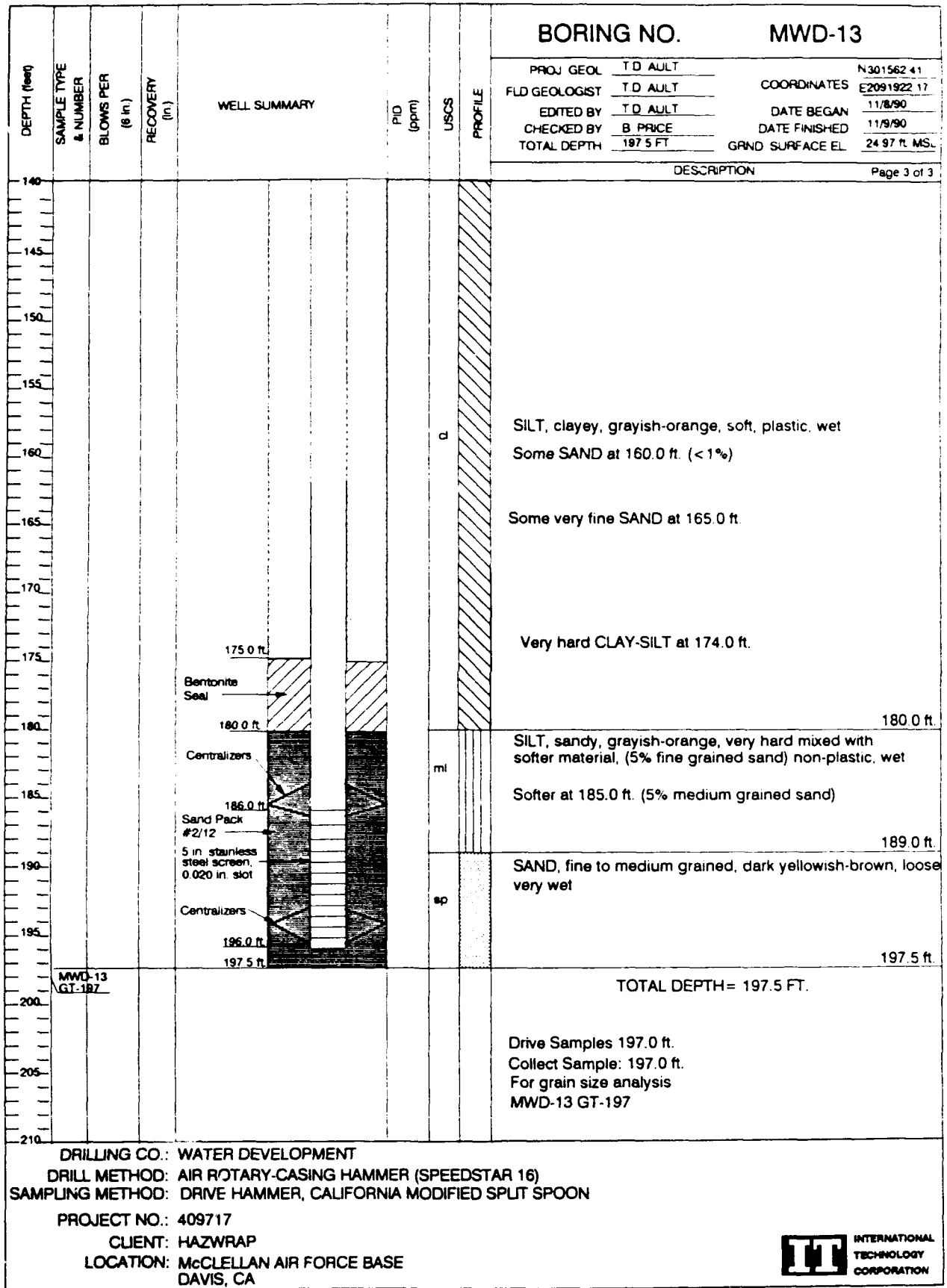

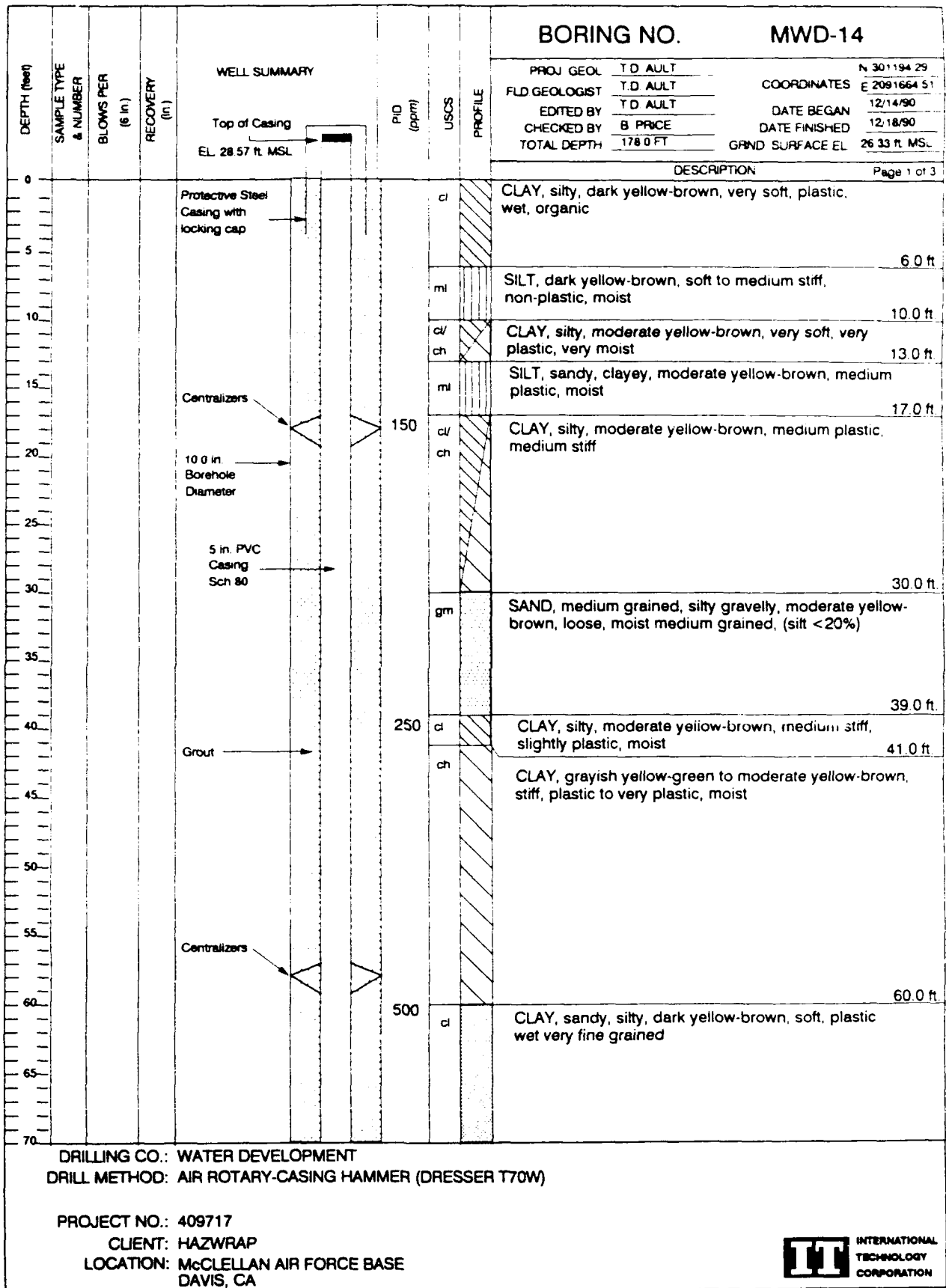

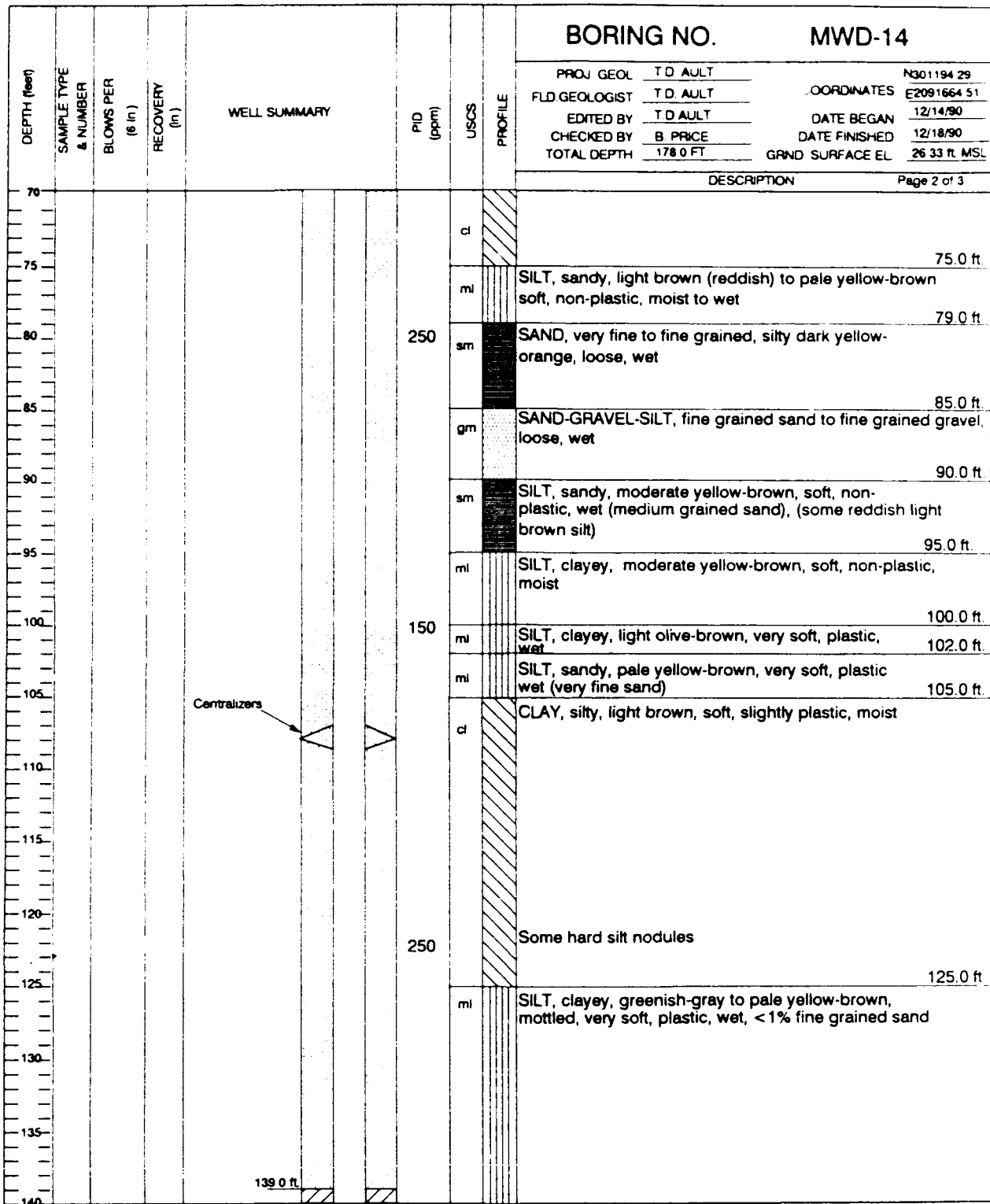

DRILLING CO.: WATER DEVELOPMENT
 DRILL METHOD: AIR ROTARY-CASING HAMMER (DRESSER T70W)

PROJECT NO.: 409717
 CLIENT: HAZWRAP
 LOCATION: McCLELLAN AIR FORCE BASE
 DAVIS, CA



DEPTH (feet)	SAMPLE TYPE & NUMBER	BLOWS PER (8 in)	RECOVERY (in)	WELL SUMMARY	PID (ppm)	USCS	PROFILE	BORING NO. MWD-14			
								PROJ GEOL	T.D. AJLT	COORDINATES	N 301194 29
								FLD GEOLOGIST	T.D. AJLT	COORDINATES	E 2091664 51
								EDITED BY	T.D. AJLT	DATE BEGAN	12:14:90
								CHECKED BY	B. PRICE	DATE FINISHED	12:18:90
								TOTAL DEPTH	178.0 FT	GRND SURFACE EL.	26.33 ft. MSL
								DESCRIPTION	Page 3 of 3		
140				Bentonite Seal 144.0 ft	80	ml					
145				Centralizers 149.0 ft							
150											
155				5 in. stainless steel screen, 0.020 in. slot		sm		SAND, very fine to fine grained, silty, dark yellow-orange, loose, wet (silt 30 to 50%)	155.0 ft		
160				Sand Pack #2/12		sm		SAND, fine grained sand to fine grained gravel, silty to gravelly, wet, loose Silt content decreasing with depth	157.0 ft		
165											
170				Centralizers 169.0 ft				Alternating zones of coarse gravel and medium to coarse sand with silt			
175								Fine to medium gravel with some very coarse sand	173.0 ft		
178				178.0 ft		sm		SILT, sandy, dark yellowish-orange, stiff fragments in softer matrix, non-plastic, moist to wet	177.0 ft		
180						cl		CLAY, yellowish-gray, very stiff, plastic, very moist	178.0 ft		
								TOTAL DEPTH= 178.0 FT.			
185											
190											
195											
200											
205											
210											
<p>DRILLING CO.: WATER DEVELOPMENT DRILL METHOD: AIR ROTARY-CASING HAMMER (DRESSER T70W)</p> <p>PROJECT NO.: 409717 CLIENT: HAZWRAP LOCATION: McCLELLAN AIR FORCE BASE DAVIS, CA</p>											



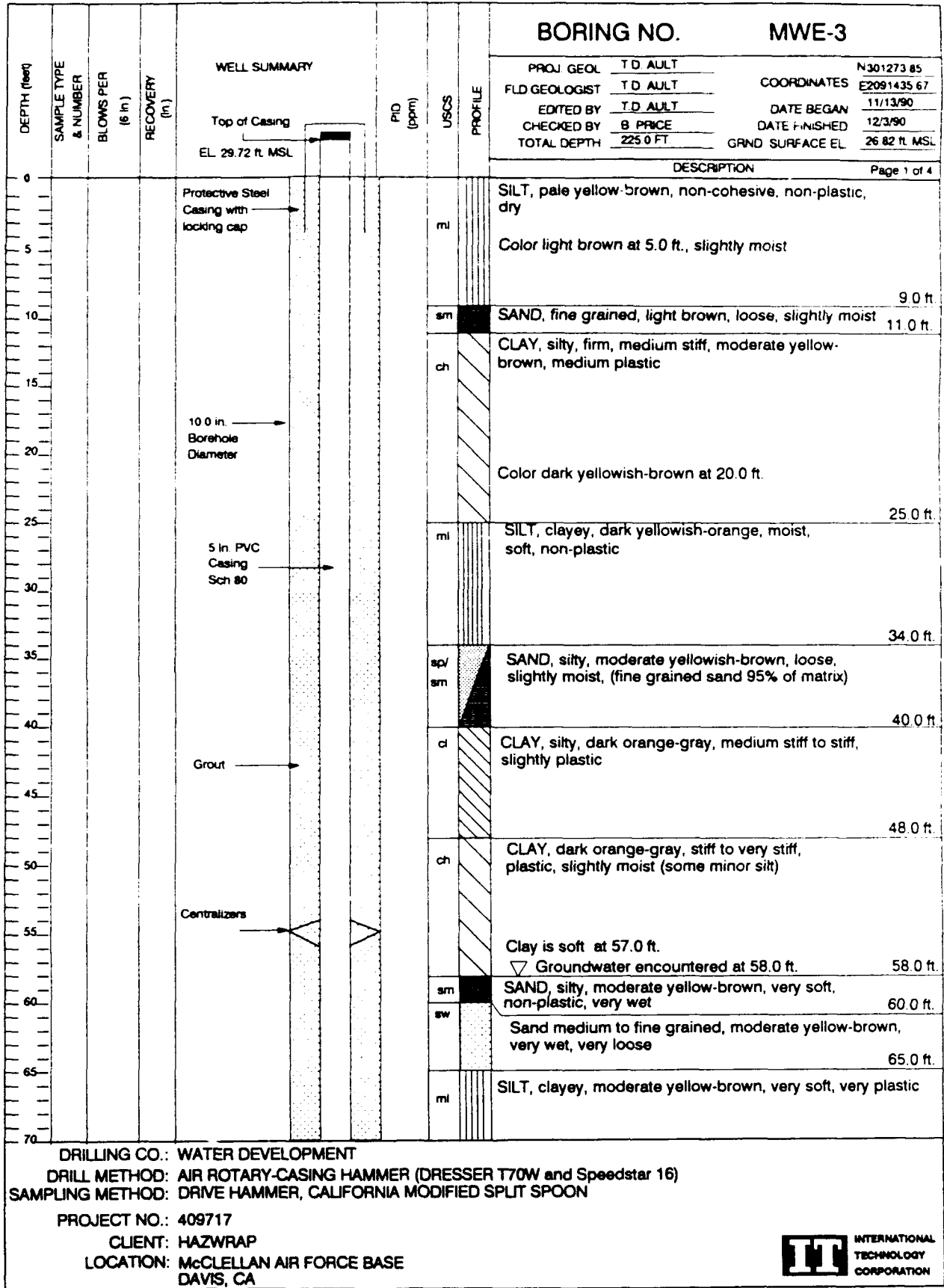

DRILLING CO.: WATER DEVELOPMENT
 DRILL METHOD: AIR ROTARY-CASING HAMMER (DRESSER T70W and Speedstar 16)
 SAMPLING METHOD: DRIVE HAMMER, CALIFORNIA MODIFIED SPLIT SPOON
 PROJECT NO.: 409717
 CLIENT: HAZWRAP
 LOCATION: McCLELLAN AIR FORCE BASE
 DAVIS, CA



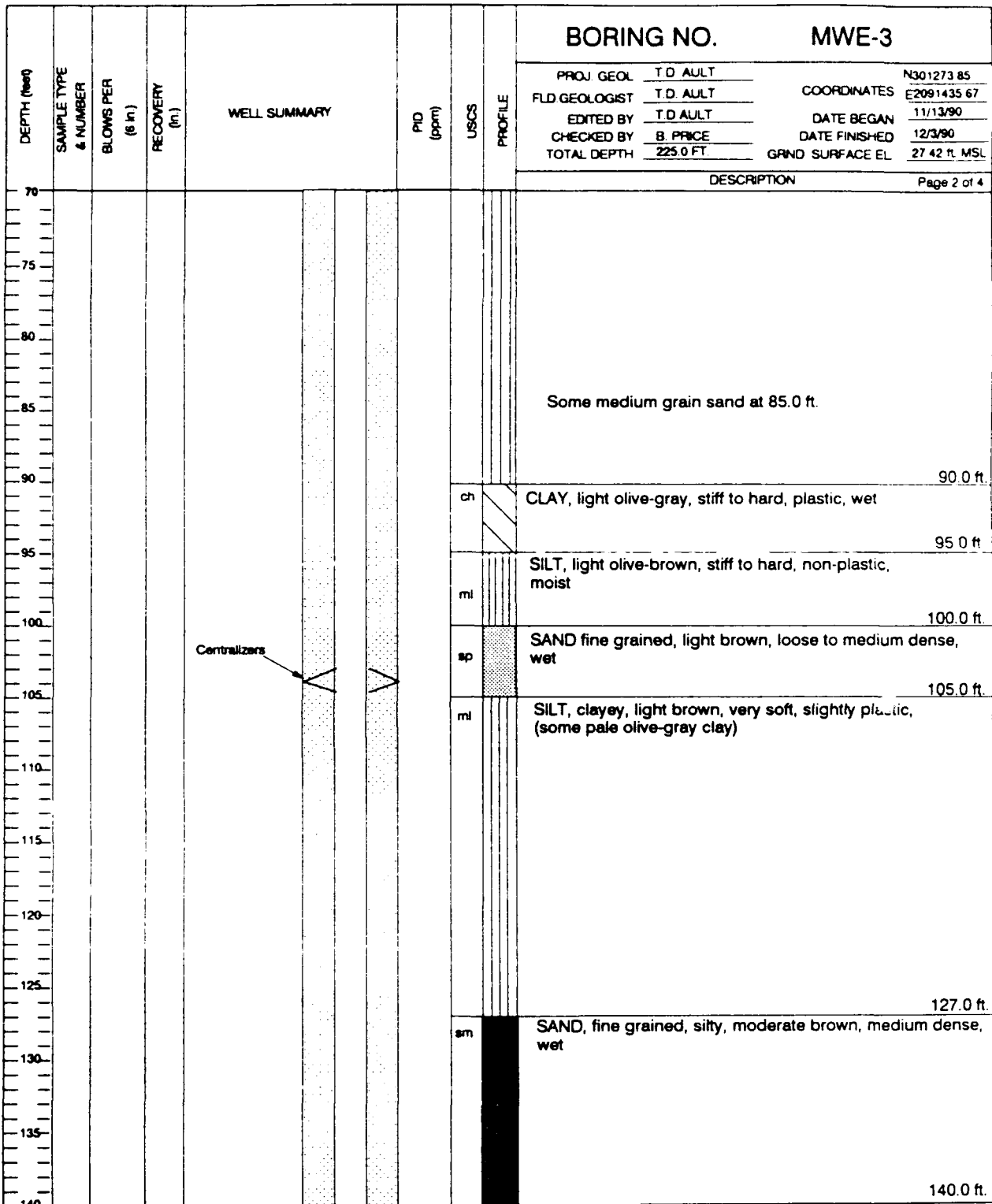

Some medium grain sand at 85.0 ft.

Centralizers

DRILLING CO.: WATER DEVELOPMENT
 DRILL METHOD: AIR ROTARY-CASING HAMMER (DRESSER T70W and Speedstar 16)
 SAMPLING METHOD: DRIVE HAMMER, CALIFORNIA MODIFIED SPLIT SPOON
 PROJECT NO.: 409717
 CLIENT: HAZWRAP
 LOCATION: McCLELLAN AIR FORCE BASE
 DAVIS, CA



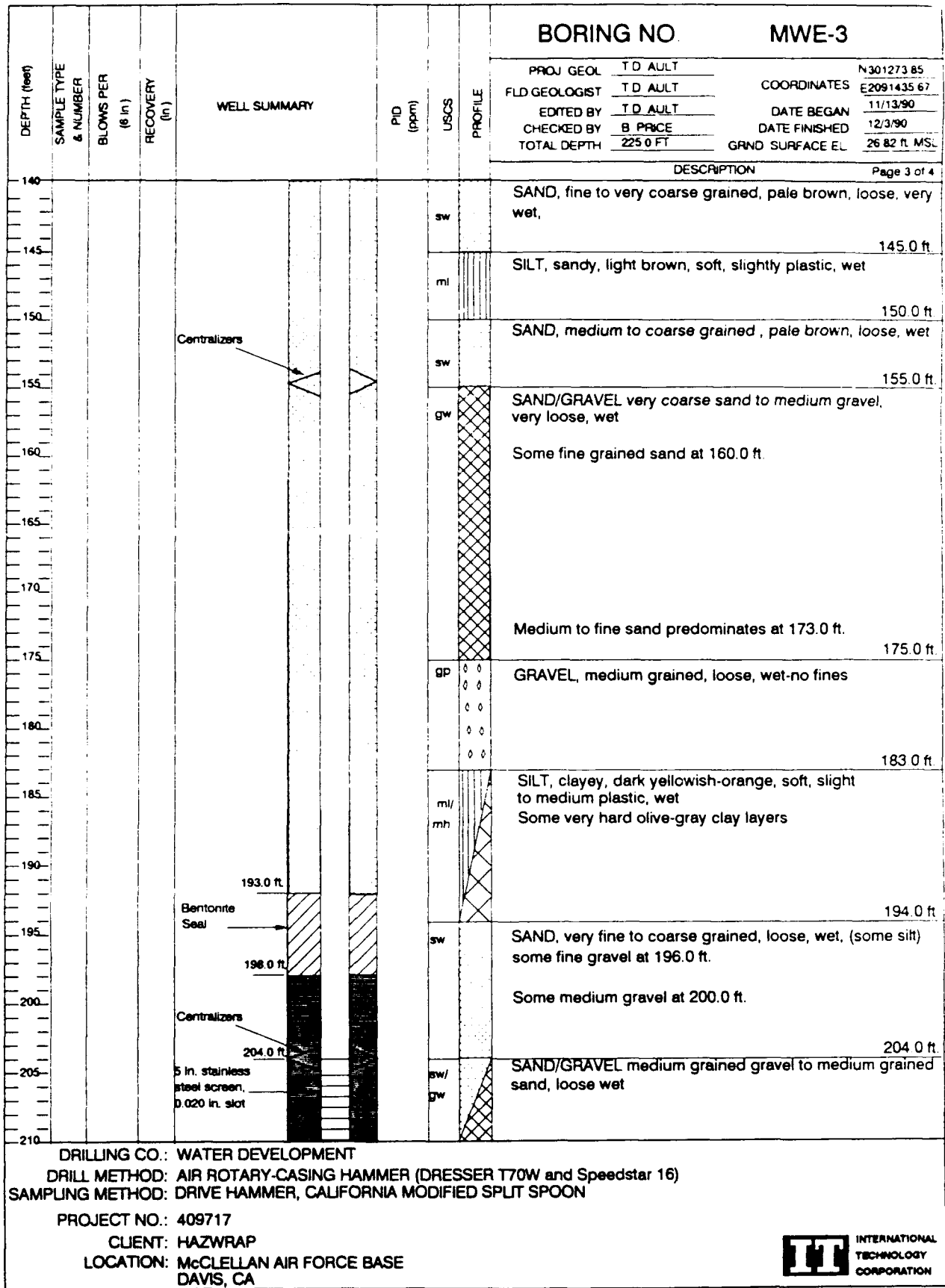

DEPTH (feet)		SAMPLE TYPE & NUMBER	BLOWS PER (8 in.)	RECOVERY (in.)	WELL SUMMARY	PID (ppm)	USCS	PROFILE	BORING NO. MWE-3		
									PROJ. GEOL	T.D. AULT	COORDINATES
									FLD GEOLOGIST	T.D. AULT	E2091435 67
									EDITED BY	T.D. AULT	11/13/90
									CHECKED BY	B. PRICE	12/3/90
									TOTAL DEPTH	225.0 FT	GRND SURFACE EL. 26.82 ft MSL
									DESCRIPTION		Page 4 of 4
210					Sand Pack #2/12			ch	CLAY	gravelly, dark yellowish-orange, soft, plastic, moist	212.0 ft
215								gw/gm	GRAVEL	fine to coarse grained, loose, very wet, some silt/clay lenses and medium to fine sand	214.0 ft
220		MWE-3 GT-222			Centralizers						223.0 ft
225					224.0 ft 225.0 ft			ch	CLAY, gravelly,	moderate yellow-brown, soft, plastic, moist	225.0 ft
TOTAL DEPTH= 225.0 FT.											
Drive Sample 222.0 ft. for permeability and grain size analysis MWE-3 GT 222											

DRILLING CO.: WATER DEVELOPMENT
 DRILL METHOD: AIR ROTARY-CASING HAMMER (DRESSER T70W and Speedstar 16)
 SAMPLING METHOD: DRIVE HAMMER, CALIFORNIA MODIFIED SPLIT SPOON
 PROJECT NO.: 409717
 CLIENT: HAZWRAP
 LOCATION: McCLELLAN AIR FORCE BASE
 DAVIS, CA



Appendix S-3
Soil Vapor Monitoring Wells and Adjacent Piezometers

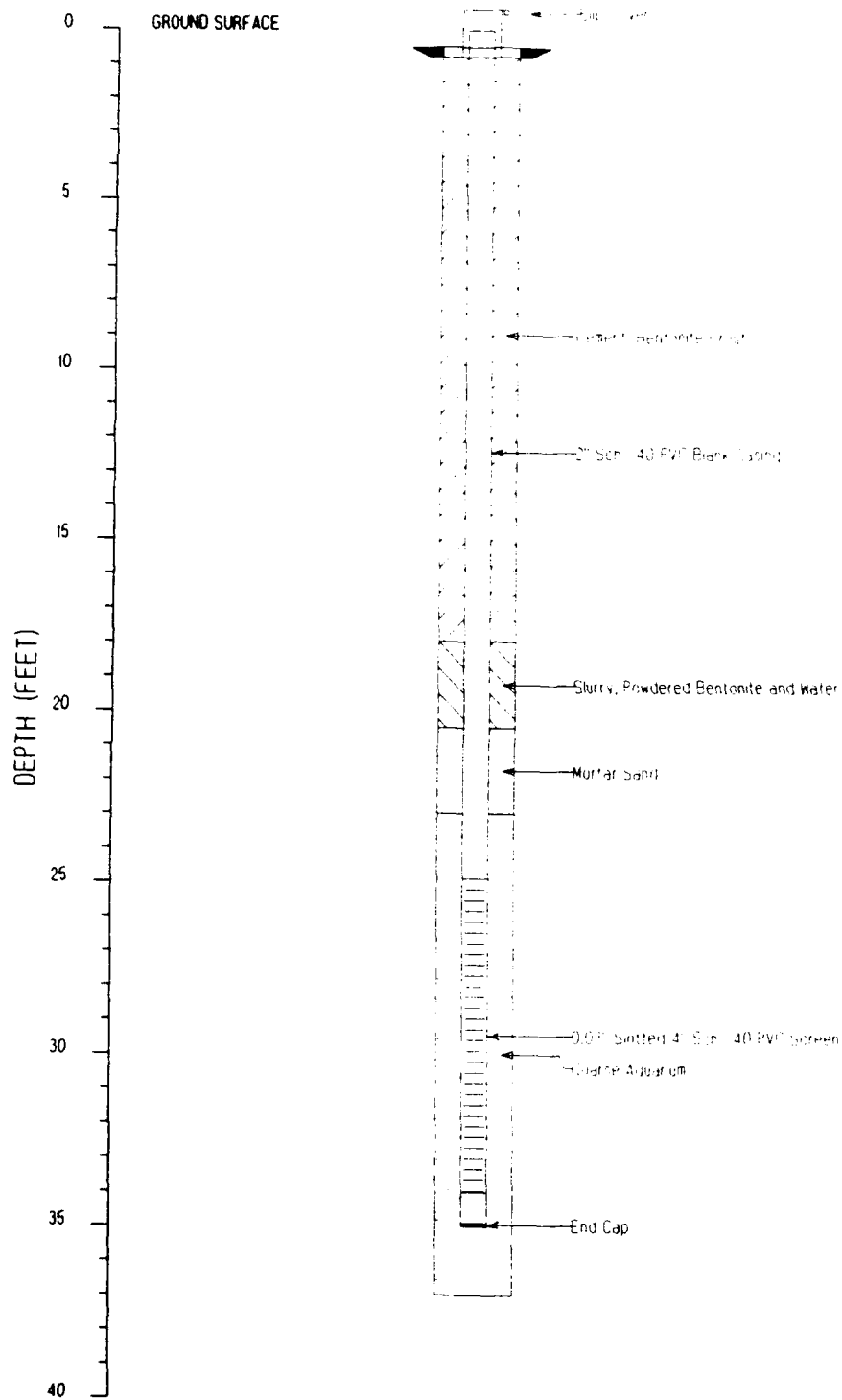

WELL CONSTRUCTION DETAILS
 WELL CH-1
 ELEVATION: 37' Below Ground Surface
 Davis Global Communications Site

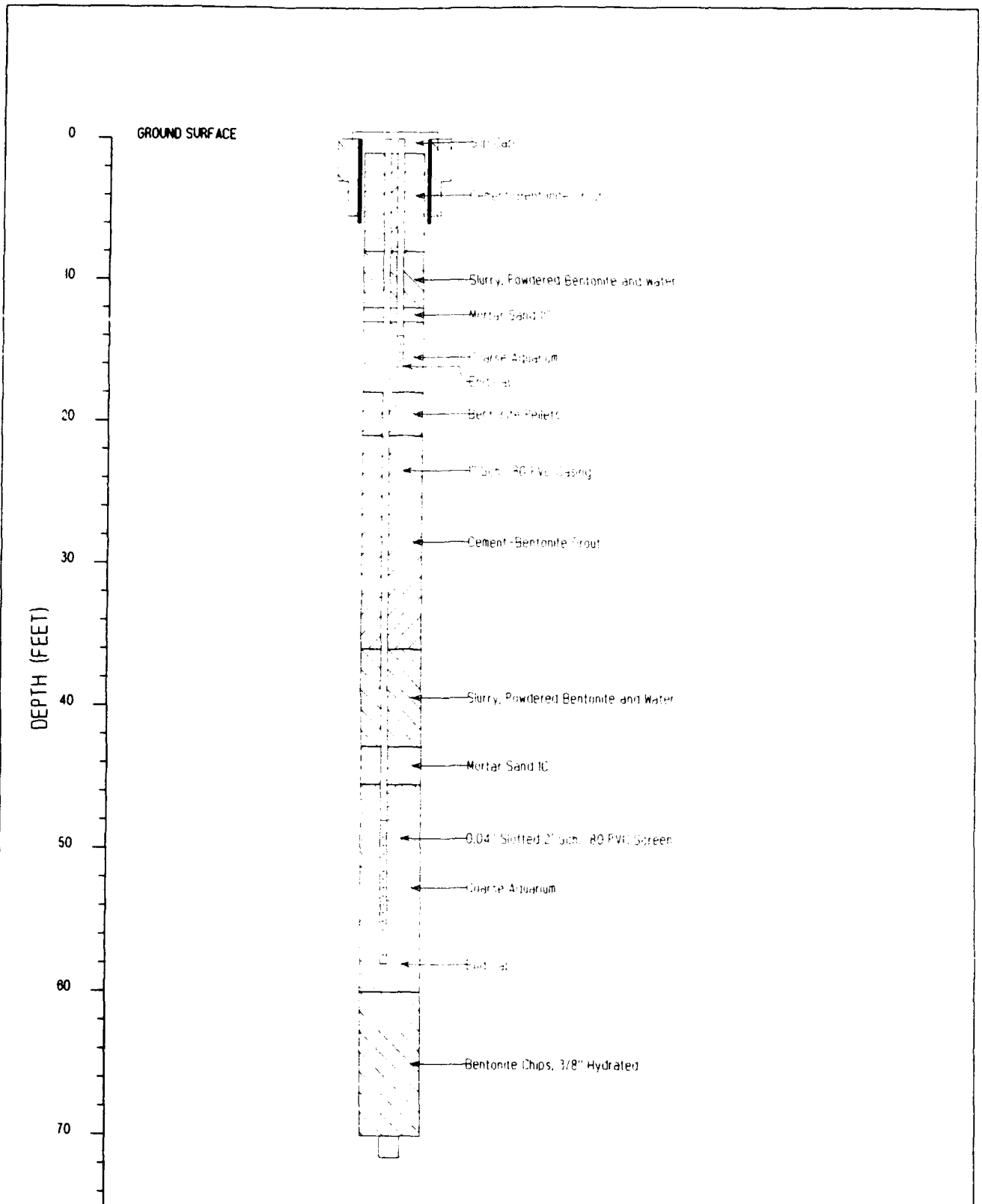

WELL CONSTRUCTION DETAILS
 WELL P1
 ELEVATION: 71.5' Below Ground Surface
 Davis Global Communications Site

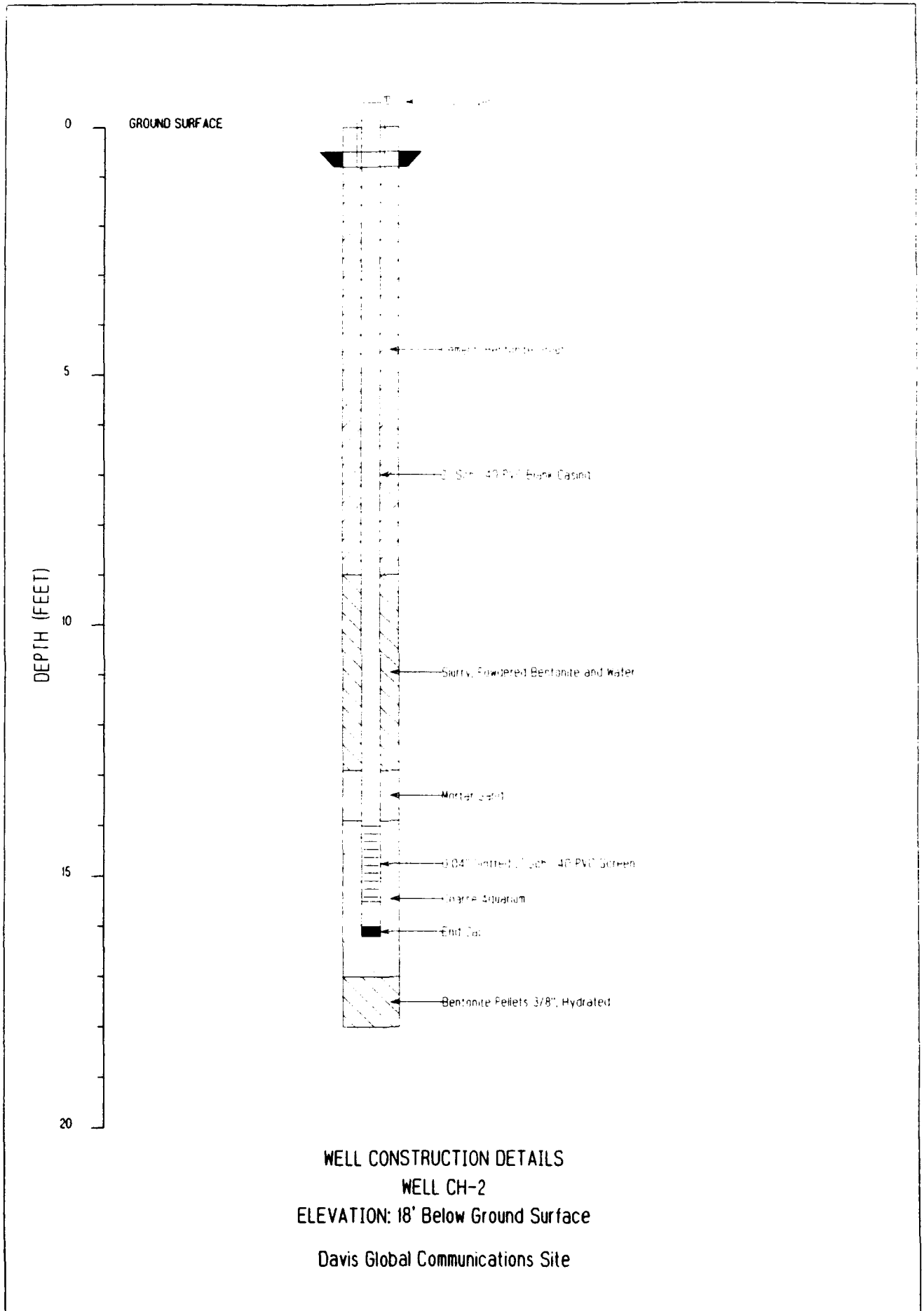

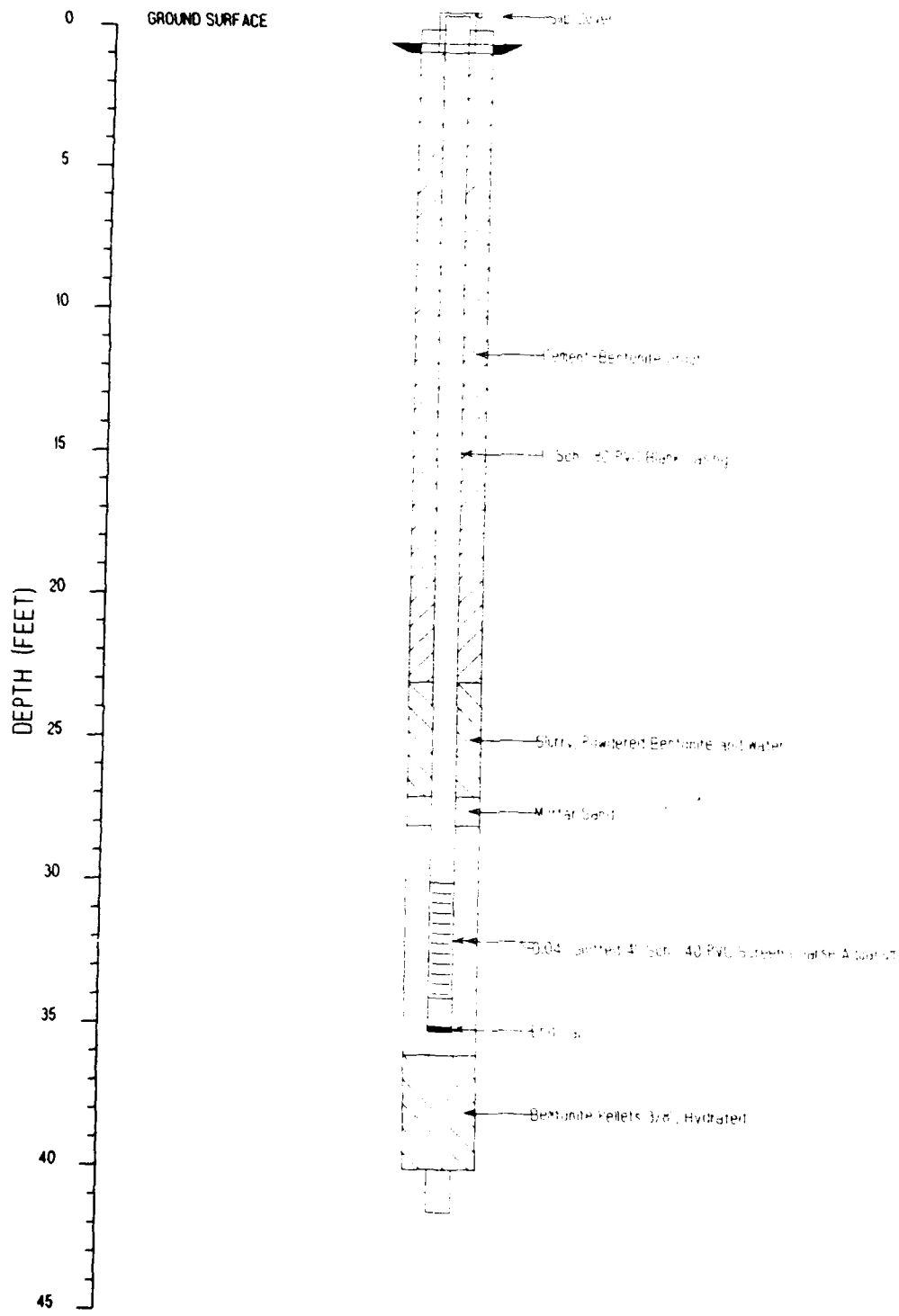

WELL CONSTRUCTION DETAILS
 WELL P-2M
 ELEVATION: 41.5' Below Ground Surface
 Davis Global Communications Site

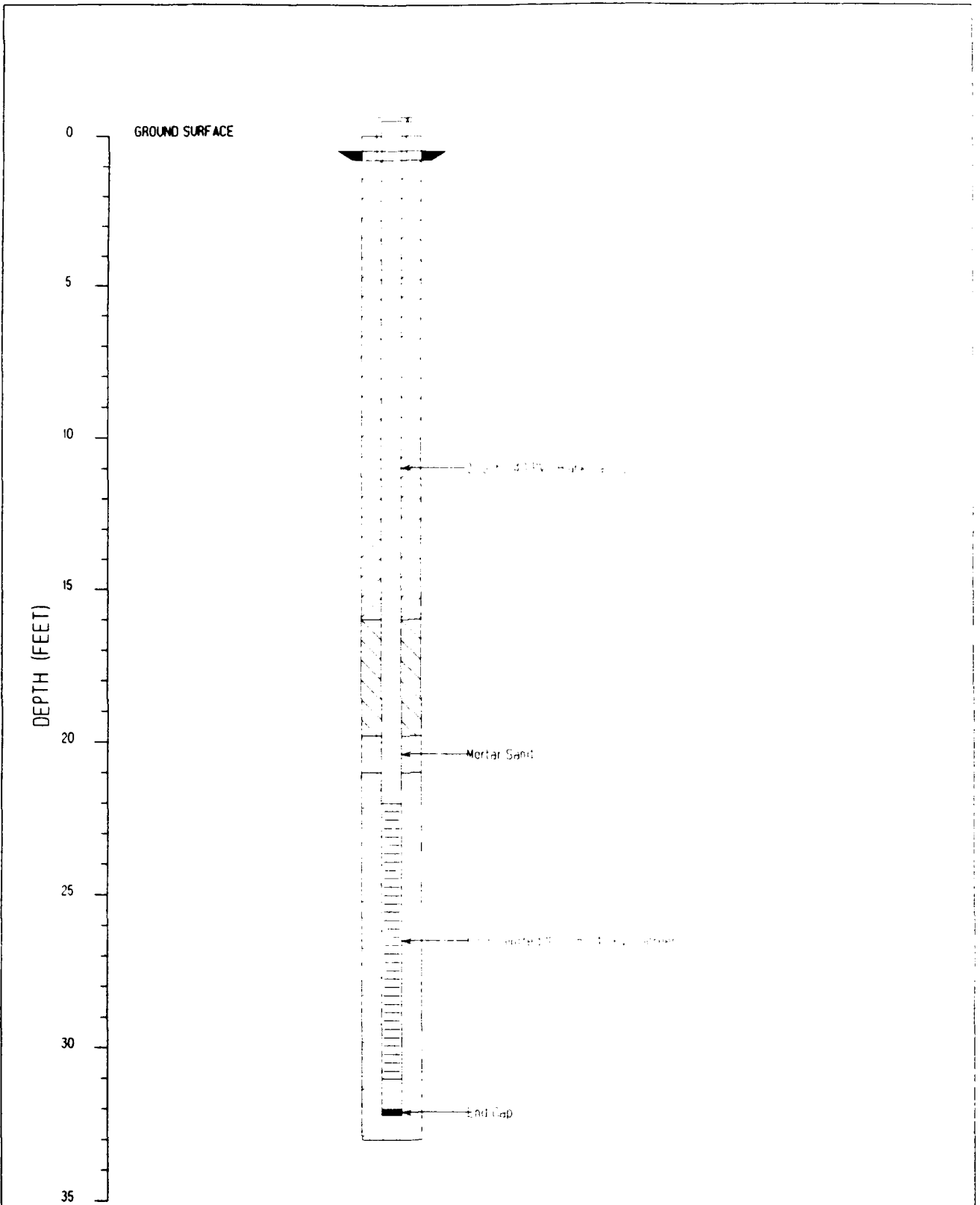

WELL CONSTRUCTION DETAILS
 WELL CH-3
 ELEVATION: 33' Below Ground Surface
 Davis Global Communications Site

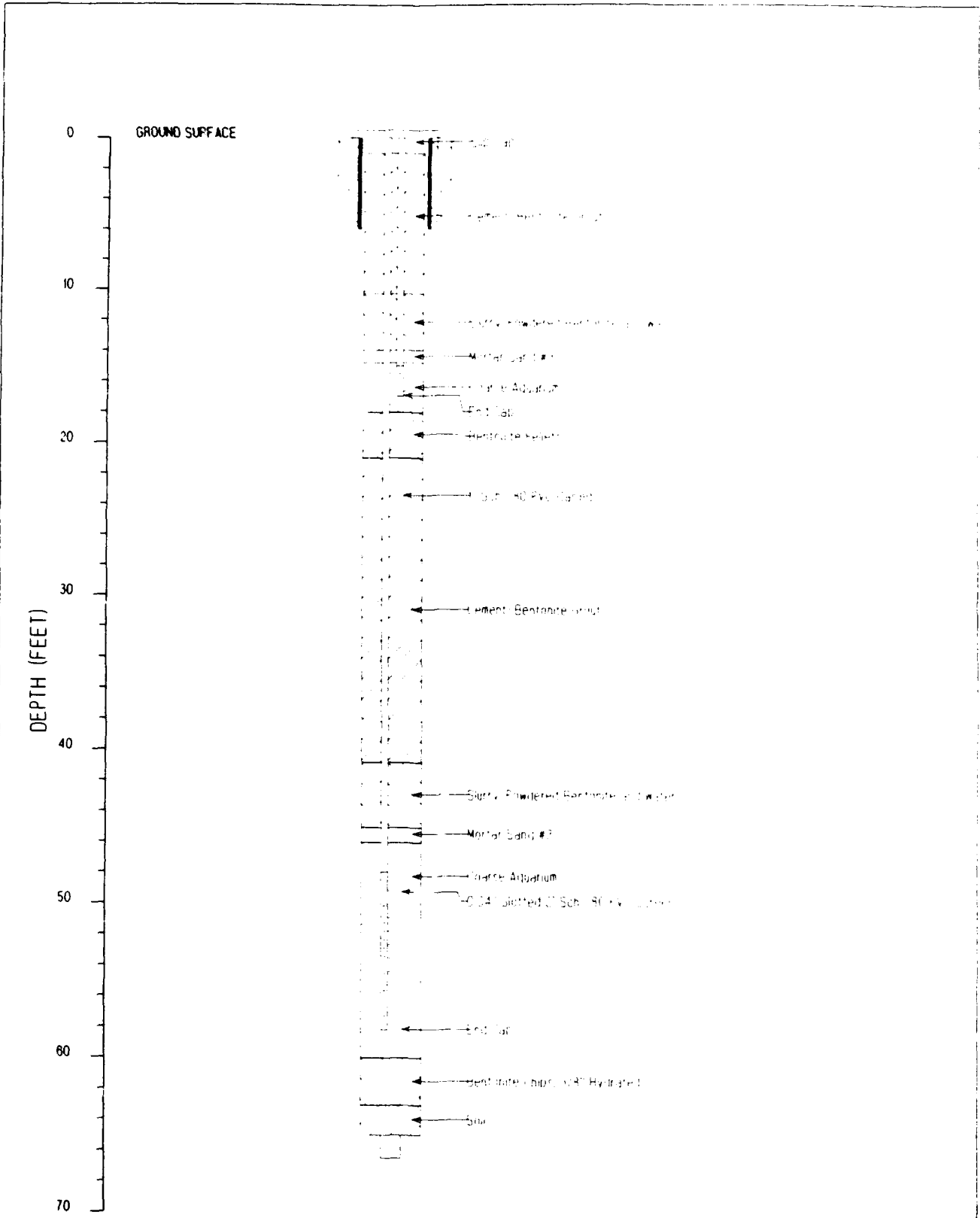

WELL CONSTRUCTION DETAILS
 WELL P3
 ELEVATION: 66.5' Below Ground Surface
 Davis Global Communications Site

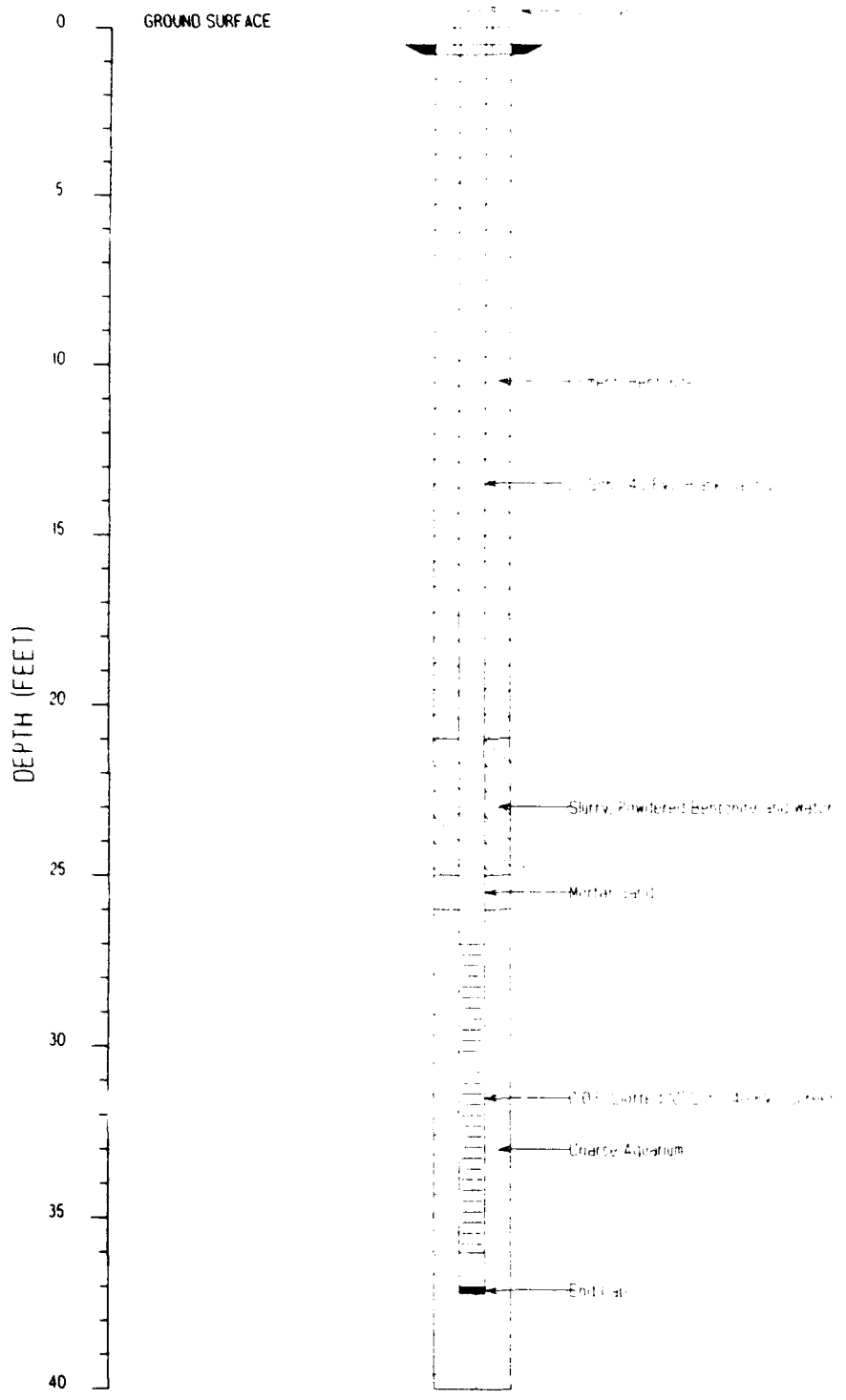

WELL CONSTRUCTION DETAILS
 WELL CH-4
 ELEVATION: 40' Below Ground Surface
 Davis Global Communications Site

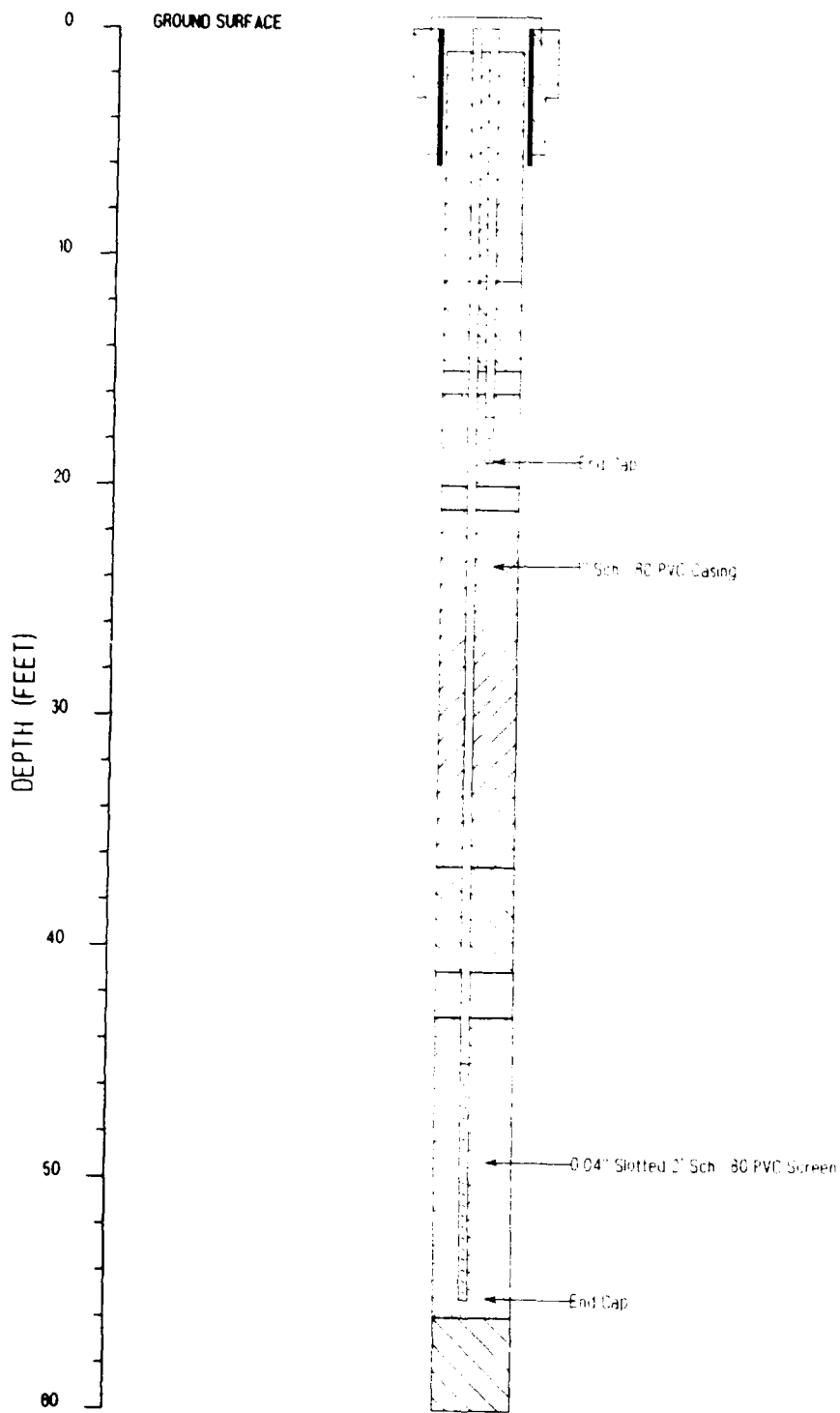

WELL CONSTRUCTION DETAILS
WELL P4
ELEVATION: 71.5' Below Ground Surface
Davis Global Communications Site

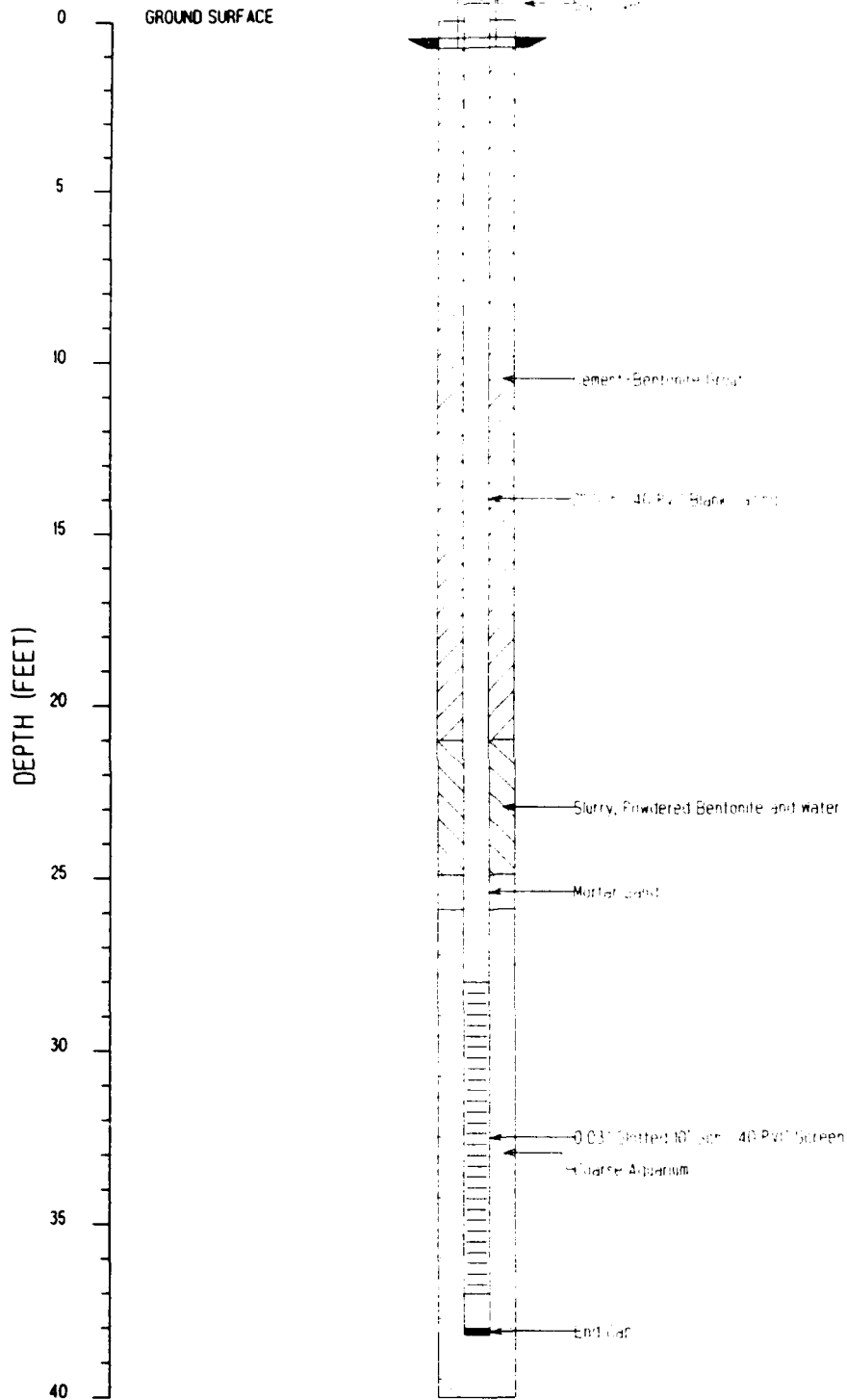

WELL CONSTRUCTION DETAILS
 WELL CH-5
 ELEVATION: 40' Below Ground Surface
 Davis Global Communications Site

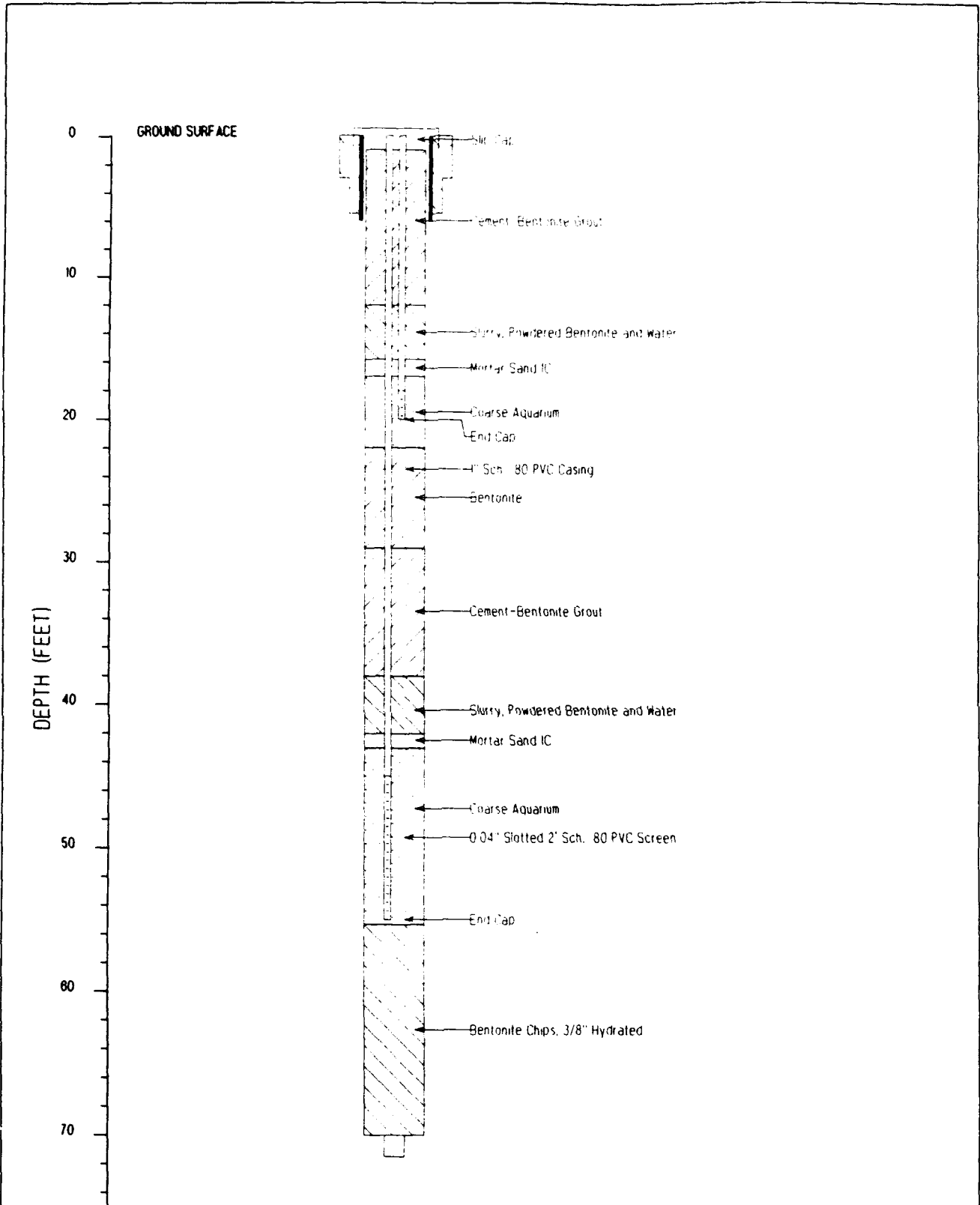

WELL CONSTRUCTION DETAILS
 WELL P5
 ELEVATION: 71.5' Below Ground Surface
 Davis Global Communications Site

Appendix S-4
Extraction Wells, Monitoring Wells, and Piezometers



PROJECT NUMBER CANNONVILLE	BORING NUMBER MAY 1993
WELL BORING LOG	

PROJECT McClellan - Davis Global Communications Site LOCATION LA 04000001, 79
 ELEVATION 35.95 M TOC DRILLING CONTRACTOR Water Development, Inc. - Baton Rouge
 DRILLING METHOD AND EQUIPMENT ARCH-water Injection - Dresser TDW
 WATER LEVELS START 05/05/93 FINISH 05/05/93 LOGGER R. Payne

DEPTH BELOW SURFACE (FT)	WELL COMPLETION DIAGRAM		SYMBOLIC LOG	SOIL DESCRIPTION	COMMENTS
	DEPTH OF CASING	SCREENED INTERVAL, SAND PAK, SANITARY SEALS AND COVERS		SOIL NAME, USCS GROUP SYMBOL, COLOR, MOISTURE CONTENT, RELATIVE DENSITY OR CONSISTENCY, SOIL STRUCTURE, MINERALOGY	TIME PERIOD, DATE DRILLING, TESTS AND INSTRUMENTATION
0.0				<u>LEAN CLAY</u> , (CL), dark yellowish brown 10YR 4/2, soft, moist	05/05/93 - 0.00 Overcast
5.0					
10.0				<u>LEAN CLAY</u> , (CL), moderate yellowish brown 10YR 5/4, soft, moist.	Order notes: This is a bit like clay.
15.0					
20.0				<u>SANDY LEAN CLAY</u> , (CH), grayish orange to dark yellowish orange 10YR 5/4 to 6/6, soft, moist, ~30 - 40% silt and fine sand	Drilling easier, but still clay. 3.15
25.0				<u>SILTY SAND</u> , (SM), moderate yellowish brown 10YR 5/4; very fine to medium sand	Think like sand, but not
30.0				<u>POORLY GRADED SAND</u> , (SP), moderate to dark yellowish brown 10YR 4/2 to 5/4, very fine to medium subangular to subrounded lithic sand (Quartz, chert, greywacke and serpentine clasts)	
35.0				<u>POORLY GRADED GRAVEL WITH SAND</u> , (GP), fine to medium rounded gravel to 1" chert, greywacke vesicular basalt clasts	33.5 - 35 Gravel returned Clay returning in that chunk of 1 x 1 appears laminated
40.0				<u>FAT CLAY</u> , (CH), grayish orange 10YR 7/4, soft, moist with pieces of black organic material to 1 mm. Interior of some clasts is yellowish gray 5Y 8/1 - may be oxidation reduction coloration.	3.35
45.0				Interior of some clasts is yellowish gray 5Y 8/1 - may be oxidation reduction coloration.	
50.0				<u>FAT CLAY</u> , (CH), as above less organic materials.	4.15
55.0					Easier drilling at 55' Up to 50' softer clay. Clay returning in 1-2" dia. chunks

← Cement Bentonite Grout
 ← 4" Sch. 40 PVC Blank Casing



PROJECT NUMBER SAC 19 100 55 17	BORING NUMBER MW-19	SHEET 1
WELL BORING LOG		

PROJECT McClellan - Davis Global Communications Site LOCATION 43216 1/2 E 40th St. 71
 ELEVATION 25.38 ft TOC DRILLING CONTRACTOR Water Development, Inc. 1912
 DRILLING METHOD AND EQUIPMENT ARCH-Water Injection - Dresser 170w
 WATER LEVELS START 05/25/93 FINISH 05/26/93 LOGGER W. J. ...

DEPTH BELOW SURFACE (FT)	WELL COMPLETION DIAGRAM	SYMBOLIC LOG	SOIL DESCRIPTION	COMMENTS
			SOIL NAME, USCS GROUP SYMBOL, COLOR, MOISTURE CONTENT, RELATIVE DENSITY OR CONSISTENCY, SOIL STRUCTURE, MINERALOGY	
65.0			<u>FAT CLAY WITH SAND</u> , (CH), dark yellowish orange 10YR 6/6, soft, fat clay with sand	<p>30-35% water content</p> <p>74-75% liquid limit, 20% plasticity returning</p>
70.0			<u>SANDY FAT CLAY</u> , (CH), dark yellowish orange 10YR 6.6.	Sandy clay
75.0			<u>SILTY SAND</u> , (SM)	Sand
80.0			<u>POORLY GRADED SAND</u> , (SP), subangular fine to medium subrounded lithic sand.	Sand
			<u>POORLY GRADED GRAVEL WITH SAND</u> , (GP), fine rounded gravel chert greywacke.	Gravel
			<u>FAT CLAY</u> , (CH)	<p>Clay 80 - 82 - Boring terminated to 82' - drive casing 80'</p> <p>Soils 71 - 81 - 100' cut, #1 sand #2-50, #3 bags, #4 sand 65-87, #1 bag - Bentonite #1 - #3 - galon bucket, #200, #100</p>
85.0				
90.0				
95.0				
100.0				
105.0				
110.0				
115.0				



PROJECT NUMBER SAC047034-00	BORING NUMBER MW-1
WELL BORING LOG	

PROJECT McClellan - Davis Global Communications Site LOCATION N309076 ST. E099047344
 ELEVATION 3175 ft TOC DRILLING CONTRACTOR Water Development Corp. - R. J. Verducci
 DRILLING METHOD AND EQUIPMENT Air Rotary Casing Hammer with Direct-Drive 170W
 WATER LEVELS _____ START 06/09/93 FINISH 06/10/93 LOGGER W. J. Verducci

DEPTH BELOW SURFACE (FT)	WELL COMPLETION DIAGRAM		SYMBOL LOG	SOIL DESCRIPTION	COMMENTS
	DEPTH OF CASING	SCREENED INTERVAL, SAND PACK		SOIL NAME, USCS GROUP SYMBOL, COLOR, MOIST. RE. CONTENT, RELATIVE PLASTICITY OR CONSISTENCY, SOIL STRUCTURE, MINERALOG.	TIME, RELATIVE HUMIDITY, DRILLING FLUID, TESTS AND WATER ANALYSIS
0.0				Top soil	9:15 June 9, 1993
5.0				<u>LEAN CLAY</u> (CL), dark, yellowish brown 10YR 4/2, dry.	Including water 5.0 ft
10.0					Easy drilling in dry soil to 10 feet - harder below 10 feet
15.0					
20.0				<u>FAT CLAY</u> (CH), grayish orange 10YR 7/4, moist, laminated, thin streaks of black? organic matter along laminations	Add drill pipe - Do not change lighter clay at 20 feet
25.0					
30.0				<u>FAT CLAY</u> (CH), as above grayish orange 10YR 7/4 as above with black specs of organic material to 1 mm dispersed in clay.	Note: No sand in 10 - 35 ft interval unlike compound area
35.0					Black specs in clay
40.0					4.40
45.0				<u>FAT CLAY</u> (CH), as above with both black specs and white pieces of silty material dispersed in clay.	Add drill pipe
50.0					5.00
55.0				<u>FAT CLAY</u> (CH), as above, less black organic material in clay, color grading to dusky yellow 5Y 6/4	5.30
					6.00 May 26, 1993



PROJECT NUMBER SAC28742 55 10	BORING NUMBER MWE-10	SHEET 1
WELL BORING LOG		

PROJECT McClellan - Davis Global Communications Site LOCATION N 30° 76' E T. 82° 09' 00" W R. 24
 ELEVATION 3175 M TCC DRILLING CONTRACTOR Water Development Corp. - R. J. VanDuse
 DRILLING METHOD AND EQUIPMENT Air Rotary Casing Hammer w/H2O Inject-Dresser T70w
 WATER LEVELS _____ START 06/09/93 FINISH 06/10/93 LOGGER R. Pester

DEPTH BELOW SURFACE (FT)	WELL COMPLETION DIAGRAM	SYMBOLIC LOG	SOIL DESCRIPTION	COMMENTS
	DEPTH OF CASING, SCREENED INTERVAL, SAND PACK, SANITARY SEALS AND COVERS		SOIL NAME, USCS GROUP SYMBOL, COLOR, MOISTURE CONTENT, RELATIVE DENSITY, OR CONSISTENCY, SOIL STRUCTURE, MINERALOGY	TIME, DRILLING RATE, DRILLING FLUID LOG, TESTS AND INSTRUMENTATION
65.0			<u>FAT CLAY</u> , (CH), as above dusky yellow 5Y 6/4	7:20 May 26, 1993 Overcast, slow drilling 10 ft.
70.0			<u>SANDY FAT CLAY</u> , (CH), dusky yellow 5Y 6/4, clay with ~25% silt and very fine sand (silty clay).	Down 10 mm slotted casing hammer. Sand in clay, easy drilling 7:50 70-73.
75.0			<u>FAT CLAY</u> , (CH), with specs of black organic material to 1 mm dispersed in clay along with blocks of white silty material. (?gypsum) Color getting darker, dark yellowish brown 10YR 4/2.	Flat chips of clay with black organic matter returning White material returning with clay at 76 feet.
80.0	Bentonite Seal # 30 Transition Sand		Same as above.	8:30 add rod
85.0			<u>FAT CLAY</u> , (CH), as above.	Still getting organic matter 8:50
90.0			<u>FAT CLAY WITH SAND</u> , (CH), moderate yellowish brown 10YR 5/4. Same ?gypsum concretions to 1 mm dia. in clay	Driller notes very sticky clay from 16 feet down - harder drilling than north of compound similar to MWE-11 and MWE-12. White concretions 1 mm dia returning with clay
95.0				12 bags #3 sand to sand pack well.
100.0	Lone Star # 3 (8 x 20) Sand Pack 4" dia. Johnson Type 304SS 0.020" slotted wire wrap screen		<u>SANDY FAT CLAY</u> , (CH)	5:00 Sandy clay 98-100 ft
105.0			<u>SILTY SAND</u> , (SM), dark yellowish brown 10YR 4/2, very fine to fine wet subangular to subrounded lithic sand with ~25% silt, chert, greywacke, quartz, and serpentine.	Driller notes sand 100-5 ft
110.0	End Cap - welded stainless steel plate		<u>WELL-GRADED SAND WITH GRAVEL</u> , (SW), moderate brown 10YR 5/4, fine to very coarse subangular to subrounded lithic sand ~10% fine gravel. Chert, greywacke, basalt, and serpentine.	SIEVE SAMPLE 105' Clay interbedded at 106' Clay 107-110 ft
115.0			<u>FAT CLAY WITH SAND</u> , (CH), grayish orange 10YR 7/4, firm to stiff, moist to wet.	Total Depth 110 ft.



PROJECT NUMBER SAC087-1-55-10	BORING NUMBER H2-01
WELL BORING LOG	

PROJECT McClellan - Davis Global Communications Site LOCATION 1100194-1001-01-000-001
 ELEVATION 31.96 DRILLING CONTRACTOR Water Development Corp. - Long Beach
 DRILLING METHOD AND EQUIPMENT Hollow Stem Auger CME 75
 WATER LEVELS 28.31 BGS START 04/28/93 FINISH 04/28/93 LOGGER LEWIS, J.R.

DEPTH BELOW SURFACE (FT)	WELL COMPLETION DIAGRAM		SYMBOLIC LOG	SOIL DESCRIPTION	COMMENT
	DEPTH OF CASING	SCREENED INTERVAL, SAND PACK		SOIL NAME, USCS GROUP SYMBOL, COLOR, MOISTURE CONTENT, RELATIVE DENSITY OR CONSISTENCY, SOIL STRUCTURE, MINERALOGY	TESTS AND INSTRUMENTATION
5.0				<u>SURFACE MATERIAL</u> , grass and wildflower vegetation, underlain by <u>DARK BROWN CLAY</u> (CH), at 3 feet, <u>LEAN CLAY</u> (CL), light brown, slightly moist.	Handwritten notes
10.0					
15.0					
20.0					Handwritten notes
25.0					
30.0					
35.0					
40.0					
45.0					
50.0					
55.0					

BETWEEN 50 AND 55 FT BGS, soft material (saturated clay i.e.) reported by driller



PROJECT NUMBER SAC028722551	BORING NUMBER P0201	SHEET 1 OF 1
WELL BORING LOG		

PROJECT McClellan - Davis Global Communications Site LOCATION N 101 44 5301 Edwards Road
 ELEVATION 27.46 DRILLING CONTRACTOR Water Development Corp. - Big Mar
 DRILLING METHOD AND EQUIPMENT Howe Stem Auger CME 75
 WATER LEVELS -63 ft bgs START 04/28/93 FINISH 04/28/93 LOGGER C. F. ...

DEPTH BELOW SURFACE (FT)	WELL COMPLETION DIAGRAM		SYMBOLIC LOG	SOIL DESCRIPTION	COMMENT
	DEPTH OF CASING, SCREENED INTERVAL, SAND PACK	SANITARY SEALS AND COVERS		SOIL NAME, USCS GROUP SYMBOL, COLOR, MOISTURE CONTENT, RELATIVE DENSITY OR CONSISTENCY, SOIL STRUCTURE, MINERALOGY	TIME OF SAMPLE, DATE OF SAMPLE, TESTS AND INSTRUMENTATION
65.0				At approximately 63 feet, water encountered (based on driller's report about softness of drilling.)	WU = 0% OC = 4% CC = 21%
70.0					
75.0		3/8" Bentonite Pellets			
80.0				WELL-GRADED SILTY SAND, (SW), dark-grayish brown, wet. (driller's report)	Heaving sand in get 110 auger about 20 ft to 30 ft bgs.
85.0		3 Monterey Sand		85 - 87 feet WELL-GRADED SILTY SAND, (SW) as above	85-foot split spoon sample
90.0		End Cap - PVC Schedule 40		88.5 feet, SMALL WELL-GRADED GRAVEL WITH SAND AND SILT, (GW-SW), grayish brown, wet, loose.	WU = 0% OC = 7% CC = 21%
95.0				CLAY, (CH), according to driller's report	Driller reports having reached clay layer at about 92 - 93 feet bgs. Hole caved in at 93'
95.0				CLAY, (CH), light brown, slightly moist, very stiff.	95-foot split spoon sample
100.0				Total Depth. 97 ft bgs.	
105.0					
110.0					
115.0					



PROJECT NUMBER 44-8707-93-10	BORING NUMBER B-1
WELL BORING LOG	

PROJECT McDermott - Dawn Ridge - Remediation Site #1 P3 LOCATION N 01° 53' 45" E 1/4 Sec 10, T12N, R10E, S12E
 ELEVATION 58.11 M TGD DRILLING CONTRACTOR Water Services International, Inc. Mankato
 DRILLING METHOD AND EQUIPMENT Hollow stem Auger CME 75
 WATER LEVELS _____ START 04/26/93 FINISH 04/26/93 LOGGER David L. ...

DEPTH BELOW SURFACE (FT)	WELL COMPLETION DIAGRAM		SOIL DESCRIPTION	COMMENTS
	DEPTH OF CASING	SCREENED INTERVAL, SAND PAIL, SANITARY SEALS AND COVERS		
0.0			<u>SURFACE MATERIAL FAT CLAY WITH SILT</u> (CH), dark brown, slightly moist, stiff	moisture content = 21.3% % LEL = 0 Driller's report
5.0				
10.0				
13.0			<u>13 FT.</u> same as above, light brown	
15.0				
20.0				
23.0			<u>23 FT. FAT CLAY</u> (CH), light brown, compacted (very hard)	
25.0				
30.0				
35.0				
40.0				
45.0				
48.0			<u>WATER AT 48 FT BGS</u> , 48 - 50 ft. softer material, 50 ft hard material.	
50.0				
55.0				



PROJECT NUMBER WAD 8703-1-1	BORING NUMBER B04-93
WELL BORING LOG	

PROJECT McClernan - Davis Global Communications Site R0191 LOCATION N 1/4 33 67th St, Dallas, TX 75244
 ELEVATION 28.0 ft TOC DRILLING CONTRACTOR Water Development Corp - WDA Mgr
 DRILLING METHOD AND EQUIPMENT Hollow Stem Auger DME TE
 WATER LEVELS _____ START 04/06/93 FINISH 04/06/93 LOGGER W. J. JONES

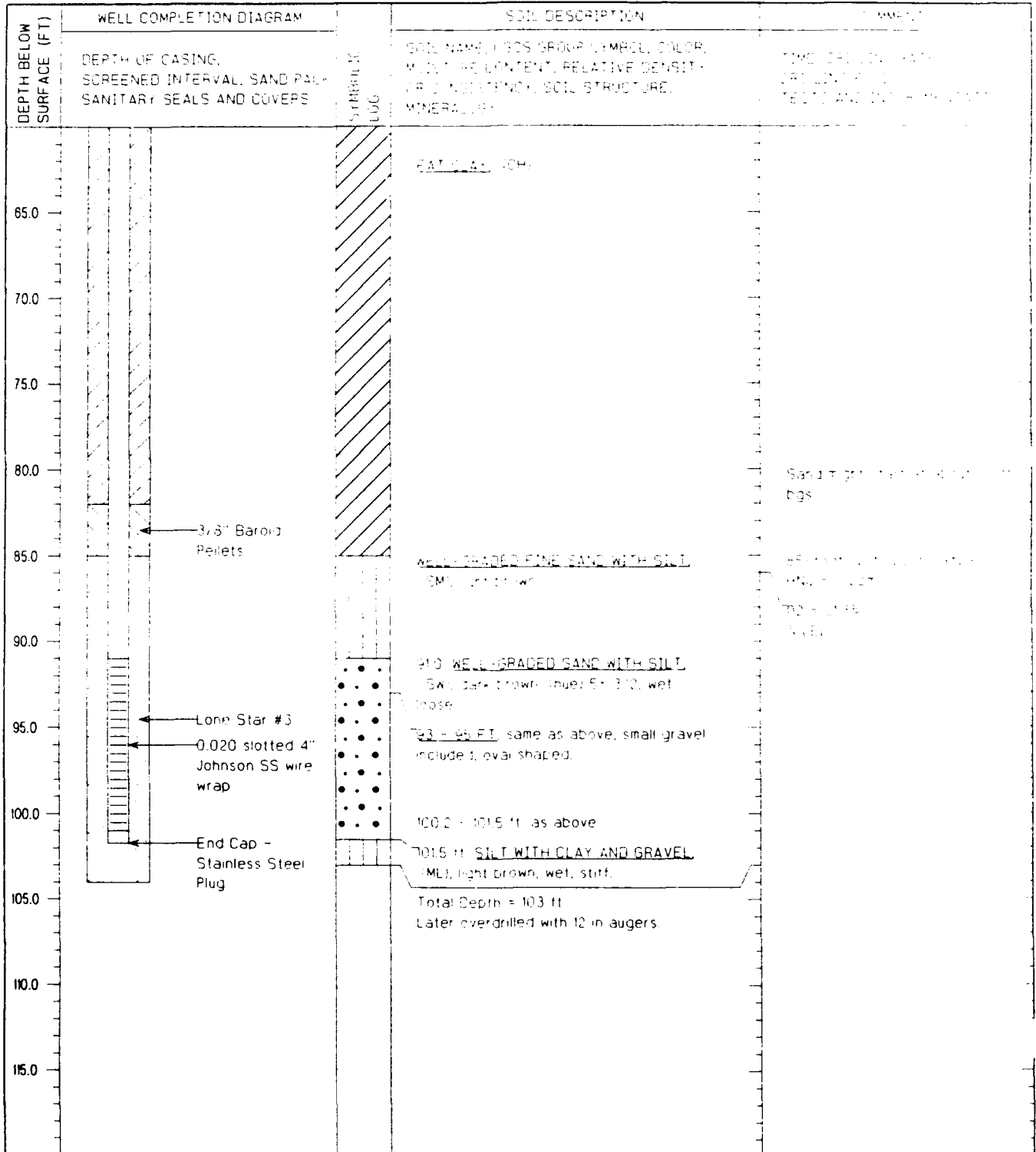



PROJECT NUMBER 14-07-0003	BORING NUMBER B-1
WELL BORING LOG	

PROJECT McDonnell-Degris (Indus.) Company, et al. site LOCATION 14-07-0003
 ELEVATION 30.34 at FOG DRILLING CONTRACTOR W. J. ...
 DRILLING METHOD AND EQUIPMENT Air Rotary Casing Hammer with 1 1/2" Drill Pipe
 WATER LEVELS _____ START 05/05/93 FINISH 05/05/93 LOGGER ...

DEPTH BELOW SURFACE (FT)	WELL COMPLETION DIAGRAM		SOIL DESCRIPTION	REMARKS
	DEPTH OF CASING	SCREENED INTERVAL, SAND PACK, SANITARY SEALS AND LOGS		
0.0			TOP SOIL	
5.0			<u>FAT CLAY</u> , (CH), dark gray to black, moist, 4/10, dry	
10.0				
15.0				
20.0			<u>FAT CLAY</u> , (CH), dark gray to black, moist, laminated, thin streaks of black organic matter, sand laminated	
25.0				
30.0			<u>FAT CLAY</u> , (CH), dark gray to black, moist, 1/10, as above with black specks of organic material to 1 mm dispersed in clay	
35.0				
40.0			<u>FAT CLAY</u> , (CH), as above with both black specs and white pieces of silty material dispersed in clay	
45.0				
50.0				
55.0			<u>AT CLAY</u> , (CH), as above, less black organic material in clay, color grading to dusky yellow 5Y 6/4.	



PROJECT NUMBER 12-10-10-10	BORING NUMBER B-10-10-10
WELL BORING LOG	

PROJECT McDonough Dairy LOCATION McDonough Dairy
 ELEVATION 1134.0 DRILLING CONTRACTOR Agri-Drill
 DRILLING METHOD AND EQUIPMENT Auger
 WATER LEVELS START 1134.0 FINISH 1134.0 LOGGER CHM

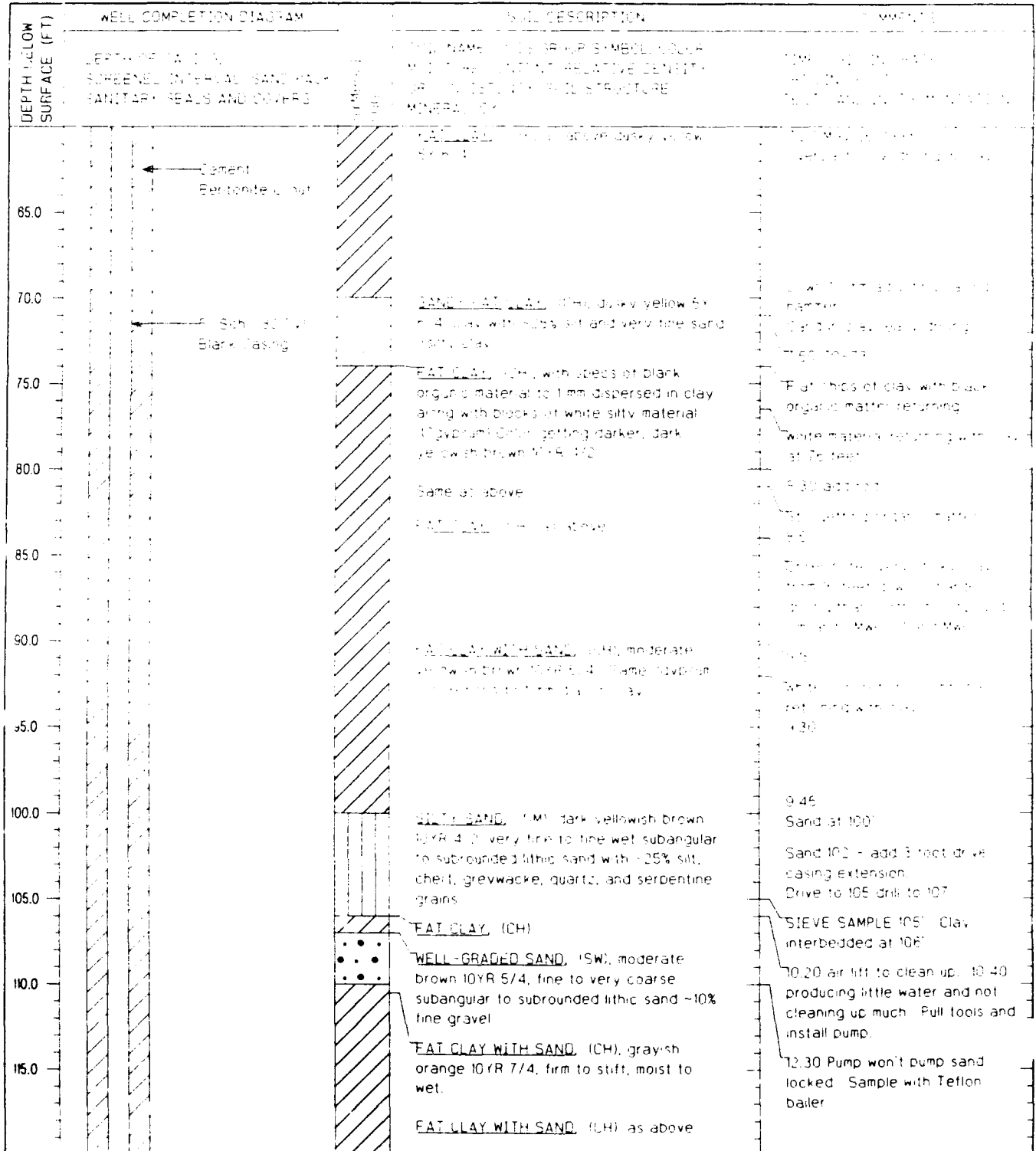



PROJECT NUMBER 157-00001	BORING NUMBER MA-157-00001-001
WELL BORING LOG	

PROJECT No. 157-00001 LOCATION MA-157-00001-001
 ELEVATION 143.0 DRILLING CONTRACTOR A. J. HILL & SONS, INC.
 DRILLING METHOD AND EQUIPMENT AIR DRILL, 2" DIA. BIT, 2" DIA. CASING
 WATER LEVELS START 143.0 FINISH 164.0 LOGGER # 157-00001

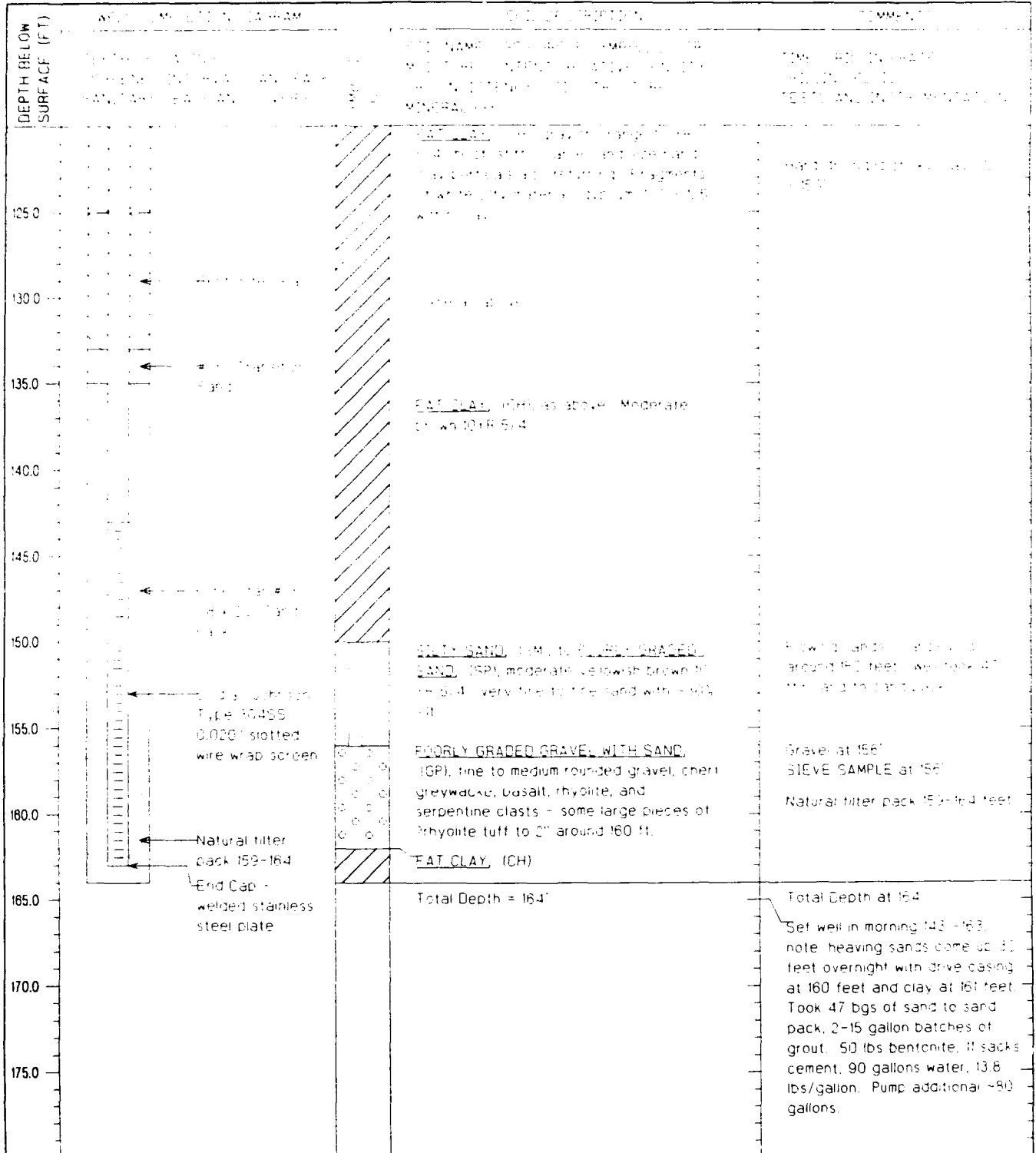



PROJECT NUMBER SAR04001510	BORING NUMBER MWE-01
WELL BORING LOG	

PROJECT McLellan - Davis Global Communications Site LOCATION 10000 S. 24th St., Mesa, AZ 85207
 ELEVATION 29.16 ft TOC DRILLING CONTRACTOR Water Development Co.
 DRILLING METHOD AND EQUIPMENT Air Rotary Casing Drive - Water Injection
 WATER LEVELS _____ START 06/04/93 FINISH 06/07/93 LOGGER Max Lutz

DEPTH BELOW SURFACE (FT)	WELL COMPLETION DIAGRAM		SOIL DESCRIPTION	COMMENTS
	DEPTH OF CASING, SCREENED INTERVAL, SAND PACK, SANITARY SEALS AND COVERS	SYMBOL (ft/c)		
5.0			<u>LEAN CLAY</u> (CL), dark yellowish brown, 10YR 4/2, dry	
10.0			<u>EAT CLAY</u> (CH), dark yellowish brown, 10YR 4/2 moist, trace of fine subrounded gr. may be finely laminated.	
15.0			Same as above	
20.0			<u>EAT CLAY</u> (CH), moderate yellowish brown, 10YR 5/4. Same as above plus trace charcolized organic matter at co. and f. fine grained size	0550
25.0				
30.0			<u>EAT CLAY</u> (CH), same as above plus subangular co. sand, possibly faint mottling + MnO2 staining	100
35.0				
40.0			<u>EAT CLAY</u> (CH), same as above minus mottling + staining.	1050
45.0				
50.0			Same as above but light gray brown.	1100
55.0				0-60 feet all drilled like clay



PROJECT NUMBER SAC08720 55 10	BORING NUMBER MWD-01	SHEET 1 OF 3
WELL BORING LOG		

PROJECT McClerran - Davis Global Communications Site LOCATION N300319 3893 E0091445 421
 ELEVATION 2410.1100 DRILLING CONTRACTOR Water Development Corp.
 DRILLING METHOD AND EQUIPMENT Air Rotary Casing Drive - water Injection
 WATER LEVELS _____ START 06/04/93 FINISH 06/07/93 LOGGER MKE/STC

DEPTH BELOW SURFACE (FT)	WELL COMPLETION DIAGRAM		SYMBOLIC LOGS	SOIL DESCRIPTION	COMMENTS
	DEPTH OF CASING, SCREENED INTERVAL, SAND PACK	SANITARY SEALS AND COVERS		SOIL NAME, USCS GROUP SYMBOL, COLOR, MOISTURE CONTENT, RELATIVE DENSITY OR CONSISTENCY, SOIL STRUCTURE, MINERALOGY	TIME, DRILLING RATE, DRILLING FLUID, TESTS AND INSTRUMENTATION
65.0				Same as above	
70.0	← Cement Bentonite Grout			Same as above plus <u>SANDY CLAY</u> (SC), reddish brown, moist	
75.0	← 5" Sch. 80 PVC Blank Casing				
80.0				<u>SANDY CLAY</u> (SC), gray with strong orange brown mottles and 10% fine rounded gravel	
90.0				Same as above plus <u>SANDY CLAY</u> (SC), reddish brown, moist	
100.0				<u>SANDY CLAY</u> (SC), reddish brown, moist	1510
110.0				Same as above.	
115.0				<u>WELL-GRADED SAND WITH GRAVEL</u> (SW), fine to very coarse sand with 10% gravel up to 1" rounded	112' - 114'



PROJECT NUMBER SACRATED 22 55 10	BORING NUMBER WAL-1
-------------------------------------	------------------------

WELL BORING LOG

PROJECT McClellan - Davis Global Communications Site LOCATION Map 101 - 1000 - 200 - 4445 - 401
 ELEVATION 29.96 ft TOC DRILLING CONTRACTOR Water Development Co.
 DRILLING METHOD AND EQUIPMENT Air Rotary Casing Drive - water injection
 WATER LEVELS _____ START 06/04/93 FINISH 06/07/93 LOGGER Mark ...

DEPTH BELOW SURFACE (FT)	WELL COMPLETION DIAGRAM		SYMBOLIC LOG	SOIL DESCRIPTION	COMMENTS
	DEPTH OF CASING, SCREENED INTERVAL, SAND PACK, SANITARY SEALS AND COVERS			SOIL NAME, USCS GROUP SYMBOL, COLOR, MOISTURE CONTENT, RELATIVE DENSITY OR CONSISTENCY, SOIL STRUCTURE, MINERALOGY	TIME OF DRILLING, DATE, DRILLER'S NAME, LOG NO., TESTS AND INSTRUMENTATION
125.0			<u>WELL-GRADED SAND WITH GRAVEL (SW)</u> gravel rounded, fine to medium. (much fine sand 120' - 170')	
130.0			<u>FAT CLAY (CH)</u> , brown, moist.	Order reports all of this is clay but appears to be silt.
135.0		Bentonite Seal		
140.0		#30 Transition Sand	<u>FAT CLAY (CH)</u> , same as above with trace subangular gravel to 1 cm.	
145.0				gravel here, but the gravel is not like gravel at 120' - 170'. (12-13) sand and gravel zone.
150.0			<u>FAT CLAY (CH)</u> , as above	150' - 155'
155.0			<u>WELL-GRADED SAND WITH GRAVEL (SW)</u> , dark brown 10YR 4/2, fine to very coarse rounded lithic sand. Chert, greywacke, basalt clasts.	Sand - gravel here is much coarser sand and fine gravel. Much material same but not SWG sands.
160.0		0.020" slotted 5" Johnson SS wire wrap screen #3 (8 x 20) Lone Star Sand	<u>FAT CLAY (CH)</u>	0800 clay string for 1 foot
165.0			<u>POORLY GRADED SAND (SP)</u> , very fine to medium rounded lithic sand.	Water pump impeller was not turning when drive shaft turned (167' clay) 0800-1000 Breakdown -- mechanic could not out installs new water pump
170.0		End Cap - welded stainless steel plate	<u>FAT CLAY WITH SAND (CH)</u> , interbedded with silt (ML).	A couple pieces of possible ash fall tuff or rhyolite tuff.
175.0					Total Depth at 1.00 cleaning hole.



PROJECT NUMBER SACC9722 55.10	BORING NUMBER MWD-02	SHEET 1 OF 3
WELL BORING LOG		

PROJECT McDuffan - Davis Global Communications Site LOCATION N 32 05' 33" E, 0 16 34' 48" W
 ELEVATION 28.65 M TCC DRILLING CONTRACTOR Water Development Corp
 DRILLING METHOD AND EQUIPMENT Air Rotary Casing Drive - Dresser T70w
 WATER LEVELS START 06/01/93 FINISH 06/02/93 LOGGER Steven Lee

DEPTH BELOW SURFACE (FT)	WELL COMPLETION DIAGRAM		SYMBOLIC LOG	SOIL DESCRIPTION	COMMENTS
	DEPTH OF CASING	SCREENED INTERVAL, SAND PACK		SOIL NAME, USCS GROUP SYMBOL, COLOR, MOISTURE CONTENT, RELATIVE DENSITY OR CONSISTENCY, SOIL STRUCTURE, MINERALOGY	TIME, CHLORIDE, PH, AND LIMIT OF TESTS AND INTERPRETATION
0.0				<u>FAT CLAY</u> , (CH), 0 - 10', grayish brown 5YR 3/2 Highly plastic, firm, high toughness, stiff.	16:48 Breaking ground HMs background level 100 ppm at cuttings @ 200'
5.0					Inject water @ 700 lbs. @ 11:45pm
10.0				<u>FAT CLAY</u> , (CH), 10' - 38', moderate yellowish brown 10YR 5/4	
15.0					
20.0					17:20 Add a 20' rod
25.0					
30.0					Start at 17:30 on 20' rod
35.0					
40.0				<u>FAT CLAY</u> , (CH), 10YR 5/4 - Rare fine gravel, subrounded to rounded up to 1/2" size (chert and some homogenous black type of rock, some sort of light gray sandstone) and black organic material.	8:30 Add a 20' rod
45.0					
50.0					
55.0					Driller increases pressure from 700 to 900 lbs. cuttings comes



PROJECT NUMBER SAC087025510	BORING NUMBER MW01	SHEET 3 OF 3
WELL BORING LOG		

PROJECT McClellan - Davis Global Communications Site LOCATION 110011134 E0001434 2451
 ELEVATION 36.65 ft. TGD DRILLING CONTRACTOR Water Delivery, Inc.
 DRILLING METHOD AND EQUIPMENT Air Rotary Casing Drive - Dresser T70W
 WATER LEVELS _____ START 06/01/93 FINISH 06/01/93 LOGGER Susan Diehl

DEPTH BELOW SURFACE (FT)	WELL COMPLETION DIAGRAM		SYMBOLIC LOG	SOIL DESCRIPTION	COMMENTS
	DEPTH OF CASING	SCREENED INTERVAL, SAND PACK, SANITARY SEALS AND COVERS		SOIL NAME, USCS GROUP SYMBOL, COLOR, MOISTURE CONTENT, RELATIVE PERCENTAGE OR CONSISTENCY, SOIL STRUCTURE, MINERALOGY	TIME, DRILLING RATE, DRILLING FLUID LOSS, TESTS AND INSTRUMENTATION
65.0		Cement Bentonite Grout		FAT CLAY (CH), same as above, clay slightly layered with orange oxidator stains.	10:30 add 20' stem Drilling is easier from about 60' on, driving is still hard
70.0				FAT CLAY WITH SAND (CH)	
75.0		4" Sch. 40 PVC Blank Casing		SANDY FAT CLAY (CH), dark tan with orange 10YR 6/6	
80.0				POORLY GRADED SAND WITH SILT (SP-SM), fine to medium grained, partly moderately cemented.	
85.0				WELL-GRADED SAND (SW), loose	Driving is now easier, too
90.0				POORLY GRADED GRAVEL WITH SAND (GP), fine graver (S, 0.75")	
95.0				WELL-GRADED SAND WITH SILT AND GRAVEL (SW-SM)	11:00 add 20' stem Drives a little harder again
100.0				SANDY FAT CLAY WITH GRAVEL (CH), 10YR 5/4, black but no quartz pebbles	
105.0				FAT CLAY WITH SAND (CH), treshy broken, chunks are orange brown with gray layers	
110.0				FAT CLAY (CH), 90' - 104', 10YR 5/4, stiff, tough, highly plastic, black orange particles.	
115.0				FAT CLAY WITH SAND (CH), 105' - 114', light olive brown 5Y 5/6 to moderate yellowish brown 10YR 5/4. Sand is fine to medium grained and partly moderately cemented coarse sand; organic material.	Clay balled up, comes up in huge chunks.
				FAT CLAY (CH), 115' - 120', 10YR 5/4 TO 5Y 5/6, stiff, tough, plastic.	



PROJECT NUMBER SAC087005510	BORING NUMBER MWD-30
WELL BORING LOG	

PROJECT McClurg - Davis Global Chemicals Site LOCATION 1400 Davis Rd. - Davis, CA
 ELEVATION 2125 H. TOC DRILLING CONTRACTOR Water Development Co.
 DRILLING METHOD AND EQUIPMENT Air Rotary Casing Drive - Dresser T70w
 WATER LEVELS _____ START 06/01/93 FINISH 06/02/93 LOGGER _____

DEPTH BELOW SURFACE (FT)	WELL COMPLETION DIAGRAM	SYMBOLIC LOG	SOIL DESCRIPTION	COMMENTS
	DEPTH OF CASING, SCREENED INTERVAL, SAND PACK, SANITARY SEALS AND COVERS		SOIL NAME, USCS GROUP SYMBOL, COLOR, MOISTURE CONTENT, RELATIVE DENSITY, OR CONSISTENCY, SOIL STRUCTURE, MINERALOGY	
125.0			FAT CLAY , (CH), 100' - 155', 10YR 5/4, lenses of cemented silt, some fine sand	125.00 - 127.00 127.00 - 130.00 130.00 - 135.00 135.00 - 140.00 140.00 - 145.00 145.00 - 150.00
130.0				130.00 - 135.00 135.00 - 140.00 140.00 - 145.00 145.00 - 150.00
135.0	Bentonite Slurry			145.00 - 150.00 150.00 - 155.00 155.00 - 160.00 160.00 - 165.00 165.00 - 170.00 170.00 - 175.00
140.0	#30 Transition Sand			150.00 - 155.00 155.00 - 160.00 160.00 - 165.00 165.00 - 170.00 170.00 - 175.00
145.0				155.00 - 160.00 160.00 - 165.00 165.00 - 170.00 170.00 - 175.00
150.0			WELL-GRADED SAND WITH GRAVEL , (SW), loose, rounded chert and basalt	160.00 - 165.00 165.00 - 170.00 170.00 - 175.00
155.0	#3 (8 x 20) Lone Star Sand			165.00 - 170.00 170.00 - 175.00
160.0	0.020" slotted 5" Johnson SS wire wrap screen		WELL-GRADED GRAVEL , (GW), loose, rounded gravel chert, greywacke, basalt, serpentine clasts.	170.00 - 175.00
165.0			WELL-GRADED SAND WITH GRAVEL , (SW), loose, rounded lithic sand with some gravel as above.	
170.0	End Cap - welded stainless steel plate			
175.0				

Groundwater gets brownish, cuttings are still sand and gravel, driller estimates clay about 2 or 3 feet below.
 Total Depth at 172' bgs. Decided to set screen from 147' to 167' bgs.



PROJECT NUMBER SAC0367038510	BORING NUMBER MWE-01	SHEET 1 OF 4
WELL BORING LOG		

PROJECT McDellan - Dawn Global Communications Site LOCATION N 5006th St, E 4004th Ave SE
 ELEVATION 29.92 M TDC DRILLING CONTRACTOR Water Development Company - Vancouver
 DRILLING METHOD AND EQUIPMENT Air Rotary Casing Hammer
 WATER LEVELS _____ START 05/12/93 FINISH 05/12/93 LOGGER Mark D'Amico

DEPTH BELOW SURFACE (FT)	WELL COMPLETION DIAGRAM		SYMBOLIC LOG	SOIL DESCRIPTION	COMMENTS
	DEPTH OF CASING	SCREENED INTERVAL, SAND PACK		SANITARY SEALS AND COVERS	SOIL NAME, USCS GROUP SYMBOL, COLOR, MOISTURE CONTENT, RELATIVE DENSITY OR CONSISTENCY, SOIL STRUCTURE, MINERALOGY
5.0				<u>LEAN CLAY WITH SAND</u> , (CL), dark yellowish brown 10 YR 4/2.	
10.0				<u>FAT CLAY</u> , (CH), moderate yellow brown 10 YR 5/4 with a trace of coarse sand.	Incoming water
15.0				Same as above, plus trace charcoaled particles, cuttings are platy, clay appears laminated.	
20.0					
25.0					Sand
30.0				<u>FAT CLAY</u> , (CH), light yellow brown, trace coarse sand, charcoaled particles, cuttings are platy, clay appears laminated.	
35.0					
40.0				<u>FAT CLAY</u> , (CH), light yellow brown, trace sand, cuttings are rounded.	
45.0				<u>FAT CLAY</u> , (CH), light brown, trace sand, fine subangular charcoaled particles, cuttings are platy, clay appears laminated.	
50.0				Same as above.	
55.0					



PROJECT NUMBER SAC08733 55 10	BORING NUMBER MWF-01	SHEET 1 OF 4
WELL BORING LOG		

PROJECT McClellan - Davis Global Communications Site LOCATION N300819 7519, E0191419 0658
 ELEVATION 29.98 ft TOC DRILLING CONTRACTOR Water Development Corp - Pulgarinos
 DRILLING METHOD AND EQUIPMENT Air Rotary Casing Hammer
 WATER LEVELS _____ START 05/12/93 FINISH 05/17/93 LOGGER MKE/BJC

DEPTH BELOW SURFACE (FT)	WELL COMPLETION DIAGRAM		SYMBOLIC LOG	SOIL DESCRIPTION	COMMENTS
	DEPTH OF CASING, SCREENED INTERVAL, SAND PACK	SANITARY SEALS AND COVERS		SOIL NAME, USCS GROUP SYMBOL, COLOR, MOISTURE CONTENT, RELATIVE DENSITY OR CONSISTENCY, SOIL STRUCTURE, MINERALOGY	TIME, DRILLING RATE, DRILLING EQUIPMENT, TESTS AND INSTRUMENTATION
65.0			[Diagonal hatching symbol]	<u>FAT CLAY, (CH), as above.</u>	
70.0			[Diagonal hatching symbol]		
75.0			[Vertical lines symbol]	<u>FINE SAND WITH CLAY AND TRACE GRAVEL, (SM), grayish brown, loose.</u>	Sand at 74'
80.0			[Circles symbol]	<u>WELL-GRADED GRAVEL WITH SAND, (GW), grayish brown, loose.</u>	Gravel
85.0			[Circles symbol]		
90.0			[Diagonal hatching symbol]	<u>FAT CLAY WITH SAND AND SMALL GRAVEL, (CH), light brown, hard</u>	Clay at 88 - 90'
95.0			[Circles symbol]	<u>WELL-GRADED GRAVEL WITH CLAY, (GW), grayish brown.</u>	11" gravel at 90 - 93'
95.0		Cement Bentonite Grout	[Diagonal hatching symbol]	<u>FAT CLAY WITH FINE SAND, (CH), light brown, hard.</u>	73' - 98' clay
100.0		5" Sch. 80 PVC Blank Casing	[Diagonal hatching symbol]	<u>POORLY GRADED SAND, (SP), grayish brown, fine.</u>	98' SW
105.0			[Diagonal hatching symbol]	<u>POORLY GRADED SAND WITH GRAVEL, (SP), gray, fine, medium dense.</u>	98' - 100' heavy sands
110.0			[Diagonal hatching symbol]	Same as above.	
115.0			[Circles symbol]	<u>COARSE, WELL-GRADED GRAVEL WITH SAND, (GW), gray, loose.</u>	
			[Circles symbol]	Interbedded fine sand, small gravel and clay layers.	Interbedded sand
			[Diagonal hatching symbol]	<u>FAT CLAY, (CH), light brown, hard, charcoaled particles and veins, clay is laminated.</u>	Clay



PROJECT NUMBER SAC25702554	BORING NUMBER MWE-01
WELL BORING LOG	

PROJECT McClellan - Davis Global Communications Site LOCATION 3400 State Hwy 600, Alvin, TX
 ELEVATION 29.92 ft FOG DRILLING CONTRACTOR Water Development Services, Inc. Alvin, TX
 DRILLING METHOD AND EQUIPMENT Air Rotary Casing Hammer
 WATER LEVELS START 05/12/93 FINISH 05/17/93 LOGGER Mark Smith

DEPTH BELOW SURFACE (FT)	WELL COMPLETION DIAGRAM		SYMBOLIC LOG	SOIL DESCRIPTION	COMMENT
	DEPTH OF CASING, SCREENED INTERVAL, SAND PACK	SANITARY SEALS AND COVERS		SOIL NAME, USCS GROUP SYMBOL, COLOR, MOISTURE CONTENT, RELATIVE DENSITY, OR CONSISTENCY, SOIL STRUCTURE, MINERALOGY	TIME, DRILLING METHOD, FOLLOWUP TESTS AND RECOMMENDATIONS
125.0			[Symbolic Log Pattern]	<u>FAT CLAY WITH SAND AND GRAVEL</u> , (CH), light brown, laminated, hard, gravel of subangular shape up to 1/4" dia.	Reached end of casing water level
130.0			[Symbolic Log Pattern]	<u>FINE SILTY SAND WITH GRAVEL</u> , (SM), light brown, very dense.	104' - 130' open hole water level at 130' - 132'
135.0			[Symbolic Log Pattern]	<u>FAT CLAY</u> , (CH)	Clay returned to 132' - 136'
140.0			[Symbolic Log Pattern]	<u>FINE SILTY SAND WITH CLAY AND GRAVEL</u> , (SM), light brown, medium dense.	Sandy clay.
145.0			[Symbolic Log Pattern]	<u>SANDY FAT CLAY</u> , (CH), light, brown, hard.	Soft clay.
150.0			[Symbolic Log Pattern]	<u>FINE SILTY SAND</u> , (SM), light brown, dense.	Soft sand to firm.
155.0			[Symbolic Log Pattern]	<u>UNGRADED FINE SAND WITH SOME GRAVEL SAND AND SILT</u> , (SP), grayish brown, medium dense.	Soft sand.
160.0			[Symbolic Log Pattern]	<u>WELL-GRADED GRAVEL WITH SAND AND SILT</u> , (GW), gray, loose, gravel up to 1/4" dia., greywacke sandstone, chert, basalt, and serpentine clasts.	Gravel Clay Gravel
165.0			[Symbolic Log Pattern]	<u>INTERBEDDED FINE SAND AND LARGE TO MEDIUM-SIZED GRAVEL LAYERS</u> , gravel up to 1/4" dia.)	Gravel and sand
170.0			[Symbolic Log Pattern]	<u>LEAN CLAY</u> , (CL)	Driller has to clean the hole out from heaving sands, attempt to find a better water-producing zone. 167' - 169' Clay
175.0			[Symbolic Log Pattern]	<u>FINE SILTY SAND</u> , (SM), AND <u>FAT CLAY</u> , (CH), interbedded.	160' - 172' Open hole Water sample taken with casing at 160 feet. Moderately good water production. Water sample taken from interbedded layers (10" bit at 172 ft bgs). 176' Clay and fine silty sand Weakly cemented silty sand



PROJECT NUMBER SACRAZ73055-02	BORING NUMBER MWE-01	SHEET 4 OF 4
WELL BORING LOG		

PROJECT McClellan - Davis (Dodge) Communications Site LOCATION 1300810 75th 210th Ave Rd SE
 ELEVATION 29.93 ft 100 DRILLING CONTRACTOR Water Development Corp. Inc. 1/27/93
 DRILLING METHOD AND EQUIPMENT Air Rotary Casing Hammer
 WATER LEVELS _____ START 05/12/93 FINISH 05/17/93 LOGGER MAR 1/1/93

DEPTH BELOW SURFACE (FT)	WELL COMPLETION DIAGRAM	SYMBOLIC LOG	SOIL DESCRIPTION	COMMENTS
	DEPTH OF CASING, SCREENED INTERVAL, SAND PACK, SANITARY SEALS AND COVERS		SOIL NAME, USCS GROUP SYMBOL, COLOR, MOISTURE CONTENT, RELATIVE DENSITY OR CONSISTENCY, SOIL STRUCTURE, MINERALOGY	TIME TAKEN, TESTS, CRUSHING FORCE, TESTS AND INSTRUMENTATION
185.0	Bentonite Seal		<u>FINE TO MEDIUM SILTY SAND, (SM) AND FAT CLAY INTERBEDDED, (CH),</u> light brown, clay is slight laminated and has charcoalized (black) particles	196' Driver reports faster and smoother drilling characteristics in interbedded layers
190.0	#60 Transition Sand		Same as above, including white concretions (max. 1 cm dia)	
195.0			<u>FINE SILTY SAND, (SM),</u> some coarse sand intermixed; light brown, medium dense.	
195.0			<u>FINE TO COARSE SILTY SAND, (SM), AND FAT CLAY, (CH),</u> interbedded, as above including sandstone pebbles.	196' Driver reports very easy drilling (potential gravel layer). Clay layers seem to be interbedded in the gravel strata.
200.0			<u>WELL-GRADED GRAVEL WITH FINE SAND, SILT AND CLAY, (GW),</u> grayish brown, loose.	
200.0			Same as above	
205.0			<u>WELL-GRADED GRAVEL WITH SAND, (GW),</u> rounded fine to medium gravel, 1/2" with 42% well-graded fine to very coarse sand, greywacke chert serpentine basalt thuykite	204' - 211' very fast drilling (clay interbed)
210.0	3" 8 x 20 Conector Sand to 320' slotted 5" pipe on 55 wire wrap screen		<u>WELL-GRADED SAND, (SW),</u> dark yellowish brown 10YR 4/3, fine to very coarse	210' sample for analysis
215.0			<u>WELL-GRADED GRAVEL, (GW),</u> medium rounded fine to coarse \geq 1" greywacke chert basalt serpentine clasts.	Sample fine gravel Sample grav sand Light brown sand
220.0	End Cap - welded stainless steel plate		Total Depth = 220 ft	218' - 220' grave 220' fine gravel
225.0				4.00 cleaning hole, added 3 piece drive casing
230.0				
235.0				



PROJECT NUMBER MAD087015010	BORING NUMBER MWE-01-REP-0001
WELL BORING LOG	

PROJECT Madeflan - Davis Global Communications Site LOCATION 1300 S. 22nd St. Phoenix, AZ 85004
 ELEVATION 2851 DRILLING CONTRACTOR Water Development, Inc. Phoenix, AZ
 DRILLING METHOD AND EQUIPMENT Air Rotary Casing Method w/ Water Injection
 WATER LEVELS START 05/19/93 FINISH 05/20/93 LOGGER CHM

DEPTH BELOW SURFACE (FT)	WELL COMPLETION DIAGRAM		SOIL DESCRIPTION	
	DEPTH OF CASING	SCREENED INTERVAL, SAND PACK, SANITARY SEALS AND COVERS	SOIL NAME, USCS GROUP SYMBOL, COLOR, MOISTURE CONTENT, RELATIVE DENSITY, PLASTICITY, SOIL STRUCTURE, MINERALOGY	REMARKS
0.0				
5.0			<u>SANDY CLAY</u> , (CL), dry, firm, dark yellowish brown 10YR 4/2	
10.0			<u>LEAN CLAY</u> , (CL), dry, firm, moderate brown 10YR 5/4, firm, dry	
15.0				Clay returning to surface in chunks
20.0			<u>FAT CLAY</u> , (CH), moist, moderate brown 10YR 5/4	
25.0				Clay returning to surface in chunks
30.0				Moist, firm
35.0				Thinly bedded, firm, moist, firm, sandy clay
40.0			<u>FAT CLAY</u> , (CH), moderate brown 10YR 5/4 with black pieces of organic material to 1mm moist	
45.0			<u>SANDY FAT CLAY</u> , (CH), moderate brown 10YR 5/4	9.3g 44' - 45' Quick to disintegrate sandy clay or sand clay part
50.0				
55.0				



PROJECT NUMBER SAC0810_5510	BORING NUMBER M&E 08-001-001
WELL BORING LOG	

PROJECT McClellan - Davis Global Communications Site LOCATION 10100 S. 17th St., Suite 200, Omaha, NE 68104
 ELEVATION 26.51 DRILLING CONTRACTOR Water Resources Test Corp., Omaha, NE 68104
 DRILLING METHOD AND EQUIPMENT Air Rotary Casing Hammer w/ Water Injection
 WATER LEVELS _____ START 05/19/03 FINISH 05/21/03 LOGGER R. B. BENTLEY

DEPTH BELOW SURFACE (FT)	WELL COMPLETION DIAGRAM		SYMBOLIC LOG	SOIL DESCRIPTION	COMMENT
	DEPTH OF CASING	SCREENED INTERVAL, SAND PACK, SANITARY SEALS AND COVERS		SOIL NAME, (SOIL GROUP SYMBOL), COLOR, MOISTURE CONTENT, RELATIVE DENSITY, OR CONSISTENCY, SOIL STRUCTURE, MINERALOGY	
65.0				<u>SANDY CLAY</u> , (SC), dark yellowish orange 10YR 6/6	100% clay in 100% sand 100% clay in 100% sand 100% sand and water in 100% clay
				<u>SILTY SAND</u> , (SM)	Driller notes easier than sand
70.0				<u>POORLY GRADED SAND</u> , (SP), moderate brown 10YR 6/4, very fine to medium subangular to subrounded fine sand	100% medium sand
75.0				<u>WELL-GRADED SAND</u> , (SW), fine to very coarse	70% 100% sand and gravel 100%
80.0				<u>POORLY GRADED GRAVEL WITH SAND</u> , (GP), fine to medium gravel with well-graded fine to very coarse sand	Gravel Driller notes clay at 80'
85.0				<u>FAT CLAY</u> , (CH), grayish orange 10YR 7/4	Some 4" fine gravel at 80' 80' - 84'
90.0					No gravel at 84' - 86' hard drilling in clay at 86'
95.0		Cement Bentonite GROUT			90' 91.5' Clay setting water, with some interbedding at 91'
100.0		5" Sch. 80 PVC Blank Casing		<u>SILTY SAND</u> , (SM), dark yellowish orange 10YR 6/6, weakly cements silty fine sand.	94' interbedded weakly cemented yellowish orange sand with clay Driller notes easier than sand at 96'
105.0				<u>FAT CLAY</u> , (CH), grayish orange 10YR 7/4, soft to firm with interbeds of moderately cemented clay and silty clay which returns in small < 1 mm chips.	Formation making water at 105' feet. Driller notes clay at 103'
110.0					2.00 Hard drilling in clay.
115.0				<u>FAT CLAY</u> , (CH), as above.	



PROJECT NUMBER	BORING NUMBER
WELL BORING LOG	

PROJECT _____ LOCATION _____
 ELEVATION _____ DRILLING CONTRACTOR _____
 DRILLING METHOD AND EQUIPMENT _____
 WATER LEVELS _____ START 05/19/93 FINISH 05/19/93 LOGGER _____

DEPTH BELOW SURFACE (FT)	WELL COMPLETION DIAGRAM		SOIL DESCRIPTION		REMARKS
	SCREEN	PIPE	SOIL NAME (USCS OR PROS-METHOD)	MOISTURE CONTENT, RELATIVE DENSITY, & CONSISTENCY (SEE TABLE) MINERALOGY	
125.0			Clay as above		
130.0			Clay as above		
135.0			Clay as above		
140.0			Clay		4-1/2" casing terminated
145.0			Clay as above		5-1/2" casing
150.0			Clay		Start of gravel zone
155.0			<u>WELL-GRADED SAND, (SW)</u>		Driller notes sand at 154'
160.0			<u>GRAVELLY SAND, (SW)</u>		Becoming coarser
165.0			<u>POORLY GRADED GRAVEL WITH SAND, (GP),</u> fine to medium gravel with coarse sand		Making 75 gpm 0.55 pull tools to sample Pump down the well 5/21/93 0.25 resume drilling
170.0			<u>WELL-GRADED SAND, (SW)</u>		Easier drilling
175.0			<u>POORLY GRADED GRAVEL WITH SAND, (GP),</u> subrounded chert, greywacke, and mafics.		Gravelly again.
			<u>WELL-GRADED SAND, (SW)</u>		Sandy zone.
			<u>FAT CLAY, (CH),</u> interbedded soft to firm		Driller reports clay at 176' - 177' interbedded soft to firm weakly cemented clay returns



PROJECT NUMBER RACR 12-0011	BORING NUMBER M&E-12-186000
SHEET 4 OF 4	
WELL BORING LOG	

PROJECT: McDaniel - Davis Global Communications Site LOCATION: 14300 E. 15th E. COOR 9307 14th

ELEVATION: 36.5' DRILLING CONTRACTOR: Water Development Corp. (PH) - 316-210-1111

DRILLING METHOD AND EQUIPMENT: Air Rotary Casing Hammer w/ water (5 gal) /

WATER LEVELS: START: 05/19/11 FINISH: 05/21/11 LOGGER: R. F. [unclear]

DEPTH BELOW SURFACE (FT)	WELL COMPLETION DIAGRAM		SOIL DESCRIPTION	COMMENT
	DEPTH OF CASING, SCREENED INTERVAL, SAND PACK, SANITARY SEALS AND COVERS	SYMBOL TO LOG		
185.0	3.6" Boreid Peller	Diagonal hatching		Very hard to drive sand
190.0	3.0" Transition Sand	Diagonal hatching		
195.0		Diagonal hatching	POORLY GRADED SAND, (SP), fine to medium subrounded lithic sand	Order notes sand at 190' early drilling in sand - pour 210'
195.0		Diagonal hatching	WELL-GRADED SAND, (SW), fine to very coarse subrounded lithic sand	9.15 casing still difficult
200.0		Diagonal hatching	POORLY GRADED GRAVEL WITH SAND, (GP), fine to medium rounded gravel with fine to very coarse sand	Gravel at 197'
200.0		Diagonal hatching	WELL-GRADED SAND, (SW), fine to very coarse, subrounded lithic sand	9.40
205.0		Diagonal hatching	WELL-GRADED SAND, (SW), fine to very coarse, subrounded lithic sand	204' - 207' sand
205.0	3 Core Star Sand	Diagonal hatching		
210.0	19.120" slotted 5 Johnson SS wire wrap screen	Diagonal hatching	POORLY GRADED GRAVEL, (GP)	208' gravel
210.0		Diagonal hatching	POORLY GRADED GRAVEL WITH SAND, (GP), fine to medium rounded gravel with well graded fine to very coarse sand	
215.0		Diagonal hatching	Chert, greywacke, basalt, serpentine clasts	10.05 drill bit getting stuck - 11.30 - still stuck - drove 2' casing to 220 feet - went to yard in woodland to pick up fittings - 3.15 tools free
215.0	End Cap - welded stainless steel plate	Diagonal hatching		3.15 broke tools free
220.0		Diagonal hatching	FAT CLAY, (CH)	219' clay
225.0			Total Depth = 223 ft	
230.0				
235.0				



PROJECT NUMBER

BORING NUMBER

SAC28722.55.0

MWF-22A-Adaptation SHEET 1 OF 4

WELL BORING LOG

PROJECT McDevellan - Davis Global Contamination Site

LOCATION 13042 Hill 4 601 416 014

ELEVATION N/A

DRILLING CONTRACTOR Water Development Corp

DRILLING METHOD AND EQUIPMENT Air Rotary Casing Hammer

WATER LEVELS

START 05/06/93

FINISH 05/10/93

LOGGER Fredrickson, M. J.

DEPTH BELOW SURFACE (FT)	WELL COMPLETION DIAGRAM	SYMBOLIC LOG	SOIL DESCRIPTION	COMMENTS
	DEPTH OF CASING, SCREENED INTERNAL BANG PALS, SANITARY SEALS AND COVERS		SOIL NAME, USCS GROUP SYMBOL, COLOR, MOISTURE CONTENT, RELATIVE DENSITY OR CONSISTENCY, SOIL STRUCTURE, MINERALOGY	TIME, DEPTH, LOG RATE, BOREHOLE ABANDONED, etc., TO GROUND SURFACE
0.0			Surface material, dark-brown lean clay	
5.0			<u>FAT CLAY</u> , (CH), light brown.	3:45 pm - Start BOREHOLE ABANDONED - 10' TO GROUND SURFACE
10.0			Same as above.	
15.0			Same as above including darker brown colored pieces.	Some darker clay pieces at 15'
20.0			Same as above, fine sand - darker pieces are not present.	3:45 Same dark pieces
25.0			Same as above. Some black fine sand particles (approx. 0.5 mm diam.)	3:50 No dark pieces any more, easy drilling, some fine sand Color lightening
30.0			Same as above. <u>FAT CLAY AND SAND</u> , (CH)	Sand decrease
35.0			Same as above, some medium-sized sand intermixed (~5-10%)	
40.0			Same as above. Some fine to coarse sand (~5%), occasionally gravel particles (4 mm dia.)	Color gets grayish
45.0			Same as above, grayish.	17:30 p.m. @ 40', stopped for the day. Start at 7:50 on 5/10/93
50.0			Same as above, some coarse sand.	At 42' drillers have to get more water (8:20 - 8:59) (9:32 Ron Stevenson) 9:32 tank truck.
55.0			Same as above, fine sand intermixed.	
			Same as above.	
			<u>LEAN CLAY WITH SILT AND SAND</u> , (CL), very fine, light brown.	Drilling goes more irregular came to hammer irregularities. At 56 ft driller reports easy drilling (sand material)



PROJECT NUMBER SAC027215510	BORING NUMBER MWF-1A-Asar-Jones
SHEET 1 OF 4	
WELL BORING LOG	

PROJECT McClellan - Davis Global Communications Site LOCATION 430072610A, S2094716 01A
 ELEVATION NA DRILLING CONTRACTOR Water Development, Inc
 DRILLING METHOD AND EQUIPMENT Air Rotary Casing Hammer
 WATER LEVELS _____ START 05/06/93 FINISH 05/10/93 LOGGER James H. Miller

DEPTH BELOW SURFACE (FT)	WELL COMPLETION DIAGRAM		SYMBOL LOG	SOIL DESCRIPTION	COMMENTS
	DEPTH OF CASING, SCREENED INTERVAL, SAND PACK, SANITARY SEALS AND COVERS			SOIL NAME, USCS GROUP SYMBOL, COLOR, MOISTURE CONTENT, RELATIVE DENSITY OR CONSISTENCY, SOIL STRUCTURE, MINERALOGY	TIME TAKEN TO DRILL, DRILLING FLUIDS, TESTS AND INSTRUMENTATION
65.0				Same as above, sand gets coarser (fine to medium)	Driller reports very easy drilling
65.0				<u>WELL-GRADED SAND WITH SILT AND GRAVEL</u> , (SW), light brown	Fine sand interval Some coarse gravel particles, but easy to stick with
70.0				<u>CLAYEY SAND</u> , (SC), light brown, fine	
70.0				Same as above, darker color.	10.30
75.0				<u>WELL-GRADED SAND</u> , (SW), grayish brown, very coarse, loose	Very easy drilling, drill bit drops ~ 3" (gravel)
75.0				Same as above.	
80.0				<u>WELL-GRADED GRAVEL</u> , (GW), grayish, coarse, loose particles dia. to 1/4 in	
80.0				Same as above, gravel get coarser (particles up to 1 mm dia, oval shape)	
85.0				Very coarse sand as at 76 ft.	
85.0				<u>WELL-GRADED SAND</u> , (SW), grayish-brown, medium, loose	Driller reports hard drilling
90.0	Borehole Abandoned with Grout			<u>LEAN CLAY WITH FINE SAND</u> , (CL)	
90.0	Cement Bentonite Grout			<u>VERY FINE SAND WITH SILT, CLAY AND GRAVEL</u> , (SP-SC)	Driller reports easy drilling <i>Note, fine sand had to be settled out to be identified, hard to catch a sample of the very fine sand!</i>
95.0				Same as above.	
100.0				<u>SAND WITH CLAY AND GRAVEL</u> , (SP-SC), fine to medium	
105.0				Same as above.	
110.0				<u>POORLY GRADED SAND WITH CLAY AND GRAVEL</u> , (SP-SC), fine.	Driller reports moderately hard drilling.
115.0				<u>VERY FINE SAND WITH CLAY AND SILT AND SMALL GRAVEL</u> , (SP-SC)	



PROJECT NUMBER SAC087225510	BORING NUMBER MWF-123A-As and Log
SHEET 1 OF 4	
WELL BORING LOG	

PROJECT McClellan - Davis Global Communications Site LOCATION 12000 Highway 4, HOUSTON, TX
 ELEVATION NA DRILLING CONTRACTOR Water Development Corp.
 DRILLING METHOD AND EQUIPMENT An Rotary Casing Hammer
 WATER LEVELS _____ START 05/06/93 FINISH 05/10/93 LOGGER Robert M. ...

DEPTH BELOW SURFACE (FT)	WELL COMPLETION DIAGRAM		SYMBOLIC LOG	SOIL DESCRIPTION	COMMENT
	DEPTH OF CASING, SCREENED INTERVAL, SAND PACK, SANITARY SEALS AND COVERS			SOIL NAME, USCS GROUP SYMBOL, LIQID MOISTURE CONTENT, RELATIVE DENSITY OR CONSISTENCY, SOIL STRUCTURE, MINERALOGY	TYPE OF LOG, DATE WATER SAMPLED, LOCATION OF SAMPLES, TESTS AND INSTRUMENTATION
				Same as above	
125.0					Clay gravel at 125'
130.0				<u>SAND WITH CLAY AND GRAVEL</u> , (SP-SC), fine.	130' - 131' filter gets more water
135.0					
140.0				<u>FAT CLAY WITH FINE TO MEDIUM SAND</u> , (CH)	138' - 140' sand content increases
145.0				<u>FINE SAND WITH CLAY AND SMALL GRAVEL</u> , (SP-SC), light brown.	
150.0				<u>CLAYEY SAND</u> , (SC), very coarse	
155.0				<u>At 150' WELL-GRADED COARSE GRAVEL WITH SILT</u> , (GW), grayish brown, subangular shape, largest particles about 1/2 in.	149' - 167' zone is appropriate for 154 ft to 160 ft, water is getting out 1-100 gpm about 160 ft drilling
160.0				Same as above.	0' - zone aquifer
165.0				<u>WELL-GRADED SAND WITH GRAVEL</u> , (SW), gravel to 1", grayish brown.	Water sample is taken at 160 ft (5/10/93). Step drilling at 14:40 o.m. at 160 ft bgs.
170.0				<u>WELL-GRADED SAND WITH SILT</u> , (SW), trace of gravel, trace clay, yellowish brown.	
175.0				<u>FAT CLAY</u> , (CH), reddish brown.	



PROJECT NUMBER SAC028733-00-10	BORING NUMBER MWF-02A-Appropriated - SHEET 4 OF 4
WELL BORING LOG	

PROJECT McClellan - Davis Global Communications Site LOCATION N30M09-004, 801, 070, 014
 ELEVATION N.A DRILLING CONTRACTOR Water Development Corp.
 DRILLING METHOD AND EQUIPMENT Air Rotary Casing Hammer
 WATER LEVELS _____ START 05/06/93 FINISH 05/10/93 LOGGER Przemoslawski, M.

DEPTH BELOW SURFACE (FT)	WELL COMPLETION DIAGRAM	SYMBOL 1006	SOIL DESCRIPTION	REMARKS	
	DEPTH OF CASING, SCREENED INTERVAL, SAND PACK, SANITARY SEALS AND COVERS		SOIL NAME, USCS GROUP SYMBOL, COLOR, MOISTURE CONTENT, RELATIVE DENSITY OR CONSISTENCY, SOIL STRUCTURE, MINERALOGY	TIME TAKEN TO WATER, DRILLING METHOD, TESTS AND WATER TREATMENT	
185.0	<p>Bentonite Pellets 4" Sch. 40 PVC Blank Casing #30 Transition Sand #3 (8 x 20) Star Sand 0.020" silted 5 Johnson SS wire wrap screen (casing broke off 20' above screen) End Cap - welded stainless steel plate</p>		Same as above.	Casing broken from active screen during well installation. Well bore sealed by tremie grouting.	
190.0				<u>WELL-GRADED SAND WITH GRAVEL, (SW),</u> gravel subangular to rounded, mixed lithology, to <1 in.	Driller reports sand and gravel at 194'
195.0				<u>WELL-GRADED GRAVEL WITH SAND, (GW),</u> subangular to rounded gravel to <1 in.	Casing broken with at 197'
210.0				<u>FAT CLAY, (CH),</u> yellow brown.	Driller reports clay at 224', some in cuttings. Low water production ~2 gpm w/casing at 223'. Clean out casing by flushing w/water.
220.0					
225.0					
230.0					
235.0					



PROJECT NUMBER SAD037015512	BORING NUMBER EW-16	SHEET 1 OF 1
--------------------------------	------------------------	--------------

WELL BORING LOG

PROJECT McClellan - Davis Global Communications Site LOCATION N301447 49 E003617 46
 ELEVATION 28.89 ft TDC DRILLING CONTRACTOR Water Development Corp. - P. J. Vannuch
 DRILLING METHOD AND EQUIPMENT ArCh-water Injection - DRESSER TDW
 WATER LEVELS _____ START 05/04/93 FINISH 05/05/93 LOGGER ADD Parker

DEPTH BELOW SURFACE (FT)	WELL COMPLETION DIAGRAM	SYMBOLIC LOG	SOIL DESCRIPTION	COMMENTS
	Protective steel cover		<u>LEAN CLAY</u> , (CL), dark yellowish brown 10YR 4/2, dry.	8.50 - HNO ₃ LEL = 860-grains (BG)
5.0				Ground surface completed 4" dia round top - Chrome box
10.0			<u>LEAN CLAY</u> , (CL), moderate yellowish brown 10YR 5/4, dry.	Moderate brown clay soil
15.0				Cuttings returning in this side - slow drilling in clay
20.0	Cement Bentonite Grout			9.11 a.m.
25.0	4" Sch. 40 PVC Blank Casing		<u>LEAN CLAY WITH SAND</u> , (CL), moderate yellowish brown 10YR 5/4	Increasing sand content in clay
30.0			<u>SANDY LEAN CLAY</u> , (CL), moderate yellowish brown 10YR 5/4	350 psi, 900 atm air compression used to bring cuttings to surface
35.0			<u>POORLY-GRADED SAND</u> , (SP), moderate brown 5YR 4/4, fine to medium subrounded lithic sand.	Poorly graded sand very fine to fine.
40.0			<u>WELL-GRADED SAND</u> , (SW), moderate brown 5YR 4/4 fine to very coarse subrounded to rounded lithic sand.	Well-graded sand fine to very coarse.
45.0	3/8" Baroid Bentonite Pellets		<u>WELL-GRADED GRAVEL WITH SAND</u> , (GW), med. round gravel w/coarse sand.	Clay.
50.0	#30 Transition Sand		<u>FAT CLAY</u> , (CH), pale olive 10Y 6/2 (color change) with pale blue 5B 6/2 patches and grayish orange 10YR 7/4 patches	10.00 - slow drilling in clay Discolored clay - probable due to diesel fuel leaking from under
55.0	#3 Lone Star Sand (8 X 20)		<u>FAT CLAY</u> , (CH) as above--still discolored.	Clay returning in flat chips to 1" > 1" x 1/4" 10.48 Diesel smell from discharge
			<u>FAT CLAY</u> , as above	Diesel smell from discharge.



PROJECT NUMBER SAC0267225510	BORING NUMBER FW-18	SHEET 1 OF 3
WELL BORING LOG		

PROJECT McClellan - Davis Global Communications Site LOCATION N301447.42, E202617.48
 ELEVATION 28.89 ft TOC DRILLING CONTRACTOR Water Development Corp - R. V. Lynch
 DRILLING METHOD AND EQUIPMENT ARCH-water Injection - DRESSER T70w
 WATER LEVELS _____ START 05/04/93 FINISH 05/05/93 LOGGER Rob Rector

DEPTH BELOW SURFACE (FT)	WELL COMPLETION DIAGRAM	SOIL DESCRIPTION	COMMENTS
	DEPTH OF CASING, SCREENED INTERVAL, SAND PAPER, SANITARY SEALS AND COVERS	SOIL NAME, USCS GROUP SYMBOL, COLOR, MOISTURE CONTENT, RELATIVE DENSITY, OR CONSISTENCY, SOIL STRUCTURE, MINERALOGY	TYPE OF DRILLING WATER, DRILLING FLUID, TESTS AND INSTRUMENTATION
65.0		<u>FAT CLAY</u> , (CH), pale olive 10Y 6/2 with pale blue 5B 6/2 patches.	Screen to water coming from cyclone separator.
70.0		Clay as above but color changing to moderate brown 10YR 5/4.	Some coarse sand returning, interbedded.
75.0		<u>SILTY SAND</u> , (SM), very fine to fine sand subrounded lithic sand with approximately 30% silt.	Drill to base same depth changing to brown.
80.0		<u>POORLY GRADED SAND</u> , (SP), very fine to fine subrounded lithic sand.	Drill notes easier drilling.
85.0		<u>FAT CLAY AND SILTY SAND</u> , (CH + SM), interbedded.	Drilling like sand.
90.0		<u>FAT CLAY</u> , (CH), with high percent of silt, light brown.	Some sandstone clasts returning.
95.0		<u>FINE SILTY SAND</u> , (SM), light brown, 5" pieces of moderately cemented sand.	Fast drilling in sand clasts of cemented fine silty sandstone.
100.0		<u>FAT CLAY AND SILTY SAND</u> , (CH) and (SM), grayish brown interbedded.	12 10 - added 20 lb of blast of silty sandstone.
105.0		<u>LEAN CLAY</u> , (CL), light brown with fine sand and silt.	Mainly clay with sand interbedded.
110.0		Total Depth = 104.0 Feet.	Screen Break.
115.0		Screen 50 - 100' 20 Slot 90 - 100' 35 Slot 50 - 90' #3 Sand 96 - 100' 8 Mesh 8 x 16, 47 - 90' settled	



PROJECT NUMBER SAC028702-55-10	BORING NUMBER EW-10
WELL BORING LOG	

PROJECT McClellan - Davis Global Communications Site LOCATION N301453-23, E219616-18
 ELEVATION 28.74 ft TOC DRILLING CONTRACTOR Water Development - R. J. Warrick
 DRILLING METHOD AND EQUIPMENT ARCH w/ water Inject-Dresser T70W Drill Rig
 WATER LEVELS _____ START 05/03/93 FINISH 05/04/93 LOGGER Rob Fenton

DEPTH BELOW SURFACE (FT)	WELL COMPLETION DIAGRAM	SYMBOLIC LOG	SOIL DESCRIPTION	COMMENTS
			SOIL NAME, USCS GROUP SYMBOL, COLOR, MOISTURE CONTENT, RELATIVE DENSITY OR CONSISTENCY, SOIL STRUCTURE, MINERALOGY	TIME DURING WHICH DRILLING EQUIPMENT TESTS AND INSTRUMENTATION
	Protective steel cover		<u>LEAN CLAY</u> , (CL), dark yellowish brown 10YR 4/2, firm, dry with ~10% silt	9:00 - south wind, 100% clouds coming in
5.0			<u>LEAN CLAY</u> , (CL), dark yellowish brown 10YR 4/2, firm, dry with ~10% silt.	Below grade 1' to 2' in concrete box with 1/2" dia. pipe Clay
10.0			<u>LEAN CLAY</u> , (CL), moderate yellowish brown 10YR 5/4, firm moist, high dry strength, medium toughness.	water injection pump down in small truck pump to about 10' water at 10:30 am to produce some cuttings
15.0			<u>LEAN CLAY</u> , (CL), dark yellowish brown 10YR 4/2.	13' - dark brown, small chips 14' soft, moderate brown clay chips returning
20.0			<u>LEAN CLAY</u> , (CL), dark yellowish orange 10YR 6/6, soft, moist.	Dark yellowish orange clay
25.0			<u>LEAN CLAY WITH SAND</u> , (CL), dark yellowish orange 10YR 6/6.	10:00 adding 20' of pipe clouds coming in, south wind
30.0			<u>SANDY LEAN CLAY</u> , (CL)	Clay getting harder to drill
35.0			<u>CLAYEY SAND</u> , (SC), well-graded fine to coarse lithic sand, (SW), with ~30% clay	30' - 34' sandstone
35.0			<u>WELL-GRADED SAND</u> , (SW), fine to very coarse subrounded lithic sand.	
35.0			<u>POORLY GRADED GRAVEL W/SAND</u> , (GP)	35' Gravel at base of sand
40.0			<u>FAT CLAY</u> , (CH)	36 - 36.5' - clay
40.0			<u>POORLY GRADED GRAVEL W/SAND</u> , (GP)	36.5 - 37' - gravel
45.0			<u>FAT CLAY</u> , (CH), yellowish gray 5Y 7/2, no dilatancy high toughness and dry strength.	37' - clay 10:00 - add 20' of pipe 12:00 - slow drilling in stiff clay
50.0			<u>WELL-GRADED GRAVEL</u> , (GW), coarse gravel lenses; rounded gravel 1/2 - > 1"	?Coarse gravel is interbedded
50.0			<u>FAT CLAY</u> , (CH), light olive gray 5Y 5/2, moist stiff.	Discolored - probably from diesel fuel
55.0			<u>FAT CLAY</u> , (CH), as above. Light olive gray 5Y 5/2.	12:55 - slow drilling in stiff clay Cuttings returning as thin chips 1:20 - slow drilling in stiff clay



PROJECT NUMBER SACR87025510	BORING NUMBER EW-10
WELL BORING LOG	

PROJECT McClellan - Davis Global Communications Site LOCATION N33W45329, E209M18 75
 ELEVATION 28.74 ft TOC DRILLING CONTRACTOR Water Development - R. J. Vannucci
 DRILLING METHOD AND EQUIPMENT ARCH w/water Inject-Dresser T70W Drill Rig
 WATER LEVELS _____ START 05/03/93 FINISH 05/04/93 LOGGER Pat Baxter

DEPTH BELOW SURFACE (FT)	WELL COMPLETION DIAGRAM		SYMBOLIC LOG	SOIL DESCRIPTION	COMMENTS
	DEPTH OF CASING, SCREENED INTERVAL, SAND PACK, SANITARY SEALS AND COVERS			SOIL NAME, USCS GROUP SYMBOL, COLOR, MOISTURE CONTENT, RELATIVE DENSITY OR CONSISTENCY, SOIL STRUCTURE, MINERALOGY	TIME DRILLING RATE, DRILLING PROBLEMS, TESTS AND INSTRUMENTATION
85.0	Portland Cement Type 1/II + 4 to 5 Bentonite 6" dia. Sch. 80 PVC Casing			<u>FAT CLAY</u> (CH), pale yellowish brown, firm, moist with grayish blue discolorations probably from fuel tanks formerly located about 40 feet NE of EW-10.	1:40 - 2:10 - stop to sample blow counts 5-10-15 H ₁₀₀ = up to 15 lbm between sleeves when sample first opened brown clay with blue discoloration
70.0				<u>FAT CLAY with SAND</u> (CH)	6:4 - 6:51 - slightly faster drilling could be sandy clay - slow drawing in clay at 60 feet
75.0				<u>SILTY SAND</u> (SM), poorly graded, very fine to fine subrounded lithic sand with >15% silt.	Driller notes sand at 73 feet
80.0				<u>FINE SILTY SAND</u> (SM), light brown, very fine to fine sand with ~20% silt.	Cuttings getting stuck at joint of drive casing and discharge hose
85.0				<u>FAT CLAY WITH SILT</u> (CH), light brown.	4:00 - stop to sample at 80 and 82 feet SAND 5-7-9 blows @
90.0				<u>POORLY GRADED GRAVEL WITH SILT AND SAND</u> (GP-SM), light brown, fine rounded gravel	7-10-10 blows @
95.0				<u>WELL-GRADED SAND WITH SILT AND GRAVEL</u> (SW), very coarse.	
				<u>WELL-GRADED SAND WITH SILT</u> (SM), light brown, some gravel ~2 mm dia.	
100.0				<u>FAT CLAY/SILT WITH GRAVEL</u> (CH), up to 25 mm diameter oval to subangular.	Big slabs of cuttings returning
105.0				<u>FAT CLAY WITH COARSE SAND AND SILT</u> (CH), light brown, grayish orange 10YR 7/4.	Stop at 100 feet at 1:50
				<u>LEAN CLAY WITH SAND</u> (CL), grayish orange 10YR 7/4, medium dry strength and toughness.	5/4/93 Start at 7:15 am Slow drilling in clay
110.0				<u>WELL-GRADED SAND</u> (SW), fine to very coarse subangular lithic sand, wet.	Sandy zone 110 - 113 easier drilling.
115.0				<u>FAT CLAY AND SAND</u> (CH-SW), interbedded moderate yellowish brown, firm, moist, <u>CLAY</u> (CH), with thin stringers of <u>WELL-GRADED SAND</u> (SW), fine to coarse subangular sand, ~80% clay	8:00 interbedded clay and sand Increasing silt content



PROJECT NUMBER SAC147015500	BORING NUMBER E-W-1
WELL BORING LOG	

PROJECT McClellan - Davis Global Communications Site LOCATION 337950, 3380000, 11
 ELEVATION 28.74 ft TOC DRILLING CONTRACTOR Water Development, Inc. - San Jose
 DRILLING METHOD AND EQUIPMENT ARCH w/ water Inject-Dresser T10W Drill Rig
 WATER LEVELS _____ START 05/03/93 FINISH 05/04/93 LOGGER Bob Peck

DEPTH BELOW SURFACE (FT)	WELL COMPLETION DIAGRAM	SYMBOLIC LOGS	SOIL DESCRIPTION	COMMENTS
	DEPTH OF CASING, SCREENED INTERVAL, SAND PACK, SANITARY SEALS AND COVERS		SOIL NAME, USCS GROUP SYMBOL, COLOR, MOISTURE CONTENT, RELATIVE DENSITY OR CONSISTENCY, SOIL STRUCTURE, MINERALOGY	TIME, WELL ID, DATE, DRILLER, TESTS AND OBSERVATIONS
125.0	<p>Baroid Bentonite Pellets 3/8" #30 Transition sand</p>		<p><u>FAT CLAY AND WELL-GRADED SAND</u>, (CH-SW), moderate brown 10YR 5/4, fat clay with stringers of well-graded very fine to coarse sand, ~75% clay.</p>	<p>8:25 - interbedded clay and sand, sand at 127 feet Drier reports interbedded sand and clay, mud in head of string Development this is not a good NTG</p>
130.0			<p><u>WELL-GRADED GRAVEL WITH SAND</u>, (GP), rounded gravel ~4mm to 30mm chert, grey, wacke sandstone basalt and serpentine clasts.</p>	<p>Major water producing zone at 140 drill pipe dropped 19 feet in a couple of minutes in gravel producing ~50 gpm while drilling - ordered water truck from Davis Oilfield service in wood and to pick up water and here to WTP at McClellan</p>
135.0	<p>Monterey #8/sand (8 x 16) 0.035 slotted 4" dia. Johnson Type 304 SS wire wrap screen. End Cap - SS</p>		<p><u>FAT CLAY</u>, (CH), moderate yellowish brown 10YR 5/4</p>	<p>9:00 - drier notes clay 147-148 feet Clean out with 1 1/2" 14" - max est. estimated 80-100 gpm water Screen 130 - 14 14 bgs 8 x 16 sand 14" - 14" - #60 sand, 150 lb bentonite pellets, cement bentonite grout 90 gallons water, 11 bags cement, 50 lbs bentonite, 11 1/2 lbs gal</p>
140.0			<p>TOTAL DEPTH = 141 feet</p>	
145.0				
150.0				
155.0				
160.0				
165.0				
170.0				
175.0				



PROJECT NUMBER SA 1871-FF-1	BORING NUMBER B-W-10
WELL BORING LOG	

PROJECT McDellan - Davis Global Communications Site LOCATION N31374 E11E09070
 ELEVATION 29.46 ft TOC DRILLING CONTRACTOR Water Development Corp - Bismarck, ND
 DRILLING METHOD AND EQUIPMENT Air Rotary Casing Hammer Drifter TDW
 WATER LEVELS _____ START 24-09-93 FINISH 24-09-93 LOGGER R. J. ...

DEPTH BELOW SURFACE (FT)	WELL COMPLETION DIAGRAM		SOIL DESCRIPTION	REMARKS
	DEPTH OF CASING, SCREENED INTERVAL, SAND PACK, SANITARY SEALS AND COVERS	SYMBOLIC LOG		
0.0			<u>LEAN CLAY</u> (CL), dark yellowish brown 10YR 4/2, dry, firm, no plasticity, medium toughness	4:00 - HNU LEL = BG (BG) Dry soil, no water
5.0				6 - 11 feet dry, no water
10.0			<u>LEAN CLAY</u> (CL), moderate yellow brown 10YR 5/4, dry, firm	Clay Injecting water, fine sand, cuttings
15.0				Clay
20.0			<u>LEAN CLAY</u> (CL), moderate yellowish brown 10YR 5/4, dry, firm	HNU LEL = BG 4:30 - casing hammer down ~44 feet
25.0			<u>POORLY GRADED SAND</u> (SP), medium to coarse subrounded to rounded with ~20% fine gravel, 2 - 4mm greywacke sandstone, chert, quartz, serpentine clasts	4:05 - 4:30 stopped drilling water development, well and heat treated casing hammer assembly for 6 hours until 1 am
30.0			<u>POORLY GRADED GRAVEL WITH SAND</u> (GP), 3 - 8mm dia. rounded fine gravel with ~30% very coarse sand, chert, greywacke sandstone, basalt, serpentine	HNU - LEL = G 4:05/93 - 9:30 water and sand
35.0			<u>WELL-GRADED GRAVEL WITH SAND</u> (GW), 3 - 25mm rounded to subrounded fine to medium gravel with ~30% very coarse sand, chert, greywacke, basalt, serpentine	Gravel and sand 25 - 40 feet Driller reports very easy drilling
40.0	6" Sch. 40 PVC Blank Casing		<u>LEAN CLAY WITH SAND</u> (CL), pale yellowish brown 10YR 6/2, interbedded with stringers of 3 - 6" of <u>POORLY GRADED GRAVEL WITH SAND</u> (GP), fine gravel	9:45 Clay at 40.6 feet drilling Interbedded fine gravel with sand and clay ~3 - 6" gravel lenses
45.0				Still interbedded clay and fine gravel
50.0			<u>FAT CLAY</u> (CH), grayish orange 10YR 7/4, soft sticky clay	Into solid clay 10:20 - HNU LEL = BG
55.0				Soft sticky clay returns in sma ~1 - 2" chips. Fat clay



PROJECT NUMBER SAC026700 55 10	BORING NUMBER EW-101
WELL BORING LOG	

PROJECT McClellan - Davis (under Command) Site LOCATION 14171 1400 800 4011210
 ELEVATION 39.48 ft TOC DRILLING CONTRACTOR Water Development Corp. - Ft. Collins
 DRILLING METHOD AND EQUIPMENT Air Rotary Casing Hammer Driller 120w
 WATER LEVELS _____ START 04/29/93 FINISH 04/29/93 LOGGER Rich Patton

DEPTH BELOW SURFACE (FT)	WELL COMPLETION DIAGRAM	SYMBOL LOG	SOIL DESCRIPTION	COMMENTS
			SOIL NAME, USCS GROUP SYMBOL, COLOR, MOISTURE CONTENT, RELATIVE DENSITY OR CONSISTENCY, SOIL STRUCTURE, MINERALOGY	TIME, DRILLING RATE, AQUIFER, TESTS AND INSTRUMENTATION
65.0			<u>FAT CLAY</u> , (CH), grayish orange 10YR 7/4, soft to firm sticky clay, no dilatancy	
			<u>WELL-GRADED SAND</u> , (SW), fine to very coarse subangular wet lithic sand	83.0 - 85 feet easier drilling sand interbedded in clay
70.0	Baroid 3/8" Pellets #60 Sand		<u>FAT CLAY</u> , (CH), grayish orange 10YR 7/4, soft to firm sticky clay, very high dry strength, no dilatancy, high toughness	85.0 - 86 feet again smear Baroid In drilling 5 gpm water
75.0			<u>FAT CLAY</u> , (CH), grayish orange 10YR 7/4, soft to firm sticky clay, very high, dry strength, no dilatancy, high toughness	NOTE: Clay very hard when dry, blocky fractures - softens in water very slowly
80.0			<u>POORLY GRADED SAND</u> , (SP), dark yellowish orange 10YR 6/6, very fine to medium subangular to subrounded, lithic sand	80.0 clay - driller added 100 lbs sand downhole to clean out clay stuck around the bit 71.25 80.5 - 85 feet fast, easy drilling sand
85.0			<u>FAT CLAY</u> , (CH)	88 - 89 feet clay stringer
90.0	#8 (8 x 16) Lone Star Sand 0.035" 6-inch dia slotted Type 304 SS Johnson wire wrap		<u>WELL-GRADED SAND</u> , (SW) <u>WELL-GRADED SAND & GRAVEL</u> , (SW-GW)	89.0 sand again 89 - 93 feet interbedded gravel with a few clay stringers
95.0			<u>POORLY GRADED GRAVEL WITH CLAY</u> , (GP-GC), interbedded gravel with clay <u>WELL-GRADED SAND</u> , (SW), fine to very coarse subangular to subrounded sand	Back in clay/sand/clay 96 feet water truck empty, run to get water. 12:00 - 12:35 start drilling Drills like gravel but clay balls on some coarse sand returning at 97 - 100 feet
100.0			<u>FAT CLAY</u> , (CH), brown 10YR 5/4, wet <u>WELL-GRADED GRAVEL</u> , (GW), fine to coarse 3 - 25mm rounded gravel, greywacke, chert, quartz, basalt, serpentine clasts. Some coarse sand	Add drive pipe 12:45 Very fast drilling from 100 - 108 feet, cuttings came up nearly all at once when bit hit clay at 108 feet.
105.0			<u>FAT CLAY</u> , (CH), moderate yellowish brown 10YR 5/4, wet, firm.	Clay at 108 feet.
110.0	End Cap - 6" Stainless Steel			Total Depth - 105 Clean out hole before setting casing.
115.0				



PROJECT NUMBER WADSWORTH 5501	BORING NUMBER EW-80
WELL BORING LOG	

PROJECT McClellan - Davis Global - 1000 West 9th St LOCATION 1000 West 9th St - 1000 West 9th St - 1000 West 9th St, MA 02127
 ELEVATION 28.59 ft TOC DRILLING CONTRACTOR Water Resources Engineering, Inc.
 DRILLING METHOD AND EQUIPMENT Air Rotary Casing Hammer Driller 1/2" W
 WATER LEVELS _____ START 04 27 93 - 8:30 am FINISH 04 27 93 - 11:00 am LOGGER T. J. ...

DEPTH BELOW SURFACE (FT)	WELL COMPLETION DIAGRAM		SOIL DESCRIPTION	
	DEPTH OF CASING, SCREENED INTERVAL, SAND PACH, SANITARY SEALS AND COVERS	TIME OF LOG	SOIL NAME, USCS GROUP SYMBOL, COLOR, MOISTURE CONTENT, RELATIVE DENSITY OR CONSISTENCY, SOIL STRUCTURE, MINERALOGY	REMARKS
0 - 5.0	[Diagram showing casing and seals]	[Time of Log]	<u>LEAN CLAY</u> (CL), dark yellowish brown 10YR 4/2, damp, soft	[Remarks]
5.0 - 10.0			<u>LEAN CLAY</u> (CL), dark yellowish brown 10YR 4/2, dry, soft	
10.0 - 15.0			<u>LEAN CLAY WITH SAND</u> (CL), moderate yellowish brown 10YR 5/4, dry, soft	
15.0 - 20.0			<u>LEAN CLAY</u> (CL), moderate yellowish brown 10YR 5/4, dry, soft	
20.0 - 25.0			<u>LEAN CLAY</u> (CL), dark yellowish brown 10YR 4/2, firm, dry becoming soft	[Remarks]
25.0 - 30.0			<u>LEAN CLAY</u> (CL), as above, dark yellowish brown 10YR 4/2, firm	
30.0 - 35.0		[Diagram showing sand with gravel]	<u>LEAN CLAY WITH SAND</u> (CL), moderate yellowish brown 10YR 5/4, firm, soft	[Remarks]
35.0 - 40.0			<u>FAT CLAY WITH SAND</u> (CH), some streaks of black organic matter	
40.0 - 45.0	← Neat Cement with 4% Bentonite ← 6" Sch 80 PVC Blank Casing	[Diagram showing casing]	<u>WELL-SORTED SAND WITH GRAVEL</u> (SW), fine to coarse subrounded stone sand with some fine gravel	[Remarks]
45.0 - 50.0			<u>FAT CLAY WITH SAND</u> (CH), moderate yellowish brown 10YR 5/4, some streaks of black organic matter ~5% fine sand	
50.0 - 55.0			<u>FAT CLAY WITH SAND</u> (CH), moderate yellowish brown 10YR 5/4, some streaks of black organic matter in clay ~5% fine sand, firm, moist	[Remarks]
55.0			<u>FAT CLAY</u> (CH), moderate yellowish brown 10YR 5/4, moist, some black streaks of organic matter	



PROJECT NUMBER SA 02000055	BORING NUMBER BW-30
WELL BORING LOG	

PROJECT: Moderate Davis Global Communications Site LOCATION: Moderate Davis 4000 N. Ankeny, Ames, IA
 ELEVATION: 269.7 MDC DRILLING CONTRACTOR: Water Development, Inc.
 DRILLING METHOD AND EQUIPMENT: Air Rotary Casing Hammer Dresser T70W
 WATER LEVELS: START: 04/07/93 - 6:30 AM FINISH: 04/17/93 - 12:30 PM LOGGER: J. J. Smith

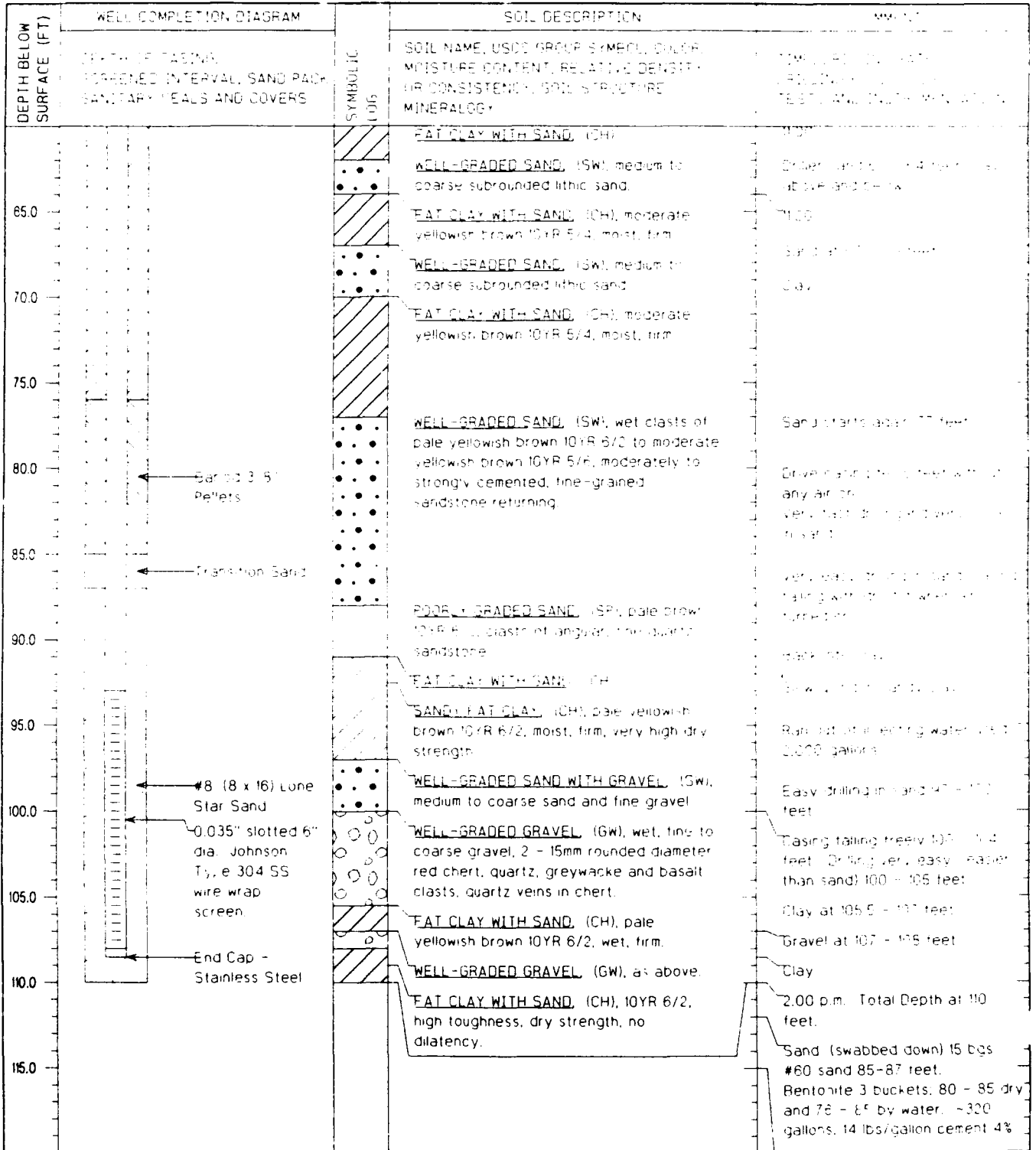

Appendix T
Hydropunch Data

TABLE 2

 REPORT OF RESULTS OF McCLELLAN AFB DAVIS SITE
 CONE PENETROMETER WATER SAMPLES

 08-Jun-89
 pg 1 of 2

(a) LOCATION	SAMPLE NO.	FIELD ANALYSIS	LAB ANALYSIS	DATE SAMPLED	ANALYTE	RESULT(b) (ug/l)	DOHS ACTION LEVEL(ug/l)	U.S. EPA PMCL(ug/l)
CPT3	GW-S3-86			5/5/89	No Analytes Detected	ND (j)		
PCPT2	GW-5-38			5/2/89	Trichloroethene	1 J(k)	5	5
PCPT2	GW-5-38			5/2/89	Tetrachloroethene	3 J	5	
PCPT2	GW-5-38			5/2/89	1,1,2-Trichloro- 1,2,2-trifluoroethane	140 J	1,200	
PCPT2	GW-5-96			5/4/89	1,1-Dichloroethene	28	6	7
PCPT2	GW-5-96			5/4/89	1,2-Dichloroethene (Total)	17	16	
PCPT2	GW-5-96			5/4/89	Trichloroethene	220	5	5
PCPT2	GW-5-96			5/4/89	Tetrachloroethane	1,000	5	
PCPT2	GW-5-118			5/2/89	1,1-Dichloroethene	25	6	7
PCPT2	GW-5-118			5/2/89	Trichloroethene	49	5	5
PCPT2	GW-5-118			5/2/89	Tetrachloroethene	410	5	
PCPT3	GW-6-88			5/4/89	Trichloroethene	3 J	5	5
PCPT3	GW-6-88			5/4/89	1,1,2-Trichloro- 1,2,2-trifluoroethane	80 J	1,200	
PCPT3	GW-6-89	FD (d)		5/4/89	Trichloroethene	3 J	5	5
PCPT3	GW-6-89	FD		5/4/89	Chloroform	10		
PCPT3	GW-6-89	FD		5/4/89	1,1,2-Trichloro- 1,2,2-trifluoroethane	86 J	1,200	
PCPT3	GW-6-118			5/3/89	No Analytes Detected	ND		
PCPT4	GW-3-78			5/5/89	1,1-Dichloroethene	2 J	6	7
PCPT4	GW-3-78			5/5/89	1,1-Dichloroethane	6	5	
PCPT4	GW-3-78			5/5/89	1,2-Dichloroethene (Total)	7	16	
PCPT4	GW-3-78			5/5/89	Trichloroethene	6	5	5
PCPT5	GW-1-79			5/7/89	Acetone	5		
PCPT5	GW-1-79			5/7/89	Carbon Disulfide	11		
CPT3	GW-S3-86		MS (h)	5/5/89	1,1-Dichloroethene	78%		
CPT3	GW-S3-86		MS	5/5/89	Trichloroethene	82%		
CPT3	GW-S3-86		MS	5/5/89	Benzene	85%		
CPT3	GW-S3-86		MS	5/5/89	Toluene	89%		
CPT3	GW-S3-86		MS	5/5/89	Chlorobenzene	92%		
CPT3	GW-S3-86		MSD (i)	5/5/89	1,1-Dichloroethene	86%		
CPT3	GW-S3-86		MSD	5/5/89	Trichloroethene	91%		
CPT3	GW-S3-86		MSD	5/5/89	Benzene	93%		
CPT3	GW-S3-86		MSD	5/5/89	Toluene	100%		
CPT3	GW-S3-86		MSD	5/5/89	Chlorobenzene	103%		

(a) Location indicated on attached figure.

(b) All analyses performed using CLP GC/MS method for volatile organic compounds.

(c) QC indicates quality assurance sample.

(d) FD indicates field duplicate.

(e) FB indicates field blank.

(f) TB indicates trip blank.

(g) ER indicates equipment rinseate blank.

(h) MS indicates laboratory matrix spike.

(i) MSD indicates laboratory matrix spike duplicate.

(j) ND indicates no detected compounds.

(k) J indicates estimated amount.

TABLE 2 (Continued)

REPORT OF RESULTS OF McCLELLAM AFB DAVIS SITE
 CONE PENETROMETER WATER SAMPLES

08-Jun-89

pg 2 of 2

(a) LOCATION	SAMPLE NO.	FIELD ANALYSIS	LAB ANALYSIS	DATE SAMPLED	ANALYTE	RESULT (ug/l)
QC (c)	GW-0-00	FB (e)		5/8/89	Acetone	2 J
QC	Trip Blank (1)	TB		5/2/89	No Analytes Detected	ND
QC	Trip Blank (2)	TB		5/3/89	No Analytes Detected	ND
QC	TB-05-04	TB (f)		5/4/89	No Analytes Detected	ND
QC	TB-05-05	TB		5/5/89	No Analytes Detected	ND
QC	TB-05-08	TB		5/8/89	Acetone	15
QC	GW-6-135	ER (g)		5/3/89	No Analytes Detected	ND
QC	GW-6-137	ER		5/5/89	Toluene	2 J
QC	GW-6-137	ER		5/5/89	Xylenes (Total)	3 J
QC	GW-S3-135	ER		5/6/89	Toluene	3 J

- (a) Location indicated on attached figure.
 (b) All analyses performed using CLP GC/MS method for Volatile Organic Compounds.
 (c) QC indicates quality assurance sample.
 (d) FD indicates field duplicate.
 (e) FB indicates field blank.
 (f) TB indicates trip blank.
 (g) ER indicates equipment rinsate blank.
 (h) MS indicates laboratory matrix spike.
 (i) MSD indicates laboratory matrix spike duplicate.
 (j) ND indicates no detected compounds.
 (k) J indicates estimated amount.

SUMMARY OF ANALYTICAL RESULTS
 McCLELLAN AFB
 DAVIS GLOBAL COMMUNICATIONS SITE
 HYDROPUNCH WATER SAMPLES - SECOND ROUND

(Results in ug/l - ppb)

25-May-90
 pg 1 of 2

LOCATION	CLIENT SAMPLE NO.	LAB SAMPLE I.D.	DATE SAMPLED	ANALYTE	(a) RESULT (ug/l)	(b) DOHS ACTION LEVEL (ug/l)	(c) US EPA PMCL (ug/l)
H-10	H-10-85	55365-01C	1/30/90	1,1-Dichloroethene	1.4	5	7
			1/30/90	Trichloroethene	0.5	5	5
H-12	H-12-86	55365-04C	1/30/90	Trichloroethene	46	5	5
	H-12-90	55365-05C	1/30/90	Trichloroethene	44	5	5
	H-12-91	55365-05A	1/30/90	No Analytes Detected	ND	-	-
H-13	H-13-80	55228-02A	1/20/90	1,1-Dichloroethene	2.6	5	7
			1/20/90	Trichloroethene	28	5	5
	H-13-85	55285-02A	1/24/90	1,1-Dichloroethene	71	5	7
			1/24/90	Tetrachloroethene	600	5	-
			1/24/90	Trichloroethene	220	5	5
	H-13-85	55285-02C	1/24/90	Benzene	2.6	-	-
	H-13-87	55228-04A	1/20/90	Chloroform	2.2	-	-
	H-13-96	55297-01C	1/24/90	1,1-Dichloroethene	42	5	7
1/24/90			Methylene chloride	320	40	-	
1/24/90			Tetrachloroethene	510	5	-	
H-13-96	55297-01A	1/24/90	Trichloroethene	92	5	5	
		1/24/90	Benzene	1.7	-	-	
		1/24/90	Benzene	1.7	-	-	
H-14	H-14-86.5	55297-02C	1/25/90	Chloroform	0.9	-	-
			1/25/90	1,1-Dichloroethene	6.9	5	7
			1/25/90	Tetrachloroethene	4.2	5	-
			1/25/90	Trichloroethene	1.5	5	5
	H-14-87.5	55297-03C	1/25/90	Methylene chloride	2.0	40	-
H-14-98	55297-05C	1/25/90	1,1-Dichloroethene	10	5	7	
		1/25/90	Tetrachloroethene	34	5	-	
		1/25/90	Trichloroethene	3.9	5	5	
H-15	H-15-43	55285-04A	1/24/90	Chloroform	0.6	-	-
			1/24/90	Tetrachloroethene	0.9	5	-
			1/24/90	Trichloroethene	0.8	5	5
	H-15-43	55285-04C	1/24/90	Toluene	0.5	100	-
			1/24/90	Toluene	0.5	100	-
	H-15-83.5	55236-05A	1/23/90	No Analytes Detected	ND	-	-
	H-15-84.5	55285-01A	1/23/90	No Analytes Detected	ND	-	-
H-15-104.5	55285-05A	1/24/90	No Analytes Detected	ND	-	-	

SUMMARY OF ANALYTICAL RESULTS
 McCLELLAN AFB
 DAVIS GLOBAL COMMUNICATIONS SITE
 HYDROPUNCH WATER SAMPLES - SECOND ROUND

(Results in ug/l - ppb)

25-May-90
 pg 2 of 2

LOCATION	CLIENT SAMPLE NO.	LAB SAMPLE I.D.	DATE SAMPLED	ANALYTE	(a) RESULT (ug/l)	(b) DOHS ACTION LEVEL (ug/l)	(c) US EPA PMCL (ug/l)
H-16	H-16-87	55236-01A	1/22/90	1,1-Dichloroethene	2.0	5	7
			1/22/90	Tetrachloroethene	42	5	-
			1/22/90	Trichloroethene	19	5	5
	H-16-92	55236-06B	1/23/90	Chloroform	2.2	-	-
			1/23/90	1,1-Dichloroethene	4.9	5	7
			1/23/90	Tetrachloroethene	54	5	-
1/23/90			Trichloroethene	38	5	5	
H-17	H-17-72	55228-01A	1/20/90	1,1-Dichloroethene	14	5	7
			1/20/90	Trichloroethene	11	5	5
	H-17-85	55228-03A	1/20/90	1,1-Dichloroethene	13	5	7
			1/20/90	Trichloroethene	37	5	5
	H-17-110	55228-05A	1/22/90	1,1-Dichloroethene	1.7	5	7
			1/22/90	Tetrachloroethene	4.6	5	-
1/22/90			Trichloroethene	16	5	5	
QC	01-22-FB (d)	55236-03A	1/22/90	No Analytes Detected	ND	-	-
-	01-22-TB (e)	55228-06A	1/22/90	No Analytes Detected	ND	-	-
--	01-23-TB	55236-04A	1/23/90	No Analytes Detected	ND	-	-
QC	01-24-TB	55285-06A	1/24/90	No Analytes Detected	ND	-	-
QC	01-25-TB	55297-04B	--	No Analytes Detected	ND	-	-
QC	01-30-MS (f)	04,06,07	1/30/90	Trichloroethene	102%	-	-
QC	01-30-MSD (g)	04,06,07	1/30/90	Trichloroethene	102%	-	-
QC	01-30-FB	55365-03C	1/30/90	No Analytes Detected	ND	-	-
QC	01-30-TB	55365-08B	1/30/90	No Analytes Detected	ND	-	-
QC	01-30-TB	55365-08A	1/30/90	No Analytes Detected	ND	-	-

- (a) ND indicates no detected compounds.
- (b) California Department of Health Services, Public Water Supply Division
- (c) U. S. Environmental Protection Agency; Proposed Maximum Contaminant Levels in Drinking Water.
- (d) FB indicates field blank.
- (e) TB indicates trip blank.
- (f) MS indicates laboratory matrix spike.
- (g) MSD indicates laboratory matrix spike duplicate.

Appendix U
Historic Contaminant Data

Appendix U Historic Contaminant Data

Appendix U contains historic contaminant data for the Davis Site compiled between October 1987 and March 1993. These data were obtained by performing queries on the McClellan AFB data base, Installation Restoration Information Program Management System (IRIPMS). The data are presented in three sections:

- U-1 Historic Contaminant Data – Soil
- U-2 Historic Contaminant Data – Groundwater
- U-3 Historic Contaminant Data – Soil Gas

The contaminant data were sorted first by date, then by sample or well number (location identification), and last by analytical method. It is presented in tabular form as follows:

Column 1 is the Location ID. The designated location names for soil, groundwater, and soil gas are as follows:

- Soil
 - B soil borings
 - BB soil borings
 - SBB soil borings
 - CH soil boring converted to soil vapor monitoring wells
 - EM soil piles (from excavation of underground storage tanks)
- Groundwater
 - MW B aquifer monitoring wells
 - MWB B aquifer monitoring wells
 - MWC C aquifer monitoring wells
 - MWD D aquifer monitoring wells
 - MWE E aquifer monitoring wells
 - GW First phase Hvdropunch
 - H Second phase rHydropunch
- Soil Gas
 - SG shallow soil gas
 - CH SVMW
 - MW groundwater monitoring wells sampled for soil gas
 - P piezometer

Column 2 is the date the sample was obtained.

Column 3 is the Analytical Method used to analyze the sample for contaminants.

Column 4 is the Field Code.

- Sample Label

N	normal field sample
FD	field duplicate sample

Column 5 is the Sample Depth, the lowest depth or bottom of screened interval from which sample was taken. (Data from Radian Corporation do not provide depths; however, well construction data is presented in Appendix S, Well Construction Data.)

Column 6 is the Analyte Name of the contaminant analyzed.

Column 7 is the Lab Qualifier. This is a laboratory label used to quantify lab analysis (i.e., flag any problems that may have occurred during analysis).

- Lab Qualifier

=	result is as reported
ND	result below lab detection limit
Radian Flags ---	

Column 8 is the Result from Lab Analysis.

Column 9 is the Lab Detection Limit. This is the lowest concentration at which the contaminant can be detected by the laboratory.

Column 10 is Units for reported results and lab detection limits.

Appendix U-1
Historic Contaminant Data – Soil

Table U-1
Historical Contaminant Data--Soil
Davis Global Communications Site

Location ID	Date	Analytical Method	Field Code	Sample Depth	Compound	Lab Qualifier	Results	Lab Detection Limit	Units
B-1	10/23/85	E418.1	N	26.50	PETROLEUM HYDROCARBONS	ND	0	5	ug/kg
B-1	10/23/85	E418.1	N	6.50	PETROLEUM HYDROCARBONS	=	7000	5	ug/kg
B-1	10/23/85	E418.1	N	36.50	PETROLEUM HYDROCARBONS	=	4767000	5	ug/kg
B-1	10/23/85	SW8240	N	6.50	trans-1,3-DICHLOROPROPENE	ND	0	0.1	ug/kg
B-1	10/23/85	SW8240	N	36.50	trans-1,3-DICHLOROPROPENE	ND	0	0.1	ug/kg
B-1	10/23/85	SW8240	N	41.50	trans-1,3-DICHLOROPROPENE	ND	0	0.1	ug/kg
B-1	10/23/85	SW8240	N	6.50	BENZENE	ND	0	0.2	ug/kg
B-1	10/23/85	SW8240	N	6.50	TOLUENE	ND	0	0.2	ug/kg
B-1	10/23/85	SW8240	N	6.50	CHLORO BENZENE	ND	0	0.2	ug/kg
B-1	10/23/85	SW8240	N	6.50	CARBON TETRACHLORIDE	ND	0	0.2	ug/kg
B-1	10/23/85	SW8240	N	6.50	1,1-DICHLOROETHANE	ND	0	0.2	ug/kg
B-1	10/23/85	SW8240	N	6.50	METHYLENE CHLORIDE	ND	0	0.2	ug/kg
B-1	10/23/85	SW8240	N	6.50	TETRACHLOROETHYLENE(PCE)	ND	0	0.2	ug/kg
B-1	10/23/85	SW8240	N	6.50	TRICHLOROETHYLENE (TCE)	ND	0	0.2	ug/kg
B-1	10/23/85	SW8240	N	6.50	CHLOROFORM	ND	0	0.2	ug/kg
B-1	10/23/85	SW8240	N	36.50	BENZENE	ND	0	0.2	ug/kg
B-1	10/23/85	SW8240	N	36.50	TOLUENE	ND	0	0.2	ug/kg
B-1	10/23/85	SW8240	N	36.50	CHLORO BENZENE	ND	0	0.2	ug/kg
B-1	10/23/85	SW8240	N	36.50	CARBON TETRACHLORIDE	ND	0	0.2	ug/kg
B-1	10/23/85	SW8240	N	36.50	1,1-DICHLOROETHANE	ND	0	0.2	ug/kg
B-1	10/23/85	SW8240	N	36.50	METHYLENE CHLORIDE	ND	0	0.2	ug/kg
B-1	10/23/85	SW8240	N	36.50	TETRACHLOROETHYLENE(PCE)	ND	0	0.2	ug/kg
B-1	10/23/85	SW8240	N	36.50	TRICHLOROETHYLENE (TCE)	ND	0	0.2	ug/kg
B-1	10/23/85	SW8240	N	36.50	CHLOROFORM	ND	0	0.2	ug/kg
B-1	10/23/85	SW8240	N	41.50	BENZENE	ND	0	0.2	ug/kg
B-1	10/23/85	SW8240	N	41.50	TOLUENE	ND	0	0.2	ug/kg
B-1	10/23/85	SW8240	N	41.50	CHLORO BENZENE	ND	0	0.2	ug/kg
B-1	10/23/85	SW8240	N	41.50	CARBON TETRACHLORIDE	ND	0	0.2	ug/kg
B-1	10/23/85	SW8240	N	41.50	1,1-DICHLOROETHANE	ND	0	0.2	ug/kg
B-1	10/23/85	SW8240	N	41.50	METHYLENE CHLORIDE	ND	0	0.2	ug/kg
B-1	10/23/85	SW8240	N	41.50	TETRACHLOROETHYLENE(PCE)	ND	0	0.2	ug/kg
B-1	10/23/85	SW8240	N	41.50	TRICHLOROETHYLENE (TCE)	ND	0	0.2	ug/kg
B-1	10/23/85	SW8240	N	6.50	1,1-DICHLOROETHENE	ND	0	0.3	ug/kg
B-1	10/23/85	SW8240	N	6.50	trans-1,2-DICHLOROETHENE	ND	0	0.3	ug/kg
B-1	10/23/85	SW8240	N	36.50	1,1-DICHLOROETHENE	ND	0	0.3	ug/kg
B-1	10/23/85	SW8240	N	36.50	trans-1,2-DICHLOROETHENE	ND	0	0.3	ug/kg
B-1	10/23/85	SW8240	N	41.50	1,1-DICHLOROETHENE	ND	0	0.3	ug/kg
B-1	10/23/85	SW8240	N	41.50	trans-1,2-DICHLOROETHENE	ND	0	0.3	ug/kg
B-1	10/23/85	SW8240	N	6.50	BROMODICHLOROMETHANE	ND	0	0.5	ug/kg
B-1	10/23/85	SW8240	N	6.50	CHLOROETHANE	ND	0	0.5	ug/kg
B-1	10/23/85	SW8240	N	6.50	DIBROMOCHLOROMETHANE	ND	0	0.5	ug/kg
B-1	10/23/85	SW8240	N	6.50	1,3-DICHLOROBENZENE	ND	0	0.5	ug/kg
B-1	10/23/85	SW8240	N	6.50	1,4-DICHLOROBENZENE	ND	0	0.5	ug/kg
B-1	10/23/85	SW8240	N	6.50	cis-1,3-DICHLOROPROPENE	ND	0	0.5	ug/kg
B-1	10/23/85	SW8240	N	6.50	1,2-DICHLOROPROPANE	ND	0	0.5	ug/kg
B-1	10/23/85	SW8240	N	6.50	ETHYLBENZENE	ND	0	0.5	ug/kg
B-1	10/23/85	SW8240	N	6.50	BROMOFORM	ND	0	0.5	ug/kg
B-1	10/23/85	SW8240	N	6.50	1,1,1-TRICHLOROETHANE	ND	0	0.5	ug/kg
B-1	10/23/85	SW8240	N	6.50	VINYL CHLORIDE	ND	0	0.5	ug/kg
B-1	10/23/85	SW8240	N	36.50	BROMODICHLOROMETHANE	ND	0	0.5	ug/kg
B-1	10/23/85	SW8240	N	36.50	CHLOROETHANE	ND	0	0.5	ug/kg
B-1	10/23/85	SW8240	N	36.50	DIBROMOCHLOROMETHANE	ND	0	0.5	ug/kg
B-1	10/23/85	SW8240	N	36.50	1,3-DICHLOROBENZENE	ND	0	0.5	ug/kg
B-1	10/23/85	SW8240	N	36.50	1,4-DICHLOROBENZENE	ND	0	0.5	ug/kg
B-1	10/23/85	SW8240	N	36.50	cis-1,3-DICHLOROPROPENE	ND	0	0.5	ug/kg
B-1	10/23/85	SW8240	N	36.50	1,2-DICHLOROPROPANE	ND	0	0.5	ug/kg
B-1	10/23/85	SW8240	N	36.50	ETHYLBENZENE	ND	0	0.5	ug/kg
B-1	10/23/85	SW8240	N	36.50	BROMOFORM	ND	0	0.5	ug/kg
B-1	10/23/85	SW8240	N	36.50	1,1,1-TRICHLOROETHANE	ND	0	0.5	ug/kg
B-1	10/23/85	SW8240	N	36.50	VINYL CHLORIDE	ND	0	0.5	ug/kg
B-1	10/23/85	SW8240	N	41.50	BROMODICHLOROMETHANE	ND	0	0.5	ug/kg
B-1	10/23/85	SW8240	N	41.50	CHLOROETHANE	ND	0	0.5	ug/kg
B-1	10/23/85	SW8240	N	41.50	DIBROMOCHLOROMETHANE	ND	0	0.5	ug/kg
B-1	10/23/85	SW8240	N	41.50	1,3-DICHLOROBENZENE	ND	0	0.5	ug/kg
B-1	10/23/85	SW8240	N	41.50	1,4-DICHLOROBENZENE	ND	0	0.5	ug/kg
B-1	10/23/85	SW8240	N	41.50	cis-1,3-DICHLOROPROPENE	ND	0	0.5	ug/kg
B-1	10/23/85	SW8240	N	41.50	1,2-DICHLOROPROPANE	ND	0	0.5	ug/kg
B-1	10/23/85	SW8240	N	41.50	ETHYLBENZENE	ND	0	0.5	ug/kg
B-1	10/23/85	SW8240	N	41.50	BROMOFORM	ND	0	0.5	ug/kg
B-1	10/23/85	SW8240	N	41.50	1,1,1-TRICHLOROETHANE	ND	0	0.5	ug/kg
B-1	10/23/85	SW8240	N	41.50	VINYL CHLORIDE	ND	0	0.5	ug/kg
B-1	10/23/85	SW8240	N	6.50	1,2-DICHLOROETHANE	ND	0	0.5	ug/kg
B-1	10/23/85	SW8240	N	36.50	1,2-DICHLOROETHANE	ND	0	0.5	ug/kg
B-1	10/23/85	SW8240	N	41.50	1,2-DICHLOROETHANE	ND	0	0.5	ug/kg
B-1	10/23/85	SW8240	N	6.50	1,1,2,2-TETRACHLOROETHANE	ND	0	0.7	ug/kg
B-1	10/23/85	SW8240	N	6.50	1,1,2-TRICHLOROETHANE	ND	0	0.7	ug/kg
B-1	10/23/85	SW8240	N	36.50	1,1,2,2-TETRACHLOROETHANE	ND	0	0.7	ug/kg
B-1	10/23/85	SW8240	N	36.50	1,1,2-TRICHLOROETHANE	ND	0	0.7	ug/kg

**Table U-1
Historical Contaminant Data--Soil
Davis Global Communications Site**

Location ID	Date	Analytical Method	Field Code	Sample Depth	Compound	Lab Qualifier	Results	Lab Detection Limit	Units
B-1	10/23/85	SW8240	N	41.50	1,1,2,2-TETRACHLOROETHANE	ND	0	0.7	ug/kg
B-1	10/23/85	SW8240	N	41.50	1,1,2-TRICHLOROETHANE	ND	0	0.7	ug/kg
B-1	10/23/85	SW8240	N	6.50	BROMOMETHANE	ND	0	1	ug/kg
B-1	10/23/85	SW8240	N	6.50	CHLOROMETHANE	ND	0	1	ug/kg
B-1	10/23/85	SW8240	N	36.50	BROMOMETHANE	ND	0	1	ug/kg
B-1	10/23/85	SW8240	N	36.50	CHLOROMETHANE	ND	0	1	ug/kg
B-1	10/23/85	SW8240	N	41.50	BROMOMETHANE	ND	0	1	ug/kg
B-1	10/23/85	SW8240	N	41.50	CHLOROMETHANE	ND	0	1	ug/kg
B-1	10/23/85	SW8240	N	6.50	2-CHLOROETHYL VINYL ETHER	ND	0	2	ug/kg
B-1	10/23/85	SW8240	N	36.50	2-CHLOROETHYL VINYL ETHER	ND	0	2	ug/kg
B-1	10/23/85	SW8240	N	41.50	2-CHLOROETHYL VINYL ETHER	ND	0	2	ug/kg
B-1	10/23/85	SW8240	N	41.50	CHLOROFORM	=	260	0.01	ug/kg
B-2	10/24/85	E418.1	N	6.50	PETROLEUM HYDROCARBONS	ND	0	5	ug/kg
B-2	10/24/85	E418.1	N	26.50	PETROLEUM HYDROCARBONS	ND	0	5	ug/kg
B-2	10/24/85	E418.1	N	46.00	PETROLEUM HYDROCARBONS	=	42000	5	ug/kg
B-2	10/24/85	E418.1	N	36.50	PETROLEUM HYDROCARBONS	=	52000	5	ug/kg
B-2	10/24/85	SW8240	N	46.00	CHLOROFORM	ND	0	0.01	ug/kg
B-2	10/24/85	SW8240	N	36.50	trans-1,3-DICHLOROPROPENE	ND	0	0.1	ug/kg
B-2	10/24/85	SW8240	N	46.00	trans-1,3-DICHLOROPROPENE	ND	0	0.1	ug/kg
B-2	10/24/85	SW8240	N	36.50	BENZENE	ND	0	0.2	ug/kg
B-2	10/24/85	SW8240	N	36.50	TOLUENE	ND	0	0.2	ug/kg
B-2	10/24/85	SW8240	N	36.50	CHLOROBENZENE	ND	0	0.2	ug/kg
B-2	10/24/85	SW8240	N	36.50	CARBON TETRACHLORIDE	ND	0	0.2	ug/kg
B-2	10/24/85	SW8240	N	36.50	1,1-DICHLOROETHANE	ND	0	0.2	ug/kg
B-2	10/24/85	SW8240	N	36.50	TETRACHLOROETHYLENE(PCE)	ND	0	0.2	ug/kg
B-2	10/24/85	SW8240	N	36.50	TRICHLOROETHYLENE (TCE)	ND	0	0.2	ug/kg
B-2	10/24/85	SW8240	N	36.50	CHLOROFORM	ND	0	0.2	ug/kg
B-2	10/24/85	SW8240	N	46.00	BENZENE	ND	0	0.2	ug/kg
B-2	10/24/85	SW8240	N	46.00	TOLUENE	ND	0	0.2	ug/kg
B-2	10/24/85	SW8240	N	46.00	CHLOROBENZENE	ND	0	0.2	ug/kg
B-2	10/24/85	SW8240	N	46.00	CARBON TETRACHLORIDE	ND	0	0.2	ug/kg
B-2	10/24/85	SW8240	N	46.00	1,1-DICHLOROETHANE	ND	0	0.2	ug/kg
B-2	10/24/85	SW8240	N	46.00	TETRACHLOROETHYLENE(PCE)	ND	0	0.2	ug/kg
B-2	10/24/85	SW8240	N	46.00	TRICHLOROETHYLENE (TCE)	ND	0	0.2	ug/kg
B-2	10/24/85	SW8240	N	36.50	1,1-DICHLOROETHENE	ND	0	0.3	ug/kg
B-2	10/24/85	SW8240	N	36.50	trans-1,2-DICHLOROETHENE	ND	0	0.3	ug/kg
B-2	10/24/85	SW8240	N	46.00	1,1-DICHLOROETHENE	ND	0	0.3	ug/kg
B-2	10/24/85	SW8240	N	46.00	trans-1,2-DICHLOROETHENE	ND	0	0.3	ug/kg
B-2	10/24/85	SW8240	N	36.50	BROMODICHLOROMETHANE	ND	0	0.5	ug/kg
B-2	10/24/85	SW8240	N	36.50	CHLOROETHANE	ND	0	0.5	ug/kg
B-2	10/24/85	SW8240	N	36.50	DIBROMOCHLOROMETHANE	ND	0	0.5	ug/kg
B-2	10/24/85	SW8240	N	36.50	1,3-DICHLOROBENZENE	ND	0	0.5	ug/kg
B-2	10/24/85	SW8240	N	36.50	1,4-DICHLOROBENZENE	ND	0	0.5	ug/kg
B-2	10/24/85	SW8240	N	36.50	cis-1,3-DICHLOROPROPENE	ND	0	0.5	ug/kg
B-2	10/24/85	SW8240	N	36.50	1,2-DICHLOROPROPANE	ND	0	0.5	ug/kg
B-2	10/24/85	SW8240	N	36.50	ETHYLBENZENE	ND	0	0.5	ug/kg
B-2	10/24/85	SW8240	N	36.50	BROMOFORM	ND	0	0.5	ug/kg
B-2	10/24/85	SW8240	N	36.50	1,1,1-TRICHLOROETHANE	ND	0	0.5	ug/kg
B-2	10/24/85	SW8240	N	36.50	VINYL CHLORIDE	ND	0	0.5	ug/kg
B-2	10/24/85	SW8240	N	46.00	BROMODICHLOROMETHANE	ND	0	0.5	ug/kg
B-2	10/24/85	SW8240	N	46.00	CHLOROETHANE	ND	0	0.5	ug/kg
B-2	10/24/85	SW8240	N	46.00	DIBROMOCHLOROMETHANE	ND	0	0.5	ug/kg
B-2	10/24/85	SW8240	N	46.00	1,3-DICHLOROBENZENE	ND	0	0.5	ug/kg
B-2	10/24/85	SW8240	N	46.00	1,4-DICHLOROBENZENE	ND	0	0.5	ug/kg
B-2	10/24/85	SW8240	N	46.00	cis-1,3-DICHLOROPROPENE	ND	0	0.5	ug/kg
B-2	10/24/85	SW8240	N	46.00	1,2-DICHLOROPROPANE	ND	0	0.5	ug/kg
B-2	10/24/85	SW8240	N	46.00	ETHYLBENZENE	ND	0	0.5	ug/kg
B-2	10/24/85	SW8240	N	46.00	BROMOFORM	ND	0	0.5	ug/kg
B-2	10/24/85	SW8240	N	46.00	1,1,1-TRICHLOROETHANE	ND	0	0.5	ug/kg
B-2	10/24/85	SW8240	N	46.00	VINYL CHLORIDE	ND	0	0.5	ug/kg
B-2	10/24/85	SW8240	N	36.50	1,2-DICHLOROETHANE	ND	0	0.5	ug/kg
B-2	10/24/85	SW8240	N	46.00	1,2-DICHLOROETHANE	ND	0	0.5	ug/kg
B-2	10/24/85	SW8240	N	36.50	1,1,2,2-TETRACHLOROETHANE	ND	0	0.7	ug/kg
B-2	10/24/85	SW8240	N	36.50	1,1,2-TRICHLOROETHANE	ND	0	0.7	ug/kg
B-2	10/24/85	SW8240	N	46.00	1,1,2,2-TETRACHLOROETHANE	ND	0	0.7	ug/kg
B-2	10/24/85	SW8240	N	46.00	1,1,2-TRICHLOROETHANE	ND	0	0.7	ug/kg
B-2	10/24/85	SW8240	N	36.50	BROMOMETHANE	ND	0	1	ug/kg
B-2	10/24/85	SW8240	N	36.50	CHLOROMETHANE	ND	0	1	ug/kg
B-2	10/24/85	SW8240	N	46.00	BROMOMETHANE	ND	0	1	ug/kg
B-2	10/24/85	SW8240	N	46.00	CHLOROMETHANE	ND	0	1	ug/kg
B-2	10/24/85	SW8240	N	36.50	2-CHLOROETHYL VINYL ETHER	ND	0	2	ug/kg
B-2	10/24/85	SW8240	N	46.00	2-CHLOROETHYL VINYL ETHER	ND	0	2	ug/kg
B-2	10/24/85	SW8240	N	36.50	METHYLENE CHLORIDE	=	200	0.2	ug/kg
B-2	10/24/85	SW8240	N	46.00	METHYLENE CHLORIDE	=	200	0.2	ug/kg
B-3	10/24/85	E418.1	N	6.50	PETROLEUM HYDROCARBONS	ND	0	5	ug/kg
B-3	10/24/85	E418.1	N	56.50	PETROLEUM HYDROCARBONS	=	42000	5	ug/kg
B-3	10/24/85	E418.1	N	26.50	PETROLEUM HYDROCARBONS	=	17236000	5	ug/kg
B-3	10/24/85	SW8240	N	26.50	CHLOROFORM	ND	0	0.01	ug/kg

Table U-1
Historical Contaminant Data--Soil
Davis Global Communications Site

Location ID	Date	Analytical Method	Field Code	Sample Depth	Compound	Lab Qualifier	Results	Lab Detection Limit	Units
B-3	10/24/85	SW8240	N	26.50	trans-1,3-DICHLOROPROPENE	ND	0	0.1	ug/kg
B-3	10/24/85	SW8240	N	56.50	trans-1,3-DICHLOROPROPENE	ND	0	0.1	ug/kg
B-3	10/24/85	SW8240	N	26.50	BENZENE	ND	0	0.2	ug/kg
B-3	10/24/85	SW8240	N	26.50	TOLUENE	ND	0	0.2	ug/kg
B-3	10/24/85	SW8240	N	26.50	CHLORO BENZENE	ND	0	0.2	ug/kg
B-3	10/24/85	SW8240	N	26.50	CARBON TETRACHLORIDE	ND	0	0.2	ug/kg
B-3	10/24/85	SW8240	N	26.50	1,1-DICHLOROETHANE	ND	0	0.2	ug/kg
B-3	10/24/85	SW8240	N	26.50	TETRACHLOROETHYLENE(PCE)	ND	0	0.2	ug/kg
B-3	10/24/85	SW8240	N	26.50	TRICHLOROETHYLENE (TCE)	ND	0	0.2	ug/kg
B-3	10/24/85	SW8240	N	56.50	BENZENE	ND	0	0.2	ug/kg
B-3	10/24/85	SW8240	N	56.50	TOLUENE	ND	0	0.2	ug/kg
B-3	10/24/85	SW8240	N	56.50	CHLORO BENZENE	ND	0	0.2	ug/kg
B-3	10/24/85	SW8240	N	56.50	CARBON TETRACHLORIDE	ND	0	0.2	ug/kg
B-3	10/24/85	SW8240	N	56.50	1,1-DICHLOROETHANE	ND	0	0.2	ug/kg
B-3	10/24/85	SW8240	N	56.50	TETRACHLOROETHYLENE(PCE)	ND	0	0.2	ug/kg
B-3	10/24/85	SW8240	N	56.50	TRICHLOROETHYLENE (TCE)	ND	0	0.2	ug/kg
B-3	10/24/85	SW8240	N	26.50	1,1-DICHLOROETHANE	ND	0	0.3	ug/kg
B-3	10/24/85	SW8240	N	26.50	trans-1,2-DICHLOROETHENE	ND	0	0.3	ug/kg
B-3	10/24/85	SW8240	N	56.50	1,1-DICHLOROETHENE	ND	0	0.3	ug/kg
B-3	10/24/85	SW8240	N	56.50	trans-1,2-DICHLOROETHENE	ND	0	0.3	ug/kg
B-3	10/24/85	SW8240	N	26.50	BROMODICHLOROMETHANE	ND	0	0.5	ug/kg
B-3	10/24/85	SW8240	N	26.50	CHLOROETHANE	ND	0	0.5	ug/kg
B-3	10/24/85	SW8240	N	26.50	DIBROMOCHLOROMETHANE	ND	0	0.5	ug/kg
B-3	10/24/85	SW8240	N	26.50	1,3-DICHLOROBENZENE	ND	0	0.5	ug/kg
B-3	10/24/85	SW8240	N	26.50	1,4-DICHLOROBENZENE	ND	0	0.5	ug/kg
B-3	10/24/85	SW8240	N	26.50	cis-1,3-DICHLOROPROPENE	ND	0	0.5	ug/kg
B-3	10/24/85	SW8240	N	26.50	1,2-DICHLOROPROPANE	ND	0	0.5	ug/kg
B-3	10/24/85	SW8240	N	26.50	ETHYLBENZENE	ND	0	0.5	ug/kg
B-3	10/24/85	SW8240	N	26.50	BROMOFORM	ND	0	0.5	ug/kg
B-3	10/24/85	SW8240	N	26.50	1,1,1-TRICHLOROETHANE	ND	0	0.5	ug/kg
B-3	10/24/85	SW8240	N	26.50	VINYL CHLORIDE	ND	0	0.5	ug/kg
B-3	10/24/85	SW8240	N	56.50	BROMODICHLOROMETHANE	ND	0	0.5	ug/kg
B-3	10/24/85	SW8240	N	56.50	CHLOROETHANE	ND	0	0.5	ug/kg
B-3	10/24/85	SW8240	N	56.50	DIBROMOCHLOROMETHANE	ND	0	0.5	ug/kg
B-3	10/24/85	SW8240	N	56.50	1,3-DICHLOROBENZENE	ND	0	0.5	ug/kg
B-3	10/24/85	SW8240	N	56.50	1,4-DICHLOROBENZENE	ND	0	0.5	ug/kg
B-3	10/24/85	SW8240	N	56.50	cis-1,3-DICHLOROPROPENE	ND	0	0.5	ug/kg
B-3	10/24/85	SW8240	N	56.50	1,2-DICHLOROPROPANE	ND	0	0.5	ug/kg
B-3	10/24/85	SW8240	N	56.50	ETHYLBENZENE	ND	0	0.5	ug/kg
B-3	10/24/85	SW8240	N	56.50	BROMOFORM	ND	0	0.5	ug/kg
B-3	10/24/85	SW8240	N	56.50	1,1,1-TRICHLOROETHANE	ND	0	0.5	ug/kg
B-3	10/24/85	SW8240	N	26.50	VINYL CHLORIDE	ND	0	0.5	ug/kg
B-3	10/24/85	SW8240	N	26.50	1,2-DICHLOROETHANE	ND	0	0.5	ug/kg
B-3	10/24/85	SW8240	N	26.50	1,2-DICHLOROETHANE	ND	0	0.5	ug/kg
B-3	10/24/85	SW8240	N	26.50	1,1,2,2-TETRACHLOROETHANE	ND	0	0.7	ug/kg
B-3	10/24/85	SW8240	N	26.50	1,1,2-TRICHLOROETHANE	ND	0	0.7	ug/kg
B-3	10/24/85	SW8240	N	56.50	1,1,2,2-TETRACHLOROETHANE	ND	0	0.7	ug/kg
B-3	10/24/85	SW8240	N	56.50	1,1,2-TRICHLOROETHANE	ND	0	0.7	ug/kg
B-3	10/24/85	SW8240	N	26.50	BROMOMETHANE	ND	0	1	ug/kg
B-3	10/24/85	SW8240	N	26.50	CHLOROMETHANE	ND	0	1	ug/kg
B-3	10/24/85	SW8240	N	56.50	BROMOMETHANE	ND	0	1	ug/kg
B-3	10/24/85	SW8240	N	56.50	CHLOROMETHANE	ND	0	1	ug/kg
B-3	10/24/85	SW8240	N	26.50	2-CHLOROETHYL VINYL ETHER	ND	0	2	ug/kg
B-3	10/24/85	SW8240	N	56.50	2-CHLOROETHYL VINYL ETHER	ND	0	2	ug/kg
B-3	10/24/85	SW8240	N	56.50	CHLOROFORM	=	30	0.01	ug/kg
B-3	10/24/85	SW8240	N	26.50	METHYLENE CHLORIDE	=	300	0.2	ug/kg
B-3	10/24/85	SW8240	N	56.50	METHYLENE CHLORIDE	=	400	0.2	ug/kg
B-4	10/25/85	B418.1	N	6.50	PETROLEUM HYDROCARBONS	ND	0	5	ug/kg
B-4	10/25/85	B418.1	N	26.50	PETROLEUM HYDROCARBONS	ND	0	5	ug/kg
B-4	10/25/85	B418.1	N	46.50	PETROLEUM HYDROCARBONS	=	23000	5	ug/kg
B-4	10/25/85	SW8240	N	46.50	trans-1,3-DICHLOROPROPENE	ND	0	0.1	ug/kg
B-4	10/25/85	SW8240	N	46.50	BENZENE	ND	0	0.2	ug/kg
B-4	10/25/85	SW8240	N	46.50	TOLUENE	ND	0	0.2	ug/kg
B-4	10/25/85	SW8240	N	46.50	CHLORO BENZENE	ND	0	0.2	ug/kg
B-4	10/25/85	SW8240	N	46.50	CARBON TETRACHLORIDE	ND	0	0.2	ug/kg
B-4	10/25/85	SW8240	N	46.50	1,1-DICHLOROETHANE	ND	0	0.2	ug/kg
B-4	10/25/85	SW8240	N	46.50	TETRACHLOROETHYLENE(PCE)	ND	0	0.2	ug/kg
B-4	10/25/85	SW8240	N	46.50	TRICHLOROETHYLENE (TCE)	ND	0	0.2	ug/kg
B-4	10/25/85	SW8240	N	46.50	1,1-DICHLOROETHANE	ND	0	0.3	ug/kg
B-4	10/25/85	SW8240	N	46.50	trans-1,2-DICHLOROETHENE	ND	0	0.3	ug/kg
B-4	10/25/85	SW8240	N	46.50	BROMODICHLOROMETHANE	ND	0	0.5	ug/kg
B-4	10/25/85	SW8240	N	46.50	CHLOROETHANE	ND	0	0.5	ug/kg
B-4	10/25/85	SW8240	N	46.50	DIBROMOCHLOROMETHANE	ND	0	0.5	ug/kg
B-4	10/25/85	SW8240	N	46.50	1,3-DICHLOROBENZENE	ND	0	0.5	ug/kg
B-4	10/25/85	SW8240	N	46.50	1,4-DICHLOROBENZENE	ND	0	0.5	ug/kg
B-4	10/25/85	SW8240	N	46.50	cis-1,3-DICHLOROPROPENE	ND	0	0.5	ug/kg
B-4	10/25/85	SW8240	N	46.50	1,2-DICHLOROPROPANE	ND	0	0.5	ug/kg

Table U-1
Historical Contaminant Data--Soil
Davis Global Communications Site

Location ID	Date	Analysis Method	Field Code	Sample Depth	Compound	Lab Qualifier	Results	Lab Detection Limit	Units
B-4	10/25/85	SW8240	N	46.50	ETHYLBENZENE	ND	0	0.5	ug/kg
B-4	10/25/85	SW8240	N	46.50	BROMOFORM	ND	0	0.5	ug/kg
B-4	10/25/85	SW8240	N	46.50	1,1,1-TRICHLOROETHANE	ND	0	0.5	ug/kg
B-4	10/25/85	SW8240	N	46.50	VINYL CHLORIDE	ND	0	0.5	ug/kg
B-4	10/25/85	SW8240	N	46.50	1,2-DICHLOROETHANE	ND	0	0.5	ug/kg
B-4	10/25/85	SW8240	N	46.50	1,1,2,2-TETRACHLOROETHANE	ND	0	0.7	ug/kg
B-4	10/25/85	SW8240	N	46.50	1,1,2-TRICHLOROETHANE	ND	0	0.7	ug/kg
B-4	10/25/85	SW8240	N	46.50	BROMOMETHANE	ND	0	1	ug/kg
B-4	10/25/85	SW8240	N	46.50	CHLOROMETHANE	ND	0	1	ug/kg
B-4	10/25/85	SW8240	N	46.50	2-CHLOROETHYL VINYL ETHER	ND	0	2	ug/kg
B-4	10/25/85	SW8240	N	46.50	CHLOROFORM	=	40	0.01	ug/kg
B-4	10/25/85	SW8240	N	46.50	METHYLENE CHLORIDE	=	200	0.2	ug/kg
B-5	10/25/85	E418.1	N	6.50	PETROLEUM HYDROCARBONS	ND	0	5	ug/kg
B-5	10/25/85	E418.1	N	26.50	PETROLEUM HYDROCARBONS	ND	0	5	ug/kg
B-5	10/25/85	E418.1	N	38.50	PETROLEUM HYDROCARBONS	ND	0	5	ug/kg
B-6	10/28/85	E418.1	N	6.50	PETROLEUM HYDROCARBONS	ND	0	5	ug/kg
B-6	10/28/85	E418.1	N	26.50	PETROLEUM HYDROCARBONS	ND	0	5	ug/kg
B-6	10/28/85	E418.1	N	41.50	PETROLEUM HYDROCARBONS	=	29000	5	ug/kg
B-6	10/28/85	SW8240	N	41.50	trans-1,3-DICHLOROPROPENE	ND	0	0.1	ug/kg
B-6	10/28/85	SW8240	N	41.50	BENZENE	ND	0	0.2	ug/kg
B-6	10/28/85	SW8240	N	41.50	TOLUENE	ND	0	0.2	ug/kg
B-6	10/28/85	SW8240	N	41.50	CHLOROBENZENE	ND	0	0.2	ug/kg
B-6	10/28/85	SW8240	N	41.50	CARBON TETRACHLORIDE	ND	0	0.2	ug/kg
B-6	10/28/85	SW8240	N	41.50	1,1-DICHLOROETHANE	ND	0	0.2	ug/kg
B-6	10/28/85	SW8240	N	41.50	TETRACHLOROETHYLENE (PCE)	ND	0	0.2	ug/kg
B-6	10/28/85	SW8240	N	41.50	TRICHLOROETHYLENE (TCE)	ND	0	0.2	ug/kg
B-6	10/28/85	SW8240	N	41.50	1,1-DICHLOROETHENE	ND	0	0.3	ug/kg
B-6	10/28/85	SW8240	N	41.50	trans-1,2-DICHLOROETHENE	ND	0	0.3	ug/kg
B-6	10/28/85	SW8240	N	41.50	BROMODICHLOROMETHANE	ND	0	0.5	ug/kg
B-6	10/28/85	SW8240	N	41.50	CHLOROETHANE	ND	0	0.5	ug/kg
B-6	10/28/85	SW8240	N	41.50	DIBROMOCHLOROMETHANE	ND	0	0.5	ug/kg
B-6	10/28/85	SW8240	N	41.50	1,3-DICHLOROBENZENE	ND	0	0.5	ug/kg
B-6	10/28/85	SW8240	N	41.50	1,4-DICHLOROBENZENE	ND	0	0.5	ug/kg
B-6	10/28/85	SW8240	N	41.50	cis-1,3-DICHLOROPROPENE	ND	0	0.5	ug/kg
B-6	10/28/85	SW8240	N	41.50	1,2-DICHLOROPROPANE	ND	0	0.5	ug/kg
B-6	10/28/85	SW8240	N	41.50	ETHYLBENZENE	ND	0	0.5	ug/kg
B-6	10/28/85	SW8240	N	41.50	BROMOFORM	ND	0	0.5	ug/kg
B-6	10/28/85	SW8240	N	41.50	1,1,1-TRICHLOROETHANE	ND	0	0.5	ug/kg
B-6	10/28/85	SW8240	N	41.50	VINYL CHLORIDE	ND	0	0.5	ug/kg
B-6	10/28/85	SW8240	N	41.50	1,2-DICHLOROETHANE	ND	0	0.5	ug/kg
B-6	10/28/85	SW8240	N	41.50	1,1,2,2-TETRACHLOROETHANE	ND	0	0.7	ug/kg
B-6	10/28/85	SW8240	N	41.50	1,1,2-TRICHLOROETHANE	ND	0	0.7	ug/kg
B-6	10/28/85	SW8240	N	41.50	BROMOMETHANE	ND	0	1	ug/kg
B-6	10/28/85	SW8240	N	41.50	CHLOROMETHANE	ND	0	1	ug/kg
B-6	10/28/85	SW8240	N	41.50	2-CHLOROETHYL VINYL ETHER	ND	0	2	ug/kg
B-6	10/28/85	SW8240	N	41.50	CHLOROFORM	=	40	0.01	ug/kg
B-6	10/28/85	SW8240	N	41.50	METHYLENE CHLORIDE	=	200	0.2	ug/kg
B-7	10/28/85	E418.1	N	26.50	PETROLEUM HYDROCARBONS	ND	0	5	ug/kg
B-7	10/28/85	E418.1	N	56.50	PETROLEUM HYDROCARBONS	ND	0	5	ug/kg
B-7	10/28/85	E418.1	N	6.50	PETROLEUM HYDROCARBONS	ND	0	5	ug/kg
B-7	10/28/85	E418.1	N	41.50	PETROLEUM HYDROCARBONS	=	5000	5	ug/kg
B-7	10/28/85	SW8240	N	41.50	trans-1,3-DICHLOROPROPENE	ND	0	0.1	ug/kg
B-7	10/28/85	SW8240	N	41.50	BENZENE	ND	0	0.2	ug/kg
B-7	10/28/85	SW8240	N	41.50	TOLUENE	ND	0	0.2	ug/kg
B-7	10/28/85	SW8240	N	41.50	CHLOROBENZENE	ND	0	0.2	ug/kg
B-7	10/28/85	SW8240	N	41.50	CARBON TETRACHLORIDE	ND	0	0.2	ug/kg
B-7	10/28/85	SW8240	N	41.50	1,1-DICHLOROETHANE	ND	0	0.2	ug/kg
B-7	10/28/85	SW8240	N	41.50	TETRACHLOROETHYLENE (PCE)	ND	0	0.2	ug/kg
B-7	10/28/85	SW8240	N	41.50	TRICHLOROETHYLENE (TCE)	ND	0	0.2	ug/kg
B-7	10/28/85	SW8240	N	41.50	1,1-DICHLOROETHENE	ND	0	0.3	ug/kg
B-7	10/28/85	SW8240	N	41.50	trans-1,2-DICHLOROETHENE	ND	0	0.3	ug/kg
B-7	10/28/85	SW8240	N	41.50	BROMODICHLOROMETHANE	ND	0	0.5	ug/kg
B-7	10/28/85	SW8240	N	41.50	CHLOROETHANE	ND	0	0.5	ug/kg
B-7	10/28/85	SW8240	N	41.50	DIBROMOCHLOROMETHANE	ND	0	0.5	ug/kg
B-7	10/28/85	SW8240	N	41.50	1,3-DICHLOROBENZENE	ND	0	0.5	ug/kg
B-7	10/28/85	SW8240	N	41.50	1,4-DICHLOROBENZENE	ND	0	0.5	ug/kg
B-7	10/28/85	SW8240	N	41.50	cis-1,3-DICHLOROPROPENE	ND	0	0.5	ug/kg
B-7	10/28/85	SW8240	N	41.50	1,2-DICHLOROPROPANE	ND	0	0.5	ug/kg
B-7	10/28/85	SW8240	N	41.50	ETHYLBENZENE	ND	0	0.5	ug/kg
B-7	10/28/85	SW8240	N	41.50	BROMOFORM	ND	0	0.5	ug/kg
B-7	10/28/85	SW8240	N	41.50	1,1,1-TRICHLOROETHANE	ND	0	0.5	ug/kg
B-7	10/28/85	SW8240	N	41.50	VINYL CHLORIDE	ND	0	0.5	ug/kg
B-7	10/28/85	SW8240	N	41.50	1,2-DICHLOROETHANE	ND	0	0.5	ug/kg
B-7	10/28/85	SW8240	N	41.50	1,1,2,2-TETRACHLOROETHANE	ND	0	0.7	ug/kg
B-7	10/28/85	SW8240	N	41.50	1,1,2-TRICHLOROETHANE	ND	0	0.7	ug/kg
B-7	10/28/85	SW8240	N	41.50	BROMOMETHANE	ND	0	1	ug/kg
B-7	10/28/85	SW8240	N	41.50	CHLOROMETHANE	ND	0	1	ug/kg
B-7	10/28/85	SW8240	N	41.50	2-CHLOROETHYL VINYL ETHER	ND	0	2	ug/kg

Table U-1
Historical Contaminant Data-Soil
Davis Global Communications Site

Location ID	Date	Analytical Method	Field Code	Sample Depth	Compound	Lab Qualifier	Results	Lab Detection Limit	Units
B-7	10/28/85	SW8240	N	41.50	CHLOROFORM	=	70	0.01	ug/kg
B-7	10/28/85	SW8240	N	41.50	METHYLENE CHLORIDE	=	200	0.2	ug/kg
B-8	10/28/85	E418.1	N	6.50	PETROLEUM HYDROCARBONS	ND	0	5	ug/kg
B-8	10/28/85	E418.1	N	26.50	PETROLEUM HYDROCARBONS	ND	0	5	ug/kg
B-8	10/28/85	E418.1	N	46.50	PETROLEUM HYDROCARBONS	ND	0	5	ug/kg
B-10	10/29/85	E418.1	N	11.50	PETROLEUM HYDROCARBONS	ND	0	5	ug/kg
B-10	10/29/85	E418.1	N	36.50	PETROLEUM HYDROCARBONS	ND	0	5	ug/kg
B-10	10/29/85	E418.1	N	46.50	PETROLEUM HYDROCARBONS	ND	0	5	ug/kg
B-10	10/29/85	SW8240	N	46.50	trans-1,3-DICHLOROPROPENE	ND	0	0.1	ug/kg
B-10	10/29/85	SW8240	N	46.50	BENZENE	ND	0	0.2	ug/kg
B-10	10/29/85	SW8240	N	46.50	TOLUENE	ND	0	0.2	ug/kg
B-10	10/29/85	SW8240	N	46.50	CHLOROBENZENE	ND	0	0.2	ug/kg
B-10	10/29/85	SW8240	N	46.50	CARBON TETRACHLORIDE	ND	0	0.2	ug/kg
B-10	10/29/85	SW8240	N	46.50	1,1-DICHLOROETHANE	ND	0	0.2	ug/kg
B-10	10/29/85	SW8240	N	46.50	TETRACHLOROETHYLENE (PCE)	ND	0	0.2	ug/kg
B-10	10/29/85	SW8240	N	46.50	TRICHLOROETHYLENE (TCE)	ND	0	0.2	ug/kg
B-10	10/29/85	SW8240	N	46.50	1,1-DICHLOROETHENE	ND	0	0.3	ug/kg
B-10	10/29/85	SW8240	N	46.50	trans-1,2-DICHLOROETHENE	ND	0	0.3	ug/kg
B-10	10/29/85	SW8240	N	46.50	BROMODICHLOROMETHANE	ND	0	0.5	ug/kg
B-10	10/29/85	SW8240	N	46.50	CHLOROETHANE	ND	0	0.5	ug/kg
B-10	10/29/85	SW8240	N	46.50	DIBROMOCHLOROMETHANE	ND	0	0.5	ug/kg
B-10	10/29/85	SW8240	N	46.50	1,3-DICHLOROBENZENE	ND	0	0.5	ug/kg
B-10	10/29/85	SW8240	N	46.50	1,4-DICHLOROBENZENE	ND	0	0.5	ug/kg
B-10	10/29/85	SW8240	N	46.50	cis-1,3-DICHLOROPROPENE	ND	0	0.5	ug/kg
B-10	10/29/85	SW8240	N	46.50	1,2-DICHLOROPROPANE	ND	0	0.5	ug/kg
B-10	10/29/85	SW8240	N	46.50	ETHYLBENZENE	ND	0	0.5	ug/kg
B-10	10/29/85	SW8240	N	46.50	BROMOFORM	ND	0	0.5	ug/kg
B-10	10/29/85	SW8240	N	46.50	1,1,1-TRICHLOROETHANE	ND	0	0.5	ug/kg
B-10	10/29/85	SW8240	N	46.50	VINYL CHLORIDE	ND	0	0.5	ug/kg
B-10	10/29/85	SW8240	N	46.50	1,2-DICHLOROETHANE	ND	0	0.5	ug/kg
B-10	10/29/85	SW8240	N	46.50	1,1,2,2-TETRACHLOROETHANE	ND	0	0.7	ug/kg
B-10	10/29/85	SW8240	N	46.50	1,1,2-TRICHLOROETHANE	ND	0	0.7	ug/kg
B-10	10/29/85	SW8240	N	46.50	BROMOMETHANE	ND	0	1	ug/kg
B-10	10/29/85	SW8240	N	46.50	CHLOROMETHANE	ND	0	1	ug/kg
B-10	10/29/85	SW8240	N	46.50	2-CHLOROETHYL VINYL ETHER	ND	0	2	ug/kg
B-10	10/29/85	SW8240	N	46.50	CHLOROFORM	=	30	0.01	ug/kg
B-10	10/29/85	SW8240	N	46.50	METHYLENE CHLORIDE	=	200	0.2	ug/kg
B-9	10/29/85	E418.1	N	6.50	PETROLEUM HYDROCARBONS	ND	0	5	ug/kg
B-9	10/29/85	E418.1	N	26.50	PETROLEUM HYDROCARBONS	ND	0	5	ug/kg
B-9	10/29/85	E418.1	N	46.50	PETROLEUM HYDROCARBONS	ND	0	5	ug/kg
B-9	10/29/85	E418.1	N	36.50	PETROLEUM HYDROCARBONS	=	4000	5	ug/kg
B-9	10/29/85	SW8240	N	36.50	trans-1,3-DICHLOROPROPENE	ND	0	0.1	ug/kg
B-9	10/29/85	SW8240	N	36.50	BENZENE	ND	0	0.2	ug/kg
B-9	10/29/85	SW8240	N	36.50	TOLUENE	ND	0	0.2	ug/kg
B-9	10/29/85	SW8240	N	36.50	CHLOROBENZENE	ND	0	0.2	ug/kg
B-9	10/29/85	SW8240	N	36.50	CARBON TETRACHLORIDE	ND	0	0.2	ug/kg
B-9	10/29/85	SW8240	N	36.50	1,1-DICHLOROETHANE	ND	0	0.2	ug/kg
B-9	10/29/85	SW8240	N	36.50	TETRACHLOROETHYLENE (PCE)	ND	0	0.2	ug/kg
B-9	10/29/85	SW8240	N	36.50	TRICHLOROETHYLENE (TCE)	ND	0	0.2	ug/kg
B-9	10/29/85	SW8240	N	36.50	1,1-DICHLOROETHENE	ND	0	0.3	ug/kg
B-9	10/29/85	SW8240	N	36.50	trans-1,2-DICHLOROETHENE	ND	0	0.3	ug/kg
B-9	10/29/85	SW8240	N	36.50	BROMODICHLOROMETHANE	ND	0	0.5	ug/kg
B-9	10/29/85	SW8240	N	36.50	CHLOROETHANE	ND	0	0.5	ug/kg
B-9	10/29/85	SW8240	N	36.50	DIBROMOCHLOROMETHANE	ND	0	0.5	ug/kg
B-9	10/29/85	SW8240	N	36.50	1,3-DICHLOROBENZENE	ND	0	0.5	ug/kg
B-9	10/29/85	SW8240	N	36.50	1,4-DICHLOROBENZENE	ND	0	0.5	ug/kg
B-9	10/29/85	SW8240	N	36.50	cis-1,3-DICHLOROPROPENE	ND	0	0.5	ug/kg
B-9	10/29/85	SW8240	N	36.50	1,2-DICHLOROPROPANE	ND	0	0.5	ug/kg
B-9	10/29/85	SW8240	N	36.50	ETHYLBENZENE	ND	0	0.5	ug/kg
B-9	10/29/85	SW8240	N	36.50	BROMOFORM	ND	0	0.5	ug/kg
B-9	10/29/85	SW8240	N	36.50	1,1,1-TRICHLOROETHANE	ND	0	0.5	ug/kg
B-9	10/29/85	SW8240	N	36.50	VINYL CHLORIDE	ND	0	0.5	ug/kg
B-9	10/29/85	SW8240	N	36.50	1,2-DICHLOROETHANE	ND	0	0.5	ug/kg
B-9	10/29/85	SW8240	N	36.50	1,1,2,2-TETRACHLOROETHANE	ND	0	0.7	ug/kg
B-9	10/29/85	SW8240	N	36.50	1,1,2-TRICHLOROETHANE	ND	0	0.7	ug/kg
B-9	10/29/85	SW8240	N	36.50	BROMOMETHANE	ND	0	1	ug/kg
B-9	10/29/85	SW8240	N	36.50	CHLOROMETHANE	ND	0	1	ug/kg
B-9	10/29/85	SW8240	N	36.50	2-CHLOROETHYL VINYL ETHER	ND	0	2	ug/kg
B-9	10/29/85	SW8240	N	36.50	CHLOROFORM	=	30	0.01	ug/kg
B-9	10/29/85	SW8240	N	36.50	METHYLENE CHLORIDE	=	200	0.2	ug/kg
BB-11	8/20/87	SW8015	N	72.00	DIESEL HYDROCARBONS	ND	0	10	ug/kg
BB-11	8/20/87	SW8015	N	16.00	DIESEL HYDROCARBONS	=	190000	10	ug/kg
BB-11	8/20/87	SW8015	N	46.50	DIESEL HYDROCARBONS	=	210000	10	ug/kg
BB-11	8/20/87	SW8015	N	31.50	DIESEL HYDROCARBONS	=	660000	10	ug/kg
BB-11	8/20/87	SW8015	N	5.00	DIESEL HYDROCARBONS	=	1200000	10	ug/kg
BB-11	8/20/87	SW8015	N	62.00	DIESEL HYDROCARBONS	=	2100000	10	ug/kg
BB-11	8/20/87	SW8020	N	72.00	BENZENE	ND	0	5	ug/kg

Table U-1 Historical Contaminant Data--Soil Davis Global Communications Site										
Location ID	Date	Analytical Method	Field Code	Sample Depth	Compound	Lab Qualifier	Results	Lab Detection Limit	Units	
BB-11	8/20/87	SW8020	N	72.50	TOLUENE	ND		5	ug/kg	
BB-11	8/20/87	SW8020	N	72.50	CHLOROBENZENE	ND		5	ug/kg	
BB-11	8/20/87	SW8020	N	72.50	1,2-DICHLOROBENZENE	ND		5	ug/kg	
BB-11	8/20/87	SW8020	N	72.50	1,4-DICHLOROBENZENE	ND		5	ug/kg	
BB-11	8/20/87	SW8020	N	72.50	1,4-DICHLOROBENZENE	ND		5	ug/kg	
BB-11	8/20/87	SW8020	N	72.50	ETHYLBENZENE	ND		5	ug/kg	
BB-11	8/20/87	SW8020	N	72.50	M,P-XYLENE (SUM OF ISOMERS)	ND		5	ug/kg	
BB-16	8/21/87	SW8015	N	16.50	DIESEL HYDROCARBONS	ND		10	ug/kg	
BB-16	8/21/87	SW8015	N	31.50	DIESEL HYDROCARBONS	ND		10	ug/kg	
BB-16	8/21/87	SW8015	N	46.50	DIESEL HYDROCARBONS	ND		10	ug/kg	
BB-16	8/21/87	SW8015	N	61.50	DIESEL HYDROCARBONS	ND		10	ug/kg	
BB-16	8/21/87	SW8015	N	71.50	DIESEL HYDROCARBONS	ND		10	ug/kg	
BB-16	8/21/87	SW8020	N	72.50	BENZENE	ND		5	ug/kg	
BB-16	8/21/87	SW8020	N	72.50	TOLUENE	ND		5	ug/kg	
BB-16	8/21/87	SW8020	N	72.50	CHLOROBENZENE	ND		5	ug/kg	
BB-16	8/21/87	SW8020	N	72.50	1,2-DICHLOROBENZENE	ND		5	ug/kg	
BB-16	8/21/87	SW8020	N	72.50	1,3-DICHLOROBENZENE	ND		5	ug/kg	
BB-16	8/21/87	SW8020	N	72.50	1,4-DICHLOROBENZENE	ND		5	ug/kg	
BB-16	8/21/87	SW8020	N	72.50	ETHYLBENZENE	ND		5	ug/kg	
BB-16	8/21/87	SW8020	N	72.50	M,P-XYLENE (SUM OF ISOMERS)	ND		5	ug/kg	
BB-14	8/25/87	SW8015	N	5.50	DIESEL HYDROCARBONS	ND		10	ug/kg	
BB-14	8/25/87	SW8015	N	16.50	DIESEL HYDROCARBONS	ND		10	ug/kg	
BB-14	8/25/87	SW8015	N	31.50	DIESEL HYDROCARBONS	ND		10	ug/kg	
BB-14	8/25/87	SW8015	N	47.50	DIESEL HYDROCARBONS	ND		10	ug/kg	
BB-14	8/25/87	SW8015	N	59.50	DIESEL HYDROCARBONS	ND		10	ug/kg	
BB-14	8/25/87	SW8015	N	69.5	DIESEL HYDROCARBONS	ND		10	ug/kg	
BB-14	8/25/87	SW8015	N	84.50	DIESEL HYDROCARBONS	ND		10	ug/kg	
BB-14	8/25/87	SW8020	N	84.50	BENZENE	ND		5	ug/kg	
BB-14	8/25/87	SW8020	N	84.50	TOLUENE	ND		5	ug/kg	
BB-14	8/25/87	SW8020	N	84.50	CHLOROBENZENE	ND		5	ug/kg	
BB-14	8/25/87	SW8020	N	84.50	1,2-DICHLOROBENZENE	ND		5	ug/kg	
BB-14	8/25/87	SW8020	N	84.50	1,3-DICHLOROBENZENE	ND		5	ug/kg	
BB-14	8/25/87	SW8020	N	84.50	1,4-DICHLOROBENZENE	ND		5	ug/kg	
BB-14	8/25/87	SW8020	N	84.50	ETHYLBENZENE	ND		5	ug/kg	
BB-14	8/25/87	SW8020	N	84.50	M,P-XYLENE (SUM OF ISOMERS)	ND		5	ug/kg	
BB-15	8/26/87	SW8015	N	6.00	DIESEL HYDROCARBONS	ND		10	ug/kg	
BB-15	8/26/87	SW8015	N	16.50	DIESEL HYDROCARBONS	ND		10	ug/kg	
BB-15	8/26/87	SW8015	N	31.50	DIESEL HYDROCARBONS	ND		10	ug/kg	
BB-15	8/26/87	SW8015	N	46.50	DIESEL HYDROCARBONS	ND		10	ug/kg	
BB-15	8/26/87	SW8015	N	51.50	DIESEL HYDROCARBONS	ND		10	ug/kg	
BB-15	8/26/87	SW8015	N	61.50	DIESEL HYDROCARBONS	ND		10	ug/kg	
BB-15	8/26/87	SW8015	N	81.00	DIESEL HYDROCARBONS	ND		10	ug/kg	
BB-15	8/26/87	SW8015	N	81.50	DIESEL HYDROCARBONS	ND		10	ug/kg	
BB-15	8/26/87	SW8020	N	81.50	BENZENE	ND		5	ug/kg	
BB-15	8/26/87	SW8020	N	81.50	TOLUENE	ND		5	ug/kg	
BB-15	8/26/87	SW8020	N	81.50	CHLOROBENZENE	ND		5	ug/kg	
BB-15	8/26/87	SW8020	N	81.50	1,2-DICHLOROBENZENE	ND		5	ug/kg	
BB-15	8/26/87	SW8020	N	81.50	1,3-DICHLOROBENZENE	ND		5	ug/kg	
BB-15	8/26/87	SW8020	N	81.50	1,4-DICHLOROBENZENE	ND		5	ug/kg	
BB-15	8/26/87	SW8020	N	81.50	ETHYLBENZENE	ND		5	ug/kg	
BB-15	8/26/87	SW8020	N	81.50	M,P-XYLENE (SUM OF ISOMERS)	ND		5	ug/kg	
BB-11	8/27/87	SW8015	N	6.50	DIESEL HYDROCARBONS	ND		10	ug/kg	
BB-11	8/27/87	SW8015	N	16.50	DIESEL HYDROCARBONS	ND		10	ug/kg	
BB-13	8/27/87	SW8015	N	76.50	DIESEL HYDROCARBONS	ND		10	ug/kg	
BB-11	8/27/87	SW8015	N	41.50	DIESEL HYDROCARBONS	=	110000	10	ug/kg	
BB-13	8/27/87	SW8015	N	51.50	DIESEL HYDROCARBONS	=	150000	10	ug/kg	
BB-13	8/27/87	SW8015	N	45.50	DIESEL HYDROCARBONS	=	220000	10	ug/kg	
BB-13	8/27/87	SW8015	N	46.50	DIESEL HYDROCARBONS	=	230000	10	ug/kg	
BB-13	8/27/87	SW8015	N	36.50	DIESEL HYDROCARBONS	=	1300000	10	ug/kg	
BB-13	8/27/87	SW8020	N	76.50	BENZENE	ND		5	ug/kg	
BB-13	8/27/87	SW8020	N	76.50	TOLUENE	ND		5	ug/kg	
BB-13	8/27/87	SW8020	N	76.50	CHLOROBENZENE	ND		5	ug/kg	
BB-13	8/27/87	SW8020	N	76.50	1,2-DICHLOROBENZENE	ND		5	ug/kg	
BB-13	8/27/87	SW8020	N	76.50	1,3-DICHLOROBENZENE	ND		5	ug/kg	
BB-11	8/27/87	SW8020	N	76.50	1,4-DICHLOROBENZENE	ND		5	ug/kg	
BB-11	8/27/87	SW8020	N	76.50	ETHYLBENZENE	ND		5	ug/kg	
BB-11	8/27/87	SW8020	N	76.50	M,P-XYLENE (SUM OF ISOMERS)	ND		5	ug/kg	
BB-12	8/28/87	SW8015	N	6.50	DIESEL HYDROCARBONS	ND		10	ug/kg	
BB-12	8/28/87	SW8015	N	21.00	DIESEL HYDROCARBONS	ND		10	ug/kg	
BB-12	8/28/87	SW8015	N	22.00	DIESEL HYDROCARBONS	ND		10	ug/kg	
BB-12	8/28/87	SW8015	N	76.50	DIESEL HYDROCARBONS	ND		10	ug/kg	
BB-12	8/28/87	SW8015	N	36.50	DIESEL HYDROCARBONS	=	400000	10	ug/kg	
BB-12	8/28/87	SW8015	N	11.50	DIESEL HYDROCARBONS	=	570000	10	ug/kg	
BB-12	8/28/87	SW8015	N	61.50	DIESEL HYDROCARBONS	=	1800000	10	ug/kg	
MW-4	9/3/87	SW8015	N	16.50	DIESEL HYDROCARBONS	ND		10	ug/kg	
MW-4	9/3/87	SW8015	N	47.00	DIESEL HYDROCARBONS	ND		10	ug/kg	
MW-4	9/3/87	SW8015	N	66.50	DIESEL HYDROCARBONS	ND		10	ug/kg	
MW-6	9/8/87	SW8015	N	16.50	DIESEL COMPONENTS	ND		10	ug/kg	

Table U-1 Historical Contaminant Data--Soil Davis Global Communications Site										
Location ID	Date	Analytical Method	Field Code	Sample Depth	Compound	Lab Qualifier	Results	Lab Detection Limit	Units	

Table U-1
Historical Contaminant Data--Soil
Davis Global Communications Site

Location ID	Date	Analytical Method	Field Code	Sample Depth	Compound	Lab Qualifier	Results	Lab Detection Limit	Units
MW-6	9/8/87	SW8015	N	45.50	DIESEL HYDROCARBONS	ND	0	10	ug/kg
MW-6	9/8/87	SW8015	N	66.50	DIESEL HYDROCARBONS	ND	0	10	ug/kg
MW-6	9/8/87	SW8020	N	66.50	BENZENE	ND	0	5	ug/kg
MW-6	9/8/87	SW8020	N	66.50	TOLUENE	ND	0	5	ug/kg
MW-6	9/8/87	SW8020	N	66.50	CHLORO BENZENE	ND	0	5	ug/kg
MW-6	9/8/87	SW8020	N	66.50	1,2-DICHLOROBENZENE	ND	0	5	ug/kg
MW-6	9/8/87	SW8020	N	66.50	1,3-DICHLOROBENZENE	ND	0	5	ug/kg
MW-6	9/8/87	SW8020	N	66.50	1,4-DICHLOROBENZENE	ND	0	5	ug/kg
MW-6	9/8/87	SW8020	N	66.50	ETHYLBENZENE	ND	0	5	ug/kg
MW-6	9/8/87	SW8020	N	66.50	M.P.XYLENE (SUM OF ISOMERS)	ND	0	5	ug/kg
BB-17	9/10/87	SW8015	N	16.50	DIESEL HYDROCARBONS	ND	0	10	ug/kg
BB-17	9/10/87	SW8015	N	46.50	DIESEL HYDROCARBONS	ND	0	10	ug/kg
BB-17	9/10/87	SW8015	N	66.50	DIESEL HYDROCARBONS	ND	0	10	ug/kg
BB-17	9/10/87	SW8020	N	66.50	BENZENE	ND	0	5	ug/kg
BB-17	9/10/87	SW8020	N	66.50	TOLUENE	ND	0	5	ug/kg
BB-17	9/10/87	SW8020	N	66.50	CHLORO BENZENE	ND	0	5	ug/kg
BB-17	9/10/87	SW8020	N	66.50	1,2-DICHLOROBENZENE	ND	0	5	ug/kg
BB-17	9/10/87	SW8020	N	66.50	1,3-DICHLOROBENZENE	ND	0	5	ug/kg
BB-17	9/10/87	SW8020	N	66.50	1,4-DICHLOROBENZENE	ND	0	5	ug/kg
BB-17	9/10/87	SW8020	N	66.50	ETHYLBENZENE	ND	0	5	ug/kg
BB-17	9/10/87	SW8020	N	66.50	M.P.XYLENE (SUM OF ISOMERS)	ND	0	5	ug/kg
MW-5	9/16/87	SW8015	N	15.50	DIESEL HYDROCARBONS	ND	0	10	ug/kg
MW-5	9/16/87	SW8015	N	16.50	DIESEL HYDROCARBONS	ND	0	10	ug/kg
MW-5	9/16/87	SW8015	N	46.50	DIESEL HYDROCARBONS	ND	0	10	ug/kg
MW-5	9/16/87	SW8015	N	66.50	DIESEL HYDROCARBONS	ND	0	10	ug/kg
MW-5	9/16/87	SW8020	N	66.50	BENZENE	ND	0	5	ug/kg
MW-5	9/16/87	SW8020	N	66.50	TOLUENE	ND	0	5	ug/kg
MW-5	9/16/87	SW8020	N	66.50	CHLORO BENZENE	ND	0	5	ug/kg
MW-5	9/16/87	SW8020	N	66.50	1,2-DICHLOROBENZENE	ND	0	5	ug/kg
MW-5	9/16/87	SW8020	N	66.50	1,3-DICHLOROBENZENE	ND	0	5	ug/kg
MW-5	9/16/87	SW8020	N	66.50	1,4-DICHLOROBENZENE	ND	0	5	ug/kg
MW-5	9/16/87	SW8020	N	66.50	ETHYLBENZENE	ND	0	5	ug/kg
MW-5	9/16/87	SW8020	N	66.50	M.P.XYLENE (SUM OF ISOMERS)	ND	0	5	ug/kg
MW-3	9/18/87	SW8015	N	16.50	DIESEL HYDROCARBONS	ND	0	10	ug/kg
MW-3	9/18/87	SW8015	N	46.50	DIESEL HYDROCARBONS	ND	0	10	ug/kg
MW-3	9/18/87	SW8015	N	66.50	DIESEL HYDROCARBONS	ND	0	10	ug/kg
MW-3	9/18/87	SW8015	N	61.50	DIESEL HYDROCARBONS	=	100000	10	ug/kg
MW-3	9/18/87	SW8020	N	61.50	BENZENE	ND	0	5	ug/kg
MW-3	9/18/87	SW8020	N	61.50	TOLUENE	ND	0	5	ug/kg
MW-3	9/18/87	SW8020	N	61.50	CHLORO BENZENE	ND	0	5	ug/kg
MW-3	9/18/87	SW8020	N	61.50	1,2-DICHLOROBENZENE	ND	0	5	ug/kg
MW-3	9/18/87	SW8020	N	61.50	1,3-DICHLOROBENZENE	ND	0	5	ug/kg
MW-3	9/18/87	SW8020	N	61.50	1,4-DICHLOROBENZENE	ND	0	5	ug/kg
MW-3	9/18/87	SW8020	N	61.50	ETHYLBENZENE	ND	0	5	ug/kg
MW-3	9/18/87	SW8020	N	61.50	M.P.XYLENE (SUM OF ISOMERS)	=	6.2	5	ug/kg
MW-1	9/21/87	SW8015	N	31.50	DIESEL HYDROCARBONS	ND	0	10	ug/kg
MW-1	9/21/87	SW8015	N	66.50	DIESEL HYDROCARBONS	ND	0	10	ug/kg
MW-1	9/21/87	SW8015	N	26.50	DIESEL HYDROCARBONS	=	50000	10	ug/kg
MW-1	9/21/87	SW8015	N	46.50	DIESEL HYDROCARBONS	=	690000	10	ug/kg
MW-1	9/21/87	SW8020	N	66.50	BENZENE	ND	0	5	ug/kg
MW-1	9/21/87	SW8020	N	66.50	TOLUENE	ND	0	5	ug/kg
MW-1	9/21/87	SW8020	N	66.50	CHLORO BENZENE	ND	0	5	ug/kg
MW-1	9/21/87	SW8020	N	66.50	1,2-DICHLOROBENZENE	ND	0	5	ug/kg
MW-1	9/21/87	SW8020	N	66.50	1,3-DICHLOROBENZENE	ND	0	5	ug/kg
MW-1	9/21/87	SW8020	N	66.50	1,4-DICHLOROBENZENE	ND	0	5	ug/kg
MW-1	9/21/87	SW8020	N	66.50	ETHYLBENZENE	ND	0	5	ug/kg
MW-1	9/21/87	SW8020	N	66.50	M.P.XYLENE (SUM OF ISOMERS)	ND	0	5	ug/kg
MW-2	9/23/87	SW8015	N	16.50	DIESEL HYDROCARBONS	ND	0	10	ug/kg
MW-2	9/23/87	SW8015	N	41.50	DIESEL HYDROCARBONS	ND	0	10	ug/kg
MW-2	9/23/87	SW8015	N	71.50	DIESEL HYDROCARBONS	=	61000	10	ug/kg
MW-2	9/23/87	SW8015	N	51.50	DIESEL HYDROCARBONS	=	310000	10	ug/kg
MW-2	9/23/87	SW8015	N	46.50	DIESEL HYDROCARBONS	=	330000	10	ug/kg
MW-7	9/29/87	SW8015	N	16.50	DIESEL HYDROCARBONS	ND	0	10	ug/kg
MW-7	9/29/87	SW8015	N	46.50	DIESEL HYDROCARBONS	ND	0	10	ug/kg
MW-7	9/29/87	SW8015	N	66.50	DIESEL HYDROCARBONS	ND	0	10	ug/kg
MW-7	9/29/87	SW8015	N	65.50	DIESEL HYDROCARBONS	=	44000	10	ug/kg
MW-7	9/29/87	SW8020	N	66.50	BENZENE	ND	0	5	ug/kg
MW-7	9/29/87	SW8020	N	66.50	TOLUENE	ND	0	5	ug/kg
MW-7	9/29/87	SW8020	N	66.50	CHLORO BENZENE	ND	0	5	ug/kg
MW-7	9/29/87	SW8020	N	66.50	1,2-DICHLOROBENZENE	ND	0	5	ug/kg
MW-7	9/29/87	SW8020	N	66.50	1,3-DICHLOROBENZENE	ND	0	5	ug/kg
MW-7	9/29/87	SW8020	N	66.50	1,4-DICHLOROBENZENE	ND	0	5	ug/kg
MW-7	9/29/87	SW8020	N	66.50	ETHYLBENZENE	ND	0	5	ug/kg
MW-7	9/29/87	SW8020	N	66.50	M.P.XYLENE (SUM OF ISOMERS)	ND	0	5	ug/kg
MW-8	10/1/87	SW8015	N	46.50	DIESEL HYDROCARBONS	ND	0	10	ug/kg
MW-8	10/1/87	SW8015	N	16.50	DIESEL HYDROCARBONS	=	49000	10	ug/kg
MW-BCP	10/1/87	SW8015	N	66.50	DIESEL HYDROCARBONS	ND	0	10	ug/kg

Table U-1
Historical Contaminant Data--Soil
Davis Global Communications Site

Location ID	Date	Analytical Method	Field Code	Sample Depth	Compound	Lab Qualifier	Results	Lab Detection Limit	Units
MW-8CP	10/1/87	SW8020	N	66.50	BENZENE	ND	0	5	ug/kg
MW-8CP	10/1/87	SW8020	N	66.50	TOLUENE	ND	0	5	ug/kg
MW-8CP	10/1/87	SW8020	N	66.50	CHLORO BENZENE	ND	0	5	ug/kg
MW-8CP	10/1/87	SW8020	N	66.50	1,2-DICHLOROBENZENE	ND	0	5	ug/kg
MW-8CP	10/1/87	SW8020	N	66.50	1,3-DICHLOROBENZENE	ND	0	5	ug/kg
MW-8CP	10/1/87	SW8020	N	66.50	1,4-DICHLOROBENZENE	ND	0	5	ug/kg
MW-8CP	10/1/87	SW8020	N	66.50	ETHYLBENZENE	ND	0	5	ug/kg
MW-8CP	10/1/87	SW8020	N	66.50	M,P-XYLENE (SUM OF ISOMERS)	ND	0	5	ug/kg
MW-2	10/9/87	E602	N	71.50	BENZENE	ND	0	5	ug/kg
MW-2	10/9/87	E602	N	71.50	TOLUENE	ND	0	5	ug/kg
MW-2	10/9/87	E602	N	71.50	CHLORO BENZENE	ND	0	5	ug/kg
MW-2	10/9/87	E602	N	71.50	1,2-DICHLOROBENZENE	ND	0	5	ug/kg
MW-2	10/9/87	E602	N	71.50	1,3-DICHLOROBENZENE	ND	0	5	ug/kg
MW-2	10/9/87	E602	N	71.50	1,4-DICHLOROBENZENE	ND	0	5	ug/kg
MW-2	10/9/87	E602	N	71.50	ETHYLBENZENE	ND	0	5	ug/kg
EM3952	5/20/88	SW6010	N	0.00	ANTIMONY	ND	0	0.05	ug/kg
EM3952	5/20/88	SW6010	N	0.00	CADMIUM	=	100	0.01	ug/kg
EM3952	5/20/88	SW6010	N	0.00	SILVER	=	320	0.01	ug/kg
EM3952	5/20/88	SW6010	N	0.00	BERYLLIUM	=	410	0.02	ug/kg
EM3952	5/20/88	SW6010	N	0.00	MOLYBDENUM	=	1000	0.01	ug/kg
EM3952	5/20/88	SW6010	N	0.00	ARSENIC	=	7000	0.1	ug/kg
EM3952	5/20/88	SW6010	N	0.00	SELENIUM	=	7800	0.1	ug/kg
EM3952	5/20/88	SW6010	N	0.00	MERCURY	=	10000	0.05	ug/kg
EM3952	5/20/88	SW6010	N	0.00	LEAD	=	10700	0.1	ug/kg
EM3952	5/20/88	SW6010	N	0.00	COBALT	=	12800	0.01	ug/kg
EM3952	5/20/88	SW6010	N	0.00	COPPER	=	23800	0.01	ug/kg
EM3952	5/20/88	SW6010	N	0.00	VANADIUM	=	27100	0.01	ug/kg
EM3952	5/20/88	SW6010	N	0.00	ZINC	=	43100	0.01	ug/kg
EM3952	5/20/88	SW6010	N	0.00	CHROMIUM, TOTAL	=	52400	0.02	ug/kg
EM3952	5/20/88	SW6010	N	0.00	BARIUM	=	104000	0.02	ug/kg
EM3952	5/20/88	SW6010	N	0.00	NICKEL	=	125000	0.1	ug/kg
EM3952	5/20/88	SW6010	N	0.00	THALLIUM	=	129000	0.1	ug/kg
EM3952	5/20/88	SW8010	N	0.00	BROMODICHLOROMETHANE	ND	0	5	ug/kg
EM3952	5/20/88	SW8010	N	0.00	BROMOMETHANE	ND	0	5	ug/kg
EM3952	5/20/88	SW8010	N	0.00	CHLORO BENZENE	ND	0	5	ug/kg
EM3952	5/20/88	SW8010	N	0.00	CHLOROETHANE	ND	0	5	ug/kg
EM3952	5/20/88	SW8010	N	0.00	CHLOROMETHANE	ND	0	5	ug/kg
EM3952	5/20/88	SW8010	N	0.00	CARBON TETRACHLORIDE	ND	0	5	ug/kg
EM3952	5/20/88	SW8010	N	0.00	DIBROMOCHLOROMETHANE	ND	0	5	ug/kg
EM3952	5/20/88	SW8010	N	0.00	DIBROMOMETHANE	ND	0	5	ug/kg
EM3952	5/20/88	SW8010	N	0.00	1,1-DICHLOROETHANE	ND	0	5	ug/kg
EM3952	5/20/88	SW8010	N	0.00	1,2-DICHLOROETHANE	ND	0	5	ug/kg
EM3952	5/20/88	SW8010	N	0.00	1,2-DICHLOROBENZENE	ND	0	5	ug/kg
EM3952	5/20/88	SW8010	N	0.00	1,3-DICHLOROBENZENE	ND	0	5	ug/kg
EM3952	5/20/88	SW8010	N	0.00	1,4-DICHLOROBENZENE	ND	0	5	ug/kg
EM3952	5/20/88	SW8010	N	0.00	1,1-DICHLOROETHENE	ND	0	5	ug/kg
EM3952	5/20/88	SW8010	N	0.00	trans-1,2-DICHLOROETHENE	ND	0	5	ug/kg
EM3952	5/20/88	SW8010	N	0.00	cis-1,3-DICHLOROPROPENE	ND	0	5	ug/kg
EM3952	5/20/88	SW8010	N	0.00	trans-1,3-DICHLOROPROPENE	ND	0	5	ug/kg
EM3952	5/20/88	SW8010	N	0.00	1,2-DICHLOROPROPANE	ND	0	5	ug/kg
EM3952	5/20/88	SW8010	N	0.00	TRICHLOROFLUOROMETHANE	ND	0	5	ug/kg
EM3952	5/20/88	SW8010	N	0.00	DICHLORODIFLUOROMETHANE	ND	0	5	ug/kg
EM3952	5/20/88	SW8010	N	0.00	METHYLENE CHLORIDE	ND	0	5	ug/kg
EM3952	5/20/88	SW8010	N	0.00	1,1,2,2-TETRACHLOROETHANE	ND	0	5	ug/kg
EM3952	5/20/88	SW8010	N	0.00	TETRACHLOROETHYLENE(PCE)	ND	0	5	ug/kg
EM3952	5/20/88	SW8010	N	0.00	BROMOFORM	ND	0	5	ug/kg
EM3952	5/20/88	SW8010	N	0.00	1,1,1,2-TETRACHLOROETHANE	ND	0	5	ug/kg
EM3952	5/20/88	SW8010	N	0.00	1,1,1-TRICHLOROETHANE	ND	0	5	ug/kg
EM3952	5/20/88	SW8010	N	0.00	1,1,2-TRICHLOROETHANE	ND	0	5	ug/kg
EM3952	5/20/88	SW8010	N	0.00	TRICHLOROETHYLENE (TCE)	ND	0	5	ug/kg
EM3952	5/20/88	SW8010	N	0.00	CHLOROFORM	ND	0	5	ug/kg
EM3952	5/20/88	SW8010	N	0.00	VINYL CHLORIDE	ND	0	5	ug/kg
EM3952	5/20/88	SW8015	N	0.00	DIESEL HYDROCARBONS	=	523000	10	ug/kg
EM3952	5/20/88	SW8020	N	0.00	BENZENE	ND	0	5	ug/kg
EM3952	5/20/88	SW8020	N	0.00	TOLUENE	ND	0	5	ug/kg
EM3952	5/20/88	SW8020	N	0.00	CHLORO BENZENE	ND	0	5	ug/kg
EM3952	5/20/88	SW8020	N	0.00	1,2-DICHLOROBENZENE	ND	0	5	ug/kg
EM3952	5/20/88	SW8020	N	0.00	1,3-DICHLOROBENZENE	ND	0	5	ug/kg
EM3952	5/20/88	SW8020	N	0.00	1,4-DICHLOROBENZENE	ND	0	5	ug/kg
EM3952	5/20/88	SW8020	N	0.00	ETHYLBENZENE	ND	0	5	ug/kg
EM3952	5/20/88	SW8020	N	0.00	M,P-XYLENE (SUM OF ISOMERS)	ND	0	5	ug/kg
EM3952	5/20/88	SW8270	N	0.00	ENDOSULFAN	ND	0	1000	ug/kg
EM3952	5/20/88	SW8270	N	0.00	ENDOSULFAN SULFATE	ND	0	1000	ug/kg
EM3952	5/20/88	SW8270	N	0.00	ENDRIN	ND	0	1000	ug/kg
EM3952	5/20/88	SW8270	N	0.00	PCB, TOTAL	ND	0	10000	ug/kg
EM3952	5/20/88	SW8270	N	0.00	TOXAPHENE	ND	0	10000	ug/kg
EM3952	5/20/88	SW8270	N	0.00	BENZIDINE	ND	0	1200	ug/kg
EM3952	5/20/88	SW8270	N	0.00	ACENAPHTHENE	ND	0	150	ug/kg

Table U-1
Historical Contaminant Data--Soil
Davis Global Communications Site

Location ID	Date	Analytical Method	Field Code	Sample Depth	Compound	Lab Qualifier	Results	Lab Detection Limit	Units
EM3952	5/20/88	SW8270	N	0.00	ACENAPHTHYLENE	ND	0	150	ug/kg
EM3952	5/20/88	SW8270	N	0.00	ANILINE (PHENYLAMINE, AMINO BENZENE)	ND	0	150	ug/kg
EM3952	5/20/88	SW8270	N	0.00	ANTHRACENE	ND	0	150	ug/kg
EM3952	5/20/88	SW8270	N	0.00	BENZYL BUTYL PHTHALATE	ND	0	150	ug/kg
EM3952	5/20/88	SW8270	N	0.00	but 2-CHLOROETHOXY) METHANE	ND	0	150	ug/kg
EM3952	5/20/88	SW8270	N	0.00	but 2-CHLOROETHYL) ETHER (2-CHLOROETHYL ETHER)	ND	0	150	ug/kg
EM3952	5/20/88	SW8270	N	0.00	but 2-CHLOROISOPROPYL) ETHER	ND	0	150	ug/kg
EM3952	5/20/88	SW8270	N	0.00	4-BROMOPHENYL PHENYL ETHER	ND	0	150	ug/kg
EM3952	5/20/88	SW8270	N	0.00	BENZO(a)ANTHRACENE	ND	0	150	ug/kg
EM3952	5/20/88	SW8270	N	0.00	BENZO(a)PYRENE	ND	0	150	ug/kg
EM3952	5/20/88	SW8270	N	0.00	BENZO(b)FLUORANTHENE	ND	0	150	ug/kg
EM3952	5/20/88	SW8270	N	0.00	BENZO(k)FLUORANTHENE	ND	0	150	ug/kg
EM3952	5/20/88	SW8270	N	0.00	BENZO(g,h,i)PERYLENE	ND	0	150	ug/kg
EM3952	5/20/88	SW8270	N	0.00	BENZO(k)FLUORANTHENE	ND	0	150	ug/kg
EM3952	5/20/88	SW8270	N	0.00	BENZYL ALCOHOL	ND	0	150	ug/kg
EM3952	5/20/88	SW8270	N	0.00	4-CHLORO-3-METHYLPHENOL	ND	0	150	ug/kg
EM3952	5/20/88	SW8270	N	0.00	CHRYSENE	ND	0	150	ug/kg
EM3952	5/20/88	SW8270	N	0.00	4-CHLOROANILINE	ND	0	150	ug/kg
EM3952	5/20/88	SW8270	N	0.00	2-CHLOROPHENOL	ND	0	150	ug/kg
EM3952	5/20/88	SW8270	N	0.00	2-CHLORONAPHTHALENE	ND	0	150	ug/kg
EM3952	5/20/88	SW8270	N	0.00	4-CHLOROPHENYL PHENYL ETHER	ND	0	150	ug/kg
EM3952	5/20/88	SW8270	N	0.00	DIBENZO(a,h)ANTHRACENE	ND	0	150	ug/kg
EM3952	5/20/88	SW8270	N	0.00	1,2-DICHLOROBENZENE	ND	0	150	ug/kg
EM3952	5/20/88	SW8270	N	0.00	1,3-DICHLOROBENZENE	ND	0	150	ug/kg
EM3952	5/20/88	SW8270	N	0.00	1,4-DICHLOROBENZENE	ND	0	150	ug/kg
EM3952	5/20/88	SW8270	N	0.00	2,4-DICHLOROPHENOL	ND	0	150	ug/kg
EM3952	5/20/88	SW8270	N	0.00	DIETHYL PHTHALATE	ND	0	150	ug/kg
EM3952	5/20/88	SW8270	N	0.00	2,4-DIMETHYLPHENOL	ND	0	150	ug/kg
EM3952	5/20/88	SW8270	N	0.00	DIMETHYL PHTHALATE	ND	0	150	ug/kg
EM3952	5/20/88	SW8270	N	0.00	Di-n-BUTYL PHTHALATE	ND	0	150	ug/kg
EM3952	5/20/88	SW8270	N	0.00	FLUORANTHENE	ND	0	150	ug/kg
EM3952	5/20/88	SW8270	N	0.00	HEXACHLOROBUTADIENE	ND	0	150	ug/kg
EM3952	5/20/88	SW8270	N	0.00	HEXACHLOROCYCLOPENTADIENE	ND	0	150	ug/kg
EM3952	5/20/88	SW8270	N	0.00	HEXACHLOROBENZENE	ND	0	150	ug/kg
EM3952	5/20/88	SW8270	N	0.00	HEXACHLOROETHANE	ND	0	150	ug/kg
EM3952	5/20/88	SW8270	N	0.00	INDENOL(1,2,3-c,d)PYRENE	ND	0	150	ug/kg
EM3952	5/20/88	SW8270	N	0.00	ISOPHORONE	ND	0	150	ug/kg
EM3952	5/20/88	SW8270	N	0.00	2-METHYLPHENOL (o-CRESOL)	ND	0	150	ug/kg
EM3952	5/20/88	SW8270	N	0.00	4-METHYLPHENOL (p-CRESOL)	ND	0	150	ug/kg
EM3952	5/20/88	SW8270	N	0.00	NAPHTHALENE	ND	0	150	ug/kg
EM3952	5/20/88	SW8270	N	0.00	N-NITROSODIMETHYLAMINE	ND	0	150	ug/kg
EM3952	5/20/88	SW8270	N	0.00	N-NITROSODI-n-PROPYLAMINE	ND	0	150	ug/kg
EM3952	5/20/88	SW8270	N	0.00	NITROBENZENE	ND	0	150	ug/kg
EM3952	5/20/88	SW8270	N	0.00	2-NITROPHENOL	ND	0	150	ug/kg
EM3952	5/20/88	SW8270	N	0.00	PENTACHLOROPHENOL	ND	0	150	ug/kg
EM3952	5/20/88	SW8270	N	0.00	PHENOL	ND	0	150	ug/kg
EM3952	5/20/88	SW8270	N	0.00	PYRENE	ND	0	150	ug/kg
EM3952	5/20/88	SW8270	N	0.00	1,2,4-TRICHLOROBENZENE	ND	0	150	ug/kg
EM3952	5/20/88	SW8270	N	0.00	2,4,6-TRICHLOROPHENOL	ND	0	150	ug/kg
EM3952	5/20/88	SW8270	N	0.00	3,3'-DICHLOROBENZIDINE	ND	0	300	ug/kg
EM3952	5/20/88	SW8270	N	0.00	Di-n-OCTYL PHTHALATE (bis-(2-ETHYLHEXYL)PHTHALATE)	ND	0	300	ug/kg
EM3952	5/20/88	SW8270	N	0.00	2,4-DINITROTOLUENE	ND	0	300	ug/kg
EM3952	5/20/88	SW8270	N	0.00	2,6-DINITROTOLUENE	ND	0	300	ug/kg
EM3952	5/20/88	SW8270	N	0.00	1,2-DIPHENYLHYDRAZINE	ND	0	300	ug/kg
EM3952	5/20/88	SW8270	N	0.00	ALDRIN	ND	0	500	ug/kg
EM3952	5/20/88	SW8270	N	0.00	ALPHA BHC (ALPHA HEXACHLOROCYCLOHEXANE)	ND	0	500	ug/kg
EM3952	5/20/88	SW8270	N	0.00	BETA BHC (BETA HEXACHLOROCYCLOHEXANE)	ND	0	500	ug/kg
EM3952	5/20/88	SW8270	N	0.00	DELTA BHC (DELTA HEXACHLOROCYCLOHEXANE)	ND	0	500	ug/kg
EM3952	5/20/88	SW8270	N	0.00	GAMMA BHC (LINDANE)	ND	0	500	ug/kg
EM3952	5/20/88	SW8270	N	0.00	DIBENZOFURAN	ND	0	500	ug/kg
EM3952	5/20/88	SW8270	N	0.00	DDD (1,1-bis(CHLOROPHENYL)-2,2-DICHLOROETHANE)	ND	0	500	ug/kg
EM3952	5/20/88	SW8270	N	0.00	DDT (1,1-bis(CHLOROPHENYL)-2,2-TRICHLOROETHANE)	ND	0	500	ug/kg
EM3952	5/20/88	SW8270	N	0.00	DIELDRIN	ND	0	500	ug/kg
EM3952	5/20/88	SW8270	N	0.00	HEPTACHLOR EPOXIDE	ND	0	500	ug/kg
EM3952	5/20/88	SW8270	N	0.00	HEPTACHLOR	ND	0	500	ug/kg
EM3952	5/20/88	SW8270	N	0.00	CHLORDANE	ND	0	5000	ug/kg
EM3952	5/20/88	SW8270	N	0.00	BENZOIC ACID	ND	0	800	ug/kg
EM3952	5/20/88	SW8270	N	0.00	2,4-DINITROPHENOL	ND	0	800	ug/kg
EM3952	5/20/88	SW8270	N	0.00	2-NITROANILINE	ND	0	800	ug/kg
EM3952	5/20/88	SW8270	N	0.00	3-NITROANILINE	ND	0	800	ug/kg
EM3952	5/20/88	SW8270	N	0.00	4-NITROANILINE	ND	0	800	ug/kg
EM3952	5/20/88	SW8270	N	0.00	4-NITROPHENOL	ND	0	800	ug/kg
EM3952	5/20/88	SW8270	N	0.00	2,4,5-TRICHLOROPHENOL	ND	0	800	ug/kg
EM3952	5/20/88	SW8270	N	0.00	but(2-ETHYLHEXYL) PHTHALATE	=	1100	150	ug/kg
EM3952	5/20/88	SW8270	N	0.00	FLUORENE	=	1100	300	ug/kg
EM3952	5/20/88	SW8270	N	0.00	PHENANTHRENE	=	2100	150	ug/kg
EM3952	5/20/88	SW8270	N	0.00	2-METHYLNAPHTHALENE	=	2200	150	ug/kg
EM3953	5/20/88	SW6010	N	0.00	ANTIMONY	ND	0	0.05	ug/kg
EM3953	5/20/88	SW6010	N	0.00	CADMIUM	=	140	0.01	ug/kg

Table U-1
Historical Contaminant Data--Soil
Davis Global Communications Site

Location ID	Date	Analytical Method	Field Code	Sample Depth	Compound	Lab Qualifier	Results	Lab Limit	Units
EM3953	5/20/88	SW6010	N	0.00	SILVER	=	360	0.01	ug/kg
EM3953	5/20/88	SW6010	N	0.00	BERYLLIUM	=	430	0.02	ug/kg
EM3953	5/20/88	SW6010	N	0.00	MOLYBDENUM	=	1110	0.01	ug/kg
EM3953	5/20/88	SW6010	N	0.00	SELENIUM	=	6700	0.1	ug/kg
EM3953	5/20/88	SW6010	N	0.00	ARSENIC	=	7900	0.1	ug/kg
EM3953	5/20/88	SW6010	N	0.00	MERCURY	=	10900	0.05	ug/kg
EM3953	5/20/88	SW6010	N	0.00	LEAD	=	11000	0.1	ug/kg
EM3953	5/20/88	SW6010	N	0.00	COBALT	=	13700	0.01	ug/kg
EM3953	5/20/88	SW6010	N	0.00	COPPER	=	24400	0.01	ug/kg
EM3953	5/20/88	SW6010	N	0.00	VANADIUM	=	29000	0.01	ug/kg
EM3953	5/20/88	SW6010	N	0.00	ZINC	=	45000	0.01	ug/kg
EM3953	5/20/88	SW6010	N	0.00	CHROMIUM, TOTAL	=	56900	0.02	ug/kg
EM3953	5/20/88	SW6010	N	0.00	BARIUM	=	106000	0.02	ug/kg
EM3953	5/20/88	SW6010	N	0.00	THALLIUM	=	125000	0.1	ug/kg
EM3953	5/20/88	SW6010	N	0.00	NICKEL	=	132000	0.1	ug/kg
EM3953	5/20/88	SW8010	N	0.00	BROMODICHLOROMETHANE	ND	0	5	ug/kg
EM3953	5/20/88	SW8010	N	0.00	BROMOMETHANE	ND	0	5	ug/kg
EM3953	5/20/88	SW8010	N	0.00	CHLOROBENZENE	ND	0	5	ug/kg
EM3953	5/20/88	SW8010	N	0.00	CHLOROETHANE	ND	0	5	ug/kg
EM3953	5/20/88	SW8010	N	0.00	CHLOROMETHANE	ND	0	5	ug/kg
EM3953	5/20/88	SW8010	N	0.00	CARBON TETRACHLORIDE	ND	0	5	ug/kg
EM3953	5/20/88	SW8010	N	0.00	DIBROMOCHLOROMETHANE	ND	0	5	ug/kg
EM3953	5/20/88	SW8010	N	0.00	DIBROMOMETHANE	ND	0	5	ug/kg
EM3953	5/20/88	SW8010	N	0.00	1,1-DICHLOROETHANE	ND	0	5	ug/kg
EM3953	5/20/88	SW8010	N	0.00	1,2-DICHLOROETHANE	ND	0	5	ug/kg
EM3953	5/20/88	SW8010	N	0.00	1,2-DICHLOROBENZENE	ND	0	5	ug/kg
EM3953	5/20/88	SW8010	N	0.00	1,3-DICHLOROBENZENE	ND	0	5	ug/kg
EM3953	5/20/88	SW8010	N	0.00	1,4-DICHLOROBENZENE	ND	0	5	ug/kg
EM3953	5/20/88	SW8010	N	0.00	1,1-DICHLOROETHENE	ND	0	5	ug/kg
EM3953	5/20/88	SW8010	N	0.00	trans-1,2-DICHLOROETHENE	ND	0	5	ug/kg
EM3953	5/20/88	SW8010	N	0.00	cis-1,3-DICHLOROPROPENE	ND	0	5	ug/kg
EM3953	5/20/88	SW8010	N	0.00	trans-1,3-DICHLOROPROPENE	ND	0	5	ug/kg
EM3953	5/20/88	SW8010	N	0.00	1,2-DICHLOROPROPANE	ND	0	5	ug/kg
EM3953	5/20/88	SW8010	N	0.00	TRICHLOROFLUOROMETHANE	ND	0	5	ug/kg
EM3953	5/20/88	SW8010	N	0.00	DICHLORODIFLUOROMETHANE	ND	0	5	ug/kg
EM3953	5/20/88	SW8010	N	0.00	METHYLENE CHLORIDE	ND	0	5	ug/kg
EM3953	5/20/88	SW8010	N	0.00	1,1,2,2-TETRACHLOROETHANE	ND	0	5	ug/kg
EM3953	5/20/88	SW8010	N	0.00	TETRACHLOROETHYLENE (PCE)	ND	0	5	ug/kg
EM3953	5/20/88	SW8010	N	0.00	BROMOFORM	ND	0	5	ug/kg
EM3953	5/20/88	SW8010	N	0.00	1,1,1,2-TETRACHLOROETHANE	ND	0	5	ug/kg
EM3953	5/20/88	SW8010	N	0.00	1,1,1-TRICHLOROETHANE	ND	0	5	ug/kg
EM3953	5/20/88	SW8010	N	0.00	1,1,2-TRICHLOROETHANE	ND	0	5	ug/kg
EM3953	5/20/88	SW8010	N	0.00	TRICHLOROETHYLENE (TCE)	ND	0	5	ug/kg
EM3953	5/20/88	SW8010	N	0.00	CHLOROFORM	ND	0	5	ug/kg
EM3953	5/20/88	SW8010	N	0.00	VINYL CHLORIDE	ND	0	5	ug/kg
EM3953	5/20/88	SW8015	N	0.00	DIESEL HYDROCARBONS	=	136000	10	ug/kg
EM3953	5/20/88	SW8020	N	0.00	BENZENE	ND	0	5	ug/kg
EM3953	5/20/88	SW8020	N	0.00	TOLUENE	ND	0	5	ug/kg
EM3953	5/20/88	SW8020	N	0.00	CHLOROBENZENE	ND	0	5	ug/kg
EM3953	5/20/88	SW8020	N	0.00	1,2-DICHLOROBENZENE	ND	0	5	ug/kg
EM3953	5/20/88	SW8020	N	0.00	1,3-DICHLOROBENZENE	ND	0	5	ug/kg
EM3953	5/20/88	SW8020	N	0.00	1,4-DICHLOROBENZENE	ND	0	5	ug/kg
EM3953	5/20/88	SW8020	N	0.00	ETHYLBENZENE	ND	0	5	ug/kg
EM3953	5/20/88	SW8020	N	0.00	M,P-XYLENE (SUM OF ISOMERS)	ND	0	5	ug/kg
EM3953	5/20/88	SW8270	N	0.00	ENDOSULFAN	ND	0	1000	ug/kg
EM3953	5/20/88	SW8270	N	0.00	ENDOSULFAN SULFATE	ND	0	1000	ug/kg
EM3953	5/20/88	SW8270	N	0.00	ENDRIN	ND	0	1000	ug/kg
EM3953	5/20/88	SW8270	N	0.00	PCB, TOTAL	ND	0	10000	ug/kg
EM3953	5/20/88	SW8270	N	0.00	TOXAPHENE	ND	0	10000	ug/kg
EM3953	5/20/88	SW8270	N	0.00	BENZIDINE	ND	0	1200	ug/kg
EM3953	5/20/88	SW8270	N	0.00	ACENAPHTHENE	ND	0	150	ug/kg
EM3953	5/20/88	SW8270	N	0.00	ACENAPHTHYLENE	ND	0	150	ug/kg
EM3953	5/20/88	SW8270	N	0.00	ANILINE (PHENYLAMINE, AMINO BENZENE)	ND	0	150	ug/kg
EM3953	5/20/88	SW8270	N	0.00	ANTHRACENE	ND	0	150	ug/kg
EM3953	5/20/88	SW8270	N	0.00	BENZYL BUTYL PHTHALATE	ND	0	150	ug/kg
EM3953	5/20/88	SW8270	N	0.00	but-2-CHLOROETHOXY) METHANE	ND	0	150	ug/kg
EM3953	5/20/88	SW8270	N	0.00	but-2-CHLOROETHYL) ETHER (2-CHLOROETHYL ETHER)	ND	0	150	ug/kg
EM3953	5/20/88	SW8270	N	0.00	but-2-CHLOROISOPROPYL) ETHER	ND	0	150	ug/kg
EM3953	5/20/88	SW8270	N	0.00	4-BROMOPHENYL PHENYL ETHER	ND	0	150	ug/kg
EM3953	5/20/88	SW8270	N	0.00	BENZO(a)ANTHRACENE	ND	0	150	ug/kg
EM3953	5/20/88	SW8270	N	0.00	BENZO(a)PYRENE	ND	0	150	ug/kg
EM3953	5/20/88	SW8270	N	0.00	BENZO(b)FLUORANTHENE	ND	0	150	ug/kg
EM3953	5/20/88	SW8270	N	0.00	BENZO(g,h,i)PERYLENE	ND	0	150	ug/kg
EM3953	5/20/88	SW8270	N	0.00	BENZO(k)FLUORANTHENE	ND	0	150	ug/kg
EM3953	5/20/88	SW8270	N	0.00	BENZYL ALCOHOL	ND	0	150	ug/kg
EM3953	5/20/88	SW8270	N	0.00	4-CHLORO-3-METHYLPHENOL	ND	0	150	ug/kg
EM3953	5/20/88	SW8270	N	0.00	CHRYSENE	ND	0	150	ug/kg
EM3953	5/20/88	SW8270	N	0.00	4-CHLOROANILINE	ND	0	150	ug/kg

Table U-1
Historical Contaminant Data--Soil
Davis Global Communications Site

Location ID	Date	Analytical Method	Field Code	Sample Depth	Compound	Lab Qualifier	Results	Lab Detection Limit	Units
EM3953	5/20/88	SW8270	N	0.00	2-CHLOROPHENOL	ND	0	150	ug/kg
EM3953	5/20/88	SW8270	N	0.00	2-CHLORONAPHTHALENE	ND	0	150	ug/kg
EM3953	5/20/88	SW8270	N	0.00	4-CHLOROPHENYL PHENYL ETHER	ND	0	150	ug/kg
EM3953	5/20/88	SW8270	N	0.00	DIBENZ(a,h)ANTHRACTHENE	ND	0	150	ug/kg
EM3953	5/20/88	SW8270	N	0.00	1,2-DICHLOROBENZENE	ND	0	150	ug/kg
EM3953	5/20/88	SW8270	N	0.00	1,3-DICHLOROBENZENE	ND	0	150	ug/kg
EM3953	5/20/88	SW8270	N	0.00	1,4-DICHLOROBENZENE	ND	0	150	ug/kg
EM3953	5/20/88	SW8270	N	0.00	2,4-DICHLOROPHENOL	ND	0	150	ug/kg
EM3953	5/20/88	SW8270	N	0.00	DIETHYL PHTHALATE	ND	0	150	ug/kg
EM3953	5/20/88	SW8270	N	0.00	2,4-DIMETHYLPHENOL	ND	0	150	ug/kg
EM3953	5/20/88	SW8270	N	0.00	DIMETHYL PHTHALATE	ND	0	150	ug/kg
EM3953	5/20/88	SW8270	N	0.00	DI-n-BUTYL PHTHALATE	ND	0	150	ug/kg
EM3953	5/20/88	SW8270	N	0.00	FLUORANTHENE	ND	0	150	ug/kg
EM3953	5/20/88	SW8270	N	0.00	HEXACHLOROBUTADIENE	ND	0	150	ug/kg
EM3953	5/20/88	SW8270	N	0.00	HEXACHLOROCHLOROPENTADIENE	ND	0	150	ug/kg
EM3953	5/20/88	SW8270	N	0.00	HEXACHLOROBENZENE	ND	0	150	ug/kg
EM3953	5/20/88	SW8270	N	0.00	HEXACHLOROETHANE	ND	0	150	ug/kg
EM3953	5/20/88	SW8270	N	0.00	INDENO(1,2,3-c,d)PYRENE	ND	0	150	ug/kg
EM3953	5/20/88	SW8270	N	0.00	ISOPHORONE	ND	0	150	ug/kg
EM3953	5/20/88	SW8270	N	0.00	2-METHYLPHENOL (o-CRESOL)	ND	0	150	ug/kg
EM3953	5/20/88	SW8270	N	0.00	4-METHYLPHENOL (p-CRESOL)	ND	0	150	ug/kg
EM3953	5/20/88	SW8270	N	0.00	NAPHTHALENE	ND	0	150	ug/kg
EM3953	5/20/88	SW8270	N	0.00	N-NITROSODIMETHYLAMINE	ND	0	150	ug/kg
EM3953	5/20/88	SW8270	N	0.00	N-NITROSODI-n-PROPYLAMINE	ND	0	150	ug/kg
EM3953	5/20/88	SW8270	N	0.00	NITROBENZENE	ND	0	150	ug/kg
EM3953	5/20/88	SW8270	N	0.00	2-NITROPHENOL	ND	0	150	ug/kg
EM3953	5/20/88	SW8270	N	0.00	PENTACHLOROPHENOL	ND	0	150	ug/kg
EM3953	5/20/88	SW8270	N	0.00	PHENOL	ND	0	150	ug/kg
EM3953	5/20/88	SW8270	N	0.00	PYRENE	ND	0	150	ug/kg
EM3953	5/20/88	SW8270	N	0.00	1,2,4-TRICHLOROBENZENE	ND	0	150	ug/kg
EM3953	5/20/88	SW8270	N	0.00	2,4,6-TRICHLOROPHENOL	ND	0	150	ug/kg
EM3953	5/20/88	SW8270	N	0.00	3,3'-DICHLOROBENZIDINE	ND	0	300	ug/kg
EM3953	5/20/88	SW8270	N	0.00	DI-n-OCTYL PHTHALATE (bis-(2-ETHYLHEXYL)PHTHALATE)	ND	0	300	ug/kg
EM3953	5/20/88	SW8270	N	0.00	2,4-DINITROTOLUENE	ND	0	300	ug/kg
EM3953	5/20/88	SW8270	N	0.00	2,6-DINITROTOLUENE	ND	0	300	ug/kg
EM3953	5/20/88	SW8270	N	0.00	1,2-DIPHENYLHYDRAZINE	ND	0	300	ug/kg
EM3953	5/20/88	SW8270	N	0.00	ALDRIN	ND	0	500	ug/kg
EM3953	5/20/88	SW8270	N	0.00	ALPHA BHC (ALPHA HEXACHLOROCYCLOHEXANE)	ND	0	500	ug/kg
EM3953	5/20/88	SW8270	N	0.00	BETA BHC (BETA HEXACHLOROCYCLOHEXANE)	ND	0	500	ug/kg
EM3953	5/20/88	SW8270	N	0.00	DELTA BHC (DELTA HEXACHLOROCYCLOHEXANE)	ND	0	500	ug/kg
EM3953	5/20/88	SW8270	N	0.00	GAMMA BHC (LINDANE)	ND	0	500	ug/kg
EM3953	5/20/88	SW8270	N	0.00	DIBENZOFURAN	ND	0	500	ug/kg
EM3953	5/20/88	SW8270	N	0.00	DDD (1,1-bis(CHLOROPHENYL)-2,2-DICHLOROETHANE)	ND	0	500	ug/kg
EM3953	5/20/88	SW8270	N	0.00	DDT (1,1-bis(CHLOROPHENYL)-2,2,2-TRICHLOROETHANE)	ND	0	500	ug/kg
EM3953	5/20/88	SW8270	N	0.00	DIELDRIN	ND	0	500	ug/kg
EM3953	5/20/88	SW8270	N	0.00	HEPTACHLOR EPOXIDE	ND	0	500	ug/kg
EM3953	5/20/88	SW8270	N	0.00	HEPTACHLOR	ND	0	500	ug/kg
EM3953	5/20/88	SW8270	N	0.00	CHLORDANE	ND	0	5000	ug/kg
EM3953	5/20/88	SW8270	N	0.00	BENZOIC ACID	ND	0	800	ug/kg
EM3953	5/20/88	SW8270	N	0.00	2,4-DINITROPHENOL	ND	0	800	ug/kg
EM3953	5/20/88	SW8270	N	0.00	2-NITROANILINE	ND	0	800	ug/kg
EM3953	5/20/88	SW8270	N	0.00	3-NITROANILINE	ND	0	800	ug/kg
EM3953	5/20/88	SW8270	N	0.00	4-NITROANILINE	ND	0	800	ug/kg
EM3953	5/20/88	SW8270	N	0.00	4-NITROPHENOL	ND	0	800	ug/kg
EM3953	5/20/88	SW8270	N	0.00	2,4,5-TRICHLOROPHENOL	ND	0	800	ug/kg
EM3953	5/20/88	SW8270	N	0.00	FLUORENE	=	600	300	ug/kg
EM3953	5/20/88	SW8270	N	0.00	2-METHYLNAPHTHALENE	=	1000	150	ug/kg
EM3953	5/20/88	SW8270	N	0.00	PHENANTHRENE	=	1100	150	ug/kg
EM3953	5/20/88	SW8270	N	0.00	bis(2-ETHYLHEXYL) PHTHALATE	=	1400	150	ug/kg
EM3954	5/20/88	SW6010	N	0.00	ANTIMONY	ND	0	0.05	ug/kg
EM3954	5/20/88	SW6010	N	0.00	CADMIUM	=	180	0.01	ug/kg
EM3954	5/20/88	SW6010	N	0.00	SILVER	=	370	0.01	ug/kg
EM3954	5/20/88	SW6010	N	0.00	BERYLLIUM	=	380	0.02	ug/kg
EM3954	5/20/88	SW6010	N	0.00	MOLYBDENUM	=	1120	0.01	ug/kg
EM3954	5/20/88	SW6010	N	0.00	SELENIUM	=	7200	0.1	ug/kg
EM3954	5/20/88	SW6010	N	0.00	ARSENIC	=	7300	0.1	ug/kg
EM3954	5/20/88	SW6010	N	0.00	MERCURY	=	9990	0.05	ug/kg
EM3954	5/20/88	SW6010	N	0.00	LEAD	=	11000	0.1	ug/kg
EM3954	5/20/88	SW6010	N	0.00	COBALT	=	12500	0.01	ug/kg
EM3954	5/20/88	SW6010	N	0.00	COPPER	=	23800	0.01	ug/kg
EM3954	5/20/88	SW6010	N	0.00	VANADIUM	=	25400	0.01	ug/kg
EM3954	5/20/88	SW6010	N	0.00	ZINC	=	43600	0.01	ug/kg
EM3954	5/20/88	SW6010	N	0.00	CHROMIUM, TOTAL	=	48800	0.02	ug/kg
EM3954	5/20/88	SW6010	N	0.00	BARIUM	=	97800	0.02	ug/kg
EM3954	5/20/88	SW6010	N	0.00	NICKEL	=	117000	0.1	ug/kg
EM3954	5/20/88	SW6010	N	0.00	THALLIUM	=	123000	0.1	ug/kg
EM3954	5/20/88	SW8010	N	0.00	BROMODICHLOROMETHANE	ND	0	5	ug/kg
EM3954	5/20/88	SW8010	N	0.00	BROMOMETHANE	ND	0	5	ug/kg

Table U-1
Historical Contaminant Data--Soil
Davis Global Communications Site

Location ID	Date	Analytical Method	Field Code	Sample Depth	Compound	Lab Qualifier	Results	Lab Detection Limit	Units
EM3954	5/20/88	SW8010	N	0.00	CHLORO BENZENE	ND	0	5	ug/kg
EM3954	5/20/88	SW8010	N	0.00	CHLOROETHANE	ND	0	5	ug/kg
EM3954	5/20/88	SW8010	N	0.00	CHLOROMETHANE	ND	0	5	ug/kg
EM3954	5/20/88	SW8010	N	0.00	CARBON TETRACHLORIDE	ND	0	5	ug/kg
EM3954	5/20/88	SW8010	N	0.00	DIBROMOCHLOROMETHANE	ND	0	5	ug/kg
EM3954	5/20/88	SW8010	N	0.00	DIBROMOMETHANE	ND	0	5	ug/kg
EM3954	5/20/88	SW8010	N	0.00	1,1-DICHLOROETHANE	ND	0	5	ug/kg
EM3954	5/20/88	SW8010	N	0.00	1,2-DICHLOROETHANE	ND	0	5	ug/kg
EM3954	5/20/88	SW8010	N	0.00	1,2-DICHLOROBENZENE	ND	0	5	ug/kg
EM3954	5/20/88	SW8010	N	0.00	1,3-DICHLOROBENZENE	ND	0	5	ug/kg
EM3954	5/20/88	SW8010	N	0.00	1,4-DICHLOROBENZENE	ND	0	5	ug/kg
EM3954	5/20/88	SW8010	N	0.00	1,1-DICHLOROETHENE	ND	0	5	ug/kg
EM3954	5/20/88	SW8010	N	0.00	trans-1,2-DICHLOROETHENE	ND	0	5	ug/kg
EM3954	5/20/88	SW8010	N	0.00	cis-1,3-DICHLOROPROPENE	ND	0	5	ug/kg
EM3954	5/20/88	SW8010	N	0.00	trans-1,3-DICHLOROPROPENE	ND	0	5	ug/kg
EM3954	5/20/88	SW8010	N	0.00	1,2-DICHLOROPROPANE	ND	0	5	ug/kg
EM3954	5/20/88	SW8010	N	0.00	TRICHLOROFUOROMETHANE	ND	0	5	ug/kg
EM3954	5/20/88	SW8010	N	0.00	DICHLORODIFLUOROMETHANE	ND	0	5	ug/kg
EM3954	5/20/88	SW8010	N	0.00	METHYLENE CHLORIDE	ND	0	5	ug/kg
EM3954	5/20/88	SW8010	N	0.00	1,1,2,2-TETRACHLOROETHANE	ND	0	5	ug/kg
EM3954	5/20/88	SW8010	N	0.00	TETRACHLOROETHYLENE(PCE)	ND	0	5	ug/kg
EM3954	5/20/88	SW8010	N	0.00	BROMOFORM	ND	0	5	ug/kg
EM3954	5/20/88	SW8010	N	0.00	1,1,1,2-TETRACHLOROETHANE	ND	0	5	ug/kg
EM3954	5/20/88	SW8010	N	0.00	1,1,1-TRICHLOROETHANE	ND	0	5	ug/kg
EM3954	5/20/88	SW8010	N	0.00	1,1,2-TRICHLOROETHANE	ND	0	5	ug/kg
EM3954	5/20/88	SW8010	N	0.00	TRICHLOROETHYLENE (TCE)	ND	0	5	ug/kg
EM3954	5/20/88	SW8010	N	0.00	CHLOROFORM	ND	0	5	ug/kg
EM3954	5/20/88	SW8010	N	0.00	VINYL CHLORIDE	ND	0	5	ug/kg
EM3954	5/20/88	SW8015	N	0.00	DIESEL HYDROCARBONS	=	270000	10	ug/kg
EM3954	5/20/88	SW8020	N	0.00	BENZENE	ND	0	5	ug/kg
EM3954	5/20/88	SW8020	N	0.00	TOLUENE	ND	0	5	ug/kg
EM3954	5/20/88	SW8020	N	0.00	CHLORO BENZENE	ND	0	5	ug/kg
EM3954	5/20/88	SW8020	N	0.00	1,2-DICHLOROBENZENE	ND	0	5	ug/kg
EM3954	5/20/88	SW8020	N	0.00	1,3-DICHLOROBENZENE	ND	0	5	ug/kg
EM3954	5/20/88	SW8020	N	0.00	1,4-DICHLOROBENZENE	ND	0	5	ug/kg
EM3954	5/20/88	SW8020	N	0.00	ETHYLBENZENE	ND	0	5	ug/kg
EM3954	5/20/88	SW8020	N	0.00	M,P,XYLENE (SUM OF ISOMERS)	ND	0	5	ug/kg
EM3954	5/20/88	SW8270	N	0.00	ENDOSULFAN	ND	0	1000	ug/kg
EM3954	5/20/88	SW8270	N	0.00	ENDOSULFAN SULFATE	ND	0	1000	ug/kg
EM3954	5/20/88	SW8270	N	0.00	ENDRIN	ND	0	1000	ug/kg
EM3954	5/20/88	SW8270	N	0.00	PCB, TOTAL	ND	0	10000	ug/kg
EM3954	5/20/88	SW8270	N	0.00	TOXAPHENE	ND	0	10000	ug/kg
EM3954	5/20/88	SW8270	N	0.00	BENZIDINE	ND	0	1200	ug/kg
EM3954	5/20/88	SW8270	N	0.00	ACENAPHTHENE	ND	0	150	ug/kg
EM3954	5/20/88	SW8270	N	0.00	ACENAPHTHYLENE	ND	0	150	ug/kg
EM3954	5/20/88	SW8270	N	0.00	ANILINE (PHENYLAMINE, AMINO BENZENE)	ND	0	150	ug/kg
EM3954	5/20/88	SW8270	N	0.00	ANTHRACENE	ND	0	150	ug/kg
EM3954	5/20/88	SW8270	N	0.00	BENZYL BUTYL PHTHALATE	ND	0	150	ug/kg
EM3954	5/20/88	SW8270	N	0.00	but 2-CHLOROETHOXY) METHANE	ND	0	150	ug/kg
EM3954	5/20/88	SW8270	N	0.00	but 2-CHLOROETHYL) ETHER (2-CHLOROETHYL ETHER)	ND	0	150	ug/kg
EM3954	5/20/88	SW8270	N	0.00	but 2-CHLOROISOPROPYL) ETHER	ND	0	150	ug/kg
EM3954	5/20/88	SW8270	N	0.00	4-BROMOPHENYL PHENYL ETHER	ND	0	150	ug/kg
EM3954	5/20/88	SW8270	N	0.00	BENZO(a)ANTHRACENE	ND	0	150	ug/kg
EM3954	5/20/88	SW8270	N	0.00	BENZO(a)PYRENE	ND	0	150	ug/kg
EM3954	5/20/88	SW8270	N	0.00	BENZO(b)FLUORANTHENE	ND	0	150	ug/kg
EM3954	5/20/88	SW8270	N	0.00	BENZO(g,h,i)PERYLENE	ND	0	150	ug/kg
EM3954	5/20/88	SW8270	N	0.00	BENZO(k)FLUORANTHENE	ND	0	150	ug/kg
EM3954	5/20/88	SW8270	N	0.00	BENZYL ALCOHOL	ND	0	150	ug/kg
EM3954	5/20/88	SW8270	N	0.00	4-CHLORO-3-METHYLPHENOL	ND	0	150	ug/kg
EM3954	5/20/88	SW8270	N	0.00	CHRYSENE	ND	0	150	ug/kg
EM3954	5/20/88	SW8270	N	0.00	4-CHLOROANILINE	ND	0	150	ug/kg
EM3954	5/20/88	SW8270	N	0.00	2-CHLOROPHENOL	ND	0	150	ug/kg
EM3954	5/20/88	SW8270	N	0.00	2-CHLORONAPHTHALENE	ND	0	150	ug/kg
EM3954	5/20/88	SW8270	N	0.00	4-CHLOROPHENYL PHENYL ETHER	ND	0	150	ug/kg
EM3954	5/20/88	SW8270	N	0.00	DIBENZO(a,b)ANTHRACENE	ND	0	150	ug/kg
EM3954	5/20/88	SW8270	N	0.00	1,2-DICHLOROBENZENE	ND	0	150	ug/kg
EM3954	5/20/88	SW8270	N	0.00	1,3-DICHLOROBENZENE	ND	0	150	ug/kg
EM3954	5/20/88	SW8270	N	0.00	1,4-DICHLOROBENZENE	ND	0	150	ug/kg
EM3954	5/20/88	SW8270	N	0.00	2,4-DICHLOROPHENOL	ND	0	150	ug/kg
EM3954	5/20/88	SW8270	N	0.00	DIETHYL PHTHALATE	ND	0	150	ug/kg
EM3954	5/20/88	SW8270	N	0.00	2,4-DIMETHYLPHENOL	ND	0	150	ug/kg
EM3954	5/20/88	SW8270	N	0.00	DIMETHYL PHTHALATE	ND	0	150	ug/kg
EM3954	5/20/88	SW8270	N	0.00	DI-n-BUTYL PHTHALATE	ND	0	150	ug/kg
EM3954	5/20/88	SW8270	N	0.00	FLUORANTHENE	ND	0	150	ug/kg
EM3954	5/20/88	SW8270	N	0.00	HEXACHLOROBUTADIENE	ND	0	150	ug/kg
EM3954	5/20/88	SW8270	N	0.00	HEXACHLORO CYCLOPENTADIENE	ND	0	150	ug/kg
EM3954	5/20/88	SW8270	N	0.00	HEXACHLOROBENZENE	ND	0	150	ug/kg
EM3954	5/20/88	SW8270	N	0.00	HEXACHLOROETHANE	ND	0	150	ug/kg

Table U-1
Historical Contaminant Data--Soil
Davis Global Communications Site

Location ID	Date	Analytical Method	Field Code	Sample Depth	Compound	Lab Qualifier	Results	Lab Detection Limit	Units
EM3954	5/20/88	SW8270	N	0.00	INDENO(1,2,3-c,d)PYRENE	ND	0	150	ug/kg
EM3954	5/20/88	SW8270	N	0.00	ISOPHORONE	ND	0	150	ug/kg
EM3954	5/20/88	SW8270	N	0.00	2-METHYLPHENOL (o-CRESOL)	ND	0	150	ug/kg
EM3954	5/20/88	SW8270	N	0.00	4-METHYLPHENOL (p-CRESOL)	ND	0	150	ug/kg
EM3954	5/20/88	SW8270	N	0.00	NAPHTHALENE	ND	0	150	ug/kg
EM3954	5/20/88	SW8270	N	0.00	N-NITROSODIMETHYLAMINE	ND	0	150	ug/kg
EM3954	5/20/88	SW8270	N	0.00	N-NITROSODI-n-PROPYLAMINE	ND	0	150	ug/kg
EM3954	5/20/88	SW8270	N	0.00	NITROBENZENE	ND	0	150	ug/kg
EM3954	5/20/88	SW8270	N	0.00	2-NITROPHENOL	ND	0	150	ug/kg
EM3954	5/20/88	SW8270	N	0.00	PENTACHLOROPHENOL	ND	0	150	ug/kg
EM3954	5/20/88	SW8270	N	0.00	PHENOL	ND	0	150	ug/kg
EM3954	5/20/88	SW8270	N	0.00	PYRENE	ND	0	150	ug/kg
EM3954	5/20/88	SW8270	N	0.00	1,2,4-TRICHLOROBENZENE	ND	0	150	ug/kg
EM3954	5/20/88	SW8270	N	0.00	2,4,6-TRICHLOROPHENOL	ND	0	150	ug/kg
EM3954	5/20/88	SW8270	N	0.00	3,3'-DICHLOROBENZIDINE	ND	0	300	ug/kg
EM3954	5/20/88	SW8270	N	0.00	Di-n-OCTYL PHTHALATE (bis(2-ETHYLHEXYL)PHTHALATE)	ND	0	300	ug/kg
EM3954	5/20/88	SW8270	N	0.00	2,4-DINITROTOLUENE	ND	0	300	ug/kg
EM3954	5/20/88	SW8270	N	0.00	2,6-DINITROTOLUENE	ND	0	300	ug/kg
EM3954	5/20/88	SW8270	N	0.00	1,2-DIPHENYLHYDRAZINE	ND	0	300	ug/kg
EM3954	5/20/88	SW8270	N	0.00	ALDRIN	ND	0	500	ug/kg
EM3954	5/20/88	SW8270	N	0.00	ALPHA BHC (ALPHA HEXACHLOROCYCLOHEXANE)	ND	0	500	ug/kg
EM3954	5/20/88	SW8270	N	0.00	BETA BHC (BETA HEXACHLOROCYCLOHEXANE)	ND	0	500	ug/kg
EM3954	5/20/88	SW8270	N	0.00	DELTA BHC (DELTA HEXACHLOROCYCLOHEXANE)	ND	0	500	ug/kg
EM3954	5/20/88	SW8270	N	0.00	GAMMA BHC (LINDANE)	ND	0	500	ug/kg
EM3954	5/20/88	SW8270	N	0.00	DIBENZOFURAN	ND	0	500	ug/kg
EM3954	5/20/88	SW8270	N	0.00	DDD (1,1-bis(4-CHLOROPHENYL)-2,2-DICHLOROETHANE)	ND	0	500	ug/kg
EM3954	5/20/88	SW8270	N	0.00	DDT (1,1-bis(4-CHLOROPHENYL)-2,2,2-TRICHLOROETHANE)	ND	0	500	ug/kg
EM3954	5/20/88	SW8270	N	0.00	DIELDRIN	ND	0	500	ug/kg
EM3954	5/20/88	SW8270	N	0.00	HEPTACHLOR EPOXIDE	ND	0	500	ug/kg
EM3954	5/20/88	SW8270	N	0.00	HEPTACHLOR	ND	0	500	ug/kg
EM3954	5/20/88	SW8270	N	0.00	CHLORDANE	ND	0	5000	ug/kg
EM3954	5/20/88	SW8270	N	0.00	BENZOIC ACID	ND	0	800	ug/kg
EM3954	5/20/88	SW8270	N	0.00	2,4-DINITROPHENOL	ND	0	800	ug/kg
EM3954	5/20/88	SW8270	N	0.00	2-NITROANILINE	ND	0	800	ug/kg
EM3954	5/20/88	SW8270	N	0.00	3-NITROANILINE	ND	0	800	ug/kg
EM3954	5/20/88	SW8270	N	0.00	4-NITROANILINE	ND	0	800	ug/kg
EM3954	5/20/88	SW8270	N	0.00	4-NITROPHENOL	ND	0	800	ug/kg
EM3954	5/20/88	SW8270	N	0.00	2,4,5-TRICHLOROPHENOL	ND	0	800	ug/kg
EM3954	5/20/88	SW8270	N	0.00	FLUORENE	=	450	300	ug/kg
EM3954	5/20/88	SW8270	N	0.00	PHENANTHRENE	=	830	150	ug/kg
EM3954	5/20/88	SW8270	N	0.00	3-METHYLNAPHTHALENE	=	1100	150	ug/kg
EM3954	5/20/88	SW8270	N	0.00	bis(2-ETHYLHEXYL) PHTHALATE	=	1300	150	ug/kg
EM3955	5/20/88	SW6010	N	0.00	ANTIMONY	ND	0	0.05	PERCENT
EM3955	5/20/88	SW6010	N	0.00	CADMIUM	=	0.19	0.01	PERCENT
EM3955	5/20/88	SW6010	N	0.00	SILVER	=	0.32	0.01	PERCENT
EM3955	5/20/88	SW6010	N	0.00	BERYLLIUM	=	0.44	0.02	PERCENT
EM3955	5/20/88	SW6010	N	0.00	MOLYBDENUM	=	0.84	0.01	PERCENT
EM3955	5/20/88	SW6010	N	0.00	ARSENIC	=	6.4	0.1	PERCENT
EM3955	5/20/88	SW6010	N	0.00	SELENIUM	=	6.9	0.1	PERCENT
EM3955	5/20/88	SW6010	N	0.00	MERCURY	=	10.9	0.05	PERCENT
EM3955	5/20/88	SW6010	N	0.00	LEAD	=	11.2	0.1	PERCENT
EM3955	5/20/88	SW6010	N	0.00	COBALT	=	13.4	0.01	PERCENT
EM3955	5/20/88	SW6010	N	0.00	COPPER	=	25.6	0.01	PERCENT
EM3955	5/20/88	SW6010	N	0.00	VANADIUM	=	29	0.01	PERCENT
EM3955	5/20/88	SW6010	N	0.00	ZINC	=	45.8	0.01	PERCENT
EM3955	5/20/88	SW6010	N	0.00	CHROMIUM, TOTAL	=	56.1	0.02	PERCENT
EM3955	5/20/88	SW6010	N	0.00	BARIUM	=	107	0.02	PERCENT
EM3955	5/20/88	SW6010	N	0.00	NICKEL	=	134	0.1	PERCENT
EM3955	5/20/88	SW6010	N	0.00	THALLIUM	=	134	0.1	PERCENT
EM3955	5/20/88	SW8010	N	0.00	BROMODICHLOROMETHANE	ND	0	5	ug/kg
EM3955	5/20/88	SW8010	N	0.00	BROMOMETHANE	ND	0	5	ug/kg
EM3955	5/20/88	SW8010	N	0.00	CHLOROENZENE	ND	0	5	ug/kg
EM3955	5/20/88	SW8010	N	0.00	CHLOROETHANE	ND	0	5	ug/kg
EM3955	5/20/88	SW8010	N	0.00	CHLOROMETHANE	ND	0	5	ug/kg
EM3955	5/20/88	SW8010	N	0.00	CARBON TETRACHLORIDE	ND	0	5	ug/kg
EM3955	5/20/88	SW8010	N	0.00	DIBROMOCHLOROMETHANE	ND	0	5	ug/kg
EM3955	5/20/88	SW8010	N	0.00	DIBROMOMETHANE	ND	0	5	ug/kg
EM3955	5/20/88	SW8010	N	0.00	1,1-DICHLOROETHANE	ND	0	5	ug/kg
EM3955	5/20/88	SW8010	N	0.00	1,2-DICHLOROETHANE	ND	0	5	ug/kg
EM3955	5/20/88	SW8010	N	0.00	1,2-DICHLOROBENZENE	ND	0	5	ug/kg
EM3955	5/20/88	SW8010	N	0.00	1,3-DICHLOROBENZENE	ND	0	5	ug/kg
EM3955	5/20/88	SW8010	N	0.00	1,4-DICHLOROBENZENE	ND	0	5	ug/kg
EM3955	5/20/88	SW8010	N	0.00	1,1-DICHLOROETHENE	ND	0	5	ug/kg
EM3955	5/20/88	SW8010	N	0.00	trans-1,2-DICHLOROETHENE	ND	0	5	ug/kg
EM3955	5/20/88	SW8010	N	0.00	cis-1,3-DICHLOROPROPENE	ND	0	5	ug/kg
EM3955	5/20/88	SW8010	N	0.00	trans-1,3-DICHLOROPROPENE	ND	0	5	ug/kg
EM3955	5/20/88	SW8010	N	0.00	1,2-DICHLOROPROPANE	ND	0	5	ug/kg
EM3955	5/20/88	SW8010	N	0.00	TRICHLOROFLUOROMETHANE	ND	0	5	ug/kg

Table U-1
Historical Contaminant Data--Soil
Davis Global Communications Site

Location ID	Date	Analytical Method	Field Code	Sample Depth	Compound	Lab Qualifier	Results	Lab Detection Limit	Units
EM3955	5/20/88	SW8010	N	0.00	DICHLORODIFLUOROMETHANE	ND	0	5	ug/kg
EM3955	5/20/88	SW8010	N	0.00	METHYLENE CHLORIDE	ND	0	5	ug/kg
EM3955	5/20/88	SW8010	N	0.00	1,1,2,2-TETRACHLOROETHANE	ND	0	5	ug/kg
EM3955	5/20/88	SW8010	N	0.00	TETRACHLOROETHYLENE(PCE)	ND	0	5	ug/kg
EM3955	5/20/88	SW8010	N	0.00	BROMOFORM	ND	0	5	ug/kg
EM3955	5/20/88	SW8010	N	0.00	1,1,1,2-TETRACHLOROETHANE	ND	0	5	ug/kg
EM3955	5/20/88	SW8010	N	0.00	1,1,1-TRICHLOROETHANE	ND	0	5	ug/kg
EM3955	5/20/88	SW8010	N	0.00	1,1,2-TRICHLOROETHANE	ND	0	5	ug/kg
EM3955	5/20/88	SW8010	N	0.00	TRICHLOROETHYLENE (TCE)	ND	0	5	ug/kg
EM3955	5/20/88	SW8010	N	0.00	CHLOROFORM	ND	0	5	ug/kg
EM3955	5/20/88	SW8010	N	0.00	VINYL CHLORIDE	ND	0	5	ug/kg
EM3955	5/20/88	SW8015	N	0.00	DIESEL HYDROCARBONS	=	9120000	10	ug/kg
EM3955	5/20/88	SW8020	N	0.00	CHLORO BENZENE	ND	0	5	ug/kg
EM3955	5/20/88	SW8020	N	0.00	1,2-DICHLOROBENZENE	ND	0	5	ug/kg
EM3955	5/20/88	SW8020	N	0.00	1,3-DICHLOROBENZENE	ND	0	5	ug/kg
EM3955	5/20/88	SW8020	N	0.00	1,4-DICHLOROBENZENE	ND	0	5	ug/kg
EM3955	5/20/88	SW8020	N	0.00	TOLUENE	=	60	5	ug/kg
EM3955	5/20/88	SW8020	N	0.00	BENZENE	=	86	5	ug/kg
EM3955	5/20/88	SW8020	N	0.00	ETHYLBENZENE	=	550	5	ug/kg
EM3955	5/20/88	SW8020	N	0.00	M,P-XYLENE (SUM OF ISOMERS)	=	780	5	ug/kg
EM3955	5/20/88	SW8270	N	0.00	ENDOSULFAN	ND	0	1000	ug/kg
EM3955	5/20/88	SW8270	N	0.00	ENDOSULFAN SULFATE	ND	0	1000	ug/kg
EM3955	5/20/88	SW8270	N	0.00	ENDRIN	ND	0	1000	ug/kg
EM3955	5/20/88	SW8270	N	0.00	PCB, TOTAL	ND	0	10000	ug/kg
EM3955	5/20/88	SW8270	N	0.00	TOXAPHENE	ND	0	10000	ug/kg
EM3955	5/20/88	SW8270	N	0.00	BENZIDINE	ND	0	1200	ug/kg
EM3955	5/20/88	SW8270	N	0.00	ACENAPHTHENE	ND	0	150	ug/kg
EM3955	5/20/88	SW8270	N	0.00	ACENAPHTHYLENE	ND	0	150	ug/kg
EM3955	5/20/88	SW8270	N	0.00	ANILINE (PHENYLAMINE, AMINO BENZENE)	ND	0	150	ug/kg
EM3955	5/20/88	SW8270	N	0.00	ANTHRACENE	ND	0	150	ug/kg
EM3955	5/20/88	SW8270	N	0.00	BENZYL BUTYL PHTHALATE	ND	0	150	ug/kg
EM3955	5/20/88	SW8270	N	0.00	but-2-CHLOROETHOXY) METHANE	ND	0	150	ug/kg
EM3955	5/20/88	SW8270	N	0.00	but-2-CHLOROETHYL) ETHER (2-CHLOROETHYL ETHER)	ND	0	150	ug/kg
EM3955	5/20/88	SW8270	N	0.00	but-2-CHLOROISOPROPYL) ETHER	ND	0	150	ug/kg
EM3955	5/20/88	SW8270	N	0.00	4-BROMOPHENYL PHENYL ETHER	ND	0	150	ug/kg
EM3955	5/20/88	SW8270	N	0.00	BENZO(a)ANTHRACENE	ND	0	150	ug/kg
EM3955	5/20/88	SW8270	N	0.00	BENZO(a)PYRENE	ND	0	150	ug/kg
EM3955	5/20/88	SW8270	N	0.00	BENZO(b)FLUORANTHENE	ND	0	150	ug/kg
EM3955	5/20/88	SW8270	N	0.00	BENZO(g,h,i)PERYLENE	ND	0	150	ug/kg
EM3955	5/20/88	SW8270	N	0.00	BENZO(k)FLUORANTHENE	ND	0	150	ug/kg
EM3955	5/20/88	SW8270	N	0.00	BENZYL ALCOHOL	ND	0	150	ug/kg
EM3955	5/20/88	SW8270	N	0.00	4-CHLORO-3-METHYLPHENOL	ND	0	150	ug/kg
EM3955	5/20/88	SW8270	N	0.00	CHRYSENE	ND	0	150	ug/kg
EM3955	5/20/88	SW8270	N	0.00	4-CHLOROANILINE	ND	0	150	ug/kg
EM3955	5/20/88	SW8270	N	0.00	2-CHLOROPHENOL	ND	0	150	ug/kg
EM3955	5/20/88	SW8270	N	0.00	2-CHLORONAPHTHALENE	ND	0	150	ug/kg
EM3955	5/20/88	SW8270	N	0.00	4-CHLOROPHENYL PHENYL ETHER	ND	0	150	ug/kg
EM3955	5/20/88	SW8270	N	0.00	DIBENZO(a,h)ANTHRACENE	ND	0	150	ug/kg
EM3955	5/20/88	SW8270	N	0.00	1,2-DICHLOROBENZENE	ND	0	150	ug/kg
EM3955	5/20/88	SW8270	N	0.00	1,3-DICHLOROBENZENE	ND	0	150	ug/kg
EM3955	5/20/88	SW8270	N	0.00	1,4-DICHLOROBENZENE	ND	0	150	ug/kg
EM3955	5/20/88	SW8270	N	0.00	2,4-DICHLOROPHENOL	ND	0	150	ug/kg
EM3955	5/20/88	SW8270	N	0.00	DIETHYL PHTHALATE	ND	0	150	ug/kg
EM3955	5/20/88	SW8270	N	0.00	2,4-DIMETHYLPHENOL	ND	0	150	ug/kg
EM3955	5/20/88	SW8270	N	0.00	DIMETHYL PHTHALATE	ND	0	150	ug/kg
EM3955	5/20/88	SW8270	N	0.00	Di-n-BUTYL PHTHALATE	ND	0	150	ug/kg
EM3955	5/20/88	SW8270	N	0.00	FLUORANTHENE	ND	0	150	ug/kg
EM3955	5/20/88	SW8270	N	0.00	HEXACHLOROBUTADIENE	ND	0	150	ug/kg
EM3955	5/20/88	SW8270	N	0.00	HEXACHLORO CYCLOPENTADIENE	ND	0	150	ug/kg
EM3955	5/20/88	SW8270	N	0.00	HEXACHLORO BENZENE	ND	0	150	ug/kg
EM3955	5/20/88	SW8270	N	0.00	HEXACHLOROETHANE	ND	0	150	ug/kg
EM3955	5/20/88	SW8270	N	0.00	INDENO(1,2,3-c,d)PYRENE	ND	0	150	ug/kg
EM3955	5/20/88	SW8270	N	0.00	ISOPHORONE	ND	0	150	ug/kg
EM3955	5/20/88	SW8270	N	0.00	2-METHYLPHENOL (o-CRESOL)	ND	0	150	ug/kg
EM3955	5/20/88	SW8270	N	0.00	4-METHYLPHENOL (p-CRESOL)	ND	0	150	ug/kg
EM3955	5/20/88	SW8270	N	0.00	N-NITROSODIMETHYLAMINE	ND	0	150	ug/kg
EM3955	5/20/88	SW8270	N	0.00	N-NITROSODI-n-PROPYLAMINE	ND	0	150	ug/kg
EM3955	5/20/88	SW8270	N	0.00	NITROBENZENE	ND	0	150	ug/kg
EM3955	5/20/88	SW8270	N	0.00	2-NITROPHENOL	ND	0	150	ug/kg
EM3955	5/20/88	SW8270	N	0.00	PENTACHLOROPHENOL	ND	0	150	ug/kg
EM3955	5/20/88	SW8270	N	0.00	PHENOL	ND	0	150	ug/kg
EM3955	5/20/88	SW8270	N	0.00	PYRENE	ND	0	150	ug/kg
EM3955	5/20/88	SW8270	N	0.00	1,2,4-TRICHLOROBENZENE	ND	0	150	ug/kg
EM3955	5/20/88	SW8270	N	0.00	2,4,6-TRICHLOROPHENOL	ND	0	150	ug/kg
EM3955	5/20/88	SW8270	N	0.00	3,3'-DICHLOROBENZIDINE	ND	0	300	ug/kg
EM3955	5/20/88	SW8270	N	0.00	Di-n-OCTYL PHTHALATE (but-2-ETHYLHEXYL)PHTHALATE)	ND	0	300	ug/kg
EM3955	5/20/88	SW8270	N	0.00	2,4-DINITROTOLUENE	ND	0	300	ug/kg
EM3955	5/20/88	SW8270	N	0.00	2,6-DINITROTOLUENE	ND	0	300	ug/kg

Table U-1
Historical Contaminant Data--Soil
Davis Global Communications Site

Location ID	Date	Analytical Method	Field Code	Sample Depth	Compound	Lab Qualifier	Results	Lab Limit	Units
EM3955	5/20/88	SW8270	N	0.00	1,2-DIPHENYLHYDRAZINE	ND	0	900	ug/kg
EM3955	5/20/88	SW8270	N	0.00	ALDRIN	ND	0	500	ug/kg
EM3955	5/20/88	SW8270	N	0.00	ALPHA BHC (ALPHA HEXACHLOROCYCLOHEXANE)	ND	0	500	ug/kg
EM3955	5/20/88	SW8270	N	0.00	BETA BHC (BETA HEXACHLOROCYCLOHEXANE)	ND	0	500	ug/kg
EM3955	5/20/88	SW8270	N	0.00	DELTA BHC (DELTA HEXACHLOROCYCLOHEXANE)	ND	0	500	ug/kg
EM3955	5/20/88	SW8270	N	0.00	GAMMA BHC (LINDANE)	ND	0	500	ug/kg
EM3955	5/20/88	SW8270	N	0.00	DDD (1,1-bis(CHLOROPHENYL)-2,2-DICHLOROETHANE)	ND	0	500	ug/kg
EM3955	5/20/88	SW8270	N	0.00	DDT (1,1-bis(CHLOROPHENYL)-2,2,2-TRICHLOROETHANE)	ND	0	500	ug/kg
EM3955	5/20/88	SW8270	N	0.00	DIÉDRIN	ND	0	500	ug/kg
EM3955	5/20/88	SW8270	N	0.00	HEPTACHLOR EPOXIDE	ND	0	500	ug/kg
EM3955	5/20/88	SW8270	N	0.00	HEPTACHLOR	ND	0	500	ug/kg
EM3955	5/20/88	SW8270	N	0.00	CHLORDANE	ND	0	5000	ug/kg
EM3955	5/20/88	SW8270	N	0.00	BENZOIC ACID	ND	0	800	ug/kg
EM3955	5/20/88	SW8270	N	0.00	2,4-DINITROPHENOL	ND	0	800	ug/kg
EM3955	5/20/88	SW8270	N	0.00	2-NITROANILINE	ND	0	800	ug/kg
EM3955	5/20/88	SW8270	N	0.00	3-NITROANILINE	ND	0	800	ug/kg
EM3955	5/20/88	SW8270	N	0.00	4-NITROANILINE	ND	0	800	ug/kg
EM3955	5/20/88	SW8270	N	0.00	4-NITROPHENOL	ND	0	800	ug/kg
EM3955	5/20/88	SW8270	N	0.00	2,4,5-TRICHLOROPHENOL	ND	0	800	ug/kg
EM3955	5/20/88	SW8270	N	0.00	bis(2-ETHYLHEXYL) PHTHALATE	=	930	150	ug/kg
EM3955	5/20/88	SW8270	N	0.00	DIBENZOFURAN	=	2300	500	ug/kg
EM3955	5/20/88	SW8270	N	0.00	FLUORENE	=	6900	400	ug/kg
EM3955	5/20/88	SW8270	N	0.00	PHENANTHRENE	=	14400	150	ug/kg
EM3955	5/20/88	SW8270	N	0.00	NAPHTHALENE	=	21100	150	ug/kg
EM3955	5/20/88	SW8270	N	0.00	2-METHYLNAPHTHALENE	=	46500	150	ug/kg
EM3956	5/20/88	SW6010	N	0.00	ANTIMONY	ND	0	0.05	ug/kg
EM3956	5/20/88	SW6010	N	0.00	CADMIIUM	=	150	0.01	ug/kg
EM3956	5/20/88	SW6010	N	0.00	SILVER	=	310	0.01	ug/kg
EM3956	5/20/88	SW6010	N	0.00	BERYLLIUM	=	440	0.02	ug/kg
EM3956	5/20/88	SW6010	N	0.00	MOLYBDENUM	=	1080	0.01	ug/kg
EM3956	5/20/88	SW6010	N	0.00	ARSENIC	=	6500	0.1	ug/kg
EM3956	5/20/88	SW6010	N	0.00	SELENIUM	=	8300	0.1	ug/kg
EM3956	5/20/88	SW6010	N	0.00	MERCURY	=	11200	0.05	ug/kg
EM3956	5/20/88	SW6010	N	0.00	LEAD	=	11200	0.1	ug/kg
EM3956	5/20/88	SW6010	N	0.00	COBALT	=	15100	0.01	ug/kg
EM3956	5/20/88	SW6010	N	0.00	COPPER	=	24500	0.01	ug/kg
EM3956	5/20/88	SW6010	N	0.00	VANADIUM	=	28500	0.01	ug/kg
EM3956	5/20/88	SW6010	N	0.00	ZINC	=	43100	0.01	ug/kg
EM3956	5/20/88	SW6010	N	0.00	CHROMIUM, TOTAL	=	56200	0.02	ug/kg
EM3956	5/20/88	SW6010	N	0.00	BARIIUM	=	103000	0.02	ug/kg
EM3956	5/20/88	SW6010	N	0.00	THALLIUM	=	139000	0.1	ug/kg
EM3956	5/20/88	SW6010	N	0.00	NICKEL	=	144000	0.1	ug/kg
EM3956	5/20/88	SW8010	N	0.00	BROMODICHLOROMETHANE	ND	0	5	ug/kg
EM3956	5/20/88	SW8010	N	0.00	BROMOMETHANE	ND	0	5	ug/kg
EM3956	5/20/88	SW8010	N	0.00	CHLOROBENZENE	ND	0	5	ug/kg
EM3956	5/20/88	SW8010	N	0.00	CHLOROETHANE	ND	0	5	ug/kg
EM3956	5/20/88	SW8010	N	0.00	CHLOROMETHANE	ND	0	5	ug/kg
EM3956	5/20/88	SW8010	N	0.00	CARBON TETRACHLORIDE	ND	0	5	ug/kg
EM3956	5/20/88	SW8010	N	0.00	DIBROMOCHLOROMETHANE	ND	0	5	ug/kg
EM3956	5/20/88	SW8010	N	0.00	DIBROMOMETHANE	ND	0	5	ug/kg
EM3956	5/20/88	SW8010	N	0.00	1,1-DICHLOROETHANE	ND	0	5	ug/kg
EM3956	5/20/88	SW8010	N	0.00	1,2-DICHLOROETHANE	ND	0	5	ug/kg
EM3956	5/20/88	SW8010	N	0.00	1,2-DICHLOROBENZENE	ND	0	5	ug/kg
EM3956	5/20/88	SW8010	N	0.00	1,3-DICHLOROBENZENE	ND	0	5	ug/kg
EM3956	5/20/88	SW8010	N	0.00	1,4-DICHLOROBENZENE	ND	0	5	ug/kg
EM3956	5/20/88	SW8010	N	0.00	1,1-DICHLOROETHENE	ND	0	5	ug/kg
EM3956	5/20/88	SW8010	N	0.00	trans-1,2-DICHLOROETHENE	ND	0	5	ug/kg
EM3956	5/20/88	SW8010	N	0.00	cis-1,3-DICHLOROPROPENE	ND	0	5	ug/kg
EM3956	5/20/88	SW8010	N	0.00	trans-1,3-DICHLOROPROPENE	ND	0	5	ug/kg
EM3956	5/20/88	SW8010	N	0.00	1,2-DICHLOROPROPANE	ND	0	5	ug/kg
EM3956	5/20/88	SW8010	N	0.00	TRICHLOROFLUOROMETHANE	ND	0	5	ug/kg
EM3956	5/20/88	SW8010	N	0.00	DICHLORODIFLUOROMETHANE	ND	0	5	ug/kg
EM3956	5/20/88	SW8010	N	0.00	METHYLENE CHLORIDE	ND	0	5	ug/kg
EM3956	5/20/88	SW8010	N	0.00	1,1,2,2-TETRACHLOROETHANE	ND	0	5	ug/kg
EM3956	5/20/88	SW8010	N	0.00	TETRACHLOROETHYLENE(PCE)	ND	0	5	ug/kg
EM3956	5/20/88	SW8010	N	0.00	BROMOFORM	ND	0	5	ug/kg
EM3956	5/20/88	SW8010	N	0.00	1,1,1,2-TETRACHLOROETHANE	ND	0	5	ug/kg
EM3956	5/20/88	SW8010	N	0.00	1,1,1-TRICHLOROETHANE	ND	0	5	ug/kg
EM3956	5/20/88	SW8010	N	0.00	1,1,2-TRICHLOROETHANE	ND	0	5	ug/kg
EM3956	5/20/88	SW8010	N	0.00	TRICHLOROETHYLENE (TCE)	ND	0	5	ug/kg
EM3956	5/20/88	SW8010	N	0.00	CHLOROFORM	ND	0	5	ug/kg
EM3956	5/20/88	SW8010	N	0.00	VINYL CHLORIDE	ND	0	5	ug/kg
EM3956	5/20/88	SW8015	N	0.00	DIESEL HYDROCARBONS	=	6000000	10	ug/kg
EM3956	5/20/88	SW8020	N	0.00	CHLOROBENZENE	ND	0	5	ug/kg
EM3956	5/20/88	SW8020	N	0.00	1,2-DICHLOROBENZENE	ND	0	5	ug/kg
EM3956	5/20/88	SW8020	N	0.00	1,3-DICHLOROBENZENE	ND	0	5	ug/kg
EM3956	5/20/88	SW8020	N	0.00	1,4-DICHLOROBENZENE	ND	0	5	ug/kg
EM3956	5/20/88	SW8020	N	0.00	TOLUENE	=	31	5	ug/kg

Table U-1
Historical Contaminant Data--Soil
Davis Global Communications Site

Location ID	Date	Analytical Method	Field Code	Sample Depth	Compound	Lab Qualifier	Results	Lab Detection Limit	Units
EM3956	5/20/88	SW8020	N	0.00	BENZENE	=	60	5	ug/kg
EM3956	5/20/88	SW8020	N	0.00	ETHYLBENZENE	=	200	5	ug/kg
EM3956	5/20/88	SW8020	N	0.00	M,P-XYLENE (SUM OF ISOMERS)	=	380	5	ug/kg
EM3956	5/20/88	SW8270	N	0.00	ENDOSULFAN	ND	0	1000	ug/kg
EM3956	5/20/88	SW8270	N	0.00	ENDOSULFAN SULFATE	ND	0	1000	ug/kg
EM3956	5/20/88	SW8270	N	0.00	ENDRIN	ND	0	1000	ug/kg
EM3956	5/20/88	SW8270	N	0.00	PCB, TOTAL	ND	0	10000	ug/kg
EM3956	5/20/88	SW8270	N	0.00	TOXAPHENE	ND	0	10000	ug/kg
EM3956	5/20/88	SW8270	N	0.00	BENZIDINE	ND	0	1000	ug/kg
EM3956	5/20/88	SW8270	N	0.00	ACENAPHTHENE	ND	0	150	ug/kg
EM3956	5/20/88	SW8270	N	0.00	ACENAPHTHYLENE	ND	0	150	ug/kg
EM3956	5/20/88	SW8270	N	0.00	ANILINE (PHENYLAMINE, AMINO BENZENE)	ND	0	150	ug/kg
EM3956	5/20/88	SW8270	N	0.00	ANTHRACENE	ND	0	150	ug/kg
EM3956	5/20/88	SW8270	N	0.00	BENZYL BUTYL PHTHALATE	ND	0	150	ug/kg
EM3956	5/20/88	SW8270	N	0.00	1,2-DICHLOROETHOXY METHANE	ND	0	150	ug/kg
EM3956	5/20/88	SW8270	N	0.00	1,2-DICHLOROETHYL ETHER (2-CHLOROETHYL ETHER)	ND	0	150	ug/kg
EM3956	5/20/88	SW8270	N	0.00	1,2-DICHLOROISOPROPYL ETHER	ND	0	150	ug/kg
EM3956	5/20/88	SW8270	N	0.00	4-BROMOPHENYL PHENYL ETHER	ND	0	150	ug/kg
EM3956	5/20/88	SW8270	N	0.00	BENZO(a)ANTHRACENE	ND	0	150	ug/kg
EM3956	5/20/88	SW8270	N	0.00	BENZO(a)PYRENE	ND	0	150	ug/kg
EM3956	5/20/88	SW8270	N	0.00	BENZO(b)FLUORANTHENE	ND	0	150	ug/kg
EM3956	5/20/88	SW8270	N	0.00	BENZO(g,h,i)PERYLENE	ND	0	150	ug/kg
EM3956	5/20/88	SW8270	N	0.00	BENZO(k)FLUORANTHENE	ND	0	150	ug/kg
EM3956	5/20/88	SW8270	N	0.00	BENZYL ALCOHOL	ND	0	150	ug/kg
EM3956	5/20/88	SW8270	N	0.00	4-CHLORO-3-METHYLPHENOL	ND	0	150	ug/kg
EM3956	5/20/88	SW8270	N	0.00	CHRYSENE	ND	0	150	ug/kg
EM3956	5/20/88	SW8270	N	0.00	4-CHLOROANILINE	ND	0	150	ug/kg
EM3956	5/20/88	SW8270	N	0.00	2-CHLOROPHENOL	ND	0	150	ug/kg
EM3956	5/20/88	SW8270	N	0.00	2-CHLORONAPHTHALENE	ND	0	150	ug/kg
EM3956	5/20/88	SW8270	N	0.00	4-CHLOROPHENYL PHENYL ETHER	ND	0	150	ug/kg
EM3956	5/20/88	SW8270	N	0.00	DIBENZO(a,h)ANTHRACENE	ND	0	150	ug/kg
EM3956	5/20/88	SW8270	N	0.00	1,2-DICHLOROBENZENE	ND	0	150	ug/kg
EM3956	5/20/88	SW8270	N	0.00	1,3-DICHLOROBENZENE	ND	0	150	ug/kg
EM3956	5/20/88	SW8270	N	0.00	1,4-DICHLOROBENZENE	ND	0	150	ug/kg
EM3956	5/20/88	SW8270	N	0.00	2,4-DICHLOROPHENOL	ND	0	150	ug/kg
EM3956	5/20/88	SW8270	N	0.00	DIETHYL PHTHALATE	ND	0	150	ug/kg
EM3956	5/20/88	SW8270	N	0.00	2,4-DIMETHYLPHENOL	ND	0	150	ug/kg
EM3956	5/20/88	SW8270	N	0.00	DIMETHYL PHTHALATE	ND	0	150	ug/kg
EM3956	5/20/88	SW8270	N	0.00	DI-n-BUTYL PHTHALATE	ND	0	150	ug/kg
EM3956	5/20/88	SW8270	N	0.00	FLUORANTHENE	ND	0	150	ug/kg
EM3956	5/20/88	SW8270	N	0.00	HEXACHLOROBUTADIENE	ND	0	150	ug/kg
EM3956	5/20/88	SW8270	N	0.00	HEXACHLOROCYCLOPENTADIENE	ND	0	150	ug/kg
EM3956	5/20/88	SW8270	N	0.00	HEXACHLOROBENZENE	ND	0	150	ug/kg
EM3956	5/20/88	SW8270	N	0.00	HEXACHLOROETHANE	ND	0	150	ug/kg
EM3956	5/20/88	SW8270	N	0.00	INDENO(1,2,3-c,d)PYRENE	ND	0	150	ug/kg
EM3956	5/20/88	SW8270	N	0.00	ISOPHORONE	ND	0	150	ug/kg
EM3956	5/20/88	SW8270	N	0.00	2-METHYLPHENOL (o-CRESOL)	ND	0	150	ug/kg
EM3956	5/20/88	SW8270	N	0.00	4-METHYLPHENOL (p-CRESOL)	ND	0	150	ug/kg
EM3956	5/20/88	SW8270	N	0.00	N-NITROSODIMETHYLAMINE	ND	0	150	ug/kg
EM3956	5/20/88	SW8270	N	0.00	N-NITROSODI-n-PROPYLAMINE	ND	0	150	ug/kg
EM3956	5/20/88	SW8270	N	0.00	NITROBENZENE	ND	0	150	ug/kg
EM3956	5/20/88	SW8270	N	0.00	2-NITROPHENOL	ND	0	150	ug/kg
EM3956	5/20/88	SW8270	N	0.00	PENTACHLOROPHENOL	ND	0	150	ug/kg
EM3956	5/20/88	SW8270	N	0.00	PHENOL	ND	0	150	ug/kg
EM3956	5/20/88	SW8270	N	0.00	1,2,4-TRICHLOROBENZENE	ND	0	150	ug/kg
EM3956	5/20/88	SW8270	N	0.00	2,4,6-TRICHLOROPHENOL	ND	0	150	ug/kg
EM3956	5/20/88	SW8270	N	0.00	3,3'-DICHLOROBENZIDINE	ND	0	300	ug/kg
EM3956	5/20/88	SW8270	N	0.00	DI-n-OCTYL PHTHALATE (bis-(2-ETHYLHEXYL)PHTHALATE)	ND	0	300	ug/kg
EM3956	5/20/88	SW8270	N	0.00	2,4-DINITROTOLUENE	ND	0	300	ug/kg
EM3956	5/20/88	SW8270	N	0.00	2,6-DINITROTOLUENE	ND	0	300	ug/kg
EM3956	5/20/88	SW8270	N	0.00	1,2-DIPHENYLHYDRAZINE	ND	0	300	ug/kg
EM3956	5/20/88	SW8270	N	0.00	ALDRIN	ND	0	500	ug/kg
EM3956	5/20/88	SW8270	N	0.00	ALPHA BHC (ALPHA HEXACHLOROCYCLOHEXANE)	ND	0	500	ug/kg
EM3956	5/20/88	SW8270	N	0.00	BETA BHC (BETA HEXACHLOROCYCLOHEXANE)	ND	0	500	ug/kg
EM3956	5/20/88	SW8270	N	0.00	DELTA BHC (DELTA HEXACHLOROCYCLOHEXANE)	ND	0	500	ug/kg
EM3956	5/20/88	SW8270	N	0.00	GAMMA BHC (LINDANE)	ND	0	500	ug/kg
EM3956	5/20/88	SW8270	N	0.00	DDD (1,1-bis(2-CHLOROPHENYL)-2,2-DICHLOROETHANE)	ND	0	500	ug/kg
EM3956	5/20/88	SW8270	N	0.00	DDT (1,1-bis(2-CHLOROPHENYL)-2,2,2-TRICHLOROETHANE)	ND	0	500	ug/kg
EM3956	5/20/88	SW8270	N	0.00	DIELDRIN	ND	0	500	ug/kg
EM3956	5/20/88	SW8270	N	0.00	HEPTACHLOR EPOXIDE	ND	0	500	ug/kg
EM3956	5/20/88	SW8270	N	0.00	HEPTACHLOR	ND	0	500	ug/kg
EM3956	5/20/88	SW8270	N	0.00	CHLORDANE	ND	0	5000	ug/kg
EM3956	5/20/88	SW8270	N	0.00	BENZOIC ACID	ND	0	800	ug/kg
EM3956	5/20/88	SW8270	N	0.00	2,4-DINITROPHENOL	ND	0	800	ug/kg
EM3956	5/20/88	SW8270	N	0.00	2-NITROANILINE	ND	0	800	ug/kg
EM3956	5/20/88	SW8270	N	0.00	3-NITROANILINE	ND	0	800	ug/kg
EM3956	5/20/88	SW8270	N	0.00	4-NITROANILINE	ND	0	800	ug/kg
EM3956	5/20/88	SW8270	N	0.00	4-NITROPHENOL	ND	0	800	ug/kg

Table U-1
Historical Contaminant Data--Soil
Davis Global Communications Site

Location ID	Date	Analytical Method	Field Code	Sample Depth	Compound	Lab Qualifier	Results	Lab Detection Limit	Units
EM3956	5/20/88	SW8270	N	0.00	2,4,5-TRICHLOROPHENOL	ND	0	500	ug/kg
EM3956	5/20/88	SW8270	N	0.00	PYRENE	=	700	150	ug/kg
EM3956	5/20/88	SW8270	N	0.00	but-2-ETHYLHEXYL PHTHALATE	=	1300	150	ug/kg
EM3956	5/20/88	SW8270	N	0.00	DIBENZOFURAN	=	2300	500	ug/kg
EM3956	5/20/88	SW8270	N	0.00	FLUORENE	=	5500	500	ug/kg
EM3956	5/20/88	SW8270	N	0.00	PHENANTHRENE	=	14000	150	ug/kg
EM3956	5/20/88	SW8270	N	0.00	NAPHTHALENE	=	18700	150	ug/kg
EM3956	5/20/88	SW8270	N	0.00	2-METHYLNAPHTHALENE	=	81000	150	ug/kg
EM3957	5/20/88	SW6010	N	0.00	ANTIMONY	ND	0	500	ug/kg
EM3957	5/20/88	SW6010	N	0.00	CADMIUM	=	150	0.01	ug/kg
EM3957	5/20/88	SW6010	N	0.00	SILVER	=	880	0.01	ug/kg
EM3957	5/20/88	SW6010	N	0.00	BERYLLIUM	=	470	0.02	ug/kg
EM3957	5/20/88	SW6010	N	0.00	MOLYBDENUM	=	1040	0.01	ug/kg
EM3957	5/20/88	SW6010	N	0.00	ARSENIC	=	7500	0.1	ug/kg
EM3957	5/20/88	SW6010	N	0.00	SELENIUM	=	8700	0.1	ug/kg
EM3957	5/20/88	SW6010	N	0.00	MERCURY	=	12300	0.05	ug/kg
EM3957	5/20/88	SW6010	N	0.00	LEAD	=	13000	0.1	ug/kg
EM3957	5/20/88	SW6010	N	0.00	COBALT	=	15300	0.01	ug/kg
EM3957	5/20/88	SW6010	N	0.00	COPPER	=	27200	0.01	ug/kg
EM3957	5/20/88	SW6010	N	0.00	VANADIUM	=	41600	0.01	ug/kg
EM3957	5/20/88	SW6010	N	0.00	ZINC	=	48400	0.01	ug/kg
EM3957	5/20/88	SW6010	N	0.00	CHROMIUM, TOTAL	=	60800	0.02	ug/kg
EM3957	5/20/88	SW6010	N	0.00	BARIUM	=	113000	0.02	ug/kg
EM3957	5/20/88	SW6010	N	0.00	NICKEL	=	150000	0.1	ug/kg
EM3957	5/20/88	SW6010	N	0.00	THALLIUM	=	153000	0.1	ug/kg
EM3957	5/20/88	SW8010	N	0.00	BROMODICHLOROMETHANE	ND	0	5	ug/kg
EM3957	5/20/88	SW8010	N	0.00	BROMOMETHANE	ND	0	5	ug/kg
EM3957	5/20/88	SW8010	N	0.00	CHLOROBENZENE	ND	0	5	ug/kg
EM3957	5/20/88	SW8010	N	0.00	CHLOROETHANE	ND	0	5	ug/kg
EM3957	5/20/88	SW8010	N	0.00	CHLOROMETHANE	ND	0	5	ug/kg
EM3957	5/20/88	SW8010	N	0.00	CARBON TETRACHLORIDE	ND	0	5	ug/kg
EM3957	5/20/88	SW8010	N	0.00	DIBROMOCHLOROMETHANE	ND	0	5	ug/kg
EM3957	5/20/88	SW8010	N	0.00	DIBROMOMETHANE	ND	0	5	ug/kg
EM3957	5/20/88	SW8010	N	0.00	1,1-DICHLOROETHANE	ND	0	5	ug/kg
EM3957	5/20/88	SW8010	N	0.00	1,2-DICHLOROETHANE	ND	0	5	ug/kg
EM3957	5/20/88	SW8010	N	0.00	1,3-DICHLOROBENZENE	ND	0	5	ug/kg
EM3957	5/20/88	SW8010	N	0.00	1,3-DICHLOROBENZENE	ND	0	5	ug/kg
EM3957	5/20/88	SW8010	N	0.00	1,4-DICHLOROBENZENE	ND	0	5	ug/kg
EM3957	5/20/88	SW8010	N	0.00	1,1-DICHLOROETHENE	ND	0	5	ug/kg
EM3957	5/20/88	SW8010	N	0.00	trans-1,2-DICHLOROETHENE	ND	0	5	ug/kg
EM3957	5/20/88	SW8010	N	0.00	cis-1,3-DICHLOROPROPENE	ND	0	5	ug/kg
EM3957	5/20/88	SW8010	N	0.00	trans-1,3-DICHLOROPROPENE	ND	0	5	ug/kg
EM3957	5/20/88	SW8010	N	0.00	1,2-DICHLOROPROPANE	ND	0	5	ug/kg
EM3957	5/20/88	SW8010	N	0.00	TRICHLOROFLUOROMETHANE	ND	0	5	ug/kg
EM3957	5/20/88	SW8010	N	0.00	DICHLORODIFLUOROMETHANE	ND	0	5	ug/kg
EM3957	5/20/88	SW8010	N	0.00	METHYLENE CHLORIDE	ND	0	5	ug/kg
EM3957	5/20/88	SW8010	N	0.00	1,1,2,2-TETRACHLOROETHANE	ND	0	5	ug/kg
EM3957	5/20/88	SW8010	N	0.00	TETRACHLOROETHYLENE(PCE)	ND	0	5	ug/kg
EM3957	5/20/88	SW8010	N	0.00	BROMOFORM	ND	0	5	ug/kg
EM3957	5/20/88	SW8010	N	0.00	1,1,1,2-TETRACHLOROETHANE	ND	0	5	ug/kg
EM3957	5/20/88	SW8010	N	0.00	1,1,1-TRICHLOROETHANE	ND	0	5	ug/kg
EM3957	5/20/88	SW8010	N	0.00	1,1,2-TRICHLOROETHANE	ND	0	5	ug/kg
EM3957	5/20/88	SW8010	N	0.00	TRICHLOROETHYLENE (TCE)	ND	0	5	ug/kg
EM3957	5/20/88	SW8010	N	0.00	CHLOROFORM	ND	0	5	ug/kg
EM3957	5/20/88	SW8010	N	0.00	VINYL CHLORIDE	ND	0	5	ug/kg
EM3957	5/20/88	SW8015	N	0.00	DIESEL HYDROCARBONS	=	4785000	10	ug/kg
EM3957	5/20/88	SW8020	N	0.00	CHLOROBENZENE	ND	0	5	ug/kg
EM3957	5/20/88	SW8020	N	0.00	1,2-DICHLOROBENZENE	ND	0	5	ug/kg
EM3957	5/20/88	SW8020	N	0.00	1,3-DICHLOROBENZENE	ND	0	5	ug/kg
EM3957	5/20/88	SW8020	N	0.00	1,4-DICHLOROBENZENE	ND	0	5	ug/kg
EM3957	5/20/88	SW8020	N	0.00	TOLUENE	=	51	5	ug/kg
EM3957	5/20/88	SW8020	N	0.00	BENZENE	=	74	5	ug/kg
EM3957	5/20/88	SW8020	N	0.00	ETHYLBENZENE	=	200	5	ug/kg
EM3957	5/20/88	SW8020	N	0.00	M,P-XYLENE (SUM OF ISOMERS)	=	550	5	ug/kg
EM3957	5/20/88	SW8270	N	0.00	ENDOSULFAN	ND	0	1000	ug/kg
EM3957	5/20/88	SW8270	N	0.00	ENDOSULFAN SULFATE	ND	0	1000	ug/kg
EM3957	5/20/88	SW8270	N	0.00	ENDRIN	ND	0	1000	ug/kg
EM3957	5/20/88	SW8270	N	0.00	PCB, TOTAL	ND	0	10000	ug/kg
EM3957	5/20/88	SW8270	N	0.00	TOXAPHENE	ND	0	10000	ug/kg
EM3957	5/20/88	SW8270	N	0.00	BENZIDINE	ND	0	1200	ug/kg
EM3957	5/20/88	SW8270	N	0.00	ACENAPHTHENE	ND	0	150	ug/kg
EM3957	5/20/88	SW8270	N	0.00	ACENAPHTHYLENE	ND	0	150	ug/kg
EM3957	5/20/88	SW8270	N	0.00	ANILINE (PHENYLAMINE, AMINO BENZENE)	ND	0	150	ug/kg
EM3957	5/20/88	SW8270	N	0.00	ANTHRACENE	ND	0	150	ug/kg
EM3957	5/20/88	SW8270	N	0.00	BENZYL BUTYL PHTHALATE	ND	0	150	ug/kg
EM3957	5/20/88	SW8270	N	0.00	but-2-CHLOROETHOXY METHANE	ND	0	150	ug/kg
EM3957	5/20/88	SW8270	N	0.00	but-2-CHLOROETHYL ETHER (2-CHLOROETHYL ETHER)	ND	0	150	ug/kg
EM3957	5/20/88	SW8270	N	0.00	but-2-CHLOROISOPROPYL ETHER	ND	0	150	ug/kg

Table U-1
Historical Contaminant Data--Soil
Davis Global Communications Site

Location ID	Date	Analytical Method	Field Code	Sample Depth	Compound	Lab Qualifier	Results	Lab Detection Limit	Units
EM3957	5/20/88	SW8270	N	0.00	4-BROMOPHENYL PHENYL ETHER	ND	0	150	ug/kg
EM3957	5/20/88	SW8270	N	0.00	BENZO(a,h)ANTHRACENE	ND	0	150	ug/kg
EM3957	5/20/88	SW8270	N	0.00	BENZO(a)PYRENE	ND	0	150	ug/kg
EM3957	5/20/88	SW8270	N	0.00	BENZO(b)FLUORANTHENE	ND	0	150	ug/kg
EM3957	5/20/88	SW8270	N	0.00	BENZO(g,h,i)PERYLENE	ND	0	150	ug/kg
EM3957	5/20/88	SW8270	N	0.00	BENZO(k)FLUORANTHENE	ND	0	150	ug/kg
EM3957	5/20/88	SW8270	N	0.00	BENZYL ALCOHOL	ND	0	150	ug/kg
EM3957	5/20/88	SW8270	N	0.00	4-CHLORO-3-METHYLPHENOL	ND	0	150	ug/kg
EM3957	5/20/88	SW8270	N	0.00	CHRYSENE	ND	0	150	ug/kg
EM3957	5/20/88	SW8270	N	0.00	4-CHLOROANILINE	ND	0	150	ug/kg
EM3957	5/20/88	SW8270	N	0.00	3-CHLOROPHENOL	ND	0	150	ug/kg
EM3957	5/20/88	SW8270	N	0.00	3-CHLORONAPHTHALENE	ND	0	150	ug/kg
EM3957	5/20/88	SW8270	N	0.00	4-CHLOROPHENYL PHENYL ETHER	ND	0	150	ug/kg
EM3957	5/20/88	SW8270	N	0.00	DIBENZO(a,h)ANTHRACENE	ND	0	150	ug/kg
EM3957	5/20/88	SW8270	N	0.00	1,2-DICHLOROBENZENE	ND	0	150	ug/kg
EM3957	5/20/88	SW8270	N	0.00	1,3-DICHLOROBENZENE	ND	0	150	ug/kg
EM3957	5/20/88	SW8270	N	0.00	1,4-DICHLOROBENZENE	ND	0	150	ug/kg
EM3957	5/20/88	SW8270	N	0.00	2,4-DICHLOROPHENOL	ND	0	150	ug/kg
EM3957	5/20/88	SW8270	N	0.00	DIETHYL PHTHALATE	ND	0	150	ug/kg
EM3957	5/20/88	SW8270	N	0.00	2,4-DIMETHYLPHENOL	ND	0	150	ug/kg
EM3957	5/20/88	SW8270	N	0.00	DIMETHYL PHTHALATE	ND	0	150	ug/kg
EM3957	5/20/88	SW8270	N	0.00	DI-n-BUTYL PHTHALATE	ND	0	150	ug/kg
EM3957	5/20/88	SW8270	N	0.00	FLUORANTHENE	ND	0	150	ug/kg
EM3957	5/20/88	SW8270	N	0.00	HEXACHLOROBUTADIENE	ND	0	150	ug/kg
EM3957	5/20/88	SW8270	N	0.00	HEXACHLOROXYCLOPENTADIENE	ND	0	150	ug/kg
EM3957	5/20/88	SW8270	N	0.00	HEXACHLOROBENZENE	ND	0	150	ug/kg
EM3957	5/20/88	SW8270	N	0.00	HEXACHLOROTHANE	ND	0	150	ug/kg
EM3957	5/20/88	SW8270	N	0.00	INDENO(1,2,3-c,d)PYRENE	ND	0	150	ug/kg
EM3957	5/20/88	SW8270	N	0.00	ISOPHORONE	ND	0	150	ug/kg
EM3957	5/20/88	SW8270	N	0.00	2-METHYLPHENOL (o-CRESOL)	ND	0	150	ug/kg
EM3957	5/20/88	SW8270	N	0.00	4-METHYLPHENOL (p-CRESOL)	ND	0	150	ug/kg
EM3957	5/20/88	SW8270	N	0.00	N-NITROSODIMETHYL AMINE	ND	0	150	ug/kg
EM3957	5/20/88	SW8270	N	0.00	N-NITROSODI-n-PROPYLAMINE	ND	0	150	ug/kg
EM3957	5/20/88	SW8270	N	0.00	NITROBENZENE	ND	0	150	ug/kg
EM3957	5/20/88	SW8270	N	0.00	2-NITROPHENOL	ND	0	150	ug/kg
EM3957	5/20/88	SW8270	N	0.00	PENTACHLOROPHENOL	ND	0	150	ug/kg
EM3957	5/20/88	SW8270	N	0.00	PHENOL	ND	0	150	ug/kg
EM3957	5/20/88	SW8270	N	0.00	PYRENE	ND	0	150	ug/kg
EM3957	5/20/88	SW8270	N	0.00	1,2,4-TRICHLOROBENZENE	ND	0	150	ug/kg
EM3957	5/20/88	SW8270	N	0.00	2,4,6-TRICHLOROPHENOL	ND	0	150	ug/kg
EM3957	5/20/88	SW8270	N	0.00	3,3'-DICHLOROBENZIDINE	ND	0	300	ug/kg
EM3957	5/20/88	SW8270	N	0.00	DI-n-OCTYL PHTHALATE (bis-(2-ETHYLHEXYL)PHTHALATE)	ND	0	400	ug/kg
EM3957	5/20/88	SW8270	N	0.00	2,4-DINITROTOLUENE	ND	0	400	ug/kg
EM3957	5/20/88	SW8270	N	0.00	2,6-DINITROTOLUENE	ND	0	400	ug/kg
EM3957	5/20/88	SW8270	N	0.00	1,2-DIPHENYLHYDRAZINE	ND	0	300	ug/kg
EM3957	5/20/88	SW8270	N	0.00	ALDRIN	ND	0	500	ug/kg
EM3957	5/20/88	SW8270	N	0.00	ALPHA BHC (ALPHA HEXACHLOROCYCLOHEXANE)	ND	0	500	ug/kg
EM3957	5/20/88	SW8270	N	0.00	BETA BHC (BETA HEXACHLOROCYCLOHEXANE)	ND	0	500	ug/kg
EM3957	5/20/88	SW8270	N	0.00	DELTA BHC (DELTA HEXACHLOROCYCLOHEXANE)	ND	0	500	ug/kg
EM3957	5/20/88	SW8270	N	0.00	GAMMA BHC (LINDANE)	ND	0	500	ug/kg
EM3957	5/20/88	SW8270	N	0.00	DDD (1,1-bis(4-CHLOROPHENYL)-2,2-DICHLOROETHANE)	ND	0	500	ug/kg
EM3957	5/20/88	SW8270	N	0.00	DDT (1,1-bis(4-CHLOROPHENYL)-2,2-TRICHLOROETHANE)	ND	0	500	ug/kg
EM3957	5/20/88	SW8270	N	0.00	DIELDRIN	ND	0	500	ug/kg
EM3957	5/20/88	SW8270	N	0.00	HEPTACHLOR EPOXIDE	ND	0	500	ug/kg
EM3957	5/20/88	SW8270	N	0.00	HEPTACHLOR	ND	0	500	ug/kg
EM3957	5/20/88	SW8270	N	0.00	CHLORDANE	ND	0	5000	ug/kg
EM3957	5/20/88	SW8270	N	0.00	BENZOIC ACID	ND	0	800	ug/kg
EM3957	5/20/88	SW8270	N	0.00	2,4-DINITROPHENOL	ND	0	800	ug/kg
EM3957	5/20/88	SW8270	N	0.00	2-NITROANILINE	ND	0	800	ug/kg
EM3957	5/20/88	SW8270	N	0.00	3-NITROANILINE	ND	0	800	ug/kg
EM3957	5/20/88	SW8270	N	0.00	4-NITROANILINE	ND	0	800	ug/kg
EM3957	5/20/88	SW8270	N	0.00	4-NITROPHENOL	ND	0	800	ug/kg
EM3957	5/20/88	SW8270	N	0.00	2,4,5-TRICHLOROPHENOL	ND	0	800	ug/kg
EM3957	5/20/88	SW8270	N	0.00	DIBENZOFURAN	=	900	500	ug/kg
EM3957	5/20/88	SW8270	N	0.00	bis(2-ETHYLHEXYL) PHTHALATE	=	1200	150	ug/kg
EM3957	5/20/88	SW8270	N	0.00	FLUORENE	=	4800	300	ug/kg
EM3957	5/20/88	SW8270	N	0.00	PHENANTHRENE	=	14500	150	ug/kg
EM3957	5/20/88	SW8270	N	0.00	NAPHTHALENE	=	19900	150	ug/kg
EM3957	5/20/88	SW8270	N	0.00	2-METHYLNAPHTHALENE	=	40600	150	ug/kg
EM3958	5/20/88	SW6010	N	0.00	ANTIMONY	ND	0	0.05	ug/kg
EM3958	5/20/88	SW6010	N	0.00	CADMIUM	=	200	0.01	ug/kg
EM3958	5/20/88	SW6010	N	0.00	SILVER	=	390	0.01	ug/kg
EM3958	5/20/88	SW6010	N	0.00	BERYLLIUM	=	490	0.02	ug/kg
EM3958	5/20/88	SW6010	N	0.00	MOLYBDENUM	=	1120	0.01	ug/kg
EM3958	5/20/88	SW6010	N	0.00	ARSENIC	=	8600	0.1	ug/kg
EM3958	5/20/88	SW6010	N	0.00	SELENIUM	=	10200	0.1	ug/kg
EM3958	5/20/88	SW6010	N	0.00	LEAD	=	13100	0.1	ug/kg
EM3958	5/20/88	SW6010	N	0.00	MERCURY	=	13200	0.05	ug/kg

Table U-1
Historical Contaminant Data-Soil
Davis Global Communications Site

Location ID	Date	Analytical Method	Field Code	Sample Depth	Compound	Lab Qualifier	Results	Lab Detection Limit	Units
EM3958	5/20/88	SW6010	N	0.00	COBALT	=	15800	0.01	ug/kg
EM3958	5/20/88	SW6010	N	0.00	COPPER	=	28900	0.01	ug/kg
EM3958	5/20/88	SW6010	N	0.00	VANADIUM	=	31200	0.01	ug/kg
EM3958	5/20/88	SW6010	N	0.00	ZINC	=	51100	0.01	ug/kg
EM3958	5/20/88	SW6010	N	0.00	CHROMIUM, TOTAL	=	70000	0.02	ug/kg
EM3958	5/20/88	SW6010	N	0.00	BARIUM	=	106000	0.02	ug/kg
EM3958	5/20/88	SW6010	N	0.00	NICKEL	=	159000	0.03	ug/kg
EM3958	5/20/88	SW6010	N	0.00	THALLIUM	=	769000	0.03	ug/kg
EM3958	5/20/88	SW8010	N	0.00	BROMODICHLOROMETHANE	ND	0	5	ug/kg
EM3958	5/20/88	SW8010	N	0.00	BROMOMETHANE	ND	0	5	ug/kg
EM3958	5/20/88	SW8010	N	0.00	CHLOROBENZENE	ND	0	5	ug/kg
EM3958	5/20/88	SW8010	N	0.00	CHLOROETHANE	ND	0	5	ug/kg
EM3958	5/20/88	SW8010	N	0.00	CHLOROMETHANE	ND	0	5	ug/kg
EM3958	5/20/88	SW8010	N	0.00	CARBON TETRACHLORIDE	ND	0	5	ug/kg
EM3958	5/20/88	SW8010	N	0.00	DIBROMOCHLOROMETHANE	ND	0	5	ug/kg
EM3958	5/20/88	SW8010	N	0.00	DIBROMOMETHANE	ND	0	5	ug/kg
EM3958	5/20/88	SW8010	N	0.00	1,1-DICHLOROETHANE	ND	0	5	ug/kg
EM3958	5/20/88	SW8010	N	0.00	1,2-DICHLOROETHANE	ND	0	5	ug/kg
EM3958	5/20/88	SW8010	N	0.00	1,3-DICHLOROETHANE	ND	0	5	ug/kg
EM3958	5/20/88	SW8010	N	0.00	1,4-DICHLOROETHANE	ND	0	5	ug/kg
EM3958	5/20/88	SW8010	N	0.00	1,1-DICHLOROETHENE	ND	0	5	ug/kg
EM3958	5/20/88	SW8010	N	0.00	trans-1,2-DICHLOROETHENE	ND	0	5	ug/kg
EM3958	5/20/88	SW8010	N	0.00	cis-1,3-DICHLOROPROPENE	ND	0	5	ug/kg
EM3958	5/20/88	SW8010	N	0.00	trans-1,3-DICHLOROPROPENE	ND	0	5	ug/kg
EM3958	5/20/88	SW8010	N	0.00	1,2-DICHLOROPROPANE	ND	0	5	ug/kg
EM3958	5/20/88	SW8010	N	0.00	TRICHLOROFLUOROMETHANE	ND	0	5	ug/kg
EM3958	5/20/88	SW8010	N	0.00	DICHLORODIFLUOROMETHANE	ND	0	5	ug/kg
EM3958	5/20/88	SW8010	N	0.00	METHYLENE CHLORIDE	ND	0	5	ug/kg
EM3958	5/20/88	SW8010	N	0.00	1,1,2,2-TETRACHLOROETHANE	ND	0	5	ug/kg
EM3958	5/20/88	SW8010	N	0.00	TETRACHLOROETHYLENE(PCE)	ND	0	5	ug/kg
EM3958	5/20/88	SW8010	N	0.00	BROMOFORM	ND	0	5	ug/kg
EM3958	5/20/88	SW8010	N	0.00	1,1,1,2-TETRACHLOROETHANE	ND	0	5	ug/kg
EM3958	5/20/88	SW8010	N	0.00	1,1,1-TRICHLOROETHANE	ND	0	5	ug/kg
EM3958	5/20/88	SW8010	N	0.00	1,1,2-TRICHLOROETHANE	ND	0	5	ug/kg
EM3958	5/20/88	SW8010	N	0.00	TRICHLOROETHYLENE (TCE)	ND	0	5	ug/kg
EM3958	5/20/88	SW8010	N	0.00	CHLOROFORM	ND	0	5	ug/kg
EM3958	5/20/88	SW8010	N	0.00	VINYL CHLORIDE	ND	0	5	ug/kg
EM3958	5/20/88	SW8015	N	0.00	DIESEL HYDROCARBONS	=	1980000	10	ug/kg
EM3958	5/20/88	SW8020	N	0.00	BENZENE	ND	0	5	ug/kg
EM3958	5/20/88	SW8020	N	0.00	TOLUENE	ND	0	5	ug/kg
EM3958	5/20/88	SW8020	N	0.00	CHLOROBENZENE	ND	0	5	ug/kg
EM3958	5/20/88	SW8020	N	0.00	1,2-DICHLOROETHANE	ND	0	5	ug/kg
EM3958	5/20/88	SW8020	N	0.00	1,3-DICHLOROETHANE	ND	0	5	ug/kg
EM3958	5/20/88	SW8020	N	0.00	1,4-DICHLOROETHANE	ND	0	5	ug/kg
EM3958	5/20/88	SW8020	N	0.00	ETHYLBENZENE	ND	0	5	ug/kg
EM3958	5/20/88	SW8020	N	0.00	M,P-XYLENE (SUM OF ISOMERS)	ND	0	5	ug/kg
EM3958	5/20/88	SW8270	N	0.00	ENDOSULFAN	ND	0	1000	ug/kg
EM3958	5/20/88	SW8270	N	0.00	ENDOSULFAN SULFATE	ND	0	1000	ug/kg
EM3958	5/20/88	SW8270	N	0.00	ENDRIN	ND	0	1000	ug/kg
EM3958	5/20/88	SW8270	N	0.00	PCB, TOTAL	ND	0	10000	ug/kg
EM3958	5/20/88	SW8270	N	0.00	TOXAPHENE	ND	0	10000	ug/kg
EM3958	5/20/88	SW8270	N	0.00	BENZIDINE	ND	0	1200	ug/kg
EM3958	5/20/88	SW8270	N	0.00	ACENAPHTHENE	ND	0	150	ug/kg
EM3958	5/20/88	SW8270	N	0.00	ACENAPHTHYLENE	ND	0	150	ug/kg
EM3958	5/20/88	SW8270	N	0.00	ANILINE (PHENYLAMINE, AMINO BENZENE)	ND	0	150	ug/kg
EM3958	5/20/88	SW8270	N	0.00	ANTHRACENE	ND	0	150	ug/kg
EM3958	5/20/88	SW8270	N	0.00	BENZYL BUTYL PHTHALATE	ND	0	150	ug/kg
EM3958	5/20/88	SW8270	N	0.00	but-2-CHLOROETHOXY) METHANE	ND	0	150	ug/kg
EM3958	5/20/88	SW8270	N	0.00	but-2-CHLOROETHYL) ETHER (2-CHLOROETHYL ETHER)	ND	0	150	ug/kg
EM3958	5/20/88	SW8270	N	0.00	but-2-CHLOROISOPROPYL) ETHER	ND	0	150	ug/kg
EM3958	5/20/88	SW8270	N	0.00	4-BROMOPHENYL PHENYL ETHER	ND	0	150	ug/kg
EM3958	5/20/88	SW8270	N	0.00	BENZO(a)ANTHRACENE	ND	0	150	ug/kg
EM3958	5/20/88	SW8270	N	0.00	BENZO(a)PYRENE	ND	0	150	ug/kg
EM3958	5/20/88	SW8270	N	0.00	BENZO(b)FLUORANTHENE	ND	0	150	ug/kg
EM3958	5/20/88	SW8270	N	0.00	BENZO(g,h,i)PERYLENE	ND	0	150	ug/kg
EM3958	5/20/88	SW8270	N	0.00	BENZO(k)FLUORANTHENE	ND	0	150	ug/kg
EM3958	5/20/88	SW8270	N	0.00	BENZYL ALCOHOL	ND	0	150	ug/kg
EM3958	5/20/88	SW8270	N	0.00	4-CHLORO-3-METHYLPHENOL	ND	0	150	ug/kg
EM3958	5/20/88	SW8270	N	0.00	CHRYSENE	ND	0	150	ug/kg
EM3958	5/20/88	SW8270	N	0.00	4-CHLOROANILINE	ND	0	150	ug/kg
EM3958	5/20/88	SW8270	N	0.00	2-CHLOROPHENOL	ND	0	150	ug/kg
EM3958	5/20/88	SW8270	N	0.00	2-CHLORONAPHTHALENE	ND	0	150	ug/kg
EM3958	5/20/88	SW8270	N	0.00	4-CHLOROPHENYL PHENYL ETHER	ND	0	150	ug/kg
EM3958	5/20/88	SW8270	N	0.00	DIBENZO(a,h)ANTHRACENE	ND	0	150	ug/kg
EM3958	5/20/88	SW8270	N	0.00	1,2-DICHLOROETHANE	ND	0	150	ug/kg
EM3958	5/20/88	SW8270	N	0.00	1,3-DICHLOROETHANE	ND	0	150	ug/kg
EM3958	5/20/88	SW8270	N	0.00	1,4-DICHLOROETHANE	ND	0	150	ug/kg

Table U-1
Historical Contaminant Data-Soil
Davis Global Communications Site

Location ID	Date	Analytical Method	Field Code	Sample Depth	Compound	Lab Qualifier	Results	Lab Limit	Units
EM3958	5/20/88	SW8270	N	0.00	2,4-DICHLOROPHENOL	ND	0	150	ug/kg
EM3958	5/20/88	SW8270	N	0.00	3-ETHYL PHTHALATE	ND	0	50	ug/kg
EM3958	5/20/88	SW8270	N	0.00	2,4-DIMETHYLPHENOL	ND	0	150	ug/kg
EM3958	5/20/88	SW8270	N	0.00	DIMETHYL PHTHALATE	ND	0	50	ug/kg
EM3958	5/20/88	SW8270	N	0.00	DI-n-BUTYL PHTHALATE	ND	0	50	ug/kg
EM3958	5/20/88	SW8270	N	0.00	FLUORANTHENE	ND	0	150	ug/kg
EM3958	5/20/88	SW8270	N	0.00	HEXACHLOROBTADIENE	ND	0	150	ug/kg
EM3958	5/20/88	SW8270	N	0.00	HEXACHLOROCYCLOPENTADIENE	ND	0	50	ug/kg
EM3958	5/20/88	SW8270	N	0.00	HEXACHLOROBENZENE	ND	0	150	ug/kg
EM3958	5/20/88	SW8270	N	0.00	HEXACHLOROETHANE	ND	0	150	ug/kg
EM3958	5/20/88	SW8270	N	0.00	INDENOL 2,3-c,d-PYRENE	ND	0	150	ug/kg
EM3958	5/20/88	SW8270	N	0.00	ISOPHORONE	ND	0	150	ug/kg
EM3958	5/20/88	SW8270	N	0.00	2-METHYLPHENOL (o-CRESOL)	ND	0	150	ug/kg
EM3958	5/20/88	SW8270	N	0.00	4-METHYLPHENOL (p-CRESOL)	ND	0	150	ug/kg
EM3958	5/20/88	SW8270	N	0.00	N-NITROSODIMETHYLAMINE	ND	0	150	ug/kg
EM3958	5/20/88	SW8270	N	0.00	N-NITROSODI-n-PROPYLAMINE	ND	0	50	ug/kg
EM3958	5/20/88	SW8270	N	0.00	NITROBENZENE	ND	0	150	ug/kg
EM3958	5/20/88	SW8270	N	0.00	2-NITROPHENOL	ND	0	150	ug/kg
EM3958	5/20/88	SW8270	N	0.00	PENTACHLOROPHENOL	ND	0	150	ug/kg
EM3958	5/20/88	SW8270	N	0.00	PHENOL	ND	0	150	ug/kg
EM3958	5/20/88	SW8270	N	0.00	1,2,4-TRICHLOROBENZENE	ND	0	150	ug/kg
EM3958	5/20/88	SW8270	N	0.00	2,4,6-TRICHLOROPHENOL	ND	0	150	ug/kg
EM3958	5/20/88	SW8270	N	0.00	3,3'-DICHLOROBENZIDINE	ND	0	100	ug/kg
EM3958	5/20/88	SW8270	N	0.00	DI-n-OCTYL PHTHALATE (bis-2-ETHYLHEXYL PHTHALATE)	ND	0	100	ug/kg
EM3958	5/20/88	SW8270	N	0.00	2,4-DINITROTOLUENE	ND	0	100	ug/kg
EM3958	5/20/88	SW8270	N	0.00	2,6-DINITROTOLUENE	ND	0	100	ug/kg
EM3958	5/20/88	SW8270	N	0.00	1,2-DIPHENYLHYDRAZINE	ND	0	100	ug/kg
EM3958	5/20/88	SW8270	N	0.00	ALDRIN	ND	0	500	ug/kg
EM3958	5/20/88	SW8270	N	0.00	ALPHA BHC (ALPHA HEXACHLOROCYCLOHEXANE)	ND	0	500	ug/kg
EM3958	5/20/88	SW8270	N	0.00	BETA BHC (BETA HEXACHLOROCYCLOHEXANE)	ND	0	500	ug/kg
EM3958	5/20/88	SW8270	N	0.00	DELTA BHC (DELTA HEXACHLOROCYCLOHEXANE)	ND	0	500	ug/kg
EM3958	5/20/88	SW8270	N	0.00	GAMMA BHC (LINDANE)	ND	0	500	ug/kg
EM3958	5/20/88	SW8270	N	0.00	DDD (1,1-bis(2-CHLOROPHENYL)-2,2-DICHLOROETHANE)	ND	0	500	ug/kg
EM3958	5/20/88	SW8270	N	0.00	DDT (1,1-bis(4-CHLOROPHENYL)-2,2-TRICHLOROETHANE)	ND	0	500	ug/kg
EM3958	5/20/88	SW8270	N	0.00	DIELDRIN	ND	0	500	ug/kg
EM3958	5/20/88	SW8270	N	0.00	HEPTACHLOR EPOXIDE	ND	0	500	ug/kg
EM3958	5/20/88	SW8270	N	0.00	HEPTACHLOR	ND	0	500	ug/kg
EM3958	5/20/88	SW8270	N	0.00	CHLORDANE	ND	0	1000	ug/kg
EM3958	5/20/88	SW8270	N	0.00	BENZOIC ACID	ND	0	800	ug/kg
EM3958	5/20/88	SW8270	N	0.00	2,4-DINITROPHENOL	ND	0	800	ug/kg
EM3958	5/20/88	SW8270	N	0.00	2-NITROANILINE	ND	0	800	ug/kg
EM3958	5/20/88	SW8270	N	0.00	4-NITROANILINE	ND	0	800	ug/kg
EM3958	5/20/88	SW8270	N	0.00	4-NITROANILINE	ND	0	800	ug/kg
EM3958	5/20/88	SW8270	N	0.00	4-NITROPHENOL	ND	0	800	ug/kg
EM3958	5/20/88	SW8270	N	0.00	2,4,5-TRICHLOROPHENOL	ND	0	400	ug/kg
EM3958	5/20/88	SW8270	N	0.00	PYRENE	=	250	150	ug/kg
EM3958	5/20/88	SW8270	N	0.00	DIBENZOFURAN	=	850	500	ug/kg
EM3958	5/20/88	SW8270	N	0.00	bis(2-ETHYLHEXYL) PHTHALATE	=	1200	150	ug/kg
EM3958	5/20/88	SW8270	N	0.00	FLUORENE	=	2500	100	ug/kg
EM3958	5/20/88	SW8270	N	0.00	PHENANTHRENE	=	6000	150	ug/kg
EM3958	5/20/88	SW8270	N	0.00	NAPHTHALENE	=	7400	150	ug/kg
EM3958	5/20/88	SW8270	N	0.00	2-METHYLNAPHTHALENE	=	18000	150	ug/kg
EM3959	5/20/88	SW6010	N	0.00	ANTIMONY	ND	0	0.05	ug/kg
EM3959	5/20/88	SW6010	N	0.00	CADMIUM	=	210	0.01	ug/kg
EM3959	5/20/88	SW6010	N	0.00	SILVER	=	460	0.01	ug/kg
EM3959	5/20/88	SW6010	N	0.00	BERYLLIUM	=	490	0.02	ug/kg
EM3959	5/20/88	SW6010	N	0.00	MOLYBDENUM	=	1180	0.01	ug/kg
EM3959	5/20/88	SW6010	N	0.00	ARSENIC	=	8400	0.1	ug/kg
EM3959	5/20/88	SW6010	N	0.00	SELENIUM	=	8800	0.1	ug/kg
EM3959	5/20/88	SW6010	N	0.00	LEAD	=	12800	0.1	ug/kg
EM3959	5/20/88	SW6010	N	0.00	MERCURY	=	13100	0.05	ug/kg
EM3959	5/20/88	SW6010	N	0.00	COBALT	=	15000	0.01	ug/kg
EM3959	5/20/88	SW6010	N	0.00	COPPER	=	28500	0.01	ug/kg
EM3959	5/20/88	SW6010	N	0.00	VANADIUM	=	33000	0.01	ug/kg
EM3959	5/20/88	SW6010	N	0.00	ZINC	=	52800	0.01	ug/kg
EM3959	5/20/88	SW6010	N	0.00	CHROMIUM TOTAL	=	67200	0.02	ug/kg
EM3959	5/20/88	SW6010	N	0.00	BARIUM	=	109000	0.02	ug/kg
EM3959	5/20/88	SW6010	N	0.00	NICKEL	=	156000	0.1	ug/kg
EM3959	5/20/88	SW6010	N	0.00	THALLIUM	=	156000	0.1	ug/kg
EM3959	5/20/88	SW8010	N	0.00	BROMODICHLOROMETHANE	ND	0	5	ug/kg
EM3959	5/20/88	SW8010	N	0.00	BROMOMETHANE	ND	0	5	ug/kg
EM3959	5/20/88	SW8010	N	0.00	CHLOROBENZENE	ND	0	5	ug/kg
EM3959	5/20/88	SW8010	N	0.00	CHLOROETHANE	ND	0	5	ug/kg
EM3959	5/20/88	SW8010	N	0.00	CHLOROMETHANE	ND	0	5	ug/kg
EM3959	5/20/88	SW8010	N	0.00	CARBON TETRACHLORIDE	ND	0	5	ug/kg
EM3959	5/20/88	SW8010	N	0.00	DIBROMOCHLOROMETHANE	ND	0	5	ug/kg
EM3959	5/20/88	SW8010	N	0.00	DIBROMOMETHANE	ND	0	5	ug/kg
EM3959	5/20/88	SW8010	N	0.00	1,1-DICHLOROETHANE	ND	0	5	ug/kg

Table U-1
Historical Contaminant Data--Soil
Davis Global Communications Site

Location ID	Date	Analytical Method	Field Code	Sample Depth	Compound	Lab Qualifier	Results	Lab Detection Limit	Units
EM3959	5/20/88	SW8010	N	0.00	1,2-DICHLOROETHANE	ND	0	5	ug/kg
EM3959	5/20/88	SW8010	N	0.00	1,2-DICHLOROBENZENE	ND	0	5	ug/kg
EM3959	5/20/88	SW8010	N	0.00	1,3-DICHLOROBENZENE	ND	0	5	ug/kg
EM3959	5/20/88	SW8010	N	0.00	1,4-DICHLOROBENZENE	ND	0	5	ug/kg
EM3959	5/20/88	SW8010	N	0.00	1,1-DICHLOROETHENE	ND	0	5	ug/kg
EM3959	5/20/88	SW8010	N	0.00	trans-1,2-DICHLOROETHENE	ND	0	5	ug/kg
EM3959	5/20/88	SW8010	N	0.00	cis-1,3-DICHLOROPROPENE	ND	0	5	ug/kg
EM3959	5/20/88	SW8010	N	0.00	trans-1,3-DICHLOROPROPENE	ND	0	5	ug/kg
EM3959	5/20/88	SW8010	N	0.00	1,2-DICHLOROPROPANE	ND	0	5	ug/kg
EM3959	5/20/88	SW8010	N	0.00	TRICHLOROFLLUOROMETHANE	ND	0	5	ug/kg
EM3959	5/20/88	SW8010	N	0.00	DICHLORODIFLUOROMETHANE	ND	0	5	ug/kg
EM3959	5/20/88	SW8010	N	0.00	METHYLENE CHLORIDE	ND	0	5	ug/kg
EM3959	5/20/88	SW8010	N	0.00	1,1,2,2-TETRACHLOROETHANE	ND	0	5	ug/kg
EM3959	5/20/88	SW8010	N	0.00	TETRACHLOROETHYLENE(PCE)	ND	0	5	ug/kg
EM3959	5/20/88	SW8010	N	0.00	BROMOFORM	ND	0	5	ug/kg
EM3959	5/20/88	SW8010	N	0.00	1,1,1,2-TETRACHLOROETHANE	ND	0	5	ug/kg
EM3959	5/20/88	SW8010	N	0.00	1,1,1-TRICHLOROETHANE	ND	0	5	ug/kg
EM3959	5/20/88	SW8010	N	0.00	1,1,2-TRICHLOROETHANE	ND	0	5	ug/kg
EM3959	5/20/88	SW8010	N	0.00	TRICHLOROETHYLENE (TCE)	ND	0	5	ug/kg
EM3959	5/20/88	SW8010	N	0.00	CHLOROFORM	ND	0	5	ug/kg
EM3959	5/20/88	SW8010	N	0.00	VINYL CHLORIDE	ND	0	5	ug/kg
EM3959	5/20/88	SW8015	N	0.00	DIESEL HYDROCARBONS	=	2100000	10	ug/kg
EM3959	5/20/88	SW8020	N	0.00	BENZENE	ND	0	5	ug/kg
EM3959	5/20/88	SW8020	N	0.00	TOLUENE	ND	0	5	ug/kg
EM3959	5/20/88	SW8020	N	0.00	CHLOROBENZENE	ND	0	5	ug/kg
EM3959	5/20/88	SW8020	N	0.00	1,2-DICHLOROBENZENE	ND	0	5	ug/kg
EM3959	5/20/88	SW8020	N	0.00	1,3-DICHLOROBENZENE	ND	0	5	ug/kg
EM3959	5/20/88	SW8020	N	0.00	1,4-DICHLOROBENZENE	ND	0	5	ug/kg
EM3959	5/20/88	SW8020	N	0.00	ETHYLBENZENE	=	250	5	ug/kg
EM3959	5/20/88	SW8020	N	0.00	M,P-XYLENE (SUM OF ISOMERS)	=	350	5	ug/kg
EM3959	5/20/88	SW8270	N	0.00	ENDOSULFAN	ND	0	1000	ug/kg
EM3959	5/20/88	SW8270	N	0.00	ENDOSULFAN SULFATE	ND	0	1000	ug/kg
EM3959	5/20/88	SW8270	N	0.00	ENDRIN	ND	0	1000	ug/kg
EM3959	5/20/88	SW8270	N	0.00	PCB, TOTAL	ND	0	10000	ug/kg
EM3959	5/20/88	SW8270	N	0.00	TOXAPHENE	ND	0	10000	ug/kg
EM3959	5/20/88	SW8270	N	0.00	BENZIDINE	ND	0	1200	ug/kg
EM3959	5/20/88	SW8270	N	0.00	ACENAPHTHENE	ND	0	150	ug/kg
EM3959	5/20/88	SW8270	N	0.00	ACENAPHTHYLENE	ND	0	150	ug/kg
EM3959	5/20/88	SW8270	N	0.00	ANILINE (PHENYLAMINE, AMINO BENZENE)	ND	0	150	ug/kg
EM3959	5/20/88	SW8270	N	0.00	ANTHRACENE	ND	0	150	ug/kg
EM3959	5/20/88	SW8270	N	0.00	BENZYL BUTYL PHTHALATE	ND	0	150	ug/kg
EM3959	5/20/88	SW8270	N	0.00	but 2-CHLOROETHOXY) METHANE	ND	0	150	ug/kg
EM3959	5/20/88	SW8270	N	0.00	but 2-CHLOROETHYL) ETHER (2-CHLOROETHYL ETHER)	ND	0	150	ug/kg
EM3959	5/20/88	SW8270	N	0.00	but 2-CHLOROISOPROPYL) ETHER	ND	0	150	ug/kg
EM3959	5/20/88	SW8270	N	0.00	4-BROMOPHENYL PHENYL ETHER	ND	0	150	ug/kg
EM3959	5/20/88	SW8270	N	0.00	BENZO(a)ANTHRACENE	ND	0	150	ug/kg
EM3959	5/20/88	SW8270	N	0.00	BENZO(a)PYRENE	ND	0	150	ug/kg
EM3959	5/20/88	SW8270	N	0.00	BENZO(b)FLUORANTHENE	ND	0	150	ug/kg
EM3959	5/20/88	SW8270	N	0.00	BENZO(g,h,i)PERYLENE	ND	0	150	ug/kg
EM3959	5/20/88	SW8270	N	0.00	BENZO(k)FLUORANTHENE	ND	0	150	ug/kg
EM3959	5/20/88	SW8270	N	0.00	BENZYL ALCOHOL	ND	0	150	ug/kg
EM3959	5/20/88	SW8270	N	0.00	4-CHLORO-3-METHYLPHENOL	ND	0	150	ug/kg
EM3959	5/20/88	SW8270	N	0.00	CHRYSENE	ND	0	150	ug/kg
EM3959	5/20/88	SW8270	N	0.00	4-CHLOROANILINE	ND	0	150	ug/kg
EM3959	5/20/88	SW8270	N	0.00	2-CHLOROPHENOL	ND	0	150	ug/kg
EM3959	5/20/88	SW8270	N	0.00	2-CHLORONAPHTHALENE	ND	0	150	ug/kg
EM3959	5/20/88	SW8270	N	0.00	4-CHLOROPHENYL PHENYL ETHER	ND	0	150	ug/kg
EM3959	5/20/88	SW8270	N	0.00	DIBENZO(a,b)ANTHRACENE	ND	0	150	ug/kg
EM3959	5/20/88	SW8270	N	0.00	1,2-DICHLOROBENZENE	ND	0	150	ug/kg
EM3959	5/20/88	SW8270	N	0.00	1,3-DICHLOROBENZENE	ND	0	150	ug/kg
EM3959	5/20/88	SW8270	N	0.00	1,4-DICHLOROBENZENE	ND	0	150	ug/kg
EM3959	5/20/88	SW8270	N	0.00	2,4-DICHLOROPHENOL	ND	0	150	ug/kg
EM3959	5/20/88	SW8270	N	0.00	DIETHYL PHTHALATE	ND	0	150	ug/kg
EM3959	5/20/88	SW8270	N	0.00	2,4-DIMETHYLPHENOL	ND	0	150	ug/kg
EM3959	5/20/88	SW8270	N	0.00	DIMETHYL PHTHALATE	ND	0	150	ug/kg
EM3959	5/20/88	SW8270	N	0.00	DI-n-BUTYL PHTHALATE	ND	0	150	ug/kg
EM3959	5/20/88	SW8270	N	0.00	FLUORANTHENE	ND	0	150	ug/kg
EM3959	5/20/88	SW8270	N	0.00	HEXACHLOROBUTADIENE	ND	0	150	ug/kg
EM3959	5/20/88	SW8270	N	0.00	HEXACHLOROCYCLOPENTADIENE	ND	0	150	ug/kg
EM3959	5/20/88	SW8270	N	0.00	HEXACHLOROBENZENE	ND	0	150	ug/kg
EM3959	5/20/88	SW8270	N	0.00	HEXACHLOROETHANE	ND	0	150	ug/kg
EM3959	5/20/88	SW8270	N	0.00	INDENO(1,2,3-c,d)PYRENE	ND	0	150	ug/kg
EM3959	5/20/88	SW8270	N	0.00	ISOPHORONE	ND	0	150	ug/kg
EM3959	5/20/88	SW8270	N	0.00	2-METHYLPHENOL (o-CRESOL)	ND	0	150	ug/kg
EM3959	5/20/88	SW8270	N	0.00	4-METHYLPHENOL (p-CRESOL)	ND	0	150	ug/kg
EM3959	5/20/88	SW8270	N	0.00	N-NITROSODIMETHYLAMINE	ND	0	150	ug/kg
EM3959	5/20/88	SW8270	N	0.00	N-NITROSODI-n-PROPYLAMINE	ND	0	150	ug/kg
EM3959	5/20/88	SW8270	N	0.00	NITROBENZENE	ND	0	150	ug/kg

Table U-1
Historical Contaminant Data--Soil
Davis Global Communications Site

Location ID	Date	Analytical Method	Field Code	Sample Depth	Compound	Lab Qualifier	Results	Lab Detection Limit	Units
EM3959	5/20/88	SW8270	N	0.00	2-NITROPHENOL	ND	0	150	ug/kg
EM3959	5/20/88	SW8270	N	0.00	PENTACHLOROPHENOL	ND	0	150	ug/kg
EM3959	5/20/88	SW8270	N	0.00	PHENOL	ND	0	150	ug/kg
EM3959	5/20/88	SW8270	N	0.00	1,2,4-TRICHLOROBENZENE	ND	0	150	ug/kg
EM3959	5/20/88	SW8270	N	0.00	2,4,6-TRICHLOROPHENOL	ND	0	150	ug/kg
EM3959	5/20/88	SW8270	N	0.00	3,3'-DICHLOROBENZIDINE	ND	0	500	ug/kg
EM3959	5/20/88	SW8270	N	0.00	Di-n-octyl PHTHALATE (bis-1,2-ETHYLHEXYL PHTHALATE)	ND	0	500	ug/kg
EM3959	5/20/88	SW8270	N	0.00	2,4-DINITROTOLUENE	ND	0	500	ug/kg
EM3959	5/20/88	SW8270	N	0.00	2,6-DINITROTOLUENE	ND	0	500	ug/kg
EM3959	5/20/88	SW8270	N	0.00	1,2-DIPHENYLHYDRAZINE	ND	0	500	ug/kg
EM3959	5/20/88	SW8270	N	0.00	ALDRIN	ND	0	500	ug/kg
EM3959	5/20/88	SW8270	N	0.00	ALPHA BHC (ALPHA HEXACHLOROCYCLOHEXANE)	ND	0	500	ug/kg
EM3959	5/20/88	SW8270	N	0.00	BETA BHC (BETA HEXACHLOROCYCLOHEXANE)	ND	0	500	ug/kg
EM3959	5/20/88	SW8270	N	0.00	DELTA BHC (DELTA HEXACHLOROCYCLOHEXANE)	ND	0	500	ug/kg
EM3959	5/20/88	SW8270	N	0.00	GAMMA BHC (LINDANE)	ND	0	500	ug/kg
EM3959	5/20/88	SW8270	N	0.00	DIBENZOFURAN	ND	0	500	ug/kg
EM3959	5/20/88	SW8270	N	0.00	DDD (1,1-bis(4-CHLOROPHENYL)-2,2-DICHLOROETHANE)	ND	0	500	ug/kg
EM3959	5/20/88	SW8270	N	0.00	DDT (1,1-bis(4-CHLOROPHENYL)-2,2,2-TRICHLOROETHANE)	ND	0	500	ug/kg
EM3959	5/20/88	SW8270	N	0.00	DIELDRIN	ND	0	500	ug/kg
EM3959	5/20/88	SW8270	N	0.00	HEPTACHLOR EPOXIDE	ND	0	500	ug/kg
EM3959	5/20/88	SW8270	N	0.00	HEPTACHLOR	ND	0	500	ug/kg
EM3959	5/20/88	SW8270	N	0.00	CHLORDANE	ND	0	500	ug/kg
EM3959	5/20/88	SW8270	N	0.00	BENZOIC ACID	ND	0	800	ug/kg
EM3959	5/20/88	SW8270	N	0.00	2,4-DINITROPHENOL	ND	0	800	ug/kg
EM3959	5/20/88	SW8270	N	0.00	2-NITROANILINE	ND	0	800	ug/kg
EM3959	5/20/88	SW8270	N	0.00	3-NITROANILINE	ND	0	800	ug/kg
EM3959	5/20/88	SW8270	N	0.00	4-NITROANILINE	ND	0	800	ug/kg
EM3959	5/20/88	SW8270	N	0.00	4-NITROPHENOL	ND	0	800	ug/kg
EM3959	5/20/88	SW8270	N	0.00	2,4,5-TRICHLOROPHENOL	ND	0	800	ug/kg
EM3959	5/20/88	SW8270	N	0.00	PYRENE	=	220	150	ug/kg
EM3959	5/20/88	SW8270	N	0.00	bis(2-ETHYLHEXYL) PHTHALATE	=	1500	150	ug/kg
EM3959	5/20/88	SW8270	N	0.00	FLUORENE	=	2000	300	ug/kg
EM3959	5/20/88	SW8270	N	0.00	PHENANTHRENE	=	4600	150	ug/kg
EM3959	5/20/88	SW8270	N	0.00	NAPHTHALENE	=	6200	150	ug/kg
EM3959	5/20/88	SW8270	N	0.00	2-METHYLNAPHTHALENE	=	16200	150	ug/kg
EM3960	5/20/88	SW6010	N	0.00	ANTIMONY	ND	0	0.05	PERCENT
EM3960	5/20/88	SW6010	N	0.00	CADMIUM	=	0.21	0.01	PERCENT
EM3960	5/20/88	SW6010	N	0.00	SILVER	=	0.45	0.01	PERCENT
EM3960	5/20/88	SW6010	N	0.00	BERYLLIUM	=	0.46	0.02	PERCENT
EM3960	5/20/88	SW6010	N	0.00	MOLYBDENUM	=	1.28	0.01	PERCENT
EM3960	5/20/88	SW6010	N	0.00	ARSENIC	=	7.6	0.1	PERCENT
EM3960	5/20/88	SW6010	N	0.00	SELENIUM	=	11.5	0.1	PERCENT
EM3960	5/20/88	SW6010	N	0.00	MERCURY	=	14	0.05	PERCENT
EM3960	5/20/88	SW6010	N	0.00	LEAD	=	14.3	0.1	PERCENT
EM3960	5/20/88	SW6010	N	0.00	COBALT	=	14.4	0.01	PERCENT
EM3960	5/20/88	SW6010	N	0.00	VANADIUM	=	31.2	0.01	PERCENT
EM3960	5/20/88	SW6010	N	0.00	ZINC	=	56.8	0.01	PERCENT
EM3960	5/20/88	SW6010	N	0.00	COPPER	=	66.6	0.01	PERCENT
EM3960	5/20/88	SW6010	N	0.00	CHROMIUM, TOTAL	=	69.5	0.02	PERCENT
EM3960	5/20/88	SW6010	N	0.00	BARIUM	=	92.4	0.02	PERCENT
EM3960	5/20/88	SW6010	N	0.00	NICKEL	=	147	0.1	PERCENT
EM3960	5/20/88	SW6010	N	0.00	THALLIUM	=	179	0.1	PERCENT
EM3960	5/20/88	SW8010	N	0.00	BROMODICHLOROMETHANE	ND	0	5	ug/kg
EM3960	5/20/88	SW8010	N	0.00	BROMOMETHANE	ND	0	5	ug/kg
EM3960	5/20/88	SW8010	N	0.00	CHLOROETHENE	ND	0	5	ug/kg
EM3960	5/20/88	SW8010	N	0.00	CHLOROETHANE	ND	0	5	ug/kg
EM3960	5/20/88	SW8010	N	0.00	CHLOROMETHANE	ND	0	5	ug/kg
EM3960	5/20/88	SW8010	N	0.00	CARBON TETRACHLORIDE	ND	0	5	ug/kg
EM3960	5/20/88	SW8010	N	0.00	DIBROMOCHLOROMETHANE	ND	0	5	ug/kg
EM3960	5/20/88	SW8010	N	0.00	DIBROMOMETHANE	ND	0	5	ug/kg
EM3960	5/20/88	SW8010	N	0.00	1,1-DICHLOROETHANE	ND	0	5	ug/kg
EM3960	5/20/88	SW8010	N	0.00	1,2-DICHLOROETHANE	ND	0	5	ug/kg
EM3960	5/20/88	SW8010	N	0.00	1,2-DICHLOROBENZENE	ND	0	5	ug/kg
EM3960	5/20/88	SW8010	N	0.00	1,3-DICHLOROBENZENE	ND	0	5	ug/kg
EM3960	5/20/88	SW8010	N	0.00	1,4-DICHLOROBENZENE	ND	0	5	ug/kg
EM3960	5/20/88	SW8010	N	0.00	1,1-DICHLOROETHENE	ND	0	5	ug/kg
EM3960	5/20/88	SW8010	N	0.00	trans-1,2-DICHLOROETHENE	ND	0	5	ug/kg
EM3960	5/20/88	SW8010	N	0.00	cis-1,3-DICHLOROPROPENE	ND	0	5	ug/kg
EM3960	5/20/88	SW8010	N	0.00	trans-1,3-DICHLOROPROPENE	ND	0	5	ug/kg
EM3960	5/20/88	SW8010	N	0.00	1,2-DICHLOROPROPANE	ND	0	5	ug/kg
EM3960	5/20/88	SW8010	N	0.00	TRICHLOROFLUOROMETHANE	ND	0	5	ug/kg
EM3960	5/20/88	SW8010	N	0.00	DICHLORODIFLUOROMETHANE	ND	0	5	ug/kg
EM3960	5/20/88	SW8010	N	0.00	METHYLENE CHLORIDE	ND	0	5	ug/kg
EM3960	5/20/88	SW8010	N	0.00	1,1,2,2-TETRACHLOROETHANE	ND	0	5	ug/kg
EM3960	5/20/88	SW8010	N	0.00	TETRACHLOROETHYLENE(PCE)	ND	0	5	ug/kg
EM3960	5/20/88	SW8010	N	0.00	BROMOFORM	ND	0	5	ug/kg
EM3960	5/20/88	SW8010	N	0.00	1,1,1,2-TETRACHLOROETHANE	ND	0	5	ug/kg
EM3960	5/20/88	SW8010	N	0.00	1,1,1-TRICHLOROETHANE	ND	0	5	ug/kg

Table U-1
Historical Contaminant Data--Soil
Davis Global Communications Site

Location ID	Date	Analytical Method	Field Code	Sample Depth	Compound	Lab Qualifier	Results	Lab Detection Limit	Units
EM3960	5/20/88	SW8010	N	0.00	1,1,2-TRICHLOROETHANE	ND	0	5	ug/kg
EM3960	5/20/88	SW8010	N	0.00	TRICHLOROETHYLENE (TCE)	ND	0	5	ug/kg
EM3960	5/20/88	SW8010	N	0.00	CHLOROFORM	ND	0	5	ug/kg
EM3960	5/20/88	SW8010	N	0.00	VINYL CHLORIDE	ND	0	5	ug/kg
EM3960	5/20/88	SW8015	N	0.00	DIESEL HYDROCARBONS	=	1619000	10	ug/kg
EM3960	5/20/88	SW8020	N	0.00	BENZENE	ND	0	5	ug/kg
EM3960	5/20/88	SW8020	N	0.00	TOLUENE	ND	0	5	ug/kg
EM3960	5/20/88	SW8020	N	0.00	CHLOROBENZENE	ND	0	5	ug/kg
EM3960	5/20/88	SW8020	N	0.00	1,2-DICHLOROBENZENE	ND	0	5	ug/kg
EM3960	5/20/88	SW8020	N	0.00	1,3-DICHLOROBENZENE	ND	0	5	ug/kg
EM3960	5/20/88	SW8020	N	0.00	1,4-DICHLOROBENZENE	ND	0	5	ug/kg
EM3960	5/20/88	SW8020	N	0.00	ETHYLBENZENE	ND	0	5	ug/kg
EM3960	5/20/88	SW8020	N	0.00	M,P-XYLENE (SUM OF ISOMERS)	ND	0	5	ug/kg
EM3960	5/20/88	SW8270	N	0.00	ENDOSULFAN	ND	0	1000	ug/kg
EM3960	5/20/88	SW8270	N	0.00	ENDOSULFAN SULFATE	ND	0	1000	ug/kg
EM3960	5/20/88	SW8270	N	0.00	ENDRIN	ND	0	1000	ug/kg
EM3960	5/20/88	SW8270	N	0.00	PCB TOTAL	ND	0	10000	ug/kg
EM3960	5/20/88	SW8270	N	0.00	TOXAPHENE	ND	0	10000	ug/kg
EM3960	5/20/88	SW8270	N	0.00	BENZIDINE	ND	0	1200	ug/kg
EM3960	5/20/88	SW8270	N	0.00	ACENAPHTHENE	ND	0	150	ug/kg
EM3960	5/20/88	SW8270	N	0.00	ACENAPHTHYLENE	ND	0	150	ug/kg
EM3960	5/20/88	SW8270	N	0.00	ANILINE (PHENYLAMINE, AMINO BENZENE)	ND	0	150	ug/kg
EM3960	5/20/88	SW8270	N	0.00	ANTHRACENE	ND	0	150	ug/kg
EM3960	5/20/88	SW8270	N	0.00	BENZYL BUTYL PHTHALATE	ND	0	150	ug/kg
EM3960	5/20/88	SW8270	N	0.00	but 2-CHLOROETHOXY) METHANE	ND	0	150	ug/kg
EM3960	5/20/88	SW8270	N	0.00	but 2-CHLOROETHYL) ETHER (2-CHLOROETHYL ETHER)	ND	0	150	ug/kg
EM3960	5/20/88	SW8270	N	0.00	but 2-CHLOROISOPROPYL) ETHER	ND	0	150	ug/kg
EM3960	5/20/88	SW8270	N	0.00	4-BROMOPHENYL PHENYL ETHER	ND	0	150	ug/kg
EM3960	5/20/88	SW8270	N	0.00	BENZO(a)ANTHRACENE	ND	0	150	ug/kg
EM3960	5/20/88	SW8270	N	0.00	BENZO(a)PYRENE	ND	0	150	ug/kg
EM3960	5/20/88	SW8270	N	0.00	BENZO(b)FLUORANTHENE	ND	0	150	ug/kg
EM3960	5/20/88	SW8270	N	0.00	BENZO(k)FLUORANTHENE	ND	0	150	ug/kg
EM3960	5/20/88	SW8270	N	0.00	BENZO(e)FLUORANTHENE	ND	0	150	ug/kg
EM3960	5/20/88	SW8270	N	0.00	BENZYL ALCOHOL	ND	0	150	ug/kg
EM3960	5/20/88	SW8270	N	0.00	4-CHLORO-3-METHYLPHENOL	ND	0	150	ug/kg
EM3960	5/20/88	SW8270	N	0.00	CHRYSENE	ND	0	150	ug/kg
EM3960	5/20/88	SW8270	N	0.00	4-CHLOROANILINE	ND	0	150	ug/kg
EM3960	5/20/88	SW8270	N	0.00	2-CHLOROPHENOL	ND	0	150	ug/kg
EM3960	5/20/88	SW8270	N	0.00	2-CHLORONAPHTHALENE	ND	0	150	ug/kg
EM3960	5/20/88	SW8270	N	0.00	4-CHLOROPHENYL PHENYL ETHER	ND	0	150	ug/kg
EM3960	5/20/88	SW8270	N	0.00	DIBENZO(a,h)ANTHRACENE	ND	0	150	ug/kg
EM3960	5/20/88	SW8270	N	0.00	1,2-DICHLOROBENZENE	ND	0	150	ug/kg
EM3960	5/20/88	SW8270	N	0.00	1,3-DICHLOROBENZENE	ND	0	150	ug/kg
EM3960	5/20/88	SW8270	N	0.00	1,4-DICHLOROBENZENE	ND	0	150	ug/kg
EM3960	5/20/88	SW8270	N	0.00	2,4-DICHLOROPHENOL	ND	0	150	ug/kg
EM3960	5/20/88	SW8270	N	0.00	DIETHYL PHTHALATE	ND	0	150	ug/kg
EM3960	5/20/88	SW8270	N	0.00	2,4-DIMETHYLPHENOL	ND	0	150	ug/kg
EM3960	5/20/88	SW8270	N	0.00	DIMETHYL PHTHALATE	ND	0	150	ug/kg
EM3960	5/20/88	SW8270	N	0.00	DI-n-BUTYL PHTHALATE	ND	0	150	ug/kg
EM3960	5/20/88	SW8270	N	0.00	FLUORANTHENE	ND	0	150	ug/kg
EM3960	5/20/88	SW8270	N	0.00	HEXACHLOROBUTADIENE	ND	0	150	ug/kg
EM3960	5/20/88	SW8270	N	0.00	HEXACHLOROCYCLOPENTADIENE	ND	0	150	ug/kg
EM3960	5/20/88	SW8270	N	0.00	HEXACHLOROBENZENE	ND	0	150	ug/kg
EM3960	5/20/88	SW8270	N	0.00	HEXACHLOROETHANE	ND	0	150	ug/kg
EM3960	5/20/88	SW8270	N	0.00	INDENO(1,2,3-c,d)PYRENE	ND	0	150	ug/kg
EM3960	5/20/88	SW8270	N	0.00	ISOPHORONE	ND	0	150	ug/kg
EM3960	5/20/88	SW8270	N	0.00	2-METHYLPHENOL (o-CRESOL)	ND	0	150	ug/kg
EM3960	5/20/88	SW8270	N	0.00	4-METHYLPHENOL (p-CRESOL)	ND	0	150	ug/kg
EM3960	5/20/88	SW8270	N	0.00	N-NITROSODIMETHYLAMINE	ND	0	150	ug/kg
EM3960	5/20/88	SW8270	N	0.00	N-NITROSODI-n-PROPYLAMINE	ND	0	150	ug/kg
EM3960	5/20/88	SW8270	N	0.00	NITROBENZENE	ND	0	150	ug/kg
EM3960	5/20/88	SW8270	N	0.00	2-NITROPHENOL	ND	0	150	ug/kg
EM3960	5/20/88	SW8270	N	0.00	PENTACHLOROPHENOL	ND	0	150	ug/kg
EM3960	5/20/88	SW8270	N	0.00	PHENOL	NC	0	150	ug/kg
EM3960	5/20/88	SW8270	N	0.00	1,2,4-TRICHLOROBENZENE	ND	0	150	ug/kg
EM3960	5/20/88	SW8270	N	0.00	2,4,6-TRICHLOROPHENOL	ND	0	150	ug/kg
EM3960	5/20/88	SW8270	N	0.00	3,3'-DICHLOROBENZIDINE	ND	0	300	ug/kg
EM3960	5/20/88	SW8270	N	0.00	DI-n-OCTYL PHTHALATE (but-2-ETHYLHEXYL)PHTHALATE)	ND	0	300	ug/kg
EM3960	5/20/88	SW8270	N	0.00	2,4-DINITROTOLUENE	ND	0	300	ug/kg
EM3960	5/20/88	SW8270	N	0.00	2,6-DINITROTOLUENE	ND	0	300	ug/kg
EM3960	5/20/88	SW8270	N	0.00	1,2-DIPHENYLHYDRAZINE	ND	0	300	ug/kg
EM3960	5/20/88	SW8270	N	0.00	ALDRIN	ND	0	500	ug/kg
EM3960	5/20/88	SW8270	N	0.00	ALPHA BHC (ALPHA HEXACHLOROCYCLOHEXANE)	ND	0	500	ug/kg
EM3960	5/20/88	SW8270	N	0.00	BETA BHC (BETA HEXACHLOROCYCLOHEXANE)	ND	0	500	ug/kg
EM3960	5/20/88	SW8270	N	0.00	DELTA BHC (DELTA HEXACHLOROCYCLOHEXANE)	ND	0	500	ug/kg
EM3960	5/20/88	SW8270	N	0.00	GAMMA BHC (LINDANE)	ND	0	500	ug/kg
EM3960	5/20/88	SW8270	N	0.00	DIBENZOFURAN	ND	0	500	ug/kg
EM3960	5/20/88	SW8270	N	0.00	DDD (1,1-bis(CHLOROPHENYL)-2,2-DICHLOROETHANE)	ND	0	500	ug/kg

Table U-1
Historical Contaminant Data--Soil
Davis Global Communications Site

Location ID	Date	Analytical Method	Field Code	Sample Depth	Compound	Lab Qualifier	Results	Lab Detection Limit	Unit
EM3960	5/20/88	SW8270	N	0.00	DDT (1,1-bis(4-CHLOROPHENYL)-2,2-TRICHLOROETHANE)	ND	0	500	ug/kg
EM3960	5/20/88	SW8270	N	0.00	DIELDRIN	ND	0	500	ug/kg
EM3960	5/20/88	SW8270	N	0.00	HEPTACHLOR EPOXIDE	ND	0	500	ug/kg
EM3960	5/20/88	SW8270	N	0.00	HEPTACHLOR	ND	0	500	ug/kg
EM3960	5/20/88	SW8270	N	0.00	CHLORDANE	ND	0	500	ug/kg
EM3960	5/20/88	SW8270	N	0.00	BENZOIC ACID	ND	0	800	ug/kg
EM3960	5/20/88	SW8270	N	0.00	2,4-DINITROPHENOL	ND	0	800	ug/kg
EM3960	5/20/88	SW8270	N	0.00	3-NITROANILINE	ND	0	800	ug/kg
EM3960	5/20/88	SW8270	N	0.00	4-NITROANILINE	ND	0	800	ug/kg
EM3960	5/20/88	SW8270	N	0.00	4-NITROPHENOL	ND	0	800	ug/kg
EM3960	5/20/88	SW8270	N	0.00	2,4,5-TRICHLOROPHENOL	ND	0	800	ug/kg
EM3960	5/20/88	SW8270	N	0.00	PYRENE	=	190	150	ug/kg
EM3960	5/20/88	SW8270	N	0.00	bis(2-ETHYLHEXYL) PHTHALATE	=	1500	150	ug/kg
EM3960	5/20/88	SW8270	N	0.00	FLUORENE	=	2000	800	ug/kg
EM3960	5/20/88	SW8270	N	0.00	PHENANTHRENE	=	4100	150	ug/kg
EM3960	5/20/88	SW8270	N	0.00	NAPHTHALENE	=	5700	150	ug/kg
EM3960	5/20/88	SW8270	N	0.00	2-METHYLNAPHTHALENE	=	14800	150	ug/kg
EM3961	5/20/88	SW6010	N	0.00	ANTIMONY	ND	0	0.05	ug/kg
EM3961	5/20/88	SW6010	N	0.00	CADMIUM	=	150	0.01	ug/kg
EM3961	5/20/88	SW6010	N	0.00	SILVER	=	390	0.01	ug/kg
EM3961	5/20/88	SW6010	N	0.00	BERYLLIUM	=	470	0.02	ug/kg
EM3961	5/20/88	SW6010	N	0.00	MOLYBDENUM	=	910	0.01	ug/kg
EM3961	5/20/88	SW6010	N	0.00	ARSENIC	=	7200	0.1	ug/kg
EM3961	5/20/88	SW6010	N	0.00	SELENIUM	=	7500	0.1	ug/kg
EM3961	5/20/88	SW6010	N	0.00	MERCURY	=	11700	0.05	ug/kg
EM3961	5/20/88	SW6010	N	0.00	LEAD	=	12300	0.1	ug/kg
EM3961	5/20/88	SW6010	N	0.00	COBALT	=	14300	0.01	ug/kg
EM3961	5/20/88	SW6010	N	0.00	COPPER	=	28600	0.01	ug/kg
EM3961	5/20/88	SW6010	N	0.00	VANADIUM	=	30600	0.01	ug/kg
EM3961	5/20/88	SW6010	N	0.00	ZINC	=	46500	0.01	ug/kg
EM3961	5/20/88	SW6010	N	0.00	CHROMIUM, TOTAL	=	50800	0.02	ug/kg
EM3961	5/20/88	SW6010	N	0.00	BARIUM	=	126000	0.02	ug/kg
EM3961	5/20/88	SW6010	N	0.00	NICKEL	=	137000	0.1	ug/kg
EM3961	5/20/88	SW6010	N	0.00	THALLIUM	=	141000	0.1	ug/kg
EM3961	5/20/88	SW8010	N	0.00	BROMODICHLOROMETHANE	ND	0	5	ug/kg
EM3961	5/20/88	SW8010	N	0.00	BROMOMETHANE	ND	0	5	ug/kg
EM3961	5/20/88	SW8010	N	0.00	CHLOROBENZENE	ND	0	5	ug/kg
EM3961	5/20/88	SW8010	N	0.00	CHLOROETHANE	ND	0	5	ug/kg
EM3961	5/20/88	SW8010	N	0.00	CHLOROMETHANE	ND	0	5	ug/kg
EM3961	5/20/88	SW8010	N	0.00	CARBON TETRACHLORIDE	ND	0	5	ug/kg
EM3961	5/20/88	SW8010	N	0.00	DIBROMOCHLOROMETHANE	ND	0	5	ug/kg
EM3961	5/20/88	SW8010	N	0.00	DIBROMOMETHANE	ND	0	5	ug/kg
EM3961	5/20/88	SW8010	N	0.00	1,1-DICHLOROETHANE	ND	0	5	ug/kg
EM3961	5/20/88	SW8010	N	0.00	1,2-DICHLOROETHANE	ND	0	5	ug/kg
EM3961	5/20/88	SW8010	N	0.00	1,2-DICHLOROBENZENE	ND	0	5	ug/kg
EM3961	5/20/88	SW8010	N	0.00	1,3-DICHLOROBENZENE	ND	0	5	ug/kg
EM3961	5/20/88	SW8010	N	0.00	1,4-DICHLOROBENZENE	ND	0	5	ug/kg
EM3961	5/20/88	SW8010	N	0.00	1,1-DICHLOROETHENE	ND	0	5	ug/kg
EM3961	5/20/88	SW8010	N	0.00	trans-1,2-DICHLOROETHENE	ND	0	5	ug/kg
EM3961	5/20/88	SW8010	N	0.00	cis-1,3-DICHLOROPROPENE	ND	0	5	ug/kg
EM3961	5/20/88	SW8010	N	0.00	trans-1,3-DICHLOROPROPENE	ND	0	5	ug/kg
EM3961	5/20/88	SW8010	N	0.00	1,2-DICHLOROPROPANE	ND	0	5	ug/kg
EM3961	5/20/88	SW8010	N	0.00	TRICHLOROFLUOROMETHANE	ND	0	5	ug/kg
EM3961	5/20/88	SW8010	N	0.00	DICHLORODIFLUOROMETHANE	ND	0	5	ug/kg
EM3961	5/20/88	SW8010	N	0.00	METHYLENE CHLORIDE	ND	0	5	ug/kg
EM3961	5/20/88	SW8010	N	0.00	1,1,2,2-TETRACHLOROETHANE	ND	0	5	ug/kg
EM3961	5/20/88	SW8010	N	0.00	TETRACHLOROETHYLENE(PCE)	ND	0	5	ug/kg
EM3961	5/20/88	SW8010	N	0.00	BROMOFORM	ND	0	5	ug/kg
EM3961	5/20/88	SW8010	N	0.00	1,1,1,2-TETRACHLOROETHANE	ND	0	5	ug/kg
EM3961	5/20/88	SW8010	N	0.00	1,1,1-TRICHLOROETHANE	ND	0	5	ug/kg
EM3961	5/20/88	SW8010	N	0.00	1,1,2-TRICHLOROETHANE	ND	0	5	ug/kg
EM3961	5/20/88	SW8010	N	0.00	TRICHLOROETHYLENE (TCE)	ND	0	5	ug/kg
EM3961	5/20/88	SW8010	N	0.00	CHLOROFORM	ND	0	5	ug/kg
EM3961	5/20/88	SW8010	N	0.00	VINYL CHLORIDE	ND	0	5	ug/kg
EM3961	5/20/88	SW8015	N	0.00	DIESEL HYDROCARBONS	=	3790000	10	ug/kg
EM3961	5/20/88	SW8020	N	0.00	BENZENE	ND	0	5	ug/kg
EM3961	5/20/88	SW8020	N	0.00	CHLOROBENZENE	ND	0	5	ug/kg
EM3961	5/20/88	SW8020	N	0.00	1,2-DICHLOROBENZENE	ND	0	5	ug/kg
EM3961	5/20/88	SW8020	N	0.00	1,3-DICHLOROBENZENE	ND	0	5	ug/kg
EM3961	5/20/88	SW8020	N	0.00	1,4-DICHLOROBENZENE	ND	0	5	ug/kg
EM3961	5/20/88	SW8020	N	0.00	TOLUENE	=	100	5	ug/kg
EM3961	5/20/88	SW8020	N	0.00	ETHYLBENZENE	=	100	5	ug/kg
EM3961	5/20/88	SW8020	N	0.00	M,P-XYLENE (SUM OF ISOMERS)	=	260	5	ug/kg
EM3961	5/20/88	SW8270	N	0.00	ENDOSULFAN	ND	0	1000	ug/kg
EM3961	5/20/88	SW8270	N	0.00	ENDOSULFAN SULFATE	ND	0	1000	ug/kg
EM3961	5/20/88	SW8270	N	0.00	ENDRIN	ND	0	1000	ug/kg
EM3961	5/20/88	SW8270	N	0.00	PCB, TOTAL	ND	0	10000	ug/kg

Table U-1
Historical Contaminant Data--Soil
Davis Global Communications Site

Location ID	Date	Analytical Method	Field Code	Sample Depth	Compound	Lab Qualifier	Results	Lab Limit	Units
EM3961	5/20/88	SW8270	N	0.00	TOXAPHENE	ND	0	1000	ug/kg
EM3961	5/20/88	SW8270	N	0.00	BENZIDINE	ND	0	100	ug/kg
EM3961	5/20/88	SW8270	N	0.00	ACENAPHTHENE	ND	0	150	ug/kg
EM3961	5/20/88	SW8270	N	0.00	ACENAPHTHYLENE	ND	0	150	ug/kg
EM3961	5/20/88	SW8270	N	0.00	ANILINE (PHENYLAMINE, AMINO BENZENE)	ND	0	150	ug/kg
EM3961	5/20/88	SW8270	N	0.00	ANTHRACENE	ND	0	150	ug/kg
EM3961	5/20/88	SW8270	N	0.00	BENZYL BUTYL PHTHALATE	ND	0	150	ug/kg
EM3961	5/20/88	SW8270	N	0.00	but 2-CHLOROETHOXY METHANE	ND	0	150	ug/kg
EM3961	5/20/88	SW8270	N	0.00	but 2-CHLOROETHYL ETHER (2-CHLOROETHYL ETHER)	ND	0	150	ug/kg
EM3961	5/20/88	SW8270	N	0.00	but 2-CHLOROISOPROPYL ETHER	ND	0	150	ug/kg
EM3961	5/20/88	SW8270	N	0.00	4-BROMOPHENYL PHENYL ETHER	ND	0	150	ug/kg
EM3961	5/20/88	SW8270	N	0.00	BENZ(a)ANTHRACENE	ND	0	150	ug/kg
EM3961	5/20/88	SW8270	N	0.00	BENZ(a)PYRENE	ND	0	150	ug/kg
EM3961	5/20/88	SW8270	N	0.00	BENZ(b)FLUORANTHENE	ND	0	150	ug/kg
EM3961	5/20/88	SW8270	N	0.00	BENZ(k)FLUORANTHENE	ND	0	150	ug/kg
EM3961	5/20/88	SW8270	N	0.00	BENZYL ALCOHOL	ND	0	150	ug/kg
EM3961	5/20/88	SW8270	N	0.00	4-CHLORO-1-METHYLPHENOL	ND	0	150	ug/kg
EM3961	5/20/88	SW8270	N	0.00	CHRYSENE	ND	0	150	ug/kg
EM3961	5/20/88	SW8270	N	0.00	4-CHLOROANILINE	ND	0	150	ug/kg
EM3961	5/20/88	SW8270	N	0.00	2-CHLOROPHENOL	ND	0	150	ug/kg
EM3961	5/20/88	SW8270	N	0.00	2-CHLORONAPHTHALENE	ND	0	150	ug/kg
EM3961	5/20/88	SW8270	N	0.00	4-CHLOROPHENYL PHENYL ETHER	ND	0	150	ug/kg
EM3961	5/20/88	SW8270	N	0.00	DIBENZ(a,h)ANTHRACENE	ND	0	150	ug/kg
EM3961	5/20/88	SW8270	N	0.00	1,2-DICHLOROBENZENE	ND	0	150	ug/kg
EM3961	5/20/88	SW8270	N	0.00	1,3-DICHLOROBENZENE	ND	0	150	ug/kg
EM3961	5/20/88	SW8270	N	0.00	1,4-DICHLOROBENZENE	ND	0	150	ug/kg
EM3961	5/20/88	SW8270	N	0.00	2,4-DICHLOROPHENOL	ND	0	150	ug/kg
EM3961	5/20/88	SW8270	N	0.00	DIETHYL PHTHALATE	ND	0	150	ug/kg
EM3961	5/20/88	SW8270	N	0.00	2,4-DIMETHYLPHENOL	ND	0	150	ug/kg
EM3961	5/20/88	SW8270	N	0.00	DIMETHYL PHTHALATE	ND	0	150	ug/kg
EM3961	5/20/88	SW8270	N	0.00	Di-n-BUTYL PHTHALATE	ND	0	150	ug/kg
EM3961	5/20/88	SW8270	N	0.00	FLUORANTHENE	ND	0	150	ug/kg
EM3961	5/20/88	SW8270	N	0.00	HEXACHLOROBUTADIENE	ND	0	150	ug/kg
EM3961	5/20/88	SW8270	N	0.00	HEXACHLORO CYCLOPENTADIENE	ND	0	150	ug/kg
EM3961	5/20/88	SW8270	N	0.00	HEXACHLOROBENZENE	ND	0	150	ug/kg
EM3961	5/20/88	SW8270	N	0.00	HEXACHLOROETHANE	ND	0	150	ug/kg
EM3961	5/20/88	SW8270	N	0.00	INDENOL (1,2,3-c,d)PYRENE	ND	0	150	ug/kg
EM3961	5/20/88	SW8270	N	0.00	ISOPHORONE	ND	0	150	ug/kg
EM3961	5/20/88	SW8270	N	0.00	2-METHYLPHENOL (o-CRESOL)	ND	0	150	ug/kg
EM3961	5/20/88	SW8270	N	0.00	4-METHYLPHENOL (p-CRESOL)	ND	0	150	ug/kg
EM3961	5/20/88	SW8270	N	0.00	N-NITROSODIMETHYLAMINE	ND	0	150	ug/kg
EM3961	5/20/88	SW8270	N	0.00	N-NITROSODI-n-PROPYLAMINE	ND	0	150	ug/kg
EM3961	5/20/88	SW8270	N	0.00	NITROBENZENE	ND	0	150	ug/kg
EM3961	5/20/88	SW8270	N	0.00	2-NITROPHENOL	ND	0	150	ug/kg
EM3961	5/20/88	SW8270	N	0.00	PENTACHLOROPHENOL	ND	0	150	ug/kg
EM3961	5/20/88	SW8270	N	0.00	PHENOL	ND	0	150	ug/kg
EM3961	5/20/88	SW8270	N	0.00	1,2,4-TRICHLOROBENZENE	ND	0	150	ug/kg
EM3961	5/20/88	SW8270	N	0.00	2,4,6-TRICHLOROPHENOL	ND	0	150	ug/kg
EM3961	5/20/88	SW8270	N	0.00	3,3'-DICHLOROBENZIDINE	ND	0	300	ug/kg
EM3961	5/20/88	SW8270	N	0.00	Di-n-OCTYL PHTHALATE (bis-(2-ETHYLHEXYL)PHTHALATE)	ND	0	300	ug/kg
EM3961	5/20/88	SW8270	N	0.00	2,4-DINITROTOLUENE	ND	0	300	ug/kg
EM3961	5/20/88	SW8270	N	0.00	2,6-DINITROTOLUENE	ND	0	300	ug/kg
EM3961	5/20/88	SW8270	N	0.00	1,2-DIPHENYLHYDRAZINE	ND	0	500	ug/kg
EM3961	5/20/88	SW8270	N	0.00	ALDRIN	ND	0	500	ug/kg
EM3961	5/20/88	SW8270	N	0.00	ALPHA BHC (ALPHA HEXACHLORO CYCLOHEXANE)	ND	0	500	ug/kg
EM3961	5/20/88	SW8270	N	0.00	BETA BHC (BETA HEXACHLORO CYCLOHEXANE)	ND	0	500	ug/kg
EM3961	5/20/88	SW8270	N	0.00	DELTA BHC (DELTA HEXACHLORO CYCLOHEXANE)	ND	0	500	ug/kg
EM3961	5/20/88	SW8270	N	0.00	GAMMA BHC (LINDANE)	ND	0	500	ug/kg
EM3961	5/20/88	SW8270	N	0.00	DDD (1,1-bis(CHLOROPHENYL)-2,2-DICHLOROETHANE)	ND	0	500	ug/kg
EM3961	5/20/88	SW8270	N	0.00	DDT (1,1-bis(CHLOROPHENYL)-2,2,2-TRICHLOROETHANE)	ND	0	500	ug/kg
EM3961	5/20/88	SW8270	N	0.00	DIELDRIN	ND	0	500	ug/kg
EM3961	5/20/88	SW8270	N	0.00	HEPTACHLOR EPOXIDE	ND	0	500	ug/kg
EM3961	5/20/88	SW8270	N	0.00	HEPTACHLOR	ND	0	500	ug/kg
EM3961	5/20/88	SW8270	N	0.00	CHLORDANE	ND	0	5000	ug/kg
EM3961	5/20/88	SW8270	N	0.00	BENZOIC ACID	ND	0	800	ug/kg
EM3961	5/20/88	SW8270	N	0.00	2,4-DINITROPHENOL	ND	0	800	ug/kg
EM3961	5/20/88	SW8270	N	0.00	2-NITROANILINE	ND	0	800	ug/kg
EM3961	5/20/88	SW8270	N	0.00	3-NITROANILINE	ND	0	800	ug/kg
EM3961	5/20/88	SW8270	N	0.00	4-NITROANILINE	ND	0	800	ug/kg
EM3961	5/20/88	SW8270	N	0.00	4-NITROPHENOL	ND	0	800	ug/kg
EM3961	5/20/88	SW8270	N	0.00	2,4,5-TRICHLOROPHENOL	ND	0	800	ug/kg
EM3961	5/20/88	SW8270	N	0.00	PYRENE	=	380	150	ug/kg
EM3961	5/20/88	SW8270	N	0.00	DIBENZOFURAN	=	540	500	ug/kg
EM3961	5/20/88	SW8270	N	0.00	but 2-ETHYLHEXYL PHTHALATE	=	1100	150	ug/kg
EM3961	5/20/88	SW8270	N	0.00	FLUORENE	=	2700	400	ug/kg
EM3961	5/20/88	SW8270	N	0.00	NAPHTHALENE	=	8500	150	ug/kg
EM3961	5/20/88	SW8270	N	0.00	PHENANTHRENE	=	8600	150	ug/kg

Table U-1
Historical Contaminant Data--Soil
Davis Global Communications Site

Location ID	Date	Analytical Method	Field Code	Sample Depth	Compound	Lab Qualifier	Results	Lab Detection Limit	Units
EM3961	5/20/88	SW8270	N	0.00	3-METHYLNAPHTHALENE	=	24100	150	ug/kg
EM3962	5/20/88	SW6010	N	0.00	ANTIMONY	ND	0	105	ug/kg
EM3962	5/20/88	SW6010	N	0.00	CADMIUM	=	200	100	ug/kg
EM3962	5/20/88	SW6010	N	0.00	SILVER	=	350	100	ug/kg
EM3962	5/20/88	SW6010	N	0.00	BERYLLIUM	=	470	100	ug/kg
EM3962	5/20/88	SW6010	N	0.00	MOLYBDENUM	=	890	100	ug/kg
EM3962	5/20/88	SW6010	N	0.00	ARSENIC	=	7600	100	ug/kg
EM3962	5/20/88	SW6010	N	0.00	SELENIUM	=	8100	100	ug/kg
EM3962	5/20/88	SW6010	N	0.00	MERCURY	=	11400	105	ug/kg
EM3962	5/20/88	SW6010	N	0.00	LEAD	=	11700	100	ug/kg
EM3962	5/20/88	SW6010	N	0.00	COBALT	=	15000	100	ug/kg
EM3962	5/20/88	SW6010	N	0.00	COPPER	=	27700	100	ug/kg
EM3962	5/20/88	SW6010	N	0.00	VANADIUM	=	12000	100	ug/kg
EM3962	5/20/88	SW6010	N	0.00	ZINC	=	47700	100	ug/kg
EM3962	5/20/88	SW6010	N	0.00	CHROMIUM, TOTAL	=	60200	100	ug/kg
EM3962	5/20/88	SW6010	N	0.00	BARIUM	=	124000	100	ug/kg
EM3962	5/20/88	SW6010	N	0.00	THALLIUM	=	137000	100	ug/kg
EM3962	5/20/88	SW6010	N	0.00	NICKEL	=	149000	100	ug/kg
EM3962	5/20/88	SW8010	N	0.00	BROMODICHLOROMETHANE	ND	0	5	ug/kg
EM3962	5/20/88	SW8010	N	0.00	BROMOMETHANE	ND	0	5	ug/kg
EM3962	5/20/88	SW8010	N	0.00	CHLOROETHANE	ND	0	5	ug/kg
EM3962	5/20/88	SW8010	N	0.00	CHLOROETHANE	ND	0	5	ug/kg
EM3962	5/20/88	SW8010	N	0.00	CHLOROMETHANE	ND	0	5	ug/kg
EM3962	5/20/88	SW8010	N	0.00	CARBON TETRACHLORIDE	ND	0	5	ug/kg
EM3962	5/20/88	SW8010	N	0.00	DIBROMOCHLOROMETHANE	ND	0	5	ug/kg
EM3962	5/20/88	SW8010	N	0.00	DIBROMOMETHANE	ND	0	5	ug/kg
EM3962	5/20/88	SW8010	N	0.00	1,1-DICHLOROETHANE	ND	0	5	ug/kg
EM3962	5/20/88	SW8010	N	0.00	1,2-DICHLOROETHANE	ND	0	5	ug/kg
EM3962	5/20/88	SW8010	N	0.00	1,2-DICHLOROBENZENE	ND	0	5	ug/kg
EM3962	5/20/88	SW8010	N	0.00	1,3-DICHLOROBENZENE	ND	0	5	ug/kg
EM3962	5/20/88	SW8010	N	0.00	1,4-DICHLOROBENZENE	ND	0	5	ug/kg
EM3962	5/20/88	SW8010	N	0.00	1,1-DICHLOROETHENE	ND	0	5	ug/kg
EM3962	5/20/88	SW8010	N	0.00	trans-1,2-DICHLOROETHENE	ND	0	5	ug/kg
EM3962	5/20/88	SW8010	N	0.00	cis-1,3-DICHLOROPROPENE	ND	0	5	ug/kg
EM3962	5/20/88	SW8010	N	0.00	trans-1,3-DICHLOROPROPENE	ND	0	5	ug/kg
EM3962	5/20/88	SW8010	N	0.00	1,2-DICHLOROPROPANE	ND	0	5	ug/kg
EM3962	5/20/88	SW8010	N	0.00	TRICHLOROFLUOROMETHANE	ND	0	5	ug/kg
EM3962	5/20/88	SW8010	N	0.00	DICHLORODIFLUOROMETHANE	ND	0	5	ug/kg
EM3962	5/20/88	SW8010	N	0.00	METHYLENE CHLORIDE	ND	0	5	ug/kg
EM3962	5/20/88	SW8010	N	0.00	1,1,2,2-TETRACHLOROETHANE	ND	0	5	ug/kg
EM3962	5/20/88	SW8010	N	0.00	TETRACHLOROETHYLENE(PCE)	ND	0	5	ug/kg
EM3962	5/20/88	SW8010	N	0.00	BROMOFORM	ND	0	5	ug/kg
EM3962	5/20/88	SW8010	N	0.00	1,1,1,2-TETRACHLOROETHANE	ND	0	5	ug/kg
EM3962	5/20/88	SW8010	N	0.00	1,1,1-TRICHLOROETHANE	ND	0	5	ug/kg
EM3962	5/20/88	SW8010	N	0.00	1,1,2-TRICHLOROETHANE	ND	0	5	ug/kg
EM3962	5/20/88	SW8010	N	0.00	TRICHLOROETHYLENE (TCE)	ND	0	5	ug/kg
EM3962	5/20/88	SW8010	N	0.00	CHLOROFORM	ND	0	5	ug/kg
EM3962	5/20/88	SW8010	N	0.00	VINYL CHLORIDE	ND	0	5	ug/kg
EM3962	5/20/88	SW8015	N	0.00	DIESEL HYDROCARBONS	=	435	10	PERCENT
EM3962	5/20/88	SW8020	N	0.00	BENZENE	ND	0	5	ug/kg
EM3962	5/20/88	SW8020	N	0.00	TOLUENE	ND	0	5	ug/kg
EM3962	5/20/88	SW8020	N	0.00	CHLOROBENZENE	ND	0	5	ug/kg
EM3962	5/20/88	SW8020	N	0.00	1,2-DICHLOROBENZENE	ND	0	5	ug/kg
EM3962	5/20/88	SW8020	N	0.00	1,3-DICHLOROBENZENE	ND	0	5	ug/kg
EM3962	5/20/88	SW8020	N	0.00	1,4-DICHLOROBENZENE	ND	0	5	ug/kg
EM3962	5/20/88	SW8020	N	0.00	ETHYLBENZENE	ND	0	5	ug/kg
EM3962	5/20/88	SW8020	N	0.00	M,P-XYLENE (SUM OF ISOMERS)	ND	0	5	ug/kg
EM3962	5/20/88	SW8270	N	0.00	ENDOSULFAN	ND	0	1000	ug/kg
EM3962	5/20/88	SW8270	N	0.00	ENDOSULFAN SULFATE	ND	0	1000	ug/kg
EM3962	5/20/88	SW8270	N	0.00	ENDRIN	ND	0	1000	ug/kg
EM3962	5/20/88	SW8270	N	0.00	PCB, TOTAL	ND	0	10000	ug/kg
EM3962	5/20/88	SW8270	N	0.00	TOXAPHENE	ND	0	10000	ug/kg
EM3962	5/20/88	SW8270	N	0.00	BENZIDINE	ND	0	1200	ug/kg
EM3962	5/20/88	SW8270	N	0.00	ACENAPHTHENE	ND	0	150	ug/kg
EM3962	5/20/88	SW8270	N	0.00	ACENAPHTHYLENE	ND	0	150	ug/kg
EM3962	5/20/88	SW8270	N	0.00	ANILINE (PHENYLAMINE, AMINO BENZENE)	ND	0	150	ug/kg
EM3962	5/20/88	SW8270	N	0.00	ANTHRACENE	ND	0	150	ug/kg
EM3962	5/20/88	SW8270	N	0.00	BENZYL BUTYL PHTHALATE	ND	0	150	ug/kg
EM3962	5/20/88	SW8270	N	0.00	but-2-CHLOROETHOXY) METHANE	ND	0	150	ug/kg
EM3962	5/20/88	SW8270	N	0.00	but-2-CHLOROETHYL) ETHER (2-CHLOROETHYL ETHER)	ND	0	150	ug/kg
EM3962	5/20/88	SW8270	N	0.00	but-2-CHLOROISOPROPYL) ETHER	ND	0	150	ug/kg
EM3962	5/20/88	SW8270	N	0.00	4-BROMOPHENYL PHENYL ETHER	ND	0	150	ug/kg
EM3962	5/20/88	SW8270	N	0.00	BENZOX(a)ANTHRACENE	ND	0	150	ug/kg
EM3962	5/20/88	SW8270	N	0.00	BENZOX(b)PYRENE	ND	0	150	ug/kg
EM3962	5/20/88	SW8270	N	0.00	BENZOX(b)FLUORANTHENE	ND	0	150	ug/kg
EM3962	5/20/88	SW8270	N	0.00	BENZOX(g,h,i)PERYLENE	ND	0	150	ug/kg
EM3962	5/20/88	SW8270	N	0.00	BENZOX(k)FLUORANTHENE	ND	0	150	ug/kg
EM3962	5/20/88	SW8270	N	0.00	BENZYL ALCOHOL	ND	0	150	ug/kg

Table U-1
Historical Contaminant Data--Soil
Davis Global Communications Site

Location ID	Date	Analytical Method	Field Code	Sample Depth	Compound	Lab Qualifier	Results	Lab Detection Limit	Units
EM3962	5/20/88	SW8270	N	0.00	4-CHLORO-3-METHYLPHENOL	ND	0	150	ug/kg
EM3962	5/20/88	SW8270	N	0.00	CHRYSENE	ND	0	150	ug/kg
EM3962	5/20/88	SW8270	N	0.00	4-CHLOROANILINE	ND	0	150	ug/kg
EM3962	5/20/88	SW8270	N	0.00	2-CHLOROPHENOL	ND	0	150	ug/kg
EM3962	5/20/88	SW8270	N	0.00	2-CHLORONAPHTHALENE	ND	0	150	ug/kg
EM3962	5/20/88	SW8270	N	0.00	4-CHLOROPHENYL PHENYL ETHER	ND	0	150	ug/kg
EM3962	5/20/88	SW8270	N	0.00	DIBENZO(a,b)ANTHRACENE	ND	0	150	ug/kg
EM3962	5/20/88	SW8270	N	0.00	1,2-DICHLOROBENZENE	ND	0	150	ug/kg
EM3962	5/20/88	SW8270	N	0.00	1,3-DICHLOROBENZENE	ND	0	150	ug/kg
EM3962	5/20/88	SW8270	N	0.00	1,4-DICHLOROBENZENE	ND	0	150	ug/kg
EM3962	5/20/88	SW8270	N	0.00	2,4-DICHLOROPHENOL	ND	0	150	ug/kg
EM3962	5/20/88	SW8270	N	0.00	DIETHYL PHTHALATE	ND	0	150	ug/kg
EM3962	5/20/88	SW8270	N	0.00	2,4-DIMETHYLPHENOL	ND	0	150	ug/kg
EM3962	5/20/88	SW8270	N	0.00	DIMETHYL PHTHALATE	ND	0	150	ug/kg
EM3962	5/20/88	SW8270	N	0.00	Di-n-BUTYL PHTHALATE	ND	0	150	ug/kg
EM3962	5/20/88	SW8270	N	0.00	FLUORANTHENE	ND	0	150	ug/kg
EM3962	5/20/88	SW8270	N	0.00	HEXACHLOROBTADIENE	ND	0	150	ug/kg
EM3962	5/20/88	SW8270	N	0.00	HEXACHLOROXYCLOPENTADIENE	ND	0	150	ug/kg
EM3962	5/20/88	SW8270	N	0.00	HEXACHLOROBENZENE	ND	0	150	ug/kg
EM3962	5/20/88	SW8270	N	0.00	HEXACHLOROETHANE	ND	0	150	ug/kg
EM3962	5/20/88	SW8270	N	0.00	INDENO(1,2,3-c,d)PYRENE	ND	0	150	ug/kg
EM3962	5/20/88	SW8270	N	0.00	ISOPHORONE	ND	0	150	ug/kg
EM3962	5/20/88	SW8270	N	0.00	2-METHYLPHENOL (o-CRESOL)	ND	0	150	ug/kg
EM3962	5/20/88	SW8270	N	0.00	4-METHYLPHENOL (p-CRESOL)	ND	0	150	ug/kg
EM3962	5/20/88	SW8270	N	0.00	N-NITROSODIMETHYLAMINE	ND	0	150	ug/kg
EM3962	5/20/88	SW8270	N	0.00	N-NITROSODI-n-PROPYLAMINE	ND	0	150	ug/kg
EM3962	5/20/88	SW8270	N	0.00	NITROBENZENE	ND	0	150	ug/kg
EM3962	5/20/88	SW8270	N	0.00	2-NITROPHENOL	ND	0	150	ug/kg
EM3962	5/20/88	SW8270	N	0.00	PENTACHLOROPHENOL	ND	0	150	ug/kg
EM3962	5/20/88	SW8270	N	0.00	PHENOL	ND	0	150	ug/kg
EM3962	5/20/88	SW8270	N	0.00	PYRENE	ND	0	150	ug/kg
EM3962	5/20/88	SW8270	N	0.00	1,2,4-TRICHLOROBENZENE	ND	0	150	ug/kg
EM3962	5/20/88	SW8270	N	0.00	2,4,6-TRICHLOROPHENOL	ND	0	150	ug/kg
EM3962	5/20/88	SW8270	N	0.00	3,3'-DICHLOROBENZIDINE	ND	0	300	ug/kg
EM3962	5/20/88	SW8270	N	0.00	Di-n-OCTYL PHTHALATE (bis(2-ETHYLHEXYL)PHTHALATE)	ND	0	300	ug/kg
EM3962	5/20/88	SW8270	N	0.00	2,4-DINITROTOLUENE	ND	0	300	ug/kg
EM3962	5/20/88	SW8270	N	0.00	2,6-DINITROTOLUENE	ND	0	300	ug/kg
EM3962	5/20/88	SW8270	N	0.00	1,2-DIPHENYLHYDRAZINE	ND	0	300	ug/kg
EM3962	5/20/88	SW8270	N	0.00	ALDRIN	ND	0	500	ug/kg
EM3962	5/20/88	SW8270	N	0.00	ALPHA BHC (ALPHA HEXACHLOROXYCLOHEXANE)	ND	0	500	ug/kg
EM3962	5/20/88	SW8270	N	0.00	BETA BHC (BETA HEXACHLOROXYCLOHEXANE)	ND	0	500	ug/kg
EM3962	5/20/88	SW8270	N	0.00	DELTA BHC (DELTA HEXACHLOROXYCLOHEXANE)	ND	0	500	ug/kg
EM3962	5/20/88	SW8270	N	0.00	GAMMA BHC (LINDANE)	ND	0	500	ug/kg
EM3962	5/20/88	SW8270	N	0.00	DIBENZOFURAN	ND	0	500	ug/kg
EM3962	5/20/88	SW8270	N	0.00	DDD (1,1-bis(CHLOROPHENYL)-2,2-DICHLOROETHANE)	ND	0	500	ug/kg
EM3962	5/20/88	SW8270	N	0.00	DDT (1,1-bis(CHLOROPHENYL)-2,2,2-TRICHLOROETHANE)	ND	0	500	ug/kg
EM3962	5/20/88	SW8270	N	0.00	DIELDRIN	ND	0	500	ug/kg
EM3962	5/20/88	SW8270	N	0.00	HEPTACHLOR EPOXIDE	ND	0	500	ug/kg
EM3962	5/20/88	SW8270	N	0.00	HEPTACHLOR	ND	0	500	ug/kg
EM3962	5/20/88	SW8270	N	0.00	CHLORDANE	ND	0	5000	ug/kg
EM3962	5/20/88	SW8270	N	0.00	BENZOIC ACID	ND	0	800	ug/kg
EM3962	5/20/88	SW8270	N	0.00	2,4-DINITROPHENOL	ND	0	800	ug/kg
EM3962	5/20/88	SW8270	N	0.00	2-NITROANILINE	ND	0	800	ug/kg
EM3962	5/20/88	SW8270	N	0.00	3-NITROANILINE	ND	0	800	ug/kg
EM3962	5/20/88	SW8270	N	0.00	4-NITROANILINE	ND	0	800	ug/kg
EM3962	5/20/88	SW8270	N	0.00	4-NITROPHENOL	ND	0	800	ug/kg
EM3962	5/20/88	SW8270	N	0.00	2,4,5-TRICHLOROPHENOL	ND	0	800	ug/kg
EM3962	5/20/88	SW8270	N	0.00	FLUORENE	=	740	300	ug/kg
EM3962	5/20/88	SW8270	N	0.00	PHENANTHRENE	=	920	150	ug/kg
EM3962	5/20/88	SW8270	N	0.00	NAPHTHALENE	=	2100	150	ug/kg
EM3962	5/20/88	SW8270	N	0.00	bis(2-ETHYLHEXYL) PHTHALATE	=	2400	150	ug/kg
EM3962	5/20/88	SW8270	N	0.00	2-METHYLNAPHTHALENE	=	6300	150	ug/kg
EM3963	5/20/88	SW6010	N	0.00	ANTIMONY	ND	0	0.05	ug/kg
EM3963	5/20/88	SW6010	N	0.00	CADMIUM	=	180	0.01	ug/kg
EM3963	5/20/88	SW6010	N	0.00	SILVER	=	320	0.01	ug/kg
EM3963	5/20/88	SW6010	N	0.00	BERYLLIUM	=	460	0.02	ug/kg
EM3963	5/20/88	SW6010	N	0.00	MOLYBDENUM	=	970	0.01	ug/kg
EM3963	5/20/88	SW6010	N	0.00	SELENIUM	=	7100	0.1	ug/kg
EM3963	5/20/88	SW6010	N	0.00	ARSENIC	=	8800	0.1	ug/kg
EM3963	5/20/88	SW6010	N	0.00	MERCURY	=	11200	0.05	ug/kg
EM3963	5/20/88	SW6010	N	0.00	LEAD	=	11400	0.1	ug/kg
EM3963	5/20/88	SW6010	N	0.00	COBALT	=	15700	0.01	ug/kg
EM3963	5/20/88	SW6010	N	0.00	COPPER	=	27100	0.01	ug/kg
EM3963	5/20/88	SW6010	N	0.00	VANADIUM	=	31600	0.01	ug/kg
EM3963	5/20/88	SW6010	N	0.00	ZINC	=	48500	0.01	ug/kg
EM3963	5/20/88	SW6010	N	0.00	CHROMIUM, TOTAL	=	60200	0.02	ug/kg
EM3963	5/20/88	SW6010	N	0.00	BARIUM	=	123000	0.02	ug/kg
EM3963	5/20/88	SW6010	N	0.00	THALLIUM	=	132000	0.1	ug/kg

Table U-1
 Historical Contaminant Data--Soil
 Davis Global Communications Site

Location ID	Date	Analytical Method	Field Code	Sample Depth	Compound	Lab Qualifier	Results	Lab Detection Limit	Units
EM3963	5/20/88	SW6010	N	0.00	NICKEL	=	148000	0.1	ug/kg
EM3963	5/20/88	SW8010	N	0.00	BROMODICHLOROMETHANE	ND	0	5	ug/kg
EM3963	5/20/88	SW8010	N	0.00	BROMOMETHANE	ND	0	5	ug/kg
EM3963	5/20/88	SW8010	N	0.00	CHLOROBENZENE	ND	0	5	ug/kg
EM3963	5/20/88	SW8010	N	0.00	CHLOROETHANE	ND	0	5	ug/kg
EM3963	5/20/88	SW8010	N	0.00	CHLOROMETHANE	ND	0	5	ug/kg
EM3963	5/20/88	SW8010	N	0.00	CARBON TETRACHLORIDE	ND	0	5	ug/kg
EM3963	5/20/88	SW8010	N	0.00	DIBROMOCHLOROMETHANE	ND	0	5	ug/kg
EM3963	5/20/88	SW8010	N	0.00	DIBROMOMETHANE	ND	0	5	ug/kg
EM3963	5/20/88	SW8010	N	0.00	1,1-DICHLOROETHANE	ND	0	5	ug/kg
EM3963	5/20/88	SW8010	N	0.00	1,2-DICHLOROETHANE	ND	0	5	ug/kg
EM3963	5/20/88	SW8010	N	0.00	1,2-DICHLOROBENZENE	ND	0	5	ug/kg
EM3963	5/20/88	SW8010	N	0.00	1,3-DICHLOROBENZENE	ND	0	5	ug/kg
EM3963	5/20/88	SW8010	N	0.00	1,4-DICHLOROBENZENE	ND	0	5	ug/kg
EM3963	5/20/88	SW8010	N	0.00	1,1-DICHLOROETHENE	ND	0	5	ug/kg
EM3963	5/20/88	SW8010	N	0.00	trans-1,2-DICHLOROETHENE	ND	0	5	ug/kg
EM3963	5/20/88	SW8010	N	0.00	cis-1,3-DICHLOROPROPENE	ND	0	5	ug/kg
EM3963	5/20/88	SW8010	N	0.00	trans-1,3-DICHLOROPROPENE	ND	0	5	ug/kg
EM3963	5/20/88	SW8010	N	0.00	1,2-DICHLOROPROPANE	ND	0	5	ug/kg
EM3963	5/20/88	SW8010	N	0.00	TRICHLOROFLUOROMETHANE	ND	0	5	ug/kg
EM3963	5/20/88	SW8010	N	0.00	DICHLORODIFLUOROMETHANE	ND	0	5	ug/kg
EM3963	5/20/88	SW8010	N	0.00	METHYLENE CHLORIDE	ND	0	5	ug/kg
EM3963	5/20/88	SW8010	N	0.00	1,1,2,2-TETRACHLOROETHANE	ND	0	5	ug/kg
EM3963	5/20/88	SW8010	N	0.00	TETRACHLOROETHYLENE(PCE)	ND	0	5	ug/kg
EM3963	5/20/88	SW8010	N	0.00	BROMOFORM	ND	0	5	ug/kg
EM3963	5/20/88	SW8010	N	0.00	1,1,1,2-TETRACHLOROETHANE	ND	0	5	ug/kg
EM3963	5/20/88	SW8010	N	0.00	1,1,1-TRICHLOROETHANE	ND	0	5	ug/kg
EM3963	5/20/88	SW8010	N	0.00	1,1,2-TRICHLOROETHANE	ND	0	5	ug/kg
EM3963	5/20/88	SW8010	N	0.00	TRICHLOROETHYLENE (TCE)	ND	0	5	ug/kg
EM3963	5/20/88	SW8010	N	0.00	CHLOROFORM	ND	0	5	ug/kg
EM3963	5/20/88	SW8010	N	0.00	VINYL CHLORIDE	ND	0	5	ug/kg
EM3963	5/20/88	SW8015	N	0.00	DIESEL HYDROCARBONS	=	1890000	10	ug/kg
EM3963	5/20/88	SW8020	N	0.00	BENZENE	ND	0	5	ug/kg
EM3963	5/20/88	SW8020	N	0.00	TOLUENE	ND	0	5	ug/kg
EM3963	5/20/88	SW8020	N	0.00	CHLOROBENZENE	ND	0	5	ug/kg
EM3963	5/20/88	SW8020	N	0.00	1,2-DICHLOROBENZENE	ND	0	5	ug/kg
EM3963	5/20/88	SW8020	N	0.00	1,3-DICHLOROBENZENE	ND	0	5	ug/kg
EM3963	5/20/88	SW8020	N	0.00	1,4-DICHLOROBENZENE	ND	0	5	ug/kg
EM3963	5/20/88	SW8020	N	0.00	ETHYLBENZENE	ND	0	5	ug/kg
EM3963	5/20/88	SW8020	N	0.00	M,P-XYLENE (SUM OF ISOMERS)	ND	0	5	ug/kg
EM3963	5/20/88	SW8270	N	0.00	ENDOSULFAN	ND	0	1000	PERCENT
EM3963	5/20/88	SW8270	N	0.00	ENDOSULFAN SULFATE	ND	0	1000	PERCENT
EM3963	5/20/88	SW8270	N	0.00	ENDRIN	ND	0	1000	PERCENT
EM3963	5/20/88	SW8270	N	0.00	PCB, TOTAL	ND	0	10000	PERCENT
EM3963	5/20/88	SW8270	N	0.00	TOXAPHENE	ND	0	10000	PERCENT
EM3963	5/20/88	SW8270	N	0.00	BENZIDINE	ND	0	1200	PERCENT
EM3963	5/20/88	SW8270	N	0.00	ACENAPHTHENE	ND	0	150	PERCENT
EM3963	5/20/88	SW8270	N	0.00	ACENAPHTHYLENE	ND	0	150	PERCENT
EM3963	5/20/88	SW8270	N	0.00	ANILINE (PHENYLAMINE, AMINOBENZENE)	ND	0	150	PERCENT
EM3963	5/20/88	SW8270	N	0.00	ANTHRACENE	ND	0	150	PERCENT
EM3963	5/20/88	SW8270	N	0.00	BENZYL BUTYL PHTHALATE	ND	0	150	PERCENT
EM3963	5/20/88	SW8270	N	0.00	but 2-CHLOROETHOXY) METHANE	ND	0	150	PERCENT
EM3963	5/20/88	SW8270	N	0.00	but 2-CHLOROETHYL) ETHER (2-CHLOROETHYL ETHER)	ND	0	150	PERCENT
EM3963	5/20/88	SW8270	N	0.00	but 2-CHLOROISOPROPYL) ETHER	ND	0	150	PERCENT
EM3963	5/20/88	SW8270	N	0.00	4-BROMOPHENYL PHENYL ETHER	ND	0	150	PERCENT
EM3963	5/20/88	SW8270	N	0.00	BENZO(a)ANTHRACENE	ND	0	150	PERCENT
EM3963	5/20/88	SW8270	N	0.00	BENZO(a)PYRENE	ND	0	150	PERCENT
EM3963	5/20/88	SW8270	N	0.00	BENZO(b)FLUORANTHENE	ND	0	150	PERCENT
EM3963	5/20/88	SW8270	N	0.00	BENZO(g,h,i)PERYLENE	ND	0	150	PERCENT
EM3963	5/20/88	SW8270	N	0.00	BENZO(k)FLUORANTHENE	ND	0	150	PERCENT
EM3963	5/20/88	SW8270	N	0.00	BENZYL ALCOHOL	ND	0	150	PERCENT
EM3963	5/20/88	SW8270	N	0.00	4-CHLORO-3-METHYLPHENOL	ND	0	150	PERCENT
EM3963	5/20/88	SW8270	N	0.00	CHRYSENE	ND	0	150	PERCENT
EM3963	5/20/88	SW8270	N	0.00	4-CHLOROANILINE	ND	0	150	PERCENT
EM3963	5/20/88	SW8270	N	0.00	2-CHLOROPHENOL	ND	0	150	PERCENT
EM3963	5/20/88	SW8270	N	0.00	2-CHLORONAPHTHALENE	ND	0	150	PERCENT
EM3963	5/20/88	SW8270	N	0.00	4-CHLOROPHENYL PHENYL ETHER	ND	0	150	PERCENT
EM3963	5/20/88	SW8270	N	0.00	DIBENZO(a,h)ANTHRACENE	ND	0	150	PERCENT
EM3963	5/20/88	SW8270	N	0.00	1,2-DICHLOROBENZENE	ND	0	150	PERCENT
EM3963	5/20/88	SW8270	N	0.00	1,3-DICHLOROBENZENE	ND	0	150	PERCENT
EM3963	5/20/88	SW8270	N	0.00	1,4-DICHLOROBENZENE	ND	0	150	PERCENT
EM3963	5/20/88	SW8270	N	0.00	2,4-DICHLOROPHENOL	ND	0	150	PERCENT
EM3963	5/20/88	SW8270	N	0.00	DIETHYL PHTHALATE	ND	0	150	PERCENT
EM3963	5/20/88	SW8270	N	0.00	2,4-DIMETHYLPHENOL	ND	0	150	PERCENT
EM3963	5/20/88	SW8270	N	0.00	DIMETHYL PHTHALATE	ND	0	150	PERCENT
EM3963	5/20/88	SW8270	N	0.00	DI-n-BUTYL PHTHALATE	ND	0	150	PERCENT
EM3963	5/20/88	SW8270	N	0.00	FLUORANTHENE	ND	0	150	PERCENT
EM3963	5/20/88	SW8270	N	0.00	HEXACHLOROBUTADIENE	ND	0	150	PERCENT

Table U-1
Historical Contaminant Data--Soil
Davis Global Communications Site

Location ID	Date	Analytical Method	Field Code	Sample Depth	Compound	Lab Qualifier	Results	Lab Detection Limit	Units
EM3963	5/20/88	SW8270	N	0.00	HEXACHLOROCHLOROPENTADIENE	ND	0	150	PERCENT
EM3963	5/20/88	SW8270	N	0.00	HEXACHLOROETHANE	ND	0	150	PERCENT
EM3963	5/20/88	SW8270	N	0.00	INDENO[1,2,3-c,d]PYRENE	ND	0	150	PERCENT
EM3963	5/20/88	SW8270	N	0.00	ISOPHORONE	ND	0	150	PERCENT
EM3963	5/20/88	SW8270	N	0.00	2-METHYLPHENOL (o-CRESOL)	ND	0	150	PERCENT
EM3963	5/20/88	SW8270	N	0.00	4-METHYLPHENOL (p-CRESOL)	ND	0	150	PERCENT
EM3963	5/20/88	SW8270	N	0.00	N-NITROSODIMETHYLAMINE	ND	0	150	PERCENT
EM3963	5/20/88	SW8270	N	0.00	N-NITROSODI-n-PROPYLAMINE	ND	0	150	PERCENT
EM3963	5/20/88	SW8270	N	0.00	NITROBENZENE	ND	0	150	PERCENT
EM3963	5/20/88	SW8270	N	0.00	2-NITROPHENOL	ND	0	150	PERCENT
EM3963	5/20/88	SW8270	N	0.00	PENTACHLOROPHENOL	ND	0	150	PERCENT
EM3963	5/20/88	SW8270	N	0.00	PHENOL	ND	0	150	PERCENT
EM3963	5/20/88	SW8270	N	0.00	PYRENE	ND	0	150	PERCENT
EM3963	5/20/88	SW8270	N	0.00	1,2,4-TRICHLOROBENZENE	ND	0	150	PERCENT
EM3963	5/20/88	SW8270	N	0.00	2,4,6-TRICHLOROPHENOL	ND	0	150	PERCENT
EM3963	5/20/88	SW8270	N	0.00	3,3'-DICHLOROBENZIDINE	ND	0	300	PERCENT
EM3963	5/20/88	SW8270	N	0.00	DI-n-OCTYL PHTHALATE (bis-(2-ETHYLHEXYL)PHTHALATE)	ND	0	300	PERCENT
EM3963	5/20/88	SW8270	N	0.00	2,4-DINITROTOLUENE	ND	0	300	PERCENT
EM3963	5/20/88	SW8270	N	0.00	2,6-DINITROTOLUENE	ND	0	300	PERCENT
EM3963	5/20/88	SW8270	N	0.00	1,2-DIPHENYLHYDRAZINE	ND	0	300	PERCENT
EM3963	5/20/88	SW8270	N	0.00	ALDRIN	ND	0	500	PERCENT
EM3963	5/20/88	SW8270	N	0.00	ALPHA BHC (ALPHA HEXACHLOROCHLOROCYCLOHEXANE)	ND	0	500	PERCENT
EM3963	5/20/88	SW8270	N	0.00	BETA BHC (BETA HEXACHLOROCHLOROCYCLOHEXANE)	ND	0	500	PERCENT
EM3963	5/20/88	SW8270	N	0.00	DELTA BHC (DELTA HEXACHLOROCHLOROCYCLOHEXANE)	ND	0	500	PERCENT
EM3963	5/20/88	SW8270	N	0.00	GAMMA BHC (LINDANE)	ND	0	500	PERCENT
EM3963	5/20/88	SW8270	N	0.00	DDD (1,1-bis(1-CHLOROPHENYL)-2,2-DICHLOROETHANE)	ND	0	500	PERCENT
EM3963	5/20/88	SW8270	N	0.00	DDT (1,1-bis(1-CHLOROPHENYL)-2,2,2-TRICHLOROETHANE)	ND	0	500	PERCENT
EM3963	5/20/88	SW8270	N	0.00	DIELDRIN	ND	0	500	PERCENT
EM3963	5/20/88	SW8270	N	0.00	HEPTACHLOR EPOXIDE	ND	0	500	PERCENT
EM3963	5/20/88	SW8270	N	0.00	HEPTACHLOR	ND	0	500	PERCENT
EM3963	5/20/88	SW8270	N	0.00	CHLORDANE	ND	0	5000	PERCENT
EM3963	5/20/88	SW8270	N	0.00	BENZOIC ACID	ND	0	800	PERCENT
EM3963	5/20/88	SW8270	N	0.00	2,4-DINITROPHENOL	ND	0	800	PERCENT
EM3963	5/20/88	SW8270	N	0.00	2-NITROANILINE	ND	0	800	PERCENT
EM3963	5/20/88	SW8270	N	0.00	3-NITROANILINE	ND	0	800	PERCENT
EM3963	5/20/88	SW8270	N	0.00	4-NITROANILINE	ND	0	800	PERCENT
EM3963	5/20/88	SW8270	N	0.00	4-NITROPHENOL	ND	0	800	PERCENT
EM3963	5/20/88	SW8270	N	0.00	2,4,5-TRICHLOROPHENOL	ND	0	800	PERCENT
EM3963	5/20/88	SW8270	N	0.00	DIBENZOPURAN	=	530	500	PERCENT
EM3963	5/20/88	SW8270	N	0.00	bis(2-ETHYLHEXYL) PHTHALATE	=	1400	150	PERCENT
EM3963	5/20/88	SW8270	N	0.00	FLUORENE	=	1600	300	PERCENT
EM3963	5/20/88	SW8270	N	0.00	PHENANTHRENE	=	2500	150	PERCENT
EM3963	5/20/88	SW8270	N	0.00	NAPHTHALENE	=	3800	150	PERCENT
EM3963	5/20/88	SW8270	N	0.00	2-METHYLNAPHTHALENE	=	11700	150	PERCENT
SBB-20	12/13/89	SW8015	N	15.50	DIESEL HYDROCARBONS	ND	0	50	ug/kg
SBB-20	12/13/89	SW8240	N	15.50	BROMOMETHANE	ND	0	11	ug/kg
SBB-20	12/13/89	SW8240	N	15.50	CHLOROETHANE	ND	0	11	ug/kg
SBB-20	12/13/89	SW8240	N	15.50	CHLOROMETHANE	ND	0	11	ug/kg
SBB-20	12/13/89	SW8240	N	15.50	2-HEXANONE	ND	0	11	ug/kg
SBB-20	12/13/89	SW8240	N	15.50	METHYL ETHYL KETONE (2-BUTANONE)	ND	0	11	ug/kg
SBB-20	12/13/89	SW8240	N	15.50	METHYL ISOBUTYL KETONE (4-METHYL-2-PENTANONE)	ND	0	11	ug/kg
SBB-20	12/13/89	SW8240	N	15.50	VINYL ACETATE	ND	0	11	ug/kg
SBB-20	12/13/89	SW8240	N	15.50	VINYL CHLORIDE	ND	0	11	ug/kg
SBB-20	12/13/89	SW8240	N	15.50	BROMODICHLOROMETHANE	ND	0	6	ug/kg
SBB-20	12/13/89	SW8240	N	15.50	BENZENE	ND	0	6	ug/kg
SBB-20	12/13/89	SW8240	N	15.50	TOLUENE	ND	0	6	ug/kg
SBB-20	12/13/89	SW8240	N	15.50	CARBON DISULFIDE	ND	0	6	ug/kg
SBB-20	12/13/89	SW8240	N	15.50	CHLOROBENZENE	ND	0	6	ug/kg
SBB-20	12/13/89	SW8240	N	15.50	CARBON TETRACHLORIDE	ND	0	6	ug/kg
SBB-20	12/13/89	SW8240	N	15.50	DIBROMOCHLOROMETHANE	ND	0	6	ug/kg
SBB-20	12/13/89	SW8240	N	15.50	1,1-DICHLOROETHANE	ND	0	6	ug/kg
SBB-20	12/13/89	SW8240	N	15.50	1,2-DICHLOROETHANE	ND	0	6	ug/kg
SBB-20	12/13/89	SW8240	N	15.50	1,1-DICHLOROETHENE	ND	0	6	ug/kg
SBB-20	12/13/89	SW8240	N	15.50	TOTAL 1,2-DICHLOROETHENE	ND	0	6	ug/kg
SBB-20	12/13/89	SW8240	N	15.50	cis-1,3-DICHLOROPROPENE	ND	0	6	ug/kg
SBB-20	12/13/89	SW8240	N	15.50	trans-1,3-DICHLOROPROPENE	ND	0	6	ug/kg
SBB-20	12/13/89	SW8240	N	15.50	1,2-DICHLOROPROPANE	ND	0	6	ug/kg
SBB-20	12/13/89	SW8240	N	15.50	ETHYLBENZENE	ND	0	6	ug/kg
SBB-20	12/13/89	SW8240	N	15.50	1,1,2,2-TETRACHLOROETHANE	ND	0	6	ug/kg
SBB-20	12/13/89	SW8240	N	15.50	STYRENE	ND	0	6	ug/kg
SBB-20	12/13/89	SW8240	N	15.50	BROMOFORM	ND	0	6	ug/kg
SBB-20	12/13/89	SW8240	N	15.50	1,1,1-TRICHLOROETHANE	ND	0	6	ug/kg
SBB-20	12/13/89	SW8240	N	15.50	1,1,2-TRICHLOROETHANE	ND	0	6	ug/kg
SBB-20	12/13/89	SW8240	N	15.50	TRICHLOROETHYLENE (TCE)	ND	0	6	ug/kg
SBB-20	12/13/89	SW8240	N	15.50	CHLOROFORM	ND	0	6	ug/kg
SBB-20	12/13/89	SW8240	N	15.50	M,P-XYLENE (SUM OF ISOMERS)	ND	0	6	ug/kg
SBB-20	12/13/89	SW8240	N	15.50	TETRACHLOROETHYLENE(PCE)	=	11	11	ug/kg

Table U-1
Historical Contaminant Data--Soil
Davis Global Communications Site

Location ID	Date	Analytical Method	Field Code	Sample Depth	Compound	Lab Qualifier	Results	Lab Detection Limit	Units
SBB-20	12/13/89	SW8240	N	15.50	METHYLENE CHLORIDE	I	17	11	ug/kg
SBB-20	12/13/89	SW8240	N	15.50	ACETONE	I	46	11	ug/kg
SBB-22	12/13/89	SW8015	N	15.50	DIESEL HYDROCARBONS	ND	0	50	ug/kg
SBB-22	12/13/89	SW8240	N	15.50	BROMOMETHANE	ND	0	12	ug/kg
SBB-22	12/13/89	SW8240	N	15.50	CHLOROETHANE	ND	0	12	ug/kg
SBB-22	12/13/89	SW8240	N	15.50	CHLOROMETHANE	ND	0	12	ug/kg
SBB-22	12/13/89	SW8240	N	15.50	2-HEXANONE	ND	0	12	ug/kg
SBB-22	12/13/89	SW8240	N	15.50	METHYL ETHYL KETONE (2-BUTANONE)	ND	0	12	ug/kg
SBB-22	12/13/89	SW8240	N	15.50	METHYL ISOBUTYL KETONE (4-METHYL-2-PENTANONE)	ND	0	12	ug/kg
SBB-22	12/13/89	SW8240	N	15.50	VINYL ACETATE	ND	0	12	ug/kg
SBB-22	12/13/89	SW8240	N	15.50	VINYL CHLORIDE	ND	0	12	ug/kg
SBB-22	12/13/89	SW8240	N	15.50	BROMODICHLOROMETHANE	ND	0	6	ug/kg
SBB-22	12/13/89	SW8240	N	15.50	BENZENE	ND	0	6	ug/kg
SBB-22	12/13/89	SW8240	N	15.50	CARBON DISULFIDE	ND	0	6	ug/kg
SBB-22	12/13/89	SW8240	N	15.50	CHLOROBENZENE	ND	0	6	ug/kg
SBB-22	12/13/89	SW8240	N	15.50	CARBON TETRACHLORIDE	ND	0	6	ug/kg
SBB-22	12/13/89	SW8240	N	15.50	DIBROMOCHLOROMETHANE	ND	0	6	ug/kg
SBB-22	12/13/89	SW8240	N	15.50	1,1-DICHLOROETHANE	ND	0	6	ug/kg
SBB-22	12/13/89	SW8240	N	15.50	1,2-DICHLOROETHANE	ND	0	6	ug/kg
SBB-22	12/13/89	SW8240	N	15.50	1,1-DICHLOROETHENE	ND	0	6	ug/kg
SBB-22	12/13/89	SW8240	N	15.50	TOTAL 1,2-DICHLOROETHENE	ND	0	6	ug/kg
SBB-22	12/13/89	SW8240	N	15.50	cis-1,3-DICHLOROPROPENE	ND	0	6	ug/kg
SBB-22	12/13/89	SW8240	N	15.50	trans-1,3-DICHLOROPROPENE	ND	0	6	ug/kg
SBB-22	12/13/89	SW8240	N	15.50	1,2-DICHLOROPROPANE	ND	0	6	ug/kg
SBB-22	12/13/89	SW8240	N	15.50	ETHYLBENZENE	ND	0	6	ug/kg
SBB-22	12/13/89	SW8240	N	15.50	1,1,2,2-TETRACHLOROETHANE	ND	0	6	ug/kg
SBB-22	12/13/89	SW8240	N	15.50	STYRENE	ND	0	6	ug/kg
SBB-22	12/13/89	SW8240	N	15.50	BROMOFORM	ND	0	6	ug/kg
SBB-22	12/13/89	SW8240	N	15.50	1,1,1-TRICHLOROETHANE	ND	0	6	ug/kg
SBB-22	12/13/89	SW8240	N	15.50	1,1,2-TRICHLOROETHANE	ND	0	6	ug/kg
SBB-22	12/13/89	SW8240	N	15.50	CHLOROFORM	ND	0	6	ug/kg
SBB-22	12/13/89	SW8240	N	15.50	M.P.XYLENE (SUM OF ISOMERS)	ND	0	6	ug/kg
SBB-22	12/13/89	SW8240	N	15.50	TOLUENE	I	2	6	ug/kg
SBB-22	12/13/89	SW8240	N	15.50	TRICHLOROETHYLENE (TCE)	I	4	6	ug/kg
SBB-22	12/13/89	SW8240	N	15.50	TETRACHLOROETHYLENE(PCE)	=	19	13	ug/kg
SBB-22	12/13/89	SW8240	N	15.50	METHYLENE CHLORIDE	I	22	13	ug/kg
SBB-22	12/13/89	SW8240	N	15.50	ACETONE	I	46	13	ug/kg
SBB-21	12/14/89	SW8015	N	3.50	DIESEL HYDROCARBONS	ND	0	50	ug/kg
SBB-21	12/14/89	SW8015	N	15.50	DIESEL HYDROCARBONS	ND	0	50	ug/kg
SBB-21	12/14/89	SW8240	N	3.50	BROMOMETHANE	ND	0	12	ug/kg
SBB-21	12/14/89	SW8240	N	3.50	CHLOROETHANE	ND	0	12	ug/kg
SBB-21	12/14/89	SW8240	N	3.50	CHLOROMETHANE	ND	0	12	ug/kg
SBB-21	12/14/89	SW8240	N	3.50	2-HEXANONE	ND	0	12	ug/kg
SBB-21	12/14/89	SW8240	N	3.50	METHYL ETHYL KETONE (2-BUTANONE)	ND	0	12	ug/kg
SBB-21	12/14/89	SW8240	N	3.50	METHYL ISOBUTYL KETONE (4-METHYL-2-PENTANONE)	ND	0	12	ug/kg
SBB-21	12/14/89	SW8240	N	3.50	TETRACHLOROETHYLENE(PCE)	ND	0	12	ug/kg
SBB-21	12/14/89	SW8240	N	3.50	VINYL ACETATE	ND	0	12	ug/kg
SBB-21	12/14/89	SW8240	N	3.50	VINYL CHLORIDE	ND	0	12	ug/kg
SBB-21	12/14/89	SW8240	N	15.50	BROMOMETHANE	ND	0	12	ug/kg
SBB-21	12/14/89	SW8240	N	15.50	CHLOROETHANE	ND	0	12	ug/kg
SBB-21	12/14/89	SW8240	N	15.50	CHLOROMETHANE	ND	0	12	ug/kg
SBB-21	12/14/89	SW8240	N	15.50	2-HEXANONE	ND	0	12	ug/kg
SBB-21	12/14/89	SW8240	N	15.50	METHYL ETHYL KETONE (2-BUTANONE)	ND	0	12	ug/kg
SBB-21	12/14/89	SW8240	N	15.50	METHYL ISOBUTYL KETONE (4-METHYL-2-PENTANONE)	ND	0	12	ug/kg
SBB-21	12/14/89	SW8240	N	15.50	TETRACHLOROETHYLENE(PCE)	ND	0	12	ug/kg
SBB-21	12/14/89	SW8240	N	15.50	VINYL ACETATE	ND	0	12	ug/kg
SBB-21	12/14/89	SW8240	N	15.50	VINYL CHLORIDE	ND	0	12	ug/kg
SBB-21	12/14/89	SW8240	N	3.50	BROMODICHLOROMETHANE	ND	0	6	ug/kg
SBB-21	12/14/89	SW8240	N	3.50	BENZENE	ND	0	6	ug/kg
SBB-21	12/14/89	SW8240	N	3.50	CARBON DISULFIDE	ND	0	6	ug/kg
SBB-21	12/14/89	SW8240	N	3.50	CHLOROBENZENE	ND	0	6	ug/kg
SBB-21	12/14/89	SW8240	N	3.50	CARBON TETRACHLORIDE	ND	0	6	ug/kg
SBB-21	12/14/89	SW8240	N	3.50	DIBROMOCHLOROMETHANE	ND	0	6	ug/kg
SBB-21	12/14/89	SW8240	N	3.50	1,1-DICHLOROETHANE	ND	0	6	ug/kg
SBB-21	12/14/89	SW8240	N	3.50	1,2-DICHLOROETHANE	ND	0	6	ug/kg
SBB-21	12/14/89	SW8240	N	3.50	1,1-DICHLOROETHENE	ND	0	6	ug/kg
SBB-21	12/14/89	SW8240	N	3.50	TOTAL 1,2-DICHLOROETHENE	ND	0	6	ug/kg
SBB-21	12/14/89	SW8240	N	3.50	cis-1,3-DICHLOROPROPENE	ND	0	6	ug/kg
SBB-21	12/14/89	SW8240	N	3.50	trans-1,3-DICHLOROPROPENE	ND	0	6	ug/kg
SBB-21	12/14/89	SW8240	N	3.50	1,2-DICHLOROPROPANE	ND	0	6	ug/kg
SBB-21	12/14/89	SW8240	N	3.50	ETHYLBENZENE	ND	0	6	ug/kg
SBB-21	12/14/89	SW8240	N	3.50	1,1,2,2-TETRACHLOROETHANE	ND	0	6	ug/kg
SBB-21	12/14/89	SW8240	N	3.50	STYRENE	ND	0	6	ug/kg
SBB-21	12/14/89	SW8240	N	3.50	BROMOFORM	ND	0	6	ug/kg
SBB-21	12/14/89	SW8240	N	3.50	1,1,1-TRICHLOROETHANE	ND	0	6	ug/kg
SBB-21	12/14/89	SW8240	N	3.50	1,1,2-TRICHLOROETHANE	ND	0	6	ug/kg
SBB-21	12/14/89	SW8240	N	3.50	TRICHLOROETHYLENE (TCE)	ND	0	6	ug/kg
SBB-21	12/14/89	SW8240	N	3.50	CHLOROFORM	ND	0	6	ug/kg

Table U-1
Historical Contaminant Data--Soil
Davis Global Communications Site

Location ID	Date	Analytical Method	Field Code	Sample Depth	Compound	Lab Qualifier	Results	Lab Detection Limit	Units
SBB-21	12/14/89	SW8240	N	3.50	M,P-XYLENE (SUM OF ISOMERS)	ND	0	6	ug/kg
SBB-21	12/14/89	SW8240	N	15.50	BROMODICHLOROMETHANE	ND	0	6	ug/kg
SBB-21	12/14/89	SW8240	N	15.50	BENZENE	ND	0	6	ug/kg
SBB-21	12/14/89	SW8240	N	15.50	CARBON DISULFIDE	ND	0	6	ug/kg
SBB-21	12/14/89	SW8240	N	15.50	CHLOROBENZENE	ND	0	6	ug/kg
SBB-21	12/14/89	SW8240	N	15.50	CARBON TETRACHLORIDE	ND	0	6	ug/kg
SBB-21	12/14/89	SW8240	N	15.50	DIBROMOCHLOROMETHANE	ND	0	6	ug/kg
SBB-21	12/14/89	SW8240	N	15.50	1,1-DICHLOROETHANE	ND	0	6	ug/kg
SBB-21	12/14/89	SW8240	N	15.50	1,2-DICHLOROETHANE	ND	0	6	ug/kg
SBB-21	12/14/89	SW8240	N	15.50	1,1-DICHLOROETHENE	ND	0	6	ug/kg
SBB-21	12/14/89	SW8240	N	15.50	TOTAL 1,2-DICHLOROETHENE	ND	0	6	ug/kg
SBB-21	12/14/89	SW8240	N	15.50	cis-1,3-DICHLOROPROPENE	ND	0	6	ug/kg
SBB-21	12/14/89	SW8240	N	15.50	trans-1,3-DICHLOROPROPENE	ND	0	6	ug/kg
SBB-21	12/14/89	SW8240	N	15.50	1,2-DICHLOROPROPANE	ND	0	6	ug/kg
SBB-21	12/14/89	SW8240	N	15.50	ETHYLBENZENE	ND	0	6	ug/kg
SBB-21	12/14/89	SW8240	N	15.50	1,1,2,2-TETRACHLOROETHANE	ND	0	6	ug/kg
SBB-21	12/14/89	SW8240	N	15.50	STYRENE	ND	0	6	ug/kg
SBB-21	12/14/89	SW8240	N	15.50	BROMOFORM	ND	0	6	ug/kg
SBB-21	12/14/89	SW8240	N	15.50	1,1,1-TRICHLOROETHANE	ND	0	6	ug/kg
SBB-21	12/14/89	SW8240	N	15.50	1,1,2-TRICHLOROETHANE	ND	0	6	ug/kg
SBB-21	12/14/89	SW8240	N	15.50	TRICHLOROETHYLENE (TCE)	ND	0	6	ug/kg
SBB-21	12/14/89	SW8240	N	15.50	CHLOROPFORM	ND	0	6	ug/kg
SBB-21	12/14/89	SW8240	N	15.50	M,P-XYLENE (SUM OF ISOMERS)	ND	0	6	ug/kg
SBB-21	12/14/89	SW8240	N	3.50	TOLUENE	1	2	6	ug/kg
SBB-21	12/14/89	SW8240	N	15.50	TOLUENE	1	2	6	ug/kg
SBB-21	12/14/89	SW8240	N	3.50	METHYLENE CHLORIDE	1	15	12	ug/kg
SBB-21	12/14/89	SW8240	N	15.50	METHYLENE CHLORIDE	1	22	12	ug/kg
SBB-21	12/14/89	SW8240	N	15.50	ACETONE	1	33	12	ug/kg
SBB-21	12/14/89	SW8240	N	3.50	ACETONE	1	34	12	ug/kg
SBB-23	12/14/89	SW8015	N	15.50	DIESEL HYDROCARBONS	ND	0	50	ug/kg
SBB-23	12/14/89	SW8240	N	15.50	BROMOMETHANE	ND	0	12	ug/kg
SBB-23	12/14/89	SW8240	N	15.50	CHLOROETHANE	ND	0	12	ug/kg
SBB-23	12/14/89	SW8240	N	15.50	CHLOROMETHANE	ND	0	12	ug/kg
SBB-23	12/14/89	SW8240	N	15.50	2-HEXANONE	ND	0	12	ug/kg
SBB-23	12/14/89	SW8240	N	15.50	METHYL ETHYL KETONE (2-BUTANONE)	ND	0	12	ug/kg
SBB-23	12/14/89	SW8240	N	15.50	METHYL ISOBUTYL KETONE (4-METHYL-2-PENTANONE)	ND	0	12	ug/kg
SBB-23	12/14/89	SW8240	N	15.50	VINYL ACETATE	ND	0	12	ug/kg
SBB-23	12/14/89	SW8240	N	15.50	VINYL CHLORIDE	ND	0	12	ug/kg
SBB-23	12/14/89	SW8240	N	15.50	BROMODICHLOROMETHANE	ND	0	6	ug/kg
SBB-23	12/14/89	SW8240	N	15.50	BENZENE	ND	0	6	ug/kg
SBB-23	12/14/89	SW8240	N	15.50	TOLUENE	ND	0	6	ug/kg
SBB-23	12/14/89	SW8240	N	15.50	CARBON DISULFIDE	ND	0	6	ug/kg
SBB-23	12/14/89	SW8240	N	15.50	CHLOROBENZENE	ND	0	6	ug/kg
SBB-23	12/14/89	SW8240	N	15.50	CARBON TETRACHLORIDE	ND	0	6	ug/kg
SBB-23	12/14/89	SW8240	N	15.50	DIBROMOCHLOROMETHANE	ND	0	6	ug/kg
SBB-23	12/14/89	SW8240	N	15.50	1,1-DICHLOROETHANE	ND	0	6	ug/kg
SBB-23	12/14/89	SW8240	N	15.50	1,2-DICHLOROETHANE	ND	0	6	ug/kg
SBB-23	12/14/89	SW8240	N	15.50	1,1-DICHLOROETHENE	ND	0	6	ug/kg
SBB-23	12/14/89	SW8240	N	15.50	TOTAL 1,2-DICHLOROETHENE	ND	0	6	ug/kg
SBB-23	12/14/89	SW8240	N	15.50	cis-1,3-DICHLOROPROPENE	ND	0	6	ug/kg
SBB-23	12/14/89	SW8240	N	15.50	trans-1,3-DICHLOROPROPENE	ND	0	6	ug/kg
SBB-23	12/14/89	SW8240	N	15.50	1,2-DICHLOROPROPANE	ND	0	6	ug/kg
SBB-23	12/14/89	SW8240	N	15.50	ETHYLBENZENE	ND	0	6	ug/kg
SBB-23	12/14/89	SW8240	N	15.50	1,1,2,2-TETRACHLOROETHANE	ND	0	6	ug/kg
SBB-23	12/14/89	SW8240	N	15.50	STYRENE	ND	0	6	ug/kg
SBB-23	12/14/89	SW8240	N	15.50	BROMOFORM	ND	0	6	ug/kg
SBB-23	12/14/89	SW8240	N	15.50	1,1,1-TRICHLOROETHANE	ND	0	6	ug/kg
SBB-23	12/14/89	SW8240	N	15.50	1,1,2-TRICHLOROETHANE	ND	0	6	ug/kg
SBB-23	12/14/89	SW8240	N	15.50	CHLOROPFORM	ND	0	6	ug/kg
SBB-23	12/14/89	SW8240	N	15.50	M,P-XYLENE (SUM OF ISOMERS)	ND	0	6	ug/kg
SBB-23	12/14/89	SW8240	N	15.50	TRICHLOROETHYLENE (TCE)	1	1	6	ug/kg
SBB-23	12/14/89	SW8240	N	15.50	TETRACHLOROETHYLENE(PCE)	1	6	12	ug/kg
SBB-23	12/14/89	SW8240	N	15.50	METHYLENE CHLORIDE	1	19	12	ug/kg
SBB-23	12/14/89	SW8240	N	15.50	ACETONE	1	28	12	ug/kg
SBB-24	12/14/89	SW8015	N	15.50	DIESEL HYDROCARBONS	ND	0	50	ug/kg
SBB-24	12/14/89	SW8240	N	15.50	BROMOMETHANE	ND	0	12	ug/kg
SBB-24	12/14/89	SW8240	N	15.50	CHLOROETHANE	ND	0	12	ug/kg
SBB-24	12/14/89	SW8240	N	15.50	CHLOROMETHANE	ND	0	12	ug/kg
SBB-24	12/14/89	SW8240	N	15.50	2-HEXANONE	ND	0	12	ug/kg
SBB-24	12/14/89	SW8240	N	15.50	METHYL ETHYL KETONE (2-BUTANONE)	ND	0	12	ug/kg
SBB-24	12/14/89	SW8240	N	15.50	METHYL ISOBUTYL KETONE (4-METHYL-2-PENTANONE)	ND	0	12	ug/kg
SBB-24	12/14/89	SW8240	N	15.50	TETRACHLOROETHYLENE(PCE)	ND	0	12	ug/kg
SBB-24	12/14/89	SW8240	N	15.50	VINYL ACETATE	ND	0	12	ug/kg
SBB-24	12/14/89	SW8240	N	15.50	VINYL CHLORIDE	ND	0	12	ug/kg
SBB-24	12/14/89	SW8240	N	15.50	BROMODICHLOROMETHANE	ND	0	6	ug/kg
SBB-24	12/14/89	SW8240	N	15.50	BENZENE	ND	0	6	ug/kg
SBB-24	12/14/89	SW8240	N	15.50	CARBON DISULFIDE	ND	0	6	ug/kg
SBB-24	12/14/89	SW8240	N	15.50	CHLOROBENZENE	ND	0	6	ug/kg

Table U-1
Historical Contaminant Data--Soil
Davis Global Communications Site

Location ID	Date	Analytical Method	Field Code	Sample Depth	Compound	Lab Qualifier	Results	Lab Detection Limit	Units
SBB-24	12/14/89	SW8240	N	15.50	CARBON TETRACHLORIDE	ND	0	6	ug/kg
SBB-24	12/14/89	SW8240	N	15.50	DIBROMOCHLOROMETHANE	ND	0	6	ug/kg
SBB-24	12/14/89	SW8240	N	15.50	1,1-DICHLOROETHANE	ND	0	6	ug/kg
SBB-24	12/14/89	SW8240	N	15.50	1,2-DICHLOROETHANE	ND	0	6	ug/kg
SBB-24	12/14/89	SW8240	N	15.50	1,1-DICHLOROETHENE	ND	0	6	ug/kg
SBB-24	12/14/89	SW8240	N	15.50	TOTAL 1,2-DICHLOROETHENE	ND	0	6	ug/kg
SBB-24	12/14/89	SW8240	N	15.50	cis-1,3-DICHLOROPROPENE	ND	0	6	ug/kg
SBB-24	12/14/89	SW8240	N	15.50	trans-1,3-DICHLOROPROPENE	ND	0	6	ug/kg
SBB-24	12/14/89	SW8240	N	15.50	1,2-DICHLOROPROPANE	ND	0	6	ug/kg
SBB-24	12/14/89	SW8240	N	15.50	ETHYLBENZENE	ND	0	6	ug/kg
SBB-24	12/14/89	SW8240	N	15.50	1,1,2,2-TETRACHLOROETHANE	ND	0	6	ug/kg
SBB-24	12/14/89	SW8240	N	15.50	STYRENE	ND	0	6	ug/kg
SBB-24	12/14/89	SW8240	N	15.50	BROMOFORM	ND	0	6	ug/kg
SBB-24	12/14/89	SW8240	N	15.50	1,1,1-TRICHLOROETHANE	ND	0	6	ug/kg
SBB-24	12/14/89	SW8240	N	15.50	1,1,2-TRICHLOROETHANE	ND	0	6	ug/kg
SBB-24	12/14/89	SW8240	N	15.50	TRICHLOROETHYLENE (TCE)	ND	0	6	ug/kg
SBB-24	12/14/89	SW8240	N	15.50	CHLOROFORM	ND	0	6	ug/kg
SBB-24	12/14/89	SW8240	N	15.50	M,P-XYLENE (SUM OF ISOMERS)	ND	0	6	ug/kg
SBB-24	12/14/89	SW8240	N	15.50	TOLUENE	I	2	6	ug/kg
SBB-24	12/14/89	SW8240	N	15.50	METHYLENE CHLORIDE	I	25	12	ug/kg
SBB-24	12/14/89	SW8240	N	15.50	ACETONE	I	38	12	ug/kg
SBB-18	12/15/89	SW8015	N	15.50	DIESEL HYDROCARBONS	ND	0	50	ug/kg
SBB-18	12/15/89	SW8240	N	15.50	BROMOMETHANE	ND	0	12	ug/kg
SBB-18	12/15/89	SW8240	N	15.50	CHLOROETHANE	ND	0	12	ug/kg
SBB-18	12/15/89	SW8240	N	15.50	CHLOROMETHANE	ND	0	12	ug/kg
SBB-18	12/15/89	SW8240	N	15.50	2-HEXANONE	ND	0	12	ug/kg
SBB-18	12/15/89	SW8240	N	15.50	METHYL ETHYL KETONE (2-BUTANONE)	ND	0	12	ug/kg
SBB-18	12/15/89	SW8240	N	15.50	METHYL ISOBUTYL KETONE (4-METHYL-2-PENTANONE)	ND	0	12	ug/kg
SBB-18	12/15/89	SW8240	N	15.50	TETRACHLOROETHYLENE(PCE)	ND	0	12	ug/kg
SBB-18	12/15/89	SW8240	N	15.50	VINYL ACETATE	ND	0	12	ug/kg
SBB-18	12/15/89	SW8240	N	15.50	VINYL CHLORIDE	ND	0	12	ug/kg
SBB-18	12/15/89	SW8240	N	15.50	BROMODICHLOROMETHANE	ND	0	6	ug/kg
SBB-18	12/15/89	SW8240	N	15.50	BENZENE	ND	0	6	ug/kg
SBB-18	12/15/89	SW8240	N	15.50	TOLUENE	ND	0	6	ug/kg
SBB-18	12/15/89	SW8240	N	15.50	CARBON DISULFIDE	ND	0	6	ug/kg
SBB-18	12/15/89	SW8240	N	15.50	CHLOROBENZENE	ND	0	6	ug/kg
SBB-18	12/15/89	SW8240	N	15.50	CARBON TETRACHLORIDE	ND	0	6	ug/kg
SBB-18	12/15/89	SW8240	N	15.50	DIBROMOCHLOROMETHANE	ND	0	6	ug/kg
SBB-18	12/15/89	SW8240	N	15.50	1,1-DICHLOROETHANE	ND	0	6	ug/kg
SBB-18	12/15/89	SW8240	N	15.50	1,2-DICHLOROETHANE	ND	0	6	ug/kg
SBB-18	12/15/89	SW8240	N	15.50	1,1-DICHLOROETHENE	ND	0	6	ug/kg
SBB-18	12/15/89	SW8240	N	15.50	TOTAL 1,2-DICHLOROETHENE	ND	0	6	ug/kg
SBB-18	12/15/89	SW8240	N	15.50	cis-1,3-DICHLOROPROPENE	ND	0	6	ug/kg
SBB-18	12/15/89	SW8240	N	15.50	trans-1,3-DICHLOROPROPENE	ND	0	6	ug/kg
SBB-18	12/15/89	SW8240	N	15.50	1,2-DICHLOROPROPANE	ND	0	6	ug/kg
SBB-18	12/15/89	SW8240	N	15.50	ETHYLBENZENE	ND	0	6	ug/kg
SBB-18	12/15/89	SW8240	N	15.50	1,1,2,2-TETRACHLOROETHANE	ND	0	6	ug/kg
SBB-18	12/15/89	SW8240	N	15.50	STYRENE	ND	0	6	ug/kg
SBB-18	12/15/89	SW8240	N	15.50	BROMOFORM	ND	0	6	ug/kg
SBB-18	12/15/89	SW8240	N	15.50	1,1,1-TRICHLOROETHANE	ND	0	6	ug/kg
SBB-18	12/15/89	SW8240	N	15.50	1,1,2-TRICHLOROETHANE	ND	0	6	ug/kg
SBB-18	12/15/89	SW8240	N	15.50	TRICHLOROETHYLENE (TCE)	ND	0	6	ug/kg
SBB-18	12/15/89	SW8240	N	15.50	CHLOROFORM	ND	0	6	ug/kg
SBB-18	12/15/89	SW8240	N	15.50	M,P-XYLENE (SUM OF ISOMERS)	ND	0	6	ug/kg
SBB-18	12/15/89	SW8240	N	15.50	METHYLENE CHLORIDE	I	18	12	ug/kg
SBB-18	12/15/89	SW8240	N	15.50	ACETONE	I	33	12	ug/kg
SBB-19	12/15/89	SW8015	N	15.50	DIESEL HYDROCARBONS	ND	0	50	ug/kg
SBB-19	12/15/89	SW8240	N	15.50	BROMOMETHANE	ND	0	12	ug/kg
SBB-19	12/15/89	SW8240	N	15.50	CHLOROETHANE	ND	0	12	ug/kg
SBB-19	12/15/89	SW8240	N	15.50	CHLOROMETHANE	ND	0	12	ug/kg
SBB-19	12/15/89	SW8240	N	15.50	2-HEXANONE	ND	0	12	ug/kg
SBB-19	12/15/89	SW8240	N	15.50	METHYL ETHYL KETONE (2-BUTANONE)	ND	0	12	ug/kg
SBB-19	12/15/89	SW8240	N	15.50	METHYL ISOBUTYL KETONE (4-METHYL-2-PENTANONE)	ND	0	12	ug/kg
SBB-19	12/15/89	SW8240	N	15.50	TETRACHLOROETHYLENE(PCE)	ND	0	12	ug/kg
SBB-19	12/15/89	SW8240	N	15.50	VINYL ACETATE	ND	0	12	ug/kg
SBB-19	12/15/89	SW8240	N	15.50	VINYL CHLORIDE	ND	0	12	ug/kg
SBB-19	12/15/89	SW8240	N	15.50	BROMODICHLOROMETHANE	ND	0	6	ug/kg
SBB-19	12/15/89	SW8240	N	15.50	BENZENE	ND	0	6	ug/kg
SBB-19	12/15/89	SW8240	N	15.50	CARBON DISULFIDE	ND	0	6	ug/kg
SBB-19	12/15/89	SW8240	N	15.50	CHLOROBENZENE	ND	0	6	ug/kg
SBB-19	12/15/89	SW8240	N	15.50	CARBON TETRACHLORIDE	ND	0	6	ug/kg
SBB-19	12/15/89	SW8240	N	15.50	DIBROMOCHLOROMETHANE	ND	0	6	ug/kg
SBB-19	12/15/89	SW8240	N	15.50	1,1-DICHLOROETHANE	ND	0	6	ug/kg
SBB-19	12/15/89	SW8240	N	15.50	1,2-DICHLOROETHANE	ND	0	6	ug/kg
SBB-19	12/15/89	SW8240	N	15.50	1,1-DICHLOROETHENE	ND	0	6	ug/kg
SBB-19	12/15/89	SW8240	N	15.50	TOTAL 1,2-DICHLOROETHENE	ND	0	6	ug/kg
SBB-19	12/15/89	SW8240	N	15.50	cis-1,3-DICHLOROPROPENE	ND	0	6	ug/kg
SBB-19	12/15/89	SW8240	N	15.50	trans-1,3-DICHLOROPROPENE	ND	0	6	ug/kg

Table U-1
Historical Contaminant Data--Soil
Davis Global Communications Site

Location ID	Date	Analytical Method	Field Code	Sample Depth	Compound	Lab Qualifier	Results	Lab Limit	Units
SBB-19	12/15/89	SW8240	N	15.50	1,2-DICHLOROPROPANE	ND	0	6	ug/kg
SBB-19	12/15/89	SW8240	N	15.50	ETHYLBENZENE	ND	0	6	ug/kg
SBB-19	12/15/89	SW8240	N	15.50	1,1,2,2-TETRACHLOROETHANE	ND	0	6	ug/kg
SBB-19	12/15/89	SW8240	N	15.50	STYRENE	ND	0	6	ug/kg
SBB-19	12/15/89	SW8240	N	15.50	BROMOFORM	ND	0	6	ug/kg
SBB-19	12/15/89	SW8240	N	15.50	1,1,1-TRICHLOROETHANE	ND	0	6	ug/kg
SBB-19	12/15/89	SW8240	N	15.50	1,1,2-TRICHLOROETHANE	ND	0	6	ug/kg
SBB-19	12/15/89	SW8240	N	15.50	TRICHLOROETHYLENE (TCE)	ND	0	6	ug/kg
SBB-19	12/15/89	SW8240	N	15.50	CHLOROFORM	ND	0	6	ug/kg
SBB-19	12/15/89	SW8240	N	15.50	M,P-XYLENE (SUM OF ISOMERS)	ND	0	6	ug/kg
SBB-19	12/15/89	SW8240	N	15.50	TOLUENE	ND	0	6	ug/kg
SBB-19	12/15/89	SW8240	N	15.50	METHYLENE CHLORIDE	ND	22	22	ug/kg
SBB-19	12/15/89	SW8240	N	15.50	ACETONE	ND	46	46	ug/kg
CH-3	11/19/92	D2216	N	16.50	MOISTURE, PERCENT	=	8.6	0.1	PERCENT
CH-3	11/19/92	D2937	N	16.50	DENSITY	=	1.550	0.01	KG/M3
CH-3	11/19/92	D854	N	16.50	SPECIFIC GRAVITY	=	2.71	0.01	G/G
CH-3	11/19/92	D2216	N	51.50	MOISTURE, PERCENT	=	15.8	0.1	PERCENT
CH-3	11/19/92	D2216	N	29.00	MOISTURE, PERCENT	=	16.3	0.1	PERCENT
CH-3	11/19/92	D2937	N	29.00	DENSITY	=	1.130	0.01	KG/M3
CH-3	11/19/92	D2937	N	51.50	DENSITY	=	1.760	0.01	KG/M3
CH-3	11/19/92	D854	N	29.00	SPECIFIC GRAVITY	=	2.72	0.01	G/G
CH-3	11/19/92	D854	N	51.50	SPECIFIC GRAVITY	=	2.72	0.01	G/G
CH-2	11/23/92	D2216	N	26.50	MOISTURE, PERCENT	=	12.9	0.1	PERCENT
CH-2	11/23/92	D2937	N	26.50	DENSITY	=	1.860	0.01	KG/M3
CH-2	11/23/92	D854	N	26.50	SPECIFIC GRAVITY	=	2.72	0.01	G/G
CH-2	11/23/92	E418.1	N	11.50	PETROLEUM HYDROCARBONS	ND	0	2	ug/kg
CH-2	11/23/92	E418.1	N	1.50	PETROLEUM HYDROCARBONS	=	34300	1.6	ug/kg
CH-2	11/23/92	SW6010	N	11.50	SILVER	ND	0	0.5	ug/kg
CH-2	11/23/92	SW6010	N	1.50	THALLIUM	ND	0	1	ug/kg
CH-2	11/23/92	SW6010	N	1.50	SELENIUM	ND	0	4.05	ug/kg
CH-2	11/23/92	SW6010	N	11.50	SELENIUM	ND	0	4.12	ug/kg
CH-2	11/23/92	SW6010	N	11.50	BERYLLIUM	ND	550	0.12	ug/kg
CH-2	11/23/92	SW6010	N	1.50	SILVER	ND	570	0.49	ug/kg
CH-2	11/23/92	SW6010	N	1.50	BERYLLIUM	ND	660	0.12	ug/kg
CH-2	11/23/92	SW6010	N	1.50	ANTIMONY	ND	2900	2.83	ug/kg
CH-2	11/23/92	SW6010	N	11.50	ANTIMONY	ND	4100	0.06	ug/kg
CH-2	11/23/92	SW6010	N	11.50	CADMIUM	ND	4600	0.29	ug/kg
CH-2	11/23/92	SW6010	N	1.50	CADMIUM	ND	5800	0.28	ug/kg
CH-2	11/23/92	SW6010	N	11.50	THALLIUM	ND	8400	1.5	ug/kg
CH-2	11/23/92	SW6010	N	11.50	COBALT	ND	21900	1.38	ug/kg
CH-2	11/23/92	SW6010	N	1.50	COBALT	ND	27400	1.36	ug/kg
CH-2	11/23/92	SW6010	N	11.50	COPPER	ND	58200	0.21	ug/kg
CH-2	11/23/92	SW6010	N	1.50	COPPER	ND	62700	0.21	ug/kg
CH-2	11/23/92	SW6010	N	11.50	VANADIUM	ND	63100	0.45	ug/kg
CH-2	11/23/92	SW6010	N	1.50	VANADIUM	ND	78300	0.44	ug/kg
CH-2	11/23/92	SW6010	N	11.50	ZINC	ND	85800	0.52	ug/kg
CH-2	11/23/92	SW6010	N	11.50	CHROMIUM, TOTAL	ND	100000	0.88	ug/kg
CH-2	11/23/92	SW6010	N	1.50	ZINC	ND	101000	0.52	ug/kg
CH-2	11/23/92	SW6010	N	1.50	CHROMIUM, TOTAL	ND	118000	0.87	ug/kg
CH-2	11/23/92	SW6010	N	11.50	BARIUM	ND	202000	0.02	ug/kg
CH-2	11/23/92	SW6010	N	11.50	NICKEL	ND	209000	1.84	ug/kg
CH-2	11/23/92	SW6010	N	1.50	BARIUM	ND	238000	0.02	ug/kg
CH-2	11/23/92	SW6010	N	1.50	NICKEL	ND	257000	1.8	ug/kg
CH-2	11/23/92	SW6010	N	11.50	MANGANESE	ND	640000	0.19	ug/kg
CH-2	11/23/92	SW6010	N	11.50	SODIUM	ND	669000	2.96	ug/kg
CH-2	11/23/92	SW6010	N	1.50	SODIUM	ND	697000	2.9	ug/kg
CH-2	11/23/92	SW6010	N	1.50	MANGANESE	ND	790000	0.19	ug/kg
CH-2	11/23/92	SW6010	N	11.50	POTASSIUM	ND	1200000	45.53	ug/kg
CH-2	11/23/92	SW6010	N	11.50	CALCIUM	ND	2320000	24.55	ug/kg
CH-2	11/23/92	SW6010	N	1.50	CALCIUM	ND	2460000	24.12	ug/kg
CH-2	11/23/92	SW6010	N	1.50	POTASSIUM	ND	2560000	44.73	ug/kg
CH-2	11/23/92	SW6010	N	1.50	MAGNESIUM	ND	12500000	3.35	ug/kg
CH-2	11/23/92	SW6010	N	11.50	ALUMINUM	ND	17000000	7.39	ug/kg
CH-2	11/23/92	SW6010	N	11.50	MAGNESIUM	ND	17600000	5	ug/kg
CH-2	11/23/92	SW6010	N	1.50	ALUMINUM	ND	22100000	7.26	ug/kg
CH-2	11/23/92	SW6010	N	11.50	IRON	ND	34500000	0.55	ug/kg
CH-2	11/23/92	SW6010	N	1.50	IRON	ND	39200000	0.54	ug/kg
CH-2	11/23/92	SW7421	N	1.50	ARSENIC	ND	6400	4.12	ug/kg
CH-2	11/23/92	SW7421	N	11.50	LEAD	ND	6700	0.1	ug/kg
CH-2	11/23/92	SW7421	N	11.50	ARSENIC	ND	7000	4.2	ug/kg
CH-2	11/23/92	SW7421	N	1.50	LEAD	ND	7100	0.09	ug/kg
CH-2	11/23/92	SW7471	N	1.50	MERCURY	ND	80	0.02	ug/kg
CH-2	11/23/92	SW7471	N	11.50	MERCURY	ND	130	0.02	ug/kg
CH-2	11/23/92	SW8015	N	11.50	DIESEL HYDROCARBONS	ND	0	12	ug/kg
CH-2	11/23/92	SW8015	N	1.50	DIESEL HYDROCARBONS	ND	0	12	ug/kg
CH-2	11/23/92	SW8270	N	1.50	ACENAPHTHENE	ND	0	390	ug/kg
CH-2	11/23/92	SW8270	N	1.50	ACENAPHTHYLENE	ND	0	390	ug/kg
CH-2	11/23/92	SW8270	N	1.50	ANTHRACENE	ND	0	390	ug/kg

Table U-1
Historical Contaminant Data--Soil
Davis Global Communications Site

Location ID	Date	Analytical Method	Field Code	Sample Depth	Compound	Lab Qualifier	Results	Lab Limit	Units
CH-2	11/23/92	SW8270	N	1.50	bat(2-CHLOROETHOXY) METHANE	ND	0	500	ug/kg
CH-2	11/23/92	SW8270	N	1.50	bat(2-CHLOROETHYL) ETHER (2-CHLOROETHYL ETHER)	ND	0	500	ug/kg
CH-2	11/23/92	SW8270	N	1.50	bat(2-ETHYLHEXYL) PHTHALATE	ND	0	500	ug/kg
CH-2	11/23/92	SW8270	N	1.50	4-BROMOPHENYL PHENYL ETHER	ND	0	500	ug/kg
CH-2	11/23/92	SW8270	N	1.50	BENZO(a)ANTHRACENE	ND	0	500	ug/kg
CH-2	11/23/92	SW8270	N	1.50	BENZO(a)PYRENE	ND	0	500	ug/kg
CH-2	11/23/92	SW8270	N	1.50	BENZO(b)FLUORANTHENE	ND	0	500	ug/kg
CH-2	11/23/92	SW8270	N	1.50	BENZO(g,h,i)PERYLENE	ND	0	500	ug/kg
CH-2	11/23/92	SW8270	N	1.50	BENZO(k)FLUORANTHENE	ND	0	500	ug/kg
CH-2	11/23/92	SW8270	N	1.50	4-CHLORO-3-METHYLPHENOL	ND	0	500	ug/kg
CH-2	11/23/92	SW8270	N	1.50	CARBAZOLE	ND	0	500	ug/kg
CH-2	11/23/92	SW8270	N	1.50	CHRYSENE	ND	0	500	ug/kg
CH-2	11/23/92	SW8270	N	1.50	4-CHLOROANILINE	ND	0	500	ug/kg
CH-2	11/23/92	SW8270	N	1.50	2-CHLOROPHENOL	ND	0	500	ug/kg
CH-2	11/23/92	SW8270	N	1.50	2-CHLORONAPHTHALENE	ND	0	500	ug/kg
CH-2	11/23/92	SW8270	N	1.50	4-CHLOROPHENYL PHENYL ETHER	ND	0	500	ug/kg
CH-2	11/23/92	SW8270	N	1.50	DIBENZO(a,b)ANTHRACENE	ND	0	500	ug/kg
CH-2	11/23/92	SW8270	N	1.50	DIBENZOFURAN	ND	0	500	ug/kg
CH-2	11/23/92	SW8270	N	1.50	3,3'-DICHLOROBENZIDINE	ND	0	500	ug/kg
CH-2	11/23/92	SW8270	N	1.50	1,2-DICHLOROBENZENE	ND	0	500	ug/kg
CH-2	11/23/92	SW8270	N	1.50	1,3-DICHLOROBENZENE	ND	0	500	ug/kg
CH-2	11/23/92	SW8270	N	1.50	1,4-DICHLOROBENZENE	ND	0	500	ug/kg
CH-2	11/23/92	SW8270	N	1.50	2,4-DICHLOROPHENOL	ND	0	500	ug/kg
CH-2	11/23/92	SW8270	N	1.50	2,4-DIMETHYLPHENOL	ND	0	500	ug/kg
CH-2	11/23/92	SW8270	N	1.50	DIMETHYL PHTHALATE	ND	0	500	ug/kg
CH-2	11/23/92	SW8270	N	1.50	Di-n-OCTYL PHTHALATE (bat(2-ETHYLHEXYL)PHTHALATE)	ND	0	500	ug/kg
CH-2	11/23/92	SW8270	N	1.50	2,4-DINITROTOLUENE	ND	0	500	ug/kg
CH-2	11/23/92	SW8270	N	1.50	2,6-DINITROTOLUENE	ND	0	500	ug/kg
CH-2	11/23/92	SW8270	N	1.50	FLUORENE	ND	0	500	ug/kg
CH-2	11/23/92	SW8270	N	1.50	FLUORANTHENE	ND	0	500	ug/kg
CH-2	11/23/92	SW8270	N	1.50	HEXACHLOROBUTADIENE	ND	0	500	ug/kg
CH-2	11/23/92	SW8270	N	1.50	HEXACHLOROCYCLOPENTADIENE	ND	0	500	ug/kg
CH-2	11/23/92	SW8270	N	1.50	HEXACHLOROBENZENE	ND	0	500	ug/kg
CH-2	11/23/92	SW8270	N	1.50	HEXACHLOROETHANE	ND	0	500	ug/kg
CH-2	11/23/92	SW8270	N	1.50	INDENO(1,2,3-c,d)PYRENE	ND	0	500	ug/kg
CH-2	11/23/92	SW8270	N	1.50	ISOPHORONE	ND	0	500	ug/kg
CH-2	11/23/92	SW8270	N	1.50	2-METHYLPHENOL (o-CRESOL)	ND	0	500	ug/kg
CH-2	11/23/92	SW8270	N	1.50	4-METHYLPHENOL (p-CRESOL)	ND	0	500	ug/kg
CH-2	11/23/92	SW8270	N	1.50	2-METHYLNAPHTHALENE	ND	0	500	ug/kg
CH-2	11/23/92	SW8270	N	1.50	NAPHTHALENE	ND	0	500	ug/kg
CH-2	11/23/92	SW8270	N	1.50	N-NITROSODIPHENYLAMINE	ND	0	500	ug/kg
CH-2	11/23/92	SW8270	N	1.50	N-NITROSODI-n-PROPYLAMINE	ND	0	500	ug/kg
CH-2	11/23/92	SW8270	N	1.50	NITROBENZENE	ND	0	500	ug/kg
CH-2	11/23/92	SW8270	N	1.50	2-NITROPHENOL	ND	0	500	ug/kg
CH-2	11/23/92	SW8270	N	1.50	PHENANTHRENE	ND	0	500	ug/kg
CH-2	11/23/92	SW8270	N	1.50	DIESEL HYDROCARBONS	ND	0	500	ug/kg
CH-2	11/23/92	SW8270	N	1.50	PYRENE	ND	0	500	ug/kg
CH-2	11/23/92	SW8270	N	1.50	1,2,4-TRICHLOROBENZENE	ND	0	500	ug/kg
CH-2	11/23/92	SW8270	N	1.50	2,4,6-TRICHLOROPHENOL	ND	0	500	ug/kg
CH-2	11/23/92	SW8270	N	11.50	ACENAPHTHENE	ND	0	500	ug/kg
CH-2	11/23/92	SW8270	N	11.50	ACENAPHTHYLENE	ND	0	500	ug/kg
CH-2	11/23/92	SW8270	N	11.50	ANTHRACENE	ND	0	500	ug/kg
CH-2	11/23/92	SW8270	N	11.50	bat(2-CHLOROETHOXY) METHANE	ND	0	500	ug/kg
CH-2	11/23/92	SW8270	N	11.50	bat(2-CHLOROETHYL) ETHER (2-CHLOROETHYL ETHER)	ND	0	500	ug/kg
CH-2	11/23/92	SW8270	N	11.50	4-BROMOPHENYL PHENYL ETHER	ND	0	500	ug/kg
CH-2	11/23/92	SW8270	N	11.50	BENZO(a)ANTHRACENE	ND	0	500	ug/kg
CH-2	11/23/92	SW8270	N	11.50	BENZO(a)PYRENE	ND	0	500	ug/kg
CH-2	11/23/92	SW8270	N	11.50	BENZO(b)FLUORANTHENE	ND	0	500	ug/kg
CH-2	11/23/92	SW8270	N	11.50	BENZO(g,h,i)PERYLENE	ND	0	500	ug/kg
CH-2	11/23/92	SW8270	N	11.50	BENZO(k)FLUORANTHENE	ND	0	500	ug/kg
CH-2	11/23/92	SW8270	N	11.50	4-CHLORO-3-METHYLPHENOL	ND	0	500	ug/kg
CH-2	11/23/92	SW8270	N	11.50	CARBAZOLE	ND	0	500	ug/kg
CH-2	11/23/92	SW8270	N	11.50	CHRYSENE	ND	0	500	ug/kg
CH-2	11/23/92	SW8270	N	11.50	4-CHLOROANILINE	ND	0	500	ug/kg
CH-2	11/23/92	SW8270	N	11.50	2-CHLOROPHENOL	ND	0	500	ug/kg
CH-2	11/23/92	SW8270	N	11.50	2-CHLORONAPHTHALENE	ND	0	500	ug/kg
CH-2	11/23/92	SW8270	N	11.50	4-CHLOROPHENYL PHENYL ETHER	ND	0	500	ug/kg
CH-2	11/23/92	SW8270	N	11.50	DIBENZO(a,b)ANTHRACENE	ND	0	500	ug/kg
CH-2	11/23/92	SW8270	N	11.50	DIBENZOFURAN	ND	0	500	ug/kg
CH-2	11/23/92	SW8270	N	11.50	3,3'-DICHLOROBENZIDINE	ND	0	500	ug/kg
CH-2	11/23/92	SW8270	N	11.50	1,2-DICHLOROBENZENE	ND	0	500	ug/kg
CH-2	11/23/92	SW8270	N	11.50	1,3-DICHLOROBENZENE	ND	0	500	ug/kg
CH-2	11/23/92	SW8270	N	11.50	1,4-DICHLOROBENZENE	ND	0	500	ug/kg
CH-2	11/23/92	SW8270	N	11.50	2,4-DICHLOROPHENOL	ND	0	500	ug/kg
CH-2	11/23/92	SW8270	N	11.50	2,4-DIMETHYLPHENOL	ND	0	500	ug/kg
CH-2	11/23/92	SW8270	N	11.50	DIMETHYL PHTHALATE	ND	0	500	ug/kg
CH-2	11/23/92	SW8270	N	11.50	Di-n-OCTYL PHTHALATE (bat(2-ETHYLHEXYL)PHTHALATE)	ND	0	500	ug/kg
CH-2	11/23/92	SW8270	N	11.50	2,4-DINITROTOLUENE	ND	0	500	ug/kg

Table U-1
Historical Contaminant Data--Soil
Davis Global Communications Site

Location ID	Date	Analytical Method	Field Code	Sample Depth	Compound	Lab Qualifier	Results	Lab Detection Limit	Units
CH-2	11/23/92	SW8270	N	11.50	2,6-DINITROTOLUENE	ND	0	50	ug/kg
CH-2	11/23/92	SW8270	N	11.50	FLUORENE	ND	0	50	ug/kg
CH-2	11/23/92	SW8270	N	11.50	FLUORANTHENE	ND	0	50	ug/kg
CH-2	11/23/92	SW8270	N	11.50	HEXACHLOROBTADIENE	ND	0	50	ug/kg
CH-2	11/23/92	SW8270	N	11.50	HEXACHLOROXYCLOPENTADIENE	ND	0	50	ug/kg
CH-2	11/23/92	SW8270	N	11.50	HEXACHLOROBENZENE	ND	0	50	ug/kg
CH-2	11/23/92	SW8270	N	11.50	HEXACHLOROETHANE	ND	0	50	ug/kg
CH-2	11/23/92	SW8270	N	11.50	INDENO(1,2,3-cd)PYRENE	ND	0	50	ug/kg
CH-2	11/23/92	SW8270	N	11.50	ISOPHORONE	ND	0	50	ug/kg
CH-2	11/23/92	SW8270	N	11.50	2-METHYLPHENOL (o-CRESOL)	ND	0	50	ug/kg
CH-2	11/23/92	SW8270	N	11.50	4-METHYLPHENOL (p-CRESOL)	ND	0	50	ug/kg
CH-2	11/23/92	SW8270	N	11.50	2-METHYLNAPHTHALENE	ND	0	50	ug/kg
CH-2	11/23/92	SW8270	N	11.50	NAPHTHALENE	ND	0	50	ug/kg
CH-2	11/23/92	SW8270	N	11.50	N-NITROSODIPHENYLAMINE	ND	0	50	ug/kg
CH-2	11/23/92	SW8270	N	11.50	N-NITROSODI-n-PROPYLAMINE	ND	0	50	ug/kg
CH-2	11/23/92	SW8270	N	11.50	NITROBENZENE	ND	0	50	ug/kg
CH-2	11/23/92	SW8270	N	11.50	2-NITROPHENOL	ND	0	50	ug/kg
CH-2	11/23/92	SW8270	N	11.50	PENTACHLOROPHENOL	ND	0	50	ug/kg
CH-2	11/23/92	SW8270	N	11.50	PHENANTHRENE	ND	0	50	ug/kg
CH-2	11/23/92	SW8270	N	11.50	PHENOL	ND	0	50	ug/kg
CH-2	11/23/92	SW8270	N	11.50	PYRENE	ND	0	50	ug/kg
CH-2	11/23/92	SW8270	N	11.50	1,2,4-TRICHLOROBENZENE	ND	0	50	ug/kg
CH-2	11/23/92	SW8270	N	11.50	2,4,6-TRICHLOROPHENOL	ND	0	50	ug/kg
CH-2	11/23/92	SW8270	N	1.50	4,6-DINITRO-2-METHYLPHENOL	ND	0	50	ug/kg
CH-2	11/23/92	SW8270	N	1.50	2,4-DINITROPHENOL	ND	0	50	ug/kg
CH-2	11/23/92	SW8270	N	1.50	2-NITROANILINE	ND	0	50	ug/kg
CH-2	11/23/92	SW8270	N	1.50	3-NITROANILINE	ND	0	50	ug/kg
CH-2	11/23/92	SW8270	N	1.50	4-NITROANILINE	ND	0	50	ug/kg
CH-2	11/23/92	SW8270	N	1.50	4-NITROPHENOL	ND	0	50	ug/kg
CH-2	11/23/92	SW8270	N	1.50	PENTACHLOROPHENOL	ND	0	50	ug/kg
CH-2	11/23/92	SW8270	N	1.50	2,4,5-TRICHLOROPHENOL	ND	0	50	ug/kg
CH-2	11/23/92	SW8270	N	11.50	4,6-DINITRO-2-METHYLPHENOL	ND	0	50	ug/kg
CH-2	11/23/92	SW8270	N	11.50	2,4-DINITROPHENOL	ND	0	50	ug/kg
CH-2	11/23/92	SW8270	N	11.50	2-NITROANILINE	ND	0	50	ug/kg
CH-2	11/23/92	SW8270	N	11.50	3-NITROANILINE	ND	0	50	ug/kg
CH-2	11/23/92	SW8270	N	11.50	4-NITROANILINE	ND	0	50	ug/kg
CH-2	11/23/92	SW8270	N	11.50	4-NITROPHENOL	ND	0	50	ug/kg
CH-2	11/23/92	SW8270	N	11.50	2,4,5-TRICHLOROPHENOL	ND	0	50	ug/kg
CH-2	11/23/92	SW8270	N	11.50	DIETHYL PHTHALATE	I	50	500	ug/kg
CH-2	11/23/92	SW8270	N	1.50	DIETHYL PHTHALATE	I	54	500	ug/kg
CH-2	11/23/92	SW8270	N	11.50	BENZYL BUTYL PHTHALATE	I	70	500	ug/kg
CH-2	11/23/92	SW8270	N	11.50	bis(2-ETHYLHEXYL) PHTHALATE	I	710	500	ug/kg
CH-2	11/23/92	SW8270	N	1.50	BENZYL BUTYL PHTHALATE	I	2400	500	ug/kg
CH-2	11/23/92	SW8270	N	1.50	Di-n-BUTYL PHTHALATE	I	2400	500	ug/kg
CH-2	11/23/92	SW8270	N	11.50	Di-n-BUTYL PHTHALATE	I	4300	500	ug/kg
CH-2RE	11/23/92	SW8270	N	1.50	ACENAPHTHENE	ND	0	390	ug/kg
CH-2RE	11/23/92	SW8270	N	1.50	ACENAPHTHYLENE	ND	0	390	ug/kg
CH-2RE	11/23/92	SW8270	N	1.50	ANTHRACENE	ND	0	390	ug/kg
CH-2RE	11/23/92	SW8270	N	1.50	BENZYL BUTYL PHTHALATE	ND	0	390	ug/kg
CH-2RE	11/23/92	SW8270	N	1.50	bis(2-CHLOROETHOXY) METHANE	ND	0	390	ug/kg
CH-2RE	11/23/92	SW8270	N	1.50	bis(2-CHLOROETHYL) ETHER (2-CHLOROETHYL ETHER)	ND	0	390	ug/kg
CH-2RE	11/23/92	SW8270	N	1.50	4-BROMOPHENYL PHENYL ETHER	ND	0	390	ug/kg
CH-2RE	11/23/92	SW8270	N	1.50	BENZO(a)ANTHRACENE	ND	0	390	ug/kg
CH-2RE	11/23/92	SW8270	N	1.50	BENZO(a)PYRENE	ND	0	390	ug/kg
CH-2RE	11/23/92	SW8270	N	1.50	BENZO(b)FLUORANTHENE	ND	0	390	ug/kg
CH-2RE	11/23/92	SW8270	N	1.50	BENZO(g,h,i)PERYLENE	ND	0	390	ug/kg
CH-2RE	11/23/92	SW8270	N	1.50	BENZO(k)FLUORANTHENE	ND	0	390	ug/kg
CH-2RE	11/23/92	SW8270	N	1.50	4-CHLORO-3-METHYLPHENOL	ND	0	390	ug/kg
CH-2RE	11/23/92	SW8270	N	1.50	CARBAZOLE	ND	0	390	ug/kg
CH-2RE	11/23/92	SW8270	N	1.50	CHRYSENE	ND	0	390	ug/kg
CH-2RE	11/23/92	SW8270	N	1.50	4-CHLOROANILINE	ND	0	390	ug/kg
CH-2RE	11/23/92	SW8270	N	1.50	2-CHLOROPHENOL	ND	0	390	ug/kg
CH-2RE	11/23/92	SW8270	N	1.50	2-CHLORONAPHTHALENE	ND	0	390	ug/kg
CH-2RE	11/23/92	SW8270	N	1.50	4-CHLOROPHENYL PHENYL ETHER	ND	0	390	ug/kg
CH-2RE	11/23/92	SW8270	N	1.50	DIBENZO(a,h)ANTHRACENE	ND	0	390	ug/kg
CH-2RE	11/23/92	SW8270	N	1.50	DIBENZOFURAN	ND	0	390	ug/kg
CH-2RE	11/23/92	SW8270	N	1.50	3,3'-DICHLOROBENZIDINE	ND	0	390	ug/kg
CH-2RE	11/23/92	SW8270	N	1.50	1,2-DICHLOROBENZENE	ND	0	390	ug/kg
CH-2RE	11/23/92	SW8270	N	1.50	1,3-DICHLOROBENZENE	ND	0	390	ug/kg
CH-2RE	11/23/92	SW8270	N	1.50	1,4-DICHLOROBENZENE	ND	0	390	ug/kg
CH-2RE	11/23/92	SW8270	N	1.50	2,4-DICHLOROPHENOL	ND	0	390	ug/kg
CH-2RE	11/23/92	SW8270	N	1.50	DIETHYL PHTHALATE	ND	0	390	ug/kg
CH-2RE	11/23/92	SW8270	N	1.50	2,4-DIMETHYLPHENOL	ND	0	390	ug/kg
CH-2RE	11/23/92	SW8270	N	1.50	DIMETHYL PHTHALATE	ND	0	390	ug/kg
CH-2RE	11/23/92	SW8270	N	1.50	Di-n-BUTYL PHTHALATE	ND	0	390	ug/kg
CH-2RE	11/23/92	SW8270	N	1.50	Di-n-OCTYL PHTHALATE (bis(2-ETHYLHEXYL)PHTHALATE)	ND	0	390	ug/kg
CH-2RE	11/23/92	SW8270	N	1.50	2,4-DINITROTOLUENE	ND	0	390	ug/kg
CH-2RE	11/23/92	SW8270	N	1.50	2,6-DINITROTOLUENE	ND	0	390	ug/kg

Table U-1
 Historical Contaminant Data--Soil
 Davis Global Communications Site

Location ID	Date	Analytical Method	Field Code	Sample Depth	Compound	Qualifier	Results	Lab Limit	Units
CH-2RE	11/23/92	SW8270	N	1.50	FLUORENE	ND	0	390	ug/kg
CH-2RE	11/23/92	SW8270	N	1.50	FLUORANTHENE	ND	0	390	ug/kg
CH-2RE	11/23/92	SW8270	N	1.50	HEXACHLOROBUTADIENE	ND	0	390	ug/kg
CH-2RE	11/23/92	SW8270	N	1.50	HEXACHLOROCYCLOPENTADIENE	ND	0	390	ug/kg
CH-2RE	11/23/92	SW8270	N	1.50	HEXACHLOROBENZENE	ND	0	390	ug/kg
CH-2RE	11/23/92	SW8270	N	1.50	HEXACHLOROETHANE	ND	0	390	ug/kg
CH-2RE	11/23/92	SW8270	N	1.50	INDENO(1,2,3-c,d)PYRENE	ND	0	390	ug/kg
CH-2RE	11/23/92	SW8270	N	1.50	ISOPHORONE	ND	0	390	ug/kg
CH-2RE	11/23/92	SW8270	N	1.50	2-METHYLPHENOL (o-CRESOL)	ND	0	390	ug/kg
CH-2RE	11/23/92	SW8270	N	1.50	4-METHYLPHENOL (p-CRESOL)	ND	0	390	ug/kg
CH-2RE	11/23/92	SW8270	N	1.50	2-METHYLNAPHTHALENE	ND	0	390	ug/kg
CH-2RE	11/23/92	SW8270	N	1.50	NAPHTHALENE	ND	0	390	ug/kg
CH-2RE	11/23/92	SW8270	N	1.50	N-NITROSODIPHENYLAMINE	ND	0	390	ug/kg
CH-2RE	11/23/92	SW8270	N	1.50	N-NITROSODI-n-PROPYLAMINE	ND	0	390	ug/kg
CH-2RE	11/23/92	SW8270	N	1.50	NITROBENZENE	ND	0	390	ug/kg
CH-2RE	11/23/92	SW8270	N	1.50	2-NITROPHENOL	ND	0	390	ug/kg
CH-2RE	11/23/92	SW8270	N	1.50	PHENANTHRENE	ND	0	390	ug/kg
CH-2RE	11/23/92	SW8270	N	1.50	PHENOL	ND	0	390	ug/kg
CH-2RE	11/23/92	SW8270	N	1.50	PYRENE	ND	0	390	ug/kg
CH-2RE	11/23/92	SW8270	N	1.50	1,2,4-TRICHLOROBENZENE	ND	0	390	ug/kg
CH-2RE	11/23/92	SW8270	N	1.50	2,4,6-TRICHLOROPHENOL	ND	0	390	ug/kg
CH-2RE	11/23/92	SW8270	N	11.50	ACENAPHTHENE	ND	0	390	ug/kg
CH-2RE	11/23/92	SW8270	N	11.50	ACENAPHTHYLENE	ND	0	390	ug/kg
CH-2RE	11/23/92	SW8270	N	11.50	ANTHRACENE	ND	0	390	ug/kg
CH-2RE	11/23/92	SW8270	N	11.50	BENZYL BUTYL PHTHALATE	ND	0	390	ug/kg
CH-2RE	11/23/92	SW8270	N	11.50	bis(2-CHLOROETHOXY) METHANE	ND	0	390	ug/kg
CH-2RE	11/23/92	SW8270	N	11.50	bis(2-CHLOROETHYL) ETHER (2-CHLOROETHYL ETHER)	ND	0	390	ug/kg
CH-2RE	11/23/92	SW8270	N	11.50	4-BROMOPHENYL PHENYL ETHER	ND	0	390	ug/kg
CH-2RE	11/23/92	SW8270	N	11.50	BENZ(a)ANTHRACENE	ND	0	390	ug/kg
CH-2RE	11/23/92	SW8270	N	11.50	BENZ(a)PYRENE	ND	0	390	ug/kg
CH-2RE	11/23/92	SW8270	N	11.50	BENZ(b)FLUORANTHENE	ND	0	390	ug/kg
CH-2RE	11/23/92	SW8270	N	11.50	BENZ(b)PERYLENE	ND	0	390	ug/kg
CH-2RE	11/23/92	SW8270	N	11.50	BENZ(k)FLUORANTHENE	ND	0	390	ug/kg
CH-2RE	11/23/92	SW8270	N	11.50	4-CHLORO-3-METHYLPHENOL	ND	0	390	ug/kg
CH-2RE	11/23/92	SW8270	N	11.50	CARBAZOLE	ND	0	390	ug/kg
CH-2RE	11/23/92	SW8270	N	11.50	CHRYSENE	ND	0	390	ug/kg
CH-2RE	11/23/92	SW8270	N	11.50	4-CHLORANILINE	ND	0	390	ug/kg
CH-2RE	11/23/92	SW8270	N	11.50	2-CHLOROPHENOL	ND	0	390	ug/kg
CH-2RE	11/23/92	SW8270	N	11.50	2-CHLORONAPHTHALENE	ND	0	390	ug/kg
CH-2RE	11/23/92	SW8270	N	11.50	4-CHLOROPHENYL PHENYL ETHER	ND	0	390	ug/kg
CH-2RE	11/23/92	SW8270	N	11.50	DIBENZO(a,h)ANTHRACENE	ND	0	390	ug/kg
CH-2RE	11/23/92	SW8270	N	11.50	DIBENZOFURAN	ND	0	390	ug/kg
CH-2RE	11/23/92	SW8270	N	11.50	3,3'-DICHLOROBENZIDINE	ND	0	390	ug/kg
CH-2RE	11/23/92	SW8270	N	11.50	1,2-DICHLOROBENZENE	ND	0	390	ug/kg
CH-2RE	11/23/92	SW8270	N	11.50	1,3-DICHLOROBENZENE	ND	0	390	ug/kg
CH-2RE	11/23/92	SW8270	N	11.50	1,4-DICHLOROBENZENE	ND	0	390	ug/kg
CH-2RE	11/23/92	SW8270	N	11.50	2,4-DICHLOROPHENOL	ND	0	390	ug/kg
CH-2RE	11/23/92	SW8270	N	11.50	DIETHYL PHTHALATE	ND	0	390	ug/kg
CH-2RE	11/23/92	SW8270	N	11.50	2,4-DIMETHYLPHENOL	ND	0	390	ug/kg
CH-2RE	11/23/92	SW8270	N	11.50	DIMETHYL PHTHALATE	ND	0	390	ug/kg
CH-2RE	11/23/92	SW8270	N	11.50	Di-n-BUTYL PHTHALATE	ND	0	390	ug/kg
CH-2RE	11/23/92	SW8270	N	11.50	Di-n-OCTYL PHTHALATE (bis(2-ETHYLHEXYL)PHTHALATE)	ND	0	390	ug/kg
CH-2RE	11/23/92	SW8270	N	11.50	2,4-DINITROTOLUENE	ND	0	390	ug/kg
CH-2RE	11/23/92	SW8270	N	11.50	2,6-DINITROTOLUENE	ND	0	390	ug/kg
CH-2RE	11/23/92	SW8270	N	11.50	FLUORENE	ND	0	390	ug/kg
CH-2RE	11/23/92	SW8270	N	11.50	FLUORANTHENE	ND	0	390	ug/kg
CH-2RE	11/23/92	SW8270	N	11.50	HEXACHLOROBUTADIENE	ND	0	390	ug/kg
CH-2RE	11/23/92	SW8270	N	11.50	HEXACHLOROCYCLOPENTADIENE	ND	0	390	ug/kg
CH-2RE	11/23/92	SW8270	N	11.50	HEXACHLOROBENZENE	ND	0	390	ug/kg
CH-2RE	11/23/92	SW8270	N	11.50	HEXACHLOROETHANE	ND	0	390	ug/kg
CH-2RE	11/23/92	SW8270	N	11.50	INDENO(1,2,3-c,d)PYRENE	ND	0	390	ug/kg
CH-2RE	11/23/92	SW8270	N	11.50	ISOPHORONE	ND	0	390	ug/kg
CH-2RE	11/23/92	SW8270	N	11.50	2-METHYLPHENOL (o-CRESOL)	ND	0	390	ug/kg
CH-2RE	11/23/92	SW8270	N	11.50	4-METHYLPHENOL (p-CRESOL)	ND	0	390	ug/kg
CH-2RE	11/23/92	SW8270	N	11.50	2-METHYLNAPHTHALENE	ND	0	390	ug/kg
CH-2RE	11/23/92	SW8270	N	11.50	NAPHTHALENE	ND	0	390	ug/kg
CH-2RE	11/23/92	SW8270	N	11.50	N-NITROSODIPHENYLAMINE	ND	0	390	ug/kg
CH-2RE	11/23/92	SW8270	N	11.50	N-NITROSODI-n-PROPYLAMINE	ND	0	390	ug/kg
CH-2RE	11/23/92	SW8270	N	11.50	NITROBENZENE	ND	0	390	ug/kg
CH-2RE	11/23/92	SW8270	N	11.50	2-NITROPHENOL	ND	0	390	ug/kg
CH-2RE	11/23/92	SW8270	N	11.50	PHENANTHRENE	ND	0	390	ug/kg
CH-2RE	11/23/92	SW8270	N	11.50	PHENOL	ND	0	390	ug/kg
CH-2RE	11/23/92	SW8270	N	11.50	PYRENE	ND	0	390	ug/kg
CH-2RE	11/23/92	SW8270	N	11.50	1,2,4-TRICHLOROBENZENE	ND	0	390	ug/kg
CH-2RE	11/23/92	SW8270	N	11.50	2,4,6-TRICHLOROPHENOL	ND	0	390	ug/kg
CH-2RE	11/23/92	SW8270	N2	1.50	ACENAPHTHENE	ND	0	390	ug/kg
CH-2RE	11/23/92	SW8270	N2	1.50	ACENAPHTHYLENE	ND	0	390	ug/kg
CH-2RE	11/23/92	SW8270	N2	1.50	ANTHRACENE	ND	0	390	ug/kg

**Table U-1
Historical Contaminant Data--Soil
Davis Global Communications Site**

Location ID	Date	Analytical Method	Field Code	Sample Depth	Compound	Lab Qualifier	Results	Lab Detection Limit	Units
CH-2RE	11/23/92	SW8270	N2	1.50	BENZYL BUTYL PHTHALATE	ND	0	500	ug/kg
CH-2RE	11/23/92	SW8270	N2	1.50	bis(2-CHLOROETHOXY) METHANE	ND	0	500	ug/kg
CH-2RE	11/23/92	SW8270	N2	1.50	bis(2-CHLOROETHYL) ETHER (2-CHLOROETHYL ETHER)	ND	0	500	ug/kg
CH-2RE	11/23/92	SW8270	N2	1.50	4-BROMOPHENYL PHENYL ETHER	ND	0	500	ug/kg
CH-2RE	11/23/92	SW8270	N2	1.50	BENZO(a)ANTHRACENE	ND	0	500	ug/kg
CH-2RE	11/23/92	SW8270	N2	1.50	BENZO(a)PYRENE	ND	0	500	ug/kg
CH-2RE	11/23/92	SW8270	N2	1.50	BENZO(b)FLUORANTHENE	ND	0	500	ug/kg
CH-2RE	11/23/92	SW8270	N2	1.50	BENZO(g,h,i)PERYLENE	ND	0	500	ug/kg
CH-2RE	11/23/92	SW8270	N2	1.50	BENZO(k)FLUORANTHENE	ND	0	500	ug/kg
CH-2RE	11/23/92	SW8270	N2	1.50	4-CHLORO-3-METHYLPHENOL	ND	0	500	ug/kg
CH-2RE	11/23/92	SW8270	N2	1.50	CARBAZOLE	ND	0	500	ug/kg
CH-2RE	11/23/92	SW8270	N2	1.50	CHRYSENE	ND	0	500	ug/kg
CH-2RE	11/23/92	SW8270	N2	1.50	4-CHLOROANILINE	ND	0	500	ug/kg
CH-2RE	11/23/92	SW8270	N2	1.50	2-CHLOROPHENOL	ND	0	500	ug/kg
CH-2RE	11/23/92	SW8270	N2	1.50	2-CHLORONAPHTHALENE	ND	0	500	ug/kg
CH-2RE	11/23/92	SW8270	N2	1.50	4-CHLOROPHENYL PHENYL ETHER	ND	0	500	ug/kg
CH-2RE	11/23/92	SW8270	N2	1.50	DIBENZO(a,b)ANTHRACENE	ND	0	500	ug/kg
CH-2RE	11/23/92	SW8270	N2	1.50	DIBENZOFURAN	ND	0	500	ug/kg
CH-2RE	11/23/92	SW8270	N2	1.50	3,3'-DICHLOROBENZIDINE	ND	0	500	ug/kg
CH-2RE	11/23/92	SW8270	N2	1.50	1,2-DICHLOROBENZENE	ND	0	500	ug/kg
CH-2RE	11/23/92	SW8270	N2	1.50	1,3-DICHLOROBENZENE	ND	0	500	ug/kg
CH-2RE	11/23/92	SW8270	N2	1.50	1,4-DICHLOROBENZENE	ND	0	500	ug/kg
CH-2RE	11/23/92	SW8270	N2	1.50	2,4-DICHLOROPHENOL	ND	0	500	ug/kg
CH-2RE	11/23/92	SW8270	N2	1.50	DIETHYL PHTHALATE	ND	0	500	ug/kg
CH-2RE	11/23/92	SW8270	N2	1.50	2,4-DIMETHYLPHENOL	ND	0	500	ug/kg
CH-2RE	11/23/92	SW8270	N2	1.50	DIMETHYL PHTHALATE	ND	0	500	ug/kg
CH-2RE	11/23/92	SW8270	N2	1.50	Di-n-BUTYL PHTHALATE	ND	0	500	ug/kg
CH-2RE	11/23/92	SW8270	N2	1.50	Di-n-OC'TYL PHTHALATE (bis(1,2-ETHYLHEXYL)PHTHALATE)	ND	0	500	ug/kg
CH-2RE	11/23/92	SW8270	N2	1.50	2,4-DINITROTOLUENE	ND	0	500	ug/kg
CH-2RE	11/23/92	SW8270	N2	1.50	2,6-DINITROTOLUENE	ND	0	500	ug/kg
CH-2RE	11/23/92	SW8270	N2	1.50	FLUORENE	ND	0	500	ug/kg
CH-2RE	11/23/92	SW8270	N2	1.50	FLUORANTHENE	ND	0	500	ug/kg
CH-2RE	11/23/92	SW8270	N2	1.50	HEXACHLOROCYCLOPENTADIENE	ND	0	500	ug/kg
CH-2RE	11/23/92	SW8270	N2	1.50	HEXACHLOROCYCLOPENTADIENE	ND	0	500	ug/kg
CH-2RE	11/23/92	SW8270	N2	1.50	HEXACHLOROBENZENE	ND	0	500	ug/kg
CH-2RE	11/23/92	SW8270	N2	1.50	HEXACHLOROETHANE	ND	0	500	ug/kg
CH-2RE	11/23/92	SW8270	N2	1.50	INDENOL(1,2,3-c,d)PYRENE	ND	0	500	ug/kg
CH-2RE	11/23/92	SW8270	N2	1.50	ISOPHORONE	ND	0	500	ug/kg
CH-2RE	11/23/92	SW8270	N2	1.50	2-METHYLPHENOL (o-CRESOL)	ND	0	500	ug/kg
CH-2RE	11/23/92	SW8270	N2	1.50	4-METHYLPHENOL (p-CRESOL)	ND	0	500	ug/kg
CH-2RE	11/23/92	SW8270	N2	1.50	2-METHYLNAPHTHALENE	ND	0	500	ug/kg
CH-2RE	11/23/92	SW8270	N2	1.50	NAPHTHALENE	ND	0	500	ug/kg
CH-2RE	11/23/92	SW8270	N2	1.50	N-NITROSODIPHENYLAMINE	ND	0	500	ug/kg
CH-2RE	11/23/92	SW8270	N2	1.50	N-NITROSODI-n-PROPYLAMINE	ND	0	500	ug/kg
CH-2RE	11/23/92	SW8270	N2	1.50	NITROBENZENE	ND	0	500	ug/kg
CH-2RE	11/23/92	SW8270	N2	1.50	3-NITROPHENOL	ND	0	500	ug/kg
CH-2RE	11/23/92	SW8270	N2	1.50	PHENANTHRENE	ND	0	500	ug/kg
CH-2RE	11/23/92	SW8270	N2	1.50	PHENOL	ND	0	500	ug/kg
CH-2RE	11/23/92	SW8270	N2	1.50	PYRENE	ND	0	500	ug/kg
CH-2RE	11/23/92	SW8270	N2	1.50	1,2,4-TRICHLOROBENZENE	ND	0	500	ug/kg
CH-2RE	11/23/92	SW8270	N2	1.50	2,4,6-TRICHLOROPHENOL	ND	0	500	ug/kg
CH-2RE	11/23/92	SW8270	N2	11.50	ACENAPHTHENE	ND	0	500	ug/kg
CH-2RE	11/23/92	SW8270	N2	11.50	ACENAPHTYLENE	ND	0	500	ug/kg
CH-2RE	11/23/92	SW8270	N2	11.50	ANTHRACENE	ND	0	500	ug/kg
CH-2RE	11/23/92	SW8270	N2	11.50	BENZYL BUTYL PHTHALATE	ND	0	500	ug/kg
CH-2RE	11/23/92	SW8270	N2	11.50	bis(2-CHLOROETHOXY) METHANE	ND	0	500	ug/kg
CH-2RE	11/23/92	SW8270	N2	11.50	bis(2-CHLOROETHYL) ETHER (2-CHLOROETHYL ETHER)	ND	0	500	ug/kg
CH-2RE	11/23/92	SW8270	N2	11.50	4-BROMOPHENYL PHENYL ETHER	ND	0	500	ug/kg
CH-2RE	11/23/92	SW8270	N2	11.50	BENZO(a)ANTHRACENE	ND	0	500	ug/kg
CH-2RE	11/23/92	SW8270	N2	11.50	BENZO(a)PYRENE	ND	0	500	ug/kg
CH-2RE	11/23/92	SW8270	N2	11.50	BENZO(b)FLUORANTHENE	ND	0	500	ug/kg
CH-2RE	11/23/92	SW8270	N2	11.50	BENZO(g,h,i)PERYLENE	ND	0	500	ug/kg
CH-2RE	11/23/92	SW8270	N2	11.50	BENZO(k)FLUORANTHENE	ND	0	500	ug/kg
CH-2RE	11/23/92	SW8270	N2	11.50	4-CHLORO-3-METHYLPHENOL	ND	0	500	ug/kg
CH-2RE	11/23/92	SW8270	N2	11.50	CARBAZOLE	ND	0	500	ug/kg
CH-2RE	11/23/92	SW8270	N2	11.50	CHRYSENE	ND	0	500	ug/kg
CH-2RE	11/23/92	SW8270	N2	11.50	4-CHLOROANILINE	ND	0	500	ug/kg
CH-2RE	11/23/92	SW8270	N2	11.50	2-CHLOROPHENOL	ND	0	500	ug/kg
CH-2RE	11/23/92	SW8270	N2	11.50	2-CHLORONAPHTHALENE	ND	0	500	ug/kg
CH-2RE	11/23/92	SW8270	N2	11.50	4-CHLOROPHENYL PHENYL ETHER	ND	0	500	ug/kg
CH-2RE	11/23/92	SW8270	N2	11.50	DIBENZO(a,b)ANTHRACENE	ND	0	500	ug/kg
CH-2RE	11/23/92	SW8270	N2	11.50	DIBENZOFURAN	ND	0	500	ug/kg
CH-2RE	11/23/92	SW8270	N2	11.50	3,3'-DICHLOROBENZIDINE	ND	0	500	ug/kg
CH-2RE	11/23/92	SW8270	N2	11.50	1,2-DICHLOROBENZENE	ND	0	500	ug/kg
CH-2RE	11/23/92	SW8270	N2	11.50	1,3-DICHLOROBENZENE	ND	0	500	ug/kg
CH-2RE	11/23/92	SW8270	N2	11.50	1,4-DICHLOROBENZENE	ND	0	500	ug/kg
CH-2RE	11/23/92	SW8270	N2	11.50	2,4-DICHLOROPHENOL	ND	0	500	ug/kg
CH-2RE	11/23/92	SW8270	N2	11.50	DIETHYL PHTHALATE	ND	0	500	ug/kg

Table U-1
Historical Contaminant Data--Soil
Davis Global Communications Site

Location ID	Date	Analytical Method	Field Code	Sample Depth	Compound	Lab Qualifier	Results	Lab Limit	Units
CH-2RE	11/23/92	SW8270	N2	11.50	2,4-DIMETHYL PHENOL	ND	0	50	ug/kg
CH-2RE	11/23/92	SW8270	N2	11.50	DIMETHYL PHTHALATE	ND	0	50	ug/kg
CH-2RE	11/23/92	SW8270	N2	11.50	Di-n-BUTYL PHTHALATE	ND	0	50	ug/kg
CH-2RE	11/23/92	SW8270	N2	11.50	Di-n-OCYTYL PHTHALATE (bis-1,2-ETHYLHEXYL)PHTHALATE	ND	0	50	ug/kg
CH-2RE	11/23/92	SW8270	N2	11.50	2,4-DINITROTOLUENE	ND	0	50	ug/kg
CH-2RE	11/23/92	SW8270	N2	11.50	2,6-DINITROTOLUENE	ND	0	50	ug/kg
CH-2RE	11/23/92	SW8270	N2	11.50	FLUORENE	ND	0	50	ug/kg
CH-2RE	11/23/92	SW8270	N2	11.50	FLUORANTHENE	ND	0	50	ug/kg
CH-2RE	11/23/92	SW8270	N2	11.50	HEXACHLOROBUTADIENE	ND	0	50	ug/kg
CH-2RE	11/23/92	SW8270	N2	11.50	HEXACHLORO-CYCLOPENTADIENE	ND	0	50	ug/kg
CH-2RE	11/23/92	SW8270	N2	11.50	HEXACHLOROBENZENE	ND	0	50	ug/kg
CH-2RE	11/23/92	SW8270	N2	11.50	HEXACHLOROETHANE	ND	0	50	ug/kg
CH-2RE	11/23/92	SW8270	N2	11.50	INDENO(1,2,3-c,d)PYRENE	ND	0	50	ug/kg
CH-2RE	11/23/92	SW8270	N2	11.50	ISOPHORONE	ND	0	50	ug/kg
CH-2RE	11/23/92	SW8270	N2	11.50	2-METHYLPHENOL (o-CRESOL)	ND	0	50	ug/kg
CH-2RE	11/23/92	SW8270	N2	11.50	4-METHYLPHENOL (p-CRESOL)	ND	0	50	ug/kg
CH-2RE	11/23/92	SW8270	N2	11.50	3-METHYLNAPHTHALENE	ND	0	50	ug/kg
CH-2RE	11/23/92	SW8270	N2	11.50	NAPHTHALENE	ND	0	50	ug/kg
CH-2RE	11/23/92	SW8270	N2	11.50	N-NITROSODIPHENYLAMINE	ND	0	50	ug/kg
CH-2RE	11/23/92	SW8270	N2	11.50	N-NITROSODI-n-PROPYLAMINE	ND	0	50	ug/kg
CH-2RE	11/23/92	SW8270	N2	11.50	NITROBENZENE	ND	0	50	ug/kg
CH-2RE	11/23/92	SW8270	N2	11.50	2-NITROPHENOL	ND	0	50	ug/kg
CH-2RE	11/23/92	SW8270	N2	11.50	PHENANTHRENE	ND	0	50	ug/kg
CH-2RE	11/23/92	SW8270	N2	11.50	PHENOL	ND	0	50	ug/kg
CH-2RE	11/23/92	SW8270	N2	11.50	PYRENE	ND	0	50	ug/kg
CH-2RE	11/23/92	SW8270	N2	11.50	1,2,4-TRICHLOROBENZENE	ND	0	50	ug/kg
CH-2RE	11/23/92	SW8270	N2	11.50	2,4,6-TRICHLOROPHENOL	ND	0	50	ug/kg
CH-2RE	11/23/92	SW8270	N	1.50	4,6-DINITRO-2-METHYLPHENOL	ND	0	50	ug/kg
CH-2RE	11/23/92	SW8270	N	1.50	2,4-DINITROPHENOL	ND	0	50	ug/kg
CH-2RE	11/23/92	SW8270	N	1.50	2-NITROANILINE	ND	0	50	ug/kg
CH-2RE	11/23/92	SW8270	N	1.50	3-NITROANILINE	ND	0	50	ug/kg
CH-2RE	11/23/92	SW8270	N	1.50	4-NITROANILINE	ND	0	50	ug/kg
CH-2RE	11/23/92	SW8270	N	1.50	4-NITROPHENOL	ND	0	50	ug/kg
CH-2RE	11/23/92	SW8270	N	1.50	PENTACHLOROPHENOL	ND	0	50	ug/kg
CH-2RE	11/23/92	SW8270	N	1.50	2,4,5-TRICHLOROPHENOL	ND	0	50	ug/kg
CH-2RE	11/23/92	SW8270	N2	1.50	4,6-DINITRO-2-METHYLPHENOL	ND	0	50	ug/kg
CH-2RE	11/23/92	SW8270	N2	1.50	2,4-DINITROPHENOL	ND	0	50	ug/kg
CH-2RE	11/23/92	SW8270	N2	1.50	2-NITROANILINE	ND	0	50	ug/kg
CH-2RE	11/23/92	SW8270	N2	1.50	3-NITROANILINE	ND	0	50	ug/kg
CH-2RE	11/23/92	SW8270	N2	1.50	4-NITROANILINE	ND	0	50	ug/kg
CH-2RE	11/23/92	SW8270	N2	1.50	4-NITROPHENOL	ND	0	50	ug/kg
CH-2RE	11/23/92	SW8270	N	11.50	PENTACHLOROPHENOL	ND	0	50	ug/kg
CH-2RE	11/23/92	SW8270	N	11.50	2,4,5-TRICHLOROPHENOL	ND	0	50	ug/kg
CH-2RE	11/23/92	SW8270	N2	11.50	4,6-DINITRO-2-METHYLPHENOL	ND	0	50	ug/kg
CH-2RE	11/23/92	SW8270	N2	11.50	2,4-DINITROPHENOL	ND	0	50	ug/kg
CH-2RE	11/23/92	SW8270	N2	11.50	2-NITROANILINE	ND	0	50	ug/kg
CH-2RE	11/23/92	SW8270	N2	11.50	3-NITROANILINE	ND	0	50	ug/kg
CH-2RE	11/23/92	SW8270	N2	11.50	4-NITROANILINE	ND	0	50	ug/kg
CH-2RE	11/23/92	SW8270	N2	11.50	4-NITROPHENOL	ND	0	50	ug/kg
CH-2RE	11/23/92	SW8270	N2	11.50	PENTACHLOROPHENOL	ND	0	50	ug/kg
CH-2RE	11/23/92	SW8270	N2	11.50	2,4,5-TRICHLOROPHENOL	ND	0	50	ug/kg
CH-2RE	11/23/92	SW8270	N	1.50	bis(2-ETHYLHEXYL) PHTHALATE	I	110	300	ug/kg
CH-2RE	11/23/92	SW8270	N2	1.50	bis(2-ETHYLHEXYL) PHTHALATE	I	110	300	ug/kg
CH-2RE	11/23/92	SW8270	N	11.50	bis(2-ETHYLHEXYL) PHTHALATE	I	190	300	ug/kg
CH-2RE	11/23/92	SW8270	N2	11.50	bis(2-ETHYLHEXYL) PHTHALATE	I	190	300	ug/kg
CH-4	11/23/92	D2216	N	16.50	MOISTURE, PERCENT	=	14.8	0.1	PERCENT
CH-4	11/23/92	D2216	N	34.00	MOISTURE, PERCENT	=	1620	0.1	PERCENT
CH-4	11/23/92	D2937	N	34.00	DENSITY	=	1620	0.01	KG/M ³
CH-4	11/23/92	D2937	N	16.50	DENSITY	=	1750	0.01	KG/M ³
CH-4	11/23/92	D854	N	16.50	SPECIFIC GRAVITY	=	2.72	0.01	G/G
CH-4	11/23/92	D854	N	34.00	SPECIFIC GRAVITY	=	2.72	0.01	G/G
CH-4	11/23/92	E418.1	N	11.50	PETROLEUM HYDROCARBONS	=	8800	1.6	ug/kg
CH-4	11/23/92	E418.1	N	1.50	PETROLEUM HYDROCARBONS	=	9600	1.6	ug/kg
CH-4	11/23/92	SW6010	N	11.50	SILVER	ND	0	0.48	ug/kg
CH-4	11/23/92	SW6010	N	1.50	SILVER	ND	0	0.52	ug/kg
CH-4	11/23/92	SW6010	N	1.50	ANTIMONY	ND	0	2.99	ug/kg
CH-4	11/23/92	SW6010	N	11.50	SELENIUM	ND	0	3.98	ug/kg
CH-4	11/23/92	SW6010	N	1.50	SELENIUM	ND	0	4.28	ug/kg
CH-4	11/23/92	SW6010	N	11.50	BERYLLIUM	I	550	0.12	ug/kg
CH-4	11/23/92	SW6010	N	1.50	BERYLLIUM	I	800	0.12	ug/kg

Table U-1
Historical Contaminant Data--Soil
Davis Global Communications Site

Location ID	Date	Analytical Method	Field Code	Sample Depth	Compound	Lab Qualifier	Results	Lab Detection Limit	Units
CH-4	11/23/92	SW6010	N	11.50	CADMIUM	=	5000	0.28	ug/kg
CH-4	11/23/92	SW6010	N	1.50	CADMIUM	=	5000	0.28	ug/kg
CH-4	11/23/92	SW6010	N	11.50	ANTIMONY	=	5000	2.78	ug/kg
CH-4	11/23/92	SW6010	N	1.50	THALLIUM	=	5000	0.76	ug/kg
CH-4	11/23/92	SW6010	N	11.50	THALLIUM	=	19000	29.5	ug/kg
CH-4	11/23/92	SW6010	N	11.50	COBALT	=	23000	1.31	ug/kg
CH-4	11/23/92	SW6010	N	1.50	COBALT	=	27200	4.3	ug/kg
CH-4	11/23/92	SW6010	N	1.50	COPPER	=	83000	2.2	ug/kg
CH-4	11/23/92	SW6010	N	11.50	COPPER	=	87000	2.1	ug/kg
CH-4	11/23/92	SW6010	N	1.50	VANADIUM	=	64200	0.47	ug/kg
CH-4	11/23/92	SW6010	N	11.50	VANADIUM	=	81300	0.44	ug/kg
CH-4	11/23/92	SW6010	N	1.50	ZINC	=	85400	0.54	ug/kg
CH-4	11/23/92	SW6010	N	11.50	ZINC	=	103000	0.51	ug/kg
CH-4	11/23/92	SW6010	N	11.50	CHROMIUM, TOTAL	=	103000	0.85	ug/kg
CH-4	11/23/92	SW6010	N	50	CHROMIUM, TOTAL	=	104000	0.91	ug/kg
CH-4	11/23/92	SW6010	N	11.50	NICKEL	=	208000	1.77	ug/kg
CH-4	11/23/92	SW6010	N	11.50	BARIUM	=	213000	0.72	ug/kg
CH-4	11/23/92	SW6010	N	1.50	NICKEL	=	245000	1.9	ug/kg
CH-4	11/23/92	SW6010	N	1.50	BARIUM	=	279000	0.92	ug/kg
CH-4	11/23/92	SW6010	N	11.50	MANGANESE	=	652000	0.18	ug/kg
CH-4	11/23/92	SW6010	N	1.50	MANGANESE	=	761000	0.2	ug/kg
CH-4	11/23/92	SW6010	N	11.50	SODIUM	=	1650000	2.85	ug/kg
CH-4	11/23/92	SW6010	N	1.50	POTASSIUM	=	1300000	47.22	ug/kg
CH-4	11/23/92	SW6010	N	1.50	SODIUM	=	1940000	0.07	ug/kg
CH-4	11/23/92	SW6010	N	1.50	CALCIUM	=	2100000	25.46	ug/kg
CH-4	11/23/92	SW6010	N	11.50	POTASSIUM	=	2110000	43.96	ug/kg
CH-4	11/23/92	SW6010	N	11.50	CALCIUM	=	7900000	23.71	ug/kg
CH-4	11/23/92	SW6010	N	1.50	MAGNESIUM	=	13200000	0.54	ug/kg
CH-4	11/23/92	SW6010	N	1.50	ALUMINIUM	=	20100000	0.66	ug/kg
CH-4	11/23/92	SW6010	N	11.50	ALUMINIUM	=	23500000	0.13	ug/kg
CH-4	11/23/92	SW6010	N	11.50	MAGNESIUM	=	25400000	0.29	ug/kg
CH-4	11/23/92	SW6010	N	11.50	IRON	=	36700000	0.53	ug/kg
CH-4	11/23/92	SW6010	N	1.50	IRON	=	36800000	0.57	ug/kg
CH-4	11/23/92	SW7421	N	1.50	ARSENIC	=	6300	4.35	ug/kg
CH-4	11/23/92	SW7421	N	1.50	LEAD	=	7200	0.1	ug/kg
CH-4	11/23/92	SW7421	N	11.50	LEAD	=	7300	0.09	ug/kg
CH-4	11/23/92	SW7421	N	11.50	ARSENIC	=	9200	4.05	ug/kg
CH-4	11/23/92	SW7471	N	11.50	MERCURY	=	70	0.02	ug/kg
CH-4	11/23/92	SW7471	N	1.50	MERCURY	=	110	0.02	ug/kg
CH-4	11/23/92	SW8015	N	1.50	DIESEL HYDROCARBONS	ND	0	12	ug/kg
CH-4	11/23/92	SW8015	N	11.50	DIESEL HYDROCARBONS	ND	0	12	ug/kg
CH-4	11/23/92	SW8270	N	11.50	ACENAPHTHENE	ND	0	380	ug/kg
CH-4	11/23/92	SW8270	N	11.50	ACENAPHTHYLENE	ND	0	380	ug/kg
CH-4	11/23/92	SW8270	N	11.50	ANTHRACENE	ND	0	380	ug/kg
CH-4	11/23/92	SW8270	N	11.50	BENZYL BUTYL PHTHALATE	ND	0	380	ug/kg
CH-4	11/23/92	SW8270	N	11.50	bis(2-CHLOROETHOXY) METHANE	ND	0	380	ug/kg
CH-4	11/23/92	SW8270	N	11.50	bis(2-CHLOROETHYL) ETHER (2-CHLOROETHYL ETHER)	ND	0	380	ug/kg
CH-4	11/23/92	SW8270	N	11.50	4-BROMOPHENYL PHENYL ETHER	ND	0	380	ug/kg
CH-4	11/23/92	SW8270	N	11.50	BENZO(a)ANTHRACENE	ND	0	380	ug/kg
CH-4	11/23/92	SW8270	N	11.50	BENZO(a)PYRENE	ND	0	380	ug/kg
CH-4	11/23/92	SW8270	N	11.50	BENZO(b)FLUORANTHENE	ND	0	380	ug/kg
CH-4	11/23/92	SW8270	N	11.50	BENZO(k)FLUORANTHENE	ND	0	380	ug/kg
CH-4	11/23/92	SW8270	N	11.50	BENZO(b)FLUORANTHENE	ND	0	380	ug/kg
CH-4	11/23/92	SW8270	N	11.50	4-CHLORO-3-METHYLPHENOL	ND	0	380	ug/kg
CH-4	11/23/92	SW8270	N	11.50	CARBAZOLE	ND	0	380	ug/kg
CH-4	11/23/92	SW8270	N	11.50	CHRYSENE	ND	0	380	ug/kg
CH-4	11/23/92	SW8270	N	11.50	4-CHLOROANILINE	ND	0	380	ug/kg
CH-4	11/23/92	SW8270	N	11.50	2-CHLOROPHENOL	ND	0	380	ug/kg
CH-4	11/23/92	SW8270	N	11.50	2-CHLORONAPHTHALENE	ND	0	380	ug/kg
CH-4	11/23/92	SW8270	N	11.50	4-CHLOROPHENYL PHENYL ETHER	ND	0	380	ug/kg
CH-4	11/23/92	SW8270	N	11.50	DIBENZO(a,h)ANTHRACENE	ND	0	380	ug/kg
CH-4	11/23/92	SW8270	N	11.50	DIBENZOFURAN	ND	0	380	ug/kg
CH-4	11/23/92	SW8270	N	11.50	3,3'-DICHLOROBENZIDINE	ND	0	380	ug/kg
CH-4	11/23/92	SW8270	N	11.50	1,2-DICHLOROBENZENE	ND	0	380	ug/kg
CH-4	11/23/92	SW8270	N	11.50	1,3-DICHLOROBENZENE	ND	0	380	ug/kg
CH-4	11/23/92	SW8270	N	11.50	1,4-DICHLOROBENZENE	ND	0	380	ug/kg
CH-4	11/23/92	SW8270	N	11.50	2,4-DICHLOROPHENOL	ND	0	380	ug/kg
CH-4	11/23/92	SW8270	N	11.50	DIETHYL PHTHALATE	ND	0	380	ug/kg
CH-4	11/23/92	SW8270	N	11.50	2,4-DIMETHYLPHENOL	ND	0	380	ug/kg
CH-4	11/23/92	SW8270	N	11.50	DIMETHYL PHTHALATE	ND	0	380	ug/kg
CH-4	11/23/92	SW8270	N	11.50	Di-n-OCTYL PHTHALATE (bis-(2-ETHYLHEXYL)PHTHALATE)	ND	0	380	ug/kg
CH-4	11/23/92	SW8270	N	11.50	2,4-DINITROTOLUENE	ND	0	380	ug/kg
CH-4	11/23/92	SW8270	N	11.50	2,6-DINITROTOLUENE	ND	0	380	ug/kg
CH-4	11/23/92	SW8270	N	11.50	FLUORENE	ND	0	380	ug/kg
CH-4	11/23/92	SW8270	N	11.50	FLUORANTHENE	ND	0	380	ug/kg
CH-4	11/23/92	SW8270	N	11.50	HEXACHLOROBUTADIENE	ND	0	380	ug/kg
CH-4	11/23/92	SW8270	N	11.50	HEXACHLOROXYCLOPENTADIENE	ND	0	380	ug/kg
CH-4	11/23/92	SW8270	N	11.50	HEXACHLOROBENZENE	ND	0	380	ug/kg

Table U-1
Historical Contaminant Data--Soil
Davis Global Communications Site

Location ID	Date	Analytical Method	Field Code	Sample Depth	Compound	Lab Qualifier	Results	Lab Detection Limit	Units
CH-4	11/23/92	SW8270	N	11.50	HEXACHLOROETHANE	ND	0	98	ug/kg
CH-4	11/23/92	SW8270	N	11.50	INDENO(1,2,3-c) PYRENE	ND	0	98	ug/kg
CH-4	11/23/92	SW8270	N	11.50	ISOPHORONE	ND	0	98	ug/kg
CH-4	11/23/92	SW8270	N	11.50	2-METHYLPHENOL (o-CRESOL)	ND	0	98	ug/kg
CH-4	11/23/92	SW8270	N	11.50	4-METHYLPHENOL (p-CRESOL)	ND	0	98	ug/kg
CH-4	11/23/92	SW8270	N	11.50	2-METHYLNAPHTHALENE	ND	0	98	ug/kg
CH-4	11/23/92	SW8270	N	11.50	NAPHTHALENE	ND	0	98	ug/kg
CH-4	11/23/92	SW8270	N	11.50	N-NITROSODIPHENYLAMINE	ND	0	98	ug/kg
CH-4	11/23/92	SW8270	N	11.50	N-NITROSODI-n-PROPYLAMINE	ND	0	98	ug/kg
CH-4	11/23/92	SW8270	N	11.50	NITROBENZENE	ND	0	98	ug/kg
CH-4	11/23/92	SW8270	N	11.50	2-NITROPHENOL	ND	0	98	ug/kg
CH-4	11/23/92	SW8270	N	11.50	PHENANTHRENE	ND	0	98	ug/kg
CH-4	11/23/92	SW8270	N	11.50	PHENOL	ND	0	98	ug/kg
CH-4	11/23/92	SW8270	N	11.50	PYRENE	ND	0	98	ug/kg
CH-4	11/23/92	SW8270	N	11.50	1,2,4-TRICHLOROBENZENE	ND	0	98	ug/kg
CH-4	11/23/92	SW8270	N	11.50	2,4,6-TRICHLOROPHENOL	ND	0	98	ug/kg
CH-4	11/23/92	SW8270	N	1.50	ACENAPHTHENE	ND	0	410	ug/kg
CH-4	11/23/92	SW8270	N	1.50	ACENAPHTYLENE	ND	0	410	ug/kg
CH-4	11/23/92	SW8270	N	1.50	ANTHRACENE	ND	0	410	ug/kg
CH-4	11/23/92	SW8270	N	1.50	BENZYL BUTYL PHTHALATE	ND	0	410	ug/kg
CH-4	11/23/92	SW8270	N	1.50	but-2-CHLOROETHOXY METHANE	ND	0	410	ug/kg
CH-4	11/23/92	SW8270	N	1.50	but-2-CHLOROETHYL ETHER (2-CHLOROETHYL ETHER)	ND	0	410	ug/kg
CH-4	11/23/92	SW8270	N	1.50	but-2-ETHYLHEXYL PHTHALATE	ND	0	410	ug/kg
CH-4	11/23/92	SW8270	N	1.50	4-BROMOPHENYL PHENYL ETHER	ND	0	410	ug/kg
CH-4	11/23/92	SW8270	N	1.50	BENZ(a)ANTHRACENE	ND	0	410	ug/kg
CH-4	11/23/92	SW8270	N	1.50	BENZ(a)PYRENE	ND	0	410	ug/kg
CH-4	11/23/92	SW8270	N	1.50	BENZ(b)FLUORANTHENE	ND	0	410	ug/kg
CH-4	11/23/92	SW8270	N	1.50	BENZ(k)FLUORANTHENE	ND	0	410	ug/kg
CH-4	11/23/92	SW8270	N	1.50	BENZ(b)FLUORANTHENE	ND	0	410	ug/kg
CH-4	11/23/92	SW8270	N	1.50	4-CHLORO-3-METHYLPHENOL	ND	0	410	ug/kg
CH-4	11/23/92	SW8270	N	1.50	CARBAZOLE	ND	0	410	ug/kg
CH-4	11/23/92	SW8270	N	1.50	CHRYSENE	ND	0	410	ug/kg
CH-4	11/23/92	SW8270	N	1.50	4-CHLOROANILINE	ND	0	410	ug/kg
CH-4	11/23/92	SW8270	N	1.50	2-CHLOROPHENOL	ND	0	410	ug/kg
CH-4	11/23/92	SW8270	N	1.50	2-CHLORONAPHTHALENE	ND	0	410	ug/kg
CH-4	11/23/92	SW8270	N	1.50	4-CHLOROPHENYL PHENYL ETHER	ND	0	410	ug/kg
CH-4	11/23/92	SW8270	N	1.50	DIBENZO(a,h)ANTHRACENE	ND	0	410	ug/kg
CH-4	11/23/92	SW8270	N	1.50	DIBENZOFURAN	ND	0	410	ug/kg
CH-4	11/23/92	SW8270	N	1.50	3,3'-DICHLOROBENZIDINE	ND	0	410	ug/kg
CH-4	11/23/92	SW8270	N	1.50	1,2-DICHLOROBENZENE	ND	0	410	ug/kg
CH-4	11/23/92	SW8270	N	1.50	1,3-DICHLOROBENZENE	ND	0	410	ug/kg
CH-4	11/23/92	SW8270	N	1.50	1,4-DICHLOROBENZENE	ND	0	410	ug/kg
CH-4	11/23/92	SW8270	N	1.50	2,4-DICHLOROPHENOL	ND	0	410	ug/kg
CH-4	11/23/92	SW8270	N	1.50	DIETHYL PHTHALATE	ND	0	410	ug/kg
CH-4	11/23/92	SW8270	N	1.50	2,4-DIMETHYLPHENOL	ND	0	410	ug/kg
CH-4	11/23/92	SW8270	N	1.50	DIMETHYL PHTHALATE	ND	0	410	ug/kg
CH-4	11/23/92	SW8270	N	1.50	Di-n-OCTYL PHTHALATE (but-2-ETHYLHEXYL PHTHALATE)	ND	0	410	ug/kg
CH-4	11/23/92	SW8270	N	1.50	2,4-DINITROTOLUENE	ND	0	410	ug/kg
CH-4	11/23/92	SW8270	N	1.50	2,6-DINITROTOLUENE	ND	0	410	ug/kg
CH-4	11/23/92	SW8270	N	1.50	FLUORENE	ND	0	410	ug/kg
CH-4	11/23/92	SW8270	N	1.50	FLUORANTHENE	ND	0	410	ug/kg
CH-4	11/23/92	SW8270	N	1.50	HEXACHLOROBTADIENE	ND	0	410	ug/kg
CH-4	11/23/92	SW8270	N	1.50	HEXACHLOROOCYCLOPENTADIENE	ND	0	410	ug/kg
CH-4	11/23/92	SW8270	N	1.50	HEXACHLOROBENZENE	ND	0	410	ug/kg
CH-4	11/23/92	SW8270	N	1.50	HEXACHLOROETHANE	ND	0	410	ug/kg
CH-4	11/23/92	SW8270	N	1.50	INDENO(1,2,3-c,d)PYRENE	ND	0	410	ug/kg
CH-4	11/23/92	SW8270	N	1.50	ISOPHORONE	ND	0	410	ug/kg
CH-4	11/23/92	SW8270	N	1.50	2-METHYLPHENOL (o-CRESOL)	ND	0	410	ug/kg
CH-4	11/23/92	SW8270	N	1.50	4-METHYLPHENOL (p-CRESOL)	ND	0	410	ug/kg
CH-4	11/23/92	SW8270	N	1.50	2-METHYLNAPHTHALENE	ND	0	410	ug/kg
CH-4	11/23/92	SW8270	N	1.50	NAPHTHALENE	ND	0	410	ug/kg
CH-4	11/23/92	SW8270	N	1.50	N-NITROSODIPHENYLAMINE	ND	0	410	ug/kg
CH-4	11/23/92	SW8270	N	1.50	N-NITROSODI-n-PROPYLAMINE	ND	0	410	ug/kg
CH-4	11/23/92	SW8270	N	1.50	NITROBENZENE	ND	0	410	ug/kg
CH-4	11/23/92	SW8270	N	1.50	2-NITROPHENOL	ND	0	410	ug/kg
CH-4	11/23/92	SW8270	N	1.50	PHENOL	ND	0	410	ug/kg
CH-4	11/23/92	SW8270	N	1.50	PYRENE	ND	0	410	ug/kg
CH-4	11/23/92	SW8270	N	1.50	1,2,4-TRICHLOROBENZENE	ND	0	410	ug/kg
CH-4	11/23/92	SW8270	N	1.50	2,4,6-TRICHLOROPHENOL	ND	0	410	ug/kg
CH-4	11/23/92	SW8270	N	11.50	4,6-DINITRO-2-METHYLPHENOL	ND	0	920	ug/kg
CH-4	11/23/92	SW8270	N	11.50	2,4-DINITROPHENOL	ND	0	920	ug/kg
CH-4	11/23/92	SW8270	N	11.50	2-NITROANILINE	ND	0	920	ug/kg
CH-4	11/23/92	SW8270	N	11.50	3-NITROANILINE	ND	0	920	ug/kg
CH-4	11/23/92	SW8270	N	11.50	4-NITROANILINE	ND	0	920	ug/kg
CH-4	11/23/92	SW8270	N	11.50	4-NITROPHENOL	ND	0	920	ug/kg
CH-4	11/23/92	SW8270	N	11.50	PENTACHLOROPHENOL	ND	0	920	ug/kg
CH-4	11/23/92	SW8270	N	11.50	2,4,6-TRICHLOROPHENOL	ND	0	920	ug/kg
CH-4	11/23/92	SW8270	N	1.50	4,6-DINITRO-2-METHYLPHENOL	ND	0	990	ug/kg

Table U-1
Historical Contaminant Data--Soil
Davis Global Communications Site

Location ID	Date	Analytical Method	Field Code	Sample Depth	Compound	Lab Qualifier	Results	Lab Detection Limit	Units
CH-4	11/23/92	SW8270	N	1.50	2,4-DINITROPHENOL	ND	0	50	ug/kg
CH-4	11/23/92	SW8270	N	1.50	2-NITROANILINE	ND	0	50	ug/kg
CH-4	11/23/92	SW8270	N	1.50	3-NITROANILINE	ND	0	50	ug/kg
CH-4	11/23/92	SW8270	N	1.50	4-NITROANILINE	ND	0	50	ug/kg
CH-4	11/23/92	SW8270	N	1.50	4-NITROPHENOL	ND	0	50	ug/kg
CH-4	11/23/92	SW8270	N	1.50	PENTACHLOROPHENOL	ND	0	50	ug/kg
CH-4	11/23/92	SW8270	N	1.50	2,4,5-TRICHLOROPHENOL	ND	0	50	ug/kg
CH-4	11/23/92	SW8270	N	11.50	bis(2-ETHYLHEXYL) PHTHALATE	ND	0	50	ug/kg
CH-4	11/23/92	SW8270	N	11.50	Di-n-BUTYL PHTHALATE	ND	0	50	ug/kg
CH-4	11/23/92	SW8270	N	1.50	Di-n-BUTYL PHTHALATE	ND	0	50	ug/kg
CH-4RE	11/23/92	SW8270	N	11.50	ACENAPHTHENE	ND	0	50	ug/kg
CH-4RE	11/23/92	SW8270	N	11.50	ACENAPHTYLENE	ND	0	50	ug/kg
CH-4RE	11/23/92	SW8270	N	11.50	ANTHRACENE	ND	0	50	ug/kg
CH-4RE	11/23/92	SW8270	N	11.50	BENZYL BUTYL PHTHALATE	ND	0	50	ug/kg
CH-4RE	11/23/92	SW8270	N	11.50	bis(2-CHLOROETHOXY) METHANE	ND	0	50	ug/kg
CH-4RE	11/23/92	SW8270	N	11.50	bis(2-CHLOROETHYL) ETHER, 1,2-CHLOROETHYL ETHER	ND	0	50	ug/kg
CH-4RE	11/23/92	SW8270	N	11.50	4-BROMOPHENYL PHENYL ETHER	ND	0	50	ug/kg
CH-4RE	11/23/92	SW8270	N	11.50	BENZ[a]ANTHRACENE	ND	0	50	ug/kg
CH-4RE	11/23/92	SW8270	N	11.50	BENZ[a]PYRENE	ND	0	50	ug/kg
CH-4RE	11/23/92	SW8270	N	11.50	BENZ[b]FLUORANTHENE	ND	0	50	ug/kg
CH-4RE	11/23/92	SW8270	N	11.50	BENZ[b]PERYLENE	ND	0	50	ug/kg
CH-4RE	11/23/92	SW8270	N	11.50	BENZ[b]FLUORANTHENE	ND	0	50	ug/kg
CH-4RE	11/23/92	SW8270	N	11.50	4-CHLORO-3-METHYLPHENOL	ND	0	50	ug/kg
CH-4RE	11/23/92	SW8270	N	11.50	CARBAZOLE	ND	0	50	ug/kg
CH-4RE	11/23/92	SW8270	N	11.50	CHRYSENE	ND	0	50	ug/kg
CH-4RE	11/23/92	SW8270	N	11.50	4-CHLOROANILINE	ND	0	50	ug/kg
CH-4RE	11/23/92	SW8270	N	11.50	2-CHLOROPHENOL	ND	0	50	ug/kg
CH-4RE	11/23/92	SW8270	N	11.50	2-CHLORONAPHTHALENE	ND	0	50	ug/kg
CH-4RE	11/23/92	SW8270	N	11.50	4-CHLOROPHENYL PHENYL ETHER	ND	0	50	ug/kg
CH-4RE	11/23/92	SW8270	N	11.50	DIBENZ[a,h]ANTHRACENE	ND	0	50	ug/kg
CH-4RE	11/23/92	SW8270	N	11.50	DIBENZOFURAN	ND	0	50	ug/kg
CH-4RE	11/23/92	SW8270	N	11.50	1,3-DICHLOROBENZIDINE	ND	0	50	ug/kg
CH-4RE	11/23/92	SW8270	N	11.50	1,2-DICHLOROBENZENE	ND	0	50	ug/kg
CH-4RE	11/23/92	SW8270	N	11.50	1,3-DICHLOROBENZENE	ND	0	50	ug/kg
CH-4RE	11/23/92	SW8270	N	11.50	1,4-DICHLOROBENZENE	ND	0	50	ug/kg
CH-4RE	11/23/92	SW8270	N	11.50	2,4-DICHLOROPHENOL	ND	0	50	ug/kg
CH-4RE	11/23/92	SW8270	N	11.50	DIETHYL PHTHALATE	ND	0	50	ug/kg
CH-4RE	11/23/92	SW8270	N	11.50	2,4-DIMETHYLPHENOL	ND	0	50	ug/kg
CH-4RE	11/23/92	SW8270	N	11.50	DIMETHYL PHTHALATE	ND	0	50	ug/kg
CH-4RE	11/23/92	SW8270	N	11.50	Di-n-BUTYL PHTHALATE	ND	0	50	ug/kg
CH-4RE	11/23/92	SW8270	N	11.50	Di-n-OCTYL PHTHALATE (bis-2-ETHYLHEXYL)PHTHALATE	ND	0	50	ug/kg
CH-4RE	11/23/92	SW8270	N	11.50	2,4-DINITROTOLUENE	ND	0	50	ug/kg
CH-4RE	11/23/92	SW8270	N	11.50	2,6-DINITROTOLUENE	ND	0	50	ug/kg
CH-4RE	11/23/92	SW8270	N	11.50	FLUORENE	ND	0	50	ug/kg
CH-4RE	11/23/92	SW8270	N	11.50	FLUORANTHENE	ND	0	50	ug/kg
CH-4RE	11/23/92	SW8270	N	11.50	HEXACHLOROBUTADIENE	ND	0	50	ug/kg
CH-4RE	11/23/92	SW8270	N	11.50	HEXACHLOROCYCLOPENTADIENE	ND	0	50	ug/kg
CH-4RE	11/23/92	SW8270	N	11.50	HEXACHLOROBENZENE	ND	0	50	ug/kg
CH-4RE	11/23/92	SW8270	N	11.50	HEXACHLOROETHANE	ND	0	50	ug/kg
CH-4RE	11/23/92	SW8270	N	11.50	INDENO[1,2,3-c,d]PYRENE	ND	0	50	ug/kg
CH-4RE	11/23/92	SW8270	N	11.50	ISOPHORONE	ND	0	50	ug/kg
CH-4RE	11/23/92	SW8270	N	11.50	2-METHYLPHENOL (o-CRESOL)	ND	0	50	ug/kg
CH-4RE	11/23/92	SW8270	N	11.50	4-METHYLPHENOL (p-CRESOL)	ND	0	50	ug/kg
CH-4RE	11/23/92	SW8270	N	11.50	2-METHYLNAPHTHALENE	ND	0	50	ug/kg
CH-4RE	11/23/92	SW8270	N	11.50	NAPHTHALENE	ND	0	50	ug/kg
CH-4RE	11/23/92	SW8270	N	11.50	N-NITROSODIPHENYLAMINE	ND	0	50	ug/kg
CH-4RE	11/23/92	SW8270	N	11.50	N-NITROSODI-n-PROPYLAMINE	ND	0	50	ug/kg
CH-4RE	11/23/92	SW8270	N	11.50	NITROBENZENE	ND	0	50	ug/kg
CH-4RE	11/23/92	SW8270	N	11.50	2-NITROPHENOL	ND	0	50	ug/kg
CH-4RE	11/23/92	SW8270	N	11.50	PHENANTHRENE	ND	0	50	ug/kg
CH-4RE	11/23/92	SW8270	N	11.50	PHENOL	ND	0	50	ug/kg
CH-4RE	11/23/92	SW8270	N	11.50	PYRENE	ND	0	50	ug/kg
CH-4RE	11/23/92	SW8270	N	11.50	1,2,4-TRICHLOROBENZENE	ND	0	300	ug/kg
CH-4RE	11/23/92	SW8270	N	11.50	2,4,6-TRICHLOROPHENOL	ND	0	300	ug/kg
CH-4RE	11/23/92	SW8270	N	11.50	4,6-DINITRO-2-METHYLPHENOL	ND	0	920	ug/kg
CH-4RE	11/23/92	SW8270	N	11.50	2,4-DINITROPHENOL	ND	0	920	ug/kg
CH-4RE	11/23/92	SW8270	N	11.50	2-NITROANILINE	ND	0	920	ug/kg
CH-4RE	11/23/92	SW8270	N	11.50	3-NITROANILINE	ND	0	920	ug/kg
CH-4RE	11/23/92	SW8270	N	11.50	4-NITROANILINE	ND	0	920	ug/kg
CH-4RE	11/23/92	SW8270	N	11.50	4-NITROPHENOL	ND	0	920	ug/kg
CH-4RE	11/23/92	SW8270	N	11.50	PENTACHLOROPHENOL	ND	0	920	ug/kg
CH-4RE	11/23/92	SW8270	N	11.50	2,4,5-TRICHLOROPHENOL	ND	0	920	ug/kg
CH-4RE	11/23/92	SW8270	N	11.50	bis(2-ETHYLHEXYL) PHTHALATE	I	84	300	ug/kg
CH-5	11/24/92	D2216	N	36.50	MOISTURE, PERCENT	=	18.8	0.1	PERCENT
CH-5	11/24/92	D2216	N	26.50	MOISTURE, PERCENT	=	19.4	0.1	PERCENT
CH-5	11/24/92	D2937	N	26.50	DENSITY	=	1590	0.01	KG/M3
CH-5	11/24/92	D2937	N	36.50	DENSITY	=	1660	0.01	KG/M3
CH-5	11/24/92	D854	N	26.50	SPECIFIC GRAVITY	=	2.68	0.01	G/G

Table U-1
Historical Contaminant Data--Soil
Davis Global Communications Site

Location ID	Date	Analytical Method	Field Code	Sample Depth	Compound	Lab Quantifier	Results	Lab Detection Limit	Units
CH-5	11/24/92	D854	N	36.50	SPECIFIC GRAVITY	=	2.7	2.7	g/cc
CH-5	11/24/92	E418.1	N	71.50	PETROLEUM HYDROCARBONS	=	758	1.0	ug/kg
CH-5	11/24/92	E418.1	N	41.50	PETROLEUM HYDROCARBONS	=	18500	1.0	ug/kg
CH-5	11/24/92	E418.1	N	51.50	PETROLEUM HYDROCARBONS	=	262000	1.0	ug/kg
CH-5	11/24/92	E418.1	N	21.50	PETROLEUM HYDROCARBONS	=	960000	1.0	ug/kg
CH-5	11/24/92	E418.1	N	61.50	PETROLEUM HYDROCARBONS	=	116000	1.0	ug/kg
CH-5	11/24/92	E418.1	N	31.50	PETROLEUM HYDROCARBONS	=	61000	1.0	ug/kg
CH-5	11/24/92	SW6010	N	31.50	SILVER	ND		47	ug/kg
CH-5	11/24/92	SW6010	N	21.50	SILVER	ND		46	ug/kg
CH-5	11/24/92	SW6010	N	41.50	SILVER	ND		51	ug/kg
CH-5	11/24/92	SW6010	N	61.50	SILVER	ND		54	ug/kg
CH-5	11/24/92	SW6010	N	71.50	SILVER	ND		54	ug/kg
CH-5	11/24/92	SW6010	N	31.50	ANTIMONY	ND		273	ug/kg
CH-5	11/24/92	SW6010	N	21.50	ANTIMONY	ND		274	ug/kg
CH-5	11/24/92	SW6010	N	41.50	ANTIMONY	ND		242	ug/kg
CH-5	11/24/92	SW6010	N	61.50	ANTIMONY	ND		39	ug/kg
CH-5	11/24/92	SW6010	N	71.50	ANTIMONY	ND		314	ug/kg
CH-5	11/24/92	SW6010	N	31.50	SELENIUM	ND		39	ug/kg
CH-5	11/24/92	SW6010	N	21.50	SELENIUM	ND		396	ug/kg
CH-5	11/24/92	SW6010	N	41.50	SELENIUM	ND		417	ug/kg
CH-5	11/24/92	SW6010	N	51.50	SELENIUM	ND		433	ug/kg
CH-5	11/24/92	SW6010	N	61.50	SELENIUM	ND		442	ug/kg
CH-5	11/24/92	SW6010	N	71.50	SELENIUM	ND		449	ug/kg
CH-5	11/24/92	SW6010	N	41.50	BERYLLIUM	1	370	112	ug/kg
CH-5	11/24/92	SW6010	N	31.50	BERYLLIUM	1	390	111	ug/kg
CH-5	11/24/92	SW6010	N	21.50	BERYLLIUM	1	440	112	ug/kg
CH-5	11/24/92	SW6010	N	71.50	BERYLLIUM	1	550	113	ug/kg
CH-5	11/24/92	SW6010	N	61.50	BERYLLIUM	1	560	113	ug/kg
CH-5	11/24/92	SW6010	N	51.50	BERYLLIUM	1	740	113	ug/kg
CH-5	11/24/92	SW6010	N	31.50	SILVER	1	810	113	ug/kg
CH-5	11/24/92	SW6010	N	41.50	CADMIUM	1	4000	129	ug/kg
CH-5	11/24/92	SW6010	N	51.50	ANTIMONY	1	4000	133	ug/kg
CH-5	11/24/92	SW6010	N	61.50	THALLIUM	1	4000	137	ug/kg
CH-5	11/24/92	SW6010	N	21.50	CADMIUM	=	4500	128	ug/kg
CH-5	11/24/92	SW6010	N	51.50	THALLIUM	=	4600	132	ug/kg
CH-5	11/24/92	SW6010	N	51.50	CADMIUM	=	4800	133	ug/kg
CH-5	11/24/92	SW6010	N	41.50	THALLIUM	=	4900	136	ug/kg
CH-5	11/24/92	SW6010	N	61.50	CADMIUM	=	5300	131	ug/kg
CH-5	11/24/92	SW6010	N	71.50	CADMIUM	=	6400	131	ug/kg
CH-5	11/24/92	SW6010	N	31.50	CADMIUM	=	7000	127	ug/kg
CH-5	11/24/92	SW6010	N	71.50	THALLIUM	=	8600	132	ug/kg
CH-5	11/24/92	SW6010	N	21.50	THALLIUM	=	11600	295	ug/kg
CH-5	11/24/92	SW6010	N	31.50	THALLIUM	=	14400	289	ug/kg
CH-5	11/24/92	SW6010	N	41.50	COBALT	=	22300	14	ug/kg
CH-5	11/24/92	SW6010	N	71.50	COBALT	=	22300	131	ug/kg
CH-5	11/24/92	SW6010	N	71.50	COBALT	=	23800	15	ug/kg
CH-5	11/24/92	SW6010	N	61.50	COBALT	=	24600	148	ug/kg
CH-5	11/24/92	SW6010	N	51.50	COBALT	=	27100	145	ug/kg
CH-5	11/24/92	SW6010	N	21.50	COBALT	=	27300	134	ug/kg
CH-5	11/24/92	SW6010	N	31.50	COPPER	=	40000	0.21	ug/kg
CH-5	11/24/92	SW6010	N	41.50	COPPER	=	40300	0.22	ug/kg
CH-5	11/24/92	SW6010	N	41.50	VANADIUM	=	43400	0.46	ug/kg
CH-5	11/24/92	SW6010	N	71.50	COPPER	=	48200	0.23	ug/kg
CH-5	11/24/92	SW6010	N	31.50	VANADIUM	=	54400	0.43	ug/kg
CH-5	11/24/92	SW6010	N	71.50	VANADIUM	=	55300	0.49	ug/kg
CH-5	11/24/92	SW6010	N	21.50	COPPER	=	58000	0.21	ug/kg
CH-5	11/24/92	SW6010	N	41.50	CHROMIUM, TOTAL	=	69300	0.89	ug/kg
CH-5	11/24/92	SW6010	N	21.50	VANADIUM	=	70100	0.44	ug/kg
CH-5	11/24/92	SW6010	N	41.50	ZINC	=	70500	0.53	ug/kg
CH-5	11/24/92	SW6010	N	31.50	ZINC	=	74000	0.5	ug/kg
CH-5	11/24/92	SW6010	N	61.50	COPPER	=	75500	0.23	ug/kg
CH-5	11/24/92	SW6010	N	61.50	VANADIUM	=	81100	0.49	ug/kg
CH-5	11/24/92	SW6010	N	51.50	COPPER	=	82300	0.23	ug/kg
CH-5	11/24/92	SW6010	N	71.50	ZINC	=	83400	0.57	ug/kg
CH-5	11/24/92	SW6010	N	21.50	ZINC	=	86500	0.51	ug/kg
CH-5	11/24/92	SW6010	N	21.50	CHROMIUM, TOTAL	=	92500	0.85	ug/kg
CH-5	11/24/92	SW6010	N	51.50	VANADIUM	=	100000	0.48	ug/kg
CH-5	11/24/92	SW6010	N	61.50	CHROMIUM, TOTAL	=	102000	0.95	ug/kg
CH-5	11/24/92	SW6010	N	71.50	BARIUM	=	104000	0.03	ug/kg
CH-5	11/24/92	SW6010	N	61.50	ZINC	=	109000	0.56	ug/kg
CH-5	11/24/92	SW6010	N	51.50	CHROMIUM, TOTAL	=	117000	0.93	ug/kg
CH-5	11/24/92	SW6010	N	31.50	BARIUM	=	120000	0.02	ug/kg
CH-5	11/24/92	SW6010	N	71.50	CHROMIUM, TOTAL	=	137000	0.96	ug/kg
CH-5	11/24/92	SW6010	N	51.50	ZINC	=	150000	0.55	ug/kg
CH-5	11/24/92	SW6010	N	41.50	NICKEL	=	167000	1.86	ug/kg
CH-5	11/24/92	SW6010	N	61.50	BARIUM	=	179000	0.03	ug/kg
CH-5	11/24/92	SW6010	N	31.50	CHROMIUM, TOTAL	=	179000	0.83	ug/kg
CH-5	11/24/92	SW6010	N	51.50	NICKEL	=	181000	1.93	ug/kg

Table U-1
 Historical Contaminant Data--Soil
 Davis Global Communications Site

Location ID	Date	Analytical Method	Field Code	Sample Depth	Compound	Lab Qualifier	Results	Lab Limit	Units
CH-5	11/24/92	SW6010	N	21.50	NICKEL	=	6000		ug/kg
CH-5	11/24/92	SW6010	N	61.50	NICKEL	=	2000		ug/kg
CH-5	11/24/92	SW6010	N	21.50	BARIIUM	=	24000		ug/kg
CH-5	11/24/92	SW6010	N	51.50	BARIIUM	=	24000		ug/kg
CH-5	11/24/92	SW6010	N	71.50	NICKEL	=	10000		ug/kg
CH-5	11/24/92	SW6010	N	41.50	BARIIUM	=	8000		ug/kg
CH-5	11/24/92	SW6010	N	31.50	NICKEL	=	8000		ug/kg
CH-5	11/24/92	SW6010	N	31.50	SODIUM	=	4000		ug/kg
CH-5	11/24/92	SW6010	N	21.50	SODIUM	=	4000		ug/kg
CH-5	11/24/92	SW6010	N	71.50	SODIUM	=	4000		ug/kg
CH-5	11/24/92	SW6010	N	31.50	MANGANESE	=	4000		ug/kg
CH-5	11/24/92	SW6010	N	71.50	MANGANESE	=	4000		ug/kg
CH-5	11/24/92	SW6010	N	21.50	MANGANESE	=	1000		ug/kg
CH-5	11/24/92	SW6010	N	61.50	SODIUM	=	2000		ug/kg
CH-5	11/24/92	SW6010	N	51.50	SODIUM	=	2000		ug/kg
CH-5	11/24/92	SW6010	N	51.50	MANGANESE	=	1000		ug/kg
CH-5	11/24/92	SW6010	N	41.50	SODIUM	=	1000		ug/kg
CH-5	11/24/92	SW6010	N	31.50	POTASSIUM	=	1000		ug/kg
CH-5	11/24/92	SW6010	N	61.50	MANGANESE	=	1000		ug/kg
CH-5	11/24/92	SW6010	N	71.50	POTASSIUM	=	2000		ug/kg
CH-5	11/24/92	SW6010	N	41.50	MANGANESE	=	1000		ug/kg
CH-5	11/24/92	SW6010	N	61.50	POTASSIUM	=	4000		ug/kg
CH-5	11/24/92	SW6010	N	21.50	POTASSIUM	=	1000		ug/kg
CH-5	11/24/92	SW6010	N	21.50	CALCIUM	=	10000		ug/kg
CH-5	11/24/92	SW6010	N	41.50	POTASSIUM	=	22000		ug/kg
CH-5	11/24/92	SW6010	N	51.50	POTASSIUM	=	24000		ug/kg
CH-5	11/24/92	SW6010	N	71.50	CALCIUM	=	12000		ug/kg
CH-5	11/24/92	SW6010	N	31.50	CALCIUM	=	40000		ug/kg
CH-5	11/24/92	SW6010	N	61.50	CALCIUM	=	10000		ug/kg
CH-5	11/24/92	SW6010	N	31.50	ALUMINUM	=	120000		ug/kg
CH-5	11/24/92	SW6010	N	21.50	MAGNESIUM	=	100000		ug/kg
CH-5	11/24/92	SW6010	N	71.50	ALUMINUM	=	100000		ug/kg
CH-5	11/24/92	SW6010	N	51.50	CALCIUM	=	150000		ug/kg
CH-5	11/24/92	SW6010	N	41.50	ALUMINUM	=	180000		ug/kg
CH-5	11/24/92	SW6010	N	21.50	ALUMINUM	=	180000		ug/kg
CH-5	11/24/92	SW6010	N	61.50	ALUMINUM	=	210000		ug/kg
CH-5	11/24/92	SW6010	N	41.50	MAGNESIUM	=	230000		ug/kg
CH-5	11/24/92	SW6010	N	41.50	CALCIUM	=	200000		ug/kg
CH-5	11/24/92	SW6010	N	41.50	IRON	=	240000		ug/kg
CH-5	11/24/92	SW6010	N	61.50	MAGNESIUM	=	260000		ug/kg
CH-5	11/24/92	SW6010	N	31.50	MAGNESIUM	=	290000		ug/kg
CH-5	11/24/92	SW6010	N	51.50	MAGNESIUM	=	300000		ug/kg
CH-5	11/24/92	SW6010	N	31.50	IRON	=	1100000		ug/kg
CH-5	11/24/92	SW6010	N	71.50	IRON	=	1200000		ug/kg
CH-5	11/24/92	SW6010	N	71.50	MAGNESIUM	=	1220000		ug/kg
CH-5	11/24/92	SW6010	N	51.50	ALUMINUM	=	1290000		ug/kg
CH-5	11/24/92	SW6010	N	21.50	IRON	=	1320000		ug/kg
CH-5	11/24/92	SW6010	N	61.50	IRON	=	4090000		ug/kg
CH-5	11/24/92	SW6010	N	51.50	IRON	=	5050000		ug/kg
CH-5	11/24/92	SW7421	N	41.50	ARSENIC	=	400		ug/kg
CH-5	11/24/92	SW7421	N	31.50	LEAD	=	4800		ug/kg
CH-5	11/24/92	SW7421	N	21.50	ARSENIC	=	530		ug/kg
CH-5	11/24/92	SW7421	N	71.50	LEAD	=	530		ug/kg
CH-5	11/24/92	SW7421	N	21.50	LEAD	=	540		ug/kg
CH-5	11/24/92	SW7421	N	71.50	ARSENIC	=	900		ug/kg
CH-5	11/24/92	SW7421	N	41.50	LEAD	=	6100		ug/kg
CH-5	11/24/92	SW7421	N	61.50	LEAD	=	7000		ug/kg
CH-5	11/24/92	SW7421	N	31.50	ARSENIC	=	7600		ug/kg
CH-5	11/24/92	SW7421	N	51.50	LEAD	=	7800		ug/kg
CH-5	11/24/92	SW7421	N	61.50	ARSENIC	=	8300		ug/kg
CH-5	11/24/92	SW7421	N	51.50	ARSENIC	=	9600		ug/kg
CH-5	11/24/92	SW7471	N	41.50	MERCURY	ND	0		ug/kg
CH-5	11/24/92	SW7471	N	21.50	MERCURY	I	50		ug/kg
CH-5	11/24/92	SW7471	N	31.50	MERCURY	=	130		ug/kg
CH-5	11/24/92	SW7471	N	51.50	MERCURY	=	260		ug/kg
CH-5	11/24/92	SW7471	N	61.50	MERCURY	=	280		ug/kg
CH-5	11/24/92	SW7471	N	71.50	MERCURY	=	530		ug/kg
CH-5	11/24/92	SW8015	N	71.50	DIESEL HYDROCARBONS	ND	0		ug/kg
CH-5	11/24/92	SW8015	N	21.50	DIESEL HYDROCARBONS	=	120000		ug/kg
CH-5	11/24/92	SW8015	N	51.50	DIESEL HYDROCARBONS	=	150000		ug/kg
CH-5	11/24/92	SW8015	N	41.50	DIESEL HYDROCARBONS	=	420000		ug/kg
CH-5	11/24/92	SW8015	N	31.50	DIESEL HYDROCARBONS	=	2200000		ug/kg
CH-5	11/24/92	SW8015	N	61.50	DIESEL HYDROCARBONS	=	3000000		ug/kg
CH-5	11/24/92	SW8270	N	71.50	4,6-DINITRO-2-METHYLPHENOL	ND	0		ug/kg
CH-5	11/24/92	SW8270	N	71.50	2,4-DINITROPHENOL	ND	0		ug/kg
CH-5	11/24/92	SW8270	N	71.50	2-NITROANILINE	ND	0		ug/kg
CH-5	11/24/92	SW8270	N	71.50	3-NITROANILINE	ND	0		ug/kg
CH-5	11/24/92	SW8270	N	71.50	4-NITROANILINE	ND	0		ug/kg

Table U-1
Historical Contaminant Data--Soil
Davis Global Communications Site

Location ID	Date	Analytical Method	Field Code	Sample Depth	Compound	Lab Qualifier	Results	Lab Detection Limit	Units
CH-5	11/24/92	SW8270	N	71.50	4-NITROPHENOL	ND	0	2000	ug/kg
CH-5	11/24/92	SW8270	N	71.50	PENTACHLOROPHENOL	ND	0	100	ug/kg
CH-5	11/24/92	SW8270	N	71.50	2,4,5-TRICHLOROPHENOL	ND	0	100	ug/kg
CH-5	11/24/92	SW8270	N	81.50	4,6-DINITRO-2-METHYLPHENOL	ND	0	22000	ug/kg
CH-5	11/24/92	SW8270	N	81.50	2,4-DINITROPHENOL	ND	0	22000	ug/kg
CH-5	11/24/92	SW8270	N	81.50	2-NITROANILINE	ND	0	22000	ug/kg
CH-5	11/24/92	SW8270	N	81.50	3-NITROANILINE	ND	0	22000	ug/kg
CH-5	11/24/92	SW8270	N	81.50	4-NITROANILINE	ND	0	22000	ug/kg
CH-5	11/24/92	SW8270	N	81.50	4-NITROPHENOL	ND	0	22000	ug/kg
CH-5	11/24/92	SW8270	N	81.50	PENTACHLOROPHENOL	ND	0	100	ug/kg
CH-5	11/24/92	SW8270	N	81.50	2,4,5-TRICHLOROPHENOL	ND	0	100	ug/kg
CH-5	11/24/92	SW8270	N	81.50	ACENAPHTHENE	ND	0	980	ug/kg
CH-5	11/24/92	SW8270	N	81.50	ACENAPHTYLENE	ND	0	980	ug/kg
CH-5	11/24/92	SW8270	N	81.50	ANTHRACENE	ND	0	980	ug/kg
CH-5	11/24/92	SW8270	N	81.50	BENZYL BUTYL PHTHALATE	ND	0	980	ug/kg
CH-5	11/24/92	SW8270	N	81.50	but-2-CHLOROETHYL ETHER (2-CHLOROETHYL ETHER)	ND	0	980	ug/kg
CH-5	11/24/92	SW8270	N	81.50	but-2-CHLOROETHYL ETHER (2-CHLOROETHYL ETHER)	ND	0	980	ug/kg
CH-5	11/24/92	SW8270	N	81.50	but-2-ETHYLHEXYL PHTHALATE	ND	0	980	ug/kg
CH-5	11/24/92	SW8270	N	81.50	4-BROMOPHENYL PHENYL ETHER	ND	0	980	ug/kg
CH-5	11/24/92	SW8270	N	81.50	BENZ(a)ANTHRACENE	ND	0	980	ug/kg
CH-5	11/24/92	SW8270	N	81.50	BENZ(a)PYRENE	ND	0	980	ug/kg
CH-5	11/24/92	SW8270	N	81.50	BENZ(b)FLUORANTHENE	ND	0	980	ug/kg
CH-5	11/24/92	SW8270	N	81.50	BENZ(b,h)PERYLENE	ND	0	980	ug/kg
CH-5	11/24/92	SW8270	N	81.50	BENZ(k)FLUORANTHENE	ND	0	980	ug/kg
CH-5	11/24/92	SW8270	N	81.50	4-CHLOROAMETHYLPHENOL	ND	0	2000	ug/kg
CH-5	11/24/92	SW8270	N	81.50	CARBAZOLE	ND	0	2000	ug/kg
CH-5	11/24/92	SW8270	N	81.50	CHRYSENE	ND	0	2000	ug/kg
CH-5	11/24/92	SW8270	N	81.50	4-CHLOROANILINE	ND	0	2000	ug/kg
CH-5	11/24/92	SW8270	N	81.50	2-CHLOROPHENOL	ND	0	2000	ug/kg
CH-5	11/24/92	SW8270	N	81.50	2-CHLORO-NAPHTHALENE	ND	0	2000	ug/kg
CH-5	11/24/92	SW8270	N	81.50	4-CHLOROPHENYL PHENYL ETHER	ND	0	2000	ug/kg
CH-5	11/24/92	SW8270	N	81.50	DIBENZO(a,b)ANTHRACENE	ND	0	2000	ug/kg
CH-5	11/24/92	SW8270	N	81.50	DIBENZOFURAN	ND	0	2000	ug/kg
CH-5	11/24/92	SW8270	N	81.50	1,1-DICHLOROBENZIDINE	ND	0	2000	ug/kg
CH-5	11/24/92	SW8270	N	81.50	1,2-DICHLOROBENZENE	ND	0	2000	ug/kg
CH-5	11/24/92	SW8270	N	81.50	1,3-DICHLOROBENZENE	ND	0	2000	ug/kg
CH-5	11/24/92	SW8270	N	81.50	1,4-DICHLOROBENZENE	ND	0	2000	ug/kg
CH-5	11/24/92	SW8270	N	81.50	2,4-DICHLOROPHENOL	ND	0	2000	ug/kg
CH-5	11/24/92	SW8270	N	81.50	DIETHYL PHTHALATE	ND	0	2000	ug/kg
CH-5	11/24/92	SW8270	N	81.50	2,4-DIMETHYLPHENOL	ND	0	2000	ug/kg
CH-5	11/24/92	SW8270	N	81.50	DIMETHYL PHTHALATE	ND	0	2000	ug/kg
CH-5	11/24/92	SW8270	N	81.50	Di-n-octyl PHTHALATE (but-2-ETHYLHEXYL PHTHALATE)	ND	0	2000	ug/kg
CH-5	11/24/92	SW8270	N	81.50	2,4-DINITROTOLUENE	ND	0	2000	ug/kg
CH-5	11/24/92	SW8270	N	81.50	2,6-DINITROTOLUENE	ND	0	2000	ug/kg
CH-5	11/24/92	SW8270	N	81.50	FLUORANTHENE	ND	0	2000	ug/kg
CH-5	11/24/92	SW8270	N	81.50	HEXACHLOROBUTADIENE	ND	0	2000	ug/kg
CH-5	11/24/92	SW8270	N	81.50	HEXACHLORO-CYCLOPENTADIENE	ND	0	2000	ug/kg
CH-5	11/24/92	SW8270	N	81.50	HEXACHLOROBENZENE	ND	0	2000	ug/kg
CH-5	11/24/92	SW8270	N	81.50	HEXACHLOROETHANE	ND	0	2000	ug/kg
CH-5	11/24/92	SW8270	N	81.50	INDENOL(1,2,3-c,d)PYRENE	ND	0	2000	ug/kg
CH-5	11/24/92	SW8270	N	81.50	ISOPHORONE	ND	0	2000	ug/kg
CH-5	11/24/92	SW8270	N	81.50	2-METHYLPHENOL (o-CRESOL)	ND	0	2000	ug/kg
CH-5	11/24/92	SW8270	N	81.50	4-METHYLPHENOL (p-CRESOL)	ND	0	2000	ug/kg
CH-5	11/24/92	SW8270	N	81.50	N-NITROSODIPHENYLAMINE	ND	0	2000	ug/kg
CH-5	11/24/92	SW8270	N	81.50	N-NITROSODI-n-PROPYLAMINE	ND	0	2000	ug/kg
CH-5	11/24/92	SW8270	N	81.50	NITROBENZENE	ND	0	2000	ug/kg
CH-5	11/24/92	SW8270	N	81.50	2-NITROPHENOL	ND	0	2000	ug/kg
CH-5	11/24/92	SW8270	N	81.50	PHENOL	ND	0	2000	ug/kg
CH-5	11/24/92	SW8270	N	81.50	PYRENE	ND	0	2000	ug/kg
CH-5	11/24/92	SW8270	N	81.50	1,2,4-TRICHLOROBENZENE	ND	0	2000	ug/kg
CH-5	11/24/92	SW8270	N	81.50	2,4,6-TRICHLOROPHENOL	ND	0	2000	ug/kg
CH-5	11/24/92	SW8270	N	31.50	4,6-DINITRO-2-METHYLPHENOL	ND	0	22000	ug/kg
CH-5	11/24/92	SW8270	N	31.50	2,4-DINITROPHENOL	ND	0	22000	ug/kg
CH-5	11/24/92	SW8270	N	31.50	2-NITROANILINE	ND	0	22000	ug/kg
CH-5	11/24/92	SW8270	N	31.50	3-NITROANILINE	ND	0	22000	ug/kg
CH-5	11/24/92	SW8270	N	31.50	4-NITROANILINE	ND	0	22000	ug/kg
CH-5	11/24/92	SW8270	N	31.50	4-NITROPHENOL	ND	0	22000	ug/kg
CH-5	11/24/92	SW8270	N	31.50	PENTACHLOROPHENOL	ND	0	22000	ug/kg
CH-5	11/24/92	SW8270	N	31.50	2,4,5-TRICHLOROPHENOL	ND	0	22000	ug/kg
CH-5	11/24/92	SW8270	N	21.50	ACENAPHTHYLENE	ND	0	980	ug/kg
CH-5	11/24/92	SW8270	N	21.50	ANTHRACENE	ND	0	980	ug/kg
CH-5	11/24/92	SW8270	N	21.50	but-2-CHLOROETHOXY) METHANE	ND	0	980	ug/kg
CH-5	11/24/92	SW8270	N	21.50	but-2-CHLOROETHYL ETHER (2-CHLOROETHYL ETHER)	ND	0	980	ug/kg
CH-5	11/24/92	SW8270	N	21.50	4-BROMOPHENYL PHENYL ETHER	ND	0	980	ug/kg
CH-5	11/24/92	SW8270	N	21.50	BENZ(a)ANTHRACENE	ND	0	980	ug/kg
CH-5	11/24/92	SW8270	N	21.50	BENZ(a)PYRENE	ND	0	980	ug/kg
CH-5	11/24/92	SW8270	N	21.50	BENZ(b)FLUORANTHENE	ND	0	980	ug/kg
CH-5	11/24/92	SW8270	N	21.50	BENZ(b,h)PERYLENE	ND	0	980	ug/kg

Table U-1
Historical Contaminant Data--Soil
Davis Global Communications Site

Location ID	Date	Analytical Method	Field Code	Sample Depth	Compound	Lab Qualifier	Results	Lab Detection Limit	Units
CH-5	11/24/92	SW8270	N	21.50	BENZ[a]FLUORANTHENE	ND	0	58	ug/kg
CH-5	11/24/92	SW8270	N	21.50	4-CHLORO-3-METHYLPHENOL	ND	0	58	ug/kg
CH-5	11/24/92	SW8270	N	21.50	CARBAZOLE	ND	0	58	ug/kg
CH-5	11/24/92	SW8270	N	21.50	CHRYSENE	ND	0	58	ug/kg
CH-5	11/24/92	SW8270	N	21.50	4-CHLOROBENZENE	ND	0	58	ug/kg
CH-5	11/24/92	SW8270	N	21.50	2-CHLOROPHENOL	ND	0	58	ug/kg
CH-5	11/24/92	SW8270	N	21.50	2-CHLORONAPHTHALENE	ND	0	58	ug/kg
CH-5	11/24/92	SW8270	N	21.50	4-CHLOROPHENYL PHENYL ETHER	ND	0	58	ug/kg
CH-5	11/24/92	SW8270	N	21.50	DIBENZO[a,h]ANTHRACENE	ND	0	58	ug/kg
CH-5	11/24/92	SW8270	N	21.50	3,1-DICHLOROBENZIDINE	ND	0	58	ug/kg
CH-5	11/24/92	SW8270	N	21.50	1,2-DICHLOROBENZENE	ND	0	58	ug/kg
CH-5	11/24/92	SW8270	N	21.50	1,3-DICHLOROBENZENE	ND	0	58	ug/kg
CH-5	11/24/92	SW8270	N	21.50	2,4-DICHLOROBENZENE	ND	0	58	ug/kg
CH-5	11/24/92	SW8270	N	21.50	2,4-DICHLOROPHENOL	ND	0	58	ug/kg
CH-5	11/24/92	SW8270	N	21.50	DIETHYL PHTHALATE	ND	0	58	ug/kg
CH-5	11/24/92	SW8270	N	21.50	2,4-DIMETHYLPHENOL	ND	0	58	ug/kg
CH-5	11/24/92	SW8270	N	21.50	DIMETHYL PHTHALATE	ND	0	58	ug/kg
CH-5	11/24/92	SW8270	N	21.50	DI-n-OCTYL PHTHALATE (bis(2-ETHYLHEXYL)PHTHALATE)	ND	0	58	ug/kg
CH-5	11/24/92	SW8270	N	21.50	2,4-DINITROTOLUENE	ND	0	58	ug/kg
CH-5	11/24/92	SW8270	N	21.50	2,6-DINITROTOLUENE	ND	0	58	ug/kg
CH-5	11/24/92	SW8270	N	21.50	FLUORANTHENE	ND	0	58	ug/kg
CH-5	11/24/92	SW8270	N	21.50	HEXACHLORO-1,4-DIENE	ND	0	58	ug/kg
CH-5	11/24/92	SW8270	N	21.50	HEXACHLORO-CYCLOPENTADIENE	ND	0	58	ug/kg
CH-5	11/24/92	SW8270	N	21.50	HEXACHLOROBUTADIENE	ND	0	58	ug/kg
CH-5	11/24/92	SW8270	N	21.50	HEXACHLOROBENZENE	ND	0	58	ug/kg
CH-5	11/24/92	SW8270	N	21.50	HEXACHLOROETHANE	ND	0	58	ug/kg
CH-5	11/24/92	SW8270	N	21.50	INDENO[1,2,3-c,d]PYRENE	ND	0	58	ug/kg
CH-5	11/24/92	SW8270	N	21.50	ISOPHORONE	ND	0	58	ug/kg
CH-5	11/24/92	SW8270	N	21.50	2-METHYLPHENOL (o-CRESOL)	ND	0	58	ug/kg
CH-5	11/24/92	SW8270	N	21.50	4-METHYLPHENOL (p-CRESOL)	ND	0	58	ug/kg
CH-5	11/24/92	SW8270	N	21.50	2-METHYLNAPHTHALENE	ND	0	58	ug/kg
CH-5	11/24/92	SW8270	N	21.50	N-NITROSDIPHENYLAMINE	ND	0	58	ug/kg
CH-5	11/24/92	SW8270	N	21.50	N-NITROSDI-n-PROPYLAMINE	ND	0	58	ug/kg
CH-5	11/24/92	SW8270	N	21.50	NITROBENZENE	ND	0	58	ug/kg
CH-5	11/24/92	SW8270	N	21.50	2-NITROPHENOL	ND	0	58	ug/kg
CH-5	11/24/92	SW8270	N	21.50	PHENOL	ND	0	58	ug/kg
CH-5	11/24/92	SW8270	N	21.50	PYRENE	ND	0	58	ug/kg
CH-5	11/24/92	SW8270	N	21.50	1,2,4-TRICHLOROBENZENE	ND	0	58	ug/kg
CH-5	11/24/92	SW8270	N	21.50	2,4,6-TRICHLOROPHENOL	ND	0	58	ug/kg
CH-5	11/24/92	SW8270	N	41.50	ACENAPHTHENE	ND	0	40	ug/kg
CH-5	11/24/92	SW8270	N	41.50	ACENAPHTHYLENE	ND	0	40	ug/kg
CH-5	11/24/92	SW8270	N	41.50	bis(2-CHLOROETHOXY) METHANE	ND	0	40	ug/kg
CH-5	11/24/92	SW8270	N	41.50	bis(2-CHLOROETHYL) ETHER (2-CHLOROETHYL ETHER)	ND	0	40	ug/kg
CH-5	11/24/92	SW8270	N	41.50	bis(2-ETHYLHEXYL) PHTHALATE	ND	0	40	ug/kg
CH-5	11/24/92	SW8270	N	41.50	4-BROMOPHENYL PHENYL ETHER	ND	0	40	ug/kg
CH-5	11/24/92	SW8270	N	41.50	BENZO[a]ANTHRACENE	ND	0	40	ug/kg
CH-5	11/24/92	SW8270	N	41.50	BENZO[a]PYRENE	ND	0	40	ug/kg
CH-5	11/24/92	SW8270	N	41.50	BENZO[b]FLUORANTHENE	ND	0	40	ug/kg
CH-5	11/24/92	SW8270	N	41.50	BENZO[b]PERYLENE	ND	0	40	ug/kg
CH-5	11/24/92	SW8270	N	41.50	BENZO[k]FLUORANTHENE	ND	0	40	ug/kg
CH-5	11/24/92	SW8270	N	41.50	4-CHLORO-3-METHYLPHENOL	ND	0	40	ug/kg
CH-5	11/24/92	SW8270	N	41.50	CARBAZOLE	ND	0	40	ug/kg
CH-5	11/24/92	SW8270	N	41.50	CHRYSENE	ND	0	40	ug/kg
CH-5	11/24/92	SW8270	N	41.50	4-CHLOROANILINE	ND	0	40	ug/kg
CH-5	11/24/92	SW8270	N	41.50	2-CHLOROPHENOL	ND	0	40	ug/kg
CH-5	11/24/92	SW8270	N	41.50	2-CHLORONAPHTHALENE	ND	0	40	ug/kg
CH-5	11/24/92	SW8270	N	41.50	4-CHLOROPHENYL PHENYL ETHER	ND	0	40	ug/kg
CH-5	11/24/92	SW8270	N	41.50	DIBENZO[a,h]ANTHRACENE	ND	0	40	ug/kg
CH-5	11/24/92	SW8270	N	41.50	DIBENZOFURAN	ND	0	40	ug/kg
CH-5	11/24/92	SW8270	N	41.50	3,3'-DICHLOROBENZIDINE	ND	0	400	ug/kg
CH-5	11/24/92	SW8270	N	41.50	1,2-DICHLOROBENZENE	ND	0	400	ug/kg
CH-5	11/24/92	SW8270	N	41.50	1,3-DICHLOROBENZENE	ND	0	400	ug/kg
CH-5	11/24/92	SW8270	N	41.50	1,4-DICHLOROBENZENE	ND	0	400	ug/kg
CH-5	11/24/92	SW8270	N	41.50	2,4-DICHLOROPHENOL	ND	0	400	ug/kg
CH-5	11/24/92	SW8270	N	41.50	DIETHYL PHTHALATE	ND	0	400	ug/kg
CH-5	11/24/92	SW8270	N	41.50	2,4-DIMETHYLPHENOL	ND	0	400	ug/kg
CH-5	11/24/92	SW8270	N	41.50	DIMETHYL PHTHALATE	ND	0	400	ug/kg
CH-5	11/24/92	SW8270	N	41.50	DI-n-OCTYL PHTHALATE (bis(2-ETHYLHEXYL)PHTHALATE)	ND	0	400	ug/kg
CH-5	11/24/92	SW8270	N	41.50	2,4-DINITROTOLUENE	ND	0	400	ug/kg
CH-5	11/24/92	SW8270	N	41.50	2,6-DINITROTOLUENE	ND	0	400	ug/kg
CH-5	11/24/92	SW8270	N	41.50	FLUORENE	ND	0	400	ug/kg
CH-5	11/24/92	SW8270	N	41.50	FLUORANTHENE	ND	0	400	ug/kg
CH-5	11/24/92	SW8270	N	41.50	HEXACHLORO-1,4-DIENE	ND	0	400	ug/kg
CH-5	11/24/92	SW8270	N	41.50	HEXACHLORO-CYCLOPENTADIENE	ND	0	400	ug/kg
CH-5	11/24/92	SW8270	N	41.50	HEXACHLOROBENZENE	ND	0	400	ug/kg
CH-5	11/24/92	SW8270	N	41.50	HEXACHLOROETHANE	ND	0	400	ug/kg
CH-5	11/24/92	SW8270	N	41.50	INDENO[1,2,3-c,d]PYRENE	ND	0	400	ug/kg
CH-5	11/24/92	SW8270	N	41.50	ISOPHORONE	ND	0	400	ug/kg
CH-5	11/24/92	SW8270	N	41.50	2-METHYLPHENOL (o-CRESOL)	ND	0	400	ug/kg

Table U-1
Historical Contaminant Data--Soil
Davis Global Communications Site

Location ID	Date	Analytical Method	Field Code	Sample Depth	Compound	Lab Qualifier	Results	Lab Limit	Units
CH-5	11/24/92	SW8270	N	41.50	4-METHYLPHENOL (p-CRESOL)	ND	0	40	ug/kg
CH-5	11/24/92	SW8270	N	41.50	NAPHTHALENE	ND	0	40	ug/kg
CH-5	11/24/92	SW8270	N	41.50	N-NITROSODIPHENYLAMINE	ND	0	40	ug/kg
CH-5	11/24/92	SW8270	N	41.50	N-NITROSODI-n-PROPYLAMINE	ND	0	40	ug/kg
CH-5	11/24/92	SW8270	N	41.50	NITROBENZENE	ND	0	40	ug/kg
CH-5	11/24/92	SW8270	N	41.50	2-NITROPHENOL	ND	0	40	ug/kg
CH-5	11/24/92	SW8270	N	41.50	PHENOL	ND	0	40	ug/kg
CH-5	11/24/92	SW8270	N	41.50	PYRENE	ND	0	40	ug/kg
CH-5	11/24/92	SW8270	N	41.50	1,2,4-TRICHLOROBENZENE	ND	0	40	ug/kg
CH-5	11/24/92	SW8270	N	41.50	2,4,6-TRICHLOROPHENOL	ND	0	40	ug/kg
CH-5	11/24/92	SW8270	N	51.50	ACENAPHTHENE	ND	0	40	ug/kg
CH-5	11/24/92	SW8270	N	51.50	ACENAPHTHYLENE	ND	0	40	ug/kg
CH-5	11/24/92	SW8270	N	51.50	ANTHRACENE	ND	0	40	ug/kg
CH-5	11/24/92	SW8270	N	51.50	bis(2-CHLOROETHOXY) METHANE	ND	0	40	ug/kg
CH-5	11/24/92	SW8270	N	51.50	bis(2-CHLOROETHYL) ETHER (2-CHLOROETHYL ETHER)	ND	0	40	ug/kg
CH-5	11/24/92	SW8270	N	51.50	bis(2-ETHYLHEXYL) PHTHALATE	ND	0	40	ug/kg
CH-5	11/24/92	SW8270	N	51.50	4-BROMOPHENYL PHENYL ETHER	ND	0	40	ug/kg
CH-5	11/24/92	SW8270	N	51.50	BENZO(a)ANTHRACENE	ND	0	40	ug/kg
CH-5	11/24/92	SW8270	N	51.50	BENZO(a)PYRENE	ND	0	40	ug/kg
CH-5	11/24/92	SW8270	N	51.50	BENZO(b)FLUORANTHENE	ND	0	40	ug/kg
CH-5	11/24/92	SW8270	N	51.50	BENZO(g,h,i)PERYLENE	ND	0	40	ug/kg
CH-5	11/24/92	SW8270	N	51.50	BENZO(k)FLUORANTHENE	ND	0	40	ug/kg
CH-5	11/24/92	SW8270	N	51.50	4-CHLORO-3-METHYLPHENOL	ND	0	40	ug/kg
CH-5	11/24/92	SW8270	N	51.50	CARBAZOLE	ND	0	40	ug/kg
CH-5	11/24/92	SW8270	N	51.50	CHRYSENE	ND	0	40	ug/kg
CH-5	11/24/92	SW8270	N	51.50	4-CHLOROANILINE	ND	0	40	ug/kg
CH-5	11/24/92	SW8270	N	51.50	2-CHLOROPHENOL	ND	0	40	ug/kg
CH-5	11/24/92	SW8270	N	51.50	2-CHLORONAPHTHALENE	ND	0	40	ug/kg
CH-5	11/24/92	SW8270	N	51.50	4-CHLOROPHENYL PHENYL ETHER	ND	0	40	ug/kg
CH-5	11/24/92	SW8270	N	51.50	DIBENZO(a,h)ANTHRACENE	ND	0	40	ug/kg
CH-5	11/24/92	SW8270	N	51.50	DIBENZOFURAN	ND	0	40	ug/kg
CH-5	11/24/92	SW8270	N	51.50	3,3'-DICHLOROBENZIDINE	ND	0	40	ug/kg
CH-5	11/24/92	SW8270	N	51.50	1,2-DICHLOROBENZENE	ND	0	40	ug/kg
CH-5	11/24/92	SW8270	N	51.50	1,3-DICHLOROBENZENE	ND	0	40	ug/kg
CH-5	11/24/92	SW8270	N	51.50	1,4-DICHLOROBENZENE	ND	0	40	ug/kg
CH-5	11/24/92	SW8270	N	51.50	2,4-DICHLOROPHENOL	ND	0	40	ug/kg
CH-5	11/24/92	SW8270	N	51.50	DIETHYL PHTHALATE	ND	0	40	ug/kg
CH-5	11/24/92	SW8270	N	51.50	2,4-DIMETHYLPHENOL	ND	0	40	ug/kg
CH-5	11/24/92	SW8270	N	51.50	DIMETHYL PHTHALATE	ND	0	40	ug/kg
CH-5	11/24/92	SW8270	N	51.50	Di-n-OCTYL PHTHALATE (bis-(2-ETHYLHEXYL)PHTHALATE)	ND	0	40	ug/kg
CH-5	11/24/92	SW8270	N	51.50	2,4-DINITROTOLUENE	ND	0	40	ug/kg
CH-5	11/24/92	SW8270	N	51.50	2,6-DINITROTOLUENE	ND	0	40	ug/kg
CH-5	11/24/92	SW8270	N	51.50	FLUORANTHENE	ND	0	40	ug/kg
CH-5	11/24/92	SW8270	N	51.50	HEXACHLOROBUTADIENE	ND	0	40	ug/kg
CH-5	11/24/92	SW8270	N	51.50	HEXACHLOROCYCLOPENTADIENE	ND	0	40	ug/kg
CH-5	11/24/92	SW8270	N	51.50	HEXACHLOROBENZENE	ND	0	40	ug/kg
CH-5	11/24/92	SW8270	N	51.50	HEXACHLOROETHANE	ND	0	40	ug/kg
CH-5	11/24/92	SW8270	N	51.50	INDENO(1,2,3-c,d)PYRENE	ND	0	40	ug/kg
CH-5	11/24/92	SW8270	N	51.50	ISOPHORONE	ND	0	40	ug/kg
CH-5	11/24/92	SW8270	N	51.50	2-METHYLPHENOL (o-CRESOL)	ND	0	40	ug/kg
CH-5	11/24/92	SW8270	N	51.50	4-METHYLPHENOL (p-CRESOL)	ND	0	40	ug/kg
CH-5	11/24/92	SW8270	N	51.50	2-METHYLNAPHTHALENE	ND	0	40	ug/kg
CH-5	11/24/92	SW8270	N	51.50	NAPHTHALENE	ND	0	40	ug/kg
CH-5	11/24/92	SW8270	N	51.50	N-NITROSODIPHENYLAMINE	ND	0	40	ug/kg
CH-5	11/24/92	SW8270	N	51.50	N-NITROSODI-n-PROPYLAMINE	ND	0	40	ug/kg
CH-5	11/24/92	SW8270	N	51.50	NITROBENZENE	ND	0	40	ug/kg
CH-5	11/24/92	SW8270	N	51.50	2-NITROPHENOL	ND	0	40	ug/kg
CH-5	11/24/92	SW8270	N	51.50	PHENOL	ND	0	40	ug/kg
CH-5	11/24/92	SW8270	N	51.50	PYRENE	ND	0	40	ug/kg
CH-5	11/24/92	SW8270	N	51.50	1,2,4-TRICHLOROBENZENE	ND	0	40	ug/kg
CH-5	11/24/92	SW8270	N	51.50	2,4,6-TRICHLOROPHENOL	ND	0	40	ug/kg
CH-5	11/24/92	SW8270	N	71.50	ACENAPHTHENE	ND	0	430	ug/kg
CH-5	11/24/92	SW8270	N	71.50	ACENAPHTHYLENE	ND	0	430	ug/kg
CH-5	11/24/92	SW8270	N	71.50	ANTHRACENE	ND	0	430	ug/kg
CH-5	11/24/92	SW8270	N	71.50	BENZYL BUTYL PHTHALATE	ND	0	430	ug/kg
CH-5	11/24/92	SW8270	N	71.50	bis(2-CHLOROETHOXY) METHANE	ND	0	430	ug/kg
CH-5	11/24/92	SW8270	N	71.50	bis(2-CHLOROETHYL) ETHER (2-CHLOROETHYL ETHER)	ND	0	430	ug/kg
CH-5	11/24/92	SW8270	N	71.50	4-BROMOPHENYL PHENYL ETHER	ND	0	430	ug/kg
CH-5	11/24/92	SW8270	N	71.50	BENZO(a)ANTHRACENE	ND	0	430	ug/kg
CH-5	11/24/92	SW8270	N	71.50	BENZO(a)PYRENE	ND	0	430	ug/kg
CH-5	11/24/92	SW8270	N	71.50	BENZO(b)FLUORANTHENE	ND	0	430	ug/kg
CH-5	11/24/92	SW8270	N	71.50	BENZO(g,h,i)PERYLENE	ND	0	430	ug/kg
CH-5	11/24/92	SW8270	N	71.50	BENZO(k)FLUORANTHENE	ND	0	430	ug/kg
CH-5	11/24/92	SW8270	N	71.50	4-CHLORO-3-METHYLPHENOL	ND	0	430	ug/kg
CH-5	11/24/92	SW8270	N	71.50	CARBAZOLE	ND	0	430	ug/kg
CH-5	11/24/92	SW8270	N	71.50	CHRYSENE	ND	0	430	ug/kg
CH-5	11/24/92	SW8270	N	71.50	4-CHLOROANILINE	ND	0	430	ug/kg
CH-5	11/24/92	SW8270	N	71.50	2-CHLOROPHENOL	ND	0	430	ug/kg

Table U-1
Historical Contaminant Data--Soil
Davis Global Communications Site

Location ID	Date	Analytical Method	Field Code	Sample Depth	Compound	Lab Qualifier	Results	Lab Limit	Units
CH-5	11/24/92	SW8270	N	71.50	2-CHLORONAPHTHALENE	ND	0	400	ug/kg
CH-5	11/24/92	SW8270	N	71.50	4-CHLOROPHENYL PHENYL ETHER	ND	0	400	ug/kg
CH-5	11/24/92	SW8270	N	71.50	DIBENZO(a,b)ANTHRACENE	ND	0	400	ug/kg
CH-5	11/24/92	SW8270	N	71.50	DIBENZOFURAN	ND	0	400	ug/kg
CH-5	11/24/92	SW8270	N	71.50	3,3'-DICHLOROBENZIDINE	ND	0	400	ug/kg
CH-5	11/24/92	SW8270	N	71.50	1,2-DICHLOROBENZENE	ND	0	400	ug/kg
CH-5	11/24/92	SW8270	N	71.50	1,3-DICHLOROBENZENE	ND	0	400	ug/kg
CH-5	11/24/92	SW8270	N	71.50	1,4-DICHLOROBENZENE	ND	0	400	ug/kg
CH-5	11/24/92	SW8270	N	71.50	2,4-DICHLOROPHENOL	ND	0	400	ug/kg
CH-5	11/24/92	SW8270	N	71.50	DIETHYL PHTHALATE	ND	0	400	ug/kg
CH-5	11/24/92	SW8270	N	71.50	2,4-DIMETHYLPHENOL	ND	0	400	ug/kg
CH-5	11/24/92	SW8270	N	71.50	DIMETHYL PHTHALATE	ND	0	400	ug/kg
CH-5	11/24/92	SW8270	N	71.50	Di-n-OCTYL PHTHALATE (bis-2-ETHYLHEXYL PHTHALATE)	ND	0	400	ug/kg
CH-5	11/24/92	SW8270	N	71.50	2,4-DINITROTOLUENE	ND	0	400	ug/kg
CH-5	11/24/92	SW8270	N	71.50	2,6-DINITROTOLUENE	ND	0	400	ug/kg
CH-5	11/24/92	SW8270	N	71.50	FLUORENE	ND	0	400	ug/kg
CH-5	11/24/92	SW8270	N	71.50	FLUORANTHENE	ND	0	400	ug/kg
CH-5	11/24/92	SW8270	N	71.50	HEXACHLOROBUTADIENE	ND	0	400	ug/kg
CH-5	11/24/92	SW8270	N	71.50	HEXACHLOROCYCLOPENTADIENE	ND	0	400	ug/kg
CH-5	11/24/92	SW8270	N	71.50	HEXACHLORO BENZENE	ND	0	400	ug/kg
CH-5	11/24/92	SW8270	N	71.50	HEXACHLOROETHANE	ND	0	400	ug/kg
CH-5	11/24/92	SW8270	N	71.50	INDENO(1,2,3-c,d)PYRENE	ND	0	400	ug/kg
CH-5	11/24/92	SW8270	N	71.50	ISOPHORONE	ND	0	400	ug/kg
CH-5	11/24/92	SW8270	N	71.50	2-METHYLPHENOL (o-CRESOL)	ND	0	400	ug/kg
CH-5	11/24/92	SW8270	N	71.50	4-METHYLPHENOL (p-CRESOL)	ND	0	400	ug/kg
CH-5	11/24/92	SW8270	N	71.50	2-METHYLNAPHTHALENE	ND	0	400	ug/kg
CH-5	11/24/92	SW8270	N	71.50	NAPHTHALENE	ND	0	400	ug/kg
CH-5	11/24/92	SW8270	N	71.50	N-NITROSODIPHENYLAMINE	ND	0	400	ug/kg
CH-5	11/24/92	SW8270	N	71.50	N-NITROSODI-n-PROPYLAMINE	ND	0	400	ug/kg
CH-5	11/24/92	SW8270	N	71.50	NITROBENZENE	ND	0	400	ug/kg
CH-5	11/24/92	SW8270	N	71.50	2-NITROPHENOL	ND	0	400	ug/kg
CH-5	11/24/92	SW8270	N	71.50	PHENANTHRENE	ND	0	400	ug/kg
CH-5	11/24/92	SW8270	N	71.50	PHENOL	ND	0	400	ug/kg
CH-5	11/24/92	SW8270	N	71.50	PYRENE	ND	0	400	ug/kg
CH-5	11/24/92	SW8270	N	71.50	1,2,4-TRICHLOROBENZENE	ND	0	400	ug/kg
CH-5	11/24/92	SW8270	N	71.50	2,4,6-TRICHLOROPHENOL	ND	0	400	ug/kg
CH-5	11/24/92	SW8270	N	61.50	4,6-DINITRO-2-METHYLPHENOL	ND	0	51000	ug/kg
CH-5	11/24/92	SW8270	N	61.50	2,4-DINITROPHENOL	ND	0	51000	ug/kg
CH-5	11/24/92	SW8270	N	61.50	2-NITROANILINE	ND	0	51000	ug/kg
CH-5	11/24/92	SW8270	N	61.50	3-NITROANILINE	ND	0	51000	ug/kg
CH-5	11/24/92	SW8270	N	61.50	4-NITROANILINE	ND	0	51000	ug/kg
CH-5	11/24/92	SW8270	N	61.50	4-NITROPHENOL	ND	0	51000	ug/kg
CH-5	11/24/92	SW8270	N	61.50	PENTACHLOROPHENOL	ND	0	51000	ug/kg
CH-5	11/24/92	SW8270	N	61.50	2,4,5-TRICHLOROPHENOL	ND	0	51000	ug/kg
CH-5	11/24/92	SW8270	N	21.50	4,6-DINITRO-2-METHYLPHENOL	ND	0	920	ug/kg
CH-5	11/24/92	SW8270	N	21.50	2,4-DINITROPHENOL	ND	0	920	ug/kg
CH-5	11/24/92	SW8270	N	21.50	2-NITROANILINE	ND	0	920	ug/kg
CH-5	11/24/92	SW8270	N	21.50	3-NITROANILINE	ND	0	920	ug/kg
CH-5	11/24/92	SW8270	N	21.50	4-NITROANILINE	ND	0	920	ug/kg
CH-5	11/24/92	SW8270	N	21.50	4-NITROPHENOL	ND	0	920	ug/kg
CH-5	11/24/92	SW8270	N	21.50	PENTACHLOROPHENOL	ND	0	920	ug/kg
CH-5	11/24/92	SW8270	N	21.50	2,4,5-TRICHLOROPHENOL	ND	0	920	ug/kg
CH-5	11/24/92	SW8270	N	31.50	ACENAPHTHENE	ND	0	9300	ug/kg
CH-5	11/24/92	SW8270	N	31.50	ACENAPHTHYLENE	ND	0	9300	ug/kg
CH-5	11/24/92	SW8270	N	31.50	ANTHRACENE	ND	0	9300	ug/kg
CH-5	11/24/92	SW8270	N	31.50	BENZYL BUTYL PHTHALATE	ND	0	9300	ug/kg
CH-5	11/24/92	SW8270	N	31.50	bis(2-CHLOROETHOXY) METHANE	ND	0	9300	ug/kg
CH-5	11/24/92	SW8270	N	31.50	bis(2-CHLOROETHYL) ETHER (2-CHLOROETHYL ETHER)	ND	0	9300	ug/kg
CH-5	11/24/92	SW8270	N	31.50	bis(2-ETHYLHEXYL) PHTHALATE	ND	0	9300	ug/kg
CH-5	11/24/92	SW8270	N	31.50	4-BROMOPHENYL PHENYL ETHER	ND	0	9300	ug/kg
CH-5	11/24/92	SW8270	N	31.50	BENZO(a)ANTHRACENE	ND	0	9300	ug/kg
CH-5	11/24/92	SW8270	N	31.50	BENZO(a)PYRENE	ND	0	9300	ug/kg
CH-5	11/24/92	SW8270	N	31.50	BENZO(b)FLUORANTHENE	ND	0	9300	ug/kg
CH-5	11/24/92	SW8270	N	31.50	BENZO(k)FLUORANTHENE	ND	0	9300	ug/kg
CH-5	11/24/92	SW8270	N	31.50	4-CHLORO-3-METHYLPHENOL	ND	0	9300	ug/kg
CH-5	11/24/92	SW8270	N	31.50	CARBAZOLE	ND	0	9300	ug/kg
CH-5	11/24/92	SW8270	N	31.50	CHRYSENE	ND	0	9300	ug/kg
CH-5	11/24/92	SW8270	N	31.50	4-CHLOROANILINE	ND	0	9300	ug/kg
CH-5	11/24/92	SW8270	N	31.50	2-CHLOROPHENOL	ND	0	9300	ug/kg
CH-5	11/24/92	SW8270	N	31.50	2-CHLORONAPHTHALENE	ND	0	9300	ug/kg
CH-5	11/24/92	SW8270	N	31.50	4-CHLOROPHENYL PHENYL ETHER	ND	0	9300	ug/kg
CH-5	11/24/92	SW8270	N	31.50	DIBENZO(a,b)ANTHRACENE	ND	0	9300	ug/kg
CH-5	11/24/92	SW8270	N	31.50	DIBENZOFURAN	ND	0	9300	ug/kg
CH-5	11/24/92	SW8270	N	31.50	3,3'-DICHLOROBENZIDINE	ND	0	9300	ug/kg
CH-5	11/24/92	SW8270	N	31.50	1,2-DICHLOROBENZENE	ND	0	9300	ug/kg
CH-5	11/24/92	SW8270	N	31.50	1,3-DICHLOROBENZENE	ND	0	9300	ug/kg
CH-5	11/24/92	SW8270	N	31.50	1,4-DICHLOROBENZENE	ND	0	9300	ug/kg

Table U-1
Historical Contaminant Data--Soil
Davis Global Communications Site

Location ID	Date	Analytical Method	Field Code	Sample Depth	Compound	Lab Qualifier	Results	Lab Limit	Units
CH-5	11/24/92	SW8270	N	31.50	2,4-DICHLOROPHENOL	ND	0	900	ug/kg
CH-5	11/24/92	SW8270	N	31.50	DIETHYL PHTHALATE	ND	0	900	ug/kg
CH-5	11/24/92	SW8270	N	31.50	2,4-DIMETHYLPHENOL	ND	0	900	ug/kg
CH-5	11/24/92	SW8270	N	31.50	DIMETHYL PHTHALATE	ND	0	900	ug/kg
CH-5	11/24/92	SW8270	N	31.50	Di-n-OCTYL PHTHALATE (bis-(2-ETHYLHEXYL)PHTHALATE)	ND	0	900	ug/kg
CH-5	11/24/92	SW8270	N	31.50	2,4-DINITROTOLUENE	ND	0	900	ug/kg
CH-5	11/24/92	SW8270	N	31.50	2,6-DINITROTOLUENE	ND	0	900	ug/kg
CH-5	11/24/92	SW8270	N	31.50	FLUORANTHENE	ND	0	900	ug/kg
CH-5	11/24/92	SW8270	N	31.50	HEXACHLOROBUTADIENE	ND	0	900	ug/kg
CH-5	11/24/92	SW8270	N	31.50	HEXACHLOROOCYCLOPENTADIENE	ND	0	900	ug/kg
CH-5	11/24/92	SW8270	N	31.50	HEXACHLOROBENZENE	ND	0	900	ug/kg
CH-5	11/24/92	SW8270	N	31.50	HEXACHLOROETHANE	ND	0	900	ug/kg
CH-5	11/24/92	SW8270	N	31.50	INDENO[1,2,3-c,d]PYRENE	ND	0	900	ug/kg
CH-5	11/24/92	SW8270	N	31.50	ISOPHORONE	ND	0	900	ug/kg
CH-5	11/24/92	SW8270	N	31.50	2-METHYLPHENOL (o-CRESOL)	ND	0	900	ug/kg
CH-5	11/24/92	SW8270	N	31.50	4-METHYLPHENOL (p-CRESOL)	ND	0	900	ug/kg
CH-5	11/24/92	SW8270	N	31.50	NAPHTHALENE	ND	0	900	ug/kg
CH-5	11/24/92	SW8270	N	31.50	N-NITROSODIPHENYLAMINE	ND	0	900	ug/kg
CH-5	11/24/92	SW8270	N	31.50	N-NITROSODI-n-PROPYLAMINE	ND	0	900	ug/kg
CH-5	11/24/92	SW8270	N	31.50	NITROBENZENE	ND	0	900	ug/kg
CH-5	11/24/92	SW8270	N	31.50	2-NITROPHENOL	ND	0	900	ug/kg
CH-5	11/24/92	SW8270	N	31.50	PHENOL	ND	0	900	ug/kg
CH-5	11/24/92	SW8270	N	31.50	PYRENE	ND	0	900	ug/kg
CH-5	11/24/92	SW8270	N	31.50	1,2,4-TRICHLOROBENZENE	ND	0	900	ug/kg
CH-5	11/24/92	SW8270	N	31.50	2,4,6-TRICHLOROPHENOL	ND	0	900	ug/kg
CH-5	11/24/92	SW8270	N	41.50	4,6-DINITRO-2-METHYLPHENOL	ND	0	900	ug/kg
CH-5	11/24/92	SW8270	N	41.50	2,4-DINITROPHENOL	ND	0	900	ug/kg
CH-5	11/24/92	SW8270	N	41.50	2-NITROANILINE	ND	0	900	ug/kg
CH-5	11/24/92	SW8270	N	41.50	3-NITROANILINE	ND	0	900	ug/kg
CH-5	11/24/92	SW8270	N	41.50	4-NITROANILINE	ND	0	900	ug/kg
CH-5	11/24/92	SW8270	N	41.50	4-NITROPHENOL	ND	0	900	ug/kg
CH-5	11/24/92	SW8270	N	41.50	PENTACHLOROPHENOL	ND	0	900	ug/kg
CH-5	11/24/92	SW8270	N	41.50	2,4,5-TRICHLOROPHENOL	ND	0	900	ug/kg
CH-5	11/24/92	SW8270	N	21.50	DIBENZOFURAN	I	59	380	ug/kg
CH-5	11/24/92	SW8270	N	71.50	bis(2-ETHYLHEXYL) PHTHALATE	I	90	430	ug/kg
CH-5	11/24/92	SW8270	N	51.50	PHENANTHRENE	I	92	410	ug/kg
CH-5	11/24/92	SW8270	N	21.50	ACENAPHTHENE	I	110	380	ug/kg
CH-5	11/24/92	SW8270	N	51.50	FLUORENE	I	130	410	ug/kg
CH-5	11/24/92	SW8270	N	21.50	NAPHTHALENE	I	160	380	ug/kg
CH-5	11/24/92	SW8270	N	41.50	ANTHRACENE	I	170	400	ug/kg
CH-5	11/24/92	SW8270	N	41.50	BENZYL BUTYL PHTHALATE	I	170	400	ug/kg
CH-5	11/24/92	SW8270	N	41.50	2-METHYLNAPHTHALENE	I	320	400	ug/kg
CH-5	11/24/92	SW8270	N	21.50	bis(2-ETHYLHEXYL) PHTHALATE	I	330	380	ug/kg
CH-5	11/24/92	SW8270	N	21.50	FLUORENE	=	360	380	ug/kg
CH-5	11/24/92	SW8270	N	21.50	PHENANTHRENE	=	450	380	ug/kg
CH-5	11/24/92	SW8270	N	21.50	BENZYL BUTYL PHTHALATE	=	540	380	ug/kg
CH-5	11/24/92	SW8270	N	41.50	PHENANTHRENE	=	870	400	ug/kg
CH-5	11/24/92	SW8270	N	31.50	FLUORENE	I	1200	9300	ug/kg
CH-5	11/24/92	SW8270	N	51.50	BENZYL BUTYL PHTHALATE	I	1500	410	ug/kg
CH-5	11/24/92	SW8270	N	31.50	2-METHYLNAPHTHALENE	I	2900	9300	ug/kg
CH-5	11/24/92	SW8270	N	61.50	FLUORENE	I	4200	21000	ug/kg
CH-5	11/24/92	SW8270	N	41.50	Di-n-BUTYL PHTHALATE	I	4600	400	ug/kg
CH-5	11/24/92	SW8270	N	71.50	Di-n-BUTYL PHTHALATE	I	4600	430	ug/kg
CH-5	11/24/92	SW8270	N	31.50	PHENANTHRENE	I	5200	9300	ug/kg
CH-5	11/24/92	SW8270	N	21.50	Di-n-BUTYL PHTHALATE	I	5600	380	ug/kg
CH-5	11/24/92	SW8270	N	61.50	NAPHTHALENE	I	5700	21000	ug/kg
CH-5	11/24/92	SW8270	N	31.50	Di-n-BUTYL PHTHALATE	I	5900	9300	ug/kg
CH-5	11/24/92	SW8270	N	51.50	Di-n-BUTYL PHTHALATE	I	6500	410	ug/kg
CH-5	11/24/92	SW8270	N	61.50	Di-n-BUTYL PHTHALATE	I	7000	21000	ug/kg
CH-5	11/24/92	SW8270	N	61.50	PHENANTHRENE	I	8800	21000	ug/kg
CH-5	11/24/92	SW8270	N	61.50	2-METHYLNAPHTHALENE	I	20000	21000	ug/kg
CH-SRE	11/24/92	SW8270	N	51.50	4,6-DINITRO-2-METHYLPHENOL	ND	0	1000	ug/kg
CH-SRE	11/24/92	SW8270	N	51.50	2,4-DINITROPHENOL	ND	0	1000	ug/kg
CH-SRE	11/24/92	SW8270	N	51.50	2-NITROANILINE	ND	0	1000	ug/kg
CH-SRE	11/24/92	SW8270	N	51.50	3-NITROANILINE	ND	0	1000	ug/kg
CH-SRE	11/24/92	SW8270	N	51.50	4-NITROANILINE	ND	0	1000	ug/kg
CH-SRE	11/24/92	SW8270	N	51.50	4-NITROPHENOL	ND	0	1000	ug/kg
CH-SRE	11/24/92	SW8270	N	51.50	PENTACHLOROPHENOL	ND	0	1000	ug/kg
CH-SRE	11/24/92	SW8270	N	51.50	2,4,5-TRICHLOROPHENOL	ND	0	1000	ug/kg
CH-SRE	11/24/92	SW8270	N	71.50	4,6-DINITRO-2-METHYLPHENOL	ND	0	1000	ug/kg
CH-SRE	11/24/92	SW8270	N	71.50	2,4-DINITROPHENOL	ND	0	1000	ug/kg
CH-SRE	11/24/92	SW8270	N	71.50	2-NITROANILINE	ND	0	1000	ug/kg
CH-SRE	11/24/92	SW8270	N	71.50	3-NITROANILINE	ND	0	1000	ug/kg
CH-SRE	11/24/92	SW8270	N	71.50	4-NITROANILINE	ND	0	1000	ug/kg
CH-SRE	11/24/92	SW8270	N	71.50	4-NITROPHENOL	ND	0	1000	ug/kg
CH-SRE	11/24/92	SW8270	N	71.50	PENTACHLOROPHENOL	ND	0	1000	ug/kg
CH-SRE	11/24/92	SW8270	N	71.50	2,4,5-TRICHLOROPHENOL	ND	0	1000	ug/kg
CH-SRE	11/24/92	SW8270	N2	71.50	4,6-DINITRO-2-METHYLPHENOL	ND	0	1000	ug/kg

Table U-1
Historical Contaminant Data--Soil
Davis Global Communications Site

Location ID	Date	Analytical Method	Field Code	Sample Depth	Compound	Lab Qualifier	Results	Lab Detection Limit	Units
CH-SRE	11/24/92	SW8270	N2	71.50	2,4-DINITROPHENOL	ND	0	1000	ug/kg
CH-SRE	11/24/92	SW8270	N2	71.50	3-NITROANILINE	ND	0	1000	ug/kg
CH-SRE	11/24/92	SW8270	N2	71.50	3-NITROANILINE	ND	0	1000	ug/kg
CH-SRE	11/24/92	SW8270	N2	71.50	4-NITROANILINE	ND	0	1000	ug/kg
CH-SRE	11/24/92	SW8270	N2	71.50	4-NITROPHENOL	ND	0	1000	ug/kg
CH-SRE	11/24/92	SW8270	N2	71.50	PENTACHLOROPHENOL	ND	0	1000	ug/kg
CH-SRE	11/24/92	SW8270	N2	71.50	2,4,5-TRICHLOROPHENOL	ND	0	1000	ug/kg
CH-SRE	11/24/92	SW8270	N	21.50	ACENAPHTHENE	ND	0	380	ug/kg
CH-SRE	11/24/92	SW8270	N	21.50	ACENAPHTHYLENE	ND	0	380	ug/kg
CH-SRE	11/24/92	SW8270	N	21.50	ANTHRACENE	ND	0	380	ug/kg
CH-SRE	11/24/92	SW8270	N	21.50	BENZYL BUTYL PHTHALATE	ND	0	380	ug/kg
CH-SRE	11/24/92	SW8270	N	21.50	bis(2-CHLOROETHOXY) METHANE	ND	0	380	ug/kg
CH-SRE	11/24/92	SW8270	N	21.50	bis(2-CHLOROETHYL) ETHER (2-CHLOROETHYL ETHER)	ND	0	380	ug/kg
CH-SRE	11/24/92	SW8270	N	21.50	bis(2-ETHYLHEXYL) PHTHALATE	ND	0	380	ug/kg
CH-SRE	11/24/92	SW8270	N	21.50	4-BROMOPHENYL PHENYL ETHER	ND	0	380	ug/kg
CH-SRE	11/24/92	SW8270	N	21.50	BENZO(a)ANTHRACENE	ND	0	380	ug/kg
CH-SRE	11/24/92	SW8270	N	21.50	BENZO(a)PYRENE	ND	0	380	ug/kg
CH-SRE	11/24/92	SW8270	N	21.50	BENZO(b)FLUORANTHENE	ND	0	380	ug/kg
CH-SRE	11/24/92	SW8270	N	21.50	BENZO(g,h,i)PERYLENE	ND	0	380	ug/kg
CH-SRE	11/24/92	SW8270	N	21.50	BENZO(k)FLUORANTHENE	ND	0	380	ug/kg
CH-SRE	11/24/92	SW8270	N	21.50	4-CHLORO-3-METHYLPHENOL	ND	0	380	ug/kg
CH-SRE	11/24/92	SW8270	N	21.50	CARBAZOLE	ND	0	380	ug/kg
CH-SRE	11/24/92	SW8270	N	21.50	CHRYSENE	ND	0	380	ug/kg
CH-SRE	11/24/92	SW8270	N	21.50	4-CHLOROANILINE	ND	0	380	ug/kg
CH-SRE	11/24/92	SW8270	N	21.50	2-CHLOROPHENOL	ND	0	380	ug/kg
CH-SRE	11/24/92	SW8270	N	21.50	2-CHLORONAPHTHALENE	ND	0	380	ug/kg
CH-SRE	11/24/92	SW8270	N	21.50	4-CHLOROPHENYL PHENYL ETHER	ND	0	380	ug/kg
CH-SRE	11/24/92	SW8270	N	21.50	DIBENZO(a,h)ANTHRACENE	ND	0	380	ug/kg
CH-SRE	11/24/92	SW8270	N	21.50	DIBENZOFURAN	ND	0	380	ug/kg
CH-SRE	11/24/92	SW8270	N	21.50	3,3'-DICHLOROBENZIDINE	ND	0	380	ug/kg
CH-SRE	11/24/92	SW8270	N	21.50	1,2-DICHLOROBENZENE	ND	0	380	ug/kg
CH-SRE	11/24/92	SW8270	N	21.50	1,3-DICHLOROBENZENE	ND	0	380	ug/kg
CH-SRE	11/24/92	SW8270	N	21.50	1,4-DICHLOROBENZENE	ND	0	380	ug/kg
CH-SRE	11/24/92	SW8270	N	21.50	2,4-DICHLOROPHENOL	ND	0	380	ug/kg
CH-SRE	11/24/92	SW8270	N	21.50	DIETHYL PHTHALATE	ND	0	380	ug/kg
CH-SRE	11/24/92	SW8270	N	21.50	2,4-DIMETHYLPHENOL	ND	0	380	ug/kg
CH-SRE	11/24/92	SW8270	N	21.50	DIMETHYL PHTHALATE	ND	0	380	ug/kg
CH-SRE	11/24/92	SW8270	N	21.50	Di-n-BUTYL PHTHALATE	ND	0	380	ug/kg
CH-SRE	11/24/92	SW8270	N	21.50	Di-n-OCTYL PHTHALATE (bis-(2-ETHYLHEXYL)PHTHALATE)	ND	0	380	ug/kg
CH-SRE	11/24/92	SW8270	N	21.50	2,4-DINITROTOLUENE	ND	0	380	ug/kg
CH-SRE	11/24/92	SW8270	N	21.50	2,6-DINITROTOLUENE	ND	0	380	ug/kg
CH-SRE	11/24/92	SW8270	N	21.50	FLUORANTHENE	ND	0	380	ug/kg
CH-SRE	11/24/92	SW8270	N	21.50	HEXACHLOROBUTADIENE	ND	0	380	ug/kg
CH-SRE	11/24/92	SW8270	N	21.50	HEXACHLOROCYCLOPENTADIENE	ND	0	380	ug/kg
CH-SRE	11/24/92	SW8270	N	21.50	HEXACHLOROBENZENE	ND	0	380	ug/kg
CH-SRE	11/24/92	SW8270	N	21.50	HEXACHLOROETHANE	ND	0	380	ug/kg
CH-SRE	11/24/92	SW8270	N	21.50	INDENO(1,2,3-c,d)PYRENE	ND	0	380	ug/kg
CH-SRE	11/24/92	SW8270	N	21.50	ISOPHORONE	ND	0	380	ug/kg
CH-SRE	11/24/92	SW8270	N	21.50	2-METHYLPHENOL (o-CRESOL)	ND	0	380	ug/kg
CH-SRE	11/24/92	SW8270	N	21.50	4-METHYLPHENOL (p-CRESOL)	ND	0	380	ug/kg
CH-SRE	11/24/92	SW8270	N	21.50	2-METHYLNAPHTHALENE	ND	0	380	ug/kg
CH-SRE	11/24/92	SW8270	N	21.50	NAPHTHALENE	ND	0	380	ug/kg
CH-SRE	11/24/92	SW8270	N	21.50	N-NITROSODIPHENYLAMINE	ND	0	380	ug/kg
CH-SRE	11/24/92	SW8270	N	21.50	N-NITROSODI-n-PROPYLAMINE	ND	0	380	ug/kg
CH-SRE	11/24/92	SW8270	N	21.50	NITROBENZENE	ND	0	380	ug/kg
CH-SRE	11/24/92	SW8270	N	21.50	2-NITROPHENOL	ND	0	380	ug/kg
CH-SRE	11/24/92	SW8270	N	21.50	PHENOL	ND	0	380	ug/kg
CH-SRE	11/24/92	SW8270	N	21.50	PYRENE	ND	0	380	ug/kg
CH-SRE	11/24/92	SW8270	N	21.50	1,2,4-TRICHLOROBENZENE	ND	0	380	ug/kg
CH-SRE	11/24/92	SW8270	N	21.50	2,4,6-TRICHLOROPHENOL	ND	0	380	ug/kg
CH-SRE	11/24/92	SW8270	N	41.50	ACENAPHTHENE	ND	0	400	ug/kg
CH-SRE	11/24/92	SW8270	N	41.50	ACENAPHTHYLENE	ND	0	400	ug/kg
CH-SRE	11/24/92	SW8270	N	41.50	ANTHRACENE	ND	0	400	ug/kg
CH-SRE	11/24/92	SW8270	N	41.50	BENZYL BUTYL PHTHALATE	ND	0	400	ug/kg
CH-SRE	11/24/92	SW8270	N	41.50	bis(2-CHLOROETHOXY) METHANE	ND	0	400	ug/kg
CH-SRE	11/24/92	SW8270	N	41.50	bis(2-CHLOROETHYL) ETHER (2-CHLOROETHYL ETHER)	ND	0	400	ug/kg
CH-SRE	11/24/92	SW8270	N	41.50	bis(2-ETHYLHEXYL) PHTHALATE	ND	0	400	ug/kg
CH-SRE	11/24/92	SW8270	N	41.50	4-BROMOPHENYL PHENYL ETHER	ND	0	400	ug/kg
CH-SRE	11/24/92	SW8270	N	41.50	BENZO(a)ANTHRACENE	ND	0	400	ug/kg
CH-SRE	11/24/92	SW8270	N	41.50	BENZO(a)PYRENE	ND	0	400	ug/kg
CH-SRE	11/24/92	SW8270	N	41.50	BENZO(b)FLUORANTHENE	ND	0	400	ug/kg
CH-SRE	11/24/92	SW8270	N	41.50	BENZO(g,h,i)PERYLENE	ND	0	400	ug/kg
CH-SRE	11/24/92	SW8270	N	41.50	BENZO(k)FLUORANTHENE	ND	0	400	ug/kg
CH-SRE	11/24/92	SW8270	N	41.50	4-CHLORO-3-METHYLPHENOL	ND	0	400	ug/kg
CH-SRE	11/24/92	SW8270	N	41.50	CARBAZOLE	ND	0	400	ug/kg
CH-SRE	11/24/92	SW8270	N	41.50	CHRYSENE	ND	0	400	ug/kg
CH-SRE	11/24/92	SW8270	N	41.50	4-CHLOROANILINE	ND	0	400	ug/kg
CH-SRE	11/24/92	SW8270	N	41.50	2-CHLOROPHENOL	ND	0	400	ug/kg

Table U-1
 Historical Contaminant Data--Soil
 Davis Global Communications Site

Location ID	Date	Analytical Method	Field Code	Sample Depth	Compound	Lab Qualifier	Results	Lab Limit	Units
CH-5RE	11/24/92	SW8270	N	41.50	2-CHLORONAPHTHALENE	ND	0	400	ug/kg
CH-5RE	11/24/92	SW8270	N	41.50	4-CHLOROPHENYL PHENYL ETHER	ND	0	400	ug/kg
CH-5RE	11/24/92	SW8270	N	41.50	DIBENZO(a,b)ANTHRACENE	ND	0	400	ug/kg
CH-5RE	11/24/92	SW8270	N	41.50	DIBENZOFURAN	ND	0	400	ug/kg
CH-5RE	11/24/92	SW8270	N	41.50	3,3'-DICHLOROBENZIDINE	ND	0	400	ug/kg
CH-5RE	11/24/92	SW8270	N	41.50	1,2-DICHLOROBENZENE	ND	0	400	ug/kg
CH-5RE	11/24/92	SW8270	N	41.50	1,3-DICHLOROBENZENE	ND	0	400	ug/kg
CH-5RE	11/24/92	SW8270	N	41.50	1,4-DICHLOROBENZENE	ND	0	400	ug/kg
CH-5RE	11/24/92	SW8270	N	41.50	2,4-DICHLOROPHENOL	ND	0	400	ug/kg
CH-5RE	11/24/92	SW8270	N	41.50	DIETHYL PHTHALATE	ND	0	400	ug/kg
CH-5RE	11/24/92	SW8270	N	41.50	2,4-DIMETHYLPHENOL	ND	0	400	ug/kg
CH-5RE	11/24/92	SW8270	N	41.50	DIMETHYL PHTHALATE	ND	0	400	ug/kg
CH-5RE	11/24/92	SW8270	N	41.50	Di-n-BUTYL PHTHALATE	ND	0	400	ug/kg
CH-5RE	11/24/92	SW8270	N	41.50	Di-n-OCTYL PHTHALATE (bis-(2-ETHYLHEXYL)PHTHALATE)	ND	0	400	ug/kg
CH-5RE	11/24/92	SW8270	N	41.50	2,4-DINITROTOLUENE	ND	0	400	ug/kg
CH-5RE	11/24/92	SW8270	N	41.50	2,6-DINITROTOLUENE	ND	0	400	ug/kg
CH-5RE	11/24/92	SW8270	N	41.50	FLUORANTHENE	ND	0	400	ug/kg
CH-5RE	11/24/92	SW8270	N	41.50	HEXACHLOROBUTADIENE	ND	0	400	ug/kg
CH-5RE	11/24/92	SW8270	N	41.50	HEXACHLOROCYCLOPENTADIENE	ND	0	400	ug/kg
CH-5RE	11/24/92	SW8270	N	41.50	HEXACHLOROBENZENE	ND	0	400	ug/kg
CH-5RE	11/24/92	SW8270	N	41.50	HEXACHLOROETHANE	ND	0	400	ug/kg
CH-5RE	11/24/92	SW8270	N	41.50	INDENO(1,2,3-c,d)PYRENE	ND	0	400	ug/kg
CH-5RE	11/24/92	SW8270	N	41.50	ISOPHORONE	ND	0	400	ug/kg
CH-5RE	11/24/92	SW8270	N	41.50	2-METHYLPHENOL (o-CRESOL)	ND	0	400	ug/kg
CH-5RE	11/24/92	SW8270	N	41.50	4-METHYLPHENOL (p-CRESOL)	ND	0	400	ug/kg
CH-5RE	11/24/92	SW8270	N	41.50	2-METHYLNAPHTHALENE	ND	0	400	ug/kg
CH-5RE	11/24/92	SW8270	N	41.50	NAPHTHALENE	ND	0	400	ug/kg
CH-5RE	11/24/92	SW8270	N	41.50	N-NITROSODIPHENYLAMINE	ND	0	400	ug/kg
CH-5RE	11/24/92	SW8270	N	41.50	N-NITROSODI-n-PROPYLAMINE	ND	0	400	ug/kg
CH-5RE	11/24/92	SW8270	N	41.50	NITROBENZENE	ND	0	400	ug/kg
CH-5RE	11/24/92	SW8270	N	41.50	2-NITROPHENOL	ND	0	400	ug/kg
CH-5RE	11/24/92	SW8270	N	41.50	PHENOL	ND	0	400	ug/kg
CH-5RE	11/24/92	SW8270	N	41.50	PYRENE	ND	0	400	ug/kg
CH-5RE	11/24/92	SW8270	N	41.50	1,2,4-TRICHLOROBENZENE	ND	0	400	ug/kg
CH-5RE	11/24/92	SW8270	N	41.50	2,4,6-TRICHLOROPHENOL	ND	0	400	ug/kg
CH-5RE	11/24/92	SW8270	N	51.50	ACENAPHTHENE	ND	0	410	ug/kg
CH-5RE	11/24/92	SW8270	N	51.50	ACENAPHTYLENE	ND	0	410	ug/kg
CH-5RE	11/24/92	SW8270	N	51.50	ANTHRACENE	ND	0	410	ug/kg
CH-5RE	11/24/92	SW8270	N	51.50	BENZYL BUTYL PHTHALATE	ND	0	410	ug/kg
CH-5RE	11/24/92	SW8270	N	51.50	bis(2-CHLOROETHOXY) METHANE	ND	0	410	ug/kg
CH-5RE	11/24/92	SW8270	N	51.50	bis(2-CHLOROETHYL) ETHER (2-CHLOROETHYL ETHER)	ND	0	410	ug/kg
CH-5RE	11/24/92	SW8270	N	51.50	bis(2-ETHYLHEXYL) PHTHALATE	ND	0	410	ug/kg
CH-5RE	11/24/92	SW8270	N	51.50	4-BROMOPHENYL PHENYL ETHER	ND	0	410	ug/kg
CH-5RE	11/24/92	SW8270	N	51.50	BENZO(a)ANTHRACENE	ND	0	410	ug/kg
CH-5RE	11/24/92	SW8270	N	51.50	BENZO(a)PYRENE	ND	0	410	ug/kg
CH-5RE	11/24/92	SW8270	N	51.50	BENZO(b)FLUORANTHENE	ND	0	410	ug/kg
CH-5RE	11/24/92	SW8270	N	51.50	BENZO(g,h,i)PERYLENE	ND	0	410	ug/kg
CH-5RE	11/24/92	SW8270	N	51.50	BENZO(k)FLUORANTHENE	ND	0	410	ug/kg
CH-5RE	11/24/92	SW8270	N	51.50	4-CHLORO-3-METHYLPHENOL	ND	0	410	ug/kg
CH-5RE	11/24/92	SW8270	N	51.50	CARBAZOLE	ND	0	410	ug/kg
CH-5RE	11/24/92	SW8270	N	51.50	CHRYSENE	ND	0	410	ug/kg
CH-5RE	11/24/92	SW8270	N	51.50	4-CHLOROANILINE	ND	0	410	ug/kg
CH-5RE	11/24/92	SW8270	N	51.50	2-CHLOROPHENOL	ND	0	410	ug/kg
CH-5RE	11/24/92	SW8270	N	51.50	2-CHLORONAPHTHALENE	ND	0	410	ug/kg
CH-5RE	11/24/92	SW8270	N	51.50	4-CHLOROPHENYL PHENYL ETHER	ND	0	410	ug/kg
CH-5RE	11/24/92	SW8270	N	51.50	DIBENZO(a,b)ANTHRACENE	ND	0	410	ug/kg
CH-5RE	11/24/92	SW8270	N	51.50	DIBENZOFURAN	ND	0	410	ug/kg
CH-5RE	11/24/92	SW8270	N	51.50	3,3'-DICHLOROBENZIDINE	ND	0	410	ug/kg
CH-5RE	11/24/92	SW8270	N	51.50	1,2-DICHLOROBENZENE	ND	0	410	ug/kg
CH-5RE	11/24/92	SW8270	N	51.50	1,3-DICHLOROBENZENE	ND	0	410	ug/kg
CH-5RE	11/24/92	SW8270	N	51.50	1,4-DICHLOROBENZENE	ND	0	410	ug/kg
CH-5RE	11/24/92	SW8270	N	51.50	2,4-DICHLOROPHENOL	ND	0	410	ug/kg
CH-5RE	11/24/92	SW8270	N	51.50	DIETHYL PHTHALATE	ND	0	410	ug/kg
CH-5RE	11/24/92	SW8270	N	51.50	2,4-DIMETHYLPHENOL	ND	0	410	ug/kg
CH-5RE	11/24/92	SW8270	N	51.50	DIMETHYL PHTHALATE	ND	0	410	ug/kg
CH-5RE	11/24/92	SW8270	N	51.50	Di-n-BUTYL PHTHALATE	ND	0	410	ug/kg
CH-5RE	11/24/92	SW8270	N	51.50	Di-n-OCTYL PHTHALATE (bis-(2-ETHYLHEXYL)PHTHALATE)	ND	0	410	ug/kg
CH-5RE	11/24/92	SW8270	N	51.50	2,4-DINITROTOLUENE	ND	0	410	ug/kg
CH-5RE	11/24/92	SW8270	N	51.50	2,6-DINITROTOLUENE	ND	0	410	ug/kg
CH-5RE	11/24/92	SW8270	N	51.50	FLUORANTHENE	ND	0	410	ug/kg
CH-5RE	11/24/92	SW8270	N	51.50	HEXACHLOROBUTADIENE	ND	0	410	ug/kg
CH-5RE	11/24/92	SW8270	N	51.50	HEXACHLOROCYCLOPENTADIENE	ND	0	410	ug/kg
CH-5RE	11/24/92	SW8270	N	51.50	HEXACHLOROBENZENE	ND	0	410	ug/kg
CH-5RE	11/24/92	SW8270	N	51.50	HEXACHLOROETHANE	ND	0	410	ug/kg
CH-5RE	11/24/92	SW8270	N	51.50	INDENO(1,2,3-c,d)PYRENE	ND	0	410	ug/kg
CH-5RE	11/24/92	SW8270	N	51.50	ISOPHORONE	ND	0	410	ug/kg
CH-5RE	11/24/92	SW8270	N	51.50	2-METHYLPHENOL (o-CRESOL)	ND	0	410	ug/kg
CH-5RE	11/24/92	SW8270	N	51.50	4-METHYLPHENOL (p-CRESOL)	ND	0	410	ug/kg

Table U-1
Historical Contaminant Data--Soil
Davis Global Communications Site

Location ID	Date	Analytical Method	Field Code	Sample Depth	Compound	Lab Qualifier	Results	Lab Limit	Units
CH-SRE	11/24/92	SW8270	N	51.50	2-METHYLNAPHTHALENE	ND	0	410	ug/kg
CH-SRE	11/24/92	SW8270	N	51.50	NAPHTHALENE	ND	0	410	ug/kg
CH-SRE	11/24/92	SW8270	N	51.50	N-NITROSODIPHENYLAMINE	ND	0	410	ug/kg
CH-SRE	11/24/92	SW8270	N	51.50	N-NITROSODI-n-PROPYLAMINE	ND	0	410	ug/kg
CH-SRE	11/24/92	SW8270	N	51.50	NITROBENZENE	ND	0	410	ug/kg
CH-SRE	11/24/92	SW8270	N	51.50	2-NITROPHENOL	ND	0	410	ug/kg
CH-SRE	11/24/92	SW8270	N	51.50	PHENOL	ND	0	410	ug/kg
CH-SRE	11/24/92	SW8270	N	51.50	PYRENE	ND	0	410	ug/kg
CH-SRE	11/24/92	SW8270	N	51.50	1,2,4-TRICHLOROBENZENE	ND	0	410	ug/kg
CH-SRE	11/24/92	SW8270	N	51.50	2,4,6-TRICHLOROPHENOL	ND	0	410	ug/kg
CH-SRE	11/24/92	SW8270	N	71.50	ACENAPHTHENE	ND	0	430	ug/kg
CH-SRE	11/24/92	SW8270	N	71.50	ACENAPHTHYLENE	ND	0	430	ug/kg
CH-SRE	11/24/92	SW8270	N	71.50	ANTHRACENE	ND	0	430	ug/kg
CH-SRE	11/24/92	SW8270	N	71.50	BENZYL BUTYL PHTHALATE	ND	0	430	ug/kg
CH-SRE	11/24/92	SW8270	N	71.50	bis(2-CHLOROETHOXY) METHANE	ND	0	430	ug/kg
CH-SRE	11/24/92	SW8270	N	71.50	bis(2-CHLOROETHYL) ETHER (2-CHLOROETHYL ETHER)	ND	0	430	ug/kg
CH-SRE	11/24/92	SW8270	N	71.50	4-BROMOPHENYL PHENYL ETHER	ND	0	430	ug/kg
CH-SRE	11/24/92	SW8270	N	71.50	BENZO(a)ANTHRACENE	ND	0	430	ug/kg
CH-SRE	11/24/92	SW8270	N	71.50	BENZO(a)PYRENE	ND	0	430	ug/kg
CH-SRE	11/24/92	SW8270	N	71.50	BENZO(b)FLUORANTHENE	ND	0	430	ug/kg
CH-SRE	11/24/92	SW8270	N	71.50	BENZO(g,h,i)PERYLENE	ND	0	430	ug/kg
CH-SRE	11/24/92	SW8270	N	71.50	BENZO(k)FLUORANTHENE	ND	0	430	ug/kg
CH-SRE	11/24/92	SW8270	N	71.50	4-CHLORO-3-METHYLPHENOL	ND	0	430	ug/kg
CH-SRE	11/24/92	SW8270	N	71.50	CARBAZOLE	ND	0	430	ug/kg
CH-SRE	11/24/92	SW8270	N	71.50	CHRYSENE	ND	0	430	ug/kg
CH-SRE	11/24/92	SW8270	N	71.50	4-CHLOROANILINE	ND	0	430	ug/kg
CH-SRE	11/24/92	SW8270	N	71.50	2-CHLOROPHENOL	ND	0	430	ug/kg
CH-SRE	11/24/92	SW8270	N	71.50	2-CHLORONAPHTHALENE	ND	0	430	ug/kg
CH-SRE	11/24/92	SW8270	N	71.50	4-CHLOROPHENYL PHENYL ETHER	ND	0	430	ug/kg
CH-SRE	11/24/92	SW8270	N	71.50	DIBENZO(a,h)ANTHRACENE	ND	0	430	ug/kg
CH-SRE	11/24/92	SW8270	N	71.50	DIBENZOFURAN	ND	0	430	ug/kg
CH-SRE	11/24/92	SW8270	N	71.50	3,3'-DICHLOROBENZIDINE	ND	0	430	ug/kg
CH-SRE	11/24/92	SW8270	N	71.50	1,2-DICHLOROBENZENE	ND	0	430	ug/kg
CH-SRE	11/24/92	SW8270	N	71.50	1,3-DICHLOROBENZENE	ND	0	430	ug/kg
CH-SRE	11/24/92	SW8270	N	71.50	1,4-DICHLOROBENZENE	ND	0	430	ug/kg
CH-SRE	11/24/92	SW8270	N	71.50	2,4-DICHLOROPHENOL	ND	0	430	ug/kg
CH-SRE	11/24/92	SW8270	N	71.50	DIETHYL PHTHALATE	ND	0	430	ug/kg
CH-SRE	11/24/92	SW8270	N	71.50	2,4-DIMETHYLPHENOL	ND	0	430	ug/kg
CH-SRE	11/24/92	SW8270	N	71.50	DIMETHYL PHTHALATE	ND	0	430	ug/kg
CH-SRE	11/24/92	SW8270	N	71.50	DI-n-BUTYL PHTHALATE	ND	0	430	ug/kg
CH-SRE	11/24/92	SW8270	N	71.50	DI-n-OCTYL PHTHALATE (bis-(2-ETHYLHEXYL)PHTHALATE)	ND	0	430	ug/kg
CH-SRE	11/24/92	SW8270	N	71.50	2,4-DINITROTOLUENE	ND	0	430	ug/kg
CH-SRE	11/24/92	SW8270	N	71.50	2,6-DINITROTOLUENE	ND	0	430	ug/kg
CH-SRE	11/24/92	SW8270	N	71.50	FLUORENE	ND	0	430	ug/kg
CH-SRE	11/24/92	SW8270	N	71.50	FLUORANTHENE	ND	0	430	ug/kg
CH-SRE	11/24/92	SW8270	N	71.50	HEXACHLOROBUTADIENE	ND	0	430	ug/kg
CH-SRE	11/24/92	SW8270	N	71.50	HEXACHLOROCYCLOPENTADIENE	ND	0	430	ug/kg
CH-SRE	11/24/92	SW8270	N	71.50	HEXACHLOROBENZENE	ND	0	430	ug/kg
CH-SRE	11/24/92	SW8270	N	71.50	HEXACHLOROETHANE	ND	0	430	ug/kg
CH-SRE	11/24/92	SW8270	N	71.50	INDENO(1,2,3-c,d)PYRENE	ND	0	430	ug/kg
CH-SRE	11/24/92	SW8270	N	71.50	ISOPHORONE	ND	0	430	ug/kg
CH-SRE	11/24/92	SW8270	N	71.50	2-METHYLPHENOL (o-CRESOL)	ND	0	430	ug/kg
CH-SRE	11/24/92	SW8270	N	71.50	4-METHYLPHENOL (p-CRESOL)	ND	0	430	ug/kg
CH-SRE	11/24/92	SW8270	N	71.50	2-METHYLNAPHTHALENE	ND	0	430	ug/kg
CH-SRE	11/24/92	SW8270	N	71.50	NAPHTHALENE	ND	0	430	ug/kg
CH-SRE	11/24/92	SW8270	N	71.50	N-NITROSODIPHENYLAMINE	ND	0	430	ug/kg
CH-SRE	11/24/92	SW8270	N	71.50	N-NITROSODI-n-PROPYLAMINE	ND	0	430	ug/kg
CH-SRE	11/24/92	SW8270	N	71.50	NITROBENZENE	ND	0	430	ug/kg
CH-SRE	11/24/92	SW8270	N	71.50	2-NITROPHENOL	ND	0	430	ug/kg
CH-SRE	11/24/92	SW8270	N	71.50	PHENANTHRENE	ND	0	430	ug/kg
CH-SRE	11/24/92	SW8270	N	71.50	PHENOL	ND	0	430	ug/kg
CH-SRE	11/24/92	SW8270	N	71.50	PYRENE	ND	0	430	ug/kg
CH-SRE	11/24/92	SW8270	N	71.50	1,2,4-TRICHLOROBENZENE	ND	0	430	ug/kg
CH-SRE	11/24/92	SW8270	N	71.50	2,4,6-TRICHLOROPHENOL	ND	0	430	ug/kg
CH-SRE	11/24/92	SW8270	N2	71.50	ACENAPHTHENE	ND	0	430	ug/kg
CH-SRE	11/24/92	SW8270	N2	71.50	ACENAPHTHYLENE	ND	0	430	ug/kg
CH-SRE	11/24/92	SW8270	N2	71.50	ANTHRACENE	ND	0	430	ug/kg
CH-SRE	11/24/92	SW8270	N2	71.50	BENZYL BUTYL PHTHALATE	ND	0	430	ug/kg
CH-SRE	11/24/92	SW8270	N2	71.50	bis(2-CHLOROETHOXY) METHANE	ND	0	430	ug/kg
CH-SRE	11/24/92	SW8270	N2	71.50	bis(2-CHLOROETHYL) ETHER (2-CHLOROETHYL ETHER)	ND	0	430	ug/kg
CH-SRE	11/24/92	SW8270	N2	71.50	4-BROMOPHENYL PHENYL ETHER	ND	0	430	ug/kg
CH-SRE	11/24/92	SW8270	N2	71.50	BENZO(a)ANTHRACENE	ND	0	430	ug/kg
CH-SRE	11/24/92	SW8270	N2	71.50	BENZO(a)PYRENE	ND	0	430	ug/kg
CH-SRE	11/24/92	SW8270	N2	71.50	BENZO(b)FLUORANTHENE	ND	0	430	ug/kg
CH-SRE	11/24/92	SW8270	N2	71.50	BENZO(g,h,i)PERYLENE	ND	0	430	ug/kg
CH-SRE	11/24/92	SW8270	N2	71.50	BENZO(k)FLUORANTHENE	ND	0	430	ug/kg
CH-SRE	11/24/92	SW8270	N2	71.50	4-CHLORO-3-METHYLPHENOL	ND	0	430	ug/kg
CH-SRE	11/24/92	SW8270	N2	71.50	CARBAZOLE	ND	0	430	ug/kg

Table U-1
Historical Contaminant Data--Soil
Davis Global Communications Site

Location ID	Date	Analytical Method	Field Code	Sample Depth	Compound	Lab Qualifier	Results	Lab Detection Limit	Units
CH-SRE	11/24/92	SW8270	N2	71.50	CHRYSENE	ND	0	430	ug/kg
CH-SRE	11/24/92	SW8270	N2	71.50	4-CHLOROANILINE	ND	0	430	ug/kg
CH-SRE	11/24/92	SW8270	N2	71.50	2-CHLOROPHENOL	ND	0	430	ug/kg
CH-SRE	11/24/92	SW8270	N2	71.50	2-CHLORONAPHTHALENE	ND	0	430	ug/kg
CH-SRE	11/24/92	SW8270	N2	71.50	4-CHLOROPHENYL PHENYL ETHER	ND	0	430	ug/kg
CH-SRE	11/24/92	SW8270	N2	71.50	DIBENZ(a,b)ANTHRACENE	ND	0	430	ug/kg
CH-SRE	11/24/92	SW8270	N2	71.50	DIBENZOFURAN	ND	0	430	ug/kg
CH-SRE	11/24/92	SW8270	N2	71.50	3,3'-DICHLOROBENZIDINE	ND	0	430	ug/kg
CH-SRE	11/24/92	SW8270	N2	71.50	1,2-DICHLOROBENZENE	ND	0	430	ug/kg
CH-SRE	11/24/92	SW8270	N2	71.50	1,3-DICHLOROBENZENE	ND	0	430	ug/kg
CH-SRE	11/24/92	SW8270	N2	71.50	1,4-DICHLOROBENZENE	ND	0	430	ug/kg
CH-SRE	11/24/92	SW8270	N2	71.50	2,4-DICHLOROPHENOL	ND	0	430	ug/kg
CH-SRE	11/24/92	SW8270	N2	71.50	DIETHYL PHTHALATE	ND	0	430	ug/kg
CH-SRE	11/24/92	SW8270	N2	71.50	2,4-DIMETHYLPHENOL	ND	0	430	ug/kg
CH-SRE	11/24/92	SW8270	N2	71.50	DIMETHYL PHTHALATE	ND	0	430	ug/kg
CH-SRE	11/24/92	SW8270	N2	71.50	DI-n-BUTYL PHTHALATE	ND	0	430	ug/kg
CH-SRE	11/24/92	SW8270	N2	71.50	DI-n-OCTYL PHTHALATE (bis-(2-ETHYLHEXYL)PHTHALATE)	ND	0	430	ug/kg
CH-SRE	11/24/92	SW8270	N2	71.50	2,4-DINITROTOLUENE	ND	0	430	ug/kg
CH-SRE	11/24/92	SW8270	N2	71.50	2,6-DINITROTOLUENE	ND	0	430	ug/kg
CH-SRE	11/24/92	SW8270	N2	71.50	FLUORENE	ND	0	430	ug/kg
CH-SRE	11/24/92	SW8270	N2	71.50	FLUORANTHENE	ND	0	430	ug/kg
CH-SRE	11/24/92	SW8270	N2	71.50	HEXACHLOROBUTADIENE	ND	0	430	ug/kg
CH-SRE	11/24/92	SW8270	N2	71.50	HEXACHLOROCCYCLOPENTADIENE	ND	0	430	ug/kg
CH-SRE	11/24/92	SW8270	N2	71.50	HEXACHLOROBENZENE	ND	0	430	ug/kg
CH-SRE	11/24/92	SW8270	N2	71.50	HEXACHLOROETHANE	ND	0	430	ug/kg
CH-SRE	11/24/92	SW8270	N2	71.50	INDEN(1,2,3-c,d)PYRENE	ND	0	430	ug/kg
CH-SRE	11/24/92	SW8270	N2	71.50	ISOPHORONE	ND	0	430	ug/kg
CH-SRE	11/24/92	SW8270	N2	71.50	2-METHYLPHENOL (o-CRESOL)	ND	0	430	ug/kg
CH-SRE	11/24/92	SW8270	N2	71.50	4-METHYLPHENOL (p-CRESOL)	ND	0	430	ug/kg
CH-SRE	11/24/92	SW8270	N2	71.50	2-METHYLNAPHTHALENE	ND	0	430	ug/kg
CH-SRE	11/24/92	SW8270	N2	71.50	NAPHTHALENE	ND	0	430	ug/kg
CH-SRE	11/24/92	SW8270	N2	71.50	N-NITROSODIPHENYLAMINE	ND	0	430	ug/kg
CH-SRE	11/24/92	SW8270	N2	71.50	N-NITROSODI-n-PROPYLAMINE	ND	0	430	ug/kg
CH-SRE	11/24/92	SW8270	N2	71.50	NITROBENZENE	ND	0	430	ug/kg
CH-SRE	11/24/92	SW8270	N2	71.50	2-NITROPHENOL	ND	0	430	ug/kg
CH-SRE	11/24/92	SW8270	N2	71.50	PHENANTHRENE	ND	0	430	ug/kg
CH-SRE	11/24/92	SW8270	N2	71.50	PHENOL	ND	0	430	ug/kg
CH-SRE	11/24/92	SW8270	N2	71.50	PYRENE	ND	0	430	ug/kg
CH-SRE	11/24/92	SW8270	N2	71.50	1,2,4-TRICHLOROBENZENE	ND	0	430	ug/kg
CH-SRE	11/24/92	SW8270	N2	71.50	2,4,6-TRICHLOROPHENOL	ND	0	430	ug/kg
CH-SRE	11/24/92	SW8270	N	21.50	4,6-DINITRO-2-METHYLPHENOL	ND	0	920	ug/kg
CH-SRE	11/24/92	SW8270	N	21.50	2,4-DINITROPHENOL	ND	0	920	ug/kg
CH-SRE	11/24/92	SW8270	N	21.50	2-NITROANILINE	ND	0	920	ug/kg
CH-SRE	11/24/92	SW8270	N	21.50	3-NITROANILINE	ND	0	920	ug/kg
CH-SRE	11/24/92	SW8270	N	21.50	4-NITROANILINE	ND	0	920	ug/kg
CH-SRE	11/24/92	SW8270	N	21.50	4-NITROPHENOL	ND	0	920	ug/kg
CH-SRE	11/24/92	SW8270	N	21.50	PENTACHLOROPHENOL	ND	0	920	ug/kg
CH-SRE	11/24/92	SW8270	N	21.50	2,4,5-TRICHLOROPHENOL	ND	0	920	ug/kg
CH-SRE	11/24/92	SW8270	N	41.50	4,6-DINITRO-2-METHYLPHENOL	ND	0	960	ug/kg
CH-SRE	11/24/92	SW8270	N	41.50	2,4-DINITROPHENOL	ND	0	960	ug/kg
CH-SRE	11/24/92	SW8270	N	41.50	2-NITROANILINE	ND	0	960	ug/kg
CH-SRE	11/24/92	SW8270	N	41.50	3-NITROANILINE	ND	0	960	ug/kg
CH-SRE	11/24/92	SW8270	N	41.50	4-NITROANILINE	ND	0	960	ug/kg
CH-SRE	11/24/92	SW8270	N	41.50	4-NITROPHENOL	ND	0	960	ug/kg
CH-SRE	11/24/92	SW8270	N	41.50	PENTACHLOROPHENOL	ND	0	960	ug/kg
CH-SRE	11/24/92	SW8270	N	41.50	2,4,5-TRICHLOROPHENOL	ND	0	960	ug/kg
CH-SRE	11/24/92	SW8270	N	71.50	bis(2-ETHYLHEXYL) PHTHALATE	I	74	430	ug/kg
CH-SRE	11/24/92	SW8270	N2	71.50	bis(2-ETHYLHEXYL) PHTHALATE	I	74	430	ug/kg
CH-SRE	11/24/92	SW8270	N	51.50	PHENANTHRENE	I	92	410	ug/kg
CH-SRE	11/24/92	SW8270	N	51.50	FLUORENE	I	130	410	ug/kg
CH-SRE	11/24/92	SW8270	N	21.50	FLUORENE	I	200	380	ug/kg
CH-SRE	11/24/92	SW8270	N	21.50	PHENANTHRENE	I	290	380	ug/kg
CH-SRE	11/24/92	SW8270	N	41.50	FLUORENE	=	420	400	ug/kg
CH-SRE	11/24/92	SW8270	N	41.50	PHENANTHRENE	=	680	400	ug/kg

Appendix U-2
Historic Contaminant Data – Groundwater

Table U-2
Historical Contaminant Data--Groundwater
Davis Global Communications Site

Location ID	Date	Analytical Method	Field Code	Sample Depth (ft)	Compound	Lab Qualifier	Result	Lab Limit	Units
MW-2	10/7/87	SW8015	N	66.50	DIESEL HYDROCARBONS	ND	0.00	50.00	ug/l
MW-5	10/7/87	E602	N	66.50	BENZENE	ND	0.00	0.50	ug/l
MW-5	10/7/87	E602	N	66.50	TOLUENE	ND	0.00	0.50	ug/l
MW-5	10/7/87	E602	N	66.50	CHLOROBENZENE	ND	0.00	0.50	ug/l
MW-5	10/7/87	E602	N	66.50	1,2-DICHLOROBENZENE	ND	0.00	0.50	ug/l
MW-5	10/7/87	E602	N	66.50	1,3-DICHLOROBENZENE	ND	0.00	0.50	ug/l
MW-5	10/7/87	E602	N	66.50	1,4-DICHLOROBENZENE	ND	0.00	0.50	ug/l
MW-5	10/7/87	E602	N	66.50	ETHYLBENZENE	ND	0.00	0.50	ug/l
MW-5	10/7/87	E602	N	66.50	O-XYLENE (1,2-DIMETHYLBENZENE)	ND	0.00	0.50	ug/l
MW-5	10/7/87	E602	N	66.50	P-XYLENE (1,4-DIMETHYLBENZENE)	ND	0.00	0.50	ug/l
MW-5	10/7/87	SW8015	N	66.50	DIESEL HYDROCARBONS	ND	0.00	50.00	ug/l
MW-6	10/7/87	E602	FD	66.50	BENZENE	ND	0.00	0.50	ug/l
MW-6	10/7/87	E602	FD	66.50	TOLUENE	ND	0.00	0.50	ug/l
MW-6	10/7/87	E602	FD	66.50	CHLOROBENZENE	ND	0.00	0.50	ug/l
MW-6	10/7/87	E602	FD	66.50	1,2-DICHLOROBENZENE	ND	0.00	0.50	ug/l
MW-6	10/7/87	E602	FD	66.50	1,3-DICHLOROBENZENE	ND	0.00	0.50	ug/l
MW-6	10/7/87	E602	FD	66.50	1,4-DICHLOROBENZENE	ND	0.00	0.50	ug/l
MW-6	10/7/87	E602	FD	66.50	ETHYLBENZENE	ND	0.00	0.50	ug/l
MW-6	10/7/87	E602	N	66.50	BENZENE	ND	0.00	0.50	ug/l
MW-6	10/7/87	E602	N	66.50	TOLUENE	ND	0.00	0.50	ug/l
MW-6	10/7/87	E602	N	66.50	CHLOROBENZENE	ND	0.00	0.50	ug/l
MW-6	10/7/87	E602	N	66.50	1,2-DICHLOROBENZENE	ND	0.00	0.50	ug/l
MW-6	10/7/87	E602	N	66.50	1,3-DICHLOROBENZENE	ND	0.00	0.50	ug/l
MW-6	10/7/87	E602	N	66.50	1,4-DICHLOROBENZENE	ND	0.00	0.50	ug/l
MW-6	10/7/87	E602	N	66.50	ETHYLBENZENE	ND	0.00	0.50	ug/l
MW-6	10/7/87	SW8015	N	66.50	DIESEL HYDROCARBONS	ND	0.00	50.00	ug/l
MW-6	10/7/87	SW8015	FD	66.50	DIESEL HYDROCARBONS	=	60.00	50.00	ug/l
MW-3	10/8/87	E602	N	61.50	TOLUENE	ND	0.00	0.50	ug/l
MW-3	10/8/87	E602	N	61.50	CHLOROBENZENE	ND	0.00	0.50	ug/l
MW-3	10/8/87	E602	N	61.50	1,2-DICHLOROBENZENE	ND	0.00	0.50	ug/l
MW-3	10/8/87	E602	N	61.50	1,3-DICHLOROBENZENE	ND	0.00	0.50	ug/l
MW-3	10/8/87	E602	N	61.50	1,4-DICHLOROBENZENE	ND	0.00	0.50	ug/l
MW-3	10/8/87	E602	N	61.50	ETHYLBENZENE	ND	0.00	0.50	ug/l
MW-3	10/8/87	E602	N	61.50	BENZENE	=	1.20	0.50	ug/l
MW-3	10/8/87	SW8015	N	61.50	DIESEL HYDROCARBONS	=	67.00	50.00	ug/l
MW-4	10/8/87	E602	N	61.50	BENZENE	ND	0.00	0.50	ug/l
MW-4	10/8/87	E602	N	61.50	TOLUENE	ND	0.00	0.50	ug/l
MW-4	10/8/87	E602	N	61.50	CHLOROBENZENE	ND	0.00	0.50	ug/l
MW-4	10/8/87	E602	N	61.50	1,2-DICHLOROBENZENE	ND	0.00	0.50	ug/l
MW-4	10/8/87	E602	N	61.50	1,3-DICHLOROBENZENE	ND	0.00	0.50	ug/l
MW-4	10/8/87	E602	N	61.50	1,4-DICHLOROBENZENE	ND	0.00	0.50	ug/l
MW-4	10/8/87	E602	N	61.50	ETHYLBENZENE	ND	0.00	0.50	ug/l
MW-4	10/8/87	SW8015	N	61.50	DIESEL HYDROCARBONS	ND	0.00	50.00	ug/l
MW-7	10/8/87	E602	N	66.50	TOLUENE	ND	0.00	0.50	ug/l
MW-7	10/8/87	E602	N	66.50	CHLOROBENZENE	ND	0.00	0.50	ug/l
MW-7	10/8/87	E602	N	66.50	1,2-DICHLOROBENZENE	ND	0.00	0.50	ug/l
MW-7	10/8/87	E602	N	66.50	1,3-DICHLOROBENZENE	ND	0.00	0.50	ug/l
MW-7	10/8/87	E602	N	66.50	1,4-DICHLOROBENZENE	ND	0.00	0.50	ug/l
MW-7	10/8/87	E602	N	66.50	ETHYLBENZENE	ND	0.00	0.50	ug/l
MW-7	10/8/87	E602	N	66.50	BENZENE	=	0.90	0.50	ug/l
MW-7	10/8/87	SW8015	N	66.50	DIESEL HYDROCARBONS	ND	0.00	50.00	ug/l
MW-8	10/8/87	E602	N	66.00	BENZENE	ND	0.00	0.50	ug/l
MW-8	10/8/87	E602	N	66.00	TOLUENE	ND	0.00	0.50	ug/l
MW-8	10/8/87	E602	N	66.00	CHLOROBENZENE	ND	0.00	0.50	ug/l
MW-8	10/8/87	E602	N	66.00	1,2-DICHLOROBENZENE	ND	0.00	0.50	ug/l
MW-8	10/8/87	E602	N	66.00	1,3-DICHLOROBENZENE	ND	0.00	0.50	ug/l
MW-8	10/8/87	E602	N	66.00	1,4-DICHLOROBENZENE	ND	0.00	0.50	ug/l
MW-8	10/8/87	E602	N	66.00	ETHYLBENZENE	ND	0.00	0.50	ug/l
MW-8	10/8/87	SW8015	N	66.00	DIESEL HYDROCARBONS	ND	0.00	50.00	ug/l
MW-1	10/9/87	E602	N	66.50	TOLUENE	ND	0.00	0.50	ug/l
MW-1	10/9/87	E602	N	66.50	CHLOROBENZENE	ND	0.00	0.50	ug/l
MW-1	10/9/87	E602	N	66.50	1,2-DICHLOROBENZENE	ND	0.00	0.50	ug/l
MW-1	10/9/87	E602	N	66.50	ETHYLBENZENE	ND	0.00	0.50	ug/l
MW-1	10/9/87	E602	N	66.50	1,3-DICHLOROBENZENE	=	1.00	0.50	ug/l
MW-1	10/9/87	E602	N	66.50	1,4-DICHLOROBENZENE	=	1.00	0.50	ug/l
MW-1	10/9/87	E602	N	66.50	BENZENE	=	1.50	0.50	ug/l
MW-1	10/9/87	SW8015	N	66.50	DIESEL HYDROCARBONS	ND	0.00	50.00	ug/l
MW-2	10/9/87	E602	N	71.50	BENZENE	ND	0.00	0.50	ug/l
MW-2	10/9/87	E602	N	71.50	TOLUENE	ND	0.00	0.50	ug/l
MW-2	10/9/87	E602	N	71.50	CHLOROBENZENE	ND	0.00	0.50	ug/l
MW-2	10/9/87	E602	N	71.50	1,2-DICHLOROBENZENE	ND	0.00	0.50	ug/l
MW-2	10/9/87	E602	N	71.50	1,3-DICHLOROBENZENE	ND	0.00	0.50	ug/l
MW-2	10/9/87	E602	N	71.50	1,4-DICHLOROBENZENE	ND	0.00	0.50	ug/l
MW-2	10/9/87	E602	N	71.50	ETHYLBENZENE	ND	0.00	0.50	ug/l
MW-8	10/9/87	E602	N	66.50	TOLUENE	ND	0.00	0.50	ug/l

Table U-2
Historical Contaminant Data--Groundwater
Davis Global Communications Site

Location ID	Date	Analytical Method	Field Code	Sample Depth (ft)	Compound	Lab Qualifier	Result	Lab Detection Limit	Units
MW-8	10/9/87	E602	N	66.50	CHLOROBENZENE	ND	0.00	0.50	ug/l
MW-8	10/9/87	E602	N	66.50	1,2-DICHLOROBENZENE	ND	0.00	0.50	ug/l
MW-8	10/9/87	E602	N	66.50	ETHYLBENZENE	ND	0.00	0.50	ug/l
MW-8	10/9/87	E602	N	66.50	1,4-DICHLOROBENZENE	=	1.00	0.50	ug/l
MW-8	10/9/87	E602	N	66.50	1,3-DICHLOROBENZENE	=	1.50	0.50	ug/l
MW-8	10/9/87	E602	N	66.50	BENZENE	=	1.50	0.50	ug/l
MW-7	12/29/87	E601	N	80.00	METHYLENE CHLORIDE	ND	0.00	1.50	ug/l
MW-7	12/29/87	E601	N	80.00	BROMODICHLOROMETHANE	ND	0.00	2.50	ug/l
MW-7	12/29/87	E601	N	80.00	BROMOMETHANE	ND	0.00	2.50	ug/l
MW-7	12/29/87	E601	N	80.00	CHLOROBENZENE	ND	0.00	2.50	ug/l
MW-7	12/29/87	E601	N	80.00	CHLOROETHANE	ND	0.00	2.50	ug/l
MW-7	12/29/87	E601	N	80.00	CHLOROMETHANE	ND	0.00	2.50	ug/l
MW-7	12/29/87	E601	N	80.00	CARBON TETRACHLORIDE	ND	0.00	2.50	ug/l
MW-7	12/29/87	E601	N	80.00	DIBROMOCHLOROMETHANE	ND	0.00	2.50	ug/l
MW-7	12/29/87	E601	N	80.00	DIBROMOMETHANE	ND	0.00	2.50	ug/l
MW-7	12/29/87	E601	N	80.00	1,2-DICHLOROETHANE	ND	0.00	2.50	ug/l
MW-7	12/29/87	E601	N	80.00	1,2-DICHLOROBENZENE	ND	0.00	2.50	ug/l
MW-7	12/29/87	E601	N	80.00	1,3-DICHLOROBENZENE	ND	0.00	2.50	ug/l
MW-7	12/29/87	E601	N	80.00	1,4-DICHLOROBENZENE	ND	0.00	2.50	ug/l
MW-7	12/29/87	E601	N	80.00	trans-1,2-DICHLOROETHENE	ND	0.00	2.50	ug/l
MW-7	12/29/87	E601	N	80.00	cis-1,3-DICHLOROPROPENE	ND	0.00	2.50	ug/l
MW-7	12/29/87	E601	N	80.00	trans-1,3-DICHLOROPROPENE	ND	0.00	2.50	ug/l
MW-7	12/29/87	E601	N	80.00	1,2-DICHLOROPROPANE	ND	0.00	2.50	ug/l
MW-7	12/29/87	E601	N	80.00	TRICHLOROFLUOROMETHANE	ND	0.00	2.50	ug/l
MW-7	12/29/87	E601	N	80.00	DICHLORODIFLUOROMETHANE	ND	0.00	2.50	ug/l
MW-7	12/29/87	E601	N	80.00	1,1,2,2-TETRACHLOROETHANE	ND	0.00	2.50	ug/l
MW-7	12/29/87	E601	N	80.00	BROMOFORM	ND	0.00	2.50	ug/l
MW-7	12/29/87	E601	N	80.00	1,1,1,2-TETRACHLOROETHANE	ND	0.00	2.50	ug/l
MW-7	12/29/87	E601	N	80.00	1,1,1-TRICHLOROETHANE	ND	0.00	2.50	ug/l
MW-7	12/29/87	E601	N	80.00	1,1,2-TRICHLOROETHANE	ND	0.00	2.50	ug/l
MW-7	12/29/87	E601	N	80.00	VINYL CHLORIDE	ND	0.00	2.50	ug/l
MW-7	12/29/87	E601	N	80.00	CHLOROFORM	=	2.00	2.50	ug/l
MW-7	12/29/87	E601	N	80.00	TETRACHLOROETHYLENE(PCE)	=	9.00	0.03	ug/l
MW-7	12/29/87	E601	N	80.00	1,1-DICHLOROETHANE	=	9.00	0.35	ug/l
MW-7	12/29/87	E601	N	80.00	1,1-DICHLOROETHENE	=	56.00	0.13	ug/l
MW-7	12/29/87	E601	N	80.00	TRICHLOROETHYLENE (TCE)	=	180.00	0.12	ug/l
MW-1	1/16/88	E601	N	81.00	METHYLENE CHLORIDE	ND	0.00	1.50	ug/l
MW-1	1/16/88	E601	N	81.00	BROMODICHLOROMETHANE	ND	0.00	2.50	ug/l
MW-1	1/16/88	E601	N	81.00	BROMOMETHANE	ND	0.00	2.50	ug/l
MW-1	1/16/88	E601	N	81.00	CHLOROBENZENE	ND	0.00	2.50	ug/l
MW-1	1/16/88	E601	N	81.00	CHLOROETHANE	ND	0.00	2.50	ug/l
MW-1	1/16/88	E601	N	81.00	CHLOROMETHANE	ND	0.00	2.50	ug/l
MW-1	1/16/88	E601	N	81.00	CARBON TETRACHLORIDE	ND	0.00	2.50	ug/l
MW-1	1/16/88	E601	N	81.00	DIBROMOCHLOROMETHANE	ND	0.00	2.50	ug/l
MW-1	1/16/88	E601	N	81.00	DIBROMOMETHANE	ND	0.00	2.50	ug/l
MW-1	1/16/88	E601	N	81.00	1,2-DICHLOROETHANE	ND	0.00	2.50	ug/l
MW-1	1/16/88	E601	N	81.00	1,2-DICHLOROBENZENE	ND	0.00	2.50	ug/l
MW-1	1/16/88	E601	N	81.00	1,3-DICHLOROBENZENE	ND	0.00	2.50	ug/l
MW-1	1/16/88	E601	N	81.00	1,4-DICHLOROBENZENE	ND	0.00	2.50	ug/l
MW-1	1/16/88	E601	N	81.00	cis-1,3-DICHLOROPROPENE	ND	0.00	2.50	ug/l
MW-1	1/16/88	E601	N	81.00	trans-1,3-DICHLOROPROPENE	ND	0.00	2.50	ug/l
MW-1	1/16/88	E601	N	81.00	1,2-DICHLOROPROPANE	ND	0.00	2.50	ug/l
MW-1	1/16/88	E601	N	81.00	TRICHLOROFLUOROMETHANE	ND	0.00	2.50	ug/l
MW-1	1/16/88	E601	N	81.00	DICHLORODIFLUOROMETHANE	ND	0.00	2.50	ug/l
MW-1	1/16/88	E601	N	81.00	1,1,2,2-TETRACHLOROETHANE	ND	0.00	2.50	ug/l
MW-1	1/16/88	E601	N	81.00	BROMOFORM	ND	0.00	2.50	ug/l
MW-1	1/16/88	E601	N	81.00	1,1,1,2-TETRACHLOROETHANE	ND	0.00	2.50	ug/l
MW-1	1/16/88	E601	N	81.00	1,1,1-TRICHLOROETHANE	ND	0.00	2.50	ug/l
MW-1	1/16/88	E601	N	81.00	1,1,2-TRICHLOROETHANE	ND	0.00	2.50	ug/l
MW-1	1/16/88	E601	N	81.00	CHLOROFORM	ND	0.00	2.50	ug/l
MW-1	1/16/88	E601	N	81.00	1,1-DICHLOROETHANE	=	34.00	0.35	ug/l
MW-1	1/16/88	E601	N	81.00	trans-1,2-DICHLOROETHENE	=	37.00	2.50	ug/l
MW-1	1/16/88	E601	N	81.00	1,1-DICHLOROETHENE	=	180.00	0.13	ug/l
MW-1	1/16/88	E601	N	81.00	TETRACHLOROETHYLENE(PCE)	=	260.00	0.03	ug/l
MW-1	1/16/88	E601	N	81.00	VINYL CHLORIDE	=	370.00	2.50	ug/l
MW-1	1/16/88	E601	N	81.00	TRICHLOROETHYLENE (TCE)	=	3000.00	0.12	ug/l
MW-3	1/16/88	E601	N	81.00	METHYLENE CHLORIDE	ND	0.00	1.50	ug/l
MW-3	1/16/88	E601	N	81.00	BROMODICHLOROMETHANE	ND	0.00	2.50	ug/l
MW-3	1/16/88	E601	N	81.00	BROMOMETHANE	ND	0.00	2.50	ug/l
MW-3	1/16/88	E601	N	81.00	CHLOROBENZENE	ND	0.00	2.50	ug/l
MW-3	1/16/88	E601	N	81.00	CHLOROETHANE	ND	0.00	2.50	ug/l
MW-3	1/16/88	E601	N	81.00	CHLOROMETHANE	ND	0.00	2.50	ug/l
MW-3	1/16/88	E601	N	81.00	CARBON TETRACHLORIDE	ND	0.00	2.50	ug/l
MW-3	1/16/88	E601	N	81.00	DIBROMOCHLOROMETHANE	ND	0.00	2.50	ug/l
MW-3	1/16/88	E601	N	81.00	DIBROMOMETHANE	ND	0.00	2.50	ug/l

Table U-2
Historical Contaminant Data--Groundwater
Davis Global Communications Site

Location ID	Date	Analytical Method	Field Code	Sample Depth (ft)	Compound	Lab Qualifier	Result	Lab Detection Limit	Units
MW-3	1/16/88	E601	N	81.00	1,2-DICHLOROETHANE	ND	0.00	2.50	ug/l
MW-3	1/16/88	E601	N	81.00	1,3-DICHLOROBENZENE	ND	0.00	2.50	ug/l
MW-3	1/16/88	E601	N	81.00	1,3-DICHLOROBENZENE	ND	0.00	2.50	ug/l
MW-3	1/16/88	E601	N	81.00	1,4-DICHLOROBENZENE	ND	0.00	2.50	ug/l
MW-3	1/16/88	E601	N	81.00	trans-1,2-DICHLOROETHENE	ND	0.00	2.50	ug/l
MW-3	1/16/88	E601	N	81.00	cis-1,3-DICHLOROPROPENE	ND	0.00	2.50	ug/l
MW-3	1/16/88	E601	N	81.00	trans-1,3-DICHLOROPROPENE	ND	0.00	2.50	ug/l
MW-3	1/16/88	E601	N	81.00	1,2-DICHLOROPROPANE	ND	0.00	2.50	ug/l
MW-3	1/16/88	E601	N	81.00	TRICHLOROFLUOROMETHANE	ND	0.00	2.50	ug/l
MW-3	1/16/88	E601	N	81.00	DICHLORODIFLUOROMETHANE	ND	0.00	2.50	ug/l
MW-3	1/16/88	E601	N	81.00	1,1,2,2-TETRACHLOROETHANE	ND	0.00	2.50	ug/l
MW-3	1/16/88	E601	N	81.00	BROMOFORM	ND	0.00	2.50	ug/l
MW-3	1/16/88	E601	N	81.00	1,1,1,2-TETRACHLOROETHANE	ND	0.00	2.50	ug/l
MW-3	1/16/88	E601	N	81.00	1,1,1-TRICHLOROETHANE	ND	0.00	2.50	ug/l
MW-3	1/16/88	E601	N	81.00	1,1,2-TRICHLOROETHANE	ND	0.00	2.50	ug/l
MW-3	1/16/88	E601	N	81.00	CHLOROFORM	ND	0.00	2.50	ug/l
MW-3	1/16/88	E601	N	81.00	VINYL CHLORIDE	ND	0.00	2.50	ug/l
MW-3	1/16/88	E601	N	81.00	1,1-DICHLOROETHANE	=	9.00	0.35	ug/l
MW-3	1/16/88	E601	N	81.00	1,1-DICHLOROETHENE	=	71.00	0.13	ug/l
MW-3	1/16/88	E601	N	81.00	TETRACHLOROETHYLENE(PCE)	=	670.00	0.03	ug/l
MW-3	1/16/88	E601	N	81.00	TRICHLOROETHYLENE (TCE)	=	1300.00	0.12	ug/l
MW-3	1/16/88	E602	N	81.00	BENZENE	ND	0.00	0.50	ug/l
MW-3	1/16/88	E602	N	81.00	TOLUENE	ND	0.00	0.50	ug/l
MW-3	1/16/88	E602	N	81.00	CHLOROBENZENE	ND	0.00	0.50	ug/l
MW-3	1/16/88	E602	N	81.00	1,2-DICHLOROBENZENE	ND	0.00	0.50	ug/l
MW-3	1/16/88	E602	N	81.00	1,3-DICHLOROBENZENE	ND	0.00	0.50	ug/l
MW-3	1/16/88	E602	N	81.00	1,4-DICHLOROBENZENE	ND	0.00	0.50	ug/l
MW-3	1/16/88	E602	N	81.00	ETHYLBENZENE	ND	0.00	0.50	ug/l
MW-8	1/17/88	E601	N	80.00	BROMODICHLOROMETHANE	ND	0.00	2.50	ug/l
MW-8	1/17/88	E601	N	80.00	BROMOMETHANE	ND	0.00	2.50	ug/l
MW-8	1/17/88	E601	N	80.00	CHLOROBENZENE	ND	0.00	2.50	ug/l
MW-8	1/17/88	E601	N	80.00	CHLOROETHANE	ND	0.00	2.50	ug/l
MW-8	1/17/88	E601	N	80.00	CHLOROMETHANE	ND	0.00	2.50	ug/l
MW-8	1/17/88	E601	N	80.00	CARBON TETRACHLORIDE	ND	0.00	2.50	ug/l
MW-8	1/17/88	E601	N	80.00	DIBROMOCHLOROMETHANE	ND	0.00	2.50	ug/l
MW-8	1/17/88	E601	N	80.00	DIBROMOMETHANE	ND	0.00	2.50	ug/l
MW-8	1/17/88	E601	N	80.00	1,2-DICHLOROETHANE	ND	0.00	2.50	ug/l
MW-8	1/17/88	E601	N	80.00	1,2-DICHLOROBENZENE	ND	0.00	2.50	ug/l
MW-8	1/17/88	E601	N	80.00	1,3-DICHLOROBENZENE	ND	0.00	2.50	ug/l
MW-8	1/17/88	E601	N	80.00	1,4-DICHLOROBENZENE	ND	0.00	2.50	ug/l
MW-8	1/17/88	E601	N	80.00	cis-1,3-DICHLOROPROPENE	ND	0.00	2.50	ug/l
MW-8	1/17/88	E601	N	80.00	trans-1,3-DICHLOROPROPENE	ND	0.00	2.50	ug/l
MW-8	1/17/88	E601	N	80.00	1,2-DICHLOROPROPANE	ND	0.00	2.50	ug/l
MW-8	1/17/88	E601	N	80.00	TRICHLOROFLUOROMETHANE	ND	0.00	2.50	ug/l
MW-8	1/17/88	E601	N	80.00	DICHLORODIFLUOROMETHANE	ND	0.00	2.50	ug/l
MW-8	1/17/88	E601	N	80.00	1,1,2,2-TETRACHLOROETHANE	ND	0.00	2.50	ug/l
MW-8	1/17/88	E601	N	80.00	BROMOFORM	ND	0.00	2.50	ug/l
MW-8	1/17/88	E601	N	80.00	1,1,1,2-TETRACHLOROETHANE	ND	0.00	2.50	ug/l
MW-8	1/17/88	E601	N	80.00	1,1,1-TRICHLOROETHANE	ND	0.00	2.50	ug/l
MW-8	1/17/88	E601	N	80.00	1,1,2-TRICHLOROETHANE	ND	0.00	2.50	ug/l
MW-8	1/17/88	E601	N	80.00	VINYL CHLORIDE	ND	0.00	2.50	ug/l
MW-8	1/17/88	E601	N	80.00	TETRACHLOROETHYLENE(PCE)	=	1.20	0.03	ug/l
MW-8	1/17/88	E601	N	80.00	METHYLENE CHLORIDE	=	1.30	1.50	ug/l
MW-8	1/17/88	E601	N	80.00	trans-1,2-DICHLOROETHENE	=	2.50	2.50	ug/l
MW-8	1/17/88	E601	N	80.00	1,1-DICHLOROETHANE	=	6.20	0.35	ug/l
MW-8	1/17/88	E601	N	80.00	TRICHLOROETHYLENE (TCE)	=	6.40	0.12	ug/l
MW-8	1/17/88	E601	N	80.00	1,1-DICHLOROETHENE	=	28.00	0.13	ug/l
MW-8	1/17/88	E601	N	80.00	CHLOROFORM	=	38.00	2.50	ug/l
MW-8	1/17/88	SW8015	N	80.00	DIESEL HYDROCARBONS	ND	0.00	50.00	ug/l
MW-2	1/23/88	E601	N	81.00	METHYLENE CHLORIDE	ND	0.00	1.50	ug/l
MW-2	1/23/88	E601	N	81.00	BROMODICHLOROMETHANE	ND	0.00	2.50	ug/l
MW-2	1/23/88	E601	N	81.00	BROMOMETHANE	ND	0.00	2.50	ug/l
MW-2	1/23/88	E601	N	81.00	CHLOROBENZENE	ND	0.00	2.50	ug/l
MW-2	1/23/88	E601	N	81.00	CHLOROMETHANE	ND	0.00	2.50	ug/l
MW-2	1/23/88	E601	N	81.00	CARBON TETRACHLORIDE	ND	0.00	2.50	ug/l
MW-2	1/23/88	E601	N	81.00	DIBROMOCHLOROMETHANE	ND	0.00	2.50	ug/l
MW-2	1/23/88	E601	N	81.00	DIBROMOMETHANE	ND	0.00	2.50	ug/l
MW-2	1/23/88	E601	N	81.00	1,2-DICHLOROETHANE	ND	0.00	2.50	ug/l
MW-2	1/23/88	E601	N	81.00	1,2-DICHLOROBENZENE	ND	0.00	2.50	ug/l
MW-2	1/23/88	E601	N	81.00	1,3-DICHLOROBENZENE	ND	0.00	2.50	ug/l
MW-2	1/23/88	E601	N	81.00	1,4-DICHLOROBENZENE	ND	0.00	2.50	ug/l
MW-2	1/23/88	E601	N	81.00	trans-1,2-DICHLOROETHENE	ND	0.00	2.50	ug/l
MW-2	1/23/88	E601	N	81.00	cis-1,3-DICHLOROPROPENE	ND	0.00	2.50	ug/l
MW-2	1/23/88	E601	N	81.00	trans-1,3-DICHLOROPROPENE	ND	0.00	2.50	ug/l
MW-2	1/23/88	E601	N	81.00	1,2-DICHLOROPROPANE	ND	0.00	2.50	ug/l

Table U-2
Historical Contaminant Data--Groundwater
Davis Global Communications Site

Location ID	Date	Analytical Method	Field Code	Sample Depth (ft)	Compound	Lab Qualifier	Result	Lab Detection Limit	Units
MW-2	1/23/88	E601	N	81.00	DICHLORODIFLUOROMETHANE	ND	0.00	2.50	ug/l
MW-2	1/23/88	E601	N	81.00	1,1,2,2-TETRACHLOROETHANE	ND	0.00	2.50	ug/l
MW-2	1/23/88	E601	N	81.00	BROMOFORM	ND	0.00	2.50	ug/l
MW-2	1/23/88	E601	N	81.00	1,1,1,2-TETRACHLOROETHANE	ND	0.00	2.50	ug/l
MW-2	1/23/88	E601	N	81.00	1,1,1-TRICHLOROETHANE	ND	0.00	2.50	ug/l
MW-2	1/23/88	E601	N	81.00	1,1,2-TRICHLOROETHANE	ND	0.00	2.50	ug/l
MW-2	1/23/88	E601	N	81.00	VINYL CHLORIDE	ND	0.00	2.50	ug/l
MW-2	1/23/88	E601	N	81.00	CHLOROFORM	=	7.00	2.50	ug/l
MW-2	1/23/88	E601	N	81.00	1,1-DICHLOROETHANE	=	16.00	2.50	ug/l
MW-2	1/23/88	E601	N	81.00	CHLOROETHANE	=	22.00	2.50	ug/l
MW-2	1/23/88	E601	N	81.00	TETRACHLOROETHYLENE(PCE)	=	73.00	0.03	ug/l
MW-2	1/23/88	E601	N	81.00	1,1-DICHLOROETHENE	=	126.00	0.13	ug/l
MW-2	1/23/88	E601	N	81.00	TRICHLOROFLUOROMETHANE	=	150.00	2.50	ug/l
MW-2	1/23/88	E601	N	81.00	TRICHLOROETHYLENE (TCE)	=	1070.00	0.12	ug/l
MW-4	1/23/88	E601	N	78.00	TETRACHLOROETHYLENE(PCE)	ND	0.00	0.03	ug/l
MW-4	1/23/88	E601	N	78.00	1,1-DICHLOROETHANE	ND	0.00	0.35	ug/l
MW-4	1/23/88	E601	N	78.00	METHYLENE CHLORIDE	ND	0.00	1.50	ug/l
MW-4	1/23/88	E601	N	78.00	BROMODICHLOROMETHANE	ND	0.00	2.50	ug/l
MW-4	1/23/88	E601	N	78.00	BROMOMETHANE	ND	0.00	2.50	ug/l
MW-4	1/23/88	E601	N	78.00	CHLOROBENZENE	ND	0.00	2.50	ug/l
MW-4	1/23/88	E601	N	78.00	CHLOROETHANE	ND	0.00	2.50	ug/l
MW-4	1/23/88	E601	N	78.00	CHLOROMETHANE	ND	0.00	2.50	ug/l
MW-4	1/23/88	E601	N	78.00	CARBON TETRACHLORIDE	ND	0.00	2.50	ug/l
MW-4	1/23/88	E601	N	78.00	DIBROMOCHLOROMETHANE	ND	0.00	2.50	ug/l
MW-4	1/23/88	E601	N	78.00	DIBROMOMETHANE	ND	0.00	2.50	ug/l
MW-4	1/23/88	E601	N	78.00	1,2-DICHLOROETHANE	ND	0.00	2.50	ug/l
MW-4	1/23/88	E601	N	78.00	1,2-DICHLOROBENZENE	ND	0.00	2.50	ug/l
MW-4	1/23/88	E601	N	78.00	1,3-DICHLOROBENZENE	ND	0.00	2.50	ug/l
MW-4	1/23/88	E601	N	78.00	1,4-DICHLOROBENZENE	ND	0.00	2.50	ug/l
MW-4	1/23/88	E601	N	78.00	cis-1,3-DICHLOROPROPENE	ND	0.00	2.50	ug/l
MW-4	1/23/88	E601	N	78.00	trans-1,3-DICHLOROPROPENE	ND	0.00	2.50	ug/l
MW-4	1/23/88	E601	N	78.00	1,2-DICHLOROPROPANE	ND	0.00	2.50	ug/l
MW-4	1/23/88	E601	N	78.00	TRICHLOROFLUOROMETHANE	ND	0.00	2.50	ug/l
MW-4	1/23/88	E601	N	78.00	DICHLORODIFLUOROMETHANE	ND	0.00	2.50	ug/l
MW-4	1/23/88	E601	N	78.00	1,1,2,2-TETRACHLOROETHANE	ND	0.00	2.50	ug/l
MW-4	1/23/88	E601	N	78.00	BROMOFORM	ND	0.00	2.50	ug/l
MW-4	1/23/88	E601	N	78.00	1,1,1,2-TETRACHLOROETHANE	ND	0.00	2.50	ug/l
MW-4	1/23/88	E601	N	78.00	1,1,2-TRICHLOROETHANE	ND	0.00	2.50	ug/l
MW-4	1/23/88	E601	N	78.00	VINYL CHLORIDE	ND	0.00	2.50	ug/l
MW-4	1/23/88	E601	N	78.00	1,1-DICHLOROETHENE	=	0.60	0.13	ug/l
MW-4	1/23/88	E601	N	78.00	CHLOROFORM	=	1.25	2.50	ug/l
MW-4	1/23/88	E601	N	78.00	trans-1,2-DICHLOROETHENE	=	2.50	2.50	ug/l
MW-4	1/23/88	E601	N	78.00	TRICHLOROETHYLENE (TCE)	=	3.20	0.12	ug/l
MW-4	1/23/88	E601	N	78.00	1,1,1-TRICHLOROETHANE	=	20.15	2.50	ug/l
MW-5	1/23/88	E601	N	79.00	1,1-DICHLOROETHANE	ND	0.00	0.35	ug/l
MW-5	1/23/88	E601	N	79.00	METHYLENE CHLORIDE	ND	0.00	1.50	ug/l
MW-5	1/23/88	E601	N	79.00	BROMODICHLOROMETHANE	ND	0.00	2.50	ug/l
MW-5	1/23/88	E601	N	79.00	BROMOMETHANE	ND	0.00	2.50	ug/l
MW-5	1/23/88	E601	N	79.00	CHLOROBENZENE	ND	0.00	2.50	ug/l
MW-5	1/23/88	E601	N	79.00	CHLOROETHANE	ND	0.00	2.50	ug/l
MW-5	1/23/88	E601	N	79.00	CHLOROMETHANE	ND	0.00	2.50	ug/l
MW-5	1/23/88	E601	N	79.00	CARBON TETRACHLORIDE	ND	0.00	2.50	ug/l
MW-5	1/23/88	E601	N	79.00	DIBROMOCHLOROMETHANE	ND	0.00	2.50	ug/l
MW-5	1/23/88	E601	N	79.00	DIBROMOMETHANE	ND	0.00	2.50	ug/l
MW-5	1/23/88	E601	N	79.00	1,2-DICHLOROETHANE	ND	0.00	2.50	ug/l
MW-5	1/23/88	E601	N	79.00	1,2-DICHLOROBENZENE	ND	0.00	2.50	ug/l
MW-5	1/23/88	E601	N	79.00	1,3-DICHLOROBENZENE	ND	0.00	2.50	ug/l
MW-5	1/23/88	E601	N	79.00	1,4-DICHLOROBENZENE	ND	0.00	2.50	ug/l
MW-5	1/23/88	E601	N	79.00	trans-1,2-DICHLOROETHENE	ND	0.00	2.50	ug/l
MW-5	1/23/88	E601	N	79.00	cis-1,3-DICHLOROPROPENE	ND	0.00	2.50	ug/l
MW-5	1/23/88	E601	N	79.00	trans-1,3-DICHLOROPROPENE	ND	0.00	2.50	ug/l
MW-5	1/23/88	E601	N	79.00	1,2-DICHLOROPROPANE	ND	0.00	2.50	ug/l
MW-5	1/23/88	E601	N	79.00	TRICHLOROFLUOROMETHANE	ND	0.00	2.50	ug/l
MW-5	1/23/88	E601	N	79.00	DICHLORODIFLUOROMETHANE	ND	0.00	2.50	ug/l
MW-5	1/23/88	E601	N	79.00	1,1,2,2-TETRACHLOROETHANE	ND	0.00	2.50	ug/l
MW-5	1/23/88	E601	N	79.00	BROMOFORM	ND	0.00	2.50	ug/l
MW-5	1/23/88	E601	N	79.00	1,1,1,2-TETRACHLOROETHANE	ND	0.00	2.50	ug/l
MW-5	1/23/88	E601	N	79.00	1,1,2-TRICHLOROETHANE	ND	0.00	2.50	ug/l
MW-5	1/23/88	E601	N	79.00	CHLOROFORM	ND	0.00	2.50	ug/l
MW-5	1/23/88	E601	N	79.00	VINYL CHLORIDE	ND	0.00	2.50	ug/l
MW-5	1/23/88	E601	N	79.00	1,1,1-TRICHLOROETHANE	=	3.80	2.50	ug/l
MW-5	1/23/88	E601	N	79.00	TRICHLOROETHYLENE (TCE)	=	180.00	0.12	ug/l
MW-5	1/23/88	E601	N	79.00	1,1-DICHLOROETHENE	=	390.00	0.13	ug/l
MW-5	1/23/88	E601	N	79.00	TETRACHLOROETHYLENE(PCE)	=	1100.00	0.03	ug/l
MW-6	1/23/88	E601	N	79.00	METHYLENE CHLORIDE	ND	0.00	1.50	ug/l

Table U-2
Historical Contaminant Data--Groundwater
Davis Global Communications Site

Location ID	Date	Analytical Method	Field Code	Sample Depth (ft)	Compound	Lab Qualifier	Result	Lab Detection Limit	Units
MW-6	1/23/88	E601	N	79.00	BROMODICHLOROMETHANE	ND	0.00	2.50	ug/l
MW-6	1/23/88	E601	N	79.00	BROMOMETHANE	ND	0.00	2.50	ug/l
MW-6	1/23/88	E601	N	79.00	CHLOROBENZENE	ND	0.00	2.50	ug/l
MW-6	1/23/88	E601	N	79.00	CHLOROETHANE	ND	0.00	2.50	ug/l
MW-6	1/23/88	E601	N	79.00	CHLOROMETHANE	ND	0.00	2.50	ug/l
MW-6	1/23/88	E601	N	79.00	CARBON TETRACHLORIDE	ND	0.00	2.50	ug/l
MW-6	1/23/88	E601	N	79.00	DIBROMOCHLOROMETHANE	ND	0.00	2.50	ug/l
MW-6	1/23/88	E601	N	79.00	DIBROMOMETHANE	ND	0.00	2.50	ug/l
MW-6	1/23/88	E601	N	79.00	1,2-DICHLOROETHANE	ND	0.00	2.50	ug/l
MW-6	1/23/88	E601	N	79.00	1,2-DICHLOROBENZENE	ND	0.00	2.50	ug/l
MW-6	1/23/88	E601	N	79.00	1,3-DICHLOROBENZENE	ND	0.00	2.50	ug/l
MW-6	1/23/88	E601	N	79.00	1,4-DICHLOROBENZENE	ND	0.00	2.50	ug/l
MW-6	1/23/88	E601	N	79.00	cis-1,3-DICHLOROPROPENE	ND	0.00	2.50	ug/l
MW-6	1/23/88	E601	N	79.00	trans-1,3-DICHLOROPROPENE	ND	0.00	2.50	ug/l
MW-6	1/23/88	E601	N	79.00	1,2-DICHLOROPROPANE	ND	0.00	2.50	ug/l
MW-6	1/23/88	E601	N	79.00	TRICHLOROFLUOROMETHANE	ND	0.00	2.50	ug/l
MW-6	1/23/88	E601	N	79.00	DICHLORODIFLUOROMETHANE	ND	0.00	2.50	ug/l
MW-6	1/23/88	E601	N	79.00	1,1,2,2-TETRACHLOROETHANE	ND	0.00	2.50	ug/l
MW-6	1/23/88	E601	N	79.00	BROMOFORM	ND	0.00	2.50	ug/l
MW-6	1/23/88	E601	N	79.00	1,1,1,2-TETRACHLOROETHANE	ND	0.00	2.50	ug/l
MW-6	1/23/88	E601	N	79.00	1,1,2-TRICHLOROETHANE	ND	0.00	2.50	ug/l
MW-6	1/23/88	E601	N	79.00	CHLOROFORM	ND	0.00	2.50	ug/l
MW-6	1/23/88	E601	N	79.00	VINYL CHLORIDE	ND	0.00	2.50	ug/l
MW-6	1/23/88	E601	N	79.00	1,1-DICHLOROETHANE	=	0.08	0.35	ug/l
MW-6	1/23/88	E601	N	79.00	1,1,1-TRICHLOROETHANE	=	0.25	0.50	ug/l
MW-6	1/23/88	E601	N	79.00	TETRACHLOROETHYLENE(PCE)	=	1.50	0.35	ug/l
MW-6	1/23/88	E601	N	79.00	1,1-DICHLOROETHENE	=	0.78	0.35	ug/l
MW-6	1/23/88	E601	N	79.00	trans-1,2-DICHLOROETHENE	=	2.50	2.50	ug/l
MW-6	1/23/88	E601	N	79.00	TRICHLOROETHYLENE (TCE)	=	6.40	0.12	ug/l
MW-6	5/10/88	E601	N	79.00	METHYLENE CHLORIDE	ND	0.00	1.50	ug/l
MW-6	5/10/88	E601	N	79.00	BROMODICHLOROMETHANE	ND	0.00	2.50	ug/l
MW-6	5/10/88	E601	N	79.00	BROMOMETHANE	ND	0.00	2.50	ug/l
MW-6	5/10/88	E601	N	79.00	CHLOROBENZENE	ND	0.00	2.50	ug/l
MW-6	5/10/88	E601	N	79.00	CHLOROETHANE	ND	0.00	2.50	ug/l
MW-6	5/10/88	E601	N	79.00	CHLOROMETHANE	ND	0.00	2.50	ug/l
MW-6	5/10/88	E601	N	79.00	CARBON TETRACHLORIDE	ND	0.00	2.50	ug/l
MW-6	5/10/88	E601	N	79.00	DIBROMOCHLOROMETHANE	ND	0.00	2.50	ug/l
MW-6	5/10/88	E601	N	79.00	DIBROMOMETHANE	ND	0.00	2.50	ug/l
MW-6	5/10/88	E601	N	79.00	1,2-DICHLOROETHANE	ND	0.00	2.50	ug/l
MW-6	5/10/88	E601	N	79.00	1,2-DICHLOROBENZENE	ND	0.00	2.50	ug/l
MW-6	5/10/88	E601	N	79.00	1,3-DICHLOROBENZENE	ND	0.00	2.50	ug/l
MW-6	5/10/88	E601	N	79.00	1,4-DICHLOROBENZENE	ND	0.00	2.50	ug/l
MW-6	5/10/88	E601	N	79.00	cis-1,3-DICHLOROPROPENE	ND	0.00	2.50	ug/l
MW-6	5/10/88	E601	N	79.00	trans-1,3-DICHLOROPROPENE	ND	0.00	2.50	ug/l
MW-6	5/10/88	E601	N	79.00	1,2-DICHLOROPROPANE	ND	0.00	2.50	ug/l
MW-6	5/10/88	E601	N	79.00	TRICHLOROFLUOROMETHANE	ND	0.00	2.50	ug/l
MW-6	5/10/88	E601	N	79.00	DICHLORODIFLUOROMETHANE	ND	0.00	2.50	ug/l
MW-6	5/10/88	E601	N	79.00	1,1,2,2-TETRACHLOROETHANE	ND	0.00	2.50	ug/l
MW-6	5/10/88	E601	N	79.00	BROMOFORM	ND	0.00	2.50	ug/l
MW-6	5/10/88	E601	N	79.00	1,1,1,2-TETRACHLOROETHANE	ND	0.00	2.50	ug/l
MW-6	5/10/88	E601	N	79.00	1,1,1-TRICHLOROETHANE	ND	0.00	2.50	ug/l
MW-6	5/10/88	E601	N	79.00	1,1,2-TRICHLOROETHANE	ND	0.00	2.50	ug/l
MW-6	5/10/88	E601	N	79.00	CHLOROFORM	ND	0.00	2.50	ug/l
MW-6	5/10/88	E601	N	79.00	VINYL CHLORIDE	ND	0.00	2.50	ug/l
MW-6	5/10/88	E601	N	79.00	trans-1,2-DICHLOROETHENE	=	1.00	2.50	ug/l
MW-6	5/10/88	E601	N	79.00	1,1-DICHLOROETHENE	=	1.60	0.13	ug/l
MW-6	5/10/88	E601	N	79.00	TETRACHLOROETHYLENE(PCE)	=	1.90	0.03	ug/l
MW-6	5/10/88	E601	N	79.00	1,1-DICHLOROETHANE	=	2.50	0.35	ug/l
MW-6	5/10/88	E601	N	79.00	TRICHLOROETHYLENE (TCE)	=	12.00	0.12	ug/l
MW-1	5/11/88	E601	FD	81.00	1,1-DICHLOROETHANE	ND	0.00	0.35	ug/l
MW-1	5/11/88	E601	N	81.00	1,1-DICHLOROETHANE	ND	0.00	0.35	ug/l
MW-1	5/11/88	E601	FD	81.00	METHYLENE CHLORIDE	ND	0.00	1.50	ug/l
MW-1	5/11/88	E601	N	81.00	METHYLENE CHLORIDE	ND	0.00	1.50	ug/l
MW-1	5/11/88	E601	FD	81.00	BROMODICHLOROMETHANE	ND	0.00	2.50	ug/l
MW-1	5/11/88	E601	FD	81.00	BROMOMETHANE	ND	0.00	2.50	ug/l
MW-1	5/11/88	E601	FD	81.00	CHLOROBENZENE	ND	0.00	2.50	ug/l
MW-1	5/11/88	E601	FD	81.00	CHLOROETHANE	ND	0.00	2.50	ug/l
MW-1	5/11/88	E601	FD	81.00	CHLOROMETHANE	ND	0.00	2.50	ug/l
MW-1	5/11/88	E601	FD	81.00	CARBON TETRACHLORIDE	ND	0.00	2.50	ug/l
MW-1	5/11/88	E601	FD	81.00	DIBROMOCHLOROMETHANE	ND	0.00	2.50	ug/l
MW-1	5/11/88	E601	FD	81.00	DIBROMOMETHANE	ND	0.00	2.50	ug/l
MW-1	5/11/88	E601	PD	81.00	1,2-DICHLOROETHANE	ND	0.00	2.50	ug/l
MW-1	5/11/88	E601	FD	81.00	1,2-DICHLOROBENZENE	ND	0.00	2.50	ug/l
MW-1	5/11/88	E601	FD	81.00	1,3-DICHLOROBENZENE	ND	0.00	2.50	ug/l
MW-1	5/11/88	E601	FD	81.00	1,4-DICHLOROBENZENE	ND	0.00	2.50	ug/l

Table U-2
Historical Contaminant Data--Groundwater
Davis Global Communications Site

Location ID	Date	Analytical Method	Field Code	Sample Depth (ft)	Compound	Lab Qualifier	Result	Lab Detection Limit	Units
MW-1	5/1/88	E601	FD	81.00	cis-1,3-DICHLOROPROPENE	ND	0.00	2.50	ug/l
MW-1	5/1/88	E601	FD	81.00	trans-1,3-DICHLOROPROPENE	ND	0.00	2.50	ug/l
MW-1	5/1/88	E601	FD	81.00	1,2-DICHLOROPROPANE	ND	0.00	2.50	ug/l
MW-1	5/1/88	E601	FD	81.00	TRICHLOROFLUOROMETHANE	ND	0.00	2.50	ug/l
MW-1	5/1/88	E601	FD	81.00	DICHLORODIFLUOROMETHANE	ND	0.00	2.50	ug/l
MW-1	5/1/88	E601	FD	81.00	1,1,2,2-TETRACHLOROETHANE	ND	0.00	2.50	ug/l
MW-1	5/1/88	E601	FD	81.00	BROMOFORM	ND	0.00	2.50	ug/l
MW-1	5/1/88	E601	FD	81.00	1,1,1,2-TETRACHLOROETHANE	ND	0.00	2.50	ug/l
MW-1	5/1/88	E601	FD	81.00	1,1,1-TRICHLOROETHANE	ND	0.00	2.50	ug/l
MW-1	5/1/88	E601	FD	81.00	1,1,2-TRICHLOROETHANE	ND	0.00	2.50	ug/l
MW-1	5/1/88	E601	FD	81.00	CHLOROFORM	ND	0.00	2.50	ug/l
MW-1	5/1/88	E601	N	81.00	BROMODICHLOROMETHANE	ND	0.00	2.50	ug/l
MW-1	5/1/88	E601	N	81.00	BROMOMETHANE	ND	0.00	2.50	ug/l
MW-1	5/1/88	E601	N	81.00	CHLOROBENZENE	ND	0.00	2.50	ug/l
MW-1	5/1/88	E601	N	81.00	CHLOROETHANE	ND	0.00	2.50	ug/l
MW-1	5/1/88	E601	N	81.00	CHLOROMETHANE	ND	0.00	2.50	ug/l
MW-1	5/1/88	E601	N	81.00	CARBON TETRACHLORIDE	ND	0.00	2.50	ug/l
MW-1	5/1/88	E601	N	81.00	DIBROMOCHLOROMETHANE	ND	0.00	2.50	ug/l
MW-1	5/1/88	E601	N	81.00	DIBROMOMETHANE	ND	0.00	2.50	ug/l
MW-1	5/1/88	E601	N	81.00	1,2-DICHLOROETHANE	ND	0.00	2.50	ug/l
MW-1	5/1/88	E601	N	81.00	1,2-DICHLOROBENZENE	ND	0.00	2.50	ug/l
MW-1	5/1/88	E601	N	81.00	1,3-DICHLOROBENZENE	ND	0.00	2.50	ug/l
MW-1	5/1/88	E601	N	81.00	1,4-DICHLOROBENZENE	ND	0.00	2.50	ug/l
MW-1	5/1/88	E601	N	81.00	cis-1,4-DICHLOROPROPENE	ND	0.00	2.50	ug/l
MW-1	5/1/88	E601	N	81.00	trans-1,3-DICHLOROPROPENE	ND	0.00	2.50	ug/l
MW-1	5/1/88	E601	N	81.00	1,2-DICHLOROPROPANE	ND	0.00	2.50	ug/l
MW-1	5/1/88	E601	N	81.00	TRICHLOROFLUOROMETHANE	ND	0.00	2.50	ug/l
MW-1	5/1/88	E601	N	81.00	DICHLORODIFLUOROMETHANE	ND	0.00	2.50	ug/l
MW-1	5/1/88	E601	N	81.00	1,1,2,2-TETRACHLOROETHANE	ND	0.00	2.50	ug/l
MW-1	5/1/88	E601	N	81.00	BROMOFORM	ND	0.00	2.50	ug/l
MW-1	5/1/88	E601	N	81.00	1,1,1,2-TETRACHLOROETHANE	ND	0.00	2.50	ug/l
MW-1	5/1/88	E601	N	81.00	1,1,1-TRICHLOROETHANE	ND	0.00	2.50	ug/l
MW-1	5/1/88	E601	N	81.00	1,1,2-TRICHLOROETHANE	ND	0.00	2.50	ug/l
MW-1	5/1/88	E601	N	81.00	CHLOROFORM	ND	0.00	2.50	ug/l
MW-1	5/1/88	E601	N	81.00	1,1-DICHLOROETHENE	=	25.00	0.13	ug/l
MW-1	5/1/88	E601	FD	81.00	1,1-DICHLOROETHENE	=	31.00	0.13	ug/l
MW-1	5/1/88	E601	N	81.00	TETRACHLOROETHYLENE(PCE)	=	70.00	0.03	ug/l
MW-1	5/1/88	E601	FD	81.00	TETRACHLOROETHYLENE(PCE)	=	100.00	0.03	ug/l
MW-1	5/1/88	E601	N	81.00	VINYL CHLORIDE	=	250.00	0.20	ug/l
MW-1	5/1/88	E601	FD	81.00	VINYL CHLORIDE	=	240.00	2.50	ug/l
MW-1	5/1/88	E601	FD	81.00	TRICHLOROETHYLENE (TCE)	=	830.00	0.12	ug/l
MW-1	5/1/88	E601	N	81.00	TRICHLOROETHYLENE (TCE)	=	1000.00	0.12	ug/l
MW-1	5/1/88	E601	FD	81.00	trans-1,2-DICHLOROETHENE	=	3100.00	2.50	ug/l
MW-1	5/1/88	E601	N	81.00	trans-1,2-DICHLOROETHENE	=	3400.00	2.50	ug/l
MW-2	5/1/88	E601	N	81.00	METHYLENE CHLORIDE	ND	0.00	1.50	ug/l
MW-2	5/1/88	E601	N	81.00	BROMODICHLOROMETHANE	ND	0.00	2.50	ug/l
MW-2	5/1/88	E601	N	81.00	BROMOMETHANE	ND	0.00	2.50	ug/l
MW-2	5/1/88	E601	N	81.00	CHLOROBENZENE	ND	0.00	2.50	ug/l
MW-2	5/1/88	E601	N	81.00	CHLOROETHANE	ND	0.00	2.50	ug/l
MW-2	5/1/88	E601	N	81.00	CHLOROMETHANE	ND	0.00	2.50	ug/l
MW-2	5/1/88	E601	N	81.00	CARBON TETRACHLORIDE	ND	0.00	2.50	ug/l
MW-2	5/1/88	E601	N	81.00	DIBROMOCHLOROMETHANE	ND	0.00	2.50	ug/l
MW-2	5/1/88	E601	N	81.00	DIBROMOMETHANE	ND	0.00	2.50	ug/l
MW-2	5/1/88	E601	N	81.00	1,2-DICHLOROETHANE	ND	0.00	2.50	ug/l
MW-2	5/1/88	E601	N	81.00	1,2-DICHLOROBENZENE	ND	0.00	2.50	ug/l
MW-2	5/1/88	E601	N	81.00	1,3-DICHLOROBENZENE	ND	0.00	2.50	ug/l
MW-2	5/1/88	E601	N	81.00	1,4-DICHLOROBENZENE	ND	0.00	2.50	ug/l
MW-2	5/1/88	E601	N	81.00	cis-1,3-DICHLOROPROPENE	ND	0.00	2.50	ug/l
MW-2	5/1/88	E601	N	81.00	trans-1,3-DICHLOROPROPENE	ND	0.00	2.50	ug/l
MW-2	5/1/88	E601	N	81.00	1,2-DICHLOROPROPANE	ND	0.00	2.50	ug/l
MW-2	5/1/88	E601	N	81.00	TRICHLOROFLUOROMETHANE	ND	0.00	2.50	ug/l
MW-2	5/1/88	E601	N	81.00	DICHLORODIFLUOROMETHANE	ND	0.00	2.50	ug/l
MW-2	5/1/88	E601	N	81.00	1,1,2,2-TETRACHLOROETHANE	ND	0.00	2.50	ug/l
MW-2	5/1/88	E601	N	81.00	BROMOFORM	ND	0.00	2.50	ug/l
MW-2	5/1/88	E601	N	81.00	1,1,1,2-TETRACHLOROETHANE	ND	0.00	2.50	ug/l
MW-2	5/1/88	E601	N	81.00	1,1,1-TRICHLOROETHANE	ND	0.00	2.50	ug/l
MW-2	5/1/88	E601	N	81.00	1,1,2-TRICHLOROETHANE	ND	0.00	2.50	ug/l
MW-2	5/1/88	E601	N	81.00	CHLOROFORM	ND	0.00	2.50	ug/l
MW-2	5/1/88	E601	N	81.00	VINYL CHLORIDE	ND	0.00	2.50	ug/l
MW-2	5/1/88	E601	N	81.00	1,1-DICHLOROETHANE	=	2.50	0.35	ug/l
MW-2	5/1/88	E601	N	81.00	1,1-DICHLOROETHENE	=	48.00	0.13	ug/l
MW-2	5/1/88	E601	N	81.00	TETRACHLOROETHYLENE(PCE)	=	52.00	0.03	ug/l
MW-2	5/1/88	E601	N	81.00	trans-1,2-DICHLOROETHENE	=	53.00	2.50	ug/l
MW-2	5/1/88	E601	N	81.00	TRICHLOROETHYLENE (TCE)	=	310.00	0.12	ug/l
MW-2	5/1/88	E602	N	81.00	TOLUENE	ND	0.00	0.50	ug/l

Table U-2
Historical Contaminant Data--Groundwater
Davis Global Communications Site

Location ID	Date	Analytical Method	Field Code	Sample Depth (ft)	Compound	Lab Qualifier	Result	Lab Detection Limit	Units
MW-2	5/1/88	E602	N	81.00	CHLOROBENZENE	ND	0.00	0.50	ug/l
MW-2	5/1/88	E602	N	81.00	1,2-DICHLOROETHANE	ND	0.00	0.50	ug/l
MW-2	5/1/88	E602	N	81.00	1,3-DICHLOROETHANE	ND	0.00	0.50	ug/l
MW-2	5/1/88	E602	N	81.00	1,4-DICHLOROETHANE	ND	0.00	0.50	ug/l
MW-2	5/1/88	E602	N	81.00	ETHYLBENZENE	ND	0.00	0.50	ug/l
MW-2	5/1/88	E602	N	81.00	BENZENE	=	11.00	0.50	ug/l
MW-2	5/1/88	E601	N	80.00	METHYLENE CHLORIDE	ND	0.00	1.50	ug/l
MW-2	5/1/88	E601	N	80.00	BROMODICHLOROMETHANE	ND	0.00	2.50	ug/l
MW-2	5/1/88	E601	N	80.00	BROMOMETHANE	ND	0.00	2.50	ug/l
MW-2	5/1/88	E601	N	80.00	CHLOROBENZENE	ND	0.00	2.50	ug/l
MW-2	5/1/88	E601	N	80.00	CHLOROETHANE	ND	0.00	2.50	ug/l
MW-2	5/1/88	E601	N	80.00	CHLOROMETHANE	ND	0.00	2.50	ug/l
MW-2	5/1/88	E601	N	80.00	CARBON TETRACHLORIDE	ND	0.00	2.50	ug/l
MW-2	5/1/88	E601	N	80.00	DIBROMOCHLOROMETHANE	ND	0.00	2.50	ug/l
MW-2	5/1/88	E601	N	80.00	DIBROMOMETHANE	ND	0.00	2.50	ug/l
MW-2	5/1/88	E601	N	80.00	1,2-DICHLOROETHANE	ND	0.00	2.50	ug/l
MW-2	5/1/88	E601	N	80.00	1,2-DICHLOROBENZENE	ND	0.00	2.50	ug/l
MW-2	5/1/88	E601	N	80.00	1,3-DICHLOROETHANE	ND	0.00	2.50	ug/l
MW-2	5/1/88	E601	N	80.00	1,4-DICHLOROETHANE	ND	0.00	2.50	ug/l
MW-2	5/1/88	E601	N	80.00	cis-1,3-DICHLOROPROPENE	ND	0.00	2.50	ug/l
MW-2	5/1/88	E601	N	80.00	trans-1,3-DICHLOROPROPENE	ND	0.00	2.50	ug/l
MW-2	5/1/88	E601	N	80.00	1,2-DICHLOROPROPANE	ND	0.00	2.50	ug/l
MW-2	5/1/88	E601	N	80.00	TRICHLOROFLUOROMETHANE	ND	0.00	2.50	ug/l
MW-2	5/1/88	E601	N	80.00	DICHLORODIFLUOROMETHANE	ND	0.00	2.50	ug/l
MW-2	5/1/88	E601	N	80.00	1,1,2,2-TETRACHLOROETHANE	ND	0.00	2.50	ug/l
MW-2	5/1/88	E601	N	80.00	BROMOFORM	ND	0.00	2.50	ug/l
MW-2	5/1/88	E601	N	80.00	1,1,1,2-TETRACHLOROETHANE	ND	0.00	2.50	ug/l
MW-2	5/1/88	E601	N	80.00	1,1,1-TRICHLOROETHANE	ND	0.00	2.50	ug/l
MW-2	5/1/88	E601	N	80.00	1,1,2-TRICHLOROETHANE	ND	0.00	2.50	ug/l
MW-2	5/1/88	E601	N	80.00	VINYL CHLORIDE	ND	0.00	2.50	ug/l
MW-2	5/1/88	E601	N	80.00	CHLOROFORM	=	2.50	2.50	ug/l
MW-2	5/1/88	E601	N	80.00	1,1-DICHLOROETHANE	=	5.50	0.35	ug/l
MW-2	5/1/88	E601	N	80.00	TETRACHLOROETHYLENE(PCE)	=	14.00	0.03	ug/l
MW-2	5/1/88	E601	N	80.00	trans-1,2-DICHLOROETHENE	=	18.00	2.50	ug/l
MW-2	5/1/88	E601	N	80.00	1,1-DICHLOROETHENE	=	29.00	0.13	ug/l
MW-2	5/1/88	E601	N	80.00	TRICHLOROETHYLENE(TCE)	=	63.00	0.12	ug/l
MW-2	5/1/88	E602	N	80.00	BENZENE	ND	0.00	0.50	ug/l
MW-2	5/1/88	E602	N	80.00	CHLOROBENZENE	ND	0.00	0.50	ug/l
MW-2	5/1/88	E602	N	80.00	1,2-DICHLOROETHANE	ND	0.00	0.50	ug/l
MW-2	5/1/88	E602	N	80.00	1,3-DICHLOROETHANE	ND	0.00	0.50	ug/l
MW-2	5/1/88	E602	N	80.00	1,4-DICHLOROETHANE	ND	0.00	0.50	ug/l
MW-2	5/1/88	E602	N	80.00	ETHYLBENZENE	ND	0.00	0.50	ug/l
MW-2	5/1/88	E602	N	80.00	TOLUENE	=	1.80	0.50	ug/l
MW-3	5/1/288	E601	N	81.00	1,1-DICHLOROETHANE	ND	0.00	0.35	ug/l
MW-3	5/1/288	E601	N	81.00	METHYLENE CHLORIDE	ND	0.00	1.50	ug/l
MW-3	5/1/288	E601	N	81.00	BROMODICHLOROMETHANE	ND	0.00	2.50	ug/l
MW-3	5/1/288	E601	N	81.00	BROMOMETHANE	ND	0.00	2.50	ug/l
MW-3	5/1/288	E601	N	81.00	CHLOROBENZENE	ND	0.00	2.50	ug/l
MW-3	5/1/288	E601	N	81.00	CHLOROETHANE	ND	0.00	2.50	ug/l
MW-3	5/1/288	E601	N	81.00	CHLOROMETHANE	ND	0.00	2.50	ug/l
MW-3	5/1/288	E601	N	81.00	CARBON TETRACHLORIDE	ND	0.00	2.50	ug/l
MW-3	5/1/288	E601	N	81.00	DIBROMOCHLOROMETHANE	ND	0.00	2.50	ug/l
MW-3	5/1/288	E601	N	81.00	DIBROMOMETHANE	ND	0.00	2.50	ug/l
MW-3	5/1/288	E601	N	81.00	1,2-DICHLOROETHANE	ND	0.00	2.50	ug/l
MW-3	5/1/288	E601	N	81.00	1,2-DICHLOROBENZENE	ND	0.00	2.50	ug/l
MW-3	5/1/288	E601	N	81.00	1,3-DICHLOROETHANE	ND	0.00	2.50	ug/l
MW-3	5/1/288	E601	N	81.00	1,4-DICHLOROETHANE	ND	0.00	2.50	ug/l
MW-3	5/1/288	E601	N	81.00	cis-1,3-DICHLOROPROPENE	ND	0.00	2.50	ug/l
MW-3	5/1/288	E601	N	81.00	trans-1,3-DICHLOROPROPENE	ND	0.00	2.50	ug/l
MW-3	5/1/288	E601	N	81.00	1,2-DICHLOROPROPANE	ND	0.00	2.50	ug/l
MW-3	5/1/288	E601	N	81.00	TRICHLOROFLUOROMETHANE	ND	0.00	2.50	ug/l
MW-3	5/1/288	E601	N	81.00	DICHLORODIFLUOROMETHANE	ND	0.00	2.50	ug/l
MW-3	5/1/288	E601	N	81.00	1,1,2,2-TETRACHLOROETHANE	ND	0.00	2.50	ug/l
MW-3	5/1/288	E601	N	81.00	BROMOFORM	ND	0.00	2.50	ug/l
MW-3	5/1/288	E601	N	81.00	1,1,1,2-TETRACHLOROETHANE	ND	0.00	2.50	ug/l
MW-3	5/1/288	E601	N	81.00	1,1,1-TRICHLOROETHANE	ND	0.00	2.50	ug/l
MW-3	5/1/288	E601	N	81.00	1,1,2-TRICHLOROETHANE	ND	0.00	2.50	ug/l
MW-3	5/1/288	E601	N	81.00	CHLOROFORM	ND	0.00	2.50	ug/l
MW-3	5/1/288	E601	N	81.00	VINYL CHLORIDE	ND	0.00	2.50	ug/l
MW-3	5/1/288	E601	N	81.00	1,1-DICHLOROETHENE	=	22.00	0.13	ug/l
MW-3	5/1/288	E601	N	81.00	trans-1,2-DICHLOROETHENE	=	74.00	2.50	ug/l
MW-3	5/1/288	E601	N	81.00	TETRACHLOROETHYLENE(PCE)	=	98.00	0.03	ug/l
MW-3	5/1/288	E601	N	81.00	TRICHLOROETHYLENE(TCE)	=	140.00	0.12	ug/l
MW-3	5/1/288	E602	N	81.00	TOLUENE	ND	0.00	0.50	ug/l
MW-3	5/1/288	E602	N	81.00	CHLOROBENZENE	ND	0.00	0.50	ug/l

Table U-2
Historical Contaminant Data--Groundwater
Davis Global Communications Site

Location ID	Date	Analytical Method	Field Code	Sample Depth (ft)	Compound	Lab Qualifier	Result	Lab Detection Limit	Units
MW-3	5/12/88	E602	N	81.00	1,2-DICHLOROETHANE	ND	0.00	0.50	ug/l
MW-3	5/12/88	E602	N	81.00	1,3-DICHLOROETHANE	ND	0.00	0.50	ug/l
MW-3	5/12/88	E602	N	81.00	1,4-DICHLOROETHANE	ND	0.00	0.50	ug/l
MW-3	5/12/88	E602	N	81.00	ETHYLBENZENE	ND	0.00	0.50	ug/l
MW-3	5/12/88	E602	N	81.00	BENZENE	=	7.20	0.50	ug/l
MW-5	5/13/88	E601	N	79.00	1,1-DICHLOROETHANE	ND	0.00	2.50	ug/l
MW-5	5/13/88	E601	N	79.00	METHYLENE CHLORIDE	ND	0.00	1.50	ug/l
MW-5	5/13/88	E601	N	79.00	BROMODICHLOROMETHANE	ND	0.00	2.50	ug/l
MW-5	5/13/88	E601	N	79.00	BROMOMETHANE	ND	0.00	2.50	ug/l
MW-5	5/13/88	E601	N	79.00	CHLOROBENZENE	ND	0.00	2.50	ug/l
MW-5	5/13/88	E601	N	79.00	CHLOROETHANE	ND	0.00	2.50	ug/l
MW-5	5/13/88	E601	N	79.00	CHLOROMETHANE	ND	0.00	2.50	ug/l
MW-5	5/13/88	E601	N	79.00	CARBON TETRACHLORIDE	ND	0.00	2.50	ug/l
MW-5	5/13/88	E601	N	79.00	DIBROMOCHLOROMETHANE	ND	0.00	2.50	ug/l
MW-5	5/13/88	E601	N	79.00	DIBROMOMETHANE	ND	0.00	2.50	ug/l
MW-5	5/13/88	E601	N	79.00	1,2-DICHLOROETHANE	ND	0.00	2.50	ug/l
MW-5	5/13/88	E601	N	79.00	1,2-DICHLOROETHANE	ND	0.00	2.50	ug/l
MW-5	5/13/88	E601	N	79.00	1,3-DICHLOROETHANE	ND	0.00	2.50	ug/l
MW-5	5/13/88	E601	N	79.00	1,4-DICHLOROETHANE	ND	0.00	2.50	ug/l
MW-5	5/13/88	E601	N	79.00	cis-1,3-DICHLOROPROPENE	ND	0.00	2.50	ug/l
MW-5	5/13/88	E601	N	79.00	trans-1,3-DICHLOROPROPENE	ND	0.00	2.50	ug/l
MW-5	5/13/88	E601	N	79.00	1,2-DICHLOROPROPANE	ND	0.00	2.50	ug/l
MW-5	5/13/88	E601	N	79.00	TRICHLOROFLUOROMETHANE	ND	0.00	2.50	ug/l
MW-5	5/13/88	E601	N	79.00	DICHLORODIFLUOROMETHANE	ND	0.00	2.50	ug/l
MW-5	5/13/88	E601	N	79.00	1,1,2,2-TETRACHLOROETHANE	ND	0.00	2.50	ug/l
MW-5	5/13/88	E601	N	79.00	BROMOFORM	ND	0.00	2.50	ug/l
MW-5	5/13/88	E601	N	79.00	1,1,1,2-TETRACHLOROETHANE	ND	0.00	2.50	ug/l
MW-5	5/13/88	E601	N	79.00	1,1,2-TRICHLOROETHANE	ND	0.00	2.50	ug/l
MW-5	5/13/88	E601	N	79.00	CHLOROFORM	ND	0.00	2.50	ug/l
MW-5	5/13/88	E601	N	79.00	VINYL CHLORIDE	ND	0.00	2.50	ug/l
MW-5	5/13/88	E601	N	79.00	trans-1,2-DICHLOROETHENE	=	1.50	2.50	ug/l
MW-5	5/13/88	E601	N	79.00	BENZENE	=	1.80	2.50	ug/l
MW-5	5/13/88	E601	N	79.00	1,1,1-TRICHLOROETHANE	=	3.20	2.50	ug/l
MW-5	5/13/88	E601	N	79.00	TRICHLOROETHYLENE (TCE)	=	16.00	0.12	ug/l
MW-5	5/13/88	E601	N	79.00	1,1-DICHLOROETHENE	=	120.00	0.13	ug/l
MW-5	5/13/88	E601	N	79.00	TETRACHLOROETHYLENE(PCE)	=	1400.00	0.03	ug/l
MW-5	5/13/88	E602	N	79.00	TOLUENE	ND	0.00	0.50	ug/l
MW-5	5/13/88	E602	N	79.00	CHLOROBENZENE	ND	0.00	0.50	ug/l
MW-5	5/13/88	E602	N	79.00	1,2-DICHLOROETHANE	ND	0.00	0.50	ug/l
MW-5	5/13/88	E602	N	79.00	1,3-DICHLOROETHANE	ND	0.00	0.50	ug/l
MW-5	5/13/88	E602	N	79.00	1,4-DICHLOROETHANE	ND	0.00	0.50	ug/l
MW-5	5/13/88	E602	N	79.00	ETHYLBENZENE	ND	0.00	0.50	ug/l
MW-5	5/13/88	E602	N	79.00	BENZENE	=	1.80	0.50	ug/l
MW-8	5/13/88	E601	N	80.00	BROMODICHLOROMETHANE	ND	0.00	2.50	ug/l
MW-8	5/13/88	E601	N	80.00	BROMOMETHANE	ND	0.00	2.50	ug/l
MW-8	5/13/88	E601	N	80.00	CHLOROBENZENE	ND	0.00	2.50	ug/l
MW-8	5/13/88	E601	N	80.00	CHLOROETHANE	ND	0.00	2.50	ug/l
MW-8	5/13/88	E601	N	80.00	CHLOROMETHANE	ND	0.00	2.50	ug/l
MW-8	5/13/88	E601	N	80.00	CARBON TETRACHLORIDE	ND	0.00	2.50	ug/l
MW-8	5/13/88	E601	N	80.00	DIBROMOCHLOROMETHANE	ND	0.00	2.50	ug/l
MW-8	5/13/88	E601	N	80.00	DIBROMOMETHANE	=	0.00	2.50	ug/l
MW-8	5/13/88	E601	N	80.00	1,2-DICHLOROETHANE	ND	0.00	2.50	ug/l
MW-8	5/13/88	E601	N	80.00	1,2-DICHLOROETHANE	ND	0.00	2.50	ug/l
MW-8	5/13/88	E601	N	80.00	1,3-DICHLOROETHANE	ND	0.00	2.50	ug/l
MW-8	5/13/88	E601	N	80.00	1,4-DICHLOROETHANE	ND	0.00	2.50	ug/l
MW-8	5/13/88	E601	N	80.00	cis-1,3-DICHLOROPROPENE	ND	0.00	2.50	ug/l
MW-8	5/13/88	E601	N	80.00	trans-1,3-DICHLOROPROPENE	ND	0.00	2.50	ug/l
MW-8	5/13/88	E601	N	80.00	1,2-DICHLOROPROPANE	ND	0.00	2.50	ug/l
MW-8	5/13/88	E601	N	80.00	TRICHLOROFLUOROMETHANE	ND	0.00	2.50	ug/l
MW-8	5/13/88	E601	N	80.00	DICHLORODIFLUOROMETHANE	ND	0.00	2.50	ug/l
MW-8	5/13/88	E601	N	80.00	1,1,2,2-TETRACHLOROETHANE	ND	0.00	2.50	ug/l
MW-8	5/13/88	E601	N	80.00	BROMOFORM	ND	0.00	2.50	ug/l
MW-8	5/13/88	E601	N	80.00	1,1,1,2-TETRACHLOROETHANE	ND	0.00	2.50	ug/l
MW-8	5/13/88	E601	N	80.00	1,1,1-TRICHLOROETHANE	ND	0.00	2.50	ug/l
MW-8	5/13/88	E601	N	80.00	1,1,2-TRICHLOROETHANE	ND	0.00	2.50	ug/l
MW-8	5/13/88	E601	N	80.00	VINYL CHLORIDE	ND	0.00	2.50	ug/l
MW-8	5/13/88	E601	N	80.00	CHLOROFORM	=	0.20	2.50	ug/l
MW-8	5/13/88	E601	N	80.00	TETRACHLOROETHYLENE(PCE)	=	0.30	0.03	ug/l
MW-8	5/13/88	E601	N	80.00	1,1-DICHLOROETHANE	=	1.00	0.35	ug/l
MW-8	5/13/88	E601	N	80.00	METHYLENE CHLORIDE	=	2.50	1.50	ug/l
MW-8	5/13/88	E601	N	80.00	trans-1,2-DICHLOROETHENE	=	5.50	2.50	ug/l
MW-8	5/13/88	E601	N	80.00	1,1-DICHLOROETHENE	=	10.00	0.13	ug/l
MW-8	5/13/88	E601	N	80.00	TRICHLOROETHYLENE (TCE)	=	20.00	0.12	ug/l
MW-4	5/16/88	E601	N	78.00	TETRACHLOROETHYLENE(PCE)	ND	0.00	0.03	ug/l
MW-4	5/16/88	E601	N	78.00	1,1-DICHLOROETHANE	ND	0.00	0.35	ug/l

Table U-2
Historical Contaminant Data--Groundwater
Davis Global Communications Site

Location ID	Date	Analytical Method	Field Code	Sample Depth (ft)	Compound	Lab Qualifier	Result	Lab Limit	Units
MW-4	5/1/88	E601	N	78.00	METHYLENE CHLORIDE	ND	0.00	1.50	ug/l
MW-4	5/1/88	E601	N	78.00	BROMODICHLOROMETHANE	ND	0.00	2.50	ug/l
MW-4	5/1/88	E601	N	78.00	BROMOMETHANE	ND	0.00	2.50	ug/l
MW-4	5/1/88	E601	N	78.00	CHLOROETHANE	ND	0.00	2.50	ug/l
MW-4	5/1/88	E601	N	78.00	CHLOROMETHANE	ND	0.00	2.50	ug/l
MW-4	5/1/88	E601	N	78.00	CARBON TETRACHLORIDE	ND	0.00	2.50	ug/l
MW-4	5/1/88	E601	N	78.00	DIBROMOCHLOROMETHANE	ND	0.00	2.50	ug/l
MW-4	5/1/88	E601	N	78.00	DIBROMOMETHANE	ND	0.00	2.50	ug/l
MW-4	5/1/88	E601	N	78.00	1,2-DICHLOROETHANE	ND	0.00	2.50	ug/l
MW-4	5/1/88	E601	N	78.00	1,2-DICHLOROBENZENE	ND	0.00	2.50	ug/l
MW-4	5/1/88	E601	N	78.00	1,3-DICHLOROETHANE	ND	0.00	2.50	ug/l
MW-4	5/1/88	E601	N	78.00	1,3-DICHLOROBENZENE	ND	0.00	2.50	ug/l
MW-4	5/1/88	E601	N	78.00	1,4-DICHLOROETHANE	ND	0.00	2.50	ug/l
MW-4	5/1/88	E601	N	78.00	cis-1,3-DICHLOROPROPENE	ND	0.00	2.50	ug/l
MW-4	5/1/88	E601	N	78.00	trans-1,3-DICHLOROPROPENE	ND	0.00	2.50	ug/l
MW-4	5/1/88	E601	N	78.00	1,2-DICHLOROPROPANE	ND	0.00	2.50	ug/l
MW-4	5/1/88	E601	N	78.00	TRICHLOROFLUOROMETHANE	ND	0.00	2.50	ug/l
MW-4	5/1/88	E601	N	78.00	DICHLORODIFLUOROMETHANE	ND	0.00	2.50	ug/l
MW-4	5/1/88	E601	N	78.00	1,1,2,2-TETRACHLOROETHANE	ND	0.00	2.50	ug/l
MW-4	5/1/88	E601	N	78.00	BROMOFORM	ND	0.00	2.50	ug/l
MW-4	5/1/88	E601	N	78.00	1,1,1,2-TETRACHLOROETHANE	ND	0.00	2.50	ug/l
MW-4	5/1/88	E601	N	78.00	1,1,1-TRICHLOROETHANE	ND	0.00	2.50	ug/l
MW-4	5/1/88	E601	N	78.00	1,1,2-TRICHLOROETHANE	ND	0.00	2.50	ug/l
MW-4	5/1/88	E601	N	78.00	VINYL CHLORIDE	ND	0.00	2.50	ug/l
MW-4	5/1/88	E601	N	78.00	CHLOROFORM	=	0.20	2.50	ug/l
MW-4	5/1/88	E601	N	78.00	trans-1,2-DICHLOROETHENE	=	0.30	2.50	ug/l
MW-4	5/1/88	E601	N	78.00	1,1-DICHLOROETHENE	=	0.60	0.13	ug/l
MW-4	5/1/88	E601	N	78.00	TRICHLOROETHYLENE (TCE)	=	6.30	0.12	ug/l
MW-5	8/1/88	E601	N	79.00	1,1-DICHLOROETHANE	ND	0.00	0.35	ug/l
MW-5	8/1/88	E601	N	79.00	METHYLENE CHLORIDE	ND	0.00	1.50	ug/l
MW-5	8/1/88	E601	N	79.00	BROMODICHLOROMETHANE	ND	0.00	2.50	ug/l
MW-5	8/1/88	E601	N	79.00	BROMOMETHANE	ND	0.00	2.50	ug/l
MW-5	8/1/88	E601	N	79.00	CHLOROETHANE	ND	0.00	2.50	ug/l
MW-5	8/1/88	E601	N	79.00	CHLOROMETHANE	ND	0.00	2.50	ug/l
MW-5	8/1/88	E601	N	79.00	CARBON TETRACHLORIDE	ND	0.00	2.50	ug/l
MW-5	8/1/88	E601	N	79.00	DIBROMOCHLOROMETHANE	ND	0.00	2.50	ug/l
MW-5	8/1/88	E601	N	79.00	DIBROMOMETHANE	ND	0.00	2.50	ug/l
MW-5	8/1/88	E601	N	79.00	1,2-DICHLOROETHANE	ND	0.00	2.50	ug/l
MW-5	8/1/88	E601	N	79.00	1,2-DICHLOROBENZENE	ND	0.00	2.50	ug/l
MW-5	8/1/88	E601	N	79.00	1,3-DICHLOROETHANE	ND	0.00	2.50	ug/l
MW-5	8/1/88	E601	N	79.00	1,3-DICHLOROBENZENE	ND	0.00	2.50	ug/l
MW-5	8/1/88	E601	N	79.00	1,4-DICHLOROETHANE	ND	0.00	2.50	ug/l
MW-5	8/1/88	E601	N	79.00	trans-1,2-DICHLOROETHENE	ND	0.00	2.50	ug/l
MW-5	8/1/88	E601	N	79.00	cis-1,3-DICHLOROPROPENE	ND	0.00	2.50	ug/l
MW-5	8/1/88	E601	N	79.00	trans-1,3-DICHLOROPROPENE	ND	0.00	2.50	ug/l
MW-5	8/1/88	E601	N	79.00	1,2-DICHLOROPROPANE	ND	0.00	2.50	ug/l
MW-5	8/1/88	E601	N	79.00	TRICHLOROFLUOROMETHANE	ND	0.00	2.50	ug/l
MW-5	8/1/88	E601	N	79.00	DICHLORODIFLUOROMETHANE	ND	0.00	2.50	ug/l
MW-5	8/1/88	E601	N	79.00	1,1,2,2-TETRACHLOROETHANE	ND	0.00	2.50	ug/l
MW-5	8/1/88	E601	N	79.00	BROMOFORM	ND	0.00	2.50	ug/l
MW-5	8/1/88	E601	N	79.00	1,1,1,2-TETRACHLOROETHANE	ND	0.00	2.50	ug/l
MW-5	8/1/88	E601	N	79.00	1,1,1-TRICHLOROETHANE	ND	0.00	2.50	ug/l
MW-5	8/1/88	E601	N	79.00	1,1,2-TRICHLOROETHANE	ND	0.00	2.50	ug/l
MW-5	8/1/88	E601	N	79.00	CHLOROFORM	ND	0.00	2.50	ug/l
MW-5	8/1/88	E601	N	79.00	VINYL CHLORIDE	ND	0.00	2.50	ug/l
MW-5	8/1/88	E601	N	79.00	1,1-DICHLOROETHENE	=	56.00	0.13	ug/l
MW-5	8/1/88	E601	N	79.00	TRICHLOROETHYLENE (TCE)	=	58.00	0.12	ug/l
MW-5	8/1/88	E601	N	79.00	TETRACHLOROETHYLENE (PCE)	=	870.00	0.03	ug/l
MW-5	8/1/88	E602	N	79.00	BENZENE	ND	0.00	0.50	ug/l
MW-5	8/1/88	E602	N	79.00	TOLUENE	ND	0.00	0.50	ug/l
MW-5	8/1/88	E602	N	79.00	CHLOROETHANE	ND	0.00	0.50	ug/l
MW-5	8/1/88	E602	N	79.00	1,2-DICHLOROBENZENE	ND	0.00	0.50	ug/l
MW-5	8/1/88	E602	N	79.00	1,3-DICHLOROBENZENE	ND	0.00	0.50	ug/l
MW-5	8/1/88	E602	N	79.00	1,4-DICHLOROBENZENE	ND	0.00	0.50	ug/l
MW-5	8/1/88	E602	N	79.00	ETHYLBENZENE	ND	0.00	0.50	ug/l
MW-4	8/2/88	E601	N	78.00	TETRACHLOROETHYLENE (PCE)	ND	0.00	0.03	ug/l
MW-4	8/2/88	E601	N	78.00	1,1-DICHLOROETHANE	ND	0.00	0.35	ug/l
MW-4	8/2/88	E601	N	78.00	METHYLENE CHLORIDE	ND	0.00	1.50	ug/l
MW-4	8/2/88	E601	N	78.00	BROMODICHLOROMETHANE	ND	0.00	2.50	ug/l
MW-4	8/2/88	E601	N	78.00	BROMOMETHANE	ND	0.00	2.50	ug/l
MW-4	8/2/88	E601	N	78.00	CHLOROETHANE	ND	0.00	2.50	ug/l
MW-4	8/2/88	E601	N	78.00	CHLOROMETHANE	ND	0.00	2.50	ug/l
MW-4	8/2/88	E601	N	78.00	CARBON TETRACHLORIDE	ND	0.00	2.50	ug/l
MW-4	8/2/88	E601	N	78.00	DIBROMOCHLOROMETHANE	ND	0.00	2.50	ug/l

Table U-2
Historical Contaminant Data--Groundwater
Davis Global Communications Site

Location ID	Date	Analytical Method	Field Code	Sample Depth (ft)	Compound	Lab Qualifier	Result	Lab Limit	Units
MW-4	8/2/88	E601	N	78.00	DIBROMOMETHANE	ND	0.00	2.50	ug/l
MW-4	8/2/88	E601	N	78.00	1,2-DICHLOROETHANE	ND	0.00	2.50	ug/l
MW-4	8/2/88	E601	N	78.00	1,2-DICHLOROBENZENE	ND	0.00	2.50	ug/l
MW-4	8/2/88	E601	N	78.00	1,3-DICHLOROBENZENE	ND	0.00	2.50	ug/l
MW-4	8/2/88	E601	N	78.00	1,4-DICHLOROBENZENE	ND	0.00	2.50	ug/l
MW-4	8/2/88	E601	N	78.00	cis-1,3-DICHLOROPROPENE	ND	0.00	2.50	ug/l
MW-4	8/2/88	E601	N	78.00	trans-1,3-DICHLOROPROPENE	ND	0.00	2.50	ug/l
MW-4	8/2/88	E601	N	78.00	1,2-DICHLOROPROPANE	ND	0.00	2.50	ug/l
MW-4	8/2/88	E601	N	78.00	TRICHLOROFLUOROMETHANE	ND	0.00	2.50	ug/l
MW-4	8/2/88	E601	N	78.00	DICHLORODIFLUOROMETHANE	ND	0.00	2.50	ug/l
MW-4	8/2/88	E601	N	78.00	1,1,2,2-TETRACHLOROETHANE	ND	0.00	2.50	ug/l
MW-4	8/2/88	E601	N	78.00	BROMOFORM	ND	0.00	2.50	ug/l
MW-4	8/2/88	E601	N	78.00	1,1,1,2-TETRACHLOROETHANE	ND	0.00	2.50	ug/l
MW-4	8/2/88	E601	N	78.00	1,1,2-TRICHLOROETHANE	ND	0.00	2.50	ug/l
MW-4	8/2/88	E601	N	78.00	VINYL CHLORIDE	ND	0.00	2.50	ug/l
MW-4	8/2/88	E601	N	78.00	trans-1,2-DICHLOROETHENE	=	0.20	2.50	ug/l
MW-4	8/2/88	E601	N	78.00	1,1-DICHLOROETHENE	=	0.30	0.13	ug/l
MW-4	8/2/88	E601	N	78.00	CHLOROFORM	=	0.30	2.50	ug/l
MW-4	8/2/88	E601	N	78.00	1,1,1-TRICHLOROETHANE	=	2.80	2.50	ug/l
MW-4	8/2/88	E601	N	78.00	TRICHLOROETHYLENE (TCE)	=	5.80	0.12	ug/l
MW-2	8/3/88	E601	N	81.00	1,1-DICHLOROETHANE	ND	0.00	0.15	ug/l
MW-2	8/3/88	E601	N	81.00	METHYLENE CHLORIDE	ND	0.00	1.50	ug/l
MW-2	8/3/88	E601	N	81.00	BROMODICHLOROMETHANE	ND	0.00	2.50	ug/l
MW-2	8/3/88	E601	N	81.00	BROMOMETHANE	ND	0.00	2.50	ug/l
MW-2	8/3/88	E601	N	81.00	CHLOROBENZENE	ND	0.00	2.50	ug/l
MW-2	8/3/88	E601	N	81.00	CHLOROETHANE	ND	0.00	2.50	ug/l
MW-2	8/3/88	E601	N	81.00	CHLOROMETHANE	ND	0.00	2.50	ug/l
MW-2	8/3/88	E601	N	81.00	CARBON TETRACHLORIDE	ND	0.00	2.50	ug/l
MW-2	8/3/88	E601	N	81.00	DIBROMOCHLOROMETHANE	ND	0.00	2.50	ug/l
MW-2	8/3/88	E601	N	81.00	DIBROMOMETHANE	ND	0.00	2.50	ug/l
MW-2	8/3/88	E601	N	81.00	1,2-DICHLOROETHANE	ND	0.00	2.50	ug/l
MW-2	8/3/88	E601	N	81.00	1,2-DICHLOROBENZENE	ND	0.00	2.50	ug/l
MW-2	8/3/88	E601	N	81.00	1,3-DICHLOROBENZENE	ND	0.00	2.50	ug/l
MW-2	8/3/88	E601	N	81.00	1,4-DICHLOROBENZENE	ND	0.00	2.50	ug/l
MW-2	8/3/88	E601	N	81.00	cis-1,3-DICHLOROPROPENE	ND	0.00	2.50	ug/l
MW-2	8/3/88	E601	N	81.00	trans-1,3-DICHLOROPROPENE	ND	0.00	2.50	ug/l
MW-2	8/3/88	E601	N	81.00	1,2-DICHLOROPROPANE	ND	0.00	2.50	ug/l
MW-2	8/3/88	E601	N	81.00	TRICHLOROFLUOROMETHANE	ND	0.00	2.50	ug/l
MW-2	8/3/88	E601	N	81.00	DICHLORODIFLUOROMETHANE	ND	0.00	2.50	ug/l
MW-2	8/3/88	E601	N	81.00	1,1,2,2-TETRACHLOROETHANE	ND	0.00	2.50	ug/l
MW-2	8/3/88	E601	N	81.00	BROMOFORM	ND	0.00	2.50	ug/l
MW-2	8/3/88	E601	N	81.00	1,1,1,2-TETRACHLOROETHANE	ND	0.00	2.50	ug/l
MW-2	8/3/88	E601	N	81.00	1,1,2-TRICHLOROETHANE	ND	0.00	2.50	ug/l
MW-2	8/3/88	E601	N	81.00	CHLOROFORM	ND	0.00	2.50	ug/l
MW-2	8/3/88	E601	N	81.00	VINYL CHLORIDE	ND	0.00	2.50	ug/l
MW-2	8/3/88	E601	N	81.00	1,1,1-TRICHLOROETHANE	=	16.00	2.50	ug/l
MW-2	8/3/88	E601	N	81.00	1,1-DICHLOROETHENE	=	58.00	0.13	ug/l
MW-2	8/3/88	E601	N	81.00	TETRACHLOROETHYLENE(PCE)	=	59.00	0.03	ug/l
MW-2	8/3/88	E601	N	81.00	trans-1,2-DICHLOROETHENE	=	82.00	2.50	ug/l
MW-2	8/3/88	E601	N	81.00	TRICHLOROETHYLENE (TCE)	=	470.00	0.12	ug/l
MW-2	8/3/88	E602	N	81.00	BENZENE	ND	0.00	0.50	ug/l
MW-2	8/3/88	E602	N	81.00	TOLUENE	ND	0.00	0.50	ug/l
MW-2	8/3/88	E602	N	81.00	CHLOROBENZENE	ND	0.00	0.50	ug/l
MW-2	8/3/88	E602	N	81.00	1,2-DICHLOROBENZENE	ND	0.00	0.50	ug/l
MW-2	8/3/88	E602	N	81.00	1,3-DICHLOROBENZENE	ND	0.00	0.50	ug/l
MW-2	8/3/88	E602	N	81.00	1,4-DICHLOROBENZENE	ND	0.00	0.50	ug/l
MW-2	8/3/88	E602	N	81.00	ETHYLBENZENE	ND	0.00	0.50	ug/l
MW-7	8/3/88	E601	N	80.00	METHYLENE CHLORIDE	ND	0.00	1.50	ug/l
MW-7	8/3/88	E601	N	80.00	BROMODICHLOROMETHANE	ND	0.00	2.50	ug/l
MW-7	8/3/88	E601	N	80.00	BROMOMETHANE	ND	0.00	2.50	ug/l
MW-7	8/3/88	E601	N	80.00	CHLOROBENZENE	ND	0.00	2.50	ug/l
MW-7	8/3/88	E601	N	80.00	CHLOROETHANE	ND	0.00	2.50	ug/l
MW-7	8/3/88	E601	N	80.00	CHLOROMETHANE	ND	0.00	2.50	ug/l
MW-7	8/3/88	E601	N	80.00	CARBON TETRACHLORIDE	ND	0.00	2.50	ug/l
MW-7	8/3/88	E601	N	80.00	DIBROMOCHLOROMETHANE	ND	0.00	2.50	ug/l
MW-7	8/3/88	E601	N	80.00	DIBROMOMETHANE	ND	0.00	2.50	ug/l
MW-7	8/3/88	E601	N	80.00	1,2-DICHLOROETHANE	ND	0.00	2.50	ug/l
MW-7	8/3/88	E601	N	80.00	1,2-DICHLOROBENZENE	ND	0.00	2.50	ug/l
MW-7	8/3/88	E601	N	80.00	1,3-DICHLOROBENZENE	ND	0.00	2.50	ug/l
MW-7	8/3/88	E601	N	80.00	1,4-DICHLOROBENZENE	ND	0.00	2.50	ug/l
MW-7	8/3/88	E601	N	80.00	cis-1,3-DICHLOROPROPENE	ND	0.00	2.50	ug/l
MW-7	8/3/88	E601	N	80.00	trans-1,3-DICHLOROPROPENE	ND	0.00	2.50	ug/l
MW-7	8/3/88	E601	N	80.00	1,2-DICHLOROPROPANE	ND	0.00	2.50	ug/l
MW-7	8/3/88	E601	N	80.00	TRICHLOROFLUOROMETHANE	ND	0.00	2.50	ug/l
MW-7	8/3/88	E601	N	80.00	DICHLORODIFLUOROMETHANE	ND	0.00	2.50	ug/l

Table U-2
Historical Contaminant Data--Groundwater
Davis Global Communications Site

Location ID	Date	Analytical Method	Field Code	Sample Depth (ft)	Compound	Lab Qualifier	Result	Lab Limit	Units
MW-7	8/3/88	E601	N	80.00	1,1,2,2-TETRACHLOROETHANE	ND	0.00	2.50	ug/l
MW-7	8/3/88	E601	N	80.00	BROMOFORM	ND	0.00	2.50	ug/l
MW-7	8/3/88	E601	N	80.00	1,1,1,2-TETRACHLOROETHANE	ND	0.00	2.50	ug/l
MW-7	8/3/88	E601	N	80.00	1,1,1-TRICHLOROETHANE	ND	0.00	2.50	ug/l
MW-7	8/3/88	E601	N	80.00	1,1,2-TRICHLOROETHANE	ND	0.00	2.50	ug/l
MW-7	8/3/88	E601	N	80.00	VINYL CHLORIDE	ND	0.00	2.50	ug/l
MW-7	8/3/88	E601	N	80.00	CHLOROFORM	=	2.50	2.50	ug/l
MW-7	8/3/88	E601	N	80.00	TETRACHLOROETHYLENE(PCE)	=	9.10	0.03	ug/l
MW-7	8/3/88	E601	N	80.00	1,1-DICHLOROETHANE	=	14.00	0.35	ug/l
MW-7	8/3/88	E601	N	80.00	trans-1,2-DICHLOROETHENE	=	20.00	2.50	ug/l
MW-7	8/3/88	E601	N	80.00	1,1-DICHLOROETHENE	=	32.00	0.13	ug/l
MW-7	8/3/88	E601	N	80.00	TRICHLOROETHYLENE (TCE)	=	89.00	0.12	ug/l
MW-7	8/3/88	E602	N	80.00	BENZENE	ND	0.00	0.50	ug/l
MW-7	8/3/88	E602	N	80.00	CHLOROBENZENE	ND	0.00	0.50	ug/l
MW-7	8/3/88	E602	N	80.00	1,2-DICHLOROBENZENE	ND	0.00	0.50	ug/l
MW-7	8/3/88	E602	N	80.00	1,3-DICHLOROBENZENE	ND	0.00	0.50	ug/l
MW-7	8/3/88	E602	N	80.00	1,4-DICHLOROBENZENE	ND	0.00	0.50	ug/l
MW-7	8/3/88	E602	N	80.00	ETHYLBENZENE	ND	0.00	0.50	ug/l
MW-7	8/3/88	E602	N	80.00	TOLUENE	=	2.50	0.50	ug/l
MW-1	8/4/88	E601	FD	81.00	1,1-DICHLOROETHANE	ND	0.00	0.35	ug/l
MW-1	8/4/88	E601	N	81.00	1,1-DICHLOROETHANE	ND	0.00	0.35	ug/l
MW-1	8/4/88	E601	FD	81.00	METHYLENE CHLORIDE	ND	0.00	1.50	ug/l
MW-1	8/4/88	E601	N	81.00	METHYLENE CHLORIDE	ND	0.00	1.50	ug/l
MW-1	8/4/88	E601	FD	81.00	BROMODICHLOROMETHANE	ND	0.00	2.50	ug/l
MW-1	8/4/88	E601	FD	81.00	BROMOMETHANE	ND	0.00	2.50	ug/l
MW-1	8/4/88	E601	FD	81.00	CHLOROBENZENE	ND	0.00	2.50	ug/l
MW-1	8/4/88	E601	FD	81.00	CHLOROETHANE	ND	0.00	2.50	ug/l
MW-1	8/4/88	E601	FD	81.00	CHLOROMETHANE	ND	0.00	2.50	ug/l
MW-1	8/4/88	E601	FD	81.00	CARBON TETRACHLORIDE	ND	0.00	2.50	ug/l
MW-1	8/4/88	E601	FD	81.00	DIBROMOCHLOROMETHANE	ND	0.00	2.50	ug/l
MW-1	8/4/88	E601	FD	81.00	DIBROMOMETHANE	ND	0.00	2.50	ug/l
MW-1	8/4/88	E601	FD	81.00	1,2-DICHLOROETHANE	ND	0.00	2.50	ug/l
MW-1	8/4/88	E601	FD	81.00	1,2-DICHLOROBENZENE	ND	0.00	2.50	ug/l
MW-1	8/4/88	E601	FD	81.00	1,3-DICHLOROBENZENE	ND	0.00	2.50	ug/l
MW-1	8/4/88	E601	FD	81.00	1,4-DICHLOROBENZENE	ND	0.00	2.50	ug/l
MW-1	8/4/88	E601	FD	81.00	cis-1,3-DICHLOROPROPENE	ND	0.00	2.50	ug/l
MW-1	8/4/88	E601	FD	81.00	trans-1,3-DICHLOROPROPENE	ND	0.00	2.50	ug/l
MW-1	8/4/88	E601	FD	81.00	1,2-DICHLOROPROPANE	ND	0.00	2.50	ug/l
MW-1	8/4/88	E601	FD	81.00	TRICHLOROFLUOROMETHANE	ND	0.00	2.50	ug/l
MW-1	8/4/88	E601	FD	81.00	DICHLORODIFLUOROMETHANE	ND	0.00	2.50	ug/l
MW-1	8/4/88	E601	FD	81.00	1,1,2,2-TETRACHLOROETHANE	ND	0.00	2.50	ug/l
MW-1	8/4/88	E601	FD	81.00	BROMOFORM	ND	0.00	2.50	ug/l
MW-1	8/4/88	E601	FD	81.00	1,1,1,2-TETRACHLOROETHANE	ND	0.00	2.50	ug/l
MW-1	8/4/88	E601	FD	81.00	1,1,1-TRICHLOROETHANE	ND	0.00	2.50	ug/l
MW-1	8/4/88	E601	FD	81.00	1,1,2-TRICHLOROETHANE	ND	0.00	2.50	ug/l
MW-1	8/4/88	E601	FD	81.00	CHLOROFORM	ND	0.00	2.50	ug/l
MW-1	8/4/88	E601	N	81.00	BROMODICHLOROMETHANE	ND	0.00	2.50	ug/l
MW-1	8/4/88	E601	N	81.00	BROMOMETHANE	ND	0.00	2.50	ug/l
MW-1	8/4/88	E601	N	81.00	CHLOROBENZENE	ND	0.00	2.50	ug/l
MW-1	8/4/88	E601	N	81.00	CHLOROETHANE	ND	0.00	2.50	ug/l
MW-1	8/4/88	E601	N	81.00	CHLOROMETHANE	ND	0.00	2.50	ug/l
MW-1	8/4/88	E601	N	81.00	CARBON TETRACHLORIDE	ND	0.00	2.50	ug/l
MW-1	8/4/88	E601	N	81.00	DIBROMOCHLOROMETHANE	ND	0.00	2.50	ug/l
MW-1	8/4/88	E601	N	81.00	DIBROMOMETHANE	ND	0.00	2.50	ug/l
MW-1	8/4/88	E601	N	81.00	1,2-DICHLOROETHANE	ND	0.00	2.50	ug/l
MW-1	8/4/88	E601	N	81.00	1,2-DICHLOROBENZENE	ND	0.00	2.50	ug/l
MW-1	8/4/88	E601	N	81.00	1,3-DICHLOROBENZENE	ND	0.00	2.50	ug/l
MW-1	8/4/88	E601	N	81.00	1,4-DICHLOROBENZENE	ND	0.00	2.50	ug/l
MW-1	8/4/88	E601	N	81.00	cis-1,3-DICHLOROPROPENE	ND	0.00	2.50	ug/l
MW-1	8/4/88	E601	N	81.00	trans-1,3-DICHLOROPROPENE	ND	0.00	2.50	ug/l
MW-1	8/4/88	E601	N	81.00	1,2-DICHLOROPROPANE	ND	0.00	2.50	ug/l
MW-1	8/4/88	E601	N	81.00	TRICHLOROFLUOROMETHANE	ND	0.00	2.50	ug/l
MW-1	8/4/88	E601	N	81.00	DICHLORODIFLUOROMETHANE	ND	0.00	2.50	ug/l
MW-1	8/4/88	E601	N	81.00	1,1,2,2-TETRACHLOROETHANE	ND	0.00	2.50	ug/l
MW-1	8/4/88	E601	N	81.00	BROMOFORM	ND	0.00	2.50	ug/l
MW-1	8/4/88	E601	N	81.00	1,1,1,2-TETRACHLOROETHANE	ND	0.00	2.50	ug/l
MW-1	8/4/88	E601	N	81.00	1,1,1-TRICHLOROETHANE	ND	0.00	2.50	ug/l
MW-1	8/4/88	E601	N	81.00	1,1,2-TRICHLOROETHANE	ND	0.00	2.50	ug/l
MW-1	8/4/88	E601	N	81.00	CHLOROFORM	ND	0.00	2.50	ug/l
MW-1	8/4/88	E601	FD	81.00	1,1-DICHLOROETHENE	=	33.00	0.13	ug/l
MW-1	8/4/88	E601	N	81.00	1,1-DICHLOROETHENE	=	39.00	0.13	ug/l
MW-1	8/4/88	E601	FD	81.00	TETRACHLOROETHYLENE(PCE)	=	64.00	0.03	ug/l
MW-1	8/4/88	E601	N	81.00	TETRACHLOROETHYLENE(PCE)	=	74.00	0.03	ug/l
MW-1	8/4/88	E601	FD	81.00	VINYL CHLORIDE	=	360.00	2.50	ug/l
MW-1	8/4/88	E601	N	81.00	VINYL CHLORIDE	=	410.00	2.50	ug/l

Table U-2
Historical Contaminant Data--Groundwater
Davis Global Communications Site

Location ID	Date	Analytical Method	Field Code	Sample Depth (ft)	Compound	Lab Qualifier	Result	Lab Detection Limit	Units
MW-1	8/4/88	E601	FD	81.00	TRICHLOROETHYLENE (TCE)	=	600.00	0.12	ug/l
MW-1	8/4/88	E601	N	81.00	TRICHLOROETHYLENE (TCE)	=	70.00	0.12	ug/l
MW-1	8/4/88	E601	FD	81.00	trans-1,2-DICHLOROETHENE	=	1600.00	2.50	ug/l
MW-1	8/4/88	E601	N	81.00	trans-1,2-DICHLOROETHENE	=	1700.00	2.50	ug/l
MW-3	8/4/88	E601	N	81.00	1,1-DICHLOROETHANE	ND	0.00	0.35	ug/l
MW-3	8/4/88	E601	N	81.00	METHYLENE CHLORIDE	ND	0.00	1.50	ug/l
MW-3	8/4/88	E601	N	81.00	BROMODICHLOROMETHANE	ND	0.00	2.50	ug/l
MW-3	8/4/88	E601	N	81.00	BROMOMETHANE	ND	0.00	2.50	ug/l
MW-3	8/4/88	E601	N	81.00	CHLOROETHANE	ND	0.00	2.50	ug/l
MW-3	8/4/88	E601	N	81.00	CHLOROMETHANE	ND	0.00	2.50	ug/l
MW-3	8/4/88	E601	N	81.00	CARBON TETRACHLORIDE	ND	0.00	2.50	ug/l
MW-3	8/4/88	E601	N	81.00	DIBROMOCHLOROMETHANE	ND	0.00	2.50	ug/l
MW-3	8/4/88	E601	N	81.00	DIBROMOMETHANE	ND	0.00	2.50	ug/l
MW-3	8/4/88	E601	N	81.00	1,2-DICHLOROETHANE	ND	0.00	2.50	ug/l
MW-3	8/4/88	E601	N	81.00	1,2-DICHLOROBENZENE	ND	0.00	2.50	ug/l
MW-3	8/4/88	E601	N	81.00	1,3-DICHLOROBENZENE	ND	0.00	2.50	ug/l
MW-3	8/4/88	E601	N	81.00	1,4-DICHLOROBENZENE	ND	0.00	2.50	ug/l
MW-3	8/4/88	E601	N	81.00	cis-1,3-DICHLOROPROPENE	ND	0.00	2.50	ug/l
MW-3	8/4/88	E601	N	81.00	trans-1,3-DICHLOROPROPENE	ND	0.00	2.50	ug/l
MW-3	8/4/88	E601	N	81.00	1,2-DICHLOROPROPANE	ND	0.00	2.50	ug/l
MW-3	8/4/88	E601	N	81.00	TRICHLOROFLUOROMETHANE	ND	0.00	2.50	ug/l
MW-3	8/4/88	E601	N	81.00	DICHLORODIFLUOROMETHANE	ND	0.00	2.50	ug/l
MW-3	8/4/88	E601	N	81.00	1,1,2,2-TETRACHLOROETHANE	ND	0.00	2.50	ug/l
MW-3	8/4/88	E601	N	81.00	BROMOFORM	ND	0.00	2.50	ug/l
MW-3	8/4/88	E601	N	81.00	1,1,1,2-TETRACHLOROETHANE	ND	0.00	2.50	ug/l
MW-3	8/4/88	E601	N	81.00	1,1,1-TRICHLOROETHANE	ND	0.00	2.50	ug/l
MW-3	8/4/88	E601	N	81.00	1,1,2-TRICHLOROETHANE	ND	0.00	2.50	ug/l
MW-3	8/4/88	E601	N	81.00	CHLOROFORM	ND	0.00	2.50	ug/l
MW-3	8/4/88	E601	N	81.00	VINYL CHLORIDE	ND	0.00	2.50	ug/l
MW-3	8/4/88	E601	N	81.00	1,1-DICHLOROETHENE	=	13.00	0.13	ug/l
MW-3	8/4/88	E601	N	81.00	trans-1,2-DICHLOROETHENE	=	68.00	2.50	ug/l
MW-3	8/4/88	E601	N	81.00	TRICHLOROETHYLENE (TCE)	=	230.00	0.12	ug/l
MW-3	8/4/88	E601	N	81.00	TETRACHLOROETHYLENE(PCE)	=	270.00	0.03	ug/l
MW-3	8/4/88	E602	N	81.00	BENZENE	ND	0.00	0.50	ug/l
MW-3	8/4/88	E602	N	81.00	TOLUENE	ND	0.00	0.50	ug/l
MW-3	8/4/88	E602	N	81.00	CHLOROETHANE	ND	0.00	0.50	ug/l
MW-3	8/4/88	E602	N	81.00	1,2-DICHLOROBENZENE	ND	0.00	0.50	ug/l
MW-3	8/4/88	E602	N	81.00	1,3-DICHLOROBENZENE	ND	0.00	0.50	ug/l
MW-3	8/4/88	E602	N	81.00	1,4-DICHLOROBENZENE	ND	0.00	0.50	ug/l
MW-3	8/4/88	E602	N	81.00	ETHYLBENZENE	ND	0.00	0.50	ug/l
MW-6	8/4/88	E601	N	79.00	METHYLENE CHLORIDE	ND	0.00	1.50	ug/l
MW-6	8/4/88	E601	N	79.00	BROMODICHLOROMETHANE	ND	0.00	2.50	ug/l
MW-6	8/4/88	E601	N	79.00	BROMOMETHANE	ND	0.00	2.50	ug/l
MW-6	8/4/88	E601	N	79.00	CHLOROETHANE	ND	0.00	2.50	ug/l
MW-6	8/4/88	E601	N	79.00	CHLOROMETHANE	ND	0.00	2.50	ug/l
MW-6	8/4/88	E601	N	79.00	CARBON TETRACHLORIDE	ND	0.00	2.50	ug/l
MW-6	8/4/88	E601	N	79.00	DIBROMOCHLOROMETHANE	ND	0.00	2.50	ug/l
MW-6	8/4/88	E601	N	79.00	DIBROMOMETHANE	ND	0.00	2.50	ug/l
MW-6	8/4/88	E601	N	79.00	1,2-DICHLOROETHANE	ND	0.00	2.50	ug/l
MW-6	8/4/88	E601	N	79.00	1,2-DICHLOROBENZENE	ND	0.00	2.50	ug/l
MW-6	8/4/88	E601	N	79.00	1,3-DICHLOROBENZENE	ND	0.00	2.50	ug/l
MW-6	8/4/88	E601	N	79.00	1,4-DICHLOROBENZENE	ND	0.00	2.50	ug/l
MW-6	8/4/88	E601	N	79.00	cis-1,3-DICHLOROPROPENE	ND	0.00	2.50	ug/l
MW-6	8/4/88	E601	N	79.00	trans-1,3-DICHLOROPROPENE	ND	0.00	2.50	ug/l
MW-6	8/4/88	E601	N	79.00	1,2-DICHLOROPROPANE	ND	0.00	2.50	ug/l
MW-6	8/4/88	E601	N	79.00	TRICHLOROFLUOROMETHANE	ND	0.00	2.50	ug/l
MW-6	8/4/88	E601	N	79.00	DICHLORODIFLUOROMETHANE	ND	0.00	2.50	ug/l
MW-6	8/4/88	E601	N	79.00	1,1,2,2-TETRACHLOROETHANE	ND	0.00	2.50	ug/l
MW-6	8/4/88	E601	N	79.00	BROMOFORM	ND	0.00	2.50	ug/l
MW-6	8/4/88	E601	N	79.00	1,1,1,2-TETRACHLOROETHANE	ND	0.00	2.50	ug/l
MW-6	8/4/88	E601	N	79.00	1,1,2-TRICHLOROETHANE	ND	0.00	2.50	ug/l
MW-6	8/4/88	E601	N	79.00	CHLOROFORM	ND	0.00	2.50	ug/l
MW-6	8/4/88	E601	N	79.00	VINYL CHLORIDE	ND	0.00	2.50	ug/l
MW-6	8/4/88	E601	N	79.00	1,1,1-TRICHLOROETHANE	=	0.40	2.50	ug/l
MW-6	8/4/88	E601	N	79.00	1,1-DICHLOROETHANE	=	0.80	0.35	ug/l
MW-6	8/4/88	E601	N	79.00	trans-1,2-DICHLOROETHENE	=	5.40	2.50	ug/l
MW-6	8/4/88	E601	N	79.00	1,1-DICHLOROETHANE	=	11.00	0.13	ug/l
MW-6	8/4/88	E601	N	79.00	TETRACHLOROETHYLENE(PCE)	=	12.00	0.03	ug/l
MW-6	8/4/88	E601	N	79.00	TRICHLOROETHYLENE (TCE)	=	53.00	0.12	ug/l
MW-8	8/4/88	E601	N	80.00	BROMODICHLOROMETHANE	ND	0.00	2.50	ug/l
MW-8	8/4/88	E601	N	80.00	BROMOMETHANE	ND	0.00	2.50	ug/l
MW-8	8/4/88	E601	N	80.00	CHLOROETHANE	ND	0.00	2.50	ug/l
MW-8	8/4/88	E601	N	80.00	CHLOROETHANE	ND	0.00	2.50	ug/l

Table U-2
Historical Contaminant Data--Groundwater
Davis Global Communications Site

Location ID	Date	Analytical Method	Field Code	Sample Depth (ft)	Compound	Lab Qualifier	Result	Lab Detection Limit	Units
MW-8	8/4/88	E601	N	80.00	CHLOROMETHANE	ND	0.00	2.50	ug/l
MW-8	8/4/88	E601	N	80.00	CARBON TETRACHLORIDE	ND	0.00	2.50	ug/l
MW-8	8/4/88	E601	N	80.00	DIBROMOCHLOROMETHANE	ND	0.00	2.50	ug/l
MW-8	8/4/88	E601	N	80.00	DIBROMOMETHANE	ND	0.00	2.50	ug/l
MW-8	8/4/88	E601	N	80.00	1,2-DICHLOROETHANE	ND	0.00	2.50	ug/l
MW-8	8/4/88	E601	N	80.00	1,2-DICHLOROBENZENE	ND	0.00	2.50	ug/l
MW-8	8/4/88	E601	N	80.00	1,3-DICHLOROBENZENE	ND	0.00	2.50	ug/l
MW-8	8/4/88	E601	N	80.00	1,4-DICHLOROBENZENE	ND	0.00	2.50	ug/l
MW-8	8/4/88	E601	N	80.00	cis-1,3-DICHLOROPROPENE	ND	0.00	2.50	ug/l
MW-8	8/4/88	E601	N	80.00	trans-1,3-DICHLOROPROPENE	ND	0.00	2.50	ug/l
MW-8	8/4/88	E601	N	80.00	1,2-DICHLOROPROPANE	ND	0.00	2.50	ug/l
MW-8	8/4/88	E601	N	80.00	TRICHLOROFLUOROMETHANE	ND	0.00	2.50	ug/l
MW-8	8/4/88	E601	N	80.00	DICHLORODIFLUOROMETHANE	ND	0.00	2.50	ug/l
MW-8	8/4/88	E601	N	80.00	1,1,2,2-TETRACHLOROETHANE	ND	0.00	2.50	ug/l
MW-8	8/4/88	E601	N	80.00	BROMOFORM	ND	0.00	2.50	ug/l
MW-8	8/4/88	E601	N	80.00	1,1,1,2-TETRACHLOROETHANE	ND	0.00	2.50	ug/l
MW-8	8/4/88	E601	N	80.00	1,1,1-TRICHLOROETHANE	ND	0.00	2.50	ug/l
MW-8	8/4/88	E601	N	80.00	1,1,2-TRICHLOROETHANE	ND	0.00	2.50	ug/l
MW-8	8/4/88	E601	N	80.00	VINYL CHLORIDE	ND	0.00	2.50	ug/l
MW-8	8/4/88	E601	N	80.00	TETRACHLOROETHYLENE(PCE)	=	2.50	0.03	ug/l
MW-8	8/4/88	E601	N	80.00	METHYLENE CHLORIDE	=	2.50	1.50	ug/l
MW-8	8/4/88	E601	N	80.00	CHLOROPORM	=	2.50	2.50	ug/l
MW-8	8/4/88	E601	N	80.00	1,1-DICHLOROETHANE	=	2.70	0.35	ug/l
MW-8	8/4/88	E601	N	80.00	trans-1,2-DICHLOROETHENE	=	6.20	2.50	ug/l
MW-8	8/4/88	E601	N	80.00	1,1-DICHLOROETHENE	=	11.00	0.13	ug/l
MW-8	8/4/88	E601	N	80.00	TRICHLOROETHYLENE (TCE)	=	28.00	0.12	ug/l
MW-4	10/28/88	SW8010	N	78.00	1,1,2-TRICHLOROETHANE	ND	0.00	0.20	ug/l
MW-4	10/28/88	SW8010	N	78.00	1,2-DICHLOROETHANE	ND	0.00	0.30	ug/l
MW-4	10/28/88	SW8010	N	78.00	1,1,2,2-TETRACHLOROETHANE	ND	0.00	0.30	ug/l
MW-4	10/28/88	SW8010	N	78.00	TETRACHLOROETHYLENE(PCE)	ND	0.00	0.30	ug/l
MW-4	10/28/88	SW8010	N	78.00	1,1,1-TRICHLOROETHANE	ND	0.00	0.30	ug/l
MW-4	10/28/88	SW8010	N	78.00	1,2-DICHLOROPROPANE	ND	0.00	0.40	ug/l
MW-4	10/28/88	SW8010	N	78.00	1,1-DICHLOROETHANE	ND	0.00	0.70	ug/l
MW-4	10/28/88	SW8010	N	78.00	CHLOROMETHANE	ND	0.00	0.80	ug/l
MW-4	10/28/88	SW8010	N	78.00	DIBROMOCHLOROMETHANE	ND	0.00	0.90	ug/l
MW-4	10/28/88	SW8010	N	78.00	BROMODICHLOROMETHANE	ND	0.00	1.00	ug/l
MW-4	10/28/88	SW8010	N	78.00	BENZYL CHLORIDE	ND	0.00	1.00	ug/l
MW-4	10/28/88	SW8010	N	78.00	1-CHLOROHEXANE	ND	0.00	1.00	ug/l
MW-4	10/28/88	SW8010	N	78.00	cis-1,2-DICHLOROETHYLENE	ND	0.00	1.00	ug/l
MW-4	10/28/88	SW8010	N	78.00	trans-1,2-DICHLOROETHENE	ND	0.00	1.00	ug/l
MW-4	10/28/88	SW8010	N	78.00	1,2,3-TRICHLOROPROPANE	ND	0.00	1.00	ug/l
MW-4	10/28/88	SW8010	N	78.00	M,P-XYLENE (SUM OF ISOMERS)	ND	0.00	1.00	ug/l
MW-4	10/28/88	SW8010	N	78.00	BROMOMETHANE	ND	0.00	1.20	ug/l
MW-4	10/28/88	SW8010	N	78.00	CARBON TETRACHLORIDE	ND	0.00	1.20	ug/l
MW-4	10/28/88	SW8010	N	78.00	1,1-DICHLOROETHENE	ND	0.00	1.30	ug/l
MW-4	10/28/88	SW8010	N	78.00	1,2-DICHLOROBENZENE	ND	0.00	1.50	ug/l
MW-4	10/28/88	SW8010	N	78.00	DICHLORODIFLUOROMETHANE	ND	0.00	1.80	ug/l
MW-4	10/28/88	SW8010	N	78.00	VINYL CHLORIDE	ND	0.00	1.80	ug/l
MW-4	10/28/88	SW8010	N	78.00	BROMOBENZENE	ND	0.00	2.00	ug/l
MW-4	10/28/88	SW8010	N	78.00	BENZENE	ND	0.00	2.00	ug/l
MW-4	10/28/88	SW8010	N	78.00	TOLUENE	ND	0.00	2.00	ug/l
MW-4	10/28/88	SW8010	N	78.00	CHLOROBENZENE	ND	0.00	2.00	ug/l
MW-4	10/28/88	SW8010	N	78.00	DIBROMOMETHANE	ND	0.00	2.00	ug/l
MW-4	10/28/88	SW8010	N	78.00	ETHYLBENZENE	ND	0.00	2.00	ug/l
MW-4	10/28/88	SW8010	N	78.00	TRICHLOROFLUOROMETHANE	ND	0.00	2.00	ug/l
MW-4	10/28/88	SW8010	N	78.00	BROMOFORM	ND	0.00	2.00	ug/l
MW-4	10/28/88	SW8010	N	78.00	1,4-DICHLOROBENZENE	ND	0.00	2.40	ug/l
MW-4	10/28/88	SW8010	N	78.00	but 2-CHLOROISOPROPYL) ETHER	ND	0.00	20.00	ug/l
MW-4	10/28/88	SW8010	N	78.00	1,3-DICHLOROBENZENE	ND	0.00	3.20	ug/l
MW-4	10/28/88	SW8010	N	78.00	cis-1,3-DICHLOROPROPENE	ND	0.00	3.40	ug/l
MW-4	10/28/88	SW8010	N	78.00	trans-1,3-DICHLOROPROPENE	ND	0.00	3.40	ug/l
MW-4	10/28/88	SW8010	N	78.00	METHYLENE CHLORIDE	ND	0.00	5.00	ug/l
MW-4	10/28/88	SW8010	N	78.00	CHLOROETHANE	ND	0.00	5.20	ug/l
MW-4	10/28/88	SW8010	N	78.00	CHLOROPORM	=	0.20	0.50	ug/l
MW-4	10/28/88	SW8010	N	78.00	TRICHLOROETHYLENE (TCE)	=	3.40	1.20	ug/l
MW-5	10/31/88	SW8010	N	79.00	1,1,2-TRICHLOROETHANE	ND	0.00	0.30	ug/l
MW-5	10/31/88	SW8010	N	79.00	1,2-DICHLOROETHANE	ND	0.00	0.30	ug/l
MW-5	10/31/88	SW8010	N	79.00	1,1,2,2-TETRACHLOROETHANE	ND	0.00	0.30	ug/l
MW-5	10/31/88	SW8010	N	79.00	1,1,1-TRICHLOROETHANE	ND	0.00	0.30	ug/l
MW-5	10/31/88	SW8010	N	79.00	1,2-DICHLOROPROPANE	ND	0.00	0.40	ug/l
MW-5	10/31/88	SW8010	N	79.00	CHLOROPORM	ND	0.00	0.50	ug/l
MW-5	10/31/88	SW8010	N	79.00	1,1-DICHLOROETHANE	ND	0.00	0.70	ug/l
MW-5	10/31/88	SW8010	N	79.00	CHLOROMETHANE	ND	0.00	0.80	ug/l
MW-5	10/31/88	SW8010	N	79.00	DIBROMOCHLOROMETHANE	ND	0.00	0.90	ug/l
MW-5	10/31/88	SW8010	N	79.00	BROMODICHLOROMETHANE	ND	0.00	1.00	ug/l

Table U-2
Historical Contaminant Data--Groundwater
Davis Global Communications Site

Location ID	Date	Analytical Method	Field Code	Sample Depth (ft)	Compound	Lab Qualifier	Result	Lab Detection Limit	Units
MW-5	10/31/88	SW8010	N	79.00	BENZYL CHLORIDE	ND	0.00	1.00	ug/l
MW-5	10/31/88	SW8010	N	79.00	1-CHLOROHEXANE	ND	0.00	1.00	ug/l
MW-5	10/31/88	SW8010	N	79.00	cis-1,2-DICHLOROETHYLENE	ND	0.00	1.00	ug/l
MW-5	10/31/88	SW8010	N	79.00	trans-1,2-DICHLOROETHYLENE	ND	0.00	1.00	ug/l
MW-5	10/31/88	SW8010	N	79.00	1,2,3-TRICHLOROPROPANE	ND	0.00	1.00	ug/l
MW-5	10/31/88	SW8010	N	79.00	M,P-XYLENE (SUM OF ISOMERS)	ND	0.00	1.00	ug/l
MW-5	10/31/88	SW8010	N	79.00	BROMOMETHANE	ND	0.00	1.20	ug/l
MW-5	10/31/88	SW8010	N	79.00	CARBON TETRACHLORIDE	ND	0.00	1.20	ug/l
MW-5	10/31/88	SW8010	N	79.00	1,2-DICHLOROBENZENE	ND	0.00	1.50	ug/l
MW-5	10/31/88	SW8010	N	79.00	DICHLORODIFLUOROMETHANE	ND	0.00	1.80	ug/l
MW-5	10/31/88	SW8010	N	79.00	VINYL CHLORIDE	ND	0.00	1.80	ug/l
MW-5	10/31/88	SW8010	N	79.00	BROMOBENZENE	ND	0.00	2.00	ug/l
MW-5	10/31/88	SW8010	N	79.00	BENZENE	ND	0.00	2.00	ug/l
MW-5	10/31/88	SW8010	N	79.00	TOLUENE	ND	0.00	2.00	ug/l
MW-5	10/31/88	SW8010	N	79.00	CHLOROBENZENE	ND	0.00	2.00	ug/l
MW-5	10/31/88	SW8010	N	79.00	DIBROMOMETHANE	ND	0.00	2.00	ug/l
MW-5	10/31/88	SW8010	N	79.00	ETHYLBENZENE	ND	0.00	2.00	ug/l
MW-5	10/31/88	SW8010	N	79.00	TRICHLOROFLUOROMETHANE	ND	0.00	2.00	ug/l
MW-5	10/31/88	SW8010	N	79.00	BROMOFORM	ND	0.00	2.00	ug/l
MW-5	10/31/88	SW8010	N	79.00	1,4-DICHLOROBENZENE	ND	0.00	2.40	ug/l
MW-5	10/31/88	SW8010	N	79.00	but(2-CHLOROISOPROPYL) ETHER	ND	0.00	20.00	ug/l
MW-5	10/31/88	SW8010	N	79.00	1,3-DICHLOROBENZENE	ND	0.00	3.20	ug/l
MW-5	10/31/88	SW8010	N	79.00	cis-1,3-DICHLOROPROPENE	ND	0.00	3.40	ug/l
MW-5	10/31/88	SW8010	N	79.00	trans-1,3-DICHLOROPROPENE	ND	0.00	3.40	ug/l
MW-5	10/31/88	SW8010	N	79.00	METHYLENE CHLORIDE	ND	0.00	5.00	ug/l
MW-5	10/31/88	SW8010	N	79.00	CHLOROETHANE	ND	0.00	5.20	ug/l
MW-5	10/31/88	SW8010	N	79.00	1,1-DICHLOROETHYLENE	=	32.00	1.30	ug/l
MW-5	10/31/88	SW8010	N	79.00	TRICHLOROETHYLENE (TCE)	=	49.00	1.20	ug/l
MW-5	10/31/88	SW8010	N	79.00	TETRACHLOROETHYLENE(PCE)	=	840.00	0.30	ug/l
MW-5	10/31/88	SW8020	N	79.00	BENZENE	ND	0.00	1.00	ug/l
MW-5	10/31/88	SW8020	N	79.00	TOLUENE	ND	0.00	1.00	ug/l
MW-5	10/31/88	SW8020	N	79.00	ETHYLBENZENE	ND	0.00	1.00	ug/l
MW-5	10/31/88	SW8020	N	79.00	M,P-XYLENE (SUM OF ISOMERS)	ND	0.00	1.00	ug/l
MW-7	10/31/88	SW8010	N	80.00	1,1,2-TRICHLOROETHANE	ND	0.00	0.20	ug/l
MW-7	10/31/88	SW8010	N	80.00	1,2-DICHLOROETHANE	ND	0.00	0.30	ug/l
MW-7	10/31/88	SW8010	N	80.00	1,1,2,2-TETRACHLOROETHANE	ND	0.00	0.30	ug/l
MW-7	10/31/88	SW8010	N	80.00	1,1,1-TRICHLOROETHANE	ND	0.00	0.30	ug/l
MW-7	10/31/88	SW8010	N	80.00	1,2-DICHLOROPROPANE	ND	0.00	0.40	ug/l
MW-7	10/31/88	SW8010	N	80.00	CHLOROMETHANE	ND	0.00	0.80	ug/l
MW-7	10/31/88	SW8010	N	80.00	DIBROMOCHLOROMETHANE	ND	0.00	0.90	ug/l
MW-7	10/31/88	SW8010	N	80.00	BROMODICHLOROMETHANE	ND	0.00	1.00	ug/l
MW-7	10/31/88	SW8010	N	80.00	BENZYL CHLORIDE	ND	0.00	1.00	ug/l
MW-7	10/31/88	SW8010	N	80.00	1-CHLOROHEXANE	ND	0.00	1.00	ug/l
MW-7	10/31/88	SW8010	N	80.00	cis-1,2-DICHLOROETHYLENE	ND	0.00	1.00	ug/l
MW-7	10/31/88	SW8010	N	80.00	1,2,3-TRICHLOROPROPANE	ND	0.00	1.00	ug/l
MW-7	10/31/88	SW8010	N	80.00	M,P-XYLENE (SUM OF ISOMERS)	ND	0.00	1.00	ug/l
MW-7	10/31/88	SW8010	N	80.00	BROMOMETHANE	ND	0.00	1.20	ug/l
MW-7	10/31/88	SW8010	N	80.00	CARBON TETRACHLORIDE	ND	0.00	1.20	ug/l
MW-7	10/31/88	SW8010	N	80.00	1,2-DICHLOROBENZENE	ND	0.00	1.50	ug/l
MW-7	10/31/88	SW8010	N	80.00	DICHLORODIFLUOROMETHANE	ND	0.00	1.80	ug/l
MW-7	10/31/88	SW8010	N	80.00	VINYL CHLORIDE	ND	0.00	1.80	ug/l
MW-7	10/31/88	SW8010	N	80.00	BROMOBENZENE	ND	0.00	2.00	ug/l
MW-7	10/31/88	SW8010	N	80.00	BENZENE	ND	0.00	2.00	ug/l
MW-7	10/31/88	SW8010	N	80.00	TOLUENE	ND	0.00	2.00	ug/l
MW-7	10/31/88	SW8010	N	80.00	CHLOROBENZENE	ND	0.00	2.00	ug/l
MW-7	10/31/88	SW8010	N	80.00	DIBROMOMETHANE	ND	0.00	2.00	ug/l
MW-7	10/31/88	SW8010	N	80.00	ETHYLBENZENE	ND	0.00	2.00	ug/l
MW-7	10/31/88	SW8010	N	80.00	TRICHLOROFLUOROMETHANE	ND	0.00	2.00	ug/l
MW-7	10/31/88	SW8010	N	80.00	BROMOFORM	ND	0.00	2.00	ug/l
MW-7	10/31/88	SW8010	N	80.00	1,4-DICHLOROBENZENE	ND	0.00	2.40	ug/l
MW-7	10/31/88	SW8010	N	80.00	but(2-CHLOROISOPROPYL) ETHER	ND	0.00	20.00	ug/l
MW-7	10/31/88	SW8010	N	80.00	1,3-DICHLOROBENZENE	ND	0.00	3.20	ug/l
MW-7	10/31/88	SW8010	N	80.00	cis-1,3-DICHLOROPROPENE	ND	0.00	3.40	ug/l
MW-7	10/31/88	SW8010	N	80.00	trans-1,3-DICHLOROPROPENE	ND	0.00	3.40	ug/l
MW-7	10/31/88	SW8010	N	80.00	METHYLENE CHLORIDE	ND	0.00	5.00	ug/l
MW-7	10/31/88	SW8010	N	80.00	CHLOROETHANE	ND	0.00	5.20	ug/l
MW-7	10/31/88	SW8010	N	80.00	CHLOROFORM	=	2.50	0.50	ug/l
MW-7	10/31/88	SW8010	N	80.00	TETRACHLOROETHYLENE(PCE)	=	9.30	0.30	ug/l
MW-7	10/31/88	SW8010	N	80.00	1,1-DICHLOROETHANE	=	17.00	0.70	ug/l
MW-7	10/31/88	SW8010	N	80.00	1,1-DICHLOROETHYLENE	=	20.00	1.30	ug/l
MW-7	10/31/88	SW8010	N	80.00	trans-1,2-DICHLOROETHYLENE	=	26.00	1.00	ug/l
MW-7	10/31/88	SW8010	N	80.00	TRICHLOROETHYLENE (TCE)	=	100.00	1.20	ug/l
MW-7	10/31/88	SW8020	N	80.00	BENZENE	ND	0.00	1.00	ug/l
MW-7	10/31/88	SW8020	N	80.00	ETHYLBENZENE	ND	0.00	1.00	ug/l
MW-7	10/31/88	SW8020	N	80.00	M,P-XYLENE (SUM OF ISOMERS)	ND	0.00	1.00	ug/l

Table U-2
Historical Contaminant Data--Groundwater
Davis Global Communications Site

Location ID	Date	Analytical Method	Field Code	Sample Depth (ft)	Compound	Lab Qualifier	Result	Lab Limit	Units
MW-7	10/31/88	SW8020	N	80.00	TOLUENE	=	2.50	1.00	ug/l
MW-2	11/1/88	SW8010	N	81.00	1,1,2-TRICHLOROETHANE	ND	0.00	0.20	ug/l
MW-2	11/1/88	SW8010	N	81.00	1,2-DICHLOROETHANE	ND	0.00	0.30	ug/l
MW-2	11/1/88	SW8010	N	81.00	1,1,2,2-TETRACHLOROETHANE	ND	0.00	0.30	ug/l
MW-2	11/1/88	SW8010	N	81.00	1,1,1-TRICHLOROETHANE	ND	0.00	0.30	ug/l
MW-2	11/1/88	SW8010	N	81.00	1,2-DICHLOROPROPANE	ND	0.00	0.40	ug/l
MW-2	11/1/88	SW8010	N	81.00	CHLOROFORM	ND	0.00	0.50	ug/l
MW-2	11/1/88	SW8010	N	81.00	1,1-DICHLOROETHANE	ND	0.00	0.70	ug/l
MW-2	11/1/88	SW8010	N	81.00	CHLOROMETHANE	ND	0.00	0.80	ug/l
MW-2	11/1/88	SW8010	N	81.00	DIBROMOCHLOROMETHANE	ND	0.00	0.90	ug/l
MW-2	11/1/88	SW8010	N	81.00	BROMODICHLOROMETHANE	ND	0.00	1.00	ug/l
MW-2	11/1/88	SW8010	N	81.00	BENZYL CHLORIDE	ND	0.00	1.00	ug/l
MW-2	11/1/88	SW8010	N	81.00	1-CHLOROHEXANE	ND	0.00	1.00	ug/l
MW-2	11/1/88	SW8010	N	81.00	cis-1,2-DICHLOROETHYLENE	ND	0.00	1.00	ug/l
MW-2	11/1/88	SW8010	N	81.00	1,2,3-TRICHLOROPROPANE	ND	0.00	1.00	ug/l
MW-2	11/1/88	SW8010	N	81.00	M,P-XYLENE (SUM OF ISOMERS)	ND	0.00	1.00	ug/l
MW-2	11/1/88	SW8010	N	81.00	BROMOMETHANE	ND	0.00	1.20	ug/l
MW-2	11/1/88	SW8010	N	81.00	CARBON TETRACHLORIDE	ND	0.00	1.20	ug/l
MW-2	11/1/88	SW8010	N	81.00	1,2-DICHLOROBENZENE	ND	0.00	1.50	ug/l
MW-2	11/1/88	SW8010	N	81.00	DICHLORODIFLUOROMETHANE	ND	0.00	1.80	ug/l
MW-2	11/1/88	SW8010	N	81.00	VINYL CHLORIDE	ND	0.00	1.80	ug/l
MW-2	11/1/88	SW8010	N	81.00	BROMOBENZENE	ND	0.00	2.00	ug/l
MW-2	11/1/88	SW8010	N	81.00	BENZENE	ND	0.00	2.00	ug/l
MW-2	11/1/88	SW8010	N	81.00	TOLUENE	ND	0.00	2.00	ug/l
MW-2	11/1/88	SW8010	N	81.00	CHLOROENZENE	ND	0.00	2.00	ug/l
MW-2	11/1/88	SW8010	N	81.00	DIBROMOMETHANE	ND	0.00	2.00	ug/l
MW-2	11/1/88	SW8010	N	81.00	ETHYLBENZENE	ND	0.00	2.00	ug/l
MW-2	11/1/88	SW8010	N	81.00	TRICHLOROFLUOROMETHANE	ND	0.00	2.00	ug/l
MW-2	11/1/88	SW8010	N	81.00	BROMOFORM	ND	0.00	2.00	ug/l
MW-2	11/1/88	SW8010	N	81.00	1,4-DICHLOROBENZENE	ND	0.00	2.40	ug/l
MW-2	11/1/88	SW8010	N	81.00	bis(2-CHLOROISOPROPYL) ETHER	ND	0.00	20.00	ug/l
MW-2	11/1/88	SW8010	N	81.00	1,3-DICHLOROBENZENE	ND	0.00	3.20	ug/l
MW-2	11/1/88	SW8010	N	81.00	cis-1,3-DICHLOROPROPENE	ND	0.00	3.40	ug/l
MW-2	11/1/88	SW8010	N	81.00	trans-1,3-DICHLOROPROPENE	ND	0.00	3.40	ug/l
MW-2	11/1/88	SW8010	N	81.00	METHYLENE CHLORIDE	ND	0.00	5.00	ug/l
MW-2	11/1/88	SW8010	N	81.00	CHLOROETHANE	ND	0.00	5.20	ug/l
MW-2	11/1/88	SW8010	N	81.00	1,1-DICHLOROETHENE	=	30.00	1.30	ug/l
MW-2	11/1/88	SW8010	N	81.00	TETRACHLOROETHYLENE(PCE)	=	56.00	0.30	ug/l
MW-2	11/1/88	SW8010	N	81.00	trans-1,2-DICHLOROETHENE	=	58.00	1.00	ug/l
MW-2	11/1/88	SW8010	N	81.00	TRICHLOROETHYLENE (TCE)	=	480.00	1.20	ug/l
MW-2	11/1/88	SW8020	N	81.00	BENZENE	ND	0.00	1.00	ug/l
MW-2	11/1/88	SW8020	N	81.00	TOLUENE	ND	0.00	1.00	ug/l
MW-2	11/1/88	SW8020	N	81.00	ETHYLBENZENE	ND	0.00	1.00	ug/l
MW-2	11/1/88	SW8020	N	81.00	M,P-XYLENE (SUM OF ISOMERS)	ND	0.00	1.00	ug/l
MW-3	11/1/88	SW8010	N	81.00	1,1,2-TRICHLOROETHANE	ND	0.00	0.20	ug/l
MW-3	11/1/88	SW8010	N	81.00	1,2-DICHLOROETHANE	ND	0.00	0.30	ug/l
MW-3	11/1/88	SW8010	N	81.00	TETRACHLOROETHYLENE(PCE)	ND	0.00	0.30	ug/l
MW-3	11/1/88	SW8010	N	81.00	1,1,1-TRICHLOROETHANE	ND	0.00	0.30	ug/l
MW-3	11/1/88	SW8010	N	81.00	1,2-DICHLOROPROPANE	ND	0.00	0.40	ug/l
MW-3	11/1/88	SW8010	N	81.00	CHLOROFORM	ND	0.00	0.50	ug/l
MW-3	11/1/88	SW8010	N	81.00	1,1-DICHLOROETHANE	ND	0.00	0.70	ug/l
MW-3	11/1/88	SW8010	N	81.00	CHLOROMETHANE	ND	0.00	0.80	ug/l
MW-3	11/1/88	SW8010	N	81.00	DIBROMOCHLOROMETHANE	ND	0.00	0.90	ug/l
MW-3	11/1/88	SW8010	N	81.00	BROMODICHLOROMETHANE	ND	0.00	1.00	ug/l
MW-3	11/1/88	SW8010	N	81.00	BENZYL CHLORIDE	ND	0.00	1.00	ug/l
MW-3	11/1/88	SW8010	N	81.00	1-CHLOROHEXANE	ND	0.00	1.00	ug/l
MW-3	11/1/88	SW8010	N	81.00	cis-1,2-DICHLOROETHYLENE	ND	0.00	1.00	ug/l
MW-3	11/1/88	SW8010	N	81.00	1,2,3-TRICHLOROPROPANE	ND	0.00	1.00	ug/l
MW-3	11/1/88	SW8010	N	81.00	M,P-XYLENE (SUM OF ISOMERS)	ND	0.00	1.00	ug/l
MW-3	11/1/88	SW8010	N	81.00	BROMOMETHANE	ND	0.00	1.20	ug/l
MW-3	11/1/88	SW8010	N	81.00	CARBON TETRACHLORIDE	ND	0.00	1.20	ug/l
MW-3	11/1/88	SW8010	N	81.00	1,2-DICHLOROBENZENE	ND	0.00	1.50	ug/l
MW-3	11/1/88	SW8010	N	81.00	DICHLORODIFLUOROMETHANE	ND	0.00	1.80	ug/l
MW-3	11/1/88	SW8010	N	81.00	VINYL CHLORIDE	ND	0.00	1.80	ug/l
MW-3	11/1/88	SW8010	N	81.00	BROMOBENZENE	ND	0.00	2.00	ug/l
MW-3	11/1/88	SW8010	N	81.00	BENZENE	ND	0.00	2.00	ug/l
MW-3	11/1/88	SW8010	N	81.00	TOLUENE	ND	0.00	2.00	ug/l
MW-3	11/1/88	SW8010	N	81.00	CHLOROENZENE	ND	0.00	2.00	ug/l
MW-3	11/1/88	SW8010	N	81.00	DIBROMOMETHANE	ND	0.00	2.00	ug/l
MW-3	11/1/88	SW8010	N	81.00	ETHYLBENZENE	ND	0.00	2.00	ug/l
MW-3	11/1/88	SW8010	N	81.00	TRICHLOROFLUOROMETHANE	ND	0.00	2.00	ug/l
MW-3	11/1/88	SW8010	N	81.00	BROMOFORM	ND	0.00	2.00	ug/l
MW-3	11/1/88	SW8010	N	81.00	1,4-DICHLOROBENZENE	ND	0.00	2.40	ug/l
MW-3	11/1/88	SW8010	N	81.00	bis(2-CHLOROISOPROPYL) ETHER	ND	0.00	20.00	ug/l
MW-3	11/1/88	SW8010	N	81.00	1,3-DICHLOROBENZENE	ND	0.00	3.20	ug/l

Table U-2
Historical Contaminant Data--Groundwater
Davis Global Communications Site

Location ID	Date	Analytical Method	Field Code	Sample Depth (ft)	Compound	Lab Qualifier	Result	Lab Detection Limit	Units
MW-3	11/1/88	SW8010	N	81.00	cis-1,3-DICHLOROPROPENE	ND	0.00	3.40	ug/l
MW-3	11/1/88	SW8010	N	81.00	trans-1,3-DICHLOROPROPENE	ND	0.00	3.40	ug/l
MW-3	11/1/88	SW8010	N	81.00	METHYLENE CHLORIDE	ND	0.00	5.00	ug/l
MW-3	11/1/88	SW8010	N	81.00	CHLOROETHANE	ND	0.00	5.20	ug/l
MW-3	11/1/88	SW8010	N	81.00	1,1-DICHLOROETHENE	=	37.00	1.30	ug/l
MW-3	11/1/88	SW8010	N	81.00	trans-1,2-DICHLOROETHENE	=	50.00	1.00	ug/l
MW-3	11/1/88	SW8010	N	81.00	TRICHLOROETHYLENE (TCE)	=	180.00	1.20	ug/l
MW-3	11/1/88	SW8010	N	81.00	1,1,2,2-TETRACHLOROETHANE	=	440.00	0.40	ug/l
MW-3	11/1/88	SW8020	N	81.00	BENZENE	ND	0.00	1.00	ug/l
MW-3	11/1/88	SW8020	N	81.00	TOLUENE	ND	0.00	1.00	ug/l
MW-3	11/1/88	SW8020	N	81.00	ETHYLBENZENE	ND	0.00	1.00	ug/l
MW-3	11/1/88	SW8020	N	81.00	M,P-XYLENE (SUM OF ISOMERS)	ND	0.00	1.00	ug/l
MW-1	11/2/88	SW8010	FD	81.00	1,1,2-TRICHLOROETHANE	ND	0.00	0.20	ug/l
MW-1	11/2/88	SW8010	N	81.00	1,1,2-TRICHLOROETHANE	ND	0.00	0.20	ug/l
MW-1	11/2/88	SW8010	FD	81.00	1,2-DICHLOROETHANE	ND	0.00	0.40	ug/l
MW-1	11/2/88	SW8010	FD	81.00	1,1,2,2-TETRACHLOROETHANE	ND	0.00	0.40	ug/l
MW-1	11/2/88	SW8010	FD	81.00	1,1,1-TRICHLOROETHANE	ND	0.00	0.40	ug/l
MW-1	11/2/88	SW8010	N	81.00	1,2-DICHLOROETHANE	ND	0.00	0.40	ug/l
MW-1	11/2/88	SW8010	N	81.00	1,1,2,2-TETRACHLOROETHANE	ND	0.00	0.40	ug/l
MW-1	11/2/88	SW8010	N	81.00	1,1,1-TRICHLOROETHANE	ND	0.00	0.40	ug/l
MW-1	11/2/88	SW8010	FD	81.00	1,2-DICHLOROPROPANE	ND	0.00	0.40	ug/l
MW-1	11/2/88	SW8010	N	81.00	1,2-DICHLOROPROPANE	ND	0.00	0.40	ug/l
MW-1	11/2/88	SW8010	FD	81.00	CHLOROPORM	ND	0.00	0.50	ug/l
MW-1	11/2/88	SW8010	N	81.00	CHLOROPORM	ND	0.00	0.50	ug/l
MW-1	11/2/88	SW8010	FD	81.00	1,1-DICHLOROETHANE	ND	0.00	0.70	ug/l
MW-1	11/2/88	SW8010	N	81.00	1,1-DICHLOROETHANE	ND	0.00	0.70	ug/l
MW-1	11/2/88	SW8010	FD	81.00	CHLOROMETHANE	ND	0.00	0.80	ug/l
MW-1	11/2/88	SW8010	N	81.00	CHLOROMETHANE	ND	0.00	0.80	ug/l
MW-1	11/2/88	SW8010	FD	81.00	DIBROMOCHLOROMETHANE	ND	0.00	0.90	ug/l
MW-1	11/2/88	SW8010	N	81.00	DIBROMOCHLOROMETHANE	ND	0.00	0.90	ug/l
MW-1	11/2/88	SW8010	FD	81.00	BROMODICHLOROMETHANE	ND	0.00	1.00	ug/l
MW-1	11/2/88	SW8010	FD	81.00	BENZYL CHLORIDE	ND	0.00	1.00	ug/l
MW-1	11/2/88	SW8010	FD	81.00	1-CHLOROHEXANE	ND	0.00	1.00	ug/l
MW-1	11/2/88	SW8010	FD	81.00	cis-1,2-DICHLOROETHYLENE	ND	0.00	1.00	ug/l
MW-1	11/2/88	SW8010	FD	81.00	1,2,3-TRICHLOROPROPANE	ND	0.00	1.00	ug/l
MW-1	11/2/88	SW8010	FD	81.00	M,P-XYLENE (SUM OF ISOMERS)	ND	0.00	1.00	ug/l
MW-1	11/2/88	SW8010	N	81.00	BROMODICHLOROMETHANE	ND	0.00	1.00	ug/l
MW-1	11/2/88	SW8010	N	81.00	BENZYL CHLORIDE	ND	0.00	1.00	ug/l
MW-1	11/2/88	SW8010	N	81.00	1-CHLOROHEXANE	ND	0.00	1.00	ug/l
MW-1	11/2/88	SW8010	N	81.00	cis-1,2-DICHLOROETHYLENE	ND	0.00	1.00	ug/l
MW-1	11/2/88	SW8010	N	81.00	1,2,3-TRICHLOROPROPANE	ND	0.00	1.00	ug/l
MW-1	11/2/88	SW8010	N	81.00	M,P-XYLENE (SUM OF ISOMERS)	ND	0.00	1.00	ug/l
MW-1	11/2/88	SW8010	FD	81.00	BROMOMETHANE	ND	0.00	1.20	ug/l
MW-1	11/2/88	SW8010	FD	81.00	CARBON TETRACHLORIDE	ND	0.00	1.20	ug/l
MW-1	11/2/88	SW8010	N	81.00	BROMOMETHANE	ND	0.00	1.20	ug/l
MW-1	11/2/88	SW8010	N	81.00	CARBON TETRACHLORIDE	ND	0.00	1.20	ug/l
MW-1	11/2/88	SW8010	FD	81.00	1,1-DICHLOROETHENE	ND	0.00	1.30	ug/l
MW-1	11/2/88	SW8010	N	81.00	1,1-DICHLOROETHENE	ND	0.00	1.30	ug/l
MW-1	11/2/88	SW8010	FD	81.00	1,2-DICHLOROBENZENE	ND	0.00	1.50	ug/l
MW-1	11/2/88	SW8010	N	81.00	1,2-DICHLOROBENZENE	ND	0.00	1.50	ug/l
MW-1	11/2/88	SW8010	FD	81.00	DICHLORODIFLUOROMETHANE	ND	0.00	1.80	ug/l
MW-1	11/2/88	SW8010	N	81.00	DICHLORODIFLUOROMETHANE	ND	0.00	1.80	ug/l
MW-1	11/2/88	SW8010	FD	81.00	BROMOBENZENE	ND	0.00	2.00	ug/l
MW-1	11/2/88	SW8010	FD	81.00	BENZENE	ND	0.00	2.00	ug/l
MW-1	11/2/88	SW8010	FD	81.00	TOLUENE	ND	0.00	2.00	ug/l
MW-1	11/2/88	SW8010	FD	81.00	CHLOROBENZENE	ND	0.00	2.00	ug/l
MW-1	11/2/88	SW8010	FD	81.00	DIBROMOMETHANE	ND	0.00	2.00	ug/l
MW-1	11/2/88	SW8010	FD	81.00	ETHYLBENZENE	ND	0.00	2.00	ug/l
MW-1	11/2/88	SW8010	FD	81.00	TRICHLOROFLUOROMETHANE	ND	0.00	2.00	ug/l
MW-1	11/2/88	SW8010	FD	81.00	BROMOPORM	ND	0.00	2.00	ug/l
MW-1	11/2/88	SW8010	N	81.00	BROMOBENZENE	ND	0.00	2.00	ug/l
MW-1	11/2/88	SW8010	N	81.00	BENZENE	ND	0.00	2.00	ug/l
MW-1	11/2/88	SW8010	N	81.00	TOLUENE	ND	0.00	2.00	ug/l
MW-1	11/2/88	SW8010	N	81.00	CHLOROBENZENE	ND	0.00	2.00	ug/l
MW-1	11/2/88	SW8010	N	81.00	DIBROMOMETHANE	ND	0.00	2.00	ug/l
MW-1	11/2/88	SW8010	N	81.00	ETHYLBENZENE	ND	0.00	2.00	ug/l
MW-1	11/2/88	SW8010	N	81.00	TRICHLOROFLUOROMETHANE	ND	0.00	2.00	ug/l
MW-1	11/2/88	SW8010	N	81.00	BROMOPORM	ND	0.00	2.00	ug/l
MW-1	11/2/88	SW8010	FD	81.00	1,4-DICHLOROBENZENE	ND	0.00	2.40	ug/l
MW-1	11/2/88	SW8010	N	81.00	1,4-DICHLOROBENZENE	ND	0.00	2.40	ug/l
MW-1	11/2/88	SW8010	FD	81.00	tert-2-CHLOROISOPROPYL ETHER	ND	0.00	20.00	ug/l
MW-1	11/2/88	SW8010	N	81.00	tert-2-CHLOROISOPROPYL ETHER	ND	0.00	20.00	ug/l
MW-1	11/2/88	SW8010	FD	81.00	1,3-DICHLOROBENZENE	ND	0.00	3.20	ug/l
MW-1	11/2/88	SW8010	N	81.00	1,3-DICHLOROBENZENE	ND	0.00	3.20	ug/l
MW-1	11/2/88	SW8010	FD	81.00	cis-1,3-DICHLOROPROPENE	ND	0.00	3.40	ug/l

Table U-2
Historical Contaminant Data--Groundwater
Davis Global Communications Site

Location ID	Date	Analytical Method	Field Code	Sample Depth (ft)	Compound	Lab Qualifier	Result	Lab Detection Limit	Units
MW-1	11/2/88	SW8010	FD	81.00	trans-1,3-DICHLOROPROPENE	ND	0.00	3.40	ug/l
MW-1	11/2/88	SW8010	N	81.00	cis-1,3-DICHLOROPROPENE	ND	0.00	3.40	ug/l
MW-1	11/2/88	SW8010	N	81.00	trans-1,3-DICHLOROPROPENE	ND	0.00	3.40	ug/l
MW-1	11/2/88	SW8010	FD	81.00	METHYLENE CHLORIDE	ND	0.00	5.00	ug/l
MW-1	11/2/88	SW8010	N	81.00	METHYLENE CHLORIDE	ND	0.00	5.00	ug/l
MW-1	11/2/88	SW8010	FD	81.00	CHLOROETHANE	ND	0.00	5.20	ug/l
MW-1	11/2/88	SW8010	N	81.00	CHLOROETHANE	ND	0.00	5.20	ug/l
MW-1	11/2/88	SW8010	N	81.00	TETRACHLOROETHYLENE(PCE)	=	46.00	0.30	ug/l
MW-1	11/2/88	SW8010	FD	81.00	TETRACHLOROETHYLENE(PCE)	=	47.00	0.30	ug/l
MW-1	11/2/88	SW8010	N	81.00	VINYL CHLORIDE	=	200.00	1.80	ug/l
MW-1	11/2/88	SW8010	FD	81.00	VINYL CHLORIDE	=	230.00	1.80	ug/l
MW-1	11/2/88	SW8010	FD	81.00	TRICHLOROETHYLENE (TCE)	=	510.00	1.20	ug/l
MW-1	11/2/88	SW8010	N	81.00	TRICHLOROETHYLENE (TCE)	=	830.00	1.20	ug/l
MW-1	11/2/88	SW8010	FD	81.00	trans-1,2-DICHLOROETHENE	=	1700.00	1.00	ug/l
MW-1	11/2/88	SW8010	N	81.00	trans-1,2-DICHLOROETHENE	=	2300.00	1.00	ug/l
MW-6	11/2/88	SW8010	N	79.00	1,1,2-TRICHLOROETHANE	ND	0.00	0.20	ug/l
MW-6	11/2/88	SW8010	N	79.00	1,2-DICHLOROETHANE	ND	0.00	0.30	ug/l
MW-6	11/2/88	SW8010	N	79.00	1,1,2,2-TETRACHLOROETHANE	ND	0.00	0.30	ug/l
MW-6	11/2/88	SW8010	N	79.00	1,1,1-TRICHLOROETHANE	ND	0.00	0.30	ug/l
MW-6	11/2/88	SW8010	N	79.00	1,2-DICHLOROPROPANE	ND	0.00	0.40	ug/l
MW-6	11/2/88	SW8010	N	79.00	CHLOROFORM	ND	0.00	0.50	ug/l
MW-6	11/2/88	SW8010	N	79.00	1,1-DICHLOROETHANE	ND	0.00	0.70	ug/l
MW-6	11/2/88	SW8010	N	79.00	CHLOROMETHANE	ND	0.00	0.80	ug/l
MW-6	11/2/88	SW8010	N	79.00	DIBROMOCHLOROMETHANE	ND	0.00	0.90	ug/l
MW-6	11/2/88	SW8010	N	79.00	BROMODICHLOROMETHANE	ND	0.00	1.00	ug/l
MW-6	11/2/88	SW8010	N	79.00	BENZYL CHLORIDE	ND	0.00	1.00	ug/l
MW-6	11/2/88	SW8010	N	79.00	1-CHLOROHEXANE	ND	0.00	1.00	ug/l
MW-6	11/2/88	SW8010	N	79.00	cis-1,2-DICHLOROETHYLENE	ND	0.00	1.00	ug/l
MW-6	11/2/88	SW8010	N	79.00	trans-1,2-DICHLOROETHENE	ND	0.00	1.00	ug/l
MW-6	11/2/88	SW8010	N	79.00	1,2,3-TRICHLOROPROPANE	ND	0.00	1.00	ug/l
MW-6	11/2/88	SW8010	N	79.00	M,P-XYLENE (SUM OF ISOMERS)	ND	0.00	1.00	ug/l
MW-6	11/2/88	SW8010	N	79.00	BROMOMETHANE	ND	0.00	1.20	ug/l
MW-6	11/2/88	SW8010	N	79.00	CARBON TETRACHLORIDE	ND	0.00	1.20	ug/l
MW-6	11/2/88	SW8010	N	79.00	1,2-DICHLOROBENZENE	ND	0.00	1.50	ug/l
MW-6	11/2/88	SW8010	N	79.00	DICHLORODIFLUOROMETHANE	ND	0.00	1.80	ug/l
MW-6	11/2/88	SW8010	N	79.00	VINYL CHLORIDE	ND	0.00	1.80	ug/l
MW-6	11/2/88	SW8010	N	79.00	BROMOBENZENE	ND	0.00	2.00	ug/l
MW-6	11/2/88	SW8010	N	79.00	BENZENE	ND	0.00	2.00	ug/l
MW-6	11/2/88	SW8010	N	79.00	TOLUENE	ND	0.00	2.00	ug/l
MW-6	11/2/88	SW8010	N	79.00	CHLOROBENZENE	ND	0.00	2.00	ug/l
MW-6	11/2/88	SW8010	N	79.00	DIBROMOMETHANE	ND	0.00	2.00	ug/l
MW-6	11/2/88	SW8010	N	79.00	ETHYLBENZENE	ND	0.00	2.00	ug/l
MW-6	11/2/88	SW8010	N	79.00	TRICHLOROFUOROMETHANE	ND	0.00	2.00	ug/l
MW-6	11/2/88	SW8010	N	79.00	BROMOFORM	ND	0.00	2.00	ug/l
MW-6	11/2/88	SW8010	N	79.00	1,4-DICHLOROBENZENE	ND	0.00	2.40	ug/l
MW-6	11/2/88	SW8010	N	79.00	but 2-CHLOROISOPROPYL) ETHER	ND	0.00	20.00	ug/l
MW-6	11/2/88	SW8010	N	79.00	1,3-DICHLOROBENZENE	ND	0.00	3.00	ug/l
MW-6	11/2/88	SW8010	N	79.00	cis-1,3-DICHLOROPROPENE	ND	0.00	3.40	ug/l
MW-6	11/2/88	SW8010	N	79.00	trans-1,3-DICHLOROPROPENE	ND	0.00	3.40	ug/l
MW-6	11/2/88	SW8010	N	79.00	METHYLENE CHLORIDE	ND	0.00	5.00	ug/l
MW-6	11/2/88	SW8010	N	79.00	CHLOROETHANE	ND	0.00	5.20	ug/l
MW-6	11/2/88	SW8010	N	79.00	1,1-DICHLOROETHENE	=	1.00	1.30	ug/l
MW-6	11/2/88	SW8010	N	79.00	TETRACHLOROETHYLENE(PCE)	=	1.50	0.30	ug/l
MW-6	11/2/88	SW8010	N	79.00	TRICHLOROETHYLENE (TCE)	=	11.00	1.20	ug/l
MW-8	11/3/88	SW8010	N	80.00	1,1,2-TRICHLOROETHANE	ND	0.00	0.20	ug/l
MW-8	11/3/88	SW8010	N	80.00	1,2-DICHLOROETHANE	ND	0.00	0.30	ug/l
MW-8	11/3/88	SW8010	N	80.00	1,1,2,2-TETRACHLOROETHANE	ND	0.00	0.30	ug/l
MW-8	11/3/88	SW8010	N	80.00	1,1,1-TRICHLOROETHANE	ND	0.00	0.30	ug/l
MW-8	11/3/88	SW8010	N	80.00	1,2-DICHLOROPROPANE	ND	0.00	0.40	ug/l
MW-8	11/3/88	SW8010	N	80.00	CHLOROMETHANE	ND	0.00	0.80	ug/l
MW-8	11/3/88	SW8010	N	80.00	DIBROMOCHLOROMETHANE	ND	0.00	0.90	ug/l
MW-8	11/3/88	SW8010	N	80.00	BROMODICHLOROMETHANE	ND	0.00	1.00	ug/l
MW-8	11/3/88	SW8010	N	80.00	BENZYL CHLORIDE	ND	0.00	1.00	ug/l
MW-8	11/3/88	SW8010	N	80.00	1-CHLOROHEXANE	ND	0.00	1.00	ug/l
MW-8	11/3/88	SW8010	N	80.00	cis-1,2-DICHLOROETHYLENE	ND	0.00	1.00	ug/l
MW-8	11/3/88	SW8010	N	80.00	1,2,3-TRICHLOROPROPANE	ND	0.00	1.00	ug/l
MW-8	11/3/88	SW8010	N	80.00	M,P-XYLENE (SUM OF ISOMERS)	ND	0.00	1.00	ug/l
MW-8	11/3/88	SW8010	N	80.00	BROMOMETHANE	ND	0.00	1.20	ug/l
MW-8	11/3/88	SW8010	N	80.00	CARBON TETRACHLORIDE	ND	0.00	1.20	ug/l
MW-8	11/3/88	SW8010	N	80.00	1,2-DICHLOROBENZENE	ND	0.00	1.50	ug/l
MW-8	11/3/88	SW8010	N	80.00	DICHLORODIFLUOROMETHANE	ND	0.00	1.80	ug/l
MW-8	11/3/88	SW8010	N	80.00	VINYL CHLORIDE	ND	0.00	1.80	ug/l
MW-8	11/3/88	SW8010	N	80.00	BROMOBENZENE	ND	0.00	2.00	ug/l
MW-8	11/3/88	SW8010	N	80.00	BENZENE	ND	0.00	2.00	ug/l
MW-8	11/3/88	SW8010	N	80.00	TOLUENE	ND	0.00	2.00	ug/l

Table U-2
Historical Contaminant Data--Groundwater
Davis Global Communications Site

Location ID	Date	Analytical Method	Field Code	Sample Depth (ft)	Compound	Lab Qualifier	Result	Lab Detection Limit	Units
MW-8	11/3/88	SW8010	N	80.00	CHLORO BENZENE	ND	0.00	2.00	ug/l
MW-8	11/3/88	SW8010	N	80.00	DIBROMOMETHANE	ND	0.00	2.00	ug/l
MW-8	11/3/88	SW8010	N	80.00	ETHYLBENZENE	ND	0.00	2.00	ug/l
MW-8	11/3/88	SW8010	N	80.00	TRICHLOROFLUOROMETHANE	ND	0.00	2.00	ug/l
MW-8	11/3/88	SW8010	N	80.00	BROMOFORM	ND	0.00	2.00	ug/l
MW-8	11/3/88	SW8010	N	80.00	1,4-DICHLORO BENZENE	ND	0.00	2.00	ug/l
MW-8	11/3/88	SW8010	N	80.00	but 2-CHLOROISOPROPYL ETHER	ND	0.00	20.00	ug/l
MW-8	11/3/88	SW8010	N	80.00	1,3-DICHLORO BENZENE	ND	0.00	3.20	ug/l
MW-8	11/3/88	SW8010	N	80.00	cis-1,3-DICHLOROPROPENE	ND	0.00	3.00	ug/l
MW-8	11/3/88	SW8010	N	80.00	trans-1,3-DICHLOROPROPENE	ND	0.00	3.00	ug/l
MW-8	11/3/88	SW8010	N	80.00	CHLOROETHANE	ND	0.00	5.20	ug/l
MW-8	11/3/88	SW8010	N	80.00	TETRACHLOROETHYLENE(PCE)	=	2.50	1.50	ug/l
MW-8	11/3/88	SW8010	N	80.00	CHLOROFORM	=	2.50	1.50	ug/l
MW-8	11/3/88	SW8010	N	80.00	METHYLENE CHLORIDE	=	2.50	5.00	ug/l
MW-8	11/3/88	SW8010	N	80.00	1,1-DICHLOROETHANE	=	3.80	1.70	ug/l
MW-8	11/3/88	SW8010	N	80.00	1,1-DICHLOROETHENE	=	6.50	1.30	ug/l
MW-8	11/3/88	SW8010	N	80.00	trans-1,2-DICHLOROETHENE	=	9.30	1.00	ug/l
MW-8	11/3/88	SW8010	N	80.00	TRICHLOROETHYLENE (TCE)	=	26.00	1.20	ug/l
GW-3-78	5/5/89	SW8240	N	78.00	BROMOMETHANE	ND	0.00	10.00	ug/l
GW-3-78	5/5/89	SW8240	N	78.00	CHLOROETHANE	ND	0.00	10.00	ug/l
GW-3-78	5/5/89	SW8240	N	78.00	CHLOROMETHANE	ND	0.00	10.00	ug/l
GW-3-78	5/5/89	SW8240	N	78.00	2-HEXANONE	ND	0.00	10.00	ug/l
GW-3-78	5/5/89	SW8240	N	78.00	METHYL ETHYL KETONE (2-BUTANONE)	ND	0.00	10.00	ug/l
GW-3-78	5/5/89	SW8240	N	78.00	METHYL ISOBUTYL KETONE (4-METHYL-2-PENTANON)	ND	0.00	10.00	ug/l
GW-3-78	5/5/89	SW8240	N	78.00	VINYL ACETATE	ND	0.00	10.00	ug/l
GW-3-78	5/5/89	SW8240	N	78.00	VINYL CHLORIDE	ND	0.00	10.00	ug/l
GW-3-78	5/5/89	SW8240	N	78.00	BROMOMETHANE	ND	0.00	10.00	ug/l
GW-3-78	5/5/89	SW8240	N	78.00	CHLOROETHANE	ND	0.00	10.00	ug/l
GW-3-78	5/5/89	SW8240	N	78.00	CHLOROMETHANE	ND	0.00	10.00	ug/l
GW-3-78	5/5/89	SW8240	N	78.00	2-HEXANONE	ND	0.00	10.00	ug/l
GW-3-78	5/5/89	SW8240	N	78.00	METHYL ETHYL KETONE (2-BUTANONE)	ND	0.00	10.00	ug/l
GW-3-78	5/5/89	SW8240	N	78.00	METHYL ISOBUTYL KETONE (4-METHYL-2-PENTANON)	ND	0.00	10.00	ug/l
GW-3-78	5/5/89	SW8240	N	78.00	VINYL ACETATE	ND	0.00	10.00	ug/l
GW-3-78	5/5/89	SW8240	N	78.00	VINYL CHLORIDE	ND	0.00	10.00	ug/l
GW-3-78	5/5/89	SW8240	N	78.00	M.P.XYLENE (SUM OF ISOMERS)	ND	0.00	5.00	ug/l
GW-3-78	5/5/89	SW8240	N	78.00	BROMODICHLOROMETHANE	ND	0.00	5.00	ug/l
GW-3-78	5/5/89	SW8240	N	78.00	BENZENE	ND	0.00	5.00	ug/l
GW-3-78	5/5/89	SW8240	N	78.00	TOLUENE	ND	0.00	5.00	ug/l
GW-3-78	5/5/89	SW8240	N	78.00	CARBON DISULFIDE	ND	0.00	5.00	ug/l
GW-3-78	5/5/89	SW8240	N	78.00	CHLORO BENZENE	ND	0.00	5.00	ug/l
GW-3-78	5/5/89	SW8240	N	78.00	trans-1,3-DICHLOROPROPENE	ND	0.00	5.00	ug/l
GW-3-78	5/5/89	SW8240	N	78.00	1,2-DICHLOROPROPANE	ND	0.00	5.00	ug/l
GW-3-78	5/5/89	SW8240	N	78.00	ETHYLBENZENE	ND	0.00	5.00	ug/l
GW-3-78	5/5/89	SW8240	N	78.00	METHYLENE CHLORIDE	ND	0.00	5.00	ug/l
GW-3-78	5/5/89	SW8240	N	78.00	1,1,2,2-TETRACHLOROETHANE	ND	0.00	5.00	ug/l
GW-3-78	5/5/89	SW8240	N	78.00	TETRACHLOROETHYLENE(PCE)	NC	2.50	5.00	ug/l
GW-3-78	5/5/89	SW8240	N	78.00	STYRENE	ND	0.00	5.00	ug/l
GW-3-78	5/5/89	SW8240	N	78.00	BROMOFORM	ND	0.00	5.00	ug/l
GW-3-78	5/5/89	SW8240	N	78.00	1,1,1-TRICHLOROETHANE	ND	0.00	5.00	ug/l
GW-3-78	5/5/89	SW8240	N	78.00	1,1,2-TRICHLOROETHANE	ND	0.00	5.00	ug/l
GW-3-78	5/5/89	SW8240	N	78.00	CHLOROFORM	ND	0.00	5.00	ug/l
GW-3-78	5/5/89	SW8240	N	78.00	BROMODICHLOROMETHANE	ND	0.00	5.00	ug/l
GW-3-78	5/5/89	SW8240	N	78.00	BROMOCHLOROMETHANE	ND	0.00	5.00	ug/l
GW-3-78	5/5/89	SW8240	N	78.00	BENZENE	ND	0.00	5.00	ug/l
GW-3-78	5/5/89	SW8240	N	78.00	TOLUENE	ND	0.00	5.00	ug/l
GW-3-78	5/5/89	SW8240	N	78.00	CARBON DISULFIDE	ND	0.00	5.00	ug/l
GW-3-78	5/5/89	SW8240	N	78.00	CHLORO BENZENE	ND	0.00	5.00	ug/l
GW-3-78	5/5/89	SW8240	N	78.00	CARBON TETRACHLORIDE	ND	0.00	5.00	ug/l
GW-3-78	5/5/89	SW8240	N	78.00	1,2-DICHLOROETHANE	ND	0.00	5.00	ug/l
GW-3-78	5/5/89	SW8240	N	78.00	cis-1,3-DICHLOROPROPENE	ND	0.00	5.00	ug/l
GW-3-78	5/5/89	SW8240	N	78.00	trans-1,3-DICHLOROPROPENE	ND	0.00	5.00	ug/l
GW-3-78	5/5/89	SW8240	N	78.00	1,2-DICHLOROPROPANE	ND	0.00	5.00	ug/l
GW-3-78	5/5/89	SW8240	N	78.00	ETHYLBENZENE	ND	0.00	5.00	ug/l
GW-3-78	5/5/89	SW8240	N	78.00	METHYLENE CHLORIDE	ND	0.00	5.00	ug/l
GW-3-78	5/5/89	SW8240	N	78.00	1,1,2,2-TETRACHLOROETHANE	ND	0.00	5.00	ug/l
GW-3-78	5/5/89	SW8240	N	78.00	TETRACHLOROETHYLENE(PCE)	ND	0.00	5.00	ug/l
GW-3-78	5/5/89	SW8240	N	78.00	STYRENE	ND	0.00	5.00	ug/l
GW-3-78	5/5/89	SW8240	N	78.00	BROMOFORM	ND	0.00	5.00	ug/l
GW-3-78	5/5/89	SW8240	N	78.00	1,1,1-TRICHLOROETHANE	ND	0.00	5.00	ug/l
GW-3-78	5/5/89	SW8240	N	78.00	1,1,2-TRICHLOROETHANE	ND	0.00	5.00	ug/l
GW-3-78	5/5/89	SW8240	N	78.00	CHLOROFORM	ND	0.00	5.00	ug/l
GW-3-78	5/5/89	SW8240	N	78.00	M.P.XYLENE (SUM OF ISOMERS)	ND	0.00	5.00	ug/l
GW-3-78	5/5/89	SW8240	N	78.00	1,1-DICHLOROETHENE	I	2.00	5.00	ug/l
GW-3-78	5/5/89	SW8240	N	78.00	ACETONE	I	3.00	10.00	ug/l
GW-3-78	5/5/89	SW8240	N	78.00	ACETONE	I	3.00	10.00	ug/l

Table U-2
Historical Contaminant Data--Groundwater
Davis Global Communications Site

Location ID	Date	Analytical Method	Field Code	Sample Depth (ft)	Compound	Lab Qualifier	Result	Lab Detection Limit	Units
GW-3-78	5/5/89	SW8240	N	78.00	TRICHLOROETHYLENE (TCE)	=	6.00	5.00	ug/l
GW-3-78	5/5/89	SW8240	N	78.00	1,1-DICHLOROETHANE	=	6.00	5.00	ug/l
GW-3-78	5/5/89	SW8240	N	78.00	TRICHLOROETHYLENE (TCE)	=	6.00	5.00	ug/l
GW-3-78	5/5/89	SW8240	N	78.00	TOTAL 1,2-DICHLOROETHENE	=	7.00	5.00	ug/l
GW-6-137	5/5/89	SW8240	N	137.00	2-HEXANONE	ND	0.00	10.00	ug/l
GW-6-137	5/5/89	SW8240	N	137.00	METHYL ETHYL KETONE (2-BUTANONE)	ND	0.00	10.00	ug/l
GW-6-137	5/5/89	SW8240	N	137.00	VINYL ACETATE	ND	0.00	10.00	ug/l
GW-6-137	5/5/89	SW8240	N	137.00	VINYL CHLORIDE	ND	0.00	10.00	ug/l
GW-6-137	5/5/89	SW8240	N	137.00	BROMOMETHANE	ND	0.00	10.00	ug/l
GW-6-137	5/5/89	SW8240	N	137.00	CHLOROETHANE	ND	0.00	10.00	ug/l
GW-6-137	5/5/89	SW8240	N	137.00	CHLOROMETHANE	ND	0.00	10.00	ug/l
GW-6-137	5/5/89	SW8240	N	137.00	1,1-DICHLOROETHANE	ND	0.00	5.00	ug/l
GW-6-137	5/5/89	SW8240	N	137.00	1,2-DICHLOROETHANE	ND	0.00	5.00	ug/l
GW-6-137	5/5/89	SW8240	N	137.00	1,1-DICHLOROETHENE	ND	0.00	5.00	ug/l
GW-6-137	5/5/89	SW8240	N	137.00	TOTAL 1,2-DICHLOROETHENE	ND	0.00	5.00	ug/l
GW-6-137	5/5/89	SW8240	N	137.00	cis-1,3-DICHLOROPROPENE	ND	0.00	5.00	ug/l
GW-6-137	5/5/89	SW8240	N	137.00	trans-1,3-DICHLOROPROPENE	ND	0.00	5.00	ug/l
GW-6-137	5/5/89	SW8240	N	137.00	1,2-DICHLOROPROPANE	ND	0.00	5.00	ug/l
GW-6-137	5/5/89	SW8240	N	137.00	ETHYLBENZENE	ND	0.00	5.00	ug/l
GW-6-137	5/5/89	SW8240	N	137.00	1,1,2,2-TETRACHLOROETHANE	ND	0.00	5.00	ug/l
GW-6-137	5/5/89	SW8240	N	137.00	TETRACHLOROETHYLENE(PCE)	ND	0.00	5.00	ug/l
GW-6-137	5/5/89	SW8240	N	137.00	STYRENE	ND	0.00	5.00	ug/l
GW-6-137	5/5/89	SW8240	N	137.00	BROMOFORM	ND	0.00	5.00	ug/l
GW-6-137	5/5/89	SW8240	N	137.00	1,1,1-TRICHLOROETHANE	ND	0.00	5.00	ug/l
GW-6-137	5/5/89	SW8240	N	137.00	1,1,2-TRICHLOROETHANE	ND	0.00	5.00	ug/l
GW-6-137	5/5/89	SW8240	N	137.00	TRICHLOROETHYLENE (TCE)	ND	0.00	5.00	ug/l
GW-6-137	5/5/89	SW8240	N	137.00	CHLOROFORM	ND	0.00	5.00	ug/l
GW-6-137	5/5/89	SW8240	N	137.00	BROMODICHLOROMETHANE	ND	0.00	5.00	ug/l
GW-6-137	5/5/89	SW8240	N	137.00	BENZENE	ND	0.00	5.00	ug/l
GW-6-137	5/5/89	SW8240	N	137.00	CARBON DISULFIDE	ND	0.00	5.00	ug/l
GW-6-137	5/5/89	SW8240	N	137.00	CHLOROBENZENE	ND	0.00	5.00	ug/l
GW-6-137	5/5/89	SW8240	N	137.00	CARBON TETRACHLORIDE	ND	0.00	5.00	ug/l
GW-6-137	5/5/89	SW8240	N	137.00	METHYLENE CHLORIDE	I	1.00	5.00	ug/l
GW-6-137	5/5/89	SW8240	N	137.00	TOLUENE	I	2.00	5.00	ug/l
GW-6-137	5/5/89	SW8240	N	137.00	M,P-XYLENE (SUM OF ISOMERS)	I	3.00	5.00	ug/l
GW-6-137	5/5/89	SW8240	N	137.00	METHYL ISOBUTYL KETONE (4-METHYL-2-PENTANON)	ND	10.00	10.00	ug/l
GW-6-137	5/5/89	SW8240	N	137.00	ACETONE	I	10.00	10.00	ug/l
GW-S3-86	5/5/89	SW8240	N	86.00	1,1-DICHLOROETHENE	ND	0.00	0.00	ug/l
GW-S3-86	5/5/89	SW8240	N	86.00	BROMOMETHANE	ND	0.00	10.00	ug/l
GW-S3-86	5/5/89	SW8240	N	86.00	CHLOROETHANE	ND	0.00	10.00	ug/l
GW-S3-86	5/5/89	SW8240	N	86.00	CHLOROMETHANE	ND	0.00	10.00	ug/l
GW-S3-86	5/5/89	SW8240	N	86.00	2-HEXANONE	ND	0.00	10.00	ug/l
GW-S3-86	5/5/89	SW8240	N	86.00	METHYL ETHYL KETONE (2-BUTANONE)	ND	0.00	10.00	ug/l
GW-S3-86	5/5/89	SW8240	N	86.00	METHYL ISOBUTYL KETONE (4-METHYL-2-PENTANON)	ND	0.00	10.00	ug/l
GW-S3-86	5/5/89	SW8240	N	86.00	VINYL ACETATE	ND	0.00	10.00	ug/l
GW-S3-86	5/5/89	SW8240	N	86.00	VINYL CHLORIDE	ND	0.00	10.00	ug/l
GW-S3-86	5/5/89	SW8240	N	86.00	BROMOMETHANE	ND	0.00	10.00	ug/l
GW-S3-86	5/5/89	SW8240	N	86.00	CHLOROETHANE	ND	0.00	10.00	ug/l
GW-S3-86	5/5/89	SW8240	N	86.00	CHLOROMETHANE	ND	0.00	10.00	ug/l
GW-S3-86	5/5/89	SW8240	N	86.00	2-HEXANONE	ND	0.00	10.00	ug/l
GW-S3-86	5/5/89	SW8240	N	86.00	METHYL ETHYL KETONE (2-BUTANONE)	ND	0.00	10.00	ug/l
GW-S3-86	5/5/89	SW8240	N	86.00	METHYL ISOBUTYL KETONE (4-METHYL-2-PENTANON)	ND	0.00	10.00	ug/l
GW-S3-86	5/5/89	SW8240	N	86.00	VINYL ACETATE	ND	0.00	10.00	ug/l
GW-S3-86	5/5/89	SW8240	N	86.00	VINYL CHLORIDE	ND	0.00	10.00	ug/l
GW-S3-86	5/5/89	SW8240	N	86.00	M,P-XYLENE (SUM OF ISOMERS)	ND	0.00	5.00	ug/l
GW-S3-86	5/5/89	SW8240	N	86.00	BROMODICHLOROMETHANE	ND	0.00	5.00	ug/l
GW-S3-86	5/5/89	SW8240	N	86.00	BENZENE	ND	0.00	5.00	ug/l
GW-S3-86	5/5/89	SW8240	N	86.00	TOLUENE	ND	0.00	5.00	ug/l
GW-S3-86	5/5/89	SW8240	N	86.00	CARBON DISULFIDE	ND	0.00	5.00	ug/l
GW-S3-86	5/5/89	SW8240	N	86.00	CHLOROBENZENE	ND	0.00	5.00	ug/l
GW-S3-86	5/5/89	SW8240	N	86.00	CARBON TETRACHLORIDE	ND	0.00	5.00	ug/l
GW-S3-86	5/5/89	SW8240	N	86.00	1,1-DICHLOROETHANE	ND	0.00	5.00	ug/l
GW-S3-86	5/5/89	SW8240	N	86.00	1,2-DICHLOROETHANE	ND	0.00	5.00	ug/l
GW-S3-86	5/5/89	SW8240	N	86.00	TOTAL 1,2-DICHLOROETHENE	ND	0.00	5.00	ug/l
GW-S3-86	5/5/89	SW8240	N	86.00	cis-1,3-DICHLOROPROPENE	ND	0.00	5.00	ug/l
GW-S3-86	5/5/89	SW8240	N	86.00	trans-1,3-DICHLOROPROPENE	ND	0.00	5.00	ug/l
GW-S3-86	5/5/89	SW8240	N	86.00	1,2-DICHLOROPROPANE	ND	0.00	5.00	ug/l
GW-S3-86	5/5/89	SW8240	N	86.00	ETHYLBENZENE	ND	0.00	5.00	ug/l
GW-S3-86	5/5/89	SW8240	N	86.00	1,1,2,2-TETRACHLOROETHANE	ND	0.00	5.00	ug/l
GW-S3-86	5/5/89	SW8240	N	86.00	TETRACHLOROETHYLENE(PCE)	ND	0.00	5.00	ug/l
GW-S3-86	5/5/89	SW8240	N	86.00	STYRENE	ND	0.00	5.00	ug/l
GW-S3-86	5/5/89	SW8240	N	86.00	BROMOFORM	ND	0.00	5.00	ug/l
GW-S3-86	5/5/89	SW8240	N	86.00	1,1,1-TRICHLOROETHANE	ND	0.00	5.00	ug/l
GW-S3-86	5/5/89	SW8240	N	86.00	1,1,2-TRICHLOROETHANE	ND	0.00	5.00	ug/l
GW-S3-86	5/5/89	SW8240	N	86.00	TRICHLOROETHYLENE (TCE)	ND	0.00	5.00	ug/l

Table U-2
Historical Contaminant Data--Groundwater
Davis Global Communications Site

Location ID	Date	Analytical Method	Field Code	Sample Depth (ft)	Compound	Lab Qualifier	Result	Lab Limit	Units
GW-S3-86	5/5/89	SW8240	N	86.00	BROMODICHLOROMETHANE	ND	0.00	5.00	ug/l
GW-S3-86	5/5/89	SW8240	N	86.00	BROMOCHLOROMETHANE	ND	0.00	5.00	ug/l
GW-S3-86	5/5/89	SW8240	N	86.00	BENZENE	ND	0.00	5.00	ug/l
GW-S3-86	5/5/89	SW8240	N	86.00	TOLUENE	ND	0.00	5.00	ug/l
GW-S3-86	5/5/89	SW8240	N	86.00	CARBON DISULFIDE	ND	0.00	5.00	ug/l
GW-S3-86	5/5/89	SW8240	N	86.00	CHLOROBENZENE	ND	0.00	5.00	ug/l
GW-S3-86	5/5/89	SW8240	N	86.00	CARBON TETRACHLORIDE	ND	0.00	5.00	ug/l
GW-S3-86	5/5/89	SW8240	N	86.00	1,1-DICHLOROETHANE	ND	0.00	5.00	ug/l
GW-S3-86	5/5/89	SW8240	N	86.00	1,2-DICHLOROETHANE	ND	0.00	5.00	ug/l
GW-S3-86	5/5/89	SW8240	N	86.00	1,1-DICHLOROETHENE	ND	0.00	5.00	ug/l
GW-S3-86	5/5/89	SW8240	N	86.00	TOTAL 1,2-DICHLOROETHENE	ND	0.00	5.00	ug/l
GW-S3-86	5/5/89	SW8240	N	86.00	cis-1,3-DICHLOROPROPENE	ND	0.00	5.00	ug/l
GW-S3-86	5/5/89	SW8240	N	86.00	trans-1,3-DICHLOROPROPENE	ND	0.00	5.00	ug/l
GW-S3-86	5/5/89	SW8240	N	86.00	1,2-DICHLOROPROPANE	ND	0.00	5.00	ug/l
GW-S3-86	5/5/89	SW8240	N	86.00	ETHYLBENZENE	ND	0.00	5.00	ug/l
GW-S3-86	5/5/89	SW8240	N	86.00	1,1,2,2-TETRACHLOROETHANE	ND	0.00	5.00	ug/l
GW-S3-86	5/5/89	SW8240	N	86.00	TETRACHLOROETHYLENE(PCE)	ND	0.00	5.00	ug/l
GW-S3-86	5/5/89	SW8240	N	86.00	STYRENE	ND	0.00	5.00	ug/l
GW-S3-86	5/5/89	SW8240	N	86.00	BROMOFORM	ND	0.00	5.00	ug/l
GW-S3-86	5/5/89	SW8240	N	86.00	1,1,1-TRICHLOROETHANE	ND	0.00	5.00	ug/l
GW-S3-86	5/5/89	SW8240	N	86.00	1,1,2-TRICHLOROETHANE	ND	0.00	5.00	ug/l
GW-S3-86	5/5/89	SW8240	N	86.00	TRICHLOROETHYLENE (TCE)	ND	0.00	5.00	ug/l
GW-S3-86	5/5/89	SW8240	N	86.00	M,P-XYLENE (SUM OF ISOMERS)	ND	0.00	5.00	ug/l
GW-S3-86	5/5/89	SW8240	N	86.00	ACETONE	=	1.00	10.00	ug/l
GW-S3-86	5/5/89	SW8240	N	86.00	ACETONE	I	1.00	10.00	ug/l
GW-S3-86	5/5/89	SW8240	N	86.00	METHYLENE CHLORIDE	I	2.00	5.00	ug/l
GW-S3-86	5/5/89	SW8240	N	86.00	METHYLENE CHLORIDE	I	2.00	5.00	ug/l
GW-S3-86	5/5/89	SW8240	N	86.00	CHLOROFORM	=	10.00	5.00	ug/l
GW-S3-86	5/5/89	SW8240	N	86.00	CHLOROFORM	=	10.00	5.00	ug/l
GW-S3-135	5/6/89	SW8240	N	135.00	ACETONE	ND	0.00	10.00	ug/l
GW-S3-135	5/6/89	SW8240	N	135.00	BROMOMETHANE	ND	0.00	10.00	ug/l
GW-S3-135	5/6/89	SW8240	N	135.00	CHLOROETHANE	ND	0.00	10.00	ug/l
GW-S3-135	5/6/89	SW8240	N	135.00	CHLOROMETHANE	ND	0.00	10.00	ug/l
GW-S3-135	5/6/89	SW8240	N	135.00	2-HEXANONE	ND	0.00	10.00	ug/l
GW-S3-135	5/6/89	SW8240	N	135.00	METHYL ETHYL KETONE (2-BUTANONE)	ND	0.00	10.00	ug/l
GW-S3-135	5/6/89	SW8240	N	135.00	METHYL ISOBUTYL KETONE (4-METHYL-2-PENTANON)	ND	0.00	10.00	ug/l
GW-S3-135	5/6/89	SW8240	N	135.00	VINYL ACETATE	ND	0.00	10.00	ug/l
GW-S3-135	5/6/89	SW8240	N	135.00	VINYL CHLORIDE	ND	0.00	10.00	ug/l
GW-S3-135	5/6/89	SW8240	N	135.00	ACETONE	ND	0.00	10.00	ug/l
GW-S3-135	5/6/89	SW8240	N	135.00	BROMOMETHANE	ND	0.00	10.00	ug/l
GW-S3-135	5/6/89	SW8240	N	135.00	CHLOROETHANE	ND	0.00	10.00	ug/l
GW-S3-135	5/6/89	SW8240	N	135.00	CHLOROMETHANE	ND	0.00	10.00	ug/l
GW-S3-135	5/6/89	SW8240	N	135.00	2-HEXANONE	ND	0.00	10.00	ug/l
GW-S3-135	5/6/89	SW8240	N	135.00	METHYL ETHYL KETONE (2-BUTANONE)	ND	0.00	10.00	ug/l
GW-S3-135	5/6/89	SW8240	N	135.00	METHYL ISOBUTYL KETONE (4-METHYL-2-PENTANON)	ND	0.00	10.00	ug/l
GW-S3-135	5/6/89	SW8240	N	135.00	VINYL ACETATE	ND	0.00	10.00	ug/l
GW-S3-135	5/6/89	SW8240	N	135.00	VINYL CHLORIDE	ND	0.00	10.00	ug/l
GW-S3-135	5/6/89	SW8240	N	135.00	M,P-XYLENE (SUM OF ISOMERS)	ND	0.00	5.00	ug/l
GW-S3-135	5/6/89	SW8240	N	135.00	BROMODICHLOROMETHANE	ND	0.00	5.00	ug/l
GW-S3-135	5/6/89	SW8240	N	135.00	BENZENE	ND	0.00	5.00	ug/l
GW-S3-135	5/6/89	SW8240	N	135.00	CARBON DISULFIDE	ND	0.00	5.00	ug/l
GW-S3-135	5/6/89	SW8240	N	135.00	CHLOROBENZENE	ND	0.00	5.00	ug/l
GW-S3-135	5/6/89	SW8240	N	135.00	CARBON TETRACHLORIDE	ND	0.00	5.00	ug/l
GW-S3-135	5/6/89	SW8240	N	135.00	1,1-DICHLOROETHANE	ND	0.00	5.00	ug/l
GW-S3-135	5/6/89	SW8240	N	135.00	1,2-DICHLOROETHANE	ND	0.00	5.00	ug/l
GW-S3-135	5/6/89	SW8240	N	135.00	1,1-DICHLOROETHENE	ND	0.00	5.00	ug/l
GW-S3-135	5/6/89	SW8240	N	135.00	TOTAL 1,2-DICHLOROETHENE	ND	0.00	5.00	ug/l
GW-S3-135	5/6/89	SW8240	N	135.00	cis-1,3-DICHLOROPROPENE	ND	0.00	5.00	ug/l
GW-S3-135	5/6/89	SW8240	N	135.00	trans-1,3-DICHLOROPROPENE	ND	0.00	5.00	ug/l
GW-S3-135	5/6/89	SW8240	N	135.00	1,2-DICHLOROPROPANE	ND	0.00	5.00	ug/l
GW-S3-135	5/6/89	SW8240	N	135.00	ETHYLBENZENE	ND	0.00	5.00	ug/l
GW-S3-135	5/6/89	SW8240	N	135.00	1,1,2,2-TETRACHLOROETHANE	ND	0.00	5.00	ug/l
GW-S3-135	5/6/89	SW8240	N	135.00	TETRACHLOROETHYLENE(PCE)	ND	0.00	5.00	ug/l
GW-S3-135	5/6/89	SW8240	N	135.00	STYRENE	ND	0.00	5.00	ug/l
GW-S3-135	5/6/89	SW8240	N	135.00	BROMOFORM	ND	0.00	5.00	ug/l
GW-S3-135	5/6/89	SW8240	N	135.00	1,1,1-TRICHLOROETHANE	ND	0.00	5.00	ug/l
GW-S3-135	5/6/89	SW8240	N	135.00	1,1,2-TRICHLOROETHANE	ND	0.00	5.00	ug/l
GW-S3-135	5/6/89	SW8240	N	135.00	TRICHLOROETHYLENE (TCE)	ND	0.00	5.00	ug/l
GW-S3-135	5/6/89	SW8240	N	135.00	CHLOROFORM	ND	0.00	5.00	ug/l
GW-S3-135	5/6/89	SW8240	N	135.00	BROMODICHLOROMETHANE	ND	0.00	5.00	ug/l
GW-S3-135	5/6/89	SW8240	N	135.00	BROMOCHLOROMETHANE	ND	0.00	5.00	ug/l
GW-S3-135	5/6/89	SW8240	N	135.00	BENZENE	ND	0.00	5.00	ug/l
GW-S3-135	5/6/89	SW8240	N	135.00	CARBON DISULFIDE	ND	0.00	5.00	ug/l
GW-S3-135	5/6/89	SW8240	N	135.00	CHLOROBENZENE	ND	0.00	5.00	ug/l
GW-S3-135	5/6/89	SW8240	N	135.00	CARBON TETRACHLORIDE	ND	0.00	5.00	ug/l

Table U-2
Historical Contaminant Data--Groundwater
Davis Global Communications Site

Location ID	Date	Analytical Method	Field Code	Sample Depth (ft)	Compound	Lab Qualifier	Result	Lab Detection Limit	Units
GW-S4-135	5/6/89	SW8240	N	135.00	1,1-DICHLOROETHANE	ND	0.00	5.00	ug/l
GW-S4-135	5/6/89	SW8240	N	135.00	1,2-DICHLOROETHANE	ND	0.00	5.00	ug/l
GW-S4-135	5/6/89	SW8240	N	135.00	1,1-DICHLOROETHENE	ND	0.00	5.00	ug/l
GW-S4-135	5/6/89	SW8240	N	135.00	TOTAL 1,2-DICHLOROETHENE	ND	0.00	5.00	ug/l
GW-S4-135	5/6/89	SW8240	N	135.00	cis-1,3-DICHLOROPROPENE	ND	0.00	5.00	ug/l
GW-S4-135	5/6/89	SW8240	N	135.00	trans-1,3-DICHLOROPROPENE	ND	0.00	5.00	ug/l
GW-S4-135	5/6/89	SW8240	N	135.00	1,2-DICHLOROPROPANE	ND	0.00	5.00	ug/l
GW-S4-135	5/6/89	SW8240	N	135.00	ETHYLBENZENE	ND	0.00	5.00	ug/l
GW-S4-135	5/6/89	SW8240	N	135.00	1,1,2,2-TETRACHLOROETHANE	ND	0.00	5.00	ug/l
GW-S4-135	5/6/89	SW8240	N	135.00	TETRACHLOROETHYLENE (PCE)	ND	0.00	5.00	ug/l
GW-S4-135	5/6/89	SW8240	N	135.00	STYRENE	ND	0.00	5.00	ug/l
GW-S4-135	5/6/89	SW8240	N	135.00	BROMOFORM	ND	0.00	5.00	ug/l
GW-S4-135	5/6/89	SW8240	N	135.00	1,1,1-TRICHLOROETHANE	ND	0.00	5.00	ug/l
GW-S4-135	5/6/89	SW8240	N	135.00	1,1,2-TRICHLOROETHANE	ND	0.00	5.00	ug/l
GW-S4-135	5/6/89	SW8240	N	135.00	TRICHLOROETHYLENE (TCE)	ND	0.00	5.00	ug/l
GW-S4-135	5/6/89	SW8240	N	135.00	CHLOROFORM	ND	0.00	5.00	ug/l
GW-S4-135	5/6/89	SW8240	N	135.00	M,P-XYLENE (SUM OF ISOMERS)	ND	0.00	5.00	ug/l
GW-S4-135	5/6/89	SW8240	N	135.00	METHYLENE CHLORIDE	I	2.00	5.00	ug/l
GW-S4-135	5/6/89	SW8240	N	135.00	METHYLENE CHLORIDE	I	2.00	5.00	ug/l
GW-S4-135	5/6/89	SW8240	N	135.00	TOLUENE	I	0.00	5.00	ug/l
GW-S4-135	5/6/89	SW8240	N	135.00	TOLUENE	I	3.00	5.00	ug/l
GW-1-79	5/7/89	SW8240	N	79.00	METHYL ETHYL KETONE (2-BUTANONE)	ND	0.00	10.00	ug/l
GW-1-79	5/7/89	SW8240	N	79.00	METHYL ISOBUTYL KETONE (4-METHYL-2-PENTANON)	ND	0.00	10.00	ug/l
GW-1-79	5/7/89	SW8240	N	79.00	BROMOMETHANE	ND	0.00	10.00	ug/l
GW-1-79	5/7/89	SW8240	N	79.00	CHLOROETHANE	ND	0.00	10.00	ug/l
GW-1-79	5/7/89	SW8240	N	79.00	CHLOROMETHANE	ND	0.00	10.00	ug/l
GW-1-79	5/7/89	SW8240	N	79.00	2-HEXANONE	ND	0.00	10.00	ug/l
GW-1-79	5/7/89	SW8240	N	79.00	VINYL ACETATE	ND	0.00	10.00	ug/l
GW-1-79	5/7/89	SW8240	N	79.00	VINYL CHLORIDE	ND	0.00	10.00	ug/l
GW-1-79	5/7/89	SW8240	N	79.00	M,P-XYLENE (SUM OF ISOMERS)	ND	0.00	5.00	ug/l
GW-1-79	5/7/89	SW8240	N	79.00	1,1,2,2-TETRACHLOROETHANE	ND	0.00	5.00	ug/l
GW-1-79	5/7/89	SW8240	N	79.00	TETRACHLOROETHYLENE (PCE)	ND	0.00	5.00	ug/l
GW-1-79	5/7/89	SW8240	N	79.00	BROMODICHLOROMETHANE	ND	0.00	5.00	ug/l
GW-1-79	5/7/89	SW8240	N	79.00	BENZENE	ND	0.00	5.00	ug/l
GW-1-79	5/7/89	SW8240	N	79.00	TOLUENE	ND	0.00	5.00	ug/l
GW-1-79	5/7/89	SW8240	N	79.00	CHLOROBENZENE	ND	0.00	5.00	ug/l
GW-1-79	5/7/89	SW8240	N	79.00	CARBON TETRACHLORIDE	ND	0.00	5.00	ug/l
GW-1-79	5/7/89	SW8240	N	79.00	1,1-DICHLOROETHANE	ND	0.00	5.00	ug/l
GW-1-79	5/7/89	SW8240	N	79.00	1,2-DICHLOROETHANE	ND	0.00	5.00	ug/l
GW-1-79	5/7/89	SW8240	N	79.00	1,1-DICHLOROETHENE	ND	0.00	5.00	ug/l
GW-1-79	5/7/89	SW8240	N	79.00	TOTAL 1,2-DICHLOROETHENE	ND	0.00	5.00	ug/l
GW-1-79	5/7/89	SW8240	N	79.00	cis-1,3-DICHLOROPROPENE	ND	0.00	5.00	ug/l
GW-1-79	5/7/89	SW8240	N	79.00	trans-1,3-DICHLOROPROPENE	ND	0.00	5.00	ug/l
GW-1-79	5/7/89	SW8240	N	79.00	1,2-DICHLOROPROPANE	ND	0.00	5.00	ug/l
GW-1-79	5/7/89	SW8240	N	79.00	ETHYLBENZENE	ND	0.00	5.00	ug/l
GW-1-79	5/7/89	SW8240	N	79.00	STYRENE	ND	0.00	5.00	ug/l
GW-1-79	5/7/89	SW8240	N	79.00	BROMOFORM	ND	0.00	5.00	ug/l
GW-1-79	5/7/89	SW8240	N	79.00	1,1,1-TRICHLOROETHANE	ND	0.00	5.00	ug/l
GW-1-79	5/7/89	SW8240	N	79.00	1,1,2-TRICHLOROETHANE	ND	0.00	5.00	ug/l
GW-1-79	5/7/89	SW8240	N	79.00	TRICHLOROETHYLENE (TCE)	ND	0.00	5.00	ug/l
GW-1-79	5/7/89	SW8240	N	79.00	CHLOROFORM	ND	0.00	5.00	ug/l
GW-1-79	5/7/89	SW8240	N	79.00	ACETONE	=	5.00	10.00	ug/l
GW-1-79	5/7/89	SW8240	N	79.00	METHYLENE CHLORIDE	I	5.00	5.00	ug/l
GW-1-79	5/7/89	SW8240	N	79.00	CARBON DISULFIDE	=	11.00	5.00	ug/l
H-13-80	1/20/90	SW8010	N	80.00	BROMODICHLOROMETHANE	ND	0.00	0.50	ug/l
H-13-80	1/20/90	SW8010	N	80.00	BROMOMETHANE	ND	0.00	0.50	ug/l
H-13-80	1/20/90	SW8010	N	80.00	2-CHLOROETHYL VINYL ETHER	ND	0.00	0.50	ug/l
H-13-80	1/20/90	SW8010	N	80.00	CHLOROBENZENE	ND	0.00	0.50	ug/l
H-13-80	1/20/90	SW8010	N	80.00	CHLOROETHANE	ND	0.00	0.50	ug/l
H-13-80	1/20/90	SW8010	N	80.00	CHLOROMETHANE	ND	0.00	0.50	ug/l
H-13-80	1/20/90	SW8010	N	80.00	CARBON TETRACHLORIDE	ND	0.00	0.50	ug/l
H-13-80	1/20/90	SW8010	N	80.00	DIBROMOCHLOROMETHANE	ND	0.00	0.50	ug/l
H-13-80	1/20/90	SW8010	N	80.00	1,1-DICHLOROETHANE	ND	0.00	0.50	ug/l
H-13-80	1/20/90	SW8010	N	80.00	1,2-DICHLOROETHANE	ND	0.00	0.50	ug/l
H-13-80	1/20/90	SW8010	N	80.00	1,2-DICHLOROBENZENE	ND	0.00	0.50	ug/l
H-13-80	1/20/90	SW8010	N	80.00	1,3-DICHLOROBENZENE	ND	0.00	0.50	ug/l
H-13-80	1/20/90	SW8010	N	80.00	1,4-DICHLOROBENZENE	ND	0.00	0.50	ug/l
H-13-80	1/20/90	SW8010	N	80.00	trans-1,2-DICHLOROETHENE	ND	0.00	0.50	ug/l
H-13-80	1/20/90	SW8010	N	80.00	cis-1,3-DICHLOROPROPENE	ND	0.00	0.50	ug/l
H-13-80	1/20/90	SW8010	N	80.00	trans-1,3-DICHLOROPROPENE	ND	0.00	0.50	ug/l
H-13-80	1/20/90	SW8010	N	80.00	1,2-DICHLOROPROPANE	ND	0.00	0.50	ug/l
H-13-80	1/20/90	SW8010	N	80.00	TRICHLOROFLUOROMETHANE	ND	0.00	0.50	ug/l
H-13-80	1/20/90	SW8010	N	80.00	DICHLORODIFLUOROMETHANE	ND	0.00	0.50	ug/l
H-13-80	1/20/90	SW8010	N	80.00	METHYLENE CHLORIDE	ND	0.00	0.50	ug/l
H-13-80	1/20/90	SW8010	N	80.00	1,1,2,2-TETRACHLOROETHANE	ND	0.00	0.50	ug/l

Table U-2
Historical Contaminant Data--Groundwater
Davis Global Communications Site

Location ID	Date	Analytical Method	Field Code	Sample Depth (ft)	Compound	Lab Qualifier	Result	Lab Limit	Units
H-13-80	1/20/90	SW8010	N	80.00	TETRACHLOROETHYLENE(PCE)	ND	0.00	0.50	ug/l
H-13-80	1/20/90	SW8010	N	80.00	BROMOFORM	ND	0.00	0.50	ug/l
H-13-80	1/20/90	SW8010	N	80.00	1,1,1-TRICHLOROETHANE	ND	0.00	0.50	ug/l
H-13-80	1/20/90	SW8010	N	80.00	1,1,2-TRICHLOROETHANE	ND	0.00	0.50	ug/l
H-13-80	1/20/90	SW8010	N	80.00	CHLOROFORM	ND	0.00	0.50	ug/l
H-13-80	1/20/90	SW8010	N	80.00	VINYL CHLORIDE	ND	0.00	0.50	ug/l
H-13-80	1/20/90	SW8010	N	80.00	1,1-DICHLOROETHENE	=	2.00	0.50	ug/l
H-13-80	1/20/90	SW8010	N	80.00	TRICHLOROETHYLENE (TCE)	=	28.00	0.50	ug/l
H-13-80	1/20/90	SW8020	N	80.00	BENZENE	ND	0.00	0.50	ug/l
H-13-80	1/20/90	SW8020	N	80.00	TOLUENE	ND	0.00	0.50	ug/l
H-13-80	1/20/90	SW8020	N	80.00	CHLOROBENZENE	ND	0.00	0.50	ug/l
H-13-80	1/20/90	SW8020	N	80.00	1,2-DICHLOROBENZENE	ND	0.00	0.50	ug/l
H-13-80	1/20/90	SW8020	N	80.00	1,3-DICHLOROBENZENE	ND	0.00	0.50	ug/l
H-13-80	1/20/90	SW8020	N	80.00	1,4-DICHLOROBENZENE	ND	0.00	0.50	ug/l
H-13-80	1/20/90	SW8020	N	80.00	ETHYLBENZENE	ND	0.00	0.50	ug/l
H-13-80	1/20/90	SW8020	N	80.00	M,P-XYLENE (SUM OF ISOMERS)	ND	0.00	0.50	ug/l
H-13-87	1/20/90	SW8010	N	87.00	BROMODICHLOROMETHANE	ND	0.00	0.50	ug/l
H-13-87	1/20/90	SW8010	N	87.00	BROMOMETHANE	ND	0.00	0.50	ug/l
H-13-87	1/20/90	SW8010	N	87.00	2-CHLOROETHYL VINYL ETHER	ND	0.00	0.50	ug/l
H-13-87	1/20/90	SW8010	N	87.00	CHLOROBENZENE	ND	0.00	0.50	ug/l
H-13-87	1/20/90	SW8010	N	87.00	CHLOROETHANE	ND	0.00	0.50	ug/l
H-13-87	1/20/90	SW8010	N	87.00	CHLOROMETHANE	ND	0.00	0.50	ug/l
H-13-87	1/20/90	SW8010	N	87.00	CARBON TETRACHLORIDE	ND	0.00	0.50	ug/l
H-13-87	1/20/90	SW8010	N	87.00	DIBROMOCHLOROMETHANE	ND	0.00	0.50	ug/l
H-13-87	1/20/90	SW8010	N	87.00	1,1-DICHLOROETHANE	ND	0.00	0.50	ug/l
H-13-87	1/20/90	SW8010	N	87.00	1,2-DICHLOROETHANE	ND	0.00	0.50	ug/l
H-13-87	1/20/90	SW8010	N	87.00	1,2-DICHLOROBENZENE	ND	0.00	0.50	ug/l
H-13-87	1/20/90	SW8010	N	87.00	1,3-DICHLOROBENZENE	ND	0.00	0.50	ug/l
H-13-87	1/20/90	SW8010	N	87.00	1,4-DICHLOROBENZENE	ND	0.00	0.50	ug/l
H-13-87	1/20/90	SW8010	N	87.00	1,1-DICHLOROETHENE	ND	0.00	0.50	ug/l
H-13-87	1/20/90	SW8010	N	87.00	trans-1,2-DICHLOROETHENE	ND	0.00	0.50	ug/l
H-13-87	1/20/90	SW8010	N	87.00	cis-1,3-DICHLOROPROPENE	ND	0.00	0.50	ug/l
H-13-87	1/20/90	SW8010	N	87.00	trans-1,3-DICHLOROPROPENE	ND	0.00	0.50	ug/l
H-13-87	1/20/90	SW8010	N	87.00	1,2-DICHLOROPROPANE	ND	0.00	0.50	ug/l
H-13-87	1/20/90	SW8010	N	87.00	TRICHLOROFLUOROMETHANE	ND	0.00	0.50	ug/l
H-13-87	1/20/90	SW8010	N	87.00	DICHLORODIFLUOROMETHANE	ND	0.00	0.50	ug/l
H-13-87	1/20/90	SW8010	N	87.00	METHYLENE CHLORIDE	ND	0.00	0.50	ug/l
H-13-87	1/20/90	SW8010	N	87.00	1,1,2,2-TETRACHLOROETHANE	ND	0.00	0.50	ug/l
H-13-87	1/20/90	SW8010	N	87.00	TETRACHLOROETHYLENE(PCE)	ND	0.00	0.50	ug/l
H-13-87	1/20/90	SW8010	N	87.00	BROMOFORM	ND	0.00	0.50	ug/l
H-13-87	1/20/90	SW8010	N	87.00	1,1,1-TRICHLOROETHANE	ND	0.00	0.50	ug/l
H-13-87	1/20/90	SW8010	N	87.00	1,1,2-TRICHLOROETHANE	ND	0.00	0.50	ug/l
H-13-87	1/20/90	SW8010	N	87.00	TRICHLOROETHYLENE (TCE)	ND	0.00	0.50	ug/l
H-13-87	1/20/90	SW8010	N	87.00	VINYL CHLORIDE	ND	0.00	0.50	ug/l
H-13-87	1/20/90	SW8010	N	87.00	CHLOROFORM	=	2.20	0.50	ug/l
H-13-87	1/20/90	SW8020	N	87.00	BENZENE	ND	0.00	0.50	ug/l
H-13-87	1/20/90	SW8020	N	87.00	TOLUENE	ND	0.00	0.50	ug/l
H-13-87	1/20/90	SW8020	N	87.00	CHLOROBENZENE	ND	0.00	0.50	ug/l
H-13-87	1/20/90	SW8020	N	87.00	1,2-DICHLOROBENZENE	ND	0.00	0.50	ug/l
H-13-87	1/20/90	SW8020	N	87.00	1,3-DICHLOROBENZENE	ND	0.00	0.50	ug/l
H-13-87	1/20/90	SW8020	N	87.00	1,4-DICHLOROBENZENE	ND	0.00	0.50	ug/l
H-13-87	1/20/90	SW8020	N	87.00	ETHYLBENZENE	ND	0.00	0.50	ug/l
H-13-87	1/20/90	SW8020	N	87.00	M,P-XYLENE (SUM OF ISOMERS)	ND	0.00	0.50	ug/l
H-17-72	1/20/90	SW8010	N	72.00	BROMODICHLOROMETHANE	ND	0.00	0.50	ug/l
H-17-72	1/20/90	SW8010	N	72.00	BROMOMETHANE	ND	0.00	0.50	ug/l
H-17-72	1/20/90	SW8010	N	72.00	2-CHLOROETHYL VINYL ETHER	ND	0.00	0.50	ug/l
H-17-72	1/20/90	SW8010	N	72.00	CHLOROBENZENE	ND	0.00	0.50	ug/l
H-17-72	1/20/90	SW8010	N	72.00	CHLOROETHANE	ND	0.00	0.50	ug/l
H-17-72	1/20/90	SW8010	N	72.00	CHLOROMETHANE	ND	0.00	0.50	ug/l
H-17-72	1/20/90	SW8010	N	72.00	CARBON TETRACHLORIDE	ND	0.00	0.50	ug/l
H-17-72	1/20/90	SW8010	N	72.00	DIBROMOCHLOROMETHANE	ND	0.00	0.50	ug/l
H-17-72	1/20/90	SW8010	N	72.00	1,1-DICHLOROETHANE	ND	0.00	0.50	ug/l
H-17-72	1/20/90	SW8010	N	72.00	1,2-DICHLOROETHANE	ND	0.00	0.50	ug/l
H-17-72	1/20/90	SW8010	N	72.00	1,2-DICHLOROBENZENE	ND	0.00	0.50	ug/l
H-17-72	1/20/90	SW8010	N	72.00	1,3-DICHLOROBENZENE	ND	0.00	0.50	ug/l
H-17-72	1/20/90	SW8010	N	72.00	1,4-DICHLOROBENZENE	ND	0.00	0.50	ug/l
H-17-72	1/20/90	SW8010	N	72.00	trans-1,2-DICHLOROETHENE	ND	0.00	0.50	ug/l
H-17-72	1/20/90	SW8010	N	72.00	cis-1,3-DICHLOROPROPENE	ND	0.00	0.50	ug/l
H-17-72	1/20/90	SW8010	N	72.00	trans-1,3-DICHLOROPROPENE	ND	0.00	0.50	ug/l
H-17-72	1/20/90	SW8010	N	72.00	1,2-DICHLOROPROPANE	ND	0.00	0.50	ug/l
H-17-72	1/20/90	SW8010	N	72.00	TRICHLOROFLUOROMETHANE	ND	0.00	0.50	ug/l
H-17-72	1/20/90	SW8010	N	72.00	DICHLORODIFLUOROMETHANE	ND	0.00	0.50	ug/l
H-17-72	1/20/90	SW8010	N	72.00	METHYLENE CHLORIDE	ND	0.00	0.50	ug/l
H-17-72	1/20/90	SW8010	N	72.00	1,1,2,2-TETRACHLOROETHANE	ND	0.00	0.50	ug/l
H-17-72	1/20/90	SW8010	N	72.00	TETRACHLOROETHYLENE(PCE)	ND	0.00	0.50	ug/l

Table C-2
Historical Contaminant Data--Groundwater
Davis Global Communications Site

Location ID	Date	Analytical Method	Field Code	Sample Depth (ft)	Compound	Lab Qualifier	Result	Lab Limit	Units
H-17-72	1/20/90	SW8010	N	72.00	BROMOFORM	ND	0.00	0.50	ug/l
H-17-72	1/20/90	SW8010	N	72.00	1,1,1-TRICHLOROETHANE	ND	0.00	0.50	ug/l
H-17-72	1/20/90	SW8010	N	72.00	1,1,2-TRICHLOROETHANE	ND	0.00	0.50	ug/l
H-17-72	1/20/90	SW8010	N	72.00	CHLOROFORM	ND	0.00	0.50	ug/l
H-17-72	1/20/90	SW8010	N	72.00	VINYL CHLORIDE	ND	0.00	0.50	ug/l
H-17-72	1/20/90	SW8010	N	72.00	TRICHLOROETHYLENE (TCE)	=	11.00	0.50	ug/l
H-17-72	1/20/90	SW8010	N	72.00	1,1-DICHLOROETHENE	=	14.00	0.50	ug/l
H-17-72	1/20/90	SW8020	N	72.00	BENZENE	ND	0.00	0.50	ug/l
H-17-72	1/20/90	SW8020	N	72.00	TOLUENE	ND	0.00	0.50	ug/l
H-17-72	1/20/90	SW8020	N	72.00	CHLOROENZENE	ND	0.00	0.50	ug/l
H-17-72	1/20/90	SW8020	N	72.00	1,2-DICHLOROENZENE	ND	0.00	0.50	ug/l
H-17-72	1/20/90	SW8020	N	72.00	1,3-DICHLOROENZENE	ND	0.00	0.50	ug/l
H-17-72	1/20/90	SW8020	N	72.00	1,4-DICHLOROENZENE	ND	0.00	0.50	ug/l
H-17-72	1/20/90	SW8020	N	72.00	ETHYLBENZENE	ND	0.00	0.50	ug/l
H-17-72	1/20/90	SW8020	N	72.00	M,P-XYLENE (SUM OF ISOMERS)	ND	0.00	0.50	ug/l
H-17-85	1/20/90	SW8010	N	85.00	BROMODICHLOROMETHANE	ND	0.00	0.50	ug/l
H-17-85	1/20/90	SW8010	N	85.00	BROMOMETHANE	ND	0.00	0.50	ug/l
H-17-85	1/20/90	SW8010	N	85.00	2-CHLOROETHYL VINYL ETHER	ND	0.00	0.50	ug/l
H-17-85	1/20/90	SW8010	N	85.00	CHLOROENZENE	ND	0.00	0.50	ug/l
H-17-85	1/20/90	SW8010	N	85.00	CHLOROETHANE	ND	0.00	0.50	ug/l
H-17-85	1/20/90	SW8010	N	85.00	CHLOROMETHANE	ND	0.00	0.50	ug/l
H-17-85	1/20/90	SW8010	N	85.00	CARBON TETRACHLORIDE	ND	0.00	0.50	ug/l
H-17-85	1/20/90	SW8010	N	85.00	DIBROMOCHLOROMETHANE	ND	0.00	0.50	ug/l
H-17-85	1/20/90	SW8010	N	85.00	1,1-DICHLOROETHANE	ND	0.00	0.50	ug/l
H-17-85	1/20/90	SW8010	N	85.00	1,2-DICHLOROETHANE	ND	0.00	0.50	ug/l
H-17-85	1/20/90	SW8010	N	85.00	1,2-DICHLOROENZENE	ND	0.00	0.50	ug/l
H-17-85	1/20/90	SW8010	N	85.00	1,3-DICHLOROENZENE	ND	0.00	0.50	ug/l
H-17-85	1/20/90	SW8010	N	85.00	1,4-DICHLOROENZENE	ND	0.00	0.50	ug/l
H-17-85	1/20/90	SW8010	N	85.00	trans-1,2-DICHLOROETHENE	ND	0.00	0.50	ug/l
H-17-85	1/20/90	SW8010	N	85.00	cis-1,3-DICHLOROPROPENE	ND	0.00	0.50	ug/l
H-17-85	1/20/90	SW8010	N	85.00	trans-1,3-DICHLOROPROPENE	ND	0.00	0.50	ug/l
H-17-85	1/20/90	SW8010	N	85.00	1,2-DICHLOROPROPANE	ND	0.00	0.50	ug/l
H-17-85	1/20/90	SW8010	N	85.00	TRICHLOROFLUOROMETHANE	ND	0.00	0.50	ug/l
H-17-85	1/20/90	SW8010	N	85.00	DICHLORODIFLUOROMETHANE	ND	0.00	0.50	ug/l
H-17-85	1/20/90	SW8010	N	85.00	METHYLENE CHLORIDE	ND	0.00	0.50	ug/l
H-17-85	1/20/90	SW8010	N	85.00	1,1,2,2-TETRACHLOROETHANE	ND	0.00	0.50	ug/l
H-17-85	1/20/90	SW8010	N	85.00	TETRACHLOROETHYLENE(PCE)	ND	0.00	0.50	ug/l
H-17-85	1/20/90	SW8010	N	85.00	BROMOFORM	ND	0.00	0.50	ug/l
H-17-85	1/20/90	SW8010	N	85.00	1,1,1-TRICHLOROETHANE	ND	0.00	0.50	ug/l
H-17-85	1/20/90	SW8010	N	85.00	1,1,2-TRICHLOROETHANE	ND	0.00	0.50	ug/l
H-17-85	1/20/90	SW8010	N	85.00	CHLOROFORM	ND	0.00	0.50	ug/l
H-17-85	1/20/90	SW8010	N	85.00	VINYL CHLORIDE	ND	0.00	0.50	ug/l
H-17-85	1/20/90	SW8010	N	85.00	1,1-DICHLOROETHENE	=	13.00	0.50	ug/l
H-17-85	1/20/90	SW8010	N	85.00	TRICHLOROETHYLENE (TCE)	=	37.00	0.50	ug/l
H-17-85	1/20/90	SW8020	N	85.00	BENZENE	ND	0.00	0.50	ug/l
H-17-85	1/20/90	SW8020	N	85.00	TOLUENE	ND	0.00	0.50	ug/l
H-17-85	1/20/90	SW8020	N	85.00	CHLOROENZENE	ND	0.00	0.50	ug/l
H-17-85	1/20/90	SW8020	N	85.00	1,2-DICHLOROENZENE	ND	0.00	0.50	ug/l
H-17-85	1/20/90	SW8020	N	85.00	1,3-DICHLOROENZENE	ND	0.00	0.50	ug/l
H-17-85	1/20/90	SW8020	N	85.00	1,4-DICHLOROENZENE	ND	0.00	0.50	ug/l
H-17-85	1/20/90	SW8020	N	85.00	ETHYLBENZENE	ND	0.00	0.50	ug/l
H-17-85	1/20/90	SW8020	N	85.00	M,P-XYLENE (SUM OF ISOMERS)	ND	0.00	0.50	ug/l
H-16-87	1/22/90	SW8010	N	87.00	BROMODICHLOROMETHANE	ND	0.00	0.50	ug/l
H-16-87	1/22/90	SW8010	N	87.00	BROMOMETHANE	ND	0.00	0.50	ug/l
H-16-87	1/22/90	SW8010	N	87.00	2-CHLOROETHYL VINYL ETHER	ND	0.00	0.50	ug/l
H-16-87	1/22/90	SW8010	N	87.00	CHLOROENZENE	ND	0.00	0.50	ug/l
H-16-87	1/22/90	SW8010	N	87.00	CHLOROETHANE	ND	0.00	0.50	ug/l
H-16-87	1/22/90	SW8010	N	87.00	CHLOROMETHANE	ND	0.00	0.50	ug/l
H-16-87	1/22/90	SW8010	N	87.00	CARBON TETRACHLORIDE	ND	0.00	0.50	ug/l
H-16-87	1/22/90	SW8010	N	87.00	DIBROMOCHLOROMETHANE	ND	0.00	0.50	ug/l
H-16-87	1/22/90	SW8010	N	87.00	1,1-DICHLOROETHANE	ND	0.00	0.50	ug/l
H-16-87	1/22/90	SW8010	N	87.00	1,2-DICHLOROETHANE	ND	0.00	0.50	ug/l
H-16-87	1/22/90	SW8010	N	87.00	1,2-DICHLOROENZENE	ND	0.00	0.50	ug/l
H-16-87	1/22/90	SW8010	N	87.00	1,3-DICHLOROENZENE	ND	0.00	0.50	ug/l
H-16-87	1/22/90	SW8010	N	87.00	1,4-DICHLOROENZENE	ND	0.00	0.50	ug/l
H-16-87	1/22/90	SW8010	N	87.00	trans-1,2-DICHLOROETHENE	ND	0.00	0.50	ug/l
H-16-87	1/22/90	SW8010	N	87.00	cis-1,3-DICHLOROPROPENE	ND	0.00	0.50	ug/l
H-16-87	1/22/90	SW8010	N	87.00	trans-1,3-DICHLOROPROPENE	ND	0.00	0.50	ug/l
H-16-87	1/22/90	SW8010	N	87.00	1,2-DICHLOROPROPANE	ND	0.00	0.50	ug/l
H-16-87	1/22/90	SW8010	N	87.00	TRICHLOROFLUOROMETHANE	ND	0.00	0.50	ug/l
H-16-87	1/22/90	SW8010	N	87.00	DICHLORODIFLUOROMETHANE	ND	0.00	0.50	ug/l
H-16-87	1/22/90	SW8010	N	87.00	METHYLENE CHLORIDE	ND	0.00	0.50	ug/l
H-16-87	1/22/90	SW8010	N	87.00	1,1,2,2-TETRACHLOROETHANE	ND	0.00	0.50	ug/l
H-16-87	1/22/90	SW8010	N	87.00	BROMOFORM	ND	0.00	0.50	ug/l
H-16-87	1/22/90	SW8010	N	87.00	1,1,1-TRICHLOROETHANE	ND	0.00	0.50	ug/l

Table U-2
Historical Contaminant Data--Groundwater
Davis Global Communications Site

Location ID	Date	Analytical Method	Field Code	Sample Depth (ft)	Compound	Lab Qualifier	Result	Lab Limit	Units
H-16-87	1/23/90	SW8010	N	87.00	1,1,2-TRICHLOROETHANE	ND	0.00	0.50	ug/l
H-16-87	1/23/90	SW8010	N	87.00	CHLOROFORM	ND	0.00	0.50	ug/l
H-16-87	1/23/90	SW8010	N	87.00	VINYL CHLORIDE	ND	0.00	0.50	ug/l
H-16-87	1/23/90	SW8010	N	87.00	1,1-DICHLOROETHENE	=	2.00	0.50	ug/l
H-16-87	1/23/90	SW8010	N	87.00	TRICHLOROETHYLENE (TCE)	=	19.00	0.50	ug/l
H-16-87	1/23/90	SW8010	N	87.00	TETRACHLOROETHYLENE(PCE)	=	42.00	0.50	ug/l
H-16-87	1/23/90	SW8020	N	87.00	BENZENE	ND	0.00	0.50	ug/l
H-16-87	1/23/90	SW8020	N	87.00	TOLUENE	ND	0.00	0.50	ug/l
H-16-87	1/23/90	SW8020	N	87.00	CHLOROETHYLENE	ND	0.00	0.50	ug/l
H-16-87	1/23/90	SW8020	N	87.00	1,2-DICHLOROETHYLENE	ND	0.00	0.50	ug/l
H-16-87	1/23/90	SW8020	N	87.00	1,3-DICHLOROETHYLENE	ND	0.00	0.50	ug/l
H-16-87	1/23/90	SW8020	N	87.00	1,4-DICHLOROETHYLENE	ND	0.00	0.50	ug/l
H-16-87	1/23/90	SW8020	N	87.00	ETHYLBENZENE	ND	0.00	0.50	ug/l
H-16-87	1/23/90	SW8020	N	87.00	M,P-XYLENE (SUM OF ISOMERS)	ND	0.00	0.50	ug/l
H-17-110	1/23/90	SW8010	N	110.00	BROMODICHLOROMETHANE	ND	0.00	0.50	ug/l
H-17-110	1/23/90	SW8010	N	110.00	BROMOMETHANE	ND	0.00	0.50	ug/l
H-17-110	1/23/90	SW8010	N	110.00	2-CHLOROETHYL VINYL ETHER	ND	0.00	0.50	ug/l
H-17-110	1/23/90	SW8010	N	110.00	CHLOROETHYLENE	ND	0.00	0.50	ug/l
H-17-110	1/23/90	SW8010	N	110.00	CHLOROETHANE	ND	0.00	0.50	ug/l
H-17-110	1/23/90	SW8010	N	110.00	CHLOROMETHANE	ND	0.00	0.50	ug/l
H-17-110	1/23/90	SW8010	N	110.00	CARBON TETRACHLORIDE	ND	0.00	0.50	ug/l
H-17-110	1/23/90	SW8010	N	110.00	DIBROMOCHLOROMETHANE	ND	0.00	0.50	ug/l
H-17-110	1/23/90	SW8010	N	110.00	1,1-DICHLOROETHANE	ND	0.00	0.50	ug/l
H-17-110	1/23/90	SW8010	N	110.00	1,2-DICHLOROETHANE	ND	0.00	0.50	ug/l
H-17-110	1/23/90	SW8010	N	110.00	1,2-DICHLOROETHYLENE	ND	0.00	0.50	ug/l
H-17-110	1/23/90	SW8010	N	110.00	1,3-DICHLOROETHYLENE	ND	0.00	0.50	ug/l
H-17-110	1/23/90	SW8010	N	110.00	1,4-DICHLOROETHYLENE	ND	0.00	0.50	ug/l
H-17-110	1/23/90	SW8010	N	110.00	trans-1,2-DICHLOROETHYLENE	ND	0.00	0.50	ug/l
H-17-110	1/23/90	SW8010	N	110.00	cis-1,3-DICHLOROPROPENE	ND	0.00	0.50	ug/l
H-17-110	1/23/90	SW8010	N	110.00	trans-1,3-DICHLOROPROPENE	ND	0.00	0.50	ug/l
H-17-110	1/23/90	SW8010	N	110.00	1,2-DICHLOROPROPANE	ND	0.00	0.50	ug/l
H-17-110	1/23/90	SW8010	N	110.00	TRICHLOROFLUOROMETHANE	ND	0.00	0.50	ug/l
H-17-110	1/23/90	SW8010	N	110.00	DICHLORODIFLUOROMETHANE	ND	0.00	0.50	ug/l
H-17-110	1/23/90	SW8010	N	110.00	METHYLENE CHLORIDE	ND	0.00	0.50	ug/l
H-17-110	1/23/90	SW8010	N	110.00	1,1,2,2-TETRACHLOROETHANE	ND	0.00	0.50	ug/l
H-17-110	1/23/90	SW8010	N	110.00	BROMOFORM	ND	0.00	0.50	ug/l
H-17-110C	1/23/90	SW8010	N	110.00	1,1,1-TRICHLOROETHANE	ND	0.00	0.50	ug/l
H-17-110	1/23/90	SW8010	N	110.00	1,1,2-TRICHLOROETHANE	ND	0.00	0.50	ug/l
H-17-110	1/23/90	SW8010	N	110.00	CHLOROFORM	ND	0.00	0.50	ug/l
H-17-110	1/23/90	SW8010	N	110.00	VINYL CHLORIDE	ND	0.00	0.50	ug/l
H-17-110	1/23/90	SW8010	N	110.00	1,1-DICHLOROETHENE	=	1.70	0.50	ug/l
H-17-110	1/23/90	SW8010	N	110.00	TETRACHLOROETHYLENE(PCE)	=	4.60	0.50	ug/l
H-17-110	1/23/90	SW8010	N	110.00	TRICHLOROETHYLENE (TCE)	=	16.00	0.50	ug/l
H-17-110	1/23/90	SW8020	N	110.00	BENZENE	ND	0.00	0.50	ug/l
H-17-110	1/23/90	SW8020	N	110.00	TOLUENE	ND	0.00	0.50	ug/l
H-17-110	1/23/90	SW8020	N	110.00	CHLOROETHYLENE	ND	0.00	0.50	ug/l
H-17-110	1/23/90	SW8020	N	110.00	1,2-DICHLOROETHYLENE	ND	0.00	0.50	ug/l
H-17-110	1/23/90	SW8020	N	110.00	1,3-DICHLOROETHYLENE	ND	0.00	0.50	ug/l
H-17-110	1/23/90	SW8020	N	110.00	1,4-DICHLOROETHYLENE	ND	0.00	0.50	ug/l
H-17-110	1/23/90	SW8020	N	110.00	ETHYLBENZENE	ND	0.00	0.50	ug/l
H-17-110	1/23/90	SW8020	N	110.00	M,P-XYLENE (SUM OF ISOMERS)	ND	0.00	0.50	ug/l
H-15-83.5	1/23/90	SW8010	N	83.50	BROMODICHLOROMETHANE	ND	0.00	0.50	ug/l
H-15-83.5	1/23/90	SW8010	N	83.50	BROMOMETHANE	ND	0.00	0.50	ug/l
H-15-83.5	1/23/90	SW8010	N	83.50	2-CHLOROETHYL VINYL ETHER	ND	0.00	0.50	ug/l
H-15-83.5	1/23/90	SW8010	N	83.50	CHLOROETHYLENE	ND	0.00	0.50	ug/l
H-15-83.5	1/23/90	SW8010	N	83.50	CHLOROETHANE	ND	0.00	0.50	ug/l
H-15-83.5	1/23/90	SW8010	N	83.50	CHLOROMETHANE	ND	0.00	0.50	ug/l
H-15-83.5	1/23/90	SW8010	N	83.50	CARBON TETRACHLORIDE	ND	0.00	0.50	ug/l
H-15-83.5	1/23/90	SW8010	N	83.50	DIBROMOCHLOROMETHANE	ND	0.00	0.50	ug/l
H-15-83.5	1/23/90	SW8010	N	83.50	1,1-DICHLOROETHANE	ND	0.00	0.50	ug/l
H-15-83.5	1/23/90	SW8010	N	83.50	1,2-DICHLOROETHANE	ND	0.00	0.50	ug/l
H-15-83.5	1/23/90	SW8010	N	83.50	1,2-DICHLOROETHYLENE	ND	0.00	0.50	ug/l
H-15-83.5	1/23/90	SW8010	N	83.50	1,3-DICHLOROETHYLENE	ND	0.00	0.50	ug/l
H-15-83.5	1/23/90	SW8010	N	83.50	1,4-DICHLOROETHYLENE	ND	0.00	0.50	ug/l
H-15-83.5	1/23/90	SW8010	N	83.50	1,1-DICHLOROETHYLENE	ND	0.00	0.50	ug/l
H-15-83.5	1/23/90	SW8010	N	83.50	trans-1,2-DICHLOROETHYLENE	ND	0.00	0.50	ug/l
H-15-83.5	1/23/90	SW8010	N	83.50	cis-1,3-DICHLOROPROPENE	ND	0.00	0.50	ug/l
H-15-83.5	1/23/90	SW8010	N	83.50	trans-1,3-DICHLOROPROPENE	ND	0.00	0.50	ug/l
H-15-83.5	1/23/90	SW8010	N	83.50	1,2-DICHLOROPROPANE	ND	0.00	0.50	ug/l
H-15-83.5	1/23/90	SW8010	N	83.50	TRICHLOROFLUOROMETHANE	ND	0.00	0.50	ug/l
H-15-83.5	1/23/90	SW8010	N	83.50	DICHLORODIFLUOROMETHANE	ND	0.00	0.50	ug/l
H-15-83.5	1/23/90	SW8010	N	83.50	METHYLENE CHLORIDE	ND	0.00	0.50	ug/l
H-15-83.5	1/23/90	SW8010	N	83.50	1,1,2,2-TETRACHLOROETHANE	ND	0.00	0.50	ug/l
H-15-83.5	1/23/90	SW8010	N	83.50	TETRACHLOROETHYLENE(PCE)	ND	0.00	0.50	ug/l
H-15-83.5	1/23/90	SW8010	N	83.50	BROMOFORM	ND	0.00	0.50	ug/l

Table U-2
Historical Contaminant Data--Groundwater
Davis Global Communications Site

Location ID	Date	Analytical Method	Field Code	Sample Depth (ft)	Compound	Lab Qualifier	Result	Lab Limit	Units
H-15-83.5	1/23/90	SW8010	N	83.50	1,1,1-TRICHLOROETHANE	ND	0.00	0.50	ug/l
H-15-83.5	1/23/90	SW8010	N	83.50	1,1,2-TRICHLOROETHANE	ND	0.00	0.50	ug/l
H-15-83.5	1/23/90	SW8010	N	83.50	TRICHLOROETHYLENE (TCE)	ND	0.00	0.50	ug/l
H-15-83.5	1/23/90	SW8010	N	83.50	CHLOROFORM	ND	0.00	0.50	ug/l
H-15-83.5	1/23/90	SW8010	N	83.50	VINYL CHLORIDE	ND	0.00	0.50	ug/l
H-15-83.5	1/23/90	SW8020	N	83.50	BENZENE	ND	0.00	0.50	ug/l
H-15-83.5	1/23/90	SW8020	N	83.50	TOLUENE	ND	0.00	0.50	ug/l
H-15-83.5	1/23/90	SW8020	N	83.50	CHLOROENZENE	ND	0.00	0.50	ug/l
H-15-83.5	1/23/90	SW8020	N	83.50	1,2-DICHLOROENZENE	ND	0.00	0.50	ug/l
H-15-83.5	1/23/90	SW8020	N	83.50	1,3-DICHLOROENZENE	ND	0.00	0.50	ug/l
H-15-83.5	1/23/90	SW8020	N	83.50	1,4-DICHLOROENZENE	ND	0.00	0.50	ug/l
H-15-83.5	1/23/90	SW8020	N	83.50	ETHYLBENZENE	ND	0.00	0.50	ug/l
H-15-83.5	1/23/90	SW8020	N	83.50	M,P-XYLENE (SUM OF ISOMERS)	ND	0.00	0.50	ug/l
H-15-84.5	1/23/90	SW8010	N	84.50	BROMODICHLOROMETHANE	ND	0.00	0.50	ug/l
H-15-84.5	1/23/90	SW8010	N	84.50	BROMOMETHANE	ND	0.00	0.50	ug/l
H-15-84.5	1/23/90	SW8010	N	84.50	2-CHLOROETHYL VINYL ETHER	ND	0.00	0.50	ug/l
H-15-84.5	1/23/90	SW8010	N	84.50	CHLOROENZENE	ND	0.00	0.50	ug/l
H-15-84.5	1/23/90	SW8010	N	84.50	CHLOROETHANE	ND	0.00	0.50	ug/l
H-15-84.5	1/23/90	SW8010	N	84.50	CHLOROMETHANE	ND	0.00	0.50	ug/l
H-15-84.5	1/23/90	SW8010	N	84.50	CARBON TETRACHLORIDE	ND	0.00	0.50	ug/l
H-15-84.5	1/23/90	SW8010	N	84.50	DIBROMOCHLOROMETHANE	ND	0.00	0.50	ug/l
H-15-84.5	1/23/90	SW8010	N	84.50	1,1-DICHLOROETHANE	ND	0.00	0.50	ug/l
H-15-84.5	1/23/90	SW8010	N	84.50	1,2-DICHLOROETHANE	ND	0.00	0.50	ug/l
H-15-84.5	1/23/90	SW8010	N	84.50	1,3-DICHLOROENZENE	ND	0.00	0.50	ug/l
H-15-84.5	1/23/90	SW8010	N	84.50	1,3-DICHLOROENZENE	ND	0.00	0.50	ug/l
H-15-84.5	1/23/90	SW8010	N	84.50	1,4-DICHLOROENZENE	ND	0.00	0.50	ug/l
H-15-84.5	1/23/90	SW8010	N	84.50	1,1-DICHLOROETHENE	ND	0.00	0.50	ug/l
H-15-84.5	1/23/90	SW8010	N	84.50	trans-1,2-DICHLOROETHENE	ND	0.00	0.50	ug/l
H-15-84.5	1/23/90	SW8010	N	84.50	cis-1,3-DICHLOROPROPENE	ND	0.00	0.50	ug/l
H-15-84.5	1/23/90	SW8010	N	84.50	trans-1,3-DICHLOROPROPENE	ND	0.00	0.50	ug/l
H-15-84.5	1/23/90	SW8010	N	84.50	1,2-DICHLOROPROPANE	ND	0.00	0.50	ug/l
H-15-84.5	1/23/90	SW8010	N	84.50	TRICHLOROFLUOROMETHANE	ND	0.00	0.50	ug/l
H-15-84.5	1/23/90	SW8010	N	84.50	DICHLORODIFLUOROMETHANE	ND	0.00	0.50	ug/l
H-15-84.5	1/23/90	SW8010	N	84.50	METHYLENE CHLORIDE	ND	0.00	0.50	ug/l
H-15-84.5	1/23/90	SW8010	N	84.50	1,1,2,2-TETRACHLOROETHANE	ND	0.00	0.50	ug/l
H-15-84.5	1/23/90	SW8010	N	84.50	TETRACHLOROETHYLENE(PCE)	ND	0.00	0.50	ug/l
H-15-84.5	1/23/90	SW8010	N	84.50	BROMOFORM	ND	0.00	0.50	ug/l
H-15-84.5	1/23/90	SW8010	N	84.50	1,1,1-TRICHLOROETHANE	ND	0.00	0.50	ug/l
H-15-84.5	1/23/90	SW8010	N	84.50	1,1,2-TRICHLOROETHANE	ND	0.00	0.50	ug/l
H-15-84.5	1/23/90	SW8010	N	84.50	TRICHLOROETHYLENE (TCE)	ND	0.00	0.50	ug/l
H-15-84.5	1/23/90	SW8010	N	84.50	CHLOROFORM	ND	0.00	0.50	ug/l
H-15-84.5	1/23/90	SW8010	N	84.50	VINYL CHLORIDE	ND	0.00	0.50	ug/l
H-15-84.5	1/23/90	SW8020	N	84.50	BENZENE	ND	0.00	0.50	ug/l
H-15-84.5	1/23/90	SW8020	N	84.50	TOLUENE	ND	0.00	0.50	ug/l
H-15-84.5	1/23/90	SW8020	N	84.50	ETHYLBENZENE	ND	0.00	0.50	ug/l
H-15-84.5	1/23/90	SW8020	N	84.50	M,P-XYLENE (SUM OF ISOMERS)	ND	0.00	0.50	ug/l
H-16-92	1/23/90	SW8010	N	92.00	BROMODICHLOROMETHANE	ND	0.00	0.50	ug/l
H-16-92	1/23/90	SW8010	N	92.00	BROMOMETHANE	ND	0.00	0.50	ug/l
H-16-92	1/23/90	SW8010	N	92.00	2-CHLOROETHYL VINYL ETHER	ND	0.00	0.50	ug/l
H-16-92	1/23/90	SW8010	N	92.00	CHLOROENZENE	ND	0.00	0.50	ug/l
H-16-92	1/23/90	SW8010	N	92.00	CHLOROETHANE	ND	0.00	0.50	ug/l
H-16-92	1/23/90	SW8010	N	92.00	CHLOROMETHANE	ND	0.00	0.50	ug/l
H-16-92	1/23/90	SW8010	N	92.00	CARBON TETRACHLORIDE	ND	0.00	0.50	ug/l
H-16-92	1/23/90	SW8010	N	92.00	DIBROMOCHLOROMETHANE	ND	0.00	0.50	ug/l
H-16-92	1/23/90	SW8010	N	92.00	1,1-DICHLOROETHANE	ND	0.00	0.50	ug/l
H-16-92	1/23/90	SW8010	N	92.00	1,2-DICHLOROETHANE	ND	0.00	0.50	ug/l
H-16-92	1/23/90	SW8010	N	92.00	1,2-DICHLOROENZENE	ND	0.00	0.50	ug/l
H-16-92	1/23/90	SW8010	N	92.00	1,3-DICHLOROENZENE	ND	0.00	0.50	ug/l
H-16-92	1/23/90	SW8010	N	92.00	1,3-DICHLOROENZENE	ND	0.00	0.50	ug/l
H-16-92	1/23/90	SW8010	N	92.00	1,4-DICHLOROENZENE	ND	0.00	0.50	ug/l
H-16-92	1/23/90	SW8010	N	92.00	trans-1,2-DICHLOROETHENE	ND	0.00	0.50	ug/l
H-16-92	1/23/90	SW8010	N	92.00	cis-1,3-DICHLOROPROPENE	ND	0.00	0.50	ug/l
H-16-92	1/23/90	SW8010	N	92.00	trans-1,3-DICHLOROPROPENE	ND	0.00	0.50	ug/l
H-16-92	1/23/90	SW8010	N	92.00	1,2-DICHLOROPROPANE	ND	0.00	0.50	ug/l
H-16-92	1/23/90	SW8010	N	92.00	TRICHLOROFLUOROMETHANE	ND	0.00	0.50	ug/l
H-16-92	1/23/90	SW8010	N	92.00	DICHLORODIFLUOROMETHANE	ND	0.00	0.50	ug/l
H-16-92	1/23/90	SW8010	N	92.00	METHYLENE CHLORIDE	ND	0.00	0.50	ug/l
H-16-92	1/23/90	SW8010	N	92.00	1,1,2,2-TETRACHLOROETHANE	ND	0.00	0.50	ug/l
H-16-92	1/23/90	SW8010	N	92.00	BROMOFORM	ND	0.00	0.50	ug/l
H-16-92	1/23/90	SW8010	N	92.00	1,1,1-TRICHLOROETHANE	ND	0.00	0.50	ug/l
H-16-92	1/23/90	SW8010	N	92.00	1,1,2-TRICHLOROETHANE	ND	0.00	0.50	ug/l
H-16-92	1/23/90	SW8010	N	92.00	VINYL CHLORIDE	ND	0.00	0.50	ug/l
H-16-92	1/23/90	SW8010	N	92.00	CHLOROFORM	=	2.20	0.50	ug/l
H-16-92	1/23/90	SW8010	N	92.00	1,1-DICHLOROETHENE	=	4.90	0.50	ug/l
H-16-92	1/23/90	SW8010	N	92.00	TRICHLOROETHYLENE (TCE)	=	38.00	0.50	ug/l
H-16-92	1/23/90	SW8010	N	92.00	TETRACHLOROETHYLENE(PCE)	=	54.00	0.50	ug/l

Table U-2
Historical Contaminant Data--Groundwater
Davis Global Communications Site

Location ID	Date	Analytical Method	Field Code	Sample Depth (ft)	Compound	Lab Qualifier	Result	Lab Detection Limit	Units
H-16-92	1/23/90	SW8020	N	92.00	BENZENE	ND	0.00	0.50	ug/l
H-16-92	1/23/90	SW8020	N	92.00	TOLUENE	ND	0.00	0.50	ug/l
H-16-92	1/23/90	SW8020	N	92.00	CHLOROBENZENE	ND	0.00	0.50	ug/l
H-16-92	1/23/90	SW8020	N	92.00	1,2-DICHLOROBENZENE	ND	0.00	0.50	ug/l
H-16-92	1/23/90	SW8020	N	92.00	1,3-DICHLOROBENZENE	ND	0.00	0.50	ug/l
H-16-92	1/23/90	SW8020	N	92.00	1,4-DICHLOROBENZENE	ND	0.00	0.50	ug/l
H-16-92	1/23/90	SW8020	N	92.00	ETHYLBENZENE	ND	0.00	0.50	ug/l
H-16-92	1/23/90	SW8020	N	92.00	M,P,XYLENE (SUM OF ISOMERS)	ND	0.00	0.50	ug/l
H-13-85	1/24/90	SW8010	N	85.00	BROMODICHLOROMETHANE	ND	0.00	0.50	ug/l
H-13-85	1/24/90	SW8010	N	85.00	BROMOMETHANE	ND	0.00	0.50	ug/l
H-13-85	1/24/90	SW8010	N	85.00	2-CHLOROETHYL VINYL ETHER	ND	0.00	0.50	ug/l
H-13-85	1/24/90	SW8010	N	85.00	CHLOROBENZENE	ND	0.00	0.50	ug/l
H-13-85	1/24/90	SW8010	N	85.00	CHLOROETHANE	ND	0.00	0.50	ug/l
H-13-85	1/24/90	SW8010	N	85.00	CHLOROMETHANE	ND	0.00	0.50	ug/l
H-13-85	1/24/90	SW8010	N	85.00	CARBON TETRACHLORIDE	ND	0.00	0.50	ug/l
H-13-85	1/24/90	SW8010	N	85.00	DIBROMOCHLOROMETHANE	ND	0.00	0.50	ug/l
H-13-85	1/24/90	SW8010	N	85.00	1,1-DICHLOROETHANE	ND	0.00	0.50	ug/l
H-13-85	1/24/90	SW8010	N	85.00	1,2-DICHLOROETHANE	ND	0.00	0.50	ug/l
H-13-85	1/24/90	SW8010	N	85.00	1,2-DICHLOROBENZENE	ND	0.00	0.50	ug/l
H-13-85	1/24/90	SW8010	N	85.00	1,3-DICHLOROBENZENE	ND	0.00	0.50	ug/l
H-13-85	1/24/90	SW8010	N	85.00	1,4-DICHLOROBENZENE	ND	0.00	0.50	ug/l
H-13-85	1/24/90	SW8010	N	85.00	trans-1,2-DICHLOROETHENE	ND	0.00	0.50	ug/l
H-13-85	1/24/90	SW8010	N	85.00	cis-1,3-DICHLOROPROPENE	ND	0.00	0.50	ug/l
H-13-85	1/24/90	SW8010	N	85.00	trans-1,3-DICHLOROPROPENE	ND	0.00	0.50	ug/l
H-13-85	1/24/90	SW8010	N	85.00	1,2-DICHLOROPROPANE	ND	0.00	0.50	ug/l
H-13-85	1/24/90	SW8010	N	85.00	TRICHLOROFLUOROMETHANE	ND	0.00	0.50	ug/l
H-13-85	1/24/90	SW8010	N	85.00	DICHLORODIFLUOROMETHANE	ND	0.00	0.50	ug/l
H-13-85	1/24/90	SW8010	N	85.00	METHYLENE CHLORIDE	ND	0.00	0.50	ug/l
H-13-85	1/24/90	SW8010	N	85.00	1,1,2,2-TETRACHLOROETHANE	ND	0.00	0.50	ug/l
H-13-85	1/24/90	SW8010	N	85.00	BROMOFORM	ND	0.00	0.50	ug/l
H-13-85	1/24/90	SW8010	N	85.00	1,1,1-TRICHLOROETHANE	ND	0.00	0.50	ug/l
H-13-85	1/24/90	SW8010	N	85.00	1,1,2-TRICHLOROETHANE	ND	0.00	0.50	ug/l
H-13-85	1/24/90	SW8010	N	85.00	CHLOROPORM	ND	0.00	0.50	ug/l
H-13-85	1/24/90	SW8010	N	85.00	VINYL CHLORIDE	ND	0.00	0.50	ug/l
H-13-85	1/24/90	SW8010	N	85.00	1,1-DICHLOROETHENE	=	71.00	0.50	ug/l
H-13-85	1/24/90	SW8010	N	85.00	TRICHLOROETHYLENE (TCE)	=	220.00	0.50	ug/l
H-13-85	1/24/90	SW8010	N	85.00	TETRACHLOROETHYLENE(PCE)	=	600.00	0.50	ug/l
H-13-85	1/24/90	SW8020	N	85.00	TOLUENE	ND	0.00	0.50	ug/l
H-13-85	1/24/90	SW8020	N	85.00	ETHYLBENZENE	ND	0.00	0.50	ug/l
H-13-85	1/24/90	SW8020	N	85.00	M,P,XYLENE (SUM OF ISOMERS)	ND	0.00	0.50	ug/l
H-13-85	1/24/90	SW8020	N	85.00	BENZENE	=	2.60	0.50	ug/l
H-13-96	1/24/90	SW8010	N	96.00	BROMODICHLOROMETHANE	ND	0.00	0.50	ug/l
H-13-96	1/24/90	SW8010	N	96.00	BROMOMETHANE	ND	0.00	0.50	ug/l
H-13-96	1/24/90	SW8010	N	96.00	2-CHLOROETHYL VINYL ETHER	ND	0.00	0.50	ug/l
H-13-96	1/24/90	SW8010	N	96.00	CHLOROBENZENE	ND	0.00	0.50	ug/l
H-13-96	1/24/90	SW8010	N	96.00	CHLOROETHANE	ND	0.00	0.50	ug/l
H-13-96	1/24/90	SW8010	N	96.00	CHLOROMETHANE	ND	0.00	0.50	ug/l
H-13-96	1/24/90	SW8010	N	96.00	CARBON TETRACHLORIDE	ND	0.00	0.50	ug/l
H-13-96	1/24/90	SW8010	N	96.00	DIBROMOCHLOROMETHANE	ND	0.00	0.50	ug/l
H-13-96	1/24/90	SW8010	N	96.00	1,1-DICHLOROETHANE	ND	0.00	0.50	ug/l
H-13-96	1/24/90	SW8010	N	96.00	1,2-DICHLOROETHANE	ND	0.00	0.50	ug/l
H-13-96	1/24/90	SW8010	N	96.00	1,2-DICHLOROBENZENE	ND	0.00	0.50	ug/l
H-13-96	1/24/90	SW8010	N	96.00	1,3-DICHLOROBENZENE	ND	0.00	0.50	ug/l
H-13-96	1/24/90	SW8010	N	96.00	1,4-DICHLOROBENZENE	ND	0.00	0.50	ug/l
H-13-96	1/24/90	SW8010	N	96.00	trans-1,2-DICHLOROETHENE	ND	0.00	0.50	ug/l
H-13-96	1/24/90	SW8010	N	96.00	cis-1,3-DICHLOROPROPENE	ND	0.00	0.50	ug/l
H-13-96	1/24/90	SW8010	N	96.00	trans-1,3-DICHLOROPROPENE	ND	0.00	0.50	ug/l
H-13-96	1/24/90	SW8010	N	96.00	1,2-DICHLOROPROPANE	ND	0.00	0.50	ug/l
H-13-96	1/24/90	SW8010	N	96.00	TRICHLOROFLUOROMETHANE	ND	0.00	0.50	ug/l
H-13-96	1/24/90	SW8010	N	96.00	DICHLORODIFLUOROMETHANE	ND	0.00	0.50	ug/l
H-13-96	1/24/90	SW8010	N	96.00	1,1,2,2-TETRACHLOROETHANE	ND	0.00	0.50	ug/l
H-13-96	1/24/90	SW8010	N	96.00	BROMOFORM	ND	0.00	0.50	ug/l
H-13-96	1/24/90	SW8010	N	96.00	1,1,1-TRICHLOROETHANE	ND	0.00	0.50	ug/l
H-13-96	1/24/90	SW8010	N	96.00	1,1,2-TRICHLOROETHANE	ND	0.00	0.50	ug/l
H-13-96	1/24/90	SW8010	N	96.00	CHLOROPORM	ND	0.00	0.50	ug/l
H-13-96	1/24/90	SW8010	N	96.00	VINYL CHLORIDE	ND	0.00	0.50	ug/l
H-13-96	1/24/90	SW8010	N	96.00	1,1-DICHLOROETHENE	=	42.00	0.50	ug/l
H-13-96	1/24/90	SW8010	N	96.00	TRICHLOROETHYLENE (TCE)	=	92.00	0.50	ug/l
H-13-96	1/24/90	SW8010	N	96.00	METHYLENE CHLORIDE	=	320.00	0.50	ug/l
H-13-96	1/24/90	SW8010	N	96.00	TETRACHLOROETHYLENE(PCE)	=	510.00	0.50	ug/l
H-13-96	1/24/90	SW8020	N	96.00	TOLUENE	ND	0.00	0.50	ug/l
H-13-96	1/24/90	SW8020	N	96.00	ETHYLBENZENE	ND	0.00	0.50	ug/l
H-13-96	1/24/90	SW8020	N	96.00	M,P,XYLENE (SUM OF ISOMERS)	ND	0.00	0.50	ug/l
H-13-96	1/24/90	SW8020	N	96.00	BENZENE	=	1.70	0.50	ug/l
H-15-104.5	1/24/90	SW8010	N	104.50	BROMODICHLOROMETHANE	ND	0.00	0.50	ug/l

Table C-2
Historical Contaminant Data--Groundwater
Davis Global Communications Site

Location ID	Date	Analytical Method	Field Code	Sample Depth (ft)	Compound	Lab Qualifier	Result	Lab Detection Limit	Units
H-15-104.5	1/24/90	SW8010	N	104.50	BROMOMETHANE	ND	0.00	0.50	ug/l
H-15-104.5	1/24/90	SW8010	N	104.50	2-CHLOROETHYL VINYL ETHER	ND	0.00	0.50	ug/l
H-15-104.5	1/24/90	SW8010	N	104.50	CHLOROENZENE	ND	0.00	0.50	ug/l
H-15-104.5	1/24/90	SW8010	N	104.50	CHLOROETHANE	ND	0.00	0.50	ug/l
H-15-104.5	1/24/90	SW8010	N	104.50	CHLOROMETHANE	ND	0.00	0.50	ug/l
H-15-104.5	1/24/90	SW8010	N	104.50	CARBON TETRACHLORIDE	ND	0.00	0.50	ug/l
H-15-104.5	1/24/90	SW8010	N	104.50	DIBROMOCHLOROMETHANE	ND	0.00	0.50	ug/l
H-15-104.5	1/24/90	SW8010	N	104.50	1,1-DICHLOROETHANE	ND	0.00	0.50	ug/l
H-15-104.5	1/24/90	SW8010	N	104.50	1,2-DICHLOROETHANE	ND	0.00	0.50	ug/l
H-15-104.5	1/24/90	SW8010	N	104.50	1,2-DICHLOROBENZENE	ND	0.00	0.50	ug/l
H-15-104.5	1/24/90	SW8010	N	104.50	1,3-DICHLOROBENZENE	ND	0.00	0.50	ug/l
H-15-104.5	1/24/90	SW8010	N	104.50	1,4-DICHLOROBENZENE	ND	0.00	0.50	ug/l
H-15-104.5	1/24/90	SW8010	N	104.50	1,1-DICHLOROETHENE	ND	0.00	0.50	ug/l
H-15-104.5	1/24/90	SW8010	N	104.50	trans-1,2-DICHLOROETHENE	ND	0.00	0.50	ug/l
H-15-104.5	1/24/90	SW8010	N	104.50	cis-1,3-DICHLOROPROPENE	ND	0.00	0.50	ug/l
H-15-104.5	1/24/90	SW8010	N	104.50	trans-1,3-DICHLOROPROPENE	ND	0.00	0.50	ug/l
H-15-104.5	1/24/90	SW8010	N	104.50	1,2-DICHLOROPROPANE	ND	0.00	0.50	ug/l
H-15-104.5	1/24/90	SW8010	N	104.50	TRICHLOROFLUOROMETHANE	ND	0.00	0.50	ug/l
H-15-104.5	1/24/90	SW8010	N	104.50	DICHLORODIFLUOROMETHANE	ND	0.00	0.50	ug/l
H-15-104.5	1/24/90	SW8010	N	104.50	METHYLENE CHLORIDE	ND	0.00	0.50	ug/l
H-15-104.5	1/24/90	SW8010	N	104.50	1,1,2,2-TETRACHLOROETHANE	ND	0.00	0.50	ug/l
H-15-104.5	1/24/90	SW8010	N	104.50	TETRACHLOROETHYLENE(PCE)	ND	0.00	0.50	ug/l
H-15-104.5	1/24/90	SW8010	N	104.50	BROMOFORM	ND	0.00	0.50	ug/l
H-15-104.5	1/24/90	SW8010	N	104.50	1,1,1-TRICHLOROETHANE	ND	0.00	0.50	ug/l
H-15-104.5	1/24/90	SW8010	N	104.50	1,1,2-TRICHLOROETHANE	ND	0.00	0.50	ug/l
H-15-104.5	1/24/90	SW8010	N	104.50	TRICHLOROETHYLENE (TCE)	ND	0.00	0.50	ug/l
H-15-104.5	1/24/90	SW8010	N	104.50	CHLOROFORM	ND	0.00	0.50	ug/l
H-15-104.5	1/24/90	SW8010	N	104.50	VINYL CHLORIDE	ND	0.00	0.50	ug/l
H-15-104.5	1/24/90	SW8020	N	104.50	BENZENE	ND	0.00	0.50	ug/l
H-15-104.5	1/24/90	SW8020	N	104.50	TOLUENE	ND	0.00	0.50	ug/l
H-15-104.5	1/24/90	SW8020	N	104.50	ETHYLBENZENE	ND	0.00	0.50	ug/l
H-15-104.5	1/24/90	SW8020	N	104.50	M,P-XYLENE (SUM OF ISOMERS)	ND	0.00	0.50	ug/l
H-15-43	1/24/90	SW8010	N	43.00	BROMODICHLOROMETHANE	ND	0.00	0.50	ug/l
H-15-43	1/24/90	SW8010	N	43.00	BROMOMETHANE	ND	0.00	0.50	ug/l
H-15-43	1/24/90	SW8010	N	43.00	2-CHLOROETHYL VINYL ETHER	ND	0.00	0.50	ug/l
H-15-43	1/24/90	SW8010	N	43.00	CHLOROENZENE	ND	0.00	0.50	ug/l
H-15-43	1/24/90	SW8010	N	43.00	CHLOROETHANE	ND	0.00	0.50	ug/l
H-15-43	1/24/90	SW8010	N	43.00	CHLOROMETHANE	ND	0.00	0.50	ug/l
H-15-43	1/24/90	SW8010	N	43.00	CARBON TETRACHLORIDE	ND	0.00	0.50	ug/l
H-15-43	1/24/90	SW8010	N	43.00	DIBROMOCHLOROMETHANE	ND	0.00	0.50	ug/l
H-15-43	1/24/90	SW8010	N	43.00	1,1-DICHLOROETHANE	ND	0.00	0.50	ug/l
H-15-43	1/24/90	SW8010	N	43.00	1,2-DICHLOROETHANE	ND	0.00	0.50	ug/l
H-15-43	1/24/90	SW8010	N	43.00	1,2-DICHLOROBENZENE	ND	0.00	0.50	ug/l
H-15-43	1/24/90	SW8010	N	43.00	1,3-DICHLOROBENZENE	ND	0.00	0.50	ug/l
H-15-43	1/24/90	SW8010	N	43.00	1,4-DICHLOROBENZENE	ND	0.00	0.50	ug/l
H-15-43	1/24/90	SW8010	N	43.00	1,1-DICHLOROETHENE	ND	0.00	0.50	ug/l
H-15-43	1/24/90	SW8010	N	43.00	trans-1,2-DICHLOROETHENE	ND	0.00	0.50	ug/l
H-15-43	1/24/90	SW8010	N	43.00	cis-1,3-DICHLOROPROPENE	ND	0.00	0.50	ug/l
H-15-43	1/24/90	SW8010	N	43.00	trans-1,3-DICHLOROPROPENE	ND	0.00	0.50	ug/l
H-15-43	1/24/90	SW8010	N	43.00	1,2-DICHLOROPROPANE	ND	0.00	0.50	ug/l
H-15-43	1/24/90	SW8010	N	43.00	TRICHLOROFLUOROMETHANE	ND	0.00	0.50	ug/l
H-15-43	1/24/90	SW8010	N	43.00	DICHLORODIFLUOROMETHANE	ND	0.00	0.50	ug/l
H-15-43	1/24/90	SW8010	N	43.00	METHYLENE CHLORIDE	ND	0.00	0.50	ug/l
H-15-43	1/24/90	SW8010	N	43.00	1,1,2,2-TETRACHLOROETHANE	ND	0.00	0.50	ug/l
H-15-43	1/24/90	SW8010	N	43.00	BROMOFORM	ND	0.00	0.50	ug/l
H-15-43	1/24/90	SW8010	N	43.00	1,1,1-TRICHLOROETHANE	ND	0.00	0.50	ug/l
H-15-43	1/24/90	SW8010	N	43.00	1,1,2-TRICHLOROETHANE	ND	0.00	0.50	ug/l
H-15-43	1/24/90	SW8010	N	43.00	VINYL CHLORIDE	ND	0.00	0.50	ug/l
H-15-43	1/24/90	SW8010	N	43.00	CHLOROFORM	=	0.50	0.50	ug/l
H-15-43	1/24/90	SW8010	N	43.00	TRICHLOROETHYLENE (TCE)	=	0.80	0.50	ug/l
H-15-43	1/24/90	SW8010	N	43.00	TETRACHLOROETHYLENE(PCE)	=	0.90	0.50	ug/l
H-15-43	1/24/90	SW8020	N	43.00	BENZENE	ND	0.00	0.50	ug/l
H-15-43	1/24/90	SW8020	N	43.00	ETHYLBENZENE	ND	0.00	0.50	ug/l
H-15-43	1/24/90	SW8020	N	43.00	M,P-XYLENE (SUM OF ISOMERS)	ND	0.00	0.50	ug/l
H-15-43	1/24/90	SW8020	N	43.00	TOLUENE	=	0.50	0.50	ug/l
H-14-86.5	1/25/90	SW8010	N	86.50	BROMODICHLOROMETHANE	ND	0.00	0.50	ug/l
H-14-86.5	1/25/90	SW8010	N	86.50	BROMOMETHANE	ND	0.00	0.50	ug/l
H-14-86.5	1/25/90	SW8010	N	86.50	2-CHLOROETHYL VINYL ETHER	ND	0.00	0.50	ug/l
H-14-86.5	1/25/90	SW8010	N	86.50	CHLOROENZENE	ND	0.00	0.50	ug/l
H-14-86.5	1/25/90	SW8010	N	86.50	CHLOROETHANE	ND	0.00	0.50	ug/l
H-14-86.5	1/25/90	SW8010	N	86.50	CHLOROMETHANE	ND	0.00	0.50	ug/l
H-14-86.5	1/25/90	SW8010	N	86.50	CARBON TETRACHLORIDE	ND	0.00	0.50	ug/l
H-14-86.5	1/25/90	SW8010	N	86.50	DIBROMOCHLOROMETHANE	ND	0.00	0.50	ug/l
H-14-86.5	1/25/90	SW8010	N	86.50	1,1-DICHLOROETHANE	ND	0.00	0.50	ug/l
H-14-86.5	1/25/90	SW8010	N	86.50	1,2-DICHLOROETHANE	ND	0.00	0.50	ug/l

Table U-2
Historical Contaminant Data--Groundwater
Davis Global Communications Site

Location ID	Date	Analytical Method	Field Code	Sample Depth (ft)	Compound	Lab Qualifier	Result	Lab Limit	Units
H-14-86.5	1/25/90	SW8010	N	86.50	1,2-DICHLOROBENZENE	ND	0.00	0.50	ug/l
H-14-86.5	1/25/90	SW8010	N	86.50	1,3-DICHLOROBENZENE	ND	0.00	0.50	ug/l
H-14-86.5	1/25/90	SW8010	N	86.50	1,4-DICHLOROBENZENE	ND	0.00	0.50	ug/l
H-14-86.5	1/25/90	SW8010	N	86.50	trans-1,2-DICHLOROETHENE	ND	0.00	0.50	ug/l
H-14-86.5	1/25/90	SW8010	N	86.50	cis-1,3-DICHLOROPROPENE	ND	0.00	0.50	ug/l
H-14-86.5	1/25/90	SW8010	N	86.50	trans-1,3-DICHLOROPROPENE	ND	0.00	0.50	ug/l
H-14-86.5	1/25/90	SW8010	N	86.50	1,2-DICHLOROPROPANE	ND	0.00	0.50	ug/l
H-14-86.5	1/25/90	SW8010	N	86.50	TRICHLOROFLUOROMETHANE	ND	0.00	0.50	ug/l
H-14-86.5	1/25/90	SW8010	N	86.50	DICHLORODIFLUOROMETHANE	ND	0.00	0.50	ug/l
H-14-86.5	1/25/90	SW8010	N	86.50	METHYLENE CHLORIDE	ND	0.00	0.50	ug/l
H-14-86.5	1/25/90	SW8010	N	86.50	1,1,2,2-TETRACHLOROETHANE	ND	0.00	0.50	ug/l
H-14-86.5	1/25/90	SW8010	N	86.50	BROMOFORM	ND	0.00	0.50	ug/l
H-14-86.5	1/25/90	SW8010	N	86.50	1,1,1-TRICHLOROETHANE	ND	0.00	0.50	ug/l
H-14-86.5	1/25/90	SW8010	N	86.50	1,1,2-TRICHLOROETHANE	ND	0.00	0.50	ug/l
H-14-86.5	1/25/90	SW8010	N	86.50	VINYL CHLORIDE	ND	0.00	0.50	ug/l
H-14-86.5	1/25/90	SW8010	N	86.50	CHLOROFORM	=	0.90	0.50	ug/l
H-14-86.5	1/25/90	SW8010	N	86.50	TRICHLOROETHYLENE (TCE)	=	1.50	0.50	ug/l
H-14-86.5	1/25/90	SW8010	N	86.50	TETRACHLOROETHYLENE(PCE)	=	4.20	0.50	ug/l
H-14-86.5	1/25/90	SW8010	N	86.50	1,1-DICHLOROETHENE	=	6.90	0.50	ug/l
H-14-86.5	1/25/90	SW8020	N	86.50	BENZENE	ND	0.00	0.50	ug/l
H-14-86.5	1/25/90	SW8020	N	86.50	TOLUENE	ND	0.00	0.50	ug/l
H-14-86.5	1/25/90	SW8020	N	86.50	ETHYLBENZENE	ND	0.00	0.50	ug/l
H-14-86.5	1/25/90	SW8020	N	86.50	M,P-XYLENE (SUM OF ISOMERS)	ND	0.00	0.50	ug/l
H-14-87.5	1/25/90	SW8010	N	87.50	BROMODICHLOROMETHANE	ND	0.00	0.50	ug/l
H-14-87.5	1/25/90	SW8010	N	87.50	BROMOMETHANE	ND	0.00	0.50	ug/l
H-14-87.5	1/25/90	SW8010	N	87.50	2-CHLOROETHYL VINYL ETHER	ND	0.00	0.50	ug/l
H-14-87.5	1/25/90	SW8010	N	87.50	CHLOROBENZENE	ND	0.00	0.50	ug/l
H-14-87.5	1/25/90	SW8010	N	87.50	CHLOROETHANE	ND	0.00	0.50	ug/l
H-14-87.5	1/25/90	SW8010	N	87.50	CHLOROMETHANE	ND	0.00	0.50	ug/l
H-14-87.5	1/25/90	SW8010	N	87.50	CARBON TETRACHLORIDE	ND	0.00	0.50	ug/l
H-14-87.5	1/25/90	SW8010	N	87.50	DIBROMOCHLOROMETHANE	ND	0.00	0.50	ug/l
H-14-87.5	1/25/90	SW8010	N	87.50	1,1-DICHLOROETHANE	ND	0.00	0.50	ug/l
H-14-87.5	1/25/90	SW8010	N	87.50	1,2-DICHLOROETHANE	ND	0.00	0.50	ug/l
H-14-87.5	1/25/90	SW8010	N	87.50	1,2-DICHLOROBENZENE	ND	0.00	0.50	ug/l
H-14-87.5	1/25/90	SW8010	N	87.50	1,3-DICHLOROBENZENE	ND	0.00	0.50	ug/l
H-14-87.5	1/25/90	SW8010	N	87.50	1,4-DICHLOROBENZENE	ND	0.00	0.50	ug/l
H-14-87.5	1/25/90	SW8010	N	87.50	1,1-DICHLOROETHENE	ND	0.00	0.50	ug/l
H-14-87.5	1/25/90	SW8010	N	87.50	trans-1,2-DICHLOROETHENE	ND	0.00	0.50	ug/l
H-14-87.5	1/25/90	SW8010	N	87.50	cis-1,3-DICHLOROPROPENE	ND	0.00	0.50	ug/l
H-14-87.5	1/25/90	SW8010	N	87.50	trans-1,3-DICHLOROPROPENE	ND	0.00	0.50	ug/l
H-14-87.5	1/25/90	SW8010	N	87.50	1,2-DICHLOROPROPANE	ND	0.00	0.50	ug/l
H-14-87.5	1/25/90	SW8010	N	87.50	TRICHLOROFLUOROMETHANE	ND	0.00	0.50	ug/l
H-14-87.5	1/25/90	SW8010	N	87.50	DICHLORODIFLUOROMETHANE	ND	0.00	0.50	ug/l
H-14-87.5	1/25/90	SW8010	N	87.50	1,1,2,2-TETRACHLOROETHANE	ND	0.00	0.50	ug/l
H-14-87.5	1/25/90	SW8010	N	87.50	TETRACHLOROETHYLENE(PCE)	ND	0.00	0.50	ug/l
H-14-87.5	1/25/90	SW8010	N	87.50	BROMOFORM	ND	0.00	0.50	ug/l
H-14-87.5	1/25/90	SW8010	N	87.50	1,1,1-TRICHLOROETHANE	ND	0.00	0.50	ug/l
H-14-87.5	1/25/90	SW8010	N	87.50	1,1,2-TRICHLOROETHANE	ND	0.00	0.50	ug/l
H-14-87.5	1/25/90	SW8010	N	87.50	TRICHLOROETHYLENE (TCE)	ND	0.00	0.50	ug/l
H-14-87.5	1/25/90	SW8010	N	87.50	CHLOROFORM	ND	0.00	0.50	ug/l
H-14-87.5	1/25/90	SW8010	N	87.50	VINYL CHLORIDE	ND	0.00	0.50	ug/l
H-14-87.5	1/25/90	SW8010	N	87.50	METHYLENE CHLORIDE	=	2.00	0.50	ug/l
H-14-87.5	1/25/90	SW8020	N	87.50	BENZENE	ND	0.00	0.50	ug/l
H-14-87.5	1/25/90	SW8020	N	87.50	TOLUENE	ND	0.00	0.50	ug/l
H-14-87.5	1/25/90	SW8020	N	87.50	ETHYLBENZENE	ND	0.00	0.50	ug/l
H-14-87.5	1/25/90	SW8020	N	87.50	M,P-XYLENE (SUM OF ISOMERS)	ND	0.00	0.50	ug/l
H-14-98	1/25/90	SW8010	N	98.00	BROMODICHLOROMETHANE	ND	0.00	0.50	ug/l
H-14-98	1/25/90	SW8010	N	98.00	BROMOMETHANE	ND	0.00	0.50	ug/l
H-14-98	1/25/90	SW8010	N	98.00	2-CHLOROETHYL VINYL ETHER	ND	0.00	0.50	ug/l
H-14-98	1/25/90	SW8010	N	98.00	CHLOROBENZENE	ND	0.00	0.50	ug/l
H-14-98	1/25/90	SW8010	N	98.00	CHLOROETHANE	ND	0.00	0.50	ug/l
H-14-98	1/25/90	SW8010	N	98.00	CHLOROMETHANE	ND	0.00	0.50	ug/l
H-14-98	1/25/90	SW8010	N	98.00	CARBON TETRACHLORIDE	ND	0.00	0.50	ug/l
H-14-98	1/25/90	SW8010	N	98.00	DIBROMOCHLOROMETHANE	ND	0.00	0.50	ug/l
H-14-98	1/25/90	SW8010	N	98.00	1,1-DICHLOROETHANE	ND	0.00	0.50	ug/l
H-14-98	1/25/90	SW8010	N	98.00	1,2-DICHLOROETHANE	ND	0.00	0.50	ug/l
H-14-98	1/25/90	SW8010	N	98.00	1,2-DICHLOROBENZENE	ND	0.00	0.50	ug/l
H-14-98	1/25/90	SW8010	N	98.00	1,3-DICHLOROBENZENE	ND	0.00	0.50	ug/l
H-14-98	1/25/90	SW8010	N	98.00	1,4-DICHLOROBENZENE	ND	0.00	0.50	ug/l
H-14-98	1/25/90	SW8010	N	98.00	trans-1,2-DICHLOROETHENE	ND	0.00	0.50	ug/l
H-14-98	1/25/90	SW8010	N	98.00	cis-1,3-DICHLOROPROPENE	ND	0.00	0.50	ug/l
H-14-98	1/25/90	SW8010	N	98.00	trans-1,3-DICHLOROPROPENE	ND	0.00	0.50	ug/l
H-14-98	1/25/90	SW8010	N	98.00	1,2-DICHLOROPROPANE	ND	0.00	0.50	ug/l
H-14-98	1/25/90	SW8010	N	98.00	TRICHLOROFLUOROMETHANE	ND	0.00	0.50	ug/l
H-14-98	1/25/90	SW8010	N	98.00	DICHLORODIFLUOROMETHANE	ND	0.00	0.50	ug/l

Table U-2
Historical Contaminant Data--Groundwater
Davis Global Communications Site

Location ID	Date	Analytical Method	Field Code	Sample Depth (ft)	Compound	Lab Qualifier	Result	Lab Detection Limit	Units
H-14-98	1/25/90	SW8010	N	98.00	METHYLENE CHLORIDE	ND	0.00	0.50	ug/l
H-14-98	1/25/90	SW8010	N	98.00	1,1,2,2-TETRACHLOROETHANE	ND	0.00	0.50	ug/l
H-14-98	1/25/90	SW8010	N	98.00	BROMOFORM	ND	0.00	0.50	ug/l
H-14-98	1/25/90	SW8010	N	98.00	1,1,1-TRICHLOROETHANE	ND	0.00	0.50	ug/l
H-14-98	1/25/90	SW8010	N	98.00	1,1,2-TRICHLOROETHANE	ND	0.00	0.50	ug/l
H-14-98	1/25/90	SW8010	N	98.00	CHLOROFORM	ND	0.00	0.50	ug/l
H-14-98	1/25/90	SW8010	N	98.00	VINYL CHLORIDE	ND	0.00	0.50	ug/l
H-14-98	1/25/90	SW8010	N	98.00	TRICHLOROETHYLENE (TCE)	=	3.90	0.50	ug/l
H-14-98	1/25/90	SW8010	N	98.00	1,1-DICHLOROETHENE	=	10.00	0.50	ug/l
H-14-98	1/25/90	SW8010	N	98.00	TETRACHLOROETHYLENE(PCE)	=	34.00	0.50	ug/l
H-14-98	1/25/90	SW8020	N	98.00	BENZENE	ND	0.00	0.50	ug/l
H-14-98	1/25/90	SW8020	N	98.00	TOLUENE	ND	0.00	0.50	ug/l
H-14-98	1/25/90	SW8020	N	98.00	ETHYLBENZENE	ND	0.00	0.50	ug/l
H-14-98	1/25/90	SW8020	N	98.00	M,P-XYLENE (SUM OF ISOMERS)	ND	0.00	0.50	ug/l
H-10-85	1/30/90	SW8010	N	85.00	BROMODICHLOROMETHANE	ND	0.00	0.50	ug/l
H-10-85	1/30/90	SW8010	N	85.00	BROMOMETHANE	ND	0.00	0.50	ug/l
H-10-85	1/30/90	SW8010	N	85.00	2-CHLOROETHYL VINYL ETHER	ND	0.00	0.50	ug/l
H-10-85	1/30/90	SW8010	N	85.00	CHLOROBENZENE	ND	0.00	0.50	ug/l
H-10-85	1/30/90	SW8010	N	85.00	CHLOROETHANE	ND	0.00	0.50	ug/l
H-10-85	1/30/90	SW8010	N	85.00	CHLOROMETHANE	ND	0.00	0.50	ug/l
H-10-85	1/30/90	SW8010	N	85.00	CARBON TETRACHLORIDE	ND	0.00	0.50	ug/l
H-10-85	1/30/90	SW8010	N	85.00	DIBROMOCHLOROMETHANE	ND	0.00	0.50	ug/l
H-10-85	1/30/90	SW8010	N	85.00	1,1-DICHLOROETHANE	ND	0.00	0.50	ug/l
H-10-85	1/30/90	SW8010	N	85.00	1,2-DICHLOROETHANE	ND	0.00	0.50	ug/l
H-10-85	1/30/90	SW8010	N	85.00	1,2-DICHLOROBENZENE	ND	0.00	0.50	ug/l
H-10-85	1/30/90	SW8010	N	85.00	1,3-DICHLOROBENZENE	ND	0.00	0.50	ug/l
H-10-85	1/30/90	SW8010	N	85.00	1,4-DICHLOROBENZENE	ND	0.00	0.50	ug/l
H-10-85	1/30/90	SW8010	N	85.00	trans-1,2-DICHLOROETHENE	ND	0.00	0.50	ug/l
H-10-85	1/30/90	SW8010	N	85.00	cis-1,3-DICHLOROPROPENE	ND	0.00	0.50	ug/l
H-10-85	1/30/90	SW8010	N	85.00	trans-1,3-DICHLOROPROPENE	ND	0.00	0.50	ug/l
H-10-85	1/30/90	SW8010	N	85.00	1,2-DICHLOROPROPANE	ND	0.00	0.50	ug/l
H-10-85	1/30/90	SW8010	N	85.00	TRICHLOROFLUOROMETHANE	ND	0.00	0.50	ug/l
H-10-85	1/30/90	SW8010	N	85.00	DICHLORODIFLUOROMETHANE	ND	0.00	0.50	ug/l
H-10-85	1/30/90	SW8010	N	85.00	METHYLENE CHLORIDE	ND	0.00	0.50	ug/l
H-10-85	1/30/90	SW8010	N	85.00	1,1,2,2-TETRACHLOROETHANE	ND	0.00	0.50	ug/l
H-10-85	1/30/90	SW8010	N	85.00	TETRACHLOROETHYLENE(PCE)	ND	0.00	0.50	ug/l
H-10-85	1/30/90	SW8010	N	85.00	BROMOFORM	ND	0.00	0.50	ug/l
H-10-85	1/30/90	SW8010	N	85.00	1,1,1-TRICHLOROETHANE	ND	0.00	0.50	ug/l
H-10-85	1/30/90	SW8010	N	85.00	1,1,2-TRICHLOROETHANE	ND	0.00	0.50	ug/l
H-10-85	1/30/90	SW8010	N	85.00	CHLOROFORM	ND	0.00	0.50	ug/l
H-10-85	1/30/90	SW8010	N	85.00	VINYL CHLORIDE	ND	0.00	0.50	ug/l
H-10-85	1/30/90	SW8010	N	85.00	TRICHLOROETHYLENE (TCE)	=	0.50	0.50	ug/l
H-10-85	1/30/90	SW8010	N	85.00	1,1-DICHLOROETHENE	=	1.40	0.50	ug/l
H-10-85	1/30/90	SW8020	N	85.00	BENZENE	ND	0.00	0.50	ug/l
H-10-85	1/30/90	SW8020	N	85.00	TOLUENE	ND	0.00	0.50	ug/l
H-10-85	1/30/90	SW8020	N	85.00	ETHYLBENZENE	ND	0.00	0.50	ug/l
H-10-85	1/30/90	SW8020	N	85.00	M,P-XYLENE (SUM OF ISOMERS)	ND	0.00	0.50	ug/l
H-12-86	1/30/90	SW8010	N	86.00	BROMODICHLOROMETHANE	ND	0.00	2.50	ug/l
H-12-86	1/30/90	SW8010	N	86.00	BROMOMETHANE	ND	0.00	2.50	ug/l
H-12-86	1/30/90	SW8010	N	86.00	2-CHLOROETHYL VINYL ETHER	ND	0.00	2.50	ug/l
H-12-86	1/30/90	SW8010	N	86.00	CHLOROBENZENE	ND	0.00	2.50	ug/l
H-12-86	1/30/90	SW8010	N	86.00	CHLOROETHANE	ND	0.00	2.50	ug/l
H-12-86	1/30/90	SW8010	N	86.00	CHLOROMETHANE	ND	0.00	2.50	ug/l
H-12-86	1/30/90	SW8010	N	86.00	CARBON TETRACHLORIDE	ND	0.00	2.50	ug/l
H-12-86	1/30/90	SW8010	N	86.00	DIBROMOCHLOROMETHANE	ND	0.00	2.50	ug/l
H-12-86	1/30/90	SW8010	N	86.00	1,1-DICHLOROETHANE	ND	0.00	2.50	ug/l
H-12-86	1/30/90	SW8010	N	86.00	1,2-DICHLOROETHANE	ND	0.00	2.50	ug/l
H-12-86	1/30/90	SW8010	N	86.00	1,2-DICHLOROBENZENE	ND	0.00	2.50	ug/l
H-12-86	1/30/90	SW8010	N	86.00	1,3-DICHLOROBENZENE	ND	0.00	2.50	ug/l
H-12-86	1/30/90	SW8010	N	86.00	1,4-DICHLOROBENZENE	ND	0.00	2.50	ug/l
H-12-86	1/30/90	SW8010	N	86.00	1,1-DICHLOROETHENE	ND	0.00	2.50	ug/l
H-12-86	1/30/90	SW8010	N	86.00	trans-1,2-DICHLOROETHENE	ND	0.00	2.50	ug/l
H-12-86	1/30/90	SW8010	N	86.00	cis-1,3-DICHLOROPROPENE	ND	0.00	2.50	ug/l
H-12-86	1/30/90	SW8010	N	86.00	trans-1,3-DICHLOROPROPENE	ND	0.00	2.50	ug/l
H-12-86	1/30/90	SW8010	N	86.00	1,2-DICHLOROPROPANE	ND	0.00	2.50	ug/l
H-12-86	1/30/90	SW8010	N	86.00	TRICHLOROFLUOROMETHANE	ND	0.00	2.50	ug/l
H-12-86	1/30/90	SW8010	N	86.00	DICHLORODIFLUOROMETHANE	ND	0.00	2.50	ug/l
H-12-86	1/30/90	SW8010	N	86.00	METHYLENE CHLORIDE	ND	0.00	2.50	ug/l
H-12-86	1/30/90	SW8010	N	86.00	1,1,2,2-TETRACHLOROETHANE	ND	0.00	2.50	ug/l
H-12-86	1/30/90	SW8010	N	86.00	TETRACHLOROETHYLENE(PCE)	ND	0.00	2.50	ug/l
H-12-86	1/30/90	SW8010	N	86.00	BROMOFORM	ND	0.00	2.50	ug/l
H-12-86	1/30/90	SW8010	N	86.00	1,1,1-TRICHLOROETHANE	ND	0.00	2.50	ug/l
H-12-86	1/30/90	SW8010	N	86.00	1,1,2-TRICHLOROETHANE	ND	0.00	2.50	ug/l
H-12-86	1/30/90	SW8010	N	86.00	CHLOROFORM	ND	0.00	2.50	ug/l
H-12-86	1/30/90	SW8010	N	86.00	VINYL CHLORIDE	ND	0.00	2.50	ug/l

Table U-2
Historical Contaminant Data--Groundwater
Davis Global Communications Site

Location ID	Date	Analytical Method	Field Code	Sample Depth (ft)	Compound	Lab Qualifier	Result	Lab Detection Limit	Units
H-12-86	1/30/90	SW8010	N	86.00	TRICHLOROETHYLENE (TCE)	=	46.00	2.50	ug/l
H-12-86	1/30/90	SW8020	N	86.00	BENZENE	ND	0.00	0.50	ug/l
H-12-86	1/30/90	SW8020	N	86.00	TOLUENE	ND	0.00	0.50	ug/l
H-12-86	1/30/90	SW8020	N	86.00	ETHYLBENZENE	ND	0.00	0.50	ug/l
H-12-86	1/30/90	SW8020	N	86.00	M,P-XYLENE (SUM OF ISOMERS)	ND	0.00	0.50	ug/l
H-12-91	1/30/90	SW8010	N	91.00	BROMODICHLOROMETHANE	ND	0.00	2.50	ug/l
H-12-91	1/30/90	SW8010	N	91.00	BROMOMETHANE	ND	0.00	2.50	ug/l
H-12-91	1/30/90	SW8010	N	91.00	2-CHLOROETHYL VINYL ETHER	ND	0.00	2.50	ug/l
H-12-91	1/30/90	SW8010	N	91.00	CHLOROBENZENE	ND	0.00	2.50	ug/l
H-12-91	1/30/90	SW8010	N	91.00	CHLOROETHANE	ND	0.00	2.50	ug/l
H-12-91	1/30/90	SW8010	N	91.00	CHLOROMETHANE	ND	0.00	2.50	ug/l
H-12-91	1/30/90	SW8010	N	91.00	CARBON TETRACHLORIDE	ND	0.00	2.50	ug/l
H-12-91	1/30/90	SW8010	N	91.00	DIBROMOCHLOROMETHANE	ND	0.00	2.50	ug/l
H-12-91	1/30/90	SW8010	N	91.00	1,1-DICHLOROETHANE	ND	0.00	2.50	ug/l
H-12-91	1/30/90	SW8010	N	91.00	1,2-DICHLOROETHANE	ND	0.00	2.50	ug/l
H-12-91	1/30/90	SW8010	N	91.00	1,2-DICHLOROBENZENE	ND	0.00	2.50	ug/l
H-12-91	1/30/90	SW8010	N	91.00	1,3-DICHLOROBENZENE	ND	0.00	2.50	ug/l
H-12-91	1/30/90	SW8010	N	91.00	1,4-DICHLOROBENZENE	ND	0.00	2.50	ug/l
H-12-91	1/30/90	SW8010	N	91.00	1,1-DICHLOROETHENE	ND	0.00	2.50	ug/l
H-12-91	1/30/90	SW8010	N	91.00	trans-1,2-DICHLOROETHENE	ND	0.00	2.50	ug/l
H-12-91	1/30/90	SW8010	N	91.00	cis-1,3-DICHLOROPROPENE	ND	0.00	2.50	ug/l
H-12-91	1/30/90	SW8010	N	91.00	trans-1,3-DICHLOROPROPENE	ND	0.00	2.50	ug/l
H-12-91	1/30/90	SW8010	N	91.00	1,2-DICHLOROPROPANE	ND	0.00	2.50	ug/l
H-12-91	1/30/90	SW8010	N	91.00	TRICHLOROFLUOROMETHANE	ND	0.00	2.50	ug/l
H-12-91	1/30/90	SW8010	N	91.00	DICHLORODIFLUOROMETHANE	ND	0.00	2.50	ug/l
H-12-91	1/30/90	SW8010	N	91.00	METHYLENE CHLORIDE	ND	0.00	2.50	ug/l
H-12-91	1/30/90	SW8010	N	91.00	1,1,2,2-TETRACHLOROETHANE	ND	0.00	2.50	ug/l
H-12-91	1/30/90	SW8010	N	91.00	TETRACHLOROETHYLENE(PCE)	ND	0.00	2.50	ug/l
H-12-91	1/30/90	SW8010	N	91.00	BROMOFORM	ND	0.00	2.50	ug/l
H-12-91	1/30/90	SW8010	N	91.00	1,1,1-TRICHLOROETHANE	ND	0.00	2.50	ug/l
H-12-91	1/30/90	SW8010	N	91.00	1,1,2-TRICHLOROETHANE	ND	0.00	2.50	ug/l
H-12-91	1/30/90	SW8010	N	91.00	CHLOROPORM	ND	0.00	2.50	ug/l
H-12-91	1/30/90	SW8010	N	91.00	VINYL CHLORIDE	ND	0.00	2.50	ug/l
H-12-91	1/30/90	SW8010	N	91.00	TRICHLOROETHYLENE (TCE)	=	44.00	2.50	ug/l
H-12-91	1/30/90	SW8020	N	91.00	BENZENE	ND	0.00	0.50	ug/l
H-12-91	1/30/90	SW8020	N	91.00	TOLUENE	ND	0.00	0.50	ug/l
H-12-91	1/30/90	SW8020	N	91.00	ETHYLBENZENE	ND	0.00	0.50	ug/l
H-12-91	1/30/90	SW8020	N	91.00	M,P-XYLENE (SUM OF ISOMERS)	ND	0.00	0.50	ug/l
MWD-1	5/15/90	SW8010	N	162.00	BROMODICHLOROMETHANE	ND	0.00	2.00	ug/l
MWD-1	5/15/90	SW8010	N	162.00	BROMOMETHANE	ND	0.00	2.00	ug/l
MWD-1	5/15/90	SW8010	N	162.00	CHLOROBENZENE	ND	0.00	2.00	ug/l
MWD-1	5/15/90	SW8010	N	162.00	CHLOROETHANE	ND	0.00	2.00	ug/l
MWD-1	5/15/90	SW8010	N	162.00	CHLOROMETHANE	ND	0.00	2.00	ug/l
MWD-1	5/15/90	SW8010	N	162.00	CARBON TETRACHLORIDE	ND	0.00	2.00	ug/l
MWD-1	5/15/90	SW8010	N	162.00	DIBROMOCHLOROMETHANE	ND	0.00	2.00	ug/l
MWD-1	5/15/90	SW8010	N	162.00	1,1-DICHLOROETHANE	ND	0.00	2.00	ug/l
MWD-1	5/15/90	SW8010	N	162.00	1,2-DICHLOROETHANE	ND	0.00	2.00	ug/l
MWD-1	5/15/90	SW8010	N	162.00	1,2-DICHLOROBENZENE	ND	0.00	2.00	ug/l
MWD-1	5/15/90	SW8010	N	162.00	1,3-DICHLOROBENZENE	ND	0.00	2.00	ug/l
MWD-1	5/15/90	SW8010	N	162.00	1,4-DICHLOROBENZENE	ND	0.00	2.00	ug/l
MWD-1	5/15/90	SW8010	N	162.00	trans-1,2-DICHLOROETHENE	ND	0.00	2.00	ug/l
MWD-1	5/15/90	SW8010	N	162.00	cis-1,3-DICHLOROPROPENE	ND	0.00	2.00	ug/l
MWD-1	5/15/90	SW8010	N	162.00	trans-1,3-DICHLOROPROPENE	ND	0.00	2.00	ug/l
MWD-1	5/15/90	SW8010	N	162.00	1,2-DICHLOROPROPANE	ND	0.00	2.00	ug/l
MWD-1	5/15/90	SW8010	N	162.00	TRICHLOROFLUOROMETHANE	ND	0.00	2.00	ug/l
MWD-1	5/15/90	SW8010	N	162.00	DICHLORODIFLUOROMETHANE	ND	0.00	2.00	ug/l
MWD-1	5/15/90	SW8010	N	162.00	BROMOFORM	ND	0.00	2.00	ug/l
MWD-1	5/15/90	SW8010	N	162.00	1,1,1-TRICHLOROETHANE	ND	0.00	2.00	ug/l
MWD-1	5/15/90	SW8010	N	162.00	1,1,2-TRICHLOROETHANE	ND	0.00	2.00	ug/l
MWD-1	5/15/90	SW8010	N	162.00	CHLOROPORM	ND	0.00	2.00	ug/l
MWD-1	5/15/90	SW8010	N	162.00	VINYL CHLORIDE	ND	0.00	2.00	ug/l
MWD-1	5/15/90	SW8010	N	162.00	1,1,2,2-TETRACHLOROETHANE	ND	0.00	5.00	ug/l
MWD-1	5/15/90	SW8010	N	162.00	METHYLENE CHLORIDE	=	3.00	2.00	ug/l
MWD-1	5/15/90	SW8010	N	162.00	cis-1,2-DICHLOROETHYLENE	=	9.50	2.00	ug/l
MWD-1	5/15/90	SW8010	N	162.00	1,1-DICHLOROETHENE	=	16.00	2.00	ug/l
MWD-1	5/15/90	SW8010	N	162.00	TETRACHLOROETHYLENE(PCE)	=	33.00	2.00	ug/l
MWD-1	5/15/90	SW8010	N	162.00	1,1,2-TRICHLORO-1,2,2-TRIFLUOROETHANE	=	39.00	2.00	ug/l
MWD-1	5/15/90	SW8010	N	162.00	TRICHLOROETHYLENE (TCE)	=	150.00	2.00	ug/l
MWD-1	5/15/90	SW8015	N	162.00	DIESEL HYDROCARBONS	ND	0.00	250.00	ug/l
MWD-1	5/15/90	SW8020	N	162.00	BENZENE	ND	0.00	2.00	ug/l
MWD-1	5/15/90	SW8020	N	162.00	TOLUENE	ND	0.00	2.00	ug/l
MWD-1	5/15/90	SW8020	N	162.00	ETHYLBENZENE	ND	0.00	2.00	ug/l
MWD-1	5/15/90	SW8020	N	162.00	M,P-XYLENE (SUM OF ISOMERS)	ND	0.00	3.00	ug/l
MWD-2	5/15/90	SW8010	N	137.00	BROMODICHLOROMETHANE	ND	0.00	0.50	ug/l
MWD-2	5/15/90	SW8010	N	137.00	BROMOMETHANE	ND	0.00	0.50	ug/l

Table U-2
Historical Contaminant Data--Groundwater
Davis Global Communications Site

Location ID	Date	Analytical Method	Field Code	Sample Depth (ft)	Compound	Lab Qualifier	Result	Lab Detection Limit	Units
MWD-2	5/15/90	SW8010	N	137.00	CHLOROBENZENE	ND	0.00	0.50	ug/l
MWD-2	5/15/90	SW8010	N	137.00	CHLOROETHANE	ND	0.00	0.50	ug/l
MWD-2	5/15/90	SW8010	N	137.00	CHLOROMETHANE	ND	0.00	0.50	ug/l
MWD-2	5/15/90	SW8010	N	137.00	CARBON TETRACHLORIDE	ND	0.00	0.50	ug/l
MWD-2	5/15/90	SW8010	N	137.00	DIBROMOCHLOROMETHANE	ND	0.00	0.50	ug/l
MWD-2	5/15/90	SW8010	N	137.00	1,1-DICHLOROETHANE	ND	0.00	0.50	ug/l
MWD-2	5/15/90	SW8010	N	137.00	1,2-DICHLOROETHANE	ND	0.00	0.50	ug/l
MWD-2	5/15/90	SW8010	N	137.00	1,2-DICHLOROBENZENE	ND	0.00	0.50	ug/l
MWD-2	5/15/90	SW8010	N	137.00	1,3-DICHLOROBENZENE	ND	0.00	0.50	ug/l
MWD-2	5/15/90	SW8010	N	137.00	1,4-DICHLOROBENZENE	ND	0.00	0.50	ug/l
MWD-2	5/15/90	SW8010	N	137.00	1,1-DICHLOROETHENE	ND	0.00	0.50	ug/l
MWD-2	5/15/90	SW8010	N	137.00	cis-1,2-DICHLOROETHYLENE	ND	0.00	0.50	ug/l
MWD-2	5/15/90	SW8010	N	137.00	trans-1,2-DICHLOROETHENE	ND	0.00	0.50	ug/l
MWD-2	5/15/90	SW8010	N	137.00	cis-1,3-DICHLOROPROPENE	ND	0.00	0.50	ug/l
MWD-2	5/15/90	SW8010	N	137.00	trans-1,3-DICHLOROPROPENE	ND	0.00	0.50	ug/l
MWD-2	5/15/90	SW8010	N	137.00	1,2-DICHLOROPROPANE	ND	0.00	0.50	ug/l
MWD-2	5/15/90	SW8010	N	137.00	TRICHLOROFLUOROMETHANE	ND	0.00	0.50	ug/l
MWD-2	5/15/90	SW8010	N	137.00	1,1,2-TRICHLORO-1,2,2-TRIFLUOROETHANE	ND	0.00	0.50	ug/l
MWD-2	5/15/90	SW8010	N	137.00	DICHLORODIFLUOROMETHANE	ND	0.00	0.50	ug/l
MWD-2	5/15/90	SW8010	N	137.00	METHYLENE CHLORIDE	ND	0.00	0.50	ug/l
MWD-2	5/15/90	SW8010	N	137.00	1,1,2,2-TETRACHLOROETHANE	ND	0.00	0.50	ug/l
MWD-2	5/15/90	SW8010	N	137.00	TETRACHLOROETHYLENE (PCE)	ND	0.00	0.50	ug/l
MWD-2	5/15/90	SW8010	N	137.00	BROMOFORM	ND	0.00	0.50	ug/l
MWD-2	5/15/90	SW8010	N	137.00	1,1,1-TRICHLOROETHANE	ND	0.00	0.50	ug/l
MWD-2	5/15/90	SW8010	N	137.00	1,1,2-TRICHLOROETHANE	ND	0.00	0.50	ug/l
MWD-2	5/15/90	SW8010	N	137.00	TRICHLOROETHYLENE (TCE)	ND	0.00	0.50	ug/l
MWD-2	5/15/90	SW8010	N	137.00	CHLOROFORM	ND	0.00	0.50	ug/l
MWD-2	5/15/90	SW8010	N	137.00	VINYL CHLORIDE	ND	0.00	0.50	ug/l
MWD-2	5/15/90	SW8015	N	137.00	DIESEL HYDROCARBONS	ND	0.00	250.00	ug/l
MWD-2	5/15/90	SW8020	N	137.00	BENZENE	ND	0.00	0.50	ug/l
MWD-2	5/15/90	SW8020	N	137.00	TOLUENE	ND	0.00	0.50	ug/l
MWD-2	5/15/90	SW8020	N	137.00	PTHYLBENZENE	ND	0.00	0.50	ug/l
MWD-2	5/15/90	SW8020	N	137.00	M,P-XYLENE (SUM OF ISOMERS)	ND	0.00	1.00	ug/l
MWD-3	5/15/90	SW8010	FD	175.00	BROMODICHLOROMETHANE	ND	0.00	2.00	ug/l
MWD-3	5/15/90	SW8010	FD	175.00	BROMOMETHANE	ND	0.00	2.00	ug/l
MWD-3	5/15/90	SW8010	FD	175.00	CHLOROBENZENE	ND	0.00	2.00	ug/l
MWD-3	5/15/90	SW8010	FD	175.00	CHLOROETHANE	ND	0.00	2.00	ug/l
MWD-3	5/15/90	SW8010	FD	175.00	CHLOROMETHANE	ND	0.00	2.00	ug/l
MWD-3	5/15/90	SW8010	FD	175.00	CARBON TETRACHLORIDE	ND	0.00	2.00	ug/l
MWD-3	5/15/90	SW8010	FD	175.00	DIBROMOCHLOROMETHANE	ND	0.00	2.00	ug/l
MWD-3	5/15/90	SW8010	FD	175.00	1,2-DICHLOROETHANE	ND	0.00	2.00	ug/l
MWD-3	5/15/90	SW8010	FD	175.00	1,2-DICHLOROBENZENE	ND	0.00	2.00	ug/l
MWD-3	5/15/90	SW8010	FD	175.00	1,3-DICHLOROBENZENE	ND	0.00	2.00	ug/l
MWD-3	5/15/90	SW8010	FD	175.00	1,4-DICHLOROBENZENE	ND	0.00	2.00	ug/l
MWD-3	5/15/90	SW8010	FD	175.00	1,1-DICHLOROETHENE	ND	0.00	2.00	ug/l
MWD-3	5/15/90	SW8010	FD	175.00	trans-1,2-DICHLOROETHENE	ND	0.00	2.00	ug/l
MWD-3	5/15/90	SW8010	FD	175.00	cis-1,3-DICHLOROPROPENE	ND	0.00	2.00	ug/l
MWD-3	5/15/90	SW8010	FD	175.00	trans-1,3-DICHLOROPROPENE	ND	0.00	2.00	ug/l
MWD-3	5/15/90	SW8010	FD	175.00	1,2-DICHLOROPROPANE	ND	0.00	2.00	ug/l
MWD-3	5/15/90	SW8010	FD	175.00	TRICHLOROFLUOROMETHANE	ND	0.00	2.00	ug/l
MWD-3	5/15/90	SW8010	FD	175.00	DICHLORODIFLUOROMETHANE	ND	0.00	2.00	ug/l
MWD-3	5/15/90	SW8010	FD	175.00	METHYLENE CHLORIDE	ND	0.00	2.00	ug/l
MWD-3	5/15/90	SW8010	FD	175.00	1,1,2,2-TETRACHLOROETHANE	ND	0.00	2.00	ug/l
MWD-3	5/15/90	SW8010	FD	175.00	BROMOFORM	ND	0.00	2.00	ug/l
MWD-3	5/15/90	SW8010	FD	175.00	1,1,1-TRICHLOROETHANE	ND	0.00	2.00	ug/l
MWD-3	5/15/90	SW8010	FD	175.00	1,1,2-TRICHLOROETHANE	ND	0.00	2.00	ug/l
MWD-3	5/15/90	SW8010	FD	175.00	CHLOROFORM	ND	0.00	2.00	ug/l
MWD-3	5/15/90	SW8010	FD	175.00	VINYL CHLORIDE	ND	0.00	2.00	ug/l
MWD-3	5/15/90	SW8010	N	175.00	BROMODICHLOROMETHANE	ND	0.00	2.00	ug/l
MWD-3	5/15/90	SW8010	N	175.00	BROMOMETHANE	ND	0.00	2.00	ug/l
MWD-3	5/15/90	SW8010	N	175.00	CHLOROBENZENE	ND	0.00	2.00	ug/l
MWD-3	5/15/90	SW8010	N	175.00	CHLOROETHANE	ND	0.00	2.00	ug/l
MWD-3	5/15/90	SW8010	N	175.00	CHLOROMETHANE	ND	0.00	2.00	ug/l
MWD-3	5/15/90	SW8010	N	175.00	CARBON TETRACHLORIDE	ND	0.00	2.00	ug/l
MWD-3	5/15/90	SW8010	N	175.00	DIBROMOCHLOROMETHANE	ND	0.00	2.00	ug/l
MWD-3	5/15/90	SW8010	N	175.00	1,1-DICHLOROETHANE	ND	0.00	2.00	ug/l
MWD-3	5/15/90	SW8010	N	175.00	1,2-DICHLOROETHANE	ND	0.00	2.00	ug/l
MWD-3	5/15/90	SW8010	N	175.00	1,2-DICHLOROBENZENE	ND	0.00	2.00	ug/l
MWD-3	5/15/90	SW8010	N	175.00	1,3-DICHLOROBENZENE	ND	0.00	2.00	ug/l
MWD-3	5/15/90	SW8010	N	175.00	1,4-DICHLOROBENZENE	ND	0.00	2.00	ug/l
MWD-3	5/15/90	SW8010	N	175.00	trans-1,2-DICHLOROETHENE	ND	0.00	2.00	ug/l
MWD-3	5/15/90	SW8010	N	175.00	cis-1,3-DICHLOROPROPENE	ND	0.00	2.00	ug/l
MWD-3	5/15/90	SW8010	N	175.00	trans-1,3-DICHLOROPROPENE	ND	0.00	2.00	ug/l
MWD-3	5/15/90	SW8010	N	175.00	1,2-DICHLOROPROPANE	ND	0.00	2.00	ug/l
MWD-3	5/15/90	SW8010	N	175.00	TRICHLOROFLUOROMETHANE	ND	0.00	2.00	ug/l

Table U-2
Historical Contaminant Data--Groundwater
Davis Global Communications Site

Location ID	Date	Analytical Method	Field Code	Sample Depth (ft)	Compound	Lab Qualifier	Result	Lab Detection Limit	Units
MWD-3	5/1 5/90	SW8010	N	175.00	DICHLORODIFLUOROMETHANE	ND	0.00	2.00	ug/l
MWD-3	5/1 5/90	SW8010	N	175.00	METHYLENE CHLORIDE	ND	0.00	2.00	ug/l
MWD-3	5/1 5/90	SW8010	N	175.00	1,1,2,2-TETRACHLOROETHANE	ND	0.00	2.00	ug/l
MWD-3	5/1 5/90	SW8010	N	175.00	BROMOFORM	ND	0.00	2.00	ug/l
MWD-3	5/1 5/90	SW8010	N	175.00	1,1,1-TRICHLOROETHANE	ND	0.00	2.00	ug/l
MWD-3	5/1 5/90	SW8010	N	175.00	1,1,2-TRICHLOROETHANE	ND	0.00	2.00	ug/l
MWD-3	5/1 5/90	SW8010	N	175.00	CHLOROFORM	ND	0.00	2.00	ug/l
MWD-3	5/1 5/90	SW8010	N	175.00	VINYL CHLORIDE	ND	0.00	2.00	ug/l
MWD-3	5/1 5/90	SW8010	FD	175.00	cis-1,2-DICHLOROETHYLENE	=	8.90	2.00	ug/l
MWD-3	5/1 5/90	SW8010	N	175.00	trans-1,2-DICHLOROETHYLENE	=	10.00	2.00	ug/l
MWD-3	5/1 5/90	SW8010	FD	175.00	1,1-DICHLOROETHANE	=	14.00	2.00	ug/l
MWD-3	5/1 5/90	SW8010	N	175.00	1,1-DICHLOROETHENE	=	18.00	2.00	ug/l
MWD-3	5/1 5/90	SW8010	FD	175.00	TETRACHLOROETHYLENE(PCE)	=	32.00	2.00	ug/l
MWD-3	5/1 5/90	SW8010	N	175.00	TETRACHLOROETHYLENE(PCE)	=	34.00	2.00	ug/l
MWD-3	5/1 5/90	SW8010	FD	175.00	1,1,2-TRICHLORO-1,2,2-TRIFLUOROETHANE	=	39.00	2.00	ug/l
MWD-3	5/1 5/90	SW8010	N	175.00	1,1,2-TRICHLORO-1,2,2-TRIFLUOROETHANE	=	43.00	2.00	ug/l
MWD-3	5/1 5/90	SW8010	FD	175.00	TRICHLOROETHYLENE (TCE)	=	150.00	2.00	ug/l
MWD-3	5/1 5/90	SW8010	N	175.00	TRICHLOROETHYLENE (TCE)	=	160.00	2.00	ug/l
MWD-3	5/1 5/90	SW8015	FD	175.00	DIESEL HYDROCARBONS	ND	0.00	250.00	ug/l
MWD-3	5/1 5/90	SW8015	N	175.00	DIESEL HYDROCARBONS	ND	0.00	250.00	ug/l
MWD-3	5/1 5/90	SW8020	FD	175.00	BENZENE	ND	0.00	2.00	ug/l
MWD-3	5/1 5/90	SW8020	FD	175.00	TOLUENE	ND	0.00	2.00	ug/l
MWD-3	5/1 5/90	SW8020	FD	175.00	ETHYLBENZENE	ND	0.00	2.00	ug/l
MWD-3	5/1 5/90	SW8020	N	175.00	BENZENE	ND	0.00	2.00	ug/l
MWD-3	5/1 5/90	SW8020	N	175.00	TOLUENE	ND	0.00	2.00	ug/l
MWD-3	5/1 5/90	SW8020	N	175.00	ETHYLBENZENE	ND	0.00	2.00	ug/l
MWD-3	5/1 5/90	SW8020	FD	175.00	M,P-XYLENE (SUM OF ISOMERS)	ND	0.00	3.00	ug/l
MWD-3	5/1 5/90	SW8020	N	175.00	M,P-XYLENE (SUM OF ISOMERS)	ND	0.00	3.00	ug/l
MWD-4	5/1 5/90	SW8010	N	170.00	BROMODICHLOROMETHANE	ND	0.00	0.50	ug/l
MWD-4	5/1 5/90	SW8010	N	170.00	BROMOMETHANE	ND	0.00	0.50	ug/l
MWD-4	5/1 5/90	SW8010	N	170.00	CHLOROETHANE	ND	0.00	0.50	ug/l
MWD-4	5/1 5/90	SW8010	N	170.00	CHLOROETHANE	ND	0.00	0.50	ug/l
MWD-4	5/1 5/90	SW8010	N	170.00	CHLOROMETHANE	ND	0.00	0.50	ug/l
MWD-4	5/1 5/90	SW8010	N	170.00	CARBON TETRACHLORIDE	ND	0.00	0.50	ug/l
MWD-4	5/1 5/90	SW8010	N	170.00	DIBROMOCHLOROMETHANE	ND	0.00	0.50	ug/l
MWD-4	5/1 5/90	SW8010	N	170.00	1,1-DICHLOROETHANE	ND	0.00	0.50	ug/l
MWD-4	5/1 5/90	SW8010	N	170.00	1,2-DICHLOROETHANE	ND	0.00	0.50	ug/l
MWD-4	5/1 5/90	SW8010	N	170.00	1,2-DICHLOROBENZENE	ND	0.00	0.50	ug/l
MWD-4	5/1 5/90	SW8010	N	170.00	1,3-DICHLOROBENZENE	ND	0.00	0.50	ug/l
MWD-4	5/1 5/90	SW8010	N	170.00	1,4-DICHLOROBENZENE	ND	0.00	0.50	ug/l
MWD-4	5/1 5/90	SW8010	N	170.00	1,1-DICHLOROETHENE	ND	0.00	0.50	ug/l
MWD-4	5/1 5/90	SW8010	N	170.00	cis-1,2-DICHLOROETHYLENE	ND	0.00	0.50	ug/l
MWD-4	5/1 5/90	SW8010	N	170.00	trans-1,2-DICHLOROETHENE	ND	0.00	0.50	ug/l
MWD-4	5/1 5/90	SW8010	N	170.00	cis-1,3-DICHLOROPROPENE	ND	0.00	0.50	ug/l
MWD-4	5/1 5/90	SW8010	N	170.00	trans-1,3-DICHLOROPROPENE	ND	0.00	0.50	ug/l
MWD-4	5/1 5/90	SW8010	N	170.00	1,2-DICHLOROPROPANE	ND	0.00	0.50	ug/l
MWD-4	5/1 5/90	SW8010	N	170.00	TRICHLOROFLUOROMETHANE	ND	0.00	0.50	ug/l
MWD-4	5/1 5/90	SW8010	N	170.00	1,1,2-TRICHLORO-1,2,2-TRIFLUOROETHANE	ND	0.00	0.50	ug/l
MWD-4	5/1 5/90	SW8010	N	170.00	DICHLORODIFLUOROMETHANE	ND	0.00	0.50	ug/l
MWD-4	5/1 5/90	SW8010	N	170.00	METHYLENE CHLORIDE	ND	0.00	0.50	ug/l
MWD-4	5/1 5/90	SW8010	N	170.00	1,1,2,2-TETRACHLOROETHANE	ND	0.00	0.50	ug/l
MWD-4	5/1 5/90	SW8010	N	170.00	TETRACHLOROETHYLENE(PCE)	ND	0.00	0.50	ug/l
MWD-4	5/1 5/90	SW8010	N	170.00	BROMOFORM	ND	0.00	0.50	ug/l
MWD-4	5/1 5/90	SW8010	N	170.00	1,1,1-TRICHLOROETHANE	ND	0.00	0.50	ug/l
MWD-4	5/1 5/90	SW8010	N	170.00	1,1,2-TRICHLOROETHANE	ND	0.00	0.50	ug/l
MWD-4	5/1 5/90	SW8010	N	170.00	CHLOROFORM	ND	0.00	0.50	ug/l
MWD-4	5/1 5/90	SW8010	N	170.00	VINYL CHLORIDE	ND	0.00	0.50	ug/l
MWD-4	5/1 5/90	SW8010	N	170.00	TRICHLOROETHYLENE (TCE)	=	0.90	0.50	ug/l
MWD-4	5/1 5/90	SW8015	N	170.00	DIESEL HYDROCARBONS	ND	0.00	250.00	ug/l
MWD-4	5/1 5/90	SW8020	N	170.00	BENZENE	ND	0.00	0.50	ug/l
MWD-4	5/1 5/90	SW8020	N	170.00	TOLUENE	ND	0.00	0.50	ug/l
MWD-4	5/1 5/90	SW8020	N	170.00	ETHYLBENZENE	ND	0.00	0.50	ug/l
MWD-4	5/1 5/90	SW8020	N	170.00	M,P-XYLENE (SUM OF ISOMERS)	ND	0.00	1.00	ug/l
MWD-13	12/1 3/90	SW8010	N	196.00	1,1,2-TRICHLOROETHANE	ND	0.00	0.20	ug/l
MWD-13	12/1 3/90	SW8010	N	196.00	1,2-DICHLOROETHANE	ND	0.00	0.30	ug/l
MWD-13	12/1 3/90	SW8010	N	196.00	1,1,2,2-TETRACHLOROETHANE	ND	0.00	0.30	ug/l
MWD-13	12/1 3/90	SW8010	N	196.00	TETRACHLOROETHYLENE(PCE)	ND	0.00	0.30	ug/l
MWD-13	12/1 3/90	SW8010	N	196.00	1,1,1-TRICHLOROETHANE	ND	0.00	0.30	ug/l
MWD-13	12/1 3/90	SW8010	N	196.00	1,2-DICHLOROPROPANE	ND	0.00	0.40	ug/l
MWD-13	12/1 3/90	SW8010	N	196.00	CHLOROFORM	ND	0.00	0.50	ug/l
MWD-13	12/1 3/90	SW8010	N	196.00	1,1-DICHLOROETHANE	ND	0.00	0.70	ug/l
MWD-13	12/1 3/90	SW8010	N	196.00	CHLOROMETHANE	ND	0.00	0.80	ug/l
MWD-13	12/1 3/90	SW8010	N	196.00	DIBROMOCHLOROMETHANE	ND	0.00	0.90	ug/l
MWD-13	12/1 3/90	SW8010	N	196.00	BROMODICHLOROMETHANE	ND	0.00	1.00	ug/l
MWD-13	12/1 3/90	SW8010	N	196.00	BENZYL CHLORIDE	ND	0.00	1.00	ug/l

Table U-2
Historical Contaminant Data--Groundwater
Davis Global Communications Site

Location ID	Date	Analytical Method	Field Code	Sample Depth (ft)	Compound	Lab Qualifier	Result	Lab Limit	Units
MWD-13	12/1/99	SW8010	N	196.00	1-CHLOROHEXANE	ND	0.00	1.00	ug/l
MWD-13	12/1/99	SW8010	N	196.00	cis-1,2-DICHLOROETHYLENE	ND	0.00	1.00	ug/l
MWD-13	12/1/99	SW8010	N	196.00	trans-1,2-DICHLOROETHENE	ND	0.00	1.00	ug/l
MWD-13	12/1/99	SW8010	N	196.00	1,2,3-TRICHLOROPROPANE	ND	0.00	1.00	ug/l
MWD-13	12/1/99	SW8010	N	196.00	M,P-XYLENE (SUM OF ISOMERS)	ND	0.00	1.00	ug/l
MWD-13	12/1/99	SW8010	N	196.00	BROMOMETHANE	ND	0.00	1.20	ug/l
MWD-13	12/1/99	SW8010	N	196.00	CARBON TETRACHLORIDE	ND	0.00	1.20	ug/l
MWD-13	12/1/99	SW8010	N	196.00	TRICHLOROETHYLENE (TCE)	ND	0.00	1.20	ug/l
MWD-13	12/1/99	SW8010	N	196.00	1,1-DICHLORoETHENE	ND	0.00	1.50	ug/l
MWD-13	12/1/99	SW8010	N	196.00	1,2-DICHLOROBENZENE	ND	0.00	1.50	ug/l
MWD-13	12/1/99	SW8010	N	196.00	DICHLORODIFLUOROMETHANE	ND	0.00	1.80	ug/l
MWD-13	12/1/99	SW8010	N	196.00	VINYL CHLORIDE	ND	0.00	1.80	ug/l
MWD-13	12/1/99	SW8010	N	196.00	BROMOBENZENE	ND	0.00	2.00	ug/l
MWD-13	12/1/99	SW8010	N	196.00	TOLUENE	ND	0.00	2.00	ug/l
MWD-13	12/1/99	SW8010	N	196.00	CHLOROBENZENE	ND	0.00	2.00	ug/l
MWD-13	12/1/99	SW8010	N	196.00	DIBROMOMETHANE	ND	0.00	2.00	ug/l
MWD-13	12/1/99	SW8010	N	196.00	ETHYLBENZENE	ND	0.00	2.00	ug/l
MWD-13	12/1/99	SW8010	N	196.00	TRICHLOROFLUOROMETHANE	ND	0.00	2.00	ug/l
MWD-13	12/1/99	SW8010	N	196.00	BROMOFORM	ND	0.00	2.00	ug/l
MWD-13	12/1/99	SW8010	N	196.00	1,4-DICHLOROBENZENE	ND	0.00	2.40	ug/l
MWD-13	12/1/99	SW8010	N	196.00	tert-2-CHLOROISOPROPYL ETHER	ND	0.00	20.00	ug/l
MWD-13	12/1/99	SW8010	N	196.00	1,3-DICHLOROBENZENE	ND	0.00	3.20	ug/l
MWD-13	12/1/99	SW8010	N	196.00	cis-1,3-DICHLOROPROPENE	ND	0.00	3.40	ug/l
MWD-13	12/1/99	SW8010	N	196.00	trans-1,3-DICHLOROPROPENE	ND	0.00	3.40	ug/l
MWD-13	12/1/99	SW8010	N	196.00	METHYLENE CHLORIDE	ND	0.00	5.00	ug/l
MWD-13	12/1/99	SW8010	N	196.00	CHLOROETHANE	ND	0.00	5.20	ug/l
MWD-13	12/1/99	SW8010	N	196.00	BENZENE	=	4.50	2.00	ug/l
MWD-13	12/1/99	SW8015	N	196.00	DIESEL HYDROCARBONS	ND	0.00	50.00	ug/l
MWD-10	12/1/99	SW8010	N	172.00	1,1,2-TRICHLOROETHANE	ND	0.00	0.30	ug/l
MWD-10	12/1/99	SW8010	N	172.00	1,2-DICHLOROETHANE	ND	0.00	0.30	ug/l
MWD-10	12/1/99	SW8010	N	172.00	1,1,2,2-TETRACHLOROETHANE	ND	0.00	0.30	ug/l
MWD-10	12/1/99	SW8010	N	172.00	TETRACHLOROETHYLENE(PCE)	ND	0.00	0.30	ug/l
MWD-10	12/1/99	SW8010	N	172.00	1,1,1-TRICHLOROETHANE	ND	0.00	0.30	ug/l
MWD-10	12/1/99	SW8010	N	172.00	1,2-DICHLOROPROPANE	ND	0.00	0.40	ug/l
MWD-10	12/1/99	SW8010	N	172.00	CHLOROFORM	ND	0.00	0.50	ug/l
MWD-10	12/1/99	SW8010	N	172.00	1,1-DICHLOROETHANE	ND	0.00	0.70	ug/l
MWD-10	12/1/99	SW8010	N	172.00	CHLOROMETHANE	ND	0.00	0.80	ug/l
MWD-10	12/1/99	SW8010	N	172.00	DIBROMOCHLOROMETHANE	ND	0.00	0.90	ug/l
MWD-10	12/1/99	SW8010	N	172.00	BROMODICHLOROMETHANE	ND	0.00	1.00	ug/l
MWD-10	12/1/99	SW8010	N	172.00	BENZYL CHLORIDE	ND	0.00	1.00	ug/l
MWD-10	12/1/99	SW8010	N	172.00	1-CHLOROHEXANE	ND	0.00	1.00	ug/l
MWD-10	12/1/99	SW8010	N	172.00	cis-1,2-DICHLOROETHYLENE	ND	0.00	1.00	ug/l
MWD-10	12/1/99	SW8010	N	172.00	trans-1,2-DICHLOROETHENE	ND	0.00	1.00	ug/l
MWD-10	12/1/99	SW8010	N	172.00	1,1,1,2-TETRACHLOROETHANE	ND	0.00	1.00	ug/l
MWD-10	12/1/99	SW8010	N	172.00	1,2,3-TRICHLOROPROPANE	ND	0.00	1.00	ug/l
MWD-10	12/1/99	SW8010	N	172.00	M,P-XYLENE (SUM OF ISOMERS)	ND	0.00	1.00	ug/l
MWD-10	12/1/99	SW8010	N	172.00	BROMOMETHANE	ND	0.00	1.20	ug/l
MWD-10	12/1/99	SW8010	N	172.00	CARBON TETRACHLORIDE	ND	0.00	1.20	ug/l
MWD-10	12/1/99	SW8010	N	172.00	2-CHLOROETHYL VINYL ETHER	ND	0.00	1.30	ug/l
MWD-10	12/1/99	SW8010	N	172.00	1,2-DICHLOROBENZENE	ND	0.00	1.50	ug/l
MWD-10	12/1/99	SW8010	N	172.00	DICHLORODIFLUOROMETHANE	ND	0.00	1.80	ug/l
MWD-10	12/1/99	SW8010	N	172.00	VINYL CHLORIDE	ND	0.00	1.80	ug/l
MWD-10	12/1/99	SW8010	N	172.00	BROMOBENZENE	ND	0.00	2.00	ug/l
MWD-10	12/1/99	SW8010	N	172.00	BENZENE	ND	0.00	2.00	ug/l
MWD-10	12/1/99	SW8010	N	172.00	CHLOROBENZENE	ND	0.00	2.00	ug/l
MWD-10	12/1/99	SW8010	N	172.00	DIBROMOMETHANE	ND	0.00	2.00	ug/l
MWD-10	12/1/99	SW8010	N	172.00	ETHYLBENZENE	ND	0.00	2.00	ug/l
MWD-10	12/1/99	SW8010	N	172.00	TRICHLOROFLUOROMETHANE	ND	0.00	2.00	ug/l
MWD-10	12/1/99	SW8010	N	172.00	BROMOFORM	ND	0.00	2.00	ug/l
MWD-10	12/1/99	SW8010	N	172.00	1,4-DICHLOROBENZENE	ND	0.00	2.40	ug/l
MWD-10	12/1/99	SW8010	N	172.00	tert-2-CHLOROISOPROPYL ETHER	ND	0.00	20.00	ug/l
MWD-10	12/1/99	SW8010	N	172.00	1,3-DICHLOROBENZENE	ND	0.00	3.20	ug/l
MWD-10	12/1/99	SW8010	N	172.00	cis-1,3-DICHLOROPROPENE	ND	0.00	3.40	ug/l
MWD-10	12/1/99	SW8010	N	172.00	trans-1,3-DICHLOROPROPENE	ND	0.00	3.40	ug/l
MWD-10	12/1/99	SW8010	N	172.00	METHYLENE CHLORIDE	ND	0.00	5.00	ug/l
MWD-10	12/1/99	SW8010	N	172.00	CHLOROETHANE	ND	0.00	5.20	ug/l
MWD-10	12/1/99	SW8010	N	172.00	TRICHLOROETHYLENE (TCE)	=	1.60	1.20	ug/l
MWD-10	12/1/99	SW8010	N	172.00	1,1-DICHLOROETHENE	=	2.80	1.30	ug/l
MWD-10	12/1/99	SW8010	N	172.00	TOLUENE	=	23.00	2.00	ug/l
MWD-10	12/1/99	SW8015	N	172.00	DIESEL HYDROCARBONS	ND	0.00	50.00	ug/l
MWE-3	12/1/99	SW8010	N	224.00	1,1,2-TRICHLOROETHANE	ND	0.00	0.20	ug/l
MWE-3	12/1/99	SW8010	N	224.00	1,2-DICHLOROETHANE	ND	0.00	0.30	ug/l
MWE-3	12/1/99	SW8010	N	224.00	1,1,2,2-TETRACHLOROETHANE	ND	0.00	0.30	ug/l
MWE-3	12/1/99	SW8010	N	224.00	1,1,1-TRICHLOROETHANE	ND	0.00	0.30	ug/l
MWE-3	12/1/99	SW8010	N	224.00	1,2-DICHLOROPROPANE	ND	0.00	0.40	ug/l

Table U-2
Historical Contaminant Data--Groundwater
Davis Global Communications Site

Location ID	Date	Analytical Method	Field Code	Sample Depth (ft)	Compound	Lab Qualifier	Result	Lab Detection Limit	Units
MWE-3	12/19/90	SW8010	N	224.00	CHLOROFORM	ND	0.00	0.50	ug/l
MWE-3	12/19/90	SW8010	N	224.00	1,1-DICHLOROETHANE	ND	0.00	0.50	ug/l
MWE-3	12/19/90	SW8010	N	224.00	CHLOROMETHANE	ND	0.00	0.80	ug/l
MWE-3	12/19/90	SW8010	N	224.00	DIBROMOCHLOROMETHANE	ND	0.00	0.90	ug/l
MWE-3	12/19/90	SW8010	N	224.00	BROMODICHLOROMETHANE	ND	0.00	1.00	ug/l
MWE-3	12/19/90	SW8010	N	224.00	BENZYL CHLORIDE	ND	0.00	1.00	ug/l
MWE-3	12/19/90	SW8010	N	224.00	1-CHLOROHEXANE	ND	0.00	1.00	ug/l
MWE-3	12/19/90	SW8010	N	274.00	cis-1,2-DICHLOROETHYLENE	ND	0.00	1.00	ug/l
MWE-3	12/19/90	SW8010	N	224.00	trans-1,2-DICHLOROETHENE	ND	0.00	1.00	ug/l
MWE-3	12/19/90	SW8010	N	224.00	1,1,1,2-TETRACHLOROETHANE	ND	0.00	1.00	ug/l
MWE-3	12/19/90	SW8010	N	224.00	1,2,3-TRICHLOROPROPANE	ND	0.00	1.00	ug/l
MWE-3	12/19/90	SW8010	N	224.00	M,P-XYLENE (SUM OF ISOMERS)	ND	0.00	1.00	ug/l
MWE-3	12/19/90	SW8010	N	224.00	BROMOMETHANE	ND	0.00	1.20	ug/l
MWE-3	12/19/90	SW8010	N	224.00	CARBON TETRACHLORIDE	ND	0.00	1.20	ug/l
MWE-3	12/19/90	SW8010	N	224.00	2-CHLOROETHYL VINYL ETHER	ND	0.00	1.30	ug/l
MWE-3	12/19/90	SW8010	N	224.00	1,1-DICHLOROETHENE	ND	0.00	1.40	ug/l
MWE-3	12/19/90	SW8010	N	224.00	1,2-DICHLOROBENZENE	ND	0.00	1.50	ug/l
MWE-3	12/19/90	SW8010	N	224.00	DICHLORODIFLUOROMETHANE	ND	0.00	1.80	ug/l
MWE-3	12/19/90	SW8010	N	224.00	VINYL CHLORIDE	ND	0.00	1.80	ug/l
MWE-3	12/19/90	SW8010	N	224.00	BROMOBENZENE	ND	0.00	2.00	ug/l
MWE-3	12/19/90	SW8010	N	224.00	BENZENE	ND	0.00	2.00	ug/l
MWE-3	12/19/90	SW8010	N	224.00	CHLOROBENZENE	ND	0.00	2.00	ug/l
MWE-3	12/19/90	SW8010	N	224.00	DIBROMOMETHANE	ND	0.00	2.00	ug/l
MWE-3	12/19/90	SW8010	N	224.00	ETHYLBENZENE	ND	0.00	2.00	ug/l
MWE-3	12/19/90	SW8010	N	224.00	TRICHLOROFUOROMETHANE	ND	0.00	2.00	ug/l
MWE-3	12/19/90	SW8010	N	224.00	BROMOFORM	ND	0.00	2.00	ug/l
MWE-3	12/19/90	SW8010	N	224.00	1,4-DICHLOROBENZENE	ND	0.00	2.40	ug/l
MWE-3	12/19/90	SW8010	N	224.00	but 2-CHLOROISOPROPYL) ETHER	ND	0.00	20.00	ug/l
MWE-3	12/19/90	SW8010	N	224.00	1,3-DICHLOROBENZENE	ND	0.00	3.20	ug/l
MWE-3	12/19/90	SW8010	N	224.00	cis-1,3-DICHLOROPROPENE	ND	0.00	3.40	ug/l
MWE-3	12/19/90	SW8010	N	224.00	trans-1,3-DICHLOROPROPENE	ND	0.00	3.40	ug/l
MWE-3	12/19/90	SW8010	N	224.00	METHYLENE CHLORIDE	ND	0.00	5.00	ug/l
MWE-3	12/19/90	SW8010	N	224.00	CHLOROETHANE	ND	0.00	5.20	ug/l
MWE-3	12/19/90	SW8010	N	224.00	TETRACHLOROETHYLENE (PCE)	=	0.90	0.30	ug/l
MWE-3	12/19/90	SW8010	N	224.00	TRICHLOROETHYLENE (TCE)	=	2.20	1.20	ug/l
MWE-3	12/19/90	SW8010	N	224.00	TOLUENE	=	21.00	2.00	ug/l
MWE-3	12/19/90	SW8015	N	224.00	DIESEL HYDROCARBONS	ND	0.00	50.00	ug/l
MWC-12	12/20/90	SW8010	N	108.00	1,1,2-TRICHLOROETHANE	ND	0.00	0.20	ug/l
MWC-12	12/20/90	SW8010	N	108.00	1,2-DICHLOROETHANE	ND	0.00	0.30	ug/l
MWC-12	12/20/90	SW8010	N	108.00	1,1,2,2-TETRACHLOROETHANE	ND	0.00	0.30	ug/l
MWC-12	12/20/90	SW8010	N	108.00	1,2-DICHLOROPROPANE	ND	0.00	0.40	ug/l
MWC-12	12/20/90	SW8010	N	108.00	1,1-DICHLOROETHANE	ND	0.00	0.70	ug/l
MWC-12	12/20/90	SW8010	N	108.00	CHLOROMETHANE	ND	0.00	0.80	ug/l
MWC-12	12/20/90	SW8010	N	108.00	DIBROMOCHLOROMETHANE	ND	0.00	0.90	ug/l
MWC-12	12/20/90	SW8010	N	108.00	BROMODICHLOROMETHANE	ND	0.00	1.00	ug/l
MWC-12	12/20/90	SW8010	N	108.00	BENZYL CHLORIDE	ND	0.00	1.00	ug/l
MWC-12	12/20/90	SW8010	N	108.00	1-CHLOROHEXANE	ND	0.00	1.00	ug/l
MWC-12	12/20/90	SW8010	N	108.00	cis-1,2-DICHLOROETHYLENE	ND	0.00	1.00	ug/l
MWC-12	12/20/90	SW8010	N	108.00	trans-1,2-DICHLOROETHENE	ND	0.00	1.00	ug/l
MWC-12	12/20/90	SW8010	N	108.00	1,1,1,2-TETRACHLOROETHANE	ND	0.00	1.00	ug/l
MWC-12	12/20/90	SW8010	N	108.00	1,2,3-TRICHLOROPROPANE	ND	0.00	1.00	ug/l
MWC-12	12/20/90	SW8010	N	108.00	M,P-XYLENE (SUM OF ISOMERS)	ND	0.00	1.00	ug/l
MWC-12	12/20/90	SW8010	N	108.00	BROMOMETHANE	ND	0.00	1.20	ug/l
MWC-12	12/20/90	SW8010	N	108.00	CARBON TETRACHLORIDE	ND	0.00	1.20	ug/l
MWC-12	12/20/90	SW8010	N	108.00	2-CHLOROETHYL VINYL ETHER	ND	0.00	1.30	ug/l
MWC-12	12/20/90	SW8010	N	108.00	1,2-DICHLOROBENZENE	ND	0.00	1.50	ug/l
MWC-12	12/20/90	SW8010	N	108.00	DICHLORODIFLUOROMETHANE	ND	0.00	1.80	ug/l
MWC-12	12/20/90	SW8010	N	108.00	VINYL CHLORIDE	ND	0.00	1.80	ug/l
MWC-12	12/20/90	SW8010	N	108.00	BROMOBENZENE	ND	0.00	2.00	ug/l
MWC-12	12/20/90	SW8010	N	108.00	BENZENE	ND	0.00	2.00	ug/l
MWC-12	12/20/90	SW8010	N	108.00	TOLUENE	ND	0.00	2.00	ug/l
MWC-12	12/20/90	SW8010	N	108.00	CHLOROBENZENE	ND	0.00	2.00	ug/l
MWC-12	12/20/90	SW8010	N	108.00	DIBROMOMETHANE	ND	0.00	2.00	ug/l
MWC-12	12/20/90	SW8010	N	108.00	ETHYLBENZENE	ND	0.00	2.00	ug/l
MWC-12	12/20/90	SW8010	N	108.00	TRICHLOROFUOROMETHANE	ND	0.00	2.00	ug/l
MWC-12	12/20/90	SW8010	N	108.00	BROMOFORM	ND	0.00	2.00	ug/l
MWC-12	12/20/90	SW8010	N	108.00	1,4-DICHLOROBENZENE	ND	0.00	2.40	ug/l
MWC-12	12/20/90	SW8010	N	108.00	but 2-CHLOROISOPROPYL) ETHER	ND	0.00	20.00	ug/l
MWC-12	12/20/90	SW8010	N	108.00	1,3-DICHLOROBENZENE	ND	0.00	3.20	ug/l
MWC-12	12/20/90	SW8010	N	108.00	cis-1,3-DICHLOROPROPENE	ND	0.00	3.40	ug/l
MWC-12	12/20/90	SW8010	N	108.00	trans-1,3-DICHLOROPROPENE	ND	0.00	3.40	ug/l
MWC-12	12/20/90	SW8010	N	108.00	METHYLENE CHLORIDE	ND	0.00	5.00	ug/l
MWC-12	12/20/90	SW8010	N	108.00	CHLOROETHANE	ND	0.00	5.20	ug/l
MWC-12	12/20/90	SW8010	N	108.00	1,1,1-TRICHLOROETHANE	=	0.60	0.30	ug/l
MWC-12	12/20/90	SW8010	N	108.00	CHLOROFORM	=	1.20	0.50	ug/l

Table U-2
Historical Contaminant Data--Groundwater
Davis Global Communications Site

Location ID	Date	Analytical Method	Field Code	Sample Depth (ft)	Compound	Lab Qualifier	Result	Lab Limit	Units
MWC-12	12/20/90	SW8010	N	108.00	1,1-DICHLOROETHENE	=	1.80	2.00	ug/l
MWC-12	12/20/90	SW8010	N	108.00	TETRACHLOROETHYLENE (PCE)	=	0.40	1.00	ug/l
MWC-12	12/20/90	SW8010	N	108.00	TRICHLOROETHYLENE (TCE)	=	0.00	1.20	ug/l
MWC-12	12/20/90	SW8015	N	108.00	DIESEL HYDROCARBONS	ND	0.00	50.00	ug/l
MWB-14	1/23/91	SW8010	N	168.00	1,1,2-TRICHLOROETHANE	ND	0.00	0.30	ug/l
MWB-14	1/23/91	SW8010	N	168.00	1,2-DICHLOROETHANE	ND	0.00	0.30	ug/l
MWB-14	1/23/91	SW8010	N	168.00	1,1,2,2-TETRACHLOROETHANE	ND	0.00	0.30	ug/l
MWB-14	1/23/91	SW8010	N	168.00	TETRACHLOROETHYLENE (PCE)	ND	0.00	1.00	ug/l
MWB-14	1/23/91	SW8010	N	168.00	1,2-DICHLOROPROPANE	ND	0.00	0.40	ug/l
MWB-14	1/23/91	SW8010	N	168.00	CHLOROFORM	ND	0.00	0.50	ug/l
MWB-14	1/23/91	SW8010	N	168.00	1,1-DICHLOROETHANE	ND	0.00	0.30	ug/l
MWB-14	1/23/91	SW8010	N	168.00	CHLOROMETHANE	ND	0.00	0.80	ug/l
MWB-14	1/23/91	SW8010	N	168.00	DIBROMOCHLOROMETHANE	ND	0.00	1.00	ug/l
MWB-14	1/23/91	SW8010	N	168.00	BROMODICHLOROMETHANE	ND	0.00	1.00	ug/l
MWB-14	1/23/91	SW8010	N	168.00	BENZYL CHLORIDE	ND	0.00	1.00	ug/l
MWB-14	1/23/91	SW8010	N	168.00	1-CHLOROHEXANE	ND	0.00	1.00	ug/l
MWB-14	1/23/91	SW8010	N	168.00	cis-1,2-DICHLOROETHYLENE	ND	0.00	1.00	ug/l
MWB-14	1/23/91	SW8010	N	168.00	trans-1,2-DICHLOROETHENE	ND	0.00	1.00	ug/l
MWB-14	1/23/91	SW8010	N	168.00	1,2,3-TRICHLOROPROPANE	ND	0.00	1.00	ug/l
MWB-14	1/23/91	SW8010	N	168.00	M,P-XYLENE (SUM OF ISOMERS)	ND	0.00	1.00	ug/l
MWB-14	1/23/91	SW8010	N	168.00	BROMOMETHANE	ND	0.00	1.20	ug/l
MWB-14	1/23/91	SW8010	N	168.00	CARBON TETRACHLORIDE	ND	0.00	1.20	ug/l
MWB-14	1/23/91	SW8010	N	168.00	TRICHLOROETHYLENE (TCE)	ND	0.00	1.20	ug/l
MWB-14	1/23/91	SW8010	N	168.00	1,1-DICHLOROETHENE	ND	0.00	1.30	ug/l
MWB-14	1/23/91	SW8010	N	168.00	1,2-DICHLOROBENZENE	ND	0.00	1.50	ug/l
MWB-14	1/23/91	SW8010	N	168.00	DICHLORODIFLUOROMETHANE	ND	0.00	1.80	ug/l
MWB-14	1/23/91	SW8010	N	168.00	VINYL CHLORIDE	ND	0.00	1.80	ug/l
MWB-14	1/23/91	SW8010	N	168.00	BROMOBENZENE	ND	0.00	2.00	ug/l
MWB-14	1/23/91	SW8010	N	168.00	BENZENE	ND	0.00	2.00	ug/l
MWB-14	1/23/91	SW8010	N	168.00	TOLUENE	ND	0.00	2.00	ug/l
MWB-14	1/23/91	SW8010	N	168.00	CHLOROBENZENE	ND	0.00	2.00	ug/l
MWB-14	1/23/91	SW8010	N	168.00	DIBROMOMETHANE	ND	0.00	2.00	ug/l
MWB-14	1/23/91	SW8010	N	168.00	ETHYLBENZENE	ND	0.00	2.00	ug/l
MWB-14	1/23/91	SW8010	N	168.00	TRICHLOROFLUOROMETHANE	ND	0.00	2.00	ug/l
MWB-14	1/23/91	SW8010	N	168.00	BROMOFORM	ND	0.00	2.00	ug/l
MWB-14	1/23/91	SW8010	N	168.00	1,4-DICHLOROBENZENE	ND	0.00	2.00	ug/l
MWB-14	1/23/91	SW8010	N	168.00	but-2-CHLOROISOPROPYL ETHER	ND	0.00	2.00	ug/l
MWB-14	1/23/91	SW8010	N	168.00	1,3-DICHLOROBENZENE	ND	0.00	3.20	ug/l
MWB-14	1/23/91	SW8010	N	168.00	cis-1,3-DICHLOROPROPENE	ND	0.00	3.40	ug/l
MWB-14	1/23/91	SW8010	N	168.00	trans-1,3-DICHLOROPROPENE	ND	0.00	3.40	ug/l
MWB-14	1/23/91	SW8010	N	168.00	METHYLENE CHLORIDE	ND	0.00	5.00	ug/l
MWB-14	1/23/91	SW8010	N	168.00	CHLOROETHANE	ND	0.00	5.20	ug/l
MWB-14	1/23/91	SW8010	N	168.00	1,1,1-TRICHLOROETHANE	=	0.90	0.30	ug/l
MWB-14	1/23/91	SW8015	N	168.00	DIESEL HYDROCARBONS	ND	0.00	50.00	ug/l
MWC-14	1/23/91	SW8010	N	106.00	1,1,2-TRICHLOROETHANE	ND	0.00	0.30	ug/l
MWC-14	1/23/91	SW8010	N	106.00	1,2-DICHLOROETHANE	ND	0.00	0.30	ug/l
MWC-14	1/23/91	SW8010	N	106.00	1,1,2,2-TETRACHLOROETHANE	ND	0.00	0.30	ug/l
MWC-14	1/23/91	SW8010	N	106.00	TETRACHLOROETHYLENE (PCE)	ND	0.00	0.30	ug/l
MWC-14	1/23/91	SW8010	N	106.00	1,1,1-TRICHLOROETHANE	ND	0.00	0.30	ug/l
MWC-14	1/23/91	SW8010	N	106.00	1,2-DICHLOROPROPANE	ND	0.00	0.40	ug/l
MWC-14	1/23/91	SW8010	N	106.00	CHLOROFORM	ND	0.00	0.50	ug/l
MWC-14	1/23/91	SW8010	N	106.00	1,1-DICHLOROETHANE	ND	0.00	0.70	ug/l
MWC-14	1/23/91	SW8010	N	106.00	CHLOROMETHANE	ND	0.00	0.80	ug/l
MWC-14	1/23/91	SW8010	N	106.00	DIBROMOCHLOROMETHANE	ND	0.00	0.90	ug/l
MWC-14	1/23/91	SW8010	N	106.00	BROMODICHLOROMETHANE	ND	0.00	1.00	ug/l
MWC-14	1/23/91	SW8010	N	106.00	BENZYL CHLORIDE	ND	0.00	1.00	ug/l
MWC-14	1/23/91	SW8010	N	106.00	1-CHLOROHEXANE	ND	0.00	1.00	ug/l
MWC-14	1/23/91	SW8010	N	106.00	cis-1,2-DICHLOROETHYLENE	ND	0.00	1.00	ug/l
MWC-14	1/23/91	SW8010	N	106.00	trans-1,2-DICHLOROETHENE	ND	0.00	1.00	ug/l
MWC-14	1/23/91	SW8010	N	106.00	1,2,3-TRICHLOROPROPANE	ND	0.00	1.00	ug/l
MWC-14	1/23/91	SW8010	N	106.00	M,P-XYLENE (SUM OF ISOMERS)	ND	0.00	1.00	ug/l
MWC-14	1/23/91	SW8010	N	106.00	BROMOMETHANE	ND	0.00	1.20	ug/l
MWC-14	1/23/91	SW8010	N	106.00	CARBON TETRACHLORIDE	ND	0.00	1.20	ug/l
MWC-14	1/23/91	SW8010	N	106.00	TRICHLOROETHYLENE (TCE)	ND	0.00	1.20	ug/l
MWC-14	1/23/91	SW8010	N	106.00	1,1-DICHLOROETHENE	ND	0.00	1.30	ug/l
MWC-14	1/23/91	SW8010	N	106.00	1,2-DICHLOROBENZENE	ND	0.00	1.50	ug/l
MWC-14	1/23/91	SW8010	N	106.00	DICHLORODIFLUOROMETHANE	ND	0.00	1.80	ug/l
MWC-14	1/23/91	SW8010	N	106.00	VINYL CHLORIDE	ND	0.00	1.80	ug/l
MWC-14	1/23/91	SW8010	N	106.00	BROMOBENZENE	ND	0.00	2.00	ug/l
MWC-14	1/23/91	SW8010	N	106.00	BENZENE	ND	0.00	2.00	ug/l
MWC-14	1/23/91	SW8010	N	106.00	TOLUENE	ND	0.00	2.00	ug/l
MWC-14	1/23/91	SW8010	N	106.00	CHLOROBENZENE	ND	0.00	2.00	ug/l
MWC-14	1/23/91	SW8010	N	106.00	DIBROMOMETHANE	ND	0.00	2.00	ug/l
MWC-14	1/23/91	SW8010	N	106.00	ETHYLBENZENE	ND	0.00	2.00	ug/l
MWC-14	1/23/91	SW8010	N	106.00	TRICHLOROFLUOROMETHANE	ND	0.00	2.00	ug/l

Table U-2
Historical Contaminant Data--Groundwater
Davis Global Communications Site

Location ID	Date	Analytical Method	Field Code	Sample Depth (ft)	Compound	Lab Qualifier	Result	Lab Detection Limit	Units
MWC-14	1/23/91	SW8010	N	106.00	BROMOFORM	ND	0.00	2.00	ug/l
MWC-14	1/23/91	SW8010	N	106.00	1,4-DICHLOROBENZENE	ND	0.00	2.40	ug/l
MWC-14	1/23/91	SW8010	N	106.00	but 2-CHLOROISOPROPYL ETHER	ND	0.00	20.00	ug/l
MWC-14	1/23/91	SW8010	N	106.00	1,3-DICHLOROBENZENE	ND	0.00	3.20	ug/l
MWC-14	1/23/91	SW8010	N	106.00	cis-1,3-DICHLOROPROPENE	ND	0.00	3.40	ug/l
MWC-14	1/23/91	SW8010	N	106.00	trans-1,3-DICHLOROPROPENE	ND	0.00	3.40	ug/l
MWC-14	1/23/91	SW8010	N	106.00	METHYLENE CHLORIDE	ND	0.00	5.00	ug/l
MWC-14	1/23/91	SW8010	N	106.00	CHLOROETHANE	ND	0.00	5.20	ug/l
MWC-14	1/23/91	SW8015	N	106.00	DIESEL HYDROCARBONS	ND	0.00	50.00	ug/l
MWD-14	1/23/91	SW8010	N	168.00	1,1,2-TRICHLOROETHANE	ND	0.00	0.20	ug/l
MWD-14	1/23/91	SW8010	N	168.00	1,2-DICHLOROETHANE	ND	0.00	0.30	ug/l
MWD-14	1/23/91	SW8010	N	168.00	1,1,2,2-TETRACHLOROETHANE	ND	0.00	0.30	ug/l
MWD-14	1/23/91	SW8010	N	168.00	1,1,1-TRICHLOROETHANE	ND	0.00	0.30	ug/l
MWD-14	1/23/91	SW8010	N	168.00	1,2-DICHLOROPROPANE	ND	0.00	0.40	ug/l
MWD-14	1/23/91	SW8010	N	168.00	CHLOROFORM	ND	0.00	0.50	ug/l
MWD-14	1/23/91	SW8010	N	168.00	1,1-DICHLOROETHANE	ND	0.00	0.70	ug/l
MWD-14	1/23/91	SW8010	N	168.00	CHLOROMETHANE	ND	0.00	0.80	ug/l
MWD-14	1/23/91	SW8010	N	168.00	DIBROMOCHLOROMETHANE	ND	0.00	0.90	ug/l
MWD-14	1/23/91	SW8010	N	168.00	BROMODICHLOROMETHANE	ND	0.00	1.00	ug/l
MWD-14	1/23/91	SW8010	N	168.00	BENZYL CHLORIDE	ND	0.00	1.00	ug/l
MWD-14	1/23/91	SW8010	N	168.00	1-CHLOROHEXANE	ND	0.00	1.00	ug/l
MWD-14	1/23/91	SW8010	N	168.00	cis-1,2-DICHLOROETHYLENE	ND	0.00	1.00	ug/l
MWD-14	1/23/91	SW8010	N	168.00	trans-1,2-DICHLOROETHYLENE	ND	0.00	1.00	ug/l
MWD-14	1/23/91	SW8010	N	168.00	1,2,3-TRICHLOROPROPANE	ND	0.00	1.00	ug/l
MWD-14	1/23/91	SW8010	N	168.00	M,P-XYLENE (SUM OF ISOMERS)	ND	0.00	1.00	ug/l
MWD-14	1/23/91	SW8010	N	168.00	BROMOMETHANE	ND	0.00	1.20	ug/l
MWD-14	1/23/91	SW8010	N	168.00	CARBON TETRACHLORIDE	ND	0.00	1.20	ug/l
MWD-14	1/23/91	SW8010	N	168.00	1,1-DICHLOROETHENE	ND	0.00	1.30	ug/l
MWD-14	1/23/91	SW8010	N	168.00	1,2-DICHLOROBENZENE	ND	0.00	1.50	ug/l
MWD-14	1/23/91	SW8010	N	168.00	DICHLORODIFLUOROMETHANE	ND	0.00	1.80	ug/l
MWD-14	1/23/91	SW8010	N	168.00	VINYL CHLORIDE	ND	0.00	1.80	ug/l
MWD-14	1/23/91	SW8010	N	168.00	BROMOBENZENE	ND	0.00	2.00	ug/l
MWD-14	1/23/91	SW8010	N	168.00	BENZENE	ND	0.00	2.00	ug/l
MWD-14	1/23/91	SW8010	N	168.00	TOLUENE	ND	0.00	2.00	ug/l
MWD-14	1/23/91	SW8010	N	168.00	CHLOROBENZENE	ND	0.00	2.00	ug/l
MWD-14	1/23/91	SW8010	N	168.00	DIBROMOMETHANE	ND	0.00	2.00	ug/l
MWD-14	1/23/91	SW8010	N	168.00	ETHYLBENZENE	ND	0.00	2.00	ug/l
MWD-14	1/23/91	SW8010	N	168.00	TRICHLOROFLUOROMETHANE	ND	0.00	2.00	ug/l
MWD-14	1/23/91	SW8010	N	168.00	BROMOFORM	ND	0.00	2.00	ug/l
MWD-14	1/23/91	SW8010	N	168.00	1,4-DICHLOROBENZENE	ND	0.00	2.40	ug/l
MWD-14	1/23/91	SW8010	N	168.00	but 2-CHLOROISOPROPYL ETHER	ND	0.00	20.00	ug/l
MWD-14	1/23/91	SW8010	N	168.00	1,3-DICHLOROBENZENE	ND	0.00	3.20	ug/l
MWD-14	1/23/91	SW8010	N	168.00	cis-1,3-DICHLOROPROPENE	ND	0.00	3.40	ug/l
MWD-14	1/23/91	SW8010	N	168.00	trans-1,3-DICHLOROPROPENE	ND	0.00	3.40	ug/l
MWD-14	1/23/91	SW8010	N	168.00	METHYLENE CHLORIDE	ND	0.00	5.00	ug/l
MWD-14	1/23/91	SW8010	N	168.00	CHLOROETHANE	ND	0.00	5.20	ug/l
MWD-14	1/23/91	SW8010	N	168.00	TETRACHLOROETHYLENE(PCE)	=	0.70	0.30	ug/l
MWD-14	1/23/91	SW8010	N	168.00	TRICHLOROETHYLENE (TCE)	=	6.60	1.20	ug/l
MWD-14	1/23/91	SW8015	N	168.00	DIESEL HYDROCARBONS	ND	0.00	50.00	ug/l
MWE-3	1/24/91	SW8010	N	224.00	1,1,2-TRICHLOROETHANE	ND	0.00	0.20	ug/l
MWE-3	1/24/91	SW8010	N	224.00	1,2-DICHLOROETHANE	ND	0.00	0.30	ug/l
MWE-3	1/24/91	SW8010	N	224.00	1,1,2,2-TETRACHLOROETHANE	ND	0.00	0.30	ug/l
MWE-3	1/24/91	SW8010	N	224.00	1,1,1-TRICHLOROETHANE	ND	0.00	0.30	ug/l
MWE-3	1/24/91	SW8010	N	224.00	1,2-DICHLOROPROPANE	ND	0.00	0.40	ug/l
MWE-3	1/24/91	SW8010	N	224.00	CHLOROFORM	ND	0.00	0.50	ug/l
MWE-3	1/24/91	SW8010	N	224.00	1,1-DICHLOROETHANE	ND	0.00	0.70	ug/l
MWE-3	1/24/91	SW8010	N	224.00	CHLOROMETHANE	ND	0.00	0.80	ug/l
MWE-3	1/24/91	SW8010	N	224.00	DIBROMOCHLOROMETHANE	ND	0.00	0.90	ug/l
MWE-3	1/24/91	SW8010	N	224.00	BROMODICHLOROMETHANE	ND	0.00	1.00	ug/l
MWE-3	1/24/91	SW8010	N	224.00	BENZYL CHLORIDE	ND	0.00	1.00	ug/l
MWE-3	1/24/91	SW8010	N	224.00	1-CHLOROHEXANE	ND	0.00	1.00	ug/l
MWE-3	1/24/91	SW8010	N	224.00	cis-1,2-DICHLOROETHYLENE	ND	0.00	1.00	ug/l
MWE-3	1/24/91	SW8010	N	224.00	trans-1,2-DICHLOROETHYLENE	ND	0.00	1.00	ug/l
MWE-3	1/24/91	SW8010	N	224.00	1,1,1,2-TETRACHLOROETHANE	ND	0.00	1.00	ug/l
MWE-3	1/24/91	SW8010	N	224.00	1,2,3-TRICHLOROPROPANE	ND	0.00	1.00	ug/l
MWE-3	1/24/91	SW8010	N	224.00	M,P-XYLENE (SUM OF ISOMERS)	ND	0.00	1.00	ug/l
MWE-3	1/24/91	SW8010	N	224.00	BROMOMETHANE	ND	0.00	1.20	ug/l
MWE-3	1/24/91	SW8010	N	224.00	CARBON TETRACHLORIDE	ND	0.00	1.20	ug/l
MWE-3	1/24/91	SW8010	N	224.00	2-CHLOROETHYL VINYL ETHER	ND	0.00	1.30	ug/l
MWE-3	1/24/91	SW8010	N	224.00	1,1-DICHLOROETHENE	ND	0.00	1.30	ug/l
MWE-3	1/24/91	SW8010	N	224.00	1,2-DICHLOROBENZENE	ND	0.00	1.50	ug/l
MWE-3	1/24/91	SW8010	N	224.00	DICHLORODIFLUOROMETHANE	ND	0.00	1.80	ug/l
MWE-3	1/24/91	SW8010	N	224.00	VINYL CHLORIDE	ND	0.00	1.80	ug/l
MWE-3	1/24/91	SW8010	N	224.00	BROMOBENZENE	ND	0.00	2.00	ug/l
MWE-3	1/24/91	SW8010	N	224.00	BENZENE	ND	0.00	2.00	ug/l

Table U-2
Historical Contaminant Data--Groundwater
Davis Global Communications Site

Location ID	Date	Analytical Method	Field Code	Sample Depth (ft)	Compound	Lab Qualifier	Result	Lab Detection Limit	Units
MWE-3	1/24/91	SW8010	N	224.00	TOLUENE	ND	0.00	2.00	ug/l
MWE-3	1/24/91	SW8010	N	224.00	CHLOROBENZENE	ND	0.00	2.00	ug/l
MWE-3	1/24/91	SW8010	N	224.00	DIBROMOMETHANE	ND	0.00	2.00	ug/l
MWE-3	1/24/91	SW8010	N	224.00	ETHYLBENZENE	ND	0.00	2.00	ug/l
MWE-3	1/24/91	SW8010	N	224.00	TRICHLOROFLUOROMETHANE	ND	0.00	2.00	ug/l
MWE-3	1/24/91	SW8010	N	224.00	BROMOFORM	ND	0.00	2.00	ug/l
MWE-3	1/24/91	SW8010	N	224.00	1,4-DICHLOROBENZENE	ND	0.00	2.40	ug/l
MWE-3	1/24/91	SW8010	N	224.00	tert-2-CHLOROISOPROPYL ETHER	ND	0.00	20.00	ug/l
MWE-3	1/24/91	SW8010	N	224.00	1,3-DICHLOROBENZENE	ND	0.00	3.20	ug/l
MWE-3	1/24/91	SW8010	N	224.00	cis-1,3-DICHLOROPROPENE	ND	0.00	3.40	ug/l
MWE-3	1/24/91	SW8010	N	224.00	trans-1,3-DICHLOROPROPENE	ND	0.00	3.40	ug/l
MWE-3	1/24/91	SW8010	N	224.00	METHYLENE CHLORIDE	ND	0.00	5.00	ug/l
MWE-3	1/24/91	SW8010	N	224.00	CHLOROETHANE	ND	0.00	5.20	ug/l
MWE-3	1/24/91	SW8010	N	224.00	TETRACHLOROETHYLENE(PCE)	=	0.70	0.30	ug/l
MWE-3	1/24/91	SW8010	N	224.00	TRICHLOROETHYLENE (TCE)	=	1.80	1.20	ug/l
MWE-3	1/24/91	SW8015	N	224.00	DIESEL HYDROCARBONS	I	60.00	50.00	ug/l
MWB-11	1/25/91	SW8010	N	81.00	1,1,2-TRICHLOROETHANE	ND	0.00	0.20	ug/l
MWB-11	1/25/91	SW8010	N	81.00	1,2-DICHLOROETHANE	ND	0.00	0.30	ug/l
MWB-11	1/25/91	SW8010	N	81.00	1,1,2,2-TETRACHLOROETHANE	ND	0.00	0.30	ug/l
MWB-11	1/25/91	SW8010	N	81.00	TETRACHLOROETHYLENE(PCE)	ND	0.00	0.30	ug/l
MWB-11	1/25/91	SW8010	N	81.00	1,1,1-TRICHLOROETHANE	ND	0.00	0.30	ug/l
MWB-11	1/25/91	SW8010	N	81.00	1,2-DICHLOROPROPANE	ND	0.00	0.40	ug/l
MWB-11	1/25/91	SW8010	N	81.00	CHLOROFORM	ND	0.00	0.50	ug/l
MWB-11	1/25/91	SW8010	N	81.00	1,1-DICHLOROETHANE	ND	0.00	0.70	ug/l
MWB-11	1/25/91	SW8010	N	81.00	CHLOROMETHANE	ND	0.00	0.80	ug/l
MWB-11	1/25/91	SW8010	N	81.00	DIBROMOCHLOROMETHANE	ND	0.00	0.90	ug/l
MWB-11	1/25/91	SW8010	N	81.00	BROMODICHLOROMETHANE	ND	0.00	1.00	ug/l
MWB-11	1/25/91	SW8010	N	81.00	BENZYL CHLORIDE	ND	0.00	1.00	ug/l
MWB-11	1/25/91	SW8010	N	81.00	1-CHLOROHXANE	ND	0.00	1.00	ug/l
MWB-11	1/25/91	SW8010	N	81.00	cis-1,2-DICHLOROETHYLENE	ND	0.00	1.00	ug/l
MWB-11	1/25/91	SW8010	N	81.00	trans-1,2-DICHLOROETHENE	ND	0.00	1.00	ug/l
MWB-11	1/25/91	SW8010	N	81.00	1,1,1,2-TETRACHLOROETHANE	ND	0.00	1.00	ug/l
MWB-11	1/25/91	SW8010	N	81.00	1,2,3-TRICHLOROPROPANE	ND	0.00	1.00	ug/l
MWB-11	1/25/91	SW8010	N	81.00	M,P-XYLENE (SUM OF ISOMERS)	ND	0.00	1.00	ug/l
MWB-11	1/25/91	SW8010	N	81.00	BROMOMETHANE	ND	0.00	1.20	ug/l
MWB-11	1/25/91	SW8010	N	81.00	CARBON TETRACHLORIDE	ND	0.00	1.20	ug/l
MWB-11	1/25/91	SW8010	N	81.00	TRICHLOROETHYLENE (TCE)	ND	0.00	1.20	ug/l
MWB-11	1/25/91	SW8010	N	81.00	2-CHLOROETHYL VINYL ETHER	ND	0.00	1.30	ug/l
MWB-11	1/25/91	SW8010	N	81.00	1,1-DICHLOROETHENE	ND	0.00	1.30	ug/l
MWB-11	1/25/91	SW8010	N	81.00	1,2-DICHLOROBENZENE	ND	0.00	1.50	ug/l
MWB-11	1/25/91	SW8010	N	81.00	DICHLORODIFLUOROMETHANE	ND	0.00	1.80	ug/l
MWB-11	1/25/91	SW8010	N	81.00	VINYL CHLORIDE	ND	0.00	1.80	ug/l
MWB-11	1/25/91	SW8010	N	81.00	BROMOBENZENE	ND	0.00	2.00	ug/l
MWB-11	1/25/91	SW8010	N	81.00	BENZENE	ND	0.00	2.00	ug/l
MWB-11	1/25/91	SW8010	N	81.00	TOLUENE	ND	0.00	2.00	ug/l
MWB-11	1/25/91	SW8010	N	81.00	CHLOROBENZENE	ND	0.00	2.00	ug/l
MWB-11	1/25/91	SW8010	N	81.00	DIBROMOMETHANE	ND	0.00	2.00	ug/l
MWB-11	1/25/91	SW8010	N	81.00	ETHYLBENZENE	ND	0.00	2.00	ug/l
MWB-11	1/25/91	SW8010	N	81.00	TRICHLOROFLUOROMETHANE	ND	0.00	2.00	ug/l
MWB-11	1/25/91	SW8010	N	81.00	BROMOFORM	ND	0.00	2.00	ug/l
MWB-11	1/25/91	SW8010	N	81.00	1,4-DICHLOROBENZENE	ND	0.00	2.40	ug/l
MWB-11	1/25/91	SW8010	N	81.00	tert-2-CHLOROISOPROPYL ETHER	ND	0.00	20.00	ug/l
MWB-11	1/25/91	SW8010	N	81.00	1,3-DICHLOROBENZENE	ND	0.00	3.20	ug/l
MWB-11	1/25/91	SW8010	N	81.00	cis-1,3-DICHLOROPROPENE	ND	0.00	3.40	ug/l
MWB-11	1/25/91	SW8010	N	81.00	trans-1,3-DICHLOROPROPENE	ND	0.00	3.40	ug/l
MWB-11	1/25/91	SW8010	N	81.00	METHYLENE CHLORIDE	ND	0.00	5.00	ug/l
MWB-11	1/25/91	SW8010	N	81.00	CHLOROETHANE	ND	0.00	5.20	ug/l
MWB-11	1/25/91	SW8015	N	81.00	DIESEL HYDROCARBONS	I	60.00	50.00	ug/l
MWC-3	1/25/91	SW8010	N	102.00	1,1,2-TRICHLOROETHANE	ND	0.00	0.20	ug/l
MWC-3	1/25/91	SW8010	N	102.00	1,2-DICHLOROETHANE	ND	0.00	0.30	ug/l
MWC-3	1/25/91	SW8010	N	102.00	1,1,2,2-TETRACHLOROETHANE	ND	0.00	0.30	ug/l
MWC-3	1/25/91	SW8010	N	102.00	1,1,1-TRICHLOROETHANE	ND	0.00	0.30	ug/l
MWC-3	1/25/91	SW8010	N	102.00	1,2-DICHLOROPROPANE	ND	0.00	0.40	ug/l
MWC-3	1/25/91	SW8010	N	102.00	1,1-DICHLOROETHANE	ND	0.00	0.70	ug/l
MWC-3	1/25/91	SW8010	N	102.00	CHLOROMETHANE	ND	0.00	0.80	ug/l
MWC-3	1/25/91	SW8010	N	102.00	DIBROMOCHLOROMETHANE	ND	0.00	0.90	ug/l
MWC-3	1/25/91	SW8010	N	102.00	BROMODICHLOROMETHANE	ND	0.00	1.00	ug/l
MWC-3	1/25/91	SW8010	N	102.00	BENZYL CHLORIDE	ND	0.00	1.00	ug/l
MWC-3	1/25/91	SW8010	N	102.00	1-CHLOROHXANE	ND	0.00	1.00	ug/l
MWC-3	1/25/91	SW8010	N	102.00	cis-1,2-DICHLOROETHYLENE	ND	0.00	1.00	ug/l
MWC-3	1/25/91	SW8010	N	102.00	trans-1,2-DICHLOROETHENE	ND	0.00	1.00	ug/l
MWC-3	1/25/91	SW8010	N	102.00	1,1,1,2-TETRACHLOROETHANE	ND	0.00	1.00	ug/l
MWC-3	1/25/91	SW8010	N	102.00	1,2,3-TRICHLOROPROPANE	ND	0.00	1.00	ug/l
MWC-3	1/25/91	SW8010	N	102.00	M,P-XYLENE (SUM OF ISOMERS)	ND	0.00	1.00	ug/l
MWC-3	1/25/91	SW8010	N	102.00	BROMOMETHANE	ND	0.00	1.20	ug/l

Table U-2
Historical Contaminant Data--Groundwater
Davis Global Communications Site

Location ID	Date	Analytical Method	Field Code	Sample Depth (ft)	Compound	Lab Qualifier	Result	Lab Limit	Units
MWC-3	1/25/91	SW8010	N	102.00	CARBON TETRACHLORIDE	ND	0.00	1.20	ug/l
MWC-3	1/25/91	SW8010	N	102.00	2-CHLOROETHYL VINYL ETHER	ND	0.00	1.30	ug/l
MWC-3	1/25/91	SW8010	N	102.00	1,1-DICHLOROETHENE	ND	0.00	1.30	ug/l
MWC-3	1/25/91	SW8010	N	102.00	1,3-DICHLOROBENZENE	ND	0.00	1.50	ug/l
MWC-3	1/25/91	SW8010	N	102.00	DICHLORODIFLUOROMETHANE	ND	0.00	1.80	ug/l
MWC-3	1/25/91	SW8010	N	102.00	VINYL CHLORIDE	ND	0.00	1.80	ug/l
MWC-3	1/25/91	SW8010	N	102.00	BROMOBENZENE	ND	0.00	2.00	ug/l
MWC-3	1/25/91	SW8010	N	102.00	BENZENE	ND	0.00	2.00	ug/l
MWC-3	1/25/91	SW8010	N	102.00	TOLUENE	ND	0.00	2.00	ug/l
MWC-3	1/25/91	SW8010	N	102.00	CHLOROBENZENE	ND	0.00	2.00	ug/l
MWC-3	1/25/91	SW8010	N	102.00	DIBROMOMETHANE	ND	0.00	2.00	ug/l
MWC-3	1/25/91	SW8010	N	102.00	ETHYLBENZENE	ND	0.00	2.00	ug/l
MWC-3	1/25/91	SW8010	N	102.00	TRICHLOROFLUOROMETHANE	ND	0.00	2.00	ug/l
MWC-3	1/25/91	SW8010	N	102.00	BROMOFORM	ND	0.00	2.00	ug/l
MWC-3	1/25/91	SW8010	N	102.00	1,4-DICHLOROBENZENE	ND	0.00	2.40	ug/l
MWC-3	1/25/91	SW8010	N	102.00	but 2-CHLOROISOPROPYL ETHER	ND	0.00	20.00	ug/l
MWC-3	1/25/91	SW8010	N	102.00	1,3-DICHLOROBENZENE	ND	0.00	3.20	ug/l
MWC-3	1/25/91	SW8010	N	102.00	cis-1,3-DICHLOROPROPENE	ND	0.00	3.40	ug/l
MWC-3	1/25/91	SW8010	N	102.00	trans-1,3-DICHLOROPROPENE	ND	0.00	3.40	ug/l
MWC-3	1/25/91	SW8010	N	102.00	METHYLENE CHLORIDE	ND	0.00	5.00	ug/l
MWC-3	1/25/91	SW8010	N	102.00	CHLOROETHANE	ND	0.00	5.20	ug/l
MWC-3	1/25/91	SW8010	N	102.00	CHLOROFORM	=	1.20	0.50	ug/l
MWC-3	1/25/91	SW8010	N	102.00	TETRACHLOROETHYLENE(PCE)	=	5.70	0.30	ug/l
MWC-3	1/25/91	SW8010	N	102.00	TRICHLOROETHYLENE (TCE)	=	8.20	1.20	ug/l
MWC-3	1/25/91	SW8015	N	102.00	DIESEL HYDROCARBONS	I	60.00	50.00	ug/l
MWD-11	1/25/91	SW8010	N	181.00	1,1,2-TRICHLOROETHANE	ND	0.00	0.20	ug/l
MWD-11	1/25/91	SW8010	N	181.00	1,2-DICHLOROETHANE	ND	0.00	0.30	ug/l
MWD-11	1/25/91	SW8010	N	181.00	1,1,2,2-TETRACHLOROETHANE	ND	0.00	0.30	ug/l
MWD-11	1/25/91	SW8010	N	181.00	TETRACHLOROETHYLENE(PCE)	ND	0.00	0.30	ug/l
MWD-11	1/25/91	SW8010	N	181.00	1,1,1-TRICHLOROETHANE	ND	0.00	0.30	ug/l
MWD-11	1/25/91	SW8010	N	181.00	1,2-DICHLOROPROPANE	ND	0.00	0.40	ug/l
MWD-11	1/25/91	SW8010	N	181.00	CHLOROFORM	ND	0.00	0.50	ug/l
MWD-11	1/25/91	SW8010	N	181.00	1,1-DICHLOROETHANE	ND	0.00	0.70	ug/l
MWD-11	1/25/91	SW8010	N	181.00	CHLOROMETHANE	ND	0.00	0.80	ug/l
MWD-11	1/25/91	SW8010	N	181.00	DIBROMOCHLOROMETHANE	ND	0.00	0.90	ug/l
MWD-11	1/25/91	SW8010	N	181.00	BROMODICHLOROMETHANE	ND	0.00	1.00	ug/l
MWD-11	1/25/91	SW8010	N	181.00	BENZYL CHLORIDE	ND	0.00	1.00	ug/l
MWD-11	1/25/91	SW8010	N	181.00	1-CHLOROHEXANE	ND	0.00	1.00	ug/l
MWD-11	1/25/91	SW8010	N	181.00	cis-1,2-DICHLOROETHYLENE	ND	0.00	1.00	ug/l
MWD-11	1/25/91	SW8010	N	181.00	trans-1,2-DICHLOROETHENE	ND	0.00	1.00	ug/l
MWD-11	1/25/91	SW8010	N	181.00	1,1,1,2-TETRACHLOROETHANE	ND	0.00	1.00	ug/l
MWD-11	1/25/91	SW8010	N	181.00	1,2,3-TRICHLOROPROPANE	ND	0.00	1.00	ug/l
MWD-11	1/25/91	SW8010	N	181.00	M,P-XYLENE (SUM OF ISOMERS)	ND	0.00	1.00	ug/l
MWD-11	1/25/91	SW8010	N	181.00	BROMOMETHANE	ND	0.00	1.20	ug/l
MWD-11	1/25/91	SW8010	N	181.00	CARBON TETRACHLORIDE	ND	0.00	1.20	ug/l
MWD-11	1/25/91	SW8010	N	181.00	TRICHLOROETHYLENE (TCE)	ND	0.00	1.20	ug/l
MWD-11	1/25/91	SW8010	N	181.00	2-CHLOROETHYL VINYL ETHER	ND	0.00	1.30	ug/l
MWD-11	1/25/91	SW8010	N	181.00	1,1-DICHLOROETHENE	ND	0.00	1.30	ug/l
MWD-11	1/25/91	SW8010	N	181.00	1,2-DICHLOROBENZENE	ND	0.00	1.50	ug/l
MWD-11	1/25/91	SW8010	N	181.00	DICHLORODIFLUOROMETHANE	ND	0.00	1.80	ug/l
MWD-11	1/25/91	SW8010	N	181.00	VINYL CHLORIDE	ND	0.00	1.80	ug/l
MWD-11	1/25/91	SW8010	N	181.00	BROMOBENZENE	ND	0.00	2.00	ug/l
MWD-11	1/25/91	SW8010	N	181.00	BENZENE	ND	0.00	2.00	ug/l
MWD-11	1/25/91	SW8010	N	181.00	TOLUENE	ND	0.00	2.00	ug/l
MWD-11	1/25/91	SW8010	N	181.00	CHLOROBENZENE	ND	0.00	2.00	ug/l
MWD-11	1/25/91	SW8010	N	181.00	DIBROMOMETHANE	ND	0.00	2.00	ug/l
MWD-11	1/25/91	SW8010	N	181.00	ETHYLBENZENE	ND	0.00	2.00	ug/l
MWD-11	1/25/91	SW8010	N	181.00	TRICHLOROFLUOROMETHANE	ND	0.00	2.00	ug/l
MWD-11	1/25/91	SW8010	N	181.00	BROMOFORM	ND	0.00	2.00	ug/l
MWD-11	1/25/91	SW8010	N	181.00	1,4-DICHLOROBENZENE	ND	0.00	2.40	ug/l
MWD-11	1/25/91	SW8010	N	181.00	but 2-CHLOROISOPROPYL ETHER	ND	0.00	20.00	ug/l
MWD-11	1/25/91	SW8010	N	181.00	1,3-DICHLOROBENZENE	ND	0.00	3.20	ug/l
MWD-11	1/25/91	SW8010	N	181.00	cis-1,3-DICHLOROPROPENE	ND	0.00	3.40	ug/l
MWD-11	1/25/91	SW8010	N	181.00	trans-1,3-DICHLOROPROPENE	ND	0.00	3.40	ug/l
MWD-11	1/25/91	SW8010	N	181.00	METHYLENE CHLORIDE	ND	0.00	5.00	ug/l
MWD-11	1/25/91	SW8010	N	181.00	CHLOROETHANE	ND	0.00	5.20	ug/l
MWD-11	1/25/91	SW8015	N	181.00	DIESEL HYDROCARBONS	I	60.00	50.00	ug/l
MWC-12	1/28/91	SW8010	N	108.00	1,1,2-TRICHLOROETHANE	ND	0.00	0.20	ug/l
MWC-12	1/28/91	SW8010	N	108.00	1,2-DICHLOROETHANE	ND	0.00	0.30	ug/l
MWC-12	1/28/91	SW8010	N	108.00	1,1,2,2-TETRACHLOROETHANE	ND	0.00	0.30	ug/l
MWC-12	1/28/91	SW8010	N	108.00	1,2-DICHLOROPROPANE	ND	0.00	0.40	ug/l
MWC-12	1/28/91	SW8010	N	108.00	1,1-DICHLOROETHANE	ND	0.00	0.70	ug/l
MWC-12	1/28/91	SW8010	N	108.00	CHLOROMETHANE	ND	0.00	0.80	ug/l
MWC-12	1/28/91	SW8010	N	108.00	DIBROMOCHLOROMETHANE	ND	0.00	0.90	ug/l
MWC-12	1/28/91	SW8010	N	108.00	BROMODICHLOROMETHANE	ND	0.00	1.00	ug/l

Table U-2
Historical Contaminant Data--Groundwater
Davis Global Communications Site

Location ID	Date	Analytical Method	Field Code	Sample Depth (ft)	Compound	Lab Qualifier	Result	Lab Limit	Units
MWC-12	1/28/91	SW8010	N	108.00	BENZYL CHLORIDE	ND	0.00	1.00	ug/l
MWC-12	1/28/91	SW8010	N	108.00	1-CHLOROHEXANE	ND	0.00	1.00	ug/l
MWC-12	1/28/91	SW8010	N	108.00	cis-1,2-DICHLOROETHYLENE	ND	0.00	1.00	ug/l
MWC-12	1/28/91	SW8010	N	108.00	trans-1,2-DICHLOROETHENE	ND	0.00	1.00	ug/l
MWC-12	1/28/91	SW8010	N	108.00	1,2,3-TRICHLOROPROPANE	ND	0.00	1.00	ug/l
MWC-12	1/28/91	SW8010	N	108.00	M,P-XYLENE (SUM OF ISOMERS)	ND	0.00	1.00	ug/l
MWC-12	1/28/91	SW8010	N	108.00	BROMOMETHANE	ND	0.00	1.20	ug/l
MWC-12	1/28/91	SW8010	N	108.00	CARBON TETRACHLORIDE	ND	0.00	1.20	ug/l
MWC-12	1/28/91	SW8010	N	108.00	1,2-DICHLOROBENZENE	ND	0.00	1.50	ug/l
MWC-12	1/28/91	SW8010	N	108.00	DICHLORODIFLUOROMETHANE	ND	0.00	1.80	ug/l
MWC-12	1/28/91	SW8010	N	108.00	VINYL CHLORIDE	ND	0.00	1.80	ug/l
MWC-12	1/28/91	SW8010	N	108.00	BROMOBENZENE	ND	0.00	2.00	ug/l
MWC-12	1/28/91	SW8010	N	108.00	BENZENE	ND	0.00	2.00	ug/l
MWC-12	1/28/91	SW8010	N	108.00	CHLOROBENZENE	ND	0.00	2.00	ug/l
MWC-12	1/28/91	SW8010	N	108.00	DIBROMOMETHANE	ND	0.00	2.00	ug/l
MWC-12	1/28/91	SW8010	N	108.00	ETHYLBENZENE	ND	0.00	2.00	ug/l
MWC-12	1/28/91	SW8010	N	108.00	TRICHLOROFLUOROMETHANE	ND	0.00	2.00	ug/l
MWC-12	1/28/91	SW8010	N	108.00	BROMOFORM	ND	0.00	2.00	ug/l
MWC-12	1/28/91	SW8010	N	108.00	1,4-DICHLOROBENZENE	ND	0.00	2.40	ug/l
MWC-12	1/28/91	SW8010	N	108.00	bis(2-CHLOROISOPROPYL) ETHER	ND	0.00	20.00	ug/l
MWC-12	1/28/91	SW8010	N	108.00	1,3-DICHLOROBENZENE	ND	0.00	3.20	ug/l
MWC-12	1/28/91	SW8010	N	108.00	cis-1,3-DICHLOROPROPENE	ND	0.00	3.40	ug/l
MWC-12	1/28/91	SW8010	N	108.00	trans-1,3-DICHLOROPROPENE	ND	0.00	3.40	ug/l
MWC-12	1/28/91	SW8010	N	108.00	METHYLENE CHLORIDE	ND	0.00	5.00	ug/l
MWC-12	1/28/91	SW8010	N	108.00	CHLOROETHANE	ND	0.00	5.20	ug/l
MWC-12	1/28/91	SW8010	N	108.00	CHLOROFORM	=	0.90	0.50	ug/l
MWC-12	1/28/91	SW8010	N	108.00	1,1,1-TRICHLOROETHANE	=	1.30	0.30	ug/l
MWC-12	1/28/91	SW8010	N	108.00	1,1-DICHLOROETHENE	=	1.70	1.30	ug/l
MWC-12	1/28/91	SW8010	N	108.00	TETRACHLOROETHYLENE(PCE)	=	2.50	0.30	ug/l
MWC-12	1/28/91	SW8010	N	108.00	TOLUENE	=	8.80	2.00	ug/l
MWC-12	1/28/91	SW8010	N	108.00	TRICHLOROETHYLENE (TCE)	=	9.80	1.20	ug/l
MWC-12	1/28/91	SW8015	N	108.00	DIESEL HYDROCARBONS	I	80.00	50.00	ug/l
MWD-12	1/28/91	SW8010	N	174.50	1,1,2-TRICHLOROETHANE	ND	0.00	0.20	ug/l
MWD-12	1/28/91	SW8010	N	174.50	1,2-DICHLOROETHANE	ND	0.00	0.30	ug/l
MWD-12	1/28/91	SW8010	N	174.50	1,1,2,2-TETRACHLOROETHANE	ND	0.00	0.30	ug/l
MWD-12	1/28/91	SW8010	N	174.50	1,2-DICHLOROPROPANE	ND	0.00	0.40	ug/l
MWD-12	1/28/91	SW8010	N	174.50	CHLOROFORM	ND	0.00	0.50	ug/l
MWD-12	1/28/91	SW8010	N	174.50	1,1-DICHLOROETHANE	ND	0.00	0.70	ug/l
MWD-12	1/28/91	SW8010	N	174.50	CHLOROMETHANE	ND	0.00	0.80	ug/l
MWD-12	1/28/91	SW8010	N	174.50	DIBROMOCHLOROMETHANE	ND	0.00	0.90	ug/l
MWD-12	1/28/91	SW8010	N	174.50	BROMODICHLOROMETHANE	ND	0.00	1.00	ug/l
MWD-12	1/28/91	SW8010	N	174.50	BENZYL CHLORIDE	ND	0.00	1.00	ug/l
MWD-12	1/28/91	SW8010	N	174.50	1-CHLOROHEXANE	ND	0.00	1.00	ug/l
MWD-12	1/28/91	SW8010	N	174.50	cis-1,2-DICHLOROETHYLENE	ND	0.00	1.00	ug/l
MWD-12	1/28/91	SW8010	N	174.50	trans-1,2-DICHLOROETHENE	ND	0.00	1.00	ug/l
MWD-12	1/28/91	SW8010	N	174.50	1,2,3-TRICHLOROPROPANE	ND	0.00	1.00	ug/l
MWD-12	1/28/91	SW8010	N	174.50	M,P-XYLENE (SUM OF ISOMERS)	ND	0.00	1.00	ug/l
MWD-12	1/28/91	SW8010	N	174.50	BROMOMETHANE	ND	0.00	1.20	ug/l
MWD-12	1/28/91	SW8010	N	174.50	CARBON TETRACHLORIDE	ND	0.00	1.20	ug/l
MWD-12	1/28/91	SW8010	N	174.50	1,1-DICHLOROETHENE	ND	0.00	1.30	ug/l
MWD-12	1/28/91	SW8010	N	174.50	1,2-DICHLOROBENZENE	ND	0.00	1.50	ug/l
MWD-12	1/28/91	SW8010	N	174.50	DICHLORODIFLUOROMETHANE	ND	0.00	1.80	ug/l
MWD-12	1/28/91	SW8010	N	174.50	VINYL CHLORIDE	ND	0.00	1.80	ug/l
MWD-12	1/28/91	SW8010	N	174.50	BROMOBENZENE	ND	0.00	2.00	ug/l
MWD-12	1/28/91	SW8010	N	174.50	BENZENE	ND	0.00	2.00	ug/l
MWD-12	1/28/91	SW8010	N	174.50	TOLUENE	ND	0.00	2.00	ug/l
MWD-12	1/28/91	SW8010	N	174.50	CHLOROBENZENE	ND	0.00	2.00	ug/l
MWD-12	1/28/91	SW8010	N	174.50	DIBROMOMETHANE	ND	0.00	2.00	ug/l
MWD-12	1/28/91	SW8010	N	174.50	ETHYLBENZENE	ND	0.00	2.00	ug/l
MWD-12	1/28/91	SW8010	N	174.50	TRICHLOROFLUOROMETHANE	ND	0.00	2.00	ug/l
MWD-12	1/28/91	SW8010	N	174.50	BROMOFORM	ND	0.00	2.00	ug/l
MWD-12	1/28/91	SW8010	N	174.50	1,4-DICHLOROBENZENE	ND	0.00	2.40	ug/l
MWD-12	1/28/91	SW8010	N	174.50	bis(2-CHLOROISOPROPYL) ETHER	ND	0.00	20.00	ug/l
MWD-12	1/28/91	SW8010	N	174.50	1,3-DICHLOROBENZENE	ND	0.00	3.20	ug/l
MWD-12	1/28/91	SW8010	N	174.50	cis-1,3-DICHLOROPROPENE	ND	0.00	3.40	ug/l
MWD-12	1/28/91	SW8010	N	174.50	trans-1,3-DICHLOROPROPENE	ND	0.00	3.40	ug/l
MWD-12	1/28/91	SW8010	N	174.50	METHYLENE CHLORIDE	ND	0.00	5.00	ug/l
MWD-12	1/28/91	SW8010	N	174.50	CHLOROETHANE	ND	0.00	5.20	ug/l
MWD-12	1/28/91	SW8010	N	174.50	TETRACHLOROETHYLENE(PCE)	=	0.50	0.30	ug/l
MWD-12	1/28/91	SW8010	N	174.50	1,1,1-TRICHLOROETHANE	=	1.20	0.30	ug/l
MWD-12	1/28/91	SW8010	N	174.50	TRICHLOROETHYLENE (TCE)	=	2.70	1.20	ug/l
MWD-12	1/28/91	SW8015	N	174.50	DIESEL HYDROCARBONS	I	100.00	50.00	ug/l
MWB-1	1/29/91	SW8010	N	84.00	1,1,2-TRICHLOROETHANE	ND	0.00	0.20	ug/l
MWB-1	1/29/91	SW8010	N	84.00	1,2-DICHLOROETHANE	ND	0.00	0.30	ug/l
MWB-1	1/29/91	SW8010	N	84.00	1,1,2,2-TETRACHLOROETHANE	ND	0.00	0.30	ug/l

Table U-2
Historical Contaminant Data--Groundwater
Davis Global Communications Site

Location ID	Date	Analytical Method	Field Code	Sample Depth (ft)	Compound	Lab Qualifier	Result	Lab Limit	Units
MWB-1	1/29/91	SW8010	N	84.00	TETRACHLOROETHYLENE(PCE)	ND	0.00	0.30	ug/l
MWB-1	1/29/91	SW8010	N	84.00	1,1,1-TRICHLOROETHANE	ND	0.00	0.30	ug/l
MWB-1	1/29/91	SW8010	N	84.00	1,2-DICHLOROPROPANE	ND	0.00	0.40	ug/l
MWB-1	1/29/91	SW8010	N	84.00	CHLOROFORM	ND	0.00	0.50	ug/l
MWB-1	1/29/91	SW8010	N	84.00	1,1-DICHLOROETHANE	ND	0.00	0.70	ug/l
MWB-1	1/29/91	SW8010	N	84.00	CHLOROMETHANE	ND	0.00	0.80	ug/l
MWB-1	1/29/91	SW8010	N	84.00	DIBROMOCHLOROMETHANE	ND	0.00	0.90	ug/l
MWB-1	1/29/91	SW8010	N	84.00	BROMODICHLOROMETHANE	ND	0.00	1.00	ug/l
MWB-1	1/29/91	SW8010	N	84.00	BENZYL CHLORIDE	ND	0.00	1.00	ug/l
MWB-1	1/29/91	SW8010	N	84.00	1-CHLOROHEXANE	ND	0.00	1.00	ug/l
MWB-1	1/29/91	SW8010	N	84.00	cis-1,2-DICHLOROETHYLENE	ND	0.00	1.00	ug/l
MWB-1	1/29/91	SW8010	N	84.00	trans-1,2-DICHLOROETHENE	ND	0.00	1.00	ug/l
MWB-1	1/29/91	SW8010	N	84.00	1,1,1,2-TETRACHLOROETHANE	ND	0.00	1.00	ug/l
MWB-1	1/29/91	SW8010	N	84.00	1,2,3-TRICHLOROPROPANE	ND	0.00	1.00	ug/l
MWB-1	1/29/91	SW8010	N	84.00	M,P-XYLENE (SUM OF ISOMERS)	ND	0.00	1.00	ug/l
MWB-1	1/29/91	SW8010	N	84.00	BROMOMETHANE	ND	0.00	1.20	ug/l
MWB-1	1/29/91	SW8010	N	84.00	CARBON TETRACHLORIDE	ND	0.00	1.20	ug/l
MWB-1	1/29/91	SW8010	N	84.00	TRICHLOROETHYLENE (TCE)	ND	0.00	1.20	ug/l
MWB-1	1/29/91	SW8010	N	84.00	2-CHLOROETHYL VINYL ETHER	ND	0.00	1.30	ug/l
MWB-1	1/29/91	SW8010	N	84.00	1,1-DICHLOROETHENE	ND	0.00	1.30	ug/l
MWB-1	1/29/91	SW8010	N	84.00	1,2-DICHLOROBENZENE	ND	0.00	1.50	ug/l
MWB-1	1/29/91	SW8010	N	84.00	DICHLORODIFLUOROMETHANE	ND	0.00	1.80	ug/l
MWB-1	1/29/91	SW8010	N	84.00	VINYL CHLORIDE	ND	0.00	1.80	ug/l
MWB-1	1/29/91	SW8010	N	84.00	BROMOBENZENE	ND	0.00	2.00	ug/l
MWB-1	1/29/91	SW8010	N	84.00	BENZENE	ND	0.00	2.00	ug/l
MWB-1	1/29/91	SW8010	N	84.00	TOLUENE	ND	0.00	2.00	ug/l
MWB-1	1/29/91	SW8010	N	84.00	CHLOROBENZENE	ND	0.00	2.00	ug/l
MWB-1	1/29/91	SW8010	N	84.00	DIBROMOMETHANE	ND	0.00	2.00	ug/l
MWB-1	1/29/91	SW8010	N	84.00	ETHYLBENZENE	ND	0.00	2.00	ug/l
MWB-1	1/29/91	SW8010	N	84.00	TRICHLOROFLUOROMETHANE	ND	0.00	2.00	ug/l
MWB-1	1/29/91	SW8010	N	84.00	BROMOFORM	ND	0.00	2.00	ug/l
MWB-1	1/29/91	SW8010	N	84.00	1,4-DICHLOROBENZENE	ND	0.00	2.40	ug/l
MWB-1	1/29/91	SW8010	N	84.00	tert(2-CHLOROISOPROPYL) ETHER	ND	0.00	20.00	ug/l
MWB-1	1/29/91	SW8010	N	84.00	1,3-DICHLOROBENZENE	ND	0.00	3.20	ug/l
MWB-1	1/29/91	SW8010	N	84.00	cis-1,3-DICHLOROPROPENE	ND	0.00	3.40	ug/l
MWB-1	1/29/91	SW8010	N	84.00	trans-1,3-DICHLOROPROPENE	ND	0.00	3.40	ug/l
MWB-1	1/29/91	SW8010	N	84.00	METHYLENE CHLORIDE	ND	0.00	5.00	ug/l
MWB-1	1/29/91	SW8010	N	84.00	CHLOROETHANE	ND	0.00	5.20	ug/l
MWB-1	1/29/91	SW8015	N	84.00	DIESEL HYDROCARBONS	=	1100.00	50.00	ug/l
MWC-1	1/29/91	SW8010	N	104.00	1,1,2-TRICHLOROETHANE	ND	0.00	0.20	ug/l
MWC-1	1/29/91	SW8010	N	104.00	1,2-DICHLOROETHANE	ND	0.00	0.30	ug/l
MWC-1	1/29/91	SW8010	N	104.00	1,1,2,2-TETRACHLOROETHANE	ND	0.00	0.30	ug/l
MWC-1	1/29/91	SW8010	N	104.00	TETRACHLOROETHYLENE(PCE)	ND	0.00	0.30	ug/l
MWC-1	1/29/91	SW8010	N	104.00	1,1,1-TRICHLOROETHANE	ND	0.00	0.30	ug/l
MWC-1	1/29/91	SW8010	N	104.00	1,2-DICHLOROPROPANE	ND	0.00	0.40	ug/l
MWC-1	1/29/91	SW8010	N	104.00	CHLOROFORM	ND	0.00	0.50	ug/l
MWC-1	1/29/91	SW8010	N	104.00	1,1-DICHLOROETHANE	ND	0.00	0.70	ug/l
MWC-1	1/29/91	SW8010	N	104.00	CHLOROMETHANE	ND	0.00	0.80	ug/l
MWC-1	1/29/91	SW8010	N	104.00	DIBROMOCHLOROMETHANE	ND	0.00	0.90	ug/l
MWC-1	1/29/91	SW8010	N	104.00	BROMODICHLOROMETHANE	ND	0.00	1.00	ug/l
MWC-1	1/29/91	SW8010	N	104.00	BENZYL CHLORIDE	ND	0.00	1.00	ug/l
MWC-1	1/29/91	SW8010	N	104.00	1-CHLOROHEXANE	ND	0.00	1.00	ug/l
MWC-1	1/29/91	SW8010	N	104.00	cis-1,2-DICHLOROETHYLENE	ND	0.00	1.00	ug/l
MWC-1	1/29/91	SW8010	N	104.00	trans-1,2-DICHLOROETHENE	ND	0.00	1.00	ug/l
MWC-1	1/29/91	SW8010	N	104.00	1,2,3-TRICHLOROPROPANE	ND	0.00	1.00	ug/l
MWC-1	1/29/91	SW8010	N	104.00	M,P-XYLENE (SUM OF ISOMERS)	ND	0.00	1.00	ug/l
MWC-1	1/29/91	SW8010	N	104.00	BROMOMETHANE	ND	0.00	1.20	ug/l
MWC-1	1/29/91	SW8010	N	104.00	CARBON TETRACHLORIDE	ND	0.00	1.20	ug/l
MWC-1	1/29/91	SW8010	N	104.00	TRICHLOROETHYLENE (TCE)	ND	0.00	1.20	ug/l
MWC-1	1/29/91	SW8010	N	104.00	1,1-DICHLOROETHENE	ND	0.00	1.30	ug/l
MWC-1	1/29/91	SW8010	N	104.00	1,2-DICHLOROBENZENE	ND	0.00	1.50	ug/l
MWC-1	1/29/91	SW8010	N	104.00	DICHLORODIFLUOROMETHANE	ND	0.00	1.80	ug/l
MWC-1	1/29/91	SW8010	N	104.00	VINYL CHLORIDE	ND	0.00	1.80	ug/l
MWC-1	1/29/91	SW8010	N	104.00	BROMOBENZENE	ND	0.00	2.00	ug/l
MWC-1	1/29/91	SW8010	N	104.00	BENZENE	ND	0.00	2.00	ug/l
MWC-1	1/29/91	SW8010	N	104.00	TOLUENE	ND	0.00	2.00	ug/l
MWC-1	1/29/91	SW8010	N	104.00	CHLOROBENZENE	ND	0.00	2.00	ug/l
MWC-1	1/29/91	SW8010	N	104.00	DIBROMOMETHANE	ND	0.00	2.00	ug/l
MWC-1	1/29/91	SW8010	N	104.00	ETHYLBENZENE	ND	0.00	2.00	ug/l
MWC-1	1/29/91	SW8010	N	104.00	TRICHLOROFLUOROMETHANE	ND	0.00	2.00	ug/l
MWC-1	1/29/91	SW8010	N	104.00	BROMOFORM	ND	0.00	2.00	ug/l
MWC-1	1/29/91	SW8010	N	104.00	1,4-DICHLOROBENZENE	ND	0.00	2.40	ug/l
MWC-1	1/29/91	SW8010	N	104.00	tert(2-CHLOROISOPROPYL) ETHER	ND	0.00	20.00	ug/l
MWC-1	1/29/91	SW8010	N	104.00	1,3-DICHLOROBENZENE	ND	0.00	3.20	ug/l
MWC-1	1/29/91	SW8010	N	104.00	cis-1,3-DICHLOROPROPENE	ND	0.00	3.40	ug/l

Table U-2
Historical Contaminant Data--Groundwater
Davis Global Communications Site

Location ID	Date	Analytical Method	Field Code	Sample Depth (ft)	Compound	Lab Qualifier	Result	Lab Detection Limit	Units
MWC-1	1/29/91	SW8010	N	104.00	trans-1,3-DICHLOROPROPENE	ND	0.00	3.40	ug/l
MWC-1	1/29/91	SW8010	N	104.00	METHYLENE CHLORIDE	ND	0.00	5.00	ug/l
MWC-1	1/29/91	SW8010	N	104.00	CHLOROETHANE	ND	0.00	5.20	ug/l
MWC-1	1/29/91	SW8015	N	104.00	DIESEL HYDROCARBONS	1	80.00	50.00	ug/l
MWC-13	1/29/91	SW8010	N	109.00	1,1,2-TRICHLOROETHANE	ND	0.00	0.20	ug/l
MWC-13	1/29/91	SW8010	N	109.00	1,2-DICHLOROETHANE	ND	0.00	0.30	ug/l
MWC-13	1/29/91	SW8010	N	109.00	1,1,2,2-TETRACHLOROETHANE	ND	0.00	0.30	ug/l
MWC-13	1/29/91	SW8010	N	109.00	TETRACHLOROETHYLENE(PCE)	ND	0.00	0.30	ug/l
MWC-13	1/29/91	SW8010	N	109.00	1,1,1-TRICHLOROETHANE	ND	0.00	0.30	ug/l
MWC-13	1/29/91	SW8010	N	109.00	1,2-DICHLOROPROPANE	ND	0.00	0.40	ug/l
MWC-13	1/29/91	SW8010	N	109.00	CHLOROFORM	ND	0.00	0.50	ug/l
MWC-13	1/29/91	SW8010	N	109.00	1,1-DICHLOROETHANE	ND	0.00	0.70	ug/l
MWC-13	1/29/91	SW8010	N	109.00	CHLOROMETHANE	ND	0.00	0.80	ug/l
MWC-13	1/29/91	SW8010	N	109.00	DIBROMOCHLOROMETHANE	ND	0.00	0.90	ug/l
MWC-13	1/29/91	SW8010	N	109.00	BROMODICHLOROMETHANE	ND	0.00	1.00	ug/l
MWC-13	1/29/91	SW8010	N	109.00	BENZYL CHLORIDE	ND	0.00	1.00	ug/l
MWC-13	1/29/91	SW8010	N	109.00	1-CHLOROHEXANE	ND	0.00	1.00	ug/l
MWC-13	1/29/91	SW8010	N	109.00	cis-1,2-DICHLOROETHYLENE	ND	0.00	1.00	ug/l
MWC-13	1/29/91	SW8010	N	109.00	trans-1,2-DICHLOROETHENE	ND	0.00	1.00	ug/l
MWC-13	1/29/91	SW8010	N	109.00	1,2,3-TRICHLOROPROPANE	ND	0.00	1.00	ug/l
MWC-13	1/29/91	SW8010	N	109.00	M,P-XYLENE (SUM OF ISOMERS)	ND	0.00	1.00	ug/l
MWC-13	1/29/91	SW8010	N	109.00	BROMOMETHANE	ND	0.00	1.20	ug/l
MWC-13	1/29/91	SW8010	N	109.00	CARBON TETRACHLORIDE	ND	0.00	1.20	ug/l
MWC-13	1/29/91	SW8010	N	109.00	TRICHLOROETHYLENE (TCE)	ND	0.00	1.20	ug/l
MWC-13	1/29/91	SW8010	N	109.00	1,1-DICHLOROETHENE	ND	0.00	1.30	ug/l
MWC-13	1/29/91	SW8010	N	109.00	1,2-DICHLOROBENZENE	ND	0.00	1.50	ug/l
MWC-13	1/29/91	SW8010	N	109.00	DICHLORODIFLUOROMETHANE	ND	0.00	1.80	ug/l
MWC-13	1/29/91	SW8010	N	109.00	VINYL CHLORIDE	ND	0.00	1.80	ug/l
MWC-13	1/29/91	SW8010	N	109.00	BROMOBENZENE	ND	0.00	2.00	ug/l
MWC-13	1/29/91	SW8010	N	109.00	BENZENE	ND	0.00	2.00	ug/l
MWC-13	1/29/91	SW8010	N	109.00	TOLUENE	ND	0.00	2.00	ug/l
MWC-13	1/29/91	SW8010	N	109.00	CHLOROBENZENE	ND	0.00	2.00	ug/l
MWC-13	1/29/91	SW8010	N	109.00	DIBROMOMETHANE	ND	0.00	2.00	ug/l
MWC-13	1/29/91	SW8010	N	109.00	ETHYLBENZENE	ND	0.00	2.00	ug/l
MWC-13	1/29/91	SW8010	N	109.00	TRICHLOROFLUOROMETHANE	ND	0.00	2.00	ug/l
MWC-13	1/29/91	SW8010	N	109.00	BROMOFORM	ND	0.00	2.00	ug/l
MWC-13	1/29/91	SW8010	N	109.00	1,4-DICHLOROBENZENE	ND	0.00	2.40	ug/l
MWC-13	1/29/91	SW8010	N	109.00	but-2-CHLOROISOPROPYL ETHER	ND	0.00	20.00	ug/l
MWC-13	1/29/91	SW8010	N	109.00	1,3-DICHLOROBENZENE	ND	0.00	3.20	ug/l
MWC-13	1/29/91	SW8010	N	109.00	cis-1,3-DICHLOROPROPENE	ND	0.00	3.40	ug/l
MWC-13	1/29/91	SW8010	N	109.00	trans-1,3-DICHLOROPROPENE	ND	0.00	3.40	ug/l
MWC-13	1/29/91	SW8010	N	109.00	METHYLENE CHLORIDE	ND	0.00	5.00	ug/l
MWC-13	1/29/91	SW8010	N	109.00	CHLOROETHANE	ND	0.00	5.20	ug/l
MWC-13	1/29/91	SW8015	N	109.00	DIESEL HYDROCARBONS	1	70.00	50.00	ug/l
MWB-13	1/30/91	SW8010	N	79.00	1,1,2-TRICHLOROETHANE	ND	0.00	0.20	ug/l
MWB-13	1/30/91	SW8010	N	79.00	1,2-DICHLOROETHANE	ND	0.00	0.30	ug/l
MWB-13	1/30/91	SW8010	N	79.00	1,1,2,2-TETRACHLOROETHANE	ND	0.00	0.30	ug/l
MWB-13	1/30/91	SW8010	N	79.00	TETRACHLOROETHYLENE(PCE)	ND	0.00	0.30	ug/l
MWB-13	1/30/91	SW8010	N	79.00	1,1,1-TRICHLOROETHANE	ND	0.00	0.30	ug/l
MWB-13	1/30/91	SW8010	N	79.00	1,2-DICHLOROPROPANE	ND	0.00	0.40	ug/l
MWB-13	1/30/91	SW8010	N	79.00	CHLOROFORM	ND	0.00	0.50	ug/l
MWB-13	1/30/91	SW8010	N	79.00	1,1-DICHLOROETHANE	ND	0.00	0.70	ug/l
MWB-13	1/30/91	SW8010	N	79.00	CHLOROMETHANE	ND	0.00	0.80	ug/l
MWB-13	1/30/91	SW8010	N	79.00	DIBROMOCHLOROMETHANE	ND	0.00	0.90	ug/l
MWB-13	1/30/91	SW8010	N	79.00	BROMODICHLOROMETHANE	ND	0.00	1.00	ug/l
MWB-13	1/30/91	SW8010	N	79.00	BENZYL CHLORIDE	ND	0.00	1.00	ug/l
MWB-13	1/30/91	SW8010	N	79.00	1-CHLOROHEXANE	ND	0.00	1.00	ug/l
MWB-13	1/30/91	SW8010	N	79.00	cis-1,2-DICHLOROETHYLENE	ND	0.00	1.00	ug/l
MWB-13	1/30/91	SW8010	N	79.00	trans-1,2-DICHLOROETHENE	ND	0.00	1.00	ug/l
MWB-13	1/30/91	SW8010	N	79.00	1,2,3-TRICHLOROPROPANE	ND	0.00	1.00	ug/l
MWB-13	1/30/91	SW8010	N	79.00	M,P-XYLENE (SUM OF ISOMERS)	ND	0.00	1.00	ug/l
MWB-13	1/30/91	SW8010	N	79.00	BROMOMETHANE	ND	0.00	1.20	ug/l
MWB-13	1/30/91	SW8010	N	79.00	CARBON TETRACHLORIDE	ND	0.00	1.20	ug/l
MWB-13	1/30/91	SW8010	N	79.00	TRICHLOROETHYLENE (TCE)	ND	0.00	1.20	ug/l
MWB-13	1/30/91	SW8010	N	79.00	1,1-DICHLOROETHENE	ND	0.00	1.30	ug/l
MWB-13	1/30/91	SW8010	N	79.00	1,2-DICHLOROBENZENE	ND	0.00	1.50	ug/l
MWB-13	1/30/91	SW8010	N	79.00	DICHLORODIFLUOROMETHANE	ND	0.00	1.80	ug/l
MWB-13	1/30/91	SW8010	N	79.00	VINYL CHLORIDE	ND	0.00	1.80	ug/l
MWB-13	1/30/91	SW8010	N	79.00	BROMOBENZENE	ND	0.00	2.00	ug/l
MWB-13	1/30/91	SW8010	N	79.00	BENZENE	ND	0.00	2.00	ug/l
MWB-13	1/30/91	SW8010	N	79.00	TOLUENE	ND	0.00	2.00	ug/l
MWB-13	1/30/91	SW8010	N	79.00	CHLOROBENZENE	ND	0.00	2.00	ug/l
MWB-13	1/30/91	SW8010	N	79.00	DIBROMOMETHANE	ND	0.00	2.00	ug/l
MWB-13	1/30/91	SW8010	N	79.00	ETHYLBENZENE	ND	0.00	2.00	ug/l
MWB-13	1/30/91	SW8010	N	79.00	TRICHLOROFLUOROMETHANE	ND	0.00	2.00	ug/l

Table U-2
Historical Contaminant Data--Groundwater
Davis Global Communications Site

Location ID	Date	Analytical Method	Field Code	Sample Depth (ft)	Compound	Lab Qualifier	Result	Lab Limit	Units
MWB-13	1/30/91	SW8010	N	79.00	BROMOFORM	ND	0.00	2.00	ug/l
MWB-13	1/30/91	SW8010	N	79.00	1,4-DICHLOROBENZENE	ND	0.00	2.40	ug/l
MWB-13	1/30/91	SW8010	N	79.00	but 2-CHLOROISOPROPYL ETHER	ND	0.00	20.00	ug/l
MWB-13	1/30/91	SW8010	N	79.00	1,3-DICHLOROBENZENE	ND	0.00	3.20	ug/l
MWB-13	1/30/91	SW8010	N	79.00	cis-1,3-DICHLOROPROPENE	ND	0.00	3.40	ug/l
MWB-13	1/30/91	SW8010	N	79.00	trans-1,3-DICHLOROPROPENE	ND	0.00	3.40	ug/l
MWB-13	1/30/91	SW8010	N	79.00	METHYLENE CHLORIDE	ND	0.00	5.00	ug/l
MWB-13	1/30/91	SW8010	N	79.00	CHLOROETHANE	ND	0.00	5.20	ug/l
MWB-13	1/30/91	SW8015	N	79.00	DIESEL HYDROCARBONS	I	70.00	50.00	ug/l
MWD-13	1/30/91	SW8010	N	196.00	1,1,2-TRICHLOROETHANE	ND	0.00	0.20	ug/l
MWD-13	1/30/91	SW8010	N	196.00	1,2-DICHLOROETHANE	ND	0.00	0.30	ug/l
MWD-13	1/30/91	SW8010	N	196.00	1,1,2,2-TETRACHLOROETHANE	ND	0.00	0.30	ug/l
MWD-13	1/30/91	SW8010	N	196.00	TETRACHLOROETHYLENE(PCE)	ND	0.00	0.30	ug/l
MWD-13	1/30/91	SW8010	N	196.00	1,1,1-TRICHLOROETHANE	ND	0.00	0.30	ug/l
MWD-13	1/30/91	SW8010	N	196.00	1,2-DICHLOROPROPANE	ND	0.00	0.40	ug/l
MWD-13	1/30/91	SW8010	N	196.00	CHLOROFORM	ND	0.00	0.50	ug/l
MWD-13	1/30/91	SW8010	N	196.00	1,1-DICHLOROETHANE	ND	0.00	0.70	ug/l
MWD-13	1/30/91	SW8010	N	196.00	CHLOROMETHANE	ND	0.00	0.80	ug/l
MWD-13	1/30/91	SW8010	N	196.00	DIBROMOCHLOROMETHANE	ND	0.00	0.90	ug/l
MWD-13	1/30/91	SW8010	N	196.00	BROMODICHLOROMETHANE	ND	0.00	1.00	ug/l
MWD-13	1/30/91	SW8010	N	196.00	BENZYL CHLORIDE	ND	0.00	1.00	ug/l
MWD-13	1/30/91	SW8010	N	196.00	1-CHLOROHEXANE	ND	0.00	1.00	ug/l
MWD-13	1/30/91	SW8010	N	196.00	cis-1,2-DICHLOROETHYLENE	ND	0.00	1.00	ug/l
MWD-13	1/30/91	SW8010	N	196.00	trans-1,2-DICHLOROETHENE	ND	0.00	1.00	ug/l
MWD-13	1/30/91	SW8010	N	196.00	1,2,3-TRICHLOROPROPANE	ND	0.00	1.00	ug/l
MWD-13	1/30/91	SW8010	N	196.00	M,P-XYLENE (SUM OF ISOMERS)	ND	0.00	1.00	ug/l
MWD-13	1/30/91	SW8010	N	196.00	BROMOMETHANE	ND	0.00	1.20	ug/l
MWD-13	1/30/91	SW8010	N	196.00	CARBON TETRACHLORIDE	ND	0.00	1.20	ug/l
MWD-13	1/30/91	SW8010	N	196.00	TRICHLOROETHYLENE (TCE)	ND	0.00	1.20	ug/l
MWD-13	1/30/91	SW8010	N	196.00	1,1-DICHLOROETHENE	ND	0.00	1.30	ug/l
MWD-13	1/30/91	SW8010	N	196.00	1,2-DICHLOROBENZENE	ND	0.00	1.50	ug/l
MWD-13	1/30/91	SW8010	N	196.00	DICHLORODIFLUOROMETHANE	ND	0.00	1.80	ug/l
MWD-13	1/30/91	SW8010	N	196.00	VINYL CHLORIDE	ND	0.00	1.80	ug/l
MWD-13	1/30/91	SW8010	N	196.00	BROMOBENZENE	ND	0.00	2.00	ug/l
MWD-13	1/30/91	SW8010	N	196.00	BENZENE	ND	0.00	2.00	ug/l
MWD-13	1/30/91	SW8010	N	196.00	TOLUENE	ND	0.00	2.00	ug/l
MWD-13	1/30/91	SW8010	N	196.00	CHLOROBENZENE	ND	0.00	2.00	ug/l
MWD-13	1/30/91	SW8010	N	196.00	DIBROMOMETHANE	ND	0.00	2.00	ug/l
MWD-13	1/30/91	SW8010	N	196.00	ETHYLBENZENE	ND	0.00	2.00	ug/l
MWD-13	1/30/91	SW8010	N	196.00	TRICHLOROFLUOROMETHANE	ND	0.00	2.00	ug/l
MWD-13	1/30/91	SW8010	N	196.00	BROMOFORM	ND	0.00	2.00	ug/l
MWD-13	1/30/91	SW8010	N	196.00	1,4-DICHLOROBENZENE	ND	0.00	2.40	ug/l
MWD-13	1/30/91	SW8010	N	196.00	but 2-CHLOROISOPROPYL ETHER	ND	0.00	20.00	ug/l
MWD-13	1/30/91	SW8010	N	196.00	1,3-DICHLOROBENZENE	ND	0.00	3.20	ug/l
MWD-13	1/30/91	SW8010	N	196.00	cis-1,3-DICHLOROPROPENE	ND	0.00	3.40	ug/l
MWD-13	1/30/91	SW8010	N	196.00	trans-1,3-DICHLOROPROPENE	ND	0.00	3.40	ug/l
MWD-13	1/30/91	SW8010	N	196.00	METHYLENE CHLORIDE	ND	0.00	5.00	ug/l
MWD-13	1/30/91	SW8010	N	196.00	CHLOROETHANE	ND	0.00	5.20	ug/l
MWD-13	1/30/91	SW8015	N	196.00	DIESEL HYDROCARBONS	I	60.00	50.00	ug/l
MW-4	2/4/91	SW8010	N	78.00	1,1,2-TRICHLOROETHANE	ND	0.00	0.20	ug/l
MW-4	2/4/91	SW8010	N	78.00	1,2-DICHLOROETHANE	ND	0.00	0.30	ug/l
MW-4	2/4/91	SW8010	N	78.00	1,1,2,2-TETRACHLOROETHANE	ND	0.00	0.30	ug/l
MW-4	2/4/91	SW8010	N	78.00	TETRACHLOROETHYLENE(PCE)	ND	0.00	0.30	ug/l
MW-4	2/4/91	SW8010	N	78.00	1,1,1-TRICHLOROETHANE	ND	0.00	0.30	ug/l
MW-4	2/4/91	SW8010	N	78.00	1,2-DICHLOROPROPANE	ND	0.00	0.40	ug/l
MW-4	2/4/91	SW8010	N	78.00	CHLOROFORM	ND	0.00	0.50	ug/l
MW-4	2/4/91	SW8010	N	78.00	1,1-DICHLOROETHANE	ND	0.00	0.70	ug/l
MW-4	2/4/91	SW8010	N	78.00	CHLOROMETHANE	ND	0.00	0.80	ug/l
MW-4	2/4/91	SW8010	N	78.00	DIBROMOCHLOROMETHANE	ND	0.00	0.90	ug/l
MW-4	2/4/91	SW8010	N	78.00	BROMODICHLOROMETHANE	ND	0.00	1.00	ug/l
MW-4	2/4/91	SW8010	N	78.00	BENZYL CHLORIDE	ND	0.00	1.00	ug/l
MW-4	2/4/91	SW8010	N	78.00	1-CHLOROHEXANE	ND	0.00	1.00	ug/l
MW-4	2/4/91	SW8010	N	78.00	cis-1,2-DICHLOROETHYLENE	ND	0.00	1.00	ug/l
MW-4	2/4/91	SW8010	N	78.00	trans-1,2-DICHLOROETHENE	ND	0.00	1.00	ug/l
MW-4	2/4/91	SW8010	N	78.00	1,2,3-TRICHLOROPROPANE	ND	0.00	1.00	ug/l
MW-4	2/4/91	SW8010	N	78.00	M,P-XYLENE (SUM OF ISOMERS)	ND	0.00	1.00	ug/l
MW-4	2/4/91	SW8010	N	78.00	BROMOMETHANE	ND	0.00	1.20	ug/l
MW-4	2/4/91	SW8010	N	78.00	CARBON TETRACHLORIDE	ND	0.00	1.20	ug/l
MW-4	2/4/91	SW8010	N	78.00	1,1-DICHLOROETHENE	ND	0.00	1.30	ug/l
MW-4	2/4/91	SW8010	N	78.00	1,2-DICHLOROBENZENE	ND	0.00	1.50	ug/l
MW-4	2/4/91	SW8010	N	78.00	DICHLORODIFLUOROMETHANE	ND	0.00	1.80	ug/l
MW-4	2/4/91	SW8010	N	78.00	VINYL CHLORIDE	ND	0.00	1.80	ug/l
MW-4	2/4/91	SW8010	N	78.00	BROMOBENZENE	ND	0.00	2.00	ug/l
MW-4	2/4/91	SW8010	N	78.00	BENZENE	ND	0.00	2.00	ug/l
MW-4	2/4/91	SW8010	N	78.00	TOLUENE	ND	0.00	2.00	ug/l

Table U-2
Historical Contaminant Data--Groundwater
Davis Global Communications Site

Location ID	Date	Analytical Method	Field Code	Sample Depth (ft)	Compound	Lab Qualifier	Result	Lab Detection Limit	Units
MW-4	24/91	SW8010	N	78.00	CHLOROBENZENE	ND	0.00	2.00	ug/l
MW-4	24/91	SW8010	N	78.00	DIBROMOMETHANE	ND	0.00	2.00	ug/l
MW-4	24/91	SW8010	N	78.00	ETHYLBENZENE	ND	0.00	2.00	ug/l
MW-4	24/91	SW8010	N	78.00	TRICHLOROFLUOROMETHANE	ND	0.00	2.00	ug/l
MW-4	24/91	SW8010	N	78.00	BROMOFORM	ND	0.00	2.00	ug/l
MW-4	24/91	SW8010	N	78.60	1,4-DICHLOROBENZENE	ND	0.00	2.40	ug/l
MW-4	24/91	SW8010	N	78.00	but 2-CHLOROISOPROPYL) ETHER	ND	0.00	20.00	ug/l
MW-4	24/91	SW8010	N	78.00	1,3-DICHLOROBENZENE	ND	0.00	1.20	ug/l
MW-4	24/91	SW8010	N	78.00	cis-1,3-DICHLOROPROPENE	ND	0.00	3.40	ug/l
MW-4	24/91	SW8010	N	78.00	trans-1,3-DICHLOROPROPENE	ND	0.00	3.40	ug/l
MW-4	24/91	SW8010	N	78.00	METHYLENE CHLORIDE	ND	0.00	5.00	ug/l
MW-4	24/91	SW8010	N	78.00	CHLOROETHANE	ND	0.00	5.20	ug/l
MW-4	24/91	SW8010	N	78.00	TRICHLOROETHYLENE (TCE)	=	6.50	1.20	ug/l
MW-4	24/91	SW8015	N	78.00	DIESEL HYDROCARBONS	ND	0.00	50.00	ug/l
MW-2	25/91	SW8010	N	81.00	1,1,2-TRICHLOROETHANE	ND	0.00	0.20	ug/l
MW-2	25/91	SW8010	N	81.00	1,2-DICHLOROETHANE	ND	0.00	0.30	ug/l
MW-2	25/91	SW8010	N	81.00	1,1,2,2-TETRACHLOROETHANE	ND	0.00	0.30	ug/l
MW-2	25/91	SW8010	N	81.00	1,2-DICHLOROPROPANE	ND	0.00	0.40	ug/l
MW-2	25/91	SW8010	N	81.00	CHLOROFORM	ND	0.00	0.50	ug/l
MW-2	25/91	SW8010	N	81.00	1,1-DICHLOROETHANE	ND	0.00	0.70	ug/l
MW-2	25/91	SW8010	N	81.00	CHLOROMETHANE	ND	0.00	0.80	ug/l
MW-2	25/91	SW8010	N	81.00	DIBROMOCHLOROMETHANE	ND	0.00	0.90	ug/l
MW-2	25/91	SW8010	N	81.00	BROMODICHLOROMETHANE	ND	0.00	1.00	ug/l
MW-2	25/91	SW8010	N	81.00	BENZYL CHLORIDE	ND	0.00	1.00	ug/l
MW-2	25/91	SW8010	N	81.00	1-CHLOROHXANE	ND	0.00	1.00	ug/l
MW-2	25/91	SW8010	N	81.00	trans-1,2-DICHLOROETHENE	ND	0.00	1.00	ug/l
MW-2	25/91	SW8010	N	81.00	1,2,3-TRICHLOROPROPANE	ND	0.00	1.00	ug/l
MW-2	25/91	SW8010	N	81.00	M,P-XYLENE (SUM OF ISOMERS)	ND	0.00	1.00	ug/l
MW-2	25/91	SW8010	N	81.00	BROMOMETHANE	ND	0.00	1.20	ug/l
MW-2	25/91	SW8010	N	81.00	CARBON TETRACHLORIDE	ND	0.00	1.20	ug/l
MW-2	25/91	SW8010	N	81.00	1,2-DICHLOROBENZENE	ND	0.00	1.50	ug/l
MW-2	25/91	SW8010	N	81.00	DICHLORODIFLUOROMETHANE	ND	0.00	1.80	ug/l
MW-2	25/91	SW8010	N	81.00	VINYL CHLORIDE	ND	0.00	1.80	ug/l
MW-2	25/91	SW8010	N	81.00	BROMOBENZENE	ND	0.00	2.00	ug/l
MW-2	25/91	SW8010	N	81.00	BENZENE	ND	0.00	2.00	ug/l
MW-2	25/91	SW8010	N	81.00	TOLUENE	ND	0.00	2.00	ug/l
MW-2	25/91	SW8010	N	81.00	CHLOROBENZENE	ND	0.00	2.00	ug/l
MW-2	25/91	SW8010	N	81.00	DIBROMOMETHANE	ND	0.00	2.00	ug/l
MW-2	25/91	SW8010	N	81.00	ETHYLBENZENE	ND	0.00	2.00	ug/l
MW-2	25/91	SW8010	N	81.00	TRICHLOROFLUOROMETHANE	ND	0.00	2.00	ug/l
MW-2	25/91	SW8010	N	81.00	BROMOFORM	ND	0.00	2.00	ug/l
MW-2	25/91	SW8010	N	81.00	1,4-DICHLOROBENZENE	ND	0.00	2.40	ug/l
MW-2	25/91	SW8010	N	81.00	but 2-CHLOROISOPROPYL) ETHER	ND	0.00	20.00	ug/l
MW-2	25/91	SW8010	N	81.00	1,3-DICHLOROBENZENE	ND	0.00	3.20	ug/l
MW-2	25/91	SW8010	N	81.00	cis-1,3-DICHLOROPROPENE	ND	0.00	3.40	ug/l
MW-2	25/91	SW8010	N	81.00	trans-1,3-DICHLOROPROPENE	ND	0.00	3.40	ug/l
MW-2	25/91	SW8010	N	81.00	METHYLENE CHLORIDE	ND	0.00	5.00	ug/l
MW-2	25/91	SW8010	N	81.00	CHLOROETHANE	ND	0.00	5.20	ug/l
MW-2	25/91	SW8010	N	81.00	1,1,1-TRICHLOROETHANE	=	0.80	0.30	ug/l
MW-2	25/91	SW8010	N	81.00	1,1-DICHLOROETHENE	=	26.00	1.30	ug/l
MW-2	25/91	SW8010	N	81.00	cis-1,2-DICHLOROETHYLENE	=	32.00	1.00	ug/l
MW-2	25/91	SW8010	N	81.00	TETRACHLOROETHYLENE(PCE)	=	38.00	0.30	ug/l
MW-2	25/91	SW8010	N	81.00	TRICHLOROETHYLENE (TCE)	=	233.00	1.20	ug/l
MW-2	25/91	SW8015	N	81.00	DIESEL HYDROCARBONS	I	140.00	50.00	ug/l
MW-2	25/91	SW8020	N	81.00	BENZENE	ND	0.00	1.00	ug/l
MW-2	25/91	SW8020	N	81.00	TOLUENE	ND	0.00	1.00	ug/l
MW-2	25/91	SW8020	N	81.00	ETHYLBENZENE	ND	0.00	1.00	ug/l
MW-2	25/91	SW8020	N	81.00	M,P-XYLENE (SUM OF ISOMERS)	ND	0.00	1.00	ug/l
MW-3	25/91	SW8010	N	81.00	1,2-DICHLOROETHANE	ND	0.00	0.30	ug/l
MW-3	25/91	SW8010	N	81.00	1,1,2,2-TETRACHLOROETHANE	ND	0.00	0.30	ug/l
MW-3	25/91	SW8010	N	81.00	1,1,1-TRICHLOROETHANE	ND	0.00	0.30	ug/l
MW-3	25/91	SW8010	N	81.00	1,2-DICHLOROPROPANE	ND	0.00	0.40	ug/l
MW-3	25/91	SW8010	N	81.00	CHLOROFORM	ND	0.00	0.50	ug/l
MW-3	25/91	SW8010	N	81.00	1,1-DICHLOROETHANE	ND	0.00	0.70	ug/l
MW-3	25/91	SW8010	N	81.00	CHLOROMETHANE	ND	0.00	0.80	ug/l
MW-3	25/91	SW8010	N	81.00	DIBROMOCHLOROMETHANE	ND	0.00	0.90	ug/l
MW-3	25/91	SW8010	N	81.00	BROMODICHLOROMETHANE	ND	0.00	1.00	ug/l
MW-3	25/91	SW8010	N	81.00	BENZYL CHLORIDE	ND	0.00	1.00	ug/l
MW-3	25/91	SW8010	N	81.00	1-CHLOROHXANE	ND	0.00	1.00	ug/l
MW-3	25/91	SW8010	N	81.00	trans-1,2-DICHLOROETHENE	ND	0.00	1.00	ug/l
MW-3	25/91	SW8010	N	81.00	1,2,3-TRICHLOROPROPANE	ND	0.00	1.00	ug/l
MW-3	25/91	SW8010	N	81.00	BROMOMETHANE	ND	0.00	1.20	ug/l
MW-3	25/91	SW8010	N	81.00	CARBON TETRACHLORIDE	ND	0.00	1.20	ug/l
MW-3	25/91	SW8010	N	81.00	1,2-DICHLOROBENZENE	ND	0.00	1.50	ug/l
MW-3	25/91	SW8010	N	81.00	DICHLORODIFLUOROMETHANE	ND	0.00	1.80	ug/l

Table U-2
Historical Contaminant Data--Groundwater
Davis Global Communications Site

Location ID	Date	Analytical Method	Field Code	Sample Depth (ft)	Compound	Lab Qualifier	Result	Lab Detection Limit	Units
MW-3	2/5/91	SW8010	N	81.00	BROMOBENZENE	ND	0.00	2.00	ug/l
MW-3	2/5/91	SW8010	N	81.00	BENZENE	ND	0.00	2.00	ug/l
MW-3	2/5/91	SW8010	N	81.00	TOLUENE	ND	0.00	2.00	ug/l
MW-3	2/5/91	SW8010	N	81.00	CHLOROBENZENE	ND	0.00	2.00	ug/l
MW-3	2/5/91	SW8010	N	81.00	DIBROMOMETHANE	ND	0.00	2.00	ug/l
MW-3	2/5/91	SW8010	N	81.00	ETHYLBENZENE	ND	0.00	2.00	ug/l
MW-3	2/5/91	SW8010	N	81.00	TRICHLOROFLUOROMETHANE	ND	0.00	2.00	ug/l
MW-3	2/5/91	SW8010	N	81.00	BROMOFORM	ND	0.00	2.00	ug/l
MW-3	2/5/91	SW8010	N	81.00	1,4-DICHLOROETHANE	ND	0.00	2.40	ug/l
MW-3	2/5/91	SW8010	N	81.00	but 2-CHLOROISOPROPYL ETHER	ND	0.00	20.00	ug/l
MW-3	2/5/91	SW8010	N	81.00	1,3-DICHLOROETHANE	ND	0.00	3.20	ug/l
MW-3	2/5/91	SW8010	N	81.00	cis-1,3-DICHLOROPROPENE	ND	0.00	3.40	ug/l
MW-3	2/5/91	SW8010	N	81.00	trans-1,3-DICHLOROPROPENE	ND	0.00	3.40	ug/l
MW-3	2/5/91	SW8010	N	81.00	METHYLENE CHLORIDE	ND	0.00	5.00	ug/l
MW-3	2/5/91	SW8010	N	81.00	CHLOROETHANE	ND	0.00	5.20	ug/l
MW-3	2/5/91	SW8010	N	81.00	1,1,2-TRICHLOROETHANE	=	0.50	0.20	ug/l
MW-3	2/5/91	SW8010	N	81.00	VINYL CHLORIDE	=	2.00	1.80	ug/l
MW-3	2/5/91	SW8010	N	81.00	M,P-XYLENE (SUM OF ISOMERS)	=	2.50	1.00	ug/l
MW-3	2/5/91	SW8010	N	81.00	1,1-DICHLOROETHANE	=	17.00	1.30	ug/l
MW-3	2/5/91	SW8010	N	81.00	cis-1,2-DICHLOROETHYLENE	=	36.00	1.00	ug/l
MW-3	2/5/91	SW8010	N	81.00	TETRACHLOROETHYLENE(PCE)	=	72.00	0.30	ug/l
MW-3	2/5/91	SW8010	N	81.00	TRICHLOROETHYLENE (TCE)	=	73.00	1.20	ug/l
MW-3	2/5/91	SW8015	N	81.00	DIESEL HYDROCARBONS	I	70.00	50.00	ug/l
MW-3	2/5/91	SW8020	V	81.00	BENZENE	ND	0.00	1.00	ug/l
MW-3	2/5/91	SW8020	N	81.00	TOLUENE	ND	0.00	1.00	ug/l
MW-3	2/5/91	SW8020	N	81.00	ETHYLBENZENE	ND	0.00	1.00	ug/l
MW-3	2/5/91	SW8020	N	81.00	M,P-XYLENE (SUM OF ISOMERS)	ND	0.00	1.00	ug/l
MW-8	2/5/91	SW8010	N	80.00	1,1,2-TRICHLOROETHANE	ND	0.00	0.20	ug/l
MW-8	2/5/91	SW8010	N	80.00	1,2-DICHLOROETHANE	ND	0.00	0.30	ug/l
MW-8	2/5/91	SW8010	N	80.00	1,1,2,2-TETRACHLOROETHANE	ND	0.00	0.30	ug/l
MW-8	2/5/91	SW8010	N	80.00	TETRACHLOROETHYLENE(PCE)	ND	0.00	0.30	ug/l
MW-8	2/5/91	SW8010	N	80.00	1,1,1-TRICHLOROETHANE	ND	0.00	0.30	ug/l
MW-8	2/5/91	SW8010	N	80.00	1,2-DICHLOROPROPANE	ND	0.00	0.40	ug/l
MW-8	2/5/91	SW8010	N	80.00	CHLOROPORM	ND	0.00	0.50	ug/l
MW-8	2/5/91	SW8010	N	80.00	1,1-DICHLOROETHANE	ND	0.00	0.70	ug/l
MW-8	2/5/91	SW8010	N	80.00	CHLOROMETHANE	ND	0.00	0.80	ug/l
MW-8	2/5/91	SW8010	N	80.00	DIBROMOCHLOROMETHANE	ND	0.00	0.90	ug/l
MW-8	2/5/91	SW8010	N	80.00	BROMODICHLOROMETHANE	ND	0.00	1.00	ug/l
MW-8	2/5/91	SW8010	N	80.00	BENZYL CHLORIDE	ND	0.00	1.00	ug/l
MW-8	2/5/91	SW8010	N	80.00	1-CHLOROHXANE	ND	0.00	1.00	ug/l
MW-8	2/5/91	SW8010	N	80.00	trans-1,2-DICHLOROETHENE	ND	0.00	1.00	ug/l
MW-8	2/5/91	SW8010	N	80.00	1,2,3-TRICHLOROPROPANE	ND	0.00	1.00	ug/l
MW-8	2/5/91	SW8010	N	80.00	M,P-XYLENE (SUM OF ISOMERS)	ND	0.00	1.00	ug/l
MW-8	2/5/91	SW8010	N	80.00	BROMOMETHANE	ND	0.00	1.20	ug/l
MW-8	2/5/91	SW8010	N	80.00	CARBON TETRACHLORIDE	ND	0.00	1.20	ug/l
MW-8	2/5/91	SW8010	N	80.00	1,2-DICHLOROETHANE	ND	0.00	1.50	ug/l
MW-8	2/5/91	SW8010	N	80.00	DICHLORODIFLUOROMETHANE	ND	0.00	1.80	ug/l
MW-8	2/5/91	SW8010	N	80.00	VINYL CHLORIDE	ND	0.00	1.80	ug/l
MW-8	2/5/91	SW8010	N	80.00	BROMOBENZENE	ND	0.00	2.00	ug/l
MW-8	2/5/91	SW8010	N	80.00	BENZENE	ND	0.00	2.00	ug/l
MW-8	2/5/91	SW8010	N	80.00	TOLUENE	ND	0.00	2.00	ug/l
MW-8	2/5/91	SW8010	N	80.00	CHLOROBENZENE	ND	0.00	2.00	ug/l
MW-8	2/5/91	SW8010	N	80.00	DIBROMOMETHANE	ND	0.00	2.00	ug/l
MW-8	2/5/91	SW8010	N	80.00	ETHYLBENZENE	ND	0.00	2.00	ug/l
MW-8	2/5/91	SW8010	N	80.00	TRICHLOROFLUOROMETHANE	ND	0.00	2.00	ug/l
MW-8	2/5/91	SW8010	N	80.00	BROMOFORM	ND	0.00	2.00	ug/l
MW-8	2/5/91	SW8010	N	80.00	1,4-DICHLOROETHANE	ND	0.00	2.40	ug/l
MW-8	2/5/91	SW8010	N	80.00	but 2-CHLOROISOPROPYL ETHER	ND	0.00	20.00	ug/l
MW-8	2/5/91	SW8010	N	80.00	1,3-DICHLOROETHANE	ND	0.00	3.20	ug/l
MW-8	2/5/91	SW8010	N	80.00	cis-1,3-DICHLOROPROPENE	ND	0.00	3.40	ug/l
MW-8	2/5/91	SW8010	N	80.00	trans-1,3-DICHLOROPROPENE	ND	0.00	3.40	ug/l
MW-8	2/5/91	SW8010	N	80.00	METHYLENE CHLORIDE	ND	0.00	5.00	ug/l
MW-8	2/5/91	SW8010	N	80.00	CHLOROETHANE	ND	0.00	5.20	ug/l
MW-8	2/5/91	SW8010	N	80.00	1,1-DICHLOROETHANE	=	3.40	1.30	ug/l
MW-8	2/5/91	SW8010	N	80.00	cis-1,2-DICHLOROETHYLENE	=	3.70	1.00	ug/l
MW-8	2/5/91	SW8010	N	80.00	TRICHLOROETHYLENE (TCE)	=	18.00	1.20	ug/l
MW-8	2/5/91	SW8015	N	80.00	DIESEL HYDROCARBONS	ND	0.00	50.00	ug/l
MW-7	2/7/91	SW8010	N	80.00	1,1,2-TRICHLOROETHANE	ND	0.00	0.20	ug/l
MW-7	2/7/91	SW8010	N	80.00	1,2-DICHLOROETHANE	ND	0.00	0.30	ug/l
MW-7	2/7/91	SW8010	N	80.00	1,1,2,2-TETRACHLOROETHANE	ND	0.00	0.30	ug/l
MW-7	2/7/91	SW8010	N	80.00	1,2-DICHLOROPROPANE	ND	0.00	0.40	ug/l
MW-7	2/7/91	SW8010	N	80.00	CHLOROPORM	ND	0.00	0.50	ug/l
MW-7	2/7/91	SW8010	N	80.00	CHLOROMETHANE	ND	0.00	0.80	ug/l
MW-7	2/7/91	SW8010	N	80.00	DIBROMOCHLOROMETHANE	ND	0.00	0.90	ug/l
MW-7	2/7/91	SW8010	N	80.00	BROMODICHLOROMETHANE	ND	0.00	1.00	ug/l

Table U-2
Historical Contaminant Data--Groundwater
Davis Global Communications Site

Location ID	Date	Analytical Method	Field Code	Sample Depth (ft)	Compound	Lab Qualifier	Result	Lab Detection Limit	Units
MW-7	2/7/91	SW8010	N	80.00	BENZYL CHLORIDE	ND	0.00	1.00	ug/l
MW-7	2/7/91	SW8010	N	80.00	1-CHLOROHEXANE	ND	0.00	1.00	ug/l
MW-7	2/7/91	SW8010	N	80.00	trans-1,2-DICHLOROETHENE	ND	0.00	1.00	ug/l
MW-7	2/7/91	SW8010	N	80.00	1,2,3-TRICHLOROPROPANE	ND	0.00	1.00	ug/l
MW-7	2/7/91	SW8010	N	80.00	M,P-XYLENE (SUM OF ISOMERS)	ND	0.00	1.00	ug/l
MW-7	2/7/91	SW8010	N	80.00	BROMOMETHANE	ND	0.00	1.20	ug/l
MW-7	2/7/91	SW8010	N	80.00	CARBON TETRACHLORIDE	ND	0.00	1.20	ug/l
MW-7	2/7/91	SW8010	N	80.00	1,2-DICHLOROBENZENE	ND	0.00	1.50	ug/l
MW-7	2/7/91	SW8010	N	80.00	DICHLORODIFLUOROMETHANE	ND	0.00	1.80	ug/l
MW-7	2/7/91	SW8010	N	80.00	VINYL CHLORIDE	ND	0.00	1.80	ug/l
MW-7	2/7/91	SW8010	N	80.00	BROMOBENZENE	ND	0.00	2.00	ug/l
MW-7	2/7/91	SW8010	N	80.00	BENZENE	ND	0.00	2.00	ug/l
MW-7	2/7/91	SW8010	N	80.00	TOLUENE	ND	0.00	2.00	ug/l
MW-7	2/7/91	SW8010	N	80.00	CHLOROBENZENE	ND	0.00	2.00	ug/l
MW-7	2/7/91	SW8010	N	80.00	DIBROMOMETHANE	ND	0.00	2.00	ug/l
MW-7	2/7/91	SW8010	N	80.00	ETHYLBENZENE	ND	0.00	2.00	ug/l
MW-7	2/7/91	SW8010	N	80.00	TRICHLOROFLUOROMETHANE	ND	0.00	2.00	ug/l
MW-7	2/7/91	SW8010	N	80.00	BROMOFORM	ND	0.00	2.00	ug/l
MW-7	2/7/91	SW8010	N	80.00	1,4-DICHLOROBENZENE	ND	0.00	2.40	ug/l
MW-7	2/7/91	SW8010	N	80.00	but 2-CHLOROISOPROPYL) ETHER	ND	0.00	20.00	ug/l
MW-7	2/7/91	SW8010	N	80.00	1,3-DICHLOROBENZENE	ND	0.00	3.20	ug/l
MW-7	2/7/91	SW8010	N	80.00	cis-1,3-DICHLOROPROPENE	ND	0.00	3.40	ug/l
MW-7	2/7/91	SW8010	N	80.00	trans-1,3-DICHLOROPROPENE	ND	0.00	3.40	ug/l
MW-7	2/7/91	SW8010	N	80.00	METHYLENE CHLORIDE	ND	0.00	5.00	ug/l
MW-7	2/7/91	SW8010	N	80.00	CHLOROETHANE	ND	0.00	5.20	ug/l
MW-7	2/7/91	SW8010	N	80.00	1,1,1-TRICHLOROETHANE	=	1.80	0.30	ug/l
MW-7	2/7/91	SW8010	N	80.00	1,1-DICHLOROETHANE	=	3.70	0.70	ug/l
MW-7	2/7/91	SW8010	N	80.00	TETRACHLOROETHYLENE(PCE)	=	8.90	0.30	ug/l
MW-7	2/7/91	SW8010	N	80.00	1,1-DICHLOROETHENE	=	9.20	1.30	ug/l
MW-7	2/7/91	SW8010	N	80.00	cis-1,2-DICHLOROETHYLENE	=	53.00	1.00	ug/l
MW-7	2/7/91	SW8010	N	80.00	TRICHLOROETHYLENE (TCE)	=	86.00	1.20	ug/l
MW-7	2/7/91	SW8015	N	80.00	DIESEL HYDROCARBONS	I	93.00	50.00	ug/l
MW-1	2/8/91	SW8010	N	81.00	1,1,2-TRICHLOROETHANE	ND	0.00	0.20	ug/l
MW-1	2/8/91	SW8010	N	81.00	1,2-DICHLOROETHANE	ND	0.00	0.30	ug/l
MW-1	2/8/91	SW8010	N	81.00	1,1,2,2-TETRACHLOROETHANE	ND	0.00	0.30	ug/l
MW-1	2/8/91	SW8010	N	81.00	1,2-DICHLOROPROPANE	ND	0.00	0.40	ug/l
MW-1	2/8/91	SW8010	N	81.00	CHLOROFORM	ND	0.00	0.50	ug/l
MW-1	2/8/91	SW8010	N	81.00	CHLOROMETHANE	ND	0.00	0.80	ug/l
MW-1	2/8/91	SW8010	N	81.00	DIBROMOCHLOROMETHANE	ND	0.00	0.90	ug/l
MW-1	2/8/91	SW8010	N	81.00	BROMODICHLOROMETHANE	ND	0.00	1.00	ug/l
MW-1	2/8/91	SW8010	N	81.00	BENZYL CHLORIDE	ND	0.00	1.00	ug/l
MW-1	2/8/91	SW8010	N	81.00	1-CHLOROHEXANE	ND	0.00	1.00	ug/l
MW-1	2/8/91	SW8010	N	81.00	1,2,3-TRICHLOROPROPANE	ND	0.00	1.00	ug/l
MW-1	2/8/91	SW8010	N	81.00	M,P-XYLENE (SUM OF ISOMERS)	ND	0.00	1.00	ug/l
MW-1	2/8/91	SW8010	N	81.00	BROMOMETHANE	ND	0.00	1.20	ug/l
MW-1	2/8/91	SW8010	N	81.00	CARBON TETRACHLORIDE	ND	0.00	1.20	ug/l
MW-1	2/8/91	SW8010	N	81.00	1,2-DICHLOROBENZENE	ND	0.00	1.50	ug/l
MW-1	2/8/91	SW8010	N	81.00	DICHLORODIFLUOROMETHANE	ND	0.00	1.80	ug/l
MW-1	2/8/91	SW8010	N	81.00	BROMOBENZENE	ND	0.00	2.00	ug/l
MW-1	2/8/91	SW8010	N	81.00	BENZENE	ND	0.00	2.00	ug/l
MW-1	2/8/91	SW8010	N	81.00	TOLUENE	ND	0.00	2.00	ug/l
MW-1	2/8/91	SW8010	N	81.00	CHLOROBENZENE	ND	0.00	2.00	ug/l
MW-1	2/8/91	SW8010	N	81.00	DIBROMOMETHANE	ND	0.00	2.00	ug/l
MW-1	2/8/91	SW8010	N	81.00	ETHYLBENZENE	ND	0.00	2.00	ug/l
MW-1	2/8/91	SW8010	N	81.00	TRICHLOROFLUOROMETHANE	ND	0.00	2.00	ug/l
MW-1	2/8/91	SW8010	N	81.00	BROMOFORM	ND	0.00	2.00	ug/l
MW-1	2/8/91	SW8010	N	81.00	1,4-DICHLOROBENZENE	ND	0.00	2.40	ug/l
MW-1	2/8/91	SW8010	N	81.00	but 2-CHLOROISOPROPYL) ETHER	ND	0.00	20.00	ug/l
MW-1	2/8/91	SW8010	N	81.00	1,3-DICHLOROBENZENE	ND	0.00	3.20	ug/l
MW-1	2/8/91	SW8010	N	81.00	cis-1,3-DICHLOROPROPENE	ND	0.00	3.40	ug/l
MW-1	2/8/91	SW8010	N	81.00	trans-1,3-DICHLOROPROPENE	ND	0.00	3.40	ug/l
MW-1	2/8/91	SW8010	N	81.00	METHYLENE CHLORIDE	ND	0.00	5.00	ug/l
MW-1	2/8/91	SW8010	N	81.00	CHLOROETHANE	ND	0.00	5.20	ug/l
MW-1	2/8/91	SW8010	N	81.00	1,1,1-TRICHLOROETHANE	=	2.30	0.30	ug/l
MW-1	2/8/91	SW8010	N	81.00	1,1-DICHLOROETHANE	=	2.80	0.70	ug/l
MW-1	2/8/91	SW8010	N	81.00	trans-1,2-DICHLOROETHENE	=	3.40	1.00	ug/l
MW-1	2/8/91	SW8010	N	81.00	1,1-DICHLOROETHENE	=	10.00	1.30	ug/l
MW-1	2/8/91	SW8010	N	81.00	TETRACHLOROETHYLENE(PCE)	=	24.00	0.30	ug/l
MW-1	2/8/91	SW8010	N	81.00	VINYL CHLORIDE	=	90.00	1.80	ug/l
MW-1	2/8/91	SW8010	N	81.00	TRICHLOROETHYLENE (TCE)	=	312.00	1.20	ug/l
MW-1	2/8/91	SW8010	N	81.00	cis-1,2-DICHLOROETHYLENE	I	870.00	1.00	ug/l
MW-1	2/8/91	SW8015	N	81.00	DIESEL HYDROCARBONS	I	85.00	50.00	ug/l
MW-5	2/11/91	SW8010	FD	79.00	1,1,2-TRICHLOROETHANE	ND	0.00	0.20	ug/l
MW-5	2/11/91	SW8010	N	79.00	1,1,2-TRICHLOROETHANE	ND	0.00	0.20	ug/l
MW-5	2/11/91	SW8010	FD	79.00	1,2-DICHLOROETHANE	ND	0.00	0.30	ug/l

Table U-2
Historical Contaminant Data--Groundwater
Davis Global Communications Site

Location ID	Date	Analytical Method	Field Code	Sample Depth (ft)	Compound	Lab Qualifier	Result	Lab Detection Limit	Units
MW-5	2/11/91	SW8010	FD	79.00	1,1,2,2-TETRACHLOROETHANE	ND	0.00	0.30	ug/l
MW-5	2/11/91	SW8010	FD	79.00	1,1,1-TRICHLOROETHANE	ND	0.00	0.30	ug/l
MW-5	2/11/91	SW8010	N	79.00	1,2-DICHLOROETHANE	ND	0.00	0.30	ug/l
MW-5	2/11/91	SW8010	N	79.00	1,1,2,2-TETRACHLOROETHANE	ND	0.00	0.30	ug/l
MW-5	2/11/91	SW8010	FD	79.00	1,2-DICHLOROPROPANE	ND	0.00	0.40	ug/l
MW-5	2/11/91	SW8010	N	79.00	1,2-DICHLOROPROPANE	ND	0.00	0.40	ug/l
MW-5	2/11/91	SW8010	FD	79.00	CHLOROFORM	ND	0.00	0.50	ug/l
MW-5	2/11/91	SW8010	N	79.00	CHLOROFORM	ND	0.00	0.50	ug/l
MW-5	2/11/91	SW8010	FD	79.00	1,1-DICHLOROETHANE	ND	0.00	0.70	ug/l
MW-5	2/11/91	SW8010	N	79.00	1,1-DICHLOROETHANE	ND	0.00	0.70	ug/l
MW-5	2/11/91	SW8010	FD	79.00	CHLOROMETHANE	ND	0.00	0.80	ug/l
MW-5	2/11/91	SW8010	N	79.00	CHLOROMETHANE	ND	0.00	0.80	ug/l
MW-5	2/11/91	SW8010	FD	79.00	DIBROMOCHLOROMETHANE	ND	0.00	0.90	ug/l
MW-5	2/11/91	SW8010	N	79.00	DIBROMOCHLOROMETHANE	ND	0.00	0.90	ug/l
MW-5	2/11/91	SW8010	FD	79.00	BROMODICHLOROMETHANE	ND	0.00	1.00	ug/l
MW-5	2/11/91	SW8010	FD	79.00	BENZYL CHLORIDE	ND	0.00	1.00	ug/l
MW-5	2/11/91	SW8010	FD	79.00	1-CHLOROHEXANE	ND	0.00	1.00	ug/l
MW-5	2/11/91	SW8010	FD	79.00	cis-1,2-DICHLOROETHYLENE	ND	0.00	1.00	ug/l
MW-5	2/11/91	SW8010	FD	79.00	trans-1,2-DICHLOROETHENE	ND	0.00	1.00	ug/l
MW-5	2/11/91	SW8010	FD	79.00	1,2,3-TRICHLOROPROPANE	ND	0.00	1.00	ug/l
MW-5	2/11/91	SW8010	FD	79.00	M,P-XYLENE (SUM OF ISOMERS)	ND	0.00	1.00	ug/l
MW-5	2/11/91	SW8010	N	79.00	BROMODICHLOROMETHANE	ND	0.00	1.00	ug/l
MW-5	2/11/91	SW8010	N	79.00	BENZYL CHLORIDE	ND	0.00	1.00	ug/l
MW-5	2/11/91	SW8010	N	79.00	1-CHLOROHEXANE	ND	0.00	1.00	ug/l
MW-5	2/11/91	SW8010	N	79.00	cis-1,2-DICHLOROETHYLENE	ND	0.00	1.00	ug/l
MW-5	2/11/91	SW8010	N	79.00	trans-1,2-DICHLOROETHENE	ND	0.00	1.00	ug/l
MW-5	2/11/91	SW8010	N	79.00	1,2,3-TRICHLOROPROPANE	ND	0.00	1.00	ug/l
MW-5	2/11/91	SW8010	N	79.00	M,P-XYLENE (SUM OF ISOMERS)	ND	0.00	1.00	ug/l
MW-5	2/11/91	SW8010	FD	79.00	BROMOMETHANE	ND	0.00	1.20	ug/l
MW-5	2/11/91	SW8010	FD	79.00	CARBON TETRACHLORIDE	ND	0.00	1.20	ug/l
MW-5	2/11/91	SW8010	N	79.00	BROMOMETHANE	ND	0.00	1.20	ug/l
MW-5	2/11/91	SW8010	N	79.00	CARBON TETRACHLORIDE	ND	0.00	1.20	ug/l
MW-5	2/11/91	SW8010	FD	79.00	1,2-DICHLOROBENZENE	ND	0.00	1.50	ug/l
MW-5	2/11/91	SW8010	N	79.00	1,2-DICHLOROBENZENE	ND	0.00	1.50	ug/l
MW-5	2/11/91	SW8010	FD	79.00	DICHLORODIFLUOROMETHANE	ND	0.00	1.80	ug/l
MW-5	2/11/91	SW8010	FD	79.00	VINYL CHLORIDE	ND	0.00	1.80	ug/l
MW-5	2/11/91	SW8010	N	79.00	DICHLORODIFLUOROMETHANE	ND	0.00	1.80	ug/l
MW-5	2/11/91	SW8010	N	79.00	VINYL CHLORIDE	ND	0.00	1.80	ug/l
MW-5	2/11/91	SW8010	FD	79.00	BROMOBENZENE	ND	0.00	2.00	ug/l
MW-5	2/11/91	SW8010	FD	79.00	BENZENE	ND	0.00	2.00	ug/l
MW-5	2/11/91	SW8010	FD	79.00	TOLUENE	ND	0.00	2.00	ug/l
MW-5	2/11/91	SW8010	FD	79.00	CHLOROBENZENE	ND	0.00	2.00	ug/l
MW-5	2/11/91	SW8010	FD	79.00	DIBROMOMETHANE	ND	0.00	2.00	ug/l
MW-5	2/11/91	SW8010	FD	79.00	ETHYLBENZENE	ND	0.00	2.00	ug/l
MW-5	2/11/91	SW8010	FD	79.00	TRICHLOROFLUOROMETHANE	ND	0.00	2.00	ug/l
MW-5	2/11/91	SW8010	FD	79.00	BROMOFORM	ND	0.00	2.00	ug/l
MW-5	2/11/91	SW8010	N	79.00	BROMOBENZENE	ND	0.00	2.00	ug/l
MW-5	2/11/91	SW8010	N	79.00	BENZENE	ND	0.00	2.00	ug/l
MW-5	2/11/91	SW8010	N	79.00	TOLUENE	ND	0.00	2.00	ug/l
MW-5	2/11/91	SW8010	N	79.00	CHLOROBENZENE	ND	0.00	2.00	ug/l
MW-5	2/11/91	SW8010	N	79.00	DIBROMOMETHANE	ND	0.00	2.00	ug/l
MW-5	2/11/91	SW8010	N	79.00	ETHYLBENZENE	ND	0.00	2.00	ug/l
MW-5	2/11/91	SW8010	N	79.00	TRICHLOROFLUOROMETHANE	ND	0.00	2.00	ug/l
MW-5	2/11/91	SW8010	N	79.00	BROMOFORM	ND	0.00	2.00	ug/l
MW-5	2/11/91	SW8010	FD	79.00	1,4-DICHLOROBENZENE	ND	0.00	2.40	ug/l
MW-5	2/11/91	SW8010	N	79.00	1,4-DICHLOROBENZENE	ND	0.00	2.40	ug/l
MW-5	2/11/91	SW8010	FD	79.00	trans-2-CHLOROISOPROPYL ETHER	ND	0.00	20.00	ug/l
MW-5	2/11/91	SW8010	N	79.00	trans-2-CHLOROISOPROPYL ETHER	ND	0.00	20.00	ug/l
MW-5	2/11/91	SW8010	FD	79.00	1,3-DICHLOROBENZENE	ND	0.00	3.20	ug/l
MW-5	2/11/91	SW8010	N	79.00	1,3-DICHLOROBENZENE	ND	0.00	3.20	ug/l
MW-5	2/11/91	SW8010	FD	79.00	cis-1,3-DICHLOROPROPENE	ND	0.00	3.40	ug/l
MW-5	2/11/91	SW8010	FD	79.00	trans-1,3-DICHLOROPROPENE	ND	0.00	3.40	ug/l
MW-5	2/11/91	SW8010	N	79.00	cis-1,3-DICHLOROPROPENE	ND	0.00	3.40	ug/l
MW-5	2/11/91	SW8010	N	79.00	trans-1,3-DICHLOROPROPENE	ND	0.00	3.40	ug/l
MW-5	2/11/91	SW8010	FD	79.00	METHYLENE CHLORIDE	ND	0.00	5.00	ug/l
MW-5	2/11/91	SW8010	N	79.00	METHYLENE CHLORIDE	ND	0.00	5.00	ug/l
MW-5	2/11/91	SW8010	FD	79.00	CHLOROETHANE	ND	0.00	5.20	ug/l
MW-5	2/11/91	SW8010	N	79.00	CHLOROETHANE	ND	0.00	5.20	ug/l
MW-5	2/11/91	SW8010	N	79.00	1,1,1-TRICHLOROETHANE	=	2.50	0.30	ug/l
MW-5	2/11/91	SW8010	N	79.00	TRICHLOROETHYLENE (TCE)	=	34.00	1.20	ug/l
MW-5	2/11/91	SW8010	FD	79.00	TRICHLOROETHYLENE (TCE)	=	38.00	1.20	ug/l
MW-5	2/11/91	SW8010	N	79.00	1,1-DICHLOROETHENE	=	54.00	1.30	ug/l
MW-5	2/11/91	SW8010	FD	79.00	1,1-DICHLOROETHENE	=	58.00	1.30	ug/l
MW-5	2/11/91	SW8010	N	79.00	TETRACHLOROETHYLENE(PCE)	=	420.00	0.30	ug/l
MW-5	2/11/91	SW8010	FD	79.00	TETRACHLOROETHYLENE(PCE)	=	450.00	0.30	ug/l

Table U-2
Historical Contaminant Data--Groundwater
Davis Global Communications Site

Location ID	Date	Analytical Method	Field Code	Sample Depth (ft)	Compound	Lab Qualifier	Result	Lab Limit	Units
MW-5	2/1/91	SW8015	FD	79.00	DIESEL HYDROCARBONS	ND	0.00	50.00	ug/l
MW-5	2/1/91	SW8015	N	79.00	DIESEL HYDROCARBONS	ND	0.00	50.00	ug/l
MW-5	2/1/91	SW8020	FD	79.00	BENZENE	ND	0.00	1.00	ug/l
MW-5	2/1/91	SW8020	FD	79.00	TOLUENE	ND	0.00	1.00	ug/l
MW-5	2/1/91	SW8020	FD	79.00	ETHYLBENZENE	ND	0.00	1.00	ug/l
MW-5	2/1/91	SW8020	FD	79.00	M,P-XYLENE (SUM OF ISOMERS)	ND	0.00	1.00	ug/l
MW-5	2/1/91	SW8020	N	79.00	BENZENE	ND	0.00	1.00	ug/l
MW-5	2/1/91	SW8020	N	79.00	TOLUENE	ND	0.00	1.00	ug/l
MW-5	2/1/91	SW8020	N	79.00	ETHYLBENZENE	ND	0.00	1.00	ug/l
MW-5	2/1/91	SW8020	N	79.00	M,P-XYLENE (SUM OF ISOMERS)	ND	0.00	1.00	ug/l
MWB-4	2/13/91	SW8010	N	76.00	1,1,2-TRICHLOROETHANE	ND	0.00	0.20	ug/l
MWB-4	2/13/91	SW8010	N	76.00	1,2-DICHLOROETHANE	ND	0.00	0.50	ug/l
MWB-4	2/13/91	SW8010	N	76.00	1,1,2,2-TETRACHLOROETHANE	ND	0.00	0.50	ug/l
MWB-4	2/13/91	SW8010	N	76.00	1,2-DICHLOROPROPANE	ND	0.00	0.50	ug/l
MWB-4	2/13/91	SW8010	N	76.00	CHLOROFORM	ND	0.00	0.50	ug/l
MWB-4	2/13/91	SW8010	N	76.00	1,1-DICHLOROETHANE	ND	0.00	0.70	ug/l
MWB-4	2/13/91	SW8010	N	76.00	CHLOROMETHANE	ND	0.00	0.80	ug/l
MWB-4	2/13/91	SW8010	N	76.00	DIBROMOCHLOROMETHANE	ND	0.00	0.90	ug/l
MWB-4	2/13/91	SW8010	N	76.00	BROMODICHLOROMETHANE	ND	0.00	1.00	ug/l
MWB-4	2/13/91	SW8010	N	76.00	BENZYL CHLORIDE	ND	0.00	1.00	ug/l
MWB-4	2/13/91	SW8010	N	76.00	1-CHLOROHEXANE	ND	0.00	1.00	ug/l
MWB-4	2/13/91	SW8010	N	76.00	cis-1,2-DICHLOROETHYLENE	ND	0.00	1.00	ug/l
MWB-4	2/13/91	SW8010	N	76.00	trans-1,2-DICHLOROETHENE	ND	0.00	1.00	ug/l
MWB-4	2/13/91	SW8010	N	76.00	1,2,3-TRICHLOROPROPANE	ND	0.00	1.00	ug/l
MWB-4	2/13/91	SW8010	N	76.00	M,P-XYLENE (SUM OF ISOMERS)	ND	0.00	1.00	ug/l
MWB-4	2/13/91	SW8010	N	76.00	BROMOMETHANE	ND	0.00	1.20	ug/l
MWB-4	2/13/91	SW8010	N	76.00	CARBON TETRACHLORIDE	ND	0.00	1.20	ug/l
MWB-4	2/13/91	SW8010	N	76.00	TRICHLOROETHYLENE (TCE)	ND	0.00	1.20	ug/l
MWB-4	2/13/91	SW8010	N	76.00	1,1-DICHLOROETHENE	ND	0.00	1.30	ug/l
MWB-4	2/13/91	SW8010	N	76.00	1,2-DICHLOROBENZENE	ND	0.00	1.50	ug/l
MWB-4	2/13/91	SW8010	N	76.00	DICHLORODIFLUOROMETHANE	ND	0.00	1.80	ug/l
MWB-4	2/13/91	SW8010	N	76.00	VINYL CHLORIDE	ND	0.00	1.80	ug/l
MWB-4	2/13/91	SW8010	N	76.00	BROMOBENZENE	ND	0.00	2.00	ug/l
MWB-4	2/13/91	SW8010	N	76.00	BENZENE	ND	0.00	2.00	ug/l
MWB-4	2/13/91	SW8010	N	76.00	TOLUENE	ND	0.00	2.00	ug/l
MWB-4	2/13/91	SW8010	N	76.00	CHLOROBENZENE	ND	0.00	2.00	ug/l
MWB-4	2/13/91	SW8010	N	76.00	DIBROMOMETHANE	ND	0.00	2.00	ug/l
MWB-4	2/13/91	SW8010	N	76.00	ETHYLBENZENE	ND	0.00	2.00	ug/l
MWB-4	2/13/91	SW8010	N	76.00	TRICHLOROFLUOROMETHANE	ND	0.00	2.00	ug/l
MWB-4	2/13/91	SW8010	N	76.00	BROMOFORM	ND	0.00	2.00	ug/l
MWB-4	2/13/91	SW8010	N	76.00	1,4-DICHLOROBENZENE	ND	0.00	2.40	ug/l
MWB-4	2/13/91	SW8010	N	76.00	but 2-CHLOROISOPROPYL) ETHER	ND	0.00	20.00	ug/l
MWB-4	2/13/91	SW8010	N	76.00	1,3-DICHLOROBENZENE	ND	0.00	3.20	ug/l
MWB-4	2/13/91	SW8010	N	76.00	cis-1,3-DICHLOROPROPENE	ND	0.00	3.40	ug/l
MWB-4	2/13/91	SW8010	N	76.00	trans-1,3-DICHLOROPROPENE	ND	0.00	3.40	ug/l
MWB-4	2/13/91	SW8010	N	76.00	METHYLENE CHLORIDE	ND	0.00	5.00	ug/l
MWB-4	2/13/91	SW8010	N	76.00	CHLOROETHANE	ND	0.00	5.20	ug/l
MWB-4	2/13/91	SW8010	N	76.00	TETRACHLOROETHYLENE(PCE)	=	0.70	0.30	ug/l
MWB-4	2/13/91	SW8010	N	76.00	1,1,1-TRICHLOROETHANE	=	1.00	0.30	ug/l
MWB-4	2/13/91	SW8015	N	76.00	DIESEL HYDROCARBONS	F	70.00	50.00	ug/l
MWC-4	2/13/91	SW8010	N	103.00	1,1,2-TRICHLOROETHANE	ND	0.00	0.20	ug/l
MWC-4	2/13/91	SW8010	N	103.00	1,2-DICHLOROETHANE	ND	0.00	0.30	ug/l
MWC-4	2/13/91	SW8010	N	103.00	1,1,2,2-TETRACHLOROETHANE	ND	0.00	0.30	ug/l
MWC-4	2/13/91	SW8010	N	103.00	TETRACHLOROETHYLENE(PCE)	ND	0.00	0.30	ug/l
MWC-4	2/13/91	SW8010	N	103.00	1,2-DICHLOROPROPANE	ND	0.00	0.40	ug/l
MWC-4	2/13/91	SW8010	N	103.00	CHLOROFORM	ND	0.00	0.50	ug/l
MWC-4	2/13/91	SW8010	N	103.00	1,1-DICHLOROETHANE	ND	0.00	0.70	ug/l
MWC-4	2/13/91	SW8010	N	103.00	DIBROMOCHLOROMETHANE	ND	0.00	0.90	ug/l
MWC-4	2/13/91	SW8010	N	103.00	BROMODICHLOROMETHANE	ND	0.00	1.00	ug/l
MWC-4	2/13/91	SW8010	N	103.00	BENZYL CHLORIDE	ND	0.00	1.00	ug/l
MWC-4	2/13/91	SW8010	N	103.00	1-CHLOROHEXANE	ND	0.00	1.00	ug/l
MWC-4	2/13/91	SW8010	N	103.00	cis-1,2-DICHLOROETHYLENE	ND	0.00	1.00	ug/l
MWC-4	2/13/91	SW8010	N	103.00	trans-1,2-DICHLOROETHENE	ND	0.00	1.00	ug/l
MWC-4	2/13/91	SW8010	N	103.00	1,2,3-TRICHLOROPROPANE	ND	0.00	1.00	ug/l
MWC-4	2/13/91	SW8010	N	103.00	M,P-XYLENE (SUM OF ISOMERS)	ND	0.00	1.00	ug/l
MWC-4	2/13/91	SW8010	N	103.00	BROMOMETHANE	ND	0.00	1.20	ug/l
MWC-4	2/13/91	SW8010	N	103.00	CARBON TETRACHLORIDE	ND	0.00	1.20	ug/l
MWC-4	2/13/91	SW8010	N	103.00	TRICHLOROETHYLENE (TCE)	ND	0.00	1.20	ug/l
MWC-4	2/13/91	SW8010	N	103.00	1,1-DICHLOROETHENE	ND	0.00	1.30	ug/l
MWC-4	2/13/91	SW8010	N	103.00	1,2-DICHLOROBENZENE	ND	0.00	1.50	ug/l
MWC-4	2/13/91	SW8010	N	103.00	VINYL CHLORIDE	ND	0.00	1.80	ug/l
MWC-4	2/13/91	SW8010	N	103.00	CHLOROMETHANE	ND	0.00	1.90	ug/l
MWC-4	2/13/91	SW8010	N	103.00	BROMOBENZENE	ND	0.00	2.00	ug/l
MWC-4	2/13/91	SW8010	N	103.00	BENZENE	ND	0.00	2.00	ug/l
MWC-4	2/13/91	SW8010	N	103.00	TOLUENE	ND	0.00	2.00	ug/l

Table U-2
Historical Contaminant Data--Groundwater
Davis Global Communications Site

Location ID	Date	Analytical Method	Field Code	Sample Depth (ft)	Compound	Lab Qualifier	Result	Lab Detection Limit	Units
MWC-4	2/13/91	SW8010	N	103.00	CHLOROBENZENE	ND	0.00	2.00	ug/l
MWC-4	2/13/91	SW8010	N	103.00	DIBROMOMETHANE	ND	0.00	2.00	ug/l
MWC-4	2/13/91	SW8010	N	103.00	ETHYLBENZENE	ND	0.00	2.00	ug/l
MWC-4	2/13/91	SW8010	N	103.00	TRICHLOROFLUOROMETHANE	ND	0.00	2.00	ug/l
MWC-4	2/13/91	SW8010	N	103.00	BROMOFORM	ND	0.00	2.00	ug/l
MWC-4	2/13/91	SW8010	N	103.00	1,4-DICHLOROBENZENE	ND	0.00	2.40	ug/l
MWC-4	2/13/91	SW8010	N	103.00	trans-2-CHLOROISOPROPYL) ETHER	ND	0.00	20.00	ug/l
MWC-4	2/13/91	SW8010	N	103.00	1,3-DICHLOROBENZENE	ND	0.00	3.20	ug/l
MWC-4	2/13/91	SW8010	N	103.00	cis-1,3-DICHLOROPROPENE	ND	0.00	3.40	ug/l
MWC-4	2/13/91	SW8010	N	103.00	trans-1,3-DICHLOROPROPENE	ND	0.00	3.40	ug/l
MWC-4	2/13/91	SW8010	N	103.00	DICHLORODIFLUOROMETHANE	ND	0.00	3.40	ug/l
MWC-4	2/13/91	SW8010	N	103.00	METHYLENE CHLORIDE	ND	0.00	5.00	ug/l
MWC-4	2/13/91	SW8010	N	103.00	CHLOROETHANE	ND	0.00	5.20	ug/l
MWC-4	2/13/91	SW8010	N	103.00	1,1,1-TRICHLOROETHANE	=	1.90	0.40	ug/l
MWC-4	2/13/91	SW8015	N	103.00	DIESEL HYDROCARBONS	I	60.00	50.00	ug/l
MWD-3	2/13/91	SW8010	N	175.00	1,1,2-TRICHLOROETHANE	ND	0.00	0.20	ug/l
MWD-3	2/13/91	SW8010	N	175.00	1,2-DICHLOROETHANE	ND	0.00	0.30	ug/l
MWD-3	2/13/91	SW8010	N	175.00	1,1,2,2-TETRACHLOROETHANE	ND	0.00	0.30	ug/l
MWD-3	2/13/91	SW8010	N	175.00	1,1,1-TRICHLOROETHANE	ND	0.00	0.30	ug/l
MWD-3	2/13/91	SW8010	N	175.00	1,2-DICHLOROPROPANE	ND	0.00	0.40	ug/l
MWD-3	2/13/91	SW8010	N	175.00	CHLOROPFORM	ND	0.00	0.50	ug/l
MWD-3	2/13/91	SW8010	N	175.00	1,1-DICHLOROETHANE	ND	0.00	0.70	ug/l
MWD-3	2/13/91	SW8010	N	175.00	CHLOROMETHANE	ND	0.00	0.80	ug/l
MWD-3	2/13/91	SW8010	N	175.00	DIBROMOCHLOROMETHANE	ND	0.00	0.90	ug/l
MWD-3	2/13/91	SW8010	N	175.00	BROMODICHLOROMETHANE	ND	0.00	1.00	ug/l
MWD-3	2/13/91	SW8010	N	175.00	BENZYL CHLORIDE	ND	0.00	1.00	ug/l
MWD-3	2/13/91	SW8010	N	175.00	1-CHLOROHEXANE	ND	0.00	1.00	ug/l
MWD-3	2/13/91	SW8010	N	175.00	trans-1,2-DICHLOROETHENE	ND	0.00	1.00	ug/l
MWD-3	2/13/91	SW8010	N	175.00	1,2,3-TRICHLOROPROPANE	ND	0.00	1.00	ug/l
MWD-3	2/13/91	SW8010	N	175.00	M,P-XYLENE (SUM OF ISOMERS)	ND	0.00	1.00	ug/l
MWD-3	2/13/91	SW8010	N	175.00	BROMOMETHANE	ND	0.00	1.20	ug/l
MWD-3	2/13/91	SW8010	N	175.00	CARBON TETRACHLORIDE	ND	0.00	1.20	ug/l
MWD-3	2/13/91	SW8010	N	175.00	1,2-DICHLOROBENZENE	ND	0.00	1.50	ug/l
MWD-3	2/13/91	SW8010	N	175.00	DICHLORODIFLUOROMETHANE	ND	0.00	1.80	ug/l
MWD-3	2/13/91	SW8010	N	175.00	VINYL CHLORIDE	ND	0.00	1.80	ug/l
MWD-3	2/13/91	SW8010	N	175.00	BROMOBENZENE	ND	0.00	2.00	ug/l
MWD-3	2/13/91	SW8010	N	175.00	BENZENE	ND	0.00	2.00	ug/l
MWD-3	2/13/91	SW8010	N	175.00	TOLUENE	ND	0.00	2.00	ug/l
MWD-3	2/13/91	SW8010	N	175.00	CHLOROBENZENE	ND	0.00	2.00	ug/l
MWD-3	2/13/91	SW8010	N	175.00	DIBROMOMETHANE	ND	0.00	2.00	ug/l
MWD-3	2/13/91	SW8010	N	175.00	ETHYLBENZENE	ND	0.00	2.00	ug/l
MWD-3	2/13/91	SW8010	N	175.00	TRICHLOROFLUOROMETHANE	ND	0.00	2.00	ug/l
MWD-3	2/13/91	SW8010	N	175.00	BROMOFORM	ND	0.00	2.00	ug/l
MWD-3	2/13/91	SW8010	N	175.00	1,4-DICHLOROBENZENE	ND	0.00	2.40	ug/l
MWD-3	2/13/91	SW8010	N	175.00	trans-2-CHLOROISOPROPYL) ETHER	ND	0.00	20.00	ug/l
MWD-3	2/13/91	SW8010	N	175.00	1,3-DICHLOROBENZENE	ND	0.00	3.20	ug/l
MWD-3	2/13/91	SW8010	N	175.00	cis-1,3-DICHLOROPROPENE	ND	0.00	3.40	ug/l
MWD-3	2/13/91	SW8010	N	175.00	trans-1,3-DICHLOROPROPENE	ND	0.00	3.40	ug/l
MWD-3	2/13/91	SW8010	N	175.00	METHYLENE CHLORIDE	ND	0.00	5.00	ug/l
MWD-3	2/13/91	SW8010	N	175.00	CHLOROETHANE	ND	0.00	5.20	ug/l
MWD-3	2/13/91	SW8010	N	175.00	cis-1,2-DICHLOROETHYLENE	=	1.10	1.00	ug/l
MWD-3	2/13/91	SW8010	N	175.00	1,1-DICHLOROETHENE	=	4.70	1.30	ug/l
MWD-3	2/13/91	SW8010	N	175.00	TETRACHLOROETHYLENE(PCE)	=	8.00	0.30	ug/l
MWD-3	2/13/91	SW8010	N	175.00	TRICHLOROETHYLENE (TCE)	=	21.00	1.20	ug/l
MWD-3	2/13/91	SW8015	N	175.00	DIESEL HYDROCARBONS	I	60.00	50.00	ug/l
MWD-4	2/13/91	SW8010	N	170.00	1,1,2-TRICHLOROETHANE	ND	0.00	0.20	ug/l
MWD-4	2/13/91	SW8010	N	170.00	1,2-DICHLOROETHANE	ND	0.00	0.30	ug/l
MWD-4	2/13/91	SW8010	N	170.00	1,1,2,2-TETRACHLOROETHANE	ND	0.00	0.30	ug/l
MWD-4	2/13/91	SW8010	N	170.00	TETRACHLOROETHYLENE(PCE)	ND	0.00	0.30	ug/l
MWD-4	2/13/91	SW8010	N	170.00	1,1,1-TRICHLOROETHANE	ND	0.00	0.30	ug/l
MWD-4	2/13/91	SW8010	N	170.00	1,2-DICHLOROPROPANE	ND	0.00	0.40	ug/l
MWD-4	2/13/91	SW8010	N	170.00	CHLOROPFORM	ND	0.00	0.50	ug/l
MWD-4	2/13/91	SW8010	N	170.00	1,1-DICHLOROETHANE	ND	0.00	0.70	ug/l
MWD-4	2/13/91	SW8010	N	170.00	CHLOROMETHANE	ND	0.00	0.90	ug/l
MWD-4	2/13/91	SW8010	N	170.00	DIBROMOCHLOROMETHANE	ND	0.00	0.90	ug/l
MWD-4	2/13/91	SW8010	N	170.00	BROMODICHLOROMETHANE	ND	0.00	1.00	ug/l
MWD-4	2/13/91	SW8010	N	170.00	BENZYL CHLORIDE	ND	0.00	1.00	ug/l
MWD-4	2/13/91	SW8010	N	170.00	1-CHLOROHEXANE	ND	0.00	1.00	ug/l
MWD-4	2/13/91	SW8010	N	170.00	cis-1,2-DICHLOROETHYLENE	ND	0.00	1.00	ug/l
MWD-4	2/13/91	SW8010	N	170.00	trans-1,2-DICHLOROETHENE	ND	0.00	1.00	ug/l
MWD-4	2/13/91	SW8010	N	170.00	1,2,3-TRICHLOROPROPANE	ND	0.00	1.00	ug/l
MWD-4	2/13/91	SW8010	N	170.00	M,P-XYLENE (SUM OF ISOMERS)	ND	0.00	1.00	ug/l
MWD-4	2/13/91	SW8010	N	170.00	BROMOMETHANE	ND	0.00	1.20	ug/l
MWD-4	2/13/91	SW8010	N	170.00	CARBON TETRACHLORIDE	ND	0.00	1.20	ug/l
MWD-4	2/13/91	SW8010	N	170.00	TRICHLOROETHYLENE (TCE)	ND	0.00	1.20	ug/l

Table U-2
Historical Contaminant Data--Groundwater
Davis Global Communications Site

Location ID	Date	Analytical Method	Field Code	Sample Depth (ft)	Compound	Lab Qualifier	Result	Lab Detection Limit	Units
MWD-4	2/13/91	SW8010	N	170.00	1,1-DICHLOROETHENE	ND	0.00	1.00	ug/l
MWD-4	2/13/91	SW8010	N	170.00	1,2-DICHLOROBENZENE	ND	0.00	1.00	ug/l
MWD-4	2/13/91	SW8010	N	170.00	VINYL CHLORIDE	ND	0.00	1.00	ug/l
MWD-4	2/13/91	SW8010	N	170.00	BROMOBENZENE	ND	0.00	2.00	ug/l
MWD-4	2/13/91	SW8010	N	170.00	BENZENE	ND	0.00	2.00	ug/l
MWD-4	2/13/91	SW8010	N	170.00	TOLUENE	ND	0.00	2.00	ug/l
MWD-4	2/13/91	SW8010	N	170.00	CHLOROBENZENE	ND	0.00	2.00	ug/l
MWD-4	2/13/91	SW8010	N	170.00	DIBROMOMETHANE	ND	0.00	2.00	ug/l
MWD-4	2/13/91	SW8010	N	170.00	ETHYLBENZENE	ND	0.00	2.00	ug/l
MWD-4	2/13/91	SW8010	N	170.00	TRICHLOROFLUOROMETHANE	ND	0.00	2.00	ug/l
MWD-4	2/13/91	SW8010	N	170.00	BROMOFORM	ND	0.00	2.00	ug/l
MWD-4	2/13/91	SW8010	N	170.00	1,4-DICHLOROBENZENE	ND	0.00	2.40	ug/l
MWD-4	2/13/91	SW8010	N	170.00	DICHLORODIFLUOROMETHANE	ND	0.00	2.50	ug/l
MWD-4	2/13/91	SW8010	N	170.00	1,1,2-TRICHLOROISOPROPYL ETHER	ND	0.00	2.00	ug/l
MWD-4	2/13/91	SW8010	N	170.00	1,3-DICHLOROBENZENE	ND	0.00	3.20	ug/l
MWD-4	2/13/91	SW8010	N	170.00	cis-1,3-DICHLOROPROPENE	ND	0.00	3.40	ug/l
MWD-4	2/13/91	SW8010	N	170.00	trans-1,3-DICHLOROPROPENE	ND	0.00	3.40	ug/l
MWD-4	2/13/91	SW8010	N	170.00	METHYLENE CHLORIDE	ND	0.00	5.00	ug/l
MWD-4	2/13/91	SW8010	N	170.00	CHLOROETHANE	ND	0.00	5.20	ug/l
MWD-4	2/13/91	SW8015	N	170.00	DIESEL HYDROCARBONS	ND	0.00	5.00	ug/l
MW-6	2/14/91	SW8010	N	79.00	1,1,2-TRICHLOROETHANE	ND	0.00	0.20	ug/l
MW-6	2/14/91	SW8010	N	79.00	1,2-DICHLOROETHANE	ND	0.00	0.30	ug/l
MW-6	2/14/91	SW8010	N	79.00	1,1,2,2-TETRACHLOROETHANE	ND	0.00	0.30	ug/l
MW-6	2/14/91	SW8010	N	79.00	1,2-DICHLOROPROPANE	ND	0.00	0.40	ug/l
MW-6	2/14/91	SW8010	N	79.00	CHLOROFORM	ND	0.00	0.50	ug/l
MW-6	2/14/91	SW8010	N	79.00	1,1-DICHLOROETHANE	ND	0.00	0.70	ug/l
MW-6	2/14/91	SW8010	N	79.00	CHLOROMETHANE	ND	0.00	0.80	ug/l
MW-6	2/14/91	SW8010	N	79.00	DIBROMOCHLOROMETHANE	ND	0.00	0.90	ug/l
MW-6	2/14/91	SW8010	N	79.00	BROMODICHLOROMETHANE	ND	0.00	1.00	ug/l
MW-6	2/14/91	SW8010	N	79.00	BENZYL CHLORIDE	ND	0.00	1.00	ug/l
MW-6	2/14/91	SW8010	N	79.00	1-CHLOROHEXANE	ND	0.00	1.00	ug/l
MW-6	2/14/91	SW8010	N	79.00	cis-1,2-DICHLOROETHYLENE	ND	0.00	1.00	ug/l
MW-6	2/14/91	SW8010	N	79.00	trans-1,2-DICHLOROETHENE	ND	0.00	1.00	ug/l
MW-6	2/14/91	SW8010	N	79.00	1,1,1,2-TETRACHLOROETHANE	ND	0.00	1.00	ug/l
MW-6	2/14/91	SW8010	N	79.00	1,2,3-TRICHLOROPROPANE	ND	0.00	1.00	ug/l
MW-6	2/14/91	SW8010	N	79.00	M,P-XYLENE (SUM OF ISOMERS)	ND	0.00	1.00	ug/l
MW-6	2/14/91	SW8010	N	79.00	BROMOMETHANE	ND	0.00	1.20	ug/l
MW-6	2/14/91	SW8010	N	79.00	CARBON TETRACHLORIDE	ND	0.00	1.20	ug/l
MW-6	2/14/91	SW8010	N	79.00	2-CHLOROETHYL VINYL ETHER	ND	0.00	1.30	ug/l
MW-6	2/14/91	SW8010	N	79.00	1,1-DICHLOROETHENE	ND	0.00	1.30	ug/l
MW-6	2/14/91	SW8010	N	79.00	1,2-DICHLOROBENZENE	ND	0.00	1.50	ug/l
MW-6	2/14/91	SW8010	N	79.00	DICHLORODIFLUOROMETHANE	ND	0.00	1.80	ug/l
MW-6	2/14/91	SW8010	N	79.00	VINYL CHLORIDE	ND	0.00	1.80	ug/l
MW-6	2/14/91	SW8010	N	79.00	BROMOBENZENE	ND	0.00	2.00	ug/l
MW-6	2/14/91	SW8010	N	79.00	BENZENE	ND	0.00	2.00	ug/l
MW-6	2/14/91	SW8010	N	79.00	TOLUENE	ND	0.00	2.00	ug/l
MW-6	2/14/91	SW8010	N	79.00	CHLOROBENZENE	ND	0.00	2.00	ug/l
MW-6	2/14/91	SW8010	N	79.00	DIBROMOMETHANE	ND	0.00	2.00	ug/l
MW-6	2/14/91	SW8010	N	79.00	ETHYLBENZENE	ND	0.00	2.00	ug/l
MW-6	2/14/91	SW8010	N	79.00	TRICHLOROFLUOROMETHANE	ND	0.00	2.00	ug/l
MW-6	2/14/91	SW8010	N	79.00	BROMOFORM	ND	0.00	2.00	ug/l
MW-6	2/14/91	SW8010	N	79.00	1,4-DICHLOROBENZENE	ND	0.00	2.40	ug/l
MW-6	2/14/91	SW8010	N	79.00	1,1,2-TRICHLOROISOPROPYL ETHER	ND	0.00	20.00	ug/l
MW-6	2/14/91	SW8010	N	79.00	1,3-DICHLOROBENZENE	ND	0.00	3.20	ug/l
MW-6	2/14/91	SW8010	N	79.00	cis-1,3-DICHLOROPROPENE	ND	0.00	3.40	ug/l
MW-6	2/14/91	SW8010	N	79.00	trans-1,3-DICHLOROPROPENE	ND	0.00	3.40	ug/l
MW-6	2/14/91	SW8010	N	79.00	METHYLENE CHLORIDE	ND	0.00	5.00	ug/l
MW-6	2/14/91	SW8010	N	79.00	CHLOROETHANE	ND	0.00	5.20	ug/l
MW-6	2/14/91	SW8010	N	79.00	1,1,1-TRICHLOROETHANE	=	1.00	0.30	ug/l
MW-6	2/14/91	SW8010	N	79.00	TETRACHLOROETHYLENE (PCE)	=	1.10	0.30	ug/l
MW-6	2/14/91	SW8010	N	79.00	TRICHLOROETHYLENE (TCE)	=	5.50	1.20	ug/l
MW-6	2/14/91	SW8015	N	79.00	DIESEL HYDROCARBONS	ND	0.00	50.00	ug/l
MWD-1	2/14/91	SW8010	N	162.00	1,1,2-TRICHLOROETHANE	ND	0.00	0.20	ug/l
MWD-1	2/14/91	SW8010	N	162.00	1,2-DICHLOROETHANE	ND	0.00	0.30	ug/l
MWD-1	2/14/91	SW8010	N	162.00	1,1,2,2-TETRACHLOROETHANE	ND	0.00	0.30	ug/l
MWD-1	2/14/91	SW8010	N	162.00	TETRACHLOROETHYLENE (PCE)	ND	0.00	0.30	ug/l
MWD-1	2/14/91	SW8010	N	162.00	1,1,1-TRICHLOROETHANE	ND	0.00	0.30	ug/l
MWD-1	2/14/91	SW8010	N	162.00	1,2-DICHLOROPROPANE	ND	0.00	0.40	ug/l
MWD-1	2/14/91	SW8010	N	162.00	CHLOROFORM	ND	0.00	0.50	ug/l
MWD-1	2/14/91	SW8010	N	162.00	1,1-DICHLOROETHANE	ND	0.00	0.70	ug/l
MWD-1	2/14/91	SW8010	N	162.00	CHLOROMETHANE	ND	0.00	0.80	ug/l
MWD-1	2/14/91	SW8010	N	162.00	DIBROMOCHLOROMETHANE	ND	0.00	0.90	ug/l
MWD-1	2/14/91	SW8010	N	162.00	BROMODICHLOROMETHANE	ND	0.00	1.00	ug/l
MWD-1	2/14/91	SW8010	N	162.00	BENZYL CHLORIDE	ND	0.00	1.00	ug/l
MWD-1	2/14/91	SW8010	N	162.00	1-CHLOROHEXANE	ND	0.00	1.00	ug/l

Table U-2
Historical Contaminant Data--Groundwater
Davis Global Communications Site

Location ID	Date	Analytical Method	Field Code	Sample Depth (ft)	Compound	Lab Qualifier	Result	Lab Detection Limit	Units
MWD-1	2/14/91	SW8010	N	162.00	cis-1,2-DICHLOROETHYLENE	ND	0.00	1.00	ug/l
MWD-1	2/14/91	SW8010	N	162.00	trans-1,2-DICHLOROETHENE	ND	0.00	1.00	ug/l
MWD-1	2/14/91	SW8010	N	162.00	1,2,3-TRICHLOROPROPANE	ND	0.00	1.00	ug/l
MWD-1	2/14/91	SW8010	N	162.00	M,P-XYLENE (SUM OF ISOMERS)	ND	0.00	1.00	ug/l
MWD-1	2/14/91	SW8010	N	162.00	BROMOMETHANE	ND	0.00	1.20	ug/l
MWD-1	2/14/91	SW8010	N	162.00	CARBON TETRACHLORIDE	ND	0.00	1.20	ug/l
MWD-1	2/14/91	SW8010	N	162.00	TRICHLOROETHYLENE (TCE)	ND	0.00	1.20	ug/l
MWD-1	2/14/91	SW8010	N	162.00	1,1-DICHLOROETHENE	ND	0.00	1.40	ug/l
MWD-1	2/14/91	SW8010	N	162.00	1,2-DICHLOROBENZENE	ND	0.00	1.50	ug/l
MWD-1	2/14/91	SW8010	N	162.00	DICHLORODIFLUOROMETHANE	ND	0.00	1.80	ug/l
MWD-1	2/14/91	SW8010	N	162.00	VINYL CHLORIDE	ND	0.00	1.80	ug/l
MWD-1	2/14/91	SW8010	N	162.00	BROMOBENZENE	ND	0.00	2.00	ug/l
MWD-1	2/14/91	SW8010	N	162.00	BENZENE	ND	0.00	2.00	ug/l
MWD-1	2/14/91	SW8010	N	162.00	TOLUENE	ND	0.00	2.00	ug/l
MWD-1	2/14/91	SW8010	N	162.00	CHLOROBENZENE	ND	0.00	2.00	ug/l
MWD-1	2/14/91	SW8010	N	162.00	DIBROMOMETHANE	ND	0.00	2.00	ug/l
MWD-1	2/14/91	SW8010	N	162.00	ETHYLBENZENE	ND	0.00	2.00	ug/l
MWD-1	2/14/91	SW8010	N	162.00	TRICHLOROFLUOROMETHANE	ND	0.00	2.00	ug/l
MWD-1	2/14/91	SW8010	N	162.00	BROMOPORM	ND	0.00	2.00	ug/l
MWD-1	2/14/91	SW8010	N	162.00	1,4-DICHLOROBENZENE	ND	0.00	2.40	ug/l
MWD-1	2/14/91	SW8010	N	162.00	but 2-CHLOROISOPROPYL ETHER	ND	0.00	20.00	ug/l
MWD-1	2/14/91	SW8010	N	162.00	1,3-DICHLOROBENZENE	ND	0.00	3.20	ug/l
MWD-1	2/14/91	SW8010	N	162.00	cis-1,3-DICHLOROPROPENE	ND	0.00	3.40	ug/l
MWD-1	2/14/91	SW8010	N	162.00	trans-1,3-DICHLOROPROPENE	ND	0.00	3.40	ug/l
MWD-1	2/14/91	SW8010	N	162.00	METHYLENE CHLORIDE	ND	0.00	5.00	ug/l
MWD-1	2/14/91	SW8010	N	162.00	CHLOROETHANE	ND	0.00	5.20	ug/l
MWD-1	2/14/91	SW8015	N	162.00	DIESEL HYDROCARBONS	I	70.00	50.00	ug/l
MWD-10	2/14/91	SW8010	N	172.00	1,1,2-TRICHLOROETHANE	ND	0.00	0.20	ug/l
MWD-10	2/14/91	SW8010	N	172.00	1,2-DICHLOROETHANE	ND	0.00	0.30	ug/l
MWD-10	2/14/91	SW8010	N	172.00	1,1,2,2-TETRACHLOROETHANE	ND	0.00	0.30	ug/l
MWD-10	2/14/91	SW8010	N	172.00	1,2-DICHLOROPROPANE	ND	0.00	0.40	ug/l
MWD-10	2/14/91	SW8010	N	172.00	CHLOROPORM	ND	0.00	0.50	ug/l
MWD-10	2/14/91	SW8010	N	172.00	1,1-DICHLOROETHANE	ND	0.00	0.70	ug/l
MWD-10	2/14/91	SW8010	N	172.00	CHLOROMETHANE	ND	0.00	0.80	ug/l
MWD-10	2/14/91	SW8010	N	172.00	DIBROMOCHLOROMETHANE	ND	0.00	0.90	ug/l
MWD-10	2/14/91	SW8010	N	172.00	BROMODICHLOROMETHANE	ND	0.00	1.00	ug/l
MWD-10	2/14/91	SW8010	N	172.00	BENZYL CHLORIDE	ND	0.00	1.00	ug/l
MWD-10	2/14/91	SW8010	N	172.00	1-CHLOROHEXANE	ND	0.00	1.00	ug/l
MWD-10	2/14/91	SW8010	N	172.00	cis-1,2-DICHLOROETHYLENE	ND	0.00	1.00	ug/l
MWD-10	2/14/91	SW8010	N	172.00	trans-1,2-DICHLOROETHENE	ND	0.00	1.00	ug/l
MWD-10	2/14/91	SW8010	N	172.00	1,2,3-TRICHLOROPROPANE	ND	0.00	1.00	ug/l
MWD-10	2/14/91	SW8010	N	172.00	M,P-XYLENE (SUM OF ISOMERS)	ND	0.00	1.00	ug/l
MWD-10	2/14/91	SW8010	N	172.00	BROMOMETHANE	ND	0.00	1.20	ug/l
MWD-10	2/14/91	SW8010	N	172.00	CARBON TETRACHLORIDE	ND	0.00	1.20	ug/l
MWD-10	2/14/91	SW8010	N	172.00	1,2-DICHLOROBENZENE	ND	0.00	1.50	ug/l
MWD-10	2/14/91	SW8010	N	172.00	DICHLORODIFLUOROMETHANE	ND	0.00	1.80	ug/l
MWD-10	2/14/91	SW8010	N	172.00	VINYL CHLORIDE	ND	0.00	1.80	ug/l
MWD-10	2/14/91	SW8010	N	172.00	BROMOBENZENE	ND	0.00	2.00	ug/l
MWD-10	2/14/91	SW8010	N	172.00	BENZENE	ND	0.00	2.00	ug/l
MWD-10	2/14/91	SW8010	N	172.00	TOLUENE	ND	0.00	2.00	ug/l
MWD-10	2/14/91	SW8010	N	172.00	CHLOROBENZENE	ND	0.00	2.00	ug/l
MWD-10	2/14/91	SW8010	N	172.00	DIBROMOMETHANE	ND	0.00	2.00	ug/l
MWD-10	2/14/91	SW8010	N	172.00	ETHYLBENZENE	ND	0.00	2.00	ug/l
MWD-10	2/14/91	SW8010	N	172.00	TRICHLOROFLUOROMETHANE	ND	0.00	2.00	ug/l
MWD-10	2/14/91	SW8010	N	172.00	BROMOPORM	ND	0.00	2.00	ug/l
MWD-10	2/14/91	SW8010	N	172.00	1,4-DICHLOROBENZENE	ND	0.00	2.40	ug/l
MWD-10	2/14/91	SW8010	N	172.00	but 2-CHLOROISOPROPYL ETHER	ND	0.00	20.00	ug/l
MWD-10	2/14/91	SW8010	N	172.00	1,3-DICHLOROBENZENE	ND	0.00	3.20	ug/l
MWD-10	2/14/91	SW8010	N	172.00	cis-1,3-DICHLOROPROPENE	ND	0.00	3.40	ug/l
MWD-10	2/14/91	SW8010	N	172.00	trans-1,3-DICHLOROPROPENE	ND	0.00	3.40	ug/l
MWD-10	2/14/91	SW8010	N	172.00	METHYLENE CHLORIDE	ND	0.00	5.00	ug/l
MWD-10	2/14/91	SW8010	N	172.00	CHLOROETHANE	ND	0.00	5.20	ug/l
MWD-10	2/14/91	SW8010	N	172.00	TETRACHLOROETHYLENE(PCE)	=	0.30	0.30	ug/l
MWD-10	2/14/91	SW8010	N	172.00	1,1,1-TRICHLOROETHANE	=	0.80	0.30	ug/l
MWD-10	2/14/91	SW8010	N	172.00	TRICHLOROETHYLENE (TCE)	=	1.80	1.20	ug/l
MWD-10	2/14/91	SW8010	N	172.00	1,1-DICHLOROETHANE	=	2.60	1.30	ug/l
MWD-10	2/14/91	SW8015	N	172.00	DIESEL HYDROCARBONS	I	70.00	50.00	ug/l
MWD-2	2/14/91	SW8010	N	137.00	1,1,2-TRICHLOROETHANE	ND	0.00	0.20	ug/l
MWD-2	2/14/91	SW8010	N	137.00	1,2-DICHLOROETHANE	ND	0.00	0.30	ug/l
MWD-2	2/14/91	SW8010	N	137.00	1,1,2,2-TETRACHLOROETHANE	ND	0.00	0.30	ug/l
MWD-2	2/14/91	SW8010	N	137.00	TETRACHLOROETHYLENE(PCE)	ND	0.00	0.30	ug/l
MWD-2	2/14/91	SW8010	N	137.00	1,1,1-TRICHLOROETHANE	ND	0.00	0.30	ug/l
MWD-2	2/14/91	SW8010	N	137.00	1,2-DICHLOROPROPANE	ND	0.00	0.40	ug/l
MWD-2	2/14/91	SW8010	N	137.00	CHLOROPORM	ND	0.00	0.50	ug/l
MWD-2	2/14/91	SW8010	N	137.00	1,1-DICHLOROETHANE	ND	0.00	0.70	ug/l

Table U-2
Historical Contaminant Data--Groundwater
Davis Global Communications Site

Location ID	Date	Analytical Method	Field Code	Sample Depth (ft)	Compound	Lab Quotafter	Result	Lab Limit	Units
MWD-2	2/14/91	SW8010	N	137.00	CHLOROMETHANE	ND	0.00	0.20	ug/l
MWD-2	2/14/91	SW8010	N	137.00	DIBROMOCHLOROMETHANE	ND	0.00	0.20	ug/l
MWD-2	2/14/91	SW8010	N	137.00	BROMODICHLOROMETHANE	ND	0.00	1.00	ug/l
MWD-2	2/14/91	SW8010	N	137.00	BENZYL CHLORIDE	ND	0.00	1.00	ug/l
MWD-2	2/14/91	SW8010	N	137.00	1-CHLOROHEXANE	ND	0.00	1.00	ug/l
MWD-2	2/14/91	SW8010	N	137.00	cis-1,2-DICHLOROETHYLENE	ND	0.00	1.00	ug/l
MWD-2	2/14/91	SW8010	N	137.00	trans-1,2-DICHLOROETHENE	ND	0.00	1.00	ug/l
MWD-2	2/14/91	SW8010	N	137.00	1,1,1,2-TETRACHLOROETHANE	ND	0.00	1.00	ug/l
MWD-2	2/14/91	SW8010	N	137.00	1,2,3-TRICHLOROPROPANE	ND	0.00	1.00	ug/l
MWD-2	2/14/91	SW8010	N	137.00	M,P-XYLENE (SUM OF ISOMERS)	ND	0.00	1.00	ug/l
MWD-2	2/14/91	SW8010	N	137.00	BROMOMETHANE	ND	0.00	2.00	ug/l
MWD-2	2/14/91	SW8010	N	137.00	CARBON TETRACHLORIDE	ND	0.00	1.20	ug/l
MWD-2	2/14/91	SW8010	N	137.00	TRICHLOROETHYLENE (TCE)	ND	0.00	1.20	ug/l
MWD-2	2/14/91	SW8010	N	137.00	2-CHLOROETHYL VINYL ETHER	ND	0.00	1.40	ug/l
MWD-2	2/14/91	SW8010	N	137.00	1,1-DICHLOROETHENE	ND	0.00	1.40	ug/l
MWD-2	2/14/91	SW8010	N	137.00	1,2-DICHLOROBENZENE	ND	0.00	1.50	ug/l
MWD-2	2/14/91	SW8010	N	137.00	DICHLORODIFLUOROMETHANE	ND	0.00	1.80	ug/l
MWD-2	2/14/91	SW8010	N	137.00	VINYL CHLORIDE	ND	0.00	1.80	ug/l
MWD-2	2/14/91	SW8010	N	137.00	BROMOBENZENE	ND	0.00	2.00	ug/l
MWD-2	2/14/91	SW8010	N	137.00	BENZENE	ND	0.00	2.00	ug/l
MWD-2	2/14/91	SW8010	N	137.00	TOLUENE	ND	0.00	2.00	ug/l
MWD-2	2/14/91	SW8010	N	137.00	CHLOROBENZENE	ND	0.00	2.00	ug/l
MWD-2	2/14/91	SW8010	N	137.00	DIBROMOMETHANE	ND	0.00	2.00	ug/l
MWD-2	2/14/91	SW8010	N	137.00	ETHYLBENZENE	ND	0.00	2.00	ug/l
MWD-2	2/14/91	SW8010	N	137.00	TRICHLOROFLUOROMETHANE	ND	0.00	2.00	ug/l
MWD-2	2/14/91	SW8010	N	137.00	BROMOFORM	ND	0.00	2.00	ug/l
MWD-2	2/14/91	SW8010	N	137.00	1,4-DICHLOROBENZENE	ND	0.00	2.50	ug/l
MWD-2	2/14/91	SW8010	N	137.00	but 2-CHLOROISOPROPYL ETHER	ND	0.00	20.00	ug/l
MWD-2	2/14/91	SW8010	N	137.00	1,3-DICHLOROBENZENE	ND	0.00	1.20	ug/l
MWD-2	2/14/91	SW8010	N	137.00	cis-1,3-DICHLOROPROPENE	ND	0.00	3.40	ug/l
MWD-2	2/14/91	SW8010	N	137.00	trans-1,3-DICHLOROPROPENE	ND	0.00	3.40	ug/l
MWD-2	2/14/91	SW8010	N	137.00	METHYLENE CHLORIDE	ND	0.00	5.00	ug/l
MWD-2	2/14/91	SW8010	N	137.00	CHLOROETHANE	ND	0.00	5.20	ug/l
MWD-2	2/14/91	SW8015	N	137.00	DIESEL HYDROCARBONS	I	80.00	50.00	ug/l
MW-4	5/15/91	E601	N	78.00	1,1-DICHLOROETHENE	ND	0.00	0.13	ug/l
MW-4	5/15/91	E601	N	78.00	1,1-DICHLOROETHANE	ND	0.00	0.35	ug/l
MW-4	5/15/91	E601	N	78.00	METHYLENE CHLORIDE	ND	0.00	1.50	ug/l
MW-4	5/15/91	E601	N	78.00	BROMODICHLOROMETHANE	ND	0.00	2.50	ug/l
MW-4	5/15/91	E601	N	78.00	BROMOMETHANE	ND	0.00	2.50	ug/l
MW-4	5/15/91	E601	N	78.00	CHLOROBENZENE	ND	0.00	2.50	ug/l
MW-4	5/15/91	E601	N	78.00	CHLOROETHANE	ND	0.00	2.50	ug/l
MW-4	5/15/91	E601	N	78.00	CHLOROMETHANE	ND	0.00	2.50	ug/l
MW-4	5/15/91	E601	N	78.00	CARBON TETRACHLORIDE	ND	0.00	2.50	ug/l
MW-4	5/15/91	E601	N	78.00	DIBROMOCHLOROMETHANE	ND	0.00	2.50	ug/l
MW-4	5/15/91	E601	N	78.00	DIBROMOMETHANE	ND	0.00	2.50	ug/l
MW-4	5/15/91	E601	N	78.00	1,2-DICHLOROETHANE	ND	0.00	2.50	ug/l
MW-4	5/15/91	E601	N	78.00	1,3-DICHLOROBENZENE	ND	0.00	2.50	ug/l
MW-4	5/15/91	E601	N	78.00	1,4-DICHLOROBENZENE	ND	0.00	2.50	ug/l
MW-4	5/15/91	E601	N	78.00	trans-1,2-DICHLOROETHENE	ND	0.00	2.50	ug/l
MW-4	5/15/91	E601	N	78.00	cis-1,3-DICHLOROPROPENE	ND	0.00	2.50	ug/l
MW-4	5/15/91	E601	N	78.00	trans-1,3-DICHLOROPROPENE	ND	0.00	2.50	ug/l
MW-4	5/15/91	E601	N	78.00	1,2-DICHLOROPROPANE	ND	0.00	2.50	ug/l
MW-4	5/15/91	E601	N	78.00	TRICHLOROFLUOROMETHANE	ND	0.00	2.50	ug/l
MW-4	5/15/91	E601	N	78.00	DICHLORODIFLUOROMETHANE	ND	0.00	2.50	ug/l
MW-4	5/15/91	E601	N	78.00	1,1,2,2-TETRACHLOROETHANE	ND	0.00	2.50	ug/l
MW-4	5/15/91	E601	N	78.00	BROMOFORM	ND	0.00	2.50	ug/l
MW-4	5/15/91	E601	N	78.00	1,1,1,2-TETRACHLOROETHANE	ND	0.00	2.50	ug/l
MW-4	5/15/91	E601	N	78.00	1,1,1-TRICHLOROETHANE	ND	0.00	2.50	ug/l
MW-4	5/15/91	E601	N	78.00	1,1,2-TRICHLOROETHANE	ND	0.00	2.50	ug/l
MW-4	5/15/91	E601	N	78.00	VINYL CHLORIDE	ND	0.00	2.50	ug/l
MW-4	5/15/91	E601	N	78.00	TETRACHLOROETHYLENE(PCE)	=	0.51	0.03	ug/l
MW-4	5/15/91	E601	N	78.00	CHLOROFORM	=	0.66	2.50	ug/l
MW-4	5/15/91	E601	N	78.00	TRICHLOROETHYLENE (TCE)	=	7.20	0.12	ug/l
MW-4	5/15/91	SW8010	N		TETRACHLOROETHENE	C	0.51	0.10	ug/l
MW-4	5/15/91	SW8010	N		CHLOROFORM	C	0.66	0.10	ug/l
MW-4	5/15/91	SW8010	N		TRICHLOROETHENE	C	7.20	0.20	ug/l
MW-4	5/15/91	SW8010	N		VINYL CHLORIDE	ND		0.20	ug/l
MW-4	5/15/91	SW8010	N		TRICHLOROFLUOROMETHANE	ND		1.10	ug/l
MW-4	5/15/91	SW8010	N		TRANS-1,3-DICHLOROPROPENE	ND		0.34	ug/l
MW-4	5/15/91	SW8010	N		TRANS-1,2-DICHLOROETHENE	ND		0.20	ug/l
MW-4	5/15/91	SW8010	N		TOTAL CHLOROTOLUENE	ND		25.00	ug/l
MW-4	5/15/91	SW8010	N		METHYLENE CHLORIDE	ND		0.40	ug/l
MW-4	5/15/91	SW8010	N		DIBROMOMETHANE	ND		5.00	ug/l
MW-4	5/15/91	SW8010	N		DIBROMOCHLOROMETHANE	ND		0.20	ug/l

Table U-2
Historical Contaminant Data--Groundwater
Davis Global Communications Site

Location ID	Date	Analytical Method	Field Code	Sample Depth (ft)	Compound	Lab Qualifier	Result	Lab Detection Limit	Units
MW-4	5/1 5/91	SW8010	N		CIS-1,3-DICHLOROPROPENE	ND		0.20	ug/l
MW-4	5/1 5/91	SW8010	N		CHLOROMETHANE	ND		1.10	ug/l
MW-4	5/1 5/91	SW8010	N		CHLOROETHANE	ND		5.70	ug/l
MW-4	5/1 5/91	SW8010	N		CHLOROBENZENE	ND		0.25	ug/l
MW-4	5/1 5/91	SW8010	N		CARBON TETRACHLORIDE	ND		0.30	ug/l
MW-4	5/1 5/91	SW8010	N		BROMOMETHANE	ND		1.20	ug/l
MW-4	5/1 5/91	SW8010	N		BROMOFORM	ND		1.50	ug/l
MW-4	5/1 5/91	SW8010	N		BROMODICHLOROMETHANE	ND		0.10	ug/l
MW-4	5/1 5/91	SW8010	N		BROMOBENZENE	ND		5.00	ug/l
MW-4	5/1 5/91	SW8010	N		BIS(2-CHLOROISOPROPYL)ETHER	ND		10.00	ug/l
MW-4	5/1 5/91	SW8010	N		BENZYL CHLORIDE	ND		10.00	ug/l
MW-4	5/1 5/91	SW8010	N		2-CHLOROETHYL VINYLETHER	ND		0.50	ug/l
MW-4	5/1 5/91	SW8010	N		1-CHLOROHEXANE	ND		5.00	ug/l
MW-4	5/1 5/91	SW8010	N		1,4-DICHLOROBENZENE	ND		0.24	ug/l
MW-4	5/1 5/91	SW8010	N		1,3-DICHLOROBENZENE	ND		0.32	ug/l
MW-4	5/1 5/91	SW8010	N		1,2-DICHLOROPROPANE	ND		0.10	ug/l
MW-4	5/1 5/91	SW8010	N		1,2-DICHLOROETHANE	ND		0.10	ug/l
MW-4	5/1 5/91	SW8010	N		1,2-DICHLOROBENZENE	ND		0.50	ug/l
MW-4	5/1 5/91	SW8010	N		1,2,3-TRICHLOROPROPANE	ND		5.00	ug/l
MW-4	5/1 5/91	SW8010	N		1,1-DICHLOROETHENE	ND		0.70	ug/l
MW-4	5/1 5/91	SW8010	N		1,1-DICHLOROETHANE	ND		0.50	ug/l
MW-4	5/1 5/91	SW8010	N		1,1,2-TRICHLOROETHANE	ND		0.20	ug/l
MW-4	5/1 5/91	SW8010	N		1,1,2,2-TETRACHLOROETHANE	ND		0.30	ug/l
MW-4	5/1 5/91	SW8010	N		1,1,1-TRICHLOROETHANE	ND		0.77	ug/l
MW-4	5/1 5/91	SW8010	N		1,1,1,2-TETRACHLOROETHANE	ND		5.00	ug/l
MW-6	5/1 5/91	E601	N	79.00	1,1-DICHLOROETHENE	ND	0.00	0.13	ug/l
MW-6	5/1 5/91	E601	N	79.00	1,1-DICHLOROETHANE	ND	0.00	0.35	ug/l
MW-6	5/1 5/91	E601	N	79.00	METHYLENE CHLORIDE	ND	0.00	1.50	ug/l
MW-6	5/1 5/91	E601	N	79.00	BROMODICHLOROMETHANE	ND	0.00	2.50	ug/l
MW-6	5/1 5/91	E601	N	79.00	BROMOMETHANE	ND	0.00	2.50	ug/l
MW-6	5/1 5/91	E601	N	79.00	CHLOROETHANE	ND	0.00	2.50	ug/l
MW-6	5/1 5/91	E601	N	79.00	CHLOROMETHANE	ND	0.00	2.50	ug/l
MW-6	5/1 5/91	E601	N	79.00	CARBON TETRACHLORIDE	ND	0.00	2.50	ug/l
MW-6	5/1 5/91	E601	N	79.00	DIBROMOCHLOROMETHANE	ND	0.00	2.50	ug/l
MW-6	5/1 5/91	E601	N	79.00	DIBROMOMETHANE	ND	0.00	2.50	ug/l
MW-6	5/1 5/91	E601	N	79.00	1,2-DICHLOROETHANE	ND	0.00	2.50	ug/l
MW-6	5/1 5/91	E601	N	79.00	1,2-DICHLOROBENZENE	ND	0.00	2.50	ug/l
MW-6	5/1 5/91	E601	N	79.00	1,3-DICHLOROBENZENE	ND	0.00	2.50	ug/l
MW-6	5/1 5/91	E601	N	79.00	1,4-DICHLOROBENZENE	ND	0.00	2.50	ug/l
MW-6	5/1 5/91	E601	N	79.00	trans-1,2-DICHLOROETHENE	ND	0.00	2.50	ug/l
MW-6	5/1 5/91	E601	N	79.00	cis-1,3-DICHLOROPROPENE	ND	0.00	2.50	ug/l
MW-6	5/1 5/91	E601	N	79.00	trans-1,3-DICHLOROPROPENE	ND	0.00	2.50	ug/l
MW-6	5/1 5/91	E601	N	79.00	1,2-DICHLOROPROPANE	ND	0.00	2.50	ug/l
MW-6	5/1 5/91	E601	N	79.00	TRICHLOROFLUOROMETHANE	ND	0.00	2.50	ug/l
MW-6	5/1 5/91	E601	N	79.00	DICHLORODIFLUOROMETHANE	ND	0.00	2.50	ug/l
MW-6	5/1 5/91	E601	N	79.00	1,1,2,2-TETRACHLOROETHANE	ND	0.00	2.50	ug/l
MW-6	5/1 5/91	E601	N	79.00	BROMOFORM	ND	0.00	2.50	ug/l
MW-6	5/1 5/91	E601	N	79.00	1,1,1,2-TETRACHLOROETHANE	ND	0.00	2.50	ug/l
MW-6	5/1 5/91	E601	N	79.00	1,1,1-TRICHLOROETHANE	ND	0.00	2.50	ug/l
MW-6	5/1 5/91	E601	N	79.00	1,1,2-TRICHLOROETHANE	ND	0.00	2.50	ug/l
MW-6	5/1 5/91	E601	N	79.00	CHLOROPFORM	ND	0.00	2.50	ug/l
MW-6	5/1 5/91	E601	N	79.00	VINYL CHLORIDE	ND	0.00	2.50	ug/l
MW-6	5/1 5/91	E601	N	79.00	TETRACHLOROETHYLENE(PCE)	=	6.30	0.03	ug/l
MW-6	5/1 5/91	E601	N	79.00	TRICHLOROETHYLENE (TCE)	=	24.00	0.12	ug/l
MW-6	5/1 5/91	SW8010	N		TETRACHLOROETHENE	C	6.30	0.50	ug/l
MW-6	5/1 5/91	SW8010	N		TRICHLOROETHENE	C	24.00	1.00	ug/l
MW-6	5/1 5/91	SW8010	N		VINYL CHLORIDE	ND		1.00	ug/l
MW-6	5/1 5/91	SW8010	N		TRICHLOROFLUOROMETHANE	ND		5.50	ug/l
MW-6	5/1 5/91	SW8010	N		TRANS-1,3-DICHLOROPROPENE	ND		1.70	ug/l
MW-6	5/1 5/91	SW8010	N		TRANS-1,2-DICHLOROETHENE	ND		1.00	ug/l
MW-6	5/1 5/91	SW8010	N		TOTAL CHLOROTOLUENE	ND		120.00	ug/l
MW-6	5/1 5/91	SW8010	N		METHYLENE CHLORIDE	ND		2.00	ug/l
MW-6	5/1 5/91	SW8010	N		DIBROMOMETHANE	ND		25.00	ug/l
MW-6	5/1 5/91	SW8010	N		DIBROMOCHLOROMETHANE	ND		1.00	ug/l
MW-6	5/1 5/91	SW8010	N		CIS-1,3-DICHLOROPROPENE	ND		1.00	ug/l
MW-6	5/1 5/91	SW8010	N		CHLOROMETHANE	ND		5.50	ug/l
MW-6	5/1 5/91	SW8010	N		CHLOROPFORM	ND		0.50	ug/l
MW-6	5/1 5/91	SW8010	N		CHLOROETHANE	ND		3.50	ug/l
MW-6	5/1 5/91	SW8010	N		CHLOROBENZENE	ND		1.20	ug/l
MW-6	5/1 5/91	SW8010	N		CARBON TETRACHLORIDE	ND		1.50	ug/l
MW-6	5/1 5/91	SW8010	N		BROMOMETHANE	ND		5.90	ug/l
MW-6	5/1 5/91	SW8010	N		BROMOFORM	ND		2.50	ug/l
MW-6	5/1 5/91	SW8010	N		BROMODICHLOROMETHANE	ND		0.50	ug/l
MW-6	5/1 5/91	SW8010	N		BROMOBENZENE	ND		25.00	ug/l

Table U-2
Historical Contaminant Data--Groundwater
Davis Global Communications Site

Location ID	Date	Analytical Method	Field Code	Sample Depth (ft)	Compound	Lab Qualifier	Result	Lab Limit	Units
MW-6	5/1/591	SW8010	N		BIS(2-CHLOROISOPROPYL)ETHER	ND		50.00	ug/l
MW-6	5/1/591	SW8010	N		BENZYL CHLORIDE	ND		50.00	ug/l
MW-6	5/1/591	SW8010	N		2-CHLOROETHYL VINYLETHYER	ND		2.50	ug/l
MW-6	5/1/591	SW8010	N		1-CHLOROHEXANE	ND		25.00	ug/l
MW-6	5/1/591	SW8010	N		1,4-DICHLOROBENZENE	ND		1.20	ug/l
MW-6	5/1/591	SW8010	N		1,3-DICHLOROBENZENE	ND		1.00	ug/l
MW-6	5/1/591	SW8010	N		1,2-DICHLOROPROPANE	ND		1.50	ug/l
MW-6	5/1/591	SW8010	N		1,2-DICHLOROETHANE	ND		2.50	ug/l
MW-6	5/1/591	SW8010	N		1,2-DICHLOROBENZENE	ND		2.50	ug/l
MW-6	5/1/591	SW8010	N		1,2,3-TRICHLOROPROPANE	ND		25.00	ug/l
MW-6	5/1/591	SW8010	N		1,1-DICHLOROETHENE	ND		1.50	ug/l
MW-6	5/1/591	SW8010	N		1,1-DICHLOROETHANE	ND		2.50	ug/l
MW-6	5/1/591	SW8010	N		1,1,2-TRICHLOROETHANE	ND		1.00	ug/l
MW-6	5/1/591	SW8010	N		1,1,2,2-TETRACHLOROETHANE	ND		1.50	ug/l
MW-6	5/1/591	SW8010	N		1,1,1-TRICHLOROETHANE	ND		1.80	ug/l
MW-6	5/1/591	SW8010	N		1,1,1,2-TETRACHLOROETHANE	ND		25.00	ug/l
MW-8	5/1/591	E601	N	80.00	TETRACHLOROETHYLENE(PCE)	ND	0.00	0.03	ug/l
MW-8	5/1/591	E601	N	80.00	METHYLENE CHLORIDE	ND	0.00	1.50	ug/l
MW-8	5/1/591	E601	N	80.00	BROMODICHLOROMETHANE	ND	0.00	2.50	ug/l
MW-8	5/1/591	E601	N	80.00	BROMOMETHANE	ND	0.00	2.50	ug/l
MW-8	5/1/591	E601	N	80.00	CHLOROBENZENE	ND	0.00	2.50	ug/l
MW-8	5/1/591	E601	N	80.00	CHLOROETHANE	ND	0.00	2.50	ug/l
MW-8	5/1/591	E601	N	80.00	CHLOROMETHANE	ND	0.00	2.50	ug/l
MW-8	5/1/591	E601	N	80.00	CARBON TETRACHLORIDE	ND	0.00	2.50	ug/l
MW-8	5/1/591	E601	N	80.00	DIBROMOCHLOROMETHANE	ND	0.00	2.50	ug/l
MW-8	5/1/591	E601	N	80.00	DIBROMOMETHANE	ND	0.00	2.50	ug/l
MW-8	5/1/591	E601	N	80.00	1,2-DICHLOROETHANE	ND	0.00	2.50	ug/l
MW-8	5/1/591	E601	N	80.00	1,2-DICHLOROBENZENE	ND	0.00	2.50	ug/l
MW-8	5/1/591	E601	N	80.00	1,3-DICHLOROBENZENE	ND	0.00	2.50	ug/l
MW-8	5/1/591	E601	N	80.00	1,4-DICHLOROBENZENE	ND	0.00	2.50	ug/l
MW-8	5/1/591	E601	N	80.00	trans-1,2-DICHLOROETHENE	ND	0.00	2.50	ug/l
MW-8	5/1/591	E601	N	80.00	cis-1,3-DICHLOROPROPENE	ND	0.00	2.50	ug/l
MW-8	5/1/591	E601	N	80.00	trans-1,3-DICHLOROPROPENE	ND	0.00	2.50	ug/l
MW-8	5/1/591	E601	N	80.00	1,2-DICHLOROPROPANE	ND	0.00	2.50	ug/l
MW-8	5/1/591	E601	N	80.00	TRICHLOROFLUOROMETHANE	ND	0.00	2.50	ug/l
MW-8	5/1/591	E601	N	80.00	DICHLORODIFLUOROMETHANE	ND	0.00	2.50	ug/l
MW-8	5/1/591	E601	N	80.00	1,1,2,2-TETRACHLOROETHANE	ND	0.00	2.50	ug/l
MW-8	5/1/591	E601	N	80.00	BROMOFORM	ND	0.00	2.50	ug/l
MW-8	5/1/591	E601	N	80.00	1,1,1,2-TETRACHLOROETHANE	ND	0.00	2.50	ug/l
MW-8	5/1/591	E601	N	80.00	1,1,1-TRICHLOROETHANE	ND	0.00	2.50	ug/l
MW-8	5/1/591	E601	N	80.00	1,1,2-TRICHLOROETHANE	ND	0.00	2.50	ug/l
MW-8	5/1/591	E601	N	80.00	CHLOROFORM	ND	0.00	2.50	ug/l
MW-8	5/1/591	E601	N	80.00	VINYL CHLORIDE	ND	0.00	2.50	ug/l
MW-8	5/1/591	E601	N	80.00	1,1-DICHLOROETHANE	=	1.10	0.35	ug/l
MW-8	5/1/591	E601	N	80.00	1,1-DICHLOROETHENE	=	3.90	0.13	ug/l
MW-8	5/1/591	E601	N	80.00	TRICHLOROETHYLENE (TCE)	=	18.00	0.12	ug/l
MW-8	5/1/591	SW8010	N		1,1-DICHLOROETHANE	C@	1.10	0.50	ug/l
MW-8	5/1/591	SW8010	N		1,1-DICHLOROETHENE	C	3.90	0.70	ug/l
MW-8	5/1/591	SW8010	N		TRICHLOROETHENE	C	18.00	0.20	ug/l
MW-8	5/1/591	SW8010	N		VINYL CHLORIDE	ND		0.20	ug/l
MW-8	5/1/591	SW8010	N		TRICHLOROFLUOROMETHANE	ND		1.10	ug/l
MW-8	5/1/591	SW8010	N		TRANS-1,3-DICHLOROPROPENE	ND		0.34	ug/l
MW-8	5/1/591	SW8010	N		TRANS-1,2-DICHLOROETHENE	ND		0.20	ug/l
MW-8	5/1/591	SW8010	N		TOTAL CHLOROTOLUENE	ND		25.00	ug/l
MW-8	5/1/591	SW8010	N		TETRACHLOROETHENE	ND		0.10	ug/l
MW-8	5/1/591	SW8010	N		METHYLENE CHLORIDE	ND		0.40	ug/l
MW-8	5/1/591	SW8010	N		DIBROMOMETHANE	ND		5.00	ug/l
MW-8	5/1/591	SW8010	N		DIBROMOCHLOROMETHANE	ND		0.20	ug/l
MW-8	5/1/591	SW8010	N		CIS-1,3-DICHLOROPROPENE	ND		0.20	ug/l
MW-8	5/1/591	SW8010	N		CHLOROMETHANE	ND		1.10	ug/l
MW-8	5/1/591	SW8010	N		CHLOROFORM	ND		0.10	ug/l
MW-8	5/1/591	SW8010	N		CHLOROETHANE	ND		0.70	ug/l
MW-8	5/1/591	SW8010	N		CHLOROBENZENE	ND		0.25	ug/l
MW-8	5/1/591	SW8010	N		CARBON TETRACHLORIDE	ND		0.30	ug/l
MW-8	5/1/591	SW8010	N		BROMOMETHANE	ND		1.20	ug/l
MW-8	5/1/591	SW8010	N		BROMOFORM	ND		0.50	ug/l
MW-8	5/1/591	SW8010	N		BROMODICHLOROMETHANE	ND		0.10	ug/l
MW-8	5/1/591	SW8010	N		BROMOBENZENE	ND		5.00	ug/l
MW-8	5/1/591	SW8010	N		BIS(2-CHLOROISOPROPYL)ETHER	ND		10.00	ug/l
MW-8	5/1/591	SW8010	N		BENZYL CHLORIDE	ND		10.00	ug/l
MW-8	5/1/591	SW8010	N		2-CHLOROETHYL VINYLETHYER	ND		0.50	ug/l
MW-8	5/1/591	SW8010	N		1-CHLOROHEXANE	ND		5.00	ug/l
MW-8	5/1/591	SW8010	N		1,4-DICHLOROBENZENE	ND		0.24	ug/l
MW-8	5/1/591	SW8010	N		1,3-DICHLOROBENZENE	ND		0.32	ug/l
MW-8	5/1/591	SW8010	N		1,2-DICHLOROPROPANE	ND		0.10	ug/l

Table C-2
Historical Contaminant Data--Groundwater
Davis Global Communications Site

Location ID	Date	Analytical Method	Field Code	Sample Depth (ft)	Compound	Lab Qualifier	Result	Lab Detection Limit	Units
MW-8	5/1 591	SW8010	N		1,2-DICHLOROETHANE	ND		0.10	ug/l
MW-8	5/1 591	SW8010	N		1,2-DICHLOROBENZENE	ND		0.50	ug/l
MW-8	5/1 591	SW8010	N		1,2,3-TRICHLOROPROPANE	ND		5.00	ug/l
MW-8	5/1 591	SW8010	N		1,1,2-TRICHLOROETHANE	ND		0.20	ug/l
MW-8	5/1 591	SW8010	N		1,1,2,2-TETRACHLOROETHANE	ND		0.30	ug/l
MW-8	5/1 591	SW8010	N		1,1,1-TRICHLOROETHANE	ND		0.77	ug/l
MW-8	5/1 591	SW8010	N		1,1,1,2-TETRACHLOROETHANE	ND		5.00	ug/l
MWB-11	5/1 591	E601	N	81.00	TETRACHLOROETHYLENE(PCE)	ND	0.00	0.03	ug/l
MWB-11	5/1 591	E601	N	81.00	1,1-DICHLOROETHENE	ND	0.00	0.13	ug/l
MWB-11	5/1 591	E601	N	81.00	1,1-DICHLOROETHANE	ND	0.00	0.35	ug/l
MWB-11	5/1 591	E601	N	81.00	METHYLENE CHLORIDE	ND	0.00	1.50	ug/l
MWB-11	5/1 591	E601	N	81.00	BROMODICHLOROMETHANE	ND	0.00	2.50	ug/l
MWB-11	5/1 591	E601	N	81.00	BROMOMETHANE	ND	0.00	2.50	ug/l
MWB-11	5/1 591	E601	N	81.00	CHLOROBENZENE	ND	0.00	2.50	ug/l
MWB-11	5/1 591	E601	N	81.00	CHLOROETHANE	ND	0.00	2.50	ug/l
MWB-11	5/1 591	E601	N	81.00	CHLOROMETHANE	ND	0.00	2.50	ug/l
MWB-11	5/1 591	E601	N	81.00	CARBON TETRACHLORIDE	ND	0.00	2.50	ug/l
MWB-11	5/1 591	E601	N	81.00	DIBROMOCHLOROMETHANE	ND	0.00	2.50	ug/l
MWB-11	5/1 591	E601	N	81.00	DIBROMOMETHANE	ND	0.00	2.50	ug/l
MWB-11	5/1 591	E601	N	81.00	1,2-DICHLOROETHANE	ND	0.00	2.50	ug/l
MWB-11	5/1 591	E601	N	81.00	1,2-DICHLOROBENZENE	ND	0.00	2.50	ug/l
MWB-11	5/1 591	E601	N	81.00	1,3-DICHLOROBENZENE	ND	0.00	2.50	ug/l
MWB-11	5/1 591	E601	N	81.00	1,4-DICHLOROBENZENE	ND	0.00	2.50	ug/l
MWB-11	5/1 591	E601	N	81.00	trans-1,2-DICHLOROETHENE	ND	0.00	2.50	ug/l
MWB-11	5/1 591	E601	N	81.00	cis-1,3-DICHLOROPROPENE	ND	0.00	2.50	ug/l
MWB-11	5/1 591	E601	N	81.00	trans-1,3-DICHLOROPROPENE	ND	0.00	2.50	ug/l
MWB-11	5/1 591	E601	N	81.00	1,2-DICHLOROPROPANE	ND	0.00	2.50	ug/l
MWB-11	5/1 591	E601	N	81.00	TRICHLOROFLUOROMETHANE	ND	0.00	2.50	ug/l
MWB-11	5/1 591	E601	N	81.00	DICHLORODIFLUOROMETHANE	ND	0.00	2.50	ug/l
MWB-11	5/1 591	E601	N	81.00	1,1,2,2-TETRACHLOROETHANE	ND	0.00	2.50	ug/l
MWB-11	5/1 591	E601	N	81.00	BROMOFORM	ND	0.00	2.50	ug/l
MWB-11	5/1 591	E601	N	81.00	1,1,1,2-TETRACHLOROETHANE	ND	0.00	2.50	ug/l
MWB-11	5/1 591	E601	N	81.00	1,1,1-TRICHLOROETHANE	ND	0.00	2.50	ug/l
MWB-11	5/1 591	E601	N	81.00	1,1,2-TRICHLOROETHANE	ND	0.00	2.50	ug/l
MWB-11	5/1 591	E601	N	81.00	CHLOROFORM	ND	0.00	2.50	ug/l
MWB-11	5/1 591	E601	N	81.00	VINYL CHLORIDE	ND	0.00	2.50	ug/l
MWB-11	5/1 591	E601	N	81.00	TRICHLOROETHYLENE (TCE)	=	1.80	0.12	ug/l
MWB-11	5/1 591	SW8010	N		TRICHLOROETHENE	C	1.80	0.20	ug/l
MWB-11	5/1 591	SW8010	N		VINYL CHLORIDE	ND		0.20	ug/l
MWB-11	5/1 591	SW8010	N		TRICHLOROFLUOROMETHANE	ND		1.10	ug/l
MWB-11	5/1 591	SW8010	N		TRANS-1,3-DICHLOROPROPENE	ND		0.34	ug/l
MWB-11	5/1 591	SW8010	N		TRANS-1,2-DICHLOROETHENE	ND		0.20	ug/l
MWB-11	5/1 591	SW8010	N		TOTAL CHLOROTOLUENE	ND		25.00	ug/l
MWB-11	5/1 591	SW8010	N		TETRACHLOROETHENE	ND		0.10	ug/l
MWB-11	5/1 591	SW8010	N		METHYLENE CHLORIDE	ND		0.40	ug/l
MWB-11	5/1 591	SW8010	N		DIBROMOMETHANE	ND		5.00	ug/l
MWB-11	5/1 591	SW8010	N		DIBROMOCHLOROMETHANE	ND		0.20	ug/l
MWB-11	5/1 591	SW8010	N		CTS-1,3-DICHLOROPROPENE	ND		0.20	ug/l
MWB-11	5/1 591	SW8010	N		CHLOROMETHANE	ND		1.10	ug/l
MWB-11	5/1 591	SW8010	N		CHLOROFORM	ND		0.10	ug/l
MWB-11	5/1 591	SW8010	N		CHLOROETHANE	ND		0.70	ug/l
MWB-11	5/1 591	SW8010	N		CHLOROBENZENE	ND		0.25	ug/l
MWB-11	5/1 591	SW8010	N		CARBON TETRACHLORIDE	ND		0.30	ug/l
MWB-11	5/1 591	SW8010	N		BROMOMETHANE	ND		1.20	ug/l
MWB-11	5/1 591	SW8010	N		BROMOFORM	ND		0.50	ug/l
MWB-11	5/1 591	SW8010	N		BROMODICHLOROMETHANE	ND		0.10	ug/l
MWB-11	5/1 591	SW8010	N		BROMOBENZENE	ND		5.00	ug/l
MWB-11	5/1 591	SW8010	N		BIS(2-CHLOROISOPROPYL)ETHER	ND		10.00	ug/l
MWB-11	5/1 591	SW8010	N		BENZYL CHLORIDE	ND		10.00	ug/l
MWB-11	5/1 591	SW8010	N		2-CHLOROETHYL VINYLETHER	ND		0.50	ug/l
MWB-11	5/1 591	SW8010	N		1-CHLOROHXANE	ND		5.00	ug/l
MWB-11	5/1 591	SW8010	N		1,4-DICHLOROBENZENE	ND		0.24	ug/l
MWB-11	5/1 591	SW8010	N		1,3-DICHLOROBENZENE	ND		0.32	ug/l
MWB-11	5/1 591	SW8010	N		1,2-DICHLOROPROPANE	ND		0.10	ug/l
MWB-11	5/1 591	SW8010	N		1,2-DICHLOROETHANE	ND		0.10	ug/l
MWB-11	5/1 591	SW8010	N		1,2-DICHLOROBENZENE	ND		0.50	ug/l
MWB-11	5/1 591	SW8010	N		1,2,3-TRICHLOROPROPANE	ND		5.00	ug/l
MWB-11	5/1 591	SW8010	N		1,1-DICHLOROETHENE	ND		0.70	ug/l
MWB-11	5/1 591	SW8010	N		1,1-DICHLOROETHANE	ND		0.50	ug/l
MWB-11	5/1 591	SW8010	N		1,1,2-TRICHLOROETHANE	ND		0.20	ug/l
MWB-11	5/1 591	SW8010	N		1,1,2,2-TETRACHLOROETHANE	ND		0.30	ug/l
MWB-11	5/1 591	SW8010	N		1,1,1-TRICHLOROETHANE	ND		0.77	ug/l
MWB-11	5/1 591	SW8010	N		1,1,1,2-TETRACHLOROETHANE	ND		5.00	ug/l
MWB-13	5/1 591	B601	N	79.00	TETRACHLOROETHYLENE(PCE)	ND	0.00	0.03	ug/l
MWB-13	5/1 591	B601	N	79.00	TRICHLOROETHYLENE (TCE)	ND	0.00	0.12	ug/l

Table U-2
Historical Contaminant Data--Groundwater
Davis Global Communications Site

Location ID	Date	Analytical Method	Field Code	Sample Depth (ft)	Compound	Lab Qualifier	Result	Lab Detection Limit	Units
MWB-13	5/1/591	E601	N	79.00	1,1-DICHLOROETHENE	ND	0.00	1.5	ug/l
MWB-13	5/1/591	E601	N	79.00	1,1-DICHLOROETHANE	ND	0.00	1.5	ug/l
MWB-13	5/1/591	E601	N	79.00	METHYLENE CHLORIDE	ND	0.00	1.5	ug/l
MWB-13	5/1/591	E601	N	79.00	BROMODICHLOROMETHANE	ND	0.00	2.50	ug/l
MWB-13	5/1/591	E601	N	79.00	BROMOMETHANE	ND	0.00	2.50	ug/l
MWB-13	5/1/591	E601	N	79.00	CHLOROETHENE	ND	0.00	2.50	ug/l
MWB-13	5/1/591	E601	N	79.00	CHLOROMETHANE	ND	0.00	2.50	ug/l
MWB-13	5/1/591	E601	N	79.00	CARBON TETRACHLORIDE	ND	0.00	2.50	ug/l
MWB-13	5/1/591	E601	N	79.00	DIBROMOCHLOROMETHANE	ND	0.00	2.50	ug/l
MWB-13	5/1/591	E601	N	79.00	DIBROMOMETHANE	ND	0.00	2.50	ug/l
MWB-13	5/1/591	E601	N	79.00	1,2-DICHLOROETHANE	ND	0.00	2.50	ug/l
MWB-13	5/1/591	E601	N	79.00	1,2-DICHLOROBENZENE	ND	0.00	2.50	ug/l
MWB-13	5/1/591	E601	N	79.00	1,3-DICHLOROBENZENE	ND	0.00	2.50	ug/l
MWB-13	5/1/591	E601	N	79.00	1,4-DICHLOROBENZENE	ND	0.00	2.50	ug/l
MWB-13	5/1/591	E601	N	79.00	trans-1,2-DICHLOROETHENE	ND	0.00	2.50	ug/l
MWB-13	5/1/591	E601	N	79.00	cis-1,3-DICHLOROPROPENE	ND	0.00	2.50	ug/l
MWB-13	5/1/591	E601	N	79.00	trans-1,3-DICHLOROPROPENE	ND	0.00	2.50	ug/l
MWB-13	5/1/591	E601	N	79.00	1,2-DICHLOROPROPANE	ND	0.00	2.50	ug/l
MWB-13	5/1/591	E601	N	79.00	TRICHLOROFLUOROMETHANE	ND	0.00	2.50	ug/l
MWB-13	5/1/591	E601	N	79.00	DICHLORODIFLUOROMETHANE	ND	0.00	2.50	ug/l
MWB-13	5/1/591	E601	N	79.00	1,1,2,2-TETRACHLOROETHANE	ND	0.00	2.50	ug/l
MWB-13	5/1/591	E601	N	79.00	BROMOFORM	ND	0.00	2.50	ug/l
MWB-13	5/1/591	E601	N	79.00	1,1,1,2-TETRACHLOROETHANE	ND	0.00	2.50	ug/l
MWB-13	5/1/591	E601	N	79.00	1,1,1-TRICHLOROETHANE	ND	0.00	2.50	ug/l
MWB-13	5/1/591	E601	N	79.00	1,1,2-TRICHLOROETHANE	ND	0.00	2.50	ug/l
MWB-13	5/1/591	E601	N	79.00	CHLOROFORM	ND	0.00	2.50	ug/l
MWB-13	5/1/591	E601	N	79.00	VINYL CHLORIDE	ND	0.00	2.50	ug/l
MWB-13	5/1/591	SW8010	N		VINYL CHLORIDE	ND	0.20		ug/l
MWB-13	5/1/591	SW8010	N		TRICHLOROFLUOROMETHANE	ND	1.10		ug/l
MWB-13	5/1/591	SW8010	N		TRICHLOROETHENE	ND	0.20		ug/l
MWB-13	5/1/591	SW8010	N		TRANS-1,3-DICHLOROPROPENE	ND	0.34		ug/l
MWB-13	5/1/591	SW8010	N		TRANS-1,2-DICHLOROETHENE	ND	0.20		ug/l
MWB-13	5/1/591	SW8010	N		TOTAL CHLOROTOLUENE	ND	25.00		ug/l
MWB-13	5/1/591	SW8010	N		TETRACHLOROETHENE	ND	1.10		ug/l
MWB-13	5/1/591	SW8010	N		METHYLENE CHLORIDE	ND	0.40		ug/l
MWB-13	5/1/591	SW8010	N		DIBROMOMETHANE	ND	5.00		ug/l
MWB-13	5/1/591	SW8010	N		DIBROMOCHLOROMETHANE	ND	0.20		ug/l
MWB-13	5/1/591	SW8010	N		CIS-1,3-DICHLOROPROPENE	ND	0.20		ug/l
MWB-13	5/1/591	SW8010	N		CHLOROMETHANE	ND	1.10		ug/l
MWB-13	5/1/591	SW8010	N		CHLOROFORM	ND	0.10		ug/l
MWB-13	5/1/591	SW8010	N		CHLOROETHANE	ND	0.70		ug/l
MWB-13	5/1/591	SW8010	N		CHLOROETHENE	ND	0.25		ug/l
MWB-13	5/1/591	SW8010	N		CARBON TETRACHLORIDE	ND	0.30		ug/l
MWB-13	5/1/591	SW8010	N		BROMOMETHANE	ND	1.20		ug/l
MWB-13	5/1/591	SW8010	N		BROMOFORM	ND	0.50		ug/l
MWB-13	5/1/591	SW8010	N		BROMODICHLOROMETHANE	ND	0.10		ug/l
MWB-13	5/1/591	SW8010	N		BROMOBENZENE	ND	5.00		ug/l
MWB-13	5/1/591	SW8010	N		BIS(2-CHLOROISOPROPYL)ETHER	ND	10.00		ug/l
MWB-13	5/1/591	SW8010	N		BENZYL CHLORIDE	ND	10.00		ug/l
MWB-13	5/1/591	SW8010	N		2-CHLOROETHYL VINYLETHER	ND	0.50		ug/l
MWB-13	5/1/591	SW8010	N		1-CHLOROHXANE	ND	5.00		ug/l
MWB-13	5/1/591	SW8010	N		1,4-DICHLOROBENZENE	ND	0.24		ug/l
MWB-13	5/1/591	SW8010	N		1,3-DICHLOROBENZENE	ND	0.32		ug/l
MWB-13	5/1/591	SW8010	N		1,2-DICHLOROPROPANE	ND	0.10		ug/l
MWB-13	5/1/591	SW8010	N		1,2-DICHLOROETHANE	ND	0.10		ug/l
MWB-13	5/1/591	SW8010	N		1,2-DICHLOROBENZENE	ND	0.50		ug/l
MWB-13	5/1/591	SW8010	N		1,2,3-TRICHLOROPROPANE	ND	5.00		ug/l
MWB-13	5/1/591	SW8010	N		1,1-DICHLOROETHENE	ND	0.70		ug/l
MWB-13	5/1/591	SW8010	N		1,1-DICHLOROETHANE	ND	0.50		ug/l
MWB-13	5/1/591	SW8010	N		1,1,2-TRICHLOROETHANE	ND	0.20		ug/l
MWB-13	5/1/591	SW8010	N		1,1,2,2-TETRACHLOROETHANE	ND	0.30		ug/l
MWB-13	5/1/591	SW8010	N		1,1,1-TRICHLOROETHANE	ND	0.77		ug/l
MWB-13	5/1/591	SW8010	N		1,1,1,2-TETRACHLOROETHANE	ND	5.00		ug/l
MWB-13	5/1/591	SW8015	N	79.00	DIESEL HYDROCARBONS	ND	0.00	10.00	ug/l
MWD-10	5/1/591	SW8010	N	172.00	1,1,2-TRICHLOROETHANE	ND	0.00	0.20	ug/l
MWD-10	5/1/591	SW8010	N	172.00	1,2-DICHLOROETHANE	ND	0.00	0.30	ug/l
MWD-10	5/1/591	SW8010	N	172.00	1,1,2,2-TETRACHLOROETHANE	ND	0.00	0.30	ug/l
MWD-10	5/1/591	SW8010	N	172.00	TETRACHLOROETHYLENE(PCE)	ND	0.00	0.30	ug/l
MWD-10	5/1/591	SW8010	N	172.00	1,1,1-TRICHLOROETHANE	ND	0.00	0.30	ug/l
MWD-10	5/1/591	SW8010	N	172.00	1,2-DICHLOROPROPANE	ND	0.00	0.40	ug/l
MWD-10	5/1/591	SW8010	N	172.00	CHLOROFORM	ND	0.00	0.50	ug/l
MWD-10	5/1/591	SW8010	N	172.00	1,1-DICHLOROETHANE	ND	0.00	0.70	ug/l
MWD-10	5/1/591	SW8010	N	172.00	CHLOROMETHANE	ND	0.00	0.80	ug/l
MWD-10	5/1/591	SW8010	N	172.00	DIBROMOCHLOROMETHANE	ND	0.00	0.90	ug/l

Table U-2
Historical Contaminant Data--Groundwater
Davis Global Communications Site

Location ID	Date	Analytical Method	Field Code	Sample Depth (ft)	Compound	Lab Qualifier	Result	Lab Limit	Units
MWD-10	5/15/91	SW8010	N	172.00	BROMODICHLOROMETHANE	ND	0.00	1.00	ug/l
MWD-10	5/15/91	SW8010	N	172.00	BENZYL CHLORIDE	ND	0.00	1.00	ug/l
MWD-10	5/15/91	SW8010	N	172.00	1-CHLOROHXANE	ND	0.00	1.00	ug/l
MWD-10	5/15/91	SW8010	N	172.00	cis-1,2-DICHLOROETHYLENE	ND	0.00	1.00	ug/l
MWD-10	5/15/91	SW8010	N	172.00	trans-1,2-DICHLOROETHENE	ND	0.00	1.00	ug/l
MWD-10	5/15/91	SW8010	N	172.00	1,2,3-TRICHLOROPROPANE	ND	0.00	1.00	ug/l
MWD-10	5/15/91	SW8010	N	172.00	M,P-XYLENE (SUM OF ISOMERS)	ND	0.00	1.00	ug/l
MWD-10	5/15/91	SW8010	N	172.00	BROMOMETHANE	ND	0.00	1.20	ug/l
MWD-10	5/15/91	SW8010	N	172.00	CARBON TETRACHLORIDE	ND	0.00	1.20	ug/l
MWD-10	5/15/91	SW8010	N	172.00	1,2-DICHLOROBENZENE	ND	0.00	1.50	ug/l
MWD-10	5/15/91	SW8010	N	172.00	DICHLORODIFLUOROMETHANE	ND	0.00	1.80	ug/l
MWD-10	5/15/91	SW8010	N	172.00	VINYL CHLORIDE	ND	0.00	1.80	ug/l
MWD-10	5/15/91	SW8010	N	172.00	BROMOBENZENE	ND	0.00	2.00	ug/l
MWD-10	5/15/91	SW8010	N	172.00	BENZENE	ND	0.00	2.00	ug/l
MWD-10	5/15/91	SW8010	N	172.00	TOLUENE	ND	0.00	2.00	ug/l
MWD-10	5/15/91	SW8010	N	172.00	CHLOROBENZENE	ND	0.00	2.00	ug/l
MWD-10	5/15/91	SW8010	N	172.00	DIBROMOMETHANE	ND	0.00	2.00	ug/l
MWD-10	5/15/91	SW8010	N	172.00	ETHYLBENZENE	ND	0.00	2.00	ug/l
MWD-10	5/15/91	SW8010	N	172.00	TRICHLOROFLUOROMETHANE	ND	0.00	2.00	ug/l
MWD-10	5/15/91	SW8010	N	172.00	BROMOFORM	ND	0.00	2.00	ug/l
MWD-10	5/15/91	SW8010	N	172.00	1,4-DICHLOROBENZENE	ND	0.00	2.40	ug/l
MWD-10	5/15/91	SW8010	N	172.00	but 2-CHLOROISOPROPYL) ETHER	ND	0.00	20.00	ug/l
MWD-10	5/15/91	SW8010	N	172.00	1,3-DICHLOROBENZENE	ND	0.00	3.20	ug/l
MWD-10	5/15/91	SW8010	N	172.00	cis-1,3-DICHLOROPROPENE	ND	0.00	3.40	ug/l
MWD-10	5/15/91	SW8010	N	172.00	trans-1,3-DICHLOROPROPENE	ND	0.00	3.40	ug/l
MWD-10	5/15/91	SW8010	N	172.00	METHYLENE CHLORIDE	ND	0.00	5.00	ug/l
MWD-10	5/15/91	SW8010	N	172.00	CHLOROETHANE	ND	0.00	5.20	ug/l
MWD-10	5/15/91	SW8010	N	172.00	TRICHLOROETHYLENE (TCE)	=	2.00	1.20	ug/l
MWD-10	5/15/91	SW8010	N		TRICHLOROETHENE	C	2.00	0.20	ug/l
MWD-10	5/15/91	SW8010	N	172.00	1,1-DICHLOROETHENE	=	5.60	1.30	ug/l
MWD-10	5/15/91	SW8010	N		1,1-DICHLOROETHENE	C	5.60	0.70	ug/l
MWD-10	5/15/91	SW8010	N		VINYL CHLORIDE	ND		0.20	ug/l
MWD-10	5/15/91	SW8010	N		TRICHLOROFLUOROMETHANE	ND		1.10	ug/l
MWD-10	5/15/91	SW8010	N		TRANS-1,3-DICHLOROPROPENE	ND		0.34	ug/l
MWD-10	5/15/91	SW8010	N		TRANS-1,2-DICHLOROETHENE	ND		0.20	ug/l
MWD-10	5/15/91	SW8010	N		TOTAL CHLOROTOLUENE	ND		25.00	ug/l
MWD-10	5/15/91	SW8010	N		TETRACHLOROETHENE	ND		0.10	ug/l
MWD-10	5/15/91	SW8010	N		METHYLENE CHLORIDE	ND		0.40	ug/l
MWD-10	5/15/91	SW8010	N		DIBROMOMETHANE	ND		5.00	ug/l
MWD-10	5/15/91	SW8010	N		DIBROMOCHLOROMETHANE	ND		0.20	ug/l
MWD-10	5/15/91	SW8010	N		CIS-1,3-DICHLOROPROPENE	ND		0.20	ug/l
MWD-10	5/15/91	SW8010	N		CHLOROMETHANE	ND		1.10	ug/l
MWD-10	5/15/91	SW8010	N		CHLOROFORM	ND		0.10	ug/l
MWD-10	5/15/91	SW8010	N		CHLOROETHANE	ND		0.70	ug/l
MWD-10	5/15/91	SW8010	N		CHLOROBENZENE	ND		0.25	ug/l
MWD-10	5/15/91	SW8010	N		CARBON TETRACHLORIDE	ND		0.30	ug/l
MWD-10	5/15/91	SW8010	N		BROMOMETHANE	ND		1.20	ug/l
MWD-10	5/15/91	SW8010	N		BROMOFORM	ND		0.50	ug/l
MWD-10	5/15/91	SW8010	N		BROMODICHLOROMETHANE	ND		0.10	ug/l
MWD-10	5/15/91	SW8010	N		BROMOBENZENE	ND		5.00	ug/l
MWD-10	5/15/91	SW8010	N		BIS(2-CHLOROISOPROPYL)ETHER	ND		10.00	ug/l
MWD-10	5/15/91	SW8010	N		BENZYL CHLORIDE	ND		10.00	ug/l
MWD-10	5/15/91	SW8010	N		2-CHLOROETHYL VINYLETHER	ND		0.50	ug/l
MWD-10	5/15/91	SW8010	N		1-CHLOROHXANE	ND		5.00	ug/l
MWD-10	5/15/91	SW8010	N		1,4-DICHLOROBENZENE	ND		0.24	ug/l
MWD-10	5/15/91	SW8010	N		1,3-DICHLOROBENZENE	ND		0.32	ug/l
MWD-10	5/15/91	SW8010	N		1,2-DICHLOROPROPANE	ND		0.10	ug/l
MWD-10	5/15/91	SW8010	N		1,2-DICHLOROETHANE	ND		0.10	ug/l
MWD-10	5/15/91	SW8010	N		1,2-DICHLOROBENZENE	ND		0.50	ug/l
MWD-10	5/15/91	SW8010	N		1,2,3-TRICHLOROPROPANE	ND		5.00	ug/l
MWD-10	5/15/91	SW8010	N		1,1-DICHLOROETHANE	ND		0.50	ug/l
MWD-10	5/15/91	SW8010	N		1,1,2-TRICHLOROETHANE	ND		0.20	ug/l
MWD-10	5/15/91	SW8010	N		1,1,2,2-TETRACHLOROETHANE	ND		0.30	ug/l
MWD-10	5/15/91	SW8010	N		1,1,1-TRICHLOROETHANE	ND		0.77	ug/l
MWD-10	5/15/91	SW8010	N		1,1,1,2-TETRACHLOROETHANE	ND		5.00	ug/l
MWD-12	5/15/91	SW8010	N	174.50	1,1,2-TRICHLOROETHANE	ND	0.00	0.20	ug/l
MWD-12	5/15/91	SW8010	N	174.50	1,2-DICHLOROETHANE	ND	0.00	0.30	ug/l
MWD-12	5/15/91	SW8010	N	174.50	1,1,2,2-TETRACHLOROETHANE	ND	0.00	0.30	ug/l
MWD-12	5/15/91	SW8010	N	174.50	TETRACHLOROETHYLENE(PCE)	ND	0.00	0.30	ug/l
MWD-12	5/15/91	SW8010	N	174.50	1,1,1-TRICHLOROETHANE	ND	0.00	0.30	ug/l
MWD-12	5/15/91	SW8010	N	174.50	1,2-DICHLOROPROPANE	ND	0.00	0.40	ug/l
MWD-12	5/15/91	SW8010	N	174.50	CHLOROFORM	ND	0.00	0.50	ug/l
MWD-12	5/15/91	SW8010	N	174.50	1,1-DICHLOROETHANE	ND	0.00	0.70	ug/l
MWD-12	5/15/91	SW8010	N	174.50	CHLOROMETHANE	ND	0.00	0.80	ug/l
MWD-12	5/15/91	SW8010	N	174.50	DIBROMOCHLOROMETHANE	ND	0.00	0.90	ug/l

Table U-2
Historical Contaminant Data--Groundwater
Davis Global Communications Site

Location ID	Date	Analytical Method	Field Code	Sample Depth (ft)	Compound	Lab Qualifier	Result	Lab Detection Limit	Units
MWD-12	5/15/91	SW8010	N	174.50	BROMODICHLOROMETHANE	ND	0.00	1.00	ug/l
MWD-12	5/15/91	SW8010	N	174.50	BENZYL CHLORIDE	ND	0.00	1.00	ug/l
MWD-12	5/15/91	SW8010	N	174.50	1-CHLOROHXANE	ND	0.00	1.00	ug/l
MWD-12	5/15/91	SW8010	N	174.50	cis-1,2-DICHLOROETHYLENE	ND	0.00	1.00	ug/l
MWD-12	5/15/91	SW8010	N	174.50	trans-1,2-DICHLOROETHENE	ND	0.00	1.00	ug/l
MWD-12	5/15/91	SW8010	N	174.50	1,2,3-TRICHLOROPROPANE	ND	0.00	1.00	ug/l
MWD-12	5/15/91	SW8010	N	174.50	M,P-XYLENE (SUM OF ISOMERS)	ND	0.00	1.00	ug/l
MWD-12	5/15/91	SW8010	N	174.50	BROMOMETHANE	ND	0.00	1.20	ug/l
MWD-12	5/15/91	SW8010	N	174.50	CARBON TETRACHLORIDE	ND	0.00	1.20	ug/l
MWD-12	5/15/91	SW8010	N	174.50	1,1-DICHLOROETHENE	ND	0.00	1.30	ug/l
MWD-12	5/15/91	SW8010	N	174.50	1,2-DICHLOROBENZENE	ND	0.00	1.50	ug/l
MWD-12	5/15/91	SW8010	N	174.50	DICHLORODIFLUOROMETHANE	ND	0.00	1.80	ug/l
MWD-12	5/15/91	SW8010	N	174.50	VINYL CHLORIDE	ND	0.00	1.80	ug/l
MWD-12	5/15/91	SW8010	N	174.50	BROMOBENZENE	ND	0.00	2.00	ug/l
MWD-12	5/15/91	SW8010	N	174.50	BENZENE	ND	0.00	2.00	ug/l
MWD-12	5/15/91	SW8010	N	174.50	TOLUENE	ND	0.00	2.00	ug/l
MWD-12	5/15/91	SW8010	N	174.50	CHLOROBENZENE	ND	0.00	2.00	ug/l
MWD-12	5/15/91	SW8010	N	174.50	DIBROMOMETHANE	ND	0.00	2.00	ug/l
MWD-12	5/15/91	SW8010	N	174.50	ETHYLBENZENE	ND	0.00	2.00	ug/l
MWD-12	5/15/91	SW8010	N	174.50	TRICHLOROFLUOROMETHANE	ND	0.00	2.00	ug/l
MWD-12	5/15/91	SW8010	N	174.50	BROMOFORM	ND	0.00	2.00	ug/l
MWD-12	5/15/91	SW8010	N	174.50	1,4-DICHLOROBENZENE	ND	0.00	2.40	ug/l
MWD-12	5/15/91	SW8010	N	174.50	but 2-CHLOROISOPROPYL) ETHER	ND	0.00	20.00	ug/l
MWD-12	5/15/91	SW8010	N	174.50	1,3-DICHLOROBENZENE	ND	0.00	3.20	ug/l
MWD-12	5/15/91	SW8010	N	174.50	cis-1,3-DICHLOROPROPENE	ND	0.00	3.40	ug/l
MWD-12	5/15/91	SW8010	N	174.50	trans-1,3-DICHLOROPROPENE	ND	0.00	3.40	ug/l
MWD-12	5/15/91	SW8010	N	174.50	METHYLENE CHLORIDE	ND	0.00	5.00	ug/l
MWD-12	5/15/91	SW8010	N	174.50	CHLOROETHANE	ND	0.00	5.20	ug/l
MWD-12	5/15/91	SW8010	N	174.50	TRICHLOROETHYLENE (TCE)	=	7.90	1.20	ug/l
MWC-12	5/16/91	SW8010	N	108.00	1,1,2-TRICHLOROETHANE	ND	0.00	0.30	ug/l
MWC-12	5/16/91	SW8010	N	108.00	1,2-DICHLOROETHANE	ND	0.00	0.30	ug/l
MWC-12	5/16/91	SW8010	N	108.00	1,1,2,2-TETRACHLOROETHANE	ND	0.00	0.30	ug/l
MWC-12	5/16/91	SW8010	N	108.00	1,1,1-TRICHLOROETHANE	ND	0.00	0.30	ug/l
MWC-12	5/16/91	SW8010	N	108.00	1,2-DICHLOROPROPANE	ND	0.00	0.40	ug/l
MWC-12	5/16/91	SW8010	N	108.00	1,1-DICHLOROETHANE	ND	0.00	0.70	ug/l
MWC-12	5/16/91	SW8010	N	108.00	CHLOROMETHANE	ND	0.00	0.80	ug/l
MWC-12	5/16/91	SW8010	N	108.00	DIBROMOCHLOROMETHANE	ND	0.00	0.90	ug/l
MWC-12	5/16/91	SW8010	N	108.00	BROMODICHLOROMETHANE	ND	0.00	1.00	ug/l
MWC-12	5/16/91	SW8010	N	108.00	BENZYL CHLORIDE	ND	0.00	1.00	ug/l
MWC-12	5/16/91	SW8010	N	108.00	1-CHLOROHXANE	ND	0.00	1.00	ug/l
MWC-12	5/16/91	SW8010	N	108.00	cis-1,2-DICHLOROETHYLENE	ND	0.00	1.00	ug/l
MWC-12	5/16/91	SW8010	N	108.00	trans-1,2-DICHLOROETHENE	ND	0.00	1.00	ug/l
MWC-12	5/16/91	SW8010	N	108.00	1,2,3-TRICHLOROPROPANE	ND	0.00	1.00	ug/l
MWC-12	5/16/91	SW8010	N	108.00	M,P-XYLENE (SUM OF ISOMERS)	ND	0.00	1.00	ug/l
MWC-12	5/16/91	SW8010	N	108.00	BROMOMETHANE	ND	0.00	1.20	ug/l
MWC-12	5/16/91	SW8010	N	108.00	CARBON TETRACHLORIDE	ND	0.00	1.20	ug/l
MWC-12	5/16/91	SW8010	N	108.00	1,1-DICHLOROETHENE	ND	0.00	1.30	ug/l
MWC-12	5/16/91	SW8010	N	108.00	1,2-DICHLOROBENZENE	ND	0.00	1.50	ug/l
MWC-12	5/16/91	SW8010	N	108.00	DICHLORODIFLUOROMETHANE	ND	0.00	1.80	ug/l
MWC-12	5/16/91	SW8010	N	108.00	VINYL CHLORIDE	ND	0.00	1.80	ug/l
MWC-12	5/16/91	SW8010	N	108.00	BROMOBENZENE	ND	0.00	2.00	ug/l
MWC-12	5/16/91	SW8010	N	108.00	BENZENE	ND	0.00	2.00	ug/l
MWC-12	5/16/91	SW8010	N	108.00	TOLUENE	ND	0.00	2.00	ug/l
MWC-12	5/16/91	SW8010	N	108.00	CHLOROBENZENE	ND	0.00	2.00	ug/l
MWC-12	5/16/91	SW8010	N	108.00	DIBROMOMETHANE	ND	0.00	2.00	ug/l
MWC-12	5/16/91	SW8010	N	108.00	ETHYLBENZENE	ND	0.00	2.00	ug/l
MWC-12	5/16/91	SW8010	N	108.00	TRICHLOROFLUOROMETHANE	ND	0.00	2.00	ug/l
MWC-12	5/16/91	SW8010	N	108.00	BROMOFORM	ND	0.00	2.00	ug/l
MWC-12	5/16/91	SW8010	N	108.00	1,4-DICHLOROBENZENE	ND	0.00	2.40	ug/l
MWC-12	5/16/91	SW8010	N	108.00	but 2-CHLOROISOPROPYL) ETHER	ND	0.00	20.00	ug/l
MWC-12	5/16/91	SW8010	N	108.00	1,3-DICHLOROBENZENE	ND	0.00	3.20	ug/l
MWC-12	5/16/91	SW8010	N	108.00	cis-1,3-DICHLOROPROPENE	ND	0.00	3.40	ug/l
MWC-12	5/16/91	SW8010	N	108.00	trans-1,3-DICHLOROPROPENE	ND	0.00	3.40	ug/l
MWC-12	5/16/91	SW8010	N	108.00	METHYLENE CHLORIDE	ND	0.00	5.00	ug/l
MWC-12	5/16/91	SW8010	N	108.00	CHLOROETHANE	ND	0.00	5.20	ug/l
MWC-12	5/16/91	SW8010	N	108.00	CHLOROFORM	=	0.87	0.50	ug/l
MWC-12	5/16/91	SW8010	N	108.00	CHLOROFORM	C	0.87	0.10	ug/l
MWC-12	5/16/91	SW8010	N	108.00	TETRACHLOROETHYLENE(PCE)	=	3.70	0.30	ug/l
MWC-12	5/16/91	SW8010	N	108.00	TETRACHLOROETHENE	C	3.70	0.10	ug/l
MWC-12	5/16/91	SW8010	N	108.00	TRICHLOROETHYLENE (TCE)	=	17.00	1.20	ug/l
MWC-12	5/16/91	SW8010	N	108.00	TRICHLOROETHENE	C	17.00	0.20	ug/l
MWC-12	5/16/91	SW8010	N	108.00	VINYL CHLORIDE	ND	0.00	0.20	ug/l
MWC-12	5/16/91	SW8010	N	108.00	TRICHLOROFLUOROMETHANE	ND	0.00	1.10	ug/l
MWC-12	5/16/91	SW8010	N	108.00	TRANS-1,3-DICHLOROPROPENE	ND	0.00	0.34	ug/l
MWC-12	5/16/91	SW8010	N	108.00	TRANS-1,2-DICHLOROETHENE	ND	0.00	0.20	ug/l

Table U-2
Historical Contaminant Data--Groundwater
Davis Global Communications Site

Location ID	Date	Analytical Method	Field Code	Sample Depth (ft)	Compound	Lab Qualifier	Result	Lab Limit	Units
MWC-12	5/16/91	SW8010	N		TOTAL CHLOROTOLUENE	ND		25.00	ug/l
MWC-12	5/16/91	SW8010	N		METHYLENE CHLORIDE	ND		0.40	ug/l
MWC-12	5/16/91	SW8010	N		DIBROMOMETHANE	ND		5.00	ug/l
MWC-12	5/16/91	SW8010	N		DIBROMOCHLOROMETHANE	ND		0.20	ug/l
MWC-12	5/16/91	SW8010	N		CIS-1,3-DICHLOROPROPENE	ND		0.20	ug/l
MWC-12	5/16/91	SW8010	N		CHLOROMETHANE	ND		1.10	ug/l
MWC-12	5/16/91	SW8010	N		CHLOROETHANE	ND		0.70	ug/l
MWC-12	5/16/91	SW8010	N		CHLOROBENZENE	ND		0.25	ug/l
MWC-12	5/16/91	SW8010	N		CARBON TETRACHLORIDE	ND		0.30	ug/l
MWC-12	5/16/91	SW8010	N		BROMOMETHANE	ND		1.20	ug/l
MWC-12	5/16/91	SW8010	N		BROMOFORM	ND		1.50	ug/l
MWC-12	5/16/91	SW8010	N		BROMODICHLOROMETHANE	ND		0.10	ug/l
MWC-12	5/16/91	SW8010	N		BROMOBENZENE	ND		5.00	ug/l
MWC-12	5/16/91	SW8010	N		BIS(2-CHLOROISOPROPYL)ETHER	ND		10.00	ug/l
MWC-12	5/16/91	SW8010	N		BENZYL CHLORIDE	ND		10.00	ug/l
MWC-12	5/16/91	SW8010	N		2-CHLOROETHYL VINYL ETHER	ND		5.50	ug/l
MWC-12	5/16/91	SW8010	N		1-CHLOROHEXANE	ND		5.00	ug/l
MWC-12	5/16/91	SW8010	N		1,4-DICHLOROBENZENE	ND		0.24	ug/l
MWC-12	5/16/91	SW8010	N		1,3-DICHLOROBENZENE	ND		0.32	ug/l
MWC-12	5/16/91	SW8010	N		1,2-DICHLOROPROPANE	ND		0.10	ug/l
MWC-12	5/16/91	SW8010	N		1,2-DICHLOROETHANE	ND		0.10	ug/l
MWC-12	5/16/91	SW8010	N		1,2-DICHLOROBENZENE	ND		0.50	ug/l
MWC-12	5/16/91	SW8010	N		1,2,3-TRICHLOROPROPANE	ND		5.00	ug/l
MWC-12	5/16/91	SW8010	N		1,1-DICHLOROETHENE	ND		0.70	ug/l
MWC-12	5/16/91	SW8010	N		1,1-DICHLOROETHANE	ND		0.50	ug/l
MWC-12	5/16/91	SW8010	N		1,1,2-TRICHLOROETHANE	ND		0.20	ug/l
MWC-12	5/16/91	SW8010	N		1,1,2,3-TETRACHLOROETHANE	ND		0.30	ug/l
MWC-12	5/16/91	SW8010	N		1,1,1-TRICHLOROETHANE	ND		3.00	ug/l
MWC-12	5/16/91	SW8010	N		1,1,1,2-TETRACHLOROETHANE	ND		5.00	ug/l
MWC-3	5/16/91	SW8010	N	102.00	1,1,2-TRICHLOROETHANE	ND	0.00	0.20	ug/l
MWC-3	5/16/91	SW8010	N	102.00	1,2-DICHLOROETHANE	ND	0.00	0.30	ug/l
MWC-3	5/16/91	SW8010	N	102.00	1,1,2,2-TETRACHLOROETHANE	ND	0.00	0.30	ug/l
MWC-3	5/16/91	SW8010	N	102.00	1,1,1-TRICHLOROETHANE	ND	0.00	0.30	ug/l
MWC-3	5/16/91	SW8010	N	102.00	1,2-DICHLOROPROPANE	ND	0.00	0.40	ug/l
MWC-3	5/16/91	SW8010	N	102.00	CHLOROFORM	ND	0.00	0.50	ug/l
MWC-3	5/16/91	SW8010	N	102.00	1,1-DICHLOROETHANE	ND	0.00	0.70	ug/l
MWC-3	5/16/91	SW8010	N	102.00	CHLOROMETHANE	ND	0.00	0.80	ug/l
MWC-3	5/16/91	SW8010	N	102.00	DIBROMOCHLOROMETHANE	ND	0.00	0.90	ug/l
MWC-3	5/16/91	SW8010	N	102.00	BROMODICHLOROMETHANE	ND	0.00	1.00	ug/l
MWC-3	5/16/91	SW8010	N	102.00	BENZYL CHLORIDE	ND	0.00	1.00	ug/l
MWC-3	5/16/91	SW8010	N	102.00	1-CHLOROHEXANE	ND	0.00	1.00	ug/l
MWC-3	5/16/91	SW8010	N	102.00	cis-1,2-DICHLOROETHYLENE	ND	0.00	1.00	ug/l
MWC-3	5/16/91	SW8010	N	102.00	trans-1,2-DICHLOROETHENE	ND	0.00	1.00	ug/l
MWC-3	5/16/91	SW8010	N	102.00	1,2,3-TRICHLOROPROPANE	ND	0.00	1.00	ug/l
MWC-3	5/16/91	SW8010	N	102.00	M,P-XYLENE (SUM OF ISOMERS)	ND	0.00	1.00	ug/l
MWC-3	5/16/91	SW8010	N	102.00	BROMOMETHANE	ND	0.00	1.20	ug/l
MWC-3	5/16/91	SW8010	N	102.00	CARBON TETRACHLORIDE	ND	0.00	1.20	ug/l
MWC-3	5/16/91	SW8010	N	102.00	1,1-DICHLOROETHENE	ND	0.00	1.30	ug/l
MWC-3	5/16/91	SW8010	N	102.00	1,2-DICHLOROBENZENE	ND	0.00	1.50	ug/l
MWC-3	5/16/91	SW8010	N	102.00	DICHLORODIFLUOROMETHANE	ND	0.00	1.80	ug/l
MWC-3	5/16/91	SW8010	N	102.00	VINYL CHLORIDE	ND	0.00	1.80	ug/l
MWC-3	5/16/91	SW8010	N	102.00	BROMOBENZENE	ND	0.00	2.00	ug/l
MWC-3	5/16/91	SW8010	N	102.00	BENZENE	ND	0.00	2.00	ug/l
MWC-3	5/16/91	SW8010	N	102.00	TOLUENE	ND	0.00	2.00	ug/l
MWC-3	5/16/91	SW8010	N	102.00	CHLOROBENZENE	ND	0.00	2.00	ug/l
MWC-3	5/16/91	SW8010	N	102.00	DIBROMOMETHANE	ND	0.00	2.00	ug/l
MWC-3	5/16/91	SW8010	N	102.00	ETHYLBENZENE	ND	0.00	2.00	ug/l
MWC-3	5/16/91	SW8010	N	102.00	TRICHLOROFLUOROMETHANE	ND	0.00	2.00	ug/l
MWC-3	5/16/91	SW8010	N	102.00	BROMOFORM	ND	0.00	2.00	ug/l
MWC-3	5/16/91	SW8010	N	102.00	1,4-DICHLOROBENZENE	ND	0.00	2.40	ug/l
MWC-3	5/16/91	SW8010	N	102.00	but(2-CHLOROISOPROPYL) ETHER	ND	0.00	20.00	ug/l
MWC-3	5/16/91	SW8010	N	102.00	1,3-DICHLOROBENZENE	ND	0.00	3.20	ug/l
MWC-3	5/16/91	SW8010	N	102.00	cis-1,3-DICHLOROPROPENE	ND	0.00	3.40	ug/l
MWC-3	5/16/91	SW8010	N	102.00	trans-1,3-DICHLOROPROPENE	ND	0.00	3.40	ug/l
MWC-3	5/16/91	SW8010	N	102.00	METHYLENE CHLORIDE	ND	0.00	5.00	ug/l
MWC-3	5/16/91	SW8010	N	102.00	CHLOROETHANE	ND	0.00	5.20	ug/l
MWC-3	5/16/91	SW8010	N	102.00	TETRACHLOROETHYLENE(PCE)	=	18.00	0.30	ug/l
MWC-3	5/16/91	SW8010	N		TETRACHLOROETHENE	C	18.00	1.00	ug/l
MWC-3	5/16/91	SW8010	N	102.00	TRICHLOROETHYLENE (TCE)	=	32.00	1.20	ug/l
MWC-3	5/16/91	SW8010	N		TRICHLOROETHENE	C	32.00	2.00	ug/l
MWC-3	5/16/91	SW8010	N		VINYL CHLORIDE	ND		2.00	ug/l
MWC-3	5/16/91	SW8010	N		TRICHLOROFLUOROMETHANE	ND		11.00	ug/l
MWC-3	5/16/91	SW8010	N		TRANS-1,3-DICHLOROPROPENE	ND		3.40	ug/l
MWC-3	5/16/91	SW8010	N		TRANS-1,2-DICHLOROETHENE	ND		2.00	ug/l
MWC-3	5/16/91	SW8010	N		TOTAL CHLOROTOLUENE	ND		250.00	ug/l

**Table U-2
Historical Contaminant Data--Groundwater
Davis Global Communications Site**

Location ID	Date	Analytical Method	Field Code	Sample Depth (ft)	Compound	Lab Qualifier	Result	Lab Detection Limit	Units
MWC-3	5/1/99	SW8010	N		METHYLENE CHLORIDE	ND		4.00	ug/l
MWC-3	5/1/99	SW8010	N		DIBROMOMETHANE	ND		50.00	ug/l
MWC-3	5/1/99	SW8010	N		DIBROMOCHLOROMETHANE	ND		2.00	ug/l
MWC-3	5/1/99	SW8010	N		CIS-1,3-DICHLOROPROPENE	ND		2.00	ug/l
MWC-3	5/1/99	SW8010	N		CHLOROMETHANE	ND		11.00	ug/l
MWC-3	5/1/99	SW8010	N		CHLOROFORM	ND		1.00	ug/l
MWC-3	5/1/99	SW8010	N		CHLOROETHANE	ND		7.00	ug/l
MWC-3	5/1/99	SW8010	N		CHLOROBENZENE	ND		2.50	ug/l
MWC-3	5/1/99	SW8010	N		CARBON TETRACHLORIDE	ND		3.00	ug/l
MWC-3	5/1/99	SW8010	N		BROMOMETHANE	ND		12.00	ug/l
MWC-3	5/1/99	SW8010	N		BROMOFORM	ND		5.00	ug/l
MWC-3	5/1/99	SW8010	N		BROMODICHLOROMETHANE	ND		1.00	ug/l
MWC-3	5/1/99	SW8010	N		BROMOBENZENE	ND		50.00	ug/l
MWC-3	5/1/99	SW8010	N		BIS(2-CHLOROISOPROPYL)ETHER	ND		100.00	ug/l
MWC-3	5/1/99	SW8010	N		BENZYL CHLORIDE	ND		100.00	ug/l
MWC-3	5/1/99	SW8010	N		2-CHLOROETHYL VINYLETHER	ND		5.00	ug/l
MWC-3	5/1/99	SW8010	N		1-CHLOROHEXANE	ND		50.00	ug/l
MWC-3	5/1/99	SW8010	N		1,4-DICHLOROBENZENE	ND		2.40	ug/l
MWC-3	5/1/99	SW8010	N		1,3-DICHLOROBENZENE	ND		1.20	ug/l
MWC-3	5/1/99	SW8010	N		1,2-DICHLOROPROPANE	ND		1.00	ug/l
MWC-3	5/1/99	SW8010	N		1,2-DICHLOROETHANE	ND		1.00	ug/l
MWC-3	5/1/99	SW8010	N		1,2-DICHLOROBENZENE	ND		5.00	ug/l
MWC-3	5/1/99	SW8010	N		1,2,3-TRICHLOROPROPANE	ND		50.00	ug/l
MWC-3	5/1/99	SW8010	N		1,1-DICHLOROETHENE	ND		7.00	ug/l
MWC-3	5/1/99	SW8010	N		1,1-DICHLOROETHANE	ND		5.00	ug/l
MWC-3	5/1/99	SW8010	N		1,1,2-TRICHLOROETHANE	ND		2.00	ug/l
MWC-3	5/1/99	SW8010	N		1,1,2,2-TETRACHLOROETHANE	ND		1.00	ug/l
MWC-3	5/1/99	SW8010	N		1,1,1-TRICHLOROETHANE	ND		7.00	ug/l
MWC-3	5/1/99	SW8010	N		1,1,1,2-TETRACHLOROETHANE	ND		50.00	ug/l
MWD-1	5/1/99	SW8010	N		VINYL CHLORIDE	ND		0.20	ug/l
MWD-1	5/1/99	SW8010	N		TRICHLOROFLUOROMETHANE	ND		1.10	ug/l
MWD-1	5/1/99	SW8010	N		TRICHLOROETHENE	ND		0.20	ug/l
MWD-1	5/1/99	SW8010	N		TRANS-1,3-DICHLOROPROPENE	ND		0.34	ug/l
MWD-1	5/1/99	SW8010	N		TRANS-1,2-DICHLOROETHENE	ND		0.20	ug/l
MWD-1	5/1/99	SW8010	N		TOTAL CHLOROTOLUENE	ND		25.00	ug/l
MWD-1	5/1/99	SW8010	N		TETRACHLOROETHENE	ND		0.10	ug/l
MWD-1	5/1/99	SW8010	N		METHYLENE CHLORIDE	ND		0.40	ug/l
MWD-1	5/1/99	SW8010	N		DIBROMOMETHANE	ND		5.00	ug/l
MWD-1	5/1/99	SW8010	N		DIBROMOCHLOROMETHANE	ND		0.20	ug/l
MWD-1	5/1/99	SW8010	N		CIS-1,3-DICHLOROPROPENE	ND		2.00	ug/l
MWD-1	5/1/99	SW8010	N		CHLOROMETHANE	ND		1.10	ug/l
MWD-1	5/1/99	SW8010	N		CHLOROFORM	ND		0.10	ug/l
MWD-1	5/1/99	SW8010	N		CHLOROETHANE	ND		0.70	ug/l
MWD-1	5/1/99	SW8010	N		CHLOROBENZENE	ND		0.25	ug/l
MWD-1	5/1/99	SW8010	N		CARBON TETRACHLORIDE	ND		0.30	ug/l
MWD-1	5/1/99	SW8010	N		BROMOMETHANE	ND		1.20	ug/l
MWD-1	5/1/99	SW8010	N		BROMOFORM	ND		0.50	ug/l
MWD-1	5/1/99	SW8010	N		BROMODICHLOROMETHANE	ND		0.10	ug/l
MWD-1	5/1/99	SW8010	N		BROMOBENZENE	ND		5.00	ug/l
MWD-1	5/1/99	SW8010	N		BIS(2-CHLOROISOPROPYL)ETHER	ND		10.00	ug/l
MWD-1	5/1/99	SW8010	N		BENZYL CHLORIDE	ND		10.00	ug/l
MWD-1	5/1/99	SW8010	N		2-CHLOROETHYL VINYLETHER	ND		0.50	ug/l
MWD-1	5/1/99	SW8010	N		1-CHLOROHEXANE	ND		5.00	ug/l
MWD-1	5/1/99	SW8010	N		1,4-DICHLOROBENZENE	ND		0.24	ug/l
MWD-1	5/1/99	SW8010	N		1,3-DICHLOROBENZENE	ND		0.32	ug/l
MWD-1	5/1/99	SW8010	N		1,2-DICHLOROPROPANE	ND		0.10	ug/l
MWD-1	5/1/99	SW8010	N		1,2-DICHLOROETHANE	ND		0.10	ug/l
MWD-1	5/1/99	SW8010	N		1,2-DICHLOROBENZENE	ND		0.50	ug/l
MWD-1	5/1/99	SW8010	N		1,2,3-TRICHLOROPROPANE	ND		5.00	ug/l
MWD-1	5/1/99	SW8010	N		1,1-DICHLOROETHENE	ND		0.70	ug/l
MWD-1	5/1/99	SW8010	N		1,1-DICHLOROETHANE	ND		0.50	ug/l
MWD-1	5/1/99	SW8010	N		1,1,2-TRICHLOROETHANE	ND		0.20	ug/l
MWD-1	5/1/99	SW8010	N		1,1,2,2-TETRACHLOROETHANE	ND		0.30	ug/l
MWD-1	5/1/99	SW8010	N		1,1,1-TRICHLOROETHANE	ND		0.77	ug/l
MWD-1	5/1/99	SW8010	N		1,1,1,2-TETRACHLOROETHANE	ND		5.00	ug/l
MWD-12	5/1/99	SW8010	N		TRICHLOROETHENE	G,2c	7.90	1.00	ug/l
MWD-12	5/1/99	SW8010	N		VINYL CHLORIDE	ND		1.00	ug/l
MWD-12	5/1/99	SW8010	N		TRICHLOROFLUOROMETHANE	ND		5.50	ug/l
MWD-12	5/1/99	SW8010	N		TRANS-1,3-DICHLOROPROPENE	ND		1.70	ug/l
MWD-12	5/1/99	SW8010	N		TRANS-1,2-DICHLOROETHENE	ND		1.00	ug/l
MWD-12	5/1/99	SW8010	N		TOTAL CHLOROTOLUENE	ND		120.00	ug/l
MWD-12	5/1/99	SW8010	N		TETRACHLOROETHENE	ND		0.50	ug/l
MWD-12	5/1/99	SW8010	N		METHYLENE CHLORIDE	ND		2.00	ug/l
MWD-12	5/1/99	SW8010	N		DIBROMOMETHANE	ND		25.00	ug/l
MWD-12	5/1/99	SW8010	N		DIBROMOCHLOROMETHANE	ND		1.00	ug/l

Table U-2
Historical Contaminant Data--Groundwater
Davis Global Communications Site

Location ID	Date	Analytical Method	Field Code	Sample Depth (ft)	Compound	Lab Qualifier	Result	Lab Detection Limit	Units
MWD-12	5/16/91	SW8010	N		CTS-1,3-DICHLOROPROPENE	ND		1.00	ug/l
MWD-12	5/16/91	SW8010	N		CHLOROMETHANE	ND		5.50	ug/l
MWD-12	5/16/91	SW8010	N		CHLOROFORM	ND		0.50	ug/l
MWD-12	5/16/91	SW8010	N		CHLOROETHANE	ND		3.50	ug/l
MWD-12	5/16/91	SW8010	N		CHLOROBENZENE	ND		1.20	ug/l
MWD-12	5/16/91	SW8010	N		CARBON TETRACHLORIDE	ND		1.50	ug/l
MWD-12	5/16/91	SW8010	N		BROMOMETHANE	ND		5.50	ug/l
MWD-12	5/16/91	SW8010	N		BROMOFORM	ND		2.50	ug/l
MWD-12	5/16/91	SW8010	N		BROMODICHLOROMETHANE	ND		0.50	ug/l
MWD-12	5/16/91	SW8010	N		BROMOBENZENE	ND		25.00	ug/l
MWD-12	5/16/91	SW8010	N		BIS(2-CHLOROISOPROPYL)ETHER	ND		50.00	ug/l
MWD-12	5/16/91	SW8010	N		BENZYL CHLORIDE	ND		50.00	ug/l
MWD-12	5/16/91	SW8010	N		2-CHLOROETHYL VINYLETHER	ND		2.50	ug/l
MWD-12	5/16/91	SW8010	N		1-CHLOROHEXANE	ND		25.00	ug/l
MWD-12	5/16/91	SW8010	N		1,4-DICHLOROBENZENE	ND		1.20	ug/l
MWD-12	5/16/91	SW8010	N		1,3-DICHLOROBENZENE	ND		1.00	ug/l
MWD-12	5/16/91	SW8010	N		1,2-DICHLOROPROPANE	ND		0.50	ug/l
MWD-12	5/16/91	SW8010	N		1,2-DICHLOROETHANE	ND		0.50	ug/l
MWD-12	5/16/91	SW8010	N		1,2-DICHLOROBENZENE	ND		2.50	ug/l
MWD-12	5/16/91	SW8010	N		1,2,3-TRICHLOROPROPANE	ND		25.00	ug/l
MWD-12	5/16/91	SW8010	N		1,1-DICHLOROETHENE	ND		3.50	ug/l
MWD-12	5/16/91	SW8010	N		1,1-DICHLOROETHANE	ND		2.50	ug/l
MWD-12	5/16/91	SW8010	N		1,1,2-TRICHLOROETHANE	ND		1.00	ug/l
MWD-12	5/16/91	SW8010	N		1,1,2,2-TETRACHLOROETHANE	ND		1.50	ug/l
MWD-12	5/16/91	SW8010	N		1,1,1-TRICHLOROETHANE	ND		3.80	ug/l
MWD-12	5/16/91	SW8010	N		1,1,1,2-TETRACHLOROETHANE	ND		25.00	ug/l
MWD-12	5/16/91	SW8010	N	175.00	1,1,2-TRICHLOROETHANE	ND	0.00	0.20	ug/l
MWD-3	5/16/91	SW8010	N	175.00	1,2-DICHLOROETHANE	ND	0.00	0.30	ug/l
MWD-3	5/16/91	SW8010	N	175.00	1,1,2,2-TETRACHLOROETHANE	ND	0.00	0.20	ug/l
MWD-3	5/16/91	SW8010	N	175.00	1,1,1-TRICHLOROETHANE	ND	0.00	0.30	ug/l
MWD-3	5/16/91	SW8010	N	175.00	1,2-DICHLOROPROPANE	ND	0.00	0.40	ug/l
MWD-3	5/16/91	SW8010	N	175.00	CHLOROFORM	ND	0.00	0.50	ug/l
MWD-3	5/16/91	SW8010	N	175.00	1,1-DICHLOROETHANE	ND	0.00	0.70	ug/l
MWD-3	5/16/91	SW8010	N	175.00	CHLOROMETHANE	ND	0.00	0.80	ug/l
MWD-3	5/16/91	SW8010	N	175.00	DIBROMOCHLOROMETHANE	ND	0.00	0.90	ug/l
MWD-3	5/16/91	SW8010	N	175.00	BROMODICHLOROMETHANE	ND	0.00	1.00	ug/l
MWD-3	5/16/91	SW8010	N	175.00	BENZYL CHLORIDE	ND	0.00	1.00	ug/l
MWD-3	5/16/91	SW8010	N	175.00	1-CHLOROHEXANE	ND	0.00	1.00	ug/l
MWD-3	5/16/91	SW8010	N	175.00	cis-1,2-DICHLOROETHYLENE	ND	0.00	1.00	ug/l
MWD-3	5/16/91	SW8010	N	175.00	trans-1,2-DICHLOROETHENE	ND	0.00	1.00	ug/l
MWD-3	5/16/91	SW8010	N	175.00	1,2,3-TRICHLOROPROPANE	ND	0.00	1.00	ug/l
MWD-3	5/16/91	SW8010	N	175.00	M,P-XYLENE (SUM OF ISOMERS)	ND	0.00	1.00	ug/l
MWD-3	5/16/91	SW8010	N	175.00	BROMOMETHANE	ND	0.00	1.20	ug/l
MWD-3	5/16/91	SW8010	N	175.00	CARBON TETRACHLORIDE	ND	0.00	1.20	ug/l
MWD-3	5/16/91	SW8010	N	175.00	1,2-DICHLOROBENZENE	ND	0.00	1.50	ug/l
MWD-3	5/16/91	SW8010	N	175.00	DICHLORODIFLUOROMETHANE	ND	0.00	1.80	ug/l
MWD-3	5/16/91	SW8010	N	175.00	VINYL CHLORIDE	ND	0.00	1.80	ug/l
MWD-3	5/16/91	SW8010	N	175.00	BROMOBENZENE	ND	0.00	2.00	ug/l
MWD-3	5/16/91	SW8010	N	175.00	BENZENE	ND	0.00	2.00	ug/l
MWD-3	5/16/91	SW8010	N	175.00	TOLUENE	ND	0.00	2.00	ug/l
MWD-3	5/16/91	SW8010	N	175.00	CHLOROBENZENE	ND	0.00	2.00	ug/l
MWD-3	5/16/91	SW8010	N	175.00	DIBROMOMETHANE	ND	0.00	2.00	ug/l
MWD-3	5/16/91	SW8010	N	175.00	ETHYLBENZENE	ND	0.00	2.00	ug/l
MWD-3	5/16/91	SW8010	N	175.00	TRICHLOROFLUOROMETHANE	ND	0.00	2.00	ug/l
MWD-3	5/16/91	SW8010	N	175.00	BROMOFORM	ND	0.00	2.00	ug/l
MWD-3	5/16/91	SW8010	N	175.00	1,4-DICHLOROBENZENE	ND	0.00	2.40	ug/l
MWD-3	5/16/91	SW8010	N	175.00	but 2-CHLOROISOPROPYL ETHER	ND	0.00	20.00	ug/l
MWD-3	5/16/91	SW8010	N	175.00	1,3-DICHLOROBENZENE	ND	0.00	3.20	ug/l
MWD-3	5/16/91	SW8010	N	175.00	cis-1,3-DICHLOROPROPENE	ND	0.00	3.40	ug/l
MWD-3	5/16/91	SW8010	N	175.00	trans-1,3-DICHLOROPROPENE	ND	0.00	3.40	ug/l
MWD-3	5/16/91	SW8010	N	175.00	METHYLENE CHLORIDE	ND	0.00	5.00	ug/l
MWD-3	5/16/91	SW8010	N	175.00	CHLOROETHANE	ND	0.00	5.20	ug/l
MWD-3	5/16/91	SW8010	N	175.00	TETRACHLOROETHYLENE(PCE)	=	6.90	0.50	ug/l
MWD-3	5/16/91	SW8010	N	175.00	TETRACHLOROETHENE	C	6.90	0.50	ug/l
MWD-3	5/16/91	SW8010	N	175.00	1,1-DICHLOROETHENE	=	17.00	1.30	ug/l
MWD-3	5/16/91	SW8010	N	175.00	1,1-DICHLOROETHANE	C@	17.00	3.50	ug/l
MWD-3	5/16/91	SW8010	N	175.00	TRICHLOROETHYLENE (TCE)	=	25.00	1.20	ug/l
MWD-3	5/16/91	SW8010	N	175.00	TRICHLOROETHENE	C	25.00	1.00	ug/l
MWD-3	5/16/91	SW8010	N	175.00	VINYL CHLORIDE	ND		1.00	ug/l
MWD-3	5/16/91	SW8010	N	175.00	TRICHLOROFLUOROMETHANE	ND		5.50	ug/l
MWD-3	5/16/91	SW8010	N	175.00	TRANS-1,3-DICHLOROPROPENE	ND		1.70	ug/l
MWD-3	5/16/91	SW8010	N	175.00	TRANS-1,2-DICHLOROETHENE	ND		1.00	ug/l
MWD-3	5/16/91	SW8010	N	175.00	TOTAL CHLOROTOLUENE	ND		120.00	ug/l
MWD-3	5/16/91	SW8010	N	175.00	METHYLENE CHLORIDE	ND		2.00	ug/l
MWD-3	5/16/91	SW8010	N	175.00	DIBROMOMETHANE	ND		25.00	ug/l

Table C-2
Historical Contaminant Data--Groundwater
Davis Global Communications Site

Location ID	Date	Analytical Method	Field Code	Sample Depth (ft)	Compound	Lab Qualifier	Result	Lab Detection Limit	Units
MWD-1	5/1/99	SW8010	N		DIBROMOCHLOROMETHANE	ND		1.00	ug/l
MWD-1	5/1/99	SW8010	N		CIS-1,3-DICHLOROPROPENE	ND		1.00	ug/l
MWD-1	5/1/99	SW8010	N		CHLOROMETHANE	ND		5.50	ug/l
MWD-1	5/1/99	SW8010	N		CHLOROFORM	ND		1.50	ug/l
MWD-1	5/1/99	SW8010	N		CHLOROETHANE	ND		1.50	ug/l
MWD-1	5/1/99	SW8010	N		CHLOROBENZENE	ND		1.20	ug/l
MWD-1	5/1/99	SW8010	N		CARBON TETRACHLORIDE	ND		1.50	ug/l
MWD-1	5/1/99	SW8010	N		BROMOMETHANE	ND		5.00	ug/l
MWD-1	5/1/99	SW8010	N		BROMOFORM	ND		2.50	ug/l
MWD-1	5/1/99	SW8010	N		BROMODICHLOROMETHANE	ND		1.50	ug/l
MWD-1	5/1/99	SW8010	N		BROMOBENZENE	ND		25.00	ug/l
MWD-1	5/1/99	SW8010	N		BIS(2-CHLOROISOPROPYL)ETHER	ND		50.00	ug/l
MWD-1	5/1/99	SW8010	N		BENZYL CHLORIDE	ND		5.00	ug/l
MWD-1	5/1/99	SW8010	N		2-CHLOROETHYL VINYL ETHER	ND		2.50	ug/l
MWD-1	5/1/99	SW8010	N		1-CHLOROHEXANE	ND		25.00	ug/l
MWD-1	5/1/99	SW8010	N		1,4-DICHLOROBENZENE	ND		1.20	ug/l
MWD-1	5/1/99	SW8010	N		1,3-DICHLOROBENZENE	ND		1.50	ug/l
MWD-1	5/1/99	SW8010	N		1,2-DICHLOROPROPANE	ND		1.50	ug/l
MWD-1	5/1/99	SW8010	N		1,2-DICHLOROETHANE	ND		1.50	ug/l
MWD-1	5/1/99	SW8010	N		1,2-DICHLOROBENZENE	ND		2.50	ug/l
MWD-1	5/1/99	SW8010	N		1,2,3-TRICHLOROPROPANE	ND		25.00	ug/l
MWD-1	5/1/99	SW8010	N		1,1-DICHLOROETHANE	ND		2.50	ug/l
MWD-1	5/1/99	SW8010	N		1,1,2-TRICHLOROETHANE	ND		1.00	ug/l
MWD-1	5/1/99	SW8010	N		1,1,2,2-TETRACHLOROETHANE	ND		1.50	ug/l
MWD-1	5/1/99	SW8010	N		1,1,1-TRICHLOROETHANE	ND		3.00	ug/l
MWD-1	5/1/99	SW8010	N		1,1,1,2-TETRACHLOROETHANE	ND		25.00	ug/l
MWE-3	5/1/99	SW8010	N	224.00	1,1,2-TRICHLOROETHANE	ND	0.00	1.20	ug/l
MWE-3	5/1/99	SW8010	N	224.00	1,2-DICHLOROETHANE	ND	0.00	1.50	ug/l
MWE-3	5/1/99	SW8010	N	224.00	1,1,2,2-TETRACHLOROETHANE	ND	0.00	1.50	ug/l
MWE-3	5/1/99	SW8010	N	224.00	1,1,1-TRICHLOROETHANE	ND	0.00	1.50	ug/l
MWE-3	5/1/99	SW8010	N	224.00	1,2-DICHLOROPROPANE	ND	0.00	1.40	ug/l
MWE-3	5/1/99	SW8010	N	224.00	CHLOROFORM	ND	0.00	1.50	ug/l
MWE-3	5/1/99	SW8010	N	224.00	1,1-DICHLOROETHANE	ND	0.00	1.50	ug/l
MWE-3	5/1/99	SW8010	N	224.00	CHLOROMETHANE	ND	0.00	0.80	ug/l
MWE-3	5/1/99	SW8010	N	224.00	DIBROMOCHLOROMETHANE	ND	0.00	1.00	ug/l
MWE-3	5/1/99	SW8010	N	224.00	BROMODICHLOROMETHANE	ND	0.00	1.00	ug/l
MWE-3	5/1/99	SW8010	N	224.00	BENZYL CHLORIDE	ND	0.00	1.00	ug/l
MWE-3	5/1/99	SW8010	N	224.00	1-CHLOROHEXANE	ND	0.00	1.00	ug/l
MWE-3	5/1/99	SW8010	N	224.00	cis-1,2-DICHLOROETHYLENE	ND	0.00	1.00	ug/l
MWE-3	5/1/99	SW8010	N	224.00	trans-1,2-DICHLOROETHENE	ND	0.00	1.00	ug/l
MWE-3	5/1/99	SW8010	N	224.00	1,2,3-TRICHLOROPROPANE	ND	0.00	1.00	ug/l
MWE-3	5/1/99	SW8010	N	224.00	M,P-XYLENE (SUM OF ISOMERS)	ND	0.00	1.00	ug/l
MWE-3	5/1/99	SW8010	N	224.00	BROMOMETHANE	ND	0.00	1.20	ug/l
MWE-3	5/1/99	SW8010	N	224.00	CARBON TETRACHLORIDE	ND	0.00	1.20	ug/l
MWE-3	5/1/99	SW8010	N	224.00	1,1-DICHLOROETHENE	ND	0.00	1.30	ug/l
MWE-3	5/1/99	SW8010	N	224.00	1,2-DICHLOROBENZENE	ND	0.00	1.50	ug/l
MWE-3	5/1/99	SW8010	N	224.00	DICHLORODIFLUOROMETHANE	ND	0.00	1.80	ug/l
MWE-3	5/1/99	SW8010	N	224.00	VINYL CHLORIDE	ND	0.00	1.80	ug/l
MWE-3	5/1/99	SW8010	N	224.00	BROMOBENZENE	ND	0.00	2.00	ug/l
MWE-3	5/1/99	SW8010	N	224.00	BENZENE	ND	0.00	2.00	ug/l
MWE-3	5/1/99	SW8010	N	224.00	TOLUENE	ND	0.00	2.00	ug/l
MWE-3	5/1/99	SW8010	N	224.00	CHLOROBENZENE	ND	0.00	2.00	ug/l
MWE-3	5/1/99	SW8010	N	224.00	DIBROMOMETHANE	ND	0.00	2.00	ug/l
MWE-3	5/1/99	SW8010	N	224.00	ETHYLBENZENE	ND	0.00	2.00	ug/l
MWE-3	5/1/99	SW8010	N	224.00	TRICHLOROFLUOROMETHANE	ND	0.00	2.00	ug/l
MWE-3	5/1/99	SW8010	N	224.00	BROMOFORM	ND	0.00	2.00	ug/l
MWE-3	5/1/99	SW8010	N	224.00	1,4-DICHLOROBENZENE	ND	0.00	2.40	ug/l
MWE-3	5/1/99	SW8010	N	224.00	but 2-CHLOROISOPROPYL) ETHER	ND	0.00	20.00	ug/l
MWE-3	5/1/99	SW8010	N	224.00	1,3-DICHLOROBENZENE	ND	0.00	3.20	ug/l
MWE-3	5/1/99	SW8010	N	224.00	cis-1,3-DICHLOROPROPENE	ND	0.00	1.40	ug/l
MWE-3	5/1/99	SW8010	N	224.00	trans-1,3-DICHLOROPROPENE	ND	0.00	1.40	ug/l
MWE-3	5/1/99	SW8010	N	224.00	METHYLENE CHLORIDE	ND	0.00	5.00	ug/l
MWE-3	5/1/99	SW8010	N	224.00	CHLOROETHANE	ND	0.00	5.20	ug/l
MWE-3	5/1/99	SW8010	N	224.00	TETRACHLOROETHYLENE(PCE)	=	0.97	0.30	ug/l
MWE-3	5/1/99	SW8010	N	224.00	TETRACHLOROETHENE	C	0.97	0.10	ug/l
MWE-3	5/1/99	SW8010	N	224.00	TRICHLOROETHYLENE (TCE)	=	3.00	1.20	ug/l
MWE-3	5/1/99	SW8010	N	224.00	TRICHLOROETHENE	C	3.00	0.20	ug/l
MWE-3	5/1/99	SW8010	N	224.00	VINYL CHLORIDE	ND		0.20	ug/l
MWE-3	5/1/99	SW8010	N	224.00	TRICHLOROFLUOROMETHANE	ND		1.10	ug/l
MWE-3	5/1/99	SW8010	N	224.00	TRANS-1,3-DICHLOROPROPENE	ND		0.34	ug/l
MWE-3	5/1/99	SW8010	N	224.00	TRANS-1,2-DICHLOROETHENE	ND		0.20	ug/l
MWE-3	5/1/99	SW8010	N	224.00	TOTAL CHLOROTOLUENE	ND		25.00	ug/l
MWE-3	5/1/99	SW8010	N	224.00	METHYLENE CHLORIDE	ND		0.40	ug/l
MWE-3	5/1/99	SW8010	N	224.00	DIBROMOMETHANE	ND		5.00	ug/l
MWE-3	5/1/99	SW8010	N	224.00	DIBROMOCHLOROMETHANE	ND		0.20	ug/l

Table U-2
Historical Contaminant Data--Groundwater
Davis Global Communications Site

Location ID	Date	Analytical Method	Field Code	Sample Depth (ft)	Compound	Lab Qualifier	Result	Lab Detection Limit	Units
MWE-3	5/16/91	SW8010	N		CIS-1,3-DICHLOROPROPENE	ND		0.20	ug/l
MWE-3	5/16/91	SW8010	N		CHLOROMETHANE	ND		1.10	ug/l
MWE-3	5/16/91	SW8010	N		CHLOROFORM	ND		0.10	ug/l
MWE-3	5/16/91	SW8010	N		CHLOROETHANE	ND		0.70	ug/l
MWE-3	5/16/91	SW8010	N		CHLOROBENZENE	ND		0.25	ug/l
MWE-3	5/16/91	SW8010	N		CARBON TETRACHLORIDE	ND		0.30	ug/l
MWE-3	5/16/91	SW8010	N		BROMOMETHANE	ND		1.20	ug/l
MWE-3	5/16/91	SW8010	N		BROMOFORM	ND		0.50	ug/l
MWE-3	5/16/91	SW8010	N		BROMODICHLOROMETHANE	ND		0.10	ug/l
MWE-3	5/16/91	SW8010	N		BROMOBENZENE	ND		5.00	ug/l
MWE-3	5/16/91	SW8010	N		BIS(2-CHLOROISOPROPYL)ETHER	ND		10.00	ug/l
MWE-3	5/16/91	SW8010	N		BENZYL CHLORIDE	ND		20.00	ug/l
MWE-3	5/16/91	SW8010	N		2-CHLOROETHYL VINYLETHER	ND		1.50	ug/l
MWE-3	5/16/91	SW8010	N		1-CHLOROHEXANE	ND		5.00	ug/l
MWE-3	5/16/91	SW8010	N		1,4-DICHLOROBENZENE	ND		0.24	ug/l
MWE-3	5/16/91	SW8010	N		1,3-DICHLOROBENZENE	ND		0.42	ug/l
MWE-3	5/16/91	SW8010	N		1,2-DICHLOROPROPANE	ND		0.10	ug/l
MWE-3	5/16/91	SW8010	N		1,2-DICHLOROETHANE	ND		0.70	ug/l
MWE-3	5/16/91	SW8010	N		1,2-DICHLOROBENZENE	ND		0.50	ug/l
MWE-3	5/16/91	SW8010	N		1,2,3-TRICHLOROPROPANE	ND		5.00	ug/l
MWE-3	5/16/91	SW8010	N		1,1-DICHLOROETHENE	ND		0.70	ug/l
MWE-3	5/16/91	SW8010	N		1,1-DICHLOROETHANE	ND		0.50	ug/l
MWE-3	5/16/91	SW8010	N		1,1,2-TRICHLOROETHANE	ND		0.20	ug/l
MWE-3	5/16/91	SW8010	N		1,1,2,2-TETRACHLOROETHANE	ND		0.40	ug/l
MWE-3	5/16/91	SW8010	N		1,1,1-TRICHLOROETHANE	ND		0.70	ug/l
MWE-3	5/16/91	SW8010	N		1,1,1,2-TETRACHLOROETHANE	ND		5.00	ug/l
MW-1	5/17/91	E601	N	81.00	1,1-DICHLOROETHANE	ND	0.00	0.35	ug/l
MW-1	5/17/91	E601	N	81.00	METHYLENE CHLORIDE	ND	0.00	1.50	ug/l
MW-1	5/17/91	E601	N	81.00	BROMODICHLOROMETHANE	ND	0.00	2.50	ug/l
MW-1	5/17/91	E601	N	81.00	BROMOMETHANE	ND	0.00	2.50	ug/l
MW-1	5/17/91	E601	N	81.00	CHLOROBENZENE	ND	0.00	2.50	ug/l
MW-1	5/17/91	E601	N	81.00	CHLOROETHANE	ND	0.00	2.50	ug/l
MW-1	5/17/91	E601	N	81.00	CHLOROMETHANE	ND	0.00	2.50	ug/l
MW-1	5/17/91	E601	N	81.00	CARBON TETRACHLORIDE	ND	0.00	2.50	ug/l
MW-1	5/17/91	E601	N	81.00	DIBROMOCHLOROMETHANE	ND	0.00	2.50	ug/l
MW-1	5/17/91	E601	N	81.00	DIBROMOMETHANE	ND	0.00	2.50	ug/l
MW-1	5/17/91	E601	N	81.00	1,2-DICHLOROETHANE	ND	0.00	2.50	ug/l
MW-1	5/17/91	E601	N	81.00	1,2-DICHLOROBENZENE	ND	0.00	2.50	ug/l
MW-1	5/17/91	E601	N	81.00	1,3-DICHLOROBENZENE	ND	0.00	2.50	ug/l
MW-1	5/17/91	E601	N	81.00	1,4-DICHLOROBENZENE	ND	0.00	2.50	ug/l
MW-1	5/17/91	E601	N	81.00	trans-1,2-DICHLOROETHENE	ND	0.00	2.50	ug/l
MW-1	5/17/91	E601	N	81.00	cis-1,3-DICHLOROPROPENE	ND	0.00	2.50	ug/l
MW-1	5/17/91	E601	N	81.00	trans-1,3-DICHLOROPROPENE	ND	0.00	2.50	ug/l
MW-1	5/17/91	E601	N	81.00	1,2-DICHLOROPROPANE	ND	0.00	2.50	ug/l
MW-1	5/17/91	E601	N	81.00	TRICHLOROFLUOROMETHANE	ND	0.00	2.50	ug/l
MW-1	5/17/91	E601	N	81.00	DICHLORODIFLUOROMETHANE	ND	0.00	2.50	ug/l
MW-1	5/17/91	E601	N	81.00	1,1,2,2-TETRACHLOROETHANE	ND	0.00	2.50	ug/l
MW-1	5/17/91	E601	N	81.00	BROMOFORM	ND	0.00	2.50	ug/l
MW-1	5/17/91	E601	N	81.00	1,1,1,2-TETRACHLOROETHANE	ND	0.00	2.50	ug/l
MW-1	5/17/91	E601	N	81.00	1,1,1-TRICHLOROETHANE	ND	0.00	2.50	ug/l
MW-1	5/17/91	E601	N	81.00	1,1,2-TRICHLOROETHANE	ND	0.00	2.50	ug/l
MW-1	5/17/91	E601	N	81.00	CHLOROFORM	ND	0.00	2.50	ug/l
MW-1	5/17/91	E601	N	81.00	1,1-DICHLOROETHENE	=	14.00	0.13	ug/l
MW-1	5/17/91	E601	N	81.00	TETRACHLOROETHYLENE(PCE)	=	17.00	0.03	ug/l
MW-1	5/17/91	E601	N	81.00	TRICHLOROETHYLENE (TCE)	=	200.00	0.12	ug/l
MW-1	5/17/91	E601	N	81.00	VINYL CHLORIDE	=	290.00	2.50	ug/l
MW-1	5/17/91	SW8010	N		1,1-DICHLOROETHENE	C@	14.00	0.00	ug/l
MW-1	5/17/91	SW8010	N		TETRACHLOROETHENE	C	17.00	1.00	ug/l
MW-1	5/17/91	SW8010	N		TRICHLOROETHENE	C	200.00	2.00	ug/l
MW-1	5/17/91	SW8010	N		VINYL CHLORIDE	EC	290.00	2.00	ug/l
MW-1	5/17/91	SW8010	N		TRICHLOROFLUOROMETHANE	ND		11.00	ug/l
MW-1	5/17/91	SW8010	N		TRANS-1,3-DICHLOROPROPENE	ND		3.40	ug/l
MW-1	5/17/91	SW8010	N		TRANS-1,2-DICHLOROETHENE	ND		2.00	ug/l
MW-1	5/17/91	SW8010	N		TOTAL CHLOROTOLUENE	ND		250.00	ug/l
MW-1	5/17/91	SW8010	N		METHYLENE CHLORIDE	ND		4.00	ug/l
MW-1	5/17/91	SW8010	N		DIBROMOMETHANE	ND		50.00	ug/l
MW-1	5/17/91	SW8010	N		DIBROMOCHLOROMETHANE	ND		2.00	ug/l
MW-1	5/17/91	SW8010	N		CIS-1,3-DICHLOROPROPENE	ND		2.00	ug/l
MW-1	5/17/91	SW8010	N		CHLOROMETHANE	ND		11.00	ug/l
MW-1	5/17/91	SW8010	N		CHLOROETHANE	ND		7.00	ug/l
MW-1	5/17/91	SW8010	N		CHLOROBENZENE	ND		2.50	ug/l
MW-1	5/17/91	SW8010	N		CARBON TETRACHLORIDE	ND		3.00	ug/l
MW-1	5/17/91	SW8010	N		BROMOMETHANE	ND		12.00	ug/l
MW-1	5/17/91	SW8010	N		BROMOFORM	ND		5.00	ug/l

Table U-2
Historical Contaminant Data--Groundwater
Davis Global Communications Site

Location ID	Date	Analytical Method	Field Code	Sample Depth (ft)	Compound	Lab Qualifier	Result	Lab Detection Limit	Units
MW-1	5/17/91	SW8010	N		BROMODICHLOROMETHANE	ND		5.0	ug/l
MW-1	5/17/91	SW8010	N		BROMOBENZENE	ND		5.0	ug/l
MW-1	5/17/91	SW8010	N		BIS(2-CHLOROISOPROPYL) ETHER	ND		5.0	ug/l
MW-1	5/17/91	SW8010	N		BENZYL CHLORIDE	ND		5.0	ug/l
MW-1	5/17/91	SW8010	N		2-CHLOROETHYL VINYL ETHER	ND		5.0	ug/l
MW-1	5/17/91	SW8010	N		1,4-DICHLOROHEXANE	ND		5.0	ug/l
MW-1	5/17/91	SW8010	N		1,4-DICHLOROBENZENE	ND		5.0	ug/l
MW-1	5/17/91	SW8010	N		1,3-DICHLOROBENZENE	ND		5.0	ug/l
MW-1	5/17/91	SW8010	N		1,2-DICHLOROPROPANE	ND		5.0	ug/l
MW-1	5/17/91	SW8010	N		1,2-DICHLOROETHANE	ND		5.0	ug/l
MW-1	5/17/91	SW8010	N		1,2-DICHLOROBENZENE	ND		5.0	ug/l
MW-1	5/17/91	SW8010	N		1,2,3-TRICHLOROPROPANE	ND		5.0	ug/l
MW-1	5/17/91	SW8010	N		1,1-DICHLOROETHANE	ND		5.0	ug/l
MW-1	5/17/91	SW8010	N		1,1,2-TRICHLOROETHANE	ND		5.0	ug/l
MW-1	5/17/91	SW8010	N		1,1,2,2-TETRACHLOROETHANE	ND		5.0	ug/l
MW-1	5/17/91	SW8010	N		1,1,1-TRICHLOROETHANE	ND		5.0	ug/l
MW-1	5/17/91	SW8010	N		1,1,1,2-TETRACHLOROETHANE	ND		5.0	ug/l
MW-3	5/17/91	E601	N	81.00	1,1-DICHLOROETHENE	ND	0.00	2.50	ug/l
MW-3	5/17/91	E601	N	81.00	METHYLENE CHLORIDE	ND	0.00	5.00	ug/l
MW-3	5/17/91	E601	N	81.00	BROMODICHLOROMETHANE	ND	0.00	2.50	ug/l
MW-3	5/17/91	E601	N	81.00	BROMOMETHANE	ND	0.00	2.50	ug/l
MW-3	5/17/91	E601	N	81.00	CHLOROBENZENE	ND	0.00	2.50	ug/l
MW-3	5/17/91	E601	N	81.00	CHLOROETHANE	ND	0.00	2.50	ug/l
MW-3	5/17/91	E601	N	81.00	CHLOROMETHANE	ND	0.00	2.50	ug/l
MW-3	5/17/91	E601	N	81.00	CARBON TETRACHLORIDE	ND	0.00	2.50	ug/l
MW-3	5/17/91	E601	N	81.00	DIBROMOCHLOROMETHANE	ND	0.00	2.50	ug/l
MW-3	5/17/91	E601	N	81.00	DIBROMOMETHANE	ND	0.00	2.50	ug/l
MW-3	5/17/91	E601	N	81.00	1,2-DICHLOROETHANE	ND	0.00	2.50	ug/l
MW-3	5/17/91	E601	N	81.00	1,2-DICHLOROBENZENE	ND	0.00	2.50	ug/l
MW-3	5/17/91	E601	N	81.00	1,3-DICHLOROBENZENE	ND	0.00	2.50	ug/l
MW-3	5/17/91	E601	N	81.00	1,4-DICHLOROBENZENE	ND	0.00	2.50	ug/l
MW-3	5/17/91	E601	N	81.00	trans-1,2-DICHLOROETHENE	ND	0.00	2.50	ug/l
MW-3	5/17/91	E601	N	81.00	cis-1,3-DICHLOROPROPENE	ND	0.00	2.50	ug/l
MW-3	5/17/91	E601	N	81.00	trans-1,3-DICHLOROPROPENE	ND	0.00	2.50	ug/l
MW-3	5/17/91	E601	N	81.00	1,2-DICHLOROPROPANE	ND	0.00	2.50	ug/l
MW-3	5/17/91	E601	N	81.00	TRICHLOROFLUOROMETHANE	ND	0.00	2.50	ug/l
MW-3	5/17/91	E601	N	81.00	DICHLORODIFLUOROMETHANE	ND	0.00	2.50	ug/l
MW-3	5/17/91	E601	N	81.00	1,1,2,2-TETRACHLOROETHANE	ND	0.00	2.50	ug/l
MW-3	5/17/91	E601	N	81.00	BROMOFORM	ND	0.00	2.50	ug/l
MW-3	5/17/91	E601	N	81.00	1,1,1,2-TETRACHLOROETHANE	ND	0.00	2.50	ug/l
MW-3	5/17/91	E601	N	81.00	1,1,1-TRICHLOROETHANE	ND	0.00	2.50	ug/l
MW-3	5/17/91	E601	N	81.00	1,1,2-TRICHLOROETHANE	ND	0.00	2.50	ug/l
MW-3	5/17/91	E601	N	81.00	CHLOROFORM	ND	0.00	2.50	ug/l
MW-3	5/17/91	E601	N	81.00	VINYL CHLORIDE	ND	0.00	2.50	ug/l
MW-3	5/17/91	E601	N	81.00	1,1-DICHLOROETHANE	=	80.00	0.50	ug/l
MW-3	5/17/91	E601	N	81.00	TRICHLOROETHYLENE (TCE)	=	97.00	0.10	ug/l
MW-3	5/17/91	E601	N	81.00	TETRACHLOROETHYLENE (PCE)	=	100.00	0.10	ug/l
MW-3	5/17/91	E602	N	81.00	BENZENE	ND	0.00	0.50	ug/l
MW-3	5/17/91	E602	N	81.00	TOLUENE	ND	0.00	0.50	ug/l
MW-3	5/17/91	E602	N	81.00	CHLOROBENZENE	ND	0.00	0.50	ug/l
MW-3	5/17/91	E602	N	81.00	1,2-DICHLOROBENZENE	ND	0.00	0.50	ug/l
MW-3	5/17/91	E602	N	81.00	1,3-DICHLOROBENZENE	ND	0.00	0.50	ug/l
MW-3	5/17/91	E602	N	81.00	1,4-DICHLOROBENZENE	ND	0.00	0.50	ug/l
MW-3	5/17/91	E602	N	81.00	ETHYLBENZENE	ND	0.00	0.50	ug/l
MW-3	5/17/91	SW8010	N		1,1-DICHLOROETHENE	G, 2c	80.00	0.00	ug/l
MW-3	5/17/91	SW8010	N		TRICHLOROETHENE	C	97.00	2.00	ug/l
MW-3	5/17/91	SW8010	N		TETRACHLOROETHENE	C	100.00	0.00	ug/l
MW-3	5/17/91	SW8010	N		VINYL CHLORIDE	ND		2.00	ug/l
MW-3	5/17/91	SW8010	N		TRICHLOROFLUOROMETHANE	ND		11.00	ug/l
MW-3	5/17/91	SW8010	N		TRANS-1,3-DICHLOROPROPENE	ND		0.40	ug/l
MW-3	5/17/91	SW8010	N		TRANS-1,2-DICHLOROETHENE	ND		2.00	ug/l
MW-3	5/17/91	SW8010	N		TOTAL CHLOROTOLUENE	ND		250.00	ug/l
MW-3	5/17/91	SW8010	N		METHYLENE CHLORIDE	ND		4.00	ug/l
MW-3	5/17/91	SW8010	N		DIBROMOMETHANE	ND		50.00	ug/l
MW-3	5/17/91	SW8010	N		DIBROMOCHLOROMETHANE	ND		2.00	ug/l
MW-3	5/17/91	SW8010	N		(1S)-1,3-DICHLOROPROPENE	ND		2.00	ug/l
MW-3	5/17/91	SW8010	N		CHLOROMETHANE	ND		11.00	ug/l
MW-3	5/17/91	SW8010	N		CHLOROFORM	ND		1.00	ug/l
MW-3	5/17/91	SW8010	N		CHLOROETHANE	ND		7.00	ug/l
MW-3	5/17/91	SW8010	N		CHLOROBENZENE	ND		2.50	ug/l
MW-3	5/17/91	SW8010	N		CARBON TETRACHLORIDE	ND		0.00	ug/l
MW-3	5/17/91	SW8010	N		BROMOMETHANE	ND		12.00	ug/l
MW-3	5/17/91	SW8010	N		BROMOFORM	ND		5.00	ug/l
MW-3	5/17/91	SW8010	N		BROMODICHLOROMETHANE	ND		1.00	ug/l
MW-3	5/17/91	SW8010	N		BROMOBENZENE	ND		50.00	ug/l

Table U-2
Historical Contaminant Data--Groundwater
Davis Global Communications Site

Location ID	Date	Analytical Method	Field Code	Sample Depth (ft)	Compound	Lab Qualifier	Result	Lab Limit	Units
MW-3	5/17/91	SW8010	N		BIS(2-CHLOROISOPROPYL)ETHER	ND		500.00	ug/l
MW-3	5/17/91	SW8010	N		BENZYL CHLORIDE	ND		1.000	ug/l
MW-3	5/17/91	SW8010	N		2-CHLOROETHYL VINYLETHER	ND		5.00	ug/l
MW-3	5/17/91	SW8010	N		1-CHLOROHXANE	ND		500.00	ug/l
MW-3	5/17/91	SW8010	N		1,4-DICHLORO BENZENE	ND		2.00	ug/l
MW-3	5/17/91	SW8010	N		1,3-DICHLORO BENZENE	ND		1.20	ug/l
MW-3	5/17/91	SW8010	N		1,2-DICHLORO PROPANE	ND		1.00	ug/l
MW-3	5/17/91	SW8010	N		1,2-DICHLOROETHANE	ND		1.00	ug/l
MW-3	5/17/91	SW8010	N		1,2-DICHLORO BENZENE	ND		5.00	ug/l
MW-3	5/17/91	SW8010	N		1,2,3-TRICHLORO PROPANE	ND		500.00	ug/l
MW-3	5/17/91	SW8010	N		1,1-DICHLOROETHANE	ND		5.00	ug/l
MW-3	5/17/91	SW8010	N		1,1,2-TRICHLOROETHANE	ND		2.00	ug/l
MW-3	5/17/91	SW8010	N		1,1,2,2-TETRACHLOROETHANE	ND		1.00	ug/l
MW-3	5/17/91	SW8010	N		1,1,1-TRICHLOROETHANE	ND		2.00	ug/l
MW-3	5/17/91	SW8010	N		1,1,1,2-TETRACHLOROETHANE	ND		500.00	ug/l
MW-5	5/17/91	E601	N	79.00	1,1-DICHLOROETHANE	ND	0.00	0.05	ug/l
MW-5	5/17/91	E601	N	79.00	METHYLENE CHLORIDE	ND	0.00	1.50	ug/l
MW-5	5/17/91	E601	N	79.00	BROMODICHLOROMETHANE	ND	0.00	2.50	ug/l
MW-5	5/17/91	E601	N	79.00	BROMOMETHANE	ND	0.00	2.50	ug/l
MW-5	5/17/91	E601	N	79.00	CHLOROBENZENE	ND	0.00	2.50	ug/l
MW-5	5/17/91	E601	N	79.00	CHLOROETHANE	ND	0.00	2.50	ug/l
MW-5	5/17/91	E601	N	79.00	CHLOROMETHANE	ND	0.00	2.50	ug/l
MW-5	5/17/91	E601	N	79.00	CARBON TETRACHLORIDE	ND	0.00	2.50	ug/l
MW-5	5/17/91	E601	N	79.00	DIBROMOCHLOROMETHANE	ND	0.00	2.50	ug/l
MW-5	5/17/91	E601	N	79.00	DIBROMOMETHANE	ND	0.00	2.50	ug/l
MW-5	5/17/91	E601	N	79.00	1,2-DICHLOROETHANE	ND	0.00	2.50	ug/l
MW-5	5/17/91	E601	N	79.00	1,2-DICHLORO BENZENE	ND	0.00	2.50	ug/l
MW-5	5/17/91	E601	N	79.00	1,3-DICHLORO BENZENE	ND	0.00	2.50	ug/l
MW-5	5/17/91	E601	N	79.00	1,4-DICHLORO BENZENE	ND	0.00	2.50	ug/l
MW-5	5/17/91	E601	N	79.00	trans-1,2-DICHLOROETHENE	ND	0.00	2.50	ug/l
MW-5	5/17/91	E601	N	79.00	cis-1,3-DICHLOROPROPENE	ND	0.00	2.50	ug/l
MW-5	5/17/91	E601	N	79.00	trans-1,3-DICHLOROPROPENE	ND	0.00	2.50	ug/l
MW-5	5/17/91	E601	N	79.00	1,2-DICHLORO PROPANE	ND	0.00	2.50	ug/l
MW-5	5/17/91	E601	N	79.00	TRICHLOROFLUOROMETHANE	ND	0.00	2.50	ug/l
MW-5	5/17/91	E601	N	79.00	DICHLORODIFLUOROMETHANE	ND	0.00	2.50	ug/l
MW-5	5/17/91	E601	N	79.00	1,1,2,2-TETRACHLOROETHANE	ND	0.00	2.50	ug/l
MW-5	5/17/91	E601	N	79.00	BROMOFORM	ND	0.00	2.50	ug/l
MW-5	5/17/91	E601	N	79.00	1,1,1,2-TETRACHLOROETHANE	ND	0.00	2.50	ug/l
MW-5	5/17/91	E601	N	79.00	1,1,1-TRICHLOROETHANE	ND	0.00	2.50	ug/l
MW-5	5/17/91	E601	N	79.00	1,1,2-TRICHLOROETHANE	ND	0.00	2.50	ug/l
MW-5	5/17/91	E601	N	79.00	CHLOROFORM	ND	0.00	2.50	ug/l
MW-5	5/17/91	E601	N	79.00	VINYL CHLORIDE	ND	0.00	2.50	ug/l
MW-5	5/17/91	E601	N	79.00	1,1-DICHLOROETHENE	=	41.00	0.13	ug/l
MW-5	5/17/91	E601	N	79.00	TRICHLOROETHYLENE (TCE)	=	50.00	0.12	ug/l
MW-5	5/17/91	E601	N	79.00	TETRACHLOROETHYLENE (PCE)	=	720.00	0.03	ug/l
MW-5	5/17/91	E602	N	79.00	BENZENE	ND	0.00	0.50	ug/l
MW-5	5/17/91	E602	N	79.00	TOLUENE	ND	0.00	0.50	ug/l
MW-5	5/17/91	E602	N	79.00	CHLOROBENZENE	ND	0.00	0.50	ug/l
MW-5	5/17/91	E602	N	79.00	1,2-DICHLORO BENZENE	ND	0.00	0.50	ug/l
MW-5	5/17/91	E602	N	79.00	1,3-DICHLORO BENZENE	ND	0.00	0.50	ug/l
MW-5	5/17/91	E602	N	79.00	1,4-DICHLORO BENZENE	ND	0.00	0.50	ug/l
MW-5	5/17/91	E602	N	79.00	ETHYLBENZENE	ND	0.00	0.50	ug/l
MW-5	5/17/91	SW8010	N		1,1-DICHLOROETHENE	CG	41.00	15.00	ug/l
MW-5	5/17/91	SW8010	N		TRICHLOROETHENE	C	50.00	10.00	ug/l
MW-5	5/17/91	SW8010	N		TETRACHLOROETHENE	C	720.00	5.00	ug/l
MW-5	5/17/91	SW8010	N		VINYL CHLORIDE	ND		10.00	ug/l
MW-5	5/17/91	SW8010	N		TRICHLOROFLUOROMETHANE	ND		55.00	ug/l
MW-5	5/17/91	SW8010	N		TRANS-1,3-DICHLOROPROPENE	ND		17.00	ug/l
MW-5	5/17/91	SW8010	N		TRANS-1,2-DICHLOROETHENE	ND		10.00	ug/l
MW-5	5/17/91	SW8010	N		TOTAL CHLOROTOLUENE	ND		1200.00	ug/l
MW-5	5/17/91	SW8010	N		METHYLENE CHLORIDE	ND		20.00	ug/l
MW-5	5/17/91	SW8010	N		DIBROMOMETHANE	ND		250.00	ug/l
MW-5	5/17/91	SW8010	N		DIBROMOCHLOROMETHANE	ND		10.00	ug/l
MW-5	5/17/91	SW8010	N		CIS-1,3-DICHLOROPROPENE	ND		10.00	ug/l
MW-5	5/17/91	SW8010	N		CHLOROMETHANE	ND		55.00	ug/l
MW-5	5/17/91	SW8010	N		CHLOROFORM	ND		5.00	ug/l
MW-5	5/17/91	SW8010	N		CHLOROETHANE	ND		15.00	ug/l
MW-5	5/17/91	SW8010	N		CHLOROBENZENE	ND		12.00	ug/l
MW-5	5/17/91	SW8010	N		CARBON TETRACHLORIDE	ND		15.00	ug/l
MW-5	5/17/91	SW8010	N		BROMOMETHANE	ND		59.00	ug/l
MW-5	5/17/91	SW8010	N		BROMOFORM	ND		25.00	ug/l
MW-5	5/17/91	SW8010	N		BROMODICHLOROMETHANE	ND		5.00	ug/l
MW-5	5/17/91	SW8010	N		BROMOBENZENE	ND		250.00	ug/l
MW-5	5/17/91	SW8010	N		BIS(2-CHLOROISOPROPYL)ETHER	ND		500.00	ug/l
MW-5	5/17/91	SW8010	N		BENZYL CHLORIDE	ND		500.00	ug/l

Table U-2
Historical Contaminant Data--Groundwater
Davis Global Communications Site

Location ID	Date	Analytical Method	Field Code	Sample Depth (ft)	Compound	Lab Qualifier	Result	Lab Limit	Units
MW-5	5/17/91	SW8010	N		2-CHLOROETHYL VINYLETHER	ND		25.00	ug/l
MW-5	5/17/91	SW8010	N		1-CHLOROHEXANE	ND		25.00	ug/l
MW-5	5/17/91	SW8010	N		1,4-DICHLOROBENZENE	ND		25.00	ug/l
MW-5	5/17/91	SW8010	N		1,3-DICHLOROBENZENE	ND		25.00	ug/l
MW-5	5/17/91	SW8010	N		1,2-DICHLOROPROPANE	ND		25.00	ug/l
MW-5	5/17/91	SW8010	N		1,2-DICHLOROETHANE	ND		25.00	ug/l
MW-5	5/17/91	SW8010	N		1,2-DICHLOROBENZENE	ND		25.00	ug/l
MW-5	5/17/91	SW8010	N		1,2,3-TRICHLOROPROPANE	ND		25.00	ug/l
MW-5	5/17/91	SW8010	N		1,1-DICHLOROETHANE	ND		25.00	ug/l
MW-5	5/17/91	SW8010	N		1,1,2-TRICHLOROETHANE	ND		25.00	ug/l
MW-5	5/17/91	SW8010	N		1,1,2,2-TETRACHLOROETHANE	ND		25.00	ug/l
MW-5	5/17/91	SW8010	N		1,1,1-TRICHLOROETHANE	ND		25.00	ug/l
MW-5	5/17/91	SW8010	N		1,1,1,2-TETRACHLOROETHANE	ND		25.00	ug/l
MW-7	5/17/91	E601	N	80.00	1,1-DICHLOROETHANE	ND	0.00	2.50	ug/l
MW-7	5/17/91	E601	N	80.00	METHYLENE CHLORIDE	ND	0.00	2.50	ug/l
MW-7	5/17/91	E601	N	80.00	BROMODICHLOROMETHANE	ND	0.00	2.50	ug/l
MW-7	5/17/91	E601	N	80.00	BROMOMETHANE	ND	0.00	2.50	ug/l
MW-7	5/17/91	E601	N	80.00	CHLOROBENZENE	ND	0.00	2.50	ug/l
MW-7	5/17/91	E601	N	80.00	CHLOROETHANE	ND	0.00	2.50	ug/l
MW-7	5/17/91	E601	N	80.00	CHLOROMETHANE	ND	0.00	2.50	ug/l
MW-7	5/17/91	E601	N	80.00	CARBON TETRACHLORIDE	ND	0.00	2.50	ug/l
MW-7	5/17/91	E601	N	80.00	DIBROMOCHLOROMETHANE	ND	0.00	2.50	ug/l
MW-7	5/17/91	E601	N	80.00	DIBROMOMETHANE	ND	0.00	2.50	ug/l
MW-7	5/17/91	E601	N	80.00	1,2-DICHLOROETHANE	ND	0.00	2.50	ug/l
MW-7	5/17/91	E601	N	80.00	1,2-DICHLOROBENZENE	ND	0.00	2.50	ug/l
MW-7	5/17/91	E601	N	80.00	1,3-DICHLOROBENZENE	ND	0.00	2.50	ug/l
MW-7	5/17/91	E601	N	80.00	1,4-DICHLOROBENZENE	ND	0.00	2.50	ug/l
MW-7	5/17/91	E601	N	80.00	trans-1,2-DICHLOROETHENE	ND	0.00	2.50	ug/l
MW-7	5/17/91	E601	N	80.00	cis-1,3-DICHLOROPROPENE	ND	0.00	2.50	ug/l
MW-7	5/17/91	E601	N	80.00	trans-1,3-DICHLOROPROPENE	ND	0.00	2.50	ug/l
MW-7	5/17/91	E601	N	80.00	1,2-DICHLOROPROPANE	ND	0.00	2.50	ug/l
MW-7	5/17/91	E601	N	80.00	TRICHLOROFLUOROMETHANE	ND	0.00	2.50	ug/l
MW-7	5/17/91	E601	N	80.00	DICHLORODIFLUOROMETHANE	ND	0.00	2.50	ug/l
MW-7	5/17/91	E601	N	80.00	1,1,2,3-TETRACHLOROETHANE	ND	0.00	2.50	ug/l
MW-7	5/17/91	E601	N	80.00	BROMOFORM	ND	0.00	2.50	ug/l
MW-7	5/17/91	E601	N	80.00	1,1,1,2-TETRACHLOROETHANE	ND	0.00	2.50	ug/l
MW-7	5/17/91	E601	N	80.00	1,1,1-TRICHLOROETHANE	ND	0.00	2.50	ug/l
MW-7	5/17/91	E601	N	80.00	1,1,2-TRICHLOROETHANE	ND	0.00	2.50	ug/l
MW-7	5/17/91	E601	N	80.00	CHLOROFORM	ND	0.00	2.50	ug/l
MW-7	5/17/91	E601	N	80.00	VINYL CHLORIDE	ND	0.00	2.50	ug/l
MW-7	5/17/91	E601	N	80.00	TETRACHLOROETHYLENE(PCE)	=	1.30	0.03	ug/l
MW-7	5/17/91	E601	N	80.00	1,1-DICHLOROETHENE	=	20.00	0.13	ug/l
MW-7	5/17/91	E601	N	80.00	TRICHLOROETHYLENE (TCE)	=	120.00	0.12	ug/l
MW-7	5/17/91	SW8010	N		TETRACHLOROETHENE	C	13.00	2.50	ug/l
MW-7	5/17/91	SW8010	N		1,1-DICHLOROETHENE	C@	20.00	18.00	ug/l
MW-7	5/17/91	SW8010	N		TRICHLOROETHENE	C	120.00	5.00	ug/l
MW-7	5/17/91	SW8010	N		VINYL CHLORIDE	ND		5.00	ug/l
MW-7	5/17/91	SW8010	N		TRICHLOROFLUOROMETHANE	ND		28.00	ug/l
MW-7	5/17/91	SW8010	N		TRANS-1,3-DICHLOROPROPENE	ND		8.50	ug/l
MW-7	5/17/91	SW8010	N		TRANS-1,2-DICHLOROETHENE	ND		5.00	ug/l
MW-7	5/17/91	SW8010	N		TOTAL CHLOROTOLUENE	ND		620.00	ug/l
MW-7	5/17/91	SW8010	N		METHYLENE CHLORIDE	ND		10.00	ug/l
MW-7	5/17/91	SW8010	N		DIBROMOMETHANE	ND		120.00	ug/l
MW-7	5/17/91	SW8010	N		DIBROMOCHLOROMETHANE	ND		5.00	ug/l
MW-7	5/17/91	SW8010	N		CIS-1,3-DICHLOROPROPENE	ND		5.00	ug/l
MW-7	5/17/91	SW8010	N		CHLOROMETHANE	ND		28.00	ug/l
MW-7	5/17/91	SW8010	N		CHLOROFORM	ND		2.50	ug/l
MW-7	5/17/91	SW8010	N		CHLOROETHANE	ND		18.00	ug/l
MW-7	5/17/91	SW8010	N		CHLOROBENZENE	ND		6.20	ug/l
MW-7	5/17/91	SW8010	N		CARBON TETRACHLORIDE	ND		7.50	ug/l
MW-7	5/17/91	SW8010	N		BROMOMETHANE	ND		30.00	ug/l
MW-7	5/17/91	SW8010	N		BROMOFORM	ND		12.00	ug/l
MW-7	5/17/91	SW8010	N		BROMODICHLOROMETHANE	ND		2.50	ug/l
MW-7	5/17/91	SW8010	N		BROMOBENZENE	ND		120.00	ug/l
MW-7	5/17/91	SW8010	N		BIS(2-CHLOROISOPROPYL)ETHER	ND		250.00	ug/l
MW-7	5/17/91	SW8010	N		BENZYL CHLORIDE	ND		250.00	ug/l
MW-7	5/17/91	SW8010	N		2-CHLOROETHYL VINYLETHER	ND		12.00	ug/l
MW-7	5/17/91	SW8010	N		1-CHLOROHEXANE	ND		120.00	ug/l
MW-7	5/17/91	SW8010	N		1,4-DICHLOROBENZENE	ND		6.00	ug/l
MW-7	5/17/91	SW8010	N		1,3-DICHLOROBENZENE	ND		8.00	ug/l
MW-7	5/17/91	SW8010	N		1,2-DICHLOROPROPANE	ND		2.50	ug/l
MW-7	5/17/91	SW8010	N		1,2-DICHLOROETHANE	ND		2.50	ug/l
MW-7	5/17/91	SW8010	N		1,2-DICHLOROBENZENE	ND		12.00	ug/l
MW-7	5/17/91	SW8010	N		1,2,3-TRICHLOROPROPANE	ND		120.00	ug/l
MW-7	5/17/91	SW8010	N		1,1-DICHLOROETHANE	ND		12.00	ug/l

Table U-2
Historical Contaminant Data--Groundwater
Davis Global Communications Site

Location ID	Date	Analytical Method	Field Code	Sample Depth (ft)	Compound	Lab Qualifier	Result	Lab Detection Limit	Units
MWB-7	5/17/91	SW8010	N		1,1,2-TRICHLOROETHANE	ND		5.00	ug/l
MWB-7	5/17/91	SW8010	N		1,1,2,2-TETRACHLOROETHANE	ND		2.50	ug/l
MWB-7	5/17/91	SW8010	N		1,1,1-TRICHLOROETHANE	ND		2.50	ug/l
MWB-7	5/17/91	SW8010	N		1,1,1,2-TETRACHLOROETHANE	ND		2.50	ug/l
MWB-1	5/17/91	E601	N	84.00	TETRACHLOROETHYLENE(PCE)	ND	0.00	0.03	ug/l
MWB-1	5/17/91	E601	N	84.00	TRICHLOROETHYLENE (TCE)	ND	0.00	0.12	ug/l
MWB-1	5/17/91	E601	N	84.00	1,1-DICHLOROETHENE	ND	0.00	0.13	ug/l
MWB-1	5/17/91	E601	N	84.00	1,1-DICHLOROETHANE	ND	0.00	0.15	ug/l
MWB-1	5/17/91	E601	N	84.00	METHYLENE CHLORIDE	ND	0.00	0.50	ug/l
MWB-1	5/17/91	E601	N	84.00	BROMODICHLOROMETHANE	ND	0.00	2.50	ug/l
MWB-1	5/17/91	E601	N	84.00	BROMOMETHANE	ND	0.00	2.50	ug/l
MWB-1	5/17/91	E601	N	84.00	CHLOROETHYLENE	ND	0.00	2.50	ug/l
MWB-1	5/17/91	E601	N	84.00	CHLOROETHANE	ND	0.00	2.50	ug/l
MWB-1	5/17/91	E601	N	84.00	CHLOROMETHANE	ND	0.00	2.50	ug/l
MWB-1	5/17/91	E601	N	84.00	CARBON TETRACHLORIDE	ND	0.00	2.50	ug/l
MWB-1	5/17/91	E601	N	84.00	DIBROMOCHLOROMETHANE	ND	0.00	2.50	ug/l
MWB-1	5/17/91	E601	N	84.00	DIBROMOMETHANE	ND	0.00	2.50	ug/l
MWB-1	5/17/91	E601	N	84.00	1,2-DICHLOROETHANE	ND	0.00	2.50	ug/l
MWB-1	5/17/91	E601	N	84.00	1,2-DICHLOROBENZENE	ND	0.00	2.50	ug/l
MWB-1	5/17/91	E601	N	84.00	1,3-DICHLOROBENZENE	ND	0.00	2.50	ug/l
MWB-1	5/17/91	E601	N	84.00	1,4-DICHLOROBENZENE	ND	0.00	2.50	ug/l
MWB-1	5/17/91	E601	N	84.00	trans-1,2-DICHLOROETHENE	ND	0.00	2.50	ug/l
MWB-1	5/17/91	E601	N	84.00	cis-1,3-DICHLOROPROPENE	ND	0.00	2.50	ug/l
MWB-1	5/17/91	E601	N	84.00	trans-1,3-DICHLOROPROPENE	ND	0.00	2.50	ug/l
MWB-1	5/17/91	E601	N	84.00	1,2-DICHLOROPROPANE	ND	0.00	2.50	ug/l
MWB-1	5/17/91	E601	N	84.00	TRICHLOROFLUOROMETHANE	ND	0.00	2.50	ug/l
MWB-1	5/17/91	E601	N	84.00	DICHLORODIFLUOROMETHANE	ND	0.00	2.50	ug/l
MWB-1	5/17/91	E601	N	84.00	1,1,2,2-TETRACHLOROETHANE	ND	0.00	2.50	ug/l
MWB-1	5/17/91	E601	N	84.00	BROMOFORM	ND	0.00	2.50	ug/l
MWB-1	5/17/91	E601	N	84.00	1,1,1,2-TETRACHLOROETHANE	ND	0.00	2.50	ug/l
MWB-1	5/17/91	E601	N	84.00	1,1,1-TRICHLOROETHANE	ND	0.00	2.50	ug/l
MWB-1	5/17/91	E601	N	84.00	1,1,2-TRICHLOROETHANE	ND	0.00	2.50	ug/l
MWB-1	5/17/91	E601	N	84.00	VINYL CHLORIDE	ND	0.00	2.50	ug/l
MWB-1	5/17/91	E601	N	84.00	CHLOROFORM	=	0.48	2.50	ug/l
MWB-1	5/17/91	SW8010	N		CHLOROFORM	C&E	0.48	0.10	ug/l
MWB-1	5/17/91	SW8010	N		VINYL CHLORIDE	ND		0.20	ug/l
MWB-1	5/17/91	SW8010	N		TRICHLOROFLUOROMETHANE	ND		1.10	ug/l
MWB-1	5/17/91	SW8010	N		TRICHLOROETHENE	ND		0.20	ug/l
MWB-1	5/17/91	SW8010	N		TRANS-1,3-DICHLOROPROPENE	ND		0.34	ug/l
MWB-1	5/17/91	SW8010	N		TRANS-1,2-DICHLOROETHENE	ND		0.20	ug/l
MWB-1	5/17/91	SW8010	N		TOTAL CHLOROTOLUENE	ND		25.00	ug/l
MWB-1	5/17/91	SW8010	N		TETRACHLOROETHENE	ND		0.10	ug/l
MWB-1	5/17/91	SW8010	N		METHYLENE CHLORIDE	ND		0.40	ug/l
MWB-1	5/17/91	SW8010	N		DIBROMOMETHANE	ND		5.00	ug/l
MWB-1	5/17/91	SW8010	N		DIBROMOCHLOROMETHANE	ND		0.20	ug/l
MWB-1	5/17/91	SW8010	N		CIS-1,3-DICHLOROPROPENE	ND		0.20	ug/l
MWB-1	5/17/91	SW8010	N		CHLOROMETHANE	ND		1.10	ug/l
MWB-1	5/17/91	SW8010	N		CHLOROETHANE	ND		0.70	ug/l
MWB-1	5/17/91	SW8010	N		CHLOROBENZENE	ND		0.25	ug/l
MWB-1	5/17/91	SW8010	N		CARBON TETRACHLORIDE	ND		0.30	ug/l
MWB-1	5/17/91	SW8010	N		BROMOMETHANE	ND		1.20	ug/l
MWB-1	5/17/91	SW8010	N		BROMOFORM	ND		0.50	ug/l
MWB-1	5/17/91	SW8010	N		BROMODICHLOROMETHANE	ND		0.10	ug/l
MWB-1	5/17/91	SW8010	N		BROMOBENZENE	ND		5.00	ug/l
MWB-1	5/17/91	SW8010	N		BIS(2-CHLOROISOPROPYL)ETHER	ND		10.00	ug/l
MWB-1	5/17/91	SW8010	N		BENZYL CHLORIDE	ND		10.00	ug/l
MWB-1	5/17/91	SW8010	N		2-CHLOROETHYL VINYL ETHER	ND		0.50	ug/l
MWB-1	5/17/91	SW8010	N		1-CHLOROHXANE	ND		5.00	ug/l
MWB-1	5/17/91	SW8010	N		1,4-DICHLOROBENZENE	ND		0.24	ug/l
MWB-1	5/17/91	SW8010	N		1,3-DICHLOROBENZENE	ND		0.32	ug/l
MWB-1	5/17/91	SW8010	N		1,2-DICHLOROPROPANE	ND		0.10	ug/l
MWB-1	5/17/91	SW8010	N		1,2-DICHLOROETHANE	ND		0.10	ug/l
MWB-1	5/17/91	SW8010	N		1,2-DICHLOROBENZENE	ND		0.50	ug/l
MWB-1	5/17/91	SW8010	N		1,2,3-TRICHLOROPROPANE	ND		5.00	ug/l
MWB-1	5/17/91	SW8010	N		1,1-DICHLOROETHENE	ND		0.70	ug/l
MWB-1	5/17/91	SW8010	N		1,1-DICHLOROETHANE	ND		0.50	ug/l
MWB-1	5/17/91	SW8010	N		1,1,2-TRICHLOROETHANE	ND		0.20	ug/l
MWB-1	5/17/91	SW8010	N		1,1,2,2-TETRACHLOROETHANE	ND		0.30	ug/l
MWB-1	5/17/91	SW8010	N		1,1,1-TRICHLOROETHANE	ND		0.77	ug/l
MWB-1	5/17/91	SW8010	N		1,1,1,2-TETRACHLOROETHANE	ND		5.00	ug/l
MWB-14	5/17/91	E601	FD	168.00	TETRACHLOROETHYLENE(PCE)	ND	0.00	0.03	ug/l
MWB-14	5/17/91	E601	N	168.00	TETRACHLOROETHYLENE(PCE)	ND	0.00	0.03	ug/l
MWB-14	5/17/91	E601	FD	168.00	1,1-DICHLOROETHENE	ND	0.00	0.13	ug/l
MWB-14	5/17/91	E601	N	168.00	1,1-DICHLOROETHENE	ND	0.00	0.13	ug/l
MWB-14	5/17/91	E601	FD	168.00	METHYLENE CHLORIDE	ND	0.00	1.50	ug/l

Table U-2
Historical Contaminant Data--Groundwater
Davis Global Communications Site

Location ID	Date	Analytical Method	Field Code	Sample Depth (ft)	Compound	Lab Qualifier	Result	Lab Detection Limit	Units
MWB-14	5/17/91	E601	N	168.00	METHYLENE CHLORIDE	ND	0.00	2.50	ug/l
MWB-14	5/17/91	E601	FD	168.00	BROMODICHLOROMETHANE	ND	0.00	2.50	ug/l
MWB-14	5/17/91	E601	FD	168.00	BROMOMETHANE	ND	0.00	2.50	ug/l
MWB-14	5/17/91	E601	FD	168.00	CHLOROBENZENE	ND	0.00	2.50	ug/l
MWB-14	5/17/91	E601	FD	168.00	CHLOROETHANE	ND	0.00	2.50	ug/l
MWB-14	5/17/91	E601	FD	168.00	CHLOROMETHANE	ND	0.00	2.50	ug/l
MWB-14	5/17/91	E601	FD	168.00	CARBON TETRACHLORIDE	ND	0.00	2.50	ug/l
MWB-14	5/17/91	E601	FD	168.00	DIBROMOCHLOROMETHANE	ND	0.00	2.50	ug/l
MWB-14	5/17/91	E601	FD	168.00	DIBROMOMETHANE	ND	0.00	2.50	ug/l
MWB-14	5/17/91	E601	FD	168.00	1,2-DICHLOROETHANE	ND	0.00	2.50	ug/l
MWB-14	5/17/91	E601	FD	168.00	1,2-DICHLOROBENZENE	ND	0.00	2.50	ug/l
MWB-14	5/17/91	E601	FD	168.00	1,3-DICHLOROBENZENE	ND	0.00	2.50	ug/l
MWB-14	5/17/91	E601	FD	168.00	1,4-DICHLOROBENZENE	ND	0.00	2.50	ug/l
MWB-14	5/17/91	E601	FD	168.00	trans-1,2-DICHLOROETHENE	ND	0.00	2.50	ug/l
MWB-14	5/17/91	E601	FD	168.00	cis-1,3-DICHLOROPROPENE	ND	0.00	2.50	ug/l
MWB-14	5/17/91	E601	FD	168.00	trans-1,3-DICHLOROPROPENE	ND	0.00	2.50	ug/l
MWB-14	5/17/91	E601	FD	168.00	1,2-DICHLOROPROPANE	ND	0.00	2.50	ug/l
MWB-14	5/17/91	E601	FD	168.00	TRICHLOROFLUOROMETHANE	ND	0.00	2.50	ug/l
MWB-14	5/17/91	E601	FD	168.00	DICHLORODIFLUOROMETHANE	ND	0.00	2.50	ug/l
MWB-14	5/17/91	E601	FD	168.00	1,1,2,2-TETRACHLOROETHANE	ND	0.00	2.50	ug/l
MWB-14	5/17/91	E601	FD	168.00	BROMOFORM	ND	0.00	2.50	ug/l
MWB-14	5/17/91	E601	FD	168.00	1,1,1,2-TETRACHLOROETHANE	ND	0.00	2.50	ug/l
MWB-14	5/17/91	E601	FD	168.00	1,1,1-TRICHLOROETHANE	ND	0.00	2.50	ug/l
MWB-14	5/17/91	E601	FD	168.00	1,1,2-TRICHLOROETHANE	ND	0.00	2.50	ug/l
MWB-14	5/17/91	E601	FD	168.00	CHLOROFORM	ND	0.00	2.50	ug/l
MWB-14	5/17/91	E601	FD	168.00	VINYL CHLORIDE	ND	0.00	2.50	ug/l
MWB-14	5/17/91	E601	N	168.00	BROMODICHLOROMETHANE	ND	0.00	2.50	ug/l
MWB-14	5/17/91	E601	N	168.00	BROMOMETHANE	ND	0.00	2.50	ug/l
MWB-14	5/17/91	E601	N	168.00	CHLOROBENZENE	ND	0.00	2.50	ug/l
MWB-14	5/17/91	E601	N	168.00	CHLOROETHANE	ND	0.00	2.50	ug/l
MWB-14	5/17/91	E601	N	168.00	CHLOROMETHANE	ND	0.00	2.50	ug/l
MWB-14	5/17/91	E601	N	168.00	CARBON TETRACHLORIDE	ND	0.00	2.50	ug/l
MWB-14	5/17/91	E601	N	168.00	DIBROMOCHLOROMETHANE	ND	0.00	2.50	ug/l
MWB-14	5/17/91	E601	N	168.00	DIBROMOMETHANE	ND	0.00	2.50	ug/l
MWB-14	5/17/91	E601	N	168.00	1,2-DICHLOROETHANE	ND	0.00	2.50	ug/l
MWB-14	5/17/91	E601	N	168.00	1,2-DICHLOROBENZENE	ND	0.00	2.50	ug/l
MWB-14	5/17/91	E601	N	168.00	1,3-DICHLOROBENZENE	ND	0.00	2.50	ug/l
MWB-14	5/17/91	E601	N	168.00	1,4-DICHLOROBENZENE	ND	0.00	2.50	ug/l
MWB-14	5/17/91	E601	N	168.00	trans-1,2-DICHLOROETHENE	ND	0.00	2.50	ug/l
MWB-14	5/17/91	E601	N	168.00	cis-1,3-DICHLOROPROPENE	ND	0.00	2.50	ug/l
MWB-14	5/17/91	E601	N	168.00	trans-1,3-DICHLOROPROPENE	ND	0.00	2.50	ug/l
MWB-14	5/17/91	E601	N	168.00	1,2-DICHLOROPROPANE	ND	0.00	2.50	ug/l
MWB-14	5/17/91	E601	N	168.00	TRICHLOROFLUOROMETHANE	ND	0.00	2.50	ug/l
MWB-14	5/17/91	E601	N	168.00	DICHLORODIFLUOROMETHANE	ND	0.00	2.50	ug/l
MWB-14	5/17/91	E601	N	168.00	1,1,2,2-TETRACHLOROETHANE	ND	0.00	2.50	ug/l
MWB-14	5/17/91	E601	N	168.00	BROMOFORM	ND	0.00	2.50	ug/l
MWB-14	5/17/91	E601	N	168.00	1,1,1,2-TETRACHLOROETHANE	ND	0.00	2.50	ug/l
MWB-14	5/17/91	E601	N	168.00	1,1,1-TRICHLOROETHANE	ND	0.00	2.50	ug/l
MWB-14	5/17/91	E601	N	168.00	1,1,2-TRICHLOROETHANE	ND	0.00	2.50	ug/l
MWB-14	5/17/91	E601	N	168.00	CHLOROFORM	ND	0.00	2.50	ug/l
MWB-14	5/17/91	E601	N	168.00	VINYL CHLORIDE	ND	0.00	2.50	ug/l
MWB-14	5/17/91	E601	N	168.00	1,1-DICHLOROETHANE	=	0.74	0.35	ug/l
MWB-14	5/17/91	E601	FD	168.00	1,1-DICHLOROETHANE	=	0.77	0.35	ug/l
MWB-14	5/17/91	E601	FD	168.00	TRICHLOROETHYLENE (TCE)	=	1.00	0.12	ug/l
MWB-14	5/17/91	E601	N	168.00	TRICHLOROETHYLENE (TCE)	=	1.00	0.12	ug/l
MWB-14	5/17/91	SW8010	N		1,1-DICHLOROETHANE	C@	0.74	0.50	ug/l
MWB-14	5/17/91	SW8010	FD		1,1-DICHLOROETHANE	C@	0.77	0.50	ug/l
MWB-14	5/17/91	SW8010	N		TRICHLOROETHENE	C	1.00	0.20	ug/l
MWB-14	5/17/91	SW8010	FD		TRICHLOROETHENE	C	1.00	0.20	ug/l
MWB-14	5/17/91	SW8010	N		VINYL CHLORIDE	ND		0.20	ug/l
MWB-14	5/17/91	SW8010	N		TRICHLOROFLUOROMETHANE	ND		1.10	ug/l
MWB-14	5/17/91	SW8010	N		TRANS-1,3-DICHLOROPROPENE	ND		0.34	ug/l
MWB-14	5/17/91	SW8010	N		TRANS-1,2-DICHLOROETHENE	ND		0.20	ug/l
MWB-14	5/17/91	SW8010	N		TOTAL CHLOROTOLUENE	ND		25.00	ug/l
MWB-14	5/17/91	SW8010	N		TETRACHLOROETHENE	ND		0.10	ug/l
MWB-14	5/17/91	SW8010	N		METHYLENE CHLORIDE	ND		0.40	ug/l
MWB-14	5/17/91	SW8010	N		DIBROMOMETHANE	ND		5.00	ug/l
MWB-14	5/17/91	SW8010	N		DIBROMOCHLOROMETHANE	ND		0.20	ug/l
MWB-14	5/17/91	SW8010	N		CIS-1,3-DICHLOROPROPENE	ND		0.20	ug/l
MWB-14	5/17/91	SW8010	N		CHLOROETHANE	ND		1.10	ug/l
MWB-14	5/17/91	SW8010	N		CHLOROFORM	ND		0.10	ug/l
MWB-14	5/17/91	SW8010	N		CHLOROETHANE	ND		0.70	ug/l
MWB-14	5/17/91	SW8010	N		CHLOROBENZENE	ND		0.25	ug/l
MWB-14	5/17/91	SW8010	N		CARBON TETRACHLORIDE	ND		0.30	ug/l
MWB-14	5/17/91	SW8010	N		BROMOMETHANE	ND		1.20	ug/l

Table U-2
Historical Contaminant Data--Groundwater
Davis Global Communications Site

Location ID	Date	Analytical Method	Field Code	Sample Depth (ft)	Compound	Lab Qualifier	Result	Lab Detection Limit	Units
MWB-14	5/17/91	SW8010	N		BROMOFORM	ND		0.50	ug/l
MWB-14	5/17/91	SW8010	N		BROMODICHLOROMETHANE	ND		0.10	ug/l
MWB-14	5/17/91	SW8010	N		BROMOBENZENE	ND		5.00	ug/l
MWB-14	5/17/91	SW8010	N		BIS(2-CHLOROISOPROPYL)ETHER	ND		10.00	ug/l
MWB-14	5/17/91	SW8010	N		BENZYL CHLORIDE	ND		10.00	ug/l
MWB-14	5/17/91	SW8010	N		2-CHLOROETHYLVINYLETHER	ND		0.50	ug/l
MWB-14	5/17/91	SW8010	N		1-CHLOROHEXANE	ND		5.00	ug/l
MWB-14	5/17/91	SW8010	N		1,4-DICHLOROETHANE	ND		0.24	ug/l
MWB-14	5/17/91	SW8010	N		1,3-DICHLOROETHANE	ND		0.32	ug/l
MWB-14	5/17/91	SW8010	N		1,2-DICHLOROPROPANE	ND		0.10	ug/l
MWB-14	5/17/91	SW8010	N		1,2-DICHLOROETHANE	ND		0.10	ug/l
MWB-14	5/17/91	SW8010	N		1,2-DICHLOROBENZENE	ND		0.50	ug/l
MWB-14	5/17/91	SW8010	N		1,2,3-TRICHLOROPROPANE	ND		5.00	ug/l
MWB-14	5/17/91	SW8010	N		1,1-DICHLOROETHANE	ND		0.70	ug/l
MWB-14	5/17/91	SW8010	N		1,1,2-TRICHLOROETHANE	ND		0.20	ug/l
MWB-14	5/17/91	SW8010	N		1,1,2,2-TETRACHLOROETHANE	ND		0.30	ug/l
MWB-14	5/17/91	SW8010	N		1,1,1-TRICHLOROETHANE	ND		0.77	ug/l
MWB-14	5/17/91	SW8010	N		1,1,1,2-TETRACHLOROETHANE	ND		5.00	ug/l
MWB-14	5/17/91	SW8010	FD		VINYL CHLORIDE	ND		0.20	ug/l
MWB-14	5/17/91	SW8010	FD		TRICHLOROFLUOROMETHANE	ND		1.10	ug/l
MWB-14	5/17/91	SW8010	FD		TRANS-1,3-DICHLOROPROPENE	ND		0.34	ug/l
MWB-14	5/17/91	SW8010	FD		TRANS-1,2-DICHLOROETHENE	ND		0.20	ug/l
MWB-14	5/17/91	SW8010	FD		TOTAL CHLOROTOLUENE	ND		25.00	ug/l
MWB-14	5/17/91	SW8010	FD		TETRACHLOROETHENE	ND		0.10	ug/l
MWB-14	5/17/91	SW8010	FD		METHYLENE CHLORIDE	ND		0.40	ug/l
MWB-14	5/17/91	SW8010	FD		DIBROMOMETHANE	ND		5.00	ug/l
MWB-14	5/17/91	SW8010	FD		DIBROMOCHLOROMETHANE	ND		0.20	ug/l
MWB-14	5/17/91	SW8010	FD		CIS-1,3-DICHLOROPROPENE	ND		0.20	ug/l
MWB-14	5/17/91	SW8010	FD		CHLOROMETHANE	ND		1.10	ug/l
MWB-14	5/17/91	SW8010	FD		CHLOROFORM	ND		0.10	ug/l
MWB-14	5/17/91	SW8010	FD		CHLOROETHANE	ND		0.70	ug/l
MWB-14	5/17/91	SW8010	FD		CHLOROETHENE	ND		0.25	ug/l
MWB-14	5/17/91	SW8010	FD		CARBON TETRACHLORIDE	ND		0.30	ug/l
MWB-14	5/17/91	SW8010	FD		BROMOMETHANE	ND		1.20	ug/l
MWB-14	5/17/91	SW8010	FD		BROMOFORM	ND		0.50	ug/l
MWB-14	5/17/91	SW8010	FD		BROMODICHLOROMETHANE	ND		0.10	ug/l
MWB-14	5/17/91	SW8010	FD		BROMOBENZENE	ND		5.00	ug/l
MWB-14	5/17/91	SW8010	FD		BIS(2-CHLOROISOPROPYL)ETHER	ND		10.00	ug/l
MWB-14	5/17/91	SW8010	FD		BENZYL CHLORIDE	ND		10.00	ug/l
MWB-14	5/17/91	SW8010	FD		2-CHLOROETHYLVINYLETHER	ND		0.50	ug/l
MWB-14	5/17/91	SW8010	FD		1-CHLOROHEXANE	ND		5.00	ug/l
MWB-14	5/17/91	SW8010	FD		1,4-DICHLOROETHANE	ND		0.24	ug/l
MWB-14	5/17/91	SW8010	FD		1,3-DICHLOROETHANE	ND		0.32	ug/l
MWB-14	5/17/91	SW8010	FD		1,2-DICHLOROPROPANE	ND		0.10	ug/l
MWB-14	5/17/91	SW8010	FD		1,2-DICHLOROETHANE	ND		0.10	ug/l
MWB-14	5/17/91	SW8010	FD		1,2-DICHLOROBENZENE	ND		0.50	ug/l
MWB-14	5/17/91	SW8010	FD		1,2,3-TRICHLOROPROPANE	ND		5.00	ug/l
MWB-14	5/17/91	SW8010	FD		1,1-DICHLOROETHANE	ND		0.70	ug/l
MWB-14	5/17/91	SW8010	FD		1,1,2-TRICHLOROETHANE	ND		0.20	ug/l
MWB-14	5/17/91	SW8010	FD		1,1,2,2-TETRACHLOROETHANE	ND		0.30	ug/l
MWB-14	5/17/91	SW8010	FD		1,1,1-TRICHLOROETHANE	ND		0.77	ug/l
MWB-14	5/17/91	SW8010	FD		1,1,1,2-TETRACHLOROETHANE	ND		5.00	ug/l
MWC-1	5/17/91	SW8010	N		VINYL CHLORIDE	ND		0.20	ug/l
MWC-1	5/17/91	SW8010	N		TRICHLOROFLUOROMETHANE	ND		1.10	ug/l
MWC-1	5/17/91	SW8010	N		TRICHLOROETHENE	ND		0.20	ug/l
MWC-1	5/17/91	SW8010	N		TRANS-1,3-DICHLOROPROPENE	ND		0.34	ug/l
MWC-1	5/17/91	SW8010	N		TRANS-1,2-DICHLOROETHENE	ND		0.20	ug/l
MWC-1	5/17/91	SW8010	N		TOTAL CHLOROTOLUENE	ND		25.00	ug/l
MWC-1	5/17/91	SW8010	N		TETRACHLOROETHENE	ND		0.10	ug/l
MWC-1	5/17/91	SW8010	N		METHYLENE CHLORIDE	ND		0.40	ug/l
MWC-1	5/17/91	SW8010	N		DIBROMOMETHANE	ND		5.00	ug/l
MWC-1	5/17/91	SW8010	N		DIBROMOCHLOROMETHANE	ND		0.20	ug/l
MWC-1	5/17/91	SW8010	N		CIS-1,3-DICHLOROPROPENE	ND		0.20	ug/l
MWC-1	5/17/91	SW8010	N		CHLOROMETHANE	ND		1.10	ug/l
MWC-1	5/17/91	SW8010	N		CHLOROFORM	ND		0.10	ug/l
MWC-1	5/17/91	SW8010	N		CHLOROETHANE	ND		0.70	ug/l
MWC-1	5/17/91	SW8010	N		CHLOROETHENE	ND		0.25	ug/l
MWC-1	5/17/91	SW8010	N		CARBON TETRACHLORIDE	ND		0.30	ug/l
MWC-1	5/17/91	SW8010	N		BROMOMETHANE	ND		1.20	ug/l
MWC-1	5/17/91	SW8010	N		BROMOFORM	ND		0.50	ug/l
MWC-1	5/17/91	SW8010	N		BROMODICHLOROMETHANE	ND		0.10	ug/l
MWC-1	5/17/91	SW8010	N		BROMOBENZENE	ND		5.00	ug/l
MWC-1	5/17/91	SW8010	N		BIS(2-CHLOROISOPROPYL)ETHER	ND		10.00	ug/l
MWC-1	5/17/91	SW8010	N		BENZYL CHLORIDE	ND		10.00	ug/l
MWC-1	5/17/91	SW8010	N		2-CHLOROETHYLVINYLETHER	ND		0.50	ug/l

Table U-2
Historical Contaminant Data--Groundwater
Davis Global Communications Site

Location ID	Date	Analytical Method	Field Code	Sample Depth (ft)	Compound	Lab Qualifier	Result	Lab Detection Limit	Units
MWC-1	5/17/91	SW8010	N		1-CHLOROHEXANE	ND		5.00	ug/l
MWC-1	5/17/91	SW8010	N		1,4-DICHLOROBENZENE	ND		0.24	ug/l
MWC-1	5/17/91	SW8010	N		1,3-DICHLOROBENZENE	ND		0.22	ug/l
MWC-1	5/17/91	SW8010	N		1,2-DICHLOROPROPANE	ND		0.10	ug/l
MWC-1	5/17/91	SW8010	N		1,2-DICHLOROETHANE	ND		0.10	ug/l
MWC-1	5/17/91	SW8010	N		1,2-DICHLOROBENZENE	ND		0.50	ug/l
MWC-1	5/17/91	SW8010	N		1,2,3-TRICHLOROPROPANE	ND		5.00	ug/l
MWC-1	5/17/91	SW8010	N		1,1-DICHLOROETHENE	ND		0.70	ug/l
MWC-1	5/17/91	SW8010	N		1,1-DICHLOROETHANE	ND		0.50	ug/l
MWC-1	5/17/91	SW8010	N		1,1,2-TRICHLOROETHANE	ND		0.20	ug/l
MWC-1	5/17/91	SW8010	N		1,1,2,2-TETRACHLOROETHANE	ND		0.30	ug/l
MWC-1	5/17/91	SW8010	N		1,1,1-TRICHLOROETHANE	ND		0.77	ug/l
MWC-1	5/17/91	SW8010	N		1,1,1,2-TETRACHLOROETHANE	ND		5.00	ug/l
MWC-1	5/17/91	SW8010	FD		VINYL CHLORIDE	ND		0.20	ug/l
MWC-1	5/17/91	SW8010	FD		TRICHLOROFLUOROMETHANE	ND		1.10	ug/l
MWC-1	5/17/91	SW8010	FD		TRICHLOROETHENE	ND		0.20	ug/l
MWC-1	5/17/91	SW8010	FD		TRANS-1,3-DICHLOROPROPENE	ND		0.24	ug/l
MWC-1	5/17/91	SW8010	FD		TRANS-1,2-DICHLOROETHENE	ND		0.20	ug/l
MWC-1	5/17/91	SW8010	FD		TOTAL CHLOROTOLUENE	ND		25.00	ug/l
MWC-1	5/17/91	SW8010	FD		TETRACHLOROETHENE	ND		0.10	ug/l
MWC-1	5/17/91	SW8010	FD		METHYLENE CHLORIDE	ND		0.40	ug/l
MWC-1	5/17/91	SW8010	FD		DIBROMOMETHANE	ND		5.00	ug/l
MWC-1	5/17/91	SW8010	FD		DIBROMOCHLOROMETHANE	ND		0.20	ug/l
MWC-1	5/17/91	SW8010	FD		CIS-1,3-DICHLOROPROPENE	ND		0.20	ug/l
MWC-1	5/17/91	SW8010	FD		CHLOROMETHANE	ND		1.10	ug/l
MWC-1	5/17/91	SW8010	FD		CHLOROPFORM	ND		0.10	ug/l
MWC-1	5/17/91	SW8010	FD		CHLOROETHANE	ND		0.70	ug/l
MWC-1	5/17/91	SW8010	FD		CHLOROBENZENE	ND		0.25	ug/l
MWC-1	5/17/91	SW8010	FD		CARBON TETRACHLORIDE	ND		0.30	ug/l
MWC-1	5/17/91	SW8010	FD		BROMOMETHANE	ND		1.20	ug/l
MWC-1	5/17/91	SW8010	FD		BROMOFORM	ND		0.50	ug/l
MWC-1	5/17/91	SW8010	FD		BROMODICHLOROMETHANE	ND		0.10	ug/l
MWC-1	5/17/91	SW8010	FD		BROMOBENZENE	ND		5.00	ug/l
MWC-1	5/17/91	SW8010	FD		BIS(2-CHLOROISOPROPYL)ETHER	ND		10.00	ug/l
MWC-1	5/17/91	SW8010	FD		BENZYL CHLORIDE	ND		10.00	ug/l
MWC-1	5/17/91	SW8010	FD		2-CHLOROETHYL VINYLETHER	ND		0.50	ug/l
MWC-1	5/17/91	SW8010	FD		1-CHLOROHEXANE	ND		5.00	ug/l
MWC-1	5/17/91	SW8010	FD		1,4-DICHLOROBENZENE	ND		0.24	ug/l
MWC-1	5/17/91	SW8010	FD		1,3-DICHLOROBENZENE	ND		0.32	ug/l
MWC-1	5/17/91	SW8010	FD		1,2-DICHLOROPROPANE	ND		0.10	ug/l
MWC-1	5/17/91	SW8010	FD		1,2-DICHLOROETHANE	ND		0.10	ug/l
MWC-1	5/17/91	SW8010	FD		1,2-DICHLOROBENZENE	ND		0.50	ug/l
MWC-1	5/17/91	SW8010	FD		1,2,3-TRICHLOROPROPANE	ND		5.00	ug/l
MWC-1	5/17/91	SW8010	FD		1,1-DICHLOROETHENE	ND		0.70	ug/l
MWC-1	5/17/91	SW8010	FD		1,1-DICHLOROETHANE	ND		0.50	ug/l
MWC-1	5/17/91	SW8010	FD		1,1,2-TRICHLOROETHANE	ND		0.20	ug/l
MWC-1	5/17/91	SW8010	FD		1,1,2,2-TETRACHLOROETHANE	ND		0.30	ug/l
MWC-1	5/17/91	SW8010	FD		1,1,1-TRICHLOROETHANE	ND		0.77	ug/l
MWC-1	5/17/91	SW8010	FD		1,1,1,2-TETRACHLOROETHANE	ND		5.00	ug/l
MWC-14	5/17/91	SW8010	N	106.00	1,1,2-TRICHLOROETHANE	ND	0.00	0.20	ug/l
MWC-14	5/17/91	SW8010	N	106.00	1,2-DICHLOROETHANE	ND	0.00	0.30	ug/l
MWC-14	5/17/91	SW8010	N	106.00	1,1,2,2-TETRACHLOROETHANE	ND	0.00	0.20	ug/l
MWC-14	5/17/91	SW8010	N	106.00	TETRACHLOROETHYLENE(PCE)	ND	0.00	0.30	ug/l
MWC-14	5/17/91	SW8010	N	106.00	1,1,1-TRICHLOROETHANE	ND	0.00	0.30	ug/l
MWC-14	5/17/91	SW8010	N	106.00	1,2-DICHLOROPROPANE	ND	0.00	0.40	ug/l
MWC-14	5/17/91	SW8010	N	106.00	CHLOROPFORM	ND	0.00	0.50	ug/l
MWC-14	5/17/91	SW8010	N	106.00	CHLOROMETHANE	ND	0.00	0.80	ug/l
MWC-14	5/17/91	SW8010	N	106.00	DIBROMOCHLOROMETHANE	ND	0.00	0.90	ug/l
MWC-14	5/17/91	SW8010	N	106.00	BROMODICHLOROMETHANE	ND	0.00	1.00	ug/l
MWC-14	5/17/91	SW8010	N	106.00	BENZYL CHLORIDE	ND	0.00	1.00	ug/l
MWC-14	5/17/91	SW8010	N	106.00	1-CHLOROHEXANE	ND	0.00	1.00	ug/l
MWC-14	5/17/91	SW8010	N	106.00	cis-1,2-DICHLOROETHYLENE	ND	0.00	1.00	ug/l
MWC-14	5/17/91	SW8010	N	106.00	trans-1,2-DICHLOROETHENE	ND	0.00	1.00	ug/l
MWC-14	5/17/91	SW8010	N	106.00	1,2,3-TRICHLOROPROPANE	ND	0.00	1.00	ug/l
MWC-14	5/17/91	SW8010	N	106.00	M,P-XYLENE (SUM OF ISOMERS)	ND	0.00	1.00	ug/l
MWC-14	5/17/91	SW8010	N	106.00	BROMOMETHANE	ND	0.00	1.20	ug/l
MWC-14	5/17/91	SW8010	N	106.00	CARBON TETRACHLORIDE	ND	0.00	1.20	ug/l
MWC-14	5/17/91	SW8010	N	106.00	1,1-DICHLOROETHENE	ND	0.00	1.30	ug/l
MWC-14	5/17/91	SW8010	N	106.00	1,2-DICHLOROBENZENE	ND	0.00	1.50	ug/l
MWC-14	5/17/91	SW8010	N	106.00	DICHLORODIFLUOROMETHANE	ND	0.00	1.80	ug/l
MWC-14	5/17/91	SW8010	N	106.00	VINYL CHLORIDE	ND	0.00	1.80	ug/l
MWC-14	5/17/91	SW8010	N	106.00	BROMOBENZENE	ND	0.00	2.00	ug/l
MWC-14	5/17/91	SW8010	N	106.00	BENZENE	ND	0.00	2.00	ug/l
MWC-14	5/17/91	SW8010	N	106.00	TOLUENE	ND	0.00	2.00	ug/l
MWC-14	5/17/91	SW8010	N	106.00	CHLOROBENZENE	ND	0.00	2.00	ug/l

Table U-2
Historical Contaminant Data--Groundwater
Davis Global Communications Site

Location ID	Date	Analytical Method	Field Code	Sample Depth (ft)	Compound	Lab Qualifier	Result	Lab Detection Limit	Units
MWC-14	5/17/91	SW8010	N	106.00	DIBROMOMETHANE	ND	0.00	2.00	ug/l
MWC-14	5/17/91	SW8010	N	106.00	ETHYLBENZENE	ND	0.00	2.00	ug/l
MWC-14	5/17/91	SW8010	N	106.00	TRICHLOROFLUOROMETHANE	ND	0.00	2.00	ug/l
MWC-14	5/17/91	SW8010	N	106.00	BROMOFORM	ND	0.00	2.00	ug/l
MWC-14	5/17/91	SW8010	N	106.00	1,4-DICHLOROBENZENE	ND	0.00	2.40	ug/l
MWC-14	5/17/91	SW8010	N	106.00	but 2-CHLOROISOPROPYL) ETHER	ND	0.00	20.00	ug/l
MWC-14	5/17/91	SW8010	N	106.00	1,3-DICHLOROBENZENE	ND	0.00	3.20	ug/l
MWC-14	5/17/91	SW8010	N	106.00	cis-1,3-DICHLOROPROPENE	ND	0.00	3.40	ug/l
MWC-14	5/17/91	SW8010	N	106.00	trans-1,3-DICHLOROPROPENE	ND	0.00	3.40	ug/l
MWC-14	5/17/91	SW8010	N	106.00	METHYLENE CHLORIDE	ND	0.00	5.00	ug/l
MWC-14	5/17/91	SW8010	N	106.00	CHLOROETHANE	ND	0.00	5.20	ug/l
MWC-14	5/17/91	SW8010	N	106.00	TRICHLOROETHYLENE (TCE)	=	0.60	1.20	ug/l
MWC-14	5/17/91	SW8010	N	106.00	TRICHLOROETHENE	C@	0.64	0.20	ug/l
MWC-14	5/17/91	SW8010	N	106.00	1,1-DICHLOROETHANE	=	0.64	0.20	ug/l
MWC-14	5/17/91	SW8010	N	106.00	1,1-DICHLOROETHANE	C@	0.64	0.20	ug/l
MWC-14	5/17/91	SW8010	N	106.00	VINYL CHLORIDE	ND	0.00	0.20	ug/l
MWC-14	5/17/91	SW8010	N	106.00	TRICHLOROFLUOROMETHANE	ND	0.00	1.10	ug/l
MWC-14	5/17/91	SW8010	N	106.00	TRANS-1,3-DICHLOROPROPENE	ND	0.00	0.34	ug/l
MWC-14	5/17/91	SW8010	N	106.00	TRANS-1,2-DICHLOROETHENE	ND	0.00	0.20	ug/l
MWC-14	5/17/91	SW8010	N	106.00	TOTAL CHLOROTOLUENE	ND	0.00	25.00	ug/l
MWC-14	5/17/91	SW8010	N	106.00	TETRACHLOROETHENE	ND	0.00	0.10	ug/l
MWC-14	5/17/91	SW8010	N	106.00	METHYLENE CHLORIDE	ND	0.00	0.40	ug/l
MWC-14	5/17/91	SW8010	N	106.00	DIBROMOMETHANE	ND	0.00	5.00	ug/l
MWC-14	5/17/91	SW8010	N	106.00	DIBROMOCHLOROMETHANE	ND	0.00	0.20	ug/l
MWC-14	5/17/91	SW8010	N	106.00	CIS-1,3-DICHLOROPROPENE	ND	0.00	0.20	ug/l
MWC-14	5/17/91	SW8010	N	106.00	CHLOROMETHANE	ND	0.00	1.10	ug/l
MWC-14	5/17/91	SW8010	N	106.00	CHLOROFORM	ND	0.00	0.10	ug/l
MWC-14	5/17/91	SW8010	N	106.00	CHLOROETHANE	ND	0.00	0.70	ug/l
MWC-14	5/17/91	SW8010	N	106.00	CHLOROBENZENE	ND	0.00	0.25	ug/l
MWC-14	5/17/91	SW8010	N	106.00	CARBON TETRACHLORIDE	ND	0.00	0.30	ug/l
MWC-14	5/17/91	SW8010	N	106.00	BROMOMETHANE	ND	0.00	1.20	ug/l
MWC-14	5/17/91	SW8010	N	106.00	BROMOFORM	ND	0.00	0.50	ug/l
MWC-14	5/17/91	SW8010	N	106.00	BROMODICHLOROMETHANE	ND	0.00	0.10	ug/l
MWC-14	5/17/91	SW8010	N	106.00	BROMOBENZENE	ND	0.00	5.00	ug/l
MWC-14	5/17/91	SW8010	N	106.00	BIS(2-CHLOROISOPROPYL) ETHER	ND	0.00	10.00	ug/l
MWC-14	5/17/91	SW8010	N	106.00	BENZYL CHLORIDE	ND	0.00	10.00	ug/l
MWC-14	5/17/91	SW8010	N	106.00	2-CHLOROETHYL VINYL ETHER	ND	0.00	0.50	ug/l
MWC-14	5/17/91	SW8010	N	106.00	1-CHLOROHEXANE	ND	0.00	5.00	ug/l
MWC-14	5/17/91	SW8010	N	106.00	1,4-DICHLOROBENZENE	ND	0.00	0.24	ug/l
MWC-14	5/17/91	SW8010	N	106.00	1,3-DICHLOROBENZENE	ND	0.00	0.32	ug/l
MWC-14	5/17/91	SW8010	N	106.00	1,2-DICHLOROPROPANE	ND	0.00	0.10	ug/l
MWC-14	5/17/91	SW8010	N	106.00	1,2-DICHLOROETHANE	ND	0.00	0.10	ug/l
MWC-14	5/17/91	SW8010	N	106.00	1,2-DICHLOROBENZENE	ND	0.00	0.50	ug/l
MWC-14	5/17/91	SW8010	N	106.00	1,2,3-TRICHLOROPROPANE	ND	0.00	5.00	ug/l
MWC-14	5/17/91	SW8010	N	106.00	1,1-DICHLOROETHENE	ND	0.00	0.70	ug/l
MWC-14	5/17/91	SW8010	N	106.00	1,1,2-TRICHLOROETHANE	ND	0.00	0.20	ug/l
MWC-14	5/17/91	SW8010	N	106.00	1,1,2,2-TETRACHLOROETHANE	ND	0.00	0.30	ug/l
MWC-14	5/17/91	SW8010	N	106.00	1,1,1-TRICHLOROETHANE	ND	0.00	0.77	ug/l
MWC-14	5/17/91	SW8010	N	106.00	1,1,1,2-TETRACHLOROETHANE	ND	0.00	5.00	ug/l
MWD-14	5/17/91	SW8010	N	168.00	1,1,2-TRICHLOROETHANE	ND	0.00	0.20	ug/l
MWD-14	5/17/91	SW8010	N	168.00	1,2-DICHLOROETHANE	ND	0.00	0.30	ug/l
MWD-14	5/17/91	SW8010	N	168.00	1,1,2,2-TETRACHLOROETHANE	ND	0.00	0.30	ug/l
MWD-14	5/17/91	SW8010	N	168.00	1,1,1-TRICHLOROETHANE	ND	0.00	0.30	ug/l
MWD-14	5/17/91	SW8010	N	168.00	1,2-DICHLOROPROPANE	ND	0.00	0.40	ug/l
MWD-14	5/17/91	SW8010	N	168.00	CHLOROFORM	ND	0.00	0.50	ug/l
MWD-14	5/17/91	SW8010	N	168.00	1,1-DICHLOROETHANE	ND	0.00	0.70	ug/l
MWD-14	5/17/91	SW8010	N	168.00	CHLOROMETHANE	ND	0.00	0.80	ug/l
MWD-14	5/17/91	SW8010	N	168.00	DIBROMOCHLOROMETHANE	ND	0.00	0.90	ug/l
MWD-14	5/17/91	SW8010	N	168.00	BROMODICHLOROMETHANE	ND	0.00	1.00	ug/l
MWD-14	5/17/91	SW8010	N	168.00	BENZYL CHLORIDE	ND	0.00	1.00	ug/l
MWD-14	5/17/91	SW8010	N	168.00	1-CHLOROHEXANE	ND	0.00	1.00	ug/l
MWD-14	5/17/91	SW8010	N	168.00	cis-1,2-DICHLOROETHYLENE	ND	0.00	1.00	ug/l
MWD-14	5/17/91	SW8010	N	168.00	trans-1,2-DICHLOROETHENE	ND	0.00	1.00	ug/l
MWD-14	5/17/91	SW8010	N	168.00	1,2,3-TRICHLOROPROPANE	ND	0.00	1.00	ug/l
MWD-14	5/17/91	SW8010	N	168.00	M,P-XYLENE (SUM OF ISOMERS)	ND	0.00	1.00	ug/l
MWD-14	5/17/91	SW8010	N	168.00	BROMOMETHANE	ND	0.00	1.20	ug/l
MWD-14	5/17/91	SW8010	N	168.00	CARBON TETRACHLORIDE	ND	0.00	1.20	ug/l
MWD-14	5/17/91	SW8010	N	168.00	1,2-DICHLOROBENZENE	ND	0.00	1.50	ug/l
MWD-14	5/17/91	SW8010	N	168.00	DICHLORODIFLUOROMETHANE	ND	0.00	1.80	ug/l
MWD-14	5/17/91	SW8010	N	168.00	VINYL CHLORIDE	ND	0.00	1.80	ug/l
MWD-14	5/17/91	SW8010	N	168.00	BROMOBENZENE	ND	0.00	2.00	ug/l
MWD-14	5/17/91	SW8010	N	168.00	BENZENE	ND	0.00	2.00	ug/l
MWD-14	5/17/91	SW8010	N	168.00	TOLUENE	ND	0.00	2.00	ug/l
MWD-14	5/17/91	SW8010	N	168.00	CHLOROBENZENE	ND	0.00	2.00	ug/l
MWD-14	5/17/91	SW8010	N	168.00	DIBROMOMETHANE	ND	0.00	2.00	ug/l

Table C-2
Historical Contaminant Data--Groundwater
Davis Glob^{al} Communications Site

Location ID	Date	Analytical Method	Field Code	Sample Depth (ft)	Compound	Lab Qualifier	Result	Lab Detection Limit	Units
MWD-14	5/17/91	SW8010	N	168.00	ETHYLBENZENE	ND	0.00	2.00	ug/l
MWD-14	5/17/91	SW8010	N	168.00	TRICHLOROFLUOROMETHANE	ND	0.00	2.00	ug/l
MWD-14	5/17/91	SW8010	N	168.00	BROMOFORM	ND	0.00	2.00	ug/l
MWD-14	5/17/91	SW8010	N	168.00	1,4-DICHLOROBENZENE	ND	0.00	2.00	ug/l
MWD-14	5/17/91	SW8010	N	168.00	bis(2-CHLOROISOPROPYL)ETHER	ND	0.00	2.00	ug/l
MWD-14	5/17/91	SW8010	N	168.00	1,3-DICHLOROBENZENE	ND	0.00	2.00	ug/l
MWD-14	5/17/91	SW8010	N	168.00	cis-1,3-DICHLOROPROPENE	ND	0.00	2.00	ug/l
MWD-14	5/17/91	SW8010	N	168.00	trans-1,3-DICHLOROPROPENE	ND	0.00	2.00	ug/l
MWD-14	5/17/91	SW8010	N	168.00	METHYLENE CHLORIDE	ND	0.00	2.00	ug/l
MWD-14	5/17/91	SW8010	N	168.00	CHLOROETHANE	ND	0.00	2.00	ug/l
MWD-14	5/17/91	SW8010	N	168.00	TETRACHLOROETHYLENE(PCE)	=	0.60	0.50	ug/l
MWD-14	5/17/91	SW8010	N	168.00	TETRACHLOROETHENE	C	0.60	0.50	ug/l
MWD-14	5/17/91	SW8010	N	168.00	1,1-DICHLOROETHENE	=	8.50	1.00	ug/l
MWD-14	5/17/91	SW8010	N	168.00	1,1-DICHLOROETHENE	C	8.50	1.00	ug/l
MWD-14	5/17/91	SW8010	N	168.00	TRICHLOROETHYLENE (TCE)	=	11.00	1.00	ug/l
MWD-14	5/17/91	SW8010	N	168.00	TRICHLOROETHENE	C	11.00	1.00	ug/l
MWD-14	5/17/91	SW8010	N	168.00	VINYL CHLORIDE	ND	0.00	2.00	ug/l
MWD-14	5/17/91	SW8010	N	168.00	TRICHLOROFLUOROMETHANE	ND	0.00	2.00	ug/l
MWD-14	5/17/91	SW8010	N	168.00	TRANS-1,3-DICHLOROPROPENE	ND	0.00	2.00	ug/l
MWD-14	5/17/91	SW8010	N	168.00	TRANS-1,2-DICHLOROETHENE	ND	0.00	2.00	ug/l
MWD-14	5/17/91	SW8010	N	168.00	TOTAL CHLOROTOLUENE	ND	0.00	25.00	ug/l
MWD-14	5/17/91	SW8010	N	168.00	METHYLENE CHLORIDE	ND	0.00	0.40	ug/l
MWD-14	5/17/91	SW8010	N	168.00	DIBROMOMETHANE	ND	0.00	5.00	ug/l
MWD-14	5/17/91	SW8010	N	168.00	DIBROMOCHLOROMETHANE	ND	0.00	2.00	ug/l
MWD-14	5/17/91	SW8010	N	168.00	CIS-1,3-DICHLOROPROPENE	ND	0.00	0.20	ug/l
MWD-14	5/17/91	SW8010	N	168.00	CHLOROMETHANE	ND	0.00	1.10	ug/l
MWD-14	5/17/91	SW8010	N	168.00	CHLOROFORM	ND	0.00	0.10	ug/l
MWD-14	5/17/91	SW8010	N	168.00	CHLOROETHANE	ND	0.00	0.70	ug/l
MWD-14	5/17/91	SW8010	N	168.00	CHLOROBENZENE	ND	0.00	0.25	ug/l
MWD-14	5/17/91	SW8010	N	168.00	CARBON TETRACHLORIDE	ND	0.00	0.30	ug/l
MWD-14	5/17/91	SW8010	N	168.00	BROMOMETHANE	ND	0.00	1.20	ug/l
MWD-14	5/17/91	SW8010	N	168.00	BROMOFORM	ND	0.00	0.50	ug/l
MWD-14	5/17/91	SW8010	N	168.00	BROMODICHLOROMETHANE	ND	0.00	0.10	ug/l
MWD-14	5/17/91	SW8010	N	168.00	BROMOBENZENE	ND	0.00	5.00	ug/l
MWD-14	5/17/91	SW8010	N	168.00	BIS(2-CHLOROISOPROPYL)ETHER	ND	0.00	10.00	ug/l
MWD-14	5/17/91	SW8010	N	168.00	BENZYL CHLORIDE	ND	0.00	10.00	ug/l
MWD-14	5/17/91	SW8010	N	168.00	2-CHLOROETHYL VINYLETHER	ND	0.00	0.50	ug/l
MWD-14	5/17/91	SW8010	N	168.00	1-CHLOROHXANE	ND	0.00	5.00	ug/l
MWD-14	5/17/91	SW8010	N	168.00	1,4-DICHLOROBENZENE	ND	0.00	0.24	ug/l
MWD-14	5/17/91	SW8010	N	168.00	1,3-DICHLOROBENZENE	ND	0.00	0.32	ug/l
MWD-14	5/17/91	SW8010	N	168.00	1,2-DICHLOROPROPANE	ND	0.00	0.10	ug/l
MWD-14	5/17/91	SW8010	N	168.00	1,2-DICHLOROETHANE	ND	0.00	0.10	ug/l
MWD-14	5/17/91	SW8010	N	168.00	1,2-DICHLOROBENZENE	ND	0.00	0.50	ug/l
MWD-14	5/17/91	SW8010	N	168.00	1,2,3-TRICHLOROPROPANE	ND	0.00	5.00	ug/l
MWD-14	5/17/91	SW8010	N	168.00	1,1-DICHLOROETHANE	ND	0.00	0.50	ug/l
MWD-14	5/17/91	SW8010	N	168.00	1,1,2-TRICHLOROETHANE	ND	0.00	0.20	ug/l
MWD-14	5/17/91	SW8010	N	168.00	1,1,2,2-TETRACHLOROETHANE	ND	0.00	0.30	ug/l
MWD-14	5/17/91	SW8010	N	168.00	1,1,1-TRICHLOROETHANE	ND	0.00	0.77	ug/l
MWD-14	5/17/91	SW8010	N	168.00	1,1,1,2-TETRACHLOROETHANE	ND	0.00	5.00	ug/l
MWD-2	5/17/91	SW8010	N	168.00	VINYL CHLORIDE	ND	0.00	0.20	ug/l
MWD-2	5/17/91	SW8010	N	168.00	TRICHLOROFLUOROMETHANE	ND	0.00	1.10	ug/l
MWD-2	5/17/91	SW8010	N	168.00	TRICHLOROETHENE	ND	0.00	0.20	ug/l
MWD-2	5/17/91	SW8010	N	168.00	TRANS-1,3-DICHLOROPROPENE	ND	0.00	0.34	ug/l
MWD-2	5/17/91	SW8010	N	168.00	TRANS-1,2-DICHLOROETHENE	ND	0.00	0.20	ug/l
MWD-2	5/17/91	SW8010	N	168.00	TOTAL CHLOROTOLUENE	ND	0.00	25.00	ug/l
MWD-2	5/17/91	SW8010	N	168.00	TETRACHLOROETHENE	ND	0.00	0.10	ug/l
MWD-2	5/17/91	SW8010	N	168.00	METHYLENE CHLORIDE	ND	0.00	0.40	ug/l
MWD-2	5/17/91	SW8010	N	168.00	DIBROMOMETHANE	ND	0.00	5.00	ug/l
MWD-2	5/17/91	SW8010	N	168.00	DIBROMOCHLOROMETHANE	ND	0.00	0.20	ug/l
MWD-2	5/17/91	SW8010	N	168.00	CIS-1,3-DICHLOROPROPENE	ND	0.00	0.20	ug/l
MWD-2	5/17/91	SW8010	N	168.00	CHLOROMETHANE	ND	0.00	1.10	ug/l
MWD-2	5/17/91	SW8010	N	168.00	CHLOROFORM	ND	0.00	0.10	ug/l
MWD-2	5/17/91	SW8010	N	168.00	CHLOROETHANE	ND	0.00	0.70	ug/l
MWD-2	5/17/91	SW8010	N	168.00	CHLOROBENZENE	ND	0.00	0.25	ug/l
MWD-2	5/17/91	SW8010	N	168.00	CARBON TETRACHLORIDE	ND	0.00	0.30	ug/l
MWD-2	5/17/91	SW8010	N	168.00	BROMOMETHANE	ND	0.00	1.20	ug/l
MWD-2	5/17/91	SW8010	N	168.00	BROMOFORM	ND	0.00	0.50	ug/l
MWD-2	5/17/91	SW8010	N	168.00	BROMODICHLOROMETHANE	ND	0.00	0.10	ug/l
MWD-2	5/17/91	SW8010	N	168.00	BROMOBENZENE	ND	0.00	5.00	ug/l
MWD-2	5/17/91	SW8010	N	168.00	BIS(2-CHLOROISOPROPYL)ETHER	ND	0.00	10.00	ug/l
MWD-2	5/17/91	SW8010	N	168.00	BENZYL CHLORIDE	ND	0.00	10.00	ug/l
MWD-2	5/17/91	SW8010	N	168.00	2-CHLOROETHYL VINYLETHER	ND	0.00	0.50	ug/l
MWD-2	5/17/91	SW8010	N	168.00	1-CHLOROHXANE	ND	0.00	5.00	ug/l
MWD-2	5/17/91	SW8010	N	168.00	1,4-DICHLOROBENZENE	ND	0.00	0.24	ug/l
MWD-2	5/17/91	SW8010	N	168.00	1,3-DICHLOROBENZENE	ND	0.00	0.32	ug/l

**Table U-2
Historical Contaminant Data--Groundwater
Davis Global Communications Site**

Location ID	Date	Analytical Method	Field Code	Sample Depth (ft)	Compound	Lab Qualifier	Result	Lab Detection Limit	Units
MWD-2	5/17/91	SW8010	N		1,2-DICHLOROPROPANE	ND		3.00	ug/l
MWD-2	5/17/91	SW8010	N		1,2-DICHLOROETHANE	ND		3.00	ug/l
MWD-2	5/17/91	SW8010	N		1,2-DICHLOROBENZENE	ND		2.50	ug/l
MWD-2	5/17/91	SW8010	N		1,2,3-TRICHLOROPROPANE	ND		5.00	ug/l
MWD-2	5/17/91	SW8010	N		1,1-DICHLOROETHENE	ND		2.50	ug/l
MWD-2	5/17/91	SW8010	N		1,1-DICHLOROETHANE	ND		2.50	ug/l
MWD-2	5/17/91	SW8010	N		1,1,2-TRICHLOROETHANE	ND		2.00	ug/l
MWD-2	5/17/91	SW8010	N		1,1,2,2-TETRACHLOROETHANE	ND		2.00	ug/l
MWD-2	5/17/91	SW8010	N		1,1,1-TRICHLOROETHANE	ND		2.75	ug/l
MWD-2	5/17/91	SW8010	N		1,1,1,2-TETRACHLOROETHANE	ND		2.00	ug/l
MW-1	7/29/92	SW8010	N		1,1-DICHLOROETHENE	C@	6.10	3.50	ug/l
MW-1	7/29/92	SW8010	N		1,1-DICHLOROETHANE	C@	6.10	3.50	ug/l
MW-1	7/29/92	SW8010	N		TETRACHLOROETHENE	C	11.00	0.50	ug/l
MW-1	7/29/92	SW8010	N		TETRACHLOROETHANE	C	11.00	0.50	ug/l
MW-1	7/29/92	SW8010	N		VINYL CHLORIDE	C	19.00	1.20	ug/l
MW-1	7/29/92	SW8010	N		VINYL CHLORIDE	C	19.00	1.20	ug/l
MW-1	7/29/92	SW8010	N		TRICHLOROETHENE	C	34.00	1.00	ug/l
MW-1	7/29/92	SW8010	N		TRICHLOROETHANE	C	34.00	1.00	ug/l
MW-1	7/29/92	SW8010	N		CIS-1,2-DICHLOROETHENE	C	44.00	1.20	ug/l
MW-1	7/29/92	SW8010	N		CIS-1,2-DICHLOROETHANE	C	44.00	1.20	ug/l
MW-1	7/29/92	SW8010	N		TRICHLOROFLUOROMETHANE	ND		2.80	ug/l
MW-1	7/29/92	SW8010	N		TRANS-1,3-DICHLOROPROPENE	ND		0.75	ug/l
MW-1	7/29/92	SW8010	N		TRANS-1,2-DICHLOROETHENE	ND		1.20	ug/l
MW-1	7/29/92	SW8010	N		METHYLENE CHLORIDE	ND		2.00	ug/l
MW-1	7/29/92	SW8010	N		DIBROMOMETHANE	ND		8.00	ug/l
MW-1	7/29/92	SW8010	N		DIBROMOCHLOROMETHANE	ND		1.00	ug/l
MW-1	7/29/92	SW8010	N		CIS-1,3-DICHLOROPROPENE	ND		1.00	ug/l
MW-1	7/29/92	SW8010	N		CHLOROMETHANE	ND		2.50	ug/l
MW-1	7/29/92	SW8010	N		CHLOROFORM	ND		0.75	ug/l
MW-1	7/29/92	SW8010	N		CHLOROETHANE	ND		3.50	ug/l
MW-1	7/29/92	SW8010	N		CHLOROETHANE	ND		3.50	ug/l
MW-1	7/29/92	SW8010	N		CHLOROBENZENE	ND		1.50	ug/l
MW-1	7/29/92	SW8010	N		CARBON TETRACHLORIDE	ND		1.80	ug/l
MW-1	7/29/92	SW8010	N		BROMOMETHANE	ND		1.80	ug/l
MW-1	7/29/92	SW8010	N		BROMOFORM	ND		2.50	ug/l
MW-1	7/29/92	SW8010	N		BROMODICHLOROMETHANE	ND		0.50	ug/l
MW-1	7/29/92	SW8010	N		BROMOBENZENE	ND		8.00	ug/l
MW-1	7/29/92	SW8010	N		2-CHLOROETHYL VINYLETHER	ND		3.00	ug/l
MW-1	7/29/92	SW8010	N		1-CHLOROHEXANE	ND		17.00	ug/l
MW-1	7/29/92	SW8010	N		1,4-DICHLOROBENZENE	ND		1.20	ug/l
MW-1	7/29/92	SW8010	N		1,3-DICHLOROBENZENE	ND		1.60	ug/l
MW-1	7/29/92	SW8010	N		1,2-DICHLOROPROPANE	ND		0.75	ug/l
MW-1	7/29/92	SW8010	N		1,2-DICHLOROETHANE	ND		0.75	ug/l
MW-1	7/29/92	SW8010	N		1,2-DICHLOROBENZENE	ND		1.20	ug/l
MW-1	7/29/92	SW8010	N		1,2,3-TRICHLOROPROPANE	ND		8.00	ug/l
MW-1	7/29/92	SW8010	N		1,1-DICHLOROETHANE	ND		2.50	ug/l
MW-1	7/29/92	SW8010	N		1,1,2-TRICHLOROETHANE	ND		1.00	ug/l
MW-1	7/29/92	SW8010	N		1,1,1,2-TETRACHLOROETHANE	ND		1.50	ug/l
MW-1	7/29/92	SW8010	N		1,1,1-TRICHLOROETHANE	ND		2.80	ug/l
MW-1	7/29/92	SW8010	N		1,1,1,2-TETRACHLOROETHANE	ND		12.00	ug/l
MW-1	7/29/92	SW8010	N		TRICHLOROFLUOROMETHANE	ND		2.80	ug/l
MW-1	7/29/92	SW8010	N		TRANS-1,3-DICHLOROPROPENE	ND		0.75	ug/l
MW-1	7/29/92	SW8010	N		TRANS-1,2-DICHLOROETHENE	ND		1.20	ug/l
MW-1	7/29/92	SW8010	N		METHYLENE CHLORIDE	ND		2.00	ug/l
MW-1	7/29/92	SW8010	N		DIBROMOMETHANE	ND		8.00	ug/l
MW-1	7/29/92	SW8010	N		DIBROMOCHLOROMETHANE	ND		1.00	ug/l
MW-1	7/29/92	SW8010	N		CIS-1,3-DICHLOROPROPENE	ND		1.00	ug/l
MW-1	7/29/92	SW8010	N		CHLOROMETHANE	ND		2.50	ug/l
MW-1	7/29/92	SW8010	N		CHLOROFORM	ND		0.75	ug/l
MW-1	7/29/92	SW8010	N		CHLOROETHANE	ND		3.50	ug/l
MW-1	7/29/92	SW8010	N		CHLOROETHANE	ND		3.50	ug/l
MW-1	7/29/92	SW8010	N		CHLOROBENZENE	ND		1.50	ug/l
MW-1	7/29/92	SW8010	N		CARBON TETRACHLORIDE	ND		1.80	ug/l
MW-1	7/29/92	SW8010	N		BROMOMETHANE	ND		1.80	ug/l
MW-1	7/29/92	SW8010	N		BROMOFORM	ND		2.50	ug/l
MW-1	7/29/92	SW8010	N		BROMODICHLOROMETHANE	ND		0.50	ug/l
MW-1	7/29/92	SW8010	N		BROMOBENZENE	ND		8.00	ug/l
MW-1	7/29/92	SW8010	N		2-CHLOROETHYL VINYLETHER	ND		3.00	ug/l
MW-1	7/29/92	SW8010	N		1-CHLOROHEXANE	ND		17.00	ug/l
MW-1	7/29/92	SW8010	N		1,4-DICHLOROBENZENE	ND		1.20	ug/l
MW-1	7/29/92	SW8010	N		1,3-DICHLOROBENZENE	ND		1.60	ug/l
MW-1	7/29/92	SW8010	N		1,2-DICHLOROPROPANE	ND		0.75	ug/l
MW-1	7/29/92	SW8010	N		1,2-DICHLOROETHANE	ND		0.75	ug/l
MW-1	7/29/92	SW8010	N		1,2-DICHLOROBENZENE	ND		1.20	ug/l
MW-1	7/29/92	SW8010	N		1,2,3-TRICHLOROPROPANE	ND		8.00	ug/l
MW-1	7/29/92	SW8010	N		1,1-DICHLOROETHANE	ND		2.50	ug/l
MW-1	7/29/92	SW8010	N		1,1,2-TRICHLOROETHANE	ND		1.00	ug/l

Table U-2
Historical Contaminant Data--Groundwater
Davis Global Communications Site

Location ID	Date	Analytical Method	Field Code	Sample Depth (ft)	Compound	Lab Qualifier	Result	Lab Detection Limit	Units
MW-1	7/29/92	SW8010	N		1,1,2,2-TETRACHLOROETHANE	ND		1.50	ug/l
MW-1	7/29/92	SW8010	N		1,1,1-TRICHLOROETHANE	ND		2.80	ug/l
MW-1	7/29/92	SW8010	N		1,1,1,2-TETRACHLOROETHANE	ND		12.00	ug/l
MW-1	7/29/92	SW8020	N		TOTAL XYLENES	ND		2.00	ug/l
MW-1	7/29/92	SW 8020	N		TOLUENE	ND		2.00	ug/l
MW-1	7/29/92	SW8020	N		ETHYLBENZENE	ND		2.00	ug/l
MW-1	7/29/92	SW8020	N		CHLOROBENZENE	ND		2.00	ug/l
MW-1	7/29/92	SW8020	N		BENZENE	ND		2.00	ug/l
MW-1	7/29/92	SW8020	N		1,4-DICHLOROBENZENE	ND		2.00	ug/l
MW-1	7/29/92	SW8020	N		1,3-DICHLOROBENZENE	ND		2.00	ug/l
MW-1	7/29/92	SW8020	N		1,2-DICHLOROBENZENE	ND		2.00	ug/l
MW-1	7/29/92	SW8020	N		TOTAL XYLENES	ND		2.00	ug/l
MW-1	7/29/92	SW8020	N		TOLUENE	ND		2.00	ug/l
MW-1	7/29/92	SW8020	N		ETHYLBENZENE	ND		2.00	ug/l
MW-1	7/29/92	SW8020	N		CHLOROBENZENE	ND		2.00	ug/l
MW-1	7/29/92	SW8020	N		BENZENE	ND		2.00	ug/l
MW-1	7/29/92	SW8020	N		1,4-DICHLOROBENZENE	ND		2.00	ug/l
MW-1	7/29/92	SW8020	N		1,3-DICHLOROBENZENE	ND		2.00	ug/l
MW-1	7/29/92	SW8020	N		1,2-DICHLOROBENZENE	ND		2.00	ug/l
MW-2	7/29/92	SW8010	N		1,1-DICHLOROETHENE	C@	13.00	3.50	ug/l
MW-2	7/29/92	SW8010	N		1,1-DICHLOROETHENE	C@	13.00	3.50	ug/l
MW-2	7/29/92	SW8010	N		TETRACHLOROETHENE	C	22.00	3.50	ug/l
MW-2	7/29/92	SW8010	N		TETRACHLOROETHENE	C	22.00	3.50	ug/l
MW-2	7/29/92	SW8010	N		CIS-1,2-DICHLOROETHENE	C	28.00	2.00	ug/l
MW-2	7/29/92	SW8010	N		CIS-1,2-DICHLOROETHENE	C	28.00	2.00	ug/l
MW-2	7/29/92	SW8010	N		TRICHLOROETHENE	C	49.00	1.00	ug/l
MW-2	7/29/92	SW8010	N		TRICHLOROETHENE	C	49.00	1.00	ug/l
MW-2	7/29/92	SW8010	N		VINYL CHLORIDE	ND		1.20	ug/l
MW-2	7/29/92	SW8010	N		TRICHLOROFLUOROMETHANE	ND		2.80	ug/l
MW-2	7/29/92	SW8010	N		TRANS-1,3-DICHLOROPROPENE	ND		0.75	ug/l
MW-2	7/29/92	SW8010	N		TRANS-1,2-DICHLOROETHENE	ND		1.20	ug/l
MW-2	7/29/92	SW8010	N		METHYLENE CHLORIDE	ND		2.00	ug/l
MW-2	7/29/92	SW8010	N		DIBROMOMETHANE	ND		8.00	ug/l
MW-2	7/29/92	SW8010	N		DIBROMOCHLOROMETHANE	ND		1.00	ug/l
MW-2	7/29/92	SW8010	N		CIS-1,3-DICHLOROPROPENE	ND		1.00	ug/l
MW-2	7/29/92	SW8010	N		CHLOROMETHANE	ND		2.50	ug/l
MW-2	7/29/92	SW8010	N		CHLOROFORM	ND		0.75	ug/l
MW-2	7/29/92	SW8010	N		CHLOROETHANE	ND		3.50	ug/l
MW-2	7/29/92	SW8010	N		CHLOROBENZENE	ND		1.50	ug/l
MW-2	7/29/92	SW8010	N		CARBON TETRACHLORIDE	ND		1.80	ug/l
MW-2	7/29/92	SW8010	N		BROMOMETHANE	ND		1.80	ug/l
MW-2	7/29/92	SW8010	N		BROMOFORM	ND		2.50	ug/l
MW-2	7/29/92	SW8010	N		BROMODICHLOROMETHANE	ND		0.50	ug/l
MW-2	7/29/92	SW8010	N		BROMOBENZENE	ND		8.00	ug/l
MW-2	7/29/92	SW8010	N		2-CHLOROETHYL VINYLETHER	ND		3.00	ug/l
MW-2	7/29/92	SW8010	N		1-CHLOROHXANE	ND		17.00	ug/l
MW-2	7/29/92	SW8010	N		1,4-DICHLOROBENZENE	ND		1.20	ug/l
MW-2	7/29/92	SW8010	N		1,3-DICHLOROBENZENE	ND		1.60	ug/l
MW-2	7/29/92	SW8010	N		1,2-DICHLOROPROPANE	ND		0.75	ug/l
MW-2	7/29/92	SW8010	N		1,2-DICHLOROETHANE	ND		0.75	ug/l
MW-2	7/29/92	SW8010	N		1,2-DICHLOROBENZENE	ND		1.20	ug/l
MW-2	7/29/92	SW8010	N		1,2,3-TRICHLOROPROPANE	ND		8.00	ug/l
MW-2	7/29/92	SW8010	N		1,1-DICHLOROETHANE	ND		2.50	ug/l
MW-2	7/29/92	SW8010	N		1,1,2-TRICHLOROETHANE	ND		1.00	ug/l
MW-2	7/29/92	SW8010	N		1,1,2,2-TETRACHLOROETHANE	ND		1.50	ug/l
MW-2	7/29/92	SW8010	N		1,1,1-TRICHLOROETHANE	ND		2.80	ug/l
MW-2	7/29/92	SW8010	N		1,1,1,2-TETRACHLOROETHANE	ND		12.00	ug/l
MW-2	7/29/92	SW8010	N		VINYL CHLORIDE	ND		1.20	ug/l
MW-2	7/29/92	SW8010	N		TRICHLOROFLUOROMETHANE	ND		2.80	ug/l
MW-2	7/29/92	SW8010	N		TRANS-1,3-DICHLOROPROPENE	ND		0.75	ug/l
MW-2	7/29/92	SW8010	N		TRANS-1,2-DICHLOROETHENE	ND		1.20	ug/l
MW-2	7/29/92	SW8010	N		METHYLENE CHLORIDE	ND		2.00	ug/l
MW-2	7/29/92	SW8010	N		DIBROMOMETHANE	ND		8.00	ug/l
MW-2	7/29/92	SW8010	N		DIBROMOCHLOROMETHANE	ND		1.00	ug/l
MW-2	7/29/92	SW8010	N		CIS-1,3-DICHLOROPROPENE	ND		1.00	ug/l
MW-2	7/29/92	SW8010	N		CHLOROMETHANE	ND		2.50	ug/l
MW-2	7/29/92	SW8010	N		CHLOROFORM	ND		0.75	ug/l
MW-2	7/29/92	SW8010	N		CHLOROETHANE	ND		3.50	ug/l
MW-2	7/29/92	SW8010	N		CHLOROBENZENE	ND		1.50	ug/l
MW-2	7/29/92	SW8010	N		CARBON TETRACHLORIDE	ND		1.80	ug/l
MW-2	7/29/92	SW8010	N		BROMOMETHANE	ND		1.80	ug/l
MW-2	7/29/92	SW8010	N		BROMOFORM	ND		2.50	ug/l
MW-2	7/29/92	SW8010	N		BROMODICHLOROMETHANE	ND		0.50	ug/l
MW-2	7/29/92	SW8010	N		BROMOBENZENE	ND		8.00	ug/l
MW-2	7/29/92	SW8010	N		2-CHLOROETHYL VINYLETHER	ND		3.00	ug/l

Table U-2
Historical Contaminant Data--Groundwater
Davis Global Communications Site

Location ID	Date	Analytical Method	Field Code	Sample Depth (ft)	Compound	Lab Qualifier	Result	Lab Detection Limit	Units
MW-2	7/29/92	SW8010	N		1-CHLOROHEXANE	ND		1.00	ug/l
MW-2	7/29/92	SW8010	N		1,4-DICHLOROBENZENE	ND		1.20	ug/l
MW-2	7/29/92	SW8010	N		1,3-DICHLOROBENZENE	ND		1.00	ug/l
MW-2	7/29/92	SW8010	N		1,2-DICHLOROPROPANE	ND		0.75	ug/l
MW-2	7/29/92	SW8010	N		1,2-DICHLOROETHANE	ND		0.75	ug/l
MW-2	7/29/92	SW8010	N		1,2-DICHLOROBENZENE	ND		1.20	ug/l
MW-2	7/29/92	SW8010	N		1,2,3-TRICHLOROPROPANE	ND		0.80	ug/l
MW-2	7/29/92	SW8010	N		1,1-DICHLOROETHANE	ND		2.50	ug/l
MW-2	7/29/92	SW8010	N		1,1,2-TRICHLOROETHANE	ND		1.00	ug/l
MW-2	7/29/92	SW8010	N		1,1,2,2-TETRACHLOROETHANE	ND		1.50	ug/l
MW-2	7/29/92	SW8010	N		1,1,1-TRICHLOROETHANE	ND		2.00	ug/l
MW-2	7/29/92	SW8010	N		1,1,1,2-TETRACHLOROETHANE	ND		12.00	ug/l
MW-2	7/29/92	SW8020	N		TOTAL XYLENES	ND		0.50	ug/l
MW-2	7/29/92	SW8020	N		TOLUENE	ND		0.20	ug/l
MW-2	7/29/92	SW8020	N		ETHYLBENZENE	ND		0.20	ug/l
MW-2	7/29/92	SW8020	N		CHLOROBENZENE	ND		0.20	ug/l
MW-2	7/29/92	SW8020	N		BENZENE	ND		0.30	ug/l
MW-2	7/29/92	SW8020	N		1,4-DICHLOROBENZENE	ND		0.40	ug/l
MW-2	7/29/92	SW8020	N		1,3-DICHLOROBENZENE	ND		0.20	ug/l
MW-2	7/29/92	SW8020	N		1,2-DICHLOROBENZENE	ND		0.40	ug/l
MW-2	7/29/92	SW8020	N		TOTAL XYLENES	ND		0.30	ug/l
MW-2	7/29/92	SW8020	N		TOLUENE	ND		0.20	ug/l
MW-2	7/29/92	SW8020	N		ETHYLBENZENE	ND		0.20	ug/l
MW-2	7/29/92	SW8020	N		CHLOROBENZENE	ND		0.20	ug/l
MW-2	7/29/92	SW8020	N		BENZENE	ND		0.30	ug/l
MW-2	7/29/92	SW8020	N		1,4-DICHLOROBENZENE	ND		0.40	ug/l
MW-2	7/29/92	SW8020	N		1,3-DICHLOROBENZENE	ND		0.20	ug/l
MW-2	7/29/92	SW8020	N		1,2-DICHLOROBENZENE	ND		0.40	ug/l
MWC-12	7/29/92	SW8010	N		TETRACHLOROETHENE	C	1.00	0.10	ug/l
MWC-12	7/29/92	SW8010	N		TETRACHLOROETHANE	C	1.00	0.10	ug/l
MWC-12	7/29/92	SW8010	N		TRICHLOROETHENE	C	2.30	0.20	ug/l
MWC-12	7/29/92	SW8010	N		TRICHLOROETHANE	C	2.30	0.20	ug/l
MWC-12	7/29/92	SW8010	N		VINYL CHLORIDE	ND		0.25	ug/l
MWC-12	7/29/92	SW8010	N		TRICHLOROFLUOROMETHANE	ND		0.55	ug/l
MWC-12	7/29/92	SW8010	N		TRANS-1,3-DICHLOROPROPENE	ND		0.15	ug/l
MWC-12	7/29/92	SW8010	N		TRANS-1,2-DICHLOROETHENE	ND		0.25	ug/l
MWC-12	7/29/92	SW8010	N		METHYLENE CHLORIDE	ND		0.40	ug/l
MWC-12	7/29/92	SW8010	N		DIBROMOMETHANE	ND		1.60	ug/l
MWC-12	7/29/92	SW8010	N		DIBROMOCHLOROMETHANE	ND		0.20	ug/l
MWC-12	7/29/92	SW8010	N		CIS-1,3-DICHLOROPROPENE	ND		0.20	ug/l
MWC-12	7/29/92	SW8010	N		CIS-1,2-DICHLOROETHENE	ND		0.25	ug/l
MWC-12	7/29/92	SW8010	N		CHLOROMETHANE	ND		0.50	ug/l
MWC-12	7/29/92	SW8010	N		CHLOROPFORM	ND		0.15	ug/l
MWC-12	7/29/92	SW8010	N		CHLOROETHANE	ND		0.70	ug/l
MWC-12	7/29/92	SW8010	N		CHLOROBENZENE	ND		0.30	ug/l
MWC-12	7/29/92	SW8010	N		CARBON TETRACHLORIDE	ND		0.35	ug/l
MWC-12	7/29/92	SW8010	N		BROMOMETHANE	ND		0.35	ug/l
MWC-12	7/29/92	SW8010	N		BROMOPFORM	ND		0.50	ug/l
MWC-12	7/29/92	SW8010	N		BROMODICHLOROMETHANE	ND		0.10	ug/l
MWC-12	7/29/92	SW8010	N		BROMOBENZENE	ND		1.60	ug/l
MWC-12	7/29/92	SW8010	N		2-CHLOROETHYL VINYLETHER	ND		0.60	ug/l
MWC-12	7/29/92	SW8010	N		1-CHLOROHEXANE	ND		3.40	ug/l
MWC-12	7/29/92	SW8010	N		1,4-DICHLOROBENZENE	ND		0.25	ug/l
MWC-12	7/29/92	SW8010	N		1,3-DICHLOROBENZENE	ND		0.32	ug/l
MWC-12	7/29/92	SW8010	N		1,2-DICHLOROPROPANE	ND		0.15	ug/l
MWC-12	7/29/92	SW8010	N		1,2-DICHLOROETHANE	ND		0.15	ug/l
MWC-12	7/29/92	SW8010	N		1,2-DICHLOROBENZENE	ND		0.25	ug/l
MWC-12	7/29/92	SW8010	N		1,2,3-TRICHLOROPROPANE	ND		1.60	ug/l
MWC-12	7/29/92	SW8010	N		1,1-DICHLOROETHENE	ND		0.70	ug/l
MWC-12	7/29/92	SW8010	N		1,1-DICHLOROETHANE	ND		0.50	ug/l
MWC-12	7/29/92	SW8010	N		1,1,2-TRICHLOROETHANE	ND		0.20	ug/l
MWC-12	7/29/92	SW8010	N		1,1,2,2-TETRACHLOROETHANE	ND		0.30	ug/l
MWC-12	7/29/92	SW8010	N		1,1,1-TRICHLOROETHANE	ND		0.55	ug/l
MWC-12	7/29/92	SW8010	N		1,1,1,2-TETRACHLOROETHANE	ND		2.50	ug/l
MWC-12	7/29/92	SW8010	N		VINYL CHLORIDE	ND		0.25	ug/l
MWC-12	7/29/92	SW8010	N		TRICHLOROFLUOROMETHANE	ND		0.55	ug/l
MWC-12	7/29/92	SW8010	N		TRANS-1,3-DICHLOROPROPENE	ND		0.15	ug/l
MWC-12	7/29/92	SW8010	N		TRANS-1,2-DICHLOROETHENE	ND		0.25	ug/l
MWC-12	7/29/92	SW8010	N		METHYLENE CHLORIDE	ND		0.40	ug/l
MWC-12	7/29/92	SW8010	N		DIBROMOMETHANE	ND		1.60	ug/l
MWC-12	7/29/92	SW8010	N		DIBROMOCHLOROMETHANE	ND		0.20	ug/l
MWC-12	7/29/92	SW8010	N		CIS-1,3-DICHLOROPROPENE	ND		0.20	ug/l
MWC-12	7/29/92	SW8010	N		CIS-1,2-DICHLOROETHENE	ND		0.25	ug/l
MWC-12	7/29/92	SW8010	N		CHLOROMETHANE	ND		0.50	ug/l
MWC-12	7/29/92	SW8010	N		CHLOROPFORM	ND		0.15	ug/l

Table C-2
Historical Contaminant Data--Groundwater
Davis Global Communications Site

Location ID	Date	Analytical Method	Field Code	Sample Depth (ft)	Compound	Lab Qualifier	Result	Lab Detection Limit	Units
MWC-12	7/29/92	SW8010	N		CHLOROETHANE	ND			ug/l
MWC-12	7/29/92	SW8010	N		CHLOROBENZENE	ND			ug/l
MWC-12	7/29/92	SW8010	N		CARBON TETRACHLORIDE	ND			ug/l
MWC-12	7/29/92	SW8010	N		BROMOMETHANE	ND			ug/l
MWC-12	7/29/92	SW8010	N		BROMOFORM	ND			ug/l
MWC-12	7/29/92	SW8010	N		BROMODICHLOROMETHANE	ND			ug/l
MWC-12	7/29/92	SW8010	N		BROMOBENZENE	ND			ug/l
MWC-12	7/29/92	SW8010	N		2-CHLOROETHYL VINYLETHER	ND			ug/l
MWC-12	7/29/92	SW8010	N		1-CHLOROHEXANE	ND			ug/l
MWC-12	7/29/92	SW8010	N		1,4-DICHLOROBENZENE	ND			ug/l
MWC-12	7/29/92	SW8010	N		1,3-DICHLOROBENZENE	ND			ug/l
MWC-12	7/29/92	SW8010	N		1,2-DICHLOROPROPANE	ND			ug/l
MWC-12	7/29/92	SW8010	N		1,2-DICHLOROETHANE	ND			ug/l
MWC-12	7/29/92	SW8010	N		1,2-DICHLOROBENZENE	ND			ug/l
MWC-12	7/29/92	SW8010	N		1,2,3-TRICHLOROPROPANE	ND			ug/l
MWC-12	7/29/92	SW8010	N		1,1-DICHLOROETHENE	ND			ug/l
MWC-12	7/29/92	SW8010	N		1,1-DICHLOROETHANE	ND			ug/l
MWC-12	7/29/92	SW8010	N		1,1,2-TRICHLOROETHANE	ND			ug/l
MWC-12	7/29/92	SW8010	N		1,1,2,2-TETRACHLOROETHANE	ND			ug/l
MWC-12	7/29/92	SW8010	N		1,1,1-TRICHLOROETHANE	ND			ug/l
MWC-12	7/29/92	SW8010	N		1,1,1,2-TETRACHLOROETHANE	ND			ug/l
MWC-12	7/29/92	SW8020	N		TOTAL XYLENES	ND			ug/l
MWC-12	7/29/92	SW8020	N		TOLUENE	ND			ug/l
MWC-12	7/29/92	SW8020	N		ETHYLBENZENE	ND			ug/l
MWC-12	7/29/92	SW8020	N		CHLOROBENZENE	ND			ug/l
MWC-12	7/29/92	SW8020	N		BENZENE	ND			ug/l
MWC-12	7/29/92	SW8020	N		1,4-DICHLOROBENZENE	ND			ug/l
MWC-12	7/29/92	SW8020	N		1,3-DICHLOROBENZENE	ND			ug/l
MWC-12	7/29/92	SW8020	N		1,2-DICHLOROBENZENE	ND			ug/l
MWC-12	7/29/92	SW8020	N		TOTAL XYLENES	ND			ug/l
MWC-12	7/29/92	SW8020	N		TOLUENE	ND			ug/l
MWC-12	7/29/92	SW8020	N		ETHYLBENZENE	ND			ug/l
MWC-12	7/29/92	SW8020	N		CHLOROBENZENE	ND			ug/l
MWC-12	7/29/92	SW8020	N		BENZENE	ND			ug/l
MWC-12	7/29/92	SW8020	N		1,4-DICHLOROBENZENE	ND			ug/l
MWC-12	7/29/92	SW8020	N		1,3-DICHLOROBENZENE	ND			ug/l
MWC-12	7/29/92	SW8020	N		1,2-DICHLOROBENZENE	ND			ug/l
MWC-13	7/29/92	SW8010	N		VINYL CHLORIDE	ND			ug/l
MWC-13	7/29/92	SW8010	N		TRICHLOROFLUOROMETHANE	ND			ug/l
MWC-13	7/29/92	SW8010	N		TRICHLOROETHENE	ND			ug/l
MWC-13	7/29/92	SW8010	N		TRANS-1,3-DICHLOROPROPENE	ND			ug/l
MWC-13	7/29/92	SW8010	N		TRANS-1,2-DICHLOROETHENE	ND			ug/l
MWC-13	7/29/92	SW8010	N		TETRACHLOROETHENE	ND			ug/l
MWC-13	7/29/92	SW8010	N		METHYLENE CHLORIDE	ND			ug/l
MWC-13	7/29/92	SW8010	N		DIBROMOMETHANE	ND			ug/l
MWC-13	7/29/92	SW8010	N		DIBROMOCHLOROMETHANE	ND			ug/l
MWC-13	7/29/92	SW8010	N		CIS-1,3-DICHLOROPROPENE	ND			ug/l
MWC-13	7/29/92	SW8010	N		CIS-1,2-DICHLOROETHENE	ND			ug/l
MWC-13	7/29/92	SW8010	N		CHLOROMETHANE	ND			ug/l
MWC-13	7/29/92	SW8010	N		CHLOROFORM	ND			ug/l
MWC-13	7/29/92	SW8010	N		CHLOROETHANE	ND			ug/l
MWC-13	7/29/92	SW8010	N		CHLOROBENZENE	ND			ug/l
MWC-13	7/29/92	SW8010	N		CARBON TETRACHLORIDE	ND			ug/l
MWC-13	7/29/92	SW8010	N		BROMOMETHANE	ND			ug/l
MWC-13	7/29/92	SW8010	N		BROMOFORM	ND			ug/l
MWC-13	7/29/92	SW8010	N		BROMODICHLOROMETHANE	ND			ug/l
MWC-13	7/29/92	SW8010	N		BROMOBENZENE	ND			ug/l
MWC-13	7/29/92	SW8010	N		2-CHLOROETHYL VINYLETHER	ND			ug/l
MWC-13	7/29/92	SW8010	N		1-CHLOROHEXANE	ND			ug/l
MWC-13	7/29/92	SW8010	N		1,4-DICHLOROBENZENE	ND			ug/l
MWC-13	7/29/92	SW8010	N		1,3-DICHLOROBENZENE	ND			ug/l
MWC-13	7/29/92	SW8010	N		1,2-DICHLOROPROPANE	ND			ug/l
MWC-13	7/29/92	SW8010	N		1,2-DICHLOROETHANE	ND			ug/l
MWC-13	7/29/92	SW8010	N		1,2-DICHLOROBENZENE	ND			ug/l
MWC-13	7/29/92	SW8010	N		1,2,3-TRICHLOROPROPANE	ND			ug/l
MWC-13	7/29/92	SW8010	N		1,1-DICHLOROETHENE	ND			ug/l
MWC-13	7/29/92	SW8010	N		1,1-DICHLOROETHANE	ND			ug/l
MWC-13	7/29/92	SW8010	N		1,1,2-TRICHLOROETHANE	ND			ug/l
MWC-13	7/29/92	SW8010	N		1,1,2,2-TETRACHLOROETHANE	ND			ug/l
MWC-13	7/29/92	SW8010	N		1,1,1-TRICHLOROETHANE	ND			ug/l
MWC-13	7/29/92	SW8016	N		1,1,1,2-TETRACHLOROETHANE	ND			ug/l
MWC-13	7/29/92	SW8010	N		VINYL CHLORIDE	ND			ug/l
MWC-13	7/29/92	SW8010	N		TRICHLOROFLUOROMETHANE	ND			ug/l
MWC-13	7/29/92	SW8010	N		TRICHLOROETHENE	ND			ug/l
MWC-13	7/29/92	SW8010	N		TRANS-1,3-DICHLOROPROPENE	ND			ug/l

Table U-2
Historical Contaminant Data--Groundwater
Davis Global Communications Site

Location ID	Date	Analytical Method	Field Code	Sample Depth (ft)	Compound	Lab Qualifier	Result	Lab Detection Limit	Units
MWC-13	7/29/92	SW8010	N		TRANS-1,2-DICHLOROETHENE	ND		25	ug/l
MWC-13	7/29/92	SW8010	N		TETRACHLOROETHENE	ND		25	ug/l
MWC-13	7/29/92	SW8010	N		METHYLENE CHLORIDE	ND		4	ug/l
MWC-13	7/29/92	SW8010	N		DIBROMOMETHANE	ND		1.60	ug/l
MWC-13	7/29/92	SW8010	N		DIBROMOCHLOROMETHANE	ND		2	ug/l
MWC-13	7/29/92	SW8010	N		CIS-1,3-DICHLOROPROPENE	ND		2	ug/l
MWC-13	7/29/92	SW8010	N		CIS-1,2-DICHLOROETHENE	ND		25	ug/l
MWC-13	7/29/92	SW8010	N		CHLOROMETHANE	ND		5	ug/l
MWC-13	7/29/92	SW8010	N		CHLOROFORM	ND		5	ug/l
MWC-13	7/29/92	SW8010	N		CHLOROETHANE	ND		5	ug/l
MWC-13	7/29/92	SW8010	N		CHLOROBENZENE	ND		5	ug/l
MWC-13	7/29/92	SW8010	N		CARBON TETRACHLORIDE	ND		35	ug/l
MWC-13	7/29/92	SW8010	N		BROMOMETHANE	ND		35	ug/l
MWC-13	7/29/92	SW8010	N		BROMOFORM	ND		5	ug/l
MWC-13	7/29/92	SW8010	N		BROMODICHLOROMETHANE	ND		1	ug/l
MWC-13	7/29/92	SW8010	N		BROMOBENZENE	ND		5	ug/l
MWC-13	7/29/92	SW8010	N		2-CHLOROETHYL VINYLETHER	ND		5	ug/l
MWC-13	7/29/92	SW8010	N		1-CHLOROHEXANE	ND		340	ug/l
MWC-13	7/29/92	SW8010	N		1,4-DICHLOROBENZENE	ND		25	ug/l
MWC-13	7/29/92	SW8010	N		1,3-DICHLOROBENZENE	ND		32	ug/l
MWC-13	7/29/92	SW8010	N		1,2-DICHLOROPROPANE	ND		15	ug/l
MWC-13	7/29/92	SW8010	N		1,2-DICHLOROETHANE	ND		15	ug/l
MWC-13	7/29/92	SW8010	N		1,2-DICHLOROBENZENE	ND		25	ug/l
MWC-13	7/29/92	SW8010	N		1,2,3-TRICHLOROPROPANE	ND		160	ug/l
MWC-13	7/29/92	SW8010	N		1,1-DICHLOROETHENE	ND		50	ug/l
MWC-13	7/29/92	SW8010	N		1,1-DICHLOROETHANE	ND		50	ug/l
MWC-13	7/29/92	SW8010	N		1,1,2-TRICHLOROETHANE	ND		25	ug/l
MWC-13	7/29/92	SW8010	N		1,1,2,2-TETRACHLOROETHANE	ND		150	ug/l
MWC-13	7/29/92	SW8010	N		1,1,1-TRICHLOROETHANE	ND		55	ug/l
MWC-13	7/29/92	SW8010	N		1,1,1,2-TETRACHLOROETHANE	ND		250	ug/l
MWC-13	7/29/92	SW8020	N		TOTAL XYLENES	ND		330	ug/l
MWC-13	7/29/92	SW8020	N		TOLUENE	ND		120	ug/l
MWC-13	7/29/92	SW8020	N		ETHYLBENZENE	ND		120	ug/l
MWC-13	7/29/92	SW8020	N		CHLOROBENZENE	ND		120	ug/l
MWC-13	7/29/92	SW8020	N		BENZENE	ND		50	ug/l
MWC-13	7/29/92	SW8020	N		1,4-DICHLOROBENZENE	ND		34	ug/l
MWC-13	7/29/92	SW8020	N		1,3-DICHLOROBENZENE	ND		32	ug/l
MWC-13	7/29/92	SW8020	N		1,2-DICHLOROBENZENE	ND		40	ug/l
MWC-13	7/29/92	SW8020	N		TOTAL XYLENES	ND		330	ug/l
MWC-13	7/29/92	SW8020	N		TOLUENE	ND		120	ug/l
MWC-13	7/29/92	SW8020	N		ETHYLBENZENE	ND		120	ug/l
MWC-13	7/29/92	SW8020	N		CHLOROBENZENE	ND		120	ug/l
MWC-13	7/29/92	SW8020	N		BENZENE	ND		50	ug/l
MWC-13	7/29/92	SW8020	N		1,4-DICHLOROBENZENE	ND		34	ug/l
MWC-13	7/29/92	SW8020	N		1,3-DICHLOROBENZENE	ND		32	ug/l
MWC-13	7/29/92	SW8020	N		1,2-DICHLOROBENZENE	ND		40	ug/l
MWC-4	7/29/92	SW8010	N		VINYL CHLORIDE	ND		0.25	ug/l
MWC-4	7/29/92	SW8010	N		TRICHLOROFUOROMETHANE	ND		0.55	ug/l
MWC-4	7/29/92	SW8010	N		TRICHLOROETHENE	ND		0.20	ug/l
MWC-4	7/29/92	SW8010	N		TRANS-1,3-DICHLOROPROPENE	ND		0.15	ug/l
MWC-4	7/29/92	SW8010	N		TRANS-1,2-DICHLOROETHENE	ND		0.25	ug/l
MWC-4	7/29/92	SW8010	N		TETRACHLOROETHENE	ND		0.10	ug/l
MWC-4	7/29/92	SW8010	N		METHYLENE CHLORIDE	ND		0.40	ug/l
MWC-4	7/29/92	SW8010	N		DIBROMOMETHANE	ND		1.60	ug/l
MWC-4	7/29/92	SW8010	N		DIBROMOCHLOROMETHANE	ND		0.20	ug/l
MWC-4	7/29/92	SW8010	N		CIS-1,3-DICHLOROPROPENE	ND		0.20	ug/l
MWC-4	7/29/92	SW8010	N		CIS-1,2-DICHLOROETHENE	ND		0.25	ug/l
MWC-4	7/29/92	SW8010	N		CHLOROMETHANE	ND		0.50	ug/l
MWC-4	7/29/92	SW8010	N		CHLOROFORM	ND		0.15	ug/l
MWC-4	7/29/92	SW8010	N		CHLOROETHANE	ND		0.70	ug/l
MWC-4	7/29/92	SW8010	N		CHLOROBENZENE	ND		0.30	ug/l
MWC-4	7/29/92	SW8010	N		CARBON TETRACHLORIDE	ND		0.35	ug/l
MWC-4	7/29/92	SW8010	N		BROMOMETHANE	ND		0.35	ug/l
MWC-4	7/29/92	SW8010	N		BROMOFORM	ND		0.50	ug/l
MWC-4	7/29/92	SW8010	N		BROMODICHLOROMETHANE	ND		0.10	ug/l
MWC-4	7/29/92	SW8010	N		BROMOBENZENE	ND		1.60	ug/l
MWC-4	7/29/92	SW8010	N		2-CHLOROETHYL VINYLETHER	ND		0.60	ug/l
MWC-4	7/29/92	SW8010	N		1-CHLOROHEXANE	ND		340	ug/l
MWC-4	7/29/92	SW8010	N		1,4-DICHLOROBENZENE	ND		0.25	ug/l
MWC-4	7/29/92	SW8010	N		1,3-DICHLOROBENZENE	ND		0.32	ug/l
MWC-4	7/29/92	SW8010	N		1,2-DICHLOROPROPANE	ND		0.15	ug/l
MWC-4	7/29/92	SW8010	N		1,2-DICHLOROETHANE	ND		0.15	ug/l
MWC-4	7/29/92	SW8010	N		1,2-DICHLOROBENZENE	ND		0.25	ug/l
MWC-4	7/29/92	SW8010	N		1,2,3-TRICHLOROPROPANE	ND		1.60	ug/l
MWC-4	7/29/92	SW8010	N		1,1-DICHLOROETHENE	ND		0.70	ug/l

Table U-2
Historical Contaminant Data--Groundwater
Davis Global Communications Site

Location ID	Date	Analytical Method	Field Code	Sample Depth (ft)	Compound	Lab Qualifier	Result	Lab Limit	Units
MWC-4	7/29/92	SW8010	N		1,1-DICHLOROETHANE	ND		0.50	ug/l
MWC-4	7/29/92	SW8010	N		1,1,2-TRICHLOROETHANE	ND		0.20	ug/l
MWC-4	7/29/92	SW8010	N		1,1,2,2-TETRACHLOROETHANE	ND		0.30	ug/l
MWC-4	7/29/92	SW8010	N		1,1,1-TRICHLOROETHANE	ND		0.55	ug/l
MWC-4	7/29/92	SW8010	N		1,1,1,2-TETRACHLOROETHANE	ND		2.50	ug/l
MWC-4	7/29/92	SW8010	N		VINYL CHLORIDE	ND		0.25	ug/l
MWC-4	7/29/92	SW8010	N		TRICHLOROFLUOROMETHANE	ND		0.55	ug/l
MWC-4	7/29/92	SW8010	N		TRICHLOROETHENE	ND		0.20	ug/l
MWC-4	7/29/92	SW8010	N		TRANS-1,3-DICHLOROPROPENE	ND		0.15	ug/l
MWC-4	7/29/92	SW8010	N		TRANS-1,2-DICHLOROETHENE	ND		0.25	ug/l
MWC-4	7/29/92	SW8010	N		TETRACHLOROETHENE	ND		0.10	ug/l
MWC-4	7/29/92	SW8010	N		METHYLENE CHLORIDE	ND		0.30	ug/l
MWC-4	7/29/92	SW8010	N		DIBROMOMETHANE	ND		1.60	ug/l
MWC-4	7/29/92	SW8010	N		DIBROMOCHLOROMETHANE	ND		0.20	ug/l
MWC-4	7/29/92	SW8010	N		CIS-1,3-DICHLOROPROPENE	ND		0.20	ug/l
MWC-4	7/29/92	SW8010	N		CIS-1,2-DICHLOROETHENE	ND		0.25	ug/l
MWC-4	7/29/92	SW8010	N		CHLOROMETHANE	ND		0.50	ug/l
MWC-4	7/29/92	SW8010	N		CHLOROFORM	ND		0.15	ug/l
MWC-4	7/29/92	SW8010	N		CHLOROETHANE	ND		0.70	ug/l
MWC-4	7/29/92	SW8010	N		CHLOROBENZENE	ND		0.30	ug/l
MWC-4	7/29/92	SW8010	N		CARBON TETRACHLORIDE	ND		0.35	ug/l
MWC-4	7/29/92	SW8010	N		BROMOMETHANE	ND		0.35	ug/l
MWC-4	7/29/92	SW8010	N		BROMOFORM	ND		0.50	ug/l
MWC-4	7/29/92	SW8010	N		BROMODICHLOROMETHANE	ND		0.10	ug/l
MWC-4	7/29/92	SW8010	N		BROMOBENZENE	ND		1.60	ug/l
MWC-4	7/29/92	SW8010	N		2-CHLOROETHYL VINYLETHER	ND		0.60	ug/l
MWC-4	7/29/92	SW8010	N		1-CHLOROHXANE	ND		3.40	ug/l
MWC-4	7/29/92	SW8010	N		1,4-DICHLOROBENZENE	ND		0.25	ug/l
MWC-4	7/29/92	SW8010	N		1,3-DICHLOROBENZENE	ND		0.32	ug/l
MWC-4	7/29/92	SW8010	N		1,2-DICHLOROPROPANE	ND		0.15	ug/l
MWC-4	7/29/92	SW8010	N		1,2-DICHLOROETHANE	ND		0.15	ug/l
MWC-4	7/29/92	SW8010	N		1,2-DICHLOROBENZENE	ND		0.25	ug/l
MWC-4	7/29/92	SW8010	N		1,2,3-TRICHLOROPROPANE	ND		1.60	ug/l
MWC-4	7/29/92	SW8010	N		1,1-DICHLOROETHENE	ND		0.70	ug/l
MWC-4	7/29/92	SW8010	N		1,1-DICHLOROETHANE	ND		0.50	ug/l
MWC-4	7/29/92	SW8010	N		1,1,2-TRICHLOROETHANE	ND		0.20	ug/l
MWC-4	7/29/92	SW8010	N		1,1,2,2-TETRACHLOROETHANE	ND		0.30	ug/l
MWC-4	7/29/92	SW8010	N		1,1,1-TRICHLOROETHANE	ND		0.55	ug/l
MWC-4	7/29/92	SW8010	N		1,1,1,2-TETRACHLOROETHANE	ND		2.50	ug/l
MWC-4	7/29/92	SW8020	N		TOTAL XYLENES	ND		0.30	ug/l
MWC-4	7/29/92	SW8020	N		TOLUENE	ND		0.20	ug/l
MWC-4	7/29/92	SW8020	N		ETHYLBENZENE	ND		0.20	ug/l
MWC-4	7/29/92	SW8020	N		CHLOROBENZENE	ND		0.20	ug/l
MWC-4	7/29/92	SW8020	N		BENZENE	ND		0.30	ug/l
MWC-4	7/29/92	SW8020	N		1,4-DICHLOROBENZENE	ND		0.40	ug/l
MWC-4	7/29/92	SW8020	N		1,3-DICHLOROBENZENE	ND		0.20	ug/l
MWC-4	7/29/92	SW8020	N		1,2-DICHLOROBENZENE	ND		0.40	ug/l
MWC-4	7/29/92	SW8020	N		TOTAL XYLENES	ND		0.30	ug/l
MWC-4	7/29/92	SW8020	N		TOLUENE	ND		0.20	ug/l
MWC-4	7/29/92	SW8020	N		ETHYLBENZENE	ND		0.20	ug/l
MWC-4	7/29/92	SW8020	N		CHLOROBENZENE	ND		0.20	ug/l
MWC-4	7/29/92	SW8020	N		BENZENE	ND		0.30	ug/l
MWC-4	7/29/92	SW8020	N		1,4-DICHLOROBENZENE	ND		0.40	ug/l
MWC-4	7/29/92	SW8020	N		1,3-DICHLOROBENZENE	ND		0.20	ug/l
MWC-4	7/29/92	SW8020	N		1,2-DICHLOROBENZENE	ND		0.40	ug/l
MWD-2	7/29/92	SW8010	N		TRICHLOROETHENE	C@	0.34	0.20	ug/l
MWD-2	7/29/92	SW8010	N		TRICHLOROETHANE	C@	0.34	0.20	ug/l
MWD-2	7/29/92	SW8010	N		VINYL CHLORIDE	ND		0.25	ug/l
MWD-2	7/29/92	SW8010	N		TRICHLOROFLUOROMETHANE	ND		0.55	ug/l
MWD-2	7/29/92	SW8010	N		TRANS-1,3-DICHLOROPROPENE	ND		0.15	ug/l
MWD-2	7/29/92	SW8010	N		TRANS-1,2-DICHLOROETHENE	ND		0.25	ug/l
MWD-2	7/29/92	SW8010	N		TETRACHLOROETHENE	ND		0.10	ug/l
MWD-2	7/29/92	SW8010	N		METHYLENE CHLORIDE	ND		0.40	ug/l
MWD-2	7/29/92	SW8010	N		DIBROMOMETHANE	ND		1.60	ug/l
MWD-2	7/29/92	SW8010	N		DIBROMOCHLOROMETHANE	ND		0.20	ug/l
MWD-2	7/29/92	SW8010	N		CIS-1,3-DICHLOROPROPENE	ND		0.20	ug/l
MWD-2	7/29/92	SW8010	N		CIS-1,2-DICHLOROETHENE	ND		0.25	ug/l
MWD-2	7/29/92	SW8010	N		CHLOROMETHANE	ND		0.50	ug/l
MWD-2	7/29/92	SW8010	N		CHLOROFORM	ND		0.15	ug/l
MWD-2	7/29/92	SW8010	N		CHLOROETHANE	ND		0.70	ug/l
MWD-2	7/29/92	SW8010	N		CHLOROBENZENE	ND		0.30	ug/l
MWD-2	7/29/92	SW8010	N		CARBON TETRACHLORIDE	ND		0.35	ug/l
MWD-2	7/29/92	SW8010	N		BROMOMETHANE	ND		0.35	ug/l
MWD-2	7/29/92	SW8010	N		BROMOFORM	ND		0.50	ug/l
MWD-2	7/29/92	SW8010	N		BROMODICHLOROMETHANE	ND		0.10	ug/l

Table U-2
Historical Contaminant Data--Groundwater
Davis Global Communications Site

Location ID	Date	Analytical Method	Field Code	Sample Depth (ft)	Compound	Lab Qualifier	Result	Lab Detection Limit	Units
MWD-2	7/29/92	SW8010	N		BROMOBENZENE	ND		1.00	ug/l
MWD-2	7/29/92	SW8010	N		2-CHLOROETHYL VINYLETHER	ND		0.60	ug/l
MWD-2	7/29/92	SW8010	N		1-CHLOROHEXANE	ND		0.40	ug/l
MWD-2	7/29/92	SW8010	N		1,4-DICHLOROBENZENE	ND		0.25	ug/l
MWD-2	7/29/92	SW8010	N		1,3-DICHLOROBENZENE	ND		0.32	ug/l
MWD-2	7/29/92	SW8010	N		1,2-DICHLOROPROPANE	ND		0.15	ug/l
MWD-2	7/29/92	SW8010	N		1,2-DICHLOROETHANE	ND		0.15	ug/l
MWD-2	7/29/92	SW8010	N		1,2-DICHLOROBENZENE	ND		0.25	ug/l
MWD-2	7/29/92	SW8010	N		1,2,3-TRICHLOROPROPANE	ND		1.60	ug/l
MWD-2	7/29/92	SW8010	N		1,1-DICHLOROETHENE	ND		0.70	ug/l
MWD-2	7/29/92	SW8010	N		1,1-DICHLOROETHANE	ND		0.50	ug/l
MWD-2	7/29/92	SW8010	N		1,1,2-TRICHLOROETHANE	ND		0.20	ug/l
MWD-2	7/29/92	SW8010	N		1,1,2,2-TETRACHLOROETHANE	ND		0.30	ug/l
MWD-2	7/29/92	SW8010	N		1,1,1-TRICHLOROETHANE	ND		0.55	ug/l
MWD-2	7/29/92	SW8010	N		1,1,1,2-TETRACHLOROETHANE	ND		2.50	ug/l
MWD-2	7/29/92	SW8010	N		VINYL CHLORIDE	ND		0.25	ug/l
MWD-2	7/29/92	SW8010	N		TRICHLOROFLUOROMETHANE	ND		0.55	ug/l
MWD-2	7/29/92	SW8010	N		TRANS-1,3-DICHLOROPROPENE	ND		0.15	ug/l
MWD-2	7/29/92	SW8010	N		TRANS-1,2-DICHLOROETHENE	ND		0.25	ug/l
MWD-2	7/29/92	SW8010	N		TETRACHLOROETHENE	ND		0.10	ug/l
MWD-2	7/29/92	SW8010	N		METHYLENE CHLORIDE	ND		0.40	ug/l
MWD-2	7/29/92	SW8010	N		DIBROMOMETHANE	ND		1.60	ug/l
MWD-2	7/29/92	SW8010	N		DIBROMOCHLOROMETHANE	ND		0.20	ug/l
MWD-2	7/29/92	SW8010	N		CIS-1,3-DICHLOROPROPENE	ND		0.20	ug/l
MWD-2	7/29/92	SW8010	N		CIS-1,2-DICHLOROETHENE	ND		0.25	ug/l
MWD-2	7/29/92	SW8010	N		CHLOROMETHANF	ND		0.50	ug/l
MWD-2	7/29/92	SW8010	N		CHLOROFORM	ND		0.15	ug/l
MWD-2	7/29/92	SW8010	N		CHLOROETHANE	ND		0.70	ug/l
MWD-2	7/29/92	SW8010	N		CHLOROBENZENE	ND		0.30	ug/l
MWD-2	7/29/92	SW8010	N		CARBON TETRACHLORIDE	ND		0.35	ug/l
MWD-2	7/29/92	SW8010	N		BROMOMETHANE	ND		0.35	ug/l
MWD-2	7/29/92	SW8010	N		BROMOFORM	ND		0.50	ug/l
MWD-2	7/29/92	SW8010	N		BROMODICHLOROMETHANE	ND		0.10	ug/l
MWD-2	7/29/92	SW8010	N		BROMOBENZENE	ND		1.60	ug/l
MWD-2	7/29/92	SW8010	N		2-CHLOROETHYL VINYLETHER	ND		0.60	ug/l
MWD-2	7/29/92	SW8010	N		1-CHLOROHEXANE	ND		0.40	ug/l
MWD-2	7/29/92	SW8010	N		1,4-DICHLOROBENZENE	ND		0.25	ug/l
MWD-2	7/29/92	SW8010	N		1,3-DICHLOROBENZENE	ND		0.32	ug/l
MWD-2	7/29/92	SW8010	N		1,2-DICHLOROPROPANE	ND		0.15	ug/l
MWD-2	7/29/92	SW8010	N		1,2-DICHLOROETHANE	ND		0.15	ug/l
MWD-2	7/29/92	SW8010	N		1,2-DICHLOROBENZENE	ND		0.25	ug/l
MWD-2	7/29/92	SW8010	N		1,2,3-TRICHLOROPROPANE	ND		1.60	ug/l
MWD-2	7/29/92	SW8010	N		1,1-DICHLOROETHENE	ND		0.70	ug/l
MWD-2	7/29/92	SW8010	N		1,1-DICHLOROETHANE	ND		0.50	ug/l
MWD-2	7/29/92	SW8010	N		1,1,2-TRICHLOROETHANE	ND		0.20	ug/l
MWD-2	7/29/92	SW8010	N		1,1,2,2-TETRACHLOROETHANE	ND		0.30	ug/l
MWD-2	7/29/92	SW8010	N		1,1,1-TRICHLOROETHANE	ND		0.55	ug/l
MWD-2	7/29/92	SW8010	N		1,1,1,2-TETRACHLOROETHANE	ND		2.50	ug/l
MWD-2	7/29/92	SW8020	N		TOTAL XYLENES	ND		0.30	ug/l
MWD-2	7/29/92	SW8020	N		TOLUENE	ND		0.20	ug/l
MWD-2	7/29/92	SW8020	N		ETHYLBENZENE	ND		0.20	ug/l
MWD-2	7/29/92	SW8020	N		CHLOROBENZENE	ND		0.20	ug/l
MWD-2	7/29/92	SW8020	N		BENZENE	ND		0.30	ug/l
MWD-2	7/29/92	SW8020	N		1,4-DICHLOROBENZENE	ND		0.40	ug/l
MWD-2	7/29/92	SW8020	N		1,3-DICHLOROBENZENE	ND		0.20	ug/l
MWD-2	7/29/92	SW8020	N		1,2-DICHLOROBENZENE	ND		0.40	ug/l
MWD-2	7/29/92	SW8020	N		TOTAL XYLENES	ND		0.30	ug/l
MWD-2	7/29/92	SW8020	N		TOLUENE	ND		0.20	ug/l
MWD-2	7/29/92	SW8020	N		ETHYLBENZENE	ND		0.20	ug/l
MWD-2	7/29/92	SW8020	N		CHLOROBENZENE	ND		0.20	ug/l
MWD-2	7/29/92	SW8020	N		BENZENE	ND		0.30	ug/l
MWD-2	7/29/92	SW8020	N		1,4-DICHLOROBENZENE	ND		0.40	ug/l
MWD-2	7/29/92	SW8020	N		1,3-DICHLOROBENZENE	ND		0.20	ug/l
MWD-2	7/29/92	SW8020	N		1,2-DICHLOROBENZENE	ND		0.40	ug/l
MWB-1	7/30/92	SW8010	N		VINYL CHLORIDE	ND		0.25	ug/l
MWB-1	7/30/92	SW8010	N		TRICHLOROFLUOROMETHANE	ND		0.55	ug/l
MWB-1	7/30/92	SW8010	N		TRICHLOROETHENE	ND		0.20	ug/l
MWB-1	7/30/92	SW8010	N		TRANS-1,3-DICHLOROPROPENE	ND		0.15	ug/l
MWB-1	7/30/92	SW8010	N		TRANS-1,2-DICHLOROETHENE	ND		0.25	ug/l
MWB-1	7/30/92	SW8010	N		TETRACHLOROETHENE	ND		0.10	ug/l
MWB-1	7/30/92	SW8010	N		METHYLENE CHLORIDE	ND		0.40	ug/l
MWB-1	7/30/92	SW8010	N		DIBROMOMETHANE	ND		1.60	ug/l
MWB-1	7/30/92	SW8010	N		DIBROMOCHLOROMETHANE	ND		0.20	ug/l
MWB-1	7/30/92	SW8010	N		CIS-1,3-DICHLOROPROPENE	ND		0.20	ug/l
MWB-1	7/30/92	SW8010	N		CIS-1,2-DICHLOROETHENE	ND		0.25	ug/l

Table U-2
Historical Contaminant Data--Groundwater
Davis Global Communications Site

Location ID	Date	Analytical Method	Field Code	Sample Depth (ft)	Compound	Lab Qualifier	Result	Lab Detection Limit	Units
MWB-1	7/30/92	SW8010	N		CHLOROMETHANE	ND		0.50	ug/l
MWB-1	7/30/92	SW8010	N		CHLOROFORM	ND		0.15	ug/l
MWB-1	7/30/92	SW8010	N		CHLOROETHANE	ND		0.70	ug/l
MWB-1	7/30/92	SW8010	N		CHLOROBENZENE	ND		0.30	ug/l
MWB-1	7/30/92	SW8010	N		CARBON TETRACHLORIDE	ND		0.35	ug/l
MWB-1	7/30/92	SW8010	N		BROMOMETHANE	ND		0.35	ug/l
MWB-1	7/30/92	SW8010	N		BROMOFORM	ND		0.50	ug/l
MWB-1	7/30/92	SW8010	N		BROMODICHLOROMETHANE	ND		0.10	ug/l
MWB-1	7/30/92	SW8010	N		BROMOBENZENE	ND		1.60	ug/l
MWB-1	7/30/92	SW8010	N		2-CHLOROETHYL VINYLETHER	ND		0.60	ug/l
MWB-1	7/30/92	SW8010	N		1-CHLOROHEXANE	ND		3.40	ug/l
MWB-1	7/30/92	SW8010	N		1,4-DICHLOROBENZENE	ND		0.25	ug/l
MWB-1	7/30/92	SW8010	N		1,3-DICHLOROBENZENE	ND		0.40	ug/l
MWB-1	7/30/92	SW8010	N		1,2-DICHLOROPROPANE	ND		0.15	ug/l
MWB-1	7/30/92	SW8010	N		1,2-DICHLOROETHANE	ND		0.15	ug/l
MWB-1	7/30/92	SW8010	N		1,2-DICHLOROBENZENE	ND		0.25	ug/l
MWB-1	7/30/92	SW8010	N		1,2,3-TRICHLOROPROPANE	ND		1.60	ug/l
MWB-1	7/30/92	SW8010	N		1,1-DICHLOROETHANE	ND		0.70	ug/l
MWB-1	7/30/92	SW8010	N		1,1-DICHLOROETHANE	ND		0.50	ug/l
MWB-1	7/30/92	SW8010	N		1,1,2-TRICHLOROETHANE	ND		0.20	ug/l
MWB-1	7/30/92	SW8010	N		1,1,2,3-TETRACHLOROETHANE	ND		0.30	ug/l
MWB-1	7/30/92	SW8010	N		1,1,1-TRICHLOROETHANE	ND		2.55	ug/l
MWB-1	7/30/92	SW8010	N		1,1,1,2-TETRACHLOROETHANE	ND		2.50	ug/l
MWB-1	7/30/92	SW8010	N		VINYL CHLORIDE	ND		0.25	ug/l
MWB-1	7/30/92	SW8010	N		TRICHLOROFLLOROMETHANE	ND		0.55	ug/l
MWB-1	7/30/92	SW8010	N		TRICHLOROETHENE	ND		0.20	ug/l
MWB-1	7/30/92	SW8010	N		TRANS-1,3-DICHLOROPROPENE	ND		0.15	ug/l
MWB-1	7/30/92	SW8010	N		TRANS-1,2-DICHLOROETHENE	ND		0.25	ug/l
MWB-1	7/30/92	SW8010	N		TETRACHLOROETHENE	ND		0.10	ug/l
MWB-1	7/30/92	SW8010	N		METHYLENE CHLORIDE	ND		0.40	ug/l
MWB-1	7/30/92	SW8010	N		DIBROMOMETHANE	ND		1.60	ug/l
MWB-1	7/30/92	SW8010	N		DIBROMOCHLOROMETHANE	ND		0.20	ug/l
MWB-1	7/30/92	SW8010	N		CIS-1,3-DICHLOROPROPENE	ND		0.20	ug/l
MWB-1	7/30/92	SW8010	N		CIS-1,2-DICHLOROETHENE	ND		0.25	ug/l
MWB-1	7/30/92	SW8010	N		CHLOROMETHANE	ND		0.50	ug/l
MWB-1	7/30/92	SW8010	N		CHLOROFORM	ND		0.15	ug/l
MWB-1	7/30/92	SW8010	N		CHLOROETHANE	ND		0.70	ug/l
MWB-1	7/30/92	SW8010	N		CHLOROBENZENE	ND		0.30	ug/l
MWB-1	7/30/92	SW8010	N		CARBON TETRACHLORIDE	ND		0.35	ug/l
MWB-1	7/30/92	SW8010	N		BROMOMETHANE	ND		0.35	ug/l
MWB-1	7/30/92	SW8010	N		BROMOFORM	ND		0.50	ug/l
MWB-1	7/30/92	SW8010	N		BROMODICHLOROMETHANE	ND		0.10	ug/l
MWB-1	7/30/92	SW8010	N		BROMOBENZENE	ND		1.60	ug/l
MWB-1	7/30/92	SW8010	N		2-CHLOROETHYL VINYLETHER	ND		0.60	ug/l
MWB-1	7/30/92	SW8010	N		1-CHLOROHEXANE	ND		3.40	ug/l
MWB-1	7/30/92	SW8010	N		1,4-DICHLOROBENZENE	ND		0.25	ug/l
MWB-1	7/30/92	SW8010	N		1,3-DICHLOROBENZENE	ND		0.40	ug/l
MWB-1	7/30/92	SW8010	N		1,2-DICHLOROPROPANE	ND		0.15	ug/l
MWB-1	7/30/92	SW8010	N		1,2-DICHLOROETHANE	ND		0.15	ug/l
MWB-1	7/30/92	SW8010	N		1,2-DICHLOROBENZENE	ND		0.25	ug/l
MWB-1	7/30/92	SW8010	N		1,2,3-TRICHLOROPROPANE	ND		1.60	ug/l
MWB-1	7/30/92	SW8010	N		1,1-DICHLOROETHANE	ND		0.70	ug/l
MWB-1	7/30/92	SW8010	N		1,1-DICHLOROETHANE	ND		0.50	ug/l
MWB-1	7/30/92	SW8010	N		1,1,2-TRICHLOROETHANE	ND		0.20	ug/l
MWB-1	7/30/92	SW8010	N		1,1,2,3-TETRACHLOROETHANE	ND		0.30	ug/l
MWB-1	7/30/92	SW8010	N		1,1,1-TRICHLOROETHANE	ND		0.55	ug/l
MWB-1	7/30/92	SW8010	N		1,1,1,2-TETRACHLOROETHANE	ND		2.50	ug/l
MWB-1	7/30/92	SW8020	N		TOTAL XYLENES	ND		0.30	ug/l
MWB-1	7/30/92	SW8020	N		TOLUENE	ND		0.20	ug/l
MWB-1	7/30/92	SW8020	N		ETHYLBENZENE	ND		0.20	ug/l
MWB-1	7/30/92	SW8020	N		CHLOROBENZENE	ND		0.20	ug/l
MWB-1	7/30/92	SW8020	N		BENZENE	ND		0.30	ug/l
MWB-1	7/30/92	SW8020	N		1,4-DICHLOROBENZENE	ND		0.40	ug/l
MWB-1	7/30/92	SW8020	N		1,3-DICHLOROBENZENE	ND		0.20	ug/l
MWB-1	7/30/92	SW8020	N		1,2-DICHLOROBENZENE	ND		0.40	ug/l
MWB-1	7/30/92	SW8020	N		TOTAL XYLENES	ND		0.30	ug/l
MWB-1	7/30/92	SW8020	N		TOLUENE	ND		0.20	ug/l
MWB-1	7/30/92	SW8020	N		ETHYLBENZENE	ND		0.20	ug/l
MWB-1	7/30/92	SW8020	N		CHLOROBENZENE	ND		0.20	ug/l
MWB-1	7/30/92	SW8020	N		BENZENE	ND		0.30	ug/l
MWB-1	7/30/92	SW8020	N		1,4-DICHLOROBENZENE	ND		0.40	ug/l
MWB-1	7/30/92	SW8020	N		1,3-DICHLOROBENZENE	ND		0.20	ug/l
MWB-1	7/30/92	SW8020	N		1,2-DICHLOROBENZENE	ND		0.40	ug/l
MWB-14	7/30/92	SW8010	FD		1,2-DICHLOROETHANE	C@	0.18	0.15	ug/l
MWB-14	7/30/92	SW8010	FD		1,2-DICHLOROETHANE	C@	0.18	0.15	ug/l

Table U-2
Historical Contaminant Data--Groundwater
Davis Global Communications Site

Location ID	Date	Analytical Method	Field Code	Sample Depth (ft)	Compound	Lab Qualifier	Result	Lab Detection Limit	Units
MWB-14	7/30/92	SW8010	FD		TRICHLOROETHENE	C76	0.90	0.20	ug/l
MWB-14	7/30/92	SW8010	FD		TRICHLOROETHENE	C76	0.90	0.20	ug/l
MWB-14	7/30/92	SW8010	N		TRICHLOROETHENE	C	1.00	0.20	ug/l
MWB-14	7/30/92	SW8010	N		TRICHLOROETHENE	C	1.00	0.20	ug/l
MWB-14	7/30/92	SW8010	FD		CIS-1,2-DICHLOROETHENE	C	1.70	0.25	ug/l
MWB-14	7/30/92	SW8010	FD		CIS-1,2-DICHLOROETHENE	C	1.70	0.25	ug/l
MWB-14	7/30/92	SW8010	N		CIS-1,2-DICHLOROETHENE	C	1.90	0.25	ug/l
MWB-14	7/30/92	SW8010	N		CIS-1,2-DICHLOROETHENE	C	1.90	0.25	ug/l
MWB-14	7/30/92	SW8010	N		VINYL CHLORIDE	ND		0.25	ug/l
MWB-14	7/30/92	SW8010	N		TRICHLOROFLUOROMETHANE	ND		0.55	ug/l
MWB-14	7/30/92	SW8010	N		TRANS-1,3-DICHLOROPROPENE	ND		0.15	ug/l
MWB-14	7/30/92	SW8010	N		TRANS-1,2-DICHLOROETHENE	ND		0.25	ug/l
MWB-14	7/30/92	SW8010	N		TETRACHLOROETHENE	ND		0.10	ug/l
MWB-14	7/30/92	SW8010	N		METHYLENE CHLORIDE	ND		0.40	ug/l
MWB-14	7/30/92	SW8010	N		DIBROMOMETHANE	ND		1.60	ug/l
MWB-14	7/30/92	SW8010	N		DIBROMOCHLOROMETHANE	ND		0.20	ug/l
MWB-14	7/30/92	SW8010	N		CIS-1,3-DICHLOROPROPENE	ND		0.20	ug/l
MWB-14	7/30/92	SW8010	N		CHLOROMETHANE	ND		0.50	ug/l
MWB-14	7/30/92	SW8010	N		CHLOROPORM	ND		0.15	ug/l
MWB-14	7/30/92	SW8010	N		CHLOROETHANE	ND		0.70	ug/l
MWB-14	7/30/92	SW8010	N		CHLOROENZENE	ND		0.30	ug/l
MWB-14	7/30/92	SW8010	N		CARBON TETRACHLORIDE	ND		0.35	ug/l
MWB-14	7/30/92	SW8010	N		BROMOMETHANE	ND		0.35	ug/l
MWB-14	7/30/92	SW8010	N		BROMOFORM	ND		0.50	ug/l
MWB-14	7/30/92	SW8010	N		BROMODICHLOROMETHANE	ND		0.10	ug/l
MWB-14	7/30/92	SW8010	N		BROMOBENZENE	ND		1.60	ug/l
MWB-14	7/30/92	SW8010	N		2-CHLOROETHYL VINYLETHER	ND		0.60	ug/l
MWB-14	7/30/92	SW8010	N		1-CHLOROHEXANE	ND		3.40	ug/l
MWB-14	7/30/92	SW8010	N		1,4-DICHLOROBENZENE	ND		0.25	ug/l
MWB-14	7/30/92	SW8010	N		1,3-DICHLOROBENZENE	ND		0.32	ug/l
MWB-14	7/30/92	SW8010	N		1,2-DICHLOROPROPANE	ND		0.15	ug/l
MWB-14	7/30/92	SW8010	N		1,2-DICHLOROETHANE	ND		0.15	ug/l
MWB-14	7/30/92	SW8010	N		1,2-DICHLOROETHANE	ND		0.25	ug/l
MWB-14	7/30/92	SW8010	N		1,2,3-TRICHLOROPROPANE	ND		1.60	ug/l
MWB-14	7/30/92	SW8010	N		1,1-DICHLOROETHENE	ND		0.70	ug/l
MWB-14	7/30/92	SW8010	N		1,1-DICHLOROETHANE	ND		0.50	ug/l
MWB-14	7/30/92	SW8010	N		1,1,2-TRICHLOROETHANE	ND		0.20	ug/l
MWB-14	7/30/92	SW8010	N		1,1,2,2-TETRACHLOROETHANE	ND		0.30	ug/l
MWB-14	7/30/92	SW8010	N		1,1,1-TRICHLOROETHANE	ND		0.55	ug/l
MWB-14	7/30/92	SW8010	N		1,1,1,2-TETRACHLOROETHANE	ND		2.50	ug/l
MWB-14	7/30/92	SW8010	FD		VINYL CHLORIDE	ND		0.25	ug/l
MWB-14	7/30/92	SW8010	FD		TRICHLOROFLUOROMETHANE	ND		0.55	ug/l
MWB-14	7/30/92	SW8010	FD		TRANS-1,3-DICHLOROPROPENE	ND		0.15	ug/l
MWB-14	7/30/92	SW8010	FD		TRANS-1,2-DICHLOROETHENE	ND		0.25	ug/l
MWB-14	7/30/92	SW8010	FD		TETRACHLOROETHENE	ND		0.10	ug/l
MWB-14	7/30/92	SW8010	FD		METHYLENE CHLORIDE	ND		0.40	ug/l
MWB-14	7/30/92	SW8010	FD		DIBROMOMETHANE	ND		1.60	ug/l
MWB-14	7/30/92	SW8010	FD		DIBROMOCHLOROMETHANE	ND		0.20	ug/l
MWB-14	7/30/92	SW8010	FD		CIS-1,3-DICHLOROPROPENE	ND		0.20	ug/l
MWB-14	7/30/92	SW8010	FD		CHLOROMETHANE	ND		0.50	ug/l
MWB-14	7/30/92	SW8010	FD		CHLOROPORM	ND		0.15	ug/l
MWB-14	7/30/92	SW8010	FD		CHLOROETHANE	ND		0.70	ug/l
MWB-14	7/30/92	SW8010	FD		CHLOROENZENE	ND		0.30	ug/l
MWB-14	7/30/92	SW8010	FD		CARBON TETRACHLORIDE	ND		0.35	ug/l
MWB-14	7/30/92	SW8010	FD		BROMOMETHANE	ND		0.35	ug/l
MWB-14	7/30/92	SW8010	FD		BROMOFORM	ND		0.50	ug/l
MWB-14	7/30/92	SW8010	FD		BROMODICHLOROMETHANE	ND		0.10	ug/l
MWB-14	7/30/92	SW8010	FD		BROMOBENZENE	ND		1.60	ug/l
MWB-14	7/30/92	SW8010	FD		2-CHLOROETHYL VINYLETHER	ND		0.60	ug/l
MWB-14	7/30/92	SW8010	FD		1-CHLOROHEXANE	ND		3.40	ug/l
MWB-14	7/30/92	SW8010	FD		1,4-DICHLOROBENZENE	ND		0.25	ug/l
MWB-14	7/30/92	SW8010	FD		1,3-DICHLOROBENZENE	ND		0.32	ug/l
MWB-14	7/30/92	SW8010	FD		1,2-DICHLOROPROPANE	ND		0.15	ug/l
MWB-14	7/30/92	SW8010	FD		1,2-DICHLOROETHANE	ND		0.25	ug/l
MWB-14	7/30/92	SW8010	FD		1,2,3-TRICHLOROPROPANE	ND		1.60	ug/l
MWB-14	7/30/92	SW8010	FD		1,1-DICHLOROETHENE	ND		0.70	ug/l
MWB-14	7/30/92	SW8010	FD		1,1-DICHLOROETHANE	ND		0.50	ug/l
MWB-14	7/30/92	SW8010	FD		1,1,2-TRICHLOROETHANE	ND		0.20	ug/l
MWB-14	7/30/92	SW8010	FD		1,1,2,2-TETRACHLOROETHANE	ND		0.30	ug/l
MWB-14	7/30/92	SW8010	FD		1,1,1-TRICHLOROETHANE	ND		0.55	ug/l
MWB-14	7/30/92	SW8010	FD		1,1,1,2-TETRACHLOROETHANE	ND		2.50	ug/l
MWB-14	7/30/92	SW8010	N		VINYL CHLORIDE	NC		0.25	ug/l
MWB-14	7/30/92	SW8010	N		TRICHLOROFLUOROMETHANE	ND		0.55	ug/l
MWB-14	7/30/92	SW8010	N		TRANS-1,3-DICHLOROPROPENE	ND		0.15	ug/l
MWB-14	7/30/92	SW8010	N		TRANS-1,2-DICHLOROETHENE	ND		0.25	ug/l

Table U-2
 Historical Contaminant Data--Groundwater
 Davis Global Communications Site

Location ID	Date	Analytical Method	Field Code	Sample Depth (ft)	Compound	Lab Qualifier	Result	Lab Limit	Units
MWB-14	7/30/92	SW8010	N		TETRACHLOROETHENE	ND		0.70	ug/l
MWB-14	7/30/92	SW8010	N		METHYLENE CHLORIDE	ND		0.40	ug/l
MWB-14	7/30/92	SW8010	N		DIBROMOMETHANE	ND		1.00	ug/l
MWB-14	7/30/92	SW8010	N		DIBROMOCHLOROMETHANE	ND		0.20	ug/l
MWB-14	7/30/92	SW8010	N		CIS-1,3-DICHLOROPROPENE	ND		0.20	ug/l
MWB-14	7/30/92	SW8010	N		CHLOROMETHANE	ND		0.50	ug/l
MWB-14	7/30/92	SW8010	N		CHLOROFORM	ND		0.15	ug/l
MWB-14	7/30/92	SW8010	N		CHLOROETHANE	ND		0.70	ug/l
MWB-14	7/30/92	SW8010	N		CHLOROBENZENE	ND		0.30	ug/l
MWB-14	7/30/92	SW8010	N		CARBON TETRACHLORIDE	ND		0.35	ug/l
MWB-14	7/30/92	SW8010	N		BROMOMETHANE	ND		0.35	ug/l
MWB-14	7/30/92	SW8010	N		BROMOFORM	ND		0.50	ug/l
MWB-14	7/30/92	SW8010	N		BROMODICHLOROMETHANE	ND		0.10	ug/l
MWB-14	7/30/92	SW8010	N		BROMOBENZENE	ND		1.00	ug/l
MWB-14	7/30/92	SW8010	N		2-CHLOROETHYL VINYLETHER	ND		0.60	ug/l
MWB-14	7/30/92	SW8010	N		1-CHLOROHEXANE	ND		0.40	ug/l
MWB-14	7/30/92	SW8010	N		1,4-DICHLOROBENZENE	ND		0.25	ug/l
MWB-14	7/30/92	SW8010	N		1,3-DICHLOROBENZENE	ND		0.32	ug/l
MWB-14	7/30/92	SW8010	N		1,2-DICHLOROPROPANE	ND		0.15	ug/l
MWB-14	7/30/92	SW8010	N		1,2-DICHLOROETHANE	ND		0.15	ug/l
MWB-14	7/30/92	SW8010	N		1,2-DICHLOROBENZENE	ND		0.25	ug/l
MWB-14	7/30/92	SW8010	N		1,2,3-TRICHLOROPROPANE	ND		1.00	ug/l
MWB-14	7/30/92	SW8010	N		1,1-DICHLOROETHENE	ND		0.70	ug/l
MWB-14	7/30/92	SW8010	N		1,1-DICHLOROETHANE	ND		0.50	ug/l
MWB-14	7/30/92	SW8010	N		1,1,2-TRICHLOROETHANE	ND		0.20	ug/l
MWB-14	7/30/92	SW8010	N		1,1,2,2-TETRACHLOROETHANE	ND		0.30	ug/l
MWB-14	7/30/92	SW8010	N		1,1,1-TRICHLOROETHANE	ND		0.55	ug/l
MWB-14	7/30/92	SW8010	N		1,1,1,2-TETRACHLOROETHANE	ND		2.50	ug/l
MWB-14	7/30/92	SW8010	FD		VINYL CHLORIDE	ND		0.25	ug/l
MWB-14	7/30/92	SW8010	FD		TRICHLOROFLUOROMETHANE	ND		0.55	ug/l
MWB-14	7/30/92	SW8010	FD		TRANS-1,3-DICHLOROPROPENE	ND		0.15	ug/l
MWB-14	7/30/92	SW8010	FD		TRANS-1,2-DICHLOROETHENE	ND		0.25	ug/l
MWB-14	7/30/92	SW8010	FD		TETRACHLOROETHENE	ND		0.10	ug/l
MWB-14	7/30/92	SW8010	FD		METHYLENE CHLORIDE	ND		0.40	ug/l
MWB-14	7/30/92	SW8010	FD		DIBROMOMETHANE	ND		1.00	ug/l
MWB-14	7/30/92	SW8010	FD		DIBROMOCHLOROMETHANE	ND		0.20	ug/l
MWB-14	7/30/92	SW8010	FD		CIS-1,3-DICHLOROPROPENE	ND		0.20	ug/l
MWB-14	7/30/92	SW8010	FD		CHLOROMETHANE	ND		0.50	ug/l
MWB-14	7/30/92	SW8010	FD		CHLOROFORM	ND		0.15	ug/l
MWB-14	7/30/92	SW8010	FD		CHLOROETHANE	ND		0.70	ug/l
MWB-14	7/30/92	SW8010	FD		CHLOROBENZENE	ND		0.30	ug/l
MWB-14	7/30/92	SW8010	FD		CARBON TETRACHLORIDE	ND		0.35	ug/l
MWB-14	7/30/92	SW8010	FD		BROMOMETHANE	ND		0.35	ug/l
MWB-14	7/30/92	SW8010	FD		BROMOFORM	ND		0.50	ug/l
MWB-14	7/30/92	SW8010	FD		BROMODICHLOROMETHANE	ND		0.10	ug/l
MWB-14	7/30/92	SW8010	FD		BROMOBENZENE	ND		1.00	ug/l
MWB-14	7/30/92	SW8010	FD		2-CHLOROETHYL VINYLETHER	ND		0.60	ug/l
MWB-14	7/30/92	SW8010	FD		1-CHLOROHEXANE	ND		0.40	ug/l
MWB-14	7/30/92	SW8010	FD		1,4-DICHLOROBENZENE	ND		0.25	ug/l
MWB-14	7/30/92	SW8010	FD		1,3-DICHLOROBENZENE	ND		0.32	ug/l
MWB-14	7/30/92	SW8010	FD		1,2-DICHLOROPROPANE	ND		0.15	ug/l
MWB-14	7/30/92	SW8010	FD		1,2-DICHLOROETHANE	ND		0.25	ug/l
MWB-14	7/30/92	SW8010	FD		1,2,3-TRICHLOROPROPANE	ND		1.00	ug/l
MWB-14	7/30/92	SW8010	FD		1,1-DICHLOROETHENE	ND		0.70	ug/l
MWB-14	7/30/92	SW8010	FD		1,1-DICHLOROETHANE	ND		0.50	ug/l
MWB-14	7/30/92	SW8010	FD		1,1,2-TRICHLOROETHANE	ND		0.20	ug/l
MWB-14	7/30/92	SW8010	FD		1,1,2,2-TETRACHLOROETHANE	ND		0.30	ug/l
MWB-14	7/30/92	SW8010	FD		1,1,1-TRICHLOROETHANE	ND		0.55	ug/l
MWB-14	7/30/92	SW8010	FD		1,1,1,2-TETRACHLOROETHANE	ND		2.50	ug/l
MWB-14	7/30/92	SW8020	N		TOTAL XYLENES	ND		0.30	ug/l
MWB-14	7/30/92	SW8020	N		TOLUENE	ND		0.20	ug/l
MWB-14	7/30/92	SW8020	N		ETHYLBENZENE	ND		0.20	ug/l
MWB-14	7/30/92	SW8020	N		CHLOROBENZENE	ND		0.20	ug/l
MWB-14	7/30/92	SW8020	N		BENZENE	ND		0.30	ug/l
MWB-14	7/30/92	SW8020	N		1,4-DICHLOROBENZENE	ND		0.40	ug/l
MWB-14	7/30/92	SW8020	N		1,3-DICHLOROBENZENE	ND		0.20	ug/l
MWB-14	7/30/92	SW8020	N		1,2-DICHLOROBENZENE	ND		0.40	ug/l
MWB-14	7/30/92	SW8020	FD		TOTAL XYLENES	ND		0.30	ug/l
MWB-14	7/30/92	SW8020	FD		TOLUENE	ND		0.20	ug/l
MWB-14	7/30/92	SW8020	FD		ETHYLBENZENE	ND		0.20	ug/l
MWB-14	7/30/92	SW8020	FD		CHLOROBENZENE	ND		0.20	ug/l
MWB-14	7/30/92	SW8020	FL		BENZENE	ND		0.30	ug/l
MWB-14	7/30/92	SW8020	FD		1,4-DICHLOROBENZENE	ND		0.40	ug/l
MWB-14	7/30/92	SW8020	FD		1,3-DICHLOROBENZENE	ND		0.20	ug/l
MWB-14	7/30/92	SW8020	FD		1,2-DICHLOROBENZENE	ND		0.40	ug/l

Table U-2
Historical Contaminant Data--Groundwater
Davis Global Communications Site

Location ID	Date	Analytical Method	Field Code	Sample Depth (ft)	Compound	Lab Qualifier	Result	Lab Detection Limit	Units
MWB-14	7/30/92	SW8020	N		TOTAL XYLENES	ND		0.30	ug/l
MWB-14	7/30/92	SW8020	N		TOLUENE	ND		0.20	ug/l
MWB-14	7/30/92	SW8020	N		ETHYLBENZENE	ND		0.20	ug/l
MWB-14	7/30/92	SW8020	N		CHLOROBENZENE	ND		0.20	ug/l
MWB-14	7/30/92	SW8020	N		BENZENE	ND		0.50	ug/l
MWB-14	7/30/92	SW8020	N		1,4-DICHLOROBENZENE	ND		0.40	ug/l
MWB-14	7/30/92	SW8020	N		1,3-DICHLOROBENZENE	ND		0.20	ug/l
MWB-14	7/30/92	SW8020	N		1,2-DICHLOROBENZENE	ND		0.40	ug/l
MWB-14	7/30/92	SW8020	FD		TOTAL XYLENES	ND		0.30	ug/l
MWB-14	7/30/92	SW8020	FD		TOLUENE	ND		0.20	ug/l
MWB-14	7/30/92	SW8020	FD		ETHYLBENZENE	ND		0.20	ug/l
MWB-14	7/30/92	SW8020	FD		CHLOROBENZENE	ND		0.20	ug/l
MWB-14	7/30/92	SW8020	FD		BENZENE	ND		0.50	ug/l
MWB-14	7/30/92	SW8020	FD		1,4-DICHLOROBENZENE	ND		0.40	ug/l
MWB-14	7/30/92	SW8020	FD		1,3-DICHLOROBENZENE	ND		0.20	ug/l
MWB-14	7/30/92	SW8020	FD		1,2-DICHLOROBENZENE	ND		0.40	ug/l
MWC-1	7/30/92	SW8010	N		VINYL CHLORIDE	ND		0.25	ug/l
MWC-1	7/30/92	SW8010	N		TRICHLOROFLUOROMETHANE	ND		0.55	ug/l
MWC-1	7/30/92	SW8010	N		TRICHLOROETHENE	ND		0.20	ug/l
MWC-1	7/30/92	SW8010	N		TRANS-1,3-DICHLOROPROPENE	ND		0.15	ug/l
MWC-1	7/30/92	SW8010	N		TRANS-1,2-DICHLOROETHENE	ND		0.25	ug/l
MWC-1	7/30/92	SW8010	N		TETRACHLOROETHENE	ND		0.10	ug/l
MWC-1	7/30/92	SW8010	N		METHYLENE CHLORIDE	ND		0.40	ug/l
MWC-1	7/30/92	SW8010	N		DIBROMOMETHANE	ND		1.00	ug/l
MWC-1	7/30/92	SW8010	N		DIBROMOCHLOROMETHANE	ND		0.20	ug/l
MWC-1	7/30/92	SW8010	N		CIS-1,3-DICHLOROPROPENE	ND		0.20	ug/l
MWC-1	7/30/92	SW8010	N		CIS-1,2-DICHLOROETHENE	ND		0.25	ug/l
MWC-1	7/30/92	SW8010	N		CHLOROMETHANE	ND		0.50	ug/l
MWC-1	7/30/92	SW8010	N		CHLOROFORM	ND		0.15	ug/l
MWC-1	7/30/92	SW8010	N		CHLOROETHANE	ND		0.70	ug/l
MWC-1	7/30/92	SW8010	N		CHLOROBENZENE	ND		0.30	ug/l
MWC-1	7/30/92	SW8010	N		CARBON TETRACHLORIDE	ND		0.35	ug/l
MWC-1	7/30/92	SW8010	N		BROMOMETHANE	ND		0.35	ug/l
MWC-1	7/30/92	SW8010	N		BROMOFORM	ND		0.50	ug/l
MWC-1	7/30/92	SW8010	N		BROMODICHLOROMETHANE	ND		0.10	ug/l
MWC-1	7/30/92	SW8010	N		BROMOBENZENE	ND		1.00	ug/l
MWC-1	7/30/92	SW8010	N		2-CHLOROETHYL VINYLETHER	ND		0.60	ug/l
MWC-1	7/30/92	SW8010	N		1-CHLOROHEXANE	ND		3.40	ug/l
MWC-1	7/30/92	SW8010	N		1,4-DICHLOROBENZENE	ND		0.25	ug/l
MWC-1	7/30/92	SW8010	N		1,3-DICHLOROBENZENE	ND		0.32	ug/l
MWC-1	7/30/92	SW8010	N		1,2-DICHLOROPROPANE	ND		0.15	ug/l
MWC-1	7/30/92	SW8010	N		1,2-DICHLOROETHANE	ND		0.15	ug/l
MWC-1	7/30/92	SW8010	N		1,2-DICHLOROBENZENE	ND		0.25	ug/l
MWC-1	7/30/92	SW8010	N		1,2,3-TRICHLOROPROPANE	ND		1.60	ug/l
MWC-1	7/30/92	SW8010	N		1,1-DICHLOROETHENE	ND		0.70	ug/l
MWC-1	7/30/92	SW8010	N		1,1-DICHLOROETHANE	ND		0.50	ug/l
MWC-1	7/30/92	SW8010	N		1,1,2-TRICHLOROETHANE	ND		0.20	ug/l
MWC-1	7/30/92	SW8010	N		1,1,2,3-TETRACHLOROETHANE	ND		0.30	ug/l
MWC-1	7/30/92	SW8010	N		1,1,1-TRICHLOROETHANE	ND		0.55	ug/l
MWC-1	7/30/92	SW8010	N		1,1,1,2-TETRACHLOROETHANE	ND		2.50	ug/l
MWC-1	7/30/92	SW8010	FD		VINYL CHLORIDE	ND		0.25	ug/l
MWC-1	7/30/92	SW8010	FD		TRICHLOROFLUOROMETHANE	ND		0.55	ug/l
MWC-1	7/30/92	SW8010	FD		TRICHLOROETHENE	ND		0.20	ug/l
MWC-1	7/30/92	SW8010	FD		TRANS-1,3-DICHLOROPROPENE	ND		0.15	ug/l
MWC-1	7/30/92	SW8010	FD		TRANS-1,2-DICHLOROETHENE	ND		0.25	ug/l
MWC-1	7/30/92	SW8010	FD		TETRACHLOROETHENE	ND		0.10	ug/l
MWC-1	7/30/92	SW8010	FD		METHYLENE CHLORIDE	ND		0.40	ug/l
MWC-1	7/30/92	SW8010	FD		DIBROMOMETHANE	ND		1.00	ug/l
MWC-1	7/30/92	SW8010	FD		DIBROMOCHLOROMETHANE	ND		0.20	ug/l
MWC-1	7/30/92	SW8010	FD		CIS-1,3-DICHLOROPROPENE	ND		0.20	ug/l
MWC-1	7/30/92	SW8010	FD		CIS-1,2-DICHLOROETHENE	ND		0.25	ug/l
MWC-1	7/30/92	SW8010	FD		CHLOROMETHANE	ND		0.50	ug/l
MWC-1	7/30/92	SW8010	FD		CHLOROFORM	ND		0.15	ug/l
MWC-1	7/30/92	SW8010	FD		CHLOROETHANE	ND		0.70	ug/l
MWC-1	7/30/92	SW8010	FD		CHLOROBENZENE	ND		0.30	ug/l
MWC-1	7/30/92	SW8010	FD		CARBON TETRACHLORIDE	ND		0.35	ug/l
MWC-1	7/30/92	SW8010	FD		BROMOMETHANE	ND		0.35	ug/l
MWC-1	7/30/92	SW8010	FD		BROMOFORM	ND		0.50	ug/l
MWC-1	7/30/92	SW8010	FD		BROMODICHLOROMETHANE	ND		0.10	ug/l
MWC-1	7/30/92	SW8010	FD		BROMOBENZENE	ND		1.00	ug/l
MWC-1	7/30/92	SW8010	FD		2-CHLOROETHYL VINYLETHER	ND		0.60	ug/l
MWC-1	7/30/92	SW8010	FL		1-CHLOROHEXANE	ND		3.40	ug/l
MWC-1	7/30/92	SW8010	FD		1,4-DICHLOROBENZENE	ND		0.25	ug/l
MWC-1	7/30/92	SW8010	FD		1,3-DICHLOROBENZENE	ND		0.32	ug/l
MWC-1	7/30/92	SW8010	FD		1,2-DICHLOROPROPANE	ND		0.15	ug/l

Table U-2
Historical Contaminant Data--Groundwater
Davis Global Communications Site

Location ID	Date	Analytical Method	Field Code	Sample Depth (ft)	Compound	Lab Qualifier	Result	Lab Detection Limit	Units
MWC-1	7/30/92	SW8010	FD		1,2-DICHLOROETHANE	ND		0.15	ug/l
MWC-1	7/30/92	SW8010	FD		1,2-DICHLOROBENZENE	ND		0.25	ug/l
MWC-1	7/30/92	SW8010	FD		1,2,3-TRICHLOROPROPANE	ND		1.60	ug/l
MWC-1	7/30/92	SW8010	FD		1,1-DICHLOROETHENE	ND		0.70	ug/l
MWC-1	7/30/92	SW8010	FD		1,1-DICHLOROETHANE	ND		0.50	ug/l
MWC-1	7/30/92	SW8010	FD		1,1,2-TRICHLOROETHANE	ND		0.20	ug/l
MWC-1	7/30/92	SW8010	FD		1,1,2,2-TETRACHLOROETHANE	ND		0.30	ug/l
MWC-1	7/30/92	SW8010	FD		1,1,1-TRICHLOROETHANE	ND		0.55	ug/l
MWC-1	7/30/92	SW8010	FD		1,1,1,3-TETRACHLOROETHANE	ND		2.50	ug/l
MWC-1	7/30/92	SW8010	N		VINYL CHLORIDE	ND		0.25	ug/l
MWC-1	7/30/92	SW8010	N		TRICHLOROFLUOROMETHANE	ND		0.55	ug/l
MWC-1	7/30/92	SW8010	N		TRICHLOROETHENE	ND		0.20	ug/l
MWC-1	7/30/92	SW8010	N		TRANS-1,3-DICHLOROPROPENE	ND		0.15	ug/l
MWC-1	7/30/92	SW8010	N		TRANS-1,2-DICHLOROETHENE	ND		0.25	ug/l
MWC-1	7/30/92	SW8010	N		TETRACHLOROETHENE	ND		0.10	ug/l
MWC-1	7/30/92	SW8010	N		METHYLENE CHLORIDE	ND		0.40	ug/l
MWC-1	7/30/92	SW8010	N		DIBROMOMETHANE	ND		1.60	ug/l
MWC-1	7/30/92	SW8010	N		DIBROMOCHLOROMETHANE	ND		0.20	ug/l
MWC-1	7/30/92	SW8010	N		CIS-1,3-DICHLOROPROPENE	ND		0.20	ug/l
MWC-1	7/30/92	SW8010	N		CIS-1,2-DICHLOROETHENE	ND		0.25	ug/l
MWC-1	7/30/92	SW8010	N		CHLOROMETHANE	ND		0.50	ug/l
MWC-1	7/30/92	SW8010	N		CHLOROFORM	ND		0.15	ug/l
MWC-1	7/30/92	SW8010	N		CHLOROETHANE	ND		0.70	ug/l
MWC-1	7/30/92	SW8010	N		CHLOROBENZENE	ND		0.30	ug/l
MWC-1	7/30/92	SW8010	N		CARBON TETRACHLORIDE	ND		0.35	ug/l
MWC-1	7/30/92	SW8010	N		BROMOMETHANE	ND		0.35	ug/l
MWC-1	7/30/92	SW8010	N		BROMOFORM	ND		0.50	ug/l
MWC-1	7/30/92	SW8010	N		BROMODICHLOROMETHANE	ND		0.10	ug/l
MWC-1	7/30/92	SW8010	N		BROMOBENZENE	ND		1.60	ug/l
MWC-1	7/30/92	SW8010	N		2-CHLOROETHYL VINYLETHER	ND		0.60	ug/l
MWC-1	7/30/92	SW8010	N		1-CHLOROHEXANE	ND		3.40	ug/l
MWC-1	7/30/92	SW8010	N		1,4-DICHLOROBENZENE	ND		0.25	ug/l
MWC-1	7/30/92	SW8010	N		1,3-DICHLOROBENZENE	ND		0.32	ug/l
MWC-1	7/30/92	SW8010	N		1,2-DICHLOROPROPANE	ND		0.15	ug/l
MWC-1	7/30/92	SW8010	N		1,2-DICHLOROETHANE	ND		0.15	ug/l
MWC-1	7/30/92	SW8010	N		1,3-DICHLOROBENZENE	ND		0.25	ug/l
MWC-1	7/30/92	SW8010	N		1,2,3-TRICHLOROPROPANE	ND		1.60	ug/l
MWC-1	7/30/92	SW8010	N		1,1-DICHLOROETHENE	ND		0.70	ug/l
MWC-1	7/30/92	SW8010	N		1,1-DICHLOROETHANE	ND		0.50	ug/l
MWC-1	7/30/92	SW8010	N		1,1,2-TRICHLOROETHANE	ND		0.20	ug/l
MWC-1	7/30/92	SW8010	N		1,1,2,2-TETRACHLOROETHANE	ND		0.30	ug/l
MWC-1	7/30/92	SW8010	N		1,1,1-TRICHLOROETHANE	ND		0.55	ug/l
MWC-1	7/30/92	SW8010	N		1,1,1,2-TETRACHLOROETHANE	ND		2.50	ug/l
MWC-1	7/30/92	SW8010	FD		VINYL CHLORIDE	ND		0.25	ug/l
MWC-1	7/30/92	SW8010	FD		TRICHLOROFLUOROMETHANE	ND		0.55	ug/l
MWC-1	7/30/92	SW8010	FD		TRICHLOROETHENE	ND		0.20	ug/l
MWC-1	7/30/92	SW8010	FD		TRANS-1,3-DICHLOROPROPENE	ND		0.15	ug/l
MWC-1	7/30/92	SW8010	FD		TRANS-1,2-DICHLOROETHENE	ND		0.25	ug/l
MWC-1	7/30/92	SW8010	FD		TETRACHLOROETHENE	ND		0.10	ug/l
MWC-1	7/30/92	SW8010	FD		METHYLENE CHLORIDE	ND		0.40	ug/l
MWC-1	7/30/92	SW8010	FD		DIBROMOMETHANE	ND		1.60	ug/l
MWC-1	7/30/92	SW8010	FD		DIBROMOCHLOROMETHANE	ND		0.20	ug/l
MWC-1	7/30/92	SW8010	FD		CIS-1,3-DICHLOROPROPENE	ND		0.20	ug/l
MWC-1	7/30/92	SW8010	FD		CIS-1,2-DICHLOROETHENE	ND		0.25	ug/l
MWC-1	7/30/92	SW8010	FD		CHLOROMETHANE	ND		0.50	ug/l
MWC-1	7/30/92	SW8010	FD		CHLOROFORM	ND		0.15	ug/l
MWC-1	7/30/92	SW8010	FD		CHLOROETHANE	ND		0.70	ug/l
MWC-1	7/30/92	SW8010	FD		CHLOROBENZENE	ND		0.30	ug/l
MWC-1	7/30/92	SW8010	FD		CARBON TETRACHLORIDE	ND		0.35	ug/l
MWC-1	7/30/92	SW8010	FD		BROMOMETHANE	ND		0.35	ug/l
MWC-1	7/30/92	SW8010	FD		BROMOFORM	ND		0.50	ug/l
MWC-1	7/30/92	SW8010	FD		BROMODICHLOROMETHANE	ND		0.10	ug/l
MWC-1	7/30/92	SW8010	FD		BROMOBENZENE	ND		1.60	ug/l
MWC-1	7/30/92	SW8010	FD		2-CHLOROETHYL VINYLETHER	ND		0.60	ug/l
MWC-1	7/30/92	SW8010	FD		1-CHLOROHEXANE	ND		3.40	ug/l
MWC-1	7/30/92	SW8010	FD		1,4-DICHLOROBENZENE	ND		0.25	ug/l
MWC-1	7/30/92	SW8010	FD		1,3-DICHLOROBENZENE	ND		0.32	ug/l
MWC-1	7/30/92	SW8010	FD		1,2-DICHLOROPROPANE	ND		0.15	ug/l
MWC-1	7/30/92	SW8010	FD		1,2-DICHLOROETHANE	ND		0.15	ug/l
MWC-1	7/30/92	SW8010	FD		1,2-DICHLOROBENZENE	ND		0.25	ug/l
MWC-1	7/30/92	SW8010	FD		1,2,3-TRICHLOROPROPANE	ND		1.60	ug/l
MWC-1	7/30/92	SW8010	FD		1,1-DICHLOROETHENE	ND		0.70	ug/l
MWC-1	7/30/92	SW8010	FD		1,1-DICHLOROETHANE	ND		0.50	ug/l
MWC-1	7/30/92	SW8010	FD		1,1,2-TRICHLOROETHANE	ND		0.20	ug/l
MWC-1	7/30/92	SW8010	FD		1,1,2,2-TETRACHLOROETHANE	ND		0.30	ug/l

Table U-2
Historical Contaminant Data--Groundwater
Davis Global Communications Site

Location ID	Date	Analytical Method	Field Code	Sample Depth (ft)	Compound	Lab Qualifier	Result	Lab Limit	Units
MWC-1	7/30/92	SW8010	FD		1,1,1-TRICHLOROETHANE	ND		0.55	ug/l
MWC-1	7/30/92	SW8010	FD		1,1,1,2-TETRACHLOROETHANE	ND		2.50	ug/l
MWC-1	7/30/92	SW8020	N		TOTAL XYLENES	ND		0.30	ug/l
MWC-1	7/30/92	SW8020	N		TOLUENE	ND		0.20	ug/l
MWC-1	7/30/92	SW8020	N		ETHYLBENZENE	ND		0.20	ug/l
MWC-1	7/30/92	SW8020	N		CHLOROBENZENE	ND		0.20	ug/l
MWC-1	7/30/92	SW8020	N		BENZENE	ND		0.30	ug/l
MWC-1	7/30/92	SW8020	N		1,4-DICHLOROBENZENE	ND		0.40	ug/l
MWC-1	7/30/92	SW8020	N		1,3-DICHLOROBENZENE	ND		0.20	ug/l
MWC-1	7/30/92	SW8020	N		1,2-DICHLOROBENZENE	ND		0.40	ug/l
MWC-1	7/30/92	SW8020	FD		TOTAL XYLENES	ND		0.30	ug/l
MWC-1	7/30/92	SW8020	FD		TOLUENE	ND		0.20	ug/l
MWC-1	7/30/92	SW8020	FD		ETHYLBENZENE	ND		0.20	ug/l
MWC-1	7/30/92	SW8020	FD		CHLOROBENZENE	ND		0.20	ug/l
MWC-1	7/30/92	SW8020	FD		BENZENE	ND		0.30	ug/l
MWC-1	7/30/92	SW8020	FD		1,4-DICHLOROBENZENE	ND		0.40	ug/l
MWC-1	7/30/92	SW8020	FD		1,3-DICHLOROBENZENE	ND		0.20	ug/l
MWC-1	7/30/92	SW8020	FD		1,2-DICHLOROBENZENE	ND		0.40	ug/l
MWC-1	7/30/92	SW8020	N		TOTAL XYLENES	ND		0.30	ug/l
MWC-1	7/30/92	SW8020	N		TOLUENE	ND		0.20	ug/l
MWC-1	7/30/92	SW8020	N		ETHYLBENZENE	ND		0.20	ug/l
MWC-1	7/30/92	SW8020	N		CHLOROBENZENE	ND		0.20	ug/l
MWC-1	7/30/92	SW8020	N		BENZENE	ND		0.30	ug/l
MWC-1	7/30/92	SW8020	N		1,4-DICHLOROBENZENE	ND		0.40	ug/l
MWC-1	7/30/92	SW8020	N		1,3-DICHLOROBENZENE	ND		0.20	ug/l
MWC-1	7/30/92	SW8020	N		1,2-DICHLOROBENZENE	ND		0.40	ug/l
MWC-1	7/30/92	SW8020	FD		TOTAL XYLENES	ND		0.30	ug/l
MWC-1	7/30/92	SW8020	FD		TOLUENE	ND		0.20	ug/l
MWC-1	7/30/92	SW8020	FD		ETHYLBENZENE	ND		0.20	ug/l
MWC-1	7/30/92	SW8020	FD		CHLOROBENZENE	ND		0.20	ug/l
MWC-1	7/30/92	SW8020	FD		BENZENE	ND		0.30	ug/l
MWC-1	7/30/92	SW8020	FD		1,4-DICHLOROBENZENE	ND		0.40	ug/l
MWC-1	7/30/92	SW8020	FD		1,3-DICHLOROBENZENE	ND		0.20	ug/l
MWC-1	7/30/92	SW8020	FD		1,2-DICHLOROBENZENE	ND		0.40	ug/l
MWD-1	7/30/92	SW8010	N		TRICHLOROETHENE	G	8.00	0.20	ug/l
MWD-1	7/30/92	SW8010	N		TRICHLOROETHENE	G	8.00	0.20	ug/l
MWD-1	7/30/92	SW8010	N		VINYL CHLORIDE	ND		0.25	ug/l
MWD-1	7/30/92	SW8010	N		TRICHLOROFLUOROMETHANE	ND		0.55	ug/l
MWD-1	7/30/92	SW8010	N		TRANS-1,3-DICHLOROPROPENE	ND		0.15	ug/l
MWD-1	7/30/92	SW8010	N		TRANS-1,2-DICHLOROETHENE	ND		0.25	ug/l
MWD-1	7/30/92	SW8010	N		TETRACHLOROETHENE	ND		0.10	ug/l
MWD-1	7/30/92	SW8010	N		METHYLENE CHLORIDE	ND		0.40	ug/l
MWD-1	7/30/92	SW8010	N		DIBROMOMETHANE	ND		1.60	ug/l
MWD-1	7/30/92	SW8010	N		DIBROMOCHLOROMETHANE	ND		0.20	ug/l
MWD-1	7/30/92	SW8010	N		CIS-1,3-DICHLOROPROPENE	ND		0.20	ug/l
MWD-1	7/30/92	SW8010	N		CIS-1,2-DICHLOROETHENE	ND		0.25	ug/l
MWD-1	7/30/92	SW8010	N		CHLOROMETHANE	ND		0.50	ug/l
MWD-1	7/30/92	SW8010	N		CHLOROFORM	ND		0.15	ug/l
MWD-1	7/30/92	SW8010	N		CHLOROETHANE	ND		0.70	ug/l
MWD-1	7/30/92	SW8010	N		CHLOROBENZENE	ND		0.30	ug/l
MWD-1	7/30/92	SW8010	N		CARBON TETRACHLORIDE	ND		0.35	ug/l
MWD-1	7/30/92	SW8010	N		BROMOMETHANE	ND		0.35	ug/l
MWD-1	7/30/92	SW8010	N		BROMOFORM	ND		0.50	ug/l
MWD-1	7/30/92	SW8010	N		BROMODICHLOROMETHANE	ND		0.10	ug/l
MWD-1	7/30/92	SW8010	N		BROMOBENZENE	ND		1.60	ug/l
MWD-1	7/30/92	SW8010	N		2-CHLOROETHYL VINYL ETHER	ND		0.60	ug/l
MWD-1	7/30/92	SW8010	N		1-CHLOROHEXANE	ND		3.40	ug/l
MWD-1	7/30/92	SW8010	N		1,4-DICHLOROBENZENE	ND		0.25	ug/l
MWD-1	7/30/92	SW8010	N		1,3-DICHLOROBENZENE	ND		0.32	ug/l
MWD-1	7/30/92	SW8010	N		1,2-DICHLOROPROPANE	ND		0.15	ug/l
MWD-1	7/30/92	SW8010	N		1,2-DICHLOROETHANE	ND		0.15	ug/l
MWD-1	7/30/92	SW8010	N		1,2-DICHLOROBENZENE	ND		0.25	ug/l
MWD-1	7/30/92	SW8010	N		1,2,3-TRICHLOROPROPANE	ND		1.60	ug/l
MWD-1	7/30/92	SW8010	N		1,1-DICHLOROETHENE	ND		0.70	ug/l
MWD-1	7/30/92	SW8010	N		1,1-DICHLOROETHANE	ND		0.50	ug/l
MWD-1	7/30/92	SW8010	N		1,1,2-TRICHLOROETHANE	ND		0.20	ug/l
MWD-1	7/30/92	SW8010	N		1,1,2,2-TETRACHLOROETHANE	ND		0.30	ug/l
MWD-1	7/30/92	SW8010	N		1,1,1-TRICHLOROETHANE	ND		2.50	ug/l
MWD-1	7/30/92	SW8010	N		1,1,1,2-TETRACHLOROETHANE	ND		0.55	ug/l
MWD-1	7/30/92	SW8010	N		VINYL CHLORIDE	ND		0.25	ug/l
MWD-1	7/30/92	SW8010	N		TRICHLOROFLUOROMETHANE	ND		0.55	ug/l
MWD-1	7/30/92	SW8010	N		TRANS-1,3-DICHLOROPROPENE	ND		0.15	ug/l
MWD-1	7/30/92	SW8010	N		TRANS-1,2-DICHLOROETHENE	ND		0.25	ug/l
MWD-1	7/30/92	SW8010	N		TETRACHLOROETHENE	ND		0.10	ug/l
MWD-1	7/30/92	SW8010	N		METHYLENE CHLORIDE	ND		0.40	ug/l

Table U-2
Historical Contaminant Data--Groundwater
Davis Global Communications Site

Location ID	Date	Analytical Method	Field Code	Sample Depth (ft)	Compound	Lab Qualifier	Result	Lab Limit	Units
MWD-1	7/30/92	SW8010	N		DIBROMOMETHANE	ND		1.5	ug/l
MWD-1	7/30/92	SW8010	N		DIBROMOCHLOROMETHANE	ND		2.0	ug/l
MWD-1	7/30/92	SW8010	N		CTS-1,3-DICHLOROPROPENE	ND		2.0	ug/l
MWD-1	7/30/92	SW8010	N		CTS-1,2-DICHLOROETHENE	ND		2.5	ug/l
MWD-1	7/30/92	SW8010	N		CHLOROMETHANE	ND		5.0	ug/l
MWD-1	7/30/92	SW8010	N		CHLOROFORM	ND		1.5	ug/l
MWD-1	7/30/92	SW8010	N		CHLOROETHANE	ND		7.0	ug/l
MWD-1	7/30/92	SW8010	N		CHLOROBENZENE	ND		3.0	ug/l
MWD-1	7/30/92	SW8010	N		CARBON TETRACHLORIDE	ND		3.5	ug/l
MWD-1	7/30/92	SW8010	N		BROMOMETHANE	ND		3.5	ug/l
MWD-1	7/30/92	SW8010	N		BROMOFORM	ND		5.0	ug/l
MWD-1	7/30/92	SW8010	N		BROMODICHLOROMETHANE	ND		1.0	ug/l
MWD-1	7/30/92	SW8010	N		BROMOBENZENE	ND		1.60	ug/l
MWD-1	7/30/92	SW8010	N		2-CHLOROETHYL VINYLETHER	ND		0.60	ug/l
MWD-1	7/30/92	SW8010	N		1-CHLOROHEXANE	ND		3.40	ug/l
MWD-1	7/30/92	SW8010	N		1,4-DICHLOROBENZENE	ND		0.25	ug/l
MWD-1	7/30/92	SW8010	N		1,3-DICHLOROBENZENE	ND		0.32	ug/l
MWD-1	7/30/92	SW8010	N		1,2-DICHLOROPROPANE	ND		0.15	ug/l
MWD-1	7/30/92	SW8010	N		1,2-DICHLOROETHANE	ND		0.15	ug/l
MWD-1	7/30/92	SW8010	N		1,2-DICHLOROETHENE	ND		0.25	ug/l
MWD-1	7/30/92	SW8010	N		1,2,3-TRICHLOROPROPANE	ND		1.60	ug/l
MWD-1	7/30/92	SW8010	N		1,1-DICHLOROETHENE	ND		0.70	ug/l
MWD-1	7/30/92	SW8010	N		1,1-DICHLOROETHANE	ND		0.50	ug/l
MWD-1	7/30/92	SW8010	N		1,1,2-TRICHLOROETHANE	ND		0.20	ug/l
MWD-1	7/30/92	SW8010	N		1,1,2,2-TETRACHLOROETHANE	ND		0.40	ug/l
MWD-1	7/30/92	SW8010	N		1,1,1-TRICHLOROETHANE	ND		0.55	ug/l
MWD-1	7/30/92	SW8010	N		1,1,1,2-TETRACHLOROETHANE	ND		2.50	ug/l
MWD-1	7/30/92	SW8020	N		TOTAL XYLENES	ND		0.40	ug/l
MWD-1	7/30/92	SW8020	N		TOLUENE	ND		0.20	ug/l
MWD-1	7/30/92	SW8020	N		ETHYLBENZENE	ND		0.20	ug/l
MWD-1	7/30/92	SW8020	N		CHLOROBENZENE	ND		0.20	ug/l
MWD-1	7/30/92	SW8020	N		BENZENE	ND		0.40	ug/l
MWD-1	7/30/92	SW8020	N		1,4-DICHLOROBENZENE	ND		0.40	ug/l
MWD-1	7/30/92	SW8020	N		1,3-DICHLOROBENZENE	ND		0.20	ug/l
MWD-1	7/30/92	SW8020	N		1,2-DICHLOROBENZENE	ND		0.40	ug/l
MWD-1	7/30/92	SW8020	N		TOTAL XYLENES	ND		0.40	ug/l
MWD-1	7/30/92	SW8020	N		TOLUENE	ND		0.20	ug/l
MWD-1	7/30/92	SW8020	N		ETHYLBENZENE	ND		0.20	ug/l
MWD-1	7/30/92	SW8020	N		CHLOROBENZENE	ND		0.20	ug/l
MWD-1	7/30/92	SW8020	N		BENZENE	ND		0.40	ug/l
MWD-1	7/30/92	SW8020	N		1,4-DICHLOROBENZENE	ND		0.40	ug/l
MWD-1	7/30/92	SW8020	N		1,3-DICHLOROBENZENE	ND		0.20	ug/l
MWD-1	7/30/92	SW8020	N		1,2-DICHLOROBENZENE	ND		0.40	ug/l
MWD-14	7/30/92	SW8010	N		TETRACHLOROETHENE	C	0.50	0.10	ug/l
MWD-14	7/30/92	SW8010	N		TETRACHLOROETHANE	C	0.50	0.10	ug/l
MWD-14	7/30/92	SW8010	N		CTS-1,2-DICHLOROETHENE	C@	0.70	0.25	ug/l
MWD-14	7/30/92	SW8010	N		CTS-1,2-DICHLOROETHENE	C@	0.70	0.25	ug/l
MWD-14	7/30/92	SW8010	N		1,1-DICHLOROETHENE	C@	0.85	0.70	ug/l
MWD-14	7/30/92	SW8010	N		1,1-DICHLOROETHANE	C@	0.85	0.70	ug/l
MWD-14	7/30/92	SW8010	N		TRICHLOROETHENE	C	3.40	0.20	ug/l
MWD-14	7/30/92	SW8010	N		TRICHLOROETHANE	C	3.40	0.20	ug/l
MWD-14	7/30/92	SW8010	N		VINYL CHLORIDE	ND		0.25	ug/l
MWD-14	7/30/92	SW8010	N		TRICHLOROFLUOROMETHANE	ND		0.55	ug/l
MWD-14	7/30/92	SW8010	N		TRANS-1,3-DICHLOROPROPENE	ND		0.15	ug/l
MWD-14	7/30/92	SW8010	N		TRANS-1,2-DICHLOROETHENE	ND		0.25	ug/l
MWD-14	7/30/92	SW8010	N		METHYLENE CHLORIDE	ND		0.40	ug/l
MWD-14	7/30/92	SW8010	N		DIBROMOMETHANE	ND		1.60	ug/l
MWD-14	7/30/92	SW8010	N		DIBROMOCHLOROMETHANE	ND		0.20	ug/l
MWD-14	7/30/92	SW8010	N		CTS-1,3-DICHLOROPROPENE	ND		0.20	ug/l
MWD-14	7/30/92	SW8010	N		CHLOROMETHANE	ND		0.50	ug/l
MWD-14	7/30/92	SW8010	N		CHLOROFORM	ND		0.15	ug/l
MWD-14	7/30/92	SW8010	N		CHLOROETHANE	ND		0.70	ug/l
MWD-14	7/30/92	SW8010	N		CHLOROBENZENE	ND		0.30	ug/l
MWD-14	7/30/92	SW8010	N		CARBON TETRACHLORIDE	ND		0.35	ug/l
MWD-14	7/30/92	SW8010	N		BROMOMETHANE	ND		0.35	ug/l
MWD-14	7/30/92	SW8010	N		BROMOFORM	ND		0.50	ug/l
MWD-14	7/30/92	SW8010	N		BROMODICHLOROMETHANE	ND		0.10	ug/l
MWD-14	7/30/92	SW8010	N		BROMOBENZENE	ND		1.60	ug/l
MWD-14	7/30/92	SW8010	N		2-CHLOROETHYL VINYLETHER	ND		0.60	ug/l
MWD-14	7/30/92	SW8010	N		1-CHLOROHEXANE	ND		3.40	ug/l
MWD-14	7/30/92	SW8010	N		1,4-DICHLOROBENZENE	ND		0.25	ug/l
MWD-14	7/30/92	SW8010	N		1,3-DICHLOROBENZENE	ND		0.32	ug/l
MWD-14	7/30/92	SW8010	N		1,2-DICHLOROPROPANE	ND		0.15	ug/l
MWD-14	7/30/92	SW8010	N		1,2-DICHLOROETHANE	ND		0.15	ug/l
MWD-14	7/30/92	SW8010	N		1,2-DICHLOROETHENE	ND		0.25	ug/l

Table U-2
Historical Contaminant Data--Groundwater
Davis Global Communications Site

Location ID	Date	Analytical Method	Field Code	Sample Depth (ft)	Compound	Lab Qualifier	Result	Lab Limit	Units
MWD-14	7/30/92	SW8010	N		1,2,3-TRICHLOROPROPANE	N			ug/l
MWD-14	7/30/92	SW8010	N		1,1-DICHLOROETHANE	N			ug/l
MWD-14	7/30/92	SW8010	N		1,1,2-TRICHLOROETHANE	N			ug/l
MWD-14	7/30/92	SW8010	N		1,1,2,2-TETRACHLOROETHANE	N			ug/l
MWD-14	7/30/92	SW8010	N		1,1,1-TRICHLOROETHANE	N			ug/l
MWD-14	7/30/92	SW8010	N		1,1,1,2-TETRACHLOROETHANE	N			ug/l
MWD-14	7/30/92	SW8010	N		VINYL CHLORIDE	N			ug/l
MWD-14	7/30/92	SW8010	N		TRICHLOROFLUOROMETHANE	N			ug/l
MWD-14	7/30/92	SW8010	N		TRANS-1,3-DICHLOROPROPENE	N			ug/l
MWD-14	7/30/92	SW8010	N		TRANS-1,2-DICHLOROETHENE	N			ug/l
MWD-14	7/30/92	SW8010	N		METHYLENE CHLORIDE	N		2	ug/l
MWD-14	7/30/92	SW8010	N		DIBROMOMETHANE	N			ug/l
MWD-14	7/30/92	SW8010	N		DIBROMOCHLOROMETHANE	N			ug/l
MWD-14	7/30/92	SW8010	N		CIS-1,3-DICHLOROPROPENE	N		2	ug/l
MWD-14	7/30/92	SW8010	N		CHLOROMETHANE	N		5	ug/l
MWD-14	7/30/92	SW8010	N		CHLOROFORM	N		15	ug/l
MWD-14	7/30/92	SW8010	N		CHLOROETHANE	N		7	ug/l
MWD-14	7/30/92	SW8010	N		CHLOROBENZENE	N		4	ug/l
MWD-14	7/30/92	SW8010	N		CARBON TETRACHLORIDE	N			ug/l
MWD-14	7/30/92	SW8010	N		BROMOMETHANE	N		15	ug/l
MWD-14	7/30/92	SW8010	N		BROMOFORM	N		5	ug/l
MWD-14	7/30/92	SW8010	N		BROMODICHLOROMETHANE	N		10	ug/l
MWD-14	7/30/92	SW8010	N		BROMOBENZENE	N		10	ug/l
MWD-14	7/30/92	SW8010	N		2-CHLOROETHYL VINYLETHER	N		5	ug/l
MWD-14	7/30/92	SW8010	N		1-CHLOROHEXANE	N		4	ug/l
MWD-14	7/30/92	SW8010	N		1,4-DICHLOROBENZENE	N		25	ug/l
MWD-14	7/30/92	SW8010	N		1,3-DICHLOROBENZENE	N		12	ug/l
MWD-14	7/30/92	SW8010	N		1,2-DICHLOROPROPANE	N		15	ug/l
MWD-14	7/30/92	SW8010	N		1,2-DICHLOROETHANE	N		15	ug/l
MWD-14	7/30/92	SW8010	N		1,2-DICHLOROBENZENE	N		25	ug/l
MWD-14	7/30/92	SW8010	N		1,2,3-TRICHLOROPROPANE	N		10	ug/l
MWD-14	7/30/92	SW8010	N		1,1-DICHLOROETHANE	N		50	ug/l
MWD-14	7/30/92	SW8010	N		1,1,2-TRICHLOROETHANE	N		20	ug/l
MWD-14	7/30/92	SW8010	N		1,1,1,2-TETRACHLOROETHANE	N		10	ug/l
MWD-14	7/30/92	SW8010	N		1,1,1-TRICHLOROETHANE	N		55	ug/l
MWD-14	7/30/92	SW8010	N		1,1,1,2-TETRACHLOROETHANE	N		250	ug/l
MWD-14	7/30/92	SW8020	N		TOTAL XYLENES	N		0.50	ug/l
MWD-14	7/30/92	SW8020	N		TOLUENE	N		0.20	ug/l
MWD-14	7/30/92	SW8020	N		ETHYLBENZENE	N		0.20	ug/l
MWD-14	7/30/92	SW8020	N		CHLOROBENZENE	N		0.20	ug/l
MWD-14	7/30/92	SW8020	N		BENZENE	N		0.50	ug/l
MWD-14	7/30/92	SW8020	N		1,4-DICHLOROBENZENE	N		0.40	ug/l
MWD-14	7/30/92	SW8020	N		1,3-DICHLOROBENZENE	N		0.20	ug/l
MWD-14	7/30/92	SW8020	N		1,2-DICHLOROBENZENE	N		0.40	ug/l
MWD-14	7/30/92	SW8020	N		TOTAL XYLENES	N		0.40	ug/l
MWD-14	7/30/92	SW8020	N		TOLUENE	N		0.20	ug/l
MWD-14	7/30/92	SW8020	N		ETHYLBENZENE	N		0.20	ug/l
MWD-14	7/30/92	SW8020	N		CHLOROBENZENE	N		0.20	ug/l
MWD-14	7/30/92	SW8020	N		BENZENE	N		0.50	ug/l
MWD-14	7/30/92	SW8020	N		1,4-DICHLOROBENZENE	N		0.40	ug/l
MWD-14	7/30/92	SW8020	N		1,3-DICHLOROBENZENE	N		0.20	ug/l
MWD-14	7/30/92	SW8020	N		1,2-DICHLOROBENZENE	N		0.40	ug/l
MW-6	7/31/92	SW8010	N		CIS-1,2-DICHLOROETHENE	C	6.20	1.20	ug/l
MW-6	7/31/92	SW8010	N		CIS-1,2-DICHLOROETHENE	C	6.20	1.20	ug/l
MW-6	7/31/92	SW8010	N		1,1-DICHLOROETHENE	C@	11.00	3.50	ug/l
MW-6	7/31/92	SW8010	N		1,1-DICHLOROETHENE	C@	11.00	3.50	ug/l
MW-6	7/31/92	SW8010	N		TETRACHLOROETHENE	C	41.00	0.50	ug/l
MW-6	7/31/92	SW8010	N		1,1,1,2-TETRACHLOROETHANE	C	41.00	0.50	ug/l
MW-6	7/31/92	SW8010	N		TRICHLOROETHENE	C	63.00	1.00	ug/l
MW-6	7/31/92	SW8010	N		TRICHLOROETHENE	C	63.00	1.00	ug/l
MW-6	7/31/92	SW8010	N		VINYL CHLORIDE	ND		1.20	ug/l
MW-6	7/31/92	SW8010	N		TRICHLOROFLUOROMETHANE	ND		2.80	ug/l
MW-6	7/31/92	SW8010	N		TRANS-1,3-DICHLOROPROPENE	ND		0.75	ug/l
MW-6	7/31/92	SW8010	N		TRANS-1,2-DICHLOROETHENE	ND		1.20	ug/l
MW-6	7/31/92	SW8010	N		METHYLENE CHLORIDE	ND		2.00	ug/l
MW-6	7/31/92	SW8010	N		DIBROMOMETHANE	ND		8.00	ug/l
MW-6	7/31/92	SW8010	N		DIBROMOCHLOROMETHANE	ND		1.00	ug/l
MW-6	7/31/92	SW8010	N		CIS-1,3-DICHLOROPROPENE	ND		1.00	ug/l
MW-6	7/31/92	SW8010	N		CHLOROMETHANE	ND		2.50	ug/l
MW-6	7/31/92	SW8010	N		CHLOROFORM	ND		0.75	ug/l
MW-6	7/31/92	SW8010	N		CHLOROETHANE	ND		3.50	ug/l
MW-6	7/31/92	SW8010	N		CHLOROBENZENE	ND		1.50	ug/l
MW-6	7/31/92	SW8010	N		CARBON TETRACHLORIDE	ND		1.80	ug/l
MW-6	7/31/92	SW8010	N		BROMOMETHANE	ND		1.80	ug/l
MW-6	7/31/92	SW8010	N		BROMOFORM	ND		2.50	ug/l

Table U-2
Historical Contaminant Data -Groundwater
Davis Global Communications Site

Location ID	Date	Analytical Method	Field Code	Sample Depth (ft)	Compound	Lab Qualifier	Result	Lab Detection Limit	Units
MW-6	7/31/92	SW8010	N		BROMODICHLOROMETHANE	ND			ug/l
MW-6	7/31/92	SW8010	N		BROMOBENZENE	ND			ug/l
MW-6	7/31/92	SW8010	N		2-CHLOROETHYL VINYLETHER	ND			ug/l
MW-6	7/31/92	SW8010	N		1-CHLOROHEXANE	ND			ug/l
MW-6	7/31/92	SW8010	N		1,4-DICHLOROBENZENE	ND			ug/l
MW-6	7/31/92	SW8010	N		1,3-DICHLOROBENZENE	ND			ug/l
MW-6	7/31/92	SW8010	N		1,2-DICHLOROPROPANE	ND			ug/l
MW-6	7/31/92	SW8010	N		1,2-DICHLOROETHANE	ND			ug/l
MW-6	7/31/92	SW8010	N		1,2-DICHLOROBENZENE	ND			ug/l
MW-6	7/31/92	SW8010	N		1,2,3-TRICHLOROPROPANE	ND			ug/l
MW-6	7/31/92	SW8010	N		1,1-DICHLOROETHANE	ND			ug/l
MW-6	7/31/92	SW8010	N		1,1,2-TRICHLOROETHANE	ND			ug/l
MW-6	7/31/92	SW8010	N		1,1,2,2-TETRACHLOROETHANE	ND			ug/l
MW-6	7/31/92	SW8010	N		1,1,1-TRICHLOROETHANE	ND			ug/l
MW-6	7/31/92	SW8010	N		1,1,1,2-TETRACHLOROETHANE	ND			ug/l
MW-6	7/31/92	SW8010	N		VINYL CHLORIDE	ND			ug/l
MW-6	7/31/92	SW8010	N		TRICHLOROFLUOROMETHANE	ND			ug/l
MW-6	7/31/92	SW8010	N		TRANS-1,3-DICHLOROPROPENE	ND			ug/l
MW-6	7/31/92	SW8010	N		TRANS-1,2-DICHLOROETHENE	ND			ug/l
MW-6	7/31/92	SW8010	N		METHYLENE CHLORIDE	ND			ug/l
MW-6	7/31/92	SW8010	N		DIBROMOMETHANE	ND			ug/l
MW-6	7/31/92	SW8010	N		DIBROMOCHLOROMETHANE	ND			ug/l
MW-6	7/31/92	SW8010	N		CIS-1,3-DICHLOROPROPENE	ND			ug/l
MW-6	7/31/92	SW8010	N		CHLOROMETHANE	ND			ug/l
MW-6	7/31/92	SW8010	N		CHLOROFORM	ND			ug/l
MW-6	7/31/92	SW8010	N		CHLORoETHANE	ND			ug/l
MW-6	7/31/92	SW8010	N		CHLOROBENZENE	ND			ug/l
MW-6	7/31/92	SW8010	N		CARBON TETRACHLORIDE	ND			ug/l
MW-6	7/31/92	SW8010	N		BROMOMETHANE	ND			ug/l
MW-6	7/31/92	SW8010	N		BROMOFORM	ND			ug/l
MW-6	7/31/92	SW8010	N		BROMODICHLOROMETHANE	ND			ug/l
MW-6	7/31/92	SW8010	N		BROMOBENZENE	ND			ug/l
MW-6	7/31/92	SW8010	N		2-CHLOROETHYL VINYLETHER	ND			ug/l
MW-6	7/31/92	SW8010	N		1-CHLOROHEXANE	ND			ug/l
MW-6	7/31/92	SW8010	N		1,4-DICHLOROBENZENE	ND			ug/l
MW-6	7/31/92	SW8010	N		1,3-DICHLOROBENZENE	ND			ug/l
MW-6	7/31/92	SW8010	N		1,2-DICHLOROPROPANE	ND			ug/l
MW-6	7/31/92	SW8010	N		1,2-DICHLOROETHANE	ND			ug/l
MW-6	7/31/92	SW8010	N		1,2-DICHLOROBENZENE	ND			ug/l
MW-6	7/31/92	SW8010	N		1,2,3-TRICHLOROPROPANE	ND			ug/l
MW-6	7/31/92	SW8010	N		1,1-DICHLOROETHANE	ND			ug/l
MW-6	7/31/92	SW8010	N		1,1,2-TRICHLOROETHANE	ND			ug/l
MW-6	7/31/92	SW8010	N		1,1,2,2-TETRACHLOROETHANE	ND			ug/l
MW-6	7/31/92	SW8010	N		1,1,1-TRICHLOROETHANE	ND			ug/l
MW-6	7/31/92	SW8010	N		1,1,1,2-TETRACHLOROETHANE	ND			ug/l
MW-6	7/31/92	SW8020	N		TOTAL XYLENES	ND		0.30	ug/l
MW-6	7/31/92	SW8020	N		TOLUENE	ND		0.20	ug/l
MW-6	7/31/92	SW8020	N		ETHYLBENZENE	ND		0.20	ug/l
MW-6	7/31/92	SW8020	N		CHLOROBENZENE	ND		0.20	ug/l
MW-6	7/31/92	SW8020	N		BENZENE	ND		0.30	ug/l
MW-6	7/31/92	SW8020	N		1,4-DICHLOROBENZENE	ND		0.40	ug/l
MW-6	7/31/92	SW8020	N		1,3-DICHLOROBENZENE	ND		0.20	ug/l
MW-6	7/31/92	SW8020	N		1,2-DICHLOROBENZENE	ND		0.40	ug/l
MW-6	7/31/92	SW8020	N		TOTAL XYLENES	ND		0.30	ug/l
MW-6	7/31/92	SW8020	N		TOLUENE	ND		0.20	ug/l
MW-6	7/31/92	SW8020	N		ETHYLBENZENE	ND		0.20	ug/l
MW-6	7/31/92	SW8020	N		CHLOROBENZENE	ND		0.20	ug/l
MW-6	7/31/92	SW8020	N		BENZENE	ND		0.30	ug/l
MW-6	7/31/92	SW8020	N		1,4-DICHLOROBENZENE	ND		0.40	ug/l
MW-6	7/31/92	SW8020	N		1,3-DICHLOROBENZENE	ND		0.20	ug/l
MW-6	7/31/92	SW8020	N		1,2-DICHLOROBENZENE	ND		0.40	ug/l
MWB-11	7/31/92	SW8020	N		TOTAL XYLENES	ND		0.30	ug/l
MWB-11	7/31/92	SW8020	N		TOLUENE	ND		0.20	ug/l
MWB-11	7/31/92	SW8020	N		ETHYLBENZENE	ND		0.20	ug/l
MWB-11	7/31/92	SW8020	N		CHLOROBENZENE	ND		0.20	ug/l
MWB-11	7/31/92	SW8020	N		BENZENE	ND		0.30	ug/l
MWB-11	7/31/92	SW8020	N		1,4-DICHLOROBENZENE	ND		0.40	ug/l
MWB-11	7/31/92	SW8020	N		1,3-DICHLOROBENZENE	ND		0.20	ug/l
MWB-11	7/31/92	SW8020	N		1,2-DICHLOROBENZENE	ND		0.40	ug/l
MWB-11	7/31/92	SW8020	N		TOTAL XYLENES	ND		0.30	ug/l
MWB-11	7/31/92	SW8020	N		TOLUENE	ND		0.20	ug/l
MWB-11	7/31/92	SW8020	N		ETHYLBENZENE	ND		0.20	ug/l
MWB-11	7/31/92	SW8020	N		CHLOROBENZENE	ND		0.20	ug/l
MWB-11	7/31/92	SW8020	N		BENZENE	ND		0.30	ug/l
MWB-11	7/31/92	SW8020	N		1,4-DICHLOROBENZENE	ND		0.40	ug/l

Table U-2
Historical Contaminant Data--Groundwater
Davis Global Communications Site

Location ID	Date	Analytical Method	Field Code	Sample Depth (ft)	Compound	Lab Qualifier	Result	Lab Detection Limit	Units
MWD-11	7/31/92	SW8020	N		1,3-DICHLOROBENZENE	ND		0.20	ug/l
MWD-11	7/31/92	SW8020	N		1,2-DICHLOROBENZENE	ND		0.40	ug/l
MWD-10	7/31/92	SW8010	N		TRICHLOROETHENE	C	2.8	0.20	ug/l
MWD-10	7/31/92	SW8010	N		TRICHLOROETHENE	C	2.8	0.20	ug/l
MWD-10	7/31/92	SW8010	N		VINYL CHLORIDE	ND		0.25	ug/l
MWD-10	7/31/92	SW8010	N		TRICHLOROFLUOROMETHANE	ND		0.55	ug/l
MWD-10	7/31/92	SW8010	N		TRANS-1,3-DICHLOROPROPENE	ND		0.15	ug/l
MWD-10	7/31/92	SW8010	N		TRANS-1,2-DICHLOROETHENE	ND		0.25	ug/l
MWD-10	7/31/92	SW8010	N		TETRACHLOROETHENE	ND		0.10	ug/l
MWD-10	7/31/92	SW8010	N		METHYLENE CHLORIDE	ND		0.40	ug/l
MWD-10	7/31/92	SW8010	N		DIBROMOMETHANE	ND		1.00	ug/l
MWD-10	7/31/92	SW8010	N		DIBROMOCHLOROMETHANE	ND		0.20	ug/l
MWD-10	7/31/92	SW8010	N		CIS-1,3-DICHLOROPROPENE	ND		0.20	ug/l
MWD-10	7/31/92	SW8010	N		CIS-1,2-DICHLOROETHENE	ND		0.25	ug/l
MWD-10	7/31/92	SW8010	N		CHLOROMETHANE	ND		0.50	ug/l
MWD-10	7/31/92	SW8010	N		CHLOROFORM	ND		0.15	ug/l
MWD-10	7/31/92	SW8010	N		CHLOROETHANE	ND		0.70	ug/l
MWD-10	7/31/92	SW8010	N		CHLOROBENZENE	ND		0.30	ug/l
MWD-10	7/31/92	SW8010	N		CARBON TETRAACHLORIDE	ND		0.35	ug/l
MWD-10	7/31/92	SW8010	N		BROMOMETHANE	ND		0.35	ug/l
MWD-10	7/31/92	SW8010	N		BROMOFORM	ND		0.50	ug/l
MWD-10	7/31/92	SW8010	N		BROMODICHLOROMETHANE	ND		0.10	ug/l
MWD-10	7/31/92	SW8010	N		BROMOBENZENE	ND		1.00	ug/l
MWD-10	7/31/92	SW8010	N		2-CHLOROETHYL VINYLETHER	ND		0.60	ug/l
MWD-10	7/31/92	SW8010	N		1-CHLOROHXANE	ND		1.00	ug/l
MWD-10	7/31/92	SW8010	N		1,4-DICHLOROBENZENE	ND		0.25	ug/l
MWD-10	7/31/92	SW8010	N		1,3-DICHLOROBENZENE	ND		0.32	ug/l
MWD-10	7/31/92	SW8010	N		1,2-DICHLOROPROPANE	ND		0.15	ug/l
MWD-10	7/31/92	SW8010	N		1,2-DICHLOROETHANE	ND		0.15	ug/l
MWD-10	7/31/92	SW8010	N		1,2-DICHLOROBENZENE	ND		0.25	ug/l
MWD-10	7/31/92	SW8010	N		1,2,3-TRICHLOROPROPANE	ND		1.00	ug/l
MWD-10	7/31/92	SW8010	N		1,1-DICHLOROETHENE	ND		0.70	ug/l
MWD-10	7/31/92	SW8010	N		1,1-DICHLOROETHANE	ND		0.50	ug/l
MWD-10	7/31/92	SW8010	N		1,1,2-TRICHLOROETHANE	ND		0.20	ug/l
MWD-10	7/31/92	SW8010	N		1,1,2,2-TETRACHLOROETHANE	ND		0.30	ug/l
MWD-10	7/31/92	SW8010	N		1,1,1-TRICHLOROETHANE	ND		0.55	ug/l
MWD-10	7/31/92	SW8010	N		1,1,1,2-TETRACHLOROETHANE	ND		2.50	ug/l
MWD-10	7/31/92	SW8010	N		VINYL CHLORIDE	ND		0.25	ug/l
MWD-10	7/31/92	SW8010	N		TRICHLOROFLUOROMETHANE	ND		0.55	ug/l
MWD-10	7/31/92	SW8010	N		TRANS-1,3-DICHLOROPROPENE	ND		0.15	ug/l
MWD-10	7/31/92	SW8010	N		TRANS-1,2-DICHLOROETHENE	ND		0.25	ug/l
MWD-10	7/31/92	SW8010	N		TETRACHLOROETHENE	ND		0.10	ug/l
MWD-10	7/31/92	SW8010	N		METHYLENE CHLORIDE	ND		0.40	ug/l
MWD-10	7/31/92	SW8010	N		DIBROMOMETHANE	ND		1.00	ug/l
MWD-10	7/31/92	SW8010	N		DIBROMOCHLOROMETHANE	ND		0.20	ug/l
MWD-10	7/31/92	SW8010	N		CIS-1,3-DICHLOROPROPENE	ND		0.20	ug/l
MWD-10	7/31/92	SW8010	N		CIS-1,2-DICHLOROETHENE	ND		0.25	ug/l
MWD-10	7/31/92	SW8010	N		CHLOROMETHANE	ND		0.50	ug/l
MWD-10	7/31/92	SW8010	N		CHLOROFORM	ND		0.15	ug/l
MWD-10	7/31/92	SW8010	N		CHLOROETHANE	ND		0.70	ug/l
MWD-10	7/31/92	SW8010	N		CHLOROBENZENE	ND		0.30	ug/l
MWD-10	7/31/92	SW8010	N		CARBON TETRACHLORIDE	ND		0.35	ug/l
MWD-10	7/31/92	SW8010	N		BROMOMETHANE	ND		0.35	ug/l
MWD-10	7/31/92	SW8010	N		BROMOFORM	ND		0.50	ug/l
MWD-10	7/31/92	SW8010	N		BROMODICHLOROMETHANE	ND		0.10	ug/l
MWD-10	7/31/92	SW8010	N		BROMOBENZENE	ND		1.00	ug/l
MWD-10	7/31/92	SW8010	N		2-CHLOROETHYL VINYLETHER	ND		0.60	ug/l
MWD-10	7/31/92	SW8010	N		1-CHLOROHXANE	ND		1.00	ug/l
MWD-10	7/31/92	SW8010	N		1,4-DICHLOROBENZENE	ND		0.25	ug/l
MWD-10	7/31/92	SW8010	N		1,3-DICHLOROBENZENE	ND		0.32	ug/l
MWD-10	7/31/92	SW8010	N		1,2-DICHLOROPROPANE	ND		0.15	ug/l
MWD-10	7/31/92	SW8010	N		1,2-DICHLOROETHANE	ND		0.15	ug/l
MWD-10	7/31/92	SW8010	N		1,2-DICHLOROBENZENE	ND		0.25	ug/l
MWD-10	7/31/92	SW8010	N		1,2,3-TRICHLOROPROPANE	ND		1.00	ug/l
MWD-10	7/31/92	SW8010	N		1,1-DICHLOROETHENE	ND		0.70	ug/l
MWD-10	7/31/92	SW8010	N		1,1-DICHLOROETHANE	ND		0.50	ug/l
MWD-10	7/31/92	SW8010	N		1,1,2-TRICHLOROETHANE	ND		0.20	ug/l
MWD-10	7/31/92	SW8010	N		1,1,2,2-TETRACHLOROETHANE	ND		0.30	ug/l
MWD-10	7/31/92	SW8010	N		1,1,1-TRICHLOROETHANE	ND		0.55	ug/l
MWD-10	7/31/92	SW8010	N		1,1,1,2-TETRACHLOROETHANE	ND		2.50	ug/l
MWD-10	7/31/92	SW8020	N		TOTAL XYLENES	ND		0.30	ug/l
MWD-10	7/31/92	SW8020	N		TOLUENE	ND		0.20	ug/l
MWD-10	7/31/92	SW8020	N		ETHYLBENZENE	ND		0.20	ug/l
MWD-10	7/31/92	SW8020	N		CHLOROBENZENE	ND		0.30	ug/l
MWD-10	7/31/92	SW8020	N		BENZENE	ND		0.30	ug/l

Table C-2
Historical Contaminant Data--Groundwater
Davis Global Communications Site

Location ID	Date	Analytical Method	Field Code	Sample Depth (ft)	Compound	Lab Qualifier	Result	Lab Detection Limit	Units
MWD-10	7/31/92	SW8020	N		1,4-DICHLOROBENZENE	ND		0.4	ug/l
MWD-10	7/31/92	SW8020	N		1,3-DICHLOROBENZENE	ND		0.2	ug/l
MWD-10	7/31/92	SW8020	N		1,2-DICHLOROBENZENE	ND		0.4	ug/l
MWD-10	7/31/92	SW8020	N		TOTALXYLENES	ND		0.6	ug/l
MWD-10	7/31/92	SW8020	N		TOLUENE	ND		2	ug/l
MWD-10	7/31/92	SW8020	N		ETHYLBENZENE	ND		2	ug/l
MWD-10	7/31/92	SW8020	N		CHLOROBENZENE	ND		0.2	ug/l
MWD-10	7/31/92	SW8020	N		BENZENE	ND		0.6	ug/l
MWD-10	7/31/92	SW8020	N		1,4-DICHLOROBENZENE	ND		0.4	ug/l
MWD-10	7/31/92	SW8020	N		1,3-DICHLOROBENZENE	ND		0.2	ug/l
MWD-10	7/31/92	SW8020	N		1,2-DICHLOROBENZENE	ND		0.4	ug/l
MWD-3	7/31/92	SW8010	N		CIS-1,2-DICHLOROETHENE	C	1.90	0.25	ug/l
MWD-3	7/31/92	SW8010	N		CIS-1,2-DICHLOROETHENE	C	1.90	0.25	ug/l
MWD-3	7/31/92	SW8010	N		1,1-DICHLOROETHENE	P	8.20	0.70	ug/l
MWD-3	7/31/92	SW8010	N		1,1-DICHLOROETHENE	P	8.20	0.70	ug/l
MWD-3	7/31/92	SW8010	N		TETRACHLOROETHENE	C	40.00	0.10	ug/l
MWD-3	7/31/92	SW8010	N		TETRACHLOROETHENE	C	40.00	0.10	ug/l
MWD-3	7/31/92	SW8010	N		TRICHLOROETHENE	C	45.00	0.20	ug/l
MWD-3	7/31/92	SW8010	N		TRICHLOROETHENE	C	45.00	0.20	ug/l
MWD-3	7/31/92	SW8010	N		VINYL CHLORIDE	ND		0.25	ug/l
MWD-3	7/31/92	SW8010	N		TRICHLOROFLUOROMETHANE	ND		0.55	ug/l
MWD-3	7/31/92	SW8010	N		TRANS-1,4-DICHLOROPROPENE	ND		0.15	ug/l
MWD-3	7/31/92	SW8010	N		TRANS-1,2-DICHLOROETHENE	ND		0.25	ug/l
MWD-3	7/31/92	SW8010	N		METHYLENE CHLORIDE	ND		0.40	ug/l
MWD-3	7/31/92	SW8010	N		DIBROMOMETHANE	ND		1.60	ug/l
MWD-3	7/31/92	SW8010	N		DIBROMOCHLOROMETHANE	ND		0.20	ug/l
MWD-3	7/31/92	SW8010	N		CIS-1,3-DICHLOROPROPENE	ND		0.20	ug/l
MWD-3	7/31/92	SW8010	N		CHLOROMETHANE	ND		0.50	ug/l
MWD-3	7/31/92	SW8010	N		CHLOROPFORM	ND		0.15	ug/l
MWD-3	7/31/92	SW8010	N		CHLOROETHANE	ND		0.70	ug/l
MWD-3	7/31/92	SW8010	N		CHLOROBENZENE	ND		0.30	ug/l
MWD-3	7/31/92	SW8010	N		CARBON TETRACHLORIDE	ND		0.35	ug/l
MWD-3	7/31/92	SW8010	N		BROMOMETHANE	ND		0.35	ug/l
MWD-3	7/31/92	SW8010	N		BROMOFORM	ND		0.50	ug/l
MWD-3	7/31/92	SW8010	N		BROMODICHLOROMETHANE	ND		0.10	ug/l
MWD-3	7/31/92	SW8010	N		BROMOBENZENE	ND		1.60	ug/l
MWD-3	7/31/92	SW8010	N		2-CHLOROETHYLVINYLETHER	ND		0.60	ug/l
MWD-3	7/31/92	SW8010	N		1-CHLOROHEXANE	ND		3.40	ug/l
MWD-3	7/31/92	SW8010	N		1,4-DICHLOROBENZENE	ND		0.25	ug/l
MWD-3	7/31/92	SW8010	N		1,3-DICHLOROBENZENE	ND		0.32	ug/l
MWD-3	7/31/92	SW8010	N		1,2-DICHLOROPROPANE	ND		0.15	ug/l
MWD-3	7/31/92	SW8010	N		1,2-DICHLOROETHANE	ND		0.15	ug/l
MWD-3	7/31/92	SW8010	N		1,2-DICHLOROBENZENE	ND		0.25	ug/l
MWD-3	7/31/92	SW8010	N		1,2,3-TRICHLOROPROPANE	ND		1.60	ug/l
MWD-3	7/31/92	SW8010	N		1,1-DICHLOROETHANE	ND		0.50	ug/l
MWD-3	7/31/92	SW8010	N		1,1,2-TRICHLOROETHANE	ND		0.20	ug/l
MWD-3	7/31/92	SW8010	N		1,1,2,2-TETRACHLOROETHANE	ND		0.30	ug/l
MWD-3	7/31/92	SW8010	N		1,1,1-TRICHLOROETHANE	ND		0.55	ug/l
MWD-3	7/31/92	SW8010	N		1,1,1,2-TETRACHLOROETHANE	ND		2.50	ug/l
MWD-3	7/31/92	SW8010	N		VINYL CHLORIDE	ND		0.25	ug/l
MWD-3	7/31/92	SW8010	N		TRICHLOROFLUOROMETHANE	ND		0.55	ug/l
MWD-3	7/31/92	SW8010	N		TRANS-1,3-DICHLOROPROPENE	ND		0.15	ug/l
MWD-3	7/31/92	SW8010	N		TRANS-1,2-DICHLOROETHENE	ND		0.25	ug/l
MWD-3	7/31/92	SW8010	N		METHYLENE CHLORIDE	ND		0.40	ug/l
MWD-3	7/31/92	SW8010	N		DIBROMOMETHANE	ND		1.60	ug/l
MWD-3	7/31/92	SW8010	N		DIBROMOCHLOROMETHANE	ND		0.20	ug/l
MWD-3	7/31/92	SW8010	N		CIS-1,3-DICHLOROPROPENE	ND		0.20	ug/l
MWD-3	7/31/92	SW8010	N		CHLOROMETHANE	ND		0.50	ug/l
MWD-3	7/31/92	SW8010	N		CHLOROPFORM	ND		0.15	ug/l
MWD-3	7/31/92	SW8010	N		CHLOROETHANE	ND		0.70	ug/l
MWD-3	7/31/92	SW8010	N		CHLOROBENZENE	ND		0.30	ug/l
MWD-3	7/31/92	SW8010	N		CARBON TETRACHLORIDE	ND		0.35	ug/l
MWD-3	7/31/92	SW8010	N		BROMOMETHANE	ND		0.35	ug/l
MWD-3	7/31/92	SW8010	N		BROMOFORM	ND		0.50	ug/l
MWD-3	7/31/92	SW8010	N		BROMODICHLOROMETHANE	ND		0.10	ug/l
MWD-3	7/31/92	SW8010	N		BROMOBENZENE	ND		1.60	ug/l
MWD-3	7/31/92	SW8010	N		2-CHLOROETHYLVINYLETHER	ND		0.60	ug/l
MWD-3	7/31/92	SW8010	N		1-CHLOROHEXANE	ND		3.40	ug/l
MWD-3	7/31/92	SW8010	N		1,4-DICHLOROBENZENE	ND		0.25	ug/l
MWD-3	7/31/92	SW8010	N		1,3-DICHLOROBENZENE	ND		0.32	ug/l
MWD-3	7/31/92	SW8010	N		1,2-DICHLOROPROPANE	ND		0.15	ug/l
MWD-3	7/31/92	SW8010	N		1,2-DICHLOROETHANE	ND		0.15	ug/l
MWD-3	7/31/92	SW8010	N		1,2-DICHLOROBENZENE	ND		0.25	ug/l
MWD-3	7/31/92	SW8010	N		1,2,3-TRICHLOROPROPANE	ND		1.60	ug/l
MWD-3	7/31/92	SW8010	N		1,1-DICHLOROETHANE	ND		0.50	ug/l

Table U-2
Historical Contaminant Data--Groundwater
Davis Global Communications Site

Location ID	Date	Analytical Method	Field Code	Sample Depth (ft)	Compound	Lab Qualifier	Result	Lab Detection Limit	Units
MWD-1	7/31/92	SW8010	N		1,1,2-TRICHLOROETHANE	ND		0.20	ug/l
MWD-1	7/31/92	SW8010	N		1,1,2,2-TETRACHLOROETHANE	ND		0.20	ug/l
MWD-1	7/31/92	SW8010	N		1,1,1-TRICHLOROETHANE	ND		0.55	ug/l
MWD-1	7/31/92	SW8010	N		1,1,1,2-TETRACHLOROETHANE	ND		2.50	ug/l
MWD-1	7/31/92	SW8020	N		TOTAL XYLENES	ND		0.20	ug/l
MWD-1	7/31/92	SW8020	N		TOLUENE	ND		0.20	ug/l
MWD-1	7/31/92	SW8020	N		ETHYL BENZENE	ND		0.20	ug/l
MWD-1	7/31/92	SW8020	N		CHLORO BENZENE	ND		0.20	ug/l
MWD-1	7/31/92	SW8020	N		BENZENE	ND		0.20	ug/l
MWD-1	7/31/92	SW8020	N		1,4-DICHLOROBENZENE	ND		0.40	ug/l
MWD-1	7/31/92	SW8020	N		1,3-DICHLOROBENZENE	ND		0.20	ug/l
MWD-1	7/31/92	SW8020	N		1,2-DICHLOROBENZENE	ND		0.40	ug/l
MWD-1	7/31/92	SW8020	N		TOTAL XYLENES	ND		0.20	ug/l
MWD-1	7/31/92	SW8020	N		TOLUENE	ND		0.20	ug/l
MWD-1	7/31/92	SW8020	N		ETHYLBENZENE	ND		0.20	ug/l
MWD-1	7/31/92	SW8020	N		CHLORO BENZENE	ND		0.20	ug/l
MWD-1	7/31/92	SW8020	N		BENZENE	ND		0.20	ug/l
MWD-1	7/31/92	SW8020	N		1,4-DICHLOROBENZENE	ND		0.40	ug/l
MWD-1	7/31/92	SW8020	N		1,3-DICHLOROBENZENE	ND		0.20	ug/l
MWD-1	7/31/92	SW8020	N		1,2-DICHLOROBENZENE	ND		0.40	ug/l
MWD-4	7/31/92	SW8010	N		VINYL CHLORIDE	ND		0.25	ug/l
MWD-4	7/31/92	SW8010	N		TRICHLOROFLUOROMETHANE	ND		0.55	ug/l
MWD-4	7/31/92	SW8010	N		TRICHLOROETHENE	ND		0.20	ug/l
MWD-4	7/31/92	SW8010	N		TRANS-1,3-DICHLOROPROPENE	ND		0.15	ug/l
MWD-4	7/31/92	SW8010	N		TRANS-1,2-DICHLOROETHENE	ND		0.25	ug/l
MWD-4	7/31/92	SW8010	N		TETRACHLOROETHENE	ND		0.10	ug/l
MWD-4	7/31/92	SW8010	N		METHYLENE CHLORIDE	ND		0.40	ug/l
MWD-4	7/31/92	SW8010	N		DIBROMOMETHANE	ND		1.60	ug/l
MWD-4	7/31/92	SW8010	N		DIBROMOCHLOROMETHANE	ND		0.20	ug/l
MWD-4	7/31/92	SW8010	N		CIS-1,3-DICHLOROPROPENE	ND		0.20	ug/l
MWD-4	7/31/92	SW8010	N		CIS-1,2-DICHLOROETHENE	ND		0.25	ug/l
MWD-4	7/31/92	SW8010	N		CHLOROMETHANE	ND		0.50	ug/l
MWD-4	7/31/92	SW8010	N		CHLOROFORM	ND		0.15	ug/l
MWD-4	7/31/92	SW8010	N		CHLOROETHANE	ND		0.70	ug/l
MWD-4	7/31/92	SW8010	N		CHLORO BENZENE	ND		0.30	ug/l
MWD-4	7/31/92	SW8010	N		CARBON TETRACHLORIDE	ND		0.35	ug/l
MWD-4	7/31/92	SW8010	N		BROMOMETHANE	ND		0.35	ug/l
MWD-4	7/31/92	SW8010	N		BROMOPORM	ND		0.50	ug/l
MWD-4	7/31/92	SW8010	N		BROMODICHLOROMETHANE	ND		0.10	ug/l
MWD-4	7/31/92	SW8010	N		BROMOBENZENE	ND		1.60	ug/l
MWD-4	7/31/92	SW8010	N		2-CHLOROETHYL VINYLETHER	ND		0.60	ug/l
MWD-4	7/31/92	SW8010	N		1-CHLOROHEXANE	ND		3.40	ug/l
MWD-4	7/31/92	SW8010	N		1,4-DICHLOROBENZENE	ND		0.25	ug/l
MWD-4	7/31/92	SW8010	N		1,3-DICHLOROBENZENE	ND		0.32	ug/l
MWD-4	7/31/92	SW8010	N		1,2-DICHLOROPROPANE	ND		0.15	ug/l
MWD-4	7/31/92	SW8010	N		1,2-DICHLOROETHANE	ND		0.15	ug/l
MWD-4	7/31/92	SW8010	N		1,2-DICHLOROBENZENE	ND		0.25	ug/l
MWD-4	7/31/92	SW8010	N		1,2,3-TRICHLOROPROPANE	ND		1.60	ug/l
MWD-4	7/31/92	SW8010	N		1,1-DICHLOROETHENE	ND		0.70	ug/l
MWD-4	7/31/92	SW8010	N		1,1-DICHLOROETHANE	ND		0.50	ug/l
MWD-4	7/31/92	SW8010	N		1,1,2-TRICHLOROETHANE	ND		0.20	ug/l
MWD-4	7/31/92	SW8010	N		1,1,2,2-TETRACHLOROETHANE	ND		0.30	ug/l
MWD-4	7/31/92	SW8010	N		1,1,1-TRICHLOROETHANE	ND		0.55	ug/l
MWD-4	7/31/92	SW8010	N		1,1,1,2-TETRACHLOROETHANE	ND		2.50	ug/l
MWD-4	7/31/92	SW8010	N		VINYL CHLORIDE	ND		0.25	ug/l
MWD-4	7/31/92	SW8010	N		TRICHLOROFLUOROMETHANE	ND		0.55	ug/l
MWD-4	7/31/92	SW8010	N		TRICHLOROETHENE	ND		0.20	ug/l
MWD-4	7/31/92	SW8010	N		TRANS-1,3-DICHLOROPROPENE	ND		0.15	ug/l
MWD-4	7/31/92	SW8010	N		TRANS-1,2-DICHLOROETHENE	ND		0.25	ug/l
MWD-4	7/31/92	SW8010	N		TETRACHLOROETHENE	ND		0.10	ug/l
MWD-4	7/31/92	SW8010	N		METHYLENE CHLORIDE	ND		0.40	ug/l
MWD-4	7/31/92	SW8010	N		DIBROMOMETHANE	ND		1.60	ug/l
MWD-4	7/31/92	SW8010	N		DIBROMOCHLOROMETHANE	ND		0.20	ug/l
MWD-4	7/31/92	SW8010	N		CIS-1,3-DICHLOROPROPENE	ND		0.20	ug/l
MWD-4	7/31/92	SW8010	N		CIS-1,2-DICHLOROETHENE	ND		0.25	ug/l
MWD-4	7/31/92	SW8010	N		CHLOROMETHANE	ND		0.50	ug/l
MWD-4	7/31/92	SW8010	N		CHLOROFORM	ND		0.15	ug/l
MWD-4	7/31/92	SW8010	N		CHLOROETHANE	ND		0.70	ug/l
MWD-4	7/31/92	SW8010	N		CHLORO BENZENE	ND		0.30	ug/l
MWD-4	7/31/92	SW8010	N		CARBON TETRACHLORIDE	ND		0.35	ug/l
MWD-4	7/31/92	SW8010	N		BROMOMETHANE	ND		0.35	ug/l
MWD-4	7/31/92	SW8010	N		BROMOPORM	ND		0.50	ug/l
MWD-4	7/31/92	SW8010	N		BROMODICHLOROMETHANE	ND		0.10	ug/l
MWD-4	7/31/92	SW8010	N		BROMOBENZENE	ND		1.60	ug/l
MWD-4	7/31/92	SW8010	N		2-CHLOROETHYL VINYLETHER	ND		0.60	ug/l

Table U-2
Historical Contaminant Data--Groundwater
Davis Global Communications Site

Location ID	Date	Analytical Method	Field Code	Sample Depth (ft)	Compound	Lab	Result	Lab Detection	Units
						Qualifier		Limit	
MWD-4	7/31/92	SW8010	N		1-CHLOROHEXANE	ND		0.40	ug/l
MWD-4	7/31/92	SW8010	N		1,4-DICHLOROBENZENE	ND		0.25	ug/l
MWD-4	7/31/92	SW8010	N		1,3-DICHLOROBENZENE	ND		0.32	ug/l
MWD-4	7/31/92	SW8010	N		1,2-DICHLOROPROPANE	ND		0.15	ug/l
MWD-4	7/31/92	SW8010	N		1,2-DICHLOROETHANE	ND		0.15	ug/l
MWD-4	7/31/92	SW8010	N		1,2-DICHLOROBENZENE	ND		0.25	ug/l
MWD-4	7/31/92	SW8010	N		1,2,3-TRICHLOROPROPANE	ND		0.75	ug/l
MWD-4	7/31/92	SW8010	N		1,1-DICHLOROETHENE	ND			ug/l
MWD-4	7/31/92	SW8010	N		1,1-DICHLOROETHANE	ND		0.50	ug/l
MWD-4	7/31/92	SW8010	N		1,1,2-TRICHLOROETHANE	ND		0.20	ug/l
MWD-4	7/31/92	SW8010	N		1,1,2,2-TETRACHLOROETHANE	ND		0.30	ug/l
MWD-4	7/31/92	SW8010	N		1,1,1-TRICHLOROETHANE	ND		0.55	ug/l
MWD-4	7/31/92	SW8010	N		1,1,1,2-TETRACHLOROETHANE	ND		2.50	ug/l
MWD-4	7/31/92	SW8020	N		TOTAL XYLENES	ND		0.30	ug/l
MWD-4	7/31/92	SW8020	N		TOLUENE	ND		0.20	ug/l
MWD-4	7/31/92	SW8020	N		ETHYLBENZENE	ND		0.20	ug/l
MWD-4	7/31/92	SW8020	N		CHLOROBENZENE	ND		0.20	ug/l
MWD-4	7/31/92	SW8020	N		BENZENE	ND		0.30	ug/l
MWD-4	7/31/92	SW8020	N		1,4-DICHLOROBENZENE	ND		0.40	ug/l
MWD-4	7/31/92	SW8020	N		1,3-DICHLOROBENZENE	ND		0.20	ug/l
MWD-4	7/31/92	SW8020	N		1,2-DICHLOROBENZENE	ND		0.40	ug/l
MWD-4	7/31/92	SW8020	N		TOTAL XYLENES	ND		0.30	ug/l
MWD-4	7/31/92	SW8020	N		TOLUENE	ND		0.20	ug/l
MWD-4	7/31/92	SW8020	N		ETHYLBENZENE	ND		0.20	ug/l
MWD-4	7/31/92	SW8020	N		CHLOROBENZENE	ND		0.20	ug/l
MWD-4	7/31/92	SW8020	N		BENZENE	ND		0.30	ug/l
MWD-4	7/31/92	SW8020	N		1,4-DICHLOROBENZENE	ND		0.40	ug/l
MWD-4	7/31/92	SW8020	N		1,3-DICHLOROBENZENE	ND		0.20	ug/l
MWD-4	7/31/92	SW8020	N		1,2-DICHLOROBENZENE	ND		0.40	ug/l
MWE-3	7/31/92	SW8010	N		TETRACHLOROETHENE	P	1.20	0.10	ug/l
MWE-3	7/31/92	SW8010	N		TETRACHLOROETHENE	P	1.20	0.10	ug/l
MWE-3	7/31/92	SW8010	N		TRICHLOROETHENE	P	1.40	0.20	ug/l
MWE-3	7/31/92	SW8010	N		TRICHLOROETHENE	P	1.40	0.20	ug/l
MWE-3	7/31/92	SW8010	N		VINYL CHLORIDE	ND		0.25	ug/l
MWE-3	7/31/92	SW8010	N		TRICHLOROFLUOROMETHANE	ND		0.55	ug/l
MWE-3	7/31/92	SW8010	N		TRANS-1,3-DICHLOROPROPENE	ND		0.15	ug/l
MWE-3	7/31/92	SW8010	N		TRANS-1,2-DICHLOROETHENE	ND		0.25	ug/l
MWE-3	7/31/92	SW8010	N		METHYLENE CHLORIDE	ND		0.40	ug/l
MWE-3	7/31/92	SW8010	N		DIBROMOMETHANE	ND		1.60	ug/l
MWE-3	7/31/92	SW8010	N		DIBROMOCHLOROMETHANE	ND		0.20	ug/l
MWE-3	7/31/92	SW8010	N		CIS-1,3-DICHLOROPROPENE	ND		0.20	ug/l
MWE-3	7/31/92	SW8010	N		CIS-1,2-DICHLOROETHENE	ND		0.25	ug/l
MWE-3	7/31/92	SW8010	N		CHLOROMETHANE	ND		0.50	ug/l
MWE-3	7/31/92	SW8010	N		CHLOROPFORM	ND		0.15	ug/l
MWE-3	7/31/92	SW8010	N		CHLOROETHANE	ND		0.70	ug/l
MWE-3	7/31/92	SW8010	N		CHLOROBENZENE	ND		0.30	ug/l
MWE-3	7/31/92	SW8010	N		CARBON TETRACHLORIDE	ND		0.35	ug/l
MWE-3	7/31/92	SW8010	N		BROMOMETHANE	ND		0.35	ug/l
MWE-3	7/31/92	SW8010	N		BROMOPFORM	ND		0.50	ug/l
MWE-3	7/31/92	SW8010	N		BROMODICHLOROMETHANE	ND		0.10	ug/l
MWE-3	7/31/92	SW8010	N		BROMOBENZENE	ND		1.60	ug/l
MWE-3	7/31/92	SW8010	N		2-CHLOROETHYLVINYLETHER	ND		0.60	ug/l
MWE-3	7/31/92	SW8010	N		1-CHLOROHEXANE	ND		0.40	ug/l
MWE-3	7/31/92	SW8010	N		1,4-DICHLOROBENZENE	ND		0.25	ug/l
MWE-3	7/31/92	SW8010	N		1,3-DICHLOROBENZENE	ND		0.32	ug/l
MWE-3	7/31/92	SW8010	N		1,2-DICHLOROPROPANE	ND		0.15	ug/l
MWE-3	7/31/92	SW8010	N		1,2-DICHLOROETHANE	ND		0.15	ug/l
MWE-3	7/31/92	SW8010	N		1,2-DICHLOROBENZENE	ND		0.25	ug/l
MWE-3	7/31/92	SW8010	N		1,2,3-TRICHLOROPROPANE	ND		1.60	ug/l
MWE-3	7/31/92	SW8010	N		1,1-DICHLOROETHENE	ND		0.70	ug/l
MWE-3	7/31/92	SW8010	N		1,1-DICHLOROETHANE	ND		0.50	ug/l
MWE-3	7/31/92	SW8010	N		1,1,2-TRICHLOROETHANE	ND		0.20	ug/l
MWE-3	7/31/92	SW8010	N		1,1,2,2-TETRACHLOROETHANE	ND		0.30	ug/l
MWE-3	7/31/92	SW8010	N		1,1,1-TRICHLOROETHANE	ND		0.55	ug/l
MWE-3	7/31/92	SW8010	N		1,1,1,2-TETRACHLOROETHANE	ND		2.50	ug/l
MWE-3	7/31/92	SW8010	N		VINYL CHLORIDE	ND		0.25	ug/l
MWE-3	7/31/92	SW8010	N		TRICHLOROFLUOROMETHANE	ND		0.55	ug/l
MWE-3	7/31/92	SW8010	N		TRANS-1,3-DICHLOROPROPENE	ND		0.15	ug/l
MWE-3	7/31/92	SW8010	N		TRANS-1,2-DICHLOROETHENE	ND		0.25	ug/l
MWE-3	7/31/92	SW8010	N		METHYLENE CHLORIDE	ND		0.40	ug/l
MWE-3	7/31/92	SW8010	N		DIBROMOMETHANE	ND		1.60	ug/l
MWE-3	7/31/92	SW8010	N		DIBROMOCHLOROMETHANE	ND		0.20	ug/l
MWE-3	7/31/92	SW8010	N		CIS-1,3-DICHLOROPROPENE	ND		0.20	ug/l
MWE-3	7/31/92	SW8010	N		CIS-1,2-DICHLOROETHENE	ND		0.25	ug/l
MWE-3	7/31/92	SW8010	N		CHLOROMETHANE	ND		0.50	ug/l

Table U-2
Historical Contaminant Data--Groundwater
Davis Global Communications Site

Location ID	Date	Analytical Method	Field Code	Sample Depth (ft)	Compound	Lab Qualifier	Result	Lab Detection Limit	Units
MW-3	8/3/92	SW8010	N		1-CHLOROHEXANE	ND		85.00	ug/l
MW-3	8/3/92	SW8010	N		1,4-DICHLOROBENZENE	ND		6.20	ug/l
MW-3	8/3/92	SW8010	N		1,3-DICHLOROBENZENE	ND		8.00	ug/l
MW-3	8/3/92	SW8010	N		1,2-DICHLOROPROPANE	ND		3.80	ug/l
MW-3	8/3/92	SW8010	N		1,2-DICHLOROETHANE	ND		3.80	ug/l
MW-3	8/3/92	SW8010	N		1,2-DICHLOROBENZENE	ND		6.20	ug/l
MW-3	8/3/92	SW8010	N		1,2,3-TRICHLOROPROPANE	ND		40.00	ug/l
MW-3	8/3/92	SW8010	N		1,1-DICHLOROETHANE	ND		12.00	ug/l
MW-3	8/3/92	SW8010	N		1,1,2-TRICHLOROETHANE	ND		5.00	ug/l
MW-3	8/3/92	SW8010	N		1,1,2,2-TETRACHLOROETHANE	ND		7.50	ug/l
MW-3	8/3/92	SW8010	N		1,1,1-TRICHLOROETHANE	ND		14.00	ug/l
MW-3	8/3/92	SW8010	N		1,1,1,2-TETRACHLOROETHANE	ND		62.00	ug/l
MW-3	8/3/92	SW8010	FD		TRICHLOROFLUOROMETHANE	ND		14.00	ug/l
MW-3	8/3/92	SW8010	FD		TRANS-1,3-DICHLOROPROPENE	ND		3.80	ug/l
MW-3	8/3/92	SW8010	FD		TRANS-1,2-DICHLOROETHENE	ND		6.20	ug/l
MW-3	8/3/92	SW8010	FD		METHYLENE CHLORIDE	ND		10.00	ug/l
MW-3	8/3/92	SW8010	FD		DIBROMOMETHANE	ND		40.00	ug/l
MW-3	8/3/92	SW8010	FD		DIBROMOCHLOROMETHANE	ND		5.00	ug/l
MW-3	8/3/92	SW8010	FD		CIS-1,3-DICHLOROPROPENE	ND		5.00	ug/l
MW-3	8/3/92	SW8010	FD		CHLOROMETHANE	ND		12.00	ug/l
MW-3	8/3/92	SW8010	FD		CHLOROFORM	ND		3.80	ug/l
MW-3	8/3/92	SW8010	FD		CHLOROETHANE	ND		18.00	ug/l
MW-3	8/3/92	SW8010	FD		CHLOROBENZENE	ND		7.50	ug/l
MW-3	8/3/92	SW8010	FD		CARBON TETRACHLORIDE	ND		8.80	ug/l
MW-3	8/3/92	SW8010	FD		BROMOMETHANE	ND		8.80	ug/l
MW-3	8/3/92	SW8010	FD		BROMOFORM	ND		12.00	ug/l
MW-3	8/3/92	SW8010	FD		BROMODICHLOROMETHANE	ND		2.50	ug/l
MW-3	8/3/92	SW8010	FD		BROMOBENZENE	ND		40.00	ug/l
MW-3	8/3/92	SW8010	FD		2-CHLOROETHYL VINYLETHER	ND		15.00	ug/l
MW-3	8/3/92	SW8010	FD		1-CHLOROHEXANE	ND		85.00	ug/l
MW-3	8/3/92	SW8010	FD		1,4-DICHLOROBENZENE	ND		6.20	ug/l
MW-3	8/3/92	SW8010	FD		1,3-DICHLOROBENZENE	ND		8.00	ug/l
MW-3	8/3/92	SW8010	FD		1,2-DICHLOROPROPANE	ND		3.80	ug/l
MW-3	8/3/92	SW8010	FD		1,2-DICHLOROETHANE	ND		3.80	ug/l
MW-3	8/3/92	SW8010	FD		1,2-DICHLOROBENZENE	ND		6.20	ug/l
MW-3	8/3/92	SW8010	FD		1,2,3-TRICHLOROPROPANE	ND		40.00	ug/l
MW-3	8/3/92	SW8010	FD		1,1-DICHLOROETHANE	ND		12.00	ug/l
MW-3	8/3/92	SW8010	FD		1,1,2-TRICHLOROETHANE	ND		5.00	ug/l
MW-3	8/3/92	SW8010	FD		1,1,2,2-TETRACHLOROETHANE	ND		7.50	ug/l
MW-3	8/3/92	SW8010	FD		1,1,1-TRICHLOROETHANE	ND		14.00	ug/l
MW-3	8/3/92	SW8010	FD		1,1,1,2-TETRACHLOROETHANE	ND		62.00	ug/l
MW-3	8/3/92	SW8010	N		TRICHLOROFLUOROMETHANE	ND		14.00	ug/l
MW-3	8/3/92	SW8010	N		TRANS-1,3-DICHLOROPROPENE	ND		3.80	ug/l
MW-3	8/3/92	SW8010	N		TRANS-1,2-DICHLOROETHENE	ND		6.20	ug/l
MW-3	8/3/92	SW8010	N		METHYLENE CHLORIDE	ND		10.00	ug/l
MW-3	8/3/92	SW8010	N		DIBROMOMETHANE	ND		40.00	ug/l
MW-3	8/3/92	SW8010	N		DIBROMOCHLOROMETHANE	ND		5.00	ug/l
MW-3	8/3/92	SW8010	N		CIS-1,3-DICHLOROPROPENE	ND		5.00	ug/l
MW-3	8/3/92	SW8010	N		CHLOROMETHANE	ND		12.00	ug/l
MW-3	8/3/92	SW8010	N		CHLOROFORM	ND		3.80	ug/l
MW-3	8/3/92	SW8010	N		CHLOROETHANE	ND		18.00	ug/l
MW-3	8/3/92	SW8010	N		CHLOROBENZENE	ND		7.50	ug/l
MW-3	8/3/92	SW8010	N		CARBON TETRACHLORIDE	ND		8.80	ug/l
MW-3	8/3/92	SW8010	N		BROMOMETHANE	ND		8.80	ug/l
MW-3	8/3/92	SW8010	N		BROMOFORM	ND		12.00	ug/l
MW-3	8/3/92	SW8010	N		BROMODICHLOROMETHANE	ND		2.50	ug/l
MW-3	8/3/92	SW8010	N		BROMOBENZENE	ND		40.00	ug/l
MW-3	8/3/92	SW8010	N		2-CHLOROETHYL VINYLETHER	ND		15.00	ug/l
MW-3	8/3/92	SW8010	N		1-CHLOROHEXANE	ND		85.00	ug/l
MW-3	8/3/92	SW8010	N		1,4-DICHLOROBENZENE	ND		6.20	ug/l
MW-3	8/3/92	SW8010	N		1,3-DICHLOROBENZENE	ND		8.00	ug/l
MW-3	8/3/92	SW8010	N		1,2-DICHLOROPROPANE	ND		3.80	ug/l
MW-3	8/3/92	SW8010	N		1,2-DICHLOROETHANE	ND		3.80	ug/l
MW-3	8/3/92	SW8010	N		1,2-DICHLOROBENZENE	ND		6.20	ug/l
MW-3	8/3/92	SW8010	N		1,2,3-TRICHLOROPROPANE	ND		40.00	ug/l
MW-3	8/3/92	SW8010	N		1,1-DICHLOROETHANE	ND		12.00	ug/l
MW-3	8/3/92	SW8010	N		1,1,2-TRICHLOROETHANE	ND		5.00	ug/l
MW-3	8/3/92	SW8010	N		1,1,2,2-TETRACHLOROETHANE	ND		7.50	ug/l
MW-3	8/3/92	SW8010	N		1,1,1-TRICHLOROETHANE	ND		14.00	ug/l
MW-3	8/3/92	SW8010	N		1,1,1,2-TETRACHLOROETHANE	ND		62.00	ug/l
MW-3	8/3/92	SW8010	FD		TRICHLOROFLUOROMETHANE	ND		14.00	ug/l
MW-3	8/3/92	SW8010	FD		TRANS-1,3-DICHLOROPROPENE	ND		3.80	ug/l
MW-3	8/3/92	SW8010	FD		TRANS-1,2-DICHLOROETHENE	ND		6.20	ug/l
MW-3	8/3/92	SW8010	FD		METHYLENE CHLORIDE	ND		10.00	ug/l
MW-3	8/3/92	SW8010	FD		DIBROMOMETHANE	ND		40.00	ug/l

Table U-2
Historical Contaminant Data--Groundwater
Davis Global Communications Site

Location ID	Date	Analytical Method	Field Code	Sample Depth (ft)	Compound	Lab Qualifier	Result	Lab Detection Limit	Units
MW-3	8/3/92	SW8010	FD		DIBROMOCHLOROMETHANE	ND		5.00	ug/l
MW-3	8/3/92	SW8010	FD		CIS-1,3-DICHLOROPROPENE	ND		5.00	ug/l
MW-3	8/3/92	SW8010	FD		CHLOROMETHANE	ND		12.00	ug/l
MW-3	8/3/92	SW8010	FD		CHLOROFORM	ND		3.80	ug/l
MW-3	8/3/92	SW8010	FD		CHLOROETHANE	ND		18.00	ug/l
MW-3	8/3/92	SW8010	FD		CHLOROENZENE	ND		7.50	ug/l
MW-3	8/3/92	SW8010	FD		CARBON TETRACHLORIDE	ND		8.80	ug/l
MW-3	8/3/92	SW8010	FD		BROMOMETHANE	ND		8.80	ug/l
MW-3	8/3/92	SW8010	FD		BROMOFORM	ND		12.00	ug/l
MW-3	8/3/92	SW8010	FD		BROMODICHLOROMETHANE	ND		2.50	ug/l
MW-3	8/3/92	SW8010	FD		BROMOBENZENE	ND		40.00	ug/l
MW-3	8/3/92	SW8010	FD		2-CHLOROETHYL VINYLETHER	ND		15.00	ug/l
MW-3	8/3/92	SW8010	FD		1-CHLOROHEXANE	ND		85.00	ug/l
MW-3	8/3/92	SW8010	FD		1,4-DICHLOROBENZENE	ND		6.20	ug/l
MW-3	8/3/92	SW8010	FD		1,3-DICHLOROBENZENE	ND		8.00	ug/l
MW-3	8/3/92	SW8010	FD		1,2-DICHLOROPROPANE	ND		3.80	ug/l
MW-3	8/3/92	SW8010	FD		1,2-DICHLOROETHANE	ND		3.80	ug/l
MW-3	8/3/92	SW8010	FD		1,2-DICHLOROBENZENE	ND		6.20	ug/l
MW-3	8/3/92	SW8010	FD		1,2,3-TRICHLOROPROPANE	ND		40.00	ug/l
MW-3	8/3/92	SW8010	FD		1,1-DICHLOROETHANE	ND		12.00	ug/l
MW-3	8/3/92	SW8010	FD		1,1,2-TRICHLOROETHANE	ND		5.00	ug/l
MW-3	8/3/92	SW8010	FD		1,1,2,2-TETRACHLOROETHANE	ND		7.50	ug/l
MW-3	8/3/92	SW8010	FD		1,1,1-TRICHLOROETHANE	ND		14.00	ug/l
MW-3	8/3/92	SW8010	FD		1,1,1,2-TETRACHLOROETHANE	ND		62.00	ug/l
MW-3	8/3/92	SW8020	FD		BENZENE	C@	0.98	0.30	ug/l
MW-3	8/3/92	SW8020	FD		BENZENE	C@	0.98	0.30	ug/l
MW-3	8/3/92	SW8020	N		BENZENE	C@	1.10	0.30	ug/l
MW-3	8/3/92	SW8020	N		BENZENE	C@	1.10	0.30	ug/l
MW-3	8/3/92	SW8020	N		TOTAL XYLENES	ND		0.30	ug/l
MW-3	8/3/92	SW8020	N		TOLUENE	ND		0.20	ug/l
MW-3	8/3/92	SW8020	N		ETHYLBENZENE	ND		0.20	ug/l
MW-3	8/3/92	SW8020	N		CHLOROENZENE	ND		0.20	ug/l
MW-3	8/3/92	SW8020	N		1,4-DICHLOROBENZENE	ND		0.40	ug/l
MW-3	8/3/92	SW8020	N		1,3-DICHLOROBENZENE	ND		0.20	ug/l
MW-3	8/3/92	SW8020	N		1,2-DICHLOROBENZENE	ND		0.40	ug/l
MW-3	8/3/92	SW8020	FD		TOTAL XYLENES	ND		0.30	ug/l
MW-3	8/3/92	SW8020	FD		TOLUENE	ND		0.20	ug/l
MW-3	8/3/92	SW8020	FD		ETHYLBENZENE	ND		0.20	ug/l
MW-3	8/3/92	SW8020	FD		CHLOROENZENE	ND		0.20	ug/l
MW-3	8/3/92	SW8020	FD		1,4-DICHLOROBENZENE	ND		0.40	ug/l
MW-3	8/3/92	SW8020	FD		1,3-DICHLOROBENZENE	ND		0.20	ug/l
MW-3	8/3/92	SW8020	FD		1,2-DICHLOROBENZENE	ND		0.40	ug/l
MW-3	8/3/92	SW8020	N		TOTAL XYLENES	ND		0.30	ug/l
MW-3	8/3/92	SW8020	N		TOLUENE	ND		0.20	ug/l
MW-3	8/3/92	SW8020	N		ETHYLBENZENE	ND		0.20	ug/l
MW-3	8/3/92	SW8020	N		CHLOROENZENE	ND		0.20	ug/l
MW-3	8/3/92	SW8020	N		1,4-DICHLOROBENZENE	ND		0.40	ug/l
MW-3	8/3/92	SW8020	N		1,3-DICHLOROBENZENE	ND		0.20	ug/l
MW-3	8/3/92	SW8020	N		1,2-DICHLOROBENZENE	ND		0.40	ug/l
MW-3	8/3/92	SW8020	FD		TOTAL XYLENES	ND		0.30	ug/l
MW-3	8/3/92	SW8020	FD		TOLUENE	ND		0.20	ug/l
MW-3	8/3/92	SW8020	FD		ETHYLBENZENE	ND		0.20	ug/l
MW-3	8/3/92	SW8020	FD		CHLOROENZENE	ND		0.20	ug/l
MW-3	8/3/92	SW8020	FD		1,4-DICHLOROBENZENE	ND		0.40	ug/l
MW-3	8/3/92	SW8020	FD		1,3-DICHLOROBENZENE	ND		0.20	ug/l
MW-3	8/3/92	SW8020	FD		1,2-DICHLOROBENZENE	ND		0.40	ug/l
MW-5	8/3/92	SW8010	N		TRICHLOROETHENE	P	21.00	2.00	ug/l
MW-5	8/3/92	SW8010	N		TRICHLOROETHENE	P	21.00	2.00	ug/l
MW-5	8/3/92	SW8010	N		1,1-DICHLOROETHENE	P	38.00	7.00	ug/l
MW-5	8/3/92	SW8010	N		1,1-DICHLOROETHENE	P	38.00	7.00	ug/l
MW-5	8/3/92	SW8010	N		TETRACHLOROETHENE	P	190.00	1.00	ug/l
MW-5	8/3/92	SW8010	N		TETRACHLOROETHENE	P	190.00	1.00	ug/l
MW-5	8/3/92	SW8010	N		VINYL CHLORIDE	ND		2.50	ug/l
MW-5	8/3/92	SW8010	N		TRICHLOROFLUOROMETHANE	ND		5.50	ug/l
MW-5	8/3/92	SW8010	N		TRANS-1,3-DICHLOROPROPENE	ND		1.50	ug/l
MW-5	8/3/92	SW8010	N		TRANS-1,2-DICHLOROETHENE	ND		2.50	ug/l
MW-5	8/3/92	SW8010	N		METHYLENE CHLORIDE	ND		4.00	ug/l
MW-5	8/3/92	SW8010	N		DIBROMOMETHANE	ND		16.00	ug/l
MW-5	8/3/92	SW8010	N		DIBROMOCHLOROMETHANE	ND		2.00	ug/l
MW-5	8/3/92	SW8010	N		CIS-1,3-DICHLOROPROPENE	ND		2.00	ug/l
MW-5	8/3/92	SW8010	N		CIS-1,2-DICHLOROETHENE	ND		2.50	ug/l
MW-5	8/3/92	SW8010	N		CHLOROMETHANE	ND		5.00	ug/l
MW-5	8/3/92	SW8010	N		CHLOROFORM	ND		1.50	ug/l
MW-5	8/3/92	SW8010	N		CHLOROETHANE	ND		7.00	ug/l
MW-5	8/3/92	SW8010	N		CHLOROENZENE	ND		3.00	ug/l

Table U-2
Historical Contaminant Data--Groundwater
Davis Global Communications Site

Location ID	Date	Analytical Method	Field Code	Sample Depth (ft)	Compound	Lab Qualifier	Result	Lab Detection Limit	Units
MW-5	8/3/92	SW8010	N		CARBON TETRACHLORIDE	ND		3.50	ug/l
MW-5	8/3/92	SW8010	N		BROMOMETHANE	ND		3.50	ug/l
MW-5	8/3/92	SW8010	N		BROMOFORM	ND		5.00	ug/l
MW-5	8/3/92	SW8010	N		BROMODICHLOROMETHANE	ND		1.00	ug/l
MW-5	8/3/92	SW8010	N		BROMOBENZENE	ND		16.00	ug/l
MW-5	8/3/92	SW8010	N		2-CHLOROETHYLVINYLETHER	ND		6.00	ug/l
MW-5	8/3/92	SW8010	N		1-CHLOROHEXANE	ND		44.00	ug/l
MW-5	8/3/92	SW8010	N		1,4-DICHLOROENZENE	ND		2.50	ug/l
MW-5	8/3/92	SW8010	N		1,3-DICHLOROENZENE	ND		3.20	ug/l
MW-5	8/3/92	SW8010	N		1,2-DICHLOROPROPANE	ND		1.50	ug/l
MW-5	8/3/92	SW8010	N		1,2-DICHLOROETHANE	ND		1.50	ug/l
MW-5	8/3/92	SW8010	N		1,2-DICHLOROENZENE	ND		2.50	ug/l
MW-5	8/3/92	SW8010	N		1,2,3-TRICHLOROPROPANE	ND		16.00	ug/l
MW-5	8/3/92	SW8010	N		1,1-DICHLOROETHANE	ND		5.00	ug/l
MW-5	8/3/92	SW8010	N		1,1,2-TRICHLOROETHANE	ND		2.00	ug/l
MW-5	8/3/92	SW8010	N		1,1,2,2-TETRACHLOROETHANE	ND		3.00	ug/l
MW-5	8/3/92	SW8010	N		1,1,1-TRICHLOROETHANE	ND		5.50	ug/l
MW-5	8/3/92	SW8010	N		1,1,1,2-TETRACHLOROETHANE	ND		25.00	ug/l
MW-5	8/3/92	SW8010	N		VINYL CHLORIDE	ND		2.50	ug/l
MW-5	8/3/92	SW8010	N		TRICHLOROFUOROMETHANE	ND		5.50	ug/l
MW-5	8/3/92	SW8010	N		TRANS-1,3-DICHLOROPROPENE	ND		1.50	ug/l
MW-5	8/3/92	SW8010	N		TRANS-1,2-DICHLOROETHENE	ND		2.50	ug/l
MW-5	8/3/92	SW8010	N		METHYLENE CHLORIDE	ND		4.00	ug/l
MW-5	8/3/92	SW8010	N		DIBROMOMETHANE	ND		16.00	ug/l
MW-5	8/3/92	SW8010	N		DIBROMOCHLOROMETHANE	ND		2.00	ug/l
MW-5	8/3/92	SW8010	N		CIS-1,3-DICHLOROPROPENE	ND		2.00	ug/l
MW-5	8/3/92	SW8010	N		CIS-1,2-DICHLOROETHENE	ND		2.50	ug/l
MW-5	8/3/92	SW8010	N		CHLOROMETHANE	ND		5.00	ug/l
MW-5	8/3/92	SW8010	N		CHLOROFORM	ND		1.50	ug/l
MW-5	8/3/92	SW8010	N		CHLOROETHANE	ND		7.00	ug/l
MW-5	8/3/92	SW8010	N		CHLOROBENZENE	ND		3.00	ug/l
MW-5	8/3/92	SW8010	N		CARBON TETRACHLORIDE	ND		3.50	ug/l
MW-5	8/3/92	SW8010	N		BROMOMETHANE	ND		3.50	ug/l
MW-5	8/3/92	SW8010	N		BROMOFORM	ND		5.00	ug/l
MW-5	8/3/92	SW8010	N		BROMODICHLOROMETHANE	ND		1.00	ug/l
MW-5	8/3/92	SW8010	N		BROMOBENZENE	ND		16.00	ug/l
MW-5	8/3/92	SW8010	N		2-CHLOROETHYLVINYLETHER	ND		6.00	ug/l
MW-5	8/3/92	SW8010	N		1-CHLOROHEXANE	ND		44.00	ug/l
MW-5	8/3/92	SW8010	N		1,4-DICHLOROENZENE	ND		2.50	ug/l
MW-5	8/3/92	SW8010	N		1,3-DICHLOROENZENE	ND		3.20	ug/l
MW-5	8/3/92	SW8010	N		1,2-DICHLOROPROPANE	ND		1.50	ug/l
MW-5	8/3/92	SW8010	N		1,2-DICHLOROETHANE	ND		1.50	ug/l
MW-5	8/3/92	SW8010	N		1,2-DICHLOROENZENE	ND		2.50	ug/l
MW-5	8/3/92	SW8010	N		1,2,3-TRICHLOROPROPANE	ND		16.00	ug/l
MW-5	8/3/92	SW8010	N		1,1-DICHLOROETHANE	ND		5.00	ug/l
MW-5	8/3/92	SW8010	N		1,1,2-TRICHLOROETHANE	ND		2.00	ug/l
MW-5	8/3/92	SW8010	N		1,1,2,2-TETRACHLOROETHANE	ND		3.00	ug/l
MW-5	8/3/92	SW8010	N		1,1,1-TRICHLOROETHANE	ND		5.50	ug/l
MW-5	8/3/92	SW8010	N		1,1,1,2-TETRACHLOROETHANE	ND		25.00	ug/l
MW-5	8/3/92	SW8020	N		TOTAL XYLENES	ND		0.30	ug/l
MW-5	8/3/92	SW8020	N		TOLUENE	ND		0.20	ug/l
MW-5	8/3/92	SW8020	N		ETHYLBENZENE	ND		0.20	ug/l
MW-5	8/3/92	SW8020	N		CHLOROBENZENE	ND		0.20	ug/l
MW-5	8/3/92	SW8020	N		BENZENE	ND		0.30	ug/l
MW-5	8/3/92	SW8020	N		1,4-DICHLOROENZENE	ND		0.40	ug/l
MW-5	8/3/92	SW8020	N		1,3-DICHLOROENZENE	ND		0.20	ug/l
MW-5	8/3/92	SW8020	N		1,2-DICHLOROENZENE	ND		0.40	ug/l
MW-5	8/3/92	SW8020	N		TOTAL XYLENES	ND		0.30	ug/l
MW-5	8/3/92	SW8020	N		TOLUENE	ND		0.20	ug/l
MW-5	8/3/92	SW8020	N		ETHYLBENZENE	ND		0.20	ug/l
MW-5	8/3/92	SW8020	N		CHLOROBENZENE	ND		0.20	ug/l
MW-5	8/3/92	SW8020	N		BENZENE	ND		0.30	ug/l
MW-5	8/3/92	SW8020	N		1,4-DICHLOROENZENE	ND		0.40	ug/l
MW-5	8/3/92	SW8020	N		1,3-DICHLOROENZENE	ND		0.20	ug/l
MW-5	8/3/92	SW8020	N		1,2-DICHLOROENZENE	ND		0.40	ug/l
MW-7	8/3/92	SW8010	N		VINYL CHLORIDE	C@	2.30	1.20	ug/l
MW-7	8/3/92	SW8010	N		1,1-DICHLOROETHENE	C@	7.70	3.50	ug/l
MW-7	8/3/92	SW8010	N		1,1-DICHLOROETHENE	C@	7.70	3.50	ug/l
MW-7	8/3/92	SW8010	N		TETRACHLOROETHENE	C	12.00	0.50	ug/l
MW-7	8/3/92	SW8010	N		TETRACHLOROETHENE	C	12.00	0.50	ug/l
MW-7	8/3/92	SW8010	N		CIS-1,2-DICHLOROETHENE	C	65.00	1.20	ug/l
MW-7	8/3/92	SW8010	N		CIS-1,2-DICHLOROETHENE	C	65.00	1.20	ug/l
MW-7	8/3/92	SW8010	N		TRICHLOROETHENE	C	120.00	1.00	ug/l
MW-7	8/3/92	SW8010	N		TRICHLOROETHENE	C	120.00	1.00	ug/l

Table U-2
Historical Contaminant Data--Groundwater
Davis Global Communications Site

Location ID	Date	Analytical Method	Field Code	Sample Depth (ft)	Compound	Lab Qualifier	Result	Lab Detection	
								Limit	Units
MW-7	8/3/92	SW8010	N		TRICHLOROFLUOROMETHANE	ND		2.80	ug/l
MW-7	8/3/92	SW8010	N		TRANS-1,3-DICHLOROPROPENE	ND		0.75	ug/l
MW-7	8/3/92	SW8010	N		TRANS-1,2-DICHLOROETHENE	ND		1.20	ug/l
MW-7	8/3/92	SW8010	N		METHYLENE CHLORIDE	ND		2.00	ug/l
MW-7	8/3/92	SW8010	N		DIBROMOMETHANE	ND		8.00	ug/l
MW-7	8/3/92	SW8010	N		DIBROMOCHLOROMETHANE	ND		1.00	ug/l
MW-7	8/3/92	SW8010	N		CIS-1,3-DICHLOROPROPENE	ND		1.00	ug/l
MW-7	8/3/92	SW8010	N		CHLOROMETHANE	ND		2.50	ug/l
MW-7	8/3/92	SW8010	N		CHLOROFORM	ND		0.75	ug/l
MW-7	8/3/92	SW8010	N		CHLOROETHANE	ND		3.50	ug/l
MW-7	8/3/92	SW8010	N		CHLOROBENZENE	ND		1.50	ug/l
MW-7	8/3/92	SW8010	N		CARBON TETRACHLORIDE	ND		1.80	ug/l
MW-7	8/3/92	SW8010	N		BROMOMETHANE	ND		1.80	ug/l
MW-7	8/3/92	SW8010	N		BROMOFORM	ND		2.50	ug/l
MW-7	8/3/92	SW8010	N		BROMODICHLOROMETHANE	ND		0.50	ug/l
MW-7	8/3/92	SW8010	N		BROMOBENZENE	ND		8.00	ug/l
MW-7	8/3/92	SW8010	N		2-CHLOROETHYL VINYLETHER	ND		3.00	ug/l
MW-7	8/3/92	SW8010	N		1-CHLOROHEXANE	ND		17.00	ug/l
MW-7	8/3/92	SW8010	N		1,4-DICHLOROBENZENE	ND		1.20	ug/l
MW-7	8/3/92	SW8010	N		1,3-DICHLOROBENZENE	ND		1.60	ug/l
MW-7	8/3/92	SW8010	N		1,2-DICHLOROPROPANE	ND		0.75	ug/l
MW-7	8/3/92	SW8010	N		1,2-DICHLOROETHANE	ND		0.75	ug/l
MW-7	8/3/92	SW8010	N		1,2-DICHLOROBENZENE	ND		1.20	ug/l
MW-7	8/3/92	SW8010	N		1,2,3-TRICHLOROPROPANE	ND		8.00	ug/l
MW-7	8/3/92	SW8010	N		1,1-DICHLOROETHANE	ND		2.50	ug/l
MW-7	8/3/92	SW8010	N		1,1,2-TRICHLOROETHANE	ND		1.00	ug/l
MW-7	8/3/92	SW8010	N		1,1,2,2-TETRACHLOROETHANE	ND		1.50	ug/l
MW-7	8/3/92	SW8010	N		1,1,1-TRICHLOROETHANE	ND		2.80	ug/l
MW-7	8/3/92	SW8010	N		1,1,1,2-TETRACHLOROETHANE	ND		12.00	ug/l
MW-7	8/3/92	SW8010	N		TRICHLOROFLUOROMETHANE	ND		2.80	ug/l
MW-7	8/3/92	SW8010	N		TRANS-1,3-DICHLOROPROPENE	ND		0.75	ug/l
MW-7	8/3/92	SW8010	N		TRANS-1,2-DICHLOROETHENE	ND		1.20	ug/l
MW-7	8/3/92	SW8010	N		METHYLENE CHLORIDE	ND		2.00	ug/l
MW-7	8/3/92	SW8010	N		DIBROMOMETHANE	ND		8.00	ug/l
MW-7	8/3/92	SW8010	N		DIBROMOCHLOROMETHANE	ND		1.00	ug/l
MW-7	8/3/92	SW8010	N		CIS-1,3-DICHLOROPROPENE	ND		1.00	ug/l
MW-7	8/3/92	SW8010	N		CHLOROMETHANE	ND		2.50	ug/l
MW-7	8/3/92	SW8010	N		CHLOROFORM	ND		0.75	ug/l
MW-7	8/3/92	SW8010	N		CHLOROETHANE	ND		3.50	ug/l
MW-7	8/3/92	SW8010	N		CHLOROBENZENE	ND		1.50	ug/l
MW-7	8/3/92	SW8010	N		CARBON TETRACHLORIDE	ND		1.80	ug/l
MW-7	8/3/92	SW8010	N		BROMOMETHANE	ND		1.80	ug/l
MW-7	8/3/92	SW8010	N		BROMOFORM	ND		2.50	ug/l
MW-7	8/3/92	SW8010	N		BROMODICHLOROMETHANE	ND		0.50	ug/l
MW-7	8/3/92	SW8010	N		BROMOBENZENE	ND		8.00	ug/l
MW-7	8/3/92	SW8010	N		2-CHLOROETHYL VINYLETHER	ND		3.00	ug/l
MW-7	8/3/92	SW8010	N		1-CHLOROHEXANE	ND		17.00	ug/l
MW-7	8/3/92	SW8010	N		1,4-DICHLOROBENZENE	ND		1.20	ug/l
MW-7	8/3/92	SW8010	N		1,3-DICHLOROBENZENE	ND		1.60	ug/l
MW-7	8/3/92	SW8010	N		1,2-DICHLOROPROPANE	ND		0.75	ug/l
MW-7	8/3/92	SW8010	N		1,2-DICHLOROETHANE	ND		0.75	ug/l
MW-7	8/3/92	SW8010	N		1,2-DICHLOROBENZENE	ND		1.20	ug/l
MW-7	8/3/92	SW8010	N		1,2,3-TRICHLOROPROPANE	ND		8.00	ug/l
MW-7	8/3/92	SW8010	N		1,1-DICHLOROETHANE	ND		2.50	ug/l
MW-7	8/3/92	SW8010	N		1,1,2-TRICHLOROETHANE	ND		1.00	ug/l
MW-7	8/3/92	SW8010	N		1,1,2,2-TETRACHLOROETHANE	ND		1.50	ug/l
MW-7	8/3/92	SW8010	N		1,1,1-TRICHLOROETHANE	ND		2.80	ug/l
MW-7	8/3/92	SW8010	N		1,1,1,2-TETRACHLOROETHANE	ND		12.00	ug/l
MW-7	8/3/92	SW8020	N		TOTAL XYLENES	ND		0.30	ug/l
MW-7	8/3/92	SW8020	N		TOLUENE	ND		0.20	ug/l
MW-7	8/3/92	SW8020	N		ETHYLBENZENE	ND		0.20	ug/l
MW-7	8/3/92	SW8020	N		CHLOROBENZENE	ND		0.20	ug/l
MW-7	8/3/92	SW8020	N		BENZENE	ND		0.30	ug/l
MW-7	8/3/92	SW8020	N		1,4-DICHLOROBENZENE	ND		0.40	ug/l
MW-7	8/3/92	SW8020	N		1,3-DICHLOROBENZENE	ND		0.20	ug/l
MW-7	8/3/92	SW8020	N		1,2-DICHLOROBENZENE	ND		0.40	ug/l
MW-7	8/3/92	SW8020	N		TOTAL XYLENES	ND		0.30	ug/l
MW-7	8/3/92	SW8020	N		TOLUENE	ND		0.20	ug/l
MW-7	8/3/92	SW8020	N		ETHYLBENZENE	ND		0.20	ug/l
MW-7	8/3/92	SW8020	N		CHLOROBENZENE	ND		0.20	ug/l
MW-7	8/3/92	SW8020	N		BENZENE	ND		0.30	ug/l
MW-7	8/3/92	SW8020	N		1,4-DICHLOROBENZENE	ND		0.40	ug/l
MW-7	8/3/92	SW8020	N		1,3-DICHLOROBENZENE	ND		0.20	ug/l
MW-7	8/3/92	SW8020	N		1,2-DICHLOROBENZENE	ND		0.40	ug/l
MW-8	8/3/92	SW8010	N		1,1-DICHLOROETHANE	C6	0.93	0.50	ug/l

Table C-2
Historical Contaminant Data--Groundwater
Davis Global Communications Site

Location ID	Date	Analytical Method	Field Code	Sample Depth (ft)	Compound	Lab Qualifier	Result	Lab Detection Limit	Units
MW-8	8/3/92	SW8010	N		1,1-DICHLOROETHANE	C1a	0.05	0.5	ug/l
MW-8	8/3/92	SW8010	N		1,1-DICHLOROETHENE	C1a	2.0	0.5	ug/l
MW-8	8/3/92	SW8010	N		1,1-DICHLOROETHENE	C1a	2.0	0.5	ug/l
MW-8	8/3/92	SW8010	N		TETRACHLOROETHENE	C	2.0	0.5	ug/l
MW-8	8/3/92	SW8010	N		TETRACHLOROETHENE	C	2.0	0.5	ug/l
MW-8	8/3/92	SW8010	N		CIS-1,2-DICHLOROETHENE	C	0.80	0.25	ug/l
MW-8	8/3/92	SW8010	N		CIS-1,2-DICHLOROETHENE	C	0.80	0.25	ug/l
MW-8	8/3/92	SW8010	N		TRICHLOROETHENE	C	17.0	2	ug/l
MW-8	8/3/92	SW8010	N		TRICHLOROETHENE	C	17.0	2	ug/l
MW-8	8/3/92	SW8010	N		VINYL CHLORIDE	ND		0.25	ug/l
MW-8	8/3/92	SW8010	N		TRICHLOROFLUOROMETHANE	ND		0.55	ug/l
MW-8	8/3/92	SW8010	N		TRANS-1,3-DICHLOROPROPENE	ND		0.15	ug/l
MW-8	8/3/92	SW8010	N		TRANS-1,2-DICHLOROETHENE	ND		0.25	ug/l
MW-8	8/3/92	SW8010	N		METHYLENE CHLORIDE	ND		0.40	ug/l
MW-8	8/3/92	SW8010	N		DIBROMOMETHANE	ND		0.20	ug/l
MW-8	8/3/92	SW8010	N		DIBROMOCHLOROMETHANE	ND		0.20	ug/l
MW-8	8/3/92	SW8010	N		CIS-1,3-DICHLOROPROPENE	ND		0.20	ug/l
MW-8	8/3/92	SW8010	N		CHLOROMETHANE	ND		0.50	ug/l
MW-8	8/3/92	SW8010	N		CHLOROFORM	ND		0.15	ug/l
MW-8	8/3/92	SW8010	N		CHLOROETHANE	ND		0.70	ug/l
MW-8	8/3/92	SW8010	N		CHLOROBENZENE	ND		0.30	ug/l
MW-8	8/3/92	SW8010	N		CARBON TETRACHLORIDE	ND		0.35	ug/l
MW-8	8/3/92	SW8010	N		BROMOMETHANE	ND		0.35	ug/l
MW-8	8/3/92	SW8010	N		BROMOFORM	ND		0.50	ug/l
MW-8	8/3/92	SW8010	N		BROMODICHLOROMETHANE	ND		0.10	ug/l
MW-8	8/3/92	SW8010	N		BROMOBENZENE	ND		1.60	ug/l
MW-8	8/3/92	SW8010	N		2-CHLOROETHYLVINYLETHER	ND		0.60	ug/l
MW-8	8/3/92	SW8010	N		1-CHLOROHEXANE	ND		1.40	ug/l
MW-8	8/3/92	SW8010	N		1,4-DICHLOROBENZENE	ND		0.25	ug/l
MW-8	8/3/92	SW8010	N		1,3-DICHLOROBENZENE	ND		0.32	ug/l
MW-8	8/3/92	SW8010	N		1,2-DICHLOROPROPANE	ND		0.15	ug/l
MW-8	8/3/92	SW8010	N		1,2-DICHLOROETHANE	ND		0.15	ug/l
MW-8	8/3/92	SW8010	N		1,2-DICHLOROBENZENE	ND		0.25	ug/l
MW-8	8/3/92	SW8010	N		1,2,3-TRICHLOROPROPANE	ND		1.60	ug/l
MW-8	8/3/92	SW8010	N		1,1,2-TRICHLOROETHANE	ND		0.20	ug/l
MW-8	8/3/92	SW8010	N		1,1,2,2-TETRACHLOROETHANE	ND		0.30	ug/l
MW-8	8/3/92	SW8010	N		1,1,1-TRICHLOROETHANE	ND		0.55	ug/l
MW-8	8/3/92	SW8010	N		1,1,1,2-TETRACHLOROETHANE	ND		2.50	ug/l
MW-8	8/3/92	SW8010	N		VINYL CHLORIDE	ND		0.25	ug/l
MW-8	8/3/92	SW8010	N		TRICHLOROFLUOROMETHANE	ND		0.55	ug/l
MW-8	8/3/92	SW8010	N		TRANS-1,3-DICHLOROPROPENE	ND		0.15	ug/l
MW-8	8/3/92	SW8010	N		TRANS-1,2-DICHLOROETHENE	ND		0.25	ug/l
MW-8	8/3/92	SW8010	N		METHYLENE CHLORIDE	ND		0.40	ug/l
MW-8	8/3/92	SW8010	N		DIBROMOMETHANE	ND		0.20	ug/l
MW-8	8/3/92	SW8010	N		DIBROMOCHLOROMETHANE	ND		0.20	ug/l
MW-8	8/3/92	SW8010	N		CIS-1,3-DICHLOROPROPENE	ND		0.20	ug/l
MW-8	8/3/92	SW8010	N		CHLOROMETHANE	ND		0.50	ug/l
MW-8	8/3/92	SW8010	N		CHLOROFORM	ND		0.15	ug/l
MW-8	8/3/92	SW8010	N		CHLOROETHANE	ND		0.70	ug/l
MW-8	8/3/92	SW8010	N		CHLOROBENZENE	ND		0.30	ug/l
MW-8	8/3/92	SW8010	N		CARBON TETRACHLORIDE	ND		0.35	ug/l
MW-8	8/3/92	SW8010	N		BROMOMETHANE	ND		0.35	ug/l
MW-8	8/3/92	SW8010	N		BROMOFORM	ND		0.50	ug/l
MW-8	8/3/92	SW8010	N		BROMODICHLOROMETHANE	ND		0.10	ug/l
MW-8	8/3/92	SW8010	N		BROMOBENZENE	ND		1.60	ug/l
MW-8	8/3/92	SW8010	N		2-CHLOROETHYLVINYLETHER	ND		0.60	ug/l
MW-8	8/3/92	SW8010	N		1-CHLOROHEXANE	ND		1.40	ug/l
MW-8	8/3/92	SW8010	N		1,4-DICHLOROBENZENE	ND		0.25	ug/l
MW-8	8/3/92	SW8010	N		1,3-DICHLOROBENZENE	ND		0.32	ug/l
MW-8	8/3/92	SW8010	N		1,2-DICHLOROPROPANE	ND		0.15	ug/l
MW-8	8/3/92	SW8010	N		1,2-DICHLOROETHANE	ND		0.15	ug/l
MW-8	8/3/92	SW8010	N		1,2-DICHLOROBENZENE	ND		0.25	ug/l
MW-8	8/3/92	SW8010	N		1,2,3-TRICHLOROPROPANE	ND		1.60	ug/l
MW-8	8/3/92	SW8010	N		1,1,2-TRICHLOROETHANE	ND		0.20	ug/l
MW-8	8/3/92	SW8010	N		1,1,2,2-TETRACHLOROETHANE	ND		0.30	ug/l
MW-8	8/3/92	SW8010	N		1,1,1-TRICHLOROETHANE	ND		0.55	ug/l
MW-8	8/3/92	SW8010	N		1,1,1,2-TETRACHLOROETHANE	ND		2.50	ug/l
MW-8	8/3/92	SW8020	N		TOTAL XYLENES	ND		0.30	ug/l
MW-8	8/3/92	SW8020	N		TOLUENE	ND		0.20	ug/l
MW-8	8/3/92	SW8020	N		ETHYLBENZENE	ND		0.20	ug/l
MW-8	8/3/92	SW8020	N		CHLOROBENZENE	ND		0.20	ug/l
MW-8	8/3/92	SW8020	N		BENZENE	ND		0.30	ug/l
MW-8	8/3/92	SW8020	N		1,4-DICHLOROBENZENE	ND		0.40	ug/l
MW-8	8/3/92	SW8020	N		1,3-DICHLOROBENZENE	ND		0.20	ug/l
MW-8	8/3/92	SW8020	N		1,2-DICHLOROBENZENE	ND		0.40	ug/l

**Table U-2
Historical Contaminant Data--Groundwater
Davis Global Communications Site**

Location ID	Date	Analytical Method	Field Code	Sample Depth (ft)	Compound	Lab Qualifier	Result	Lab Detection Limit	Units
MW-8	8/3/92	SW8020	N		TOTAL XYLENES	ND		0.30	ug/l
MW-8	8/3/92	SW8020	N		TOLUENE	ND		0.20	ug/l
MW-8	8/3/92	SW8020	N		ETHYLBENZENE	ND		0.20	ug/l
MW-8	8/3/92	SW8020	N		CHLOROENZENE	ND		0.20	ug/l
MW-8	8/3/92	SW8020	N		BENZENE	ND		0.30	ug/l
MW-8	8/3/92	SW8020	N		1,4-DICHLOROENZENE	ND		0.40	ug/l
MW-8	8/3/92	SW8020	N		1,3-DICHLOROENZENE	ND		0.20	ug/l
MW-8	8/3/92	SW8020	N		1,2-DICHLOROENZENE	ND		0.40	ug/l
MWC-14	8/3/92	SW8010	N		TRICHLOROETHENE	C@	0.09	0.20	ug/l
MWC-14	8/3/92	SW8010	N		TRICHLOROETHENE	C@	0.09	0.20	ug/l
MWC-14	8/3/92	SW8010	N		CIS-1,2-DICHLOROETHENE	C	1.00	0.25	ug/l
MWC-14	8/3/92	SW8010	N		CIS-1,2-DICHLOROETHENE	C	1.00	0.25	ug/l
MWC-14	8/3/92	SW8010	N		VINYL CHLORIDE	ND		0.25	ug/l
MWC-14	8/3/92	SW8010	N		TRICHLOROFLUOROMETHANE	ND		0.55	ug/l
MWC-14	8/3/92	SW8010	N		TRANS-1,3-DICHLOROPROPENE	ND		0.15	ug/l
MWC-14	8/3/92	SW8010	N		TRANS-1,2-DICHLOROETHENE	ND		0.25	ug/l
MWC-14	8/3/92	SW8010	N		TETRACHLOROETHENE	ND		0.10	ug/l
MWC-14	8/3/92	SW8010	N		METHYLENE CHLORIDE	ND		0.40	ug/l
MWC-14	8/3/92	SW8010	N		DIBROMOMETHANE	ND		1.60	ug/l
MWC-14	8/3/92	SW8010	N		DIBROMOCHLOROMETHANE	ND		0.20	ug/l
MWC-14	8/3/92	SW8010	N		CIS-1,3-DICHLOROPROPENE	ND		0.20	ug/l
MWC-14	8/3/92	SW8010	N		CHLOROMETHANE	ND		0.50	ug/l
MWC-14	8/3/92	SW8010	N		CHLOROFORM	ND		0.15	ug/l
MWC-14	8/3/92	SW8010	N		CHLOROETHANE	ND		0.70	ug/l
MWC-14	8/3/92	SW8010	N		CHLOROENZENE	ND		0.30	ug/l
MWC-14	8/3/92	SW8010	N		CARBON TETRACHLORIDE	ND		0.35	ug/l
MWC-14	8/3/92	SW8010	N		BROMOMETHANE	ND		0.35	ug/l
MWC-14	8/3/92	SW8010	N		BROMOFORM	ND		0.50	ug/l
MWC-14	8/3/92	SW8010	N		BROMODICHLOROMETHANE	ND		0.10	ug/l
MWC-14	8/3/92	SW8010	N		BROMOENZENE	ND		1.60	ug/l
MWC-14	8/3/92	SW8010	N		2-CHLOROETHYL VINYLETHER	ND		0.60	ug/l
MWC-14	8/3/92	SW8010	N		1-CHLOROHEXANE	ND		3.40	ug/l
MWC-14	8/3/92	SW8010	N		1,4-DICHLOROENZENE	ND		0.25	ug/l
MWC-14	8/3/92	SW8010	N		1,3-DICHLOROENZENE	ND		0.32	ug/l
MWC-14	8/3/92	SW8010	N		1,2-DICHLOROPROPANE	ND		0.15	ug/l
MWC-14	8/3/92	SW8010	N		1,2-DICHLOROETHANE	ND		0.15	ug/l
MWC-14	8/3/92	SW8010	N		1,2-DICHLOROENZENE	ND		0.25	ug/l
MWC-14	8/3/92	SW8010	N		1,2,3-TRICHLOROPROPANE	ND		1.60	ug/l
MWC-14	8/3/92	SW8010	N		1,1-DICHLOROETHENE	ND		0.70	ug/l
MWC-14	8/3/92	SW8010	N		1,1-DICHLOROETHANE	ND		0.50	ug/l
MWC-14	8/3/92	SW8010	N		1,1,2-TRICHLOROETHANE	ND		0.20	ug/l
MWC-14	8/3/92	SW8010	N		1,1,2,2-TETRACHLOROETHANE	ND		0.30	ug/l
MWC-14	8/3/92	SW8010	N		1,1,1-TRICHLOROETHANE	ND		0.55	ug/l
MWC-14	8/3/92	SW8010	N		1,1,1,2-TETRACHLOROETHANE	ND		2.50	ug/l
MWC-14	8/3/92	SW8010	N		VINYL CHLORIDE	ND		0.25	ug/l
MWC-14	8/3/92	SW8010	N		TRICHLOROFLUOROMETHANE	ND		0.55	ug/l
MWC-14	8/3/92	SW8010	N		TRANS-1,3-DICHLOROPROPENE	ND		0.15	ug/l
MWC-14	8/3/92	SW8010	N		TRANS-1,2-DICHLOROETHENE	ND		0.25	ug/l
MWC-14	8/3/92	SW8010	N		TETRACHLOROETHENE	ND		0.10	ug/l
MWC-14	8/3/92	SW8010	N		METHYLENE CHLORIDE	ND		0.40	ug/l
MWC-14	8/3/92	SW8010	N		DIBROMOMETHANE	ND		1.60	ug/l
MWC-14	8/3/92	SW8010	N		DIBROMOCHLOROMETHANE	ND		0.20	ug/l
MWC-14	8/3/92	SW8010	N		CIS-1,3-DICHLOROPROPENE	ND		0.20	ug/l
MWC-14	8/3/92	SW8010	N		CHLOROMETHANE	ND		0.50	ug/l
MWC-14	8/3/92	SW8010	N		CHLOROFORM	ND		0.15	ug/l
MWC-14	8/3/92	SW8010	N		CHLOROETHANE	ND		0.70	ug/l
MWC-14	8/3/92	SW8010	N		CHLOROENZENE	ND		0.30	ug/l
MWC-14	8/3/92	SW8010	N		CARBON TETRACHLORIDE	ND		0.35	ug/l
MWC-14	8/3/92	SW8010	N		BROMOMETHANE	ND		0.35	ug/l
MWC-14	8/3/92	SW8010	N		BROMOFORM	ND		0.50	ug/l
MWC-14	8/3/92	SW8010	N		BROMODICHLOROMETHANE	ND		0.10	ug/l
MWC-14	8/3/92	SW8010	N		BROMOENZENE	ND		1.60	ug/l
MWC-14	8/3/92	SW8010	N		2-CHLOROETHYL VINYLETHER	ND		0.60	ug/l
MWC-14	8/3/92	SW8010	N		1-CHLOROHEXANE	ND		3.40	ug/l
MWC-14	8/3/92	SW8010	N		1,4-DICHLOROENZENE	ND		0.25	ug/l
MWC-14	8/3/92	SW8010	N		1,3-DICHLOROENZENE	ND		0.32	ug/l
MWC-14	8/3/92	SW8010	N		1,2-DICHLOROPROPANE	ND		0.15	ug/l
MWC-14	8/3/92	SW8010	N		1,2-DICHLOROETHANE	ND		0.15	ug/l
MWC-14	8/3/92	SW8010	N		1,2-DICHLOROENZENE	ND		0.25	ug/l
MWC-14	8/3/92	SW8010	N		1,2,3-TRICHLOROPROPANE	ND		1.60	ug/l
MWC-14	8/3/92	SW8010	N		1,1-DICHLOROETHENE	ND		0.70	ug/l
MWC-14	8/3/92	SW8010	N		1,1-DICHLOROETHANE	ND		0.50	ug/l
MWC-14	8/3/92	SW8010	N		1,1,2-TRICHLOROETHANE	ND		0.20	ug/l
MWC-14	8/3/92	SW8010	N		1,1,2,2-TETRACHLOROETHANE	ND		0.30	ug/l
MWC-14	8/3/92	SW8010	N		1,1,1-TRICHLOROETHANE	ND		0.55	ug/l

Table U-2
Historical Contaminant Data--Groundwater
Davis Global Communications Site

Location ID	Date	Analytical Method	Field Code	Sample Depth (ft)	Compound	Lab Qualifier	Result	Lab Limit	Units
MWC-14	8/3/92	SW8010	N		1,1,1,2-TETRACHLOROETHANE	ND		2.5	ug/l
MWC-14	8/3/92	SW8020	N		TOTAL XYLENES	ND		5.0	ug/l
MWC-14	8/3/92	SW8020	N		TOLUENE	ND		2.0	ug/l
MWC-14	8/3/92	SW8020	N		ETHYLBENZENE	ND		2.0	ug/l
MWC-14	8/3/92	SW8020	N		CHLOROBENZENE	ND		2.0	ug/l
MWC-14	8/3/92	SW8020	N		BENZENE	ND		2.0	ug/l
MWC-14	8/3/92	SW8020	N		1,4-DICHLOROENZENE	ND		4.0	ug/l
MWC-14	8/3/92	SW8020	N		1,3-DICHLOROENZENE	ND		4.0	ug/l
MWC-14	8/3/92	SW8020	N		1,2-DICHLOROENZENE	ND		4.0	ug/l
MWC-14	8/3/92	SW8020	N		TOTAL XYLENES	ND		5.0	ug/l
MWC-14	8/3/92	SW8020	N		TOLUENE	ND		2.0	ug/l
MWC-14	8/3/92	SW8020	N		ETHYLBENZENE	ND		2.0	ug/l
MWC-14	8/3/92	SW8020	N		CHLOROBENZENE	ND		2.0	ug/l
MWC-14	8/3/92	SW8020	N		BENZENE	ND		2.0	ug/l
MWC-14	8/3/92	SW8020	N		1,4-DICHLOROENZENE	ND		4.0	ug/l
MWC-14	8/3/92	SW8020	N		1,3-DICHLOROENZENE	ND		4.0	ug/l
MWC-14	8/3/92	SW8020	N		1,2-DICHLOROENZENE	ND		4.0	ug/l
MWD-11	8/3/92	SW8010	N		TRICHLOROETHENE	Cr	0.2	2.0	ug/l
MWD-11	8/3/92	SW8010	N		TRICHLOROETHENE	Cr	0.2	2.0	ug/l
MWD-11	8/3/92	SW8010	N		VINYL CHLORIDE	ND		2.5	ug/l
MWD-11	8/3/92	SW8010	N		TRICHLOROFLUOROMETHANE	ND		0.55	ug/l
MWD-11	8/3/92	SW8010	N		TRANS-1,3-DICHLOROPROPENE	ND		0.15	ug/l
MWD-11	8/3/92	SW8010	N		TRANS-1,2-DICHLOROETHENE	ND		0.25	ug/l
MWD-11	8/3/92	SW8010	N		TETRACHLOROETHENE	ND		0.50	ug/l
MWD-11	8/3/92	SW8010	N		METHYLENE CHLORIDE	ND		0.40	ug/l
MWD-11	8/3/92	SW8010	N		DIBROMOMETHANE	ND		1.60	ug/l
MWD-11	8/3/92	SW8010	N		DIBROMOCHLOROMETHANE	ND		0.20	ug/l
MWD-11	8/3/92	SW8010	N		CIS-1,3-DICHLOROPROPENE	ND		0.20	ug/l
MWD-11	8/3/92	SW8010	N		CIS-1,2-DICHLOROETHENE	ND		0.25	ug/l
MWD-11	8/3/92	SW8010	N		CHLOROMETHANE	ND		0.50	ug/l
MWD-11	8/3/92	SW8010	N		CHLOROFORM	ND		0.15	ug/l
MWD-11	8/3/92	SW8010	N		CHLOROETHANE	ND		0.70	ug/l
MWD-11	8/3/92	SW8010	N		CHLOROBENZENE	ND		0.30	ug/l
MWD-11	8/3/92	SW8010	N		CARBON TETRACHLORIDE	ND		0.35	ug/l
MWD-11	8/3/92	SW8010	N		BROMOMETHANE	ND		0.35	ug/l
MWD-11	8/3/92	SW8010	N		BROMOFORM	ND		0.50	ug/l
MWD-11	8/3/92	SW8010	N		BROMODICHLOROMETHANE	ND		0.10	ug/l
MWD-11	8/3/92	SW8010	N		BROMOBENZENE	ND		1.60	ug/l
MWD-11	8/3/92	SW8010	N		2-CHLOROETHYL VINYLETHER	ND		0.60	ug/l
MWD-11	8/3/92	SW8010	N		1-CHLOROHEXANE	ND		3.40	ug/l
MWD-11	8/3/92	SW8010	N		1,4-DICHLOROENZENE	ND		0.25	ug/l
MWD-11	8/3/92	SW8010	N		1,3-DICHLOROENZENE	ND		0.32	ug/l
MWD-11	8/3/92	SW8010	N		1,2-DICHLOROPROPANE	ND		0.15	ug/l
MWD-11	8/3/92	SW8010	N		1,2-DICHLOROETHANE	ND		0.15	ug/l
MWD-11	8/3/92	SW8010	N		1,2-DICHLOROENZENE	ND		0.25	ug/l
MWD-11	8/3/92	SW8010	N		1,2,3-TRICHLOROPROPANE	ND		1.60	ug/l
MWD-11	8/3/92	SW8010	N		1,1-DICHLOROETHENE	ND		0.70	ug/l
MWD-11	8/3/92	SW8010	N		1,1-DICHLOROETHANE	ND		0.50	ug/l
MWD-11	8/3/92	SW8010	N		1,1,2-TRICHLOROETHANE	ND		0.20	ug/l
MWD-11	8/3/92	SW8010	N		1,1,2,2-TETRACHLOROETHANE	ND		0.30	ug/l
MWD-11	8/3/92	SW8010	N		1,1,1-TRICHLOROETHANE	ND		0.55	ug/l
MWD-11	8/3/92	SW8010	N		1,1,1,2-TETRACHLOROETHANE	ND		2.50	ug/l
MWD-11	8/3/92	SW8010	N		VINYL CHLORIDE	ND		0.25	ug/l
MWD-11	8/3/92	SW8010	N		TRICHLOROFLUOROMETHANE	ND		0.55	ug/l
MWD-11	8/3/92	SW8010	N		TRANS-1,3-DICHLOROPROPENE	ND		0.15	ug/l
MWD-11	8/3/92	SW8010	N		TRANS-1,2-DICHLOROETHENE	ND		0.25	ug/l
MWD-11	8/3/92	SW8010	N		TETRACHLOROETHENE	ND		0.10	ug/l
MWD-11	8/3/92	SW8010	N		METHYLENE CHLORIDE	ND		0.40	ug/l
MWD-11	8/3/92	SW8010	N		DIBROMOMETHANE	ND		1.60	ug/l
MWD-11	8/3/92	SW8010	N		DIBROMOCHLOROMETHANE	ND		0.20	ug/l
MWD-11	8/3/92	SW8010	N		CIS-1,3-DICHLOROPROPENE	ND		0.20	ug/l
MWD-11	8/3/92	SW8010	N		CIS-1,2-DICHLOROETHENE	ND		0.25	ug/l
MWD-11	8/3/92	SW8010	N		CHLOROMETHANE	ND		0.50	ug/l
MWD-11	8/3/92	SW8010	N		CHLOROFORM	ND		0.15	ug/l
MWD-11	8/3/92	SW8010	N		CHLOROETHANE	ND		0.70	ug/l
MWD-11	8/3/92	SW8010	N		CHLOROBENZENE	ND		0.30	ug/l
MWD-11	8/3/92	SW8010	N		CARBON TETRACHLORIDE	ND		0.35	ug/l
MWD-11	8/3/92	SW8010	N		BROMOMETHANE	ND		0.35	ug/l
MWD-11	8/3/92	SW8010	N		BROMOFORM	ND		0.50	ug/l
MWD-11	8/3/92	SW8010	N		BROMODICHLOROMETHANE	ND		0.10	ug/l
MWD-11	8/3/92	SW8010	N		BROMOBENZENE	ND		1.60	ug/l
MWD-11	8/3/92	SW8010	N		2-CHLOROETHYL VINYLETHER	ND		0.60	ug/l
MWD-11	8/3/92	SW8010	N		1-CHLOROHEXANE	ND		3.40	ug/l
MWD-11	8/3/92	SW8010	N		1,4-DICHLOROENZENE	ND		0.25	ug/l
MWD-11	8/3/92	SW8010	N		1,3-DICHLOROENZENE	ND		0.32	ug/l

Table C-2
Historical Contaminant Data--Groundwater
Davis Global Communications Site

Location ID	Date	Analytical Method	Field Code	Sample Depth (ft)	Compound	Lab Qualifier	Result	Lab Detection Limit	Units
MWD-11	8/3/92	SW8010	N		1,2-DICHLOROPROPANE	ND		0.15	ug/l
MWD-11	8/3/92	SW8010	N		1,2-DICHLOROETHANE	ND		0.15	ug/l
MWD-11	8/3/92	SW8010	N		1,2-DICHLOROBENZENE	ND		0.25	ug/l
MWD-11	8/3/92	SW8010	N		1,2,3-TRICHLOROPROPANE	ND		1.00	ug/l
MWD-11	8/3/92	SW8010	N		1,1-DICHLOROETHENE	ND		0.70	ug/l
MWD-11	8/3/92	SW8010	N		1,1-DICHLOROETHANE	ND		0.50	ug/l
MWD-11	8/3/92	SW8010	N		1,1,2-TRICHLOROETHANE	ND		0.20	ug/l
MWD-11	8/3/92	SW8010	N		1,1,2,2-TETRACHLOROETHANE	ND		0.30	ug/l
MWD-11	8/3/92	SW8010	N		1,1,1-TRICHLOROETHANE	ND		0.55	ug/l
MWD-11	8/3/92	SW8010	N		1,1,1,2-TETRACHLOROETHANE	ND		2.50	ug/l
MWD-11	8/3/92	SW8020	N		TOTAL XYLENES	ND		0.30	ug/l
MWD-11	8/3/92	SW8020	N		TOLUENE	ND		0.20	ug/l
MWD-11	8/3/92	SW8020	N		ETHYLBENZENE	ND		0.20	ug/l
MWD-11	8/3/92	SW8020	N		CHLOROBENZENE	ND		0.20	ug/l
MWD-11	8/3/92	SW8020	N		BENZENE	ND		0.30	ug/l
MWD-11	8/3/92	SW8020	N		1,4-DICHLOROBENZENE	ND		0.40	ug/l
MWD-11	8/3/92	SW8020	N		1,3-DICHLOROBENZENE	ND		0.20	ug/l
MWD-11	8/3/92	SW8020	N		1,2-DICHLOROBENZENE	ND		0.40	ug/l
MWD-11	8/3/92	SW8020	N		TOTAL XYLENES	ND		0.30	ug/l
MWD-11	8/3/92	SW8020	N		TOLUENE	ND		0.20	ug/l
MWD-11	8/3/92	SW8020	N		ETHYLBENZENE	ND		0.20	ug/l
MWD-11	8/3/92	SW8020	N		CHLOROBENZENE	ND		0.20	ug/l
MWD-11	8/3/92	SW8020	N		BENZENE	ND		0.30	ug/l
MWD-11	8/3/92	SW8020	N		1,4-DICHLOROBENZENE	ND		0.40	ug/l
MWD-11	8/3/92	SW8020	N		1,3-DICHLOROBENZENE	ND		0.20	ug/l
MWD-11	8/3/92	SW8020	N		1,2-DICHLOROBENZENE	ND		0.40	ug/l
MWD-13	8/3/92	SW8010	N		VINYL CHLORIDE	ND		0.25	ug/l
MWD-13	8/3/92	SW8010	N		TRICHLOROFLUOROMETHANE	ND		0.55	ug/l
MWD-13	8/3/92	SW8010	N		TRICHLOROETHENE	ND		0.20	ug/l
MWD-13	8/3/92	SW8010	N		TRANS-1,3-DICHLOROPROPENE	ND		0.15	ug/l
MWD-13	8/3/92	SW8010	N		TRANS-1,2-DICHLOROETHENE	ND		0.25	ug/l
MWD-13	8/3/92	SW8010	N		TETRACHLOROETHENE	ND		0.10	ug/l
MWD-13	8/3/92	SW8010	N		METHYLENE CHLORIDE	ND		0.40	ug/l
MWD-13	8/3/92	SW8010	N		DIBROMOMETHANE	ND		1.60	ug/l
MWD-13	8/3/92	SW8010	N		DIBROMOCHLOROMETHANE	ND		0.20	ug/l
MWD-13	8/3/92	SW8010	N		CIS-1,3-DICHLOROPROPENE	ND		0.20	ug/l
MWD-13	8/3/92	SW8010	N		CIS-1,2-DICHLOROETHENE	ND		0.25	ug/l
MWD-13	8/3/92	SW8010	N		CHLOROMETHANE	ND		0.50	ug/l
MWD-13	8/3/92	SW8010	N		CHLOROFORM	ND		0.15	ug/l
MWD-13	8/3/92	SW8010	N		CHLOROETHANE	ND		0.70	ug/l
MWD-13	8/3/92	SW8010	N		CHLOROBENZENE	ND		0.30	ug/l
MWD-13	8/3/92	SW8010	N		CARBON TETRACHLORIDE	ND		0.35	ug/l
MWD-13	8/3/92	SW8010	N		BROMOMETHANE	ND		0.35	ug/l
MWD-13	8/3/92	SW8010	N		BROMOFORM	ND		0.50	ug/l
MWD-13	8/3/92	SW8010	N		BROMODICHLOROMETHANE	ND		0.10	ug/l
MWD-13	8/3/92	SW8010	N		BROMOBENZENE	ND		1.60	ug/l
MWD-13	8/3/92	SW8010	N		2-CHLOROETHYL VINYLETHER	ND		0.60	ug/l
MWD-13	8/3/92	SW8010	N		1-CHLOROHXANE	ND		3.40	ug/l
MWD-13	8/3/92	SW8010	N		1,4-DICHLOROBENZENE	ND		0.25	ug/l
MWD-13	8/3/92	SW8010	N		1,3-DICHLOROBENZENE	ND		0.32	ug/l
MWD-13	8/3/92	SW8010	N		1,2-DICHLOROPROPANE	ND		0.15	ug/l
MWD-13	8/3/92	SW8010	N		1,2-DICHLOROETHANE	ND		0.15	ug/l
MWD-13	8/3/92	SW8010	N		1,2-DICHLOROBENZENE	ND		0.25	ug/l
MWD-13	8/3/92	SW8010	N		1,2,3-TRICHLOROPROPANE	ND		1.60	ug/l
MWD-13	8/3/92	SW8010	N		1,1-DICHLOROETHENE	ND		0.70	ug/l
MWD-13	8/3/92	SW8010	N		1,1-DICHLOROETHANE	ND		0.50	ug/l
MWD-13	8/3/92	SW8010	N		1,1,2-TRICHLOROETHANE	ND		0.20	ug/l
MWD-13	8/3/92	SW8010	N		1,1,2,2-TETRACHLOROETHANE	ND		0.30	ug/l
MWD-13	8/3/92	SW8010	N		1,1,1-TRICHLOROETHANE	ND		0.55	ug/l
MWD-13	8/3/92	SW8010	N		1,1,1,2-TETRACHLOROETHANE	ND		2.50	ug/l
MWD-13	8/3/92	SW8010	N		VINYL CHLORIDE	ND		0.25	ug/l
MWD-13	8/3/92	SW8010	N		TRICHLOROFLUOROMETHANE	ND		0.55	ug/l
MWD-13	8/3/92	SW8010	N		TRICHLOROETHENE	ND		0.20	ug/l
MWD-13	8/3/92	SW8010	N		TRANS-1,3-DICHLOROPROPENE	ND		0.15	ug/l
MWD-13	8/3/92	SW8010	N		TRANS-1,2-DICHLOROETHENE	ND		0.25	ug/l
MWD-13	8/3/92	SW8010	N		TETRACHLOROETHENE	ND		0.10	ug/l
MWD-13	8/3/92	SW8010	N		METHYLENE CHLORIDE	ND		0.40	ug/l
MWD-13	8/3/92	SW8010	N		DIBROMOMETHANE	ND		1.60	ug/l
MWD-13	8/3/92	SW8010	N		DIBROMOCHLOROMETHANE	ND		0.20	ug/l
MWD-13	8/3/92	SW8010	N		CIS-1,3-DICHLOROPROPENE	ND		0.20	ug/l
MWD-13	8/3/92	SW8010	N		CIS-1,2-DICHLOROETHENE	ND		0.25	ug/l
MWD-13	8/3/92	SW8010	N		CHLOROMETHANE	ND		0.50	ug/l
MWD-13	8/3/92	SW8010	N		CHLOROFORM	ND		0.15	ug/l
MWD-13	8/3/92	SW8010	N		CHLOROETHANE	ND		0.70	ug/l
MWD-13	8/3/92	SW8010	N		CHLOROBENZENE	ND		0.30	ug/l

Table U-2
Historical Contaminant Data--Groundwater
Davis Global Communications Site

Location ID	Date	Analytical Method	Field Code	Sample Depth (ft)	Compound	Lab Qualifier	Result	Lab Detection Limit	Units
MWD-13	8/3/92	SW8010	N		CARBON TETRACHLORIDE	ND		0.5	ug/l
MWD-13	8/3/92	SW8010	N		BROMOMETHANE	ND		0.5	ug/l
MWD-13	8/3/92	SW8010	N		BROMOFORM	ND		0.5	ug/l
MWD-13	8/3/92	SW8010	N		BROMODICHLOROMETHANE	ND		0.5	ug/l
MWD-13	8/3/92	SW8010	N		BROMOBENZENE	ND		0.5	ug/l
MWD-13	8/3/92	SW8010	N		2-CHLOROETHYL VINYLETHER	ND		0.6	ug/l
MWD-13	8/3/92	SW8010	N		1-CHLOROHEXANE	ND		0.4	ug/l
MWD-13	8/3/92	SW8010	N		1,4-DICHLOROBENZENE	ND		0.25	ug/l
MWD-13	8/3/92	SW8010	N		1,3-DICHLOROBENZENE	ND		0.32	ug/l
MWD-13	8/3/92	SW8010	N		1,2-DICHLOROPROPANE	ND		0.15	ug/l
MWD-13	8/3/92	SW8010	N		1,2-DICHLOROETHANE	ND		0.15	ug/l
MWD-13	8/3/92	SW8010	N		1,2-DICHLOROBENZENE	ND		0.25	ug/l
MWD-13	8/3/92	SW8010	N		1,2,3-TRICHLOROPROPANE	ND		0.70	ug/l
MWD-13	8/3/92	SW8010	N		1,1-DICHLOROETHENE	ND		0.50	ug/l
MWD-13	8/3/92	SW8010	N		1,1-DICHLOROETHANE	ND		0.50	ug/l
MWD-13	8/3/92	SW8010	N		1,1,2-TRICHLOROETHANE	ND		0.20	ug/l
MWD-13	8/3/92	SW8010	N		1,1,2,2-TETRACHLOROETHANE	ND		0.30	ug/l
MWD-13	8/3/92	SW8010	N		1,1,1-TRICHLOROETHANE	ND		0.55	ug/l
MWD-13	8/3/92	SW8010	N		1,1,1,2-TETRACHLOROETHANE	ND		2.50	ug/l
MW-4	8/4/92	SW8010	N		TETRACHLOROETHENE	ND		0.70	ug/l
MW-4	8/4/92	SW8010	N		TETRACHLOROETHANE	ND		0.70	ug/l
MW-4	8/4/92	SW8010	N		CHLOROFORM	ND		0.50	ug/l
MW-4	8/4/92	SW8010	N		CHLOROFORM	ND		0.50	ug/l
MW-4	8/4/92	SW8010	N		CIS-1,2-DICHLOROETHENE	ND		0.20	ug/l
MW-4	8/4/92	SW8010	N		CIS-1,2-DICHLOROETHENE	ND		0.20	ug/l
MW-4	8/4/92	SW8010	N		TRICHLOROETHENE	ND		0.20	ug/l
MW-4	8/4/92	SW8010	N		TRICHLOROETHENE	ND		0.20	ug/l
MW-4	8/4/92	SW8010	N		VINYL CHLORIDE	ND		0.25	ug/l
MW-4	8/4/92	SW8010	N		TRICHLOROFLUOROMETHANE	ND		0.55	ug/l
MW-4	8/4/92	SW8010	N		TRANS-1,3-DICHLOROPROPENE	ND		0.15	ug/l
MW-4	8/4/92	SW8010	N		TRANS-1,2-DICHLOROETHENE	ND		0.25	ug/l
MW-4	8/4/92	SW8010	N		METHYLENE CHLORIDE	ND		0.40	ug/l
MW-4	8/4/92	SW8010	N		DIBROMOMETHANE	ND		1.60	ug/l
MW-4	8/4/92	SW8010	N		DIBROMOCHLOROMETHANE	ND		0.20	ug/l
MW-4	8/4/92	SW8010	N		CIS-1,3-DICHLOROPROPENE	ND		0.20	ug/l
MW-4	8/4/92	SW8010	N		CHLOROMETHANE	ND		0.50	ug/l
MW-4	8/4/92	SW8010	N		CHLOROETHANE	ND		0.70	ug/l
MW-4	8/4/92	SW8010	N		CHLOROBENZENE	ND		0.30	ug/l
MW-4	8/4/92	SW8010	N		CARBON TETRACHLORIDE	ND		0.5	ug/l
MW-4	8/4/92	SW8010	N		BROMOMETHANE	ND		0.5	ug/l
MW-4	8/4/92	SW8010	N		BROMOFORM	ND		0.50	ug/l
MW-4	8/4/92	SW8010	N		BROMODICHLOROMETHANE	ND		0.10	ug/l
MW-4	8/4/92	SW8010	N		BROMOBENZENE	ND		1.60	ug/l
MW-4	8/4/92	SW8010	N		2-CHLOROETHYL VINYLETHER	ND		0.60	ug/l
MW-4	8/4/92	SW8010	N		1-CHLOROHEXANE	ND		0.40	ug/l
MW-4	8/4/92	SW8010	N		1,4-DICHLOROBENZENE	ND		0.25	ug/l
MW-4	8/4/92	SW8010	N		1,3-DICHLOROBENZENE	ND		0.32	ug/l
MW-4	8/4/92	SW8010	N		1,2-DICHLOROPROPANE	ND		0.15	ug/l
MW-4	8/4/92	SW8010	N		1,2-DICHLOROETHANE	ND		0.15	ug/l
MW-4	8/4/92	SW8010	N		1,2-DICHLOROBENZENE	ND		0.25	ug/l
MW-4	8/4/92	SW8010	N		1,2,3-TRICHLOROPROPANE	ND		0.70	ug/l
MW-4	8/4/92	SW8010	N		1,1-DICHLOROETHENE	ND		0.50	ug/l
MW-4	8/4/92	SW8010	N		1,1-DICHLOROETHANE	ND		0.50	ug/l
MW-4	8/4/92	SW8010	N		1,1,2-TRICHLOROETHANE	ND		0.20	ug/l
MW-4	8/4/92	SW8010	N		1,1,2,2-TETRACHLOROETHANE	ND		0.30	ug/l
MW-4	8/4/92	SW8010	N		1,1,1-TRICHLOROETHANE	ND		0.55	ug/l
MW-4	8/4/92	SW8010	N		1,1,1,2-TETRACHLOROETHANE	ND		2.50	ug/l
MW-4	8/4/92	SW8010	N		VINYL CHLORIDE	ND		0.25	ug/l
MW-4	8/4/92	SW8010	N		TRICHLOROFLUOROMETHANE	ND		0.55	ug/l
MW-4	8/4/92	SW8010	N		TRANS-1,3-DICHLOROPROPENE	ND		0.15	ug/l
MW-4	8/4/92	SW8010	N		TRANS-1,2-DICHLOROETHENE	ND		0.25	ug/l
MW-4	8/4/92	SW8010	N		METHYLENE CHLORIDE	ND		0.40	ug/l
MW-4	8/4/92	SW8010	N		DIBROMOMETHANE	ND		1.60	ug/l
MW-4	8/4/92	SW8010	N		DIBROMOCHLOROMETHANE	ND		0.20	ug/l
MW-4	8/4/92	SW8010	N		CIS-1,3-DICHLOROPROPENE	ND		0.20	ug/l
MW-4	8/4/92	SW8010	N		CHLOROMETHANE	ND		0.50	ug/l
MW-4	8/4/92	SW8010	N		CHLOROETHANE	ND		0.70	ug/l
MW-4	8/4/92	SW8010	N		CHLOROBENZENE	ND		0.30	ug/l
MW-4	8/4/92	SW8010	N		CARBON TETRACHLORIDE	ND		0.35	ug/l
MW-4	8/4/92	SW8010	N		BROMOMETHANE	ND		0.35	ug/l
MW-4	8/4/92	SW8010	N		BROMOFORM	ND		0.50	ug/l
MW-4	8/4/92	SW8010	N		BROMODICHLOROMETHANE	ND		0.10	ug/l
MW-4	8/4/92	SW8010	N		BROMOBENZENE	ND		1.60	ug/l
MW-4	8/4/92	SW8010	N		2-CHLOROETHYL VINYLETHER	ND		0.60	ug/l
MW-4	8/4/92	SW8010	N		1-CHLOROHEXANE	ND		0.40	ug/l

Table C-2
Historical Contaminant Data--Groundwater
Davis Global Communications Site

Location ID	Date	Analytical Method	Field Code	Sample Depth (ft)	Compound	Lab Qualifier	Result	Lab Limit	Units
MW-4	8/4/92	SW8010	N		1,4-DICHLOROBENZENE	ND		0.25	ug/l
MW-4	8/4/92	SW8010	N		1,3-DICHLOROBENZENE	ND		0.20	ug/l
MW-4	8/4/92	SW8010	N		1,2-DICHLOROPROPANE	ND		0.15	ug/l
MW-4	8/4/92	SW8010	N		1,2-DICHLOROETHANE	ND		0.15	ug/l
MW-4	8/4/92	SW8010	N		1,2-DICHLOROBENZENE	ND		0.25	ug/l
MW-4	8/4/92	SW8010	N		1,2,3-TRICHLOROPROPANE	ND		1.60	ug/l
MW-4	8/4/92	SW8010	N		1,1-DICHLOROETHENE	ND		0.70	ug/l
MW-4	8/4/92	SW8010	N		1,1-DICHLOROETHANE	ND		0.50	ug/l
MW-4	8/4/92	SW8010	N		1,1,2-TRICHLOROETHANE	ND		0.20	ug/l
MW-4	8/4/92	SW8010	N		1,1,2,2-TETRACHLOROETHANE	ND		0.30	ug/l
MW-4	8/4/92	SW8010	N		1,1,1-TRICHLOROETHANE	ND		0.55	ug/l
MW-4	8/4/92	SW8010	N		1,1,1,2-TETRACHLOROETHANE	ND		2.50	ug/l
MW-4	8/4/92	SW8020	N		TOTAL XYLENES	ND		0.80	ug/l
MW-4	8/4/92	SW8020	N		TOLUENE	ND		0.20	ug/l
MW-4	8/4/92	SW8020	N		ETHYLBENZENE	ND		0.20	ug/l
MW-4	8/4/92	SW8020	N		CHLOROBENZENE	ND		0.20	ug/l
MW-4	8/4/92	SW8020	N		BENZENE	ND		0.40	ug/l
MW-4	8/4/92	SW8020	N		1,4-DICHLOROBENZENE	ND		0.40	ug/l
MW-4	8/4/92	SW8020	N		1,3-DICHLOROBENZENE	ND		0.20	ug/l
MW-4	8/4/92	SW8020	N		1,2-DICHLOROBENZENE	ND		0.40	ug/l
MW-4	8/4/92	SW8020	N		TOTAL XYLENES	ND		0.80	ug/l
MW-4	8/4/92	SW8020	N		TOLUENE	ND		0.20	ug/l
MW-4	8/4/92	SW8020	N		ETHYLBENZENE	ND		0.20	ug/l
MW-4	8/4/92	SW8020	N		CHLOROBENZENE	ND		0.20	ug/l
MW-4	8/4/92	SW8020	N		BENZENE	ND		0.40	ug/l
MW-4	8/4/92	SW8020	N		1,4-DICHLOROBENZENE	ND		0.40	ug/l
MW-4	8/4/92	SW8020	N		1,3-DICHLOROBENZENE	ND		0.20	ug/l
MW-4	8/4/92	SW8020	N		1,2-DICHLOROBENZENE	ND		0.40	ug/l
MWB-13	8/4/92	SW8010	N		TRICHLOROETHENE	CCE	0.55	0.20	ug/l
MWB-13	8/4/92	SW8010	N		TRICHLOROETHENE	CCE	0.55	0.20	ug/l
MWB-13	8/4/92	SW8010	N		VINYL CHLORIDE	ND		0.25	ug/l
MWB-13	8/4/92	SW8010	N		TRICHLOROFLUOROMETHANE	ND		0.55	ug/l
MWB-13	8/4/92	SW8010	N		TRANS-1,3-DICHLOROPROPENE	ND		0.15	ug/l
MWB-13	8/4/92	SW8010	N		TRANS-1,2-DICHLOROETHENE	ND		0.25	ug/l
MWB-13	8/4/92	SW8010	N		TETRACHLOROETHENE	ND		0.10	ug/l
MWB-13	8/4/92	SW8010	N		METHYLENE CHLORIDE	ND		0.40	ug/l
MWB-13	8/4/92	SW8010	N		DIBROMOMETHANE	ND		1.60	ug/l
MWB-13	8/4/92	SW8010	N		DIBROMOCHLOROMETHANE	ND		0.20	ug/l
MWB-13	8/4/92	SW8010	N		CIS-1,3-DICHLOROPROPENE	ND		0.20	ug/l
MWB-13	8/4/92	SW8010	N		CIS-1,2-DICHLOROETHENE	ND		0.25	ug/l
MWB-13	8/4/92	SW8010	N		CHLOROMETHANE	ND		0.50	ug/l
MWB-13	8/4/92	SW8010	N		CHLOROFORM	ND		0.15	ug/l
MWB-13	8/4/92	SW8010	N		CHLOROETHANE	ND		0.70	ug/l
MWB-13	8/4/92	SW8010	N		CHLOROBENZENE	ND		0.30	ug/l
MWB-13	8/4/92	SW8010	N		CARBON TETRACHLORIDE	ND		0.35	ug/l
MWB-13	8/4/92	SW8010	N		BROMOMETHANE	ND		0.35	ug/l
MWB-13	8/4/92	SW8010	N		BROMOFORM	ND		0.50	ug/l
MWB-13	8/4/92	SW8010	N		BROMODICHLOROMETHANE	ND		0.10	ug/l
MWB-13	8/4/92	SW8010	N		BROMOBENZENE	ND		1.60	ug/l
MWB-13	8/4/92	SW8010	N		2-CHLOROETHYL VINYL ETHER	ND		0.60	ug/l
MWB-13	8/4/92	SW8010	N		1-CHLOROHXANE	ND		1.40	ug/l
MWB-13	8/4/92	SW8010	N		1,4-DICHLOROBENZENE	ND		0.25	ug/l
MWB-13	8/4/92	SW8010	N		1,3-DICHLOROBENZENE	ND		0.32	ug/l
MWB-13	8/4/92	SW8010	N		1,2-DICHLOROPROPANE	ND		0.15	ug/l
MWB-13	8/4/92	SW8010	N		1,2-DICHLOROETHANE	ND		0.15	ug/l
MWB-13	8/4/92	SW8010	N		1,2-DICHLOROBENZENE	ND		0.25	ug/l
MWB-13	8/4/92	SW8010	N		1,2,3-TRICHLOROPROPANE	ND		1.60	ug/l
MWB-13	8/4/92	SW8010	N		1,1-DICHLOROETHENE	ND		0.70	ug/l
MWB-13	8/4/92	SW8010	N		1,1-DICHLOROETHANE	ND		0.50	ug/l
MWB-13	8/4/92	SW8010	N		1,1,2-TRICHLOROETHANE	ND		0.20	ug/l
MWB-13	8/4/92	SW8010	N		1,1,2,2-TETRACHLOROETHANE	ND		0.30	ug/l
MWB-13	8/4/92	SW8010	N		1,1,1-TRICHLOROETHANE	ND		0.55	ug/l
MWB-13	8/4/92	SW8010	N		1,1,1,2-TETRACHLOROETHANE	ND		2.50	ug/l
MWB-13	8/4/92	SW8010	N		VINYL CHLORIDE	ND		0.25	ug/l
MWB-13	8/4/92	SW8010	N		TRICHLOROFLUOROMETHANE	ND		0.55	ug/l
MWB-13	8/4/92	SW8010	N		TRANS-1,3-DICHLOROPROPENE	ND		0.15	ug/l
MWB-13	8/4/92	SW8010	N		TRANS-1,2-DICHLOROETHENE	ND		0.25	ug/l
MWB-13	8/4/92	SW8010	N		TETRACHLOROETHENE	ND		0.10	ug/l
MWB-13	8/4/92	SW8010	N		METHYLENE CHLORIDE	ND		0.40	ug/l
MWB-13	8/4/92	SW8010	N		DIBROMOMETHANE	ND		1.60	ug/l
MWB-13	8/4/92	SW8010	N		DIBROMOCHLOROMETHANE	ND		0.20	ug/l
MWB-13	8/4/92	SW8010	N		CIS-1,3-DICHLOROPROPENE	ND		0.20	ug/l
MWB-13	8/4/92	SW8010	N		CIS-1,2-DICHLOROETHENE	ND		0.25	ug/l
MWB-13	8/4/92	SW8010	N		CHLOROMETHANE	ND		0.50	ug/l
MWB-13	8/4/92	SW8010	N		CHLOROFORM	ND		0.15	ug/l

Table C-2
Historical Contaminant Data--Groundwater
Davis Global Communications Site

Location ID	Date	Analytical Method	Field Code	Sample Depth (ft)	Compound	Lab Qualifier	Result	Lab Detection Limit	Units
MWB-13	8/4/92	SW8010	N		CHLOROETHANE	N			ug/l
MWB-13	8/4/92	SW8010	N		CHLOROBENZENE	N			ug/l
MWB-13	8/4/92	SW8010	N		CARBON TETRACHLORIDE	N			ug/l
MWB-13	8/4/92	SW8010	N		BROMOMETHANE	N			ug/l
MWB-13	8/4/92	SW8010	N		BROMOFORM	N			ug/l
MWB-13	8/4/92	SW8010	N		BROMODICHLOROMETHANE	N			ug/l
MWB-13	8/4/92	SW8010	N		BROMOBENZENE	N			ug/l
MWB-13	8/4/92	SW8010	N		2-CHLOROETHYL VINYLETHER	N			ug/l
MWB-13	8/4/92	SW8010	N		1-CHLOROHEXANE	N			ug/l
MWB-13	8/4/92	SW8010	N		1,4-DICHLOROBENZENE	N			ug/l
MWB-13	8/4/92	SW8010	N		1,3-DICHLOROBENZENE	N			ug/l
MWB-13	8/4/92	SW8010	N		1,2-DICHLOROPROPANE	N			ug/l
MWB-13	8/4/92	SW8010	N		1,2-DICHLOROETHANE	N			ug/l
MWB-13	8/4/92	SW8010	N		1,2-DICHLOROBENZENE	N			ug/l
MWB-13	8/4/92	SW8010	N		1,2,3-TRICHLOROPROPANE	N			ug/l
MWB-13	8/4/92	SW8010	N		1,1-DICHLOROETHENE	N			ug/l
MWB-13	8/4/92	SW8010	N		1,1-DICHLOROETHANE	N			ug/l
MWB-13	8/4/92	SW8010	N		1,1,2-TRICHLOROETHANE	N			ug/l
MWB-13	8/4/92	SW8010	N		1,1,2,2-TETRACHLOROETHANE	N			ug/l
MWB-13	8/4/92	SW8010	N		1,1,1-TRICHLOROETHANE	N			ug/l
MWB-13	8/4/92	SW8010	N		1,1,1,2-TETRACHLOROETHANE	N		2.50	ug/l
MWB-13	8/4/92	SW8020	N		TOTAL XYLENES	ND			ug/l
MWB-13	8/4/92	SW8020	N		TOLUENE	ND			ug/l
MWB-13	8/4/92	SW8020	N		ETHYLBENZENE	ND			ug/l
MWB-13	8/4/92	SW8020	N		CHLOROBENZENE	ND			ug/l
MWB-13	8/4/92	SW8020	N		BENZENE	ND			ug/l
MWB-13	8/4/92	SW8020	N		1,4-DICHLOROBENZENE	ND			ug/l
MWB-13	8/4/92	SW8020	N		1,3-DICHLOROBENZENE	ND			ug/l
MWB-13	8/4/92	SW8020	N		1,2-DICHLOROBENZENE	ND			ug/l
MWB-13	8/4/92	SW8020	N		TOTAL XYLENES	ND			ug/l
MWB-13	8/4/92	SW8020	N		TOLUENE	ND			ug/l
MWB-13	8/4/92	SW8020	N		ETHYLBENZENE	ND			ug/l
MWB-13	8/4/92	SW8020	N		CHLOROBENZENE	ND			ug/l
MWB-13	8/4/92	SW8020	N		BENZENE	ND			ug/l
MWB-13	8/4/92	SW8020	N		1,4-DICHLOROBENZENE	ND			ug/l
MWB-13	8/4/92	SW8020	N		1,3-DICHLOROBENZENE	ND			ug/l
MWB-13	8/4/92	SW8020	N		1,2-DICHLOROBENZENE	ND			ug/l
MWB-4	8/4/92	SW8010	N		TETRACHLOROETHENE	C	0.13	0.1	ug/l
MWB-4	8/4/92	SW8010	N		TETRACHLOROETHANE	C	0.13	0.10	ug/l
MWB-4	8/4/92	SW8010	N		TRICHLOROETHENE	C	1.30	0.20	ug/l
MWB-4	8/4/92	SW8010	N		TRICHLOROETHANE	C	1.30	0.20	ug/l
MWB-4	8/4/92	SW8010	N		VINYL CHLORIDE	ND		0.25	ug/l
MWB-4	8/4/92	SW8010	N		TRICHLOROFLUOROMETHANE	ND		0.55	ug/l
MWB-4	8/4/92	SW8010	N		TRANS-1,3-DICHLOROPROPENE	ND		0.15	ug/l
MWB-4	8/4/92	SW8010	N		TRANS-1,2-DICHLOROETHENE	ND		0.25	ug/l
MWB-4	8/4/92	SW8010	N		METHYLENE CHLORIDE	ND		0.40	ug/l
MWB-4	8/4/92	SW8010	N		DIBROMOMETHANE	ND		1.60	ug/l
MWB-4	8/4/92	SW8010	N		DIBROMOCHLOROMETHANE	ND		0.20	ug/l
MWB-4	8/4/92	SW8010	N		CIS-1,3-DICHLOROPROPENE	ND		0.20	ug/l
MWB-4	8/4/92	SW8010	N		CIS-1,2-DICHLOROETHENE	ND		0.25	ug/l
MWB-4	8/4/92	SW8010	N		CHLOROMETHANE	ND		0.50	ug/l
MWB-4	8/4/92	SW8010	N		CHLOROFORM	ND		0.15	ug/l
MWB-4	8/4/92	SW8010	N		CHLOROETHANE	ND		0.70	ug/l
MWB-4	8/4/92	SW8010	N		CHLOROBENZENE	ND		0.30	ug/l
MWB-4	8/4/92	SW8010	N		CARBON TETRACHLORIDE	ND		0.15	ug/l
MWB-4	8/4/92	SW8010	N		BROMOMETHANE	ND		0.15	ug/l
MWB-4	8/4/92	SW8010	N		BROMOFORM	ND		0.50	ug/l
MWB-4	8/4/92	SW8010	N		BROMODICHLOROMETHANE	ND		0.10	ug/l
MWB-4	8/4/92	SW8010	N		BROMOBENZENE	ND		1.60	ug/l
MWB-4	8/4/92	SW8010	N		2-CHLOROETHYL VINYLETHER	ND		0.60	ug/l
MWB-4	8/4/92	SW8010	N		1-CHLOROHEXANE	ND		0.40	ug/l
MWB-4	8/4/92	SW8010	N		1,4-DICHLOROBENZENE	ND		0.25	ug/l
MWB-4	8/4/92	SW8010	N		1,3-DICHLOROBENZENE	ND		0.32	ug/l
MWB-4	8/4/92	SW8010	N		1,2-DICHLOROPROPANE	ND		0.15	ug/l
MWB-4	8/4/92	SW8010	N		1,2-DICHLOROETHANE	ND		0.15	ug/l
MWB-4	8/4/92	SW8010	N		1,2-DICHLOROBENZENE	ND		0.25	ug/l
MWB-4	8/4/92	SW8010	N		1,2,3-TRICHLOROPROPANE	ND		1.60	ug/l
MWB-4	8/4/92	SW8010	N		1,1-DICHLOROETHENE	ND		0.70	ug/l
MWB-4	8/4/92	SW8010	N		1,1-DICHLOROETHANE	ND		0.50	ug/l
MWB-4	8/4/92	SW8010	N		1,1,2-TRICHLOROETHANE	ND		0.20	ug/l
MWB-4	8/4/92	SW8010	N		1,1,2,2-TETRACHLOROETHANE	ND		0.30	ug/l
MWB-4	8/4/92	SW8010	N		1,1,1-TRICHLOROETHANE	ND		0.55	ug/l
MWB-4	8/4/92	SW8010	N		1,1,1,2-TETRACHLOROETHANE	ND		2.50	ug/l
MWB-4	8/4/92	SW8010	N		VINYL CHLORIDE	ND		0.25	ug/l
MWB-4	8/4/92	SW8010	N		TRICHLOROFLUOROMETHANE	ND		0.55	ug/l

Table L-2
Historical Contaminant Data--Groundwater
Davis Global Communications Site

Location ID	Date	Analytical Method	Field Code	Sample Depth (ft)	Compound	Lab Qualifier	Result	Lab Detection Limit	Units
MWB-4	8/4/92	SW8010	N		TRANS-1,3-DICHLOROPROPENE	ND		0.15	ug/l
MWB-4	8/4/92	SW8010	N		TRANS-1,2-DICHLOROETHENE	ND		0.25	ug/l
MWB-4	8/4/92	SW8010	N		METHYLENE CHLORIDE	ND		0.40	ug/l
MWB-4	8/4/92	SW8010	N		DIBROMOMETHANE	ND		1.60	ug/l
MWB-4	8/4/92	SW8010	N		DIBROMOCHLOROMETHANE	ND		0.20	ug/l
MWB-4	8/4/92	SW8010	N		CTS-1,3-DICHLOROPROPENE	ND		0.20	ug/l
MWB-4	8/4/92	SW8010	N		CTS-1,2-DICHLOROETHENE	ND		0.25	ug/l
MWB-4	8/4/92	SW8010	N		CHLOROMETHANE	ND		0.50	ug/l
MWB-4	8/4/92	SW8010	N		CHLOROFORM	ND		0.15	ug/l
MWB-4	8/4/92	SW8010	N		CHLOROETHANE	ND		0.70	ug/l
MWB-4	8/4/92	SW8010	N		CHLOROBENZENE	ND		0.30	ug/l
MWB-4	8/4/92	SW8010	N		CARBON TETRACHLORIDE	ND		0.35	ug/l
MWB-4	8/4/92	SW8010	N		BROMOMETHANE	ND		0.35	ug/l
MWB-4	8/4/92	SW8010	N		BROMOFORM	ND		0.50	ug/l
MWB-4	8/4/92	SW8010	N		BROMODICHLOROMETHANE	ND		0.10	ug/l
MWB-4	8/4/92	SW8010	N		BROMOBENZENE	ND		1.60	ug/l
MWB-4	8/4/92	SW8010	N		2-CHLOROETHYL VINYLETHER	ND		0.60	ug/l
MWB-4	8/4/92	SW8010	N		1-CHLOROHEXANE	ND		3.40	ug/l
MWB-4	8/4/92	SW8010	N		1,4-DICHLOROBENZENE	ND		0.25	ug/l
MWB-4	8/4/92	SW8010	N		1,3-DICHLOROBENZENE	ND		0.32	ug/l
MWB-4	8/4/92	SW8010	N		1,2-DICHLOROPROPANE	ND		0.15	ug/l
MWB-4	8/4/92	SW8010	N		1,2-DICHLOROETHANE	ND		0.15	ug/l
MWB-4	8/4/92	SW8010	N		1,2-DICHLOROBENZENE	ND		0.25	ug/l
MWB-4	8/4/92	SW8010	N		1,2,3-TRICHLOROPROPANE	ND		1.60	ug/l
MWB-4	8/4/92	SW8010	N		1,1-DICHLOROETHENE	ND		0.70	ug/l
MWB-4	8/4/92	SW8010	N		1,1-DICHLOROETHANE	ND		0.50	ug/l
MWB-4	8/4/92	SW8010	N		1,1,2-TRICHLOROETHANE	ND		0.20	ug/l
MWB-4	8/4/92	SW8010	N		1,1,2,3-TETRACHLOROETHANE	ND		0.30	ug/l
MWB-4	8/4/92	SW8010	N		1,1,1-TRICHLOROETHANE	ND		0.55	ug/l
MWB-4	8/4/92	SW8010	N		1,1,1,2-TETRACHLOROETHANE	ND		2.50	ug/l
MWB-4	8/4/92	SW8020	N		TOTAL XYLENES	ND		0.30	ug/l
MWB-4	8/4/92	SW8020	N		TOLUENE	ND		0.20	ug/l
MWB-4	8/4/92	SW8020	N		ETHYLBENZENE	ND		0.20	ug/l
MWB-4	8/4/92	SW8020	N		CHLOROBENZENE	ND		0.20	ug/l
MWB-4	8/4/92	SW8020	N		BENZENE	ND		0.30	ug/l
MWB-4	8/4/92	SW8020	N		1,4-DICHLOROBENZENE	ND		0.40	ug/l
MWB-4	8/4/92	SW8020	N		1,3-DICHLOROBENZENE	ND		0.20	ug/l
MWB-4	8/4/92	SW8020	N		1,2-DICHLOROBENZENE	ND		0.40	ug/l
MWB-4	8/4/92	SW8020	N		TOTAL XYLENES	ND		0.30	ug/l
MWB-4	8/4/92	SW8020	N		TOLUENE	ND		0.20	ug/l
MWB-4	8/4/92	SW8020	N		ETHYLBENZENE	ND		0.20	ug/l
MWB-4	8/4/92	SW8020	N		CHLOROBENZENE	ND		0.20	ug/l
MWB-4	8/4/92	SW8020	N		BENZENE	ND		0.30	ug/l
MWB-4	8/4/92	SW8020	N		1,4-DICHLOROBENZENE	ND		0.40	ug/l
MWB-4	8/4/92	SW8020	N		1,3-DICHLOROBENZENE	ND		0.20	ug/l
MWB-4	8/4/92	SW8020	N		1,2-DICHLOROBENZENE	ND		0.40	ug/l
MWC-3	8/4/92	SW8010	N		CTS-1,2-DICHLOROETHENE	C	1.40	0.25	ug/l
MWC-3	8/4/92	SW8010	N		CTS-1,2-DICHLOROETHENE	C	1.40	0.25	ug/l
MWC-3	8/4/92	SW8010	N		CHLOROFORM	C	1.90	0.15	ug/l
MWC-3	8/4/92	SW8010	N		CHLOROFORM	C	1.90	0.15	ug/l
MWC-3	8/4/92	SW8010	N		TETRACHLOROETHENE	C	19.00	0.10	ug/l
MWC-3	8/4/92	SW8010	N		TETRACHLOROETHENE	C	19.00	0.10	ug/l
MWC-3	8/4/92	SW8010	N		TRICHLOROETHENE	C	27.00	0.20	ug/l
MWC-3	8/4/92	SW8010	N		TRICHLOROETHENE	C	27.00	0.20	ug/l
MWC-3	8/4/92	SW8010	N		VINYL CHLORIDE	ND		0.25	ug/l
MWC-3	8/4/92	SW8010	N		TRICHLOROFLUOROMETHANE	ND		0.55	ug/l
MWC-3	8/4/92	SW8010	N		TRANS-1,3-DICHLOROPROPENE	ND		0.15	ug/l
MWC-3	8/4/92	SW8010	N		TRANS-1,2-DICHLOROETHENE	ND		0.25	ug/l
MWC-3	8/4/92	SW8010	N		METHYLENE CHLORIDE	ND		0.40	ug/l
MWC-3	8/4/92	SW8010	N		DIBROMOMETHANE	ND		1.60	ug/l
MWC-3	8/4/92	SW8010	N		DIBROMOCHLOROMETHANE	ND		0.20	ug/l
MWC-3	8/4/92	SW8010	N		CTS-1,3-DICHLOROPROPENE	ND		0.20	ug/l
MWC-3	8/4/92	SW8010	N		CHLOROMETHANE	ND		0.50	ug/l
MWC-3	8/4/92	SW8010	N		CHLOROETHANE	ND		0.70	ug/l
MWC-3	8/4/92	SW8010	N		CHLOROBENZENE	ND		0.30	ug/l
MWC-3	8/4/92	SW8010	N		CARBON TETRACHLORIDE	ND		0.35	ug/l
MWC-3	8/4/92	SW8010	N		BROMOMETHANE	ND		0.35	ug/l
MWC-3	8/4/92	SW8010	N		BROMOFORM	ND		0.50	ug/l
MWC-3	8/4/92	SW8010	N		BROMODICHLOROMETHANE	ND		0.10	ug/l
MWC-3	8/4/92	SW8010	N		BROMOBENZENE	ND		1.60	ug/l
MWC-3	8/4/92	SW8010	N		2-CHLOROETHYL VINYLETHER	ND		0.60	ug/l
MWC-3	8/4/92	SW8010	N		1-CHLOROHEXANE	ND		3.40	ug/l
MWC-3	8/4/92	SW8010	N		1,4-DICHLOROBENZENE	ND		0.25	ug/l
MWC-3	8/4/92	SW8010	N		1,3-DICHLOROBENZENE	ND		0.32	ug/l
MWC-3	8/4/92	SW8010	N		1,2-DICHLOROPROPANE	ND		0.15	ug/l

Table U-2
Historical Contaminant Data--Groundwater
Davis Global Communications Site

Location ID	Date	Analytical Method	Field Code	Sample Depth (ft)	Compound	Lab Qualifier	Result	Lab Detection Limit	Units
MWC-3	8/4/92	SW8010	N		1,2-DICHLOROETHANE	ND		0.5	ug/l
MWC-3	8/4/92	SW8010	N		1,2-DICHLOROETHANE	ND		0.5	ug/l
MWC-3	8/4/92	SW8010	N		1,2,3-TRICHLOROPROPANE	ND		0.5	ug/l
MWC-3	8/4/92	SW8010	N		1,1-DICHLOROETHENE	ND		0.5	ug/l
MWC-3	8/4/92	SW8010	N		1,1-DICHLOROETHANE	ND		0.5	ug/l
MWC-3	8/4/92	SW8010	N		1,1,2-TRICHLOROETHANE	ND		0.5	ug/l
MWC-3	8/4/92	SW8010	N		1,1,2,2-TETRACHLOROETHANE	ND		0.5	ug/l
MWC-3	8/4/92	SW8010	N		1,1,1-TRICHLOROETHANE	ND		0.55	ug/l
MWC-3	8/4/92	SW8010	N		1,1,1,2-TETRACHLOROETHANE	ND		2.50	ug/l
MWC-3	8/4/92	SW8010	N		VINYL CHLORIDE	ND		0.25	ug/l
MWC-3	8/4/92	SW8010	N		TRICHLOROFLUOROMETHANE	ND		0.55	ug/l
MWC-3	8/4/92	SW8010	N		TRANS-1,1-DICHLOROPROPENE	ND		0.25	ug/l
MWC-3	8/4/92	SW8010	N		TRANS-1,2-DICHLOROETHENE	ND		0.25	ug/l
MWC-3	8/4/92	SW8010	N		METHYLENE CHLORIDE	ND		0.40	ug/l
MWC-3	8/4/92	SW8010	N		DIBROMOMETHANE	ND		1.60	ug/l
MWC-3	8/4/92	SW8010	N		DIBROMOCHLOROMETHANE	ND		0.20	ug/l
MWC-3	8/4/92	SW8010	N		CIS-1,3-DICHLOROPROPENE	ND		0.20	ug/l
MWC-3	8/4/92	SW8010	N		CHLOROMETHANE	ND		0.50	ug/l
MWC-3	8/4/92	SW8010	N		CHLOROETHANE	ND		0.70	ug/l
MWC-3	8/4/92	SW8010	N		CHLOROBENZENE	ND		0.30	ug/l
MWC-3	8/4/92	SW8010	N		CARBON TETRACHLORIDE	ND		0.35	ug/l
MWC-3	8/4/92	SW8010	N		BROMOMETHANE	ND		0.35	ug/l
MWC-3	8/4/92	SW8010	N		BROMOFORM	ND		0.50	ug/l
MWC-3	8/4/92	SW8010	N		BROMODICHLOROMETHANE	ND		0.30	ug/l
MWC-3	8/4/92	SW8010	N		BROMOBENZENE	ND		1.60	ug/l
MWC-3	8/4/92	SW8010	N		2-CHLOROETHYL VINYLETHER	ND		0.60	ug/l
MWC-3	8/4/92	SW8010	N		1-CHLOROHEXANE	ND		0.40	ug/l
MWC-3	8/4/92	SW8010	N		1,4-DICHLOROETHANE	ND		0.25	ug/l
MWC-3	8/4/92	SW8010	N		1,3-DICHLOROETHANE	ND		0.22	ug/l
MWC-3	8/4/92	SW8010	N		1,2-DICHLOROPROPANE	ND		0.15	ug/l
MWC-3	8/4/92	SW8010	N		1,2-DICHLOROETHANE	ND		0.15	ug/l
MWC-3	8/4/92	SW8010	N		1,2-DICHLOROETHANE	ND		0.25	ug/l
MWC-3	8/4/92	SW8010	N		1,2,3-TRICHLOROPROPANE	ND		1.60	ug/l
MWC-3	8/4/92	SW8010	N		1,1-DICHLOROETHENE	ND		0.70	ug/l
MWC-3	8/4/92	SW8010	N		1,1-DICHLOROETHANE	ND		1.50	ug/l
MWC-3	8/4/92	SW8010	N		1,1,2-TRICHLOROETHANE	ND		0.20	ug/l
MWC-3	8/4/92	SW8010	N		1,1,2,2-TETRACHLOROETHANE	ND		0.30	ug/l
MWC-3	8/4/92	SW8010	N		1,1,1-TRICHLOROETHANE	ND		0.55	ug/l
MWC-3	8/4/92	SW8010	N		1,1,1,2-TETRACHLOROETHANE	ND		2.50	ug/l
MWC-3	8/4/92	SW8020	N		TOTAL XYLENES	ND		0.30	ug/l
MWC-3	8/4/92	SW8020	N		TOLUENE	ND		0.20	ug/l
MWC-3	8/4/92	SW8020	N		ETHYLBENZENE	ND		0.20	ug/l
MWC-3	8/4/92	SW8020	N		CHLOROBENZENE	ND		0.20	ug/l
MWC-3	8/4/92	SW8020	N		BENZENE	ND		0.30	ug/l
MWC-3	8/4/92	SW8020	N		1,4-DICHLOROETHANE	ND		0.40	ug/l
MWC-3	8/4/92	SW8020	N		1,3-DICHLOROETHANE	ND		0.20	ug/l
MWC-3	8/4/92	SW8020	N		1,2-DICHLOROETHANE	ND		0.40	ug/l
MWC-3	8/4/92	SW8020	N		TOTAL XYLENES	ND		0.30	ug/l
MWC-3	8/4/92	SW8020	N		TOLUENE	ND		0.20	ug/l
MWC-3	8/4/92	SW8020	N		ETHYLBENZENE	ND		0.20	ug/l
MWC-3	8/4/92	SW8020	N		CHLOROBENZENE	ND		0.20	ug/l
MWC-3	8/4/92	SW8020	N		BENZENE	ND		0.40	ug/l
MWC-3	8/4/92	SW8020	N		1,4-DICHLOROETHANE	ND		0.40	ug/l
MWC-3	8/4/92	SW8020	N		1,3-DICHLOROETHANE	ND		0.20	ug/l
MWC-3	8/4/92	SW8020	N		1,2-DICHLOROETHANE	ND		0.40	ug/l
MWD-12	8/4/92	SW8010	N		CIS-1,2-DICHLOROETHENE	C@	0.61	0.25	ug/l
MWD-12	8/4/92	SW8010	N		CIS-1,2-DICHLOROETHENE	C@	0.61	0.25	ug/l
MWD-12	8/4/92	SW8010	N		TETRACHLOROETHENE	C	8.40	0.10	ug/l
MWD-12	8/4/92	SW8010	N		TETRACHLOROETHANE	C	8.40	0.10	ug/l
MWD-12	8/4/92	SW8010	N		TRICHLOROETHENE	C	26.00	0.20	ug/l
MWD-12	8/4/92	SW8010	N		TRICHLOROETHANE	C	26.00	0.20	ug/l
MWD-12	8/4/92	SW8010	N		VINYL CHLORIDE	ND		0.25	ug/l
MWD-12	8/4/92	SW8010	N		TRICHLOROFLUOROMETHANE	ND		0.55	ug/l
MWD-12	8/4/92	SW8010	N		TRANS-1,3-DICHLOROPROPENE	ND		0.15	ug/l
MWD-12	8/4/92	SW8010	N		TRANS-1,2-DICHLOROETHENE	ND		0.25	ug/l
MWD-12	8/4/92	SW8010	N		METHYLENE CHLORIDE	ND		0.40	ug/l
MWD-12	8/4/92	SW8010	N		DIBROMOMETHANE	ND		1.60	ug/l
MWD-12	8/4/92	SW8010	N		DIBROMOCHLOROMETHANE	ND		0.20	ug/l
MWD-12	8/4/92	SW8010	N		CIS-1,3-DICHLOROPROPENE	ND		0.20	ug/l
MWD-12	8/4/92	SW8010	N		CHLOROMETHANE	ND		0.50	ug/l
MWD-12	8/4/92	SW8010	N		CHLOROFORM	ND		0.15	ug/l
MWD-12	8/4/92	SW8010	N		CHLOROETHANE	ND		0.70	ug/l
MWD-12	8/4/92	SW8010	N		CHLOROBENZENE	ND		0.30	ug/l
MWD-12	8/4/92	SW8010	N		CARBON TETRACHLORIDE	ND		0.35	ug/l
MWD-12	8/4/92	SW8010	N		BROMOMETHANE	ND		0.35	ug/l

Table U-2
Historical Contaminant Data--Groundwater
Davis Global Communications Site

Location ID	Date	Analytical Method	Field Code	Sample Depth (ft)	Compound	Lab Qualifier	Result	Lab Detection Limit	Units
MWD-12	8/4/92	SW8010	N		BROMOFORM	ND		0.50	ug/l
MWD-12	8/4/92	SW8010	N		BROMODICHLOROMETHANE	ND		0.10	ug/l
MWD-12	8/4/92	SW8010	N		BROMOBENZENE	ND		1.60	ug/l
MWD-12	8/4/92	SW8010	N		2-CHLOROETHYL VINYLETHER	ND		0.60	ug/l
MWD-12	8/4/92	SW8010	N		1-CHLOROHXANE	ND		3.40	ug/l
MWD-12	8/4/92	SW8010	N		1,4-DICHLOROBENZENE	ND		0.25	ug/l
MWD-12	8/4/92	SW8010	N		1,3-DICHLOROBENZENE	ND		0.32	ug/l
MWD-12	8/4/92	SW8010	N		1,2-DICHLOROPROPANE	ND		0.15	ug/l
MWD-12	8/4/92	SW8010	N		1,2-DICHLOROETHANE	ND		0.15	ug/l
MWD-12	8/4/92	SW8010	N		1,2-DICHLOROBENZENE	ND		0.25	ug/l
MWD-12	8/4/92	SW8010	N		1,2,3-TRICHLOROPROPANE	ND		1.60	ug/l
MWD-12	8/4/92	SW8010	N		1,1-DICHLOROETHENE	ND		0.70	ug/l
MWD-12	8/4/92	SW8010	N		1,1-DICHLOROETHANE	ND		0.50	ug/l
MWD-12	8/4/92	SW8010	N		1,1,2-TRICHLOROETHANE	ND		0.20	ug/l
MWD-12	8/4/92	SW8010	N		1,1,2,2-TETRACHLOROETHANE	ND		0.30	ug/l
MWD-12	8/4/92	SW8010	N		1,1,1-TRICHLOROETHANE	ND		0.55	ug/l
MWD-12	8/4/92	SW8010	N		1,1,1,2-TETRACHLOROETHANE	ND		2.50	ug/l
MWD-12	8/4/92	SW8010	N		VINYL CHLORIDE	ND		0.25	ug/l
MWD-12	8/4/92	SW8010	N		TRICHLOROFLUOROMETHANE	ND		0.55	ug/l
MWD-12	8/4/92	SW8010	N		TRANS-1,3-DICHLOROPROPENE	ND		0.15	ug/l
MWD-12	8/4/92	SW8010	N		TRANS-1,2-DICHLOROETHENE	ND		0.25	ug/l
MWD-12	8/4/92	SW8010	N		METHYLENE CHLORIDE	ND		0.40	ug/l
MWD-12	8/4/92	SW8010	N		DIBROMOMETHANE	ND		1.60	ug/l
MWD-12	8/4/92	SW8010	N		DIBROMOCHLOROMETHANE	ND		0.20	ug/l
MWD-12	8/4/92	SW8010	N		CIS-1,3-DICHLOROPROPENE	ND		0.20	ug/l
MWD-12	8/4/92	SW8010	N		CHLOROMETHANE	ND		0.50	ug/l
MWD-12	8/4/92	SW8010	N		CHLOROFORM	ND		0.15	ug/l
MWD-12	8/4/92	SW8010	N		CHLOROETHANE	ND		0.70	ug/l
MWD-12	8/4/92	SW8010	N		CHLOROBENZENE	ND		0.30	ug/l
MWD-12	8/4/92	SW8010	N		CARBON TETRACHLORIDE	ND		0.35	ug/l
MWD-12	8/4/92	SW8010	N		BROMOMETHANE	ND		0.35	ug/l
MWD-12	8/4/92	SW8010	N		BROMOFORM	ND		0.50	ug/l
MWD-12	8/4/92	SW8010	N		BROMODICHLOROMETHANE	ND		0.10	ug/l
MWD-12	8/4/92	SW8010	N		BROMOBENZENE	ND		1.60	ug/l
MWD-12	8/4/92	SW8010	N		2-CHLOROETHYL VINYLETHER	ND		0.60	ug/l
MWD-12	8/4/92	SW8010	N		1-CHLOROHXANE	ND		3.40	ug/l
MWD-12	8/4/92	SW8010	N		1,4-DICHLOROBENZENE	ND		0.25	ug/l
MWD-12	8/4/92	SW8010	N		1,3-DICHLOROBENZENE	ND		0.32	ug/l
MWD-12	8/4/92	SW8010	N		1,2-DICHLOROPROPANE	ND		0.15	ug/l
MWD-12	8/4/92	SW8010	N		1,2-DICHLOROETHANE	ND		0.15	ug/l
MWD-12	8/4/92	SW8010	N		1,2-DICHLOROBENZENE	ND		0.25	ug/l
MWD-12	8/4/92	SW8010	N		1,2,3-TRICHLOROPROPANE	ND		1.60	ug/l
MWD-12	8/4/92	SW8010	N		1,1-DICHLOROETHENE	ND		0.70	ug/l
MWD-12	8/4/92	SW8010	N		1,1-DICHLOROETHANE	ND		0.50	ug/l
MWD-12	8/4/92	SW8010	N		1,1,2-TRICHLOROETHANE	ND		0.20	ug/l
MWD-12	8/4/92	SW8010	N		1,1,2,2-TETRACHLOROETHANE	ND		0.30	ug/l
MWD-12	8/4/92	SW8010	N		1,1,1-TRICHLOROETHANE	ND		0.55	ug/l
MWD-12	8/4/92	SW8010	N		1,1,1,2-TETRACHLOROETHANE	ND		2.50	ug/l
MWD-12	8/4/92	SW8020	N		TOTAL XYLENES	ND		0.30	ug/l
MWD-12	8/4/92	SW8020	N		TOLUENE	ND		0.20	ug/l
MWD-12	8/4/92	SW8020	N		ETHYLBENZENE	ND		0.20	ug/l
MWD-12	8/4/92	SW8020	N		CHLOROBENZENE	ND		0.20	ug/l
MWD-12	8/4/92	SW8020	N		BENZENE	ND		0.30	ug/l
MWD-12	8/4/92	SW8020	N		1,4-DICHLOROBENZENE	ND		0.40	ug/l
MWD-12	8/4/92	SW8020	N		1,3-DICHLOROBENZENE	ND		0.20	ug/l
MWD-12	8/4/92	SW8020	N		1,2-DICHLOROBENZENE	ND		0.40	ug/l
MWD-12	8/4/92	SW8020	N		TOTAL XYLENES	ND		0.30	ug/l
MWD-12	8/4/92	SW8020	N		TOLUENE	ND		0.20	ug/l
MWD-12	8/4/92	SW8020	N		ETHYLBENZENE	ND		0.20	ug/l
MWD-12	8/4/92	SW8020	N		CHLOROBENZENE	ND		0.20	ug/l
MWD-12	8/4/92	SW8020	N		BENZENE	ND		0.30	ug/l
MWD-12	8/4/92	SW8020	N		1,4-DICHLOROBENZENE	ND		0.40	ug/l
MWD-12	8/4/92	SW8020	N		1,3-DICHLOROBENZENE	ND		0.20	ug/l
MWD-12	8/4/92	SW8020	N		1,2-DICHLOROBENZENE	ND		0.40	ug/l
MWB-11	8/31/92	SW8010	N		VINYL CHLORIDE	ND		0.25	ug/l
MWB-11	8/31/92	SW8010	N		TRICHLOROFLUOROMETHANE	ND		0.55	ug/l
MWB-11	8/31/92	SW8010	N		TRICHLOROETHENE	ND		0.20	ug/l
MWB-11	8/31/92	SW8010	N		TRANS-1,3-DICHLOROPROPENE	ND		0.15	ug/l
MWB-11	8/31/92	SW8010	N		TRANS-1,2-DICHLOROETHENE	ND		0.25	ug/l
MWB-11	8/31/92	SW8010	N		TETRACHLOROETHENE	ND		0.10	ug/l
MWB-11	8/31/92	SW8010	N		METHYLENE CHLORIDE	ND		0.40	ug/l
MWB-11	8/31/92	SW8010	N		DIBROMOMETHANE	ND		1.60	ug/l
MWB-11	8/31/92	SW8010	N		DIBROMOCHLOROMETHANE	ND		0.20	ug/l
MWB-11	8/31/92	SW8010	N		CIS-1,3-DICHLOROPROPENE	ND		0.20	ug/l
MWB-11	8/31/92	SW8010	N		CIS-1,2-DICHLOROETHENE	ND		0.25	ug/l

Table U-2
Historical Contaminant Data--Groundwater
Davis Global Communications Site

Location ID	Date	Analytical Method	Field Code	Sample Depth (ft)	Compound	Lab Qualifier	Result	Lab Detection Limit	Units
MWB-11	8/31/92	SW8010	N		CHLOROMETHANE	ND		5	ug/l
MWB-11	8/31/92	SW8010	N		CHLOROFORM	ND		15	ug/l
MWB-11	8/31/92	SW8010	N		CHLOROETHANE	ND		5	ug/l
MWB-11	8/31/92	SW8010	N		CHLOROBENZENE	ND		5	ug/l
MWB-11	8/31/92	SW8010	N		CARBON TETRACHLORIDE	ND		15	ug/l
MWB-11	8/31/92	SW8010	N		BROMOMETHANE	ND		15	ug/l
MWB-11	8/31/92	SW8010	N		BROMOFORM	ND		5	ug/l
MWB-11	8/31/92	SW8010	N		BROMODICHLOROMETHANE	ND		5	ug/l
MWB-11	8/31/92	SW8010	N		BROMOBENZENE	ND		5	ug/l
MWB-11	8/31/92	SW8010	N		2-CHLOROETHYL VINYLETHER	ND		5	ug/l
MWB-11	8/31/92	SW8010	N		1-CHLOROHEXANE	ND		5	ug/l
MWB-11	8/31/92	SW8010	N		1,4-DICHLOROBENZENE	ND		5	ug/l
MWB-11	8/31/92	SW8010	N		1,3-DICHLOROBENZENE	ND		5	ug/l
MWB-11	8/31/92	SW8010	N		1,2-DICHLOROPROPANE	ND		15	ug/l
MWB-11	8/31/92	SW8010	N		1,2-DICHLOROETHANE	ND		15	ug/l
MWB-11	8/31/92	SW8010	N		1,2-DICHLOROBENZENE	ND		15	ug/l
MWB-11	8/31/92	SW8010	N		1,2,3-TRICHLOROPROPANE	ND		15	ug/l
MWB-11	8/31/92	SW8010	N		1,1-DICHLOROETHANE	ND		5	ug/l
MWB-11	8/31/92	SW8010	N		1,1-DICHLOROETHANE	ND		5	ug/l
MWB-11	8/31/92	SW8010	N		1,1,2-TRICHLOROETHANE	ND		15	ug/l
MWB-11	8/31/92	SW8010	N		1,1,2,2-TETRACHLOROETHANE	ND		15	ug/l
MWB-11	8/31/92	SW8010	N		1,1,1-TRICHLOROETHANE	ND		15	ug/l
MWB-11	8/31/92	SW8010	N		1,1,1,2-TETRACHLOROETHANE	ND		25	ug/l
MWB-11	8/31/92	SW8010	N		VINYL CHLORIDE	ND		25	ug/l
MWB-11	8/31/92	SW8010	N		TRICHLOROFLUOROMETHANE	ND		15	ug/l
MWB-11	8/31/92	SW8010	N		TRICHLOROETHENE	ND		15	ug/l
MWB-11	8/31/92	SW8010	N		TRANS-1,3-DICHLOROPROPENE	ND		15	ug/l
MWB-11	8/31/92	SW8010	N		TRANS-1,2-DICHLOROETHENE	ND		15	ug/l
MWB-11	8/31/92	SW8010	N		TETRACHLOROETHENE	ND		15	ug/l
MWB-11	8/31/92	SW8010	N		METHYLENE CHLORIDE	ND		15	ug/l
MWB-11	8/31/92	SW8010	N		DIBROMOMETHANE	ND		15	ug/l
MWB-11	8/31/92	SW8010	N		DIBROMOCHLOROMETHANE	ND		15	ug/l
MWB-11	8/31/92	SW8010	N		CIS-1,3-DICHLOROPROPENE	ND		15	ug/l
MWB-11	8/31/92	SW8010	N		CIS-1,2-DICHLOROETHENE	ND		15	ug/l
MWB-11	8/31/92	SW8010	N		CHLOROMETHANE	ND		15	ug/l
MWB-11	8/31/92	SW8010	N		CHLOROFORM	ND		15	ug/l
MWB-11	8/31/92	SW8010	N		CHLOROETHANE	ND		15	ug/l
MWB-11	8/31/92	SW8010	N		CHLOROBENZENE	ND		15	ug/l
MWB-11	8/31/92	SW8010	N		CARBON TETRACHLORIDE	ND		15	ug/l
MWB-11	8/31/92	SW8010	N		BROMOMETHANE	ND		15	ug/l
MWB-11	8/31/92	SW8010	N		BROMOFORM	ND		15	ug/l
MWB-11	8/31/92	SW8010	N		BROMODICHLOROMETHANE	ND		15	ug/l
MWB-11	8/31/92	SW8010	N		BROMOBENZENE	ND		15	ug/l
MWB-11	8/31/92	SW8010	N		2-CHLOROETHYL VINYLETHER	ND		15	ug/l
MWB-11	8/31/92	SW8010	N		1-CHLOROHEXANE	ND		15	ug/l
MWB-11	8/31/92	SW8010	N		1,4-DICHLOROBENZENE	ND		15	ug/l
MWB-11	8/31/92	SW8010	N		1,3-DICHLOROBENZENE	ND		15	ug/l
MWB-11	8/31/92	SW8010	N		1,2-DICHLOROPROPANE	ND		15	ug/l
MWB-11	8/31/92	SW8010	N		1,2-DICHLOROETHANE	ND		15	ug/l
MWB-11	8/31/92	SW8010	N		1,2-DICHLOROBENZENE	ND		15	ug/l
MWB-11	8/31/92	SW8010	N		1,2,3-TRICHLOROPROPANE	ND		15	ug/l
MWB-11	8/31/92	SW8010	N		1,1-DICHLOROETHANE	ND		15	ug/l
MWB-11	8/31/92	SW8010	N		1,1-DICHLOROETHANE	ND		15	ug/l
MWB-11	8/31/92	SW8010	N		1,1,2-TRICHLOROETHANE	ND		15	ug/l
MWB-11	8/31/92	SW8010	N		1,1,2,2-TETRACHLOROETHANE	ND		15	ug/l
MWB-11	8/31/92	SW8010	N		1,1,1-TRICHLOROETHANE	ND		15	ug/l
MWB-11	8/31/92	SW8010	N		1,1,1,2-TETRACHLOROETHANE	ND		25	ug/l
MWD-13	8/31/92	SW8020	N		TOTAL XYLENES	ND		10	ug/l
MWD-13	8/31/92	SW8020	N		TOLUENE	ND		10	ug/l
MWD-13	8/31/92	SW8020	N		ETHYLBENZENE	ND		10	ug/l
MWD-13	8/31/92	SW8020	N		CHLOROBENZENE	ND		10	ug/l
MWD-13	8/31/92	SW8020	N		BENZENE	ND		10	ug/l
MWD-13	8/31/92	SW8020	N		1,4-DICHLOROBENZENE	ND		10	ug/l
MWD-13	8/31/92	SW8020	N		1,3-DICHLOROBENZENE	ND		10	ug/l
MWD-13	8/31/92	SW8020	N		1,2-DICHLOROBENZENE	ND		10	ug/l
MWD-13	8/31/92	SW8020	N		TOTAL XYLENES	ND		10	ug/l
MWD-13	8/31/92	SW8020	N		TOLUENE	ND		10	ug/l
MWD-13	8/31/92	SW8020	N		ETHYLBENZENE	ND		10	ug/l
MWD-13	8/31/92	SW8020	N		CHLOROBENZENE	ND		10	ug/l
MWD-13	8/31/92	SW8020	N		BENZENE	ND		10	ug/l
MWD-13	8/31/92	SW8020	N		1,4-DICHLOROBENZENE	ND		10	ug/l
MWD-13	8/31/92	SW8020	N		1,3-DICHLOROBENZENE	ND		10	ug/l
MWD-13	8/31/92	SW8020	N		1,2-DICHLOROBENZENE	ND		10	ug/l
MWD-12	9/26/92	SW8010	N	175.00	BROMODICHLOROMETHANE	<	0.00	1.00	ug/l
MWD-12	9/26/92	SW8010	N	175.00	CHLOROETHANE	<	0.00	1.00	ug/l

Table U-2
Historical Contaminant Data--Groundwater
Davis Global Communications Site

Location ID	Date	Analytical Method	Field Code	Sample Depth (ft)	Compound	Lab Qualifier	Result	Lab Limit	Units
MWD-12	9/26/92	SW8010	N	175.00	CHLOROMETHANE	<	0.00	1.00	ug/l
MWD-12	9/26/92	SW8010	N	175.00	CARBON TETRACHLORIDE	<	0.00	1.00	ug/l
MWD-12	9/26/92	SW8010	N	175.00	DIBROMOCHLOROMETHANE	<	0.00	1.00	ug/l
MWD-12	9/26/92	SW8010	N	175.00	1,1-DICHLOROETHANE	<	0.00	1.00	ug/l
MWD-12	9/26/92	SW8010	N	175.00	1,2-DICHLOROETHANE	<	0.00	1.00	ug/l
MWD-12	9/26/92	SW8010	N	175.00	1,1-DICHLOROETHENE	<	0.00	1.00	ug/l
MWD-12	9/26/92	SW8010	N	175.00	trans-1,2-DICHLOROETHENE	<	0.00	1.00	ug/l
MWD-12	9/26/92	SW8010	N	175.00	cis-1,3-DICHLOROPROPENE	<	0.00	1.00	ug/l
MWD-12	9/26/92	SW8010	N	175.00	trans-1,3-DICHLOROPROPENE	<	0.00	1.00	ug/l
MWD-12	9/26/92	SW8010	N	175.00	1,2-DICHLOROPROPANE	<	0.00	1.00	ug/l
MWD-12	9/26/92	SW8010	N	175.00	TRICHLOROFLUOROMETHANE	<	0.00	1.00	ug/l
MWD-12	9/26/92	SW8010	N	175.00	DICHLORODIFLUOROMETHANE	<	0.00	1.00	ug/l
MWD-12	9/26/92	SW8010	N	175.00	1,1,2,2-TETRACHLOROETHANE	<	0.00	1.00	ug/l
MWD-12	9/26/92	SW8010	N	175.00	BROMOFORM	<	0.00	1.00	ug/l
MWD-12	9/26/92	SW8010	N	175.00	1,1,1-TRICHLOROETHANE	<	0.00	1.00	ug/l
MWD-12	9/26/92	SW8010	N	175.00	1,1,2-TRICHLOROETHANE	<	0.00	1.00	ug/l
MWD-12	9/26/92	SW8010	N	175.00	CHLOROFORM	<	0.00	1.00	ug/l
MWD-12	9/26/92	SW8010	N	175.00	VINYL CHLORIDE	<	0.00	1.00	ug/l
MWD-12	9/26/92	SW8010	N	175.00	METHYLENE CHLORIDE	<	0.00	5.00	ug/l
MWD-12	9/26/92	SW8010	N	175.00	BROMOMETHANE	<	1.00	1.00	ug/l
MWD-12	9/26/92	SW8010	N	175.00	TETRACHLOROETHYLENE (PCE)	=	3.00	1.00	ug/l
MWD-12	9/26/92	SW8010	N	175.00	TRICHLOROETHYLENE (TCE)	=	10.00	1.00	ug/l
MWD-12	9/26/92	SW8020	N	175.00	BENZENE	<	0.00	1.00	ug/l
MWD-12	9/26/92	SW8020	N	175.00	TOLUENE	<	0.00	1.00	ug/l
MWD-12	9/26/92	SW8020	N	175.00	CHLOROBENZENE	<	0.00	1.00	ug/l
MWD-12	9/26/92	SW8020	N	175.00	1,2-DICHLOROBENZENE	<	0.00	1.00	ug/l
MWD-12	9/26/92	SW8020	N	175.00	1,3-DICHLOROBENZENE	<	0.00	1.00	ug/l
MWD-12	9/26/92	SW8020	N	175.00	1,4-DICHLOROBENZENE	<	0.00	1.00	ug/l
MWD-12	9/26/92	SW8020	N	175.00	ETHYLBENZENE	<	0.00	1.00	ug/l
MWD-12	9/26/92	SW8020	N	175.00	tert-BUTYL METHYL ETHER	<	0.00	1.00	ug/l
MWD-12	9/26/92	SW8020	N	175.00	M,P-XYLENE (SUM OF ISOMERS)	<	0.00	1.00	ug/l
MW-3	9/28/92	SW8010	FD	81.00	BROMODICHLOROMETHANE	<	0.00	1.00	ug/l
MW-3	9/28/92	SW8010	FD	81.00	BROMOMETHANE	<	0.00	1.00	ug/l
MW-3	9/28/92	SW8010	FD	81.00	CHLOROETHANE	<	0.00	1.00	ug/l
MW-3	9/28/92	SW8010	FD	81.00	CHLOROMETHANE	<	0.00	1.00	ug/l
MW-3	9/28/92	SW8010	FD	81.00	CARBON TETRACHLORIDE	<	0.00	1.00	ug/l
MW-3	9/28/92	SW8010	FD	81.00	DIBROMOCHLOROMETHANE	<	0.00	1.00	ug/l
MW-3	9/28/92	SW8010	FD	81.00	1,1-DICHLOROETHANE	<	0.00	1.00	ug/l
MW-3	9/28/92	SW8010	FD	81.00	1,2-DICHLOROETHANE	<	0.00	1.00	ug/l
MW-3	9/28/92	SW8010	FD	81.00	cis-1,3-DICHLOROPROPENE	<	0.00	1.00	ug/l
MW-3	9/28/92	SW8010	FD	81.00	trans-1,3-DICHLOROPROPENE	<	0.00	1.00	ug/l
MW-3	9/28/92	SW8010	FD	81.00	1,2-DICHLOROPROPANE	<	0.00	1.00	ug/l
MW-3	9/28/92	SW8010	FD	81.00	TRICHLOROFLUOROMETHANE	<	0.00	1.00	ug/l
MW-3	9/28/92	SW8010	FD	81.00	DICHLORODIFLUOROMETHANE	<	0.00	1.00	ug/l
MW-3	9/28/92	SW8010	FD	81.00	1,1,2,2-TETRACHLOROETHANE	<	0.00	1.00	ug/l
MW-3	9/28/92	SW8010	FD	81.00	BROMOFORM	<	0.00	1.00	ug/l
MW-3	9/28/92	SW8010	FD	81.00	1,1,1-TRICHLOROETHANE	<	0.00	1.00	ug/l
MW-3	9/28/92	SW8010	FD	81.00	1,1,2-TRICHLOROETHANE	<	0.00	1.00	ug/l
MW-3	9/28/92	SW8010	FD	81.00	CHLOROFORM	<	0.00	1.00	ug/l
MW-3	9/28/92	SW8010	FD2	81.00	BROMODICHLOROMETHANE	<	0.00	1.00	ug/l
MW-3	9/28/92	SW8010	FD2	81.00	BROMOMETHANE	<	0.00	1.00	ug/l
MW-3	9/28/92	SW8010	FD2	81.00	CHLOROETHANE	<	0.00	1.00	ug/l
MW-3	9/28/92	SW8010	FD2	81.00	CHLOROMETHANE	<	0.00	1.00	ug/l
MW-3	9/28/92	SW8010	FD2	81.00	CARBON TETRACHLORIDE	<	0.00	1.00	ug/l
MW-3	9/28/92	SW8010	FD2	81.00	DIBROMOCHLOROMETHANE	<	0.00	1.00	ug/l
MW-3	9/28/92	SW8010	FD2	81.00	1,1-DICHLOROETHANE	<	0.00	1.00	ug/l
MW-3	9/28/92	SW8010	FD2	81.00	1,2-DICHLOROETHANE	<	0.00	1.00	ug/l
MW-3	9/28/92	SW8010	FD2	81.00	trans-1,2-DICHLOROETHENE	<	0.00	1.00	ug/l
MW-3	9/28/92	SW8010	FD2	81.00	cis-1,3-DICHLOROPROPENE	<	0.00	1.00	ug/l
MW-3	9/28/92	SW8010	FD2	81.00	trans-1,3-DICHLOROPROPENE	<	0.00	1.00	ug/l
MW-3	9/28/92	SW8010	FD2	81.00	1,2-DICHLOROPROPANE	<	0.00	1.00	ug/l
MW-3	9/28/92	SW8010	FD2	81.00	TRICHLOROFLUOROMETHANE	<	0.00	1.00	ug/l
MW-3	9/28/92	SW8010	FD2	81.00	DICHLORODIFLUOROMETHANE	<	0.00	1.00	ug/l
MW-3	9/28/92	SW8010	FD2	81.00	METHYLENE CHLORIDE	<	0.00	1.00	ug/l
MW-3	9/28/92	SW8010	FD2	81.00	1,1,2,2-TETRACHLOROETHANE	<	0.00	1.00	ug/l
MW-3	9/28/92	SW8010	FD2	81.00	BROMOFORM	<	0.00	1.00	ug/l
MW-3	9/28/92	SW8010	FD2	81.00	1,1,1-TRICHLOROETHANE	<	0.00	1.00	ug/l
MW-3	9/28/92	SW8010	FD2	81.00	1,1,2-TRICHLOROETHANE	<	0.00	1.00	ug/l
MW-3	9/28/92	SW8010	N	81.00	CHLOROFORM	<	0.00	1.00	ug/l
MW-3	9/28/92	SW8010	N	81.00	BROMODICHLOROMETHANE	<	0.00	1.00	ug/l
MW-3	9/28/92	SW8010	N	81.00	BROMOMETHANE	<	0.00	1.00	ug/l
MW-3	9/28/92	SW8010	N	81.00	CHLOROETHANE	<	0.00	1.00	ug/l
MW-3	9/28/92	SW8010	N	81.00	CHLOROMETHANE	<	0.00	1.00	ug/l
MW-3	9/28/92	SW8010	N	81.00	CARBON TETRACHLORIDE	<	0.00	1.00	ug/l
MW-3	9/28/92	SW8010	N	81.00	DIBROMOCHLOROMETHANE	<	0.00	1.00	ug/l

Table U-2
Historical Contaminant Data--Groundwater
Davis Global Communications Site

Location ID	Date	Analytical Method	Field Code	Sample Depth (ft)	Compound	Lab Qualifier	Result	Lab Detection Limit	Units
MW-3	9/28/92	SW8010	N	81.00	1,1-DICHLOROETHANE	<	0.00	1.00	ug/l
MW-3	9/28/92	SW8010	N	81.00	1,2-DICHLOROETHANE	<	0.00	1.00	ug/l
MW-3	9/28/92	SW8010	N	81.00	cis-1,3-DICHLOROPROPENE	<	0.00	1.00	ug/l
MW-3	9/28/92	SW8010	N	81.00	trans-1,3-DICHLOROPROPENE	<	0.00	1.00	ug/l
MW-3	9/28/92	SW8010	N	81.00	1,2-DICHLOROPROPANE	<	0.00	1.00	ug/l
MW-3	9/28/92	SW8010	N	81.00	TRICHLOROFLUOROMETHANE	<	0.00	1.00	ug/l
MW-3	9/28/92	SW8010	N	81.00	DICHLORODIFLUOROMETHANE	<	0.00	1.00	ug/l
MW-3	9/28/92	SW8010	N	81.00	1,1,2,2-TETRACHLOROETHANE	<	0.00	1.00	ug/l
MW-3	9/28/92	SW8010	N	81.00	BROMOFORM	<	0.00	1.00	ug/l
MW-3	9/28/92	SW8010	N	81.00	1,1,1-TRICHLOROETHANE	<	0.00	1.00	ug/l
MW-3	9/28/92	SW8010	N	81.00	1,1,2-TRICHLOROETHANE	<	0.00	1.00	ug/l
MW-3	9/28/92	SW8010	N	81.00	CHLOROFORM	<	0.00	1.00	ug/l
MW-3	9/28/92	SW8010	N	81.00	BROMODICHLOROMETHANE	<	0.00	1.00	ug/l
MW-3	9/28/92	SW8010	N	81.00	BROMOMETHANE	<	0.00	1.00	ug/l
MW-3	9/28/92	SW8010	N	81.00	CHLOROETHANE	<	0.00	1.00	ug/l
MW-3	9/28/92	SW8010	N	81.00	CHLOROMETHANE	<	0.00	1.00	ug/l
MW-3	9/28/92	SW8010	N	81.00	CARBON TETRACHLORIDE	<	0.00	1.00	ug/l
MW-3	9/28/92	SW8010	N	81.00	DIBROMOCHLOROMETHANE	<	0.00	1.00	ug/l
MW-3	9/28/92	SW8010	N	81.00	1,1-DICHLOROETHANE	<	0.00	1.00	ug/l
MW-3	9/28/92	SW8010	N	81.00	1,2-DICHLOROETHANE	<	0.00	1.00	ug/l
MW-3	9/28/92	SW8010	N	81.00	trans-1,2-DICHLOROETHENE	<	0.00	1.00	ug/l
MW-3	9/28/92	SW8010	N	81.00	cis-1,3-DICHLOROPROPENE	<	0.00	1.00	ug/l
MW-3	9/28/92	SW8010	N	81.00	trans-1,3-DICHLOROPROPENE	<	0.00	1.00	ug/l
MW-3	9/28/92	SW8010	N	81.00	1,2-DICHLOROPROPANE	<	0.00	1.00	ug/l
MW-3	9/28/92	SW8010	N	81.00	TRICHLOROFLUOROMETHANE	<	0.00	1.00	ug/l
MW-3	9/28/92	SW8010	N	81.00	DICHLORODIFLUOROMETHANE	<	0.00	1.00	ug/l
MW-3	9/28/92	SW8010	N	81.00	METHYLENE CHLORIDE	<	0.00	1.00	ug/l
MW-3	9/28/92	SW8010	N	81.00	1,1,2,2-TETRACHLOROETHANE	<	0.00	1.00	ug/l
MW-3	9/28/92	SW8010	N	81.00	BROMOFORM	<	0.00	1.00	ug/l
MW-3	9/28/92	SW8010	N	81.00	1,1,1-TRICHLOROETHANE	<	0.00	1.00	ug/l
MW-3	9/28/92	SW8010	N	81.00	1,1,2-TRICHLOROETHANE	<	0.00	1.00	ug/l
MW-3	9/28/92	SW8010	N	81.00	CHLOROFORM	<	0.00	1.00	ug/l
MW-3	9/28/92	SW8010	N	81.00	ETHYLBENZENE	<	0.00	1.00	ug/l
MW-3	9/28/92	SW8010	N	81.00	M,P-XYLENE (SUM OF ISOMERS)	<	0.00	1.00	ug/l
MW-3	9/28/92	SW8010	N	81.00	CHLOROETHANE	<	0.00	25.00	ug/l
MW-3	9/28/92	SW8010	FD	81.00	METHYLENE CHLORIDE	<	0.00	5.00	ug/l
MW-3	9/28/92	SW8010	N	81.00	METHYLENE CHLORIDE	<	0.00	5.00	ug/l
MW-3	9/28/92	SW8010	N	81.00	BROMODICHLOROMETHANE	<	0.00	5.00	ug/l
MW-3	9/28/92	SW8010	N	81.00	BROMOMETHANE	<	0.00	5.00	ug/l
MW-3	9/28/92	SW8010	N	81.00	CHLOROMETHANE	<	0.00	5.00	ug/l
MW-3	9/28/92	SW8010	N	81.00	CARBON TETRACHLORIDE	<	0.00	5.00	ug/l
MW-3	9/28/92	SW8010	N	81.00	DIBROMOCHLOROMETHANE	<	0.00	5.00	ug/l
MW-3	9/28/92	SW8010	N	81.00	1,1-DICHLOROETHANE	<	0.00	5.00	ug/l
MW-3	9/28/92	SW8010	N	81.00	1,2-DICHLOROETHANE	<	0.00	5.00	ug/l
MW-3	9/28/92	SW8010	N	81.00	cis-1,3-DICHLOROPROPENE	<	0.00	5.00	ug/l
MW-3	9/28/92	SW8010	N	81.00	trans-1,3-DICHLOROPROPENE	<	0.00	5.00	ug/l
MW-3	9/28/92	SW8010	N	81.00	1,2-DICHLOROPROPANE	<	0.00	5.00	ug/l
MW-3	9/28/92	SW8010	N	81.00	TRICHLOROFLUOROMETHANE	<	0.00	5.00	ug/l
MW-3	9/28/92	SW8010	N	81.00	DICHLORODIFLUOROMETHANE	<	0.00	5.00	ug/l
MW-3	9/28/92	SW8010	N	81.00	METHYLENE CHLORIDE	<	0.00	5.00	ug/l
MW-3	9/28/92	SW8010	N	81.00	1,1,2,2-TETRACHLOROETHANE	<	0.00	5.00	ug/l
MW-3	9/28/92	SW8010	N	81.00	BROMOFORM	<	0.00	5.00	ug/l
MW-3	9/28/92	SW8010	N	81.00	1,1,1-TRICHLOROETHANE	<	0.00	5.00	ug/l
MW-3	9/28/92	SW8010	N	81.00	1,1,2-TRICHLOROETHANE	<	0.00	5.00	ug/l
MW-3	9/28/92	SW8010	N	81.00	CHLOROFORM	<	0.00	5.00	ug/l
MW-3	9/28/92	SW8010	N4	81.00	BROMODICHLOROMETHANE	<	0.00	5.00	ug/l
MW-3	9/28/92	SW8010	N4	81.00	BROMOMETHANE	<	0.00	5.00	ug/l
MW-3	9/28/92	SW8010	N4	81.00	CHLOROETHANE	<	0.00	5.00	ug/l
MW-3	9/28/92	SW8010	N4	81.00	CHLOROMETHANE	<	0.00	5.00	ug/l
MW-3	9/28/92	SW8010	N4	81.00	CARBON TETRACHLORIDE	<	0.00	5.00	ug/l
MW-3	9/28/92	SW8010	N4	81.00	DIBROMOCHLOROMETHANE	<	0.00	5.00	ug/l
MW-3	9/28/92	SW8010	N4	81.00	1,1-DICHLOROETHANE	<	0.00	5.00	ug/l
MW-3	9/28/92	SW8010	N4	81.00	1,2-DICHLOROETHANE	<	0.00	5.00	ug/l
MW-3	9/28/92	SW8010	N4	81.00	trans-1,2-DICHLOROETHENE	<	0.00	5.00	ug/l
MW-3	9/28/92	SW8010	N4	81.00	cis-1,3-DICHLOROPROPENE	<	0.00	5.00	ug/l
MW-3	9/28/92	SW8010	N4	81.00	trans-1,3-DICHLOROPROPENE	<	0.00	5.00	ug/l
MW-3	9/28/92	SW8010	N4	81.00	1,2-DICHLOROPROPANE	<	0.00	5.00	ug/l
MW-3	9/28/92	SW8010	N4	81.00	TRICHLOROFLUOROMETHANE	<	0.00	5.00	ug/l
MW-3	9/28/92	SW8010	N4	81.00	DICHLORODIFLUOROMETHANE	<	0.00	5.00	ug/l
MW-3	9/28/92	SW8010	N4	81.00	METHYLENE CHLORIDE	<	0.00	5.00	ug/l
MW-3	9/28/92	SW8010	N4	81.00	1,1,2,2-TETRACHLOROETHANE	<	0.00	5.00	ug/l
MW-3	9/28/92	SW8010	N4	81.00	BROMOFORM	<	0.00	5.00	ug/l
MW-3	9/28/92	SW8010	N4	81.00	1,1,1-TRICHLOROETHANE	<	0.00	5.00	ug/l
MW-3	9/28/92	SW8010	N4	81.00	1,1,2-TRICHLOROETHANE	<	0.00	5.00	ug/l
MW-3	9/28/92	SW8010	N4	81.00	CHLOROFORM	<	0.00	5.00	ug/l

Table C-2
Historical Contaminant Data--Groundwater
Davis Global Communications Site

Location ID	Date	Analytical Method	Field Code	Sample Depth (ft)	Compound	Lab Qualifier	Result	Lab Detection Limit	Units
MW-3	9/28/92	SW8010	N	81.00	trans-1,2-DICHLOROETHENE	=	1.30	1.00	ug/l
MW-3	9/28/92	SW8010	N	81.00	trans-1,2-DICHLOROETHENE	=	1.60	5.00	ug/l
MW-3	9/28/92	SW8010	FD	81.00	trans-1,2-DICHLOROETHENE	=	1.70	1.00	ug/l
MW-3	9/28/92	SW8010	N	81.00	1,1-DICHLOROETHENE	=	16.00	1.00	ug/l
MW-3	9/28/92	SW8010	N4	81.00	1,1-DICHLOROETHENE	=	18.00	5.00	ug/l
MW-3	9/28/92	SW8010	FD2	81.00	1,1-DICHLOROETHENE	=	22.00	1.00	ug/l
MW-3	9/28/92	SW8010	N	81.00	VINYL CHLORIDE	=	27.00	1.00	ug/l
MW-3	9/28/92	SW8010	N	81.00	1,1-DICHLOROETHENE	=	30.00	1.00	ug/l
MW-3	9/28/92	SW8010	N	81.00	1,1-DICHLOROETHENE	=	32.00	5.00	ug/l
MW-3	9/28/92	SW8010	N4	81.00	VINYL CHLORIDE	=	32.00	5.00	ug/l
MW-3	9/28/92	SW8010	FD	81.00	1,1-DICHLOROETHENE	=	36.00	1.00	ug/l
MW-3	9/28/92	SW8010	FD2	81.00	VINYL CHLORIDE	=	40.00	1.00	ug/l
MW-3	9/28/92	SW8010	N	81.00	VINYL CHLORIDE	=	48.00	1.00	ug/l
MW-3	9/28/92	SW8010	N	81.00	VINYL CHLORIDE	=	57.00	5.00	ug/l
MW-3	9/28/92	SW8010	FD	81.00	VINYL CHLORIDE	=	63.00	1.00	ug/l
MW-3	9/28/92	SW8010	N	81.00	TETRACHLOROETHYLENE(PCE)	l	110.00	1.00	ug/l
MW-3	9/28/92	SW8010	N4	81.00	TETRACHLOROETHYLENE(PCE)	l	110.00	5.00	ug/l
MW-3	9/28/92	SW8010	FD2	81.00	TETRACHLOROETHYLENE(PCE)	l	120.00	1.00	ug/l
MW-3	9/28/92	SW8010	N	81.00	TETRACHLOROETHYLENE(PCE)	l	120.00	1.00	ug/l
MW-3	9/28/92	SW8010	N	81.00	TETRACHLOROETHYLENE(PCE)	l	130.00	5.00	ug/l
MW-3	9/28/92	SW8010	FD	81.00	TETRACHLOROETHYLENE(PCE)	l	150.00	1.00	ug/l
MW-3	9/28/92	SW8010	N	81.00	TRICHLOROETHYLENE (TCE)	l	280.00	1.00	ug/l
MW-3	9/28/92	SW8010	N	81.00	TRICHLOROETHYLENE (TCE)	l	290.00	1.00	ug/l
MW-3	9/28/92	SW8010	N	81.00	TRICHLOROETHYLENE (TCE)	l	290.00	5.00	ug/l
MW-3	9/28/92	SW8010	FD	81.00	TRICHLOROETHYLENE (TCE)	l	320.00	1.00	ug/l
MW-3	9/28/92	SW8010	N4	81.00	TRICHLOROETHYLENE (TCE)	l	330.00	5.00	ug/l
MW-3	9/28/92	SW8010	FD2	81.00	TRICHLOROETHYLENE (TCE)	l	350.00	1.00	ug/l
MW-3	9/28/92	SW8020	FD	81.00	BENZENE	<	0.00	1.00	ug/l
MW-3	9/28/92	SW8020	FD	81.00	TOLUENE	<	0.00	1.00	ug/l
MW-3	9/28/92	SW8020	FD	81.00	CHLOROBENZENE	<	0.00	1.00	ug/l
MW-3	9/28/92	SW8020	FD	81.00	1,2-DICHLOROBENZENE	<	0.00	1.00	ug/l
MW-3	9/28/92	SW8020	FD	81.00	1,3-DICHLOROBENZENE	<	0.00	1.00	ug/l
MW-3	9/28/92	SW8020	FD	81.00	1,4-DICHLOROBENZENE	<	0.00	1.00	ug/l
MW-3	9/28/92	SW8020	FD	81.00	ETHYLBENZENE	<	0.00	1.00	ug/l
MW-3	9/28/92	SW8020	FD	81.00	tert-BUTYL METHYL ETHER	<	0.00	1.00	ug/l
MW-3	9/28/92	SW8020	FD	81.00	M,P-XYLENE (SUM OF ISOMERS)	<	0.00	1.00	ug/l
MW-3	9/28/92	SW8020	FD2	81.00	BENZENE	<	0.00	1.00	ug/l
MW-3	9/28/92	SW8020	FD2	81.00	TOLUENE	<	0.00	1.00	ug/l
MW-3	9/28/92	SW8020	FD2	81.00	CHLOROBENZENE	<	0.00	1.00	ug/l
MW-3	9/28/92	SW8020	FD2	81.00	1,2-DICHLOROBENZENE	<	0.00	1.00	ug/l
MW-3	9/28/92	SW8020	FD2	81.00	1,3-DICHLOROBENZENE	<	0.00	1.00	ug/l
MW-3	9/28/92	SW8020	FD2	81.00	1,4-DICHLOROBENZENE	<	0.00	1.00	ug/l
MW-3	9/28/92	SW8020	FD2	81.00	ETHYLBENZENE	<	0.00	1.00	ug/l
MW-3	9/28/92	SW8020	FD2	81.00	tert-BUTYL METHYL ETHER	<	0.00	1.00	ug/l
MW-3	9/28/92	SW8020	FD2	81.00	M,P-XYLENE (SUM OF ISOMERS)	<	0.00	1.00	ug/l
MW-3	9/28/92	SW8020	N	81.00	BENZENE	<	0.00	1.00	ug/l
MW-3	9/28/92	SW8020	N	81.00	TOLUENE	<	0.00	1.00	ug/l
MW-3	9/28/92	SW8020	N	81.00	CHLOROBENZENE	<	0.00	1.00	ug/l
MW-3	9/28/92	SW8020	N	81.00	1,2-DICHLOROBENZENE	<	0.00	1.00	ug/l
MW-3	9/28/92	SW8020	N	81.00	1,3-DICHLOROBENZENE	<	0.00	1.00	ug/l
MW-3	9/28/92	SW8020	N	81.00	1,4-DICHLOROBENZENE	<	0.00	1.00	ug/l
MW-3	9/28/92	SW8020	N	81.00	tert-BUTYL METHYL ETHER	<	0.00	1.00	ug/l
MW-3	9/28/92	SW8020	N	81.00	BENZENE	<	0.00	1.00	ug/l
MW-3	9/28/92	SW8020	N	81.00	TOLUENE	<	0.00	1.00	ug/l
MW-3	9/28/92	SW8020	N	81.00	CHLOROBENZENE	<	0.00	1.00	ug/l
MW-3	9/28/92	SW8020	N	81.00	1,2-DICHLOROBENZENE	<	0.00	1.00	ug/l
MW-3	9/28/92	SW8020	N	81.00	1,3-DICHLOROBENZENE	<	0.00	1.00	ug/l
MW-3	9/28/92	SW8020	N	81.00	1,4-DICHLOROBENZENE	<	0.00	1.00	ug/l
MW-3	9/28/92	SW8020	N	81.00	ETHYLBENZENE	<	0.00	1.00	ug/l
MW-3	9/28/92	SW8020	N	81.00	tert-BUTYL METHYL ETHER	<	0.00	1.00	ug/l
MW-3	9/28/92	SW8020	N	81.00	M,P-XYLENE (SUM OF ISOMERS)	<	0.00	1.00	ug/l
MW-3	9/28/92	SW8020	N	81.00	BENZENE	<	0.00	5.00	ug/l
MW-3	9/28/92	SW8020	N	81.00	TOLUENE	<	0.00	5.00	ug/l
MW-3	9/28/92	SW8020	N	81.00	CHLOROBENZENE	<	0.00	5.00	ug/l
MW-3	9/28/92	SW8020	N	81.00	1,2-DICHLOROBENZENE	<	0.00	5.00	ug/l
MW-3	9/28/92	SW8020	N	81.00	1,3-DICHLOROBENZENE	<	0.00	5.00	ug/l
MW-3	9/28/92	SW8020	N	81.00	1,4-DICHLOROBENZENE	<	0.00	5.00	ug/l
MW-3	9/28/92	SW8020	N	81.00	ETHYLBENZENE	<	0.00	5.00	ug/l
MW-3	9/28/92	SW8020	N	81.00	tert-BUTYL METHYL ETHER	<	0.00	5.00	ug/l
MW-3	9/28/92	SW8020	N	81.00	M,P-XYLENE (SUM OF ISOMERS)	<	0.00	5.00	ug/l
MW-3	9/28/92	SW8020	N4	81.00	BENZENE	<	0.00	5.00	ug/l
MW-3	9/28/92	SW8020	N4	81.00	TOLUENE	<	0.00	5.00	ug/l
MW-3	9/28/92	SW8020	N4	81.00	CHLOROBENZENE	<	0.00	5.00	ug/l
MW-3	9/28/92	SW8020	N4	81.00	1,2-DICHLOROBENZENE	<	0.00	5.00	ug/l
MW-3	9/28/92	SW8020	N4	81.00	1,3-DICHLOROBENZENE	<	0.00	5.00	ug/l

Table U-2
Historical Contaminant Data--Groundwater
Davis Global Communications Site

Location ID	Date	Analytical Method	Field Code	Sample Depth (ft)	Compound	Lab Qualifier	Result	Lab Detection Limit	Units
MW-3	9/28/92	SW8020	N4	81.00	1,4-DICHLOROBENZENE		0.00	5.00	ug/l
MW-3	9/28/92	SW8020	N4	81.00	ETHYLBENZENE		0.00	5.00	ug/l
MW-3	9/28/92	SW8020	N4	81.00	tert-BUTYL METHYL ETHER		0.00	5.00	ug/l
MW-3	9/28/92	SW8020	N4	81.00	M,P-XYLENE (SUM OF ISOMERS)		0.00	5.00	ug/l
MWC-4	10/26/92	SW8010	N		TRANS-1,2-DICHLOROETHENE	ND		0.25	ug/l
MWC-4	10/26/92	SW8010	N		CIS-1,3-DICHLOROPROPENE	ND		0.20	ug/l
MWC-4	10/26/92	SW8010	N		CIS-1,2-DICHLOROETHENE	ND		0.25	ug/l
MWC-4	10/26/92	SW8010	N		VINYL CHLORIDE	ND		0.25	ug/l
MWC-4	10/26/92	SW8010	N		TRICHLOROFLUOROMETHANE	ND		0.55	ug/l
MWC-4	10/26/92	SW8010	N		TRICHLOROETHENE	ND		0.20	ug/l
MWC-4	10/26/92	SW8010	N		TRANS-1,3-DICHLOROPROPENE	ND		0.15	ug/l
MWC-4	10/26/92	SW8010	N		TETRACHLOROETHENE	ND		0.10	ug/l
MWC-4	10/26/92	SW8010	N		METHYLENE CHLORIDE	ND		0.40	ug/l
MWC-4	10/26/92	SW8010	N		DIBROMOMETHANE	ND		1.60	ug/l
MWC-4	10/26/92	SW8010	N		DIBROMOCHLOROMETHANE	ND		0.20	ug/l
MWC-4	10/26/92	SW8010	N		CHLOROMETHANE	ND		0.50	ug/l
MWC-4	10/26/92	SW8010	N		CHLOROFORM	ND		0.15	ug/l
MWC-4	10/26/92	SW8010	N		CHLOROETHANE	ND		0.70	ug/l
MWC-4	10/26/92	SW8010	N		CHLOROBENZENE	ND		0.30	ug/l
MWC-4	10/26/92	SW8010	N		CARBON TETRACHLORIDE	ND		0.35	ug/l
MWC-4	10/26/92	SW8010	N		BROMOMETHANE	ND		0.35	ug/l
MWC-4	10/26/92	SW8010	N		BROMOFORM	ND		0.50	ug/l
MWC-4	10/26/92	SW8010	N		BROMODICHLOROMETHANE	ND		0.10	ug/l
MWC-4	10/26/92	SW8010	N		BROMOBENZENE	ND		1.60	ug/l
MWC-4	10/26/92	SW8010	N		2-CHLOROETHYLVINYLETHER	ND		0.60	ug/l
MWC-4	10/26/92	SW8010	N		1-CHLOROHEXANE	ND		3.40	ug/l
MWC-4	10/26/92	SW8010	N		1,4-DICHLOROBENZENE	ND		0.25	ug/l
MWC-4	10/26/92	SW8010	N		1,3-DICHLOROBENZENE	ND		0.32	ug/l
MWC-4	10/26/92	SW8010	N		1,2-DICHLOROPROPANE	ND		0.15	ug/l
MWC-4	10/26/92	SW8010	N		1,2-DICHLOROETHANE	ND		0.15	ug/l
MWC-4	10/26/92	SW8010	N		1,2-DICHLOROBENZENE	ND		0.25	ug/l
MWC-4	10/26/92	SW8010	N		1,2,3-TRICHLOROPROPANE	ND		1.60	ug/l
MWC-4	10/26/92	SW8010	N		1,1-DICHLOROETHENE	ND		0.70	ug/l
MWC-4	10/26/92	SW8010	N		1,1-DICHLOROETHANE	ND		0.50	ug/l
MWC-4	10/26/92	SW8010	N		1,1,2-TRICHLOROETHANE	ND		0.20	ug/l
MWC-4	10/26/92	SW8010	N		1,1,2,2-TETRACHLOROETHANE	ND		0.30	ug/l
MWC-4	10/26/92	SW8010	N		1,1,1-TRICHLOROETHANE	ND		0.55	ug/l
MWC-4	10/26/92	SW8010	N		1,1,1,2-TETRACHLOROETHANE	ND		2.50	ug/l
MWC-4	10/26/92	SW8010	N		TRANS-1,2-DICHLOROETHENE	ND		0.25	ug/l
MWC-4	10/26/92	SW8010	N		CIS-1,3-DICHLOROPROPENE	ND		0.20	ug/l
MWC-4	10/26/92	SW8010	N		CIS-1,2-DICHLOROETHENE	ND		0.25	ug/l
MWC-4	10/26/92	SW8010	N		VINYL CHLORIDE	ND		0.25	ug/l
MWC-4	10/26/92	SW8010	N		TRICHLOROFLUOROMETHANE	ND		0.55	ug/l
MWC-4	10/26/92	SW8010	N		TRICHLOROETHENE	ND		0.20	ug/l
MWC-4	10/26/92	SW8010	N		TRANS-1,3-DICHLOROPROPENE	ND		0.15	ug/l
MWC-4	10/26/92	SW8010	N		TETRACHLOROETHENE	ND		0.10	ug/l
MWC-4	10/26/92	SW8010	N		METHYLENE CHLORIDE	ND		0.40	ug/l
MWC-4	10/26/92	SW8010	N		DIBROMOMETHANE	ND		1.60	ug/l
MWC-4	10/26/92	SW8010	N		DIBROMOCHLOROMETHANE	ND		0.20	ug/l
MWC-4	10/26/92	SW8010	N		CHLOROMETHANE	ND		0.50	ug/l
MWC-4	10/26/92	SW8010	N		CHLOROFORM	ND		0.15	ug/l
MWC-4	10/26/92	SW8010	N		CHLOROETHANE	ND		0.70	ug/l
MWC-4	10/26/92	SW8010	N		CHLOROBENZENE	ND		0.30	ug/l
MWC-4	10/26/92	SW8010	N		CARBON TETRACHLORIDE	ND		0.35	ug/l
MWC-4	10/26/92	SW8010	N		BROMOMETHANE	ND		0.35	ug/l
MWC-4	10/26/92	SW8010	N		BROMOFORM	ND		0.50	ug/l
MWC-4	10/26/92	SW8010	N		BROMODICHLOROMETHANE	ND		0.10	ug/l
MWC-4	10/26/92	SW8010	N		BROMOBENZENE	ND		1.60	ug/l
MWC-4	10/26/92	SW8010	N		2-CHLOROETHYLVINYLETHER	ND		0.60	ug/l
MWC-4	10/26/92	SW8010	N		1-CHLOROHEXANE	ND		3.40	ug/l
MWC-4	10/26/92	SW8010	N		1,4-DICHLOROBENZENE	ND		0.25	ug/l
MWC-4	10/26/92	SW8010	N		1,3-DICHLOROBENZENE	ND		0.32	ug/l
MWC-4	10/26/92	SW8010	N		1,2-DICHLOROPROPANE	ND		0.15	ug/l
MWC-4	10/26/92	SW8010	N		1,2-DICHLOROETHANE	ND		0.15	ug/l
MWC-4	10/26/92	SW8010	N		1,2-DICHLOROBENZENE	ND		0.25	ug/l
MWC-4	10/26/92	SW8010	N		1,2,3-TRICHLOROPROPANE	ND		1.60	ug/l
MWC-4	10/26/92	SW8010	N		1,1-DICHLOROETHENE	ND		0.70	ug/l
MWC-4	10/26/92	SW8010	N		1,1-DICHLOROETHANE	ND		0.50	ug/l
MWC-4	10/26/92	SW8010	N		1,1,2-TRICHLOROETHANE	ND		0.20	ug/l
MWC-4	10/26/92	SW8010	N		1,1,2,2-TETRACHLOROETHANE	ND		0.30	ug/l
MWC-4	10/26/92	SW8010	N		1,1,1-TRICHLOROETHANE	ND		0.55	ug/l
MWC-4	10/26/92	SW8010	N		1,1,1,2-TETRACHLOROETHANE	ND		2.50	ug/l
MWC-4	10/26/92	SW8020	N		TOTAL XYLENES	ND		0.30	ug/l
MWC-4	10/26/92	SW8020	N		TOLUENE	ND		0.20	ug/l
MWC-4	10/26/92	SW8020	N		ETHYLBENZENE	ND		0.20	ug/l

Table U-2
Historical Contaminant Data--Groundwater
Davis Global Communications Site

Location ID	Date	Analytical Method	Field Code	Sample Depth (ft)	Compound	Lab Qualifier	Result	Lab Detection Limit	Units
MWC-4	10/26/92	SW8020	N		CHLOROBENZENE	ND		0.20	ug/l
MWC-4	10/26/92	SW8020	N		BENZENE	ND		0.30	ug/l
MWC-4	10/26/92	SW8020	N		1,4-DICHLOROBENZENE	ND		0.40	ug/l
MWC-4	10/26/92	SW8020	N		1,3-DICHLOROBENZENE	ND		0.20	ug/l
MWC-4	10/26/92	SW8020	N		1,2-DICHLOROBENZENE	ND		0.40	ug/l
MWC-4	10/26/92	SW8020	N		TOTAL XYLENES	ND		0.30	ug/l
MWC-4	10/26/92	SW8020	N		TOLUENE	ND		0.20	ug/l
MWC-4	10/26/92	SW8020	N		ETHYLBENZENE	ND		0.20	ug/l
MWC-4	10/26/92	SW8020	N		CHLOROBENZENE	ND			ug/l
MWC-4	10/26/92	SW8020	N		BENZENE	ND			ug/l
MWC-4	10/26/92	SW8020	N		1,4-DICHLOROBENZENE	ND			ug/l
MWC-4	10/26/92	SW8020	N		1,3-DICHLOROBENZENE	ND			ug/l
MWC-4	10/26/92	SW8020	N		1,2-DICHLOROBENZENE	ND			ug/l
MWD-11	10/26/92	SW8010	N		TRICHLOROETHENE	Pe	0.34	0.20	ug/l
MWD-11	10/26/92	SW8010	N		TRANS-1,2-DICHLOROETHENE	ND		0.25	ug/l
MWD-11	10/26/92	SW8010	N		CIS-1,3-DICHLOROPROPENE	ND		0.20	ug/l
MWD-11	10/26/92	SW8010	N		CIS-1,2-DICHLOROETHENE	ND		0.25	ug/l
MWD-11	10/26/92	SW8010	N		VINYL CHLORIDE	ND		0.25	ug/l
MWD-11	10/26/92	SW8010	N		TRICHLOROFLUOROMETHANE	ND		0.55	ug/l
MWD-11	10/26/92	SW8010	N		TRANS-1,3-DICHLOROPROPENE	ND		0.15	ug/l
MWD-11	10/26/92	SW8010	N		TETRACHLOROETHENE	ND		0.10	ug/l
MWD-11	10/26/92	SW8010	N		METHYLENE CHLORIDE	ND		0.40	ug/l
MWD-11	10/26/92	SW8010	N		DIBROMOMETHANE	ND		1.60	ug/l
MWD-11	10/26/92	SW8010	N		DIBROMOCHLOROMETHANE	ND		0.20	ug/l
MWD-11	10/26/92	SW8010	N		CHLOROMETHANE	ND		0.50	ug/l
MWD-11	10/26/92	SW8010	N		CHLOROFORM	ND		0.15	ug/l
MWD-11	10/26/92	SW8010	N		CHLOROETHANE	ND		0.70	ug/l
MWD-11	10/26/92	SW8010	N		CHLOROBENZENE	ND		0.30	ug/l
MWD-11	10/26/92	SW8010	N		CARBON TETRACHLORIDE	ND		0.35	ug/l
MWD-11	10/26/92	SW8010	N		BROMOMETHANE	ND		0.35	ug/l
MWD-11	10/26/92	SW8010	N		BROMOFORM	ND		0.50	ug/l
MWD-11	10/26/92	SW8010	N		BROMODICHLOROMETHANE	ND		0.10	ug/l
MWD-11	10/26/92	SW8010	N		BROMOBENZENE	ND		1.60	ug/l
MWD-11	10/26/92	SW8010	N		2-CHLOROETHYL VINYLETHER	ND		0.60	ug/l
MWD-11	10/26/92	SW8010	N		1-CHLOROHEXANE	ND		3.40	ug/l
MWD-11	10/26/92	SW8010	N		1,4-DICHLOROBENZENE	ND		0.25	ug/l
MWD-11	10/26/92	SW8010	N		1,3-DICHLOROBENZENE	ND		0.32	ug/l
MWD-11	10/26/92	SW8010	N		1,2-DICHLOROPROPANE	ND		0.15	ug/l
MWD-11	10/26/92	SW8010	N		1,2-DICHLOROETHANE	ND		0.15	ug/l
MWD-11	10/26/92	SW8010	N		1,2-DICHLOROBENZENE	ND		0.25	ug/l
MWD-11	10/26/92	SW8010	N		1,2,3-TRICHLOROPROPANE	ND		1.60	ug/l
MWD-11	10/26/92	SW8010	N		1,1-DICHLOROETHENE	ND		0.70	ug/l
MWD-11	10/26/92	SW8010	N		1,1-DICHLOROETHANE	ND		0.50	ug/l
MWD-11	10/26/92	SW8010	N		1,1,2-TRICHLOROETHANE	ND		0.20	ug/l
MWD-11	10/26/92	SW8010	N		1,1,2,2-TETRACHLOROETHANE	ND		0.30	ug/l
MWD-11	10/26/92	SW8010	N		1,1,1-TRICHLOROETHANE	ND		0.55	ug/l
MWD-11	10/26/92	SW8010	N		1,1,1,2-TETRACHLOROETHANE	ND		2.50	ug/l
MWD-11	10/26/92	SW8010	N		TRANS-1,2-DICHLOROETHENE	ND		0.25	ug/l
MWD-11	10/26/92	SW8010	N		CIS-1,3-DICHLOROPROPENE	ND		0.20	ug/l
MWD-11	10/26/92	SW8010	N		CIS-1,2-DICHLOROETHENE	ND		0.25	ug/l
MWD-11	10/26/92	SW8010	N		VINYL CHLORIDE	ND		0.25	ug/l
MWD-11	10/26/92	SW8010	N		TRICHLOROFLUOROMETHANE	ND		0.55	ug/l
MWD-11	10/26/92	SW8010	N		TRANS-1,3-DICHLOROPROPENE	ND		0.15	ug/l
MWD-11	10/26/92	SW8010	N		TETRACHLOROETHENE	ND		0.10	ug/l
MWD-11	10/26/92	SW8010	N		METHYLENE CHLORIDE	ND		0.40	ug/l
MWD-11	10/26/92	SW8010	N		DIBROMOMETHANE	ND		1.60	ug/l
MWD-11	10/26/92	SW8010	N		DIBROMOCHLOROMETHANE	ND		0.20	ug/l
MWD-11	10/26/92	SW8010	N		CHLOROMETHANE	ND		0.50	ug/l
MWD-11	10/26/92	SW8010	N		CHLOROFORM	ND		0.15	ug/l
MWD-11	10/26/92	SW8010	N		CHLOROETHANE	ND		0.70	ug/l
MWD-11	10/26/92	SW8010	N		CHLOROBENZENE	ND		0.30	ug/l
MWD-11	10/26/92	SW8010	N		CARBON TETRACHLORIDE	ND		0.35	ug/l
MWD-11	10/26/92	SW8010	N		BROMOMETHANE	ND		0.35	ug/l
MWD-11	10/26/92	SW8010	N		BROMOFORM	ND		0.50	ug/l
MWD-11	10/26/92	SW8010	N		BROMODICHLOROMETHANE	ND		0.10	ug/l
MWD-11	10/26/92	SW8010	N		BROMOBENZENE	ND		1.60	ug/l
MWD-11	10/26/92	SW8010	N		2-CHLOROETHYL VINYLETHER	ND		0.60	ug/l
MWD-11	10/26/92	SW8010	N		1-CHLOROHEXANE	ND		3.40	ug/l
MWD-11	10/26/92	SW8010	N		1,4-DICHLOROBENZENE	ND		0.25	ug/l
MWD-11	10/26/92	SW8010	N		1,3-DICHLOROBENZENE	ND		0.32	ug/l
MWD-11	10/26/92	SW8010	N		1,2-DICHLOROPROPANE	ND		0.15	ug/l
MWD-11	10/26/92	SW8010	N		1,2-DICHLOROETHANE	ND		0.15	ug/l
MWD-11	10/26/92	SW8010	N		1,2-DICHLOROBENZENE	ND		0.25	ug/l
MWD-11	10/26/92	SW8010	N		1,2,3-TRICHLOROPROPANE	ND		1.60	ug/l
MWD-11	10/26/92	SW8010	N		1,1-DICHLOROETHENE	ND		0.70	ug/l

Table U-2
Historical Contaminant Data--Groundwater
Davis Global Communications Site

Location ID	Date	Analytical Method	Field Code	Sample Depth (ft)	Compound	Lab Qualifier	Result	Lab Detection Limit	Units
MWD-11	10/26/92	SW8010	N		1,1-DICHLOROETHANE	ND		5	ug/l
MWD-11	10/26/92	SW8010	N		1,1,2-TRICHLOROETHANE	ND		2	ug/l
MWD-11	10/26/92	SW8010	N		1,1,2,2-TETRACHLOROETHANE	ND		3	ug/l
MWD-11	10/26/92	SW8010	N		1,1,1-TRICHLOROETHANE	ND		55	ug/l
MWD-11	10/26/92	SW8010	N		1,1,1,2-TETRACHLOROETHANE	ND		25	ug/l
MWD-11	10/26/92	SW8020	N		TOTAL XYLENES	ND		3	ug/l
MWD-11	10/26/92	SW8020	N		TOLUENE	ND		2	ug/l
MWD-11	10/26/92	SW8020	N		ETHYLBENZENE	ND		2	ug/l
MWD-11	10/26/92	SW8020	N		CHLOROBENZENE	ND		2	ug/l
MWD-11	10/26/92	SW8020	N		BENZENE	ND		1	ug/l
MWD-11	10/26/92	SW8020	N		1,4-DICHLOROBENZENE	ND		4	ug/l
MWD-11	10/26/92	SW8020	N		1,3-DICHLOROBENZENE	ND		2	ug/l
MWD-11	10/26/92	SW8020	N		1,2-DICHLOROBENZENE	ND		4	ug/l
MWD-11	10/26/92	SW8020	N		TOTAL XYLENES	ND		3	ug/l
MWD-11	10/26/92	SW8020	N		TOLUENE	ND		2	ug/l
MWD-11	10/26/92	SW8020	N		ETHYLBENZENE	ND		2	ug/l
MWD-11	10/26/92	SW8020	N		CHLOROBENZENE	ND		2	ug/l
MWD-11	10/26/92	SW8020	N		BENZENE	ND		1	ug/l
MWD-11	10/26/92	SW8020	N		1,4-DICHLOROBENZENE	ND		4	ug/l
MWD-11	10/26/92	SW8020	N		1,3-DICHLOROBENZENE	ND		2	ug/l
MWD-11	10/26/92	SW8020	N		1,2-DICHLOROBENZENE	ND		4	ug/l
MWD-12	10/26/92	SW8010	FD		TETRACHLOROETHENE	C	3.0	0.10	ug/l
MWD-12	10/26/92	SW8010	N		TETRACHLOROETHENE	P	4.0	0.10	ug/l
MWD-12	10/26/92	SW8010	FD		TRICHLOROETHENE	C	8.70	0.20	ug/l
MWD-12	10/26/92	SW8010	N		TRICHLOROETHENE	P	10.00	0.20	ug/l
MWD-12	10/26/92	SW8010	N		TRANS-1,2-DICHLOROETHENE	ND		25	ug/l
MWD-12	10/26/92	SW8010	N		CIS-1,3-DICHLOROPROPENE	ND		20	ug/l
MWD-12	10/26/92	SW8010	N		CIS-1,2-DICHLOROETHENE	ND		25	ug/l
MWD-12	10/26/92	SW8010	N		VINYL CHLORIDE	ND		25	ug/l
MWD-12	10/26/92	SW8010	N		TRICHLOROFLUOROMETHANE	ND		55	ug/l
MWD-12	10/26/92	SW8010	N		TRANS-1,3-DICHLOROPROPENE	ND		15	ug/l
MWD-12	10/26/92	SW8010	N		METHYLENE CHLORIDE	ND		40	ug/l
MWD-12	10/26/92	SW8010	N		DIBROMOMETHANE	ND		1.00	ug/l
MWD-12	10/26/92	SW8010	N		DIBROMOCHLOROMETHANE	ND		0.20	ug/l
MWD-12	10/26/92	SW8010	N		CHLOROMETHANE	ND		0.50	ug/l
MWD-12	10/26/92	SW8010	N		CHLOROFORM	ND		15	ug/l
MWD-12	10/26/92	SW8010	N		CHLOROETHANE	ND		70	ug/l
MWD-12	10/26/92	SW8010	N		CHLOROBENZENE	ND		30	ug/l
MWD-12	10/26/92	SW8010	N		CARBON TETRACHLORIDE	ND		35	ug/l
MWD-12	10/26/92	SW8010	N		BROMOMETHANE	ND		15	ug/l
MWD-12	10/26/92	SW8010	N		BROMOFORM	ND		50	ug/l
MWD-12	10/26/92	SW8010	N		BROMODICHLOROMETHANE	ND		10	ug/l
MWD-12	10/26/92	SW8010	N		BROMOBENZENE	ND		1.00	ug/l
MWD-12	10/26/92	SW8010	N		2-CHLOROETHYL VINYLETHER	ND		0.60	ug/l
MWD-12	10/26/92	SW8010	N		1-CHLOROHEXANE	ND		30	ug/l
MWD-12	10/26/92	SW8010	N		1,4-DICHLOROBENZENE	ND		25	ug/l
MWD-12	10/26/92	SW8010	N		1,3-DICHLOROBENZENE	ND		32	ug/l
MWD-12	10/26/92	SW8010	N		1,2-DICHLOROPROPANE	ND		15	ug/l
MWD-12	10/26/92	SW8010	N		1,2-DICHLOROETHANE	ND		15	ug/l
MWD-12	10/26/92	SW8010	N		1,2-DICHLOROBENZENE	ND		25	ug/l
MWD-12	10/26/92	SW8010	N		1,2,3-TRICHLOROPROPANE	ND		1.00	ug/l
MWD-12	10/26/92	SW8010	N		1,1-DICHLOROETHENE	ND		70	ug/l
MWD-12	10/26/92	SW8010	N		1,1-DICHLOROETHANE	ND		50	ug/l
MWD-12	10/26/92	SW8010	N		1,1,2-TRICHLOROETHANE	ND		20	ug/l
MWD-12	10/26/92	SW8010	N		1,1,2,2-TETRACHLOROETHANE	ND		30	ug/l
MWD-12	10/26/92	SW8010	N		1,1,1-TRICHLOROETHANE	ND		55	ug/l
MWD-12	10/26/92	SW8010	N		1,1,1,2-TETRACHLOROETHANE	ND		250	ug/l
MWD-12	10/26/92	SW8010	FD		TRANS-1,2-DICHLOROETHENE	ND		25	ug/l
MWD-12	10/26/92	SW8010	FD		CIS-1,3-DICHLOROPROPENE	ND		20	ug/l
MWD-12	10/26/92	SW8010	FD		CIS-1,2-DICHLOROETHENE	ND		25	ug/l
MWD-12	10/26/92	SW8010	FD		VINYL CHLORIDE	ND		25	ug/l
MWD-12	10/26/92	SW8010	FD		TRICHLOROFLUOROMETHANE	ND		55	ug/l
MWD-12	10/26/92	SW8010	FD		TRANS-1,3-DICHLOROPROPENE	ND		15	ug/l
MWD-12	10/26/92	SW8010	FD		METHYLENE CHLORIDE	ND		40	ug/l
MWD-12	10/26/92	SW8010	FD		DIBROMOMETHANE	ND		1.00	ug/l
MWD-12	10/26/92	SW8010	FD		DIBROMOCHLOROMETHANE	ND		0.20	ug/l
MWD-12	10/26/92	SW8010	FD		CHLOROMETHANE	ND		0.50	ug/l
MWD-12	10/26/92	SW8010	FD		CHLOROFORM	ND		15	ug/l
MWD-12	10/26/92	SW8010	FD		CHLOROETHANE	ND		70	ug/l
MWD-12	10/26/92	SW8010	FD		CHLOROBENZENE	ND		30	ug/l
MWD-12	10/26/92	SW8010	FD		CARBON TETRACHLORIDE	ND		35	ug/l
MWD-12	10/26/92	SW8010	FD		BROMOMETHANE	ND		15	ug/l
MWD-12	10/26/92	SW8010	FD		BROMOFORM	ND		50	ug/l
MWD-12	10/26/92	SW8010	FD		BROMODICHLOROMETHANE	ND		10	ug/l
MWD-12	10/26/92	SW8010	FD		BROMOBENZENE	ND		1.00	ug/l

Table U-2
Historical Contaminant Data--Groundwater
Davis Global Communications Site

Location ID	Date	Analytical Method	Field Code	Sample Depth (ft)	Compound	Lab Qualifier	Result	Lab Detection	
								Limit	Units
MWD-12	10/26/92	SW8010	FD		2-CHLOROETHYL VINYLETHER	ND		0.60	ug/l
MWD-12	10/26/92	SW8010	FD		1-CHLOROHEXANE	ND		3.40	ug/l
MWD-12	10/26/92	SW8010	FD		1,4-DICHLOROBENZENE	ND		0.25	ug/l
MWD-12	10/26/92	SW8010	FD		1,3-DICHLOROBENZENE	ND		0.32	ug/l
MWD-12	10/26/92	SW8010	FD		1,2-DICHLOROPROPANE	ND		0.15	ug/l
MWD-12	10/26/92	SW8010	FD		1,2-DICHLOROETHANE	ND		0.15	ug/l
MWD-12	10/26/92	SW8010	FD		1,2-DICHLOROBENZENE	ND		0.25	ug/l
MWD-12	10/26/92	SW8010	FD		1,2,3-TRICHLOROPROPANE	ND		1.60	ug/l
MWD-12	10/26/92	SW8010	FD		1,1-DICHLOROETHENE	ND		0.70	ug/l
MWD-12	10/26/92	SW8010	FD		1,1-DICHLOROETHANE	ND		0.50	ug/l
MWD-12	10/26/92	SW8010	FD		1,1,2-TRICHLOROETHANE	ND		0.20	ug/l
MWD-12	10/26/92	SW8010	FD		1,1,2,2-TETRACHLOROETHANE	ND		0.30	ug/l
MWD-12	10/26/92	SW8010	FD		1,1,1-TRICHLOROETHANE	ND		0.55	ug/l
MWD-12	10/26/92	SW8010	FD		1,1,1,2-TETRACHLOROETHANE	ND		2.50	ug/l
MWD-12	10/26/92	SW8010	N		TRANS-1,3-DICHLOROETHENE	ND		0.25	ug/l
MWD-12	10/26/92	SW8010	N		CTS-1,3-DICHLOROPROPENE	ND		0.20	ug/l
MWD-12	10/26/92	SW8010	N		CTS-1,2-DICHLOROETHENE	ND		0.25	ug/l
MWD-12	10/26/92	SW8010	N		VINYL CHLORIDE	ND		0.25	ug/l
MWD-12	10/26/92	SW8010	N		TRICHLOROFLUOROMETHANE	ND		0.55	ug/l
MWD-12	10/26/92	SW8010	N		TRANS-1,3-DICHLOROPROPENE	ND		0.15	ug/l
MWD-12	10/26/92	SW8010	N		METHYLENE CHLORIDE	ND		0.40	ug/l
MWD-12	10/26/92	SW8010	N		DIBROMOMETHANE	ND		1.60	ug/l
MWD-12	10/26/92	SW8010	N		DIBROMOCHLOROMETHANE	ND		0.20	ug/l
MWD-12	10/26/92	SW8010	N		CHLOROMETHANE	ND		0.50	ug/l
MWD-12	10/26/92	SW8010	N		CHLOROFORM	ND		0.15	ug/l
MWD-12	10/26/92	SW8010	N		CHLOROETHANE	ND		0.70	ug/l
MWD-12	10/26/92	SW8010	N		CHLOROBENZENE	ND		0.30	ug/l
MWD-12	10/26/92	SW8010	N		CARBON TETRACHLORIDE	ND		0.35	ug/l
MWD-12	10/26/92	SW8010	N		BROMOMETHANE	ND		0.35	ug/l
MWD-12	10/26/92	SW8010	N		BROMOFORM	ND		0.50	ug/l
MWD-12	10/26/92	SW8010	N		BROMODICHLOROMETHANE	ND		0.10	ug/l
MWD-12	10/26/92	SW8010	N		BROMOBENZENE	ND		1.60	ug/l
MWD-12	10/26/92	SW8010	N		2-CHLOROETHYL VINYLETHER	ND		0.60	ug/l
MWD-12	10/26/92	SW8010	N		1-CHLOROHEXANE	ND		3.40	ug/l
MWD-12	10/26/92	SW8010	N		1,4-DICHLOROBENZENE	ND		0.25	ug/l
MWD-12	10/26/92	SW8010	N		1,3-DICHLOROBENZENE	ND		0.32	ug/l
MWD-12	10/26/92	SW8010	N		1,2-DICHLOROPROPANE	ND		0.15	ug/l
MWD-12	10/26/92	SW8010	N		1,2-DICHLOROETHANE	ND		0.15	ug/l
MWD-12	10/26/92	SW8010	N		1,2-DICHLOROBENZENE	ND		0.25	ug/l
MWD-12	10/26/92	SW8010	N		1,2,3-TRICHLOROPROPANE	ND		1.60	ug/l
MWD-12	10/26/92	SW8010	N		1,1-DICHLOROETHENE	ND		0.70	ug/l
MWD-12	10/26/92	SW8010	N		1,1-DICHLOROETHANE	ND		0.50	ug/l
MWD-12	10/26/92	SW8010	N		1,1,2-TRICHLOROETHANE	ND		0.20	ug/l
MWD-12	10/26/92	SW8010	N		1,1,2,2-TETRACHLOROETHANE	ND		0.30	ug/l
MWD-12	10/26/92	SW8010	N		1,1,1-TRICHLOROETHANE	ND		0.55	ug/l
MWD-12	10/26/92	SW8010	N		1,1,1,2-TETRACHLOROETHANE	ND		2.50	ug/l
MWD-12	10/26/92	SW8010	FD		TRANS-1,2-DICHLOROETHENE	ND		0.25	ug/l
MWD-12	10/26/92	SW8010	FD		CTS-1,3-DICHLOROPROPENE	ND		0.20	ug/l
MWD-12	10/26/92	SW8010	FD		CTS-1,2-DICHLOROETHENE	ND		0.25	ug/l
MWD-12	10/26/92	SW8010	FD		VINYL CHLORIDE	ND		0.25	ug/l
MWD-12	10/26/92	SW8010	FD		TRICHLOROFLUOROMETHANE	ND		0.55	ug/l
MWD-12	10/26/92	SW8010	FD		TRANS-1,3-DICHLOROPROPENE	ND		0.15	ug/l
MWD-12	10/26/92	SW8010	FD		METHYLENE CHLORIDE	ND		0.40	ug/l
MWD-12	10/26/92	SW8010	FD		DIBROMOMETHANE	ND		1.60	ug/l
MWD-12	10/26/92	SW8010	FD		DIBROMOCHLOROMETHANE	ND		0.20	ug/l
MWD-12	10/26/92	SW8010	FD		CHLOROMETHANE	ND		0.50	ug/l
MWD-12	10/26/92	SW8010	FD		CHLOROFORM	ND		0.15	ug/l
MWD-12	10/26/92	SW8010	FD		CHLOROETHANE	ND		0.70	ug/l
MWD-12	10/26/92	SW8010	FD		CHLOROBENZENE	ND		0.30	ug/l
MWD-12	10/26/92	SW8010	FD		CARBON TETRACHLORIDE	ND		0.35	ug/l
MWD-12	10/26/92	SW8010	FD		BROMOMETHANE	ND		0.35	ug/l
MWD-12	10/26/92	SW8010	FD		BROMOFORM	ND		0.50	ug/l
MWD-12	10/26/92	SW8010	FD		BROMODICHLOROMETHANE	ND		0.10	ug/l
MWD-12	10/26/92	SW8010	FD		BROMOBENZENE	ND		1.60	ug/l
MWD-12	10/26/92	SW8010	FD		2-CHLOROETHYL VINYLETHER	ND		0.60	ug/l
MWD-12	10/26/92	SW8010	FD		1-CHLOROHEXANE	ND		3.40	ug/l
MWD-12	10/26/92	SW8010	FD		1,4-DICHLOROBENZENE	ND		0.25	ug/l
MWD-12	10/26/92	SW8010	FD		1,3-DICHLOROBENZENE	ND		0.32	ug/l
MWD-12	10/26/92	SW8010	FD		1,2-DICHLOROPROPANE	ND		0.15	ug/l
MWD-12	10/26/92	SW8010	FD		1,2-DICHLOROETHANE	ND		0.15	ug/l
MWD-12	10/26/92	SW8010	FD		1,2-DICHLOROBENZENE	ND		0.25	ug/l
MWD-12	10/26/92	SW8010	FD		1,2,3-TRICHLOROPROPANE	ND		1.60	ug/l
MWD-12	10/26/92	SW8010	FD		1,1-DICHLOROETHENE	ND		0.70	ug/l
MWD-12	10/26/92	SW8010	FD		1,1-DICHLOROETHANE	ND		0.50	ug/l
MWD-12	10/26/92	SW8010	FD		1,1,2-TRICHLOROETHANE	ND		0.20	ug/l

Table U-2
 Historical Contaminant Data--Groundwater
 Davis Global Communications Site

Location ID	Date	Analytical Method	Field Code	Sample Depth (ft)	Compound	Lab Qualifier	Result	Lab Limit	Units
MWD-12	10/26/92	SW8010	FD		1,1,2,2-TETRACHLOROETHANE	ND			ug/l
MWD-12	10/26/92	SW8010	FD		1,1,1-TRICHLOROETHANE	ND		0.55	ug/l
MWD-12	10/26/92	SW8010	FD		1,1,1,2-TETRACHLOROETHANE	ND		2.50	ug/l
MWD-12	10/26/92	SW8020	N		TOTAL XYLENES	ND			ug/l
MWD-12	10/26/92	SW8020	N		TOLUENE	ND		2.00	ug/l
MWD-12	10/26/92	SW8020	N		ETHYLBENZENE	ND		2.00	ug/l
MWD-12	10/26/92	SW8020	N		CHLOROBENZENE	ND		2.00	ug/l
MWD-12	10/26/92	SW8020	N		BENZENE	ND		2.00	ug/l
MWD-12	10/26/92	SW8020	N		1,4-DICHLOROBENZENE	ND		4.00	ug/l
MWD-12	10/26/92	SW8020	N		1,3-DICHLOROBENZENE	ND		2.00	ug/l
MWD-12	10/26/92	SW8020	N		1,2-DICHLOROBENZENE	ND		4.00	ug/l
MWD-12	10/26/92	SW8020	FD		TOTAL XYLENES	ND			ug/l
MWD-12	10/26/92	SW8020	FD		TOLUENE	ND		2.00	ug/l
MWD-12	10/26/92	SW8020	FD		ETHYLBENZENE	ND		2.00	ug/l
MWD-12	10/26/92	SW8020	FD		CHLOROBENZENE	ND		2.00	ug/l
MWD-12	10/26/92	SW8020	FD		BENZENE	ND		2.00	ug/l
MWD-12	10/26/92	SW8020	FD		1,4-DICHLOROBENZENE	ND		4.00	ug/l
MWD-12	10/26/92	SW8020	FD		1,3-DICHLOROBENZENE	ND		2.00	ug/l
MWD-12	10/26/92	SW8020	FD		1,2-DICHLOROBENZENE	ND		4.00	ug/l
MWD-12	10/26/92	SW8020	FD		TOTAL XYLENES	ND			ug/l
MWD-12	10/26/92	SW8020	N		TOLUENE	ND		2.00	ug/l
MWD-12	10/26/92	SW8020	N		ETHYLBENZENE	ND		2.00	ug/l
MWD-12	10/26/92	SW8020	N		CHLOROBENZENE	ND		2.00	ug/l
MWD-12	10/26/92	SW8020	N		BENZENE	ND		2.00	ug/l
MWD-12	10/26/92	SW8020	N		1,4-DICHLOROBENZENE	ND		4.00	ug/l
MWD-12	10/26/92	SW8020	N		1,3-DICHLOROBENZENE	ND		2.00	ug/l
MWD-12	10/26/92	SW8020	N		1,2-DICHLOROBENZENE	ND		4.00	ug/l
MWD-12	10/26/92	SW8020	FD		TOTAL XYLENES	ND			ug/l
MWD-12	10/26/92	SW8020	FD		TOLUENE	ND		2.00	ug/l
MWD-12	10/26/92	SW8020	FD		ETHYLBENZENE	ND		2.00	ug/l
MWD-12	10/26/92	SW8020	FD		CHLOROBENZENE	ND		2.00	ug/l
MWD-12	10/26/92	SW8020	FD		BENZENE	ND		2.00	ug/l
MWD-12	10/26/92	SW8020	FD		1,4-DICHLOROBENZENE	ND		4.00	ug/l
MWD-12	10/26/92	SW8020	FD		1,3-DICHLOROBENZENE	ND		2.00	ug/l
MWD-12	10/26/92	SW8020	FD		1,2-DICHLOROBENZENE	ND		4.00	ug/l
MWD-4	10/26/92	SW8010	N		TRICHLOROETHENE	CG	0.35	0.25	ug/l
MWD-4	10/26/92	SW8010	N		TRANS-1,2-DICHLOROETHENE	ND		0.25	ug/l
MWD-4	10/26/92	SW8010	N		CIS-1,3-DICHLOROPROPENE	ND		0.20	ug/l
MWD-4	10/26/92	SW8010	N		CIS-1,2-DICHLOROETHENE	ND		0.25	ug/l
MWD-4	10/26/92	SW8010	N		VINYL CHLORIDE	ND		0.25	ug/l
MWD-4	10/26/92	SW8010	N		TRICHLOROFLUOROMETHANE	ND		0.55	ug/l
MWD-4	10/26/92	SW8010	N		TRANS-1,3-DICHLOROPROPENE	ND		0.15	ug/l
MWD-4	10/26/92	SW8010	N		TETRACHLOROETHENE	ND		0.10	ug/l
MWD-4	10/26/92	SW8010	N		METHYLENE CHLORIDE	ND		0.40	ug/l
MWD-4	10/26/92	SW8010	N		DIBROMOMETHANE	ND		1.60	ug/l
MWD-4	10/26/92	SW8010	N		DIBROMOCHLOROMETHANE	ND		0.20	ug/l
MWD-4	10/26/92	SW8010	N		CHLOROMETHANE	ND		0.50	ug/l
MWD-4	10/26/92	SW8010	N		CHLOROFORM	ND		0.15	ug/l
MWD-4	10/26/92	SW8010	N		CHLOROETHANE	ND		0.70	ug/l
MWD-4	10/26/92	SW8010	N		CHLOROBENZENE	ND		0.40	ug/l
MWD-4	10/26/92	SW8010	N		CARBON TETRACHLORIDE	ND		0.35	ug/l
MWD-4	10/26/92	SW8010	N		BROMOMETHANE	ND		0.35	ug/l
MWD-4	10/26/92	SW8010	N		BROMOFORM	ND		0.50	ug/l
MWD-4	10/26/92	SW8010	N		BROMODICHLOROMETHANE	ND		0.10	ug/l
MWD-4	10/26/92	SW8010	N		BROMOBENZENE	ND		1.60	ug/l
MWD-4	10/26/92	SW8010	N		2-CHLOROETHYL VINYL ETHER	ND		0.60	ug/l
MWD-4	10/26/92	SW8010	N		1-CHLOROHEXANE	ND		0.40	ug/l
MWD-4	10/26/92	SW8010	N		1,4-DICHLOROBENZENE	ND		0.25	ug/l
MWD-4	10/26/92	SW8010	N		1,3-DICHLOROBENZENE	ND		0.12	ug/l
MWD-4	10/26/92	SW8010	N		1,2-DICHLOROPROPANE	ND		0.15	ug/l
MWD-4	10/26/92	SW8010	N		1,2-DICHLOROETHANE	ND		0.15	ug/l
MWD-4	10/26/92	SW8010	N		1,2-DICHLOROBENZENE	ND		0.25	ug/l
MWD-4	10/26/92	SW8010	N		1,2,3-TRICHLOROPROPANE	ND		1.60	ug/l
MWD-4	10/26/92	SW8010	N		1,1-DICHLOROETHENE	ND		0.70	ug/l
MWD-4	10/26/92	SW8010	N		1,1-DICHLOROETHANE	ND		0.50	ug/l
MWD-4	10/26/92	SW8010	N		1,1,2-TRICHLOROETHANE	ND		0.20	ug/l
MWD-4	10/26/92	SW8010	N		1,1,2,2-TETRACHLOROETHANE	ND		0.30	ug/l
MWD-4	10/26/92	SW8010	N		1,1,1-TRICHLOROETHANE	ND		0.55	ug/l
MWD-4	10/26/92	SW8010	N		1,1,1,2-TETRACHLOROETHANE	ND		2.50	ug/l
MWD-4	10/26/92	SW8010	N		TRANS-1,2-DICHLOROETHENE	ND		0.25	ug/l
MWD-4	10/26/92	SW8010	N		CIS-1,3-DICHLOROPROPENE	ND		0.20	ug/l
MWD-4	10/26/92	SW8010	N		CIS-1,2-DICHLOROETHENE	ND		0.25	ug/l
MWD-4	10/26/92	SW8010	N		VINYL CHLORIDE	ND		0.25	ug/l
MWD-4	10/26/92	SW8010	N		TRICHLOROFLUOROMETHANE	ND		0.55	ug/l
MWD-4	10/26/92	SW8010	N		TRANS-1,3-DICHLOROPROPENE	ND		0.15	ug/l

Table U-2
Historical Contaminant Data--Groundwater
Davis Global Communications Site

Location ID	Date	Analytical Method	Field Code	Sample Depth (ft)	Compound	Lab Qualifier	Result	Lab Detection Limit	Units
MWD-4	10/26/92	SW8010	N		TETRACHLOROETHENE	ND		0.1	ug/l
MWD-4	10/26/92	SW8010	N		METHYLENE CHLORIDE	ND		0.4	ug/l
MWD-4	10/26/92	SW8010	N		DIBROMOMETHANE	ND		0.6	ug/l
MWD-4	10/26/92	SW8010	N		DIBROMOCHLOROMETHANE	ND		2	ug/l
MWD-4	10/26/92	SW8010	N		CHLOROMETHANE	ND		5	ug/l
MWD-4	10/26/92	SW8010	N		CHLOROFORM	ND		15	ug/l
MWD-4	10/26/92	SW8010	N		TRICHLOROETHANE	ND		5	ug/l
MWD-4	10/26/92	SW8010	N		CHLOROBENZENE	ND		5	ug/l
MWD-4	10/26/92	SW8010	N		CARBON TETRACHLORIDE	ND		15	ug/l
MWD-4	10/26/92	SW8010	N		BROMOMETHANE	ND		15	ug/l
MWD-4	10/26/92	SW8010	N		BROMOFORM	ND		5	ug/l
MWD-4	10/26/92	SW8010	N		BROMODICHLOROMETHANE	ND		1	ug/l
MWD-4	10/26/92	SW8010	N		BROMOBENZENE	ND		5	ug/l
MWD-4	10/26/92	SW8010	N		2-CHLOROETHYL VINYLETHER	ND		5	ug/l
MWD-4	10/26/92	SW8010	N		1-CHLOROHEXANE	ND		1.4	ug/l
MWD-4	10/26/92	SW8010	N		1,4-DICHLOROETHENE	ND		0.25	ug/l
MWD-4	10/26/92	SW8010	N		1,3-DICHLOROETHENE	ND		0.32	ug/l
MWD-4	10/26/92	SW8010	N		1,2-DICHLOROPROPANE	ND		0.15	ug/l
MWD-4	10/26/92	SW8010	N		1,2-DICHLOROETHANE	ND		0.15	ug/l
MWD-4	10/26/92	SW8010	N		1,2-DICHLOROBENZENE	ND		0.25	ug/l
MWD-4	10/26/92	SW8010	N		1,2,3-TRICHLOROPROPANE	ND		0.6	ug/l
MWD-4	10/26/92	SW8010	N		1,1-DICHLOROETHENE	ND		0.70	ug/l
MWD-4	10/26/92	SW8010	N		1,1-DICHLOROETHANE	ND		0.50	ug/l
MWD-4	10/26/92	SW8010	N		1,1,2-TRICHLOROETHANE	ND		0.20	ug/l
MWD-4	10/26/92	SW8010	N		1,1,2,2-TETRACHLOROETHANE	ND		0.30	ug/l
MWD-4	10/26/92	SW8010	N		1,1,1-TRICHLOROETHANE	ND		0.55	ug/l
MWD-4	10/26/92	SW8010	N		1,1,1,2-TETRACHLOROETHANE	ND		2.50	ug/l
MWD-4	10/26/92	SW8020	N		TOTAL XYLENES	ND		0.4	ug/l
MWD-4	10/26/92	SW8020	N		TOLUENE	ND		0.20	ug/l
MWD-4	10/26/92	SW8020	N		ETHYLBENZENE	ND		0.20	ug/l
MWD-4	10/26/92	SW8020	N		CHLOROBENZENE	ND		0.20	ug/l
MWD-4	10/26/92	SW8020	N		BENZENE	ND		0.40	ug/l
MWD-4	10/26/92	SW8020	N		1,4-DICHLOROETHENE	ND		0.40	ug/l
MWD-4	10/26/92	SW8020	N		1,3-DICHLOROETHENE	ND		0.20	ug/l
MWD-4	10/26/92	SW8020	N		1,2-DICHLOROETHENE	ND		0.40	ug/l
MWD-4	10/26/92	SW8020	N		TOTAL XYLENES	ND		0.4	ug/l
MWD-4	10/26/92	SW8020	N		TOLUENE	ND		0.20	ug/l
MWD-4	10/26/92	SW8020	N		ETHYLBENZENE	ND		0.20	ug/l
MWD-4	10/26/92	SW8020	N		CHLOROBENZENE	ND		0.20	ug/l
MWD-4	10/26/92	SW8020	N		BENZENE	ND		0.40	ug/l
MWD-4	10/26/92	SW8020	N		1,4-DICHLOROETHENE	ND		0.40	ug/l
MWD-4	10/26/92	SW8020	N		1,3-DICHLOROETHENE	ND		0.20	ug/l
MWD-4	10/26/92	SW8020	N		1,2-DICHLOROETHENE	ND		0.40	ug/l
MWB-11	10/27/92	SW8010	N		TRANS-1,2-DICHLOROETHENE	ND		0.25	ug/l
MWB-11	10/27/92	SW8010	N		CIS-1,3-DICHLOROPROPENE	ND		0.20	ug/l
MWB-11	10/27/92	SW8010	N		CIS-1,2-DICHLOROETHENE	ND		0.25	ug/l
MWB-11	10/27/92	SW8010	N		VINYL CHLORIDE	ND		0.25	ug/l
MWB-11	10/27/92	SW8010	N		TRICHLOROFLUOROMETHANE	ND		0.55	ug/l
MWB-11	10/27/92	SW8010	N		TRICHLOROETHENE	ND		0.20	ug/l
MWB-11	10/27/92	SW8010	N		TRANS-1,3-DICHLOROPROPENE	ND		0.15	ug/l
MWB-11	10/27/92	SW8010	N		TETRACHLOROETHENE	ND		0.10	ug/l
MWB-11	10/27/92	SW8010	N		METHYLENE CHLORIDE	ND		0.40	ug/l
MWB-11	10/27/92	SW8010	N		DIBROMOMETHANE	ND		1.60	ug/l
MWB-11	10/27/92	SW8010	N		DIBROMOCHLOROMETHANE	ND		0.20	ug/l
MWB-11	10/27/92	SW8010	N		CHLOROMETHANE	ND		0.50	ug/l
MWB-11	10/27/92	SW8010	N		CHLOROFORM	ND		0.15	ug/l
MWB-11	10/27/92	SW8010	N		CHLOROETHANE	ND		0.70	ug/l
MWB-11	10/27/92	SW8010	N		CHLOROBENZENE	ND		0.30	ug/l
MWB-11	10/27/92	SW8010	N		CARBON TETRACHLORIDE	ND		0.15	ug/l
MWB-11	10/27/92	SW8010	N		BROMOMETHANE	ND		0.35	ug/l
MWB-11	10/27/92	SW8010	N		BROMOFORM	ND		0.50	ug/l
MWB-11	10/27/92	SW8010	N		BROMODICHLOROMETHANE	ND		0.10	ug/l
MWB-11	10/27/92	SW8010	N		BROMOBENZENE	ND		1.60	ug/l
MWB-11	10/27/92	SW8010	N		2-CHLOROETHYL VINYLETHER	ND		0.60	ug/l
MWB-11	10/27/92	SW8010	N		1-CHLOROHEXANE	ND		1.40	ug/l
MWB-11	10/27/92	SW8010	N		1,4-DICHLOROETHENE	ND		0.25	ug/l
MWB-11	10/27/92	SW8010	N		1,3-DICHLOROETHENE	ND		0.32	ug/l
MWB-11	10/27/92	SW8010	N		1,2-DICHLOROPROPANE	ND		0.15	ug/l
MWB-11	10/27/92	SW8010	N		1,2-DICHLOROETHANE	ND		0.15	ug/l
MWB-11	10/27/92	SW8010	N		1,2-DICHLOROBENZENE	ND		0.5	ug/l
MWB-11	10/27/92	SW8010	N		1,2,3-TRICHLOROPROPANE	ND		1.60	ug/l
MWB-11	10/27/92	SW8010	N		1,1-DICHLOROETHENE	ND		0.70	ug/l
MWB-11	10/27/92	SW8010	N		1,1-DICHLOROETHANE	ND		0.50	ug/l
MWB-11	10/27/92	SW8010	N		1,1,2-TRICHLOROETHANE	ND		0.20	ug/l
MWB-11	10/27/92	SW8010	N		1,1,2,2-TETRACHLOROETHANE	ND		0.30	ug/l

Table U-2
Historical Contaminant Data--Groundwater
Davis Global Communications Site

Location ID	Date	Analytical Method	Field Code	Sample Depth (ft)	Compound	Lab Qualifier	Result	Lab Detection Limit	Units
MWB-11	10/27/92	SW8010	N		1,1,1-TRICHLOROETHANE	ND		0.5	ug/l
MWB-11	10/27/92	SW8010	N		1,1,1,2-TETRACHLOROETHANE	ND		25	ug/l
MWB-11	10/27/92	SW8010	N		TRANS-1,2-DICHLOROETHENE	ND		25	ug/l
MWB-11	10/27/92	SW8010	N		CIS-1,3-DICHLOROPROPENE	ND		25	ug/l
MWB-11	10/27/92	SW8010	N		CIS-1,2-DICHLOROETHENE	ND		25	ug/l
MWB-11	10/27/92	SW8010	N		VINYL CHLORIDE	ND		25	ug/l
MWB-11	10/27/92	SW8010	N		TRICHLOROFLUOROMETHANE	ND		25	ug/l
MWB-11	10/27/92	SW8010	N		TRICHLOROETHENE	ND		25	ug/l
MWB-11	10/27/92	SW8010	N		TRANS-1,3-DICHLOROPROPENE	ND		25	ug/l
MWB-11	10/27/92	SW8010	N		1,1,2,2-TETRACHLOROETHANE	ND		25	ug/l
MWB-11	10/27/92	SW8010	N		METHYLENE CHLORIDE	ND		25	ug/l
MWB-11	10/27/92	SW8010	N		DIBROMOMETHANE	ND		25	ug/l
MWB-11	10/27/92	SW8010	N		DIBROMOCHLOROMETHANE	ND		25	ug/l
MWB-11	10/27/92	SW8010	N		CHLOROMETHANE	ND		25	ug/l
MWB-11	10/27/92	SW8010	N		CHLOROFORM	ND		25	ug/l
MWB-11	10/27/92	SW8010	N		CHLOROETHANE	ND		25	ug/l
MWB-11	10/27/92	SW8010	N		CHLOROBENZENE	ND		25	ug/l
MWB-11	10/27/92	SW8010	N		CARBON TETRACHLORIDE	ND		25	ug/l
MWB-11	10/27/92	SW8010	N		BROMOMETHANE	ND		25	ug/l
MWB-11	10/27/92	SW8010	N		BROMOFORM	ND		25	ug/l
MWB-11	10/27/92	SW8010	N		BROMODICHLOROMETHANE	ND		25	ug/l
MWB-11	10/27/92	SW8010	N		BROMOBENZENE	ND		25	ug/l
MWB-11	10/27/92	SW8010	N		2-CHLOROETHYL VINYLETHER	ND		25	ug/l
MWB-11	10/27/92	SW8010	N		1,4-CHLOROHXANE	ND		25	ug/l
MWB-11	10/27/92	SW8010	N		1,4-DICHLOROBENZENE	ND		25	ug/l
MWB-11	10/27/92	SW8010	N		1,3-DICHLOROBENZENE	ND		25	ug/l
MWB-11	10/27/92	SW8010	N		1,2-DICHLOROPROPANE	ND		25	ug/l
MWB-11	10/27/92	SW8010	N		1,2-DICHLOROETHANE	ND		25	ug/l
MWB-11	10/27/92	SW8010	N		1,2-DICHLOROBENZENE	ND		25	ug/l
MWB-11	10/27/92	SW8010	N		1,2,3-TRICHLOROPROPANE	ND		25	ug/l
MWB-11	10/27/92	SW8010	N		1,1-DICHLOROETHENE	ND		25	ug/l
MWB-11	10/27/92	SW8010	N		1,1-DICHLOROETHANE	ND		25	ug/l
MWB-11	10/27/92	SW8010	N		1,1,2-TRICHLOROETHANE	ND		25	ug/l
MWB-11	10/27/92	SW8010	N		1,1,2,2-TETRACHLOROETHANE	ND		25	ug/l
MWB-11	10/27/92	SW8010	N		1,1,1-TRICHLOROETHANE	ND		25	ug/l
MWB-11	10/27/92	SW8010	N		1,1,1,2-TETRACHLOROETHANE	ND		25	ug/l
MWB-11	10/27/92	SW8020	N		TOTAL XYLENES	ND		25	ug/l
MWB-11	10/27/92	SW8020	N		TOLUENE	ND		25	ug/l
MWB-11	10/27/92	SW8020	N		ETHYLBENZENE	ND		25	ug/l
MWB-11	10/27/92	SW8020	N		CHLOROBENZENE	ND		25	ug/l
MWB-11	10/27/92	SW8020	N		BENZENE	ND		25	ug/l
MWB-11	10/27/92	SW8020	N		1,4-DICHLOROBENZENE	ND		25	ug/l
MWB-11	10/27/92	SW8020	N		1,3-DICHLOROBENZENE	ND		25	ug/l
MWB-11	10/27/92	SW8020	N		1,2-DICHLOROBENZENE	ND		25	ug/l
MWB-11	10/27/92	SW8020	N		TOTAL XYLENES	ND		25	ug/l
MWB-11	10/27/92	SW8020	N		TOLUENE	ND		25	ug/l
MWB-11	10/27/92	SW8020	N		ETHYLBENZENE	ND		25	ug/l
MWB-11	10/27/92	SW8020	N		CHLOROBENZENE	ND		25	ug/l
MWB-11	10/27/92	SW8020	N		BENZENE	ND		25	ug/l
MWB-11	10/27/92	SW8020	N		1,4-DICHLOROBENZENE	ND		25	ug/l
MWB-11	10/27/92	SW8020	N		1,3-DICHLOROBENZENE	ND		25	ug/l
MWB-11	10/27/92	SW8020	N		1,2-DICHLOROBENZENE	ND		25	ug/l
MWB-13	10/27/92	SW8010	N		TRANS-1,2-DICHLOROETHENE	ND		25	ug/l
MWB-13	10/27/92	SW8010	N		CIS-1,3-DICHLOROPROPENE	ND		25	ug/l
MWB-13	10/27/92	SW8010	N		CIS-1,2-DICHLOROETHENE	ND		25	ug/l
MWB-13	10/27/92	SW8010	N		VINYL CHLORIDE	ND		25	ug/l
MWB-13	10/27/92	SW8010	N		TRICHLOROFLUOROMETHANE	ND		25	ug/l
MWB-13	10/27/92	SW8010	N		TRICHLOROETHENE	ND		25	ug/l
MWB-13	10/27/92	SW8010	N		TRANS-1,3-DICHLOROPROPENE	ND		25	ug/l
MWB-13	10/27/92	SW8010	N		TETRACHLOROETHENE	ND		25	ug/l
MWB-13	10/27/92	SW8010	N		METHYLENE CHLORIDE	ND		25	ug/l
MWB-13	10/27/92	SW8010	N		DIBROMOMETHANE	ND		25	ug/l
MWB-13	10/27/92	SW8010	N		DIBROMOCHLOROMETHANE	ND		25	ug/l
MWB-13	10/27/92	SW8010	N		CHLOROMETHANE	ND		25	ug/l
MWB-13	10/27/92	SW8010	N		CHLOROFORM	ND		25	ug/l
MWB-13	10/27/92	SW8010	N		CHLOROETHANE	ND		25	ug/l
MWB-13	10/27/92	SW8010	N		CHLOROBENZENE	ND		25	ug/l
MWB-13	10/27/92	SW8010	N		CARBON TETRACHLORIDE	ND		25	ug/l
MWB-13	10/27/92	SW8010	N		BROMOMETHANE	ND		25	ug/l
MWB-13	10/27/92	SW8010	N		BROMOFORM	ND		25	ug/l
MWB-13	10/27/92	SW8010	N		BROMODICHLOROMETHANE	ND		25	ug/l
MWB-13	10/27/92	SW8010	N		BROMOBENZENE	ND		25	ug/l
MWB-13	10/27/92	SW8010	N		2-CHLOROETHYL VINYLETHER	ND		25	ug/l
MWB-13	10/27/92	SW8010	N		1-CHLOROHXANE	ND		25	ug/l
MWB-13	10/27/92	SW8010	N		1,4-DICHLOROBENZENE	ND		25	ug/l

Table U-2
Historical Contaminant Data--Groundwater
Davis Global Communications Site

Location ID	Date	Analytical Method	Field Code	Sample Depth (ft)	Compound	Lab Qualifier	Result	Lab Detection Limit	Units
MWB-13	10/27/92	SW8010	N		1,3-DICHLOROENZENE	ND		0.52	ug/l
MWB-13	10/27/92	SW8010	N		1,2-DICHLOROPROPANE	ND		0.15	ug/l
MWB-13	10/27/92	SW8010	N		1,2-DICHLOROETHANE	ND		0.15	ug/l
MWB-13	10/27/92	SW8010	N		1,2-DICHLOROENZENE	ND		0.25	ug/l
MWB-13	10/27/92	SW8010	N		1,2,3-TRICHLOROPROPANE	ND		0.08	ug/l
MWB-13	10/27/92	SW8010	N		1,1-DICHLOROETHENE	ND		0.7	ug/l
MWB-13	10/27/92	SW8010	N		1,1-DICHLOROETHANE	ND		0.5	ug/l
MWB-13	10/27/92	SW8010	N		1,1,2-TRICHLOROETHANE	ND		0.2	ug/l
MWB-13	10/27/92	SW8010	N		1,1,2,3-TETRACHLOROETHANE	ND		0.9	ug/l
MWB-13	10/27/92	SW8010	N		1,1,1-TRICHLOROETHANE	ND		0.55	ug/l
MWB-13	10/27/92	SW8010	N		1,1,1,2-TETRACHLOROETHANE	ND		2.50	ug/l
MWB-13	10/27/92	SW8010	N		TRANS-1,2-DICHLOROETHENE	ND		0.25	ug/l
MWB-13	10/27/92	SW8010	N		CIS-1,3-DICHLOROPROPENE	ND		0.2	ug/l
MWB-13	10/27/92	SW8010	N		CIS-1,2-DICHLOROETHENE	ND		0.25	ug/l
MWB-13	10/27/92	SW8010	N		VINYL CHLORIDE	ND		0.25	ug/l
MWB-13	10/27/92	SW8010	N		TRICHLOROFLUOROMETHANE	ND		0.55	ug/l
MWB-13	10/27/92	SW8010	N		TRICHLOROETHENE	ND		0.2	ug/l
MWB-13	10/27/92	SW8010	N		TRANS-1,3-DICHLOROPROPENE	ND		0.15	ug/l
MWB-13	10/27/92	SW8010	N		TETRACHLOROETHENE	ND		0.1	ug/l
MWB-13	10/27/92	SW8010	N		METHYLENE CHLORIDE	ND		0.40	ug/l
MWB-13	10/27/92	SW8010	N		DIBROMOMETHANE	ND		0.20	ug/l
MWB-13	10/27/92	SW8010	N		DIBROMOCHLOROMETHANE	ND		0.20	ug/l
MWB-13	10/27/92	SW8010	N		CHLOROMETHANE	ND		0.50	ug/l
MWB-13	10/27/92	SW8010	N		CHLOROFORM	ND		0.15	ug/l
MWB-13	10/27/92	SW8010	N		CHLOROETHANE	ND		0.70	ug/l
MWB-13	10/27/92	SW8010	N		CHLOROBENZENE	ND		0.30	ug/l
MWB-13	10/27/92	SW8010	N		CARBON TETRACHLORIDE	ND		0.15	ug/l
MWB-13	10/27/92	SW8010	N		BROMOMETHANE	ND		0.15	ug/l
MWB-13	10/27/92	SW8010	N		BROMOFORM	ND		0.50	ug/l
MWB-13	10/27/92	SW8010	N		BROMODICHLOROMETHANE	ND		0.10	ug/l
MWB-13	10/27/92	SW8010	N		BROMOBENZENE	ND		1.60	ug/l
MWB-13	10/27/92	SW8010	N		2-CHLOROETHYL VINYLETHER	ND		0.60	ug/l
MWB-13	10/27/92	SW8010	N		1-CHLOROHEXANE	ND		0.40	ug/l
MWB-13	10/27/92	SW8010	N		1,4-DICHLOROENZENE	ND		0.25	ug/l
MWB-13	10/27/92	SW8010	N		1,3-DICHLOROENZENE	ND		0.32	ug/l
MWB-13	10/27/92	SW8010	N		1,2-DICHLOROPROPANE	ND		0.15	ug/l
MWB-13	10/27/92	SW8010	N		1,2-DICHLOROETHANE	ND		0.15	ug/l
MWB-13	10/27/92	SW8010	N		1,2-DICHLOROENZENE	ND		0.25	ug/l
MWB-13	10/27/92	SW8010	N		1,2,3-TRICHLOROPROPANE	ND		1.60	ug/l
MWB-13	10/27/92	SW8010	N		1,1-DICHLOROETHENE	ND		0.70	ug/l
MWB-13	10/27/92	SW8010	N		1,1-DICHLOROETHANE	ND		0.50	ug/l
MWB-13	10/27/92	SW8010	N		1,1,2-TRICHLOROETHANE	ND		0.20	ug/l
MWB-13	10/27/92	SW8010	N		1,1,2,2-TETRACHLOROETHANE	ND		0.30	ug/l
MWB-13	10/27/92	SW8010	N		1,1,1-TRICHLOROETHANE	ND		0.55	ug/l
MWB-13	10/27/92	SW8010	N		1,1,1,2-TETRACHLOROETHANE	ND		2.50	ug/l
MWB-13	10/27/92	SW8020	N		TOTAL XYLENES	ND		0.30	ug/l
MWB-13	10/27/92	SW8020	N		TOLUENE	ND		0.20	ug/l
MWB-13	10/27/92	SW8020	N		ETHYLBENZENE	ND		0.20	ug/l
MWB-13	10/27/92	SW8020	N		CHLOROBENZENE	ND		0.20	ug/l
MWB-13	10/27/92	SW8020	N		BENZENE	ND		0.30	ug/l
MWB-13	10/27/92	SW8020	N		1,4-DICHLOROENZENE	ND		0.40	ug/l
MWB-13	10/27/92	SW8020	N		1,3-DICHLOROENZENE	ND		0.20	ug/l
MWB-13	10/27/92	SW8020	N		1,2-DICHLOROENZENE	ND		0.40	ug/l
MWB-13	10/27/92	SW8020	N		TOTAL XYLENES	ND		0.30	ug/l
MWB-13	10/27/92	SW8020	N		TOLUENE	ND		0.20	ug/l
MWB-13	10/27/92	SW8020	N		ETHYLBENZENE	ND		0.20	ug/l
MWB-13	10/27/92	SW8020	N		CHLOROBENZENE	ND		0.20	ug/l
MWB-13	10/27/92	SW8020	N		BENZENE	ND		0.30	ug/l
MWB-13	10/27/92	SW8020	N		1,4-DICHLOROENZENE	ND		0.40	ug/l
MWB-13	10/27/92	SW8020	N		1,3-DICHLOROENZENE	ND		0.20	ug/l
MWB-13	10/27/92	SW8020	N		1,2-DICHLOROENZENE	ND		0.40	ug/l
MWB-4	10/27/92	SW8010	N		TRANS-1,2-DICHLOROETHENE	ND		0.25	ug/l
MWB-4	10/27/92	SW8010	N		CIS-1,3-DICHLOROPROPENE	ND		0.20	ug/l
MWB-4	10/27/92	SW8010	N		CIS-1,2-DICHLOROETHENE	ND		0.25	ug/l
MWB-4	10/27/92	SW8010	N		VINYL CHLORIDE	ND		0.25	ug/l
MWB-4	10/27/92	SW8010	N		TRICHLOROFLUOROMETHANE	ND		0.55	ug/l
MWB-4	10/27/92	SW8010	N		TRICHLOROETHENE	ND		0.20	ug/l
MWB-4	10/27/92	SW8010	N		TRANS-1,3-DICHLOROPROPENE	ND		0.15	ug/l
MWB-4	10/27/92	SW8010	N		TETRACHLOROETHENE	ND		0.10	ug/l
MWB-4	10/27/92	SW8010	N		METHYLENE CHLORIDE	ND		0.40	ug/l
MWB-4	10/27/92	SW8010	N		DIBROMOMETHANE	ND		1.60	ug/l
MWB-4	10/27/92	SW8010	N		DIBROMOCHLOROMETHANE	ND		0.20	ug/l
MWB-4	10/27/92	SW8010	N		CHLOROMETHANE	ND		0.50	ug/l
MWB-4	10/27/92	SW8010	N		CHLOROFORM	ND		0.15	ug/l
MWB-4	10/27/92	SW8010	N		CHLOROETHANE	ND		0.70	ug/l

Table U-2
Historical Contaminant Data--Groundwater
Davis Global Communications Site

Location ID	Date	Analytical Method	Field Code	Sample Depth (ft)	Compound	Lab Qualifier	Result	Lab Detection	
								Limit	Units
MWB-4	10/27/92	SW8010	N		CHLOROBENZENE	ND		0.5	ug/l
MWB-4	10/27/92	SW8010	N		CARBON TETRACHLORIDE	ND		0.5	ug/l
MWB-4	10/27/92	SW8010	N		BROMOMETHANE	ND		0.5	ug/l
MWB-4	10/27/92	SW8010	N		BROMOFORM	ND		0.5	ug/l
MWB-4	10/27/92	SW8010	N		BROMODICHLOROMETHANE	ND		0.5	ug/l
MWB-4	10/27/92	SW8010	N		BROMOBENZENE	ND		0.5	ug/l
MWB-4	10/27/92	SW8010	N		2-CHLOROETHYL VINYLETHER	ND		0.5	ug/l
MWB-4	10/27/92	SW8010	N		1-CHLOROHEXANE	ND		0.5	ug/l
MWB-4	10/27/92	SW8010	N		1,4-DICHLOROBENZENE	ND		0.5	ug/l
MWB-4	10/27/92	SW8010	N		1,3-DICHLOROBENZENE	ND		0.5	ug/l
MWB-4	10/27/92	SW8010	N		1,2-DICHLOROPROPANE	ND		0.5	ug/l
MWB-4	10/27/92	SW8010	N		1,2-DICHLOROETHANE	ND		0.5	ug/l
MWB-4	10/27/92	SW8010	N		1,2-DICHLOROBENZENE	ND		0.5	ug/l
MWB-4	10/27/92	SW8010	N		1,2,3-TRICHLOROPROPANE	ND		0.5	ug/l
MWB-4	10/27/92	SW8010	N		1,1-DICHLOROETHANE	ND		0.5	ug/l
MWB-4	10/27/92	SW8010	N		1,1-DICHLOROETHANE	ND		0.5	ug/l
MWB-4	10/27/92	SW8010	N		1,1,2-TRICHLOROETHANE	ND		0.5	ug/l
MWB-4	10/27/92	SW8010	N		1,1,2,2-TETRACHLOROETHANE	ND		0.5	ug/l
MWB-4	10/27/92	SW8010	N		1,1,1-TRICHLOROETHANE	ND		0.5	ug/l
MWB-4	10/27/92	SW8010	N		1,1,1,2-TETRACHLOROETHANE	ND		2.50	ug/l
MWB-4	10/27/92	SW8010	N		TRANS-1,2-DICHLOROETHENE	ND		0.5	ug/l
MWB-4	10/27/92	SW8010	N		CTS-1,4-DICHLOROPROPENE	ND		0.20	ug/l
MWB-4	10/27/92	SW8010	N		CTS-1,2-DICHLOROETHENE	ND		0.25	ug/l
MWB-4	10/27/92	SW8010	N		VINYL CHLORIDE	ND		0.25	ug/l
MWB-4	10/27/92	SW8010	N		TRICHLOROFLUOROMETHANE	ND		0.5	ug/l
MWB-4	10/27/92	SW8010	N		TRICHLOROETHENE	ND		0.20	ug/l
MWB-4	10/27/92	SW8010	N		TRANS-1,3-DICHLOROPROPENE	ND		0.5	ug/l
MWB-4	10/27/92	SW8010	N		TETRACHLOROETHENE	ND		0.10	ug/l
MWB-4	10/27/92	SW8010	N		METHYLENE CHLORIDE	ND		0.40	ug/l
MWB-4	10/27/92	SW8010	N		DIBROMOMETHANE	ND		1.00	ug/l
MWB-4	10/27/92	SW8010	N		DIBROMOCHLOROMETHANE	ND		0.20	ug/l
MWB-4	10/27/92	SW8010	N		CHLOROMETHANE	ND		0.50	ug/l
MWB-4	10/27/92	SW8010	N		CHLOROFORM	ND		0.15	ug/l
MWB-4	10/27/92	SW8010	N		CHLOROETHANE	ND		0.70	ug/l
MWB-4	10/27/92	SW8010	N		CHLOROBENZENE	ND		0.30	ug/l
MWB-4	10/27/92	SW8010	N		CARBON TETRACHLORIDE	ND		0.5	ug/l
MWB-4	10/27/92	SW8010	N		BROMOMETHANE	ND		0.35	ug/l
MWB-4	10/27/92	SW8010	N		BROMOFORM	ND		0.50	ug/l
MWB-4	10/27/92	SW8010	N		BROMODICHLOROMETHANE	ND		0.10	ug/l
MWB-4	10/27/92	SW8010	N		BROMOBENZENE	ND		1.00	ug/l
MWB-4	10/27/92	SW8010	N		2-CHLOROETHYL VINYLETHER	ND		0.60	ug/l
MWB-4	10/27/92	SW8010	N		1-CHLOROHEXANE	ND		0.40	ug/l
MWB-4	10/27/92	SW8010	N		1,4-DICHLOROBENZENE	ND		0.25	ug/l
MWB-4	10/27/92	SW8010	N		1,3-DICHLOROBENZENE	ND		0.42	ug/l
MWB-4	10/27/92	SW8010	N		1,2-DICHLOROPROPANE	ND		0.15	ug/l
MWB-4	10/27/92	SW8010	N		1,2-DICHLOROETHANE	ND		0.15	ug/l
MWB-4	10/27/92	SW8010	N		1,2-DICHLOROBENZENE	ND		0.25	ug/l
MWB-4	10/27/92	SW8010	N		1,2,3-TRICHLOROPROPANE	ND		1.00	ug/l
MWB-4	10/27/92	SW8010	N		1,1-DICHLOROETHANE	ND		0.70	ug/l
MWB-4	10/27/92	SW8010	N		1,1-DICHLOROETHANE	ND		0.50	ug/l
MWB-4	10/27/92	SW8010	N		1,1,2-TRICHLOROETHANE	ND		0.20	ug/l
MWB-4	10/27/92	SW8010	N		1,1,2,2-TETRACHLOROETHANE	ND		0.30	ug/l
MWB-4	10/27/92	SW8010	N		1,1,1-TRICHLOROETHANE	ND		0.55	ug/l
MWB-4	10/27/92	SW8010	N		1,1,1,2-TETRACHLOROETHANE	ND		2.50	ug/l
MWB-4	10/27/92	SW8020	N		TOTAL XYLENES	ND		0.30	ug/l
MWB-4	10/27/92	SW8020	N		TOLUENE	ND		0.20	ug/l
MWB-4	10/27/92	SW8020	N		ETHYLBENZENE	ND		0.20	ug/l
MWB-4	10/27/92	SW8020	N		CHLOROBENZENE	ND		0.20	ug/l
MWB-4	10/27/92	SW8020	N		BENZENE	ND		0.30	ug/l
MWB-4	10/27/92	SW8020	N		1,4-DICHLOROBENZENE	ND		0.40	ug/l
MWB-4	10/27/92	SW8020	N		1,3-DICHLOROBENZENE	ND		0.20	ug/l
MWB-4	10/27/92	SW8020	N		1,2-DICHLOROBENZENE	ND		0.40	ug/l
MWB-4	10/27/92	SW8020	N		TOTAL XYLENES	ND		0.30	ug/l
MWB-4	10/27/92	SW8020	N		TOLUENE	ND		0.20	ug/l
MWB-4	10/27/92	SW8020	N		ETHYLBENZENE	ND		0.20	ug/l
MWB-4	10/27/92	SW8020	N		CHLOROBENZENE	ND		0.20	ug/l
MWB-4	10/27/92	SW8020	N		BENZENE	ND		0.30	ug/l
MWB-4	10/27/92	SW8020	N		1,4-DICHLOROBENZENE	ND		0.40	ug/l
MWB-4	10/27/92	SW8020	N		1,3-DICHLOROBENZENE	ND		0.20	ug/l
MWB-4	10/27/92	SW8020	N		1,2-DICHLOROBENZENE	ND		0.40	ug/l
MWC-12	10/27/92	SW8010	N		TETRACHLOROETHENE	P	0.68	0.10	ug/l
MWC-12	10/27/92	SW8010	N		TRICHLOROETHENE	P	1.70	0.20	ug/l
MWC-12	10/27/92	SW8010	N		TRANS-1,2-DICHLOROETHENE	ND		0.25	ug/l
MWC-12	10/27/92	SW8010	N		CTS-1,3-DICHLOROPROPENE	ND		0.20	ug/l
MWC-12	10/27/92	SW8010	N		CTS-1,2-DICHLOROETHENE	ND		0.25	ug/l

Table U-2
Historical Contaminant Data--Groundwater
Davis Global Communications Site

Location ID	Date	Analytical Method	Field Code	Sample Depth (ft)	Compound	Lab Qualifier	Result	Lab Detection Limit	Units
MWC-12	10/27/92	SW8010	N		VINYL CHLORIDE	ND		0.25	ug/l
MWC-12	10/27/92	SW8010	N		TRICHLOROFUOROMETHANE	ND		0.55	ug/l
MWC-12	10/27/92	SW8010	N		TRANS-1,3-DICHLOROPROPENE	ND		0.25	ug/l
MWC-12	10/27/92	SW8010	N		METHYLENE CHLORIDE	ND		0.40	ug/l
MWC-12	10/27/92	SW8010	N		DIBROMOMETHANE	ND		1.60	ug/l
MWC-12	10/27/92	SW8010	N		DIBROMOCHLOROMETHANE	ND		0.20	ug/l
MWC-12	10/27/92	SW8010	N		CHLOROMETHANE	ND		0.50	ug/l
MWC-12	10/27/92	SW8010	N		CHLOROFORM	ND		0.15	ug/l
MWC-12	10/27/92	SW8010	N		CHLOROETHANE	ND		0.70	ug/l
MWC-12	10/27/92	SW8010	N		CHLOROBENZENE	ND		0.30	ug/l
MWC-12	10/27/92	SW8010	N		CARBON TETRACHLORIDE	ND		0.35	ug/l
MWC-12	10/27/92	SW8010	N		BROMOMETHANE	ND		0.35	ug/l
MWC-12	10/27/92	SW8010	N		BROMOFORM	ND		0.50	ug/l
MWC-12	10/27/92	SW8010	N		BROMODICHLOROMETHANE	ND		0.10	ug/l
MWC-12	10/27/92	SW8010	N		BROMOBENZENE	ND		1.60	ug/l
MWC-12	10/27/92	SW8010	N		2-CHLOROETHYL VINYLETHER	ND		0.60	ug/l
MWC-12	10/27/92	SW8010	N		1-CHLOROHEXANE	ND		1.40	ug/l
MWC-12	10/27/92	SW8010	N		1,4-DICHLOROBENZENE	ND		0.25	ug/l
MWC-12	10/27/92	SW8010	N		1,3-DICHLOROBENZENE	ND		0.32	ug/l
MWC-12	10/27/92	SW8010	N		1,2-DICHLOROPROPANE	ND		0.15	ug/l
MWC-12	10/27/92	SW8010	N		1,2-DICHLOROETHANE	ND		0.15	ug/l
MWC-12	10/27/92	SW8010	N		1,2-DICHLOROBENZENE	ND		0.25	ug/l
MWC-12	10/27/92	SW8010	N		1,2,3-TRICHLOROPROPANE	ND		1.60	ug/l
MWC-12	10/27/92	SW8010	N		1,1-DICHLOROETHENE	ND		0.70	ug/l
MWC-12	10/27/92	SW8010	N		1,1-DICHLOROETHANE	ND		0.50	ug/l
MWC-12	10/27/92	SW8010	N		1,1,2-TRICHLOROETHANE	ND		1.20	ug/l
MWC-12	10/27/92	SW8010	N		1,1,2,2-TETRACHLOROETHANE	ND		1.60	ug/l
MWC-12	10/27/92	SW8010	N		1,1,1-TRICHLOROETHANE	ND		0.55	ug/l
MWC-12	10/27/92	SW8010	N		1,1,1,2-TETRACHLOROETHANE	ND		2.50	ug/l
MWC-12	10/27/92	SW8010	N		TRANS-1,2-DICHLOROETHENE	ND		0.25	ug/l
MWC-12	10/27/92	SW8010	N		CIS-1,3-DICHLOROPROPENE	ND		0.20	ug/l
MWC-12	10/27/92	SW8010	N		CIS-1,2-DICHLOROETHENE	ND		0.25	ug/l
MWC-12	10/27/92	SW8010	N		VINYL CHLORIDE	ND		0.25	ug/l
MWC-12	10/27/92	SW8010	N		TRICHLOROFUOROMETHANE	ND		0.55	ug/l
MWC-12	10/27/92	SW8010	N		TRANS-1,3-DICHLOROPROPENE	ND		0.15	ug/l
MWC-12	10/27/92	SW8010	N		METHYLENE CHLORIDE	ND		0.40	ug/l
MWC-12	10/27/92	SW8010	N		DIBROMOMETHANE	ND		1.60	ug/l
MWC-12	10/27/92	SW8010	N		DIBROMOCHLOROMETHANE	ND		0.20	ug/l
MWC-12	10/27/92	SW8010	N		CHLOROMETHANE	ND		0.50	ug/l
MWC-12	10/27/92	SW8010	N		CHLOROFORM	ND		0.15	ug/l
MWC-12	10/27/92	SW8010	N		CHLOROETHANE	ND		0.70	ug/l
MWC-12	10/27/92	SW8010	N		CHLOROBENZENE	ND		0.30	ug/l
MWC-12	10/27/92	SW8010	N		CARBON TETRACHLORIDE	ND		0.35	ug/l
MWC-12	10/27/92	SW8010	N		BROMOMETHANE	ND		0.35	ug/l
MWC-12	10/27/92	SW8010	N		BROMOFORM	ND		0.50	ug/l
MWC-12	10/27/92	SW8010	N		BROMODICHLOROMETHANE	ND		0.10	ug/l
MWC-12	10/27/92	SW8010	N		BROMOBENZENE	ND		1.60	ug/l
MWC-12	10/27/92	SW8010	N		2-CHLOROETHYL VINYLETHER	ND		0.60	ug/l
MWC-12	10/27/92	SW8010	N		1-CHLOROHEXANE	ND		1.40	ug/l
MWC-12	10/27/92	SW8010	N		1,4-DICHLOROBENZENE	ND		0.25	ug/l
MWC-12	10/27/92	SW8010	N		1,3-DICHLOROBENZENE	ND		0.32	ug/l
MWC-12	10/27/92	SW8010	N		1,2-DICHLOROPROPANE	ND		0.15	ug/l
MWC-12	10/27/92	SW8010	N		1,2-DICHLOROETHANE	ND		0.15	ug/l
MWC-12	10/27/92	SW8010	N		1,2-DICHLOROBENZENE	ND		0.25	ug/l
MWC-12	10/27/92	SW8010	N		1,2,3-TRICHLOROPROPANE	ND		1.60	ug/l
MWC-12	10/27/92	SW8010	N		1,1-DICHLOROETHENE	ND		0.70	ug/l
MWC-12	10/27/92	SW8010	N		1,1-DICHLOROETHANE	ND		0.50	ug/l
MWC-12	10/27/92	SW8010	N		1,1,2-TRICHLOROETHANE	ND		1.20	ug/l
MWC-12	10/27/92	SW8010	N		1,1,2,2-TETRACHLOROETHANE	ND		1.60	ug/l
MWC-12	10/27/92	SW8010	N		1,1,1-TRICHLOROETHANE	ND		0.55	ug/l
MWC-12	10/27/92	SW8010	N		1,1,1,2-TETRACHLOROETHANE	ND		2.50	ug/l
MWC-12	10/27/92	SW8020	N		TOTAL XYLENES	ND		0.30	ug/l
MWC-12	10/27/92	SW8020	N		TOLUENE	ND		0.20	ug/l
MWC-12	10/27/92	SW8020	N		ETHYLBENZENE	ND		0.20	ug/l
MWC-12	10/27/92	SW8020	N		CHLOROBENZENE	ND		0.20	ug/l
MWC-12	10/27/92	SW8020	N		BENZENE	ND		0.30	ug/l
MWC-12	10/27/92	SW8020	N		1,4-DICHLOROBENZENE	ND		0.40	ug/l
MWC-12	10/27/92	SW8020	N		1,3-DICHLOROBENZENE	ND		0.20	ug/l
MWC-12	10/27/92	SW8020	N		1,2-DICHLOROBENZENE	ND		0.40	ug/l
MWC-12	10/27/92	SW8020	N		TOTAL XYLENES	ND		0.30	ug/l
MWC-12	10/27/92	SW8020	N		TOLUENE	ND		0.20	ug/l
MWC-12	10/27/92	SW8020	N		ETHYLBENZENE	ND		0.20	ug/l
MWC-12	10/27/92	SW8020	N		CHLOROBENZENE	ND		0.20	ug/l
MWC-12	10/27/92	SW8020	N		BENZENE	ND		0.30	ug/l
MWC-12	10/27/92	SW8020	N		1,4-DICHLOROBENZENE	ND		0.40	ug/l

Table U-2
Historical Contaminant Data--Groundwater
Davis Global Communications Site

Location ID	Date	Analytical Method	Field Code	Sample Depth (ft)	Compound	Lab Qualifier	Result	Lab Detection Limit	Units
MWC-12	10/27/92	SW8020	N		1,4-DICHLORO BENZENE	ND		20	ug/l
MWC-12	10/27/92	SW8020	N		1,2-DICHLORO BENZENE	ND		4	ug/l
MWC-13	10/27/92	SW8010	N		TRANS-1,2-DICHLOROETHENE	ND		20	ug/l
MWC-13	10/27/92	SW8010	N		CIS-1,3-DICHLOROPROPENE	ND		20	ug/l
MWC-13	10/27/92	SW8010	N		CIS-1,2-DICHLOROETHENE	ND		25	ug/l
MWC-13	10/27/92	SW8010	N		VINYL CHLORIDE	ND		25	ug/l
MWC-13	10/27/92	SW8010	N		TRICHLOROFLUOROMETHANE	ND		55	ug/l
MWC-13	10/27/92	SW8010	N		TRICHLOROETHENE	ND		20	ug/l
MWC-13	10/27/92	SW8010	N		TRANS-1,4-DICHLOROPROPENE	ND		15	ug/l
MWC-13	10/27/92	SW8010	N		TETRACHLOROETHENE	ND		1	ug/l
MWC-13	10/27/92	SW8010	N		METHYLENE CHLORIDE	ND		4	ug/l
MWC-13	10/27/92	SW8010	N		DIBROMOMETHANE	ND		1.6	ug/l
MWC-13	10/27/92	SW8010	N		DIBROMOCHLOROMETHANE	ND		2	ug/l
MWC-13	10/27/92	SW8010	N		CHLOROMETHANE	ND		5	ug/l
MWC-13	10/27/92	SW8010	N		CHLOROFORM	ND		15	ug/l
MWC-13	10/27/92	SW8010	N		CHLOROETHANE	ND		0.70	ug/l
MWC-13	10/27/92	SW8010	N		CHLOROBENZENE	ND		0.30	ug/l
MWC-13	10/27/92	SW8010	N		CARBON TETRACHLORIDE	ND		0.35	ug/l
MWC-13	10/27/92	SW8010	N		BROMOMETHANE	ND		0.35	ug/l
MWC-13	10/27/92	SW8010	N		BROMOFORM	ND		50	ug/l
MWC-13	10/27/92	SW8010	N		BROMODICHLOROMETHANE	ND		10	ug/l
MWC-13	10/27/92	SW8010	N		BROMOBENZENE	ND		1.60	ug/l
MWC-13	10/27/92	SW8010	N		2-CHLOROETHYL VINYLETHER	ND		0.60	ug/l
MWC-13	10/27/92	SW8010	N		1-CHLOROHEXANE	ND		1.40	ug/l
MWC-13	10/27/92	SW8010	N		1,4-DICHLORO BENZENE	ND		25	ug/l
MWC-13	10/27/92	SW8010	N		1,3-DICHLORO BENZENE	ND		32	ug/l
MWC-13	10/27/92	SW8010	N		1,2-DICHLOROPROPANE	ND		15	ug/l
MWC-13	10/27/92	SW8010	N		1,2-DICHLOROETHANE	ND		0.15	ug/l
MWC-13	10/27/92	SW8010	N		1,2-DICHLORO BENZENE	ND		0.25	ug/l
MWC-13	10/27/92	SW8010	N		1,2,3-TRICHLOROPROPANE	ND		1.60	ug/l
MWC-13	10/27/92	SW8010	N		1,1-DICHLOROETHENE	ND		0.70	ug/l
MWC-13	10/27/92	SW8010	N		1,1-DICHLOROETHANE	ND		0.50	ug/l
MWC-13	10/27/92	SW8010	N		1,1,2-TRICHLOROETHANE	ND		0.20	ug/l
MWC-13	10/27/92	SW8010	N		1,1,2,2-TETRACHLOROETHANE	ND		0.30	ug/l
MWC-13	10/27/92	SW8010	N		1,1,1-TRICHLOROETHANE	ND		0.55	ug/l
MWC-13	10/27/92	SW8010	N		1,1,1,2-TETRACHLOROETHANE	ND		2.50	ug/l
MWC-13	10/27/92	SW8010	N		TRANS-1,2-DICHLOROETHENE	ND		0.25	ug/l
MWC-13	10/27/92	SW8010	N		CIS-1,3-DICHLOROPROPENE	ND		0.20	ug/l
MWC-13	10/27/92	SW8010	N		CIS-1,2-DICHLOROETHENE	ND		0.25	ug/l
MWC-13	10/27/92	SW8010	N		VINYL CHLORIDE	ND		0.25	ug/l
MWC-13	10/27/92	SW8010	N		TRICHLOROFLUOROMETHANE	ND		0.55	ug/l
MWC-13	10/27/92	SW8010	N		TRICHLOROETHENE	ND		0.20	ug/l
MWC-13	10/27/92	SW8010	N		TRANS-1,3-DICHLOROPROPENE	ND		0.15	ug/l
MWC-13	10/27/92	SW8010	N		TETRACHLOROETHENE	ND		0.10	ug/l
MWC-13	10/27/92	SW8010	N		METHYLENE CHLORIDE	ND		0.40	ug/l
MWC-13	10/27/92	SW8010	N		DIBROMOMETHANE	ND		1.60	ug/l
MWC-13	10/27/92	SW8010	N		DIBROMOCHLOROMETHANE	ND		0.20	ug/l
MWC-13	10/27/92	SW8010	N		CHLOROMETHANE	ND		0.50	ug/l
MWC-13	10/27/92	SW8010	N		CHLOROFORM	ND		0.15	ug/l
MWC-13	10/27/92	SW8010	N		CHLOROETHANE	ND		0.70	ug/l
MWC-13	10/27/92	SW8010	N		CHLOROBENZENE	ND		0.30	ug/l
MWC-13	10/27/92	SW8010	N		CARBON TETRACHLORIDE	ND		0.35	ug/l
MWC-13	10/27/92	SW8010	N		BROMOMETHANE	ND		0.35	ug/l
MWC-13	10/27/92	SW8010	N		BROMOFORM	ND		0.50	ug/l
MWC-13	10/27/92	SW8010	N		BROMODICHLOROMETHANE	ND		0.10	ug/l
MWC-13	10/27/92	SW8010	N		BROMOBENZENE	ND		1.60	ug/l
MWC-13	10/27/92	SW8010	N		2-CHLOROETHYL VINYLETHER	ND		0.60	ug/l
MWC-13	10/27/92	SW8010	N		1-CHLOROHEXANE	ND		1.40	ug/l
MWC-13	10/27/92	SW8010	N		1,4-DICHLORO BENZENE	ND		0.25	ug/l
MWC-13	10/27/92	SW8010	N		1,3-DICHLORO BENZENE	ND		0.32	ug/l
MWC-13	10/27/92	SW8010	N		1,2-DICHLOROPROPANE	ND		0.15	ug/l
MWC-13	10/27/92	SW8010	N		1,2-DICHLOROETHANE	ND		0.15	ug/l
MWC-13	10/27/92	SW8010	N		1,2-DICHLORO BENZENE	ND		0.25	ug/l
MWC-13	10/27/92	SW8010	N		1,2,3-TRICHLOROPROPANE	ND		1.60	ug/l
MWC-13	10/27/92	SW8010	N		1,1-DICHLOROETHENE	ND		0.70	ug/l
MWC-13	10/27/92	SW8010	N		1,1-DICHLOROETHANE	ND		0.50	ug/l
MWC-13	10/27/92	SW8010	N		1,1,2-TRICHLOROETHANE	ND		0.20	ug/l
MWC-13	10/27/92	SW8010	N		1,1,2,2-TETRACHLOROETHANE	ND		0.30	ug/l
MWC-13	10/27/92	SW8010	N		1,1,1-TRICHLOROETHANE	ND		0.55	ug/l
MWC-13	10/27/92	SW8010	N		1,1,1,2-TETRACHLOROETHANE	ND		2.50	ug/l
MWC-13	10/27/92	SW8020	N		TOTAL XYLENES	ND		0.30	ug/l
MWC-13	10/27/92	SW8020	N		TOLUENE	ND		0.20	ug/l
MWC-13	10/27/92	SW8020	N		ETHYLBENZENE	ND		0.20	ug/l
MWC-13	10/27/92	SW8020	N		CHLOROBENZENE	ND		0.20	ug/l
MWC-13	10/27/92	SW8020	N		BENZENE	ND		0.30	ug/l

Table U-2
Historical Contaminant Data--Groundwater
Davis Global Communications Site

Location ID	Date	Analytical Method	Field Code	Sample Depth (ft)	Compound	Lab Qualifier	Result	Lab Detection Limit	Units
MWC-13	10/27/92	SW8020	N		1,4-DICHLOROBENZENE	ND		340	ug/l
MWC-13	10/27/92	SW8020	N		1,3-DICHLOROBENZENE	ND		20	ug/l
MWC-13	10/27/92	SW8020	N		1,2-DICHLOROBENZENE	ND		340	ug/l
MWC-13	10/27/92	SW8020	N		TOTAL XYLENES	ND		30	ug/l
MWC-13	10/27/92	SW8020	N		TOLUENE	ND		20	ug/l
MWC-13	10/27/92	SW8020	N		ETHYLBENZENE	ND		20	ug/l
MWC-13	10/27/92	SW8020	N		CHLOROBENZENE	ND		20	ug/l
MWC-13	10/27/92	SW8020	N		BENZENE	ND		30	ug/l
MWC-13	10/27/92	SW8020	N		1,4-DICHLOROBENZENE	ND		340	ug/l
MWC-13	10/27/92	SW8020	N		1,3-DICHLOROBENZENE	ND		20	ug/l
MWC-13	10/27/92	SW8020	N		1,2-DICHLOROBENZENE	ND		340	ug/l
MWD-13	10/27/92	SW8010	N		TRICHLOROETHENE	C06	0.86	0.20	ug/l
MWD-13	10/27/92	SW8010	N		TRANS-1,2-DICHLOROETHENE	ND		0.25	ug/l
MWD-13	10/27/92	SW8010	N		CIS-1,3-DICHLOROPROPENE	ND		0.20	ug/l
MWD-13	10/27/92	SW8010	N		CIS-1,2-DICHLOROETHENE	ND		0.25	ug/l
MWD-13	10/27/92	SW8010	N		VINYL CHLORIDE	ND		0.25	ug/l
MWD-13	10/27/92	SW8010	N		TRICHLOROFLLUOROMETHANE	ND		0.55	ug/l
MWD-13	10/27/92	SW8010	N		TRANS-1,3-DICHLOROPROPENE	ND		0.15	ug/l
MWD-13	10/27/92	SW8010	N		TETRACHLOROETHENE	ND		0.10	ug/l
MWD-13	10/27/92	SW8010	N		METHYLENE CHLORIDE	ND		0.40	ug/l
MWD-13	10/27/92	SW8010	N		DIBROMOMETHANE	ND		1.60	ug/l
MWD-13	10/27/92	SW8010	N		DIBROMOCHLOROMETHANE	ND		0.20	ug/l
MWD-13	10/27/92	SW8010	N		CHLOROMETHANE	ND		0.50	ug/l
MWD-13	10/27/92	SW8010	N		CHLOROFORM	ND		0.15	ug/l
MWD-13	10/27/92	SW8010	N		CHLOROETHANE	ND		0.70	ug/l
MWD-13	10/27/92	SW8010	N		CHLOROBENZENE	ND		30	ug/l
MWD-13	10/27/92	SW8010	N		CARBON TETRACHLORIDE	ND		0.35	ug/l
MWD-13	10/27/92	SW8010	N		BROMOMETHANE	ND		0.35	ug/l
MWD-13	10/27/92	SW8010	N		BROMOFORM	ND		0.50	ug/l
MWD-13	10/27/92	SW8010	N		BROMODICHLOROMETHANE	ND		0.10	ug/l
MWD-13	10/27/92	SW8010	N		BROMOBENZENE	ND		1.60	ug/l
MWD-13	10/27/92	SW8010	N		2-CHLOROETHYL VINYLETHER	ND		0.60	ug/l
MWD-13	10/27/92	SW8010	N		1-CHLOROHEXANE	ND		340	ug/l
MWD-13	10/27/92	SW8010	N		1,4-DICHLOROBENZENE	ND		0.25	ug/l
MWD-13	10/27/92	SW8010	N		1,3-DICHLOROBENZENE	ND		0.32	ug/l
MWD-13	10/27/92	SW8010	N		1,2-DICHLOROPROPANE	ND		0.15	ug/l
MWD-13	10/27/92	SW8010	N		1,2-DICHLOROETHANE	ND		0.15	ug/l
MWD-13	10/27/92	SW8010	N		1,2-DICHLOROBENZENE	ND		0.25	ug/l
MWD-13	10/27/92	SW8010	N		1,2,3-TRICHLOROPROPANE	ND		1.60	ug/l
MWD-13	10/27/92	SW8010	N		1,1-DICHLOROETHENE	ND		0.70	ug/l
MWD-13	10/27/92	SW8010	N		1,1-DICHLOROETHANE	ND		0.50	ug/l
MWD-13	10/27/92	SW8010	N		1,1,2-TRICHLOROETHANE	ND		0.20	ug/l
MWD-13	10/27/92	SW8010	N		1,1,2,2-TETRACHLOROETHANE	ND		0.30	ug/l
MWD-13	10/27/92	SW8010	N		1,1,1-TRICHLOROETHANE	ND		0.55	ug/l
MWD-13	10/27/92	SW8010	N		1,1,1,2-TETRACHLOROETHANE	ND		2.50	ug/l
MWD-13	10/27/92	SW8010	N		TRANS-1,1-DICHLOROETHENE	ND		0.25	ug/l
MWD-13	10/27/92	SW8010	N		CIS-1,3-DICHLOROPROPENE	ND		0.20	ug/l
MWD-13	10/27/92	SW8010	N		CIS-1,2-DICHLOROETHENE	ND		0.25	ug/l
MWD-13	10/27/92	SW8010	N		VINYL CHLORIDE	ND		0.25	ug/l
MWD-13	10/27/92	SW8010	N		TRICHLOROFLLUOROMETHANE	ND		0.55	ug/l
MWD-13	10/27/92	SW8010	N		TRANS-1,3-DICHLOROPROPENE	ND		0.15	ug/l
MWD-13	10/27/92	SW8010	N		TETRACHLOROETHENE	ND		0.10	ug/l
MWD-13	10/27/92	SW8010	N		METHYLENE CHLORIDE	ND		0.40	ug/l
MWD-13	10/27/92	SW8010	N		DIBROMOMETHANE	ND		1.60	ug/l
MWD-13	10/27/92	SW8010	N		DIBROMOCHLOROMETHANE	ND		0.20	ug/l
MWD-13	10/27/92	SW8010	N		CHLOROMETHANE	ND		0.50	ug/l
MWD-13	10/27/92	SW8010	N		CHLOROFORM	ND		0.15	ug/l
MWD-13	10/27/92	SW8010	N		CHLOROETHANE	ND		0.70	ug/l
MWD-13	10/27/92	SW8010	N		CHLOROBENZENE	ND		30	ug/l
MWD-13	10/27/92	SW8010	N		CARBON TETRACHLORIDE	ND		0.35	ug/l
MWD-13	10/27/92	SW8010	N		BROMOMETHANE	ND		0.35	ug/l
MWD-13	10/27/92	SW8010	N		BROMOFORM	ND		0.50	ug/l
MWD-13	10/27/92	SW8010	N		BROMODICHLOROMETHANE	ND		0.10	ug/l
MWD-13	10/27/92	SW8010	N		BROMOBENZENE	ND		1.60	ug/l
MWD-13	10/27/92	SW8010	N		2-CHLOROETHYL VINYLETHER	ND		0.60	ug/l
MWD-13	10/27/92	SW8010	N		1-CHLOROHEXANE	ND		340	ug/l
MWD-13	10/27/92	SW8010	N		1,4-DICHLOROBENZENE	ND		0.25	ug/l
MWD-13	10/27/92	SW8010	N		1,3-DICHLOROBENZENE	ND		0.32	ug/l
MWD-13	10/27/92	SW8010	N		1,2-DICHLOROPROPANE	ND		0.15	ug/l
MWD-13	10/27/92	SW8010	N		1,2-DICHLOROETHANE	ND		0.15	ug/l
MWD-13	10/27/92	SW8010	N		1,2-DICHLOROBENZENE	ND		0.25	ug/l
MWD-13	10/27/92	SW8010	N		1,2,3-TRICHLOROPROPANE	ND		1.60	ug/l
MWD-13	10/27/92	SW8010	N		1,1-DICHLOROETHENE	ND		0.70	ug/l
MWD-13	10/27/92	SW8010	N		1,1-DICHLOROETHANE	ND		0.50	ug/l
MWD-13	10/27/92	SW8010	N		1,1,2-TRICHLOROETHANE	ND		0.20	ug/l

Table U-2
Historical Contaminant Data--Groundwater
Davis Global Communications Site

Location ID	Date	Analytical Method	Field Code	Sample Depth (ft)	Compound	Lab Qualifier	Result	Lab Detection Limit	Units
MWD-13	10/27/92	SW8010	N		1,1,2,2-TETRACHLOROETHANE	ND		5	ug/l
MWD-13	10/27/92	SW8010	N		1,1,1-TRICHLOROETHANE	ND		55	ug/l
MWD-13	10/27/92	SW8010	N		1,1,1,2-TETRACHLOROETHANE	ND		2.5	ug/l
MWD-13	10/27/92	SW8020	N		TOTAL XYLENES	ND		5	ug/l
MWD-13	10/27/92	SW8020	N		TOLUENE	ND		2	ug/l
MWD-13	10/27/92	SW8020	N		ETHYLBENZENE	ND		2	ug/l
MWD-13	10/27/92	SW8020	N		CHLOROBENZENE	ND		2	ug/l
MWD-13	10/27/92	SW8020	N		BENZENE	ND		3	ug/l
MWD-13	10/27/92	SW8020	N		1,4-DICHLOROBENZENE	ND		4	ug/l
MWD-13	10/27/92	SW8020	N		1,3-DICHLOROBENZENE	ND		2	ug/l
MWD-13	10/27/92	SW8020	N		1,2-DICHLOROBENZENE	ND		4	ug/l
MWD-13	10/27/92	SW8020	N		TOTAL XYLENES	ND		5	ug/l
MWD-13	10/27/92	SW8020	N		TOLUENE	ND		2	ug/l
MWD-13	10/27/92	SW8020	N		ETHYLBENZENE	ND		2	ug/l
MWD-13	10/27/92	SW8020	N		CHLOROBENZENE	ND		2	ug/l
MWD-13	10/27/92	SW8020	N		BENZENE	ND		3	ug/l
MWD-13	10/27/92	SW8020	N		1,4-DICHLOROBENZENE	ND		4	ug/l
MWD-13	10/27/92	SW8020	N		1,3-DICHLOROBENZENE	ND		2	ug/l
MWD-13	10/27/92	SW8020	N		1,2-DICHLOROBENZENE	ND		4	ug/l
MWD-13	10/27/92	SW8020	N		TOTAL XYLENES	ND		5	ug/l
MWD-13	10/27/92	SW8020	N		TOLUENE	ND		2	ug/l
MWD-13	10/27/92	SW8020	N		ETHYLBENZENE	ND		2	ug/l
MWD-13	10/27/92	SW8020	N		CHLOROBENZENE	ND		2	ug/l
MWD-13	10/27/92	SW8020	N		BENZENE	ND		3	ug/l
MWD-13	10/27/92	SW8020	N		1,4-DICHLOROBENZENE	ND		4	ug/l
MWD-13	10/27/92	SW8020	N		1,3-DICHLOROBENZENE	ND		2	ug/l
MWD-13	10/27/92	SW8020	N		1,2-DICHLOROBENZENE	ND		4	ug/l
MW-1	10/28/92	SW8010	N		METHYLENE CHLORIDE	VG	0.99	0.20	ug/l
MW-1	10/28/92	SW8010	N		1,1-DICHLOROETHENE	PG	0.50	1.40	ug/l
MW-1	10/28/92	SW8010	N		VINYL CHLORIDE	P	1.80	0.50	ug/l
MW-1	10/28/92	SW8010	N		TETRACHLOROETHENE	P	10.00	0.20	ug/l
MW-1	10/28/92	SW8010	N		TRICHLOROETHENE	P	22.00	0.40	ug/l
MW-1	10/28/92	SW8010	N		CIS-1,2-DICHLOROETHENE	P	27.00	0.50	ug/l
MW-1	10/28/92	SW8010	N		TRANS-1,2-DICHLOROETHENE	ND		50	ug/l
MW-1	10/28/92	SW8010	N		CIS-1,3-DICHLOROPROPENE	ND		40	ug/l
MW-1	10/28/92	SW8010	N		TRICHLOROETHANOMETHANE	ND		1.10	ug/l
MW-1	10/28/92	SW8010	N		TRANS-1,3-DICHLOROPROPENE	ND		0.30	ug/l
MW-1	10/28/92	SW8010	N		DIBROMOMETHANE	ND		3.20	ug/l
MW-1	10/28/92	SW8010	N		DIBROMOCHLOROMETHANE	ND		0.40	ug/l
MW-1	10/28/92	SW8010	N		CHLOROMETHANE	ND		1.00	ug/l
MW-1	10/28/92	SW8010	N		CHLOROFORM	ND		0.30	ug/l
MW-1	10/28/92	SW8010	N		CHLOROETHANE	ND		1.40	ug/l
MW-1	10/28/92	SW8010	N		CHLOROBENZENE	ND		0.60	ug/l
MW-1	10/28/92	SW8010	N		CARBON TETRACHLORIDE	ND		0.70	ug/l
MW-1	10/28/92	SW8010	N		BROMOMETHANE	ND		1.00	ug/l
MW-1	10/28/92	SW8010	N		BROMOFORM	ND		1.00	ug/l
MW-1	10/28/92	SW8010	N		BROMODICHLOROMETHANE	ND		0.20	ug/l
MW-1	10/28/92	SW8010	N		BROMOBENZENE	ND		3.20	ug/l
MW-1	10/28/92	SW8010	N		2-CHLOROETHYL VINYLETHER	ND		1.20	ug/l
MW-1	10/28/92	SW8010	N		1-CHLOROHEXANE	ND		6.80	ug/l
MW-1	10/28/92	SW8010	N		1,4-DICHLOROBENZENE	ND		0.50	ug/l
MW-1	10/28/92	SW8010	N		1,3-DICHLOROBENZENE	ND		0.64	ug/l
MW-1	10/28/92	SW8010	N		1,2-DICHLOROPROPANE	ND		0.30	ug/l
MW-1	10/28/92	SW8010	N		1,2-DICHLOROETHANE	ND		0.50	ug/l
MW-1	10/28/92	SW8010	N		1,2-DICHLOROBENZENE	ND		0.50	ug/l
MW-1	10/28/92	SW8010	N		1,2,3-TRICHLOROPROPANE	ND		3.20	ug/l
MW-1	10/28/92	SW8010	N		1,1-DICHLOROETHANE	ND		1.00	ug/l
MW-1	10/28/92	SW8010	N		1,1,2-TRICHLOROETHANE	ND		0.40	ug/l
MW-1	10/28/92	SW8010	N		1,1,2,2-TETRACHLOROETHANE	ND		3.60	ug/l
MW-1	10/28/92	SW8010	N		1,1,1-TRICHLOROETHANE	ND		1.10	ug/l
MW-1	10/28/92	SW8010	N		1,1,1,2-TETRACHLOROETHANE	ND		5.00	ug/l
MW-1	10/28/92	SW8010	N		TRANS-1,2-DICHLOROETHENE	ND		0.50	ug/l
MW-1	10/28/92	SW8010	N		CIS-1,3-DICHLOROPROPENE	ND		0.40	ug/l
MW-1	10/28/92	SW8010	N		TRICHLOROFLUOROMETHANE	ND		1.10	ug/l
MW-1	10/28/92	SW8010	N		TRANS-1,3-DICHLOROPROPENE	ND		0.30	ug/l
MW-1	10/28/92	SW8010	N		DIBROMOMETHANE	ND		3.20	ug/l
MW-1	10/28/92	SW8010	N		DIBROMOCHLOROMETHANE	ND		0.40	ug/l
MW-1	10/28/92	SW8010	N		CHLOROMETHANE	ND		1.00	ug/l
MW-1	10/28/92	SW8010	N		CHLOROFORM	ND		0.30	ug/l
MW-1	10/28/92	SW8010	N		CHLOROETHANE	ND		1.40	ug/l
MW-1	10/28/92	SW8010	N		CHLOROBENZENE	ND		0.60	ug/l
MW-1	10/28/92	SW8010	N		CARBON TETRACHLORIDE	ND		0.70	ug/l
MW-1	10/28/92	SW8010	N		BROMOMETHANE	ND		0.70	ug/l
MW-1	10/28/92	SW8010	N		BROMOFORM	ND		1.00	ug/l
MW-1	10/28/92	SW8010	N		BROMODICHLOROMETHANE	ND		0.20	ug/l
MW-1	10/28/92	SW8010	N		BROMOBENZENE	ND		3.20	ug/l
MW-1	10/28/92	SW8010	N		2-CHLOROETHYL VINYLETHER	ND		1.20	ug/l
MW-1	10/28/92	SW8010	N		1-CHLOROHEXANE	ND		6.80	ug/l
MW-1	10/28/92	SW8010	N		1,4-DICHLOROBENZENE	ND		0.50	ug/l
MW-1	10/28/92	SW8010	N		1,3-DICHLOROBENZENE	ND		0.64	ug/l
MW-1	10/28/92	SW8010	N		1,2-DICHLOROPROPANE	ND		0.30	ug/l
MW-1	10/28/92	SW8010	N		1,2-DICHLOROETHANE	ND		0.50	ug/l
MW-1	10/28/92	SW8010	N		1,2-DICHLOROBENZENE	ND		0.50	ug/l

Table U-2
Historical Contaminant Data--Groundwater
Davis Global Communications Site

Location ID	Date	Analytical Method	Field Code	Sample Depth (ft)	Compound	Lab Qualifier	Result	Lab Detection Limit	Units
MW-1	10/28/92	SW8010	N		1,2,3-TRICHLOROPROPANE	ND		1.20	ug/l
MW-1	10/28/92	SW8010	N		1,1-DICHLOROETHANE	ND		1.00	ug/l
MW-1	10/28/92	SW8010	N		1,1,2-TRICHLOROETHANE	ND		1.00	ug/l
MW-1	10/28/92	SW8010	N		1,1,2,2-TETRACHLOROETHANE	ND		1.00	ug/l
MW-1	10/28/92	SW8010	N		1,1,1-TRICHLOROETHANE	ND		1.10	ug/l
MW-1	10/28/92	SW8010	N		1,1,1,2-TETRACHLOROETHANE	ND		1.00	ug/l
MW-1	10/28/92	SW8020	N		TOTAL XYLENES	ND		1.00	ug/l
MW-1	10/28/92	SW8020	N		TOLUENE	ND		0.40	ug/l
MW-1	10/28/92	SW8020	N		ETHYLBENZENE	ND		0.40	ug/l
MW-1	10/28/92	SW8020	N		CHLOROENZENE	ND		0.40	ug/l
MW-1	10/28/92	SW8020	N		BENZENE	ND		0.60	ug/l
MW-1	10/28/92	SW8020	N		1,4-DICHLOROBENZENE	ND		0.80	ug/l
MW-1	10/28/92	SW8020	N		1,3-DICHLOROBENZENE	ND		0.40	ug/l
MW-1	10/28/92	SW8020	N		1,2-DICHLOROBENZENE	ND		0.80	ug/l
MW-1	10/28/92	SW8020	N		TOTAL XYLENES	ND		0.60	ug/l
MW-1	10/28/92	SW8020	N		TOLUENE	ND		0.40	ug/l
MW-1	10/28/92	SW8020	N		ETHYLBENZENE	ND		0.40	ug/l
MW-1	10/28/92	SW8020	N		CHLOROENZENE	ND		0.40	ug/l
MW-1	10/28/92	SW8020	N		BENZENE	ND		0.60	ug/l
MW-1	10/28/92	SW8020	N		1,4-DICHLOROBENZENE	ND		0.80	ug/l
MW-1	10/28/92	SW8020	N		1,3-DICHLOROBENZENE	ND		0.40	ug/l
MW-1	10/28/92	SW8020	N		1,2-DICHLOROBENZENE	ND		0.80	ug/l
MW-2	10/28/92	SW8010	N		1,1-DICHLOROETHENE	C	26.00	1.50	ug/l
MW-2	10/28/92	SW8010	N		TETRACHLOROETHENE	C	41.00	0.50	ug/l
MW-2	10/28/92	SW8010	N		CIS-1,2-DICHLOROETHENE	C	46.00	1.20	ug/l
MW-2	10/28/92	SW8010	N		TRICHLOROETHENE	C	160.00	1.00	ug/l
MW-2	10/28/92	SW8010	N		TRANS-1,2-DICHLOROETHENE	ND		1.20	ug/l
MW-2	10/28/92	SW8010	N		CIS-1,3-DICHLOROPROPENE	ND		1.00	ug/l
MW-2	10/28/92	SW8010	N		VINYL CHLORIDE	ND		1.20	ug/l
MW-2	10/28/92	SW8010	N		TRICHLOROFLUOROMETHANE	ND		2.80	ug/l
MW-2	10/28/92	SW8010	N		TRANS-1,3-DICHLOROPROPENE	ND		0.75	ug/l
MW-2	10/28/92	SW8010	N		METHYLENE CHLORIDE	ND		2.00	ug/l
MW-2	10/28/92	SW8010	N		DIBROMOMETHANE	ND		8.00	ug/l
MW-2	10/28/92	SW8010	N		DIBROMOCHLOROMETHANE	ND		1.00	ug/l
MW-2	10/28/92	SW8010	N		CHLOROMETHANE	ND		2.50	ug/l
MW-2	10/28/92	SW8010	N		CHLOROFORM	ND		0.75	ug/l
MW-2	10/28/92	SW8010	N		CHLOROETHANE	ND		3.50	ug/l
MW-2	10/28/92	SW8010	N		CHLOROENZENE	ND		1.50	ug/l
MW-2	10/28/92	SW8010	N		CARBON TETRACHLORIDE	ND		1.80	ug/l
MW-2	10/28/92	SW8010	N		BROMOMETHANE	ND		1.80	ug/l
MW-2	10/28/92	SW8010	N		BROMOFORM	ND		2.50	ug/l
MW-2	10/28/92	SW8010	N		BROMODICHLOROMETHANE	ND		0.50	ug/l
MW-2	10/28/92	SW8010	N		BROMOBENZENE	ND		8.00	ug/l
MW-2	10/28/92	SW8010	N		2-CHLOROETHYL VINYLETHER	ND		3.00	ug/l
MW-2	10/28/92	SW8010	N		1-CHLOROHEXANE	ND		17.00	ug/l
MW-2	10/28/92	SW8010	N		1,4-DICHLOROBENZENE	ND		1.20	ug/l
MW-2	10/28/92	SW8010	N		1,3-DICHLOROBENZENE	ND		1.60	ug/l
MW-2	10/28/92	SW8010	N		1,2-DICHLOROPROPANE	ND		0.75	ug/l
MW-2	10/28/92	SW8010	N		1,2-DICHLOROETHANE	ND		0.75	ug/l
MW-2	10/28/92	SW8010	N		1,2-DICHLOROBENZENE	ND		1.20	ug/l
MW-2	10/28/92	SW8010	N		1,2,3-TRICHLOROPROPANE	ND		8.00	ug/l
MW-2	10/28/92	SW8010	N		1,1-DICHLOROETHANE	ND		2.50	ug/l
MW-2	10/28/92	SW8010	N		1,1,2-TRICHLOROETHANE	ND		1.00	ug/l
MW-2	10/28/92	SW8010	N		1,1,2,2-TETRACHLOROETHANE	ND		1.50	ug/l
MW-2	10/28/92	SW8010	N		1,1,1-TRICHLOROETHANE	ND		2.80	ug/l
MW-2	10/28/92	SW8010	N		1,1,1,2-TETRACHLOROETHANE	ND		12.00	ug/l
MW-2	10/28/92	SW8010	N		TRANS-1,2-DICHLOROETHENE	ND		1.20	ug/l
MW-2	10/28/92	SW8010	N		CIS-1,3-DICHLOROPROPENE	ND		1.00	ug/l
MW-2	10/28/92	SW8010	N		VINYL CHLORIDE	ND		1.20	ug/l
MW-2	10/28/92	SW8010	N		TRICHLOROFLUOROMETHANE	ND		2.80	ug/l
MW-2	10/28/92	SW8010	N		TRANS-1,3-DICHLOROPROPENE	ND		0.75	ug/l
MW-2	10/28/92	SW8010	N		METHYLENE CHLORIDE	ND		2.00	ug/l
MW-2	10/28/92	SW8010	N		DIBROMOMETHANE	ND		8.00	ug/l
MW-2	10/28/92	SW8010	N		DIBROMOCHLOROMETHANE	ND		1.00	ug/l
MW-2	10/28/92	SW8010	N		CHLOROMETHANE	ND		2.50	ug/l
MW-2	10/28/92	SW8010	N		CHLOROFORM	ND		0.75	ug/l
MW-2	10/28/92	SW8010	N		CHLOROETHANE	ND		3.50	ug/l
MW-2	10/28/92	SW8010	N		CHLOROENZENE	ND		1.50	ug/l
MW-2	10/28/92	SW8010	N		CARBON TETRACHLORIDE	ND		1.80	ug/l
MW-2	10/28/92	SW8010	N		BROMOMETHANE	ND		1.80	ug/l
MW-2	10/28/92	SW8010	N		BROMOFORM	ND		2.50	ug/l
MW-2	10/28/92	SW8010	N		BROMODICHLOROMETHANE	ND		0.50	ug/l
MW-2	10/28/92	SW8010	N		BROMOBENZENE	ND		8.00	ug/l
MW-2	10/28/92	SW8010	N		2-CHLOROETHYL VINYLETHER	ND		3.00	ug/l
MW-2	10/28/92	SW8010	N		1-CHLOROHEXANE	ND		17.00	ug/l

Table U-2
Historical Contaminant Data--Groundwater
Davis Global Communications Site

Location ID	Date	Analytical Method	Field Code	Sample Depth (ft)	Compound	Lab Qualifier	Result	Lab Detection Limit	Units
MW-2	10/28/92	SW8010	N		1,4-DICHLOROBENZENE	ND		1.20	ug/l
MW-2	10/28/92	SW8010	N		1,3-DICHLOROBENZENE	ND		1.50	ug/l
MW-2	10/28/92	SW8010	N		1,2-DICHLOROPROPANE	ND		1.50	ug/l
MW-2	10/28/92	SW8010	N		1,2-DICHLOROETHANE	ND		1.50	ug/l
MW-2	10/28/92	SW8010	N		1,2-DICHLOROBENZENE	ND		1.20	ug/l
MW-2	10/28/92	SW8010	N		1,2,3-TRICHLOROPROPANE	ND		8.00	ug/l
MW-2	10/28/92	SW8010	N		1,1-DICHLOROETHANE	ND		2.50	ug/l
MW-2	10/28/92	SW8010	N		1,1,2-TRICHLOROETHANE	ND		1.00	ug/l
MW-2	10/28/92	SW8010	N		1,1,2,2-TETRACHLOROETHANE	ND		1.50	ug/l
MW-2	10/28/92	SW8010	N		1,1,1-TRICHLOROETHANE	ND		2.50	ug/l
MW-2	10/28/92	SW8010	N		1,1,1,2-TETRACHLOROETHANE	ND		2.50	ug/l
MW-2	10/28/92	SW8020	N		TOTAL XYLENES	ND		1.50	ug/l
MW-2	10/28/92	SW8020	N		TOLUENE	ND		1.00	ug/l
MW-2	10/28/92	SW8020	N		ETHYLBENZENE	ND		1.00	ug/l
MW-2	10/28/92	SW8020	N		CHLOROBENZENE	ND		1.00	ug/l
MW-2	10/28/92	SW8020	N		BENZENE	ND		1.50	ug/l
MW-2	10/28/92	SW8020	N		1,4-DICHLOROBENZENE	ND		2.00	ug/l
MW-2	10/28/92	SW8020	N		1,3-DICHLOROBENZENE	ND		1.00	ug/l
MW-2	10/28/92	SW8020	N		1,2-DICHLOROBENZENE	ND		2.00	ug/l
MW-2	10/28/92	SW8020	N		TOTAL XYLENES	ND		1.50	ug/l
MW-2	10/28/92	SW8020	N		TOLUENE	ND		1.00	ug/l
MW-2	10/28/92	SW8020	N		ETHYLBENZENE	ND		1.00	ug/l
MW-2	10/28/92	SW8020	N		CHLOROBENZENE	ND		1.00	ug/l
MW-2	10/28/92	SW8020	N		BENZENE	ND		1.50	ug/l
MW-2	10/28/92	SW8020	N		1,4-DICHLOROBENZENE	ND		2.00	ug/l
MW-2	10/28/92	SW8020	N		1,3-DICHLOROBENZENE	ND		1.00	ug/l
MW-2	10/28/92	SW8020	N		1,2-DICHLOROBENZENE	ND		2.00	ug/l
MW-4	10/28/92	SW8010	N		1,1-DICHLOROETHENE	Gr	1.10	0.70	ug/l
MW-4	10/28/92	SW8010	N		TETRACHLOROETHENE	C	1.10	0.70	ug/l
MW-4	10/28/92	SW8010	N		1,1-DICHLOROETHENE	Gr	1.10	0.70	ug/l
MW-4	10/28/92	SW8010	FD		TETRACHLOROETHENE	C	1.20	0.70	ug/l
MW-4	10/28/92	SW8010	N		CIS-1,2-DICHLOROETHENE	C	5.50	0.25	ug/l
MW-4	10/28/92	SW8010	FD		CIS-1,2-DICHLOROETHENE	C	6.00	0.25	ug/l
MW-4	10/28/92	SW8010	N		TRICHLOROETHENE	C	7.20	0.20	ug/l
MW-4	10/28/92	SW8010	FD		TRICHLOROETHENE	C	7.90	0.20	ug/l
MW-4	10/28/92	SW8010	N		TRANS-1,2-DICHLOROETHENE	ND		0.25	ug/l
MW-4	10/28/92	SW8010	N		CIS-1,3-DICHLOROPROPENE	ND		0.20	ug/l
MW-4	10/28/92	SW8010	N		VINYL CHLORIDE	ND		0.25	ug/l
MW-4	10/28/92	SW8010	N		TRICHLOROFLUOROMETHANE	ND		0.55	ug/l
MW-4	10/28/92	SW8010	N		TRANS-1,3-DICHLOROPROPENE	ND		0.15	ug/l
MW-4	10/28/92	SW8010	N		METHYLENE CHLORIDE	ND		0.40	ug/l
MW-4	10/28/92	SW8010	N		DIBROMOMETHANE	ND		1.60	ug/l
MW-4	10/28/92	SW8010	N		DIBROMOCHLOROMETHANE	ND		0.20	ug/l
MW-4	10/28/92	SW8010	N		CHLOROMETHANE	ND		0.50	ug/l
MW-4	10/28/92	SW8010	N		CHLOROFORM	ND		0.15	ug/l
MW-4	10/28/92	SW8010	N		CHLOROETHANE	ND		0.70	ug/l
MW-4	10/28/92	SW8010	N		CHLOROBENZENE	ND		0.30	ug/l
MW-4	10/28/92	SW8010	N		CARBON TETRACHLORIDE	ND		0.35	ug/l
MW-4	10/28/92	SW8010	N		BROMOMETHANE	ND		0.35	ug/l
MW-4	10/28/92	SW8010	N		BROMOFORM	ND		0.50	ug/l
MW-4	10/28/92	SW8010	N		BROMODICHLOROMETHANE	ND		0.10	ug/l
MW-4	10/28/92	SW8010	N		BROMOBENZENE	ND		1.60	ug/l
MW-4	10/28/92	SW8010	N		2-CHLOROETHYL VINYL ETHER	ND		0.60	ug/l
MW-4	10/28/92	SW8010	N		1-CHLOROHEXANE	ND		3.40	ug/l
MW-4	10/28/92	SW8010	N		1,4-DICHLOROBENZENE	ND		0.25	ug/l
MW-4	10/28/92	SW8010	N		1,3-DICHLOROBENZENE	ND		0.32	ug/l
MW-4	10/28/92	SW8010	N		1,2-DICHLOROPROPANE	ND		0.15	ug/l
MW-4	10/28/92	SW8010	N		1,2-DICHLOROETHANE	ND		0.15	ug/l
MW-4	10/28/92	SW8010	N		1,2-DICHLOROBENZENE	ND		0.25	ug/l
MW-4	10/28/92	SW8010	N		1,2,3-TRICHLOROPROPANE	ND		1.60	ug/l
MW-4	10/28/92	SW8010	N		1,1-DICHLOROETHANE	ND		0.50	ug/l
MW-4	10/28/92	SW8010	N		1,1,2-TRICHLOROETHANE	ND		0.20	ug/l
MW-4	10/28/92	SW8010	N		1,1,2,2-TETRACHLOROETHANE	ND		0.30	ug/l
MW-4	10/28/92	SW8010	N		1,1,1-TRICHLOROETHANE	ND		0.55	ug/l
MW-4	10/28/92	SW8010	N		1,1,1,2-TETRACHLOROETHANE	ND		2.50	ug/l
MW-4	10/28/92	SW8010	FD		TRANS-1,2-DICHLOROETHENE	ND		0.25	ug/l
MW-4	10/28/92	SW8010	FD		CIS-1,3-DICHLOROPROPENE	ND		0.20	ug/l
MW-4	10/28/92	SW8010	FD		VINYL CHLORIDE	ND		0.25	ug/l
MW-4	10/28/92	SW8010	FD		TRICHLOROFLUOROMETHANE	ND		0.55	ug/l
MW-4	10/28/92	SW8010	FD		TRANS-1,3-DICHLOROPROPENE	ND		0.15	ug/l
MW-4	10/28/92	SW8010	FD		METHYLENE CHLORIDE	ND		0.40	ug/l
MW-4	10/28/92	SW8010	FD		DIBROMOMETHANE	ND		1.60	ug/l
MW-4	10/28/92	SW8010	FD		DIBROMOCHLOROMETHANE	ND		0.20	ug/l
MW-4	10/28/92	SW8010	FD		CHLOROMETHANE	ND		0.50	ug/l
MW-4	10/28/92	SW8010	FD		CHLOROFORM	ND		0.15	ug/l

Table U-2
Historical Contaminant Data--Groundwater
Davis Global Communications Site

Location ID	Date	Analytical Method	Field Code	Sample Depth (ft)	Compound	Lab Qualifier	Result	Lab Detection Limit	Units
MW-4	10/28/92	SW8010	FD		CHLOROETHANE	ND		0.70	ug/l
MW-4	10/28/92	SW8010	FD		CHLOROBENZENE	ND		0.30	ug/l
MW-4	10/28/92	SW8010	FD		CARBON TETRACHLORIDE	ND		0.35	ug/l
MW-4	10/28/92	SW8010	FD		BROMOMETHANE	ND		0.35	ug/l
MW-4	10/28/92	SW8010	FD		BROMOFORM	ND		0.50	ug/l
MW-4	10/28/92	SW8010	FD		BROMODICHLOROMETHANE	ND		0.10	ug/l
MW-4	10/28/92	SW8010	FD		BROMOBENZENE	ND		0.60	ug/l
MW-4	10/28/92	SW8010	FD		2-CHLOROETHYL VINYLETHER	ND		0.60	ug/l
MW-4	10/28/92	SW8010	FD		1-CHLOROHEXANE	ND		3.40	ug/l
MW-4	10/28/92	SW8010	FD		1,4-DICHLOROBENZENE	ND		0.25	ug/l
MW-4	10/28/92	SW8010	FD		1,3-DICHLOROBENZENE	ND		0.32	ug/l
MW-4	10/28/92	SW8010	FD		1,2-DICHLOROPROPANE	ND		0.15	ug/l
MW-4	10/28/92	SW8010	FD		1,2-DICHLOROETHANE	ND		0.15	ug/l
MW-4	10/28/92	SW8010	FD		1,2-DICHLOROBENZENE	ND		0.25	ug/l
MW-4	10/28/92	SW8010	FD		1,2,3-TRICHLOROPROPANE	ND		1.60	ug/l
MW-4	10/28/92	SW8010	FD		1,1-DICHLOROETHANE	ND		0.50	ug/l
MW-4	10/28/92	SW8010	FD		1,1,2-TRICHLOROETHANE	ND		0.20	ug/l
MW-4	10/28/92	SW8010	FD		1,1,2,2-TETRACHLOROETHANE	ND		0.30	ug/l
MW-4	10/28/92	SW8010	FD		1,1,1-TRICHLOROETHANE	ND		0.55	ug/l
MW-4	10/28/92	SW8010	FD		1,1,1,2-TETRACHLOROETHANE	ND		2.50	ug/l
MW-4	10/28/92	SW8010	N		TRANS-1,2-DICHLOROETHENE	ND		0.25	ug/l
MW-4	10/28/92	SW8010	N		CIS-1,3-DICHLOROPROPENE	ND		0.20	ug/l
MW-4	10/28/92	SW8010	N		VINYL CHLORIDE	ND		0.25	ug/l
MW-4	10/28/92	SW8010	N		TRICHLOROFLUOROMETHANE	ND		0.55	ug/l
MW-4	10/28/92	SW8010	N		TRANS-1,3-DICHLOROPROPENE	ND		0.15	ug/l
MW-4	10/28/92	SW8010	N		METHYLENE CHLORIDE	ND		0.40	ug/l
MW-4	10/28/92	SW8010	N		DIBROMOMETHANE	ND		1.60	ug/l
MW-4	10/28/92	SW8010	N		DIBROMOCHLOROMETHANE	ND		0.20	ug/l
MW-4	10/28/92	SW8010	N		CHLOROMETHANE	ND		0.50	ug/l
MW-4	10/28/92	SW8010	N		CHLOROFORM	ND		0.15	ug/l
MW-4	10/28/92	SW8010	N		CHLOROETHANE	ND		0.70	ug/l
MW-4	10/28/92	SW8010	N		CHLOROBENZENE	ND		0.30	ug/l
MW-4	10/28/92	SW8010	N		CARBON TETRACHLORIDE	ND		0.35	ug/l
MW-4	10/28/92	SW8010	N		BROMOMETHANE	ND		0.35	ug/l
MW-4	10/28/92	SW8010	N		BROMOFORM	ND		0.50	ug/l
MW-4	10/28/92	SW8010	N		BROMODICHLOROMETHANE	ND		0.10	ug/l
MW-4	10/28/92	SW8010	N		BROMOBENZENE	ND		1.60	ug/l
MW-4	10/28/92	SW8010	N		2-CHLOROETHYL VINYLETHER	ND		0.60	ug/l
MW-4	10/28/92	SW8010	N		1-CHLOROHEXANE	ND		3.40	ug/l
MW-4	10/28/92	SW8010	N		1,4-DICHLOROBENZENE	ND		0.25	ug/l
MW-4	10/28/92	SW8010	N		1,3-DICHLOROBENZENE	ND		0.32	ug/l
MW-4	10/28/92	SW8010	N		1,2-DICHLOROPROPANE	ND		0.15	ug/l
MW-4	10/28/92	SW8010	N		1,2-DICHLOROETHANE	ND		0.15	ug/l
MW-4	10/28/92	SW8010	N		1,2-DICHLOROBENZENE	ND		0.25	ug/l
MW-4	10/28/92	SW8010	N		1,2,3-TRICHLOROPROPANE	ND		1.60	ug/l
MW-4	10/28/92	SW8010	N		1,1-DICHLOROETHANE	ND		0.50	ug/l
MW-4	10/28/92	SW8010	N		1,1,2-TRICHLOROETHANE	ND		0.20	ug/l
MW-4	10/28/92	SW8010	N		1,1,2,2-TETRACHLOROETHANE	ND		0.30	ug/l
MW-4	10/28/92	SW8010	N		1,1,1-TRICHLOROETHANE	ND		0.55	ug/l
MW-4	10/28/92	SW8010	N		1,1,1,2-TETRACHLOROETHANE	ND		2.50	ug/l
MW-4	10/28/92	SW8010	FD		TRANS-1,2-DICHLOROETHENE	ND		0.25	ug/l
MW-4	10/28/92	SW8010	FD		CIS-1,3-DICHLOROPROPENE	ND		0.20	ug/l
MW-4	10/28/92	SW8010	FD		VINYL CHLORIDE	ND		0.25	ug/l
MW-4	10/28/92	SW8010	FD		TRICHLOROFLUOROMETHANE	ND		0.55	ug/l
MW-4	10/28/92	SW8010	FD		TRANS-1,3-DICHLOROPROPENE	ND		0.15	ug/l
MW-4	10/28/92	SW8010	FD		METHYLENE CHLORIDE	ND		0.40	ug/l
MW-4	10/28/92	SW8010	FD		DIBROMOMETHANE	ND		1.60	ug/l
MW-4	10/28/92	SW8010	FD		DIBROMOCHLOROMETHANE	ND		0.20	ug/l
MW-4	10/28/92	SW8010	FD		CHLOROMETHANE	ND		0.50	ug/l
MW-4	10/28/92	SW8010	FD		CHLOROFORM	ND		0.15	ug/l
MW-4	10/28/92	SW8010	FD		CHLOROETHANE	ND		0.70	ug/l
MW-4	10/28/92	SW8010	FD		CHLOROBENZENE	ND		0.30	ug/l
MW-4	10/28/92	SW8010	FD		CARBON TETRACHLORIDE	ND		0.35	ug/l
MW-4	10/28/92	SW8010	FD		BROMOMETHANE	ND		0.35	ug/l
MW-4	10/28/92	SW8010	FD		BROMOFORM	ND		0.50	ug/l
MW-4	10/28/92	SW8010	FD		BROMODICHLOROMETHANE	ND		0.10	ug/l
MW-4	10/28/92	SW8010	FD		BROMOBENZENE	ND		1.60	ug/l
MW-4	10/28/92	SW8010	FD		2-CHLOROETHYL VINYLETHER	ND		0.60	ug/l
MW-4	10/28/92	SW8010	FD		1-CHLOROHEXANE	ND		3.40	ug/l
MW-4	10/28/92	SW8010	FD		1,4-DICHLOROBENZENE	ND		0.25	ug/l
MW-4	10/28/92	SW8010	FD		1,3-DICHLOROBENZENE	ND		0.32	ug/l
MW-4	10/28/92	SW8010	FD		1,2-DICHLOROPROPANE	ND		0.15	ug/l
MW-4	10/28/92	SW8010	FD		1,2-DICHLOROETHANE	ND		0.15	ug/l
MW-4	10/28/92	SW8010	FD		1,2-DICHLOROBENZENE	ND		0.25	ug/l
MW-4	10/28/92	SW8010	FD		1,2,3-TRICHLOROPROPANE	ND		1.60	ug/l

Table U-2
Historical Contaminant Data--Groundwater
Davis Global Communications Site

Location ID	Date	Analytical Method	Field Code	Sample Depth (ft)	Compound	Lab Qualifier	Result	Lab Detection Limit	Units
MW-4	10/28/92	SW8010	FD		1,1-DICHLOROETHANE	ND		5	ug/l
MW-4	10/28/92	SW8010	FD		1,1,2-TRICHLOROETHANE	ND		2	ug/l
MW-4	10/28/92	SW8010	FD		1,1,2,2-TETRACHLOROETHANE	ND		3	ug/l
MW-4	10/28/92	SW8010	FD		1,1,1-TRICHLOROETHANE	ND		55	ug/l
MW-4	10/28/92	SW8010	FD		1,1,1,2-TETRACHLOROETHANE	ND		2.5	ug/l
MW-4	10/28/92	SW8020	N		TOTAL XYLENES	ND		3	ug/l
MW-4	10/28/92	SW8020	N		TOLUENE	ND		2	ug/l
MW-4	10/28/92	SW8020	N		ETHYLBENZENE	ND		2	ug/l
MW-4	10/28/92	SW8020	N		CHLOROBENZENE	ND		2	ug/l
MW-4	10/28/92	SW8020	N		BENZENE	ND		6	ug/l
MW-4	10/28/92	SW8020	N		1,4-DICHLOROBENZENE	ND		4	ug/l
MW-4	10/28/92	SW8020	N		1,3-DICHLOROBENZENE	ND		2	ug/l
MW-4	10/28/92	SW8020	N		1,2-DICHLOROBENZENE	ND		4	ug/l
MW-4	10/28/92	SW8020	FD		TOTAL XYLENES	ND		3	ug/l
MW-4	10/28/92	SW8020	FD		TOLUENE	ND		2	ug/l
MW-4	10/28/92	SW8020	FD		ETHYLBENZENE	ND		2	ug/l
MW-4	10/28/92	SW8020	FD		CHLOROBENZENE	ND		2	ug/l
MW-4	10/28/92	SW8020	FD		BENZENE	ND		6	ug/l
MW-4	10/28/92	SW8020	FD		1,4-DICHLOROBENZENE	ND		4	ug/l
MW-4	10/28/92	SW8020	FD		1,3-DICHLOROBENZENE	ND		2	ug/l
MW-4	10/28/92	SW8020	FD		1,2-DICHLOROBENZENE	ND		4	ug/l
MW-4	10/28/92	SW8020	N		TOTAL XYLENES	ND		3	ug/l
MW-4	10/28/92	SW8020	N		TOLUENE	ND		2	ug/l
MW-4	10/28/92	SW8020	N		ETHYLBENZENE	ND		2	ug/l
MW-4	10/28/92	SW8020	N		CHLOROBENZENE	ND		2	ug/l
MW-4	10/28/92	SW8020	N		BENZENE	ND		6	ug/l
MW-4	10/28/92	SW8020	N		1,4-DICHLOROBENZENE	ND		4	ug/l
MW-4	10/28/92	SW8020	N		1,3-DICHLOROBENZENE	ND		2	ug/l
MW-4	10/28/92	SW8020	N		1,2-DICHLOROBENZENE	ND		4	ug/l
MW-4	10/28/92	SW8020	N		TOTAL XYLENES	ND		3	ug/l
MW-4	10/28/92	SW8020	N		TOLUENE	ND		2	ug/l
MW-4	10/28/92	SW8020	N		ETHYLBENZENE	ND		2	ug/l
MW-4	10/28/92	SW8020	N		CHLOROBENZENE	ND		2	ug/l
MW-4	10/28/92	SW8020	N		BENZENE	ND		6	ug/l
MW-4	10/28/92	SW8020	N		1,4-DICHLOROBENZENE	ND		4	ug/l
MW-4	10/28/92	SW8020	N		1,3-DICHLOROBENZENE	ND		2	ug/l
MW-4	10/28/92	SW8020	N		1,2-DICHLOROBENZENE	ND		4	ug/l
MW-4	10/28/92	SW8020	FD		TOTAL XYLENES	ND		3	ug/l
MW-4	10/28/92	SW8020	FD		TOLUENE	ND		2	ug/l
MW-4	10/28/92	SW8020	FD		ETHYLBENZENE	ND		2	ug/l
MW-4	10/28/92	SW8020	FD		CHLOROBENZENE	ND		2	ug/l
MW-4	10/28/92	SW8020	FD		BENZENE	ND		6	ug/l
MW-4	10/28/92	SW8020	FD		1,4-DICHLOROBENZENE	ND		4	ug/l
MW-4	10/28/92	SW8020	FD		1,3-DICHLOROBENZENE	ND		2	ug/l
MW-4	10/28/92	SW8020	FD		1,2-DICHLOROBENZENE	ND		4	ug/l
MW-5	10/28/92	SW8010	N		METHYLENE CHLORIDE	V@	6.30	4.00	ug/l
MW-5	10/28/92	SW8010	N		TRICHLOROETHENE	P	19.00	2.00	ug/l
MW-5	10/28/92	SW8010	N		1,1-DICHLOROETHENE	P	37.00	7.00	ug/l
MW-5	10/28/92	SW8010	N		TETRACHLOROETHENE	P	170.00	7.00	ug/l
MW-5	10/28/92	SW8010	N		TRANS-1,2-DICHLOROETHENE	ND		2.50	ug/l
MW-5	10/28/92	SW8010	N		CIS-1,3-DICHLOROPROPENE	ND		2.00	ug/l
MW-5	10/28/92	SW8010	N		CIS-1,2-DICHLOROETHENE	ND		2.50	ug/l
MW-5	10/28/92	SW8010	N		VINYL CHLORIDE	ND		2.50	ug/l
MW-5	10/28/92	SW8010	N		TRICHLOROFLUOROMETHANE	ND		5.00	ug/l
MW-5	10/28/92	SW8010	N		TRANS-1,3-DICHLOROPROPENE	ND		1.50	ug/l
MW-5	10/28/92	SW8010	N		DIBROMOMETHANE	ND		16.00	ug/l
MW-5	10/28/92	SW8010	N		DIBROMOCHLOROMETHANE	ND		2.00	ug/l
MW-5	10/28/92	SW8010	N		CHLOROMETHANE	ND		5.00	ug/l
MW-5	10/28/92	SW8010	N		CHLOROFORM	ND		1.50	ug/l
MW-5	10/28/92	SW8010	N		CHLOROETHANE	ND		7.00	ug/l
MW-5	10/28/92	SW8010	N		CHLOROBENZENE	ND		3.00	ug/l
MW-5	10/28/92	SW8010	N		CARBON TETRACHLORIDE	ND		1.50	ug/l
MW-5	10/28/92	SW8010	N		BROMOMETHANE	ND		1.50	ug/l
MW-5	10/28/92	SW8010	N		BROMOFORM	ND		5.00	ug/l
MW-5	10/28/92	SW8010	N		BROMODICHLOROETHANE	ND		1.00	ug/l
MW-5	10/28/92	SW8010	N		BROMOBENZENE	ND		16.00	ug/l
MW-5	10/28/92	SW8010	N		2-CHLOROETHYL VINYLETHER	ND		6.00	ug/l
MW-5	10/28/92	SW8010	N		1-CHLOROHEXANE	ND		14.00	ug/l
MW-5	10/28/92	SW8010	N		1,4-DICHLOROBENZENE	ND		2.50	ug/l
MW-5	10/28/92	SW8010	N		1,3-DICHLOROBENZENE	ND		3.20	ug/l
MW-5	10/28/92	SW8010	N		1,2-DICHLOROPROPANE	ND		1.50	ug/l
MW-5	10/28/92	SW8010	N		1,2-DICHLOROETHANE	ND		1.50	ug/l
MW-5	10/28/92	SW8010	N		1,2-DICHLOROBENZENE	ND		2.50	ug/l
MW-5	10/28/92	SW8010	N		1,2,3-TRICHLOROPROPANE	ND		16.00	ug/l
MW-5	10/28/92	SW8010	N		1,1-DICHLOROETHANE	ND		5.00	ug/l
MW-5	10/28/92	SW8010	N		1,1,2-TRICHLOROETHANE	ND		2.00	ug/l
MW-5	10/28/92	SW8010	N		1,1,2,2-TETRACHLOROETHANE	ND		3.00	ug/l
MW-5	10/28/92	SW8010	N		1,1,1-TRICHLOROETHANE	ND		5.50	ug/l
MW-5	10/28/92	SW8010	N		1,1,1,2-TETRACHLOROETHANE	ND		25.00	ug/l
MW-5	10/28/92	SW8010	N		TRANS-1,2-DICHLOROETHENE	ND		2.50	ug/l
MW-5	10/28/92	SW8010	N		CIS-1,3-DICHLOROPROPENE	ND		2.00	ug/l
MW-5	10/28/92	SW8010	N		CIS-1,2-DICHLOROETHENE	ND		2.50	ug/l
MW-5	10/28/92	SW8010	N		VINYL CHLORIDE	ND		2.50	ug/l

Table U-2
Historical Contaminant Data--Groundwater
Davis Global Communications Site

Location ID	Date	Analytical Method	Field Code	Sample Depth (ft)	Compound	Lab Qualifier	Result	Lab Detection Limit	Units
MW-5	10/28/92	SW8010	N		TRICHLOROFLUOROMETHANE	ND		5.5	ug/l
MW-5	10/28/92	SW8010	N		TRANS-1,3-DICHLOROPROPENE	ND		2.5	ug/l
MW-5	10/28/92	SW8010	N		DIBROMOMETHANE	ND		16.0	ug/l
MW-5	10/28/92	SW8010	N		DIBROMOCHLOROMETHANE	ND		2.0	ug/l
MW-5	10/28/92	SW8010	N		CHLOROMETHANE	ND		5.0	ug/l
MW-5	10/28/92	SW8010	N		CHLOROFORM	ND		1.5	ug/l
MW-5	10/28/92	SW8010	N		CHLOROETHANE	ND		7.0	ug/l
MW-5	10/28/92	SW8010	N		CHLOROBENZENE	ND		1.0	ug/l
MW-5	10/28/92	SW8010	N		CARBON TETRACHLORIDE	ND		1.5	ug/l
MW-5	10/28/92	SW8010	N		BROMOMETHANE	ND		3.5	ug/l
MW-5	10/28/92	SW8010	N		BROMOFORM	ND		5.0	ug/l
MW-5	10/28/92	SW8010	N		BROMODICHLOROMETHANE	ND		1.0	ug/l
MW-5	10/28/92	SW8010	N		BROMOBENZENE	ND		16.0	ug/l
MW-5	10/28/92	SW8010	N		2-CHLOROETHYL VINYLETHER	ND		6.0	ug/l
MW-5	10/28/92	SW8010	N		1-CHLOROHEXANE	ND		4.0	ug/l
MW-5	10/28/92	SW8010	N		1,4-DICHLOROBENZENE	ND		2.5	ug/l
MW-5	10/28/92	SW8010	N		1,3-DICHLOROBENZENE	ND		1.2	ug/l
MW-5	10/28/92	SW8010	N		1,2-DICHLOROPROPANE	ND		1.5	ug/l
MW-5	10/28/92	SW8010	N		1,2-DICHLOROETHANE	ND		1.5	ug/l
MW-5	10/28/92	SW8010	N		1,2-DICHLOROBENZENE	ND		2.5	ug/l
MW-5	10/28/92	SW8010	N		1,2,3-TRICHLOROPROPANE	ND		16.0	ug/l
MW-5	10/28/92	SW8010	N		1,1-DICHLOROETHANE	ND		5.0	ug/l
MW-5	10/28/92	SW8010	N		1,1,2-TRICHLOROETHANE	ND		2.0	ug/l
MW-5	10/28/92	SW8010	N		1,1,2,2-TETRACHLOROETHANE	ND		3.0	ug/l
MW-5	10/28/92	SW8010	N		1,1,1-TRICHLOROETHANE	ND		5.5	ug/l
MW-5	10/28/92	SW8010	N		1,1,1,2-TETRACHLOROETHANE	ND		25.0	ug/l
MW-5	10/28/92	SW8020	N		TOTAL XYLENES	ND		3.0	ug/l
MW-5	10/28/92	SW8020	N		TOLUENE	ND		2.0	ug/l
MW-5	10/28/92	SW8020	N		ETHYLBENZENE	ND		2.0	ug/l
MW-5	10/28/92	SW8020	N		CHLOROBENZENE	ND		2.0	ug/l
MW-5	10/28/92	SW8020	N		BENZENE	ND		0.0	ug/l
MW-5	10/28/92	SW8020	N		1,4-DICHLOROBENZENE	ND		4.0	ug/l
MW-5	10/28/92	SW8020	N		1,3-DICHLOROBENZENE	ND		2.0	ug/l
MW-5	10/28/92	SW8020	N		1,2-DICHLOROBENZENE	ND		4.0	ug/l
MW-5	10/28/92	SW8020	N		TOTAL XYLENES	ND		3.0	ug/l
MW-5	10/28/92	SW8020	N		TOLUENE	ND		2.0	ug/l
MW-5	10/28/92	SW8020	N		ETHYLBENZENE	ND		2.0	ug/l
MW-5	10/28/92	SW8020	N		CHLOROBENZENE	ND		2.0	ug/l
MW-5	10/28/92	SW8020	N		BENZENE	ND		3.0	ug/l
MW-5	10/28/92	SW8020	N		1,4-DICHLOROBENZENE	ND		4.0	ug/l
MW-5	10/28/92	SW8020	N		1,3-DICHLOROBENZENE	ND		2.0	ug/l
MW-5	10/28/92	SW8020	N		1,2-DICHLOROBENZENE	ND		4.0	ug/l
MW-7	10/28/92	SW8010	N		1,1-DICHLOROETHANE	C	3.70	2.50	ug/l
MW-7	10/28/92	SW8010	N		TETRACHLOROETHENE	C	8.80	0.50	ug/l
MW-7	10/28/92	SW8010	N		CTS-1,2-DICHLOROETHENE	C	50.00	1.20	ug/l
MW-7	10/28/92	SW8010	N		TRICHLOROETHENE	C	72.00	1.00	ug/l
MW-7	10/28/92	SW8010	N		TRANS-1,2-DICHLOROETHENE	ND		1.20	ug/l
MW-7	10/28/92	SW8010	N		CTS-1,3-DICHLOROPROPENE	ND		1.00	ug/l
MW-7	10/28/92	SW8010	N		VINYL CHLORIDE	ND		1.20	ug/l
MW-7	10/28/92	SW8010	N		TRICHLOROFLUOROMETHANE	ND		2.80	ug/l
MW-7	10/28/92	SW8010	N		TRANS-1,3-DICHLOROPROPENE	ND		0.75	ug/l
MW-7	10/28/92	SW8010	N		METHYLENE CHLORIDE	ND		2.00	ug/l
MW-7	10/28/92	SW8010	N		DIBROMOMETHANE	ND		8.00	ug/l
MW-7	10/28/92	SW8010	N		DIBROMOCHLOROMETHANE	ND		1.00	ug/l
MW-7	10/28/92	SW8010	N		CHLOROMETHANE	ND		2.50	ug/l
MW-7	10/28/92	SW8010	N		CHLOROFORM	ND		0.75	ug/l
MW-7	10/28/92	SW8010	N		CHLOROETHANE	ND		3.50	ug/l
MW-7	10/28/92	SW8010	N		CHLOROBENZENE	ND		1.50	ug/l
MW-7	10/28/92	SW8010	N		CARBON TETRACHLORIDE	ND		1.80	ug/l
MW-7	10/28/92	SW8010	N		BROMOMETHANE	ND		1.80	ug/l
MW-7	10/28/92	SW8010	N		BROMOFORM	ND		2.50	ug/l
MW-7	10/28/92	SW8010	N		BROMODICHLOROMETHANE	ND		0.50	ug/l
MW-7	10/28/92	SW8010	N		BROMOBENZENE	ND		8.00	ug/l
MW-7	10/28/92	SW8010	N		2-CHLOROETHYL VINYLETHER	ND		3.00	ug/l
MW-7	10/28/92	SW8010	N		1-CHLOROHEXANE	ND		17.00	ug/l
MW-7	10/28/92	SW8010	N		1,4-DICHLOROBENZENE	ND		1.20	ug/l
MW-7	10/28/92	SW8010	N		1,3-DICHLOROBENZENE	ND		1.60	ug/l
MW-7	10/28/92	SW8010	N		1,2-DICHLOROPROPANE	ND		0.75	ug/l
MW-7	10/28/92	SW8010	N		1,2-DICHLOROETHANE	ND		0.75	ug/l
MW-7	10/28/92	SW8010	N		1,2-DICHLOROBENZENE	ND		1.20	ug/l
MW-7	10/28/92	SW8010	N		1,2,3-TRICHLOROPROPANE	ND		8.00	ug/l
MW-7	10/28/92	SW8010	N		1,1-DICHLOROETHENE	ND		3.50	ug/l
MW-7	10/28/92	SW8010	N		1,1,2-TRICHLOROETHANE	ND		1.00	ug/l
MW-7	10/28/92	SW8010	N		1,1,2,2-TETRACHLOROETHANE	ND		1.50	ug/l
MW-7	10/28/92	SW8010	N		1,1,1-TRICHLOROETHANE	ND		2.80	ug/l

Table U-2
Historical Contaminant Data--Groundwater
Davis Global Communications Site

Location ID	Date	Analytical Method	Field Code	Sample Depth (ft)	Compound	Lab Qualifier	Result	Lab Detection Limit	Units
MW-7	10/28/92	SW8010	N		1,1,1,2-TETRACHLOROETHANE	ND		2.0	ug/l
MW-7	10/28/92	SW8010	N		TRANS-1,2-DICHLOROETHENE	ND		2.0	ug/l
MW-7	10/28/92	SW8010	N		CIS-1,3-DICHLOROPROPENE	ND		2.0	ug/l
MW-7	10/28/92	SW8010	N		VINYL CHLORIDE	ND		2.0	ug/l
MW-7	10/28/92	SW8010	N		TRICHLOROFLUOROMETHANE	ND		2.0	ug/l
MW-7	10/28/92	SW8010	N		TRANS-1,3-DICHLOROPROPENE	ND		2.0	ug/l
MW-7	10/28/92	SW8010	N		METHYLENE CHLORIDE	ND		2.0	ug/l
MW-7	10/28/92	SW8010	N		DIBROMOMETHANE	ND		2.0	ug/l
MW-7	10/28/92	SW8010	N		DIBROMOCHLOROMETHANE	ND		2.0	ug/l
MW-7	10/28/92	SW8010	N		CHLOROMETHANE	ND		2.0	ug/l
MW-7	10/28/92	SW8010	N		CHLOROFORM	ND		2.0	ug/l
MW-7	10/28/92	SW8010	N		CHLOROETHANE	ND		2.0	ug/l
MW-7	10/28/92	SW8010	N		CHLOROBENZENE	ND		2.0	ug/l
MW-7	10/28/92	SW8010	N		CARBON TETRACHLORIDE	ND		2.0	ug/l
MW-7	10/28/92	SW8010	N		BROMOMETHANE	ND		2.0	ug/l
MW-7	10/28/92	SW8010	N		BROMOFORM	ND		2.0	ug/l
MW-7	10/28/92	SW8010	N		BROMODICHLOROMETHANE	ND		2.0	ug/l
MW-7	10/28/92	SW8010	N		BROMOBENZENE	ND		2.0	ug/l
MW-7	10/28/92	SW8010	N		2-CHLOROETHYL VINYLETHER	ND		2.0	ug/l
MW-7	10/28/92	SW8010	N		1-CHLOROHEXANE	ND		2.0	ug/l
MW-7	10/28/92	SW8010	N		1,4-DICHLOROBENZENE	ND		2.0	ug/l
MW-7	10/28/92	SW8010	N		1,3-DICHLOROBENZENE	ND		2.0	ug/l
MW-7	10/28/92	SW8010	N		1,2-DICHLOROPROPANE	ND		2.0	ug/l
MW-7	10/28/92	SW8010	N		1,2-DICHLOROETHANE	ND		2.0	ug/l
MW-7	10/28/92	SW8010	N		1,2-DICHLOROBENZENE	ND		2.0	ug/l
MW-7	10/28/92	SW8010	N		1,2,3-TRICHLOROPROPANE	ND		2.0	ug/l
MW-7	10/28/92	SW8010	N		1,1-DICHLOROETHENE	ND		2.0	ug/l
MW-7	10/28/92	SW8010	N		1,1,2-TRICHLOROETHANE	ND		2.0	ug/l
MW-7	10/28/92	SW8010	N		1,1,2,2-TETRACHLOROETHANE	ND		2.0	ug/l
MW-7	10/28/92	SW8010	N		1,1,1-TRICHLOROETHANE	ND		2.0	ug/l
MW-7	10/28/92	SW8010	N		1,1,1,2-TETRACHLOROETHANE	ND		2.0	ug/l
MW-7	10/28/92	SW8020	N		TOTAL XYLENES	ND		1.50	ug/l
MW-7	10/28/92	SW8020	N		TOLUENE	ND		1.00	ug/l
MW-7	10/28/92	SW8020	N		ETHYLBENZENE	ND		1.00	ug/l
MW-7	10/28/92	SW8020	N		CHLOROBENZENE	ND		1.00	ug/l
MW-7	10/28/92	SW8020	N		BENZENE	ND		1.50	ug/l
MW-7	10/28/92	SW8020	N		1,4-DICHLOROBENZENE	ND		2.00	ug/l
MW-7	10/28/92	SW8020	N		1,3-DICHLOROBENZENE	ND		2.00	ug/l
MW-7	10/28/92	SW8020	N		1,2-DICHLOROBENZENE	ND		2.00	ug/l
MW-7	10/28/92	SW8020	N		TOTAL XYLENES	ND		1.50	ug/l
MW-7	10/28/92	SW8020	N		TOLUENE	ND		1.00	ug/l
MW-7	10/28/92	SW8020	N		ETHYLBENZENE	ND		1.00	ug/l
MW-7	10/28/92	SW8020	N		CHLOROBENZENE	ND		1.00	ug/l
MW-7	10/28/92	SW8020	N		BENZENE	ND		1.50	ug/l
MW-7	10/28/92	SW8020	N		1,4-DICHLOROBENZENE	ND		2.00	ug/l
MW-7	10/28/92	SW8020	N		1,3-DICHLOROBENZENE	ND		2.00	ug/l
MW-7	10/28/92	SW8020	N		1,2-DICHLOROBENZENE	ND		2.00	ug/l
MWD-10	10/28/92	SW8010	N		TRICHLOROETHENE	ND	ND	0.25	ug/l
MWD-10	10/28/92	SW8010	N		TRANS-1,2-DICHLOROETHENE	ND		0.25	ug/l
MWD-10	10/28/92	SW8010	N		CIS-1,3-DICHLOROPROPENE	ND		0.25	ug/l
MWD-10	10/28/92	SW8010	N		CIS-1,2-DICHLOROETHENE	ND		0.25	ug/l
MWD-10	10/28/92	SW8010	N		VINYL CHLORIDE	ND		0.25	ug/l
MWD-10	10/28/92	SW8010	N		TRICHLOROFLUOROMETHANE	ND		0.55	ug/l
MWD-10	10/28/92	SW8010	N		TRANS-1,3-DICHLOROPROPENE	ND		0.15	ug/l
MWD-10	10/28/92	SW8010	N		TETRACHLOROETHENE	ND		0.10	ug/l
MWD-10	10/28/92	SW8010	N		METHYLENE CHLORIDE	ND		0.40	ug/l
MWD-10	10/28/92	SW8010	N		DIBROMOMETHANE	ND		1.60	ug/l
MWD-10	10/28/92	SW8010	N		DIBROMOCHLOROMETHANE	ND		0.20	ug/l
MWD-10	10/28/92	SW8010	N		CHLOROMETHANE	ND		0.50	ug/l
MWD-10	10/28/92	SW8010	N		CHLOROFORM	ND		0.15	ug/l
MWD-10	10/28/92	SW8010	N		CHLOROETHANE	ND		0.70	ug/l
MWD-10	10/28/92	SW8010	N		CHLOROBENZENE	ND		0.30	ug/l
MWD-10	10/28/92	SW8010	N		CARBON TETRACHLORIDE	ND		0.35	ug/l
MWD-10	10/28/92	SW8010	N		BROMOMETHANE	ND		0.35	ug/l
MWD-10	10/28/92	SW8010	N		BROMOFORM	ND		0.50	ug/l
MWD-10	10/28/92	SW8010	N		BROMODICHLOROMETHANE	ND		0.10	ug/l
MWD-10	10/28/92	SW8010	N		BROMOBENZENE	ND		1.60	ug/l
MWD-10	10/28/92	SW8010	N		2-CHLOROETHYL VINYLETHER	ND		0.60	ug/l
MWD-10	10/28/92	SW8010	N		1-CHLOROHEXANE	ND		1.40	ug/l
MWD-10	10/28/92	SW8010	N		1,4-DICHLOROBENZENE	ND		0.25	ug/l
MWD-10	10/28/92	SW8010	N		1,3-DICHLOROBENZENE	ND		0.32	ug/l
MWD-10	10/28/92	SW8010	N		1,2-DICHLOROPROPANE	ND		0.15	ug/l
MWD-10	10/28/92	SW8010	N		1,2-DICHLOROETHANE	ND		0.15	ug/l
MWD-10	10/28/92	SW8010	N		1,2-DICHLOROBENZENE	ND		0.25	ug/l
MWD-10	10/28/92	SW8010	N		1,2,3-TRICHLOROPROPANE	ND		1.60	ug/l

Table U-2
 Historical Contaminant Data--Groundwater
 Davis Global Communications Site

Location ID	Date	Analytical Method	Field Code	Sample Depth (ft)	Compound	Lab Qualifier	Result	Detection Limit	Units
MWD-10	10/28/92	SW8010	N		1,1-DICHLOROETHENE	ND		0.5	ug/l
MWD-10	10/28/92	SW8010	N		1,1-DICHLOROETHANE	ND		5	ug/l
MWD-10	10/28/92	SW8010	N		1,1,2-TRICHLOROETHANE	ND		20	ug/l
MWD-10	10/28/92	SW8010	N		1,1,2,2-TETRACHLOROETHANE	ND		20	ug/l
MWD-10	10/28/92	SW8010	N		1,1,1-TRICHLOROETHANE	ND		55	ug/l
MWD-10	10/28/92	SW8010	N		1,1,1,2-TETRACHLOROETHANE	ND		25	ug/l
MWD-10	10/28/92	SW8010	N		TRANS-1,2-DICHLOROETHENE	ND		25	ug/l
MWD-10	10/28/92	SW8010	N		CIS-1,3-DICHLOROPROPENE	ND		20	ug/l
MWD-10	10/28/92	SW8010	N		CIS-1,2-DICHLOROETHENE	ND		25	ug/l
MWD-10	10/28/92	SW8010	N		VINYL CHLORIDE	ND		25	ug/l
MWD-10	10/28/92	SW8010	N		TRICHLOROFLUOROMETHANE	ND		55	ug/l
MWD-10	10/28/92	SW8010	N		TRANS-1,3-DICHLOROPROPENE	ND		15	ug/l
MWD-10	10/28/92	SW8010	N		TETRACHLOROETHENE	ND		0	ug/l
MWD-10	10/28/92	SW8010	N		METHYLENE CHLORIDE	ND		0.4	ug/l
MWD-10	10/28/92	SW8010	N		DIBROMOMETHANE	ND		1.60	ug/l
MWD-10	10/28/92	SW8010	N		DIBROMOCHLOROMETHANE	ND		0.20	ug/l
MWD-10	10/28/92	SW8010	N		CHLOROMETHANE	ND		0.50	ug/l
MWD-10	10/28/92	SW8010	N		CHLOROFORM	ND		0.15	ug/l
MWD-10	10/28/92	SW8010	N		CHLOROETHANE	ND		0.70	ug/l
MWD-10	10/28/92	SW8010	N		CHLOROBENZENE	ND		0.30	ug/l
MWD-10	10/28/92	SW8010	N		CARBON TETRACHLORIDE	ND		0.35	ug/l
MWD-10	10/28/92	SW8010	N		BROMOMETHANE	ND		0.55	ug/l
MWD-10	10/28/92	SW8010	N		BROMOFORM	ND		0.50	ug/l
MWD-10	10/28/92	SW8010	N		BROMODICHLOROMETHANE	ND		0.10	ug/l
MWD-10	10/28/92	SW8010	N		BROMOBENZENE	ND		1.60	ug/l
MWD-10	10/28/92	SW8010	N		2-CHLOROETHYL VINYLETHER	ND		0.60	ug/l
MWD-10	10/28/92	SW8010	N		1-CHLOROHXANE	ND		0.40	ug/l
MWD-10	10/28/92	SW8010	N		1,4-DICHLOROBENZENE	ND		0.25	ug/l
MWD-10	10/28/92	SW8010	N		1-DICHLOROBENZENE	ND		0.32	ug/l
MWD-10	10/28/92	SW8010	N		1,2-DICHLOROPROPANE	ND		0.15	ug/l
MWD-10	10/28/92	SW8010	N		1,2-DICHLOROETHANE	ND		0.15	ug/l
MWD-10	10/28/92	SW8010	N		1,2-DICHLOROBENZENE	ND		0.25	ug/l
MWD-10	10/28/92	SW8010	N		1,2,3-TRICHLOROPROPANE	ND		1.60	ug/l
MWD-10	10/28/92	SW8010	N		1,1-DICHLOROETHENE	ND		0.20	ug/l
MWD-10	10/28/92	SW8010	N		1,1-DICHLOROETHANE	ND		0.50	ug/l
MWD-10	10/28/92	SW8010	N		1,1,2-TRICHLOROETHANE	ND		0.20	ug/l
MWD-10	10/28/92	SW8010	N		1,1,2,2-TETRACHLOROETHANE	ND		0.40	ug/l
MWD-10	10/28/92	SW8010	N		1,1,1-TRICHLOROETHANE	ND		0.55	ug/l
MWD-10	10/28/92	SW8010	N		1,1,1,2-TETRACHLOROETHANE	ND		2.50	ug/l
MWD-10	10/28/92	SW8020	N		TOTAL XYLENES	ND		0.40	ug/l
MWD-10	10/28/92	SW8020	N		TOLUENE	ND		0.20	ug/l
MWD-10	10/28/92	SW8020	N		ETHYLBENZENE	ND		0.20	ug/l
MWD-10	10/28/92	SW8020	N		CHLOROBENZENE	ND		0.20	ug/l
MWD-10	10/28/92	SW8020	N		BENZENE	ND		0.30	ug/l
MWD-10	10/28/92	SW8020	N		1,4-DICHLOROBENZENE	ND		0.40	ug/l
MWD-10	10/28/92	SW8020	N		1,3-DICHLOROBENZENE	ND		0.20	ug/l
MWD-10	10/28/92	SW8020	N		1,2-DICHLOROBENZENE	ND		0.40	ug/l
MWD-10	10/28/92	SW8020	N		TOTAL XYLENES	ND		0.30	ug/l
MWD-10	10/28/92	SW8020	N		TOLUENE	ND		0.20	ug/l
MWD-10	10/28/92	SW8020	N		ETHYLBENZENE	ND		0.20	ug/l
MWD-10	10/28/92	SW8020	N		CHLOROBENZENE	ND		0.20	ug/l
MWD-10	10/28/92	SW8020	N		BENZENE	ND		0.30	ug/l
MWD-10	10/28/92	SW8020	N		1,4-DICHLOROBENZENE	ND		0.40	ug/l
MWD-10	10/28/92	SW8020	N		1,3-DICHLOROBENZENE	ND		0.20	ug/l
MWD-10	10/28/92	SW8020	N		1,2-DICHLOROBENZENE	ND		0.40	ug/l
MWE-3	10/28/92	SW8010	N		TRICHLOROETHENE	C76	0.53	0.20	ug/l
MWE-3	10/28/92	SW8010	N		TRANS-1,2-DICHLOROETHENE	ND		0.25	ug/l
MWE-3	10/28/92	SW8010	N		CIS-1,3-DICHLOROPROPENE	ND		0.20	ug/l
MWE-3	10/28/92	SW8010	N		CIS-1,2-DICHLOROETHENE	ND		0.25	ug/l
MWE-3	10/28/92	SW8010	N		VINYL CHLORIDE	ND		0.25	ug/l
MWE-3	10/28/92	SW8010	N		TRICHLOROFLUOROMETHANE	ND		0.55	ug/l
MWE-3	10/28/92	SW8010	N		TRANS-1,3-DICHLOROPROPENE	ND		0.15	ug/l
MWE-3	10/28/92	SW8010	N		TETRACHLOROETHENE	ND		0.10	ug/l
MWE-3	10/28/92	SW8010	N		METHYLENE CHLORIDE	ND		0.40	ug/l
MWE-3	10/28/92	SW8010	N		DIBROMOMETHANE	ND		1.60	ug/l
MWE-3	10/28/92	SW8010	N		DIBROMOCHLOROMETHANE	ND		0.20	ug/l
MWE-3	10/28/92	SW8010	N		CHLOROMETHANE	ND		0.50	ug/l
MWE-3	10/28/92	SW8010	N		CHLOROFORM	ND		0.15	ug/l
MWE-3	10/28/92	SW8010	N		CHLOROETHANE	ND		0.70	ug/l
MWE-3	10/28/92	SW8010	N		CHLOROBENZENE	ND		0.30	ug/l
MWE-3	10/28/92	SW8010	N		CARBON TETRACHLORIDE	ND		0.35	ug/l
MWE-3	10/28/92	SW8010	N		BROMOMETHANE	ND		0.55	ug/l
MWE-3	10/28/92	SW8010	N		BROMOFORM	ND		0.50	ug/l
MWE-3	10/28/92	SW8010	N		BROMODICHLOROMETHANE	ND		0.10	ug/l
MWE-3	10/28/92	SW8010	N		BROMOBENZENE	ND		1.60	ug/l

Table U-2
Historical Contaminant Data--Groundwater
Davis Global Communications Site

Location ID	Date	Analytical Method	Field Code	Sample Depth (ft)	Compound	Lab Qualifier	Result	Lab Detection Limit	Units
MWE-3	10/28/92	SW8010	N		2-CHLOROETHYL VINYL ETHER	N		75	ug/l
MWE-3	10/28/92	SW8010	N		1-CHLOROHXANE	N		4	ug/l
MWE-3	10/28/92	SW8010	N		1,4-DICHLOROBENZENE	N		25	ug/l
MWE-3	10/28/92	SW8010	N		1,3-DICHLOROBENZENE	N		25	ug/l
MWE-3	10/28/92	SW8010	N		1,2-DICHLOROPROPANE	N		25	ug/l
MWE-3	10/28/92	SW8010	N		1,2-DICHLOROETHANE	N		25	ug/l
MWE-3	10/28/92	SW8010	N		1,2-DICHLOROBENZENE	N		25	ug/l
MWE-3	10/28/92	SW8010	N		1,2,3-TRICHLOROPROPANE	N		75	ug/l
MWE-3	10/28/92	SW8010	N		1,1-DICHLOROETHENE	N		25	ug/l
MWE-3	10/28/92	SW8010	N		1,1-DICHLOROETHANE	N		25	ug/l
MWE-3	10/28/92	SW8010	N		1,1,2-TRICHLOROETHANE	N		25	ug/l
MWE-3	10/28/92	SW8010	N		1,1,2,2-TETRACHLOROETHANE	N		25	ug/l
MWE-3	10/28/92	SW8010	N		1,1,1-TRICHLOROETHANE	N		25	ug/l
MWE-3	10/28/92	SW8010	N		1,1,1,2-TETRACHLOROETHANE	N		25	ug/l
MWE-3	10/28/92	SW8010	N		TRANS-1,2-DICHLOROETHENE	N		25	ug/l
MWE-3	10/28/92	SW8010	N		CIS-1,3-DICHLOROPROPENE	N		25	ug/l
MWE-3	10/28/92	SW8010	N		CIS-1,2-DICHLOROETHENE	N		25	ug/l
MWE-3	10/28/92	SW8010	N		VINYL CHLORIDE	N		25	ug/l
MWE-3	10/28/92	SW8010	N		TRICHLOROFLUOROMETHANE	N		55	ug/l
MWE-3	10/28/92	SW8010	N		TRANS-1,3-DICHLOROPROPENE	N		15	ug/l
MWE-3	10/28/92	SW8010	N		TETRACHLOROETHENE	N		25	ug/l
MWE-3	10/28/92	SW8010	N		METHYLENE CHLORIDE	N		4	ug/l
MWE-3	10/28/92	SW8010	N		DIBROMOMETHANE	N		15	ug/l
MWE-3	10/28/92	SW8010	N		DIBROMOCHLOROMETHANE	N		25	ug/l
MWE-3	10/28/92	SW8010	N		CHLOROMETHANE	N		55	ug/l
MWE-3	10/28/92	SW8010	N		CHLOROFORM	N		15	ug/l
MWE-3	10/28/92	SW8010	N		CHLOROETHANE	N		25	ug/l
MWE-3	10/28/92	SW8010	N		CHLOROBENZENE	N		25	ug/l
MWE-3	10/28/92	SW8010	N		CARBON TETRACHLORIDE	N		25	ug/l
MWE-3	10/28/92	SW8010	N		BROMOMETHANE	N		25	ug/l
MWE-3	10/28/92	SW8010	N		BROMOFORM	N		25	ug/l
MWE-3	10/28/92	SW8010	N		BROMODICHLOROMETHANE	N		25	ug/l
MWE-3	10/28/92	SW8010	N		BROMOBENZENE	N		15	ug/l
MWE-3	10/28/92	SW8010	N		2-CHLOROETHYL VINYL ETHER	N		75	ug/l
MWE-3	10/28/92	SW8010	N		1-CHLOROHXANE	N		4	ug/l
MWE-3	10/28/92	SW8010	N		1,4-DICHLOROBENZENE	N		25	ug/l
MWE-3	10/28/92	SW8010	N		1,3-DICHLOROBENZENE	N		25	ug/l
MWE-3	10/28/92	SW8010	N		1,2-DICHLOROPROPANE	N		25	ug/l
MWE-3	10/28/92	SW8010	N		1,2-DICHLOROETHANE	N		25	ug/l
MWE-3	10/28/92	SW8010	N		1,2-DICHLOROBENZENE	N		25	ug/l
MWE-3	10/28/92	SW8010	N		1,2,3-TRICHLOROPROPANE	N		75	ug/l
MWE-3	10/28/92	SW8010	N		1,1-DICHLOROETHENE	N		25	ug/l
MWE-3	10/28/92	SW8010	N		1,1-DICHLOROETHANE	N		25	ug/l
MWE-3	10/28/92	SW8010	N		1,1,2-TRICHLOROETHANE	N		25	ug/l
MWE-3	10/28/92	SW8010	N		1,1,2,2-TETRACHLOROETHANE	N		25	ug/l
MWE-3	10/28/92	SW8010	N		1,1,1-TRICHLOROETHANE	N		25	ug/l
MWE-3	10/28/92	SW8010	N		1,1,1,2-TETRACHLOROETHANE	N		25	ug/l
MWE-3	10/28/92	SW8020	N		TOTAL XYLENES	N		20	ug/l
MWE-3	10/28/92	SW8020	N		TOLUENE	N		20	ug/l
MWE-3	10/28/92	SW8020	N		ETHYLBENZENE	N		20	ug/l
MWE-3	10/28/92	SW8020	N		CHLOROBENZENE	N		20	ug/l
MWE-3	10/28/92	SW8020	N		BENZENE	N		20	ug/l
MWE-3	10/28/92	SW8020	N		1,4-DICHLOROBENZENE	N		20	ug/l
MWE-3	10/28/92	SW8020	N		1,3-DICHLOROBENZENE	N		20	ug/l
MWE-3	10/28/92	SW8020	N		1,2-DICHLOROBENZENE	N		20	ug/l
MWE-3	10/28/92	SW8020	N		TOTAL XYLENES	N		20	ug/l
MWE-3	10/28/92	SW8020	N		TOLUENE	N		20	ug/l
MWE-3	10/28/92	SW8020	N		ETHYLBENZENE	N		20	ug/l
MWE-3	10/28/92	SW8020	N		CHLOROBENZENE	N		20	ug/l
MWE-3	10/28/92	SW8020	N		BENZENE	N		20	ug/l
MWE-3	10/28/92	SW8020	N		1,4-DICHLOROBENZENE	N		20	ug/l
MWE-3	10/28/92	SW8020	N		1,3-DICHLOROBENZENE	N		20	ug/l
MWE-3	10/28/92	SW8020	N		1,2-DICHLOROBENZENE	N		20	ug/l
MW-6	10/29/92	SW8010	N		CIS-1,2-DICHLOROETHENE	P	0.81	0.25	ug/l
MW-6	10/29/92	SW8010	N		1,1-DICHLOROETHENE	P	1.20	0.70	ug/l
MW-6	10/29/92	SW8010	N		TETRACHLOROETHENE	P	4.40	0.10	ug/l
MW-6	10/29/92	SW8010	N		TRICHLOROETHENE	P	5.20	0.20	ug/l
MW-6	10/29/92	SW8010	N		TRANS-1,2-DICHLOROETHENE	N		0.25	ug/l
MW-6	10/29/92	SW8010	N		CIS-1,3-DICHLOROPROPENE	N		0.20	ug/l
MW-6	10/29/92	SW8010	N		VINYL CHLORIDE	N		0.25	ug/l
MW-6	10/29/92	SW8010	N		TRICHLOROFLUOROMETHANE	N		0.55	ug/l
MW-6	10/29/92	SW8010	N		TRANS-1,3-DICHLOROPROPENE	N		0.15	ug/l
MW-6	10/29/92	SW8010	N		METHYLENE CHLORIDE	N		0.40	ug/l
MW-6	10/29/92	SW8010	N		DIBROMOMETHANE	N		1.00	ug/l
MW-6	10/29/92	SW8010	N		DIBROMOCHLOROMETHANE	N		0.20	ug/l

Table U-2
Historical Contaminant Data--Groundwater
Davis Global Communications Site

Location ID	Date	Analytical Method	Field Code	Sample Depth (ft)	Compound	Lab Qualifier	Result	Lab Limit	Units
MW-6	10/29/92	SW8010	N		CHLOROMETHANE	ND		.50	ug/l
MW-6	10/29/92	SW8010	N		CHLOROFORM	ND		.15	ug/l
MW-6	10/29/92	SW8010	N		CHLOROETHANE	ND		.70	ug/l
MW-6	10/29/92	SW8010	N		CHLOROBENZENE	ND		.30	ug/l
MW-6	10/29/92	SW8010	N		CARBON TETRACHLORIDE	ND		.35	ug/l
MW-6	10/29/92	SW8010	N		BROMOMETHANE	ND		.35	ug/l
MW-6	10/29/92	SW8010	N		BROMOFORM	ND		.50	ug/l
MW-6	10/29/92	SW8010	N		BROMODICHLOROMETHANE	ND		.10	ug/l
MW-6	10/29/92	SW8010	N		BROMOBENZENE	ND		.70	ug/l
MW-6	10/29/92	SW8010	N		2-CHLOROETHYL VINYLETHER	ND		.60	ug/l
MW-6	10/29/92	SW8010	N		1-CHLOROHEXANE	ND		3.40	ug/l
MW-6	10/29/92	SW8010	N		1,4-DICHLOROBENZENE	ND		.25	ug/l
MW-6	10/29/92	SW8010	N		1,3-DICHLOROBENZENE	ND		.32	ug/l
MW-6	10/29/92	SW8010	N		1,2-DICHLOROPROPANE	ND		.15	ug/l
MW-6	10/29/92	SW8010	N		1,2-DICHLOROETHANE	ND		.15	ug/l
MW-6	10/29/92	SW8010	N		1,2-DICHLOROBENZENE	ND		.25	ug/l
MW-6	10/29/92	SW8010	N		1,2,3-TRICHLOROPROPANE	ND		1.60	ug/l
MW-6	10/29/92	SW8010	N		1,1-DICHLOROETHANE	ND		.50	ug/l
MW-6	10/29/92	SW8010	N		1,1,2-TRICHLOROETHANE	ND		.20	ug/l
MW-6	10/29/92	SW8010	N		1,1,2,2-TETRACHLOROETHANE	ND		.30	ug/l
MW-6	10/29/92	SW8010	N		1,1,1-TRICHLOROETHANE	ND		.55	ug/l
MW-6	10/29/92	SW8010	N		1,1,1,2-TETRACHLOROETHANE	ND		2.50	ug/l
MW-6	10/29/92	SW8010	N		TRANS-1,2-DICHLOROETHENE	ND		.25	ug/l
MW-6	10/29/92	SW8010	N		CIS-1,3-DICHLOROPROPENE	ND		.20	ug/l
MW-6	10/29/92	SW8010	N		VINYL CHLORIDE	ND		.25	ug/l
MW-6	10/29/92	SW8010	N		TRICHLOROFLUOROMETHANE	ND		.55	ug/l
MW-6	10/29/92	SW8010	N		TRANS-1,3-DICHLOROPROPENE	ND		.15	ug/l
MW-6	10/29/92	SW8010	N		METHYLENE CHLORIDE	ND		.40	ug/l
MW-6	10/29/92	SW8010	N		DIBROMOMETHANE	ND		1.60	ug/l
MW-6	10/29/92	SW8010	N		DIBROMOCHLOROMETHANE	ND		.20	ug/l
MW-6	10/29/92	SW8010	N		CHLOROMETHANE	ND		.50	ug/l
MW-6	10/29/92	SW8010	N		CHLOROFORM	ND		.15	ug/l
MW-6	10/29/92	SW8010	N		CHLOROETHANE	ND		.70	ug/l
MW-6	10/29/92	SW8010	N		CHLOROBENZENE	ND		.30	ug/l
MW-6	10/29/92	SW8010	N		CARBON TETRACHLORIDE	ND		.35	ug/l
MW-6	10/29/92	SW8010	N		BROMOMETHANE	ND		.35	ug/l
MW-6	10/29/92	SW8010	N		BROMOFORM	ND		.50	ug/l
MW-6	10/29/92	SW8010	N		BROMODICHLOROMETHANE	ND		.10	ug/l
MW-6	10/29/92	SW8010	N		BROMOBENZENE	ND		1.60	ug/l
MW-6	10/29/92	SW8010	N		2-CHLOROETHYL VINYLETHER	ND		.60	ug/l
MW-6	10/29/92	SW8010	N		1-CHLOROHEXANE	ND		3.40	ug/l
MW-6	10/29/92	SW8010	N		1,4-DICHLOROBENZENE	ND		.25	ug/l
MW-6	10/29/92	SW8010	N		1,3-DICHLOROBENZENE	ND		.32	ug/l
MW-6	10/29/92	SW8010	N		1,2-DICHLOROPROPANE	ND		.15	ug/l
MW-6	10/29/92	SW8010	N		1,2-DICHLOROETHANE	ND		.15	ug/l
MW-6	10/29/92	SW8010	N		1,2-DICHLOROBENZENE	ND		.25	ug/l
MW-6	10/29/92	SW8010	N		1,2,3-TRICHLOROPROPANE	ND		1.60	ug/l
MW-6	10/29/92	SW8010	N		1,1-DICHLOROETHANE	ND		.50	ug/l
MW-6	10/29/92	SW8010	N		1,1,2-TRICHLOROETHANE	ND		.20	ug/l
MW-6	10/29/92	SW8010	N		1,1,2,2-TETRACHLOROETHANE	ND		.30	ug/l
MW-6	10/29/92	SW8010	N		1,1,1-TRICHLOROETHANE	ND		.55	ug/l
MW-6	10/29/92	SW8010	N		1,1,1,2-TETRACHLOROETHANE	ND		2.50	ug/l
MW-6	10/29/92	SW8020	N		TOTAL XYLENES	ND		.30	ug/l
MW-6	10/29/92	SW8020	N		TOLUENE	ND		.20	ug/l
MW-6	10/29/92	SW8020	N		ETHYLBENZENE	ND		.20	ug/l
MW-6	10/29/92	SW8020	N		CHLOROBENZENE	ND		.20	ug/l
MW-6	10/29/92	SW8020	N		BENZENE	ND		.30	ug/l
MW-6	10/29/92	SW8020	N		1,4-DICHLOROBENZENE	ND		.40	ug/l
MW-6	10/29/92	SW8020	N		1,3-DICHLOROBENZENE	ND		.20	ug/l
MW-6	10/29/92	SW8020	N		1,2-DICHLOROBENZENE	ND		.40	ug/l
MW-6	10/29/92	SW8020	N		TOTAL XYLENES	ND		.30	ug/l
MW-6	10/29/92	SW8020	N		TOLUENE	ND		.20	ug/l
MW-6	10/29/92	SW8020	N		ETHYLBENZENE	ND		.20	ug/l
MW-6	10/29/92	SW8020	N		CHLOROBENZENE	ND		.20	ug/l
MW-6	10/29/92	SW8020	N		BENZENE	ND		.30	ug/l
MW-6	10/29/92	SW8020	N		1,4-DICHLOROBENZENE	ND		.40	ug/l
MW-6	10/29/92	SW8020	N		1,3-DICHLOROBENZENE	ND		.20	ug/l
MW-6	10/29/92	SW8020	N		1,2-DICHLOROBENZENE	ND		.40	ug/l
MW-8	10/29/92	SW8010	N		1,1-DICHLOROETHANE	C@	0.96	.50	ug/l
MW-8	10/29/92	SW8010	N		TETRACHLOROETHENE	C	2.30	.10	ug/l
MW-8	10/29/92	SW8010	N		1,1-DICHLOROETHENE	C	3.80	.70	ug/l
MW-8	10/29/92	SW8010	N		CIS-1,2-DICHLOROETHENE	C	5.80	.25	ug/l
MW-8	10/29/92	SW8010	N		TRICHLOROETHENE	C	19.00	.20	ug/l
MW-8	10/29/92	SW8010	N		TRANS-1,2-DICHLOROETHENE	ND		.25	ug/l
MW-8	10/29/92	SW8010	N		CIS-1,3-DICHLOROPROPENE	ND		.20	ug/l

Table U-2
Historical Contaminant Data--Groundwater
Davis Global Communications Site

Location ID	Date	Analytical Method	Field Code	Sample Depth (ft)	Compound	Lab Qualifier	Result	Lab Detection Limit	Units
MW-8	10/29/92	SW8010	N		VINYL CHLORIDE	ND		25	ug/l
MW-8	10/29/92	SW8010	N		TRICHLOROFLUOROMETHANE	ND		55	ug/l
MW-8	10/29/92	SW8010	N		TRANS-1,3-DICHLOROPROPENE	ND		5	ug/l
MW-8	10/29/92	SW8010	N		METHYLENE CHLORIDE	ND		4	ug/l
MW-8	10/29/92	SW8010	N		DIBROMOMETHANE	ND		174	ug/l
MW-8	10/29/92	SW8010	N		DIBROMOCHLOROMETHANE	ND		2	ug/l
MW-8	10/29/92	SW8010	N		CHLOROMETHANE	ND		8	ug/l
MW-8	10/29/92	SW8010	N		CHLOROFORM	ND		15	ug/l
MW-8	10/29/92	SW8010	N		CHLOROETHANE	ND		7	ug/l
MW-8	10/29/92	SW8010	N		CHLOROBENZENE	ND		5	ug/l
MW-8	10/29/92	SW8010	N		CARBON TETRACHLORIDE	ND		65	ug/l
MW-8	10/29/92	SW8010	N		BROMOMETHANE	ND		45	ug/l
MW-8	10/29/92	SW8010	N		BROMOFORM	ND		50	ug/l
MW-8	10/29/92	SW8010	N		BROMODICHLOROMETHANE	ND		7	ug/l
MW-8	10/29/92	SW8010	N		BROMOBENZENE	ND		8	ug/l
MW-8	10/29/92	SW8010	N		2-CHLOROETHYL VINYLETHER	ND		78	ug/l
MW-8	10/29/92	SW8010	N		1-CHLOROHEXANE	ND		4	ug/l
MW-8	10/29/92	SW8010	N		1,4-DICHLOROBENZENE	ND		25	ug/l
MW-8	10/29/92	SW8010	N		1,3-DICHLOROBENZENE	ND		32	ug/l
MW-8	10/29/92	SW8010	N		1,2-DICHLOROPROPANE	ND		15	ug/l
MW-8	10/29/92	SW8010	N		1,2-DICHLOROETHANE	ND		15	ug/l
MW-8	10/29/92	SW8010	N		1,2-DICHLOROBENZENE	ND		25	ug/l
MW-8	10/29/92	SW8010	N		1,2,3-TRICHLOROPROPANE	ND		160	ug/l
MW-8	10/29/92	SW8010	N		1,1,2-TRICHLOROETHANE	ND		20	ug/l
MW-8	10/29/92	SW8010	N		1,1,2,2-TETRACHLOROETHANE	ND		60	ug/l
MW-8	10/29/92	SW8010	N		1,1,1-TRICHLOROETHANE	ND		55	ug/l
MW-8	10/29/92	SW8010	N		1,1,1,2-TETRACHLOROETHANE	ND		250	ug/l
MW-8	10/29/92	SW8010	N		TRANS-1,2-DICHLOROETHENE	ND		25	ug/l
MW-8	10/29/92	SW8010	N		CTS-1,3-DICHLOROPROPENE	ND		20	ug/l
MW-8	10/29/92	SW8010	N		VINYL CHLORIDE	ND		25	ug/l
MW-8	10/29/92	SW8010	N		TRICHLOROFLUOROMETHANE	ND		55	ug/l
MW-8	10/29/92	SW8010	N		TRANS-1,3-DICHLOROPROPENE	ND		15	ug/l
MW-8	10/29/92	SW8010	N		METHYLENE CHLORIDE	ND		0.40	ug/l
MW-8	10/29/92	SW8010	N		DIBROMOMETHANE	ND		170	ug/l
MW-8	10/29/92	SW8010	N		DIBROMOCHLOROMETHANE	ND		20	ug/l
MW-8	10/29/92	SW8010	N		CHLOROMETHANE	ND		150	ug/l
MW-8	10/29/92	SW8010	N		CHLOROFORM	ND		15	ug/l
MW-8	10/29/92	SW8010	N		CHLOROETHANE	ND		70	ug/l
MW-8	10/29/92	SW8010	N		CHLOROBENZENE	ND		0.30	ug/l
MW-8	10/29/92	SW8010	N		CARBON TETRACHLORIDE	ND		65	ug/l
MW-8	10/29/92	SW8010	N		BROMOMETHANE	ND		45	ug/l
MW-8	10/29/92	SW8010	N		BROMOFORM	ND		50	ug/l
MW-8	10/29/92	SW8010	N		BROMODICHLOROMETHANE	ND		0.10	ug/l
MW-8	10/29/92	SW8010	N		BROMOBENZENE	ND		1.00	ug/l
MW-8	10/29/92	SW8010	N		2-CHLOROETHYL VINYLETHER	ND		0.60	ug/l
MW-8	10/29/92	SW8010	N		1-CHLOROHEXANE	ND		0.40	ug/l
MW-8	10/29/92	SW8010	N		1,4-DICHLOROBENZENE	ND		0.25	ug/l
MW-8	10/29/92	SW8010	N		1,3-DICHLOROBENZENE	ND		0.32	ug/l
MW-8	10/29/92	SW8010	N		1,2-DICHLOROPROPANE	ND		0.15	ug/l
MW-8	10/29/92	SW8010	N		1,2-DICHLOROETHANE	ND		0.15	ug/l
MW-8	10/29/92	SW8010	N		1,2-DICHLOROBENZENE	ND		0.25	ug/l
MW-8	10/29/92	SW8010	N		1,2,3-TRICHLOROPROPANE	ND		1.60	ug/l
MW-8	10/29/92	SW8010	N		1,1,2-TRICHLOROETHANE	ND		0.20	ug/l
MW-8	10/29/92	SW8010	N		1,1,2,2-TETRACHLOROETHANE	ND		0.30	ug/l
MW-8	10/29/92	SW8010	N		1,1,1-TRICHLOROETHANE	ND		0.55	ug/l
MW-8	10/29/92	SW8010	N		1,1,1,2-TETRACHLOROETHANE	ND		2.50	ug/l
MW-8	10/29/92	SW8020	N		TOTAL XYLENES	ND		0.30	ug/l
MW-8	10/29/92	SW8020	N		TOLUENE	ND		0.20	ug/l
MW-8	10/29/92	SW8020	N		ETHYLBENZENE	ND		0.20	ug/l
MW-8	10/29/92	SW8020	N		CHLOROBENZENE	ND		0.20	ug/l
MW-8	10/29/92	SW8020	N		BENZENE	ND		0.30	ug/l
MW-8	10/29/92	SW8020	N		1,4-DICHLOROBENZENE	ND		0.40	ug/l
MW-8	10/29/92	SW8020	N		1,3-DICHLOROBENZENE	ND		0.20	ug/l
MW-8	10/29/92	SW8020	N		1,2-DICHLOROBENZENE	ND		0.40	ug/l
MW-8	10/29/92	SW8020	N		TOTAL XYLENES	ND		0.30	ug/l
MW-8	10/29/92	SW8020	N		TOLUENE	ND		0.20	ug/l
MW-8	10/29/92	SW8020	N		ETHYLBENZENE	ND		0.20	ug/l
MW-8	10/29/92	SW8020	N		CHLOROBENZENE	ND		0.20	ug/l
MW-8	10/29/92	SW8020	N		BENZENE	ND		0.30	ug/l
MW-8	10/29/92	SW8020	N		1,4-DICHLOROBENZENE	ND		0.40	ug/l
MW-8	10/29/92	SW8020	N		1,3-DICHLOROBENZENE	ND		0.20	ug/l
MW-8	10/29/92	SW8020	N		1,2-DICHLOROBENZENE	ND		0.40	ug/l
MWD-14	10/29/92	SW8010	N		TETRACHLOROETHENE	P@	0.18	0.10	ug/l
MWD-14	10/29/92	SW8010	N		CTS-1,2-DICHLOROETHENE	P@	0.53	0.25	ug/l
MWD-14	10/29/92	SW8010	N		TRICHLOROETHENE	P	2.00	0.20	ug/l

Table U-2
Historical Contaminant Data--Groundwater
Davis Global Communications Site

Location ID	Date	Analytical Method	Field Code	Sample Depth (ft)	Compound	Lab Qualifier	Result	Lab Detection Limit	Units
MWD-14	10/29/92	SW8010	FD		TRICHLOROETHENE	C	0.25	0.25	ug/l
MWD-14	10/29/92	SW8010	N		TRANS-1,2-DICHLOROETHENE	ND		0.25	ug/l
MWD-14	10/29/92	SW8010	N		CIS-1,3-DICHLOROPROPENE	ND		0.25	ug/l
MWD-14	10/29/92	SW8010	N		VINYL CHLORIDE	ND		0.25	ug/l
MWD-14	10/29/92	SW8010	N		TRICHLOROFLUOROMETHANE	ND		0.55	ug/l
MWD-14	10/29/92	SW8010	N		TRANS-1,3-DICHLOROPROPENE	ND		0.15	ug/l
MWD-14	10/29/92	SW8010	N		METHYLENE CHLORIDE	ND		0.40	ug/l
MWD-14	10/29/92	SW8010	N		DIBROMOMETHANE	ND		1.60	ug/l
MWD-14	10/29/92	SW8010	N		DIBROMOCHLOROMETHANE	ND		0.20	ug/l
MWD-14	10/29/92	SW8010	N		CHLOROMETHANE	ND		0.50	ug/l
MWD-14	10/29/92	SW8010	N		CHLOROFORM	ND		0.15	ug/l
MWD-14	10/29/92	SW8010	N		CHLOROETHANE	ND		0.70	ug/l
MWD-14	10/29/92	SW8010	N		CHLOROBENZENE	ND		0.30	ug/l
MWD-14	10/29/92	SW8010	N		CARBON TETRACHLORIDE	ND		0.35	ug/l
MWD-14	10/29/92	SW8010	N		BROMOMETHANE	ND		0.35	ug/l
MWD-14	10/29/92	SW8010	N		BROMOFORM	ND		0.50	ug/l
MWD-14	10/29/92	SW8010	N		BROMODICHLOROMETHANE	ND		0.10	ug/l
MWD-14	10/29/92	SW8010	N		BROMOBENZENE	ND		1.60	ug/l
MWD-14	10/29/92	SW8010	N		2-CHLOROETHYL VINYLETHER	ND		0.60	ug/l
MWD-14	10/29/92	SW8010	N		1-CHLOROHEXANE	ND		1.40	ug/l
MWD-14	10/29/92	SW8010	N		1,4-DICHLOROBENZENE	ND		0.25	ug/l
MWD-14	10/29/92	SW8010	N		1,3-DICHLOROBENZENE	ND		0.32	ug/l
MWD-14	10/29/92	SW8010	N		1,2-DICHLOROPROPANE	ND		0.15	ug/l
MWD-14	10/29/92	SW8010	N		1,2-DICHLOROETHANE	ND		0.15	ug/l
MWD-14	10/29/92	SW8010	N		1,2-DICHLOROBENZENE	ND		0.25	ug/l
MWD-14	10/29/92	SW8010	N		1,2,3-TRICHLOROPROPANE	ND		1.60	ug/l
MWD-14	10/29/92	SW8010	N		1,1-DICHLOROETHENE	ND		0.70	ug/l
MWD-14	10/29/92	SW8010	N		1,1-DICHLOROETHANE	ND		0.50	ug/l
MWD-14	10/29/92	SW8010	N		1,1,2-TRICHLOROETHANE	ND		0.20	ug/l
MWD-14	10/29/92	SW8010	N		1,1,2,2-TETRACHLOROETHANE	ND		0.30	ug/l
MWD-14	10/29/92	SW8010	N		1,1,1-TRICHLOROETHANE	ND		0.55	ug/l
MWD-14	10/29/92	SW8010	N		1,1,1,2-TETRACHLOROETHANE	ND		2.50	ug/l
MWD-14	10/29/92	SW8010	FD		TRANS-1,2-DICHLOROETHENE	ND		0.25	ug/l
MWD-14	10/29/92	SW8010	FD		CIS-1,3-DICHLOROPROPENE	ND		0.20	ug/l
MWD-14	10/29/92	SW8010	FD		CIS-1,2-DICHLOROETHENE	ND		0.25	ug/l
MWD-14	10/29/92	SW8010	FD		VINYL CHLORIDE	ND		0.25	ug/l
MWD-14	10/29/92	SW8010	FD		TRICHLOROFLUOROMETHANE	ND		0.55	ug/l
MWD-14	10/29/92	SW8010	FD		TRANS-1,3-DICHLOROPROPENE	ND		0.15	ug/l
MWD-14	10/29/92	SW8010	FD		TETRACHLOROETHENE	ND		0.10	ug/l
MWD-14	10/29/92	SW8010	FD		METHYLENE CHLORIDE	ND		0.40	ug/l
MWD-14	10/29/92	SW8010	FD		DIBROMOMETHANE	ND		1.60	ug/l
MWD-14	10/29/92	SW8010	FD		DIBROMOCHLOROMETHANE	ND		0.20	ug/l
MWD-14	10/29/92	SW8010	FD		CHLOROMETHANE	ND		0.50	ug/l
MWD-14	10/29/92	SW8010	FD		CHLOROFORM	ND		0.15	ug/l
MWD-14	10/29/92	SW8010	FD		CHLOROETHANE	ND		0.70	ug/l
MWD-14	10/29/92	SW8010	FD		CHLOROBENZENE	ND		0.30	ug/l
MWD-14	10/29/92	SW8010	FD		CARBON TETRACHLORIDE	ND		0.35	ug/l
MWD-14	10/29/92	SW8010	FD		BROMOMETHANE	ND		0.35	ug/l
MWD-14	10/29/92	SW8010	FD		BROMOFORM	ND		0.50	ug/l
MWD-14	10/29/92	SW8010	FD		BROMODICHLOROMETHANE	ND		0.10	ug/l
MWD-14	10/29/92	SW8010	FD		BROMOBENZENE	ND		1.60	ug/l
MWD-14	10/29/92	SW8010	FD		2-CHLOROETHYL VINYLETHER	ND		0.60	ug/l
MWD-14	10/29/92	SW8010	FD		1-CHLOROHEXANE	ND		1.40	ug/l
MWD-14	10/29/92	SW8010	FD		1,4-DICHLOROBENZENE	ND		0.25	ug/l
MWD-14	10/29/92	SW8010	FD		1,3-DICHLOROBENZENE	ND		0.32	ug/l
MWD-14	10/29/92	SW8010	FD		1,2-DICHLOROPROPANE	ND		0.15	ug/l
MWD-14	10/29/92	SW8010	FD		1,2-DICHLOROETHANE	ND		0.15	ug/l
MWD-14	10/29/92	SW8010	FD		1,2-DICHLOROBENZENE	ND		0.25	ug/l
MWD-14	10/29/92	SW8010	FD		1,2,3-TRICHLOROPROPANE	ND		1.60	ug/l
MWD-14	10/29/92	SW8010	FD		1,1-DICHLOROETHENE	ND		0.70	ug/l
MWD-14	10/29/92	SW8010	FD		1,1-DICHLOROETHANE	ND		0.50	ug/l
MWD-14	10/29/92	SW8010	FD		1,1,2-TRICHLOROETHANE	ND		0.20	ug/l
MWD-14	10/29/92	SW8010	FD		1,1,2,2-TETRACHLOROETHANE	ND		0.30	ug/l
MWD-14	10/29/92	SW8010	FD		1,1,1-TRICHLOROETHANE	ND		0.55	ug/l
MWD-14	10/29/92	SW8010	FD		1,1,1,2-TETRACHLOROETHANE	ND		2.50	ug/l
MWD-14	10/29/92	SW8010	N		TRANS-1,2-DICHLOROETHENE	ND		0.25	ug/l
MWD-14	10/29/92	SW8010	N		CIS-1,3-DICHLOROPROPENE	ND		0.20	ug/l
MWD-14	10/29/92	SW8010	N		VINYL CHLORIDE	ND		0.25	ug/l
MWD-14	10/29/92	SW8010	N		TRICHLOROFLUOROMETHANE	ND		0.55	ug/l
MWD-14	10/29/92	SW8010	N		TRANS-1,3-DICHLOROPROPENE	ND		0.15	ug/l
MWD-14	10/29/92	SW8010	N		METHYLENE CHLORIDE	ND		0.40	ug/l
MWD-14	10/29/92	SW8010	N		DIBROMOMETHANE	ND		1.60	ug/l
MWD-14	10/29/92	SW8010	N		DIBROMOCHLOROMETHANE	ND		0.20	ug/l
MWD-14	10/29/92	SW8010	N		CHLOROMETHANE	ND		0.50	ug/l
MWD-14	10/29/92	SW8010	N		CHLOROFORM	ND		0.15	ug/l

Table U-2
Historical Contaminant Data--Groundwater
Davis Global Communications Site

Location ID	Date	Analytical Method	Field Code	Sample Depth (ft)	Compound	Lab Qualifier	Result	Lab Detection Limit	Units
MWD-14	10/29/92	SW8010	N		CHLOROETHANE	ND		0.70	ug/l
MWD-14	10/29/92	SW8010	N		CHLOROBENZENE	ND		0.30	ug/l
MWD-14	10/29/92	SW8010	N		CARBON TETRACHLORIDE	ND		0.35	ug/l
MWD-14	10/29/92	SW8010	N		BROMOMETHANE	ND		0.35	ug/l
MWD-14	10/29/92	SW8010	N		BROMOFORM	ND		0.50	ug/l
MWD-14	10/29/92	SW8010	N		BROMODICHLOROMETHANE	ND		0.10	ug/l
MWD-14	10/29/92	SW8010	N		BROMOBENZENE	ND		1.00	ug/l
MWD-14	10/29/92	SW8010	N		2-CHLOROETHYL VINYLETHER	ND		0.60	ug/l
MWD-14	10/29/92	SW8010	N		1-CHLOROHEXANE	ND		3.40	ug/l
MWD-14	10/29/92	SW8010	N		1,4-DICHLOROBENZENE	ND		0.25	ug/l
MWD-14	10/29/92	SW8010	N		1,3-DICHLOROBENZENE	ND		0.32	ug/l
MWD-14	10/29/92	SW8010	N		1,2-DICHLOROPROPANE	ND		0.15	ug/l
MWD-14	10/29/92	SW8010	N		1,2-DICHLOROETHANE	ND		0.15	ug/l
MWD-14	10/29/92	SW8010	N		1,2-DICHLOROBENZENE	ND		0.25	ug/l
MWD-14	10/29/92	SW8010	N		1,2,3-TRICHLOROPROPANE	ND		1.60	ug/l
MWD-14	10/29/92	SW8010	N		1,1-DICHLOROETHENE	ND		0.70	ug/l
MWD-14	10/29/92	SW8010	N		1,1-DICHLOROETHANE	ND		0.50	ug/l
MWD-14	10/29/92	SW8010	N		1,1,2-TRICHLOROETHANE	ND		0.20	ug/l
MWD-14	10/29/92	SW8010	N		1,1,2,2-TETRACHLOROETHANE	ND		0.30	ug/l
MWD-14	10/29/92	SW8010	N		1,1,1-TRICHLOROETHANE	ND		0.55	ug/l
MWD-14	10/29/92	SW8010	N		1,1,1,2-TETRACHLOROETHANE	ND		2.50	ug/l
MWD-14	10/29/92	SW8010	FD		TRANS-1,2-DICHLOROETHENE	ND		0.25	ug/l
MWD-14	10/29/92	SW8010	FD		CIS-1,3-DICHLOROPROPENE	ND		0.20	ug/l
MWD-14	10/29/92	SW8010	FD		CIS-1,2-DICHLOROETHENE	ND		0.25	ug/l
MWD-14	10/29/92	SW8010	FD		VINYL CHLORIDE	ND		0.25	ug/l
MWD-14	10/29/92	SW8010	FD		TRICHLOROFUOROMETHANE	ND		0.55	ug/l
MWD-14	10/29/92	SW8010	FD		TRANS-1,3-DICHLOROPROPENE	ND		0.15	ug/l
MWD-14	10/29/92	SW8010	FD		TETRACHLOROETHENE	ND		0.10	ug/l
MWD-14	10/29/92	SW8010	FD		METHYLENE CHLORIDE	ND		0.40	ug/l
MWD-14	10/29/92	SW8010	FD		DIBROMOMETHANE	ND		1.00	ug/l
MWD-14	10/29/92	SW8010	FD		DIBROMOCHLOROMETHANE	ND		0.20	ug/l
MWD-14	10/29/92	SW8010	FD		CHLOROMETHANE	ND		0.50	ug/l
MWD-14	10/29/92	SW8010	FD		CHLOROFORM	ND		0.15	ug/l
MWD-14	10/29/92	SW8010	FD		CHLOROETHANE	ND		0.70	ug/l
MWD-14	10/29/92	SW8010	FD		CHLOROBENZENE	ND		0.30	ug/l
MWD-14	10/29/92	SW8010	FD		CARBON TETRACHLORIDE	ND		0.35	ug/l
MWD-14	10/29/92	SW8010	FD		BROMOMETHANE	ND		0.35	ug/l
MWD-14	10/29/92	SW8010	FD		BROMOFORM	ND		0.50	ug/l
MWD-14	10/29/92	SW8010	FD		BROMODICHLOROMETHANE	ND		0.10	ug/l
MWD-14	10/29/92	SW8010	FD		BROMOBENZENE	ND		1.00	ug/l
MWD-14	10/29/92	SW8010	FD		2-CHLOROETHYL VINYLETHER	ND		0.60	ug/l
MWD-14	10/29/92	SW8010	FD		1-CHLOROHEXANE	ND		3.40	ug/l
MWD-14	10/29/92	SW8010	FD		1,4-DICHLOROBENZENE	ND		0.25	ug/l
MWD-14	10/29/92	SW8010	FD		1,3-DICHLOROBENZENE	ND		0.32	ug/l
MWD-14	10/29/92	SW8010	FD		1,2-DICHLOROPROPANE	ND		0.15	ug/l
MWD-14	10/29/92	SW8010	FD		1,2-DICHLOROETHANE	ND		0.15	ug/l
MWD-14	10/29/92	SW8010	FD		1,2-DICHLOROBENZENE	ND		0.25	ug/l
MWD-14	10/29/92	SW8010	FD		1,2,3-TRICHLOROPROPANE	ND		1.60	ug/l
MWD-14	10/29/92	SW8010	FD		1,1-DICHLOROETHENE	ND		0.70	ug/l
MWD-14	10/29/92	SW8010	FD		1,1-DICHLOROETHANE	ND		0.50	ug/l
MWD-14	10/29/92	SW8010	FD		1,1,2-TRICHLOROETHANE	ND		0.20	ug/l
MWD-14	10/29/92	SW8010	FD		1,1,2,2-TETRACHLOROETHANE	ND		0.30	ug/l
MWD-14	10/29/92	SW8010	FD		1,1,1-TRICHLOROETHANE	ND		0.55	ug/l
MWD-14	10/29/92	SW8010	FD		1,1,1,2-TETRACHLOROETHANE	ND		2.50	ug/l
MWD-14	10/29/92	SW8020	N		TOTAL XYLENES	ND		0.30	ug/l
MWD-14	10/29/92	SW8020	N		TOLUENE	ND		0.20	ug/l
MWD-14	10/29/92	SW8020	N		ETHYLBENZENE	ND		0.20	ug/l
MWD-14	10/29/92	SW8020	N		CHLOROBENZENE	ND		0.20	ug/l
MWD-14	10/29/92	SW8020	N		BENZENE	ND		0.30	ug/l
MWD-14	10/29/92	SW8020	N		1,4-DICHLOROBENZENE	ND		0.40	ug/l
MWD-14	10/29/92	SW8020	N		1,3-DICHLOROBENZENE	ND		0.20	ug/l
MWD-14	10/29/92	SW8020	N		1,2-DICHLOROBENZENE	ND		0.40	ug/l
MWD-14	10/29/92	SW8020	FD		TOTAL XYLENES	ND		0.30	ug/l
MWD-14	10/29/92	SW8020	FD		TOLUENE	ND		0.20	ug/l
MWD-14	10/29/92	SW8020	FD		ETHYLBENZENE	ND		0.20	ug/l
MWD-14	10/29/92	SW8020	FD		CHLOROBENZENE	ND		0.20	ug/l
MWD-14	10/29/92	SW8020	FD		BENZENE	ND		0.30	ug/l
MWD-14	10/29/92	SW8020	FD		1,4-DICHLOROBENZENE	ND		0.40	ug/l
MWD-14	10/29/92	SW8020	FD		1,3-DICHLOROBENZENE	ND		0.20	ug/l
MWD-14	10/29/92	SW8020	FD		1,2-DICHLOROBENZENE	ND		0.40	ug/l
MWD-14	10/29/92	SW8020	N		TOTAL XYLENES	ND		0.30	ug/l
MWD-14	10/29/92	SW8020	N		TOLUENE	ND		0.20	ug/l
MWD-14	10/29/92	SW8020	N		ETHYLBENZENE	ND		0.20	ug/l
MWD-14	10/29/92	SW8020	N		CHLOROBENZENE	ND		0.20	ug/l
MWD-14	10/29/92	SW8020	N		BENZENE	ND		0.30	ug/l

Table U-2
Historical Contaminant Data--Groundwater
Davis Global Communications Site

Location ID	Date	Analytical Method	Field Code	Sample Depth (ft)	Compound	Lab Qualifier	Result	Lab Limit	Units
MWD-14	10/29/92	SW8020	N		1,4-DICHLOROBENZENE	ND		0.40	ug/l
MWD-14	10/29/92	SW8020	N		1,3-DICHLOROBENZENE	ND		1.20	ug/l
MWD-14	10/29/92	SW8020	N		1,2-DICHLOROBENZENE	ND		0.40	ug/l
MWD-14	10/29/92	SW8020	FD		TOTAL XYLENES	ND		2.30	ug/l
MWD-14	10/29/92	SW8020	FD		TOLUENE	ND		0.20	ug/l
MWD-14	10/29/92	SW8020	FD		ETHYLBENZENE	ND		0.20	ug/l
MWD-14	10/29/92	SW8020	FD		CHLOROBENZENE	ND		1.20	ug/l
MWD-14	10/29/92	SW8020	FD		BENZENE	ND		0.30	ug/l
MWD-14	10/29/92	SW8020	FD		1,4-DICHLOROBENZENE	ND		0.40	ug/l
MWD-14	10/29/92	SW8020	FD		1,3-DICHLOROBENZENE	ND		1.20	ug/l
MWD-14	10/29/92	SW8020	FD		1,2-DICHLOROBENZENE	ND		0.40	ug/l
MW-3	10/30/92	SW8010	N		VINYL CHLORIDE	C	34.00	2.50	ug/l
MW-3	10/30/92	SW8010	N		TETRACHLOROETHENE	C	270.00	1.00	ug/l
MW-3	10/30/92	SW8010	N		CIS-1,2-DICHLOROETHENE	C	130.00	2.50	ug/l
MW-3	10/30/92	SW8010	N		TRICHLOROETHENE	C	360.00	2.00	ug/l
MW-3	10/30/92	SW8010	N		TRANS-1,2-DICHLOROETHENE	ND		2.50	ug/l
MW-3	10/30/92	SW8010	N		CIS-1,3-DICHLOROPROPENE	ND		2.00	ug/l
MW-3	10/30/92	SW8010	N		TRICHLOROFLUOROMETHANE	ND		5.50	ug/l
MW-3	10/30/92	SW8010	N		TRANS-1,3-DICHLOROPROPENE	ND		1.50	ug/l
MW-3	10/30/92	SW8010	N		METHYLENE CHLORIDE	ND		4.00	ug/l
MW-3	10/30/92	SW8010	N		DIBROMOMETHANE	ND		16.00	ug/l
MW-3	10/30/92	SW8010	N		DIBROMOCHLOROMETHANE	ND		2.00	ug/l
MW-3	10/30/92	SW8010	N		CHLOROMETHANE	ND		5.00	ug/l
MW-3	10/30/92	SW8010	N		CHLOROFORM	ND		1.50	ug/l
MW-3	10/30/92	SW8010	N		CHLOROETHANE	ND		7.00	ug/l
MW-3	10/30/92	SW8010	N		CHLOROBENZENE	ND		3.00	ug/l
MW-3	10/30/92	SW8010	N		CARBON TETRACHLORIDE	ND		3.50	ug/l
MW-3	10/30/92	SW8010	N		BROMOMETHANE	ND		3.50	ug/l
MW-3	10/30/92	SW8010	N		BROMOFORM	ND		5.00	ug/l
MW-3	10/30/92	SW8010	N		BROMODICHLOROMETHANE	ND		1.00	ug/l
MW-3	10/30/92	SW8010	N		BROMOBENZENE	ND		16.00	ug/l
MW-3	10/30/92	SW8010	N		2-CHLOROETHYL VINYLETHER	ND		6.00	ug/l
MW-3	10/30/92	SW8010	N		1-CHLOROHEXANE	ND		34.00	ug/l
MW-3	10/30/92	SW8010	N		1,4-DICHLOROBENZENE	ND		2.50	ug/l
MW-3	10/30/92	SW8010	N		1,3-DICHLOROBENZENE	ND		3.20	ug/l
MW-3	10/30/92	SW8010	N		1,2-DICHLOROPROPANE	ND		1.50	ug/l
MW-3	10/30/92	SW8010	N		1,2-DICHLOROETHANE	ND		1.50	ug/l
MW-3	10/30/92	SW8010	N		1,2-DICHLOROBENZENE	ND		2.50	ug/l
MW-3	10/30/92	SW8010	N		1,2,3-TRICHLOROPROPANE	ND		16.00	ug/l
MW-3	10/30/92	SW8010	N		1,1-DICHLOROETHANE	ND		7.00	ug/l
MW-3	10/30/92	SW8010	N		1,1-DICHLOROETHANE	ND		5.00	ug/l
MW-3	10/30/92	SW8010	N		1,1,2-TRICHLOROETHANE	ND		2.00	ug/l
MW-3	10/30/92	SW8010	N		1,1,2,2-TETRACHLOROETHANE	ND		3.00	ug/l
MW-3	10/30/92	SW8010	N		1,1,1-TRICHLOROETHANE	ND		5.50	ug/l
MW-3	10/30/92	SW8010	N		1,1,1,2-TETRACHLOROETHANE	ND		25.00	ug/l
MW-3	10/30/92	SW8010	N		TRANS-1,2-DICHLOROETHENE	ND		2.50	ug/l
MW-3	10/30/92	SW8010	N		CIS-1,3-DICHLOROPROPENE	ND		2.00	ug/l
MW-3	10/30/92	SW8010	N		TRICHLOROFLUOROMETHANE	ND		5.50	ug/l
MW-3	10/30/92	SW8010	N		TRANS-1,3-DICHLOROPROPENE	ND		1.50	ug/l
MW-3	10/30/92	SW8010	N		METHYLENE CHLORIDE	ND		4.00	ug/l
MW-3	10/30/92	SW8010	N		DIBROMOMETHANE	ND		16.00	ug/l
MW-3	10/30/92	SW8010	N		DIBROMOCHLOROMETHANE	ND		2.00	ug/l
MW-3	10/30/92	SW8010	N		CHLOROMETHANE	ND		5.00	ug/l
MW-3	10/30/92	SW8010	N		CHLOROFORM	ND		1.50	ug/l
MW-3	10/30/92	SW8010	N		CHLOROETHANE	ND		7.00	ug/l
MW-3	10/30/92	SW8010	N		CHLOROBENZENE	ND		3.00	ug/l
MW-3	10/30/92	SW8010	N		CARBON TETRACHLORIDE	ND		3.50	ug/l
MW-3	10/30/92	SW8010	N		BROMOMETHANE	ND		3.50	ug/l
MW-3	10/30/92	SW8010	N		BROMOFORM	ND		5.00	ug/l
MW-3	10/30/92	SW8010	N		BROMODICHLOROMETHANE	ND		1.00	ug/l
MW-3	10/30/92	SW8010	N		BROMOBENZENE	ND		16.00	ug/l
MW-3	10/30/92	SW8010	N		2-CHLOROETHYL VINYLETHER	ND		6.00	ug/l
MW-3	10/30/92	SW8010	N		1-CHLOROHEXANE	ND		34.00	ug/l
MW-3	10/30/92	SW8010	N		1,4-DICHLOROBENZENE	ND		2.50	ug/l
MW-3	10/30/92	SW8010	N		1,3-DICHLOROBENZENE	ND		3.20	ug/l
MW-3	10/30/92	SW8010	N		1,2-DICHLOROPROPANE	ND		1.50	ug/l
MW-3	10/30/92	SW8010	N		1,2-DICHLOROETHANE	ND		1.50	ug/l
MW-3	10/30/92	SW8010	N		1,2-DICHLOROBENZENE	ND		2.50	ug/l
MW-3	10/30/92	SW8010	N		1,2,3-TRICHLOROPROPANE	ND		16.00	ug/l
MW-3	10/30/92	SW8010	N		1,1-DICHLOROETHENE	ND		7.00	ug/l
MW-3	10/30/92	SW8010	N		1,1-DICHLOROETHANE	ND		5.00	ug/l
MW-3	10/30/92	SW8010	N		1,1,2-TRICHLOROETHANE	ND		2.00	ug/l
MW-3	10/30/92	SW8010	N		1,1,2,2-TETRACHLOROETHANE	ND		3.00	ug/l
MW-3	10/30/92	SW8010	N		1,1,1-TRICHLOROETHANE	ND		5.50	ug/l
MW-3	10/30/92	SW8010	N		1,1,1,2-TETRACHLOROETHANE	ND		25.00	ug/l

Table U-2
Historical Contaminant Data--Groundwater
Davis Global Communications Site

Location ID	Date	Analytical Method	Field Code	Sample Depth (ft)	Compound	Lab Qualifier	Result	Lab Detection Limit	Units
MW-3	10/30/92	SW8020	N		TOTAL XYLENES	ND		3.4	ug/l
MW-3	10/30/92	SW8020	N		TOLUENE	ND		2.4	ug/l
MW-3	10/30/92	SW8020	N		ETHYLBENZENE	ND		2.4	ug/l
MW-3	10/30/92	SW8020	N		CHLOROBENZENE	ND		2.4	ug/l
MW-3	10/30/92	SW8020	N		BENZENE	ND		3.4	ug/l
MW-3	10/30/92	SW8020	N		1,4-DICHLOROBENZENE	ND		4.0	ug/l
MW-3	10/30/92	SW8020	N		1,3-DICHLOROBENZENE	ND		2.0	ug/l
MW-3	10/30/92	SW8020	N		1,2-DICHLOROBENZENE	ND		4.0	ug/l
MW-3	10/30/92	SW8020	N		TOTAL XYLENES	ND		3.4	ug/l
MW-3	10/30/92	SW8020	N		TOLUENE	ND		2.4	ug/l
MW-3	10/30/92	SW8020	N		ETHYLBENZENE	ND		2.4	ug/l
MW-3	10/30/92	SW8020	N		CHLOROBENZENE	ND		2.4	ug/l
MW-3	10/30/92	SW8020	N		BENZENE	ND		3.4	ug/l
MW-3	10/30/92	SW8020	N		1,4-DICHLOROBENZENE	ND		4.0	ug/l
MW-3	10/30/92	SW8020	N		1,3-DICHLOROBENZENE	ND		2.0	ug/l
MW-3	10/30/92	SW8020	N		1,2-DICHLOROBENZENE	ND		4.0	ug/l
MWB-1	10/30/92	SW8010	N		TRICHLOROETHENE	ND	0.25	0.25	ug/l
MWB-1	10/30/92	SW8010	N		TRANS-1,2-DICHLOROETHENE	ND		0.25	ug/l
MWB-1	10/30/92	SW8010	N		CIS-1,3-DICHLOROPROPENE	ND		0.25	ug/l
MWB-1	10/30/92	SW8010	N		CIS-1,2-DICHLOROETHENE	ND		0.25	ug/l
MWB-1	10/30/92	SW8010	N		VINYL CHLORIDE	ND		0.25	ug/l
MWB-1	10/30/92	SW8010	N		TRICHLOROFLUOROMETHANE	ND		0.55	ug/l
MWB-1	10/30/92	SW8010	N		TRANS-1,3-DICHLOROPROPENE	ND		0.15	ug/l
MWB-1	10/30/92	SW8010	N		TETRACHLOROETHENE	ND		0.10	ug/l
MWB-1	10/30/92	SW8010	N		METHYLENE CHLORIDE	ND		0.40	ug/l
MWB-1	10/30/92	SW8010	N		DIBROMOMETHANE	ND		1.60	ug/l
MWB-1	10/30/92	SW8010	N		DIBROMOCHLOROMETHANE	ND		0.20	ug/l
MWB-1	10/30/92	SW8010	N		CHLOROMETHANE	ND		0.50	ug/l
MWB-1	10/30/92	SW8010	N		CHLOROFORM	ND		0.15	ug/l
MWB-1	10/30/92	SW8010	N		CHLOROETHANE	ND		0.70	ug/l
MWB-1	10/30/92	SW8010	N		CHLOROBENZENE	ND		0.30	ug/l
MWB-1	10/30/92	SW8010	N		CARBON TETRACHLORIDE	ND		0.35	ug/l
MWB-1	10/30/92	SW8010	N		BROMOMETHANE	ND		0.35	ug/l
MWB-1	10/30/92	SW8010	N		BROMOFORM	ND		0.50	ug/l
MWB-1	10/30/92	SW8010	N		BROMODICHLOROMETHANE	ND		0.10	ug/l
MWB-1	10/30/92	SW8010	N		BROMOBENZENE	ND		1.60	ug/l
MWB-1	10/30/92	SW8010	N		2-CHLOROETHYL VINYLETHER	ND		0.60	ug/l
MWB-1	10/30/92	SW8010	N		1-CHLOROHEXANE	ND		3.40	ug/l
MWB-1	10/30/92	SW8010	N		1,4-DICHLOROBENZENE	ND		0.25	ug/l
MWB-1	10/30/92	SW8010	N		1,3-DICHLOROBENZENE	ND		0.32	ug/l
MWB-1	10/30/92	SW8010	N		1,2-DICHLOROPROPANE	ND		0.15	ug/l
MWB-1	10/30/92	SW8010	N		1,2-DICHLOROETHANE	ND		0.15	ug/l
MWB-1	10/30/92	SW8010	N		1,2-DICHLOROBENZENE	ND		0.25	ug/l
MWB-1	10/30/92	SW8010	N		1,2,3-TRICHLOROPROPANE	ND		1.60	ug/l
MWB-1	10/30/92	SW8010	N		1,1-DICHLOROETHENE	ND		0.70	ug/l
MWB-1	10/30/92	SW8010	N		1,1-DICHLOROETHANE	ND		0.50	ug/l
MWB-1	10/30/92	SW8010	N		1,1,2-TRICHLOROETHANE	ND		0.20	ug/l
MWB-1	10/30/92	SW8010	N		1,1,2,2-TETRACHLOROETHANE	ND		0.30	ug/l
MWB-1	10/30/92	SW8010	N		1,1,1-TRICHLOROETHANE	ND		0.55	ug/l
MWB-1	10/30/92	SW8010	N		1,1,1,2-TETRACHLOROETHANE	ND		2.50	ug/l
MWB-1	10/30/92	SW8010	N		TRANS-1,2-DICHLOROETHENE	ND		0.25	ug/l
MWB-1	10/30/92	SW8010	N		CIS-1,3-DICHLOROPROPENE	ND		0.20	ug/l
MWB-1	10/30/92	SW8010	N		CIS-1,2-DICHLOROETHENE	ND		0.25	ug/l
MWB-1	10/30/92	SW8010	N		VINYL CHLORIDE	ND		0.25	ug/l
MWB-1	10/30/92	SW8010	N		TRICHLOROFLUOROMETHANE	ND		0.55	ug/l
MWB-1	10/30/92	SW8010	N		TRANS-1,3-DICHLOROPROPENE	ND		0.15	ug/l
MWB-1	10/30/92	SW8010	N		TETRACHLOROETHENE	ND		0.10	ug/l
MWB-1	10/30/92	SW8010	N		METHYLENE CHLORIDE	ND		0.40	ug/l
MWB-1	10/30/92	SW8010	N		DIBROMOMETHANE	ND		1.60	ug/l
MWB-1	10/30/92	SW8010	N		DIBROMOCHLOROMETHANE	ND		0.20	ug/l
MWB-1	10/30/92	SW8010	N		CHLOROMETHANE	ND		0.50	ug/l
MWB-1	10/30/92	SW8010	N		CHLOROFORM	ND		0.15	ug/l
MWB-1	10/30/92	SW8010	N		CHLOROETHANE	ND		0.70	ug/l
MWB-1	10/30/92	SW8010	N		CHLOROBENZENE	ND		0.30	ug/l
MWB-1	10/30/92	SW8010	N		CARBON TETRACHLORIDE	ND		0.35	ug/l
MWB-1	10/30/92	SW8010	N		BROMOMETHANE	ND		0.35	ug/l
MWB-1	10/30/92	SW8010	N		BROMOFORM	ND		0.50	ug/l
MWB-1	10/30/92	SW8010	N		BROMODICHLOROMETHANE	ND		0.10	ug/l
MWB-1	10/30/92	SW8010	N		BROMOBENZENE	ND		1.60	ug/l
MWB-1	10/30/92	SW8010	N		2-CHLOROETHYL VINYLETHER	ND		0.60	ug/l
MWB-1	10/30/92	SW8010	N		1-CHLOROHEXANE	ND		3.40	ug/l
MWB-1	10/30/92	SW8010	N		1,4-DICHLOROBENZENE	ND		0.25	ug/l
MWB-1	10/30/92	SW8010	N		1,3-DICHLOROBENZENE	ND		0.32	ug/l
MWB-1	10/30/92	SW8010	N		1,2-DICHLOROPROPANE	ND		0.15	ug/l
MWB-1	10/30/92	SW8010	N		1,2-DICHLOROETHANE	ND		0.15	ug/l

Table U-2
Historical Contaminant Data--Groundwater
Davis Global Communications Site

Location ID	Date	Analytical Method	Field Code	Sample Depth (ft)	Compound	Lab Qualifier	Result	Lab Detection	Units
								Limit	
MWB-1	10/30/92	SW8010	N		1,2-DICHLOROBENZENE	ND		0.25	ug/l
MWB-1	10/30/92	SW8010	N		1,2,3-TRICHLOROPROPANE	ND		1.00	ug/l
MWB-1	10/30/92	SW8010	N		1,1-DICHLOROETHENE	ND		0.70	ug/l
MWB-1	10/30/92	SW8010	N		1,1-DICHLOROETHANE	ND		0.50	ug/l
MWB-1	10/30/92	SW8010	N		1,1,2-TRICHLOROETHANE	ND		0.20	ug/l
MWB-1	10/30/92	SW8010	N		1,1,2,2-TETRACHLOROETHANE	ND		0.30	ug/l
MWB-1	10/30/92	SW8010	N		1,1,1-TRICHLOROETHANE	ND		0.55	ug/l
MWB-1	10/30/92	SW8010	N		1,1,1,2-TETRACHLOROETHANE	ND		2.50	ug/l
MWB-1	10/30/92	SW8020	N		TOTAL XYLENES	ND		0.30	ug/l
MWB-1	10/30/92	SW8020	N		TOLUENE	ND		0.20	ug/l
MWB-1	10/30/92	SW8020	N		ETHYLBENZENE	ND		0.20	ug/l
MWB-1	10/30/92	SW8020	N		CHLOROBENZENE	ND		0.20	ug/l
MWB-1	10/30/92	SW8020	N		BENZENE	ND		0.30	ug/l
MWB-1	10/30/92	SW8020	N		1,4-DICHLOROBENZENE	ND		0.40	ug/l
MWB-1	10/30/92	SW8020	N		1,3-DICHLOROBENZENE	ND		0.20	ug/l
MWB-1	10/30/92	SW8020	N		1,2-DICHLOROBENZENE	ND		0.40	ug/l
MWB-1	10/30/92	SW8020	N		TOTAL XYLENES	ND		0.30	ug/l
MWB-1	10/30/92	SW8020	N		TOLUENE	ND		0.20	ug/l
MWB-1	10/30/92	SW8020	N		ETHYLBENZENE	ND		0.20	ug/l
MWB-1	10/30/92	SW8020	N		CHLOROBENZENE	ND		0.20	ug/l
MWB-1	10/30/92	SW8020	N		BENZENE	ND		0.30	ug/l
MWB-1	10/30/92	SW8020	N		1,4-DICHLOROBENZENE	ND		0.40	ug/l
MWB-1	10/30/92	SW8020	N		1,3-DICHLOROBENZENE	ND		0.20	ug/l
MWB-1	10/30/92	SW8020	N		1,2-DICHLOROBENZENE	ND		0.40	ug/l
MWB-14	10/30/92	SW8010	N		TRICHLOROETHENE	P&C	0.91	0.20	ug/l
MWB-14	10/30/92	SW8010	N		CIS-1,2-DICHLOROETHENE	P	1.80	0.25	ug/l
MWB-14	10/30/92	SW8010	N		TRANS-1,2-DICHLOROETHENE	ND		0.25	ug/l
MWB-14	10/30/92	SW8010	N		CIS-1,3-DICHLOROPROPENE	ND		0.20	ug/l
MWB-14	10/30/92	SW8010	N		VINYL CHLORIDE	ND		0.25	ug/l
MWB-14	10/30/92	SW8010	N		TRICHLOROFLUOROMETHANE	ND		0.55	ug/l
MWB-14	10/30/92	SW8010	N		TRANS-1,3-DICHLOROPROPENE	ND		0.15	ug/l
MWB-14	10/30/92	SW8010	N		TETRACHLOROETHENE	ND		0.10	ug/l
MWB-14	10/30/92	SW8010	N		METHYLENE CHLORIDE	ND		0.40	ug/l
MWB-14	10/30/92	SW8010	N		DIBROMOMETHANE	ND		1.60	ug/l
MWB-14	10/30/92	SW8010	N		DIBROMOCHLOROMETHANE	ND		0.20	ug/l
MWB-14	10/30/92	SW8010	N		CHLOROMETHANE	ND		0.50	ug/l
MWB-14	10/30/92	SW8010	N		CHLOROFORM	ND		0.15	ug/l
MWB-14	10/30/92	SW8010	N		CHLOROETHANE	ND		0.70	ug/l
MWB-14	10/30/92	SW8010	N		CHLOROBENZENE	ND		0.30	ug/l
MWB-14	10/30/92	SW8010	N		CARBON TETRACHLORIDE	ND		0.35	ug/l
MWB-14	10/30/92	SW8010	N		BROMOMETHANE	ND		0.35	ug/l
MWB-14	10/30/92	SW8010	N		BROMOFORM	ND		0.50	ug/l
MWB-14	10/30/92	SW8010	N		BROMODICHLOROMETHANE	ND		0.10	ug/l
MWB-14	10/30/92	SW8010	N		BROMOBENZENE	ND		1.60	ug/l
MWB-14	10/30/92	SW8010	N		3-CHLOROETHYL VINYLETHER	ND		0.60	ug/l
MWB-14	10/30/92	SW8010	N		1-CHLOROHEXANE	ND		3.40	ug/l
MWB-14	10/30/92	SW8010	N		1,4-DICHLOROBENZENE	ND		0.25	ug/l
MWB-14	10/30/92	SW8010	N		1,3-DICHLOROBENZENE	ND		0.32	ug/l
MWB-14	10/30/92	SW8010	N		1,2-DICHLOROPROPANE	ND		0.15	ug/l
MWB-14	10/30/92	SW8010	N		1,2-DICHLOROETHANE	ND		0.15	ug/l
MWB-14	10/30/92	SW8010	N		1,2-DICHLOROBENZENE	ND		0.25	ug/l
MWB-14	10/30/92	SW8010	N		1,2,3-TRICHLOROPROPANE	ND		1.60	ug/l
MWB-14	10/30/92	SW8010	N		1,1-DICHLOROETHENE	ND		0.70	ug/l
MWB-14	10/30/92	SW8010	N		1,1-DICHLOROETHANE	ND		0.50	ug/l
MWB-14	10/30/92	SW8010	N		1,1,2-TRICHLOROETHANE	ND		0.20	ug/l
MWB-14	10/30/92	SW8010	N		1,1,2,2-TETRACHLOROETHANE	ND		0.30	ug/l
MWB-14	10/30/92	SW8010	N		1,1,1-TRICHLOROETHANE	ND		0.55	ug/l
MWB-14	10/30/92	SW8010	N		1,1,1,2-TETRACHLOROETHANE	ND		2.50	ug/l
MWB-14	10/30/92	SW8010	N		TRANS-1,2-DICHLOROETHENE	ND		0.25	ug/l
MWB-14	10/30/92	SW8010	N		CIS-1,3-DICHLOROPROPENE	ND		0.20	ug/l
MWB-14	10/30/92	SW8010	N		VINYL CHLORIDE	ND		0.25	ug/l
MWB-14	10/30/92	SW8010	N		TRICHLOROFLUOROMETHANE	ND		0.55	ug/l
MWB-14	10/30/92	SW8010	N		TRANS-1,3-DICHLOROPROPENE	ND		0.15	ug/l
MWB-14	10/30/92	SW8010	N		TETRACHLOROETHENE	ND		0.10	ug/l
MWB-14	10/30/92	SW8010	N		METHYLENE CHLORIDE	ND		0.40	ug/l
MWB-14	10/30/92	SW8010	N		DIBROMOMETHANE	ND		1.60	ug/l
MWB-14	10/30/92	SW8010	N		DIBROMOCHLOROMETHANE	ND		0.20	ug/l
MWB-14	10/30/92	SW8010	N		CHLOROMETHANE	ND		0.50	ug/l
MWB-14	10/30/92	SW8010	N		CHLOROFORM	ND		0.15	ug/l
MWB-14	10/30/92	SW8010	N		CHLOROETHANE	ND		0.70	ug/l
MWB-14	10/30/92	SW8010	N		CHLOROBENZENE	ND		0.30	ug/l
MWB-14	10/30/92	SW8010	N		CARBON TETRACHLORIDE	ND		0.35	ug/l
MWB-14	10/30/92	SW8010	N		BROMOMETHANE	ND		0.35	ug/l
MWB-14	10/30/92	SW8010	N		BROMOFORM	ND		0.50	ug/l
MWB-14	10/30/92	SW8010	N		BROMODICHLOROMETHANE	ND		0.10	ug/l

Table U-2
Historical Contaminant Data--Groundwater
Davis Global Communications Site

Location ID	Date	Analytical Method	Field Code	Sample Depth (ft)	Compound	Lab Qualifier	Result	Lab Detection Limit	Units
MWB-14	10/30/92	SW8010	N		BROMOBENZENE	ND		1.00	ug/l
MWB-14	10/30/92	SW8010	N		2-CHLOROETHYL VINYLETHER	ND		1.00	ug/l
MWB-14	10/30/92	SW8010	N		1-CHLOROHEXANE	ND		1.00	ug/l
MWB-14	10/30/92	SW8010	N		1,4-DICHLOROBENZENE	ND		2.5	ug/l
MWB-14	10/30/92	SW8010	N		1,3-DICHLOROBENZENE	ND		0.42	ug/l
MWB-14	10/30/92	SW8010	N		1,2-DICHLOROPROPANE	ND		1.5	ug/l
MWB-14	10/30/92	SW8010	N		1,2-DICHLOROETHANE	ND		1.5	ug/l
MWB-14	10/30/92	SW8010	N		1,2-DICHLOROBENZENE	ND		2.5	ug/l
MWB-14	10/30/92	SW8010	N		1,2,3-TRICHLOROPROPANE	ND		1.00	ug/l
MWB-14	10/30/92	SW8010	N		1,1-DICHLOROETHENE	ND		1.00	ug/l
MWB-14	10/30/92	SW8010	N		1,1-DICHLOROETHANE	ND		0.50	ug/l
MWB-14	10/30/92	SW8010	N		1,1,2-TRICHLOROETHANE	ND		2.0	ug/l
MWB-14	10/30/92	SW8010	N		1,1,2,2-TETRACHLOROETHANE	ND		0.50	ug/l
MWB-14	10/30/92	SW8010	N		1,1,1-TRICHLOROETHANE	ND		0.55	ug/l
MWB-14	10/30/92	SW8010	N		1,1,1,2-TETRACHLOROETHANE	ND		2.50	ug/l
MWB-14	10/30/92	SW8020	N		TOTAL XYLENES	ND		0.50	ug/l
MWB-14	10/30/92	SW8020	N		TOLUENE	ND		2.0	ug/l
MWB-14	10/30/92	SW8020	N		ETHYLBENZENE	ND		2.0	ug/l
MWB-14	10/30/92	SW8020	N		CHLOROBENZENE	ND		2.0	ug/l
MWB-14	10/30/92	SW8020	N		BENZENE	ND		1.0	ug/l
MWB-14	10/30/92	SW8020	N		1,4-DICHLOROBENZENE	ND		0.40	ug/l
MWB-14	10/30/92	SW8020	N		1,3-DICHLOROBENZENE	ND		0.20	ug/l
MWB-14	10/30/92	SW8020	N		1,2-DICHLOROBENZENE	ND		0.40	ug/l
MWB-14	10/30/92	SW8020	N		TOTAL XYLENES	ND		0.50	ug/l
MWB-14	10/30/92	SW8020	N		TOLUENE	ND		2.0	ug/l
MWB-14	10/30/92	SW8020	N		ETHYLBENZENE	ND		2.0	ug/l
MWB-14	10/30/92	SW8020	N		CHLOROBENZENE	ND		2.0	ug/l
MWB-14	10/30/92	SW8020	N		BENZENE	ND		1.0	ug/l
MWB-14	10/30/92	SW8020	N		1,4-DICHLOROBENZENE	ND		0.40	ug/l
MWB-14	10/30/92	SW8020	N		1,3-DICHLOROBENZENE	ND		0.20	ug/l
MWB-14	10/30/92	SW8020	N		1,2-DICHLOROBENZENE	ND		0.40	ug/l
MWC-3	10/30/92	SW8010	N		TRICHLOROETHENE	C	13.00	1.00	ug/l
MWC-3	10/30/92	SW8010	N		TETRACHLOROETHENE	C	57.00	0.50	ug/l
MWC-3	10/30/92	SW8010	N		TRANS-1,2-DICHLOROETHENE	ND		1.20	ug/l
MWC-3	10/30/92	SW8010	N		CIS-1,3-DICHLOROPROPENE	ND		1.00	ug/l
MWC-3	10/30/92	SW8010	N		CIS-1,2-DICHLOROETHENE	ND		1.20	ug/l
MWC-3	10/30/92	SW8010	N		VINYL CHLORIDE	ND		1.20	ug/l
MWC-3	10/30/92	SW8010	N		TRICHLOROFLUOROMETHANE	ND		2.80	ug/l
MWC-3	10/30/92	SW8010	N		TRANS-1,3-DICHLOROPROPENE	ND		0.75	ug/l
MWC-3	10/30/92	SW8010	N		METHYLENE CHLORIDE	ND		2.00	ug/l
MWC-3	10/30/92	SW8010	N		DIBROMOMETHANE	ND		8.00	ug/l
MWC-3	10/30/92	SW8010	N		DIBROMOCHLOROMETHANE	ND		1.00	ug/l
MWC-3	10/30/92	SW8010	N		CHLOROMETHANE	ND		2.50	ug/l
MWC-3	10/30/92	SW8010	N		CHLOROPORM	ND		0.75	ug/l
MWC-3	10/30/92	SW8010	N		CHLOROETHANE	ND		3.50	ug/l
MWC-3	10/30/92	SW8010	N		CHLOROBENZENE	ND		1.50	ug/l
MWC-3	10/30/92	SW8010	N		CARBON TETRACHLORIDE	ND		1.80	ug/l
MWC-3	10/30/92	SW8010	N		BROMOMETHANE	ND		1.80	ug/l
MWC-3	10/30/92	SW8010	N		BROMOFORM	ND		2.50	ug/l
MWC-3	10/30/92	SW8010	N		BROMODICHLOROMETHANE	ND		0.50	ug/l
MWC-3	10/30/92	SW8010	N		BROMOBENZENE	ND		8.00	ug/l
MWC-3	10/30/92	SW8010	N		2-CHLOROETHYL VINYLETHER	ND		3.00	ug/l
MWC-3	10/30/92	SW8010	N		1-CHLOROHEXANE	ND		17.00	ug/l
MWC-3	10/30/92	SW8010	N		1,4-DICHLOROBENZENE	ND		1.20	ug/l
MWC-3	10/30/92	SW8010	N		1,3-DICHLOROBENZENE	ND		1.60	ug/l
MWC-3	10/30/92	SW8010	N		1,2-DICHLOROPROPANE	ND		0.75	ug/l
MWC-3	10/30/92	SW8010	N		1,2-DICHLOROETHANE	ND		0.75	ug/l
MWC-3	10/30/92	SW8010	N		1,2-DICHLOROBENZENE	ND		1.20	ug/l
MWC-3	10/30/92	SW8010	N		1,2,3-TRICHLOROPROPANE	ND		8.00	ug/l
MWC-3	10/30/92	SW8010	N		1,1-DICHLOROETHENE	ND		3.50	ug/l
MWC-3	10/30/92	SW8010	N		1,1-DICHLOROETHANE	ND		2.50	ug/l
MWC-3	10/30/92	SW8010	N		1,1,2-TRICHLOROETHANE	ND		1.00	ug/l
MWC-3	10/30/92	SW8010	N		1,1,2,2-TETRACHLOROETHANE	ND		1.50	ug/l
MWC-3	10/30/92	SW8010	N		1,1,1-TRICHLOROETHANE	ND		2.80	ug/l
MWC-3	10/30/92	SW8010	N		1,1,1,2-TETRACHLOROETHANE	ND		12.00	ug/l
MWC-3	10/30/92	SW8010	N		TRANS-1,2-DICHLOROETHENE	ND		1.20	ug/l
MWC-3	10/30/92	SW8010	N		CIS-1,3-DICHLOROPROPENE	ND		1.00	ug/l
MWC-3	10/30/92	SW8010	N		CIS-1,2-DICHLOROETHENE	ND		1.20	ug/l
MWC-3	10/30/92	SW8010	N		VINYL CHLORIDE	ND		1.20	ug/l
MWC-3	10/30/92	SW8010	N		TRICHLOROFLUOROMETHANE	NL		2.80	ug/l
MWC-3	10/30/92	SW8010	N		TRANS-1,3-DICHLOROPROPENE	ND		0.75	ug/l
MWC-3	10/30/92	SW8010	N		METHYLENE CHLORIDE	ND		2.00	ug/l
MWC-3	10/30/92	SW8010	N		DIBROMOMETHANE	ND		8.00	ug/l
MWC-3	10/30/92	SW8010	N		DIBROMOCHLOROMETHANE	ND		1.00	ug/l
MWC-3	10/30/92	SW8010	N		CHLOROMETHANE	ND		2.50	ug/l

Table U-2
Historical Contaminant Data--Groundwater
Davis Global Communications Site

Location ID	Date	Analytical Method	Field Code	Sample Depth (ft)	Compound	Lab Qualifier	Result	Lab Detection Limit	Units
MWC-3	10/30/92	SW8010	N		CHLOROFORM	ND		0.75	ug/l
MWC-3	10/30/92	SW8010	N		CHLOROETHANE	ND		1.50	ug/l
MWC-3	10/30/92	SW8010	N		CHLOROBENZENE	ND		1.50	ug/l
MWC-3	10/30/92	SW8010	N		CARBON TETRACHLORIDE	ND		1.80	ug/l
MWC-3	10/30/92	SW8010	N		BROMOMETHANE	ND		1.80	ug/l
MWC-3	10/30/92	SW8010	N		BROMOFORM	ND		2.50	ug/l
MWC-3	10/30/92	SW8010	N		BROMODICHLOROMETHANE	ND		.50	ug/l
MWC-3	10/30/92	SW8010	N		BROMOBENZENE	ND		8.00	ug/l
MWC-3	10/30/92	SW8010	N		2-CHLOROETHYLVINYLETHER	ND		1.00	ug/l
MWC-3	10/30/92	SW8010	N		1-CHLOROHEXANE	ND		17.00	ug/l
MWC-3	10/30/92	SW8010	N		1,4-DICHLOROBENZENE	ND		1.20	ug/l
MWC-3	10/30/92	SW8010	N		1,3-DICHLOROBENZENE	ND		1.60	ug/l
MWC-3	10/30/92	SW8010	N		1,2-DICHLOROPROPANE	ND		1.75	ug/l
MWC-3	10/30/92	SW8010	N		1,2-DICHLOROETHANE	ND		1.75	ug/l
MWC-3	10/30/92	SW8010	N		1,2-DICHLOROBENZENE	ND		1.20	ug/l
MWC-3	10/30/92	SW8010	N		1,2,3-TRICHLOROPROPANE	ND		8.00	ug/l
MWC-3	10/30/92	SW8010	N		1,1-DICHLOROETHENE	ND		1.50	ug/l
MWC-3	10/30/92	SW8010	N		1,1-DICHLOROETHANE	ND		2.50	ug/l
MWC-3	10/30/92	SW8010	N		1,1,2-TRICHLOROETHANE	ND		1.00	ug/l
MWC-3	10/30/92	SW8010	N		1,1,2,2-TETRACHLOROETHANE	ND		1.50	ug/l
MWC-3	10/30/92	SW8010	N		1,1,1-TRICHLOROETHANE	ND		2.80	ug/l
MWC-3	10/30/92	SW8010	N		1,1,1,2-TETRACHLOROETHANE	ND		12.00	ug/l
MWC-3	10/30/92	SW8020	N		TOTAL XYLENES	ND		0.30	ug/l
MWC-3	10/30/92	SW8020	N		TOLUENE	ND		0.20	ug/l
MWC-3	10/30/92	SW8020	N		ETHYLBENZENE	ND		0.20	ug/l
MWC-3	10/30/92	SW8020	N		CHLOROBENZENE	ND		0.20	ug/l
MWC-3	10/30/92	SW8020	N		BENZENE	ND		0.30	ug/l
MWC-3	10/30/92	SW8020	N		1,4-DICHLOROBENZENE	ND		0.40	ug/l
MWC-3	10/30/92	SW8020	N		1,3-DICHLOROBENZENE	ND		0.20	ug/l
MWC-3	10/30/92	SW8020	N		1,2-DICHLOROBENZENE	ND		0.40	ug/l
MWC-3	10/30/92	SW8020	N		TOTAL XYLENES	ND		0.30	ug/l
MWC-3	10/30/92	SW8020	N		TOLUENE	ND		0.20	ug/l
MWC-3	10/30/92	SW8020	N		ETHYLBENZENE	ND		0.20	ug/l
MWC-3	10/30/92	SW8020	N		CHLOROBENZENE	ND		0.20	ug/l
MWC-3	10/30/92	SW8020	N		BENZENE	ND		0.30	ug/l
MWC-3	10/30/92	SW8020	N		1,4-DICHLOROBENZENE	ND		0.40	ug/l
MWC-3	10/30/92	SW8020	N		1,3-DICHLOROBENZENE	ND		0.20	ug/l
MWC-3	10/30/92	SW8020	N		1,2-DICHLOROBENZENE	ND		0.40	ug/l
MWD-1	10/30/92	SW8010	N		TRANS-1,2-DICHLOROETHENE	ND		0.25	ug/l
MWD-1	10/30/92	SW8010	N		CIS-1,3-DICHLOROPROPENE	ND		0.20	ug/l
MWD-1	10/30/92	SW8010	N		CIS-1,2-DICHLOROETHENE	ND		0.25	ug/l
MWD-1	10/30/92	SW8010	N		VINYL CHLORIDE	ND		0.25	ug/l
MWD-1	10/30/92	SW8010	N		TRICHLOROFLUOROMETHANE	ND		0.55	ug/l
MWD-1	10/30/92	SW8010	N		TRICHLOROETHENE	ND		0.20	ug/l
MWD-1	10/30/92	SW8010	N		TRANS-1,3-DICHLOROPROPENE	ND		0.15	ug/l
MWD-1	10/30/92	SW8010	N		TETRACHLOROETHENE	ND		0.10	ug/l
MWD-1	10/30/92	SW8010	N		METHYLENE CHLORIDE	ND		0.40	ug/l
MWD-1	10/30/92	SW8010	N		DIBROMOMETHANE	ND		1.60	ug/l
MWD-1	10/30/92	SW8010	N		DIBROMOCHLOROMETHANE	ND		0.20	ug/l
MWD-1	10/30/92	SW8010	N		CHLOROMETHANE	ND		0.50	ug/l
MWD-1	10/30/92	SW8010	N		CHLOROFORM	ND		0.15	ug/l
MWD-1	10/30/92	SW8010	N		CHLOROETHANE	ND		0.70	ug/l
MWD-1	10/30/92	SW8010	N		CHLOROBENZENE	ND		0.30	ug/l
MWD-1	10/30/92	SW8010	N		CARBON TETRACHLORIDE	ND		0.35	ug/l
MWD-1	10/30/92	SW8010	N		BROMOMETHANE	ND		0.35	ug/l
MWD-1	10/30/92	SW8010	N		BROMOFORM	ND		0.50	ug/l
MWD-1	10/30/92	SW8010	N		BROMODICHLOROMETHANE	ND		0.10	ug/l
MWD-1	10/30/92	SW8010	N		BROMOBENZENE	ND		1.60	ug/l
MWD-1	10/30/92	SW8010	N		2-CHLOROETHYLVINYLETHER	ND		0.60	ug/l
MWD-1	10/30/92	SW8010	N		1-CHLOROHEXANE	ND		3.40	ug/l
MWD-1	10/30/92	SW8010	N		1,4-DICHLOROBENZENE	ND		0.25	ug/l
MWD-1	10/30/92	SW8010	N		1,3-DICHLOROBENZENE	ND		0.32	ug/l
MWD-1	10/30/92	SW8010	N		1,2-DICHLOROPROPANE	ND		0.15	ug/l
MWD-1	10/30/92	SW8010	N		1,2-DICHLOROETHANE	ND		0.15	ug/l
MWD-1	10/30/92	SW8010	N		1,2-DICHLOROBENZENE	ND		0.25	ug/l
MWD-1	10/30/92	SW8010	N		1,2,3-TRICHLOROPROPANE	ND		1.60	ug/l
MWD-1	10/30/92	SW8010	N		1,1-DICHLOROETHENE	ND		0.70	ug/l
MWD-1	10/30/92	SW8010	N		1,1-DICHLOROETHANE	ND		0.50	ug/l
MWD-1	10/30/92	SW8010	N		1,1,2-TRICHLOROETHANE	ND		0.20	ug/l
MWD-1	10/30/92	SW8010	N		1,1,2,2-TETRACHLOROETHANE	ND		0.30	ug/l
MWD-1	10/30/92	SW8010	N		1,1,1-TRICHLOROETHANE	ND		0.55	ug/l
MWD-1	10/30/92	SW8010	N		1,1,1,2-TETRACHLOROETHANE	ND		2.50	ug/l
MWD-1	10/30/92	SW8010	N		TRANS-1,2-DICHLOROETHENE	ND		0.25	ug/l
MWD-1	10/30/92	SW8010	N		CIS-1,3-DICHLOROPROPENE	ND		0.20	ug/l
MWD-1	10/30/92	SW8010	N		CIS-1,2-DICHLOROETHENE	ND		0.25	ug/l

Table C-2
Historical Contaminant Data--Groundwater
Davis Global Communications Site

Location ID	Date	Analytical Method	Field Code	Sample Depth (ft)	Compound	Lab Qualifier	Result	Lab Detection Limit	Units
MWD-1	10/30/92	SW8010	N		VINYL CHLORIDE	ND		0.25	ug/l
MWD-1	10/30/92	SW8010	N		TRICHLOROFLUOROMETHANE	ND		0.55	ug/l
MWD-1	10/30/92	SW8010	N		TRICHLOROETHENE	ND		0.20	ug/l
MWD-1	10/30/92	SW8010	N		TRANS-1,3-DICHLOROPROPENE	ND		0.15	ug/l
MWD-1	10/30/92	SW8010	N		TETRACHLOROETHENE	ND		0.10	ug/l
MWD-1	10/30/92	SW8010	N		METHYLENE CHLORIDE	ND		0.40	ug/l
MWD-1	10/30/92	SW8010	N		DIBROMOMETHANE	ND		1.60	ug/l
MWD-1	10/30/92	SW8010	N		DIBROMOCHLOROMETHANE	ND		0.20	ug/l
MWD-1	10/30/92	SW8010	N		CHLOROMETHANE	ND		0.50	ug/l
MWD-1	10/30/92	SW8010	N		CHLOROFORM	ND		0.15	ug/l
MWD-1	10/30/92	SW8010	N		CHLOROETHANE	ND		0.70	ug/l
MWD-1	10/30/92	SW8010	N		CHLOROBENZENE	ND		0.30	ug/l
MWD-1	10/30/92	SW8010	N		CARBON TETRACHLORIDE	ND		0.35	ug/l
MWD-1	10/30/92	SW8010	N		BROMOMETHANE	ND		0.35	ug/l
MWD-1	10/30/92	SW8010	N		BROMOFORM	ND		0.50	ug/l
MWD-1	10/30/92	SW8010	N		BROMODICHLOROMETHANE	ND		0.10	ug/l
MWD-1	10/30/92	SW8010	N		BROMOBENZENE	ND		1.60	ug/l
MWD-1	10/30/92	SW8010	N		2-CHLOROETHYL VINYLETHER	ND		0.60	ug/l
MWD-1	10/30/92	SW8010	N		1-CHLOROHEXANE	ND		3.40	ug/l
MWD-1	10/30/92	SW8010	N		1,4-DICHLOROBENZENE	ND		0.25	ug/l
MWD-1	10/30/92	SW8010	N		1,3-DICHLOROBENZENE	ND		0.32	ug/l
MWD-1	10/30/92	SW8010	N		1,2-DICHLOROPROPANE	ND		0.15	ug/l
MWD-1	10/30/92	SW8010	N		1,2-DICHLOROETHANE	ND		0.15	ug/l
MWD-1	10/30/92	SW8010	N		1,2-DICHLOROBENZENE	ND		0.25	ug/l
MWD-1	10/30/92	SW8010	N		1,2,3-TRICHLOROPROPANE	ND		1.60	ug/l
MWD-1	10/30/92	SW8010	N		1,1-DICHLOROETHENE	ND		0.20	ug/l
MWD-1	10/30/92	SW8010	N		1,1-DICHLOROETHANE	ND		0.50	ug/l
MWD-1	10/30/92	SW8010	N		1,1,2-TRICHLOROETHANE	ND		0.20	ug/l
MWD-1	10/30/92	SW8010	N		1,1,2,2-TETRACHLOROETHANE	ND		0.50	ug/l
MWD-1	10/30/92	SW8010	N		1,1,1-TRICHLOROETHANE	ND		0.55	ug/l
MWD-1	10/30/92	SW8010	N		1,1,1,2-TETRACHLOROETHANE	ND		2.50	ug/l
MWD-1	10/30/92	SW8020	N		TOTAL XYLENES	ND		0.30	ug/l
MWD-1	10/30/92	SW8020	N		TOLUENE	ND		0.20	ug/l
MWD-1	10/30/92	SW8020	N		ETHYLBENZENE	ND		0.20	ug/l
MWD-1	10/30/92	SW8020	N		CHLOROBENZENE	ND		0.20	ug/l
MWD-1	10/30/92	SW8020	N		BENZENE	ND		0.30	ug/l
MWD-1	10/30/92	SW8020	N		1,4-DICHLOROBENZENE	ND		0.40	ug/l
MWD-1	10/30/92	SW8020	N		1,3-DICHLOROBENZENE	ND		0.20	ug/l
MWD-1	10/30/92	SW8020	N		1,2-DICHLOROBENZENE	ND		0.40	ug/l
MWD-1	10/30/92	SW8020	N		TOTAL XYLENES	ND		0.30	ug/l
MWD-1	10/30/92	SW8020	N		TOLUENE	ND		0.20	ug/l
MWD-1	10/30/92	SW8020	N		ETHYLBENZENE	ND		0.20	ug/l
MWD-1	10/30/92	SW8020	N		CHLOROBENZENE	ND		0.20	ug/l
MWD-1	10/30/92	SW8020	N		BENZENE	ND		0.30	ug/l
MWD-1	10/30/92	SW8020	N		1,4-DICHLOROBENZENE	ND		0.40	ug/l
MWD-1	10/30/92	SW8020	N		1,3-DICHLOROBENZENE	ND		0.20	ug/l
MWD-1	10/30/92	SW8020	N		1,2-DICHLOROBENZENE	ND		0.40	ug/l
MWC-1	11/2/92	SW8010	N		TRANS-1,2-DICHLOROETHENE	ND		0.25	ug/l
MWC-1	11/2/92	SW8010	N		CIS-1,3-DICHLOROPROPENE	ND		0.20	ug/l
MWC-1	11/2/92	SW8010	N		CIS-1,2-DICHLOROETHENE	ND		0.25	ug/l
MWC-1	11/2/92	SW8010	N		VINYL CHLORIDE	ND		0.25	ug/l
MWC-1	11/2/92	SW8010	N		TRICHLOROFLUOROMETHANE	ND		0.55	ug/l
MWC-1	11/2/92	SW8010	N		TRICHLOROETHENE	ND		0.20	ug/l
MWC-1	11/2/92	SW8010	N		TRANS-1,3-DICHLOROPROPENE	ND		0.15	ug/l
MWC-1	11/2/92	SW8010	N		TETRACHLOROETHENE	ND		0.10	ug/l
MWC-1	11/2/92	SW8010	N		METHYLENE CHLORIDE	ND		0.40	ug/l
MWC-1	11/2/92	SW8010	N		DIBROMOMETHANE	ND		1.60	ug/l
MWC-1	11/2/92	SW8010	N		DIBROMOCHLOROMETHANE	ND		0.20	ug/l
MWC-1	11/2/92	SW8010	N		CHLOROMETHANE	ND		0.50	ug/l
MWC-1	11/2/92	SW8010	N		CHLOROFORM	ND		0.15	ug/l
MWC-1	11/2/92	SW8010	N		CHLOROETHANE	ND		0.70	ug/l
MWC-1	11/2/92	SW8010	N		CHLOROBENZENE	ND		0.30	ug/l
MWC-1	11/2/92	SW8010	N		CARBON TETRACHLORIDE	ND		0.35	ug/l
MWC-1	11/2/92	SW8010	N		BROMOMETHANE	ND		0.35	ug/l
MWC-1	11/2/92	SW8010	N		BROMOFORM	ND		0.50	ug/l
MWC-1	11/2/92	SW8010	N		BROMODICHLOROMETHANE	ND		0.10	ug/l
MWC-1	11/2/92	SW8010	N		BROMOBENZENE	ND		1.60	ug/l
MWC-1	11/2/92	SW8010	N		2-CHLOROETHYL VINYLETHER	ND		0.60	ug/l
MWC-1	11/2/92	SW8010	N		1-CHLOROHEXANE	ND		3.40	ug/l
MWC-1	11/2/92	SW8010	N		1,4-DICHLOROBENZENE	ND		0.25	ug/l
MWC-1	11/2/92	SW8010	N		1,3-DICHLOROBENZENE	ND		0.32	ug/l
MWC-1	11/2/92	SW8010	N		1,2-DICHLOROPROPANE	ND		0.15	ug/l
MWC-1	11/2/92	SW8010	N		1,2-DICHLOROETHANE	ND		0.15	ug/l
MWC-1	11/2/92	SW8010	N		1,2-DICHLOROBENZENE	ND		0.25	ug/l
MWC-1	11/2/92	SW8010	N		1,2,3-TRICHLOROPROPANE	ND		1.60	ug/l

Table U-2
Historical Contaminant Data--Groundwater
Davis Global Communications Site

Location ID	Date	Analytical Method	Field Code	Sample Depth (ft)	Compound	Lab Qualifier	Result	Lab Detection Limit	Units
MWC-1	11/2/92	SW8010	N		1,1-DICHLOROETHENE	ND		0.5	ug/l
MWC-1	11/2/92	SW8010	N		1,1-DICHLOROETHANE	ND		0.50	ug/l
MWC-1	11/2/92	SW8010	N		1,1,2-TRICHLOROETHANE	ND		0.20	ug/l
MWC-1	11/2/92	SW8010	N		1,1,2,2-TETRACHLOROETHANE	ND		0.30	ug/l
MWC-1	11/2/92	SW8010	N		1,1,1-TRICHLOROETHANE	ND		0.55	ug/l
MWC-1	11/2/92	SW8010	N		1,1,1,2-TETRACHLOROETHANE	ND		2.50	ug/l
MWC-1	11/2/92	SW8010	N		TRANS-1,2-DICHLOROETHENE	ND		0.25	ug/l
MWC-1	11/2/92	SW8010	N		CIS-1,3-DICHLOROPROPENE	ND		0.20	ug/l
MWC-1	11/2/92	SW8010	N		CIS-1,2-DICHLOROETHENE	ND		0.25	ug/l
MWC-1	11/2/92	SW8010	N		VINYL CHLORIDE	ND		0.25	ug/l
MWC-1	11/2/92	SW8010	N		TRICHLOROFLUOROMETHANE	ND		0.55	ug/l
MWC-1	11/2/92	SW8010	N		TRICHLOROETHENE	ND		0.20	ug/l
MWC-1	11/2/92	SW8010	N		TRANS-1,3-DICHLOROPROPENE	ND		0.15	ug/l
MWC-1	11/2/92	SW8010	N		TETRACHLOROETHENE	ND		0.10	ug/l
MWC-1	11/2/92	SW8010	N		METHYLENE CHLORIDE	ND		0.40	ug/l
MWC-1	11/2/92	SW8010	N		DIBROMOMETHANE	ND		1.60	ug/l
MWC-1	11/2/92	SW8010	N		DIBROMOCHLOROMETHANE	ND		0.20	ug/l
MWC-1	11/2/92	SW8010	N		CHLOROMETHANE	ND		0.50	ug/l
MWC-1	11/2/92	SW8010	N		CHLOROFORM	ND		0.15	ug/l
MWC-1	11/2/92	SW8010	N		CHLOROETHANE	ND		0.70	ug/l
MWC-1	11/2/92	SW8010	N		CHLOROBENZENE	ND		0.30	ug/l
MWC-1	11/2/92	SW8010	N		CARBON TETRACHLORIDE	ND		0.35	ug/l
MWC-1	11/2/92	SW8010	N		BROMOMETHANE	ND		0.35	ug/l
MWC-1	11/2/92	SW8010	N		BROMOFORM	ND		0.50	ug/l
MWC-1	11/2/92	SW8010	N		BROMODICHLOROMETHANE	ND		0.10	ug/l
MWC-1	11/2/92	SW8010	N		BROMOBENZENE	ND		1.60	ug/l
MWC-1	11/2/92	SW8010	N		2-CHLOROETHYL VINYLETHER	ND		0.60	ug/l
MWC-1	11/2/92	SW8010	N		1-CHLOROHEXANE	ND		0.40	ug/l
MWC-1	11/2/92	SW8010	N		1,4-DICHLOROBENZENE	ND		0.25	ug/l
MWC-1	11/2/92	SW8010	N		1,3-DICHLOROBENZENE	ND		0.32	ug/l
MWC-1	11/2/92	SW8010	N		1,2-DICHLOROPROPANE	ND		0.15	ug/l
MWC-1	11/2/92	SW8010	N		1,2-DICHLOROETHANE	ND		0.15	ug/l
MWC-1	11/2/92	SW8010	N		1,2-DICHLOROBENZENE	ND		0.25	ug/l
MWC-1	11/2/92	SW8010	N		1,2,3-TRICHLOROPROPANE	ND		1.60	ug/l
MWC-1	11/2/92	SW8010	N		1,1-DICHLOROETHENE	ND		0.50	ug/l
MWC-1	11/2/92	SW8010	N		1,1-DICHLOROETHANE	ND		0.50	ug/l
MWC-1	11/2/92	SW8010	N		1,1,2-TRICHLOROETHANE	ND		0.20	ug/l
MWC-1	11/2/92	SW8010	N		1,1,2,2-TETRACHLOROETHANE	ND		0.30	ug/l
MWC-1	11/2/92	SW8010	N		1,1,1-TRICHLOROETHANE	ND		0.55	ug/l
MWC-1	11/2/92	SW8010	N		1,1,1,2-TETRACHLOROETHANE	ND		2.50	ug/l
MWC-1	11/2/92	SW8020	N		TOTAL XYLENES	ND		0.30	ug/l
MWC-1	11/2/92	SW8020	N		TOLUENE	ND		0.20	ug/l
MWC-1	11/2/92	SW8020	N		ETHYLBENZENE	ND		0.20	ug/l
MWC-1	11/2/92	SW8020	N		CHLOROBENZENE	ND		0.20	ug/l
MWC-1	11/2/92	SW8020	N		BENZENE	ND		0.30	ug/l
MWC-1	11/2/92	SW8020	N		1,4-DICHLOROBENZENE	ND		0.40	ug/l
MWC-1	11/2/92	SW8020	N		1,3-DICHLOROBENZENE	ND		0.20	ug/l
MWC-1	11/2/92	SW8020	N		1,2-DICHLOROBENZENE	ND		0.40	ug/l
MWC-1	11/2/92	SW8020	N		TOTAL XYLENES	ND		0.30	ug/l
MWC-1	11/2/92	SW8020	N		TOLUENE	ND		0.20	ug/l
MWC-1	11/2/92	SW8020	N		ETHYLBENZENE	ND		0.20	ug/l
MWC-1	11/2/92	SW8020	N		CHLOROBENZENE	ND		0.20	ug/l
MWC-1	11/2/92	SW8020	N		BENZENE	ND		0.30	ug/l
MWC-1	11/2/92	SW8020	N		1,4-DICHLOROBENZENE	ND		0.40	ug/l
MWC-1	11/2/92	SW8020	N		1,3-DICHLOROBENZENE	ND		0.20	ug/l
MWC-1	11/2/92	SW8020	N		1,2-DICHLOROBENZENE	ND		0.40	ug/l
MWC-14	11/2/92	SW8010	N		CIS-1,2-DICHLOROETHENE	P@	0.64	0.25	ug/l
MWC-14	11/2/92	SW8010	N		TRICHLOROETHENE	P@	0.71	0.20	ug/l
MWC-14	11/2/92	SW8010	N		TRANS-1,2-DICHLOROETHENE	ND		0.25	ug/l
MWC-14	11/2/92	SW8010	N		CIS-1,3-DICHLOROPROPENE	ND		0.20	ug/l
MWC-14	11/2/92	SW8010	N		VINYL CHLORIDE	ND		0.25	ug/l
MWC-14	11/2/92	SW8010	N		TRICHLOROFLUOROMETHANE	ND		0.55	ug/l
MWC-14	11/2/92	SW8010	N		TRANS-1,3-DICHLOROPROPENE	ND		0.15	ug/l
MWC-14	11/2/92	SW8010	N		TETRACHLOROETHENE	ND		0.10	ug/l
MWC-14	11/2/92	SW8010	N		METHYLENE CHLORIDE	ND		0.40	ug/l
MWC-14	11/2/92	SW8010	N		DIBROMOMETHANE	ND		1.60	ug/l
MWC-14	11/2/92	SW8010	N		DIBROMOCHLOROMETHANE	ND		0.20	ug/l
MWC-14	11/2/92	SW8010	N		CHLOROMETHANE	ND		0.50	ug/l
MWC-14	11/2/92	SW8010	N		CHLOROFORM	ND		0.15	ug/l
MWC-14	11/2/92	SW8010	N		CHLOROETHANE	ND		0.70	ug/l
MWC-14	11/2/92	SW8010	N		CHLOROBENZENE	ND		0.30	ug/l
MWC-14	11/2/92	SW8010	N		CARBON TETRACHLORIDE	ND		0.35	ug/l
MWC-14	11/2/92	SW8010	N		BROMOMETHANE	ND		0.35	ug/l
MWC-14	11/2/92	SW8010	N		BROMOFORM	ND		0.50	ug/l
MWC-14	11/2/92	SW8010	N		BROMODICHLOROMETHANE	ND		0.10	ug/l

**Table U-2
Historical Contaminant Data --Groundwater
Davis Global Communications Site**

Location ID	Date	Analytical Method	Field Code	Sample Depth (ft)	Compound	Lab Qualifier	Result	Lab Detection Limit	Units
MWC-14	11/29/2	SW 8010	N		BROMOBENZENE	ND		0.25	ug/l
MWC-14	11/29/2	SW8010	N		2-CHLOROETHYLVINYLETHER	ND		0.25	ug/l
MWC-14	11/29/2	SW8010	N		1-CHLOROHEXANE	ND		0.40	ug/l
MWC-14	11/29/2	SW8010	N		1,4-DICHLOROBENZENE	ND		0.25	ug/l
MWC-14	11/29/2	SW8010	N		1,3-DICHLOROBENZENE	ND		0.20	ug/l
MWC-14	11/29/2	SW8010	N		1,2-DICHLOROPROPANE	ND		0.15	ug/l
MWC-14	11/29/2	SW8010	N		1,2-DICHLOROETHANE	ND		0.25	ug/l
MWC-14	11/29/2	SW8010	N		1,2-DICHLOROBENZENE	ND		0.25	ug/l
MWC-14	11/29/2	SW8010	N		1,2,3-TRICHLOROPROPANE	ND		0.20	ug/l
MWC-14	11/29/2	SW8010	N		1,1-DICHLOROETHENE	ND		0.20	ug/l
MWC-14	11/29/2	SW8010	N		1,1-DICHLOROETHANE	ND		0.20	ug/l
MWC-14	11/29/2	SW8010	N		1,1,2-TRICHLOROETHANE	ND		0.20	ug/l
MWC-14	11/29/2	SW8010	N		1,1,2,2-TETRACHLOROETHANE	ND		0.20	ug/l
MWC-14	11/29/2	SW8010	N		1,1,1-TRICHLOROETHANE	ND		0.25	ug/l
MWC-14	11/29/2	SW8010	N		1,1,1,2-TETRACHLOROETHANE	ND		0.20	ug/l
MWC-14	11/29/2	SW8010	N		TRANS-1,2-DICHLOROETHENE	ND		0.25	ug/l
MWC-14	11/29/2	SW8010	N		CIS-1,3-DICHLOROPROPENE	ND		0.20	ug/l
MWC-14	11/29/2	SW8010	N		VINYL CHLORIDE	ND		0.25	ug/l
MWC-14	11/29/2	SW8010	N		TRICHLOROFLUOROMETHANE	ND		0.55	ug/l
MWC-14	11/29/2	SW8010	N		TRANS-1,3-DICHLOROPROPENE	ND		0.25	ug/l
MWC-14	11/29/2	SW8010	N		TETRACHLOROETHENE	ND		0.20	ug/l
MWC-14	11/29/2	SW8010	N		METHYLENE CHLORIDE	ND		0.40	ug/l
MWC-14	11/29/2	SW8010	N		DIBROMOMETHANE	ND		0.20	ug/l
MWC-14	11/29/2	SW8010	N		DIBROMOCHLOROMETHANE	ND		0.20	ug/l
MWC-14	11/29/2	SW8010	N		CHLOROMETHANE	ND		0.50	ug/l
MWC-14	11/29/2	SW8010	N		CHLOROFORM	ND		0.25	ug/l
MWC-14	11/29/2	SW8010	N		CHLOROETHANE	ND		0.20	ug/l
MWC-14	11/29/2	SW8010	N		CHLOROBENZENE	ND		0.20	ug/l
MWC-14	11/29/2	SW8010	N		CARBON TETRACHLORIDE	ND		0.55	ug/l
MWC-14	11/29/2	SW8010	N		BROMOMETHANE	ND		0.25	ug/l
MWC-14	11/29/2	SW8010	N		BROMOFORM	ND		0.50	ug/l
MWC-14	11/29/2	SW8010	N		BROMODICHLOROMETHANE	ND		0.10	ug/l
MWC-14	11/29/2	SW8010	N		BROMOBENZENE	ND		0.20	ug/l
MWC-14	11/29/2	SW8010	N		2-CHLOROETHYLVINYLETHER	ND		0.20	ug/l
MWC-14	11/29/2	SW8010	N		1-CHLOROHEXANE	ND		0.40	ug/l
MWC-14	11/29/2	SW8010	N		1,4-DICHLOROBENZENE	ND		0.25	ug/l
MWC-14	11/29/2	SW8010	N		1,3-DICHLOROBENZENE	ND		0.20	ug/l
MWC-14	11/29/2	SW8010	N		1,2-DICHLOROPROPANE	ND		0.15	ug/l
MWC-14	11/29/2	SW8010	N		1,2-DICHLOROETHANE	ND		0.25	ug/l
MWC-14	11/29/2	SW8010	N		1,2-DICHLOROBENZENE	ND		0.25	ug/l
MWC-14	11/29/2	SW8010	N		1,2,3-TRICHLOROPROPANE	ND		0.20	ug/l
MWC-14	11/29/2	SW8010	N		1,1-DICHLOROETHENE	ND		0.20	ug/l
MWC-14	11/29/2	SW8010	N		1,1-DICHLOROETHANE	ND		0.20	ug/l
MWC-14	11/29/2	SW8010	N		1,1,2-TRICHLOROETHANE	ND		0.20	ug/l
MWC-14	11/29/2	SW8010	N		1,1,2,2-TETRACHLOROETHANE	ND		0.20	ug/l
MWC-14	11/29/2	SW8010	N		1,1,1-TRICHLOROETHANE	ND		0.25	ug/l
MWC-14	11/29/2	SW8010	N		1,1,1,2-TETRACHLOROETHANE	ND		0.20	ug/l
MWC-14	11/29/2	SW8020	N		TOTAL XYLENES	ND		0.20	ug/l
MWC-14	11/29/2	SW8020	N		TOLUENE	ND		0.20	ug/l
MWC-14	11/29/2	SW8020	N		ETHYLBENZENE	ND		0.20	ug/l
MWC-14	11/29/2	SW8020	N		CHLOROBENZENE	ND		0.20	ug/l
MWC-14	11/29/2	SW8020	N		BENZENE	ND		0.20	ug/l
MWC-14	11/29/2	SW8020	N		1,4-DICHLOROBENZENE	ND		0.40	ug/l
MWC-14	11/29/2	SW8020	N		1,3-DICHLOROBENZENE	ND		0.20	ug/l
MWC-14	11/29/2	SW8020	N		1,2-DICHLOROBENZENE	ND		0.40	ug/l
MWC-14	11/29/2	SW8020	N		TOTAL XYLENES	ND		0.20	ug/l
MWC-14	11/29/2	SW8020	N		TOLUENE	ND		0.20	ug/l
MWC-14	11/29/2	SW8020	N		ETHYLBENZENE	ND		0.20	ug/l
MWC-14	11/29/2	SW8020	N		CHLOROBENZENE	ND		0.20	ug/l
MWC-14	11/29/2	SW8020	N		BENZENE	ND		0.20	ug/l
MWC-14	11/29/2	SW8020	N		1,4-DICHLOROBENZENE	ND		0.40	ug/l
MWC-14	11/29/2	SW8020	N		1,3-DICHLOROBENZENE	ND		0.20	ug/l
MWC-14	11/29/2	SW8020	N		1,2-DICHLOROBENZENE	ND		0.40	ug/l
MWD-2	11/29/2	SW8010	N		TRICHLOROETHENE	P@	0.63	0.20	ug/l
MWD-2	11/29/2	SW8010	N		TRANS-1,2-DICHLOROETHENE	ND		0.25	ug/l
MWD-2	11/29/2	SW8010	N		CIS-1,3-DICHLOROPROPENE	ND		0.20	ug/l
MWD-2	11/29/2	SW8010	N		CIS-1,2-DICHLOROETHENE	ND		0.25	ug/l
MWD-2	11/29/2	SW8010	N		VINYL CHLORIDE	ND		0.25	ug/l
MWD-2	11/29/2	SW8010	N		TRICHLOROFLUOROMETHANE	ND		0.55	ug/l
MWD-2	11/29/2	SW8010	N		TRANS-1,3-DICHLOROPROPENE	ND		0.15	ug/l
MWD-2	11/29/2	SW8010	N		TETRACHLOROETHENE	ND		0.10	ug/l
MWD-2	11/29/2	SW8010	N		METHYLENE CHLORIDE	ND		0.40	ug/l
MWD-2	11/29/2	SW8010	N		DIBROMOMETHANE	ND		1.60	ug/l
MWD-2	11/29/2	SW8010	N		DIBROMOCHLOROMETHANE	ND		0.20	ug/l
MWD-2	11/29/2	SW8010	N		CHLOROMETHANE	ND		0.50	ug/l

**Table 1-2
Historical Contaminant Data--Groundwater
Davis Global Communications Site**

Location ID	Date	Analytical Method	Field Code	Sample Depth (ft)	Compound	Lab Qualifier	Result	Lab Detection Limit	Units
MWD-2	11/29/2	SW8010	N		CHLOROFORM	ND		0.5	ug/l
MWD-2	11/29/2	SW8010	N		CHLOROETHANE	ND		0.5	ug/l
MWD-2	11/29/2	SW8010	N		CHLOROBENZENE	ND		0.5	ug/l
MWD-2	11/29/2	SW8010	N		CARBON TETRACHLORIDE	ND		0.5	ug/l
MWD-2	11/29/2	SW8010	N		BROMOMETHANE	ND		0.5	ug/l
MWD-2	11/29/2	SW8010	N		BROMOFORM	ND		0.5	ug/l
MWD-2	11/29/2	SW8010	N		BROMODICHLOROMETHANE	ND		0.5	ug/l
MWD-2	11/29/2	SW8010	N		BROMOBENZENE	ND		0.5	ug/l
MWD-2	11/29/2	SW8010	N		2-CHLOROETHYL VINYLETHER	ND		0.5	ug/l
MWD-2	11/29/2	SW8010	N		1-CHLOROHXANE	ND		0.5	ug/l
MWD-2	11/29/2	SW8010	N		1,4-DICHLOROBENZENE	ND		0.25	ug/l
MWD-2	11/29/2	SW8010	N		1,3-DICHLOROBENZENE	ND		0.25	ug/l
MWD-2	11/29/2	SW8010	N		1,2-DICHLOROPROPANE	ND		0.25	ug/l
MWD-2	11/29/2	SW8010	N		1,2-DICHLOROETHANE	ND		0.25	ug/l
MWD-2	11/29/2	SW8010	N		1,2-DICHLOROBENZENE	ND		0.25	ug/l
MWD-2	11/29/2	SW8010	N		1,2,3-TRICHLOROPROPANE	ND		0.25	ug/l
MWD-2	11/29/2	SW8010	N		1,1-DICHLOROETHENE	ND		0.25	ug/l
MWD-2	11/29/2	SW8010	N		1,1-DICHLOROETHANE	ND		0.25	ug/l
MWD-2	11/29/2	SW8010	N		1,1,2-TRICHLOROETHANE	ND		0.25	ug/l
MWD-2	11/29/2	SW8010	N		1,1,2,2-TETRACHLOROETHANE	ND		0.25	ug/l
MWD-2	11/29/2	SW8010	N		1,1,1-TRICHLOROETHANE	ND		0.25	ug/l
MWD-2	11/29/2	SW8010	N		1,1,1,2-TETRACHLOROETHANE	ND		0.25	ug/l
MWD-2	11/29/2	SW8010	N		TRANS-1,2-DICHLOROETHENE	ND		0.25	ug/l
MWD-2	11/29/2	SW8010	N		CIS-1,4-DICHLOROPROPENE	ND		0.25	ug/l
MWD-2	11/29/2	SW8010	N		CIS-1,2-DICHLOROETHENE	ND		0.25	ug/l
MWD-2	11/29/2	SW8010	N		VINYL CHLORIDE	ND		0.25	ug/l
MWD-2	11/29/2	SW8010	N		TRICHLOROFLUOROMETHANE	ND		0.25	ug/l
MWD-2	11/29/2	SW8010	N		TRANS-1,3-DICHLOROPROPENE	ND		0.25	ug/l
MWD-2	11/29/2	SW8010	N		TETRACHLOROETHENE	ND		0.25	ug/l
MWD-2	11/29/2	SW8010	N		METHYLENE CHLORIDE	ND		0.25	ug/l
MWD-2	11/29/2	SW8010	N		DIBROMOMETHANE	ND		0.25	ug/l
MWD-2	11/29/2	SW8010	N		DIBROMOCHLOROMETHANE	ND		0.25	ug/l
MWD-2	11/29/2	SW8010	N		CHLOROMETHANE	ND		0.25	ug/l
MWD-2	11/29/2	SW8010	N		CHLOROFORM	ND		0.25	ug/l
MWD-2	11/29/2	SW8010	N		CHLOROETHANE	ND		0.25	ug/l
MWD-2	11/29/2	SW8010	N		CHLOROBENZENE	ND		0.25	ug/l
MWD-2	11/29/2	SW8010	N		CARBON TETRACHLORIDE	ND		0.25	ug/l
MWD-2	11/29/2	SW8010	N		BROMOMETHANE	ND		0.25	ug/l
MWD-2	11/29/2	SW8010	N		BROMOFORM	ND		0.25	ug/l
MWD-2	11/29/2	SW8010	N		BROMODICHLOROMETHANE	ND		0.25	ug/l
MWD-2	11/29/2	SW8010	N		BROMOBENZENE	ND		0.25	ug/l
MWD-2	11/29/2	SW8010	N		2-CHLOROETHYL VINYLETHER	ND		0.25	ug/l
MWD-2	11/29/2	SW8010	N		1-CHLOROHXANE	ND		0.25	ug/l
MWD-2	11/29/2	SW8010	N		1,4-DICHLOROBENZENE	ND		0.25	ug/l
MWD-2	11/29/2	SW8010	N		1,3-DICHLOROBENZENE	ND		0.25	ug/l
MWD-2	11/29/2	SW8010	N		1,2-DICHLOROPROPANE	ND		0.25	ug/l
MWD-2	11/29/2	SW8010	N		1,2-DICHLOROETHANE	ND		0.25	ug/l
MWD-2	11/29/2	SW8010	N		1,2-DICHLOROBENZENE	ND		0.25	ug/l
MWD-2	11/29/2	SW8010	N		1,2,3-TRICHLOROPROPANE	ND		0.25	ug/l
MWD-2	11/29/2	SW8010	N		1,1-DICHLOROETHENE	ND		0.25	ug/l
MWD-2	11/29/2	SW8010	N		1,1-DICHLOROETHANE	ND		0.25	ug/l
MWD-2	11/29/2	SW8010	N		1,1,2-TRICHLOROETHANE	ND		0.25	ug/l
MWD-2	11/29/2	SW8010	N		1,1,2,2-TETRACHLOROETHANE	ND		0.25	ug/l
MWD-2	11/29/2	SW8010	N		1,1,1-TRICHLOROETHANE	ND		0.25	ug/l
MWD-2	11/29/2	SW8010	N		1,1,1,2-TETRACHLOROETHANE	ND		0.25	ug/l
MWD-2	11/29/2	SW8020	N		TOTAL XYLENES	ND		0.30	ug/l
MWD-2	11/29/2	SW8020	N		TOLUENE	ND		0.20	ug/l
MWD-2	11/29/2	SW8020	N		ETHYLBENZENE	ND		0.20	ug/l
MWD-2	11/29/2	SW8020	N		CHLOROBENZENE	ND		0.20	ug/l
MWD-2	11/29/2	SW8020	N		BENZENE	ND		0.30	ug/l
MWD-2	11/29/2	SW8020	N		1,4-DICHLOROBENZENE	ND		0.40	ug/l
MWD-2	11/29/2	SW8020	N		1,3-DICHLOROBENZENE	ND		0.40	ug/l
MWD-2	11/29/2	SW8020	N		1,2-DICHLOROBENZENE	ND		0.40	ug/l
MWD-2	11/29/2	SW8020	N		TOTAL XYLENES	ND		0.30	ug/l
MWD-2	11/29/2	SW8020	N		TOLUENE	ND		0.20	ug/l
MWD-2	11/29/2	SW8020	N		ETHYLBENZENE	ND		0.20	ug/l
MWD-2	11/29/2	SW8020	N		CHLOROBENZENE	ND		0.20	ug/l
MWD-2	11/29/2	SW8020	N		BENZENE	ND		0.30	ug/l
MWD-2	11/29/2	SW8020	N		1,4-DICHLOROBENZENE	ND		0.40	ug/l
MWD-2	11/29/2	SW8020	N		1,3-DICHLOROBENZENE	ND		0.20	ug/l
MWD-2	11/29/2	SW8020	N		1,2-DICHLOROBENZENE	ND		0.40	ug/l
MWD-3	11/29/2	SW8010	N		CIS-1,2-DICHLOROETHENE		1.60	0.25	ug/l
MWD-3	11/29/2	SW8010	N		TETRACHLOROETHENE	P	27.00	0.10	ug/l
MWD-3	11/29/2	SW8010	N		TRICHLOROETHENE	P	13.00	0.20	ug/l
MWD-3	11/29/2	SW8010	N		TRANS-1,2-DICHLOROETHENE	ND		0.25	ug/l

Table U-2
Historical Contaminant Data--Groundwater
Davis Global Communications Site

Location ID	Date	Analytical Method	Field Code	Sample Depth (ft)	Compound	Lab Qualifier	Result	Lab Detection Limit	Units
MWD-3	11/29/2	SW8010	N		CIS-1,3-DICHLOROPROPENE	ND		2	ug/l
MWD-3	11/29/2	SW8010	N		VINYL CHLORIDE	ND		25	ug/l
MWD-3	11/29/2	SW8010	N		TRICHLOROFLUOROMETHANE	ND		55	ug/l
MWD-3	11/29/2	SW8010	N		TRANS-1,3-DICHLOROPROPENE	ND		55	ug/l
MWD-3	11/29/2	SW8010	N		METHYLENE CHLORIDE	ND		4	ug/l
MWD-3	11/29/2	SW8010	N		DIBROMOMETHANE	ND		29	ug/l
MWD-3	11/29/2	SW8010	N		DIBROMOCHLOROMETHANE	ND		2	ug/l
MWD-3	11/29/2	SW8010	N		CHLOROMETHANE	ND		5	ug/l
MWD-3	11/29/2	SW8010	N		CHLOROFORM	ND		15	ug/l
MWD-3	11/29/2	SW8010	N		CHLOROETHANE	ND		7	ug/l
MWD-3	11/29/2	SW8010	N		CHLOROBENZENE	ND		5	ug/l
MWD-3	11/29/2	SW8010	N		CARBON TETRACHLORIDE	ND		5	ug/l
MWD-3	11/29/2	SW8010	N		BROMOMETHANE	ND		5	ug/l
MWD-3	11/29/2	SW8010	N		BROMOFORM	ND		7	ug/l
MWD-3	11/29/2	SW8010	N		BROMODICHLOROMETHANE	ND		7	ug/l
MWD-3	11/29/2	SW8010	N		BROMOBENZENE	ND		7	ug/l
MWD-3	11/29/2	SW8010	N		2-CHLOROETHYL VINYLETHER	ND		6	ug/l
MWD-3	11/29/2	SW8010	N		1-CHLOROHEXANE	ND		4	ug/l
MWD-3	11/29/2	SW8010	N		1,4-DICHLOROBENZENE	ND		25	ug/l
MWD-3	11/29/2	SW8010	N		1,3-DICHLOROBENZENE	ND		32	ug/l
MWD-3	11/29/2	SW8010	N		1,2-DICHLOROPROPANE	ND		15	ug/l
MWD-3	11/29/2	SW8010	N		1,2-DICHLOROETHANE	ND		15	ug/l
MWD-3	11/29/2	SW8010	N		1,2-DICHLOROBENZENE	ND		25	ug/l
MWD-3	11/29/2	SW8010	N		1,2,3-TRICHLOROPROPANE	ND		19	ug/l
MWD-3	11/29/2	SW8010	N		1,1-DICHLOROETHENE	ND		7	ug/l
MWD-3	11/29/2	SW8010	N		1,1-DICHLOROETHANE	ND		50	ug/l
MWD-3	11/29/2	SW8010	N		1,1,2-TRICHLOROETHANE	ND		29	ug/l
MWD-3	11/29/2	SW8010	N		1,1,2,2-TETRACHLOROETHANE	ND		19	ug/l
MWD-3	11/29/2	SW8010	N		1,1,1-TRICHLOROETHANE	ND		55	ug/l
MWD-3	11/29/2	SW8010	N		1,1,1,2-TETRACHLOROETHANE	ND		250	ug/l
MWD-3	11/29/2	SW8010	N		TRANS-1,2-DICHLOROETHENE	ND		25	ug/l
MWD-3	11/29/2	SW8010	N		CIS-1,3-DICHLOROPROPENE	ND		20	ug/l
MWD-3	11/29/2	SW8010	N		VINYL CHLORIDE	ND		125	ug/l
MWD-3	11/29/2	SW8010	N		TRICHLOROFLUOROMETHANE	ND		55	ug/l
MWD-3	11/29/2	SW8010	N		TRANS-1,3-DICHLOROPROPENE	ND		115	ug/l
MWD-3	11/29/2	SW8010	N		METHYLENE CHLORIDE	ND		4	ug/l
MWD-3	11/29/2	SW8010	N		DIBROMOMETHANE	ND		29	ug/l
MWD-3	11/29/2	SW8010	N		DIBROMOCHLOROMETHANE	ND		2	ug/l
MWD-3	11/29/2	SW8010	N		CHLOROMETHANE	ND		5	ug/l
MWD-3	11/29/2	SW8010	N		CHLOROFORM	ND		15	ug/l
MWD-3	11/29/2	SW8010	N		CHLOROETHANE	ND		7	ug/l
MWD-3	11/29/2	SW8010	N		CHLOROBENZENE	ND		5	ug/l
MWD-3	11/29/2	SW8010	N		CARBON TETRACHLORIDE	ND		5	ug/l
MWD-3	11/29/2	SW8010	N		BROMOMETHANE	ND		5	ug/l
MWD-3	11/29/2	SW8010	N		BROMOFORM	ND		7	ug/l
MWD-3	11/29/2	SW8010	N		BROMODICHLOROMETHANE	ND		7	ug/l
MWD-3	11/29/2	SW8010	N		BROMOBENZENE	ND		7	ug/l
MWD-3	11/29/2	SW8010	N		2-CHLOROETHYL VINYLETHER	ND		6	ug/l
MWD-3	11/29/2	SW8010	N		1-CHLOROHEXANE	ND		4	ug/l
MWD-3	11/29/2	SW8010	N		1,4-DICHLOROBENZENE	ND		25	ug/l
MWD-3	11/29/2	SW8010	N		1,3-DICHLOROBENZENE	ND		32	ug/l
MWD-3	11/29/2	SW8010	N		1,2-DICHLOROPROPANE	ND		15	ug/l
MWD-3	11/29/2	SW8010	N		1,2-DICHLOROETHANE	ND		15	ug/l
MWD-3	11/29/2	SW8010	N		1,2-DICHLOROBENZENE	ND		25	ug/l
MWD-3	11/29/2	SW8010	N		1,2,3-TRICHLOROPROPANE	ND		19	ug/l
MWD-3	11/29/2	SW8010	N		1,1-DICHLOROETHENE	ND		7	ug/l
MWD-3	11/29/2	SW8010	N		1,1-DICHLOROETHANE	ND		50	ug/l
MWD-3	11/29/2	SW8010	N		1,1,2-TRICHLOROETHANE	ND		29	ug/l
MWD-3	11/29/2	SW8010	N		1,1,2,2-TETRACHLOROETHANE	ND		19	ug/l
MWD-3	11/29/2	SW8010	N		1,1,1-TRICHLOROETHANE	ND		55	ug/l
MWD-3	11/29/2	SW8010	N		1,1,1,2-TETRACHLOROETHANE	ND		250	ug/l
MWD-3	11/29/2	SW8020	N		TOTAL XYLENES	ND		0.50	ug/l
MWD-3	11/29/2	SW8020	N		TOLUENE	ND		0.20	ug/l
MWD-3	11/29/2	SW8020	N		ETHYLBENZENE	ND		0.20	ug/l
MWD-3	11/29/2	SW8020	N		CHLOROBENZENE	ND		0.20	ug/l
MWD-3	11/29/2	SW8020	N		BENZENE	ND		0.40	ug/l
MWD-3	11/29/2	SW8020	N		1,4-DICHLOROBENZENE	ND		0.40	ug/l
MWD-3	11/29/2	SW8020	N		1,3-DICHLOROBENZENE	ND		0.20	ug/l
MWD-3	11/29/2	SW8020	N		1,2-DICHLOROBENZENE	ND		0.40	ug/l
MWD-3	11/29/2	SW8020	N		TOTAL XYLENES	ND		0.30	ug/l
MWD-3	11/29/2	SW8020	N		TOLUENE	ND		0.20	ug/l
MWD-3	11/29/2	SW8020	N		ETHYLBENZENE	ND		0.20	ug/l
MWD-3	11/29/2	SW8020	N		CHLOROBENZENE	ND		0.20	ug/l
MWD-3	11/29/2	SW8020	N		BENZENE	ND		0.40	ug/l
MWD-3	11/29/2	SW8020	N		1,4-DICHLOROBENZENE	ND		0.40	ug/l

Table U-2
Historical Contaminant Data--Groundwater
Davis Global Communications Site

Location ID	Date	Analytical Method	Field Code	Sample Depth (ft)	Compound	Lab Qualifier	Result	Lab Detection Limit	Units
MWD-1	11/29/2	SW8020	N		1,3-DICHLOROBENZENE	ND		0.20	ug/l
MWD-1	11/29/2	SW8020	N		1,2-DICHLOROBENZENE	ND		0.40	ug/l
MW-1	2/1/93	SW8010	N		1,1-DICHLOROETHENE	P@	2.80	0.75	ug/l
MW-1	2/1/93	SW8010	N		VINYL CHLORIDE	P	7.50	0.25	ug/l
MW-1	2/1/93	SW8010	N		TETRACHLOROETHENE	P	8.10	0.30	ug/l
MW-1	2/1/93	SW8010	N		CTS-1,2-DICHLOROETHENE	P	24.00	0.25	ug/l
MW-1	2/1/93	SW8010	N		TRICHLOROETHENE	P	27.00	0.20	ug/l
MW-1	2/1/93	SW8010	N		TRANS-1,2-DICHLOROETHENE	ND		0.25	ug/l
MW-1	2/1/93	SW8010	N		CTS-1,3-DICHLOROPROPENE	ND		0.20	ug/l
MW-1	2/1/93	SW8010	N		TRICHLOROFLUOROMETHANE	ND		0.55	ug/l
MW-1	2/1/93	SW8010	N		TRANS-1,3-DICHLOROPROPENE	ND		0.15	ug/l
MW-1	2/1/93	SW8010	N		METHYLENE CHLORIDE	ND		0.40	ug/l
MW-1	2/1/93	SW8010	N		DIBROMO METHANE	ND		1.60	ug/l
MW-1	2/1/93	SW8010	N		DIBROMO CHLOROMETHANE	ND		0.20	ug/l
MW-1	2/1/93	SW8010	N		CHLOROMETHANE	ND		0.50	ug/l
MW-1	2/1/93	SW8010	N		CHLOROFORM	ND		0.15	ug/l
MW-1	2/1/93	SW8010	N		CHLOROETHANE	ND		0.70	ug/l
MW-1	2/1/93	SW8010	N		CHLOROBENZENE	ND		0.30	ug/l
MW-1	2/1/93	SW8010	N		CARBON TETRACHLORIDE	ND		0.35	ug/l
MW-1	2/1/93	SW8010	N		BROMOMETHANE	ND		0.35	ug/l
MW-1	2/1/93	SW8010	N		BROMOFORM	ND		0.50	ug/l
MW-1	2/1/93	SW8010	N		BROMODICHLOROMETHANE	ND		0.10	ug/l
MW-1	2/1/93	SW8010	N		BROMOBENZENE	ND		1.60	ug/l
MW-1	2/1/93	SW8010	N		2-CHLOROETHYL VINYLETHER	ND		0.60	ug/l
MW-1	2/1/93	SW8010	N		1-CHLOROHEXANE	ND		3.40	ug/l
MW-1	2/1/93	SW8010	N		1,4-DICHLOROBENZENE	ND		0.25	ug/l
MW-1	2/1/93	SW8010	N		1,3-DICHLOROBENZENE	ND		0.32	ug/l
MW-1	2/1/93	SW8010	N		1,2-DICHLOROPROPANE	ND		0.15	ug/l
MW-1	2/1/93	SW8010	N		1,2-DICHLOROETHANE	ND		0.15	ug/l
MW-1	2/1/93	SW8010	N		1,2-DICHLOROBENZENE	ND		0.25	ug/l
MW-1	2/1/93	SW8010	N		1,2,3-TRICHLOROPROPANE	ND		1.60	ug/l
MW-1	2/1/93	SW8010	N		1,1-DICHLOROETHANE	ND		0.50	ug/l
MW-1	2/1/93	SW8010	N		1,1,2-TRICHLOROETHANE	ND		0.20	ug/l
MW-1	2/1/93	SW8010	N		1,1,2,2-TETRACHLOROETHANE	ND		0.30	ug/l
MW-1	2/1/93	SW8010	N		1,1,1-TRICHLOROETHANE	ND		0.55	ug/l
MW-1	2/1/93	SW8010	N		1,1,1,2-TETRACHLOROETHANE	ND		2.50	ug/l
MW-1	2/1/93	SW8010	N		TRANS-1,2-DICHLOROETHENE	ND		0.25	ug/l
MW-1	2/1/93	SW8010	N		CTS-1,3-DICHLOROPROPENE	ND		0.20	ug/l
MW-1	2/1/93	SW8010	N		TRICHLOROFLUOROMETHANE	ND		0.55	ug/l
MW-1	2/1/93	SW8010	N		TRANS-1,3-DICHLOROPROPENE	ND		0.15	ug/l
MW-1	2/1/93	SW8010	N		METHYLENE CHLORIDE	ND		0.40	ug/l
MW-1	2/1/93	SW8010	N		DIBROMOMETHANE	ND		1.60	ug/l
MW-1	2/1/93	SW8010	N		DIBROMOCHLOROMETHANE	ND		0.20	ug/l
MW-1	2/1/93	SW8010	N		CHLOROMETHANE	ND		0.50	ug/l
MW-1	2/1/93	SW8010	N		CHLOROFORM	ND		0.15	ug/l
MW-1	2/1/93	SW8010	N		CHLOROETHANE	ND		0.70	ug/l
MW-1	2/1/93	SW8010	N		CHLOROBENZENE	ND		0.30	ug/l
MW-1	2/1/93	SW8010	N		CARBON TETRACHLORIDE	ND		0.35	ug/l
MW-1	2/1/93	SW8010	N		BROMOMETHANE	ND		0.35	ug/l
MW-1	2/1/93	SW8010	N		BROMOFORM	ND		0.50	ug/l
MW-1	2/1/93	SW8010	N		BROMODICHLOROMETHANE	ND		0.10	ug/l
MW-1	2/1/93	SW8010	N		BROMOBENZENE	ND		1.60	ug/l
MW-1	2/1/93	SW8010	N		2-CHLOROETHYL VINYLETHER	ND		0.60	ug/l
MW-1	2/1/93	SW8010	N		1-CHLOROHEXANE	ND		3.40	ug/l
MW-1	2/1/93	SW8010	N		1,4-DICHLOROBENZENE	ND		0.25	ug/l
MW-1	2/1/93	SW8010	N		1,3-DICHLOROBENZENE	ND		0.32	ug/l
MW-1	2/1/93	SW8010	N		1,2-DICHLOROPROPANE	ND		0.15	ug/l
MW-1	2/1/93	SW8010	N		1,2-DICHLOROETHANE	ND		0.15	ug/l
MW-1	2/1/93	SW8010	N		1,2-DICHLOROBENZENE	ND		0.25	ug/l
MW-1	2/1/93	SW8010	N		1,2,3-TRICHLOROPROPANE	ND		1.60	ug/l
MW-1	2/1/93	SW8010	N		1,1-DICHLOROETHANE	ND		0.50	ug/l
MW-1	2/1/93	SW8010	N		1,1,2-TRICHLOROETHANE	ND		0.20	ug/l
MW-1	2/1/93	SW8010	N		1,1,2,2-TETRACHLOROETHANE	ND		0.30	ug/l
MW-1	2/1/93	SW8010	N		1,1,1-TRICHLOROETHANE	ND		0.55	ug/l
MW-1	2/1/93	SW8010	N		1,1,1,2-TETRACHLOROETHANE	ND		2.50	ug/l
MW-1	2/1/93	SW8020	N		TOTAL XYLENES	ND		0.30	ug/l
MW-1	2/1/93	SW8020	N		TOLUENE	ND		0.20	ug/l
MW-1	2/1/93	SW8020	N		ETHYLBENZENE	ND		0.20	ug/l
MW-1	2/1/93	SW8020	N		CHLOROBENZENE	ND		0.20	ug/l
MW-1	2/1/93	SW8020	N		BENZENE	ND		0.30	ug/l
MW-1	2/1/93	SW8020	N		1,4-DICHLOROBENZENE	ND		0.40	ug/l
MW-1	2/1/93	SW8020	N		1,3-DICHLOROBENZENE	ND		0.20	ug/l
MW-1	2/1/93	SW8020	N		1,2-DICHLOROBENZENE	ND		0.40	ug/l
MW-1	2/1/93	SW8020	N		TOTAL XYLENES	ND		0.30	ug/l
MW-1	2/1/93	SW8020	N		TOLUENE	ND		0.20	ug/l

Table U-2
Historical Contaminant Data--Groundwater
Davis Global Communications Site

Location ID	Date	Analytical Method	Field Code	Sample Depth (ft)	Compound	Lab Qualifier	Result	Lab Detection Limit	Units
MW-1	2/1/93	SW8020	N		ETHYLBENZENE	ND			ug/l
MW-1	2/1/93	SW8020	N		CHLOROENZENE	ND			ug/l
MW-1	2/1/93	SW8020	N		BENZENE	ND			ug/l
MW-1	2/1/93	SW8020	N		1,4-DICHLOROBENZENE	ND			ug/l
MW-1	2/1/93	SW8020	N		1,3-DICHLOROBENZENE	ND			ug/l
MW-1	2/1/93	SW8020	N		1,2-DICHLOROBENZENE	ND			ug/l
MW-2	2/1/93	SW8010	N		1,1-DICHLOROETHENE	Pra	24.4	7.0	ug/l
MW-2	2/1/93	SW8010	N		CIS-1,2-DICHLOROETHENE	P	4.4	2.5	ug/l
MW-2	2/1/93	SW8010	N		TETRACHLOROETHENE	P	4.4	1.0	ug/l
MW-2	2/1/93	SW8010	N		TRICHLOROETHENE	P	180.0	2.0	ug/l
MW-2	2/1/93	SW8010	N		TRANS-1,2-DICHLOROETHENE	ND		2.5	ug/l
MW-2	2/1/93	SW8010	N		CIS-1,3-DICHLOROPROPENE	ND		2.0	ug/l
MW-2	2/1/93	SW8010	N		VINYL CHLORIDE	ND		2.5	ug/l
MW-2	2/1/93	SW8010	N		TRICHLOROFLUOROMETHANE	ND		5.5	ug/l
MW-2	2/1/93	SW8010	N		TRANS-1,3-DICHLOROPROPENE	ND		1.5	ug/l
MW-2	2/1/93	SW8010	N		METHYLENE CHLORIDE	ND		4.0	ug/l
MW-2	2/1/93	SW8010	N		DIBROMOMETHANE	ND		2.0	ug/l
MW-2	2/1/93	SW8010	N		DIBROMOCHLOROMETHANE	ND		2.0	ug/l
MW-2	2/1/93	SW8010	N		CHLOROMETHANE	ND		5.0	ug/l
MW-2	2/1/93	SW8010	N		CHLOROFORM	ND		1.5	ug/l
MW-2	2/1/93	SW8010	N		CHLOROETHANE	ND		7.0	ug/l
MW-2	2/1/93	SW8010	N		CHLOROENZENE	ND		3.0	ug/l
MW-2	2/1/93	SW8010	N		CARBON TETRACHLORIDE	ND		3.5	ug/l
MW-2	2/1/93	SW8010	N		BROMOMETHANE	ND		3.5	ug/l
MW-2	2/1/93	SW8010	N		BROMOFORM	ND		5.0	ug/l
MW-2	2/1/93	SW8010	N		BROMODICHLOROMETHANE	ND		1.0	ug/l
MW-2	2/1/93	SW8010	N		BROMOBENZENE	ND		16.0	ug/l
MW-2	2/1/93	SW8010	N		2-CHLOROETHYL VINYLETHER	ND		6.0	ug/l
MW-2	2/1/93	SW8010	N		1-CHLOROHEXANE	ND		34.0	ug/l
MW-2	2/1/93	SW8010	N		1,4-DICHLOROBENZENE	ND		2.5	ug/l
MW-2	2/1/93	SW8010	N		1,3-DICHLOROBENZENE	ND		3.0	ug/l
MW-2	2/1/93	SW8010	N		1,2-DICHLOROPROPANE	ND		1.5	ug/l
MW-2	2/1/93	SW8010	N		1,2-DICHLOROETHANE	ND		1.5	ug/l
MW-2	2/1/93	SW8010	N		1,2-DICHLOROBENZENE	ND		2.5	ug/l
MW-2	2/1/93	SW8010	N		1,2,3-TRICHLOROPROPANE	ND		16.0	ug/l
MW-2	2/1/93	SW8010	N		1,1-DICHLOROETHANE	ND		5.0	ug/l
MW-2	2/1/93	SW8010	N		1,1,2-TRICHLOROETHANE	ND		2.0	ug/l
MW-2	2/1/93	SW8010	N		1,1,2,2-TETRACHLOROETHANE	ND		3.0	ug/l
MW-2	2/1/93	SW8010	N		1,1,1-TRICHLOROETHANE	ND		5.5	ug/l
MW-2	2/1/93	SW8010	N		1,1,1,2-TETRACHLOROETHANE	ND		25.0	ug/l
MW-2	2/1/93	SW8010	N		TRANS-1,2-DICHLOROETHENE	ND		2.5	ug/l
MW-2	2/1/93	SW8010	N		CIS-1,3-DICHLOROPROPENE	ND		2.0	ug/l
MW-2	2/1/93	SW8010	N		VINYL CHLORIDE	ND		2.5	ug/l
MW-2	2/1/93	SW8010	N		TRICHLOROFLUOROMETHANE	ND		5.5	ug/l
MW-2	2/1/93	SW8010	N		TRANS-1,3-DICHLOROPROPENE	ND		1.5	ug/l
MW-2	2/1/93	SW8010	N		METHYLENE CHLORIDE	ND		4.0	ug/l
MW-2	2/1/93	SW8010	N		DIBROMOMETHANE	ND		16.0	ug/l
MW-2	2/1/93	SW8010	N		DIBROMOCHLOROMETHANE	ND		2.0	ug/l
MW-2	2/1/93	SW8010	N		CHLOROMETHANE	ND		5.0	ug/l
MW-2	2/1/93	SW8010	N		CHLOROFORM	ND		1.5	ug/l
MW-2	2/1/93	SW8010	N		CHLOROETHANE	ND		7.0	ug/l
MW-2	2/1/93	SW8010	N		CHLOROENZENE	ND		3.0	ug/l
MW-2	2/1/93	SW8010	N		CARBON TETRACHLORIDE	ND		3.5	ug/l
MW-2	2/1/93	SW8010	N		BROMOMETHANE	ND		3.5	ug/l
MW-2	2/1/93	SW8010	N		BROMOFORM	ND		5.0	ug/l
MW-2	2/1/93	SW8010	N		BROMODICHLOROMETHANE	ND		1.0	ug/l
MW-2	2/1/93	SW8010	N		BROMOBENZENE	ND		16.0	ug/l
MW-2	2/1/93	SW8010	N		2-CHLOROETHYL VINYLETHER	ND		6.0	ug/l
MW-2	2/1/93	SW8010	N		1-CHLOROHEXANE	ND		34.0	ug/l
MW-2	2/1/93	SW8010	N		1,4-DICHLOROBENZENE	ND		2.5	ug/l
MW-2	2/1/93	SW8010	N		1,3-DICHLOROBENZENE	ND		3.0	ug/l
MW-2	2/1/93	SW8010	N		1,2-DICHLOROPROPANE	ND		1.5	ug/l
MW-2	2/1/93	SW8010	N		1,2-DICHLOROETHANE	ND		1.5	ug/l
MW-2	2/1/93	SW8010	N		1,2-DICHLOROBENZENE	ND		2.5	ug/l
MW-2	2/1/93	SW8010	N		1,2,3-TRICHLOROPROPANE	ND		16.0	ug/l
MW-2	2/1/93	SW8010	N		1,1-DICHLOROETHANE	ND		5.0	ug/l
MW-2	2/1/93	SW8010	N		1,1,2-TRICHLOROETHANE	ND		2.0	ug/l
MW-2	2/1/93	SW8010	N		1,1,2,2-TETRACHLOROETHANE	ND		3.0	ug/l
MW-2	2/1/93	SW8010	N		1,1,1-TRICHLOROETHANE	ND		5.5	ug/l
MW-2	2/1/93	SW8010	N		1,1,1,2-TETRACHLOROETHANE	ND		25.0	ug/l
MW-2	2/1/93	SW8020	N		TOTAL XYLENES	ND		0.30	ug/l
MW-2	2/1/93	SW8020	N		TOLUENE	ND		0.20	ug/l
MW-2	2/1/93	SW8020	N		ETHYLBENZENE	ND		0.20	ug/l
MW-2	2/1/93	SW8020	N		CHLOROENZENE	ND		0.20	ug/l
MW-2	2/1/93	SW8020	N		BENZENE	ND		0.30	ug/l

Table U-2
Historical Contaminant Data--Groundwater
Davis Global Communications Site

Location ID	Date	Analytical Method	Field Code	Sample Depth (ft)	Compound	Lab Qualifier	Result	Lab Detection Limit	Units
MW-2	2/1/93	SW8020	N		1,4-DICHLOROBENZENE	ND		0.40	ug/l
MW-2	2/1/93	SW8020	N		1,3-DICHLOROBENZENE	ND		0.20	ug/l
MW-2	2/1/93	SW8020	N		1,2-DICHLOROBENZENE	ND		0.40	ug/l
MW-2	2/1/93	SW8020	N		TOTAL XYLENES	ND		0.90	ug/l
MW-2	2/1/93	SW8020	N		TOLUENE	ND		0.20	ug/l
MW-2	2/1/93	SW8020	N		ETHYLBENZENE	ND		0.20	ug/l
MW-2	2/1/93	SW8020	N		CHLOROBENZENE	ND		0.20	ug/l
MW-2	2/1/93	SW8020	N		BENZENE	ND		0.30	ug/l
MW-2	2/1/93	SW8020	N		1,4-DICHLOROBENZENE	ND		0.40	ug/l
MW-2	2/1/93	SW8020	N		1,3-DICHLOROBENZENE	ND		0.20	ug/l
MW-2	2/1/93	SW8020	N		1,2-DICHLOROBENZENE	ND		0.40	ug/l
MW-3	2/1/93	SW8010	N		1,1-DICHLOROETHANE	P@	49.00	18.00	ug/l
MW-3	2/1/93	SW8010	N		VINYL CHLORIDE	P	82.00	6.20	ug/l
MW-3	2/1/93	SW8010	N		TETRACHLOROETHENE	P	170.00	2.50	ug/l
MW-3	2/1/93	SW8010	N		TRICHLOROETHENE	P	350.00	5.00	ug/l
MW-3	2/1/93	SW8010	N		CIS-1,2-DICHLOROETHENE	P	410.00	6.20	ug/l
MW-3	2/1/93	SW8010	N		TRANS-1,2-DICHLOROETHENE	ND		6.20	ug/l
MW-3	2/1/93	SW8010	N		CIS-1,3-DICHLOROPROPENE	ND		5.00	ug/l
MW-3	2/1/93	SW8010	N		TRICHLOROFLUOROMETHANE	ND		14.00	ug/l
MW-3	2/1/93	SW8010	N		TRANS-1,3-DICHLOROPROPENE	ND		3.80	ug/l
MW-3	2/1/93	SW8010	N		METHYLENE CHLORIDE	ND		10.00	ug/l
MW-3	2/1/93	SW8010	N		DIBROMOMETHANE	ND		40.00	ug/l
MW-3	2/1/93	SW8010	N		DIBROMOCHLOROMETHANE	ND		5.00	ug/l
MW-3	2/1/93	SW8010	N		CHLOROMETHANE	ND		12.00	ug/l
MW-3	2/1/93	SW8010	N		CHLOROFORM	ND		3.80	ug/l
MW-3	2/1/93	SW8010	N		CHLOROETHANE	ND		18.00	ug/l
MW-3	2/1/93	SW8010	N		CHLOROBENZENE	ND		7.50	ug/l
MW-3	2/1/93	SW8010	N		CARBON TETRACHLORIDE	ND		8.80	ug/l
MW-3	2/1/93	SW8010	N		BROMOMETHANE	ND		8.80	ug/l
MW-3	2/1/93	SW8010	N		BROMOFORM	ND		12.00	ug/l
MW-3	2/1/93	SW8010	N		BROMODICHLOROMETHANE	ND		2.50	ug/l
MW-3	2/1/93	SW8010	N		BROMOBENZENE	ND		40.00	ug/l
MW-3	2/1/93	SW8010	N		2-CHLOROETHYL VINYLETHER	ND		15.00	ug/l
MW-3	2/1/93	SW8010	N		1-CHLOROHEXANE	ND		85.00	ug/l
MW-3	2/1/93	SW8010	N		1,4-DICHLOROBENZENE	ND		6.20	ug/l
MW-3	2/1/93	SW8010	N		1,3-DICHLOROBENZENE	ND		8.00	ug/l
MW-3	2/1/93	SW8010	N		1,2-DICHLOROPROPANE	ND		3.80	ug/l
MW-3	2/1/93	SW8010	N		1,2-DICHLOROETHANE	ND		3.80	ug/l
MW-3	2/1/93	SW8010	N		1,2-DICHLOROBENZENE	ND		6.20	ug/l
MW-3	2/1/93	SW8010	N		1,2,3-TRICHLOROPROPANE	ND		40.00	ug/l
MW-3	2/1/93	SW8010	N		1,1-DICHLOROETHANE	ND		12.00	ug/l
MW-3	2/1/93	SW8010	N		1,1,2-TRICHLOROETHANE	ND		5.00	ug/l
MW-3	2/1/93	SW8010	N		1,1,2,2-TETRACHLOROETHANE	ND		7.50	ug/l
MW-3	2/1/93	SW8010	N		1,1,1-TRICHLOROETHANE	ND		14.00	ug/l
MW-3	2/1/93	SW8010	N		1,1,1,2-TETRACHLOROETHANE	ND		62.00	ug/l
MW-3	2/1/93	SW8010	N		TRANS-1,2-DICHLOROETHENE	ND		6.20	ug/l
MW-3	2/1/93	SW8010	N		CIS-1,3-DICHLOROPROPENE	ND		5.00	ug/l
MW-3	2/1/93	SW8010	N		TRICHLOROFLUOROMETHANE	ND		14.00	ug/l
MW-3	2/1/93	SW8010	N		TRANS-1,3-DICHLOROPROPENE	ND		3.80	ug/l
MW-3	2/1/93	SW8010	N		METHYLENE CHLORIDE	ND		10.00	ug/l
MW-3	2/1/93	SW8010	N		DIBROMOMETHANE	ND		40.00	ug/l
MW-3	2/1/93	SW8010	N		DIBROMOCHLOROMETHANE	ND		5.00	ug/l
MW-3	2/1/93	SW8010	N		CHLOROMETHANE	ND		12.00	ug/l
MW-3	2/1/93	SW8010	N		CHLOROFORM	ND		3.80	ug/l
MW-3	2/1/93	SW8010	N		CHLOROETHANE	ND		18.00	ug/l
MW-3	2/1/93	SW8010	N		CHLOROBENZENE	ND		7.50	ug/l
MW-3	2/1/93	SW8010	N		CARBON TETRACHLORIDE	ND		8.80	ug/l
MW-3	2/1/93	SW8010	N		BROMOMETHANE	ND		8.80	ug/l
MW-3	2/1/93	SW8010	N		BROMOFORM	ND		12.00	ug/l
MW-3	2/1/93	SW8010	N		BROMODICHLOROMETHANE	ND		2.50	ug/l
MW-3	2/1/93	SW8010	N		BROMOBENZENE	ND		40.00	ug/l
MW-3	2/1/93	SW8010	N		2-CHLOROETHYL VINYLETHER	ND		15.00	ug/l
MW-3	2/1/93	SW8010	N		1-CHLOROHEXANE	ND		85.00	ug/l
MW-3	2/1/93	SW8010	N		1,4-DICHLOROBENZENE	ND		6.20	ug/l
MW-3	2/1/93	SW8010	N		1,3-DICHLOROBENZENE	ND		8.00	ug/l
MW-3	2/1/93	SW8010	N		1,2-DICHLOROPROPANE	ND		3.80	ug/l
MW-3	2/1/93	SW8010	N		1,2-DICHLOROETHANE	ND		3.80	ug/l
MW-3	2/1/93	SW8010	N		1,2-DICHLOROBENZENE	ND		6.20	ug/l
MW-3	2/1/93	SW8010	N		1,2,3-TRICHLOROPROPANE	ND		40.00	ug/l
MW-3	2/1/93	SW8010	N		1,1-DICHLOROETHANE	ND		12.00	ug/l
MW-3	2/1/93	SW8010	N		1,1,2-TRICHLOROETHANE	ND		5.00	ug/l
MW-3	2/1/93	SW8010	N		1,1,2,2-TETRACHLOROETHANE	ND		7.50	ug/l
MW-3	2/1/93	SW8010	N		1,1,1-TRICHLOROETHANE	ND		14.00	ug/l
MW-3	2/1/93	SW8010	N		1,1,1,2-TETRACHLOROETHANE	ND		62.00	ug/l
MW-3	2/1/93	SW8020	N		BENZENE	C@	0.94	0.30	ug/l

Table U-2
Historical Contaminant Data--Groundwater
Davis Global Communications Site

Location ID	Date	Analytical Method	Field Code	Sample Depth (ft)	Compound	Lab Qualifier	Result	Lab Detection Limit	Units
MW-3	2/1/93	SW8020	N		TOTAL XYLENES	ND		30	ug/l
MW-3	2/1/93	SW8020	N		TOLUENE	ND		20	ug/l
MW-3	2/1/93	SW8020	N		ETHYLBENZENE	ND		20	ug/l
MW-3	2/1/93	SW8020	N		CHLOROBENZENE	ND		20	ug/l
MW-3	2/1/93	SW8020	N		1,4-DICHLOROBENZENE	ND		40	ug/l
MW-3	2/1/93	SW8020	N		1,3-DICHLOROBENZENE	ND		20	ug/l
MW-3	2/1/93	SW8020	N		1,2-DICHLOROBENZENE	ND		40	ug/l
MW-3	2/1/93	SW8020	N		TOTAL XYLENES	ND		30	ug/l
MW-3	2/1/93	SW8020	N		TOLUENE	ND		20	ug/l
MW-3	2/1/93	SW8020	N		ETHYLBENZENE	ND		20	ug/l
MW-3	2/1/93	SW8020	N		CHLOROBENZENE	ND		20	ug/l
MW-3	2/1/93	SW8020	N		1,4-DICHLOROBENZENE	ND		40	ug/l
MW-3	2/1/93	SW8020	N		1,3-DICHLOROBENZENE	ND		20	ug/l
MW-3	2/1/93	SW8020	N		1,2-DICHLOROBENZENE	ND		40	ug/l
MW-7	2/1/93	SW8010	N		TETRACHLOROETHENE	P	670	50	ug/l
MW-7	2/1/93	SW8010	N		1,1-DICHLOROETHENE	P/c	700	50	ug/l
MW-7	2/1/93	SW8010	N		CIS-1,2-DICHLOROETHENE	P	2400	120	ug/l
MW-7	2/1/93	SW8010	N		TRICHLOROETHENE	P	7000	100	ug/l
MW-7	2/1/93	SW8010	N		TRANS-1,2-DICHLOROETHENE	ND		120	ug/l
MW-7	2/1/93	SW8010	N		CIS-1,3-DICHLOROPROPENE	ND		100	ug/l
MW-7	2/1/93	SW8010	N		VINYL CHLORIDE	ND		120	ug/l
MW-7	2/1/93	SW8010	N		TRICHLOROFLUOROMETHANE	ND		280	ug/l
MW-7	2/1/93	SW8010	N		TRANS-1,3-DICHLOROPROPENE	ND		75	ug/l
MW-7	2/1/93	SW8010	N		METHYLENE CHLORIDE	ND		200	ug/l
MW-7	2/1/93	SW8010	N		DIBROMOMETHANE	ND		800	ug/l
MW-7	2/1/93	SW8010	N		DIBROMOCHLOROMETHANE	ND		100	ug/l
MW-7	2/1/93	SW8010	N		CHLOROMETHANE	ND		250	ug/l
MW-7	2/1/93	SW8010	N		CHLOROFORM	ND		75	ug/l
MW-7	2/1/93	SW8010	N		CHLOROETHANE	ND		350	ug/l
MW-7	2/1/93	SW8010	N		CHLOROBENZENE	ND		150	ug/l
MW-7	2/1/93	SW8010	N		CARBON TETRACHLORIDE	ND		180	ug/l
MW-7	2/1/93	SW8010	N		BROMOMETHANE	ND		180	ug/l
MW-7	2/1/93	SW8010	N		BROMOFORM	ND		250	ug/l
MW-7	2/1/93	SW8010	N		BROMODICHLOROMETHANE	ND		50	ug/l
MW-7	2/1/93	SW8010	N		BROMOBENZENE	ND		800	ug/l
MW-7	2/1/93	SW8010	N		2-CHLOROETHYL VINYLETHER	ND		300	ug/l
MW-7	2/1/93	SW8010	N		1-CHLOROHEXANE	ND		1700	ug/l
MW-7	2/1/93	SW8010	N		1,4-DICHLOROBENZENE	ND		120	ug/l
MW-7	2/1/93	SW8010	N		1,3-DICHLOROBENZENE	ND		160	ug/l
MW-7	2/1/93	SW8010	N		1,2-DICHLOROPROPANE	ND		0.75	ug/l
MW-7	2/1/93	SW8010	N		1,2-DICHLOROETHANE	ND		0.75	ug/l
MW-7	2/1/93	SW8010	N		1,2-DICHLOROBENZENE	ND		120	ug/l
MW-7	2/1/93	SW8010	N		1,2,3-TRICHLOROPROPANE	ND		800	ug/l
MW-7	2/1/93	SW8010	N		1,1-DICHLOROETHANE	ND		250	ug/l
MW-7	2/1/93	SW8010	N		1,1,2-TRICHLOROETHANE	ND		100	ug/l
MW-7	2/1/93	SW8010	N		1,1,2,2-TETRACHLOROETHANE	ND		150	ug/l
MW-7	2/1/93	SW8010	N		1,1,1-TRICHLOROETHANE	ND		280	ug/l
MW-7	2/1/93	SW8010	N		1,1,1,2-TETRACHLOROETHANE	ND		1200	ug/l
MW-7	2/1/93	SW8010	N		TRANS-1,2-DICHLOROETHENE	ND		120	ug/l
MW-7	2/1/93	SW8010	N		CIS-1,3-DICHLOROPROPENE	ND		100	ug/l
MW-7	2/1/93	SW8010	N		VINYL CHLORIDE	ND		120	ug/l
MW-7	2/1/93	SW8010	N		TRICHLOROFLUOROMETHANE	ND		280	ug/l
MW-7	2/1/93	SW8010	N		TRANS-1,3-DICHLOROPROPENE	ND		0.75	ug/l
MW-7	2/1/93	SW8010	N		METHYLENE CHLORIDE	ND		200	ug/l
MW-7	2/1/93	SW8010	N		DIBROMOMETHANE	ND		800	ug/l
MW-7	2/1/93	SW8010	N		DIBROMOCHLOROMETHANE	ND		100	ug/l
MW-7	2/1/93	SW8010	N		CHLOROMETHANE	ND		250	ug/l
MW-7	2/1/93	SW8010	N		CHLOROFORM	ND		75	ug/l
MW-7	2/1/93	SW8010	N		CHLOROETHANE	ND		350	ug/l
MW-7	2/1/93	SW8010	N		CHLOROBENZENE	ND		150	ug/l
MW-7	2/1/93	SW8010	N		CARBON TETRACHLORIDE	ND		180	ug/l
MW-7	2/1/93	SW8010	N		BROMOMETHANE	ND		180	ug/l
MW-7	2/1/93	SW8010	N		BROMOFORM	ND		250	ug/l
MW-7	2/1/93	SW8010	N		BROMODICHLOROMETHANE	ND		50	ug/l
MW-7	2/1/93	SW8010	N		BROMOBENZENE	ND		800	ug/l
MW-7	2/1/93	SW8010	N		2-CHLOROETHYL VINYLETHER	ND		300	ug/l
MW-7	2/1/93	SW8010	N		1-CHLOROHEXANE	ND		1700	ug/l
MW-7	2/1/93	SW8010	N		1,4-DICHLOROBENZENE	ND		120	ug/l
MW-7	2/1/93	SW8010	N		1,3-DICHLOROBENZENE	ND		160	ug/l
MW-7	2/1/93	SW8010	N		1,2-DICHLOROPROPANE	ND		0.75	ug/l
MW-7	2/1/93	SW8010	N		1,2-DICHLOROETHANE	ND		0.75	ug/l
MW-7	2/1/93	SW8010	N		1,2-DICHLOROBENZENE	ND		120	ug/l
MW-7	2/1/93	SW8010	N		1,2,3-TRICHLOROPROPANE	ND		800	ug/l
MW-7	2/1/93	SW8010	N		1,1-DICHLOROETHANE	ND		250	ug/l
MW-7	2/1/93	SW8010	N		1,1,2-TRICHLOROETHANE	ND		100	ug/l

Table U-2
Historical Contaminant Data--Groundwater
Davis Global Communications Site

Location ID	Date	Analytical Method	Field Code	Sample Depth (ft)	Compound	Lab Qualifier	Result	Lab Detection Limit	Units
MW-7	2/1/93	SW8010	N		1,1,2,2-TETRACHLOROETHANE	ND		1.50	ug/l
MW-7	2/1/93	SW8010	N		1,1,1-TRICHLOROETHANE	ND		2.80	ug/l
MW-7	2/1/93	SW8010	N		1,1,1,2-TETRACHLOROETHANE	ND		12.00	ug/l
MW-7	2/1/93	SW8020	N		TOTAL XYLENES	ND		0.30	ug/l
MW-7	2/1/93	SW8020	N		TOLUENE	ND		0.20	ug/l
MW-7	2/1/93	SW8020	N		ETHYLBENZENE	ND		0.20	ug/l
MW-7	2/1/93	SW8020	N		CHLOROBENZENE	ND		0.20	ug/l
MW-7	2/1/93	SW8020	N		BENZENE	ND		0.30	ug/l
MW-7	2/1/93	SW8020	N		1,4-DICHLOROBENZENE	ND		0.40	ug/l
MW-7	2/1/93	SW8020	N		1,3-DICHLOROBENZENE	ND		0.20	ug/l
MW-7	2/1/93	SW8020	N		1,2-DICHLOROBENZENE	ND		0.40	ug/l
MW-7	2/1/93	SW8020	N		TOTAL XYLENES	ND		0.30	ug/l
MW-7	2/1/93	SW8020	N		TOLUENE	ND		0.20	ug/l
MW-7	2/1/93	SW8020	N		ETHYLBENZENE	ND		0.20	ug/l
MW-7	2/1/93	SW8020	N		CHLOROBENZENE	ND		0.20	ug/l
MW-7	2/1/93	SW8020	N		BENZENE	ND		0.30	ug/l
MW-7	2/1/93	SW8020	N		1,4-DICHLOROBENZENE	ND		0.40	ug/l
MW-7	2/1/93	SW8020	N		1,3-DICHLOROBENZENE	ND		0.20	ug/l
MW-7	2/1/93	SW8020	N		1,2-DICHLOROBENZENE	ND		0.40	ug/l
MWC-3	2/1/93	SW8010	N		CIS-1,2-DICHLOROETHENE	C	0.72	0.25	ug/l
MWC-3	2/1/93	SW8010	N		CHLOROFORM	C	1.40	0.15	ug/l
MWC-3	2/1/93	SW8010	N		TRICHLOROETHENE	C	21.00	0.20	ug/l
MWC-3	2/1/93	SW8010	N		TETRACHLOROETHENE	C	98.00	0.10	ug/l
MWC-3	2/1/93	SW8010	N		TRANS-1,2-DICHLOROETHENE	ND		0.25	ug/l
MWC-3	2/1/93	SW8010	N		CIS-1,3-DICHLOROPROPENE	ND		0.20	ug/l
MWC-3	2/1/93	SW8010	N		VINYL CHLORIDE	ND		0.25	ug/l
MWC-3	2/1/93	SW8010	N		TRICHLOROFLUOROMETHANE	ND		0.55	ug/l
MWC-3	2/1/93	SW8010	N		TRANS-1,3-DICHLOROPROPENE	ND		0.15	ug/l
MWC-3	2/1/93	SW8010	N		METHYLENE CHLORIDE	ND		0.40	ug/l
MWC-3	2/1/93	SW8010	N		DIBROMOMETHANE	ND		1.60	ug/l
MWC-3	2/1/93	SW8010	N		DIBROMOCHLOROMETHANE	ND		0.20	ug/l
MWC-3	2/1/93	SW8010	N		CHLOROMETHANE	ND		0.50	ug/l
MWC-3	2/1/93	SW8010	N		CHLOROETHANE	ND		0.70	ug/l
MWC-3	2/1/93	SW8010	N		CHLOROBENZENE	ND		0.30	ug/l
MWC-3	2/1/93	SW8010	N		CARBON TETRACHLORIDE	ND		0.35	ug/l
MWC-3	2/1/93	SW8010	N		BROMOMETHANE	ND		0.35	ug/l
MWC-3	2/1/93	SW8010	N		BROMOFORM	ND		0.50	ug/l
MWC-3	2/1/93	SW8010	N		BROMODICHLOROMETHANE	ND		0.10	ug/l
MWC-3	2/1/93	SW8010	N		BROMOBENZENE	ND		1.60	ug/l
MWC-3	2/1/93	SW8010	N		2-CHLOROETHYLVINYLETHER	ND		0.60	ug/l
MWC-3	2/1/93	SW8010	N		1-CHLOROHEXANE	ND		3.40	ug/l
MWC-3	2/1/93	SW8010	N		1,4-DICHLOROBENZENE	ND		0.25	ug/l
MWC-3	2/1/93	SW8010	N		1,3-DICHLOROBENZENE	ND		0.32	ug/l
MWC-3	2/1/93	SW8010	N		1,2-DICHLOROPROPANE	ND		0.15	ug/l
MWC-3	2/1/93	SW8010	N		1,2-DICHLOROETHANE	ND		0.15	ug/l
MWC-3	2/1/93	SW8010	N		1,2-DICHLOROBENZENE	ND		0.25	ug/l
MWC-3	2/1/93	SW8010	N		1,2,3-TRICHLOROPROPANE	ND		1.60	ug/l
MWC-3	2/1/93	SW8010	N		1,1-DICHLOROETHENE	ND		0.70	ug/l
MWC-3	2/1/93	SW8010	N		1,1-DICHLOROETHANE	ND		0.50	ug/l
MWC-3	2/1/93	SW8010	N		1,1,2-TRICHLOROETHANE	ND		0.20	ug/l
MWC-3	2/1/93	SW8010	N		1,1,2,2-TETRACHLOROETHANE	ND		0.30	ug/l
MWC-3	2/1/93	SW8010	N		1,1,1-TRICHLOROETHANE	ND		0.55	ug/l
MWC-3	2/1/93	SW8010	N		1,1,1,2-TETRACHLOROETHANE	ND		2.50	ug/l
MWC-3	2/1/93	SW8010	N		TRANS-1,2-DICHLOROETHENE	ND		0.25	ug/l
MWC-3	2/1/93	SW8010	N		CIS-1,3-DICHLOROPROPENE	ND		0.20	ug/l
MWC-3	2/1/93	SW8010	N		VINYL CHLORIDE	ND		0.25	ug/l
MWC-3	2/1/93	SW8010	N		TRICHLOROFLUOROMETHANE	ND		0.55	ug/l
MWC-3	2/1/93	SW8010	N		TRANS-1,3-DICHLOROPROPENE	ND		0.15	ug/l
MWC-3	2/1/93	SW8010	N		METHYLENE CHLORIDE	ND		0.40	ug/l
MWC-3	2/1/93	SW8010	N		DIBROMOMETHANE	ND		1.60	ug/l
MWC-3	2/1/93	SW8010	N		DIBROMOCHLOROMETHANE	ND		0.20	ug/l
MWC-3	2/1/93	SW8010	N		CHLOROMETHANE	ND		0.50	ug/l
MWC-3	2/1/93	SW8010	N		CHLOROETHANE	ND		0.70	ug/l
MWC-3	2/1/93	SW8010	N		CHLOROBENZENE	ND		0.30	ug/l
MWC-3	2/1/93	SW8010	N		CARBON TETRACHLORIDE	ND		0.35	ug/l
MWC-3	2/1/93	SW8010	N		BROMOMETHANE	ND		0.35	ug/l
MWC-3	2/1/93	SW8010	N		BROMOFORM	ND		0.50	ug/l
MWC-3	2/1/93	SW8010	N		BROMODICHLOROMETHANE	ND		0.10	ug/l
MWC-3	2/1/93	SW8010	N		BROMOBENZENE	ND		1.60	ug/l
MWC-3	2/1/93	SW8010	N		2-CHLOROETHYLVINYLETHER	ND		0.60	ug/l
MWC-3	2/1/93	SW8010	N		1-CHLOROHEXANE	ND		3.40	ug/l
MWC-3	2/1/93	SW8010	N		1,4-DICHLOROBENZENE	ND		0.25	ug/l
MWC-3	2/1/93	SW8010	N		1,3-DICHLOROBENZENE	ND		0.32	ug/l
MWC-3	2/1/93	SW8010	N		1,2-DICHLOROPROPANE	ND		0.15	ug/l
MWC-3	2/1/93	SW8010	N		1,2-DICHLOROETHANE	ND		0.15	ug/l

Table U-2
Historical Contaminant Data--Groundwater
Davis Global Communications Site

Location ID	Date	Analytical Method	Field Code	Sample Depth (ft)	Compound	Lab Qualifier	Result	Lab Detection Limit	Units
MWC-3	2/93	SW8010	N		1,2-DICHLOROBENZENE	ND		0.25	ug/l
MWC-3	2/93	SW8010	N		1,2,3-TRICHLOROPROPANE	ND		0.50	ug/l
MWC-3	2/93	SW8010	N		1,1-DICHLOROETHENE	ND		0.50	ug/l
MWC-3	2/93	SW8010	N		1,1-DICHLOROETHANE	ND		0.50	ug/l
MWC-3	2/93	SW8010	N		1,1,2-TRICHLOROETHANE	ND		0.20	ug/l
MWC-3	2/93	SW8010	N		1,1,2,2-TETRACHLOROETHANE	ND		0.30	ug/l
MWC-3	2/93	SW8010	N		1,1,1-TRICHLOROETHANE	ND		0.55	ug/l
MWC-3	2/93	SW8010	N		1,1,1,2-TETRACHLOROETHANE	ND		2.50	ug/l
MWC-3	2/93	SW8020	N		TOTAL XYLENES	ND		0.30	ug/l
MWC-3	2/93	SW8020	N		TOLUENE	ND		0.20	ug/l
MWC-3	2/93	SW8020	N		ETHYLBENZENE	ND		0.20	ug/l
MWC-3	2/93	SW8020	N		CHLOROBENZENE	ND		0.20	ug/l
MWC-3	2/93	SW8020	N		BENZENE	ND		0.30	ug/l
MWC-3	2/93	SW8020	N		1,4-DICHLOROBENZENE	ND		0.40	ug/l
MWC-3	2/93	SW8020	N		1,3-DICHLOROBENZENE	ND		0.20	ug/l
MWC-3	2/93	SW8020	N		1,2-DICHLOROBENZENE	ND		0.40	ug/l
MWC-3	2/93	SW8020	N		TOTAL XYLENES	ND		0.30	ug/l
MWC-3	2/93	SW8020	N		TOLUENE	ND		0.20	ug/l
MWC-3	2/93	SW8020	N		ETHYLBENZENE	ND		0.20	ug/l
MWC-3	2/93	SW8020	N		CHLOROBENZENE	ND		0.20	ug/l
MWC-3	2/93	SW8020	N		BENZENE	ND		0.30	ug/l
MWC-3	2/93	SW8020	N		1,4-DICHLOROBENZENE	ND		0.40	ug/l
MWC-3	2/93	SW8020	N		1,3-DICHLOROBENZENE	ND		0.20	ug/l
MWC-3	2/93	SW8020	N		1,2-DICHLOROBENZENE	ND		0.40	ug/l
MWE-3	2/93	SW8010	N		TRICHLOROETHENE	Pq	0.01	0.20	ug/l
MWE-3	2/93	SW8010	N		TRANS-1,2-DICHLOROETHENE	ND		0.25	ug/l
MWE-3	2/93	SW8010	N		CIS-1,3-DICHLOROPROPENE	ND		0.20	ug/l
MWE-3	2/93	SW8010	N		CIS-1,2-DICHLOROETHENE	ND		0.25	ug/l
MWE-3	2/93	SW8010	N		VINYL CHLORIDE	ND		0.25	ug/l
MWE-3	2/93	SW8010	N		TRICHLOROFLUOROMETHANE	ND		0.55	ug/l
MWE-3	2/93	SW8010	N		TRANS-1,3-DICHLOROPROPENE	ND		0.15	ug/l
MWE-3	2/93	SW8010	N		TETRACHLOROETHENE	ND		0.10	ug/l
MWE-3	2/93	SW8010	N		METHYLENE CHLORIDE	ND		0.40	ug/l
MWE-3	2/93	SW8010	N		DIBROMOMETHANE	ND		1.00	ug/l
MWE-3	2/93	SW8010	N		DIBROMOCHLOROMETHANE	ND		0.20	ug/l
MWE-3	2/93	SW8010	N		CHLOROMETHANE	ND		0.50	ug/l
MWE-3	2/93	SW8010	N		CHLOROFORM	ND		0.15	ug/l
MWE-3	2/93	SW8010	N		CHLOROETHANE	ND		0.70	ug/l
MWE-3	2/93	SW8010	N		CHLOROBENZENE	ND		0.30	ug/l
MWE-3	2/93	SW8010	N		CARBON TETRACHLORIDE	ND		0.35	ug/l
MWE-3	2/93	SW8010	N		BROMOMETHANE	ND		0.55	ug/l
MWE-3	2/93	SW8010	N		BROMOFORM	ND		0.50	ug/l
MWE-3	2/93	SW8010	N		BROMODICHLOROMETHANE	ND		0.10	ug/l
MWE-3	2/93	SW8010	N		BROMOBENZENE	ND		1.00	ug/l
MWE-3	2/93	SW8010	N		2-CHLOROETHYL VINYLETHER	ND		0.60	ug/l
MWE-3	2/93	SW8010	N		1-CHLOROHXANE	ND		0.40	ug/l
MWE-3	2/93	SW8010	N		1,4-DICHLOROBENZENE	ND		0.25	ug/l
MWE-3	2/93	SW8010	N		1,3-DICHLOROBENZENE	ND		0.32	ug/l
MWE-3	2/93	SW8010	N		1,2-DICHLOROPROPANE	ND		0.15	ug/l
MWE-3	2/93	SW8010	N		1,2-DICHLOROETHANE	ND		0.15	ug/l
MWE-3	2/93	SW8010	N		1,2-DICHLOROBENZENE	ND		0.25	ug/l
MWE-3	2/93	SW8010	N		1,2,3-TRICHLOROPROPANE	ND		1.60	ug/l
MWE-3	2/93	SW8010	N		1,1-DICHLOROETHENE	ND		0.70	ug/l
MWE-3	2/93	SW8010	N		1,1-DICHLOROETHANE	ND		0.50	ug/l
MWE-3	2/93	SW8010	N		1,1,2-TRICHLOROETHANE	ND		0.20	ug/l
MWE-3	2/93	SW8010	N		1,1,2,2-TETRACHLOROETHANE	ND		0.30	ug/l
MWE-3	2/93	SW8010	N		1,1,1-TRICHLOROETHANE	ND		0.55	ug/l
MWE-3	2/93	SW8010	N		1,1,1,2-TETRACHLOROETHANE	ND		2.50	ug/l
MWE-3	2/93	SW8010	N		TRANS-1,2-DICHLOROETHENE	ND		0.25	ug/l
MWE-3	2/93	SW8010	N		CIS-1,3-DICHLOROPROPENE	ND		0.20	ug/l
MWE-3	2/93	SW8010	N		CIS-1,2-DICHLOROETHENE	ND		0.25	ug/l
MWE-3	2/93	SW8010	N		VINYL CHLORIDE	ND		0.25	ug/l
MWE-3	2/93	SW8010	N		TRICHLOROFLUOROMETHANE	ND		0.55	ug/l
MWE-3	2/93	SW8010	N		TRANS-1,3-DICHLOROPROPENE	ND		0.15	ug/l
MWE-3	2/93	SW8010	N		TETRACHLOROETHENE	ND		0.10	ug/l
MWE-3	2/93	SW8010	N		METHYLENE CHLORIDE	ND		0.40	ug/l
MWE-3	2/93	SW8010	N		DIBROMOMETHANE	ND		1.00	ug/l
MWE-3	2/93	SW8010	N		DIBROMOCHLOROMETHANE	ND		0.20	ug/l
MWE-3	2/93	SW8010	N		CHLOROMETHANE	ND		0.50	ug/l
MWE-3	2/93	SW8010	N		CHLOROFORM	ND		0.15	ug/l
MWE-3	2/93	SW8010	N		CHLOROETHANE	ND		0.70	ug/l
MWE-3	2/93	SW8010	N		CHLOROBENZENE	ND		0.30	ug/l
MWE-3	2/93	SW8010	N		CARBON TETRACHLORIDE	ND		0.35	ug/l
MWE-3	2/93	SW8010	N		BROMOMETHANE	ND		0.55	ug/l
MWE-3	2/93	SW8010	N		BROMOFORM	ND		0.50	ug/l

Table U-2
Historical Contaminant Data--Groundwater
Davis Global Communications Site

Location ID	Date	Analytical Method	Field Code	Sample Depth (ft)	Compound	Lab Qualifier	Result	Lab Detection Limit	Units
MWE-3	2/1/93	SW8010	N		BROMODICHLOROMETHANE	ND		0.10	ug/l
MWE-3	2/1/93	SW8010	N		BROMOBENZENE	ND		1.60	ug/l
MWE-3	2/1/93	SW8010	N		2-CHLOROETHYL VINYLETHER	ND		0.60	ug/l
MWE-3	2/1/93	SW8010	N		1-CHLOROHEXANE	ND		3.40	ug/l
MWE-3	2/1/93	SW8010	N		1,4-DICHLOROBENZENE	ND		0.25	ug/l
MWE-3	2/1/93	SW8010	N		1,3-DICHLOROBENZENE	ND		0.32	ug/l
MWE-3	2/1/93	SW8010	N		1,2-DICHLOROPROPANE	ND		0.15	ug/l
MWE-3	2/1/93	SW8010	N		1,2-DICHLOROETHANE	ND		0.15	ug/l
MWE-3	2/1/93	SW8010	N		1,2-DICHLOROBENZENE	ND		0.25	ug/l
MWE-3	2/1/93	SW8010	N		1,2,3-TRICHLOROPROPANE	ND		1.60	ug/l
MWE-3	2/1/93	SW8010	N		1,1-DICHLOROETHENE	ND		0.70	ug/l
MWE-3	2/1/93	SW8010	N		1,1-DICHLOROETHANE	ND		0.50	ug/l
MWE-3	2/1/93	SW8010	N		1,1,2-TRICHLOROETHANE	ND		0.20	ug/l
MWE-3	2/1/93	SW8010	N		1,1,2,2-TETRACHLOROETHANE	ND		0.50	ug/l
MWE-3	2/1/93	SW8010	N		1,1,1-TRICHLOROETHANE	ND		0.55	ug/l
MWE-3	2/1/93	SW8010	N		1,1,1,2-TETRACHLOROETHANE	ND		2.50	ug/l
MWE-3	2/1/93	SW8020	N		TOTAL XYLENES	ND		1.40	ug/l
MWE-3	2/1/93	SW8020	N		TOLUENE	ND		0.20	ug/l
MWE-3	2/1/93	SW8020	N		ETHYLBENZENE	ND		0.20	ug/l
MWE-3	2/1/93	SW8020	N		CHLOROBENZENE	ND		0.20	ug/l
MWE-3	2/1/93	SW8020	N		BENZENE	ND		0.40	ug/l
MWE-3	2/1/93	SW8020	N		1,4-DICHLOROBENZENE	ND		0.40	ug/l
MWE-3	2/1/93	SW8020	N		1,3-DICHLOROBENZENE	ND		0.20	ug/l
MWE-3	2/1/93	SW8020	N		1,2-DICHLOROBENZENE	ND		0.40	ug/l
MWE-3	2/1/93	SW8020	N		TOTAL XYLENES	ND		0.30	ug/l
MWE-3	2/1/93	SW8020	N		TOLUENE	ND		0.20	ug/l
MWE-3	2/1/93	SW8020	N		ETHYLBENZENE	ND		0.20	ug/l
MWE-3	2/1/93	SW8020	N		CHLOROBENZENE	ND		0.20	ug/l
MWE-3	2/1/93	SW8020	N		BENZENE	ND		0.30	ug/l
MWE-3	2/1/93	SW8020	N		1,4-DICHLOROBENZENE	ND		0.40	ug/l
MWE-3	2/1/93	SW8020	N		1,3-DICHLOROBENZENE	ND		0.20	ug/l
MWE-3	2/1/93	SW8020	N		1,2-DICHLOROBENZENE	ND		0.40	ug/l
MW-5	2/2/93	SW8010	N		METHYLENE CHLORIDE	P@	4.80	4.00	ug/l
MW-5	2/2/93	SW8010	N		TRICHLOROETHENE	P	37.00	2.00	ug/l
MW-5	2/2/93	SW8010	N		1,1-DICHLOROETHENE	P	53.00	7.00	ug/l
MW-5	2/2/93	SW8010	N		TETRACHLOROETHENE	P	350.00	1.00	ug/l
MW-5	2/2/93	SW8010	N		TRANS-1,2-DICHLOROETHENE	ND		2.50	ug/l
MW-5	2/2/93	SW8010	N		CIS-1,3-DICHLOROPROPENE	ND		2.00	ug/l
MW-5	2/2/93	SW8010	N		CIS-1,2-DICHLOROETHENE	ND		2.50	ug/l
MW-5	2/2/93	SW8010	N		VINYL CHLORIDE	ND		2.50	ug/l
MW-5	2/2/93	SW8010	N		TRICHLOROFLUOROMETHANE	ND		5.50	ug/l
MW-5	2/2/93	SW8010	N		TRANS-1,3-DICHLOROPROPENE	ND		1.50	ug/l
MW-5	2/2/93	SW8010	N		DIBROMOMETHANE	ND		16.00	ug/l
MW-5	2/2/93	SW8010	N		DIBROMOCHLOROMETHANE	ND		2.00	ug/l
MW-5	2/2/93	SW8010	N		CHLOROMETHANE	ND		5.00	ug/l
MW-5	2/2/93	SW8010	N		CHLOROFORM	ND		1.50	ug/l
MW-5	2/2/93	SW8010	N		CHLOROETHANE	ND		7.00	ug/l
MW-5	2/2/93	SW8010	N		CHLOROBENZENE	ND		3.00	ug/l
MW-5	2/2/93	SW8010	N		CARBON TETRACHLORIDE	ND		3.50	ug/l
MW-5	2/2/93	SW8010	N		BROMOMETHANE	ND		3.50	ug/l
MW-5	2/2/93	SW8010	N		BROMOFORM	ND		5.00	ug/l
MW-5	2/2/93	SW8010	N		BROMODICHLOROMETHANE	ND		1.00	ug/l
MW-5	2/2/93	SW8010	N		BROMOBENZENE	ND		16.00	ug/l
MW-5	2/2/93	SW8010	N		2-CHLOROETHYL VINYLETHER	ND		6.00	ug/l
MW-5	2/2/93	SW8010	N		1-CHLOROHEXANE	ND		34.00	ug/l
MW-5	2/2/93	SW8010	N		1,4-DICHLOROBENZENE	ND		2.50	ug/l
MW-5	2/2/93	SW8010	N		1,3-DICHLOROBENZENE	ND		3.20	ug/l
MW-5	2/2/93	SW8010	N		1,2-DICHLOROPROPANE	ND		1.50	ug/l
MW-5	2/2/93	SW8010	N		1,2-DICHLOROETHANE	ND		1.50	ug/l
MW-5	2/2/93	SW8010	N		1,2-DICHLOROBENZENE	ND		2.50	ug/l
MW-5	2/2/93	SW8010	N		1,2,3-TRICHLOROPROPANE	ND		16.00	ug/l
MW-5	2/2/93	SW8010	N		1,1-DICHLOROETHANE	ND		5.00	ug/l
MW-5	2/2/93	SW8010	N		1,1,2-TRICHLOROETHANE	ND		2.00	ug/l
MW-5	2/2/93	SW8010	N		1,1,2,2-TETRACHLOROETHANE	ND		3.00	ug/l
MW-5	2/2/93	SW8010	N		1,1,1-TRICHLOROETHANE	ND		5.50	ug/l
MW-5	2/2/93	SW8010	N		1,1,1,2-TETRACHLOROETHANE	ND		25.00	ug/l
MW-5	2/2/93	SW8010	N		TRANS-1,2-DICHLOROETHENE	ND		2.50	ug/l
MW-5	2/2/93	SW8010	N		CIS-1,3-DICHLOROPROPENE	ND		2.00	ug/l
MW-5	2/2/93	SW8010	N		CIS-1,2-DICHLOROETHENE	ND		2.50	ug/l
MW-5	2/2/93	SW8010	N		VINYL CHLORIDE	ND		2.50	ug/l
MW-5	2/2/93	SW8010	N		TRICHLOROFLUOROMETHANE	ND		5.50	ug/l
MW-5	2/2/93	SW8010	N		TRANS-1,3-DICHLOROPROPENE	ND		1.50	ug/l
MW-5	2/2/93	SW8010	N		DIBROMOMETHANE	ND		16.00	ug/l
MW-5	2/2/93	SW8010	N		DIBROMOCHLOROMETHANE	ND		2.00	ug/l
MW-5	2/2/93	SW8010	N		CHLOROMETHANE	ND		5.00	ug/l

Table U-2
Historical Contaminant Data--Groundwater
Davis Global Communications Site

Location ID	Date	Analytical Method	Field Code	Sample Depth (ft)	Compound	Lab Qualifier	Result	Lab Limit	Units
MW-5	2/2/93	SW8010	N		CHLOROFORM	ND		0.5	ug/l
MW-5	2/2/93	SW8010	N		CHLOROETHANE	ND		1.0	ug/l
MW-5	2/2/93	SW8010	N		CHLOROBENZENE	ND		1.0	ug/l
MW-5	2/2/93	SW8010	N		CARBON TETRACHLORIDE	ND		0.5	ug/l
MW-5	2/2/93	SW8010	N		BROMOMETHANE	ND		0.5	ug/l
MW-5	2/2/93	SW8010	N		BROMOFORM	ND		0.5	ug/l
MW-5	2/2/93	SW8010	N		BROMODICHLOROMETHANE	ND		1.0	ug/l
MW-5	2/2/93	SW8010	N		BROMOBENZENE	ND		0.5	ug/l
MW-5	2/2/93	SW8010	N		2-CHLOROETHYL VINYLETHER	ND		0.5	ug/l
MW-5	2/2/93	SW8010	N		1-CHLOROHEXANE	ND		0.4	ug/l
MW-5	2/2/93	SW8010	N		1,4-DICHLOROETHANE	ND		0.5	ug/l
MW-5	2/2/93	SW8010	N		1,3-DICHLOROETHANE	ND		0.5	ug/l
MW-5	2/2/93	SW8010	N		1,2-DICHLOROPROPANE	ND		0.5	ug/l
MW-5	2/2/93	SW8010	N		1,2-DICHLOROETHANE	ND		0.5	ug/l
MW-5	2/2/93	SW8010	N		1,2-DICHLOROBENZENE	ND		0.5	ug/l
MW-5	2/2/93	SW8010	N		1,2,3-TRICHLOROPROPANE	ND		0.5	ug/l
MW-5	2/2/93	SW8010	N		1,1-DICHLOROETHANE	ND		0.5	ug/l
MW-5	2/2/93	SW8010	N		1,1,2-TRICHLOROETHANE	ND		0.5	ug/l
MW-5	2/2/93	SW8010	N		1,1,1,2-TETRACHLOROETHANE	ND		0.5	ug/l
MW-5	2/2/93	SW8010	N		1,1,1-TRICHLOROETHANE	ND		0.5	ug/l
MW-5	2/2/93	SW8010	N		1,1,1,2-TETRACHLOROETHANE	ND		0.5	ug/l
MW-5	2/2/93	SW8020	N		BENZENE	C6	0.30	0.30	ug/l
MW-5	2/2/93	SW8020	N		TOTAL XYLENES	ND		0.30	ug/l
MW-5	2/2/93	SW8020	N		TOLUENE	ND		0.20	ug/l
MW-5	2/2/93	SW8020	N		ETHYLBENZENE	ND		0.20	ug/l
MW-5	2/2/93	SW8020	N		CHLOROBENZENE	ND		0.20	ug/l
MW-5	2/2/93	SW8020	N		1,4-DICHLOROETHANE	ND		0.40	ug/l
MW-5	2/2/93	SW8020	N		1,3-DICHLOROETHANE	ND		0.20	ug/l
MW-5	2/2/93	SW8020	N		1,2-DICHLOROETHANE	ND		0.40	ug/l
MW-5	2/2/93	SW8020	N		TOTAL XYLENES	ND		0.30	ug/l
MW-5	2/2/93	SW8020	N		TOLUENE	ND		0.20	ug/l
MW-5	2/2/93	SW8020	N		ETHYLBENZENE	ND		0.20	ug/l
MW-5	2/2/93	SW8020	N		CHLOROBENZENE	ND		0.20	ug/l
MW-5	2/2/93	SW8020	N		1,4-DICHLOROETHANE	ND		0.40	ug/l
MW-5	2/2/93	SW8020	N		1,3-DICHLOROETHANE	ND		0.20	ug/l
MW-5	2/2/93	SW8020	N		1,2-DICHLOROETHANE	ND		0.40	ug/l
MWB-4	2/2/93	SW8010	N		TETRACHLOROETHENE	C6	0.30	0.10	ug/l
MWB-4	2/2/93	SW8010	N		TRANS-1,2-DICHLOROETHENE	ND		0.25	ug/l
MWB-4	2/2/93	SW8010	N		CIS-1,3-DICHLOROPROPENE	ND		0.20	ug/l
MWB-4	2/2/93	SW8010	N		CIS-1,2-DICHLOROETHENE	ND		0.25	ug/l
MWB-4	2/2/93	SW8010	N		VINYL CHLORIDE	ND		0.25	ug/l
MWB-4	2/2/93	SW8010	N		TRICHLOROFLUOROMETHANE	ND		0.55	ug/l
MWB-4	2/2/93	SW8010	N		TRICHLOROETHENE	ND		0.20	ug/l
MWB-4	2/2/93	SW8010	N		TRANS-1,3-DICHLOROPROPENE	ND		0.15	ug/l
MWB-4	2/2/93	SW8010	N		METHYLENE CHLORIDE	ND		0.40	ug/l
MWB-4	2/2/93	SW8010	N		DIBROMOMETHANE	ND		1.00	ug/l
MWB-4	2/2/93	SW8010	N		DIBROMOCHLOROMETHANE	ND		0.20	ug/l
MWB-4	2/2/93	SW8010	N		CHLOROMETHANE	ND		0.50	ug/l
MWB-4	2/2/93	SW8010	N		CHLOROFORM	ND		0.15	ug/l
MWB-4	2/2/93	SW8010	N		CHLOROETHANE	ND		0.70	ug/l
MWB-4	2/2/93	SW8010	N		CHLOROBENZENE	ND		0.30	ug/l
MWB-4	2/2/93	SW8010	N		CARBON TETRACHLORIDE	ND		0.35	ug/l
MWB-4	2/2/93	SW8010	N		BROMOMETHANE	ND		0.35	ug/l
MWB-4	2/2/93	SW8010	N		BROMOFORM	ND		0.50	ug/l
MWB-4	2/2/93	SW8010	N		BROMODICHLOROMETHANE	ND		0.10	ug/l
MWB-4	2/2/93	SW8010	N		BROMOBENZENE	ND		1.00	ug/l
MWB-4	2/2/93	SW8010	N		2-CHLOROETHYL VINYLETHER	ND		0.60	ug/l
MWB-4	2/2/93	SW8010	N		1-CHLOROHEXANE	ND		0.40	ug/l
MWB-4	2/2/93	SW8010	N		1,4-DICHLOROETHANE	ND		0.25	ug/l
MWB-4	2/2/93	SW8010	N		1,3-DICHLOROETHANE	ND		0.32	ug/l
MWB-4	2/2/93	SW8010	N		1,2-DICHLOROPROPANE	ND		0.15	ug/l
MWB-4	2/2/93	SW8010	N		1,2-DICHLOROETHANE	ND		0.15	ug/l
MWB-4	2/2/93	SW8010	N		1,2-DICHLOROBENZENE	ND		0.25	ug/l
MWB-4	2/2/93	SW8010	N		1,2,3-TRICHLOROPROPANE	ND		1.00	ug/l
MWB-4	2/2/93	SW8010	N		1,1-DICHLOROETHANE	ND		0.70	ug/l
MWB-4	2/2/93	SW8010	N		1,1-DICHLOROETHANE	ND		0.50	ug/l
MWB-4	2/2/93	SW8010	N		1,1,2-TRICHLOROETHANE	ND		0.20	ug/l
MWB-4	2/2/93	SW8010	N		1,1,2,2-TETRACHLOROETHANE	ND		0.30	ug/l
MWB-4	2/2/93	SW8010	N		1,1,1-TRICHLOROETHANE	ND		0.55	ug/l
MWB-4	2/2/93	SW8010	N		1,1,1,2-TETRACHLOROETHANE	ND		2.50	ug/l
MWB-4	2/2/93	SW8010	FD		TRANS-1,2-DICHLOROETHENE	ND		0.25	ug/l
MWB-4	2/2/93	SW8010	FD		CIS-1,3-DICHLOROPROPENE	ND		0.20	ug/l
MWB-4	2/2/93	SW8010	FD		CIS-1,2-DICHLOROETHENE	ND		0.25	ug/l
MWB-4	2/2/93	SW8010	FD		VINYL CHLORIDE	ND		0.25	ug/l
MWB-4	2/2/93	SW8010	FD		TRICHLOROFLUOROMETHANE	ND		0.55	ug/l

Table U-2
Historical Contaminant Data--Groundwater
Davis Global Communications Site

Location ID	Date	Analytical Method	Field Code	Sample Depth (ft)	Compound	Lab Qualifier	Result	Lab Detection Limit	Units
MWB-4	2/29/93	SW8010	FD		TRICHLOROETHENE	ND		0.20	ug/l
MWB-4	2/29/93	SW8010	FD		TRANS-1,3-DICHLOROPROPENE	ND		0.15	ug/l
MWB-4	2/29/93	SW8010	FD		TETRACHLOROETHENE	ND		0.10	ug/l
MWB-4	2/29/93	SW8010	FD		METHYLENE CHLORIDE	ND		0.40	ug/l
MWB-4	2/29/93	SW8010	FD		DIBROMOMETHANE	ND		1.00	ug/l
MWB-4	2/29/93	SW8010	FD		DIBROMOCHLOROMETHANE	ND		0.20	ug/l
MWB-4	2/29/93	SW8010	FD		CHLOROMETHANE	ND		0.50	ug/l
MWB-4	2/29/93	SW8010	FD		CHLOROFORM	ND		0.15	ug/l
MWB-4	2/29/93	SW8010	FD		CHLOROETHANE	ND		0.70	ug/l
MWB-4	2/29/93	SW8010	FD		CHLOROBENZENE	ND		0.30	ug/l
MWB-4	2/29/93	SW8010	FD		CARBON TETRACHLORIDE	ND		0.35	ug/l
MWB-4	2/29/93	SW8010	FD		BROMOMETHANE	ND		0.35	ug/l
MWB-4	2/29/93	SW8010	FD		BROMOFORM	ND		0.50	ug/l
MWB-4	2/29/93	SW8010	FD		BROMODICHLOROMETHANE	ND		0.10	ug/l
MWB-4	2/29/93	SW8010	FD		BROMOBENZENE	ND		1.00	ug/l
MWB-4	2/29/93	SW8010	FD		2-CHLOROETHYL VINYLETHER	ND		0.60	ug/l
MWB-4	2/29/93	SW8010	FD		1-CHLOROHEXANE	ND		3.40	ug/l
MWB-4	2/29/93	SW8010	FD		1,4-DICHLOROBENZENE	ND		0.25	ug/l
MWB-4	2/29/93	SW8010	FD		1,3-DICHLOROBENZENE	ND		0.32	ug/l
MWB-4	2/29/93	SW8010	FD		1,2-DICHLOROPROPANE	ND		0.15	ug/l
MWB-4	2/29/93	SW8010	FD		1,2-DICHLOROETHANE	ND		0.15	ug/l
MWB-4	2/29/93	SW8010	FD		1,2-DICHLOROBENZENE	ND		0.25	ug/l
MWB-4	2/29/93	SW8010	FD		1,2,3-TRICHLOROPROPANE	ND		1.00	ug/l
MWB-4	2/29/93	SW8010	FD		1,1-DICHLOROETHENE	ND		0.70	ug/l
MWB-4	2/29/93	SW8010	FD		1,1-DICHLOROETHANE	ND		0.50	ug/l
MWB-4	2/29/93	SW8010	FD		1,1,2-TRICHLOROETHANE	ND		0.20	ug/l
MWB-4	2/29/93	SW8010	FD		1,1,2,2-TETRACHLOROETHANE	ND		0.30	ug/l
MWB-4	2/29/93	SW8010	FD		1,1,1-TRICHLOROETHANE	ND		0.55	ug/l
MWB-4	2/29/93	SW8010	FD		1,1,1,2-TETRACHLOROETHANE	ND		2.50	ug/l
MWB-4	2/29/93	SW8010	N		TRANS-1,2-DICHLOROETHENE	ND		0.25	ug/l
MWB-4	2/29/93	SW8010	N		CIS-1,3-DICHLOROPROPENE	ND		0.20	ug/l
MWB-4	2/29/93	SW8010	N		CIS-1,2-DICHLOROETHENE	ND		0.25	ug/l
MWB-4	2/29/93	SW8010	N		VINYL CHLORIDE	ND		0.25	ug/l
MWB-4	2/29/93	SW8010	N		TRICHLOROFLUOROMETHANE	ND		0.55	ug/l
MWB-4	2/29/93	SW8010	N		TRICHLOROETHENE	ND		0.20	ug/l
MWB-4	2/29/93	SW8010	N		TRANS-1,3-DICHLOROPROPENE	ND		0.15	ug/l
MWB-4	2/29/93	SW8010	N		METHYLENE CHLORIDE	ND		0.40	ug/l
MWB-4	2/29/93	SW8010	N		DIBROMOMETHANE	ND		1.00	ug/l
MWB-4	2/29/93	SW8010	N		DIBROMOCHLOROMETHANE	ND		0.20	ug/l
MWB-4	2/29/93	SW8010	N		CHLOROMETHANE	ND		0.50	ug/l
MWB-4	2/29/93	SW8010	N		CHLOROFORM	ND		0.15	ug/l
MWB-4	2/29/93	SW8010	N		CHLOROETHANE	ND		0.70	ug/l
MWB-4	2/29/93	SW8010	N		CHLOROBENZENE	ND		0.30	ug/l
MWB-4	2/29/93	SW8010	N		CARBON TETRACHLORIDE	ND		0.35	ug/l
MWB-4	2/29/93	SW8010	N		BROMOMETHANE	ND		0.35	ug/l
MWB-4	2/29/93	SW8010	N		BROMOFORM	ND		0.50	ug/l
MWB-4	2/29/93	SW8010	N		BROMODICHLOROMETHANE	ND		0.10	ug/l
MWB-4	2/29/93	SW8010	N		BROMOBENZENE	ND		1.00	ug/l
MWB-4	2/29/93	SW8010	N		2-CHLOROETHYL VINYLETHER	ND		0.60	ug/l
MWB-4	2/29/93	SW8010	N		1-CHLOROHEXANE	ND		3.40	ug/l
MWB-4	2/29/93	SW8010	N		1,4-DICHLOROBENZENE	ND		0.25	ug/l
MWB-4	2/29/93	SW8010	N		1,3-DICHLOROBENZENE	ND		0.32	ug/l
MWB-4	2/29/93	SW8010	N		1,2-DICHLOROPROPANE	ND		0.15	ug/l
MWB-4	2/29/93	SW8010	N		1,2-DICHLOROETHANE	ND		0.15	ug/l
MWB-4	2/29/93	SW8010	N		1,2-DICHLOROBENZENE	ND		0.25	ug/l
MWB-4	2/29/93	SW8010	N		1,2,3-TRICHLOROPROPANE	ND		1.00	ug/l
MWB-4	2/29/93	SW8010	N		1,1-DICHLOROETHENE	ND		0.70	ug/l
MWB-4	2/29/93	SW8010	N		1,1-DICHLOROETHANE	ND		0.50	ug/l
MWB-4	2/29/93	SW8010	N		1,1,2-TRICHLOROETHANE	ND		0.20	ug/l
MWB-4	2/29/93	SW8010	N		1,1,2,2-TETRACHLOROETHANE	ND		0.30	ug/l
MWB-4	2/29/93	SW8010	N		1,1,1-TRICHLOROETHANE	ND		0.55	ug/l
MWB-4	2/29/93	SW8010	N		1,1,1,2-TETRACHLOROETHANE	ND		2.50	ug/l
MWB-4	2/29/93	SW8010	FD		TRANS-1,2-DICHLOROETHENE	ND		0.25	ug/l
MWB-4	2/29/93	SW8010	FD		CIS-1,3-DICHLOROPROPENE	ND		0.20	ug/l
MWB-4	2/29/93	SW8010	FD		CIS-1,2-DICHLOROETHENE	ND		0.25	ug/l
MWB-4	2/29/93	SW8010	FD		VINYL CHLORIDE	ND		0.25	ug/l
MWB-4	2/29/93	SW8010	FD		TRICHLOROFLUOROMETHANE	ND		0.55	ug/l
MWB-4	2/29/93	SW8010	FD		TRICHLOROETHENE	ND		0.20	ug/l
MWB-4	2/29/93	SW8010	FD		TRANS-1,3-DICHLOROPROPENE	ND		0.15	ug/l
MWB-4	2/29/93	SW8010	FD		TETRACHLOROETHENE	ND		0.10	ug/l
MWB-4	2/29/93	SW8010	FD		METHYLENE CHLORIDE	ND		0.40	ug/l
MWB-4	2/29/93	SW8010	FD		DIBROMOMETHANE	ND		1.00	ug/l
MWB-4	2/29/93	SW8010	FD		DIBROMOCHLOROMETHANE	ND		0.20	ug/l
MWB-4	2/29/93	SW8010	FD		CHLOROMETHANE	ND		0.50	ug/l
MWB-4	2/29/93	SW8010	FD		CHLOROFORM	ND		0.15	ug/l

Table U-2
Historical Contaminant Data--Groundwater
Davis Global Communications Site

Location ID	Date	Analytical Method	Field Code	Sample Depth (ft)	Compound	Lab Qualifier	Result	Lab Detection Limit	Units
MWB-4	2/29/93	SW8010	FD		CHLOROETHANE	ND		0.20	ug/l
MWB-4	2/29/93	SW8010	FD		CHLOROBENZENE	ND		0.20	ug/l
MWB-4	2/29/93	SW8010	FD		CARBON TETRACHLORIDE	ND		0.55	ug/l
MWB-4	2/29/93	SW8010	FD		BROMOMETHANE	ND		0.35	ug/l
MWB-4	2/29/93	SW8010	FD		BROMOFORM	ND		0.50	ug/l
MWB-4	2/29/93	SW8010	FD		BROMODICHLOROMETHANE	ND		0.10	ug/l
MWB-4	2/29/93	SW8010	FD		BROMOBENZENE	ND		1.60	ug/l
MWB-4	2/29/93	SW8010	FD		2-CHLOROETHYLVINYLETHER	ND		0.60	ug/l
MWB-4	2/29/93	SW8010	FD		1-CHLOROHEXANE	ND		3.40	ug/l
MWB-4	2/29/93	SW8010	FD		1,4-DICHLOROBENZENE	ND		0.20	ug/l
MWB-4	2/29/93	SW8010	FD		1,3-DICHLOROBENZENE	ND		0.20	ug/l
MWB-4	2/29/93	SW8010	FD		1,2-DICHLOROPROPANE	ND		0.15	ug/l
MWB-4	2/29/93	SW8010	FD		1,2-DICHLOROETHANE	ND		0.15	ug/l
MWB-4	2/29/93	SW8010	FD		1,3-DICHLOROBENZENE	ND		0.25	ug/l
MWB-4	2/29/93	SW8010	FD		1,2,3-TRICHLOROPROPANE	ND		0.60	ug/l
MWB-4	2/29/93	SW8010	FD		1,1-DICHLOROETHENE	ND		0.20	ug/l
MWB-4	2/29/93	SW8010	FD		1,1-DICHLOROETHANE	ND		0.20	ug/l
MWB-4	2/29/93	SW8010	FD		1,1,2-TRICHLOROETHANE	ND		0.20	ug/l
MWB-4	2/29/93	SW8010	FD		1,1,2,2-TETRACHLOROETHANE	ND		0.20	ug/l
MWB-4	2/29/93	SW8010	FD		1,1,1-TRICHLOROETHANE	ND		0.55	ug/l
MWB-4	2/29/93	SW8010	FD		1,1,1,2-TETRACHLOROETHANE	ND		0.50	ug/l
MWB-4	2/29/93	SW8020	N		TOTAL XYLENES	ND		0.30	ug/l
MWB-4	2/29/93	SW8020	N		TOLUENE	ND		0.20	ug/l
MWB-4	2/29/93	SW8020	N		ETHYLBENZENE	ND		0.20	ug/l
MWB-4	2/29/93	SW8020	N		CHLOROBENZENE	ND		0.20	ug/l
MWB-4	2/29/93	SW8020	N		BENZENE	ND		0.30	ug/l
MWB-4	2/29/93	SW8020	N		1,4-DICHLOROBENZENE	ND		0.40	ug/l
MWB-4	2/29/93	SW8020	N		1,3-DICHLOROBENZENE	ND		0.20	ug/l
MWB-4	2/29/93	SW8020	N		1,2-DICHLOROBENZENE	ND		0.40	ug/l
MWB-4	2/29/93	SW8020	FD		TOTAL XYLENES	ND		0.30	ug/l
MWB-4	2/29/93	SW8020	FD		TOLUENE	ND		0.20	ug/l
MWB-4	2/29/93	SW8020	FD		ETHYLBENZENE	ND		0.20	ug/l
MWB-4	2/29/93	SW8020	FD		CHLOROBENZENE	ND		0.20	ug/l
MWB-4	2/29/93	SW8020	FD		BENZENE	ND		0.30	ug/l
MWB-4	2/29/93	SW8020	FD		1,4-DICHLOROBENZENE	ND		0.40	ug/l
MWB-4	2/29/93	SW8020	FD		1,3-DICHLOROBENZENE	ND		0.20	ug/l
MWB-4	2/29/93	SW8020	FD		1,2-DICHLOROBENZENE	ND		0.40	ug/l
MWB-4	2/29/93	SW8020	N		TOTAL XYLENES	ND		0.30	ug/l
MWB-4	2/29/93	SW8020	N		TOLUENE	ND		0.20	ug/l
MWB-4	2/29/93	SW8020	N		ETHYLBENZENE	ND		0.20	ug/l
MWB-4	2/29/93	SW8020	N		CHLOROBENZENE	ND		0.20	ug/l
MWB-4	2/29/93	SW8020	N		BENZENE	ND		0.30	ug/l
MWB-4	2/29/93	SW8020	N		1,4-DICHLOROBENZENE	ND		0.40	ug/l
MWB-4	2/29/93	SW8020	N		1,3-DICHLOROBENZENE	ND		0.20	ug/l
MWB-4	2/29/93	SW8020	N		1,2-DICHLOROBENZENE	ND		0.40	ug/l
MWB-4	2/29/93	SW8020	FD		TOTAL XYLENES	ND		0.30	ug/l
MWB-4	2/29/93	SW8020	FD		TOLUENE	ND		0.20	ug/l
MWB-4	2/29/93	SW8020	FD		ETHYLBENZENE	ND		0.20	ug/l
MWB-4	2/29/93	SW8020	FD		CHLOROBENZENE	ND		0.20	ug/l
MWB-4	2/29/93	SW8020	FD		BENZENE	ND		0.30	ug/l
MWB-4	2/29/93	SW8020	FD		1,4-DICHLOROBENZENE	ND		0.40	ug/l
MWB-4	2/29/93	SW8020	FD		1,3-DICHLOROBENZENE	ND		0.20	ug/l
MWB-4	2/29/93	SW8020	FD		1,2-DICHLOROBENZENE	ND		0.40	ug/l
MWC-13	2/29/93	SW8010	N		TRANS-1,2-DICHLOROETHENE	ND		0.25	ug/l
MWC-13	2/29/93	SW8010	N		CIS-1,3-DICHLOROPROPENE	ND		0.20	ug/l
MWC-13	2/29/93	SW8010	N		CIS-1,2-DICHLOROETHENE	ND		0.25	ug/l
MWC-13	2/29/93	SW8010	N		VINYL CHLORIDE	ND		0.25	ug/l
MWC-13	2/29/93	SW8010	N		TRICHLOROFLUOROMETHANE	ND		0.55	ug/l
MWC-13	2/29/93	SW8010	N		TRICHLOROETHENE	ND		0.20	ug/l
MWC-13	2/29/93	SW8010	N		TRANS-1,3-DICHLOROPROPENE	ND		0.15	ug/l
MWC-13	2/29/93	SW8010	N		TETRACHLOROETHENE	ND		0.10	ug/l
MWC-13	2/29/93	SW8010	N		METHYLENE CHLORIDE	ND		0.40	ug/l
MWC-13	2/29/93	SW8010	N		DIBROMOMETHANE	ND		1.60	ug/l
MWC-13	2/29/93	SW8010	N		DIBROMOCHLOROMETHANE	ND		0.20	ug/l
MWC-13	2/29/93	SW8010	N		CHLOROMETHANE	ND		0.50	ug/l
MWC-13	2/29/93	SW8010	N		CHLOROFORM	ND		0.15	ug/l
MWC-13	2/29/93	SW8010	N		CHLOROETHANE	ND		0.70	ug/l
MWC-13	2/29/93	SW8010	N		CHLOROBENZENE	ND		0.30	ug/l
MWC-13	2/29/93	SW8010	N		CARBON TETRACHLORIDE	ND		0.35	ug/l
MWC-13	2/29/93	SW8010	N		BROMOMETHANE	ND		0.35	ug/l
MWC-13	2/29/93	SW8010	N		BROMOFORM	ND		0.50	ug/l
MWC-13	2/29/93	SW8010	N		BROMODICHLOROMETHANE	ND		0.10	ug/l
MWC-13	2/29/93	SW8010	N		BROMOBENZENE	ND		1.60	ug/l
MWC-13	2/29/93	SW8010	N		2-CHLOROETHYLVINYLETHER	ND		0.60	ug/l
MWC-13	2/29/93	SW8010	N		1-CHLOROHEXANE	ND		3.40	ug/l

Table U-2
Historical Contaminant Data--Groundwater
Davis Global Communications Site

Location ID	Date	Analytical Method	Field Code	Sample Depth (ft)	Compound	Lab Qualifier	Result	Lab Detection Limit	Units
MWC-13	2/29/93	SW8010	N		1,4-DICHLOROBENZENE	ND		0.25	ug/l
MWC-13	2/29/93	SW8010	N		1,3-DICHLOROBENZENE	ND		0.25	ug/l
MWC-13	2/29/93	SW8010	N		1,2-DICHLOROPROPANE	ND		0.15	ug/l
MWC-13	2/29/93	SW8010	N		1,2-DICHLOROETHANE	ND		0.15	ug/l
MWC-13	2/29/93	SW8010	N		1,2-DICHLOROBENZENE	ND		0.25	ug/l
MWC-13	2/29/93	SW8010	N		1,2,3-TRICHLOROPROPANE	ND		1.00	ug/l
MWC-13	2/29/93	SW8010	N		1,1-DICHLOROETHENE	ND		0.50	ug/l
MWC-13	2/29/93	SW8010	N		1,1-DICHLOROETHANE	ND		0.50	ug/l
MWC-13	2/29/93	SW8010	N		1,1,2-TRICHLOROETHANE	ND		0.20	ug/l
MWC-13	2/29/93	SW8010	N		1,1,2,2-TETRACHLOROETHANE	ND		0.30	ug/l
MWC-13	2/29/93	SW8010	N		1,1,1-TRICHLOROETHANE	ND		0.55	ug/l
MWC-13	2/29/93	SW8010	N		1,1,1,2-TETRACHLOROETHANE	ND		2.50	ug/l
MWC-13	2/29/93	SW8010	N		TRANS-1,2-DICHLOROETHENE	ND		0.25	ug/l
MWC-13	2/29/93	SW8010	N		CIS-1,3-DICHLOROPROPENE	ND		0.20	ug/l
MWC-13	2/29/93	SW8010	N		CIS-1,2-DICHLOROETHENE	ND		0.25	ug/l
MWC-13	2/29/93	SW8010	N		VINYL CHLORIDE	ND		0.25	ug/l
MWC-13	2/29/93	SW8010	N		TRICHLOROFLUOROMETHANE	ND		0.55	ug/l
MWC-13	2/29/93	SW8010	N		TRICHLOROETHENE	ND		0.20	ug/l
MWC-13	2/29/93	SW8010	N		TRANS-1,3-DICHLOROPROPENE	ND		0.15	ug/l
MWC-13	2/29/93	SW8010	N		TETRACHLOROETHENE	ND		0.10	ug/l
MWC-13	2/29/93	SW8010	N		METHYLENE CHLORIDE	ND		0.40	ug/l
MWC-13	2/29/93	SW8010	N		DIBROMOMETHANE	ND		1.00	ug/l
MWC-13	2/29/93	SW8010	N		DIBROMOCHLOROMETHANE	ND		0.20	ug/l
MWC-13	2/29/93	SW8010	N		CHLOROMETHANE	ND		0.50	ug/l
MWC-13	2/29/93	SW8010	N		CHLOROPROM	ND		0.15	ug/l
MWC-13	2/29/93	SW8010	N		CHLOROETHANE	ND		0.70	ug/l
MWC-13	2/29/93	SW8010	N		CHLOROBENZENE	ND		0.20	ug/l
MWC-13	2/29/93	SW8010	N		CARBON TETRACHLORIDE	ND		0.35	ug/l
MWC-13	2/29/93	SW8010	N		BROMOMETHANE	ND		0.25	ug/l
MWC-13	2/29/93	SW8010	N		BROMOFORM	ND		0.50	ug/l
MWC-13	2/29/93	SW8010	N		BROMODICHLOROMETHANE	ND		0.10	ug/l
MWC-13	2/29/93	SW8010	N		BROMOBENZENE	ND		1.00	ug/l
MWC-13	2/29/93	SW8010	N		2-CHLOROETHYL VINYLETHER	ND		0.60	ug/l
MWC-13	2/29/93	SW8010	N		1-CHLOROHEXANE	ND		0.40	ug/l
MWC-13	2/29/93	SW8010	N		1,4-DICHLOROBENZENE	ND		0.25	ug/l
MWC-13	2/29/93	SW8010	N		1,3-DICHLOROBENZENE	ND		0.42	ug/l
MWC-13	2/29/93	SW8010	N		1,2-DICHLOROPROPANE	ND		0.15	ug/l
MWC-13	2/29/93	SW8010	N		1,2-DICHLOROETHANE	ND		0.15	ug/l
MWC-13	2/29/93	SW8010	N		1,2-DICHLOROBENZENE	ND		0.25	ug/l
MWC-13	2/29/93	SW8010	N		1,2,3-TRICHLOROPROPANE	ND		1.00	ug/l
MWC-13	2/29/93	SW8010	N		1,1-DICHLOROETHENE	ND		0.70	ug/l
MWC-13	2/29/93	SW8010	N		1,1-DICHLOROETHANE	ND		0.50	ug/l
MWC-13	2/29/93	SW8010	N		1,1,2-TRICHLOROETHANE	ND		0.20	ug/l
MWC-13	2/29/93	SW8010	N		1,1,2,2-TETRACHLOROETHANE	ND		0.30	ug/l
MWC-13	2/29/93	SW8010	N		1,1,1-TRICHLOROETHANE	ND		0.55	ug/l
MWC-13	2/29/93	SW8010	N		1,1,1,2-TETRACHLOROETHANE	ND		2.50	ug/l
MWC-13	2/29/93	SW8020	N		TOTAL XYLENES	ND		0.30	ug/l
MWC-13	2/29/93	SW8020	N		TOLUENE	ND		0.20	ug/l
MWC-13	2/29/93	SW8020	N		ETHYLBENZENE	ND		0.20	ug/l
MWC-13	2/29/93	SW8020	N		CHLOROBENZENE	ND		0.20	ug/l
MWC-13	2/29/93	SW8020	N		BENZENE	ND		0.30	ug/l
MWC-13	2/29/93	SW8020	N		1,4-DICHLOROBENZENE	ND		0.40	ug/l
MWC-13	2/29/93	SW8020	N		1,3-DICHLOROBENZENE	ND		0.20	ug/l
MWC-13	2/29/93	SW8020	N		1,2-DICHLOROBENZENE	ND		0.40	ug/l
MWC-13	2/29/93	SW8020	N		TOTAL XYLENES	ND		0.30	ug/l
MWC-13	2/29/93	SW8020	N		TOLUENE	ND		0.20	ug/l
MWC-13	2/29/93	SW8020	N		ETHYLBENZENE	ND		0.20	ug/l
MWC-13	2/29/93	SW8020	N		CHLOROBENZENE	ND		0.20	ug/l
MWC-13	2/29/93	SW8020	N		BENZENE	ND		0.30	ug/l
MWC-13	2/29/93	SW8020	N		1,4-DICHLOROBENZENE	ND		0.40	ug/l
MWC-13	2/29/93	SW8020	N		1,3-DICHLOROBENZENE	ND		0.20	ug/l
MWC-13	2/29/93	SW8020	N		1,2-DICHLOROBENZENE	ND		0.40	ug/l
MWC-4	2/29/93	SW8010	N		TRANS-1,2-DICHLOROETHENE	ND		0.25	ug/l
MWC-4	2/29/93	SW8010	N		CIS-1,3-DICHLOROPROPENE	ND		0.20	ug/l
MWC-4	2/29/93	SW8010	N		CIS-1,2-DICHLOROETHENE	ND		0.25	ug/l
MWC-4	2/29/93	SW8010	N		VINYL CHLORIDE	ND		0.25	ug/l
MWC-4	2/29/93	SW8010	N		TRICHLOROFLUOROMETHANE	ND		0.55	ug/l
MWC-4	2/29/93	SW8010	N		TRICHLOROETHENE	ND		0.20	ug/l
MWC-4	2/29/93	SW8010	N		TRANS-1,3-DICHLOROPROPENE	ND		0.15	ug/l
MWC-4	2/29/93	SW8010	N		TETRACHLOROETHENE	ND		0.10	ug/l
MWC-4	2/29/93	SW8010	N		METHYLENE CHLORIDE	ND		0.40	ug/l
MWC-4	2/29/93	SW8010	N		DIBROMOMETHANE	ND		1.00	ug/l
MWC-4	2/29/93	SW8010	N		DIBROMOCHLOROMETHANE	ND		0.20	ug/l
MWC-4	2/29/93	SW8010	N		CHLOROMETHANE	ND		0.50	ug/l
MWC-4	2/29/93	SW8010	N		CHLOROPROM	ND		0.15	ug/l

Table U-2
Historical Contaminant Data--Groundwater
Davis Global Communications Site

Location ID	Date	Analytical Method	Field Code	Sample Depth (ft)	Compound	Lab Qualifier	Result	Lab Detection Limit	Units
MWC-4	2/29/93	SW8010	N		CHLOROETHANE	ND			ug/l
MWC-4	2/29/93	SW8010	N		CHLOROBENZENE	ND			ug/l
MWC-4	2/29/93	SW8010	N		CARBON TETRACHLORIDE	ND			ug/l
MWC-4	2/29/93	SW8010	N		BROMOMETHANE	ND			ug/l
MWC-4	2/29/93	SW8010	N		BROMOFORM	ND			ug/l
MWC-4	2/29/93	SW8010	N		BROMODICHLOROMETHANE	ND			ug/l
MWC-4	2/29/93	SW8010	N		BROMOBENZENE	ND			ug/l
MWC-4	2/29/93	SW8010	N		2-CHLOROETHYL VINYLETHER	ND			ug/l
MWC-4	2/29/93	SW8010	N		1-CHLOROHEXANE	ND			ug/l
MWC-4	2/29/93	SW8010	N		1,4-DICHLOROBENZENE	ND			ug/l
MWC-4	2/29/93	SW8010	N		1,3-DICHLOROBENZENE	ND			ug/l
MWC-4	2/29/93	SW8010	N		1,2-DICHLOROPROPANE	ND			ug/l
MWC-4	2/29/93	SW8010	N		1,2-DICHLOROETHANE	ND			ug/l
MWC-4	2/29/93	SW8010	N		1,2-DICHLOROBENZENE	ND			ug/l
MWC-4	2/29/93	SW8010	N		1,2,3-TRICHLOROPROPANE	ND			ug/l
MWC-4	2/29/93	SW8010	N		1,1-DICHLOROETHENE	ND			ug/l
MWC-4	2/29/93	SW8010	N		1,1-DICHLOROETHANE	ND			ug/l
MWC-4	2/29/93	SW8010	N		1,1,2-TRICHLOROETHANE	ND			ug/l
MWC-4	2/29/93	SW8010	N		1,1,2,2-TETRACHLOROETHANE	ND			ug/l
MWC-4	2/29/93	SW8010	N		1,1,1-TRICHLOROETHANE	ND			ug/l
MWC-4	2/29/93	SW8010	N		1,1,1,2-TETRACHLOROETHANE	ND			ug/l
MWC-4	2/29/93	SW8010	N		TRANS-1,2-DICHLOROETHENE	ND			ug/l
MWC-4	2/29/93	SW8010	N		CIS-1,3-DICHLOROPROPENE	ND			ug/l
MWC-4	2/29/93	SW8010	N		CIS-1,2-DICHLOROETHENE	ND			ug/l
MWC-4	2/29/93	SW8010	N		VINYL CHLORIDE	ND			ug/l
MWC-4	2/29/93	SW8010	N		TRICHLOROFLUOROMETHANE	ND			ug/l
MWC-4	2/29/93	SW8010	N		TRICHLOROETHENE	ND			ug/l
MWC-4	2/29/93	SW8010	N		TRANS-1,3-DICHLOROPROPENE	ND			ug/l
MWC-4	2/29/93	SW8010	N		TETRACHLOROETHENE	ND			ug/l
MWC-4	2/29/93	SW8010	N		METHYLENE CHLORIDE	ND			ug/l
MWC-4	2/29/93	SW8010	N		DIBROMOMETHANE	ND			ug/l
MWC-4	2/29/93	SW8010	N		DIBROMOCHLOROMETHANE	ND			ug/l
MWC-4	2/29/93	SW8010	N		CHLOROMETHANE	ND			ug/l
MWC-4	2/29/93	SW8010	N		CHLOROFORM	ND			ug/l
MWC-4	2/29/93	SW8010	N		CHLOROETHANE	ND			ug/l
MWC-4	2/29/93	SW8010	N		CHLOROBENZENE	ND			ug/l
MWC-4	2/29/93	SW8010	N		CARBON TETRACHLORIDE	ND			ug/l
MWC-4	2/29/93	SW8010	N		BROMOMETHANE	ND			ug/l
MWC-4	2/29/93	SW8010	N		BROMOFORM	ND			ug/l
MWC-4	2/29/93	SW8010	N		BROMODICHLOROMETHANE	ND			ug/l
MWC-4	2/29/93	SW8010	N		BROMOBENZENE	ND			ug/l
MWC-4	2/29/93	SW8010	N		2-CHLOROETHYL VINYLETHER	ND			ug/l
MWC-4	2/29/93	SW8010	N		1-CHLOROHEXANE	ND			ug/l
MWC-4	2/29/93	SW8010	N		1,4-DICHLOROBENZENE	ND			ug/l
MWC-4	2/29/93	SW8010	N		1,3-DICHLOROBENZENE	ND			ug/l
MWC-4	2/29/93	SW8010	N		1,2-DICHLOROPROPANE	ND			ug/l
MWC-4	2/29/93	SW8010	N		1,2-DICHLOROETHANE	ND			ug/l
MWC-4	2/29/93	SW8010	N		1,2-DICHLOROBENZENE	ND			ug/l
MWC-4	2/29/93	SW8010	N		1,2,3-TRICHLOROPROPANE	ND			ug/l
MWC-4	2/29/93	SW8010	N		1,1-DICHLOROETHENE	ND			ug/l
MWC-4	2/29/93	SW8010	N		1,1-DICHLOROETHANE	ND			ug/l
MWC-4	2/29/93	SW8010	N		1,1,2-TRICHLOROETHANE	ND			ug/l
MWC-4	2/29/93	SW8010	N		1,1,2,2-TETRACHLOROETHANE	ND			ug/l
MWC-4	2/29/93	SW8010	N		1,1,1-TRICHLOROETHANE	ND			ug/l
MWC-4	2/29/93	SW8010	N		1,1,1,2-TETRACHLOROETHANE	ND			ug/l
MWC-4	2/29/93	SW8020	N		TOTAL XYLENES	ND			ug/l
MWC-4	2/29/93	SW8020	N		TOLUENE	ND			ug/l
MWC-4	2/29/93	SW8020	N		ETHYLBENZENE	ND			ug/l
MWC-4	2/29/93	SW8020	N		CHLOROBENZENE	ND			ug/l
MWC-4	2/29/93	SW8020	N		BENZENE	ND			ug/l
MWC-4	2/29/93	SW8020	N		1,4-DICHLOROBENZENE	ND			ug/l
MWC-4	2/29/93	SW8020	N		1,3-DICHLOROBENZENE	ND			ug/l
MWC-4	2/29/93	SW8020	N		1,2-DICHLOROBENZENE	ND			ug/l
MWC-4	2/29/93	SW8020	N		TOTAL XYLENES	ND			ug/l
MWC-4	2/29/93	SW8020	N		TOLUENE	ND			ug/l
MWC-4	2/29/93	SW8020	N		ETHYLBENZENE	ND			ug/l
MWC-4	2/29/93	SW8020	N		CHLOROBENZENE	ND			ug/l
MWC-4	2/29/93	SW8020	N		BENZENE	ND			ug/l
MWC-4	2/29/93	SW8020	N		1,4-DICHLOROBENZENE	ND			ug/l
MWC-4	2/29/93	SW8020	N		1,3-DICHLOROBENZENE	ND			ug/l
MWC-4	2/29/93	SW8020	N		1,2-DICHLOROBENZENE	ND			ug/l
MWD-10	2/29/93	SW8010	N		CIS-1,2-DICHLOROETHENE	C@	0.52	0.25	ug/l
MWD-10	2/29/93	SW8010	N		TRICHLOROETHENE	C	6.00	0.20	ug/l
MWD-10	2/29/93	SW8010	N		TRANS-1,2-DICHLOROETHENE	ND		0.25	ug/l
MWD-10	2/29/93	SW8010	N		CIS-1,3-DICHLOROPROPENE	ND		0.20	ug/l

Table U-2
Historical Contaminant Data--Groundwater
Davis Global Communications Site

Location ID	Date	Analytical Method	Field Code	Sample Depth (ft)	Compound	Lab (Qualifier)	Result	Lab Detection Limit	Units
MWD-10	2/29/93	SW8010	N		VINYL CHLORIDE	ND		25	ug/l
MWD-10	2/29/93	SW8010	N		TRICHLOROFLUOROMETHANE	ND		55	ug/l
MWD-10	2/29/93	SW8010	N		TRANS-1,3-DICHLOROPROPENE	ND		25	ug/l
MWD-10	2/29/93	SW8010	N		TETRACHLOROETHENE	ND		2	ug/l
MWD-10	2/29/93	SW8010	N		METHYLENE CHLORIDE	ND		4	ug/l
MWD-10	2/29/93	SW8010	N		DIBROMOMETHANE	ND		29	ug/l
MWD-10	2/29/93	SW8010	N		DIBROMOCHLOROMETHANE	ND		29	ug/l
MWD-10	2/29/93	SW8010	N		CHLOROMETHANE	ND		50	ug/l
MWD-10	2/29/93	SW8010	N		CHLOROFORM	ND		25	ug/l
MWD-10	2/29/93	SW8010	N		CHLOROETHANE	ND		7	ug/l
MWD-10	2/29/93	SW8010	N		CHLOROBENZENE	ND		30	ug/l
MWD-10	2/29/93	SW8010	N		CARBON TETRACHLORIDE	ND		35	ug/l
MWD-10	2/29/93	SW8010	N		BROMOMETHANE	ND		35	ug/l
MWD-10	2/29/93	SW8010	N		BROMOFORM	ND		3	ug/l
MWD-10	2/29/93	SW8010	N		BROMODICHLOROMETHANE	ND		1	ug/l
MWD-10	2/29/93	SW8010	N		BROMOBENZENE	ND		26	ug/l
MWD-10	2/29/93	SW8010	N		2-CHLOROETHYL VINYLETHER	ND		29	ug/l
MWD-10	2/29/93	SW8010	N		1-CHLOROHXANE	ND		14	ug/l
MWD-10	2/29/93	SW8010	N		1,4-DICHLORO BENZENE	ND		25	ug/l
MWD-10	2/29/93	SW8010	N		1,3-DICHLORO BENZENE	ND		32	ug/l
MWD-10	2/29/93	SW8010	N		1,2-DICHLOROPROPANE	ND		15	ug/l
MWD-10	2/29/93	SW8010	N		1,2-DICHLOROETHANE	ND		0.15	ug/l
MWD-10	2/29/93	SW8010	N		1,2-DICHLORO BENZENE	ND		0.25	ug/l
MWD-10	2/29/93	SW8010	N		1,2,3-TRICHLOROPROPANE	ND		1.60	ug/l
MWD-10	2/29/93	SW8010	N		1,1-DICHLOROETHENE	ND		0.70	ug/l
MWD-10	2/29/93	SW8010	N		1,1-DICHLOROETHANE	ND		0.50	ug/l
MWD-10	2/29/93	SW8010	N		1,1,2-TRICHLOROETHANE	ND		0.20	ug/l
MWD-10	2/29/93	SW8010	N		1,1,2,2-TETRACHLOROETHANE	ND		0.30	ug/l
MWD-10	2/29/93	SW8010	N		1,1,1-TRICHLOROETHANE	ND		0.55	ug/l
MWD-10	2/29/93	SW8010	N		1,1,1,2-TETRACHLOROETHANE	ND		2.50	ug/l
MWD-10	2/29/93	SW8010	N		TRANS-1,2-DICHLOROETHENE	ND		0.25	ug/l
MWD-10	2/29/93	SW8010	N		CIS-1,3-DICHLOROPROPENE	ND		0.20	ug/l
MWD-10	2/29/93	SW8010	N		VINYL CHLORIDE	ND		25	ug/l
MWD-10	2/29/93	SW8010	N		TRICHLOROFLUOROMETHANE	ND		55	ug/l
MWD-10	2/29/93	SW8010	N		TRANS-1,3-DICHLOROPROPENE	ND		25	ug/l
MWD-10	2/29/93	SW8010	N		TETRACHLOROETHENE	ND		2	ug/l
MWD-10	2/29/93	SW8010	N		METHYLENE CHLORIDE	ND		4	ug/l
MWD-10	2/29/93	SW8010	N		DIBROMOMETHANE	ND		29	ug/l
MWD-10	2/29/93	SW8010	N		DIBROMOCHLOROMETHANE	ND		29	ug/l
MWD-10	2/29/93	SW8010	N		CHLOROMETHANE	ND		50	ug/l
MWD-10	2/29/93	SW8010	N		CHLOROFORM	ND		25	ug/l
MWD-10	2/29/93	SW8010	N		CHLOROETHANE	ND		7	ug/l
MWD-10	2/29/93	SW8010	N		CHLOROBENZENE	ND		30	ug/l
MWD-10	2/29/93	SW8010	N		CARBON TETRACHLORIDE	ND		35	ug/l
MWD-10	2/29/93	SW8010	N		BROMOMETHANE	ND		35	ug/l
MWD-10	2/29/93	SW8010	N		BROMOFORM	ND		3	ug/l
MWD-10	2/29/93	SW8010	N		BROMODICHLOROMETHANE	ND		0.10	ug/l
MWD-10	2/29/93	SW8010	N		BROMOBENZENE	ND		1.60	ug/l
MWD-10	2/29/93	SW8010	N		2-CHLOROETHYL VINYLETHER	ND		0.60	ug/l
MWD-10	2/29/93	SW8010	N		1-CHLOROHXANE	ND		140	ug/l
MWD-10	2/29/93	SW8010	N		1,4-DICHLORO BENZENE	ND		0.25	ug/l
MWD-10	2/29/93	SW8010	N		1,3-DICHLORO BENZENE	ND		0.32	ug/l
MWD-10	2/29/93	SW8010	N		1,2-DICHLOROPROPANE	ND		0.15	ug/l
MWD-10	2/29/93	SW8010	N		1,2-DICHLOROETHANE	ND		0.15	ug/l
MWD-10	2/29/93	SW8010	N		1,2-DICHLORO BENZENE	ND		0.25	ug/l
MWD-10	2/29/93	SW8010	N		1,2,3-TRICHLOROPROPANE	ND		1.60	ug/l
MWD-10	2/29/93	SW8010	N		1,1-DICHLOROETHENE	ND		0.70	ug/l
MWD-10	2/29/93	SW8010	N		1,1-DICHLOROETHANE	ND		0.50	ug/l
MWD-10	2/29/93	SW8010	N		1,1,2-TRICHLOROETHANE	ND		0.20	ug/l
MWD-10	2/29/93	SW8010	N		1,1,2,2-TETRACHLOROETHANE	ND		0.30	ug/l
MWD-10	2/29/93	SW8010	N		1,1,1-TRICHLOROETHANE	ND		0.55	ug/l
MWD-10	2/29/93	SW8010	N		1,1,1,2-TETRACHLOROETHANE	ND		2.50	ug/l
MWD-10	2/29/93	SW8020	N		TOTAL XYLENES	ND		0.30	ug/l
MWD-10	2/29/93	SW8020	N		TOLUENE	ND		0.20	ug/l
MWD-10	2/29/93	SW8020	N		ETHYLBENZENE	ND		0.20	ug/l
MWD-10	2/29/93	SW8020	N		CHLOROBENZENE	ND		0.20	ug/l
MWD-10	2/29/93	SW8020	N		BENZENE	ND		0.30	ug/l
MWD-10	2/29/93	SW8020	N		1,4-DICHLORO BENZENE	ND		0.40	ug/l
MWD-10	2/29/93	SW8020	N		1,3-DICHLORO BENZENE	ND		0.20	ug/l
MWD-10	2/29/93	SW8020	N		1,2-DICHLORO BENZENE	ND		0.40	ug/l
MWD-10	2/29/93	SW8020	N		TOTAL XYLENES	ND		0.30	ug/l
MWD-10	2/29/93	SW8020	N		TOLUENE	ND		0.20	ug/l
MWD-10	2/29/93	SW8020	N		ETHYLBENZENE	ND		0.20	ug/l
MWD-10	2/29/93	SW8020	N		CHLOROBENZENE	ND		0.20	ug/l
MWD-10	2/29/93	SW8020	N		BENZENE	ND		0.30	ug/l

Table U-2
Historical Contaminant Data--Groundwater
Davis Global Communications Site

Location ID	Date	Analytical Method	Field Code	Sample Depth (ft)	Compound	Lab Qualifier	Result	Lab Detection Limit	Units
MWD-12	2293	SW8020	N		1,1-DICHLOROETHANE	ND		20	ug/l
MWD-12	2293	SW8020	N		1,2-DICHLOROETHANE	ND		4	ug/l
MWD-12	2293	SW8020	N		TOTAL XYLENES	ND		3	ug/l
MWD-12	2293	SW8020	N		TOLUENE	ND		2	ug/l
MWD-12	2293	SW8020	N		ETHYLBENZENE	ND		2	ug/l
MWD-12	2293	SW8020	N		CHLOROBENZENE	ND		2	ug/l
MWD-12	2293	SW8020	N		BENZENE	ND		3	ug/l
MWD-12	2293	SW8020	N		1,4-DICHLOROETHANE	ND		4	ug/l
MWD-12	2293	SW8020	N		1,3-DICHLOROETHANE	ND		2	ug/l
MWD-12	2293	SW8020	N		1,2-DICHLOROETHANE	ND		4	ug/l
MWD-2	2293	SW8010	N		TETRACHLOROETHANE	Ua	33	1	ug/l
MWD-2	2293	SW8010	N		TRICHLOROETHANE	Ua	78	2	ug/l
MWD-2	2293	SW8010	N		TRANS-1,2-DICHLOROPROPENE	ND		25	ug/l
MWD-2	2293	SW8010	N		CIS-1,3-DICHLOROPROPENE	ND		2	ug/l
MWD-2	2293	SW8010	N		CIS-1,2-DICHLOROETHENE	ND		25	ug/l
MWD-2	2293	SW8010	N		VINYL CHLORIDE	ND		25	ug/l
MWD-2	2293	SW8010	N		TRICHLOROFLUOROMETHANE	ND		55	ug/l
MWD-2	2293	SW8010	N		TRANS-1,3-DICHLOROPROPENE	ND		15	ug/l
MWD-2	2293	SW8010	N		METHYLENE CHLORIDE	ND		4	ug/l
MWD-2	2293	SW8010	N		DIBROMOMETHANE	ND		160	ug/l
MWD-2	2293	SW8010	N		DIBROMOCHLOROMETHANE	ND		120	ug/l
MWD-2	2293	SW8010	N		CHLOROMETHANE	ND		150	ug/l
MWD-2	2293	SW8010	N		CHLOROFORM	ND		0.15	ug/l
MWD-2	2293	SW8010	N		CHLOROETHANE	ND		0.70	ug/l
MWD-2	2293	SW8010	N		CHLOROBENZENE	ND		0.30	ug/l
MWD-2	2293	SW8010	N		CARBON TETRACHLORIDE	ND		0.35	ug/l
MWD-2	2293	SW8010	N		BROMOMETHANE	ND		0.35	ug/l
MWD-2	2293	SW8010	N		BROMOFORM	ND		0.50	ug/l
MWD-2	2293	SW8010	N		BROMODICHLOROMETHANE	ND		0.10	ug/l
MWD-2	2293	SW8010	N		BROMOBENZENE	ND		1.60	ug/l
MWD-2	2293	SW8010	N		2-CHLOROETHYL VINYLETHER	ND		0.60	ug/l
MWD-2	2293	SW8010	N		1-CHLOROHEXANE	ND		1.40	ug/l
MWD-2	2293	SW8010	N		1,4-DICHLOROETHANE	ND		0.25	ug/l
MWD-2	2293	SW8010	N		1,3-DICHLOROETHANE	ND		0.32	ug/l
MWD-2	2293	SW8010	N		1,2-DICHLOROPROPANE	ND		0.15	ug/l
MWD-2	2293	SW8010	N		1,2-DICHLOROETHANE	ND		0.15	ug/l
MWD-2	2293	SW8010	N		1,2-DICHLOROETHANE	ND		0.15	ug/l
MWD-2	2293	SW8010	N		1,2-DICHLOROETHANE	ND		0.15	ug/l
MWD-2	2293	SW8010	N		1,2,3-TRICHLOROPROPANE	ND		1.60	ug/l
MWD-2	2293	SW8010	N		1,1-DICHLOROETHENE	ND		0.70	ug/l
MWD-2	2293	SW8010	N		1,1-DICHLOROETHANE	ND		0.50	ug/l
MWD-2	2293	SW8010	N		1,1,2-TRICHLOROETHANE	ND		0.20	ug/l
MWD-2	2293	SW8010	N		1,1,2,2-TETRACHLOROETHANE	ND		0.30	ug/l
MWD-2	2293	SW8010	N		1,1,1-TRICHLOROETHANE	ND		0.55	ug/l
MWD-2	2293	SW8010	N		1,1,1,2-TETRACHLOROETHANE	ND		2.50	ug/l
MWD-2	2293	SW8010	N		TRANS-1,2-DICHLOROETHENE	ND		0.25	ug/l
MWD-2	2293	SW8010	N		CIS-1,3-DICHLOROPROPENE	ND		0.20	ug/l
MWD-2	2293	SW8010	N		CIS-1,2-DICHLOROETHENE	ND		0.25	ug/l
MWD-2	2293	SW8010	N		VINYL CHLORIDE	ND		0.25	ug/l
MWD-2	2293	SW8010	N		TRICHLOROFLUOROMETHANE	ND		0.55	ug/l
MWD-2	2293	SW8010	N		TRANS-1,3-DICHLOROPROPENE	ND		0.15	ug/l
MWD-2	2293	SW8010	N		METHYLENE CHLORIDE	ND		0.40	ug/l
MWD-2	2293	SW8010	N		DIBROMOMETHANE	ND		1.60	ug/l
MWD-2	2293	SW8010	N		DIBROMOCHLOROMETHANE	ND		1.20	ug/l
MWD-2	2293	SW8010	N		CHLOROMETHANE	ND		0.50	ug/l
MWD-2	2293	SW8010	N		CHLOROFORM	ND		0.15	ug/l
MWD-2	2293	SW8010	N		CHLOROETHANE	ND		0.70	ug/l
MWD-2	2293	SW8010	N		CHLOROBENZENE	ND		0.30	ug/l
MWD-2	2293	SW8010	N		CARBON TETRACHLORIDE	ND		0.35	ug/l
MWD-2	2293	SW8010	N		BROMOMETHANE	ND		0.35	ug/l
MWD-2	2293	SW8010	N		BROMOFORM	ND		0.50	ug/l
MWD-2	2293	SW8010	N		BROMODICHLOROMETHANE	ND		0.10	ug/l
MWD-2	2293	SW8010	N		BROMOBENZENE	ND		1.60	ug/l
MWD-2	2293	SW8010	N		2-CHLOROETHYL VINYLETHER	ND		0.60	ug/l
MWD-2	2293	SW8010	N		1-CHLOROHEXANE	ND		1.40	ug/l
MWD-2	2293	SW8010	N		1,4-DICHLOROETHANE	ND		0.25	ug/l
MWD-2	2293	SW8010	N		1,3-DICHLOROETHANE	ND		0.32	ug/l
MWD-2	2293	SW8010	N		1,2-DICHLOROPROPANE	ND		0.15	ug/l
MWD-2	2293	SW8010	N		1,2-DICHLOROETHANE	ND		0.15	ug/l
MWD-2	2293	SW8010	N		1,2-DICHLOROETHANE	ND		0.15	ug/l
MWD-2	2293	SW8010	N		1,2-DICHLOROETHANE	ND		0.15	ug/l
MWD-2	2293	SW8010	N		1,2,3-TRICHLOROPROPANE	ND		1.60	ug/l
MWD-2	2293	SW8010	N		1,1-DICHLOROETHENE	ND		0.70	ug/l
MWD-2	2293	SW8010	N		1,1-DICHLOROETHANE	ND		0.50	ug/l
MWD-2	2293	SW8010	N		1,1,2-TRICHLOROETHANE	ND		0.20	ug/l
MWD-2	2293	SW8010	N		1,1,2,2-TETRACHLOROETHANE	ND		0.30	ug/l
MWD-2	2293	SW8010	N		1,1,1-TRICHLOROETHANE	ND		0.55	ug/l

Table U-2
Historical Contaminant Data--Groundwater
Davis Global Communications Site

Location ID	Date	Analytical Method	Field Code	Sample Depth (ft)	Compound	Lab Qualifier	Result	Lab Detection Limit	Units
MWD-2	2/29/03	SW8010	N		1,1,1,2-TETRACHLOROETHANE	ND		2.0	ug/l
MWD-2	2/29/03	SW8020	N		TOTAL XYLENES	ND		2.0	ug/l
MWD-2	2/29/03	SW8020	N		TOLUENE	ND		2.0	ug/l
MWD-2	2/29/03	SW8020	N		ETHYLBENZENE	ND		2.0	ug/l
MWD-2	2/29/03	SW8020	N		CHLOROBENZENE	ND		2.0	ug/l
MWD-2	2/29/03	SW8020	N		BENZENE	ND		1.0	ug/l
MWD-2	2/29/03	SW8020	N		1,4-DICHLOROBENZENE	ND		4.0	ug/l
MWD-2	2/29/03	SW8020	N		1,3-DICHLOROBENZENE	ND		2.0	ug/l
MWD-2	2/29/03	SW8020	N		1,2-DICHLOROBENZENE	ND		4.0	ug/l
MWD-2	2/29/03	SW8020	N		TOTAL XYLENES	ND		2.0	ug/l
MWD-2	2/29/03	SW8020	N		TOLUENE	ND		2.0	ug/l
MWD-2	2/29/03	SW8020	N		ETHYLBENZENE	ND		2.0	ug/l
MWD-2	2/29/03	SW8020	N		CHLOROBENZENE	ND		2.0	ug/l
MWD-2	2/29/03	SW8020	N		BENZENE	ND		1.0	ug/l
MWD-2	2/29/03	SW8020	N		1,4-DICHLOROBENZENE	ND		4.0	ug/l
MWD-2	2/29/03	SW8020	N		1,3-DICHLOROBENZENE	ND		2.0	ug/l
MWD-2	2/29/03	SW8020	N		1,2-DICHLOROBENZENE	ND		4.0	ug/l
MW-4	2/19/03	SW8010	N		TETRACHLOROETHENE	Pra	12	1.0	ug/l
MW-4	2/19/03	SW8010	N		CIS-1,2-DICHLOROETHENE	Pra	0.41	0.25	ug/l
MW-4	2/19/03	SW8010	N		METHYLENE CHLORIDE	Via	0.41	4.0	ug/l
MW-4	2/19/03	SW8010	N		CHLOROFORM	Pra	0.49	1.5	ug/l
MW-4	2/19/03	SW8010	N		TRICHLOROETHENE	P	4.0	2.0	ug/l
MW-4	2/19/03	SW8010	N		TRANS-1,2-DICHLOROETHENE	ND		0.25	ug/l
MW-4	2/19/03	SW8010	N		CIS-1,3-DICHLOROPROPENE	ND		0.20	ug/l
MW-4	2/19/03	SW8010	N		VINYL CHLORIDE	ND		0.25	ug/l
MW-4	2/19/03	SW8010	N		TRICHLOROFLUOROMETHANE	ND		0.55	ug/l
MW-4	2/19/03	SW8010	N		TRANS-1,3-DICHLOROPROPENE	ND		0.15	ug/l
MW-4	2/19/03	SW8010	N		DIBROMOMETHANE	ND		1.60	ug/l
MW-4	2/19/03	SW8010	N		DIBROMOCHLOROMETHANE	ND		0.20	ug/l
MW-4	2/19/03	SW8010	N		CHLOROMETHANE	ND		0.50	ug/l
MW-4	2/19/03	SW8010	N		CHLOROETHANE	ND		0.70	ug/l
MW-4	2/19/03	SW8010	N		CHLOROBENZENE	ND		0.30	ug/l
MW-4	2/19/03	SW8010	N		CARBON TETRACHLORIDE	ND		0.35	ug/l
MW-4	2/19/03	SW8010	N		BROMOMETHANE	ND		0.35	ug/l
MW-4	2/19/03	SW8010	N		BROMOFORM	ND		0.50	ug/l
MW-4	2/19/03	SW8010	N		BROMODICHLOROMETHANE	ND		0.10	ug/l
MW-4	2/19/03	SW8010	N		BROMOBENZENE	ND		1.60	ug/l
MW-4	2/19/03	SW8010	N		2-CHLOROETHYL VINYLETHER	ND		0.60	ug/l
MW-4	2/19/03	SW8010	N		1-CHLOROHEXANE	ND		1.40	ug/l
MW-4	2/19/03	SW8010	N		1,4-DICHLOROBENZENE	ND		0.25	ug/l
MW-4	2/19/03	SW8010	N		1,3-DICHLOROBENZENE	ND		0.32	ug/l
MW-4	2/19/03	SW8010	N		1,2-DICHLOROPROPANE	ND		0.15	ug/l
MW-4	2/19/03	SW8010	N		1,2-DICHLOROETHANE	ND		0.15	ug/l
MW-4	2/19/03	SW8010	N		1,2-DICHLOROBENZENE	ND		0.25	ug/l
MW-4	2/19/03	SW8010	N		1,2,3-TRICHLOROPROPANE	ND		1.60	ug/l
MW-4	2/19/03	SW8010	N		1,1-DICHLOROETHENE	ND		0.70	ug/l
MW-4	2/19/03	SW8010	N		1,1-DICHLOROETHANE	ND		0.50	ug/l
MW-4	2/19/03	SW8010	N		1,1,2-TRICHLOROETHANE	ND		0.20	ug/l
MW-4	2/19/03	SW8010	N		1,1,2,2-TETRACHLOROETHANE	ND		0.40	ug/l
MW-4	2/19/03	SW8010	N		1,1,1-TRICHLOROETHANE	ND		0.55	ug/l
MW-4	2/19/03	SW8010	N		1,1,1,2-TETRACHLOROETHANE	ND		2.50	ug/l
MW-4	2/19/03	SW8010	N		TRANS-1,2-DICHLOROETHENE	ND		0.25	ug/l
MW-4	2/19/03	SW8010	N		CIS-1,3-DICHLOROPROPENE	ND		0.20	ug/l
MW-4	2/19/03	SW8010	N		VINYL CHLORIDE	ND		0.25	ug/l
MW-4	2/19/03	SW8010	N		TRICHLOROFLUOROMETHANE	ND		0.55	ug/l
MW-4	2/19/03	SW8010	N		TRANS-1,3-DICHLOROPROPENE	ND		0.15	ug/l
MW-4	2/19/03	SW8010	N		DIBROMOMETHANE	ND		1.60	ug/l
MW-4	2/19/03	SW8010	N		DIBROMOCHLOROMETHANE	ND		0.20	ug/l
MW-4	2/19/03	SW8010	N		CHLOROMETHANE	ND		0.50	ug/l
MW-4	2/19/03	SW8010	N		CHLOROETHANE	ND		0.70	ug/l
MW-4	2/19/03	SW8010	N		CHLOROBENZENE	ND		0.30	ug/l
MW-4	2/19/03	SW8010	N		CARBON TETRACHLORIDE	ND		0.35	ug/l
MW-4	2/19/03	SW8010	N		BROMOMETHANE	ND		0.35	ug/l
MW-4	2/19/03	SW8010	N		BROMOFORM	ND		0.50	ug/l
MW-4	2/19/03	SW8010	N		BROMODICHLOROMETHANE	ND		0.10	ug/l
MW-4	2/19/03	SW8010	N		BROMOBENZENE	ND		1.60	ug/l
MW-4	2/19/03	SW8010	N		2-CHLOROETHYL VINYLETHER	ND		0.60	ug/l
MW-4	2/19/03	SW8010	N		1-CHLOROHEXANE	ND		1.40	ug/l
MW-4	2/19/03	SW8010	N		1,4-DICHLOROBENZENE	ND		0.25	ug/l
MW-4	2/19/03	SW8010	N		1,3-DICHLOROBENZENE	ND		0.32	ug/l
MW-4	2/19/03	SW8010	N		1,2-DICHLOROPROPANE	ND		0.15	ug/l
MW-4	2/19/03	SW8010	N		1,2-DICHLOROETHANE	ND		0.15	ug/l
MW-4	2/19/03	SW8010	N		1,2-DICHLOROBENZENE	ND		0.25	ug/l
MW-4	2/19/03	SW8010	N		1,2,3-TRICHLOROPROPANE	ND		1.60	ug/l
MW-4	2/19/03	SW8010	N		1,1-DICHLOROETHENE	ND		0.70	ug/l

Table U-2
Historical Contaminant Data--Groundwater
Davis Global Communications Site

Location ID	Date	Analytical Method	Field Code	Sample Depth (ft)	Compound	Lab Qualifier	Result	Lab Limit	Units
MW-4	2/9/93	SW8010	N		1,1-DICHLOROETHANE	ND		5	ug/l
MW-4	2/9/93	SW8010	N		1,1,2-TRICHLOROETHANE	ND		2	ug/l
MW-4	2/9/93	SW8010	N		1,1,2,2-TETRACHLOROETHANE	ND		5	ug/l
MW-4	2/9/93	SW8010	N		1,1,1-TRICHLOROETHANE	ND		55	ug/l
MW-4	2/9/93	SW8010	N		1,1,1,2-TETRACHLOROETHANE	ND		2.5	ug/l
MW-4	2/9/93	SW8020	N		TOTAL XYLENES	ND		5	ug/l
MW-4	2/9/93	SW8020	N		TOLUENE	ND		2	ug/l
MW-4	2/9/93	SW8020	N		ETHYLBENZENE	ND		2	ug/l
MW-4	2/9/93	SW8020	N		CHLOROBENZENE	ND		2	ug/l
MW-4	2/9/93	SW8020	N		BENZENE	ND		3	ug/l
MW-4	2/9/93	SW8020	N		1,4-DICHLOROBENZENE	ND		4	ug/l
MW-4	2/9/93	SW8020	N		1,3-DICHLOROBENZENE	ND		20	ug/l
MW-4	2/9/93	SW8020	N		1,2-DICHLOROBENZENE	ND		4	ug/l
MW-4	2/9/93	SW8020	N		TOTAL XYLENES	ND		5	ug/l
MW-4	2/9/93	SW8020	N		TOLUENE	ND		2	ug/l
MW-4	2/9/93	SW8020	N		ETHYLBENZENE	ND		20	ug/l
MW-4	2/9/93	SW8020	N		CHLOROBENZENE	ND		2	ug/l
MW-4	2/9/93	SW8020	N		BENZENE	ND		30	ug/l
MW-4	2/9/93	SW8020	N		1,4-DICHLOROBENZENE	ND		40	ug/l
MW-4	2/9/93	SW8020	N		1,3-DICHLOROBENZENE	ND		20	ug/l
MW-4	2/9/93	SW8020	N		1,2-DICHLOROBENZENE	ND		40	ug/l
MWB-11	2/9/93	SW8010	N		TRANS-1,2-DICHLOROETHENE	ND		0.25	ug/l
MWB-11	2/9/93	SW8010	N		CIS-1,3-DICHLOROPROPENE	ND		0.20	ug/l
MWB-11	2/9/93	SW8010	N		CIS-1,2-DICHLOROETHENE	ND		0.25	ug/l
MWB-11	2/9/93	SW8010	N		VINYL CHLORIDE	ND		0.25	ug/l
MWB-11	2/9/93	SW8010	N		TRICHLOROFLUOROMETHANE	ND		0.55	ug/l
MWB-11	2/9/93	SW8010	N		TRICHLOROETHENE	ND		20	ug/l
MWB-11	2/9/93	SW8010	N		TRANS-1,3-DICHLOROPROPENE	ND		0.15	ug/l
MWB-11	2/9/93	SW8010	N		TETRACHLOROETHENE	ND		0.10	ug/l
MWB-11	2/9/93	SW8010	N		METHYLENE CHLORIDE	ND		0.40	ug/l
MWB-11	2/9/93	SW8010	N		DIBROMOMETHANE	ND		1.60	ug/l
MWB-11	2/9/93	SW8010	N		DIBROMOCHLOROMETHANE	ND		0.20	ug/l
MWB-11	2/9/93	SW8010	N		CHLOROMETHANE	ND		0.50	ug/l
MWB-11	2/9/93	SW8010	N		CHLOROFORM	ND		0.15	ug/l
MWB-11	2/9/93	SW8010	N		CHLOROETHANE	ND		0.70	ug/l
MWB-11	2/9/93	SW8010	N		CHLOROBENZENE	ND		0.30	ug/l
MWB-11	2/9/93	SW8010	N		CARBON TETRACHLORIDE	ND		0.35	ug/l
MWB-11	2/9/93	SW8010	N		BROMOMETHANE	ND		0.35	ug/l
MWB-11	2/9/93	SW8010	N		BROMOFORM	ND		0.50	ug/l
MWB-11	2/9/93	SW8010	N		BROMODICHLOROMETHANE	ND		0.10	ug/l
MWB-11	2/9/93	SW8010	N		BROMOBENZENE	ND		1.60	ug/l
MWB-11	2/9/93	SW8010	N		2-CHLOROETHYL VINYLETHER	ND		0.60	ug/l
MWB-11	2/9/93	SW8010	N		1-CHLOROHEXANE	ND		1.40	ug/l
MWB-11	2/9/93	SW8010	N		1,4-DICHLOROBENZENE	ND		0.25	ug/l
MWB-11	2/9/93	SW8010	N		1,3-DICHLOROBENZENE	ND		0.32	ug/l
MWB-11	2/9/93	SW8010	N		1,2-DICHLOROPROPANE	ND		0.15	ug/l
MWB-11	2/9/93	SW8010	N		1,2-DICHLOROETHANE	ND		0.15	ug/l
MWB-11	2/9/93	SW8010	N		1,2-DICHLOROBENZENE	ND		0.25	ug/l
MWB-11	2/9/93	SW8010	N		1,2,3-TRICHLOROPROPANE	ND		1.60	ug/l
MWB-11	2/9/93	SW8010	N		1,1-DICHLOROETHENE	ND		0.70	ug/l
MWB-11	2/9/93	SW8010	N		1,1-DICHLOROETHANE	ND		0.50	ug/l
MWB-11	2/9/93	SW8010	N		1,1,2-TRICHLOROETHANE	ND		0.20	ug/l
MWB-11	2/9/93	SW8010	N		1,1,2,2-TETRACHLOROETHANE	ND		0.30	ug/l
MWB-11	2/9/93	SW8010	N		1,1,1-TRICHLOROETHANE	ND		0.55	ug/l
MWB-11	2/9/93	SW8010	N		1,1,1,2-TETRACHLOROETHANE	ND		2.50	ug/l
MWB-11	2/9/93	SW8010	N		TRANS-1,2-DICHLOROETHENE	ND		0.25	ug/l
MWB-11	2/9/93	SW8010	N		CIS-1,3-DICHLOROPROPENE	ND		0.20	ug/l
MWB-11	2/9/93	SW8010	N		CIS-1,2-DICHLOROETHENE	ND		0.25	ug/l
MWB-11	2/9/93	SW8010	N		VINYL CHLORIDE	ND		0.25	ug/l
MWB-11	2/9/93	SW8010	N		TRICHLOROFLUOROMETHANE	ND		0.55	ug/l
MWB-11	2/9/93	SW8010	N		TRICHLOROETHENE	ND		0.20	ug/l
MWB-11	2/9/93	SW8010	N		TRANS-1,3-DICHLOROPROPENE	ND		0.15	ug/l
MWB-11	2/9/93	SW8010	N		TETRACHLOROETHENE	ND		0.10	ug/l
MWB-11	2/9/93	SW8010	N		METHYLENE CHLORIDE	ND		0.40	ug/l
MWB-11	2/9/93	SW8010	N		DIBROMOMETHANE	ND		1.60	ug/l
MWB-11	2/9/93	SW8010	N		DIBROMOCHLOROMETHANE	ND		0.20	ug/l
MWB-11	2/9/93	SW8010	N		CHLOROMETHANE	ND		0.50	ug/l
MWB-11	2/9/93	SW8010	N		CHLOROFORM	ND		0.15	ug/l
MWB-11	2/9/93	SW8010	N		CHLOROETHANE	ND		0.70	ug/l
MWB-11	2/9/93	SW8010	N		CHLOROBENZENE	ND		0.30	ug/l
MWB-11	2/9/93	SW8010	N		CARBON TETRACHLORIDE	ND		0.35	ug/l
MWB-11	2/9/93	SW8010	N		BROMOMETHANE	ND		0.35	ug/l
MWB-11	2/9/93	SW8010	N		BROMOFORM	ND		0.50	ug/l
MWB-11	2/9/93	SW8010	N		BROMODICHLOROMETHANE	ND		0.10	ug/l
MWB-11	2/9/93	SW8010	N		BROMOBENZENE	ND		1.60	ug/l

Table U-2
Historical Contaminant Data--Groundwater
Davis Global Communications Site

Location ID	Date	Analytical Method	Field Code	Sample Depth (ft)	Compound	Lab Qualifier	Result	Lab Detection Limit	Units
MWB-11	2/9/3	SW8010	N		2-CHLOROETHYLVINYLETHER	ND		74	ug/l
MWB-11	2/9/3	SW8010	N		1-CHLOROHEXANE	ND		14	ug/l
MWB-11	2/9/3	SW8010	N		1,4-DICHLOROBENZENE	ND		25	ug/l
MWB-11	2/9/3	SW8010	N		1,3-DICHLOROBENZENE	ND		25	ug/l
MWB-11	2/9/3	SW8010	N		1,2-DICHLOROPROPANE	ND		15	ug/l
MWB-11	2/9/3	SW8010	N		1,2-DICHLOROETHANE	ND		14	ug/l
MWB-11	2/9/3	SW8010	N		1,2-DICHLOROBENZENE	ND		25	ug/l
MWB-11	2/9/3	SW8010	N		1,2,3-TRICHLOROPROPANE	ND		28	ug/l
MWB-11	2/9/3	SW8010	N		1,1-DICHLOROETHENE	ND		17	ug/l
MWB-11	2/9/3	SW8010	N		1,1-DICHLOROETHANE	ND		5	ug/l
MWB-11	2/9/3	SW8010	N		1,1,2-TRICHLOROETHANE	ND		2	ug/l
MWB-11	2/9/3	SW8010	N		1,1,2,2-TETRACHLOROETHANE	ND		8	ug/l
MWB-11	2/9/3	SW8010	N		1,1,1-TRICHLOROETHANE	ND		55	ug/l
MWB-11	2/9/3	SW8010	N		1,1,1,2-TETRACHLOROETHANE	ND		25	ug/l
MWB-11	2/9/3	SW8020	N		TOTAL XYLENES	ND		15	ug/l
MWB-11	2/9/3	SW8020	N		TOLUENE	ND		20	ug/l
MWB-11	2/9/3	SW8020	N		ETHYLBENZENE	ND		12	ug/l
MWB-11	2/9/3	SW8020	N		CHLOROENZENE	ND		12	ug/l
MWB-11	2/9/3	SW8020	N		BENZENE	ND		18	ug/l
MWB-11	2/9/3	SW8020	N		1,4-DICHLOROBENZENE	ND		34	ug/l
MWB-11	2/9/3	SW8020	N		1,3-DICHLOROBENZENE	ND		20	ug/l
MWB-11	2/9/3	SW8020	N		1,2-DICHLOROBENZENE	ND		14	ug/l
MWB-11	2/9/3	SW8020	N		TOTAL XYLENES	ND		13	ug/l
MWB-11	2/9/3	SW8020	N		TOLUENE	ND		12	ug/l
MWB-11	2/9/3	SW8020	N		ETHYLBENZENE	ND		12	ug/l
MWB-11	2/9/3	SW8020	N		CHLOROENZENE	ND		12	ug/l
MWB-11	2/9/3	SW8020	N		BENZENE	ND		18	ug/l
MWB-11	2/9/3	SW8020	N		1,4-DICHLOROBENZENE	ND		4	ug/l
MWB-11	2/9/3	SW8020	N		1,3-DICHLOROBENZENE	ND		12	ug/l
MWB-11	2/9/3	SW8020	N		1,2-DICHLOROBENZENE	ND		14	ug/l
MWB-14	2/9/3	SW8010	N		CIS-1,2-DICHLOROETHENE	Cat	0.53	0.25	ug/l
MWB-14	2/9/3	SW8010	FD		CIS-1,2-DICHLOROETHENE	Cat	0.57	0.25	ug/l
MWB-14	2/9/3	SW8010	N		TRICHLOROETHENE	Cat	0.95	0.20	ug/l
MWB-14	2/9/3	SW8010	FD		TRICHLOROETHENE	Cat	0.99	0.20	ug/l
MWB-14	2/9/3	SW8010	N		TRANS-1,2-DICHLOROETHENE	ND		0.25	ug/l
MWB-14	2/9/3	SW8010	N		CIS-1,3-DICHLOROPROPENE	ND		0.2	ug/l
MWB-14	2/9/3	SW8010	N		VINYL CHLORIDE	ND		0.25	ug/l
MWB-14	2/9/3	SW8010	N		TRICHLOROFLUOROMETHANE	ND		0.55	ug/l
MWB-14	2/9/3	SW8010	N		TRANS-1,3-DICHLOROPROPENE	ND		0.15	ug/l
MWB-14	2/9/3	SW8010	N		TETRACHLOROETHENE	ND		0.10	ug/l
MWB-14	2/9/3	SW8010	N		METHYLENE CHLORIDE	ND		0.40	ug/l
MWB-14	2/9/3	SW8010	N		DIBROMOMETHANE	ND		1.60	ug/l
MWB-14	2/9/3	SW8010	N		DIBROMOCHLOROMETHANE	ND		0.20	ug/l
MWB-14	2/9/3	SW8010	N		CHLOROMETHANE	ND		0.50	ug/l
MWB-14	2/9/3	SW8010	N		CHLOROFORM	ND		0.15	ug/l
MWB-14	2/9/3	SW8010	N		CHLOROETHANE	ND		0.70	ug/l
MWB-14	2/9/3	SW8010	N		CHLOROENZENE	ND		0.30	ug/l
MWB-14	2/9/3	SW8010	N		CARBON TETRACHLORIDE	ND		0.35	ug/l
MWB-14	2/9/3	SW8010	N		BROMOMETHANE	ND		0.35	ug/l
MWB-14	2/9/3	SW8010	N		BROMOFORM	ND		0.50	ug/l
MWB-14	2/9/3	SW8010	N		BROMODICHLOROMETHANE	ND		0.10	ug/l
MWB-14	2/9/3	SW8010	N		BROMOBENZENE	ND		1.50	ug/l
MWB-14	2/9/3	SW8010	N		2-CHLOROETHYLVINYLETHER	ND		0.60	ug/l
MWB-14	2/9/3	SW8010	N		1-CHLOROHEXANE	ND		1.40	ug/l
MWB-14	2/9/3	SW8010	N		1,4-DICHLOROBENZENE	ND		0.25	ug/l
MWB-14	2/9/3	SW8010	N		1,3-DICHLOROBENZENE	ND		0.32	ug/l
MWB-14	2/9/3	SW8010	N		1,2-DICHLOROPROPANE	ND		0.15	ug/l
MWB-14	2/9/3	SW8010	N		1,2-DICHLOROETHANE	ND		0.15	ug/l
MWB-14	2/9/3	SW8010	N		1,2-DICHLOROBENZENE	ND		0.25	ug/l
MWB-14	2/9/3	SW8010	N		1,2,3-TRICHLOROPROPANE	ND		1.60	ug/l
MWB-14	2/9/3	SW8010	N		1,1-DICHLOROETHENE	ND		0.70	ug/l
MWB-14	2/9/3	SW8010	N		1,1-DICHLOROETHANE	ND		0.50	ug/l
MWB-14	2/9/3	SW8010	N		1,1,2-TRICHLOROETHANE	ND		0.20	ug/l
MWB-14	2/9/3	SW8010	N		1,1,2,2-TETRACHLOROETHANE	ND		0.30	ug/l
MWB-14	2/9/3	SW8010	N		1,1,1-TRICHLOROETHANE	ND		0.55	ug/l
MWB-14	2/9/3	SW8010	N		1,1,1,2-TETRACHLOROETHANE	ND		2.50	ug/l
MWB-14	2/9/3	SW8010	FD		TRANS-1,2-DICHLOROETHENE	ND		0.25	ug/l
MWB-14	2/9/3	SW8010	FD		CIS-1,3-DICHLOROPROPENE	ND		0.20	ug/l
MWB-14	2/9/3	SW8010	FD		VINYL CHLORIDE	ND		0.25	ug/l
MWB-14	2/9/3	SW8010	FD		TRICHLOROFLUOROMETHANE	ND		0.55	ug/l
MWB-14	2/9/3	SW8010	FD		TRANS-1,3-DICHLOROPROPENE	ND		0.15	ug/l
MWB-14	2/9/3	SW8010	FD		TETRACHLOROETHENE	ND		0.10	ug/l
MWB-14	2/9/3	SW8010	FD		METHYLENE CHLORIDE	ND		0.40	ug/l
MWB-14	2/9/3	SW8010	FD		DIBROMOMETHANE	ND		1.60	ug/l
MWB-14	2/9/3	SW8010	FD		DIBROMOCHLOROMETHANE	ND		0.20	ug/l

Table U-2
Historical Contaminant Data--Groundwater
Davis Global Communications Site

Location ID	Date	Analytical Method	Field Code	Sample Depth (ft)	Compound	Lab Qualifier	Result	Lab Detection Limit	Units
MWB-14	2/9/3	SW8010	FD		CHLOROMETHANE	ND		0.50	ug/l
MWB-14	2/9/3	SW8010	FD		CHLOROFORM	ND		1.5	ug/l
MWB-14	2/9/3	SW8010	FD		CHLOROETHANE	ND		0.70	ug/l
MWB-14	2/9/3	SW8010	FD		CHLOROBENZENE	ND		0.30	ug/l
MWB-14	2/9/3	SW8010	FD		CARBON TETRACHLORIDE	ND		0.25	ug/l
MWB-14	2/9/3	SW8010	FD		BROMOMETHANE	ND		0.35	ug/l
MWB-14	2/9/3	SW8010	FD		BROMOFORM	ND		0.50	ug/l
MWB-14	2/9/3	SW8010	FD		BROMODICHLOROMETHANE	ND		0.10	ug/l
MWB-14	2/9/3	SW8010	FD		BROMOBENZENE	ND		1.60	ug/l
MWB-14	2/9/3	SW8010	FD		2-CHLOROETHYL VINYLETHER	ND		0.60	ug/l
MWB-14	2/9/3	SW8010	FD		1-CHLOROHEXANE	ND		1.40	ug/l
MWB-14	2/9/3	SW8010	FD		1,4-DICHLOROBENZENE	ND		0.25	ug/l
MWB-14	2/9/3	SW8010	FD		1,3-DICHLOROBENZENE	ND		0.32	ug/l
MWB-14	2/9/3	SW8010	FD		1,2-DICHLOROPROPANE	ND		0.15	ug/l
MWB-14	2/9/3	SW8010	FD		1,2-DICHLOROETHANE	ND		0.15	ug/l
MWB-14	2/9/3	SW8010	FD		1,2-DICHLOROBENZENE	ND		0.25	ug/l
MWB-14	2/9/3	SW8010	FD		1,2,3-TRICHLOROPROPANE	ND		1.60	ug/l
MWB-14	2/9/3	SW8010	FD		1,1-DICHLOROETHENE	ND		0.70	ug/l
MWB-14	2/9/3	SW8010	FD		1,1-DICHLOROETHANE	ND		0.50	ug/l
MWB-14	2/9/3	SW8010	FD		1,1,2-TRICHLOROETHANE	ND		0.20	ug/l
MWB-14	2/9/3	SW8010	FD		1,1,2,2-TETRACHLOROETHANE	ND		0.30	ug/l
MWB-14	2/9/3	SW8010	FD		1,1,1-TRICHLOROETHANE	ND		0.55	ug/l
MWB-14	2/9/3	SW8010	FD		1,1,1,2-TETRACHLOROETHANE	ND		2.50	ug/l
MWB-14	2/9/3	SW8010	N		TRANS-1,2-DICHLOROETHENE	ND		0.25	ug/l
MWB-14	2/9/3	SW8010	N		CIS-1,3-DICHLOROPROPENE	ND		0.20	ug/l
MWB-14	2/9/3	SW8010	N		VINYL CHLORIDE	ND		0.25	ug/l
MWB-14	2/9/3	SW8010	N		TRICHLOROFLUOROMETHANE	ND		0.55	ug/l
MWB-14	2/9/3	SW8010	N		TRANS-1,3-DICHLOROPROPENE	ND		0.15	ug/l
MWB-14	2/9/3	SW8010	N		TETRACHLOROETHENE	ND		0.10	ug/l
MWB-14	2/9/3	SW8010	N		METHYLENE CHLORIDE	ND		0.40	ug/l
MWB-14	2/9/3	SW8010	N		DIBROMOMETHANE	ND		1.60	ug/l
MWB-14	2/9/3	SW8010	N		DIBROMOCHLOROMETHANE	ND		0.20	ug/l
MWB-14	2/9/3	SW8010	N		CHLOROMETHANE	ND		0.50	ug/l
MWB-14	2/9/3	SW8010	N		CHLOROFORM	ND		0.15	ug/l
MWB-14	2/9/3	SW8010	N		CHLOROETHANE	ND		0.70	ug/l
MWB-14	2/9/3	SW8010	N		CHLOROBENZENE	ND		0.30	ug/l
MWB-14	2/9/3	SW8010	N		CARBON TETRACHLORIDE	ND		0.25	ug/l
MWB-14	2/9/3	SW8010	N		BROMOMETHANE	ND		0.35	ug/l
MWB-14	2/9/3	SW8010	N		BROMOFORM	ND		0.50	ug/l
MWB-14	2/9/3	SW8010	N		BROMODICHLOROMETHANE	ND		0.10	ug/l
MWB-14	2/9/3	SW8010	N		BROMOBENZENE	ND		1.60	ug/l
MWB-14	2/9/3	SW8010	N		2-CHLOROETHYL VINYLETHER	ND		0.60	ug/l
MWB-14	2/9/3	SW8010	N		1-CHLOROHEXANE	ND		1.40	ug/l
MWB-14	2/9/3	SW8010	N		1,4-DICHLOROBENZENE	ND		0.25	ug/l
MWB-14	2/9/3	SW8010	N		1,3-DICHLOROBENZENE	ND		0.32	ug/l
MWB-14	2/9/3	SW8010	N		1,2-DICHLOROPROPANE	ND		0.15	ug/l
MWB-14	2/9/3	SW8010	N		1,2-DICHLOROETHANE	ND		0.15	ug/l
MWB-14	2/9/3	SW8010	N		1,2-DICHLOROBENZENE	ND		0.25	ug/l
MWB-14	2/9/3	SW8010	N		1,2,3-TRICHLOROPROPANE	ND		1.60	ug/l
MWB-14	2/9/3	SW8010	N		1,1-DICHLOROETHENE	ND		0.70	ug/l
MWB-14	2/9/3	SW8010	N		1,1-DICHLOROETHANE	ND		0.50	ug/l
MWB-14	2/9/3	SW8010	N		1,1,2-TRICHLOROETHANE	ND		0.20	ug/l
MWB-14	2/9/3	SW8010	N		1,1,2,2-TETRACHLOROETHANE	ND		0.30	ug/l
MWB-14	2/9/3	SW8010	N		1,1,1-TRICHLOROETHANE	ND		0.55	ug/l
MWB-14	2/9/3	SW8010	N		1,1,1,2-TETRACHLOROETHANE	ND		2.50	ug/l
MWB-14	2/9/3	SW8010	FD		TRANS-1,2-DICHLOROETHENE	ND		0.25	ug/l
MWB-14	2/9/3	SW8010	FD		CIS-1,3-DICHLOROPROPENE	ND		0.20	ug/l
MWB-14	2/9/3	SW8010	FD		VINYL CHLORIDE	ND		0.25	ug/l
MWB-14	2/9/3	SW8010	FD		TRICHLOROFLUOROMETHANE	ND		0.55	ug/l
MWB-14	2/9/3	SW8010	FD		TRANS-1,3-DICHLOROPROPENE	ND		0.15	ug/l
MWB-14	2/9/3	SW8010	FD		TETRACHLOROETHENE	ND		0.10	ug/l
MWB-14	2/9/3	SW8010	FD		METHYLENE CHLORIDE	ND		0.40	ug/l
MWB-14	2/9/3	SW8010	FD		DIBROMOMETHANE	ND		1.60	ug/l
MWB-14	2/9/3	SW8010	FD		DIBROMOCHLOROMETHANE	ND		0.20	ug/l
MWB-14	2/9/3	SW8010	FD		CHLOROMETHANE	ND		0.50	ug/l
MWB-14	2/9/3	SW8010	FD		CHLOROFORM	ND		0.15	ug/l
MWB-14	2/9/3	SW8010	FD		CHLOROETHANE	ND		0.70	ug/l
MWB-14	2/9/3	SW8010	FD		CHLOROBENZENE	ND		0.30	ug/l
MWB-14	2/9/3	SW8010	FD		CARBON TETRACHLORIDE	ND		0.25	ug/l
MWB-14	2/9/3	SW8010	FD		BROMOMETHANE	ND		0.35	ug/l
MWB-14	2/9/3	SW8010	FD		BROMOFORM	ND		0.50	ug/l
MWB-14	2/9/3	SW8010	FD		BROMODICHLOROMETHANE	ND		0.10	ug/l
MWB-14	2/9/3	SW8010	FD		BROMOBENZENE	ND		1.60	ug/l
MWB-14	2/9/3	SW8010	FD		2-CHLOROETHYL VINYLETHER	ND		0.60	ug/l
MWB-14	2/9/3	SW8010	FD		1-CHLOROHEXANE	ND		1.40	ug/l

Table U-2
Historical Contaminant Data--Groundwater
Davis Global Communications Site

Location ID	Date	Analytical Method	Field Code	Sample Depth (ft)	Compound	Lab Qualifier	Result	Lab Detection Limit	Units
MWC-12	2/93	SW8010	N		1,1-DICHLOROETHANE	ND		0.50	ug/l
MWC-12	2/93	SW8010	N		1,1,2-TRICHLOROETHANE	ND		0.20	ug/l
MWC-12	2/93	SW8010	N		1,1,2,2-TETRACHLOROETHANE	ND		0.30	ug/l
MWC-12	2/93	SW8010	N		1,1,1-TRICHLOROETHANE	ND		0.55	ug/l
MWC-12	2/93	SW8010	N		1,1,1,2-TETRACHLOROETHANE	ND		2.50	ug/l
MWC-12	2/93	SW8010	FD		TRANS-1,2-DICHLOROETHENE	ND		0.25	ug/l
MWC-12	2/93	SW8010	FD		CIS-1,3-DICHLOROPROPENE	ND		0.20	ug/l
MWC-12	2/93	SW8010	FD		CIS-1,2-DICHLOROETHENE	ND		0.25	ug/l
MWC-12	2/93	SW8010	FD		VINYL CHLORIDE	ND		0.25	ug/l
MWC-12	2/93	SW8010	FD		TRICHLOROFLUOROMETHANE	ND		0.55	ug/l
MWC-12	2/93	SW8010	FD		TRANS-1,3-DICHLOROPROPENE	ND		0.15	ug/l
MWC-12	2/93	SW8010	FD		METHYLENE CHLORIDE	ND		0.40	ug/l
MWC-12	2/93	SW8010	FD		DIBROMOMETHANE	ND		1.60	ug/l
MWC-12	2/93	SW8010	FD		DIBROMOCHLOROMETHANE	ND		0.20	ug/l
MWC-12	2/93	SW8010	FD		CHLOROMETHANE	ND		0.50	ug/l
MWC-12	2/93	SW8010	FD		CHLOROFORM	ND		0.15	ug/l
MWC-12	2/93	SW8010	FD		CHLOROETHANE	ND		0.70	ug/l
MWC-12	2/93	SW8010	FD		CHLOROBENZENE	ND		0.30	ug/l
MWC-12	2/93	SW8010	FD		CARBON TETRACHLORIDE	ND		0.35	ug/l
MWC-12	2/93	SW8010	FD		BROMOMETHANE	ND		0.35	ug/l
MWC-12	2/93	SW8010	FD		BROMOFORM	ND		0.50	ug/l
MWC-12	2/93	SW8010	FD		BROMODICHLOROMETHANE	ND		0.10	ug/l
MWC-12	2/93	SW8010	FD		BROMOBENZENE	ND		1.60	ug/l
MWC-12	2/93	SW8010	FD		2-CHLOROETHYL VINYLETHER	ND		0.60	ug/l
MWC-12	2/93	SW8010	FD		1-CHLOROHEXANE	ND		1.40	ug/l
MWC-12	2/93	SW8010	FD		1,4-DICHLOROBENZENE	ND		0.25	ug/l
MWC-12	2/93	SW8010	FD		1,3-DICHLOROBENZENE	ND		0.32	ug/l
MWC-12	2/93	SW8010	FD		1,2-DICHLOROPROPANE	ND		0.15	ug/l
MWC-12	2/93	SW8010	FD		1,2-DICHLOROETHANE	ND		0.15	ug/l
MWC-12	2/93	SW8010	FD		1,2-DICHLOROBENZENE	ND		0.25	ug/l
MWC-12	2/93	SW8010	FD		1,2,3-TRICHLOROPROPANE	ND		1.60	ug/l
MWC-12	2/93	SW8010	FD		1,1-DICHLOROETHENE	ND		0.70	ug/l
MWC-12	2/93	SW8010	FD		1,1-DICHLOROETHANE	ND		0.50	ug/l
MWC-12	2/93	SW8010	FD		1,1,2-TRICHLOROETHANE	ND		0.20	ug/l
MWC-12	2/93	SW8010	FD		1,1,2,2-TETRACHLOROETHANE	ND		0.30	ug/l
MWC-12	2/93	SW8010	FD		1,1,1-TRICHLOROETHANE	ND		0.55	ug/l
MWC-12	2/93	SW8010	FD		1,1,1,2-TETRACHLOROETHANE	ND		2.50	ug/l
MWC-12	2/93	SW8010	N		TRANS-1,2-DICHLOROETHENE	ND		0.25	ug/l
MWC-12	2/93	SW8010	N		CIS-1,3-DICHLOROPROPENE	ND		0.20	ug/l
MWC-12	2/93	SW8010	N		CIS-1,2-DICHLOROETHENE	ND		0.25	ug/l
MWC-12	2/93	SW8010	N		VINYL CHLORIDE	ND		0.25	ug/l
MWC-12	2/93	SW8010	N		TRICHLOROFLUOROMETHANE	ND		0.55	ug/l
MWC-12	2/93	SW8010	N		TRANS-1,3-DICHLOROPROPENE	ND		0.15	ug/l
MWC-12	2/93	SW8010	N		METHYLENE CHLORIDE	ND		0.40	ug/l
MWC-12	2/93	SW8010	N		DIBROMOMETHANE	ND		1.60	ug/l
MWC-12	2/93	SW8010	N		DIBROMOCHLOROMETHANE	ND		0.20	ug/l
MWC-12	2/93	SW8010	N		CHLOROMETHANE	ND		0.50	ug/l
MWC-12	2/93	SW8010	N		CHLOROFORM	ND		0.15	ug/l
MWC-12	2/93	SW8010	N		CHLOROETHANE	ND		0.70	ug/l
MWC-12	2/93	SW8010	N		CHLOROBENZENE	ND		0.30	ug/l
MWC-12	2/93	SW8010	N		CARBON TETRACHLORIDE	ND		0.35	ug/l
MWC-12	2/93	SW8010	N		BROMOMETHANE	ND		0.35	ug/l
MWC-12	2/93	SW8010	N		BROMOFORM	ND		0.50	ug/l
MWC-12	2/93	SW8010	N		BROMODICHLOROMETHANE	ND		0.10	ug/l
MWC-12	2/93	SW8010	N		BROMOBENZENE	ND		1.60	ug/l
MWC-12	2/93	SW8010	N		2-CHLOROETHYL VINYLETHER	ND		0.60	ug/l
MWC-12	2/93	SW8010	N		1-CHLOROHEXANE	ND		1.40	ug/l
MWC-12	2/93	SW8010	N		1,4-DICHLOROBENZENE	ND		0.25	ug/l
MWC-12	2/93	SW8010	N		1,3-DICHLOROBENZENE	ND		0.32	ug/l
MWC-12	2/93	SW8010	N		1,2-DICHLOROPROPANE	ND		0.15	ug/l
MWC-12	2/93	SW8010	N		1,2-DICHLOROETHANE	ND		0.15	ug/l
MWC-12	2/93	SW8010	N		1,2-DICHLOROBENZENE	ND		0.25	ug/l
MWC-12	2/93	SW8010	N		1,2,3-TRICHLOROPROPANE	ND		1.60	ug/l
MWC-12	2/93	SW8010	N		1,1-DICHLOROETHENE	ND		0.70	ug/l
MWC-12	2/93	SW8010	N		1,1-DICHLOROETHANE	ND		0.50	ug/l
MWC-12	2/93	SW8010	N		1,1,2-TRICHLOROETHANE	ND		0.20	ug/l
MWC-12	2/93	SW8010	N		1,1,2,2-TETRACHLOROETHANE	ND		0.30	ug/l
MWC-12	2/93	SW8010	N		1,1,1-TRICHLOROETHANE	ND		0.55	ug/l
MWC-12	2/93	SW8010	N		1,1,1,2-TETRACHLOROETHANE	ND		2.50	ug/l
MWC-12	2/93	SW8010	FD		TRANS-1,2-DICHLOROETHENE	ND		0.25	ug/l
MWC-12	2/93	SW8010	FD		CIS-1,3-DICHLOROPROPENE	ND		0.20	ug/l
MWC-12	2/93	SW8010	FD		CIS-1,2-DICHLOROETHENE	ND		0.25	ug/l
MWC-12	2/93	SW8010	FD		VINYL CHLORIDE	ND		0.25	ug/l
MWC-12	2/93	SW8010	FD		TRICHLOROFLUOROMETHANE	ND		0.55	ug/l
MWC-12	2/93	SW8010	FD		TRANS-1,3-DICHLOROPROPENE	ND		0.15	ug/l

Table U-2
Historical Contaminant Data--Groundwater
Davis Global Communications Site

Location ID	Date	Analytical Method	Field Code	Sample Depth (ft)	Compound	Lab Qualifier	Result	Lab Detection Limit	Units
MWC-12	2/3/93	SW8010	FD		METHYLENE CHLORIDE	ND		0.4	ug/l
MWC-12	2/3/93	SW8010	FD		DIBROMOMETHANE	ND		0.8	ug/l
MWC-12	2/3/93	SW8010	FD		DIBROMOCHLOROMETHANE	ND		0.2	ug/l
MWC-12	2/3/93	SW8010	FD		CHLOROMETHANE	ND		0.5	ug/l
MWC-12	2/3/93	SW8010	FD		CHLOROFORM	ND		0.5	ug/l
MWC-12	2/3/93	SW8010	FD		CHLOROETHANE	ND		0.7	ug/l
MWC-12	2/3/93	SW8010	FD		CHLOROBENZENE	ND		0.8	ug/l
MWC-12	2/3/93	SW8010	FD		CARBON TETRACHLORIDE	ND		0.35	ug/l
MWC-12	2/3/93	SW8010	FD		BROMOMETHANE	ND		0.8	ug/l
MWC-12	2/3/93	SW8010	FD		BROMOFORM	ND		0.5	ug/l
MWC-12	2/3/93	SW8010	FD		BROMODICHLOROMETHANE	ND		0.2	ug/l
MWC-12	2/3/93	SW8010	FD		BROMOBENZENE	ND		0.7	ug/l
MWC-12	2/3/93	SW8010	FD		2-CHLOROETHYL VINYLETHER	ND		0.8	ug/l
MWC-12	2/3/93	SW8010	FD		1-CHLOROHEXANE	ND		0.4	ug/l
MWC-12	2/3/93	SW8010	FD		1,4-DICHLOROBENZENE	ND		0.25	ug/l
MWC-12	2/3/93	SW8010	FD		1,4-DICHLOROBENZENE	ND		0.2	ug/l
MWC-12	2/3/93	SW8010	FD		1,2-DICHLOROPROPANE	ND		0.15	ug/l
MWC-12	2/3/93	SW8010	FD		1,2-DICHLOROETHANE	ND		0.15	ug/l
MWC-12	2/3/93	SW8010	FD		1,2-DICHLOROBENZENE	ND		0.25	ug/l
MWC-12	2/3/93	SW8010	FD		1,2,3-TRICHLOROPROPANE	ND		0.4	ug/l
MWC-12	2/3/93	SW8010	FD		1,1-DICHLOROETHENE	ND		0.7	ug/l
MWC-12	2/3/93	SW8010	FD		1,1-DICHLOROETHANE	ND		0.5	ug/l
MWC-12	2/3/93	SW8010	FD		1,1,2-TRICHLOROETHANE	ND		0.2	ug/l
MWC-12	2/3/93	SW8010	FD		1,1,2,2-TETRACHLOROETHANE	ND		0.3	ug/l
MWC-12	2/3/93	SW8010	FD		1,1,1-TRICHLOROETHANE	ND		0.55	ug/l
MWC-12	2/3/93	SW8010	FD		1,1,1,2-TETRACHLOROETHANE	ND		0.2	ug/l
MWC-12	2/3/93	SW8020	N		TOLUENE	ND	0.25	0.2	ug/l
MWC-12	2/3/93	SW8020	N		TOTAL XYLENES	ND		0.3	ug/l
MWC-12	2/3/93	SW8020	N		ETHYLBENZENE	ND		0.2	ug/l
MWC-12	2/3/93	SW8020	N		CHLOROBENZENE	ND		0.2	ug/l
MWC-12	2/3/93	SW8020	N		BENZENE	ND		0.3	ug/l
MWC-12	2/3/93	SW8020	N		1,4-DICHLOROBENZENE	ND		0.4	ug/l
MWC-12	2/3/93	SW8020	N		1,3-DICHLOROBENZENE	ND		0.2	ug/l
MWC-12	2/3/93	SW8020	N		1,2-DICHLOROBENZENE	ND		0.4	ug/l
MWC-12	2/3/93	SW8020	FD		TOTAL XYLENES	ND		0.3	ug/l
MWC-12	2/3/93	SW8020	FD		TOLUENE	ND		0.2	ug/l
MWC-12	2/3/93	SW8020	FD		ETHYLBENZENE	ND		0.2	ug/l
MWC-12	2/3/93	SW8020	FD		CHLOROBENZENE	ND		0.2	ug/l
MWC-12	2/3/93	SW8020	FD		BENZENE	ND		0.3	ug/l
MWC-12	2/3/93	SW8020	FD		1,4-DICHLOROBENZENE	ND		0.4	ug/l
MWC-12	2/3/93	SW8020	FD		1,3-DICHLOROBENZENE	ND		0.2	ug/l
MWC-12	2/3/93	SW8020	FD		1,2-DICHLOROBENZENE	ND		0.4	ug/l
MWC-12	2/3/93	SW8020	N		TOTAL XYLENES	ND		0.3	ug/l
MWC-12	2/3/93	SW8020	N		ETHYLBENZENE	ND		0.2	ug/l
MWC-12	2/3/93	SW8020	N		CHLOROBENZENE	ND		0.2	ug/l
MWC-12	2/3/93	SW8020	N		BENZENE	ND		0.3	ug/l
MWC-12	2/3/93	SW8020	N		1,4-DICHLOROBENZENE	ND		0.4	ug/l
MWC-12	2/3/93	SW8020	N		1,3-DICHLOROBENZENE	ND		0.2	ug/l
MWC-12	2/3/93	SW8020	N		1,2-DICHLOROBENZENE	ND		0.4	ug/l
MWC-12	2/3/93	SW8020	FD		TOTAL XYLENES	ND		0.3	ug/l
MWC-12	2/3/93	SW8020	FD		TOLUENE	ND		0.2	ug/l
MWC-12	2/3/93	SW8020	FD		ETHYLBENZENE	ND		0.2	ug/l
MWC-12	2/3/93	SW8020	FD		CHLOROBENZENE	ND		0.2	ug/l
MWC-12	2/3/93	SW8020	FD		BENZENE	ND		0.3	ug/l
MWC-12	2/3/93	SW8020	FD		1,4-DICHLOROBENZENE	ND		0.4	ug/l
MWC-12	2/3/93	SW8020	FD		1,3-DICHLOROBENZENE	ND		0.2	ug/l
MWC-12	2/3/93	SW8020	FD		1,2-DICHLOROBENZENE	ND		0.4	ug/l
MWC-14	2/3/93	SW8010	N		TRICHLOROETHENE	Ge	0.32	0.2	ug/l
MWC-14	2/3/93	SW8010	N		CIS-1,2-DICHLOROETHENE	C@	0.50	0.25	ug/l
MWC-14	2/3/93	SW8010	N		TRANS-1,2-DICHLOROETHENE	ND		0.25	ug/l
MWC-14	2/3/93	SW8010	N		CIS-1,3-DICHLOROPROPENE	ND		0.2	ug/l
MWC-14	2/3/93	SW8010	N		VINYL CHLORIDE	ND		0.25	ug/l
MWC-14	2/3/93	SW8010	N		TRICHLOROFLUOROMETHANE	ND		0.55	ug/l
MWC-14	2/3/93	SW8010	N		TRANS-1,3-DICHLOROPROPENE	ND		0.15	ug/l
MWC-14	2/3/93	SW8010	N		TETRACHLOROETHENE	ND		0.10	ug/l
MWC-14	2/3/93	SW8010	N		METHYLENE CHLORIDE	ND		0.40	ug/l
MWC-14	2/3/93	SW8010	N		DIBROMOMETHANE	ND		1.60	ug/l
MWC-14	2/3/93	SW8010	N		DIBROMOCHLOROMETHANE	ND		0.20	ug/l
MWC-14	2/3/93	SW8010	N		CHLOROMETHANE	ND		0.50	ug/l
MWC-14	2/3/93	SW8010	N		CHLOROFORM	ND		0.15	ug/l
MWC-14	2/3/93	SW8010	N		CHLOROETHANE	ND		0.70	ug/l
MWC-14	2/3/93	SW8010	N		CHLOROBENZENE	ND		0.30	ug/l
MWC-14	2/3/93	SW8010	N		CARBON TETRACHLORIDE	ND		0.35	ug/l
MWC-14	2/3/93	SW8010	N		BROMOMETHANE	ND		0.35	ug/l
MWC-14	2/3/93	SW8010	N		BROMOFORM	ND		0.50	ug/l

Table U-2
Historical Contaminant Data--Groundwater
Davis Global Communications Site

Location ID	Date	Analytical Method	Field Code	Sample Depth (ft)	Compound	Lab Qualifier	Result	Lab Limit	Units
MWC-14	2/3/93	SW8010	N		BROMODICHLOROMETHANE	ND		1.0	ug/l
MWC-14	2/3/93	SW8010	N		BROMOBENZENE	ND		1.0	ug/l
MWC-14	2/3/93	SW8010	N		2-CHLOROETHYL VINYLETHER	ND		1.0	ug/l
MWC-14	2/3/93	SW8010	N		1-CHLOROHXANE	ND		1.0	ug/l
MWC-14	2/3/93	SW8010	N		1,4-DICHLOROBENZENE	ND		1.0	ug/l
MWC-14	2/3/93	SW8010	N		1,3-DICHLOROBENZENE	ND		1.0	ug/l
MWC-14	2/3/93	SW8010	N		1,2-DICHLOROPROPANE	ND		1.0	ug/l
MWC-14	2/3/93	SW8010	N		1,2-DICHLOROETHANE	ND		1.0	ug/l
MWC-14	2/3/93	SW8010	N		1,2-DICHLOROBENZENE	ND		1.0	ug/l
MWC-14	2/3/93	SW8010	N		1,2,3-TRICHLOROPROPANE	ND		1.0	ug/l
MWC-14	2/3/93	SW8010	N		1,1-DICHLOROETHENE	ND		1.0	ug/l
MWC-14	2/3/93	SW8010	N		1,1-DICHLOROETHANE	ND		1.0	ug/l
MWC-14	2/3/93	SW8010	N		1,1,2-TRICHLOROETHANE	ND		1.0	ug/l
MWC-14	2/3/93	SW8010	N		1,1,2,2-TETRACHLOROETHANE	ND		1.0	ug/l
MWC-14	2/3/93	SW8010	N		1,1,1-TRICHLOROETHANE	ND		1.0	ug/l
MWC-14	2/3/93	SW8010	N		1,1,1,2-TETRACHLOROETHANE	ND		1.0	ug/l
MWC-14	2/3/93	SW8010	N		TRANS-1,2-DICHLOROETHENE	ND		1.0	ug/l
MWC-14	2/3/93	SW8010	N		CIS-1,3-DICHLOROPROPENE	ND		1.0	ug/l
MWC-14	2/3/93	SW8010	N		VINYL CHLORIDE	ND		1.0	ug/l
MWC-14	2/3/93	SW8010	N		TRICHLOROFLUOROMETHANE	ND		1.0	ug/l
MWC-14	2/3/93	SW8010	N		TRANS-1,3-DICHLOROPROPENE	ND		1.0	ug/l
MWC-14	2/3/93	SW8010	N		TETRACHLOROETHENE	ND		1.0	ug/l
MWC-14	2/3/93	SW8010	N		METHYLENE CHLORIDE	ND		1.0	ug/l
MWC-14	2/3/93	SW8010	N		DIBROMOMETHANE	ND		1.0	ug/l
MWC-14	2/3/93	SW8010	N		DIBROMOCHLOROMETHANE	ND		1.0	ug/l
MWC-14	2/3/93	SW8010	N		CHLOROMETHANE	ND		1.0	ug/l
MWC-14	2/3/93	SW8010	N		CHLOROFORM	ND		1.0	ug/l
MWC-14	2/3/93	SW8010	N		CHLOROETHANE	ND		1.0	ug/l
MWC-14	2/3/93	SW8010	N		CHLOROBENZENE	ND		1.0	ug/l
MWC-14	2/3/93	SW8010	N		CARBON TETRACHLORIDE	ND		1.0	ug/l
MWC-14	2/3/93	SW8010	N		BROMOMETHANE	ND		1.0	ug/l
MWC-14	2/3/93	SW8010	N		BROMOFORM	ND		1.0	ug/l
MWC-14	2/3/93	SW8010	N		BROMODICHLOROMETHANE	ND		1.0	ug/l
MWC-14	2/3/93	SW8010	N		BROMOBENZENE	ND		1.0	ug/l
MWC-14	2/3/93	SW8010	N		2-CHLOROETHYL VINYLETHER	ND		1.0	ug/l
MWC-14	2/3/93	SW8010	N		1-CHLOROHXANE	ND		1.0	ug/l
MWC-14	2/3/93	SW8010	N		1,4-DICHLOROBENZENE	ND		1.0	ug/l
MWC-14	2/3/93	SW8010	N		1,3-DICHLOROBENZENE	ND		1.0	ug/l
MWC-14	2/3/93	SW8010	N		1,2-DICHLOROPROPANE	ND		1.0	ug/l
MWC-14	2/3/93	SW8010	N		1,2-DICHLOROETHANE	ND		1.0	ug/l
MWC-14	2/3/93	SW8010	N		1,2-DICHLOROBENZENE	ND		1.0	ug/l
MWC-14	2/3/93	SW8010	N		1,2,3-TRICHLOROPROPANE	ND		1.0	ug/l
MWC-14	2/3/93	SW8010	N		1,1-DICHLOROETHENE	ND		1.0	ug/l
MWC-14	2/3/93	SW8010	N		1,1-DICHLOROETHANE	ND		1.0	ug/l
MWC-14	2/3/93	SW8010	N		1,1,2-TRICHLOROETHANE	ND		1.0	ug/l
MWC-14	2/3/93	SW8010	N		1,1,2,2-TETRACHLOROETHANE	ND		1.0	ug/l
MWC-14	2/3/93	SW8010	N		1,1,1-TRICHLOROETHANE	ND		1.0	ug/l
MWC-14	2/3/93	SW8010	N		1,1,1,2-TETRACHLOROETHANE	ND		1.0	ug/l
MWC-14	2/3/93	SW8020	N		TOTAL XYLENES	ND		0.30	ug/l
MWC-14	2/3/93	SW8020	N		TOLLENE	ND		0.20	ug/l
MWC-14	2/3/93	SW8020	N		ETHYLBENZENE	ND		0.20	ug/l
MWC-14	2/3/93	SW8020	N		CHLOROBENZENE	ND		0.20	ug/l
MWC-14	2/3/93	SW8020	N		BENZENE	ND		0.30	ug/l
MWC-14	2/3/93	SW8020	N		1,4-DICHLOROBENZENE	ND		0.40	ug/l
MWC-14	2/3/93	SW8020	N		1,3-DICHLOROBENZENE	ND		0.20	ug/l
MWC-14	2/3/93	SW8020	N		1,2-DICHLOROBENZENE	ND		0.40	ug/l
MWC-14	2/3/93	SW8020	N		TOTAL XYLENES	ND		0.30	ug/l
MWC-14	2/3/93	SW8020	N		TOLLENE	ND		0.20	ug/l
MWC-14	2/3/93	SW8020	N		ETHYLBENZENE	ND		0.20	ug/l
MWC-14	2/3/93	SW8020	N		CHLOROBENZENE	ND		0.20	ug/l
MWC-14	2/3/93	SW8020	N		BENZENE	ND		0.30	ug/l
MWC-14	2/3/93	SW8020	N		1,4-DICHLOROBENZENE	ND		0.40	ug/l
MWC-14	2/3/93	SW8020	N		1,3-DICHLOROBENZENE	ND		0.20	ug/l
MWC-14	2/3/93	SW8020	N		1,2-DICHLOROBENZENE	ND		0.40	ug/l
MWD-11	2/3/93	SW8010	N		TRICHLOROETHENE	P@	0.47	0.20	ug/l
MWD-11	2/3/93	SW8010	N		TRANS-1,2-DICHLOROETHENE	ND		0.25	ug/l
MWD-11	2/3/93	SW8010	N		CIS-1,3-DICHLOROPROPENE	ND		0.20	ug/l
MWD-11	2/3/93	SW8010	N		CIS-1,2-DICHLOROETHENE	ND		0.25	ug/l
MWD-11	2/3/93	SW8010	N		VINYL CHLORIDE	ND		0.25	ug/l
MWD-11	2/3/93	SW8010	N		TRICHLOROFLUOROMETHANE	ND		0.55	ug/l
MWD-11	2/3/93	SW8010	N		TRANS-1,3-DICHLOROPROPENE	ND		0.15	ug/l
MWD-11	2/3/93	SW8010	N		TETRACHLOROETHENE	ND		0.10	ug/l
MWD-11	2/3/93	SW8010	N		METHYLENE CHLORIDE	ND		0.40	ug/l
MWD-11	2/3/93	SW8010	N		DIBROMOMETHANE	ND		1.00	ug/l
MWD-11	2/3/93	SW8010	N		DIBROMOCHLOROMETHANE	ND		0.20	ug/l

Table U-2
Historical Contaminant Data--Groundwater
Davis Global Communications Site

Location ID	Date	Analytical Method	Field Code	Sample Depth (ft)	Compound	Lab Qualifier	Result	Lab Detection Limit	Units
MWD-11	2/93	SW8010	N		CHLOROMETHANE	ND		5	ug/l
MWD-11	2/93	SW8010	N		CHLOROFORM	ND		15	ug/l
MWD-11	2/93	SW8010	N		CHLOROETHANE	ND		5	ug/l
MWD-11	2/93	SW8010	N		CHLOROBENZENE	ND		5	ug/l
MWD-11	2/93	SW8010	N		CARBON TETRACHLORIDE	ND		35	ug/l
MWD-11	2/93	SW8010	N		BROMOMETHANE	ND		35	ug/l
MWD-11	2/93	SW8010	N		BROMOFORM	ND		5	ug/l
MWD-11	2/93	SW8010	N		BROMODICHLOROMETHANE	ND		5	ug/l
MWD-11	2/93	SW8010	N		BROMOBENZENE	ND		5	ug/l
MWD-11	2/93	SW8010	N		2-CHLOROETHYL VINYL ETHER	ND		5	ug/l
MWD-11	2/93	SW8010	N		1-CHLOROHEXANE	ND		5	ug/l
MWD-11	2/93	SW8010	N		1,4-DICHLOROBENZENE	ND		2	ug/l
MWD-11	2/93	SW8010	N		1,3-DICHLOROBENZENE	ND		5	ug/l
MWD-11	2/93	SW8010	N		1,2-DICHLOROPROPANE	ND		5	ug/l
MWD-11	2/93	SW8010	N		1,2-DICHLOROETHANE	ND		15	ug/l
MWD-11	2/93	SW8010	N		1,2-DICHLOROBENZENE	ND		25	ug/l
MWD-11	2/93	SW8010	N		1,2,3-TRICHLOROPROPANE	ND		5	ug/l
MWD-11	2/93	SW8010	N		1,1-DICHLOROETHENE	ND		5	ug/l
MWD-11	2/93	SW8010	N		1,1-DICHLOROETHANE	ND		5	ug/l
MWD-11	2/93	SW8010	N		1,1,2-TRICHLOROETHANE	ND		2	ug/l
MWD-11	2/93	SW8010	N		1,1,2,2-TETRACHLOROETHANE	ND		5	ug/l
MWD-11	2/93	SW8010	N		1,1,1-TRICHLOROETHANE	ND		55	ug/l
MWD-11	2/93	SW8010	N		1,1,1,2-TETRACHLOROETHANE	ND		2.5	ug/l
MWD-11	2/93	SW8010	N		TRANS-1,2-DICHLOROETHENE	ND		25	ug/l
MWD-11	2/93	SW8010	N		CIS-1,3-DICHLOROPROPENE	ND		25	ug/l
MWD-11	2/93	SW8010	N		CIS-1,2-DICHLOROETHENE	ND		25	ug/l
MWD-11	2/93	SW8010	N		VINYL CHLORIDE	ND		25	ug/l
MWD-11	2/93	SW8010	N		TRICHLOROETHYL CHLORIDE	ND		55	ug/l
MWD-11	2/93	SW8010	N		TRANS-1,3-DICHLOROPROPENE	ND		15	ug/l
MWD-11	2/93	SW8010	N		TETRACHLOROETHENE	ND		1	ug/l
MWD-11	2/93	SW8010	N		METHYLENE CHLORIDE	ND		4	ug/l
MWD-11	2/93	SW8010	N		DIBROMOMETHANE	ND		1.5	ug/l
MWD-11	2/93	SW8010	N		DIBROMOCHLOROMETHANE	ND		2	ug/l
MWD-11	2/93	SW8010	N		CHLOROMETHANE	ND		5	ug/l
MWD-11	2/93	SW8010	N		CHLOROFORM	ND		15	ug/l
MWD-11	2/93	SW8010	N		CHLOROETHANE	ND		5	ug/l
MWD-11	2/93	SW8010	N		CHLOROBENZENE	ND		5	ug/l
MWD-11	2/93	SW8010	N		CARBON TETRACHLORIDE	ND		35	ug/l
MWD-11	2/93	SW8010	N		BROMOMETHANE	ND		35	ug/l
MWD-11	2/93	SW8010	N		BROMOFORM	ND		5	ug/l
MWD-11	2/93	SW8010	N		BROMODICHLOROMETHANE	ND		5	ug/l
MWD-11	2/93	SW8010	N		BROMOBENZENE	ND		5	ug/l
MWD-11	2/93	SW8010	N		2-CHLOROETHYL VINYL ETHER	ND		5	ug/l
MWD-11	2/93	SW8010	N		1-CHLOROHEXANE	ND		5	ug/l
MWD-11	2/93	SW8010	N		1,4-DICHLOROBENZENE	ND		0.25	ug/l
MWD-11	2/93	SW8010	N		1,3-DICHLOROBENZENE	ND		0.32	ug/l
MWD-11	2/93	SW8010	N		1,2-DICHLOROPROPANE	ND		0.15	ug/l
MWD-11	2/93	SW8010	N		1,2-DICHLOROETHANE	ND		0.15	ug/l
MWD-11	2/93	SW8010	N		1,2-DICHLOROBENZENE	ND		0.25	ug/l
MWD-11	2/93	SW8010	N		1,2,3-TRICHLOROPROPANE	ND		1.50	ug/l
MWD-11	2/93	SW8010	N		1,1-DICHLOROETHENE	ND		0.70	ug/l
MWD-11	2/93	SW8010	N		1,1-DICHLOROETHANE	ND		0.50	ug/l
MWD-11	2/93	SW8010	N		1,1,2-TRICHLOROETHANE	ND		0.20	ug/l
MWD-11	2/93	SW8010	N		1,1,2,2-TETRACHLOROETHANE	ND		0.30	ug/l
MWD-11	2/93	SW8010	N		1,1,1-TRICHLOROETHANE	ND		0.55	ug/l
MWD-11	2/93	SW8010	N		1,1,1,2-TETRACHLOROETHANE	ND		2.50	ug/l
MWD-11	2/93	SW8020	N		TOTAL XYLENES	ND		0.30	ug/l
MWD-11	2/93	SW8020	N		TOLUENE	ND		0.20	ug/l
MWD-11	2/93	SW8020	N		ETHYLBENZENE	ND		0.20	ug/l
MWD-11	2/93	SW8020	N		CHLOROBENZENE	ND		0.20	ug/l
MWD-11	2/93	SW8020	N		BENZENE	ND		0.30	ug/l
MWD-11	2/93	SW8020	N		1,4-DICHLOROBENZENE	ND		0.40	ug/l
MWD-11	2/93	SW8020	N		1,3-DICHLOROBENZENE	ND		0.20	ug/l
MWD-11	2/93	SW8020	N		1,2-DICHLOROBENZENE	ND		0.40	ug/l
MWD-11	2/93	SW8020	N		TOTAL XYLENES	ND		0.30	ug/l
MWD-11	2/93	SW8020	N		TOLUENE	ND		0.20	ug/l
MWD-11	2/93	SW8020	N		ETHYLBENZENE	ND		0.20	ug/l
MWD-11	2/93	SW8020	N		CHLOROBENZENE	ND		0.20	ug/l
MWD-11	2/93	SW8020	N		BENZENE	ND		0.30	ug/l
MWD-11	2/93	SW8020	N		1,4-DICHLOROBENZENE	ND		0.40	ug/l
MWD-11	2/93	SW8020	N		1,3-DICHLOROBENZENE	ND		0.20	ug/l
MWD-11	2/93	SW8020	N		1,2-DICHLOROBENZENE	ND		0.40	ug/l
MWD-13	2/93	SW8010	N		TRICHLOROETHENE	C	1.20	0.20	ug/l
MWD-13	2/93	SW8010	N		TRANS-1,2-DICHLOROETHENE	ND		0.25	ug/l
MWD-13	2/93	SW8010	N		CIS-1,3-DICHLOROPROPENE	ND		0.20	ug/l

Table U-2
Historical Contaminant Data--Groundwater
Davis Global Communications Site

Location ID	Date	Analytical Method	Field Code	Sample Depth (ft)	Compound	Lab Qualifier	Result	Lab Detection Limit	Units
MWD-13	2/3/93	SW8010	N		CIS-1,2-DICHLOROETHENE	ND		0.25	ug/l
MWD-13	2/3/93	SW8010	N		VINYL CHLORIDE	ND		0.25	ug/l
MWD-13	2/3/93	SW8010	N		TRICHLOROFLLOROMETHANE	ND		0.55	ug/l
MWD-13	2/3/93	SW8010	N		TRANS-1,3-DICHLOROPROPENE	ND		0.15	ug/l
MWD-13	2/3/93	SW8010	N		TETRACHLOROETHENE	ND		0.10	ug/l
MWD-13	2/3/93	SW8010	N		METHYLENE CHLORIDE	ND		0.40	ug/l
MWD-13	2/3/93	SW8010	N		DIBROMOMETHANE	ND		1.00	ug/l
MWD-13	2/3/93	SW8010	N		DIBROMOCHLOROMETHANE	ND		0.20	ug/l
MWD-13	2/3/93	SW8010	N		CHLOROMETHANE	ND		0.50	ug/l
MWD-13	2/3/93	SW8010	N		CHLOROFORM	ND		0.15	ug/l
MWD-13	2/3/93	SW8010	N		CHLOROETHANE	ND		0.70	ug/l
MWD-13	2/3/93	SW8010	N		CHLOROBENZENE	ND		0.30	ug/l
MWD-13	2/3/93	SW8010	N		CARBON TETRACHLORIDE	ND		0.35	ug/l
MWD-13	2/3/93	SW8010	N		BROMOMETHANE	ND		0.35	ug/l
MWD-13	2/3/93	SW8010	N		BROMOFORM	ND		0.50	ug/l
MWD-13	2/3/93	SW8010	N		BROMODICHLOROMETHANE	ND		0.10	ug/l
MWD-13	2/3/93	SW8010	N		BROMOBENZENE	ND		1.00	ug/l
MWD-13	2/3/93	SW8010	N		2-CHLOROETHYLVINYLETHER	ND		0.60	ug/l
MWD-13	2/3/93	SW8010	N		1-CHLOROHEXANE	ND		3.40	ug/l
MWD-13	2/3/93	SW8010	N		1,4-DICHLOROBENZENE	ND		0.25	ug/l
MWD-13	2/3/93	SW8010	N		1,3-DICHLOROBENZENE	ND		0.32	ug/l
MWD-13	2/3/93	SW8010	N		1,2-DICHLOROPROPANE	ND		0.15	ug/l
MWD-13	2/3/93	SW8010	N		1,2-DICHLOROETHANE	ND		0.15	ug/l
MWD-13	2/3/93	SW8010	N		1,2-DICHLOROBENZENE	ND		0.25	ug/l
MWD-13	2/3/93	SW8010	N		1,2,3-TRICHLOROPROPANE	ND		1.00	ug/l
MWD-13	2/3/93	SW8010	N		1,1-DICHLOROETHENE	ND		0.70	ug/l
MWD-13	2/3/93	SW8010	N		1,1-DICHLOROETHANE	ND		0.50	ug/l
MWD-13	2/3/93	SW8010	N		1,1,2-TRICHLOROETHANE	ND		0.20	ug/l
MWD-13	2/3/93	SW8010	N		1,1,2,2-TETRACHLOROETHANE	ND		0.30	ug/l
MWD-13	2/3/93	SW8010	N		1,1,1-TRICHLOROETHANE	ND		0.55	ug/l
MWD-13	2/3/93	SW8010	N		1,1,1,2-TETRACHLOROETHANE	ND		2.50	ug/l
MWD-13	2/3/93	SW8010	N		TRANS-1,2-DICHLOROETHENE	ND		0.25	ug/l
MWD-13	2/3/93	SW8010	N		CIS-1,3-DICHLOROPROPENE	ND		0.20	ug/l
MWD-13	2/3/93	SW8010	N		CIS-1,2-DICHLOROETHENE	ND		0.25	ug/l
MWD-13	2/3/93	SW8010	N		VINYL CHLORIDE	ND		0.25	ug/l
MWD-13	2/3/93	SW8010	N		TRICHLOROFLLOROMETHANE	ND		0.55	ug/l
MWD-13	2/3/93	SW8010	N		TRANS-1,3-DICHLOROPROPENE	ND		0.15	ug/l
MWD-13	2/3/93	SW8010	N		TETRACHLOROETHENE	ND		0.10	ug/l
MWD-13	2/3/93	SW8010	N		METHYLENE CHLORIDE	ND		0.40	ug/l
MWD-13	2/3/93	SW8010	N		DIBROMOMETHANE	ND		1.00	ug/l
MWD-13	2/3/93	SW8010	N		DIBROMOCHLOROMETHANE	ND		0.20	ug/l
MWD-13	2/3/93	SW8010	N		CHLOROMETHANE	ND		0.50	ug/l
MWD-13	2/3/93	SW8010	N		CHLOROFORM	ND		0.15	ug/l
MWD-13	2/3/93	SW8010	N		CHLOROETHANE	ND		0.70	ug/l
MWD-13	2/3/93	SW8010	N		CHLOROBENZENE	ND		0.30	ug/l
MWD-13	2/3/93	SW8010	N		CARBON TETRACHLORIDE	ND		0.35	ug/l
MWD-13	2/3/93	SW8010	N		BROMOMETHANE	ND		0.35	ug/l
MWD-13	2/3/93	SW8010	N		BROMOFORM	ND		0.50	ug/l
MWD-13	2/3/93	SW8010	N		BROMODICHLOROMETHANE	ND		0.10	ug/l
MWD-13	2/3/93	SW8010	N		BROMOBENZENE	ND		1.00	ug/l
MWD-13	2/3/93	SW8010	N		2-CHLOROETHYLVINYLETHER	ND		0.60	ug/l
MWD-13	2/3/93	SW8010	N		1-CHLOROHEXANE	ND		3.40	ug/l
MWD-13	2/3/93	SW8010	N		1,4-DICHLOROBENZENE	ND		0.25	ug/l
MWD-13	2/3/93	SW8010	N		1,3-DICHLOROBENZENE	ND		0.32	ug/l
MWD-13	2/3/93	SW8010	N		1,2-DICHLOROPROPANE	ND		0.15	ug/l
MWD-13	2/3/93	SW8010	N		1,2-DICHLOROETHANE	ND		0.15	ug/l
MWD-13	2/3/93	SW8010	N		1,2-DICHLOROBENZENE	ND		0.25	ug/l
MWD-13	2/3/93	SW8010	N		1,2,3-TRICHLOROPROPANE	ND		1.00	ug/l
MWD-13	2/3/93	SW8010	N		1,1-DICHLOROETHENE	ND		0.70	ug/l
MWD-13	2/3/93	SW8010	N		1,1-DICHLOROETHANE	ND		0.50	ug/l
MWD-13	2/3/93	SW8010	N		1,1,2-TRICHLOROETHANE	ND		0.20	ug/l
MWD-13	2/3/93	SW8010	N		1,1,2,2-TETRACHLOROETHANE	ND		0.30	ug/l
MWD-13	2/3/93	SW8010	N		1,1,1-TRICHLOROETHANE	ND		0.55	ug/l
MWD-13	2/3/93	SW8010	N		1,1,1,2-TETRACHLOROETHANE	ND		2.50	ug/l
MWD-13	2/3/93	SW8020	N		TOTAL XYLENES	ND		0.30	ug/l
MWD-13	2/3/93	SW8020	N		TOLUENE	ND		0.20	ug/l
MWD-13	2/3/93	SW8020	N		ETHYLBENZENE	ND		0.20	ug/l
MWD-13	2/3/93	SW8020	N		CHLOROBENZENE	ND		0.20	ug/l
MWD-13	2/3/93	SW8020	N		BENZENE	ND		0.30	ug/l
MWD-13	2/3/93	SW8020	N		1,4-DICHLOROBENZENE	ND		0.40	ug/l
MWD-13	2/3/93	SW8020	N		1,3-DICHLOROBENZENE	ND		0.20	ug/l
MWD-13	2/3/93	SW8020	N		1,2-DICHLOROBENZENE	ND		0.40	ug/l
MWD-13	2/3/93	SW8020	N		TOTAL XYLENES	ND		0.30	ug/l
MWD-13	2/3/93	SW8020	N		TOLUENE	ND		0.20	ug/l
MWD-13	2/3/93	SW8020	N		ETHYLBENZENE	ND		0.20	ug/l

**Table U-2
Historical Contaminant Data--Groundwater
Davis Global Communications Site**

Location ID	Date	Analytical Method	Field Code	Sample Depth (ft)	Compound	Lab Qualifier	Result	Lab Detection Limit	Units
MWD-13	2/3/93	SW8020	N		CHLOROBENZENE	ND		2	ug/l
MWD-13	2/3/93	SW8020	N		BENZENE	ND		0.9	ug/l
MWD-13	2/3/93	SW8020	N		1,4-DICHLOROBENZENE	ND		0.4	ug/l
MWD-13	2/3/93	SW8020	N		1,3-DICHLOROBENZENE	ND		2	ug/l
MWD-13	2/3/93	SW8020	N		1,2-DICHLOROBENZENE	ND		0.2	ug/l
MWD-4	2/3/93	SW8010	N		TRICHLOROETHENE	ND	4	2	ug/l
MWD-4	2/3/93	SW8010	N		METHYLENE CHLORIDE	ND	4	2	ug/l
MWD-4	2/3/93	SW8010	N		TRANS-1,2-DICHLOROETHENE	ND		2	ug/l
MWD-4	2/3/93	SW8010	N		CIS-1,4-DICHLOROPROPENE	ND		2	ug/l
MWD-4	2/3/93	SW8010	N		CIS-1,2-DICHLOROETHENE	ND		0.25	ug/l
MWD-4	2/3/93	SW8010	N		VINYL CHLORIDE	ND		0.25	ug/l
MWD-4	2/3/93	SW8010	N		TRICHLOROFLUOROMETHANE	ND		0.55	ug/l
MWD-4	2/3/93	SW8010	N		TRANS-1,3-DICHLOROPROPENE	ND		0.15	ug/l
MWD-4	2/3/93	SW8010	N		TETRACHLOROETHENE	ND		0.1	ug/l
MWD-4	2/3/93	SW8010	N		DIBROMOMETHANE	ND		1.60	ug/l
MWD-4	2/3/93	SW8010	N		DIBROMOCHLOROMETHANE	ND		0.20	ug/l
MWD-4	2/3/93	SW8010	N		CHLOROMETHANE	ND		0.50	ug/l
MWD-4	2/3/93	SW8010	N		CHLOROFORM	ND		0.15	ug/l
MWD-4	2/3/93	SW8010	N		CHLOROETHANE	ND		0.70	ug/l
MWD-4	2/3/93	SW8010	N		CHLOROBENZENE	ND		0.9	ug/l
MWD-4	2/3/93	SW8010	N		CARBON TETRACHLORIDE	ND		0.35	ug/l
MWD-4	2/3/93	SW8010	N		BROMOMETHANE	ND		0.35	ug/l
MWD-4	2/3/93	SW8010	N		BROMOFORM	ND		0.50	ug/l
MWD-4	2/3/93	SW8010	N		BROMODICHLOROMETHANE	ND		0.10	ug/l
MWD-4	2/3/93	SW8010	N		BROMOBENZENE	ND		1.60	ug/l
MWD-4	2/3/93	SW8010	N		2-CHLOROETHYL VINYLETHER	ND		0.60	ug/l
MWD-4	2/3/93	SW8010	N		1-CHLOROHEXANE	ND		3.40	ug/l
MWD-4	2/3/93	SW8010	N		1,4-DICHLOROBENZENE	ND		0.25	ug/l
MWD-4	2/3/93	SW8010	N		1,3-DICHLOROBENZENE	ND		0.32	ug/l
MWD-4	2/3/93	SW8010	N		1,2-DICHLOROPROPANE	ND		0.15	ug/l
MWD-4	2/3/93	SW8010	N		1,2-DICHLOROETHANE	ND		0.15	ug/l
MWD-4	2/3/93	SW8010	N		1,2-DICHLOROBENZENE	ND		0.25	ug/l
MWD-4	2/3/93	SW8010	N		1,2,3-TRICHLOROPROPANE	ND		1.60	ug/l
MWD-4	2/3/93	SW8010	N		1,1-DICHLOROETHENE	ND		0.70	ug/l
MWD-4	2/3/93	SW8010	N		1,1-DICHLOROETHANE	ND		0.50	ug/l
MWD-4	2/3/93	SW8010	N		1,1,2-TRICHLOROETHANE	ND		0.20	ug/l
MWD-4	2/3/93	SW8010	N		1,1,2,2-TETRACHLOROETHANE	ND		0.30	ug/l
MWD-4	2/3/93	SW8010	N		1,1,1-TRICHLOROETHANE	ND		0.55	ug/l
MWD-4	2/3/93	SW8010	N		1,1,1,2-TETRACHLOROETHANE	ND		2.50	ug/l
MWD-4	2/3/93	SW8010	N		TRANS-1,2-DICHLOROETHENE	ND		0.25	ug/l
MWD-4	2/3/93	SW8010	N		CIS-1,3-DICHLOROPROPENE	ND		0.20	ug/l
MWD-4	2/3/93	SW8010	N		CIS-1,2-DICHLOROETHENE	ND		0.25	ug/l
MWD-4	2/3/93	SW8010	N		VINYL CHLORIDE	ND		0.25	ug/l
MWD-4	2/3/93	SW8010	N		TRICHLOROFLUOROMETHANE	ND		0.55	ug/l
MWD-4	2/3/93	SW8010	N		TRANS-1,3-DICHLOROPROPENE	ND		0.15	ug/l
MWD-4	2/3/93	SW8010	N		TETRACHLOROETHENE	ND		0.10	ug/l
MWD-4	2/3/93	SW8010	N		DIBROMOMETHANE	ND		1.60	ug/l
MWD-4	2/3/93	SW8010	N		DIBROMOCHLOROMETHANE	ND		0.20	ug/l
MWD-4	2/3/93	SW8010	N		CHLOROMETHANE	ND		0.50	ug/l
MWD-4	2/3/93	SW8010	N		CHLOROFORM	ND		0.15	ug/l
MWD-4	2/3/93	SW8010	N		CHLOROETHANE	ND		0.70	ug/l
MWD-4	2/3/93	SW8010	N		CHLOROBENZENE	ND		0.90	ug/l
MWD-4	2/3/93	SW8010	N		CARBON TETRACHLORIDE	ND		0.35	ug/l
MWD-4	2/3/93	SW8010	N		BROMOMETHANE	ND		0.35	ug/l
MWD-4	2/3/93	SW8010	N		BROMOFORM	ND		0.50	ug/l
MWD-4	2/3/93	SW8010	N		BROMODICHLOROMETHANE	ND		0.10	ug/l
MWD-4	2/3/93	SW8010	N		BROMOBENZENE	ND		1.60	ug/l
MWD-4	2/3/93	SW8010	N		2-CHLOROETHYL VINYLETHER	ND		0.60	ug/l
MWD-4	2/3/93	SW8010	N		1-CHLOROHEXANE	ND		3.40	ug/l
MWD-4	2/3/93	SW8010	N		1,4-DICHLOROBENZENE	ND		0.25	ug/l
MWD-4	2/3/93	SW8010	N		1,3-DICHLOROBENZENE	ND		0.32	ug/l
MWD-4	2/3/93	SW8010	N		1,2-DICHLOROPROPANE	ND		0.15	ug/l
MWD-4	2/3/93	SW8010	N		1,2-DICHLOROETHANE	ND		0.15	ug/l
MWD-4	2/3/93	SW8010	N		1,2-DICHLOROBENZENE	ND		0.25	ug/l
MWD-4	2/3/93	SW8010	N		1,2,3-TRICHLOROPROPANE	ND		1.60	ug/l
MWD-4	2/3/93	SW8010	N		1,1-DICHLOROETHENE	ND		0.70	ug/l
MWD-4	2/3/93	SW8010	N		1,1-DICHLOROETHANE	ND		0.50	ug/l
MWD-4	2/3/93	SW8010	N		1,1,2-TRICHLOROETHANE	ND		0.20	ug/l
MWD-4	2/3/93	SW8010	N		1,1,2,2-TETRACHLOROETHANE	ND		0.30	ug/l
MWD-4	2/3/93	SW8010	N		1,1,1-TRICHLOROETHANE	ND		0.55	ug/l
MWD-4	2/3/93	SW8010	N		1,1,1,2-TETRACHLOROETHANE	ND		2.50	ug/l
MWD-4	2/3/93	SW8020	N		TOTAL XYLENES	ND		0.30	ug/l
MWD-4	2/3/93	SW8020	N		TOLUENE	ND		0.20	ug/l
MWD-4	2/3/93	SW8020	N		ETHYLBENZENE	ND		0.20	ug/l
MWD-4	2/3/93	SW8020	N		CHLOROBENZENE	ND		0.20	ug/l

Table U-2
Historical Contaminant Data--Groundwater
Davis Global Communications Site

Location ID	Date	Analytical Method	Field Code	Sample Depth (ft)	Compound	Lab Qualifier	Result	Lab Detection Limit	Units
MWD-4	2/3/93	SW8020	N		BENZENE	ND			ug/l
MWD-4	2/3/93	SW8020	N		1,4-DICHLOROBENZENE	ND			ug/l
MWD-4	2/3/93	SW8020	N		1,1-DICHLOROBENZENE	ND		2	ug/l
MWD-4	2/3/93	SW8020	N		1,2-DICHLOROBENZENE	ND		4	ug/l
MWD-4	2/3/93	SW8020	N		TOTAL XYLENES	ND			ug/l
MWD-4	2/3/93	SW8020	N		TOLUENE	ND			ug/l
MWD-4	2/3/93	SW8020	N		ETHYLBENZENE	ND		2	ug/l
MWD-4	2/3/93	SW8020	N		CHLOROBENZENE	ND		2	ug/l
MWD-4	2/3/93	SW8020	N		BENZENE	ND			ug/l
MWD-4	2/3/93	SW8020	N		1,4-DICHLOROBENZENE	ND		4	ug/l
MWD-4	2/3/93	SW8020	N		1,1-DICHLOROBENZENE	ND		2	ug/l
MWD-4	2/3/93	SW8020	N		1,2-DICHLOROBENZENE	ND		4	ug/l
MW-6	24/93	SW8010	N		TETRACHLOROETHENE	P		1	ug/l
MW-6	24/93	SW8010	N		TRICHLOROETHENE	P		2	ug/l
MW-6	24/93	SW8010	N		TRANS-1,2-DICHLOROETHENE	ND		0.25	ug/l
MW-6	24/93	SW8010	N		CIS-1,3-DICHLOROPROPENE	ND		0.2	ug/l
MW-6	24/93	SW8010	N		CIS-1,2-DICHLOROETHENE	ND		0.25	ug/l
MW-6	24/93	SW8010	N		VINYL CHLORIDE	ND		0.25	ug/l
MW-6	24/93	SW8010	N		TRICHLOROFLUOROMETHANE	ND		0.55	ug/l
MW-6	24/93	SW8010	N		TRANS-1,3-DICHLOROPROPENE	ND		0.25	ug/l
MW-6	24/93	SW8010	N		METHYLENE CHLORIDE	ND		0.4	ug/l
MW-6	24/93	SW8010	N		DIBROMOMETHANE	ND		0.6	ug/l
MW-6	24/93	SW8010	N		DIBROMOCHLOROMETHANE	ND		0.2	ug/l
MW-6	24/93	SW8010	N		CHLOROMETHANE	ND		0.5	ug/l
MW-6	24/93	SW8010	N		CHLOROFORM	ND		0.25	ug/l
MW-6	24/93	SW8010	N		CHLOROETHANE	ND		0.2	ug/l
MW-6	24/93	SW8010	N		CHLOROBENZENE	ND		0.3	ug/l
MW-6	24/93	SW8010	N		CARBON TETRACHLORIDE	ND		0.35	ug/l
MW-6	24/93	SW8010	N		BROMOMETHANE	ND		0.35	ug/l
MW-6	24/93	SW8010	N		BROMOFORM	ND		0.5	ug/l
MW-6	24/93	SW8010	N		BROMODICHLOROMETHANE	ND		0.2	ug/l
MW-6	24/93	SW8010	N		BROMOBENZENE	ND		0.6	ug/l
MW-6	24/93	SW8010	N		2-CHLOROETHYL VINYLETHER	ND		0.6	ug/l
MW-6	24/93	SW8010	N		1-CHLOROHEXANE	ND		0.4	ug/l
MW-6	24/93	SW8010	N		1,4-DICHLOROBENZENE	ND		0.25	ug/l
MW-6	24/93	SW8010	N		1,3-DICHLOROBENZENE	ND		0.32	ug/l
MW-6	24/93	SW8010	N		1,2-DICHLOROPROPANE	ND		0.15	ug/l
MW-6	24/93	SW8010	N		1,2-DICHLOROETHANE	ND		0.15	ug/l
MW-6	24/93	SW8010	N		1,2-DICHLOROBENZENE	ND		0.25	ug/l
MW-6	24/93	SW8010	N		1,2,3-TRICHLOROPROPANE	ND		0.6	ug/l
MW-6	24/93	SW8010	N		1,1-DICHLOROETHENE	ND		0.7	ug/l
MW-6	24/93	SW8010	N		1,1-DICHLOROETHANE	ND		0.5	ug/l
MW-6	24/93	SW8010	N		1,1,2-TRICHLOROETHANE	ND		0.2	ug/l
MW-6	24/93	SW8010	N		1,1,2,2-TETRACHLOROETHANE	ND		0.6	ug/l
MW-6	24/93	SW8010	N		1,1,1-TRICHLOROETHANE	ND		0.55	ug/l
MW-6	24/93	SW8010	N		1,1,1,2-TETRACHLOROETHANE	ND		0.5	ug/l
MW-6	24/93	SW8010	N		TRANS-1,2-DICHLOROETHENE	ND		0.25	ug/l
MW-6	24/93	SW8010	N		CIS-1,3-DICHLOROPROPENE	ND		0.2	ug/l
MW-6	24/93	SW8010	N		CIS-1,2-DICHLOROETHENE	ND		0.25	ug/l
MW-6	24/93	SW8010	N		VINYL CHLORIDE	ND		0.25	ug/l
MW-6	24/93	SW8010	N		TRICHLOROFLUOROMETHANE	ND		0.55	ug/l
MW-6	24/93	SW8010	N		TRANS-1,3-DICHLOROPROPENE	ND		0.15	ug/l
MW-6	24/93	SW8010	N		METHYLENE CHLORIDE	ND		0.4	ug/l
MW-6	24/93	SW8010	N		DIBROMOMETHANE	ND		0.6	ug/l
MW-6	24/93	SW8010	N		DIBROMOCHLOROMETHANE	ND		0.2	ug/l
MW-6	24/93	SW8010	N		CHLOROMETHANE	ND		0.5	ug/l
MW-6	24/93	SW8010	N		CHLOROFORM	ND		0.15	ug/l
MW-6	24/93	SW8010	N		CHLOROETHANE	ND		0.2	ug/l
MW-6	24/93	SW8010	N		CHLOROBENZENE	ND		0.3	ug/l
MW-6	24/93	SW8010	N		CARBON TETRACHLORIDE	ND		0.35	ug/l
MW-6	24/93	SW8010	N		BROMOMETHANE	ND		0.35	ug/l
MW-6	24/93	SW8010	N		BROMOFORM	ND		0.5	ug/l
MW-6	24/93	SW8010	N		BROMODICHLOROMETHANE	ND		0.2	ug/l
MW-6	24/93	SW8010	N		BROMOBENZENE	ND		0.6	ug/l
MW-6	24/93	SW8010	N		2-CHLOROETHYL VINYLETHER	ND		0.6	ug/l
MW-6	24/93	SW8010	N		1-CHLOROHEXANE	ND		0.4	ug/l
MW-6	24/93	SW8010	N		1,4-DICHLOROBENZENE	ND		0.25	ug/l
MW-6	24/93	SW8010	N		1,3-DICHLOROBENZENE	ND		0.32	ug/l
MW-6	24/93	SW8010	N		1,2-DICHLOROPROPANE	ND		0.15	ug/l
MW-6	24/93	SW8010	N		1,2-DICHLOROETHANE	ND		0.15	ug/l
MW-6	24/93	SW8010	N		1,2-DICHLOROBENZENE	ND		0.25	ug/l
MW-6	24/93	SW8010	N		1,2,3-TRICHLOROPROPANE	ND		0.6	ug/l
MW-6	24/93	SW8010	N		1,1-DICHLOROETHENE	ND		0.7	ug/l
MW-6	24/93	SW8010	N		1,1-DICHLOROETHANE	ND		0.5	ug/l
MW-6	24/93	SW8010	N		1,1,2-TRICHLOROETHANE	ND		0.2	ug/l

Table U-2
 Historical Contaminant Data--Groundwater
 Davis Global Communications Site

Location ID	Date	Analytical Method	Field Code	Sample Depth (ft)	Compound	Lab Qualifier	Result	Lab Detection Limit	Units
MW-6	24/93	SW8010	N		1,1,2,2-TETRACHLOROETHANE	ND		3	ug/l
MW-6	24/93	SW8010	N		1,1,1-TRICHLOROETHANE	ND		55	ug/l
MW-6	24/93	SW8010	N		1,1,1,2-TETRACHLOROETHANE	ND		25	ug/l
MW-6	24/93	SW8020	N		TOTAL XYLENES	ND		3	ug/l
MW-6	24/93	SW8020	N		TOLUENE	ND		2	ug/l
MW-6	24/93	SW8020	N		ETHYLBENZENE	ND		2	ug/l
MW-6	24/93	SW8020	N		CHLOROBENZENE	ND		2	ug/l
MW-6	24/93	SW8020	N		BENZENE	ND		3	ug/l
MW-6	24/93	SW8020	N		1,4-DICHLOROENZENE	ND		4	ug/l
MW-6	24/93	SW8020	N		1,3-DICHLOROENZENE	ND		2	ug/l
MW-6	24/93	SW8020	N		1,2-DICHLOROENZENE	ND		4	ug/l
MW-6	24/93	SW8020	N		TOTAL XYLENES	ND		3	ug/l
MW-6	24/93	SW8020	N		TOLUENE	ND		2	ug/l
MW-6	24/93	SW8020	N		ETHYLBENZENE	ND		2	ug/l
MW-6	24/93	SW8020	N		CHLOROBENZENE	ND		2	ug/l
MW-6	24/93	SW8020	N		BENZENE	ND		3	ug/l
MW-6	24/93	SW8020	N		1,4-DICHLOROENZENE	ND		4	ug/l
MW-6	24/93	SW8020	N		1,3-DICHLOROENZENE	ND		2	ug/l
MW-6	24/93	SW8020	N		1,2-DICHLOROENZENE	ND		4	ug/l
MW-6	24/93	SW8020	N		TOTAL XYLENES	ND		3	ug/l
MW-6	24/93	SW8020	N		TOLUENE	ND		2	ug/l
MW-6	24/93	SW8020	N		ETHYLBENZENE	ND		2	ug/l
MW-6	24/93	SW8020	N		CHLOROBENZENE	ND		2	ug/l
MW-6	24/93	SW8020	N		BENZENE	ND		3	ug/l
MW-6	24/93	SW8020	N		1,4-DICHLOROENZENE	ND		4	ug/l
MW-6	24/93	SW8020	N		1,3-DICHLOROENZENE	ND		2	ug/l
MW-6	24/93	SW8020	N		1,2-DICHLOROENZENE	ND		4	ug/l
MW-6	24/93	SW8010	N		TETRACHLOROETHENE	Pra	0.33	0.15	ug/l
MW-8	24/93	SW8010	N		1,1-DICHLOROETHANE	Pra	0.73	0.50	ug/l
MW-8	24/93	SW8010	N		CIS-1,2-DICHLOROETHENE	P	2.00	0.25	ug/l
MW-8	24/93	SW8010	N		1,1-DICHLOROETHENE	Pra	2.70	0.55	ug/l
MW-8	24/93	SW8010	N		TRICHLOROETHENE	P	3.00	0.20	ug/l
MW-8	24/93	SW8010	N		TRANS-1,2-DICHLOROETHENE	ND		0.25	ug/l
MW-8	24/93	SW8010	N		CIS-1,3-DICHLOROPROPENE	ND		0.20	ug/l
MW-8	24/93	SW8010	N		VINYL CHLORIDE	ND		0.25	ug/l
MW-8	24/93	SW8010	N		TRICHLOROFLUOROMETHANE	ND		0.55	ug/l
MW-8	24/93	SW8010	N		TRANS-1,3-DICHLOROPROPENE	ND		0.15	ug/l
MW-8	24/93	SW8010	N		METHYLENE CHLORIDE	ND		0.40	ug/l
MW-8	24/93	SW8010	N		DIBROMOMETHANE	ND		1.00	ug/l
MW-8	24/93	SW8010	N		DIBROMOCHLOROMETHANE	ND		0.20	ug/l
MW-8	24/93	SW8010	N		CHLOROMETHANE	ND		0.50	ug/l
MW-8	24/93	SW8010	N		CHLOROFORM	ND		0.15	ug/l
MW-8	24/93	SW8010	N		CHLOROETHANE	ND		0.70	ug/l
MW-8	24/93	SW8010	N		CHLOROBENZENE	ND		0.30	ug/l
MW-8	24/93	SW8010	N		CARBON TETRACHLORIDE	ND		0.35	ug/l
MW-8	24/93	SW8010	N		BROMOMETHANE	ND		0.35	ug/l
MW-8	24/93	SW8010	N		BROMOFORM	ND		0.50	ug/l
MW-8	24/93	SW8010	N		BROMODICHLOROMETHANE	ND		0.10	ug/l
MW-8	24/93	SW8010	N		BROMOBENZENE	ND		1.00	ug/l
MW-8	24/93	SW8010	N		2-CHLOROETHYL VINYLETHER	ND		0.60	ug/l
MW-8	24/93	SW8010	N		1-CHLOROHXANE	ND		3.40	ug/l
MW-8	24/93	SW8010	N		1,4-DICHLOROENZENE	ND		0.25	ug/l
MW-8	24/93	SW8010	N		1,3-DICHLOROENZENE	ND		0.32	ug/l
MW-8	24/93	SW8010	N		1,2-DICHLOROPROPANE	ND		0.15	ug/l
MW-8	24/93	SW8010	N		1,2-DICHLOROETHANE	ND		0.15	ug/l
MW-8	24/93	SW8010	N		1,2-DICHLOROENZENE	ND		0.25	ug/l
MW-8	24/93	SW8010	N		1,2,3-TRICHLOROPROPANE	ND		1.40	ug/l
MW-8	24/93	SW8010	N		1,1,2-TRICHLOROETHANE	ND		0.20	ug/l
MW-8	24/93	SW8010	N		1,1,2,2-TETRACHLOROETHANE	ND		0.30	ug/l
MW-8	24/93	SW8010	N		1,1,1-TRICHLOROETHANE	ND		0.55	ug/l
MW-8	24/93	SW8010	N		1,1,1,2-TETRACHLOROETHANE	ND		2.50	ug/l
MW-8	24/93	SW8010	N		TRANS-1,2-DICHLOROETHENE	ND		0.25	ug/l
MW-8	24/93	SW8010	N		CIS-1,3-DICHLOROPROPENE	ND		0.20	ug/l
MW-8	24/93	SW8010	N		VINYL CHLORIDE	ND		0.25	ug/l
MW-8	24/93	SW8010	N		TRICHLOROFLUOROMETHANE	ND		0.55	ug/l
MW-8	24/93	SW8010	N		TRANS-1,3-DICHLOROPROPENE	ND		0.15	ug/l
MW-8	24/93	SW8010	N		METHYLENE CHLORIDE	ND		0.40	ug/l
MW-8	24/93	SW8010	N		DIBROMOMETHANE	ND		1.00	ug/l
MW-8	24/93	SW8010	N		DIBROMOCHLOROMETHANE	ND		0.20	ug/l
MW-8	24/93	SW8010	N		CHLOROMETHANE	ND		0.50	ug/l
MW-8	24/93	SW8010	N		CHLOROFORM	ND		0.15	ug/l
MW-8	24/93	SW8010	N		CHLOROETHANE	ND		0.70	ug/l
MW-8	24/93	SW8010	N		CHLOROBENZENE	ND		0.30	ug/l
MW-8	24/93	SW8010	N		CARBON TETRACHLORIDE	ND		0.35	ug/l
MW-8	24/93	SW8010	N		BROMOMETHANE	ND		0.35	ug/l
MW-8	24/93	SW8010	N		BROMOFORM	ND		0.50	ug/l
MW-8	24/93	SW8010	N		BROMODICHLOROMETHANE	ND		0.10	ug/l
MW-8	24/93	SW8010	N		BROMOBENZENE	ND		1.00	ug/l
MW-8	24/93	SW8010	N		2-CHLOROETHYL VINYLETHER	ND		0.60	ug/l
MW-8	24/93	SW8010	N		1-CHLOROHXANE	ND		3.40	ug/l
MW-8	24/93	SW8010	N		1,4-DICHLOROENZENE	ND		0.25	ug/l
MW-8	24/93	SW8010	N		1,3-DICHLOROENZENE	ND		0.32	ug/l
MW-8	24/93	SW8010	N		1,2-DICHLOROPROPANE	ND		0.15	ug/l

Table U-2
Historical Contaminant Data--Groundwater
Davis Global Communications Site

Location ID	Date	Analytical Method	Field Code	Sample Depth (ft)	Compound	Lab Qualifier	Result	Lab Detection Limit	Units
MW-8	24/93	SW8010	N		1,2-DICHLOROETHANE	ND		15	ug/l
MW-8	24/93	SW8010	N		1,2-DICHLOROBENZENE	ND		25	ug/l
MW-8	24/93	SW8010	N		1,2,3-TRICHLOROPROPANE	ND		75	ug/l
MW-8	24/93	SW8010	N		1,1,2-TRICHLOROETHANE	ND		25	ug/l
MW-8	24/93	SW8010	N		1,1,2,2-TETRACHLOROETHANE	ND		5	ug/l
MW-8	24/93	SW8010	N		1,1,1-TRICHLOROETHANE	ND		55	ug/l
MW-8	24/93	SW8010	N		1,1,1,2-TETRACHLOROETHANE	ND		25	ug/l
MW-8	24/93	SW8020	N		TOTAL XYLENES	ND		5	ug/l
MW-8	24/93	SW8020	N		TOLUENE	ND		2	ug/l
MW-8	24/93	SW8020	N		ETHYLBENZENE	ND		2	ug/l
MW-8	24/93	SW8020	N		CHLOROENZENE	ND		20	ug/l
MW-8	24/93	SW8020	N		BENZENE	ND		10	ug/l
MW-8	24/93	SW8020	N		1,4-DICHLOROENZENE	ND		4	ug/l
MW-8	24/93	SW8020	N		1,3-DICHLOROENZENE	ND		2	ug/l
MW-8	24/93	SW8020	N		1,2-DICHLOROENZENE	ND		14	ug/l
MW-8	24/93	SW8020	N		TOTAL XYLENES	ND		10	ug/l
MW-8	24/93	SW8020	N		TOLUENE	ND		2	ug/l
MW-8	24/93	SW8020	N		ETHYLBENZENE	ND		20	ug/l
MW-8	24/93	SW8020	N		CHLOROENZENE	ND		20	ug/l
MW-8	24/93	SW8020	N		BENZENE	ND		10	ug/l
MW-8	24/93	SW8020	N		1,4-DICHLOROENZENE	ND		14	ug/l
MW-8	24/93	SW8020	N		1,3-DICHLOROENZENE	ND		20	ug/l
MW-8	24/93	SW8020	N		1,2-DICHLOROENZENE	ND		14	ug/l
MWB-1	24/93	SW8010	N		TRICHLOROETHENE	Off	0.58	2	ug/l
MWB-1	24/93	SW8010	N		TETRACHLOROETHENE	C	1.20	1.0	ug/l
MWB-1	24/93	SW8010	N		TRANS-1,2-DICHLOROETHENE	ND		0.25	ug/l
MWB-1	24/93	SW8010	N		CIS-1,3-DICHLOROPROPENE	ND		0.20	ug/l
MWB-1	24/93	SW8010	N		CIS-1,2-DICHLOROETHENE	ND		0.25	ug/l
MWB-1	24/93	SW8010	N		VINYL CHLORIDE	ND		0.25	ug/l
MWB-1	24/93	SW8010	N		TRICHLOROFLUOROMETHANE	ND		5	ug/l
MWB-1	24/93	SW8010	N		TRANS-1,3-DICHLOROPROPENE	ND		0.15	ug/l
MWB-1	24/93	SW8010	N		METHYLENE CHLORIDE	ND		0.40	ug/l
MWB-1	24/93	SW8010	N		DIBROMOMETHANE	ND		1.60	ug/l
MWB-1	24/93	SW8010	N		DIBROMOCHLOROMETHANE	ND		0.20	ug/l
MWB-1	24/93	SW8010	N		CHLOROMETHANE	ND		0.50	ug/l
MWB-1	24/93	SW8010	N		CHLOROFORM	ND		0.15	ug/l
MWB-1	24/93	SW8010	N		CHLOROETHANE	ND		0.70	ug/l
MWB-1	24/93	SW8010	N		CHLOROBENZENE	ND		0.30	ug/l
MWB-1	24/93	SW8010	N		CARBON TETRACHLORIDE	ND		0.35	ug/l
MWB-1	24/93	SW8010	N		BROMOMETHANE	ND		0.35	ug/l
MWB-1	24/93	SW8010	N		BROMOFORM	ND		0.50	ug/l
MWB-1	24/93	SW8010	N		BROMODICHLOROMETHANE	ND		0.10	ug/l
MWB-1	24/93	SW8010	N		BROMOBENZENE	ND		1.60	ug/l
MWB-1	24/93	SW8010	N		2-CHLOROETHYL VINYLETHER	ND		0.60	ug/l
MWB-1	24/93	SW8010	N		1-CHLOROHEXANE	ND		3.40	ug/l
MWB-1	24/93	SW8010	N		1,4-DICHLOROENZENE	ND		0.25	ug/l
MWB-1	24/93	SW8010	N		1,3-DICHLOROENZENE	ND		0.15	ug/l
MWB-1	24/93	SW8010	N		1,2-DICHLOROPROPANE	ND		0.15	ug/l
MWB-1	24/93	SW8010	N		1,2-DICHLOROETHANE	ND		0.15	ug/l
MWB-1	24/93	SW8010	N		1,2-DICHLOROBENZENE	ND		0.25	ug/l
MWB-1	24/93	SW8010	N		1,2,3-TRICHLOROPROPANE	ND		1.00	ug/l
MWB-1	24/93	SW8010	N		1,1-DICHLOROETHENE	ND		0.70	ug/l
MWB-1	24/93	SW8010	N		1,1-DICHLOROETHANE	ND		0.50	ug/l
MWB-1	24/93	SW8010	N		1,1,2-TRICHLOROETHANE	ND		0.20	ug/l
MWB-1	24/93	SW8010	N		1,1,2,2-TETRACHLOROETHANE	ND		0.30	ug/l
MWB-1	24/93	SW8010	N		1,1,1-TRICHLOROETHANE	ND		0.55	ug/l
MWB-1	24/93	SW8010	N		1,1,1,2-TETRACHLOROETHANE	ND		2.50	ug/l
MWB-1	24/93	SW8010	N		TRANS-1,2-DICHLOROETHENE	ND		0.25	ug/l
MWB-1	24/93	SW8010	N		CIS-1,3-DICHLOROPROPENE	ND		0.20	ug/l
MWB-1	24/93	SW8010	N		CIS-1,2-DICHLOROETHENE	ND		0.25	ug/l
MWB-1	24/93	SW8010	N		VINYL CHLORIDE	ND		0.25	ug/l
MWB-1	24/93	SW8010	N		TRICHLOROFLUOROMETHANE	ND		0.55	ug/l
MWB-1	24/93	SW8010	N		TRANS-1,3-DICHLOROPROPENE	ND		0.15	ug/l
MWB-1	24/93	SW8010	N		METHYLENE CHLORIDE	ND		0.40	ug/l
MWB-1	24/93	SW8010	N		DIBROMOMETHANE	ND		1.60	ug/l
MWB-1	24/93	SW8010	N		DIBROMOCHLOROMETHANE	ND		0.20	ug/l
MWB-1	24/93	SW8010	N		CHLOROMETHANE	ND		0.50	ug/l
MWB-1	24/93	SW8010	N		CHLOROFORM	ND		0.15	ug/l
MWB-1	24/93	SW8010	N		CHLOROETHANE	ND		0.70	ug/l
MWB-1	24/93	SW8010	N		CHLOROBENZENE	ND		0.30	ug/l
MWB-1	24/93	SW8010	N		CARBON TETRACHLORIDE	ND		0.35	ug/l
MWB-1	24/93	SW8010	N		BROMOMETHANE	ND		0.35	ug/l
MWB-1	24/93	SW8010	N		BROMOFORM	ND		0.50	ug/l
MWB-1	24/93	SW8010	N		BROMODICHLOROMETHANE	ND		0.10	ug/l
MWB-1	24/93	SW8010	N		BROMOBENZENE	ND		1.60	ug/l

Table U-2
Historical Contaminant Data--Groundwater
Davis Global Communications Site

Location ID	Date	Analytical Method	Field Code	Sample Depth (ft)	Compound	Lab Qualifier	Result	Lab Detection	
								Limit	Units
MWB-1	24/93	SW8010	N		2-CHLOROETHYL VINYLETHER	ND		2.0	ug/l
MWB-1	24/93	SW8010	N		1-CHLOROHEXANE	ND		3.0	ug/l
MWB-1	24/93	SW8010	N		1,4-DICHLOROBENZENE	ND		0.25	ug/l
MWB-1	24/93	SW8010	N		1,3-DICHLOROBENZENE	ND		0.32	ug/l
MWB-1	24/93	SW8010	N		1,2-DICHLOROPROPANE	ND		0.15	ug/l
MWB-1	24/93	SW8010	N		1,2-DICHLOROETHANE	ND		0.15	ug/l
MWB-1	24/93	SW8010	N		1,2-DICHLOROBENZENE	ND		0.25	ug/l
MWB-1	24/93	SW8010	N		1,2,3-TRICHLOROPROPANE	ND		0.20	ug/l
MWB-1	24/93	SW8010	N		1,1-DICHLOROETHENE	ND		0.70	ug/l
MWB-1	24/93	SW8010	N		1,1-DICHLOROETHANE	ND		0.50	ug/l
MWB-1	24/93	SW8010	N		1,1,2-TRICHLOROETHANE	ND		0.20	ug/l
MWB-1	24/93	SW8010	N		1,1,2,2-TETRACHLOROETHANE	ND		0.20	ug/l
MWB-1	24/93	SW8010	N		1,1,1-TRICHLOROETHANE	ND		0.55	ug/l
MWB-1	24/93	SW8010	N		1,1,1,2-TETRACHLOROETHANE	ND		2.50	ug/l
MWB-1	24/93	SW8020	N		TOLUENE	Na	0.25	0.20	ug/l
MWB-1	24/93	SW8020	N		TOTAL XYLENES	ND		0.30	ug/l
MWB-1	24/93	SW8020	N		ETHYLBENZENE	ND		0.20	ug/l
MWB-1	24/93	SW8020	N		CHLOROBENZENE	ND		0.20	ug/l
MWB-1	24/93	SW8020	N		BENZENE	ND		0.30	ug/l
MWB-1	24/93	SW8020	N		1,4-DICHLOROBENZENE	ND		0.20	ug/l
MWB-1	24/93	SW8020	N		1,3-DICHLOROBENZENE	ND		0.20	ug/l
MWB-1	24/93	SW8020	N		1,2-DICHLOROBENZENE	ND		0.40	ug/l
MWB-1	24/93	SW8020	N		TOTAL XYLENES	ND		0.30	ug/l
MWB-1	24/93	SW8020	N		ETHYLBENZENE	ND		0.20	ug/l
MWB-1	24/93	SW8020	N		CHLOROBENZENE	ND		0.20	ug/l
MWB-1	24/93	SW8020	N		BENZENE	ND		0.30	ug/l
MWB-1	24/93	SW8020	N		1,4-DICHLOROBENZENE	ND		0.40	ug/l
MWB-1	24/93	SW8020	N		1,3-DICHLOROBENZENE	ND		0.20	ug/l
MWB-1	24/93	SW8020	N		1,2-DICHLOROBENZENE	ND		0.40	ug/l
MWB-13	24/93	SW8010	N		TRANS-1,2-DICHLOROETHENE	ND		0.25	ug/l
MWB-13	24/93	SW8010	N		CIS-1,3-DICHLOROPROPENE	ND		0.20	ug/l
MWB-13	24/93	SW8010	N		CIS-1,2-DICHLOROETHENE	ND		0.25	ug/l
MWB-13	24/93	SW8010	N		VINYL CHLORIDE	ND		0.25	ug/l
MWB-13	24/93	SW8010	N		TRICHLOROFLUOROMETHANE	ND		0.55	ug/l
MWB-13	24/93	SW8010	N		TRICHLOROETHENE	ND		0.20	ug/l
MWB-13	24/93	SW8010	N		TRANS-1,3-DICHLOROPROPENE	ND		0.15	ug/l
MWB-13	24/93	SW8010	N		TETRACHLOROETHENE	ND		0.10	ug/l
MWB-13	24/93	SW8010	N		METHYLENE CHLORIDE	ND		0.40	ug/l
MWB-13	24/93	SW8010	N		DIBROMOMETHANE	ND		1.60	ug/l
MWB-13	24/93	SW8010	N		DIBROMOCHLOROMETHANE	ND		0.20	ug/l
MWB-13	24/93	SW8010	N		CHLOROMETHANE	ND		0.50	ug/l
MWB-13	24/93	SW8010	N		CHLOROFORM	ND		0.15	ug/l
MWB-13	24/93	SW8010	N		CHLOROETHANE	ND		0.70	ug/l
MWB-13	24/93	SW8010	N		CHLOROBENZENE	ND		0.30	ug/l
MWB-13	24/93	SW8010	N		CARBON TETRACHLORIDE	ND		0.35	ug/l
MWB-13	24/93	SW8010	N		BROMOMETHANE	ND		0.35	ug/l
MWB-13	24/93	SW8010	N		BROMOFORM	ND		0.50	ug/l
MWB-13	24/93	SW8010	N		BROMODICHLOROMETHANE	ND		0.10	ug/l
MWB-13	24/93	SW8010	N		BROMOBENZENE	ND		1.60	ug/l
MWB-13	24/93	SW8010	N		2-CHLOROETHYL VINYLETHER	ND		0.60	ug/l
MWB-13	24/93	SW8010	N		1-CHLOROHEXANE	ND		3.40	ug/l
MWB-13	24/93	SW8010	N		1,4-DICHLOROBENZENE	ND		0.25	ug/l
MWB-13	24/93	SW8010	N		1,3-DICHLOROBENZENE	ND		0.32	ug/l
MWB-13	24/93	SW8010	N		1,2-DICHLOROPROPANE	ND		0.15	ug/l
MWB-13	24/93	SW8010	N		1,2-DICHLOROETHANE	ND		0.15	ug/l
MWB-13	24/93	SW8010	N		1,2-DICHLOROBENZENE	ND		0.25	ug/l
MWB-13	24/93	SW8010	N		1,2,3-TRICHLOROPROPANE	ND		1.60	ug/l
MWB-13	24/93	SW8010	N		1,1-DICHLOROETHENE	ND		0.70	ug/l
MWB-13	24/93	SW8010	N		1,1-DICHLOROETHANE	ND		0.50	ug/l
MWB-13	24/93	SW8010	N		1,1,2-TRICHLOROETHANE	ND		0.20	ug/l
MWB-13	24/93	SW8010	N		1,1,2,2-TETRACHLOROETHANE	ND		0.20	ug/l
MWB-13	24/93	SW8010	N		1,1,1-TRICHLOROETHANE	ND		0.55	ug/l
MWB-13	24/93	SW8010	N		1,1,1,2-TETRACHLOROETHANE	ND		2.50	ug/l
MWB-13	24/93	SW8010	N		TRANS-1,2-DICHLOROETHENE	ND		0.25	ug/l
MWB-13	24/93	SW8010	N		CIS-1,3-DICHLOROPROPENE	ND		0.20	ug/l
MWB-13	24/93	SW8010	N		CIS-1,2-DICHLOROETHENE	ND		0.25	ug/l
MWB-13	24/93	SW8010	N		VINYL CHLORIDE	ND		0.25	ug/l
MWB-13	24/93	SW8010	N		TRICHLOROFLUOROMETHANE	ND		0.55	ug/l
MWB-13	24/93	SW8010	N		TRICHLOROETHENE	ND		0.20	ug/l
MWB-13	24/93	SW8010	N		TRANS-1,3-DICHLOROPROPENE	ND		0.15	ug/l
MWB-13	24/93	SW8010	N		TETRACHLOROETHENE	ND		0.10	ug/l
MWB-13	24/93	SW8010	N		METHYLENE CHLORIDE	ND		0.40	ug/l
MWB-13	24/93	SW8010	N		DIBROMOMETHANE	ND		1.60	ug/l
MWB-13	24/93	SW8010	N		DIBROMOCHLOROMETHANE	ND		0.20	ug/l
MWB-13	24/93	SW8010	N		CHLOROMETHANE	ND		0.50	ug/l

Table U-2
Historical Contaminant Data--Groundwater
Davis Global Communications Site

Location ID	Date	Analytical Method	Field Code	Sample Depth (ft)	Compound	Lab Qualifier	Result	Lab Detection Limit	Units
MWB-13	24/93	SW8010	N		CHLOROFORM	ND		0.25	ug/l
MWB-13	24/93	SW8010	N		CHLOROETHANE	ND		0.25	ug/l
MWB-13	24/93	SW8010	N		CHLOROBENZENE	ND		0.25	ug/l
MWB-13	24/93	SW8010	N		CARBON TETRACHLORIDE	ND		0.25	ug/l
MWB-13	24/93	SW8010	N		BROMOMETHANE	ND		0.25	ug/l
MWB-13	24/93	SW8010	N		BROMOFORM	ND		0.25	ug/l
MWB-13	24/93	SW8010	N		BROMODICHLOROMETHANE	ND		0.25	ug/l
MWB-13	24/93	SW8010	N		BROMOBENZENE	ND		0.25	ug/l
MWB-13	24/93	SW8010	N		2-CHLOROETHYL VINYLETHER	ND		0.25	ug/l
MWB-13	24/93	SW8010	N		1-CHLOROHEXANE	ND		0.40	ug/l
MWB-13	24/93	SW8010	N		1,4-DICHLOROBENZENE	ND		0.25	ug/l
MWB-13	24/93	SW8010	N		1,3-DICHLOROBENZENE	ND		0.25	ug/l
MWB-13	24/93	SW8010	N		1,2-DICHLOROPROPANE	ND		0.15	ug/l
MWB-13	24/93	SW8010	N		1,2-DICHLOROETHANE	ND		0.25	ug/l
MWB-13	24/93	SW8010	N		1,2-DICHLOROBENZENE	ND		0.25	ug/l
MWB-13	24/93	SW8010	N		1,2,3-TRICHLOROPROPANE	ND		1.60	ug/l
MWB-13	24/93	SW8010	N		1,1-DICHLOROETHENE	ND		0.25	ug/l
MWB-13	24/93	SW8010	N		1,1-DICHLOROETHANE	ND		0.25	ug/l
MWB-13	24/93	SW8010	N		1,1,2-TRICHLOROETHANE	ND		0.20	ug/l
MWB-13	24/93	SW8010	N		1,1,2,2-TETRACHLOROETHANE	ND		0.30	ug/l
MWB-13	24/93	SW8010	N		1,1,1-TRICHLOROETHANE	ND		0.25	ug/l
MWB-13	24/93	SW8010	N		1,1,1,2-TETRACHLOROETHANE	ND		2.50	ug/l
MWB-13	24/93	SW8020	N		TOTAL XYLENES	ND		0.20	ug/l
MWB-13	24/93	SW8020	N		TOLUENE	ND		0.20	ug/l
MWB-13	24/93	SW8020	N		ETHYLBENZENE	ND		0.20	ug/l
MWB-13	24/93	SW8020	N		CHLOROBENZENE	ND		0.20	ug/l
MWB-13	24/93	SW8020	N		BENZENE	ND		0.20	ug/l
MWB-13	24/93	SW8020	N		1,4-DICHLOROBENZENE	ND		0.20	ug/l
MWB-13	24/93	SW8020	N		1,3-DICHLOROBENZENE	ND		0.20	ug/l
MWB-13	24/93	SW8020	N		1,2-DICHLOROBENZENE	ND		0.20	ug/l
MWB-13	24/93	SW8020	N		TOTAL XYLENES	ND		0.20	ug/l
MWB-13	24/93	SW8020	N		TOLUENE	ND		0.20	ug/l
MWB-13	24/93	SW8020	N		ETHYLBENZENE	ND		0.20	ug/l
MWB-13	24/93	SW8020	N		CHLOROBENZENE	ND		0.20	ug/l
MWB-13	24/93	SW8020	N		BENZENE	ND		0.20	ug/l
MWB-13	24/93	SW8020	N		1,4-DICHLOROBENZENE	ND		0.20	ug/l
MWB-13	24/93	SW8020	N		1,3-DICHLOROBENZENE	ND		0.20	ug/l
MWB-13	24/93	SW8020	N		1,2-DICHLOROBENZENE	ND		0.20	ug/l
MWB-13	24/93	SW8020	N		TOTAL XYLENES	ND		0.20	ug/l
MWB-13	24/93	SW8020	N		TOLUENE	ND		0.20	ug/l
MWB-13	24/93	SW8020	N		ETHYLBENZENE	ND		0.20	ug/l
MWB-13	24/93	SW8020	N		CHLOROBENZENE	ND		0.20	ug/l
MWB-13	24/93	SW8020	N		BENZENE	ND		0.20	ug/l
MWB-13	24/93	SW8020	N		1,4-DICHLOROBENZENE	ND		0.20	ug/l
MWB-13	24/93	SW8020	N		1,3-DICHLOROBENZENE	ND		0.20	ug/l
MWB-13	24/93	SW8020	N		1,2-DICHLOROBENZENE	ND		0.20	ug/l
MWC-1	24/93	SW8010	N		METHYLENE CHLORIDE	V@	0.52	0.40	ug/l
MWC-1	24/93	SW8010	N		TRANS-1,2-DICHLOROETHENE	ND		0.25	ug/l
MWC-1	24/93	SW8010	N		CIS-1,3-DICHLOROPROPENE	ND		0.20	ug/l
MWC-1	24/93	SW8010	N		CIS-1,2-DICHLOROETHENE	ND		0.25	ug/l
MWC-1	24/93	SW8010	N		VINYL CHLORIDE	ND		0.25	ug/l
MWC-1	24/93	SW8010	N		TRICHLOROFLUOROMETHANE	ND		0.25	ug/l
MWC-1	24/93	SW8010	N		TRICHLOROETHENE	ND		0.20	ug/l
MWC-1	24/93	SW8010	N		TRANS-1,3-DICHLOROPROPENE	ND		0.15	ug/l
MWC-1	24/93	SW8010	N		TETRACHLOROETHENE	ND		0.10	ug/l
MWC-1	24/93	SW8010	N		DIBROMOMETHANE	ND		1.60	ug/l
MWC-1	24/93	SW8010	N		DIBROMOCHLOROMETHANE	ND		0.20	ug/l
MWC-1	24/93	SW8010	N		CHLOROMETHANE	ND		0.50	ug/l
MWC-1	24/93	SW8010	N		CHLOROFORM	ND		0.15	ug/l
MWC-1	24/93	SW8010	N		CHLOROETHANE	ND		0.20	ug/l
MWC-1	24/93	SW8010	N		CHLOROBENZENE	ND		0.20	ug/l
MWC-1	24/93	SW8010	N		CARBON TETRACHLORIDE	ND		0.25	ug/l
MWC-1	24/93	SW8010	N		BROMOMETHANE	ND		0.25	ug/l
MWC-1	24/93	SW8010	N		BROMOFORM	ND		0.50	ug/l
MWC-1	24/93	SW8010	N		BROMODICHLOROMETHANE	ND		0.10	ug/l
MWC-1	24/93	SW8010	N		BROMOBENZENE	ND		1.60	ug/l
MWC-1	24/93	SW8010	N		2-CHLOROETHYL VINYLETHER	ND		0.60	ug/l
MWC-1	24/93	SW8010	N		1-CHLOROHEXANE	ND		0.40	ug/l
MWC-1	24/93	SW8010	N		1,4-DICHLOROBENZENE	ND		0.25	ug/l
MWC-1	24/93	SW8010	N		1,3-DICHLOROBENZENE	ND		0.32	ug/l
MWC-1	24/93	SW8010	N		1,2-DICHLOROPROPANE	ND		0.15	ug/l
MWC-1	24/93	SW8010	N		1,2-DICHLOROETHANE	ND		0.15	ug/l
MWC-1	24/93	SW8010	N		1,2-DICHLOROBENZENE	ND		0.25	ug/l
MWC-1	24/93	SW8010	N		1,2,3-TRICHLOROPROPANE	ND		1.60	ug/l
MWC-1	24/93	SW8010	N		1,1-DICHLOROETHENE	ND		0.70	ug/l
MWC-1	24/93	SW8010	N		1,1-DICHLOROETHANE	ND		0.50	ug/l
MWC-1	24/93	SW8010	N		1,1,2-TRICHLOROETHANE	ND		0.20	ug/l
MWC-1	24/93	SW8010	N		1,1,2,2-TETRACHLOROETHANE	ND		0.30	ug/l
MWC-1	24/93	SW8010	N		1,1,1-TRICHLOROETHANE	ND		0.55	ug/l
MWC-1	24/93	SW8010	N		1,1,1,2-TETRACHLOROETHANE	ND		2.50	ug/l
MWC-1	24/93	SW8010	N		TRANS-1,2-DICHLOROETHENE	ND		0.25	ug/l
MWC-1	24/93	SW8010	N		CIS-1,3-DICHLOROPROPENE	ND		0.20	ug/l
MWC-1	24/93	SW8010	N		CIS-1,2-DICHLOROETHENE	ND		0.25	ug/l

Table U-2
Historical Contaminant Data--Groundwater
Davis Global Communications Site

Location ID	Date	Analytical Method	Field Code	Sample Depth (ft)	Compound	Lab Qualifier	Result	Lab Detection Limit	Units
MWC-1	24/93	SW8010	N		VINYL CHLORIDE	ND		25	ug/l
MWC-1	24/93	SW8010	N		TRICHLOROFLUOROMETHANE	ND		55	ug/l
MWC-1	24/93	SW8010	N		TRICHLOROETHENE	ND		2	ug/l
MWC-1	24/93	SW8010	N		TRANS-1,4-DICHLOROPROPENE	ND		15	ug/l
MWC-1	24/93	SW8010	N		TETRACHLOROETHENE	ND			ug/l
MWC-1	24/93	SW8010	N		DIBROMOMETHANE	ND		2	ug/l
MWC-1	24/93	SW8010	N		DIBROMOCHLOROMETHANE	ND		2	ug/l
MWC-1	24/93	SW8010	N		CHLOROMETHANE	ND		50	ug/l
MWC-1	24/93	SW8010	N		CHLOROFORM	ND		15	ug/l
MWC-1	24/93	SW8010	N		CHLOROETHANE	ND		7	ug/l
MWC-1	24/93	SW8010	N		CHLOROBENZENE	ND		5	ug/l
MWC-1	24/93	SW8010	N		CARBON TETRACHLORIDE	ND		55	ug/l
MWC-1	24/93	SW8010	N		BROMOMETHANE	ND		35	ug/l
MWC-1	24/93	SW8010	N		BROMOFORM	ND		5	ug/l
MWC-1	24/93	SW8010	N		BROMODICHLOROMETHANE	ND		5	ug/l
MWC-1	24/93	SW8010	N		BROMOBENZENE	ND		10	ug/l
MWC-1	24/93	SW8010	N		2-CHLOROETHYL VINYLETHER	ND		10	ug/l
MWC-1	24/93	SW8010	N		1-CHLOROHEXANE	ND		4	ug/l
MWC-1	24/93	SW8010	N		1,4-DICHLOROBENZENE	ND		25	ug/l
MWC-1	24/93	SW8010	N		1,3-DICHLOROBENZENE	ND		32	ug/l
MWC-1	24/93	SW8010	N		1,2-DICHLOROPROPANE	ND		15	ug/l
MWC-1	24/93	SW8010	N		1,2-DICHLOROETHANE	ND		15	ug/l
MWC-1	24/93	SW8010	N		1,2-DICHLOROBENZENE	ND		25	ug/l
MWC-1	24/93	SW8010	N		1,2,3-TRICHLOROPROPANE	ND		100	ug/l
MWC-1	24/93	SW8010	N		1,1-DICHLOROETHENE	ND		70	ug/l
MWC-1	24/93	SW8010	N		1,1-DICHLOROETHANE	ND		5	ug/l
MWC-1	24/93	SW8010	N		1,1,1-TRICHLOROETHANE	ND		2	ug/l
MWC-1	24/93	SW8010	N		1,1,2,2-TETRACHLOROETHANE	ND		5	ug/l
MWC-1	24/93	SW8010	N		1,1,1-TRICHLOROETHANE	ND		55	ug/l
MWC-1	24/93	SW8010	N		1,1,1,2-TETRACHLOROETHANE	ND		25	ug/l
MWC-1	24/93	SW8020	N		TOTAL XYLENES	ND		30	ug/l
MWC-1	24/93	SW8020	N		TOLUENE	ND		20	ug/l
MWC-1	24/93	SW8020	N		ETHYLBENZENE	ND		20	ug/l
MWC-1	24/93	SW8020	N		CHLOROBENZENE	ND		20	ug/l
MWC-1	24/93	SW8020	N		BENZENE	ND		20	ug/l
MWC-1	24/93	SW8020	N		1,4-DICHLOROBENZENE	ND		40	ug/l
MWC-1	24/93	SW8020	N		1,3-DICHLOROBENZENE	ND		20	ug/l
MWC-1	24/93	SW8020	N		1,2-DICHLOROBENZENE	ND		40	ug/l
MWC-1	24/93	SW8020	N		TOTAL XYLENES	ND		30	ug/l
MWC-1	24/93	SW8020	N		TOLUENE	ND		20	ug/l
MWC-1	24/93	SW8020	N		ETHYLBENZENE	ND		20	ug/l
MWC-1	24/93	SW8020	N		CHLOROBENZENE	ND		20	ug/l
MWC-1	24/93	SW8020	N		BENZENE	ND		20	ug/l
MWC-1	24/93	SW8020	N		1,4-DICHLOROBENZENE	ND		40	ug/l
MWC-1	24/93	SW8020	N		1,3-DICHLOROBENZENE	ND		20	ug/l
MWC-1	24/93	SW8020	N		1,2-DICHLOROBENZENE	ND		40	ug/l
MWD-1	24/93	SW8010	N		TRANS-1,2-DICHLOROETHENE	ND		25	ug/l
MWD-1	24/93	SW8010	N		CIS-1,3-DICHLOROPROPENE	ND		20	ug/l
MWD-1	24/93	SW8010	N		CIS-1,2-DICHLOROETHENE	ND		25	ug/l
MWD-1	24/93	SW8010	N		VINYL CHLORIDE	ND		25	ug/l
MWD-1	24/93	SW8010	N		TRICHLOROFLUOROMETHANE	ND		55	ug/l
MWD-1	24/93	SW8010	N		TRICHLOROETHENE	ND		20	ug/l
MWD-1	24/93	SW8010	N		TRANS-1,3-DICHLOROPROPENE	ND		15	ug/l
MWD-1	24/93	SW8010	N		TETRACHLOROETHENE	ND		10	ug/l
MWD-1	24/93	SW8010	N		METHYLENE CHLORIDE	ND		40	ug/l
MWD-1	24/93	SW8010	N		DIBROMOMETHANE	ND		10	ug/l
MWD-1	24/93	SW8010	N		DIBROMOCHLOROMETHANE	ND		20	ug/l
MWD-1	24/93	SW8010	N		CHLOROMETHANE	ND		50	ug/l
MWD-1	24/93	SW8010	N		CHLOROFORM	ND		15	ug/l
MWD-1	24/93	SW8010	N		CHLOROETHANE	ND		70	ug/l
MWD-1	24/93	SW8010	N		CHLOROBENZENE	ND		30	ug/l
MWD-1	24/93	SW8010	N		CARBON TETRACHLORIDE	ND		35	ug/l
MWD-1	24/93	SW8010	N		BROMOMETHANE	ND		35	ug/l
MWD-1	24/93	SW8010	N		BROMOFORM	ND		50	ug/l
MWD-1	24/93	SW8010	N		BROMODICHLOROMETHANE	ND		10	ug/l
MWD-1	24/93	SW8010	N		BROMOBENZENE	ND		10	ug/l
MWD-1	24/93	SW8010	N		2-CHLOROETHYL VINYLETHER	ND		10	ug/l
MWD-1	24/93	SW8010	N		1-CHLOROHEXANE	ND		40	ug/l
MWD-1	24/93	SW8010	N		1,4-DICHLOROBENZENE	ND		25	ug/l
MWD-1	24/93	SW8010	N		1,3-DICHLOROBENZENE	ND		32	ug/l
MWD-1	24/93	SW8010	N		1,2-DICHLOROPROPANE	ND		15	ug/l
MWD-1	24/93	SW8010	N		1,2-DICHLOROETHANE	ND		15	ug/l
MWD-1	24/93	SW8010	N		1,2-DICHLOROBENZENE	ND		25	ug/l
MWD-1	24/93	SW8010	N		1,2,3-TRICHLOROPROPANE	ND		100	ug/l
MWD-1	24/93	SW8010	N		1,1-DICHLOROETHENE	ND		70	ug/l

Table U-2
Historical Contaminant Data--Groundwater
Davis Global Communications Site

Location ID	Date	Analytical Method	File Code	Sample Depth (ft)	Compound	Lab Qualifier	Result	Lab Detection Limit	Units
MWD-1	24/93	SW8010	N		1,1-DICHLOROETHANE	ND		50	ug/l
MWD-1	24/93	SW8010	N		1,1,2-TRICHLOROETHANE	ND		20	ug/l
MWD-1	24/93	SW8010	N		1,1,2,2-TETRACHLOROETHANE	ND		20	ug/l
MWD-1	24/93	SW8010	N		1,1,1-TRICHLOROETHANE	ND		55	ug/l
MWD-1	24/93	SW8010	N		1,1,1,2-TETRACHLOROETHANE	ND		250	ug/l
MWD-1	24/93	SW8010	N		TRANS-1,2-DICHLOROETHENE	ND		25	ug/l
MWD-1	24/93	SW8010	N		CIS-1,3-DICHLOROPROPENE	ND		20	ug/l
MWD-1	24/93	SW8010	N		CIS-1,2-DICHLOROETHENE	ND		25	ug/l
MWD-1	24/93	SW8010	N		VINYL CHLORIDE	ND		25	ug/l
MWD-1	24/93	SW8010	N		TRICHLOROFLUOROMETHANE	ND		55	ug/l
MWD-1	24/93	SW8010	N		TRICHLOROETHENE	ND		20	ug/l
MWD-1	24/93	SW8010	N		TRANS-1,3-DICHLOROPROPENE	ND		115	ug/l
MWD-1	24/93	SW8010	N		TETRACHLOROETHENE	ND		1	ug/l
MWD-1	24/93	SW8010	N		METHYLENE CHLORIDE	ND		40	ug/l
MWD-1	24/93	SW8010	N		DIBROMOMETHANE	ND		160	ug/l
MWD-1	24/93	SW8010	N		DIBROMOCHLOROMETHANE	ND		120	ug/l
MWD-1	24/93	SW8010	N		CHLOROMETHANE	ND		50	ug/l
MWD-1	24/93	SW8010	N		CHLOROFORM	ND		15	ug/l
MWD-1	24/93	SW8010	N		CHLOROETHANE	ND		70	ug/l
MWD-1	24/93	SW8010	N		CHLOROBENZENE	ND		30	ug/l
MWD-1	24/93	SW8010	N		CARBON TETRACHLORIDE	ND		35	ug/l
MWD-1	24/93	SW8010	N		BROMOMETHANE	ND		35	ug/l
MWD-1	24/93	SW8010	N		BROMOFORM	ND		50	ug/l
MWD-1	24/93	SW8010	N		BROMODICHLOROMETHANE	ND		10	ug/l
MWD-1	24/93	SW8010	N		BROMOBENZENE	ND		30	ug/l
MWD-1	24/93	SW8010	N		2-CHLOROETHYL VINYLETHER	ND		80	ug/l
MWD-1	24/93	SW8010	N		1-CHLOROHXANE	ND		34	ug/l
MWD-1	24/93	SW8010	N		1,4-DICHLOROBENZENE	ND		25	ug/l
MWD-1	24/93	SW8010	N		1,3-DICHLOROBENZENE	ND		32	ug/l
MWD-1	24/93	SW8010	N		1,2-DICHLOROPROPANE	ND		115	ug/l
MWD-1	24/93	SW8010	N		1,2-DICHLOROETHANE	ND		115	ug/l
MWD-1	24/93	SW8010	N		1,2-DICHLOROBENZENE	ND		125	ug/l
MWD-1	24/93	SW8010	N		1,2,3-TRICHLOROPROPANE	ND		160	ug/l
MWD-1	24/93	SW8010	N		1,1-DICHLOROETHENE	ND		70	ug/l
MWD-1	24/93	SW8010	N		1,1-DICHLOROETHANE	ND		50	ug/l
MWD-1	24/93	SW8010	N		1,1,2-TRICHLOROETHANE	ND		20	ug/l
MWD-1	24/93	SW8010	N		1,1,2,2-TETRACHLOROETHANE	ND		30	ug/l
MWD-1	24/93	SW8010	N		1,1,1-TRICHLOROETHANE	ND		55	ug/l
MWD-1	24/93	SW8010	N		1,1,1,2-TETRACHLOROETHANE	ND		250	ug/l
MWD-1	24/93	SW8020	N		TOTAL XYLENES	ND		30	ug/l
MWD-1	24/93	SW8020	N		TOLUENE	ND		20	ug/l
MWD-1	24/93	SW8020	N		ETHYL BENZENE	ND		20	ug/l
MWD-1	24/93	SW8020	N		CHLOROBENZENE	ND		20	ug/l
MWD-1	24/93	SW8020	N		BENZENE	ND		30	ug/l
MWD-1	24/93	SW8020	N		1,4-DICHLOROBENZENE	ND		40	ug/l
MWD-1	24/93	SW8020	N		1,3-DICHLOROBENZENE	ND		20	ug/l
MWD-1	24/93	SW8020	N		1,2-DICHLOROBENZENE	ND		40	ug/l
MWD-1	24/93	SW8020	N		TOTAL XYLENES	ND		30	ug/l
MWD-1	24/93	SW8020	N		TOLUENE	ND		20	ug/l
MWD-1	24/93	SW8020	N		ETHYL BENZENE	ND		20	ug/l
MWD-1	24/93	SW8020	N		CHLOROBENZENE	ND		20	ug/l
MWD-1	24/93	SW8020	N		BENZENE	ND		30	ug/l
MWD-1	24/93	SW8020	N		1,4-DICHLOROBENZENE	ND		40	ug/l
MWD-1	24/93	SW8020	N		1,3-DICHLOROBENZENE	ND		20	ug/l
MWD-1	24/93	SW8020	N		1,2-DICHLOROBENZENE	ND		40	ug/l
MWD-14	24/93	SW8010	N		CIS-1,2-DICHLOROETHENE	P@	0.68	0.25	ug/l
MWD-14	24/93	SW8010	N		TETRACHLOROETHENE	P	0.79	0.10	ug/l
MWD-14	24/93	SW8010	N		METHYLENE CHLORIDE	V@	1.70	0.40	ug/l
MWD-14	24/93	SW8010	N		TRICHLOROETHENE	P	15.00	0.20	ug/l
MWD-14	24/93	SW8010	N		TRANS-1,2-DICHLOROETHENE	ND		0.25	ug/l
MWD-14	24/93	SW8010	N		CIS-1,3-DICHLOROPROPENE	ND		0.20	ug/l
MWD-14	24/93	SW8010	N		VINYL CHLORIDE	ND		0.25	ug/l
MWD-14	24/93	SW8010	N		TRICHLOROFLUOROMETHANE	ND		0.55	ug/l
MWD-14	24/93	SW8010	N		TRANS-1,3-DICHLOROPROPENE	ND		0.15	ug/l
MWD-14	24/93	SW8010	N		DIBROMOMETHANE	ND		1.60	ug/l
MWD-14	24/93	SW8010	N		DIBROMOCHLOROMETHANE	ND		0.20	ug/l
MWD-14	24/93	SW8010	N		CHLOROMETHANE	ND		0.50	ug/l
MWD-14	24/93	SW8010	N		CHLOROFORM	ND		0.15	ug/l
MWD-14	24/93	SW8010	N		CHLOROETHANE	ND		0.70	ug/l
MWD-14	24/93	SW8010	N		CHLOROBENZENE	ND		0.30	ug/l
MWD-14	24/93	SW8010	N		CARBON TETRACHLORIDE	ND		0.35	ug/l
MWD-14	24/93	SW8010	N		BROMOMETHANE	ND		0.35	ug/l
MWD-14	24/93	SW8010	N		BROMOFORM	ND		0.50	ug/l
MWD-14	24/93	SW8010	N		BROMODICHLOROMETHANE	ND		0.10	ug/l
MWD-14	24/93	SW8010	N		BROMOBENZENE	ND		1.60	ug/l

Table U-2
Historical Contaminant Data--Groundwater
Davis Global Communications Site

Location ID	Date	Analytical Method	Field Code	Sample Depth (ft)	Compound	Lab Qualifier	Result	Lab Detection Limit	Units
MWD-14	24/93	SW8010	N		2-CHLOROETHYL VINYLETHER	ND		0.8	ug/l
MWD-14	24/93	SW8010	N		1-CHLOROHEXANE	ND		0.4	ug/l
MWD-14	24/93	SW8010	N		1,4-DICHLOROBENZENE	ND		0.25	ug/l
MWD-14	24/93	SW8010	N		1,3-DICHLOROBENZENE	ND		0.2	ug/l
MWD-14	24/93	SW8010	N		1,2-DICHLOROPROPANE	ND		0.15	ug/l
MWD-14	24/93	SW8010	N		1,2-DICHLOROETHANE	ND		0.15	ug/l
MWD-14	24/93	SW8010	N		1,2-DICHLOROBENZENE	ND		0.25	ug/l
MWD-14	24/93	SW8010	N		1,2,3-TRICHLOROPROPANE	ND		0.2	ug/l
MWD-14	24/93	SW8010	N		1,1-DICHLOROETHENE	ND		0.70	ug/l
MWD-14	24/93	SW8010	N		1,1-DICHLOROETHANE	ND		0.50	ug/l
MWD-14	24/93	SW8010	N		1,1,2-TRICHLOROETHANE	ND		0.20	ug/l
MWD-14	24/93	SW8010	N		1,1,2,2-TETRACHLOROETHANE	ND		0.30	ug/l
MWD-14	24/93	SW8010	N		1,1,1-TRICHLOROETHANE	ND		0.55	ug/l
MWD-14	24/93	SW8010	N		1,1,1,2-TETRACHLOROETHANE	ND		0.88	ug/l
MWD-14	24/93	SW8010	N		1,1,1,2-TETRACHLOROETHANE	ND		0.88	ug/l
MWD-14	24/93	SW8010	N		TRANS-1,2-DICHLOROETHENE	ND		0.25	ug/l
MWD-14	24/93	SW8010	N		CIS-1,3-DICHLOROPROPENE	ND		0.2	ug/l
MWD-14	24/93	SW8010	N		VINYL CHLORIDE	ND		0.25	ug/l
MWD-14	24/93	SW8010	N		TRICHLOROFUOROMETHANE	ND		0.55	ug/l
MWD-14	24/93	SW8010	N		TRANS-1,3-DICHLOROPROPENE	ND		0.15	ug/l
MWD-14	24/93	SW8010	N		DIBROMOMETHANE	ND		1.60	ug/l
MWD-14	24/93	SW8010	N		DIBROMOCHLOROMETHANE	ND		0.20	ug/l
MWD-14	24/93	SW8010	N		CHLOROMETHANE	ND		0.50	ug/l
MWD-14	24/93	SW8010	N		CHLOROFORM	ND		0.15	ug/l
MWD-14	24/93	SW8010	N		CHLOROETHANE	ND		0.70	ug/l
MWD-14	24/93	SW8010	N		CHLOROBENZENE	ND		0.20	ug/l
MWD-14	24/93	SW8010	N		CARBON TETRACHLORIDE	ND		0.35	ug/l
MWD-14	24/93	SW8010	N		BROMOMETHANE	ND		0.35	ug/l
MWD-14	24/93	SW8010	N		BROMOFORM	ND		0.50	ug/l
MWD-14	24/93	SW8010	N		BROMODICHLOROMETHANE	ND		0.10	ug/l
MWD-14	24/93	SW8010	N		BROMOBENZENE	ND		1.60	ug/l
MWD-14	24/93	SW8010	N		2-CHLOROETHYL VINYLETHER	ND		0.62	ug/l
MWD-14	24/93	SW8010	N		1-CHLOROHEXANE	ND		0.40	ug/l
MWD-14	24/93	SW8010	N		1,4-DICHLOROBENZENE	ND		0.25	ug/l
MWD-14	24/93	SW8010	N		1,3-DICHLOROBENZENE	ND		0.2	ug/l
MWD-14	24/93	SW8010	N		1,2-DICHLOROPROPANE	ND		0.15	ug/l
MWD-14	24/93	SW8010	N		1,2-DICHLOROETHANE	ND		0.15	ug/l
MWD-14	24/93	SW8010	N		1,2-DICHLOROBENZENE	ND		0.25	ug/l
MWD-14	24/93	SW8010	N		1,2,3-TRICHLOROPROPANE	ND		1.60	ug/l
MWD-14	24/93	SW8010	N		1,1-DICHLOROETHENE	ND		0.70	ug/l
MWD-14	24/93	SW8010	N		1,1-DICHLOROETHANE	ND		0.50	ug/l
MWD-14	24/93	SW8010	N		1,1,2-TRICHLOROETHANE	ND		0.20	ug/l
MWD-14	24/93	SW8010	N		1,1,2,2-TETRACHLOROETHANE	ND		0.30	ug/l
MWD-14	24/93	SW8010	N		1,1,1-TRICHLOROETHANE	ND		0.55	ug/l
MWD-14	24/93	SW8010	N		1,1,1,2-TETRACHLOROETHANE	ND		2.50	ug/l
MWD-14	24/93	SW8020	N		TOTAL XYLENES	ND		0.30	ug/l
MWD-14	24/93	SW8020	N		TOLUENE	ND		0.20	ug/l
MWD-14	24/93	SW8020	N		ETHYLBENZENE	ND		0.20	ug/l
MWD-14	24/93	SW8020	N		CHLOROBENZENE	ND		0.20	ug/l
MWD-14	24/93	SW8020	N		BENZENE	ND		0.30	ug/l
MWD-14	24/93	SW8020	N		1,4-DICHLOROBENZENE	ND		0.40	ug/l
MWD-14	24/93	SW8020	N		1,3-DICHLOROBENZENE	ND		0.20	ug/l
MWD-14	24/93	SW8020	N		1,2-DICHLOROBENZENE	ND		0.40	ug/l
MWD-14	24/93	SW8020	N		TOTAL XYLENES	ND		0.30	ug/l
MWD-14	24/93	SW8020	N		TOLUENE	ND		0.20	ug/l
MWD-14	24/93	SW8020	N		ETHYLBENZENE	ND		0.20	ug/l
MWD-14	24/93	SW8020	N		CHLOROBENZENE	ND		0.20	ug/l
MWD-14	24/93	SW8020	N		BENZENE	ND		0.30	ug/l
MWD-14	24/93	SW8020	N		1,4-DICHLOROBENZENE	ND		0.40	ug/l
MWD-14	24/93	SW8020	N		1,3-DICHLOROBENZENE	ND		0.20	ug/l
MWD-14	24/93	SW8020	N		1,2-DICHLOROBENZENE	ND		0.40	ug/l
MWD-3	24/93	SW8010	N		CIS-1,2-DICHLOROETHENE	P	1.30	0.25	ug/l
MWD-3	24/93	SW8010	N		TETRACHLOROETHENE	P	26.00	0.10	ug/l
MWD-3	24/93	SW8010	N		TRICHLOROETHENE	P	29.00	0.20	ug/l
MWD-3	24/93	SW8010	N		TRANS-1,2-DICHLOROETHENE	ND		0.25	ug/l
MWD-3	24/93	SW8010	N		CIS-1,3-DICHLOROPROPENE	ND		0.20	ug/l
MWD-3	24/93	SW8010	N		VINYL CHLORIDE	ND		0.25	ug/l
MWD-3	24/93	SW8010	N		TRICHLOROFUOROMETHANE	ND		0.55	ug/l
MWD-3	24/93	SW8010	N		TRANS-1,3-DICHLOROPROPENE	ND		0.15	ug/l
MWD-3	24/93	SW8010	N		METHYLENE CHLORIDE	ND		0.40	ug/l
MWD-3	24/93	SW8010	N		DIBROMOMETHANE	ND		1.60	ug/l
MWD-3	24/93	SW8010	N		DIBROMOCHLOROMETHANE	ND		0.20	ug/l
MWD-3	24/93	SW8010	N		CHLOROMETHANE	ND		0.50	ug/l
MWD-3	24/93	SW8010	N		CHLOROFORM	ND		0.15	ug/l
MWD-3	24/93	SW8010	N		CHLOROETHANE	ND		0.70	ug/l
MWD-3	24/93	SW8010	N		CHLOROBENZENE	ND		0.30	ug/l

Table L-2
Historical Contaminant Data--Groundwater
Davis Global Communications Site

Location ID	Date	Analytical Method	Field Code	Sample Depth (ft)	Compound	Lab Qualifier	Result	Lab Detection Limit	Units
MWD-3	24/93	SW8010	N		CARBON TETRACHLORIDE	NI		0.5	ug/l
MWD-3	24/93	SW8010	N		BROMOMETHANE	NI		0.5	ug/l
MWD-3	24/93	SW8010	N		BROMOFORM	NI		0.5	ug/l
MWD-3	24/93	SW8010	N		BROMODICHLOROMETHANE	NI		0.5	ug/l
MWD-3	24/93	SW8010	N		BROMOBENZENE	NI		0.5	ug/l
MWD-3	24/93	SW8010	N		2-CHLOROETHYL VINYL ETHER	NI		0.5	ug/l
MWD-3	24/93	SW8010	N		1-CHLOROHEXANE	NI		0.5	ug/l
MWD-3	24/93	SW8010	N		1,4-DICHLOROBENZENE	NI		0.25	ug/l
MWD-3	24/93	SW8010	N		1,3-DICHLOROBENZENE	NI		0.2	ug/l
MWD-3	24/93	SW8010	N		1,2-DICHLOROPROPANE	NI		0.15	ug/l
MWD-3	24/93	SW8010	N		1,2-DICHLOROETHANE	NI		0.15	ug/l
MWD-3	24/93	SW8010	N		1,2-DICHLOROBENZENE	ND		0.25	ug/l
MWD-3	24/93	SW8010	N		1,2,3-TRICHLOROPROPANE	ND		0.2	ug/l
MWD-3	24/93	SW8010	N		1,1-DICHLOROETHENE	ND		0.2	ug/l
MWD-3	24/93	SW8010	N		1,1-DICHLOROETHANE	NI		0.5	ug/l
MWD-3	24/93	SW8010	N		1,1,2-TRICHLOROETHANE	ND		0.2	ug/l
MWD-3	24/93	SW8010	N		1,1,2,2-TETRACHLOROETHANE	NI		0.5	ug/l
MWD-3	24/93	SW8010	N		1,1,1-TRICHLOROETHANE	NI		0.55	ug/l
MWD-3	24/93	SW8010	N		1,1,1,2-TETRACHLOROETHANE	ND		1.5	ug/l
MWD-3	24/93	SW8010	N		TRANS-1,2-DICHLOROETHENE	ND		0.2	ug/l
MWD-3	24/93	SW8010	N		CIS-1,3-DICHLOROPROPENE	ND		0.2	ug/l
MWD-3	24/93	SW8010	N		VINYL CHLORIDE	ND		0.25	ug/l
MWD-3	24/93	SW8010	N		TRICHLOROFLUOROMETHANE	ND		0.55	ug/l
MWD-3	24/93	SW8010	N		TRANS-1,3-DICHLOROPROPENE	ND		0.15	ug/l
MWD-3	24/93	SW8010	N		METHYLENE CHLORIDE	ND		0.4	ug/l
MWD-3	24/93	SW8010	N		DIBROMOMETHANE	ND		0.5	ug/l
MWD-3	24/93	SW8010	N		DIBROMOCHLOROMETHANE	ND		0.2	ug/l
MWD-3	24/93	SW8010	N		CHLOROMETHANE	ND		0.5	ug/l
MWD-3	24/93	SW8010	N		CHLOROFORM	ND		0.15	ug/l
MWD-3	24/93	SW8010	N		CHLOROETHANE	ND		0.7	ug/l
MWD-3	24/93	SW8010	N		CHLOROBENZENE	ND		0.4	ug/l
MWD-3	24/93	SW8010	N		CARBON TETRACHLORIDE	ND		0.35	ug/l
MWD-3	24/93	SW8010	N		BROMOMETHANE	ND		0.35	ug/l
MWD-3	24/93	SW8010	N		BROMOFORM	ND		0.5	ug/l
MWD-3	24/93	SW8010	N		BROMODICHLOROMETHANE	ND		0.1	ug/l
MWD-3	24/93	SW8010	N		BROMOBENZENE	ND		0.4	ug/l
MWD-3	24/93	SW8010	N		2-CHLOROETHYL VINYL ETHER	ND		0.4	ug/l
MWD-3	24/93	SW8010	N		1-CHLOROHEXANE	ND		0.4	ug/l
MWD-3	24/93	SW8010	N		1,4-DICHLOROBENZENE	ND		0.25	ug/l
MWD-3	24/93	SW8010	N		1,3-DICHLOROBENZENE	ND		0.32	ug/l
MWD-3	24/93	SW8010	N		1,2-DICHLOROPROPANE	ND		0.15	ug/l
MWD-3	24/93	SW8010	N		1,2-DICHLOROETHANE	ND		0.15	ug/l
MWD-3	24/93	SW8010	N		1,2-DICHLOROBENZENE	ND		0.25	ug/l
MWD-3	24/93	SW8010	N		1,2,3-TRICHLOROPROPANE	ND		0.4	ug/l
MWD-3	24/93	SW8010	N		1,1-DICHLOROETHENE	ND		0.2	ug/l
MWD-3	24/93	SW8010	N		1,1-DICHLOROETHANE	ND		0.5	ug/l
MWD-3	24/93	SW8010	N		1,1,2-TRICHLOROETHANE	ND		0.2	ug/l
MWD-3	24/93	SW8010	N		1,1,2,2-TETRACHLOROETHANE	ND		0.4	ug/l
MWD-3	24/93	SW8010	N		1,1,1-TRICHLOROETHANE	ND		0.55	ug/l
MWD-3	24/93	SW8010	N		1,1,1,2-TETRACHLOROETHANE	ND		1.5	ug/l
MWD-3	24/93	SW8020	N		TOTAL XYLENES	ND		0.3	ug/l
MWD-3	24/93	SW8020	N		TOLUENE	ND		0.2	ug/l
MWD-3	24/93	SW8020	N		ETHYLBENZENE	ND		0.2	ug/l
MWD-3	24/93	SW8020	N		CHLOROBENZENE	ND		0.2	ug/l
MWD-3	24/93	SW8020	N		BENZENE	ND		0.3	ug/l
MWD-3	24/93	SW8020	N		1,4-DICHLOROBENZENE	ND		0.4	ug/l
MWD-3	24/93	SW8020	N		1,3-DICHLOROBENZENE	ND		0.2	ug/l
MWD-3	24/93	SW8020	N		1,2-DICHLOROBENZENE	ND		0.4	ug/l
MWD-3	24/93	SW8020	N		TOTAL XYLENES	ND		0.3	ug/l
MWD-3	24/93	SW8020	N		TOLUENE	ND		0.2	ug/l
MWD-3	24/93	SW8020	N		ETHYLBENZENE	ND		0.2	ug/l
MWD-3	24/93	SW8020	N		CHLOROBENZENE	ND		0.2	ug/l
MWD-3	24/93	SW8020	N		BENZENE	ND		0.3	ug/l
MWD-3	24/93	SW8020	N		1,4-DICHLOROBENZENE	ND		0.4	ug/l
MWD-3	24/93	SW8020	N		1,3-DICHLOROBENZENE	ND		0.2	ug/l
MWD-3	24/93	SW8020	N		1,2-DICHLOROBENZENE	ND		0.4	ug/l

Appendix U-3
Historic Contaminant Data – Soil Gas

Table U-3
Historical Contaminant Data--Soil Gas
Davis Global Communications Site

Location ID	Date	Analytical Method	Field Code	Sample Depth (ft)	Compound	Lab Qualifier	Result	Lab Detection Limit	Units
MW1SG	8/24/92	D1416	N	70	CARBON DIOXIDE FREE	=	4	5	ug/l
MW1SG	8/24/92	D1416	N	70	METHANE	=	4	5	ug/l
MW1SG	8/24/92	D1416	N	70	NITROGEN NITRITE	=	5	5	ug/l
MW1SG	8/24/92	D1416	N	70	OXYGEN	=	5	5	ug/l
MW1SG	8/24/92	T014	N	70	1,1,1-TRICHLOROETHANE	ND	ND	0.055	ug/l
MW1SG	8/24/92	T014	N	70	1,1,1,2-TETRACHLOROETHANE	ND	ND	0.055	ug/l
MW1SG	8/24/92	T014	N	70	1,1,2-TRICHLOROETHANE	ND	ND	0.055	ug/l
MW1SG	8/24/92	T014	N	70	1,1-DICHLOROETHANE	ND	ND	0.055	ug/l
MW1SG	8/24/92	T014	N	70	1,1-DICHLOROETHENE	ND	ND	0.055	ug/l
MW1SG	8/24/92	T014	N	70	1,2,4-TRICHLOROBENZENE	ND	ND	0.055	ug/l
MW1SG	8/24/92	T014	N	70	1,2,4-TRIMETHYLBENZENE	ND	ND	0.055	ug/l
MW1SG	8/24/92	T014	N	70	1,2-DIBROMOETHANE (ETHYLENE DIBROMIDE)	ND	ND	0.055	ug/l
MW1SG	8/24/92	T014	N	70	1,2-DICHLOROBENZENE	ND	ND	0.055	ug/l
MW1SG	8/24/92	T014	N	70	1,2-DICHLOROETHANE	ND	ND	0.055	ug/l
MW1SG	8/24/92	T014	N	70	1,2-DICHLOROPROPANE	ND	ND	0.055	ug/l
MW1SG	8/24/92	T014	N	70	1,3,5-TRIMETHYLBENZENE (MESITYLENE)	ND	ND	0.055	ug/l
MW1SG	8/24/92	T014	N	70	1,4-DICHLOROBENZENE	ND	ND	0.055	ug/l
MW1SG	8/24/92	T014	N	70	1,4-DICHLOROBENZENE	ND	ND	0.055	ug/l
MW1SG	8/24/92	T014	N	70	BENZENE	ND	ND	0.055	ug/l
MW1SG	8/24/92	T014	N	70	BENZYL CHLORIDE	ND	ND	0.055	ug/l
MW1SG	8/24/92	T014	N	70	BROMOMETHANE	ND	ND	0.055	ug/l
MW1SG	8/24/92	T014	N	70	CARBON TETRACHLORIDE	ND	ND	0.055	ug/l
MW1SG	8/24/92	T014	N	70	CHLOROBENZENE	ND	ND	0.055	ug/l
MW1SG	8/24/92	T014	N	70	CHLOROETHANE	ND	ND	0.055	ug/l
MW1SG	8/24/92	T014	N	70	CHLOROFORM	ND	ND	0.055	ug/l
MW1SG	8/24/92	T014	N	70	CHLOROMETHANE	=	22	5	ug/l
MW1SG	8/24/92	T014	N	70	cis-1,2-DICHLOROETHYLENE	ND	ND	0.055	ug/l
MW1SG	8/24/92	T014	N	70	cis-1,3-DICHLOROPROPENE	ND	ND	0.055	ug/l
MW1SG	8/24/92	T014	N	70	DICHLORODIFLUOROMETHANE	ND	ND	0.055	ug/l
MW1SG	8/24/92	T014	N	70	ETHYLBENZENE	ND	ND	0.055	ug/l
MW1SG	8/24/92	T014	N	70	Freon-114	ND	ND	0.055	ug/l
MW1SG	8/24/92	T014	N	70	HEXACHLOROBUTADIFNE	ND	ND	0.055	ug/l
MW1SG	8/24/92	T014	N	70	M.P.XYLENE (SUM OF ISOMERS)	ND	ND	0.055	ug/l
MW1SG	8/24/92	T014	N	70	METHYLENE CHLORIDE	ND	ND	0.055	ug/l
MW1SG	8/24/92	T014	N	70	O-XYLENE (1,2-DIMETHYLBENZENE)	ND	ND	0.055	ug/l
MW1SG	8/24/92	T014	N	70	STYRENE	ND	ND	0.055	ug/l
MW1SG	8/24/92	T014	N	70	TETRACHLOROETHYLENE(PCE)	=	6.78	0.055	ug/l
MW1SG	8/24/92	T014	N	70	TOLUENE	=	297	0.055	ug/l
MW1SG	8/24/92	T014	N	70	trans-1,3-DICHLOROPROPENE	ND	ND	0.055	ug/l
MW1SG	8/24/92	T014	N	70	TRICHLOROETHYLENE (TCE)	=	1.044	0.055	ug/l
MW1SG	8/24/92	T014	N	70	TRICHLOROFLUOROMETHANE	ND	ND	0.055	ug/l
MW1SG	8/24/92	T014	N	70	VINYL CHLORIDE	ND	ND	0.055	ug/l
MW1SG	8/24/92	T014	N	70	1,1,2-TRICHLORO-1,2,2-TRIFLUOROETHANE	=	0.12	0.055	ug/l
MW200SG	8/24/92	T014	FD	70	1,1,1-TRICHLOROETHANE	ND	ND	0.055	ug/l
MW200SG	8/24/92	T014	FD	70	1,1,1,2-TETRACHLOROETHANE	ND	ND	0.055	ug/l
MW200SG	8/24/92	T014	FD	70	1,1,2-TRICHLOROETHANE	ND	ND	0.055	ug/l
MW200SG	8/24/92	T014	FD	70	1,1-DICHLOROETHANE	ND	ND	0.055	ug/l
MW200SG	8/24/92	T014	FD	70	1,1-DICHLOROETHENE	ND	ND	0.055	ug/l
MW200SG	8/24/92	T014	FD	70	1,2,4-TRICHLOROBENZENE	ND	ND	0.055	ug/l
MW200SG	8/24/92	T014	FD	70	1,2,4-TRIMETHYLBENZENE	ND	ND	0.055	ug/l
MW200SG	8/24/92	T014	FD	70	1,2-DIBROMOETHANE (ETHYLENE DIBROMIDE)	ND	ND	0.055	ug/l
MW200SG	8/24/92	T014	FD	70	1,2-DICHLOROBENZENE	ND	ND	0.055	ug/l
MW200SG	8/24/92	T014	FD	70	1,2-DICHLOROETHANE	ND	ND	0.055	ug/l
MW200SG	8/24/92	T014	FD	70	1,2-DICHLOROPROPANE	ND	ND	0.055	ug/l
MW200SG	8/24/92	T014	FD	70	1,3,5-TRIMETHYLBENZENE (MESITYLENE)	ND	ND	0.055	ug/l
MW200SG	8/24/92	T014	FD	70	1,3-DICHLOROBENZENE	ND	ND	0.055	ug/l
MW200SG	8/24/92	T014	FD	70	1,4-DICHLOROBENZENE	ND	ND	0.055	ug/l
MW200SG	8/24/92	T014	FD	70	BENZENE	ND	ND	0.055	ug/l
MW200SG	8/24/92	T014	FD	70	BENZYL CHLORIDE	ND	ND	0.055	ug/l
MW200SG	8/24/92	T014	FD	70	BROMOMETHANE	ND	ND	0.055	ug/l
MW200SG	8/24/92	T014	FD	70	CARBON TETRACHLORIDE	ND	ND	0.055	ug/l
MW200SG	8/24/92	T014	FD	70	CHLOROBENZENE	ND	ND	0.055	ug/l
MW200SG	8/24/92	T014	FD	70	CHLOROETHANE	ND	ND	0.055	ug/l
MW200SG	8/24/92	T014	FD	70	CHLOROFORM	ND	ND	0.055	ug/l
MW200SG	8/24/92	T014	FD	70	CHLOROMETHANE	ND	ND	0.055	ug/l
MW200SG	8/24/92	T014	FD	70	cis-1,2-DICHLOROETHYLENE	=	351	0.040	ug/l
MW200SG	8/24/92	T014	FD	70	cis-1,3-DICHLOROPROPENE	ND	ND	0.045	ug/l
MW200SG	8/24/92	T014	FD	70	ETHYLBENZENE	ND	ND	0.043	ug/l
MW200SG	8/24/92	T014	FD	70	Freon-114	ND	ND	0.070	ug/l
MW200SG	8/24/92	T014	FD	70	HEXACHLOROBUTADIENE	ND	ND	0.074	ug/l
MW200SG	8/24/92	T014	FD	70	M.P.XYLENE (SUM OF ISOMERS)	ND	ND	0.043	ug/l
MW200SG	8/24/92	T014	FD	70	METHYLENE CHLORIDE	ND	ND	0.035	ug/l
MW200SG	8/24/92	T014	FD	70	O-XYLENE (1,2-DIMETHYLBENZENE)	ND	ND	0.043	ug/l
MW200SG	8/24/92	T014	FD	70	STYRENE	ND	ND	0.043	ug/l
MW200SG	8/24/92	T014	FD	70	TETRACHLOROETHYLENE(PCE)	=	6.27	0.068	ug/l
MW200SG	8/24/92	T014	FD	70	TOLUENE	ND	ND	0.038	ug/l
MW200SG	8/24/92	T014	FD	70	trans-1,3-DICHLOROPROPENE	ND	ND	0.045	ug/l

Table U-3
Historical Contaminant Data--Soil Gas
Davis Global Communications Site

Location ID	Date	Analytical Meths	Field Code	Sample Depth (ft)	Compound	Lab Qualifier	Result	Lab Limit	Units
MW208G	8/24/92	TO14	FD	70	TRICHLOROETHYLENE (TCE)	N	2.544	ND	ug/l
MW208G	8/24/92	TO14	FD	70	TRICHLOROFLUOROMETHANE	N	ND	ND	ug/l
MW208G	8/24/92	TO14	FD	70	VINYL CHLORIDE	N	ND	ND	ug/l
MW208G	8/24/92	TO14	FD	70	1,1,2-TRICHLORO-1,2,2-TRIFLUOROETHANE	N	0.074	ND	ug/l
MW208G	8/24/92	TO14	FD	70	DICHLORODIFLUOROMETHANE	N	24	ND	ug/l
MW15G	8/24/92	TO14	N	70	1,1,1-TRICHLOROETHANE	N	ND	ND	ug/l
MW15G	8/24/92	TO14	N	70	1,1,2,2-TETRACHLOROETHANE	N	ND	ND	ug/l
MW15G	8/24/92	TO14	N	70	1,1,2-TRICHLOROETHANE	N	ND	ND	ug/l
MW15G	8/24/92	TO14	N	70	1,1-DICHLOROETHANE	N	ND	ND	ug/l
MW15G	8/24/92	TO14	N	70	1,1-DICHLOROETHANE	N	ND	ND	ug/l
MW15G	8/24/92	TO14	N	70	1,2,4-TRICHLOROBENZENE	ND	ND	ND	ug/l
MW15G	8/24/92	TO14	N	70	1,2,4-TRIMETHYLBENZENE	ND	ND	ND	ug/l
MW15G	8/24/92	TO14	N	70	1,2-DIBROMOETHANE (ETHYLENE DIBROMIDE)	ND	ND	ND	ug/l
MW15G	8/24/92	TO14	N	70	1,2-DICHLOROBENZENE	ND	ND	ND	ug/l
MW15G	8/24/92	TO14	N	70	1,2-DICHLOROETHANE	ND	ND	ND	ug/l
MW15G	8/24/92	TO14	N	70	1,2-DICHLOROPROPANE	ND	ND	ND	ug/l
MW15G	8/24/92	TO14	N	70	1,3,5-TRIMETHYLBENZENE (MESITYLENE)	ND	ND	ND	ug/l
MW15G	8/24/92	TO14	N	70	1,4-DICHLOROBENZENE	ND	ND	ND	ug/l
MW15G	8/24/92	TO14	N	70	1,4-DICHLOROBENZENE	ND	ND	ND	ug/l
MW15G	8/24/92	TO14	N	70	BENZENE	N	0.077	ND	ug/l
MW15G	8/24/92	TO14	N	70	BENZYL CHLORIDE	N	ND	ND	ug/l
MW15G	8/24/92	TO14	N	70	BROMOMETHANE	ND	ND	ND	ug/l
MW15G	8/24/92	TO14	N	70	CARBON TETRACHLORIDE	ND	ND	ND	ug/l
MW15G	8/24/92	TO14	N	70	CHLOROBENZENE	ND	ND	ND	ug/l
MW15G	8/24/92	TO14	N	70	CHLOROETHANE	ND	ND	ND	ug/l
MW15G	8/24/92	TO14	N	70	CHLOROPHORM	ND	ND	ND	ug/l
MW15G	8/24/92	TO14	N	70	CHLOROMETHANE	ND	ND	ND	ug/l
MW15G	8/24/92	TO14	N	70	cis-1,2-DICHLOROETHYLENE	N	ND	ND	ug/l
MW15G	8/24/92	TO14	N	70	cis-1,3-DICHLOROPROPENE	ND	ND	ND	ug/l
MW15G	8/24/92	TO14	N	70	ETHYLBENZENE	ND	ND	ND	ug/l
MW15G	8/24/92	TO14	N	70	PREON-114	ND	ND	ND	ug/l
MW15G	8/24/92	TO14	N	70	HEXACHLOROBUTADIENE	ND	ND	ND	ug/l
MW15G	8/24/92	TO14	N	70	M,P-XYLENE (SUM OF ISOMERS)	ND	ND	ND	ug/l
MW15G	8/24/92	TO14	N	70	METHYLENE CHLORIDE	ND	ND	ND	ug/l
MW15G	8/24/92	TO14	N	70	O-XYLENE (1,2-DIMETHYLBENZENE)	ND	ND	ND	ug/l
MW15G	8/24/92	TO14	N	70	STYRENE	ND	ND	ND	ug/l
MW15G	8/24/92	TO14	N	70	TETRACHLOROETHYLENE (PCE)	N	5808	ND	ug/l
MW15G	8/24/92	TO14	N	70	TOLUENE	ND	ND	ND	ug/l
MW15G	8/24/92	TO14	N	70	trans-1,3-DICHLOROPROPENE	ND	ND	ND	ug/l
MW15G	8/24/92	TO14	N	70	TRICHLOROETHYLENE (TCE)	N	2756	ND	ug/l
MW15G	8/24/92	TO14	N	70	TRICHLOROFLUOROMETHANE	ND	ND	ND	ug/l
MW15G	8/24/92	TO14	N	70	VINYL CHLORIDE	ND	ND	ND	ug/l
MW15G	8/24/92	TO14	N	70	1,1,2-TRICHLORO-1,2,2-TRIFLUOROETHANE	N	0.073	ND	ug/l
MW15G	8/24/92	TO14	N	70	DICHLORODIFLUOROMETHANE	N	24	ND	ug/l
MW15G	8/24/92	D3416	N	70	CARBON DIOXIDE FREE	N	93	ND	PERCENT
MW15G	8/24/92	D3416	N	70	METHANE	ND	ND	ND	PERCENT
MW15G	8/24/92	D3416	N	70	NITROGEN, NITRITE	N	70	ND	PERCENT
MW15G	8/24/92	D3416	N	70	OXYGEN	N	19	ND	PERCENT
MW15G	8/24/92	TO14	N	70	1,1,1-TRICHLOROETHANE	N	0.089	ND	ug/l
MW15G	8/24/92	TO14	N	70	1,1,2,2-TETRACHLOROETHANE	ND	ND	0.076	ug/l
MW15G	8/24/92	TO14	N	70	1,1,2-TRICHLORO-1,2,2-TRIFLUOROETHANE	ND	ND	0.064	ug/l
MW15G	8/24/92	TO14	N	70	1,1,2-TRICHLOROETHANE	ND	ND	0.044	ug/l
MW15G	8/24/92	TO14	N	70	1,1-DICHLOROETHANE	ND	ND	0.045	ug/l
MW15G	8/24/92	TO14	N	70	1,1-DICHLOROETHANE	N	585	0.044	ug/l
MW15G	8/24/92	TO14	N	70	1,2,4-TRICHLOROBENZENE	ND	ND	0.082	ug/l
MW15G	8/24/92	TO14	N	70	1,2,4-TRIMETHYLBENZENE	ND	ND	0.054	ug/l
MW15G	8/24/92	TO14	N	70	1,2-DIBROMOETHANE (ETHYLENE DIBROMIDE)	ND	ND	0.085	ug/l
MW15G	8/24/92	TO14	N	70	1,2-DICHLOROBENZENE	ND	ND	0.066	ug/l
MW15G	8/24/92	TO14	N	70	1,2-DICHLOROETHANE	ND	ND	0.045	ug/l
MW15G	8/24/92	TO14	N	70	1,2-DICHLOROPROPANE	ND	ND	0.051	ug/l
MW15G	8/24/92	TO14	N	70	1,3,5-TRIMETHYLBENZENE (MESITYLENE)	ND	ND	0.054	ug/l
MW15G	8/24/92	TO14	N	70	1,3-DICHLOROBENZENE	ND	ND	0.066	ug/l
MW15G	8/24/92	TO14	N	70	1,4-DICHLOROBENZENE	N	ND	0.066	ug/l
MW15G	8/24/92	TO14	N	70	BENZENE	ND	ND	0.015	ug/l
MW15G	8/24/92	TO14	N	70	BENZYL CHLORIDE	ND	ND	0.057	ug/l
MW15G	8/24/92	TO14	N	70	BROMOMETHANE	ND	ND	0.043	ug/l
MW15G	8/24/92	TO14	N	70	CARBON TETRACHLORIDE	ND	ND	0.069	ug/l
MW15G	8/24/92	TO14	N	70	CHLOROBENZENE	ND	ND	0.051	ug/l
MW15G	8/24/92	TO14	N	70	CHLOROETHANE	ND	ND	0.029	ug/l
MW15G	8/24/92	TO14	N	70	CHLOROPHORM	ND	ND	0.054	ug/l
MW15G	8/24/92	TO14	N	70	CHLOROMETHANE	ND	ND	0.023	ug/l
MW15G	8/24/92	TO14	N	70	cis-1,2-DICHLOROETHYLENE	ND	ND	0.044	ug/l
MW15G	8/24/92	TO14	N	70	cis-1,3-DICHLOROPROPENE	ND	ND	0.050	ug/l
MW15G	8/24/92	TO14	N	70	DICHLORODIFLUOROMETHANE	ND	ND	0.054	ug/l
MW15G	8/24/92	TO14	N	70	ETHYLBENZENE	ND	ND	0.048	ug/l
MW15G	8/24/92	TO14	N	70	PREON-114	ND	ND	0.077	ug/l
MW15G	8/24/92	TO14	N	70	HEXACHLOROBUTADIENE	ND	ND	0.082	ug/l

**Table U-3
Historical Contaminant Data--Soil Gas
Davis Global Communications Site**

Location ID	Date	Analytical Method	Field Code	Sample Depth (ft)	Compound	Lab Qualifier	Result	Lab Detection Limit	Units
MW5SG	8/24/92	T014	N	70	M.P.XYLENE (SUM OF ISOMERS)	N	ND	0.010	ug/l
MW5SG	8/24/92	T014	N	70	METHYLENE CHLORIDE	N	ND	0.010	ug/l
MW5SG	8/24/92	T014	N	70	O-XYLENE (1,2-DIMETHYLBENZENE)	N	ND	0.010	ug/l
MW5SG	8/24/92	T014	N	70	STYRENE	N	ND	0.010	ug/l
MW5SG	8/24/92	T014	N	70	TETRACHLOROETHYLENE(PCE)	N	ND	0.010	ug/l
MW5SG	8/24/92	T014	N	70	TOLUENE	N	0.224	0.010	ug/l
MW5SG	8/24/92	T014	N	70	trans-1,3-DICHLOROPROPENE	N	ND	0.010	ug/l
MW5SG	8/24/92	T014	N	70	TRICHLOROETHYLENE (TCE)	N	ND	0.010	ug/l
MW5SG	8/24/92	T014	N	70	TRICHLOROFLUOROMETHANE	N	ND	0.010	ug/l
MW5SG	8/24/92	T014	N	70	VINYL CHLORIDE	N	ND	0.010	ug/l
MW5SG	8/24/92	T014	N	70	1,1,1-TRICHLOROETHANE	N	ND	0.010	ug/l
MW5SG	8/24/92	T014	N	70	1,1,2,2-TETRACHLOROETHANE	N	ND	0.010	ug/l
MW5SG	8/24/92	T014	N	70	1,1,2-TRICHLORO-1,2,2-TRICHLOROETHANE	N	ND	0.010	ug/l
MW5SG	8/24/92	T014	N	70	1,1,2-TRICHLOROETHANE	N	ND	0.010	ug/l
MW5SG	8/24/92	T014	N	70	1,1-DICHLOROETHANE	N	ND	0.010	ug/l
MW5SG	8/24/92	T014	N	70	1,1-DICHLOROETHENE	N	ND	0.010	ug/l
MW5SG	8/24/92	T014	N	70	1,2,4-TRICHLOROBENZENE	N	ND	0.010	ug/l
MW5SG	8/24/92	T014	N	70	1,2,4-TRIMETHYLBENZENE	N	ND	0.010	ug/l
MW5SG	8/24/92	T014	N	70	1,2-DIBROMOETHANE (ETHYLENE DIBROMIDE)	N	ND	0.010	ug/l
MW5SG	8/24/92	T014	N	70	1,2-DICHLOROBENZENE	N	ND	0.010	ug/l
MW5SG	8/24/92	T014	N	70	1,2-DICHLOROETHANE	N	ND	0.010	ug/l
MW5SG	8/24/92	T014	N	70	1,2-DICHLOROPROPANE	N	ND	0.010	ug/l
MW5SG	8/24/92	T014	N	70	1,3,5-TRIMETHYLBENZENE (MESITYLENE)	N	ND	0.010	ug/l
MW5SG	8/24/92	T014	N	70	1,4-DICHLOROBENZENE	N	ND	0.010	ug/l
MW5SG	8/24/92	T014	N	70	1,4-DICHLOROBENZENE	N	ND	0.010	ug/l
MW5SG	8/24/92	T014	N	70	BENZENE	N	ND	0.010	ug/l
MW5SG	8/24/92	T014	N	70	BENZYL CHLORIDE	N	ND	0.010	ug/l
MW5SG	8/24/92	T014	N	70	BROMOMETHANE	N	ND	0.010	ug/l
MW5SG	8/24/92	T014	N	70	CARBON TETRACHLORIDE	N	ND	0.010	ug/l
MW5SG	8/24/92	T014	N	70	CHLOROBENZENE	N	ND	0.010	ug/l
MW5SG	8/24/92	T014	N	70	CHLOROETHANE	N	ND	0.010	ug/l
MW5SG	8/24/92	T014	N	70	CHLOROFORM	N	ND	0.010	ug/l
MW5SG	8/24/92	T014	N	70	CHLOROMETHANE	N	ND	0.010	ug/l
MW5SG	8/24/92	T014	N	70	cis-1,2-DICHLOROETHYLENE	N	ND	0.010	ug/l
MW5SG	8/24/92	T014	N	70	cis-1,3-DICHLOROPROPENE	N	ND	0.010	ug/l
MW5SG	8/24/92	T014	N	70	DICHLORODIFLUOROMETHANE	N	ND	0.010	ug/l
MW5SG	8/24/92	T014	N	70	ETHYLBENZENE	N	ND	0.010	ug/l
MW5SG	8/24/92	T014	N	70	PERC-114	N	ND	0.010	ug/l
MW5SG	8/24/92	T014	N	70	HEXACHLOROBTADIENE	N	ND	0.010	ug/l
MW5SG	8/24/92	T014	N	70	M.P.XYLENE (SUM OF ISOMERS)	N	ND	0.010	ug/l
MW5SG	8/24/92	T014	N	70	METHYLENE CHLORIDE	N	ND	0.010	ug/l
MW5SG	8/24/92	T014	N	70	O-XYLENE (1,2-DIMETHYLBENZENE)	N	ND	0.010	ug/l
MW5SG	8/24/92	T014	N	70	STYRENE	N	ND	0.010	ug/l
MW5SG	8/24/92	T014	N	70	TETRACHLOROETHYLENE(PCE)	N	ND	0.010	ug/l
MW5SG	8/24/92	T014	N	70	TOLUENE	N	0.224	0.010	ug/l
MW5SG	8/24/92	T014	N	70	trans-1,3-DICHLOROPROPENE	N	ND	0.010	ug/l
MW5SG	8/24/92	T014	N	70	TRICHLOROETHYLENE (TCE)	N	0.492	0.010	ug/l
MW5SG	8/24/92	T014	N	70	TRICHLOROFLUOROMETHANE	N	ND	0.010	ug/l
MW5SG	8/24/92	T014	N	70	VINYL CHLORIDE	N	ND	0.010	ug/l
SG01-10A	9/15/92	SW8021	N	10	1,1-DICHLOROETHENE	N	ND	0.010	ug/l
SG01-10A	9/15/92	SW8021	N	10	BENZENE	=	16	0.010	ug/l
SG01-10A	9/15/92	SW8021	N	10	ETHYLBENZENE	=	16	0.010	ug/l
SG01-10A	9/15/92	SW8021	N	10	M.P.XYLENE (SUM OF ISOMERS)	=	16	0.010	ug/l
SG01-10A	9/15/92	SW8021	N	10	O-XYLENE (1,2-DIMETHYLBENZENE)	=	16	0.010	ug/l
SG01-10A	9/15/92	SW8021	N	10	TETRACHLOROETHYLENE(PCE)	ND	ND	0.010	ug/l
SG01-10A	9/15/92	SW8021	N	10	TOLUENE	ND	ND	0.010	ug/l
SG01-10A	9/15/92	SW8021	N	10	TRICHLOROETHYLENE (TCE)	ND	ND	0.010	ug/l
SG01-10A	9/15/92	SW8021	N	10	VINYL CHLORIDE	ND	ND	0.010	ug/l
SG01-10B	9/15/92	SW8021	FD	10	1,1-DICHLOROETHENE	ND	ND	0.010	ug/l
SG01-10B	9/15/92	SW8021	FD	10	BENZENE	ND	ND	0.010	ug/l
SG01-10B	9/15/92	SW8021	FD	10	ETHYLBENZENE	ND	ND	0.010	ug/l
SG01-10B	9/15/92	SW8021	FD	10	M.P.XYLENE (SUM OF ISOMERS)	ND	ND	0.010	ug/l
SG01-10B	9/15/92	SW8021	FD	10	O-XYLENE (1,2-DIMETHYLBENZENE)	ND	ND	0.010	ug/l
SG01-10B	9/15/92	SW8021	FD	10	TETRACHLOROETHYLENE(PCE)	=	4	0.010	ug/l
SG01-10B	9/15/92	SW8021	FD	10	TOLUENE	ND	ND	0.010	ug/l
SG01-10B	9/15/92	SW8021	FD	10	TRICHLOROETHYLENE (TCE)	ND	ND	0.010	ug/l
SG01-10B	9/15/92	SW8021	FD	10	VINYL CHLORIDE	ND	ND	0.010	ug/l
SG02-10	9/15/92	SW8021	N	10	1,1-DICHLOROETHENE	ND	ND	0.010	ug/l
SG02-10	9/15/92	SW8021	N	10	BENZENE	=	25	0.010	ug/l
SG02-10	9/15/92	SW8021	N	10	ETHYLBENZENE	=	25	0.010	ug/l
SG02-10	9/15/92	SW8021	N	10	M.P.XYLENE (SUM OF ISOMERS)	=	33	0.010	ug/l
SG02-10	9/15/92	SW8021	N	10	O-XYLENE (1,2-DIMETHYLBENZENE)	=	23	0.010	ug/l
SG02-10	9/15/92	SW8021	N	10	TETRACHLOROETHYLENE(PCE)	ND	ND	0.010	ug/l
SG02-10	9/15/92	SW8021	N	10	TOLUENE	=	69	0.010	ug/l
SG02-10	9/15/92	SW8021	N	10	TRICHLOROETHYLENE (TCE)	ND	ND	0.010	ug/l
SG02-10	9/15/92	SW8021	N	10	VINYL CHLORIDE	ND	ND	0.010	ug/l
SG03-10	9/15/92	SW8021	N	10	1,1-DICHLOROETHENE	ND	ND	0.010	ug/l

**Table U-3
Historical Contaminant Data--Soil Gas
Davis Global Communications Site**

Location ID	Date	Analytical Method	Field Code	Sample Depth (ft)	Compound	Lab Qualifier	Result	Lab Detection Limit	Units
SG03-10	9/15/92	SW8021	N	10	BENZENE	=	.21	0.015	ug/l
SG03-10	9/15/92	SW8021	N	10	ETHYLBENZENE	=	.25	0.010	ug/l
SG03-10	9/15/92	SW8021	N	10	M,P-XYLENE (SUM OF ISOMERS)	=	.31	0.015	ug/l
SG03-10	9/15/92	SW8021	N	10	O-XYLENE (1,2-DIMETHYLBENZENE)	=	.26	0.010	ug/l
SG03-10	9/15/92	SW8021	N	10	TETRACHLOROETHYLENE(PCE)	ND	ND	0.010	ug/l
SG03-10	9/15/92	SW8021	N	10	TOLUENE	=	.58	0.010	ug/l
SG03-10	9/15/92	SW8021	N	10	TRICHLOROETHYLENE (TCE)	ND	ND	0.010	ug/l
SG03-10	9/15/92	SW8021	N	10	VINYL CHLORIDE	ND	ND	0.010	ug/l
SG04-10	9/15/92	SW8021	N	10	1,1-DICHLOROETHENE	ND	ND	0.010	ug/l
SG04-10	9/15/92	SW8021	N	10	BENZENE	=	.27	0.015	ug/l
SG04-10	9/15/92	SW8021	N	10	ETHYLBENZENE	=	.28	0.010	ug/l
SG04-10	9/15/92	SW8021	N	10	M,P-XYLENE (SUM OF ISOMERS)	=	.42	0.010	ug/l
SG04-10	9/15/92	SW8021	N	10	O-XYLENE (1,2-DIMETHYLBENZENE)	=	.29	0.010	ug/l
SG04-10	9/15/92	SW8021	N	10	TETRACHLOROETHYLENE(PCE)	ND	ND	0.010	ug/l
SG04-10	9/15/92	SW8021	N	10	TOLUENE	=	.7	0.010	ug/l
SG04-10	9/15/92	SW8021	N	10	TRICHLOROETHYLENE (TCE)	ND	ND	0.010	ug/l
SG04-10	9/15/92	SW8021	N	10	VINYL CHLORIDE	ND	ND	0.010	ug/l
SG04-10	9/15/92	TO14	N	10	1,1,1-TRICHLOROETHANE	ND	ND	0.005	ug/l
SG04-10	9/15/92	TO14	N	10	1,1,2,2-TETRACHLOROETHANE	ND	ND	0.006	ug/l
SG04-10	9/15/92	TO14	N	10	1,1,2-TRICHLORO-1,2,2-TRIFLUOROETHANE	ND	ND	0.007	ug/l
SG04-10	9/15/92	TO14	N	10	1,1,2-TRICHLOROETHANE	ND	ND	0.005	ug/l
SG04-10	9/15/92	TO14	N	10	1,1-DICHLOROETHANE	ND	ND	0.003	ug/l
SG04-10	9/15/92	TO14	N	10	1,1-DICHLOROETHENE	ND	ND	0.003	ug/l
SG04-10	9/15/92	TO14	N	10	1,2,4-TRICHLOROBENZENE	ND	ND	0.006	ug/l
SG04-10	9/15/92	TO14	N	10	1,2,4-TRIMETHYLBENZENE	=	.00604	0.004	ug/l
SG04-10	9/15/92	TO14	N	10	1,2-DIBROMOETHANE (ETHYLENE DIBROMIDE)	ND	ND	0.007	ug/l
SG04-10	9/15/92	TO14	N	10	1,2-DICHLOROBENZENE	ND	ND	0.005	ug/l
SG04-10	9/15/92	TO14	N	10	1,2-DICHLOROETHANE	ND	ND	0.003	ug/l
SG04-10	9/15/92	TO14	N	10	1,2-DICHLOROPROPANE	ND	ND	0.004	ug/l
SG04-10	9/15/92	TO14	N	10	1,3,5-TRIMETHYLBENZENE (MESITYLENE)	ND	ND	0.004	ug/l
SG04-10	9/15/92	TO14	N	10	1,3-DICHLOROBENZENE	ND	ND	0.005	ug/l
SG04-10	9/15/92	TO14	N	10	1,4-DICHLOROBENZENE	ND	ND	0.005	ug/l
SG04-10	9/15/92	TO14	N	10	BENZENE	=	.00961	0.003	ug/l
SG04-10	9/15/92	TO14	N	10	BENZYL CHLORIDE	ND	ND	0.004	ug/l
SG04-10	9/15/92	TO14	N	10	BROMOMETHANE	ND	ND	0.003	ug/l
SG04-10	9/15/92	TO14	N	10	CARBON TETRACHLORIDE	ND	ND	0.005	ug/l
SG04-10	9/15/92	TO14	N	10	CHLOROBENZENE	ND	ND	0.004	ug/l
SG04-10	9/15/92	TO14	N	10	CHLOROETHANE	ND	ND	0.002	ug/l
SG04-10	9/15/92	TO14	N	10	CHLOROPROM	ND	ND	0.004	ug/l
SG04-10	9/15/92	TO14	N	10	CHLOROMETHANE	ND	ND	0.002	ug/l
SG04-10	9/15/92	TO14	N	10	cis-1,2-DICHLOROETHYLENE	ND	ND	0.003	ug/l
SG04-10	9/15/92	TO14	N	10	cis-1,3-DICHLOROPROPENE	ND	ND	0.004	ug/l
SG04-10	9/15/92	TO14	N	10	DICHLORODIFLUOROMETHANE	ND	ND	0.004	ug/l
SG04-10	9/15/92	TO14	N	10	ETHYLBENZENE	ND	ND	0.004	ug/l
SG04-10	9/15/92	TO14	N	10	FREON-114	ND	ND	0.006	ug/l
SG04-10	9/15/92	TO14	N	10	HEXACHLOROBUTADIENE	ND	ND	0.006	ug/l
SG04-10	9/15/92	TO14	N	10	M,P-XYLENE (SUM OF ISOMERS)	=	.0168	0.004	ug/l
SG04-10	9/15/92	TO14	N	10	METHYLENE CHLORIDE	ND	ND	0.003	ug/l
SG04-10	9/15/92	TO14	N	10	O-XYLENE (1,2-DIMETHYLBENZENE)	ND	ND	0.004	ug/l
SG04-10	9/15/92	TO14	N	10	STYRENE	ND	ND	0.004	ug/l
SG04-10	9/15/92	TO14	N	10	TETRACHLOROETHYLENE(PCE)	=	.858	0.006	ug/l
SG04-10	9/15/92	TO14	N	10	TOLUENE	=	.037	0.003	ug/l
SG04-10	9/15/92	TO14	N	10	trans-1,3-DICHLOROPROPENE	ND	ND	0.004	ug/l
SG04-10	9/15/92	TO14	N	10	TRICHLOROETHYLENE (TCE)	ND	ND	0.005	ug/l
SG04-10	9/15/92	TO14	N	10	TRICHLOROFUOROMETHANE	ND	ND	0.005	ug/l
SG04-10	9/15/92	TO14	N	10	VINYL CHLORIDE	ND	ND	0.002	ug/l
SG05-10A	9/15/92	SW8021	N	10	1,1-DICHLOROETHENE	=	.27	0.010	ug/l
SG05-10A	9/15/92	SW8021	N	10	BENZENE	=	.13	0.010	ug/l
SG05-10A	9/15/92	SW8021	N	10	ETHYLBENZENE	=	.14	0.010	ug/l
SG05-10A	9/15/92	SW8021	N	10	M,P-XYLENE (SUM OF ISOMERS)	=	.15	0.010	ug/l
SG05-10A	9/15/92	SW8021	N	10	O-XYLENE (1,2-DIMETHYLBENZENE)	=	.17	0.010	ug/l
SG05-10A	9/15/92	SW8021	N	10	TETRACHLOROETHYLENE(PCE)	=	.14	0.010	ug/l
SG05-10A	9/15/92	SW8021	N	10	TOLUENE	=	.12	0.010	ug/l
SG05-10A	9/15/92	SW8021	N	10	TRICHLOROETHYLENE (TCE)	=	.24	0.010	ug/l
SG05-10A	9/15/92	SW8021	N	10	VINYL CHLORIDE	ND	ND	0.010	ug/l
SG05-10B	9/15/92	SW8021	FD	10	1,1-DICHLOROETHENE	=	.1	0.010	ug/l
SG05-10B	9/15/92	SW8021	FD	10	BENZENE	ND	ND	0.010	ug/l
SG05-10B	9/15/92	SW8021	FD	10	ETHYLBENZENE	ND	ND	0.010	ug/l
SG05-10B	9/15/92	SW8021	FD	10	M,P-XYLENE (SUM OF ISOMERS)	ND	ND	0.010	ug/l
SG05-10B	9/15/92	SW8021	FD	10	O-XYLENE (1,2-DIMETHYLBENZENE)	ND	ND	0.010	ug/l
SG05-10B	9/15/92	SW8021	FD	10	TETRACHLOROETHYLENE(PCE)	=	.11	0.010	ug/l
SG05-10B	9/15/92	SW8021	FD	10	TOLUENE	=	.03	0.010	ug/l
SG05-10B	9/15/92	SW8021	FD	10	TRICHLOROETHYLENE (TCE)	=	.27	0.010	ug/l
SG05-10B	9/15/92	SW8021	FD	10	VINYL CHLORIDE	ND	ND	0.010	ug/l
SG05-13A	9/15/92	SW8021	N	13	1,1-DICHLOROETHENE	ND	ND	0.010	ug/l
SG05-13A	9/15/92	SW8021	N	13	BENZENE	=	.1	0.010	ug/l
SG05-13A	9/15/92	SW8021	N	13	ETHYLBENZENE	=	.05	0.010	ug/l

Table U-3
Historical Contaminant Data--Soil Gas
Davis Global Communications Site

Location ID	Date	Analytical Method	Field Code	Sample Depth (ft)	Compound	Lab Qualifier	Result	Lab Detection Limit	Units
SG05-13A	9/15/92	SW8021	N	13	M,P-XYLENE (SUM OF ISOMERS)	=	2	0.010	ug/l
SG05-13A	9/15/92	SW8021	N	13	O-XYLENE (1,2-DIMETHYLBENZENE)	=	1	0.010	ug/l
SG05-13A	9/15/92	SW8021	N	13	TETRACHLOROETHYLENE(PCE)	=	15	0.010	ug/l
SG05-13A	9/15/92	SW8021	N	13	TOLUENE	=	15	0.010	ug/l
SG05-13A	9/15/92	SW8021	N	13	TRICHLOROETHYLENE (TCE)	=	5	0.010	ug/l
SG05-13A	9/15/92	SW8021	N	13	VINYL CHLORIDE	ND	ND	0.010	ug/l
SG05-13B	9/15/92	SW8021	FD	13	1,1-DICHLOROETHENE	ND	ND	0.010	ug/l
SG05-13B	9/15/92	SW8021	FD	13	BENZENE	ND	ND	0.010	ug/l
SG05-13B	9/15/92	SW8021	FD	13	ETHYLBENZENE	ND	ND	0.010	ug/l
SG05-13B	9/15/92	SW8021	FD	13	M,P-XYLENE (SUM OF ISOMERS)	=	12	0.010	ug/l
SG05-13B	9/15/92	SW8021	FD	13	O-XYLENE (1,2-DIMETHYLBENZENE)	=	7	0.010	ug/l
SG05-13B	9/15/92	SW8021	FD	13	TETRACHLOROETHYLENE(PCE)	=	3	0.010	ug/l
SG05-13B	9/15/92	SW8021	FD	13	TOLUENE	=	12	0.010	ug/l
SG05-13B	9/15/92	SW8021	FD	13	TRICHLOROETHYLENE (TCE)	=	31	0.010	ug/l
SG05-13B	9/15/92	SW8021	FD	13	VINYL CHLORIDE	ND	ND	0.010	ug/l
SG06-10	9/15/92	SW8021	N	10	1,1-DICHLOROETHENE	ND	ND	0.010	ug/l
SG06-10	9/15/92	SW8021	N	10	BENZENE	=	16	0.010	ug/l
SG06-10	9/15/92	SW8021	N	10	ETHYLBENZENE	=	17	0.010	ug/l
SG06-10	9/15/92	SW8021	N	10	M,P-XYLENE (SUM OF ISOMERS)	=	16	0.010	ug/l
SG06-10	9/15/92	SW8021	N	10	O-XYLENE (1,2-DIMETHYLBENZENE)	=	24	0.010	ug/l
SG06-10	9/15/92	SW8021	N	10	TETRACHLOROETHYLENE(PCE)	=	14	0.010	ug/l
SG06-10	9/15/92	SW8021	N	10	TOLUENE	=	19	0.010	ug/l
SG06-10	9/15/92	SW8021	N	10	TRICHLOROETHYLENE (TCE)	=	44	0.010	ug/l
SG06-10	9/15/92	SW8021	N	10	VINYL CHLORIDE	ND	ND	0.010	ug/l
SG07-10	9/15/92	SW8021	N	10	1,1-DICHLOROETHENE	ND	ND	0.010	ug/l
SG07-10	9/15/92	SW8021	N	10	BENZENE	=	12	0.010	ug/l
SG07-10	9/15/92	SW8021	N	10	ETHYLBENZENE	=	25	0.010	ug/l
SG07-10	9/15/92	SW8021	N	10	M,P-XYLENE (SUM OF ISOMERS)	=	26	0.010	ug/l
SG07-10	9/15/92	SW8021	N	10	O-XYLENE (1,2-DIMETHYLBENZENE)	=	10	0.010	ug/l
SG07-10	9/15/92	SW8021	N	10	TETRACHLOROETHYLENE(PCE)	ND	ND	0.010	ug/l
SG07-10	9/15/92	SW8021	N	10	TOLUENE	=	2	0.010	ug/l
SG07-10	9/15/92	SW8021	N	10	TRICHLOROETHYLENE (TCE)	ND	ND	0.010	ug/l
SG07-10	9/15/92	SW8021	N	10	VINYL CHLORIDE	ND	ND	0.010	ug/l
SG07-10	9/15/92	TO14	N	10	1,1,1-TRICHLOROETHANE	ND	ND	0.006	ug/l
SG07-10	9/15/92	TO14	N	10	1,1,2,2-TETRACHLOROETHANE	ND	ND	0.008	ug/l
SG07-10	9/15/92	TO14	N	10	1,1,2-TRICHLORO-1,2,2-TRIFLUOROETHANE	ND	ND	0.008	ug/l
SG07-10	9/15/92	TO14	N	10	1,1,2-TRICHLOROETHANE	ND	ND	0.006	ug/l
SG07-10	9/15/92	TO14	N	10	1,1-DICHLOROETHANE	ND	ND	0.004	ug/l
SG07-10	9/15/92	TO14	N	10	1,1-DICHLOROETHENE	ND	ND	0.004	ug/l
SG07-10	9/15/92	TO14	N	10	1,2,4-TRICHLOROBENZENE	ND	ND	0.008	ug/l
SG07-10	9/15/92	TO14	N	10	1,2,4-TRIMETHYLBENZENE	=	0.768	0.005	ug/l
SG07-10	9/15/92	TO14	N	10	1,2-DIBROMOETHANE (ETHYLENE DIBROMIDE)	ND	ND	0.008	ug/l
SG07-10	9/15/92	TO14	N	10	1,2-DICHLOROBENZENE	ND	ND	0.007	ug/l
SG07-10	9/15/92	TO14	N	10	1,2-DICHLOROETHANE	ND	ND	0.004	ug/l
SG07-10	9/15/92	TO14	N	10	1,2-DICHLOROPROPANE	ND	ND	0.005	ug/l
SG07-10	9/15/92	TO14	N	10	1,3,5-TRIMETHYLBENZENE (MESITYLENE)	=	0.1728	0.005	ug/l
SG07-10	9/15/92	TO14	N	10	1,3-DICHLOROBENZENE	ND	ND	0.007	ug/l
SG07-10	9/15/92	TO14	N	10	1,4-DICHLOROBENZENE	ND	ND	0.007	ug/l
SG07-10	9/15/92	TO14	N	10	BENZENE	=	0.2108	0.004	ug/l
SG07-10	9/15/92	TO14	N	10	BENZYL CHLORIDE	ND	ND	0.006	ug/l
SG07-10	9/15/92	TO14	N	10	BROMOMETHANE	ND	ND	0.004	ug/l
SG07-10	9/15/92	TO14	N	10	CARBON TETRACHLORIDE	ND	ND	0.007	ug/l
SG07-10	9/15/92	TO14	N	10	CHLOROBENZENE	ND	ND	0.005	ug/l
SG07-10	9/15/92	TO14	N	10	CHLOROETHANE	ND	ND	0.003	ug/l
SG07-10	9/15/92	TO14	N	10	CHLOROFORM	ND	ND	0.005	ug/l
SG07-10	9/15/92	TO14	N	10	CHLOROMETHANE	ND	ND	0.002	ug/l
SG07-10	9/15/92	TO14	N	10	cis-1,2-DICHLOROETHYLENE	ND	ND	0.004	ug/l
SG07-10	9/15/92	TO14	N	10	cis-1,3-DICHLOROPROPENE	ND	ND	0.005	ug/l
SG07-10	9/15/92	TO14	N	10	DICHLORODIFLUOROMETHANE	ND	ND	0.005	ug/l
SG07-10	9/15/92	TO14	N	10	ETHYLBENZENE	=	0.0882	0.005	ug/l
SG07-10	9/15/92	TO14	N	10	FREON-114	ND	ND	0.008	ug/l
SG07-10	9/15/92	TO14	N	10	HEXACHLOROBUTADIENE	ND	ND	0.008	ug/l
SG07-10	9/15/92	TO14	N	10	M,P-XYLENE (SUM OF ISOMERS)	=	0.504	0.005	ug/l
SG07-10	9/15/92	TO14	N	10	METHYLENE CHLORIDE	ND	ND	0.004	ug/l
SG07-10	9/15/92	TO14	N	10	O-XYLENE (1,2-DIMETHYLBENZENE)	=	0.2016	0.005	ug/l
SG07-10	9/15/92	TO14	N	10	STYRENE	ND	ND	0.005	ug/l
SG07-10	9/15/92	TO14	N	10	TETRACHLOROETHYLENE(PCE)	1	2.97	0.007	ug/l
SG07-10	9/15/92	TO14	N	10	TOLUENE	=	0.629	0.004	ug/l
SG07-10	9/15/92	TO14	N	10	trans-1,3-DICHLOROPROPENE	ND	ND	0.005	ug/l
SG07-10	9/15/92	TO14	N	10	TRICHLOROETHYLENE (TCE)	=	1.06	0.006	ug/l
SG07-10	9/15/92	TO14	N	10	TRICHLOROFLUOROMETHANE	ND	ND	0.006	ug/l
SG07-10	9/15/92	TO14	N	10	VINYL CHLORIDE	ND	ND	0.003	ug/l
SG08-05	9/17/92	SW8021	N	5	1,1-DICHLOROETHENE	ND	ND	0.010	ug/l
SG08-05	9/17/92	SW8021	N	5	BENZENE	ND	ND	0.010	ug/l
SG08-05	9/17/92	SW8021	N	5	ETHYLBENZENE	ND	ND	0.010	ug/l
SG08-05	9/17/92	SW8021	N	5	M,P-XYLENE (SUM OF ISOMERS)	ND	ND	0.010	ug/l
SG08-05	9/17/92	SW8021	N	5	O-XYLENE (1,2-DIMETHYLBENZENE)	ND	ND	0.010	ug/l

**Table U-3
Historical Contaminant Data--Soil Gas
Davis Global Communications Site**

Location ID	Date	Analytical Method	Field Code	Sample Depth (ft)	Compound	Lab Qualifier	Result	Lab Detection Limit	Units
SG08-05	9/17/92	SW8021	N	5	TETRACHLOROETHYLENE(PCE)	ND	ND	0.010	ug/l
SG08-05	9/17/92	SW8021	N	5	TOLUENE	ND	ND	0.010	ug/l
SG08-05	9/17/92	SW8021	N	5	TRICHLOROETHYLENE (TCE)	ND	ND	0.010	ug/l
SG08-05	9/17/92	SW8021	N	5	VINYL CHLORIDE	ND	ND	0.010	ug/l
SG08-10	9/17/92	SW8021	N	10	1,1-DICHLOROETHENE	ND	ND	0.010	ug/l
SG08-10	9/17/92	SW8021	N	10	BENZENE	ND	ND	0.010	ug/l
SG08-10	9/17/92	SW8021	N	10	ETHYLBENZENE	ND	ND	0.010	ug/l
SG08-10	9/17/92	SW8021	N	10	M,P-XYLENE (SUM OF ISOMERS)	ND	ND	0.010	ug/l
SG08-10	9/17/92	SW8021	N	10	O-XYLENE (1,2-DIMETHYLBENZENE)	ND	ND	0.010	ug/l
SG08-10	9/17/92	SW8021	N	10	TETRACHLOROETHYLENE(PCE)	ND	ND	0.010	ug/l
SG08-10	9/17/92	SW8021	N	10	TOLUENE	ND	ND	0.010	ug/l
SG08-10	9/17/92	SW8021	N	10	TRICHLOROETHYLENE (TCE)	ND	ND	0.010	ug/l
SG08-10	9/17/92	SW8021	N	10	VINYL CHLORIDE	ND	ND	0.010	ug/l
SG08-20A	9/17/92	SW8021	N	30	1,1-DICHLOROETHENE	ND	ND	0.010	ug/l
SG08-20A	9/17/92	SW8021	N	30	BENZENE	ND	ND	0.010	ug/l
SG08-20A	9/17/92	SW8021	N	30	ETHYLBENZENE	ND	ND	0.010	ug/l
SG08-20A	9/17/92	SW8021	N	30	M,P-XYLENE (SUM OF ISOMERS)	ND	ND	0.010	ug/l
SG08-20A	9/17/92	SW8021	N	30	O-XYLENE (1,2-DIMETHYLBENZENE)	ND	ND	0.010	ug/l
SG08-20A	9/17/92	SW8021	N	30	TETRACHLOROETHYLENE(PCE)	=	1.3	0.010	ug/l
SG08-20A	9/17/92	SW8021	N	30	TOLUENE	ND	ND	0.010	ug/l
SG08-20A	9/17/92	SW8021	N	30	TRICHLOROETHYLENE (TCE)	ND	ND	0.010	ug/l
SG08-20A	9/17/92	SW8021	N	30	VINYL CHLORIDE	ND	ND	0.010	ug/l
SG08-20B	9/17/92	SW8021	FD	30	1,1-DICHLOROETHENE	ND	ND	0.010	ug/l
SG08-20B	9/17/92	SW8021	FD	30	BENZENE	ND	ND	0.010	ug/l
SG08-20B	9/17/92	SW8021	FD	30	ETHYLBENZENE	ND	ND	0.010	ug/l
SG08-20B	9/17/92	SW8021	FD	30	M,P-XYLENE (SUM OF ISOMERS)	ND	ND	0.010	ug/l
SG08-20B	9/17/92	SW8021	FD	30	O-XYLENE (1,2-DIMETHYLBENZENE)	ND	ND	0.010	ug/l
SG08-20B	9/17/92	SW8021	FD	30	TETRACHLOROETHYLENE(PCE)	=	1.45	0.010	ug/l
SG08-20B	9/17/92	SW8021	FD	30	TOLUENE	ND	ND	0.010	ug/l
SG08-20B	9/17/92	SW8021	FD	30	TRICHLOROETHYLENE (TCE)	ND	ND	0.010	ug/l
SG08-20B	9/17/92	SW8021	FD	30	VINYL CHLORIDE	ND	ND	0.010	ug/l
SG09-05	9/17/92	SW8021	N	5	1,1-DICHLOROETHENE	ND	ND	0.010	ug/l
SG09-05	9/17/92	SW8021	N	5	BENZENE	ND	ND	0.010	ug/l
SG09-05	9/17/92	SW8021	N	5	ETHYLBENZENE	=	.06	0.010	ug/l
SG09-05	9/17/92	SW8021	N	5	M,P-XYLENE (SUM OF ISOMERS)	=	.18	0.010	ug/l
SG09-05	9/17/92	SW8021	N	5	O-XYLENE (1,2-DIMETHYLBENZENE)	=	.08	0.010	ug/l
SG09-05	9/17/92	SW8021	N	5	TETRACHLOROETHYLENE(PCE)	=	.11	0.010	ug/l
SG09-05	9/17/92	SW8021	N	5	TOLUENE	=	.16	0.010	ug/l
SG09-05	9/17/92	SW8021	N	5	TRICHLOROETHYLENE (TCE)	ND	ND	0.010	ug/l
SG09-05	9/17/92	SW8021	N	5	VINYL CHLORIDE	ND	ND	0.010	ug/l
SG09-10	9/17/92	SW8021	N	10	1,1-DICHLOROETHENE	=	.15	0.010	ug/l
SG09-10	9/17/92	SW8021	N	10	BENZENE	ND	ND	0.010	ug/l
SG09-10	9/17/92	SW8021	N	10	ETHYLBENZENE	ND	ND	0.010	ug/l
SG09-10	9/17/92	SW8021	N	10	M,P-XYLENE (SUM OF ISOMERS)	ND	ND	0.010	ug/l
SG09-10	9/17/92	SW8021	N	10	O-XYLENE (1,2-DIMETHYLBENZENE)	ND	ND	0.010	ug/l
SG09-10	9/17/92	SW8021	N	10	TETRACHLOROETHYLENE(PCE)	=	.41	0.010	ug/l
SG09-10	9/17/92	SW8021	N	10	TOLUENE	ND	ND	0.010	ug/l
SG09-10	9/17/92	SW8021	N	10	TRICHLOROETHYLENE (TCE)	=	.05	0.010	ug/l
SG09-10	9/17/92	SW8021	N	10	VINYL CHLORIDE	ND	ND	0.010	ug/l
SG09-10	9/17/92	TD14	N	10	1,1,1-TRICHLOROETHANE	=	01113	0.004	ug/l
SG09-10	9/17/92	TD14	N	10	1,1,2-TETRACHLOROETHANE	ND	ND	0.005	ug/l
SG09-10	9/17/92	TD14	N	10	1,1,2-TRICHLOROETHANE	ND	ND	0.004	ug/l
SG09-10	9/17/92	TD14	N	10	1,1-DICHLOROETHANE	ND	ND	0.003	ug/l
SG09-10	9/17/92	TD14	N	10	1,1-DICHLOROETHENE	ND	ND	0.003	ug/l
SG09-10	9/17/92	TD14	N	10	1,2,4-TRICHLOROETHANE	ND	ND	0.006	ug/l
SG09-10	9/17/92	TD14	N	10	1,2,4-TRIMETHYLBENZENE	ND	ND	0.004	ug/l
SG09-10	9/17/92	TD14	N	10	1,2-DIBROMOETHANE (ETHYLENE DIBROMIDE)	ND	ND	0.006	ug/l
SG09-10	9/17/92	TD14	N	10	1,2-DICHLOROETHANE	ND	ND	0.005	ug/l
SG09-10	9/17/92	TD14	N	10	1,2-DICHLOROETHANE	ND	ND	0.003	ug/l
SG09-10	9/17/92	TD14	N	10	1,2-DICHLOROPROPANE	ND	ND	0.004	ug/l
SG09-10	9/17/92	TD14	N	10	1,3,5-TRIMETHYLBENZENE (MESITYLENE)	ND	ND	0.004	ug/l
SG09-10	9/17/92	TD14	N	10	1,3-DICHLOROBENZENE	ND	ND	0.005	ug/l
SG09-10	9/17/92	TD14	N	10	1,4-DICHLOROBENZENE	ND	ND	0.005	ug/l
SG09-10	9/17/92	TD14	N	10	BENZENE	ND	ND	0.003	ug/l
SG09-10	9/17/92	TD14	N	10	BENZYL CHLORIDE	ND	ND	0.004	ug/l
SG09-10	9/17/92	TD14	N	10	BROMOMETHANE	ND	ND	0.003	ug/l
SG09-10	9/17/92	TD14	N	10	CARBON TETRACHLORIDE	ND	ND	0.005	ug/l
SG09-10	9/17/92	TD14	N	10	CHLOROETHANE	ND	ND	0.004	ug/l
SG09-10	9/17/92	TD14	N	10	CHLOROETHANE	ND	ND	0.002	ug/l
SG09-10	9/17/92	TD14	N	10	CHLOROPORM	ND	ND	0.004	ug/l
SG09-10	9/17/92	TD14	N	10	CHLOROMETHANE	ND	ND	0.002	ug/l
SG09-10	9/17/92	TD14	N	10	cis-1,2-DICHLOROETHYLENE	ND	ND	0.003	ug/l
SG09-10	9/17/92	TD14	N	10	trans-1,2-DICHLOROETHYLENE	ND	ND	0.004	ug/l
SG09-10	9/17/92	TD14	N	10	DICHLORODIFLUOROMETHANE	ND	ND	0.004	ug/l
SG09-10	9/17/92	TD14	N	10	ETHYLBENZENE	ND	ND	0.003	ug/l
SG09-10	9/17/92	TD14	N	10	PERON-114	ND	ND	0.006	ug/l
SG09-10	9/17/92	TD14	N	10	HEXACHLOROBUTADIENE	ND	ND	0.006	ug/l

Table U-3
Historical Contaminant Data--Soil Gas
Davis Global Communications Site

Location ID	Date	Analytical Method	Field Code	Sample Depth (ft)	Compound	Lab Qualifier	Result	Lab Detection Limit	Units
SG09-10	9/17/92	TO14	N	10	M,P-XYLENE (SUM OF ISOMERS)	ND	ND	0.003	ug/l
SG09-10	9/17/92	TO14	N	10	METHYLENE CHLORIDE	ND	ND	0.003	ug/l
SG09-10	9/17/92	TO14	N	10	O-XYLENE (1,2-DIMETHYLBENZENE)	ND	ND	0.003	ug/l
SG09-10	9/17/92	TO14	N	10	STYRENE	ND	ND	0.003	ug/l
SG09-10	9/17/92	TO14	N	10	TETRACHLOROETHYLENE(PCE)	1	18.48	0.005	ug/l
SG09-10	9/17/92	TO14	N	10	TOLUENE	ND	ND	0.003	ug/l
SG09-10	9/17/92	TO14	N	10	trans-1,3-DICHLOROPROPENE	ND	ND	0.004	ug/l
SG09-10	9/17/92	TO14	N	10	TRICHLOROETHYLENE (TCE)	=	212	0.004	ug/l
SG09-10	9/17/92	TO14	N	10	TRICHLOROFLUOROMETHANE	ND	ND	0.004	ug/l
SG09-10	9/17/92	TO14	N	10	VINYL CHLORIDE	ND	ND	0.002	ug/l
SG09-10	9/17/92	TO14	N	10	1,1,2-TRICHLORO-1,2,2-TRIFLUOROETHANE	=	.08	0.006	ug/l
SG09-20	9/17/92	SW8021	N	20	1,1-DICHLOROETHENE	=	.37	0.010	ug/l
SG09-20	9/17/92	SW8021	N	20	BENZENE	ND	ND	0.010	ug/l
SG09-20	9/17/92	SW8021	N	20	ETHYLBENZENE	ND	ND	0.010	ug/l
SG09-20	9/17/92	SW8021	N	20	M,P-XYLENE (SUM OF ISOMERS)	ND	ND	0.010	ug/l
SG09-20	9/17/92	SW8021	N	20	O-XYLENE (1,2-DIMETHYLBENZENE)	ND	ND	0.010	ug/l
SG09-20	9/17/92	SW8021	N	20	TETRACHLOROETHYLENE(PCE)	=	.26	0.010	ug/l
SG09-20	9/17/92	SW8021	N	20	TOLUENE	ND	ND	0.010	ug/l
SG09-20	9/17/92	SW8021	N	20	TRICHLOROETHYLENE (TCE)	=	.03	0.010	ug/l
SG09-20	9/17/92	SW8021	N	20	VINYL CHLORIDE	ND	ND	0.010	ug/l
SG09-20	9/17/92	TO14	N	20	1,1,1-TRICHLOROETHANE	=	01855	0.004	ug/l
SG09-20	9/17/92	TO14	N	20	1,1,2,2-TETRACHLOROETHANE	ND	ND	0.005	ug/l
SG09-20	9/17/92	TO14	N	20	1,1,2-TRICHLORO-1,2,2-TRIFLUOROETHANE	ND	ND	0.006	ug/l
SG09-20	9/17/92	TO14	N	20	1,1,2-TRICHLOROETHANE	ND	ND	0.004	ug/l
SG09-20	9/17/92	TO14	N	20	1,1-DICHLOROETHANE	ND	ND	0.003	ug/l
SG09-20	9/17/92	TO14	N	20	1,1-DICHLOROETHENE	ND	ND	0.003	ug/l
SG09-20	9/17/92	TO14	N	20	1,2,4-TRICHLOROBENZENE	ND	ND	0.006	ug/l
SG09-20	9/17/92	TO14	N	20	1,2,4-TRIMETHYLBENZENE	=	01152	0.004	ug/l
SG09-20	9/17/92	TO14	N	20	1,2-DIBROMOETHANE (ETHYLENE DIBROMIDE)	ND	ND	0.006	ug/l
SG09-20	9/17/92	TO14	N	20	1,2-DICHLOROBENZENE	ND	ND	0.005	ug/l
SG09-20	9/17/92	TO14	N	20	1,2-DICHLOROETHANE	ND	ND	0.003	ug/l
SG09-20	9/17/92	TO14	N	20	1,2-DICHLOROPROPANE	ND	ND	0.004	ug/l
SG09-20	9/17/92	TO14	N	20	1,3,5-TRIMETHYLBENZENE (MESITYLENE)	=	00816	0.004	ug/l
SG09-20	9/17/92	TO14	N	20	1,3-DICHLOROBENZENE	ND	ND	0.005	ug/l
SG09-20	9/17/92	TO14	N	20	1,4-DICHLOROBENZENE	ND	ND	0.005	ug/l
SG09-20	9/17/92	TO14	N	20	BENZENE	=	01302	0.003	ug/l
SG09-20	9/17/92	TO14	N	20	BENZYL CHLORIDE	ND	ND	0.004	ug/l
SG09-20	9/17/92	TO14	N	20	BROMOMETHANE	ND	ND	0.003	ug/l
SG09-20	9/17/92	TO14	N	20	CARBON TETRACHLORIDE	ND	ND	0.005	ug/l
SG09-20	9/17/92	TO14	N	20	CHLOROBENZENE	ND	ND	0.004	ug/l
SG09-20	9/17/92	TO14	N	20	CHLOROETHANE	ND	ND	0.002	ug/l
SG09-20	9/17/92	TO14	N	20	CHLOROFORM	ND	ND	0.004	ug/l
SG09-20	9/17/92	TO14	N	20	CHLOROMETHANE	ND	ND	0.002	ug/l
SG09-20	9/17/92	TO14	N	20	cis-1,2-DICHLOROETHYLENE	ND	ND	0.003	ug/l
SG09-20	9/17/92	TO14	N	20	cis-1,3-DICHLOROPROPENE	ND	ND	0.004	ug/l
SG09-20	9/17/92	TO14	N	20	DICHLORODIFLUOROMETHANE	ND	ND	0.004	ug/l
SG09-20	9/17/92	TO14	N	20	ETHYLBENZENE	ND	ND	0.003	ug/l
SG09-20	9/17/92	TO14	N	20	Freon-114	ND	ND	0.006	ug/l
SG09-20	9/17/92	TO14	N	20	HEXACHLOROBUTADIENE	ND	ND	0.006	ug/l
SG09-20	9/17/92	TO14	N	20	M,P-XYLENE (SUM OF ISOMERS)	=	.0105	0.003	ug/l
SG09-20	9/17/92	TO14	N	20	METHYLENE CHLORIDE	ND	ND	0.003	ug/l
SG09-20	9/17/92	TO14	N	20	O-XYLENE (1,2-DIMETHYLBENZENE)	ND	ND	0.003	ug/l
SG09-20	9/17/92	TO14	N	20	STYRENE	ND	ND	0.003	ug/l
SG09-20	9/17/92	TO14	N	20	TETRACHLOROETHYLENE(PCE)	1	20.46	0.005	ug/l
SG09-20	9/17/92	TO14	N	20	TOLUENE	=	.01813	0.003	ug/l
SG09-20	9/17/92	TO14	N	20	trans-1,3-DICHLOROPROPENE	ND	ND	0.004	ug/l
SG09-20	9/17/92	TO14	N	20	TRICHLOROETHYLENE (TCE)	=	.1007	0.004	ug/l
SG09-20	9/17/92	TO14	N	20	TRICHLOROFLUOROMETHANE	ND	ND	0.004	ug/l
SG09-20	9/17/92	TO14	N	20	VINYL CHLORIDE	ND	ND	0.002	ug/l
SG10-10	9/17/92	SW8021	N	10	1,1-DICHLOROETHENE	ND	ND	0.010	ug/l
SG10-10	9/17/92	SW8021	N	10	BENZENE	ND	ND	0.010	ug/l
SG10-10	9/17/92	SW8021	N	10	ETHYLBENZENE	ND	ND	0.010	ug/l
SG10-10	9/17/92	SW8021	N	10	M,P-XYLENE (SUM OF ISOMERS)	ND	ND	0.010	ug/l
SG10-10	9/17/92	SW8021	N	10	O-XYLENE (1,2-DIMETHYLBENZENE)	ND	ND	0.010	ug/l
SG10-10	9/17/92	SW8021	N	10	TETRACHLOROETHYLENE(PCE)	=	.09	0.010	ug/l
SG10-10	9/17/92	SW8021	N	10	TOLUENE	ND	ND	0.010	ug/l
SG10-10	9/17/92	SW8021	N	10	TRICHLOROETHYLENE (TCE)	ND	ND	0.010	ug/l
SG10-10	9/17/92	SW8021	N	10	VINYL CHLORIDE	ND	ND	0.010	ug/l
SG11-05	9/17/92	SW8021	N	5	1,1-DICHLOROETHENE	ND	ND	0.010	ug/l
SG11-05	9/17/92	SW8021	N	5	BENZENE	ND	ND	0.010	ug/l
SG11-05	9/17/92	SW8021	N	5	ETHYLBENZENE	ND	ND	0.010	ug/l
SG11-05	9/17/92	SW8021	N	5	M,P-XYLENE (SUM OF ISOMERS)	=	.06	0.010	ug/l
SG11-05	9/17/92	SW8021	N	5	O-XYLENE (1,2-DIMETHYLBENZENE)	ND	ND	0.010	ug/l
SG11-05	9/17/92	SW8021	N	5	TETRACHLOROETHYLENE(PCE)	ND	ND	0.010	ug/l
SG11-05	9/17/92	SW8021	N	5	TOLUENE	=	.09	0.010	ug/l
SG11-05	9/17/92	SW8021	N	5	TRICHLOROETHYLENE (TCE)	ND	ND	0.010	ug/l
SG11-05	9/17/92	SW8021	N	5	VINYL CHLORIDE	ND	ND	0.010	ug/l

Table U-3
Historical Contaminant Data--Soil Gas
Davis Global Communications Site

Location ID	Date	Analytical Method	Field Code	Sample Depth (ft)	Compound	Lab Qualifier	Result	Lab Detection Limit	Units
SG11-10	9/17/92	SW8021	N	10	1,1-DICHLOROETHENE	ND	ND	0.010	ug/l
SG11-10	9/17/92	SW8021	N	10	BENZENE	ND	ND	0.010	ug/l
SG11-10	9/17/92	SW8021	N	10	ETHYLBENZENE	ND	ND	0.010	ug/l
SG11-10	9/17/92	SW8021	N	10	M.P.-XYLENE (SUM OF ISOMERS)	ND	ND	0.010	ug/l
SG11-10	9/17/92	SW8021	N	10	O-XYLENE (1,2-DIMETHYLBENZENE)	ND	ND	0.010	ug/l
SG11-10	9/17/92	SW8021	N	10	TETRACHLOROETHYLENE(PCE)	ND	ND	0.010	ug/l
SG11-10	9/17/92	SW8021	N	10	TOLUENE	=	.06	0.010	ug/l
SG11-10	9/17/92	SW8021	N	10	TRICHLOROETHYLENE (TCE)	ND	ND	0.010	ug/l
SG11-10	9/17/92	SW8021	N	10	VINYL CHLORIDE	ND	ND	0.010	ug/l
SG11-20A	9/17/92	SW8021	N	20	1,1-DICHLOROETHENE	=	.32	0.010	ug/l
SG11-20A	9/17/92	SW8021	N	20	BENZENE	ND	ND	0.010	ug/l
SG11-20A	9/17/92	SW8021	N	20	ETHYLBENZENE	ND	ND	0.010	ug/l
SG11-20A	9/17/92	SW8021	N	20	M.P.-XYLENE (SUM OF ISOMERS)	=	.04	0.010	ug/l
SG11-20A	9/17/92	SW8021	N	20	O-XYLENE (1,2-DIMETHYLBENZENE)	ND	ND	0.010	ug/l
SG11-20A	9/17/92	SW8021	N	20	TETRACHLOROETHYLENE(PCE)	=	.87	0.010	ug/l
SG11-20A	9/17/92	SW8021	N	20	TOLUENE	=	.04	0.010	ug/l
SG11-20A	9/17/92	SW8021	N	20	TRICHLOROETHYLENE (TCE)	ND	ND	0.010	ug/l
SG11-20A	9/17/92	SW8021	N	20	VINYL CHLORIDE	ND	ND	0.010	ug/l
SG11-20B	9/17/92	SW8021	FD	20	1,1-DICHLOROETHENE	=	.32	0.010	ug/l
SG11-20B	9/17/92	SW8021	FD	20	BENZENE	ND	ND	0.010	ug/l
SG11-20B	9/17/92	SW8021	FD	20	ETHYLBENZENE	ND	ND	0.010	ug/l
SG11-20B	9/17/92	SW8021	FD	20	M.P.-XYLENE (SUM OF ISOMERS)	ND	ND	0.010	ug/l
SG11-20B	9/17/92	SW8021	FD	20	O-XYLENE (1,2-DIMETHYLBENZENE)	ND	ND	0.010	ug/l
SG11-20B	9/17/92	SW8021	FD	20	TETRACHLOROETHYLENE(PCE)	=	.97	0.010	ug/l
SG11-20B	9/17/92	SW8021	FD	20	TOLUENE	ND	ND	0.010	ug/l
SG11-20B	9/17/92	SW8021	FD	20	TRICHLOROETHYLENE (TCE)	ND	ND	0.010	ug/l
SG11-20B	9/17/92	SW8021	FD	20	VINYL CHLORIDE	ND	ND	0.010	ug/l
SG12-10	9/17/92	SW8021	N	10	1,1-DICHLOROETHENE	ND	ND	0.010	ug/l
SG12-10	9/17/92	SW8021	N	10	BENZENE	=	.09	0.010	ug/l
SG12-10	9/17/92	SW8021	N	10	ETHYLBENZENE	ND	ND	0.010	ug/l
SG12-10	9/17/92	SW8021	N	10	M.P.-XYLENE (SUM OF ISOMERS)	=	.13	0.010	ug/l
SG12-10	9/17/92	SW8021	N	10	O-XYLENE (1,2-DIMETHYLBENZENE)	=	.19	0.010	ug/l
SG12-10	9/17/92	SW8021	N	10	TETRACHLOROETHYLENE(PCE)	ND	ND	0.010	ug/l
SG12-10	9/17/92	SW8021	N	10	TOLUENE	=	.22	0.010	ug/l
SG12-10	9/17/92	SW8021	N	10	TRICHLOROETHYLENE (TCE)	ND	ND	0.010	ug/l
SG12-10	9/17/92	SW8021	N	10	VINYL CHLORIDE	ND	ND	0.010	ug/l
SG13-05A	9/17/92	SW8021	N	5	1,1-DICHLOROETHENE	=	.53	0.010	ug/l
SG13-05A	9/17/92	SW8021	N	5	BENZENE	ND	ND	0.010	ug/l
SG13-05A	9/17/92	SW8021	N	5	ETHYLBENZENE	ND	ND	0.010	ug/l
SG13-05A	9/17/92	SW8021	N	5	M.P.-XYLENE (SUM OF ISOMERS)	=	.1	0.010	ug/l
SG13-05A	9/17/92	SW8021	N	5	O-XYLENE (1,2-DIMETHYLBENZENE)	=	.06	0.010	ug/l
SG13-05A	9/17/92	SW8021	N	5	TETRACHLOROETHYLENE(PCE)	>	.34	0.010	ug/l
SG13-05A	9/17/92	SW8021	N	5	TOLUENE	=	.07	0.010	ug/l
SG13-05A	9/17/92	SW8021	N	5	TRICHLOROETHYLENE (TCE)	=	.4	0.010	ug/l
SG13-05A	9/17/92	SW8021	N	5	VINYL CHLORIDE	ND	ND	0.010	ug/l
SG13-05B	9/17/92	SW8021	FD	5	1,1-DICHLOROETHENE	=	.26	0.010	ug/l
SG13-05B	9/17/92	SW8021	FD	5	BENZENE	ND	ND	0.010	ug/l
SG13-05B	9/17/92	SW8021	FD	5	ETHYLBENZENE	=	.01	0.010	ug/l
SG13-05B	9/17/92	SW8021	FD	5	M.P.-XYLENE (SUM OF ISOMERS)	=	.04	0.010	ug/l
SG13-05B	9/17/92	SW8021	FD	5	O-XYLENE (1,2-DIMETHYLBENZENE)	=	.02	0.010	ug/l
SG13-05B	9/17/92	SW8021	FD	5	TETRACHLOROETHYLENE(PCE)	=	.77	0.010	ug/l
SG13-05B	9/17/92	SW8021	FD	5	TOLUENE	=	.02	0.010	ug/l
SG13-05B	9/17/92	SW8021	FD	5	TRICHLOROETHYLENE (TCE)	=	3.93	0.010	ug/l
SG13-05B	9/17/92	SW8021	FD	5	VINYL CHLORIDE	ND	ND	0.010	ug/l
SG13-10	9/17/92	SW8021	N	10	1,1-DICHLOROETHENE	ND	ND	0.010	ug/l
SG13-10	9/17/92	SW8021	N	10	BENZENE	ND	ND	0.010	ug/l
SG13-10	9/17/92	SW8021	N	10	ETHYLBENZENE	ND	ND	0.010	ug/l
SG13-10	9/17/92	SW8021	N	10	M.P.-XYLENE (SUM OF ISOMERS)	=	.07	0.010	ug/l
SG13-10	9/17/92	SW8021	N	10	O-XYLENE (1,2-DIMETHYLBENZENE)	ND	ND	0.010	ug/l
SG13-10	9/17/92	SW8021	N	10	TETRACHLOROETHYLENE(PCE)	=	.08	0.010	ug/l
SG13-10	9/17/92	SW8021	N	10	TOLUENE	=	.06	0.010	ug/l
SG13-10	9/17/92	SW8021	N	10	TRICHLOROETHYLENE (TCE)	ND	ND	0.010	ug/l
SG13-10	9/17/92	SW8021	N	10	VINYL CHLORIDE	ND	ND	0.010	ug/l
SG13-20A	9/17/92	SW8021	N	20	1,1-DICHLOROETHENE	ND	ND	0.010	ug/l
SG13-20A	9/17/92	SW8021	N	20	BENZENE	ND	ND	0.010	ug/l
SG13-20A	9/17/92	SW8021	N	20	ETHYLBENZENE	ND	ND	0.010	ug/l
SG13-20A	9/17/92	SW8021	N	20	M.P.-XYLENE (SUM OF ISOMERS)	=	.05	0.010	ug/l
SG13-20A	9/17/92	SW8021	N	20	O-XYLENE (1,2-DIMETHYLBENZENE)	ND	ND	0.010	ug/l
SG13-20A	9/17/92	SW8021	N	20	TETRACHLOROETHYLENE(PCE)	ND	ND	0.010	ug/l
SG13-20A	9/17/92	SW8021	N	20	TOLUENE	ND	ND	0.010	ug/l
SG13-20A	9/17/92	SW8021	N	20	TRICHLOROETHYLENE (TCE)	ND	ND	0.010	ug/l
SG13-20A	9/17/92	SW8021	N	20	VINYL CHLORIDE	ND	ND	0.010	ug/l
SG13-20B	9/17/92	SW8021	FD	20	1,1-DICHLOROETHENE	ND	ND	0.010	ug/l
SG13-20B	9/17/92	SW8021	FD	20	BENZENE	ND	ND	0.010	ug/l
SG13-20B	9/17/92	SW8021	FD	20	ETHYLBENZENE	ND	ND	0.010	ug/l
SG13-20B	9/17/92	SW8021	FD	20	M.P.-XYLENE (SUM OF ISOMERS)	ND	ND	0.010	ug/l
SG13-20B	9/17/92	SW8021	FD	20	O-XYLENE (1,2-DIMETHYLBENZENE)	ND	ND	0.010	ug/l

Table U-3
Historical Contaminant Data--Soil Gas
Davis Global Communications Site

Location ID	Date	Analytical Method	Field Code	Sample Depth (ft)	Compound	Lab Qualifier	Result	Lab Detection Limit	Units
SG13-20B	9/17/92	SW8021	FD	20	TETRACHLOROETHYLENE (PCE)	ND	ND	0.010	ug/l
SG13-20B	9/17/92	SW8021	FD	20	TOLUENE	=	.04	0.010	ug/l
SG13-20B	9/17/92	SW8021	FD	20	TRICHLOROETHYLENE (TCE)	ND	ND	0.010	ug/l
SG13-20B	9/17/92	SW8021	FD	20	VINYL CHLORIDE	ND	ND	0.010	ug/l
SG14-10	9/17/92	SW8021	N	10	1,1-DICHLOROETHENE	ND	ND	0.010	ug/l
SG14-10	9/17/92	SW8021	N	10	BENZENE	ND	ND	0.010	ug/l
SG14-10	9/17/92	SW8021	N	10	ETHYLBENZENE	ND	ND	0.010	ug/l
SG14-10	9/17/92	SW8021	N	10	M,P-XYLENE (SUM OF ISOMERS)	ND	ND	0.010	ug/l
SG14-10	9/17/92	SW8021	N	10	O-XYLENE (1,2-DIMETHYLBENZENE)	ND	ND	0.010	ug/l
SG14-10	9/17/92	SW8021	N	10	TETRACHLOROETHYLENE(PCE)	=	.06	0.010	ug/l
SG14-10	9/17/92	SW8021	N	10	TOLUENE	ND	ND	0.010	ug/l
SG14-10	9/17/92	SW8021	N	10	TRICHLOROETHYLENE (TCE)	=	.04	0.010	ug/l
SG14-10	9/17/92	SW8021	N	10	VINYL CHLORIDE	ND	ND	0.010	ug/l
SG15-05	9/17/92	SW8021	N	5	1,1-DICHLOROETHENE	ND	ND	0.010	ug/l
SG15-05	9/17/92	SW8021	N	5	BENZENE	ND	ND	0.010	ug/l
SG15-05	9/17/92	SW8021	N	5	ETHYLBENZENE	ND	ND	0.010	ug/l
SG15-05	9/17/92	SW8021	N	5	M,P-XYLENE (SUM OF ISOMERS)	ND	ND	0.010	ug/l
SG15-05	9/17/92	SW8021	N	5	O-XYLENE (1,2-DIMETHYLBENZENE)	ND	ND	0.010	ug/l
SG15-05	9/17/92	SW8021	N	5	TETRACHLOROETHYLENE(PCE)	ND	ND	0.010	ug/l
SG15-05	9/17/92	SW8021	N	5	TOLUENE	=	.07	0.010	ug/l
SG15-05	9/17/92	SW8021	N	5	TRICHLOROETHYLENE (TCE)	ND	ND	0.010	ug/l
SG15-05	9/17/92	SW8021	N	5	VINYL CHLORIDE	ND	ND	0.010	ug/l
SG15-10	9/17/92	SW8021	N	10	1,1-DICHLOROETHENE	ND	ND	0.010	ug/l
SG15-10	9/17/92	SW8021	N	10	BENZENE	ND	ND	0.010	ug/l
SG15-10	9/17/92	SW8021	N	10	ETHYLBENZENE	ND	ND	0.010	ug/l
SG15-10	9/17/92	SW8021	N	10	M,P-XYLENE (SUM OF ISOMERS)	ND	ND	0.010	ug/l
SG15-10	9/17/92	SW8021	N	10	O-XYLENE (1,2-DIMETHYLBENZENE)	ND	ND	0.010	ug/l
SG15-10	9/17/92	SW8021	N	10	TETRACHLOROETHYLENE(PCE)	=	1.9	0.010	ug/l
SG15-10	9/17/92	SW8021	N	10	TOLUENE	ND	ND	0.010	ug/l
SG15-10	9/17/92	SW8021	N	10	TRICHLOROETHYLENE (TCE)	=	.01	0.010	ug/l
SG15-10	9/17/92	SW8021	N	10	VINYL CHLORIDE	ND	ND	0.010	ug/l
SG15-20A	9/17/92	SW8021	N	20	1,1-DICHLOROETHENE	ND	ND	0.010	ug/l
SG15-20A	9/17/92	SW8021	N	20	BENZENE	ND	ND	0.010	ug/l
SG15-20A	9/17/92	SW8021	N	20	ETHYLBENZENE	ND	ND	0.010	ug/l
SG15-20A	9/17/92	SW8021	N	20	M,P-XYLENE (SUM OF ISOMERS)	=	.06	0.010	ug/l
SG15-20A	9/17/92	SW8021	N	20	O-XYLENE (1,2-DIMETHYLBENZENE)	ND	ND	0.010	ug/l
SG15-20A	9/17/92	SW8021	N	20	TETRACHLOROETHYLENE(PCE)	ND	ND	0.010	ug/l
SG15-20A	9/17/92	SW8021	N	20	TOLUENE	=	.07	0.010	ug/l
SG15-20A	9/17/92	SW8021	N	20	TRICHLOROETHYLENE (TCE)	ND	ND	0.010	ug/l
SG15-20A	9/17/92	SW8021	N	20	VINYL CHLORIDE	ND	ND	0.010	ug/l
SG15-20B	9/17/92	SW8021	FD	20	1,1-DICHLOROETHENE	ND	ND	0.010	ug/l
SG15-20B	9/17/92	SW8021	FD	20	BENZENE	ND	ND	0.010	ug/l
SG15-20B	9/17/92	SW8021	FD	20	ETHYLBENZENE	ND	ND	0.010	ug/l
SG15-20B	9/17/92	SW8021	FD	20	M,P-XYLENE (SUM OF ISOMERS)	ND	ND	0.010	ug/l
SG15-20B	9/17/92	SW8021	FD	20	O-XYLENE (1,2-DIMETHYLBENZENE)	ND	ND	0.010	ug/l
SG15-20B	9/17/92	SW8021	FD	20	TETRACHLOROETHYLENE(PCE)	ND	ND	0.010	ug/l
SG15-20B	9/17/92	SW8021	FD	20	TOLUENE	ND	ND	0.010	ug/l
SG15-20B	9/17/92	SW8021	FD	20	TRICHLOROETHYLENE (TCE)	ND	ND	0.010	ug/l
SG15-20B	9/17/92	SW8021	FD	20	VINYL CHLORIDE	ND	ND	0.010	ug/l
SG16-10A	9/17/92	SW8021	N	10	1,1-DICHLOROETHENE	ND	ND	0.010	ug/l
SG16-10A	9/17/92	SW8021	N	10	BENZENE	ND	ND	0.010	ug/l
SG16-10A	9/17/92	SW8021	N	10	ETHYLBENZENE	ND	ND	0.010	ug/l
SG16-10A	9/17/92	SW8021	N	10	M,P-XYLENE (SUM OF ISOMERS)	ND	ND	0.010	ug/l
SG16-10A	9/17/92	SW8021	N	10	O-XYLENE (1,2-DIMETHYLBENZENE)	ND	ND	0.010	ug/l
SG16-10A	9/17/92	SW8021	N	10	TETRACHLOROETHYLENE(PCE)	=	.06	0.010	ug/l
SG16-10A	9/17/92	SW8021	N	10	TOLUENE	ND	ND	0.010	ug/l
SG16-10A	9/17/92	SW8021	N	10	TRICHLOROETHYLENE (TCE)	ND	ND	0.010	ug/l
SG16-10A	9/17/92	SW8021	N	10	VINYL CHLORIDE	ND	ND	0.010	ug/l
SG16-10B	9/17/92	SW8021	FD	10	1,1-DICHLOROETHENE	ND	ND	0.010	ug/l
SG16-10B	9/17/92	SW8021	FD	10	BENZENE	ND	ND	0.010	ug/l
SG16-10B	9/17/92	SW8021	FD	10	ETHYLBENZENE	ND	ND	0.010	ug/l
SG16-10B	9/17/92	SW8021	FD	10	M,P-XYLENE (SUM OF ISOMERS)	ND	ND	0.010	ug/l
SG16-10B	9/17/92	SW8021	FD	10	O-XYLENE (1,2-DIMETHYLBENZENE)	ND	ND	0.010	ug/l
SG16-10B	9/17/92	SW8021	FD	10	TETRACHLOROETHYLENE(PCE)	=	.05	0.010	ug/l
SG16-10B	9/17/92	SW8021	FD	10	TOLUENE	ND	ND	0.010	ug/l
SG16-10B	9/17/92	SW8021	FD	10	TRICHLOROETHYLENE (TCE)	ND	ND	0.010	ug/l
SG16-10B	9/17/92	SW8021	FD	10	VINYL CHLORIDE	ND	ND	0.010	ug/l
SG17-10	9/17/92	SW8021	N	10	1,1-DICHLOROETHENE	ND	ND	0.010	ug/l
SG17-10	9/17/92	SW8021	N	10	BENZENE	ND	ND	0.010	ug/l
SG17-10	9/17/92	SW8021	N	10	ETHYLBENZENE	ND	ND	0.010	ug/l
SG17-10	9/17/92	SW8021	N	10	M,P-XYLENE (SUM OF ISOMERS)	ND	ND	0.010	ug/l
SG17-10	9/17/92	SW8021	N	10	O-XYLENE (1,2-DIMETHYLBENZENE)	ND	ND	0.010	ug/l
SG17-10	9/17/92	SW8021	N	10	TETRACHLOROETHYLENE(PCE)	=	.06	0.010	ug/l
SG17-10	9/17/92	SW8021	N	10	TOLUENE	ND	ND	0.010	ug/l
SG17-10	9/17/92	SW8021	N	10	TRICHLOROETHYLENE (TCE)	=	.04	0.010	ug/l
SG17-10	9/17/92	SW8021	N	10	VINYL CHLORIDE	ND	ND	0.010	ug/l
SG18-05	9/17/92	SW8021	N	5	1,1-DICHLOROETHENE	ND	ND	0.010	ug/l

Table U-3
Historical Contaminant Data--Soil Gas
Davis Global Communications Site

Location ID	Date	Analytical Method	Field Code	Sample Depth (ft)	Compound	Lab Qualifier	Result	Lab Detection Limit	Units
SG18-05	9/17/92	SW8021	N	5	BENZENE	ND	ND	0.010	ug/l
SG18-05	9/17/92	SW8021	N	5	ETHYLBENZENE	ND	ND	0.010	ug/l
SG18-05	9/17/92	SW8021	N	5	M.P.XYLENE (SUM OF ISOMERS)	ND	ND	0.010	ug/l
SG18-05	9/17/92	SW8021	N	5	O.XYLENE (1,2-DIMETHYLBENZENE)	ND	ND	0.010	ug/l
SG18-05	9/17/92	SW8021	N	5	TETRACHLOROETHYLENE(PCE)	ND	ND	0.010	ug/l
SG18-05	9/17/92	SW8021	N	5	TOLUENE	ND	ND	0.010	ug/l
SG18-05	9/17/92	SW8021	N	5	TRICHLOROETHYLENE (TCE)	ND	ND	0.010	ug/l
SG18-05	9/17/92	SW8021	N	5	VINYL CHLORIDE	ND	ND	0.010	ug/l
SG18-10	9/17/92	SW8021	N	10	1,1-DICHLOROETHENE	ND	ND	0.010	ug/l
SG18-10	9/17/92	SW8021	N	10	BENZENE	ND	ND	0.010	ug/l
SG18-10	9/17/92	SW8021	N	10	ETHYLBENZENE	ND	ND	0.010	ug/l
SG18-10	9/17/92	SW8021	N	10	M.P.XYLENE (SUM OF ISOMERS)	ND	ND	0.010	ug/l
SG18-10	9/17/92	SW8021	N	10	O.XYLENE (1,2-DIMETHYLBENZENE)	ND	ND	0.010	ug/l
SG18-10	9/17/92	SW8021	N	10	TETRACHLOROETHYLENE(PCE)	=	11	0.010	ug/l
SG18-10	9/17/92	SW8021	N	10	TOLUENE	ND	ND	0.010	ug/l
SG18-10	9/17/92	SW8021	N	10	TRICHLOROETHYLENE (TCE)	=	36	0.010	ug/l
SG18-10	9/17/92	SW8021	N	10	VINYL CHLORIDE	ND	ND	0.010	ug/l
SG18-17	9/17/92	SW8021	N	17	1,1-DICHLOROETHENE	ND	ND	0.010	ug/l
SG18-17	9/17/92	SW8021	N	17	BENZENE	ND	ND	0.010	ug/l
SG18-17	9/17/92	SW8021	N	17	ETHYLBENZENE	ND	ND	0.010	ug/l
SG18-17	9/17/92	SW8021	N	17	M.P.XYLENE (SUM OF ISOMERS)	ND	ND	0.010	ug/l
SG18-17	9/17/92	SW8021	N	17	O.XYLENE (1,2-DIMETHYLBENZENE)	ND	ND	0.010	ug/l
SG18-17	9/17/92	SW8021	N	17	TETRACHLOROETHYLENE(PCE)	=	48	0.010	ug/l
SG18-17	9/17/92	SW8021	N	17	TOLUENE	ND	ND	0.010	ug/l
SG18-17	9/17/92	SW8021	N	17	TRICHLOROETHYLENE (TCE)	=	13	0.010	ug/l
SG18-17	9/17/92	SW8021	N	17	VINYL CHLORIDE	ND	ND	0.010	ug/l
SG19-10	9/17/92	TO14	N	10	1,1,1-TRICHLOROETHANE	ND	ND	0.021	ug/l
SG19-10	9/17/92	TO14	N	10	1,1,2,2-TETRACHLOROETHANE	ND	ND	0.027	ug/l
SG19-10	9/17/92	TO14	N	10	1,1,2-TRICHLORO-1,2,2-TRIFLUOROETHANE	ND	ND	0.030	ug/l
SG19-10	9/17/92	TO14	N	10	1,1,2-TRICHLOROETHANE	ND	ND	0.021	ug/l
SG19-10	9/17/92	TO14	N	10	1,1-DICHLOROETHANE	ND	ND	0.016	ug/l
SG19-10	9/17/92	TO14	N	10	1,1-DICHLOROETHENE	ND	ND	0.015	ug/l
SG19-10	9/17/92	TO14	N	10	1,2,4-TRICHLOROBENZENE	ND	ND	0.029	ug/l
SG19-10	9/17/92	TO14	N	10	1,2,4-TRIMETHYLBENZENE	ND	ND	0.019	ug/l
SG19-10	9/17/92	TO14	N	10	1,2-DIBROMOETHANE (ETHYLENE DIBROMIDE)	ND	ND	0.030	ug/l
SG19-10	9/17/92	TO14	N	10	1,2-DICHLOROBENZENE	ND	ND	0.023	ug/l
SG19-10	9/17/92	TO14	N	10	1,2-DICHLOROETHANE	ND	ND	0.016	ug/l
SG19-10	9/17/92	TO14	N	10	1,2-DICHLOROPROPANE	ND	ND	0.018	ug/l
SG19-10	9/17/92	TO14	N	10	1,3,5-TRIMETHYLBENZENE (MESITYLENE)	ND	ND	0.019	ug/l
SG19-10	9/17/92	TO14	N	10	1,3-DICHLOROBENZENE	ND	ND	0.023	ug/l
SG19-10	9/17/92	TO14	N	10	1,4-DICHLOROBENZENE	ND	ND	0.023	ug/l
SG19-10	9/17/92	TO14	N	10	BENZENE	ND	ND	0.012	ug/l
SG19-10	9/17/92	TO14	N	10	BENZYL CHLORIDE	ND	ND	0.020	ug/l
SG19-10	9/17/92	TO14	N	10	BROMOMETHANE	ND	ND	0.015	ug/l
SG19-10	9/17/92	TO14	N	10	CARBON TETRACHLORIDE	ND	ND	0.025	ug/l
SG19-10	9/17/92	TO14	N	10	CHLOROBENZENE	ND	ND	0.018	ug/l
SG19-10	9/17/92	TO14	N	10	CHLOROETHANE	ND	ND	0.010	ug/l
SG19-10	9/17/92	TO14	N	10	CHLOROPROM	ND	ND	0.019	ug/l
SG19-10	9/17/92	TO14	N	10	CHLOROMETHANE	ND	ND	0.008	ug/l
SG19-10	9/17/92	TO14	N	10	cis-1,2-DICHLOROETHYLENE	ND	ND	0.015	ug/l
SG19-10	9/17/92	TO14	N	10	cis-1,3-DICHLOROPROPENE	ND	ND	0.018	ug/l
SG19-10	9/17/92	TO14	N	10	DICHLORODIFLUOROMETHANE	ND	ND	0.019	ug/l
SG19-10	9/17/92	TO14	N	10	ETHYLBENZENE	ND	ND	0.017	ug/l
SG19-10	9/17/92	TO14	N	10	FREON-114	ND	ND	0.027	ug/l
SG19-10	9/17/92	TO14	N	10	HEXACHLOROBUTADIENE	ND	ND	0.029	ug/l
SG19-10	9/17/92	TO14	N	10	M.P.XYLENE (SUM OF ISOMERS)	ND	ND	0.017	ug/l
SG19-10	9/17/92	TO14	N	10	METHYLENE CHLORIDE	ND	ND	0.014	ug/l
SG19-10	9/17/92	TO14	N	10	O.XYLENE (1,2-DIMETHYLBENZENE)	ND	ND	0.017	ug/l
SG19-10	9/17/92	TO14	N	10	STYRENE	ND	ND	0.017	ug/l
SG19-10	9/17/92	TO14	N	10	TETRACHLOROETHYLENE(PCE)	=	198	0.026	ug/l
SG19-10	9/17/92	TO14	N	10	TOLUENE	ND	ND	0.015	ug/l
SG19-10	9/17/92	TO14	N	10	trans-1,3-DICHLOROPROPENE	ND	ND	0.018	ug/l
SG19-10	9/17/92	TO14	N	10	TRICHLOROETHYLENE (TCE)	ND	ND	0.021	ug/l
SG19-10	9/17/92	TO14	N	10	TRICHLOROFLUOROMETHANE	ND	ND	0.022	ug/l
SG19-10	9/17/92	TO14	N	10	VINYL CHLORIDE	ND	ND	0.010	ug/l
SG19-10A	9/17/92	SW8021	N	10	1,1-DICHLOROETHENE	ND	ND	0.010	ug/l
SG19-10A	9/17/92	SW8021	N	10	BENZENE	ND	ND	0.010	ug/l
SG19-10A	9/17/92	SW8021	N	10	ETHYLBENZENE	ND	ND	0.010	ug/l
SG19-10A	9/17/92	SW8021	N	10	M.P.XYLENE (SUM OF ISOMERS)	ND	ND	0.010	ug/l
SG19-10A	9/17/92	SW8021	N	10	O.XYLENE (1,2-DIMETHYLBENZENE)	ND	ND	0.010	ug/l
SG19-10A	9/17/92	SW8021	N	10	TETRACHLOROETHYLENE(PCE)	=	02	0.010	ug/l
SG19-10A	9/17/92	SW8021	N	10	TOLUENE	ND	ND	0.010	ug/l
SG19-10A	9/17/92	SW8021	N	10	TRICHLOROETHYLENE (TCE)	ND	ND	0.010	ug/l
SG19-10A	9/17/92	SW8021	N	10	VINYL CHLORIDE	ND	ND	0.010	ug/l
SG19-10B	9/17/92	SW8021	FD	10	1,1-DICHLOROETHENE	ND	ND	0.010	ug/l
SG19-10B	9/17/92	SW8021	FD	10	BENZENE	ND	ND	0.010	ug/l
SG19-10B	9/17/92	SW8021	FD	10	ETHYLBENZENE	ND	ND	0.010	ug/l

Table U-3
Historical Contaminant Data--Soil Gas
Davis Global Communications Site

Location ID	Date	Analytical Method	Field Code	Sample Depth (ft)	Compound	Lab Qualifier	Result	Lab Limit	Units
SG19-10B	9/17/92	SW8021	FD	10	M,P-XYLENE (SUM OF ISOMERS)	ND	ND	0.010	ug/l
SG19-10B	9/17/92	SW8021	FD	10	O-XYLENE (1,2-DIMETHYLBENZENE)	ND	ND	0.010	ug/l
SG19-10B	9/17/92	SW8021	FD	10	TETRACHLOROETHYLENE(PCE)	=	03	0.010	ug/l
SG19-10B	9/17/92	SW8021	FD	10	TOLUENE	ND	ND	0.010	ug/l
SG19-10B	9/17/92	SW8021	FD	10	TRICHLOROETHYLENE (TCE)	ND	ND	0.010	ug/l
SG19-10B	9/17/92	SW8021	FD	10	VINYL CHLORIDE	ND	ND	0.010	ug/l
SG20-10	9/18/92	SW8021	N	10	1,1-DICHLOROETHENE	ND	ND	0.010	ug/l
SG20-10	9/18/92	SW8021	N	10	BENZENE	ND	ND	0.010	ug/l
SG20-10	9/18/92	SW8021	N	10	ETHYLBENZENE	ND	ND	0.010	ug/l
SG20-10	9/18/92	SW8021	N	10	M,P-XYLENE (SUM OF ISOMERS)	ND	ND	0.010	ug/l
SG20-10	9/18/92	SW8021	N	10	O-XYLENE (1,2-DIMETHYLBENZENE)	ND	ND	0.010	ug/l
SG20-10	9/18/92	SW8021	N	10	TETRACHLOROETHYLENE(PCE)	=	14.5	0.010	ug/l
SG20-10	9/18/92	SW8021	N	10	TOLUENE	ND	ND	0.010	ug/l
SG20-10	9/18/92	SW8021	N	10	TRICHLOROETHYLENE (TCE)	ND	ND	0.010	ug/l
SG20-10	9/18/92	SW8021	N	10	VINYL CHLORIDE	ND	ND	0.010	ug/l
SG21-10	9/18/92	SW8021	N	10	1,1-DICHLOROETHENE	ND	ND	0.010	ug/l
SG21-10	9/18/92	SW8021	N	10	BENZENE	ND	ND	0.010	ug/l
SG21-10	9/18/92	SW8021	N	10	ETHYLBENZENE	ND	ND	0.010	ug/l
SG21-10	9/18/92	SW8021	N	10	M,P-XYLENE (SUM OF ISOMERS)	ND	ND	0.010	ug/l
SG21-10	9/18/92	SW8021	N	10	O-XYLENE (1,2-DIMETHYLBENZENE)	ND	ND	0.010	ug/l
SG21-10	9/18/92	SW8021	N	10	TETRACHLOROETHYLENE(PCE)	=	1	0.010	ug/l
SG21-10	9/18/92	SW8021	N	10	TOLUENE	ND	ND	0.010	ug/l
SG21-10	9/18/92	SW8021	N	10	TRICHLOROETHYLENE (TCE)	=	29	0.010	ug/l
SG21-10	9/18/92	SW8021	N	10	VINYL CHLORIDE	ND	ND	0.010	ug/l
SG22-05	9/18/92	SW8021	N	5	1,1-DICHLOROETHENE	ND	ND	0.010	ug/l
SG22-05	9/18/92	SW8021	N	5	BENZENE	ND	ND	0.010	ug/l
SG22-05	9/18/92	SW8021	N	5	ETHYLBENZENE	=	.07	0.010	ug/l
SG22-05	9/18/92	SW8021	N	5	M,P-XYLENE (SUM OF ISOMERS)	=	.09	0.010	ug/l
SG22-05	9/18/92	SW8021	N	5	O-XYLENE (1,2-DIMETHYLBENZENE)	=	.08	0.010	ug/l
SG22-05	9/18/92	SW8021	N	5	TETRACHLOROETHYLENE(PCE)	=	2.04	0.010	ug/l
SG22-05	9/18/92	SW8021	N	5	TOLUENE	=	.06	0.010	ug/l
SG22-05	9/18/92	SW8021	N	5	TRICHLOROETHYLENE (TCE)	ND	ND	0.010	ug/l
SG22-05	9/18/92	SW8021	N	5	VINYL CHLORIDE	ND	ND	0.010	ug/l
SG22-10A	9/18/92	SW8021	N	10	1,1-DICHLOROETHENE	ND	ND	0.010	ug/l
SG22-10A	9/18/92	SW8021	N	10	BENZENE	ND	ND	0.010	ug/l
SG22-10A	9/18/92	SW8021	N	10	ETHYLBENZENE	ND	ND	0.010	ug/l
SG22-10A	9/18/92	SW8021	N	10	M,P-XYLENE (SUM OF ISOMERS)	ND	ND	0.010	ug/l
SG22-10A	9/18/92	SW8021	N	10	O-XYLENE (1,2-DIMETHYLBENZENE)	ND	ND	0.010	ug/l
SG22-10A	9/18/92	SW8021	N	10	TETRACHLOROETHYLENE(PCE)	>	38	0.010	ug/l
SG22-10A	9/18/92	SW8021	N	10	TOLUENE	ND	ND	0.010	ug/l
SG22-10A	9/18/92	SW8021	N	10	TRICHLOROETHYLENE (TCE)	=	.09	0.010	ug/l
SG22-10A	9/18/92	SW8021	N	10	VINYL CHLORIDE	ND	ND	0.010	ug/l
SG22-10B	9/18/92	SW8021	FD	10	1,1-DICHLOROETHENE	ND	ND	0.010	ug/l
SG22-10B	9/18/92	SW8021	FD	10	BENZENE	ND	ND	0.010	ug/l
SG22-10B	9/18/92	SW8021	FD	10	ETHYLBENZENE	ND	ND	0.010	ug/l
SG22-10B	9/18/92	SW8021	FD	10	M,P-XYLENE (SUM OF ISOMERS)	ND	ND	0.010	ug/l
SG22-10B	9/18/92	SW8021	FD	10	O-XYLENE (1,2-DIMETHYLBENZENE)	ND	ND	0.010	ug/l
SG22-10B	9/18/92	SW8021	FD	10	TETRACHLOROETHYLENE(PCE)	=	52	0.010	ug/l
SG22-10B	9/18/92	SW8021	FD	10	TOLUENE	ND	ND	0.010	ug/l
SG22-10B	9/18/92	SW8021	FD	10	TRICHLOROETHYLENE (TCE)	ND	ND	0.010	ug/l
SG22-10B	9/18/92	SW8021	FD	10	VINYL CHLORIDE	ND	ND	0.010	ug/l
SG22-20A	9/18/92	SW8021	N	20	1,1-DICHLOROETHENE	ND	ND	0.010	ug/l
SG22-20A	9/18/92	SW8021	N	20	BENZENE	ND	ND	0.010	ug/l
SG22-20A	9/18/92	SW8021	N	20	ETHYLBENZENE	ND	ND	0.010	ug/l
SG22-20A	9/18/92	SW8021	N	20	M,P-XYLENE (SUM OF ISOMERS)	=	.05	0.010	ug/l
SG22-20A	9/18/92	SW8021	N	20	O-XYLENE (1,2-DIMETHYLBENZENE)	ND	ND	0.010	ug/l
SG22-20A	9/18/92	SW8021	N	20	TETRACHLOROETHYLENE(PCE)	=	6.9	0.010	ug/l
SG22-20A	9/18/92	SW8021	N	20	TOLUENE	=	.05	0.010	ug/l
SG22-30A	9/18/92	SW8021	N	20	TRICHLOROETHYLENE (TCE)	ND	ND	0.010	ug/l
SG22-30A	9/18/92	SW8021	N	20	VINYL CHLORIDE	ND	ND	0.010	ug/l
SG22-30B	9/18/92	SW8021	FD	20	1,1-DICHLOROETHENE	ND	ND	0.010	ug/l
SG22-30B	9/18/92	SW8021	FD	20	BENZENE	=	.04	0.010	ug/l
SG22-30B	9/18/92	SW8021	FD	20	ETHYLBENZENE	ND	ND	0.010	ug/l
SG22-30B	9/18/92	SW8021	FD	20	M,P-XYLENE (SUM OF ISOMERS)	=	.04	0.010	ug/l
SG22-30B	9/18/92	SW8021	FD	20	O-XYLENE (1,2-DIMETHYLBENZENE)	ND	ND	0.010	ug/l
SG22-30B	9/18/92	SW8021	FD	20	TETRACHLOROETHYLENE(PCE)	=	9.7	0.010	ug/l
SG22-30B	9/18/92	SW8021	FD	20	TOLUENE	=	.06	0.010	ug/l
SG22-30B	9/18/92	SW8021	FD	20	TRICHLOROETHYLENE (TCE)	ND	ND	0.010	ug/l
SG22-30B	9/18/92	SW8021	FD	20	VINYL CHLORIDE	ND	ND	0.010	ug/l
SG23-10	9/18/92	SW8021	N	10	1,1-DICHLOROETHENE	ND	ND	0.010	ug/l
SG23-10	9/18/92	SW8021	N	10	BENZENE	ND	ND	0.010	ug/l
SG23-10	9/18/92	SW8021	N	10	ETHYLBENZENE	ND	ND	0.010	ug/l
SG23-10	9/18/92	SW8021	N	10	M,P-XYLENE (SUM OF ISOMERS)	=	.08	0.010	ug/l
SG23-10	9/18/92	SW8021	N	10	O-XYLENE (1,2-DIMETHYLBENZENE)	ND	ND	0.010	ug/l
SG23-10	9/18/92	SW8021	N	10	TETRACHLOROETHYLENE(PCE)	=	.07	0.010	ug/l
SG23-10	9/18/92	SW8021	N	10	TOLUENE	=	...	0.010	ug/l
SG23-10	9/18/92	SW8021	N	10	TRICHLOROETHYLENE (TCE)	ND	ND	0.010	ug/l

Table U-3
Historical Contaminant Data--Soil Gas
Davis Global Communications Site

Location ID	Date	Analytical Method	Field Code	Sample Depth (ft)	Compound	Lab Qualifier	Result	Lab Detection Limit	Units
SG23-10	9/18/92	SW8021	N	10	VINYL CHLORIDE	ND	ND	0.010	ug/l
SG24-10A	9/18/92	SW8021	N	10	1,1-DICHLOROETHENE	ND	ND	0.010	ug/l
SG24-10A	9/18/92	SW8021	N	10	BENZENE	ND	ND	0.010	ug/l
SG24-10A	9/18/92	SW8021	N	10	ETHYLBENZENE	ND	ND	0.010	ug/l
SG24-10A	9/18/92	SW8021	N	10	M,P-XYLENE (SUM OF ISOMERS)	ND	ND	0.010	ug/l
SG24-10A	9/18/92	SW8021	N	10	O-XYLENE (1,2-DIMETHYLBENZENE)	ND	ND	0.010	ug/l
SG24-10A	9/18/92	SW8021	N	10	TETRACHLOROETHYLENE(PCE)	ND	ND	0.010	ug/l
SG24-10A	9/18/92	SW8021	N	10	TOLUENE	ND	ND	0.010	ug/l
SG24-10A	9/18/92	SW8021	N	10	TRICHLOROETHYLENE (TCE)	ND	ND	0.010	ug/l
SG24-10A	9/18/92	SW8021	N	10	VINYL CHLORIDE	ND	ND	0.010	ug/l
SG24-10B	9/18/92	SW8021	FD	10	1,1-DICHLOROETHENE	ND	ND	0.010	ug/l
SG24-10B	9/18/92	SW8021	FD	10	BENZENE	ND	ND	0.010	ug/l
SG24-10B	9/18/92	SW8021	FD	10	ETHYLBENZENE	ND	ND	0.010	ug/l
SG24-10B	9/18/92	SW8021	FD	10	M,P-XYLENE (SUM OF ISOMERS)	ND	ND	0.010	ug/l
SG24-10B	9/18/92	SW8021	FD	10	O-XYLENE (1,2-DIMETHYLBENZENE)	ND	ND	0.010	ug/l
SG24-10B	9/18/92	SW8021	FD	10	TETRACHLOROETHYLENE(PCE)	ND	ND	0.010	ug/l
SG24-10B	9/18/92	SW8021	FD	10	TOLUENE	ND	ND	0.010	ug/l
SG24-10B	9/18/92	SW8021	FD	10	TRICHLOROETHYLENE (TCE)	ND	ND	0.010	ug/l
SG24-10B	9/18/92	SW8021	FD	10	VINYL CHLORIDE	ND	ND	0.010	ug/l
SG25-10	9/18/92	SW8021	N	10	1,1-DICHLOROETHENE	ND	ND	0.010	ug/l
SG25-10	9/18/92	SW8021	N	10	BENZENE	ND	ND	0.010	ug/l
SG25-10	9/18/92	SW8021	N	10	ETHYLBENZENE	=	2.8	0.010	ug/l
SG25-10	9/18/92	SW8021	N	10	M,P-XYLENE (SUM OF ISOMERS)	=	16.3	0.010	ug/l
SG25-10	9/18/92	SW8021	N	10	O-XYLENE (1,2-DIMETHYLBENZENE)	=	17.5	0.010	ug/l
SG25-10	9/18/92	SW8021	N	10	TETRACHLOROETHYLENE(PCE)	=	.05	0.010	ug/l
SG25-10	9/18/92	SW8021	N	10	TOLUENE	=	6.8	0.010	ug/l
SG25-10	9/18/92	SW8021	N	10	TRICHLOROETHYLENE (TCE)	ND	ND	0.010	ug/l
SG25-10	9/18/92	SW8021	N	10	VINYL CHLORIDE	ND	ND	0.010	ug/l
SG26-10	9/18/92	SW8021	N	10	1,1-DICHLOROETHENE	ND	ND	0.010	ug/l
SG26-10	9/18/92	SW8021	N	10	BENZENE	ND	ND	0.010	ug/l
SG26-10	9/18/92	SW8021	N	10	ETHYLBENZENE	ND	ND	0.010	ug/l
SG26-10	9/18/92	SW8021	N	10	M,P-XYLENE (SUM OF ISOMERS)	ND	ND	0.010	ug/l
SG26-10	9/18/92	SW8021	N	10	O-XYLENE (1,2-DIMETHYLBENZENE)	ND	ND	0.010	ug/l
SG26-10	9/18/92	SW8021	N	10	TETRACHLOROETHYLENE(PCE)	=	.02	0.010	ug/l
SG26-10	9/18/92	SW8021	N	10	TOLUENE	ND	ND	0.010	ug/l
SG26-10	9/18/92	SW8021	N	10	TRICHLOROETHYLENE (TCE)	ND	ND	0.010	ug/l
SG26-10	9/18/92	SW8021	N	10	VINYL CHLORIDE	ND	ND	0.010	ug/l
SG27-10	9/18/92	SW8021	N	10	1,1-DICHLOROETHENE	ND	ND	0.010	ug/l
SG27-10	9/18/92	SW8021	N	10	BENZENE	ND	ND	0.010	ug/l
SG27-10	9/18/92	SW8021	N	10	ETHYLBENZENE	ND	ND	0.010	ug/l
SG27-10	9/18/92	SW8021	N	10	M,P-XYLENE (SUM OF ISOMERS)	ND	ND	0.010	ug/l
SG27-10	9/18/92	SW8021	N	10	O-XYLENE (1,2-DIMETHYLBENZENE)	ND	ND	0.010	ug/l
SG27-10	9/18/92	SW8021	N	10	TETRACHLOROETHYLENE(PCE)	=	.35	0.010	ug/l
SG27-10	9/18/92	SW8021	N	10	TOLUENE	ND	ND	0.010	ug/l
SG27-10	9/18/92	SW8021	N	10	TRICHLOROETHYLENE (TCE)	ND	ND	0.010	ug/l
SG27-10	9/18/92	SW8021	N	10	VINYL CHLORIDE	ND	ND	0.010	ug/l
SG28-10	9/18/92	SW8021	N	10	1,1-DICHLOROETHENE	ND	ND	0.010	ug/l
SG28-10	9/18/92	SW8021	N	10	BENZENE	ND	ND	0.010	ug/l
SG28-10	9/18/92	SW8021	N	10	ETHYLBENZENE	ND	ND	0.010	ug/l
SG28-10	9/18/92	SW8021	N	10	M,P-XYLENE (SUM OF ISOMERS)	ND	ND	0.010	ug/l
SG28-10	9/18/92	SW8021	N	10	O-XYLENE (1,2-DIMETHYLBENZENE)	ND	ND	0.010	ug/l
SG28-10	9/18/92	SW8021	N	10	TETRACHLOROETHYLENE(PCE)	ND	ND	0.010	ug/l
SG28-10	9/18/92	SW8021	N	10	TOLUENE	ND	ND	0.010	ug/l
SG28-10	9/18/92	SW8021	N	10	TRICHLOROETHYLENE (TCE)	ND	ND	0.010	ug/l
SG28-10	9/18/92	SW8021	N	10	VINYL CHLORIDE	ND	ND	0.010	ug/l
SG29-05	9/18/92	SW8021	N	5	1,1-DICHLOROETHENE	ND	ND	0.010	ug/l
SG29-05	9/18/92	SW8021	N	5	BENZENE	ND	ND	0.010	ug/l
SG29-05	9/18/92	SW8021	N	5	ETHYLBENZENE	ND	ND	0.010	ug/l
SG29-05	9/18/92	SW8021	N	5	M,P-XYLENE (SUM OF ISOMERS)	=	.06	0.010	ug/l
SG29-05	9/18/92	SW8021	N	5	O-XYLENE (1,2-DIMETHYLBENZENE)	ND	ND	0.010	ug/l
SG29-05	9/18/92	SW8021	N	5	TETRACHLOROETHYLENE(PCE)	=	.26	0.010	ug/l
SG29-05	9/18/92	SW8021	N	5	TOLUENE	ND	ND	0.010	ug/l
SG29-05	9/18/92	SW8021	N	5	TRICHLOROETHYLENE (TCE)	ND	ND	0.010	ug/l
SG29-05	9/18/92	SW8021	N	5	VINYL CHLORIDE	ND	ND	0.010	ug/l
SG29-10	9/18/92	SW8021	N	10	1,1-DICHLOROETHENE	=	.34	0.010	ug/l
SG29-10	9/18/92	SW8021	N	10	BENZENE	ND	ND	0.010	ug/l
SG29-10	9/18/92	SW8021	N	10	ETHYLBENZENE	ND	ND	0.010	ug/l
SG29-10	9/18/92	SW8021	N	10	M,P-XYLENE (SUM OF ISOMERS)	ND	ND	0.010	ug/l
SG29-10	9/18/92	SW8021	N	10	O-XYLENE (1,2-DIMETHYLBENZENE)	ND	ND	0.010	ug/l
SG29-10	9/18/92	SW8021	N	10	TETRACHLOROETHYLENE(PCE)	=	.340	0.010	ug/l
SG29-10	9/18/92	SW8021	N	10	TOLUENE	ND	ND	0.010	ug/l
SG29-10	9/18/92	SW8021	N	10	TRICHLOROETHYLENE (TCE)	=	.38	0.010	ug/l
SG29-10	9/18/92	SW8021	N	10	VINYL CHLORIDE	ND	ND	0.010	ug/l
SG29-20A	9/18/92	SW8021	N	20	1,1-DICHLOROETHENE	ND	ND	0.010	ug/l
SG29-20A	9/18/92	SW8021	N	20	BENZENE	=	.04	0.010	ug/l
SG29-20A	9/18/92	SW8021	N	20	ETHYLBENZENE	ND	ND	0.010	ug/l
SG29-20A	9/18/92	SW8021	N	20	M,P-XYLENE (SUM OF ISOMERS)	=	.04	0.010	ug/l

Table U-3
Historical Contaminant Data-Soil Gas
Davis Global Communications Site

Location ID	Date	Analytical Method	Field Code	Sample Depth (ft)	Compound	Lab Qualifier	Result	Lab Detection Limit	Units
SG29-20A	9/18/92	SW8021	N	30	O-XYLENE (1,2-DIMETHYLBENZENE)	ND	ND	0.010	ug/l
SG29-20A	9/18/92	SW8021	N	30	TETRACHLOROETHYLENE(PCE)	=	13	0.010	ug/l
SG29-20A	9/18/92	SW8021	N	30	TOLUENE	=	05	0.010	ug/l
SG29-20A	9/18/92	SW8021	N	30	TRICHLOROETHYLENE (TCE)	ND	ND	0.010	ug/l
SG29-20A	9/18/92	SW8021	N	30	VINYL CHLORIDE	ND	ND	0.010	ug/l
SG29-20B	9/18/92	SW8021	FD	30	1,1-DICHLOROETHENE	ND	ND	0.010	ug/l
SG29-20B	9/18/92	SW8021	FD	30	BENZENE	=	04	0.010	ug/l
SG29-20B	9/18/92	SW8021	FD	30	ETHYLBENZENE	ND	ND	0.010	ug/l
SG29-20B	9/18/92	SW8021	FD	30	M.P.-XYLENE (SUM OF ISOMERS)	=	05	0.010	ug/l
SG29-20B	9/18/92	SW8021	FD	30	O-XYLENE (1,2-DIMETHYLBENZENE)	=	05	0.010	ug/l
SG29-20B	9/18/92	SW8021	FD	30	TETRACHLOROETHYLENE(PCE)	=	04	0.010	ug/l
SG29-20B	9/18/92	SW8021	FD	30	TOLUENE	=	05	0.010	ug/l
SG29-20B	9/18/92	SW8021	FD	30	TRICHLOROETHYLENE (TCE)	ND	ND	0.010	ug/l
SG29-20B	9/18/92	SW8021	FD	30	VINYL CHLORIDE	ND	ND	0.010	ug/l
SG30-05	9/18/92	SW8021	N	5	1,1-DICHLOROETHENE	ND	ND	0.010	ug/l
SG30-05	9/18/92	SW8021	N	5	BENZENE	=	26	0.010	ug/l
SG30-05	9/18/92	SW8021	N	5	ETHYLBENZENE	=	13	0.010	ug/l
SG30-05	9/18/92	SW8021	N	5	M.P.-XYLENE (SUM OF ISOMERS)	=	09	0.010	ug/l
SG30-05	9/18/92	SW8021	N	5	O-XYLENE (1,2-DIMETHYLBENZENE)	=	17	0.010	ug/l
SG30-05	9/18/92	SW8021	N	5	TETRACHLOROETHYLENE(PCE)	=	22	0.010	ug/l
SG30-05	9/18/92	SW8021	N	5	TOLUENE	=	57	0.010	ug/l
SG30-05	9/18/92	SW8021	N	5	TRICHLOROETHYLENE (TCE)	ND	ND	0.010	ug/l
SG30-05	9/18/92	SW8021	N	5	VINYL CHLORIDE	ND	ND	0.010	ug/l
SG30-10	9/18/92	SW8021	N	10	1,1-DICHLOROETHENE	ND	ND	0.010	ug/l
SG30-10	9/18/92	SW8021	N	10	BENZENE	ND	ND	0.010	ug/l
SG30-10	9/18/92	SW8021	N	10	ETHYLBENZENE	ND	ND	0.010	ug/l
SG30-10	9/18/92	SW8021	N	10	M.P.-XYLENE (SUM OF ISOMERS)	ND	ND	0.010	ug/l
SG30-10	9/18/92	SW8021	N	10	O-XYLENE (1,2-DIMETHYLBENZENE)	ND	ND	0.010	ug/l
SG30-10	9/18/92	SW8021	N	10	TETRACHLOROETHYLENE(PCE)	=	20	0.010	ug/l
SG30-10	9/18/92	SW8021	N	10	TOLUENE	=	07	0.010	ug/l
SG30-10	9/18/92	SW8021	N	10	TRICHLOROETHYLENE (TCE)	=	71	0.010	ug/l
SG30-10	9/18/92	SW8021	N	10	VINYL CHLORIDE	ND	ND	0.010	ug/l
SG30-20A	9/18/92	SW8021	N	30	1,1-DICHLOROETHENE	=	1.6	0.010	ug/l
SG30-20A	9/18/92	SW8021	N	30	BENZENE	=	05	0.010	ug/l
SG30-20A	9/18/92	SW8021	N	30	ETHYLBENZENE	ND	ND	0.010	ug/l
SG30-20A	9/18/92	SW8021	N	30	M.P.-XYLENE (SUM OF ISOMERS)	=	05	0.010	ug/l
SG30-20A	9/18/92	SW8021	N	30	O-XYLENE (1,2-DIMETHYLBENZENE)	=	05	0.010	ug/l
SG30-20A	9/18/92	SW8021	N	30	TETRACHLOROETHYLENE(PCE)	>	146	0.010	ug/l
SG30-20A	9/18/92	SW8021	N	30	TOLUENE	=	05	0.010	ug/l
SG30-20A	9/18/92	SW8021	N	30	TRICHLOROETHYLENE (TCE)	=	5.2	0.010	ug/l
SG30-20A	9/18/92	SW8021	N	30	VINYL CHLORIDE	ND	ND	0.010	ug/l
SG30-20B	9/18/92	SW8021	FD	30	1,1-DICHLOROETHENE	=	1.4	0.010	ug/l
SG30-20B	9/18/92	SW8021	FD	30	BENZENE	=	04	0.010	ug/l
SG30-20B	9/18/92	SW8021	FD	30	ETHYLBENZENE	ND	ND	0.010	ug/l
SG30-20B	9/18/92	SW8021	FD	30	M.P.-XYLENE (SUM OF ISOMERS)	ND	ND	0.010	ug/l
SG30-20B	9/18/92	SW8021	FD	30	O-XYLENE (1,2-DIMETHYLBENZENE)	ND	ND	0.010	ug/l
SG30-20B	9/18/92	SW8021	FD	30	TETRACHLOROETHYLENE(PCE)	=	110	0.010	ug/l
SG30-20B	9/18/92	SW8021	FD	30	TOLUENE	=	04	0.010	ug/l
SG30-20B	9/18/92	SW8021	FD	30	TRICHLOROETHYLENE (TCE)	=	4.9	0.010	ug/l
SG30-20B	9/18/92	SW8021	FD	30	VINYL CHLORIDE	ND	ND	0.010	ug/l
SG31-10	9/18/92	SW8021	N	10	1,1-DICHLOROETHENE	ND	ND	0.010	ug/l
SG31-10	9/18/92	SW8021	N	10	BENZENE	ND	ND	0.010	ug/l
SG31-10	9/18/92	SW8021	N	10	ETHYLBENZENE	ND	ND	0.010	ug/l
SG31-10	9/18/92	SW8021	N	10	M.P.-XYLENE (SUM OF ISOMERS)	ND	ND	0.010	ug/l
SG31-10	9/18/92	SW8021	N	10	O-XYLENE (1,2-DIMETHYLBENZENE)	ND	ND	0.010	ug/l
SG31-10	9/18/92	SW8021	N	10	TETRACHLOROETHYLENE(PCE)	=	06	0.010	ug/l
SG31-10	9/18/92	SW8021	N	10	TOLUENE	ND	ND	0.010	ug/l
SG31-10	9/18/92	SW8021	N	10	TRICHLOROETHYLENE (TCE)	ND	ND	0.010	ug/l
SG31-10	9/18/92	SW8021	N	10	VINYL CHLORIDE	ND	ND	0.010	ug/l
SG32-10	9/18/92	SW8021	N	10	1,1-DICHLOROETHENE	ND	ND	0.010	ug/l
SG32-10	9/18/92	SW8021	N	10	BENZENE	ND	ND	0.010	ug/l
SG32-10	9/18/92	SW8021	N	10	ETHYLBENZENE	ND	ND	0.010	ug/l
SG32-10	9/18/92	SW8021	N	10	M.P.-XYLENE (SUM OF ISOMERS)	ND	ND	0.010	ug/l
SG32-10	9/18/92	SW8021	N	10	O-XYLENE (1,2-DIMETHYLBENZENE)	ND	ND	0.010	ug/l
SG32-10	9/18/92	SW8021	N	10	TETRACHLOROETHYLENE(PCE)	=	04	0.010	ug/l
SG32-10	9/18/92	SW8021	N	10	TOLUENE	ND	ND	0.010	ug/l
SG32-10	9/18/92	SW8021	N	10	TRICHLOROETHYLENE (TCE)	ND	ND	0.010	ug/l
SG32-10	9/18/92	SW8021	N	10	VINYL CHLORIDE	ND	ND	0.010	ug/l
SG33-10	9/18/92	SW8021	N	10	1,1-DICHLOROETHENE	ND	ND	0.010	ug/l
SG33-10	9/18/92	SW8021	N	10	BENZENE	=	06	0.010	ug/l
SG33-10	9/18/92	SW8021	N	10	ETHYLBENZENE	ND	ND	0.010	ug/l
SG33-10	9/18/92	SW8021	N	10	M.P.-XYLENE (SUM OF ISOMERS)	=	11	0.010	ug/l
SG33-10	9/18/92	SW8021	N	10	O-XYLENE (1,2-DIMETHYLBENZENE)	ND	ND	0.010	ug/l
SG33-10	9/18/92	SW8021	N	10	TETRACHLOROETHYLENE(PCE)	ND	ND	0.010	ug/l
SG33-10	9/18/92	SW8021	N	10	TOLUENE	=	14	0.010	ug/l
SG33-10	9/18/92	SW8021	N	10	TRICHLOROETHYLENE (TCE)	ND	ND	0.010	ug/l
SG33-10	9/18/92	SW8021	N	10	VINYL CHLORIDE	ND	ND	0.010	ug/l

**Table U-3
Historical Contaminant Data--Soil Gas
Davis Global Communications Site**

Location ID	Date	Analytical Method	Field Code	Sample Depth (ft)	Compound	Lab Qualifier	Result	Lab Detection Limit	Units
SG34-10	9/19/92	SW8021	N	10	1,1-DICHLOROETHENE	ND	ND	0.010	ug/l
SG34-10	9/19/92	SW8021	N	10	BENZENE	ND	ND	0.010	ug/l
SG34-10	9/19/92	SW8021	N	10	ETHYLBENZENE	ND	ND	0.010	ug/l
SG34-10	9/19/92	SW8021	N	10	M,P-XYLENE (SUM OF ISOMERS)	ND	ND	0.010	ug/l
SG34-10	9/19/92	SW8021	N	10	O-XYLENE (1,2-DIMETHYLBENZENE)	ND	ND	0.010	ug/l
SG34-10	9/19/92	SW8021	N	10	TETRACHLOROETHYLENE(PCE)	ND	ND	0.010	ug/l
SG34-10	9/19/92	SW8021	N	10	TOLUENE	=	.07	0.010	ug/l
SG34-10	9/19/92	SW8021	N	10	TRICHLOROETHYLENE (TCE)	ND	ND	0.010	ug/l
SG34-10	9/19/92	SW8021	N	10	VINYL CHLORIDE	ND	ND	0.010	ug/l
SG34-10	9/19/92	TO14	N	10	1,1,1-TRICHLOROETHANE	ND	ND	0.005	ug/l
SG34-10	9/19/92	TO14	N	10	1,1,2,2-TETRACHLOROETHANE	ND	ND	0.006	ug/l
SG34-10	9/19/92	TO14	N	10	1,1,2-TRICHLORO-1,2,2-TRIFLUOROETHANE	ND	ND	0.007	ug/l
SG34-10	9/19/92	TO14	N	10	1,1,2-TRICHLOROETHANE	ND	ND	0.005	ug/l
SG34-10	9/19/92	TO14	N	10	1,1-DICHLOROETHANE	ND	ND	0.003	ug/l
SG34-10	9/19/92	TO14	N	10	1,1-DICHLOROETHENE	ND	ND	0.003	ug/l
SG34-10	9/19/92	TO14	N	10	1,2,4-TRICHLOROBENZENE	ND	ND	0.006	ug/l
SG34-10	9/19/92	TO14	N	10	1,2,4-TRIMETHYLBENZENE	ND	ND	0.004	ug/l
SG34-10	9/19/92	TO14	N	10	1,2-DIBROMOETHANE (ETHYLENE DIBROMIDE)	ND	ND	0.007	ug/l
SG34-10	9/19/92	TO14	N	10	1,2-DICHLOROBENZENE	ND	ND	0.005	ug/l
SG34-10	9/19/92	TO14	N	10	1,2-DICHLOROETHANE	ND	ND	0.003	ug/l
SG34-10	9/19/92	TO14	N	10	1,2-DICHLOROPROPANE	ND	ND	0.004	ug/l
SG34-10	9/19/92	TO14	N	10	1,3,5-TRIMETHYLBENZENE (MESITYLENE)	ND	ND	0.004	ug/l
SG34-10	9/19/92	TO14	N	10	1,3-DICHLOROBENZENE	ND	ND	0.003	ug/l
SG34-10	9/19/92	TO14	N	10	1,4-DICHLOROBENZENE	ND	ND	0.005	ug/l
SG34-10	9/19/92	TO14	N	10	BENZENE	ND	ND	0.003	ug/l
SG34-10	9/19/92	TO14	N	10	BENZYL CHLORIDE	ND	ND	0.004	ug/l
SG34-10	9/19/92	TO14	N	10	BROMOMETHANE	ND	ND	0.003	ug/l
SG34-10	9/19/92	TO14	N	10	CARBON TETRACHLORIDE	ND	ND	0.005	ug/l
SG34-10	9/19/92	TO14	N	10	CHLOROBENZENE	ND	ND	0.004	ug/l
SG34-10	9/19/92	TO14	N	10	CHLOROETHANE	ND	ND	0.002	ug/l
SG34-10	9/19/92	TO14	N	10	CHLOROFORM	ND	ND	0.004	ug/l
SG34-10	9/19/92	TO14	N	10	CHLOROMETHANE	ND	ND	0.002	ug/l
SG34-10	9/19/92	TO14	N	10	cis-1,2-DICHLOROETHYLENE	ND	ND	0.003	ug/l
SG34-10	9/19/92	TO14	N	10	cis-1,3-DICHLOROPROPENE	ND	ND	0.004	ug/l
SG34-10	9/19/92	TO14	N	10	DICHLORODIFLUOROMETHANE	ND	ND	0.004	ug/l
SG34-10	9/19/92	TO14	N	10	ETHYLBENZENE	ND	ND	0.004	ug/l
SG34-10	9/19/92	TO14	N	10	FREON-114	ND	ND	0.006	ug/l
SG34-10	9/19/92	TO14	N	10	HEXACHLOROBUTADIENE	ND	ND	0.006	ug/l
SG34-10	9/19/92	TO14	N	10	M,P-XYLENE (SUM OF ISOMERS)	=	.003906	0.004	ug/l
SG34-10	9/19/92	TO14	N	10	METHYLENE CHLORIDE	ND	ND	0.003	ug/l
SG34-10	9/19/92	TO14	N	10	O-XYLENE (1,2-DIMETHYLBENZENE)	ND	ND	0.004	ug/l
SG34-10	9/19/92	TO14	N	10	STYRENE	ND	ND	0.004	ug/l
SG34-10	9/19/92	TO14	N	10	TETRACHLOROETHYLENE(PCE)	ND	ND	0.006	ug/l
SG34-10	9/19/92	TO14	N	10	TOLUENE	=	.00851	0.003	ug/l
SG34-10	9/19/92	TO14	N	10	trans-1,3-DICHLOROPROPENE	ND	ND	0.004	ug/l
SG34-10	9/19/92	TO14	N	10	TRICHLOROETHYLENE (TCE)	ND	ND	0.005	ug/l
SG34-10	9/19/92	TO14	N	10	TRICHLOROFLUOROMETHANE	ND	ND	0.005	ug/l
SG34-10	9/19/92	TO14	N	10	VINYL CHLORIDE	ND	ND	0.002	ug/l
SG35-10A	9/19/92	SW8021	N	10	1,1-DICHLOROETHENE	ND	ND	0.010	ug/l
SG35-10A	9/19/92	SW8021	N	10	BENZENE	=	.06	0.010	ug/l
SG35-10A	9/19/92	SW8021	N	10	ETHYLBENZENE	ND	ND	0.010	ug/l
SG35-10A	9/19/92	SW8021	N	10	M,P-XYLENE (SUM OF ISOMERS)	=	.05	0.010	ug/l
SG35-10A	9/19/92	SW8021	N	10	O-XYLENE (1,2-DIMETHYLBENZENE)	ND	ND	0.010	ug/l
SG35-10A	9/19/92	SW8021	N	10	TETRACHLOROETHYLENE(PCE)	=	.52	0.010	ug/l
SG35-10A	9/19/92	SW8021	N	10	TOLUENE	=	.07	0.010	ug/l
SG35-10A	9/19/92	SW8021	N	10	TRICHLOROETHYLENE (TCE)	=	.05	0.010	ug/l
SG35-10A	9/19/92	SW8021	N	10	VINYL CHLORIDE	ND	ND	0.010	ug/l
SG35-10B	9/19/92	SW8021	FD	10	1,1-DICHLOROETHENE	ND	ND	0.010	ug/l
SG35-10B	9/19/92	SW8021	FD	10	BENZENE	=	.07	0.010	ug/l
SG35-10B	9/19/92	SW8021	FD	10	ETHYLBENZENE	ND	ND	0.010	ug/l
SG35-10B	9/19/92	SW8021	FD	10	M,P-XYLENE (SUM OF ISOMERS)	=	.05	0.010	ug/l
SG35-10B	9/19/92	SW8021	FD	10	O-XYLENE (1,2-DIMETHYLBENZENE)	=	.07	0.010	ug/l
SG35-10B	9/19/92	SW8021	FD	10	TETRACHLOROETHYLENE(PCE)	=	.53	0.010	ug/l
SG35-10B	9/19/92	SW8021	FD	10	TOLUENE	=	.08	0.010	ug/l
SG35-10B	9/19/92	SW8021	FD	10	TRICHLOROETHYLENE (TCE)	=	.07	0.010	ug/l
SG35-10B	9/19/92	SW8021	FD	10	VINYL CHLORIDE	ND	ND	0.010	ug/l
SG200-20	9/20/92	TO14	FD	20	1,1,1-TRICHLOROETHANE	=	.2968	0.005	ug/l
SG200-20	9/20/92	TO14	FD	20	1,1,2,2-TETRACHLOROETHANE	ND	ND	0.006	ug/l
SG200-20	9/20/92	TO14	FD	20	1,1,2-TRICHLORO-1,2,2-TRIFLUOROETHANE	=	.260597137	0.007	ug/l
SG200-20	9/20/92	TO14	FD	20	1,1,2-TRICHLOROETHANE	ND	ND	0.005	ug/l
SG200-20	9/20/92	TO14	FD	20	1,1-DICHLOROETHANE	ND	ND	0.003	ug/l
SG200-20	9/20/92	TO14	FD	20	1,1-DICHLOROETHENE	I	1.092	0.003	ug/l
SG200-20	9/20/92	TO14	FD	20	1,2,4-TRICHLOROBENZENE	ND	ND	0.006	ug/l
SG200-20	9/20/92	TO14	FD	20	1,2,4-TRIMETHYLBENZENE	ND	ND	0.004	ug/l
SG200-20	9/20/92	TO14	FD	20	1,2-DIBROMOETHANE (ETHYLENE DIBROMIDE)	ND	ND	0.007	ug/l
SG200-20	9/20/92	TO14	FD	20	1,2-DICHLOROBENZENE	ND	ND	0.005	ug/l
SG200-20	9/20/92	TO14	FD	20	1,2-DICHLOROETHANE	ND	ND	0.003	ug/l

Table U-3
 Historical Contaminant Data--Soil Gas
 Davis Global Communications Site

Location ID	Date	Analytical Method	Field Code	Sample Depth (ft)	Compound	Lab Qualifier	Result	Lab Limit	Units
SG200-20	9/20/92	TO14	FD	20	1,2-DICHLOROPROPANE	ND	ND	0.004	ug/l
SG200-20	9/20/92	TO14	FD	20	1,3,5-TRIMETHYLBENZENE (MESITYLENE)	ND	ND	0.004	ug/l
SG200-20	9/20/92	TO14	FD	20	1,3-DICHLOROBENZENE	ND	ND	0.005	ug/l
SG200-20	9/20/92	TO14	FD	20	1,4-DICHLOROBENZENE	ND	ND	0.005	ug/l
SG200-20	9/20/92	TO14	FD	20	BENZENE	=	01426	0.003	ug/l
SG200-20	9/20/92	TO14	FD	20	BENZYL CHLORIDE	ND	ND	0.004	ug/l
SG200-20	9/20/92	TO14	FD	20	BROMOMETHANE	ND	ND	0.003	ug/l
SG200-20	9/20/92	TO14	FD	20	CARBON TETRACHLORIDE	ND	ND	0.005	ug/l
SG200-20	9/20/92	TO14	FD	20	CHLOROBENZENE	ND	ND	0.004	ug/l
SG200-20	9/20/92	TO14	FD	20	CHLOROETHANE	ND	ND	0.002	ug/l
SG200-20	9/20/92	TO14	FD	20	CHLOROFORM	ND	ND	0.004	ug/l
SG200-20	9/20/92	TO14	FD	20	CHLOROMETHANE	ND	ND	0.002	ug/l
SG200-20	9/20/92	TO14	FD	20	cis-1,2-DICHLOROETHYLENE	ND	ND	0.003	ug/l
SG200-20	9/20/92	TO14	FD	20	cis-1,3-DICHLOROPROPENE	ND	ND	0.004	ug/l
SG200-20	9/20/92	TO14	FD	20	DICHLORODIFLUOROMETHANE	ND	ND	0.004	ug/l
SG200-20	9/20/92	TO14	FD	20	ETHYLBENZENE	ND	ND	0.004	ug/l
SG200-20	9/20/92	TO14	FD	20	FREON-114	ND	ND	0.006	ug/l
SG200-20	9/20/92	TO14	FD	20	HEXACHLOROBUTADIENE	ND	ND	0.006	ug/l
SG200-20	9/20/92	TO14	FD	20	M,P-XYLENE (SUM OF ISOMERS)	ND	ND	0.004	ug/l
SG200-20	9/20/92	TO14	FD	20	METHYLENE CHLORIDE	ND	ND	0.003	ug/l
SG200-20	9/20/92	TO14	FD	20	O-XYLENE (1,2-DIMETHYLBENZENE)	ND	ND	0.004	ug/l
SG200-20	9/20/92	TO14	FD	20	STYRENE	ND	ND	0.004	ug/l
SG200-20	9/20/92	TO14	FD	20	TETRACHLOROETHYLENE (PCE)	I	924	0.006	ug/l
SG200-20	9/20/92	TO14	FD	20	TOLUENE	=	02257	0.003	ug/l
SG200-20	9/20/92	TO14	FD	20	trans-1,3-DICHLOROPROPENE	ND	ND	0.004	ug/l
SG200-20	9/20/92	TO14	FD	20	TRICHLOROETHYLENE (TCE)	I	2968	0.005	ug/l
SG200-20	9/20/92	TO14	FD	20	TRICHLOROFLUOROMETHANE	ND	ND	0.005	ug/l
SG200-20	9/20/92	TO14	FD	20	VINYL CHLORIDE	ND	ND	0.002	ug/l
SG30-20	9/20/92	TO14	N	20	1,1,1-TRICHLOROETHANE	=	2862	0.005	ug/l
SG30-20	9/20/92	TO14	N	20	1,1,2,2-TETRACHLOROETHANE	ND	ND	0.006	ug/l
SG30-20	9/20/92	TO14	N	20	1,1,2-TRICHLORO-1,2,2-TRIFLUOROETHANE	ND	ND	0.007	ug/l
SG30-20	9/20/92	TO14	N	20	1,1,2-TRICHLOROETHANE	ND	ND	0.005	ug/l
SG30-20	9/20/92	TO14	N	20	1,1-DICHLOROETHANE	ND	ND	0.003	ug/l
SG30-20	9/20/92	TO14	N	20	1,1-DICHLOROETHENE	=	1248	0.003	ug/l
SG30-20	9/20/92	TO14	N	20	1,2,4-TRICHLOROETHANE	ND	ND	0.006	ug/l
SG30-20	9/20/92	TO14	N	20	1,2,4-TRIMETHYLBENZENE	ND	ND	0.004	ug/l
SG30-20	9/20/92	TO14	N	20	1,2-DIBROMOETHANE (ETHYLENE DIBROMIDE)	ND	ND	0.007	ug/l
SG30-20	9/20/92	TO14	N	20	1,2-DICHLOROBENZENE	ND	ND	0.005	ug/l
SG30-20	9/20/92	TO14	N	20	1,2-DICHLOROETHANE	ND	ND	0.003	ug/l
SG30-20	9/20/92	TO14	N	20	1,2-DICHLOROPROPANE	ND	ND	0.004	ug/l
SG30-20	9/20/92	TO14	N	20	1,3,5-TRIMETHYLBENZENE (MESITYLENE)	ND	ND	0.004	ug/l
SG30-20	9/20/92	TO14	N	20	1,3-DICHLOROBENZENE	ND	ND	0.005	ug/l
SG30-20	9/20/92	TO14	N	20	1,4-DICHLOROBENZENE	ND	ND	0.005	ug/l
SG30-20	9/20/92	TO14	N	20	BENZENE	=	01333	0.003	ug/l
SG30-20	9/20/92	TO14	N	20	BENZYL CHLORIDE	ND	ND	0.004	ug/l
SG30-20	9/20/92	TO14	N	20	BROMOMETHANE	ND	ND	0.003	ug/l
SG30-20	9/20/92	TO14	N	20	CARBON TETRACHLORIDE	ND	ND	0.005	ug/l
SG30-20	9/20/92	TO14	N	20	CHLOROBENZENE	ND	ND	0.004	ug/l
SG30-20	9/20/92	TO14	N	20	CHLOROETHANE	ND	ND	0.002	ug/l
SG30-20	9/20/92	TO14	N	20	CHLOROFORM	ND	ND	0.004	ug/l
SG30-20	9/20/92	TO14	N	20	CHLOROMETHANE	ND	ND	0.002	ug/l
SG30-20	9/20/92	TO14	N	20	cis-1,2-DICHLOROETHYLENE	ND	ND	0.003	ug/l
SG30-20	9/20/92	TO14	N	20	cis-1,3-DICHLOROPROPENE	ND	ND	0.004	ug/l
SG30-20	9/20/92	TO14	N	20	DICHLORODIFLUOROMETHANE	ND	ND	0.004	ug/l
SG30-20	9/20/92	TO14	N	20	ETHYLBENZENE	ND	ND	0.004	ug/l
SG30-20	9/20/92	TO14	N	20	FREON-114	ND	ND	0.006	ug/l
SG30-20	9/20/92	TO14	N	20	HEXACHLOROBUTADIENE	ND	ND	0.006	ug/l
SG30-20	9/20/92	TO14	N	20	M,P-XYLENE (SUM OF ISOMERS)	ND	ND	0.004	ug/l
SG30-20	9/20/92	TO14	N	20	METHYLENE CHLORIDE	ND	ND	0.003	ug/l
SG30-20	9/20/92	TO14	N	20	O-XYLENE (1,2-DIMETHYLBENZENE)	ND	ND	0.004	ug/l
SG30-20	9/20/92	TO14	N	20	STYRENE	ND	ND	0.004	ug/l
SG30-20	9/20/92	TO14	N	20	TETRACHLOROETHYLENE (PCE)	I	99	0.006	ug/l
SG30-20	9/20/92	TO14	N	20	TOLUENE	=	00962	0.003	ug/l
SG30-20	9/20/92	TO14	N	20	trans-1,3-DICHLOROPROPENE	ND	ND	0.004	ug/l
SG30-20	9/20/92	TO14	N	20	TRICHLOROETHYLENE (TCE)	I	3074	0.005	ug/l
SG30-20	9/20/92	TO14	N	20	TRICHLOROFLUOROMETHANE	ND	ND	0.005	ug/l
SG30-20	9/20/92	TO14	N	20	VINYL CHLORIDE	ND	ND	0.002	ug/l
SG08-05	9/21/92	TO14	N	5	1,1,1-TRICHLOROETHANE	=	01272	0.005	ug/l
SG08-05	9/21/92	TO14	N	5	1,1,2,2-TETRACHLOROETHANE	ND	ND	0.006	ug/l
SG08-05	9/21/92	TO14	N	5	1,1,2-TRICHLOROETHANE	ND	ND	0.005	ug/l
SG08-05	9/21/92	TO14	N	5	1,1-DICHLOROETHANE	ND	ND	0.003	ug/l
SG08-05	9/21/92	TO14	N	5	1,1-DICHLOROETHENE	ND	ND	0.003	ug/l
SG08-05	9/21/92	TO14	N	5	1,2,4-TRICHLOROETHANE	ND	ND	0.006	ug/l
SG08-05	9/21/92	TO14	N	5	1,2,4-TRIMETHYLBENZENE	=	02352	0.004	ug/l
SG08-05	9/21/92	TO14	N	5	1,2-DIBROMOETHANE (ETHYLENE DIBROMIDE)	ND	ND	0.007	ug/l
SG08-05	9/21/92	TO14	N	5	1,2-DICHLOROBENZENE	ND	ND	0.005	ug/l
SG08-05	9/21/92	TO14	N	5	1,2-DICHLOROETHANE	ND	ND	0.003	ug/l

**Table U-3
Historical Contaminant Data--Soil Gas
Davis Global Communications Site**

Location ID	Date	Analytical Method	Field Code	Sample Depth (ft)	Compound	Lab Qualifier	Result	Lab Detection Limit	Units
SG08-05	9/21/92	TO14	N	5	1,2-DICHLOROPROPANE	ND	ND	0.04	ug/l
SG08-05	9/21/92	TO14	N	5	1,3,5-TRIMETHYLBENZENE (MESITYLENE)	=	0.758	0.04	ug/l
SG08-05	9/21/92	TO14	N	5	1,3-DICHLOROBENZENE	ND	ND	0.05	ug/l
SG08-05	9/21/92	TO14	N	5	1,4-DICHLOROBENZENE	ND	ND	0.05	ug/l
SG08-05	9/21/92	TO14	N	5	BENZENE	=	1.274	0.04	ug/l
SG08-05	9/21/92	TO14	N	5	BENZYL CHLORIDE	ND	ND	0.04	ug/l
SG08-05	9/21/92	TO14	N	5	BROMOMETHANE	ND	ND	0.04	ug/l
SG08-05	9/21/92	TO14	N	5	CARBON TETRACHLORIDE	ND	ND	0.04	ug/l
SG08-05	9/21/92	TO14	N	5	CHLOROBENZENE	ND	ND	0.04	ug/l
SG08-05	9/21/92	TO14	N	5	CHLOROETHANE	ND	ND	0.04	ug/l
SG08-05	9/21/92	TO14	N	5	CHLOROFORM	ND	ND	0.04	ug/l
SG08-05	9/21/92	TO14	N	5	CHLOROMETHANE	ND	ND	0.02	ug/l
SG08-05	9/21/92	TO14	N	5	cis-1,2-DICHLOROETHYLENE	ND	ND	0.05	ug/l
SG08-05	9/21/92	TO14	N	5	cis-1,3-DICHLOROPROPENE	ND	ND	0.04	ug/l
SG08-05	9/21/92	TO14	N	5	DICHLORODIFLUOROMETHANE	ND	ND	0.04	ug/l
SG08-05	9/21/92	TO14	N	5	ETHYLBENZENE	=	0.005	0.04	ug/l
SG08-05	9/21/92	TO14	N	5	FREON-114	ND	ND	0.04	ug/l
SG08-05	9/21/92	TO14	N	5	HEXACHLOROBLTADIENE	ND	ND	0.04	ug/l
SG08-05	9/21/92	TO14	N	5	M,P-XYLENE (SUM OF ISOMERS)	=	0.024	0.04	ug/l
SG08-05	9/21/92	TO14	N	5	METHYLENE CHLORIDE	ND	ND	0.03	ug/l
SG08-05	9/21/92	TO14	N	5	O-XYLENE (1,2-DIMETHYLBENZENE)	=	0.002	0.04	ug/l
SG08-05	9/21/92	TO14	N	5	STYRENE	ND	ND	0.004	ug/l
SG08-05	9/21/92	TO14	N	5	TETRACHLOROETHYLENE(PCE)	=	0.498	0.006	ug/l
SG08-05	9/21/92	TO14	N	5	TOLUENE	=	0.3478	0.03	ug/l
SG08-05	9/21/92	TO14	N	5	trans-1,3-DICHLOROPROPENE	ND	ND	0.04	ug/l
SG08-05	9/21/92	TO14	N	5	TRICHLOROETHYLENE (TCE)	ND	ND	0.05	ug/l
SG08-05	9/21/92	TO14	N	5	TRICHLOROFLUOROMETHANE	ND	ND	0.05	ug/l
SG08-05	9/21/92	TO14	N	5	VINYL CHLORIDE	ND	ND	0.02	ug/l
SG08-05	9/21/92	TO14	N	5	1,1,2-TRICHLORO-1,2,2-TRIFLUOROETHANE	=	0.04	0.02	ug/l
SG36-05A	9/21/92	SW8021	N	5	1,1-DICHLOROETHENE	=	0.08	0.010	ug/l
SG36-05A	9/21/92	SW8021	N	5	BENZENE	ND	ND	0.010	ug/l
SG36-05A	9/21/92	SW8021	N	5	ETHYLBENZENE	ND	ND	0.010	ug/l
SG36-05A	9/21/92	SW8021	N	5	M,P-XYLENE (SUM OF ISOMERS)	=	0.05	0.010	ug/l
SG36-05A	9/21/92	SW8021	N	5	O-XYLENE (1,2-DIMETHYLBENZENE)	ND	ND	0.010	ug/l
SG36-05A	9/21/92	SW8021	N	5	TETRACHLOROETHYLENE(PCE)	=	0.02	0.010	ug/l
SG36-05A	9/21/92	SW8021	N	5	TOLUENE	ND	ND	0.010	ug/l
SG36-05A	9/21/92	SW8021	N	5	TRICHLOROETHYLENE (TCE)	=	0.117	0.010	ug/l
SG36-05A	9/21/92	SW8021	N	5	VINYL CHLORIDE	ND	ND	0.010	ug/l
SG36-05B	9/21/92	SW8021	FD	5	1,1-DICHLOROETHENE	=	0.12	0.010	ug/l
SG36-05B	9/21/92	SW8021	FD	5	BENZENE	ND	ND	0.010	ug/l
SG36-05B	9/21/92	SW8021	FD	5	ETHYLBENZENE	ND	ND	0.010	ug/l
SG36-05B	9/21/92	SW8021	FD	5	M,P-XYLENE (SUM OF ISOMERS)	ND	ND	0.010	ug/l
SG36-05B	9/21/92	SW8021	FD	5	O-XYLENE (1,2-DIMETHYLBENZENE)	ND	ND	0.010	ug/l
SG36-05B	9/21/92	SW8021	FD	5	TETRACHLOROETHYLENE(PCE)	=	0.08	0.010	ug/l
SG36-05B	9/21/92	SW8021	FD	5	TOLUENE	ND	ND	0.010	ug/l
SG36-05B	9/21/92	SW8021	FD	5	TRICHLOROETHYLENE (TCE)	=	0.27	0.010	ug/l
SG36-05B	9/21/92	SW8021	FD	5	VINYL CHLORIDE	ND	ND	0.010	ug/l
SG36-20A	9/21/92	SW8021	N	20	1,1-DICHLOROETHENE	ND	ND	0.010	ug/l
SG36-20A	9/21/92	SW8021	N	20	BENZENE	ND	ND	0.010	ug/l
SG36-20A	9/21/92	SW8021	N	20	ETHYLBENZENE	ND	ND	0.010	ug/l
SG36-20A	9/21/92	SW8021	N	20	M,P-XYLENE (SUM OF ISOMERS)	ND	ND	0.010	ug/l
SG36-20A	9/21/92	SW8021	N	20	O-XYLENE (1,2-DIMETHYLBENZENE)	ND	ND	0.010	ug/l
SG36-20A	9/21/92	SW8021	N	20	TETRACHLOROETHYLENE(PCE)	ND	ND	0.010	ug/l
SG36-20A	9/21/92	SW8021	N	20	TOLUENE	ND	ND	0.010	ug/l
SG36-20A	9/21/92	SW8021	N	20	TRICHLOROETHYLENE (TCE)	ND	ND	0.010	ug/l
SG36-20A	9/21/92	SW8021	N	20	VINYL CHLORIDE	ND	ND	0.010	ug/l
SG36-20B	9/21/92	SW8021	FD	20	1,1-DICHLOROETHENE	ND	ND	0.010	ug/l
SG36-20B	9/21/92	SW8021	FD	20	BENZENE	ND	ND	0.010	ug/l
SG36-20B	9/21/92	SW8021	FD	20	ETHYLBENZENE	ND	ND	0.010	ug/l
SG36-20B	9/21/92	SW8021	FD	20	M,P-XYLENE (SUM OF ISOMERS)	ND	ND	0.010	ug/l
SG36-20B	9/21/92	SW8021	FD	20	O-XYLENE (1,2-DIMETHYLBENZENE)	ND	ND	0.010	ug/l
SG36-20B	9/21/92	SW8021	FD	20	TETRACHLOROETHYLENE(PCE)	ND	ND	0.010	ug/l
SG36-20B	9/21/92	SW8021	FD	20	TOLUENE	ND	ND	0.010	ug/l
SG36-20B	9/21/92	SW8021	FD	20	TRICHLOROETHYLENE (TCE)	ND	ND	0.010	ug/l
SG36-20B	9/21/92	SW8021	FD	20	VINYL CHLORIDE	ND	ND	0.010	ug/l
SG22-05	9/22/92	TO14	N	5	1,1,1-TRICHLOROETHANE	ND	ND	0.005	ug/l
SG22-05	9/22/92	TO14	N	5	1,1,2,2-TETRACHLOROETHANE	ND	ND	0.006	ug/l
SG22-05	9/22/92	TO14	N	5	1,1,2-TRICHLORO-1,2,2-TRIFLUOROETHANE	ND	ND	0.007	ug/l
SG22-05	9/22/92	TO14	N	5	1,1,2-TRICHLOROETHANE	ND	ND	0.005	ug/l
SG22-05	9/22/92	TO14	N	5	1,1-DICHLOROETHANE	ND	ND	0.004	ug/l
SG22-05	9/22/92	TO14	N	5	1,1-DICHLOROETHENE	ND	ND	0.004	ug/l
SG22-05	9/22/92	TO14	N	5	1,2,4-TRICHLOROBENZENE	ND	ND	0.007	ug/l
SG22-05	9/22/92	TO14	N	5	1,2,4-TRIMETHYLBENZENE	ND	ND	0.004	ug/l
SG22-05	9/22/92	TO14	N	5	1,2-DIBROMOETHANE (ETHYLENE DIBROMIDE)	ND	ND	0.007	ug/l
SG22-05	9/22/92	TO14	N	5	1,2-DICHLOROBENZENE	ND	ND	0.005	ug/l
SG22-05	9/22/92	TO14	N	5	1,2-DICHLOROETHANE	ND	ND	0.004	ug/l
SG22-05	9/22/92	TO14	N	5	1,2-DICHLOROPROPANE	ND	ND	0.004	ug/l

Table U-3
Historical Contaminant Data--Soil Gas
Davis Global Communications Site

Location ID	Date	Analytical Method	Field Code	Sample Depth (ft)	Compound	Lab Qualifier	Result	Lab Limit	Units
SG22-05	9/22/92	T014	N	5	1,3,5-TRIMETHYLBENZENE (MESITYLENE)	ND	ND	0.04	ug/l
SG22-05	9/22/92	T014	N	5	1,4-DICHLOROBENZENE	ND	ND	0.05	ug/l
SG22-05	9/22/92	T014	N	5	1,4-DICHLOROBENZENE	ND	ND	0.05	ug/l
SG22-05	9/22/92	T014	N	5	BENZENE	ND	ND	0.05	ug/l
SG22-05	9/22/92	T014	N	5	BENZYL CHLORIDE	ND	ND	0.05	ug/l
SG22-05	9/22/92	T014	N	5	BROMOMETHANE	ND	ND	0.05	ug/l
SG22-05	9/22/92	T014	N	5	CARBON TETRACHLORIDE	ND	ND	0.06	ug/l
SG22-05	9/22/92	T014	N	5	CHLOROETHYLENE	ND	ND	0.04	ug/l
SG22-05	9/22/92	T014	N	5	CHLOROETHANE	ND	ND	0.02	ug/l
SG22-05	9/22/92	T014	N	5	CHLOROFORM	ND	ND	0.04	ug/l
SG22-05	9/22/92	T014	N	5	CHLOROMETHANE	ND	ND	0.02	ug/l
SG22-05	9/22/92	T014	N	5	cis-1,2-DICHLOROETHYLENE	ND	ND	0.04	ug/l
SG22-05	9/22/92	T014	N	5	cis-1,3-DICHLOROPROPENE	ND	ND	0.04	ug/l
SG22-05	9/22/92	T014	N	5	DICHLORODIFLUOROMETHANE	ND	ND	0.04	ug/l
SG22-05	9/22/92	T014	N	5	ETHYLBENZENE	ND	ND	0.04	ug/l
SG22-05	9/22/92	T014	N	5	FREON-114	ND	ND	0.06	ug/l
SG22-05	9/22/92	T014	N	5	HEXACHLOROBTADIENE	ND	ND	0.07	ug/l
SG22-05	9/22/92	T014	N	5	M,P-XYLENE (SUM OF ISOMERS)	ND	ND	0.04	ug/l
SG22-05	9/22/92	T014	N	5	METHYLENE CHLORIDE	ND	ND	0.03	ug/l
SG22-05	9/22/92	T014	N	5	O-XYLENE (1,2-DIMETHYLBENZENE)	ND	ND	0.04	ug/l
SG22-05	9/22/92	T014	N	5	STYRENE	ND	ND	0.04	ug/l
SG22-05	9/22/92	T014	N	5	TETRACHLOROETHYLENE (PCE)	=	1122	0.006	ug/l
SG22-05	9/22/92	T014	N	5	TOLUENE	ND	ND	0.003	ug/l
SG22-05	9/22/92	T014	N	5	trans-1,3-DICHLOROPROPENE	ND	ND	0.04	ug/l
SG22-05	9/22/92	T014	N	5	TRICHLOROETHYLENE (TCE)	ND	ND	0.05	ug/l
SG22-05	9/22/92	T014	N	5	TRICHLOROFLUOROMETHANE	ND	ND	0.05	ug/l
SG22-05	9/22/92	T014	N	5	VINYL CHLORIDE	ND	ND	0.02	ug/l
SG37-10	9/22/92	SW8021	N	10	1,1-DICHLOROETHENE	ND	ND	0.010	ug/l
SG37-10	9/22/92	SW8021	N	10	BENZENE	ND	ND	0.010	ug/l
SG37-10	9/22/92	SW8021	N	10	ETHYLBENZENE	ND	ND	0.010	ug/l
SG37-10	9/22/92	SW8021	N	10	M,P-XYLENE (SUM OF ISOMERS)	ND	ND	0.010	ug/l
SG37-10	9/22/92	SW8021	N	10	O-XYLENE (1,2-DIMETHYLBENZENE)	ND	ND	0.010	ug/l
SG37-10	9/22/92	SW8021	N	10	TETRACHLOROETHYLENE (PCE)	=	31	0.010	ug/l
SG37-10	9/22/92	SW8021	N	10	TOLUENE	ND	ND	0.010	ug/l
SG37-10	9/22/92	SW8021	N	10	TRICHLOROETHYLENE (TCE)	ND	ND	0.010	ug/l
SG37-10	9/22/92	SW8021	N	10	VINYL CHLORIDE	ND	ND	0.010	ug/l
SG38-10	9/22/92	SW8021	N	10	1,1-DICHLOROETHENE	ND	ND	0.010	ug/l
SG38-10	9/22/92	SW8021	N	10	BENZENE	ND	ND	0.010	ug/l
SG38-10	9/22/92	SW8021	N	10	ETHYLBENZENE	ND	ND	0.010	ug/l
SG38-10	9/22/92	SW8021	N	10	M,P-XYLENE (SUM OF ISOMERS)	ND	ND	0.010	ug/l
SG38-10	9/22/92	SW8021	N	10	O-XYLENE (1,2-DIMETHYLBENZENE)	ND	ND	0.010	ug/l
SG38-10	9/22/92	SW8021	N	10	TETRACHLOROETHYLENE (PCE)	=	35	0.010	ug/l
SG38-10	9/22/92	SW8021	N	10	TOLUENE	ND	ND	0.010	ug/l
SG38-10	9/22/92	SW8021	N	10	TRICHLOROETHYLENE (TCE)	ND	ND	0.010	ug/l
SG38-10	9/22/92	SW8021	N	10	VINYL CHLORIDE	ND	ND	0.010	ug/l
SG39-10A	9/22/92	SW8021	N	10	1,1-DICHLOROETHENE	=	71	0.010	ug/l
SG39-10A	9/22/92	SW8021	N	10	BENZENE	ND	ND	0.010	ug/l
SG39-10A	9/22/92	SW8021	N	10	ETHYLBENZENE	ND	ND	0.010	ug/l
SG39-10A	9/22/92	SW8021	N	10	M,P-XYLENE (SUM OF ISOMERS)	ND	ND	0.010	ug/l
SG39-10A	9/22/92	SW8021	N	10	O-XYLENE (1,2-DIMETHYLBENZENE)	ND	ND	0.010	ug/l
SG39-10A	9/22/92	SW8021	N	10	TETRACHLOROETHYLENE (PCE)	=	39	0.010	ug/l
SG39-10A	9/22/92	SW8021	N	10	TOLUENE	ND	ND	0.010	ug/l
SG39-10A	9/22/92	SW8021	N	10	TRICHLOROETHYLENE (TCE)	=	04	0.010	ug/l
SG39-10A	9/22/92	SW8021	N	10	VINYL CHLORIDE	ND	ND	0.010	ug/l
SG39-10B	9/22/92	SW8021	FD	10	1,1-DICHLOROETHENE	=	84	0.010	ug/l
SG39-10B	9/22/92	SW8021	FD	10	BENZENE	ND	ND	0.010	ug/l
SG39-10B	9/22/92	SW8021	FD	10	ETHYLBENZENE	ND	ND	0.010	ug/l
SG39-10B	9/22/92	SW8021	FD	10	M,P-XYLENE (SUM OF ISOMERS)	ND	ND	0.010	ug/l
SG39-10B	9/22/92	SW8021	FD	10	O-XYLENE (1,2-DIMETHYLBENZENE)	ND	ND	0.010	ug/l
SG39-10B	9/22/92	SW1721	FD	10	TETRACHLOROETHYLENE (PCE)	=	502	0.010	ug/l
SG39-10B	9/22/92	SW8021	FD	10	TOLUENE	ND	ND	0.010	ug/l
SG39-10B	9/22/92	SW8021	FD	10	TRICHLOROETHYLENE (TCE)	=	05	0.010	ug/l
SG39-10B	9/22/92	SW8021	FD	10	VINYL CHLORIDE	ND	ND	0.010	ug/l
SG40-10A	9/22/92	SW8021	N	10	1,1-DICHLOROETHENE	ND	ND	0.010	ug/l
SG40-10A	9/22/92	SW8021	N	10	BENZENE	ND	ND	0.010	ug/l
SG40-10A	9/22/92	SW8021	N	10	ETHYLBENZENE	=	06	0.010	ug/l
SG40-10A	9/22/92	SW8021	N	10	M,P-XYLENE (SUM OF ISOMERS)	ND	ND	0.010	ug/l
SG40-10A	9/22/92	SW8021	N	10	O-XYLENE (1,2-DIMETHYLBENZENE)	ND	ND	0.010	ug/l
SG40-10A	9/22/92	SW8021	N	10	TETRACHLOROETHYLENE (PCE)	=	21	0.010	ug/l
SG40-10A	9/22/92	SW8021	N	10	TOLUENE	ND	ND	0.010	ug/l
SG40-10A	9/22/92	SW8021	N	10	TRICHLOROETHYLENE (TCE)	=	05	0.010	ug/l
SG40-10A	9/22/92	SW8021	N	10	VINYL CHLORIDE	ND	ND	0.010	ug/l
SG40-10B	9/22/92	SW8021	FD	10	1,1-DICHLOROETHENE	ND	ND	0.010	ug/l
SG40-10B	9/22/92	SW8021	FD	10	BENZENE	ND	ND	0.010	ug/l
SG40-10B	9/22/92	SW8021	FD	10	ETHYLBENZENE	ND	ND	0.010	ug/l
SG40-10B	9/22/92	SW8021	FD	10	M,P-XYLENE (SUM OF ISOMERS)	ND	ND	0.010	ug/l
SG40-10B	9/22/92	SW8021	FD	10	O-XYLENE (1,2-DIMETHYLBENZENE)	ND	ND	0.010	ug/l

Table U-3
Historical Contaminant Data--Soil Gas
Davis Global Communications Site

Location ID	Date	Analytical Method	Field Code	Sample Depth (ft)	Compound	Lab Qualifier	Result	Lab Detection Limit	Units
SG40-10B	9/22/92	SW8021	FD	10	TETRACHLOROETHYLENE(PCE)	=	2	0.010	ug/l
SG40-10B	9/22/92	SW8021	FD	10	TOLUENE	ND	ND	0.010	ug/l
SG40-10B	9/22/92	SW8021	FD	10	TRICHLOROETHYLENE (TCE)	=	36	0.010	ug/l
SG40-10B	9/22/92	SW8021	FD	10	VINYL CHLORIDE	ND	ND	0.010	ug/l
SG41-20	9/22/92	SW8021	N	30	1,1-DICHLOROETHENE	ND	ND	0.010	ug/l
SG41-20	9/22/92	SW8021	N	30	BENZENE	ND	ND	0.010	ug/l
SG41-20	9/22/92	SW8021	N	30	ETHYLBENZENE	ND	ND	0.010	ug/l
SG41-20	9/22/92	SW8021	N	30	M,P-XYLENE (SUM OF ISOMERS)	ND	ND	0.010	ug/l
SG41-20	9/22/92	SW8021	N	30	O-XYLENE (1,2-DIMETHYLBENZENE)	ND	ND	0.010	ug/l
SG41-20	9/22/92	SW8021	N	30	TETRACHLOROETHYLENE(PCE)	ND	ND	0.010	ug/l
SG41-20	9/22/92	SW8021	N	30	TOLUENE	ND	ND	0.010	ug/l
SG41-20	9/22/92	SW8021	N	30	TRICHLOROETHYLENE (TCE)	ND	ND	0.010	ug/l
SG41-20	9/22/92	SW8021	N	30	VINYL CHLORIDE	ND	ND	0.010	ug/l
SG41-20	9/22/92	TO14	N	30	1,1,1-TRICHLOROETHANE	ND	ND	0.005	ug/l
SG41-20	9/22/92	TO14	N	30	1,1,2,2-TETRACHLOROETHANE	ND	ND	0.006	ug/l
SG41-20	9/22/92	TO14	N	30	1,1,2-TRICHLORO-1,2,2-TRIFLUOROETHANE	ND	ND	0.007	ug/l
SG41-20	9/22/92	TO14	N	30	1,1,2-TRICHLOROETHANE	ND	ND	0.005	ug/l
SG41-20	9/22/92	TO14	N	30	1,1-DICHLOROETHANE	ND	ND	0.003	ug/l
SG41-20	9/22/92	TO14	N	30	1,1-DICHLOROETHENE	ND	ND	0.003	ug/l
SG41-20	9/22/92	TO14	N	30	1,2,4-TRICHLOROETHANE	ND	ND	0.006	ug/l
SG41-20	9/22/92	TO14	N	30	1,2,4-TRIMETHYLBENZENE	ND	ND	0.004	ug/l
SG41-20	9/22/92	TO14	N	30	1,2-DIBROMOETHANE (ETHYLENE DIBROMIDE)	ND	ND	0.007	ug/l
SG41-20	9/22/92	TO14	N	30	1,2-DICHLOROBENZENE	ND	ND	0.005	ug/l
SG41-20	9/22/92	TO14	N	30	1,2-DICHLOROETHANE	ND	ND	0.003	ug/l
SG41-20	9/22/92	TO14	N	30	1,2-DICHLOROPROPANE	ND	ND	0.004	ug/l
SG41-20	9/22/92	TO14	N	30	1,3,5-TRIMETHYLBENZENE (MESITYLENE)	ND	ND	0.004	ug/l
SG41-20	9/22/92	TO14	N	30	1,3-DICHLOROBENZENE	ND	ND	0.005	ug/l
SG41-20	9/22/92	TO14	N	30	1,4-DICHLOROBENZENE	ND	ND	0.005	ug/l
SG41-20	9/22/92	TO14	N	30	BENZENE	=	0.00713	0.003	ug/l
SG41-20	9/22/92	TO14	N	30	BENZYL CHLORIDE	ND	ND	0.004	ug/l
SG41-20	9/22/92	TO14	N	30	BROMOMETHANE	ND	ND	0.003	ug/l
SG41-20	9/22/92	TO14	N	30	CARBON TETRACHLORIDE	ND	ND	0.005	ug/l
SG41-20	9/22/92	TO14	N	30	CHLOROETHANE	ND	ND	0.004	ug/l
SG41-20	9/22/92	TO14	N	30	CHLOROBENZENE	ND	ND	0.002	ug/l
SG41-20	9/22/92	TO14	N	30	CHLOROETHANE	ND	ND	0.002	ug/l
SG41-20	9/22/92	TO14	N	30	CHLOROFORM	ND	ND	0.004	ug/l
SG41-20	9/22/92	TO14	N	30	CHLOROMETHANE	ND	ND	0.002	ug/l
SG41-20	9/22/92	TO14	N	30	cis-1,2-DICHLOROETHYLENE	ND	ND	0.003	ug/l
SG41-20	9/22/92	TO14	N	30	cis-1,3-DICHLOROPROPENE	ND	ND	0.004	ug/l
SG41-20	9/22/92	TO14	N	30	DICHLORODIFLUOROMETHANE	ND	ND	0.004	ug/l
SG41-20	9/22/92	TO14	N	30	ETHYLBENZENE	ND	ND	0.004	ug/l
SG41-20	9/22/92	TO14	N	30	FREON-114	ND	ND	0.006	ug/l
SG41-20	9/22/92	TO14	N	30	HEXACHLOROBUTADIENE	ND	ND	0.006	ug/l
SG41-20	9/22/92	TO14	N	30	M,P-XYLENE (SUM OF ISOMERS)	ND	ND	0.004	ug/l
SG41-20	9/22/92	TO14	N	30	METHYLENE CHLORIDE	ND	ND	0.003	ug/l
SG41-20	9/22/92	TO14	N	30	O-XYLENE (1,2-DIMETHYLBENZENE)	ND	ND	0.004	ug/l
SG41-20	9/22/92	TO14	N	30	STYRENE	ND	ND	0.004	ug/l
SG41-20	9/22/92	TO14	N	30	TETRACHLOROETHYLENE(PCE)	ND	ND	0.006	ug/l
SG41-20	9/22/92	TO14	N	30	TOLUENE	=	0.00925	0.003	ug/l
SG41-20	9/22/92	TO14	N	30	trans-1,3-DICHLOROPROPENE	ND	ND	0.004	ug/l
SG41-20	9/22/92	TO14	N	30	TRICHLOROETHYLENE (TCE)	ND	ND	0.005	ug/l
SG41-20	9/22/92	TO14	N	30	TRICHLOROFUOROMETHANE	ND	ND	0.005	ug/l
SG41-20	9/22/92	TO14	N	30	VINYL CHLORIDE	ND	ND	0.002	ug/l
SG41-5	9/22/92	SW8021	N	5	1,1-DICHLOROETHENE	ND	ND	0.010	ug/l
SG41-5	9/22/92	SW8021	N	5	BENZENE	ND	ND	0.010	ug/l
SG41-5	9/22/92	SW8021	N	5	ETHYLBENZENE	ND	ND	0.010	ug/l
SG41-5	9/22/92	SW8021	N	5	M,P-XYLENE (SUM OF ISOMERS)	ND	ND	0.010	ug/l
SG41-5	9/22/92	SW8021	N	5	O-XYLENE (1,2-DIMETHYLBENZENE)	ND	ND	0.010	ug/l
SG41-5	9/22/92	SW8021	N	5	TETRACHLOROETHYLENE(PCE)	ND	ND	0.010	ug/l
SG41-5	9/22/92	SW8021	N	5	TOLUENE	ND	ND	0.010	ug/l
SG41-5	9/22/92	SW8021	N	5	TRICHLOROETHYLENE (TCE)	ND	ND	0.010	ug/l
SG41-5	9/22/92	SW8021	N	5	VINYL CHLORIDE	ND	ND	0.010	ug/l
SG42-20A	9/22/92	SW8021	N	20	1,1-DICHLOROETHENE	ND	ND	0.010	ug/l
SG42-20A	9/22/92	SW8021	N	20	BENZENE	=	.05	0.010	ug/l
SG42-20A	9/22/92	SW8021	N	20	ETHYLBENZENE	ND	ND	0.010	ug/l
SG42-20A	9/22/92	SW8021	N	20	M,P-XYLENE (SUM OF ISOMERS)	=	.07	0.010	ug/l
SG42-20A	9/22/92	SW8021	N	20	O-XYLENE (1,2-DIMETHYLBENZENE)	ND	ND	0.010	ug/l
SG42-20A	9/22/92	SW8021	N	20	TETRACHLOROETHYLENE(PCE)	ND	ND	0.010	ug/l
SG42-20A	9/22/92	SW8021	N	20	TOLUENE	=	.11	0.010	ug/l
SG42-20A	9/22/92	SW8021	N	20	TRICHLOROETHYLENE (TCE)	ND	ND	0.010	ug/l
SG42-20A	9/22/92	SW8021	N	20	VINYL CHLORIDE	ND	ND	0.010	ug/l
SG42-20B	9/22/92	SW8021	FD	20	1,1-DICHLOROETHENE	ND	ND	0.010	ug/l
SG42-20B	9/22/92	SW8021	FD	20	BENZENE	ND	ND	0.010	ug/l
SG42-20B	9/22/92	SW8021	FD	20	ETHYLBENZENE	ND	ND	0.010	ug/l
SG42-20B	9/22/92	SW8021	FD	20	M,P-XYLENE (SUM OF ISOMERS)	=	.07	0.010	ug/l
SG42-20B	9/22/92	SW8021	FD	20	O-XYLENE (1,2-DIMETHYLBENZENE)	ND	ND	0.010	ug/l
SG42-20B	9/22/92	SW8021	FD	20	TETRACHLOROETHYLENE(PCE)	ND	ND	0.010	ug/l
SG42-20B	9/22/92	SW8021	FD	20	TOLUENE	=	.09	0.010	ug/l

Table U-3
Historical Contaminant Data--Soil Gas
Davis Global Communications Site

Location ID	Date	Analytical Method	Field Code	Sample Depth (ft)	Compound	Lab Qualifier	Result	Lab Detection Limit	Units
SG42-20B	9/2/92	SW8021	FD	30	TRICHLOROETHYLENE (TCE)	ND	ND	0.010	ug/l
SG42-20B	9/2/92	SW8021	FD	30	VINYL CHLORIDE	ND	ND	0.010	ug/l
SG43-10	10/6/92	SW8021	N	10	1,1-DICHLOROETHENE	=	05	0.010	ug/l
SG43-10	10/6/92	SW8021	N	10	BENZENE	=	01	0.010	ug/l
SG43-10	10/6/92	SW8021	N	10	ETHYLBENZENE	=	03	0.010	ug/l
SG43-10	10/6/92	SW8021	N	10	M,P-XYLENE (SUM OF ISOMERS)	=	03	0.010	ug/l
SG43-10	10/6/92	SW8021	N	10	O-XYLENE (1,2-DIMETHYLBENZENE)	=	03	0.010	ug/l
SG43-10	10/6/92	SW8021	N	10	TETRACHLOROETHYLENE(PCE)	=	02	0.010	ug/l
SG43-10	10/6/92	SW8021	N	10	TOLUENE	=	02	0.010	ug/l
SG43-10	10/6/92	SW8021	N	10	TRICHLOROETHYLENE (TCE)	=	01	0.010	ug/l
SG43-10	10/6/92	SW8021	N	10	VINYL CHLORIDE	ND	ND	0.010	ug/l
SG44-10	10/6/92	SW8021	N	10	1,1-DICHLOROETHENE	=	12	0.010	ug/l
SG44-10	10/6/92	SW8021	N	10	BENZENE	=	05	0.010	ug/l
SG44-10	10/6/92	SW8021	N	10	ETHYLBENZENE	=	19	0.010	ug/l
SG44-10	10/6/92	SW8021	N	10	M,P-XYLENE (SUM OF ISOMERS)	=	21	0.010	ug/l
SG44-10	10/6/92	SW8021	N	10	O-XYLENE (1,2-DIMETHYLBENZENE)	=	22	0.010	ug/l
SG44-10	10/6/92	SW8021	N	10	TETRACHLOROETHYLENE(PCE)	=	04	0.010	ug/l
SG44-10	10/6/92	SW8021	N	10	TOLUENE	=	11	0.010	ug/l
SG44-10	10/6/92	SW8021	N	10	TRICHLOROETHYLENE (TCE)	=	01	0.010	ug/l
SG44-10	10/6/92	SW8021	N	10	VINYL CHLORIDE	ND	ND	0.010	ug/l
SG45-10	10/6/92	SW8021	N	10	1,1-DICHLOROETHENE	=	09	0.010	ug/l
SG45-10	10/6/92	SW8021	N	10	BENZENE	=	05	0.010	ug/l
SG45-10	10/6/92	SW8021	N	10	ETHYLBENZENE	=	24	0.010	ug/l
SG45-10	10/6/92	SW8021	N	10	M,P-XYLENE (SUM OF ISOMERS)	=	28	0.010	ug/l
SG45-10	10/6/92	SW8021	N	10	O-XYLENE (1,2-DIMETHYLBENZENE)	=	3	0.010	ug/l
SG45-10	10/6/92	SW8021	N	10	TETRACHLOROETHYLENE(PCE)	=	07	0.010	ug/l
SG45-10	10/6/92	SW8021	N	10	TOLUENE	=	14	0.010	ug/l
SG45-10	10/6/92	SW8021	N	10	TRICHLOROETHYLENE (TCE)	=	02	0.010	ug/l
SG45-10	10/6/92	SW8021	N	10	VINYL CHLORIDE	ND	ND	0.010	ug/l
SG46-10	10/6/92	SW8021	N	10	1,1-DICHLOROETHENE	=	03	0.010	ug/l
SG46-10	10/6/92	SW8021	N	10	BENZENE	=	05	0.010	ug/l
SG46-10	10/6/92	SW8021	N	10	ETHYLBENZENE	=	25	0.010	ug/l
SG46-10	10/6/92	SW8021	N	10	M,P-XYLENE (SUM OF ISOMERS)	=	27	0.010	ug/l
SG46-10	10/6/92	SW8021	N	10	O-XYLENE (1,2-DIMETHYLBENZENE)	=	3	0.010	ug/l
SG46-10	10/6/92	SW8021	N	10	TETRACHLOROETHYLENE(PCE)	=	05	0.010	ug/l
SG46-10	10/6/92	SW8021	N	10	TOLUENE	=	14	0.010	ug/l
SG46-10	10/6/92	SW8021	N	10	TRICHLOROETHYLENE (TCE)	=	02	0.010	ug/l
SG46-10	10/6/92	SW8021	N	10	VINYL CHLORIDE	ND	ND	0.010	ug/l
CH-1	12/1/92	D3416	N	35	CARBON DIOXIDE FREE	=	25	0.002	PERCENT
CH-1	12/1/92	D3416	N	35	METHANE	ND	ND	0.002	PERCENT
CH-1	12/1/92	D3416	N	35	NITROGEN, NITRITE	=	82	0.002	PERCENT
CH-1	12/1/92	D3416	N	35	OXYGEN	=	15	0.002	PERCENT
CH-1	12/1/92	TO14	N	35	1,1,1-TRICHLOROETHANE	ND	ND	2.210	ug/l
CH-1	12/1/92	TO14	N	35	1,1,2,2-TETRACHLOROETHANE	ND	ND	0.008	ug/l
CH-1	12/1/92	TO14	N	35	1,1,2-TRICHLOROETHANE	ND	ND	0.006	ug/l
CH-1	12/1/92	TO14	N	35	1,1-DICHLOROETHANE	=	0176	0.004	ug/l
CH-1	12/1/92	TO14	N	35	1,1-DICHLOROETHENE	=	4.68	1.606	ug/l
CH-1	12/1/92	TO14	N	35	1,2,4-TRICHLOROBENZENE	ND	ND	0.008	ug/l
CH-1	12/1/92	TO14	N	35	1,2,4-TRIMETHYLBENZENE	ND	ND	0.005	ug/l
CH-1	12/1/92	TO14	N	35	1,2-DIBROMOETHANE (ETHYLENE DIBROMIDE)	ND	ND	0.008	ug/l
CH-1	12/1/92	TO14	N	35	1,2-DICHLOROETHANE	ND	ND	0.007	ug/l
CH-1	12/1/92	TO14	N	35	1,2-DICHLOROETHANE	ND	ND	0.004	ug/l
CH-1	12/1/92	TO14	N	35	1,2-DICHLOROPROPANE	ND	ND	0.005	ug/l
CH-1	12/1/92	TO14	N	35	1,3,5-TRIMETHYLBENZENE (MESITYLENE)	ND	ND	0.005	ug/l
CH-1	12/1/92	TO14	N	35	1,3-DICHLOROBENZENE	ND	ND	0.007	ug/l
CH-1	12/1/92	TO14	N	35	1,4-DICHLOROBENZENE	ND	ND	0.007	ug/l
CH-1	12/1/92	TO14	N	35	BENZENE	=	0496	0.004	ug/l
CH-1	12/1/92	TO14	N	35	BROMOMETHANE	ND	ND	0.004	ug/l
CH-1	12/1/92	TO14	N	35	CARBON TETRACHLORIDE	ND	ND	0.007	ug/l
CH-1	12/1/92	TO14	N	35	CHLOROETHANE	ND	ND	0.005	ug/l
CH-1	12/1/92	TO14	N	35	CHLOROETHANE	ND	ND	0.003	ug/l
CH-1	12/1/92	TO14	N	35	CHLOROPORM	=	02928	0.005	ug/l
CH-1	12/1/92	TO14	N	35	CHLOROMETHANE	ND	ND	0.002	ug/l
CH-1	12/1/92	TO14	N	35	cis-1,2-DICHLOROETHYLENE	=	0741	0.004	ug/l
CH-1	12/1/92	TO14	N	35	cis-1,3-DICHLOROPROPENE	ND	ND	0.005	ug/l
CH-1	12/1/92	TO14	N	35	ETHYLBENZENE	ND	ND	0.005	ug/l
CH-1	12/1/92	TO14	N	35	FRÉON-114	ND	ND	0.008	ug/l
CH-1	12/1/92	TO14	N	35	HEXACHLOROBUTADIENE	ND	ND	0.008	ug/l
CH-1	12/1/92	TO14	N	35	M,P-XYLENE (SUM OF ISOMERS)	ND	ND	0.005	ug/l
CH-1	12/1/92	TO14	N	35	METHYLENE CHLORIDE	ND	ND	0.004	ug/l
CH-1	12/1/92	TO14	N	35	O-XYLENE (1,2-DIMETHYLBENZENE)	ND	ND	0.005	ug/l
CH-1	12/1/92	TO14	N	35	STYRENE	ND	ND	0.005	ug/l
CH-1	12/1/92	TO14	N	35	TETRACHLOROETHYLENE(PCE)	>	541.2	2.747	ug/l
CH-1	12/1/92	TO14	N	35	TOLUENE	=	0074	0.004	ug/l
CH-1	12/1/92	TO14	N	35	trans-1,3-DICHLOROPROPENE	ND	ND	0.005	ug/l
CH-1	12/1/92	TO14	N	35	TRICHLOROETHYLENE (TCE)	=	795	2.175	ug/l
CH-1	12/1/92	TO14	N	35	TRICHLOROFLUOROMETHANE	ND	ND	0.006	ug/l

Table U-3
Historical Contaminant Data--Soil Gas
Davis Global Communications Site

Location ID	Date	Analytical Method	Field Code	Sample Depth (ft)	Compound	Lab Qualifier	Result	Lab Detection Limit	Units
CH-1	12/17/92	TO14	N	35	VINYL CHLORIDE	ND	ND	0.003	ug/l
CH-1	12/17/92	TO14	N	35	1,1,2-TRICHLORO-1,2,2-TRIFLUOROETHANE	=	7.66	3.104	ug/l
CH-1	12/17/92	TO14	N	35	DICHLORODIFLUOROMETHANE	=	.02	0.005	ug/l
CH-2	12/17/92	TO14	N	16	1,1,1-TRICHLOROETHANE	=	.795	0.005	ug/l
CH-2	12/17/92	TO14	N	16	1,1,2,2-TETRACHLOROETHANE	ND	ND	0.007	ug/l
CH-2	12/17/92	TO14	N	16	1,1,2-TRICHLOROETHANE	ND	ND	0.005	ug/l
CH-2	12/17/92	TO14	N	16	1,1-DICHLOROETHANE	ND	ND	0.004	ug/l
CH-2	12/17/92	TO14	N	16	1,1-DICHLOROETHENE	=	2.808	0.912	ug/l
CH-2	12/17/92	TO14	N	16	1,2,4-TRICHLOROBENZENE	ND	ND	0.007	ug/l
CH-2	12/17/92	TO14	N	16	1,2,4-TRIMETHYLBENZENE	ND	ND	0.005	ug/l
CH-2	12/17/92	TO14	N	16	1,2-DIBROMOETHANE (ETHYLENE DIBROMIDE)	ND	ND	0.007	ug/l
CH-2	12/17/92	TO14	N	16	1,2-DICHLOROBENZENE	ND	ND	0.006	ug/l
CH-2	12/17/92	TO14	N	16	1,2-DICHLOROETHANE	ND	ND	0.004	ug/l
CH-2	12/17/92	TO14	N	16	1,2-DICHLOROPROPANE	ND	ND	0.004	ug/l
CH-2	12/17/92	TO14	N	16	1,3,5-TRIMETHYLBENZENE (MESITYLENE)	ND	ND	0.005	ug/l
CH-2	12/17/92	TO14	N	16	1,3-DICHLOROBENZENE	ND	ND	0.006	ug/l
CH-2	12/17/92	TO14	N	16	1,4-DICHLOROBENZENE	ND	ND	0.006	ug/l
CH-2	12/17/92	TO14	N	16	BENZENE	=	0.558	0.003	ug/l
CH-2	12/17/92	TO14	N	16	BROMOMETHANE	ND	ND	0.004	ug/l
CH-2	12/17/92	TO14	N	16	CARBON TETRACHLORIDE	ND	ND	0.006	ug/l
CH-2	12/17/92	TO14	N	16	CHLOROBENZENE	ND	ND	0.004	ug/l
CH-2	12/17/92	TO14	N	16	CHLOROETHANE	ND	ND	0.003	ug/l
CH-2	12/17/92	TO14	N	16	CHLOROFORM	=	0.1632	0.005	ug/l
CH-2	12/17/92	TO14	N	16	CHLOROMETHANE	ND	ND	0.002	ug/l
CH-2	12/17/92	TO14	N	16	cis-1,2-DICHLOROETHYLENE	=	0.1794	0.004	ug/l
CH-2	12/17/92	TO14	N	16	cis-1,3-DICHLOROPROPENE	ND	ND	0.004	ug/l
CH-2	12/17/92	TO14	N	16	DICHLORODIFLUOROMETHANE	ND	ND	0.005	ug/l
CH-2	12/17/92	TO14	N	16	ETHYLBENZENE	ND	ND	0.004	ug/l
CH-2	12/17/92	TO14	N	16	FREON-114	ND	ND	0.007	ug/l
CH-2	12/17/92	TO14	N	16	HEXACHLOROBUTADIENE	ND	ND	0.007	ug/l
CH-2	12/17/92	TO14	N	16	M,P-XYLENE (SUM OF ISOMERS)	ND	ND	0.004	ug/l
CH-2	12/17/92	TO14	N	16	METHYLENE CHLORIDE	ND	ND	0.003	ug/l
CH-2	12/17/92	TO14	N	16	O-XYLENE (1,2-DIMETHYLBENZENE)	ND	ND	0.004	ug/l
CH-2	12/17/92	TO14	N	16	STYRENE	ND	ND	0.004	ug/l
CH-2	12/17/92	TO14	N	16	TETRACHLOROETHYLENE(PCE)	=	277.2	1.560	ug/l
CH-2	12/17/92	TO14	N	16	TOLUENE	=	2.738	0.867	ug/l
CH-2	12/17/92	TO14	N	16	trans-1,3-DICHLOROPROPENE	ND	ND	0.004	ug/l
CH-2	12/17/92	TO14	N	16	TRICHLOROETHYLENE (TCE)	=	7.42	1.235	ug/l
CH-2	12/17/92	TO14	N	16	TRICHLOROFLUOROMETHANE	ND	ND	0.005	ug/l
CH-2	12/17/92	TO14	N	16	VINYL CHLORIDE	ND	ND	0.002	ug/l
CH-2	12/17/92	TO14	N	16	1,1,2-TRICHLORO-1,2,2-TRIFLUOROETHANE	=	1.99	1.763	ug/l
CH-3	12/17/92	D3416	N	32	CARBON DIOXIDE FREE	=	1.2	0.002	PERCENT
CH-3	12/17/92	D3416	N	32	METHANE	ND	ND	0.002	PERCENT
CH-3	12/17/92	D3416	N	32	NITROGEN, NITRITE	=	83	0.002	PERCENT
CH-3	12/17/92	D3416	N	32	OXYGEN	=	16	0.002	PERCENT
CH-3	12/17/92	TO14	N	32	1,1,1-TRICHLOROETHANE	=	.954	0.955	ug/l
CH-3	12/17/92	TO14	N	32	1,1,2,2-TETRACHLOROETHANE	ND	ND	0.006	ug/l
CH-3	12/17/92	TO14	N	32	1,1,2-TRICHLORO-1,2,2-TRIFLUOROETHANE	ND	ND	1.341	ug/l
CH-3	12/17/92	TO14	N	32	1,1,2-TRICHLOROETHANE	ND	ND	0.005	ug/l
CH-3	12/17/92	TO14	N	32	1,1-DICHLOROETHANE	=	.0124	0.004	ug/l
CH-3	12/17/92	TO14	N	32	1,1-DICHLOROETHENE	=	3.9	0.694	ug/l
CH-3	12/17/92	TO14	N	32	1,2,4-TRICHLOROBENZENE	ND	ND	0.007	ug/l
CH-3	12/17/92	TO14	N	32	1,2,4-TRIMETHYLBENZENE	ND	ND	0.004	ug/l
CH-3	12/17/92	TO14	N	32	1,2-DIBROMOETHANE (ETHYLENE DIBROMIDE)	ND	ND	0.007	ug/l
CH-3	12/17/92	TO14	N	32	1,2-DICHLOROBENZENE	ND	ND	0.005	ug/l
CH-3	12/17/92	TO14	N	32	1,2-DICHLOROETHANE	ND	ND	0.004	ug/l
CH-3	12/17/92	TO14	N	32	1,2-DICHLOROPROPANE	ND	ND	0.004	ug/l
CH-3	12/17/92	TO14	N	32	1,3,5-TRIMETHYLBENZENE (MESITYLENE)	ND	ND	0.004	ug/l
CH-3	12/17/92	TO14	N	32	1,3-DICHLOROBENZENE	ND	ND	0.005	ug/l
CH-3	12/17/92	TO14	N	32	1,4-DICHLOROBENZENE	ND	ND	0.005	ug/l
CH-3	12/17/92	TO14	N	32	BENZENE	=	.0434	0.003	ug/l
CH-3	12/17/92	TO14	N	32	BROMOMETHANE	ND	ND	0.003	ug/l
CH-3	12/17/92	TO14	N	32	CARBON TETRACHLORIDE	ND	ND	0.006	ug/l
CH-3	12/17/92	TO14	N	32	CHLOROBENZENE	ND	ND	0.004	ug/l
CH-3	12/17/92	TO14	N	32	CHLOROETHANE	ND	ND	0.002	ug/l
CH-3	12/17/92	TO14	N	32	CHLOROFORM	ND	ND	0.004	ug/l
CH-3	12/17/92	TO14	N	32	CHLOROMETHANE	ND	ND	0.002	ug/l
CH-3	12/17/92	TO14	N	32	cis-1,2-DICHLOROETHYLENE	=	.0546	0.004	ug/l
CH-3	12/17/92	TO14	N	32	cis-1,3-DICHLOROPROPENE	ND	ND	0.004	ug/l
CH-3	12/17/92	TO14	N	32	DICHLORODIFLUOROMETHANE	ND	ND	0.004	ug/l
CH-3	12/17/92	TO14	N	32	ETHYLBENZENE	ND	ND	0.004	ug/l
CH-3	12/17/92	TO14	N	32	FREON-114	ND	ND	0.006	ug/l
CH-3	12/17/92	TO14	N	32	HEXACHLOROBUTADIENE	ND	ND	0.007	ug/l
CH-3	12/17/92	TO14	N	32	M,P-XYLENE (SUM OF ISOMERS)	ND	ND	0.004	ug/l
CH-3	12/17/92	TO14	N	32	METHYLENE CHLORIDE	ND	ND	0.003	ug/l
CH-3	12/17/92	TO14	N	32	O-XYLENE (1,2-DIMETHYLBENZENE)	ND	ND	0.004	ug/l
CH-3	12/17/92	TO14	N	32	STYRENE	ND	ND	0.004	ug/l

Table U-3
Historical Contaminant Data--Soil Gas
Davis Global Communications Site

Location ID	Date	Analytical Method	Field Code	Sample Depth (ft)	Compound	Lab Qualifier	Result	Lab Detection Limit	Units
CH-3	12/17/92	TO14	N	32	TETRACHLOROETHYLENE(PCE)	=	2112	1.187	ug/l
CH-3	12/17/92	TO14	N	32	TOLUENE	=	01792	0.003	ug/l
CH-3	12/17/92	TO14	N	32	trans-1,3-DICHLOROPROPENE	ND	ND	0.004	ug/l
CH-3	12/17/92	TO14	N	32	TRICHLOROETHYLENE (TCE)	=	6.89	0.940	ug/l
CH-3	12/17/92	TO14	N	32	TRICHLOROFLUOROMETHANE	ND	ND	0.005	ug/l
CH-3	12/17/92	TO14	N	32	VINYL CHLORIDE	ND	ND	0.002	ug/l
CH-4	12/17/92	D3416	N	37	CARBON DIOXIDE FREE	=	1.5	0.002	PERCENT
CH-4	12/17/92	D3416	N	37	METHANE	ND	ND	0.002	PERCENT
CH-4	12/17/92	D3416	N	37	NITROGEN, NITRITE	=	82	0.002	PERCENT
CH-4	12/17/92	D3416	N	37	OXYGEN	=	16	0.002	PERCENT
CH-4	12/17/92	TO14	N	37	1,1,1-TRICHLOROETHANE	=	3551	0.005	ug/l
CH-4	12/17/92	TO14	N	37	1,1,2,2-TETRACHLOROETHANE	ND	ND	0.006	ug/l
CH-4	12/17/92	TO14	N	37	1,1,2-TRICHLOROETHANE	ND	ND	0.005	ug/l
CH-4	12/17/92	TO14	N	37	1,1-DICHLOROETHANE	=	112	0.004	ug/l
CH-4	12/17/92	TO14	N	37	1,1-DICHLOROETHENE	=	10.14	0.004	ug/l
CH-4	12/17/92	TO14	N	37	1,2,4-TRICHLOROBENZENE	ND	ND	0.007	ug/l
CH-4	12/17/92	TO14	N	37	1,2,4-TRIMETHYLBENZENE	ND	ND	0.004	ug/l
CH-4	12/17/92	TO14	N	37	1,2-DIBROMOETHANE (ETHYLENE DIBROMIDE)	ND	ND	0.007	ug/l
CH-4	12/17/92	TO14	N	37	1,2-DICHLOROBENZENE	ND	ND	0.005	ug/l
CH-4	12/17/92	TO14	N	37	1,2-DICHLOROETHANE	=	0.084	0.004	ug/l
CH-4	12/17/92	TO14	N	37	1,2-DICHLOROPROPANE	ND	ND	0.004	ug/l
CH-4	12/17/92	TO14	N	37	1,3,5-TRIMETHYLBENZENE (MESITYLENE)	ND	ND	0.004	ug/l
CH-4	12/17/92	TO14	N	37	1,3-DICHLOROBENZENE	ND	ND	0.005	ug/l
CH-4	12/17/92	TO14	N	37	1,4-DICHLOROBENZENE	ND	ND	0.005	ug/l
CH-4	12/17/92	TO14	N	37	BENZENE	=	0713	0.003	ug/l
CH-4	12/17/92	TO14	N	37	BROMOMETHANE	ND	ND	0.003	ug/l
CH-4	12/17/92	TO14	N	37	CARBON TETRACHLORIDE	ND	ND	0.006	ug/l
CH-4	12/17/92	TO14	N	37	CHLOROBENZENE	ND	ND	0.004	ug/l
CH-4	12/17/92	TO14	N	37	CHLOROETHANE	ND	ND	0.002	ug/l
CH-4	12/17/92	TO14	N	37	CHLOROPFORM	=	0336	0.004	ug/l
CH-4	12/17/92	TO14	N	37	CHLOROMETHANE	ND	ND	0.002	ug/l
CH-4	12/17/92	TO14	N	37	cis-1,2-DICHLOROETHYLENE	=	1.248	0.004	ug/l
CH-4	12/17/92	TO14	N	37	cis-1,3-DICHLOROPROPENE	ND	ND	0.004	ug/l
CH-4	12/17/92	TO14	N	37	DICHLORODIFLUOROMETHANE	ND	ND	0.004	ug/l
CH-4	12/17/92	TO14	N	37	ETHYLBENZENE	ND	ND	0.004	ug/l
CH-4	12/17/92	TO14	N	37	FREON-114	ND	ND	0.006	ug/l
CH-4	12/17/92	TO14	N	37	HEXACHLOROBTADIENE	ND	ND	0.007	ug/l
CH-4	12/17/92	TO14	N	37	M,P-XYLENE (SUM OF ISOMERS)	ND	ND	0.004	ug/l
CH-4	12/17/92	TO14	N	37	METHYLENE CHLORIDE	ND	ND	0.003	ug/l
CH-4	12/17/92	TO14	N	37	O-XYLENE (1,2-DIMETHYLBENZENE)	ND	ND	0.004	ug/l
CH-4	12/17/92	TO14	N	37	STYRENE	ND	ND	0.004	ug/l
CH-4	12/17/92	TO14	N	37	TETRACHLOROETHYLENE(PCE)	=	270.6	1.187	ug/l
CH-4	12/17/92	TO14	N	37	TOLUENE	=	2849	0.003	ug/l
CH-4	12/17/92	TO14	N	37	trans-1,3-DICHLOROPROPENE	ND	ND	0.004	ug/l
CH-4	12/17/92	TO14	N	37	TRICHLOROETHYLENE (TCE)	=	50.35	0.940	ug/l
CH-4	12/17/92	TO14	N	37	TRICHLOROFLUOROMETHANE	ND	ND	0.005	ug/l
CH-4	12/17/92	TO14	N	37	VINYL CHLORIDE	ND	ND	0.002	ug/l
CH-4	12/17/92	TO14	N	37	1,1,2-TRICHLORO-1,2,2-TRIFLUOROETHANE	=	.19	0.007	ug/l
CH-5	12/17/92	D3416	N	38	CARBON DIOXIDE FREE	=	10	0.002	PERCENT
CH-5	12/17/92	D3416	N	38	METHANE	=	1.5	0.002	PERCENT
CH-5	12/17/92	D3416	N	38	NITROGEN, NITRITE	=	88	0.002	PERCENT
CH-5	12/17/92	D3416	N	38	OXYGEN	ND	ND	0.002	PERCENT
CH-5	12/17/92	TO14	N	38	1,1,1-TRICHLOROETHANE	ND	ND	0.008	ug/l
CH-5	12/17/92	TO14	N	38	1,1,2,2-TETRACHLOROETHANE	ND	ND	0.010	ug/l
CH-5	12/17/92	TO14	N	38	1,1,2-TRICHLOROETHANE	ND	ND	0.008	ug/l
CH-5	12/17/92	TO14	N	38	1,1-DICHLOROETHANE	=	0348	0.006	ug/l
CH-5	12/17/92	TO14	N	38	1,1-DICHLOROETHENE	ND	ND	0.006	ug/l
CH-5	12/17/92	TO14	N	38	1,2,4-TRICHLOROBENZENE	ND	ND	0.010	ug/l
CH-5	12/17/92	TO14	N	38	1,2,4-TRIMETHYLBENZENE	ND	ND	0.007	ug/l
CH-5	12/17/92	TO14	N	38	1,2-DIBROMOETHANE (ETHYLENE DIBROMIDE)	ND	ND	0.011	ug/l
CH-5	12/17/92	TO14	N	38	1,2-DICHLOROBENZENE	ND	ND	0.008	ug/l
CH-5	12/17/92	TO14	N	38	1,2-DICHLOROETHANE	ND	ND	0.006	ug/l
CH-5	12/17/92	TO14	N	38	1,2-DICHLOROPROPANE	ND	ND	0.006	ug/l
CH-5	12/17/92	TO14	N	38	1,3,5-TRIMETHYLBENZENE (MESITYLENE)	ND	ND	0.007	ug/l
CH-5	12/17/92	TO14	N	38	1,3-DICHLOROBENZENE	ND	ND	0.008	ug/l
CH-5	12/17/92	TO14	N	38	1,4-DICHLOROBENZENE	ND	ND	0.008	ug/l
CH-5	12/17/92	TO14	N	38	BENZENE	=	1.116	0.004	ug/l
CH-5	12/17/92	TO14	N	38	BROMOMETHANE	ND	ND	0.005	ug/l
CH-5	12/17/92	TO14	N	38	CARBON TETRACHLORIDE	ND	ND	0.009	ug/l
CH-5	12/17/92	TO14	N	38	CHLOROBENZENE	ND	ND	0.006	ug/l
CH-5	12/17/92	TO14	N	38	CHLOROETHANE	ND	ND	0.004	ug/l
CH-5	12/17/92	TO14	N	38	CHLOROPFORM	ND	ND	0.007	ug/l
CH-5	12/17/92	TO14	N	38	CHLOROMETHANE	ND	ND	0.003	ug/l
CH-5	12/17/92	TO14	N	38	cis-1,2-DICHLOROETHYLENE	=	0468	0.006	ug/l
CH-5	12/17/92	TO14	N	38	cis-1,3-DICHLOROPROPENE	ND	ND	0.006	ug/l
CH-5	12/17/92	TO14	N	38	ETHYLBENZENE	=	0798	0.006	ug/l
CH-5	12/17/92	TO14	N	38	FREON-114	ND	ND	0.010	ug/l

**Table U-3
Historical Contaminant Data--Soil Gas
Davis Global Communications Site**

Location ID	Date	Analytical Method	Field Code	Sample Depth (ft)	Compound	Lab Qualifier	Result	Lab Detection Limit	Units
CH-5	12/17/92	TO14	N	38	HEXACHLOROBUTADIENE	ND	ND	0.010	ug/l
CH-5	12/17/92	TO14	N	38	M,P-XYLENE (SUM OF ISOMERS)	ND	ND	0.006	ug/l
CH-5	12/17/92	TO14	N	38	METHYLENE CHLORIDE	ND	ND	0.005	ug/l
CH-5	12/17/92	TO14	N	38	O-XYLENE (1,2-DIMETHYLBENZENE)	ND	ND	0.006	ug/l
CH-5	12/17/92	TO14	N	38	STYRENE	ND	ND	0.006	ug/l
CH-5	12/17/92	TO14	N	38	TETRACHLOROETHYLENE(PCE)	=	5006	0.009	ug/l
CH-5	12/17/92	TO14	N	38	TOLUENE	ND	ND	0.005	ug/l
CH-5	12/17/92	TO14	N	38	trans-1,3-DICHLOROPROPENE	ND	ND	0.006	ug/l
CH-5	12/17/92	TO14	N	38	TRICHLOROETHYLENE (TCE)	=	0901	0.008	ug/l
CH-5	12/17/92	TO14	N	38	TRICHLOROFLUOROMETHANE	ND	ND	0.006	ug/l
CH-5	12/17/92	TO14	N	38	VINYL CHLORIDE	!	0031875	0.004	ug/l
CH-5	12/17/92	TO14	N	38	1,1,2-TRICHLORO-1,2,2-TRIFLUOROETHANE	=	.09	0.011	ug/l
CH-5	12/17/92	TO14	N	36	DICHLORODIFLUOROMETHANE	=	.49	0.007	ug/l
CH-6	12/17/92	TO14	FD	35	1,1,1-TRICHLOROETHANE	=	1696	0.546	ug/l
CH-6	12/17/92	TO14	FD	35	1,1,2,2-TETRACHLOROETHANE	ND	ND	0.687	ug/l
CH-6	12/17/92	TO14	FD	35	1,1,2-TRICHLOROETHANE	ND	ND	0.546	ug/l
CH-6	12/17/92	TO14	FD	35	1,1-DICHLOROETHANE	ND	ND	0.405	ug/l
CH-6	12/17/92	TO14	FD	35	1,1-DICHLOROETHENE	=	4.29	0.397	ug/l
CH-6	12/17/92	TO14	FD	35	1,2,4-TRICHLOROETHANE	ND	ND	0.742	ug/l
CH-6	12/17/92	TO14	FD	35	1,2,4-TRIMETHYLBENZENE	ND	ND	0.492	ug/l
CH-6	12/17/92	TO14	FD	35	1,2-DIBROMOETHANE (ETHYLENE DIBROMIDE)	ND	ND	0.768	ug/l
CH-6	12/17/92	TO14	FD	35	1,2-DICHLOROBENZENE	ND	ND	0.601	ug/l
CH-6	12/17/92	TO14	FD	35	1,2-DICHLOROETHANE	ND	ND	0.405	ug/l
CH-6	12/17/92	TO14	FD	35	1,2-DICHLOROPROPANE	ND	ND	0.462	ug/l
CH-6	12/17/92	TO14	FD	35	1,3,5-TRIMETHYLBENZENE (MESITYLENE)	ND	ND	0.492	ug/l
CH-6	12/17/92	TO14	FD	35	1,3-DICHLOROBENZENE	ND	ND	0.601	ug/l
CH-6	12/17/92	TO14	FD	35	1,4-DICHLOROBENZENE	ND	ND	0.601	ug/l
CH-6	12/17/92	TO14	FD	35	BENZENE	ND	ND	0.320	ug/l
CH-6	12/17/92	TO14	FD	35	BROMOMETHANE	ND	ND	0.388	ug/l
CH-6	12/17/92	TO14	FD	35	CARBON TETRACHLORIDE	ND	ND	0.629	ug/l
CH-6	12/17/92	TO14	FD	35	CHLOROBENZENE	ND	ND	0.460	ug/l
CH-6	12/17/92	TO14	FD	35	CHLOROETHANE	ND	ND	0.264	ug/l
CH-6	12/17/92	TO14	FD	35	CHLOROPFORM	ND	ND	0.488	ug/l
CH-6	12/17/92	TO14	FD	35	CHLOROMETHANE	ND	ND	0.207	ug/l
CH-6	12/17/92	TO14	FD	35	cis-1,2-DICHLOROETHYLENE	ND	ND	0.396	ug/l
CH-6	12/17/92	TO14	FD	35	cis-1,3-DICHLOROPROPENE	ND	ND	0.454	ug/l
CH-6	12/17/92	TO14	FD	35	DICHLORODIFLUOROMETHANE	ND	ND	0.495	ug/l
CH-6	12/17/92	TO14	FD	35	ETHYLBENZENE	ND	ND	0.434	ug/l
CH-6	12/17/92	TO14	FD	35	FREON-114	ND	ND	0.699	ug/l
CH-6	12/17/92	TO14	FD	35	HEXACHLOROBUTADIENE	ND	ND	0.742	ug/l
CH-6	12/17/92	TO14	FD	35	M,P-XYLENE (SUM OF ISOMERS)	ND	ND	0.434	ug/l
CH-6	12/17/92	TO14	FD	35	METHYLENE CHLORIDE	ND	ND	0.347	ug/l
CH-6	12/17/92	TO14	FD	35	O-XYLENE (1,2-DIMETHYLBENZENE)	ND	ND	0.434	ug/l
CH-6	12/17/92	TO14	FD	35	STYRENE	ND	ND	0.426	ug/l
CH-6	12/17/92	TO14	FD	35	TETRACHLOROETHYLENE(PCE)	!	389.4	0.678	ug/l
CH-6	12/17/92	TO14	FD	35	TOLUENE	ND	ND	0.377	ug/l
CH-6	12/17/92	TO14	FD	35	trans-1,3-DICHLOROPROPENE	ND	ND	0.454	ug/l
CH-6	12/17/92	TO14	FD	35	TRICHLOROETHYLENE (TCE)	=	7.95	0.537	ug/l
CH-6	12/17/92	TO14	FD	35	TRICHLOROFLUOROMETHANE	ND	ND	0.562	ug/l
CH-6	12/17/92	TO14	FD	35	VINYL CHLORIDE	ND	ND	0.256	ug/l
CH-6	12/17/92	TO14	FD	35	1,1,2-TRICHLORO-1,2,2-TRIFLUOROETHANE	=	7.13	0.766	ug/l
P-1S	12/17/92	TO14	N	16	1,1,1-TRICHLOROETHANE	ND	ND	0.115	ug/l
P-1S	12/17/92	TO14	N	16	1,1,2,2-TETRACHLOROETHANE	ND	ND	0.144	ug/l
P-1S	12/17/92	TO14	N	16	1,1,2-TRICHLORO-1,2,2-TRIFLUOROETHANE	ND	ND	0.161	ug/l
P-1S	12/17/92	TO14	N	16	1,1,2-TRICHLOROETHANE	ND	ND	0.115	ug/l
P-1S	12/17/92	TO14	N	16	1,1-DICHLOROETHANE	=	1.638	0.083	ug/l
P-1S	12/17/92	TO14	N	16	1,1-DICHLOROETHENE	=	1.638	0.083	ug/l
P-1S	12/17/92	TO14	N	16	1,2,4-TRICHLOROETHANE	ND	ND	0.156	ug/l
P-1S	12/17/92	TO14	N	16	1,2,4-TRIMETHYLBENZENE	ND	ND	0.103	ug/l
P-1S	12/17/92	TO14	N	16	1,2-DIBROMOETHANE (ETHYLENE DIBROMIDE)	ND	ND	0.161	ug/l
P-1S	12/17/92	TO14	N	16	1,2-DICHLOROBENZENE	ND	ND	0.126	ug/l
P-1S	12/17/92	TO14	N	16	1,2-DICHLOROETHANE	ND	ND	0.085	ug/l
P-1S	12/17/92	TO14	N	16	1,2-DICHLOROETHENE	ND	ND	0.085	ug/l
P-1S	12/17/92	TO14	N	16	1,2-DICHLOROPROPANE	ND	ND	0.097	ug/l
P-1S	12/17/92	TO14	N	16	1,3,5-TRIMETHYLBENZENE (MESITYLENE)	ND	ND	0.103	ug/l
P-1S	12/17/92	TO14	N	16	1,3-DICHLOROBENZENE	ND	ND	0.126	ug/l
P-1S	12/17/92	TO14	N	16	1,4-DICHLOROBENZENE	ND	ND	0.126	ug/l
P-1S	12/17/92	TO14	N	16	BENZENE	ND	ND	0.067	ug/l
P-1S	12/17/92	TO14	N	16	BROMOMETHANE	ND	ND	0.082	ug/l
P-1S	12/17/92	TO14	N	16	CARBON TETRACHLORIDE	ND	ND	0.132	ug/l
P-1S	12/17/92	TO14	N	16	CHLOROBENZENE	ND	ND	0.097	ug/l
P-1S	12/17/92	TO14	N	16	CHLOROETHANE	ND	ND	0.055	ug/l
P-1S	12/17/92	TO14	N	16	CHLOROPFORM	ND	ND	0.103	ug/l
P-1S	12/17/92	TO14	N	16	CHLOROMETHANE	ND	ND	0.043	ug/l
P-1S	12/17/92	TO14	N	16	cis-1,2-DICHLOROETHYLENE	ND	ND	0.083	ug/l
P-1S	12/17/92	TO14	N	16	cis-1,3-DICHLOROPROPENE	ND	ND	0.095	ug/l
P-1S	12/17/92	TO14	N	16	DICHLORODIFLUOROMETHANE	ND	ND	0.104	ug/l
P-1S	12/17/92	TO14	N	16	ETHYLBENZENE	ND	ND	0.091	ug/l

Table U-3
Historical Contaminant Data--Soil Gas
Davis Global Communications Site

Location ID	Date	Analytical Method	Field Code	Sample Depth (ft)	Compound	Lab Qualifier	Result	Lab Detection Limit	Units
P-1S	12/17/92	TO14	N	16	FREON-114	ND	ND	0.147	ug/l
P-1S	12/17/92	TO14	N	16	HEXACHLOROBUTADIENE	ND	ND	0.156	ug/l
P-1S	12/17/92	TO14	N	16	M,P-XYLENE (SUM OF ISOMERS)	ND	ND	0.091	ug/l
P-1S	12/17/92	TO14	N	16	METHYLENE CHLORIDE	ND	ND	0.073	ug/l
P-1S	12/17/92	TO14	N	16	O-XYLENE (1,2-DIMETHYLBENZENE)	ND	ND	0.091	ug/l
P-1S	12/17/92	TO14	N	16	STYRENE	ND	ND	0.089	ug/l
P-1S	12/17/92	TO14	N	16	TETRACHLOROETHYLENE(PCE)	=	17.16	0.142	ug/l
P-1S	12/17/92	TO14	N	16	TOLUENE	I	25.9	0.079	ug/l
P-1S	12/17/92	TO14	N	16	trans-1,3-DICHLOROPROPENE	ND	ND	0.095	ug/l
P-1S	12/17/92	TO14	N	16	TRICHLOROETHYLENE (TCE)	=	33.99	0.113	ug/l
P-1S	12/17/92	TO14	N	16	TRICHLOROFLUOROMETHANE	ND	ND	0.118	ug/l
P-1S	12/17/92	TO14	N	16	VINYL CHLORIDE	ND	ND	0.054	ug/l
P-2M	12/17/92	D3416	N	36	CARBON DIOXIDE FREE	=	15	0.002	PERCENT
P-2M	12/17/92	D3416	N	36	METHANE	ND	ND	0.002	PERCENT
P-2M	12/17/92	D3416	N	36	NITROGEN, NITRITE	=	82	0.002	PERCENT
P-2M	12/17/92	D3416	N	36	OXYGEN	=	16	0.002	PERCENT
P-2M	12/17/92	TO14	N	36	1,1,1-TRICHLOROETHANE	=	1.855	0.437	ug/l
P-2M	12/17/92	TO14	N	36	1,1,2,2-TETRACHLOROETHANE	ND	ND	0.549	ug/l
P-2M	12/17/92	TO14	N	36	1,1,2-TRICHLOROETHANE	ND	ND	0.437	ug/l
P-2M	12/17/92	TO14	N	36	1,1-DICHLOROETHANE	ND	ND	0.324	ug/l
P-2M	12/17/92	TO14	N	36	1,1-DICHLOROETHENE	=	7.02	0.317	ug/l
P-2M	12/17/92	TO14	N	36	1,2,4-TRICHLOROBENZENE	ND	ND	0.594	ug/l
P-2M	12/17/92	TO14	N	36	1,2,4-TRIMETHYLBENZENE	ND	ND	0.393	ug/l
P-2M	12/17/92	TO14	N	36	1,2-DIBROMOETHANE (ETHYLENE DIBROMIDE)	ND	ND	0.615	ug/l
P-2M	12/17/92	TO14	N	36	1,2-DICHLOROBENZENE	ND	ND	0.481	ug/l
P-2M	12/17/92	TO14	N	36	1,2-DICHLOROETHANE	ND	ND	0.324	ug/l
P-2M	12/17/92	TO14	N	36	1,2-DICHLOROPROPANE	ND	ND	0.370	ug/l
P-2M	12/17/92	TO14	N	36	1,3,5-TRIMETHYLBENZENE (MESITYLENE)	ND	ND	0.393	ug/l
P-2M	12/17/92	TO14	N	36	1,3-DICHLOROBENZENE	ND	ND	0.481	ug/l
P-2M	12/17/92	TO14	N	36	1,4-DICHLOROBENZENE	ND	ND	0.481	ug/l
P-2M	12/17/92	TO14	N	36	BENZENE	ND	ND	0.256	ug/l
P-2M	12/17/92	TO14	N	36	BROMOMETHANE	ND	ND	0.311	ug/l
P-2M	12/17/92	TO14	N	36	CARBON TETRACHLORIDE	ND	ND	0.503	ug/l
P-2M	12/17/92	TO14	N	36	CHLOROBENZENE	ND	ND	0.368	ug/l
P-2M	12/17/92	TO14	N	36	CHLOROETHANE	ND	ND	0.211	ug/l
P-2M	12/17/92	TO14	N	36	CHLOROFORM	ND	ND	0.391	ug/l
P-2M	12/17/92	TO14	N	36	CHLOROMETHANE	ND	ND	0.165	ug/l
P-2M	12/17/92	TO14	N	36	cis-1,2-DICHLOROETHYLENE	ND	ND	0.317	ug/l
P-2M	12/17/92	TO14	N	36	cis-1,3-DICHLOROPROPENE	ND	ND	0.363	ug/l
P-2M	12/17/92	TO14	N	36	DICHLORODIFLUOROMETHANE	ND	ND	0.396	ug/l
P-2M	12/17/92	TO14	N	36	ETHYLBENZENE	ND	ND	0.347	ug/l
P-2M	12/17/92	TO14	N	36	FREON-114	ND	ND	0.559	ug/l
P-2M	12/17/92	TO14	N	36	HEXACHLOROBUTADIENE	ND	ND	0.594	ug/l
P-2M	12/17/92	TO14	N	36	M,P-XYLENE (SUM OF ISOMERS)	ND	ND	0.347	ug/l
P-2M	12/17/92	TO14	N	36	METHYLENE CHLORIDE	ND	ND	0.278	ug/l
P-2M	12/17/92	TO14	N	36	O-XYLENE (1,2-DIMETHYLBENZENE)	ND	ND	0.347	ug/l
P-2M	12/17/92	TO14	N	36	STYRENE	ND	ND	0.341	ug/l
P-2M	12/17/92	TO14	N	36	TETRACHLOROETHYLENE(PCE)	I	336.6	0.543	ug/l
P-2M	12/17/92	TO14	N	36	TOLUENE	ND	ND	0.302	ug/l
P-2M	12/17/92	TO14	N	36	trans-1,3-DICHLOROPROPENE	ND	ND	0.363	ug/l
P-2M	12/17/92	TO14	N	36	TRICHLOROETHYLENE (TCE)	=	11.66	0.430	ug/l
P-2M	12/17/92	TO14	N	36	TRICHLOROFLUOROMETHANE	ND	ND	0.450	ug/l
P-2M	12/17/92	TO14	N	36	VINYL CHLORIDE	ND	ND	0.204	ug/l
P-2M	12/17/92	TO14	N	36	1,1,2-TRICHLORO-1,2,2-TRIFLUOROETHANE	=	3.83	0.613	ug/l
P-3S	12/17/92	TO14	N	17	1,1,1-TRICHLOROETHANE	ND	ND	0.491	ug/l
P-3S	12/17/92	TO14	N	17	1,1,2,2-TETRACHLOROETHANE	ND	ND	0.618	ug/l
P-3S	12/17/92	TO14	N	17	1,1,2-TRICHLORO-1,2,2-TRIFLUOROETHANE	ND	ND	0.690	ug/l
P-3S	12/17/92	TO14	N	17	1,1,2-TRICHLOROETHANE	ND	ND	0.491	ug/l
P-3S	12/17/92	TO14	N	17	1,1-DICHLOROETHANE	ND	ND	0.364	ug/l
P-3S	12/17/92	TO14	N	17	1,1-DICHLOROETHENE	=	1.17	0.357	ug/l
P-3S	12/17/92	TO14	N	17	1,2,4-TRICHLOROBENZENE	ND	ND	0.668	ug/l
P-3S	12/17/92	TO14	N	17	1,2,4-TRIMETHYLBENZENE	ND	ND	0.442	ug/l
P-3S	12/17/92	TO14	N	17	1,2-DIBROMOETHANE (ETHYLENE DIBROMIDE)	ND	ND	0.692	ug/l
P-3S	12/17/92	TO14	N	17	1,2-DICHLOROBENZENE	ND	ND	0.541	ug/l
P-3S	12/17/92	TO14	N	17	1,2-DICHLOROETHANE	ND	ND	0.364	ug/l
P-3S	12/17/92	TO14	N	17	1,2-DICHLOROPROPANE	ND	ND	0.416	ug/l
P-3S	12/17/92	TO14	N	17	1,3,5-TRIMETHYLBENZENE (MESITYLENE)	ND	ND	0.442	ug/l
P-3S	12/17/92	TO14	N	17	1,3-DICHLOROBENZENE	ND	ND	0.541	ug/l
P-3S	12/17/92	TO14	N	17	1,4-DICHLOROBENZENE	ND	ND	0.541	ug/l
P-3S	12/17/92	TO14	N	17	BENZENE	ND	ND	0.288	ug/l
P-3S	12/17/92	TO14	N	17	BROMOMETHANE	ND	ND	0.349	ug/l
P-3S	12/17/92	TO14	N	17	CARBON TETRACHLORIDE	ND	ND	0.566	ug/l
P-3S	12/17/92	TO14	N	17	CHLOROBENZENE	ND	ND	0.414	ug/l
P-3S	12/17/92	TO14	N	17	CHLOROETHANE	ND	ND	0.237	ug/l
P-3S	12/17/92	TO14	N	17	CHLOROFORM	ND	ND	0.439	ug/l
P-3S	12/17/92	TO14	N	17	CHLOROMETHANE	ND	ND	0.186	ug/l
P-3S	12/17/92	TO14	N	17	cis-1,2-DICHLOROETHYLENE	ND	ND	0.357	ug/l

Table U-3
Historical Contaminant Data--Soil Gas
Davis Global Communications Site

Location ID	Date	Analytical Method	Field Code	Sample Depth (ft)	Compound	Lab Qualifier	Result	Lab Detection	
								Limit	Units
P-3S	12/17/92	TO14	N	17	cis-1,3-DICHLOROPROPENE	ND	ND	0.408	ug/l
P-3S	12/17/92	TO14	N	17	DICHLORODIFLUOROMETHANE	ND	ND	0.445	ug/l
P-3S	12/17/92	TO14	N	17	ETHYLBENZENE	ND	ND	0.391	ug/l
P-3S	12/17/92	TO14	N	17	FREON-114	ND	ND	0.629	ug/l
P-3S	12/17/92	TO14	N	17	HEXACHLOROBUTADIENE	ND	ND	0.668	ug/l
P-3S	12/17/92	TO14	N	17	M,P-XYLENE (SUM OF ISOMERS)	ND	ND	0.391	ug/l
P-3S	12/17/92	TO14	N	17	METHYLENE CHLORIDE	ND	ND	0.313	ug/l
P-3S	12/17/92	TO14	N	17	O-XYLENE (1,2-DIMETHYLBENZENE)	ND	ND	0.391	ug/l
P-3S	12/17/92	TO14	N	17	STYRENE	ND	ND	0.383	ug/l
P-3S	12/17/92	TO14	N	17	TETRACHLOROETHYLENE(PCE)	=	92.4	0.610	ug/l
P-3S	12/17/92	TO14	N	17	TOLUENE	ND	ND	0.339	ug/l
P-3S	12/17/92	TO14	N	17	trans-1,3-DICHLOROPROPENE	ND	ND	0.408	ug/l
P-3S	12/17/92	TO14	N	17	TRICHLOROETHYLENE (TCE)	=	4.081	0.483	ug/l
P-3S	12/17/92	TO14	N	17	TRICHLOROFLUOROMETHANE	ND	ND	0.506	ug/l
P-3S	12/17/92	TO14	N	17	VINYL CHLORIDE	ND	ND	0.230	ug/l
P-4S	12/17/92	TO14	N	19	1,1,1-TRICHLOROETHANE	ND	ND	0.464	ug/l
P-4S	12/17/92	TO14	N	19	1,1,2,2-TETRACHLOROETHANE	ND	ND	0.584	ug/l
P-4S	12/17/92	TO14	N	19	1,1,2-TRICHLORO-1,2,2-TRIFLUOROETHANE	ND	ND	0.651	ug/l
P-4S	12/17/92	TO14	N	19	1,1,2-TRICHLOROETHANE	ND	ND	0.464	ug/l
P-4S	12/17/92	TO14	N	19	1,1-DICHLOROETHANE	ND	ND	0.344	ug/l
P-4S	12/17/92	TO14	N	19	1,1-DICHLOROETHENE	=	8.58	0.337	ug/l
P-4S	12/17/92	TO14	N	19	1,2,4-TRICHLOROBENZENE	ND	ND	0.631	ug/l
P-4S	12/17/92	TO14	N	19	1,2,4-TRIMETHYLBENZENE	ND	ND	0.418	ug/l
P-4S	12/17/92	TO14	N	19	1,2-DIBROMOETHANE (ETHYLENE DIBROMIDE)	ND	ND	0.653	ug/l
P-4S	12/17/92	TO14	N	19	1,2-DICHLOROBENZENE	ND	ND	0.511	ug/l
P-4S	12/17/92	TO14	N	19	1,2-DICHLOROETHANE	ND	ND	0.344	ug/l
P-4S	12/17/92	TO14	N	19	1,2-DICHLOROPROPANE	ND	ND	0.393	ug/l
P-4S	12/17/92	TO14	N	19	1,3,5-TRIMETHYLBENZENE (MESITYLENE)	ND	ND	0.418	ug/l
P-4S	12/17/92	TO14	N	19	1,3-DICHLOROBENZENE	ND	ND	0.511	ug/l
P-4S	12/17/92	TO14	N	19	1,4-DICHLOROBENZENE	ND	ND	0.511	ug/l
P-4S	12/17/92	TO14	N	19	BENZENE	ND	ND	0.272	ug/l
P-4S	12/17/92	TO14	N	19	BROMOMETHANE	ND	ND	0.330	ug/l
P-4S	12/17/92	TO14	N	19	CARBON TETRACHLORIDE	ND	ND	0.535	ug/l
P-4S	12/17/92	TO14	N	19	CHLOROBENZENE	ND	ND	0.391	ug/l
P-4S	12/17/92	TO14	N	19	CHLOROETHANE	ND	ND	0.224	ug/l
P-4S	12/17/92	TO14	N	19	CHLOROPFORM	ND	ND	0.415	ug/l
P-4S	12/17/92	TO14	N	19	CHLOROMETHANE	ND	ND	0.176	ug/l
P-4S	12/17/92	TO14	N	19	cis-1,2-DICHLOROETHYLENE	=	1.248	0.337	ug/l
P-4S	12/17/92	TO14	N	19	cis-1,3-DICHLOROPROPENE	ND	ND	0.386	ug/l
P-4S	12/17/92	TO14	N	19	DICHLORODIFLUOROMETHANE	ND	ND	0.420	ug/l
P-4S	12/17/92	TO14	N	19	ETHYLBENZENE	ND	ND	0.369	ug/l
P-4S	12/17/92	TO14	N	19	FREON-114	ND	ND	0.594	ug/l
P-4S	12/17/92	TO14	N	19	HEXACHLOROBUTADIENE	ND	ND	0.631	ug/l
P-4S	12/17/92	TO14	N	19	M,P-XYLENE (SUM OF ISOMERS)	ND	ND	0.369	ug/l
P-4S	12/17/92	TO14	N	19	METHYLENE CHLORIDE	ND	ND	0.295	ug/l
P-4S	12/17/92	TO14	N	19	O-XYLENE (1,2-DIMETHYLBENZENE)	ND	ND	0.369	ug/l
P-4S	12/17/92	TO14	N	19	STYRENE	ND	ND	0.362	ug/l
P-4S	12/17/92	TO14	N	19	TETRACHLOROETHYLENE(PCE)	1	198	0.577	ug/l
P-4S	12/17/92	TO14	N	19	TOLUENE	ND	ND	0.320	ug/l
P-4S	12/17/92	TO14	N	19	trans-1,3-DICHLOROPROPENE	ND	ND	0.386	ug/l
P-4S	12/17/92	TO14	N	19	TRICHLOROETHYLENE (TCE)	=	39.22	0.456	ug/l
P-4S	12/17/92	TO14	N	19	TRICHLOROFLUOROMETHANE	ND	ND	0.478	ug/l
P-4S	12/17/92	TO14	N	19	VINYL CHLORIDE	ND	ND	0.217	ug/l
P-5S	12/17/92	TO14	N	20	1,1,1-TRICHLOROETHANE	ND	ND	0.120	ug/l
P-5S	12/17/92	TO14	N	20	1,1,2,2-TETRACHLOROETHANE	ND	ND	0.151	ug/l
P-5S	12/17/92	TO14	N	20	1,1,2-TRICHLORO-1,2,2-TRIFLUOROETHANE	ND	ND	0.169	ug/l
P-5S	12/17/92	TO14	N	20	1,1,2-TRICHLOROETHANE	ND	ND	0.120	ug/l
P-5S	12/17/92	TO14	N	20	1,1-DICHLOROETHANE	ND	ND	0.089	ug/l
P-5S	12/17/92	TO14	N	20	1,1-DICHLOROETHENE	ND	ND	0.087	ug/l
P-5S	12/17/92	TO14	N	20	1,2,4-TRICHLOROBENZENE	ND	ND	0.163	ug/l
P-5S	12/17/92	TO14	N	20	1,2,4-TRIMETHYLBENZENE	ND	ND	0.108	ug/l
P-5S	12/17/92	TO14	N	20	1,2-DIBROMOETHANE (ETHYLENE DIBROMIDE)	ND	ND	0.169	ug/l
P-5S	12/17/92	TO14	N	20	1,2-DICHLOROBENZENE	ND	ND	0.132	ug/l
P-5S	12/17/92	TO14	N	20	1,2-DICHLOROETHANE	ND	ND	0.089	ug/l
P-5S	12/17/92	TO14	N	20	1,2-DICHLOROPROPANE	ND	ND	0.102	ug/l
P-5S	12/17/92	TO14	N	20	1,3,5-TRIMETHYLBENZENE (MESITYLENE)	ND	ND	0.108	ug/l
P-5S	12/17/92	TO14	N	20	1,3-DICHLOROBENZENE	ND	ND	0.132	ug/l
P-5S	12/17/92	TO14	N	20	1,4-DICHLOROBENZENE	ND	ND	0.132	ug/l
P-5S	12/17/92	TO14	N	20	BENZENE	ND	ND	0.070	ug/l
P-5S	12/17/92	TO14	N	20	BROMOMETHANE	ND	ND	0.085	ug/l
P-5S	12/17/92	TO14	N	20	CARBON TETRACHLORIDE	ND	ND	0.138	ug/l
P-5S	12/17/92	TO14	N	20	CHLOROBENZENE	ND	ND	0.101	ug/l
P-5S	12/17/92	TO14	N	20	CHLOROETHANE	ND	ND	0.058	ug/l
P-5S	12/17/92	TO14	N	20	CHLOROPFORM	ND	ND	0.107	ug/l
P-5S	12/17/92	TO14	N	20	CHLOROMETHANE	ND	ND	0.045	ug/l
P-5S	12/17/92	TO14	N	20	cis-1,2-DICHLOROETHYLENE	ND	ND	0.087	ug/l
P-5S	12/17/92	TO14	N	20	cis-1,3-DICHLOROPROPENE	ND	ND	0.100	ug/l

Table U-3
Historical Contaminant Data--Soil Gas
Davis Global Communications Site

Location ID	Date	Analytical Method	Field Code	Sample Depth (ft)	Compound	Lab Qualifier	Result	Lab Detection Limit	Units
P-55	12/17/92	TO14	N	30	DICHLORODIFLUOROMETHANE	ND	ND	0.109	ug/l
P-55	12/17/92	TO14	N	30	ETHYLBENZENE	ND	ND	0.096	ug/l
P-55	12/17/92	TO14	N	30	FREON-114	ND	ND	0.154	ug/l
P-55	12/17/92	TO14	N	30	HEXACHLOROBUTADIENE	ND	ND	0.163	ug/l
P-55	12/17/92	TO14	N	30	M,P-XYLENE (SUM OF ISOMERS)	ND	ND	0.096	ug/l
P-55	12/17/92	TO14	N	30	METHYLENE CHLORIDE	ND	ND	0.076	ug/l
P-55	12/17/92	TO14	N	30	O-XYLENE (1,2-DIMETHYLBENZENE)	ND	ND	0.096	ug/l
P-55	12/17/92	TO14	N	30	STYRENE	ND	ND	0.094	ug/l
P-55	12/17/92	TO14	N	30	TETRACHLOROETHYLENE(PCE)	ND	ND	0.149	ug/l
P-55	12/17/92	TO14	N	30	TOLUENE	1	22.94	0.083	ug/l
P-55	12/17/92	TO14	N	30	trans-1,3-DICHLOROPROPENE	ND	ND	0.100	ug/l
P-55	12/17/92	TO14	N	30	TRICHLOROETHYLENE (TCE)	ND	ND	0.118	ug/l
P-55	12/17/92	TO14	N	30	TRICHLOROFLUOROMETHANE	ND	ND	0.124	ug/l
P-55	12/17/92	TO14	N	30	VINYL CHLORIDE	ND	ND	0.056	ug/l

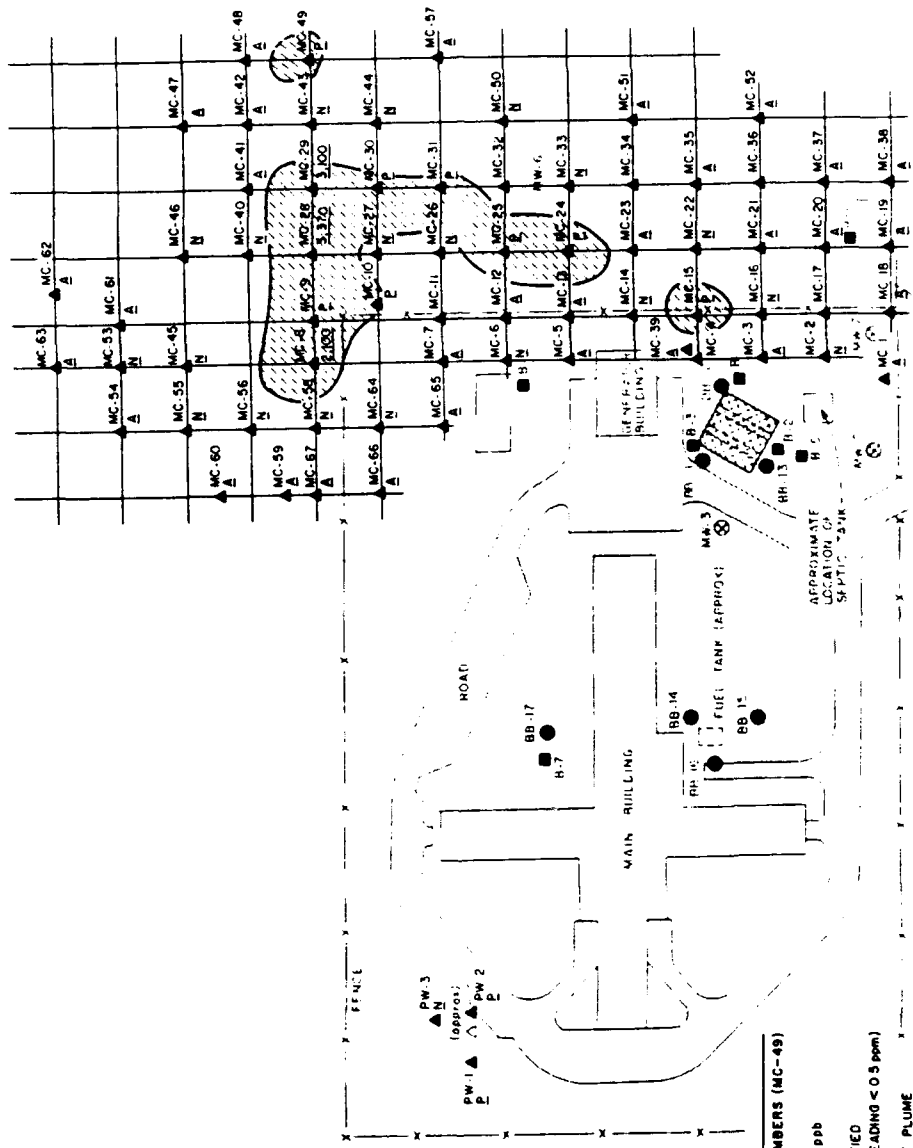
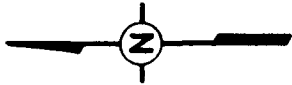

FIGURE 2-3
PLOT OF TETRACHLOROETHYLENE
READINGS FROM FIELD GC IN
MAIN COMPOUND AREA



- LEGEND:**
- MC-49 SAMPLE LOCATION NUMBERS (MC-49)
 - ▲ READING FROM GC IN pbb
 - △ NOT DETECTED
 - N PRESENT, NOT QUANTIFIED
 - P NOT ANALYZED (TIP READING < 0.5 ppm)
 - TETRACHLOROETHYLENE PLUME (COMPOUND PRESENT)
 - BORING LOCATION AND NUMBER (KLEINFELDER AND ASSOC. 1985)
 - BORING LOCATION AND NUMBER (IT, 1987)
 - ⊗ MONITORING WELL LOCATION AND NUMBER (IT, 1987)
 - WATER SUPPLY WELL
 - ▨ BACKFILLED AREA



STARTING DATE: 7-21-89
 DRAWN BY: D. HIGGS
 DATE LAST REV.:
 INITIATOR: G. PRICE
 PROJ. NO.: M. CAPPS
 PROJECT NO.: 409665

DRAWING NO.: 409665-B-C13

FIGURE 2-4
PLOT OF PEAK READINGS
ON PHOTOVAC TIP IN NORTH
REPAIR AREA

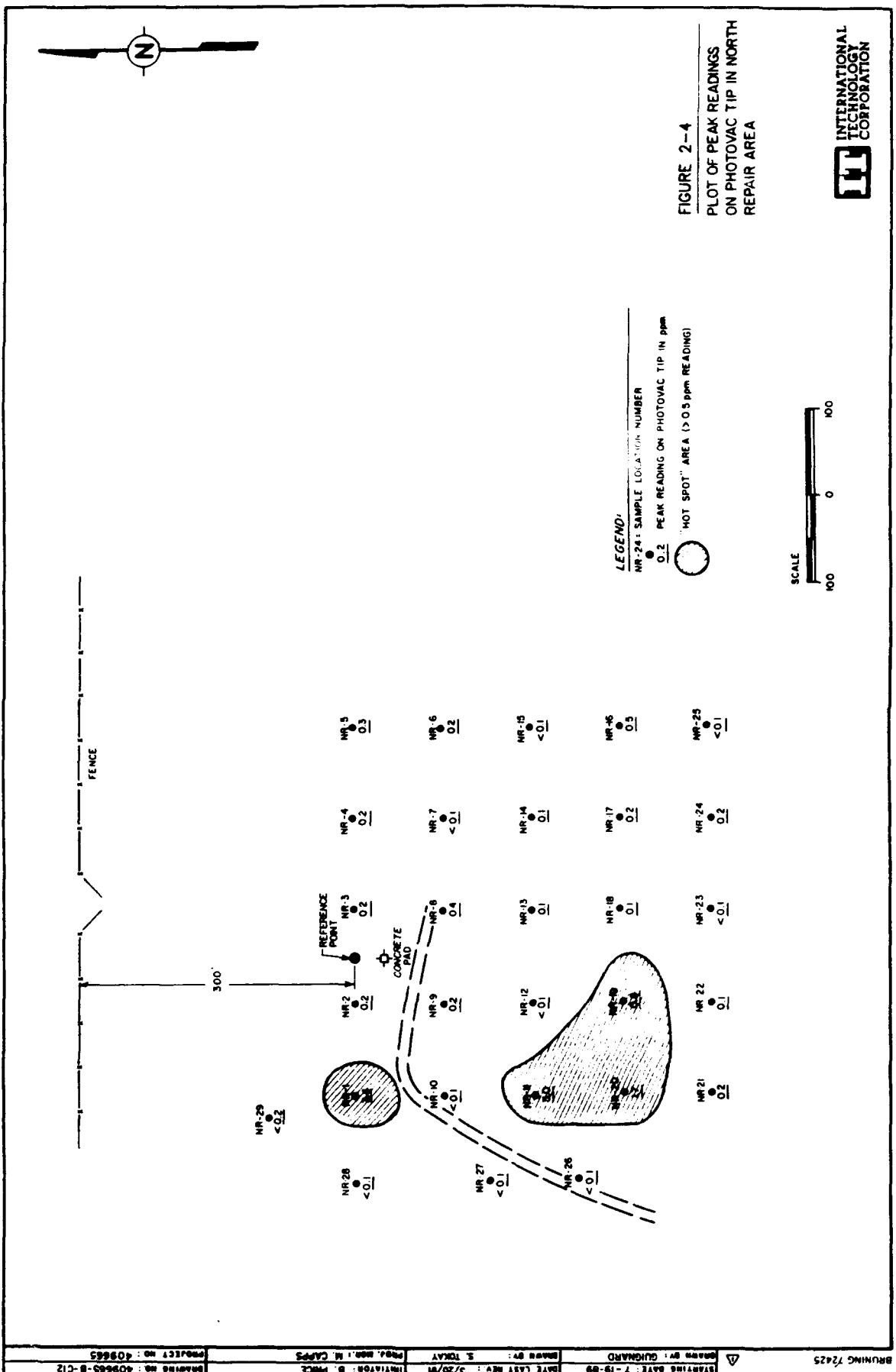

**Draft Final Supplement to
Appendix U
Davis Global Communications Site**

Locref	Logdate	Matrix	Anmcode	Sacode	Sbd	Sed	Parameter Name	Parvq	Parval	Units	Labdi
CH-1	12-Nov-92	SO	AS9302	N1	35	36.5	DENSITY	=	1 85	G CC	
CH-1	12-Nov-92	SO	AS9302	N1	50	51.5	DENSITY	=	1 98	G CC	
CH-1	12-Nov-92	SO	D2216	N1	35	36.5	MOISTURE, PERCENT	=	11 2	PERCENT	
CH-1	12-Nov-92	SO	D2216	N1	50	51.5	MOISTURE, PERCENT	=	21	PERCENT	
CH-1	12-Nov-92	SO	E418.1	N1	0	1.5	PETROLEUM HYDROCARBONS	ND	0	MG KG	1 8
CH-1	12-Nov-92	SO	E418.1	N1	10	11.5	PETROLEUM HYDROCARBONS	ND	0	MG KG	2
CH-1	12-Nov-92	SO	SW6010	N1	0	1.5	SILVER	=	0 67	MG KG	0 45
CH-1	12-Nov-92	SO	SW6010	N1	0	1.5	ALUMINUM	=	14600	MG KG	31
CH-1	12-Nov-92	SO	SW6010	N1	0	1.5	BARIIUM	=	179 3279	MG KG	0 7
CH-1	12-Nov-92	SO	SW6010	N1	0	1.5	BERYLLIUM	=	0 22	MG KG	0 5
CH-1	12-Nov-92	SO	SW6010	N1	0	1.5	CALCIUM	=	2420	MG KG	103
CH-1	12-Nov-92	SO	SW6010	N1	0	1.5	CADMIUM	=	4 0361	MG KG	1 2
CH-1	12-Nov-92	SO	SW6010	N1	0	1.5	COBALT	=	26	MG KG	5 8
CH-1	12-Nov-92	SO	SW6010	N1	0	1.5	CHROMIUM, HEXAVALENT	=	91 2	MG KG	3 7
CH-1	12-Nov-92	SO	SW6010	N1	0	1.5	COPPER	=	48 7017	MG KG	0 9
CH-1	12-Nov-92	SO	SW6010	N1	0	1.5	IRON	=	28900	MG KG	2 3
CH-1	12-Nov-92	SO	SW6010	N1	0	1.5	POTASSIUM	=	2500	MG KG	234
CH-1	12-Nov-92	SO	SW6010	N1	0	1.5	MAGNESIUM	=	8700	MG KG	14 3
CH-1	12-Nov-92	SO	SW6010	N1	0	1.5	MANGANESE	=	804	MG KG	0 8
CH-1	12-Nov-92	SO	SW6010	N1	0	1.5	SODIUM	=	434	MG KG	12 4
CH-1	12-Nov-92	SO	SW6010	N1	0	1.5	NICKEL	=	198	MG KG	7 7
CH-1	12-Nov-92	SO	SW6010	N1	0	1.5	ANTIMONY	ND	0	MG KG	2 6
CH-1	12-Nov-92	SO	SW6010	N1	0	1.5	VANADIUM	=	59 5	MG KG	1 9
CH-1	12-Nov-92	SO	SW6010	N1	0	1.5	ZINC	=	80 3	MG KG	2 2
CH-1	12-Nov-92	SO	SW6010	N1	10	11.5	SILVER	=	0 77	MG KG	0 45
CH-1	12-Nov-92	SO	SW6010	N1	10	11.5	ALUMINUM	=	17600	MG KG	31
CH-1	12-Nov-92	SO	SW6010	N1	10	11.5	BARIIUM	=	286	MG KG	0 7
CH-1	12-Nov-92	SO	SW6010	N1	10	11.5	BERYLLIUM	=	0 18	MG KG	0 5
CH-1	12-Nov-92	SO	SW6010	N1	10	11.5	CALCIUM	=	5750	MG KG	103
CH-1	12-Nov-92	SO	SW6010	N1	10	11.5	CADMIUM	=	4 9	MG KG	1 2
CH-1	12-Nov-92	SO	SW6010	N1	10	11.5	COBALT	=	24 9	MG KG	5 8
CH-1	12-Nov-92	SO	SW6010	N1	10	11.5	CHROMIUM, HEXAVALENT	=	107	MG KG	3 7
CH-1	12-Nov-92	SO	SW6010	N1	10	11.5	COPPER	=	57 9	MG KG	0 9
CH-1	12-Nov-92	SO	SW6010	N1	10	11.5	IRON	=	36200	MG KG	2 3
CH-1	12-Nov-92	SO	SW6010	N1	10	11.5	POTASSIUM	=	1390	MG KG	234
CH-1	12-Nov-92	SO	SW6010	N1	10	11.5	MAGNESIUM	=	21800	MG KG	14 3
CH-1	12-Nov-92	SO	SW6010	N1	10	11.5	MANGANESE	=	738	MG KG	0 8
CH-1	12-Nov-92	SO	SW6010	N1	10	11.5	SODIUM	=	1030	MG KG	12 4
CH-1	12-Nov-92	SO	SW6010	N1	10	11.5	NICKEL	=	231	MG KG	7 7
CH-1	12-Nov-92	SO	SW6010	N1	10	11.5	ANTIMONY	=	3	MG KG	2 6
CH-1	12-Nov-92	SO	SW6010	N1	10	11.5	VANADIUM	=	66 8	MG KG	1 9
CH-1	12-Nov-92	SO	SW6010	N1	10	11.5	ZINC	=	118	MG KG	2 2
CH-1	12-Nov-92	SO	SW7080	N1	0	1.5	ARSENIC	=	4 8	MG KG	0 7
CH-1	12-Nov-92	SO	SW7080	N1	10	11.5	ARSENIC	=	4 8	MG KG	0 7
CH-1	12-Nov-92	SO	SW7421	N1	0	1.5	LEAD	=	7 7	MG KG	0 4
CH-1	12-Nov-92	SO	SW7421	N1	10	11.5	LEAD	=	6 4	MG KG	0 4
CH-1	12-Nov-92	SO	SW7471	N1	0	1.5	MERCURY	=	0 08	MG KG	0 1
CH-1	12-Nov-92	SO	SW7471	N1	10	11.5	MERCURY	=	0 19	MG KG	0 1
CH-1	12-Nov-92	SO	SW7740	N1	0	1.5	SELENIUM	=	0 29	MG KG	0 5
CH-1	12-Nov-92	SO	SW7740	N1	10	11.5	SELENIUM	ND	0	MG KG	0 12
CH-1	12-Nov-92	SO	SW7841	N1	0	1.5	THALLIUM	=	0 24	MG KG	0 7
CH-1	12-Nov-92	SO	SW7841	N1	10	11.5	THALLIUM	=	0 17	MG KG	0 7
CH-1	12-Nov-92	SO	SW8015	N1	0	1.5	N-DOCOSANE	%	84	MG KG	11
CH-1	12-Nov-92	SO	SW8015	N1	0	1.5	DIESEL HYDROCARBONS	ND	0	MG KG	11
CH-1	12-Nov-92	SO	SW8015	N1	10	11.5	N-DOCOSANE	%	89	MG KG	12
CH-1	12-Nov-92	SO	SW8015	N1	10	11.5	DIESEL HYDROCARBONS	ND	0	MG KG	12
CH-1	12-Nov-92	SO	SW8270	N1	0	1.5	ACENAPHTHENE	ND	0	UG KG	350
CH-1	12-Nov-92	SO	SW8270	N1	0	1.5	ACENAPHTHYLENE	ND	0	UG KG	350
CH-1	12-Nov-92	SO	SW8270	N1	0	1.5	ANTHRACENE	ND	0	UG KG	350
CH-1	12-Nov-92	SO	SW8270	N1	0	1.5	BENZYL BUTYL PHTHALATE	ND	0	UG KG	350
CH-1	12-Nov-92	SO	SW8270	N1	0	1.5	BIS(2-CHLOROETHOXY) METHANE	ND	0	UG KG	350
CH-1	12-Nov-92	SO	SW8270	N1	0	1.5	BIS(2-CHLOROETHYL) ETHER (2-CHL	ND	0	UG KG	350
CH-1	12-Nov-92	SO	SW8270	N1	0	1.5	BIS(2-CHLOROISOPROPYL) ETHER	ND	0	UG KG	350
CH-1	12-Nov-92	SO	SW8270	N1	0	1.5	BIS(2-ETHYLHEXYL) PHTHALATE	ND	0	UG KG	350
CH-1	12-Nov-92	SO	SW8270	N1	0	1.5	4-BROMOPHENYL PHENYL ETHER	ND	0	UG KG	350
CH-1	12-Nov-92	SO	SW8270	N1	0	1.5	BENZO(A)ANTHRACENE	ND	0	UG KG	350
CH-1	12-Nov-92	SO	SW8270	N1	0	1.5	BENZO(A)PYRENE	ND	0	UG KG	350
CH-1	12-Nov-92	SO	SW8270	N1	0	1.5	BENZO(B)FLUORANTHENE	ND	0	UG KG	350
CH-1	12-Nov-92	SO	SW8270	N1	0	1.5	BENZO(G,H,I)PERYLENE	ND	0	UG KG	350
CH-1	12-Nov-92	SO	SW8270	N1	0	1.5	BENZO(K)FLUORANTHENE	ND	0	UG KG	350
CH-1	12-Nov-92	SO	SW8270	N1	0	1.5	4-CHLORO-3-METHYLPHENOL	ND	0	UG KG	350
CH-1	12-Nov-92	SO	SW8270	N1	0	1.5	CARBAZOLE	ND	0	UG KG	350
CH-1	12-Nov-92	SO	SW8270	N1	0	1.5	CHRYSENE	TR	41	UG KG	350
CH-1	12-Nov-92	SO	SW8270	N1	0	1.5	4-CHLOROANILINE	ND	0	UG KG	350
CH-1	12-Nov-92	SO	SW8270	N1	0	1.5	2-CHLOROPHENOL	ND	0	UG KG	350

Locref	Logdate	Matrix	Anmcode	Sacode	Sbd	Sed	Parameter Name	Parvq	Parval	Units	Label
CH-1	12-Nov-92	SO	SW8270	N1	0	1.5	2-CHLORONAPHTHALENE	ND	0	UG/KG	350
CH-1	12-Nov-92	SO	SW8270	N1	0	1.5	4-CHLOROPHENYL PHENYL ETHER	ND	0	UG/KG	350
CH-1	12-Nov-92	SO	SW8270	N1	0	1.5	DIBENZ(A,H)ANTHRACENE	ND	0	UG/KG	350
CH-1	12-Nov-92	SO	SW8270	N1	0	1.5	DIBENZOFURAN	ND	0	UG/KG	350
CH-1	12-Nov-92	SO	SW8270	N1	0	1.5	3,3'-DICHLOROBENZIDINE	ND	0	UG/KG	350
CH-1	12-Nov-92	SO	SW8270	N1	0	1.5	1,2-DICHLOROBENZENE	ND	0	UG/KG	350
CH-1	12-Nov-92	SO	SW8270	N1	0	1.5	1,3-DICHLOROBENZENE	ND	0	UG/KG	350
CH-1	12-Nov-92	SO	SW8270	N1	0	1.5	1,4-DICHLOROBENZENE	ND	0	UG/KG	350
CH-1	12-Nov-92	SO	SW8270	N1	0	1.5	2,4-DICHLOROPHENOL	ND	0	UG/KG	350
CH-1	12-Nov-92	SO	SW8270	N1	0	1.5	DIETHYL PHTHALATE	ND	0	UG/KG	350
CH-1	12-Nov-92	SO	SW8270	N1	0	1.5	2,4-DIMETHYLPHENOL	ND	0	UG/KG	350
CH-1	12-Nov-92	SO	SW8270	N1	0	1.5	DIMETHYL PHTHALATE	ND	0	UG/KG	350
CH-1	12-Nov-92	SO	SW8270	N1	0	1.5	4,6-DINITRO-2-METHYLPHENOL	ND	0	UG/KG	860
CH-1	12-Nov-92	SO	SW8270	N1	0	1.5	DI-N-BUTYL PHTHALATE	TR	48	UG/KG	350
CH-1	12-Nov-92	SO	SW8270	N1	0	1.5	DI-N-OCTYL PHTHALATE (BIS-(2-ETH	ND	0	UG/KG	350
CH-1	12-Nov-92	SO	SW8270	N1	0	1.5	2,4-DINITROPHENOL	ND	0	UG/KG	860
CH-1	12-Nov-92	SO	SW8270	N1	0	1.5	2,4-DINITROTOLUENE	ND	0	UG/KG	350
CH-1	12-Nov-92	SO	SW8270	N1	0	1.5	2,6-DINITROTOLUENE	ND	0	UG/KG	350
CH-1	12-Nov-92	SO	SW8270	N1	0	1.5	FLUORENE	ND	0	UG/KG	350
CH-1	12-Nov-92	SO	SW8270	N1	0	1.5	FLUORANTHENE	TR	40	UG/KG	350
CH-1	12-Nov-92	SO	SW8270	N1	0	1.5	HEXACHLOROBUTADIENE	ND	0	UG/KG	350
CH-1	12-Nov-92	SO	SW8270	N1	0	1.5	HEXACHLOROCYCLOPENTADIENE	ND	0	UG/KG	350
CH-1	12-Nov-92	SO	SW8270	N1	0	1.5	HEXACHLOROBENZENE	ND	0	UG/KG	350
CH-1	12-Nov-92	SO	SW8270	N1	0	1.5	HEXACHLOROETHANE	ND	0	UG/KG	350
CH-1	12-Nov-92	SO	SW8270	N1	0	1.5	INDENO(1,2,3-C,D)PYRENE	ND	0	UG/KG	350
CH-1	12-Nov-92	SO	SW8270	N1	0	1.5	ISOPHORONE	ND	0	UG/KG	350
CH-1	12-Nov-92	SO	SW8270	N1	0	1.5	2-METHYLPHENOL (O-CRESOL)	ND	0	UG/KG	350
CH-1	12-Nov-92	SO	SW8270	N1	0	1.5	4-METHYLPHENOL (P-CRESOL)	ND	0	UG/KG	350
CH-1	12-Nov-92	SO	SW8270	N1	0	1.5	2-METHYLNAPHTHALENE	ND	0	UG/KG	350
CH-1	12-Nov-92	SO	SW8270	N1	0	1.5	NAPHTHALENE	ND	0	UG/KG	350
CH-1	12-Nov-92	SO	SW8270	N1	0	1.5	N-NITROSODIPHENYLAMINE	ND	0	UG/KG	350
CH-1	12-Nov-92	SO	SW8270	N1	0	1.5	N-NITROSODI-N-PROPYLAMINE	ND	0	UG/KG	350
CH-1	12-Nov-92	SO	SW8270	N1	0	1.5	2-NITROANILINE	ND	0	UG/KG	860
CH-1	12-Nov-92	SO	SW8270	N1	0	1.5	3-NITROANILINE	ND	0	UG/KG	860
CH-1	12-Nov-92	SO	SW8270	N1	0	1.5	4-NITROANILINE	ND	0	UG/KG	860
CH-1	12-Nov-92	SO	SW8270	N1	0	1.5	NITROBENZENE	ND	0	UG/KG	350
CH-1	12-Nov-92	SO	SW8270	N1	0	1.5	2-NITROPHENOL	ND	0	UG/KG	350
CH-1	12-Nov-92	SO	SW8270	N1	0	1.5	4-NITROPHENOL	ND	0	UG/KG	860
CH-1	12-Nov-92	SO	SW8270	N1	0	1.5	PENTACHLOROPHENOL	ND	0	UG/KG	860
CH-1	12-Nov-92	SO	SW8270	N1	0	1.5	PHENANTHRENE	ND	0	UG/KG	350
CH-1	12-Nov-92	SO	SW8270	N1	0	1.5	PHENOL	ND	0	UG/KG	350
CH-1	12-Nov-92	SO	SW8270	N1	0	1.5	PYRENE	ND	0	UG/KG	350
CH-1	12-Nov-92	SO	SW8270	N1	0	1.5	1,2,4-TRICHLOROBENZENE	ND	0	UG/KG	350
CH-1	12-Nov-92	SO	SW8270	N1	0	1.5	2,4,5-TRICHLOROPHENOL	ND	0	UG/KG	860
CH-1	12-Nov-92	SO	SW8270	N1	0	1.5	2,4,6-TRICHLOROPHENOL	ND	0	UG/KG	350
CH-1	12-Nov-92	SO	SW8270	N1	10	11.5	ACENAPHTHENE	ND	0	UG/KG	410
CH-1	12-Nov-92	SO	SW8270	N1	10	11.5	ACENAPHTHYLENE	ND	0	UG/KG	410
CH-1	12-Nov-92	SO	SW8270	N1	10	11.5	ANTHRACENE	ND	0	UG/KG	410
CH-1	12-Nov-92	SO	SW8270	N1	10	11.5	BENZYL BUTYL PHTHALATE	ND	0	UG/KG	410
CH-1	12-Nov-92	SO	SW8270	N1	10	11.5	BIS(2-CHLOROETHOXY) METHANE	ND	0	UG/KG	410
CH-1	12-Nov-92	SO	SW8270	N1	10	11.5	BIS(2-CHLOROETHYL) ETHER (2-CHL	ND	0	UG/KG	410
CH-1	12-Nov-92	SO	SW8270	N1	10	11.5	BIS(2-CHLOROISOPROPYL) ETHER	ND	0	UG/KG	410
CH-1	12-Nov-92	SO	SW8270	N1	10	11.5	BIS(2-ETHYLHEXYL) PHTHALATE	ND	0	UG/KG	410
CH-1	12-Nov-92	SO	SW8270	N1	10	11.5	4-BROMOPHENYL PHENYL ETHER	ND	0	UG/KG	410
CH-1	12-Nov-92	SO	SW8270	N1	10	11.5	BENZO(A)ANTHRACENE	ND	0	UG/KG	410
CH-1	12-Nov-92	SO	SW8270	N1	10	11.5	BENZO(A)PYRENE	ND	0	UG/KG	410
CH-1	12-Nov-92	SO	SW8270	N1	10	11.5	BENZO(B)FLUORANTHENE	ND	0	UG/KG	410
CH-1	12-Nov-92	SO	SW8270	N1	10	11.5	BENZO(G,H,I)PERYLENE	ND	0	UG/KG	410
CH-1	12-Nov-92	SO	SW8270	N1	10	11.5	BENZO(K)FLUORANTHENE	ND	0	UG/KG	410
CH-1	12-Nov-92	SO	SW8270	N1	10	11.5	4-CHLORO-3-METHYLPHENOL	ND	0	UG/KG	410
CH-1	12-Nov-92	SO	SW8270	N1	10	11.5	CARBAZOLE	ND	0	UG/KG	410
CH-1	12-Nov-92	SO	SW8270	N1	10	11.5	CHRYSENE	ND	0	UG/KG	410
CH-1	12-Nov-92	SO	SW8270	N1	10	11.5	4-CHLOROANILINE	ND	0	UG/KG	410
CH-1	12-Nov-92	SO	SW8270	N1	10	11.5	2-CHLOROPHENOL	ND	0	UG/KG	410
CH-1	12-Nov-92	SO	SW8270	N1	10	11.5	2-CHLORONAPHTHALENE	ND	0	UG/KG	410
CH-1	12-Nov-92	SO	SW8270	N1	10	11.5	4-CHLOROPHENYL PHENYL ETHER	ND	0	UG/KG	410
CH-1	12-Nov-92	SO	SW8270	N1	10	11.5	DIBENZ(A,H)ANTHRACENE	ND	0	UG/KG	410
CH-1	12-Nov-92	SO	SW8270	N1	10	11.5	DIBENZOFURAN	ND	0	UG/KG	410
CH-1	12-Nov-92	SO	SW8270	N1	10	11.5	3,3'-DICHLOROBENZIDINE	ND	0	UG/KG	410
CH-1	12-Nov-92	SO	SW8270	N1	10	11.5	1,2-DICHLOROBENZENE	ND	0	UG/KG	410
CH-1	12-Nov-92	SO	SW8270	N1	10	11.5	1,3-DICHLOROBENZENE	ND	0	UG/KG	410
CH-1	12-Nov-92	SO	SW8270	N1	10	11.5	1,4-DICHLOROBENZENE	ND	0	UG/KG	410
CH-1	12-Nov-92	SO	SW8270	N1	10	11.5	2,4-DICHLOROPHENOL	ND	0	UG/KG	410
CH-1	12-Nov-92	SO	SW8270	N1	10	11.5	DIETHYL PHTHALATE	ND	0	UG/KG	410
CH-1	12-Nov-92	SO	SW8270	N1	10	11.5	2,4-DIMETHYLPHENOL	ND	0	UG/KG	410
CH-1	12-Nov-92	SO	SW8270	N1	10	11.5	DIMETHYL PHTHALATE	ND	0	UG/KG	410
CH-1	12-Nov-92	SO	SW8270	N1	10	11.5	4,6-DINITRO-2-METHYLPHENOL	ND	0	UG/KG	990
CH-1	12-Nov-92	SO	SW8270	N1	10	11.5	DI-N-BUTYL PHTHALATE	TR	51	UG/KG	4
CH-1	12-Nov-92	SO	SW8270	N1	10	11.5	DI-N-OCTYL PHTHALATE (BIS-(2-ETH	ND	0	UG/KG	410
CH-1	12-Nov-92	SO	SW8270	N1	10	11.5	2,4-DINITROPHENOL	ND	0	UG/KG	990

Locxref	Logdate	Matrix	Anmcode	Sacode	Sbd	Sed	Parameter Name	Parvq	Parval	Units	Labdl
CH-1	12-Nov-92	SO	SW8270	N1	10	11.5	2,4-DI-NITROTOLUENE	ND	0	UG/KG	410
CH-1	12-Nov-92	SO	SW8270	N1	10	11.5	2,6-DINITROTOLUENE	ND	0	UG/KG	410
CH-1	12-Nov-92	SO	SW8270	N1	10	11.5	FLUORENE	ND	0	UG/KG	410
CH-1	12-Nov-92	SO	SW8270	N1	10	11.5	FLUORANTHENE	ND	0	UG/KG	410
CH-1	12-Nov-92	SO	SW8270	N1	10	11.5	HEXACHLOROBUTADIENE	ND	0	UG/KG	410
CH-1	12-Nov-92	SO	SW8270	N1	10	11.5	HEXACHLOROCYCLOPENTADIENE	ND	0	UG/KG	410
CH-1	12-Nov-92	SO	SW8270	N1	10	11.5	HEXACHLOROBENZENE	ND	0	UG/KG	410
CH-1	12-Nov-92	SO	SW8270	N1	10	11.5	HEXACHLOROETHANE	ND	0	UG/KG	410
CH-1	12-Nov-92	SO	SW8270	N1	10	11.5	INDENO(1,2,3-C)DIPYRENE	ND	0	UG/KG	410
CH-1	12-Nov-92	SO	SW8270	N1	10	11.5	ISOPHORONE	ND	0	UG/KG	410
CH-1	12-Nov-92	SO	SW8270	N1	10	11.5	2-METHYLPHENOL (O-CRESOL)	ND	0	UG/KG	410
CH-1	12-Nov-92	SO	SW8270	N1	10	11.5	4-METHYLPHENOL (P-CRESOL)	ND	0	UG/KG	410
CH-1	12-Nov-92	SO	SW8270	N1	10	11.5	2-METHYLNAPHTHALENE	ND	0	UG/KG	410
CH-1	12-Nov-92	SO	SW8270	N1	10	11.5	NAPHTHALENE	ND	0	UG/KG	410
CH-1	12-Nov-92	SO	SW8270	N1	10	11.5	N-NITROSODIPHENYLAMINE	ND	0	UG/KG	410
CH-1	12-Nov-92	SO	SW8270	N1	10	11.5	N-NITROSODI-N-PROPYLAMINE	ND	0	UG/KG	410
CH-1	12-Nov-92	SO	SW8270	N1	10	11.5	2-NITROANILINE	ND	0	UG/KG	990
CH-1	12-Nov-92	SO	SW8270	N1	10	11.5	3-NITROANILINE	ND	0	UG/KG	990
CH-1	12-Nov-92	SO	SW8270	N1	10	11.5	4-NITROANILINE	ND	0	UG/KG	990
CH-1	12-Nov-92	SO	SW8270	N1	10	11.5	NITROBENZENE	ND	0	UG/KG	410
CH-1	12-Nov-92	SO	SW8270	N1	10	11.5	2-NITROPHENOL	ND	0	UG/KG	410
CH-1	12-Nov-92	SO	SW8270	N1	10	11.5	4-NITROPHENOL	ND	0	UG/KG	990
CH-1	12-Nov-92	SO	SW8270	N1	10	11.5	PENTACHLOROPHENOL	ND	0	UG/KG	990
CH-1	12-Nov-92	SO	SW8270	N1	10	11.5	PHENANTHRENE	ND	0	UG/KG	410
CH-1	12-Nov-92	SO	SW8270	N1	10	11.5	PHENOL	ND	0	UG/KG	410
CH-1	12-Nov-92	SO	SW8270	N1	10	11.5	PYRENE	ND	0	UG/KG	410
CH-1	12-Nov-92	SO	SW8270	N1	10	11.5	1,2,4-TRICHLOROBENZENE	ND	0	UG/KG	410
CH-1	12-Nov-92	SO	SW8270	N1	10	11.5	2,4,5-TRICHLOROPHENOL	ND	0	UG/KG	990
CH-1	12-Nov-92	SO	SW8270	N1	10	11.5	2,4,6-TRICHLOROPHENOL	ND	0	UG/KG	410
CH-3	13-Nov-92	SO	E415.1	N1	30	31.5	TOTAL ORGANIC CARBON	=	2010	MG/KG	5
CH-3	13-Nov-92	SO	E415.1	N1	32.5	34	TOTAL ORGANIC CARBON	=	2690	MG/KG	5
CH-3	14-Nov-92	SO	E415.1	N1	40	41.5	TOTAL ORGANIC CARBON	=	732	MG/KG	5
CH-3	14-Nov-92	SO	E415.1	N1	55	56.5	TOTAL ORGANIC CARBON	=	967	MG/KG	5
CH-3	14-Nov-92	SO	E415.1	N1	65	66.5	TOTAL ORGANIC CARBON	=	1470	MG/KG	5
CH-3	13-Nov-92	SO	E418.1	N1	0	1.5	PETROLEUM HYDROCARBONS	ND	0	MG/KG	1.9
CH-3	13-Nov-92	SO	E418.1	N1	10	11.5	PETROLEUM HYDROCARBONS	ND	0	MG/KG	2
CH-3	13-Nov-92	SO	SW6010	N1	0	1.5	SILVER	ND	0	MG/KG	0.49
CH-3	13-Nov-92	SO	SW6010	N1	0	1.5	ALUMINIUM	=	15100	MG/KG	31
CH-3	13-Nov-92	SO	SW6010	N1	0	1.5	BARIIUM	=	219	MG/KG	0.7
CH-3	13-Nov-92	SO	SW6010	N1	0	1.5	BERYLLIUM	=	0.38	MG/KG	0.5
CH-3	13-Nov-92	SO	SW6010	N1	0	1.5	CALCIUM	=	1810	MG/KG	103
CH-3	13-Nov-92	SO	SW6010	N1	0	1.5	CADMIUM	=	4.8	MG/KG	1.2
CH-3	13-Nov-92	SO	SW6010	N1	0	1.5	COBALT	=	25.3	MG/KG	5.8
CH-3	13-Nov-92	SO	SW6010	N1	0	1.5	CHROMIUM, HEXAVALENT	=	89.8	MG/KG	3.7
CH-3	13-Nov-92	SO	SW6010	N1	0	1.5	COPPER	=	59.9	MG/KG	0.9
CH-3	13-Nov-92	SO	SW6010	N1	0	1.5	IRON	=	30300	MG/KG	2.3
CH-3	13-Nov-92	SO	SW6010	N1	0	1.5	POTASSIUM	=	1460	MG/KG	234
CH-3	13-Nov-92	SO	SW6010	N1	0	1.5	MAGNESIUM	=	12100	MG/KG	14.3
CH-3	13-Nov-92	SO	SW6010	N1	0	1.5	MANGANESE	=	742	MG/KG	0.8
CH-3	13-Nov-92	SO	SW6010	N1	0	1.5	SODIUM	=	1920	MG/KG	12.4
CH-3	13-Nov-92	SO	SW6010	N1	0	1.5	NICKEL	=	235	MG/KG	7.7
CH-3	13-Nov-92	SO	SW6010	N1	0	1.5	ANTIMONY	ND	0	MG/KG	2.8
CH-3	13-Nov-92	SO	SW6010	N1	0	1.5	VANADIUM	=	66.2	MG/KG	1.9
CH-3	13-Nov-92	SO	SW6010	N1	0	1.5	ZINC	=	101	MG/KG	2.2
CH-3	13-Nov-92	SO	SW6010	N1	10	11.5	SILVER	=	0.67	MG/KG	0.45
CH-3	13-Nov-92	SO	SW6010	N1	10	11.5	ALUMINIUM	=	16400	MG/KG	31
CH-3	13-Nov-92	SO	SW6010	N1	10	11.5	BARIIUM	=	199	MG/KG	0.7
CH-3	13-Nov-92	SO	SW6010	N1	10	11.5	BERYLLIUM	=	0.18	MG/KG	0.5
CH-3	13-Nov-92	SO	SW6010	N1	10	11.5	CALCIUM	=	5760	MG/KG	103
CH-3	13-Nov-92	SO	SW6010	N1	10	11.5	CADMIUM	=	5	MG/KG	1.2
CH-3	13-Nov-92	SO	SW6010	N1	10	11.5	COBALT	=	25.3	MG/KG	5.8
CH-3	13-Nov-92	SO	SW6010	N1	10	11.5	CHROMIUM, HEXAVALENT	=	94.3	MG/KG	3.7
CH-3	13-Nov-92	SO	SW6010	N1	10	11.5	COPPER	=	52	MG/KG	0.9
CH-3	13-Nov-92	SO	SW6010	N1	10	11.5	IRON	=	34500	MG/KG	2.3
CH-3	13-Nov-92	SO	SW6010	N1	10	11.5	POTASSIUM	=	1160	MG/KG	234
CH-3	13-Nov-92	SO	SW6010	N1	10	11.5	MAGNESIUM	=	20700	MG/KG	14.3
CH-3	13-Nov-92	SO	SW6010	N1	10	11.5	MANGANESE	=	690	MG/KG	0.8
CH-3	13-Nov-92	SO	SW6010	N1	10	11.5	SODIUM	=	625	MG/KG	12.4
CH-3	13-Nov-92	SO	SW6010	N1	10	11.5	NICKEL	=	227	MG/KG	7.7
CH-3	13-Nov-92	SO	SW6010	N1	10	11.5	ANTIMONY	ND	0	MG/KG	2.9
CH-3	13-Nov-92	SO	SW6010	N1	10	11.5	VANADIUM	=	63.9	MG/KG	1.9
CH-3	13-Nov-92	SO	SW6010	N1	10	11.5	ZINC	=	84.8	MG/KG	2.2
CH-3	13-Nov-92	SO	SW7060	N1	0	1.5	ARSENIC	=	7.4	MG/KG	0.7
CH-3	13-Nov-92	SO	SW7060	N1	10	11.5	ARSENIC	=	4.3	MG/KG	0.7
CH-3	13-Nov-92	SO	SW7421	N1	0	1.5	LEAD	=	8.5	MG/KG	0.4
CH-3	13-Nov-92	SO	SW7421	N1	10	11.5	LEAD	=	7.9	MG/KG	0.4
CH-3	13-Nov-92	SO	SW7471	N1	0	1.5	MERCURY	=	0.11	MG/KG	0.1
CH-3	13-Nov-92	SO	SW7471	N1	10	11.5	MERCURY	=	0.13	MG/KG	0.1
CH-3	13-Nov-92	SO	SW7740	N1	0	1.5	SELENIUM	ND	0	MG/KG	0.12
CH-3	13-Nov-92	SO	SW7740	N1	10	11.5	SELENIUM	ND	0	MG/KG	0.12

Locxref	Logdate	Matrix	Anmcode	Sacode	Sbd	Sed	Parameter Name	Par.v	Par.a	Units	Labd
CH-3	13-Nov-92	SO	SW7841	N1	0	1.5	THALLIUM	ND	0	MG/KG	0.16
CH-3	13-Nov-92	SO	SW7841	N1	10	11.5	THALLIUM	ND	0	MG/KG	0.17
CH-3	13-Nov-92	SO	SW8015	N1	0	1.5	N-DOCOSANE	%	92	MG/KG	12
CH-3	13-Nov-92	SO	SW8015	N1	0	1.5	DIESEL HYDROCARBONS	ND	0	MG/KG	12
CH-3	13-Nov-92	SO	SW8015	N1	10	11.5	N-DOCOSANE	%	93	MG/KG	12
CH-3	13-Nov-92	SO	SW8015	N1	10	11.5	DIESEL HYDROCARBONS	ND	0	MG/KG	12
CH-3	13-Nov-92	SO	SW8270	N1	10	11.5	ACENAPHTHENE	ND	0	UG/KG	390
CH-3	13-Nov-92	SO	SW8270	N1	10	11.5	ACENAPHTHYLENE	ND	0	UG/KG	390
CH-3	13-Nov-92	SO	SW8270	N1	10	11.5	ANTHRACENE	ND	0	UG/KG	390
CH-3	13-Nov-92	SO	SW8270	N1	10	11.5	BENZYL BUTYL PHTHALATE	ND	0	UG/KG	390
CH-3	13-Nov-92	SO	SW8270	N1	10	11.5	BIS(2-CHLOROETHOXY) METHANE	ND	0	UG/KG	390
CH-3	13-Nov-92	SO	SW8270	N1	10	11.5	BIS(2-CHLOROETHYL) ETHER 12-CHL	ND	0	UG/KG	390
CH-3	13-Nov-92	SO	SW8270	N1	10	11.5	BIS(2-CHLOROISOPROPYL) ETHER	ND	0	UG/KG	390
CH-3	13-Nov-92	SO	SW8270	N1	10	11.5	BIS(2-ETHYLHEXYL) PHTHALATE	ND	0	UG/KG	390
CH-3	13-Nov-92	SO	SW8270	N1	10	11.5	4-BROMOPHENYL PHENYL ETHER	ND	0	UG/KG	390
CH-3	13-Nov-92	SO	SW8270	N1	10	11.5	BENZO(A)ANTHRACENE	ND	0	UG/KG	390
CH-3	13-Nov-92	SO	SW8270	N1	10	11.5	BENZO(A)PYRENE	ND	0	UG/KG	390
CH-3	13-Nov-92	SO	SW8270	N1	10	11.5	BENZO(B)FLUORANTHENE	ND	0	UG/KG	390
CH-3	13-Nov-92	SO	SW8270	N1	10	11.5	BENZO(G,H)PERYLENE	ND	0	UG/KG	390
CH-3	13-Nov-92	SO	SW8270	N1	10	11.5	BENZO(K)FLUORANTHENE	ND	0	UG/KG	390
CH-3	13-Nov-92	SO	SW8270	N1	10	11.5	4-CHLORO-3-METHYLPHENOL	ND	0	UG/KG	390
CH-3	13-Nov-92	SO	SW8270	N1	10	11.5	CARBAZOLE	ND	0	UG/KG	390
CH-3	13-Nov-92	SO	SW8270	N1	10	11.5	CHRYSENE	ND	0	UG/KG	390
CH-3	13-Nov-92	SO	SW8270	N1	10	11.5	4-CHLOROANILINE	ND	0	UG/KG	390
CH-3	13-Nov-92	SO	SW8270	N1	10	11.5	2-CHLOROPHENOL	ND	0	UG/KG	390
CH-3	13-Nov-92	SO	SW8270	N1	10	11.5	2-CHLORONAPHTHALENE	ND	0	UG/KG	390
CH-3	13-Nov-92	SO	SW8270	N1	10	11.5	4-CHLOROPHENYL PHENYL ETHER	ND	0	UG/KG	390
CH-3	13-Nov-92	SO	SW8270	N1	10	11.5	DIBENZ(A,H)ANTHRACENE	ND	0	UG/KG	390
CH-3	13-Nov-92	SO	SW8270	N1	10	11.5	DIBENZOFURAN	ND	0	UG/KG	390
CH-3	13-Nov-92	SO	SW8270	N1	10	11.5	3,3'-DICHLORO BENZIDINE	ND	0	UG/KG	390
CH-3	13-Nov-92	SO	SW8270	N1	10	11.5	1,2-DICHLORO BENZENE	ND	0	UG/KG	390
CH-3	13-Nov-92	SO	SW8270	N1	10	11.5	1,2-DICHLORO BENZENE	ND	0	UG/KG	390
CH-3	13-Nov-92	SO	SW8270	N1	10	11.5	1,4-DICHLORO BENZENE	ND	0	UG/KG	390
CH-3	13-Nov-92	SO	SW8270	N1	10	11.5	2,4-DICHLOROPHENOL	ND	0	UG/KG	390
CH-3	13-Nov-92	SO	SW8270	N1	10	11.5	DIETHYL PHTHALATE	ND	0	UG/KG	390
CH-3	13-Nov-92	SO	SW8270	N1	10	11.5	2,4-DIMETHYLPHENOL	ND	0	UG/KG	390
CH-3	13-Nov-92	SO	SW8270	N1	10	11.5	DIMETHYL PHTHALATE	ND	0	UG/KG	390
CH-3	13-Nov-92	SO	SW8270	N1	10	11.5	4,6-DINITRO-2-METHYLPHENOL	ND	0	UG/KG	950
CH-3	13-Nov-92	SO	SW8270	N1	10	11.5	DI-N-BUTYL PHTHALATE	TR	44	UG/KG	390
CH-3	13-Nov-92	SO	SW8270	N1	10	11.5	DI-N-OCTYL PHTHALATE (BIS-(2-ETH	ND	0	UG/KG	390
CH-3	13-Nov-92	SO	SW8270	N1	10	11.5	2,4-DINITROPHENOL	ND	0	UG/KG	950
CH-3	13-Nov-92	SO	SW8270	N1	10	11.5	2,4-DINITROTOLUENE	ND	0	UG/KG	390
CH-3	13-Nov-92	SO	SW8270	N1	10	11.5	2,6-DINITROTOLUENE	ND	0	UG/KG	390
CH-3	13-Nov-92	SO	SW8270	N1	10	11.5	FLUORENE	ND	0	UG/KG	390
CH-3	13-Nov-92	SO	SW8270	N1	10	11.5	FLUORANTHENE	ND	0	UG/KG	390
CH-3	13-Nov-92	SO	SW8270	N1	10	11.5	HEXACHLORO BUTADIENE	ND	0	UG/KG	390
CH-3	13-Nov-92	SO	SW8270	N1	10	11.5	HEXACHLOROCYCLOPENTADIENE	ND	0	UG/KG	390
CH-3	13-Nov-92	SO	SW8270	N1	10	11.5	HEXACHLORO BENZENE	ND	0	UG/KG	390
CH-3	13-Nov-92	SO	SW8270	N1	10	11.5	HEXACHLOROETHANE	ND	0	UG/KG	390
CH-3	13-Nov-92	SO	SW8270	N1	10	11.5	INDENO(1,2,3-C)DIPYRENE	ND	0	UG/KG	390
CH-3	13-Nov-92	SO	SW8270	N1	10	11.5	ISOPHORONE	ND	0	UG/KG	390
CH-3	13-Nov-92	SO	SW8270	N1	10	11.5	2-METHYLPHENOL (O-CRESOL)	ND	0	UG/KG	390
CH-3	13-Nov-92	SO	SW8270	N1	10	11.5	4-METHYLPHENOL (P-CRESOL)	ND	0	UG/KG	390
CH-3	13-Nov-92	SO	SW8270	N1	10	11.5	2-METHYLNAPHTHALENE	ND	0	UG/KG	390
CH-3	13-Nov-92	SO	SW8270	N1	10	11.5	NAPHTHALENE	ND	0	UG/KG	390
CH-3	13-Nov-92	SO	SW8270	N1	10	11.5	N-NITROSODIPHENYLAMINE	ND	0	UG/KG	390
CH-3	13-Nov-92	SO	SW8270	N1	10	11.5	N-NITROSODI-N-PROPYLAMINE	ND	0	UG/KG	390
CH-3	13-Nov-92	SO	SW8270	N1	10	11.5	2-NITROANILINE	ND	0	UG/KG	950
CH-3	13-Nov-92	SO	SW8270	N1	10	11.5	3-NITROANILINE	ND	0	UG/KG	950
CH-3	13-Nov-92	SO	SW8270	N1	10	11.5	4-NITROANILINE	ND	0	UG/KG	950
CH-3	13-Nov-92	SO	SW8270	N1	10	11.5	NITROBENZENE	ND	0	UG/KG	390
CH-3	13-Nov-92	SO	SW8270	N1	10	11.5	2-NITROPHENOL	ND	0	UG/KG	390
CH-3	13-Nov-92	SO	SW8270	N1	10	11.5	4-NITROPHENOL	ND	0	UG/KG	950
CH-3	13-Nov-92	SO	SW8270	N1	10	11.5	PENTACHLOROPHENOL	ND	0	UG/KG	950
CH-3	13-Nov-92	SO	SW8270	N1	10	11.5	PHENANTHRENE	ND	0	UG/KG	390
CH-3	13-Nov-92	SO	SW8270	N1	10	11.5	PHENOL	ND	0	UG/KG	390
CH-3	13-Nov-92	SO	SW8270	N1	10	11.5	PYRENE	ND	0	UG/KG	390
CH-3	13-Nov-92	SO	SW8270	N1	10	11.5	1,2,4-TRICHLORO BENZENE	ND	0	UG/KG	390
CH-3	13-Nov-92	SO	SW8270	N1	10	11.5	2,4,6-TRICHLOROPHENOL	ND	0	UG/KG	950
CH-3	13-Nov-92	SO	SW8270	N1	10	11.5	2,4,6-TRICHLOROPHENOL	ND	0	UG/KG	390
ESP-1	19-Nov-92	SO	E418.1	N1	0	0	PETROLEUM HYDROCARBONS	ND	0	MG/KG	127
ESP-1	19-Nov-92	SO	SW8015	N1	0	0	N-DOCOSANE	%	73	MG/KG	110
ESP-1	19-Nov-92	SO	SW8015	N1	0	0	DIESEL HYDROCARBONS	=	180	MG/KG	110
ESP-2	19-Nov-92	SO	E418.1	N1	0	0	PETROLEUM HYDROCARBONS	ND	0	MG/KG	211
ESP-2	19-Nov-92	SO	SW8015	N1	0	0	N-DOCOSANE	%	104	MG/KG	110
ESP-2	19-Nov-92	SO	SW8015	N1	0	0	DIESEL HYDROCARBONS	=	160	MG/KG	110
ESP-3	19-Nov-92	SO	E418.1	N1	0	0	PETROLEUM HYDROCARBONS	ND	0	MG/KG	28
ESP-3	19-Nov-92	SO	SW8015	N1	0	0	N-DOCOSANE	%	90	MG/KG	
ESP-3	19-Nov-92	SO	SW8015	N1	0	0	DIESEL HYDROCARBONS	=	18	MG/KG	1
ESP-4	19-Nov-92	SO	E418.1	FD1	0	0	PETROLEUM HYDROCARBONS	ND	0	MG/KG	201

Locxref	Logdate	Matrix	Anmcode	Sacode	Sbd	Sed	Parameter Name	Parvq	Parvat	Units	Labdl
ESP-4	19-Nov-92	SO	E418.1	N1	0	0	PETROLEUM HYDROCARBONS	ND	0	MG/KG	4.4
ESP-4	19-Nov-92	SO	SW8015	FD1	0	0	N-DOCOSANE	%	0	MG/KG	110
ESP-4	19-Nov-92	SO	SW8015	N1	0	0	N-DOCOSANE	%	91	MG/KG	11
ESP-4	19-Nov-92	SO	SW8015	FD1	0	0	DIESEL HYDROCARBONS	ND	0	MG/KG	110
ESP-4	19-Nov-92	SO	SW8015	N1	0	0	DIESEL HYDROCARBONS	ND	0	MG/KG	11
ESP-5	19-Nov-92	SO	E418.1	N1	0	0	PETROLEUM HYDROCARBONS	ND	0	MG/KG	30.3
ESP-5	19-Nov-92	SO	SW8015	N1	0	0	N-DOCOSANE	%	95	MG/KG	11
ESP-5	19-Nov-92	SO	SW8015	N1	0	0	DIESEL HYDROCARBONS	=	23	MG/KG	11
ESP-6	19-Nov-92	SO	E418.1	N1	0	0	PETROLEUM HYDROCARBONS	ND	0	MG/KG	9.9
ESP-6	19-Nov-92	SO	SW8015	N1	0	0	N-DOCOSANE	%	94	MG/KG	11
ESP-6	19-Nov-92	SO	SW8015	N1	0	0	DIESEL HYDROCARBONS	ND	0	MG/KG	11
ESP-6	19-Nov-92	SO	SW8015	N1	0	0	DIESEL HYDROCARBONS	ND	0	MG/KG	60.9
ESP-7	19-Nov-92	SO	E418.1	N1	0	0	PETROLEUM HYDROCARBONS	ND	0	MG/KG	21
ESP-7	19-Nov-92	SO	SW8015	N1	0	0	N-DOCOSANE	%	99	MG/KG	21
ESP-7	19-Nov-92	SO	SW8015	N1	0	0	DIESEL HYDROCARBONS	ND	0	MG/KG	21
ESP-8	19-Nov-92	SO	E418.1	N1	0	0	PETROLEUM HYDROCARBONS	ND	0	MG/KG	37.2
ESP-8	19-Nov-92	SO	SW8015	N1	0	0	N-DOCOSANE	%	99	MG/KG	21
ESP-8	19-Nov-92	SO	SW8015	N1	0	0	DIESEL HYDROCARBONS	ND	0	MG/KG	21
HP-2	26-Apr-93	WG	SW8010	N1	70	70	BROMODICHLOROMETHANE	ND	0	UG/L	1
HP-2	26-Apr-93	WG	SW8010	N1	70	70	BROMOMETHANE	ND	0	UG/L	1
HP-2	26-Apr-93	WG	SW8010	N1	70	70	BENZENE	ND	0	UG/L	1
HP-2	26-Apr-93	WG	SW8010	N1	70	70	TOLUENE	ND	0	UG/L	1
HP-2	26-Apr-93	WG	SW8010	N1	70	70	CHLOROBENZENE	ND	0	UG/L	1
HP-2	26-Apr-93	WG	SW8010	N1	70	70	CHLOROETHANE	ND	0	UG/L	1
HP-2	26-Apr-93	WG	SW8010	N1	70	70	CHLOROMETHANE	ND	0	UG/L	1
HP-2	26-Apr-93	WG	SW8010	N1	70	70	CARBON TETRACHLORIDE	ND	0	UG/L	1
HP-2	26-Apr-93	WG	SW8010	N1	70	70	DIBROMOCHLOROMETHANE	ND	0	UG/L	1
HP-2	26-Apr-93	WG	SW8010	N1	70	70	1,1-DICHLOROETHANE	ND	0	UG/L	1
HP-2	26-Apr-93	WG	SW8010	N1	70	70	1,2-DICHLOROETHANE	ND	0	UG/L	1
HP-2	26-Apr-93	WG	SW8010	N1	70	70	1,4-DICHLOROBUTANE	%	92	UG/L	1
HP-2	26-Apr-93	WG	SW8010	N1	70	70	1,2-DICHLOROBENZENE	ND	0	UG/L	1
HP-2	26-Apr-93	WG	SW8010	N1	70	70	1,3-DICHLOROBENZENE	ND	0	UG/L	1
HP-2	26-Apr-93	WG	SW8010	N1	70	70	1,4-DICHLOROBENZENE	ND	0	UG/L	1
HP-2	26-Apr-93	WG	SW8010	N1	70	70	1,1-DICHLOROETHENE	ND	0	UG/L	1
HP-2	26-Apr-93	WG	SW8010	N1	70	70	TRANS-1,2-DICHLOROETHENE	ND	0	UG/L	1
HP-2	26-Apr-93	WG	SW8010	N1	70	70	CIS-1,3-DICHLOROPROPENE	ND	0	UG/L	1
HP-2	26-Apr-93	WG	SW8010	N1	70	70	TRANS-1,3-DICHLOROPROPENE	ND	0	UG/L	1
HP-2	26-Apr-93	WG	SW8010	N1	70	70	1,2-DICHLOROPROPANE	ND	0	UG/L	1
HP-2	26-Apr-93	WG	SW8010	N1	70	70	ETHYLBENZENE	ND	0	UG/L	1
HP-2	26-Apr-93	WG	SW8010	N1	70	70	FLUOROBENZENE	%	96	UG/L	1
HP-2	26-Apr-93	WG	SW8010	N1	70	70	TRICHLOROFLUOROMETHANE	ND	0	UG/L	1
HP-2	26-Apr-93	WG	SW8010	N1	70	70	DICHLORODIFLUOROMETHANE	ND	0	UG/L	1
HP-2	26-Apr-93	WG	SW8010	N1	70	70	METHYLENE CHLORIDE	ND	0	UG/L	5
HP-2	26-Apr-93	WG	SW8010	N1	70	70	1,1,2,2-TETRACHLOROETHANE	ND	0	UG/L	1
HP-2	26-Apr-93	WG	SW8010	N1	70	70	TETRACHLOROETHYLENE(PCE)	ND	0	UG/L	1
HP-2	26-Apr-93	WG	SW8010	N1	70	70	BROMOFORM	ND	0	UG/L	1
HP-2	26-Apr-93	WG	SW8010	N1	70	70	TERT-BUTYL METHYL ETHER	ND	0	UG/L	1
HP-2	26-Apr-93	WG	SW8010	N1	70	70	1,1,1-TRICHLOROETHANE	ND	0	UG/L	1
HP-2	26-Apr-93	WG	SW8010	N1	70	70	1,1,1,2-TRICHLOROETHANE	ND	0	UG/L	1
HP-2	26-Apr-93	WG	SW8010	N1	70	70	TRICHLOROETHYLENE (TCE)	ND	0	UG/L	1
HP-2	26-Apr-93	WG	SW8010	N1	70	70	CHLOROFORM	ND	0	UG/L	1
HP-2	26-Apr-93	WG	SW8010	N1	70	70	VINYL CHLORIDE	ND	0	UG/L	1
HP-2	26-Apr-93	WG	SW8010	N1	70	70	TOTAL XYLENES	ND	0	UG/L	1
NSP-1A	17-Nov-92	SO	E418.1	N1	0	0	PETROLEUM HYDROCARBONS	ND	0	MG/KG	427
NSP-1A	17-Nov-92	SO	SW8015	N1	0	0	N-DOCOSANE	%	0	MG/KG	53
NSP-1A	17-Nov-92	SO	SW8015	N1	0	0	DIESEL HYDROCARBONS	=	120	MG/KG	53
NSP-1B	17-Nov-92	SO	E418.1	N1	0	0	PETROLEUM HYDROCARBONS	ND	0	MG/KG	420
NSP-1B	17-Nov-92	SO	SW8015	N1	0	0	N-DOCOSANE	%	0	MG/KG	53
NSP-1B	17-Nov-92	SO	SW8015	N1	0	0	DIESEL HYDROCARBONS	=	180	MG/KG	53
NSP-2A	17-Nov-92	SO	E418.1	N1	0	0	PETROLEUM HYDROCARBONS	ND	0	MG/KG	640
NSP-2A	17-Nov-92	SO	SW8015	N1	0	0	N-DOCOSANE	%	0	MG/KG	210
NSP-2A	17-Nov-92	SO	SW8015	N1	0	0	DIESEL HYDROCARBONS	ND	0	MG/KG	210
NSP-2B	17-Nov-92	SO	E418.1	N1	0	0	PETROLEUM HYDROCARBONS	ND	0	MG/KG	586
NSP-2B	17-Nov-92	SO	SW8015	N1	0	0	N-DOCOSANE	%	0	MG/KG	53
NSP-2B	17-Nov-92	SO	SW8015	N1	0	0	DIESEL HYDROCARBONS	=	84	MG/KG	53
NSP-3	17-Nov-92	SO	E418.1	N1	0	0	PETROLEUM HYDROCARBONS	ND	0	MG/KG	5.8
NSP-3	17-Nov-92	SO	SW8015	N1	0	0	N-DOCOSANE	%	89	MG/KG	11
NSP-3	17-Nov-92	SO	SW8015	N1	0	0	DIESEL HYDROCARBONS	ND	0	MG/KG	11

Appendix U-4
Historic Contaminant Data – Groundwater
April 1993

Table U-4
Groundwater Data-April 1993
Davis Global Communications Site

Location ID	Date	Analytical Method	Field Code	Compound	Lab Qualifier	Result	Lab Detection Limit	Units
HP-2	26-Apr-93	SW8010	N1	BROMODICHLOROMETHANE	ND	0	1	UG/L
HP-2	26-Apr-93	SW8010	N1	BROMOMETHANE	ND	0	1	UG/L
HP-2	26-Apr-93	SW8010	N1	BENZENE	ND	0	1	UG/L
HP-2	26-Apr-93	SW8010	N1	TOLUENE	ND	0	1	UG/L
HP-2	26-Apr-93	SW8010	N1	CHLOROENZENE	ND	0	1	UG/L
HP-2	26-Apr-93	SW8010	N1	CHLOROETHANE	ND	0	1	UG/L
HP-2	26-Apr-93	SW8010	N1	CHLOROMETHANE	ND	0	1	UG/L
HP-2	26-Apr-93	SW8010	N1	CARBON TETRACHLORIDE	ND	0	1	UG/L
HP-2	26-Apr-93	SW8010	N1	DIBROMOCHLOROMETHANE	ND	0	1	UG/L
HP-2	26-Apr-93	SW8010	N1	1,1-DICHLOROETHANE	ND	0	1	UG/L
HP-2	26-Apr-93	SW8010	N1	1,2-DICHLOROETHANE	ND	0	1	UG/L
HP-2	26-Apr-93	SW8010	N1	1,2-DICHLOROBENZENE	ND	0	1	UG/L
HP-2	26-Apr-93	SW8010	N1	1,3-DICHLOROBENZENE	ND	0	1	UG/L
HP-2	26-Apr-93	SW8010	N1	1,4-DICHLOROBENZENE	ND	0	1	UG/L
HP-2	26-Apr-93	SW8010	N1	1,1-DICHLOROETHENE	ND	0	1	UG/L
HP-2	26-Apr-93	SW8010	N1	TRANS-1,2-DICHLOROETHENE	ND	0	1	UG/L
HP-2	26-Apr-93	SW8010	N1	CIS-1,3-DICHLOROPROPENE	ND	0	1	UG/L
HP-2	26-Apr-93	SW8010	N1	TRANS-1,3-DICHLOROPROPENE	ND	0	1	UG/L
HP-2	26-Apr-93	SW8010	N1	1,2-DICHLOROPROPANE	ND	0	1	UG/L
HP-2	26-Apr-93	SW8010	N1	ETHYLBENZENE	ND	0	1	UG/L
HP-2	26-Apr-93	SW8010	N1	TRICHLOROFLUOROMETHANE	ND	0	1	UG/L
HP-2	26-Apr-93	SW8010	N1	DICHLORODIFLUOROMETHANE	ND	0	1	UG/L
HP-2	26-Apr-93	SW8010	N1	METHYLENE CHLORIDE	ND	0	5	UG/L
HP-2	26-Apr-93	SW8010	N1	1,1,2,2-TETRACHLOROETHANE	ND	0	1	UG/L
HP-2	26-Apr-93	SW8010	N1	TETRACHLOROETHYLENE(PCE)	ND	0	1	UG/L
HP-2	26-Apr-93	SW8010	N1	BROMOFORM	ND	0	1	UG/L
HP-2	26-Apr-93	SW8010	N1	TERT-BUTYL METHYL ETHER	ND	0	1	UG/L
HP-2	26-Apr-93	SW8010	N1	1,1,1-TRICHLOROETHANE	ND	0	1	UG/L
HP-2	26-Apr-93	SW8010	N1	1,1,2-TRICHLOROETHANE	ND	0	1	UG/L
HP-2	26-Apr-93	SW8010	N1	TRICHLOROETHYLENE (TCE)	ND	0	1	UG/L
HP-2	26-Apr-93	SW8010	N1	CHLOROFORM	ND	0	1	UG/L
HP-2	26-Apr-93	SW8010	N1	VINYL CHLORIDE	ND	0	1	UG/L
HP-2	26-Apr-93	SW8010	N1	TOTAL XYLENES	ND	0	1	UG/L
MW-1	26-Apr-93	SW8010	FR1	1-BROMO-4-FLUOROBENZENE (4-BRO	=	0	0	UG/L
MW-1	26-Apr-93	SW8010	FR1	BROMOCHLOROMETHANE	=	0	0	UG/L
MW-1	26-Apr-93	SW8010	FR1	CIS-1,2-DICHLOROETHYLENE	=	74	1.2	UG/L
MW-1	26-Apr-93	SW8010	FR1	TETRACHLOROETHYLENE(PCE)	=	4.1	0.5	UG/L
MW-1	26-Apr-93	SW8010	FR1	TRICHLOROETHYLENE (TCE)	=	31	1	UG/L
MW-1	26-Apr-93	SW8010	FR1	VINYL CHLORIDE	=	16	1.2	UG/L
MW-1	26-Apr-93	SW8010	N1	1-BROMO-4-FLUOROBENZENE (4-BRO	=	0	0	UG/L
MW-1	26-Apr-93	SW8010	N1	BROMOCHLOROMETHANE	=	0	0	UG/L
MW-1	26-Apr-93	SW8010	N1	CIS-1,2-DICHLOROETHYLENE	=	67	1.2	UG/L
MW-1	26-Apr-93	SW8010	N1	METHYLENE CHLORIDE	=	8.4	2	UG/L
MW-1	26-Apr-93	SW8010	N1	TETRACHLOROETHYLENE(PCE)	=	3.7	0.5	UG/L
MW-1	26-Apr-93	SW8010	N1	TRICHLOROETHYLENE (TCE)	=	29	1	UG/L
MW-1	26-Apr-93	SW8010	N1	VINYL CHLORIDE	=	14	1.2	UG/L
MW-1	26-Apr-93	SW8010	FR1	BROMODICHLOROMETHANE	ND	0	0.5	UG/L
MW-1	26-Apr-93	SW8010	FR1	BROMOBENZENE	ND	0	8	UG/L
MW-1	26-Apr-93	SW8010	FR1	BROMOMETHANE	ND	0	1.8	UG/L
MW-1	26-Apr-93	SW8010	FR1	2-CHLOROETHYL VINYL ETHER	ND	0	3	UG/L
MW-1	26-Apr-93	SW8010	FR1	CHLOROENZENE	ND	0	1.5	UG/L
MW-1	26-Apr-93	SW8010	FR1	CHLOROETHANE	ND	0	3.5	UG/L
MW-1	26-Apr-93	SW8010	FR1	1-CHLOROHXANE	ND	0	17	UG/L
MW-1	26-Apr-93	SW8010	FR1	CHLOROMETHANE	ND	0	2.5	UG/L
MW-1	26-Apr-93	SW8010	FR1	CARBON TETRACHLORIDE	ND	0	1.8	UG/L
MW-1	26-Apr-93	SW8010	FR1	DIBROMOCHLOROMETHANE	ND	0	1	UG/L
MW-1	26-Apr-93	SW8010	FR1	DIBROMOMETHANE	ND	0	8	UG/L
MW-1	26-Apr-93	SW8010	FR1	1,1-DICHLOROETHANE	ND	0	2.5	UG/L
MW-1	26-Apr-93	SW8010	FR1	1,2-DICHLOROETHANE	ND	0	0.75	UG/L
MW-1	26-Apr-93	SW8010	FR1	1,2-DICHLOROBENZENE	ND	0	1.2	UG/L
MW-1	26-Apr-93	SW8010	FR1	1,3-DICHLOROBENZENE	ND	0	1.6	UG/L
MW-1	26-Apr-93	SW8010	FR1	1,4-DICHLOROBENZENE	ND	0	1.2	UG/L
MW-1	26-Apr-93	SW8010	FR1	1,1-DICHLOROETHENE	ND	0	3.5	UG/L
MW-1	26-Apr-93	SW8010	FR1	TRANS-1,2-DICHLOROETHENE	ND	0	1.2	UG/L
MW-1	26-Apr-93	SW8010	FR1	CIS-1,3-DICHLOROPROPENE	ND	0	1	UG/L
MW-1	26-Apr-93	SW8010	FR1	TRANS-1,3-DICHLOROPROPENE	ND	0	0.76	UG/L
MW-1	26-Apr-93	SW8010	FR1	1,2-DICHLOROPROPANE	ND	0	0.75	UG/L
MW-1	26-Apr-93	SW8010	FR1	TRICHLOROFLUOROMETHANE	ND	0	2.8	UG/L
MW-1	26-Apr-93	SW8010	FR1	METHYLENE CHLORIDE	ND	0	2	UG/L
MW-1	26-Apr-93	SW8010	FR1	1,1,2,2-TETRACHLOROETHANE	ND	0	1.5	UG/L
MW-1	26-Apr-93	SW8010	FR1	BROMOFORM	ND	0	2.5	UG/L
MW-1	26-Apr-93	SW8010	FR1	1,1,1,2-TETRACHLOROETHANE	ND	0	12	UG/L
MW-1	26-Apr-93	SW8010	FR1	1,1,1-TRICHLOROETHANE	ND	0	2.8	UG/L
MW-1	26-Apr-93	SW8010	FR1	1,1,2-TRICHLOROETHANE	ND	0	1	UG/L
MW-1	26-Apr-93	SW8010	FR1	CHLOROFORM	ND	0	0.75	UG/L

Table U-4
Groundwater Data-April 1993
Davis Global Communications Site

Location ID	Date	Analytical Method	Field Code	Compound	Lab Qualifier	Result	Lab Detection Limit	Units
MW-1	26-Apr-93	SW8010	FR1	1,2,3-TRICHLOROPROPANE	ND	0	8	UG/L
MW-1	26-Apr-93	SW8010	N1	BROMODICHLOROMETHANE	ND	0	0.5	UG/L
MW-1	26-Apr-93	SW8010	N1	BROMOBENZENE	ND	0	8	UG/L
MW-1	26-Apr-93	SW8010	N1	BROMOMETHANE	ND	0	1.8	UG/L
MW-1	26-Apr-93	SW8010	N1	2-CHLOROETHYL VINYL ETHER	ND	0	3	UG/L
MW-1	26-Apr-93	SW8010	N1	CHLOROBENZENE	ND	0	1.5	UG/L
MW-1	26-Apr-93	SW8010	N1	CHLOROETHANE	ND	0	3.5	UG/L
MW-1	26-Apr-93	SW8010	N1	1-CHLOROHXANE	ND	0	17	UG/L
MW-1	26-Apr-93	SW8010	N1	CHLOROMETHANE	ND	0	2.5	UG/L
MW-1	26-Apr-93	SW8010	N1	CARBON TETRACHLORIDE	ND	0	1.8	UG/L
MW-1	26-Apr-93	SW8010	N1	DIBROMOCHLOROMETHANE	ND	0	1	UG/L
MW-1	26-Apr-93	SW8010	N1	DIBROMOMETHANE	ND	0	8	UG/L
MW-1	26-Apr-93	SW8010	N1	1,1-DICHLOROETHANE	ND	0	2.5	UG/L
MW-1	26-Apr-93	SW8010	N1	1,2-DICHLOROETHANE	ND	0	0.75	UG/L
MW-1	26-Apr-93	SW8010	N1	1,2-DICHLOROBENZENE	ND	0	1.2	UG/L
MW-1	26-Apr-93	SW8010	N1	1,3-DICHLOROBENZENE	ND	0	1.6	UG/L
MW-1	26-Apr-93	SW8010	N1	1,4-DICHLOROBENZENE	ND	0	1.2	UG/L
MW-1	26-Apr-93	SW8010	N1	1,1-DICHLOROETHENE	ND	0	3.5	UG/L
MW-1	26-Apr-93	SW8010	N1	TRANS-1,2-DICHLOROETHENE	ND	0	1.2	UG/L
MW-1	26-Apr-93	SW8010	N1	CIS-1,3-DICHLOROPROPENE	ND	0	1	UG/L
MW-1	26-Apr-93	SW8010	N1	TRANS-1,3-DICHLOROPROPENE	ND	0	0.75	UG/L
MW-1	26-Apr-93	SW8010	N1	1,2-DICHLOROPROPANE	ND	0	0.75	UG/L
MW-1	26-Apr-93	SW8010	N1	TRICHLOROFLUOROMETHANE	ND	0	2.8	UG/L
MW-1	26-Apr-93	SW8010	N1	1,1,2,2-TETRACHLOROETHANE	ND	0	1.5	UG/L
MW-1	26-Apr-93	SW8010	N1	BROMOFORM	ND	0	2.5	UG/L
MW-1	26-Apr-93	SW8010	N1	1,1,1,2-TETRACHLOROETHANE	ND	0	12	UG/L
MW-1	26-Apr-93	SW8010	N1	1,1,1-TRICHLOROETHANE	ND	0	2.8	UG/L
MW-1	26-Apr-93	SW8010	N1	1,1,2-TRICHLOROETHANE	ND	0	1	UG/L
MW-1	26-Apr-93	SW8010	N1	CHLOROFORM	ND	0	0.75	UG/L
MW-1	26-Apr-93	SW8010	N1	1,2,3-TRICHLOROPROPANE	ND	0	8	UG/L
MW-1	26-Apr-93	SW8020	FR1	1-BROMO-4-FLUOROBENZENE (4-BRO	=	0	0	UG/L
MW-1	26-Apr-93	SW8020	FR1	BENZENE	=	0.71	0.3	UG/L
MW-1	26-Apr-93	SW8020	FR1	TRIFLUOROTOLUENE	=	0	0	UG/L
MW-1	26-Apr-93	SW8020	N1	1-BROMO-4-FLUOROBENZENE (4-BRO	=	0	0	UG/L
MW-1	26-Apr-93	SW8020	N1	BENZENE	=	0.42	0.3	UG/L
MW-1	26-Apr-93	SW8020	N1	TRIFLUOROTOLUENE	=	0	0	UG/L
MW-1	26-Apr-93	SW8020	FR1	TOLUENE	ND	0	0.2	UG/L
MW-1	26-Apr-93	SW8020	FR1	CHLOROBENZENE	ND	0	0.2	UG/L
MW-1	26-Apr-93	SW8020	FR1	1,2-DICHLOROBENZENE	ND	0	0.4	UG/L
MW-1	26-Apr-93	SW8020	FR1	1,3-DICHLOROBENZENE	ND	0	0.2	UG/L
MW-1	26-Apr-93	SW8020	FR1	1,4-DICHLOROBENZENE	ND	0	0.4	UG/L
MW-1	26-Apr-93	SW8020	FR1	ETHYLBENZENE	ND	0	0.2	UG/L
MW-1	26-Apr-93	SW8020	FR1	XYLENES, TOTAL	ND	0	0.3	UG/L
MW-1	26-Apr-93	SW8020	N1	TOLUENE	ND	0	0.2	UG/L
MW-1	26-Apr-93	SW8020	N1	CHLOROBENZENE	ND	0	0.2	UG/L
MW-1	26-Apr-93	SW8020	N1	1,2-DICHLOROBENZENE	ND	0	0.4	UG/L
MW-1	26-Apr-93	SW8020	N1	1,3-DICHLOROBENZENE	ND	0	0.2	UG/L
MW-1	26-Apr-93	SW8020	N1	1,4-DICHLOROBENZENE	ND	0	0.4	UG/L
MW-1	26-Apr-93	SW8020	N1	ETHYLBENZENE	ND	0	0.2	UG/L
MW-1	26-Apr-93	SW8020	N1	XYLENES, TOTAL	ND	0	0.3	UG/L
MW-2	26-Apr-93	SW8010	N1	1-BROMO-4-FLUOROBENZENE (4-BRO	=	0	0	UG/L
MW-2	26-Apr-93	SW8010	N1	BROMOCHLOROMETHANE	=	0	0	UG/L
MW-2	26-Apr-93	SW8010	N1	1,1-DICHLOROETHENE	=	19	3.5	UG/L
MW-2	26-Apr-93	SW8010	N1	CIS-1,2-DICHLOROETHYLENE	=	26	1.2	UG/L
MW-2	26-Apr-93	SW8010	N1	TETRACHLOROETHYLENE(PCE)	=	29	0.5	UG/L
MW-2	26-Apr-93	SW8010	N1	TRICHLOROETHYLENE (TCE)	=	180	1	UG/L
MW-2	26-Apr-93	SW8010	N1	BROMODICHLOROMETHANE	ND	0	0.5	UG/L
MW-2	26-Apr-93	SW8010	N1	BROMOBENZENE	ND	0	8	UG/L
MW-2	26-Apr-93	SW8010	N1	BROMOMETHANE	ND	0	1.8	UG/L
MW-2	26-Apr-93	SW8010	N1	2-CHLOROETHYL VINYL ETHER	ND	0	3	UG/L
MW-2	26-Apr-93	SW8010	N1	CHLOROBENZENE	ND	0	1.5	UG/L
MW-2	26-Apr-93	SW8010	N1	CHLOROETHANE	ND	0	3.5	UG/L
MW-2	26-Apr-93	SW8010	N1	1-CHLOROHXANE	ND	0	17	UG/L
MW-2	26-Apr-93	SW8010	N1	CHLOROMETHANE	ND	0	2.5	UG/L
MW-2	26-Apr-93	SW8010	N1	CARBON TETRACHLORIDE	ND	0	1.8	UG/L
MW-2	26-Apr-93	SW8010	N1	DIBROMOCHLOROMETHANE	ND	0	1	UG/L
MW-2	26-Apr-93	SW8010	N1	DIBROMOMETHANE	ND	0	8	UG/L
MW-2	26-Apr-93	SW8010	N1	1,1-DICHLOROETHANE	ND	0	2.5	UG/L
MW-2	26-Apr-93	SW8010	N1	1,2-DICHLOROETHANE	ND	0	0.75	UG/L
MW-2	26-Apr-93	SW8010	N1	1,2-DICHLOROBENZENE	ND	0	1.2	UG/L
MW-2	26-Apr-93	SW8010	N1	1,3-DICHLOROBENZENE	ND	0	1.6	UG/L
MW-2	26-Apr-93	SW8010	N1	1,4-DICHLOROBENZENE	ND	0	1.2	UG/L
MW-2	26-Apr-93	SW8010	N1	TRANS-1,2-DICHLOROETHENE	ND	0	1.2	UG/L
MW-2	26-Apr-93	SW8010	N1	CIS-1,3-DICHLOROPROPENE	ND	0	1	UG/L
MW-2	26-Apr-93	SW8010	N1	TRANS-1,3-DICHLOROPROPENE	ND	0	0.75	UG/L

Table U-4
Groundwater Data-April 1993
Davis Global Communications Site

Location ID	Date	Analytical Method	Field Code	Compound	Lab Qualifier	Result	Lab Detection Limit	Units
MW-2	26-Apr-93	SW8010	N1	1,2-DICHLOROPROPANE	ND	0	0.75	UG/L
MW-2	26-Apr-93	SW8010	N1	TRICHLOROFLUOROMETHANE	ND	0	2.8	UG/L
MW-2	26-Apr-93	SW8010	N1	METHYLENE CHLORIDE	ND	0	2	UG/L
MW-2	26-Apr-93	SW8010	N1	1,1,2,2-TETRACHLOROETHANE	ND	0	1.5	UG/L
MW-2	26-Apr-93	SW8010	N1	BROMOFORM	ND	0	2.5	UG/L
MW-2	26-Apr-93	SW8010	N1	1,1,1,2-TETRACHLOROETHANE	ND	0	12	UG/L
MW-2	26-Apr-93	SW8010	N1	1,1,1-TRICHLOROETHANE	ND	0	2.8	UG/L
MW-2	26-Apr-93	SW8010	N1	1,1,2-TRICHLOROETHANE	ND	0	1	UG/L
MW-2	26-Apr-93	SW8010	N1	CHLOROFORM	ND	0	0.75	UG/L
MW-2	26-Apr-93	SW8010	N1	1,2,3-TRICHLOROPROPANE	ND	0	8	UG/L
MW-2	26-Apr-93	SW8010	N1	VINYL CHLORIDE	ND	0	1.2	UG/L
MW-2	26-Apr-93	SW8020	N1	1-BROMO-4-FLUOROBENZENE (4-BRO	=	0	0	UG/L
MW-2	26-Apr-93	SW8020	N1	TRIFLUOROTOLUENE	=	0	0	UG/L
MW-2	26-Apr-93	SW8020	N1	BENZENE	ND	0	1.5	UG/L
MW-2	26-Apr-93	SW8020	N1	TOLUENE	ND	0	1	UG/L
MW-2	26-Apr-93	SW8020	N1	CHLOROBENZENE	ND	0	1	UG/L
MW-2	26-Apr-93	SW8020	N1	1,2-DICHLOROBENZENE	ND	0	2	UG/L
MW-2	26-Apr-93	SW8020	N1	1,3-DICHLOROBENZENE	ND	0	1	UG/L
MW-2	26-Apr-93	SW8020	N1	1,4-DICHLOROBENZENE	ND	0	2	UG/L
MW-2	26-Apr-93	SW8020	N1	ETHYLBENZENE	ND	0	1	UG/L
MW-2	26-Apr-93	SW8020	N1	XYLENES, TOTAL	ND	0	1.5	UG/L
MW-3	29-Apr-93	SW8010	N1	1-BROMO-4-FLUOROBENZENE (4-BRO	=	0	0	UG/L
MW-3	29-Apr-93	SW8010	N1	BROMOCHLOROMETHANE	=	0	0	UG/L
MW-3	29-Apr-93	SW8010	N1	CIS-1,2-DICHLOROETHYLENE	=	180	6.2	UG/L
MW-3	29-Apr-93	SW8010	N1	TETRACHLOROETHYLENE(IPCE)	=	68	2.5	UG/L
MW-3	29-Apr-93	SW8010	N1	TRICHLOROETHYLENE (TCE)	=	150	5	UG/L
MW-3	29-Apr-93	SW8010	N1	BROMODICHLOROMETHANE	ND	0	2.5	UG/L
MW-3	29-Apr-93	SW8010	N1	BROMOBENZENE	ND	0	40	UG/L
MW-3	29-Apr-93	SW8010	N1	BROMOMETHANE	ND	0	8.8	UG/L
MW-3	29-Apr-93	SW8010	N1	2-CHLOROETHYL VINYL ETHER	ND	0	15	UG/L
MW-3	29-Apr-93	SW8010	N1	CHLOROBENZENE	ND	0	7.5	UG/L
MW-3	29-Apr-93	SW8010	N1	CHLOROETHANE	ND	0	18	UG/L
MW-3	29-Apr-93	SW8010	N1	1-CHLOROHEXANE	ND	0	85	UG/L
MW-3	29-Apr-93	SW8010	N1	CHLOROMETHANE	ND	0	12	UG/L
MW-3	29-Apr-93	SW8010	N1	CARBON TETRACHLORIDE	ND	0	8.8	UG/L
MW-3	29-Apr-93	SW8010	N1	DIBROMOCHLOROMETHANE	ND	0	5	UG/L
MW-3	29-Apr-93	SW8010	N1	DIBROMOMETHANE	ND	0	40	UG/L
MW-3	29-Apr-93	SW8010	N1	1,1-DICHLOROETHANE	ND	0	12	UG/L
MW-3	29-Apr-93	SW8010	N1	1,2-DICHLOROETHANE	ND	0	3.8	UG/L
MW-3	29-Apr-93	SW8010	N1	1,2-DICHLOROBENZENE	ND	0	6.2	UG/L
MW-3	29-Apr-93	SW8010	N1	1,3-DICHLOROBENZENE	ND	0	8	UG/L
MW-3	29-Apr-93	SW8010	N1	1,4-DICHLOROBENZENE	ND	0	6.2	UG/L
MW-3	29-Apr-93	SW8010	N1	1,1-DICHLOROETHENE	ND	0	18	UG/L
MW-3	29-Apr-93	SW8010	N1	TRANS-1,2-DICHLOROETHENE	ND	0	6.2	UG/L
MW-3	29-Apr-93	SW8010	N1	CIS-1,3-DICHLOROPROPENE	ND	0	5	UG/L
MW-3	29-Apr-93	SW8010	N1	TRANS-1,3-DICHLOROPROPENE	ND	0	3.8	UG/L
MW-3	29-Apr-93	SW8010	N1	1,2-DICHLOROPROPANE	ND	0	3.8	UG/L
MW-3	29-Apr-93	SW8010	N1	TRICHLOROFLUOROMETHANE	ND	0	14	UG/L
MW-3	29-Apr-93	SW8010	N1	METHYLENE CHLORIDE	ND	0	10	UG/L
MW-3	29-Apr-93	SW8010	N1	1,1,2,2-TETRACHLOROETHANE	ND	0	7.5	UG/L
MW-3	29-Apr-93	SW8010	N1	BROMOFORM	ND	0	12	UG/L
MW-3	29-Apr-93	SW8010	N1	1,1,1,2-TETRACHLOROETHANE	ND	0	62	UG/L
MW-3	29-Apr-93	SW8010	N1	1,1,1-TRICHLOROETHANE	ND	0	14	UG/L
MW-3	29-Apr-93	SW8010	N1	1,1,2-TRICHLOROETHANE	ND	0	5	UG/L
MW-3	29-Apr-93	SW8010	N1	CHLOROFORM	ND	0	3.8	UG/L
MW-3	29-Apr-93	SW8010	N1	1,2,3-TRICHLOROPROPANE	ND	0	40	UG/L
MW-3	29-Apr-93	SW8010	N1	VINYL CHLORIDE	ND	0	6.2	UG/L
MW-3	29-Apr-93	SW8020	N1	1-BROMO-4-FLUOROBENZENE (4-BRO	=	0	0	UG/L
MW-3	29-Apr-93	SW8020	N1	TRIFLUOROTOLUENE	=	0	0	UG/L
MW-3	29-Apr-93	SW8020	N1	BENZENE	ND	0	7.5	UG/L
MW-3	29-Apr-93	SW8020	N1	TOLUENE	ND	0	5	UG/L
MW-3	29-Apr-93	SW8020	N1	CHLOROBENZENE	ND	0	5	UG/L
MW-3	29-Apr-93	SW8020	N1	1,2-DICHLOROBENZENE	ND	0	10	UG/L
MW-3	29-Apr-93	SW8020	N1	1,3-DICHLOROBENZENE	ND	0	5	UG/L
MW-3	29-Apr-93	SW8020	N1	1,4-DICHLOROBENZENE	ND	0	10	UG/L
MW-3	29-Apr-93	SW8020	N1	ETHYLBENZENE	ND	0	5	UG/L
MW-3	29-Apr-93	SW8020	N1	XYLENES, TOTAL	ND	0	7.5	UG/L
MW-4	27-Apr-93	SW8010	N1	1-BROMO-4-FLUOROBENZENE (4-BRO	=	0	0	UG/L
MW-4	27-Apr-93	SW8010	N1	BROMOCHLOROMETHANE	=	0	0	UG/L
MW-4	27-Apr-93	SW8010	N1	CIS-1,2-DICHLOROETHYLENE	=	0.38	0.25	UG/L
MW-4	27-Apr-93	SW8010	N1	TETRACHLOROETHYLENE(PCE)	=	0.19	0.1	UG/L
MW-4	27-Apr-93	SW8010	N1	TRICHLOROETHYLENE (TCE)	=	4.4	0.2	UG/L
MW-4	27-Apr-93	SW8010	N1	CHLOROFORM	=	0.81	0.15	UG/L
MW-4	27-Apr-93	SW8010	N1	BROMODICHLOROMETHANE	ND	0	0.1	UG/L
MW-4	27-Apr-93	SW8010	N1	BROMOBENZENE	ND	0	1.6	UG/L

Table U-4
Groundwater Data-April 1993
Davis Global Communications Site

Location ID	Date	Analytical Method	Field Code	Compound	Lab Qualifier	Result	Lab Detection Limit	Units
MW-4	27-Apr-93	SW8010	N1	BROMOMETHANE	ND	0	0.35	UG/L
MW-4	27-Apr-93	SW8010	N1	2-CHLOROETHYL VINYL ETHER	ND	0	0.6	UG/L
MW-4	27-Apr-93	SW8010	N1	CHLOROBENZENE	ND	0	0.3	UG/L
MW-4	27-Apr-93	SW8010	N1	CHLOROETHANE	ND	0	0.7	UG/L
MW-4	27-Apr-93	SW8010	N1	1-CHLOROHXANE	ND	0	3.4	UG/L
MW-4	27-Apr-93	SW8010	N1	CHLOROMETHANE	ND	0	0.6	UG/L
MW-4	27-Apr-93	SW8010	N1	CARBON TETRACHLORIDE	ND	0	0.35	UG/L
MW-4	27-Apr-93	SW8010	N1	DIBROMOCHLOROMETHANE	ND	0	0.2	UG/L
MW-4	27-Apr-93	SW8010	N1	DIBROMOMETHANE	ND	0	1.6	UG/L
MW-4	27-Apr-93	SW8010	N1	1,1-DICHLOROETHANE	ND	0	0.5	UG/L
MW-4	27-Apr-93	SW8010	N1	1,2-DICHLOROETHANE	ND	0	0.15	UG/L
MW-4	27-Apr-93	SW8010	N1	1,2-DICHLOROBENZENE	ND	0	0.25	UG/L
MW-4	27-Apr-93	SW8010	N1	1,3-DICHLOROBENZENE	ND	0	0.32	UG/L
MW-4	27-Apr-93	SW8010	N1	1,4-DICHLOROBENZENE	ND	0	0.25	UG/L
MW-4	27-Apr-93	SW8010	N1	1,1-DICHLOROETHENE	ND	0	0.7	UG/L
MW-4	27-Apr-93	SW8010	N1	TRANS-1,2-DICHLOROETHENE	ND	0	0.25	UG/L
MW-4	27-Apr-93	SW8010	N1	CIS-1,3-DICHLOROPROPENE	ND	0	0.2	UG/L
MW-4	27-Apr-93	SW8010	N1	TRANS-1,3-DICHLOROPROPENE	ND	0	0.15	UG/L
MW-4	27-Apr-93	SW8010	N1	1,2-DICHLOROPROPANE	ND	0	0.15	UG/L
MW-4	27-Apr-93	SW8010	N1	TRICHLOROFLUOROMETHANE	ND	0	0.55	UG/L
MW-4	27-Apr-93	SW8010	N1	METHYLENE CHLORIDE	ND	0	0.4	UG/L
MW-4	27-Apr-93	SW8010	N1	1,1,2,2-TETRACHLOROETHANE	ND	0	0.3	UG/L
MW-4	27-Apr-93	SW8010	N1	BROMOFORM	ND	0	0.5	UG/L
MW-4	27-Apr-93	SW8010	N1	1,1,1,2-TETRACHLOROETHANE	ND	0	2.5	UG/L
MW-4	27-Apr-93	SW8010	N1	1,1,1-TRICHLOROETHANE	ND	0	0.55	UG/L
MW-4	27-Apr-93	SW8010	N1	1,1,2-TRICHLOROETHANE	ND	0	0.2	UG/L
MW-4	27-Apr-93	SW8010	N1	1,2,3-TRICHLOROPROPANE	ND	0	1.6	UG/L
MW-4	27-Apr-93	SW8010	N1	VINYL CHLORIDE	ND	0	0.25	UG/L
MW-4	27-Apr-93	SW8020	N1	1-BROMO-4-FLUOROBENZENE (4-BRO	=	0	0	UG/L
MW-4	27-Apr-93	SW8020	N1	TRIFLUOROTOLUENE	=	0	0	UG/L
MW-4	27-Apr-93	SW8020	N1	BENZENE	ND	0	0.3	UG/L
MW-4	27-Apr-93	SW8020	N1	TOLUENE	ND	0	0.2	UG/L
MW-4	27-Apr-93	SW8020	N1	CHLOROBENZENE	ND	0	0.2	UG/L
MW-4	27-Apr-93	SW8020	N1	1,2-DICHLOROBENZENE	ND	0	0.4	UG/L
MW-4	27-Apr-93	SW8020	N1	1,3-DICHLOROBENZENE	ND	0	0.2	UG/L
MW-4	27-Apr-93	SW8020	N1	1,4-DICHLOROBENZENE	ND	0	0.4	UG/L
MW-4	27-Apr-93	SW8020	N1	ETHYLBENZENE	ND	0	0.2	UG/L
MW-4	27-Apr-93	SW8020	N1	XYLENES, TOTAL	ND	0	0.3	UG/L
MW-5	26-Apr-93	SW8010	FR1	1-BROMO-4-FLUOROBENZENE (4-BRO	=	0	0	UG/L
MW-5	26-Apr-93	SW8010	FR1	BROMOCHLOROMETHANE	=	0	0	UG/L
MW-5	26-Apr-93	SW8010	FR1	1,1-DICHLOROETHENE	=	21	18	UG/L
MW-5	26-Apr-93	SW8010	FR1	TETRACHLOROETHYLENE(PCE)	=	330	2.5	UG/L
MW-5	26-Apr-93	SW8010	FR1	TRICHLOROETHYLENE (TCE)	=	29	5	UG/L
MW-5	26-Apr-93	SW8010	N1	1-BROMO-4-FLUOROBENZENE (4-BRO	=	0	0	UG/L
MW-5	26-Apr-93	SW8010	N1	BROMOCHLOROMETHANE	=	0	0	UG/L
MW-5	26-Apr-93	SW8010	N1	1,1-DICHLOROETHENE	=	44	7	UG/L
MW-5	26-Apr-93	SW8010	N1	TETRACHLOROETHYLENE(PCE)	=	370	1	UG/L
MW-5	26-Apr-93	SW8010	N1	TRICHLOROETHYLENE (TCE)	=	42	2	UG/L
MW-5	26-Apr-93	SW8010	FR1	BROMODICHLOROMETHANE	ND	0	2.5	UG/L
MW-5	26-Apr-93	SW8010	FR1	BROMOBENZENE	ND	0	40	UG/L
MW-5	26-Apr-93	SW8010	FR1	BROMOMETHANE	ND	0	8.8	UG/L
MW-5	26-Apr-93	SW8010	FR1	2-CHLOROETHYL VINYL ETHER	ND	0	15	UG/L
MW-5	26-Apr-93	SW8010	FR1	CHLOROBENZENE	ND	0	7.5	UG/L
MW-5	26-Apr-93	SW8010	FR1	CHLOROETHANE	ND	0	18	UG/L
MW-5	26-Apr-93	SW8010	FR1	1-CHLOROHXANE	ND	0	85	UG/L
MW-5	26-Apr-93	SW8010	FR1	CHLOROMETHANE	ND	0	12	UG/L
MW-5	26-Apr-93	SW8010	FR1	CARBON TETRACHLORIDE	ND	0	8.8	UG/L
MW-5	26-Apr-93	SW8010	FR1	DIBROMOCHLOROMETHANE	ND	0	5	UG/L
MW-5	26-Apr-93	SW8010	FR1	DIBROMOMETHANE	ND	0	40	UG/L
MW-5	26-Apr-93	SW8010	FR1	1,1-DICHLOROETHANE	ND	0	12	UG/L
MW-5	26-Apr-93	SW8010	FR1	1,2-DICHLOROETHANE	ND	0	3.8	UG/L
MW-5	26-Apr-93	SW8010	FR1	1,2-DICHLOROBENZENE	ND	0	6.2	UG/L
MW-5	26-Apr-93	SW8010	FR1	1,3-DICHLOROBENZENE	ND	0	8	UG/L
MW-5	26-Apr-93	SW8010	FR1	1,4-DICHLOROBENZENE	ND	0	6.2	UG/L
MW-5	26-Apr-93	SW8010	FR1	CIS-1,2-DICHLOROETHYLENE	ND	0	6.2	UG/L
MW-5	26-Apr-93	SW8010	FR1	TRANS-1,2-DICHLOROETHENE	ND	0	6.2	UG/L
MW-5	26-Apr-93	SW8010	FR1	CIS-1,3-DICHLOROPROPENE	ND	0	5	UG/L
MW-5	26-Apr-93	SW8010	FR1	TRANS-1,3-DICHLOROPROPENE	ND	0	3.8	UG/L
MW-5	26-Apr-93	SW8010	FR1	1,2-DICHLOROPROPANE	ND	0	3.8	UG/L
MW-5	26-Apr-93	SW8010	FR1	TRICHLOROFLUOROMETHANE	ND	0	14	UG/L
MW-5	26-Apr-93	SW8010	FR1	METHYLENE CHLORIDE	ND	0	10	UG/L
MW-5	26-Apr-93	SW8010	FR1	1,1,2,2-TETRACHLOROETHANE	ND	0	7.5	UG/L
MW-5	26-Apr-93	SW8010	FR1	BROMOFORM	ND	0	12	UG/L
MW-5	26-Apr-93	SW8010	FR1	1,1,1,2-TETRACHLOROETHANE	ND	0	62	UG/L
MW-5	26-Apr-93	SW8010	FR1	1,1,1-TRICHLOROETHANE	ND	0	14	UG/L

Table U-4
Groundwater Data-April 1993
Davis Global Communications Site

Location ID	Date	Analytical Method	Field Code	Compound	Lab Qualifier	Result	Lab Detection Limit	Units
MW-5	26-Apr-93	SW8010	FR1	1,1,2-TRICHLOROETHANE	ND	0	5	UG/L
MW-5	26-Apr-93	SW8010	FR1	CHLOROFORM	ND	0	3.8	UG/L
MW-5	26-Apr-93	SW8010	FR1	1,2,3-TRICHLOROPROPANE	ND	0	40	UG/L
MW-5	26-Apr-93	SW8010	FR1	VINYL CHLORIDE	ND	0	6.2	UG/L
MW-5	26-Apr-93	SW8010	N1	BROMODICHLOROMETHANE	ND	0	1	UG/L
MW-5	26-Apr-93	SW8010	N1	BROMOBENZENE	ND	0	16	UG/L
MW-5	26-Apr-93	SW8010	N1	BROMOMETHANE	ND	0	3.5	UG/L
MW-5	26-Apr-93	SW8010	N1	2-CHLOROETHYL VINYL ETHER	ND	0	6	UG/L
MW-5	26-Apr-93	SW8010	N1	CHLOROENZENE	ND	0	3	UG/L
MW-5	26-Apr-93	SW8010	N1	CHLOROETHANE	ND	0	7	UG/L
MW-5	26-Apr-93	SW8010	N1	1-CHLOROHEXANE	ND	0	34	UG/L
MW-5	26-Apr-93	SW8010	N1	CHLOROMETHANE	ND	0	5	UG/L
MW-5	26-Apr-93	SW8010	N1	CARBON TETRACHLORIDE	ND	0	3.5	UG/L
MW-5	26-Apr-93	SW8010	N1	DIBROMOCHLOROMETHANE	ND	0	2	UG/L
MW-5	26-Apr-93	SW8010	N1	DIBROMOMETHANE	ND	0	16	UG/L
MW-5	26-Apr-93	SW8010	N1	1,1-DICHLOROETHANE	ND	0	5	UG/L
MW-5	26-Apr-93	SW8010	N1	1,2-DICHLOROETHANE	ND	0	1.5	UG/L
MW-5	26-Apr-93	SW8010	N1	1,2-DICHLOROBENZENE	ND	0	2.5	UG/L
MW-5	26-Apr-93	SW8010	N1	1,3-DICHLOROBENZENE	ND	0	3.2	UG/L
MW-5	26-Apr-93	SW8010	N1	1,4-DICHLOROBENZENE	ND	0	2.5	UG/L
MW-5	26-Apr-93	SW8010	N1	CIS-1,2-DICHLOROETHYLENE	ND	0	2.5	UG/L
MW-5	26-Apr-93	SW8010	N1	TRANS-1,2-DICHLOROETHENE	ND	0	2.5	UG/L
MW-5	26-Apr-93	SW8010	N1	CIS-1,3-DICHLOROPROPENE	ND	0	2	UG/L
MW-5	26-Apr-93	SW8010	N1	TRANS-1,3-DICHLOROPROPENE	ND	0	1.5	UG/L
MW-5	26-Apr-93	SW8010	N1	1,2-DICHLOROPROPANE	ND	0	1.5	UG/L
MW-5	26-Apr-93	SW8010	N1	TRICHLOROFLUOROMETHANE	ND	0	5.5	UG/L
MW-5	26-Apr-93	SW8010	N1	METHYLENE CHLORIDE	ND	0	4	UG/L
MW-5	26-Apr-93	SW8010	N1	1,1,2,2-TETRACHLOROETHANE	ND	0	3	UG/L
MW-5	26-Apr-93	SW8010	N1	BROMOFORM	ND	0	5	UG/L
MW-5	26-Apr-93	SW8010	N1	1,1,1,2-TETRACHLOROETHANE	ND	0	25	UG/L
MW-5	26-Apr-93	SW8010	N1	1,1,1-TRICHLOROETHANE	ND	0	5.5	UG/L
MW-5	26-Apr-93	SW8010	N1	1,1,2-TRICHLOROETHANE	ND	0	2	UG/L
MW-5	26-Apr-93	SW8010	N1	CHLOROFORM	ND	0	1.5	UG/L
MW-5	26-Apr-93	SW8010	N1	1,2,3-TRICHLOROPROPANE	ND	0	16	UG/L
MW-5	26-Apr-93	SW8010	N1	VINYL CHLORIDE	ND	0	2.5	UG/L
MW-5	26-Apr-93	SW8020	FR1	1-BROMO-4-FLUOROBENZENE (4-BRO	=	0	0	UG/L
MW-5	26-Apr-93	SW8020	FR1	BENZENE	=	0.46	0.3	UG/L
MW-5	26-Apr-93	SW8020	FR1	TRIFLUOROTOLUENE	=	0	0	UG/L
MW-5	26-Apr-93	SW8020	N1	1-BROMO-4-FLUOROBENZENE (4-BRO	=	0	0	UG/L
MW-5	26-Apr-93	SW8020	N1	TRIFLUOROTOLUENE	=	0	0	UG/L
MW-5	26-Apr-93	SW8020	FR1	TOLUENE	ND	0	0.2	UG/L
MW-5	26-Apr-93	SW8020	FR1	CHLOROENZENE	ND	0	0.2	UG/L
MW-5	26-Apr-93	SW8020	FR1	1,2-DICHLOROBENZENE	ND	0	0.4	UG/L
MW-5	26-Apr-93	SW8020	FR1	1,3-DICHLOROBENZENE	ND	0	0.2	UG/L
MW-5	26-Apr-93	SW8020	FR1	1,4-DICHLOROBENZENE	ND	0	0.4	UG/L
MW-5	26-Apr-93	SW8020	FR1	ETHYLBENZENE	ND	0	0.2	UG/L
MW-5	26-Apr-93	SW8020	FR1	XYLENES, TOTAL	ND	0	0.3	UG/L
MW-5	26-Apr-93	SW8020	N1	BENZENE	ND	0	3	UG/L
MW-5	26-Apr-93	SW8020	N1	TOLUENE	ND	0	2	UG/L
MW-5	26-Apr-93	SW8020	N1	CHLOROENZENE	ND	0	2	UG/L
MW-5	26-Apr-93	SW8020	N1	1,2-DICHLOROBENZENE	ND	0	4	UG/L
MW-5	26-Apr-93	SW8020	N1	1,3-DICHLOROBENZENE	ND	0	2	UG/L
MW-5	26-Apr-93	SW8020	N1	1,4-DICHLOROBENZENE	ND	0	4	UG/L
MW-5	26-Apr-93	SW8020	N1	ETHYLBENZENE	ND	0	2	UG/L
MW-5	26-Apr-93	SW8020	N1	XYLENES, TOTAL	ND	0	3	UG/L
MW-6	29-Apr-93	SW8010	N1	1-BROMO-4-FLUOROBENZENE (4-BRO	=	0	0	UG/L
MW-6	29-Apr-93	SW8010	N1	BROMOCHLOROMETHANE	=	0	0	UG/L
MW-6	29-Apr-93	SW8010	N1	TETRACHLOROETHYLENE (PCE)	=	2.9	0.1	UG/L
MW-6	29-Apr-93	SW8010	N1	TRICHLOROETHYLENE (TCE)	=	6.3	0.2	UG/L
MW-6	29-Apr-93	SW8010	N1	BROMODICHLOROMETHANE	ND	0	0.1	UG/L
MW-6	29-Apr-93	SW8010	N1	BROMOBENZENE	ND	0	1.6	UG/L
MW-6	29-Apr-93	SW8010	N1	BROMOMETHANE	ND	0	0.35	UG/L
MW-6	29-Apr-93	SW8010	N1	2-CHLOROETHYL VINYL ETHER	ND	0	0.6	UG/L
MW-6	29-Apr-93	SW8010	N1	CHLOROENZENE	ND	0	0.3	UG/L
MW-6	29-Apr-93	SW8010	N1	CHLOROETHANE	ND	0	0.7	UG/L
MW-6	29-Apr-93	SW8010	N1	1-CHLOROHEXANE	ND	0	3.4	UG/L
MW-6	29-Apr-93	SW8010	N1	CHLOROMETHANE	ND	0	0.5	UG/L
MW-6	29-Apr-93	SW8010	N1	CARBON TETRACHLORIDE	ND	0	0.35	UG/L
MW-6	29-Apr-93	SW8010	N1	DIBROMOCHLOROMETHANE	ND	0	0.2	UG/L
MW-6	29-Apr-93	SW8010	N1	DIBROMOMETHANE	ND	0	1.6	UG/L
MW-6	29-Apr-93	SW8010	N1	1,1-DICHLOROETHANE	ND	0	0.5	UG/L
MW-6	29-Apr-93	SW8010	N1	1,2-DICHLOROETHANE	ND	0	0.15	UG/L
MW-6	29-Apr-93	SW8010	N1	1,2-DICHLOROBENZENE	ND	0	0.25	UG/L
MW-6	29-Apr-93	SW8010	N1	1,3-DICHLOROBENZENE	ND	0	0.32	UG/L
MW-6	29-Apr-93	SW8010	N1	1,4-DICHLOROBENZENE	ND	0	0.25	UG/L

Table U-4
Groundwater Data-April 1993
Davis Global Communications Site

Location ID	Date	Analytical Method	Field Code	Compound	Lab Qualifier	Result	Lab Detection Limit	Units
MW-6	29-Apr-93	SW8010	N1	1,1-DICHLOROETHENE	ND	0	0.7	UG/L
MW-6	29-Apr-93	SW8010	N1	CIS-1,2-DICHLOROETHYLENE	ND	0	0.25	UG/L
MW-6	29-Apr-93	SW8010	N1	TRANS-1,2-DICHLOROETHENE	ND	0	0.25	UG/L
MW-6	29-Apr-93	SW8010	N1	CIS-1,3-DICHLOROPROPENE	ND	0	0.2	UG/L
MW-6	29-Apr-93	SW8010	N1	TRANS-1,3-DICHLOROPROPENE	ND	0	0.15	UG/L
MW-6	29-Apr-93	SW8010	N1	1,2-DICHLOROPROPANE	ND	0	0.15	UG/L
MW-6	29-Apr-93	SW8010	N1	TRICHLOROFUOROMETHANE	ND	0	0.55	UG/L
MW-6	29-Apr-93	SW8010	N1	METHYLENE CHLORIDE	ND	0	0.4	UG/L
MW-6	29-Apr-93	SW8010	N1	1,1,2,2-TETRACHLOROETHANE	ND	0	0.3	UG/L
MW-6	29-Apr-93	SW8010	N1	BROMOFORM	ND	0	0.5	UG/L
MW-6	29-Apr-93	SW8010	N1	1,1,1,2-TETRACHLOROETHANE	ND	0	2.5	UG/L
MW-6	29-Apr-93	SW8010	N1	1,1,1-TRICHLOROETHANE	ND	0	0.55	UG/L
MW-6	29-Apr-93	SW8010	N1	1,1,2-TRICHLOROETHANE	ND	0	0.2	UG/L
MW-6	29-Apr-93	SW8010	N1	CHLOROFORM	ND	0	0.15	UG/L
MW-6	29-Apr-93	SW8010	N1	1,2,3-TRICHLOROPROPANE	ND	0	1.6	UG/L
MW-6	29-Apr-93	SW8010	N1	VINYL CHLORIDE	ND	0	0.25	UG/L
MW-6	29-Apr-93	SW8020	N1	1-BROMO-4-FLUOROBENZENE (4-BRO	=	0	0	UG/L
MW-6	29-Apr-93	SW8020	N1	TRIFLUOROTOLUENE	=	0	0	UG/L
MW-6	29-Apr-93	SW8020	N1	BENZENE	ND	0	0.3	UG/L
MW-6	29-Apr-93	SW8020	N1	TOLUENE	ND	0	0.2	UG/L
MW-6	29-Apr-93	SW8020	N1	CHLOROBENZENE	ND	0	0.2	UG/L
MW-6	29-Apr-93	SW8020	N1	1,2-DICHLOROBENZENE	ND	0	0.4	UG/L
MW-6	29-Apr-93	SW8020	N1	1,3-DICHLOROBENZENE	ND	0	0.2	UG/L
MW-6	29-Apr-93	SW8020	N1	1,4-DICHLOROBENZENE	ND	0	0.4	UG/L
MW-6	29-Apr-93	SW8020	N1	ETHYLBENZENE	ND	0	0.2	UG/L
MW-6	29-Apr-93	SW8020	N1	XYLENES, TOTAL	ND	0	0.3	UG/L
MW-7	29-Apr-93	SW8010	FR1	1-BROMO-4-FLUOROBENZENE (4-BRO	=	0	0	UG/L
MW-7	29-Apr-93	SW8010	FR1	BROMOCHLOROMETHANE	=	0	0	UG/L
MW-7	29-Apr-93	SW8010	FR1	CIS-1,2-DICHLOROETHYLENE	=	18	1.2	UG/L
MW-7	29-Apr-93	SW8010	FR1	TETRACHLOROETHYLENE(IPCE)	=	2.5	0.5	UG/L
MW-7	29-Apr-93	SW8010	FR1	TRICHLOROETHYLENE (TCE)	=	51	1	UG/L
MW-7	29-Apr-93	SW8010	N1	1-BROMO-4-FLUOROBENZENE (4-BRO	=	0	0	UG/L
MW-7	29-Apr-93	SW8010	N1	BROMOCHLOROMETHANE	=	0	0	UG/L
MW-7	29-Apr-93	SW8010	N1	1,1-DICHLOROETHANE	=	1.7	1	UG/L
MW-7	29-Apr-93	SW8010	N1	1,1-DICHLOROETHENE	=	3	1.4	UG/L
MW-7	29-Apr-93	SW8010	N1	CIS-1,2-DICHLOROETHYLENE	=	24	0.5	UG/L
MW-7	29-Apr-93	SW8010	N1	TETRACHLOROETHYLENE(IPCE)	=	4.7	0.2	UG/L
MW-7	29-Apr-93	SW8010	N1	TRICHLOROETHYLENE (TCE)	=	61	0.4	UG/L
MW-7	29-Apr-93	SW8010	FR1	BROMODICHLOROMETHANE	ND	0	0.5	UG/L
MW-7	29-Apr-93	SW8010	FR1	BROMOBENZENE	ND	0	8	UG/L
MW-7	29-Apr-93	SW8010	FR1	BROMOMETHANE	ND	0	1.8	UG/L
MW-7	29-Apr-93	SW8010	FR1	2-CHLOROETHYL VINYL ETHER	ND	0	3	UG/L
MW-7	29-Apr-93	SW8010	FR1	CHLOROBENZENE	ND	0	1.5	UG/L
MW-7	29-Apr-93	SW8010	FR1	CHLOROETHANE	ND	0	3.5	UG/L
MW-7	29-Apr-93	SW8010	FR1	1-CHLOROHEXANE	ND	0	17	UG/L
MW-7	29-Apr-93	SW8010	FR1	CHLOROMETHANE	ND	0	2.5	UG/L
MW-7	29-Apr-93	SW8010	FR1	CARBON TETRACHLORIDE	ND	0	1.8	UG/L
MW-7	29-Apr-93	SW8010	FR1	DIBROMOCHLOROMETHANE	ND	0	1	UG/L
MW-7	29-Apr-93	SW8010	FR1	DIBROMOMETHANE	ND	0	8	UG/L
MW-7	29-Apr-93	SW8010	FR1	1,1-DICHLOROETHANE	ND	0	2.5	UG/L
MW-7	29-Apr-93	SW8010	FR1	1,2-DICHLOROETHANE	ND	0	0.75	UG/L
MW-7	29-Apr-93	SW8010	FR1	1,2-DICHLOROBENZENE	ND	0	1.2	UG/L
MW-7	29-Apr-93	SW8010	FR1	1,3-DICHLOROBENZENE	ND	0	1.6	UG/L
MW-7	29-Apr-93	SW8010	FR1	1,4-DICHLOROBENZENE	ND	0	1.2	UG/L
MW-7	29-Apr-93	SW8010	FR1	1,1-DICHLOROETHENE	ND	0	3.5	UG/L
MW-7	29-Apr-93	SW8010	FR1	TRANS-1,2-DICHLOROETHENE	ND	0	1.2	UG/L
MW-7	29-Apr-93	SW8010	FR1	CIS-1,3-DICHLOROPROPENE	ND	0	1	UG/L
MW-7	29-Apr-93	SW8010	FR1	TRANS-1,3-DICHLOROPROPENE	ND	0	0.75	UG/L
MW-7	29-Apr-93	SW8010	FR1	1,2-DICHLOROPROPANE	ND	0	0.75	UG/L
MW-7	29-Apr-93	SW8010	FR1	TRICHLOROFUOROMETHANE	ND	0	2.8	UG/L
MW-7	29-Apr-93	SW8010	FR1	METHYLENE CHLORIDE	ND	0	2	UG/L
MW-7	29-Apr-93	SW8010	FR1	1,1,2,2-TETRACHLOROETHANE	ND	0	1.5	UG/L
MW-7	29-Apr-93	SW8010	FR1	BROMOFORM	ND	0	2.5	UG/L
MW-7	29-Apr-93	SW8010	FR1	1,1,1,2-TETRACHLOROETHANE	ND	0	12	UG/L
MW-7	29-Apr-93	SW8010	FR1	1,1,1-TRICHLOROETHANE	ND	0	2.8	UG/L
MW-7	29-Apr-93	SW8010	FR1	1,1,2-TRICHLOROETHANE	ND	0	1	UG/L
MW-7	29-Apr-93	SW8010	FR1	CHLOROFORM	ND	0	0.75	UG/L
MW-7	29-Apr-93	SW8010	FR1	1,2,3-TRICHLOROPROPANE	ND	0	8	UG/L
MW-7	29-Apr-93	SW8010	FR1	VINYL CHLORIDE	ND	0	1.2	UG/L
MW-7	29-Apr-93	SW8010	N1	BROMODICHLOROMETHANE	ND	0	0.2	UG/L
MW-7	29-Apr-93	SW8010	N1	BROMOBENZENE	ND	0	3.2	UG/L
MW-7	29-Apr-93	SW8010	N1	BROMOMETHANE	ND	0	0.7	UG/L
MW-7	29-Apr-93	SW8010	N1	2-CHLOROETHYL VINYL ETHER	ND	0	1.2	UG/L
MW-7	29-Apr-93	SW8010	N1	CHLOROBENZENE	ND	0	0.6	UG/L
MW-7	29-Apr-93	SW8010	N1	CHLOROETHANE	ND	0	1.4	UG/L

Table U-4
Groundwater Data-April 1993
Davis Global Communications Site

Location ID	Date	Analytical Method	Field Code	Compound	Lab Qualifier	Result	Lab Detection Limit	Units
MW-7	28-Apr-93	SW8010	N1	1-CHLOROHEXANE	ND	0	6.8	UG/L
MW-7	28-Apr-93	SW8010	N1	CHLOROMETHANE	ND	0	1	UG/L
MW-7	28-Apr-93	SW8010	N1	CARBON TETRACHLORIDE	ND	0	0.7	UG/L
MW-7	28-Apr-93	SW8010	N1	DIBROMOCHLOROMETHANE	ND	0	0.4	UG/L
MW-7	28-Apr-93	SW8010	N1	DIBROMOMETHANE	ND	0	3.2	UG/L
MW-7	28-Apr-93	SW8010	N1	1,2-DICHLOROETHANE	ND	0	0.3	UG/L
MW-7	28-Apr-93	SW8010	N1	1,2-DICHLOROBENZENE	ND	0	0.5	UG/L
MW-7	28-Apr-93	SW8010	N1	1,3-DICHLOROBENZENE	ND	0	0.64	UG/L
MW-7	28-Apr-93	SW8010	N1	1,4-DICHLOROBENZENE	ND	0	0.5	UG/L
MW-7	28-Apr-93	SW8010	N1	TRANS-1,2-DICHLOROETHENE	ND	0	0.5	UG/L
MW-7	28-Apr-93	SW8010	N1	CIS-1,3-DICHLOROPROPENE	ND	0	0.4	UG/L
MW-7	28-Apr-93	SW8010	N1	TRANS-1,3-DICHLOROPROPENE	ND	0	0.3	UG/L
MW-7	28-Apr-93	SW8010	N1	1,2-DICHLOROPROPANE	ND	0	0.3	UG/L
MW-7	28-Apr-93	SW8010	N1	TRICHLOROFLUOROMETHANE	ND	0	1.1	UG/L
MW-7	28-Apr-93	SW8010	N1	METHYLENE CHLORIDE	ND	0	0.8	UG/L
MW-7	28-Apr-93	SW8010	N1	1,1,2,2-TETRACHLOROETHANE	ND	0	0.6	UG/L
MW-7	28-Apr-93	SW8010	N1	BROMOFORM	ND	0	1	UG/L
MW-7	28-Apr-93	SW8010	N1	1,1,1,2-TETRACHLOROETHANE	ND	0	5	UG/L
MW-7	28-Apr-93	SW8010	N1	1,1,1-TRICHLOROETHANE	ND	0	1.1	UG/L
MW-7	28-Apr-93	SW8010	N1	1,1,2-TRICHLOROETHANE	ND	0	0.4	UG/L
MW-7	28-Apr-93	SW8010	N1	CHLOROFORM	ND	0	0.3	UG/L
MW-7	28-Apr-93	SW8010	N1	1,2,3-TRICHLOROPROPANE	ND	0	3.2	UG/L
MW-7	28-Apr-93	SW8010	N1	VINYL CHLORIDE	ND	0	0.5	UG/L
MW-7	28-Apr-93	SW8020	FR1	1-BROMO-4-FLUOROBENZENE (4-BRO	=	0	0	UG/L
MW-7	28-Apr-93	SW8020	FR1	TRIFLUOROTOLUENE	=	0	0	UG/L
MW-7	28-Apr-93	SW8020	N1	1-BROMO-4-FLUOROBENZENE (4-BRO	=	0	0	UG/L
MW-7	28-Apr-93	SW8020	N1	TRIFLUOROTOLUENE	=	0	0	UG/L
MW-7	28-Apr-93	SW8020	FR1	BENZENE	ND	0	0.3	UG/L
MW-7	28-Apr-93	SW8020	FR1	TOLUENE	ND	0	0.2	UG/L
MW-7	28-Apr-93	SW8020	FR1	CHLOROBENZENE	ND	0	0.2	UG/L
MW-7	28-Apr-93	SW8020	FR1	1,2-DICHLOROBENZENE	ND	0	0.4	UG/L
MW-7	28-Apr-93	SW8020	FR1	1,3-DICHLOROBENZENE	ND	0	0.2	UG/L
MW-7	28-Apr-93	SW8020	FR1	1,4-DICHLOROBENZENE	ND	0	0.4	UG/L
MW-7	28-Apr-93	SW8020	FR1	ETHYLBENZENE	ND	0	0.2	UG/L
MW-7	28-Apr-93	SW8020	FR1	XYLENES, TOTAL	ND	0	0.3	UG/L
MW-7	28-Apr-93	SW8020	N1	BENZENE	ND	0	0.6	UG/L
MW-7	28-Apr-93	SW8020	N1	TOLUENE	ND	0	0.4	UG/L
MW-7	28-Apr-93	SW8020	N1	CHLOROBENZENE	ND	0	0.4	UG/L
MW-7	28-Apr-93	SW8020	N1	1,2-DICHLOROBENZENE	ND	0	0.8	UG/L
MW-7	28-Apr-93	SW8020	N1	1,3-DICHLOROBENZENE	ND	0	0.4	UG/L
MW-7	28-Apr-93	SW8020	N1	1,4-DICHLOROBENZENE	ND	0	0.8	UG/L
MW-7	28-Apr-93	SW8020	N1	ETHYLBENZENE	ND	0	0.4	UG/L
MW-7	28-Apr-93	SW8020	N1	XYLENES, TOTAL	ND	0	0.6	UG/L
MW-8	27-Apr-93	SW8010	N1	1-BROMO-4-FLUOROBENZENE (4-BRO	=	0	0	UG/L
MW-8	27-Apr-93	SW8010	N1	BROMOCHLOROMETHANE	=	0	0	UG/L
MW-8	27-Apr-93	SW8010	N1	1,1-DICHLOROETHENE	=	1.9	0.7	UG/L
MW-8	27-Apr-93	SW8010	N1	CIS-1,2-DICHLOROETHYLENE	=	1.8	0.25	UG/L
MW-8	27-Apr-93	SW8010	N1	TETRACHLOROETHYLENE(PCE)	=	0.95	0.1	UG/L
MW-8	27-Apr-93	SW8010	N1	TRICHLOROETHYLENE (TCE)	=	21	0.2	UG/L
MW-8	27-Apr-93	SW8010	N1	BROMODICHLOROMETHANE	ND	0	0.1	UG/L
MW-8	27-Apr-93	SW8010	N1	BROMOBENZENE	ND	0	1.6	UG/L
MW-8	27-Apr-93	SW8010	N1	BROMOMETHANE	ND	0	0.36	UG/L
MW-8	27-Apr-93	SW8010	N1	2-CHLOROETHYL VINYL ETHER	ND	0	0.6	UG/L
MW-8	27-Apr-93	SW8010	N1	CHLOROBENZENE	ND	0	0.3	UG/L
MW-8	27-Apr-93	SW8010	N1	CHLOROETHANE	ND	0	0.7	UG/L
MW-8	27-Apr-93	SW8010	N1	1-CHLOROHEXANE	ND	0	3.4	UG/L
MW-8	27-Apr-93	SW8010	N1	CHLOROMETHANE	ND	0	0.5	UG/L
MW-8	27-Apr-93	SW8010	N1	CARBON TETRACHLORIDE	ND	0	0.36	UG/L
MW-8	27-Apr-93	SW8010	N1	DIBROMOCHLOROMETHANE	ND	0	0.2	UG/L
MW-8	27-Apr-93	SW8010	N1	DIBROMOMETHANE	ND	0	1.6	UG/L
MW-8	27-Apr-93	SW8010	N1	1,1-DICHLOROETHANE	ND	0	0.5	UG/L
MW-8	27-Apr-93	SW8010	N1	1,2-DICHLOROETHANE	ND	0	0.15	UG/L
MW-8	27-Apr-93	SW8010	N1	1,2-DICHLOROBENZENE	ND	0	0.25	UG/L
MW-8	27-Apr-93	SW8010	N1	1,3-DICHLOROBENZENE	ND	0	0.32	UG/L
MW-8	27-Apr-93	SW8010	N1	1,4-DICHLOROBENZENE	ND	0	0.25	UG/L
MW-8	27-Apr-93	SW8010	N1	TRANS-1,2-DICHLOROETHENE	ND	0	0.25	UG/L
MW-8	27-Apr-93	SW8010	N1	CIS-1,3-DICHLOROPROPENE	ND	0	0.2	UG/L
MW-8	27-Apr-93	SW8010	N1	TRANS-1,3-DICHLOROPROPENE	ND	0	0.15	UG/L
MW-8	27-Apr-93	SW8010	N1	1,2-DICHLOROPROPANE	ND	0	0.16	UG/L
MW-8	27-Apr-93	SW8010	N1	TRICHLOROFLUOROMETHANE	ND	0	0.55	UG/L
MW-8	27-Apr-93	SW8010	N1	METHYLENE CHLORIDE	ND	0	0.4	UG/L
MW-8	27-Apr-93	SW8010	N1	1,1,2,2-TETRACHLOROETHANE	ND	0	0.3	UG/L
MW-8	27-Apr-93	SW8010	N1	BROMOFORM	ND	0	0.5	UG/L
MW-8	27-Apr-93	SW8010	N1	1,1,1,2-TETRACHLOROETHANE	ND	0	2.5	UG/L
MW-8	27-Apr-93	SW8010	N1	1,1,1-TRICHLOROETHANE	ND	0	0.56	UG/L

Table U-4
Groundwater Data-April 1993
Davis Global Communications Site

Location ID	Date	Analytical Method	Field Code	Compound	Lab Qualifier	Result	Lab Detection Limit	Units
MW-8	27-Apr-93	SW8010	N1	1,1,2-TRICHLOROETHANE	ND	0	0.2	UG/L
MW-8	27-Apr-93	SW8010	N1	CHLOROFORM	ND	0	0.15	UG/L
MW-8	27-Apr-93	SW8010	N1	1,2,3-TRICHLOROPROPANE	ND	0	1.6	UG/L
MW-8	27-Apr-93	SW8010	N1	VINYL CHLORIDE	ND	0	0.25	UG/L
MW-8	27-Apr-93	SW8020	N1	1-BROMO-4-FLUOROBENZENE (4-BRO	=	0	0	UG/L
MW-8	27-Apr-93	SW8020	N1	TRIFLUOROTOLUENE	=	0	0	UG/L
MW-8	27-Apr-93	SW8020	N1	BENZENE	ND	0	0.3	UG/L
MW-8	27-Apr-93	SW8020	N1	TOLUENE	ND	0	0.2	UG/L
MW-8	27-Apr-93	SW8020	N1	CHLOROBENZENE	ND	0	0.2	UG/L
MW-8	27-Apr-93	SW8020	N1	1,2-DICHLOROBENZENE	ND	0	0.4	UG/L
MW-8	27-Apr-93	SW8020	N1	1,3-DICHLOROBENZENE	ND	0	0.2	UG/L
MW-8	27-Apr-93	SW8020	N1	1,4-DICHLOROBENZENE	ND	0	0.4	UG/L
MW-8	27-Apr-93	SW8020	N1	ETHYLBENZENE	ND	0	0.2	UG/L
MW-8	27-Apr-93	SW8020	N1	XYLENES, TOTAL	ND	0	0.3	UG/L
MWB-1	27-Apr-93	SW8010	N1	1-BROMO-4-FLUOROBENZENE (4-BRO	=	0	0	UG/L
MWB-1	27-Apr-93	SW8010	N1	BROMOCHLOROMETHANE	=	0	0	UG/L
MWB-1	27-Apr-93	SW8010	N1	TETRACHLOROETHYLENE(PCE)	=	2	0.1	UG/L
MWB-1	27-Apr-93	SW8010	N1	TRICHLOROETHYLENE (TCE)	=	0.49	0.2	UG/L
MWB-1	27-Apr-93	SW8010	N1	CHLOROFORM	=	0.22	0.15	UG/L
MWB-1	27-Apr-93	SW8010	N1	BROMODICHLOROMETHANE	ND	0	0.1	UG/L
MWB-1	27-Apr-93	SW8010	N1	BROMOBENZENE	ND	0	1.6	UG/L
MWB-1	27-Apr-93	SW8010	N1	BROMOMETHANE	ND	0	0.35	UG/L
MWB-1	27-Apr-93	SW8010	N1	2-CHLOROETHYL VINYL ETHER	ND	0	0.6	UG/L
MWB-1	27-Apr-93	SW8010	N1	CHLOROBENZENE	ND	0	0.3	UG/L
MWB-1	27-Apr-93	SW8010	N1	CHLOROETHANE	ND	0	0.7	UG/L
MWB-1	27-Apr-93	SW8010	N1	1-CHLOROHXANE	ND	0	3.4	UG/L
MWB-1	27-Apr-93	SW8010	N1	CHLOROMETHANE	ND	0	0.5	UG/L
MWB-1	27-Apr-93	SW8010	N1	CARBON TETRACHLORIDE	ND	0	0.35	UG/L
MWB-1	27-Apr-93	SW8010	N1	DIBROMOCHLOROMETHANE	ND	0	0.2	UG/L
MWB-1	27-Apr-93	SW8010	N1	DIBROMOMETHANE	ND	0	1.6	UG/L
MWB-1	27-Apr-93	SW8010	N1	1,1-DICHLOROETHANE	ND	0	0.5	UG/L
MWB-1	27-Apr-93	SW8010	N1	1,2-DICHLOROETHANE	ND	0	0.15	UG/L
MWB-1	27-Apr-93	SW8010	N1	1,2-DICHLOROBENZENE	ND	0	0.25	UG/L
MWB-1	27-Apr-93	SW8010	N1	1,3-DICHLOROBENZENE	ND	0	0.32	UG/L
MWB-1	27-Apr-93	SW8010	N1	1,4-DICHLOROBENZENE	ND	0	0.25	UG/L
MWB-1	27-Apr-93	SW8010	N1	1,1-DICHLOROETHENE	ND	0	0.7	UG/L
MWB-1	27-Apr-93	SW8010	N1	CIS-1,2-DICHLOROETHYLENE	ND	0	0.25	UG/L
MWB-1	27-Apr-93	SW8010	N1	TRANS-1,2-DICHLOROETHENE	ND	0	0.25	UG/L
MWB-1	27-Apr-93	SW8010	N1	CIS-1,3-DICHLOROPROPENE	ND	0	0.2	UG/L
MWB-1	27-Apr-93	SW8010	N1	TRANS-1,3-DICHLOROPROPENE	ND	0	0.15	UG/L
MWB-1	27-Apr-93	SW8010	N1	1,2-DICHLOROPROPANE	ND	0	0.15	UG/L
MWB-1	27-Apr-93	SW8010	N1	TRICHLOROFLUOROMETHANE	ND	0	0.55	UG/L
MWB-1	27-Apr-93	SW8010	N1	METHYLENE CHLORIDE	ND	0	0.4	UG/L
MWB-1	27-Apr-93	SW8010	N1	1,1,2,2-TETRACHLOROETHANE	ND	0	0.3	UG/L
MWB-1	27-Apr-93	SW8010	N1	BROMOFORM	ND	0	0.5	UG/L
MWB-1	27-Apr-93	SW8010	N1	1,1,1,2-TETRACHLOROETHANE	ND	0	2.5	UG/L
MWB-1	27-Apr-93	SW8010	N1	1,1,1-TRICHLOROETHANE	ND	0	0.55	UG/L
MWB-1	27-Apr-93	SW8010	N1	1,1,2-TRICHLOROETHANE	ND	0	0.2	UG/L
MWB-1	27-Apr-93	SW8010	N1	1,2,3-TRICHLOROPROPANE	ND	0	1.6	UG/L
MWB-1	27-Apr-93	SW8010	N1	VINYL CHLORIDE	ND	0	0.25	UG/L
MWB-1	27-Apr-93	SW8020	N1	1-BROMO-4-FLUOROBENZENE (4-BRO	=	0	0	UG/L
MWB-1	27-Apr-93	SW8020	N1	TRIFLUOROTOLUENE	=	0	0	UG/L
MWB-1	27-Apr-93	SW8020	N1	BENZENE	ND	0	0.3	UG/L
MWB-1	27-Apr-93	SW8020	N1	TOLUENE	ND	0	0.2	UG/L
MWB-1	27-Apr-93	SW8020	N1	CHLOROBENZENE	ND	0	0.2	UG/L
MWB-1	27-Apr-93	SW8020	N1	1,2-DICHLOROBENZENE	ND	0	0.4	UG/L
MWB-1	27-Apr-93	SW8020	N1	1,3-DICHLOROBENZENE	ND	0	0.2	UG/L
MWB-1	27-Apr-93	SW8020	N1	1,4-DICHLOROBENZENE	ND	0	0.4	UG/L
MWB-1	27-Apr-93	SW8020	N1	ETHYLBENZENE	ND	0	0.2	UG/L
MWB-1	27-Apr-93	SW8020	N1	XYLENES, TOTAL	ND	0	0.3	UG/L
MWB-11	27-Apr-93	SW8010	N1	1-BROMO-4-FLUOROBENZENE (4-BRO	=	0	0	UG/L
MWB-11	27-Apr-93	SW8010	N1	BROMOCHLOROMETHANE	=	0	0	UG/L
MWB-11	27-Apr-93	SW8010	N1	TRICHLOROETHYLENE (TCE)	=	0.79	0.2	UG/L
MWB-11	27-Apr-93	SW8010	N1	BROMODICHLOROMETHANE	ND	0	0.1	UG/L
MWB-11	27-Apr-93	SW8010	N1	BROMOBENZENE	ND	0	1.6	UG/L
MWB-11	27-Apr-93	SW8010	N1	BROMOMETHANE	ND	0	0.35	UG/L
MWB-11	27-Apr-93	SW8010	N1	2-CHLOROETHYL VINYL ETHER	ND	0	0.6	UG/L
MWB-11	27-Apr-93	SW8010	N1	CHLOROBENZENE	ND	0	0.3	UG/L
MWB-11	27-Apr-93	SW8010	N1	CHLOROETHANE	ND	0	0.7	UG/L
MWB-11	27-Apr-93	SW8010	N1	1-CHLOROHXANE	ND	0	3.4	UG/L
MWB-11	27-Apr-93	SW8010	N1	CHLOROMETHANE	ND	0	0.5	UG/L
MWB-11	27-Apr-93	SW8010	N1	CARBON TETRACHLORIDE	ND	0	0.35	UG/L
MWB-11	27-Apr-93	SW8010	N1	DIBROMOCHLOROMETHANE	ND	0	0.2	UG/L
MWB-11	27-Apr-93	SW8010	N1	DIBROMOMETHANE	ND	0	1.6	UG/L
MWB-11	27-Apr-93	SW8010	N1	1,1-DICHLOROETHANE	ND	0	0.5	UG/L

Table U-4
Groundwater Data-April 1993
Davis Global Communications Site

Location ID	Date	Analytical Method	Field Code	Compound	Lab Qualifier	Result	Lab Detection Limit	Units
MWB-11	27-Apr-93	SW8010	N1	1,2-DICHLOROETHANE	ND	0	0.15	UG/L
MWB-11	27-Apr-93	SW8010	N1	1,2-DICHLOROBENZENE	ND	0	0.25	UG/L
MWB-11	27-Apr-93	SW8010	N1	1,3-DICHLOROBENZENE	ND	0	0.32	UG/L
MWB-11	27-Apr-93	SW8010	N1	1,4-DICHLOROBENZENE	ND	0	0.25	UG/L
MWB-11	27-Apr-93	SW8010	N1	1,1-DICHLOROETHENE	ND	0	0.7	UG/L
MWB-11	27-Apr-93	SW8010	N1	CIS-1,2-DICHLOROETHYLENE	ND	0	0.25	UG/L
MWB-11	27-Apr-93	SW8010	N1	TRANS-1,2-DICHLOROETHENE	ND	0	0.25	UG/L
MWB-11	27-Apr-93	SW8010	N1	CIS-1,3-DICHLOROPROPENE	ND	0	0.2	UG/L
MWB-11	27-Apr-93	SW8010	N1	TRANS-1,3-DICHLOROPROPENE	ND	0	0.15	UG/L
MWB-11	27-Apr-93	SW8010	N1	1,2-DICHLOROPROPANE	ND	0	0.15	UG/L
MWB-11	27-Apr-93	SW8010	N1	TRICHLOROFLUOROMETHANE	ND	0	0.55	UG/L
MWB-11	27-Apr-93	SW8010	N1	METHYLENE CHLORIDE	ND	0	0.4	UG/L
MWB-11	27-Apr-93	SW8010	N1	1,1,2,2-TETRACHLOROETHANE	ND	0	0.3	UG/L
MWB-11	27-Apr-93	SW8010	N1	TETRACHLOROETHYLENE(PCE)	ND	0	0.1	UG/L
MWB-11	27-Apr-93	SW8010	N1	BROMOFORM	ND	0	0.5	UG/L
MWB-11	27-Apr-93	SW8010	N1	1,1,1,2-TETRACHLOROETHANE	ND	0	2.5	UG/L
MWB-11	27-Apr-93	SW8010	N1	1,1,1-TRICHLOROETHANE	ND	0	0.55	UG/L
MWB-11	27-Apr-93	SW8010	N1	1,1,2-TRICHLOROETHANE	ND	0	0.2	UG/L
MWB-11	27-Apr-93	SW8010	N1	CHLOROFORM	ND	0	0.15	UG/L
MWB-11	27-Apr-93	SW8010	N1	1,2,3-TRICHLOROPROPANE	ND	0	1.6	UG/L
MWB-11	27-Apr-93	SW8010	N1	VINYL CHLORIDE	ND	0	0.25	UG/L
MWB-11	27-Apr-93	SW8020	N1	1-BROMO-4-FLUOROBENZENE (4-BRO	=	0	0	UG/L
MWB-11	27-Apr-93	SW8020	N1	TRIFLUOROTOLUENE	=	0	0	UG/L
MWB-11	27-Apr-93	SW8020	N1	BENZENE	ND	0	0.3	UG/L
MWB-11	27-Apr-93	SW8020	N1	TOLUENE	ND	0	0.2	UG/L
MWB-11	27-Apr-93	SW8020	N1	CHLOROBENZENE	ND	0	0.2	UG/L
MWB-11	27-Apr-93	SW8020	N1	1,2-DICHLOROBENZENE	ND	0	0.4	UG/L
MWB-11	27-Apr-93	SW8020	N1	1,3-DICHLOROBENZENE	ND	0	0.2	UG/L
MWB-11	27-Apr-93	SW8020	N1	1,4-DICHLOROBENZENE	ND	0	0.4	UG/L
MWB-11	27-Apr-93	SW8020	N1	ETHYLBENZENE	ND	0	0.2	UG/L
MWB-11	27-Apr-93	SW8020	N1	XYLENES, TOTAL	ND	0	0.3	UG/L
MWB-13	30-Apr-93	SW8010	N1	1-BROMO-4-FLUOROBENZENE (4-BRO	=	0	0	UG/L
MWB-13	30-Apr-93	SW8010	N1	BROMOCHLOROMETHANE	=	0	0	UG/L
MWB-13	30-Apr-93	SW8010	N1	BROMODICHLOROMETHANE	ND	0	0.1	UG/L
MWB-13	30-Apr-93	SW8010	N1	BROMOBENZENE	ND	0	1.6	UG/L
MWB-13	30-Apr-93	SW8010	N1	BROMOMETHANE	ND	0	0.35	UG/L
MWB-13	30-Apr-93	SW8010	N1	2-CHLOROETHYL VINYL ETHER	ND	0	0.6	UG/L
MWB-13	30-Apr-93	SW8010	N1	CHLOROBENZENE	ND	0	0.3	UG/L
MWB-13	30-Apr-93	SW8010	N1	CHLOROETHANE	ND	0	0.7	UG/L
MWB-13	30-Apr-93	SW8010	N1	1-CHLOROHEXANE	ND	0	3.4	UG/L
MWB-13	30-Apr-93	SW8010	N1	CHLOROMETHANE	ND	0	0.5	UG/L
MWB-13	30-Apr-93	SW8010	N1	CARBON TETRACHLORIDE	ND	0	0.35	UG/L
MWB-13	30-Apr-93	SW8010	N1	DIBROMOCHLOROMETHANE	ND	0	0.2	UG/L
MWB-13	30-Apr-93	SW8010	N1	DIBROMOMETHANE	ND	0	1.6	UG/L
MWB-13	30-Apr-93	SW8010	N1	1,1-DICHLOROETHANE	ND	0	0.5	UG/L
MWB-13	30-Apr-93	SW8010	N1	1,2-DICHLOROETHANE	ND	0	0.15	UG/L
MWB-13	30-Apr-93	SW8010	N1	1,2-DICHLOROBENZENE	ND	0	0.25	UG/L
MWB-13	30-Apr-93	SW8010	N1	1,3-DICHLOROBENZENE	ND	0	0.32	UG/L
MWB-13	30-Apr-93	SW8010	N1	1,4-DICHLOROBENZENE	ND	0	0.25	UG/L
MWB-13	30-Apr-93	SW8010	N1	1,1-DICHLOROETHENE	ND	0	0.7	UG/L
MWB-13	30-Apr-93	SW8010	N1	CIS-1,2-DICHLOROETHYLENE	ND	0	0.25	UG/L
MWB-13	30-Apr-93	SW8010	N1	TRANS-1,2-DICHLOROETHENE	ND	0	0.25	UG/L
MWB-13	30-Apr-93	SW8010	N1	CIS-1,3-DICHLOROPROPENE	ND	0	0.2	UG/L
MWB-13	30-Apr-93	SW8010	N1	TRANS-1,3-DICHLOROPROPENE	ND	0	0.15	UG/L
MWB-13	30-Apr-93	SW8010	N1	1,2-DICHLOROPROPANE	ND	0	0.15	UG/L
MWB-13	30-Apr-93	SW8010	N1	TRICHLOROFLUOROMETHANE	ND	0	0.55	UG/L
MWB-13	30-Apr-93	SW8010	N1	METHYLENE CHLORIDE	ND	0	0.4	UG/L
MWB-13	30-Apr-93	SW8010	N1	1,1,2,2-TETRACHLOROETHANE	ND	0	0.3	UG/L
MWB-13	30-Apr-93	SW8010	N1	TETRACHLOROETHYLENE(PCE)	ND	0	0.1	UG/L
MWB-13	30-Apr-93	SW8010	N1	BROMOFORM	ND	0	0.5	UG/L
MWB-13	30-Apr-93	SW8010	N1	1,1,1,2-TETRACHLOROETHANE	ND	0	2.5	UG/L
MWB-13	30-Apr-93	SW8010	N1	1,1,1-TRICHLOROETHANE	ND	0	0.55	UG/L
MWB-13	30-Apr-93	SW8010	N1	1,1,2-TRICHLOROETHANE	ND	0	0.2	UG/L
MWB-13	30-Apr-93	SW8010	N1	TRICHLOROETHYLENE (TCE)	ND	0	0.2	UG/L
MWB-13	30-Apr-93	SW8010	N1	CHLOROFORM	ND	0	0.15	UG/L
MWB-13	30-Apr-93	SW8010	N1	1,2,3-TRICHLOROPROPANE	ND	0	1.6	UG/L
MWB-13	30-Apr-93	SW8010	N1	VINYL CHLORIDE	ND	0	0.25	UG/L
MWB-13	30-Apr-93	SW8020	N1	1-BROMO-4-FLUOROBENZENE (4-BRO	=	0	0	UG/L
MWB-13	30-Apr-93	SW8020	N1	TRIFLUOROTOLUENE	=	0	0	UG/L
MWB-13	30-Apr-93	SW8020	N1	BENZENE	ND	0	0.3	UG/L
MWB-13	30-Apr-93	SW8020	N1	TOLUENE	ND	0	0.2	UG/L
MWB-13	30-Apr-93	SW8020	N1	CHLOROBENZENE	ND	0	0.2	UG/L
MWB-13	30-Apr-93	SW8020	N1	1,2-DICHLOROBENZENE	ND	0	0.4	UG/L
MWB-13	30-Apr-93	SW8020	N1	1,3-DICHLOROBENZENE	ND	0	0.2	UG/L
MWB-13	30-Apr-93	SW8020	N1	1,4-DICHLOROBENZENE	ND	0	0.4	UG/L

Table U-4
Groundwater Data-April 1993
Davis Global Communications Site

Location ID	Date	Analytical Method	Field Code	Compound	Lab Qualifier	Result	Lab Detection Limit	Units
MWB-13	30-Apr-93	SW8020	N1	ETHYLBENZENE	ND	0	0.2	UG/L
MWB-13	30-Apr-93	SW8020	N1	XYLENES, TOTAL	ND	0	0.3	UG/L
MWB-14	30-Apr-93	SW8010	N1	1-BROMO-4-FLUOROBENZENE (4-BRO	=	0	0	UG/L
MWB-14	30-Apr-93	SW8010	N1	BROMOCHLOROMETHANE	=	0	0	UG/L
MWB-14	30-Apr-93	SW8010	N1	TRICHLOROETHYLENE (TCE)	=	0.92	0.2	UG/L
MWB-14	30-Apr-93	SW8010	N1	BROMODICHLOROMETHANE	ND	0	0.1	UG/L
MWB-14	30-Apr-93	SW8010	N1	BROMOBENZENE	ND	0	1.6	UG/L
MWB-14	30-Apr-93	SW8010	N1	BROMOMETHANE	ND	0	0.35	UG/L
MWB-14	30-Apr-93	SW8010	N1	2-CHLOROETHYL VINYL ETHER	ND	0	0.6	UG/L
MWB-14	30-Apr-93	SW8010	N1	CHLOROBENZENE	ND	0	0.3	UG/L
MWB-14	30-Apr-93	SW8010	N1	CHLOROETHANE	ND	0	0.7	UG/L
MWB-14	30-Apr-93	SW8010	N1	1-CHLOROHXANE	ND	0	3.4	UG/L
MWB-14	30-Apr-93	SW8010	N1	CHLOROMETHANE	ND	0	0.5	UG/L
MWB-14	30-Apr-93	SW8010	N1	CARBON TETRACHLORIDE	ND	0	0.35	UG/L
MWB-14	30-Apr-93	SW8010	N1	DIBROMOCHLOROMETHANE	ND	0	0.2	UG/L
MWB-14	30-Apr-93	SW8010	N1	DIBROMOMETHANE	ND	0	1.6	UG/L
MWB-14	30-Apr-93	SW8010	N1	1,1-DICHLOROETHANE	ND	0	0.5	UG/L
MWB-14	30-Apr-93	SW8010	N1	1,2-DICHLOROETHANE	ND	0	0.15	UG/L
MWB-14	30-Apr-93	SW8010	N1	1,2-DICHLOROBENZENE	ND	0	0.25	UG/L
MWB-14	30-Apr-93	SW8010	N1	1,3-DICHLOROBENZENE	ND	0	0.32	UG/L
MWB-14	30-Apr-93	SW8010	N1	1,4-DICHLOROBENZENE	ND	0	0.25	UG/L
MWB-14	30-Apr-93	SW8010	N1	1,1-DICHLOROETHENE	ND	0	0.7	UG/L
MWB-14	30-Apr-93	SW8010	N1	CIS-1,2-DICHLOROETHYLENE	ND	0	0.25	UG/L
MWB-14	30-Apr-93	SW8010	N1	TRANS-1,2-DICHLOROETHENE	ND	0	0.25	UG/L
MWB-14	30-Apr-93	SW8010	N1	CIS-1,3-DICHLOROPROPENE	ND	0	0.2	UG/L
MWB-14	30-Apr-93	SW8010	N1	TRANS-1,3-DICHLOROPROPENE	ND	0	0.15	UG/L
MWB-14	30-Apr-93	SW8010	N1	1,2-DICHLOROPROPANE	ND	0	0.15	UG/L
MWB-14	30-Apr-93	SW8010	N1	TRICHLOROFLUOROMETHANE	ND	0	0.55	UG/L
MWB-14	30-Apr-93	SW8010	N1	METHYLENE CHLORIDE	ND	0	0.4	UG/L
MWB-14	30-Apr-93	SW8010	N1	1,1,2,2-TETRACHLOROETHANE	ND	0	0.3	UG/L
MWB-14	30-Apr-93	SW8010	N1	TETRACHLOROETHYLENE (PCE)	ND	0	0.1	UG/L
MWB-14	30-Apr-93	SW8010	N1	BROMOFORM	ND	0	0.5	UG/L
MWB-14	30-Apr-93	SW8010	N1	1,1,1,2-TETRACHLOROETHANE	ND	0	2.5	UG/L
MWB-14	30-Apr-93	SW8010	N1	1,1,1-TRICHLOROETHANE	ND	0	0.55	UG/L
MWB-14	30-Apr-93	SW8010	N1	1,1,2-TRICHLOROETHANE	ND	0	0.2	UG/L
MWB-14	30-Apr-93	SW8010	N1	CHLOROFORM	ND	0	0.15	UG/L
MWB-14	30-Apr-93	SW8010	N1	1,2,3-TRICHLOROPROPANE	ND	0	1.6	UG/L
MWB-14	30-Apr-93	SW8010	N1	VINYL CHLORIDE	ND	0	0.25	UG/L
MWB-14	30-Apr-93	SW8020	N1	1-BROMO-4-FLUOROBENZENE (4-BRO	=	0	0	UG/L
MWB-14	30-Apr-93	SW8020	N1	TRIFLUOROTOLUENE	=	0	0	UG/L
MWB-14	30-Apr-93	SW8020	N1	BENZENE	ND	0	0.3	UG/L
MWB-14	30-Apr-93	SW8020	N1	TOLUENE	ND	0	0.2	UG/L
MWB-14	30-Apr-93	SW8020	N1	CHLOROBENZENE	ND	0	0.2	UG/L
MWB-14	30-Apr-93	SW8020	N1	1,2-DICHLOROBENZENE	ND	0	0.4	UG/L
MWB-14	30-Apr-93	SW8020	N1	1,3-DICHLOROBENZENE	ND	0	0.2	UG/L
MWB-14	30-Apr-93	SW8020	N1	1,4-DICHLOROBENZENE	ND	0	0.4	UG/L
MWB-14	30-Apr-93	SW8020	N1	ETHYLBENZENE	ND	0	0.2	UG/L
MWB-14	30-Apr-93	SW8020	N1	XYLENES, TOTAL	ND	0	0.3	UG/L
MWB-4	28-Apr-93	SW8010	N1	1-BROMO-4-FLUOROBENZENE (4-BRO	=	0	0	UG/L
MWB-4	28-Apr-93	SW8010	N1	BROMOCHLOROMETHANE	=	0	0	UG/L
MWB-4	28-Apr-93	SW8010	N1	BROMODICHLOROMETHANE	ND	0	0.1	UG/L
MWB-4	28-Apr-93	SW8010	N1	BROMOBENZENE	ND	0	1.6	UG/L
MWB-4	28-Apr-93	SW8010	N1	BROMOMETHANE	ND	0	0.35	UG/L
MWB-4	28-Apr-93	SW8010	N1	2-CHLOROETHYL VINYL ETHER	ND	0	0.6	UG/L
MWB-4	28-Apr-93	SW8010	N1	CHLOROBENZENE	ND	0	0.3	UG/L
MWB-4	28-Apr-93	SW8010	N1	CHLOROETHANE	ND	0	0.7	UG/L
MWB-4	28-Apr-93	SW8010	N1	1-CHLOROHXANE	ND	0	3.4	UG/L
MWB-4	28-Apr-93	SW8010	N1	CHLOROMETHANE	ND	0	0.5	UG/L
MWB-4	28-Apr-93	SW8010	N1	CARBON TETRACHLORIDE	ND	0	0.35	UG/L
MWB-4	28-Apr-93	SW8010	N1	DIBROMOCHLOROMETHANE	ND	0	0.2	UG/L
MWB-4	28-Apr-93	SW8010	N1	DIBROMOMETHANE	ND	0	1.6	UG/L
MWB-4	28-Apr-93	SW8010	N1	1,1-DICHLOROETHANE	ND	0	0.5	UG/L
MWB-4	28-Apr-93	SW8010	N1	1,2-DICHLOROETHANE	ND	0	0.15	UG/L
MWB-4	28-Apr-93	SW8010	N1	1,2-DICHLOROBENZENE	ND	0	0.25	UG/L
MWB-4	28-Apr-93	SW8010	N1	1,3-DICHLOROBENZENE	ND	0	0.32	UG/L
MWB-4	28-Apr-93	SW8010	N1	1,4-DICHLOROBENZENE	ND	0	0.25	UG/L
MWB-4	28-Apr-93	SW8010	N1	1,1-DICHLOROETHENE	ND	0	0.7	UG/L
MWB-4	28-Apr-93	SW8010	N1	CIS-1,2-DICHLOROETHYLENE	ND	0	0.25	UG/L
MWB-4	28-Apr-93	SW8010	N1	TRANS-1,2-DICHLOROETHENE	ND	0	0.25	UG/L
MWB-4	28-Apr-93	SW8010	N1	CIS-1,3-DICHLOROPROPENE	ND	0	0.2	UG/L
MWB-4	28-Apr-93	SW8010	N1	TRANS-1,3-DICHLOROPROPENE	ND	0	0.15	UG/L
MWB-4	28-Apr-93	SW8010	N1	1,2-DICHLOROPROPANE	ND	0	0.15	UG/L
MWB-4	28-Apr-93	SW8010	N1	TRICHLOROFLUOROMETHANE	ND	0	0.55	UG/L
MWB-4	28-Apr-93	SW8010	N1	METHYLENE CHLORIDE	ND	0	0.4	UG/L
MWB-4	28-Apr-93	SW8010	N1	1,1,2,2-TETRACHLOROETHANE	ND	0	0.3	UG/L

Table U-4
Groundwater Data-April 1993
Davis Global Communications Site

Location ID	Date	Analytical Method	Field Code	Compound	Lab Qualifier	Result	Lab Detection Limit	Units
MWB-4	28-Apr-93	SW8010	N1	TETRACHLOROETHYLENE(PCE)	ND	0	0.1	UG/L
MWB-4	28-Apr-93	SW8010	N1	BROMOFORM	ND	0	0.5	UG/L
MWB-4	28-Apr-93	SW8010	N1	1,1,1,2-TETRACHLOROETHANE	ND	0	2.5	UG/L
MWB-4	28-Apr-93	SW8010	N1	1,1,1-TRICHLOROETHANE	ND	0	0.55	UG/L
MWB-4	28-Apr-93	SW8010	N1	1,1,2-TRICHLOROETHANE	ND	0	0.2	UG/L
MWB-4	28-Apr-93	SW8010	N1	TRICHLOROETHYLENE (TCE)	ND	0	0.2	UG/L
MWB-4	28-Apr-93	SW8010	N1	CHLOROFORM	ND	0	0.15	UG/L
MWB-4	28-Apr-93	SW8010	N1	1,2,3-TRICHLOROPROPANE	ND	0	1.6	UG/L
MWB-4	28-Apr-93	SW8010	N1	VINYL CHLORIDE	ND	0	0.25	UG/L
MWB-4	28-Apr-93	SW8020	N1	1-BROMO-4-FLUOROBENZENE (4-BRO	=	0	0	UG/L
MWB-4	28-Apr-93	SW8020	N1	TRIFLUOROTOLUENE	=	0	0	UG/L
MWB-4	28-Apr-93	SW8020	N1	BENZENE	ND	0	0.3	UG/L
MWB-4	28-Apr-93	SW8020	N1	TOLUENE	ND	0	0.2	UG/L
MWB-4	28-Apr-93	SW8020	N1	CHLOROBENZENE	ND	0	0.2	UG/L
MWB-4	28-Apr-93	SW8020	N1	1,2-DICHLOROBENZENE	ND	0	0.4	UG/L
MWB-4	28-Apr-93	SW8020	N1	1,3-DICHLOROBENZENE	ND	0	0.2	UG/L
MWB-4	28-Apr-93	SW8020	N1	1,4-DICHLOROBENZENE	ND	0	0.4	UG/L
MWB-4	28-Apr-93	SW8020	N1	ETHYLBENZENE	ND	0	0.2	UG/L
MWB-4	28-Apr-93	SW8020	N1	XYLENES, TOTAL	ND	0	0.3	UG/L
MWC-1	27-Apr-93	SW8010	N1	1-BROMO-4-FLUOROBENZENE (4-BRO	=	0	0	UG/L
MWC-1	27-Apr-93	SW8010	N1	BROMOCHLOROMETHANE	=	0	0	UG/L
MWC-1	27-Apr-93	SW8010	N1	TRICHLOROETHYLENE (TCE)	=	0.57	0.2	UG/L
MWC-1	27-Apr-93	SW8010	N1	BROMODICHLOROMETHANE	ND	0	0.1	UG/L
MWC-1	27-Apr-93	SW8010	N1	BROMOBENZENE	ND	0	1.6	UG/L
MWC-1	27-Apr-93	SW8010	N1	BROMOMETHANE	ND	0	0.35	UG/L
MWC-1	27-Apr-93	SW8010	N1	2-CHLOROETHYL VINYL ETHER	ND	0	0.6	UG/L
MWC-1	27-Apr-93	SW8010	N1	CHLOROBENZENE	ND	0	0.3	UG/L
MWC-1	27-Apr-93	SW8010	N1	CHLOROETHANE	ND	0	0.7	UG/L
MWC-1	27-Apr-93	SW8010	N1	1-CHLOROHXANE	ND	0	3.4	UG/L
MWC-1	27-Apr-93	SW8010	N1	CHLOROMETHANE	ND	0	0.5	UG/L
MWC-1	27-Apr-93	SW8010	N1	CARBON TETRACHLORIDE	ND	0	0.35	UG/L
MWC-1	27-Apr-93	SW8010	N1	DIBROMOCHLOROMETHANE	ND	0	0.2	UG/L
MWC-1	27-Apr-93	SW8010	N1	DIBROMOMETHANE	ND	0	1.6	UG/L
MWC-1	27-Apr-93	SW8010	N1	1,1-DICHLOROETHANE	ND	0	0.5	UG/L
MWC-1	27-Apr-93	SW8010	N1	1,2-DICHLOROETHANE	ND	0	0.15	UG/L
MWC-1	27-Apr-93	SW8010	N1	1,2-DICHLOROBENZENE	ND	0	0.25	UG/L
MWC-1	27-Apr-93	SW8010	N1	1,3-DICHLOROBENZENE	ND	0	0.32	UG/L
MWC-1	27-Apr-93	SW8010	N1	1,4-DICHLOROBENZENE	ND	0	0.25	UG/L
MWC-1	27-Apr-93	SW8010	N1	1,1-DICHLOROETHENE	ND	0	0.7	UG/L
MWC-1	27-Apr-93	SW8010	N1	CIS-1,2-DICHLOROETHYLENE	ND	0	0.25	UG/L
MWC-1	27-Apr-93	SW8010	N1	TRANS-1,2-DICHLOROETHENE	ND	0	0.25	UG/L
MWC-1	27-Apr-93	SW8010	N1	CIS-1,3-DICHLOROPROPENE	ND	0	0.2	UG/L
MWC-1	27-Apr-93	SW8010	N1	TRANS-1,3-DICHLOROPROPENE	ND	0	0.15	UG/L
MWC-1	27-Apr-93	SW8010	N1	1,2-DICHLOROPROPANE	ND	0	0.15	UG/L
MWC-1	27-Apr-93	SW8010	N1	TRICHLOROFLUOROMETHANE	ND	0	0.55	UG/L
MWC-1	27-Apr-93	SW8010	N1	METHYLENE CHLORIDE	ND	0	0.4	UG/L
MWC-1	27-Apr-93	SW8010	N1	1,1,2,2-TETRACHLOROETHANE	ND	0	0.3	UG/L
MWC-1	27-Apr-93	SW8010	N1	TETRACHLOROETHYLENE(PCE)	ND	0	0.1	UG/L
MWC-1	27-Apr-93	SW8010	N1	BROMOFORM	ND	0	0.5	UG/L
MWC-1	27-Apr-93	SW8010	N1	1,1,1,2-TETRACHLOROETHANE	ND	0	2.5	UG/L
MWC-1	27-Apr-93	SW8010	N1	1,1,1-TRICHLOROETHANE	ND	0	0.55	UG/L
MWC-1	27-Apr-93	SW8010	N1	1,1,2-TRICHLOROETHANE	ND	0	0.2	UG/L
MWC-1	27-Apr-93	SW8010	N1	CHLOROFORM	ND	0	0.15	UG/L
MWC-1	27-Apr-93	SW8010	N1	1,2,3-TRICHLOROPROPANE	ND	0	1.6	UG/L
MWC-1	27-Apr-93	SW8010	N1	VINYL CHLORIDE	ND	0	0.25	UG/L
MWC-1	27-Apr-93	SW8020	N1	1-BROMO-4-FLUOROBENZENE (4-BRO	=	0	0	UG/L
MWC-1	27-Apr-93	SW8020	N1	TRIFLUOROTOLUENE	=	0	0	UG/L
MWC-1	27-Apr-93	SW8020	N1	BENZENE	ND	0	0.3	UG/L
MWC-1	27-Apr-93	SW8020	N1	TOLUENE	ND	0	0.2	UG/L
MWC-1	27-Apr-93	SW8020	N1	CHLOROBENZENE	ND	0	0.2	UG/L
MWC-1	27-Apr-93	SW8020	N1	1,2-DICHLOROBENZENE	ND	0	0.4	UG/L
MWC-1	27-Apr-93	SW8020	N1	1,3-DICHLOROBENZENE	ND	0	0.2	UG/L
MWC-1	27-Apr-93	SW8020	N1	1,4-DICHLOROBENZENE	ND	0	0.4	UG/L
MWC-1	27-Apr-93	SW8020	N1	ETHYLBENZENE	ND	0	0.2	UG/L
MWC-1	27-Apr-93	SW8020	N1	XYLENES, TOTAL	ND	0	0.3	UG/L
MWC-12	28-Apr-93	SW8010	N1	1-BROMO-4-FLUOROBENZENE (4-BRO	=	0	0	UG/L
MWC-12	28-Apr-93	SW8010	N1	BROMOCHLOROMETHANE	=	0	0	UG/L
MWC-12	28-Apr-93	SW8010	N1	TETRACHLOROETHYLENE(PCE)	=	1.4	0.1	UG/L
MWC-12	28-Apr-93	SW8010	N1	TRICHLOROETHYLENE (TCE)	=	3.8	0.2	UG/L
MWC-12	28-Apr-93	SW8010	N1	CHLOROFORM	=	0.73	0.15	UG/L
MWC-12	28-Apr-93	SW8010	N1	BROMODICHLOROMETHANE	ND	0	0.1	UG/L
MWC-12	28-Apr-93	SW8010	N1	BROMOBENZENE	ND	0	1.6	UG/L
MWC-12	28-Apr-93	SW8010	N1	BROMOMETHANE	ND	0	0.35	UG/L
MWC-12	28-Apr-93	SW8010	N1	2-CHLOROETHYL VINYL ETHER	ND	0	0.6	UG/L
MWC-12	28-Apr-93	SW8010	N1	CHLOROBENZENE	ND	0	0.3	UG/L

Table U-4
Groundwater Data-April 1993
Davis Global Communications Site

Location ID	Date	Analytical Method	Field Code	Compound	Lab Qualifier	Result	Lab Detection Limit	Units
MWC-12	26-Apr-93	SW8010	N1	CHLOROETHANE	ND	0	0.7	UG/L
MWC-12	26-Apr-93	SW8010	N1	1-CHLOROHXANE	ND	0	3.4	UG/L
MWC-12	26-Apr-93	SW8010	N1	CHLOROMETHANE	ND	0	0.5	UG/L
MWC-12	26-Apr-93	SW8010	N1	CARBON TETRACHLORIDE	ND	0	0.35	UG/L
MWC-12	26-Apr-93	SW8010	N1	DIBROMOCHLOROMETHANE	ND	0	0.2	UG/L
MWC-12	26-Apr-93	SW8010	N1	DIBROMOMETHANE	ND	0	1.6	UG/L
MWC-12	26-Apr-93	SW8010	N1	1,1-DICHLOROETHANE	ND	0	0.5	UG/L
MWC-12	26-Apr-93	SW8010	N1	1,2-DICHLOROETHANE	ND	0	0.15	UG/L
MWC-12	26-Apr-93	SW8010	N1	1,2-DICHLOROBENZENE	ND	0	0.25	UG/L
MWC-12	26-Apr-93	SW8010	N1	1,3-DICHLOROBENZENE	ND	0	0.32	UG/L
MWC-12	26-Apr-93	SW8010	N1	1,4-DICHLOROBENZENE	ND	0	0.25	UG/L
MWC-12	26-Apr-93	SW8010	N1	1,1-DICHLOROETHENE	ND	0	0.7	UG/L
MWC-12	26-Apr-93	SW8010	N1	CIS-1,2-DICHLOROETHYLENE	ND	0	0.25	UG/L
MWC-12	26-Apr-93	SW8010	N1	TRANS-1,2-DICHLOROETHENE	ND	0	0.25	UG/L
MWC-12	26-Apr-93	SW8010	N1	CIS-1,3-DICHLOROPROPENE	ND	0	0.2	UG/L
MWC-12	26-Apr-93	SW8010	N1	TRANS-1,3-DICHLOROPROPENE	ND	0	0.15	UG/L
MWC-12	26-Apr-93	SW8010	N1	1,2-DICHLOROPROPANE	ND	0	0.15	UG/L
MWC-12	26-Apr-93	SW8010	N1	TRICHLOROFLUOROMETHANE	ND	0	0.55	UG/L
MWC-12	26-Apr-93	SW8010	N1	METHYLENE CHLORIDE	ND	0	0.4	UG/L
MWC-12	26-Apr-93	SW8010	N1	1,1,2,2-TETRACHLOROETHANE	ND	0	0.3	UG/L
MWC-12	26-Apr-93	SW8010	N1	BROMOFORM	ND	0	0.5	UG/L
MWC-12	26-Apr-93	SW8010	N1	1,1,1,2-TETRACHLOROETHANE	ND	0	2.5	UG/L
MWC-12	26-Apr-93	SW8010	N1	1,1,1-TRICHLOROETHANE	ND	0	0.55	UG/L
MWC-12	26-Apr-93	SW8010	N1	1,1,2-TRICHLOROETHANE	ND	0	0.2	UG/L
MWC-12	26-Apr-93	SW8010	N1	1,2,3-TRICHLOROPROPANE	ND	0	1.6	UG/L
MWC-12	26-Apr-93	SW8010	N1	VINYL CHLORIDE	ND	0	0.25	UG/L
MWC-12	26-Apr-93	SW8020	N1	1-BROMO-4-FLUOROBENZENE (4-BRO	=	0	0	UG/L
MWC-12	26-Apr-93	SW8020	N1	TRIFLUOROTOLUENE	=	0	0	UG/L
MWC-12	26-Apr-93	SW8020	N1	BENZENE	ND	0	0.3	UG/L
MWC-12	26-Apr-93	SW8020	N1	TOLUENE	ND	0	0.2	UG/L
MWC-12	26-Apr-93	SW8020	N1	CHLOROBENZENE	ND	0	0.2	UG/L
MWC-12	26-Apr-93	SW8020	N1	1,2-DICHLOROBENZENE	ND	0	0.4	UG/L
MWC-12	26-Apr-93	SW8020	N1	1,3-DICHLOROBENZENE	ND	0	0.2	UG/L
MWC-12	26-Apr-93	SW8020	N1	1,4-DICHLOROBENZENE	ND	0	0.4	UG/L
MWC-12	26-Apr-93	SW8020	N1	ETHYLBENZENE	ND	0	0.2	UG/L
MWC-12	26-Apr-93	SW8020	N1	XYLENES, TOTAL	ND	0	0.3	UG/L
MWC-13	26-Apr-93	SW8010	N1	1-BROMO-4-FLUOROBENZENE (4-BRO	=	0	0	UG/L
MWC-13	26-Apr-93	SW8010	N1	BROMOCHLOROMETHANE	=	0	0	UG/L
MWC-13	26-Apr-93	SW8010	N1	BROMODICHLOROMETHANE	ND	0	0.1	UG/L
MWC-13	26-Apr-93	SW8010	N1	BROMOBENZENE	ND	0	1.6	UG/L
MWC-13	26-Apr-93	SW8010	N1	BROMOMETHANE	ND	0	0.35	UG/L
MWC-13	26-Apr-93	SW8010	N1	2-CHLOROETHYL VINYL ETHER	ND	0	0.6	UG/L
MWC-13	26-Apr-93	SW8010	N1	CHLOROBENZENE	ND	0	0.3	UG/L
MWC-13	26-Apr-93	SW8010	N1	CHLOROETHANE	ND	0	0.7	UG/L
MWC-13	26-Apr-93	SW8010	N1	1-CHLOROHXANE	ND	0	3.4	UG/L
MWC-13	26-Apr-93	SW8010	N1	CHLOROMETHANE	ND	0	0.5	UG/L
MWC-13	26-Apr-93	SW8010	N1	CARBON TETRACHLORIDE	ND	0	0.35	UG/L
MWC-13	26-Apr-93	SW8010	N1	DIBROMOCHLOROMETHANE	ND	0	0.2	UG/L
MWC-13	26-Apr-93	SW8010	N1	DIBROMOMETHANE	ND	0	1.6	UG/L
MWC-13	26-Apr-93	SW8010	N1	1,1-DICHLOROETHANE	ND	0	0.5	UG/L
MWC-13	26-Apr-93	SW8010	N1	1,2-DICHLOROETHANE	ND	0	0.15	UG/L
MWC-13	26-Apr-93	SW8010	N1	1,2-DICHLOROBENZENE	ND	0	0.25	UG/L
MWC-13	26-Apr-93	SW8010	N1	1,3-DICHLOROBENZENE	ND	0	0.32	UG/L
MWC-13	26-Apr-93	SW8010	N1	1,4-DICHLOROBENZENE	ND	0	0.25	UG/L
MWC-13	26-Apr-93	SW8010	N1	1,1-DICHLOROETHENE	ND	0	0.7	UG/L
MWC-13	26-Apr-93	SW8010	N1	CIS-1,2-DICHLOROETHYLENE	ND	0	0.25	UG/L
MWC-13	26-Apr-93	SW8010	N1	TRANS-1,2-DICHLOROETHENE	ND	0	0.25	UG/L
MWC-13	26-Apr-93	SW8010	N1	CIS-1,3-DICHLOROPROPENE	ND	0	0.2	UG/L
MWC-13	26-Apr-93	SW8010	N1	TRANS-1,3-DICHLOROPROPENE	ND	0	0.15	UG/L
MWC-13	26-Apr-93	SW8010	N1	1,2-DICHLOROPROPANE	ND	0	0.15	UG/L
MWC-13	26-Apr-93	SW8010	N1	TRICHLOROFLUOROMETHANE	ND	0	0.55	UG/L
MWC-13	26-Apr-93	SW8010	N1	METHYLENE CHLORIDE	ND	0	0.4	UG/L
MWC-13	26-Apr-93	SW8010	N1	1,1,2,2-TETRACHLOROETHANE	ND	0	0.3	UG/L
MWC-13	26-Apr-93	SW8010	N1	TETRACHLOROETHYLENE(PCE)	ND	0	0.1	UG/L
MWC-13	26-Apr-93	SW8010	N1	BROMOFORM	ND	0	0.5	UG/L
MWC-13	26-Apr-93	SW8010	N1	1,1,1,2-TETRACHLOROETHANE	ND	0	2.5	UG/L
MWC-13	26-Apr-93	SW8010	N1	1,1,1-TRICHLOROETHANE	ND	0	0.55	UG/L
MWC-13	26-Apr-93	SW8010	N1	1,1,2-TRICHLOROETHANE	ND	0	0.2	UG/L
MWC-13	26-Apr-93	SW8010	N1	TRICHLOROETHYLENE (TCE)	ND	0	0.2	UG/L
MWC-13	26-Apr-93	SW8010	N1	CHLOROFORM	ND	0	0.15	UG/L
MWC-13	26-Apr-93	SW8010	N1	1,2,3-TRICHLOROPROPANE	ND	0	1.6	UG/L
MWC-13	26-Apr-93	SW8010	N1	VINYL CHLORIDE	ND	0	0.25	UG/L
MWC-13	26-Apr-93	SW8020	N1	1-BROMO-4-FLUOROBENZENE (4-BRO	=	0	0	UG/L
MWC-13	26-Apr-93	SW8020	N1	TRIFLUOROTOLUENE	=	0	0	UG/L
MWC-13	26-Apr-93	SW8020	N1	BENZENE	ND	0	0.3	UG/L

Table U-4
Groundwater Data-April 1993
Davis Global Communications Site

Location ID	Date	Analytical Method	Field Code	Compound	Lab Qualifier	Result	Lab Detection Limit	Units
MWC-13	28-Apr-93	SW8020	N1	TOLUENE	ND	0	0.2	UG/L
MWC-13	28-Apr-93	SW8020	N1	CHLORO BENZENE	ND	0	0.2	UG/L
MWC-13	28-Apr-93	SW8020	N1	1,2-DICHLORO BENZENE	ND	0	0.4	UG/L
MWC-13	28-Apr-93	SW8020	N1	1,3-DICHLORO BENZENE	ND	0	0.2	UG/L
MWC-13	28-Apr-93	SW8020	N1	1,4-DICHLORO BENZENE	ND	0	0.4	UG/L
MWC-13	28-Apr-93	SW8020	N1	ETHYL BENZENE	ND	0	0.2	UG/L
MWC-13	28-Apr-93	SW8020	N1	XYLENES, TOTAL	ND	0	0.3	UG/L
MWC-14	28-Apr-93	SW8010	N1	1-BROMO-4-FLUORO BENZENE (4-BRO	=	0	0	UG/L
MWC-14	28-Apr-93	SW8010	N1	BROMO CHLOROMETHANE	=	0	0	UG/L
MWC-14	28-Apr-93	SW8010	N1	CIS-1,2-DICHLOROETHYLENE	=	0.39	0.25	UG/L
MWC-14	28-Apr-93	SW8010	N1	TRICHLOROETHYLENE (TCE)	=	0.42	0.2	UG/L
MWC-14	28-Apr-93	SW8010	N1	BROMODICHLOROMETHANE	ND	0	0.1	UG/L
MWC-14	28-Apr-93	SW8010	N1	BROMO BENZENE	ND	0	1.6	UG/L
MWC-14	28-Apr-93	SW8010	N1	BROMOMETHANE	ND	0	0.35	UG/L
MWC-14	28-Apr-93	SW8010	N1	2-CHLOROETHYL VINYL ETHER	ND	0	0.6	UG/L
MWC-14	28-Apr-93	SW8010	N1	CHLORO BENZENE	ND	0	0.3	UG/L
MWC-14	28-Apr-93	SW8010	N1	CHLOROETHANE	ND	0	0.7	UG/L
MWC-14	28-Apr-93	SW8010	N1	1-CHLOROHEXANE	ND	0	3.4	UG/L
MWC-14	28-Apr-93	SW8010	N1	CHLOROMETHANE	ND	0	0.5	UG/L
MWC-14	28-Apr-93	SW8010	N1	CARBON TETRACHLORIDE	ND	0	0.35	UG/L
MWC-14	28-Apr-93	SW8010	N1	DIBROMO CHLOROMETHANE	ND	0	0.2	UG/L
MWC-14	28-Apr-93	SW8010	N1	DIBROMOMETHANE	ND	0	1.6	UG/L
MWC-14	28-Apr-93	SW8010	N1	1,1-DICHLOROETHANE	ND	0	0.5	UG/L
MWC-14	28-Apr-93	SW8010	N1	1,2-DICHLOROETHANE	ND	0	0.15	UG/L
MWC-14	28-Apr-93	SW8010	N1	1,2-DICHLORO BENZENE	ND	0	0.25	UG/L
MWC-14	28-Apr-93	SW8010	N1	1,3-DICHLORO BENZENE	ND	0	0.32	UG/L
MWC-14	28-Apr-93	SW8010	N1	1,4-DICHLORO BENZENE	ND	0	0.25	UG/L
MWC-14	28-Apr-93	SW8010	N1	1,1-DICHLOROETHENE	ND	0	0.7	UG/L
MWC-14	28-Apr-93	SW8010	N1	TRANS-1,2-DICHLOROETHENE	ND	0	0.25	UG/L
MWC-14	28-Apr-93	SW8010	N1	CIS-1,3-DICHLOROPROPENE	ND	0	0.2	UG/L
MWC-14	28-Apr-93	SW8010	N1	TRANS-1,3-DICHLOROPROPENE	ND	0	0.15	UG/L
MWC-14	28-Apr-93	SW8010	N1	1,2-DICHLOROPROPANE	ND	0	0.15	UG/L
MWC-14	28-Apr-93	SW8010	N1	TRICHLOROFLUOROMETHANE	ND	0	0.55	UG/L
MWC-14	28-Apr-93	SW8010	N1	METHYLENE CHLORIDE	ND	0	0.4	UG/L
MWC-14	28-Apr-93	SW8010	N1	1,1,2,2-TETRACHLOROETHANE	ND	0	0.3	UG/L
MWC-14	28-Apr-93	SW8010	N1	TETRACHLOROETHYLENE (PCE)	ND	0	0.1	UG/L
MWC-14	28-Apr-93	SW8010	N1	BROMOFORM	ND	0	0.5	UG/L
MWC-14	28-Apr-93	SW8010	N1	1,1,1,2-TETRACHLOROETHANE	ND	0	2.5	UG/L
MWC-14	28-Apr-93	SW8010	N1	1,1,1-TRICHLOROETHANE	ND	0	0.55	UG/L
MWC-14	28-Apr-93	SW8010	N1	1,1,2-TRICHLOROETHANE	ND	0	0.2	UG/L
MWC-14	28-Apr-93	SW8010	N1	CHLOROFORM	ND	0	0.15	UG/L
MWC-14	28-Apr-93	SW8010	N1	1,2,3-TRICHLOROPROPANE	ND	0	1.6	UG/L
MWC-14	28-Apr-93	SW8010	N1	VINYL CHLORIDE	ND	0	0.25	UG/L
MWC-14	28-Apr-93	SW8020	N1	1-BROMO-4-FLUORO BENZENE (4-BRO	=	0	0	UG/L
MWC-14	28-Apr-93	SW8020	N1	TRIFLUOROTOLUENE	=	0	0	UG/L
MWC-14	28-Apr-93	SW8020	N1	BENZENE	ND	0	0.3	UG/L
MWC-14	28-Apr-93	SW8020	N1	TOLUENE	ND	0	0.2	UG/L
MWC-14	28-Apr-93	SW8020	N1	CHLORO BENZENE	ND	0	0.2	UG/L
MWC-14	28-Apr-93	SW8020	N1	1,2-DICHLORO BENZENE	ND	0	0.4	UG/L
MWC-14	28-Apr-93	SW8020	N1	1,3-DICHLORO BENZENE	ND	0	0.2	UG/L
MWC-14	28-Apr-93	SW8020	N1	1,4-DICHLORO BENZENE	ND	0	0.4	UG/L
MWC-14	28-Apr-93	SW8020	N1	ETHYL BENZENE	ND	0	0.2	UG/L
MWC-14	28-Apr-93	SW8020	N1	XYLENES, TOTAL	ND	0	0.3	UG/L
MWC-3	28-Apr-93	SW8010	N1	1-BROMO-4-FLUORO BENZENE (4-BRO	=	0	0	UG/L
MWC-3	28-Apr-93	SW8010	N1	BROMO CHLOROMETHANE	=	0	0	UG/L
MWC-3	28-Apr-93	SW8010	N1	1,1-DICHLOROETHENE	=	5.9	0.7	UG/L
MWC-3	28-Apr-93	SW8010	N1	CIS-1,2-DICHLOROETHYLENE	=	0.7	0.25	UG/L
MWC-3	28-Apr-93	SW8010	N1	METHYLENE CHLORIDE	=	1	0.4	UG/L
MWC-3	28-Apr-93	SW8010	N1	TETRACHLOROETHYLENE (PCE)	=	30	0.1	UG/L
MWC-3	28-Apr-93	SW8010	N1	TRICHLOROETHYLENE (TCE)	=	22	0.2	UG/L
MWC-3	28-Apr-93	SW8010	N1	CHLOROFORM	=	2	0.15	UG/L
MWC-3	28-Apr-93	SW8010	N1	BROMODICHLOROMETHANE	ND	0	0.1	UG/L
MWC-3	28-Apr-93	SW8010	N1	BROMO BENZENE	ND	0	1.6	UG/L
MWC-3	28-Apr-93	SW8010	N1	BROMOMETHANE	ND	0	0.35	UG/L
MWC-3	28-Apr-93	SW8010	N1	2-CHLOROETHYL VINYL ETHER	ND	0	0.6	UG/L
MWC-3	28-Apr-93	SW8010	N1	CHLORO BENZENE	ND	0	0.3	UG/L
MWC-3	28-Apr-93	SW8010	N1	CHLOROETHANE	ND	0	0.7	UG/L
MWC-3	28-Apr-93	SW8010	N1	1-CHLOROHEXANE	ND	0	3.4	UG/L
MWC-3	28-Apr-93	SW8010	N1	CHLOROMETHANE	ND	0	0.5	UG/L
MWC-3	28-Apr-93	SW8010	N1	CARBON TETRACHLORIDE	ND	0	0.35	UG/L
MWC-3	28-Apr-93	SW8010	N1	DIBROMO CHLOROMETHANE	ND	0	0.2	UG/L
MWC-3	28-Apr-93	SW8010	N1	DIBROMOMETHANE	ND	0	1.6	UG/L
MWC-3	28-Apr-93	SW8010	N1	1,1-DICHLOROETHANE	ND	0	0.5	UG/L
MWC-3	28-Apr-93	SW8010	N1	1,2-DICHLOROETHANE	ND	0	0.15	UG/L
MWC-3	28-Apr-93	SW8010	N1	1,2-DICHLORO BENZENE	ND	0	0.25	UG/L

Table U-4
Groundwater Data-April 1993
Davis Global Communications Site

Location ID	Date	Analytical Method	Field Code	Compound	Lab Qualifier	Result	Lab Detection Limit	Units
MWC-3	28-Apr-93	SW8010	N1	1,3-DICHLOROBENZENE	ND	0	0.32	UG/L
MWC-3	28-Apr-93	SW8010	N1	1,4-DICHLOROBENZENE	ND	0	0.25	UG/L
MWC-3	28-Apr-93	SW8010	N1	TRANS-1,2-DICHLOROETHENE	ND	0	0.25	UG/L
MWC-3	28-Apr-93	SW8010	N1	CIS-1,3-DICHLOROPROPENE	ND	0	0.2	UG/L
MWC-3	28-Apr-93	SW8010	N1	TRANS-1,3-DICHLOROPROPENE	ND	0	0.15	UG/L
MWC-3	28-Apr-93	SW8010	N1	1,2-DICHLOROPROPANE	ND	0	0.15	UG/L
MWC-3	28-Apr-93	SW8010	N1	TRICHLOROFLUOROMETHANE	ND	0	0.55	UG/L
MWC-3	28-Apr-93	SW8010	N1	1,1,2,2-TETRACHLOROETHANE	ND	0	0.3	UG/L
MWC-3	28-Apr-93	SW8010	N1	BROMOFORM	ND	0	0.5	UG/L
MWC-3	28-Apr-93	SW8010	N1	1,1,1,2-TETRACHLOROETHANE	ND	0	2.5	UG/L
MWC-3	28-Apr-93	SW8010	N1	1,1,1-TRICHLOROETHANE	ND	0	0.55	UG/L
MWC-3	28-Apr-93	SW8010	N1	1,1,2-TRICHLOROETHANE	ND	0	0.2	UG/L
MWC-3	28-Apr-93	SW8010	N1	1,2,3-TRICHLOROPROPANE	ND	0	1.6	UG/L
MWC-3	28-Apr-93	SW8010	N1	VINYL CHLORIDE	ND	0	0.25	UG/L
MWC-3	28-Apr-93	SW8020	N1	1-BROMO-4-FLUOROBENZENE (4-BRO	=	0	0	UG/L
MWC-3	28-Apr-93	SW8020	N1	TRIFLUOROTOLUENE	=	0	0	UG/L
MWC-3	28-Apr-93	SW8020	N1	BENZENE	ND	0	0.3	UG/L
MWC-3	28-Apr-93	SW8020	N1	TOLUENE	ND	0	0.2	UG/L
MWC-3	28-Apr-93	SW8020	N1	CHLOROBENZENE	ND	0	0.2	UG/L
MWC-3	28-Apr-93	SW8020	N1	1,2-DICHLOROBENZENE	ND	0	0.4	UG/L
MWC-3	28-Apr-93	SW8020	N1	1,3-DICHLOROBENZENE	ND	0	0.2	UG/L
MWC-3	28-Apr-93	SW8020	N1	1,4-DICHLOROBENZENE	ND	0	0.4	UG/L
MWC-3	28-Apr-93	SW8020	N1	ETHYLBENZENE	ND	0	0.2	UG/L
MWC-3	28-Apr-93	SW8020	N1	XYLENES, TOTAL	ND	0	0.3	UG/L
MWC-4	28-Apr-93	SW8010	N1	1-BROMO-4-FLUOROBENZENE (4-BRO	=	0	0	UG/L
MWC-4	28-Apr-93	SW8010	N1	BROMOCHLOROMETHANE	=	0	0	UG/L
MWC-4	28-Apr-93	SW8010	N1	BROMODICHLOROMETHANE	ND	0	0.1	UG/L
MWC-4	28-Apr-93	SW8010	N1	BROMOBENZENE	ND	0	1.6	UG/L
MWC-4	28-Apr-93	SW8010	N1	BROMOMETHANE	ND	0	0.35	UG/L
MWC-4	28-Apr-93	SW8010	N1	2-CHLOROETHYL VINYL ETHER	ND	0	0.6	UG/L
MWC-4	28-Apr-93	SW8010	N1	CHLOROBENZENE	ND	0	0.3	UG/L
MWC-4	28-Apr-93	SW8010	N1	CHLOROETHANE	ND	0	0.7	UG/L
MWC-4	28-Apr-93	SW8010	N1	1-CHLOROHXANE	ND	0	3.4	UG/L
MWC-4	28-Apr-93	SW8010	N1	CHLOROMETHANE	ND	0	0.5	UG/L
MWC-4	28-Apr-93	SW8010	N1	CARBON TETRACHLORIDE	ND	0	0.35	UG/L
MWC-4	28-Apr-93	SW8010	N1	DIBROMOCHLOROMETHANE	ND	0	0.2	UG/L
MWC-4	28-Apr-93	SW8010	N1	DIBROMOMETHANE	ND	0	1.6	UG/L
MWC-4	28-Apr-93	SW8010	N1	1,1-DICHLOROETHANE	ND	0	0.5	UG/L
MWC-4	28-Apr-93	SW8010	N1	1,2-DICHLOROETHANE	ND	0	0.15	UG/L
MWC-4	28-Apr-93	SW8010	N1	1,2-DICHLOROBENZENE	ND	0	0.25	UG/L
MWC-4	28-Apr-93	SW8010	N1	1,3-DICHLOROBENZENE	ND	0	0.32	UG/L
MWC-4	28-Apr-93	SW8010	N1	1,4-DICHLOROBENZENE	ND	0	0.25	UG/L
MWC-4	28-Apr-93	SW8010	N1	1,1-DICHLOROETHENE	ND	0	0.7	UG/L
MWC-4	28-Apr-93	SW8010	N1	CIS-1,2-DICHLOROETHYLENE	ND	0	0.25	UG/L
MWC-4	28-Apr-93	SW8010	N1	TRANS-1,2-DICHLOROETHENE	ND	0	0.25	UG/L
MWC-4	28-Apr-93	SW8010	N1	CIS-1,3-DICHLOROPROPENE	ND	0	0.2	UG/L
MWC-4	28-Apr-93	SW8010	N1	TRANS-1,3-DICHLOROPROPENE	ND	0	0.15	UG/L
MWC-4	28-Apr-93	SW8010	N1	1,2-DICHLOROPROPANE	ND	0	0.15	UG/L
MWC-4	28-Apr-93	SW8010	N1	TRICHLOROFLUOROMETHANE	ND	0	0.55	UG/L
MWC-4	28-Apr-93	SW8010	N1	METHYLENE CHLORIDE	ND	0	0.4	UG/L
MWC-4	28-Apr-93	SW8010	N1	1,1,2,2-TETRACHLOROETHANE	ND	0	0.3	UG/L
MWC-4	28-Apr-93	SW8010	N1	TETRACHLOROETHYLENE(PCE)	ND	0	0.1	UG/L
MWC-4	28-Apr-93	SW8010	N1	BROMOFORM	ND	0	0.5	UG/L
MWC-4	28-Apr-93	SW8010	N1	1,1,1,2-TETRACHLOROETHANE	ND	0	2.5	UG/L
MWC-4	28-Apr-93	SW8010	N1	1,1,1-TRICHLOROETHANE	ND	0	0.55	UG/L
MWC-4	28-Apr-93	SW8010	N1	1,1,2-TRICHLOROETHANE	ND	0	0.2	UG/L
MWC-4	28-Apr-93	SW8010	N1	TRICHLOROETHYLENE (TCE)	ND	0	0.2	UG/L
MWC-4	28-Apr-93	SW8010	N1	CHLOROFORM	ND	0	0.15	UG/L
MWC-4	28-Apr-93	SW8010	N1	1,2,3-TRICHLOROPROPANE	ND	0	1.6	UG/L
MWC-4	28-Apr-93	SW8010	N1	VINYL CHLORIDE	ND	0	0.25	UG/L
MWC-4	28-Apr-93	SW8020	N1	1-BROMO-4-FLUOROBENZENE (4-BRO	=	0	0	UG/L
MWC-4	28-Apr-93	SW8020	N1	TRIFLUOROTOLUENE	=	0	0	UG/L
MWC-4	28-Apr-93	SW8020	N1	BENZENE	ND	0	0.3	UG/L
MWC-4	28-Apr-93	SW8020	N1	TOLUENE	ND	0	0.2	UG/L
MWC-4	28-Apr-93	SW8020	N1	CHLOROBENZENE	ND	0	0.2	UG/L
MWC-4	28-Apr-93	SW8020	N1	1,2-DICHLOROBENZENE	ND	0	0.4	UG/L
MWC-4	28-Apr-93	SW8020	N1	1,3-DICHLOROBENZENE	ND	0	0.2	UG/L
MWC-4	28-Apr-93	SW8020	N1	1,4-DICHLOROBENZENE	ND	0	0.4	UG/L
MWC-4	28-Apr-93	SW8020	N1	ETHYLBENZENE	ND	0	0.2	UG/L
MWC-4	28-Apr-93	SW8020	N1	XYLENES, TOTAL	ND	0	0.3	UG/L
MWD-1	28-Apr-93	SW8010	N1	1-BROMO-4-FLUOROBENZENE (4-BRO	=	0	0	UG/L
MWD-1	28-Apr-93	SW8010	N1	BROMOCHLOROMETHANE	=	0	0	UG/L
MWD-1	28-Apr-93	SW8010	N1	BROMODICHLOROMETHANE	ND	0	0.1	UG/L
MWD-1	28-Apr-93	SW8010	N1	BROMOBENZENE	ND	0	1.6	UG/L
MWD-1	28-Apr-93	SW8010	N1	BROMOMETHANE	ND	0	0.35	UG/L

Table U-4
Groundwater Data-April 1993
Davis Global Communications Site

Location ID	Date	Analytical Method	Field Code	Compound	Lab Qualifier	Result	Lab Detection Limit	Units
MWD-1	28-Apr-93	SW8010	N1	2-CHLOROETHYL VINYL ETHER	ND	0	0.6	UG/L
MWD-1	28-Apr-93	SW8010	N1	CHLOROBENZENE	ND	0	0.3	UG/L
MWD-1	28-Apr-93	SW8010	N1	CHLOROETHANE	ND	0	0.7	UG/L
MWD-1	28-Apr-93	SW8010	N1	1-CHLOROHXANE	ND	0	3.4	UG/L
MWD-1	28-Apr-93	SW8010	N1	CHLOROMETHANE	ND	0	0.5	UG/L
MWD-1	28-Apr-93	SW8010	N1	CARBON TETRACHLORIDE	ND	0	0.35	UG/L
MWD-1	28-Apr-93	SW8010	N1	DIBROMOCHLOROMETHANE	ND	0	0.2	UG/L
MWD-1	28-Apr-93	SW8010	N1	DIBROMOMETHANE	ND	0	1.6	UG/L
MWD-1	28-Apr-93	SW8010	N1	1,1-DICHLOROETHANE	ND	0	0.5	UG/L
MWD-1	28-Apr-93	SW8010	N1	1,2-DICHLOROETHANE	ND	0	0.15	UG/L
MWD-1	28-Apr-93	SW8010	N1	1,2-DICHLOROBENZENE	ND	0	0.25	UG/L
MWD-1	28-Apr-93	SW8010	N1	1,3-DICHLOROBENZENE	ND	0	0.32	UG/L
MWD-1	28-Apr-93	SW8010	N1	1,4-DICHLOROBENZENE	ND	0	0.25	UG/L
MWD-1	28-Apr-93	SW8010	N1	1,1-DICHLOROETHENE	ND	0	0.7	UG/L
MWD-1	28-Apr-93	SW8010	N1	CIS-1,2-DICHLOROETHYLENE	ND	0	0.25	UG/L
MWD-1	28-Apr-93	SW8010	N1	TRANS-1,2-DICHLOROETHENE	ND	0	0.25	UG/L
MWD-1	28-Apr-93	SW8010	N1	CIS-1,3-DICHLOROPROPENE	ND	0	0.2	UG/L
MWD-1	28-Apr-93	SW8010	N1	TRANS-1,3-DICHLOROPROPENE	ND	0	0.15	UG/L
MWD-1	28-Apr-93	SW8010	N1	1,2-DICHLOROPROPANE	ND	0	0.15	UG/L
MWD-1	28-Apr-93	SW8010	N1	TRICHLOROFLUOROMETHANE	ND	0	0.55	UG/L
MWD-1	28-Apr-93	SW8010	N1	METHYLENE CHLORIDE	ND	0	0.4	UG/L
MWD-1	28-Apr-93	SW8010	N1	1,1,2,2-TETRACHLOROETHANE	ND	0	0.3	UG/L
MWD-1	28-Apr-93	SW8010	N1	TETRACHLOROETHYLENE(PCE)	ND	0	0.1	UG/L
MWD-1	28-Apr-93	SW8010	N1	BROMOFORM	ND	0	0.5	UG/L
MWD-1	28-Apr-93	SW8010	N1	1,1,1,2-TETRACHLOROETHANE	ND	0	2.5	UG/L
MWD-1	28-Apr-93	SW8010	N1	1,1,1-TRICHLOROETHANE	ND	0	0.55	UG/L
MWD-1	28-Apr-93	SW8010	N1	1,1,2-TRICHLOROETHANE	ND	0	0.2	UG/L
MWD-1	28-Apr-93	SW8010	N1	TRICHLOROETHYLENE (TCE)	ND	0	0.2	UG/L
MWD-1	28-Apr-93	SW8010	N1	CHLOROFORM	ND	0	0.15	UG/L
MWD-1	28-Apr-93	SW8010	N1	1,2,3-TRICHLOROPROPANE	ND	0	1.6	UG/L
MWD-1	28-Apr-93	SW8010	N1	VINYL CHLORIDE	ND	0	0.25	UG/L
MWD-1	28-Apr-93	SW8020	N1	1-BROMO-4-FLUOROBENZENE (4-BRO	=	0	0	UG/L
MWD-1	28-Apr-93	SW8020	N1	TOLUENE	=	1.8	0.2	UG/L
MWD-1	28-Apr-93	SW8020	N1	TRIFLUOROTOLUENE	=	0	0	UG/L
MWD-1	28-Apr-93	SW8020	N1	BENZENE	ND	0	0.3	UG/L
MWD-1	28-Apr-93	SW8020	N1	CHLOROBENZENE	ND	0	0.2	UG/L
MWD-1	28-Apr-93	SW8020	N1	1,2-DICHLOROBENZENE	ND	0	0.4	UG/L
MWD-1	28-Apr-93	SW8020	N1	1,3-DICHLOROBENZENE	ND	0	0.2	UG/L
MWD-1	28-Apr-93	SW8020	N1	1,4-DICHLOROBENZENE	ND	0	0.4	UG/L
MWD-1	28-Apr-93	SW8020	N1	ETHYLBENZENE	ND	0	0.2	UG/L
MWD-1	28-Apr-93	SW8020	N1	XYLENES, TOTAL	ND	0	0.3	UG/L
MWD-10	27-Apr-93	SW8010	N1	1-BROMO-4-FLUOROBENZENE (4-BRO	=	0	0	UG/L
MWD-10	27-Apr-93	SW8010	N1	BROMOCHLOROMETHANE	=	0	0	UG/L
MWD-10	27-Apr-93	SW8010	N1	1,1-DICHLOROETHENE	=	2.8	0.7	UG/L
MWD-10	27-Apr-93	SW8010	N1	TRICHLOROETHYLENE (TCE)	=	3.4	0.2	UG/L
MWD-10	27-Apr-93	SW8010	N1	BROMODICHLOROMETHANE	ND	0	0.1	UG/L
MWD-10	27-Apr-93	SW8010	N1	BROMOBENZENE	ND	0	1.6	UG/L
MWD-10	27-Apr-93	SW8010	N1	BROMOMETHANE	ND	0	0.35	UG/L
MWD-10	27-Apr-93	SW8010	N1	2-CHLOROETHYL VINYL ETHER	ND	0	0.6	UG/L
MWD-10	27-Apr-93	SW8010	N1	CHLOROBENZENE	ND	0	0.3	UG/L
MWD-10	27-Apr-93	SW8010	N1	CHLOROETHANE	ND	0	0.7	UG/L
MWD-10	27-Apr-93	SW8010	N1	1-CHLOROHXANE	ND	0	3.4	UG/L
MWD-10	27-Apr-93	SW8010	N1	CHLOROMETHANE	ND	0	0.5	UG/L
MWD-10	27-Apr-93	SW8010	N1	CARBON TETRACHLORIDE	ND	0	0.35	UG/L
MWD-10	27-Apr-93	SW8010	N1	DIBROMOCHLOROMETHANE	ND	0	0.2	UG/L
MWD-10	27-Apr-93	SW8010	N1	DIBROMOMETHANE	ND	0	1.6	UG/L
MWD-10	27-Apr-93	SW8010	N1	1,1-DICHLOROETHANE	ND	0	0.5	UG/L
MWD-10	27-Apr-93	SW8010	N1	1,2-DICHLOROETHANE	ND	0	0.15	UG/L
MWD-10	27-Apr-93	SW8010	N1	1,2-DICHLOROBENZENE	ND	0	0.25	UG/L
MWD-10	27-Apr-93	SW8010	N1	1,3-DICHLOROBENZENE	ND	0	0.32	UG/L
MWD-10	27-Apr-93	SW8010	N1	1,4-DICHLOROBENZENE	ND	0	0.25	UG/L
MWD-10	27-Apr-93	SW8010	N1	CIS-1,2-DICHLOROETHYLENE	ND	0	0.25	UG/L
MWD-10	27-Apr-93	SW8010	N1	TRANS-1,2-DICHLOROETHENE	ND	0	0.25	UG/L
MWD-10	27-Apr-93	SW8010	N1	CIS-1,3-DICHLOROPROPENE	ND	0	0.2	UG/L
MWD-10	27-Apr-93	SW8010	N1	TRANS-1,3-DICHLOROPROPENE	ND	0	0.15	UG/L
MWD-10	27-Apr-93	SW8010	N1	1,2-DICHLOROPROPANE	ND	0	0.15	UG/L
MWD-10	27-Apr-93	SW8010	N1	TRICHLOROFLUOROMETHANE	ND	0	0.55	UG/L
MWD-10	27-Apr-93	SW8010	N1	METHYLENE CHLORIDE	ND	0	0.4	UG/L
MWD-10	27-Apr-93	SW8010	N1	1,1,2,2-TETRACHLOROETHANE	ND	0	0.3	UG/L
MWD-10	27-Apr-93	SW8010	N1	TETRACHLOROETHYLENE(PCE)	ND	0	0.1	UG/L
MWD-10	27-Apr-93	SW8010	N1	BROMOFORM	ND	0	0.5	UG/L
MWD-10	27-Apr-93	SW8010	N1	1,1,1,2-TETRACHLOROETHANE	ND	0	2.5	UG/L
MWD-10	27-Apr-93	SW8010	N1	1,1,1-TRICHLOROETHANE	ND	0	0.55	UG/L
MWD-10	27-Apr-93	SW8010	N1	1,1,2-TRICHLOROETHANE	ND	0	0.2	UG/L
MWD-10	27-Apr-93	SW8010	N1	CHLOROFORM	ND	0	0.15	UG/L

Table U-4
Groundwater Data-April 1993
Davis Global Communications Site

Location ID	Date	Analytical Method	Field Code	Compound	Lab Qualifier	Result	Lab Detection Limit	Units
MWD-10	27-Apr-93	SW8010	N1	1,2,3-TRICHLOROPROPANE	ND	0	1.6	UG/L
MWD-10	27-Apr-93	SW8010	N1	VINYL CHLORIDE	ND	0	0.25	UG/L
MWD-10	27-Apr-93	SW8020	N1	1-BROMO-4-FLUOROBENZENE (4-BRO	=	0	0	UG/L
MWD-10	27-Apr-93	SW8020	N1	TRIFLUOROTOLUENE	=	0	0	UG/L
MWD-10	27-Apr-93	SW8020	N1	BENZENE	ND	0	0.3	UG/L
MWD-10	27-Apr-93	SW8020	N1	TOLUENE	ND	0	0.2	UG/L
MWD-10	27-Apr-93	SW8020	N1	CHLOROBENZENE	ND	0	0.2	UG/L
MWD-10	27-Apr-93	SW8020	N1	1,2-DICHLOROBENZENE	ND	0	0.4	UG/L
MWD-10	27-Apr-93	SW8020	N1	1,3-DICHLOROBENZENE	ND	0	0.2	UG/L
MWD-10	27-Apr-93	SW8020	N1	1,4-DICHLOROBENZENE	ND	0	0.4	UG/L
MWD-10	27-Apr-93	SW8020	N1	ETHYLBENZENE	ND	0	0.2	UG/L
MWD-10	27-Apr-93	SW8020	N1	XYLENES, TOTAL	ND	0	0.3	UG/L
MWD-11	27-Apr-93	SW8010	N1	1-BROMO-4-FLUOROBENZENE (4-BRO	=	0	0	UG/L
MWD-11	27-Apr-93	SW8010	N1	BROMOCHLOROMETHANE	=	0	0	UG/L
MWD-11	27-Apr-93	SW8010	N1	BROMODICHLOROMETHANE	ND	0	0.1	UG/L
MWD-11	27-Apr-93	SW8010	N1	BROMOBENZENE	ND	0	1.6	UG/L
MWD-11	27-Apr-93	SW8010	N1	BROMOMETHANE	ND	0	0.35	UG/L
MWD-11	27-Apr-93	SW8010	N1	2-CHLOROETHYL VINYL ETHER	ND	0	0.6	UG/L
MWD-11	27-Apr-93	SW8010	N1	CHLOROBENZENE	ND	0	0.3	UG/L
MWD-11	27-Apr-93	SW8010	N1	CHLOROETHANE	ND	0	0.7	UG/L
MWD-11	27-Apr-93	SW8010	N1	1-CHLOROHXANE	ND	0	3.4	UG/L
MWD-11	27-Apr-93	SW8010	N1	CHLOROMETHANE	ND	0	0.5	UG/L
MWD-11	27-Apr-93	SW8010	N1	CARBON TETRACHLORIDE	ND	0	0.35	UG/L
MWD-11	27-Apr-93	SW8010	N1	DIBROMOCHLOROMETHANE	ND	0	0.2	UG/L
MWD-11	27-Apr-93	SW8010	N1	DIBROMOMETHANE	ND	0	1.6	UG/L
MWD-11	27-Apr-93	SW8010	N1	1,1-DICHLOROETHANE	ND	0	0.5	UG/L
MWD-11	27-Apr-93	SW8010	N1	1,2-DICHLOROETHANE	ND	0	0.15	UG/L
MWD-11	27-Apr-93	SW8010	N1	1,2-DICHLOROBENZENE	ND	0	0.25	UG/L
MWD-11	27-Apr-93	SW8010	N1	1,3-DICHLOROBENZENE	ND	0	0.32	UG/L
MWD-11	27-Apr-93	SW8010	N1	1,4-DICHLOROBENZENE	ND	0	0.25	UG/L
MWD-11	27-Apr-93	SW8010	N1	1,1-DICHLOROETHENE	ND	0	0.7	UG/L
MWD-11	27-Apr-93	SW8010	N1	CIS-1,2-DICHLOROETHYLENE	ND	0	0.25	UG/L
MWD-11	27-Apr-93	SW8010	N1	TRANS-1,2-DICHLOROETHENE	ND	0	0.25	UG/L
MWD-11	27-Apr-93	SW8010	N1	CIS-1,3-DICHLOROPROPENE	ND	0	0.2	UG/L
MWD-11	27-Apr-93	SW8010	N1	TRANS-1,3-DICHLOROPROPENE	ND	0	0.15	UG/L
MWD-11	27-Apr-93	SW8010	N1	1,2-DICHLOROPROPANE	ND	0	0.15	UG/L
MWD-11	27-Apr-93	SW8010	N1	TRICHLOROFLUOROMETHANE	ND	0	0.55	UG/L
MWD-11	27-Apr-93	SW8010	N1	METHYLENE CHLORIDE	ND	0	0.4	UG/L
MWD-11	27-Apr-93	SW8010	N1	1,1,2,2-TETRACHLOROETHANE	ND	0	0.3	UG/L
MWD-11	27-Apr-93	SW8010	N1	TETRACHLOROETHYLENE(PCE)	ND	0	0.1	UG/L
MWD-11	27-Apr-93	SW8010	N1	BROMOFORM	ND	0	0.5	UG/L
MWD-11	27-Apr-93	SW8010	N1	1,1,1,2-TETRACHLOROETHANE	ND	0	2.5	UG/L
MWD-11	27-Apr-93	SW8010	N1	1,1,1-TRICHLOROETHANE	ND	0	0.55	UG/L
MWD-11	27-Apr-93	SW8010	N1	1,1,2-TRICHLOROETHANE	ND	0	0.2	UG/L
MWD-11	27-Apr-93	SW8010	N1	TRICHLOROETHYLENE (TCE)	ND	0	0.2	UG/L
MWD-11	27-Apr-93	SW8010	N1	CHLOROFORM	ND	0	0.15	UG/L
MWD-11	27-Apr-93	SW8010	N1	1,2,3-TRICHLOROPROPANE	ND	0	1.6	UG/L
MWD-11	27-Apr-93	SW8010	N1	VINYL CHLORIDE	ND	0	0.25	UG/L
MWD-11	27-Apr-93	SW8020	N1	1-BROMO-4-FLUOROBENZENE (4-BRO	=	0	0	UG/L
MWD-11	27-Apr-93	SW8020	N1	TRIFLUOROTOLUENE	=	0	0	UG/L
MWD-11	27-Apr-93	SW8020	N1	BENZENE	ND	0	0.3	UG/L
MWD-11	27-Apr-93	SW8020	N1	TOLUENE	ND	0	0.2	UG/L
MWD-11	27-Apr-93	SW8020	N1	CHLOROBENZENE	ND	0	0.2	UG/L
MWD-11	27-Apr-93	SW8020	N1	1,2-DICHLOROBENZENE	ND	0	0.4	UG/L
MWD-11	27-Apr-93	SW8020	N1	1,3-DICHLOROBENZENE	ND	0	0.2	UG/L
MWD-11	27-Apr-93	SW8020	N1	1,4-DICHLOROBENZENE	ND	0	0.4	UG/L
MWD-11	27-Apr-93	SW8020	N1	ETHYLBENZENE	ND	0	0.2	UG/L
MWD-11	27-Apr-93	SW8020	N1	XYLENES, TOTAL	ND	0	0.3	UG/L
MWD-12	28-Apr-93	SW8010	N1	1-BROMO-4-FLUOROBENZENE (4-BRO	=	0	0	UG/L
MWD-12	28-Apr-93	SW8010	N1	BROMOCHLOROMETHANE	=	0	0	UG/L
MWD-12	28-Apr-93	SW8010	N1	1,1-DICHLOROETHENE	=	1.9	0.7	UG/L
MWD-12	28-Apr-93	SW8010	N1	TETRACHLOROETHYLENE(PCE)	=	3.6	0.1	UG/L
MWD-12	28-Apr-93	SW8010	N1	TRICHLOROETHYLENE (TCE)	=	8.4	0.2	UG/L
MWD-12	28-Apr-93	SW8010	N1	BROMODICHLOROMETHANE	ND	0	0.1	UG/L
MWD-12	28-Apr-93	SW8010	N1	BROMOBENZENE	ND	0	1.6	UG/L
MWD-12	28-Apr-93	SW8010	N1	BROMOMETHANE	ND	0	0.35	UG/L
MWD-12	28-Apr-93	SW8010	N1	2-CHLOROETHYL VINYL ETHER	ND	0	0.6	UG/L
MWD-12	28-Apr-93	SW8010	N1	CHLOROBENZENE	ND	0	0.3	UG/L
MWD-12	28-Apr-93	SW8010	N1	CHLOROETHANE	ND	0	0.7	UG/L
MWD-12	28-Apr-93	SW8010	N1	1-CHLOROHXANE	ND	0	3.4	UG/L
MWD-12	28-Apr-93	SW8010	N1	CHLOROMETHANE	ND	0	0.5	UG/L
MWD-12	28-Apr-93	SW8010	N1	CARBON TETRACHLORIDE	ND	0	0.35	UG/L
MWD-12	28-Apr-93	SW8010	N1	DIBROMOCHLOROMETHANE	ND	0	0.2	UG/L
MWD-12	28-Apr-93	SW8010	N1	DIBROMOMETHANE	ND	0	1.6	UG/L
MWD-12	28-Apr-93	SW8010	N1	1,1-DICHLOROETHANE	ND	0	0.5	UG/L

Table U-4
Groundwater Data-April 1993
Davis Global Communications Site

Location ID	Date	Analytical Method	Field Code	Compound	Lab Qualifier	Result	Lab Detection Limit	Units
MWD-12	28-Apr-93	SW8010	N1	1,2-DICHLOROETHANE	ND	0	0.15	UG/L
MWD-12	28-Apr-93	SW8010	N1	1,2-DICHLOROBENZENE	ND	0	0.25	UG/L
MWD-12	28-Apr-93	SW8010	N1	1,3-DICHLOROBENZENE	ND	0	0.32	UG/L
MWD-12	28-Apr-93	SW8010	N1	1,4-DICHLOROBENZENE	ND	0	0.25	UG/L
MWD-12	28-Apr-93	SW8010	N1	CIS-1,2-DICHLOROETHYLENE	ND	0	0.25	UG/L
MWD-12	28-Apr-93	SW8010	N1	TRANS-1,2-DICHLOROETHENE	ND	0	0.25	UG/L
MWD-12	28-Apr-93	SW8010	N1	CIS-1,3-DICHLOROPROPENE	ND	0	0.2	UG/L
MWD-12	28-Apr-93	SW8010	N1	TRANS-1,3-DICHLOROPROPENE	ND	0	0.15	UG/L
MWD-12	28-Apr-93	SW8010	N1	1,2-DICHLOROPROPANE	ND	0	0.15	UG/L
MWD-12	28-Apr-93	SW8010	N1	TRICHLOROFLUOROMETHANE	ND	0	0.55	UG/L
MWD-12	28-Apr-93	SW8010	N1	METHYLENE CHLORIDE	ND	0	0.4	UG/L
MWD-12	28-Apr-93	SW8010	N1	1,1,2,2-TETRACHLOROETHANE	ND	0	0.3	UG/L
MWD-12	28-Apr-93	SW8010	N1	BROMOFORM	ND	0	0.5	UG/L
MWD-12	28-Apr-93	SW8010	N1	1,1,1,2-TETRACHLOROETHANE	ND	0	2.5	UG/L
MWD-12	28-Apr-93	SW8010	N1	1,1,1-TRICHLOROETHANE	ND	0	0.55	UG/L
MWD-12	28-Apr-93	SW8010	N1	1,1,2-TRICHLOROETHANE	ND	0	0.2	UG/L
MWD-12	28-Apr-93	SW8010	N1	CHLOROFORM	ND	0	0.15	UG/L
MWD-12	28-Apr-93	SW8010	N1	1,2,3-TRICHLOROPROPANE	ND	0	1.6	UG/L
MWD-12	28-Apr-93	SW8010	N1	VINYL CHLORIDE	ND	0	0.25	UG/L
MWD-12	28-Apr-93	SW8020	N1	1-BROMO-4-FLUOROBENZENE (4-BRO	=	0	0	UG/L
MWD-12	28-Apr-93	SW8020	N1	TRIFLUOROTOLUENE	=	0	0	UG/L
MWD-12	28-Apr-93	SW8020	N1	BENZENE	ND	0	0.3	UG/L
MWD-12	28-Apr-93	SW8020	N1	TOLUENE	ND	0	0.2	UG/L
MWD-12	28-Apr-93	SW8020	N1	CHLOROBENZENE	ND	0	0.2	UG/L
MWD-12	28-Apr-93	SW8020	N1	1,2-DICHLOROBENZENE	ND	0	0.4	UG/L
MWD-12	28-Apr-93	SW8020	N1	1,3-DICHLOROBENZENE	ND	0	0.2	UG/L
MWD-12	28-Apr-93	SW8020	N1	1,4-DICHLOROBENZENE	ND	0	0.4	UG/L
MWD-12	28-Apr-93	SW8020	N1	ETHYLBENZENE	ND	0	0.2	UG/L
MWD-12	28-Apr-93	SW8020	N1	XYLENES, TOTAL	ND	0	0.3	UG/L
MWD-13	28-Apr-93	SW8010	N1	1-BROMO-4-FLUOROBENZENE (4-BRO	=	0	0	UG/L
MWD-13	28-Apr-93	SW8010	N1	BROMOCHLOROMETHANE	=	0	0	UG/L
MWD-13	28-Apr-93	SW8010	N1	TRICHLOROETHYLENE (TCE)	=	3.1	0.2	UG/L
MWD-13	28-Apr-93	SW8010	N1	BROMODICHLOROMETHANE	ND	0	0.1	UG/L
MWD-13	28-Apr-93	SW8010	N1	BROMOBENZENE	ND	0	1.6	UG/L
MWD-13	28-Apr-93	SW8010	N1	BROMOMETHANE	ND	0	0.35	UG/L
MWD-13	28-Apr-93	SW8010	N1	2-CHLOROETHYL VINYL ETHER	ND	0	0.6	UG/L
MWD-13	28-Apr-93	SW8010	N1	CHLOROBENZENE	ND	0	0.3	UG/L
MWD-13	28-Apr-93	SW8010	N1	CHLOROETHANE	ND	0	0.7	UG/L
MWD-13	28-Apr-93	SW8010	N1	1-CHLOROHXANE	ND	0	3.4	UG/L
MWD-13	28-Apr-93	SW8010	N1	CHLOROMETHANE	ND	0	0.5	UG/L
MWD-13	28-Apr-93	SW8010	N1	CARBON TETRACHLORIDE	ND	0	0.35	UG/L
MWD-13	28-Apr-93	SW8010	N1	DIBROMOCHLOROMETHANE	ND	0	0.2	UG/L
MWD-13	28-Apr-93	SW8010	N1	DIBROMOMETHANE	ND	0	1.6	UG/L
MWD-13	28-Apr-93	SW8010	N1	1,1-DICHLOROETHANE	ND	0	0.5	UG/L
MWD-13	28-Apr-93	SW8010	N1	1,2-DICHLOROETHANE	ND	0	0.15	UG/L
MWD-13	28-Apr-93	SW8010	N1	1,2-DICHLOROBENZENE	ND	0	0.25	UG/L
MWD-13	28-Apr-93	SW8010	N1	1,3-DICHLOROBENZENE	ND	0	0.32	UG/L
MWD-13	28-Apr-93	SW8010	N1	1,4-DICHLOROBENZENE	ND	0	0.25	UG/L
MWD-13	28-Apr-93	SW8010	N1	1,1-DICHLOROETHENE	ND	0	0.7	UG/L
MWD-13	28-Apr-93	SW8010	N1	CIS-1,2-DICHLOROETHYLENE	ND	0	0.25	UG/L
MWD-13	28-Apr-93	SW8010	N1	TRANS-1,2-DICHLOROETHENE	ND	0	0.25	UG/L
MWD-13	28-Apr-93	SW8010	N1	CIS-1,3-DICHLOROPROPENE	ND	0	0.2	UG/L
MWD-13	28-Apr-93	SW8010	N1	TRANS-1,3-DICHLOROPROPENE	ND	0	0.15	UG/L
MWD-13	28-Apr-93	SW8010	N1	1,2-DICHLOROPROPANE	ND	0	0.15	UG/L
MWD-13	28-Apr-93	SW8010	N1	TRICHLOROFLUOROMETHANE	ND	0	0.55	UG/L
MWD-13	28-Apr-93	SW8010	N1	METHYLENE CHLORIDE	ND	0	0.4	UG/L
MWD-13	28-Apr-93	SW8010	N1	1,1,2,2-TETRACHLOROETHANE	ND	0	0.3	UG/L
MWD-13	28-Apr-93	SW8010	N1	TETRACHLOROETHYLENE(PCE)	ND	0	0.1	UG/L
MWD-13	28-Apr-93	SW8010	N1	BROMOFORM	ND	0	0.5	UG/L
MWD-13	28-Apr-93	SW8010	N1	1,1,1,2-TETRACHLOROETHANE	ND	0	2.5	UG/L
MWD-13	28-Apr-93	SW8010	N1	1,1,1-TRICHLOROETHANE	ND	0	0.55	UG/L
MWD-13	28-Apr-93	SW8010	N1	1,1,2-TRICHLOROETHANE	ND	0	0.2	UG/L
MWD-13	28-Apr-93	SW8010	N1	CHLOROFORM	ND	0	0.15	UG/L
MWD-13	28-Apr-93	SW8010	N1	1,2,3-TRICHLOROPROPANE	ND	0	1.6	UG/L
MWD-13	28-Apr-93	SW8010	N1	VINYL CHLORIDE	ND	0	0.25	UG/L
MWD-13	28-Apr-93	SW8020	N1	1-BROMO-4-FLUOROBENZENE (4-BRO	=	0	0	UG/L
MWD-13	28-Apr-93	SW8020	N1	TRIFLUOROTOLUENE	=	0	0	UG/L
MWD-13	28-Apr-93	SW8020	N1	BENZENE	ND	0	0.3	UG/L
MWD-13	28-Apr-93	SW8020	N1	TOLUENE	ND	0	0.2	UG/L
MWD-13	28-Apr-93	SW8020	N1	CHLOROBENZENE	ND	0	0.2	UG/L
MWD-13	28-Apr-93	SW8020	N1	1,2-DICHLOROBENZENE	ND	0	0.4	UG/L
MWD-13	28-Apr-93	SW8020	N1	1,3-DICHLOROBENZENE	ND	0	0.2	UG/L
MWD-13	28-Apr-93	SW8020	N1	1,4-DICHLOROBENZENE	ND	0	0.4	UG/L
MWD-13	28-Apr-93	SW8020	N1	ETHYLBENZENE	ND	0	0.2	UG/L
MWD-13	28-Apr-93	SW8020	N1	XYLENES, TOTAL	ND	0	0.3	UG/L

Table U-4
Groundwater Data-April 1993
Davis Global Communications Site

Location ID	Date	Analytical Method	Field Code	Compound	Lab Qualifier	Result	Lab Detection Limit	Units
MWD-14	28-Apr-93	SW8010	N1	1-BROMO-4-FLUOROBENZENE (4-BRO	=	0	0	UG/L
MWD-14	28-Apr-93	SW8010	N1	BROMOCHLOROMETHANE	=	0	0	UG/L
MWD-14	28-Apr-93	SW8010	N1	TETRACHLOROETHYLENE(PCE)	=	0.26	0.1	UG/L
MWD-14	28-Apr-93	SW8010	N1	TRICHLOROETHYLENE (TCE)	=	4.1	0.2	UG/L
MWD-14	28-Apr-93	SW8010	N1	BROMODICHLOROMETHANE	ND	0	0.1	UG/L
MWD-14	28-Apr-93	SW8010	N1	BROMOBENZENE	ND	0	1.6	UG/L
MWD-14	28-Apr-93	SW8010	N1	BROMOMETHANE	ND	0	0.35	UG/L
MWD-14	28-Apr-93	SW8010	N1	2-CHLOROETHYL VINYL ETHER	ND	0	0.6	UG/L
MWD-14	28-Apr-93	SW8010	N1	CHLOROBENZENE	ND	0	0.3	UG/L
MWD-14	28-Apr-93	SW8010	N1	CHLOROETHANE	ND	0	0.7	UG/L
MWD-14	28-Apr-93	SW8010	N1	1-CHLOROHXANE	ND	0	3.4	UG/L
MWD-14	28-Apr-93	SW8010	N1	CHLOROMETHANE	ND	0	0.5	UG/L
MWD-14	28-Apr-93	SW8010	N1	CARBON TETRACHLORIDE	ND	0	0.35	UG/L
MWD-14	28-Apr-93	SW8010	N1	DIBROMOCHLOROMETHANE	ND	0	0.2	UG/L
MWD-14	28-Apr-93	SW8010	N1	DIBROMOMETHANE	ND	0	1.6	UG/L
MWD-14	28-Apr-93	SW8010	N1	1,1-DICHLOROETHANE	ND	0	0.5	UG/L
MWD-14	28-Apr-93	SW8010	N1	1,2-DICHLOROETHANE	ND	0	0.15	UG/L
MWD-14	28-Apr-93	SW8010	N1	1,2-DICHLOROBENZENE	ND	0	0.25	UG/L
MWD-14	28-Apr-93	SW8010	N1	1,3-DICHLOROBENZENE	ND	0	0.32	UG/L
MWD-14	28-Apr-93	SW8010	N1	1,4-DICHLOROBENZENE	ND	0	0.25	UG/L
MWD-14	28-Apr-93	SW8010	N1	1,1-DICHLOROETHENE	ND	0	0.7	UG/L
MWD-14	28-Apr-93	SW8010	N1	CIS-1,2-DICHLOROETHYLENE	ND	0	0.25	UG/L
MWD-14	28-Apr-93	SW8010	N1	TRANS-1,2-DICHLOROETHENE	ND	0	0.25	UG/L
MWD-14	28-Apr-93	SW8010	N1	CIS-1,3-DICHLOROPROPENE	ND	0	0.2	UG/L
MWD-14	28-Apr-93	SW8010	N1	TRANS-1,3-DICHLOROPROPENE	ND	0	0.15	UG/L
MWD-14	28-Apr-93	SW8010	N1	1,2-DICHLOROPROPANE	ND	0	0.15	UG/L
MWD-14	28-Apr-93	SW8010	N1	TRICHLOROFLUOROMETHANE	ND	0	0.55	UG/L
MWD-14	28-Apr-93	SW8010	N1	METHYLENE CHLORIDE	ND	0	0.4	UG/L
MWD-14	28-Apr-93	SW8010	N1	1,1,2,2-TETRACHLOROETHANE	ND	0	0.3	UG/L
MWD-14	28-Apr-93	SW8010	N1	BROMOFORM	ND	0	0.5	UG/L
MWD-14	28-Apr-93	SW8010	N1	1,1,1,2-TETRACHLOROETHANE	ND	0	2.5	UG/L
MWD-14	28-Apr-93	SW8010	N1	1,1,1-TRICHLOROETHANE	ND	0	0.55	UG/L
MWD-14	28-Apr-93	SW8010	N1	1,1,2-TRICHLOROETHANE	ND	0	0.2	UG/L
MWD-14	28-Apr-93	SW8010	N1	CHLOROFORM	ND	0	0.15	UG/L
MWD-14	28-Apr-93	SW8010	N1	1,2,3-TRICHLOROPROPANE	ND	0	1.6	UG/L
MWD-14	28-Apr-93	SW8010	N1	VINYL CHLORIDE	ND	0	0.25	UG/L
MWD-14	28-Apr-93	SW8020	N1	1-BROMO-4-FLUOROBENZENE (4-BRO	=	0	0	UG/L
MWD-14	28-Apr-93	SW8020	N1	TRIFLUOROTOLUENE	=	0	0	UG/L
MWD-14	28-Apr-93	SW8020	N1	BENZENE	ND	0	0.3	UG/L
MWD-14	28-Apr-93	SW8020	N1	TOLUENE	ND	0	0.2	UG/L
MWD-14	28-Apr-93	SW8020	N1	CHLOROBENZENE	ND	0	0.2	UG/L
MWD-14	28-Apr-93	SW8020	N1	1,2-DICHLOROBENZENE	ND	0	0.4	UG/L
MWD-14	28-Apr-93	SW8020	N1	1,3-DICHLOROBENZENE	ND	0	0.2	UG/L
MWD-14	28-Apr-93	SW8020	N1	1,4-DICHLOROBENZENE	ND	0	0.4	UG/L
MWD-14	28-Apr-93	SW8020	N1	ETHYLBENZENE	ND	0	0.2	UG/L
MWD-14	28-Apr-93	SW8020	N1	XYLENES, TOTAL	ND	0	0.3	UG/L
MWD-2	27-Apr-93	SW8010	N1	1-BROMO-4-FLUOROBENZENE (4-BRO	=	0	0	UG/L
MWD-2	27-Apr-93	SW8010	N1	BROMOCHLOROMETHANE	=	0	0	UG/L
MWD-2	27-Apr-93	SW8010	N1	BROMODICHLOROMETHANE	ND	0	0.1	UG/L
MWD-2	27-Apr-93	SW8010	N1	BROMOBENZENE	ND	0	1.6	UG/L
MWD-2	27-Apr-93	SW8010	N1	BROMOMETHANE	ND	0	0.35	UG/L
MWD-2	27-Apr-93	SW8010	N1	2-CHLOROETHYL VINYL ETHER	ND	0	0.6	UG/L
MWD-2	27-Apr-93	SW8010	N1	CHLOROBENZENE	ND	0	0.3	UG/L
MWD-2	27-Apr-93	SW8010	N1	CHLOROETHANE	ND	0	0.7	UG/L
MWD-2	27-Apr-93	SW8010	N1	1-CHLOROHXANE	ND	0	3.4	UG/L
MWD-2	27-Apr-93	SW8010	N1	CHLOROMETHANE	ND	0	0.5	UG/L
MWD-2	27-Apr-93	SW8010	N1	CARBON TETRACHLORIDE	ND	0	0.35	UG/L
MWD-2	27-Apr-93	SW8010	N1	DIBROMOCHLOROMETHANE	ND	0	0.2	UG/L
MWD-2	27-Apr-93	SW8010	N1	DIBROMOMETHANE	ND	0	1.6	UG/L
MWD-2	27-Apr-93	SW8010	N1	1,1-DICHLOROETHANE	ND	0	0.5	UG/L
MWD-2	27-Apr-93	SW8010	N1	1,2-DICHLOROETHANE	ND	0	0.15	UG/L
MWD-2	27-Apr-93	SW8010	N1	1,2-DICHLOROBENZENE	ND	0	0.25	UG/L
MWD-2	27-Apr-93	SW8010	N1	1,3-DICHLOROBENZENE	ND	0	0.32	UG/L
MWD-2	27-Apr-93	SW8010	N1	1,4-DICHLOROBENZENE	ND	0	0.25	UG/L
MWD-2	27-Apr-93	SW8010	N1	1,1-DICHLOROETHENE	ND	0	0.7	UG/L
MWD-2	27-Apr-93	SW8010	N1	CIS-1,2-DICHLOROETHYLENE	ND	0	0.25	UG/L
MWD-2	27-Apr-93	SW8010	N1	TRANS-1,2-DICHLOROETHENE	ND	0	0.25	UG/L
MWD-2	27-Apr-93	SW8010	N1	CIS-1,3-DICHLOROPROPENE	ND	0	0.2	UG/L
MWD-2	27-Apr-93	SW8010	N1	TRANS-1,3-DICHLOROPROPENE	ND	0	0.15	UG/L
MWD-2	27-Apr-93	SW8010	N1	1,2-DICHLOROPROPANE	ND	0	0.15	UG/L
MWD-2	27-Apr-93	SW8010	N1	TRICHLOROFLUOROMETHANE	ND	0	0.55	UG/L
MWD-2	27-Apr-93	SW8010	N1	METHYLENE CHLORIDE	ND	0	0.4	UG/L
MWD-2	27-Apr-93	SW8010	N1	1,1,2,2-TETRACHLOROETHANE	ND	0	0.3	UG/L
MWD-2	27-Apr-93	SW8010	N1	TETRACHLOROETHYLENE(PCE)	ND	0	0.1	UG/L
MWD-2	27-Apr-93	SW8010	N1	BROMOFORM	ND	0	0.5	UG/L

Table U-4
Groundwater Data-April 1993
Davis Global Communications Site

Location ID	Date	Analytical Method	Field Code	Compound	Lab Qualifier	Result	Lab Detection Limit	Units
MWD-2	27-Apr-93	SW8010	N1	1,1,1,2-TETRACHLOROETHANE	ND	0	2.5	UG/L
MWD-2	27-Apr-93	SW8010	N1	1,1,1-TRICHLOROETHANE	ND	0	0.55	UG/L
MWD-2	27-Apr-93	SW8010	N1	1,1,2-TRICHLOROETHANE	ND	0	0.2	UG/L
MWD-2	27-Apr-93	SW8010	N1	TRICHLOROETHYLENE (TCE)	ND	0	0.2	UG/L
MWD-2	27-Apr-93	SW8010	N1	CHLOROFORM	ND	0	0.15	UG/L
MWD-2	27-Apr-93	SW8010	N1	1,2,3-TRICHLOROPROPANE	ND	0	1.6	UG/L
MWD-2	27-Apr-93	SW8010	N1	VINYL CHLORIDE	ND	0	0.25	UG/L
MWD-2	27-Apr-93	SW8020	N1	1-BROMO-4-FLUOROBENZENE (4-BRO	=	0	0	UG/L
MWD-2	27-Apr-93	SW8020	N1	TRIFLUOROTOLUENE	=	0	0	UG/L
MWD-2	27-Apr-93	SW8020	N1	BENZENE	ND	0	0.3	UG/L
MWD-2	27-Apr-93	SW8020	N1	TOLUENE	ND	0	0.2	UG/L
MWD-2	27-Apr-93	SW8020	N1	CHLOROENZENE	ND	0	0.2	UG/L
MWD-2	27-Apr-93	SW8020	N1	1,2-DICHLOROENZENE	ND	0	0.4	UG/L
MWD-2	27-Apr-93	SW8020	N1	1,3-DICHLOROENZENE	ND	0	0.2	UG/L
MWD-2	27-Apr-93	SW8020	N1	1,4-DICHLOROENZENE	ND	0	0.4	UG/L
MWD-2	27-Apr-93	SW8020	N1	ETHYLBENZENE	ND	0	0.2	UG/L
MWD-2	27-Apr-93	SW8020	N1	XYLENES, TOTAL	ND	0	0.3	UG/L
MWD-3	29-Apr-93	SW8010	N1	1-BROMO-4-FLUOROBENZENE (4-BRO	=	0	0	UG/L
MWD-3	29-Apr-93	SW8010	N1	BROMOCHLOROMETHANE	=	0	0	UG/L
MWD-3	29-Apr-93	SW8010	N1	1,1-DICHLOROETHENE	=	4.4	0.7	UG/L
MWD-3	29-Apr-93	SW8010	N1	CIS-1,2-DICHLOROETHYLENE	=	0.87	0.25	UG/L
MWD-3	29-Apr-93	SW8010	N1	TETRACHLOROETHYLENE(PCE)	=	28	0.1	UG/L
MWD-3	29-Apr-93	SW8010	N1	TRICHLOROETHYLENE (TCE)	=	27	0.2	UG/L
MWD-3	29-Apr-93	SW8010	N1	BROMODICHLOROMETHANE	ND	0	0.1	UG/L
MWD-3	29-Apr-93	SW8010	N1	BROMOBENZENE	ND	0	1.6	UG/L
MWD-3	29-Apr-93	SW8010	N1	BROMOMETHANE	ND	0	0.35	UG/L
MWD-3	29-Apr-93	SW8010	N1	2-CHLOROETHYL VINYL ETHER	ND	0	0.6	UG/L
MWD-3	29-Apr-93	SW8010	N1	CHLOROENZENE	ND	0	0.3	UG/L
MWD-3	29-Apr-93	SW8010	N1	CHLOROETHANE	ND	0	0.7	UG/L
MWD-3	29-Apr-93	SW8010	N1	1-CHLOROHXANE	ND	0	3.4	UG/L
MWD-3	29-Apr-93	SW8010	N1	CHLOROMETHANE	ND	0	0.5	UG/L
MWD-3	29-Apr-93	SW8010	N1	CARBON TETRACHLORIDE	ND	0	0.35	UG/L
MWD-3	29-Apr-93	SW8010	N1	DIBROMOCHLOROMETHANE	ND	0	0.2	UG/L
MWD-3	29-Apr-93	SW8010	N1	DIBROMOMETHANE	ND	0	1.6	UG/L
MWD-3	29-Apr-93	SW8010	N1	1,1-DICHLOROETHANE	ND	0	0.5	UG/L
MWD-3	29-Apr-93	SW8010	N1	1,2-DICHLOROETHANE	ND	0	0.15	UG/L
MWD-3	29-Apr-93	SW8010	N1	1,2-DICHLOROENZENE	ND	0	0.25	UG/L
MWD-3	29-Apr-93	SW8010	N1	1,3-DICHLOROENZENE	ND	0	0.32	UG/L
MWD-3	29-Apr-93	SW8010	N1	1,4-DICHLOROENZENE	ND	0	0.25	UG/L
MWD-3	29-Apr-93	SW8010	N1	TRANS-1,2-DICHLOROETHENE	ND	0	0.25	UG/L
MWD-3	29-Apr-93	SW8010	N1	CIS-1,3-DICHLOROPROPENE	ND	0	0.2	UG/L
MWD-3	29-Apr-93	SW8010	N1	TRANS-1,3-DICHLOROPROPENE	ND	0	0.15	UG/L
MWD-3	29-Apr-93	SW8010	N1	1,2-DICHLOROPROPANE	ND	0	0.15	UG/L
MWD-3	29-Apr-93	SW8010	N1	TRICHLOROFLUOROMETHANE	ND	0	0.55	UG/L
MWD-3	29-Apr-93	SW8010	N1	METHYLENE CHLORIDE	ND	0	0.4	UG/L
MWD-3	29-Apr-93	SW8010	N1	1,1,2,2-TETRACHLOROETHANE	ND	0	0.3	UG/L
MWD-3	29-Apr-93	SW8010	N1	BROMOFORM	ND	0	0.5	UG/L
MWD-3	29-Apr-93	SW8010	N1	1,1,1,2-TETRACHLOROETHANE	ND	0	2.5	UG/L
MWD-3	29-Apr-93	SW8010	N1	1,1,1-TRICHLOROETHANE	ND	0	0.55	UG/L
MWD-3	29-Apr-93	SW8010	N1	1,1,2-TRICHLOROETHANE	ND	0	0.2	UG/L
MWD-3	29-Apr-93	SW8010	N1	CHLOROFORM	ND	0	0.15	UG/L
MWD-3	29-Apr-93	SW8010	N1	1,2,3-TRICHLOROPROPANE	ND	0	1.6	UG/L
MWD-3	29-Apr-93	SW8010	N1	VINYL CHLORIDE	ND	0	0.25	UG/L
MWD-3	29-Apr-93	SW8020	N1	1-BROMO-4-FLUOROBENZENE (4-BRO	=	0	0	UG/L
MWD-3	29-Apr-93	SW8020	N1	TRIFLUOROTOLUENE	=	0	0	UG/L
MWD-3	29-Apr-93	SW8020	N1	BENZENE	ND	0	0.3	UG/L
MWD-3	29-Apr-93	SW8020	N1	TOLUENE	ND	0	0.2	UG/L
MWD-3	29-Apr-93	SW8020	N1	CHLOROENZENE	ND	0	0.2	UG/L
MWD-3	29-Apr-93	SW8020	N1	1,2-DICHLOROENZENE	ND	0	0.4	UG/L
MWD-3	29-Apr-93	SW8020	N1	1,3-DICHLOROENZENE	ND	0	0.2	UG/L
MWD-3	29-Apr-93	SW8020	N1	1,4-DICHLOROENZENE	ND	0	0.4	UG/L
MWD-3	29-Apr-93	SW8020	N1	ETHYLBENZENE	ND	0	0.2	UG/L
MWD-3	29-Apr-93	SW8020	N1	XYLENES, TOTAL	ND	0	0.3	UG/L
MWD-4	28-Apr-93	SW8010	N1	1-BROMO-4-FLUOROBENZENE (4-BRO	=	0	0	UG/L
MWD-4	28-Apr-93	SW8010	N1	BROMOCHLOROMETHANE	=	0	0	UG/L
MWD-4	28-Apr-93	SW8010	N1	BROMODICHLOROMETHANE	ND	0	0.1	UG/L
MWD-4	28-Apr-93	SW8010	N1	BROMOBENZENE	ND	0	1.6	UG/L
MWD-4	28-Apr-93	SW8010	N1	BROMOMETHANE	ND	0	0.35	UG/L
MWD-4	28-Apr-93	SW8010	N1	2-CHLOROETHYL VINYL ETHER	ND	0	0.6	UG/L
MWD-4	28-Apr-93	SW8010	N1	CHLOROENZENE	ND	0	0.3	UG/L
MWD-4	28-Apr-93	SW8010	N1	CHLOROETHANE	ND	0	0.7	UG/L
MWD-4	28-Apr-93	SW8010	N1	1-CHLOROHXANE	ND	0	3.4	UG/L
MWD-4	28-Apr-93	SW8010	N1	CHLOROMETHANE	ND	0	0.5	UG/L
MWD-4	28-Apr-93	SW8010	N1	CARBON TETRACHLORIDE	ND	0	0.35	UG/L
MWD-4	28-Apr-93	SW8010	N1	DIBROMOCHLOROMETHANE	ND	0	0.2	UG/L

Table U-4
Groundwater Data-April 1993
Davis Global Communications Site

Location ID	Date	Analytical Method	Field Code	Compound	Lab Qualifier	Result	Lab Detection Limit	Units
MWD-4	28-Apr-93	SW8010	N1	DIBROMOMETHANE	ND	0	1.6	UG/L
MWD-4	28-Apr-93	SW8010	N1	1,1-DICHLOROETHANE	ND	0	0.5	UG/L
MWD-4	28-Apr-93	SW8010	N1	1,2-DICHLOROETHANE	ND	0	0.15	UG/L
MWD-4	28-Apr-93	SW8010	N1	1,2-DICHLOROBENZENE	ND	0	0.25	UG/L
MWD-4	28-Apr-93	SW8010	N1	1,3-DICHLOROBENZENE	ND	0	0.32	UG/L
MWD-4	28-Apr-93	SW8010	N1	1,4-DICHLOROBENZENE	ND	0	0.25	UG/L
MWD-4	28-Apr-93	SW8010	N1	1,1-DICHLOROETHENE	ND	0	0.7	UG/L
MWD-4	28-Apr-93	SW8010	N1	CIS-1,2-DICHLOROETHYLENE	ND	0	0.25	UG/L
MWD-4	28-Apr-93	SW8010	N1	TRANS-1,2-DICHLOROETHENE	ND	0	0.25	UG/L
MWD-4	28-Apr-93	SW8010	N1	CIS-1,3-DICHLOROPROPENE	ND	0	0.2	UG/L
MWD-4	28-Apr-93	SW8010	N1	TRANS-1,3-DICHLOROPROPENE	ND	0	0.15	UG/L
MWD-4	28-Apr-93	SW8010	N1	1,2-DICHLOROPROPANE	ND	0	0.15	UG/L
MWD-4	28-Apr-93	SW8010	N1	TRICHLOROFLUOROMETHANE	ND	0	0.55	UG/L
MWD-4	28-Apr-93	SW8010	N1	METHYLENE CHLORIDE	ND	0	0.4	UG/L
MWD-4	28-Apr-93	SW8010	N1	1,1,2,2-TETRACHLOROETHANE	ND	0	0.3	UG/L
MWD-4	28-Apr-93	SW8010	N1	TETRACHLOROETHYLENE(PCE)	ND	0	0.1	UG/L
MWD-4	28-Apr-93	SW8010	N1	BROMOFORM	ND	0	0.5	UG/L
MWD-4	28-Apr-93	SW8010	N1	1,1,1,2-TETRACHLOROETHANE	ND	0	2.5	UG/L
MWD-4	28-Apr-93	SW8010	N1	1,1,1-TRICHLOROETHANE	ND	0	0.55	UG/L
MWD-4	28-Apr-93	SW8010	N1	1,1,2-TRICHLOROETHANE	ND	0	0.2	UG/L
MWD-4	28-Apr-93	SW8010	N1	TRICHLOROETHYLENE (TCE)	ND	0	0.2	UG/L
MWD-4	28-Apr-93	SW8010	N1	CHLOROFORM	ND	0	0.15	UG/L
MWD-4	28-Apr-93	SW8010	N1	1,2,3-TRICHLOROPROPANE	ND	0	1.6	UG/L
MWD-4	28-Apr-93	SW8010	N1	VINYL CHLORIDE	ND	0	0.25	UG/L
MWD-4	28-Apr-93	SW8020	N1	1-BROMO-4-FLUOROBENZENE (4-BRO	=	0	0	UG/L
MWD-4	28-Apr-93	SW8020	N1	TRIFLUOROTOLUENE	=	0	0	UG/L
MWD-4	28-Apr-93	SW8020	N1	BENZENE	ND	0	0.3	UG/L
MWD-4	28-Apr-93	SW8020	N1	TOLUENE	ND	0	0.2	UG/L
MWD-4	28-Apr-93	SW8020	N1	CHLOROBENZENE	ND	0	0.2	UG/L
MWD-4	28-Apr-93	SW8020	N1	1,2-DICHLOROBENZENE	ND	0	0.4	UG/L
MWD-4	28-Apr-93	SW8020	N1	1,3-DICHLOROBENZENE	ND	0	0.2	UG/L
MWD-4	28-Apr-93	SW8020	N1	1,4-DICHLOROBENZENE	ND	0	0.4	UG/L
MWD-4	28-Apr-93	SW8020	N1	ETHYLBENZENE	ND	0	0.2	UG/L
MWD-4	28-Apr-93	SW8020	N1	XYLENES, TOTAL	ND	0	0.3	UG/L
MWE-3	28-Apr-93	SW8010	N1	1-BROMO-4-FLUOROBENZENE (4-BRO	=	0	0	UG/L
MWE-3	28-Apr-93	SW8010	N1	BROMOCHLOROMETHANE	=	0	0	UG/L
MWE-3	28-Apr-93	SW8010	N1	BROMODICHLOROMETHANE	ND	0	0.1	UG/L
MWE-3	28-Apr-93	SW8010	N1	BROMOBENZENE	ND	0	1.6	UG/L
MWE-3	28-Apr-93	SW8010	N1	BROMOMETHANE	ND	0	0.35	UG/L
MWE-3	28-Apr-93	SW8010	N1	2-CHLOROETHYL VINYL ETHER	ND	0	0.6	UG/L
MWE-3	28-Apr-93	SW8010	N1	CHLOROBENZENE	ND	0	0.3	UG/L
MWE-3	28-Apr-93	SW8010	N1	CHLOROETHANE	ND	0	0.7	UG/L
MWE-3	28-Apr-93	SW8010	N1	1-CHLOROHXANE	ND	0	3.4	UG/L
MWE-3	28-Apr-93	SW8010	N1	CHLOROMETHANE	ND	0	0.5	UG/L
MWE-3	28-Apr-93	SW8010	N1	CARBON TETRACHLORIDE	ND	0	0.35	UG/L
MWE-3	28-Apr-93	SW8010	N1	DIBROMOCHLOROMETHANE	ND	0	0.2	UG/L
MWE-3	28-Apr-93	SW8010	N1	DIBROMOMETHANE	ND	0	1.6	UG/L
MWE-3	28-Apr-93	SW8010	N1	1,1-DICHLOROETHANE	ND	0	0.5	UG/L
MWE-3	28-Apr-93	SW8010	N1	1,2-DICHLOROETHANE	ND	0	0.15	UG/L
MWE-3	28-Apr-93	SW8010	N1	1,2-DICHLOROBENZENE	ND	0	0.25	UG/L
MWE-3	28-Apr-93	SW8010	N1	1,3-DICHLOROBENZENE	ND	0	0.32	UG/L
MWE-3	28-Apr-93	SW8010	N1	1,4-DICHLOROBENZENE	ND	0	0.25	UG/L
MWE-3	28-Apr-93	SW8010	N1	1,1-DICHLOROETHENE	ND	0	0.7	UG/L
MWE-3	28-Apr-93	SW8010	N1	CIS-1,2-DICHLOROETHYLENE	ND	0	0.25	UG/L
MWE-3	28-Apr-93	SW8010	N1	TRANS-1,2-DICHLOROETHENE	ND	0	0.25	UG/L
MWE-3	28-Apr-93	SW8010	N1	CIS-1,3-DICHLOROPROPENE	ND	0	0.2	UG/L
MWE-3	28-Apr-93	SW8010	N1	TRANS-1,3-DICHLOROPROPENE	ND	0	0.15	UG/L
MWE-3	28-Apr-93	SW8010	N1	1,2-DICHLOROPROPANE	ND	0	0.15	UG/L
MWE-3	28-Apr-93	SW8010	N1	TRICHLOROFLUOROMETHANE	ND	0	0.55	UG/L
MWE-3	28-Apr-93	SW8010	N1	METHYLENE CHLORIDE	ND	0	0.4	UG/L
MWE-3	28-Apr-93	SW8010	N1	1,1,2,2-TETRACHLOROETHANE	ND	0	0.3	UG/L
MWE-3	28-Apr-93	SW8010	N1	TETRACHLOROETHYLENE(PCE)	ND	0	0.1	UG/L
MWE-3	28-Apr-93	SW8010	N1	BROMOFORM	ND	0	0.5	UG/L
MWE-3	28-Apr-93	SW8010	N1	1,1,1,2-TETRACHLOROETHANE	ND	0	2.5	UG/L
MWE-3	28-Apr-93	SW8010	N1	1,1,1-TRICHLOROETHANE	ND	0	0.55	UG/L
MWE-3	28-Apr-93	SW8010	N1	1,1,2-TRICHLOROETHANE	ND	0	0.2	UG/L
MWE-3	28-Apr-93	SW8010	N1	TRICHLOROETHYLENE (TCE)	ND	0	0.2	UG/L
MWE-3	28-Apr-93	SW8010	N1	CHLOROFORM	ND	0	0.15	UG/L
MWE-3	28-Apr-93	SW8010	N1	1,2,3-TRICHLOROPROPANE	ND	0	1.6	UG/L
MWE-3	28-Apr-93	SW8010	N1	VINYL CHLORIDE	ND	0	0.25	UG/L
MWE-3	28-Apr-93	SW8020	N1	1-BROMO-4-FLUOROBENZENE (4-BRO	=	0	0	UG/L
MWE-3	28-Apr-93	SW8020	N1	TOLUENE	=	0.2	0.2	UG/L
MWE-3	28-Apr-93	SW8020	N1	TRIFLUOROTOLUENE	=	0	0	UG/L
MWE-3	28-Apr-93	SW8020	N1	BENZENE	ND	0	0.3	UG/L
MWE-3	28-Apr-93	SW8020	N1	CHLOROBENZENE	ND	0	0.2	UG/L

Table U-4
Groundwater Data-April 1993
Davis Global Communications Site

Location ID	Date	Analytical Method	Field Code	Compound	Lab Qualifier	Result	Lab Detection Limit	Units
MWE-3	28-Apr-93	SW8020	N1	1,2-DICHLOROBENZENE	ND	0	0.4	UG/L
MWE-3	28-Apr-93	SW8020	N1	1,3-DICHLOROBENZENE	ND	0	0.2	UG/L
MWE-3	28-Apr-93	SW8020	N1	1,4-DICHLOROBENZENE	ND	0	0.4	UG/L
MWE-3	28-Apr-93	SW8020	N1	ETHYLBENZENE	ND	0	0.2	UG/L
MWE-3	28-Apr-93	SW8020	N1	XYLENES, TOTAL	ND	0	0.3	UG/L

Appendix U-5
Historic Contaminant Data – Groundwater
July 1993

Table U-5
Groundwater Data-3rd Quarter 1993
Davis Global Communications Site

Location ID	Date	Analytical Method	Field Code	Compound	Lab Qualifier	Result	Lab Detection Limit	Units
MWE-3	06-Jul-93	SW8010	NI	BROMODICHLOROMETHANE		0.144	0.0886	UGL
MWE-3	06-Jul-93	SW8010	NI	1-BROMO-4-FLUOROBENZENE (4-BROMOFLUROBE		16.5		UGL
MWE-3	06-Jul-93	SW8010	NI	BROMOCHLOROMETHANE		18.8		UGL
MWE-3	06-Jul-93	SW8010	NI	DICHLOROMETHANE (METHYLENE CHLORIDE)		1.58	0.0842	UGL
MWE-3	06-Jul-93	SW8010	NI	1,1,1-TRICHLOROETHANE		0.556	0.147	UGL
MWE-3	06-Jul-93	SW8010	NI	BROMOBENZENE	ND	0	0.0451	UGL
MWE-3	06-Jul-93	SW8010	NI	BROMOMETHANE	ND	0	0.0548	UGL
MWE-3	06-Jul-93	SW8010	NI	2-CHLOROETHYL VINYL ETHER	ND	0	0.101	UGL
MWE-3	06-Jul-93	SW8010	NI	CHLOROBENZENE	ND	0	0.124	UGL
MWE-3	06-Jul-93	SW8010	NI	CHLOROETHANE	ND	0	0.08	UGL
MWE-3	06-Jul-93	SW8010	NI	1-CHLOROHXANE	ND	0	0.041	UGL
MWE-3	06-Jul-93	SW8010	NI	CHLOROMETHANE	ND	0	0.153	UGL
MWE-3	06-Jul-93	SW8010	NI	CARBON TETRACHLORIDE	ND	0	0.0854	UGL
MWE-3	06-Jul-93	SW8010	NI	DIBROMOCHLOROMETHANE	ND	0	0.082	UGL
MWE-3	06-Jul-93	SW8010	NI	DIBROMOMETHANE	ND	0	0.0742	UGL
MWE-3	06-Jul-93	SW8010	NI	1,1-DICHLOROETHANE	ND	0	0.0222	UGL
MWE-3	06-Jul-93	SW8010	NI	1,2-DICHLOROETHANE	ND	0	0.0223	UGL
MWE-3	06-Jul-93	SW8010	NI	1,2-DICHLOROBENZENE	ND	0	0.0649	UGL
MWE-3	06-Jul-93	SW8010	NI	1,3-DICHLOROBENZENE	ND	0	0.0878	UGL
MWE-3	06-Jul-93	SW8010	NI	1,4-DICHLOROBENZENE	ND	0	0.0908	UGL
MWE-3	06-Jul-93	SW8010	NI	1,1-DICHLOROETHENE	ND	0	0.112	UGL
MWE-3	06-Jul-93	SW8010	NI	CIS-1,2-DICHLOROETHYLENE	ND	0	0.0366	UGL
MWE-3	06-Jul-93	SW8010	NI	TRANS-1,2-DICHLOROETHENE	ND	0	0.087	UGL
MWE-3	06-Jul-93	SW8010	NI	CIS-1,3-DICHLOROPROPENE	ND	0	0.0804	UGL
MWE-3	06-Jul-93	SW8010	NI	TRANS-1,3-DICHLOROPROPENE	ND	0	0.0719	UGL
MWE-3	06-Jul-93	SW8010	NI	1,2-DICHLOROPROPANE	ND	0	0.0228	UGL
MWE-3	06-Jul-93	SW8010	NI	TRICHLOROFLUOROMETHANE	ND	0	0.048	UGL
MWE-3	06-Jul-93	SW8010	NI	1,1,2,2-TETRACHLOROETHANE	ND	0	0.144	UGL
MWE-3	06-Jul-93	SW8010	NI	TETRACHLOROETHYLENE(PCE)	ND	0	0.075	UGL
MWE-3	06-Jul-93	SW8010	NI	BROMOFORM	ND	0	0.0944	UGL
MWE-3	06-Jul-93	SW8010	NI	1,1,1,2-TETRACHLOROETHANE	ND	0	0.0219	UGL
MWE-3	06-Jul-93	SW8010	NI	1,1,2-TRICHLOROETHANE	ND	0	0.0454	UGL
MWE-3	06-Jul-93	SW8010	NI	TRICHLOROETHYLENE (TCE)	ND	0	0.0732	UGL
MWE-3	06-Jul-93	SW8010	NI	CHLOROFORM	ND	0	0.0258	UGL
MWE-3	06-Jul-93	SW8010	NI	1,2,3-TRICHLOROPROPANE	ND	0	0.109	UGL
MWE-3	06-Jul-93	SW8010	NI	VINYL CHLORIDE	ND	0	0.151	UGL
MWE-3	06-Jul-93	SW8020	NI	1-BROMO-4-FLUOROBENZENE (4-BROMOFLUROBE	=	21.2		UGL
MWE-3	06-Jul-93	SW8020	NI	1,2-DICHLOROBENZENE	=	0.627	0.0705	UGL
MWE-3	06-Jul-93	SW8020	NI	TRIFLUOROTOLUENE	=	25		UGL
MWE-3	06-Jul-93	SW8020	NI	BENZENE	ND	0	0.0607	UGL
MWE-3	06-Jul-93	SW8020	NI	TOLUENE	ND	0	0.2	UGL
MWE-3	06-Jul-93	SW8020	NI	CHLOROBENZENE	ND	0	0.0449	UGL
MWE-3	06-Jul-93	SW8020	NI	1,3-DICHLOROBENZENE	ND	0	0.0905	UGL
MWE-3	06-Jul-93	SW8020	NI	1,4-DICHLOROBENZENE	ND	0	0.0955	UGL
MWE-3	06-Jul-93	SW8020	NI	ETHYLENE	ND	0	0.0678	UGL
MWE-3	06-Jul-93	SW8020	NI	XYLENES, TOTAL	ND	0	0.3	UGL
MW-4	07-Jul-93	SW8010	NI	1-BROMO-4-FLUOROBENZENE (4-BROMOFLUROBE	=	28.6		UGL
MW-4	07-Jul-93	SW8010	NI	BROMOCHLOROMETHANE	=	35.3		UGL
MW-4	07-Jul-93	SW8010	NI	1,1-DICHLOROETHANE	=	30.4	0.224	UGL
MW-4	07-Jul-93	SW8010	NI	DICHLOROMETHANE (METHYLENE CHLORIDE)	=	1.78	0.168	UGL
MW-4	07-Jul-93	SW8010	NI	TETRACHLOROETHYLENE(PCE)	=	0.155	0.15	UGL
MW-4	07-Jul-93	SW8010	NI	TRICHLOROETHYLENE (TCE)	=	4.71	0.146	UGL
MW-4	07-Jul-93	SW8010	NI	BROMODICHLOROMETHANE	ND	0	0.177	UGL
MW-4	07-Jul-93	SW8010	NI	BROMOBENZENE	ND	0	0.0902	UGL
MW-4	07-Jul-93	SW8010	NI	BROMOMETHANE	ND	0	0.172	UGL
MW-4	07-Jul-93	SW8010	NI	2-CHLOROETHYL VINYL ETHER	ND	0	0.202	UGL
MW-4	07-Jul-93	SW8010	NI	CHLOROBENZENE	ND	0	0.248	UGL
MW-4	07-Jul-93	SW8010	NI	CHLOROETHANE	ND	0	0.16	UGL
MW-4	07-Jul-93	SW8010	NI	1-CHLOROHXANE	ND	0	0.0808	UGL
MW-4	07-Jul-93	SW8010	NI	CHLOROMETHANE	ND	0	0.302	UGL
MW-4	07-Jul-93	SW8010	NI	CARBON TETRACHLORIDE	ND	0	0.171	UGL
MW-4	07-Jul-93	SW8010	NI	DIBROMOCHLOROMETHANE	ND	0	0.164	UGL
MW-4	07-Jul-93	SW8010	NI	DIBROMOMETHANE	ND	0	0.148	UGL
MW-4	07-Jul-93	SW8010	NI	1,1-DICHLOROETHANE	ND	0	0.0444	UGL
MW-4	07-Jul-93	SW8010	NI	1,2-DICHLOROETHANE	ND	0	0.165	UGL
MW-4	07-Jul-93	SW8010	NI	1,2-DICHLOROBENZENE	ND	0	0.19	UGL
MW-4	07-Jul-93	SW8010	NI	1,3-DICHLOROBENZENE	ND	0	0.176	UGL
MW-4	07-Jul-93	SW8010	NI	1,4-DICHLOROBENZENE	ND	0	0.182	UGL
MW-4	07-Jul-93	SW8010	NI	CIS-1,2-DICHLOROETHYLENE	ND	0	0.0732	UGL
MW-4	07-Jul-93	SW8010	NI	TRANS-1,2-DICHLOROETHENE	ND	0	0.174	UGL
MW-4	07-Jul-93	SW8010	NI	CIS-1,3-DICHLOROPROPENE	ND	0	0.161	UGL
MW-4	07-Jul-93	SW8010	NI	TRANS-1,3-DICHLOROPROPENE	ND	0	0.144	UGL
MW-4	07-Jul-93	SW8010	NI	1,2-DICHLOROPROPANE	ND	0	0.0456	UGL
MW-4	07-Jul-93	SW8010	NI	TRICHLOROFLUOROMETHANE	ND	0	0.196	UGL
MW-4	07-Jul-93	SW8010	NI	1,1,2,2-TETRACHLOROETHANE	ND	0	0.288	UGL
MW-4	07-Jul-93	SW8010	NI	BROMOFORM	ND	0	0.189	UGL
MW-4	07-Jul-93	SW8010	NI	1,1,1,2-TETRACHLOROETHANE	ND	0	0.0438	UGL
MW-4	07-Jul-93	SW8010	NI	1,1,1-TRICHLOROETHANE	ND	0	0.294	UGL
MW-4	07-Jul-93	SW8010	NI	1,1,2-TRICHLOROETHANE	ND	0	0.0908	UGL
MW-4	07-Jul-93	SW8010	NI	CHLOROFORM	ND	0	0.0516	UGL
MW-4	07-Jul-93	SW8010	NI	1,2,3-TRICHLOROPROPANE	ND	0	0.218	UGL

Table U-5
Groundwater Data-3rd Quarter 1993
Davis Global Communications Site

Location ID	Date	Analytical Method	Field Code	Compound	Lab Qualifier	Result	Lab Detection Limit	Units
MW-4	07-Jul-93	SW8010	NI	VINYL CHLORIDE	ND	0	0.302	UGL
MW-4	07-Jul-93	SW8020	NI	1-BROMO-4-FLUOROBENZENE (4-BROMOFLUOROBE	=	36.3		UGL
MW-4	07-Jul-93	SW8020	NI	TRIFLUOROTOLUENE	=	41.8		UGL
MW-4	07-Jul-93	SW8020	NI	BENZENE	ND	0	0.166	UGL
MW-4	07-Jul-93	SW8020	NI	TOLUENE	ND	0	0.163	UGL
MW-4	07-Jul-93	SW8020	NI	CHLOROBENZENE	ND	0	0.16	UGL
MW-4	07-Jul-93	SW8020	NI	1,2-DICHLOROBENZENE	ND	0	0.155	UGL
MW-4	07-Jul-93	SW8020	NI	1,3-DICHLOROBENZENE	ND	0	0.156	UGL
MW-4	07-Jul-93	SW8020	NI	1,4-DICHLOROBENZENE	ND	0	0.142	UGL
MW-4	07-Jul-93	SW8020	NI	ETHYLBENZENE	ND	0	0.163	UGL
MW-4	07-Jul-93	SW8020	NI	XYLENES, TOTAL	ND	0	0.154	UGL
MWC-3	07-Jul-93	SW8010	FR9	1-BROMO-4-FLUOROBENZENE (4-BROMOFLUOROBE	=	655	655	UGL
MWC-3	07-Jul-93	SW8010	FR9	BROMOCHLOROMETHANE	=	800	800	UGL
MWC-3	07-Jul-93	SW8010	FR9	1,1-DICHLOROETHENE	=	802	802	UGL
MWC-3	07-Jul-93	SW8010	FR9	DICHLOROMETHANE (METHYLENE CHLORIDE)	=	25.2	121	UGL
MWC-3	07-Jul-93	SW8010	FR9	TETRACHLOROETHYLENE(PCE)	=	33	3.5	UGL
MWC-3	07-Jul-93	SW8010	FR9	1,1,1-TRICHLOROETHANE	=	109	3.5	UGL
MWC-3	07-Jul-93	SW8010	FR9	TRICHLOROETHYLENE (TCE)	=	16.2	1.66	UGL
MWC-3	07-Jul-93	SW8010	NI	1-BROMO-4-FLUOROBENZENE (4-BROMOFLUOROBE	=	48		UGL
MWC-3	07-Jul-93	SW8010	NI	BROMOCHLOROMETHANE	=	881		UGL
MWC-3	07-Jul-93	SW8010	NI	1,1-DICHLOROETHENE	=	704	802	UGL
MWC-3	07-Jul-93	SW8010	NI	DICHLOROMETHANE (METHYLENE CHLORIDE)	=	23.3	4.21	UGL
MWC-3	07-Jul-93	SW8010	NI	TETRACHLOROETHYLENE(PCE)	=	5.2	3.5	UGL
MWC-3	07-Jul-93	SW8010	NI	TRICHLOROETHYLENE (TCE)	=	12.6	1.66	UGL
MWC-3	07-Jul-93	SW8010	FR9	BROMODICHLOROMETHANE	ND	0	1.43	UGL
MWC-3	07-Jul-93	SW8010	FR9	BROMOBENZENE	ND	0	2.26	UGL
MWC-3	07-Jul-93	SW8010	FR9	BROMOMETHANE	ND	0	4.29	UGL
MWC-3	07-Jul-93	SW8010	FR9	2-CHLOROETHYL VINYL ETHER	ND	0	5.05	UGL
MWC-3	07-Jul-93	SW8010	FR9	CHLOROBENZENE	ND	0	6.2	UGL
MWC-3	07-Jul-93	SW8010	FR9	CHLOROETHANE	ND	0	4	UGL
MWC-3	07-Jul-93	SW8010	FR9	1-CHLOROHXANE	ND	0	2.02	UGL
MWC-3	07-Jul-93	SW8010	FR9	CHLOROMETHANE	ND	0	5.55	UGL
MWC-3	07-Jul-93	SW8010	FR9	CARBON TETRACHLORIDE	ND	0	4.27	UGL
MWC-3	07-Jul-93	SW8010	FR9	DIBROMOCHLOROMETHANE	ND	0	4.1	UGL
MWC-3	07-Jul-93	SW8010	FR9	DIBROMOMETHANE	ND	0	3.71	UGL
MWC-3	07-Jul-93	SW8010	FR9	1,1-DICHLOROETHANE	ND	0	1.11	UGL
MWC-3	07-Jul-93	SW8010	FR9	1,2-DICHLOROETHANE	ND	0	4.12	UGL
MWC-3	07-Jul-93	SW8010	FR9	1,2-DICHLOROBENZENE	ND	0	4.74	UGL
MWC-3	07-Jul-93	SW8010	FR9	1,3-DICHLOROBENZENE	ND	0	4.39	UGL
MWC-3	07-Jul-93	SW8010	FR9	1,4-DICHLOROBENZENE	ND	0	4.54	UGL
MWC-3	07-Jul-93	SW8010	FR9	CIS-1,2-DICHLOROETHYLENE	ND	0	1.83	UGL
MWC-3	07-Jul-93	SW8010	FR9	TRANS-1,2-DICHLOROETHENE	ND	0	4.35	UGL
MWC-3	07-Jul-93	SW8010	FR9	CIS-1,3-DICHLOROPROPENE	ND	0	4.02	UGL
MWC-3	07-Jul-93	SW8010	FR9	TRANS-1,3-DICHLOROPROPENE	ND	0	3.6	UGL
MWC-3	07-Jul-93	SW8010	FR9	1,2-DICHLOROPROPANE	ND	0	1.14	UGL
MWC-3	07-Jul-93	SW8010	FR9	TRICHLOROFLUOROMETHANE	ND	0	4.9	UGL
MWC-3	07-Jul-93	SW8010	FR9	1,1,2,2-TETRACHLOROETHANE	ND	0	7.2	UGL
MWC-3	07-Jul-93	SW8010	FR9	BROMOFORM	ND	0	4.72	UGL
MWC-3	07-Jul-93	SW8010	FR9	1,1,1,2-TETRACHLOROETHANE	ND	0	1.1	UGL
MWC-3	07-Jul-93	SW8010	FR9	1,1,2-TRICHLOROETHANE	ND	0	2.27	UGL
MWC-3	07-Jul-93	SW8010	FR9	CHLOROFORM	ND	0	1.29	UGL
MWC-3	07-Jul-93	SW8010	FR9	1,2,3-TRICHLOROPROPANE	ND	0	5.45	UGL
MWC-3	07-Jul-93	SW8010	FR9	VINYL CHLORIDE	ND	0	5.55	UGL
MWC-3	07-Jul-93	SW8010	NI	BROMODICHLOROMETHANE	ND	0	4.43	UGL
MWC-3	07-Jul-93	SW8010	NI	BROMOBENZENE	ND	0	2.26	UGL
MWC-3	07-Jul-93	SW8010	NI	BROMOMETHANE	ND	0	4.29	UGL
MWC-3	07-Jul-93	SW8010	NI	2-CHLOROETHYL VINYL ETHER	ND	0	5.05	UGL
MWC-3	07-Jul-93	SW8010	NI	CHLOROBENZENE	ND	0	6.2	UGL
MWC-3	07-Jul-93	SW8010	NI	CHLOROETHANE	ND	0	4	UGL
MWC-3	07-Jul-93	SW8010	NI	1-CHLOROHXANE	ND	0	2.02	UGL
MWC-3	07-Jul-93	SW8010	NI	CHLOROMETHANE	ND	0	5.55	UGL
MWC-3	07-Jul-93	SW8010	NI	CARBON TETRACHLORIDE	ND	0	4.27	UGL
MWC-3	07-Jul-93	SW8010	NI	DIBROMOCHLOROMETHANE	ND	0	4.1	UGL
MWC-3	07-Jul-93	SW8010	NI	DIBROMOMETHANE	ND	0	3.71	UGL
MWC-3	07-Jul-93	SW8010	NI	1,1-DICHLOROETHANE	ND	0	1.11	UGL
MWC-3	07-Jul-93	SW8010	NI	1,2-DICHLOROETHANE	ND	0	4.12	UGL
MWC-3	07-Jul-93	SW8010	NI	1,2-DICHLOROBENZENE	ND	0	4.74	UGL
MWC-3	07-Jul-93	SW8010	NI	1,3-DICHLOROBENZENE	ND	0	4.39	UGL
MWC-3	07-Jul-93	SW8010	NI	1,4-DICHLOROBENZENE	ND	0	4.54	UGL
MWC-3	07-Jul-93	SW8010	NI	CIS-1,2-DICHLOROETHYLENE	ND	0	1.83	UGL
MWC-3	07-Jul-93	SW8010	NI	TRANS-1,2-DICHLOROETHENE	ND	0	4.35	UGL
MWC-3	07-Jul-93	SW8010	NI	CIS-1,3-DICHLOROPROPENE	ND	0	4.02	UGL
MWC-3	07-Jul-93	SW8010	NI	TRANS-1,3-DICHLOROPROPENE	ND	0	3.6	UGL
MWC-3	07-Jul-93	SW8010	NI	1,2-DICHLOROPROPANE	ND	0	1.14	UGL
MWC-3	07-Jul-93	SW8010	NI	TRICHLOROFLUOROMETHANE	ND	0	4.9	UGL
MWC-3	07-Jul-93	SW8010	NI	1,1,2,2-TETRACHLOROETHANE	ND	0	7.2	UGL
MWC-3	07-Jul-93	SW8010	NI	BROMOFORM	ND	0	4.72	UGL
MWC-3	07-Jul-93	SW8010	NI	1,1,1,2-TETRACHLOROETHANE	ND	0	1.1	UGL
MWC-3	07-Jul-93	SW8010	NI	1,1,1-TRICHLOROETHANE	ND	0	7.35	UGL
MWC-3	07-Jul-93	SW8010	NI	1,1,2-TRICHLOROETHANE	ND	0	2.27	UGL
MWC-3	07-Jul-93	SW8010	NI	CHLOROFORM	ND	0	1.29	UGL

Table U-5
Groundwater Data-3rd Quarter 1993
Davis Global Communications Site

Location ID	Date	Analytical Method	Field Code	Compound	Lab Qualifier	Result	Lab Detection Limit	Units
MWC-3	07-Jul-93	SW8010	NI	1,2,3-TRICHLOROPROPANE	ND	0	4.35	UGL
MWC-3	07-Jul-93	SW8010	NI	VINYL CHLORIDE	ND	0	4.66	UGL
MWC-3	07-Jul-93	SW8020	FRI	1-BROMO-4-FLUOROBENZENE (4-BROMOFLUOROBEN)	=	819	819	UGL
MWC-3	07-Jul-93	SW8020	FRI	TRIFLUOROTOLUENE	=	918	918	UGL
MWC-3	07-Jul-93	SW8020	NI	1-BROMO-4-FLUOROBENZENE (4-BROMOFLUOROBEN)	=	894		UGL
MWC-3	07-Jul-93	SW8020	NI	TRIFLUOROTOLUENE	=	1010		UGL
MWC-3	07-Jul-93	SW8020	FRI	BENZENE	ND	0	4.16	UGL
MWC-3	07-Jul-93	SW8020	FRI	TOLUENE	ND	0	1.06	UGL
MWC-3	07-Jul-93	SW8020	FRI	CHLOROBENZENE	ND	0	4.01	UGL
MWC-3	07-Jul-93	SW8020	FRI	1,2-DICHLOROBENZENE	ND	0	3.92	UGL
MWC-3	07-Jul-93	SW8020	FRI	1,3-DICHLOROBENZENE	ND	0	3.9	UGL
MWC-3	07-Jul-93	SW8020	FRI	1,4-DICHLOROBENZENE	ND	0	3.56	UGL
MWC-3	07-Jul-93	SW8020	FRI	ETHYLBENZENE	ND	0	4.06	UGL
MWC-3	07-Jul-93	SW8020	FRI	XYLENES, TOTAL	ND	0	3.86	UGL
MWC-3	07-Jul-93	SW8020	NI	BENZENE	ND	0	4.16	UGL
MWC-3	07-Jul-93	SW8020	NI	TOLUENE	ND	0	4.06	UGL
MWC-3	07-Jul-93	SW8020	NI	CHLOROBENZENE	ND	0	4.01	UGL
MWC-3	07-Jul-93	SW8020	NI	1,2-DICHLOROBENZENE	ND	0	3.92	UGL
MWC-3	07-Jul-93	SW8020	NI	1,3-DICHLOROBENZENE	ND	0	3.9	UGL
MWC-3	07-Jul-93	SW8020	NI	1,4-DICHLOROBENZENE	ND	0	3.56	UGL
MWC-3	07-Jul-93	SW8020	NI	ETHYLBENZENE	ND	0	4.06	UGL
MWC-3	07-Jul-93	SW8020	NI	XYLENES, TOTAL	ND	0	3.86	UGL
MWD-3	07-Jul-93	SW8010	FR9	1-BROMO-4-FLUOROBENZENE (4-BROMOFLUOROBEN)	=	29.8	29.8	UGL
MWD-3	07-Jul-93	SW8010	FR9	BROMOCHLOROMETHANE	=	34.2	34.2	UGL
MWD-3	07-Jul-93	SW8010	FR9	1,1-DICHLOROETHANE	=	25	0.224	UGL
MWD-3	07-Jul-93	SW8010	FR9	CIS-1,2-DICHLOROETHYLENE	=	2.71	0.032	UGL
MWD-3	07-Jul-93	SW8010	FR9	DICHLOROMETHANE (METHYLENE CHLORIDE)	=	1.25	0.168	UGL
MWD-3	07-Jul-93	SW8010	FR9	TETRACHLOROETHYLENE (PCE)	=	49.7	0.15	UGL
MWD-3	07-Jul-93	SW8010	FR9	TRICHLOROETHYLENE (TCE)	=	43.3	0.146	UGL
MWD-3	07-Jul-93	SW8010	NI	1-BROMO-4-FLUOROBENZENE (4-BROMOFLUOROBEN)	=	28.9		UGL
MWD-3	07-Jul-93	SW8010	NI	BROMOCHLOROMETHANE	=	32.1		UGL
MWD-3	07-Jul-93	SW8010	NI	1,1-DICHLOROETHANE	=	26	0.224	UGL
MWD-3	07-Jul-93	SW8010	NI	CIS-1,2-DICHLOROETHYLENE	=	2.74	0.032	UGL
MWD-3	07-Jul-93	SW8010	NI	DICHLOROMETHANE (METHYLENE CHLORIDE)	=	1.15	0.168	UGL
MWD-3	07-Jul-93	SW8010	NI	TETRACHLOROETHYLENE (PCE)	=	50.6	0.15	UGL
MWD-3	07-Jul-93	SW8010	NI	TRICHLOROETHYLENE (TCE)	=	46.7	0.146	UGL
MWD-3	07-Jul-93	SW8010	FR9	BROMODICHLOROMETHANE	ND	0	0.177	UGL
MWD-3	07-Jul-93	SW8010	FR9	BROMOBENZENE	ND	0	0.0902	UGL
MWD-3	07-Jul-93	SW8010	FR9	BROMOMETHANE	ND	0	0.172	UGL
MWD-3	07-Jul-93	SW8010	FR9	2-CHLOROETHYL VINYL ETHER	ND	0	0.202	UGL
MWD-3	07-Jul-93	SW8010	FR9	CHLOROBENZENE	ND	0	0.248	UGL
MWD-3	07-Jul-93	SW8010	FR9	CHLOROETHANE	ND	0	0.16	UGL
MWD-3	07-Jul-93	SW8010	FR9	1-CHLOROHEXANE	ND	0	0.0808	UGL
MWD-3	07-Jul-93	SW8010	FR9	CHLOROMETHANE	ND	0	0.302	UGL
MWD-3	07-Jul-93	SW8010	FR9	CARBON TETRACHLORIDE	ND	0	0.171	UGL
MWD-3	07-Jul-93	SW8010	FR9	DIBROMOCHLOROMETHANE	ND	0	0.164	UGL
MWD-3	07-Jul-93	SW8010	FR9	DIBROMOMETHANE	ND	0	0.148	UGL
MWD-3	07-Jul-93	SW8010	FR9	1,1-DICHLOROETHANE	ND	0	0.0444	UGL
MWD-3	07-Jul-93	SW8010	FR9	1,2-DICHLOROETHANE	ND	0	0.165	UGL
MWD-3	07-Jul-93	SW8010	FR9	1,2-DICHLOROBENZENE	ND	0	0.19	UGL
MWD-3	07-Jul-93	SW8010	FR9	1,3-DICHLOROBENZENE	ND	0	0.176	UGL
MWD-3	07-Jul-93	SW8010	FR9	1,4-DICHLOROBENZENE	ND	0	0.182	UGL
MWD-3	07-Jul-93	SW8010	FR9	TRANS-1,2-DICHLOROETHENE	ND	0	0.174	UGL
MWD-3	07-Jul-93	SW8010	FR9	CIS-1,3-DICHLOROPROPENE	ND	0	0.161	UGL
MWD-3	07-Jul-93	SW8010	FR9	TRANS-1,3-DICHLOROPROPENE	ND	0	0.144	UGL
MWD-3	07-Jul-93	SW8010	FR9	1,2-DICHLOROPROPANE	ND	0	0.0456	UGL
MWD-3	07-Jul-93	SW8010	FR9	TRICHLOROFLUOROMETHANE	ND	0	0.196	UGL
MWD-3	07-Jul-93	SW8010	FR9	1,1,2,2-TETRACHLOROETHANE	ND	0	0.288	UGL
MWD-3	07-Jul-93	SW8010	FR9	BROMOFORM	ND	0	0.189	UGL
MWD-3	07-Jul-93	SW8010	FR9	1,1,1,2-TETRACHLOROETHANE	ND	0	0.0438	UGL
MWD-3	07-Jul-93	SW8010	FR9	1,1,1-TRICHLOROETHANE	ND	0	11	UGL
MWD-3	07-Jul-93	SW8010	FR9	1,1,2-TRICHLOROETHANE	ND	0	0.0908	UGL
MWD-3	07-Jul-93	SW8010	FR9	CHLOROFORM	ND	0	0.0516	UGL
MWD-3	07-Jul-93	SW8010	FR9	1,2,3-TRICHLOROPROPANE	ND	0	0.218	UGL
MWD-3	07-Jul-93	SW8010	FR9	VINYL CHLORIDE	ND	0	0.302	UGL
MWD-3	07-Jul-93	SW8010	NI	BROMODICHLOROMETHANE	ND	0	0.177	UGL
MWD-3	07-Jul-93	SW8010	NI	BROMOBENZENE	ND	0	0.0902	UGL
MWD-3	07-Jul-93	SW8010	NI	BROMOMETHANE	ND	0	0.172	UGL
MWD-3	07-Jul-93	SW8010	NI	2-CHLOROETHYL VINYL ETHER	ND	0	0.202	UGL
MWD-3	07-Jul-93	SW8010	NI	CHLOROBENZENE	ND	0	0.248	UGL
MWD-3	07-Jul-93	SW8010	NI	CHLOROETHANE	ND	0	0.16	UGL
MWD-3	07-Jul-93	SW8010	NI	1-CHLOROHEXANE	ND	0	0.0808	UGL
MWD-3	07-Jul-93	SW8010	NI	CHLOROMETHANE	ND	0	0.302	UGL
MWD-3	07-Jul-93	SW8010	NI	CARBON TETRACHLORIDE	ND	0	0.171	UGL
MWD-3	07-Jul-93	SW8010	NI	DIBROMOCHLOROMETHANE	ND	0	0.164	UGL
MWD-3	07-Jul-93	SW8010	NI	DIBROMOMETHANE	ND	0	0.148	UGL
MWD-3	07-Jul-93	SW8010	NI	1,1-DICHLOROETHANE	ND	0	0.0444	UGL
MWD-3	07-Jul-93	SW8010	NI	1,2-DICHLOROETHANE	ND	0	0.165	UGL
MWD-3	07-Jul-93	SW8010	NI	1,2-DICHLOROBENZENE	ND	0	0.19	UGL
MWD-3	07-Jul-93	SW8010	NI	1,3-DICHLOROBENZENE	ND	0	0.176	UGL
MWD-3	07-Jul-93	SW8010	NI	1,4-DICHLOROBENZENE	ND	0	0.182	UGL

Table U-5
Groundwater Data-3rd Quarter 1993
Davis Global Communications Site

Location ID	Date	Analytical Method	Field Code	Compound	Lab Qualifier	Result	Lab Detection Limit	Units
MWD-3	07-Jul-93	SW8010	NI	TRANS-1,2-DICHLOROETHENE	ND	0	0.14	UGL
MWD-3	07-Jul-93	SW8010	NI	CIS-1,3-DICHLOROPROPENE	ND	0	0.161	UGL
MWD-3	07-Jul-93	SW8010	NI	TRANS-1,3-DICHLOROPROPENE	ND	0	0.144	UGL
MWD-3	07-Jul-93	SW8010	NI	1,2-DICHLOROPROPANE	ND	0	0.0450	UGL
MWD-3	07-Jul-93	SW8010	NI	TRICHLOROFLUOROMETHANE	ND	0	0.196	UGL
MWD-3	07-Jul-93	SW8010	NI	1,1,2,2-TETRACHLOROETHANE	ND	0	0.288	UGL
MWD-3	07-Jul-93	SW8010	NI	BROMOFORM	ND	0	0.189	UGL
MWD-3	07-Jul-93	SW8010	NI	1,1,1,2-TETRACHLOROETHANE	ND	0	0.0438	UGL
MWD-3	07-Jul-93	SW8010	NI	1,1,1-TRICHLOROETHANE	ND	0	0.294	UGL
MWD-3	07-Jul-93	SW8010	NI	1,1,2-TRICHLOROETHANE	ND	0	0.3908	UGL
MWD-3	07-Jul-93	SW8010	NI	CHLOROFORM	ND	0	0.0516	UGL
MWD-3	07-Jul-93	SW8010	NI	1,2,3-TRICHLOROPROPANE	ND	0	0.218	UGL
MWD-3	07-Jul-93	SW8010	NI	VINYL CHLORIDE	ND	0	0.302	UGL
MWD-3	07-Jul-93	SW8020	FR1	1-BROMO-4-FLUOROBENZENE (4-BROMOFLUOROBENZENE)	=	34.0	34.0	UGL
MWD-3	07-Jul-93	SW8020	FR1	TRIFLUOROTOLUENE	=	39.1	39.1	UGL
MWD-3	07-Jul-93	SW8020	NI	1-BROMO-4-FLUOROBENZENE (4-BROMOFLUOROBENZENE)	=	34		UGL
MWD-3	07-Jul-93	SW8020	NI	TRIFLUOROTOLUENE	=	37.5		UGL
MWD-3	07-Jul-93	SW8020	FR1	BENZENE	ND	0	0.6	UGL
MWD-3	07-Jul-93	SW8020	FR1	TOLUENE	ND	0	0.4	UGL
MWD-3	07-Jul-93	SW8020	FR1	CHLOROBENZENE	ND	0	0.16	UGL
MWD-3	07-Jul-93	SW8020	FR1	1,2-DICHLOROBENZENE	ND	0	0.157	UGL
MWD-3	07-Jul-93	SW8020	FR1	1,3-DICHLOROBENZENE	ND	0	0.156	UGL
MWD-3	07-Jul-93	SW8020	FR1	1,4-DICHLOROBENZENE	ND	0	0.142	UGL
MWD-3	07-Jul-93	SW8020	FR1	ETHYLBENZENE	ND	0	0.163	UGL
MWD-3	07-Jul-93	SW8020	FR1	XYLENES, TOTAL	ND	0	0.154	UGL
MWD-3	07-Jul-93	SW8020	NI	BENZENE	ND	0	0.6	UGL
MWD-3	07-Jul-93	SW8020	NI	TOLUENE	ND	0	0.163	UGL
MWD-3	07-Jul-93	SW8020	NI	CHLOROBENZENE	ND	0	0.16	UGL
MWD-3	07-Jul-93	SW8020	NI	1,2-DICHLOROBENZENE	ND	0	0.157	UGL
MWD-3	07-Jul-93	SW8020	NI	1,3-DICHLOROBENZENE	ND	0	0.156	UGL
MWD-3	07-Jul-93	SW8020	NI	1,4-DICHLOROBENZENE	ND	0	0.142	UGL
MWD-3	07-Jul-93	SW8020	NI	ETHYLBENZENE	ND	0	0.163	UGL
MWD-3	07-Jul-93	SW8020	NI	XYLENES, TOTAL	ND	0	0.154	UGL
MWD-3	07-Jul-93	SW8020	NI	1-BROMO-4-FLUOROBENZENE (4-BROMOFLUOROBENZENE)	=	15.1		UGL
MWD-3	07-Jul-93	SW8020	NI	BROMOCHLOROMETHANE	=	17.2		UGL
MWD-3	07-Jul-93	SW8020	NI	TETRACHLOROETHYLENE (PCE)	=	0.507	0.075	UGL
MWD-3	07-Jul-93	SW8020	NI	TRICHLOROETHYLENE (TCE)	=	1.00	0.0732	UGL
MWD-3	07-Jul-93	SW8020	NI	BROMODICHLOROMETHANE	ND	0	0.0886	UGL
MWD-3	07-Jul-93	SW8020	NI	BROMOBENZENE	ND	0	0.0451	UGL
MWD-3	07-Jul-93	SW8020	NI	BROMOMETHANE	ND	0	0.0858	UGL
MWD-3	07-Jul-93	SW8020	NI	2-CHLOROETHYL VINYL ETHER	ND	0	0.101	UGL
MWD-3	07-Jul-93	SW8020	NI	CHLOROBENZENE	ND	0	0.124	UGL
MWD-3	07-Jul-93	SW8020	NI	CHLOROETHANE	ND	0	0.08	UGL
MWD-3	07-Jul-93	SW8020	NI	1-CHLOROHXANE	ND	0	0.0404	UGL
MWD-3	07-Jul-93	SW8020	NI	CHLOROMETHANE	ND	0	0.151	UGL
MWD-3	07-Jul-93	SW8020	NI	CARBON TETRACHLORIDE	ND	0	0.0854	UGL
MWD-3	07-Jul-93	SW8020	NI	DIBROMOCHLOROMETHANE	ND	0	0.082	UGL
MWD-3	07-Jul-93	SW8020	NI	DIBROMOMETHANE	ND	0	0.0742	UGL
MWD-3	07-Jul-93	SW8020	NI	1,1-DICHLOROETHANE	ND	0	0.0222	UGL
MWD-3	07-Jul-93	SW8020	NI	1,2-DICHLOROETHANE	ND	0	0.0823	UGL
MWD-3	07-Jul-93	SW8020	NI	1,2-DICHLOROBENZENE	ND	0	0.0949	UGL
MWD-3	07-Jul-93	SW8020	NI	1,3-DICHLOROBENZENE	ND	0	0.0878	UGL
MWD-3	07-Jul-93	SW8020	NI	1,4-DICHLOROBENZENE	ND	0	0.0908	UGL
MWD-3	07-Jul-93	SW8020	NI	1,1-DICHLOROETHENE	ND	0	0.112	UGL
MWD-3	07-Jul-93	SW8020	NI	CIS-1,2-DICHLOROETHYLENE	ND	0	0.0366	UGL
MWD-3	07-Jul-93	SW8020	NI	TRANS-1,2-DICHLOROETHENE	ND	0	0.087	UGL
MWD-3	07-Jul-93	SW8020	NI	CIS-1,3-DICHLOROPROPENE	ND	0	0.0804	UGL
MWD-3	07-Jul-93	SW8020	NI	TRANS-1,3-DICHLOROPROPENE	ND	0	0.0719	UGL
MWD-3	07-Jul-93	SW8020	NI	1,2-DICHLOROPROPANE	ND	0	0.0228	UGL
MWD-3	07-Jul-93	SW8020	NI	TRICHLOROFLUOROMETHANE	ND	0	0.098	UGL
MWD-3	07-Jul-93	SW8020	NI	DICHLOROMETHANE (METHYLENE CHLORIDE)	ND	0	0.4	UGL
MWD-3	07-Jul-93	SW8020	NI	1,1,2,2-TETRACHLOROETHANE	ND	0	0.144	UGL
MWD-3	07-Jul-93	SW8020	NI	BROMOFORM	ND	0	0.0944	UGL
MWD-3	07-Jul-93	SW8020	NI	1,1,1,2-TETRACHLOROETHANE	ND	0	0.0219	UGL
MWD-3	07-Jul-93	SW8020	NI	1,1,1-TRICHLOROETHANE	ND	0	0.147	UGL
MWD-3	07-Jul-93	SW8020	NI	1,1,2-TRICHLOROETHANE	ND	0	0.0454	UGL
MWD-3	07-Jul-93	SW8020	NI	CHLOROFORM	ND	0	0.0258	UGL
MWD-3	07-Jul-93	SW8020	NI	1,2,3-TRICHLOROPROPANE	ND	0	0.109	UGL
MWD-3	07-Jul-93	SW8020	NI	VINYL CHLORIDE	ND	0	0.151	UGL
MWD-3	07-Jul-93	SW8020	NI	1-BROMO-4-FLUOROBENZENE (4-BROMOFLUOROBENZENE)	=	18.2		UGL
MWD-3	07-Jul-93	SW8020	NI	TRIFLUOROTOLUENE	=	20.8		UGL
MWD-3	07-Jul-93	SW8020	NI	BENZENE	ND	0	0.0832	UGL
MWD-3	07-Jul-93	SW8020	NI	TOLUENE	ND	0	0.0813	UGL
MWD-3	07-Jul-93	SW8020	NI	CHLOROBENZENE	ND	0	0.0802	UGL
MWD-3	07-Jul-93	SW8020	NI	1,2-DICHLOROBENZENE	ND	0	0.0784	UGL
MWD-3	07-Jul-93	SW8020	NI	1,3-DICHLOROBENZENE	ND	0	0.078	UGL
MWD-3	07-Jul-93	SW8020	NI	1,4-DICHLOROBENZENE	ND	0	0.0711	UGL
MWD-3	07-Jul-93	SW8020	NI	ETHYLBENZENE	ND	0	0.0813	UGL
MWD-3	07-Jul-93	SW8020	NI	XYLENES, TOTAL	ND	0	0.0771	UGL
MW-6	08-Jul-93	SW8010	NI	1-BROMO-4-FLUOROBENZENE (4-BROMOFLUOROBENZENE)	=	33.1		UGL
MW-6	08-Jul-93	SW8010	NI	BROMOCHLOROMETHANE	=	35.1		UGL

Table U-5
Groundwater Data-3rd Quarter 1993
Davis Global Communications Site

Location ID	Date	Analytical Method	Field Code	Compound	Lab Qualifier	Result	Lab Limit	Units
MW-6	08-Jul-93	SW8010	NI	1,1-DICHLOROETHENE		2.72	0.224	UG/L
MW-6	08-Jul-93	SW8010	NI	CIS-1,2-DICHLOROETHYLENE		2.45	0.0732	UG/L
MW-6	08-Jul-93	SW8010	NI	DICHLOROMETHANE (METHYLENE CHLORIDE)		1.91	0.268	UG/L
MW-6	08-Jul-93	SW8010	NI	TETRACHLOROETHYLENE (PCE)		55	0.15	UG/L
MW-6	08-Jul-93	SW8010	NI	TRICHLOROETHYLENE (TCE)		36	0.146	UG/L
MW-6	08-Jul-93	SW8010	NI	BROMODICHLOROMETHANE	ND	0	0.177	UG/L
MW-6	08-Jul-93	SW8010	NI	BROMOBENZENE	ND	0	0.062	UG/L
MW-6	08-Jul-93	SW8010	NI	BROMOMETHANE	ND	0	0.172	UG/L
MW-6	08-Jul-93	SW8010	NI	2-CHLOROETHYL VINYL ETHER	ND	0	0.202	UG/L
MW-6	08-Jul-93	SW8010	NI	CHLOROBENZENE	ND	0	0.208	UG/L
MW-6	08-Jul-93	SW8010	NI	CHLOROETHANE	ND	0	0.177	UG/L
MW-6	08-Jul-93	SW8010	NI	1-CHLOROHXANE	ND	0	0.068	UG/L
MW-6	08-Jul-93	SW8010	NI	CHLOROMETHANE	ND	0	0.172	UG/L
MW-6	08-Jul-93	SW8010	NI	CARBON TETRACHLORIDE	ND	0	0.177	UG/L
MW-6	08-Jul-93	SW8010	NI	DIBROMOCHLOROMETHANE	ND	0	0.174	UG/L
MW-6	08-Jul-93	SW8010	NI	DIBROMOMETHANE	ND	0	0.178	UG/L
MW-6	08-Jul-93	SW8010	NI	1,1-DICHLOROETHANE	ND	0	0.144	UG/L
MW-6	08-Jul-93	SW8010	NI	1,2-DICHLOROETHANE	ND	0	0.165	UG/L
MW-6	08-Jul-93	SW8010	NI	1,2-DICHLOROBENZENE	ND	0	0.19	UG/L
MW-6	08-Jul-93	SW8010	NI	1,3-DICHLOROBENZENE	ND	0	0.176	UG/L
MW-6	08-Jul-93	SW8010	NI	1,4-DICHLOROBENZENE	ND	0	0.182	UG/L
MW-6	08-Jul-93	SW8010	NI	TRANS-1,2-DICHLOROETHENE	ND	0	0.174	UG/L
MW-6	08-Jul-93	SW8010	NI	CIS-1,3-DICHLOROPROPENE	ND	0	0.161	UG/L
MW-6	08-Jul-93	SW8010	NI	TRANS-1,3-DICHLOROPROPENE	ND	0	0.144	UG/L
MW-6	08-Jul-93	SW8010	NI	1,2-DICHLOROPROPANE	ND	0	0.1456	UG/L
MW-6	08-Jul-93	SW8010	NI	TRICHLOROFUOROMETHANE	ND	0	0.196	UG/L
MW-6	08-Jul-93	SW8010	NI	1,1,2,2-TETRACHLOROETHANE	ND	0	0.288	UG/L
MW-6	08-Jul-93	SW8010	NI	BROMOFORM	ND	0	0.189	UG/L
MW-6	08-Jul-93	SW8010	NI	1,1,1,2-TETRACHLOROETHANE	ND	0	0.438	UG/L
MW-6	08-Jul-93	SW8010	NI	1,1,1-TRICHLOROETHANE	ND	0	0.294	UG/L
MW-6	08-Jul-93	SW8010	NI	1,1,2-TRICHLOROETHANE	ND	0	0.0908	UG/L
MW-6	08-Jul-93	SW8010	NI	CHLOROFORM	ND	0	0.0516	UG/L
MW-6	08-Jul-93	SW8010	NI	1,2,3-TRICHLOROPROPANE	ND	0	0.218	UG/L
MW-6	08-Jul-93	SW8010	NI	VINYL CHLORIDE	ND	0	0.302	UG/L
MW-6	08-Jul-93	SW8020	NI	1-BROMO-4-FLUOROBENZENE (4-BROMOFLUOROBEN)		35.8		UG/L
MW-6	08-Jul-93	SW8020	NI	TRIFLUOROTOLUENE		41		UG/L
MW-6	08-Jul-93	SW8020	NI	BENZENE	ND	0	0.166	UG/L
MW-6	08-Jul-93	SW8020	NI	TOLUENE	ND	0	0.163	UG/L
MW-6	08-Jul-93	SW8020	NI	CHLOROBENZENE	ND	0	0.16	UG/L
MW-6	08-Jul-93	SW8020	NI	1,2-DICHLOROBENZENE	ND	0	0.157	UG/L
MW-6	08-Jul-93	SW8020	NI	1,3-DICHLOROBENZENE	ND	0	0.156	UG/L
MW-6	08-Jul-93	SW8020	NI	1,4-DICHLOROBENZENE	ND	0	0.142	UG/L
MW-6	08-Jul-93	SW8020	NI	ETHYLBENZENE	ND	0	0.163	UG/L
MW-6	08-Jul-93	SW8020	NI	XYLENES, TOTAL	ND	0	0.154	UG/L
MWB-4	08-Jul-93	SW8010	NI	1-BROMO-4-FLUOROBENZENE (4-BROMOFLUOROBEN)		16.4		UG/L
MWB-4	08-Jul-93	SW8010	NI	BROMOCHLOROMETHANE		18		UG/L
MWB-4	08-Jul-93	SW8010	NI	BROMODICHLOROMETHANE	ND	0	0.0886	UG/L
MWB-4	08-Jul-93	SW8010	NI	BROMOBENZENE	ND	0	0.0451	UG/L
MWB-4	08-Jul-93	SW8010	NI	BROMOMETHANE	ND	0	0.0858	UG/L
MWB-4	08-Jul-93	SW8010	NI	2-CHLOROETHYL VINYL ETHER	ND	0	0.101	UG/L
MWB-4	08-Jul-93	SW8010	NI	CHLOROBENZENE	ND	0	0.124	UG/L
MWB-4	08-Jul-93	SW8010	NI	CHLOROETHANE	ND	0	0.08	UG/L
MWB-4	08-Jul-93	SW8010	NI	1-CHLOROHXANE	ND	0	0.0404	UG/L
MWB-4	08-Jul-93	SW8010	NI	CHLOROMETHANE	ND	0	0.151	UG/L
MWB-4	08-Jul-93	SW8010	NI	CARBON TETRACHLORIDE	ND	0	0.0854	UG/L
MWB-4	08-Jul-93	SW8010	NI	DIBROMOCHLOROMETHANE	ND	0	0.082	UG/L
MWB-4	08-Jul-93	SW8010	NI	DIBROMOMETHANE	ND	0	0.0742	UG/L
MWB-4	08-Jul-93	SW8010	NI	1,1-DICHLOROETHANE	ND	0	0.0222	UG/L
MWB-4	08-Jul-93	SW8010	NI	1,2-DICHLOROETHANE	ND	0	0.0823	UG/L
MWB-4	08-Jul-93	SW8010	NI	1,2-DICHLOROBENZENE	ND	0	0.0949	UG/L
MWB-4	08-Jul-93	SW8010	NI	1,3-DICHLOROBENZENE	ND	0	0.0878	UG/L
MWB-4	08-Jul-93	SW8010	NI	1,4-DICHLOROBENZENE	ND	0	0.0908	UG/L
MWB-4	08-Jul-93	SW8010	NI	1,1-DICHLOROETHENE	ND	0	0.112	UG/L
MWB-4	08-Jul-93	SW8010	NI	CIS-1,2-DICHLOROETHYLENE	ND	0	0.0366	UG/L
MWB-4	08-Jul-93	SW8010	NI	TRANS-1,2-DICHLOROETHENE	ND	0	0.08	UG/L
MWB-4	08-Jul-93	SW8010	NI	CIS-1,3-DICHLOROPROPENE	ND	0	0.0804	UG/L
MWB-4	08-Jul-93	SW8010	NI	TRANS-1,3-DICHLOROPROPENE	ND	0	0.0719	UG/L
MWB-4	08-Jul-93	SW8010	NI	1,2-DICHLOROPROPANE	ND	0	0.0228	UG/L
MWB-4	08-Jul-93	SW8010	NI	TRICHLOROFUOROMETHANE	ND	0	0.098	UG/L
MWB-4	08-Jul-93	SW8010	NI	DICHLOROMETHANE (METHYLENE CHLORIDE)	ND	0	0.4	UG/L
MWB-4	08-Jul-93	SW8010	NI	1,1,2,2-TETRACHLOROETHANE	ND	0	0.144	UG/L
MWB-4	08-Jul-93	SW8010	NI	TETRACHLOROETHYLENE (PCE)	ND	0	0.075	UG/L
MWB-4	08-Jul-93	SW8010	NI	BROMOFORM	ND	0	0.0944	UG/L
MWB-4	08-Jul-93	SW8010	NI	1,1,1,2-TETRACHLOROETHANE	ND	0	0.0210	UG/L
MWB-4	08-Jul-93	SW8010	NI	1,1,1-TRICHLOROETHANE	ND	0	0.55	UG/L
MWB-4	08-Jul-93	SW8010	NI	1,1,2-TRICHLOROETHANE	ND	0	0.0454	UG/L
MWB-4	08-Jul-93	SW8010	NI	TRICHLOROETHYLENE (TCE)	ND	0	0.0732	UG/L
MWB-4	08-Jul-93	SW8010	NI	CHLOROFORM	ND	0	0.0258	UG/L
MWB-4	08-Jul-93	SW8010	NI	1,2,3-TRICHLOROPROPANE	ND	0	0.109	UG/L
MWB-4	08-Jul-93	SW8010	NI	VINYL CHLORIDE	ND	0	0.151	UG/L
MWB-4	08-Jul-93	SW8020	NI	1-BROMO-4-FLUOROBENZENE (4-BROMOFLUOROBEN)		19.1		UG/L

Table U-5
Groundwater Data-3rd Quarter 1993
Davis Global Communications Site

Location ID	Date	Analytical Method	Field Code	Compound	Lab Qualifier	Result	Lab Detection Limit	Units
MWB-4	08-Jul-93	SW8020	NI	TRIFLUOROTOLUENE	=	22.2		UGL
MWB-4	08-Jul-93	SW8020	NI	BENZENE	ND	0	0.0832	UGL
MWB-4	08-Jul-93	SW8020	NI	TOLUENE	ND	0	0.0813	UGL
MWB-4	08-Jul-93	SW8020	NI	CHLOROBENZENE	ND	0	0.0802	UGL
MWB-4	08-Jul-93	SW8020	NI	1,2-DICHLOROBENZENE	ND	0	0.0784	UGL
MWB-4	08-Jul-93	SW8020	NI	1,3-DICHLOROBENZENE	ND	0	0.078	UGL
MWB-4	08-Jul-93	SW8020	NI	1,4-DICHLOROBENZENE	ND	0	0.0711	UGL
MWB-4	08-Jul-93	SW8020	NI	ETHYLBENZENE	ND	0	0.0813	UGL
MWB-4	08-Jul-93	SW8020	NI	XYLENES, TOTAL	ND	0	0.3	UGL
MWC-4	08-Jul-93	SW8010	NI	1-BROMO-4-FLUOROBENZENE (4-BROMOFLUOROBEN)	=	17.6		UGL
MWC-4	08-Jul-93	SW8010	NI	BROMOCHLOROMETHANE	=	19.1		UGL
MWC-4	08-Jul-93	SW8010	NI	BROMODICHLOROMETHANE	ND	0	0.0886	UGL
MWC-4	08-Jul-93	SW8010	NI	BROMOBENZENE	ND	0	0.0451	UGL
MWC-4	08-Jul-93	SW8010	NI	BROMOMETHANE	ND	0	0.0588	UGL
MWC-4	08-Jul-93	SW8010	NI	2-CHLOROETHYL VINYL ETHER	ND	0	0.101	UGL
MWC-4	08-Jul-93	SW8010	NI	CHLOROBENZENE	ND	0	0.124	UGL
MWC-4	08-Jul-93	SW8010	NI	CHLOROETHANE	ND	0	0.08	UGL
MWC-4	08-Jul-93	SW8010	NI	1-CHLOROHEXANE	ND	0	0.0404	UGL
MWC-4	08-Jul-93	SW8010	NI	CHLOROMETHANE	ND	0	0.151	UGL
MWC-4	08-Jul-93	SW8010	NI	CARBON TETRACHLORIDE	ND	0	0.0854	UGL
MWC-4	08-Jul-93	SW8010	NI	DIBROMOCHLOROMETHANE	ND	0	0.082	UGL
MWC-4	08-Jul-93	SW8010	NI	DIBROMOMETHANE	NI	0	0.0742	UGL
MWC-4	08-Jul-93	SW8010	NI	1,1-DICHLOROETHANE	ND	0	0.0222	UGL
MWC-4	08-Jul-93	SW8010	NI	1,2-DICHLOROETHANE	ND	0	0.0823	UGL
MWC-4	08-Jul-93	SW8010	NI	1,2-DICHLOROBENZENE	ND	0	0.0949	UGL
MWC-4	08-Jul-93	SW8010	NI	1,3-DICHLOROBENZENE	ND	0	0.0878	UGL
MWC-4	08-Jul-93	SW8010	NI	1,4-DICHLOROBENZENE	ND	0	0.0908	UGL
MWC-4	08-Jul-93	SW8010	NI	1,1-DICHLOROETHENE	ND	0	0.112	UGL
MWC-4	08-Jul-93	SW8010	NI	CIS-1,2-DICHLOROETHYLENE	ND	0	0.0366	UGL
MWC-4	08-Jul-93	SW8010	NI	TRANS-1,2-DICHLOROETHENE	ND	0	0.087	UGL
MWC-4	08-Jul-93	SW8010	NI	CIS-1,3-DICHLOROPROPENE	ND	0	0.0804	UGL
MWC-4	08-Jul-93	SW8010	NI	TRANS-1,3-DICHLOROPROPENE	ND	0	0.0719	UGL
MWC-4	08-Jul-93	SW8010	NI	1,2-DICHLOROPROPANE	ND	0	0.0228	UGL
MWC-4	08-Jul-93	SW8010	NI	TRICHLOROFLUOROMETHANE	ND	0	0.098	UGL
MWC-4	08-Jul-93	SW8010	NI	DICHLOROMETHANE (METHYLENE CHLORIDE)	ND	0	0.4	UGL
MWC-4	08-Jul-93	SW8010	NI	1,1,2,2-TETRACHLOROETHANE	ND	0	0.144	UGL
MWC-4	08-Jul-93	SW8010	NI	TETRACHLOROETHYLENE(PCE)	ND	0	0.075	UGL
MWC-4	08-Jul-93	SW8010	NI	BROMOFORM	ND	0	0.0944	UGL
MWC-4	08-Jul-93	SW8010	NI	1,1,1,2-TETRACHLOROETHANE	ND	0	0.0219	UGL
MWC-4	08-Jul-93	SW8010	NI	1,1,1-TRICHLOROETHANE	ND	0	0.55	UGL
MWC-4	08-Jul-93	SW8010	NI	1,1,2-TRICHLOROETHANE	ND	0	0.0454	UGL
MWC-4	08-Jul-93	SW8010	NI	TRICHLOROETHYLENE (TCE)	ND	0	0.2	UGL
MWC-4	08-Jul-93	SW8010	NI	CHLOROFORM	ND	0	0.0258	UGL
MWC-4	08-Jul-93	SW8010	NI	1,2,3-TRICHLOROPROPANE	ND	0	0.109	UGL
MWC-4	08-Jul-93	SW8010	NI	VINYL CHLORIDE	ND	0	0.151	UGL
MWC-4	08-Jul-93	SW8020	NI	1-BROMO-4-FLUOROBENZENE (4-BROMOFLUOROBEN)	=	19.4		UGL
MWC-4	08-Jul-93	SW8020	NI	TOLUENE	=	0.248	0.0813	UGL
MWC-4	08-Jul-93	SW8020	NI	TRIFLUOROTOLUENE	=	22.4		UGL
MWC-4	08-Jul-93	SW8020	NI	BENZENE	ND	0	0.3	UGL
MWC-4	08-Jul-93	SW8020	NI	CHLOROBENZENE	ND	0	0.0802	UGL
MWC-4	08-Jul-93	SW8020	NI	1,2-DICHLOROBENZENE	ND	0	0.0784	UGL
MWC-4	08-Jul-93	SW8020	NI	1,3-DICHLOROBENZENE	ND	0	0.078	UGL
MWC-4	08-Jul-93	SW8020	NI	1,4-DICHLOROBENZENE	ND	0	0.0711	UGL
MWC-4	08-Jul-93	SW8020	NI	ETHYLBENZENE	ND	0	0.0813	UGL
MWC-4	08-Jul-93	SW8020	NI	XYLENES, TOTAL	ND	0	0.3	UGL
MWD-10	08-Jul-93	SW8010	NI	1-BROMO-4-FLUOROBENZENE (4-BROMOFLUOROBEN)	=	16.8		UGL
MWD-10	08-Jul-93	SW8010	NI	BROMOCHLOROMETHANE	=	18.9		UGL
MWD-10	08-Jul-93	SW8010	NI	1,1-DICHLOROETHENE	=	35.4	0.112	UGL
MWD-10	08-Jul-93	SW8010	NI	CIS-1,2-DICHLOROETHYLENE	=	0.389	0.0366	UGL
MWD-10	08-Jul-93	SW8010	NI	TRANS-1,2-DICHLOROETHYLENE (TCE)	=	71	0.0732	UGL
MWD-10	08-Jul-93	SW8010	NI	BROMODICHLOROMETHANE	ND	0	0.0886	UGL
MWD-10	08-Jul-93	SW8010	NI	BROMOBENZENE	ND	0	0.0451	UGL
MWD-10	08-Jul-93	SW8010	NI	BROMOMETHANE	ND	0	0.0588	UGL
MWD-10	08-Jul-93	SW8010	NI	2-CHLOROETHYL VINYL ETHER	ND	0	0.101	UGL
MWD-10	08-Jul-93	SW8010	NI	CHLOROBENZENE	ND	0	0.124	UGL
MWD-10	08-Jul-93	SW8010	NI	CHLOROETHANE	ND	0	0.08	UGL
MWD-10	08-Jul-93	SW8010	NI	1-CHLOROHEXANE	ND	0	0.0404	UGL
MWD-10	08-Jul-93	SW8010	NI	CHLOROMETHANE	ND	0	0.151	UGL
MWD-10	08-Jul-93	SW8010	NI	CARBON TETRACHLORIDE	ND	0	0.0854	UGL
MWD-10	08-Jul-93	SW8010	NI	DIBROMOCHLOROMETHANE	ND	0	0.082	UGL
MWD-10	08-Jul-93	SW8010	NI	DIBROMOMETHANE	ND	0	0.0742	UGL
MWD-10	08-Jul-93	SW8010	NI	1,1-DICHLOROETHANE	ND	0	0.0222	UGL
MWD-10	08-Jul-93	SW8010	NI	1,2-DICHLOROETHANE	ND	0	0.0823	UGL
MWD-10	08-Jul-93	SW8010	NI	1,2-DICHLOROBENZENE	ND	0	0.0949	UGL
MWD-10	08-Jul-93	SW8010	NI	1,3-DICHLOROBENZENE	ND	0	0.0878	UGL
MWD-10	08-Jul-93	SW8010	NI	1,4-DICHLOROBENZENE	ND	0	0.0908	UGL
MWD-10	08-Jul-93	SW8010	NI	TRANS-1,2-DICHLOROETHENE	ND	0	0.087	UGL
MWD-10	08-Jul-93	SW8010	NI	CIS-1,3-DICHLOROPROPENE	ND	0	0.0804	UGL
MWD-10	08-Jul-93	SW8010	NI	TRANS-1,3-DICHLOROPROPENE	ND	0	0.0719	UGL
MWD-10	08-Jul-93	SW8010	NI	1,2-DICHLOROPROPANE	ND	0	0.0228	UGL
MWD-10	08-Jul-93	SW8010	NI	TRICHLOROFLUOROMETHANE	ND	0	0.098	UGL

Table U-5
Groundwater Data-3rd Quarter 1993
Davis Global Communications Site

Location ID	Date	Analytical Method	Field Code	Compound	Lab Qualifier	Result	Lab Limit	Units
MWD-10	08-Jul-93	SW8010	NI	DICHLOROMETHANE (METHYLENE CHLORIDE)	ND	0	0.4	UGL
MWD-10	08-Jul-93	SW8010	NI	1,1,2,2-TETRACHLOROETHANE	ND	0	0.144	UGL
MWD-10	08-Jul-93	SW8010	NI	TETRACHLOROETHYLENE(PCE)	ND	0	0.075	UGL
MWD-10	08-Jul-93	SW8010	NI	BROMOFORM	ND	0	0.0944	UGL
MWD-10	08-Jul-93	SW8010	NI	1,1,1,2-TETRACHLOROETHANE	ND	0	0.0219	UGL
MWD-10	08-Jul-93	SW8010	NI	1,1,1-TRICHLOROETHANE	ND	0	0.55	UGL
MWD-10	08-Jul-93	SW8010	NI	1,1,2-TRICHLOROETHANE	ND	0	0.0454	UGL
MWD-10	08-Jul-93	SW8010	NI	CHLOROFORM	ND	0	0.0258	UGL
MWD-10	08-Jul-93	SW8010	NI	1,2,3-TRICHLOROPROPANE	ND	0	0.109	UGL
MWD-10	08-Jul-93	SW8010	NI	VINYL CHLORIDE	ND	0	0.151	UGL
MWD-10	08-Jul-93	SW8020	NI	1-BROMO-4-FLUOROBENZENE (4-BROMOFLUOROBENZENE)	=	18.4		UGL
MWD-10	08-Jul-93	SW8020	NI	TRIFLUOROTOLUENE	=	21.4		UGL
MWD-10	08-Jul-93	SW8020	NI	BENZENE	ND	0	0.3	UGL
MWD-10	08-Jul-93	SW8020	NI	TOLUENE	ND	0	0.0813	UGL
MWD-10	08-Jul-93	SW8020	NI	CHLOROBENZENE	ND	0	0.0802	UGL
MWD-10	08-Jul-93	SW8020	NI	1,2-DICHLOROBENZENE	ND	0	0.0784	UGL
MWD-10	08-Jul-93	SW8020	NI	1,3-DICHLOROBENZENE	ND	0	0.078	UGL
MWD-10	08-Jul-93	SW8020	NI	1,4-DICHLOROBENZENE	ND	0	0.0711	UGL
MWD-10	08-Jul-93	SW8020	NI	ETHYLBENZENE	ND	0	0.0813	UGL
MWD-10	08-Jul-93	SW8020	NI	XYLENES, TOTAL	ND	0	0.0771	UGL
MWD-2	08-Jul-93	SW8010	NI	1-BROMO-4-FLUOROBENZENE (4-BROMOFLUOROBENZENE)	=	15.4		UGL
MWD-2	08-Jul-93	SW8010	NI	BROMOCHLOROMETHANE	=	18.1		UGL
MWD-2	08-Jul-93	SW8010	NI	BROMODICHLOROMETHANE	ND	0	0.0886	UGL
MWD-2	08-Jul-93	SW8010	NI	BROMOBENZENE	ND	0	0.0451	UGL
MWD-2	08-Jul-93	SW8010	NI	BROMOMETHANE	ND	0	0.0858	UGL
MWD-2	08-Jul-93	SW8010	NI	2-CHLOROETHYL VINYL ETHER	ND	0	0.101	UGL
MWD-2	08-Jul-93	SW8010	NI	CHLOROBENZENE	ND	0	0.124	UGL
MWD-2	08-Jul-93	SW8010	NI	CHLOROETHANE	ND	0	0.08	UGL
MWD-2	08-Jul-93	SW8010	NI	1-CHLOROHEXANE	ND	0	0.0404	UGL
MWD-2	08-Jul-93	SW8010	NI	CHLOROMETHANE	ND	0	0.151	UGL
MWD-2	08-Jul-93	SW8010	NI	CARBON TETRACHLORIDE	ND	0	0.0854	UGL
MWD-2	08-Jul-93	SW8010	NI	DIBROMOCHLOROMETHANE	ND	0	0.082	UGL
MWD-2	08-Jul-93	SW8010	NI	DIBROMOMETHANE	ND	0	0.0742	UGL
MWD-2	08-Jul-93	SW8010	NI	1,1-DICHLOROETHANE	ND	0	0.0222	UGL
MWD-2	08-Jul-93	SW8010	NI	1,2-DICHLOROETHANE	ND	0	0.0823	UGL
MWD-2	08-Jul-93	SW8010	NI	1,2-DICHLOROBENZENE	ND	0	0.0949	UGL
MWD-2	08-Jul-93	SW8010	NI	1,3-DICHLOROBENZENE	ND	0	0.0878	UGL
MWD-2	08-Jul-93	SW8010	NI	1,4-DICHLOROBENZENE	ND	0	0.0908	UGL
MWD-2	08-Jul-93	SW8010	NI	1,1-DICHLOROETHENE	ND	0	0.112	UGL
MWD-2	08-Jul-93	SW8010	NI	CIS-1,2-DICHLOROETHYLENE	ND	0	0.0366	UGL
MWD-2	08-Jul-93	SW8010	NI	TRANS-1,2-DICHLOROETHENE	ND	0	0.087	UGL
MWD-2	08-Jul-93	SW8010	NI	CIS-1,3-DICHLOROPROPENE	ND	0	0.0804	UGL
MWD-2	08-Jul-93	SW8010	NI	TRANS-1,3-DICHLOROPROPENE	ND	0	0.15	UGL
MWD-2	08-Jul-93	SW8010	NI	1,2-DICHLOROPROPANE	ND	0	0.0228	UGL
MWD-2	08-Jul-93	SW8010	NI	TRICHLOROFLUOROMETHANE	ND	0	0.098	UGL
MWD-2	08-Jul-93	SW8010	NI	DICHLOROMETHANE (METHYLENE CHLORIDE)	ND	0	0.4	UGL
MWD-2	08-Jul-93	SW8010	NI	1,1,2,2-TETRACHLOROETHANE	ND	0	0.144	UGL
MWD-2	08-Jul-93	SW8010	NI	TETRACHLOROETHYLENE(PCE)	ND	0	0.075	UGL
MWD-2	08-Jul-93	SW8010	NI	BROMOFORM	ND	0	0.0944	UGL
MWD-2	08-Jul-93	SW8010	NI	1,1,1,2-TETRACHLOROETHANE	ND	0	0.0219	UGL
MWD-2	08-Jul-93	SW8010	NI	1,1,1-TRICHLOROETHANE	ND	0	0.55	UGL
MWD-2	08-Jul-93	SW8010	NI	1,1,2-TRICHLOROETHANE	ND	0	0.0454	UGL
MWD-2	08-Jul-93	SW8010	NI	TRICHLOROETHYLENE (TCE)	ND	0	0.0732	UGL
MWD-2	08-Jul-93	SW8010	NI	CHLOROFORM	ND	0	0.0258	UGL
MWD-2	08-Jul-93	SW8010	NI	1,2,3-TRICHLOROPROPANE	ND	0	0.109	UGL
MWD-2	08-Jul-93	SW8010	NI	VINYL CHLORIDE	ND	0	0.151	UGL
MWD-2	08-Jul-93	SW8020	NI	1-BROMO-4-FLUOROBENZENE (4-BROMOFLUOROBENZENE)	=	18.2		UGL
MWD-2	08-Jul-93	SW8020	NI	TRIFLUOROTOLUENE	=	20.7		UGL
MWD-2	08-Jul-93	SW8020	NI	BENZENE	ND	0	0.3	UGL
MWD-2	08-Jul-93	SW8020	NI	TOLUENE	ND	0	0.2	UGL
MWD-2	08-Jul-93	SW8020	NI	CHLOROBENZENE	ND	0	0.0802	UGL
MWD-2	08-Jul-93	SW8020	NI	1,2-DICHLOROBENZENE	ND	0	0.0784	UGL
MWD-2	08-Jul-93	SW8020	NI	1,3-DICHLOROBENZENE	ND	0	0.078	UGL
MWD-2	08-Jul-93	SW8020	NI	1,4-DICHLOROBENZENE	ND	0	0.0711	UGL
MWD-2	08-Jul-93	SW8020	NI	ETHYLBENZENE	ND	0	0.0813	UGL
MWD-2	08-Jul-93	SW8020	NI	XYLENES, TOTAL	ND	0	0.0771	UGL
MWD-4	08-Jul-93	SW8010	NI	1-BROMO-4-FLUOROBENZENE (4-BROMOFLUOROBENZENE)	=	14.8		UGL
MWD-4	08-Jul-93	SW8010	NI	BROMOCHLOROMETHANE	=	17.9		UGL
MWD-4	08-Jul-93	SW8010	NI	1,1,1-TRICHLOROETHANE	=	2.18	0.147	UGL
MWD-4	08-Jul-93	SW8010	NI	TRICHLOROETHYLENE (TCE)	=	0.383	0.0732	UGL
MWD-4	08-Jul-93	SW8010	NI	BROMODICHLOROMETHANE	ND	0	0.0886	UGL
MWD-4	08-Jul-93	SW8010	NI	BROMOBENZENE	ND	0	0.0451	UGL
MWD-4	08-Jul-93	SW8010	NI	BROMOMETHANE	ND	0	0.0858	UGL
MWD-4	08-Jul-93	SW8010	NI	2-CHLOROETHYL VINYL ETHER	ND	0	0.101	UGL
MWD-4	08-Jul-93	SW8010	NI	CHLOROBENZENE	ND	0	0.124	UGL
MWD-4	08-Jul-93	SW8010	NI	CHLOROETHANE	ND	0	0.08	UGL
MWD-4	08-Jul-93	SW8010	NI	1-CHLOROHEXANE	ND	0	0.0404	UGL
MWD-4	08-Jul-93	SW8010	NI	CHLOROMETHANE	ND	0	0.151	UGL
MWD-4	08-Jul-93	SW8010	NI	CARBON TETRACHLORIDE	ND	0	0.0854	UGL
MWD-4	08-Jul-93	SW8010	NI	DIBROMOCHLOROMETHANE	ND	0	0.082	UGL
MWD-4	08-Jul-93	SW8010	NI	DIBROMOMETHANE	ND	0	0.0742	UGL

Table U-5
Groundwater Data-3rd Quarter 1993
Davis Global Communications Site

Location ID	Date	Analytical Method	Field Code	Compound	Lab Qualifier	Result	Lab Limit	Units
MWD-4	08-Jul-93	SW8010	NI	1,1-DICHLOROETHANE	ND	0	0.5	UGL
MWD-4	08-Jul-93	SW8010	NI	1,2-DICHLOROETHANE	ND	0	0.0823	UGL
MWD-4	08-Jul-93	SW8010	NI	1,2-DICHLOROBENZENE	ND	0	0.0949	UGL
MWD-4	08-Jul-93	SW8010	NI	1,3-DICHLOROBENZENE	ND	0	0.0878	UGL
MWD-4	08-Jul-93	SW8010	NI	1,4-DICHLOROBENZENE	ND	0	0.0908	UGL
MWD-4	08-Jul-93	SW8010	NI	1,1-DICHLOROETHENE	ND	0	0.112	UGL
MWD-4	08-Jul-93	SW8010	NI	CIS-1,2-DICHLOROETHYLENE	ND	0	0.0366	UGL
MWD-4	08-Jul-93	SW8010	NI	TRANS-1,2-DICHLOROETHENE	ND	0	0.087	UGL
MWD-4	08-Jul-93	SW8010	NI	CIS-1,3-DICHLOROPROPENE	ND	0	0.0804	UGL
MWD-4	08-Jul-93	SW8010	NI	TRANS-1,3-DICHLOROPROPENE	ND	0	0.0719	UGL
MWD-4	08-Jul-93	SW8010	NI	1,2-DICHLOROPROPANE	ND	0	0.0228	UGL
MWD-4	08-Jul-93	SW8010	NI	TRICHLOROFLUOROMETHANE	ND	0	0.098	UGL
MWD-4	08-Jul-93	SW8010	NI	DICHLOROMETHANE (METHYLENE CHLORIDE)	ND	0	0.4	UGL
MWD-4	08-Jul-93	SW8010	NI	1,1,2,2-TETRACHLOROETHANE	ND	0	0.144	UGL
MWD-4	08-Jul-93	SW8010	NI	TETRACHLOROETHYLENE(PCE)	ND	0	0.075	UGL
MWD-4	08-Jul-93	SW8010	NI	BROMOFORM	ND	0	0.0944	UGL
MWD-4	08-Jul-93	SW8010	NI	1,1,1,2-TETRACHLOROETHANE	ND	0	0.0219	UGL
MWD-4	08-Jul-93	SW8010	NI	1,1,2-TRICHLOROETHANE	ND	0	0.0454	UGL
MWD-4	08-Jul-93	SW8010	NI	CHLOROFORM	ND	0	0.0258	UGL
MWD-4	08-Jul-93	SW8010	NI	1,2,3-TRICHLOROPROPANE	ND	0	0.109	UGL
MWD-4	08-Jul-93	SW8010	NI	VINYL CHLORIDE	ND	0	0.151	UGL
MWD-4	08-Jul-93	SW8020	NI	1-BROMO-4-FLUOROBENZENE (4-BROMOFLUOROBE	=	18.2		UGL
MWD-4	08-Jul-93	SW8020	NI	TRIFLUOROTOLUENE	=	20.8		UGL
MWD-4	08-Jul-93	SW8020	NI	BENZENE	ND	0	0.0832	UGL
MWD-4	08-Jul-93	SW8020	NI	TOLUENE	ND	0	0.0813	UGL
MWD-4	08-Jul-93	SW8020	NI	CHLOROBENZENE	ND	0	0.0802	UGL
MWD-4	08-Jul-93	SW8020	NI	1,2-DICHLOROBENZENE	ND	0	0.0784	UGL
MWD-4	08-Jul-93	SW8020	NI	1,3-DICHLOROBENZENE	ND	0	0.078	UGL
MWD-4	08-Jul-93	SW8020	NI	1,4-DICHLOROBENZENE	ND	0	0.0711	UGL
MWD-4	08-Jul-93	SW8020	NI	ETHYLBENZENE	ND	0	0.0813	UGL
MWD-4	08-Jul-93	SW8020	NI	XYLENES, TOTAL	ND	0	0.0771	UGL
MW-1	09-Jul-93	SW8010	NI	1-BROMO-4-FLUOROBENZENE (4-BROMOFLUOROBE	=	74.4		UGL
MW-1	09-Jul-93	SW8010	NI	BROMOCHLOROMETHANE	=	95.7		UGL
MW-1	09-Jul-93	SW8010	NI	1,1-DICHLOROETHANE	=	0.673	0.111	UGL
MW-1	09-Jul-93	SW8010	NI	CIS-1,2-DICHLOROETHYLENE	=	74.0	0.183	UGL
MW-1	09-Jul-93	SW8010	NI	DICHLOROMETHANE (METHYLENE CHLORIDE)	=	1.42	0.421	UGL
MW-1	09-Jul-93	SW8010	NI	TETRACHLOROETHYLENE(PCE)	=	4.71	0.375	UGL
MW-1	09-Jul-93	SW8010	NI	1,1,1-TRICHLOROETHANE	=	2.5	0.35	UGL
MW-1	09-Jul-93	SW8010	NI	TRICHLOROETHYLENE (TCE)	=	38.0	0.366	UGL
MW-1	09-Jul-93	SW8010	NI	VINYL CHLORIDE	=	66.4	3.755	UGL
MW-1	09-Jul-93	SW8010	NI	BROMODICHLOROMETHANE	ND	0	0.443	UGL
MW-1	09-Jul-93	SW8010	NI	BROMOBENZENE	ND	0	0.226	UGL
MW-1	09-Jul-93	SW8010	NI	BROMOMETHANE	ND	0	0.429	UGL
MW-1	09-Jul-93	SW8010	NI	2-CHLOROETHYL VINYL ETHER	ND	0	0.505	UGL
MW-1	09-Jul-93	SW8010	NI	CHLOROBENZENE	ND	0	0.62	UGL
MW-1	09-Jul-93	SW8010	NI	CHLOROETHANE	ND	0	0.4	UGL
MW-1	09-Jul-93	SW8010	NI	1-CHLOROHEXANE	ND	0	0.202	UGL
MW-1	09-Jul-93	SW8010	NI	CHLOROMETHANE	ND	0	0.555	UGL
MW-1	09-Jul-93	SW8010	NI	CARBON TETRACHLORIDE	ND	0	0.427	UGL
MW-1	09-Jul-93	SW8010	NI	DIBROMOCHLOROMETHANE	ND	0	0.41	UGL
MW-1	09-Jul-93	SW8010	NI	DIBROMOMETHANE	ND	0	0.371	UGL
MW-1	09-Jul-93	SW8010	NI	1,2-DICHLOROETHANE	ND	0	0.412	UGL
MW-1	09-Jul-93	SW8010	NI	1,2-DICHLOROBENZENE	ND	0	0.474	UGL
MW-1	09-Jul-93	SW8010	NI	1,3-DICHLOROBENZENE	ND	0	0.439	UGL
MW-1	09-Jul-93	SW8010	NI	1,4-DICHLOROBENZENE	ND	0	0.454	UGL
MW-1	09-Jul-93	SW8010	NI	1,1-DICHLOROETHENE	ND	0	0.56	UGL
MW-1	09-Jul-93	SW8010	NI	TRANS-1,2-DICHLOROETHENE	ND	0	0.435	UGL
MW-1	09-Jul-93	SW8010	NI	CIS-1,3-DICHLOROPROPENE	ND	0	0.402	UGL
MW-1	09-Jul-93	SW8010	NI	TRANS-1,3-DICHLOROPROPENE	ND	0	0.36	UGL
MW-1	09-Jul-93	SW8010	NI	1,2-DICHLOROPROPANE	ND	0	0.114	UGL
MW-1	09-Jul-93	SW8010	NI	TRICHLOROFLUOROMETHANE	ND	0	0.49	UGL
MW-1	09-Jul-93	SW8010	NI	1,1,2,2-TETRACHLOROETHANE	ND	0	0.72	UGL
MW-1	09-Jul-93	SW8010	NI	BROMOFORM	ND	0	0.472	UGL
MW-1	09-Jul-93	SW8010	NI	1,1,1,2-TETRACHLOROETHANE	ND	0	0.11	UGL
MW-1	09-Jul-93	SW8010	NI	1,1,2-TRICHLOROETHANE	ND	0	0.227	UGL
MW-1	09-Jul-93	SW8010	NI	CHLOROFORM	ND	0	0.129	UGL
MW-1	09-Jul-93	SW8010	NI	1,2,3-TRICHLOROPROPANE	ND	0	0.545	UGL
MW-1	09-Jul-93	SW8020	NI	1-BROMO-4-FLUOROBENZENE (4-BROMOFLUOROBE	=	82.8		UGL
MW-1	09-Jul-93	SW8020	NI	BENZENE	=	2.71	0.416	UGL
MW-1	09-Jul-93	SW8020	NI	TOLUENE	=	0.7	0.406	UGL
MW-1	09-Jul-93	SW8020	NI	1,3-DICHLOROBENZENE	=	0.433	0.39	UGL
MW-1	09-Jul-93	SW8020	NI	TRIFLUOROTOLUENE	=	93.2		UGL
MW-1	09-Jul-93	SW8020	NI	CHLOROBENZENE	ND	0	0.401	UGL
MW-1	09-Jul-93	SW8020	NI	1,2-DICHLOROBENZENE	ND	0	0.392	UGL
MW-1	09-Jul-93	SW8020	NI	1,4-DICHLOROBENZENE	ND	0	0.356	UGL
MW-1	09-Jul-93	SW8020	NI	ETHYLBENZENE	ND	0	0.406	UGL
MW-1	09-Jul-93	SW8020	NI	XYLENES, TOTAL	ND	0	0.386	UGL
MW-2	09-Jul-93	SW8010	FR9	1-BROMO-4-FLUOROBENZENE (4-BROMOFLUOROBE	=	361	361	UGL
MW-2	09-Jul-93	SW8010	FR9	BROMOCHLOROMETHANE	=	439	439	UGL
MW-2	09-Jul-93	SW8010	FR9	1,1-DICHLOROETHENE	=	21.4	2.8	UGL
MW-2	09-Jul-93	SW8010	FR9	CIS-1,2-DICHLOROETHYLENE	=	27.5	0.915	UGL

Table U-5
Groundwater Data-3rd Quarter 1993
Davis Global Communications Site

Location ID	Date	Analytical Method	Field Code	Compound	Lab Qualifier	Result	Lab Limit	Units
MW-2	09-Jul-93	SW8010	FR9	DICHLOROMETHANE (METHYLENE CHLORIDE)	=	32	21	UGL
MW-2	09-Jul-93	SW8010	FR9	TETRACHLOROETHYLENE(PCE)	=	33.0	188	UGL
MW-2	09-Jul-93	SW8010	FR9	1,1,1-TRICHLOROETHANE	=	7.1	3.68	UGL
MW-2	09-Jul-93	SW8010	FR9	TRICHLOROETHYLENE (TCE)	=	213	181	UGL
MW-2	09-Jul-93	SW8010	N1	1-BROMO-4-FLUOROBENZENE (4-BROMOFLUOROBEN)	=	163		UGL
MW-2	09-Jul-93	SW8010	N1	BROMOCHLOROMETHANE	=	190		UGL
MW-2	09-Jul-93	SW8010	N1	1,1-DICHLOROETHANE	=	0.693	0.222	UGL
MW-2	09-Jul-93	SW8010	N1	1,1-DICHLOROETHANE	=	25.2	112	UGL
MW-2	09-Jul-93	SW8010	N1	CIS-1,2-DICHLOROETHYLENE	=	30.3	0.366	UGL
MW-2	09-Jul-93	SW8010	N1	DICHLOROMETHANE (METHYLENE CHLORIDE)	=	8.8	0.842	UGL
MW-2	09-Jul-93	SW8010	N1	TETRACHLOROETHYLENE(PCE)	=	38.3	175	UGL
MW-2	09-Jul-93	SW8010	N1	1,1,1-TRICHLOROETHANE	=	2.37	1.47	UGL
MW-2	09-Jul-93	SW8010	N1	TRICHLOROETHYLENE (TCE)	=	226	1732	UGL
MW-2	09-Jul-93	SW8010	FR9	BROMODICHLOROMETHANE	ND	0	2.22	UGL
MW-2	09-Jul-93	SW8010	FR9	BROMOBENZENE	ND	0	1.13	UGL
MW-2	09-Jul-93	SW8010	FR9	BROMOMETHANE	ND	0	2.14	UGL
MW-2	09-Jul-93	SW8010	FR9	2-CHLOROETHYL VINYL ETHER	ND	0	2.52	UGL
MW-2	09-Jul-93	SW8010	FR9	CHLOROBENZENE	ND	0	3.1	UGL
MW-2	09-Jul-93	SW8010	FR9	CHLOROETHANE	ND	0	2	UGL
MW-2	09-Jul-93	SW8010	FR9	1-CHLOROHEXANE	ND	0	1.01	UGL
MW-2	09-Jul-93	SW8010	FR9	CHLOROMETHANE	ND	0	3.78	UGL
MW-2	09-Jul-93	SW8010	FR9	CARBON TETRACHLORIDE	ND	0	2.14	UGL
MW-2	09-Jul-93	SW8010	FR9	DIBROMOCHLOROMETHANE	ND	0	2.05	UGL
MW-2	09-Jul-93	SW8010	FR9	DIBROMOMETHANE	ND	0	1.86	UGL
MW-2	09-Jul-93	SW8010	FR9	1,1-DICHLOROETHANE	ND	0	0.555	UGL
MW-2	09-Jul-93	SW8010	FR9	1,2-DICHLOROETHANE	ND	0	2.06	UGL
MW-2	09-Jul-93	SW8010	FR9	1,2-DICHLOROBENZENE	ND	0	2.37	UGL
MW-2	09-Jul-93	SW8010	FR9	1,3-DICHLOROBENZENE	ND	0	2.2	UGL
MW-2	09-Jul-93	SW8010	FR9	1,4-DICHLOROBENZENE	ND	0	2.27	UGL
MW-2	09-Jul-93	SW8010	FR9	TRANS-1,2-DICHLOROETHENE	ND	0	2.18	UGL
MW-2	09-Jul-93	SW8010	FR9	CIS-1,3-DICHLOROPROPENE	ND	0	2.01	UGL
MW-2	09-Jul-93	SW8010	FR9	TRANS-1,3-DICHLOROPROPENE	ND	0	1.8	UGL
MW-2	09-Jul-93	SW8010	FR9	1,2-DICHLOROPROPANE	ND	0	0.57	UGL
MW-2	09-Jul-93	SW8010	FR9	TRICHLOROFLUOROMETHANE	ND	0	2.45	UGL
MW-2	09-Jul-93	SW8010	FR9	1,1,2,2-TETRACHLOROETHANE	ND	0	3.6	UGL
MW-2	09-Jul-93	SW8010	FR9	BROMOFORM	ND	0	2.36	UGL
MW-2	09-Jul-93	SW8010	FR9	1,1,1,2-TETRACHLOROETHANE	ND	0	0.548	UGL
MW-2	09-Jul-93	SW8010	FR9	1,1,2-TRICHLOROETHANE	ND	0	1.14	UGL
MW-2	09-Jul-93	SW8010	FR9	CHLOROFORM	ND	0	0.645	UGL
MW-2	09-Jul-93	SW8010	FR9	1,2,3-TRICHLOROPROPANE	ND	0	2.72	UGL
MW-2	09-Jul-93	SW8010	FR9	VINYL CHLORIDE	ND	0	3.78	UGL
MW-2	09-Jul-93	SW8010	N1	BROMODICHLOROMETHANE	ND	0	0.886	UGL
MW-2	09-Jul-93	SW8010	N1	BROMOBENZENE	ND	0	0.451	UGL
MW-2	09-Jul-93	SW8010	N1	BROMOMETHANE	ND	0	0.858	UGL
MW-2	09-Jul-93	SW8010	N1	2-CHLOROETHYL VINYL ETHER	ND	0	1.01	UGL
MW-2	09-Jul-93	SW8010	N1	CHLOROBENZENE	ND	0	1.24	UGL
MW-2	09-Jul-93	SW8010	N1	CHLOROETHANE	ND	0	0.8	UGL
MW-2	09-Jul-93	SW8010	N1	1-CHLOROHEXANE	ND	0	0.404	UGL
MW-2	09-Jul-93	SW8010	N1	CHLOROMETHANE	ND	0	1.51	UGL
MW-2	09-Jul-93	SW8010	N1	CARBON TETRACHLORIDE	ND	0	0.854	UGL
MW-2	09-Jul-93	SW8010	N1	DIBROMOCHLOROMETHANE	ND	0	0.82	UGL
MW-2	09-Jul-93	SW8010	N1	DIBROMOMETHANE	ND	0	0.742	UGL
MW-2	09-Jul-93	SW8010	N1	1,2-DICHLOROETHANE	ND	0	0.823	UGL
MW-2	09-Jul-93	SW8010	N1	1,2-DICHLOROBENZENE	ND	0	0.949	UGL
MW-2	09-Jul-93	SW8010	N1	1,3-DICHLOROBENZENE	ND	0	0.878	UGL
MW-2	09-Jul-93	SW8010	N1	1,4-DICHLOROBENZENE	ND	0	0.908	UGL
MW-2	09-Jul-93	SW8010	N1	TRANS-1,2-DICHLOROETHENE	ND	0	0.87	UGL
MW-2	09-Jul-93	SW8010	N1	CIS-1,3-DICHLOROPROPENE	ND	0	0.804	UGL
MW-2	09-Jul-93	SW8010	N1	TRANS-1,3-DICHLOROPROPENE	ND	0	0.719	UGL
MW-2	09-Jul-93	SW8010	N1	1,2-DICHLOROPROPANE	ND	0	0.228	UGL
MW-2	09-Jul-93	SW8010	N1	TRICHLOROFLUOROMETHANE	ND	0	0.98	UGL
MW-2	09-Jul-93	SW8010	N1	1,1,2,2-TETRACHLOROETHANE	ND	0	1.44	UGL
MW-2	09-Jul-93	SW8010	N1	BROMOFORM	ND	0	0.944	UGL
MW-2	09-Jul-93	SW8010	N1	1,1,1,2-TETRACHLOROETHANE	ND	0	0.219	UGL
MW-2	09-Jul-93	SW8010	N1	1,1,2-TRICHLOROETHANE	ND	0	0.454	UGL
MW-2	09-Jul-93	SW8010	N1	CHLOROFORM	ND	0	0.258	UGL
MW-2	09-Jul-93	SW8010	N1	1,2,3-TRICHLOROPROPANE	ND	0	1.09	UGL
MW-2	09-Jul-93	SW8010	N1	VINYL CHLORIDE	ND	0	1.51	UGL
MW-2	09-Jul-93	SW8020	FR9	1-BROMO-4-FLUOROBENZENE (4-BROMOFLUOROBEN)	=	442	442	UGL
MW-2	09-Jul-93	SW8020	FR9	BENZENE	=	7.48	2.08	UGL
MW-2	09-Jul-93	SW8020	FR9	TOLUENE	=	3.41	2.03	UGL
MW-2	09-Jul-93	SW8020	FR9	1,2-DICHLOROBENZENE	=	5.13	1.96	UGL
MW-2	09-Jul-93	SW8020	FR9	TRIFLUOROTOLUENE	=	501	501	UGL
MW-2	09-Jul-93	SW8020	FR9	XYLENES, TOTAL	=	4.2	1.93	UGL
MW-2	09-Jul-93	SW8020	N1	1-BROMO-4-FLUOROBENZENE (4-BROMOFLUOROBEN)	=	179		UGL
MW-2	09-Jul-93	SW8020	N1	BENZENE	=	2.77	0.832	UGL
MW-2	09-Jul-93	SW8020	N1	TOLUENE	=	1.25	0.813	UGL
MW-2	09-Jul-93	SW8020	N1	TRIFLUOROTOLUENE	=	203		UGL
MW-2	09-Jul-93	SW8020	FR9	CHLOROBENZENE	ND	0	2	UGL
MW-2	09-Jul-93	SW8020	FR9	1,3-DICHLOROBENZENE	ND	0	1.95	UGL
MW-2	09-Jul-93	SW8020	FR9	1,4-DICHLOROBENZENE	ND	0	1.78	UGL

Table U-5
Groundwater Data-3rd Quarter 1993
Davis Global Communications Site

Location ID	Date	Analytical Method	Field Code	Compound	Lab Qualifier	Result	Lab Limit	Units
MW-2	09-Jul-93	SW8020	FR9	ETHYLBENZENE	ND	0	0.03	UGL
MW-2	09-Jul-93	SW8020	NI	CHLOROENZENE	ND	0	0.002	UGL
MW-2	09-Jul-93	SW8020	NI	1,2-DICHLOROENZENE	ND	0	0.004	UGL
MW-2	09-Jul-93	SW8020	NI	1,3-DICHLOROENZENE	ND	0	0.008	UGL
MW-2	09-Jul-93	SW8020	NI	1,4-DICHLOROENZENE	ND	0	0.011	UGL
MW-2	09-Jul-93	SW8020	NI	ETHYLBENZENE	ND	0	0.013	UGL
MW-2	09-Jul-93	SW8020	NI	XYLENES, TOTAL	ND	0	0.011	UGL
MW-3	09-Jul-93	SW8010	NI	1-BROMO-4-FLUOROENZENE (4-BROMOFLUROBE	=	8		UGL
MW-3	09-Jul-93	SW8010	NI	BROMOCHLOROMETHANE	=	85.0		UGL
MW-3	09-Jul-93	SW8010	NI	CHLOROMETHANE	=	1.50	0.055	UGL
MW-3	09-Jul-93	SW8010	NI	1,1-DICHLOROETHENE	=	114	0.56	UGL
MW-3	09-Jul-93	SW8010	NI	CIS-1,2-DICHLOROETHYLENE	=	43.8	0.183	UGL
MW-3	09-Jul-93	SW8010	NI	TETRACHLOROETHYLENE(PCE)	=	26.8	0.355	UGL
MW-3	09-Jul-93	SW8010	NI	TRICHLOROETHYLENE (TCE)	=	89.2	0.300	UGL
MW-3	09-Jul-93	SW8010	NI	BROMODICHLOROMETHANE	ND	0	0.443	UGL
MW-3	09-Jul-93	SW8010	NI	BROMOENZENE	ND	0	0.226	UGL
MW-3	09-Jul-93	SW8010	NI	BROMOMETHANE	ND	0	0.429	UGL
MW-3	09-Jul-93	SW8010	NI	2-CHLOROETHYL VINYL ETHER	ND	0	0.505	UGL
MW-3	09-Jul-93	SW8010	NI	CHLOROENZENE	ND	0	0.62	UGL
MW-3	09-Jul-93	SW8010	NI	CHLOROETHANE	ND	0	0.4	UGL
MW-3	09-Jul-93	SW8010	NI	1-CHLOROHEXANE	ND	0	0.202	UGL
MW-3	09-Jul-93	SW8010	NI	CARBON TETRACHLORIDE	ND	0	0.42	UGL
MW-3	09-Jul-93	SW8010	NI	DIBROMOCHLOROMETHANE	ND	0	0.41	UGL
MW-3	09-Jul-93	SW8010	NI	DIBROMOMETHANE	ND	0	0.371	UGL
MW-3	09-Jul-93	SW8010	NI	1,1-DICHLOROETHANE	ND	0	0.111	UGL
MW-3	09-Jul-93	SW8010	NI	1,2-DICHLOROETHANE	ND	0	0.412	UGL
MW-3	09-Jul-93	SW8010	NI	1,2-DICHLOROENZENE	ND	0	0.474	UGL
MW-3	09-Jul-93	SW8010	NI	1,3-DICHLOROENZENE	ND	0	0.439	UGL
MW-3	09-Jul-93	SW8010	NI	1,4-DICHLOROENZENE	ND	0	0.454	UGL
MW-3	09-Jul-93	SW8010	NI	TRANS-1,2-DICHLOROETHENE	ND	0	0.435	UGL
MW-3	09-Jul-93	SW8010	NI	CIS-1,3-DICHLOROPROPENE	ND	0	0.402	UGL
MW-3	09-Jul-93	SW8010	NI	TRANS-1,3-DICHLOROPROPENE	ND	0	0.36	UGL
MW-3	09-Jul-93	SW8010	NI	1,2-DICHLOROPROPANE	ND	0	0.114	UGL
MW-3	09-Jul-93	SW8010	NI	TRICHLOROFLUOROMETHANE	ND	0	0.49	UGL
MW-3	09-Jul-93	SW8010	NI	1,1,2,2-TETRACHLOROETHANE	ND	0	0.72	UGL
MW-3	09-Jul-93	SW8010	NI	BROMOFORM	ND	0	0.472	UGL
MW-3	09-Jul-93	SW8010	NI	1,1,1,2-TETRACHLOROETHANE	ND	0	0.11	UGL
MW-3	09-Jul-93	SW8010	NI	1,1,1-TRICHLOROETHANE	ND	0	0.335	UGL
MW-3	09-Jul-93	SW8010	NI	1,1,2-TRICHLOROETHANE	ND	0	0.22	UGL
MW-3	09-Jul-93	SW8010	NI	CHLOROFORM	ND	0	0.129	UGL
MW-3	09-Jul-93	SW8010	NI	1,2,3-TRICHLOROPROPANE	ND	0	0.545	UGL
MW-3	09-Jul-93	SW8010	NI	VINYL CHLORIDE	ND	0	0.55	UGL
MW-3	09-Jul-93	SW8020	NI	1-BROMO-4-FLUROOENZENE (4-BROMOFLUROBE	=	87.3		UGL
MW-3	09-Jul-93	SW8020	NI	BENZENE	=	0.814	0.410	UGL
MW-3	09-Jul-93	SW8020	NI	TRIFLUOROTUENE	=	101		UGL
MW-3	09-Jul-93	SW8020	NI	TOLUENE	ND	0	0.400	UGL
MW-3	09-Jul-93	SW8020	NI	CHLOROENZENE	ND	0	0.401	UGL
MW-3	09-Jul-93	SW8020	NI	1,2-DICHLOROENZENE	ND	0	0.392	UGL
MW-3	09-Jul-93	SW8020	NI	1,3-DICHLOROENZENE	ND	0	0.39	UGL
MW-3	09-Jul-93	SW8020	NI	1,4-DICHLOROENZENE	ND	0	0.356	UGL
MW-3	09-Jul-93	SW8020	NI	ETHYLBENZENE	ND	0	0.400	UGL
MW-3	09-Jul-93	SW8020	NI	XYLENES, TOTAL	ND	0	0.386	UGL
MW-5	09-Jul-93	SW8010	NI	1-BROMO-4-FLUROOENZENE (4-BROMOFLUROBE	=	431		UGL
MW-5	09-Jul-93	SW8010	NI	BROMOCHLOROMETHANE	=	476		UGL
MW-5	09-Jul-93	SW8010	NI	1,1-DICHLOROETHENE	=	101	2.8	UGL
MW-5	09-Jul-93	SW8010	NI	DICHLOROMETHANE (METHYLENE CHLORIDE)	=	15.8	2.1	UGL
MW-5	09-Jul-93	SW8010	NI	TETRACHLOROETHYLENE(PCE)	=	425	1.88	UGL
MW-5	09-Jul-93	SW8010	NI	1,1,1-TRICHLOROETHANE	=	4.9	3.08	UGL
MW-5	09-Jul-93	SW8010	NI	TRICHLOROETHYLENE (TCE)	=	24	1.83	UGL
MW-5	09-Jul-93	SW8010	NI	BROMODICHLOROMETHANE	ND	0	2.22	UGL
MW-5	09-Jul-93	SW8010	NI	BROMOENZENE	ND	0	1.13	UGL
MW-5	09-Jul-93	SW8010	NI	BROMOMETHANE	ND	0	2.14	UGL
MW-5	09-Jul-93	SW8010	NI	2-CHLOROETHYL VINYL ETHER	ND	0	2.52	UGL
MW-5	09-Jul-93	SW8010	NI	CHLOROENZENE	ND	0	3.1	UGL
MW-5	09-Jul-93	SW8010	NI	CHLOROETHANE	ND	0	2	UGL
MW-5	09-Jul-93	SW8010	NI	1-CHLOROHEXANE	ND	0	1.01	UGL
MW-5	09-Jul-93	SW8010	NI	CHLOROMETHANE	ND	0	3.8	UGL
MW-5	09-Jul-93	SW8010	NI	CARBON TETRACHLORIDE	ND	0	2.14	UGL
MW-5	09-Jul-93	SW8010	NI	DIBROMOCHLOROMETHANE	ND	0	2.05	UGL
MW-5	09-Jul-93	SW8010	NI	DIBROMOMETHANE	ND	0	1.86	UGL
MW-5	09-Jul-93	SW8010	NI	1,1-DICHLOROETHANE	ND	0	0.555	UGL
MW-5	09-Jul-93	SW8010	NI	1,2-DICHLOROETHANE	ND	0	2.00	UGL
MW-5	09-Jul-93	SW8010	NI	1,2-DICHLOROENZENE	ND	0	2.37	UGL
MW-5	09-Jul-93	SW8010	NI	1,3-DICHLOROENZENE	ND	0	2.2	UGL
MW-5	09-Jul-93	SW8010	NI	1,4-DICHLOROENZENE	ND	0	2.27	UGL
MW-5	09-Jul-93	SW8010	NI	CIS-1,2-DICHLOROETHYLENE	ND	0	0.915	UGL
MW-5	09-Jul-93	SW8010	NI	TRANS-1,2-DICHLOROETHENE	ND	0	2.18	UGL
MW-5	09-Jul-93	SW8010	NI	CIS-1,3-DICHLOROPROPENE	ND	0	2.01	UGL
MW-5	09-Jul-93	SW8010	NI	TRANS-1,3-DICHLOROPROPENE	ND	0	1.8	UGL
MW-5	09-Jul-93	SW8010	NI	1,2-DICHLOROPROPANE	ND	0	0.57	UGL
MW-5	09-Jul-93	SW8010	NI	TRICHLOROFLUOROMETHANE	ND	0	2.45	UGL

Table U-5
Groundwater Data-3rd Quarter 1993
Davis Global Communications Site

Location ID	Date	Analytical Method	Field Code	Compound	Lab Qualifier	Result	Lab Detection Limit	Units
MW-5	09-Jul-93	SW8010	NI	1,1,2,2-TETRACHLOROETHANE	ND	0	3.6	UGL
MW-5	09-Jul-93	SW8010	NI	BROMOFORM	ND	0	2.36	UGL
MW-5	09-Jul-93	SW8010	NI	1,1,1,2-TETRACHLOROETHANE	ND	0	0.548	UGL
MW-5	09-Jul-93	SW8010	NI	1,1,2-TRICHLOROETHANE	ND	0	7.14	UGL
MW-5	09-Jul-93	SW8010	NI	CHLOROFORM	ND	0	0.045	UGL
MW-5	09-Jul-93	SW8010	NI	1,2,3-TRICHLOROPROPANE	ND	0	2.72	UGL
MW-5	09-Jul-93	SW8010	NI	VINYL CHLORIDE	ND	0	3.78	UGL
MW-5	09-Jul-93	SW8020	NI	1-BROMO-4-FLUOROBENZENE (4-BROMOFLUOROBENZENE)	=	1.77		UGL
MW-5	09-Jul-93	SW8020	NI	BENZENE	=	0.872	0.832	UGL
MW-5	09-Jul-93	SW8020	NI	TOLUENE	=	0.861	0.813	UGL
MW-5	09-Jul-93	SW8020	NI	TRIFLUOROTOLUENE	=	204		UGL
MW-5	09-Jul-93	SW8020	NI	CHLOROBENZENE	ND	0	0.802	UGL
MW-5	09-Jul-93	SW8020	NI	1,2-DICHLOROBENZENE	ND	0	0.784	UGL
MW-5	09-Jul-93	SW8020	NI	1,3-DICHLOROBENZENE	ND	0	0.78	UGL
MW-5	09-Jul-93	SW8020	NI	1,4-DICHLOROBENZENE	ND	0	0.711	UGL
MW-5	09-Jul-93	SW8020	NI	ETHYLBENZENE	ND	0	0.813	UGL
MW-5	09-Jul-93	SW8020	NI	XYLENES, TOTAL	ND	0	0.771	UGL
MW-5	09-Jul-93	SW8010	NI	1-BROMO-4-FLUOROBENZENE (4-BROMOFLUOROBENZENE)	=	81.5		UGL
MW-5	09-Jul-93	SW8010	NI	BROMOCHLOROMETHANE	=	90.4		UGL
MW-5	09-Jul-93	SW8010	NI	1,1-DICHLOROETHANE	=	4.66	0.111	UGL
MW-5	09-Jul-93	SW8010	NI	1,1-DICHLOROETHENE	=	13.5	0.56	UGL
MW-5	09-Jul-93	SW8010	NI	CIS-1,2-DICHLOROETHYLENE	=	34.6	0.183	UGL
MW-5	09-Jul-93	SW8010	NI	DICHLOROMETHANE (METHYLENE CHLORIDE)	=	2.77	0.421	UGL
MW-5	09-Jul-93	SW8010	NI	TETRACHLOROETHYLENE (PCE)	=	6.65	0.375	UGL
MW-5	09-Jul-93	SW8010	NI	1,1,1-TRICHLOROETHANE	=	6.87	0.735	UGL
MW-5	09-Jul-93	SW8010	NI	TRICHLOROETHYLENE (TCE)	=	80.1	0.366	UGL
MW-5	09-Jul-93	SW8010	NI	BROMODICHLOROMETHANE	ND	0	0.443	UGL
MW-5	09-Jul-93	SW8010	NI	BROMOBENZENE	ND	0	0.226	UGL
MW-5	09-Jul-93	SW8010	NI	BROMOMETHANE	ND	0	0.429	UGL
MW-5	09-Jul-93	SW8010	NI	2-CHLOROETHYL VINYL ETHER	ND	0	0.045	UGL
MW-5	09-Jul-93	SW8010	NI	CHLOROBENZENE	ND	0	0.62	UGL
MW-5	09-Jul-93	SW8010	NI	CHLOROETHANE	ND	0	0.4	UGL
MW-5	09-Jul-93	SW8010	NI	1-CHLOROHEXANE	ND	0	0.202	UGL
MW-5	09-Jul-93	SW8010	NI	CHLOROMETHANE	ND	0	0.755	UGL
MW-5	09-Jul-93	SW8010	NI	CARBON TETRACHLORIDE	ND	0	0.42	UGL
MW-5	09-Jul-93	SW8010	NI	DIBROMOCHLOROMETHANE	ND	0	0.41	UGL
MW-5	09-Jul-93	SW8010	NI	DIBROMOMETHANE	ND	0	0.371	UGL
MW-5	09-Jul-93	SW8010	NI	1,2-DICHLOROETHANE	ND	0	0.412	UGL
MW-5	09-Jul-93	SW8010	NI	1,2-DICHLOROBENZENE	ND	0	0.474	UGL
MW-5	09-Jul-93	SW8010	NI	1,3-DICHLOROBENZENE	ND	0	0.439	UGL
MW-5	09-Jul-93	SW8010	NI	1,4-DICHLOROBENZENE	ND	0	0.454	UGL
MW-5	09-Jul-93	SW8010	NI	TRANS-1,2-DICHLOROETHENE	ND	0	0.435	UGL
MW-5	09-Jul-93	SW8010	NI	CIS-1,3-DICHLOROPROPENE	ND	0	0.402	UGL
MW-5	09-Jul-93	SW8010	NI	TRANS-1,3-DICHLOROPROPENE	ND	0	0.36	UGL
MW-5	09-Jul-93	SW8010	NI	1,2-DICHLOROPROPANE	ND	0	0.114	UGL
MW-5	09-Jul-93	SW8010	NI	TRICHLOROFLUOROMETHANE	ND	0	0.49	UGL
MW-5	09-Jul-93	SW8010	NI	1,1,2,2-TETRACHLOROETHANE	ND	0	0.72	UGL
MW-5	09-Jul-93	SW8010	NI	BROMOFORM	ND	0	0.472	UGL
MW-5	09-Jul-93	SW8010	NI	1,1,1,2-TETRACHLOROETHANE	ND	0	0.11	UGL
MW-5	09-Jul-93	SW8010	NI	1,1,2-TRICHLOROETHANE	ND	0	0.227	UGL
MW-5	09-Jul-93	SW8010	NI	CHLOROFORM	ND	0	0.129	UGL
MW-5	09-Jul-93	SW8010	NI	1,2,3-TRICHLOROPROPANE	ND	0	0.545	UGL
MW-5	09-Jul-93	SW8010	NI	VINYL CHLORIDE	ND	0	0.755	UGL
MW-5	09-Jul-93	SW8020	NI	1-BROMO-4-FLUOROBENZENE (4-BROMOFLUOROBENZENE)	=	87.3		UGL
MW-5	09-Jul-93	SW8020	NI	TRIFLUOROTOLUENE	=	99.4		UGL
MW-5	09-Jul-93	SW8020	NI	BENZENE	ND	0	0.416	UGL
MW-5	09-Jul-93	SW8020	NI	TOLUENE	ND	0	0.406	UGL
MW-5	09-Jul-93	SW8020	NI	CHLOROBENZENE	ND	0	0.401	UGL
MW-5	09-Jul-93	SW8020	NI	1,2-DICHLOROBENZENE	ND	0	0.392	UGL
MW-5	09-Jul-93	SW8020	NI	1,3-DICHLOROBENZENE	ND	0	0.39	UGL
MW-5	09-Jul-93	SW8020	NI	1,4-DICHLOROBENZENE	ND	0	0.356	UGL
MW-5	09-Jul-93	SW8020	NI	ETHYLBENZENE	ND	0	0.406	UGL
MW-5	09-Jul-93	SW8020	NI	XYLENES, TOTAL	ND	0	0.386	UGL
MWB-1	09-Jul-93	SW8010	NI	1-BROMO-4-FLUOROBENZENE (4-BROMOFLUOROBENZENE)	=	14.1		UGL
MWB-1	09-Jul-93	SW8010	NI	BROMOCHLOROMETHANE	=	13.1		UGL
MWB-1	09-Jul-93	SW8010	NI	TETRACHLOROETHYLENE (PCE)	=	1.19	0.075	UGL
MWB-1	09-Jul-93	SW8010	NI	CHLOROFORM	=	1.01	0.0258	UGL
MWB-1	09-Jul-93	SW8010	NI	BROMODICHLOROMETHANE	ND	0	0.0886	UGL
MWB-1	09-Jul-93	SW8010	NI	BROMOBENZENE	ND	0	0.0451	UGL
MWB-1	09-Jul-93	SW8010	NI	BROMOMETHANE	ND	0	0.0858	UGL
MWB-1	09-Jul-93	SW8010	NI	2-CHLOROETHYL VINYL ETHER	ND	0	0.101	UGL
MWB-1	09-Jul-93	SW8010	NI	CHLOROBENZENE	ND	0	0.124	UGL
MWB-1	09-Jul-93	SW8010	NI	CHLOROETHANE	ND	0	0.08	UGL
MWB-1	09-Jul-93	SW8010	NI	1-CHLOROHEXANE	ND	0	0.0404	UGL
MWB-1	09-Jul-93	SW8010	NI	CHLOROMETHANE	ND	0	0.151	UGL
MWB-1	09-Jul-93	SW8010	NI	CARBON TETRACHLORIDE	ND	0	0.0854	UGL
MWB-1	09-Jul-93	SW8010	NI	DIBROMOCHLOROMETHANE	ND	0	0.082	UGL
MWB-1	09-Jul-93	SW8010	NI	DIBROMOMETHANE	ND	0	0.0742	UGL
MWB-1	09-Jul-93	SW8010	NI	1,1-DICHLOROETHANE	ND	0	0.0222	UGL
MWB-1	09-Jul-93	SW8010	NI	1,2-DICHLOROETHANE	ND	0	0.0823	UGL
MWB-1	09-Jul-93	SW8010	NI	1,2-DICHLOROBENZENE	ND	0	0.0949	UGL

Table U-5
Groundwater Data-3rd Quarter 1993
Davis Global Communications Site

Location ID	Date	Analytical Method	Field Code	Compound	Lab Qualifier	Result	Lab Detection Limit	Units
MWB-1	09-Jul-93	SW8010	NI	1,3-DICHLOROBENZENE	ND	0	0.0878	UGL
MWB-1	09-Jul-93	SW8010	NI	1,4-DICHLOROBENZENE	ND	0	0.0908	UGL
MWB-1	09-Jul-93	SW8010	NI	1,1-DICHLOROETHENE	ND	0	0.112	UGL
MWB-1	09-Jul-93	SW8010	NI	CIS-1,2-DICHLOROETHYLENE	ND	0	0.0366	UGL
MWB-1	09-Jul-93	SW8010	NI	TRANS-1,2-DICHLOROETHENE	ND	0	0.087	UGL
MWB-1	09-Jul-93	SW8010	NI	CIS-1,3-DICHLOROPROPENE	ND	0	0.0804	UGL
MWB-1	09-Jul-93	SW8010	NI	TRANS-1,3-DICHLOROPROPENE	ND	0	0.0719	UGL
MWB-1	09-Jul-93	SW8010	NI	1,2-DICHLOROPROPANE	ND	0	0.0228	UGL
MWB-1	09-Jul-93	SW8010	NI	TRICHLOROFLUOROMETHANE	ND	0	0.098	UGL
MWB-1	09-Jul-93	SW8010	NI	1,1,2,2-TETRACHLOROETHANE	ND	0	0.144	UGL
MWB-1	09-Jul-93	SW8010	NI	BROMOFORM	ND	0	0.0944	UGL
MWB-1	09-Jul-93	SW8010	NI	1,1,1,2-TETRACHLOROETHANE	ND	0	0.0219	UGL
MWB-1	09-Jul-93	SW8010	NI	1,1,1-TRICHLOROETHANE	ND	0	0.055	UGL
MWB-1	09-Jul-93	SW8010	NI	1,1,2-TRICHLOROETHANE	ND	0	0.0454	UGL
MWB-1	09-Jul-93	SW8010	NI	TRICHLOROETHYLENE (TCE)	ND	0	0.2	UGL
MWB-1	09-Jul-93	SW8010	NI	1,2,3-TRICHLOROPROPANE	ND	0	0.109	UGL
MWB-1	09-Jul-93	SW8010	NI	VINYL CHLORIDE	ND	0	0.151	UGL
MWB-1	09-Jul-93	SW8020	NI	1-BROMO-4-FLUOROBENZENE (4-BROMOFLUOROBE	=	15.4		UGL
MWB-1	09-Jul-93	SW8020	NI	TRIFLUOROTOLUENE	=	17.4		UGL
MWB-1	09-Jul-93	SW8020	NI	BENZENE	ND	0	0.0832	UGL
MWB-1	09-Jul-93	SW8020	NI	TOLUENE	ND	0	0.0813	UGL
MWB-1	09-Jul-93	SW8020	NI	CHLOROBENZENE	ND	0	0.0802	UGL
MWB-1	09-Jul-93	SW8020	NI	1,2-DICHLOROBENZENE	ND	0	0.0784	UGL
MWB-1	09-Jul-93	SW8020	NI	1,3-DICHLOROBENZENE	ND	0	0.078	UGL
MWB-1	09-Jul-93	SW8020	NI	1,4-DICHLOROBENZENE	ND	0	0.0711	UGL
MWB-1	09-Jul-93	SW8020	NI	ETHYLBENZENE	ND	0	0.0813	UGL
MWB-1	09-Jul-93	SW8020	NI	XYLENES, TOTAL	ND	0	0.3	UGL
MWC-1	09-Jul-93	SW8010	NI	1-BROMO-4-FLUOROBENZENE (4-BROMOFLUOROBE	=	13		UGL
MWC-1	09-Jul-93	SW8010	NI	BROMOCHLOROMETHANE	=	16.3		UGL
MWC-1	09-Jul-93	SW8010	NI	BROMODICHLOROMETHANE	ND	0	0.0886	UGL
MWC-1	09-Jul-93	SW8010	NI	BROMOBENZENE	ND	0	0.0451	UGL
MWC-1	09-Jul-93	SW8010	NI	BROMOMETHANE	ND	0	0.0858	UGL
MWC-1	09-Jul-93	SW8010	NI	2-CHLOROETHYL VINYL ETHER	ND	0	0.101	UGL
MWC-1	09-Jul-93	SW8010	NI	CHLOROBENZENE	ND	0	0.124	UGL
MWC-1	09-Jul-93	SW8010	NI	CHLOROETHANE	ND	0	0.08	UGL
MWC-1	09-Jul-93	SW8010	NI	1-CHLOROHXANE	ND	0	0.0404	UGL
MWC-1	09-Jul-93	SW8010	NI	CHLOROMETHANE	ND	0	0.151	UGL
MWC-1	09-Jul-93	SW8010	NI	CARBON TETRACHLORIDE	ND	0	0.0854	UGL
MWC-1	09-Jul-93	SW8010	NI	DIBROMOCHLOROMETHANE	ND	0	0.082	UGL
MWC-1	09-Jul-93	SW8010	NI	DIBROMOMETHANE	ND	0	0.0742	UGL
MWC-1	09-Jul-93	SW8010	NI	1,1-DICHLOROETHANE	ND	0	0.0222	UGL
MWC-1	09-Jul-93	SW8010	NI	1,2-DICHLOROETHANE	ND	0	0.0823	UGL
MWC-1	09-Jul-93	SW8010	NI	1,2-DICHLOROBENZENE	ND	0	0.0949	UGL
MWC-1	09-Jul-93	SW8010	NI	1,3-DICHLOROBENZENE	ND	0	0.0878	UGL
MWC-1	09-Jul-93	SW8010	NI	1,4-DICHLOROBENZENE	ND	0	0.0908	UGL
MWC-1	09-Jul-93	SW8010	NI	1,1-DICHLOROETHENE	ND	0	0.112	UGL
MWC-1	09-Jul-93	SW8010	NI	CIS-1,2-DICHLOROETHYLENE	ND	0	0.0366	UGL
MWC-1	09-Jul-93	SW8010	NI	TRANS-1,2-DICHLOROETHENE	ND	0	0.087	UGL
MWC-1	09-Jul-93	SW8010	NI	CIS-1,3-DICHLOROPROPENE	ND	0	0.0804	UGL
MWC-1	09-Jul-93	SW8010	NI	TRANS-1,3-DICHLOROPROPENE	ND	0	0.0719	UGL
MWC-1	09-Jul-93	SW8010	NI	1,2-DICHLOROPROPANE	ND	0	0.0228	UGL
MWC-1	09-Jul-93	SW8010	NI	TRICHLOROFLUOROMETHANE	ND	0	0.098	UGL
MWC-1	09-Jul-93	SW8010	NI	1,1,2,2-TETRACHLOROETHANE	ND	0	0.144	UGL
MWC-1	09-Jul-93	SW8010	NI	TETRACHLOROETHYLENE (PCE)	ND	0	0.075	UGL
MWC-1	09-Jul-93	SW8010	NI	BROMOFORM	ND	0	0.0944	UGL
MWC-1	09-Jul-93	SW8010	NI	1,1,1,2-TETRACHLOROETHANE	ND	0	0.0219	UGL
MWC-1	09-Jul-93	SW8010	NI	1,1,1-TRICHLOROETHANE	ND	0	0.147	UGL
MWC-1	09-Jul-93	SW8010	NI	1,1,2-TRICHLOROETHANE	ND	0	0.0454	UGL
MWC-1	09-Jul-93	SW8010	NI	TRICHLOROETHYLENE (TCE)	ND	0	0.0732	UGL
MWC-1	09-Jul-93	SW8010	NI	CHLOROFORM	ND	0	0.0258	UGL
MWC-1	09-Jul-93	SW8010	NI	1,2,3-TRICHLOROPROPANE	ND	0	0.109	UGL
MWC-1	09-Jul-93	SW8010	NI	VINYL CHLORIDE	ND	0	0.151	UGL
MWC-1	09-Jul-93	SW8020	NI	1-BROMO-4-FLUOROBENZENE (4-BROMOFLUOROBE	=	17.1		UGL
MWC-1	09-Jul-93	SW8020	NI	TRIFLUOROTOLUENE	=	20.1		UGL
MWC-1	09-Jul-93	SW8020	NI	BENZENE	ND	0	0.0832	UGL
MWC-1	09-Jul-93	SW8020	NI	TOLUENE	ND	0	0.0813	UGL
MWC-1	09-Jul-93	SW8020	NI	CHLOROBENZENE	ND	0	0.0802	UGL
MWC-1	09-Jul-93	SW8020	NI	1,2-DICHLOROBENZENE	ND	0	0.0784	UGL
MWC-1	09-Jul-93	SW8020	NI	1,3-DICHLOROBENZENE	ND	0	0.078	UGL
MWC-1	09-Jul-93	SW8020	NI	1,4-DICHLOROBENZENE	ND	0	0.0711	UGL
MWC-1	09-Jul-93	SW8020	NI	ETHYLBENZENE	ND	0	0.0813	UGL
MWC-1	09-Jul-93	SW8020	NI	XYLENES, TOTAL	ND	0	0.3	UGL
MWD-1	09-Jul-93	SW8010	NI	1-BROMO-4-FLUOROBENZENE (4-BROMOFLUOROBE	=	15.5		UGL
MWD-1	09-Jul-93	SW8010	NI	BROMOCHLOROMETHANE	=	17		UGL
MWD-1	09-Jul-93	SW8010	NI	DICHLOROMETHANE (METHYLENE CHLORIDE)	=	0.444	0.0842	UGL
MWD-1	09-Jul-93	SW8010	NI	1,1,1-TRICHLOROETHANE	=	0.621	0.147	UGL
MWD-1	09-Jul-93	SW8010	NI	BROMODICHLOROMETHANE	ND	0	0.0886	UGL
MWD-1	09-Jul-93	SW8010	NI	BROMOBENZENE	ND	0	0.0451	UGL
MWD-1	09-Jul-93	SW8010	NI	BROMOMETHANE	ND	0	0.0858	UGL
MWD-1	09-Jul-93	SW8010	NI	2-CHLOROETHYL VINYL ETHER	ND	0	0.101	UGL
MWD-1	09-Jul-93	SW8010	NI	CHLOROBENZENE	ND	0	0.124	UGL

Table U-5
Groundwater Data-3rd Quarter 1993
Davis Global Communications Site

Location ID	Date	Analytical Method	Field Code	Compound	Lab Qualifier	Result	Lab Detection Limit	Units
MWD-1	09-Jul-93	SW8010	NI	CHLOROETHANE	ND	0	0.08	UGL
MWD-1	09-Jul-93	SW8010	NI	1-CHLOROHEXANE	ND	0	0.0404	UGL
MWD-1	09-Jul-93	SW8010	NI	CHLOROMETHANE	ND	0	0.151	UGL
MWD-1	09-Jul-93	SW8010	NI	CARBON TETRACHLORIDE	ND	0	0.0854	UGL
MWD-1	09-Jul-93	SW8010	NI	DIBROMOCHLOROMETHANE	ND	0	0.082	UGL
MWD-1	09-Jul-93	SW8010	NI	DIBROMOMETHANE	ND	0	0.042	UGL
MWD-1	09-Jul-93	SW8010	NI	1,1-DICHLOROETHANE	ND	0	0.0222	UGL
MWD-1	09-Jul-93	SW8010	NI	1,2-DICHLOROETHANE	ND	0	0.0823	UGL
MWD-1	09-Jul-93	SW8010	NI	1,2-DICHLOROBENZENE	ND	0	0.0949	UGL
MWD-1	09-Jul-93	SW8010	NI	1,3-DICHLOROBENZENE	ND	0	0.0878	UGL
MWD-1	09-Jul-93	SW8010	NI	1,4-DICHLOROBENZENE	ND	0	0.0908	UGL
MWD-1	09-Jul-93	SW8010	NI	1,1-DICHLOROETHENE	ND	0	0.112	UGL
MWD-1	09-Jul-93	SW8010	NI	CIS-1,2-DICHLOROETHYLENE	ND	0	0.0366	UGL
MWD-1	09-Jul-93	SW8010	NI	TRANS-1,2-DICHLOROETHENE	ND	0	0.087	UGL
MWD-1	09-Jul-93	SW8010	NI	CIS-1,3-DICHLOROPROPENE	ND	0	0.0804	UGL
MWD-1	09-Jul-93	SW8010	NI	TRANS-1,3-DICHLOROPROPENE	ND	0	0.0719	UGL
MWD-1	09-Jul-93	SW8010	NI	1,2-DICHLOROPROPANE	ND	0	0.0228	UGL
MWD-1	09-Jul-93	SW8010	NI	TRICHLOROFLUOROMETHANE	ND	0	0.098	UGL
MWD-1	09-Jul-93	SW8010	NI	1,1,1,2-TETRACHLOROETHANE	ND	0	0.144	UGL
MWD-1	09-Jul-93	SW8010	NI	TETRACHLOROETHYLENE(PCE)	ND	0	0.075	UGL
MWD-1	09-Jul-93	SW8010	NI	BROMOFORM	ND	0	0.0944	UGL
MWD-1	09-Jul-93	SW8010	NI	1,1,1,2-TETRACHLOROETHANE	ND	0	0.0219	UGL
MWD-1	09-Jul-93	SW8010	NI	1,1,2-TRICHLOROETHANE	ND	0	0.0454	UGL
MWD-1	09-Jul-93	SW8010	NI	TRICHLOROETHYLENE (TCE)	ND	0	0.0732	UGL
MWD-1	09-Jul-93	SW8010	NI	CHLOROFORM	ND	0	0.0258	UGL
MWD-1	09-Jul-93	SW8010	NI	1,2,3-TRICHLOROPROPANE	ND	0	0.109	UGL
MWD-1	09-Jul-93	SW8010	NI	VINYL CHLORIDE	ND	0	0.151	UGL
MWD-1	09-Jul-93	SW8020	NI	1-BROMO-4-FLUOROBENZENE (4-BROMOFLUOROBEN)	=	17.3		UGL
MWD-1	09-Jul-93	SW8020	NI	TRIFLUOROTOLUENE	=	19.5		UGL
MWD-1	09-Jul-93	SW8020	NI	BENZENE	ND	0	0.3	UGL
MWD-1	09-Jul-93	SW8020	NI	TOLUENE	ND	0	0.2	UGL
MWD-1	09-Jul-93	SW8020	NI	CHLOROBENZENE	ND	0	0.0802	UGL
MWD-1	09-Jul-93	SW8020	NI	1,2-DICHLOROBENZENE	ND	0	0.0784	UGL
MWD-1	09-Jul-93	SW8020	NI	1,3-DICHLOROBENZENE	ND	0	0.078	UGL
MWD-1	09-Jul-93	SW8020	NI	1,4-DICHLOROBENZENE	ND	0	0.0711	UGL
MWD-1	09-Jul-93	SW8020	NI	ETHYLBENZENE	ND	0	0.0813	UGL
MWD-1	09-Jul-93	SW8020	NI	XYLENES, TOTAL	ND	0	0.3	UGL
MWB-11	12-Jul-93	SW8010	NI	1-BROMO-4-FLUOROBENZENE (4-BROMOFLUOROBEN)	=	15.2		UGL
MWB-11	12-Jul-93	SW8010	NI	BROMOCHLOROMETHANE	=	16.9		UGL
MWB-11	12-Jul-93	SW8010	NI	1,2-DICHLOROETHANE	=	0.372	0.0823	UGL
MWB-11	12-Jul-93	SW8010	NI	DICHLOROMETHANE (METHYLENE CHLORIDE)	=	0.886	0.0842	UGL
MWB-11	12-Jul-93	SW8010	NI	TRICHLOROETHYLENE (TCE)	=	0.827	0.0732	UGL
MWB-11	12-Jul-93	SW8010	NI	BROMODICHLOROMETHANE	ND	0	0.0886	UGL
MWB-11	12-Jul-93	SW8010	NI	BROMOBENZENE	ND	0	0.0451	UGL
MWB-11	12-Jul-93	SW8010	NI	BROMOMETHANE	ND	0	0.0858	UGL
MWB-11	12-Jul-93	SW8010	NI	2-CHLOROETHYL VINYL ETHER	ND	0	0.6	UGL
MWB-11	12-Jul-93	SW8010	NI	CHLOROBENZENE	ND	0	0.124	UGL
MWB-11	12-Jul-93	SW8010	NI	CHLOROETHANE	ND	0	0.08	UGL
MWB-11	12-Jul-93	SW8010	NI	1-CHLOROHEXANE	ND	0	0.0404	UGL
MWB-11	12-Jul-93	SW8010	NI	CHLOROMETHANE	ND	0	0.151	UGL
MWB-11	12-Jul-93	SW8010	NI	CARBON TETRACHLORIDE	ND	0	0.0854	UGL
MWB-11	12-Jul-93	SW8010	NI	DIBROMOCHLOROMETHANE	ND	0	0.082	UGL
MWB-11	12-Jul-93	SW8010	NI	DIBROMOMETHANE	ND	0	0.042	UGL
MWB-11	12-Jul-93	SW8010	NI	1,1-DICHLOROETHANE	ND	0	0.0222	UGL
MWB-11	12-Jul-93	SW8010	NI	1,2-DICHLOROBENZENE	ND	0	0.0949	UGL
MWB-11	12-Jul-93	SW8010	NI	1,3-DICHLOROBENZENE	ND	0	0.0878	UGL
MWB-11	12-Jul-93	SW8010	NI	1,4-DICHLOROBENZENE	ND	0	0.0908	UGL
MWB-11	12-Jul-93	SW8010	NI	1,1-DICHLOROETHENE	ND	0	0.112	UGL
MWB-11	12-Jul-93	SW8010	NI	CIS-1,2-DICHLOROETHYLENE	ND	0	0.0366	UGL
MWB-11	12-Jul-93	SW8010	NI	TRANS-1,2-DICHLOROETHENE	ND	0	0.087	UGL
MWB-11	12-Jul-93	SW8010	NI	CIS-1,3-DICHLOROPROPENE	ND	0	0.0804	UGL
MWB-11	12-Jul-93	SW8010	NI	TRANS-1,3-DICHLOROPROPENE	ND	0	0.0719	UGL
MWB-11	12-Jul-93	SW8010	NI	1,2-DICHLOROPROPANE	ND	0	0.0228	UGL
MWB-11	12-Jul-93	SW8010	NI	TRICHLOROFLUOROMETHANE	ND	0	0.098	UGL
MWB-11	12-Jul-93	SW8010	NI	1,1,1,2-TETRACHLOROETHANE	ND	0	0.144	UGL
MWB-11	12-Jul-93	SW8010	NI	TETRACHLOROETHYLENE(PCE)	ND	0	0.075	UGL
MWB-11	12-Jul-93	SW8010	NI	BROMOFORM	ND	0	0.0944	UGL
MWB-11	12-Jul-93	SW8010	NI	1,1,1,2-TETRACHLOROETHANE	ND	0	0.0219	UGL
MWB-11	12-Jul-93	SW8010	NI	1,1,1-TRICHLOROETHANE	ND	0	0.55	UGL
MWB-11	12-Jul-93	SW8010	NI	1,1,2-TRICHLOROETHANE	ND	0	0.0454	UGL
MWB-11	12-Jul-93	SW8010	NI	CHLOROFORM	ND	0	0.0258	UGL
MWB-11	12-Jul-93	SW8010	NI	1,2,3-TRICHLOROPROPANE	ND	0	0.109	UGL
MWB-11	12-Jul-93	SW8010	NI	VINYL CHLORIDE	ND	0	0.151	UGL
MWB-11	12-Jul-93	SW8020	NI	1-BROMO-4-FLUOROBENZENE (4-BROMOFLUOROBEN)	=	18		UGL
MWB-11	12-Jul-93	SW8020	NI	TRIFLUOROTOLUENE	=	21.1		UGL
MWB-11	12-Jul-93	SW8020	NI	BENZENE	ND	0	0.0832	UGL
MWB-11	12-Jul-93	SW8020	NI	TOLUENE	ND	0	0.0813	UGL
MWB-11	12-Jul-93	SW8020	NI	CHLOROBENZENE	ND	0	0.0802	UGL
MWB-11	12-Jul-93	SW8020	NI	1,2-DICHLOROBENZENE	ND	0	0.0784	UGL
MWB-11	12-Jul-93	SW8020	NI	1,3-DICHLOROBENZENE	ND	0	0.078	UGL
MWB-11	12-Jul-93	SW8020	NI	1,4-DICHLOROBENZENE	ND	0	0.0711	UGL

Table U-5
Groundwater Data-3rd Quarter 1993
Davis Global Communications Site

Location ID	Date	Analytical Method	Field Code	Compound	Lab Qualifier	Result	Lab Detection Limit	Units
MWB-11	12-Jul-93	SW8020	NI	ETHYLBENZENE	ND	0	0.0813	UGL
MWB-11	12-Jul-93	SW8020	NI	XYLENES, TOTAL	ND	0	0.1	UGL
MWB-13	12-Jul-93	SW8010	NI	1-BROMO-4-FLUOROBENZENE (4-BROMOFLUROBE	=	14.6		UGL
MWB-13	12-Jul-93	SW8010	NI	BROMOCHLOROMETHANE	=	16.5		UGL
MWB-13	12-Jul-93	SW8010	NI	1,2-DICHLOROETHANE	=	0.1	0.0823	UGL
MWB-13	12-Jul-93	SW8010	NI	TRICHLOROETHYLENE (TCE)	=	0.222	0.0732	UGL
MWB-13	12-Jul-93	SW8010	NI	BROMODICHLOROMETHANE	ND	0	0.0886	UGL
MWB-13	12-Jul-93	SW8010	NI	BROMOBENZENE	ND	0	0.0451	UGL
MWB-13	12-Jul-93	SW8010	NI	BROMOMETHANE	ND	0	0.0858	UGL
MWB-13	12-Jul-93	SW8010	NI	2-CHLOROETHYL VINYL ETHER	ND	0	0.101	UGL
MWB-13	12-Jul-93	SW8010	NI	CHLOROBENZENE	ND	0	0.124	UGL
MWB-13	12-Jul-93	SW8010	NI	CHLOROETHANE	ND	0	0.08	UGL
MWB-13	12-Jul-93	SW8010	NI	1-CHLOROHXANE	ND	0	0.0404	UGL
MWB-13	12-Jul-93	SW8010	NI	CHLOROMETHANE	ND	0	0.5	UGL
MWB-13	12-Jul-93	SW8010	NI	CARBON TETRACHLORIDE	ND	0	0.0854	UGL
MWB-13	12-Jul-93	SW8010	NI	DIBROMOCHLOROMETHANE	ND	0	0.082	UGL
MWB-13	12-Jul-93	SW8010	NI	DIBROMOMETHANE	ND	0	0.0742	UGL
MWB-13	12-Jul-93	SW8010	NI	1,1-DICHLOROETHANE	ND	0	0.0222	UGL
MWB-13	12-Jul-93	SW8010	NI	1,2-DICHLOROBENZENE	ND	0	0.0949	UGL
MWB-13	12-Jul-93	SW8010	NI	1,3-DICHLOROBENZENE	ND	0	0.0878	UGL
MWB-13	12-Jul-93	SW8010	NI	1,4-DICHLOROBENZENE	ND	0	0.0908	UGL
MWB-13	12-Jul-93	SW8010	NI	1,1-DICHLOROETHENE	ND	0	0.112	UGL
MWB-13	12-Jul-93	SW8010	NI	CIS-1,2-DICHLOROETHYLENE	ND	0	0.0366	UGL
MWB-13	12-Jul-93	SW8010	NI	TRANS-1,2-DICHLOROETHENE	ND	0	0.087	UGL
MWB-13	12-Jul-93	SW8010	NI	CIS-1,3-DICHLOROPROPENE	ND	0	0.0874	UGL
MWB-13	12-Jul-93	SW8010	NI	TRANS-1,3-DICHLOROPROPENE	ND	0	0.0719	UGL
MWB-13	12-Jul-93	SW8010	NI	1,2-DICHLOROPROPANE	ND	0	0.0228	UGL
MWB-13	12-Jul-93	SW8010	NI	TRICHLOROFUOROMETHANE	ND	0	0.098	UGL
MWB-13	12-Jul-93	SW8010	NI	DICHLOROMETHANE (METHYLENE CHLORIDE)	ND	0	0.4	UGL
MWB-13	12-Jul-93	SW8010	NI	1,1,2,2-TETRACHLOROETHANE	ND	0	0.144	UGL
MWB-13	12-Jul-93	SW8010	NI	TETRACHLOROETHYLENE(PCE)	ND	0	0.075	UGL
MWB-13	12-Jul-93	SW8010	NI	BROMOFORM	ND	0	0.0944	UGL
MWB-13	12-Jul-93	SW8010	NI	1,1,1,2-TETRACHLOROETHANE	ND	0	0.0219	UGL
MWB-13	12-Jul-93	SW8010	NI	1,1,1-TRICHLOROETHANE	ND	0	0.147	UGL
MWB-13	12-Jul-93	SW8010	NI	1,1,2-TRICHLOROETHANE	ND	0	0.0454	UGL
MWB-13	12-Jul-93	SW8010	NI	CHLOROFORM	ND	0	0.0258	UGL
MWB-13	12-Jul-93	SW8010	NI	1,2,3-TRICHLOROPROPANE	ND	0	0.109	UGL
MWB-13	12-Jul-93	SW8010	NI	VINYL CHLORIDE	ND	0	0.151	UGL
MWB-13	12-Jul-93	SW8020	NI	1-BROMO-4-FLUOROBENZENE (4-BROMOFLUROBE	=	177		UGL
MWB-13	12-Jul-93	SW8020	NI	TRIFLUOROTOLUENE	=	20.2		UGL
MWB-13	12-Jul-93	SW8020	NI	BENZENE	ND	0	0.0832	UGL
MWB-13	12-Jul-93	SW8020	NI	TOLUENE	ND	0	0.0813	UGL
MWB-13	12-Jul-93	SW8020	NI	CHLOROBENZENE	ND	0	0.0802	UGL
MWB-13	12-Jul-93	SW8020	NI	1,2-DICHLOROBENZENE	ND	0	0.0784	UGL
MWB-13	12-Jul-93	SW8020	NI	1,3-DICHLOROBENZENE	ND	0	0.078	UGL
MWB-13	12-Jul-93	SW8020	NI	1,4-DICHLOROBENZENE	ND	0	0.0711	UGL
MWB-13	12-Jul-93	SW8020	NI	ETHYLBENZENE	ND	0	0.0813	UGL
MWB-13	12-Jul-93	SW8020	NI	XYLENES, TOTAL	ND	0	0.0771	UGL
MWC-12	12-Jul-93	SW8010	NI	1-BROMO-4-FLUOROBENZENE (4-BROMOFLUROBE	=	16.1		UGL
MWC-12	12-Jul-93	SW8010	NI	BROMOCHLOROMETHANE	=	17.3		UGL
MWC-12	12-Jul-93	SW8010	NI	1,2-DICHLOROETHANE	=	0.287	0.0823	UGL
MWC-12	12-Jul-93	SW8010	NI	1,1-DICHLOROETHENE	=	4.68	0.112	UGL
MWC-12	12-Jul-93	SW8010	NI	DICHLOROMETHANE (METHYLENE CHLORIDE)	=	0.98	0.0842	UGL
MWC-12	12-Jul-93	SW8010	NI	TETRACHLOROETHYLENE(PCE)	=	0.327	0.075	UGL
MWC-12	12-Jul-93	SW8010	NI	TRICHLOROETHYLENE (TCE)	=	1.48	0.0732	UGL
MWC-12	12-Jul-93	SW8010	NI	BROMODICHLOROMETHANE	ND	0	0.0886	UGL
MWC-12	12-Jul-93	SW8010	NI	BROMOBENZENE	ND	0	0.0451	UGL
MWC-12	12-Jul-93	SW8010	NI	BROMOMETHANE	ND	0	0.0858	UGL
MWC-12	12-Jul-93	SW8010	NI	2-CHLOROETHYL VINYL ETHER	ND	0	0.6	UGL
MWC-12	12-Jul-93	SW8010	NI	CHLOROBENZENE	ND	0	0.124	UGL
MWC-12	12-Jul-93	SW8010	NI	CHLOROETHANE	ND	0	0.08	UGL
MWC-12	12-Jul-93	SW8010	NI	1-CHLOROHXANE	ND	0	0.0404	UGL
MWC-12	12-Jul-93	SW8010	NI	CHLOROMETHANE	ND	0	0.151	UGL
MWC-12	12-Jul-93	SW8010	NI	CARBON TETRACHLORIDE	ND	0	0.0854	UGL
MWC-12	12-Jul-93	SW8010	NI	DIBROMOCHLOROMETHANE	ND	0	0.082	UGL
MWC-12	12-Jul-93	SW8010	NI	DIBROMOMETHANE	ND	0	0.0742	UGL
MWC-12	12-Jul-93	SW8010	NI	1,1-DICHLOROETHANE	ND	0	0.0222	UGL
MWC-12	12-Jul-93	SW8010	NI	1,2-DICHLOROBENZENE	ND	0	0.0949	UGL
MWC-12	12-Jul-93	SW8010	NI	1,3-DICHLOROBENZENE	ND	0	0.0878	UGL
MWC-12	12-Jul-93	SW8010	NI	1,4-DICHLOROBENZENE	ND	0	0.0908	UGL
MWC-12	12-Jul-93	SW8010	NI	CIS-1,2-DICHLOROETHYLENE	ND	0	0.0366	UGL
MWC-12	12-Jul-93	SW8010	NI	TRANS-1,2-DICHLOROETHENE	ND	0	0.087	UGL
MWC-12	12-Jul-93	SW8010	NI	CIS-1,3-DICHLOROPROPENE	ND	0	0.0804	UGL
MWC-12	12-Jul-93	SW8010	NI	TRANS-1,3-DICHLOROPROPENE	ND	0	0.0719	UGL
MWC-12	12-Jul-93	SW8010	NI	1,2-DICHLOROPROPANE	ND	0	0.0228	UGL
MWC-12	12-Jul-93	SW8010	NI	TRICHLOROFUOROMETHANE	ND	0	0.098	UGL
MWC-12	12-Jul-93	SW8010	NI	1,1,2,2-TETRACHLOROETHANE	ND	0	0.144	UGL
MWC-12	12-Jul-93	SW8010	NI	BROMOFORM	ND	0	0.0944	UGL
MWC-12	12-Jul-93	SW8010	NI	1,1,1,2-TETRACHLOROETHANE	ND	0	0.0219	UGL
MWC-12	12-Jul-93	SW8010	NI	1,1,1-TRICHLOROETHANE	ND	0	0.147	UGL
MWC-12	12-Jul-93	SW8010	NI	1,1,2-TRICHLOROETHANE	ND	0	0.0454	UGL

Table U-5
Groundwater Data-3rd Quarter 1993
Davis Global Communications Site

Location ID	Date	Analytical Method	Field Code	Compound	Lab	Result	Lab Detection	Units
					Qualifier		Limit	
MWC-12	12-Jul-93	SW8010	NI	CHLOROFORM	ND	0	0.0258	UGL
MWC-12	12-Jul-93	SW8010	NI	1,2,3-TRICHLOROPROPANE	ND	0	0.109	UGL
MWC-12	12-Jul-93	SW8010	NI	VINYL CHLORIDE	ND	0	0.151	UGL
MWC-12	12-Jul-93	SW8020	NI	1-BROMO-4-FLUOROBENZENE (4-BROMOFLUOROBENZENE)	-	17.4		UGL
MWC-12	12-Jul-93	SW8020	NI	TRIFLUOROTOLUENE	-	20.4		UGL
MWC-12	12-Jul-93	SW8020	NI	BENZENE	ND	0	0.0832	UGL
MWC-12	12-Jul-93	SW8020	NI	TOLUENE	ND	0	0.0813	UGL
MWC-12	12-Jul-93	SW8020	NI	CHLOROBENZENE	ND	0	0.0802	UGL
MWC-12	12-Jul-93	SW8020	NI	1,2-DICHLOROBENZENE	ND	0	0.0784	UGL
MWC-12	12-Jul-93	SW8020	NI	1,3-DICHLOROBENZENE	ND	0	0.078	UGL
MWC-12	12-Jul-93	SW8020	NI	1,4-DICHLOROBENZENE	ND	0	0.0711	UGL
MWC-12	12-Jul-93	SW8020	NI	ETHYLBENZENE	ND	0	0.0813	UGL
MWC-12	12-Jul-93	SW8020	NI	XYLENES, TOTAL	ND	0	0.3	UGL
MWC-13	12-Jul-93	SW8010	NI	1-BROMO-4-FLUOROBENZENE (4-BROMOFLUOROBENZENE)	-	15.4		UGL
MWC-13	12-Jul-93	SW8010	NI	BROMOCHLOROMETHANE	-	16.8		UGL
MWC-13	12-Jul-93	SW8010	NI	1,2-DICHLOROETHANE	-	0.154	0.0823	UGL
MWC-13	12-Jul-93	SW8010	NI	DICHLOROMETHANE (METHYLENE CHLORIDE)	-	0.38	0.0642	UGL
MWC-13	12-Jul-93	SW8010	NI	BROMODICHLOROMETHANE	ND	0	0.0866	UGL
MWC-13	12-Jul-93	SW8010	NI	BROMOBENZENE	ND	0	0.0451	UGL
MWC-13	12-Jul-93	SW8010	NI	BROMOMETHANE	ND	0	0.0558	UGL
MWC-13	12-Jul-93	SW8010	NI	2-CHLOROETHYL VINYL ETHER	ND	0	0.101	UGL
MWC-13	12-Jul-93	SW8010	NI	CHLOROBENZENE	ND	0	0.124	UGL
MWC-13	12-Jul-93	SW8010	NI	CHLOROETHANE	ND	0	0.08	UGL
MWC-13	12-Jul-93	SW8010	NI	1-CHLOROHEXANE	ND	0	0.0404	UGL
MWC-13	12-Jul-93	SW8010	NI	CHLOROMETHANE	ND	0	0.5	UGL
MWC-13	12-Jul-93	SW8010	NI	CARBON TETRACHLORIDE	ND	0	0.0854	UGL
MWC-13	12-Jul-93	SW8010	NI	DIBROMOCHLOROMETHANE	ND	0	0.082	UGL
MWC-13	12-Jul-93	SW8010	NI	DIBROMOMETHANE	ND	0	0.0742	UGL
MWC-13	12-Jul-93	SW8010	NI	1,1-DICHLOROETHANE	ND	0	0.0222	UGL
MWC-13	12-Jul-93	SW8010	NI	1,2-DICHLOROETHANE	ND	0	0.0949	UGL
MWC-13	12-Jul-93	SW8010	NI	1,3-DICHLOROETHANE	ND	0	0.0878	UGL
MWC-13	12-Jul-93	SW8010	NI	1,4-DICHLOROETHANE	ND	0	0.0908	UGL
MWC-13	12-Jul-93	SW8010	NI	1,1-DICHLOROETHANE	ND	0	0.112	UGL
MWC-13	12-Jul-93	SW8010	NI	CIS-1,2-DICHLOROETHYLENE	ND	0	0.0366	UGL
MWC-13	12-Jul-93	SW8010	NI	TRANS-1,2-DICHLOROETHYLENE	ND	0	0.087	UGL
MWC-13	12-Jul-93	SW8010	NI	CIS-1,3-DICHLOROPROPENE	ND	0	0.0804	UGL
MWC-13	12-Jul-93	SW8010	NI	TRANS-1,3-DICHLOROPROPENE	ND	0	0.0719	UGL
MWC-13	12-Jul-93	SW8010	NI	1,2-DICHLOROPROPANE	ND	0	0.0228	UGL
MWC-13	12-Jul-93	SW8010	NI	TRICHLOROFLUOROMETHANE	ND	0	0.098	UGL
MWC-13	12-Jul-93	SW8010	NI	1,1,2,2-TETRACHLOROETHANE	ND	0	0.144	UGL
MWC-13	12-Jul-93	SW8010	NI	TETRACHLOROETHYLENE (PCE)	ND	0	0.075	UGL
MWC-13	12-Jul-93	SW8010	NI	BROMOFORM	ND	0	0.0944	UGL
MWC-13	12-Jul-93	SW8010	NI	1,1,1,2-TETRACHLOROETHANE	ND	0	0.0219	UGL
MWC-13	12-Jul-93	SW8010	NI	1,1,1-TRICHLOROETHANE	ND	0	0.147	UGL
MWC-13	12-Jul-93	SW8010	NI	1,1,2-TRICHLOROETHANE	ND	0	0.0454	UGL
MWC-13	12-Jul-93	SW8010	NI	TRICHLOROETHYLENE (TCE)	ND	0	0.0732	UGL
MWC-13	12-Jul-93	SW8010	NI	CHLOROFORM	ND	0	0.0258	UGL
MWC-13	12-Jul-93	SW8010	NI	1,2,3-TRICHLOROPROPANE	ND	0	0.109	UGL
MWC-13	12-Jul-93	SW8010	NI	VINYL CHLORIDE	ND	0	0.151	UGL
MWC-13	12-Jul-93	SW8020	NI	1-BROMO-4-FLUOROBENZENE (4-BROMOFLUOROBENZENE)	-	17.4		UGL
MWC-13	12-Jul-93	SW8020	NI	TRIFLUOROTOLUENE	-	20.4		UGL
MWC-13	12-Jul-93	SW8020	NI	BENZENE	ND	0	0.0832	UGL
MWC-13	12-Jul-93	SW8020	NI	TOLUENE	ND	0	0.0813	UGL
MWC-13	12-Jul-93	SW8020	NI	CHLOROBENZENE	ND	0	0.0802	UGL
MWC-13	12-Jul-93	SW8020	NI	1,2-DICHLOROBENZENE	ND	0	0.0784	UGL
MWC-13	12-Jul-93	SW8020	NI	1,3-DICHLOROBENZENE	ND	0	0.078	UGL
MWC-13	12-Jul-93	SW8020	NI	1,4-DICHLOROBENZENE	ND	0	0.0711	UGL
MWC-13	12-Jul-93	SW8020	NI	ETHYLBENZENE	ND	0	0.0813	UGL
MWC-13	12-Jul-93	SW8020	NI	XYLENES, TOTAL	ND	0	0.3	UGL
MWD-12	12-Jul-93	SW8010	NI	1-BROMO-4-FLUOROBENZENE (4-BROMOFLUOROBENZENE)	-	15.4		UGL
MWD-12	12-Jul-93	SW8010	NI	BROMOCHLOROMETHANE	-	16.8		UGL
MWD-12	12-Jul-93	SW8010	NI	1,1-DICHLOROETHANE	-	22	0.112	UGL
MWD-12	12-Jul-93	SW8010	NI	TETRACHLOROETHYLENE (PCE)	-	6.4	0.075	UGL
MWD-12	12-Jul-93	SW8010	NI	TRICHLOROETHYLENE (TCE)	-	15	0.0732	UGL
MWD-12	12-Jul-93	SW8010	NI	BROMODICHLOROMETHANE	ND	0	0.0866	UGL
MWD-12	12-Jul-93	SW8010	NI	BROMOBENZENE	ND	0	0.0451	UGL
MWD-12	12-Jul-93	SW8010	NI	BROMOMETHANE	ND	0	0.0558	UGL
MWD-12	12-Jul-93	SW8010	NI	2-CHLOROETHYL VINYL ETHER	ND	0	0.101	UGL
MWD-12	12-Jul-93	SW8010	NI	CHLOROBENZENE	ND	0	0.124	UGL
MWD-12	12-Jul-93	SW8010	NI	CHLOROETHANE	ND	0	0.08	UGL
MWD-12	12-Jul-93	SW8010	NI	1-CHLOROHEXANE	ND	0	0.0404	UGL
MWD-12	12-Jul-93	SW8010	NI	CHLOROMETHANE	ND	0	0.151	UGL
MWD-12	12-Jul-93	SW8010	NI	CARBON TETRACHLORIDE	ND	0	0.0854	UGL
MWD-12	12-Jul-93	SW8010	NI	DIBROMOCHLOROMETHANE	ND	0	0.082	UGL
MWD-12	12-Jul-93	SW8010	NI	DIBROMOMETHANE	ND	0	0.0742	UGL
MWD-12	12-Jul-93	SW8010	NI	1,1-DICHLOROETHANE	ND	0	0.0222	UGL
MWD-12	12-Jul-93	SW8010	NI	1,2-DICHLOROETHANE	ND	0	0.0823	UGL
MWD-12	12-Jul-93	SW8010	NI	1,3-DICHLOROETHANE	ND	0	0.0949	UGL
MWD-12	12-Jul-93	SW8010	NI	1,4-DICHLOROETHANE	ND	0	0.0878	UGL
MWD-12	12-Jul-93	SW8010	NI	1,3-DICHLOROBENZENE	ND	0	0.0908	UGL
MWD-12	12-Jul-93	SW8010	NI	1,4-DICHLOROBENZENE	ND	0	0.0908	UGL
MWD-12	12-Jul-93	SW8010	NI	CIS-1,2-DICHLOROETHYLENE	ND	0	0.25	UGL

Table U-5
Groundwater Data-3rd Quarter 1993
Davis Global Communications Site

Location ID	Date	Analytical Method	Field Code	Compound	Lab Qualifier	Result	Lab Detection Limit	Units
MWD-12	12-Jul-93	SW8010	NI	TRANS-1,2-DICHLOROETHENE	ND	0	0.08	UGL
MWD-12	12-Jul-93	SW8010	NI	CIS-1,3-DICHLOROPROPENE	ND	0	0.0804	UGL
MWD-12	12-Jul-93	SW8010	NI	TRANS-1,3-DICHLOROPROPENE	ND	0	0.0719	UGL
MWD-12	12-Jul-93	SW8010	NI	1,2-DICHLOROPROPANE	ND	0	0.0228	UGL
MWD-12	12-Jul-93	SW8010	NI	TRICHLOROFLUOROMETHANE	ND	0	0.098	UGL
MWD-12	12-Jul-93	SW8010	NI	1,1,2,2-TETRACHLOROETHANE	ND	0	0.144	UGL
MWD-12	12-Jul-93	SW8010	NI	BROMOFORM	ND	0	0.0944	UGL
MWD-12	12-Jul-93	SW8010	NI	1,1,1,2-TETRACHLOROETHANE	ND	0	0.0219	UGL
MWD-12	12-Jul-93	SW8010	NI	1,1,1-TRICHLOROETHANE	ND	0	0.14	UGL
MWD-12	12-Jul-93	SW8010	NI	1,1,2-TRICHLOROETHANE	ND	0	0.0454	UGL
MWD-12	12-Jul-93	SW8010	NI	CHLOROFORM	ND	0	0.0258	UGL
MWD-12	12-Jul-93	SW8010	NI	1,2,3-TRICHLOROPROPANE	ND	0	0.109	UGL
MWD-12	12-Jul-93	SW8010	NI	VINYL CHLORIDE	ND	0	0.151	UGL
MWD-12	12-Jul-93	SW8020	NI	1-BROMO-4-FLUOROBENZENE (4-BROMOFLUOROBEN)	=	15.6		UGL
MWD-12	12-Jul-93	SW8020	NI	TRIFLUOROTOLUENE	=	20.2		UGL
MWD-12	12-Jul-93	SW8020	NI	BENZENE	ND	0	0.3	UGL
MWD-12	12-Jul-93	SW8020	NI	TOLUENE	ND	0	0.2	UGL
MWD-12	12-Jul-93	SW8020	NI	CHLOROBENZENE	ND	0	0.0802	UGL
MWD-12	12-Jul-93	SW8020	NI	1,2-DICHLOROBENZENE	ND	0	0.0784	UGL
MWD-12	12-Jul-93	SW8020	NI	1,3-DICHLOROBENZENE	ND	0	0.078	UGL
MWD-12	12-Jul-93	SW8020	NI	1,4-DICHLOROBENZENE	ND	0	0.0711	UGL
MWD-12	12-Jul-93	SW8020	NI	ETHYLBENZENE	ND	0	0.0813	UGL
MWD-12	12-Jul-93	SW8020	NI	XYLENES, TOTAL	ND	0	0.3	UGL
MWD-13	12-Jul-93	SW8010	NI	1-BROMO-4-FLUOROBENZENE (4-BROMOFLUOROBEN)	=	15.4		UGL
MWD-13	12-Jul-93	SW8010	NI	BROMOCHLOROMETHANE	=	17.5		UGL
MWD-13	12-Jul-93	SW8010	NI	TRICHLOROETHYLENE (TCE)	=	0.418	0.0732	UGL
MWD-13	12-Jul-93	SW8010	NI	BROMODICHLOROMETHANE	ND	0	0.0886	UGL
MWD-13	12-Jul-93	SW8010	NI	BROMOBENZENE	ND	0	0.0451	UGL
MWD-13	12-Jul-93	SW8010	NI	BROMOMETHANE	ND	0	0.0858	UGL
MWD-13	12-Jul-93	SW8010	NI	2-CHLOROETHYL VINYL ETHER	ND	0	0.101	UGL
MWD-13	12-Jul-93	SW8010	NI	CHLOROBENZENE	ND	0	0.124	UGL
MWD-13	12-Jul-93	SW8010	NI	CHLOROETHANE	ND	0	0.08	UGL
MWD-13	12-Jul-93	SW8010	NI	1-CHLOROHEXANE	ND	0	0.0404	UGL
MWD-13	12-Jul-93	SW8010	NI	CHLOROMETHANE	ND	0	0.5	UGL
MWD-13	12-Jul-93	SW8010	NI	CARBON TETRACHLORIDE	ND	0	0.0854	UGL
MWD-13	12-Jul-93	SW8010	NI	DIBROMOCHLOROMETHANE	ND	0	0.082	UGL
MWD-13	12-Jul-93	SW8010	NI	DIBROMOMETHANE	ND	0	0.0742	UGL
MWD-13	12-Jul-93	SW8010	NI	1,1-DICHLOROETHANE	ND	0	0.0222	UGL
MWD-13	12-Jul-93	SW8010	NI	1,2-DICHLOROETHANE	ND	0	0.0823	UGL
MWD-13	12-Jul-93	SW8010	NI	1,2-DICHLOROBENZENE	ND	0	0.0949	UGL
MWD-13	12-Jul-93	SW8010	NI	1,3-DICHLOROBENZENE	ND	0	0.0878	UGL
MWD-13	12-Jul-93	SW8010	NI	1,4-DICHLOROBENZENE	ND	0	0.0908	UGL
MWD-13	12-Jul-93	SW8010	NI	1,1-DICHLOROETHENE	ND	0	0.7	UGL
MWD-13	12-Jul-93	SW8010	NI	CIS-1,2-DICHLOROETHYLENE	ND	0	0.0366	UGL
MWD-13	12-Jul-93	SW8010	NI	TRANS-1,2-DICHLOROETHENE	ND	0	0.08	UGL
MWD-13	12-Jul-93	SW8010	NI	CIS-1,3-DICHLOROPROPENE	ND	0	0.0804	UGL
MWD-13	12-Jul-93	SW8010	NI	TRANS-1,3-DICHLOROPROPENE	ND	0	0.0719	UGL
MWD-13	12-Jul-93	SW8010	NI	1,2-DICHLOROPROPANE	ND	0	0.0228	UGL
MWD-13	12-Jul-93	SW8010	NI	TRICHLOROFLUOROMETHANE	ND	0	0.098	UGL
MWD-13	12-Jul-93	SW8010	NI	DICHLOROMETHANE (METHYLENE CHLORIDE)	ND	0	0.4	UGL
MWD-13	12-Jul-93	SW8010	NI	1,1,1,2-TETRACHLOROETHANE	ND	0	0.144	UGL
MWD-13	12-Jul-93	SW8010	NI	TETRACHLOROETHYLENE (PCE)	ND	0	0.075	UGL
MWD-13	12-Jul-93	SW8010	NI	BROMOFORM	ND	0	0.0944	UGL
MWD-13	12-Jul-93	SW8010	NI	1,1,1,2-TETRACHLOROETHANE	ND	0	0.0219	UGL
MWD-13	12-Jul-93	SW8010	NI	1,1,1-TRICHLOROETHANE	ND	0	0.14	UGL
MWD-13	12-Jul-93	SW8010	NI	1,1,2-TRICHLOROETHANE	ND	0	0.0454	UGL
MWD-13	12-Jul-93	SW8010	NI	CHLOROFORM	ND	0	0.0258	UGL
MWD-13	12-Jul-93	SW8010	NI	1,2,3-TRICHLOROPROPANE	ND	0	0.109	UGL
MWD-13	12-Jul-93	SW8010	NI	VINYL CHLORIDE	ND	0	0.151	UGL
MWD-13	12-Jul-93	SW8020	NI	1-BROMO-4-FLUOROBENZENE (4-BROMOFLUOROBEN)	=	18		UGL
MWD-13	12-Jul-93	SW8020	NI	TRIFLUOROTOLUENE	=	20.9		UGL
MWD-13	12-Jul-93	SW8020	NI	BENZENE	ND	0	0.0832	UGL
MWD-13	12-Jul-93	SW8020	NI	TOLUENE	ND	0	0.0813	UGL
MWD-13	12-Jul-93	SW8020	NI	CHLOROBENZENE	ND	0	0.0802	UGL
MWD-13	12-Jul-93	SW8020	NI	1,2-DICHLOROBENZENE	ND	0	0.0784	UGL
MWD-13	12-Jul-93	SW8020	NI	1,3-DICHLOROBENZENE	ND	0	0.078	UGL
MWD-13	12-Jul-93	SW8020	NI	1,4-DICHLOROBENZENE	ND	0	0.0711	UGL
MWD-13	12-Jul-93	SW8020	NI	ETHYLBENZENE	ND	0	0.0813	UGL
MWD-13	12-Jul-93	SW8020	NI	XYLENES, TOTAL	ND	0	0.3	UGL
EWB-1	13-Jul-93	SW8010	NI	1-BROMO-4-FLUOROBENZENE (4-BROMOFLUOROBEN)	=	15.3		UGL
EWB-1	13-Jul-93	SW8010	NI	BROMOCHLOROMETHANE	=	18.7		UGL
EWB-1	13-Jul-93	SW8010	NI	1,2-DICHLOROETHANE	=	0.292	0.0823	UGL
EWB-1	13-Jul-93	SW8010	NI	1,1-DICHLOROETHANE	=	12.1	0.112	UGL
EWB-1	13-Jul-93	SW8010	NI	CIS-1,2-DICHLOROETHYLENE	=	8.25	0.0366	UGL
EWB-1	13-Jul-93	SW8010	NI	DICHLOROMETHANE (METHYLENE CHLORIDE)	=	0.413	0.0842	UGL
EWB-1	13-Jul-93	SW8010	NI	TETRACHLOROETHYLENE (PCE)	=	53	0.075	UGL
EWB-1	13-Jul-93	SW8010	NI	TRICHLOROETHYLENE (TCE)	=	35	0.0732	UGL
EWB-1	13-Jul-93	SW8010	NI	BROMODICHLOROMETHANE	ND	0	0.0886	UGL
EWB-1	13-Jul-93	SW8010	NI	BROMOBENZENE	ND	0	0.0451	UGL
EWB-1	13-Jul-93	SW8010	NI	BROMOMETHANE	ND	0	0.0858	UGL
EWB-1	13-Jul-93	SW8010	NI	2-CHLOROETHYL VINYL ETHER	ND	0	0.6	UGL

Table U-5
Groundwater Data-3rd Quarter 1993
Davis Global Communications Site

Location ID	Date	Analytical Method	Field Code	Compound	Lab Qualifier	Result	Lab Detection Limit	Units
EWB-1	13-Jul-93	SW8010	NI	CHLOROBENZENE	ND	0	0.124	UG/L
EWB-1	13-Jul-93	SW8010	NI	CHLOROETHANE	ND	0	0.18	UG/L
EWB-1	13-Jul-93	SW8010	NI	1-CHLOROHEXANE	ND	0	0.43	UG/L
EWB-1	13-Jul-93	SW8010	NI	CHLOROMETHANE	ND	0	0.15	UG/L
EWB-1	13-Jul-93	SW8010	NI	CARBON TETRACHLORIDE	ND	0	0.854	UG/L
EWB-1	13-Jul-93	SW8010	NI	DIBROMOCHLOROMETHANE	ND	0	0.82	UG/L
EWB-1	13-Jul-93	SW8010	NI	DIBROMOMETHANE	ND	0	0.742	UG/L
EWB-1	13-Jul-93	SW8010	NI	1,1-DICHLOROETHANE	ND	0	0.22	UG/L
EWB-1	13-Jul-93	SW8010	NI	1,2-DICHLOROBENZENE	ND	0	0.16	UG/L
EWB-1	13-Jul-93	SW8010	NI	1,3-DICHLOROBENZENE	ND	0	0.28	UG/L
EWB-1	13-Jul-93	SW8010	NI	1,4-DICHLOROBENZENE	ND	0	0.28	UG/L
EWB-1	13-Jul-93	SW8010	NI	TRANS-1,2-DICHLOROETHENE	ND	0	0.87	UG/L
EWB-1	13-Jul-93	SW8010	NI	CIS-1,3-DICHLOROPROPENE	ND	0	0.13	UG/L
EWB-1	13-Jul-93	SW8010	NI	TRANS-1,3-DICHLOROPROPENE	ND	0	0.13	UG/L
EWB-1	13-Jul-93	SW8010	NI	1,2-DICHLOROPROPANE	ND	0	0.228	UG/L
EWB-1	13-Jul-93	SW8010	NI	TRICHLOROFLUOROMETHANE	ND	0	0.68	UG/L
EWB-1	13-Jul-93	SW8010	NI	1,1,2-TETRACHLOROETHANE	ND	0	0.44	UG/L
EWB-1	13-Jul-93	SW8010	NI	BROMOFORM	ND	0	0.144	UG/L
EWB-1	13-Jul-93	SW8010	NI	1,1,1,2-TETRACHLOROETHANE	ND	0	0.224	UG/L
EWB-1	13-Jul-93	SW8010	NI	1,1,1-TRICHLOROETHANE	ND	0	0.55	UG/L
EWB-1	13-Jul-93	SW8010	NI	1,1,2-TRICHLOROETHANE	ND	0	0.484	UG/L
EWB-1	13-Jul-93	SW8010	NI	CHLOROFORM	ND	0	0.258	UG/L
EWB-1	13-Jul-93	SW8010	NI	1,2,3-TRICHLOROPROPANE	ND	0	0.109	UG/L
EWB-1	13-Jul-93	SW8010	NI	VINYL CHLORIDE	ND	0	0.151	UG/L
EWB-1	13-Jul-93	SW8020	NI	1-BROMO-4-FLUOROBENZENE (4-BROMOFLUOROBENZENE)	=	1.1		UG/L
EWB-1	13-Jul-93	SW8020	NI	TRIFLUOROTOLUENE	=	26		UG/L
EWB-1	13-Jul-93	SW8020	NI	BENZENE	ND	0	0.3	UG/L
EWB-1	13-Jul-93	SW8020	NI	TOLUENE	ND	0	0.813	UG/L
EWB-1	13-Jul-93	SW8020	NI	CHLOROBENZENE	ND	0	0.802	UG/L
EWB-1	13-Jul-93	SW8020	NI	1,2-DICHLOROBENZENE	ND	0	0.14	UG/L
EWB-1	13-Jul-93	SW8020	NI	1,3-DICHLOROBENZENE	ND	0	0.27	UG/L
EWB-1	13-Jul-93	SW8020	NI	1,4-DICHLOROBENZENE	ND	0	0.111	UG/L
EWB-1	13-Jul-93	SW8020	NI	ETHYLBENZENE	ND	0	0.813	UG/L
EWB-1	13-Jul-93	SW8020	NI	XYLENES, TOTAL	ND	0	0.3	UG/L
MWB-14	13-Jul-93	SW8010	NI	1-BROMO-4-FLUOROBENZENE (4-BROMOFLUOROBENZENE)	=	4.4		UG/L
MWB-14	13-Jul-93	SW8010	NI	BROMOCHLOROMETHANE	=	1.39		UG/L
MWB-14	13-Jul-93	SW8010	NI	CIS-1,2-DICHLOROETHYLENE	=	0.339	0.0366	UG/L
MWB-14	13-Jul-93	SW8010	NI	1,1,1-TRICHLOROETHANE	=	0.55	0.147	UG/L
MWB-14	13-Jul-93	SW8010	NI	TRICHLOROETHYLENE (TCE)	=	1.18	0.0732	UG/L
MWB-14	13-Jul-93	SW8010	NI	BROMODICHLOROMETHANE	ND	0	0.806	UG/L
MWB-14	13-Jul-93	SW8010	NI	BROMOBENZENE	ND	0	0.451	UG/L
MWB-14	13-Jul-93	SW8010	NI	BROMOMETHANE	ND	0	0.0858	UG/L
MWB-14	13-Jul-93	SW8010	NI	2-CHLOROETHYL VINYL ETHER	ND	0	0.101	UG/L
MWB-14	13-Jul-93	SW8010	NI	CHLOROBENZENE	ND	0	0.124	UG/L
MWB-14	13-Jul-93	SW8010	NI	CHLOROETHANE	ND	0	0.08	UG/L
MWB-14	13-Jul-93	SW8010	NI	1-CHLOROHEXANE	ND	0	0.0404	UG/L
MWB-14	13-Jul-93	SW8010	NI	CHLOROMETHANE	ND	0	0.151	UG/L
MWB-14	13-Jul-93	SW8010	NI	CARBON TETRACHLORIDE	ND	0	0.854	UG/L
MWB-14	13-Jul-93	SW8010	NI	DIBROMOCHLOROMETHANE	ND	0	0.82	UG/L
MWB-14	13-Jul-93	SW8010	NI	DIBROMOMETHANE	ND	0	0.742	UG/L
MWB-14	13-Jul-93	SW8010	NI	1,1-DICHLOROETHANE	ND	0	0.5	UG/L
MWB-14	13-Jul-93	SW8010	NI	1,2-DICHLOROETHANE	ND	0	0.0823	UG/L
MWB-14	13-Jul-93	SW8010	NI	1,2-DICHLOROBENZENE	ND	0	0.049	UG/L
MWB-14	13-Jul-93	SW8010	NI	1,3-DICHLOROBENZENE	ND	0	0.0878	UG/L
MWB-14	13-Jul-93	SW8010	NI	1,4-DICHLOROBENZENE	ND	0	0.0908	UG/L
MWB-14	13-Jul-93	SW8010	NI	1,1-DICHLOROETHENE	ND	0	0.112	UG/L
MWB-14	13-Jul-93	SW8010	NI	TRANS-1,2-DICHLOROETHENE	ND	0	0.987	UG/L
MWB-14	13-Jul-93	SW8010	NI	CIS-1,3-DICHLOROPROPENE	ND	0	0.0804	UG/L
MWB-14	13-Jul-93	SW8010	NI	TRANS-1,3-DICHLOROPROPENE	ND	0	0.0719	UG/L
MWB-14	13-Jul-93	SW8010	NI	1,2-DICHLOROPROPANE	ND	0	0.228	UG/L
MWB-14	13-Jul-93	SW8010	NI	TRICHLOROFLUOROMETHANE	ND	0	0.698	UG/L
MWB-14	13-Jul-93	SW8010	NI	DICHLOROMETHANE (METHYLENE CHLORIDE)	ND	0	0.4	UG/L
MWB-14	13-Jul-93	SW8010	NI	1,1,2-TETRACHLOROETHANE	ND	0	0.144	UG/L
MWB-14	13-Jul-93	SW8010	NI	TETRACHLOROETHYLENE (PCE)	ND	0	0.075	UG/L
MWB-14	13-Jul-93	SW8010	NI	BROMOFORM	ND	0	0.0944	UG/L
MWB-14	13-Jul-93	SW8010	NI	1,1,1,2-TETRACHLOROETHANE	ND	0	0.219	UG/L
MWB-14	13-Jul-93	SW8010	NI	1,1,2-TRICHLOROETHANE	ND	0	0.0454	UG/L
MWB-14	13-Jul-93	SW8010	NI	CHLOROFORM	ND	0	0.258	UG/L
MWB-14	13-Jul-93	SW8010	NI	1,2,3-TRICHLOROPROPANE	ND	0	0.109	UG/L
MWB-14	13-Jul-93	SW8010	NI	VINYL CHLORIDE	ND	0	0.151	UG/L
MWB-14	13-Jul-93	SW8020	NI	1-BROMO-4-FLUOROBENZENE (4-BROMOFLUOROBENZENE)	=	17.3		UG/L
MWB-14	13-Jul-93	SW8020	NI	TRIFLUOROTOLUENE	=	19.5		UG/L
MWB-14	13-Jul-93	SW8020	NI	BENZENE	ND	0	0.0832	UG/L
MWB-14	13-Jul-93	SW8020	NI	TOLUENE	ND	0	0.0813	UG/L
MWB-14	13-Jul-93	SW8020	NI	CHLOROBENZENE	ND	0	0.0802	UG/L
MWB-14	13-Jul-93	SW8020	NI	1,2-DICHLOROBENZENE	ND	0	0.0784	UG/L
MWB-14	13-Jul-93	SW8020	NI	1,3-DICHLOROBENZENE	ND	0	0.078	UG/L
MWB-14	13-Jul-93	SW8020	NI	1,4-DICHLOROBENZENE	ND	0	0.0711	UG/L
MWB-14	13-Jul-93	SW8020	NI	ETHYLBENZENE	ND	0	0.0813	UG/L
MWB-14	13-Jul-93	SW8020	NI	XYLENES, TOTAL	ND	0	0.071	UG/L
MWC-14	13-Jul-93	SW8010	NI	1-BROMO-4-FLUOROBENZENE (4-BROMOFLUOROBENZENE)	=	12.5		UG/L

Table U-5
Groundwater Data-3rd Quarter 1993
Davis Global Communications Site

Location ID	Date	Analytical Method	Field Code	Compound	Lab		Lab Detection	
					Qualifier	Result	Limit	Units
MWC-14	13-Jul-93	SW8010	NI	BROMOCHLOROMETHANE	-	153		UG/L
MWC-14	13-Jul-93	SW8010	NI	CIS-1,2-DICHLOROETHYLENE	-	0.406	0.0366	UG/L
MWC-14	13-Jul-93	SW8010	NI	TRICHLOROETHYLENE (TCE)	-	0.408	0.0732	UG/L
MWC-14	13-Jul-93	SW8010	NI	BROMODICHLOROMETHANE	ND	0	0.0886	UG/L
MWC-14	13-Jul-93	SW8010	NI	BROMOBENZENE	ND	0	0.0451	UG/L
MWC-14	13-Jul-93	SW8010	NI	BROMOMETHANE	ND	0	0.0858	UG/L
MWC-14	13-Jul-93	SW8010	NI	2-CHLOROETHYL VINYL ETHER	ND	0	0.101	UG/L
MWC-14	13-Jul-93	SW8010	NI	CHLOROBENZENE	ND	0	0.124	UG/L
MWC-14	13-Jul-93	SW8010	NI	1-CHLOROHEXANE	ND	0	0.0464	UG/L
MWC-14	13-Jul-93	SW8010	NI	CHLOROMETHANE	ND	0	0.151	UG/L
MWC-14	13-Jul-93	SW8010	NI	CARBON TETRACHLORIDE	ND	0	0.0854	UG/L
MWC-14	13-Jul-93	SW8010	NI	DIBROMOCHLOROMETHANE	ND	0	0.082	UG/L
MWC-14	13-Jul-93	SW8010	NI	DIBROMOMETHANE	ND	0	0.0742	UG/L
MWC-14	13-Jul-93	SW8010	NI	1,1-DICHLOROETHANE	ND	0	0.0823	UG/L
MWC-14	13-Jul-93	SW8010	NI	1,2-DICHLOROETHANE	ND	0	0.0949	UG/L
MWC-14	13-Jul-93	SW8010	NI	1,3-DICHLOROETHANE	ND	0	0.0878	UG/L
MWC-14	13-Jul-93	SW8010	NI	1,4-DICHLOROETHANE	ND	0	0.0908	UG/L
MWC-14	13-Jul-93	SW8010	NI	TRANS-1,2-DICHLOROETHENE	ND	0	0.087	UG/L
MWC-14	13-Jul-93	SW8010	NI	CIS-1,3-DICHLOROPROPENE	ND	0	0.0804	UG/L
MWC-14	13-Jul-93	SW8010	NI	TRANS-1,3-DICHLOROPROPENE	ND	0	0.0719	UG/L
MWC-14	13-Jul-93	SW8010	NI	1,2-DICHLOROPROPANE	ND	0	0.0228	UG/L
MWC-14	13-Jul-93	SW8010	NI	TRICHLOROFLUOROMETHANE	ND	0	0.098	UG/L
MWC-14	13-Jul-93	SW8010	NI	1,1,2,2-TETRACHLOROETHANE	ND	0	0.144	UG/L
MWC-14	13-Jul-93	SW8010	NI	TETRACHLOROETHYLENE (PCE)	ND	0	0.075	UG/L
MWC-14	13-Jul-93	SW8010	NI	BROMOFORM	ND	0	0.0944	UG/L
MWC-14	13-Jul-93	SW8010	NI	1,1,1,2-TETRACHLOROETHANE	ND	0	0.0219	UG/L
MWC-14	13-Jul-93	SW8010	NI	1,1,1-TRICHLOROETHANE	ND	0	0.055	UG/L
MWC-14	13-Jul-93	SW8010	NI	1,1,2-TRICHLOROETHANE	ND	0	0.0454	UG/L
MWC-14	13-Jul-93	SW8010	NI	CHLOROFORM	ND	0	0.0258	UG/L
MWC-14	13-Jul-93	SW8010	NI	1,2,3-TRICHLOROPROPANE	ND	0	0.109	UG/L
MWC-14	13-Jul-93	SW8010	NI	VINYL CHLORIDE	ND	0	0.151	UG/L
MWC-14	13-Jul-93	SW8020	NI	1-BROMO-4-FLUOROBENZENE (4-BROMOFLUOROBEN)	-	16.9		UG/L
MWC-14	13-Jul-93	SW8020	NI	TRIFLUOROTOLUENE	-	18.5		UG/L
MWC-14	13-Jul-93	SW8020	NI	BENZENE	ND	0	0.0832	UG/L
MWC-14	13-Jul-93	SW8020	NI	TOLUENE	ND	0	0.0813	UG/L
MWC-14	13-Jul-93	SW8020	NI	CHLOROBENZENE	ND	0	0.0802	UG/L
MWC-14	13-Jul-93	SW8020	NI	1,2-DICHLOROETHANE	ND	0	0.0784	UG/L
MWC-14	13-Jul-93	SW8020	NI	1,3-DICHLOROETHANE	ND	0	0.078	UG/L
MWC-14	13-Jul-93	SW8020	NI	1,4-DICHLOROETHANE	ND	0	0.0711	UG/L
MWC-14	13-Jul-93	SW8020	NI	ETHYLBENZENE	ND	0	0.0813	UG/L
MWC-14	13-Jul-93	SW8020	NI	XYLENES, TOTAL	ND	0	0.0771	UG/L
MWD-14	13-Jul-93	SW8010	NI	1-BROMO-4-FLUOROBENZENE (4-BROMOFLUOROBEN)	-	14.9		UG/L
MWD-14	13-Jul-93	SW8010	NI	BROMOCHLOROMETHANE	-	16.1		UG/L
MWD-14	13-Jul-93	SW8010	NI	TETRACHLOROETHYLENE (PCE)	-	0.166	0.075	UG/L
MWD-14	13-Jul-93	SW8010	NI	TRICHLOROETHYLENE (TCE)	-	2.47	0.0732	UG/L
MWD-14	13-Jul-93	SW8010	NI	BROMODICHLOROMETHANE	ND	0	0.0886	UG/L
MWD-14	13-Jul-93	SW8010	NI	BROMOBENZENE	ND	0	0.0451	UG/L
MWD-14	13-Jul-93	SW8010	NI	BROMOMETHANE	ND	0	0.0858	UG/L
MWD-14	13-Jul-93	SW8010	NI	2-CHLOROETHYL VINYL ETHER	ND	0	0.101	UG/L
MWD-14	13-Jul-93	SW8010	NI	CHLOROBENZENE	ND	0	0.124	UG/L
MWD-14	13-Jul-93	SW8010	NI	1-CHLOROHEXANE	ND	0	0.08	UG/L
MWD-14	13-Jul-93	SW8010	NI	CHLOROMETHANE	ND	0	0.0464	UG/L
MWD-14	13-Jul-93	SW8010	NI	CARBON TETRACHLORIDE	ND	0	0.151	UG/L
MWD-14	13-Jul-93	SW8010	NI	DIBROMOCHLOROMETHANE	ND	0	0.082	UG/L
MWD-14	13-Jul-93	SW8010	NI	DIBROMOMETHANE	ND	0	0.0742	UG/L
MWD-14	13-Jul-93	SW8010	NI	1,1-DICHLOROETHANE	ND	0	0.0222	UG/L
MWD-14	13-Jul-93	SW8010	NI	1,2-DICHLOROETHANE	ND	0	0.0823	UG/L
MWD-14	13-Jul-93	SW8010	NI	1,3-DICHLOROETHANE	ND	0	0.0949	UG/L
MWD-14	13-Jul-93	SW8010	NI	1,4-DICHLOROETHANE	ND	0	0.0878	UG/L
MWD-14	13-Jul-93	SW8010	NI	TRANS-1,2-DICHLOROETHENE	ND	0	0.0908	UG/L
MWD-14	13-Jul-93	SW8010	NI	1,1-DICHLOROETHANE	ND	0	0.087	UG/L
MWD-14	13-Jul-93	SW8010	NI	CIS-1,3-DICHLOROPROPENE	ND	0	0.0804	UG/L
MWD-14	13-Jul-93	SW8010	NI	TRANS-1,3-DICHLOROPROPENE	ND	0	0.0719	UG/L
MWD-14	13-Jul-93	SW8010	NI	1,2-DICHLOROPROPANE	ND	0	0.0228	UG/L
MWD-14	13-Jul-93	SW8010	NI	TRICHLOROFLUOROMETHANE	ND	0	0.098	UG/L
MWD-14	13-Jul-93	SW8010	NI	1,1,2,2-TETRACHLOROETHANE	ND	0	0.144	UG/L
MWD-14	13-Jul-93	SW8010	NI	BROMOFORM	ND	0	0.0944	UG/L
MWD-14	13-Jul-93	SW8010	NI	1,1,1,2-TETRACHLOROETHANE	ND	0	0.0219	UG/L
MWD-14	13-Jul-93	SW8010	NI	1,1,1-TRICHLOROETHANE	ND	0	0.055	UG/L
MWD-14	13-Jul-93	SW8010	NI	1,1,2-TRICHLOROETHANE	ND	0	0.0454	UG/L
MWD-14	13-Jul-93	SW8010	NI	CHLOROFORM	ND	0	0.0258	UG/L
MWD-14	13-Jul-93	SW8010	NI	1,2,3-TRICHLOROPROPANE	ND	0	0.109	UG/L
MWD-14	13-Jul-93	SW8010	NI	VINYL CHLORIDE	ND	0	0.151	UG/L
MWD-14	13-Jul-93	SW8020	NI	1-BROMO-4-FLUOROBENZENE (4-BROMOFLUOROBEN)	-	17.8		UG/L
MWD-14	13-Jul-93	SW8020	NI	TRIFLUOROTOLUENE	-	20.7		UG/L

Table U-5
Groundwater Data-3rd Quarter 1993
Davis Global Communications Site

Location ID	Date	Analytical Method	Field Code	Compound	Lab Qualifier	Result	Lab Detection Limit	Units
MWD-14	13-Jul-93	SW8020	NI	BENZENE	ND	0	0.0832	UG/L
MWD-14	13-Jul-93	SW8020	NI	TOLUENE	ND	0	0.0832	UG/L
MWD-14	13-Jul-93	SW8020	NI	CHLOROBENZENE	ND	0	0.0832	UG/L
MWD-14	13-Jul-93	SW8020	NI	1,2-DICHLOROBENZENE	ND	0	0.0832	UG/L
MWD-14	13-Jul-93	SW8020	NI	1,3-DICHLOROBENZENE	ND	0	0.0832	UG/L
MWD-14	13-Jul-93	SW8020	NI	1,4-DICHLOROBENZENE	ND	0	0.0832	UG/L
MWD-14	13-Jul-93	SW8020	NI	ETHYLBENZENE	ND	0	0.0832	UG/L
MWD-14	13-Jul-93	SW8020	NI	XYLENES, TOTAL	ND	0	0.0832	UG/L
PC-21	13-Jul-93	SW8010	NI	1-BROMO-4-FLUOROBENZENE (4-BROMOFLUOROBEN)	ND	0	0.0832	UG/L
PC-21	13-Jul-93	SW8010	NI	BROMOCHLOROMETHANE	ND	0	0.0832	UG/L
PC-21	13-Jul-93	SW8010	NI	1-BROMO-4-FLUOROBENZENE (4-BROMOFLUOROBEN)	ND	0	0.0832	UG/L
PC-21	13-Jul-93	SW8010	NI	BROMOCHLOROMETHANE	ND	0	0.0832	UG/L
PC-21	13-Jul-93	SW8010	NI	1,1-DICHLOROETHENE	ND	0	0.0832	UG/L
PC-21	13-Jul-93	SW8010	NI	CIS-1,2-DICHLOROETHYLENE	ND	0	0.0832	UG/L
PC-21	13-Jul-93	SW8010	NI	DICHLOROMETHANE (METHYLENE CHLORIDE)	ND	0	0.0832	UG/L
PC-21	13-Jul-93	SW8010	NI	TETRACHLOROETHYLENE (PCE)	ND	0	0.0832	UG/L
PC-21	13-Jul-93	SW8010	NI	TRICHLOROETHYLENE (TCE)	ND	0	0.0832	UG/L
PC-21	13-Jul-93	SW8010	NI	BROMODICHLOROMETHANE	ND	0	0.0832	UG/L
PC-21	13-Jul-93	SW8010	NI	BROMOBENZENE	ND	0	0.0832	UG/L
PC-21	13-Jul-93	SW8010	NI	BROMOMETHANE	ND	0	0.0832	UG/L
PC-21	13-Jul-93	SW8010	NI	2-CHLOROETHYL VINYL ETHER	ND	0	0.0832	UG/L
PC-21	13-Jul-93	SW8010	NI	CHLOROBENZENE	ND	0	0.0832	UG/L
PC-21	13-Jul-93	SW8010	NI	CHLOROETHANE	ND	0	0.0832	UG/L
PC-21	13-Jul-93	SW8010	NI	1-CHLOROHXANE	ND	0	0.0832	UG/L
PC-21	13-Jul-93	SW8010	NI	CHLOROMETHANE	ND	0	0.0832	UG/L
PC-21	13-Jul-93	SW8010	NI	CARBON TETRACHLORIDE	ND	0	0.0832	UG/L
PC-21	13-Jul-93	SW8010	NI	DIBROMOCHLOROMETHANE	ND	0	0.0832	UG/L
PC-21	13-Jul-93	SW8010	NI	DIBROMOMETHANE	ND	0	0.0832	UG/L
PC-21	13-Jul-93	SW8010	NI	1,1-DICHLOROETHANE	ND	0	0.0832	UG/L
PC-21	13-Jul-93	SW8010	NI	1,2-DICHLOROETHANE	ND	0	0.0832	UG/L
PC-21	13-Jul-93	SW8010	NI	1,2-DICHLOROBENZENE	ND	0	0.0832	UG/L
PC-21	13-Jul-93	SW8010	NI	1,3-DICHLOROBENZENE	ND	0	0.0832	UG/L
PC-21	13-Jul-93	SW8010	NI	1,4-DICHLOROBENZENE	ND	0	0.0832	UG/L
PC-21	13-Jul-93	SW8010	NI	TRANS-1,2-DICHLOROETHENE	ND	0	0.0832	UG/L
PC-21	13-Jul-93	SW8010	NI	CIS-1,3-DICHLOROPROPENE	ND	0	0.0832	UG/L
PC-21	13-Jul-93	SW8010	NI	TRANS-1,3-DICHLOROPROPENE	ND	0	0.0832	UG/L
PC-21	13-Jul-93	SW8010	NI	1,2-DICHLOROPROPANE	ND	0	0.0832	UG/L
PC-21	13-Jul-93	SW8010	NI	TRICHLOROFLUOROMETHANE	ND	0	0.0832	UG/L
PC-21	13-Jul-93	SW8010	NI	1,1,2-TETRACHLOROETHANE	ND	0	0.0832	UG/L
PC-21	13-Jul-93	SW8010	NI	BROMOFORM	ND	0	0.0832	UG/L
PC-21	13-Jul-93	SW8010	NI	1,1,1,2-TETRACHLOROETHANE	ND	0	0.0832	UG/L
PC-21	13-Jul-93	SW8010	NI	1,1,1-TRICHLOROETHANE	ND	0	0.0832	UG/L
PC-21	13-Jul-93	SW8010	NI	1,1,2-TRICHLOROETHANE	ND	0	0.0832	UG/L
PC-21	13-Jul-93	SW8010	NI	CHLOROFORM	ND	0	0.0832	UG/L
PC-21	13-Jul-93	SW8010	NI	1,2,3-TRICHLOROPROPANE	ND	0	0.0832	UG/L
PC-21	13-Jul-93	SW8010	NI	VINYL CHLORIDE	ND	0	0.0832	UG/L
PC-21	13-Jul-93	SW8020	NI	1-BROMO-4-FLUOROBENZENE (4-BROMOFLUOROBEN)	ND	0	0.0832	UG/L
PC-21	13-Jul-93	SW8020	NI	TRIFLUOROTOLUENE	ND	0	0.0832	UG/L
PC-21	13-Jul-93	SW8020	NI	BENZENE	ND	0	0.0832	UG/L
PC-21	13-Jul-93	SW8020	NI	TOLUENE	ND	0	0.0832	UG/L
PC-21	13-Jul-93	SW8020	NI	CHLOROBENZENE	ND	0	0.0832	UG/L
PC-21	13-Jul-93	SW8020	NI	1,2-DICHLOROBENZENE	ND	0	0.0832	UG/L
PC-21	13-Jul-93	SW8020	NI	1,3-DICHLOROBENZENE	ND	0	0.0832	UG/L
PC-21	13-Jul-93	SW8020	NI	1,4-DICHLOROBENZENE	ND	0	0.0832	UG/L
PC-21	13-Jul-93	SW8020	NI	ETHYLBENZENE	ND	0	0.0832	UG/L
PC-21	13-Jul-93	SW8020	NI	XYLENES, TOTAL	ND	0	0.0832	UG/L
PC-22	13-Jul-93	SW8010	NI	1-BROMO-4-FLUOROBENZENE (4-BROMOFLUOROBEN)	ND	0	0.0832	UG/L
PC-22	13-Jul-93	SW8010	NI	BROMOCHLOROMETHANE	ND	0	0.0832	UG/L
PC-22	13-Jul-93	SW8010	NI	CIS-1,2-DICHLOROETHYLENE	ND	0	0.0832	UG/L
PC-22	13-Jul-93	SW8010	NI	DICHLOROMETHANE (METHYLENE CHLORIDE)	ND	0	0.0832	UG/L
PC-22	13-Jul-93	SW8010	NI	TRICHLOROETHYLENE (TCE)	ND	0	0.0832	UG/L
PC-22	13-Jul-93	SW8010	NI	BROMODICHLOROMETHANE	ND	0	0.0832	UG/L
PC-22	13-Jul-93	SW8010	NI	BROMOBENZENE	ND	0	0.0832	UG/L
PC-22	13-Jul-93	SW8010	NI	BROMOMETHANE	ND	0	0.0832	UG/L
PC-22	13-Jul-93	SW8010	NI	2-CHLOROETHYL VINYL ETHER	ND	0	0.0832	UG/L
PC-22	13-Jul-93	SW8010	NI	CHLOROBENZENE	ND	0	0.0832	UG/L
PC-22	13-Jul-93	SW8010	NI	CHLOROETHANE	ND	0	0.0832	UG/L
PC-22	13-Jul-93	SW8010	NI	1-CHLOROHXANE	ND	0	0.0832	UG/L
PC-22	13-Jul-93	SW8010	NI	CHLOROMETHANE	ND	0	0.0832	UG/L
PC-22	13-Jul-93	SW8010	NI	CARBON TETRACHLORIDE	ND	0	0.0832	UG/L
PC-22	13-Jul-93	SW8010	NI	DIBROMOCHLOROMETHANE	ND	0	0.0832	UG/L
PC-22	13-Jul-93	SW8010	NI	DIBROMOMETHANE	ND	0	0.0832	UG/L
PC-22	13-Jul-93	SW8010	NI	1,1-DICHLOROETHANE	ND	0	0.0832	UG/L
PC-22	13-Jul-93	SW8010	NI	1,2-DICHLOROETHANE	ND	0	0.0832	UG/L
PC-22	13-Jul-93	SW8010	NI	1,2-DICHLOROBENZENE	ND	0	0.0832	UG/L
PC-22	13-Jul-93	SW8010	NI	1,3-DICHLOROBENZENE	ND	0	0.0832	UG/L
PC-22	13-Jul-93	SW8010	NI	1,4-DICHLOROBENZENE	ND	0	0.0832	UG/L
PC-22	13-Jul-93	SW8010	NI	1,1-DICHLOROETHENE	ND	0	0.0832	UG/L
PC-22	13-Jul-93	SW8010	NI	TRANS-1,2-DICHLOROETHENE	ND	0	0.0832	UG/L
PC-22	13-Jul-93	SW8010	NI	CIS-1,3-DICHLOROPROPENE	ND	0	0.0832	UG/L
PC-22	13-Jul-93	SW8010	NI	TRANS-1,3-DICHLOROPROPENE	ND	0	0.0832	UG/L

Table U-5
Groundwater Data-3rd Quarter 1993
Davis Global Communications Site

Location ID	Date	Analytical Method	Field Code	Compound	Lab Qualifier	Result	Lab Limit	Units
PC-22	13-Jul-93	SW8010	NI	1,2-DICHLOROPROPANE	ND	0	0.0228	UGL
PC-22	13-Jul-93	SW8010	NI	TRICHLOROFLUOROMETHANE	ND	0	0.098	UGL
PC-22	13-Jul-93	SW8010	NI	1,1,2,2-TETRACHLOROETHANE	ND	0	0.144	UGL
PC-22	13-Jul-93	SW8010	NI	TETRACHLOROETHYLENE(PCE)	ND	0	0.075	UGL
PC-22	13-Jul-93	SW8010	NI	BROMOFORM	ND	0	0.0944	UGL
PC-22	13-Jul-93	SW8010	NI	1,1,1,2-TETRACHLOROETHANE	ND	0	0.0219	UGL
PC-22	13-Jul-93	SW8010	NI	1,1,1-TRICHLOROETHANE	ND	0	0.147	UGL
PC-22	13-Jul-93	SW8010	NI	1,1,2-TRICHLOROETHANE	ND	0	0.0454	UGL
PC-22	13-Jul-93	SW8010	NI	CHLOROFORM	ND	0	0.0258	UGL
PC-22	13-Jul-93	SW8010	NI	1,2,3-TRICHLOROPROPANE	ND	0	0.198	UGL
PC-22	13-Jul-93	SW8010	NI	VINYL CHLORIDE	ND	0	0.151	UGL
PC-22	13-Jul-93	SW8020	NI	1-BROMO-4-FLUOROBENZENE (4-BROMOFLUOROBEN)	-	17.1		UGL
PC-22	13-Jul-93	SW8020	NI	TRIFLUOROTOLUENE	-	19.6		UGL
PC-22	13-Jul-93	SW8020	NI	BENZENE	ND	0	0.0832	UGL
PC-22	13-Jul-93	SW8020	NI	TOLUENE	ND	0	0.0813	UGL
PC-22	13-Jul-93	SW8020	NI	CHLOROBENZENE	ND	0	0.0802	UGL
PC-22	13-Jul-93	SW8020	NI	1,2-DICHLOROBENZENE	ND	0	0.0784	UGL
PC-22	13-Jul-93	SW8020	NI	1,3-DICHLOROBENZENE	ND	0	0.078	UGL
PC-22	13-Jul-93	SW8020	NI	1,4-DICHLOROBENZENE	ND	0	0.0711	UGL
PC-22	13-Jul-93	SW8020	NI	ETHYLBENZENE	ND	0	0.0813	UGL
PC-22	13-Jul-93	SW8020	NI	XYLENES, TOTAL	ND	0	0.0771	UGL
EWC-2	14-Jul-93	SW8010	NI	1-BROMO-4-FLUOROBENZENE (4-BROMOFLUOROBEN)	-	14.4		UGL
EWC-2	14-Jul-93	SW8010	NI	BROMOCHLOROMETHANE	-	15.3		UGL
EWC-2	14-Jul-93	SW8010	NI	BROMODICHLOROMETHANE	ND	0	0.0886	UGL
EWC-2	14-Jul-93	SW8010	NI	BROMOBENZENE	ND	0	0.0451	UGL
EWC-2	14-Jul-93	SW8010	NI	BROMOMETHANE	ND	0	0.0858	UGL
EWC-2	14-Jul-93	SW8010	NI	2-CHLOROETHYL VINYL ETHER	ND	0	0.101	UGL
EWC-2	14-Jul-93	SW8010	NI	CHLOROBENZENE	ND	0	0.124	UGL
EWC-2	14-Jul-93	SW8010	NI	CHLOROETHANE	ND	0	0.08	UGL
EWC-2	14-Jul-93	SW8010	NI	1-CHLOROHXANE	ND	0	0.0404	UGL
EWC-2	14-Jul-93	SW8010	NI	CHLOROMETHANE	ND	0	0.151	UGL
EWC-2	14-Jul-93	SW8010	NI	CARBON TETRACHLORIDE	ND	0	0.0854	UGL
EWC-2	14-Jul-93	SW8010	NI	DIBROMOCHLOROMETHANE	ND	0	0.082	UGL
EWC-2	14-Jul-93	SW8010	NI	DIBROMOMETHANE	ND	0	0.0742	UGL
EWC-2	14-Jul-93	SW8010	NI	1,1-DICHLOROETHANE	ND	0	0.0222	UGL
EWC-2	14-Jul-93	SW8010	NI	1,2-DICHLOROETHANE	ND	0	0.0823	UGL
EWC-2	14-Jul-93	SW8010	NI	1,2-DICHLOROBENZENE	ND	0	0.0949	UGL
EWC-2	14-Jul-93	SW8010	NI	1,3-DICHLOROBENZENE	ND	0	0.0878	UGL
EWC-2	14-Jul-93	SW8010	NI	1,4-DICHLOROBENZENE	ND	0	0.0908	UGL
EWC-2	14-Jul-93	SW8010	NI	1,1-DICHLOROETHENE	ND	0	0.112	UGL
EWC-2	14-Jul-93	SW8010	NI	CIS-1,2-DICHLOROETHYLENE	ND	0	0.0666	UGL
EWC-2	14-Jul-93	SW8010	NI	TRANS-1,2-DICHLOROETHENE	ND	0	0.087	UGL
EWC-2	14-Jul-93	SW8010	NI	CIS-1,3-DICHLOROPROPENE	ND	0	0.0804	UGL
EWC-2	14-Jul-93	SW8010	NI	TRANS-1,3-DICHLOROPROPENE	ND	0	0.0719	UGL
EWC-2	14-Jul-93	SW8010	NI	1,2-DICHLOROPROPANE	ND	0	0.0228	UGL
EWC-2	14-Jul-93	SW8010	NI	TRICHLOROFLUOROMETHANE	ND	0	0.098	UGL
EWC-2	14-Jul-93	SW8010	NI	1,1,2,2-TETRACHLOROETHANE	ND	0	0.144	UGL
EWC-2	14-Jul-93	SW8010	NI	TETRACHLOROETHYLENE(PCE)	ND	0	0.075	UGL
EWC-2	14-Jul-93	SW8010	NI	BROMOFORM	ND	0	0.0944	UGL
EWC-2	14-Jul-93	SW8010	NI	1,1,1,2-TETRACHLOROETHANE	ND	0	0.0219	UGL
EWC-2	14-Jul-93	SW8010	NI	1,1,1-TRICHLOROETHANE	ND	0	0.147	UGL
EWC-2	14-Jul-93	SW8010	NI	1,1,2-TRICHLOROETHANE	ND	0	0.0454	UGL
EWC-2	14-Jul-93	SW8010	NI	TRICHLOROETHYLENE (TCE)	ND	0	0.2	UGL
EWC-2	14-Jul-93	SW8010	NI	CHLOROFORM	ND	0	0.0258	UGL
EWC-2	14-Jul-93	SW8010	NI	1,2,3-TRICHLOROPROPANE	ND	0	0.198	UGL
EWC-2	14-Jul-93	SW8010	NI	VINYL CHLORIDE	ND	0	0.151	UGL
EWC-2	14-Jul-93	SW8020	NI	1-BROMO-4-FLUOROBENZENE (4-BROMOFLUOROBEN)	-	17.2		UGL
EWC-2	14-Jul-93	SW8020	NI	TRIFLUOROTOLUENE	-	19.6		UGL
EWC-2	14-Jul-93	SW8020	NI	BENZENE	ND	0	0.0832	UGL
EWC-2	14-Jul-93	SW8020	NI	TOLUENE	ND	0	0.0813	UGL
EWC-2	14-Jul-93	SW8020	NI	CHLOROBENZENE	ND	0	0.0802	UGL
EWC-2	14-Jul-93	SW8020	NI	1,2-DICHLOROBENZENE	ND	0	0.0784	UGL
EWC-2	14-Jul-93	SW8020	NI	1,3-DICHLOROBENZENE	ND	0	0.078	UGL
EWC-2	14-Jul-93	SW8020	NI	1,4-DICHLOROBENZENE	ND	0	0.0711	UGL
EWC-2	14-Jul-93	SW8020	NI	ETHYLBENZENE	ND	0	0.0813	UGL
EWC-2	14-Jul-93	SW8020	NI	XYLENES, TOTAL	ND	0	0.0771	UGL
EWC-3	14-Jul-93	SW8010	NI	1-BROMO-4-FLUOROBENZENE (4-BROMOFLUOROBEN)	-	15.8		UGL
EWC-3	14-Jul-93	SW8010	NI	BROMOCHLOROMETHANE	-	15.8		UGL
EWC-3	14-Jul-93	SW8010	NI	2-CHLOROETHYL VINYL ETHER	-	0.64	0.101	UGL
EWC-3	14-Jul-93	SW8010	NI	1,2-DICHLOROETHANE	-	0.456	0.0823	UGL
EWC-3	14-Jul-93	SW8010	NI	TETRACHLOROETHYLENE(PCE)	-	319	0.075	UGL
EWC-3	14-Jul-93	SW8010	NI	1,1,1-TRICHLOROETHANE	-	0.63	0.147	UGL
EWC-3	14-Jul-93	SW8010	NI	TRICHLOROETHYLENE (TCE)	-	28.9	0.0732	UGL
EWC-3	14-Jul-93	SW8010	NI	CHLOROFORM	-	2.82	0.0258	UGL
EWC-3	14-Jul-93	SW8010	NI	BROMODICHLOROMETHANE	ND	0	0.0886	UGL
EWC-3	14-Jul-93	SW8010	NI	BROMOBENZENE	ND	0	0.0451	UGL
EWC-3	14-Jul-93	SW8010	NI	BROMOMETHANE	ND	0	0.0858	UGL
EWC-3	14-Jul-93	SW8010	NI	CHLOROBENZENE	ND	0	0.124	UGL
EWC-3	14-Jul-93	SW8010	NI	CHLOROETHANE	ND	0	0.08	UGL
EWC-3	14-Jul-93	SW8010	NI	1-CHLOROHXANE	ND	0	0.0404	UGL
EWC-3	14-Jul-93	SW8010	NI	CHLOROMETHANE	ND	0	0.151	UGL

Table U-5
Groundwater Data-3rd Quarter 1993
Davis Global Communications Site

Location ID	Date	Analytical Method	Field Code	Compound	Lab Qualifier	Result	Lab Detection Limit	Units
EWC-3	14-Jul-93	SW8010	NI	CARBON TETRACHLORIDE	ND	0	0.0843	UG/L
EWC-3	14-Jul-93	SW8010	NI	DIBROMOCHLOROMETHANE	ND	0	0.082	UG/L
EWC-3	14-Jul-93	SW8010	NI	DIBROMOMETHANE	ND	0	0.0742	UG/L
EWC-3	14-Jul-93	SW8010	NI	1,1-DICHLOROETHANE	ND	0	0.0222	UG/L
EWC-3	14-Jul-93	SW8010	NI	1,2-DICHLOROBENZENE	ND	0	0.0949	UG/L
EWC-3	14-Jul-93	SW8010	NI	1,3-DICHLOROBENZENE	ND	0	0.0878	UG/L
EWC-3	14-Jul-93	SW8010	NI	1,4-DICHLOROBENZENE	ND	0	0.0908	UG/L
EWC-3	14-Jul-93	SW8010	NI	1,1-DICHLOROETHENE	ND	0	0.112	UG/L
EWC-3	14-Jul-93	SW8010	NI	CIS-1,2-DICHLOROETHYLENE	ND	0	0.0366	UG/L
EWC-3	14-Jul-93	SW8010	NI	TRANS-1,2-DICHLOROETHENE	ND	0	0.087	UG/L
EWC-3	14-Jul-93	SW8010	NI	CIS-1,3-DICHLOROPROPENE	ND	0	0.0804	UG/L
EWC-3	14-Jul-93	SW8010	NI	TRANS-1,3-DICHLOROPROPENE	ND	0	0.0719	UG/L
EWC-3	14-Jul-93	SW8010	NI	1,2-DICHLOROPROPANE	ND	0	0.0228	UG/L
EWC-3	14-Jul-93	SW8010	NI	TRICHLOROFLUOROMETHANE	ND	0	0.098	UG/L
EWC-3	14-Jul-93	SW8010	NI	DICHLOROMETHANE (METHYLENE CHLORIDE)	ND	0	0.0842	UG/L
EWC-3	14-Jul-93	SW8010	NI	1,1,2,2-TETRACHLOROETHANE	ND	0	0.144	UG/L
EWC-3	14-Jul-93	SW8010	NI	BROMOFORM	ND	0	0.0944	UG/L
EWC-3	14-Jul-93	SW8010	NI	1,1,1,2-TETRACHLOROETHANE	ND	0	0.0219	UG/L
EWC-3	14-Jul-93	SW8010	NI	1,1,2-TRICHLOROETHANE	ND	0	0.0454	UG/L
EWC-3	14-Jul-93	SW8010	NI	1,2,3-TRICHLOROPROPANE	ND	0	0.109	UG/L
EWC-3	14-Jul-93	SW8010	NI	VINYL CHLORIDE	ND	0	0.151	UG/L
EWC-3	14-Jul-93	SW8020	NI	1-BROMO-4-FLUOROBENZENE (4-BROMOFLUOROBEN)	=	17.8		UG/L
EWC-3	14-Jul-93	SW8020	NI	TRIFLUOROTOLUENE	=	20.8		UG/L
EWC-3	14-Jul-93	SW8020	NI	BENZENE	ND	0	0.0832	UG/L
EWC-3	14-Jul-93	SW8020	NI	TOLUENE	ND	0	0.0813	UG/L
EWC-3	14-Jul-93	SW8020	NI	CHLOROBENZENE	ND	0	0.0802	UG/L
EWC-3	14-Jul-93	SW8020	NI	1,2-DICHLOROBENZENE	ND	0	0.0784	UG/L
EWC-3	14-Jul-93	SW8020	NI	1,3-DICHLOROBENZENE	ND	0	0.078	UG/L
EWC-3	14-Jul-93	SW8020	NI	1,4-DICHLOROBENZENE	ND	0	0.0711	UG/L
EWC-3	14-Jul-93	SW8020	NI	ETHYLBENZENE	ND	0	0.0813	UG/L
EWC-3	14-Jul-93	SW8020	NI	XYLENES, TOTAL	ND	0	0.0771	UG/L
MWC-20	14-Jul-93	SW8010	NI	1-BROMO-4-FLUOROBENZENE (4-BROMOFLUOROBEN)	=	13.3		UG/L
MWC-20	14-Jul-93	SW8010	NI	BROMOCHLOROMETHANE	=	15.5		UG/L
MWC-20	14-Jul-93	SW8010	NI	1,2-DICHLOROETHANE	=	0.462	0.0823	UG/L
MWC-20	14-Jul-93	SW8010	NI	BROMODICHLOROMETHANE	ND	0	0.0886	UG/L
MWC-20	14-Jul-93	SW8010	NI	BROMOBENZENE	ND	0	0.0451	UG/L
MWC-20	14-Jul-93	SW8010	NI	BROMOMETHANE	ND	0	0.0858	UG/L
MWC-20	14-Jul-93	SW8010	NI	2-CHLOROETHYL VINYL ETHER	ND	0	0.6	UG/L
MWC-20	14-Jul-93	SW8010	NI	CHLOROBENZENE	ND	0	0.124	UG/L
MWC-20	14-Jul-93	SW8010	NI	CHLOROETHANE	ND	0	0.08	UG/L
MWC-20	14-Jul-93	SW8010	NI	1-CHLOROHXANE	ND	0	0.0404	UG/L
MWC-20	14-Jul-93	SW8010	NI	CHLOROMETHANE	ND	0	0.151	UG/L
MWC-20	14-Jul-93	SW8010	NI	CARBON TETRACHLORIDE	ND	0	0.0854	UG/L
MWC-20	14-Jul-93	SW8010	NI	DIBROMOCHLOROMETHANE	ND	0	0.082	UG/L
MWC-20	14-Jul-93	SW8010	NI	DIBROMOMETHANE	ND	0	0.0742	UG/L
MWC-20	14-Jul-93	SW8010	NI	1,1-DICHLOROETHANE	ND	0	0.0222	UG/L
MWC-20	14-Jul-93	SW8010	NI	1,2-DICHLOROBENZENE	ND	0	0.0949	UG/L
MWC-20	14-Jul-93	SW8010	NI	1,3-DICHLOROBENZENE	ND	0	0.0878	UG/L
MWC-20	14-Jul-93	SW8010	NI	1,4-DICHLOROBENZENE	ND	0	0.0908	UG/L
MWC-20	14-Jul-93	SW8010	NI	1,1-DICHLOROETHENE	ND	0	0.112	UG/L
MWC-20	14-Jul-93	SW8010	NI	CIS-1,2-DICHLOROETHYLENE	ND	0	0.0366	UG/L
MWC-20	14-Jul-93	SW8010	NI	TRANS-1,2-DICHLOROETHENE	ND	0	0.087	UG/L
MWC-20	14-Jul-93	SW8010	NI	CIS-1,3-DICHLOROPROPENE	ND	0	0.0804	UG/L
MWC-20	14-Jul-93	SW8010	NI	TRANS-1,3-DICHLOROPROPENE	ND	0	0.0719	UG/L
MWC-20	14-Jul-93	SW8010	NI	1,2-DICHLOROPROPANE	ND	0	0.0228	UG/L
MWC-20	14-Jul-93	SW8010	NI	TRICHLOROFLUOROMETHANE	ND	0	0.098	UG/L
MWC-20	14-Jul-93	SW8010	NI	DICHLOROMETHANE (METHYLENE CHLORIDE)	ND	0	0.4	UG/L
MWC-20	14-Jul-93	SW8010	NI	1,1,2,2-TETRACHLOROETHANE	ND	0	0.144	UG/L
MWC-20	14-Jul-93	SW8010	NI	TETRACHLOROETHYLENE (PCE)	ND	0	0.075	UG/L
MWC-20	14-Jul-93	SW8010	NI	BROMOFORM	ND	0	0.0944	UG/L
MWC-20	14-Jul-93	SW8010	NI	1,1,1,2-TETRACHLOROETHANE	ND	0	0.0219	UG/L
MWC-20	14-Jul-93	SW8010	NI	1,1,1-TRICHLOROETHANE	ND	0	0.144	UG/L
MWC-20	14-Jul-93	SW8010	NI	1,1,2-TRICHLOROETHANE	ND	0	0.0454	UG/L
MWC-20	14-Jul-93	SW8010	NI	TRICHLOROETHYLENE (TCE)	ND	0	0.0732	UG/L
MWC-20	14-Jul-93	SW8010	NI	CHLOROFORM	ND	0	0.0258	UG/L
MWC-20	14-Jul-93	SW8010	NI	1,2,3-TRICHLOROPROPANE	ND	0	0.109	UG/L
MWC-20	14-Jul-93	SW8010	NI	VINYL CHLORIDE	ND	0	0.151	UG/L
MWC-20	14-Jul-93	SW8020	NI	1-BROMO-4-FLUOROBENZENE (4-BROMOFLUOROBEN)	=	16.1		UG/L
MWC-20	14-Jul-93	SW8020	NI	TRIFLUOROTOLUENE	=	18.7		UG/L
MWC-20	14-Jul-93	SW8020	NI	BENZENE	ND	0	0.0832	UG/L
MWC-20	14-Jul-93	SW8020	NI	TOLUENE	ND	0	0.0813	UG/L
MWC-20	14-Jul-93	SW8020	NI	CHLOROBENZENE	ND	0	0.0802	UG/L
MWC-20	14-Jul-93	SW8020	NI	1,2-DICHLOROBENZENE	ND	0	0.0784	UG/L
MWC-20	14-Jul-93	SW8020	NI	1,3-DICHLOROBENZENE	ND	0	0.078	UG/L
MWC-20	14-Jul-93	SW8020	NI	1,4-DICHLOROBENZENE	ND	0	0.0711	UG/L
MWC-20	14-Jul-93	SW8020	NI	ETHYLBENZENE	ND	0	0.0813	UG/L
MWC-20	14-Jul-93	SW8020	NI	XYLENES, TOTAL	ND	0	0.0771	UG/L
MWD-20	14-Jul-93	SW8010	NI	1-BROMO-4-FLUOROBENZENE (4-BROMOFLUOROBEN)	=	14.3		UG/L
MWD-20	14-Jul-93	SW8010	NI	BROMOCHLOROMETHANE	=	16.3		UG/L
MWD-20	14-Jul-93	SW8010	NI	BROMODICHLOROMETHANE	ND	0	0.0886	UG/L
MWD-20	14-Jul-93	SW8010	NI	BROMOBENZENE	ND	0	0.0451	UG/L

Table U-5
Groundwater Data-3rd Quarter 1993
Davis Global Communications Site

Location ID	Date	Analytical Method	Field Code	Compound	Lab		Lab Detection		Units
					Qualifier	Result	Limit		
MWD-20	14-Jul-93	SW8010	NI	BROMOMETHANE	ND	0	0.0858	UGL	
MWD-20	14-Jul-93	SW8010	NI	2-CHLOROETHYL VINYL ETHER	ND	0	0.101	UGL	
MWD-20	14-Jul-93	SW8010	NI	CHLOROBENZENE	ND	0	0.124	UGL	
MWD-20	14-Jul-93	SW8010	NI	CHLOROETHANE	ND	0	0.08	UGL	
MWD-20	14-Jul-93	SW8010	NI	1-CHLOROHXANE	ND	0	0.0404	UGL	
MWD-20	14-Jul-93	SW8010	NI	CHLOROMETHANE	ND	0	0.151	UGL	
MWD-20	14-Jul-93	SW8010	NI	CARBON TETRACHLORIDE	ND	0	0.0853	UGL	
MWD-20	14-Jul-93	SW8010	NI	DIBROMOCHLOROMETHANE	ND	0	0.082	UGL	
MWD-20	14-Jul-93	SW8010	NI	DIBROMOMETHANE	ND	0	0.0742	UGL	
MWD-20	14-Jul-93	SW8010	NI	1,1-DICHLOROETHANE	ND	0	0.222	UGL	
MWD-20	14-Jul-93	SW8010	NI	1,2-DICHLOROETHANE	ND	0	0.0823	UGL	
MWD-20	14-Jul-93	SW8010	NI	1,2-DICHLOROBENZENE	ND	0	0.0949	UGL	
MWD-20	14-Jul-93	SW8010	NI	1,3-DICHLOROBENZENE	ND	0	0.0878	UGL	
MWD-20	14-Jul-93	SW8010	NI	1,4-DICHLOROBENZENE	ND	0	0.0908	UGL	
MWD-20	14-Jul-93	SW8010	NI	1,1-DICHLOROETHENE	ND	0	0.112	UGL	
MWD-20	14-Jul-93	SW8010	NI	CIS-1,2-DICHLOROETHYLENE	ND	0	0.0966	UGL	
MWD-20	14-Jul-93	SW8010	NI	TRANS-1,2-DICHLOROETHENE	ND	0	0.087	UGL	
MWD-20	14-Jul-93	SW8010	NI	CIS-1,3-DICHLOROPROPENE	ND	0	0.0804	UGL	
MWD-20	14-Jul-93	SW8010	NI	TRANS-1,3-DICHLOROPROPENE	ND	0	0.0719	UGL	
MWD-20	14-Jul-93	SW8010	NI	1,2-DICHLOROPROPANE	ND	0	0.0228	UGL	
MWD-20	14-Jul-93	SW8010	NI	TRICHLOROFLUOROMETHANE	ND	0	0.098	UGL	
MWD-20	14-Jul-93	SW8010	NI	DICHLOROMETHANE (METHYLENE CHLORIDE)	ND	0	0.4	UGL	
MWD-20	14-Jul-93	SW8010	NI	1,1,2,2-TETRACHLOROETHANE	ND	0	0.144	UGL	
MWD-20	14-Jul-93	SW8010	NI	TETRACHLOROETHYLENE(PCE)	ND	0	0.076	UGL	
MWD-20	14-Jul-93	SW8010	NI	BROMOFORM	ND	0	0.0944	UGL	
MWD-20	14-Jul-93	SW8010	NI	1,1,1,2-TETRACHLOROETHANE	ND	0	0.0219	UGL	
MWD-20	14-Jul-93	SW8010	NI	1,1,1-TRICHLOROETHANE	ND	0	0.147	UGL	
MWD-20	14-Jul-93	SW8010	NI	1,1,2-TRICHLOROETHANE	ND	0	0.0454	UGL	
MWD-20	14-Jul-93	SW8010	NI	TRICHLOROETHYLENE (TCE)	ND	0	0.0732	UGL	
MWD-20	14-Jul-93	SW8010	NI	CHLOROFORM	ND	0	0.0258	UGL	
MWD-20	14-Jul-93	SW8010	NI	1,2,3-TRICHLOROPROPANE	ND	0	0.109	UGL	
MWD-20	14-Jul-93	SW8010	NI	VINYL CHLORIDE	ND	0	0.151	UGL	
MWD-20	14-Jul-93	SW8020	NI	1-BROMO-4-FLUOROBENZENE (4-BROMOFLUOROBE)	=	18		UGL	
MWD-20	14-Jul-93	SW8020	NI	TRIFLUOROTOLUENE	=	21.3		UGL	
MWD-20	14-Jul-93	SW8020	NI	BENZENE	ND	0	0.0832	UGL	
MWD-20	14-Jul-93	SW8020	NI	TOLUENE	ND	0	0.0813	UGL	
MWD-20	14-Jul-93	SW8020	NI	CHLOROBENZENE	ND	0	0.0802	UGL	
MWD-20	14-Jul-93	SW8020	NI	1,2-DICHLOROBENZENE	ND	0	0.0784	UGL	
MWD-20	14-Jul-93	SW8020	NI	1,3-DICHLOROBENZENE	ND	0	0.078	UGL	
MWD-20	14-Jul-93	SW8020	NI	1,4-DICHLOROBENZENE	ND	0	0.0711	UGL	
MWD-20	14-Jul-93	SW8020	NI	ETHYLBENZENE	ND	0	0.0813	UGL	
MWD-20	14-Jul-93	SW8020	NI	XYLENES, TOTAL	ND	0	0.0771	UGL	
MWE-21	14-Jul-93	SW8010	NI	1-BROMO-4-FLUOROBENZENE (4-BROMOFLUOROBE)	=	17.3		UGL	
MWE-21	14-Jul-93	SW8010	NI	BROMOCHLOROMETHANE	=	18.8		UGL	
MWE-21	14-Jul-93	SW8010	NI	1,1-DICHLOROETHENE	=	0.12	0.0568	UGL	
MWE-21	14-Jul-93	SW8010	NI	CIS-1,2-DICHLOROETHYLENE	=	0.37	0.0362	UGL	
MWE-21	14-Jul-93	SW8010	NI	TRICHLOROETHYLENE (TCE)	=	2.96	0.0387	UGL	
MWE-21	14-Jul-93	SW8010	NI	BROMODICHLOROMETHANE	ND	0	0.015	UGL	
MWE-21	14-Jul-93	SW8010	NI	BROMOBENZENE	ND	0	0.0693	UGL	
MWE-21	14-Jul-93	SW8010	NI	BROMOMETHANE	ND	0	0.161	UGL	
MWE-21	14-Jul-93	SW8010	NI	2-CHLOROETHYL VINYL ETHER	ND	0	0.0281	UGL	
MWE-21	14-Jul-93	SW8010	NI	CHLOROBENZENE	ND	0	0.0301	UGL	
MWE-21	14-Jul-93	SW8010	NI	CHLOROETHANE	ND	0	0.0499	UGL	
MWE-21	14-Jul-93	SW8010	NI	1-CHLOROHXANE	ND	0	0.0957	UGL	
MWE-21	14-Jul-93	SW8010	NI	CHLOROMETHANE	ND	0	0.5	UGL	
MWE-21	14-Jul-93	SW8010	NI	CARBON TETRACHLORIDE	ND	0	0.0444	UGL	
MWE-21	14-Jul-93	SW8010	NI	DIBROMOCHLOROMETHANE	ND	0	0.0101	UGL	
MWE-21	14-Jul-93	SW8010	NI	DIBROMOMETHANE	ND	0	0.0939	UGL	
MWE-21	14-Jul-93	SW8010	NI	1,1-DICHLOROETHANE	ND	0	0.0729	UGL	
MWE-21	14-Jul-93	SW8010	NI	1,2-DICHLOROETHANE	ND	0	0.0286	UGL	
MWE-21	14-Jul-93	SW8010	NI	1,2-DICHLOROBENZENE	ND	0	0.0288	UGL	
MWE-21	14-Jul-93	SW8010	NI	1,3-DICHLOROBENZENE	ND	0	0.0902	UGL	
MWE-21	14-Jul-93	SW8010	NI	1,4-DICHLOROBENZENE	ND	0	0.0322	UGL	
MWE-21	14-Jul-93	SW8010	NI	TRANS-1,2-DICHLOROETHENE	ND	0	0.16	UGL	
MWE-21	14-Jul-93	SW8010	NI	CIS-1,3-DICHLOROPROPENE	ND	0	0.022	UGL	
MWE-21	14-Jul-93	SW8010	NI	TRANS-1,3-DICHLOROPROPENE	ND	0	0.0302	UGL	
MWE-21	14-Jul-93	SW8010	NI	1,2-DICHLOROPROPANE	ND	0	0.032	UGL	
MWE-21	14-Jul-93	SW8010	NI	TRICHLOROFLUOROMETHANE	ND	0	0.0603	UGL	
MWE-21	14-Jul-93	SW8010	NI	DICHLOROMETHANE (METHYLENE CHLORIDE)	ND	0	0.4	UGL	
MWE-21	14-Jul-93	SW8010	NI	1,1,2,2-TETRACHLOROETHANE	ND	0	0.0427	UGL	
MWE-21	14-Jul-93	SW8010	NI	TETRACHLOROETHYLENE(PCE)	ND	0	0.0381	UGL	
MWE-21	14-Jul-93	SW8010	NI	BROMOFORM	ND	0	0.252	UGL	
MWE-21	14-Jul-93	SW8010	NI	1,1,1,2-TETRACHLOROETHANE	ND	0	0.0285	UGL	
MWE-21	14-Jul-93	SW8010	NI	1,1,1-TRICHLOROETHANE	ND	0	0.138	UGL	
MWE-21	14-Jul-93	SW8010	NI	1,1,2-TRICHLOROETHANE	ND	0	0.0172	UGL	
MWE-21	14-Jul-93	SW8010	NI	CHLOROFORM	ND	0	0.0512	UGL	
MWE-21	14-Jul-93	SW8010	NI	1,2,3-TRICHLOROPROPANE	ND	0	0.0367	UGL	
MWE-21	14-Jul-93	SW8010	NI	VINYL CHLORIDE	ND	0	0.0761	UGL	
MWE-21	14-Jul-93	SW8020	NI	1-BROMO-4-FLUOROBENZENE (4-BROMOFLUOROBE)	=	17.6		UGL	
MWE-21	14-Jul-93	SW8020	NI	TRIFLUOROTOLUENE	=	20		UGL	
MWE-21	14-Jul-93	SW8020	NI	BENZENE	ND	0	0.0832	UGL	

Table U-5
Groundwater Data-3rd Quarter 1993
Davis Global Communications Site

Location ID	Date	Analytical Method	Field Code	Compound	Lab		Lab Detection Limit	Units
					Qualifier	Result		
MWE-21	14-Jul-93	SW8020	NI	TOLUENE	ND	0	0.0813	UGL
MWE-21	14-Jul-93	SW8020	NI	CHLOROBENZENE	ND	0	0.0802	UGL
MWE-21	14-Jul-93	SW8020	NI	1,2-DICHLOROBENZENE	ND	0	0.0784	UGL
MWE-21	14-Jul-93	SW8020	NI	1,3-DICHLOROBENZENE	ND	0	0.078	UGL
MWE-21	14-Jul-93	SW8020	NI	1,4-DICHLOROBENZENE	ND	0	0.0711	UGL
MWE-21	14-Jul-93	SW8020	NI	ETHYLBENZENE	ND	0	0.0813	UGL
MWE-21	14-Jul-93	SW8020	NI	XYLENES, TOTAL	ND	0	0.0771	UGL
EWC-1	15-Jul-93	SW8010	NI	1-BROMO-4-FLUOROBENZENE (4-BROMOFLUOROBE	ND	1.78		UGL
EWC-1	15-Jul-93	SW8010	NI	BROMOCHLOROMETHANE	ND	18.9		UGL
EWC-1	15-Jul-93	SW8010	NI	BROMODICHLOROMETHANE	ND	0	0.015	UGL
EWC-1	15-Jul-93	SW8010	NI	BROMOBENZENE	ND	0	0.0693	UGL
EWC-1	15-Jul-93	SW8010	NI	BROMOMETHANE	ND	0	0.161	UGL
EWC-1	15-Jul-93	SW8010	NI	2-CHLOROETHYL VINYL ETHER	ND	0	0.0281	UGL
EWC-1	15-Jul-93	SW8010	NI	CHLOROBENZENE	ND	0	0.0361	UGL
EWC-1	15-Jul-93	SW8010	NI	CHLOROETHANE	ND	0	0.0499	UGL
EWC-1	15-Jul-93	SW8010	NI	1-CHLOROHEXANE	ND	0	0.0957	UGL
EWC-1	15-Jul-93	SW8010	NI	CHLOROMETHANE	ND	0	0.5	UGL
EWC-1	15-Jul-93	SW8010	NI	CARBON TETRACHLORIDE	ND	0	0.0444	UGL
EWC-1	15-Jul-93	SW8010	NI	DIBROMOCHLOROMETHANE	ND	0	0.0101	UGL
EWC-1	15-Jul-93	SW8010	NI	DIBROMOMETHANE	ND	0	0.0939	UGL
EWC-1	15-Jul-93	SW8010	NI	1,1-DICHLOROETHANE	ND	0	0.0729	UGL
EWC-1	15-Jul-93	SW8010	NI	1,2-DICHLOROETHANE	ND	0	0.0286	UGL
EWC-1	15-Jul-93	SW8010	NI	1,2-DICHLOROBENZENE	ND	0	0.0288	UGL
EWC-1	15-Jul-93	SW8010	NI	1,3-DICHLOROBENZENE	ND	0	0.0902	UGL
EWC-1	15-Jul-93	SW8010	NI	1,4-DICHLOROBENZENE	ND	0	0.0322	UGL
EWC-1	15-Jul-93	SW8010	NI	1,1-DICHLOROETHENE	ND	0	0.0568	UGL
EWC-1	15-Jul-93	SW8010	NI	CIS-1,2-DICHLOROETHYLENE	ND	0	0.0362	UGL
EWC-1	15-Jul-93	SW8010	NI	TRANS-1,2-DICHLOROETHENE	ND	0	0.16	UGL
EWC-1	15-Jul-93	SW8010	NI	CIS-1,3-DICHLOROPROPENE	ND	0	0.022	UGL
EWC-1	15-Jul-93	SW8010	NI	TRANS-1,3-DICHLOROPROPENE	ND	0	0.0302	UGL
EWC-1	15-Jul-93	SW8010	NI	1,2-DICHLOROPROPANE	ND	0	0.032	UGL
EWC-1	15-Jul-93	SW8010	NI	TRICHLOROFLUOROMETHANE	ND	0	0.0603	UGL
EWC-1	15-Jul-93	SW8010	NI	DICHLOROMETHANE (METHYLENE CHLORIDE)	ND	0	0.4	UGL
EWC-1	15-Jul-93	SW8010	NI	1,1,2,2-TETRACHLOROETHANE	ND	0	0.0427	UGL
EWC-1	15-Jul-93	SW8010	NI	TETRACHLOROETHYLENE(PCE)	ND	0	0.0381	UGL
EWC-1	15-Jul-93	SW8010	NI	BROMOFORM	ND	0	0.252	UGL
EWC-1	15-Jul-93	SW8010	NI	1,1,1,2-TETRACHLOROETHANE	ND	0	0.0285	UGL
EWC-1	15-Jul-93	SW8010	NI	1,1,1-TRICHLOROETHANE	ND	0	0.138	UGL
EWC-1	15-Jul-93	SW8010	NI	1,1,2-TRICHLOROETHANE	ND	0	0.0172	UGL
EWC-1	15-Jul-93	SW8010	NI	TRICHLOROETHYLENE (TCE)	ND	0	0.0387	UGL
EWC-1	15-Jul-93	SW8010	NI	CHLOROFORM	ND	0	0.0512	UGL
EWC-1	15-Jul-93	SW8010	NI	1,2,3-TRICHLOROPROPANE	ND	0	0.0367	UGL
EWC-1	15-Jul-93	SW8010	NI	VINYL CHLORIDE	ND	0	0.0761	UGL
EWC-1	15-Jul-93	SW8020	NI	1-BROMO-4-FLUOROBENZENE (4-BROMOFLUOROBE	ND	16.0		UGL
EWC-1	15-Jul-93	SW8020	NI	TRIFLUOROTOLUENE	ND	18.7		UGL
EWC-1	15-Jul-93	SW8020	NI	BENZENE	ND	0	0.0832	UGL
EWC-1	15-Jul-93	SW8020	NI	TOLUENE	ND	0	0.0813	UGL
EWC-1	15-Jul-93	SW8020	NI	CHLOROBENZENE	ND	0	0.0802	UGL
EWC-1	15-Jul-93	SW8020	NI	1,2-DICHLOROBENZENE	ND	0	0.0784	UGL
EWC-1	15-Jul-93	SW8020	NI	1,3-DICHLOROBENZENE	ND	0	0.078	UGL
EWC-1	15-Jul-93	SW8020	NI	1,4-DICHLOROBENZENE	ND	0	0.0711	UGL
EWC-1	15-Jul-93	SW8020	NI	ETHYLBENZENE	ND	0	0.0813	UGL
EWC-1	15-Jul-93	SW8020	NI	XYLENES, TOTAL	ND	0	0.0771	UGL
MW-19	15-Jul-93	SW8010	NI	1-BROMO-4-FLUOROBENZENE (4-BROMOFLUOROBE	ND	16.0		UGL
MW-19	15-Jul-93	SW8010	NI	BROMOCHLOROMETHANE	ND	17.0		UGL
MW-19	15-Jul-93	SW8010	NI	BROMODICHLOROMETHANE	ND	0	0.015	UGL
MW-19	15-Jul-93	SW8010	NI	BROMOBENZENE	ND	0	0.0693	UGL
MW-19	15-Jul-93	SW8010	NI	BROMOMETHANE	ND	0	0.161	UGL
MW-19	15-Jul-93	SW8010	NI	2-CHLOROETHYL VINYL ETHER	ND	0	0.0281	UGL
MW-19	15-Jul-93	SW8010	NI	CHLOROBENZENE	ND	0	0.0301	UGL
MW-19	15-Jul-93	SW8010	NI	CHLOROETHANE	ND	0	0.0499	UGL
MW-19	15-Jul-93	SW8010	NI	1-CHLOROHEXANE	ND	0	0.0957	UGL
MW-19	15-Jul-93	SW8010	NI	CHLOROMETHANE	ND	0	0.0213	UGL
MW-19	15-Jul-93	SW8010	NI	CARBON TETRACHLORIDE	ND	0	0.0444	UGL
MW-19	15-Jul-93	SW8010	NI	DIBROMOCHLOROMETHANE	ND	0	0.0101	UGL
MW-19	15-Jul-93	SW8010	NI	DIBROMOMETHANE	ND	0	0.0939	UGL
MW-19	15-Jul-93	SW8010	NI	1,1-DICHLOROETHANE	ND	0	0.0729	UGL
MW-19	15-Jul-93	SW8010	NI	1,2-DICHLOROETHANE	ND	0	0.0286	UGL
MW-19	15-Jul-93	SW8010	NI	1,2-DICHLOROBENZENE	ND	0	0.0288	UGL
MW-19	15-Jul-93	SW8010	NI	1,3-DICHLOROBENZENE	ND	0	0.0902	UGL
MW-19	15-Jul-93	SW8010	NI	1,4-DICHLOROBENZENE	ND	0	0.0322	UGL
MW-19	15-Jul-93	SW8010	NI	1,1-DICHLOROETHENE	ND	0	0.0568	UGL
MW-19	15-Jul-93	SW8010	NI	CIS-1,2-DICHLOROETHYLENE	ND	0	0.0362	UGL
MW-19	15-Jul-93	SW8010	NI	TRANS-1,2-DICHLOROETHENE	ND	0	0.16	UGL
MW-19	15-Jul-93	SW8010	NI	CIS-1,3-DICHLOROPROPENE	ND	0	0.022	UGL
MW-19	15-Jul-93	SW8010	NI	TRANS-1,3-DICHLOROPROPENE	ND	0	0.0302	UGL
MW-19	15-Jul-93	SW8010	NI	1,2-DICHLOROPROPANE	ND	0	0.032	UGL
MW-19	15-Jul-93	SW8010	NI	TRICHLOROFLUOROMETHANE	ND	0	0.0603	UGL
MW-19	15-Jul-93	SW8010	NI	DICHLOROMETHANE (METHYLENE CHLORIDE)	ND	0	0.4	UGL
MW-19	15-Jul-93	SW8010	NI	1,1,2,2-TETRACHLOROETHANE	ND	0	0.0427	UGL
MW-19	15-Jul-93	SW8010	NI	TETRACHLOROETHYLENE(PCE)	ND	0	0.0381	UGL

Table U-5
Groundwater Data-3rd Quarter 1993
Davis Global Communications Site

Location ID	Date	Analytical Method	Field Code	Compound	Lab Qualifier	Result	Lab Detection Limit	Units
MW-19	15-Jul-93	SW8010	NI	BROMOFORM	ND	0	0.252	UGL
MW-19	15-Jul-93	SW8010	NI	1,1,1,2-TETRACHLOROETHANE	ND	0	0.0285	UGL
MW-19	15-Jul-93	SW8010	NI	1,1,1-TRICHLOROETHANE	ND	0	0.138	UGL
MW-19	15-Jul-93	SW8010	NI	1,1,2-TRICHLOROETHANE	ND	0	0.0172	UGL
MW-19	15-Jul-93	SW8010	NI	TRICHLOROETHYLENE (TCE)	ND	0	0.0387	UGL
MW-19	15-Jul-93	SW8010	NI	CHLOROFORM	ND	0	0.012	UGL
MW-19	15-Jul-93	SW8010	NI	1,2,3-TRICHLOROPROPANE	ND	0	0.0367	UGL
MW-19	15-Jul-93	SW8010	NI	VINYL CHLORIDE	ND	0	0.0761	UGL
MW-19	15-Jul-93	SW8020	NI	1-BROMO-4-FLUOROBENZENE (4-BROMOFLUOROBEN)	=	14.4		UGL
MW-19	15-Jul-93	SW8020	NI	TRIFLUOROTOLUENE	=	18.1		UGL
MW-19	15-Jul-93	SW8020	NI	BENZENE	ND	0	0.0832	UGL
MW-19	15-Jul-93	SW8020	NI	TOLUENE	ND	0	0.0813	UGL
MW-19	15-Jul-93	SW8020	NI	CHLOROBENZENE	ND	0	0.0802	UGL
MW-19	15-Jul-93	SW8020	NI	1,2-DICHLOROBENZENE	ND	0	0.0784	UGL
MW-19	15-Jul-93	SW8020	NI	1,3-DICHLOROBENZENE	ND	0	0.0787	UGL
MW-19	15-Jul-93	SW8020	NI	1,4-DICHLOROBENZENE	ND	0	0.0711	UGL
MW-19	15-Jul-93	SW8020	NI	ETHYLBENZENE	ND	0	0.0813	UGL
MW-19	15-Jul-93	SW8020	NI	XYLENES, TOTAL	ND	0	0.0771	UGL
MWD-11	15-Jul-93	SW8010	NI	1-BROMO-4-FLUOROBENZENE (4-BROMOFLUOROBEN)	=	17.7		UGL
MWD-11	15-Jul-93	SW8010	NI	BROMOCHLOROMETHANE	=	18.3		UGL
MWD-11	15-Jul-93	SW8010	NI	TRICHLOROETHYLENE (TCE)	=	2.233	0.0387	UGL
MWD-11	15-Jul-93	SW8010	NI	BROMODICHLOROMETHANE	ND	0	0.015	UGL
MWD-11	15-Jul-93	SW8010	NI	BROMOBENZENE	ND	0	0.0693	UGL
MWD-11	15-Jul-93	SW8010	NI	BROMOMETHANE	ND	0	0.161	UGL
MWD-11	15-Jul-93	SW8010	NI	2-CHLOROETHYL VINYL ETHER	ND	0	0.0281	UGL
MWD-11	15-Jul-93	SW8010	NI	CHLOROBENZENE	ND	0	0.0301	UGL
MWD-11	15-Jul-93	SW8010	NI	CHLOROETHANE	ND	0	0.0499	UGL
MWD-11	15-Jul-93	SW8010	NI	1-CHLOROHEXANE	ND	0	0.0957	UGL
MWD-11	15-Jul-93	SW8010	NI	CHLOROMETHANE	ND	0	0.0213	UGL
MWD-11	15-Jul-93	SW8010	NI	CARBON TETRACHLORIDE	ND	0	0.0444	UGL
MWD-11	15-Jul-93	SW8010	NI	DIBROMOCHLOROMETHANE	ND	0	0.0101	UGL
MWD-11	15-Jul-93	SW8010	NI	DIBROMOMETHANE	ND	0	0.0939	UGL
MWD-11	15-Jul-93	SW8010	NI	1,1-DICHLOROETHANE	ND	0	0.0729	UGL
MWD-11	15-Jul-93	SW8010	NI	1,2-DICHLOROETHANE	ND	0	0.0286	UGL
MWD-11	15-Jul-93	SW8010	NI	1,2-DICHLOROBENZENE	ND	0	0.0288	UGL
MWD-11	15-Jul-93	SW8010	NI	1,3-DICHLOROBENZENE	ND	0	0.0902	UGL
MWD-11	15-Jul-93	SW8010	NI	1,4-DICHLOROBENZENE	ND	0	0.0322	UGL
MWD-11	15-Jul-93	SW8010	NI	1,1-DICHLOROETHENE	ND	0	0.0568	UGL
MWD-11	15-Jul-93	SW8010	NI	CIS-1,2-DICHLOROETHYLENE	ND	0	0.0362	UGL
MWD-11	15-Jul-93	SW8010	NI	TRANS-1,2-DICHLOROETHENE	ND	0	0.16	UGL
MWD-11	15-Jul-93	SW8010	NI	CIS-1,3-DICHLOROPROPENE	ND	0	0.022	UGL
MWD-11	15-Jul-93	SW8010	NI	TRANS-1,3-DICHLOROPROPENE	ND	0	0.0302	UGL
MWD-11	15-Jul-93	SW8010	NI	1,2-DICHLOROPROPANE	ND	0	0.032	UGL
MWD-11	15-Jul-93	SW8010	NI	TRICHLOROFLUOROMETHANE	ND	0	0.0603	UGL
MWD-11	15-Jul-93	SW8010	NI	DICHLOROMETHANE (METHYLENE CHLORIDE)	ND	0	0.4	UGL
MWD-11	15-Jul-93	SW8010	NI	1,1,2,2-TETRACHLOROETHANE	ND	0	0.0427	UGL
MWD-11	15-Jul-93	SW8010	NI	TETRACHLOROETHYLENE (PCE)	ND	0	0.0381	UGL
MWD-11	15-Jul-93	SW8010	NI	BROMOFORM	ND	0	0.252	UGL
MWD-11	15-Jul-93	SW8010	NI	1,1,1,2-TETRACHLOROETHANE	ND	0	0.0285	UGL
MWD-11	15-Jul-93	SW8010	NI	1,1,1-TRICHLOROETHANE	ND	0	0.138	UGL
MWD-11	15-Jul-93	SW8010	NI	1,1,2-TRICHLOROETHANE	ND	0	0.0172	UGL
MWD-11	15-Jul-93	SW8010	NI	CHLOROFORM	ND	0	0.0512	UGL
MWD-11	15-Jul-93	SW8010	NI	1,2,3-TRICHLOROPROPANE	ND	0	0.0367	UGL
MWD-11	15-Jul-93	SW8010	NI	VINYL CHLORIDE	ND	0	0.0761	UGL
MWD-11	15-Jul-93	SW8020	NI	1-BROMO-4-FLUOROBENZENE (4-BROMOFLUOROBEN)	=	16.8		UGL
MWD-11	15-Jul-93	SW8020	NI	TRIFLUOROTOLUENE	=	19		UGL
MWD-11	15-Jul-93	SW8020	NI	BENZENE	ND	0	0.0832	UGL
MWD-11	15-Jul-93	SW8020	NI	TOLUENE	ND	0	0.0813	UGL
MWD-11	15-Jul-93	SW8020	NI	CHLOROBENZENE	ND	0	0.0802	UGL
MWD-11	15-Jul-93	SW8020	NI	1,2-DICHLOROBENZENE	ND	0	0.0784	UGL
MWD-11	15-Jul-93	SW8020	NI	1,3-DICHLOROBENZENE	ND	0	0.0787	UGL
MWD-11	15-Jul-93	SW8020	NI	1,4-DICHLOROBENZENE	ND	0	0.0711	UGL
MWD-11	15-Jul-93	SW8020	NI	ETHYLBENZENE	ND	0	0.0813	UGL
MWD-11	15-Jul-93	SW8020	NI	XYLENES, TOTAL	ND	0	0.0771	UGL
MWD-21	15-Jul-93	SW8010	NI	1-BROMO-4-FLUOROBENZENE (4-BROMOFLUOROBEN)	=	16.4		UGL
MWD-21	15-Jul-93	SW8010	NI	BROMOCHLOROMETHANE	=	17.6		UGL
MWD-21	15-Jul-93	SW8010	NI	1,1-DICHLOROETHENE	=	0.94	0.0568	UGL
MWD-21	15-Jul-93	SW8010	NI	BROMODICHLOROMETHANE	ND	0	0.015	UGL
MWD-21	15-Jul-93	SW8010	NI	BROMOBENZENE	ND	0	0.0693	UGL
MWD-21	15-Jul-93	SW8010	NI	BROMOMETHANE	ND	0	0.161	UGL
MWD-21	15-Jul-93	SW8010	NI	2-CHLOROETHYL VINYL ETHER	ND	0	0.0281	UGL
MWD-21	15-Jul-93	SW8010	NI	CHLOROBENZENE	ND	0	0.0301	UGL
MWD-21	15-Jul-93	SW8010	NI	CHLOROETHANE	ND	0	0.0499	UGL
MWD-21	15-Jul-93	SW8010	NI	1-CHLOROHEXANE	ND	0	0.0957	UGL
MWD-21	15-Jul-93	SW8010	NI	CHLOROMETHANE	ND	0	0.0213	UGL
MWD-21	15-Jul-93	SW8010	NI	CARBON TETRACHLORIDE	ND	0	0.0444	UGL
MWD-21	15-Jul-93	SW8010	NI	DIBROMOCHLOROMETHANE	ND	0	0.0101	UGL
MWD-21	15-Jul-93	SW8010	NI	DIBROMOMETHANE	ND	0	0.0939	UGL
MWD-21	15-Jul-93	SW8010	NI	1,1-DICHLOROETHANE	ND	0	0.0729	UGL
MWD-21	15-Jul-93	SW8010	NI	1,2-DICHLOROETHANE	ND	0	0.0286	UGL
MWD-21	15-Jul-93	SW8010	NI	1,2-DICHLOROBENZENE	ND	0	0.0288	UGL

Table U-5
Groundwater Data-3rd Quarter 1993
Davis Global Communications Site

Location ID	Date	Analytical Method	Field Code	Compound	Lab Qualifier	Result	Lab Detection Limit	Units
MWD-21	15-Jul-93	SW8010	NI	1,3-DICHLOROBENZENE	ND	0	0.0002	UG/L
MWD-21	15-Jul-93	SW8010	NI	1,4-DICHLOROBENZENE	ND	0	0.0322	UG/L
MWD-21	15-Jul-93	SW8010	NI	CIS-1,2-DICHLOROETHYLENE	ND	0	0.0362	UG/L
MWD-21	15-Jul-93	SW8010	NI	TRANS-1,2-DICHLOROETHENE	ND	0	0.16	UG/L
MWD-21	15-Jul-93	SW8010	NI	CIS-1,3-DICHLOROPROPENE	ND	0	0.022	UG/L
MWD-21	15-Jul-93	SW8010	NI	TRANS-1,3-DICHLOROPROPENE	ND	0	0.002	UG/L
MWD-21	15-Jul-93	SW8010	NI	1,2-DICHLOROPROPANE	ND	0	0.02	UG/L
MWD-21	15-Jul-93	SW8010	NI	TRICHLOROFLUOROMETHANE	ND	0	0.0603	UG/L
MWD-21	15-Jul-93	SW8010	NI	DICHLOROMETHANE (METHYLENE CHLORIDE)	ND	0	0.4	UG/L
MWD-21	15-Jul-93	SW8010	NI	1,1,2,2-TETRACHLOROETHANE	ND	0	0.042	UG/L
MWD-21	15-Jul-93	SW8010	NI	TETRACHLOROETHYLENE(PCE)	ND	0	0.0381	UG/L
MWD-21	15-Jul-93	SW8010	NI	BROMOFORM	ND	0	0.252	UG/L
MWD-21	15-Jul-93	SW8010	NI	1,1,1,2-TETRACHLOROETHANE	ND	0	0.0285	UG/L
MWD-21	15-Jul-93	SW8010	NI	1,1,1-TRICHLOROETHANE	ND	0	0.138	UG/L
MWD-21	15-Jul-93	SW8010	NI	1,1,2-TRICHLOROETHANE	ND	0	0.0172	UG/L
MWD-21	15-Jul-93	SW8010	NI	TRICHLOROETHYLENE (TCE)	ND	0	0.0387	UG/L
MWD-21	15-Jul-93	SW8010	NI	CHLOROFORM	ND	0	0.0512	UG/L
MWD-21	15-Jul-93	SW8010	NI	1,2,3-TRICHLOROPROPANE	ND	0	0.0367	UG/L
MWD-21	15-Jul-93	SW8010	NI	VINYL CHLORIDE	ND	0	0.0761	UG/L
MWD-21	15-Jul-93	SW8020	NI	1-BROMO-4-FLUOROBENZENE (4-BROMOFLUOROBEN)	=	158		UG/L
MWD-21	15-Jul-93	SW8020	NI	TRIFLUOROTOLUENE	=	18.1		UG/L
MWD-21	15-Jul-93	SW8020	NI	BENZENE	ND	0	0.0098	UG/L
MWD-21	15-Jul-93	SW8020	NI	TOLUENE	ND	0	0.033	UG/L
MWD-21	15-Jul-93	SW8020	NI	CHLOROBENZENE	ND	0	0.0802	UG/L
MWD-21	15-Jul-93	SW8020	NI	1,2-DICHLOROBENZENE	ND	0	0.0784	UG/L
MWD-21	15-Jul-93	SW8020	NI	1,3-DICHLOROBENZENE	ND	0	0.078	UG/L
MWD-21	15-Jul-93	SW8020	NI	1,4-DICHLOROBENZENE	ND	0	0.0711	UG/L
MWD-21	15-Jul-93	SW8020	NI	ETHYLBENZENE	ND	0	0.0813	UG/L
MWD-21	15-Jul-93	SW8020	NI	XYLENES, TOTAL	ND	0	0.0771	UG/L
MWD-22	15-Jul-93	SW8010	NI	1-BROMO-4-FLUOROBENZENE (4-BROMOFLUOROBEN)	=	17.3		UG/L
MWD-22	15-Jul-93	SW8010	NI	BROMOCHLOROMETHANE	=	18.2		UG/L
MWD-22	15-Jul-93	SW8010	NI	1,2-DICHLOROETHANE	=	0.371	0.0286	UG/L
MWD-22	15-Jul-93	SW8010	NI	BROMODICHLOROMETHANE	ND	0	0.015	UG/L
MWD-22	15-Jul-93	SW8010	NI	BROMOBENZENE	ND	0	0.0603	UG/L
MWD-22	15-Jul-93	SW8010	NI	BROMOMETHANE	ND	0	0.161	UG/L
MWD-22	15-Jul-93	SW8010	NI	2-CHLOROETHYL VINYL ETHER	ND	0	0.6	UG/L
MWD-22	15-Jul-93	SW8010	NI	CHLOROBENZENE	ND	0	0.0301	UG/L
MWD-22	15-Jul-93	SW8010	NI	CHLOROETHANE	ND	0	0.0490	UG/L
MWD-22	15-Jul-93	SW8010	NI	1-CHLOROHXANE	ND	0	0.0957	UG/L
MWD-22	15-Jul-93	SW8010	NI	CHLOROMETHANE	ND	0	0.0213	UG/L
MWD-22	15-Jul-93	SW8010	NI	CARBON TETRACHLORIDE	ND	0	0.0444	UG/L
MWD-22	15-Jul-93	SW8010	NI	DIBROMOCHLOROMETHANE	ND	0	0.0101	UG/L
MWD-22	15-Jul-93	SW8010	NI	DIBROMOMETHANE	ND	0	0.0939	UG/L
MWD-22	15-Jul-93	SW8010	NI	1,1-DICHLOROETHANE	ND	0	0.0729	UG/L
MWD-22	15-Jul-93	SW8010	NI	1,2-DICHLOROBENZENE	ND	0	0.0288	UG/L
MWD-22	15-Jul-93	SW8010	NI	1,3-DICHLOROBENZENE	ND	0	0.0902	UG/L
MWD-22	15-Jul-93	SW8010	NI	1,4-DICHLOROBENZENE	ND	0	0.0322	UG/L
MWD-22	15-Jul-93	SW8010	NI	1,1-DICHLOROETHENE	ND	0	0.16	UG/L
MWD-22	15-Jul-93	SW8010	NI	CIS-1,2-DICHLOROETHYLENE	ND	0	0.25	UG/L
MWD-22	15-Jul-93	SW8010	NI	TRANS-1,2-DICHLOROETHENE	ND	0	0.16	UG/L
MWD-22	15-Jul-93	SW8010	NI	CIS-1,3-DICHLOROPROPENE	ND	0	0.022	UG/L
MWD-22	15-Jul-93	SW8010	NI	TRANS-1,3-DICHLOROPROPENE	ND	0	0.0302	UG/L
MWD-22	15-Jul-93	SW8010	NI	1,2-DICHLOROPROPANE	ND	0	0.032	UG/L
MWD-22	15-Jul-93	SW8010	NI	TRICHLOROFLUOROMETHANE	ND	0	0.0603	UG/L
MWD-22	15-Jul-93	SW8010	NI	DICHLOROMETHANE (METHYLENE CHLORIDE)	ND	0	0.4	UG/L
MWD-22	15-Jul-93	SW8010	NI	1,1,2,2-TETRACHLOROETHANE	ND	0	0.042	UG/L
MWD-22	15-Jul-93	SW8010	NI	TETRACHLOROETHYLENE(PCE)	ND	0	0.0381	UG/L
MWD-22	15-Jul-93	SW8010	NI	BROMOFORM	ND	0	0.252	UG/L
MWD-22	15-Jul-93	SW8010	NI	1,1,1,2-TETRACHLOROETHANE	ND	0	0.0285	UG/L
MWD-22	15-Jul-93	SW8010	NI	1,1,1-TRICHLOROETHANE	ND	0	0.138	UG/L
MWD-22	15-Jul-93	SW8010	NI	1,1,2-TRICHLOROETHANE	ND	0	0.0172	UG/L
MWD-22	15-Jul-93	SW8010	NI	TRICHLOROETHYLENE (TCE)	ND	0	0.0387	UG/L
MWD-22	15-Jul-93	SW8010	NI	CHLOROFORM	ND	0	0.0512	UG/L
MWD-22	15-Jul-93	SW8010	NI	1,2,3-TRICHLOROPROPANE	ND	0	0.0367	UG/L
MWD-22	15-Jul-93	SW8010	NI	VINYL CHLORIDE	ND	0	0.0761	UG/L
MWD-22	15-Jul-93	SW8020	NI	1-BROMO-4-FLUOROBENZENE (4-BROMOFLUOROBEN)	=	19.2		UG/L
MWD-22	15-Jul-93	SW8020	NI	TRIFLUOROTOLUENE	=	21		UG/L
MWD-22	15-Jul-93	SW8020	NI	BENZENE	ND	0	0.0098	UG/L
MWD-22	15-Jul-93	SW8020	NI	TOLUENE	ND	0	0.033	UG/L
MWD-22	15-Jul-93	SW8020	NI	CHLOROBENZENE	ND	0	0.014	UG/L
MWD-22	15-Jul-93	SW8020	NI	1,2-DICHLOROBENZENE	ND	0	0.0263	UG/L
MWD-22	15-Jul-93	SW8020	NI	1,3-DICHLOROBENZENE	ND	0	0.0218	UG/L
MWD-22	15-Jul-93	SW8020	NI	1,4-DICHLOROBENZENE	ND	0	0.0131	UG/L
MWD-22	15-Jul-93	SW8020	NI	ETHYLBENZENE	ND	0	0.0190	UG/L
MWD-22	15-Jul-93	SW8020	NI	XYLENES, TOTAL	ND	0	0.0528	UG/L
MW-8	06-Aug-93	SW8010	NI	1-BROMO-4-FLUOROBENZENE (4-BROMOFLUOROBEN)	=	16		UG/L
MW-8	06-Aug-93	SW8010	NI	BROMOCHLOROMETHANE	=	18.1		UG/L
MW-8	06-Aug-93	SW8010	NI	CIS-1,2-DICHLOROETHYLENE	=	0.878	0.0366	UG/L
MW-8	06-Aug-93	SW8010	NI	TETRACHLOROETHYLENE(PCE)	=	0.253	0.075	UG/L
MW-8	06-Aug-93	SW8010	NI	TRICHLOROETHYLENE (TCE)	=	8.25	0.0752	UG/L
MW-8	06-Aug-93	SW8010	NI	BROMODICHLOROMETHANE	ND	0	0.0886	UG/L

Table U-5
Groundwater Data-3rd Quarter 1993
Davis Global Communications Site

Location ID	Date	Analytical Method	Field Code	Compound	Lab Qualifier	Result	Lab Detection Limit	Units
MW-8	06-Aug-93	SW8010	NI	BROMOBENZENE	ND	0	0.045	UG/L
MW-8	06-Aug-93	SW8010	NI	BROMOMETHANE	ND	0	0.0858	UG/L
MW-8	06-Aug-93	SW8010	NI	2-CHLOROETHYL VINYL ETHER	ND	0	0.101	UG/L
MW-8	06-Aug-93	SW8010	NI	CHLOROBENZENE	ND	0	0.124	UG/L
MW-8	06-Aug-93	SW8010	NI	CHLOROETHANE	ND	0	0.08	UG/L
MW-8	06-Aug-93	SW8010	NI	1-CHLOROHXANE	ND	0	0.164	UG/L
MW-8	06-Aug-93	SW8010	NI	CHLOROMETHANE	ND	0	0.157	UG/L
MW-8	06-Aug-93	SW8010	NI	CARBON TETRACHLORIDE	ND	0	0.0854	UG/L
MW-8	06-Aug-93	SW8010	NI	DIBROMOCHLOROMETHANE	ND	0	0.082	UG/L
MW-8	06-Aug-93	SW8010	NI	DIBROMOMETHANE	ND	0	0.0742	UG/L
MW-8	06-Aug-93	SW8010	NI	1,1-DICHLOROETHANE	ND	0	0.5	UG/L
MW-8	06-Aug-93	SW8010	NI	1,2-DICHLOROETHANE	ND	0	0.0823	UG/L
MW-8	06-Aug-93	SW8010	NI	1,2-DICHLOROBENZENE	ND	0	0.0949	UG/L
MW-8	06-Aug-93	SW8010	NI	1,3-DICHLOROBENZENE	ND	0	0.0878	UG/L
MW-8	06-Aug-93	SW8010	NI	1,4-DICHLOROBENZENE	ND	0	0.0908	UG/L
MW-8	06-Aug-93	SW8010	NI	1,1-DICHLOROETHENE	ND	0	0.112	UG/L
MW-8	06-Aug-93	SW8010	NI	TRANS-1,2-DICHLOROETHENE	ND	0	0.087	UG/L
MW-8	06-Aug-93	SW8010	NI	CIS-1,3-DICHLOROPROPENE	ND	0	0.0604	UG/L
MW-8	06-Aug-93	SW8010	NI	TRANS-1,3-DICHLOROPROPENE	ND	0	0.0719	UG/L
MW-8	06-Aug-93	SW8010	NI	1,2-DICHLOROPROPANE	ND	0	0.0228	UG/L
MW-8	06-Aug-93	SW8010	NI	TRICHLOROFLUOROMETHANE	ND	0	0.098	UG/L
MW-8	06-Aug-93	SW8010	NI	DICHLOROMETHANE (METHYLENE CHLORIDE)	ND	0	0.1	UG/L
MW-8	06-Aug-93	SW8010	NI	1,1,2,2-TETRACHLOROETHANE	ND	0	0.144	UG/L
MW-8	06-Aug-93	SW8010	NI	BROMOFORM	ND	0	0.0944	UG/L
MW-8	06-Aug-93	SW8010	NI	1,1,1,2-TETRACHLOROETHANE	ND	0	0.0219	UG/L
MW-8	06-Aug-93	SW8010	NI	1,1,1-TRICHLOROETHANE	ND	0	0.147	UG/L
MW-8	06-Aug-93	SW8010	NI	1,1,2-TRICHLOROETHANE	ND	0	0.0454	UG/L
MW-8	06-Aug-93	SW8010	NI	CHLOROFORM	ND	0	0.0258	UG/L
MW-8	06-Aug-93	SW8010	NI	1,2,3-TRICHLOROPROPANE	ND	0	0.199	UG/L
MW-8	06-Aug-93	SW8010	NI	VINYL CHLORIDE	ND	0	0.151	UG/L
MW-8	06-Aug-93	SW8020	NI	1-BROMO-4-FLUOROBENZENE (4-BROMOFLUOROBEN)	=	19.6		UG/L
MW-8	06-Aug-93	SW8020	NI	TRIFLUOROTOLUENE	=	23		UG/L
MW-8	06-Aug-93	SW8020	NI	BENZENE	ND	0	0.3	UG/L
MW-8	06-Aug-93	SW8020	NI	TOLUENE	ND	0	0.2	UG/L
MW-8	06-Aug-93	SW8020	NI	CHLOROBENZENE	ND	0	0.0802	UG/L
MW-8	06-Aug-93	SW8020	NI	1,2-DICHLOROBENZENE	ND	0	0.0784	UG/L
MW-8	06-Aug-93	SW8020	NI	1,3-DICHLOROBENZENE	ND	0	0.078	UG/L
MW-8	06-Aug-93	SW8020	NI	1,4-DICHLOROBENZENE	ND	0	0.0711	UG/L
MW-8	06-Aug-93	SW8020	NI	ETHYLBENZENE	ND	0	0.0813	UG/L
MW-8	06-Aug-93	SW8020	NI	XYLENES, TOTAL	ND	0	0.0811	UG/L