

AFIT/GTM/LAL/97S-9

A COMPARISON OF COMMERCIAL EXPRESS AND
THE DEFENSE TRANSPORTATION SYSTEM IN THE
MOVEMENT OF REPARABLE ASSETS WITHIN
WESTERN PACAF

THESIS

Corey M. Vickers
Captain, USAF

AFIT/GTM/LAL/97S-9

19971008 084

Approved for public release; distribution unlimited

DTIC QUALITY INSPECTED 3

The views expressed in this thesis are those of the author
and do not reflect the official policy or position of the
Department of Defense or the U.S. Government.

AFIT/GTM/LAL/97S-9

A COMPARISON OF COMMERCIAL EXPRESS AND THE DEFENSE
TRANSPORTATION SYSTEM IN THE MOVEMENT OF REPARABLE ASSETS
WITHIN WESTERN PACAF

THESIS

Presented to the Faculty of the Graduate School of Logistics
and Acquisition Management of the Air Force Institute of Technology

Air University

Air Education and Training Command

In Partial Fulfillment of the

Requirements for the Degree of

Master of Science in Logistics Management

Corey M. Vickers, B.S.

Captain, USAF

September 1997

Approved for public release; distribution unlimited

Acknowledgments

My deepest and most sincere gratitude goes out to several individuals who carried me through this project. First, thanks goes to Dr. William Cunningham, my thesis advisor, and Major Allan Johnson, my thesis reader, without whose guidance this would have never been completed. Additionally, sincere appreciation goes to Captain Jennifer Bollinger who dug deep for all the data and information necessary to make this effort viable.

Absolutely without doubt the most important contributors to this process were my wife Monica and my daughters Isabella and Andrea who, although they were mostly unaware of it, provided the catalyst for my work. Their understanding, patience and love was invaluable for the maintenance of my sanity and motivation. Finally, but most importantly, let me give very special thanks to God Almighty and His Son Jesus Christ who are the foundation of my life.

Corey M. Vickers

Table of Contents

	Page
Acknowledgments	ii
List of Figures.....	vi
List of Tables.....	vii
List of Acronyms.....	viii
Abstract.....	x
I. Background and Problem Presentation	1
Introduction	1
Problem Presentation	3
Problem Statement.....	4
Support Center Pacific.....	4
Additional Background Information.....	5
The Reparable Asset Pipeline	7
Delivery Time	9
Scope.....	10
Limitations.....	12
Measurement Questions.....	13
General Approach.....	15
Management Implications	16
Chapter Summary.....	17
Sequence of Presentation	17
II. Literature Review	19
Introduction.....	19
Global Environment	19
Improvement Movements in the Private Sector	20
Reasons for Outsourcing	23
Government's Changing Perspective	24
DoD's Role.....	25
Air Force Core Competencies.....	26

	Page
DoD Outsourcing Outlook	28
Outsourcing "How To"	30
Management's Cost Decision	32
DoD's Costing Methods	33
Transfer Pricing	34
Focusing on the Behavior	37
World Wide Express	40
 III. Methodology.....	 42
Introduction	42
Research Focus.....	42
Objectives	43
Measurement Questions.....	43
Data Sample and Research Design.....	44
Statistical Measurement Tools.....	50
Assumptions.....	51
Hypotheses	52
Chapter Summary.....	54
 IV. Analysis and Results	 56
Introduction	56
Problem Statement.....	56
Assumptions Verification.....	57
Hypothesis Tests	57
Hypothesis 1.....	58
Hypothesis 2.....	59
Hypothesis 3.....	60
Hypothesis 4.....	61
Hypothesis 5.....	63
Hypothesis 6.....	64
Additional Analysis.....	65
New Hypotheses	66
Chapter Summary.....	69
 V. Conclusions and Recommendations	 71
Introduction	71
Research Review.....	71
Research Objectives and Results.....	73
Conclusions and Management Concerns	74
Recommendations for Further Research.....	75

	Page
Outlier and Variance Assessment	75
Costs of Commercial Transportation	76
Bottleneck Analysis	76
Route Optimization	77
Total Repairable Asset Pipeline Analysis.....	78
Commercial Carrier Analysis	78
Thesis Summary	79
 Appendix A: Sample CONUS to WESTPAC Data	 82
 Appendix B: Sample SCP to WESTPAC Data	 121
 Appendix C: Sample FedEx Data	 137
 Appendix D: CONUS Shipment Data Histograms	 140
 Bibliography	 144
 Vita	 149

List of Figures

Figure	Page
1. Reparable Asset Pipeline	7

List of Tables

Table	Page
1. Initial Delivery Time Assessment.....	2
2. Hypothesis 1 Statistics.....	59
3. Hypothesis 2 Statistics.....	60
4. Hypothesis 3 Statistics.....	61
5. Hypothesis 4 Statistics.....	62
6. Hypothesis 5 Statistics.....	64
7. Hypothesis 6 Statistics.....	65
8. New Hypothesis: Kunsan.....	66
9. New Hypothesis: Osan.....	67
10. New Hypothesis: Misawa.....	67
11. New Hypothesis: Yokota.....	68

List of Acronyms

AB	Air Base
AFLC	Air Force Logistics Command
AFMC	Air Force Materiel Command
AFMCR	Air Force Materiel Command Regulation
ATAC	Advanced Traceability and Cargo
BOS	Base Operating Support
CONUS	Continental United States
CRAF	Civil Reserve Air Fleet
DoD	Department of Defense
DTS	Defense Transportation System
ETADS-FEP	Enhanced Transportation Automated Data System - Front End Processor
GAO	General Accounting Office
HQ PACAF	Headquarters Pacific Air Forces
HQ PACAF/LG	Headquarters Pacific Air Forces Director of Logistics
HQ PACAF/LGT	Headquarters Pacific Air Forces Director of Transportation
ITV	In-Transit Visibility
LL/2LM	Lean Logistics/Two-Level Maintenance
MAJCOM	Major Command
NPR	National Performance Review
NSN	National Stock Number

OO-ALC	Ogden-Ordnance Air Logistics Center
PACAF	Pacific Air Forces
PLSC	PACAF Logistics Support Center
RDD	Required Delivery Date
SCP	Support Center Pacific
TP	Transportation Priority
USAF	United States Air Force
WESTPAC	Western Pacific Air Forces
WWX	World Wide Express

Abstract

This study was initiated by the assertion that it was taking a greater amount of time to transport assets from Support Center Pacific (SCP) to its Western Pacific Air Forces (WESTPAC) customers (Misawa AB Japan, Yokota AB Japan, Kunsan AB Korea, and Osan AB Korea) than it was taking to transport similar assets to the same locations from a CONUS repair facility. These delivery times include the total time it takes a reparable asset to be transferred from a repair facility (consignor) to the user (consignee). Pacific Air Forces (PACAF) has proposed using commercial express freight carriers to transport reparable assets between SCP and its customers may reduce the amount of time it takes to move reparables between the WESTPAC locations. Lengthy delivery time severely hampers the most important aspect of having a regional repair facility such as SCP, rapid repair response for key reparable items. Therefore, PACAF became determined to derive delivery times of shorter duration than those achievable from other sources of repair.

This study determines whether or not the current mean delivery times from SCP to WESTPAC installations are of greater duration than mean delivery times of shipments from CONUS repair facilities. Also, an assessment of the use of commercial express transportation rather than the Defense Transportation System (DTS), is made to determine whether or not such a change in operating procedures will reduce average delivery times.

Data was collected for shipments between CONUS repair facilities and WESTPAC installations as well as between SCP and the same installations. From these data sets mean delivery times were derived and compared using a large sample z test. Additionally, the means from the samples of data for shipments between SCP and its customers using the DTS were compared to the means from the samples of data collected when a commercial express freight carrier was used using the same test statistic.

It was found that, in all cases it took a greater amount of time to move assets between CONUS repair facilities and WESTPAC installations than between SCP and the same installations. It was also found that the commercial express carrier was able to provide a more rapid delivery than the DTS. These findings provide only knowledge about the delivery times associated with these routes and these carriers and should be followed by other analyses.

**A COMPARISON OF COMMERCIAL EXPRESS AND THE DEFENSE
TRANSPORTATION SYSTEM IN THE MOVEMENT OF REPARABLE ASSETS
WITHIN WESTERN PACAF**

I. Background and Problem Presentation

Introduction

In the event that an Air Force Major Command (MAJCOM) requires faster response for the repair of mission essential reparable assets, Air Force Materiel Command Regulation 66-36 (DRAFT) provides for the establishment of a regional repair facility. Specifically, these repair facilities are founded on the premise that they will "improve combat capability within the overseas theater" (AFMCR 66-36 (DRAFT), 1996:4). The purpose of these facilities is twofold: they are designed to off-load certain work from the depots in the continental United States (CONUS) and, most importantly, they are designed to provide very rapid response for repair of specific reparable items within a certain region. Just such a facility is located at Kadena Air Base, Japan and is referred to as Support Center Pacific (SCP). Pacific Air Forces (PACAF) established this facility in 1984 to "provide the PACAF theater with depot level support on critical avionics and heavy industrial assets and equipment" (Carney and Morris, 1996:1).

In December of 1996, Brigadier General Robert G. Jenkins, Director of Logistics, (HQ PACAF/LG) directed Colonel Wang (HQ PACAF/LGT) to "improve

transportation times to and from the SCP.” This direction came as a result of General Jenkins’ understanding that it was taking a greater amount of time to transport assets from SCP to its Western Pacific Air Forces (WESTPAC) customers (Misawa AB Japan, Yokota AB Japan, Kunsan AB Korea, and Osan AB Korea) than it was taking to transport similar assets to the same locations from a CONUS repair facility. These delivery times include the total time it takes a reparable asset to be transferred from a repair facility (consignor) to the user (consignee). This process will be further discussed later in this research. A cursory analysis of the pertinent logistics indicators revealed the delivery times shown in Table 1 (Bollinger, 1996).

Table 1: Initial Delivery Time Assessment

ROUTE	MEAN DELIVERY TIME
SCP to Misawa AB, Japan:	6.5 days at the latest point on a slightly upward trend
SCP to Yokota AB, Japan:	3.3 days at the latest point on an overall upward trend
SCP to Kunsan AB, Korea:	5.9 days at the latest point in an overall downward trend
SCP to Osan AB, Korea:	7.8 days at the latest point in an overall upward trend

The aggregated mean delivery time between SCP and its WESTPAC customers turned out to be 5.1 days. Comparatively, delivery times from CONUS repair

facilities to the WESTPAC wings averaged to 4.1 days (Bollinger, 1996). As this previous analysis relied upon imperfect data and limited analytical control it was believed by Headquarters PACAF (HQ PACAF) personnel that further research of these times should be performed.

It would seem obvious that, given that SCP has a much closer proximity to the WESTPAC installations, delivery times should be of a shorter duration from SCP than delivery times between the CONUS repair facilities and the same bases. In fact, in their published history document, the SCP boasts that, "being centrally located on Okinawa, Support Center Pacific is only two hours by air from any of the PACAF customers" (Carney and Morris, 1996:3). This geographical advantage that SCP has over CONUS depots, in light of Bollinger's 1996 study, clearly indicates a severe disparity in the reparable asset transportation process between SCP and its customers. Therefore, HQ PACAF set about the task of correcting this incongruity and this research is a contribution to the concerted effort to derive an explanation to the disparate delivery times.

Problem Presentation

Brigadier General Jenkins, HQ PACAF/LG, proposed that mean delivery times from SCP to WESTPAC installations could be reduced to beneath a ceiling of 2.5 days. In order to achieve this goal, PACAF has proposed using commercial express freight carriers to transport reparable assets between SCP and its customers. Due to the fact that lengthy delivery time severely hampers the most important aspect of having a regional repair facility, rapid repair

response for key reparable items, it is incumbent on PACAF to derive delivery times of shorter duration than those achievable from other sources of repair.

Problem Statement. This study determines whether or not the current mean delivery times from SCP to WESTPAC installations are of greater duration than mean delivery times of shipments from CONUS repair facilities. Also, an assessment of PACAF's proposed solution, the use of commercial express transportation rather than the Defense Transportation System (DTS), is made to determine whether or not such a change in operating procedures will reduce mean delivery times.

Support Center Pacific

Support Center Pacific, or more formally known as Ogden-Ordnance Air Logistics Center (OO-ALC) Detachment 35, was established in 1984 as a result of Air Force Logistics Command's (AFLC) Pacer Crescent Plan (Wright, 1997). "AFLC's goal was to gradually establish a repair capability for items with high failure rates, where the payoff in increased theater war-fighting potential would be the greatest" (Haines, 1988: 32). On a more fundamental level, SCP was established to augment the PACAF Logistics Support Center (PLSC), the military backshop under the three-level maintenance policy of the time, "with a cadre of depot repair technicians" (Carney and Morris, 1996:1). Since 1984, SCP has proved itself capable of achieving the objective set by its parent command. This is evidenced by the fact that aircraft wings within PACAF can boast some of the highest mission capable rates in the active fleet. Other than repair assistance,

SCP also offers engineering support for the various weapons systems of the theater as well as on-site maintenance support. Currently, SCP provides these various depot level services to its PACAF customers as well as customers from other branches of the Department of Defense (DoD). It should be noted that any authorization to repair specific reparable assets SCP receives then precludes WESTPAC wings from requesting such repairs from other sources. As such, only those items not repaired by SCP are delivered to CONUS repair facilities for repair.

Additional Background Information

The armed services have been in an era of force reduction since the end of Operations Desert Shield and Desert Storm, particularly in light of the collapse of the Soviet Union and the ensuing reality of fiscal constraints. What forces to reduce, to what extent, and by what means continue to be topics of great debate at every level of the U.S. government. What remains true is the fact that direction has come from the President and Vice President for government agencies to operate in the most efficient and effective manner possible.

The executive direction is embodied in recommendations, made by Vice President Gore, to President Clinton after the President-directed 1993 National Performance Review (NPR). This study, and the subsequent recommendations, were part of a movement by the U.S. government "to make government work better and cost less" (National Performance Review, 1993). President Clinton's NPR is just one of the many government studies and efforts to streamline and

improve the quality of government products and services. With senior government attention and a shrinking budget, the NPR has become a catalyst for change within the rank and file of the military.

Spawned by a multitude of things such as the fall of the Soviet Union, tabescent budgets, and a growing public sentiment that a large standing military is unnecessary, the armed forces have been pursuing modifications to force structure. This has led to the myriad programs specifically designed to analyze and reengineer military processes. Quality Air Force, Lean Logistics, and Two-Level Maintenance are but a few of these programs fundamentally conceived to effectuate best business practices from the commercial sector. The manner about which these processes are modified is intended to bring about the leaner, more efficient, and more effective fighting force demanded by the public at large. In order to draw down to this lean force, great consideration must be afforded the method by which some processes are maintained as organic military functions, albeit not unscathed by process modifications, and others are either turned over to private firms or done away with altogether. It is to this end that PACAF has decided to perform a thorough analysis of the costs and benefits associated with modifying the system by which reparable assets are transported between SCP and its customers. In the end, the goal is to define the best system, both from the standpoint of effect on mission readiness as well as the overall costs.

The Repairable Asset Pipeline

“Reparables are defined as those items that may be repaired or reconditioned and returned to a serviceable condition for reuse” (Christensen and Ewan, 1985:1). The repairable asset pipeline used by the United States Air Force (USAF) is the logistics process by which repairable items are transported from a using unit to a repair center, repaired or reconditioned, and returned to the using unit. This process is composed of six major steps: 1) base processing; 2) repairable in-transit; 3) supply-to-maintenance; 4) shop flow; 5) serviceable turn-in; and 6) order and ship time. Figure I.1 schematically depicts the repairable asset pipeline.

Figure 1: Repairable Asset Pipeline

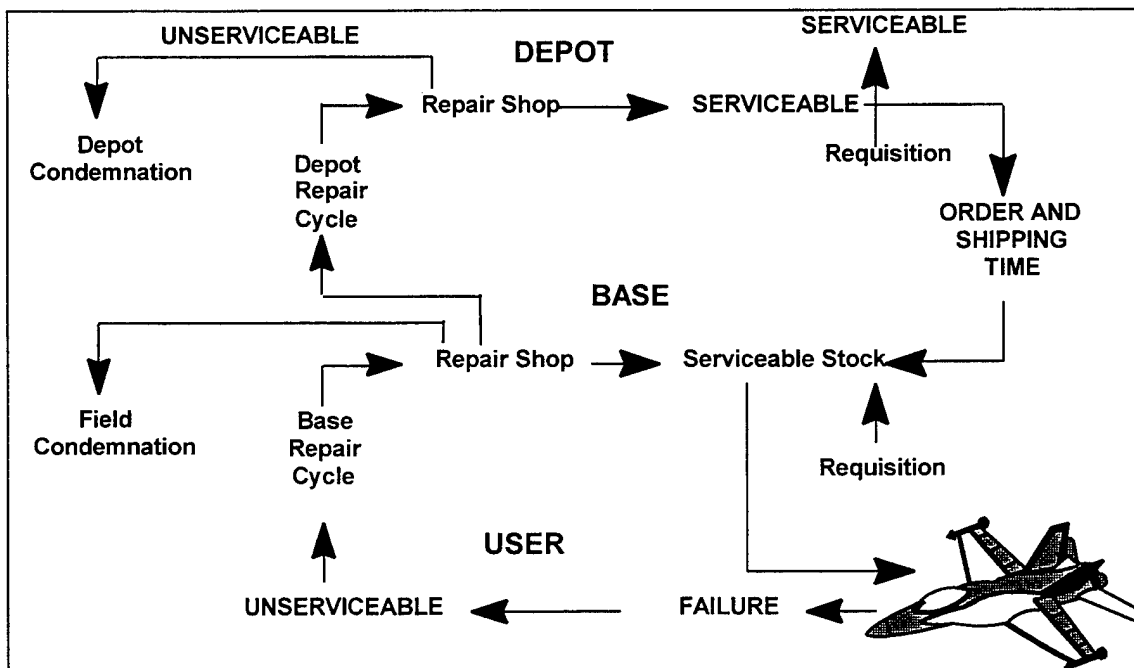

As can be seen by the above figure, the reparable asset pipeline is composed of two major portions: repair actions occurring at base level and repair actions that require depot level attention. This research deals specifically with those reparable assets leaving the base level for repair at a depot level facility.

Specific actions take place at every step. The base processing step begins when an asset is determined to not be repairable at the base level. Once this determination has been made, the asset is then transferred from the base level maintenance function to the base level supply function where a request is made of the item manager for disposition instructions. If the part is to be repaired or reconditioned it is then picked and packed by the supply function and transferred to the base level transportation function. Once the part arrives at transportation the reparable in-transit step of the reparable asset pipeline begins. During this step the asset is physically prepared for movement, a carrier is scheduled, the cargo is loaded onto the carrier's vehicle, and the actual movement of the asset to the depot level repair location. When the reparable arrives at the depot repair location the supply-to-maintenance step begins as the part is processed into that location's supply computer system. After the asset is posted to the supply computer system it can then be requested by and consequently transported to the depot maintenance function. Once in the depot maintenance function's possession the shop flow step begins. When the asset is repaired the shop flow step ends. The serviceable turn-in step begins once the part has been repaired and includes the time it takes to physically move it

back to the depot level supply function and post it as repaired in the supply computer system.

Quite possibly the longest step in the reparable asset pipeline is the order and ship time. When a customer of the depot repair facility makes a request for a part from the depot order and ship time begins. If the part is on hand at the depot level supply function it is picked and packed by supply, processed through transportation, and transported to the gaining location. The time associated with these steps is incurred by each part that is moved from the depot to a field unit. What extends the time involved with this step is when an asset is not on hand at the depot level supply function. In this case, other than the above mentioned time incurred, there will be the additional time associated with turning a repaired asset out of the maintenance process. This research is specifically concerned with the portion of the order and ship time that does not involve waiting for a reparable to be generated by the maintenance function (Srivastava, 1997:7-9).

Delivery Time. Delivery time, as defined by this research, is the time it takes a serviceable reparable asset to be moved from a depot level repair function to a gaining unit once the item is on hand at the repair facility. The specific processing steps included in the delivery time of a reparable asset for the DTS include the following: 1) the reparable is moved from the supply function at SCP to the Kadena AB, Japan aerial port; 2) the asset is processed through the aerial port and loaded onto an aircraft; 3) it is flown from Kadena AB, Japan to the gaining unit including any intermediate stops the aircraft may make; 4) the reparable is processed through the aerial port at the gaining unit (Kunsan AB,

Korea for instance); and 5) the part is received by the supply function at the gaining unit and processed into the supply computer system.

The process by which the commercial carrier, FedEx, transports assets from SCP to the gaining unit differs from that used by the DTS. First, the assets are picked up by a local carrier at the SCP supply unit and moved via ground transportation to Naha International Airport from where they were flown to Kansai International Airport. From here the assets are moved via FedEx aircraft to their regional hub located in Subic Bay where they are sorted and loaded on other FedEx aircraft for movement to the nation of the gaining installation. As an example, assets would land in Seoul South Korea for shipments traveling to Kunsan or Osan Air Bases. Then the assets would move with a local freight carrier via ground transportation to the final destination supply unit. Delivery time is calculated from the time the asset is picked up at the SCP supply unit until it is delivered to the supply unit of the gaining installation.

Scope

This research analyzes the current status of transit operations from SCP to WESTPAC installations, comparing this operation to that of transit operations from CONUS depots to the same installations. This portion of the research establishes whether delivery times from CONUS depots are of shorter average duration than those from SCP. To effectively conduct this analysis, sample shipment time data was gathered from equivalent periods during the past two years of operations. Data for shipments between CONUS repair facilities and

WESTPAC installations was obtained from the Enhanced Transportation Automated Data System - Front End Processor (ETADS-FEP). ETADS-FEP "is a logistics tracking system utilizing supply and transportation data" and is maintained by personnel at Headquarters Air Force Materiel Command (AFMC) (Rhodes, 1997). Data for shipments between SCP and WESTPAC wings was collected by the HQ PACAF liaison at SCP on the Air Force's official in-transit visibility (ITV) system, Advanced Traceability and Cargo (ATAC).

The second phase of this research analyzes the effects of the use of a commercial express freight carrier, specifically FedEx for test purposes, to transport assets from SCP to WESTPAC installations. This research determines whether there is an advantage, from a transit speed aspect, to the modification of current transit operations to incorporate a commercial express carrier. Again, current shipment data from SCP to its customers is available from ATAC. This data is compared to commercial carrier shipment data gathered from test shipments that were made between March and June of 1997. The commercial carrier shipment data was closely monitored and collated onto a Microsoft Excel spreadsheet by Traffic Management personnel at Kadena AB, Japan.

To effectively limit the amount of data to that reasonable to derive an accurate depiction of current operations versus perspective operations, only data from specific time frames is analyzed. Delivery times for all shipments with a Required Delivery Date (RDD) code of 999 and 777 between SCP and its WESTPAC customers for all months between July 1995 to January of 1997 are used to determine accurate mean delivery times. Data for the same time frame

for all RDD 999 coded shipments between CONUS depots and WESTPAC installations is also analyzed to derive accurate mean delivery times for these routes.

Due to the fact that commercial express carriers have not been utilized for the shipment of priority reparable assets between the concerned locations, tests were conducted by HQ PACAF to generate an impression of exactly what level of service will be provided by that carrier should it be selected for such usage. These tests, which began March 1997 and are ongoing as of this report, specifically involve the shipment of assets between SCP and Kunsan and Osan Air Bases, Korea. A full and detailed description of the various data sets analyzed during this research is provided in Chapter III of this report.

Limitations

Although the approach and method used in the conduct of this research is applicable in most any similar situation, the results of this research are not generalizable beyond this specific case. As this analysis is focused expressly on the WESTPAC theater of operations, the experimental design is similar to that used by many organizations, both for profit and not, to select appropriate sources for various functions. For these reasons it can be seen that the procedures used to perform this research can be used in future situations where a choice between maintaining a function internal to the organization or outsourcing the function is being considered.

The specificity of the scenario faced by PACAF does not cause the results of this research to lend themselves to wide generalization. As a consequence the limitations of this research include:

- The results of the research should only be linked to those transportation operations conducted between Support Center Pacific and Air Force installations in the Western Pacific region (Misawa AB Japan, Yokota AB Japan, Kunsan AB Korea, and Osan AB Korea).
- The results of the research are only applicable to an assessment of FedEx as a potential source of reparable asset transportation between SCP and its customers.
- The time frame for which data was gathered for analysis prevents the results of this research from being generalized to any situation other than the specific scenario under consideration.

For these reasons this research should only be used to consider whether or not there actually is a discrepancy in the delivery times between SCP and its customers versus those between CONUS depots and WESTPAC customers. Also, the results can only be used to determine if FedEx is an appropriate substitute for DTS, with respect to mean delivery time of reparable assets between SCP and its customers.

Measurement Questions

The following are the specific questions that will be answered as a result of the statistical analysis conducted during this research:

1. What are the current mean delivery times within WESTPAC?
2. What are the current mean delivery times between CONUS repair facilities and WESTPAC installations?
3. Is there a significant difference between the mean delivery times between CONUS repair facilities and WESTPAC installations and the mean delivery times between SCP and its customers?
4. What mean delivery times can be achieved for shipments between SCP and its customers by using a commercial carrier?
5. Are the mean delivery times achievable through the use of the commercial carrier significantly better than those of the current process?

Determining the current delivery times for shipments within WESTPAC as well as those for shipments between CONUS and WESTPAC provides a foundation from which comparisons can be made. These delivery times can be compared to each other to ascertain the validity of the suggestion that it is equally expedient to retrieve an asset from the CONUS depot as it is to retrieve it from SCP. If a difference between these times can be found, an assessment of the magnitude and repercussions of such a difference can then be further analyzed.

If it is found that the delivery times between SCP and its customers actually exceed those times achievable by shipping from CONUS depots, two questions immediately follow. First, one must determine why it takes longer to move reparable within WESTPAC when compared to moving such assets from

the CONUS to WESTPAC. This research will not attempt to answer this question but will rather leave it for other researchers. Secondly, there must be a determination of the best method for modifying current transportation performance to improve reparable asset mean delivery times. As has been suggested, a commercial carrier is one option for potentially reducing mean delivery times for reparable asset shipments from SCP. To substantiate this claim, analyses are made of the current mean delivery times actually attained by a commercial carrier. These are then compared to those of the DTS to ascertain the actuality of accomplishing the task of significantly reducing delivery times within WESTPAC.

General Approach

A parametric statistical analysis is used to address the five measurement questions. The assumptions involved with parametric analysis include: 1) independent samples and 2) approximately normally distributed samples. If these assumptions cannot be fully fulfilled, analysis by parametric means will yield erroneous results and non-parametric statistical methods will have to be employed. Given that the processes involved in this study are very much so independent of each other, the assumption of independence is safe. It cannot readily be assumed that the samples of data are identically distributed without actually testing the numbers involved. The Shapiro-Wilk test for normality will be used to judge the level of similarity between the distributions of the sets of data. If it can be found that the data sets meet the normality assumption, basic

parametric tests such as large sample comparisons of means (z statistics), can then be used to determine which of the methods provide the better service level. If however, the data sets are found to not meet the assumptions, non-parametric tests must be used to make the above determination. All calculations are made using a Microsoft Excel 5.0 spreadsheet.

Management Implications

This research provides the following resources for decision makers:

1. This study offers an assessment of current transportation operations within WESTPAC and determines whether mean delivery times for the pertinent processes are faster or slower than those delivery times from CONUS depots to SCP customers.
2. This research will also determine if commercial express transportation, as a method of transport for reparable assets from SCP to its customers, is faster than the DTS.

Any indication that mean delivery times internal to WESTPAC are of longer duration than those achieved between WESTPAC and CONUS will turn process owners in the direction of performing modifications to the current transportation system. Along those same lines, analysis showing positive results, from a total system perspective, for the utilization of a commercial carrier in the modification of the WESTPAC transportation system would give system managers the flexibility of that option. Any indication that the commercial carrier would not

provide better mean delivery times would cause the exclusion of that carrier as a viable option in the potential modification of the current system.

Chapter Summary

This chapter introduced the reader to the potential condition of less than adequate reparable asset delivery times between Support Center Pacific and Western PACAF installations. Additionally, historical background and the initial purpose of SCP was outlined to provide a sense of the necessity for having a responsive logistics system for Air Force units. A brief sketch of the current movement to reinvent and revitalize government processes and organizations was also provided to introduce the basic impetus for this study. Finally, this chapter outlined the scope, limitations, methods, and potential ramifications if this research.

Sequence of Presentation

The second chapter of this study will thoroughly analyze all of the published literature of subject matter related to this research. The literature review addresses the following questions:

1. Why is logistics process analysis important in today's defense environment?
2. Why is this type of analysis conducted?
3. How is logistics process analysis conducted by both government as well as private sector corporations?

4. Where do logistics process analyses offer significant returns on investment and how do these returns manifest themselves?

To answer these questions information is aggregated from multiple sources including transportation aspects of the Government Performance and Results Act and the National Performance Review. Explicit discussion of the methods used by both government and private sector agencies to elect various functions for outsourcing and how service providers are found is included. To conclude the chapter, a short review of the nature of reparable assets and the reparable asset pipeline is presented, with particular focus on the operations of WESTPAC and SCP.

Chapter III provides the reader with an extensive description of the experimental design that is used to answer the five measurement questions. Also, the chapter discusses the statistical methods which will be employed to analyze the data collected for this analysis. Furthermore, the research data analyzed is described in detail.

Chapter IV gives an exact explanation of the analysis of data and the results provided by the statistical methods outlined in Chapter III. The final chapter gives the conclusions that can be inferred from the analysis, recommendations resulting from the research, and suggestions for further research.

II. Literature Review

Introduction

This chapter provides the reader with an in-depth look at the literature relating to the transfer of government functions to private sector entities. Initially, this review addresses why outsourcing and the privatization of government functions is important today. To answer this question, such topics as the current defense posture as modified from the Cold War era, the need for more efficient and effective conduct of government services, and why commercial firms pursue outsourcing will be discussed. From here it is necessary to determine how privatization and outsourcing efforts are currently being conducted. Outsourcing efforts within the private sector are then compared to the philosophy of privatization pervasive within the DoD. This chapter focuses specifically on logistics functions but the subject matter is generalizeable to other government functions as well. Special emphasis is placed on the DoD costing methods used for outsourcing calculations.

Global Environment

The global environment of today is one of drastic, rapid transformation. Due to political, technological, and economic changes, corporations, governments, and even entire political regimes have been catapulted into an atmosphere heretofore unknown. Until recently, the actuality of a global market

was an impossibility. Now, it is a reality. Never before have companies focused so much attention on the quality of products and yet remained capable of producing at such high rates. To a large extent, these changes in industry have come about through technological advances and enhancements in production and logistics management practices (Tyworth, et. al, 1987:12). Due to these achievements, competition is at its fiercest; "the global economy of the 1990s dictates that companies provide the customer with an ever-widening array of products and services having high levels of quality" (Krajewski and Ritzman, 1996:141).

Improvement Movements in the Private Sector

These global changes have mandated that corporations reassess their business practices to remain viable. To this end, various management philosophies have been espoused, including Total Quality Management, Just-In-Time production, the Theory of Constraints, and, most recently, Business Process Reengineering. Reengineering is specifically designed "to achieve dramatic improvements in critical, contemporary measures of performance, such as cost, quality, service, and speed" (The Change Management Toolkit, 1997:1). The essence of all of these methods is to bring the company's products, services, and procedures into line with its overall purpose or mission as defined by its market. They all generally attempt to reach their goal by reducing costs while simultaneously increasing quality and revenues although the particular focus of each is unique.

The above improvement efforts mandate firms concentrate on the ultimate goal of increased profits. As Prahalad and Hamel state in their article The Core Competence in the Corporation, "It is no longer like the past when a diversified company could simply point its business units at particular markets to become world leaders." Rather than obtusely aim at any market, today's environment demands surgical precision in market selection. Purchase Logic, or understanding precisely what customers want and why they want it, allows a company to decide what business it will pursue (Purchase Logic: The Foundation of Marketing Strategy, 1997:4). To achieve the level of focus needed to compete within this environment, where product offerings are concentrated on specific customers for specific commodities, management must be "free to concentrate on core business activities like manufacturing, marketing or research and development" (The Purchase Logic for Contract Logistics: The Benefits of Outsourcing Distribution, 1997:2). Therefore, companies of today are seeking to concentrate on what they do best (core competencies) and allowing other firms to do for them what they cannot do as well on their own. Fundamentally, this is outsourcing and "was first used by private industry in the 1960's" (Brandt, 1996:5). Both the DoD and private sector firms are seeking the benefits associated with outsourcing but the foundations from which they operate are considerably different.

Instinctively understanding their core competencies, firms have spent decades finding new ways to squeeze greater throughput out of production processes to generate increased profits. This has resulted in numerous

production methods, from Henry Ford's assembly line to Computer-Integrated Manufacturing with industrial robots and computerized numerically controlled machines. What has been witnessed recently is a severe tapering off of breakthrough methods in production management (Goldratt, 1993:27).

Additionally, firms have sought to better market their product so as to cultivate an increased demand. Marketing is inherently limited in generating greater profits, as there is an upper limit to the number of people willing to purchase a given product. Also, for each additional dollar in sales generated through better marketing there is only a percentage increase in overall profits. As is the case for all products, for each dollar of product sold, a portion of that dollar pays for the costs associated with producing and distributing that product. What is left after expenses have been paid out of that sales dollar is profit and is normally a small percentage.

As a result of the recently witnessed slowness and minuscule returns of finding more and better ways to increase throughput, and the limitations intrinsic to every market, firms have turned to cost reducing methods to increase overall profits. Profit is "the return received on a business undertaking after all operating expenses have been met."¹ With this definition one can see that a direct change in operating expenses, or costs, yields a direct change in profit. "Logistics costs can exceed 25 percent of each sales dollar at the manufacturing level" (Lambert and Stock, 1993:39). Rather than providing a profit as a percentage of the sales

dollar as increased marketing does, cost reductions effect profits on a one for one basis. Therefore, if one can reduce logistics costs by one dollar one will see a one dollar increase in overall profit. Because logistics is such a large percentage of the costs a business incurs and due to the very small marginal returns available in better production and marketing, logistics is viewed as the last frontier for firms to gain a competitive edge over competition and generate increased profits.

Reasons for Outsourcing

The firm must choose the functions it will perform as well as the functions it will not perform organically to best accomplish its core mission. Deciding which functions a firm will not perform in-house is best assessed by answering why a firm would decide to outsource a function. As enumerated by Dr. William A. Cunningham, Professor of Graduate Logistics Management at the Air Force Institute of Technology, and others, there are four primary reasons for outsourcing: 1) customer service; 2) quality; 3) Business Process Reengineering; and 4) economics and cost (Cunningham, 1997:16). Knowing the gains potentially available in reducing logistics costs, the following reasoning will be developed with a concentration on such services. Customer service is related to the responsiveness and timeliness of a particular function. Corporations may outsource to attain the expertise of a logistics service provider to ensure greater

¹*The American Heritage® Dictionary of the English Language, Third Edition* copyright © 1992 by Houghton Mifflin Company. Electronic version licensed from InfoSoft International, Inc. All rights reserved.

responsiveness and timeliness for its product movement. Quality is closely related to customer service because it is designed to provide products on time to the destination in good condition. This category also covers the logistics information, professional customer interfaces, and reduction of service variability a logistics support company can provide. Outsourcing is also used in the current business trend of Business Process Reengineering to help firms focus on their core competency. In summary, outsourcing "takes advantage of economies of scale,... achiev[es] a higher level of specialized service,... and allows focus on core business functions to maximize efficiency and profitability" (Outsourcing Services: The Competitive Advantage, 1997:1). At the heart of all the reasons for outsourcing is profit maximization. The express goal of outsourcing is to find the source of service that provides the needed function with the optimal mix of customer service, quality, and reengineering for increased profits.

Government's Changing Perspective

The private sector is faced with the situation of either rethinking the methods by which business is conducted or facing the indiscriminate, brutal power of the market. While this is true, the public sector is not immune to changes the world is suffering. The attitudinal transformation wrought in industry to compliance with customer desires has spilled over into the government. As Michigan Congressman John Conyers, Jr. expressed, "No longer can we tolerate a structure, culture, and lack of leadership that allows waste and mismanagement to dominate the Federal agencies" (Congressional Committee

on Government Operations, 1993). Today's United States taxpayer is clamoring for the same level of service from government that one would find in the private sector while demanding lower taxes. This translates into what may be the largest bureaucracy in the world, the U.S. government, attempting to entirely revamp the fundamental methods it uses to conduct business.

Great inroads exist for government business process reform in all of its branches. Savings to the taxpayer, however, are achieved in a more politically expedient manner by increasing the effectiveness of those areas which receive discretionary funding. The DoD represented 16% of the United States government's annual budget and 48% of its discretionary spending capability in fiscal year 1997 (D'Angelo, 1996). By definition, discretionary spending is controllable through the appropriations process and the level of this spending can be modified without passing a law (Collender, 1996:180). The DoD is entirely funded by discretionary moneys, consequently there exists great political flexibility to rapidly shift funds from defense capability to tax cuts. Thus, defense has received much of the attention in the U.S. government's quest for efficiency.

DoD's Role

To modify government business methods, like a private sector company, the DoD must first decide what its role will be. "Prior to 1990, the Cold War defense policy required the US military to simultaneously support a global war and at least one major regional conflict" (Bollinger and Davila-Martinez, 1996:2-1). Since the fall of the only other superpower nation, the U.S. has seen an era

of force reduction designed to align the amount of military force structure with the existing potential threat. "The forces the Administration fields today are sufficient, in concert with regional allies, to defeat aggression in two nearly simultaneous major regional conflicts" (MRCs) (A National Security Strategy of Engagement and Enlargement, 1996:14). Not only is the DoD attempting to downsize in reaction to the reduced threat but, the DoD is also under pressure, like the rest of the U.S. government, to become more economically efficient. This is recognized in the armed services' document, Joint Vision 2010: "The American people will continue to expect us to win in any engagement, but they will also expect us to be more efficient in protecting lives and resources while accomplishing the mission successfully" (Joint Vision 2010, 1997:8).

Air Force Core Competencies

As one of the four entities contributing to the service of DoD's market, the United States Air Force has determined that its role should be one of "defending the United States through the control and exploitation of air and space" ("Mission," 1997). The Air Force has identified six specific core competencies to aid in accomplishing this mission:

Air and Space Superiority

Global Attack

Rapid Global Mobility

Precision Engagement

Information Superiority

Agile Combat Support

(Global Engagement: A Vision for the 21st Century Air Force, 1997:4). As any corporate slogan, these core competencies constitute ineffective rhetoric, without an understanding of their implemented effects.

The typical Air Force activity is not the conversion of raw materials and component parts into salable finished goods. Simply put, the armed services are not manufacturing firms producing a product for consumption by a paying customer. Rather, the DoD is an entity providing a “common good”, national defense, within the constraints of a dynamic global political and economic environment. To meet its two near-simultaneous MRC strategy, the Air Force has not needed to pursue, at least to as great an extent as the private sector, the innovations in production management. Rather, it has skipped to cost reduction techniques--most of which are focused primarily on central logistics functions. “Central logistics includes maintenance activities, the management of materials, operation of supply systems, communications, and minor construction” (Hinchman, 1997:15). These activities include aircraft flightline, backshop, and depot maintenance units, ground transportation squadrons and aerial ports, supply squadrons, communication squadrons, and civil engineering units.

Air Force central logistics expenditures for fiscal year 1995 totaled \$4.2 billion (Department of Defense, July 1996:7) while DoD’s “total budget for operations and support activities in FY 1996 amount[ed] to approximately \$93 billion” (Department of Defense, July 1996:4).

DoD Outsourcing Outlook

“To meet the challenges of the current environment the Department of Defense has developed three goals with regard to logistics:

- Reduce response time to get the items to the customer faster
- Develop a seamless logistics system to improve related functions that must work together
- Streamline logistics infrastructure to meet reduced manpower and funding targets

...To meet these goals, some have called on the DoD to outsource those functions which are not core competencies” (Thompson, 1996:1-6). The Air Force has risen to this challenge:

The composition of the future Total Force will change as the nature of air and space power changes. As a result, the Air Force is committed to outsourcing and privatizing many functions now performed internally. The force will be smaller. *Non-operational support functions will increasingly be performed by Air Force civilians or contractors.* Most uniformed personnel will be operators and a greater percentage will be from the Reserve components. (Global Engagement: A Vision for the 21st Century Air Force, 1997:5, emphasis this author)

A more clear and less formal manner of stating the outsourcing objectives of the Air Force came from Lt. Col. Kyle Johnson when he said that the “focus at the staff [Headquarters Air Force Staff] is to outsource whatever cannot be tied to a wartime mission” (Johnson, 1997). This philosophy has affectionately been dubbed “mobilize or privatize” for the simple reason that positions not essential to combat (i.e. mobility designated positions) are targeted for outsourcing. “Like

the best companies and organizations in the United States, DoD has embarked on a systematic and vigorous effort to reduce the cost and improve the performance of its support activities” (Department of Defense, March 1996:1). This journey may entail shedding those functions deemed unnecessary, outsourcing those functions DoD cannot perform as well in-house, and will definitely include improving the operations that remain organic.

“DoD defines outsourcing as the transfer of functions performed in-house to outside providers and privatization as the transfer or sale of government assets to the private sector” (GAO, March 1997:1). As a result of the recommendations by the Commission on Roles and Missions and the Defense Science Board, DoD has made outsourcing and privatization its primary means “to reduce infrastructure and support costs” (GAO, March 1997:1). DoD infrastructure is composed of those functions previously described as central logistics as well as central training, central medical, installation support, central personnel, and central command, control, and communications (GAO, March 1997:1). If the private sector can perform an activity now performed by the government, a competitive commercial market exists for the activity, and outsourcing the activity can be found to result in the best value for the government, the function may be provided by civilian contractors (Department of Defense, March 1996:4).

Outsourcing or privatizing government functions is not a new issue. “The issue of determining which functions should be performed by the private sector and which ones are more appropriately performed by the government first

surfaced following World War I" (Cole and Cole, 1988:11). Since then much research has been done, regarding the subject matter, to identify its pros and cons as well as the appropriate methods that should be employed. A common theme underlying all discussion and research on outsourcing is, if at all possible, private sector companies should be afforded the opportunity to provide the products and services the government needs rather than the government retaining organic capability. Also since World War I there have been numerous occasions when the government has contracted with private organizations for various products and services. What underlies each of those contracts is an equal amount of uncertainty about the effects of outsourcing as exists in today's global political structure.

Outsourcing "How To"

The DoD and the Air Force, aside from the rampant discourse, have decided outsourcing functions not directly related to the warfighting mission is in the best interest of the United States. How it should be done now comes into question. "The government's first and primary concern should be a definable requirement" (Vines, 1992:5). This has been done and such a definable requirement is arguably spelled out in the DoD's Core Competencies listed above. What makes the marching orders so difficult to follow, however, is that most, if not all, of the Core Competencies represent the very logistics and infrastructure functions slated for outsourcing. "Agile Combat Support" can refer only to the logistics processes which support the warfighting mission. Some

would argue that logistics is a core competency for the armed services and therefore the current definition of the DoD's Core Competencies is correct. Admiral Eccles, known as the "father of logistics", defined logistics as one of three of the military's core competencies, along with strategy and tactics (Thompson, 1996:2-6). As such, the hard push toward more outsourcing of logistics functions cuts against the grain of the fundamental framework of the DoD. What is not apparent on the surface is that not all logistics are inherently necessary to meet the requirements of war. It then becomes a leadership issue, from a military standpoint, to determine those functions whose organic existence is not essential to support the military machine. Once this has been accomplished it becomes a management issue, from a cost standpoint, to determine those functions that can be most economically supported by a civilian contractor.

Whether the decision rests with leadership or management "the first step toward expanded outsourcing is to acknowledge those objections to outsourcing that persist and, wherever possible, develop outsourcing strategies explicitly designed to overcome them" (Camm, 1996:ix). From a military leadership perspective battlefield command and control is an absolute necessity. Napoleon once said an army moves on its belly. Control over the army's "belly," or its logistics support, will determine exactly how far and how fast it will move. The ability to direct logistics forces where, when, and in what combination necessary to support combat units engaging an enemy can become the decisive factor in any conflict. Once a function has been turned over to a contractor, absolute

control over that function has been forfeited. This loss of control over functions that directly support every movement of combat forces is the perpetual fear, and the likely downfall, of the armed services of a nation. "While in-house functions may be quick to respond to changes in operations, the contractor may not have resources available to accommodate them (Thompson, 1996:2-6). For this reason, great care must be taken by military leaders to ensure there is no possibility the point of the combat forces spear will miss its mark by shortening the logistics shaft.

Management's Cost Decision

Where it can be decided, from a combat viewpoint, there is no threat to wartime capability, the decision to outsource rests with the manager's ability to realize cost savings. "If a service can be quantified then it can be procured by contract" (Perritt, 1990:20). Unfortunately, there is no definitive claim to either economic gains or losses as a result of outsourcing government functions:

- "Costs for operating and maintaining a station supported by a BOS [Base Operating Support] contract consistently exceed the costs for an equivalent station operated by in house resources" (Snyder, 1995:43).
- "Where accurate cost data has been kept, the majority of contracted functions have saved money from the in-house performance" (Perritt, 1990:20).
- "In fact, the U.S. Army Medical Command's experience with commercial activities studies has shown that it is almost always considerably less

expensive for the military system to provide health services than it is to contract for them" (Woodley, 1996:17).

- With respect to DoD's Household Goods program, "There is a great potential for DoD to reduce costs by privatizing" (Paolucci and Thorpe, 1995:57).
- "...where audited, projected savings have not been achieved; and in some cases work contracted out was more expensive than estimated before privatization" (GAO, March 1997:8).

These few examples demonstrate the inconsistent nature of researchers' views on outsourcing within the DoD. While one report would say "there are numerous...examples of outsourcing's beneficial results," (Department of Defense, March 1996:8) another cites "the federal government spent 114 billion on outsourcing in 1995, but has no idea what savings, if any were realized" (Brandt, 1996:5). This duplicity causes what should be a very quantifiable, objective issue to be reduced to the subjectivity of the researcher.

DoD's Costing Methods

One begins to wonder why there is no consistency to these analyses. A cause for this inconsistency may be that "the current cost accounting system is inadequate and is not structured to capture many costs in a manner that is useable to managers attempting to make efficiency decisions" (Cole and Cole, 1988:77). There are two reasons for poor cost accounting by the DoD. One lies in the fact that DoD has no profit motive to properly account for costs. DoD,

while having services like airlift and aircraft maintenance, which are valuable to the commercial sector, is forbidden to compete with the commercial sector. The other is the fact the DoD "accounting system was built when people had no care about what things cost. They had a war to fight!" (Taylor, 1997). It should be noted that civilian corporations, being sustained by profit, are motivated to measure the costs associated with the performance of any operation and its expected return. Although a significant hindrance to the accurate accounting of costs for the DoD, the poor cost accounting system is very much symptomatic. The root cause is, "for installations there is no stable, definitive guidance on methodology to accurately determine costs" (Brandt, 1996:21). Existing accounting guidance is ambiguous primarily because DoD costing factors and DoD objectives are incongruent. In the private sector equipment is procured and personnel are hired based upon the expected demand for a product or service in a particular market. In DoD personnel are hired and equipment is procured to fight a war. This in many cases leaves DoD with capacity, and associated costs, far in excess of what is required to operate in peacetime with no outside market to which it can sell this excess capacity.

Transfer Pricing

When civilian organizations assign costs to a product or service offered for sale, assuming they are a for profit organization, they include all costs associated with that product or service including overhead and profit margin. The goal with this type of pricing on a product is to achieve the greatest level of

profitability. In the event there is no profit to be found with the provision of a particular good or service, and assuming the firm desires to continue producing that product, the firm must price to at least cover variable costs to survive. If an organizational unit provides a good or service to a customer internal to itself, organizations sometimes choose to have these subunits charge one another for those products or services. This is called transfer pricing. While there are multiple variations on the manner by which firms arrange transfer-pricing, "...ideally, the chosen transfer-pricing method should lead each subunit manager to make optimal decisions for the organization as a whole" (Horngren, 1994:864). The method the firm chooses to price products and services between subunits is not the most important issue, the behavior the firm is attempting to encourage through the use of the method is.

When the DoD assigns costs to a service it is required by the Managerial Cost Accounting Concepts and Standards for the Federal Government to assign the full cost of each operation involved in generating that service (Office of Management and Budget, 1995:3). This method of transfer pricing, full product cost transfer-pricing, causes the indirect or overhead cost of maintaining the excess capacity DoD needs for wartime use to be included in the cost calculations for a particular service. It has been argued, since excess capacity is necessary for the armed services in the case of a contingency, the costs associated with sustaining such capacity have no place in the calculation of transfer prices. Camm and Shulemann report "so long as indirect costs are allocated to the prices of services arbitrarily, truly fixed costs grossly distort

prices” (Camm and Shulemann, 1993:xiii). Thus the DoD’s method for determining costs associated with performing certain functions may be inappropriate.

Understanding that DoD’s transfer-pricing method may not be appropriate, the proper method must be attained. Accounting Concepts and Applications offers the perspective that “variable costs are most appropriate as the basis for transfer prices when no outside market exists but there is excess capacity” (Skousen et. al, 1996;977). Also, in determining if it is most equitable to purchase from an internal subunit or from an outside source, which is the crux of outsourcing, Rayburn, in Principles of Cost Accounting writes: “Variable cost....This is an appropriate transfer price for guiding top management in deciding whether there should be transfers between the two divisions as long as the total variable costs are less than the outside purchase price of the buying division. This transfer price would be appropriate only if the selling division had excess capacity” (Rayburn, 1986;977). Thus organizations with excess capacity (e.g. the DoD) should price products and services for internal transfer at variable costs. Additionally, in deciding which portions of the armed services’ combat support functions should be outsourced, variable cost, rather than full product costs, should be used for comparison with commercial vendors. If a good or service can be produced internally to the DoD at variable cost for less than the cost of procuring it at the market rate, the DoD should not outsource the function.

Focusing on the Behavior

Pricing at variable costs for the DoD would take the ambiguity out of cost comparison between commercial sector firms and DoD units, allowing the services to concentrate on the behavior they desire from their managers. If “the purpose of the Department’s initiative is to sustain or improve readiness, generate savings for modernization, and improve the quality and efficiency of support to the warfighters,” then improved readiness should be the first effect driven by DoD costing methods (Department of Defense, March 1996:4). With the current full product costing transfer-pricing method, DoD units are automatically at a disadvantage in competing against a private sector firm. Specifically, private firms can price at any price at or above their variable costs to compete for DoD work and the variable costs of the private sector firm will most likely be less than the full product costs of the DoD unit. Unfortunately a private sector firm can lower prices to compete for the DoD contract then, once there is no organic unit in place for the DoD to fall back to, “the contractor will likely provide only what was written in the contract or charge additional fees for changes” (Thompson, 1996:2-6). Ultimately, DoD loses control over the function and pays more for the outsourced function; both contrary to the goals of the government.

“Outsourcing is not a theory based on uncertain assumptions. Experience in DoD and the private sector consistently and unambiguously demonstrates how the competitive forces of outsourcing can generate cost savings and improve performance. One need only glimpse at the operations of our nation’s most

successful companies to see the dramatic benefits that they realize through outsourcing and competition” (Department of Defense, March 1996:19). While this may be a general speculation, there is evidence of cost savings in both DoD and the private sector by maintaining functions that are not core competencies in house. Evidence also exists in both the private sector as well as the public sector showing outsourcing provides increased service quality at lower costs.

“Coopers & Lybrand surveyed 428 high-growth companies with revenue of less than \$50 million. While 53% of those companies that outsource say they averaged cost savings of 13.9%, 29% say they only broke even, and 4% lost money. The remaining 14% could not determine the result of their outsourcing or didn’t answer the question-and 24% plan to terminate their outsourcing agreements” (Caldwell, 1997:1).

As previously mentioned, cost savings are but one aspect which would make outsourcing preferable. The essential impetus for outsourcing in the private sector is the ultimate effect on bottom line profits. Given that private firms are not necessarily realizing cost savings with outsourcing, the DoD focus on outsourcing as a cost saving measure may be overemphasized. What will determine the actualization of cost savings in the DoD will be the appropriate measures to drive the desired behavior in seeking the units most suitable for outsourcing.

Nevertheless, DoD and the Air Force are going to forge ahead with the effort to outsource. As transportation is one of the five components of Air Force logistics (the others being supply, aircraft maintenance, logistics plans, and

contracting), it will bear, and has born in many cases, much of any outsourcing and privatization efforts. Throughout the Air Force there have been and continues to be many ground transportation units that have been seriously considered for outsourcing. In some cases, transportation units have been outsourced in their entirety through the A-76² process. More recently there has been a tremendous push to greater utilize commercial freight carriers in the movement of military cargo. Much of this push has been the result of the Air Force's Lean Logistics program. "The major principal of Lean Logistics is the reduction of transportation and repair times, a substitution of velocity of items through resupply for mass of inventory" (O'Malley, 1996:8). To affect this major principal, the Air Force has adopted six thrusts of Lean Logistics. The following two thrusts strike close to the heart of this research:

- "Develop 'just-in-time' logistics so that materiel management and distribution processes are much more responsive while buffer stock and real-time management decision making are greatly reduced; and
- Use managed competition to improve organic and contractor performance, not just on cost, but on a wide range of measures pertinent to lean logistics" (Cohen, et. al, 1994:3-4).

These thrusts are aimed specifically at the reduction in time it takes to move assets from a repair location to an operating unit as well as the use of

² Office of Management and Budget Circular A-76 "established procedures for determining whether commercial activities should be outsourced" (General Accounting Office, 1997:7).

outsourcing as a means to derive improvements in DoD processes. Some of the evidence of the effects of Lean Logistics lies in the following:

- General Services Agency has entered into a contract with FedEx to provide air freight movement for government assets within the continental United States.
- United States Air Forces in Europe (USAFE) is in the process of determining which of the two, the DTS or a commercial air freight carrier, will provide optimal services in the shipment of reparable assets to Spangdahlem AB, Germany.
- The focus of this research: Pacific Air Forces (PACAF) is currently assessing the best transportation method for the movement of reparable assets between Support Center Pacific and Western PACAF installations; those in competition for the business include DTS and commercial carriers that operate in that theater.

While these issues are significant in their potential ramifications to DTS they very well may be overcome by events such as World Wide Express (WWX).

World Wide Express

WWX "is an international express package contract" which is projected to provide door-to-door pickup and delivery, customs clearance, in-transit visibility, predictable transit times, commercial dimensional limits, and the capability to transition to war for the shipment of packages 1 to 150 pounds (Slide Package, 1997:4). This program is designed to provide express commercial air freight

service for the above package sizes and mandates DoD use. WWX is expressly a part of Lean Logistics, as it fits the overall objective of priority transportation in lieu of inventory. WWX is designed to provide an incentive for commercial air freight carriers to enroll in the Civil Reserve Air Fleet which augments military airlift during contingencies. The date for full implementation of this program is uncertain but it will, upon inception, completely circumvent the DTS. From a service perspective WWX should provide greater capability, flexibility, and easier access to priority transportation. No plan has been set forth to reduce the infrastructure associated with the DTS as outsourcing initiatives, such as increased use of commercial air express carriers (WWX), press forward. In other words, the Air Force will continue to possess an operational inventory of cargo aircraft for wartime use even though these aircraft will be utilized less and less as commercial carriers are used more. Therefore, the Air Force will have the sunk costs of a private fleet and will add payments to private firms to the total bill. As was mentioned above, if the variable costs of the private fleet are less than the price of the service procured externally, a firm should use the private fleet. Unfortunately, as a fault of DoD costing methods, WWX will be considered less expensive even though costs are likely to increase. Overall, WWX possibly offers a money losing opportunity to the DoD as an outsourcing initiative.

III. Methodology

Introduction

This chapter outlines the methodology to be used in analyzing delivery times for reparable asset movement to installations in Western PACAF. Initially, this chapter restates the current problem and defines the fundamental objectives underlying this research. Measurement questions that must be answered to meet the objectives and arrive at a thorough answer to the current problem are then presented. From there, a description of the various data samples and the research design to be used for the analysis is provided. The chapter concludes with a description of and statistical tools which are employed to manipulate the above data and answer the measurement questions.

Research Focus

This research analyzes the movement of reparable assets from Support Center Pacific (SCP) to Misawa AB Japan, Yokota AB Japan, Kunsan AB Korea, and Osan AB Korea. The ultimate purpose of this research is to determine; 1) whether mean delivery times between SCP and the above bases is slower than mean delivery times for shipments from the CONUS to those bases and; 2) if commercial express transportation will produce significantly faster mean delivery times than the DTS for shipments between SCP and its customers. As such there are two primary objectives to this analysis:

Objectives

1. Determine whether or not reparable assets are shipped faster to the above mentioned installations from SCP or CONUS repair facilities.
2. Determine if commercial express carriers can provide more expedient transportation of reparable assets from SCP to the above mentioned bases.

To achieve these objectives and thus fully examine the reparable asset pipeline in WESTPAC the following specific measurement questions will be answered:

Measurement Questions

1. What are the current mean delivery times between SCP and WESTPAC installations?
2. What are the current mean delivery times between CONUS depots and WESTPAC?
3. Is there a significant difference between the mean delivery times between CONUS depots and WESTPAC installations and the mean delivery times between SCP and its customers?
4. What mean delivery times can be achieved for shipments between SCP and its customers by using commercial express transportation?
5. Are the mean delivery times achievable through the use of a commercial carrier significantly faster than those of the current process?

Answers to these questions will furnish a sufficient quantitative foundation to address the issue of WESTPAC transportation times as outlined in this study's Problem Statement.

Data Sample and Research Design

"The population consists of the set of all measurements in which the investigator is interested" while "a sample is a subset of measurements selected from the population" (Aczel, 1993:2-3). Given that the interest of this study is in reparable asset shipment duration either from CONUS repair facilities or SCP to SCP customers, the population of measures would consist of *all* such shipments between those locations. Collecting this population of data is both impossible and impractical as such data is nonexistent in many cases. Furthermore, the entire population of measures need not be gathered to derive a reasonable understanding of its behavior. In fact "we use the information in the smaller set of measurements (the sample) to make decisions, predictions, or generalizations about the large or whole set of measurements (the population)" (McClave et. al, 1988: 6). Therefore, to answer the measurement questions outlined above, specific data samples were gathered and particular quantitative techniques were applied to those samples.

Data was gathered for reparable asset shipments from SCP to its Air Force customers from July 1995 through January 1997. This time frame is restricted to the above limits primarily based upon the accuracy and availability of shipment data. Although these shipments by no means constitute the total

population of shipments between the various installations of interest they constitute a reasonable sample. Another sample was gathered for shipments between all appropriate CONUS repair facilities and the same WESTPAC installations for the same time frame.

These first two sets of data were used to achieve the first research objective:

1. Determine whether or not reparable assets are shipped faster to the four WESTPAC installations from SCP or CONUS repair facilities.

To make this determination, the data sets were first manipulated to answer the following two measurement questions:

1. What are the current mean delivery times between SCP and WESTPAC installations?
2. What are the current mean delivery times between CONUS depots and WESTPAC?

A specific process was followed to derive answers to these questions. First, delivery times (measured in days) were calculated for each shipment in each of the two sets of data. The processes specifically noted in Chapter I were used to define delivery time for this research. These delivery times were averaged across the total number of shipments in the data set to provide the mean delivery time for the route between the depot level repair facility (either in the CONUS or SCP) and each installation located in WESTPAC.

From these mean delivery times a comparison of the two pipelines was made to answer the following measurement question:

3. Is there a significant difference between the mean delivery times between CONUS depots and WESTPAC installations and the mean delivery times between SCP and its customers?

This comparison of mean delivery times was conducted using the z statistic which will later be discussed in greater detail. Four different tests were conducted, one for each WESTPAC installation, with the following basic hypothesis (specific hypotheses will be discussed below):

$$H_0: (\mu_{\text{CONUS-WI}} - \mu_{\text{SCP-WI}}) = 0$$

$$H_a: (\mu_{\text{CONUS-WI}} - \mu_{\text{SCP-WI}}) > 0$$

In non-mathematical terms the null hypothesis states that there is no difference between the mean delivery time for shipments between the CONUS and a WESTPAC installation (WI) and the mean delivery time for shipments between SCP and the same WESTPAC installation. Of course the alternate hypothesis states simply that there is a difference. This comparison of means will empirically assess the cogency of the assertion which initialized this research; the claim that it takes longer for reparable to move between SCP and its customers as compared to delivery times from CONUS repair facilities.

Particular attention should be given the transportation priority codes assigned to the assets being shipped in these two samples. The data for those shipments being transported from CONUS repair facilities to WESTPAC wings are transportation priority (TP) expedite or TP-1 shipments. This priority is assigned to items having a RDD code of "999, or a Non Mission Capable Supply

(NMCS) or Mission Capable (MICAP) code” (AFI 24-201, 1996:5). In fact, all of the shipments for which data was analyzed had an RDD code of 999. The data for those shipments being transported from SCP to WESTPAC installations are slightly different in that RDD codes 999 as well as shipments with RDD codes of 777 were used. “RDD code 999 identifies shipments having the most urgent need” and such shipments are required to move “to the consignee as fast as possible by traceable means” (AFI 24-201, 1996:5). All of the RDD 999 coded data for shipments from SCP to its customers and some of the RDD coded 777 shipments (specifically those identified as “Lean Logistics/Two-Level Maintenance (LL/2LM)”) will travel by the most expedient, traceable means (AFI 24-201, 1996:5). However, some of the SCP to WESTPAC data points used were for TP-2 cargo. This transportation priority “is assigned when the RDD code is 777...or an actual RDD is more than 2 but less than 5 days from the time the shipment is received by Transportation for...intra-theater...destinations” (AFI 24-201, 1996:5). As such, some of the inter-theater shipments will move slower, by virtue of its transportation priority, than that cargo being shipped from the CONUS. This fact will inherently bias the analysis in favor of shipments from the CONUS but the assumption of this author is that there will be sufficient evidence of faster deliveries between SCP and its customers to overcome such bias. A sample of the raw data used for shipments between CONUS and WESTPAC installations is available for review in Appendix A. This sample shows the data for shipments from CONUS to Yokota AB, Japan. A sample of the raw data used for shipments between SCP and its customers is available in Appendix B.

This sample contains the data for shipments between SCP and Kunsan AB, Korea.

With the first research objective achieved with the above analysis the following research objective then was assessed:

2. Determine if commercial express carriers can provide more expedient transportation of reparable assets from SCP to the four WESTPAC bases.

Whereas the first three measurement questions could effectively be answered using existing historical shipment data, the following measurement question used to address the second research objective required a more experimental approach:

4. What mean delivery times can be achieved for shipments between SCP and its customers by using commercial express transportation?

A commercial express carrier (FedEx³) was used to move reparable assets between certain WESTPAC installations (Kunsan AB, Korea and Osan AB, Korea) beginning March 1997 and terminating, for experimental purposes, at the end of June 1997. Shipments of items by the commercial carrier were not constrained by any DoD transportation priority system. In fact, for the stated time frame, items of all transportation priorities were moved via the commercial carrier. A delivery time (measured in days) was assigned to each shipment moved by the commercial carrier during these four months. These delivery times

were then averaged across all shipments moved by the commercial carrier during the experimental time period to provide the mean delivery time achievable by using the commercial carrier.

These mean delivery times were then compared to mean delivery times of the DTS using the z statistic to answer the following measurement question:

5. Are the mean delivery times achievable through the use of a commercial carrier significantly faster than those of the current process?

The basic hypothesis used follows (specific hypotheses will be discussed later):

$$H_0: (\mu_{DTS-WI} - \mu_{COMEX-WI}) = 0$$

$$H_a: (\mu_{DTS-WI} - \mu_{COMEX-WI}) > 0$$

Similar to the hypothesis cited above, the null hypothesis in this case simply states that there is no difference between the mean delivery times achievable by using the DTS and the mean delivery times achievable by using the commercial express carrier. The alternative hypothesis in this case states that there is a difference between the mean delivery times achievable by the two different carriers.

Delivery time data for DTS shipments between SCP and Kunsan and Osan Air Bases was not available from March to June 1997. The reason for this is that a commercial carrier was exclusively used to move shipments between

³ FedEx was chosen by HQ PACAF for the sake of availability at the time this study was deemed necessary and for no other reason. Although not proven empirically, it is assumed that the specific commercial express carrier employed is of little import as no significant difference will exist in their individual abilities to provide timely deliveries.

these locations during that time period. Therefore, DTS shipment data from March to June 1996 was used. This sample, although from a different year, is sufficiently similar for this analysis.

Given the understanding that there were no *designated expedited* shipments moving on the commercial carrier, a bias in favor of the DTS may exist. This potential for bias is reinforced by the fact that the data for shipments made using the DTS, as previously mentioned, are of a stated high priority. However, regardless of the criticality of the item being shipped, the commercial carrier executes the same process. Thus, no item travels any faster than any other as all shipments are considered *express*. This gives a realistic view of the commercial express carrier's planned use and therefore the expected performance compared to the DTS. Again, this author assumes there is sufficient evidence in favor of the speed of the commercial carrier to overcome any bias in favor of the DTS. The data sample for shipments between SCP and Kunsan AB, Korea via the commercial express carrier is available for review in Appendix C.

Statistical Measurement Tools

Given the objectives and resulting measurement questions of interest as well as the research design which outlines the specific structure of the study, consideration must be given the particular statistical tools to be applied. What are being compared in this study are observations of shipment times to various locations by differing means of transportation. In each case there are shipments

being made to WESTPAC installations from either a CONUS repair facility or SCP. For the first research objective and its corresponding three measurement questions (1, 2, and 3), the comparison is between delivery times from two locations, either a CONUS repair facility or SCP, using DTS assets. For the second research objective and its corresponding measurement questions (4 and 5), the comparison is of the delivery times realized by two different transportation service providers (DTS and the commercial express carrier) over the same route. In either case, there is a comparison of two sets of observations to each other rather than a comparison of a single set of observations to a constant or fixed delivery time. According to Aczel, the most common statistical analysis method employed for such a comparison is the z statistic which is most effective for larger samples (Aczel, 1993: 315). An alpha value of .01 will be used for all tests conducted in this research.

Assumptions. To use the z statistic three assumptions must be met:

The two samples are randomly selected in an independent manner from the two populations. The sample sizes, n_1 and n_2 , are large enough so that \bar{x}_1 and \bar{x}_2 each have approximately normal sampling distributions. (McClave, et. al, 1994:393)

Given that the sampling is of time series data collected from a process that has been in existence for several years, the time segment of concern in this case is as randomly selected as is possible. Also, the sets of data used for this experiment were collected independently from one another and, in some instances, from processes totally independent of each other. Hence, the assumption of independence is considered satisfied. According to the Central

Limit Theorem “when sampling from a population with mean μ and finite standard deviation σ , the sampling distribution of the sample mean, \bar{X} , will tend to a normal distribution with mean μ and standard deviation σ/\sqrt{n} as the sample size, n , becomes large” (Aczel, 1993: 177). It is widely regarded that, for the Central Limit Theorem to be invoked, the sample must be of 30 observations or more (Aczel, 1993:177 and McClave, et. al, 1988:365). Therefore, before using this analysis tool, an initial assessment of sample sizes must be made. In all cases the data samples for this analysis included more than 30 observations and the z statistic was utilized with the following test statistic:

$$z = \frac{(\bar{x}_1 - \bar{x}_2) - (\mu_1 - \mu_2)}{\sqrt{\frac{s_1^2}{n_1} + \frac{s_2^2}{n_2}}}$$

where,

n_i is the sample size for sample i

s_i is the standard deviation for sample i

\bar{x}_i is the mean for sample i.

However, the data gathered for shipments between SCP and Yokota AB, Japan only entailed 38 observations. Therefore, the Shapiro-Wilk test for normality was used to ensure the process underlying the sample of data is approximately normally distributed.

Hypotheses. Multiple comparisons were made to achieve the objectives outlined in this research. To test the differences between the mean delivery times of the CONUS to WESTPAC pipeline and the SCP to WESTPAC pipeline,

the first step was to test the differences by location. Therefore, the following four hypotheses were used:

1. For shipments to Kunsan AB, Korea;

$$H_0: (\mu_{\text{CONUS-K}} - \mu_{\text{SCP-K}}) = 0$$

$$H_a: (\mu_{\text{CONUS-K}} - \mu_{\text{SCP-K}}) > 0$$

2. For shipments to Osan AB, Korea;

$$H_0: (\mu_{\text{CONUS-O}} - \mu_{\text{SCP-O}}) = 0$$

$$H_a: (\mu_{\text{CONUS-O}} - \mu_{\text{SCP-O}}) > 0$$

3. For shipments to Misawa AB, Japan;

$$H_0: (\mu_{\text{CONUS-M}} - \mu_{\text{SCP-M}}) = 0$$

$$H_a: (\mu_{\text{CONUS-M}} - \mu_{\text{SCP-M}}) > 0$$

4. For shipments to Yokota AB, Japan;

$$H_0: (\mu_{\text{CONUS-Y}} - \mu_{\text{SCP-Y}}) = 0$$

$$H_a: (\mu_{\text{CONUS-Y}} - \mu_{\text{SCP-Y}}) > 0$$

As can be seen by the above hypotheses, the assumption that no difference exists between the mean delivery times of shipments from the CONUS to WESTPAC locations and those from SCP to WESTPAC locations acted as the null hypothesis (H_0) in each case. This null hypothesis was chosen to reflect the assertion that the DTS provides the same speed of delivery regardless of origin and destination which is assumed to be the status quo. If the null hypothesis can then be rejected it would then follow that there is sufficient evidence to

suggest that there is a significant difference between the mean delivery times of the two routes.

Next, the differences between the mean delivery times achieved by DTS and the mean delivery times achieved by the commercial express carrier were analyzed. These differences were also tested individually by location and the following hypotheses were used:

5. For shipments to Kunsan AB, Korea;

$$H_0: (\mu_{DTS-K} - \mu_{COMEX-K}) = 0$$

$$H_a: (\mu_{DTS-K} - \mu_{COMEX-K}) > 0$$

6. For shipments to Osan AB, Korea;

$$H_0: (\mu_{DTS-O} - \mu_{COMEX-O}) = 0$$

$$H_a: (\mu_{DTS-O} - \mu_{COMEX-O}) > 0$$

As can be seen by the above hypotheses, the assumption that there is no difference between the mean delivery times achievable with the DTS as compared to those achievable with a commercial express carrier acted as the null hypothesis (H_0) in each case. If the null hypothesis can then be rejected, the assertion that mean delivery times achievable using a commercial express carrier are significantly different than those achievable using DTS would be found to be supported by empirical evidence.

Chapter Summary

This chapter outlined the research methodology that is to be followed in the conduct of this study. It initially identified the overarching research objectives

that guide the study toward a full analysis of the initial problem; that it is taking repairable assets longer to travel from SCP to WESTPAC installations than it is taking them to be transported from CONUS repair facilities. Next, the specific measurement questions that must be answered to fulfill the outlined objectives were presented. These were followed by a thorough description of the data and statistical tools necessary to perform the measurements. The following chapter will present the analysis and results obtained from the application of this methodology.

IV. Analysis and Results

Introduction

This chapter shows how the results of this research relate to the Problem Statement as presented in the first chapter as well as the research objectives and measurement questions. Restated for the reader:

Problem Statement. This study will determine whether or not the current mean delivery times from SCP to four selected WESTPAC installations is of greater duration than mean delivery times of shipments from CONUS repair facilities. Also, an assessment of PACAF's proposed solution, the use of commercial express transportation rather than the Defense Transportation System (DTS), was made to determine whether or not such a change in operating procedures will reduce mean delivery times.

From this problem statement, two research objectives were derived:

1. Determine whether reparable assets are shipped faster to the four WESTPAC installations from SCP or CONUS repair facilities.
2. Determine if commercial express carriers can provide more expedient transportation of reparable assets from SCP to WESTPAC installations than the DTS.

Assumptions Verification

As was noted in the previous chapter, there are three assumptions that must be verified for the use of the z statistic to be valid. The first is the assumption that the data gathered was selected randomly from the population. Given that the sampling is of time series data collected from a process that has been in existence for several years, the time segment of concern in this case is as randomly selected as is possible. The second assumption to be satisfied is that the data gathered is independent. For this research, independence can be assumed as the processes are not dependent on one another. However, the third assumption that the data sets must be large enough to exhibit approximately normally distributed sampling distributions was questionable in the case of shipments made from SCP to Yokota AB, Japan. To alleviate the concern resulting from a relatively small sample size ($n = 38$), the Shapiro-Wilk Test for normality was used to determine if the sample could be considered sufficiently close enough to a normal distribution. A Shapiro-Wilk test statistic of .85 or larger is indicative of a normal distribution. This test resulted in a test statistic value of $T_3 = .9346$ indicating an approximate normal sampling distribution which satisfies the assumptions necessary for use of the z statistic.

Hypothesis Tests

Tests of the various hypotheses of concern for this research were conducted using a large sample z statistic. The first four of these hypotheses

were expressly designed to provide answers to the following measurement questions:

1. What are the current mean delivery times between SCP and WESTPAC installations?
2. What are the current mean delivery times between CONUS repair facilities and WESTPAC?
3. Is there a significant difference between the mean delivery times between CONUS depots and WESTPAC installations and the mean delivery times between SCP and its customers?

Hypothesis 1. The first hypothesis addressed was a comparison of the mean delivery times between CONUS repair facilities and those of shipments from SCP to Kunsan AB, Korea. It was stated as such:

$$H_0: (\mu_{\text{CONUS-K}} - \mu_{\text{SCP-K}}) = 0$$

$$H_a: (\mu_{\text{CONUS-K}} - \mu_{\text{SCP-K}}) > 0$$

Analysis of the sample provided the sample statistics shown in Table 2 and a z statistic of $z = 8.78$ which causes the null hypothesis to be rejected as the critical value for the z statistic given a .01 level of significance ($\alpha = .01$) is $z = 2.326$.

This indicates that there is sufficient evidence to believe that there is a significant difference between the delivery times of the two routes. By comparing the mean delivery times for the two routes cited in the table below, one can see that the mean delivery time for shipments from the CONUS is larger than the mean

delivery time for shipments from SCP. In other words, items can be more quickly transported to Kunsan AB, Korea from SCP than from the CONUS.

Table 2: Hypothesis 1 Statistics

Mean from CONUS (days)	11.9867
Mean from SCP (days)	6.2859
Variance from CONUS	766.4196
Variance from SCP	9.5911
Sample Size from CONUS	1876
Sample Size from SCP	738
Z statistic	8.7804

Hypothesis 2. The next hypothesis compared the mean delivery times of shipments between CONUS repair facilities and Osan AB, Korea and shipments from SCP to the same location. It was stated as such:

$$H_0: (\mu_{\text{CONUS-O}} - \mu_{\text{SCP-O}}) = 0$$

$$H_a: (\mu_{\text{CONUS-O}} - \mu_{\text{SCP-O}}) > 0$$

Analysis of the sample provided the sample statistics shown in Table 3 and a z statistic of $z = 11.30$ which causes the null hypothesis to be rejected as the critical value for the z statistic given a .01 level of significance ($\alpha = .01$) is $z = 2.326$. This indicates that there is sufficient evidence to believe that there is a significant difference between the delivery times of the two routes. By comparing the mean delivery times for the two routes cited in the table below, one can see that the mean delivery time for shipments from the CONUS is larger than the mean delivery time for shipments from SCP. In other words, items can be more quickly transported to Osan AB, Korea from SCP than from the CONUS.

Table 3: Hypothesis 2 Statistics

Mean from CONUS (days)	11.5087
Mean from SCP (days)	5.7347
Variance from CONUS	617.9587
Variance from SCP	16.7498
Sample Size from CONUS	2699
Sample Size from SCP	524
Z statistic	11.3036

Hypothesis 3. Next, the mean delivery times between CONUS repair facilities and those of shipments from SCP to Misawa AB, Japan were compared. The hypothesis for this comparison follows:

$$H_0: (\mu_{\text{CONUS-M}} - \mu_{\text{SCP-M}}) = 0$$

$$H_a: (\mu_{\text{CONUS-M}} - \mu_{\text{SCP-M}}) > 0$$

Analysis of the sample provided the sample statistics shown in Table 4 and a z statistic of $z = 9.33$ which causes the null hypothesis to be rejected as the critical value for the z statistic given a .01 level of significance ($\alpha = .01$) is $z = 2.326$.

This indicates that there is sufficient evidence to believe that there is a significant difference between the delivery times of the two routes. By comparing the mean delivery times for the two routes cited in the table below, one can see that the mean delivery time for shipments from the CONUS is larger than the mean delivery time for shipments from SCP. In other words, items can be more quickly transported to Misawa AB, Japan from SCP than from the CONUS.

Table 4: Hypothesis 3 Statistics

Mean from CONUS (days)	11.9454
Mean from SCP (days)	5.6683
Variance from CONUS	729.0841
Variance from SCP	12.1737
Sample Size from CONUS	1723
Sample Size from SCP	413
Z statistic	9.3303

Hypothesis 4. The final hypothesis that was tested to answer the first three measurement questions entailed a comparison of mean delivery times between CONUS repair facilities and those of shipments from SCP to Yokota AB, Japan. The hypothesis for this comparison follows:

$$H_0: (\mu_{\text{CONUS-Y}} - \mu_{\text{SCP-Y}}) = 0$$

$$H_a: (\mu_{\text{CONUS-Y}} - \mu_{\text{SCP-Y}}) > 0$$

Analysis of the sample provided the sample statistics shown in Table 5 and a z statistic of $z = 5.81$ which causes the null hypothesis to be rejected as the critical value for the z statistic given a .01 level of significance ($\alpha = .01$) is $z = 2.326$.

This indicates that there is sufficient evidence to believe that there is a significant difference between the delivery times of the two routes. By comparing the mean delivery times for the two routes cited in the table below, one can see that the mean delivery time for shipments from the CONUS is larger than the mean delivery time for shipments from SCP. In other words, items can be more quickly transported to Yokota AB, Japan from SCP than from the CONUS.

Table 5: Hypothesis 4 Statistics

Mean from CONUS (days)	11.5546
Mean from SCP (days)	5.4211
Variance from CONUS	951.6805
Variance from SCP	7.3855
Sample Size from CONUS	1035
Sample Size from SCP	38
Z statistic	5.8116

Recalling the first three measurement questions, one is able to see how each of them were answered by the above analysis. Specifically, mean delivery times for shipments between SCP and WESTPAC locations ranged from five to six days. Also, mean delivery times for shipments between CONUS repair facilities and WESTPAC locations was approximately 12 days. As such, the tables provide the current mean delivery times between SCP and WESTPAC installations as well as current mean delivery times between CONUS repair facilities and WESTPAC installations thus answering the first two measurement questions. The hypothesis testing discussed above answers the third measurement question of concern. Specifically, for every installation in WESTPAC, the evidence and analysis overwhelmingly proves that it takes a significantly greater amount of time to transport reparable assets from CONUS repair facilities to WESTPAC than it takes to transport the same items from SCP.

The next two hypothesis tests that were conducted were designed to answer the final two measurement questions restated below:

4. What mean delivery times can be achieved for shipments between SCP and its customers by using commercial express transportation?

5. Are the mean delivery times achievable through the use of a commercial carrier significantly better than those of the current process?

For this set of measurement questions the comparisons made were between the capabilities of a commercial express freight carrier and the DTS.

Hypothesis 5. The first analysis was a comparison of commercial express' mean delivery time to Kunsan AB, Korea with that mean delivery time achieved by the DTS. The hypothesis for this comparison is:

$$H_0: (\mu_{DTS-K} - \mu_{COMEX-K}) = 0$$

$$H_a: (\mu_{DTS-K} - \mu_{COMEX-K}) > 0$$

Analysis of the sample provided the sample statistics shown in Table 6 and a z statistic of $z = 6.024$ which causes the null hypothesis to be rejected as the critical value for the z statistic given a .01 level of significance ($\alpha = .01$) is $z = 2.326$. This indicates that there is sufficient evidence to believe that there is a significant difference between the delivery times of the two carriers. By comparing the mean delivery times for the two carriers cited in the table below, one can see that the mean delivery time for shipments using DTS is larger than the mean delivery time for shipments using the commercial express carrier. In other words, items can be more quickly transported to Kunsan AB, Korea using a commercial carrier than by using the DTS.

Table 6: Hypothesis 5 Statistics

Mean with DTS (days)	5.1561
Mean with FedEx (days)	3.5964
Variance with DTS	4.9581
Variance with FedEx	6.3701
Sample Size with DTS	173
Sample Size with FedEx	166
Z statistic	6.0241

Hypothesis 6. The next analysis was a comparison of commercial express' mean delivery time to Osan AB, Korea with that mean delivery time achieved by the DTS. The hypothesis for this comparison is:

$$H_0: (\mu_{DTS-O} - \mu_{COMEX-O}) = 0$$

$$H_a: (\mu_{DTS-O} - \mu_{COMEX-O}) > 0$$

Analysis of the sample provided the sample statistics shown in Table 7 and a z statistic of $z = 4.174$ which causes the null hypothesis to be rejected as the critical value for the z statistic given a .01 level of significance ($\alpha = .01$) is $z = 2.326$. This indicates that there is sufficient evidence to believe that there is a significant difference between the delivery times of the two carriers. By comparing the mean delivery times for the two carriers cited in the table below, one can see that the mean delivery time for shipments using DTS is larger than the mean delivery time for shipments using the commercial express carrier. In other words, items can be more quickly transported to Osan AB, Korea using a commercial carrier than by using the DTS.

Table 7: Hypothesis 6 Statistics

Mean with DTS (days)	4.1346
Mean with FedEx (days)	2.8276
Variance with DTS	4.6613
Variance with FedEx	4.6317
Sample Size with DTS	104
Sample Size with FedEx	87
Z statistic	4.1739

From the above discussion and calculations one can see how the final two measurement questions have been answered. The two tables shown above provide the mean delivery times associated with using a commercial express air freight carrier to two of SCP's customers. Specifically it takes approximately 3 to 3.5 days on average to transport items to Osan and Kunsan Air Bases using commercial express transportation. These results provide the solution to the fourth measurement question. Finally, the results from the hypotheses tested listed above give one a clear indication of the answer to the fifth and final measurement question. Both hypotheses tested lend support to the assertion that a commercial express carrier can achieve significantly faster delivery times than the DTS. The commercial express carrier outperforms the DTS from the standpoint of mean delivery time by approximately 1.5 days.

Additional Analysis

Upon assessment of the data analysis above, it was apparent that the variances associated with shipments of reparable from CONUS repair facilities are amazingly large. Therefore, a histogram analysis of the data samples

associated with shipments to each individual WESTPAC installation was conducted. The actual histograms of the data are available in Appendix D. From these histograms it was easy to see that the vast majority of the shipments (80% to 90% in all cases) had delivery times which fell within a narrow range (from 0 to 16 days). Outside of this range, there was a comparatively small percentage of delivery times that were of much higher duration. Given the high transportation priority assigned to these shipments, any delivery time greater than 16 days (in the longest case) was assumed by this author to be an outlier. Each data set was truncated to remove these outliers and z tests were conducted on the remaining data.

New Hypotheses. The second comparison of mean delivery times between CONUS repair facilities and those of shipments from SCP to Kunsan AB, Korea yielded the following statistical results:

Table 8: New Hypothesis: Kunsan

Percentage of Data Used	92.06%
Mean from CONUS (days)	7.9334
Mean from SCP (days)	6.2859
Variance from CONUS	7.1630
Variance from SCP	9.5911
Sample Size from CONUS	1727
Sample Size from SCP	738
Z statistic	12.5827
*No shipment delivery times greater than 16 days were used in this test.	

Three specific points should be gleaned from the above table. First, the variance associated with shipments from the CONUS was reduced from 766.4196 to

7.1630; a reduction of greater than two orders of magnitude. Next, it should be noted that 92.06% of the shipments were used to make these calculations. This point, coupled with the first point should point to the fact that there was a very small percentage of shipments that had very large delivery times thus severely skewing the total data. Finally, the z statistic value for this test should be noted. From the initial test the z statistic came to be 8.7804 which indicated that there was a significant difference between the mean delivery times for shipments from the CONUS to Kunsan and mean delivery times for shipments from SCP to Kunsan. The z statistic with the modified data set was 12.5827 which further reinforces the initial analysis.

From the following two tables one can see that similar results were found for shipments to Osan AB, Korea and Misawa AB, Japan:

Table 9: New Hypothesis: Osan

Table 10: New Hypothesis: Misawa

Percentage of the Data Used	90.59%
Mean from CONUS (days)	7.3595
Mean from SCP (days)	5.7347
Variance from CONUS	6.6485
Variance from SCP	16.75
Sample Size from CONUS	2445
Sample Size from SCP	524
Z statistic	8.7242
*No shipment delivery times greater than 14 days were used in this test.	

Percentage of the Data Used	82.94%
Mean from CONUS (days)	7.1819
Mean from SCP (days)	5.6683
Variance from CONUS	4.4501
Variance from SCP	12.174
Sample Size from CONUS	1429
Sample Size from SCP	413
Z statistic	8.3847
*No shipment delivery times greater than 11 days were used in this test.	

The analysis performed with modified data for Yokota AB, Japan did not however produce a z statistic value that reaffirmed the initial analysis. A possible explanation for this phenomena is the fact that, for shipments between SCP and Yokota, there were only 38 shipments for which data was available. As a result,

there may have not been sufficient evidence to conclude that there was a significant difference between the two routes. The following table summarizes the analysis for shipments going to Yokota AB, Japan:

Table 11: New Hypothesis: Yokota

Percentage of Data Used	89.76%
Mean from CONUS (days)	6.23251
Mean from SCP (days)	5.42105
Variance from CONUS	4.06442
Variance from SCP	7.38549
Sample Size from CONUS	929
Sample Size from SCP	38
Z statistic	1.82026
*No shipment delivery times greater than 11 days were used in this test.	

This additional analysis attempted to determine what the effect would be if the data were manipulated in such a fashion as to remove perceived outliers and thus reduce the overall variance in the samples. It was found that almost exactly the same results were provided by the modified data sets as provided by the raw data. No attempt was made to explain the large variances associated with the raw data samples nor was there an attempt to explain why the data points removed from the samples were considered outliers. These particular tasks will be left for additional research by the interested parties. While this additional analysis involved the filtering of suspected outliers from the data sets for shipments between the CONUS repair facilities and WESTPAC installations no filtering was performed on the data sets for shipments from SCP to the WESTPAC installations. As there is only approximately 1.5 days separating the

mean delivery time achievable from the CONUS and that achievable from SCP such filtering of the other data sets is warranted. This filtering may in fact enlarge the gap between these two mean delivery times. This task should be conducted in conjunction with further research.

Chapter Summary

This chapter has provided the reader with an analysis of the results of this research using the methodology prescribed in the previous chapter. The focus has been on how the actual hypothesis tests conducted resulted in solutions to the measurement questions outlined initially in the first chapter. Additionally, validation of the assumptions involved with conducting the specific hypothesis tests was outlined. These results show the following:

- Mean delivery times for shipments between SCP and WESTPAC locations ranged from five to six days
- Mean delivery times for shipments between CONUS repair facilities and WESTPAC locations was approximately 12 days
- It takes a significantly greater amount of time to transport reparable assets from CONUS repair facilities to WESTPAC than it takes to transport the same items from SCP
- It takes approximately 3 to 3.5 days on average to transport items to Osan and Kunsan Air Bases using commercial express transportation
- The commercial express carrier outperforms the DTS from the standpoint of mean delivery time by approximately 1.5 days

Specific results of each test's calculations conducted using Microsoft Excel were summarized in both narrative as well as tabular format. Additional analyses were conducted to determine the effects on the hypothesis tests if the CONUS to WESTPAC data sets were manipulated to separate perceived outliers thereby reducing sample variance. These analyses provided almost identical statistical results as that of the initial analysis but with significantly reduced sample variance. The final chapter of this research will furnish conclusions that this author has drawn from this research as well as recommendations for additional research.

V. Conclusions and Recommendations

Introduction

This chapter reviews the course of this research, draws conclusions from this research, and provides direction for other researchers on this particular subject. The chapter reviews the purpose of the study and will continue forward with a description of the findings from the analysis conducted. The practical ramifications of the findings will then be shared and the chapter will conclude with recommendations for further study.

Research Review

This research was spawned by a concern from upper level PACAF leadership that intra-theater transportation was not providing an appropriate level of service. Specifically, the HQ PACAF/LG, Brigadier General Jenkins, argued that it was taking a longer amount of time to transport repairable assets between Support Center Pacific (SCP), a regional repair facility located at Kadena AB, Japan, and its customers than it was taking to move reparable between CONUS repair facilities and the same customers. What makes this assertion so discomfiting is the fact that SCP was specifically designed and maintained with the understanding that it was to provide increased service to its customers for critical items. Slow transportation of those assets between SCP and its customers could, in effect, render the augmented repair capacity SCP offers

relatively ineffective. What confounded the problem further was the appearance that reparable assets were moving from the CONUS in less time. Such a situation could cause PACAF leadership to reconsider the necessity of SCP.

Under the assumption that it was taking a greater amount of time to ship assets to WESTPAC installations from SCP as compared to shipments from the CONUS, PACAF leadership offered a suggested solution to the problem. As is becoming more and more prevalent in the U.S. armed services, the suggested solution was to utilize a commercial express air freight carrier to move critical assets from SCP to its customers. The underlying assumption with this method of transport was that it would take the commercial carrier significantly less time to move the items between the two locations. To begin the analysis by providing test data of a commercial carrier's capabilities to move the critical assets, the services of FedEx were enlisted.

The HQ PACAF/LGT, Colonel Wang, felt that thorough analysis of both delivery times between CONUS repair facilities and WESTPAC installations as well as delivery times from SCP to those same locations would adequately resolve the question of whether or not items were traveling from CONUS faster than from SCP. Furthermore, a comparison of the capabilities of the DTS and those of a commercial carrier should be conducted. This would give an indication of the level of service available through each method of transport and would show whether or not commercial express transportation would be an avenue of pursuit appropriate for solving the problem of slow government transportation. These comparisons were performed using Microsoft's Excel

version 7.0 to conduct large sample statistical analyses. The hypotheses used in all cases involved a comparison of means and entailed utilizing the z test statistic.

Research Objectives and Results

There were two main objectives to this research:

1. Determine whether or not reparable assets are shipped faster to WESTPAC installations from SCP or CONUS repair facilities.
2. Determine if commercial express carriers can provide more expedient transportation of reparable assets from SCP to WESTPAC installations.

By using several months of reparable asset shipment data for both shipments between CONUS repair facilities and WESTPAC installations and SCP and those same installations the first objective was achieved. Comparing mean shipment times for these two transportation methods to Kunsan AB, Korea, Osan AB, Korea, Yokota AB, Japan, and Misawa AB, Japan it was found that there was not sufficient evidence to prove it was taking longer to transport items from SCP when compared to CONUS. In fact, there was evidence suggesting exactly the opposite was true, that it was taking a longer amount of time to move assets from CONUS to WESTPAC installations than it was taking to move them from SCP.

Although it can be seen by this research that items are transported more quickly between SCP and WESTPAC locations than they can from the CONUS,

one can assert that there is still room for improvement. To this end, the services of FedEx were compared to those delivery times achievable by the DTS.

Comparisons of mean delivery times between Kunsan and Osan Air Bases located in Korea and SCP located at Kadena AB, Japan were conducted. The comparisons showed that there was indeed a significant difference between the services rendered by the commercial carrier and those of the DTS. Specifically, evidence was found that supported the notion that a commercial carrier would provide more rapid transport of assets between the above locations which effectively addresses the second objective of this research.

Conclusions and Management Concerns

What PACAF leadership can draw from this research are the conclusions that 1) intra-theater government transportation outperforms that of transportation from the CONUS with respect to delivery time and 2) commercial express air freight carriers offer an avenue of additional delivery capability within WESTPAC superior to that offered by the intra-theater DTS. This research also presents additional management implications in the form of questions the PACAF leadership must consider:

- How can delivery times between Support Center Pacific and its customers be improved?
- Do the costs associated with utilizing a commercial express air freight carrier suit the benefits gained?

- What caused the large variances associated with the initial analysis?

Another interesting aspect of the data analysis refers to the variances associated with intra-theater shipments via the DTS as compared to the commercial carrier. In the case of shipments to Kunsan AB, Korea, although the mean was greater, the variance of the DTS was much smaller than that of the commercial carrier indicating a more predictable (reliable) delivery time. In the case of shipments to Osan AB, Korea, the variances for the two carriers were roughly equal although the mean delivery time for the DTS was statistically significantly greater. Rather than answer specific management questions this research has narrowed the field of analysis and pointed more closely at those implications as areas that could benefit from additional research.

Recommendations for Further Research

To more adequately analyze the entire problem associated with reducing transportation times within WESTPAC this research has identified the following areas needing additional attention:

Outlier and Variance Assessment. As was cited in Chapter IV, shipments from the CONUS experience large variance in their delivery times. This is due to the few shipments that individually experience very long delivery times skewing the total data set. A better understanding of these outliers is recommended at least from the standpoint of determining what caused such huge delivery times. This analysis may indicate areas in the delivery process or specific assets that need particular attention to enable delivery times to improve.

Costs of Commercial Transportation. This research has pointed to the two most prevalent costs associated with utilizing contracted services rather than those available organically, namely fiscal cost and loss of control. In the most general sense, shipping rates are negotiable between the contracting agency and the contractor. As such, a true cost analysis can be performed to assess the commercial carrier options available and their individual rate structures. This should provide PACAF with an understanding of the fiscal constraints of utilizing this option. With respect to transportation costs, leadership should keep in mind that organic assets, like commercial express carriers, are but one of the many avenues available for moving parts and people.

What is more nebulous but quite possibly more important in the business of national defense is the cost associated with the loss of control over the assets being delivered by a commercial carrier rather than organic transportation. Leadership must consider the loss of control over the reparable asset delivery in light of the approximately 1.5 day decrease in delivery time. Being a qualitative assessment, a cost benefit analysis would be difficult to conduct and would therefore demand that its conclusions be drawn by the agencies responsible for its implementation.

Bottleneck Analysis. This research took the broad perspective of analyzing the actual carriers' capabilities over their routes. Processing times associated with moving a reparable through the each step in the delivery process were not considered. Rather, delivery times in this study took a broad systems perspective, by defining the system in Chapter I and not analyzing the detailed

steps within that set system. As such, the individual times involved with moving the piece from the maintenance work center to supply, processing it through supply, processing it through packing and crating, processing through the aerial port of debarkation, and then reprocessing through the various work centers at the receiving location were not delimited. An analysis which breaks the total pipeline into segments could pinpoint the particular step which takes the most time, in other words, the bottleneck. A follow-on analysis of the means by which the process identified as the bottleneck may be improved should also be performed.

Route Optimization. The comparison between the DTS and the commercial express carrier revealed faster transportation is available with the commercial carrier. As the comparison was conducted by analyzing shipments to only two locations, it would seem that the operations of the commercial carrier should not be significantly different than those of the DTS. The actual difference indicates that there is a great potential for organic transportation to improve its operations to such an extent to allow for *at least* as rapid service as the commercial carrier. "At least" is emphasized because the obvious way to improve organic operations would be to duplicate those of the commercial carrier therefore recreating the same transportation capability. However, there may be avenues for performance improvements with organic transportation assets that are not available to the commercial sector. Given this, a thorough analysis of the DTS channel mission structure within WESTPAC is advisable. This study should be geared toward optimizing the WESTPAC channel mission schedule by

subordinating all processes to the most expedient delivery of reparable assets from SCP.

Total Reparable Asset Pipeline Analysis. One of the important management considerations that should be further studied is the effectiveness of the entire reparable asset pipeline. A comparison of the responsiveness of the CONUS repair facilities with regard to every step in the entire pipeline (all six steps outlined in Chapter I) with the same measures made using data from SCP should be made. Given that there is only approximately 1.5 days separating the mean delivery time of shipments from the CONUS repair facilities to WESTPAC locations from the mean delivery time of shipments from SCP to WESTPAC installations (after the outliers had been discarded) this analysis becomes crucial. This assessment should not only be limited to responsiveness as measured by time it takes to repair and return a reparable asset, but also the total inventory cost associated with the number of reparable needed to fill each pipeline.

Commercial Carrier Analysis. Understanding that a commercial carrier is one of many viable options, an investigation should be conducted to determine if a commercial carrier will provide adequate capability, specifically addressing the assets for which the carrier will be needed to provide service. Furthermore, meticulous examination of the effects of moving to the use of that express commercial carrier, from the standpoint of mission accomplishment, must be conducted. Additionally, thorough understanding of the current transportation

channel structure may provide valuable insight into its possible reengineering to derive a more effective method of transporting repairable assets.

In addition to an examination of the commercial carrier as a potential source of transport service for repairables within WESTPAC, a thorough knowledge of the environment in which such a carrier will be operating holds no less importance. Understanding the ramifications of trade relations between nations has become more important today as global trade becomes the norm rather than the exception. While trade environment is important when transportation modifications must be made there must first be a force which would make modification of existing operations necessary. For this reason, this research would determine, from the standpoint of mean delivery time, if there is a compelling reason for PACAF to move from its current transportation method to another.

Thesis Summary

Transportation, particularly rapid global transportation, has not only become possible with today's technology but it has also become the norm and standard. This increased speed and reach of transportation has enabled agencies on one side of the planet to compete with agencies on the other side on a more equal footing. Even the United States government is not immune to the effects of these changes in transportation.

In this day of reductions in force structure, the U.S. armed services have become more reliant on rapid global transportation. The policy of Global

Engagement the Air Force, and the armed services as a whole, tout with such pride is founded on the premise of small, powerful forces capable of deploying from stations located mostly within the CONUS to any point in the world, engaging an enemy on foreign soil, and being victorious. The key to this mobile force is a transportation infrastructure that will perform such a task on a moment's notice. Knowing that "nothing happens 'til something moves" the U.S. has become more cognizant of the fact that it must structure its transportation forces accordingly. To this end, methods are continuously being sought to decrease the amount of time it takes military forces to be deployed and the amount of logistics involvement necessary to support deployed forces.

In many instances the U.S. government has utilized the capabilities of the private sector to augment or replace existing logistics forces. Reasoning behind this is twofold: 1) the outsourced processes are more efficient and reduce total costs and 2) better service is achieved. These gains are achieved not without cost. While being more efficient, a commercial source for logistics may not actually provide for a total cost savings. Also, even though better service may be achieved there is a loss of government control associated with relying upon sources outside of the DoD. In fact, once the government eliminates its involvement in a particular process it places itself totally at the mercy of that contractor. When conducting a study of any national defense process, these costs must be assessed alongside the prospective benefits while keeping a very long-term view of the nation's national security needs.

Support Center Pacific was founded on the premise that it would provide greatly needed reparable assets to certain installations with greater speed and flexibility than the repair centers located within the continental United States had the capability so to do. Given this, any supporting process that reduces the speed of reparable asset return from SCP effectively destroys the desired additional capability. At a certain point, this chipping away at the capability will make SCP no more effective at its task than any repair facility located elsewhere.

The research conducted during this analysis found that there is a marked advantage, from an asset delivery time standpoint, to having SCP available as a repair source. What deserves further consideration is the notion that, although delivery times between SCP and its customers are faster than those from CONUS repair facilities, SCP delivery times are still not of sufficient speed. Findings from this research suggest that better delivery times may be achieved by using a commercial express air freight carrier. In that light, using the commercial carrier is an *option* to decrease reparable delivery times but possibly only one of several ways to perform that task. It is therefore this author's recommendation that a full analysis of the processes and options available to transport reparables within WESTPAC be conducted. This analysis would best be conducted by incorporating the recommendations for further research cited above at a minimum.

Appendix A
Sample CONUS to WESTPAC Data

Shipments from the CONUS Repair Facility to Kunsan AB, Korea						
SRAN	Requisition Number	NSN	Day Shipped	Day Received	Delivery Time	Priority
5284	FB528460039601	2920011033305	4	11	7	999
5284	FB528460039606	5330008745958	4	11	7	999
5284	FB528460059600	4140008303067	8	11	3	999
5284	FB528460059602	6680010754853	5	10	5	999
5284	FB528460059610	2510010865269	5	11	6	999
5284	FB528460089603	5995011807219	11	16	5	999
5284	FB528460089605	5330012852251	8	12	4	999
5284	FB528460089608	4730011743858	9	16	7	999
5284	FB528460090065	6605013540467	37	44	7	999
5284	FB528460099601	5305008503013	10	16	6	999
5284	FB528460099602	5305011467289	10	16	6	999
5284	FB528460099606	4820011175680	10	16	6	999
5284	FB528460119608	2530011437812	13	19	6	999
5284	FB528460119611	4730001637744	12	19	7	999
5284	FB528460120002	5340013742135EW	12	19	7	999
5284	FB528460120003	4730001637744	12	19	7	999
5284	FB528460129601	5940000824748	16	22	6	999
5284	FB528460129604	5905010592502	13	19	6	999
5284	FB528460129605	5905011464349	13	19	6	999
5284	FB528460129606	5905011395314	13	19	6	999
5284	FB528460129610	5935004564765	15	22	7	999
5284	FB528460169602	5340012588532	18	22	4	999
5284	FB528460179601	5985012575186	18	30	12	999
5284	FB528460179602	5905010645676	19	30	11	999
5284	FB528460179603	2920012989441	18	24	6	999
5284	FB528460189601	6680010754853	19	24	5	999
5284	FB528460189603	4730000069942	20	30	10	999
5284	FB528460189604	4730011982788	20	30	10	999
5284	FB528460189606	1560010446152	19	24	5	999
5284	FB528460189607	5340011904784	19	30	11	999
5284	FB528460199601	5930014109760	22	30	8	999
5284	FB528460199603	2530013141129	26	31	5	999
5284	FB528460199605	5306011857048	20	30	10	999
5284	FB528460199606	6105005129225	23	30	7	999
5284	FB528460199615	2530011872519	20	30	10	999
5284	FB528460199616	2540012322954	23	30	7	999
5284	FB528460199617	5310004823023	22	30	8	999
5284	FB528460199620	2530012035746	21	30	9	999
5284	FB528460229601	3825008121615	25	37	12	999
5284	FB528460229602	3825008121615	25	31	6	999
5284	FB528460239602	5995013534861	23	30	7	999
5284	FB528460239606	4730008041906	24	30	6	999
5284	FB528460239607	6620011498628	25	36	11	999
5284	FB528460239609	5330004982913	24	30	6	999
5284	FB528460239610	1620010569655	23	30	7	999
5284	FB528460239612	5315008111266	24	37	13	999

5284	FB528460249610	5935004564765	25	30	5	999
5284	FB528460259600	5995000012546	25	31	6	999
5284	FB528460259606	6680011952146	28	36	8	999
5284	FB528460259607	3020012490154	27	36	9	999
5284	FB528460259608	2590007354063	26	36	10	999
5284	FB528460259609	5930013050302	27	36	9	999
5284	FB528460259612	6220007526018	28	36	8	999
5284	FB528460269600	6105005129225	29	37	8	999
5284	FB528460269603	4820010513489	26	31	5	999
5284	FB528460309600	2925010576993	31	37	6	999
5284	FB528460309602	5985012358743	154	162	8	999
5284	FB528460310155	4820008803454HS	31	38	7	999
5284	FB528460319606	5310010692745	32	36	4	999
5284	FB528460319610	3120010455957	34	44	10 N1A	
5284	FB528460329603	5999010689542	36	44	8	999
5284	FB528460329610	4720013256369	33	106	73	999
5284	FB528460329611	4730000514709	37	45	8	999
5284	FB528460329612	4730009286576	33	44	11	999
5284	FB528460329613	4730003746960	36	40	4	999
5284	FB528460329615	4730001940213	33	44	11	999
5284	FB528460349600	5935010685149	36	46	10	999
5284	FB528460370119	5895011477232ZK	37	45	8	999
5284	FB528460389600	5360001076806	39	47	8	999
5284	FB528460389612	6150010600554	39	45	6	999
5284	FB528460390568	5985010549802	41	47	6	999
5284	FB528460399603	6130011725504	42	47	5	999
5284	FB528460399608	5305012150098	40	51	11	999
5284	FB528460399609	5330012739952	42	47	5	999
5284	FB528460399610	5330012743112	42	47	5	999
5284	FB528460399611	5365012126224	41	51	10	999
5284	FB528460399614	3120012165264	40	47	7	999
5284	FB528460399618	3110012144794	40	47	7	999
5284	FB528460399619	5330012739952	43	51	8	999
5284	FB528460399620	5330012743112	42	47	5	999
5284	FB528460399621	5365012126224	40	51	11	999
5284	FB528460399622	2520012147180	40	47	7	999
5284	FB528460399623	5305012150098	40	51	11	999
5284	FB528460399624	5330012575011	40	51	11	999
5284	FB528460399625	5945013293643	40	47	7	999
5284	FB528460399626	5985010549802	44	52	8	999
5284	FB528460399627	3120012165264	43	54	11	999
5284	FB528460399629	3020012153342	42	47	5	999
5284	FB528460399630	2520013612914	44	54	10	999
5284	FB528460399631	5315012236695	40	51	11	999
5284	FB528460409610	5995012111978	41	51	10	999
5284	FB528460409613	3120012110581	41	51	10	999
5284	FB528460409614	3120012110582	41	51	10	999
5284	FB528460409615	5365012126223	41	51	10	999

5284	FB528460409616	5305012150098	41	51	10	999
5284	FB528460409617	5340013111633	45	54	9	999
5284	FB528460409622	3020012230315	41	51	10	999
5284	FB528460409623	3020012230315	117	121	4	999
5284	FB528460409624	5330012743112	43	51	8	999
5284	FB528460409625	5365012126224	41	47	6	999
5284	FB528460409626	5330012575011	41	51	10	999
5284	FB528460409627	5315012236695	41	51	10	999
5284	FB528460409628	5360012110443	41	47	6	999
5284	FB528460409629	5330012739952	43	51	8	999
5284	FB528460409630	3120012165265	41	51	10	999
5284	FB528460409631	3120012110580	41	51	10	999
5284	FB528460409632	3120012129316	41	54	13	999
5284	FB528460409633	3120012165264	44	51	7	999
5284	FB528460409634	5945013293643	45	54	9	999
5284	FB528460419604	4730009286576	41	54	13	999
5284	FB528460419605	2520013612914	44	54	10	999
5284	FB528460419606	4720012295410	44	51	7	999
5284	FB528460419608	4730000514709	46	53	7	999
5284	FB528460419609	4730009286576	41	51	10	999
5284	FB528460419611	3020012153342	41	51	10	999
5284	FB528460449606	5310008748910	45	54	9	999
5284	FB528460449608	3110009456872	45	92	47	999
5284	FB528460449610	2530012730428	45	86	41	999
5284	FB528460449611	2530013615908	45	54	9	999
5284	FB528460449612	5945013293643	45	60	15	999
5284	FB528460449616	5365012126224	45	141	96	999
5284	FB528460449618	3120012110582	45	54	9	999
5284	FB528460449619	3120012110581	45	54	9	999
5284	FB528460449620	5360012110443	45	54	9	999
5284	FB528460449621	5305012150098	45	54	9	999
5284	FB528460449622	3120012110580	45	54	9	999
5284	FB528460449623	3120012129316	47	54	7	999
5284	FB528460449624	3120012165264	47	54	7	999
5284	FB528460449625	3120012165265	45	54	9	999
5284	FB528460449626	5330012743112	46	54	8	999
5284	FB528460449627	5330011538977	45	54	9	999
5284	FB528460449628	5330012739952	46	54	8	999
5284	FB528460450010	4320004385854FS	46	54	8	999
5284	FB528460459609	4530013581558	67	73	6	999
5284	FB528460459610	2540013149379	52	64	12	999
5284	FB528460459622	9530004928762	46	54	8	999
5284	FB528460459623	9530004867922	48	59	11	999
5284	FB528460459624	9515001848826	54	71	17	999
5284	FB528460459625	9515006186952	54	73	19	999
5284	FB528460459626	9515002357609	54	73	19	999
5284	FB528460459627	9515002408921	52	64	12	999
5284	FB528460459628	5310013273416	46	64	18	999

5284	FB528460469603	3120012129316	52	58	6	999
5284	FB528460469604	3120012110580	47	58	11	999
5284	FB528460469605	3120012110581	47	58	11	999
5284	FB528460469606	3120012110582	47	58	11	999
5284	FB528460469609	2520013612914	47	60	13	999
5284	FB528460469610	5360012110443	47	58	11	999
5284	FB528460469611	5330012739952	48	54	6	999
5284	FB528460469612	5330012743112	48	54	6	999
5284	FB528460469614	3110012144794	47	58	11	999
5284	FB528460469615	5305012150098	48	58	10	999
5284	FB528460469616	5365012126223	47	58	11	999
5284	FB528460479607	2920011924436	48	58	10	999
5284	FB528460489603	5970011658846	48	58	10	999
5284	FB528460519603	5306013086100	52	64	12	999
5284	FB528460519604	5306013086099	52	61	9	999
5284	FB528460519605	5315011450879	52	58	6	999
5284	FB528460520170	1560012058437WF	69	85	16	999
5284	FB528460529604	2920011924436	54	59	5	999
5284	FB528460529613	2530009255194	52	59	7	999
5284	FB528460529614	2530012845454	53	65	12	999
5284	FB528460529615	2530012845455	53	65	12	999
5284	FB528460529616	4730011846971	53	61	8	999
5284	FB528460529617	2540013149379	54	59	5	999
5284	FB528460529618	5310011898476	54	61	7	999
5284	FB528460529619	5306011757577	53	66	13	999
5284	FB528460539606	3010013610747	54	61	7	999
5284	FB528460539610	5310010583355	55	61	6	999
5284	FB528460539611	4320000620511HS	53	59	6	999
5284	FB528460549607	5930010624889	57	65	8	999
5284	FB528460549612	6110010477450WF	54	59	5	999
5284	FB528460559605	4320000620511HS	54	59	5	999
5284	FB528460559607	4820010513489	55	60	5	999
5284	FB528460559611	5340012654829	57	65	8	999
5284	FB528460559620	6680010722799	58	66	8	999
5284	FB528460559623	5330010442829	57	66	9	999
5284	FB528460589609	1560012152707	59	65	6	999
5284	FB528460599612	4820010537753WF	59	66	7	999
5284	FB528460599617	5945013293643	65	72	7	999
5284	FB528460609608	5306001414553	61	71	10	999
5284	FB528460609609	4730010502692	61	68	7	999
5284	FB528460640104	4820010605926WF	128	134	6	999
5284	FB528460649603	6140011028970	66	73	7	999
5284	FB528460649604	5306013261848	65	73	8	999
5284	FB528460650148	5905002219083	67	73	6	999
5284	FB528460659608	5330011105865	66	73	7	999
5284	FB528460659611	5905002219083	67	73	6	999
5284	FB528460660117	5985010573875	67	82	15	999
5284	FB528460669602	2805013371179	241	247	6	999

5284	FB528460669604	5305007247228	67	74	7	999
5284	FB528460669605	5310011858689	67	73	6	999
5284	FB528460669606	3040011863718	67	73	6	999
5284	FB528460669607	2510011757216	67	73	6	999
5284	FB528460669608	2510011757219	68	73	5	999
5284	FB528460679602	6110010477450WF	67	73	6	999
5284	FB528460679608	5365012126223	68	80	12	999
5284	FB528460679609	5365012126223	68	80	12	999
5284	FB528460689604	5306010908571	69	99	30	999
5284	FB528460689611	5935012996307	69	80	11	999
5284	FB528460689612	5320010753896	70	80	10	999
5284	FB528460689613	5320010577232	71	80	9	999
5284	FB528460719601	4520011005970	71	75	4	999
5284	FB528460719604	5935008519481	74	80	6	999
5284	FB528460719606	5310009250459	72	80	8	999
5284	FB528460719607	5905005522859	74	80	6	999
5284	FB528460719614	1560011668064	74	80	6	999
5284	FB528460729604	5905012182887	74	82	8	999
5284	FB528460729606	6685013655682	73	74	1	999
5284	FB528460729607	5905010566218	73	82	9	999
5284	FB528460729608	4935011627450AB	75	80	5	999
5284	FB528460729612	5305007702601	73	82	9	999
5284	FB528460739606	5360010040839	75	82	7	999
5284	FB528460739607	5360010333163	74	86	12	999
5284	FB528460739610	5360005052448	74	82	8	999
5284	FB528460739611	2530011872519	74	82	8	999
5284	FB528460739612	2530010983747	74	82	8	999
5284	FB528460749606	5340011418403	75	85	10	999
5284	FB528460749607	5340011418403	75	85	10	999
5284	FB528460749609	3830012387931	76	86	10	999
5284	FB528460749612	3040012537403	75	80	5	999
5284	FB528460759609	1680010656600	76	82	6	999
5284	FB528460759612	5940010086728	78	86	8	999
5284	FB528460759613	6145005537823	79	86	7	999
5284	FB528460759615	5320012313326	78	86	8	999
5284	FB528460769600	3120010481664	79	86	7	999
5284	FB528460769601	3120010487923	80	87	7	999
5284	FB528460780184	5935004564765	79	86	7	999
5284	FB528460789604	2520012147180	81	92	11	999
5284	FB528460789605	5330011479698	80	87	7	999
5284	FB528460789606	5305012150098	79	86	7	999
5284	FB528460789607	4730001940207	80	87	7	999
5284	FB528460789610	5330012052544	79	99	20	999
5284	FB528460789615	5905011464348	81	87	6	999
5284	FB528460789622	5930010885923	79	86	7	999
5284	FB528460789625	5330011962426	79	86	7	999
5284	FB528460789626	5315012236695	79	86	7	999
5284	FB528460799602	2510010288573	81	92	11	999

5284	FB528460799612	2530012118620	81	92	11	999
5284	FB528460799613	2520012147452	81	92	11	999
5284	FB528460799614	2520012147452	81	92	11	999
5284	FB528460799620	3020012230315	117	121	4	999
5284	FB528460799621	3020012230315	117	121	4	999
5284	FB528460799622	3020012230315	117	121	4	999
5284	FB528460799651	5305012150098	80	93	13	999
5284	FB528460799652	3120012129316	80	87	7	999
5284	FB528460799654	3120012110582	103	107	4	999
5284	FB528460799655	5365012126222	88	93	5	999
5284	FB528460799656	5365012126223	80	87	7	999
5284	FB528460799659	5945013293643	83	93	10	999
5284	FB528460799660	5330012052544	80	99	19	999
5284	FB528460799664	3110012183280	80	87	7	999
5284	FB528460799665	5365012113033	81	89	8	999
5284	FB528460799666	5365012153341	80	87	7	999
5284	FB528460799667	5307012117434	80	87	7	999
5284	FB528460799668	5365012134649	81	93	12	999
5284	FB528460809603	5975011775688	81	87	6	999
5284	FB528460809604	5330010566508	81	87	6	999
5284	FB528460809605	5365010533301	81	87	6	999
5284	FB528460809606	5330010566526	81	87	6	999
5284	FB528460809611	1680010949370	82	93	11	999
5284	FB528460809613	6625001238146	81	89	8	999
5284	FB528460809620	9535000844516	82	92	10	999
5284	FB528460819608	5330011962426	82	92	10	999
5284	FB528460819609	5945013293643	85	92	7	999
5284	FB528460819610	5330012627744	128	141	13	999
5284	FB528460819611	2530002878252	83	89	6	999
5284	FB528460829304	9515007204341	87	100	13	999
5284	FB528460829602	5306010580737	134	142	8	999
5284	FB528460829612	1560010759680	85	93	8	999
5284	FB528460859600	5998011676823DQ	106	113	7	999
5284	FB528460859603	5925011670073	86	92	6	999
5284	FB528460859606	4730005419088	86	93	7	999
5284	FB528460859610	6140011028970	85	89	4	999
5284	FB528460869604	4810011237254	87	93	6	999
5284	FB528460869606	5310009250459	87	92	5	999
5284	FB528460869610	5935001827583	88	93	5	999
5284	FB528460869611	5935003658432	87	92	5	999
5284	FB528460869613	1560010434620	87	93	6	999
5284	FB528460869615	4730011176398	89	93	4 N1A	
5284	FB528460869616	5305009152545	87	92	5	999
5284	FB528460870247	1660013632742	100	115	15	999
5284	FB528460870471	5340010446499	88	101	13	999
5284	FB528460870474	6610010404430NT	88	106	18	999
5284	FB528460870476	1660012512549	88	101	13	999
5284	FB528460879601	5320009597452	87	92	5	999

5284	FB528460889617	5945002767622	92	100	8	999
5284	FB528460889618	5955011847924EW	193	200	7	999
5284	FB528460889603	5940010930292	93	99	6	999
5284	FB528460889608	9160008818280	94	101	7	999
5284	FB528460920211	1650011657203WF	93	99	6	999
5284	FB528460929600	1560013198759	94	99	5	999
5284	FB528460929603	6130013883934	93	100	7	999
5284	FB528460949604	4710010502287	95	102	7	999
5284	FB528460959608	5985006078240	97	107	10	999
5284	FB528460959609	5995003337257	95	103	8	999
5284	FB528460959610	4720011114404	96	100	4	999
5284	FB528460969602	5945010959395	100	107	7	999
5284	FB528460969603	2610000509840	102	107	5	999
5284	FB528460969604	5945002258692	97	113	16	999
5284	FB528460969605	4710010553553	100	106	6	999
5284	FB528460969606	4730002749529	100	107	7	999
5284	FB528460969608	5985012575186	97	103	6	999
5284	FB528460999601	5930012260462	100	106	6	999
5284	FB528460999604	5985011862964	100	107	7	999
5284	FB528460999614	5935010813737	100	107	7	999
5284	FB528461000038	5910000875692	104	107	3	999
5284	FB528461000043	4140000618702	103	113	10	999
5284	FB528461009606	5330011245749	102	109	7	999
5284	FB528461019605	5307011005230	103	107	4	999
5284	FB528461019614	5330011554388	102	114	12	999
5284	FB528461019615	5340011670136	102	113	11	999
5284	FB528461019616	4720007265459	103	107	4	999
5284	FB528461019617	4720011485981	102	107	5	999
5284	FB528461019618	5935010520844	102	107	5	999
5284	FB528461029602	4730010541699	105	113	8	999
5284	FB528461029605	4730010542733	103	113	10	999
5284	FB528461029619	6620002906505	105	113	8	N1A
5284	FB528461039610	2940008911552	104	113	9	999
5284	FB528461039611	2940005370946	104	113	9	999
5284	FB528461069602	1680012492355WF	106	113	7	N1A
5284	FB528461069620	5310011265100	107	114	7	999
5284	FB528461070220	5310007278987	108	120	12	999
5284	FB528461070260	1560010750491	108	114	6	999
5284	FB528461079609	5340012835513	110	120	10	999
5284	FB528461079610	2530012835021	110	120	10	999
5284	FB528461089604	5330014118744	125	135	10	999
5284	FB528461089608	5330014118744	125	135	10	999
5284	FB528461089609	5365012134649	128	135	7	999
5284	FB528461089613	1650011174865	109	115	6	999
5284	FB528461090368	4710012297700	332	353	21	999
5284	FB528461099608	1650011174865	109	115	6	999
5284	FB528461099610	5310009826809	110	120	10	999
5284	FB528461099611	5306006799829	114	122	8	999

5284	FB528461109612	5330014118744	125	135	10	999
5284	FB528461109613	2610009993900	127	131	4	999
5284	FB528461109619	5330011233299	113	120	7	999
5284	FB528461130027	5935013915625	116	123	7	999
5284	FB528461130166	5998011676823DQ	114	121	7	999
5284	FB528461130266	5330006708517	114	123	9	999
5284	FB528461139601	5935004120632	113	114	1	999
5284	FB528461139605	5365010589950	114	123	9	999
5284	FB528461139611	4730010542733	115	122	7	N1A
5284	FB528461140262	4910PACTR82034	118	129	11	999
5284	FB528461140295	1270013966750WF	115	120	5	999
5284	FB528461149603	5330012420467	116	129	13	999
5284	FB528461149606	4520011010972	115	127	12	999
5284	FB528461159614	1040006050435	116	129	13	999
5284	FB528461159617	5320012773230	119	129	10	999
5284	FB528461179601	5365010537912	221	135	279	999
5284	FB528461189600	5945010505279	120	128	8	999
5284	FB528461229607	5995011850998	123	128	5	999
5284	FB528461239606	4720013602379	127	135	8	999
5284	FB528461239607	4720013256369	125	131	6	999
5284	FB528461239608	4730009137405	125	135	10	999
5284	FB528461239609	4730011876879	125	135	10	999
5284	FB528461239610	3040011616656	124	135	11	999
5284	FB528461279603	5340012419139	128	135	7	999
5284	FB528461279604	5930006889881	128	134	6	999
5284	FB528461279605	4720012508588	128	135	7	999
5284	FB528461279606	4730000191489	129	135	6	999
5284	FB528461279607	4730012567149	128	135	7	999
5284	FB528461279608	4720012515266	128	135	7	999
5284	FB528461279609	4730008122434	129	135	6	999
5284	FB528461279610	4720012488812	128	135	7	999
5284	FB528461279612	4730009048104	129	135	6	999
5284	FB528461279613	4720012488813	129	135	6	999
5284	FB528461279614	4720012515265	128	135	7	999
5284	FB528461279618	4730011494010	129	135	6	999
5284	FB528461279619	4730011073372	128	135	7	999
5284	FB528461279620	4720011277742	128	135	7	999
5284	FB528461279621	4710012595640	128	135	7	999
5284	FB528461279622	4720012515264	132	138	6	999
5284	FB528461279623	4720012510994	131	137	6	999
5284	FB528461279624	5930009441660	130	137	7	999
5284	FB528461279625	4720010697708	128	135	7	999
5284	FB528461279626	4710012537059	131	138	7	999
5284	FB528461279627	4710012537058	132	138	6	999
5284	FB528461279628	4720010160427	128	135	7	999
5284	FB528461279629	2990012911276	128	135	7	999
5284	FB528461279630	4730002783462	128	166	38	999
5284	FB528461279631	5945007359542	128	135	7	999

5284	FB528461279633	6150012520255	129	144	15	999
5284	FB528461279634	6150012512017	129	135	6	999
5284	FB528461279635	6150012452485	130	135	5	999
5284	FB528461279638	6685011674298	127	137	10	999
5284	FB528461279639	6150006799203	129	135	6	999
5284	FB528461279640	5995012461022	128	135	7	999
5284	FB528461279641	6150012391970	128	135	7	999
5284	FB528461279643	2910010730080	128	135	7	999
5284	FB528461289600	5821010751337	130	137	7	999
5284	FB528461289601	1560011411039	128	134	6	999
5284	FB528461289604	5930007718119	130	137	7	999
5284	FB528461289605	4730008120924	131	137	6	999
5284	FB528461289607	4720012488816	129	138	9	999
5284	FB528461289609	4730011408251	129	137	8	999
5284	FB528461289610	4210009109663	144	150	6	999
5284	FB528461289611	4210008251183	129	135	6	999
5284	FB528461289614	3040009537958	130	137	7	999
5284	FB528461289616	6150012433883	130	137	7	999
5284	FB528461289617	4730011153381	136	162	26	999
5284	FB528461290101	3020001031405	130	150	20	999
5284	FB528461299603	3020001031405	129	233	104	999
5284	FB528461299605	6645012081731	130	141	11	999
5284	FB528461299606	6625010581507	132	137	5	999
5284	FB528461299607	4730000064336	133	138	5	999
5284	FB528461299608	4730010463585	133	138	5	999
5284	FB528461300236	4730004722611	133	138	5	999
5284	FB528461300237	4730000514709	131	136	5	999
5284	FB528461300239	4720012533409	133	142	9	999
5284	FB528461300317	4720013602379	141	149	8	999
5284	FB528461300329	4730005224020	131	142	11	999
5284	FB528461300330	4730009137405	133	138	5	999
5284	FB528461300331	4730009137405	133	138	5	999
5284	FB528461300332	4730007441229	131	141	10	999
5284	FB528461300334	4730009520038	133	138	5	999
5284	FB528461300335	4720014134057	133	149	16	999
5284	FB528461300337	4730009370239	131	141	10	999
5284	FB528461300338	4730010272260	132	138	6	999
5284	FB528461300339	4730013890364	138	156	18	999
5284	FB528461300340	4730007557447	132	142	10	999
5284	FB528461309606	6145008442808	134	138	4	999
5284	FB528461309618	5935010562258	131	138	7	999
5284	FB528461319602	4730000064336	135	141	6	999
5284	FB528461349601	4730012932928	136	142	6	999
5284	FB528461349605	2910010326955	135	142	7	999
5284	FB528461349610	3120010669855	136	142	6	999
5284	FB528461349611	3120010845445	136	142	6	999
5284	FB528461359600	5961004072454	135	142	7	999
5284	FB528461359606	1650004040445	137	142	5	999

5284	FB528461369602	6150012477952	139	144	5	999
5284	FB528461369608	2920013003737	142	149	7	999
5284	FB528461369611	5905012406300	139	144	5	999
5284	FB528461370073	6110010648155ZW	163	169	6	999
5284	FB528461379600	3120010573212	139	149	10	999
5284	FB528461379601	1040006050435	139	149	10	999
5284	FB528461379603	4730002871784	139	149	10	999
5284	FB528461379610	2920012922993	141	152	11	999
5284	FB528461389616	3020001027972	143	149	6	999
5284	FB528461389620	5980011249247	141	149	8	999
5284	FB528461389626	4730002268083	142	150	8	999
5284	FB528461429614	6150011254168	149	157	8	999
5284	FB528461429615	6680000808587	145	150	5	999
5284	FB528461439600	5310010540013	144	156	12	999
5284	FB528461439602	2590012615484	146	150	4	999
5284	FB528461439603	2590012612636	146	150	4	999
5284	FB528461439604	2590012612637	146	150	4	999
5284	FB528461439606	5330012550207	143	150	7	999
5284	FB528461439607	5340012551657	143	149	6	999
5284	FB528461439608	5330012550208	143	149	6	999
5284	FB528461439609	5340012134662	143	149	6	999
5284	FB528461439612	5315011865633	144	150	6	999
5284	FB528461439613	5340011861388	143	149	6	999
5284	FB528461439614	5340011869496	159	163	4	999
5284	FB528461449602	5305012841391	145	155	10	999
5284	FB528461449603	2920012699410	145	155	10	999
5284	FB528461449604	2920012044510	147	157	10	999
5284	FB528461489600	5935012745172	152	157	5	999
5284	FB528461499600	1040006050435	150	180	30	999
5284	FB528461499603	5315010439709	150	157	7	999
5284	FB528461499605	4820011627241	155	162	7	999
5284	FB528461519606	5306001450795	152	162	10	999
5284	FB528461519608	5961008628738	152	162	10	999
5284	FB528461529603	6145006885402	155	162	7	999
5284	FB528461529604	6145010069160	153	178	25	999
5284	FB528461529605	6145010446663	154	162	8	999
5284	FB528461529607	6145006006173	155	164	9	999
5284	FB528461539600	5980011249247	156	162	6	999
5284	FB528461559601	5945010959395	158	165	7	999
5284	FB528461559605	1660010460943	172	178	6	999
5284	FB528461579607	5330011478159	158	164	6	999
5284	FB528461579611	2815008607339	159	172	13	999
5284	FB528461589601	1560010479645	163	172	9	999
5284	FB528461589608	4730010542733	160	172	12	N1A
5284	FB528461589609	5340012099932	159	169	10	999
5284	FB528461599603	5950011308907	166	176	10	999
5284	FB528461620687	5995010080451	274	283	9	999
5284	FB528461629606	5360005052448	163	172	9	999

5284	FB528461629608	5340010044944	163	172	9	999
5284	FB528461629610	5305001369956	163	172	9	999
5284	FB528461629611	5360010040839	164	172	8	999
5284	FB528461629612	5360012192356	163	172	9	999
5284	FB528461629613	5310010925391	164	233	69	999
5284	FB528461629614	5365013194265	163	172	9	999
5284	FB528461629616	5315011658132	163	172	9	999
5284	FB528461629617	5360010928632	163	172	9	999
5284	FB528461629618	5310010928639	163	173	10	999
5284	FB528461629619	2530013189812	163	172	9	999
5284	FB528461629621	2530010983747	164	172	8	999
5284	FB528461629622	2530010921393	163	172	9	999
5284	FB528461629623	3040013189764	164	172	8	999
5284	FB528461629624	2530012330136	165	171	6	999
5284	FB528461629625	2530011684386	164	184	20	999
5284	FB528461629626	2530011872519	163	172	9	999
5284	FB528461629633	5306010953722	165	171	6	999
5284	FB528461629634	6340010520873	163	169	6	999
5284	FB528461629635	6340010204191	163	169	6	999
5284	FB528461639602	5998004723317EW	163	169	6	999
5284	FB528461639605	5935001709814	163	173	10	999
5284	FB528461639607	5310010932907	165	171	6	999
5284	FB528461639608	5935007867048	164	173	9	999
5284	FB528461639610	5340012195512	164	173	9	999
5284	FB528461649603	5305009169370	165	171	6	999
5284	FB528461649607	5995012103254	166	184	18	999
5284	FB528461659600	5995012420081	191	199	8	999
5284	FB528461659601	5995012420081	191	199	8	999
5284	FB528461659602	5995012420081	191	198	7	999
5284	FB528461659607	5325012806944	166	177	11	999
5284	FB528461659608	5930012435929	166	176	10	999
5284	FB528461669602	4130012533327	178	184	6	999
5284	FB528461709600	5315010440081	171	177	6	999
5284	FB528461709601	5315010463982	171	178	7	999
5284	FB528461709605	5962011868335	174	178	4	999
5284	FB528461709606	6145012622160	172	178	6	999
5284	FB528461719606	5307011854759	172	178	6	999
5284	FB528461729605	6625004507252	172	180	8	999
5284	FB528461729606	5315010440081	173	178	5	999
5284	FB528461730008	6130013563740EW	176	200	24	999
5284	FB528461739613	5340012881045	174	183	9	999
5284	FB528461739617	5310011575485PR	174	185	11	999
5284	FB528461779602	5985001688901	178	185	7	999
5284	FB528461779603	5340012621914	178	198	20	999
5284	FB528461779606	5330010663878	178	185	7	999
5284	FB528461789606	5315010440081	180	184	4	999
5284	FB528461819600	5365010589950	183	257	74	999
5284	FB528461830081	4710012297700	205	212	7	999

5284	FB528461840006	6130011878409EW	184	198	14	999
5284	FB528461859608	6145001440083	186	214	28	999
5284	FB528461859611	6145010273323	191	198	7	999
5284	FB528461859612	6145010273328	188	207	19	999
5284	FB528461859614	6145010275425	186	214	28	999
5284	FB528461859615	6145010275426	186	214	28	999
5284	FB528461859617	6145010280985	187	198	11	999
5284	FB528461859618	6145010861795	186	214	28	999
5284	FB528461859626	5935007731428	192	198	6	999
5284	FB528461859627	5935010448382	194	199	5	999
5284	FB528461859631	2520008641464	186	204	18	999
5284	FB528461859641	3110001000380	192	198	6	999
5284	FB528461859642	3110001424387	190	198	8	999
5284	FB528461859643	3110001000248	192	198	6	999
5284	FB528461859646	3110001000380	192	198	6	999
5284	FB528461859648	3110001000248	192	198	6	999
5284	FB528461909600	6145011381424	192	198	6	999
5284	FB528461909603	5306011857048	191	198	7	999
5284	FB528461909604	6145010871276	192	197	5	999
5284	FB528461909607	5995012421956	191	198	7	999
5284	FB528461909608	5995012094994	192	198	6	999
5284	FB528461909609	5995012094996	192	198	6	999
5284	FB528461910230	1560004777431	197	204	7	999
5284	FB528461910231	2910010241507	197	205	8	999
5284	FB528461910232	2910010371159	197	205	8	999
5284	FB528461910234	2940011826857	197	205	8	999
5284	FB528461910235	3030010243930	199	205	6	999
5284	FB528461910236	3110011802339	197	205	8	999
5284	FB528461910237	3110011945981	202	207	5	999
5284	FB528461910238	3110011945981	202	207	5	999
5284	FB528461910239	3825004779970	200	205	5	999
5284	FB528461910240	3825011601594	197	205	8	999
5284	FB528461910241	4320001371821	199	205	6	999
5284	FB528461910242	4330001382209	199	205	6	999
5284	FB528461910243	4720008821379	199	205	6	999
5284	FB528461910247	4730001108351	199	205	6	999
5284	FB528461910248	4730001135466	199	205	6	999
5284	FB528461910249	4730001433941	199	205	6	999
5284	FB528461910251	4730001873599	199	205	6	999
5284	FB528461910252	4730002268083	199	205	6	999
5284	FB528461910253	4730002313012	197	205	8	999
5284	FB528461910254	4730002784676	197	205	8	999
5284	FB528461910256	4730002790862	199	205	6	999
5284	FB528461910257	4730004346321	197	205	8	999
5284	FB528461910259	4730006406008	199	205	6	999
5284	FB528461910260	4730009254574	197	206	9	999
5284	FB528461910261	4730009395533	197	205	8	999
5284	FB528461910262	4730010639285	197	205	8	999

5284	FB528461910264	4730010662842	199	205	6	999
5284	FB528461910265	4730011499946	197	205	8	999
5284	FB528461910267	4820010812757	200	205	5	999
5284	FB528461910268	5330001369863	197	205	8	999
5284	FB528461910269	5310009318167	197	205	8	999
5284	FB528461910270	5330012953525	197	205	8	999
5284	FB528461910272	5920005279473	199	206	7	999
5284	FB528461910287	5925006193652	199	205	6	999
5284	FB528461910288	5925009001904	200	205	5	999
5284	FB528461910289	5930007886993	200	205	5	999
5284	FB528461910290	5935010448382	202	207	5	999
5284	FB528461910291	5940001138179	200	205	5	999
5284	FB528461910292	5940001434773	198	205	7	999
5284	FB528461910295	5940002048990	197	205	8	999
5284	FB528461910296	5940009836084	197	205	8	999
5284	FB528461910298	6140013742243	200	211	11	999
5284	FB528461910305	6145001440083	199	206	7	999
5284	FB528461910306	6145002510177	198	205	7	999
5284	FB528461910307	6145002510182	197	205	8	999
5284	FB528461910308	6145010137171	197	205	8	999
5284	FB528461910310	6145010274740	197	205	8	999
5284	FB528461910311	6145010275425	199	205	6	999
5284	FB528461910312	6145010275427	199	205	6	999
5284	FB528461910313	6145010861794	197	205	8	999
5284	FB528461910314	6145010861795	202	207	5	999
5284	FB528461910315	6145010937082	199	205	6	999
5284	FB528461910316	6145010937082	202	207	5	999
5284	FB528461910317	6145011381424	199	205	6	999
5284	FB528461910318	6145011624795	197	205	8	999
5284	FB528461910321	6145012486283	197	205	8	999
5284	FB528461910324	6685004767773	199	205	6	999
5284	FB528461910325	6685011496657	197	205	8	999
5284	FB528461910376	5920010244799	199	205	6	999
5284	FB528461910378	5306002264827	197	205	8	999
5284	FB528461919606	5915011873949	196	199	3	999
5284	FB528461919607	3030005361847	194	200	6	999
5284	FB528461919614	5995012103253	192	200	8	999
5284	FB528461919616	5935013900755	194	199	5	999
5284	FB528461919617	5935009022937	196	199	3	999
5284	FB528461919618	1660010487981	194	200	6	999
5284	FB528461919619	1660010487982	194	201	7	999
5284	FB528461920156	4820011009172	194	199	5	999
5284	FB528461929606	6685011291806	194	199	5	999
5284	FB528461929609	5305012873500	193	200	7	999
5284	FB528461929615	2590011863614	196	199	3	999
5284	FB528461929616	2520012975200	194	199	5	999
5284	FB528461929617	6680011794349	194	199	5	999
5284	FB528461929618	5330011748146	193	200	7	999

5284	FB528461930353	4720008821379	199	205	6	999
5284	FB528461930354	6145010280985	197	205	8	999
5284	FB528461939604	2530012076256	194	199	5	999
5284	FB528461939605	5306012643531	194	204	10	999
5284	FB528461939609	6130013123511	194	199	5	999
5284	FB528461939617	5310011006820	194	200	6	999
5284	FB528461949600	5975011920724CW	193	198	5	999
5284	FB528461949602	4720010709202	195	204	9	999
5284	FB528461949604	5985011219671	229	240	11	999
5284	FB528461949605	5305011733605	195	204	9	999
5284	FB528461949607	4820011305371	222	232	10	999
5284	FB528461949608	4820011305371	222	232	10	999
5284	FB528461949609	2530010850597	196	204	8	999
5284	FB528461949610	2530012811399	197	204	7	999
5284	FB528461949611	2530013615908	200	205	5	999
5284	FB528461949612	2530013382571	195	206	11	999
5284	FB528461949613	2530013066879	195	205	10	999
5284	FB528461949614	5310004328399	195	204	9	999
5284	FB528461949615	5340012527259	195	204	9	999
5284	FB528461949616	5307011540736	195	204	9	999
5284	FB528461949619	5310004328399	198	204	6	999
5284	FB528461949620	5925006193652	201	205	4	999
5284	FB528461979603	5315008123737	198	204	6	999
5284	FB528461979604	2520012069631	198	205	7	999
5284	FB528461989612	5310010694929	199	206	7	999
5284	FB528461990207	1005006999923	260	267	7	999
5284	FB528461990244	5985013332621	200	211	11	999
5284	FB528461999604	5905010645676	199	205	6	999
5284	FB528461999605	1005010538619	202	207	5	999
5284	FB528461999606	3040001031404	202	208	6	999
5284	FB528461999607	5305006899513	202	207	5	999
5284	FB528461999608	5310009838483	202	207	5	999
5284	FB528461999615	5355011962770	201	208	7	999
5284	FB528461999616	5360011070019	200	207	7	999
5284	FB528461999619	1005006999923	208	214	6	999
5284	FB528461999620	3040011892172	205	211	6	999
5284	FB528461999621	1680011428095WF	200	205	5	999
5284	FB528462000109	5355011962770	202	207	5	999
5284	FB528462000115	2530000782908	204	211	7	999
5284	FB528462009603	5330011901978	202	207	5	999
5284	FB528462009604	5985013332621	200	208	8	999
5284	FB528462009605	5935012533801	201	208	7	999
5284	FB528462009606	2805123042730	207	211	4	999
5284	FB528462019602	2835012639440	202	208	6	999
5284	FB528462019605	3655011582799	204	211	7	999
5284	FB528462019606	5305007250132	204	211	7	999
5284	FB528462019609	9340010972033	204	211	7	999
5284	FB528462040206	5998005562104EW	204	212	8	999

5284	FB528462049601	2530012227589	207	211	4	999
5284	FB528462049602	2530012227589	205	212	7	999
5284	FB528462049605	3120012876347	205	211	6	999
5284	FB528462049606	5985013332621	205	214	9	999
5284	FB528462050103	5305011760882	206	212	6	999
5284	FB528462050237	5305010691544	241	345	104	999
5284	FB528462059607	5330012463902	205	211	6	999
5284	FB528462059608	5930011278637	207	211	4	999
5284	FB528462059609	5930001035162	208	211	3	999
5284	FB528462059610	5935012842870	208	211	3	999
5284	FB528462059613	4720010114470	207	213	6	N1G
5284	FB528462059614	2805123042730	207	211	4	999
5284	FB528462059615	5985013332621	206	214	8	999
5284	FB528462059616	5330010976619	205	211	6	999
5284	FB528462059620	5930012606462	209	214	5	999
5284	FB528462059621	5930012606462	208	212	4	999
5284	FB528462059622	2530012453733	207	211	4	999
5284	FB528462059627	5360010440978	207	211	4	999
5284	FB528462059628	5330007817774	206	211	5	999
5284	FB528462059629	5330004926023	206	267	61	999
5284	FB528462059630	5330011208090	206	212	6	999
5284	FB528462059631	5310010897474	206	211	5	999
5284	FB528462059632	2930013142573	237	247	10	999
5284	FB528462059635	5305010545950	207	214	7	999
5284	FB528462060095	2930012312924	207	212	5	999
5284	FB528462069603	2920012883575	207	211	4	999
5284	FB528462069605	1620013445756	207	213	6	999
5284	FB528462069608	2530011687876	209	212	3	999
5284	FB528462069609	5330012463902	207	211	4	999
5284	FB528462079600	5865010612901	207	218	11	999
5284	FB528462079601	4720010619201	209	214	5	999
5284	FB528462079608	5905010645676	208	213	5	999
5284	FB528462079609	1560011295289	208	212	4	999
5284	FB528462089600	6130011237585ZE	206	211	5	999
5284	FB528462089601	5865001559260	208	214	6	999
5284	FB528462119601	5985013332621	211	218	7	999
5284	FB528462119606	5998011652069AB	236	240	4	999
5284	FB528462119607	5998011652069AB	237	242	5	999
5284	FB528462119614	4130011261762	212	219	7	999
5284	FB528462129602	2815005672502	213	220	7	999
5284	FB528462129605	4720013599633	213	219	6	999
5284	FB528462129609	5935010703593	216	219	3	999
5284	FB528462139600	6150011711112	213	219	6	999
5284	FB528462139601	5935013106059	216	219	3	999
5284	FB528462139602	6145010863328	216	225	9	999
5284	FB528462139603	6150010567145	215	219	4	999
5284	FB528462139604	2520013828874	215	220	5	999
5284	FB528462139613	4820011627241	215	221	6	999

5284	FB528462149603	1560012075391	215	225	10	999
5284	FB528462149604	5306010587054	216	225	9	999
5284	FB528462149607	5985013332621	215	225	10	999
5284	FB528462149608	5865000076946	348	355	7	N1H
5284	FB528462149622	1650012834054	222	232	10	999
5284	FB528462149624	5985007907074	222	232	10	999
5284	FB528462159601	4720000190481	219	225	6	999
5284	FB528462159602	5340013239350	216	225	9	999
5284	FB528462180369	6620012769825	240	247	7	999
5284	FB528462189600	5330004926023	219	225	6	999
5284	FB528462199605	2940012165617	226	239	13	999
5284	FB528462199607	2815005672502	269	353	84	999
5284	FB528462199612	5935012533801	220	225	5	999
5284	FB528462199615	5940012006999	222	232	10	999
5284	FB528462200004	5995013613749EW	220	227	7	999
5284	FB528462209609	7025012430337SF	228	233	5	999
5284	FB528462209613	4530013572583	223	232	9	999
5284	FB528462209614	5330011489628	221	227	6	999
5284	FB528462210148	1270012352370WF	264	270	6	999
5284	FB528462210151	1660013836734BO	236	240	4	999
5284	FB528462219607	5935013160992	222	232	10	999
5284	FB528462219608	5935005254260	222	232	10	999
5284	FB528462219613	4730000084825	224	232	8	999
5284	FB528462219615	5310010379274	222	232	10	999
5284	FB528462219616	5310010379274	222	232	10	999
5284	FB528462229602	5310001768118	225	233	8	999
5284	FB528462229605	1730010762839	226	232	6	999
5284	FB528462229607	5998000012350	226	233	7	999
5284	FB528462229609	6240012394218	223	232	9	999
5284	FB528462239602	1680011484167WF	225	232	7	999
5284	FB528462239603	4730000084825	226	233	7	999
5284	FB528462249601	5305010545950	265	281	16	999
5284	FB528462250421	2840011925375	229	233	4	999
5284	FB528462259603	4320011597780YR	225	232	7	999
5284	FB528462259609	2530009280629	227	232	5	999
5284	FB528462269603	6220011393520	289	296	7	999
5284	FB528462269604	1660010460943	261	268	7	999
5284	FB528462289605	1650011508939	228	233	5	999
5284	FB528462289700	6830001382482	234	241	7	999
5284	FB528462299602	5935012086391	231	241	10	999
5284	FB528462320024	4820013124108	234	241	7	999
5284	FB528462320084	2840011990928	233	241	8	999
5284	FB528462320089	5340011984865	234	241	7	999
5284	FB528462320249	5340011984865	273	282	9	999
5284	FB528462329604	4820012789915	235	240	5	999
5284	FB528462329609	4730011585520	233	239	6	999
5284	FB528462339601	5995012130756	236	242	6	999
5284	FB528462339602	5305004324013	234	242	8	999

5284	FB528462339616	4730001869962	236	243	7	999
5284	FB528462340025	1270012352370WF	303	304	1	999
5284	FB528462349609	5360009904010	235	241	6	999
5284	FB528462349612	3020009224558	235	240	5	999
5284	FB528462349615	5310011059390	236	247	11	999
5284	FB528462349616	5315009538888	236	240	4	999
5284	FB528462349617	5310011059391	236	241	5	999
5284	FB528462349623	5935010594331SF	237	243	6	999
5284	FB528462349624	5970011658846	237	243	6	999
5284	FB528462359601	5985013332621	235	241	6	999
5284	FB528462359611	5365012008740	236	240	4	999
5284	FB528462359612	5985013332621	236	242	6	999
5284	FB528462359614	5961012125641	240	247	7	999
5284	FB528462359616	5310012887667	236	247	11	999
5284	FB528462359617	5330013137890	236	247	11	999
5284	FB528462359618	2990013141172	236	247	11	999
5284	FB528462359620	5310010860895	237	243	6	999
5284	FB528462359621	4320000620511HS	236	240	4	999
5284	FB528462359623	1680010677601	236	240	4	999
5284	FB528462360025	1680011484167WF	237	242	5	999
5284	FB528462360026	1680011484167WF	237	242	5	999
5284	FB528462369600	5305013479778	237	247	10	999
5284	FB528462369603	4320000620511HS	236	240	4	999
5284	FB528462369605	6680013199601	237	243	6	999
5284	FB528462369607	5307010711327	240	247	7	999
5284	FB528462369617	5330012822213	268	282	14	999
5284	FB528462390021	4710010443525	241	248	7	999
5284	FB528462390105	2840013114795PR	249	277	28	999
5284	FB528462390142	2840013126039PR	256	281	25	999
5284	FB528462399615	5330011683870	240	247	7	999
5284	FB528462399616	5340011982241	241	247	6	999
5284	FB528462399617	5330012822213	268	282	14	999
5284	FB528462399622	2540012012357	242	247	5	999
5284	FB528462400187	1620010710968	241	247	6	999
5284	FB528462400188	5985013332621	241	247	6	999
5284	FB528462409607	5865011856509EW	240	247	7	999
5284	FB528462409609	4730013664976	241	247	6	999
5284	FB528462409611	5998010453332AB	242	247	5	999
5284	FB528462409612	5970011684342	241	247	6	999
5284	FB528462409613	5970011723004	241	247	6	999
5284	FB528462409614	5340011877583	241	248	7	999
5284	FB528462410137	6605013540467	241	247	6	999
5284	FB528462419610	3110011891358	242	250	8	999
5284	FB528462419612	5340011984865	273	282	9	999
5284	FB528462419614	4730009580384	242	250	8	999
5284	FB528462419615	4730009580384	242	250	8	999
5284	FB528462429602	4730013125716	247	250	3	999
5284	FB528462429603	5985013332621	242	248	6	999

5284	FB528462429605	4820009066151	247	250	3	999
5284	FB528462430053	1660011965999	257	261	4	999
5284	FB528462439602	5985013332621	244	254	10	N1A
5284	FB528462470041	1270012330011WF	253	260	7	999
5284	FB528462470100	5340011984865	273	282	9	999
5284	FB528462470103	2840013126039PR	250	257	7	999
5284	FB528462470105	5340011984865	273	282	9	999
5284	FB528462479603	6625004507252	248	254	6	999
5284	FB528462479604	1650010437540	247	352	105	999
5284	FB528462479605	5365010589950	252	257	5	999
5284	FB528462489608	5365010589950	248	257	9	999
5284	FB528462489612	5935010594331SF	249	254	5	999
5284	FB528462499603	4710002781942	264	281	17	999
5284	FB528462499617	2540012012357	253	257	4	999
5284	FB528462500060	1660011965999	257	263	6	999
5284	FB528462509602	2540012012356	251	257	6	999
5284	FB528462509614	2940011883387	262	270	8	999
5284	FB528462509616	5340011900402	250	254	4	999
5284	FB528462539600	5305013479778	254	267	13	999
5284	FB528462539604	5365010589950	254	267	13	999
5284	FB528462540005	5985013332621	255	267	12	999
5284	FB528462540006	5985013332621	255	267	12	999
5284	FB528462540260	5365010589950	264	274	10	999
5284	FB528462540274	2840013126039PR	255	262	7	999
5284	FB528462540275	2840013114795PR	257	267	10	999
5284	FB528462549607	5925010689364	268	282	14	999
5284	FB528462549609	2610012389684	258	262	4	999
5284	FB528462549611	4320013482322	300	305	5	999
5284	FB528462559609	5970011658846	257	262	5	999
5284	FB528462559610	5935001424613	257	262	5	999
5284	FB528462559611	5935011584403	256	267	11	999
5284	FB528462570481	5340013578106	258	267	9	999
5284	FB528462570482	5340013538728	260	267	7	999
5284	FB528462570483	5305013495132	262	274	12	999
5284	FB528462570484	5945013440419	262	270	8	999
5284	FB528462570485	5945013440446	262	270	8	999
5284	FB528462570486	4710013582452	259	267	8	999
5284	FB528462570488	5305013433538	258	267	9	999
5284	FB528462570489	5305013495131	260	267	7	999
5284	FB528462570490	4710013582452	259	267	8	999
5284	FB528462570491	5945013440419	262	270	8	999
5284	FB528462570492	5305013495132	262	274	12	999
5284	FB528462570493	5340013538728	260	270	10	999
5284	FB528462570495	5340013449625	260	267	7	999
5284	FB528462570496	5925001925930	262	270	8	999
5284	FB528462570497	2990013575042	262	270	8	999
5284	FB528462570498	5340013578106	258	267	9	999
5284	FB528462570500	5945013447521	262	270	8	999

5284	FB528462570502	5305013495131	260	267	7	999
5284	FB528462579604	1660010500021	258	267	9	999
5284	FB528462579605	1680010608060	285	297	12	999
5284	FB528462579608	4330011569619	261	270	9	999
5284	FB528462579743	2840011920881	270	282	12	999
5284	FB528462579744	6220010924322	258	345	87	999
5284	FB528462579745	5365010210445	260	274	14	N1A
5284	FB528462589600	1560010493817	260	267	7	999
5284	FB528462609611	5970011670481	262	270	8	999
5284	FB528462609616	5330010544663	263	268	5	999
5284	FB528462610002	4720011590000	296	304	8	999
5284	FB528462610111	5306010588419	262	274	12	999
5284	FB528462619600	4720011590000	296	312	16	999
5284	FB528462619601	2610011481635	263	274	11	999
5284	FB528462619602	4730001940205	263	274	11	999
5284	FB528462619603	4820010273204	264	274	10	999
5284	FB528462619607	5306010588419	262	274	12	999
5284	FB528462619608	5306010588419	262	274	12	999
5284	FB528462619612	2610011481635	263	274	11	999
5284	FB528462619613	2610011481635	263	274	11	999
5284	FB528462619614	2610011481635	263	282	19	999
5284	FB528462620159	3010001034904	272	282	10	999
5284	FB528462620183	5340011984865	273	282	9	999
5284	FB528462620196	4120011183657	340	366	26	999
5284	FB528462629600	5935012619380	265	270	5	999
5284	FB528462629602	4720013131651	262	270	8	999
5284	FB528462629603	2510012057900	265	274	9	999
5284	FB528462629606	5330012067376	264	274	10	999
5284	FB528462629607	6340012759415	264	274	10	999
5284	FB528462629609	2840011982100	263	268	5	999
5284	FB528462629611	5315008437988	264	281	17	999
5284	FB528462629613	9390012174127	264	281	17	999
5284	FB528462629617	2910012403602	264	274	10	999
5284	FB528462629618	5330013219742	267	282	15	999
5284	FB528462629619	5330011972287	266	274	8	999
5284	FB528462629620	5330013258983	263	270	7	999
5284	FB528462629621	5330013258984	263	270	7	999
5284	FB528462629622	5330013188185	263	270	7	999
5284	FB528462629623	2950013252287	263	270	7	999
5284	FB528462630092	4330009830998	265	274	9	999
5284	FB528462639602	5330001675114	264	274	10	999
5284	FB528462639604	2925011150306YP	264	274	10	999
5284	FB528462639606	5340014077879	263	274	11	999
5284	FB528462669600	4730010503385	268	281	13	999
5284	FB528462669601	4730012994039	269	281	12	999
5284	FB528462680035	5340011984855	304	310	6	999
5284	FB528462680038	4730009098627	271	285	14	999
5284	FB528462680039	9330013385808	268	281	13	999

5284	FB528462680042	5306012145948	269	281	12	999
5284	FB528462680043	5340011984855	304	310	6	999
5284	FB528462680046	5340011984855	304	310	6	999
5284	FB528462680047	2840011920881	268	289	21	999
5284	FB528462689605	3120010487927	271	281	10	999
5284	FB528462689606	3010001034904	272	282	10	999
5284	FB528462689608	5330013219742	270	281	11	999
5284	FB528462689609	5330011972287	272	282	10	999
5284	FB528462689612	2950013252287	269	281	12	999
5284	FB528462699608	4320012483394	271	283	12	999
5284	FB528462709600	2910012444789	277	282	5	999
5284	FB528462759664	5340013551113	28	281	253	999
5284	FB528462789603	4730002706240	279	289	10	999
5284	FB528462789604	5360010543980	282	291	9	999
5284	FB528462789608	5306011917484	289	302	13	999
5284	FB528462789611	6220011062424	279	289	10	999
5284	FB528462789613	1680010854423WF	283	289	6	999
5284	FB528462789614	5306010570325	281	289	8	999
5284	FB528462789616	5925004313256	280	289	9	999
5284	FB528462789617	5925004521270	282	291	9	999
5284	FB528462819604	5935011733168	281	291	10	999
5284	FB528462819605	5895006230255	283	289	6	999
5284	FB528462819606	5935013325714	282	291	9	999
5284	FB528462819608	3040010549979	303	303	0	999
5284	FB528462819611	5340013072681	284	291	7	999
5284	FB528462819614	5305010598677	284	290	6	999
5284	FB528462819615	5305000889667	284	290	6	999
5284	FB528462819616	6680010800368	282	291	9	999
5284	FB528462819618	5999001265996	283	289	6	999
5284	FB528462819619	5330005805939	282	291	9	999
5284	FB528462829608	5305010481865	283	289	6	999
5284	FB528462829610	5935001648128	283	289	6	999
5284	FB528462829611	5960011873103	283	289	6	999
5284	FB528462829612	5915001633306	290	312	22	999
5284	FB528462829614	5305010583329	340	326	351	999
5284	FB528462829615	5305012804798	283	290	7	999
5284	FB528462829617	5305012500641	285	295	10	999
5284	FB528462829618	5305012847160	283	290	7	999
5284	FB528462839604	5995011851765	283	289	6	999
5284	FB528462839610	4010010204757	290	305	15	999
5284	FB528462839611	6610010525353	284	289	5	999
5284	FB528462849613	5365013002967	289	296	7	999
5284	FB528462849615	2840011990928	49	295	246	999
5284	FB528462849631	4320012483394	286	312	26	999
5284	FB528462849632	3110011891358	290	295	5	999
5284	FB528462849633	5365013002967	289	295	6	999
5284	FB528462859601	4730010503393	318	326	8	999
5284	FB528462859606	3120010447311	293	304	11 N1A	999

5284	FB528462909602	1650010517575	290	296	6	999
5284	FB528462909607	4140012803391	290	295	5	999
5284	FB528462909612	3120010595948	293	304	11	999
5284	FB528462909613	6150011825986	291	313	22	999
5284	FB528462909614	3040010549979	349	358	9	999
5284	FB528462909620	5935013809773	291	304	13	999
5284	FB528462919603	5365013002967	297	304	7	999
5284	FB528462919604	5365013002967	297	304	7	999
5284	FB528462919609	6130010707953	296	304	8	999
5284	FB528462919610	5306010570325	294	312	18	999
5284	FB528462929602	5935012842870	308	304	361	999
5284	FB528462929605	5365013002967	296	304	8	999
5284	FB528462929606	5365013002967	296	304	8	999
5284	FB528462929607	5365013002967	297	304	7	999
5284	FB528462929619	5365012865488	294	312	18	999
5284	FB528462929620	5305009580672	296	305	9	999
5284	FB528462929621	5320001515516	294	312	18	999
5284	FB528462929625	3110011891358	295	299	4	999
5284	FB528462959611	5305011127873	298	317	19	999
5284	FB528462969606	2510008911138	299	317	18	999
5284	FB528462969609	5360006799190	297	304	7	999
5284	FB528462969610	9330013385808	297	304	7	999
5284	FB528462969613	2590013190842	300	317	17	999
5284	FB528462969614	2590013192824	299	317	18	999
5284	FB528462969616	5310010357572	297	304	7	999
5284	FB528462969624	2590013190842	299	317	18	999
5284	FB528462969628	2920012389710	299	309	10	999
5284	FB528462969629	1650011508939	300	305	5	999
5284	FB528462970535	4730002313028	302	313	11	999
5284	FB528462979608	5330012525304	298	317	19	999
5284	FB528462979609	5330010782379	304	313	9	999
5284	FB528462979610	5365008526862	298	317	19	999
5284	FB528462979611	5365008042773	298	317	19	999
5284	FB528462979612	5330012549676	298	317	19	999
5284	FB528462979613	5330012525303	299	317	18	999
5284	FB528462979614	5365002526865	298	312	14	999
5284	FB528462979617	3020001411154	310	317	7	999
5284	FB528462979618	2520000013531	299	312	13	999
5284	FB528462979620	5365013002967	299	313	14	999
5284	FB528462979622	5365013002967	299	313	14	999
5284	FB528462979626	2910004557910	307	313	6	999
5284	FB528462979629	5935008268979	302	313	11	999
5284	FB528462979630	5306011073542	298	317	19	999
5284	FB528462979631	2920012389710	300	313	13	999
5284	FB528462979632	2530004036776	304	313	9	999
5284	FB528462979633	2520010615766	299	317	18	999
5284	FB528462989600	4730012335002	299	312	13	999
5284	FB528462989601	4730012335002	299	312	13	999

5284	FB528462989605	1560012374460	304	317	13	999
5284	FB528462989609	3040011334198	299	312	13	999
5284	FB528462989614	5330013812106	304	309	5	999
5284	FB528462989616	4820012524396	300	313	13	999
5284	FB528462989617	4820012524396	300	313	13	999
5284	FB528462989620	2910012915902	301	312	11	999
5284	FB528462989621	5975006715938	304	317	13	999
5284	FB528462999603	4820005402645	300	312	12	999
5284	FB528462999604	6140013742243	304	319	15	999
5284	FB528462999605	2840011990927	302	313	11	999
5284	FB528462999606	2840011990928	300	312	12	999
5284	FB528462999607	5340011984855	304	313	9	999
5284	FB528462999611	3040011883419	302	313	11	999
5284	FB528462999612	2540012888567	304	317	13	999
5284	FB528462999613	2540013130678	302	313	11	999
5284	FB528462999614	2540013147835	300	312	12	999
5284	FB528462999622	1560012797845	302	313	11	999
5284	FB528462999623	3120010447311	300	312	12	999
5284	FB528463029600	5940001912714	303	317	14	999
5284	FB528463039601	2530000782908	309	17	73	999
5284	FB528463049606	2910012874548	307	313	6	999
5284	FB528463049607	4730005552890	305	317	12	999
5284	FB528463059615	4730011846971	315	317	2	999
5284	FB528463069606	5935011915313	310	317	7	999
5284	FB528463069610	5305010583329	310	317	7	999
5284	FB528463069612	6110012246409	306	311	5	999
5284	FB528463069615	6620013102103	309	313	4	999
5284	FB528463069619	4710011026753	307	317	10	999
5284	FB528463079601	5935011836348	308	317	9	999
5284	FB528463099603	6145008518505	311	319	8	999
5284	FB528463099604	6145008518505	311	319	8	999
5284	FB528463099609	6150012213563	311	319	8	999
5284	FB528463100024	4730010436300	310	317	7	999
5284	FB528463109600	4730010436300	310	317	7	999
5284	FB528463109606	2840011990927	311	319	8	999
5284	FB528463109607	2840011990927	311	319	8	999
5284	FB528463109608	2840011990927	311	319	8	999
5284	FB528463109610	6115010367763	311	338	27	999
5284	FB528463109612	2840011990928	311	324	13	999
5284	FB528463109618	5306011917484	312	324	12	999
5284	FB528463119603	5365001945003	313	324	11	999
5284	FB528463119605	4730010441736	311	317	6	999
5284	FB528463119613	5340011978675	312	317	5	999
5284	FB528463119620	5998012246404	312	324	12	999
5284	FB528463119622	2840011990928	312	324	12	999
5284	FB528463119623	2840011990927	312	317	5	999
5284	FB528463119624	5306012691488	312	324	12	999
5284	FB528463119625	5310010997018	314	319	5	999

5284	FB528463129616	5305012366192	313	319	6	999
5284	FB528463129620	9320011027863	317	324	7	999
5284	FB528463129621	5305008083282	314	319	5	999
5284	FB528463139604	5940005770742	321	337	16	999
5284	FB528463139605	2910013008657	316	324	8	999
5284	FB528463139611	2910012630493	316	320	4	999
5284	FB528463179600	2530009808606	321	326	5	999
5284	FB528463179610	5935010699611	321	326	5	999
5284	FB528463180001	5310012279859	323	337	14	999
5284	FB528463189601	5340011185312	319	326	7	999
5284	FB528463189610	4820011136739	361	3	7	999
5284	FB528463189612	1560011695872	321	326	5	999
5284	FB528463189613	4310010790492	320	332	12	999
5284	FB528463199610	5962010469472	323	331	8	999
5284	FB528463199612	5330006318125	320	332	12	999
5284	FB528463199613	5330012166657	320	332	12	999
5284	FB528463199614	5330012219177	321	332	11	999
5284	FB528463199615	5330012865468	321	332	11	999
5284	FB528463199616	5330012663312	321	332	11	999
5284	FB528463199617	5330012172201	321	332	11	999
5284	FB528463199618	2520013722782	321	326	5	999
5284	FB528463199619	2910011012603	321	326	5	999
5284	FB528463199627	5935011733168	319	326	7	999
5284	FB528463209611	5330012172201	322	331	9	999
5284	FB528463209612	5935010723903	322	331	9	999
5284	FB528463239606	5325011023179	330	344	14	999
5284	FB528463239609	6145009391745	326	332	6	999
5284	FB528463239615	4310010790492	337	347	10	999
5284	FB528463249604	4820011138212	326	332	6	999
5284	FB528463249605	4820011138212	327	344	17	999
5284	FB528463269604	5305010546235	330	344	14	999
5284	FB528463269605	1650011079725	328	344	16	999
5284	FB528463279603	5985011474449	330	344	14	999
5284	FB528463279610	6145012298292	328	344	16	999
5284	FB528463279613	1560010429187	13	22	9	999
5284	FB528463279616	1650010538594	328	340	12	999
5284	FB528463309615	4810001045672HS	330	337	7	999
5284	FB528463310268	6130008839318ZK	332	340	8	999
5284	FB528463319609	1005011161466	334	337	3	999
5284	FB528463319610	5325013568262	335	365	30	999
5284	FB528463319612	5998011178599WF	354	3	14	999
5284	FB528463319614	5305000685398	332	347	15	999
5284	FB528463319618	5340010558904	334	347	13	999
5284	FB528463329603	5340013037715	337	347	10	999
5284	FB528463329605	5340010555061	334	347	13	999
5284	FB528463329610	6620002906505	356	362	6	999
5284	FB528463329611	5340012179032	332	340	8	999
5284	FB528463329616	5330012525077	334	347	13	999

5284	FB528463379607	9540010716533	338	347	9	999
5284	FB528463379611	5925010738951	338	347	9	999
5284	FB528463379614	5995012305357	339	347	8	999
5284	FB528463389606	2530000782908	347	354	7	999
5284	FB528463389614	5340013533610	340	348	8	999
5284	FB528463389620	5315013613456	339	345	6	999
5284	FB528463399604	1730008884117	342	353	11	999
5284	FB528463399605	1005011161480	348	358	10	999
5284	FB528463409604	5310009890908	343	353	10	999
5284	FB528463409605	5310009890908	343	353	10	999
5284	FB528463419600	4710012153409	342	351	9	999
5284	FB528463419605	5325009602410	344	353	9	999
5284	FB528463419610	5995010070574	342	351	9	999
5284	FB528463419611	6140012477760	344	353	9	999
5284	FB528463419613	4720010905650	343	353	10	999
5284	FB528463429603	5325009602410	346	355	9	999
5284	FB528463429604	2920012191884	346	353	7	999
5284	FB528463429606	5315001774032	345	353	8	999
5284	FB528463449601	4530013581558	353	365	12	999
5284	FB528463449603	4720012111994	358	3	10	999
5284	FB528463449607	5340004360359	347	353	6	999
5284	FB528463449624	2840011720187	345	353	8	999
5284	FB528463449625	3120012138929	9	15	6	999
5284	FB528463449627	4730001940215	347	353	6	999
5284	FB528463459600	5365009931207	348	353	5	999
5284	FB528463459602	5999011125305	347	353	6	999
5284	FB528463459606	5306010351818	346	353	7	999
5284	FB528463459608	6145012298292	346	353	7	999
5284	FB528463459610	5935006039218	346	6	25	999
5284	FB528463459614	2530013066879	347	353	6	999
5284	FB528463459615	2530012811399	346	355	9	999
5284	FB528463459616	3040010550453	346	355	9	999
5284	FB528463459617	5940012191842	346	353	7	999
5284	FB528463459618	5975010204007	348	358	10	999
5284	FB528463459619	5940012293252	346	6	25	999
5284	FB528463459620	5940011549633	346	353	7	999
5284	FB528463459622	5945012822102	348	353	5	999
5284	FB528463459623	5999011125305	348	353	5	999
5284	FB528463459624	5999011125305	346	6	25	999
5284	FB528463459627	1650011657203WF	346	352	6	999
5284	FB528463469601	5340013989468	348	353	5	999
5284	FB528463469602	5305010546235	349	353	4	999
5284	FB528463469603	5305010546235	349	353	4	999
5284	FB528463469607	5940011549633	346	355	9	999
5284	FB528463469608	5940012191842	346	353	7	999
5284	FB528463469609	5940012293252	350	353	3	999
5284	FB528463469610	5970008011251	347	358	11	999
5284	FB528463469611	5975010204007	348	358	10	999

5284	FB528463469613	5340010223985	347	353	6	999
5284	FB528463469614	5935011758053	347	359	12	999
5284	FB528463469617	3110013393716	348	354	6	999
5284	FB528463469618	5340013373392	347	352	5	999
5284	FB528463479600	3110002424888	353	365	12	999
5284	FB528463479606	4720012111994	358	3	10	999
5284	FB528463479614	4720010905650	349	353	4	999
5284	FB528463489600	4720010509164	349	358	9	999
5284	FB528463489603	4330011161735	351	358	7	999
5284	FB528463489604	6150011031066	352	358	6	999
5284	FB528463489608	3040011883419	351	358	7	999
5284	FB528463489609	5340011918161	348	358	10	999
5284	FB528463489610	5330013405627	349	358	9	999
5284	FB528463489611	5310003166513	349	362	13	999
5284	FB528463489614	5360012600700	353	365	12	999
5284	FB528463489615	5306012760848	349	358	9	999
5284	FB528463489618	2815012926754	349	362	13	999
5284	FB528463489619	2530008635596	353	362	9	999
5284	FB528463489621	4730000089832	350	359	9	999
5284	FB528463489623	2920013187916	350	362	12	999
5284	FB528463499600	5310010579455	351	358	7	999
5284	FB528463499601	5310010579455	351	358	7	999
5284	FB528463499602	5310010579455	351	358	7	999
5284	FB528463519607	5340010632838	351	355	4	999
5284	FB528463519608	5340010632837	354	362	8	999
5284	FB528463519610	3110013393716	353	365	12	999
5284	FB528463519613	6665013740593	352	362	10	999
5284	FB528463519615	5975012929789	352	362	10	999
5284	FB528463519617	5975011098592	352	362	10	999
5284	FB528463519618	5340003694908	2	7	5	999
5284	FB528463519626	5305012117478	352	365	13	999
5284	FB528463519628	2530013669440	352	365	13	999
5284	FB528463519631	5895012793760EW	351	355	4	999
5284	FB528463529604	5930004659692	356	365	9	999
5284	FB528463529608	1650011508939	353	362	9	999
5284	FB528463529617	4710012166512	354	365	11	999
5284	FB528463530165	6150012813654	354	366	12	999
5284	FB528463539608	5340009324645	355	366	11	999
5284	FB528463539611	2530012759207	354	365	11	999
5284	FB528463539612	2530010555288	355	366	11	999
5284	FB528463539613	2530013192830	358	3	10	999
5284	FB528463539614	4530013581558	355	366	11	999
5284	FB528463549603	5330014084880	355	365	10	999
5284	FB528463549604	5940012191842	356	3	12	999
5284	FB528463549605	5940012293252	361	3	7	999
5284	FB528463549606	2920012869387	355	366	11	999
5284	FB528463559608	5340013687753	355	362	7	999
5284	FB528463559609	2920011957846	357	366	9	999

5284	FB528463589601	4520011010972	358	362	4	999
5284	FB528463589607	1650010533668	361	366	5	999
5284	FB528463599601	5940011549633	361	3	7	999
5284	FB528463599603	5330013000376	362	3	6	999
5284	FB528463599604	5330012664655	362	3	6	999
5284	FB528463599606	5330012670114	365	6	6	999
5284	FB528463629603	5365001945003	363	3	5	999
5284	FB528463659601	2840012825897PR	365	7	7	999
5284	FB528463659602	4710010488265	2	13	11	999
5284	FB528463659603	9330011017451	2	13	11	999
5284	FB528463669609	5306010585365	3	7	4	999
5284	FB528470039604	5985012466942	5	13	8	999
5284	FB528470039608	1650011082997	4	9	5	999
5284	FB528470069601	5895011873233EW	7	14	7	999
5284	FB528470069605	1730004924024	9	14	5	999
5284	FB528470069607	5310011756166	7	14	7	999
5284	FB528470079600	5945007310179	8	15	7	999
5284	FB528470089605	5340012375771	10	17	7	999
5284	FB528470099601	4820012218849	10	21	11	999
5284	FB528470099604	9330011338794	11	17	6	999
5284	FB528470109606	5930012484891	11	21	10	999
5284	FB528470109607	5330010946045	10	21	11	999
5284	FB528470109611	5315010377096	14	21	7	999
5284	FB528470109612	5330004682790	11	21	10	999
5284	FB528470109614	3020002581714	11	21	10	999
5284	FB528470109615	3020007662248	15	21	6	999
5284	FB528470109621	5935010381594	12	17	5	999
5284	FB528470139606	2530004441586	15	21	6	999
5284	FB528470149608	5961001891908	16	22	6	999
5284	FB528470149609	5961011568492	16	21	5	999
5284	FB528470149617	4720012138493	16	22	6	999
5284	FB528470150332	3110002034097	23	31	8	999
5284	FB528470159605	5320013498951	16	28	12	999
5284	FB528470159606	5320013498951	16	21	5	999
5284	FB528470159607	2540013136174	14	28	14	999
5284	FB528470159608	1650010423968	17	24	7	999
5284	FB528470159609	1650010423968	17	24	7	999
5284	FB528470159610	4730010510712	16	21	5	999
5284	FB528470159611	2805010966014	16	22	6	999
5284	FB528470159612	2805008482266	17	24	7	999
5284	FB528470159613	2910013744774	16	21	5	999
5284	FB528470159616	4710012126936	17	24	7	999
5284	FB528470169602	6680010505838	18	28	10	999
5284	FB528470169613	5330013069603	18	28	10	999
5284	FB528470179600	6150012043713	17	21	4	999
5284	FB528470179613	5962011636280	22	30	8	999
5284	FB528470179614	2530013694162	21	28	7	999
5284	FB528470179616	5340013785161	18	28	10	999

5284 FB528470219602	5935011801329	24	30	6	999
5284 FB528470219603	6145012298293	22	30	8	999
5284 FB528470229601	5315012551264	23	31	8	999
5284 FB528470229603	6150012043713	22	28	6	999
5284 FB528470229604	1560010409605	23	30	7	999
5284 FB528470229606	5962012165408	24	31	7	999
5284 FB528470229607	4820001050189	29	35	6	999
5284 FB528470229609	5310004328399	22	30	8	999
5284 FB528470229610	5307011540736	23	30	7	999
5284 FB528470229613	2530010850597	24	31	7	999
5284 FB528470229614	2530011251863	27	30	3	999
5284 FB528470249603	2540013136174	27	35	8	999
5284 FB528470279600	3110005543359	29	35	6	999
5284 FB528470279601	3110007578308	29	35	6	999
5284 FB528470279602	3110011967870	28	35	7	999
5284 FB528470279603	3130000095802	28	35	7	999
5284 FB528470279604	5330002639552	28	35	7	999
5284 FB528470279605	5330002277600	29	37	8	999
5284 FB528470289603	5340011927418	29	35	6	999
5284 FB528470289606	6150012612499	29	35	6	999
5284 FB528470289609	2530004036776	30	37	7	999
5284 FB528470299603	5310010341103	31	38	7	999
5284 FB528470299609	5950010468148	33	41	8	999
5284 FB528470299610	1680010502398	30	35	5	999
5284 FB528470299616	5360009258598	30	36	6	999
5284 FB528470309600	5950010468148	33	37	4	999
5284 FB528470309621	5330013069603	34	43	9	999
5284 FB528470329605	5340005976580	35	43	8	999
5284 FB528470379617	5340011892900	38	43	5	999
5284 FB528470380009	1660010525355	38	42	4	999
5284 FE528463580006	8475012262782LS	358	365	7	999
5284 FM528460721000	4210008892491	81	88	7	999
5284 FM528460721001	6140013046422	75	86	11	999
5284 FB528450049606	5306011774977	6	17	11	999
5284 FB528450050357	5935010689370	6	17	11	999
5284 FB528450050405	5935001107394	17	66	49	999
5284 FB528450059605	4730000064332	7	17	10	999
5284 FB528450059606	4820010526266	7	17	10	999
5284 FB528450069606	1560013199463	7	13	6	999
5284 FB528450099603	5995012305823EW	9	17	8	999
5284 FB528450109604	1005010918794	11	17	6	999
5284 FB528450119600	5340012694176	11	17	6	999
5284 FB528450119604	5930001527909	13	23	10	999
5284 FB528450130036	5315007613036	17	24	7	N1A
5284 FB528450130044	1440005727648	17	25	8	N1A
5284 FB528450130045	5306010583319	14	122	108	N1A
5284 FB528450130048	5306010590197	14	23	9	N1A
5284 FB528450179600	5330012922171	18	27	9	999

5284	FB528450230296	5998012437953DQ	33	44	11	999
5284	FB528450239602	5340010513801	26	38	12	999
5284	FB528450259700	3030013326008	31	39	8	999
5284	FB528450279611	5340010513801	29	38	9	999
5284	FB528450319616	6145004802290	34	41	7	999
5284	FB528450319617	6145004802291	33	53	20	999
5284	FB528450319619	2910012129854	33	53	20	999
5284	FB528450319620	5961001400031	35	44	9	999
5284	FB528450339603	4530013581558	97	107	10	999
5284	FB528450340016	6660011261977	34	41	7	999
5284	FB528450379605	1560012075156	38	44	6	999
5284	FB528450399606	5935013915625	42	52	10	999
5284	FB528450419601	4710008216648	42	53	11	999
5284	FB528450419605	6240009844518	45	52	7	999
5284	FB528450449603	4710013135336	45	52	7	999
5284	FB528450459611	6145012032696	47	61	14	999
5284	FB528450459612	5940001152676	48	53	5	999
5284	FB528450459613	5910012359534	48	61	13	999
5284	FB528450459614	5920012438210	48	53	5	999
5284	FB528450459622	5935004021848	46	53	7	999
5284	FB528450459624	4820013129520	48	54	6	999
5284	FB528450469603	5940001152676	48	54	6	999
5284	FB528450469606	5306010746814	48	54	6	999
5284	FB528450509606	5330001851997	54	61	7	999
5284	FB528450529607	5330001851980	55	61	6	999
5284	FB528450529608	5910011268441	56	67	11	999
5284	FB528450539602	5998010771448DQ	53	61	8	999
5284	FB528450539603	5998010771448DQ	54	59	5	999
5284	FB528450539608	5307011022775	54	61	7	999
5284	FB528450550298	5998012585535DQ	55	69	14	999
5284	FB528450550330	9530011309611	58	66	8	999
5284	FB528450559601	5950012275362	58	66	8	999
5284	FB528450559602	6625012378913	56	65	9	999
5284	FB528450559603	5930011986140	56	65	9	999
5284	FB528450559604	5910012359534	58	66	8	999
5284	FB528450559605	6145012032696	56	61	5	999
5284	FB528450559606	5340013524457EW	55	62	7	999
5284	FB528450559608	9530011309611	115	123	8	999
5284	FB528450589601	6130000051277	58	66	8	999
5284	FB528450589602	5985011872910	62	73	11	999
5284	FB528450589603	5985011872910	61	67	6	999
5284	FB528450599604	5995011807219	61	67	6	999
5284	FB528450619600	5305000711315	63	73	10	999
5284	FB528450619602	5995012130755	23	31	8	999
5284	FB528450629602	5995012130755	23	31	8	999
5284	FB528450629607	5935007655976	65	72	7	999
5284	FB528450629608	5935000219405	66	73	7	999
5284	FB528450629609	5935005344773	65	72	7	999

5284	FB528450659603	5935004003673	67	73	6	999
5284	FB528450669604	5310010601011LE	66	73	7	999
5284	FB528450669612	4935011627450AB	67	72	5	999
5284	FB528450679600	1560011615584WF	67	73	6	999
5284	FB528450689603	5307011022775	69	79	10	999
5284	FB528450689607	5310010800025	70	76	6	999
5284	FB528450689608	2990007250664	69	76	7	999
5284	FB528450689609	6110011011181	73	81	8	999
5284	FB528450689610	5985011022448	77	86	9	999
5284	FB528450699601	6150011155846WF	69	76	7	999
5284	FB528450739606	3120007639220	74	81	7	999
5284	FB528450749634	5995013534857	125	135	10	999
5284	FB528450750178	5935012446696	76	87	11	999
5284	FB528450769600	2920013308161	82	89	7	999
5284	FB528450769622	2920011029098	80	86	6	999
5284	FB528450799602	5999010872353	80	86	6	999
5284	FB528450799603	4730012147006	80	86	6	999
5284	FB528450799604	3040011442690	80	86	6	999
5284	FB528450799606	5998012247848EW	89	95	6	999
5284	FB528450800102	3120010582276LE	81	88	7	999
5284	FB528450810036	3120010575024LE	82	86	4	999
5284	FB528450810263	6140012140353	86	96	10	999
5284	FB528450819600	9530005852614	82	90	8	999
5284	FB528450820284	4730013461705	88	100	12	999
5284	FB528450829602	3120012365609	83	93	10	999
5284	FB528450830092	5998010446326ZK	95	100	5	999
5284	FB528450839616	1040002410061	100	108	8	999
5284	FB528450839617	5935010685150	89	95	6	999
5284	FB528450839618	4730010512803	86	93	7	999
5284	FB528450860173	4820013888342	187	151	329	999
5284	FB528450870099	5895001239883	94	103	9	999
5284	FB528450870113	5905005179412	88	96	8	999
5284	FB528450870204	5306010580745	88	96	8	999
5284	FB528450879608	5306010580745	88	102	14	999
5284	FB528450889600	5310011254051	88	96	8	999
5284	FB528450889602	5905010571352	88	96	8	999
5284	FB528450899606	5995001669469	89	95	6	999
5284	FB528450899610	5930013083999	90	107	17	999
5284	FB528450899613	9340012474102	110	118	8	999
5284	FB528450930270	2815011023172	101	157	56	999
5284	FB528450940206	5935004334813	98	160	62	999
5284	FB528450949607	6685011269286	101	107	6	999
5284	FB528450949610	6625003549762	96	107	11	999
5284	FB528450949615	5935012996346	96	107	11	999
5284	FB528450949616	5935010890661	97	107	10	999
5284	FB528450959607	5305012848379	97	100	3	999
5284	FB528450960401	6680009443117	101	107	6	999
5284	FB528450969601	1560011733152	128	135	7	999

5284	FB528450969606	5930006820757	109	123	14	999
5284	FB528450969607	4820010532953	100	104	4	999
5284	FB528450969614	6130012652735	100	107	7	999
5284	FB528450979600	1560010907412	100	104	4	999
5284	FB528450979603	2835012639440	110	118	8	999
5284	FB528450979604	1040002410061	100	107	7	999
5284	FB528450979606	5305012847158	98	108	10	999
5284	FB528450979607	3120010598045LE	104	115	11	999
5284	FB528450979613	5935011671599	101	107	6	999
5284	FB528451000333	5310001768108	104	124	20	999
5284	FB528451009605	1620010988037	102	107	5	999
5284	FB528451019600	6340010520872	104	115	11	999
5284	FB528451020014	2915011472644	116	123	7	999
5284	FB528451029600	5315010688516SF	102	108	6	999
5284	FB528451079602	5315010440080	110	118	8	999
5284	FB528451079603	5935012065507	109	118	9	999
5284	FB528451079606	1680011484167WF	108	115	7	999
5284	FB528451089601	5940001504319	111	121	10	999
5284	FB528451099500	5961001354182	112	121	9	999
5284	FB528451099501	5330013483578	109	123	14	999
5284	FB528451099603	5305010546246	110	118	8	999
5284	FB528451119604	4730003574942	122	128	6	999
5284	FB528451149603	5360011608935	116	122	6	999
5284	FB528451149604	5360011609839	116	122	6	999
5284	FB528451159603	4710010422313	116	122	6	999
5284	FB528451159618	6680011347173	122	128	6	999
5284	FB528451169607	1730009489997	119	125	6	999
5284	FB528451169609	2590007008966	122	128	6	999
5284	FB528451169610	5315010440080	116	122	6	999
5284	FB528451169611	5306010543424	117	122	5	999
5284	FB528451189603	4730005438660	122	128	6	999
5284	FB528451189604	4730005450790	122	128	6	999
5284	FB528451189609	5360013682931	119	128	9	999
5284	FB528451189610	5340010852158	119	128	9	999
5284	FB528451189611	5315008111245	143	143	0	999
5284	FB528451189617	4730000041170	143	135	357	999
5284	FB528451189618	5360000527397	121	128	7	999
5284	FB528451189619	3120010618080	119	128	9	999
5284	FB528451189620	3120010620572	119	128	9	999
5284	FB528451189621	5360000527397	121	128	7	999
5284	FB528451219602	5940001504319	129	137	8	999
5284	FB528451229611	4810011530975WF	124	132	8	999
5284	FB528451240040	5930010261016	125	132	7	999
5284	FB528451240159	6130010555272	186	291	105	999
5284	FB528451240202	6130011833927EW	214	226	12	999
5284	FB528451249605	5305012848379	125	128	3	999
5284	FB528451249606	5305012848378	126	132	6	999
5284	FB528451259608	5306010580735	126	132	6	999

5284	FB528451259618	5340004643350	125	132	7	999
5284	FB528451289607	5325004147702	129	138	9	999
5284	FB528451289608	5325001156365	135	167	32	999
5284	FB528451299605	5305009655882	135	188	53	999
5284	FB528451299606	3120010467466	132	142	10	999
5284	FB528451299610	5935013012512	131	136	5	999
5284	FB528451299614	6660009178437	139	167	28	999
5284	FB528451319605	4140012248714	132	144	12	999
5284	FB528451319607	1730001075520	133	186	53	999
5284	FB528451319613	3120010455957	135	150	15	NJA
5284	FB528451353312	5935010355139	136	142	6	999
5284	FB528451359602	5935010355139	136	142	6	999
5284	FB528451369609	5935012784960	151	157	6	999
5284	FB528451389603	5307008903519	140	152	12	999
5284	FB528451389604	2530012095029	143	167	24	999
5284	FB528451399608	5315011983346	142	167	25	999
5284	FB528451400009	1660010575182	142	150	8	999
5284	FB528451429600	5935002017261	143	151	8	999
5284	FB528451429607	5330010333191	144	152	8	999
5284	FB528451440161	4120010611118	144	150	6	999
5284	FB528451440329	5998013446433DQ	150	159	9	999
5284	FB528451450170	5825010475917	146	157	11	999
5284	FB528451509600	5330011966547	160	166	6	999
5284	FB528451509601	5330011079268	151	160	9	999
5284	FB528451509603	5330013200477	251	258	7	999
5284	FB528451519601	1560011733152	166	177	11	N1A
5284	FB528451529607	4710010445171	154	163	9	999
5284	FB528451529610	1560012037022	154	163	9	999
5284	FB528451539603	5985011857706	226	235	9	999
5284	FB528451539609	1560012037022	154	163	9	999
5284	FB528451539613	5310010932907	153	163	10	999
5284	FB528451539614	5315012153300	154	163	9	999
5284	FB528451539616	2590013189824	156	199	43	999
5284	FB528451579600	5998012247848EW	166	177	11	999
5284	FB528451580393	5995011829690	160	170	10	999
5284	FB528451589604	6685011269286	165	220	55	999
5284	FB528451589607	6685002032389	165	191	26	999
5284	FB528451589609	5315010389762	159	170	11	999
5284	FB528451589610	6660009178437	165	191	26	999
5284	FB528451589611	5915005957937	159	163	4	999
5284	FB528451590075	3110001005937	161	170	9	999
5284	FB528451599603	2520011637284	161	170	9	999
5284	FB528451599604	5315011530318	160	170	10	999
5284	FB528451599609	4730012122601	160	170	10	999
5284	FB528451599610	4730012122601	160	170	10	999
5284	FB528451609614	3020011745985	163	170	7	999
5284	FB528451609615	3020011745984	161	170	9	999
5284	FB528451619600	5305012804798	163	170	7	999

5284	FB528451649605	5315011983346	166	205	39	999
5284	FB528451649606	1730001075520	166	178	12	999
5284	FB528451659610	4820010656980	167	177	10	999
5284	FB528451660205	6145002950855	167	177	10	999
5284	FB528451660211	6145005786604	172	191	19	999
5284	FB528451669608	2530012095029	167	177	10	999
5284	FB528451669609	2590013189824	168	191	23	999
5284	FB528451679600	1270013966750WF	212	235	23	999
5284	FB528451719607	5935010572693	172	186	14	999
5284	FB528451719612	2920013540409	174	187	13	999
5284	FB528451729606	2920012412459	216	191	340	999
5284	FB528451729612	5930012044458	176	186	10	999
5284	FB528451729613	6680007983057	179	186	7	999
5284	FB528451730054	2530000782908	179	187	8	999
5284	FB528451739606	2530000782908	183	191	8	999
5284	FB528451739608	5306006799658	182	191	9	999
5284	FB528451739610	2920013540409	181	191	10	999
5284	FB528451749600	5999012080677	286	199	278	999
5284	FB528451779600	5998010792204DQ	212	209	362	999
5284	FB528451779607	6145001743587	195	205	10	999
5284	FB528451779608	2835012639440	209	216	7	999
5284	FB528451789605	2530013920201	299	305	6	999
5284	FB528451789617	5998010792204DQ	207	213	6	999
5284	FB528451799602	1680011485516WF	181	191	10	999
5284	FB528451799604	5330010481031	179	188	9	999
5284	FB528451799605	5330007805221	181	191	10	999
5284	FB528451819604	2835012639440	229	236	7	999
5284	FB528451819607	5995003977685	182	219	37	999
5284	FB528451819609	6605010182184	182	191	9	999
5284	FB528451869601	6145001743587	195	205	10	999
5284	FB528451879609	5330012075063	189	199	10	999
5284	FB528451879611	6145010874536	192	200	8	999
5284	FB528451889602	1680010854423WF	192	199	7	999
5284	FB528451889609	5905005525478	191	199	8	999
5284	FB528451919604	5306010155675	192	199	7	999
5284	FB528451919605	5330009302038	193	199	6	999
5284	FB528451919606	5306010684592	192	199	7	999
5284	FB528451919607	5330006799856	192	205	13	999
5284	FB528451919608	5330010612433	202	213	11	999
5284	FB528451919609	2520000013531	199	205	6	999
5284	FB528451919610	2520006799657	199	205	6	999
5284	FB528451919611	2520006799657	199	205	6	999
5284	FB528451919612	3040010615755	199	205	6	999
5284	FB528451919614	6145001743587	195	205	10	999
5284	FB528451919615	6145001743587	195	205	10	999
5284	FB528451919616	6145001743587	195	205	10	999
5284	FB528451919618	5306006799658	193	205	12	999
5284	FB528451929606	4710010502971	193	199	6	999

5284	FB528451939611	5330013137883	194	277	83	999
5284	FB528451949606	5935010219230	199	205	6	999
5284	FB528451950069	6130008839318ZK	195	200	5	999
5284	FB528451959609	6605013540467	199	205	6	999
5284	FB528451990123	5950004417781	200	205	5	999
5284	FB528451999606	5950004351222	199	205	6	999
5284	FB528451999607	5961011208924	200	205	5	999
5284	FB528451999609	3040011769268	200	207	7	999
5284	FB528451999611	2990013197873	212	219	7	999
5284	FB528452009603	1560012138629SF	201	213	12	999
5284	FB528452019601	5995010893825	210	219	9	999
5284	FB528452019606	5310010463911	203	209	6	999
5284	FB528452019607	2530004497261	202	208	6	999
5284	FB528452019610	5330012795473	203	219	16	999
5284	FB528452029600	5995012222120	209	219	10	999
5284	FB528452029601	5330003057493	202	209	7	999
5284	FB528452069615	1680011042514	207	213	6	999
5284	FB528452069616	1560010479043	208	213	5	999
5284	FB528452069619	5961010482119	209	213	4	999
5284	FB528452069620	5920002810225	208	241	33	999
5284	FB528452069621	5961010056614	208	216	8	999
5284	FB528452079610	2530011872519	209	219	10	999
5284	FB528452079611	2590012910971	209	213	4	999
5284	FB528452079614	1560012729633	208	216	8	999
5284	FB528452080225	5865001887152	209	220	11	999
5284	FB528452119601	1730010608927	217	257	40	999
5284	FB528452129602	3040011497445	222	226	4	999
5284	FB528452139601	1560002258039	214	219	5	999
5284	FB528452139602	5840010783268	215	222	7	999
5284	FB528452139603	5961010369666	217	256	39	999
5284	FB528452149601	6605013540467	229	248	19	999
5284	FB528452149604	5998011587424DQ	319	324	5	999
5284	FB528452150533	5310004723617	217	234	17	999
5284	FB528452159612	7025012816144	218	226	8	999
5284	FB528452169608	1560013155115	219	222	3	999
5284	FB528452179500	4730011176398	271	283	12	999
5284	FB528452199504	4730002314013	222	234	12	999
5284	FB528452209602	6150010532972	221	227	6	999
5284	FB528452219604	6605013540467	221	248	27	999
5284	FB528452219605	5995003977685	223	227	4 N1H	
5284	FB528452219606	5999012237475	223	235	12	999
5284	FB528452229605	3040009537958	223	227	4	999
5284	FB528452229607	5999003392998	226	268	42	999
5284	FB528452229609	5985010404157	224	235	11	999
5284	FB528452229610	3825011672876	228	258	30	999
5284	FB528452239602	5305013413018	240	270	30	999
5284	FB528452239603	5330000522331	227	235	8	999
5284	FB528452239609	5330002378649	226	235	9	999

5284	FB528452239612	1680011484167WF	222	241	19	999
5284	FB528452239613	6605013540467	229	248	19	999
5284	FB528452269606	5325010961341	227	235	8	999
5284	FB528452269607	5325010961341	227	235	8	999
5284	FB528452269608	5325010961341	227	235	8	999
5284	FB528452269612	3110007578328	226	235	9	999
5284	FB528452269614	2910013139304	228	237	9	999
5284	FB528452269615	2510013136114	227	237	10	999
5284	FB528452269617	2510013136113	227	237	10	999
5284	FB528452279603	5330002277600	228	236	8	999
5284	FB528452279607	1560012648606	228	234	6	999
5284	FB528452289600	2520012147452	230	241	11	999
5284	FB528452289601	2520012124952	229	237	8	999
5284	FB528452289606	1650011508939	233	241	8	999
5284	FB528452289607	1680011484167WF	234	241	7	999
5284	FB528452289609	1650011508939	229	237	8	999
5284	FB528452299603	5920002810225	230	268	38	999
5284	FB528452309605	4810011688684	284	289	5	999
5284	FB528452309611	1650011508939	230	241	11	999
5284	FB528452339603	3120009440036	234	242	8	999
5284	FB528452349607	5995010438772	236	248	12	999
5284	FB528452349608	5995011440668	235	248	13	999
5284	FB528452369601	9150010842103	241	256	15	999
5284	FB528452399600	1560012645536WF	240	248	8	999
5284	FB528452399601	1560012648606	244	248	4	999
5284	FB528452400012	1005012275986	243	254	11 N1G	
5284	FB528452409605	4710010443525	242	248	6	999
5284	FB528452409610	4720010430768	242	248	6	999
5284	FB528452409612	4710012155995	242	248	6	999
5284	FB528452419605	3020005881484	242	248	6	999
5284	FB528452439610	5961011421632	259	268	9	999
5284	FB528452439611	5920012934130	252	258	6	999
5284	FB528452439613	4820012303694	244	254	10	999
5284	FB528452439617	6145013543796	249	258	9	999
5284	FB528452439625	5945009037498	259	268	9	999
5284	FB528452449615	5995012091384	245	254	9	999
5284	FB528452449616	5995012091385EW	244	254	10	999
5284	FB528452449619	5320011478762	247	255	8	999
5284	FB528452449620	5320011486820	247	261	14	999
5284	FB528452489604	5935006543956	250	283	33	999
5284	FB528452489605	5365010559824SF	262	268	6	999
5284	FB528452489606	5935006543956	250	290	40	999
5284	FB528452489607	6145010874536	252	258	6	999
5284	FB528452500183	4730010596368	251	261	10	999
5284	FB528452500186	6150012676476	31	78	47	999
5284	FB528452509604	1650010586259	251	258	7	999
5284	FB528452509609	5995003354953	251	258	7	999
5284	FB528452509611	4730010596368	254	262	8	999

5284	FB528452541930	5998011834320EW	255	278	23	999
5284	FB528452549606	5995013489675	307	311	4	999
5284	FB528452549610	1650010423259SF	254	264	10	999
5284	FB528452550251	5970010554720	280	305	25	999
5284	FB528452550252	5970010554720	280	311	31	999
5284	FB528452569603	2920012164093	258	265	7	999
5284	FB528452569605	3040010559971	258	268	10	999
5284	FB528452569606	3020008938349	257	265	8	999
5284	FB528452569607	3020010546096	257	264	7	999
5284	FB528452569608	3020010554231	257	269	12	999
5284	FB528452579611	5970010554720	284	290	6	999
5284	FB528452579613	6140011028970	258	265	7	999
5284	FB528452579614	2920013555989	258	264	6	999
5284	FB528452580346	6130011833927EW	262	285	23	999
5284	FB528452610215	5998013027562EW	262	278	16	999
5284	FB528452619607	5315010440080	262	268	6	999
5284	FB528452619609	5310010563239	262	268	6	999
5284	FB528452619611	5310010563238	262	268	6	999
5284	FB528452619612	5310010565122	262	268	6	999
5284	FB528452629601	5935010594331SF	265	277	12	999
5284	FB528452629613	5315010440080	263	270	7	999
5284	FB528452630242	4320000620511HS	263	278	15	999
5284	FB528452630245	4320000620511HS	263	278	15	999
5284	FB528452630277	1650012289276	263	277	14	999
5284	FB528452639610	6685011809037	265	277	12	999
5284	FB528452639615	6145012032691	264	277	13	999
5284	FB528452639616	2520013828874	264	277	13	999
5284	FB528452649604	1650010423259SF	264	278	14	999
5284	FB528452649628	1005010553370	266	277	11	999
5284	FB528452650151	5955011847924EW	272	339	67	999
5284	FB528452650153	5995012103255	304	310	6	999
5284	FB528452659607	5995011807219	265	279	14	999
5284	FB528452659628	1005010553370	270	283	13	999
5284	FB528452689607	5945010454807	272	290	18	999
5284	FB528452689608	5340011897637	269	277	8	999
5284	FB528452690148	7045013616767	269	305	36	999
5284	FB528452699603	4730000074677	272	283	11	999
5284	FB528452699604	4730009770709	271	283	12	999
5284	FB528452699606	3910011856168	270	283	13	999
5284	FB528452699608	3910011854045	272	352	80	999
5284	FB528452699609	5330013071408	272	283	11	999
5284	FB528452699611	5995012453273SF	321	331	10	999
5284	FB528452769602	4730010463587	283	289	6	999
5284	FB528452769616	5330013783817	278	284	6	999
5284	FB528452769617	2920011887438	278	284	6	999
5284	FB528452789613	5330009320864	279	289	10	999
5284	FB528452789614	5330001115128	279	289	10	999
5284	FB528452790132	6625003549762	282	290	8	999

5284	FB528452799602	4720010606872	283	289	6	999
5284	FB528452799607	4720010525982	279	291	12	999
5284	FB528452799611	5310011502387	279	289	10	999
5284	FB528452799612	4820008745323	281	289	8	999
5284	FB528452799613	4730011609347	281	289	8	999
5284	FB528452799618	4720013080558	283	289	6	999
5284	FB528452799625	4720010525982	303	303	0	999
5284	FB528452799626	4720010525982	304	303	364	999
5284	FB528452799627	4720010525982	304	303	364	999
5284	FB528452799629	1680012051178	280	292	12	999
5284	FB528452849606	5935011803367	287	310	23	999
5284	FB528452849617	5935012314246	287	296	9	999
5284	FB528452859609	5320010573795	286	292	6	999
5284	FB528452859611	4730012209164	287	303	16	N1G
5284	FB528452859612	5320010561565	286	292	6	999
5284	FB528452859617	5320010573796	286	292	6	999
5284	FB528452859618	5320010562209	286	292	6	999
5284	FB528452869612	5340012170584	290	303	13	999
5284	FB528452899602	1730009484258	290	296	6	999
5284	FB528452899603	2930012565350	325	331	6	999
5284	FB528452900002	5998013027562EW	290	296	6	999
5284	FB528452900255	5998013027562EW	291	303	12	999
5284	FB528452900256	5998013027562EW	291	303	12	999
5284	FB528452910284	5955001887043	292	305	13	999
5284	FB528452919601	2520013828728	292	334	42	999
5284	FB528452919607	4710010881069	292	303	11	999
5284	FB528452919608	6625011249713	292	331	39	999
5284	FB528452919609	5955001887043	292	303	11	999
5284	FB528452939600	6605010580975	294	304	10	999
5284	FB528452939601	6605010182184	294	304	10	999
5284	FB528452939610	6150012676476	342	353	11	999
5284	FB528452969600	4130011255233	298	317	19	999
5284	FB528452979600	5310010510662	298	36	103	999
5284	FB528452979601	5340010434222SF	298	317	19	999
5284	FB528452979602	5305010578141	298	317	19	999
5284	FB528452979608	4730010449090	298	305	7	999
5284	FB528452979611	5945012843873	298	305	7	999
5284	FB528452979612	6625011249713	299	334	35	999
5284	FB528452979614	5995013535748	297	305	8	999
5284	FB528452989604	3040011082332	301	310	9	999
5284	FB528452989606	1630012173141	300	305	5	999
5284	FB528453009602	5995011829696EW	300	305	5	999
5284	FB528453039608	2840011990928	325	339	14	999
5284	FB528453049600	4730010939529	305	313	8	999
5284	FB528453049601	4730011694665	305	313	8	999
5284	FB528453049603	1560011067133	305	311	6	999
5284	FB528453059603	5935014184467	12	19	7	N1A
5284	FB528453060345	5825010632683	315	324	9	999

5284	FB528453079607	5310008281885	308	324	16	999
5284	FB528453079609	5935010588463SF	311	324	13	999
5284	FB528453119600	5305011903012	311	318	7	999
5284	FB528453119602	6145011149089	312	324	12	999
5284	FB528453129602	5935003528790	313	324	11	999
5284	FB528453179600	5306002378296	318	326	8	999
5284	FB528453189600	9340011517973	321	326	5	999
5284	FB528453199608	5330013577245SF	322	346	24	999
5284	FB528453199609	6625011249713	320	326	6	999
5284	FB528453219606	5995012103252	325	331	6	999
5284	FB528453219608	5365011322016	326	335	9	999
5284	FB528453219610	5310010510662	324	331	7	999
5284	FB528453249614	3110011690734	325	338	13	999
5284	FB528453249615	3120011674172	324	334	10	999
5284	FB528453249616	5998011307002	324	334	10	999
5284	FB528453250102	2815013160053	333	339	6	999
5284	FB528453259604	4710012589522	325	334	9	999
5284	FB528453259606	5998010772310DQ	336	340	4 NJG	
5284	FB528453259607	5998010772310DQ	333	339	6	999
5284	FB528453259611	2910013139281	326	331	5	999
5284	FB528453259613	6625011249713	326	331	5	999
5284	FB528453269607	5340010434222SF	329	335	6	999
5284	FB528453269608	3120010456660	329	335	6	999
5284	FB528453269610	3439011760339	328	334	6	999
5284	FB528453269611	5995011886965	329	338	9	999
5284	FB528453269616	3120010456660	329	335	6	999
5284	FB528453310231	5955011847924EW	331	338	7	999
5284	FB528453319607	1560011067133	332	338	6	999
5284	FB528453329603	6680010505837	334	339	5	999
5284	FB528453329606	5930011213097	332	338	6	999
5284	FB528453329610	5935011662939	335	346	11	999
5284	FB528453329613	6685013597914	334	339	5	999
5284	FB528453339612	5995012130755	23	30	7	999
5284	FB528453339613	4720012035424	334	340	6	999
5284	FB528453339614	4720009896479	337	340	3	999
5284	FB528453339615	4720009225136	337	340	3	999
5284	FB528453339616	4730012343260	335	345	10	999
5284	FB528453339618	4720004603915	334	339	5	999
5284	FB528453339621	4310012077027DQ	334	345	11	999
5284	FB528453340106	2610000000182	336	346	10	999
5284	FB528453340107	2610000000182	336	346	10	999
5284	FB528453340128	5985010525959ZW	334	340	6	999
5284	FB528453340129	5985010535913ZW	334	340	6	999
5284	FB528453349600	5985005957066	335	345	10	999
5284	FB528453349615	5945009505528	336	346	10	999
5284	FB528453349616	5330005313786	340	347	7	999
5284	FB528453350018	6150012676476	345	352	7	999
5284	FB528453389604	6680011181687	340	346	6	999

5284	FB528453399607	4820011560261	340	346	6	999
5284	FB528453399608	4730011731819	340	346	6	999
5284	FB528453399609	4730012831867	340	346	6	999
5284	FB528453399610	5340012488180	339	346	7	999
5284	FB528453399611	5305013811679	340	346	6	999
5284	FB528453399613	6685010469883	340	346	6	999
5284	FB528453399615	5995013898484	341	353	12	999
5284	FB528453399617	5995013534863	340	346	6	999
5284	FB528453399619	5330000766458	342	346	4	999
5284	FB528453399621	5995013535747	340	346	6	999
5284	FB528453409600	5315010508924	340	346	6	999
5284	FB528453409603	5340011653734	345	361	16	999
5284	FB528453409608	5340011653734	345	352	7	999
5284	FB528453419652	5995012091381	6	11	5	999
5284	FB528453419653	4730004056282	343	352	9	999
5284	FB528453429651	5985012368284	342	352	10	999
5284	FB528453429653	3120012735490	343	352	9	999
5284	FB528453429654	3010012941043	342	352	10	999
5284	FB528453439600	6110011374061	345	353	8	999
5284	FB528453450153	2530012495547	346	361	15	999
5284	FB528453459602	5995012108463	74	352	278	999
5284	FB528453459608	5365011900817	346	354	8	999
5284	FB528453459612	2530012495547	346	361	15	999
5284	FB528453459614	2840012011644PR	345	352	7	999
5284	FB528453469601	5995011886965	347	353	6	999
5284	FB528453470099	5945009028957	349	361	12	999
5284	FB528453479600	5305011903012	347	353	6	999
5284	FB528453479604	5306010992951	347	354	7	999
5284	FB528453479605	5305011010717	349	353	4	999
5284	FB528453479608	4730009286576	348	353	5	999
5284	FB528453479609	4730011464602	348	361	13	999
5284	FB528453479617	5985012052685ZK	348	10	27	999
5284	FB528453479618	5930011760170	349	354	5	999
5284	FB528453489601	6115009255725	349	354	5	999
5284	FB528453489603	4720011424051	352	361	9	999
5284	FB528453520171	4730000548176	353	361	8	999
5284	FB528453529604	5340012638711	353	362	9	999
5284	FB528453529605	5315011200200	353	361	8	999
5284	FB528453529606	5306010740173	353	361	8	999
5284	FB528453549600	5935002406765	354	361	7	999
5284	FB528453549604	5320010742135	355	361	6	999
5284	FB528453549608	4730000514709	355	361	6	999
5284	FB528453559601	5962012164444	357	3	11	999
5284	FB528453559603	5995011829690	68	73	5	999
5284	FB528453559605	1650011297553WF	24	31	7	999
5284	FB528453559606	3930001534273	356	3	12	999
5284	FB528453559607	3930001534273	356	3	12	999
5284	FB528453569603	5330011017266	360	3	8	999

5284	FB528453569609	5306002378296	357	3	11	999
5284	FB528453569610	6115009255725	357	9	17	999
5284	FB528453569614	2835010872863	356	8	17	N1A
5284	FB528453610271	5905010571352	362	5	8	999
5284	FB528453619601	5905010571352	362	5	8	999
5284	FB528453619602	5905013741779	363	8	10	999
5284	FB528453619606	6145011010890	363	5	7	999
5284	FB528453639602	1095010659833	116	129	13	999
5284	FB528453639605	1095010659833	116	129	13	999
5284	FM528452402500	4210008892491	249	297	48	999
5284	FM528452642500	6150013822447	275	304	29	999
5284	FM528453101000	8465010490888	313	340	27	999
5284	FM528453101001	8460006068366	317	324	7	999
5284	FM528453101002	6150013822447	313	340	27	999
5284	FM528453321001	7210012860983	336	352	16	999
5284	FM528453461001	6910011947251	348	355	7	999

Appendix B
Sample SCP to WESTPAC Data

Shipments from SCP to Kunsan AB, Korea						
SRAN	Serial Number	Mode	Date Shipped	Date Received	Delivery Time	Remarks
5284	51670063	F	5178	5186	8 999	
5284	51750023	F	5177	5179	2 777	
5284	50580429	F	5199	5205	6 999	
5284	51110152	F	5200	5205	5 NTDIAF	
5284	51430386	F	5192	5198	6 NTDIAF	
5284	51500256	F	5192	5198	6 NTDIAF	
5284	51520231	F	5201	5205	4 999	
5284	51530043	F	5208	5213	5	
5284	51670068	F	5187	5191	4 999 D2DY	
5284	51720248	F	5199	5205	6	
5284	51730164	F	5193	5199	6	
5284	51740243	F	5200	5205	5 999 D2DY	
5284	51860175	F	5195	5199	4 777 D2DY	
5284	51870166	F	5188	5191	3 999	
5284	51880004	F	5188	5194	6 999	
5284	51880009	F	5188	5194	6	
5284	51880019	F	5188	5194	6 777	
5284	51880240	F	5191	5199	8 D2DY	
5284	51920041	F	5200	5205	5 NTDIAF	
5284	51920340	F	5193	5199	6 999	
5284	51930114	F	5194	5199	5 D2D TRAVIS	
5284	51930179	F	5198	5207	9	
5284	51940025	F	5200	5205	5 999	
5284	51940154	F	5195	5199	4 777 D2DY	
5284	51940154	F	5195	5199	4 777 D2DY	
5284	51950179	F	5198	5207	9	
5284	51950199	F	5198	5207	9 777	
5284	51950211	F	5198	5207	9	
5284	51980073	F	5201	5205	4 999	
5284	51980074	F	5201	5205	4 999	
5284	51980164	F	5209	5213	4 999	
5284	51980333	F	5201	5205	4 999	
5284	51990073	F	5201	5205	4 999	
5284	51990115	F	5201	5207	6 999 D2DY	
5284	52000027	F	5207	5213	6 NTDIAF	
5284	52060573	F	5208	5213	5 999	
5284	52070069	F	5209	5213	4 999	
5284	52070321	F	5208	5215	7 999	
5284	52070350	F	5208	5215	7 999	
5284	51878000	F	5187	5202	15 999	
5284	41549611		5221	5233	12 NTD	
5284	52370071		5241	5248	7 NTD	
5284	42630112		5241	5248	7 NTD	
5284	43330021	F	5228	5235	7 777 D3DY	
5284	43350230	F	5228	5235	7 999 D3DY	
5284	50550020		5241	5248	7 NTD	
5284	50550090		5233	5241	8 NTD	

5284	50580406		5233	5241	8 NTD
5284	50590232		5233	5241	8 NTD
5284	50600505	F	5241	5248	7 777 D2DY
5284	50650549		5241	5248	7 NTD
5284	50680147		5221	5233	12 NTD
5284	50690209	F	5222	5226	4 999
5284	51160043		5221	5222	1 NTD
5284	51240397	F	5216	5219	3 999
5284	51250211		5221	5233	12 NTD
5284	51430387		5221	5222	1 NTD
5284	51430390	F	5233	5241	8 D4DY
5284	51520215	F	5219	5221	2 999
5284	51600286	F	5226	5233	7 999
5284	51679600	F	5223	5235	12 999 D2DK D5DY
5284	51709612	F	5223	5235	12 999 D2DK D5DY
5284	51719610	F	5226	5235	9 999
5284	51720040	F	5220	5226	6 D2DK
5284	51730199		5227	5235	8 NTD
5284	51740223	F	5227	5233	6 777
5284	51780021	F	5236	5248	12 999 D6DY
5284	51780168	F	5227	5235	8 999 D5DY
5284	51780400	F	5228	5235	7 999 D2DK D3DY
5284	51790169	F	5233	5241	8 777 D2DY
5284	51800184		5241	5248	7 NTD
5284	51860392	F	5216	5220	4 777
5284	51870138	F	5233	5237	4 777
5284	51870171		5221	5233	12 777 NTD
5284	51880117		5241	5249	8 NTD
5284	51910011		5241	5248	7 NTD
5284	51930015		5227	5235	8 NTD
5284	51930020	F	5234	5241	7 777 D2DY
5284	51930145	F	5234	5237	3 999
5284	51980006	F	5236	5248	12 777 D6DY
5284	51980007	F	5228	5235	7 777 D3DY
5284	51980008		5241	5248	7 NTD
5284	51980009		5241	5248	7 NTD
5284	51980010		5241	5248	7 NTD
5284	51980011		5241	5249	8 NTD
5284	51980012		5241	5248	7 NTD
5284	51980045		5241	5248	7 NTD
5284	51980081	F	5216	5220	4 999
5284	51990019	F	5227	5235	8 777
5284	51990019	F	5227	5235	8 777
5284	52060482		5221	5233	12 777
5284	52080035	F	5240	5248	8 777 D3DY
5284	52080042		5234	5235	1 777
5284	52080054	F	5234	5241	7 999
5284	52090141	F	5219	5223	4 777
5284	52090142	F	5233	5241	8 999

5284	52130057	F	5234	5241	7 777 D4DY
5284	52180061		5221	5222	1 NTD
5284	52182421		5221	5222	1 NTD
5284	52199603	F	5219	5222	3 999
5284	52199604		5221	5222	1 NTD
5284	52200039	F	5221	5226	5 777 D2DK
5284	52200045		5221	5241	20 777 NTD
5284	52200045		5221	5241	20 777 NTD
5284	52218000	F	5221	5233	12 999
5284	52218001		5221	5233	12 NTD
5284	52218003	F	5221	5233	12 999 D2DK
5284	52218007		5221	5233	12 NTD
5284	52218010	F	5221	5234	13 999 D2DK
5284	52218012		5221	5233	12 NTD
5284	52228056	F	5222	5233	11 999
5284	52228001	F	5222	5233	11 999
5284	52228002	F	5222	5233	11 999
5284	52228005	F	5222	5233	11 999
5284	52228008	F	5222	5233	11 999
5284	52228010	F	5222	5233	11 999
5284	52228013	F	5222	5233	11 999
5284	52228014	F	5222	5233	11 999
5284	52228019	F	5222	5233	11 999
5284	52228020	F	5222	5233	11 999
5284	52228022	F	5222	5233	11 999
5284	52228023	F	5222	5233	11 999
5284	52228025	F	5222	5233	11 999
5284	52228027	F	5222	5233	11 999
5284	52228028	F	5222	5233	11 999
5284	52228030	F	5222	5233	11 999
5284	52228032	F	5222	5233	11 999
5284	52228031	F	5222	5233	11 999
5284	52228033	F	5222	5233	11 999
5284	52228034	F	5222	5233	11 999
5284	52228035	F	5222	5233	11 999
5284	52228036	F	5222	5233	11 999
5284	52228037	F	5222	5233	11 999
5284	52228038	F	5222	5233	11 999
5284	52228041	F	5222	5233	11 999
5284	52228042	F	5222	5233	11 999
5284	52228043	F	5222	5233	11 999
5284	52228044	F	5222	5233	11 999
5284	52228047	F	5222	5233	11 999
5284	52228048	F	5222	5233	11 999
5284	52228049	F	5222	5233	11 999
5284	52228050	F	5222	5233	11 999
5284	52228052	F	5222	5233	11 999
5284	52228053	F	5222	5233	11 999
5284	52228079	F	5222	5233	11 999

5284	52228082	F	5222	5233	11 999
5284	52228089	F	5222	5235	13 999 D2DK D2DY
5284	52228016	F	5222	5233	11 999 D2DY
5284	52228024	F	5222	5233	11 999 D2DK
5284	52228069		5222	5234	12 NTD
5284	52228039		5222	5234	12 NTD
5284	52228092		5222	5234	12 NTD
5284	52228095		5222	5235	13 NTD
5284	52228100		5222	5235	13 NTD
5284	52230208	F	5227	5233	6 777 D3DY
5284	52238002		5223	5235	12 NTD
5284	52238009	F	5223	5235	12 999 D2DK D5DY
5284	52238011		5223	5235	12 NTD
5284	52238016		5223	5235	12 NTD
5284	52238018		5223	5235	12 NTD
5284	52238020		5223	5235	12 NTD
5284	52238023	F	5223	5233	10 999 D2DK D2DY
5284	52238037		5223	5235	12 NTD
5284	52238038		5223	5235	12 NTD
5284	52238041		5223	5235	12 NTD
5284	52238050		5222	5233	11 NTD
5284	52238064		5223	5235	12 NTD
5284	52238068		5223	5235	12 NTD
5284	52238071		5223	5233	10 NTD
5284	52238074		5223	5235	12 NTD
5284	52238078		5223	5235	12 NTD
5284	52238085		5223	5235	12 NTD
5223	52238102		5223	5235	12 NTD
5284	52238117		5223	5235	12 NTD
5284	52260064	F	5227	5233	6 777
5284	52260106	F	5240	5248	8 777
5284	52298000		5226	5235	9 NTD
5284	52268002	F	5226	5235	9 999 D2DY
5284	52338011	F	5233	5241	8 999 D2DY
5284	52338012	F	5233	5241	8 999
5284	52358006	F	5235	5241	6 999
5284	52360007		5241	5248	7 NTD
5284	52360008		5241	5249	8 NTD
5284	52378002	F	5237	5242	5 999 D2DK
5284	52408000	F	5240	5248	8 999 D2DY
5284	52408009	F	5241	5248	7 999 D2DY
5284	52418001	F	5241	5248	7 999 D2DY
5284	52428001	F	5242	5248	6 999
5284	52438001	F	5243	5249	6 999 D3DY
5284	52438003	F	5243	5249	6 999
5284	51230904	F	5256	5261	5 999 D2DY
5284	52568000	F	5256	5262	6
5284	52568000	F	5256	5262	6
5284	52448003		5244	5248	4 NTD

5284	52558003		5255	5261	6 NTD
5284	50540506	F	5258	5263	5 999 D2DK D2DY
5284	52060477	F	5249	5256	7 999 D3DY
5284	52080059	F	5254	5261	7 999 D3DK
5284	52080157	F	5251	5254	3 999
5284	52089601	F	5250	5255	5 999 D2DK D3DY
5284	52130045	F	5244	5248	4 999 D2DY
5284	52130052	F	5256	5261	5 999 D2DY
5284	52200004	F	5251	5254	3 999
5284	52410041	F	5257	5265	8 999 D3DK D3DY
5284	52480069	F	5257	5265	8 999 D3DK D3DY
5284	52498002	F	5249	5254	5 777
5284	52508003	F	5250	5262	12 777 D3DK
5284	52518001	F	5251	5262	11 777 D3DK
5284	52518010	F	5251	5262	11 777
5284	52548002	F	5254	5262	8 777 D2DK
5284	52558000	F	5255	5261	6 999 D2DK
5284	52619604	F	5263	5268	5 999 D2DY
5284	52779611	F	5293	5296	3 999
5284	43360309	F	5296	5304	8 999 D6DK
5284	50580057	F	5291	5292	1 999
5284	50950189	F	5291	5292	1 999
5284	51300061	F	5291	5292	1 999
5284	51300067	F	5299	5305	6 999 D2DK
5284	51300070	F	5299	5305	6 999 D2DK
5284	51520005	F	5296	5304	8 999 D6DK
5284	51940118	F	5285	5291	6 999
5284	51990049	F	5285	5289	4 999
5284	51990114	F	5303	5304	1 999
5284	52410041	F	5283	5285	2 999
5284	52541917	F	5296	5304	8 777 D6DK
5284	52550236	F	5283	5285	2 777
5284	52550239	F	5296	5304	8 777 D6DK
5284	52619603	F	5296	5304	8 777 D6DK
5284	52710045	F	5296	5304	8 777 D6DK
5284	52868000	F	5285	5289	4 999
5284	52868011	F	5285	5289	4 999
5284	52868012	F	5285	5289	4 999
5284	52918001	F	5291	5303	12 999
5284	52928011	F	5291	5303	12 999
5284	53068005	F	5306	5324	18 999 D5DK
5284	53128000	F	5312	5324	12 777 D4DK
5284	53128001	F	5312	5324	12 999 D4DK
5284	53128006	F	5312	5324	12 999 D4DK
5284	53128011	F	5312	5324	12 999 D4DK
5284	53128014	F	5312	5324	12 999 D4DY
5284	53128015	F	5312	5324	12 999 D4DK
5284	53128016	F	5312	5324	12 999 D4DK
5284	53348003	F	5334	5339	5 777 D2DY

5284	53488000		5348	5355	7 NO TRANS DATA
5284	53488002		5354	5363	9 NO TRANS DATA
5284	53538014		5354	5363	9 NO TRANS DATA
5284	53559600		5356	6003	12 NO TRANS DATA
5284	52690236	F	5363	6012	14 777 D2DK
5284	53070283	F	5340	5346	6 999 D3DY
5284	53070292	F	5340	5346	6 999 D3DY
5284	53380273	F	5355	5362	7 D3DY
5284	53410144	F	5354	5361	7 999
5284	53420087	F	5345	5354	9
5284	52790061		5362	5362	0 777 NO TRANS DATA
5284	53388004		5338	5346	8 NO TRANS DATA
5284	53569601		5356	6003	12 NO TRANS DATA
5284	53388001	F	5338	5345	7 999
5284	53388002	F	5338	5346	8 999
5284	53398002	F	5339	5345	6 777
5284	53398003	F	5339	5348	9 999 D2DY
5284	53538003	F	5353	5354	1 777
5284	53628000	F	5362	6003	6 999 D2DK D2DY
5284	53628001	F	5363	6005	7 999 D2DY
5284	60090007		6018	6024	6 NTD
5284	53620263	F	6019	6024	5 777 D3DTS
5284	53630008	F	6019	6024	5 777 D3DTS
5284	53630013	F	6019	6024	5 777 D3DTS
5284	53630018	F	6019	6024	5 777 D3DTS
5284	53630023	F	6019	6024	5 777 D3DTS
5284	53630083	F	6019	6024	5 777 D3DTS
5284	60040297	F	6019	6024	5 777 D3DTS
5284	60099610	F	6009	6016	7 D2DK D4DTS
5284	60100005	F	6019	6024	5 D3DTS
5284	60249605	F	6024	6030	6 D4DTS
5284	60030071	F	6005	6011	6 999 D4DTS
5284	60086017	F	6008	6017	9 999 D8DTS
5284	60088001	F	6008	6017	9 999 D8DTS
5284	60088002	F	6008	6010	2 777
5284	60088003	F	6008	6011	3 999 D2DTS
5284	60088013	F	6008	6017	9 999 D8DTS
5284	60088020	F	6008	6017	9 999 D8DTS
5284	60088023	F	6008	6017	9 999 D8DTS
5284	60089601	F	6008	6017	9 999 D8DTS
5284	60099604	F	6009	6011	2 999
5284	60119606	F	6011	6016	5 999 D2DY
5284	60248001	F	6024	6030	6 999 D4DTS
5284	60248002	F	6024	6030	6 999 D4DTS
5284	60248002	F	6024	6030	6 999 D4DTS
5284	60248004	F	6024	6030	6 999 D4DTS
5284	60248008	F	6024	6030	6 999 D4DTS
5284	60248011	F	6024	6030	6 999 D4DTS
5284	60248013	F	6024	6030	6 999 D4DTS

5284	60248020	F	6024	6030	6 999 D4DTS
5284	53320150	F	6053	6060	7 777 D2DY
5284	60100005	F	6053	6060	7 777 D3DK
5284	60190002	F	6054	6058	4 999 D2DK
5284	60589601	F	6059	6061	2 999
5284	60600030	F	6060	6065	5 D2DY
5284	60309601		6036	6037	1 999 NTD
5284	50588000	F	6058	6064	6 999
5284	50588005	F	6058	6064	6 999
5284	50588015	F	6058	6064	6 999
5284	50588021	F	6058	6064	6 999
5284	50598000	F	6059	6065	6 999 D2DY
5284	52200042	F	6057	6064	7 777 D2DK
5284	60210003	F	6044	6047	3 777 D2DK
5284	60320218	F	6054	6060	6 777
5284	60320604	F	6047	6054	7 999 D2DK D3DY
5284	60400266	F	6054	6060	6 777
5284	60430157	F	6054	6060	6 777 D2DK
5284	60468000	F	6047	6051	4 999
5284	60468006	F	6046	6054	8 777 D2DK D4DY
5284	60468009	F	6047	6051	4 999
5284	60468018	F	6047	6051	4 999
5284	60468020	F	6047	6051	4 999
5284	60530245	F	6057	6059	2 999
5284	60530246	F	6057	6059	2 999
5284	60530247	F	6057	6059	2 999
5284	60530248	F	6057	6059	2 999
5284	60540051	F	6060	6065	5 999 D2DY
5284	60540392	F	6059	6065	6 999 D3DY
5284	60540423	F	6059	6065	6 999 D2DY
5284	60540426	F	6059	6065	6 999 D2DY
5284	60540427	F	6059	6065	6 999 D2DY
5284	60580408	F	6059	6065	6 999 D2DY
5284	60590139	F	6060	6065	5 999 D2DY
5284	60590200	F	6060	6065	5 999 D3DY
5284	60680136		6071	6079	8 777 NTD
5284	60220146	F	6066	6073	7 777 D2DK D3DY
5284	60520036	F	6065	6068	3 999
5284	60520036	F	6065	6068	3 999
5284	60550375	F	6073	6080	7 999 D5DY
5284	60590208	F	6065	6071	6 999
5284	60610244	F	6065	6071	6 999
5284	60610245	F	6065	6068	3 999
5284	60640152	F	6072	6074	2 999
5284	60640152	F	6072	6074	2 999
5284	60650226	F	6073	6080	7 999 D2DK D3DY
5284	60660122	F	6067	6073	6 999
5284	60660122	F	6073	6080	7 999 D2DK D3DY
5284	60660232	F	6067	6073	6 999 D3DY

5284	60660239	F	6067	6073	6 777
5284	60660240	F	6067	6071	4 999 D2DY
5284	60660275	F	6067	6073	6 999
5284	60660276	F	6080	6087	7 999
5284	60660276	F	6080	6087	7 999
5284	60660276	F	6067	6073	6 999
5284	60670203	F	6073	6078	5 999 D2DK D2DY
5284	60670203	F	6072	6078	6 999
5284	60670206	F	6068	6073	5 999 D2DK
5284	60670243	F	6075	6080	5 999 D2DY
5284	60680135	F	6071	6080	9 999
5284	60680195	F	6072	6074	2 999
5284	60690008	F	6080	6085	5 999
5284	60690014	F	6071	6080	9 999 D7DY
5284	60710211	F	6072	6074	2 999
5284	60710228	F	6078	6082	4 999
5284	60720217	F	6073	6080	7 777 D2DK
5284	60720217	F	6073	6080	7 777 D2DK
5284	60720218	F	6073	6080	7 999 D2DK D3DY
5284	60740020	F	6075	6080	5 999
5284	60740093	F	6080	6085	5 999
5284	60740192	F	6075	6080	5 777 D2DY
5284	60740195	F	6078	6082	4 777
5284	60750164	F	6078	6085	7 999 D2DY
5284	60750198	F	6088	6093	5 999 D4DK
5284	60750199	F	6078	6085	7 999
5284	60750265	F	6078	6085	7 999
5284	60750271	F	6078	6085	7 999 D4DK D2DY
5284	60750272	F	6082	6086	4 999
5284	60750291	F	6078	6085	7 777 D2DY
5284	60750299	F	6078	6085	7 999 D2DY
5284	60780151	F	6080	6086	6 777
5284	60780160	F	6079	6082	3 999
5284	60780161	F	6079	6082	3 999
5284	60780190	F	6080	6087	7 999
5284	60780192	F	6079	6082	3 999
5284	60780216	F	6085	6087	2 777
5284	60790037	F	6080	6093	13 999 D2DY
5284	60798000	F	6079	6086	7 777
5284	60798001	F	6079	6082	3 999
5284	60800057	F	6081	6087	6 777 D2DK
5284	60800074	F	6085	6093	8 SENT TO SUU
5284	60800136	F	6081	6087	6 777 D2DK
5284	60809607	F	6080	6085	5 777
5284	60809608	F	6080	6082	2 777
5284	60810298	F	6085	6093	8 SENT TO SUU
5284	60810340	F	6085	6099	14 SENT TO SUU
5284	60850163	F	6088	6093	5 999 D4DK
5284	60850191	F	6089	6099	10 777

5284	60850199	F	6088	6093	5 999 D2DK
5284	60860425	F	6088	6106	18 777 D4DK
5284	60870460	F	6088	6093	5 999 D4DK
5284	60870535	F	6088	6093	5 999 D4DK
5284	60878015	F	6088	6093	5 999 D4DK
5284	60878020	F	6088	6093	5 999 D4DK
5284	60880283	F	6089	6092	3 999
5284	60880284	F	6089	6092	3 999
5284	60590166	F	6092	6094	2 777
5284	60670204	F	6120	6122	2 777
5284	60670238	F	6096	6100	4 777
5284	60710229	F	6095	6100	5 999
5284	60750015	F	6094	6099	5 999
5284	60780223	F	6101	6106	5 999 D2DK
5284	60800003	F	6092	6096	4 999
5284	60820290	F	6094	6099	5 999
5284	60820316	F	6092	6096	4 777
5284	60820322	F	6092	6096	4 999
5284	60880283	F	6095	6099	4 999 D2DY
5284	60880283	F	6100	6102	2 999
5284	60890002	F	6092	6099	7 777 D2DK
5284	60890006	F	6092	6099	7 777 D2DK
5284	60890017	F	6103	6106	3 999
5284	60890053	F	6100	6102	2 777
5284	60890204	F	6092	6099	7 999 D2DK
5284	60920350	F	6094	6099	5 777
5284	60930013	F	6094	6099	5 777
5284	60930022	F	6109	6113	4 999
5284	60960008	F	6113	6120	7 999 D2DK
5284	60960026	F	6113	6120	7 999 D2DK
5284	60960038	F	6100	6102	2 777
5284	60960041	F	6107	6114	7 777 D2DK D2
5284	60960073	F	6099	6102	3 999 D2DY
5284	60990023	F	6102	6107	5 777
5284	60990138	F	6113	6120	7 777 D2DK
5284	60990433	F	6110	6113	3 999
5284	60990433	F	6106	6108	2 999
5284	61000012	F	6101	6106	5 777
5284	61010005	F	6103	6106	3 999
5284	61010031	F	6121	6123	2 999
5284	61010031	F	6120	6123	3 999
5284	61010031	F	6115	6120	5 777
5284	61010031	F	6113	6120	7 777
5284	61028000	F	6102	6106	4 999
5284	61028003	F	6102	6106	4 999
5284	61028008	F	6102	6106	4 999
5284	61028011	F	6102	6106	4 999
5284	61028012	F	6102	6106	4 999
5284	61028013	F	6102	6106	4 999

5284	61028015	F	6102	6106	4 999
5284	61029010	F	6102	6106	4 999
5284	61030246	F	6114	6121	7 777
5284	61070018	F	6110	6113	3 999
5284	61070298	F	6108	6114	6 999 D3DY
5284	61070298	F	6110	6114	4 999 D2DY
5284	61070304	F	6108	6114	6 999 D3DY
5284	61070304	F	6117	6122	5 999 D2DK
5284	61070304	F	6121	6122	1 999
5284	61080003	F	6109	6114	5 999 D3DY
5284	61080003	F	6114	6121	7 999
5284	61080092	F	6109	6114	5 999
5284	61080205	F	6117	6123	6 999 D2DK
5284	61080225	F	6109	6114	5 999 D3DY
5284	61100018	F	6113	6120	7 999 D2DY
5284	61109606	F	6110	6113	3 999
5284	61109607	F	6110	6113	3 777
5284	61110034	F	6114	6121	7 777 D2DK
5284	61110039	F	6113	6120	7 999 D2DK
5284	61110049	F	6115	6121	6 999
5284	61120008	F	6114	6121	7 777 D2DK
5284	61140295	F	6115	6120	5 999
5284	61150113	F	6116	6122	6 777 D3DK
5284	61169603	F	6116	6122	6 999 D3DK
5284	51930145	F	6122	6127	5 999
5284	61010031	F	6124	6128	4 999
5284	61010285	F	6151	6153	2 999
5284	61080205	F	6122	6134	12 999 D4DKTMO
5284	61110065	F	6138	6142	4 999
5284	61110065	F	6151	6153	2 999
5284	61120005	F	6123	6128	5 999
5284	61170073	F	6130	6135	5 999
5284	61309607	F	6130	6135	5 999 D2DY
5284	61309608	F	6130	6135	5 999
5284	61379700	F	6137	6143	6 777
5284	61389615	F	6138	6144	6 999 D2DY
5284	60960005	F	6165	6168	3 999 D2DY
5284	61290016	F	6173	6177	4 999
5284	61300343	F	6173	6178	5 999
5284	61490268	F	6173	6177	4 999
5284	61490269	F	6169	6172	3 999 D2DK
5284	61490295	F	6172	6178	6 999 D2DK
5284	61490303	F	6169	6176	7 999 D2DK
5284	61490372	F	6173	6177	4 999
5284	61490373	F	6173	6177	4 999
5284	61510112	F	6164	6169	5 999
5284	61520143	F	6163	6169	6 777 D2DK
5284	61520147	F	6163	6169	6 999 D2DK
5284	61590020	F	6164	6169	5 999

5284	61649601	F	6164	6169	5 999
5284	61649602	F	6164	6169	5 999
5284	61650050	F	6173	6177	4 999
5284	61659610	F	6176	6180	4 999
5284	61669601	F	6166	6171	5 999 D2DK
5284	61989608		6198	6204	6 999 NTD
5284	61280160	F	6180	6184	4 999 D2DK
5284	61700161	F	6192	6197	5 999
5284	61760188	F	6192	6197	5 999
5284	61760189	F	6183	6190	7 999 D2DK
5284	61760236	F	6204	6211	7 999 D2DK
5284	61809601	F	6180	6184	4 999 D2DK
5284	61809602	F	6180	6183	3 999 D2DK
5284	61840020	F	6204	6211	7 999 D2DK
5284	61840045	F	6204	6208	4 777 D2DK
5284	61840800	F	6205	6211	6 999
5284	61850558	F	6192	6194	2 999
5284	61930002	F	6204	6211	7 999 D2DK
5284	61930396	F	6204	6211	7 999 D2DK
5284	61930425	F	6204	6208	4 777 D2DK
5284	61989605	F	6207	6212	5 999 D3DK D3DY
5284	61989605	F	6207	6212	5 999 D3DK D2DY
5284	61989606	F	6201	6205	4 999 D2DK
5284	61989606	F	6201	6205	4 999 D2DK
5284	61989607	F	6200	6205	5 999 D3DK
5284	61999609	F	6199	6205	6 999 D3DK
5284	61999610	F	6205	6212	7 999 D2DK D2DY
5284	61999610	F	6205	6212	7 999 D2DK D2DY
5284	62080154	F	6212	6218	6 999 D3DK
5284	60580516	F	6243	6247	4 999 D2DK
5284	60580517	F	6215	6220	5 999 D2DK
5284	61360092	F	6236	6241	5 999
5284	61840752	F	6218	6225	7 999 D2DTMO
5284	61989605	F	6215	6220	5 999 D2DK
5284	61990225	F	6240	6243	3 999
5284	62050287	F	6240	6243	3 999
5284	62060163	F	6228	6232	4 999
5284	62070006	F	6243	6247	4 999 D2DK
5284	62250394	F	6225	6235	10 999 VIA TRAVIS
5284	62320235	F	6234	6241	7 999 D2DK
5284	62330261	F	6235	6241	6 777
5284	62340003	F	6239	6243	4 999 D2DY
5284	62350011	F	6239	6243	4 999 D2DY
5284	62390151	F	6240	6247	7 999
5284	62420306	F	6243	6247	4 999 D2DK
5284	62619604		6262	6270	8 999 NTD
5284	60870457	F	6250	6255	5 999 D2DK
5284	61280159	F	6253	6260	7 999 D2DK
5284	61490286	F	6247	6250	3 777

5284	61840826	F	6254	6257	3 999
5284	61910382	F	6268	6274	6 999 D2DY
5284	62000010	F	6255	6260	5 777
5284	62000239	F	6255	6260	5 999
5284	62000239	F	6255	6260	5 999
5284	62040031	F	6262	6267	5 999 D2DY
5284	62060163	F	6253	6260	7 999 D2DK
5284	62060170	F	6257	6261	4 999
5284	62080006	F	6262	6267	5 999 D2DK
5284	62080009	F	6267	6274	7 999
5284	62080157	F	6264	6269	5 999 D3DK
5284	62120195	F	6267	6274	7 777 D2DY
5284	62130010	F	6256	6260	4 999 D2DY
5284	62130015	F	6250	6255	5 999 D2DK
5284	62130020	F	6250	6255	5 777 D2DK
5284	62130303	F	6256	6260	4 999
5284	62130303	F	6256	6260	4 999 D2DK
5284	62130304	F	6250	6254	4 999 D2DK
5284	62130304	F	6254	6260	6 999
5284	62190024	F	6250	6255	5 999 D2DK
5284	62200153	F	6255	6260	5 777
5284	62210148	F	6264	6270	6 999 D2DK
5284	62220006	F	6257	6260	3 999 D2DK
5284	62220306	F	6260	6267	7 777 D3DK
5284	62220341	F	6264	6270	6 777 D2DK
5284	62230002	F	6260	6267	7 999 D3DK
5284	62230002	F	6260	6267	7 999 D3DK
5284	62260096	F	6257	6260	3 999 D2DK
5284	62280154	F	6263	6267	4 777 D2DY
5284	62280180	F	6250	6254	4 777 D2DK
5284	62320214	F	6249	6253	4 999
5284	62330181	F	6263	6267	4 999 D2DY
5284	62400025	F	6262	6267	5 999 D2DY
5284	62420115	F	6263	6270	7 999 D4DY
5284	62500150	F	6268	6272	4 999 D2DY
5284	62500528	F	6253	6260	7 999 D2DK
5284	62540305	F	6256	6260	4 999 D3DY
5284	62550263	F	6256	6260	4 999 D3DY
5284	62550264	F	6257	6260	3 999 D2DK
5284	62570033	F	6262	6267	5 999 D2DY
5284	62610128	F	6262	6267	5 999 D2DY
5284	62619605	F	6263	6270	7 999 D4DY
5284	62629601	F	6264	6270	6 999 D2DK D2DY
5284	62690236	F	6270	6277	7 999 D5DK
5284	52490009		6304	6309	5 NTD
5284	52780174		6304	6310	6 NTD
5284	62831234		6283	6287	4 777
5284	62859603		6290	6294	4 999
5284	63040014		6305	6309	4 777

5284	61490269	F	6302	6304	2 999
5284	62250389	F	6285	6289	4 999 D3DK
5284	62250389	F	6305	6309	4 999 D3DK
5284	62340025	F	6303	6304	1 999
5284	62570445	F	6289	6290	1 999
5284	62570461	F	6276	6281	5 777
5284	62570477	F	6298	6303	5 777
5284	62620002	F	6304	6309	5 777
5284	62620215	F	6304	6309	5 777 D2DK
5284	62670007	F	6299	6302	3 777
5284	62780039	F	6304	6307	3 999 D2DK
5284	62780175	F	6283	6289	6 999
5284	62790010	F	6283	6289	6 999
5284	62810270	F	6283	6289	6 999
5284	62830483	F	6284	6290	6 999 D4DK
5284	62830969	F	6305	6310	5 999 D3DK
5284	62831232	F	6284	6290	6 999 D4DK
5284	62831277	F	6284	6290	6 999 D4DK
5284	62840392	F	6285	6290	5 999
5284	62840411	F	6304	6309	5 999 D4DK
5284	62859603	F	6290	6291	1 999
5284	62859611	F	6291	6292	1 999
5284	62859612	F	6291	6292	1 999
5284	62869600	F	6291	6292	1 999
5284	62909605	F	6304	6309	5 999 D4DK
5284	62919608	F	6295	6297	2 999
5284	62920363	F	6295	6297	2 777
5284	62950201	F	6297	6299	2 999
5284	62950228	F	6297	6299	2 777
5284	62960507	F	6299	6305	6 999 D4DK
5284	62990214	F	6302	6304	2 999
5284	63010029	F	6302	6304	2 777
5284	63010030	F	6302	6304	2 777
5284	63010031	F	6302	6304	2 777
5284	63050211		6323	6332	9 777 NTD
5284	63268017		6323	6332	9 NTD
5284	51370023		6310	6313	3 NTD
5284	63268021		6323	6332	9 NTD
5284	63310132		6331	6335	4 999 NTD
5284	60590166	F	6327	6331	4 999 D2DK
5284	60590166	F	6330	6337	7 999 D2DK
5284	60590166	F	6330	6337	7 999 D2DK
5284	60590166	F	6330	6337	7 999 D2DK
5284	62040249	F	6332	6337	5 999
5284	62040249	F	6332	6337	5 999
5284	62250389	F	6323	6326	3 999 D2DK
5284	62250389	F	6323	6326	3 999 D2DK
5284	62640014	F	6332	6337	5 999
5284	62830991	F	6309	6312	3 999

5284	62831018	F	6310	6313	3 999
5284	62840500	F	6309	6313	4 999
5284	62850012	F	6311	6332	21 999 D18DO
5284	62909606	F	6309	6313	4 999
5284	62909606	F	6310	6313	3 999
5284	62909606	F	6311	6316	5 999
5284	62909606	F	6323	6327	4 999
5284	62910013	F	6331	6337	6 999
5284	62950219	F	6320	6323	3 999 D2DK
5284	62950227	F	6310	6313	3 999
5284	62960478	F	6310	6316	6 999
5284	62960478	F	6310	6316	6 999
5284	62980008	F	6310	6313	3 999
5284	63049603	F	6309	6312	3 999
5284	63049604	F	6313	6323	10 999 D4DK D2DY
5284	63050030	F	6312	6316	4 999 D2DY
5284	63050039	F	6310	6313	3 999
5284	63060021	F	6312	6316	4 999
5284	63060070	F	6309	6313	4 999 D2DK
5284	63070003	F	6312	6316	4 999
5284	63090276	F	6311	6313	2 999
5284	63100017	F	6312	6323	11 999 D7DK
5284	63110023	F	6312	6323	11 999 D2DK
5284	63110210	F	6312	6323	11 999 D7DK
5284	63110254	F	6332	6337	5 999
5284	63129602	F	6313	6323	10 999 D5DK
5284	63129607	F	6313	6323	10 999 D6DK
5284	63130134	F	6331	6337	6 999
5284	63130361	F	6317	6323	6 999
5284	63130362	F	6317	6323	6 999
5284	63130374	F	6317	6319	2 999
5284	63160265	F	6323	6331	8 999 D3DK
5284	63190352	F	6323	6331	8 999 D3DK
5284	63190353	F	6330	6337	7 999
5284	63190366	F	6323	6329	6 999 D2DK D3DO
5284	63230085	F	6323	6331	8 999
5284	63268016	F	6323	6332	9 999 D3DY
5284	62909603	F	6351	6357	6 999 D3DK D3DY
5284	62909603	F	6345	6354	9 999 D2DK
5284	62909603	F	6351	6357	6 999 D3DK D3DY
5284	62909603	F	6365	7006	6 999 D3DY
5284	62909630	F	6345	6351	6 999
5284	62980297	F	6337	6344	7 999 D2DK
5284	63110007	F	6337	6341	4 999 D2DK
5284	63130241	F	6362	7003	6 999 D2DK
5284	63210003	F	6353	6358	5 999
5284	63310619	F	6339	6344	5 999
5284	63329632	F	6339	6344	5 999
5284	63329632	F	6340	6344	4 999

5284	63370284	F	6339	6344	5 999
5284	63390403	F	6340	6347	7 999 D4DY
5284	63390404	F	6340	6347	7 999 D4DY
5284	63410222	F	6344	6348	4 999 D2DY
5284	63429602	F	6353	6358	5 999 D2DY
5284	63440430	F	6353	6358	5 999
5284	63450002	F	6345	6353	8 999 D2DK
5284	63460008	F	6345	6353	8 999 D2DY
5284	63460400	F	6345	6351	6 999 D2DY
5284	63460401	F	6345	6355	10 999
5284	63460460	F	6345	6353	8 777 D2DY
5284	63460463	F	6345	6353	8 999
5284	63468800	F	6354	6366	12 999 D3DY
5284	63468805	F	6354	6359	5 999
5284	63468806	F	6354	6359	5 999
5284	63468811	F	6354	6366	12 D3DY
5284	63470539	F	6351	6359	8 999 D3DK D3DY
5284	63470540	F	6365	7006	6 777 D4DK
5284	63470541	F	6354	6362	8 777
5284	63470541	F	6362	7003	6 777 D2DK
5284	63470574	F	6365	7006	6 777 D4DK
5284	63470584	F	6351	6358	7 999 D3DK D3DY
5284	63470589	F	6366	7003	2 999 D3DK
5284	63470589	F	6366	7003	2 999 D3DK
5284	63478001	F	6345	6353	8 999
5284	63510520	F	6351	6362	11 999 D2DY
5284	63510521	F	6351	6362	11 999 D3DK D3DY
5284	63519605	F	6351	6358	7 999 D3DK D3DY
5284	63529609	F	6354	6366	12 999
5284	63530274	F	6354	6366	12 999 D3DY
5284	63540145	F	6358	6362	4 999 D3DY
5284	62570456	F	7003	7009	6 999
5284	63010014	F	7010	7017	7 999 D6DY
5284	63200338	F	7013	7017	4 999 D2DK
5284	63400002	F	7024	7028	4 999
5284	63440415	F	7008	7013	5 999 D2DY
5284	63440415	F	7008	7013	5 999
5284	63460401	F	7006	7008	2 999
5284	63510511	F	7008	7013	5 999 D2DY
5284	63520076	F	7006	7008	2 999
5284	63540146	F	7010	7017	7 999 D6DY
5284	63650106	F	7027	7034	7 999 D2DK D2DY
5284	63660163	F	7003	7006	3 999
5284	70030214	F	7006	7008	2 999
5284	70030317	F	7027	7034	7 999 D2DK D2DY
5284	70060444	F	7030	7035	5 999 D2DY
5284	70080193	F	7009	7015	6 999
5284	70149601	F	7014	7017	3 999
5284	70160295	F	7017	7021	4 999

5284	70210189	F	7024	7028	4 999
5284	70220249	F	7024	7028	4 999
5284	70230173	F	7024	7028	4 999
5284	70240014	F	7029	7034	5 999
5284	70240373	F	7027	7034	7 999 D2DK D2DY

**Appendix C
Sample FedEx Data**

FedEx Shipments to Kunsan AB, Korea				
Pick Up Day	Number of Pieces	Air Waybill Number	Delivery Day	Delivery Time
7063	2	54982325	7065	4
7064	1	54982712	7069	5
7066	1	54982900	7069	3
7066	1	54982900	7069	3
7066	1	54982911	7069	3
7066	2	54983014	7070	8
7069	1	54983143	7072	3
7070	1	54983331	7073	3
7071	1	54983401	7073	2
7071	2	54983434	7073	4
7072	2	54983655	7076	8
7073	2	54983832	7077	8
7077	2	54970204	7081	8
7077	2	54970215	7081	8
7078	1	54970296	7080	2
7078	1	54970370	7081	3
7079	1	54970414	7080	1
7080	1	54970521	7083	3
7080	1	54970565	7083	3
7080	1	54970635	7084	4
7084	1	54970882	7086	2
7084	1	54970963	7090	6
7085	1	54971103	7090	5
7085	2	54971114	7091	12
7086	1	54971210	7090	4
7087	1	54971534	7090	3
7087	1	54971604	7090	3
7090	1	54971711	7092	2
7091	4	54971836	7094	12
7091	1	54971840	7094	3
7091	1	48496081	7094	3
7092	1	48496221	7097	5
7092	1	48496232	7097	5
7092	2	48496254	7097	10
7093	1	48496313	7097	4
7093	1	48496350	7098	5
7094	1	48496486	7098	4
7097	2	48496556	7100	6
7098	1	48496803	7100	2
7098	2	48496851	7101	6
7099	1	48497002	7104	5
7099	1	48497061	7104	5
7100	1	48497186	7105	5
7105	1	48497514	7107	2
7105	1	48497805	7108	3
7108	1	48498273	7111	3
7109	1	48498306	7113	4

7112	1	48498590	7115	3
7112	2	48498730	7115	6
7113	2	48498763	7115	4
7114	2	48498936	7116	4
7115	1	48499080	7119	4
7115	1	48499220	7119	4
7115	1	48499312	7119	4
7120	1	48499544	7123	3
7123	1	48499684	7136	13
7127	1	49448560	7130	3
7128	1	49448674	7132	4
7129	1	49448836	7133	4
7129	2	49449024	7133	8
7129	1	49449083	7135	6
7133	2	49449422	7136	6
7133	1	49449422	7136	3
7134	1	49449610	7137	3
7134	2	49449621	7137	6
7135	1	49449772	7137	2
7135	1	49449794	7137	2
7135	1	49449794	7137	2
7135	2	49449805	7137	4
7135	1	49449912	7140	5
7136	1	49449982	7140	4
7136	1	49449982	7140	4
7137	1	49450015	7141	4
7140	1	49450166	7142	2
7141	1	49450262	7143	2
7141	1	49450262	7143	2
7142	1	49478726	7147	5
7142	1	49478730	7147	5
7142	1	49478730	7147	5
7143	1	49478752	7147	4
7144	1	49478962	7148	4
7147	1	49478995	7150	3
7148	1	49479080	7150	2
7148	2	49479091	7151	6
7148	1	49479091	7151	3
7149	1	49479334	7151	2
7149	1	49479334	7151	2
7149	1	49479371	7154	5
7149	1	49479382	7154	5
7149	1	49479382	7154	5
7151	2	49479684	7155	8
7151	2	49479883	7155	8
7151	1	49479894	7154	3
7151	1	49479894	7155	4
7155	1	54653325	7160	5
7155	1	54653432	7160	5

7156	1	54653616	7160	4
7157	1	54653830	7161	4
7158	1	54654073	7162	4
7161	2	54654191	7164	6
7161	2	54654224	7164	6
7162	1	54654353	7164	2
7162	2	54654526	7165	6
7163	1	54654714	7167	4
7163	1	54654795	7167	4
7164	1	54654946	7167	3
7164	2	54655053	7169	10
7164	2	54655042	7169	10
7165	1	42639181	7169	4
7168	3	42639531	7171	9
7168	2	42639601	7171	6
7169	2	42639671	7171	4
7169	1	42639936	7172	3
7170	2	42640124	7174	8
7170	2	42640264	7175	10
7172	1	42640533	7176	4
7172	1	42640544	7176	4
7175	1	42640990	7178	3
7175	1	83839582	7178	3
7176	1	83839615	7178	2
7176	3	83839766	7181	15
7176	1	83839770	7183	7
7177	1	83839910	7181	4
7177	1	83839965	7182	5
7177	2	83839976	7182	10
7181	1	83840120	7183	2
7181	2	83840153	7184	6
7091	1	54971840	7094	3
7091	1	48496081	7094	3
7092	1	48496221	7097	5
7092	1	48496232	7097	5
7092	2	48496254	7097	10
7093	1	48496313	7097	4
7093	1	48496350	7098	5
7094	1	48496486	7098	4
7097	2	48496556	7100	6
7098	1	48496803	7100	2
7098	2	48496851	7101	6
7099	1	48497002	7104	5
7099	1	48497061	7104	5
7100	1	48497186	7105	5
7105	1	48497514	7107	2
7105	1	48497805	7108	3
7108	1	48498273	7111	3
7109	1	48498306	7113	4

Appendix D CONUS Shipment Data Histograms

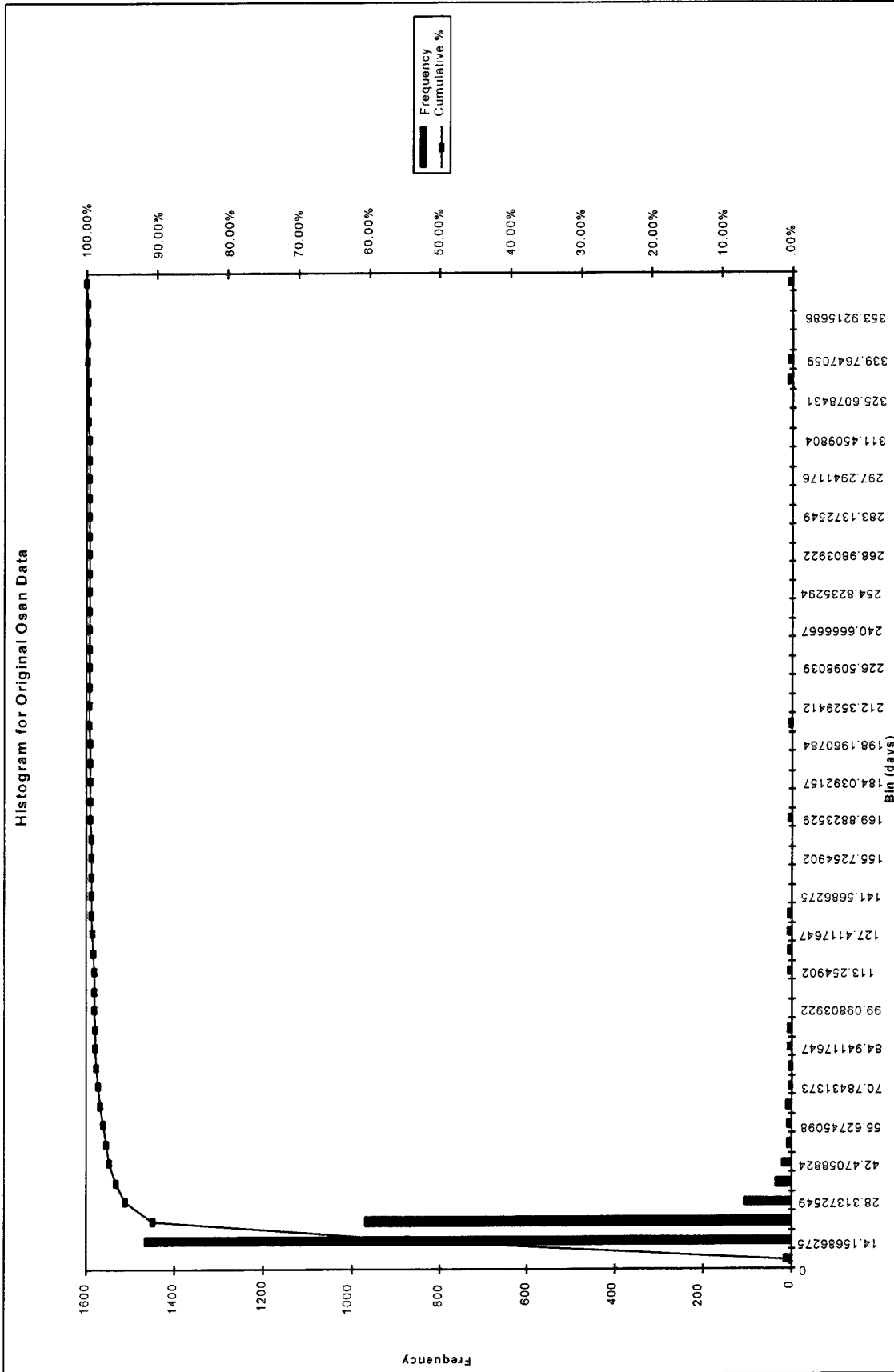

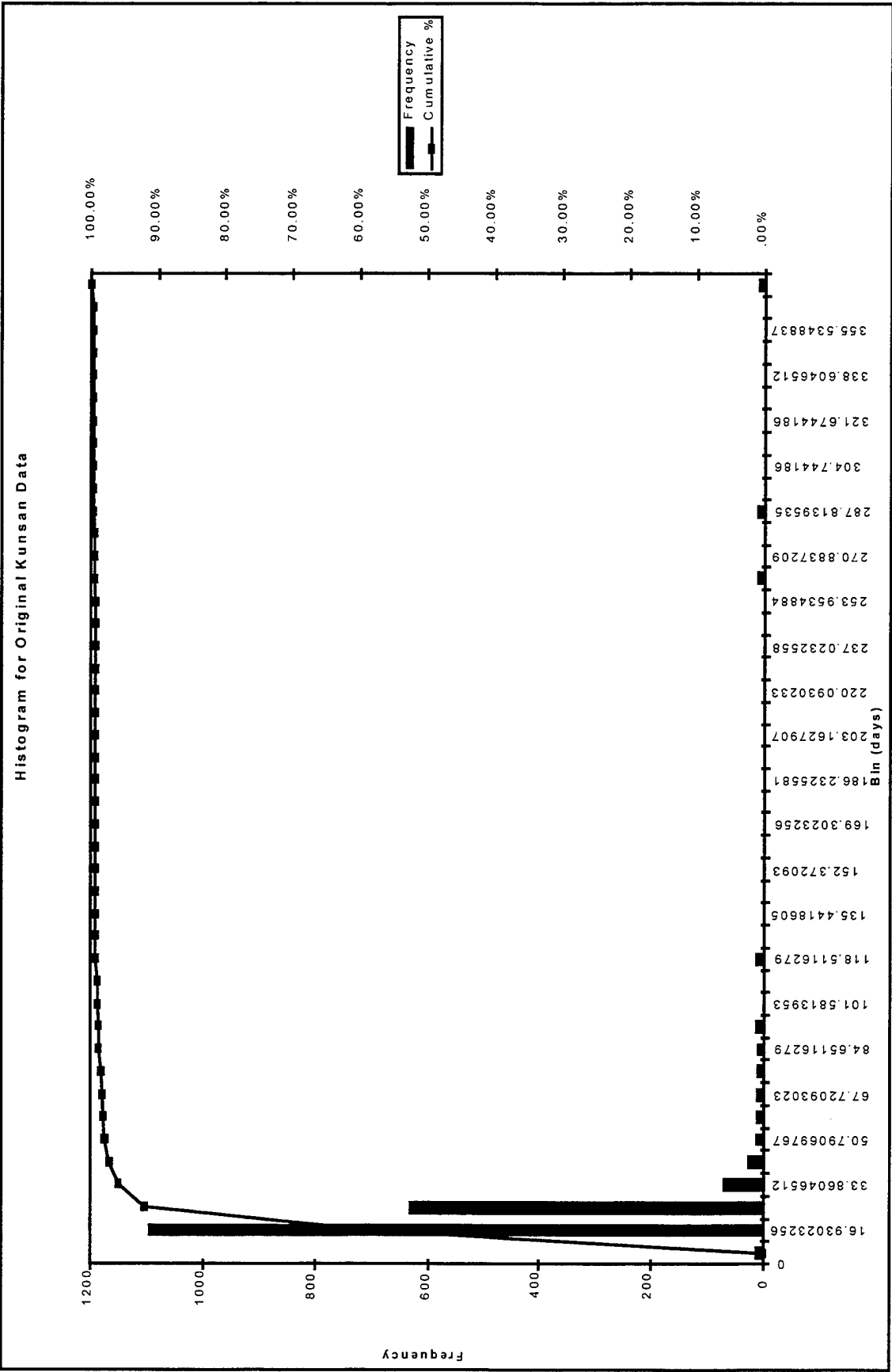

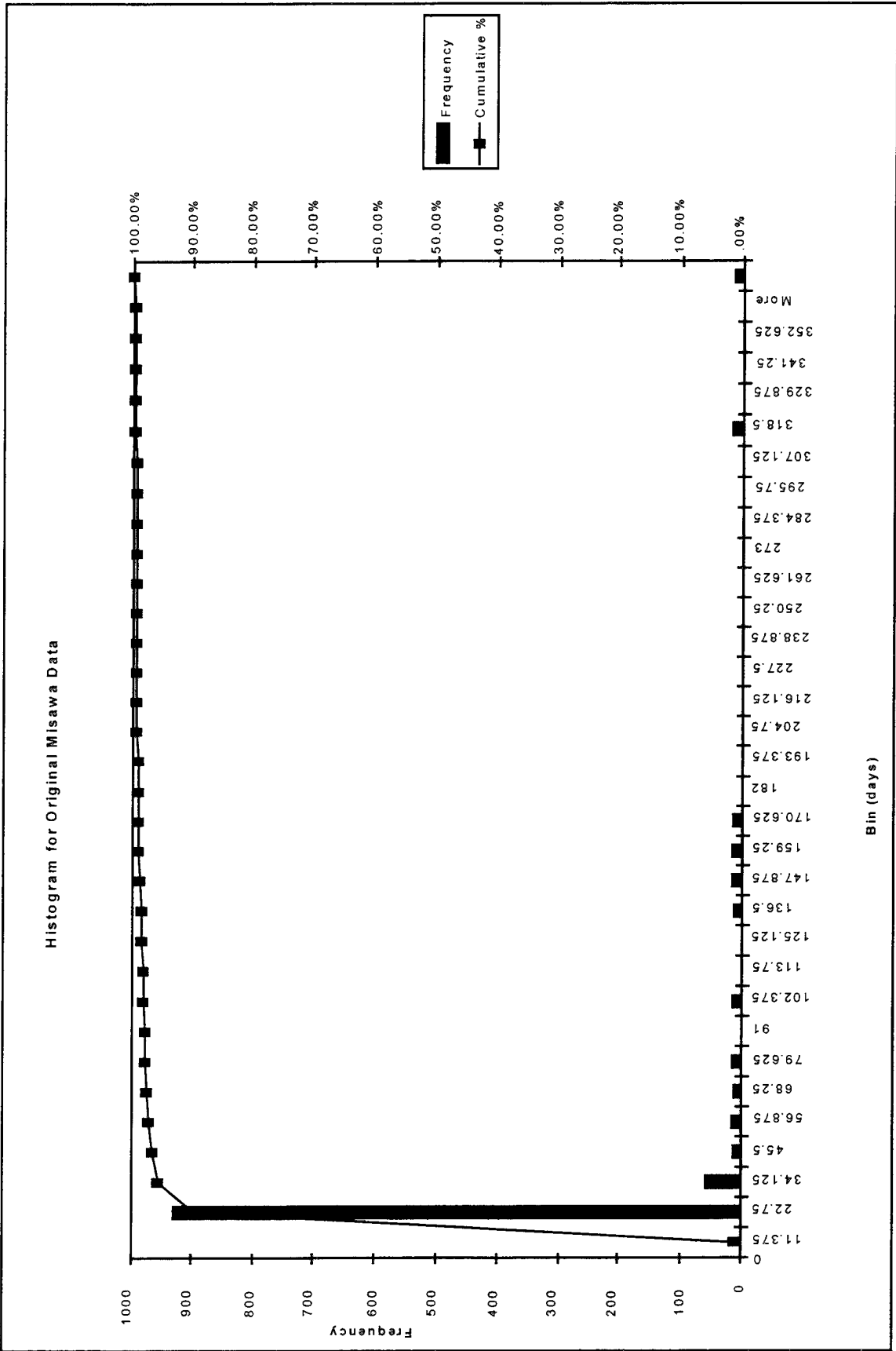

Histogram for Original Yokota Data

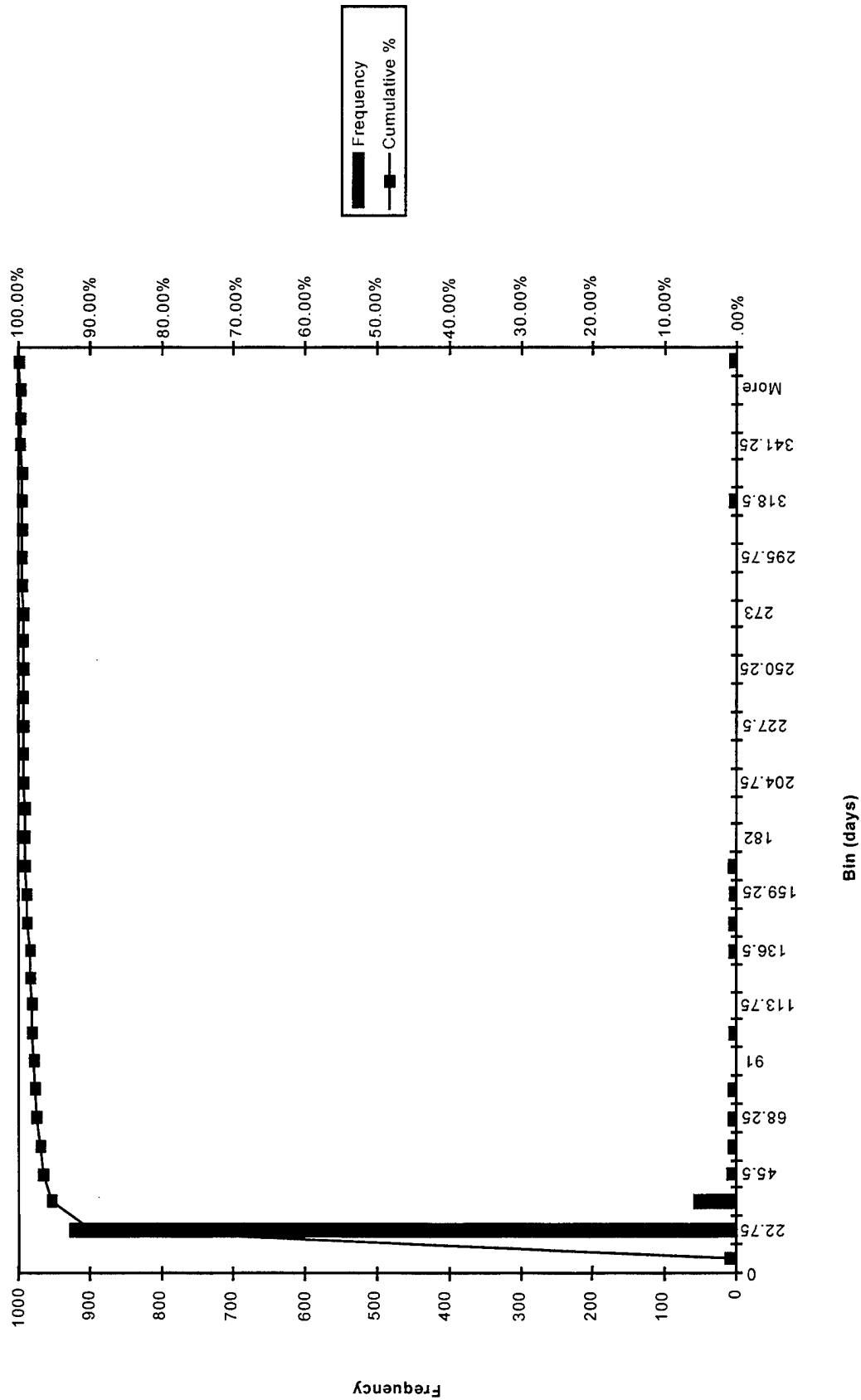

Bibliography

- Aczel, Amir D. Complete Business Statistics (Second Edition). Illinois: Richard D. Irwin, Inc., 1993.
- Bollinger, Jennifer A. "Background Paper on Support Center Pacific (SCP) Transit Times." Report to HQ PACAF/LGT, HQ PACAF, Hickam AFB, Hawaii, 23 December 1996.
- Bollinger, Jennifer A. and Kellie L. Davila-Martinez. An Analysis of Air Mobility Express Requirements Operating Within a Lean Logistics Wartime Environment. MS thesis, AFIT/GTM/LAL/96S-1. Graduate School of Logistics and Acquisition Management, Air Force Institute of Technology (AU), Wright-Patterson AFB OH, September 1996 (AD-A319489).
- Brandt, Duane E. Privatization: Curse or Cure. U.S. Army War College, Carlisle Barracks PA. 1996 (AD-A309095).
- Caldwell, Bruce. "No Big Savings." WWWeb, <http://techweb.cmp.com/iw/621/21mtout.htm> (22 May 97).
- Camm, Frank. Expanding Private Production of Defense Services. Contract DASW01-95-C-0059. Santa Monica CA: The RAND Corporation, 1996.
- Camm, Frank and H. L. Shulman. When Internal Transfer Prices and Costs Differ: How Stock Funding of Depot Level Repairables Affects Decision Making in the Air Force. Report Series MR-397-AF. RAND: Santa Monica, 1993.
- Carney, Joseph E. and Terry W. Morris. Support Center Pacific: Formerly Known as Detachment 35. History Document: September 1996.
- "The Change Management Toolkit - Executive Overview," WWWeb, <http://www.utsi.com/wbp/reengineering/overview.htm#reengineering> (28 Apr 97).
- Christensen, Bruce P. and Russell E. Ewan. An Introduction to Repairable Inventory Models and Theory. Unpublished Report. November 1985.
- Cohen, I. K., R. A. Pyles, and R. A. Eden. Lean Logistics: A More Responsive, Robust, and Affordable System, RAND, Draft DRR-630-AF, January 1994.

Cole, Nancy Sage and Charles Pegram Cole, Jr. "The Post-Award Costs of Contracting Out: The U.S. Navy's Implementing of OMB Circular A-76." MS Thesis, Naval Postgraduate School, Monterey CA. June 1988 (AD-A198529).

Collender, Stanley E. The Guide to the Federal Budget: Fiscal 1997. Maryland: Rowman & Littlefield Publishers, Inc., 1996.

Congressional Committee on Government Operations. Hearing Before the Legislation and National Security Subcommittee. Hearing, 103rd Congress, 1st Session, 1993. Washington: GPO, 1994.

Cunningham, William A. Class Handout, LOGM 618, Transportation Management. Graduate School of Logistics and Acquisition Management, Air Force Institute of Technology, Wright-Patterson AFB OH, April 1997.

D'Angelo, Anthony P. Class Handout, AMGT 610, Financial Management Control Systems in Government. Graduate School of Logistics and Acquisition Management, Air Force Institute of Technology, Wright-Patterson AFB OH, September 1996.

Department of the Air Force. Cargo Movement. AFI 24-201. Washington: HQ USAF, 1 August 1996.

Department of the Air Force. Equipment Maintenance: The Overseas Workload Program (OWLP). AFMCR 66-36 (DRAFT). Wright-Patterson AFB OH: HQ AFMC, 19 June 1996.

Department of Defense. Improving the Combat Edge Through Outsourcing. March 1996.

Department of Defense. Report of the Defense Science Board Task Force on Logistics Modernization. July 1996.

"Dynamic Changes." WWWeb, <http://www.dtic.mil/doctrine/jv2000/jv2010.pdf>.

"Global Engagement: A Vision for the 21st Century Air Force." WWWeb, <http://www.af-future.hq.af.mil> (10 June 1997).

Goldratt, Eliyahu M. Class Handout, "Setting the Direction of the Company Through the Theory of Constraints." Avraham Y. Goldratt Institute New Haven CT. 1993.

- Haines, Dennis G. "Strategy for Aircraft Maintenance in the Pacific." Unpublished Report. Air War College, Maxwell AFB AL, 1988 (AD-A202752).
- Hinchman, James F. High-Risk Series: Defense Infrastructure. General Accounting Office, Washington: GPO, 1997.
- Hornigren, Charles T. Cost Accounting: A Managerial Emphasis (Eighth Edition). New Jersey: Prentice Hall, 1994.
- Johnson, Lt Col Kyle. Combat Readiness Division, Headquarters Air Force Directorate of Transportation. Personal Correspondence. 22 May 1997.
- "Joint Vision 2010," WWWeb, <http://www.dtic.mil/doctrine/jv2010/jvpub.htm> (30 May 97).
- Krajewski, Lee J. and Larry P. Ritzman. Operations Management: Strategy and Analysis. New York NY: Addison-Wesley Publishing Company. Fourth ed. 1996.
- Lambert, Douglas M. and James R. Stock. Strategic Logistics Management. Chicago IL: Richard D. Irwin, Inc. Third ed. 1993.
- McClave, James T. and P. George Benson. Statistics for Business and Economics (Fourth Edition). San Francisco: Dellen Publishing Company, 1988.
- McClave, James T. and P. George Benson. Statistics for Business and Economics (Sixth Edition). Englewood Cliffs NJ: Prentice-Hall, Inc., 1994.
- "Mission," WWWeb, <http://www.af-future.hq.af.mil/21/logi/mist.htm> (15 May 1997).
- "The National Performance Review," WWWeb, <http://sunsite.unc.edu/npr/npintro.html#intro> (22 March 1997).
- "A National Security Strategy of Engagement and Enlargement." The White House. Washington: GPO, February 1996.
- Office of Management and Budget. Managerial Cost Accounting Concepts and Standards for the Federal Government. Washington: GPO, 1995.
- O'Malley, T.J. Lean Logistics and Its Impact on the USAF Spares Requirement. McLean VA: Logistics Management Institute, August 1996 (AD-A320501).

- "Outsourcing Services: The Competitive Advantage." WWWWeb,
<http://www.fastrans.com/outsources.html> (27 August 1997).
- Paolucci, Danielle and Frederick G. Thorpe. "Analysis of the DoD Household Goods/Personal Property Program Within CONUS." MS Thesis, Naval Postgraduate School, Monterey CA. March 1995 (AD-A294266).
- Perritt, Stuart E. "Privatization in the U.S. Navy." MS Thesis, Naval Postgraduate School, Monterey CA. Summer 1990 (AD-A225585).
- Prahalad, C. K. and G. Hamel. "The Core Competence in the Corporation." *The Harvard Business Review*, 1990. (May-June): p. 79-91.
- "The Purchase Logic for Contract Logistics: The Benefits of Outsourcing Distribution." WWWWeb,
<http://www.uwa.com/marketing/consultants/logistics.html> (27 August 1997).
- "Purchase Logic: The Foundation of Marketing Strategy." WWWWeb,
<http://www.uwa.com/marketing/consultants/purelogic.html> (27 August 1997).
- Rayburn, Letricia G. Principles of Cost Accounting: Managerial Applications (Third Edition). Illinois: Irwin, 1986.
- Rhodes, John E. ETADS-FEP Technical Manager, Air Force Materiel Command. Personal Correspondence. 7 August 1997.
- Skousen, K. Fred and others. Accounting Concepts and Applications (Fifth Edition). Cincinnati: South-Western Publishing, 1996.
- Slide Package, Report of the Defense Science Board Task Force on Logistics Modernization. Office of the Undersecretary of Defense for Acquisition and Technology, Washington DC, July 1996.
- Slide Package, World Wide Express and Air Mobility Express. Air Mobility Command, Scott AFB IL, 1997.
- Snyder, Elizabeth A. "Public or Private: The Outsourcing Dilemma Within the Department of Defense." MS Thesis, Naval Postgraduate School, Monterey CA. March 1995 (AD-A295657).

Srivastava, Rajesh. Class Handout, LOGM 629, Repairable Asset Management. Graduate School of Logistics and Acquisition Management, Air Force Institute of Technology, Wright-Patterson AFB OH, May 1997.

Taylor, Jerri. Domestic Traffic Manager, Defense Distribution Depot, Susquehanna PA. Personal Correspondence. 22 May 1997.

Thompson, Thomas J. "An Analysis of Third Party Logistics and Implications for USAF Logistics." MS thesis, AFIT/GTM/LAL/96S-15. Graduate School of Logistics and Acquisition Management, Air Force Institute of Technology (AU), Wright-Patterson AFB OH, September 1996 (AD-A319520).

Tyworth, John E., Joseph L. Cavinato, and C. John Langley, Jr. Traffic Management: Planning, Operations, and Control. Illinois: Waveland Press, Inc., 1987.

United States General Accounting Office. Challenges Facing DoD as It Attempts to Save Billions in Infrastructure Costs. Report Series GAO/T-NSIAD-97-110. Washington: GPO, 12 March 1997.

Vines, Stephen A. Privatization of Military Utility Plants. The Industrial College of the Armed Forces, National Defense University, Fort McNair, Washington DC 1992 (AD-A262166).

Woodley, Leon. The Military Health Care System: On the Road to Privatization. U.S. Army War College, Carlisle Barracks PA. 1996 (AD-A309142).

Wright, David. Overseas Liaison, Aircraft Directorate, Ogden-Ordnance Air Logistics Center. Telephone interview. 8 April 1997.

Vita

Captain Corey M. Vickers was born on 22 October 1970 in Houston, Texas. He graduated from Jersey Village High School in 1989 and attended the United States Air Force Academy (USAFA) in Colorado Springs, Colorado. He entered USAFA in the summer of 1989 and graduated with a Bachelor of Science degree in Biology in June of 1993. He received his commission on 2 June 1993 and was assigned to the 650th Transportation Squadron at Edwards Air Force Base (AFB) in California. During his tour there he attended Transportation Officer School at Lackland AFB, Texas from which he graduated in December of 1993. During his tour at Edwards, he served as Assistant Chief of Transportation as well as Chief of the Combat Readiness Flight. Additionally, he was selected for a crossflow assignment into the Aircraft Maintenance career field. He graduated as a distinguished graduate from the Aircraft Maintenance Officer's Course (AMOC) at Sheppard AFB, Texas in December of 1994. After AMOC he was assigned to the 412th Component Repair Squadron where he served as the Officer In Charge of the Propulsion Flight.

In May of 1996 he was chosen to attend graduate school at the Air Force Institute of Technology. Captain Vickers graduated from AFIT in September of 1997 with a Master of Science degree in Logistics Management. Afterwards he was assigned to the 86th Transportation Squadron, Ramstein Air Base, Germany as the Combat Readiness Flight Commander.

Permanent Address: 14803 Windoak Lane
Houston, TX 77040

REPORT DOCUMENTATION PAGEForm Approved
OMB No. 074-0188

Public reporting burden for this collection of information is estimated to average 1 hour per response, including the time for reviewing instructions, searching existing data sources, gathering and maintaining the data needed, and completing and reviewing the collection of information. Send comments regarding this burden estimate or any other aspect of the collection of information, including suggestions for reducing this burden to Washington Headquarters Services, Directorate for Information Operations and Reports, 1215 Jefferson Davis Highway, Suite 1204, Arlington, VA 22202-4302, and to the Office of Management and Budget, Paperwork Reduction Project (0704-0188), Washington, DC 20503

1. AGENCY USE ONLY (Leave blank)**2. REPORT DATE**
September 1997**3. REPORT TYPE AND DATES COVERED**
Master's Thesis**4. TITLE AND SUBTITLE**
A COMPARISON OF COMMERCIAL EXPRESS AND THE DEFENSE TRANSPORTATION SYSTEM IN THE MOVEMENT OF REPARABLE ASSETS WITHIN WESTERN PACAF**5. FUNDING NUMBERS****6. AUTHOR(S)**
Captain Corey M. Vickers**7. PERFORMING ORGANIZATION NAMES(S) AND ADDRESS(S)**Air Force Institute of Technology
2750 P Street
WPAFB OH 45433-7765**8. PERFORMING ORGANIZATION REPORT NUMBER**

AFIT/GTM/LAL/97S-9

9. SPONSORING / MONITORING AGENCY NAME(S) AND ADDRESS(ES)
PACAF/LGT
Hickam AFB HI 96853-5427**10. SPONSORING / MONITORING AGENCY REPORT NUMBER****11. SUPPLEMENTARY NOTES****12a. DISTRIBUTION / AVAILABILITY STATEMENT**
Approved for public release; distribution unlimited.**12b. DISTRIBUTION CODE****13. ABSTRACT (Maximum 200 Words)**

This study was initiated by the assertion that it was taking a greater amount of time to transport assets from Support Center Pacific (SCP) to its Western Pacific Air Forces (WESTPAC) customers (Misawa AB Japan, Yokota AB Japan, Kunsan AB Korea, and Osan AB Korea) than it was taking to transport similar assets to the same locations from a CONUS repair facility. These delivery times include the total time it takes a reparable asset to be transferred from a repair facility (consignor) to the user (consignee). Pacific Air Forces (PACAF) has proposed using commercial express freight carriers to transport reparable assets between SCP and its customers may reduce the amount of time it takes to move reparable between the WESTPAC locations. Lengthy delivery time severely hampers the most important aspect of having a regional repair facility such as SCP, rapid repair response for key reparable items. Therefore, PACAF became determined to derive delivery times of shorter duration than those achievable from other sources of repair.

This study determines whether or not the current mean delivery times from SCP to WESTPAC installations are of greater duration than mean delivery times of shipments from CONUS repair facilities. Also, an assessment of the use of commercial express transportation rather than the Defense Transportation System (DTS), is made to determine whether or not such a change in operating procedures will reduce average delivery times. Data was collected for shipments between CONUS repair facilities and WESTPAC installations as well as between SCP and the same installations. From these data sets mean delivery times were derived and compared using a large sample *z* test. Additionally, the means from the samples of data for shipments between SCP and its customers using the DTS were compared to the means from the samples of data collected when a commercial express freight carrier was used using the same test statistic. It was found that, in all cases it took a greater amount of time to move assets between CONUS repair facilities and WESTPAC installations than between SCP and the same installations. It was also found that the commercial express carrier was able to provide a more rapid delivery than the DTS. These findings provide only knowledge about the delivery times associated with these routes and these carriers and should be followed by other analyses.

14. SUBJECT TERMS
PACAF, Transportation, Commercial Express, Defense Transportation System**15. NUMBER OF PAGES**
164**16. PRICE CODE****17. SECURITY CLASSIFICATION OF REPORT**
UNCLASSIFIED**18. SECURITY CLASSIFICATION OF THIS PAGE**
UNCLASSIFIED**19. SECURITY CLASSIFICATION OF ABSTRACT**
UNCLASSIFIED**20. LIMITATION OF ABSTRACT**
UL

