

NAVAL POSTGRADUATE SCHOOL
Monterey, California



DISSERTATION

**LOW ALTITUDE
OPTICAL SIGNAL PROPAGATION
OVER THE OCEAN
(VOL. II)**

by

Lean-Weng Yeoh

March, 1997

Dissertation Supervisor:

Hung-Mou Lee

Approved for public release; distribution is unlimited.

19971121 161

DTIC QUALITY INSPECTED 3

REPORT DOCUMENTATION PAGE

Form Approved OMB No. 0704-0188

Public reporting burden for this collection of information is estimated to average 1 hour per response, including the time for reviewing instruction, searching existing data sources, gathering and maintaining the data needed, and completing and reviewing the collection of information. Send comments regarding this burden estimate or any other aspect of this collection of information, including suggestions for reducing this burden, to Washington Headquarters Services, Directorate for Information Operations and Reports, 1215 Jefferson Davis Highway, Suite 1204, Arlington, VA 22202-4302, and to the Office of Management and Budget, Paperwork Reduction Project (0704-0188) Washington DC 20503.

1. AGENCY USE ONLY <i>(Leave blank)</i>	2. REPORT DATE 1997, March	3. REPORT TYPE AND DATES COVERED PhD. Dissertation	
4. TITLE AND SUBTITLE LOW ALTITUDE OPTICAL SIGNAL PROPAGATION OVER THE OCEAN (VOL. II)		5. FUNDING NUMBERS	
6. AUTHOR(S) Lean-Weng Yeoh		8. PERFORMING ORGANIZATION REPORT NUMBER	
7. PERFORMING ORGANIZATION NAME(S) AND ADDRESS(ES) Naval Postgraduate School Monterey CA 93943-5000		10. SPONSORING/MONITORING AGENCY REPORT NUMBER	
9. SPONSORING/MONITORING AGENCY NAME(S) AND ADDRESS(ES)		11. SUPPLEMENTARY NOTES The views expressed in this thesis are those of the author and do not reflect the official policy or position of the Department of Defense or the U.S. Government.	
12a. DISTRIBUTION/AVAILABILITY STATEMENT Approved for public release; distribution is unlimited.		12b. DISTRIBUTION CODE	
13. ABSTRACT <i>(maximum 200 words)</i> The effects of ocean surface waves on optical signal fluctuations and optical refraction are evaluated. The effects on signal fluctuations were inferred from the ocean surface wave spectral density and temperature fluctuation spectral density. The effects of ocean waves on optical refraction are manifested in the near-surface gradient of the temperature profile. A modified temperature profile incorporating a statistical mixing length scale is proposed. The research points to the importance of certain parameters that should be considered when optical signals skim the ocean surface.			
14. SUBJECT TERMS Refraction, Ocean Waves, Temperature Profile		15. NUMBER OF PAGES 177	
		16. PRICE CODE	
17. SECURITY CLASSIFICATION OF REPORT Unclassified	18. SECURITY CLASSIFICATION OF THIS PAGE Unclassified	19. SECURITY CLASSIFICATION OF ABSTRACT Unclassified	20. LIMITATION OF ABSTRACT UL

NSN 7540-01-280-5500

Standard Form 298 (Rev. 2-89)
Prescribed by ANSI Std. Z39-18 298-102

Approved for public release; distribution is unlimited.

**LOW ALTITUDE
OPTICAL SIGNAL PROPAGATION
OVER THE OCEAN**

Lean-Weng Yeoh
Ministry of Defence, Singapore
M.S., Naval Postgraduate School, 1990
E.E., Naval Postgraduate School, 1990

Submitted in partial fulfillment of the requirements for the degree of

DOCTOR OF PHILOSOPHY IN ELECTRICAL ENGINEERING

from the

**NAVAL POSTGRADUATE SCHOOL
March 1997**

Author:



Lean-Weng Yeoh

Approved by:

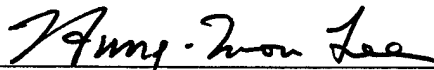

Hung-Mou Lee

Associate Professor of Electrical and Computer Engineering,
Dissertation Supervisor



Richard W. Adler
Senior Lecturer of
Electrical and Computer Engineering

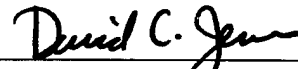

David C. Jenn
Associate Professor of
Electrical and Computer Engineering

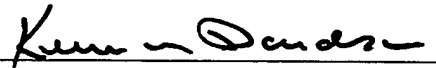

Kenneth L. Davidson
Professor of Meteorology

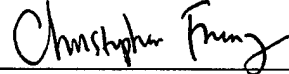

Christopher Frenzen
Associate Professor of Mathematics

Approved by:

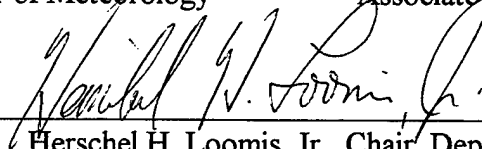

Herschel H. Loomis, Jr., Chair, Department of
Electrical and Computer Engineering

Approved by:

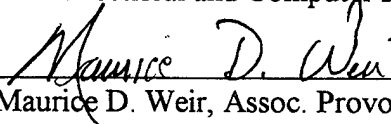

Maurice D. Weir, Assoc. Provost for Instruction

PREFACE

This volume contains the complete set of plots of signal samples and the corresponding temperature and ocean surface wave spectra. Ray tracing plots for optical signal samples not occluded by ocean surface waves are also included.

TABLE OF CONTENTS

I.	TEMPERATURE SPECTRUM AND THE CORRESPONDING WIND WAVE SPECTRUM	1
II.	OPTICAL SIGNAL INTENSITY AND DISTRIBUTION AND THE CORRESPONDING OCEAN SURFACE WAVES	43
III.	OPTICAL SIGNAL SPECTRUM AND THE CORRESPONDING OCEAN SURFACE ELEVATION SPECTRUM	85
IV.	RAY TRACING USING STANDARD LOGARITHMIC TEMPERATURE PROFILE	127
V.	RAY TRACING USING MODIFIED TEMPERATURE PROFILE	147
	INITIAL DISTRIBUTION LIST	167

I. TEMPERATURE SPECTRUM AND THE CORRESPONDING WIND WAVE SPECTRUM

Temperature spectrum, 30 May 96, 1225 hr

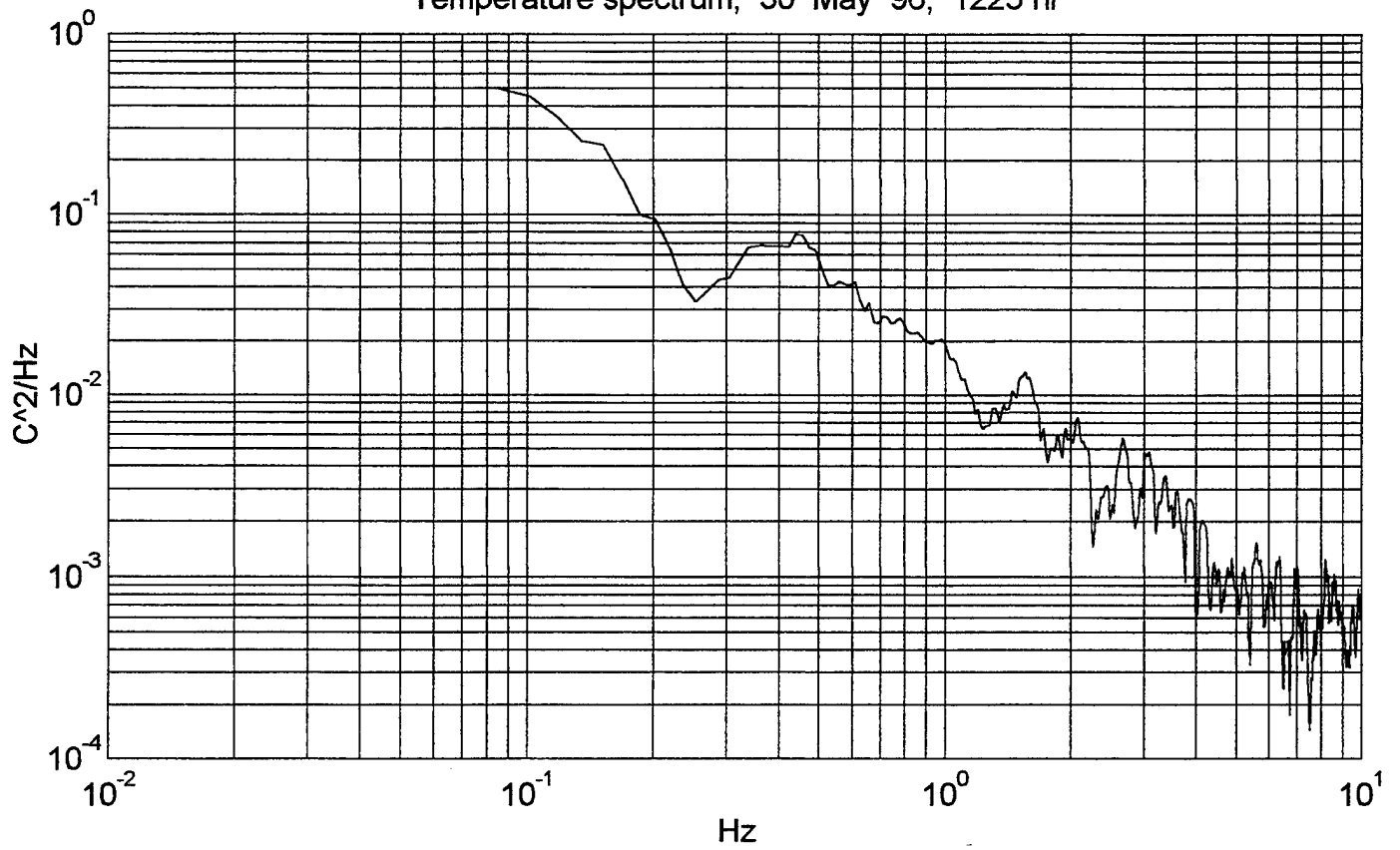

Ocean surface elevation spectrum, 30 May 96, 1225 hr

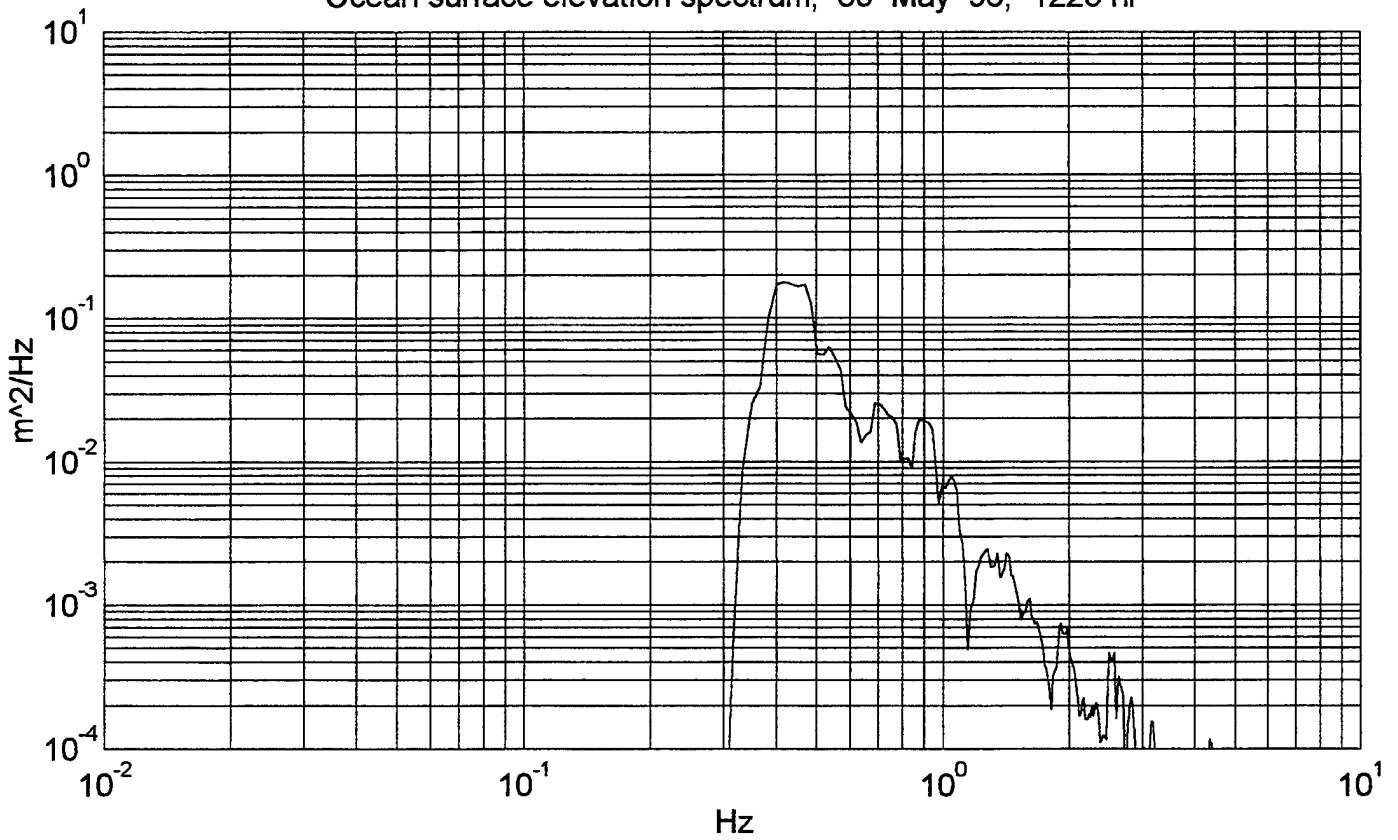

Temperature spectrum, 30 May 96, 1230 hr

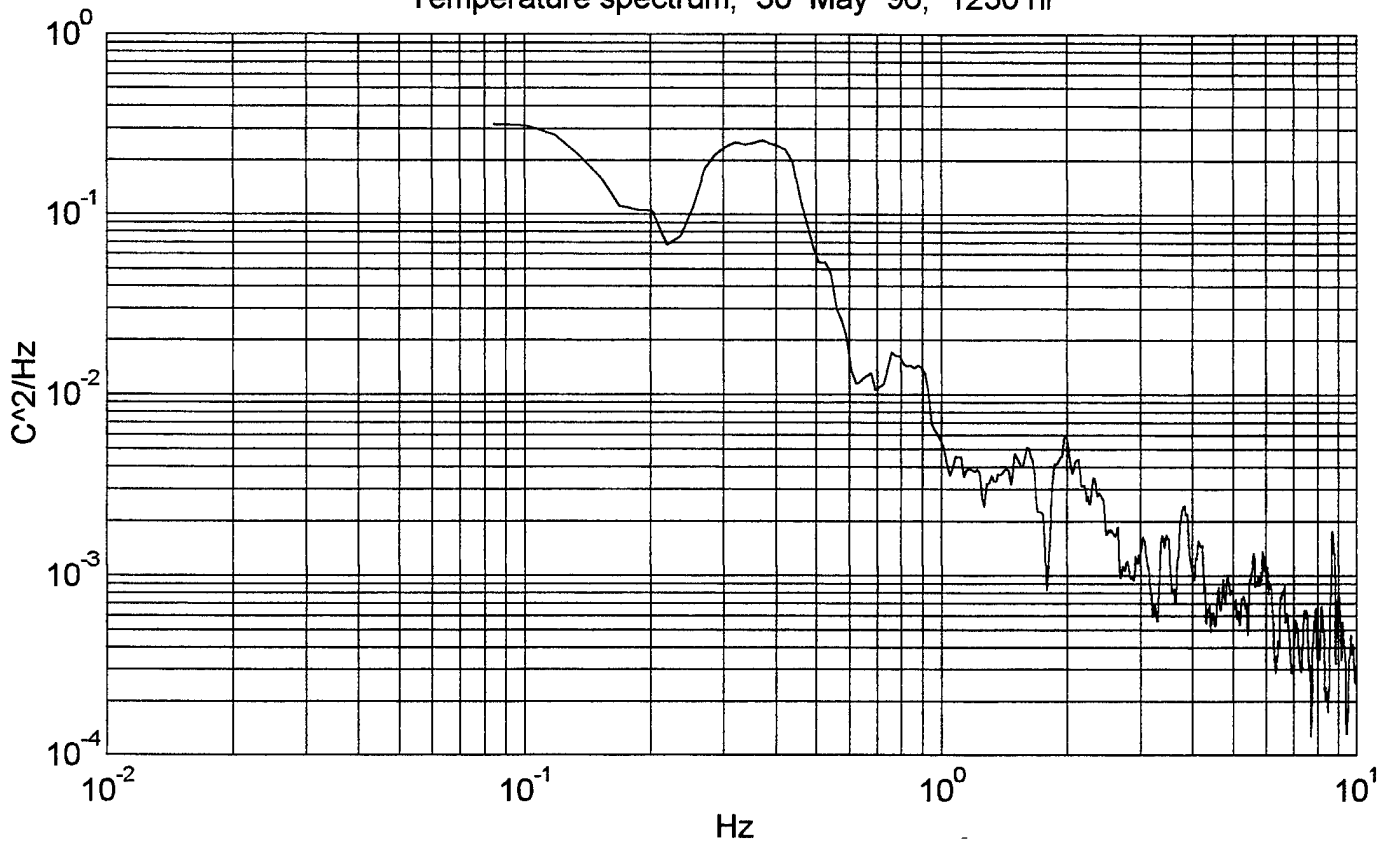

Ocean surface elevation spectrum, 30 May 96, 1230 hr

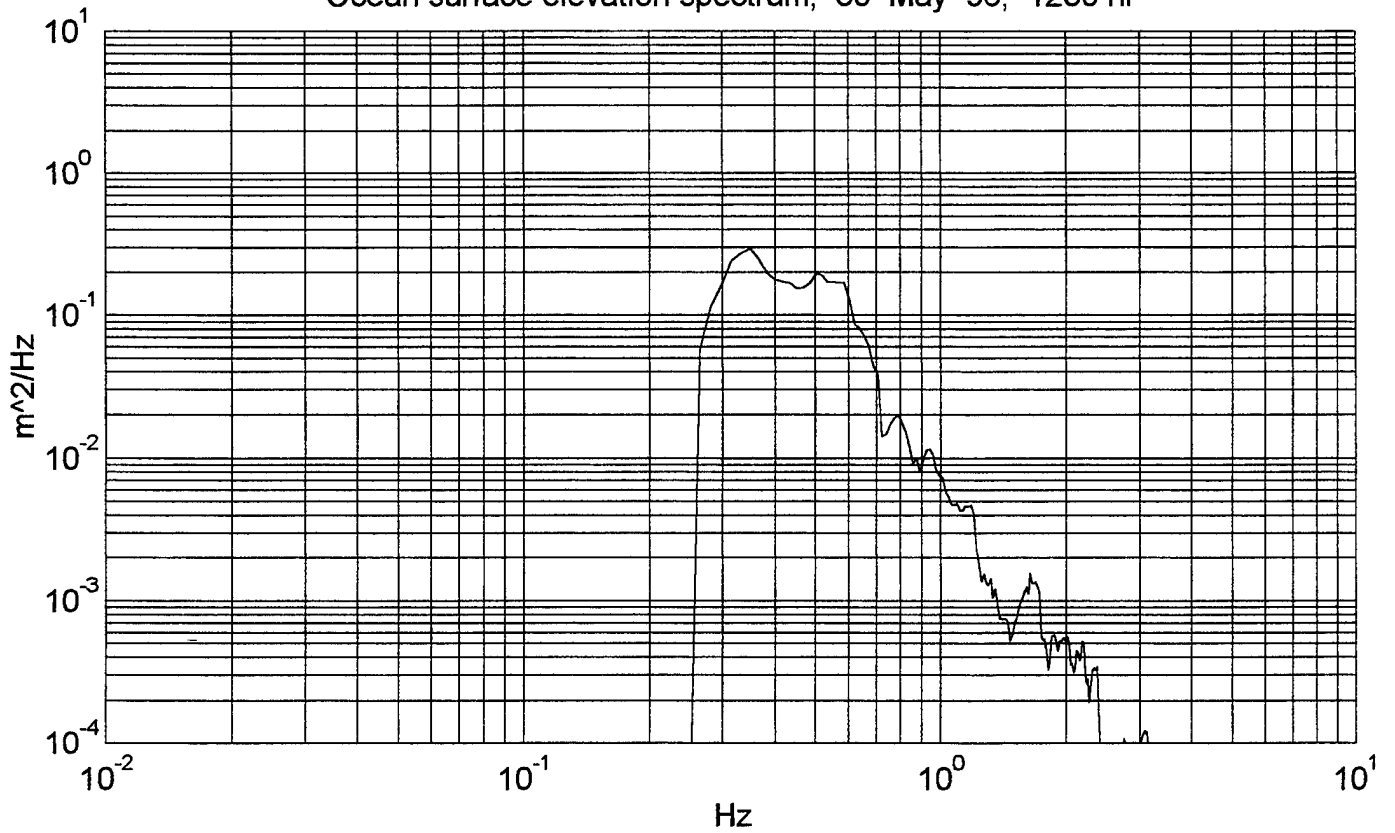

Temperature spectrum, 30 May 96, 1233 hr

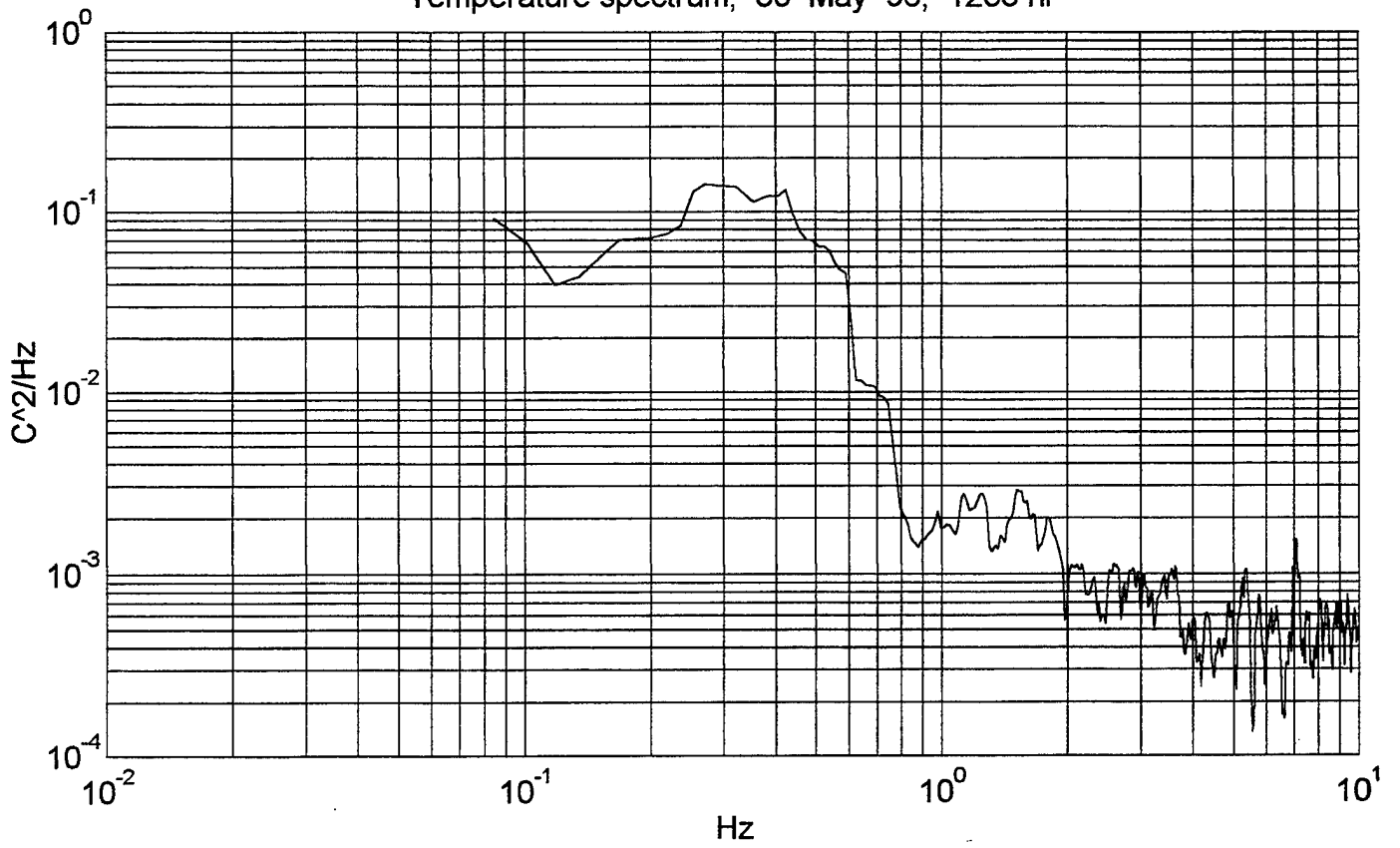

Ocean surface elevation spectrum, 30 May 96, 1233 hr

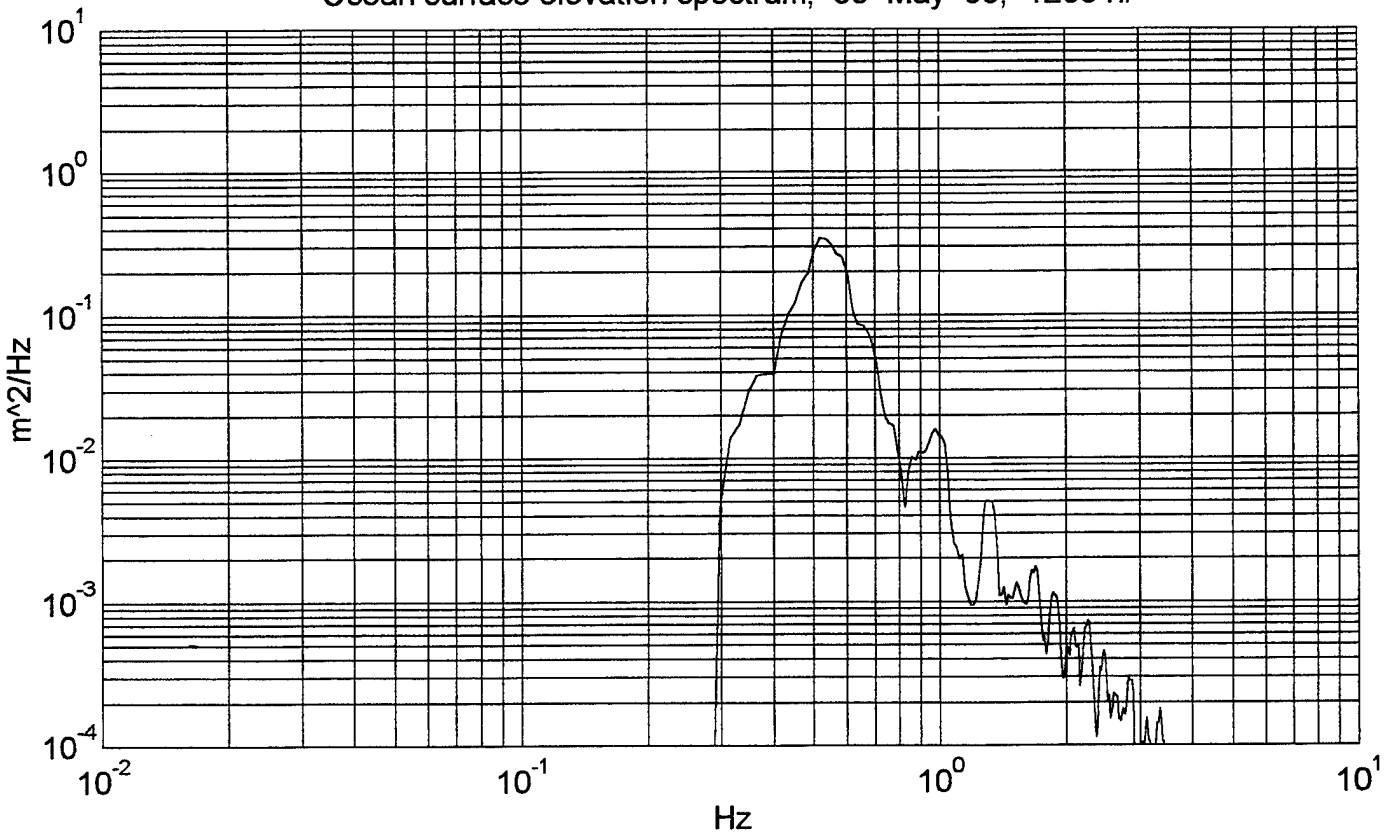

Temperature spectrum, 30 May 96, 1236 hr

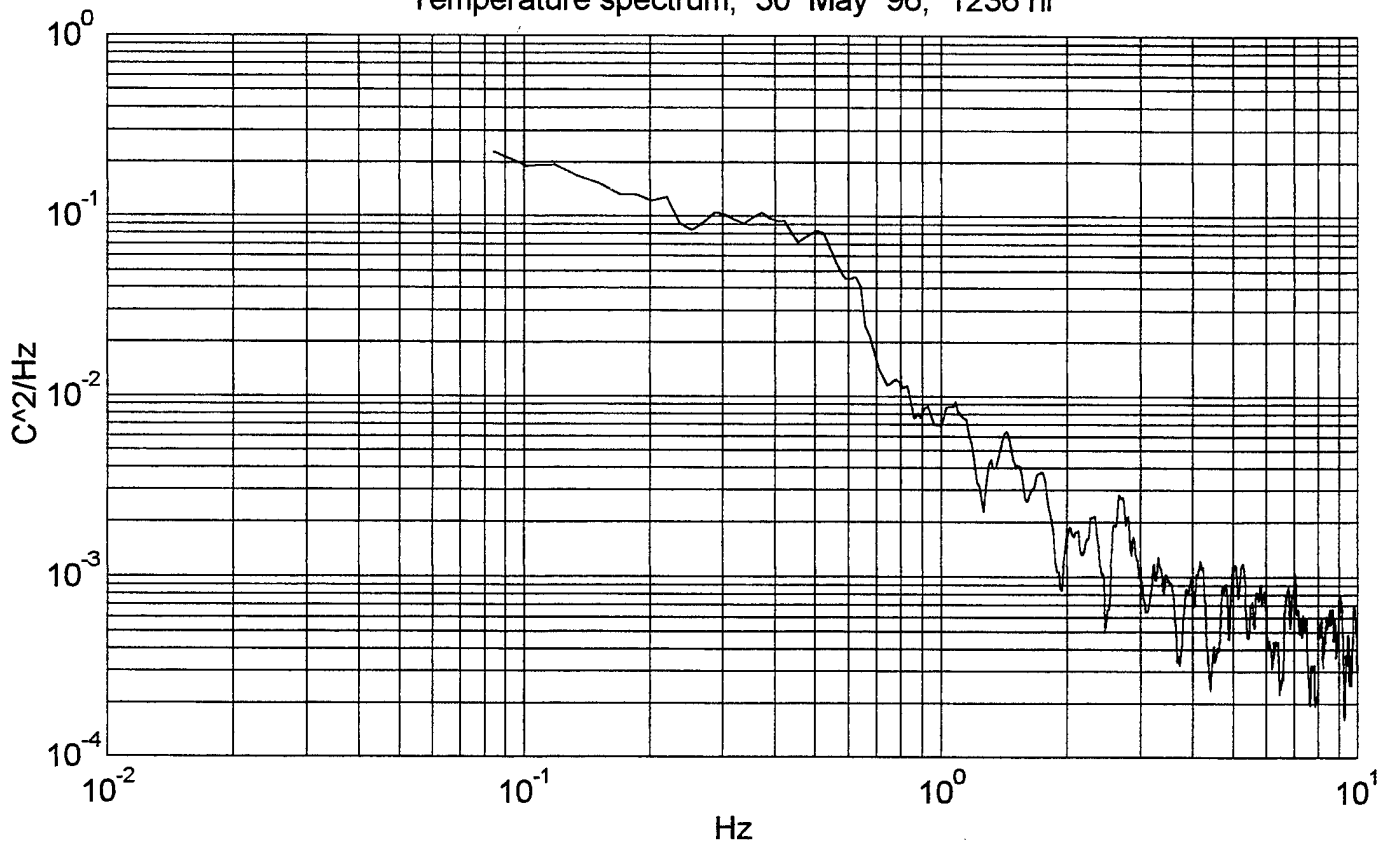

Ocean surface elevation spectrum, 30 May 96, 1236 hr

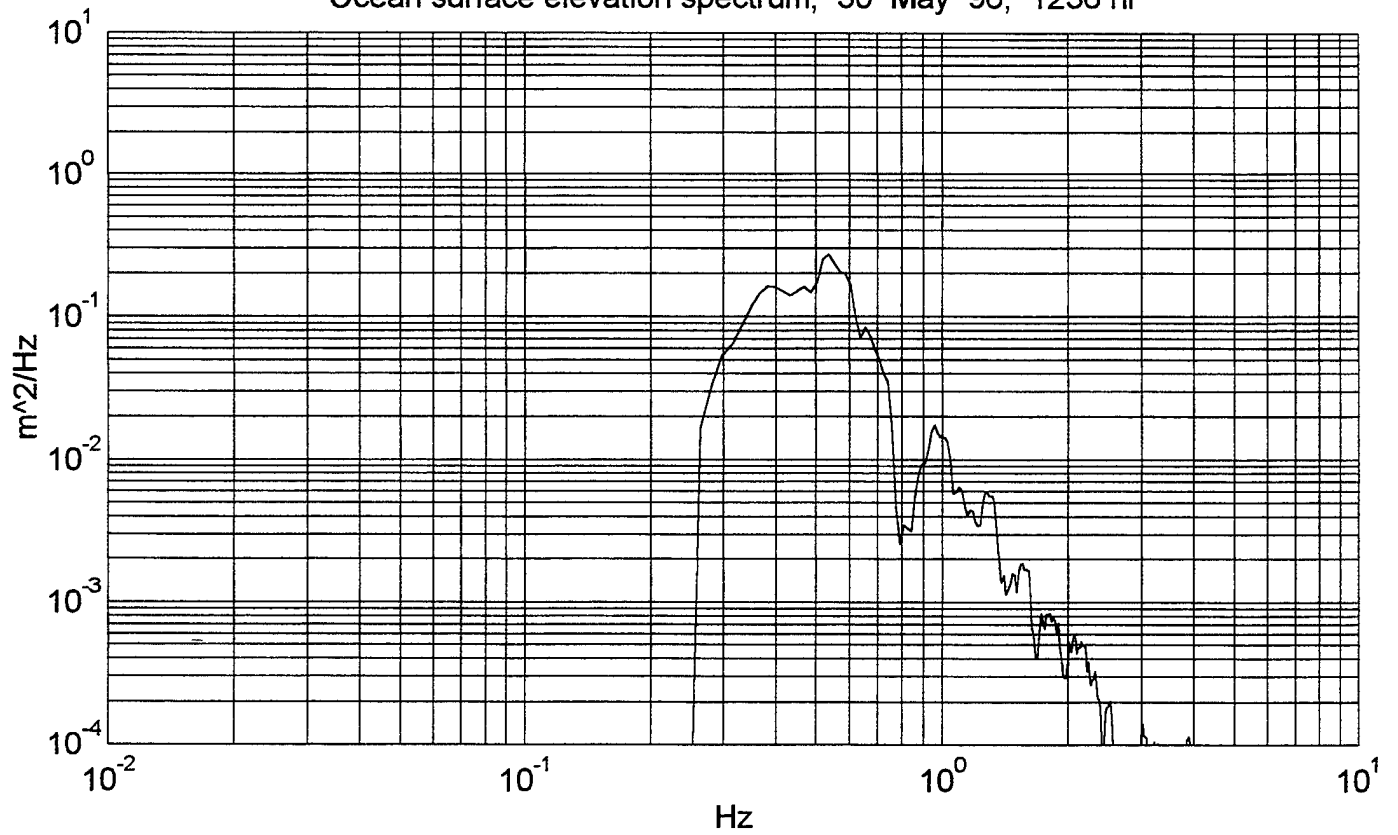

Temperature spectrum, 30 May 96, 1838 hr

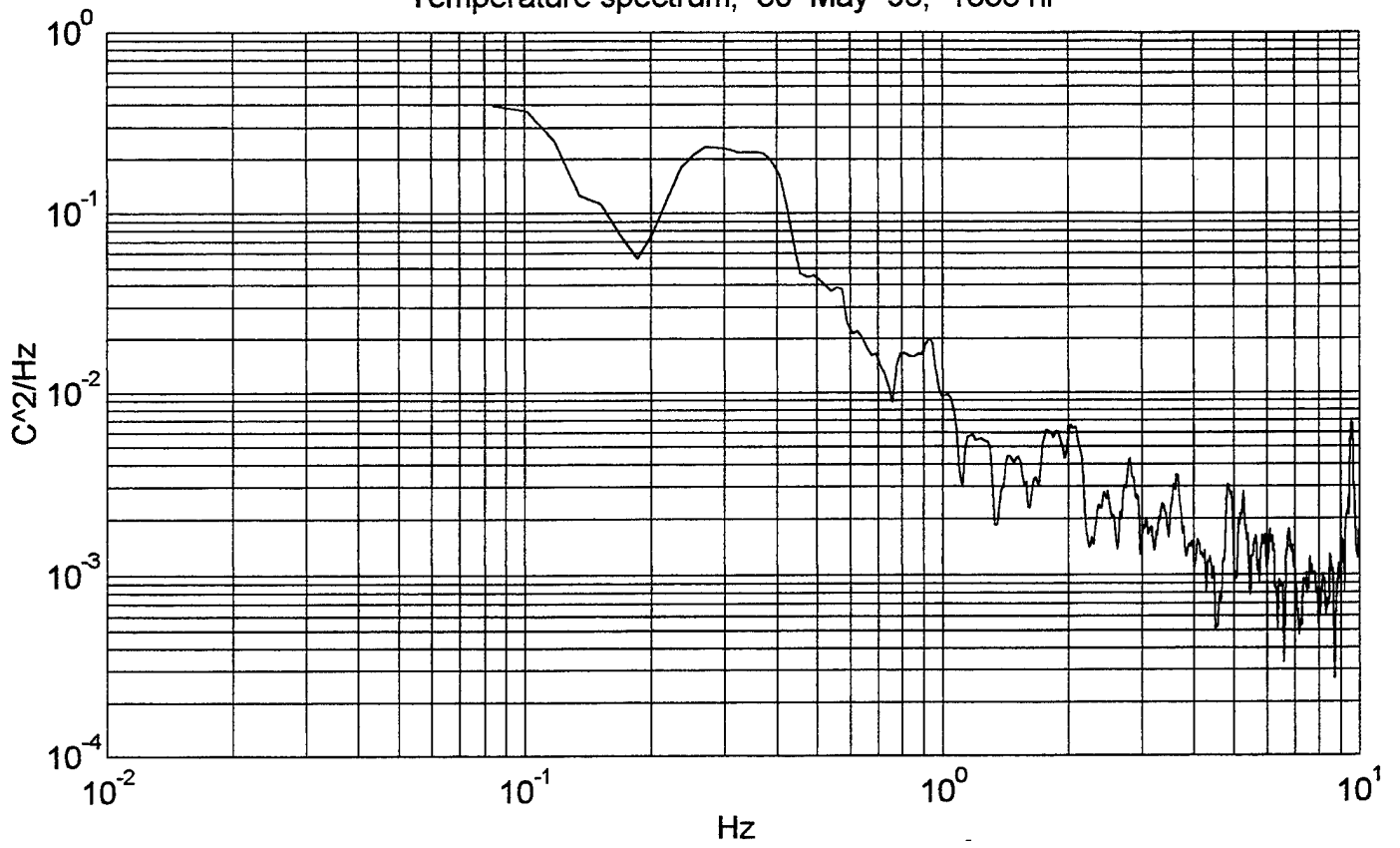

Ocean surface elevation spectrum, 30 May 96, 1838 hr

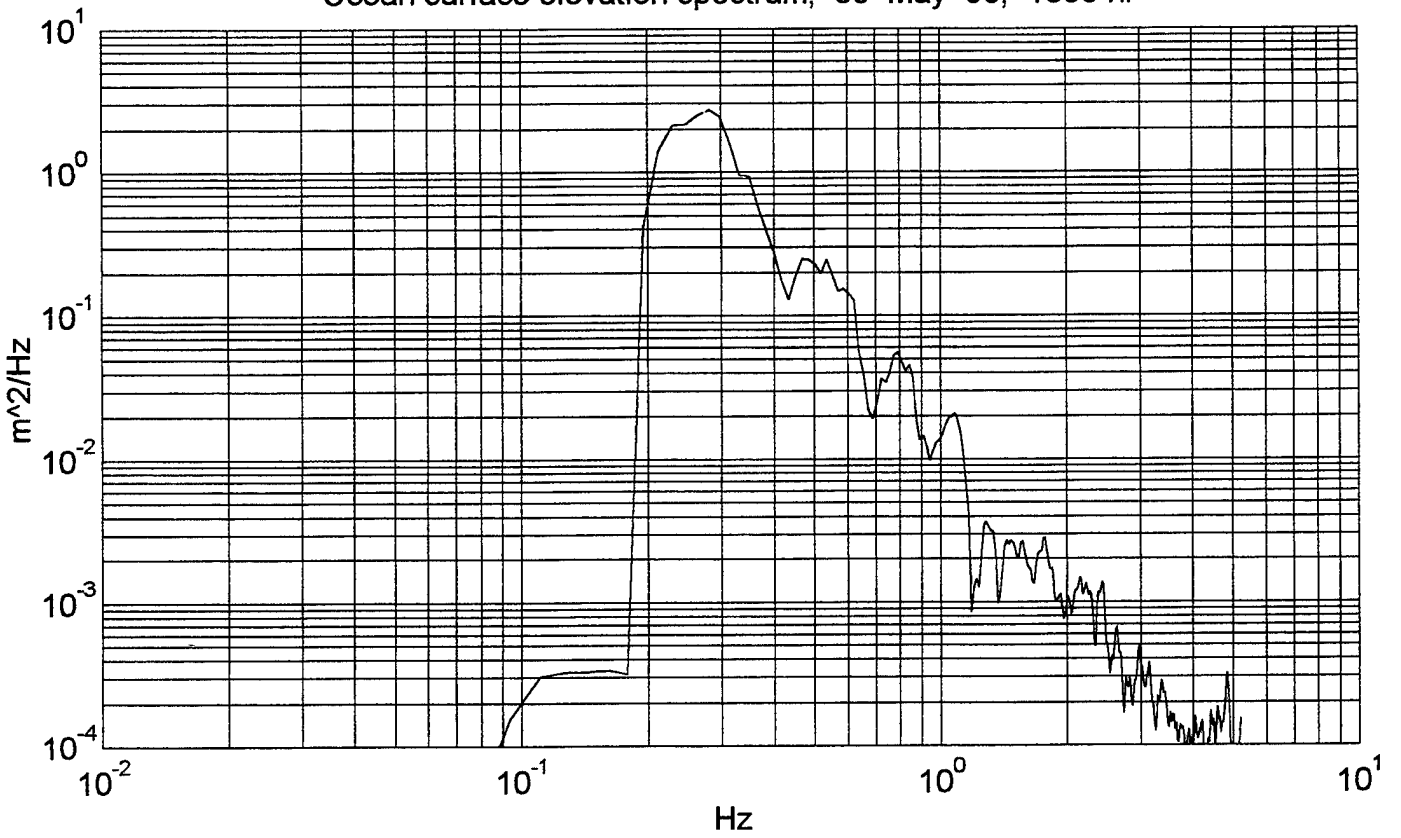

Temperature spectrum, 30 May 96, 1843 hr

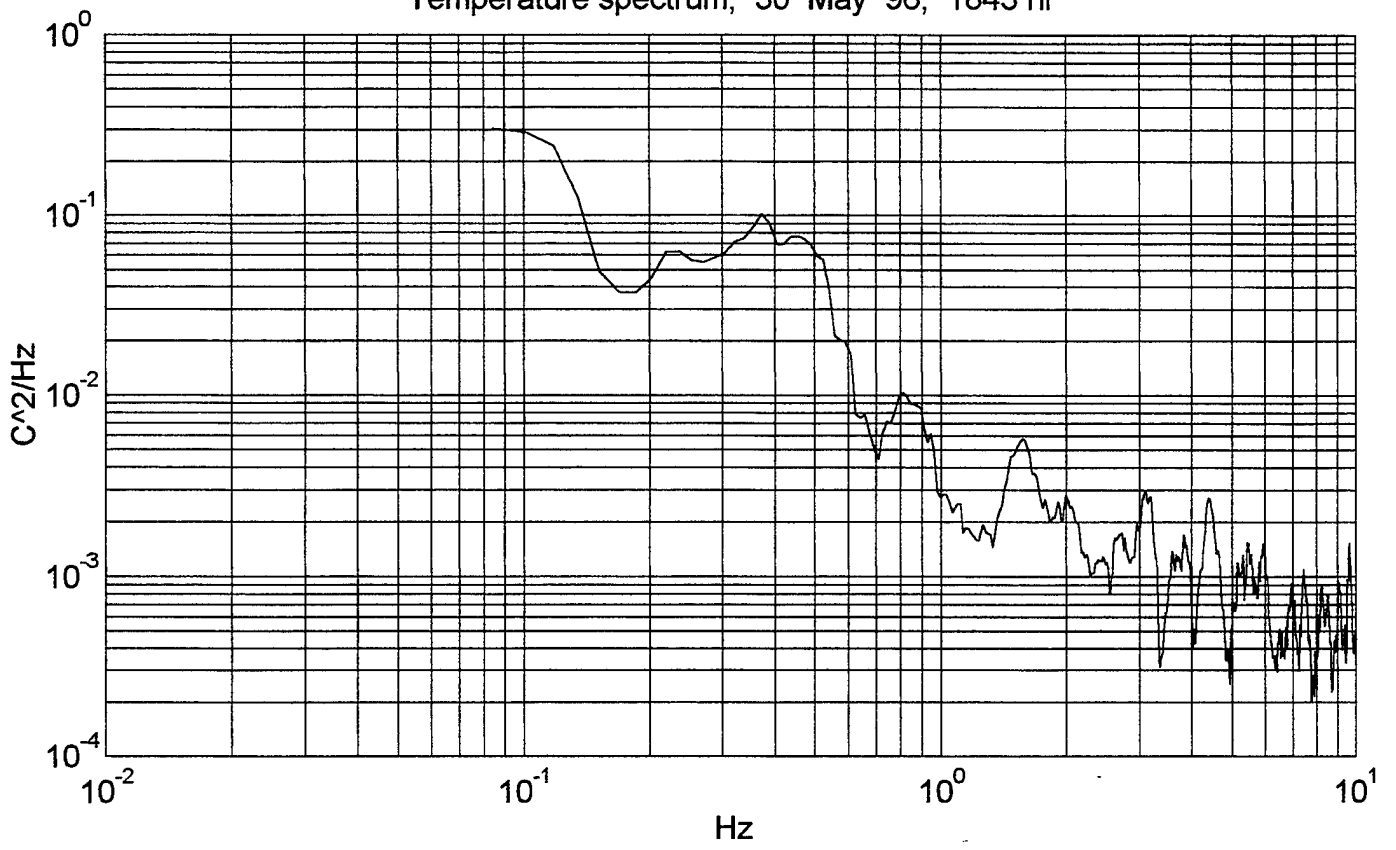

Ocean surface elevation spectrum, 30 May 96, 1843 hr

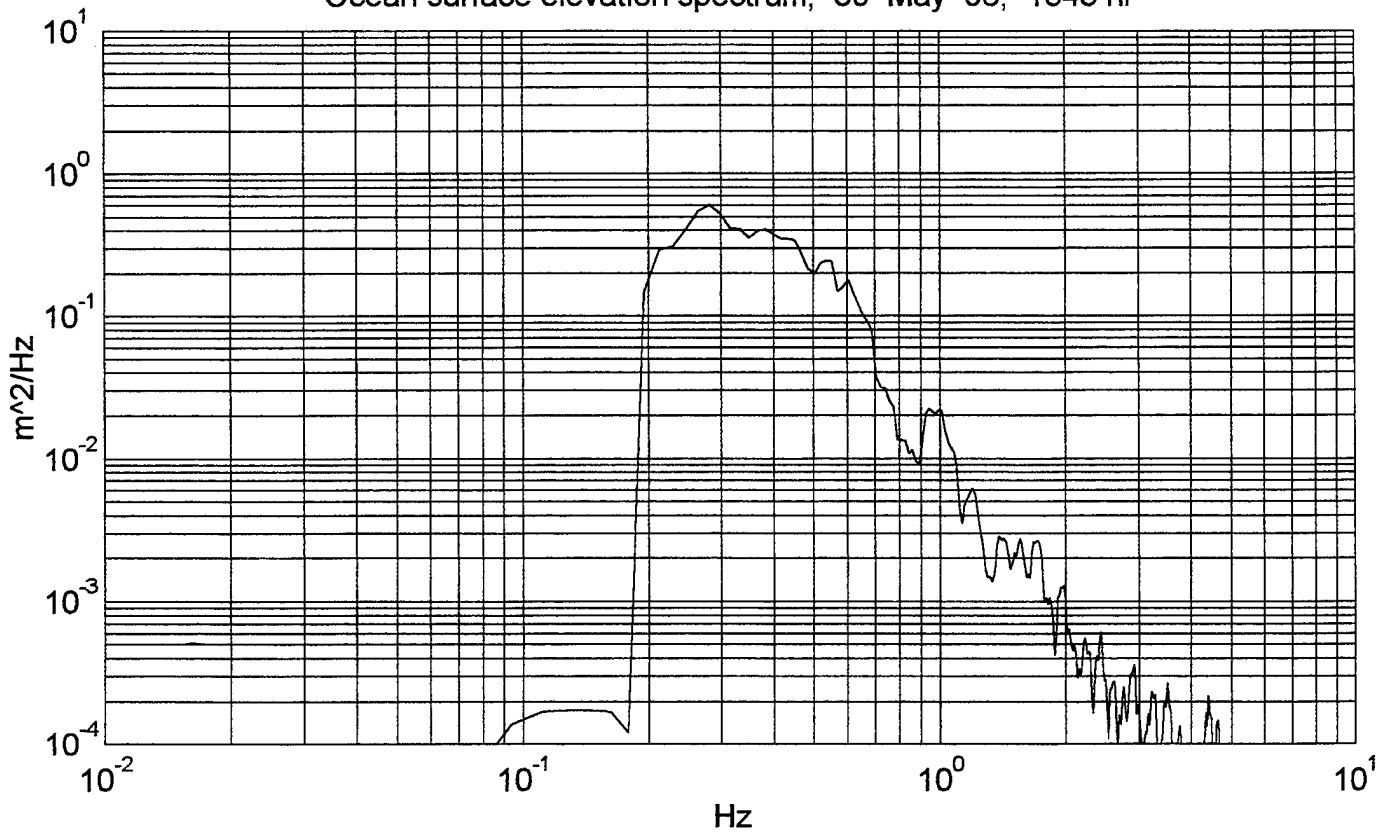

Temperature spectrum, 30 May 96, 1859 hr

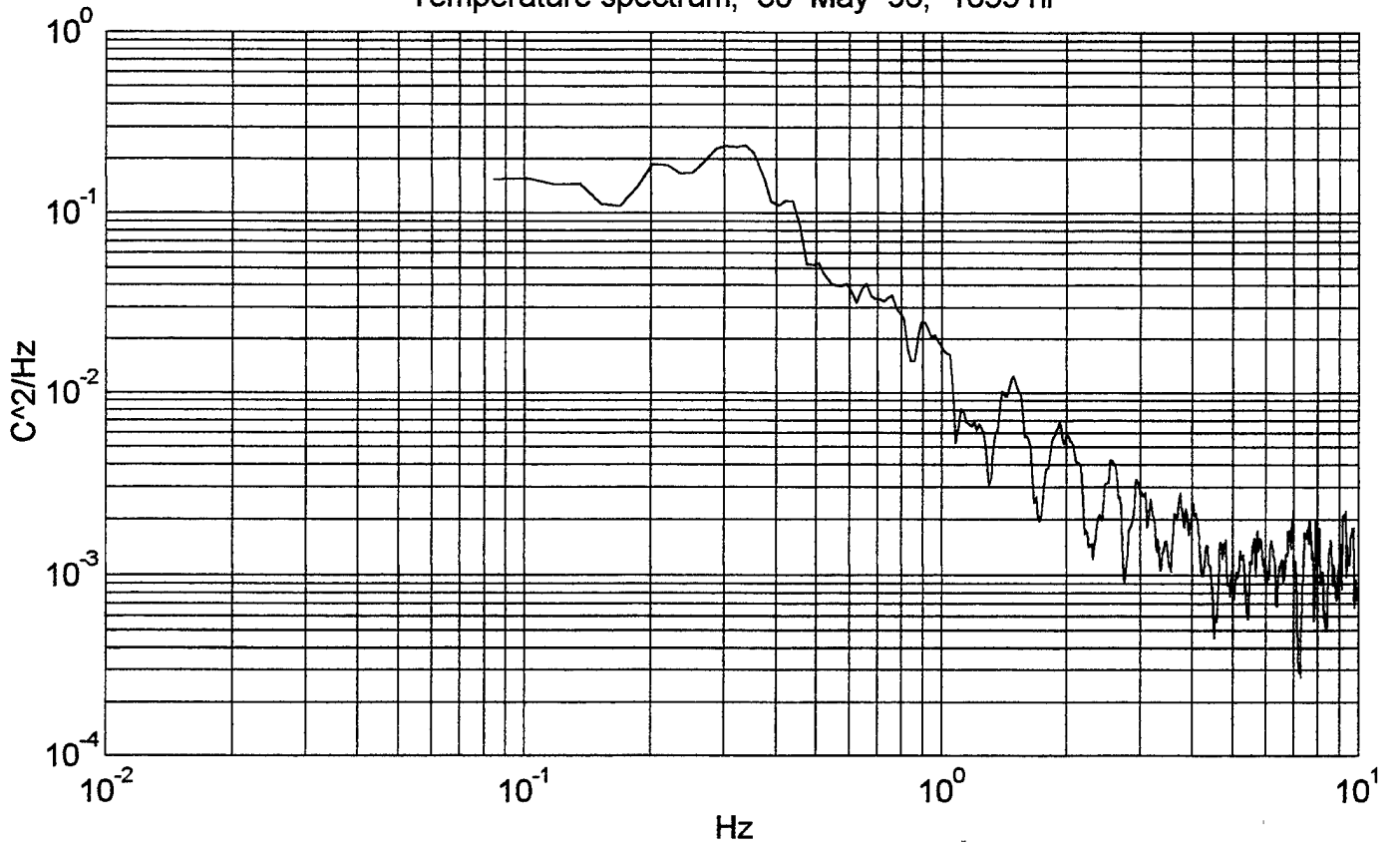

Ocean surface elevation spectrum, 30 May 96, 1859 hr

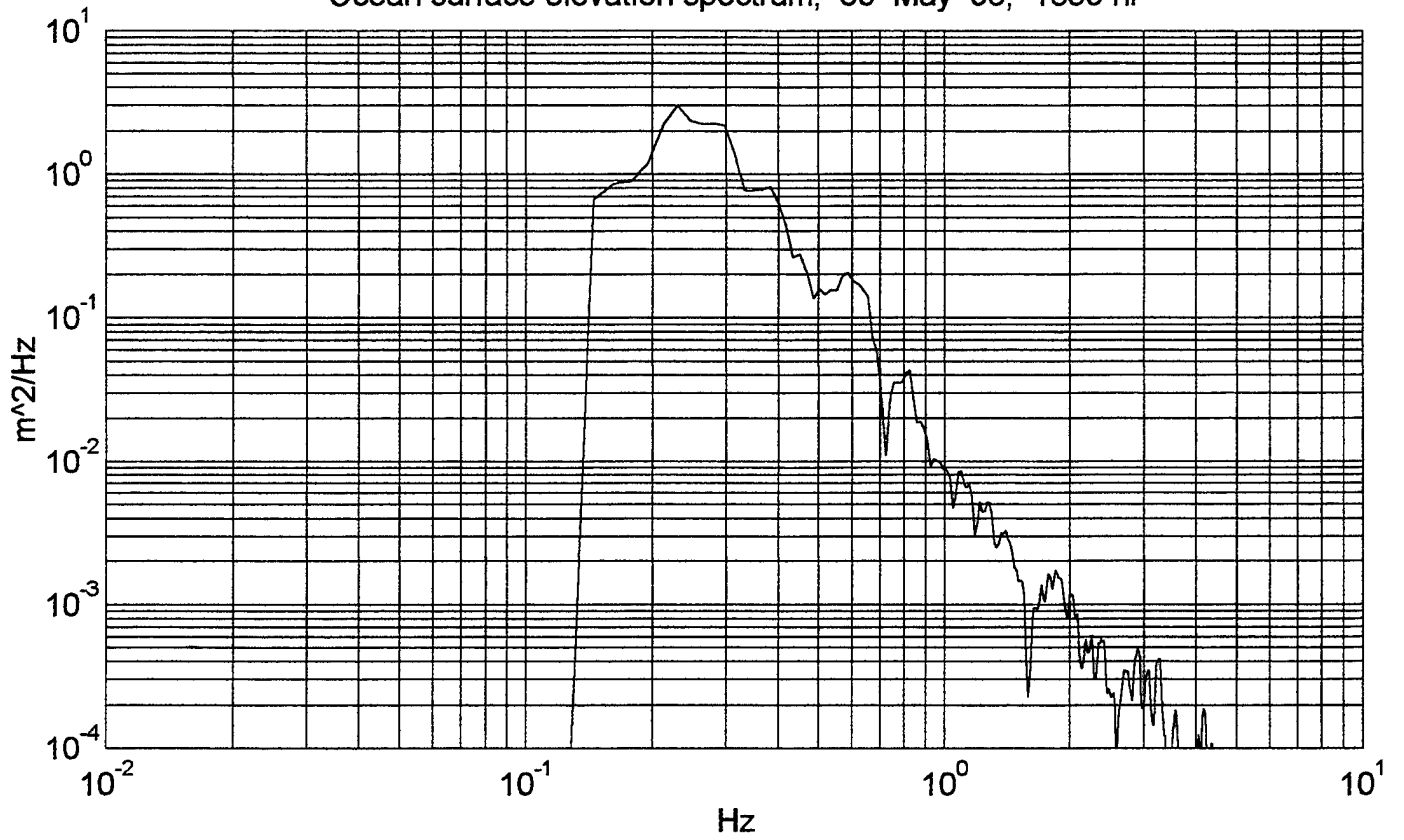

Temperature spectrum, 30 May 96, 1903 hr

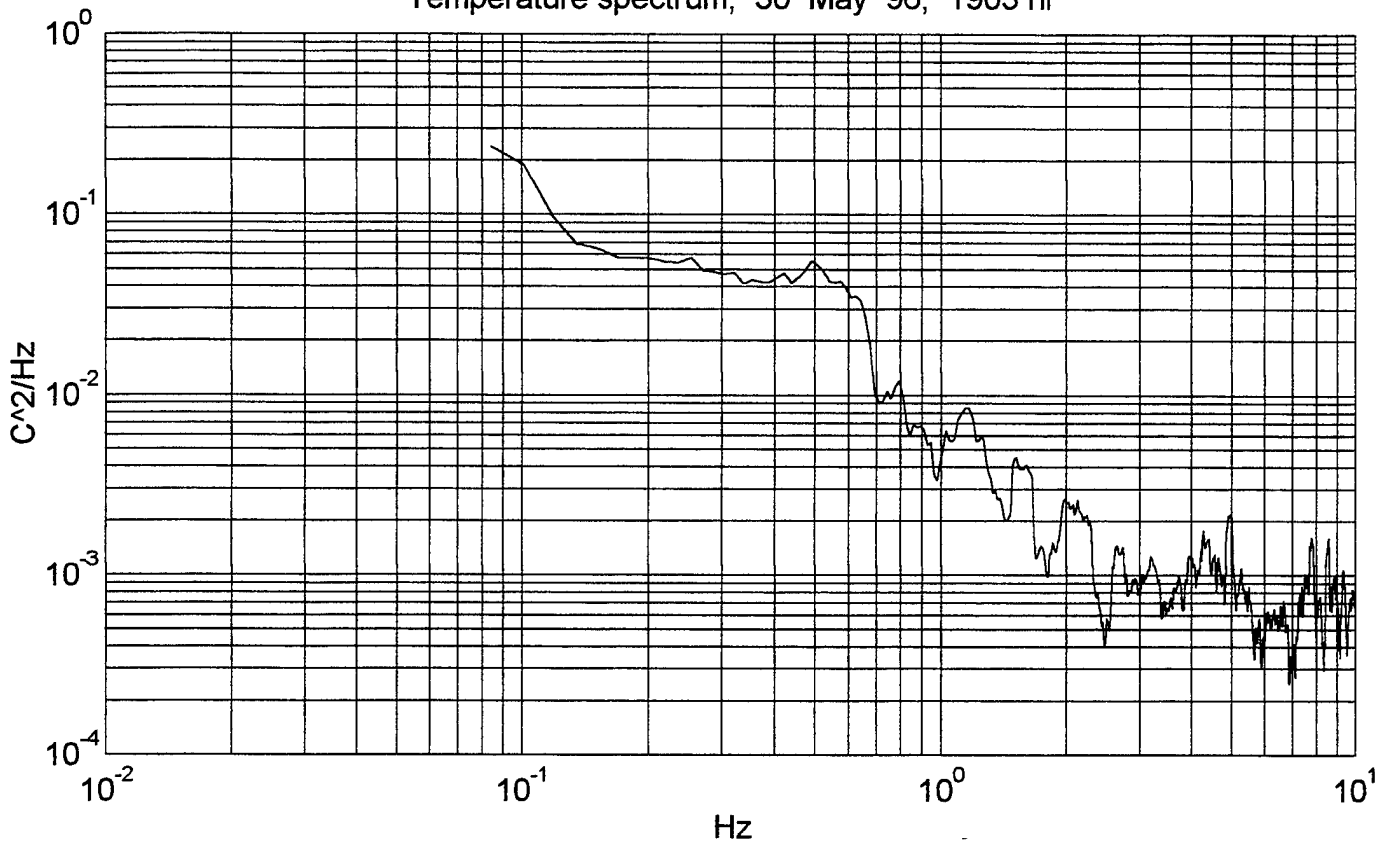

Ocean surface elevation spectrum, 30 May 96, 1903 hr

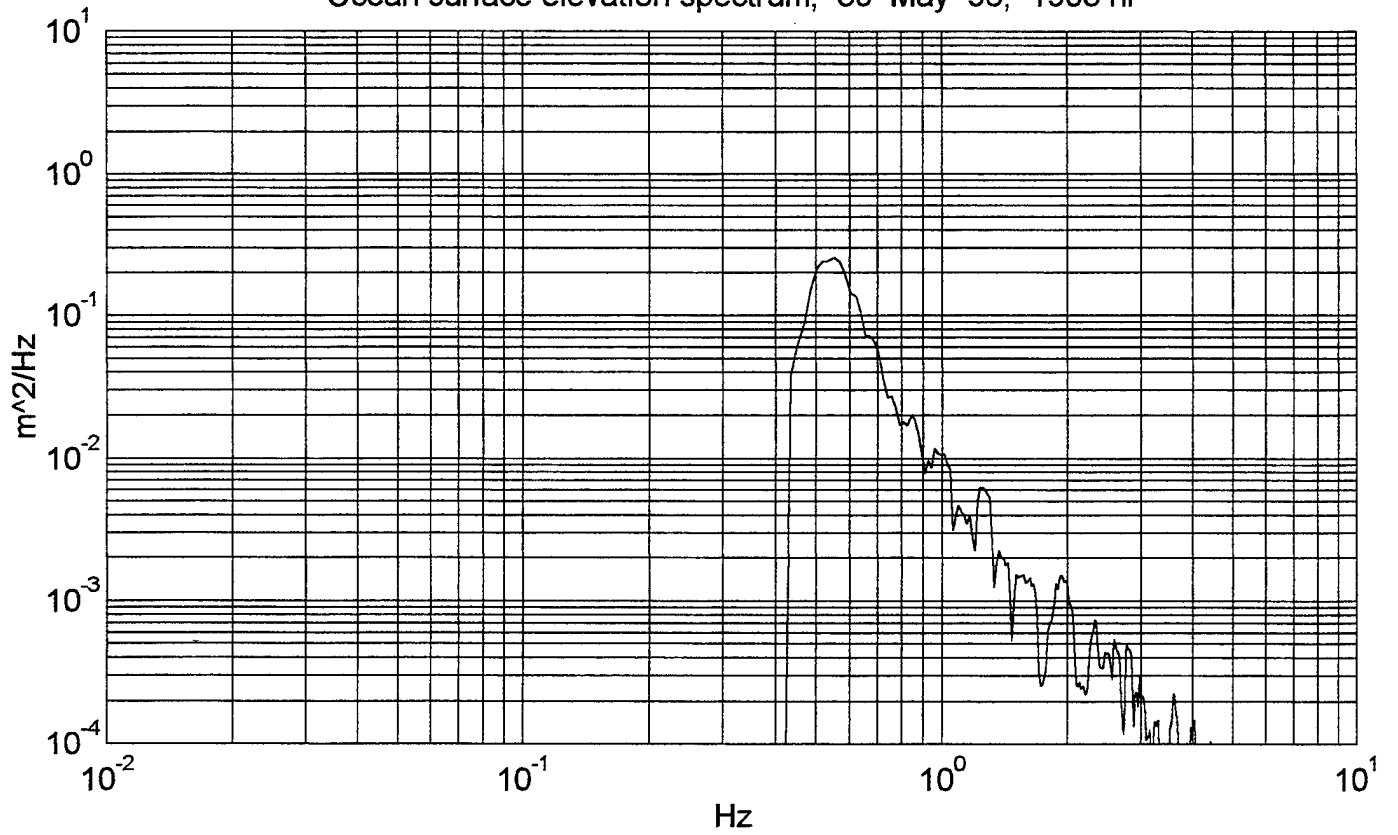

Temperature spectrum, 30 May 96, 1909 hr

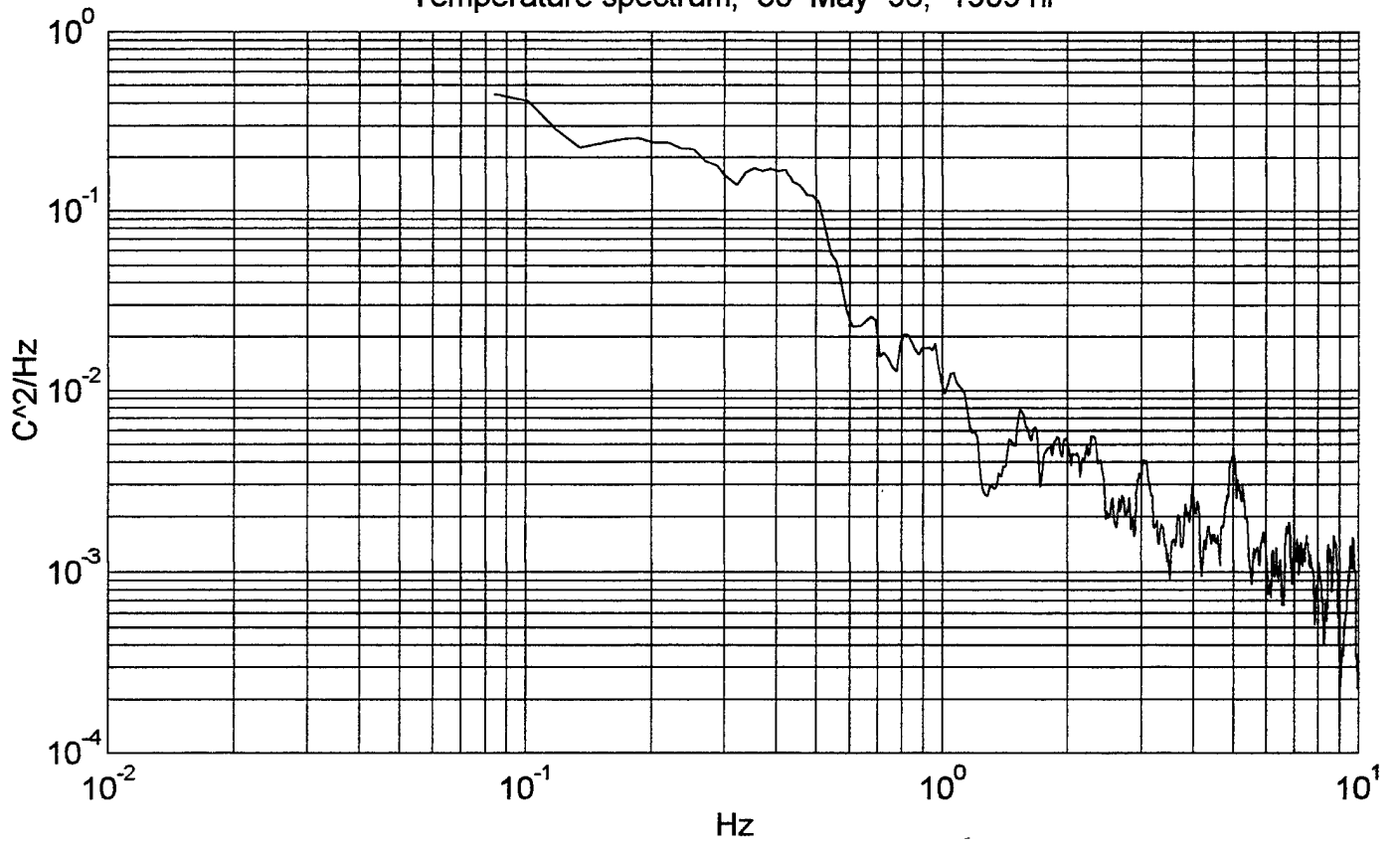

Ocean surface elevation spectrum, 30 May 96, 1909 hr

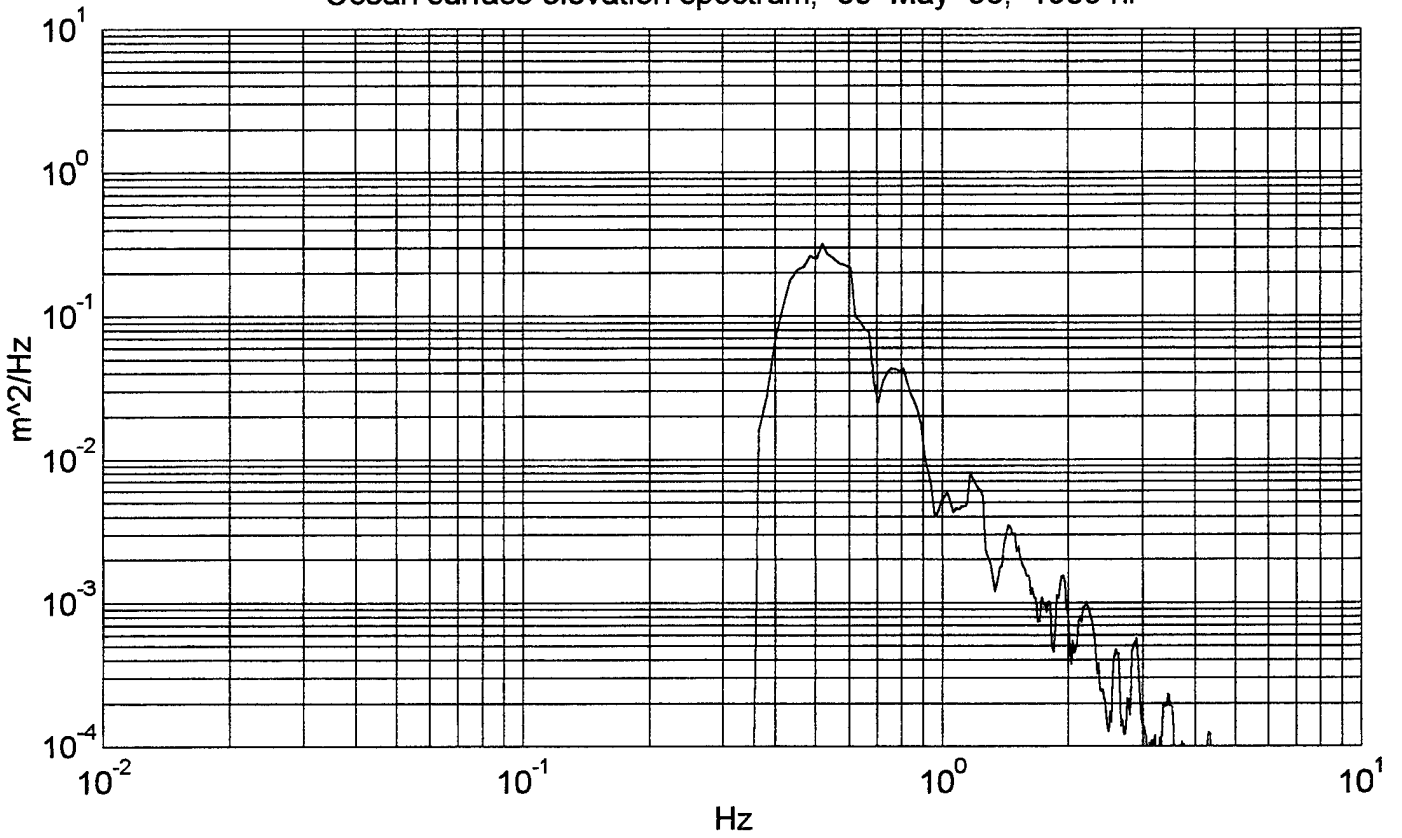

Temperature spectrum, 31 May 96, 943 hr

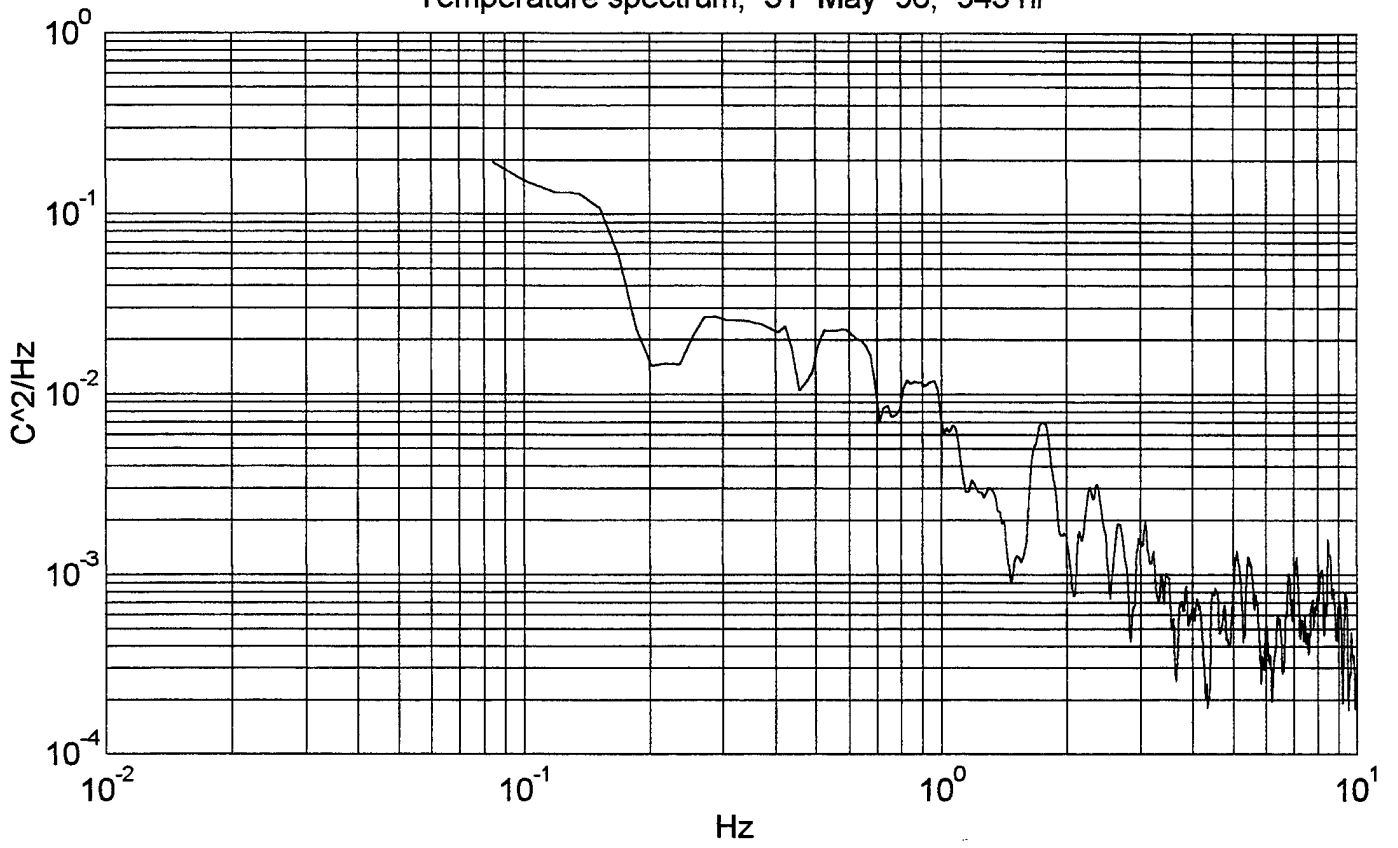

Ocean surface elevation spectrum, 31 May 96, 943 hr

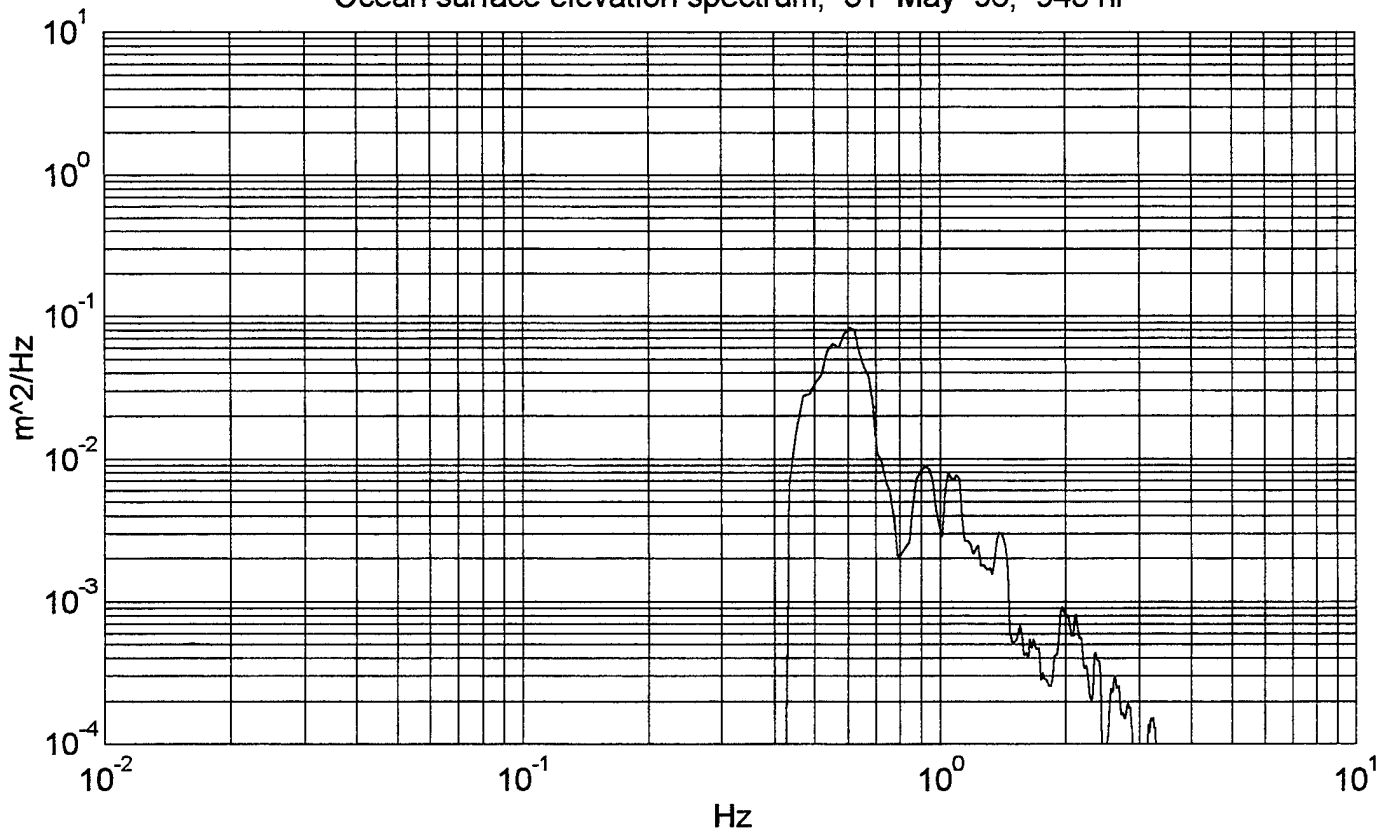

Temperature spectrum, 31 May 96, 946 hr

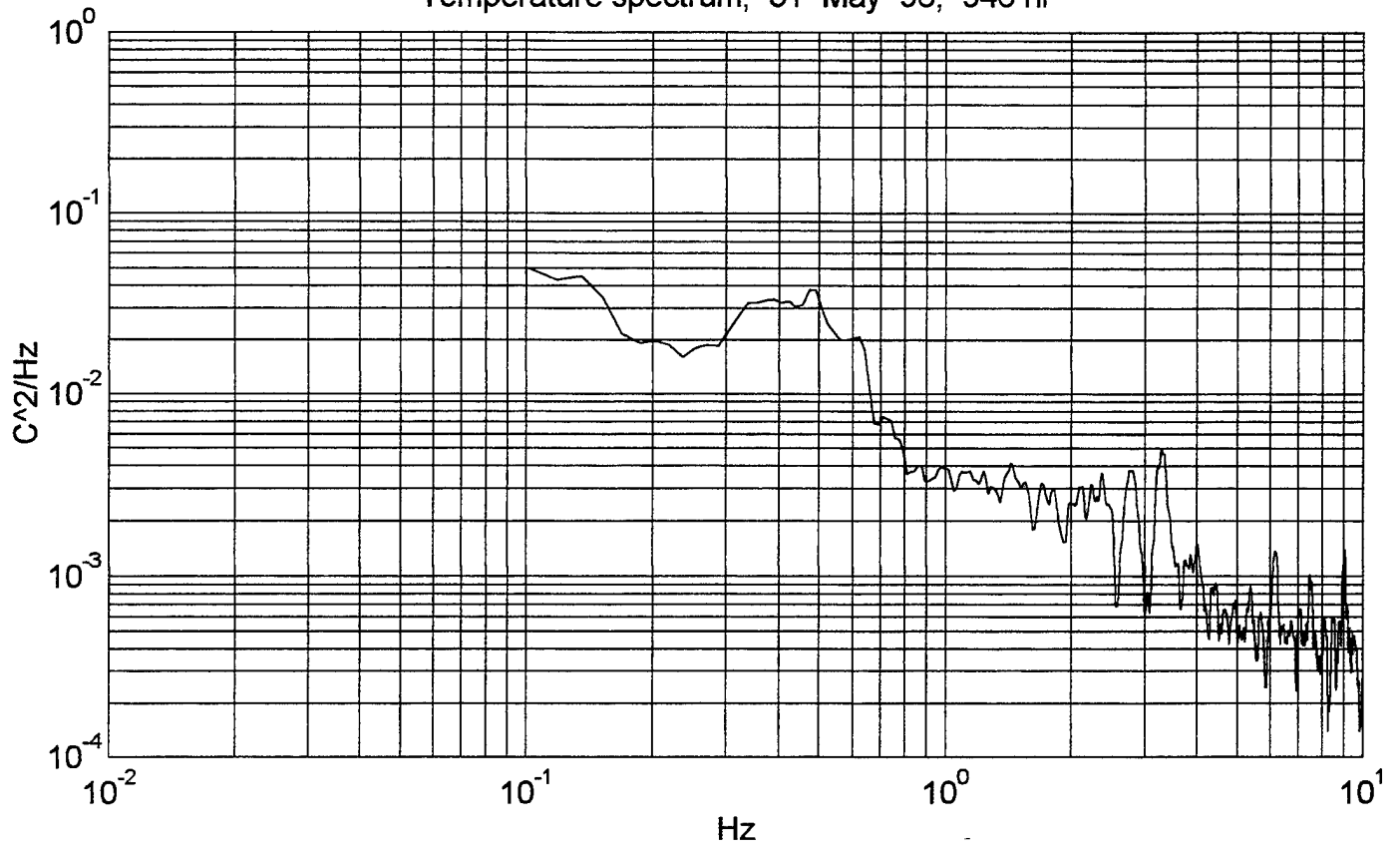

Ocean surface elevation spectrum, 31 May 96, 946 hr

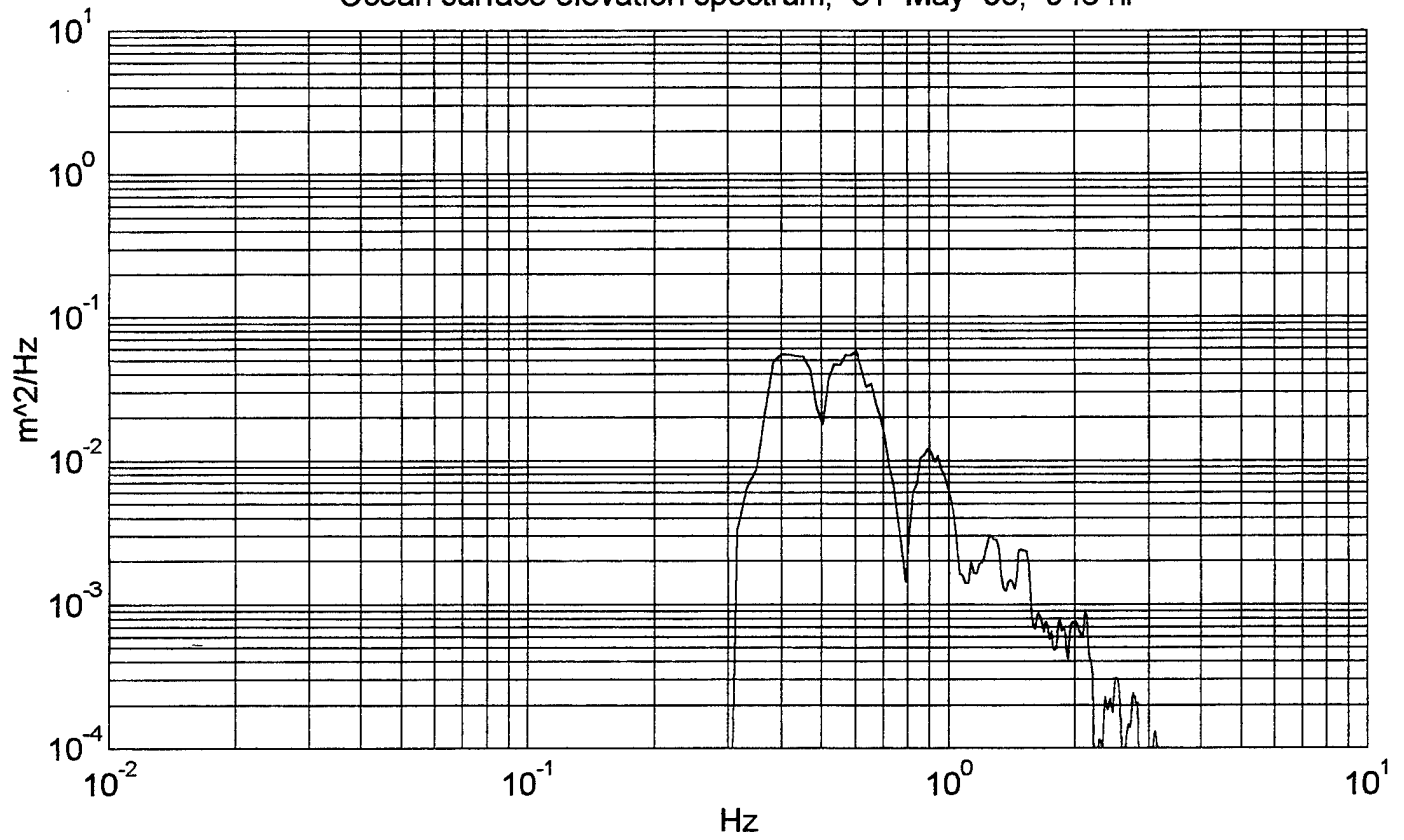

Temperature spectrum, 31 May 96, 951 hr

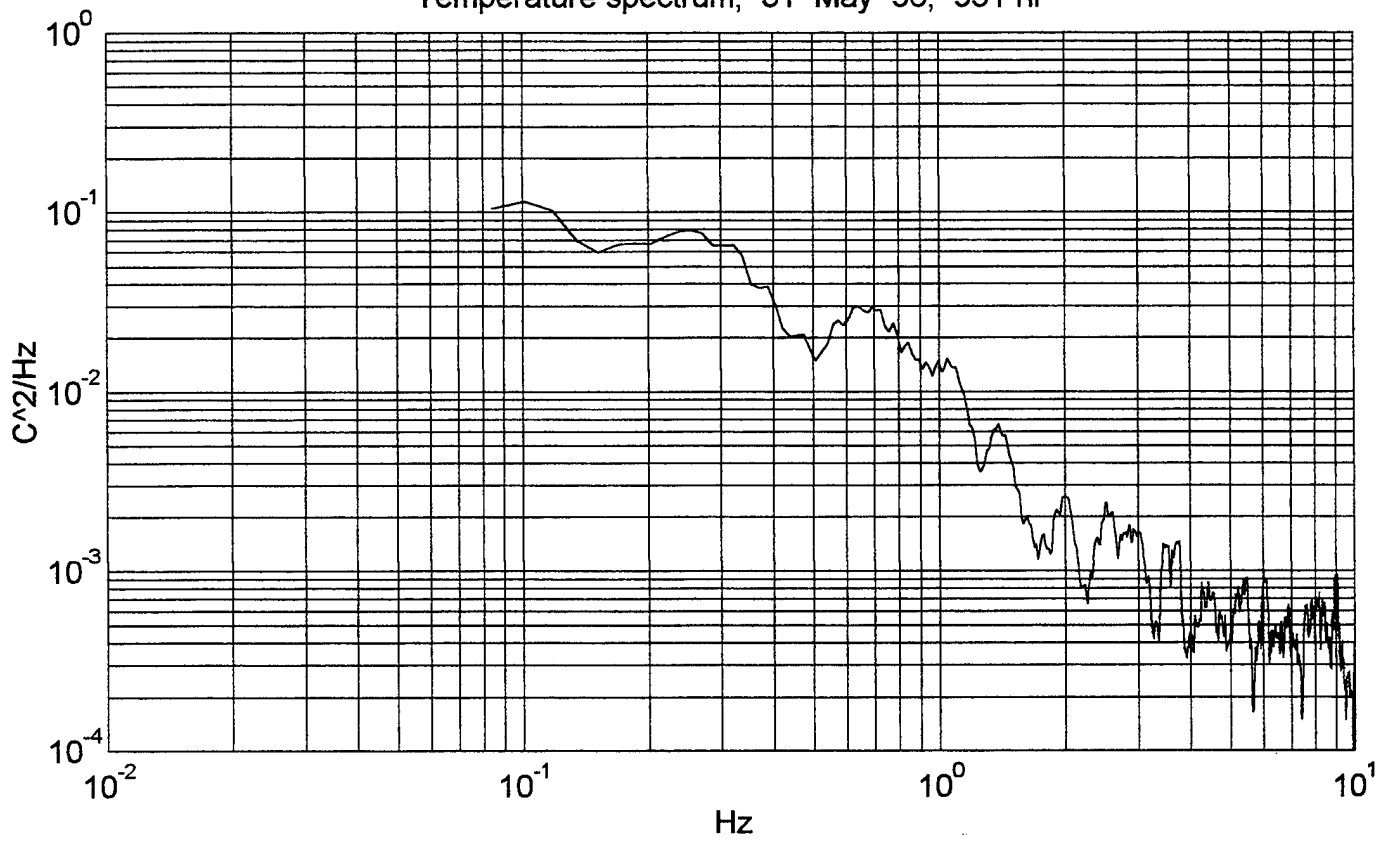

Ocean surface elevation spectrum, 31 May 96, 951 hr

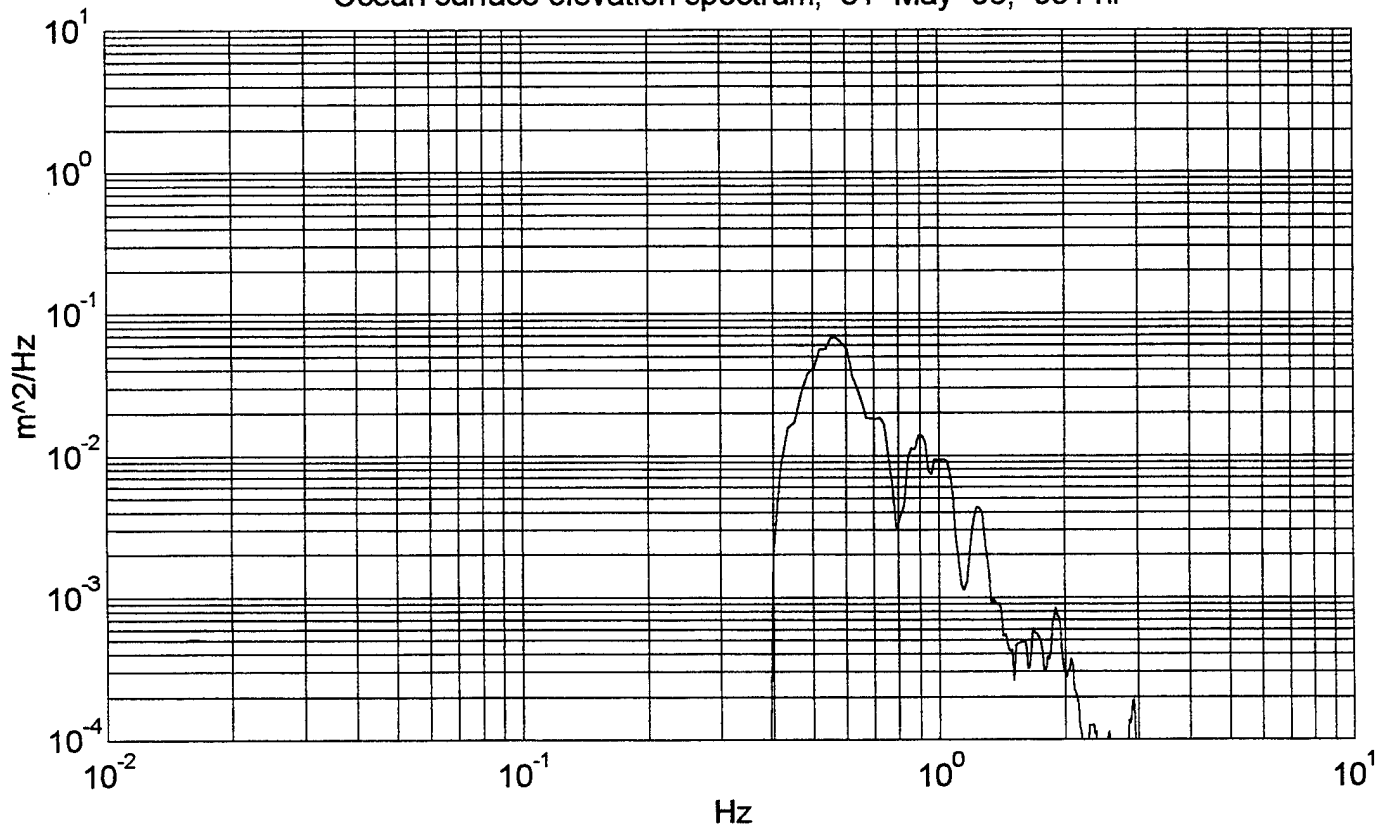

Temperature spectrum, 31 May 96, 1115 hr

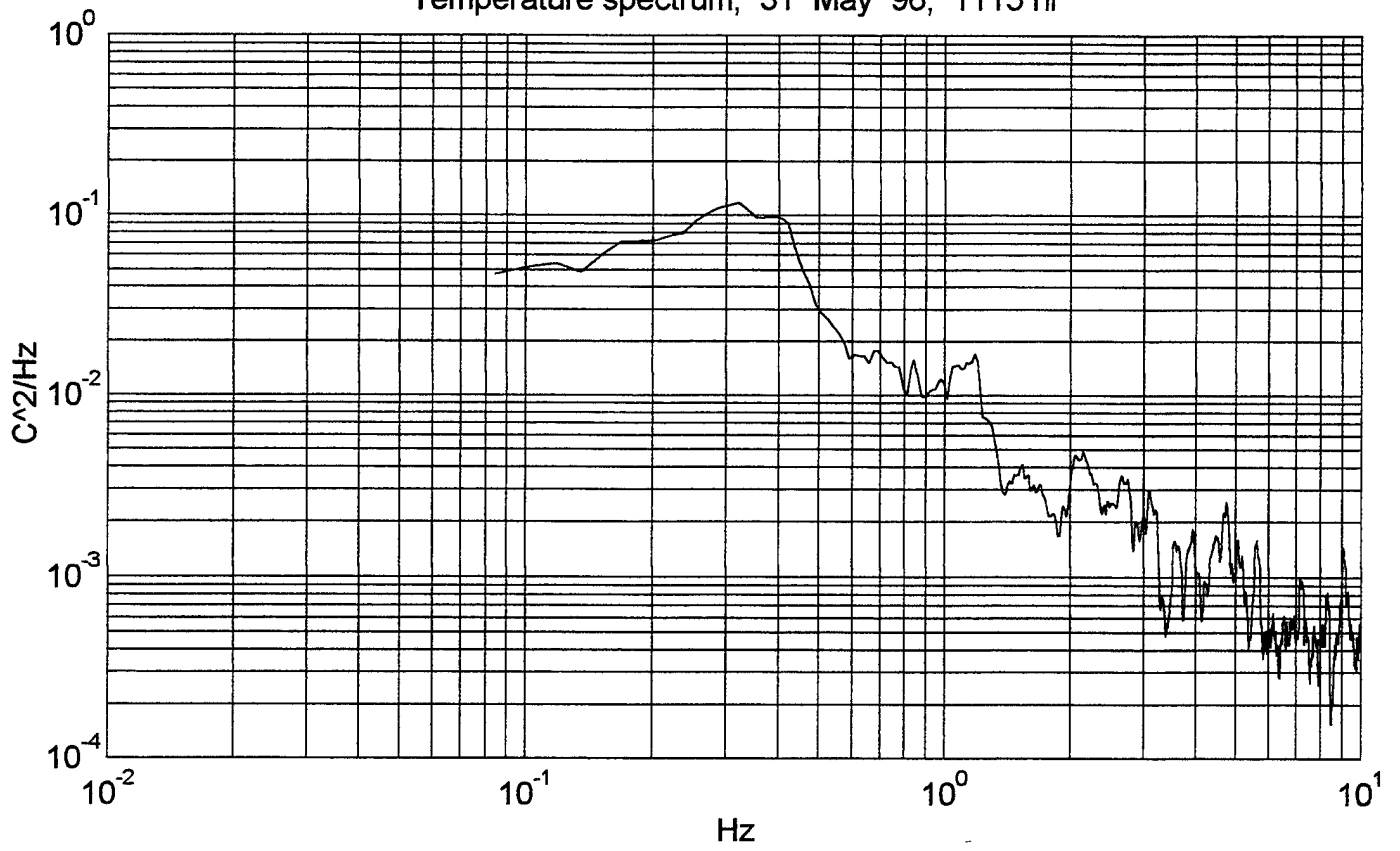

Ocean surface elevation spectrum, 31 May 96, 1115 hr

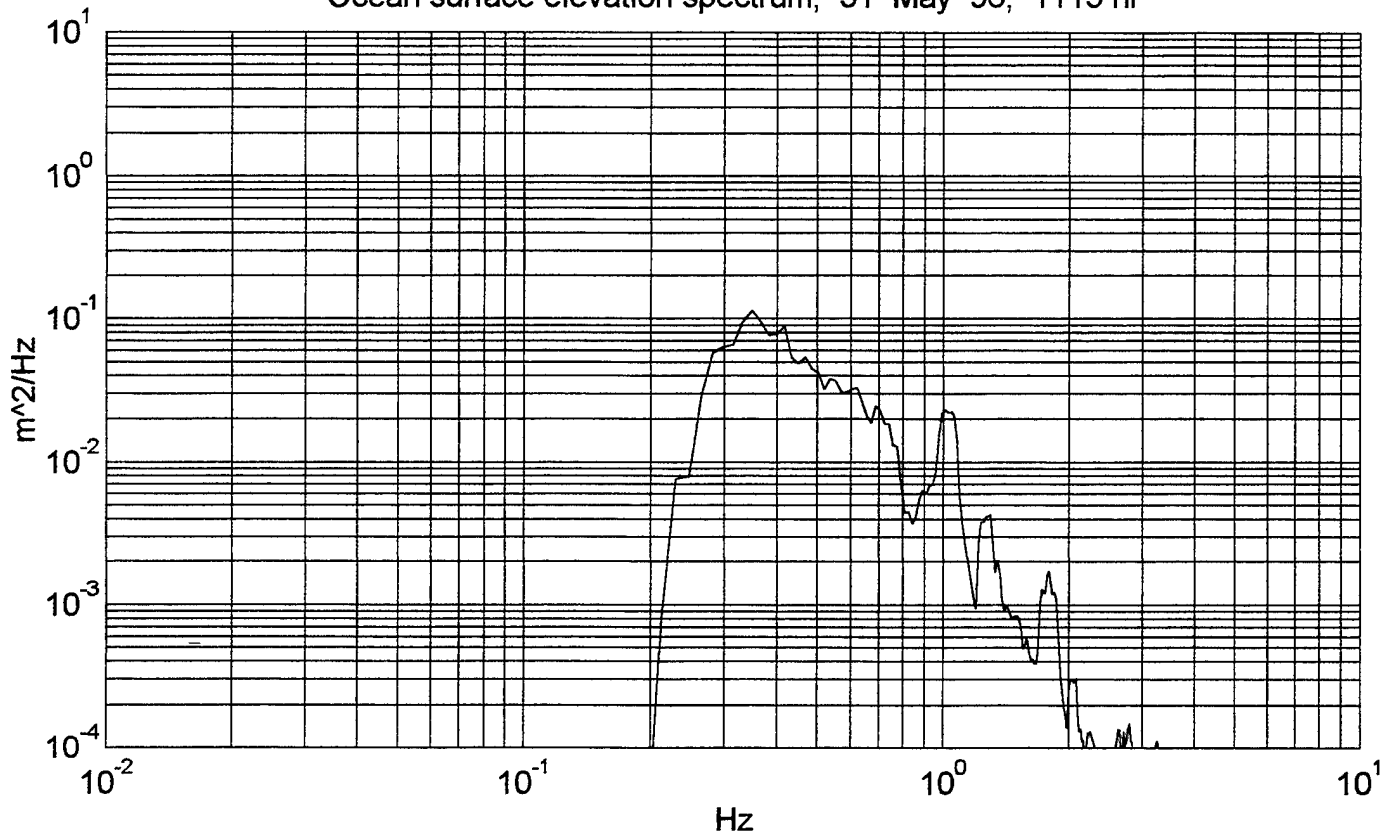

Temperature spectrum, 31 May 96, 1120 hr

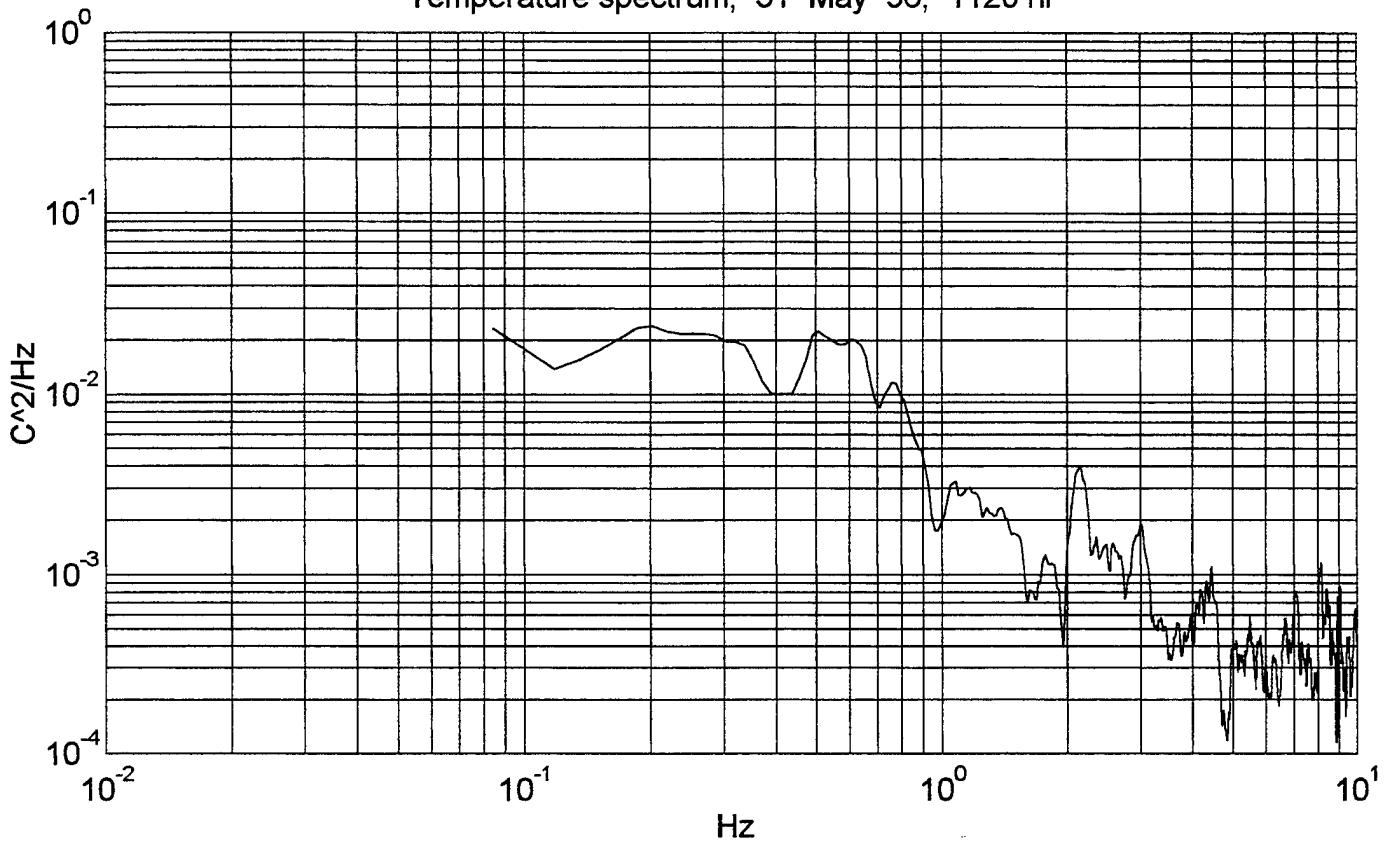

Ocean surface elevation spectrum, 31 May 96, 1120 hr

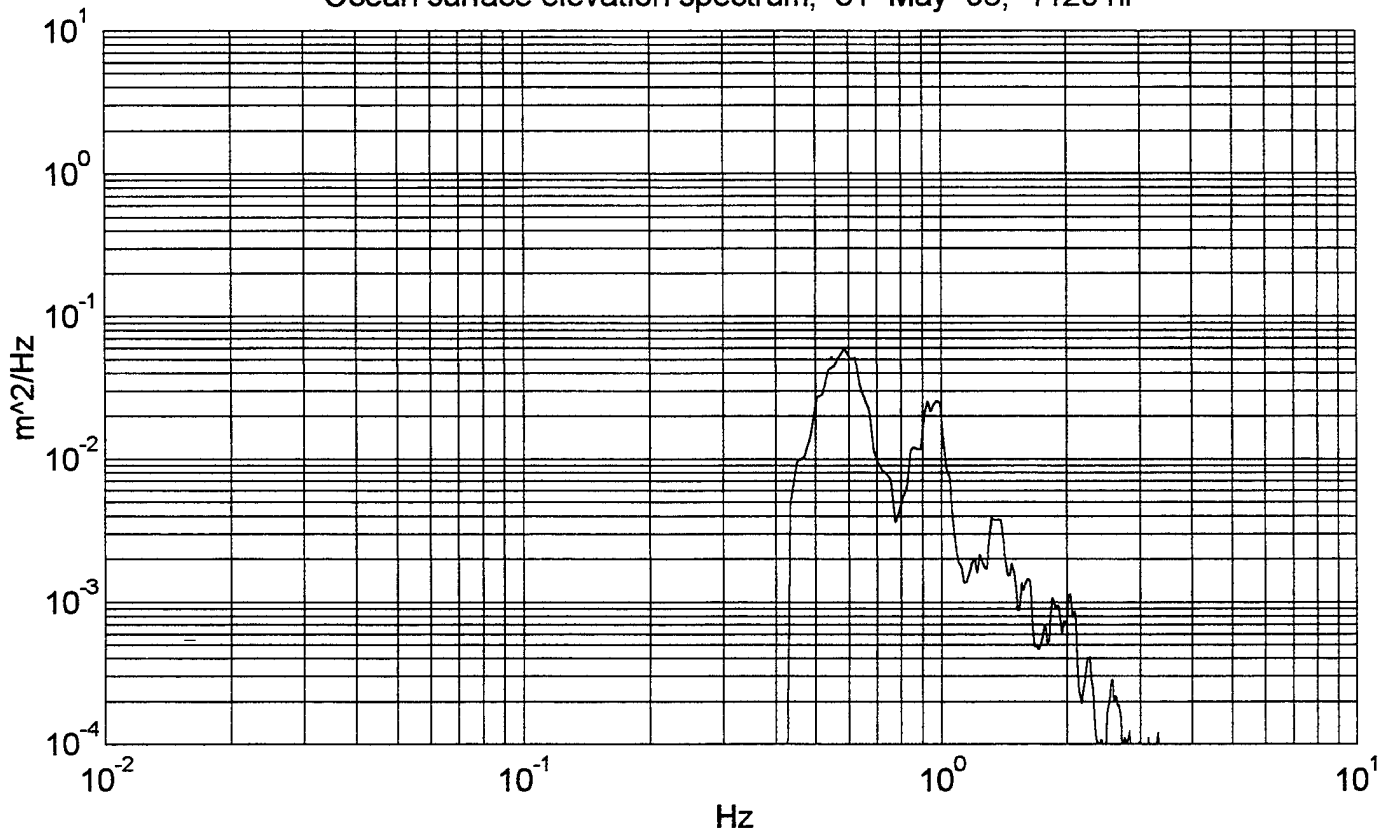

Temperature spectrum, 31 May 96, 1122 hr

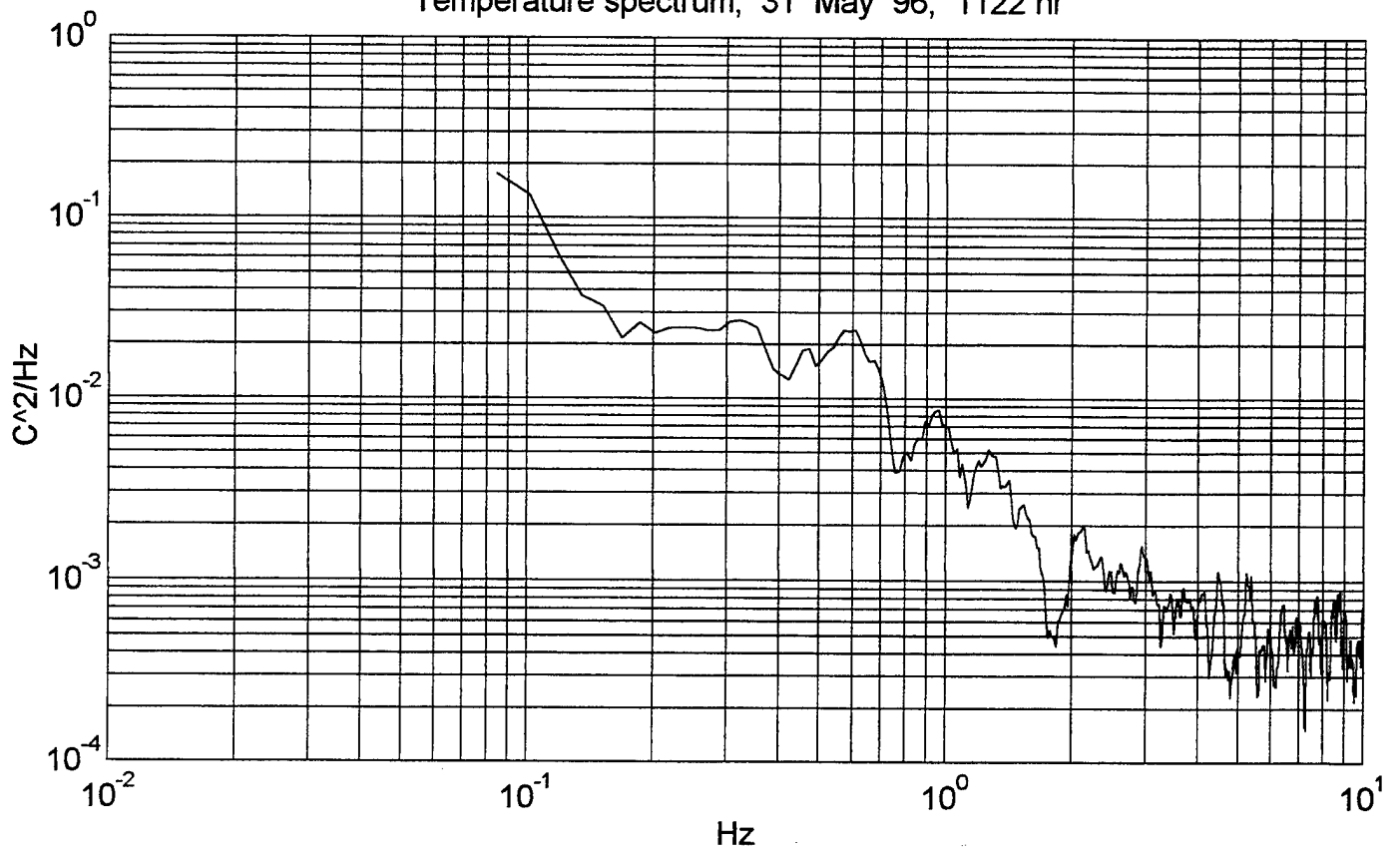

Ocean surface elevation spectrum, 31 May 96, 1122 hr

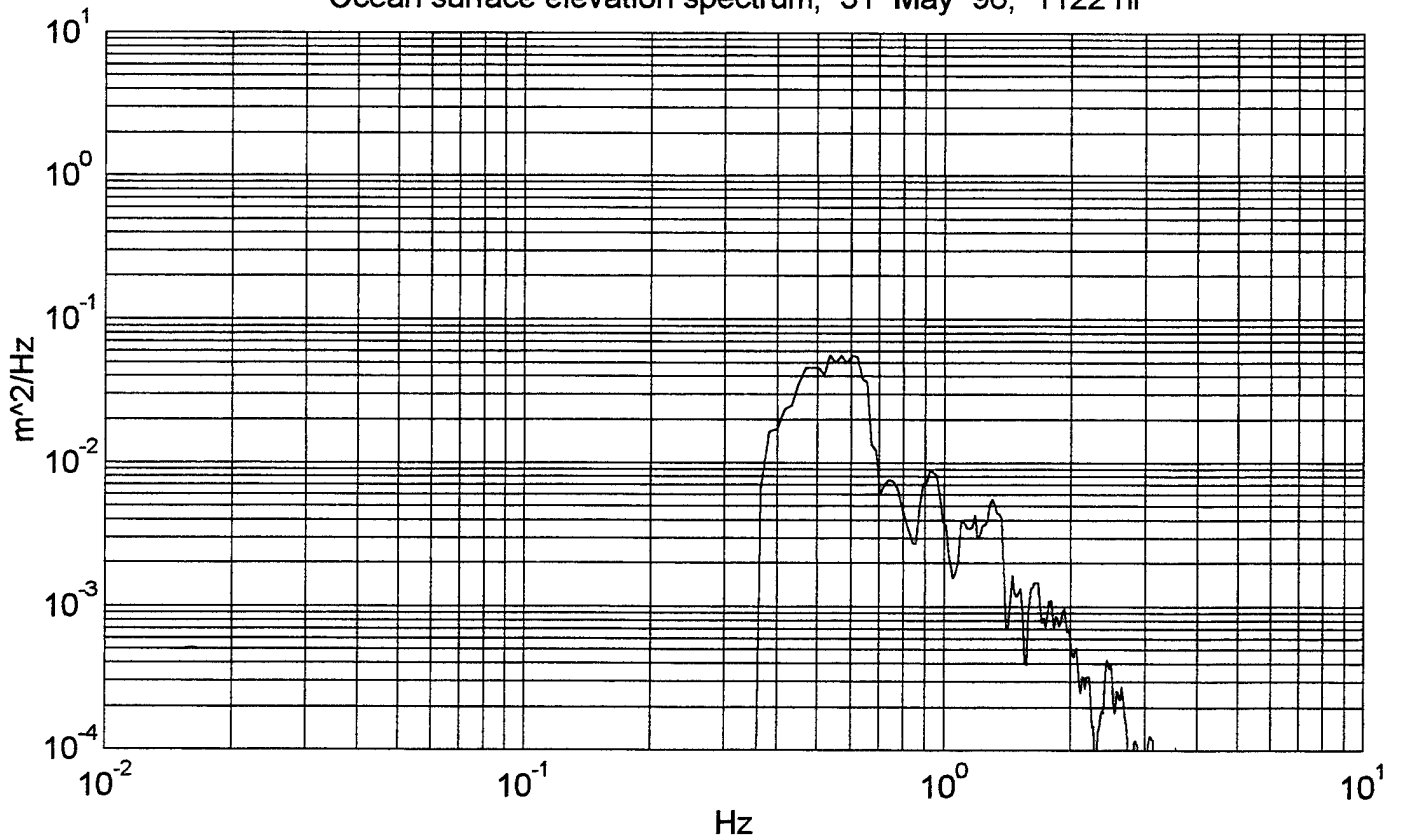

Temperature spectrum, 31 May 96, 1830 hr

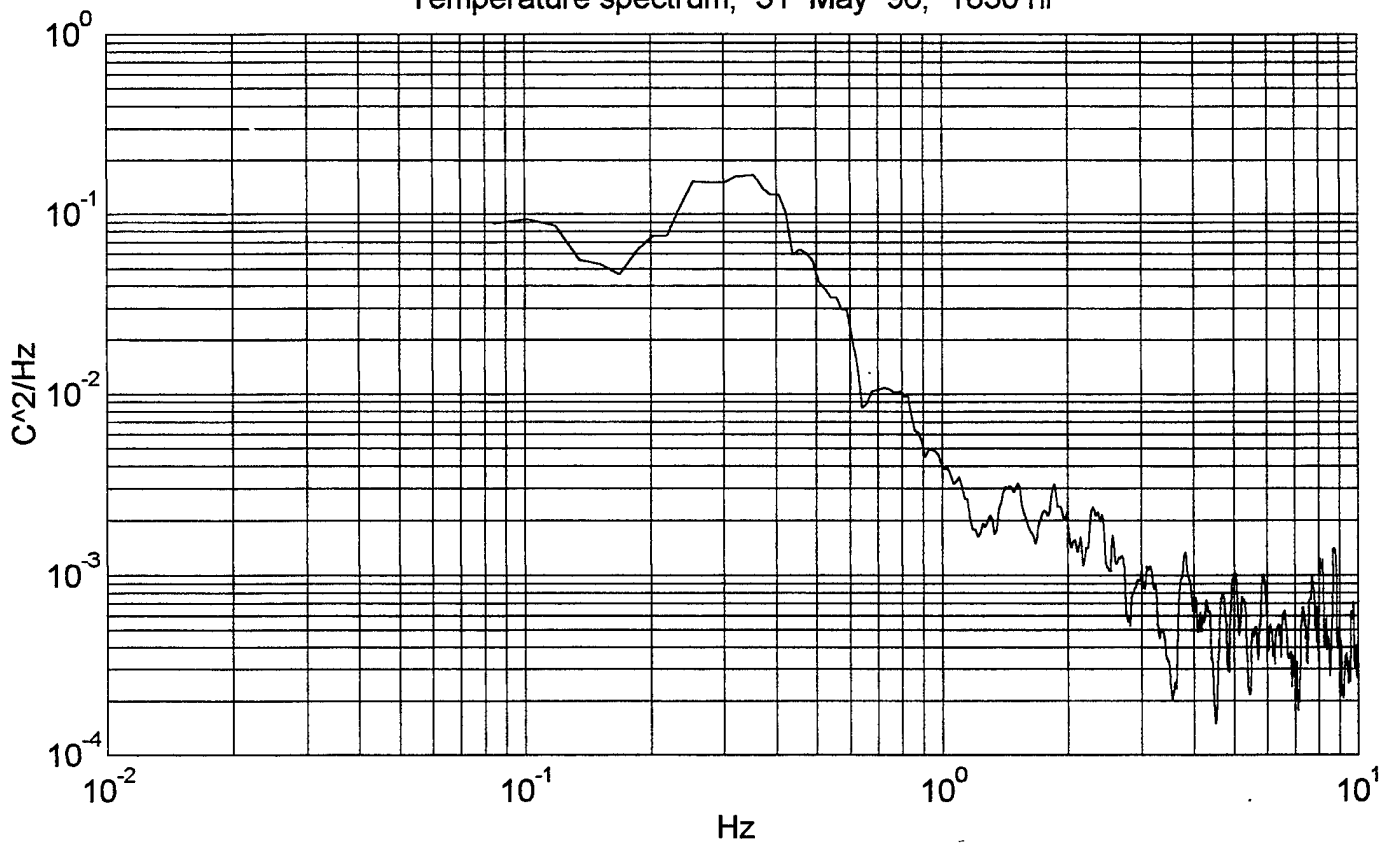

Ocean surface elevation spectrum, 31 May 96, 1830 hr

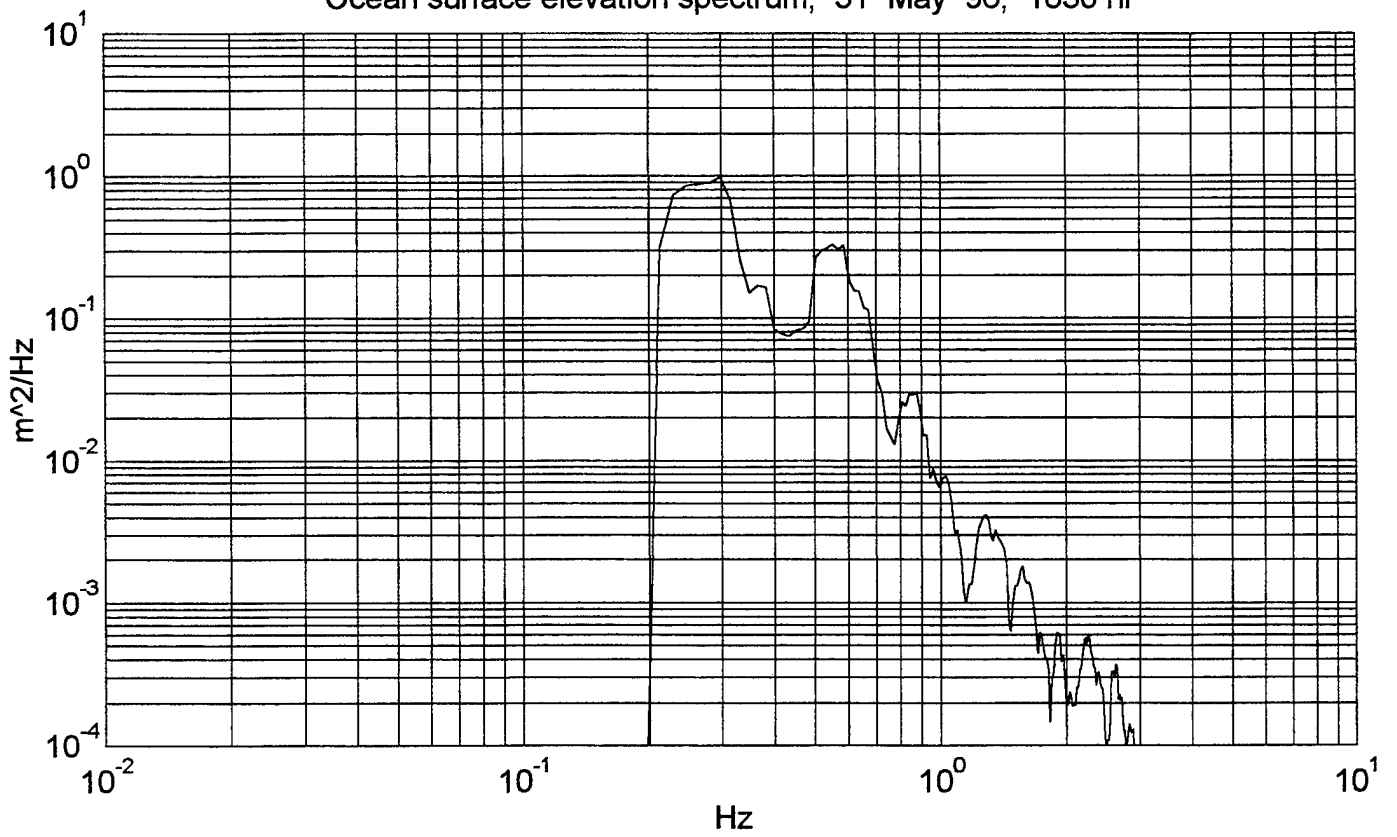

Temperature spectrum, 31 May 96, 1834 hr

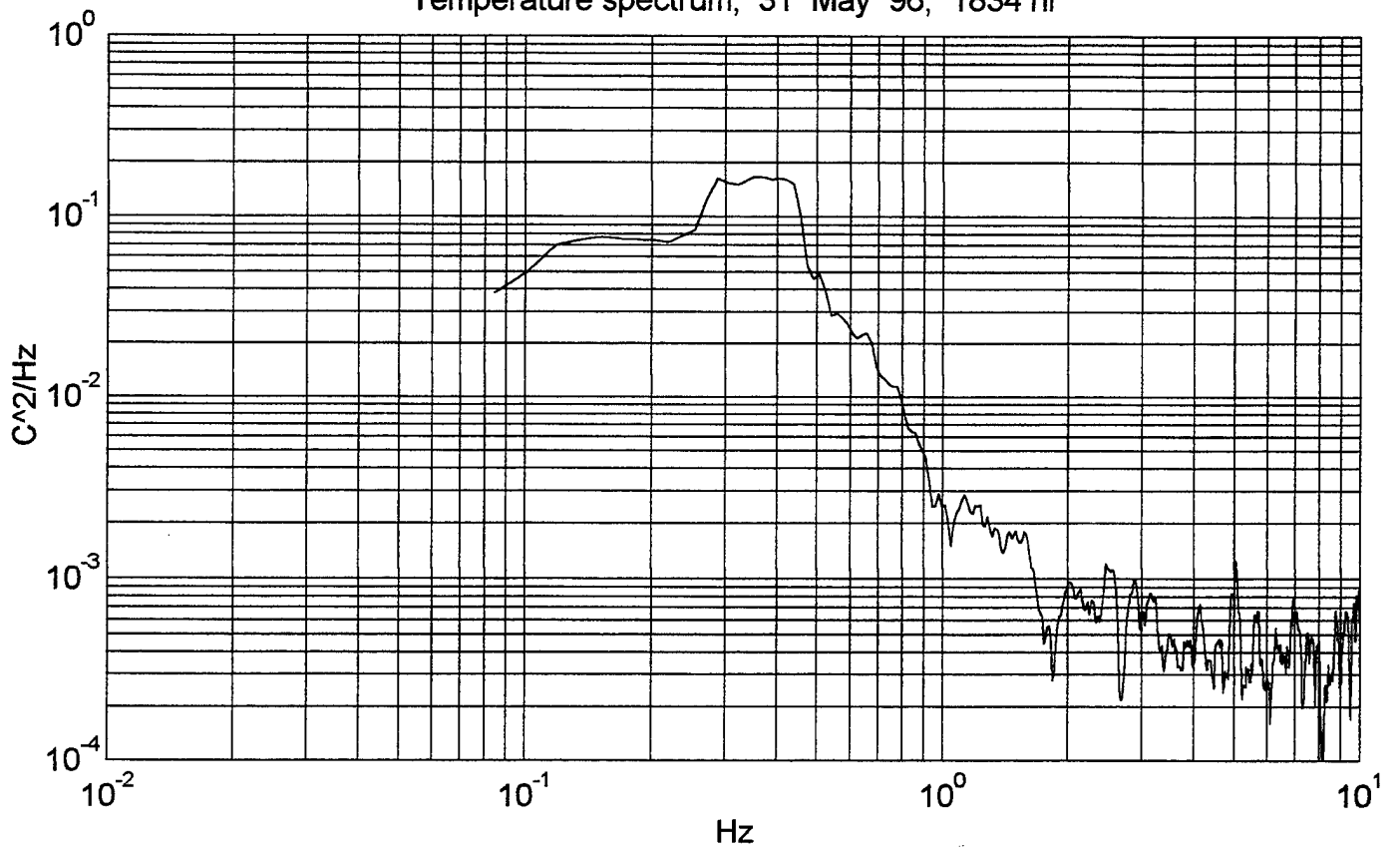

Ocean surface elevation spectrum, 31 May 96, 1834 hr

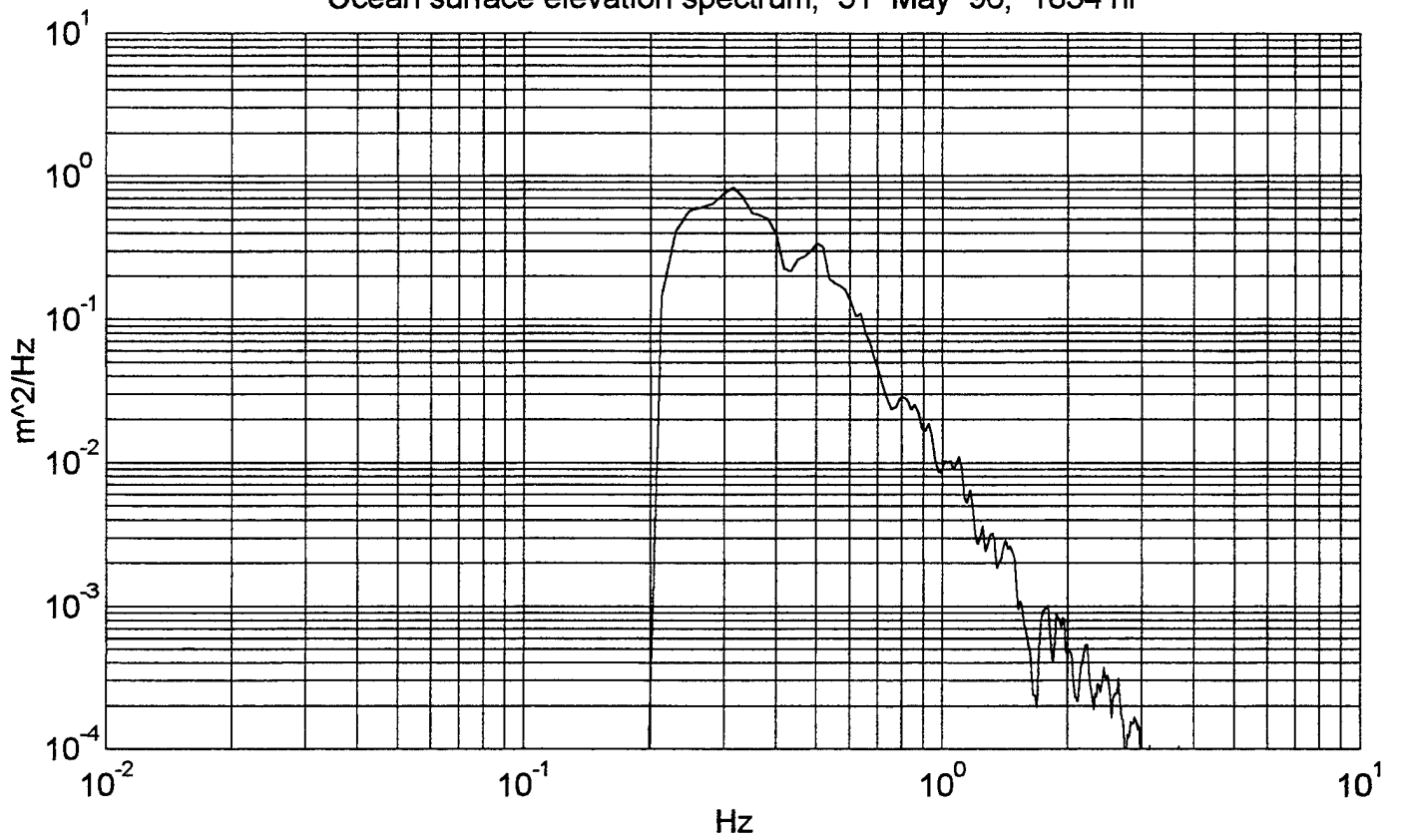

Temperature spectrum, 31 May 96, 1836 hr

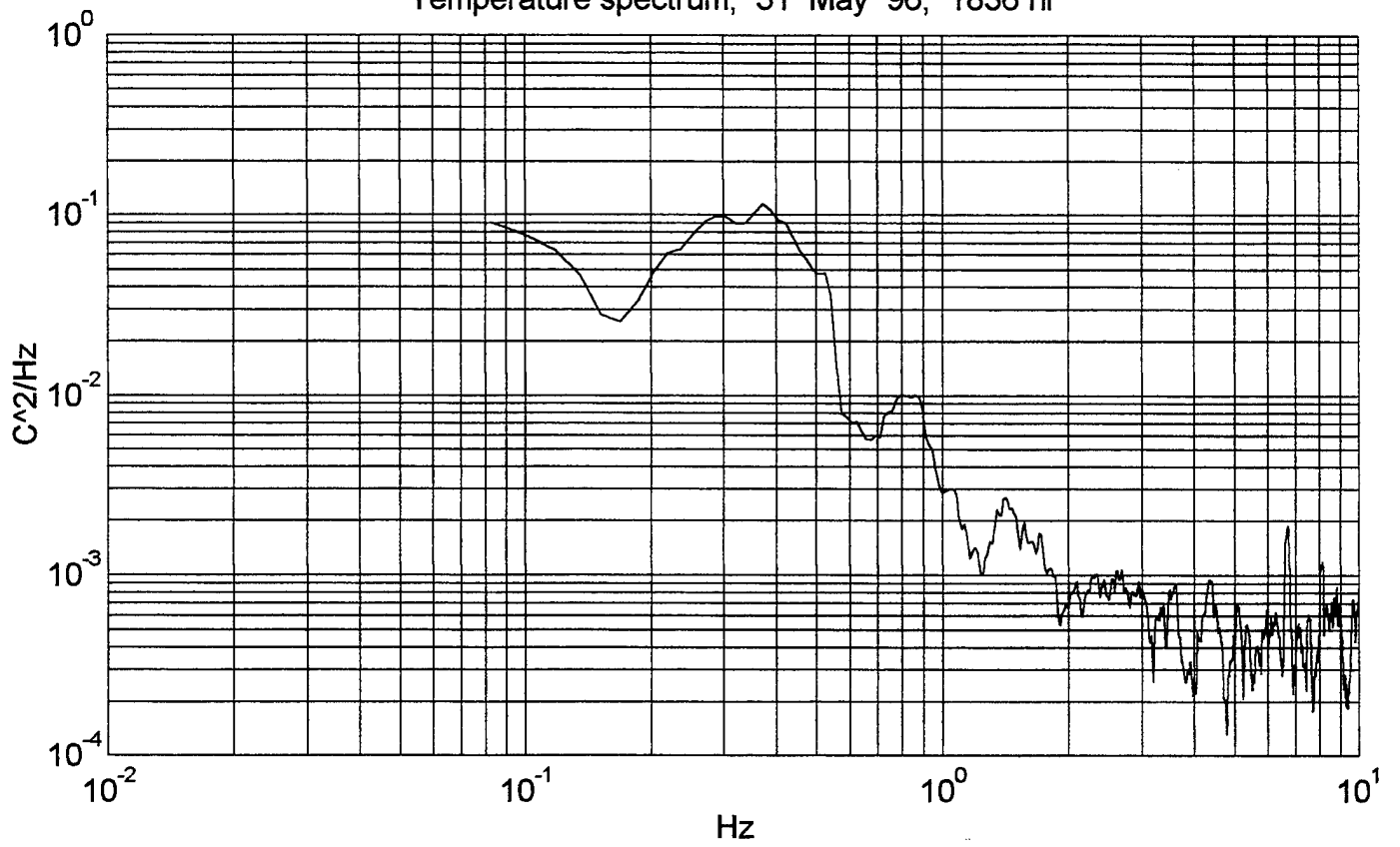

Ocean surface elevation spectrum, 31 May 96, 1836 hr

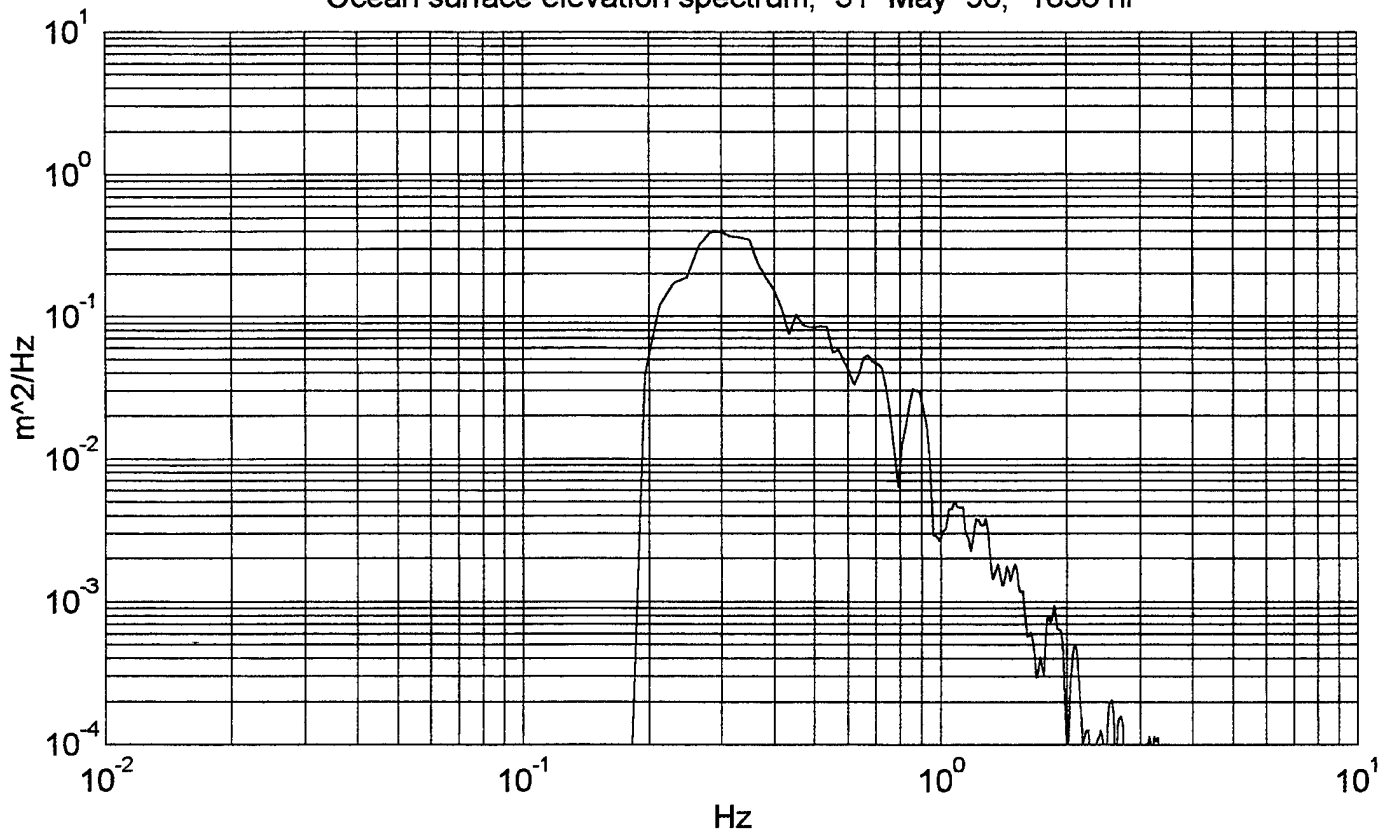

Temperature spectrum, 31 May 96, 1839 hr

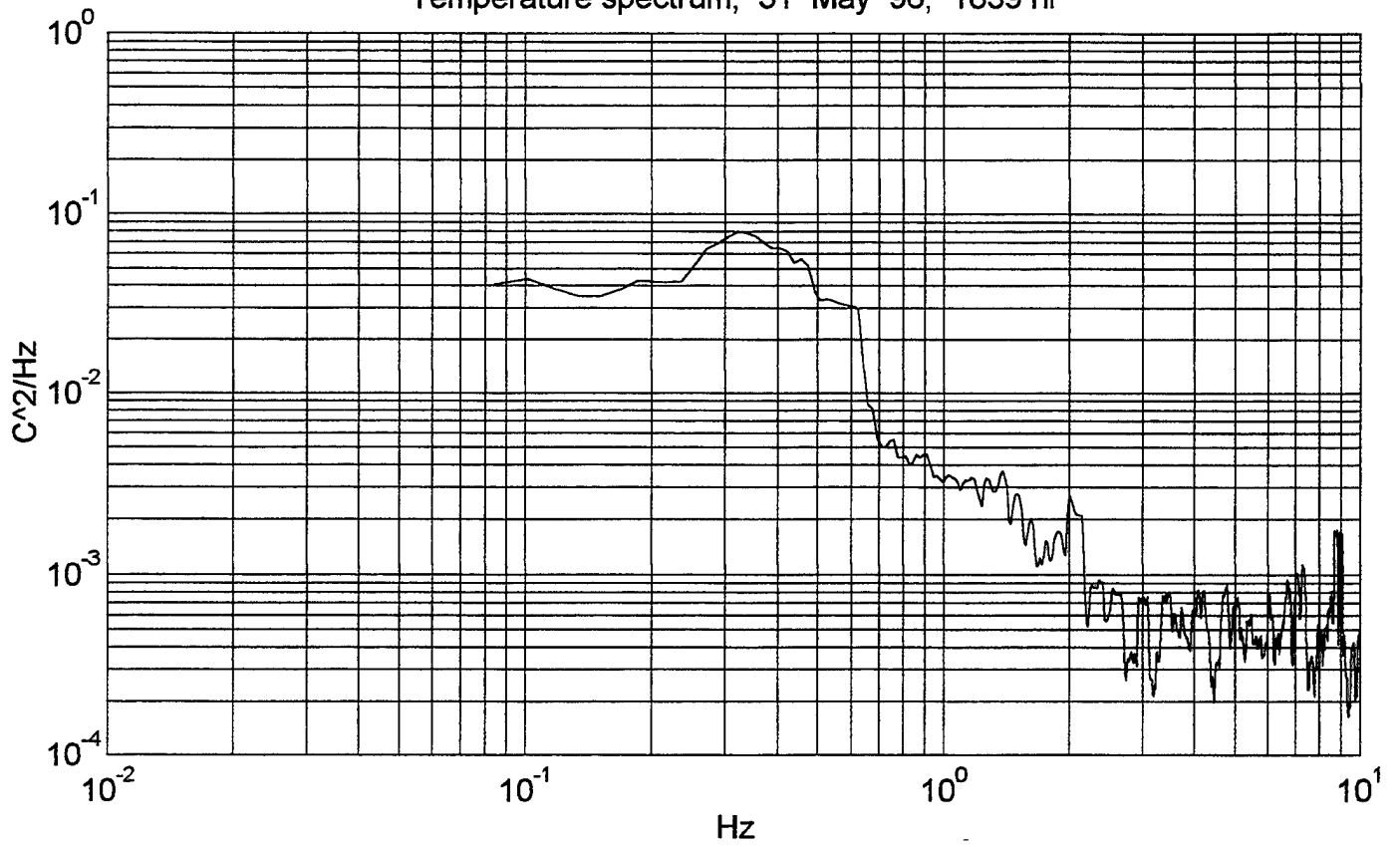

Ocean surface elevation spectrum, 31 May 96, 1839 hr

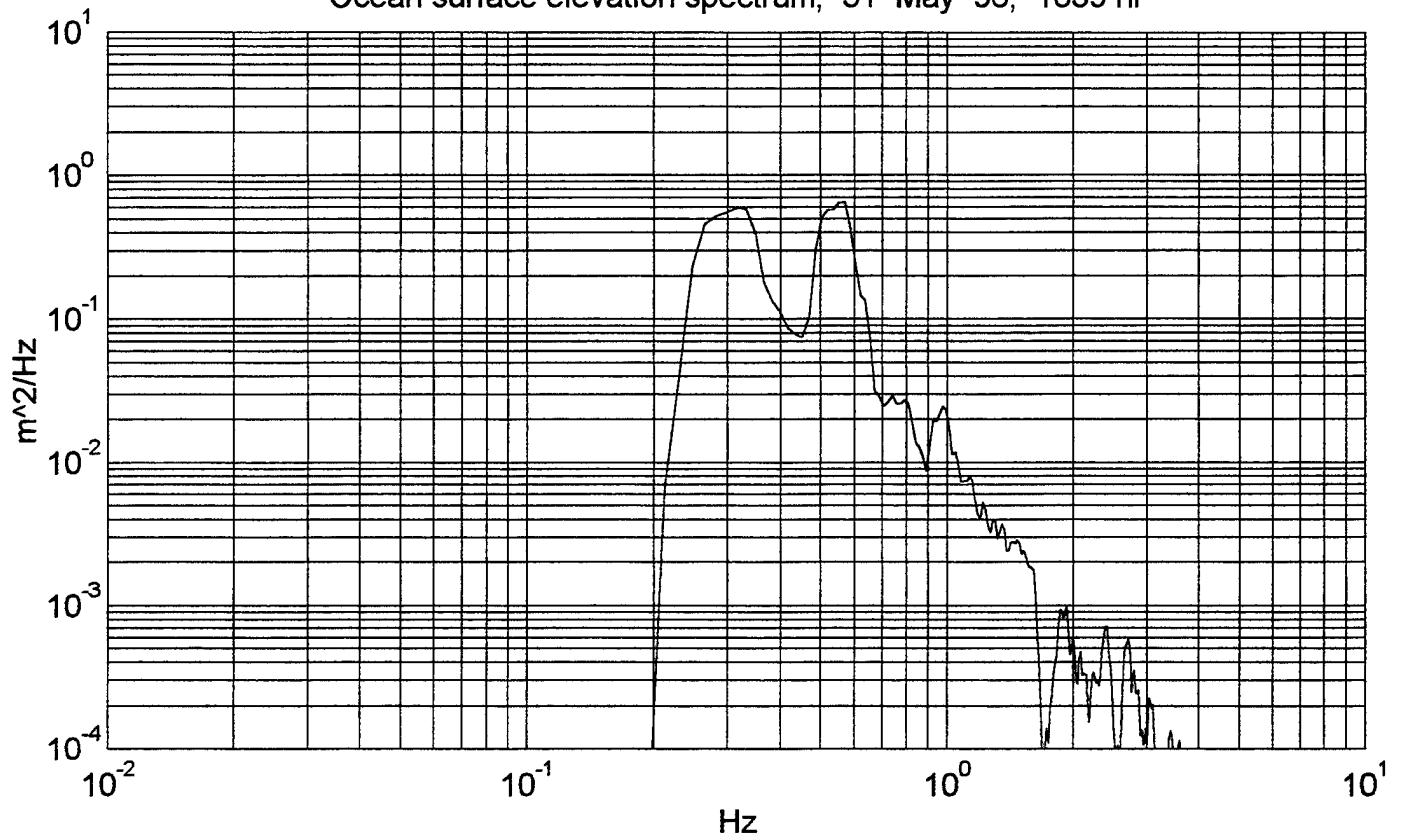

Temperature spectrum, 31 May 96, 1932 hr

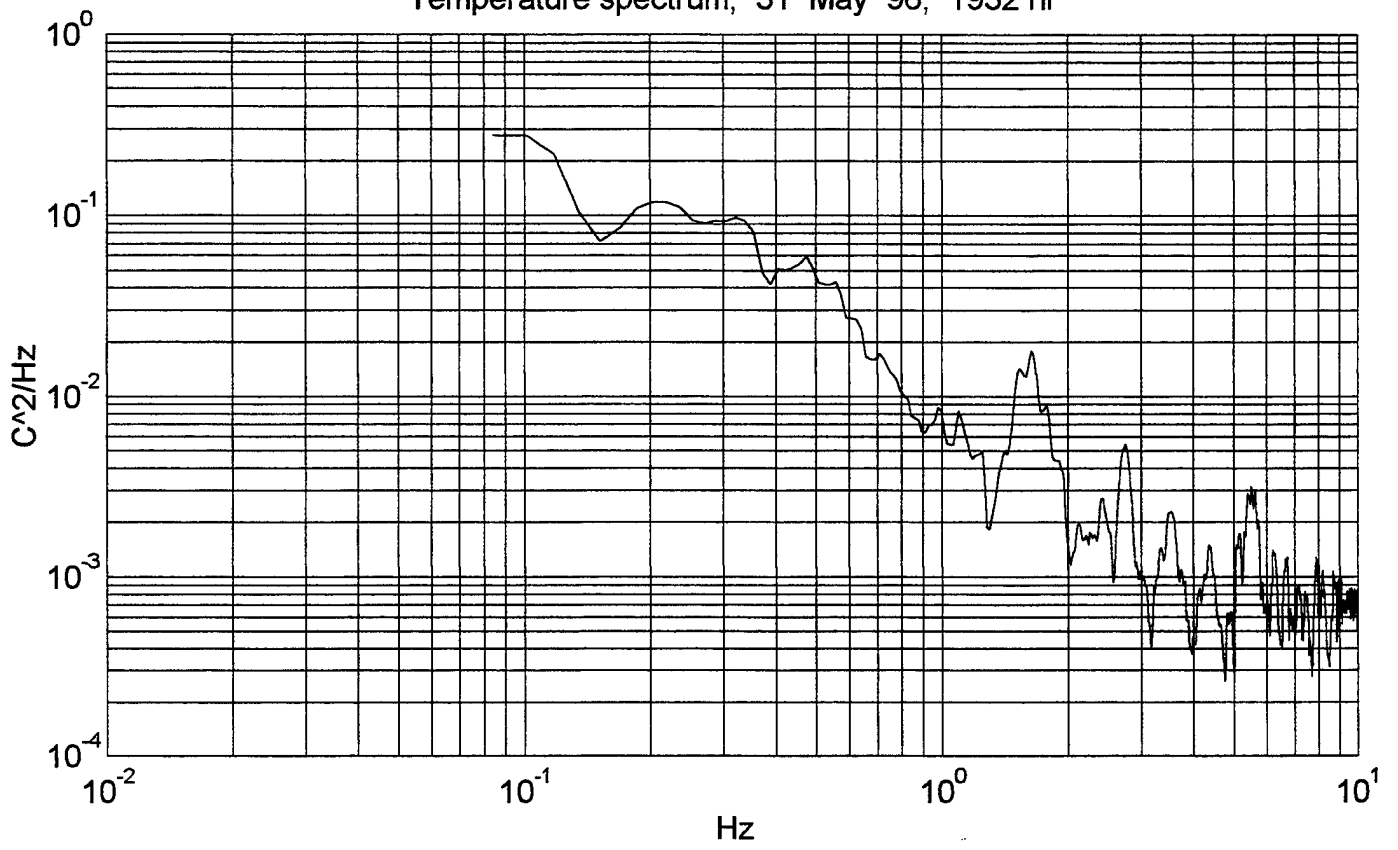

Ocean surface elevation spectrum, 31 May 96, 1932 hr

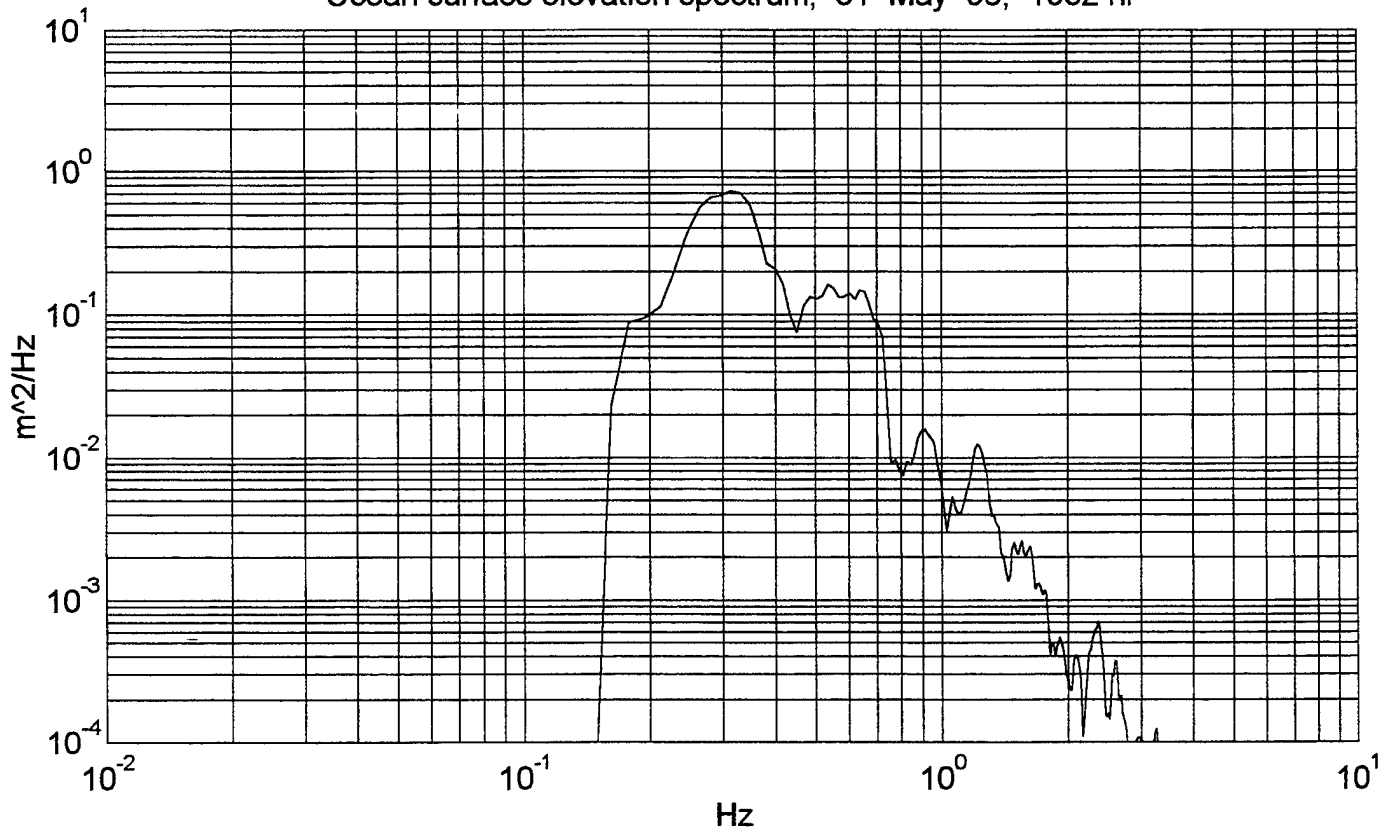

Temperature spectrum, 31 May 96, 1937 hr

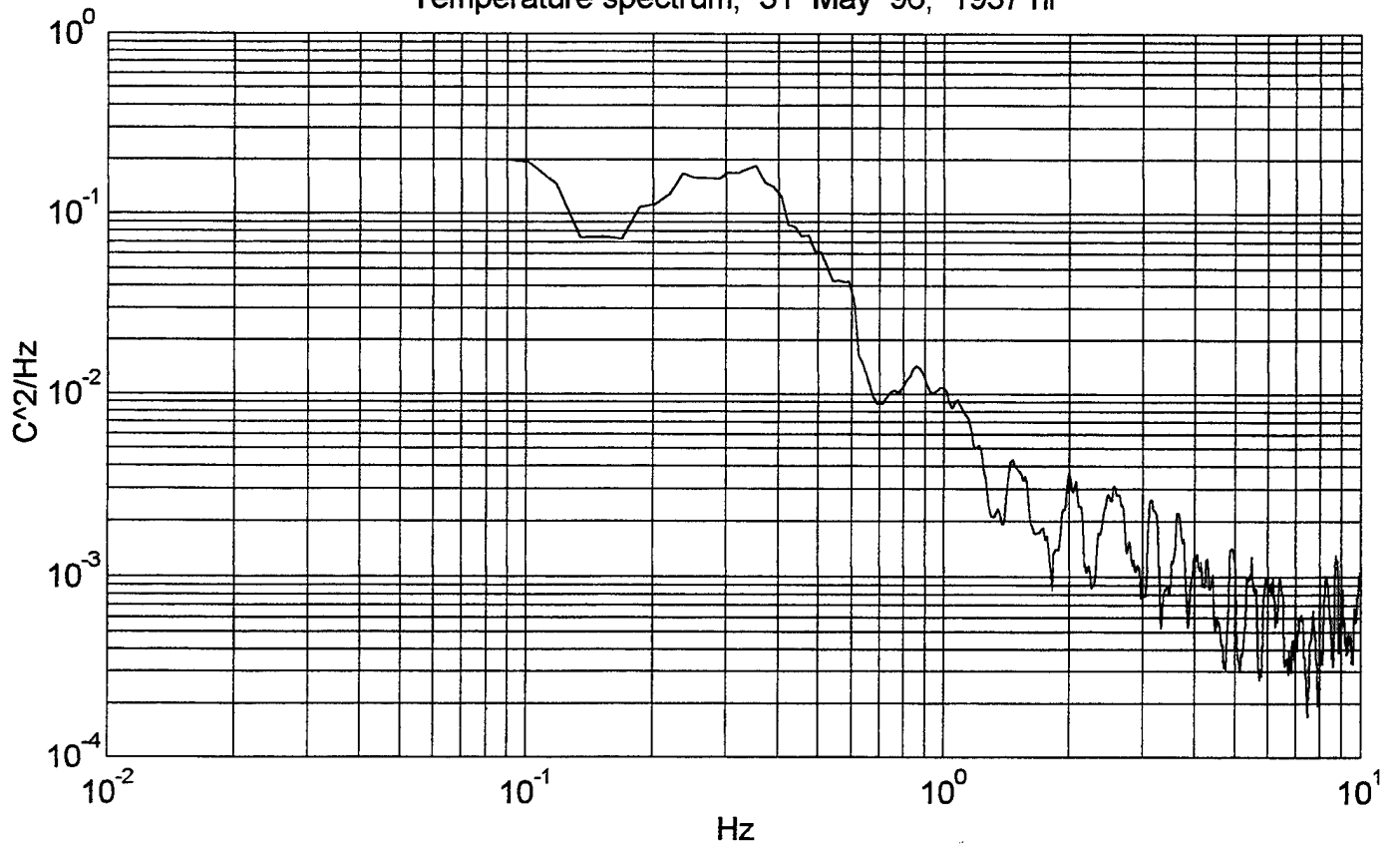

Ocean surface elevation spectrum, 31 May 96, 1937 hr

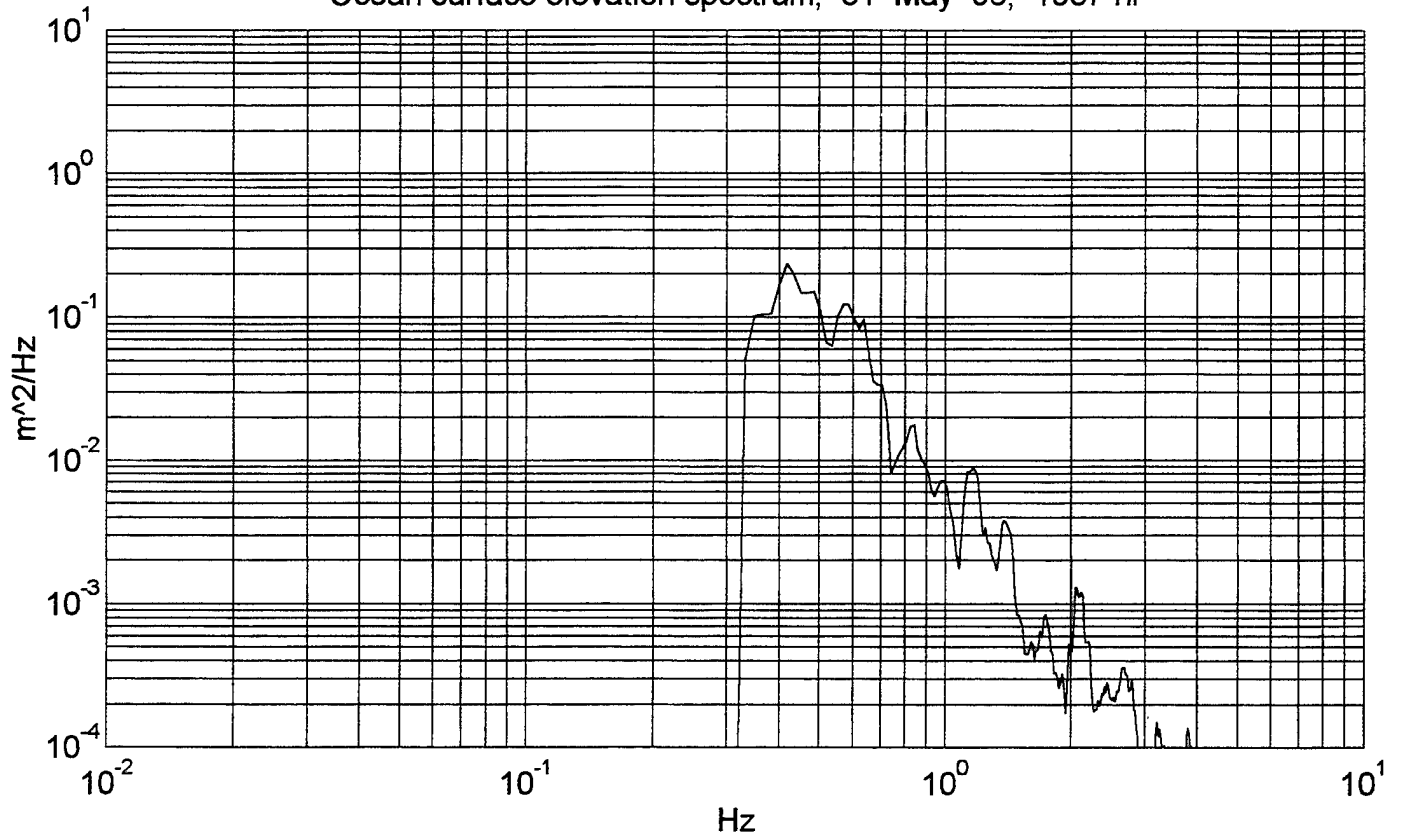

Temperature spectrum, 31 May 96, 1948 hr

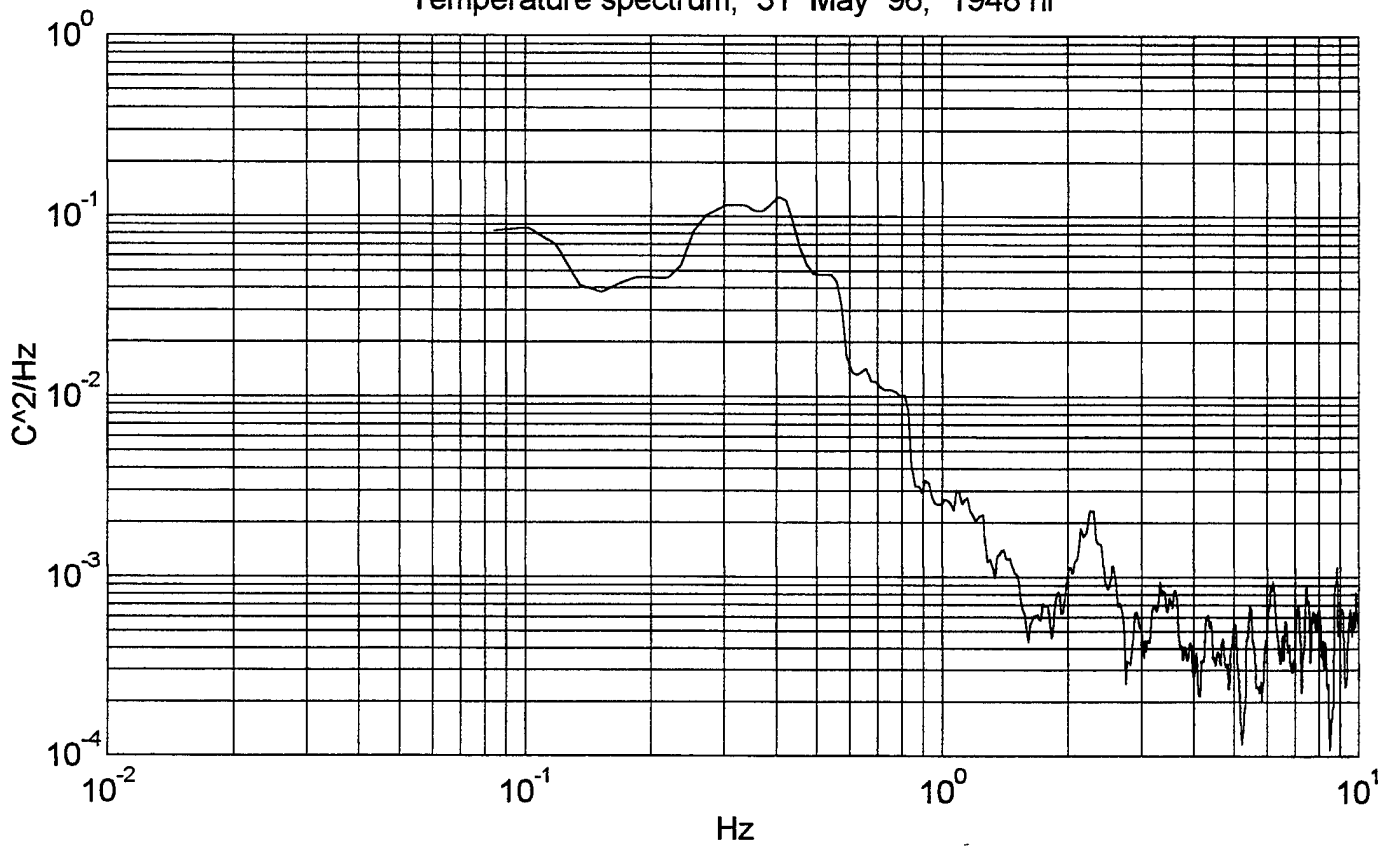

Ocean surface elevation spectrum, 31 May 96, 1948 hr

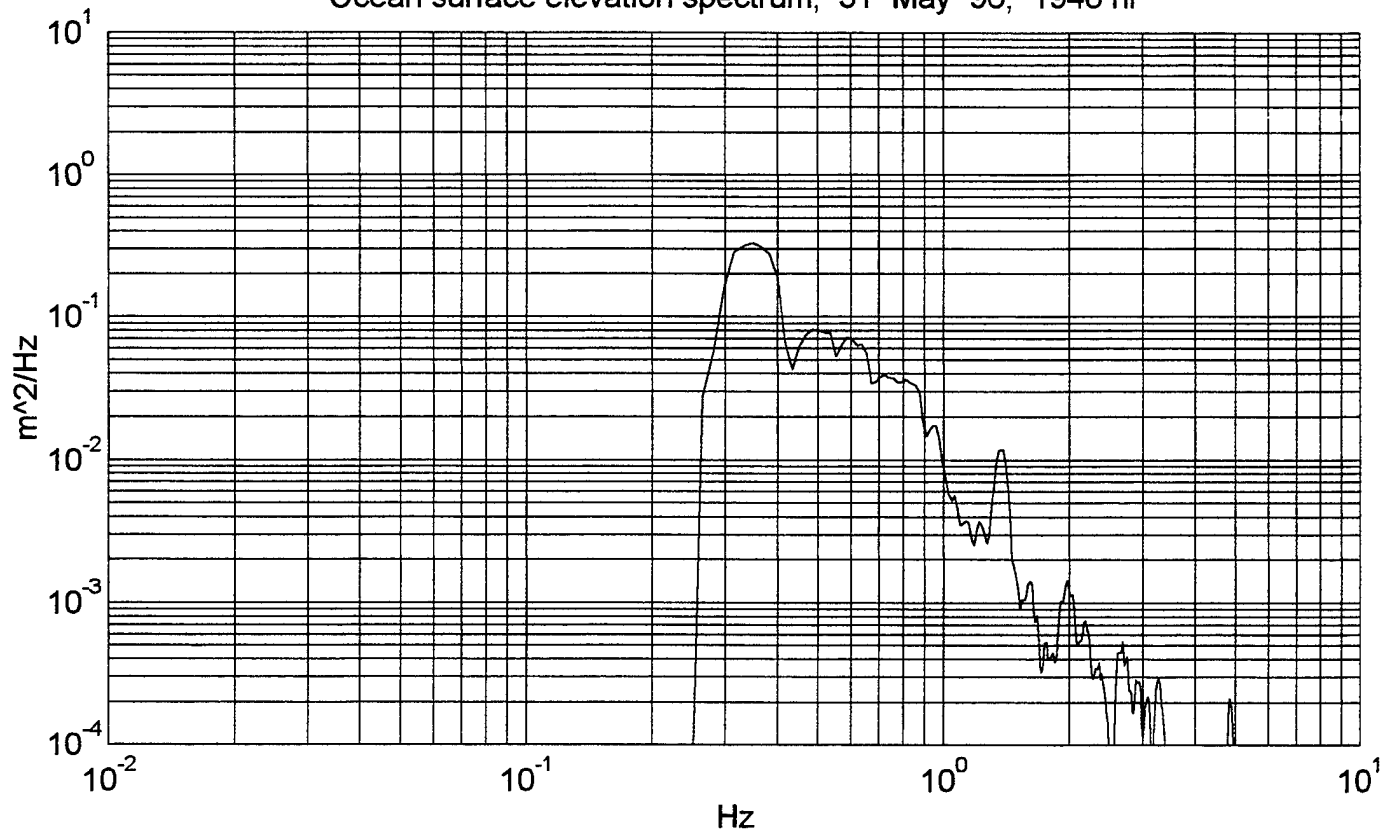

Temperature spectrum, 1 Jun 96, 2208 hr

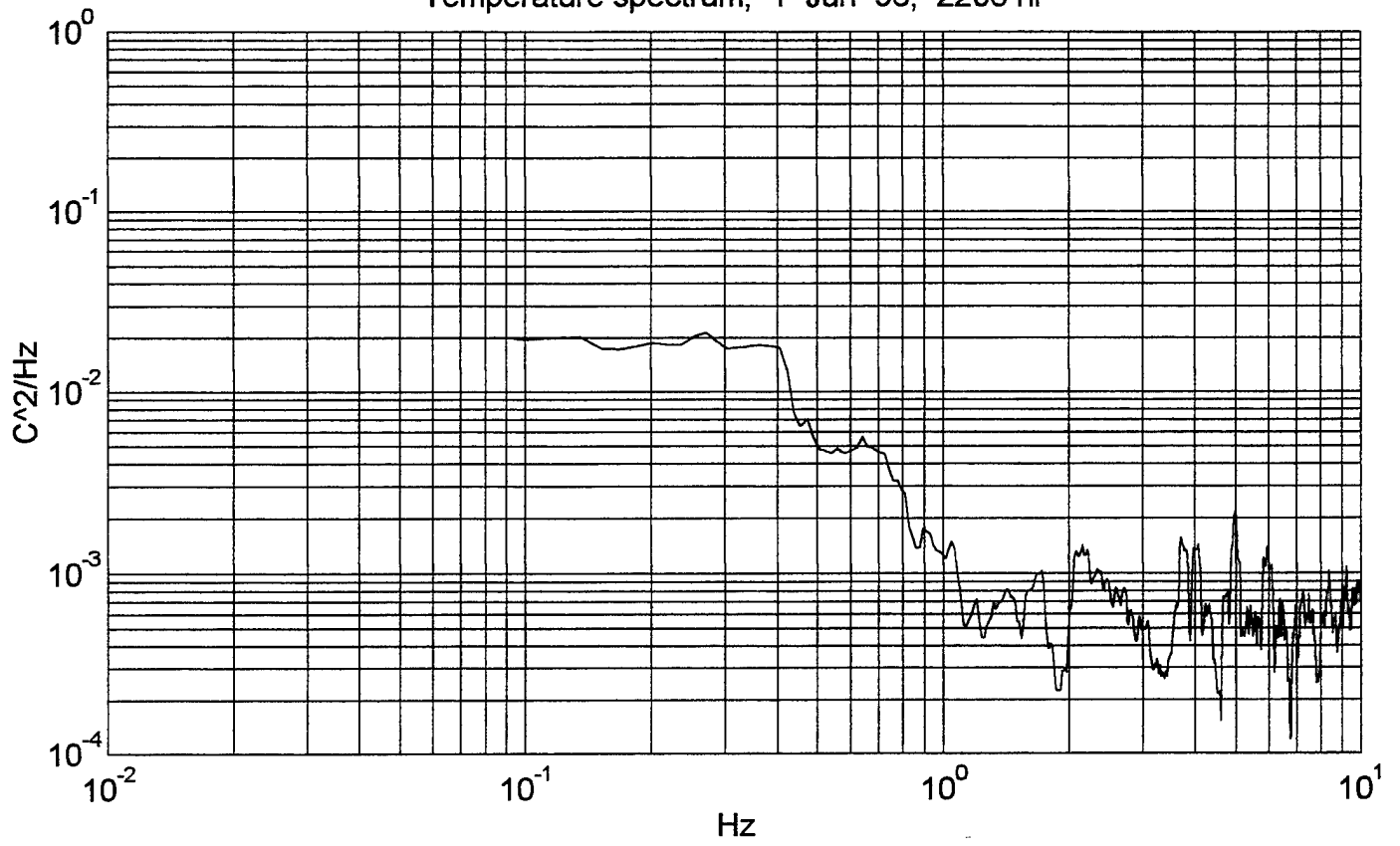

Ocean surface elevation spectrum, 1 Jun 96, 2208 hr

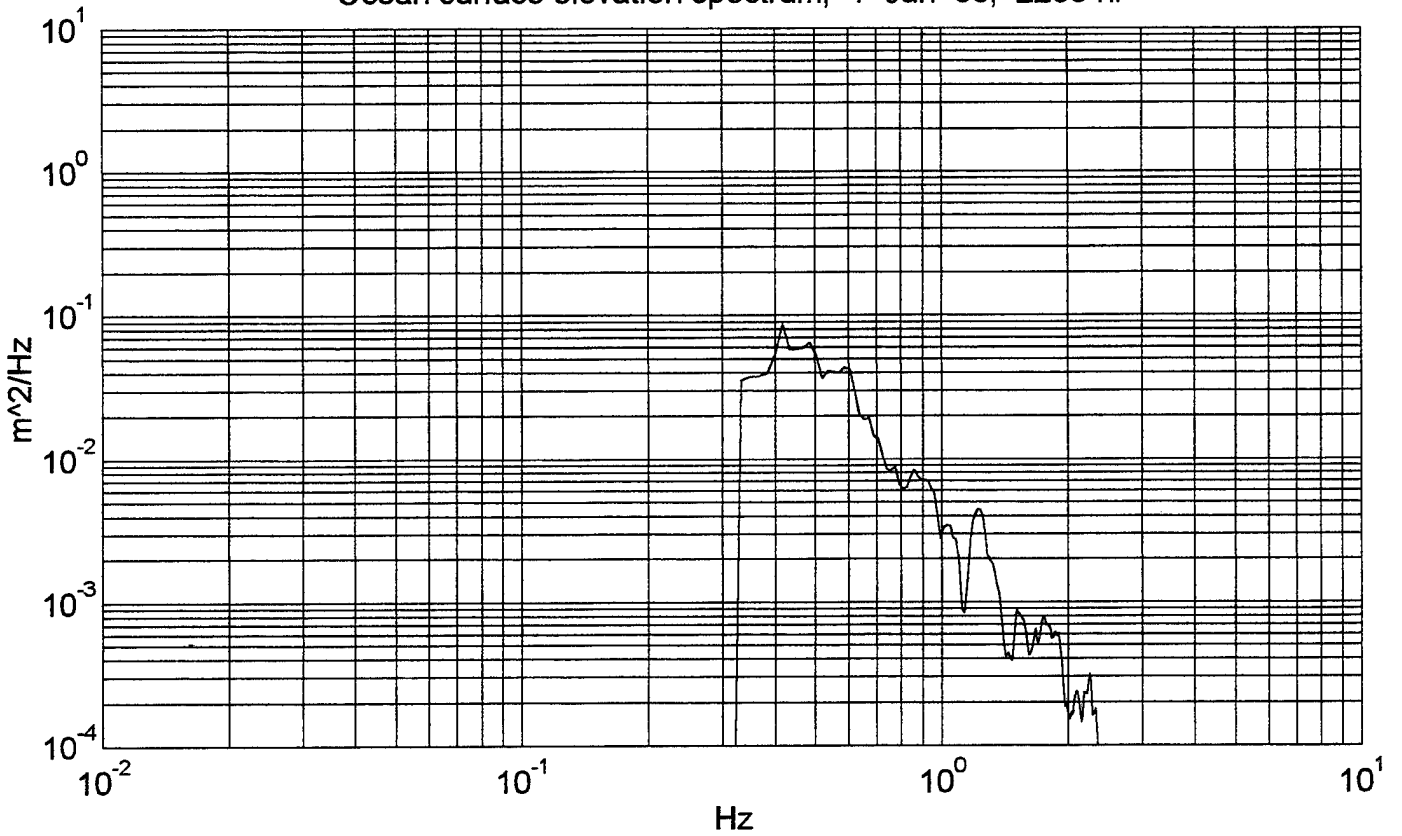

Temperature spectrum, 1 Jun 96, 2243 hr

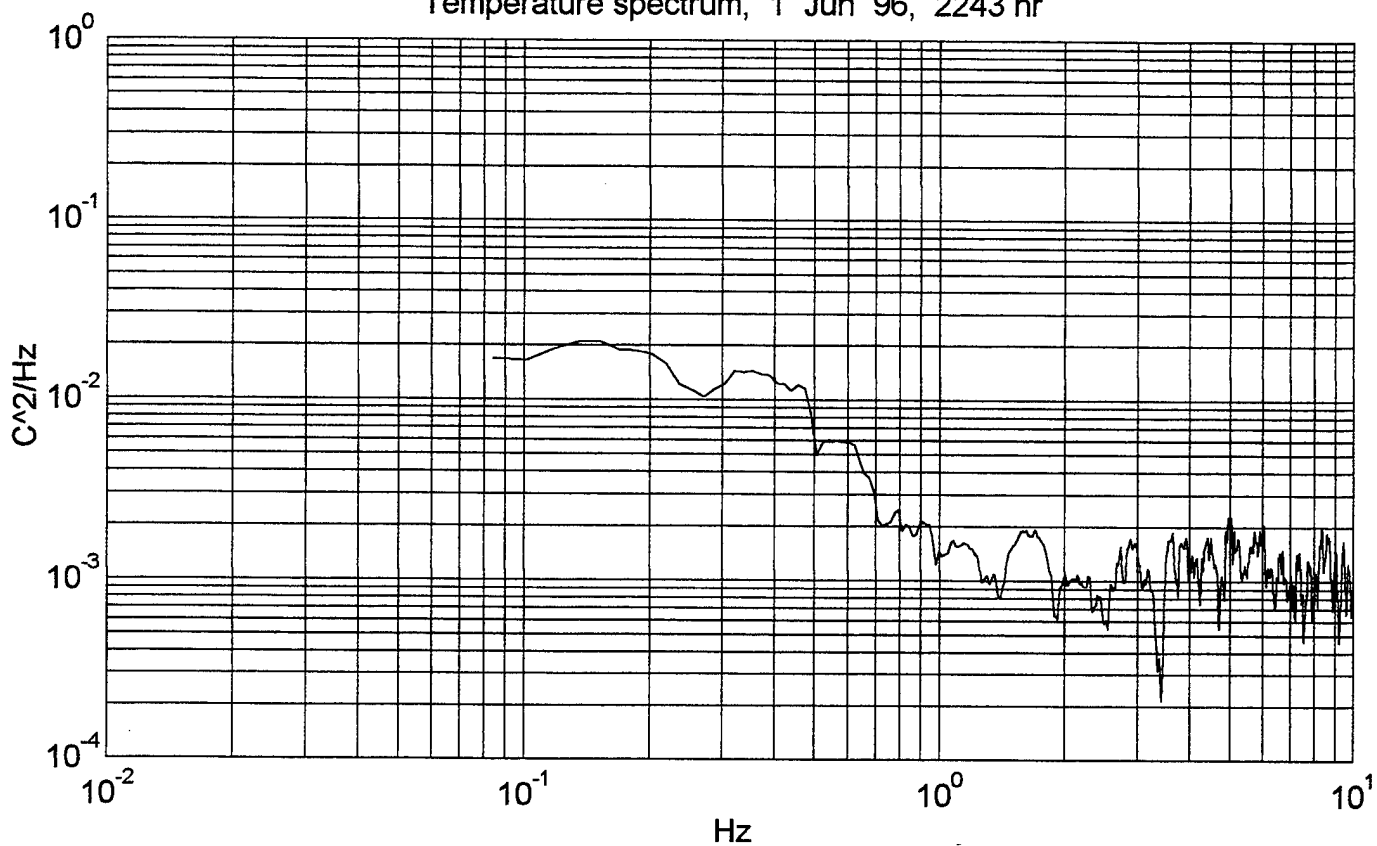

Ocean surface elevation spectrum, 1 Jun 96, 2243 hr

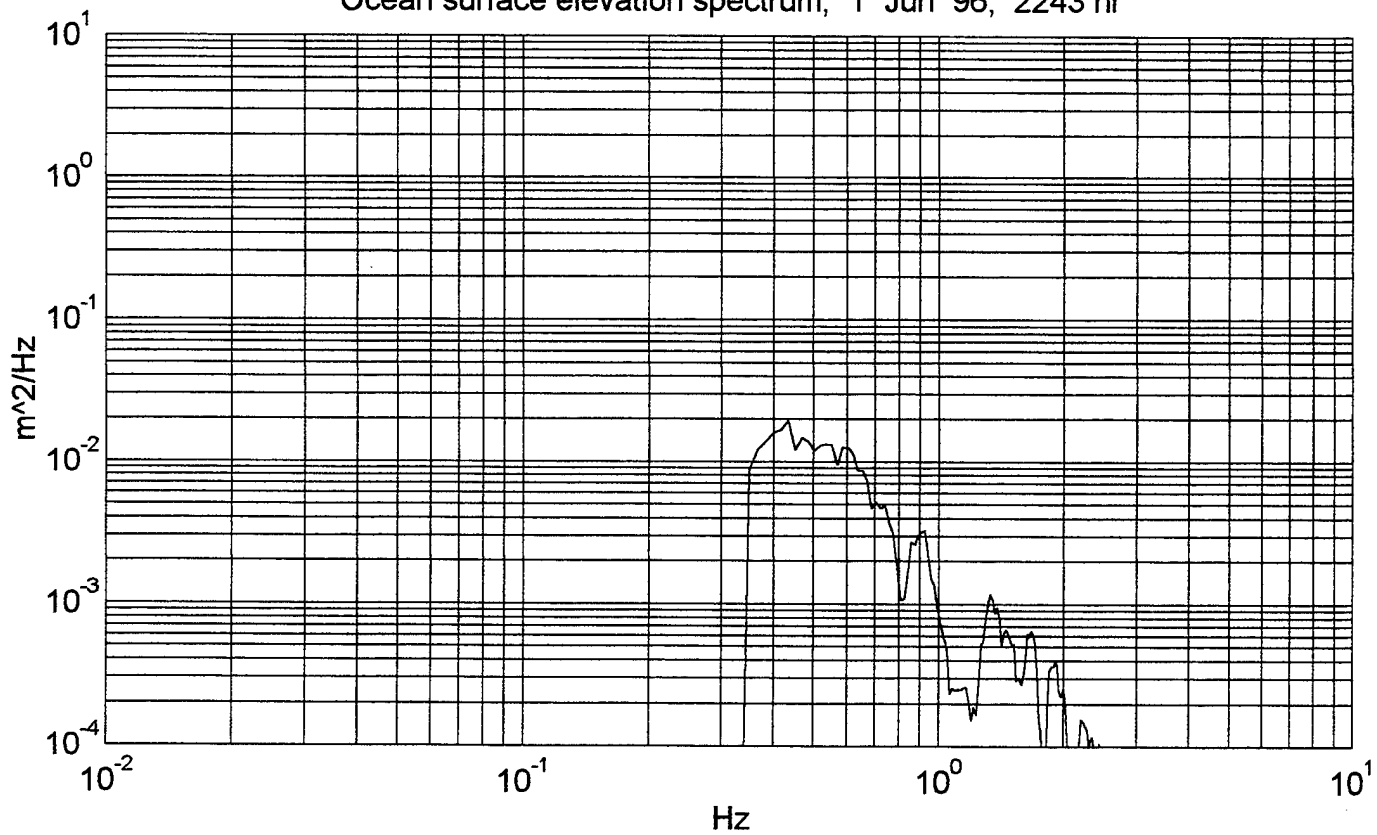

Temperature spectrum, 1 Jun 96, 2308 hr

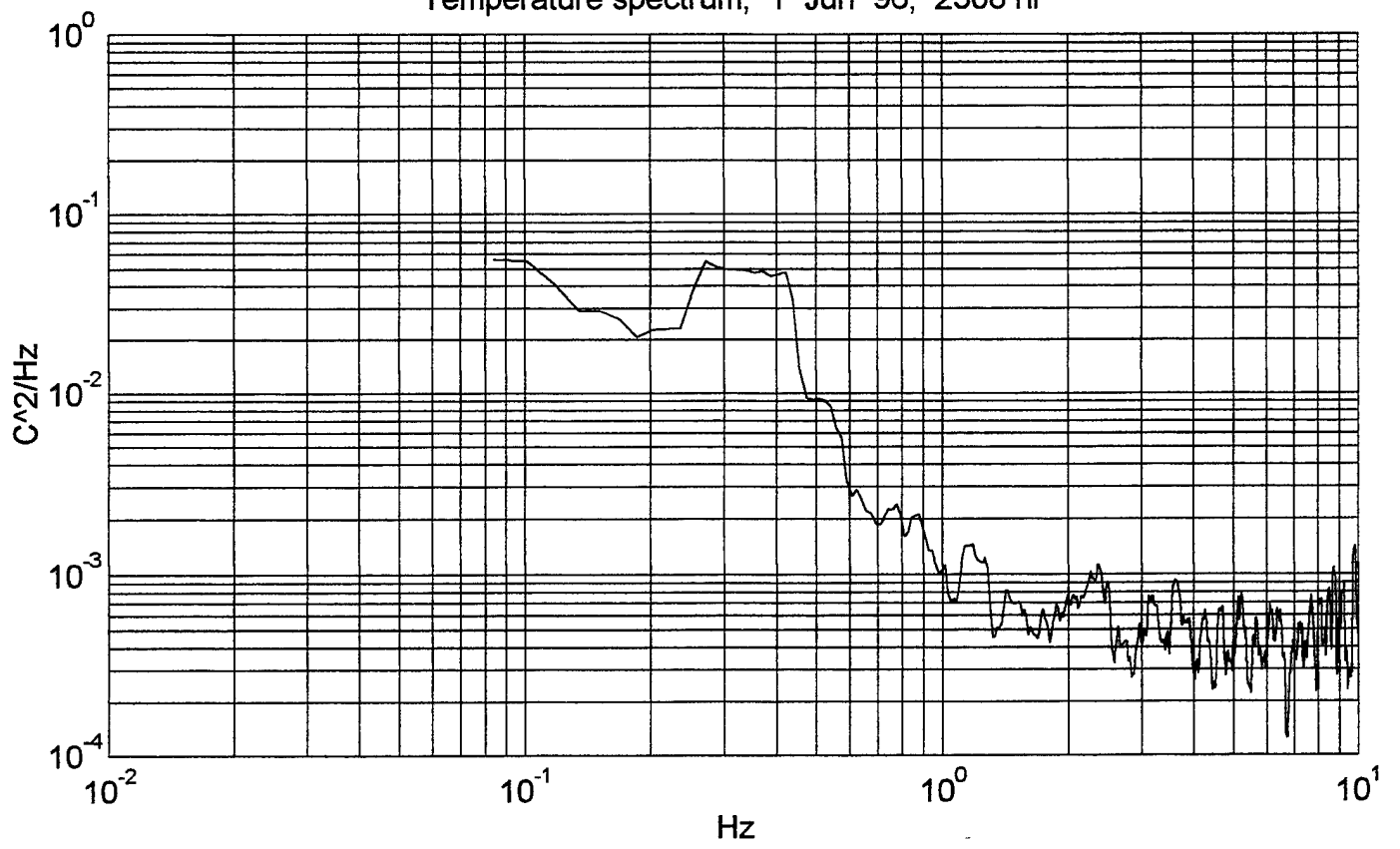

Ocean surface elevation spectrum, 1 Jun 96, 2308 hr

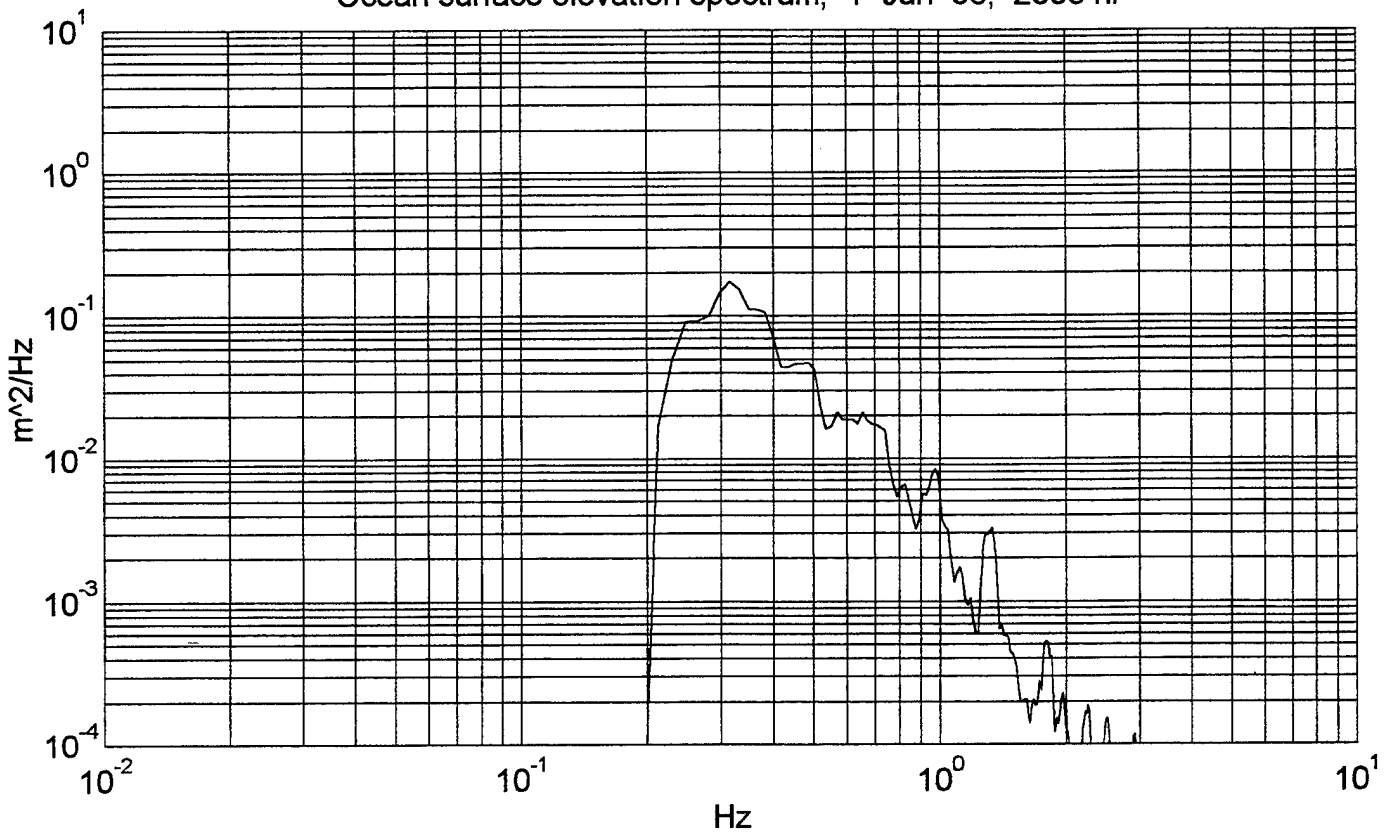

Temperature spectrum, 2 Jun 96, 1245 hr

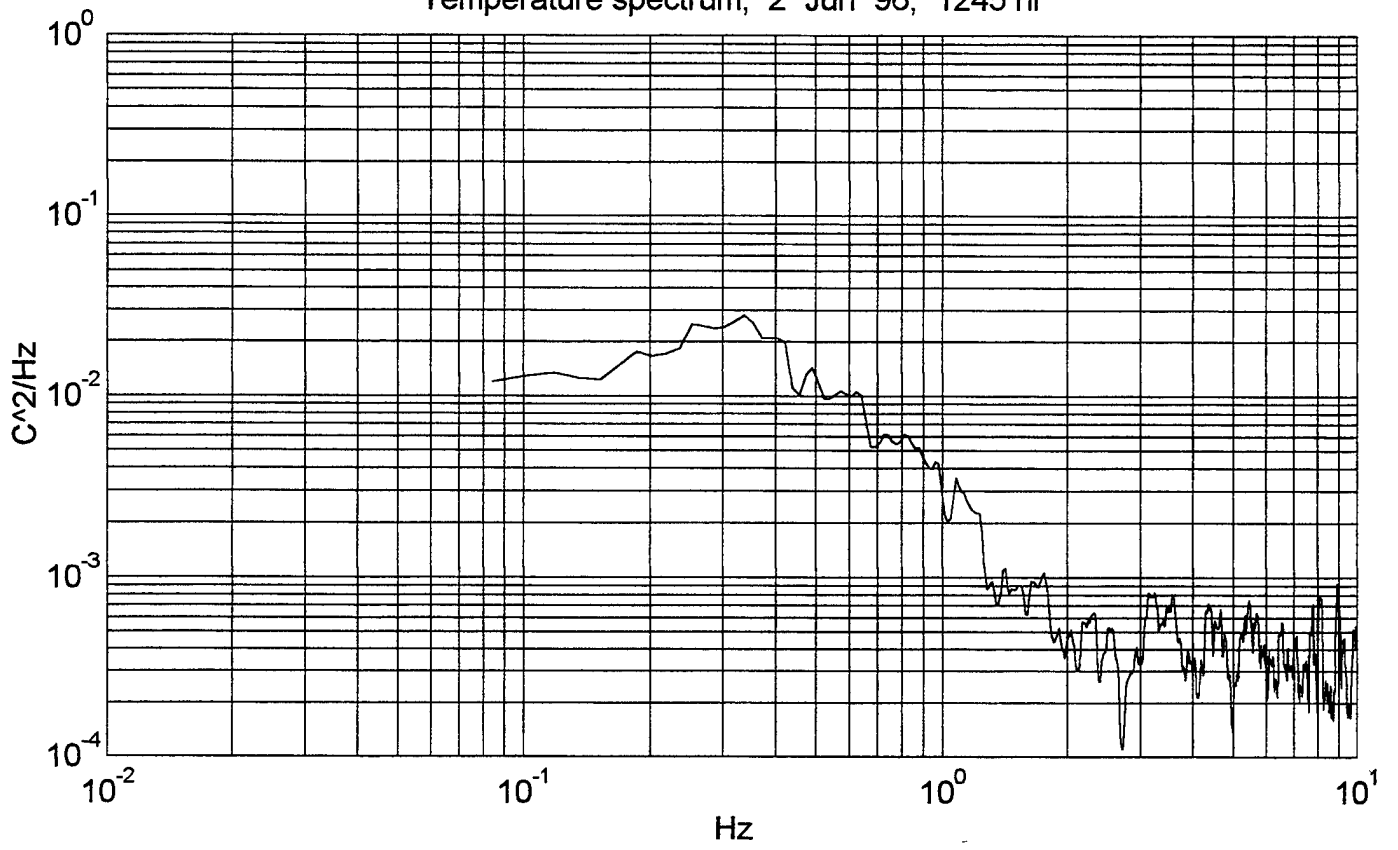

Ocean surface elevation spectrum, 2 Jun 96, 1245 hr

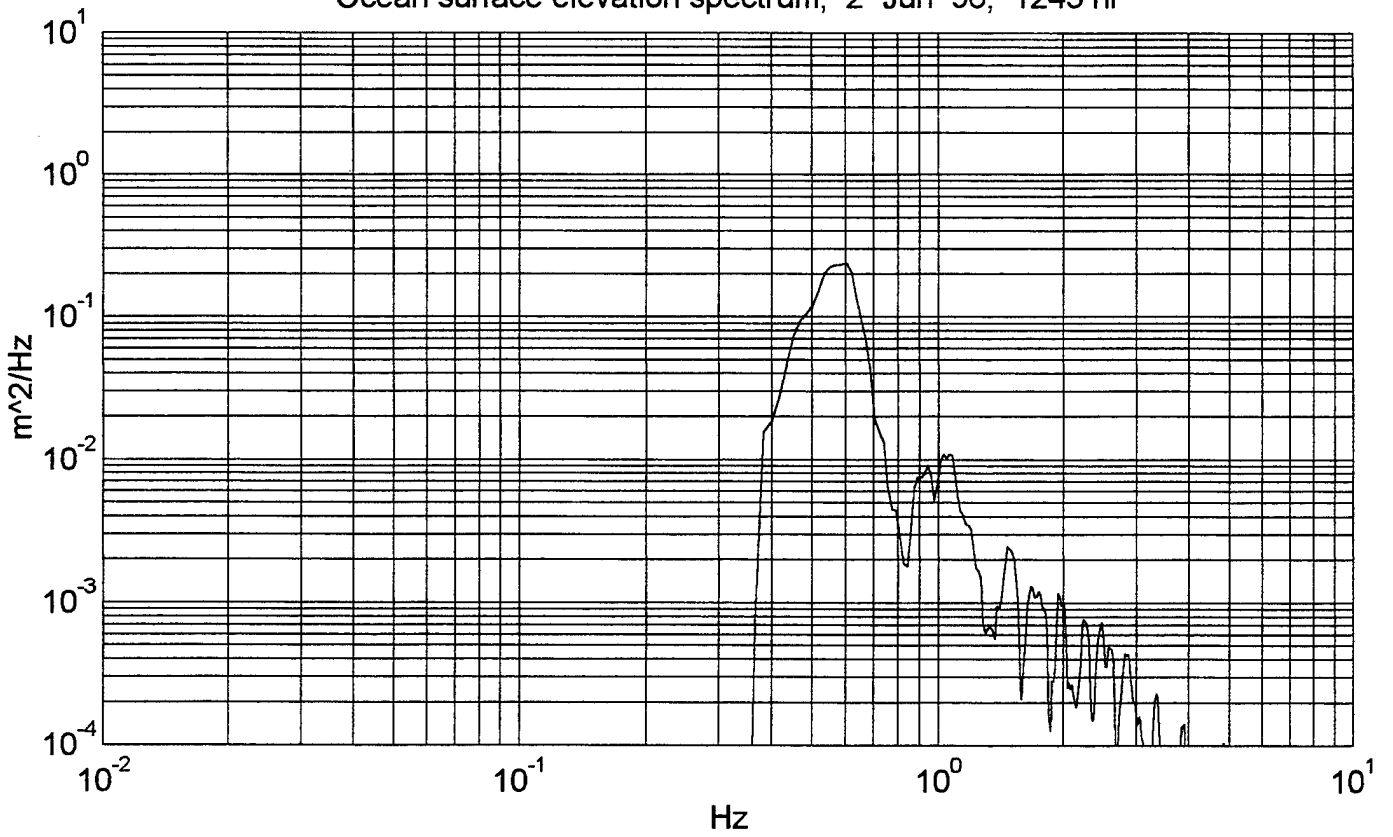

Temperature spectrum, 2 Jun 96, 1417 hr

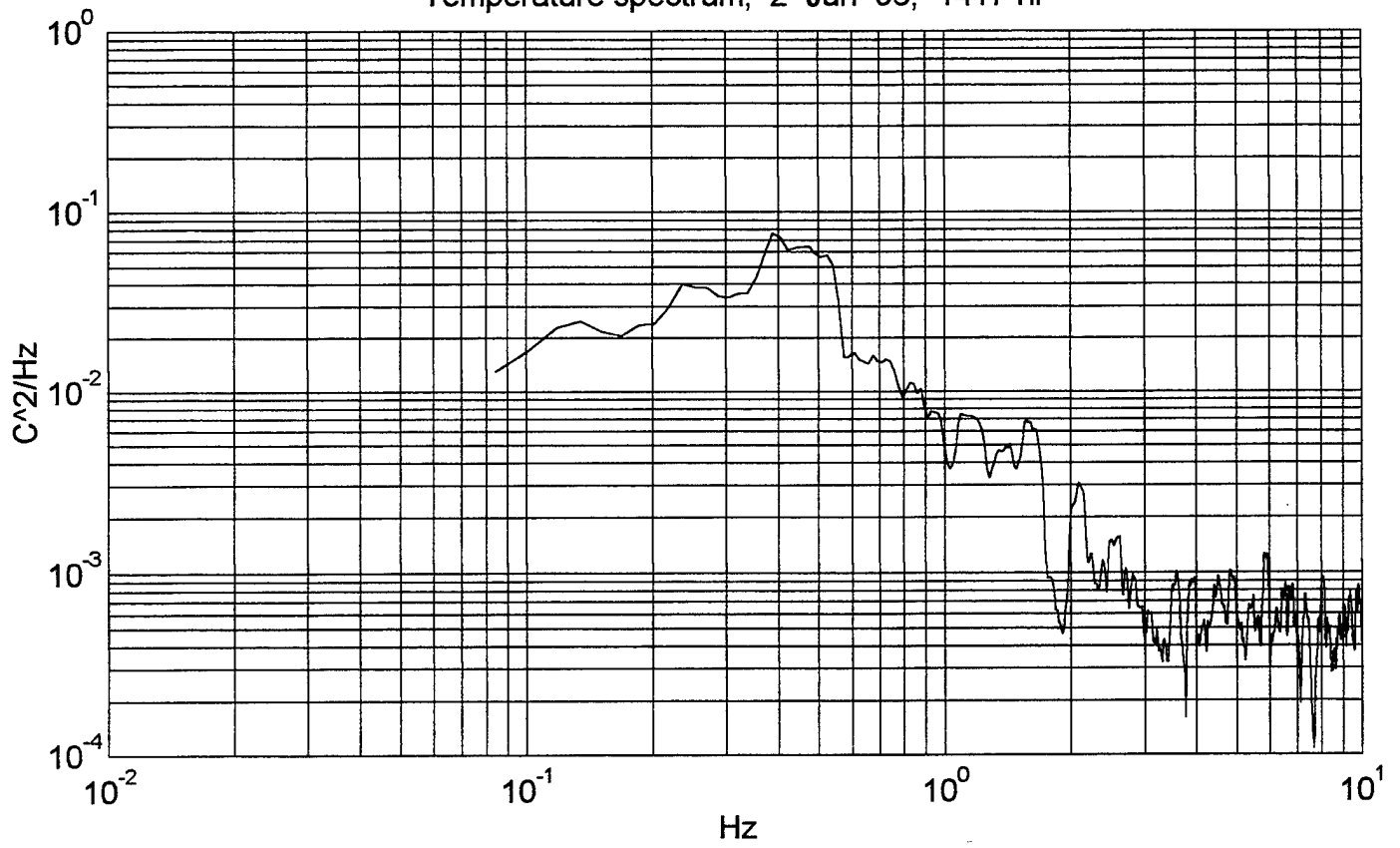

Ocean surface elevation spectrum, 2 Jun 96, 1417 hr

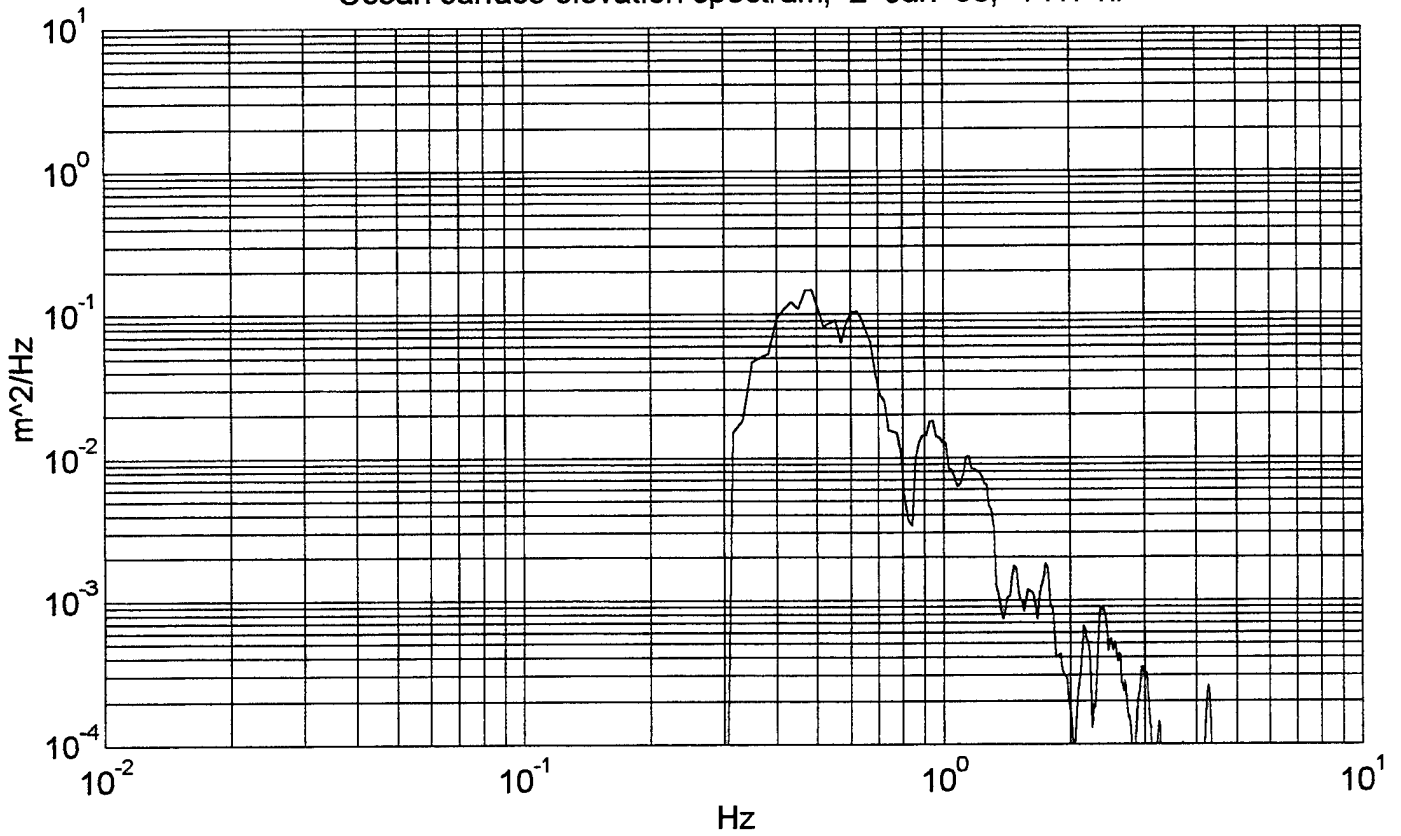

Temperature spectrum, 2 Jun 96, 1451 hr

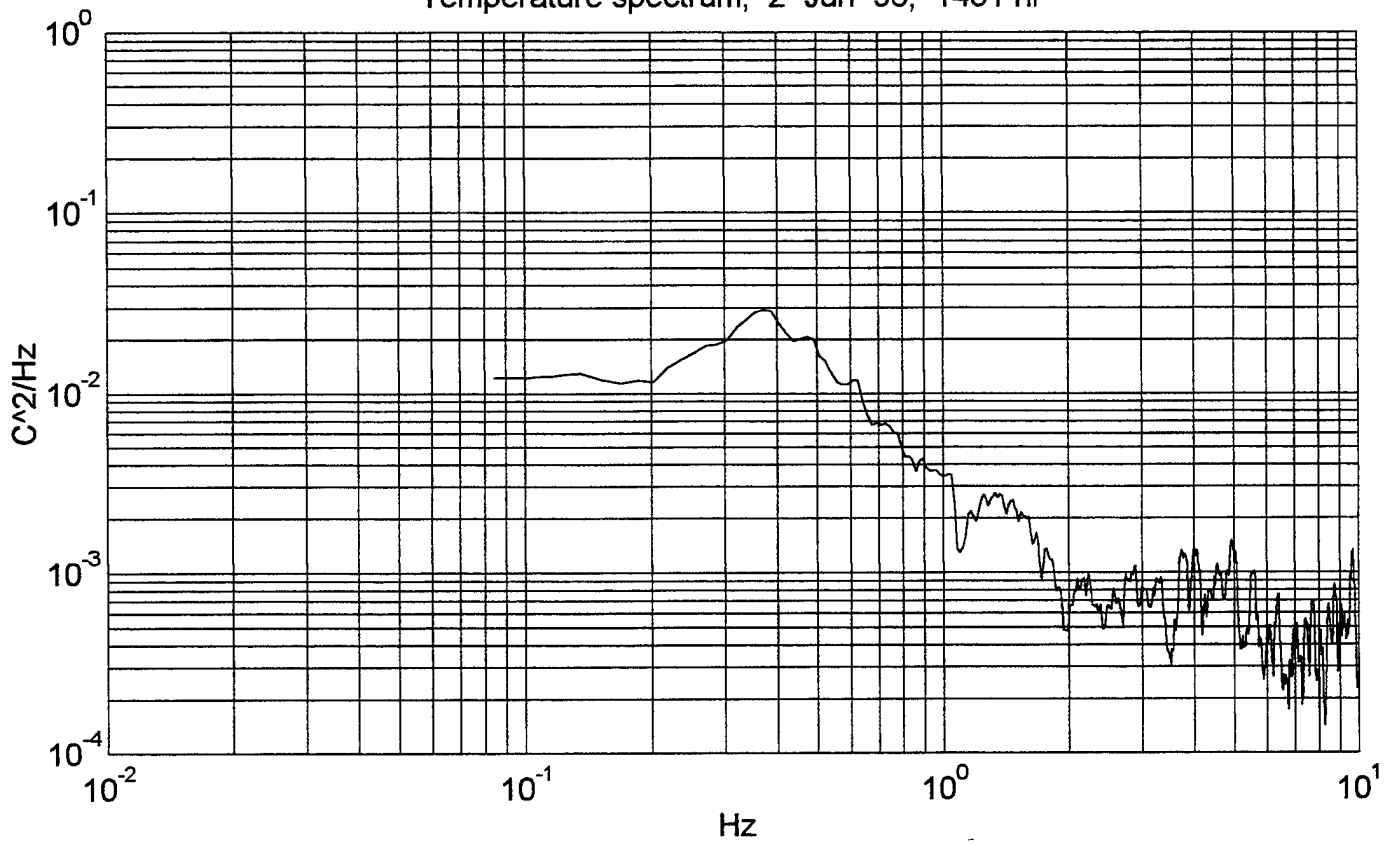

Ocean surface elevation spectrum, 2 Jun 96, 1451 hr

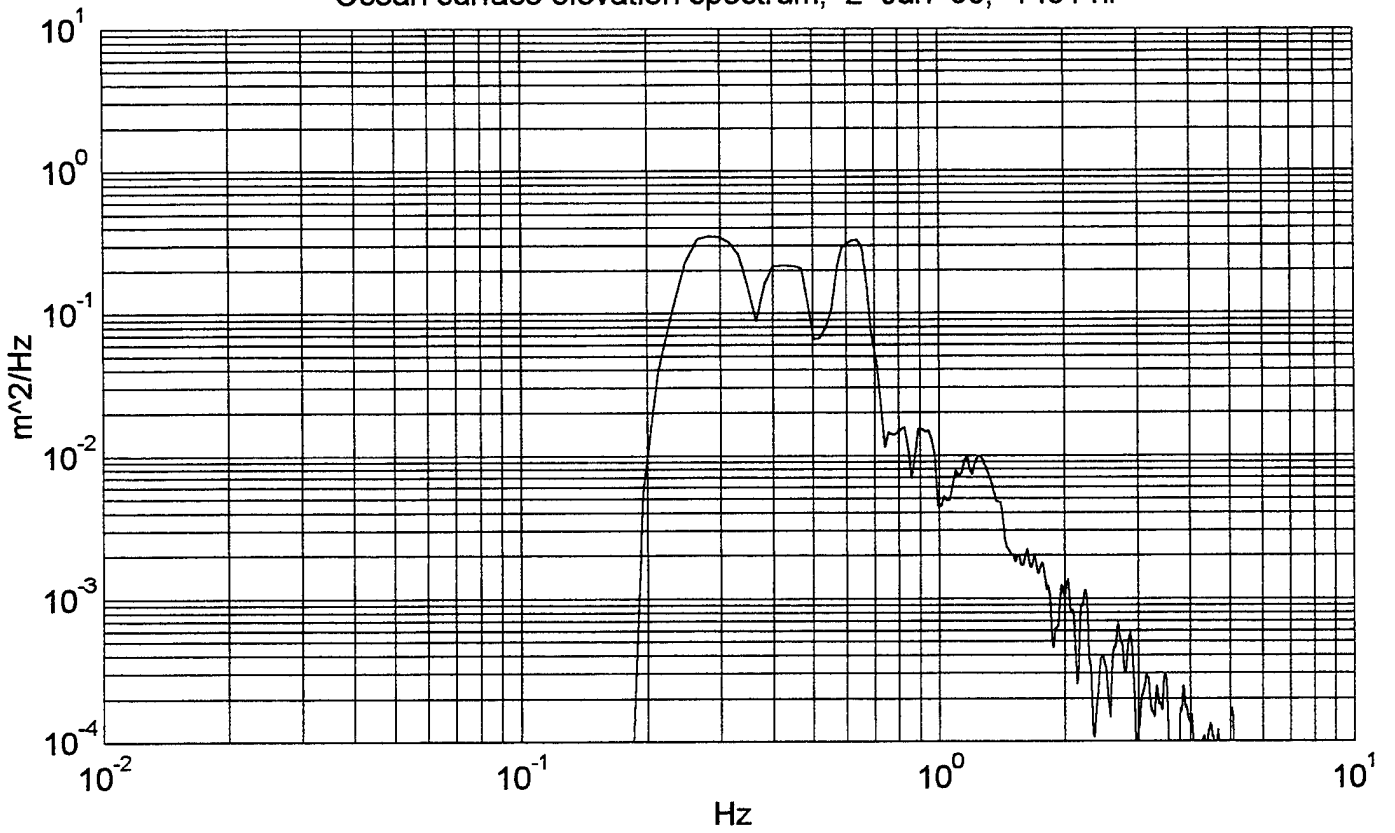

Temperature spectrum, 3 Jun 96, 930 hr

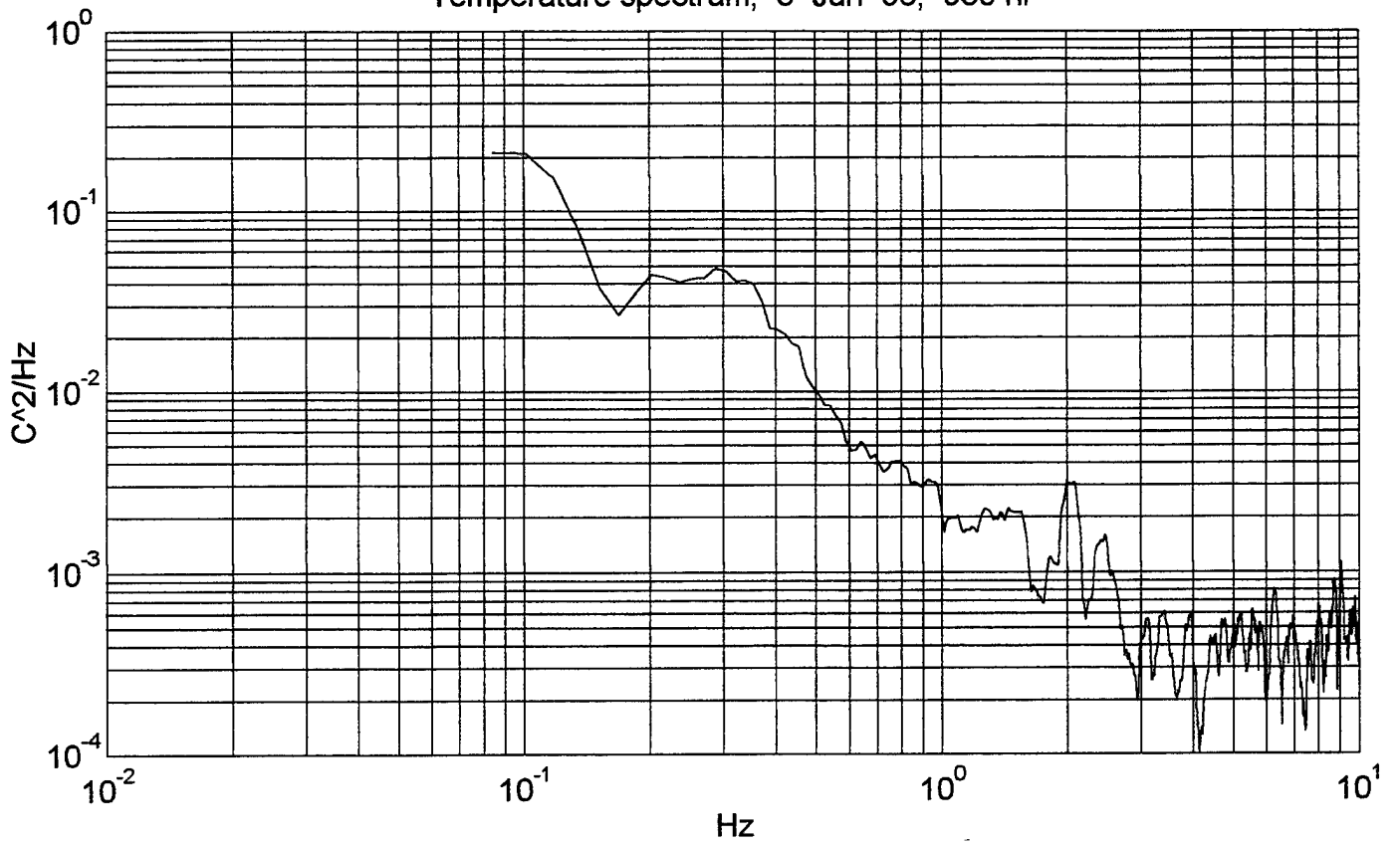

Ocean surface elevation spectrum, 3 Jun 96, 930 hr

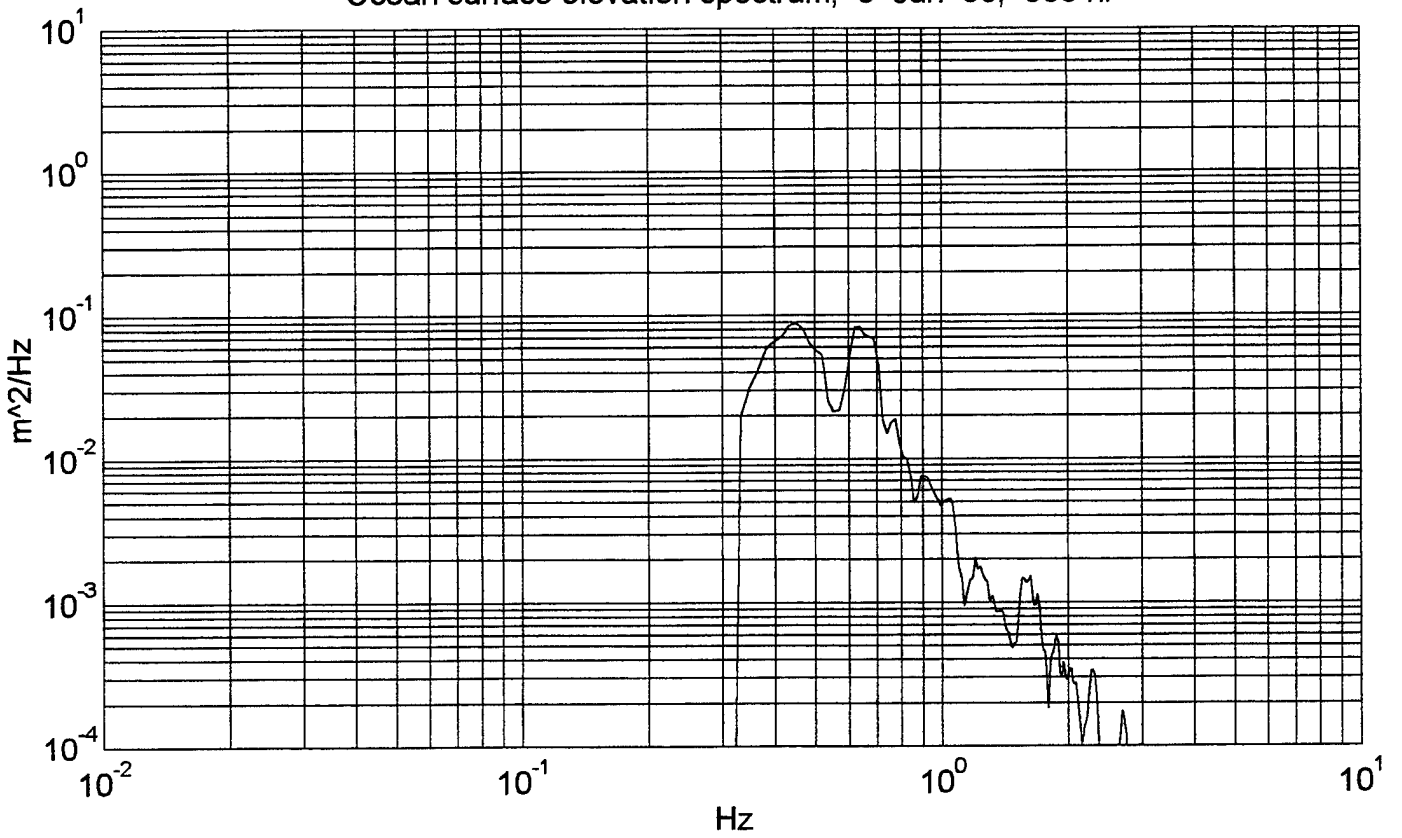

Temperature spectrum, 3 Jun 96, 937 hr

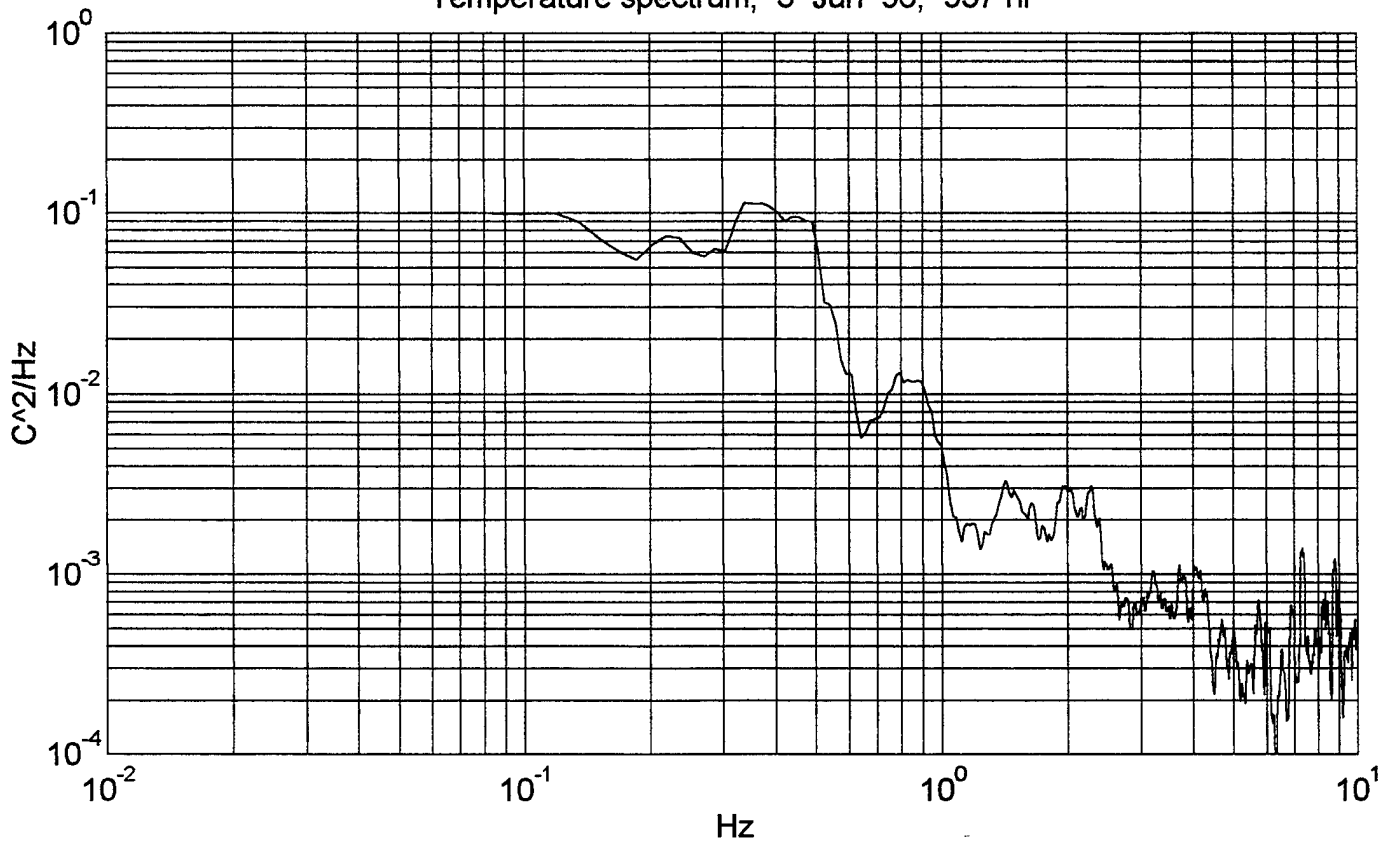

Ocean surface elevation spectrum, 3 Jun 96, 937 hr

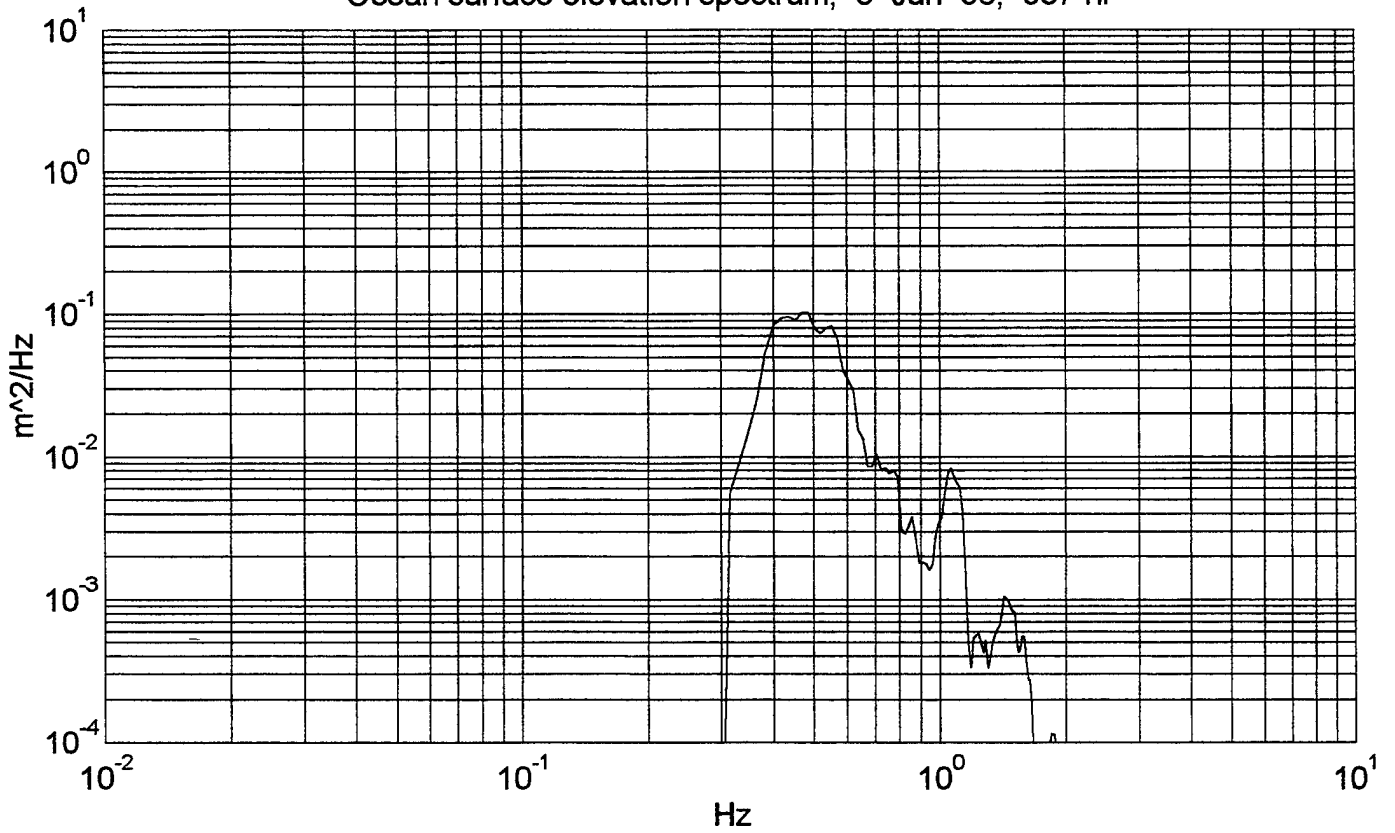

Temperature spectrum, 3 Jun 96, 1540 hr

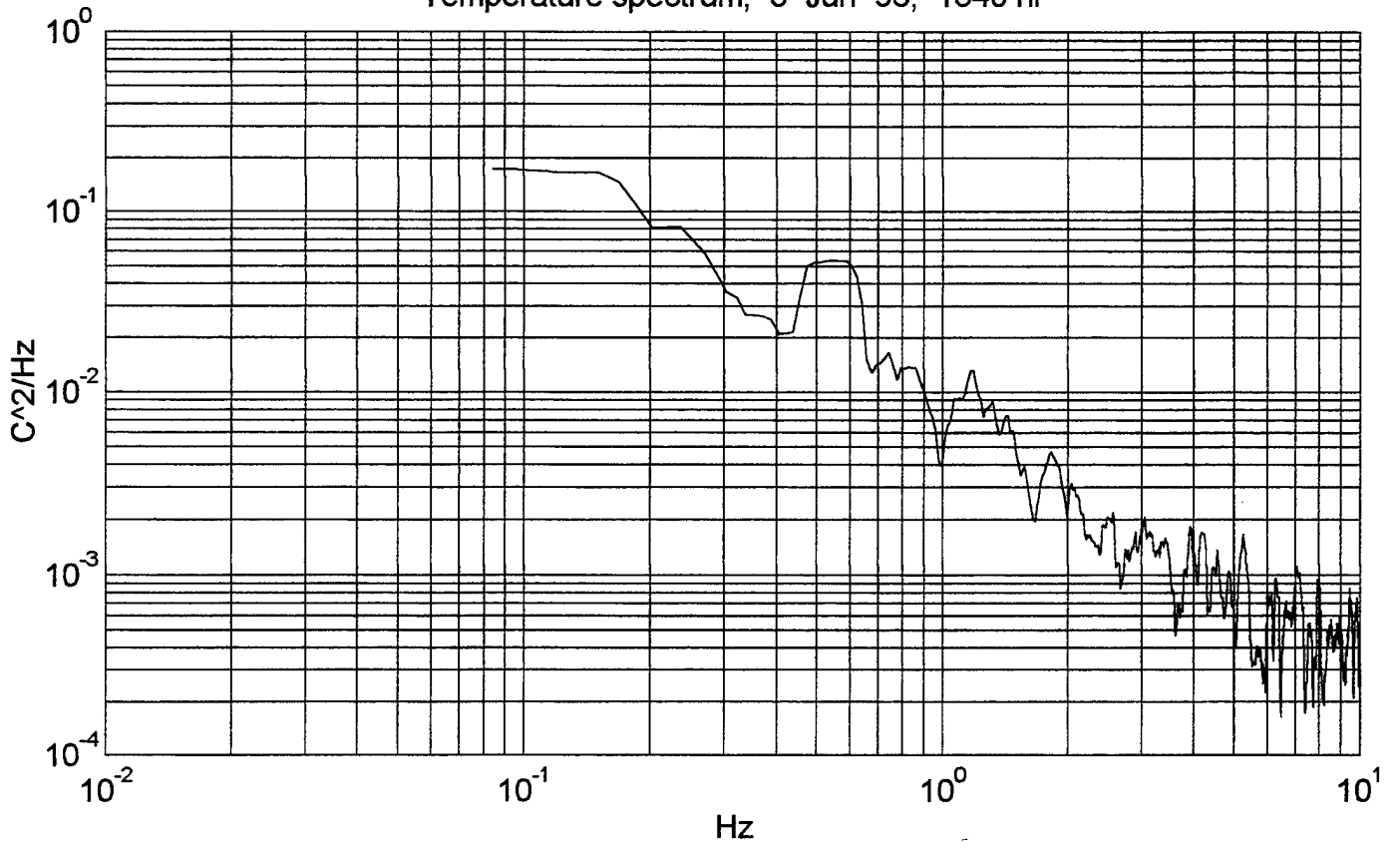

Ocean surface elevation spectrum, 3 Jun 96, 1540 hr

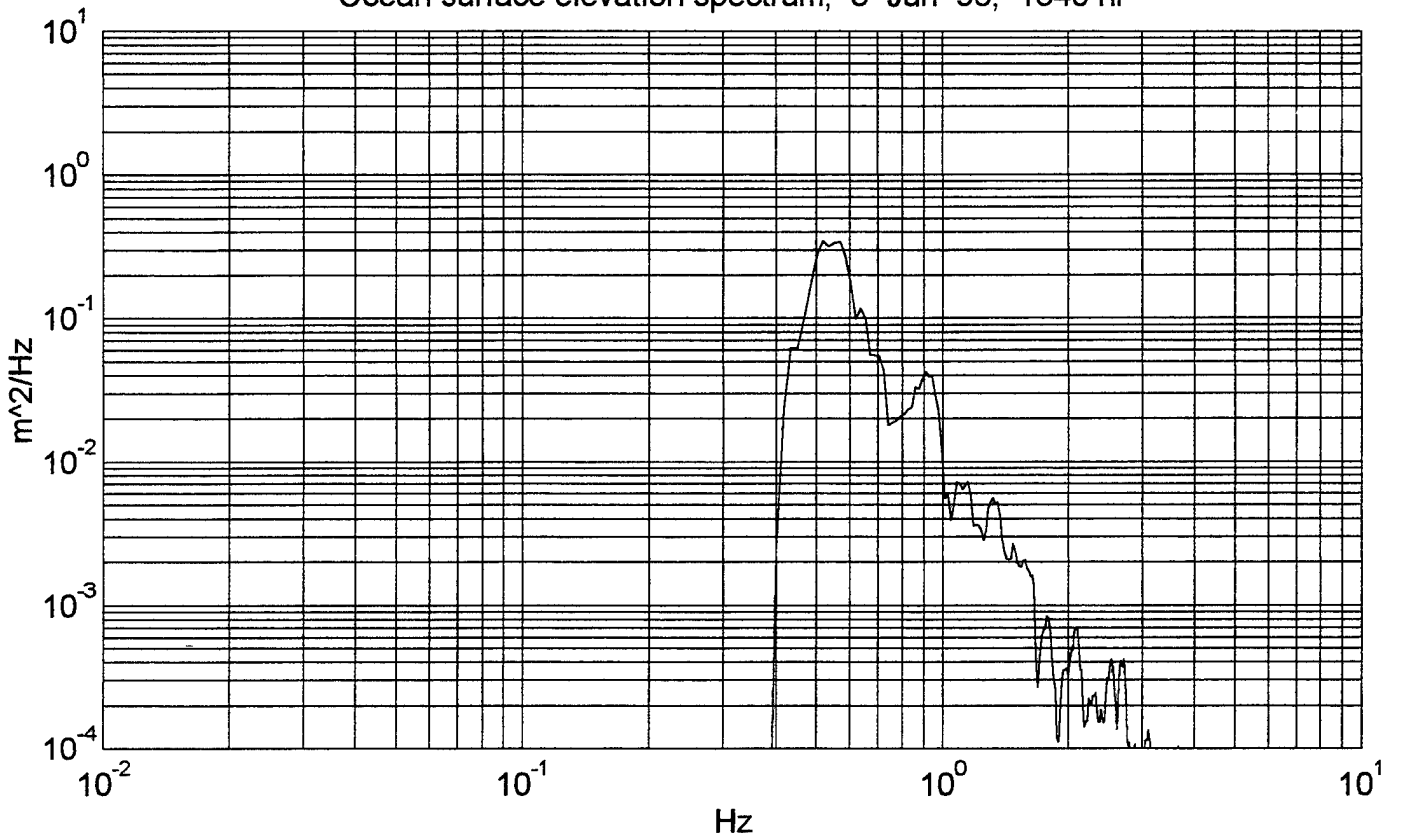

Temperature spectrum, 3 Jun 96, 1551 hr

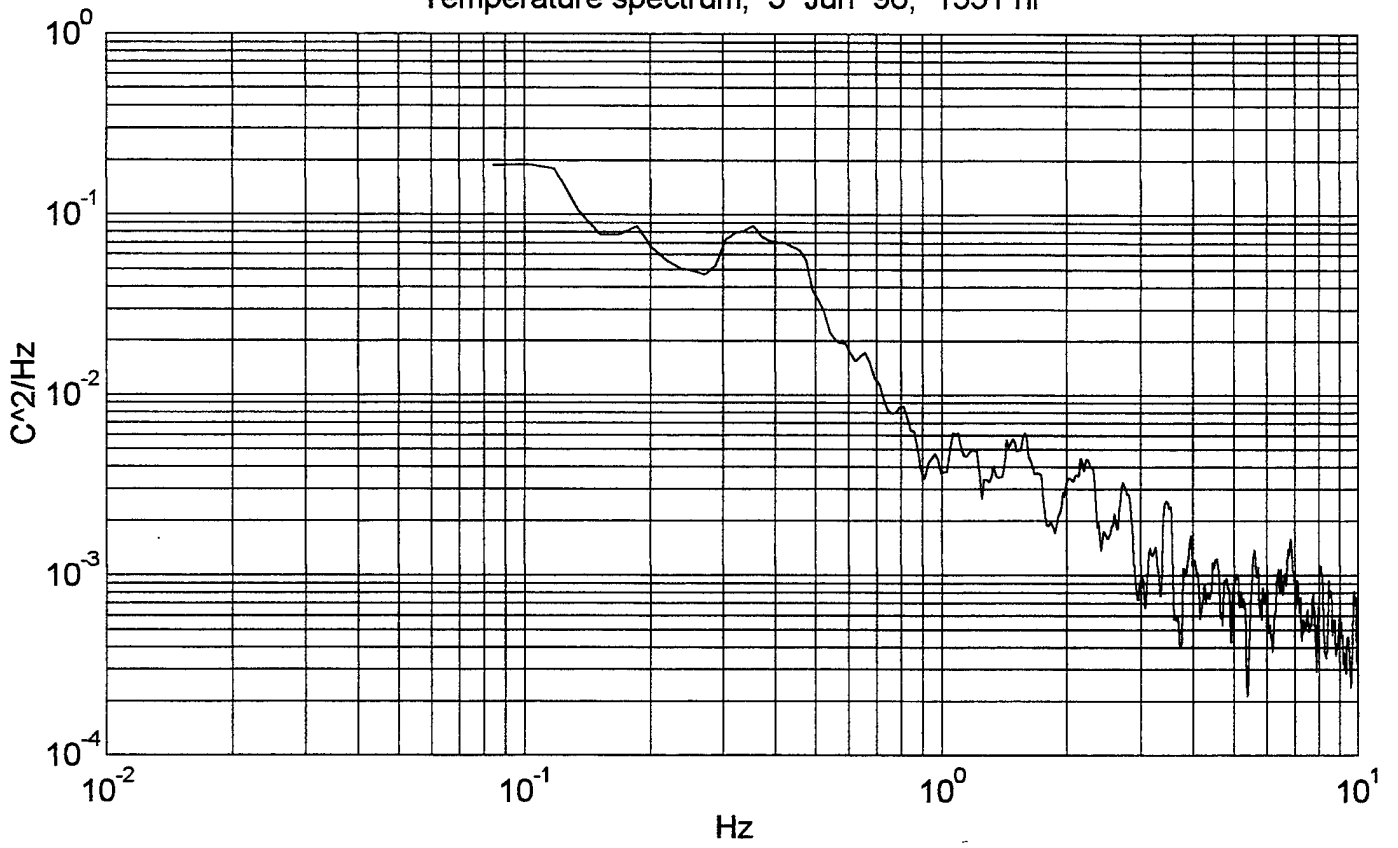

Ocean surface elevation spectrum, 3 Jun 96, 1551 hr

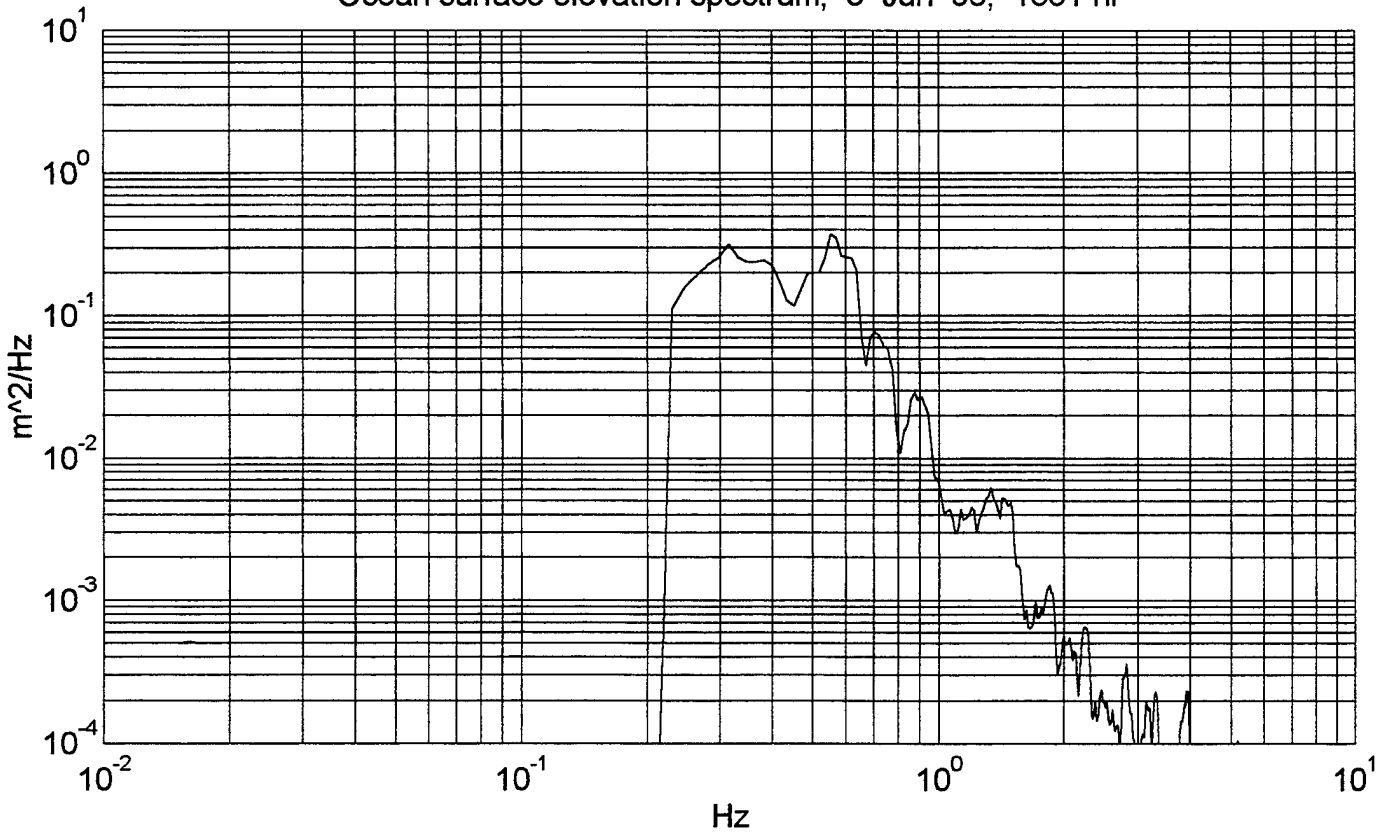

Temperature spectrum, 3 Jun 96, 1605 hr

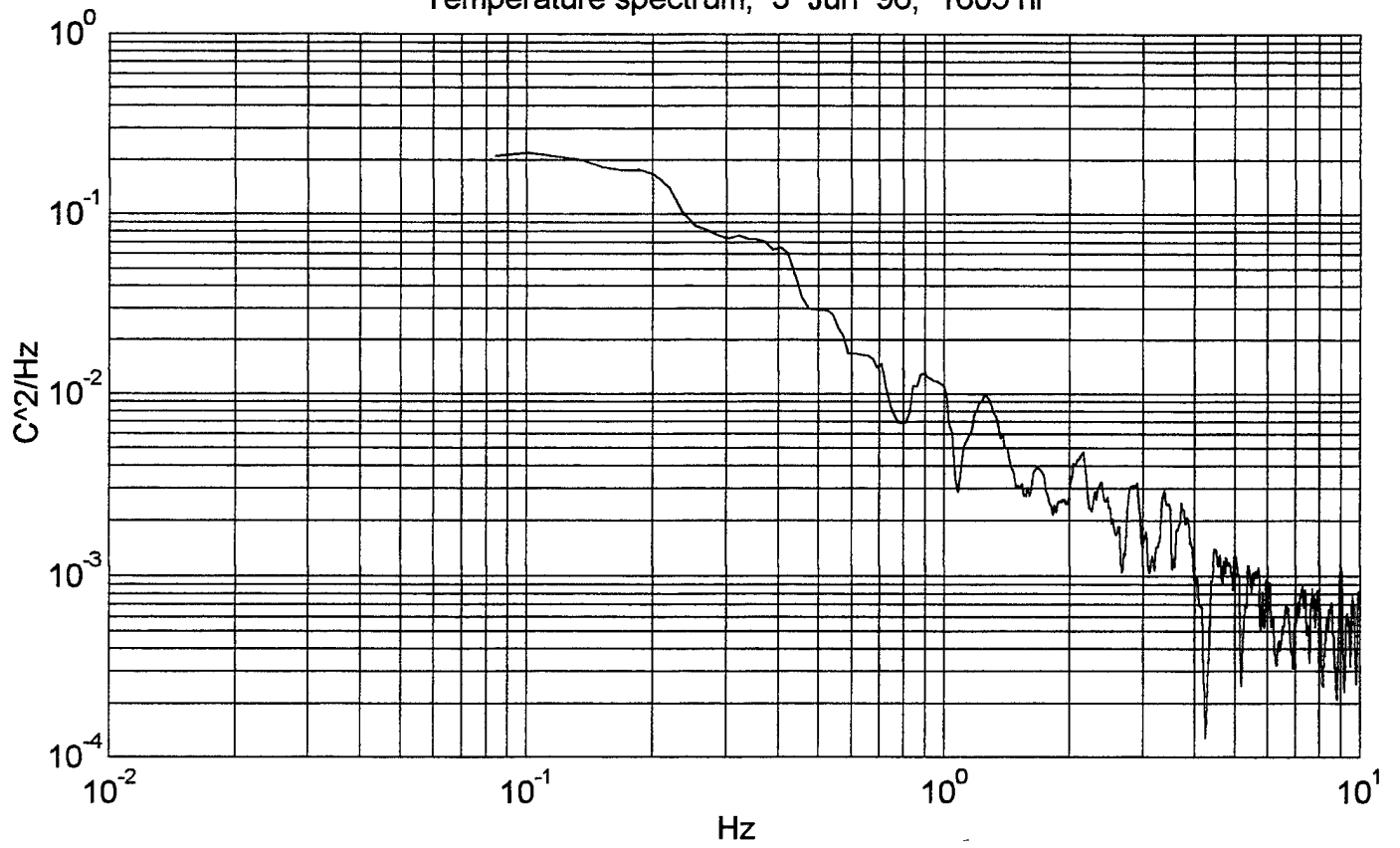

Ocean surface elevation spectrum, 3 Jun 96, 1605 hr

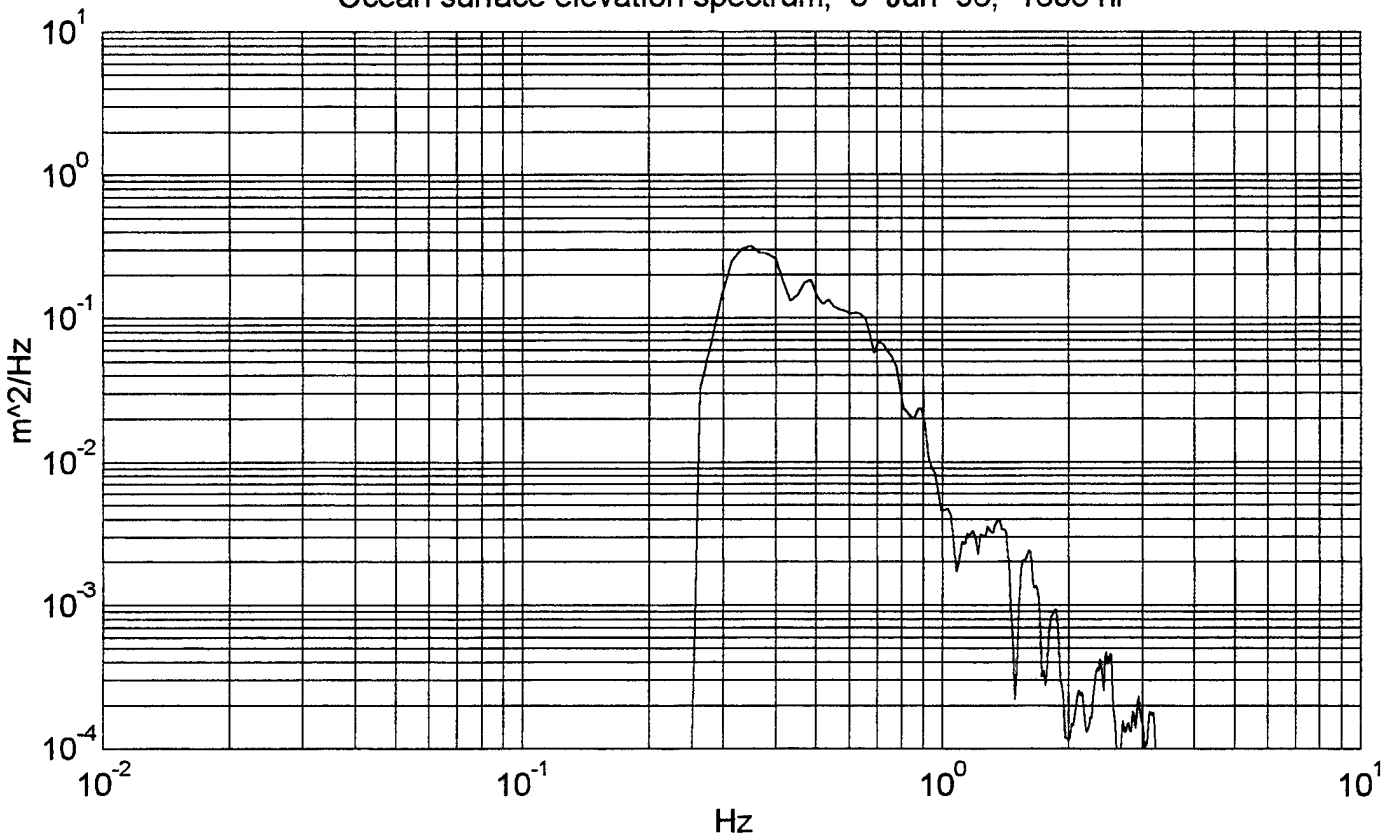

Temperature spectrum, 3 Jun 96, 1611 hr

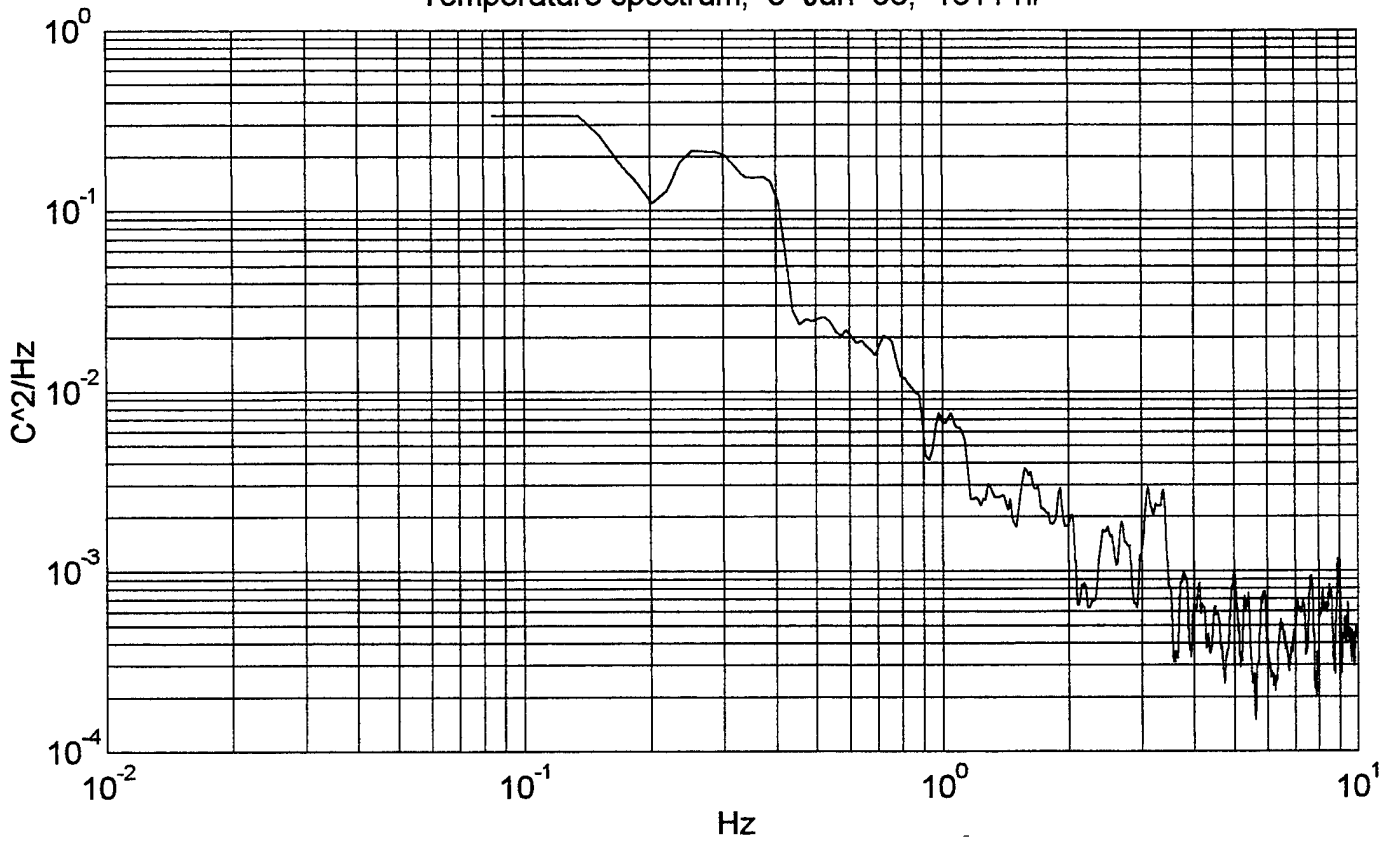

Ocean surface elevation spectrum, 3 Jun 96, 1611 hr

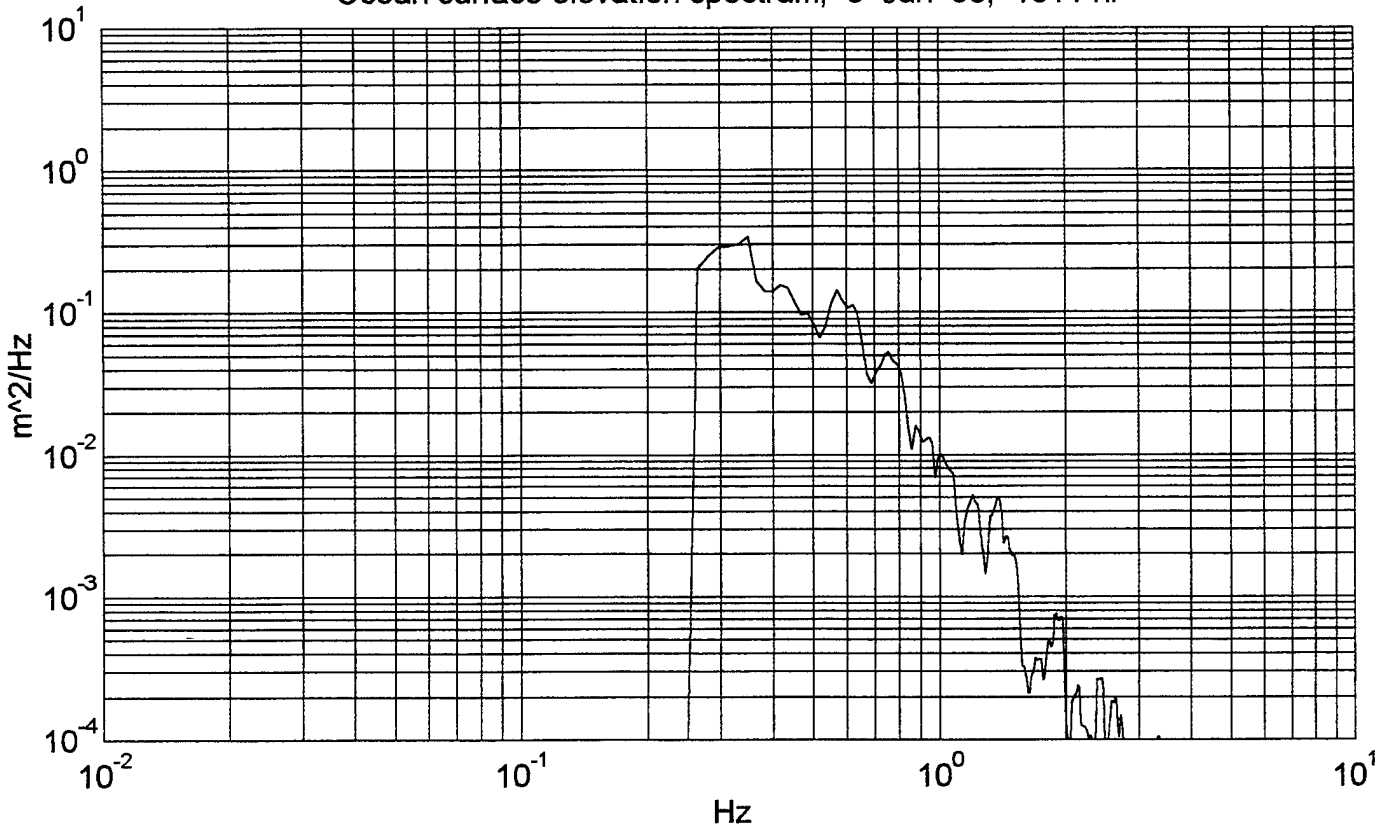

Temperature spectrum, 4 Jun 96, 1325 hr

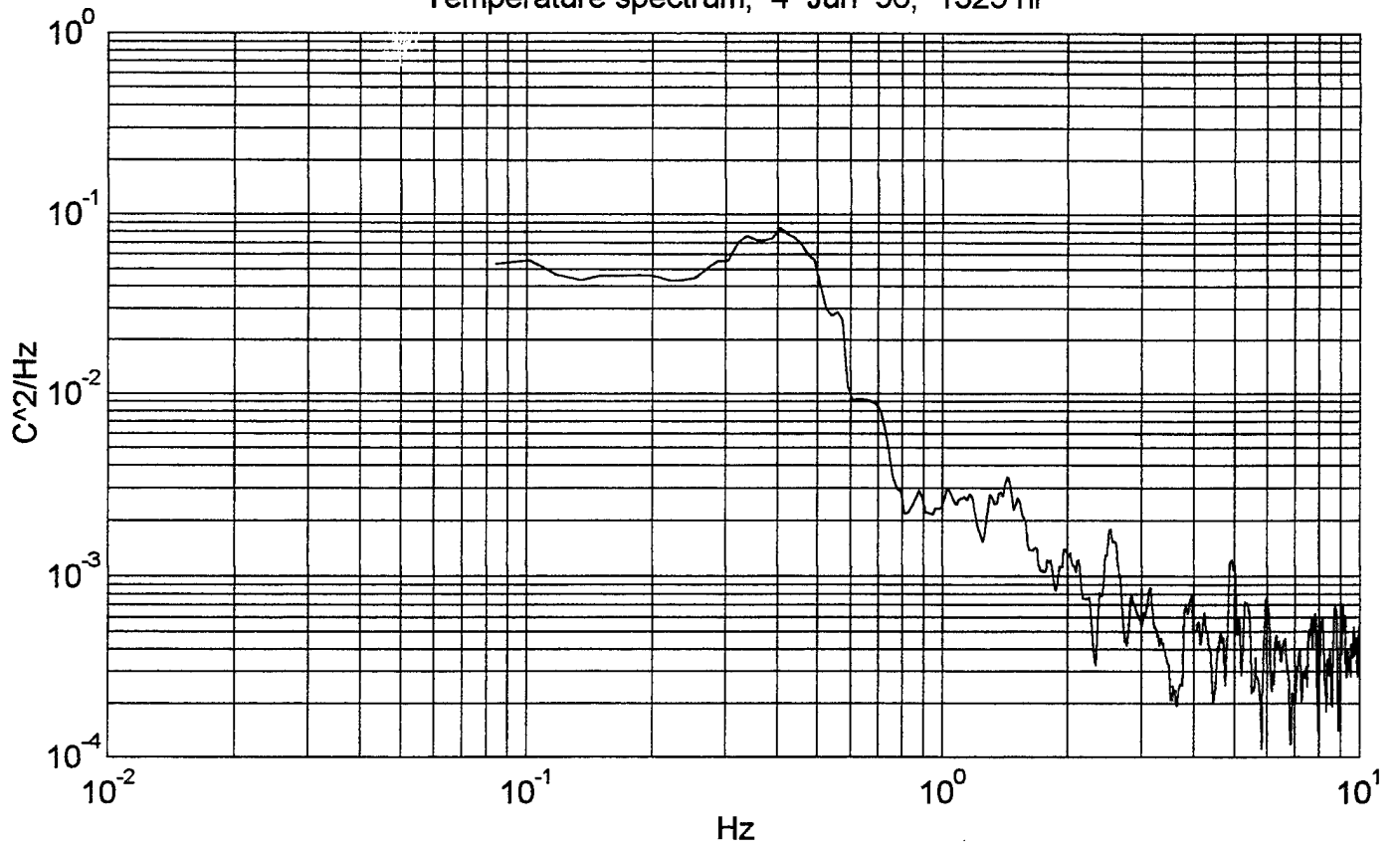

Ocean surface elevation spectrum, 4 Jun 96, 1325 hr

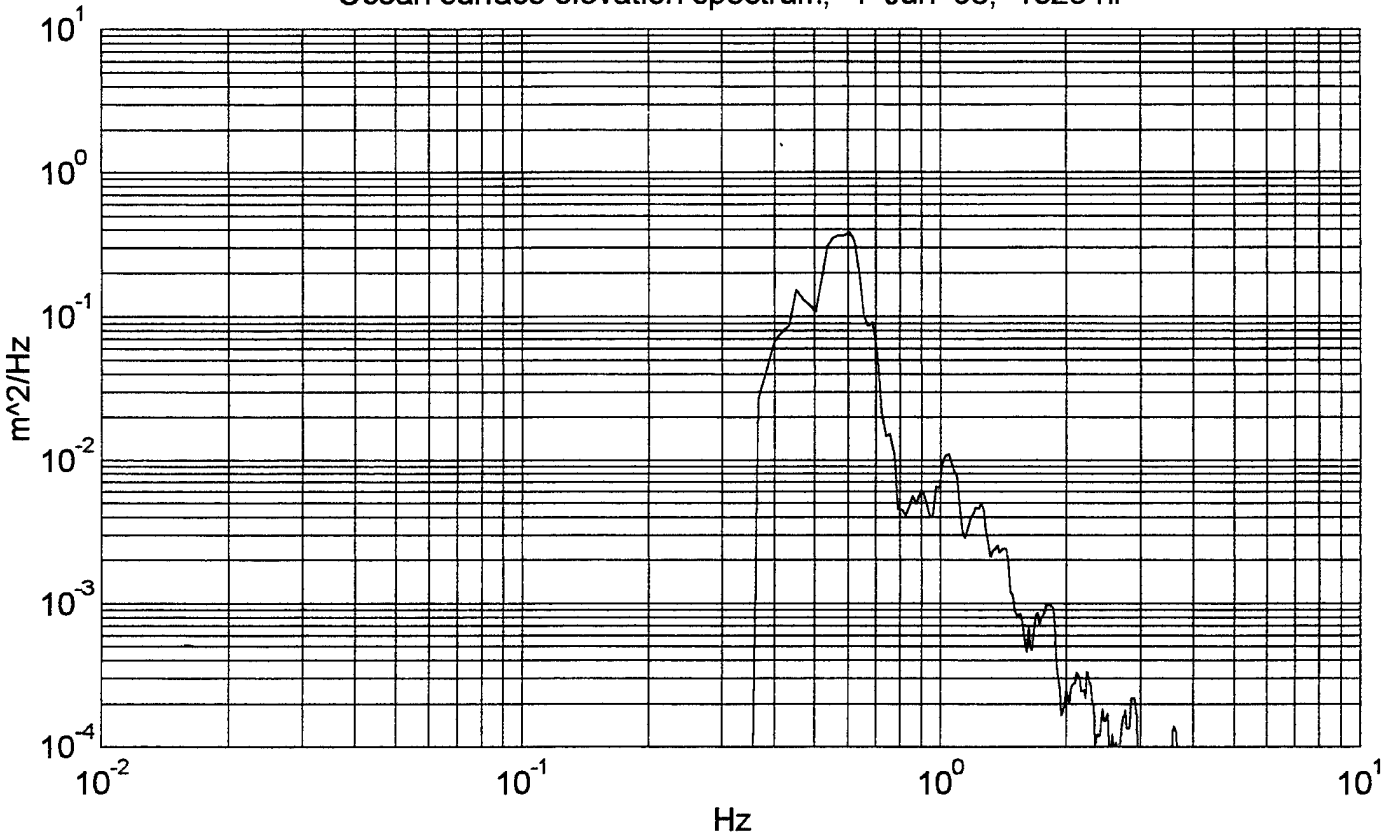

Temperature spectrum, 4 Jun 96, 1417 hr

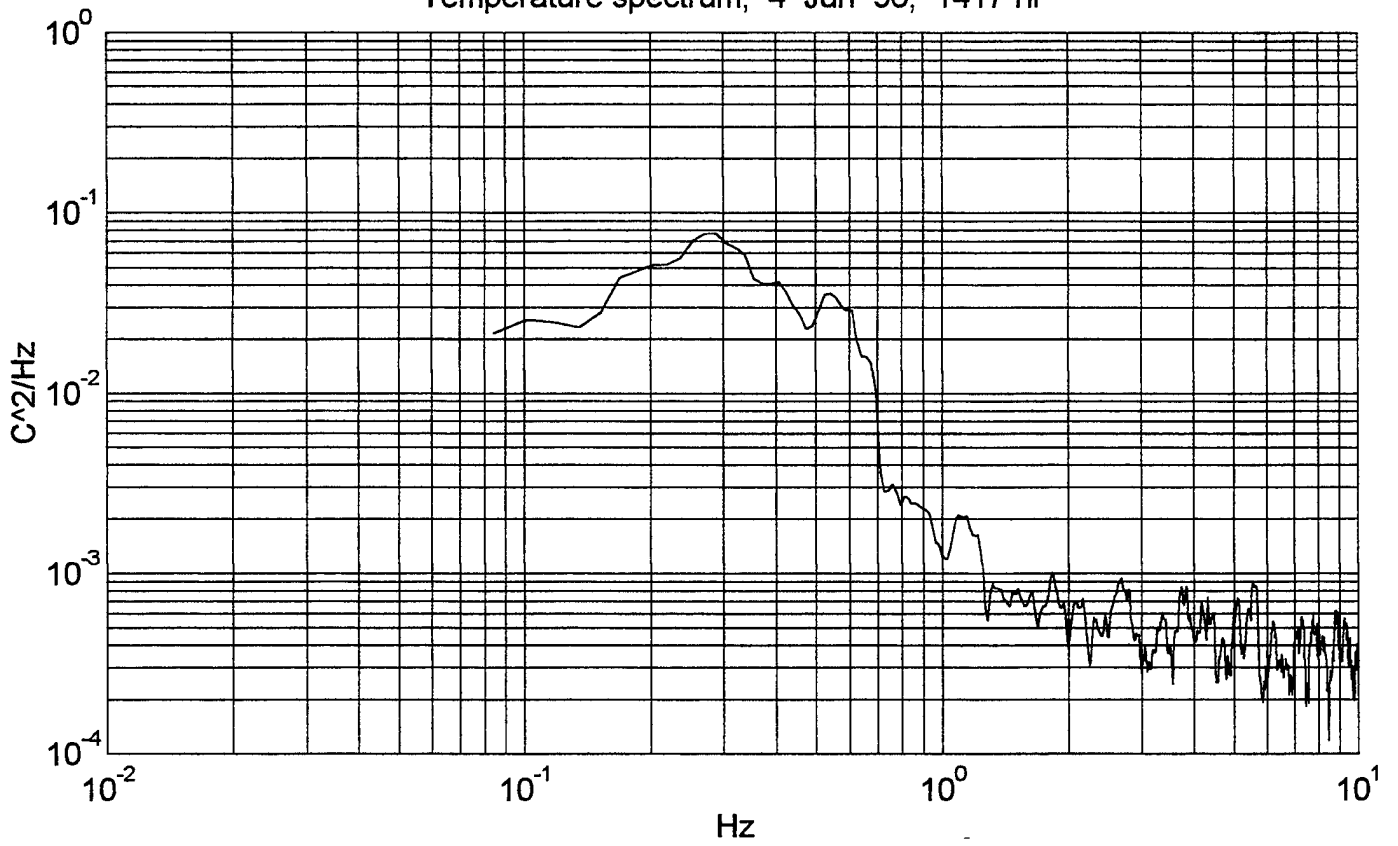

Ocean surface elevation spectrum, 4 Jun 96, 1417 hr

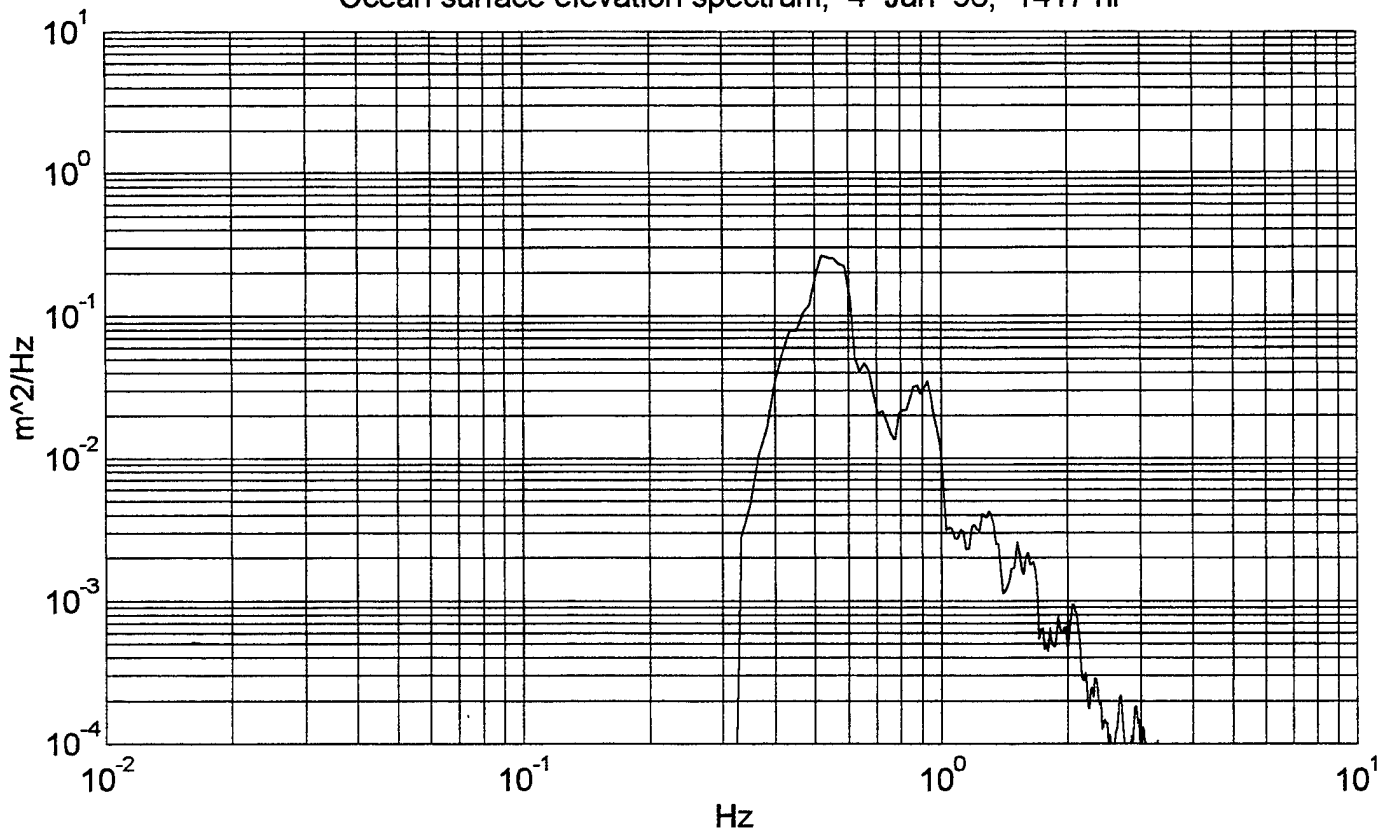

Temperature spectrum, 4 Jun 96, 1426 hr

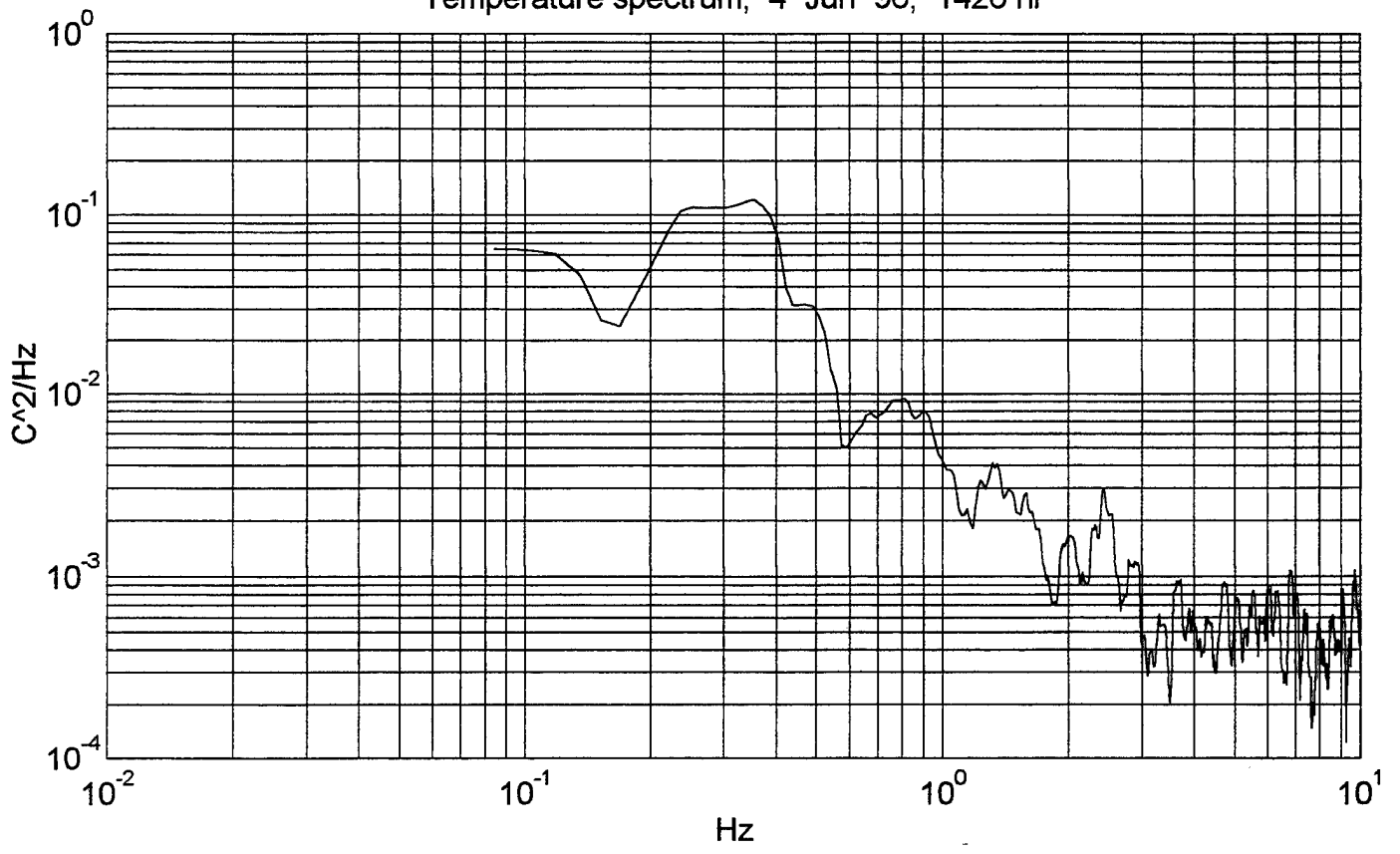

Ocean surface elevation spectrum, 4 Jun 96, 1426 hr

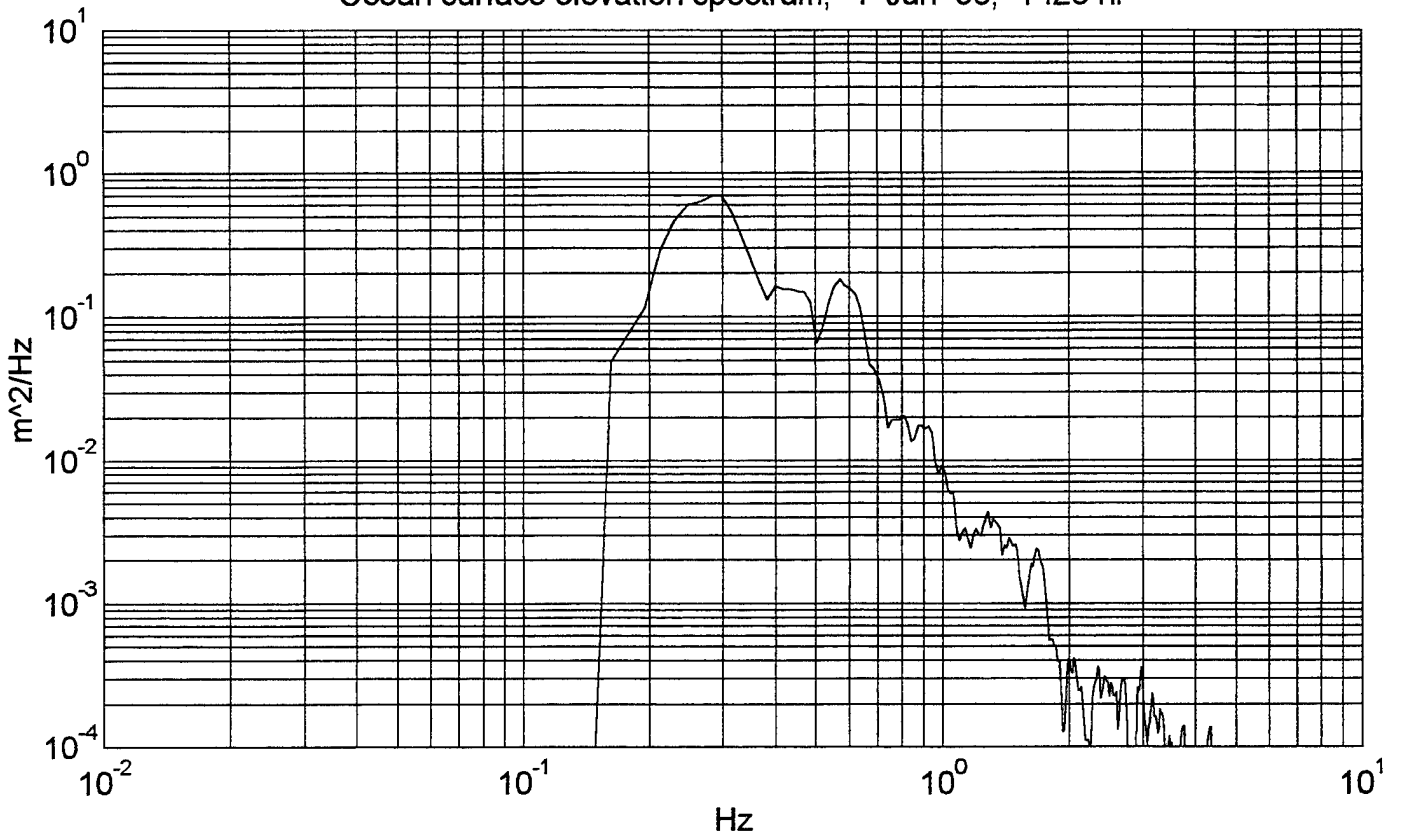

Temperature spectrum, 5 Jun 96, 1933 hr

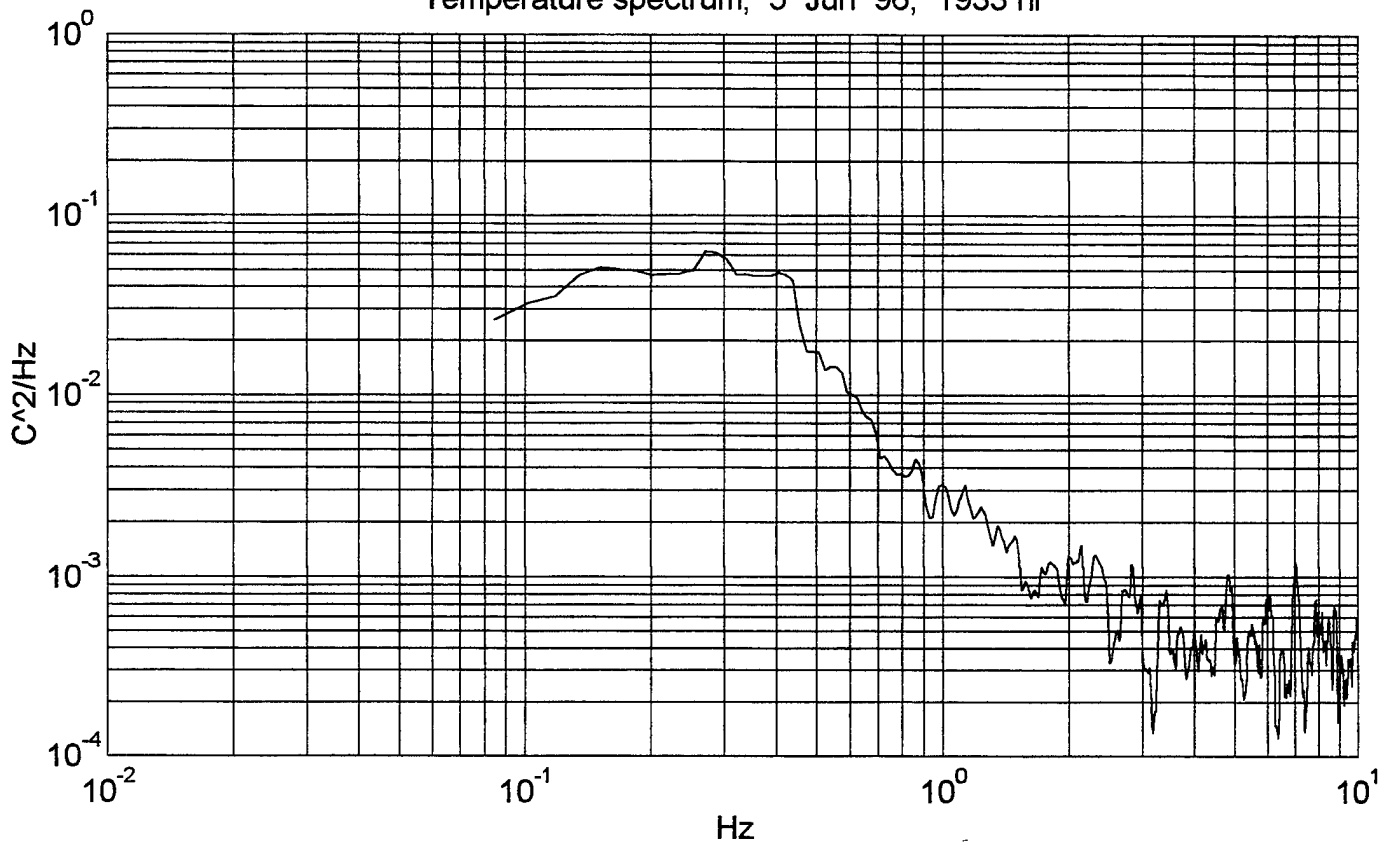

Ocean surface elevation spectrum, 5 Jun 96, 1933 hr

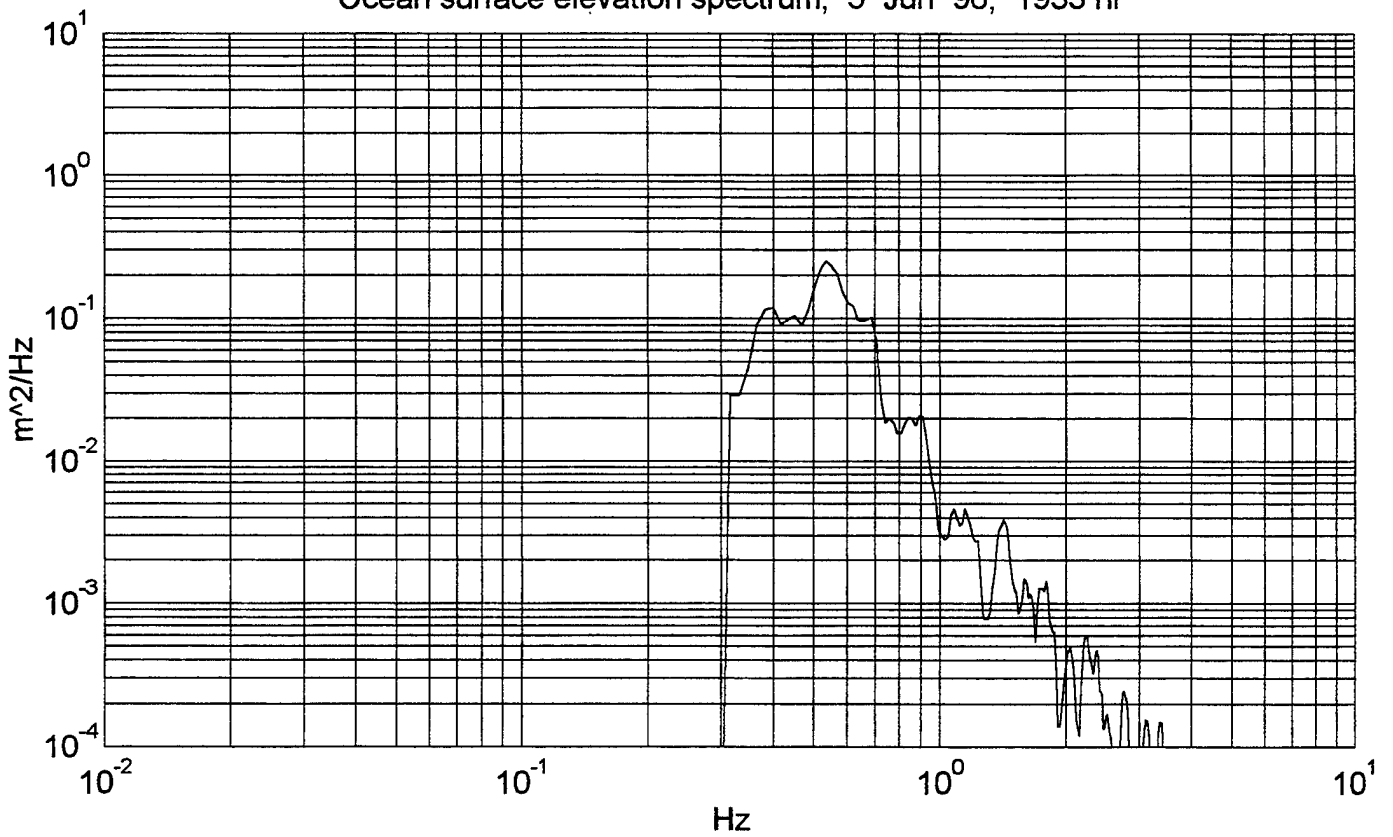

Temperature spectrum, 5 Jun 96, 1945 hr

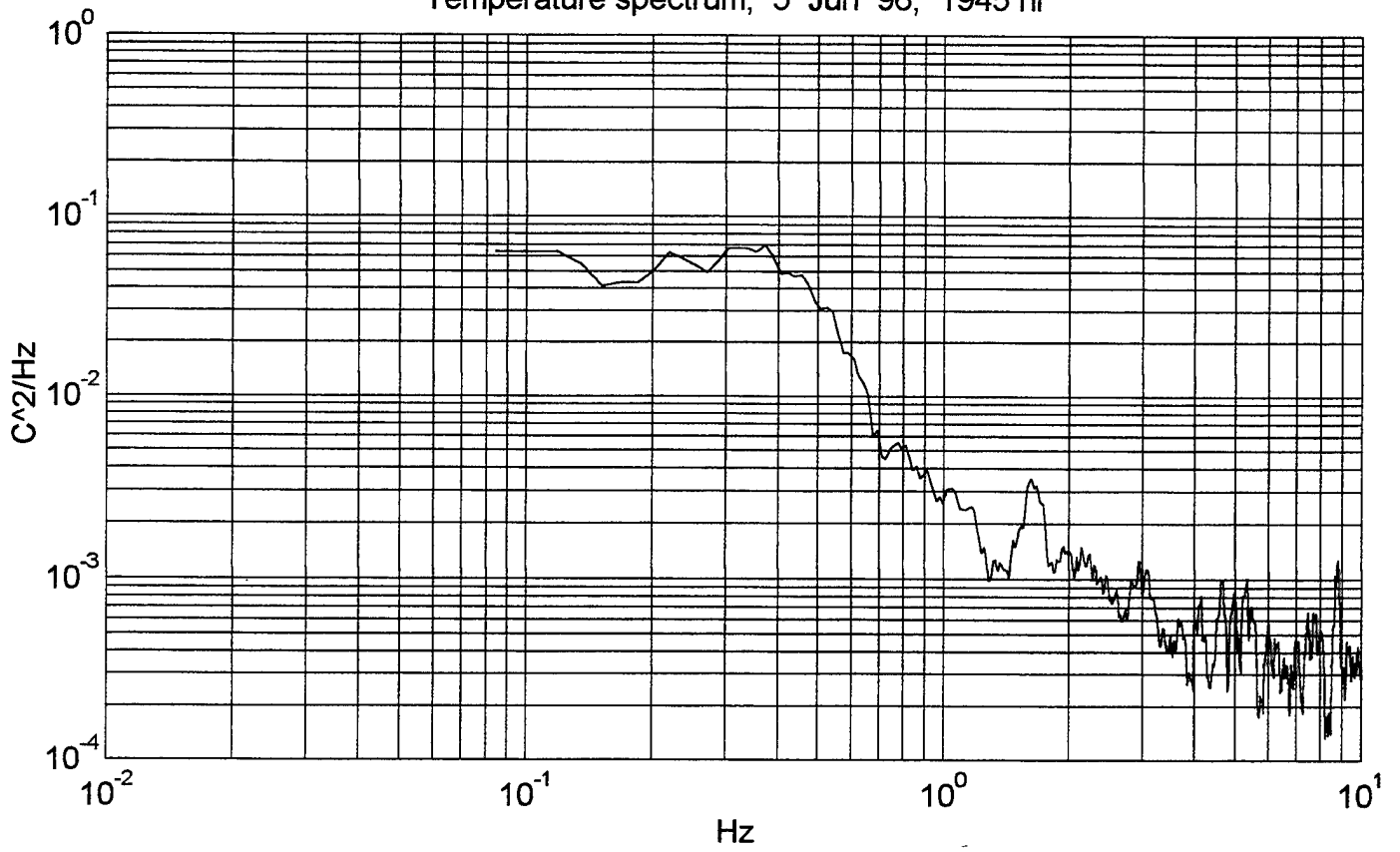

Ocean surface elevation spectrum, 5 Jun 96, 1945 hr

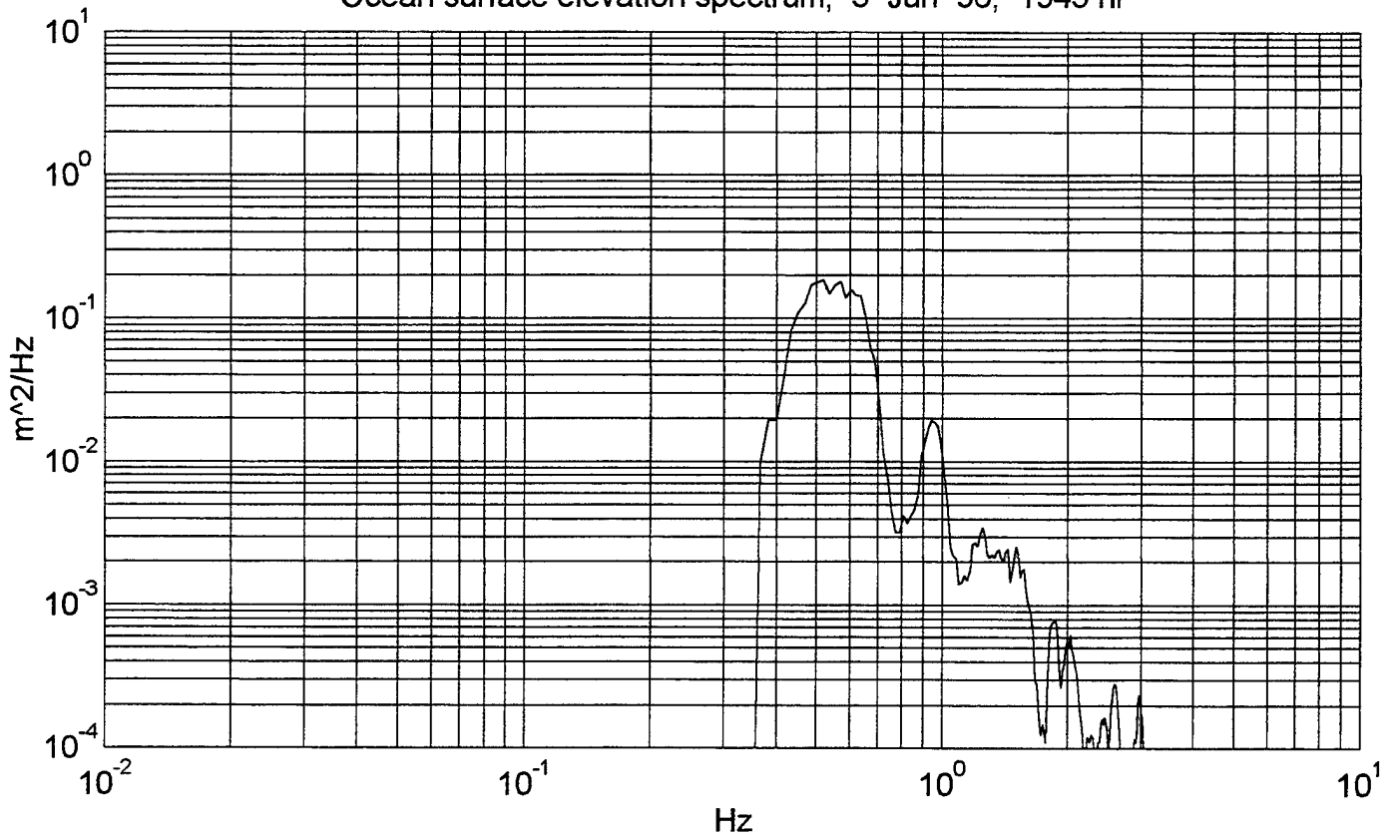

Temperature spectrum, 5 Jun 96, 2000 hr

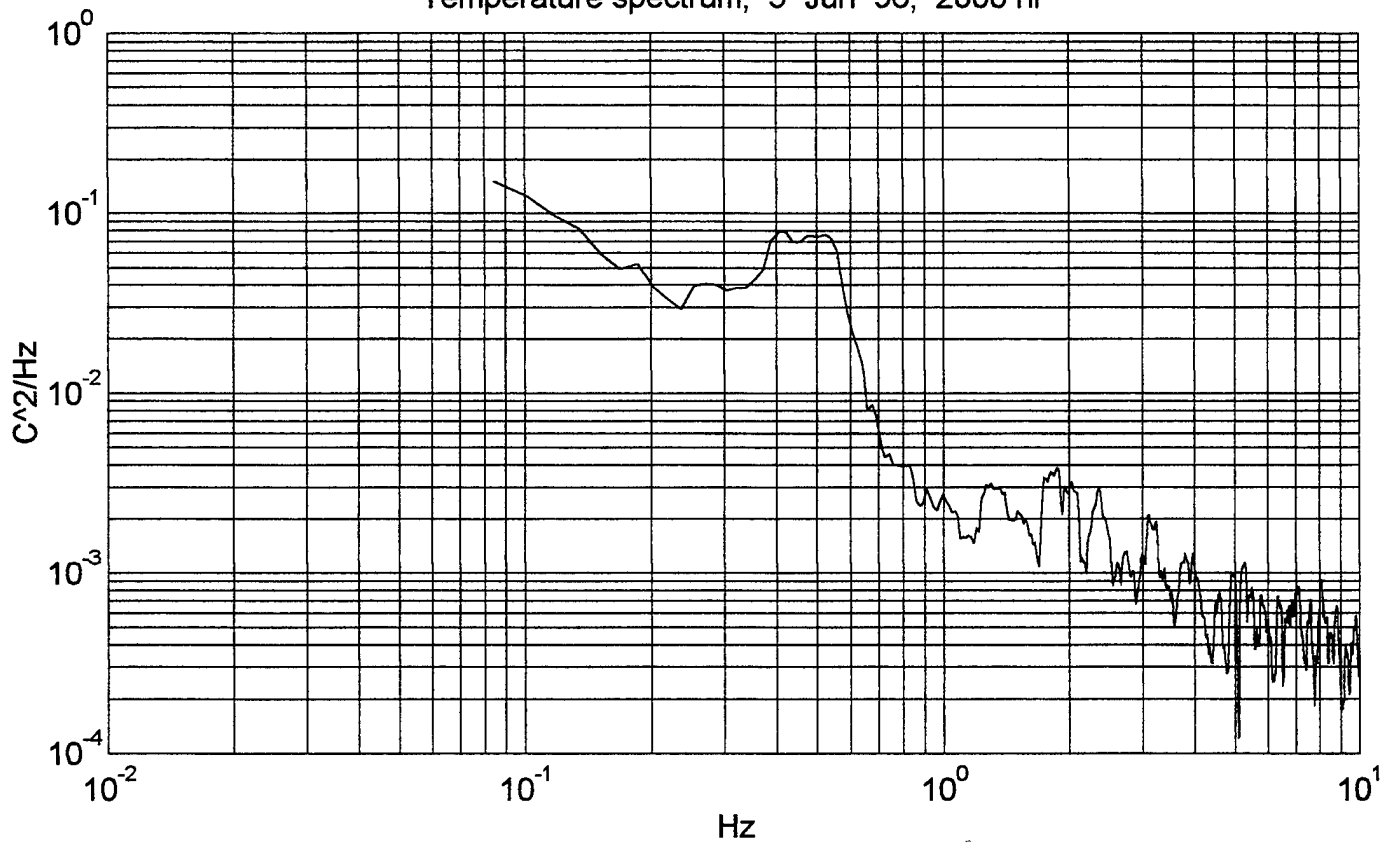

Ocean surface elevation spectrum, 5 Jun 96, 2000 hr

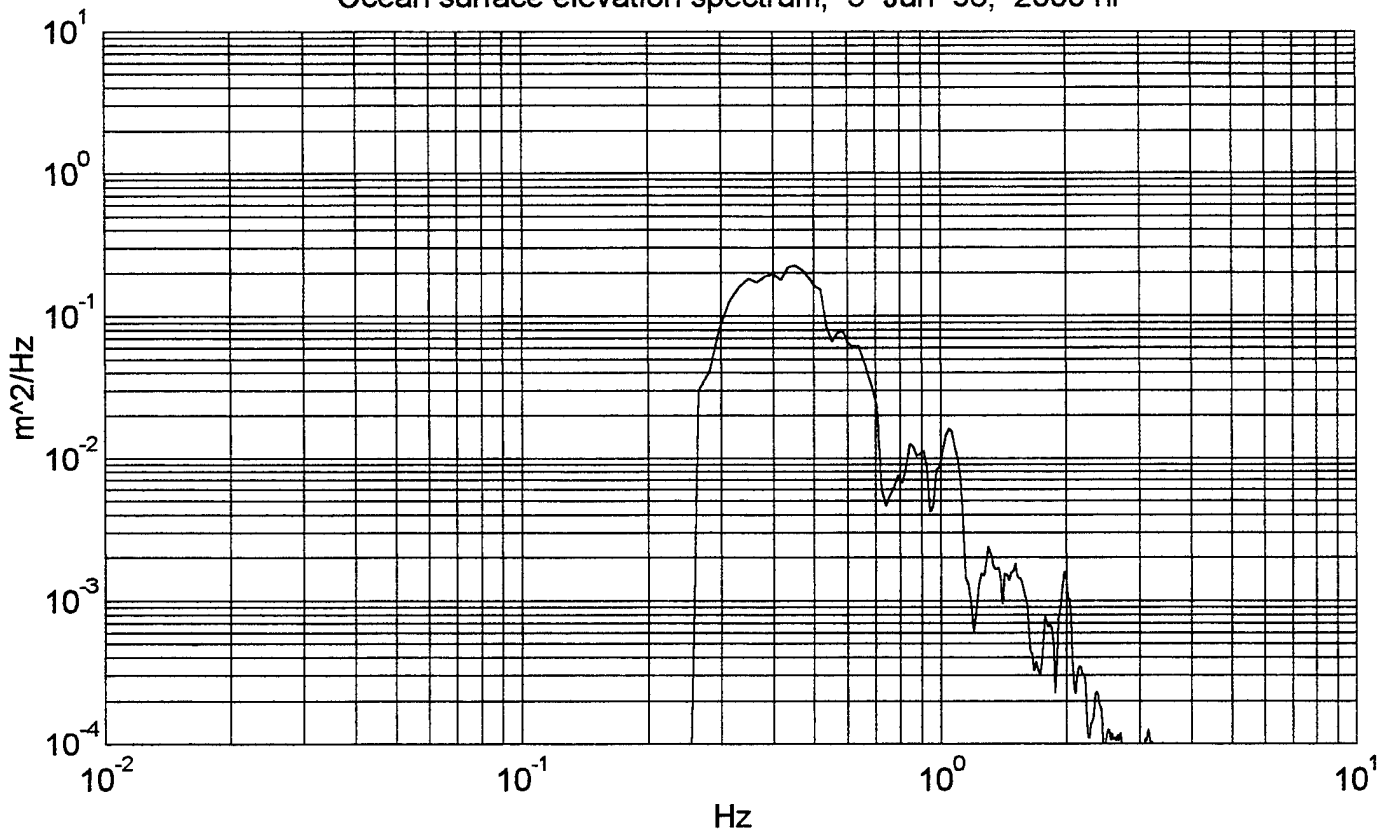

Temperature spectrum, 5 Jun 96, 2041 hr

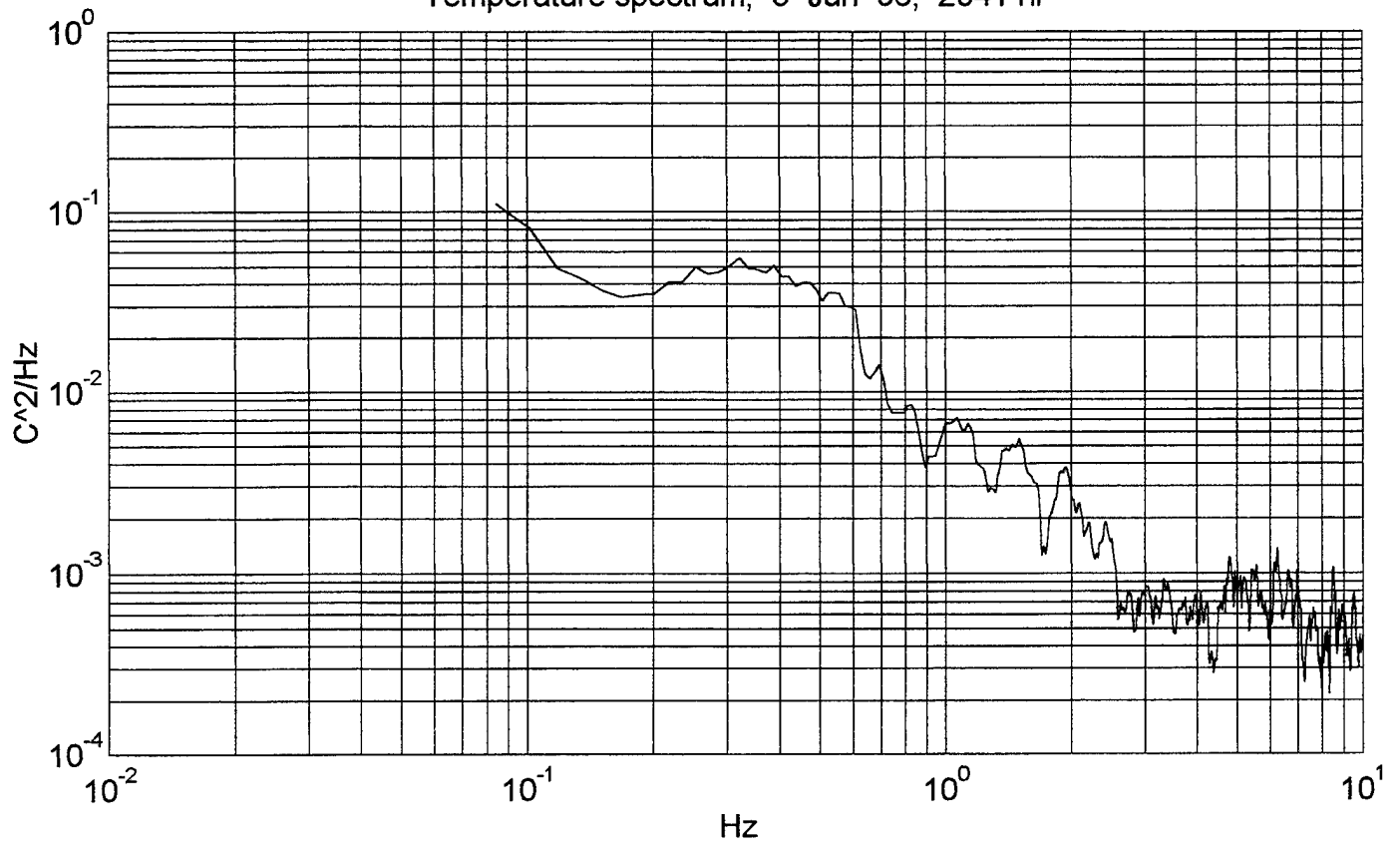

Ocean surface elevation spectrum, 5 Jun 96, 2041 hr

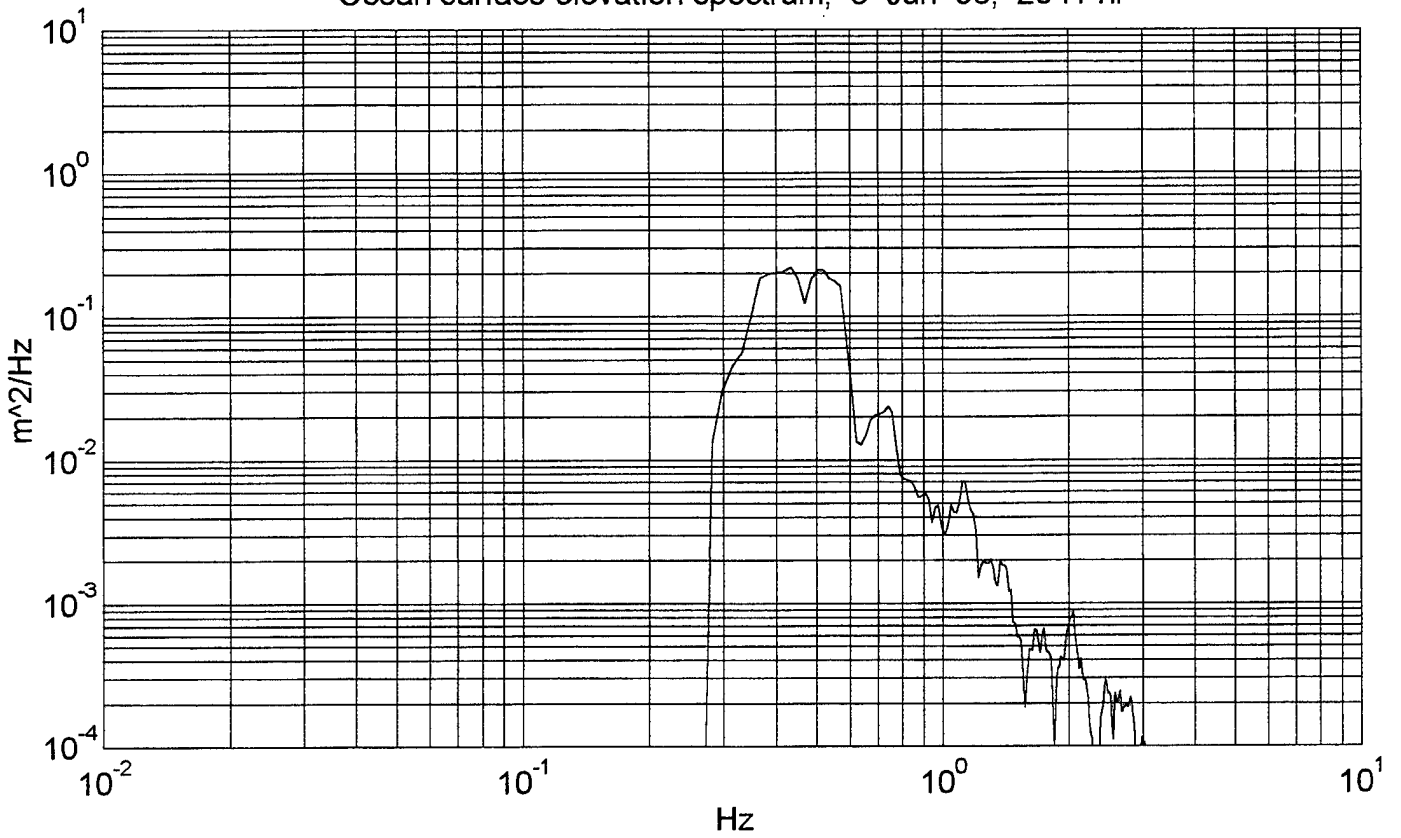

II. OPTICAL SIGNAL INTENSITY AND DISTRIBUTION AND THE CORRESPONDING OCEAN SURFACE WAVES

Optical signal, 30 May 96, 1225 hr

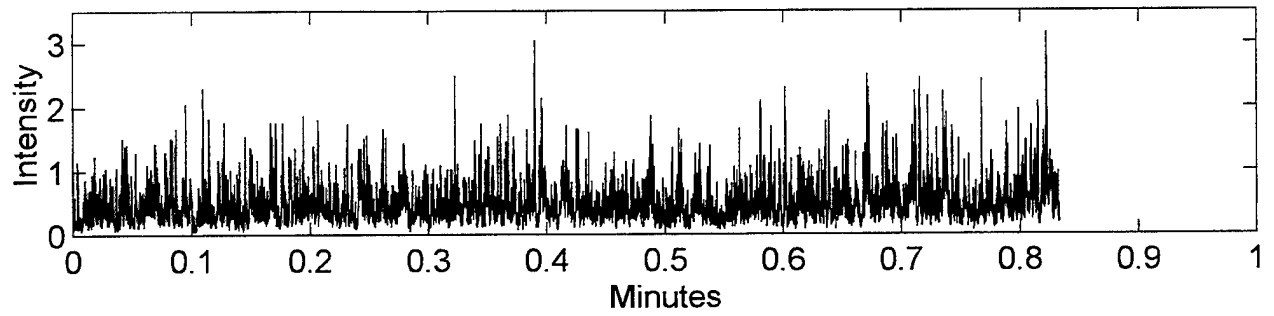

Ocean surface waves

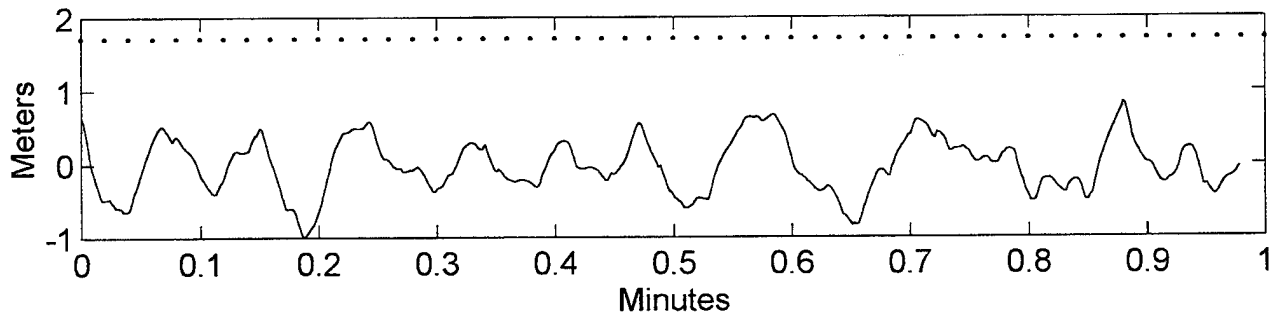

Optical signal distribution

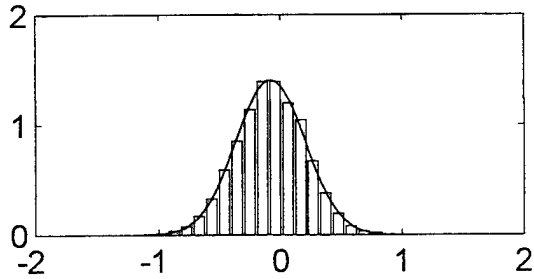

Optical signal, 30 May 96, 1230 hr

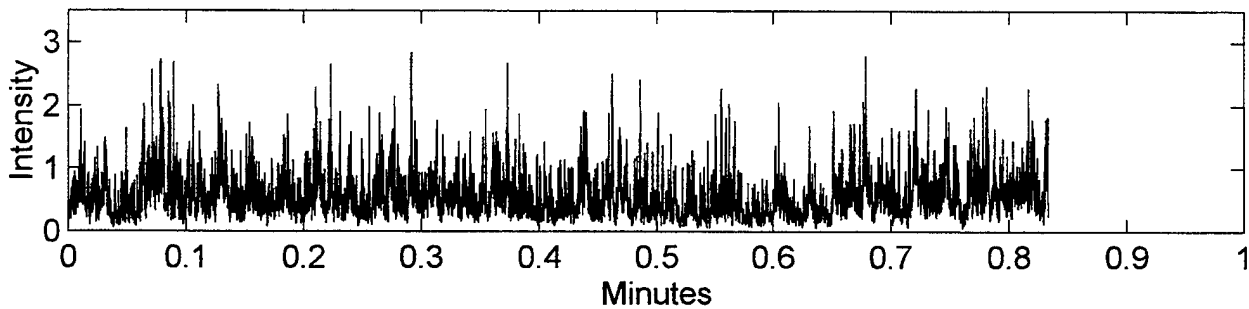

Ocean surface waves

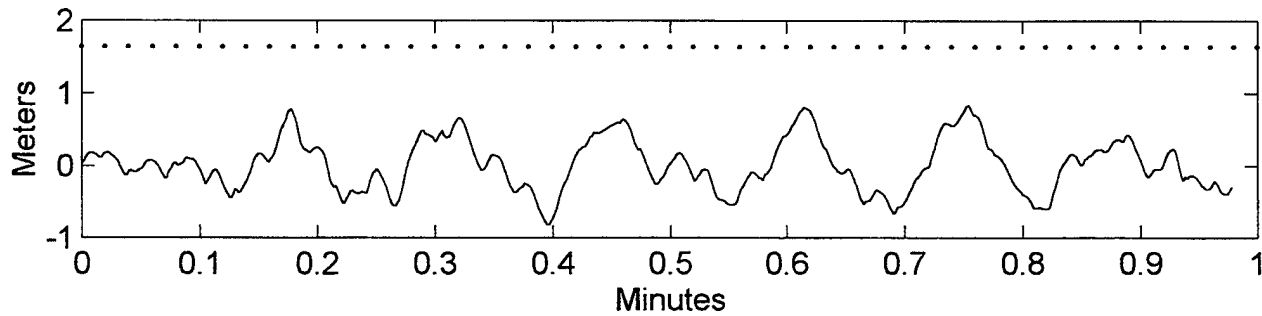

Optical signal distribution

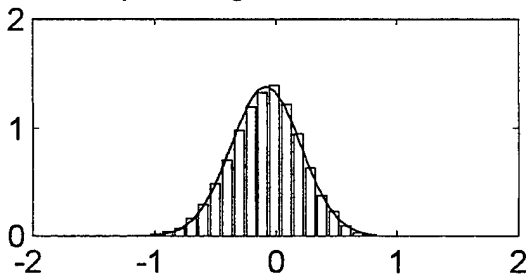

Optical signal, 30 May 96, 1233 hr

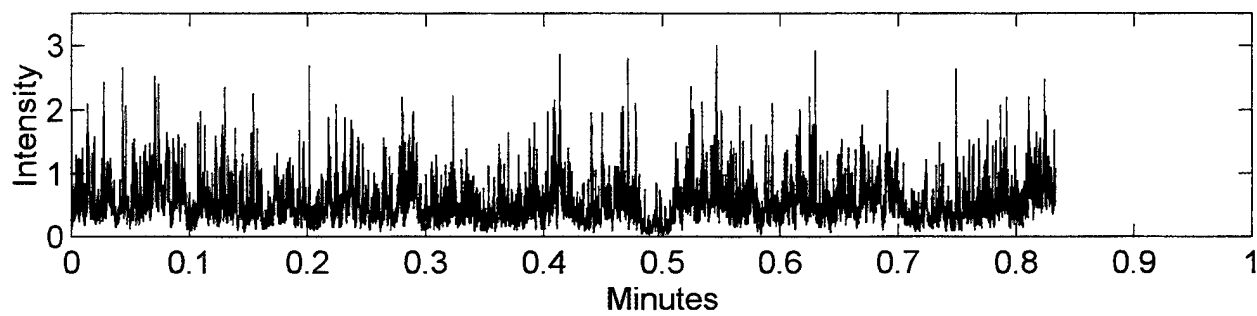

Ocean surface waves

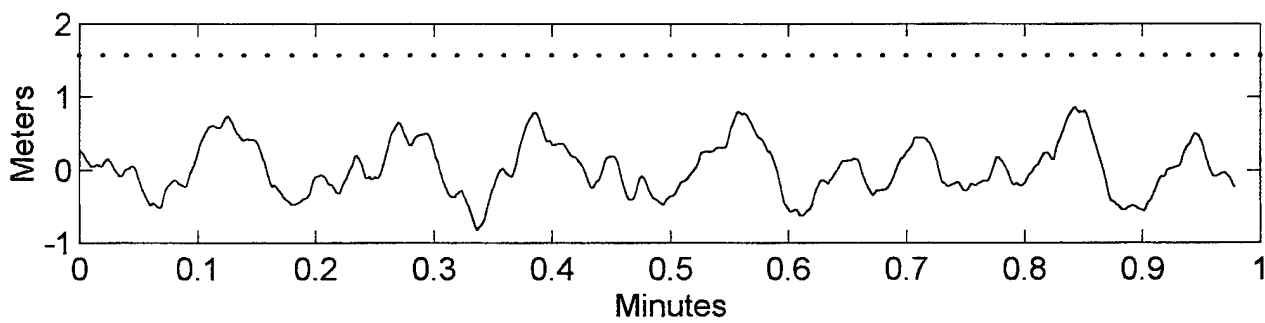

Optical signal distribution

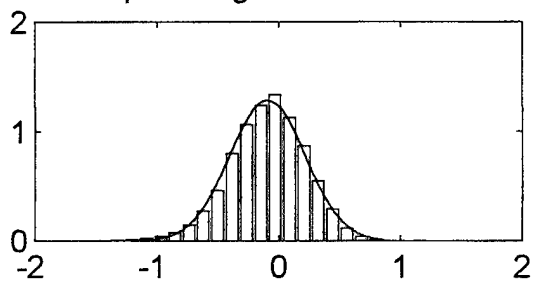

Optical signal, 30 May 96, 1236 hr

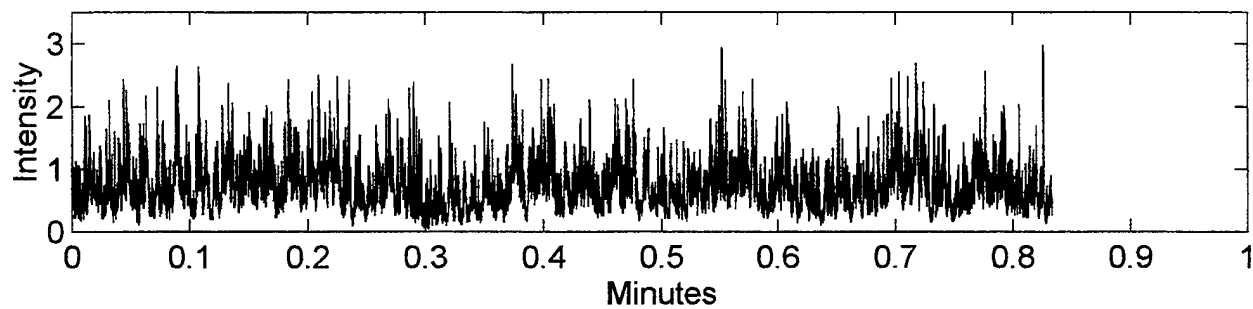

Ocean surface waves

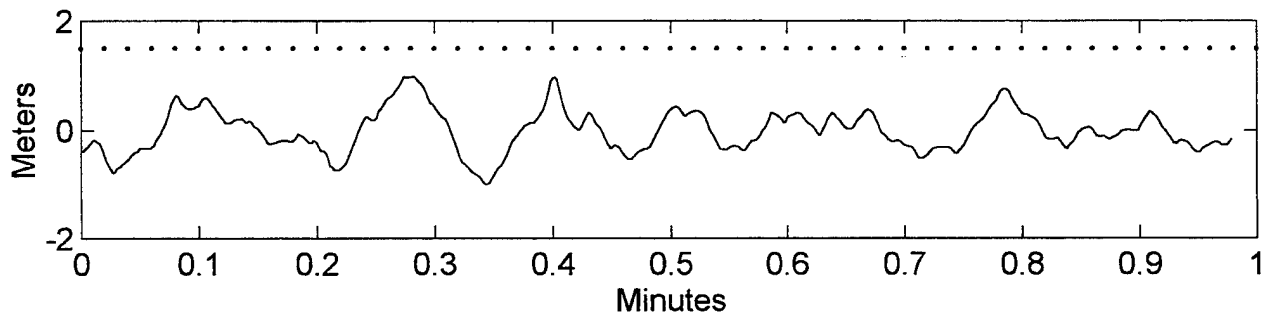

Optical signal distribution

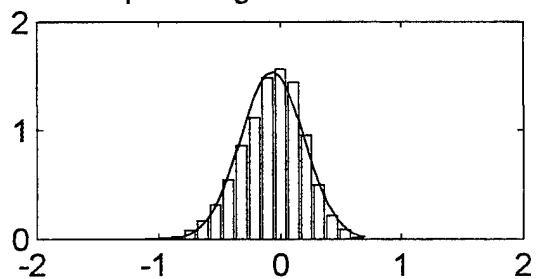

Optical signal, 30 May 96, 1838 hr

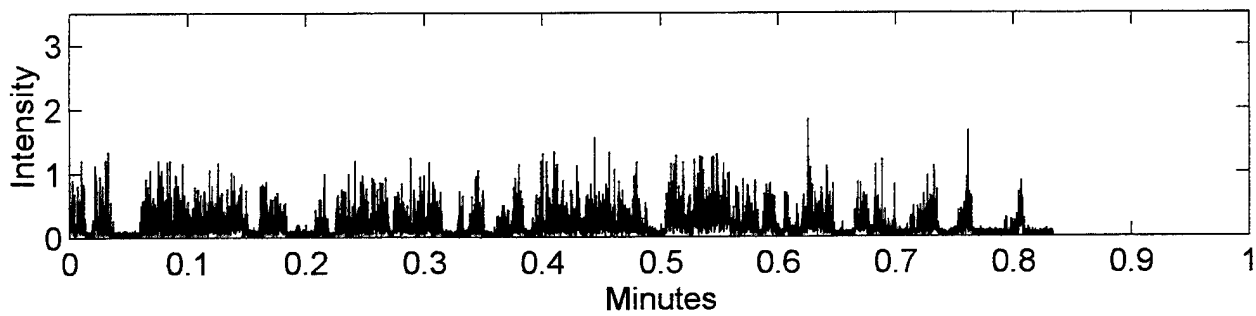

Ocean surface waves

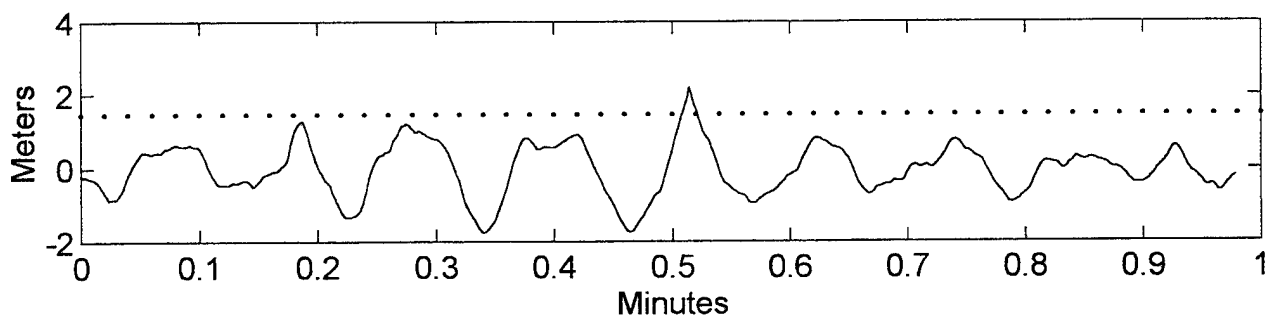

Optical signal distribution

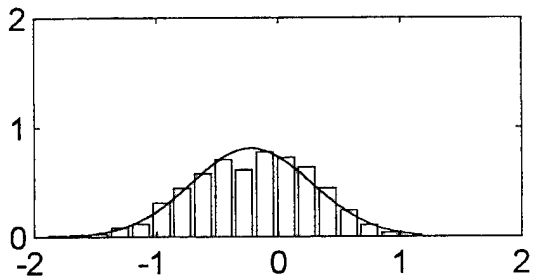

Optical signal, 30 May 96, 1843 hr

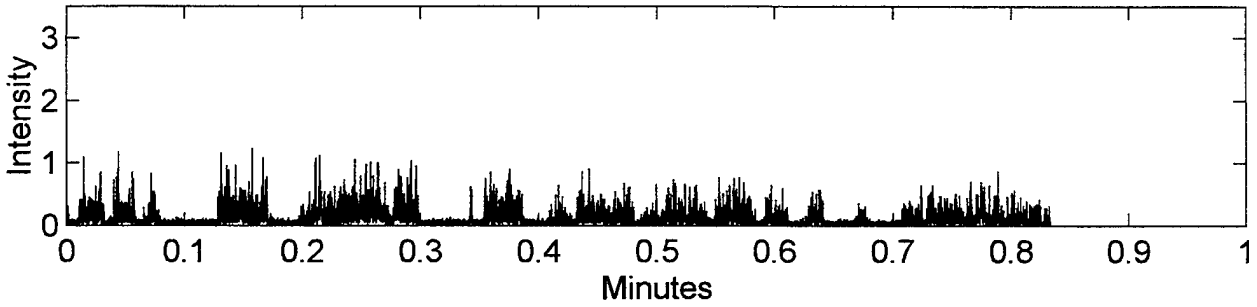

Ocean surface waves

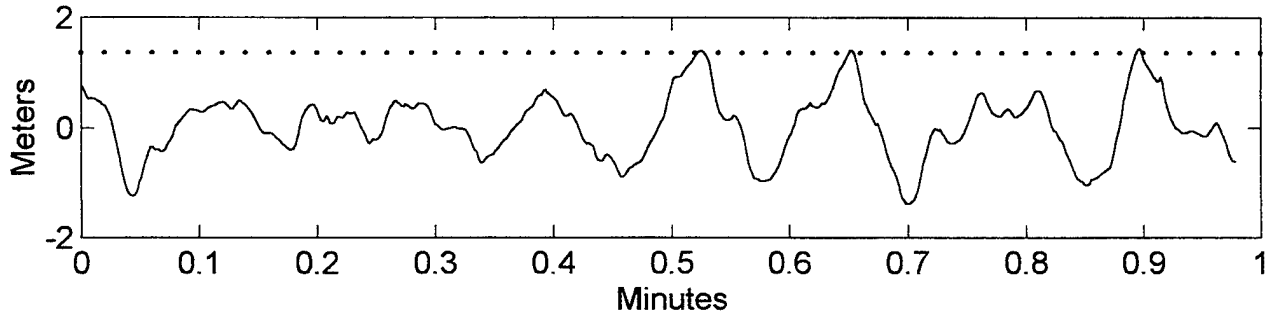

Optical signal distribution

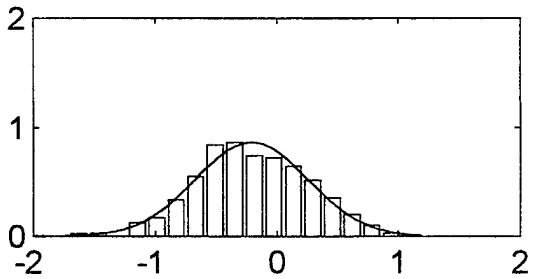

Optical signal, 30 May 96, 1859 hr

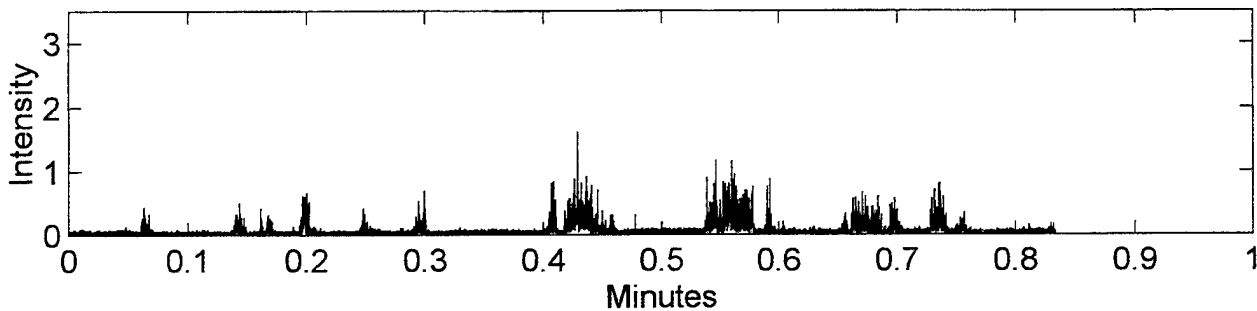

Ocean surface waves

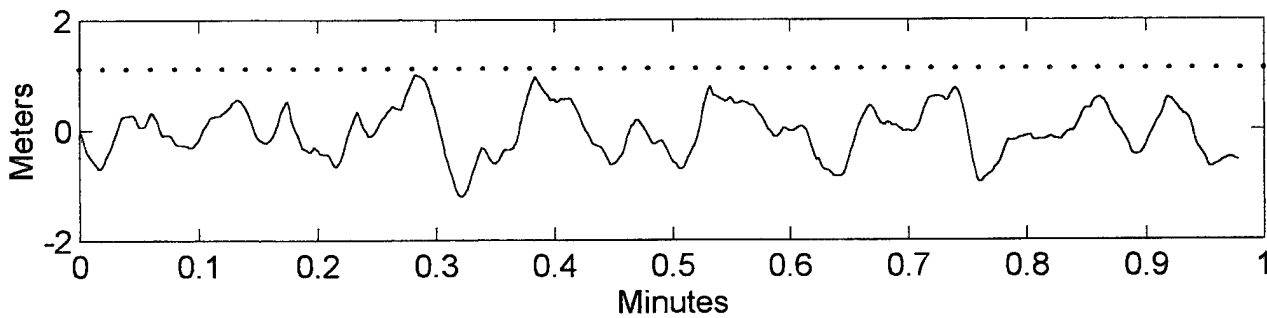

Optical signal distribution

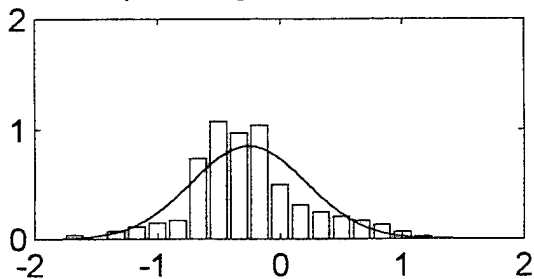

Optical signal, 30 May 96, 1903 hr

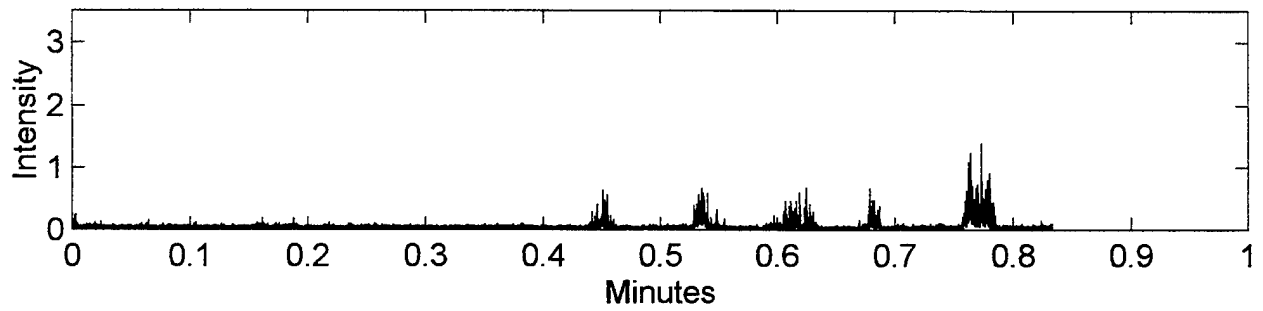

Ocean surface waves

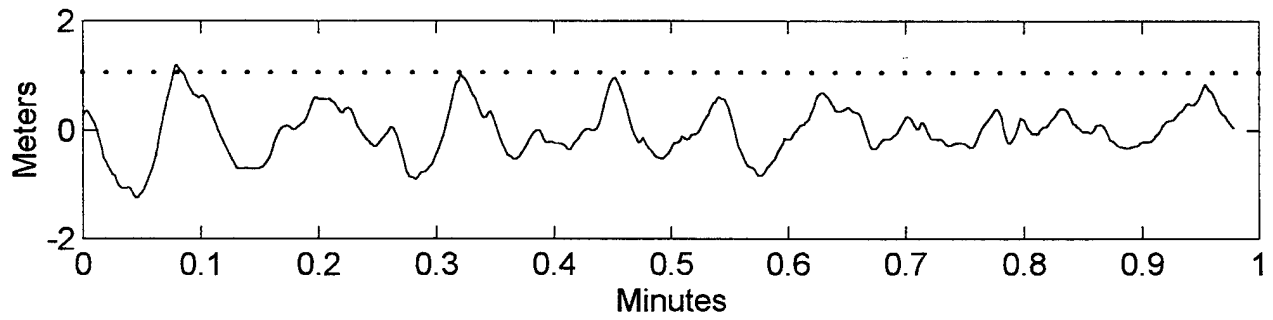

Optical signal distribution

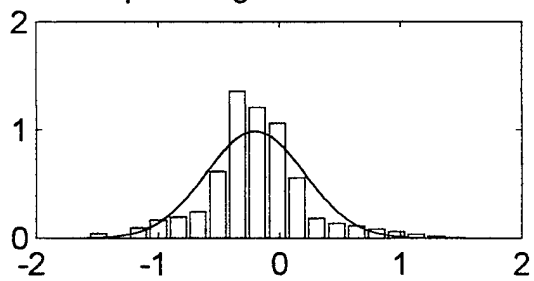

Optical signal, 30 May 96, 1909 hr

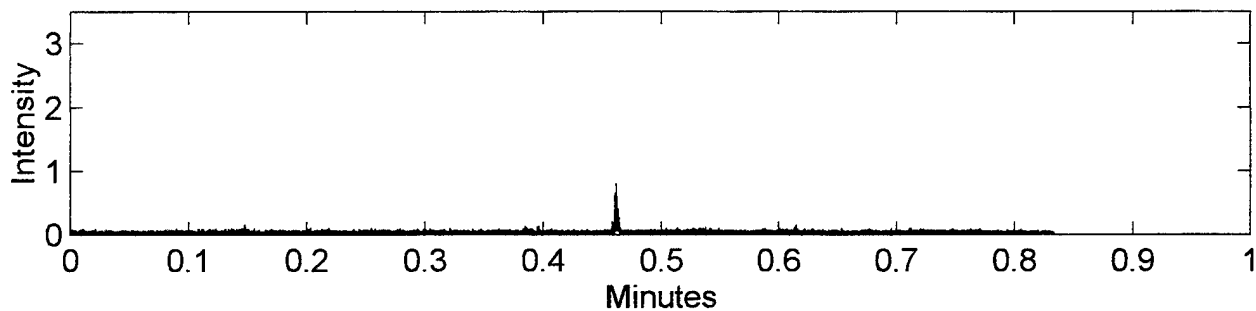

Ocean surface waves

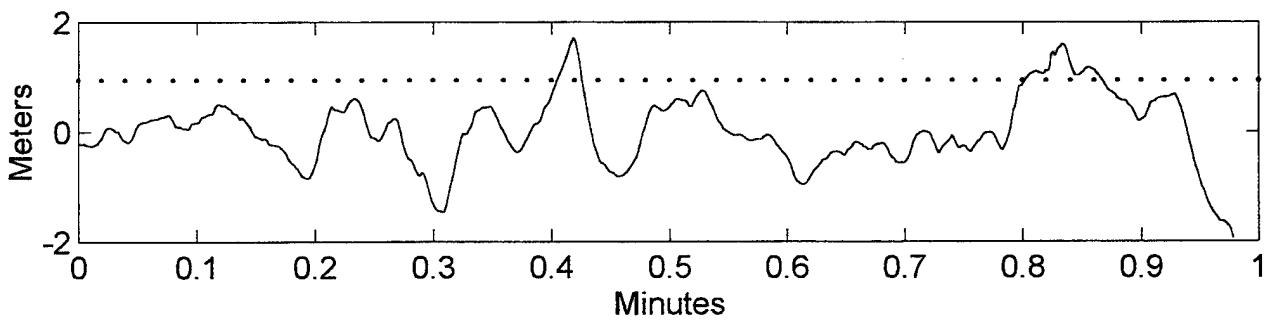

Optical signal distribution

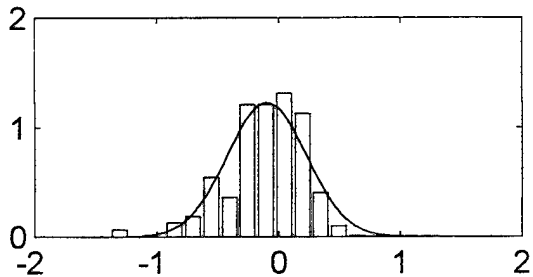

Optical signal, 31 May 96, 943 hr

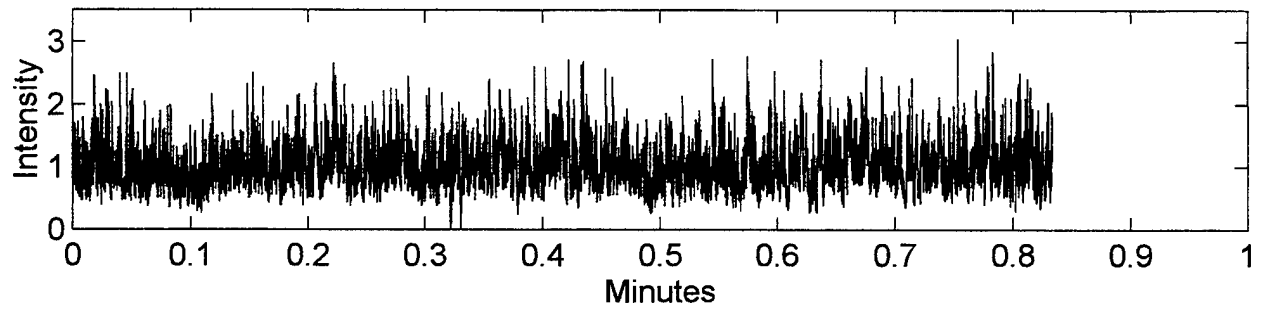

Ocean surface waves

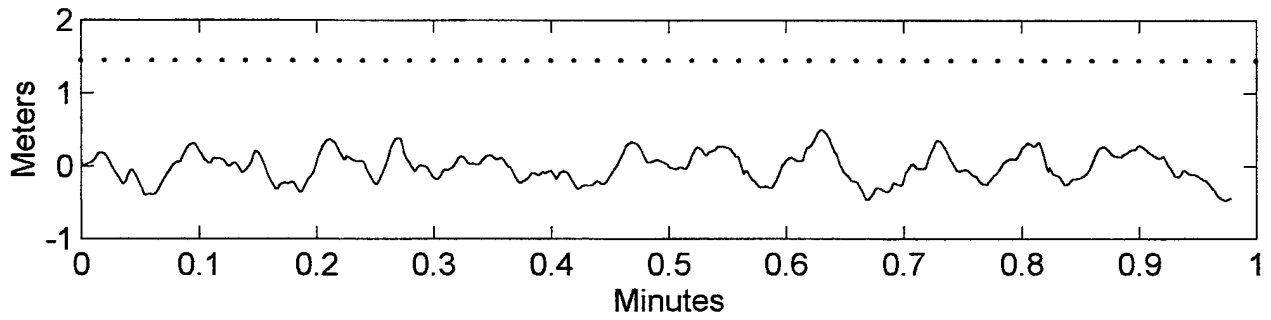

Optical signal distribution

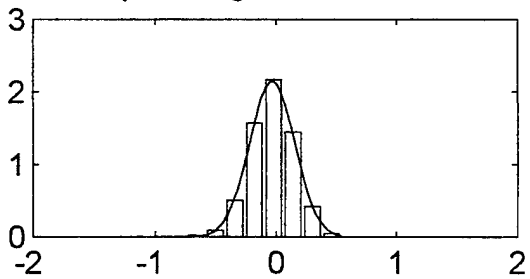

Optical signal, 31 May 96, 946 hr

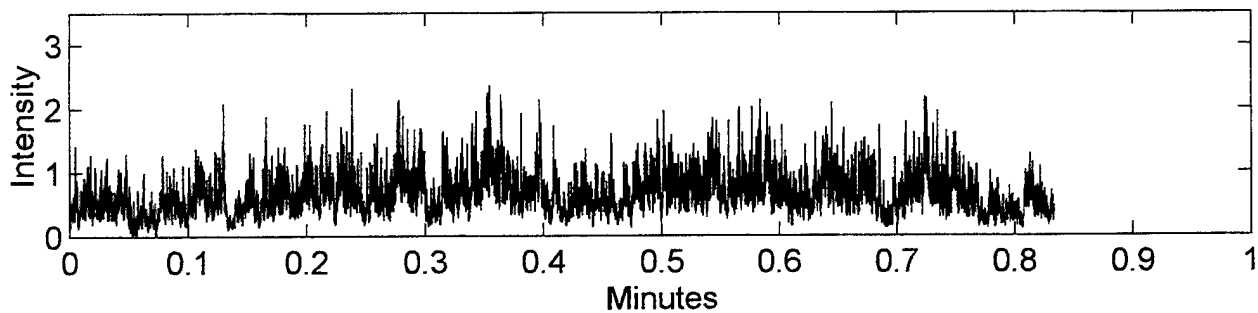

Ocean surface waves

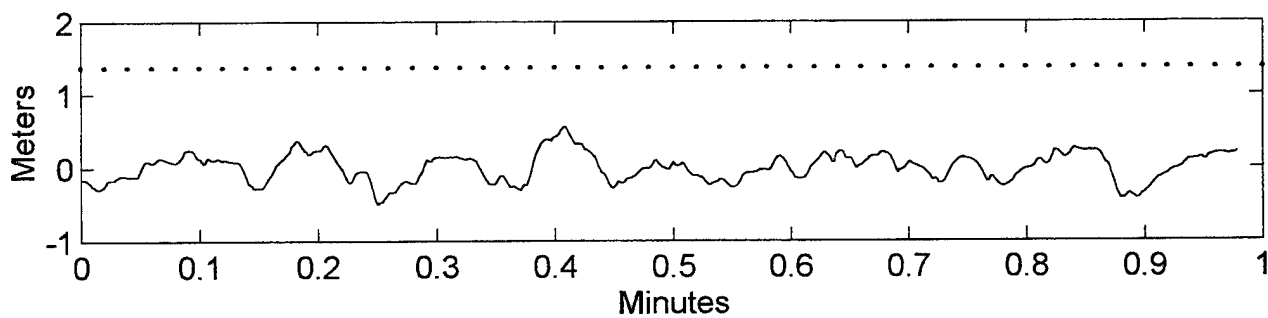

Optical signal distribution

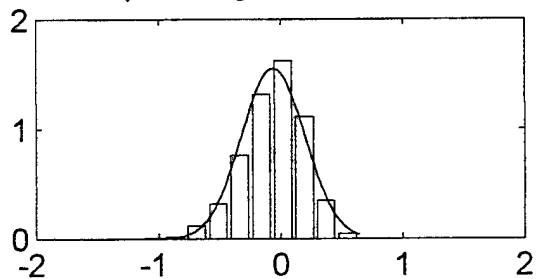

Optical signal, 31 May 96, 951 hr

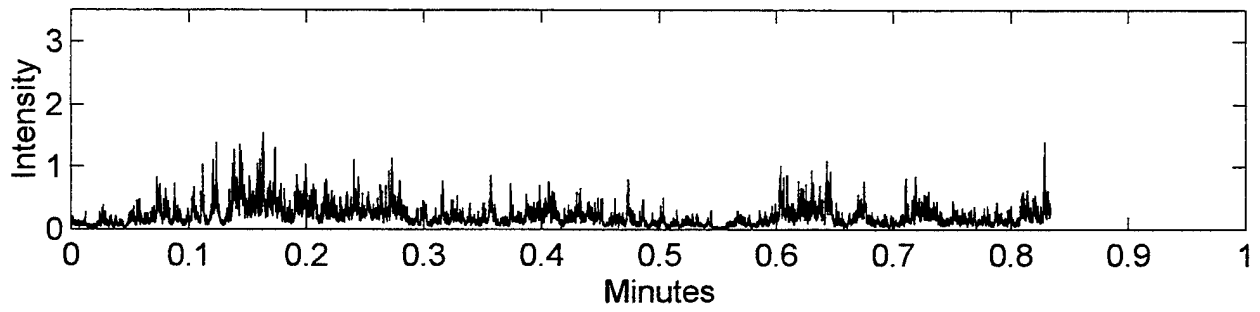

Ocean surface waves

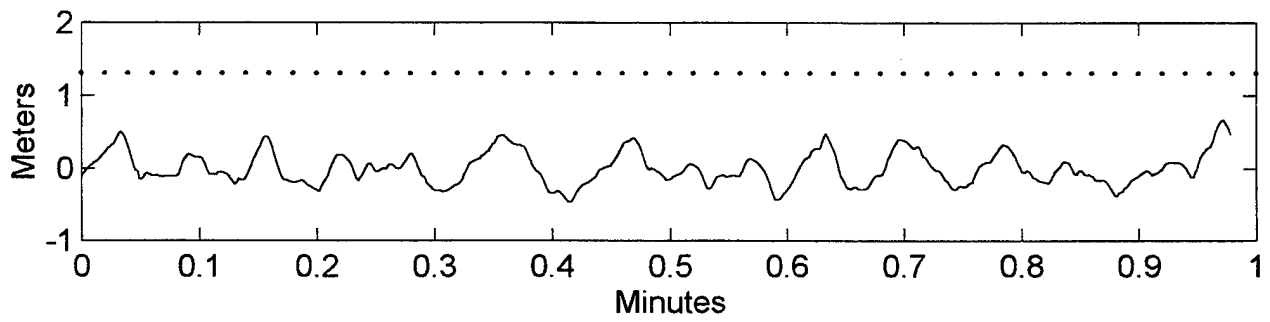

Optical signal distribution

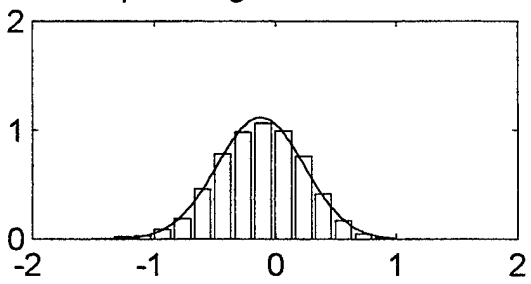

Optical signal, 31 May 96, 1115 hr

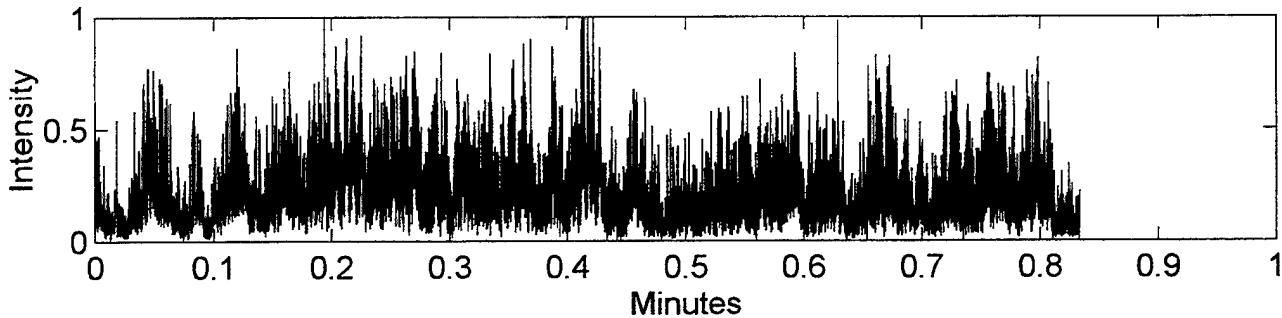

Ocean surface waves

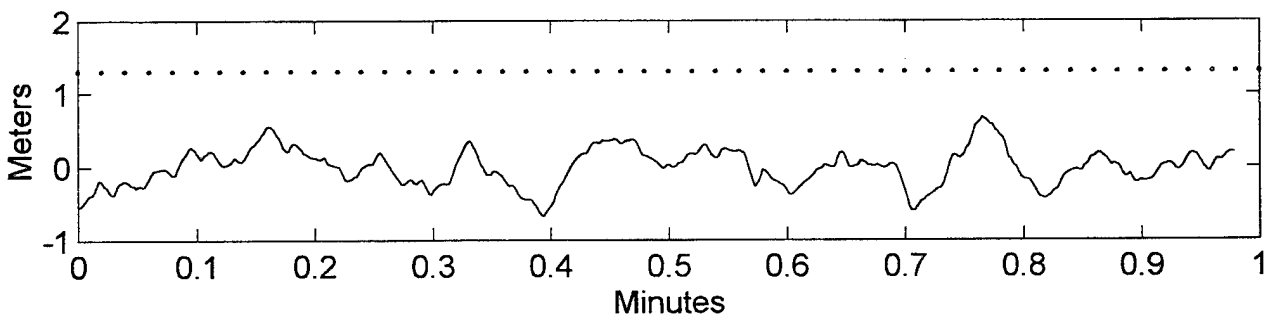

Optical signal distribution

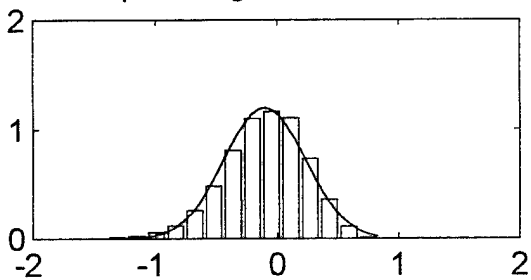

Optical signal, 31 May 96, 1120 hr

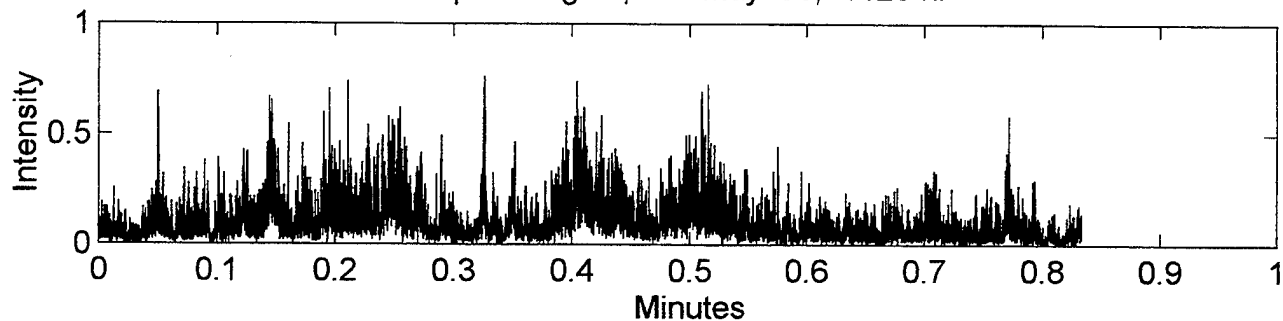

Ocean surface waves

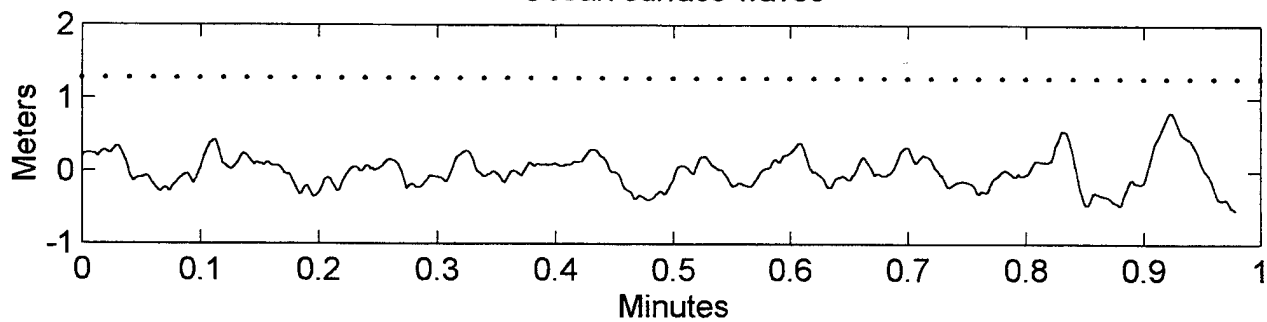

Optical signal distribution

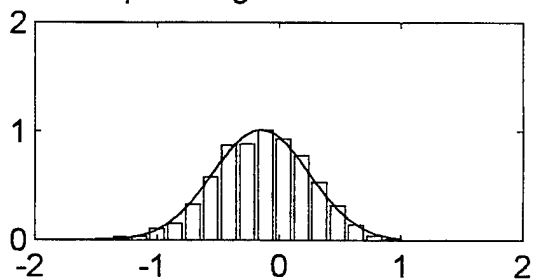

Optical signal, 31 May 96, 1122 hr

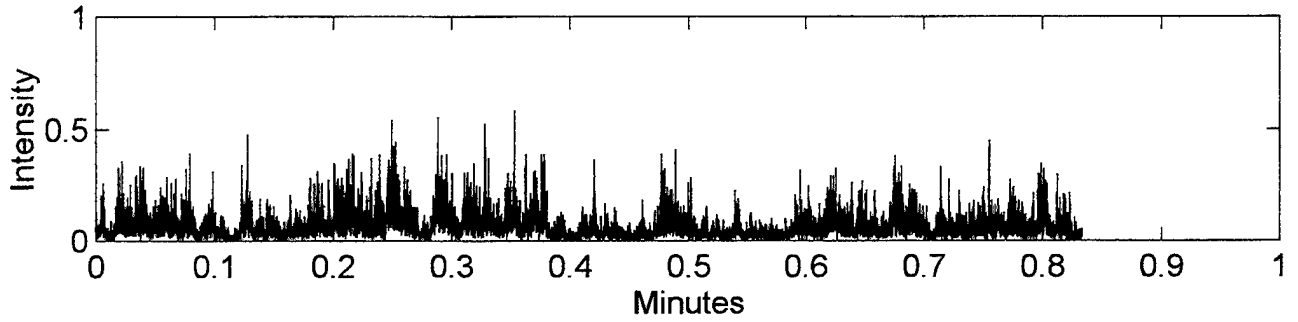

Ocean surface waves

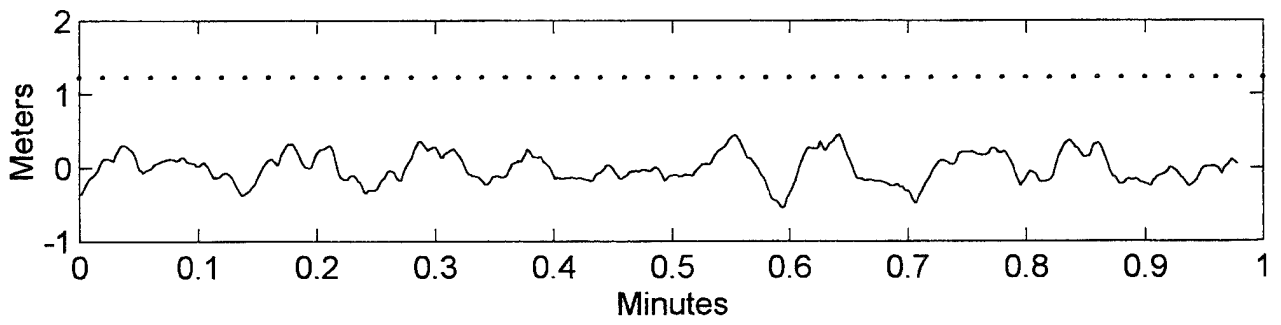

Optical signal distribution

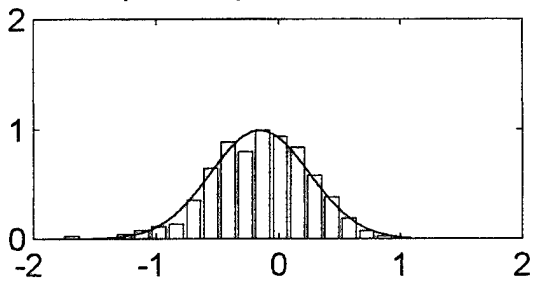

Optical signal, 31 May 96, 1830 hr

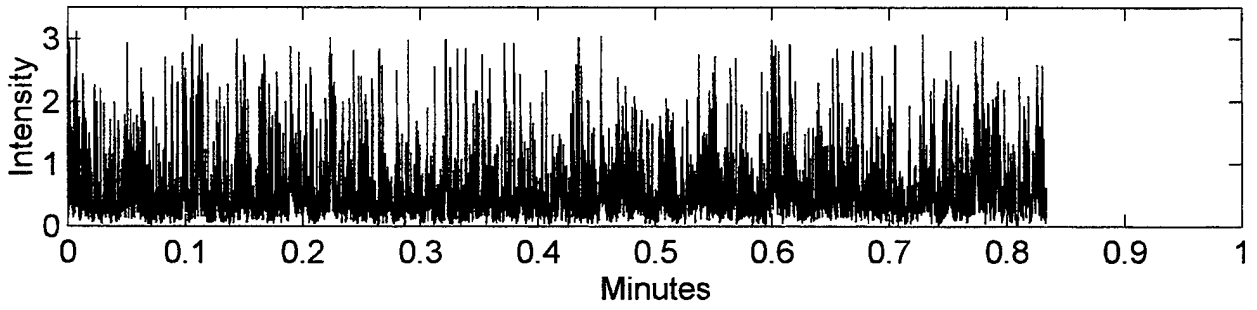

Ocean surface waves

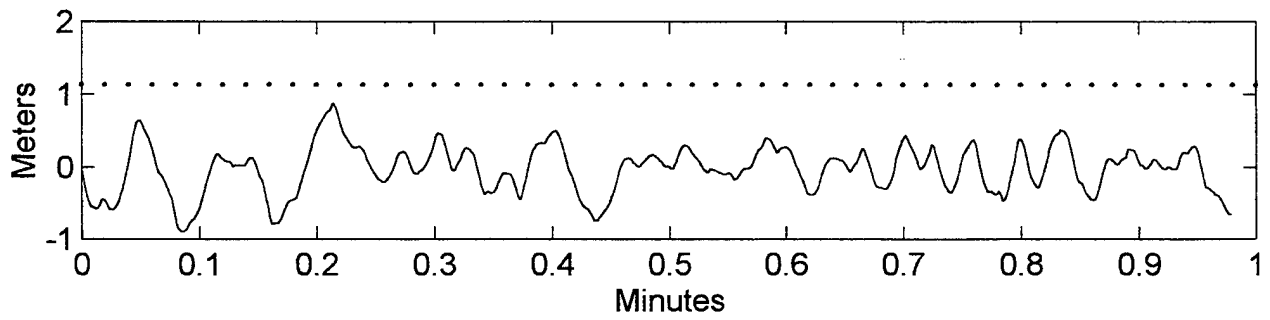

Optical signal distribution

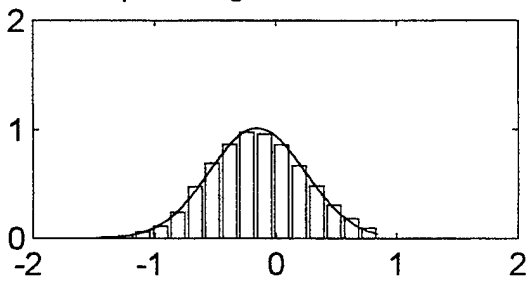

Optical signal, 31 May 96, 1834 hr

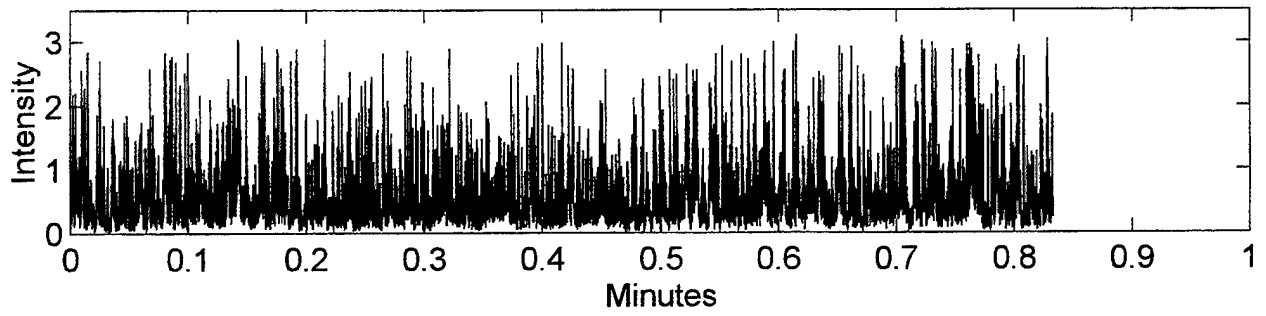

Ocean surface waves

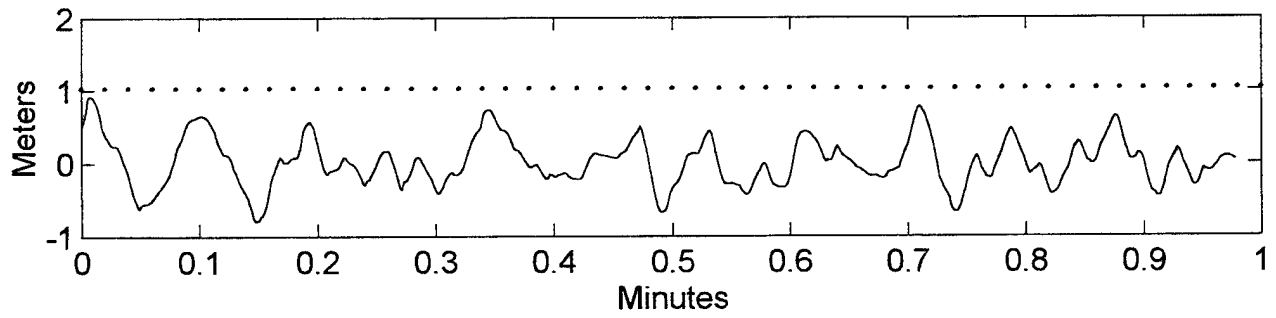

Optical signal distribution

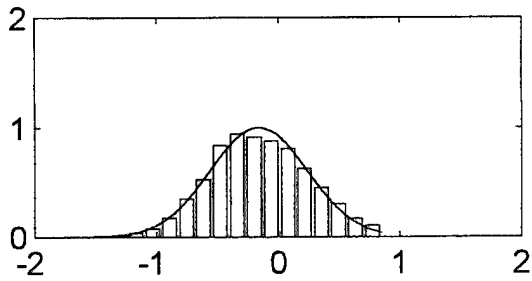

Optical signal, 31 May 96, 1836 hr

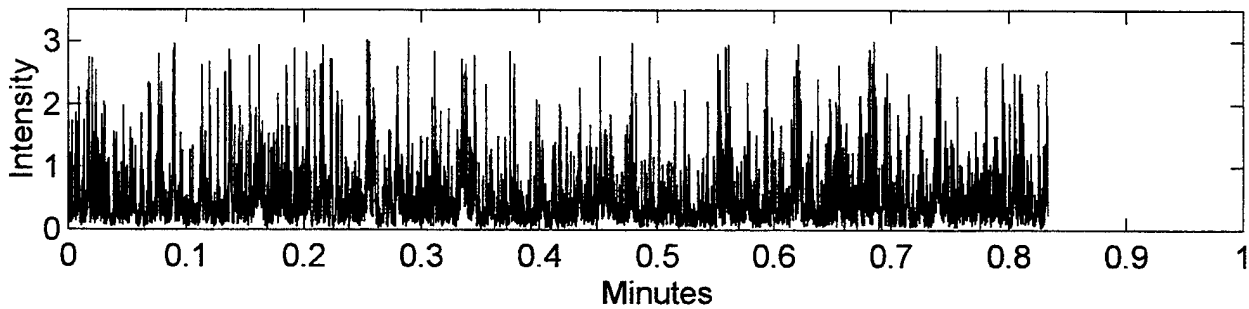

Ocean surface waves

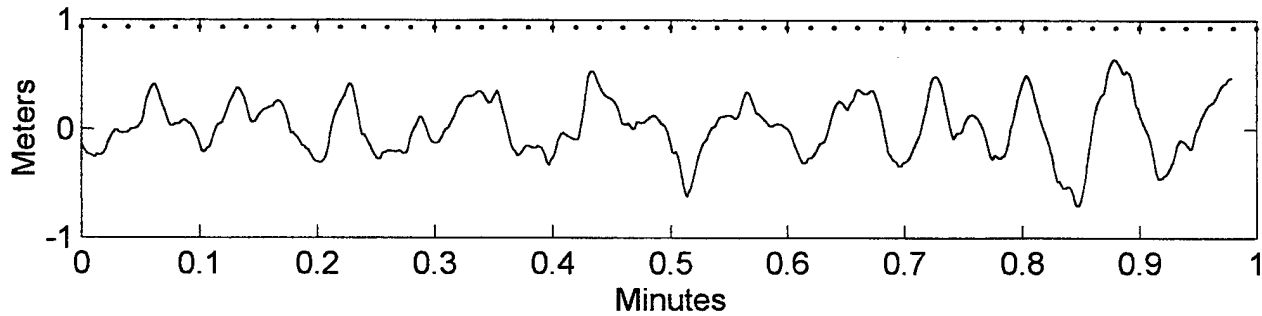

Optical signal distribution

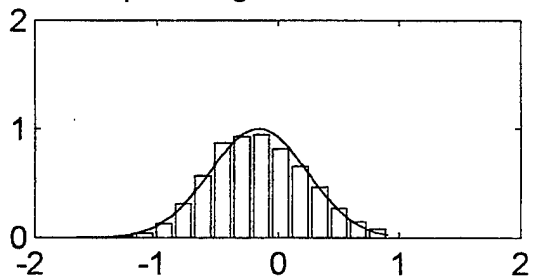

Optical signal, 31 May 96, 1839 hr

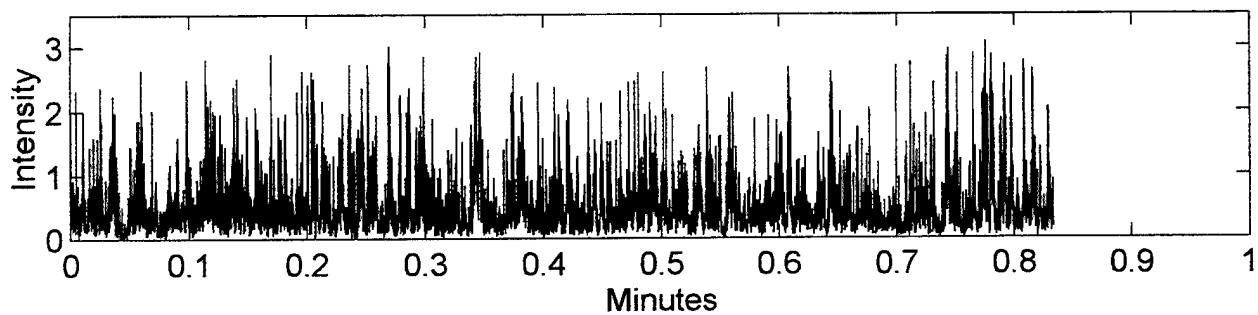

Ocean surface waves

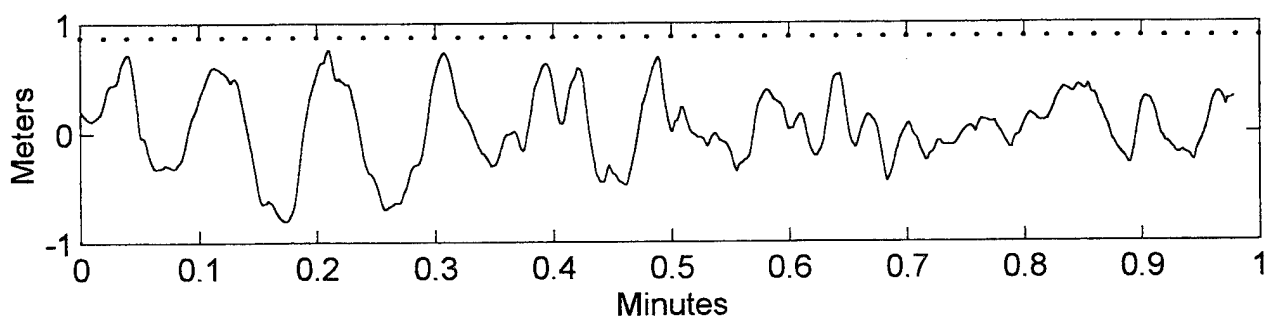

Optical signal distribution

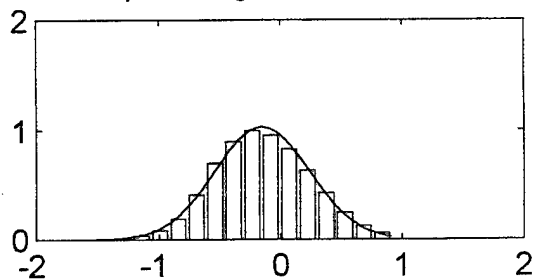

Optical signal, 31 May 96, 1932 hr

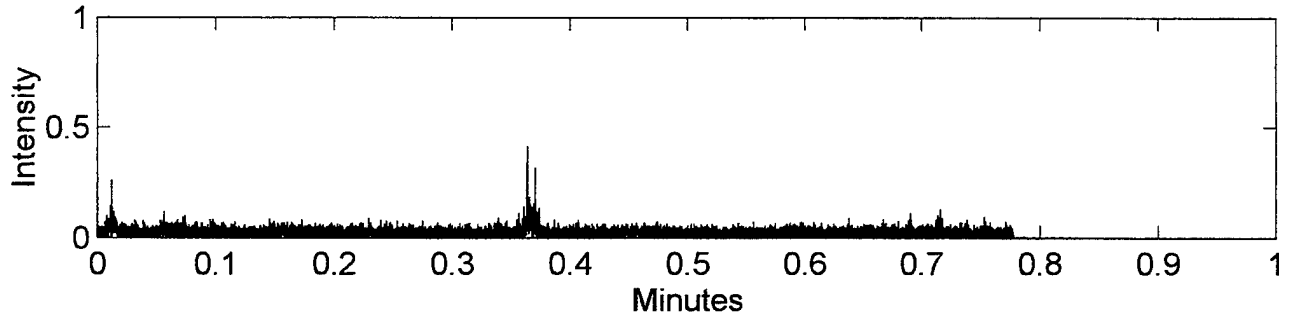

Ocean surface waves

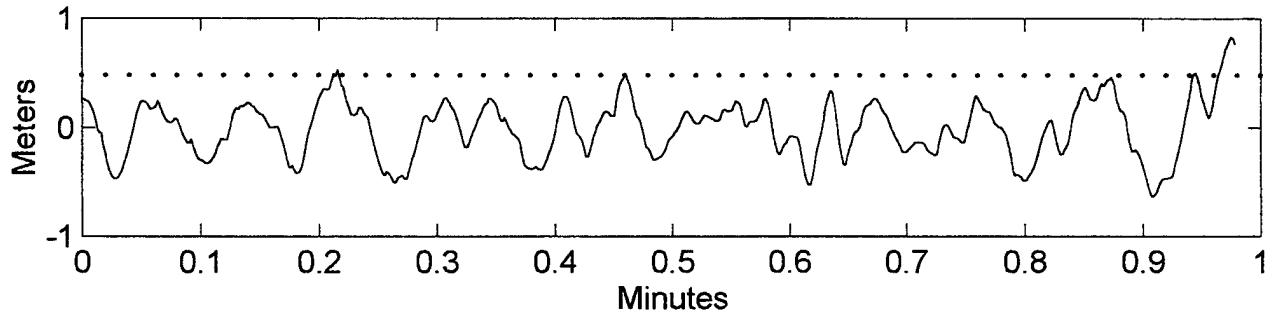

Optical signal distribution

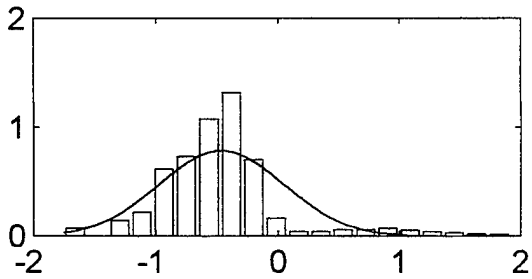

Optical signal, 31 May 96, 1937 hr

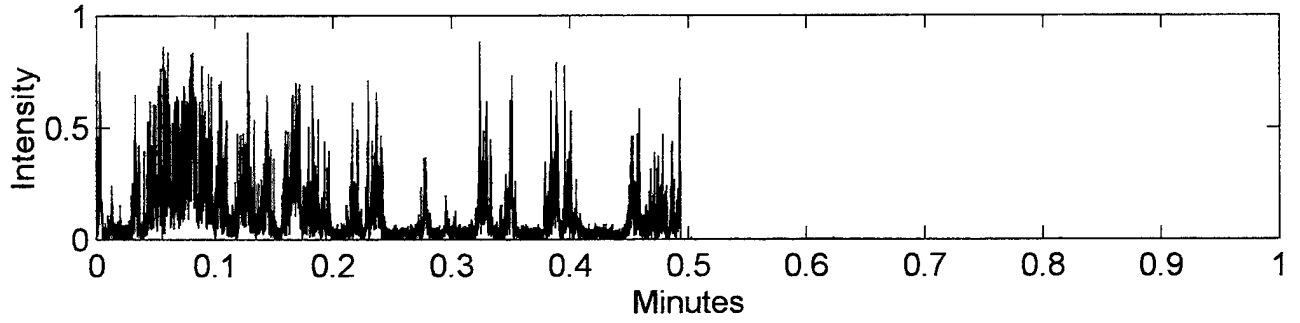

Ocean surface waves

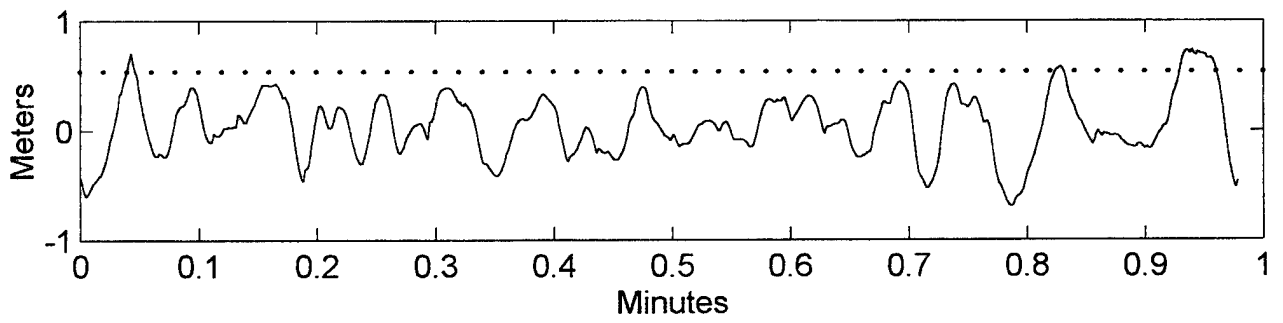

Optical signal distribution

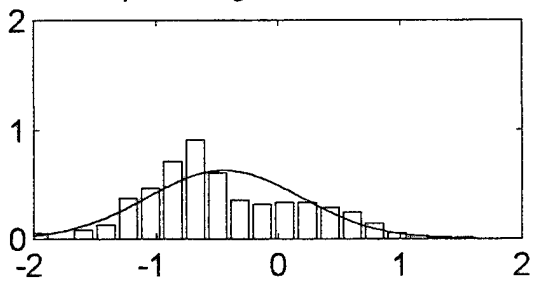

Optical signal, 31 May 96, 1948 hr

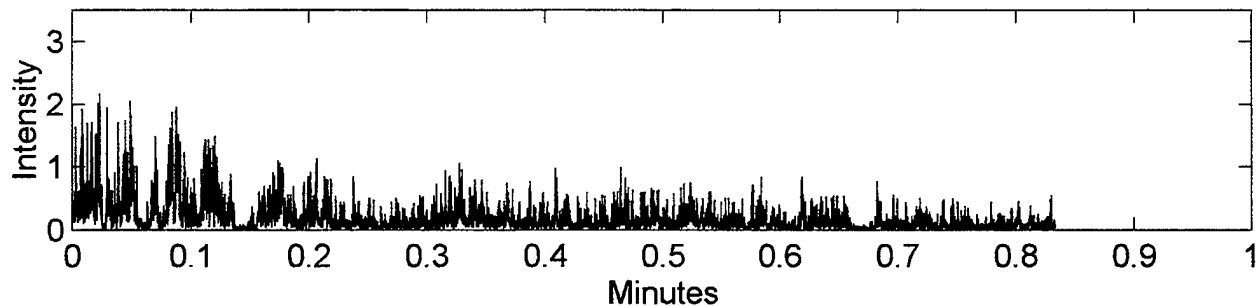

Ocean surface waves

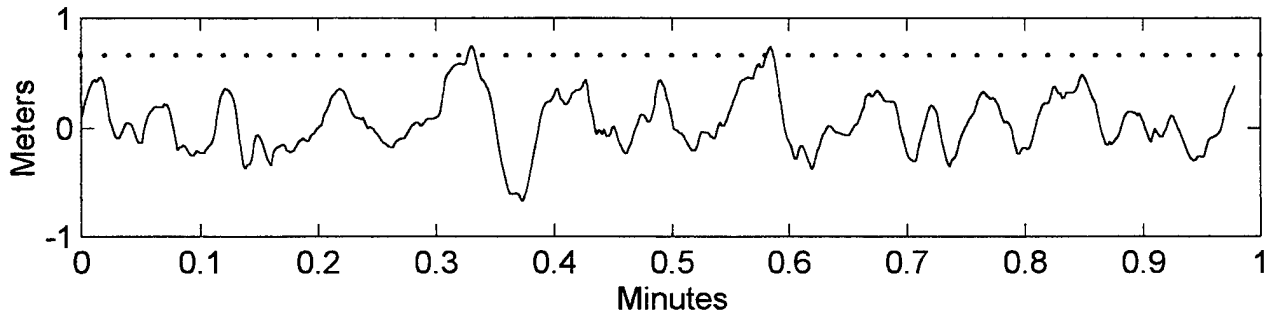

Optical signal distribution

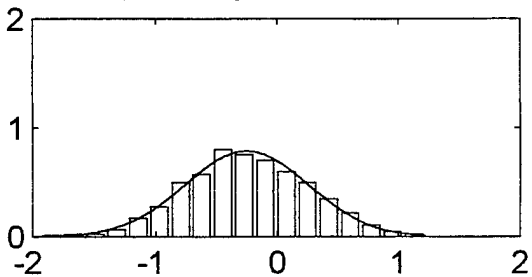

Optical signal, 1 Jun 96, 2208 hr

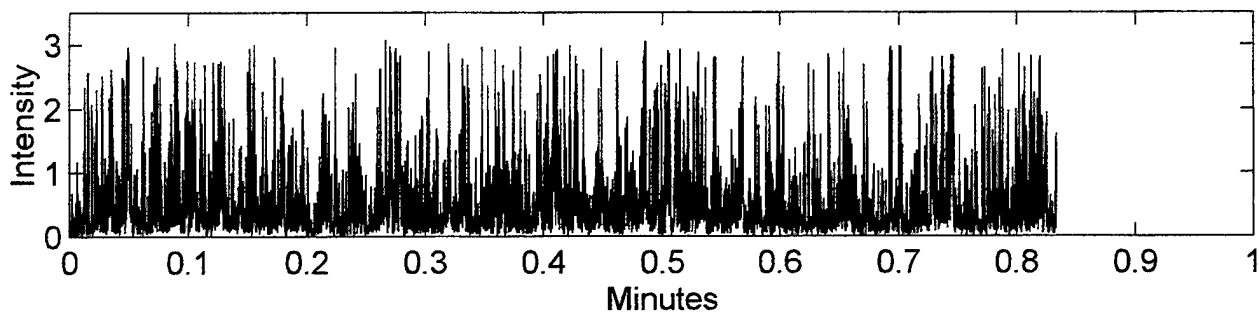

Ocean surface waves

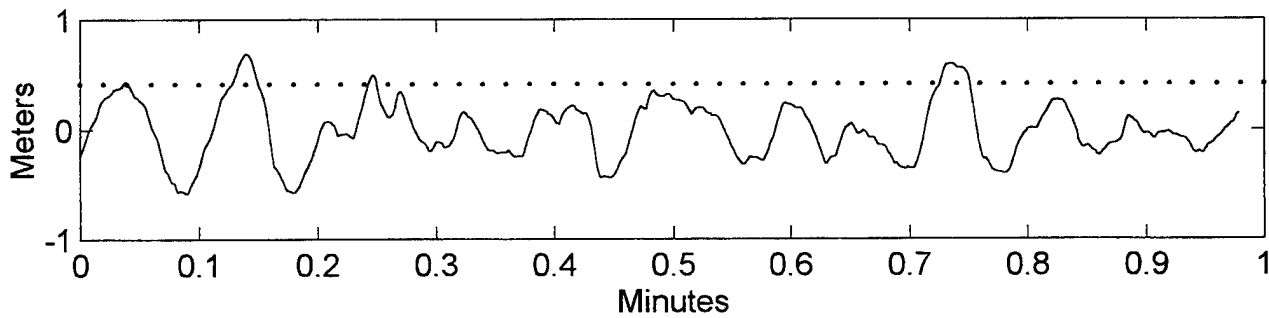

Optical signal distribution

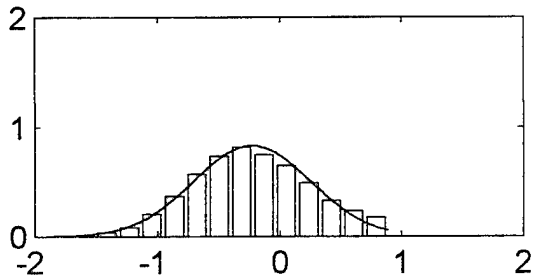

Optical signal, 1 Jun 96, 2243 hr

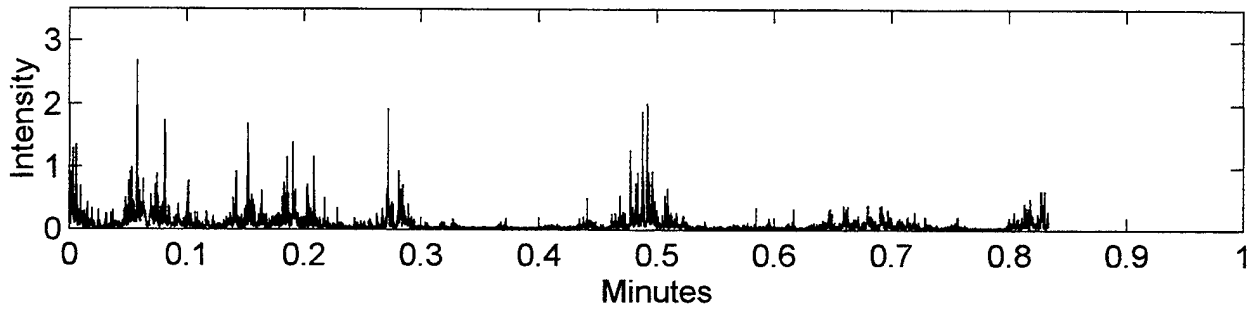

Ocean surface waves

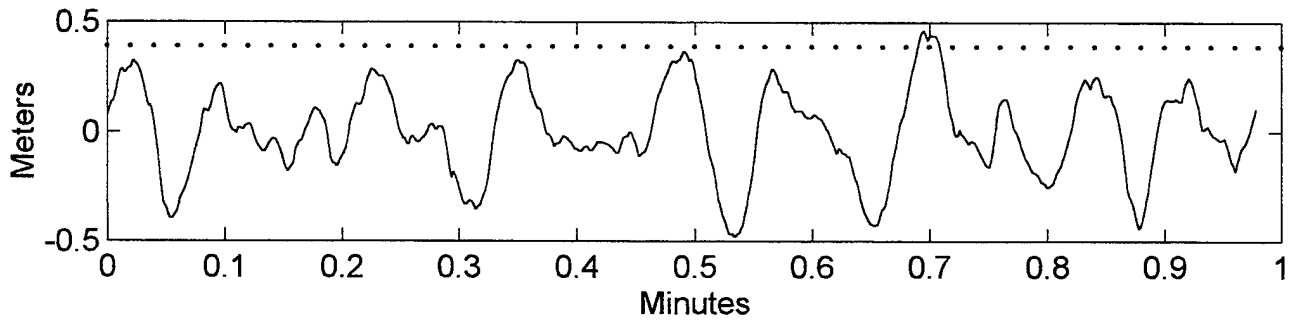

Optical signal distribution

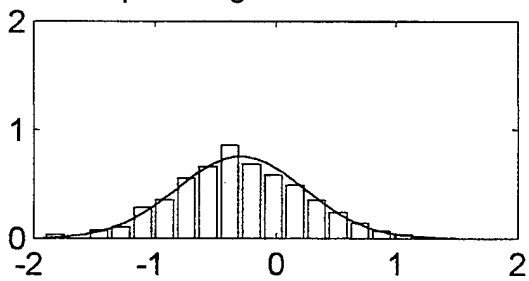

Optical signal, 1 Jun 96, 2308 hr

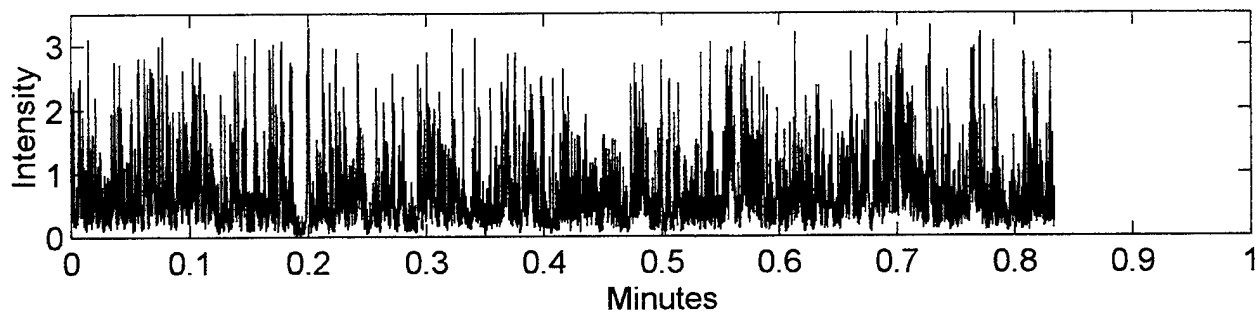

Ocean surface waves

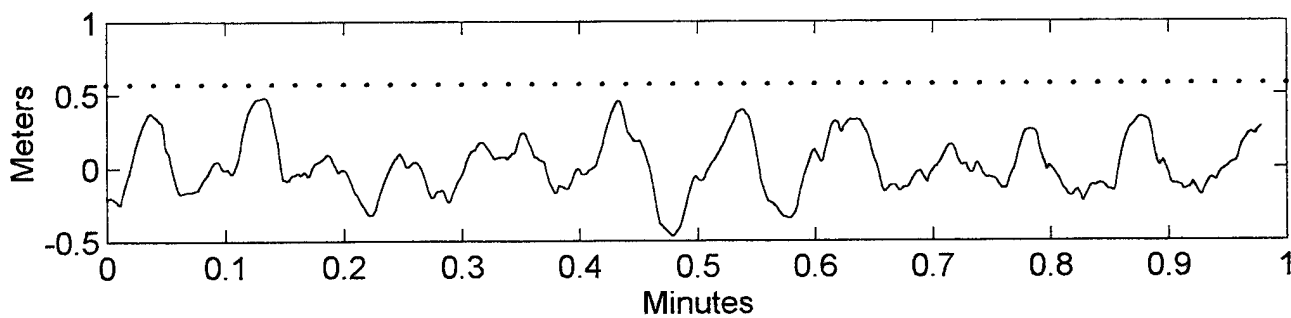

Optical signal distribution

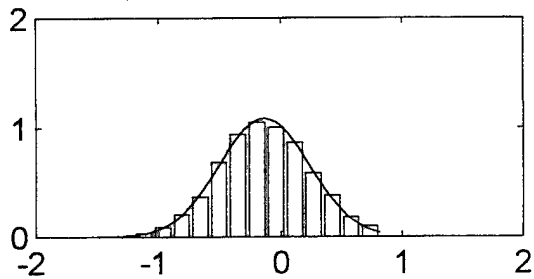

Optical signal, 2 Jun 96, 1245 hr

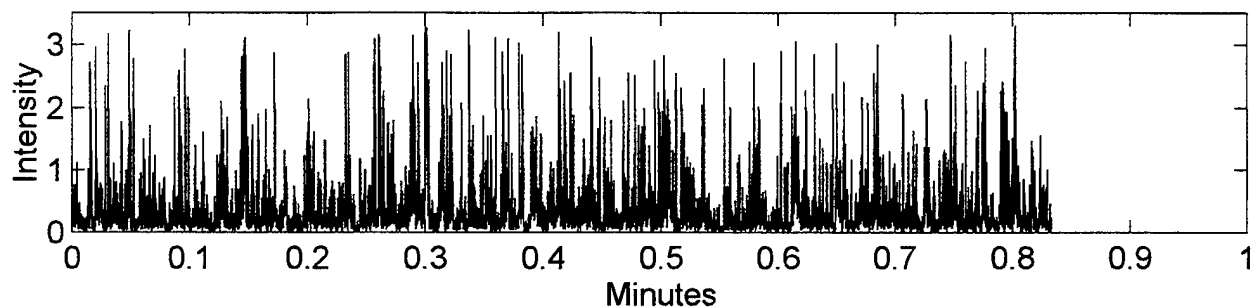

Ocean surface waves

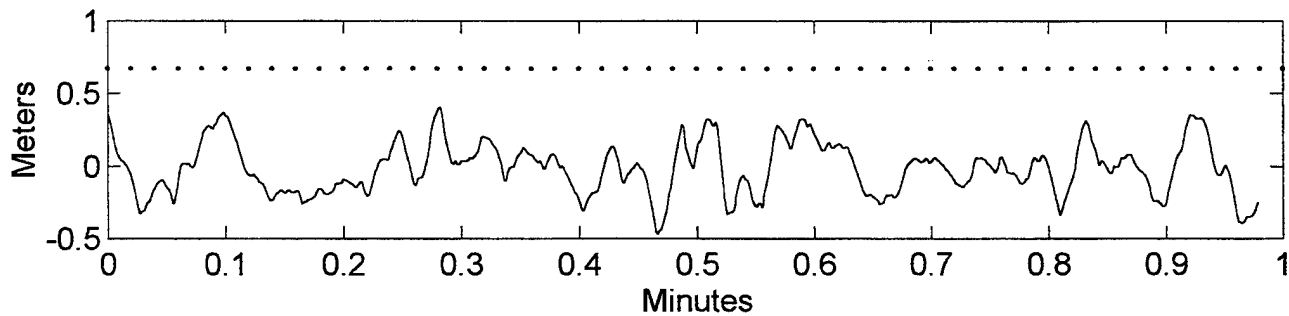

Optical signal distribution

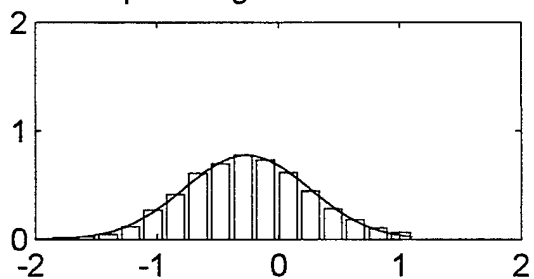

Optical signal, 2 Jun 96, 1417 hr

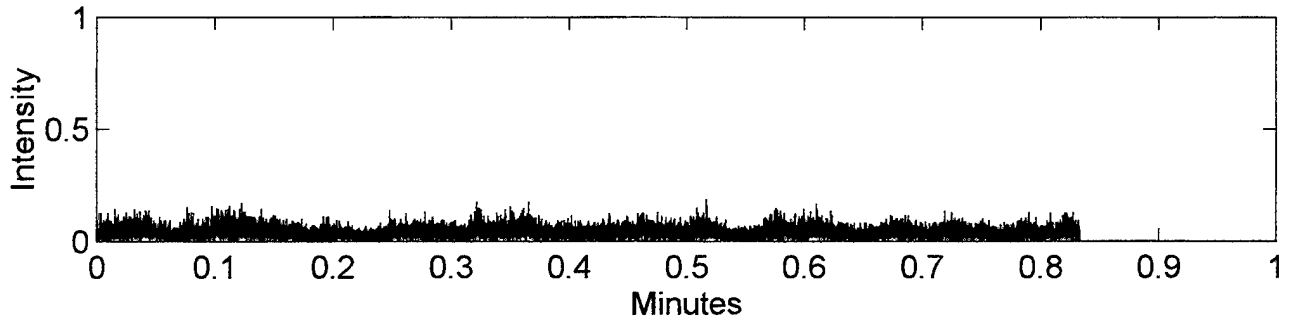

Ocean surface waves

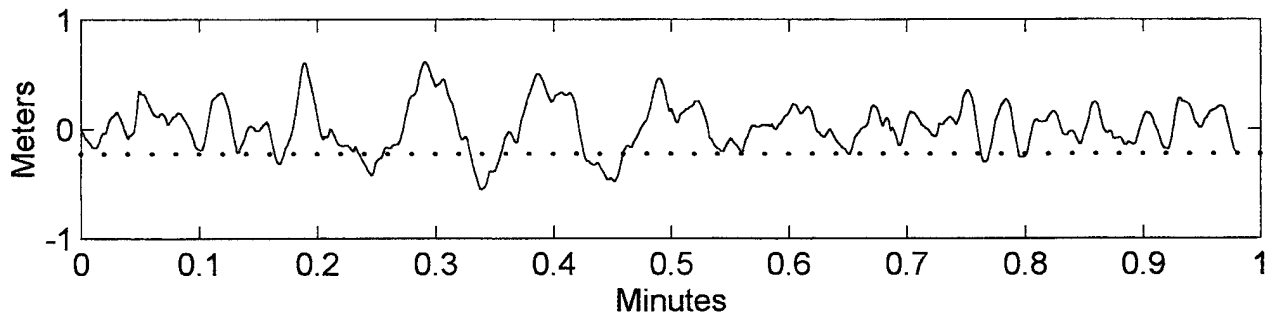

Optical signal distribution

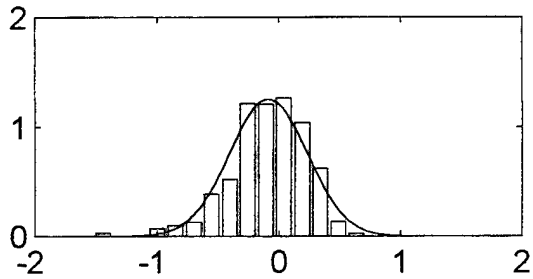

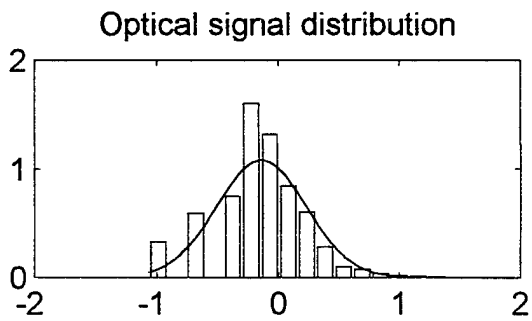
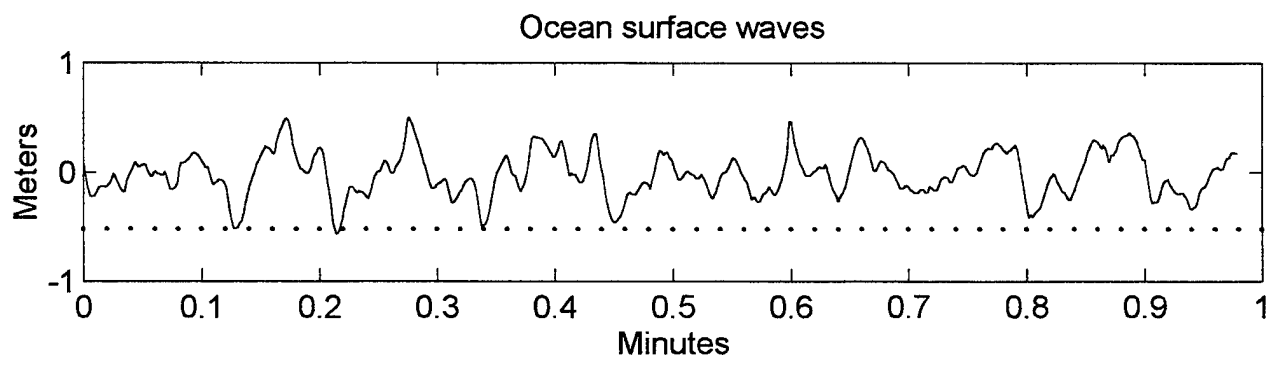
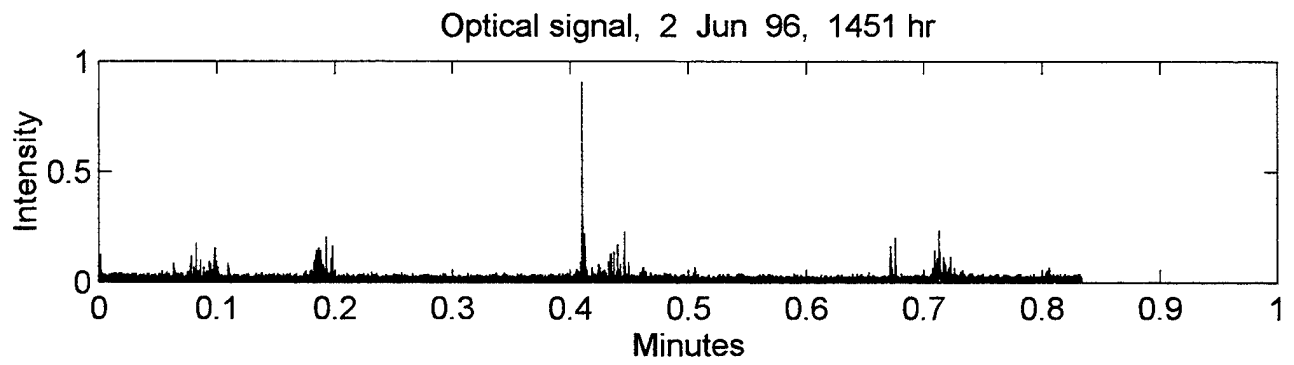

Optical signal, 3 Jun 96, 930 hr

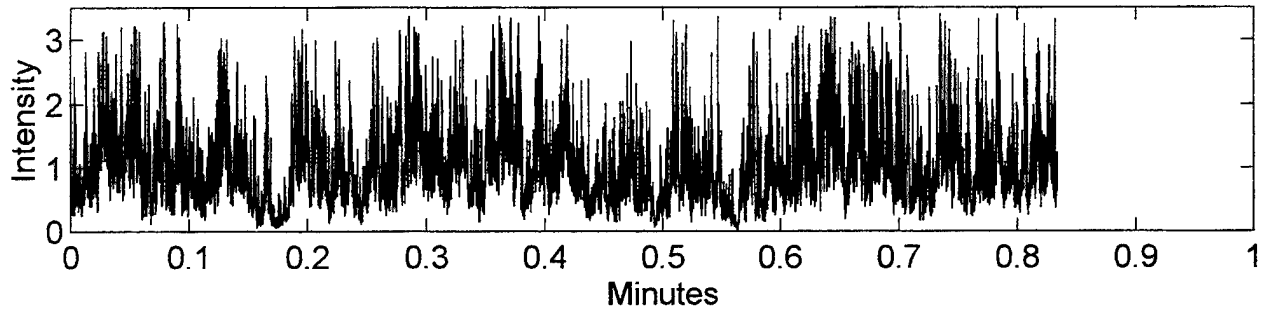

Ocean surface waves

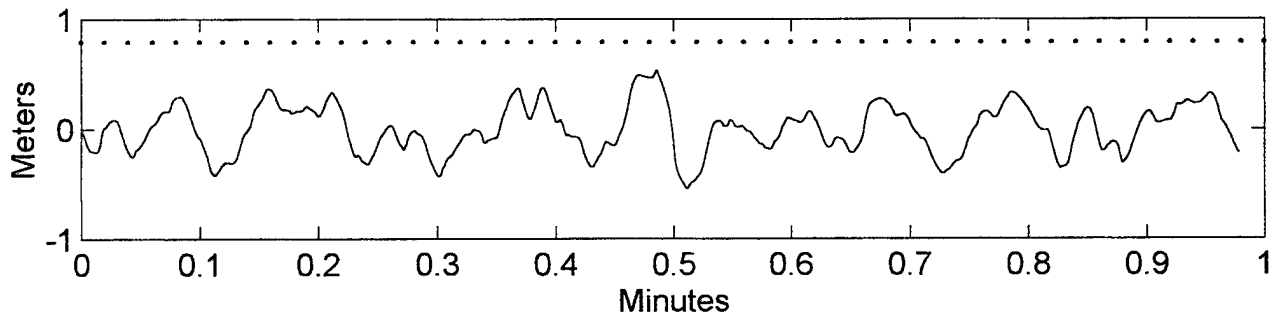

Optical signal distribution

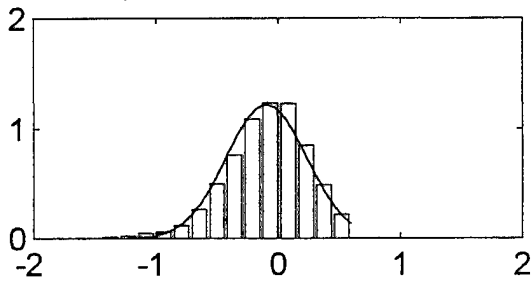

Optical signal, 3 Jun 96, 937 hr

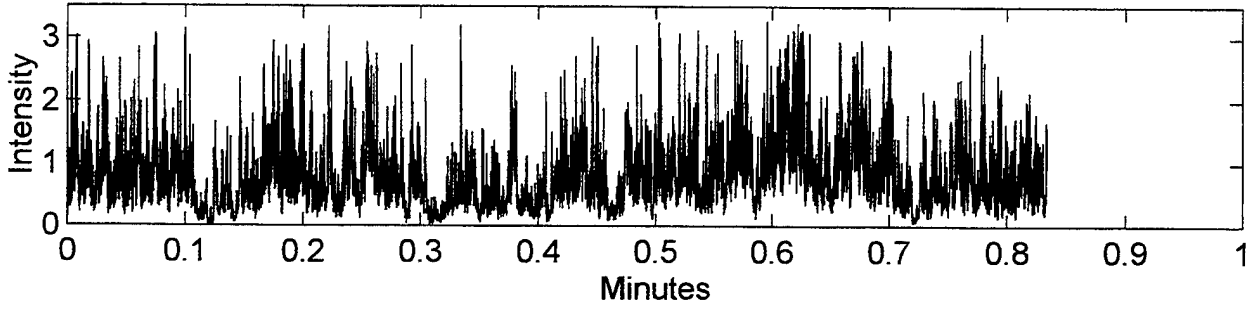

Ocean surface waves

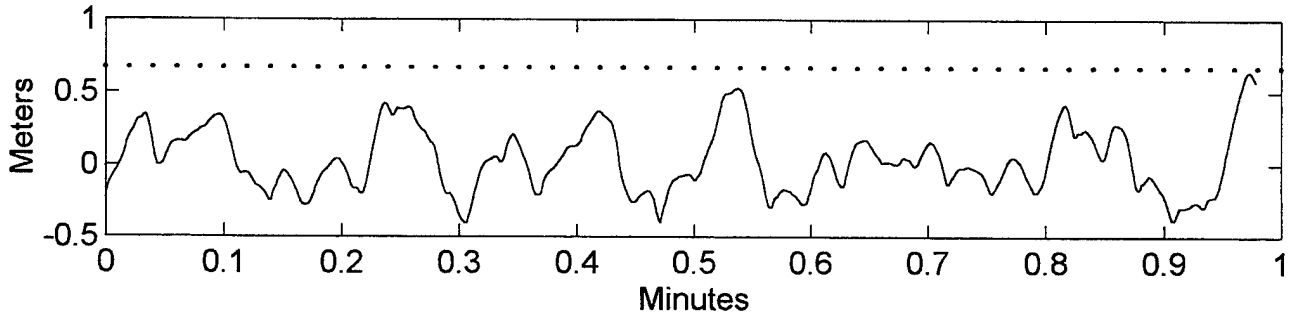

Optical signal distribution

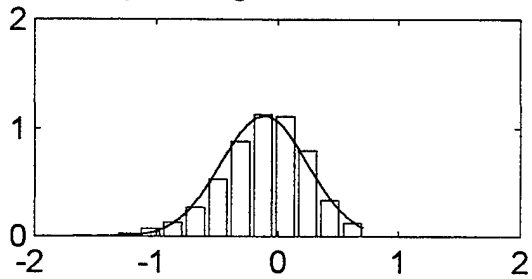

Optical signal, 3 Jun 96, 1540 hr

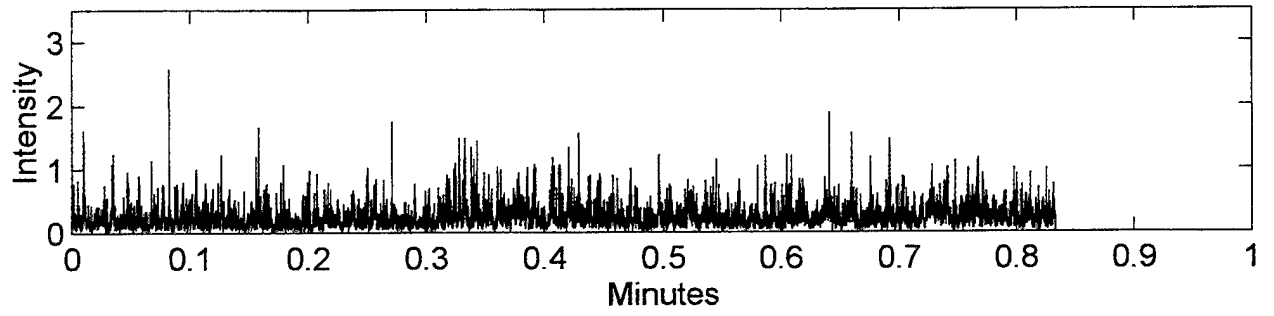

Ocean surface waves

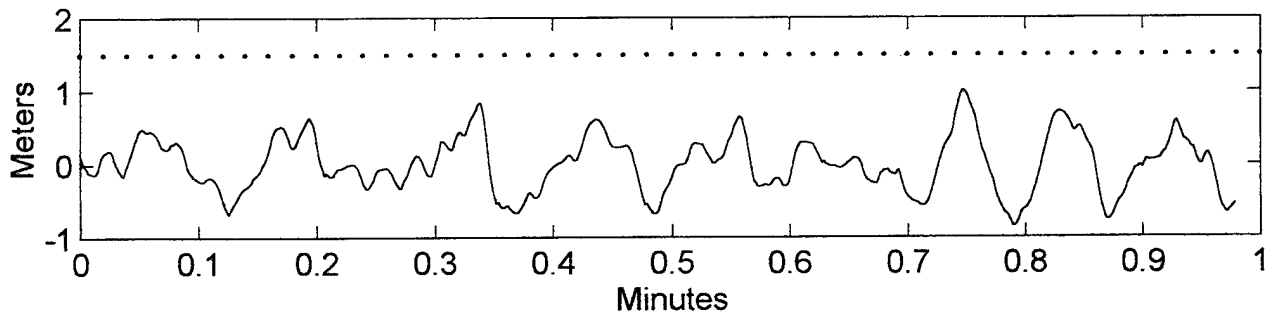

Optical signal distribution

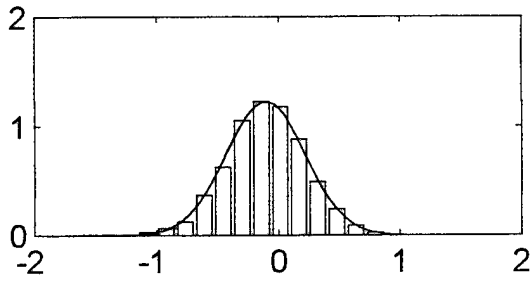

Optical signal, 3 Jun 96, 1551 hr

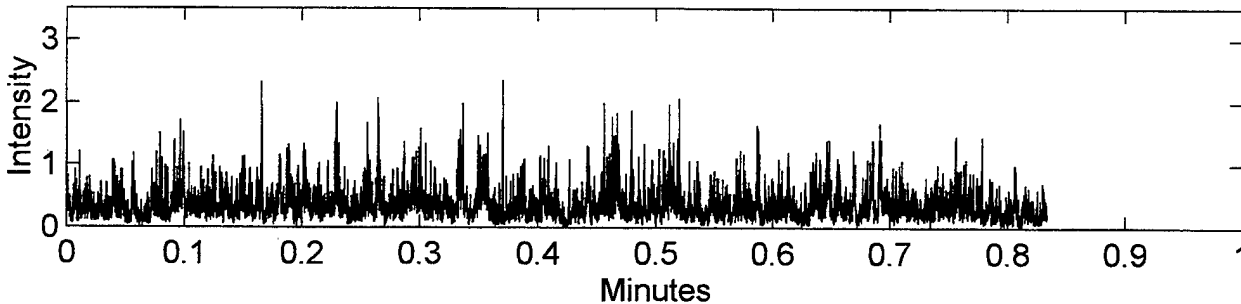

Ocean surface waves

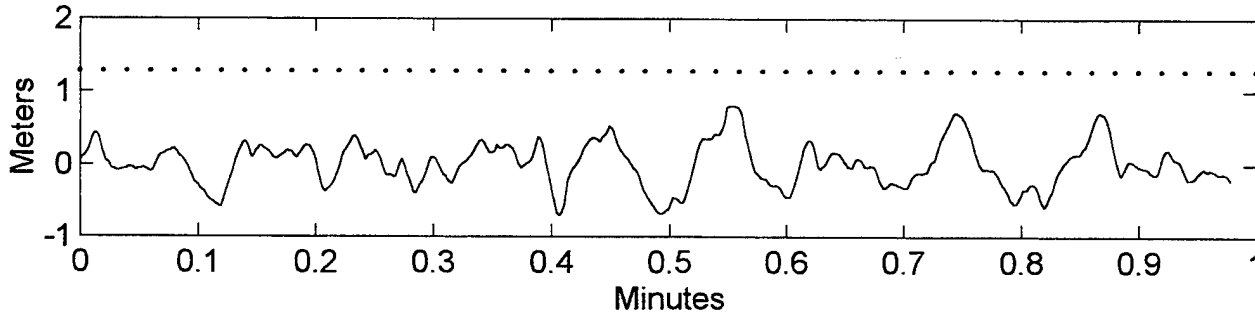

Optical signal distribution

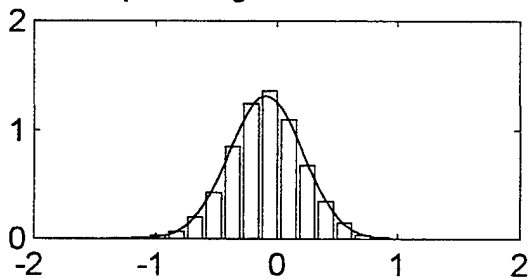

Optical signal, 3 Jun 96, 1605 hr

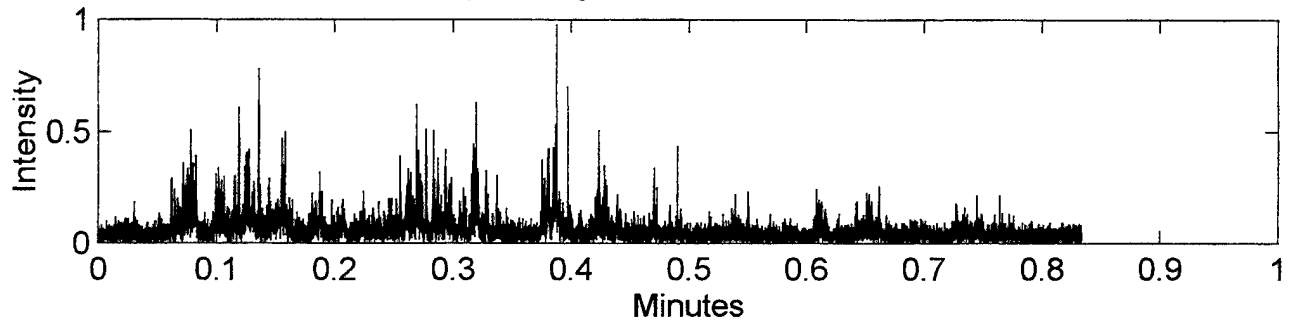

Ocean surface waves

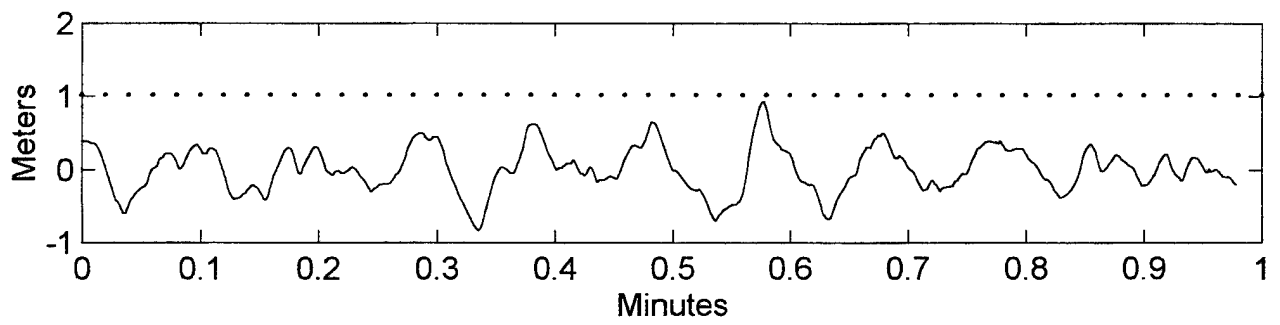

Optical signal distribution

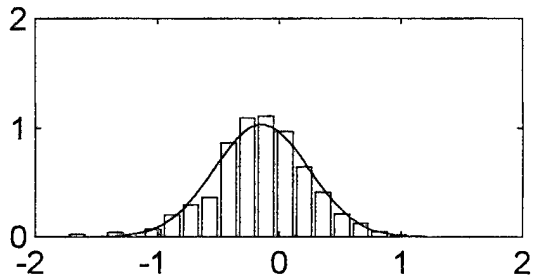

Optical signal, 3 Jun 96, 1611 hr

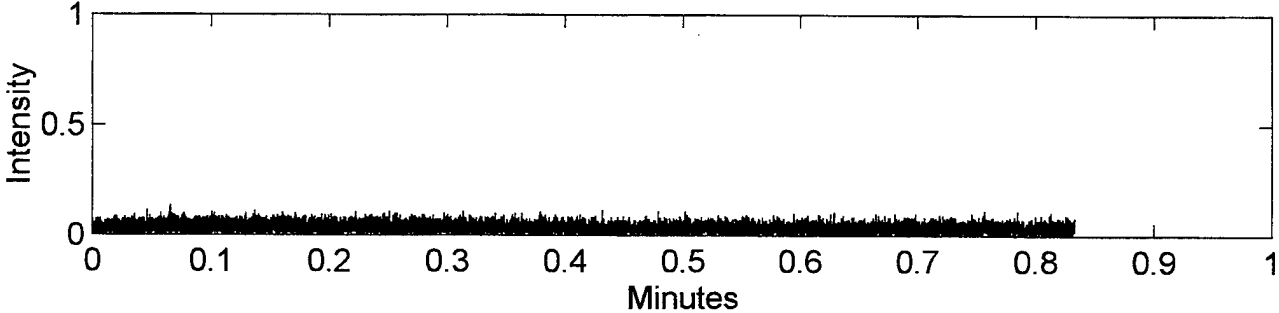

Ocean surface waves

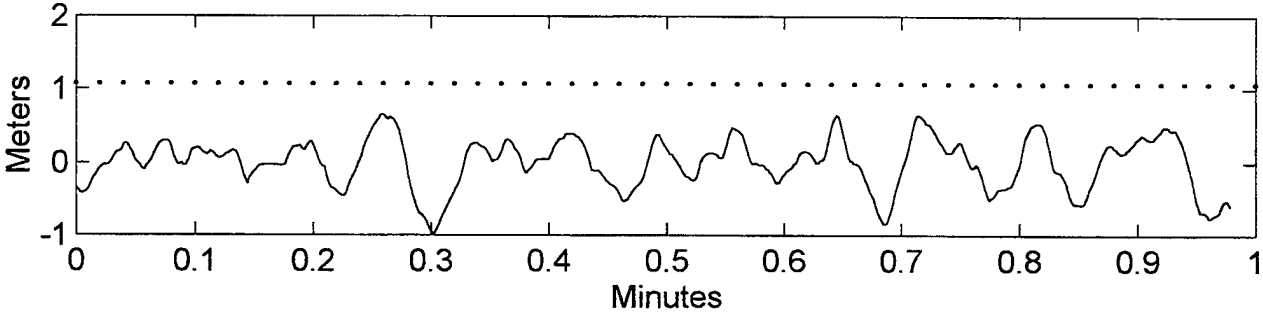

Optical signal distribution

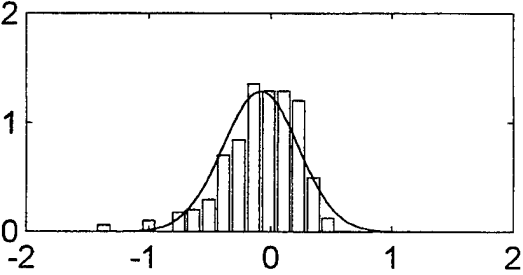

Optical signal, 4 Jun 96, 1325 hr

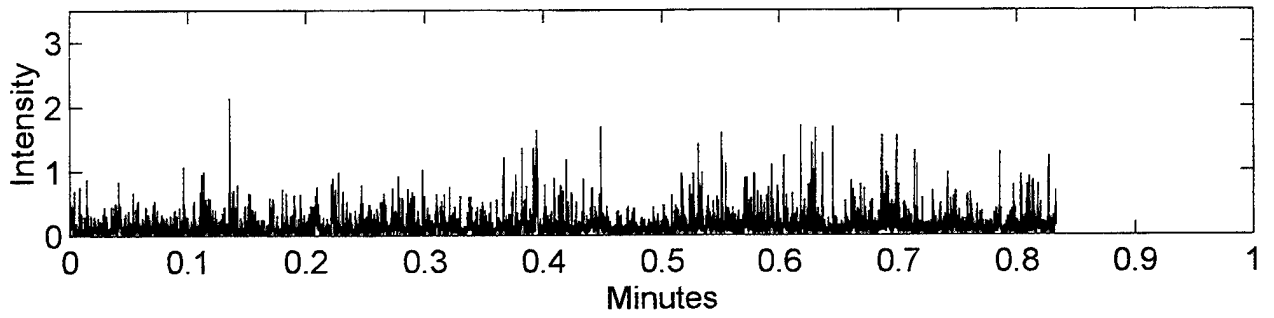

Ocean surface waves

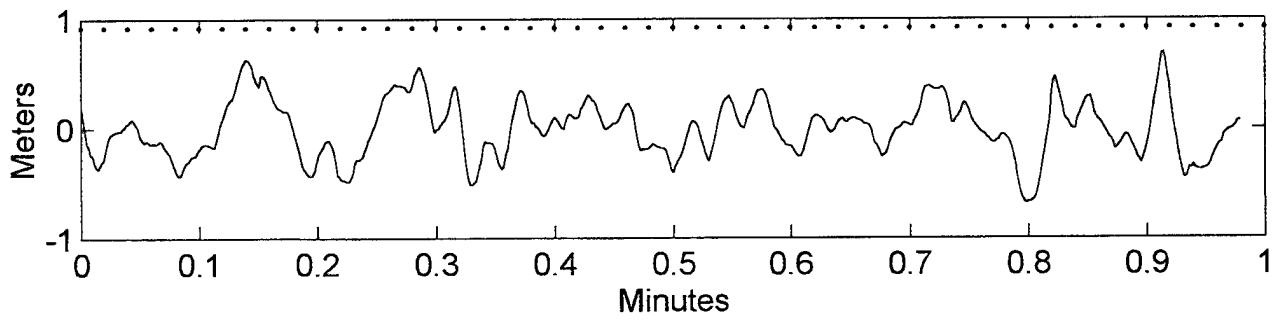

Optical signal distribution

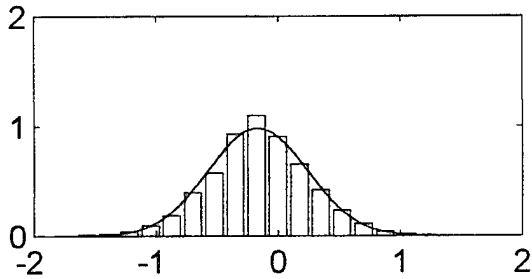

Optical signal, 4 Jun 96, 1417 hr

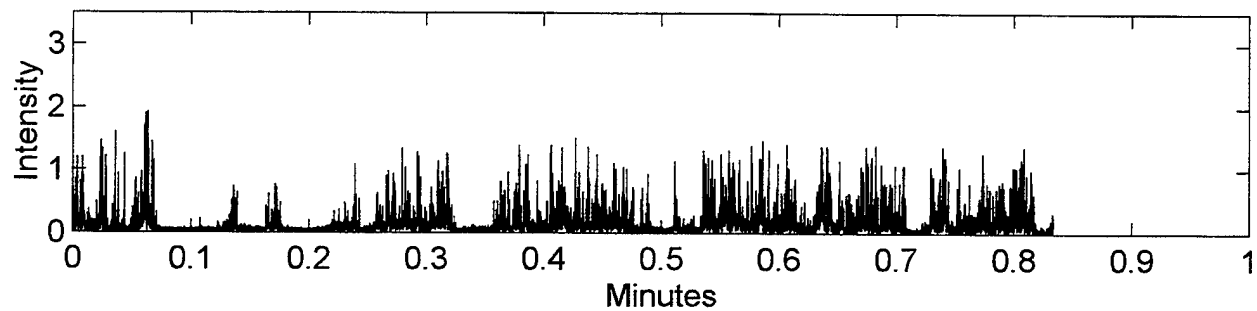

Ocean surface waves

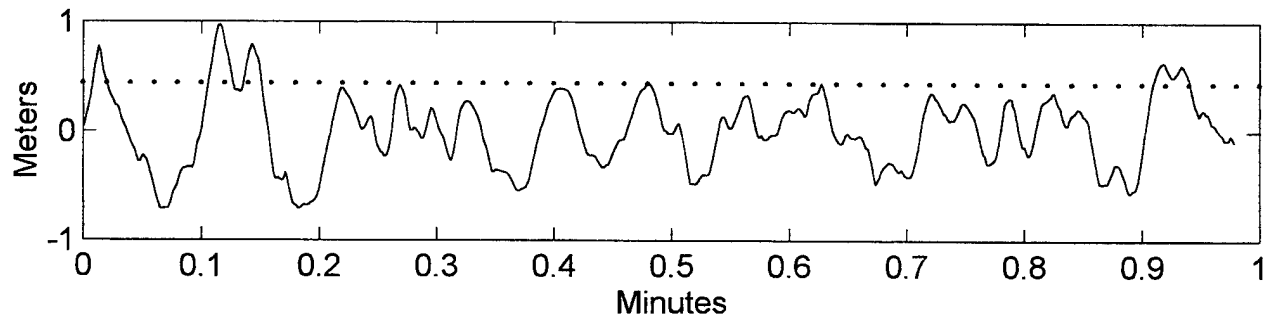

Optical signal distribution

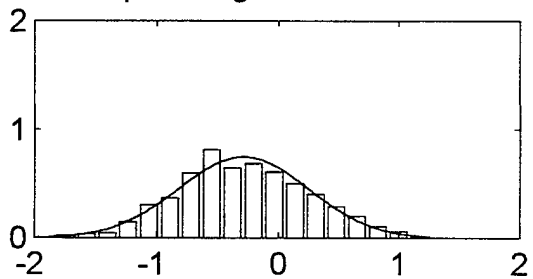

Optical signal, 4 Jun 96, 1426 hr

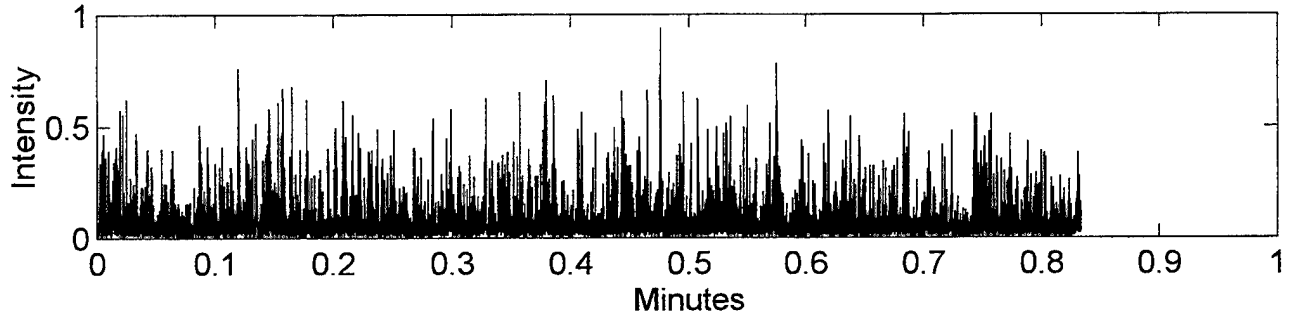

Ocean surface waves

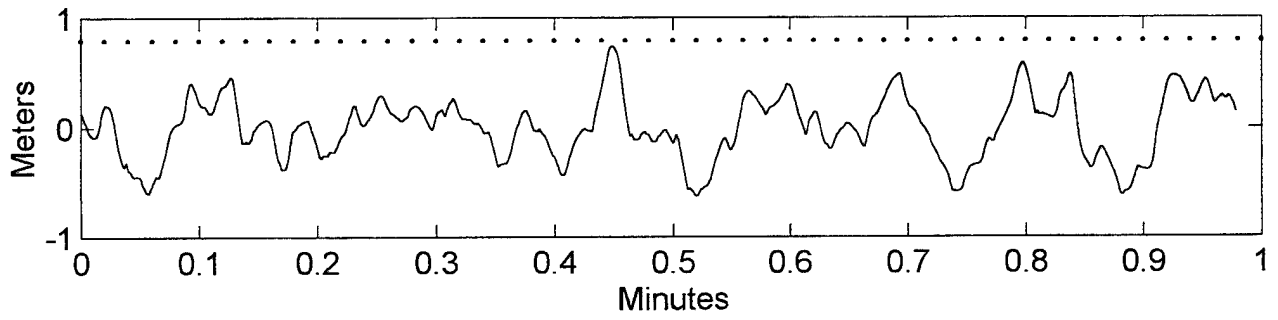

Optical signal distribution

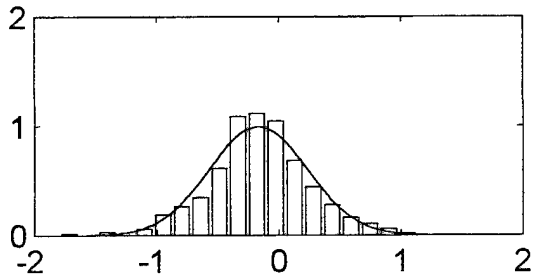

Optical signal, 5 Jun 96, 1933 hr

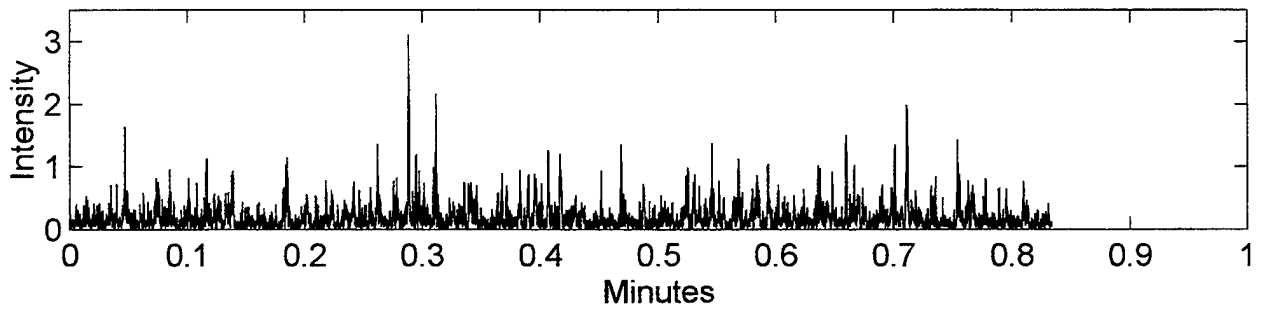

Ocean surface waves

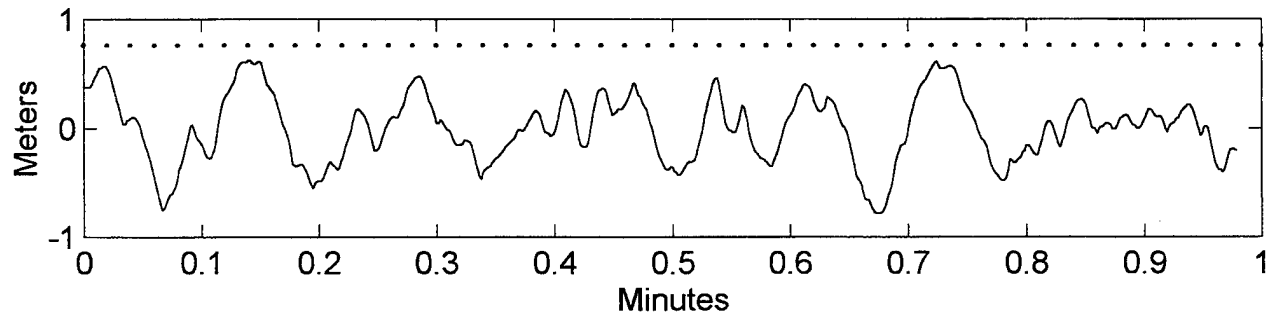

Optical signal distribution

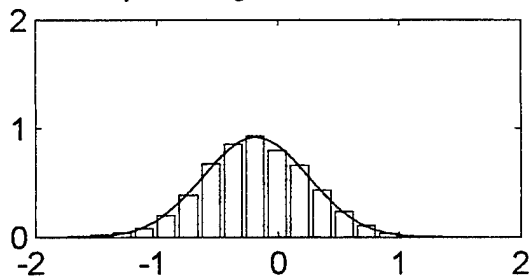

Optical signal, 5 Jun 96, 1945 hr

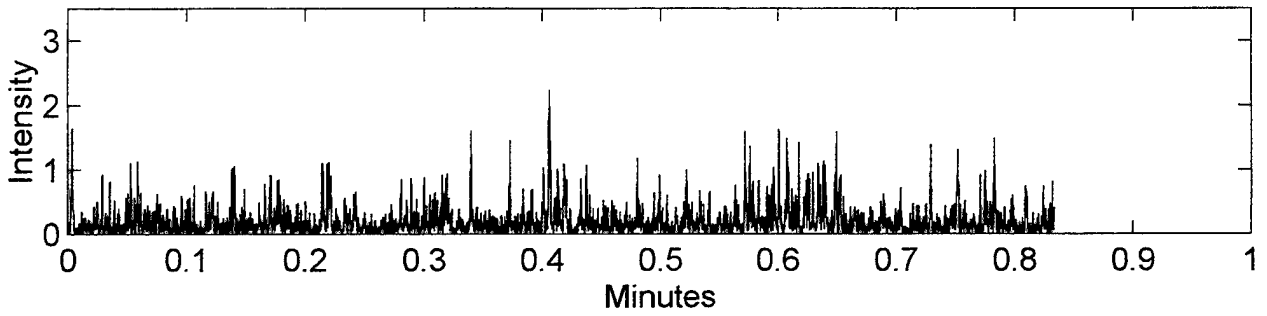

Ocean surface waves

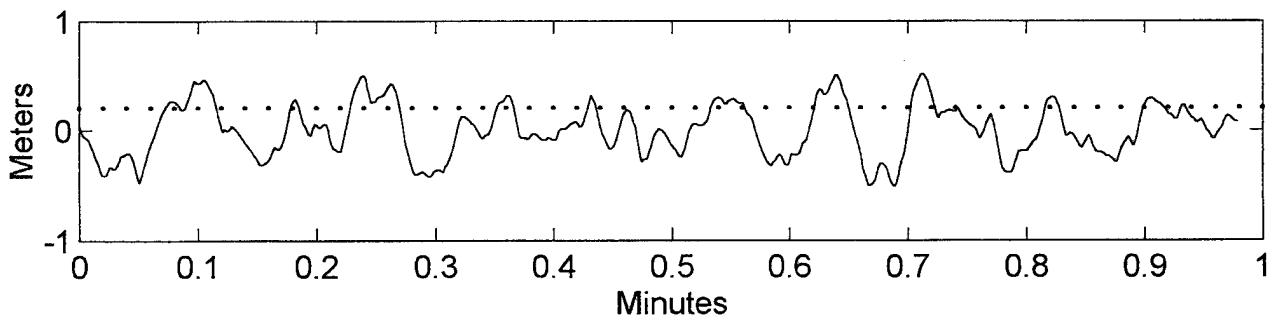

Optical signal distribution

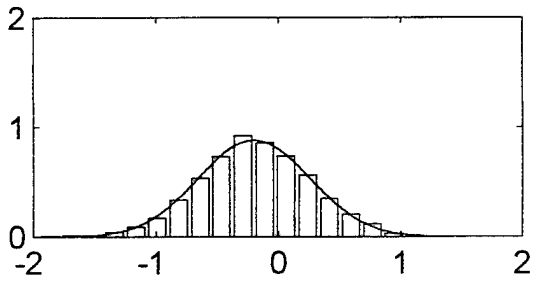

Optical signal, 5 Jun 96, 2000 hr

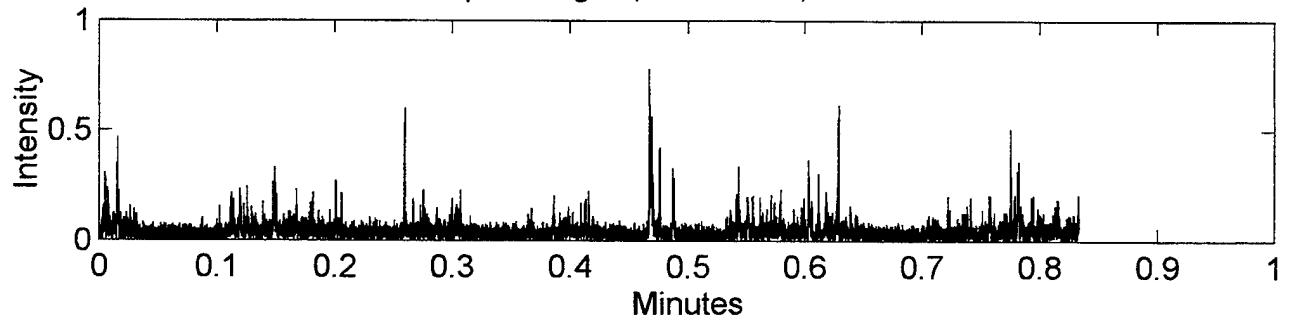

Ocean surface waves

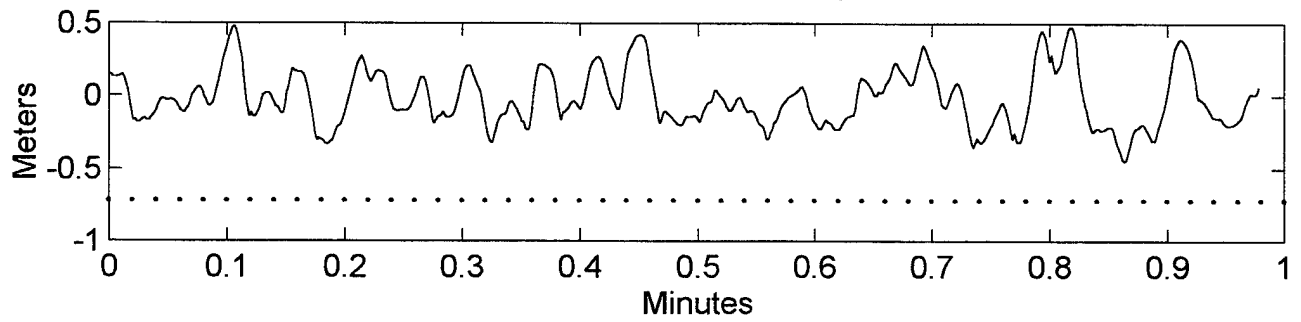

Optical signal distribution

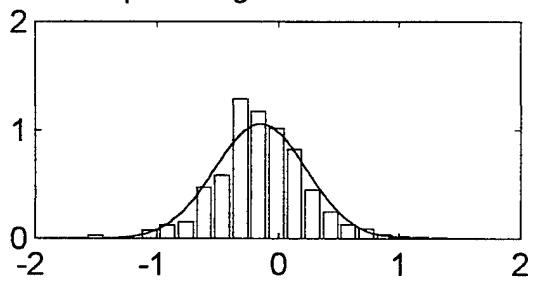

Optical signal, 5 Jun 96, 2041 hr

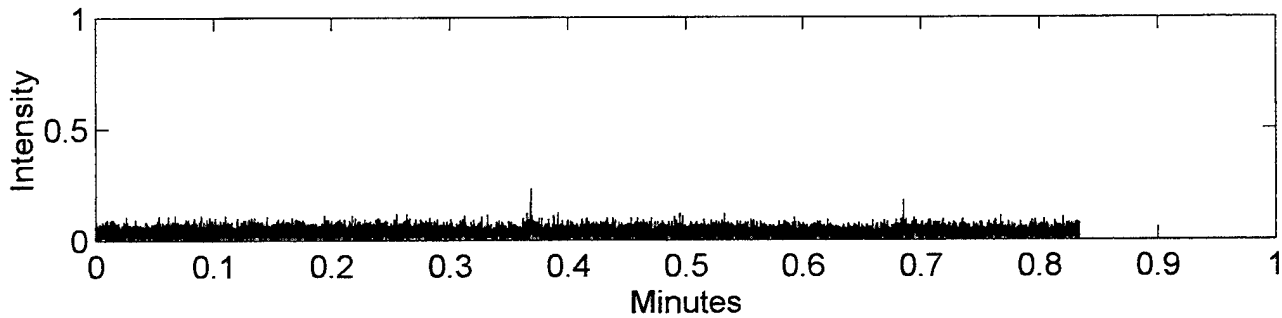

Ocean surface waves

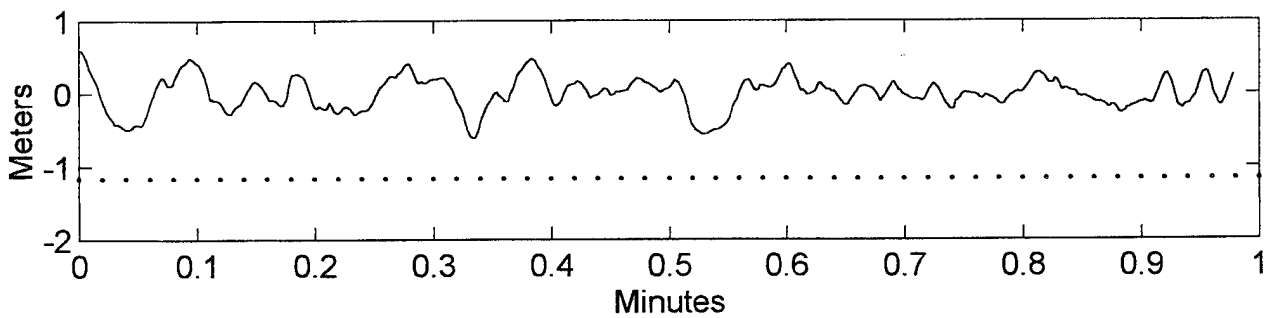

Optical signal distribution

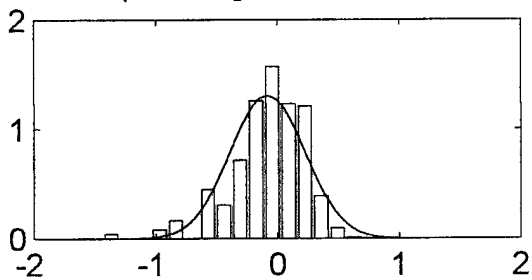

III. OPTICAL SIGNAL SPECTRUM AND THE CORRESPONDING OCEAN SURFACE ELEVATION SPECTRUM

Optical signal spectrum, 30 May 96, 1225 hr

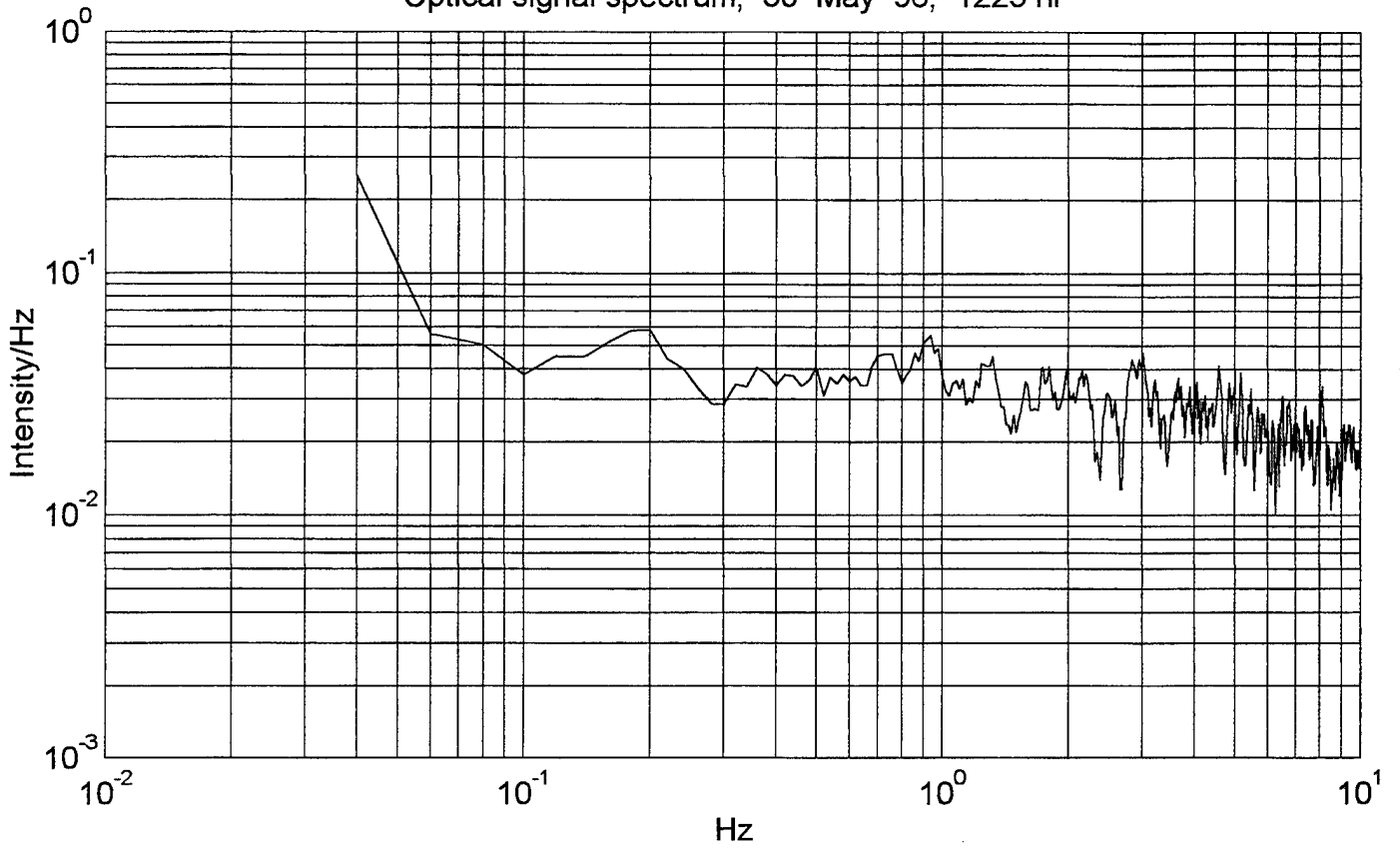

Ocean surface elevation spectrum, 30 May 96, 1225 hr

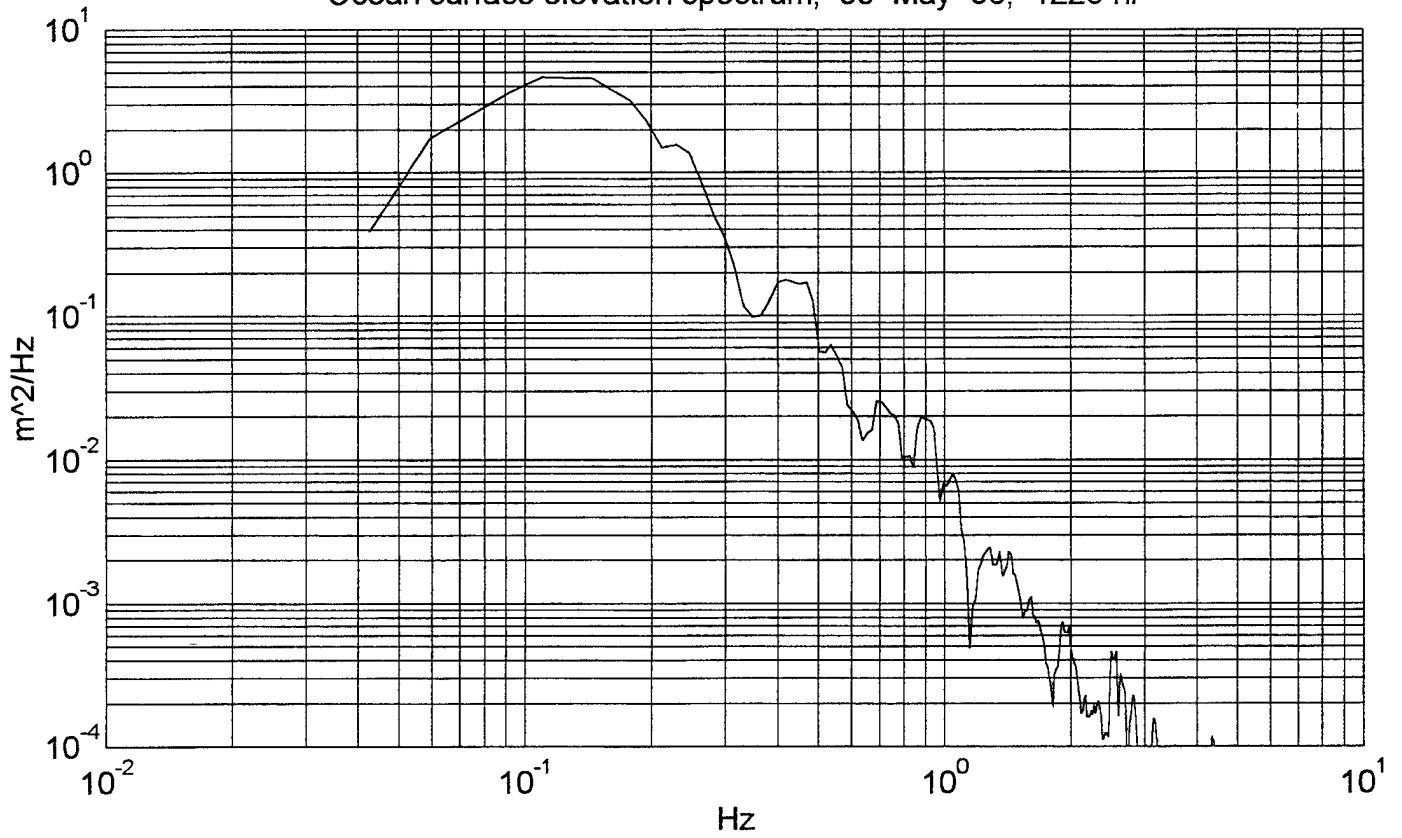

Optical signal spectrum, 30 May 96, 1230 hr

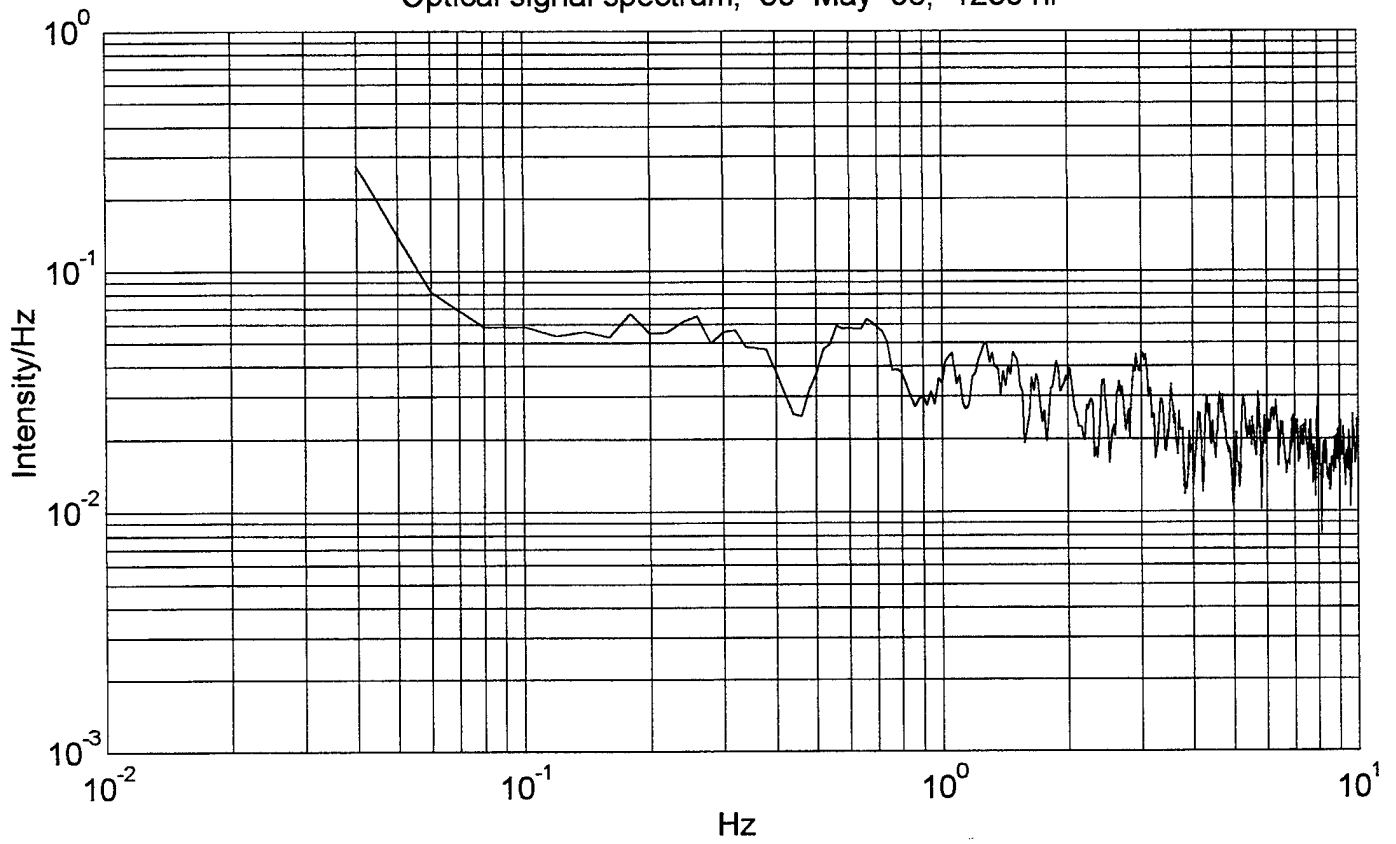

Ocean surface elevation spectrum, 30 May 96, 1230 hr

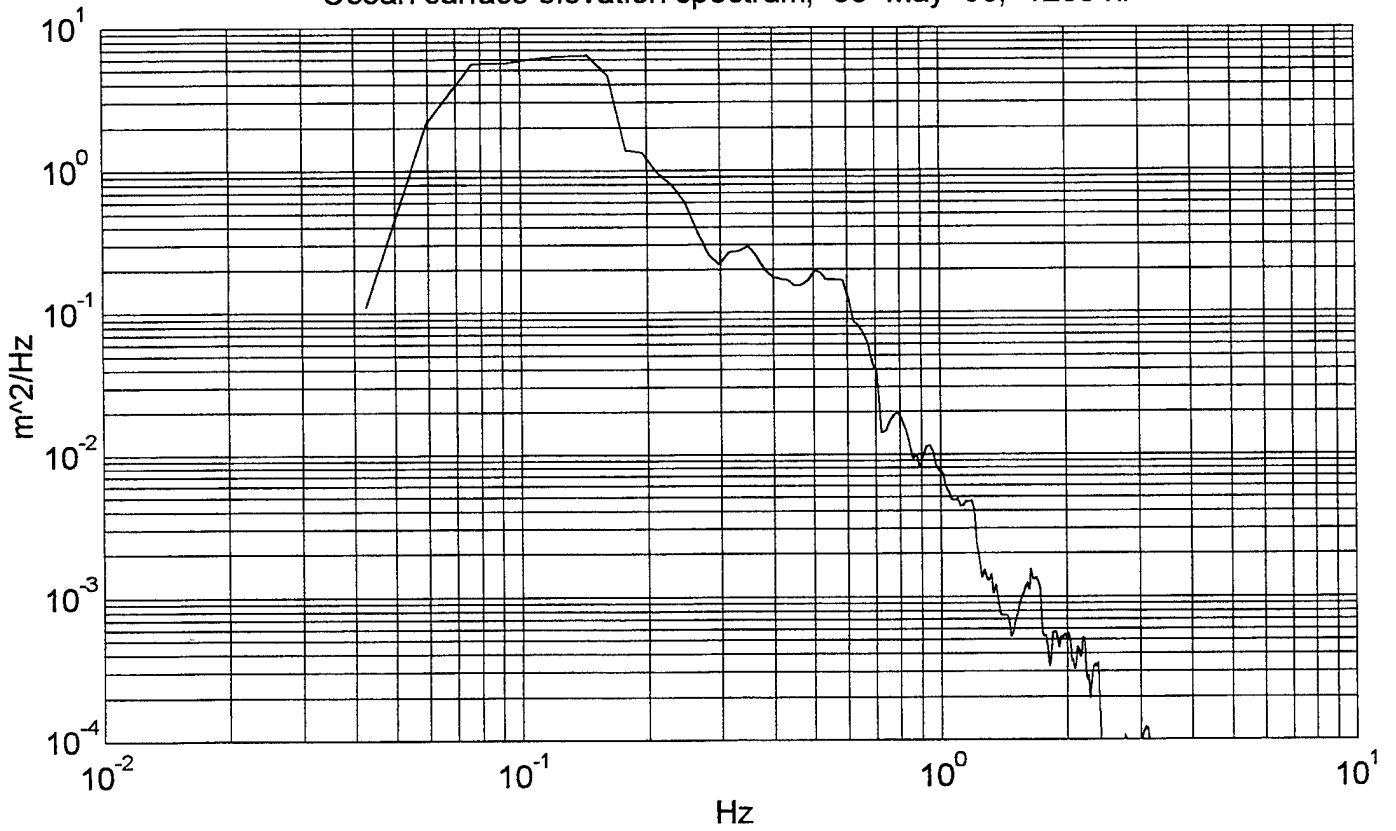

Optical signal spectrum, 30 May 96, 1233 hr

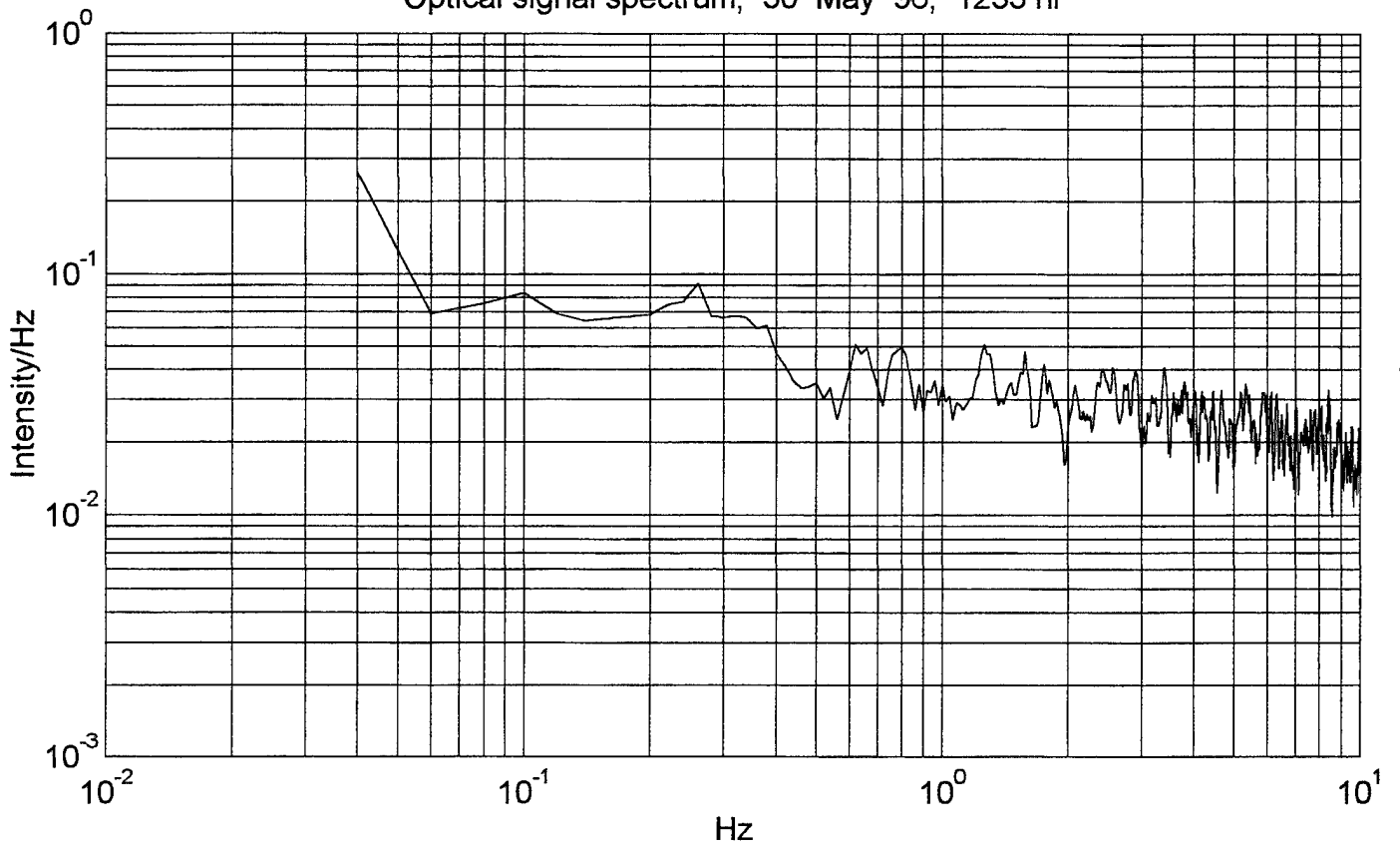

Ocean surface elevation spectrum, 30 May 96, 1233 hr

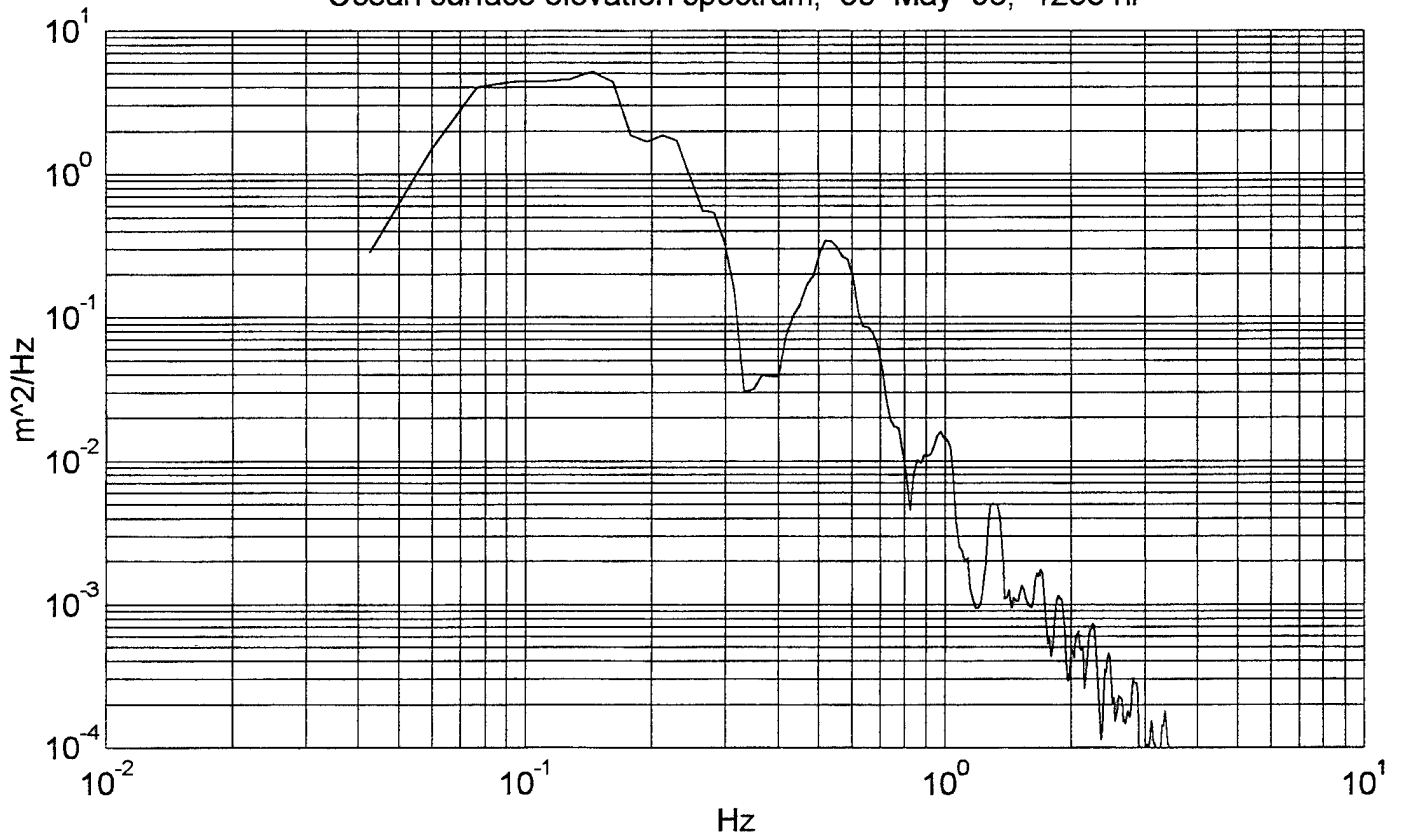

Optical signal spectrum, 30 May 96, 1236 hr

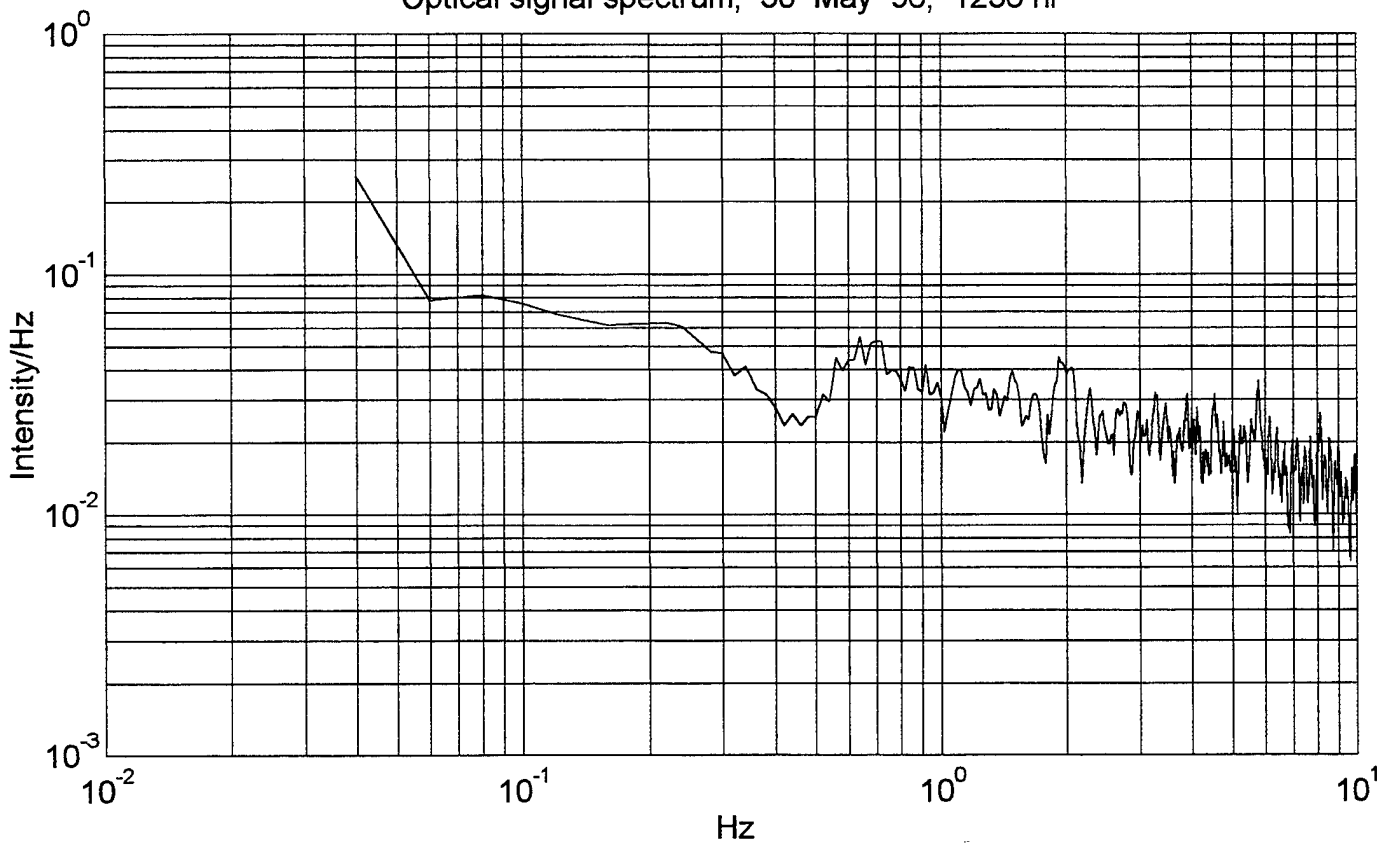

Ocean surface elevation spectrum, 30 May 96, 1236 hr

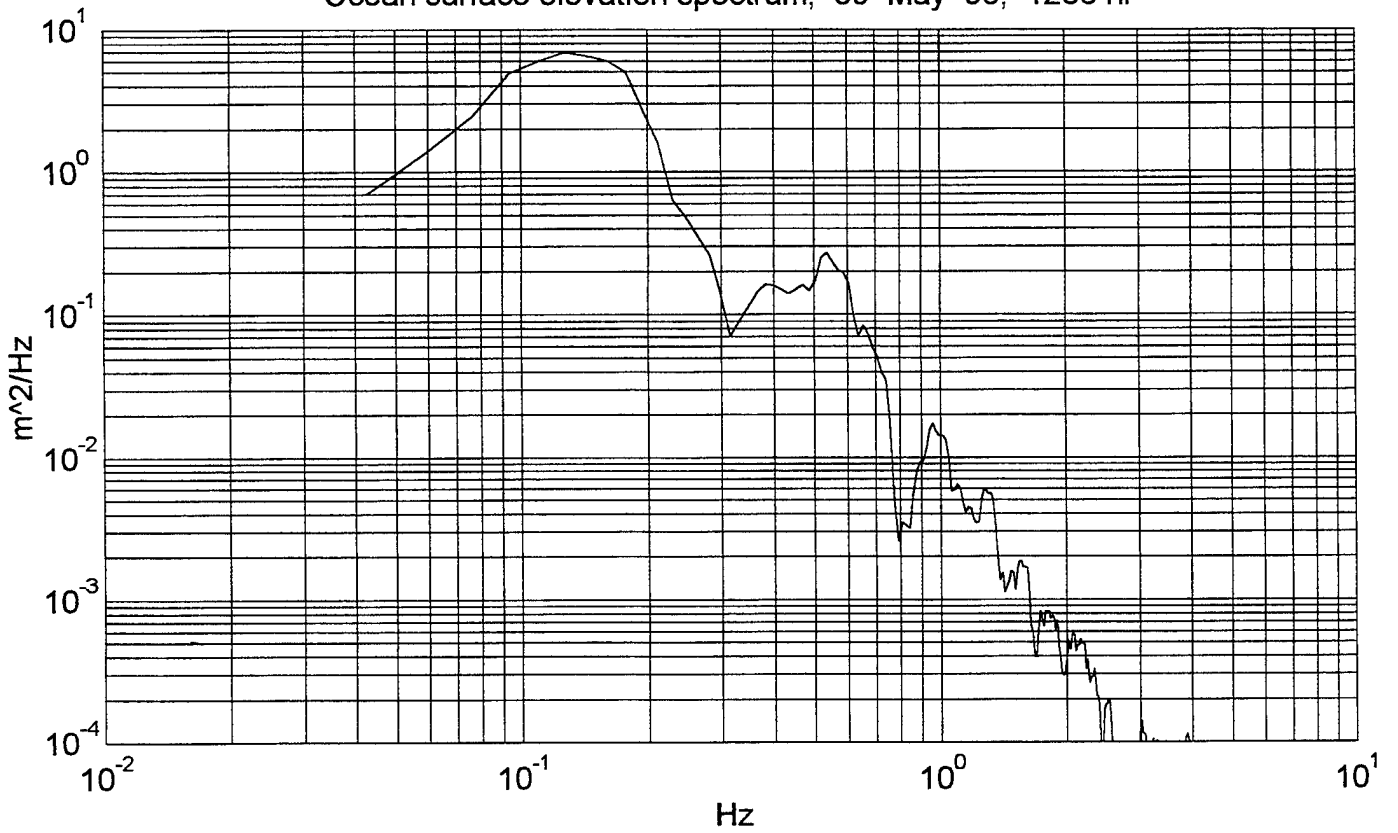

Optical signal spectrum, 30 May 96, 1838 hr

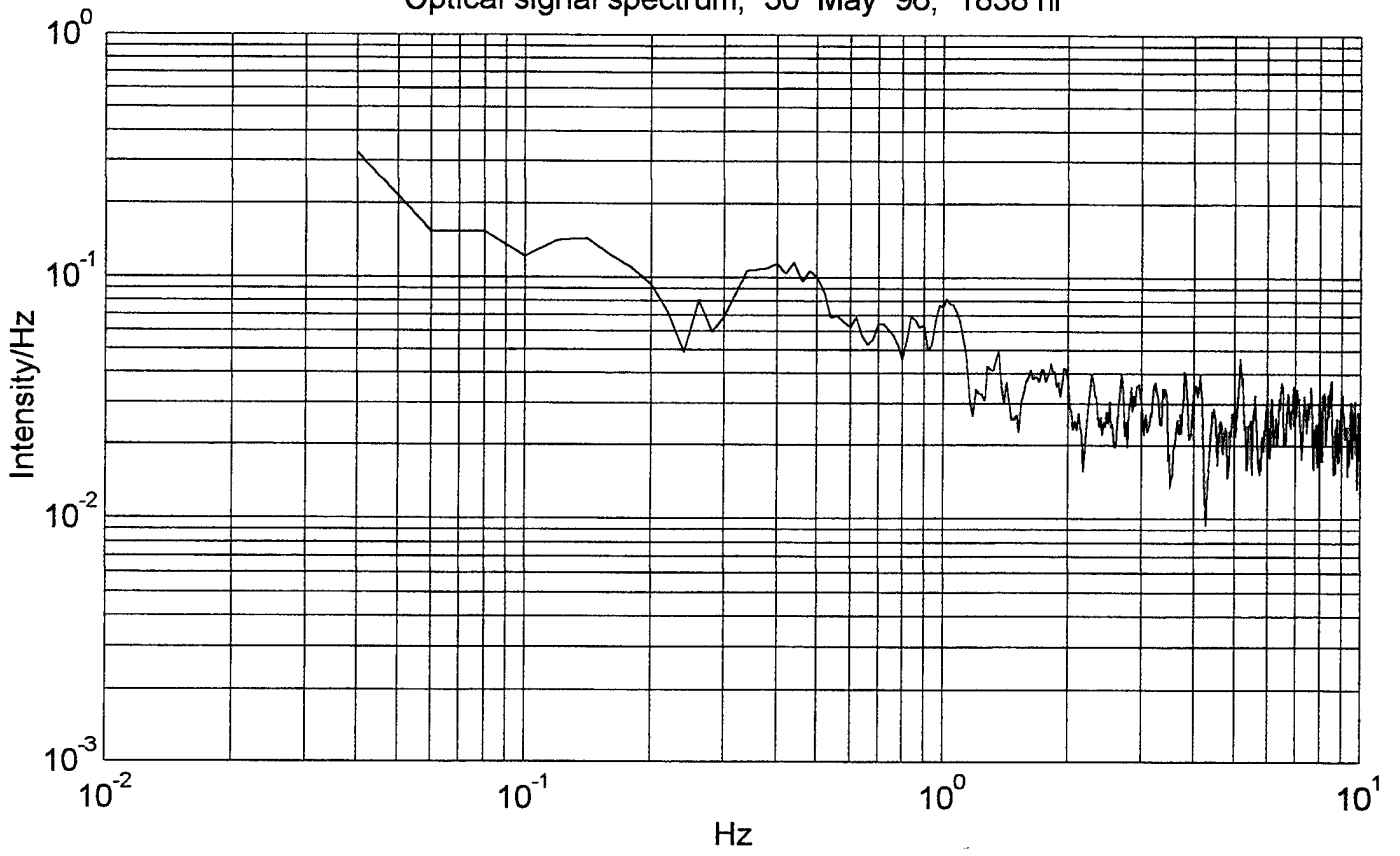

Ocean surface elevation spectrum, 30 May 96, 1838 hr

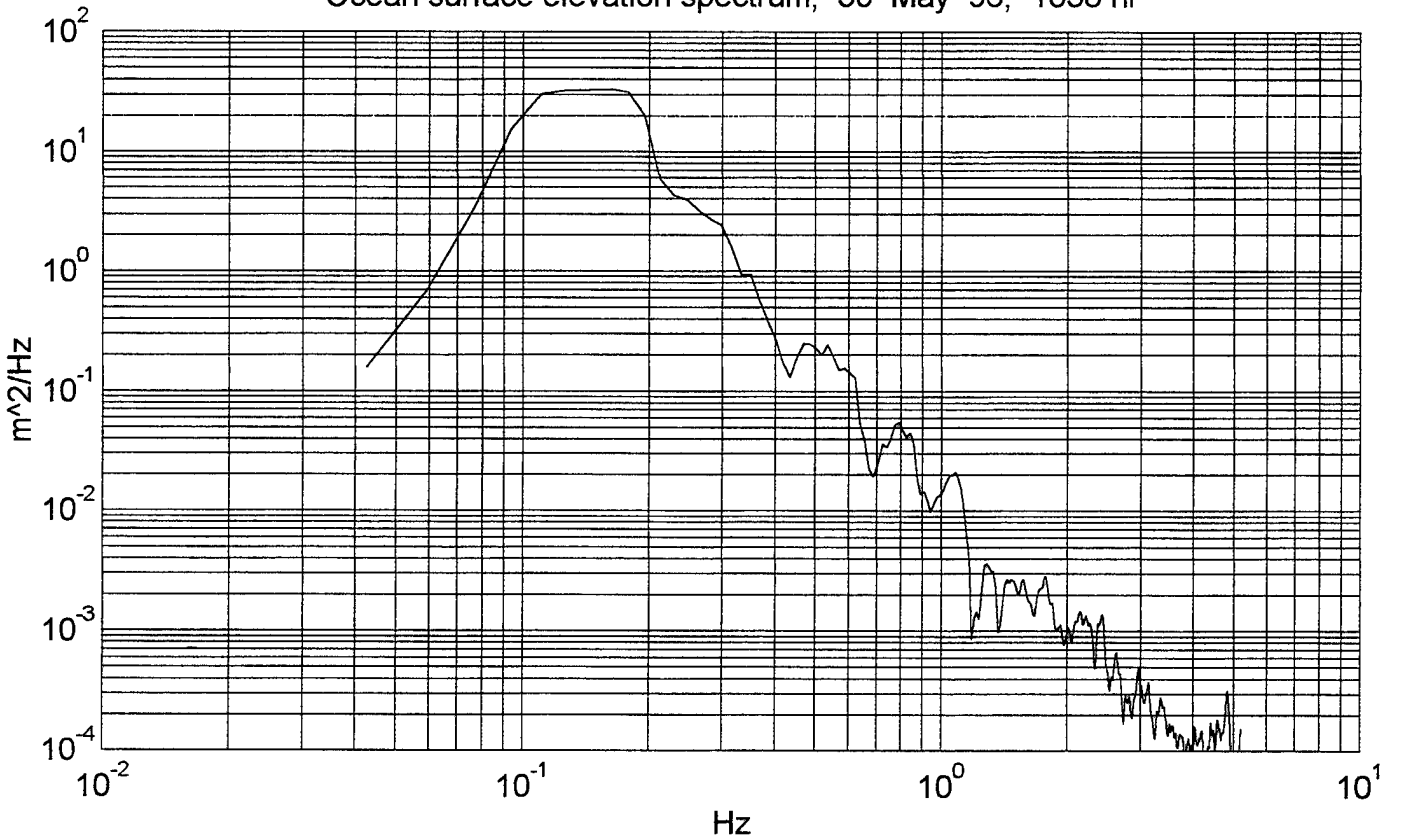

Optical signal spectrum, 30 May 96, 1843 hr

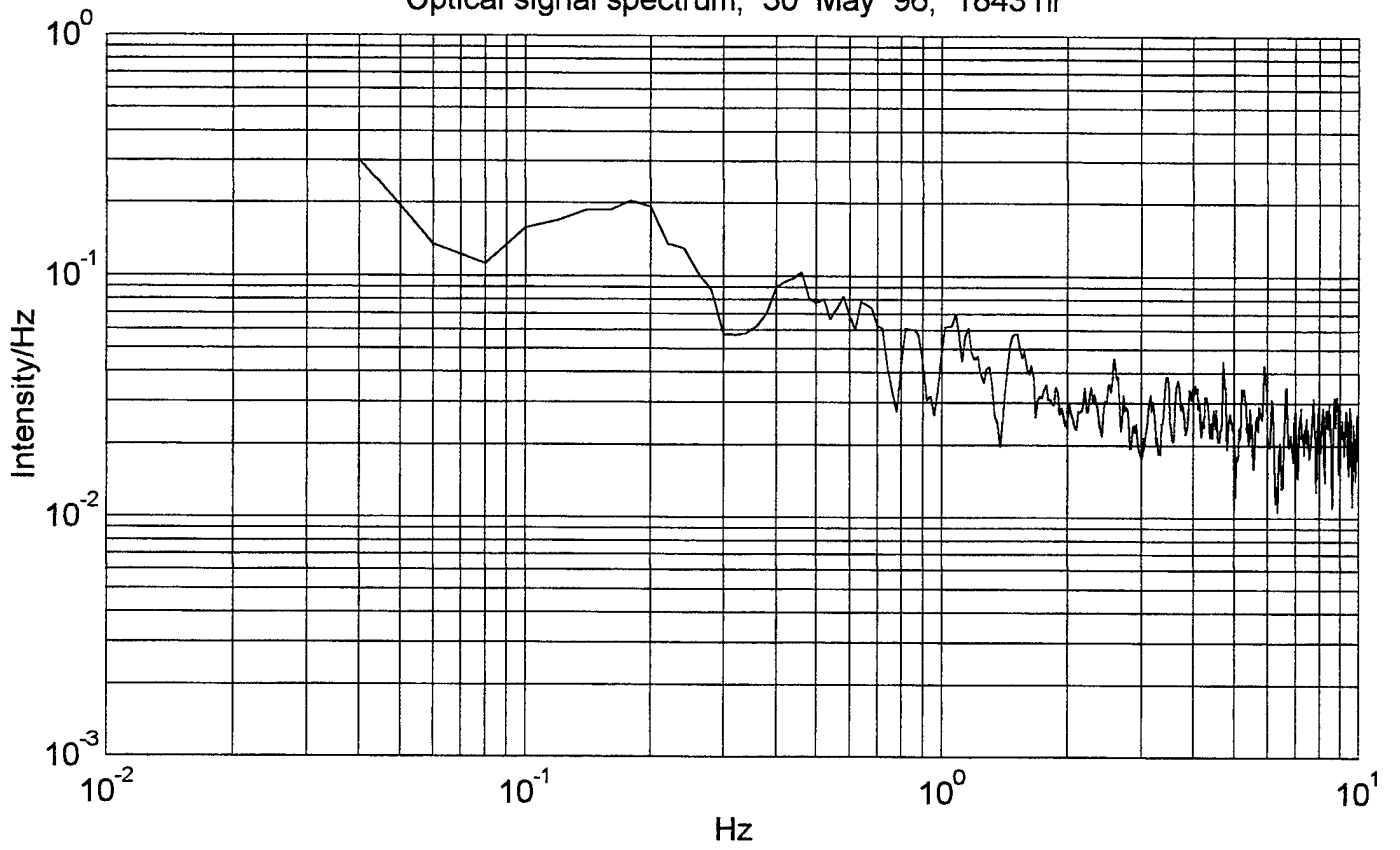

Ocean surface elevation spectrum, 30 May 96, 1843 hr

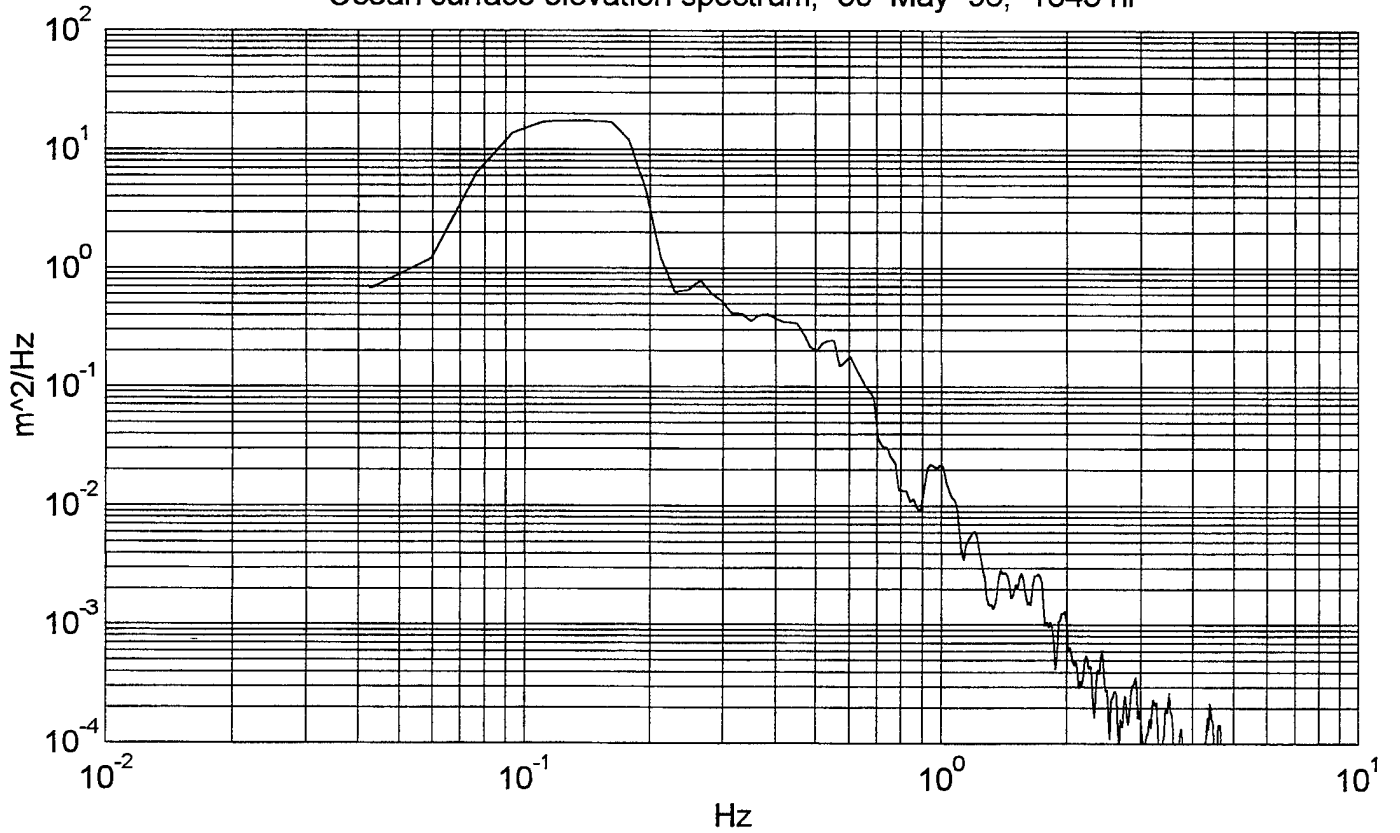

Optical signal spectrum, 30 May 96, 1859 hr

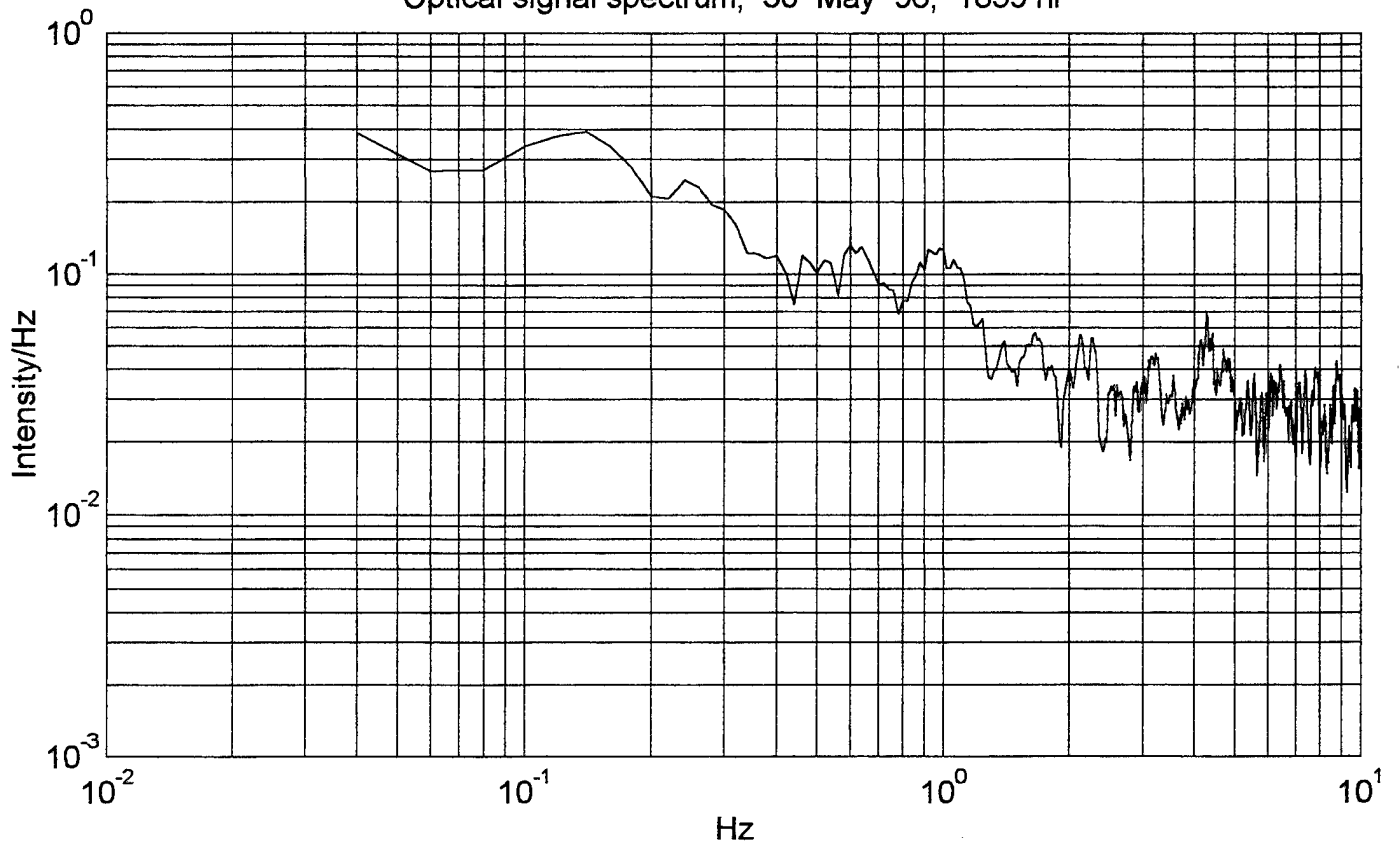

Ocean surface elevation spectrum, 30 May 96, 1859 hr

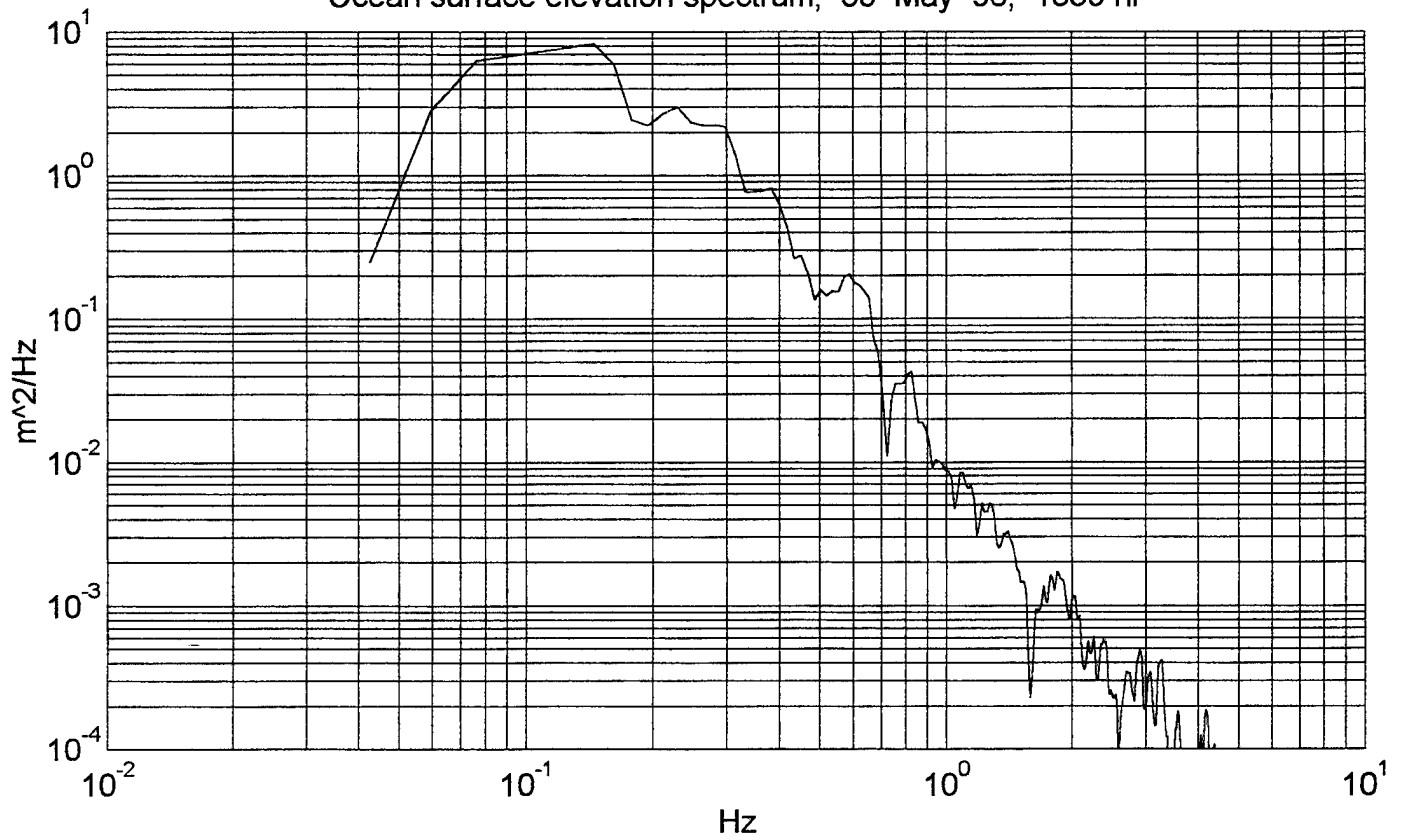

Optical signal spectrum, 30 May 96, 1903 hr

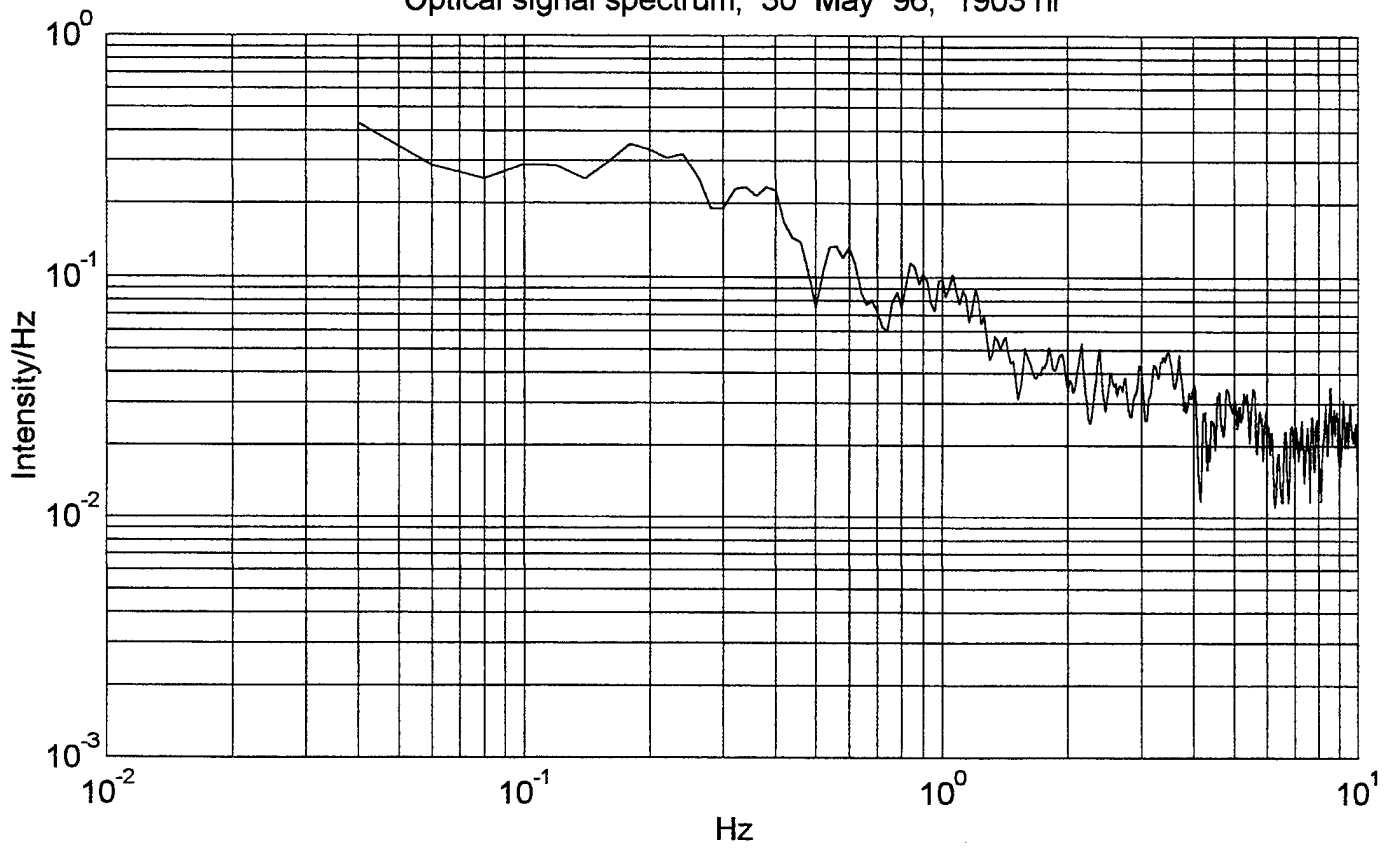

Ocean surface elevation spectrum, 30 May 96, 1903 hr

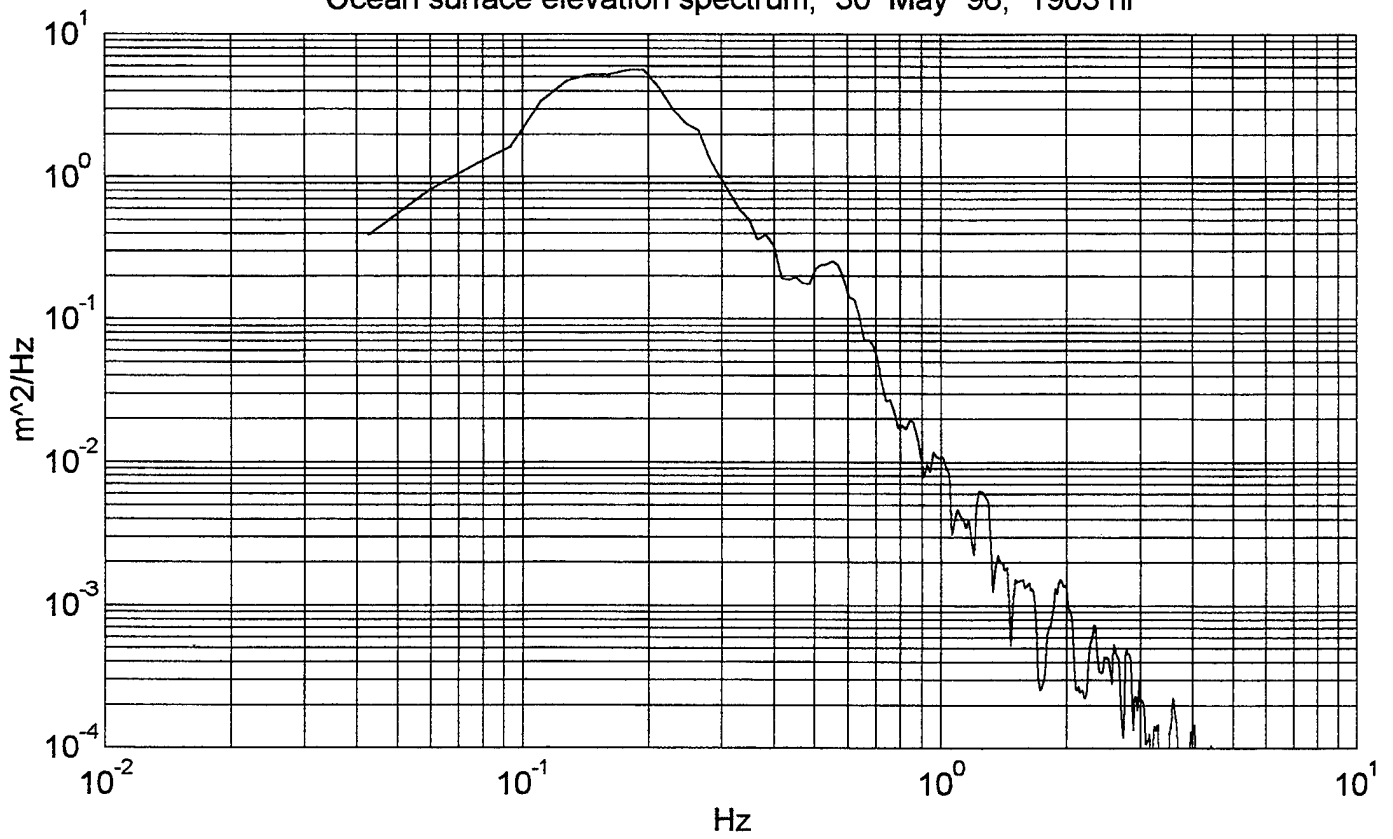

Optical signal spectrum, 30 May 96, 1909 hr

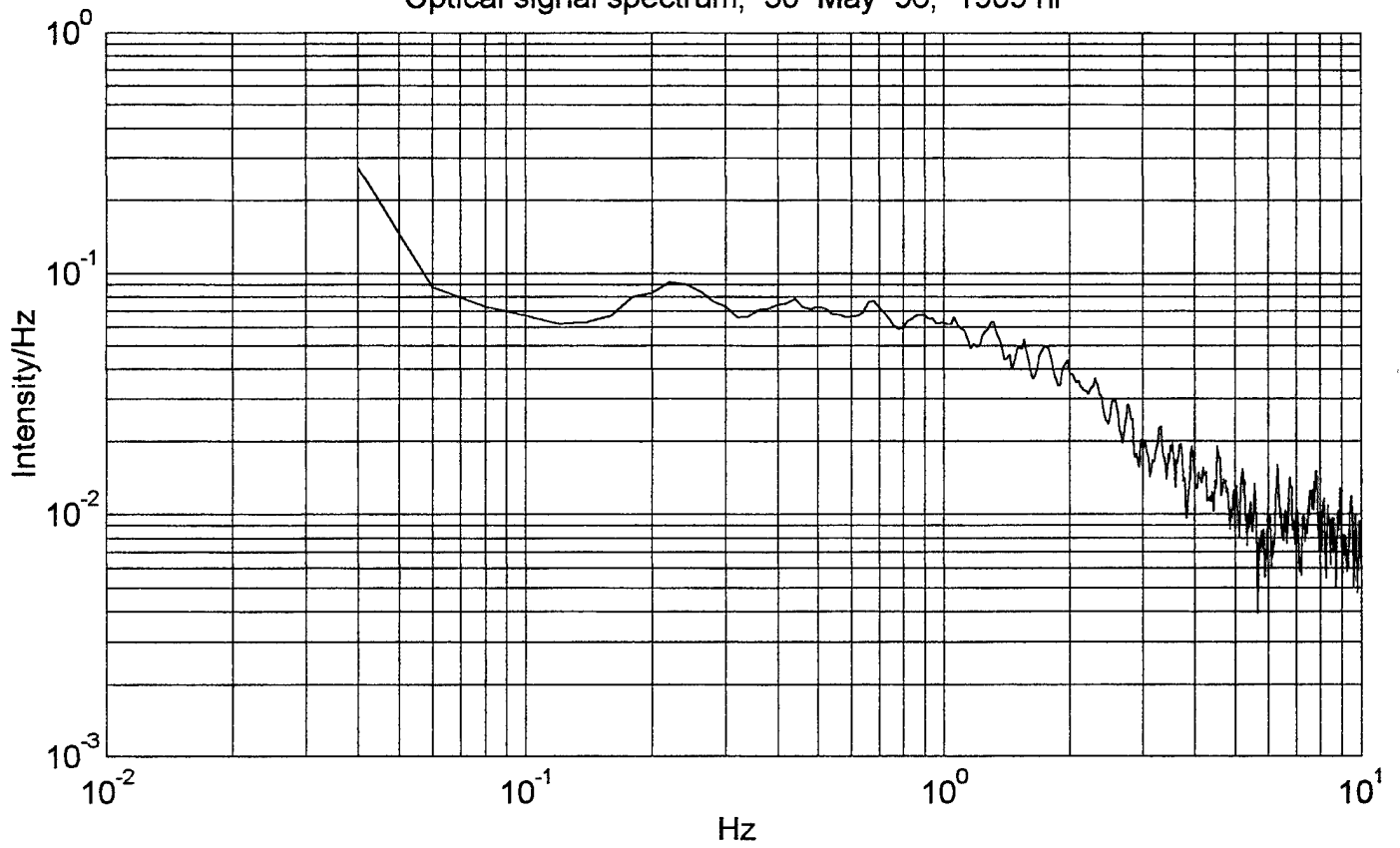

Ocean surface elevation spectrum, 30 May 96, 1909 hr

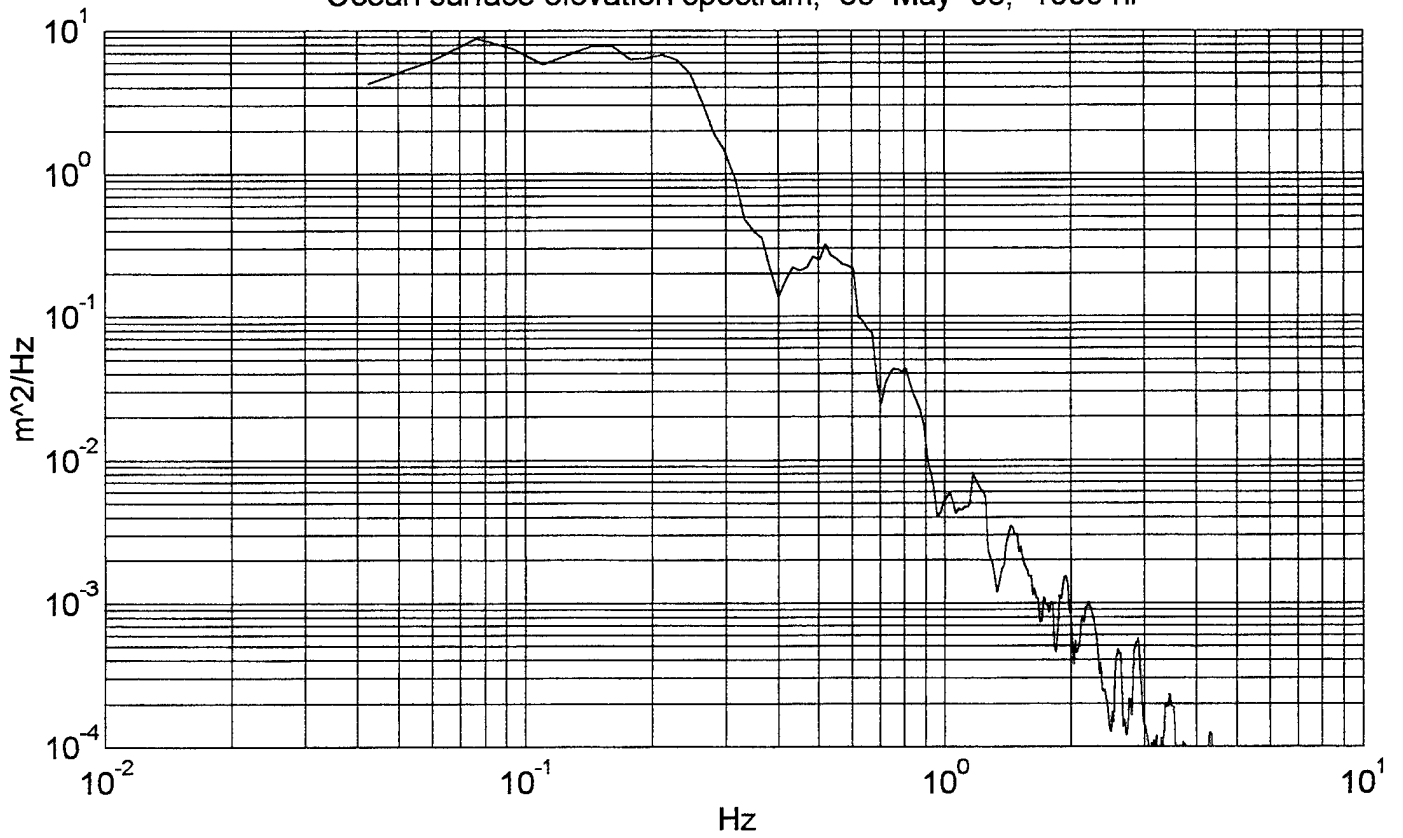

Optical signal spectrum, 31 May 96, 943 hr

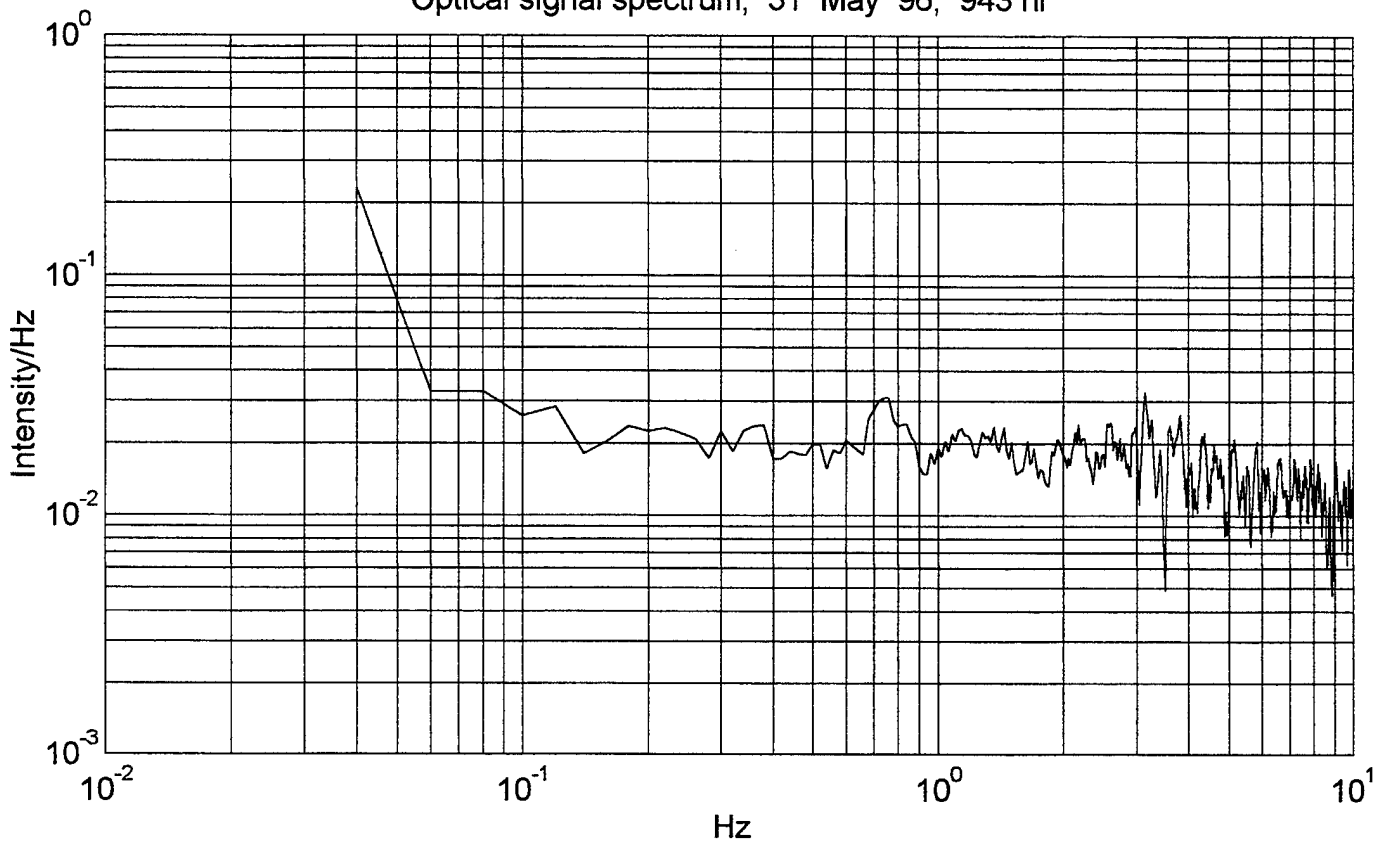

Ocean surface elevation spectrum, 31 May 96, 943 hr

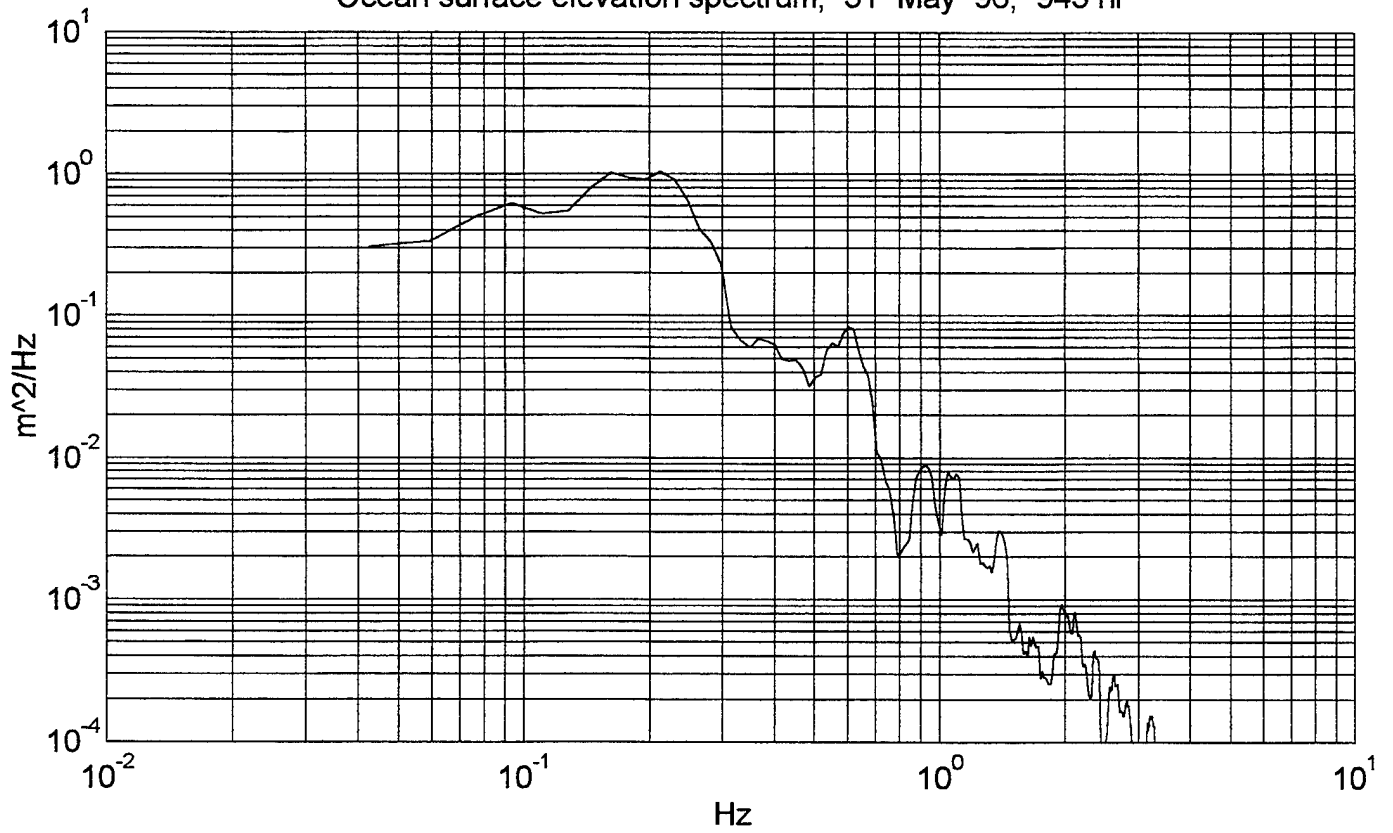

Optical signal spectrum, 31 May 96, 946 hr

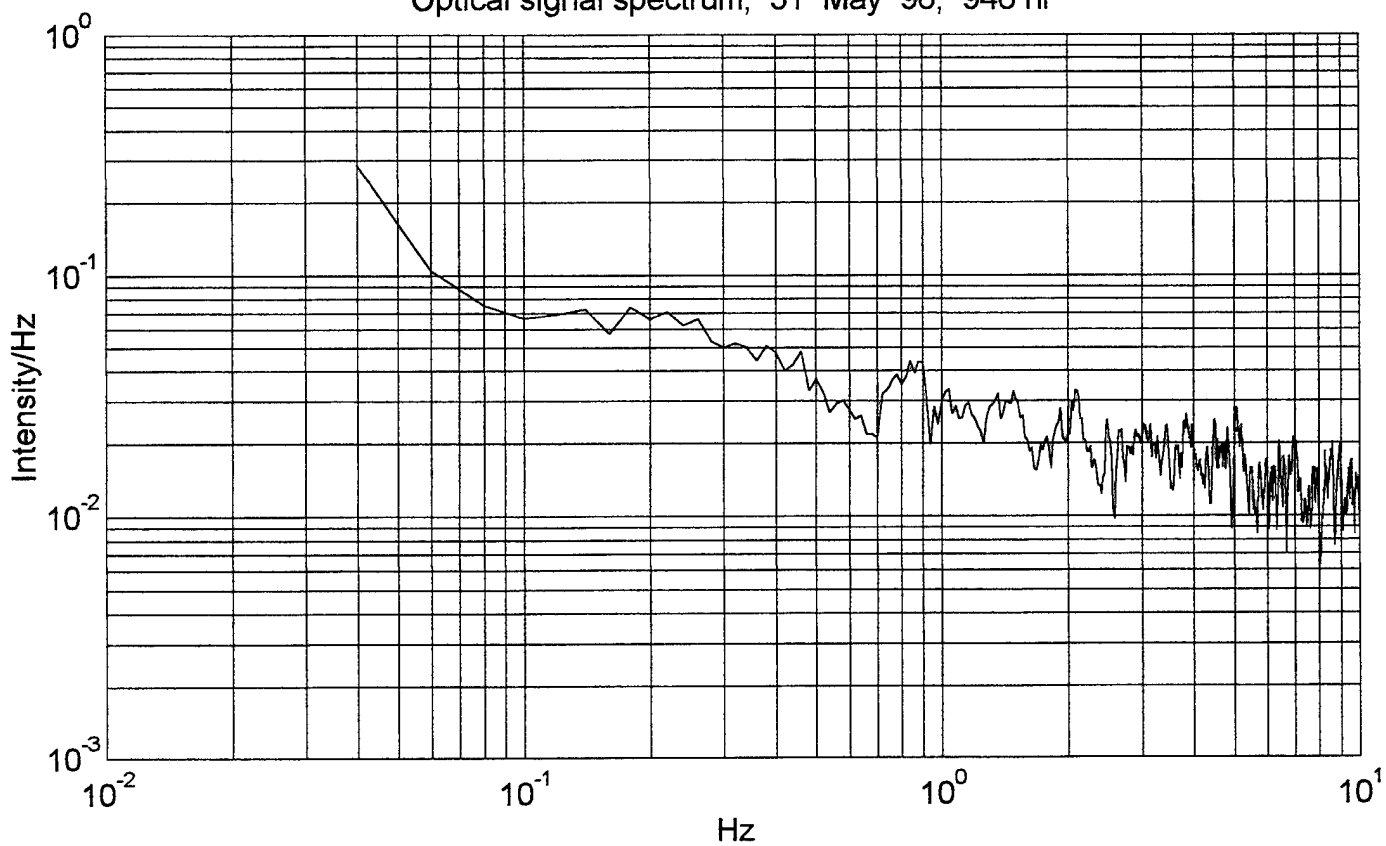

Ocean surface elevation spectrum, 31 May 96, 946 hr

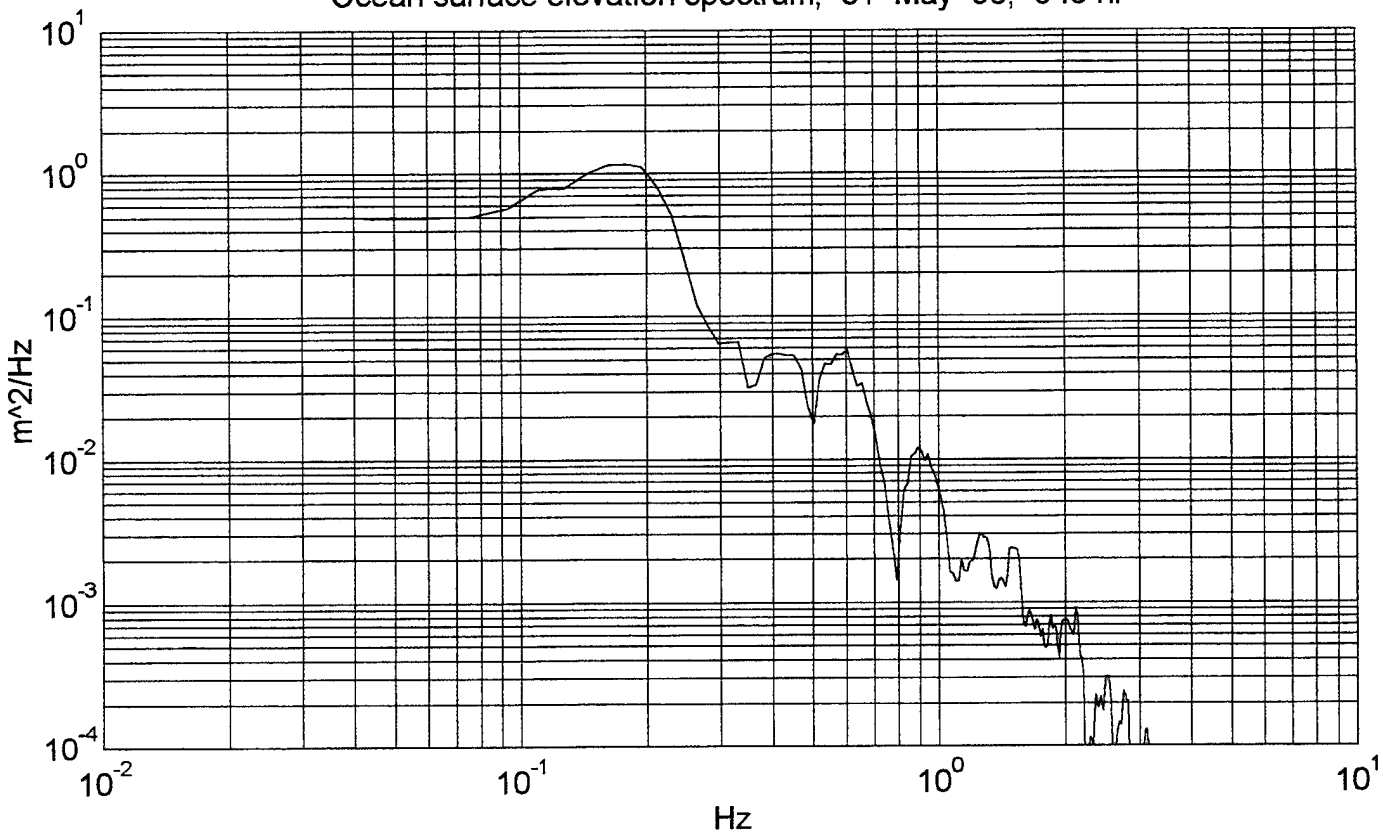

Optical signal spectrum, 31 May 96, 951 hr

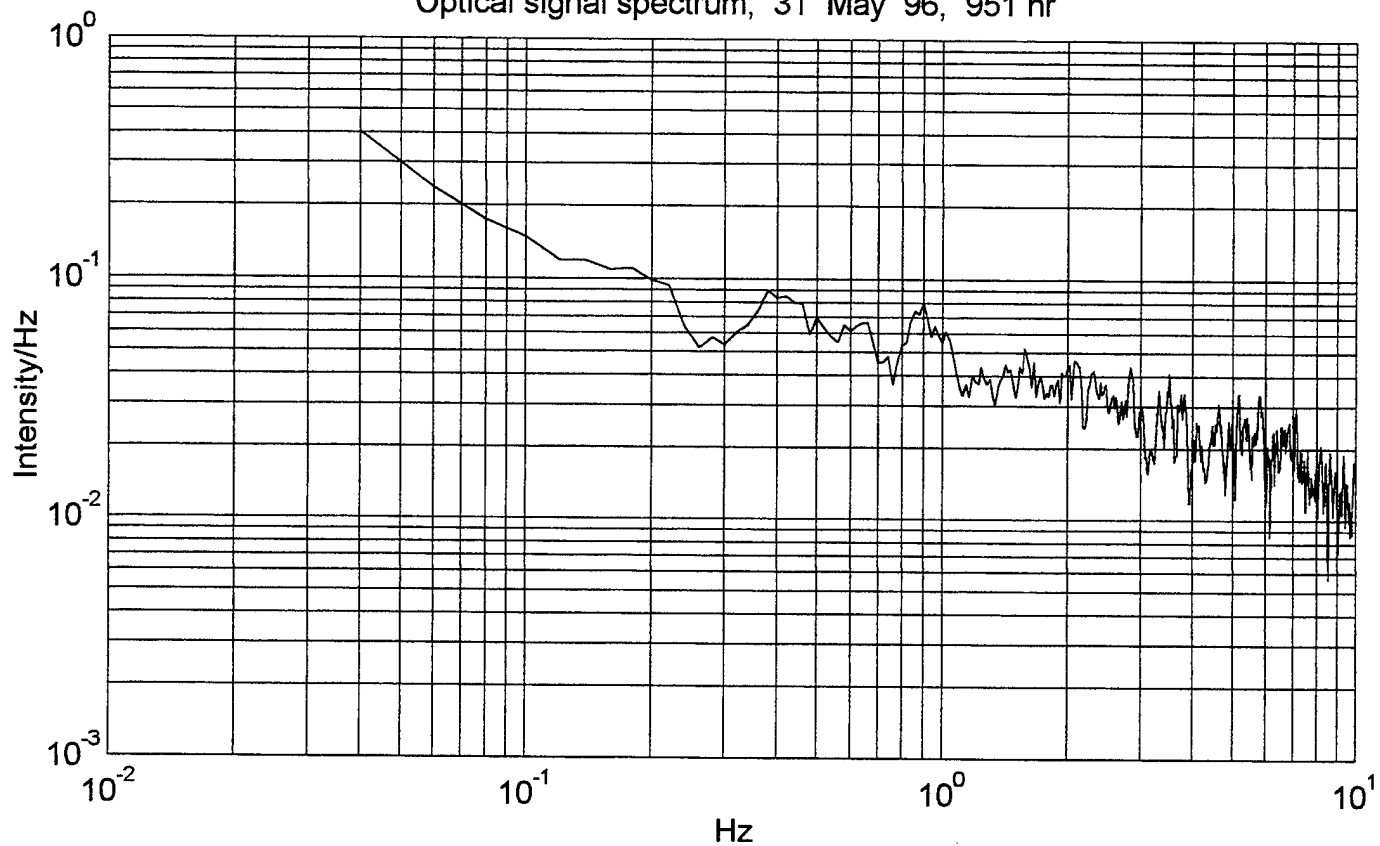

Ocean surface elevation spectrum, 31 May 96, 951 hr

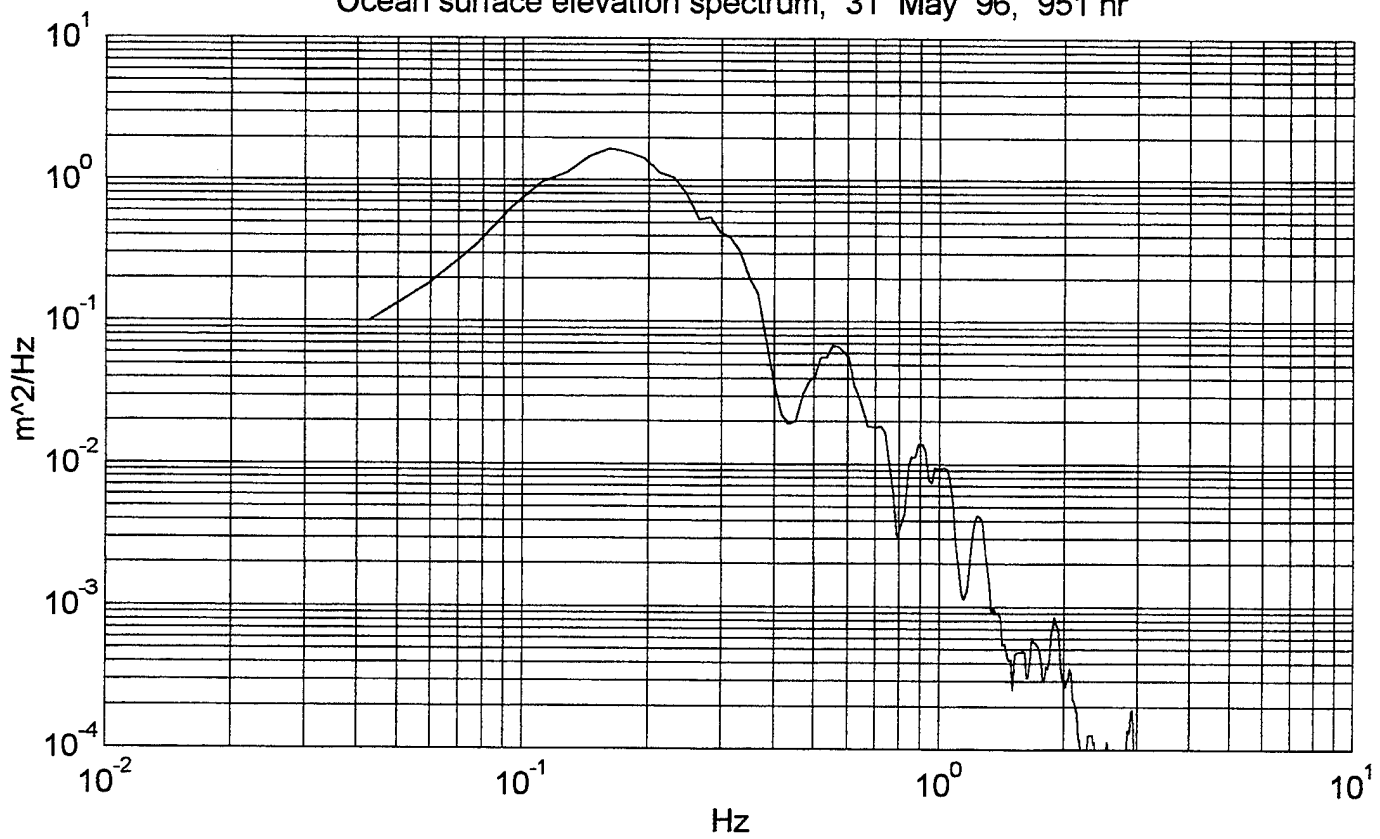

Optical signal spectrum, 31 May 96, 1115 hr

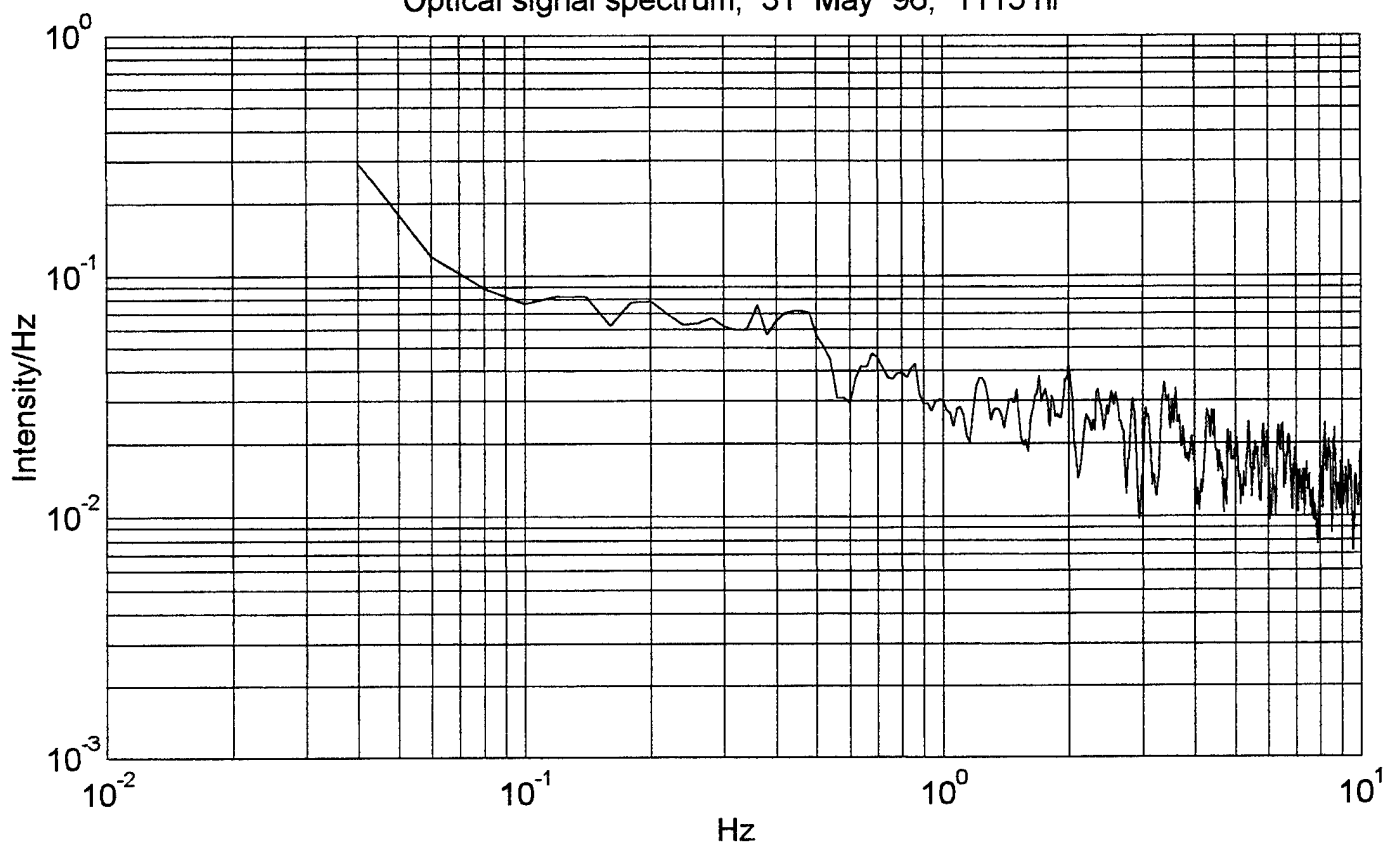

Ocean surface elevation spectrum, 31 May 96, 1115 hr

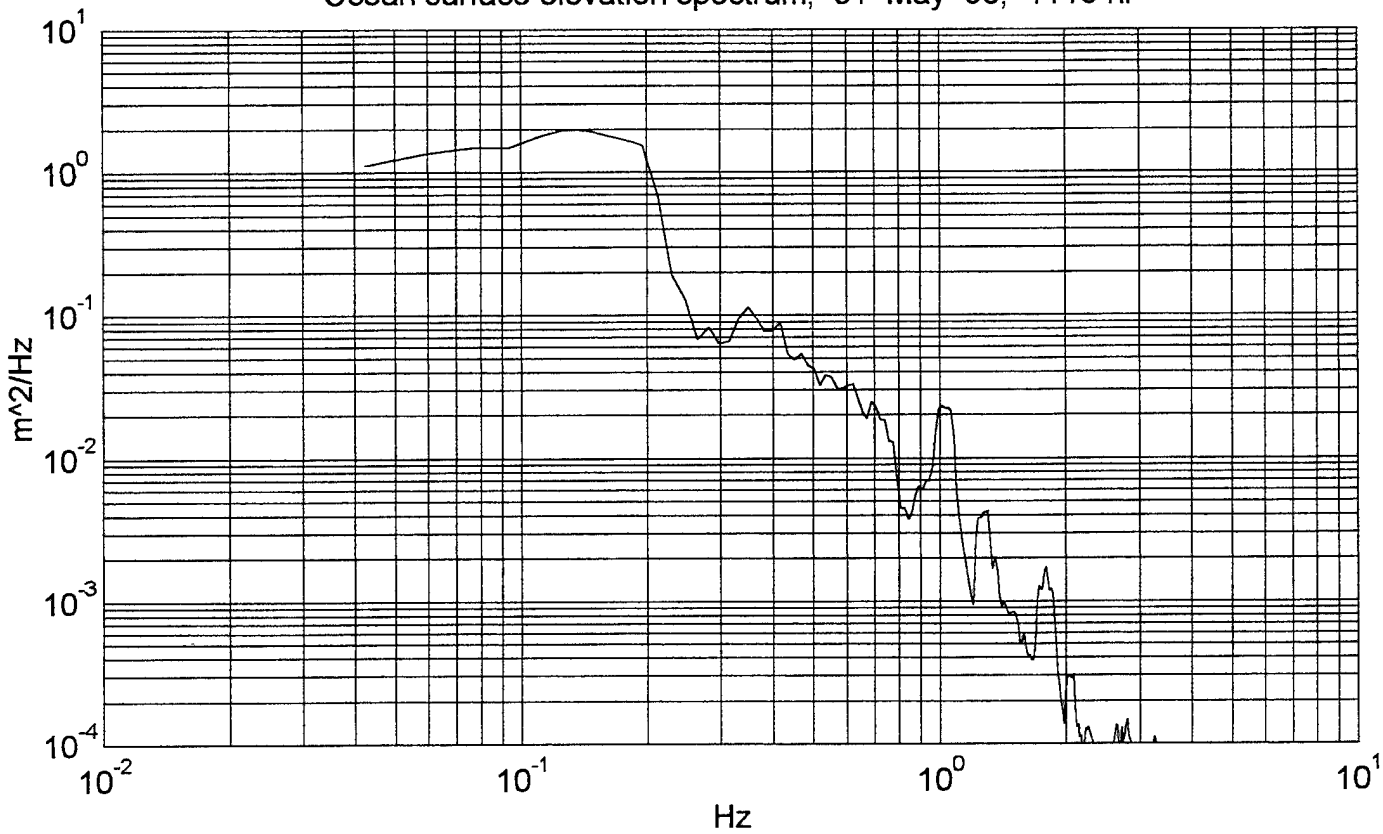

Optical signal spectrum, 31 May 96, 1120 hr

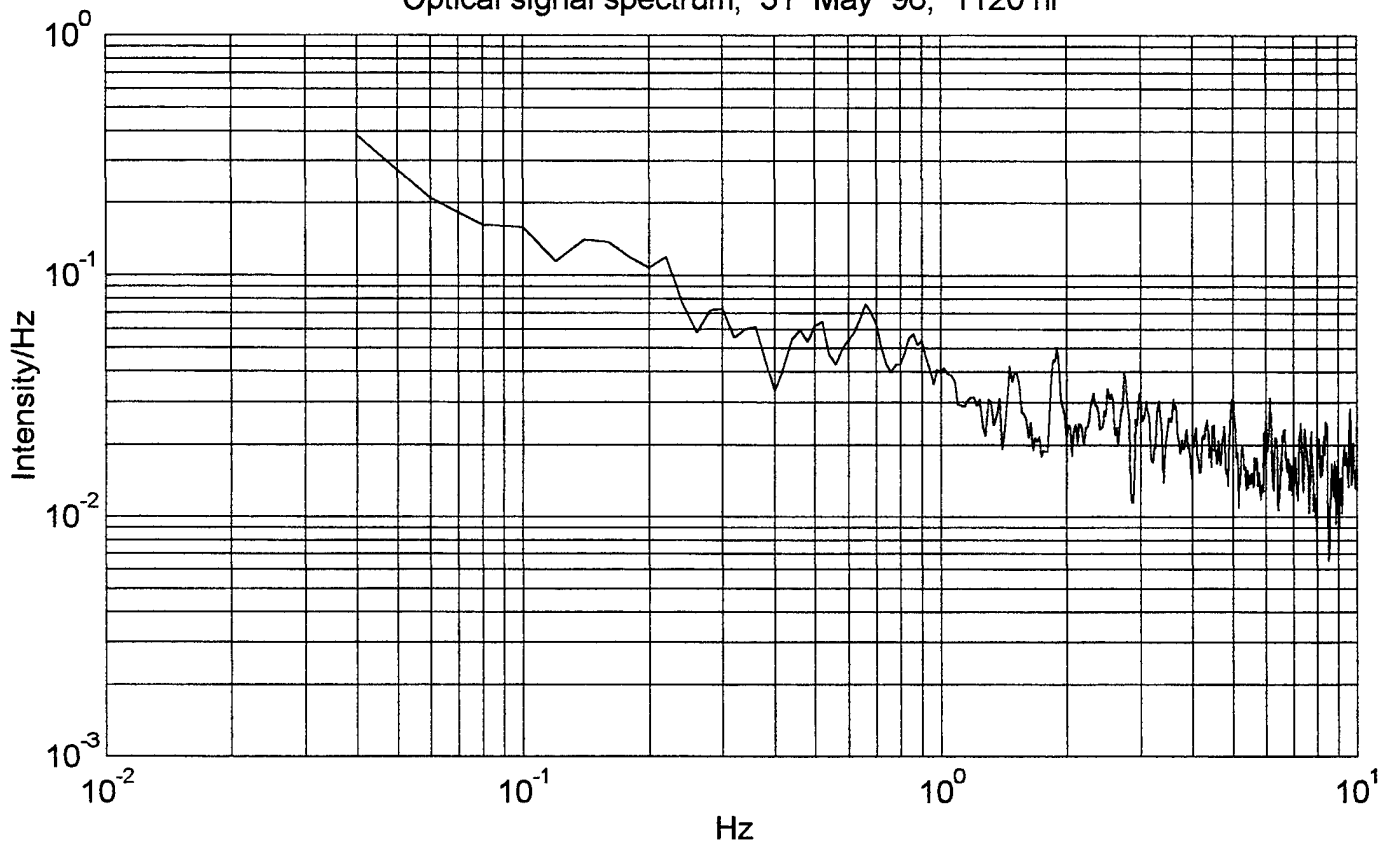

Ocean surface elevation spectrum, 31 May 96, 1120 hr

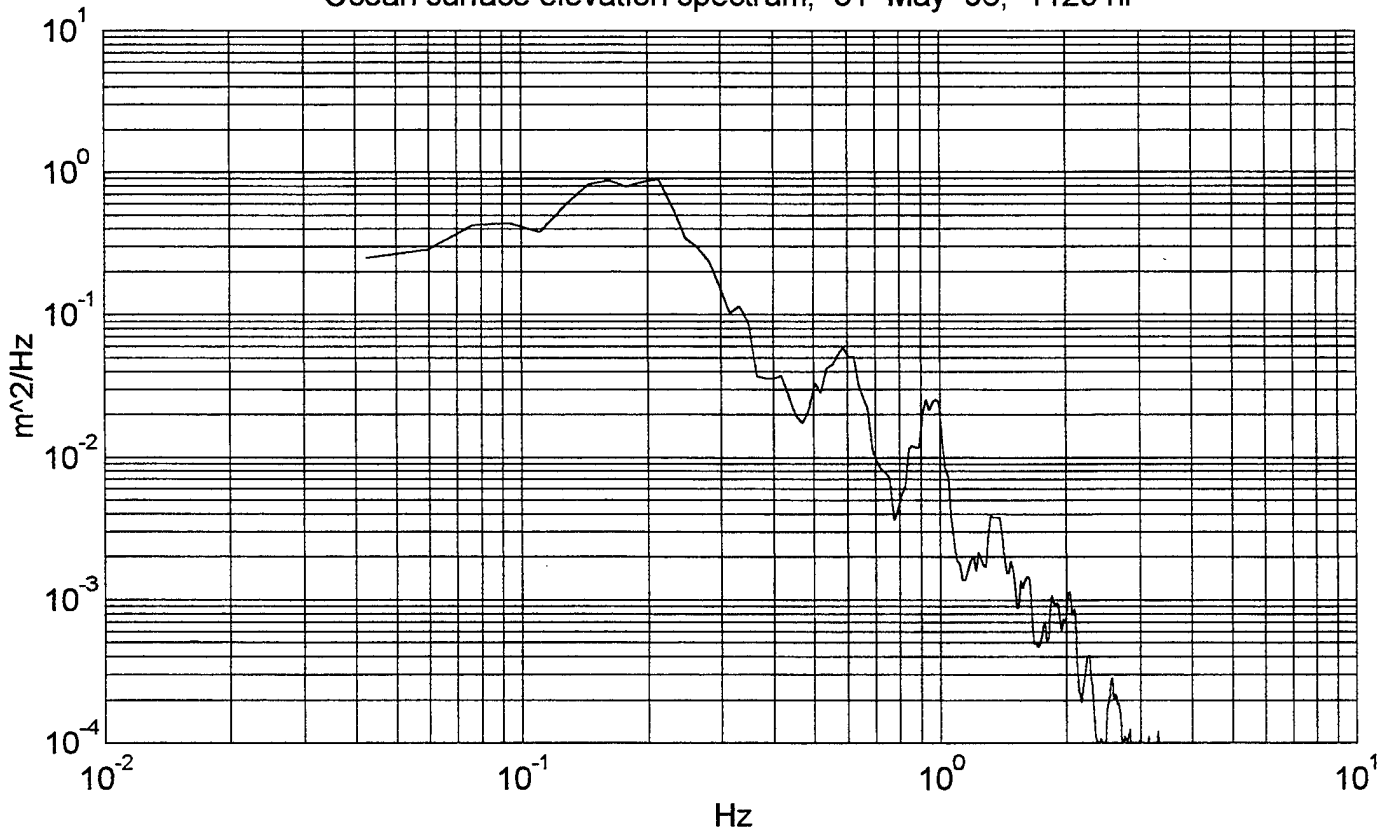

Optical signal spectrum, 31 May 96, 1122 hr

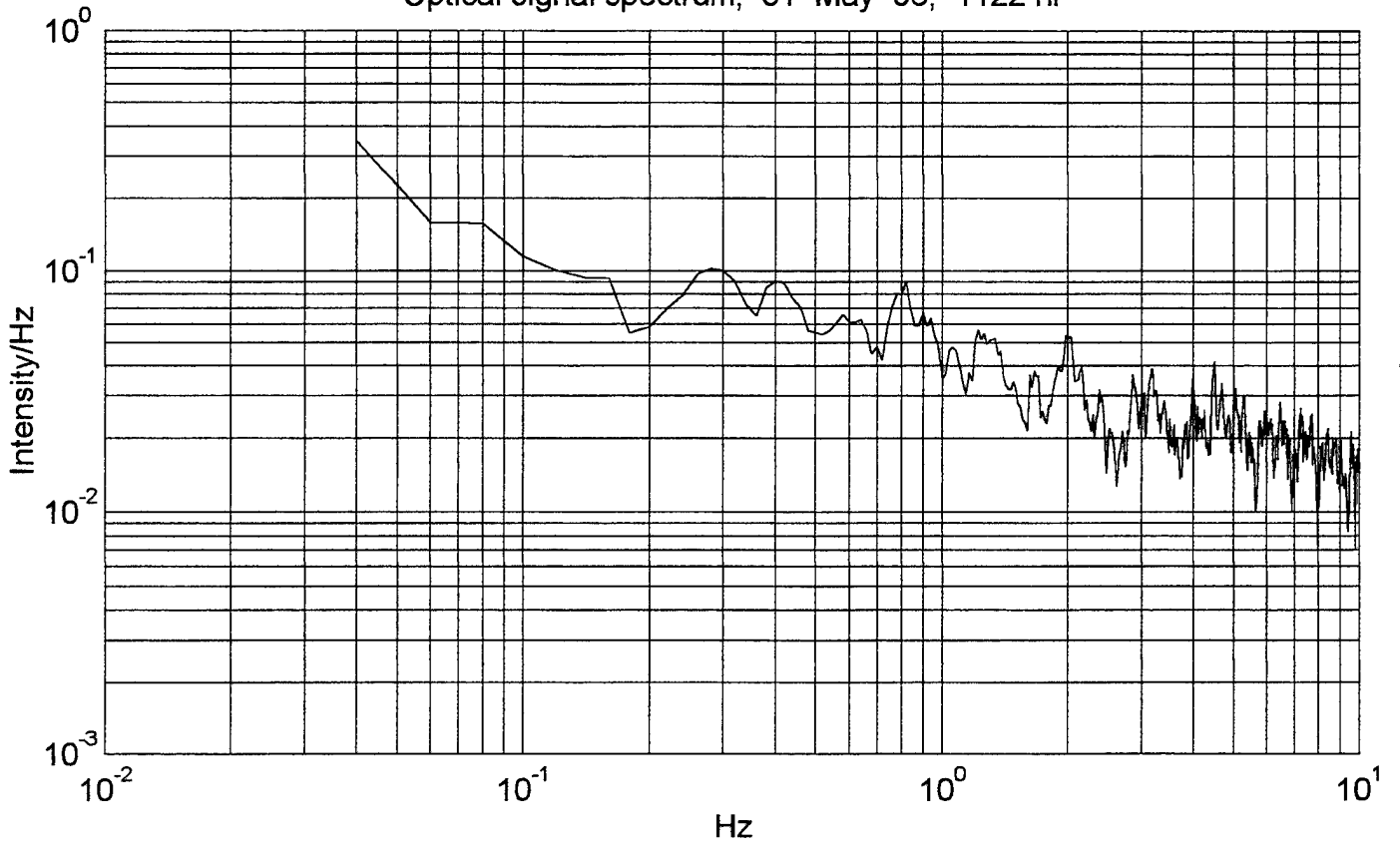

Ocean surface elevation spectrum, 31 May 96, 1122 hr

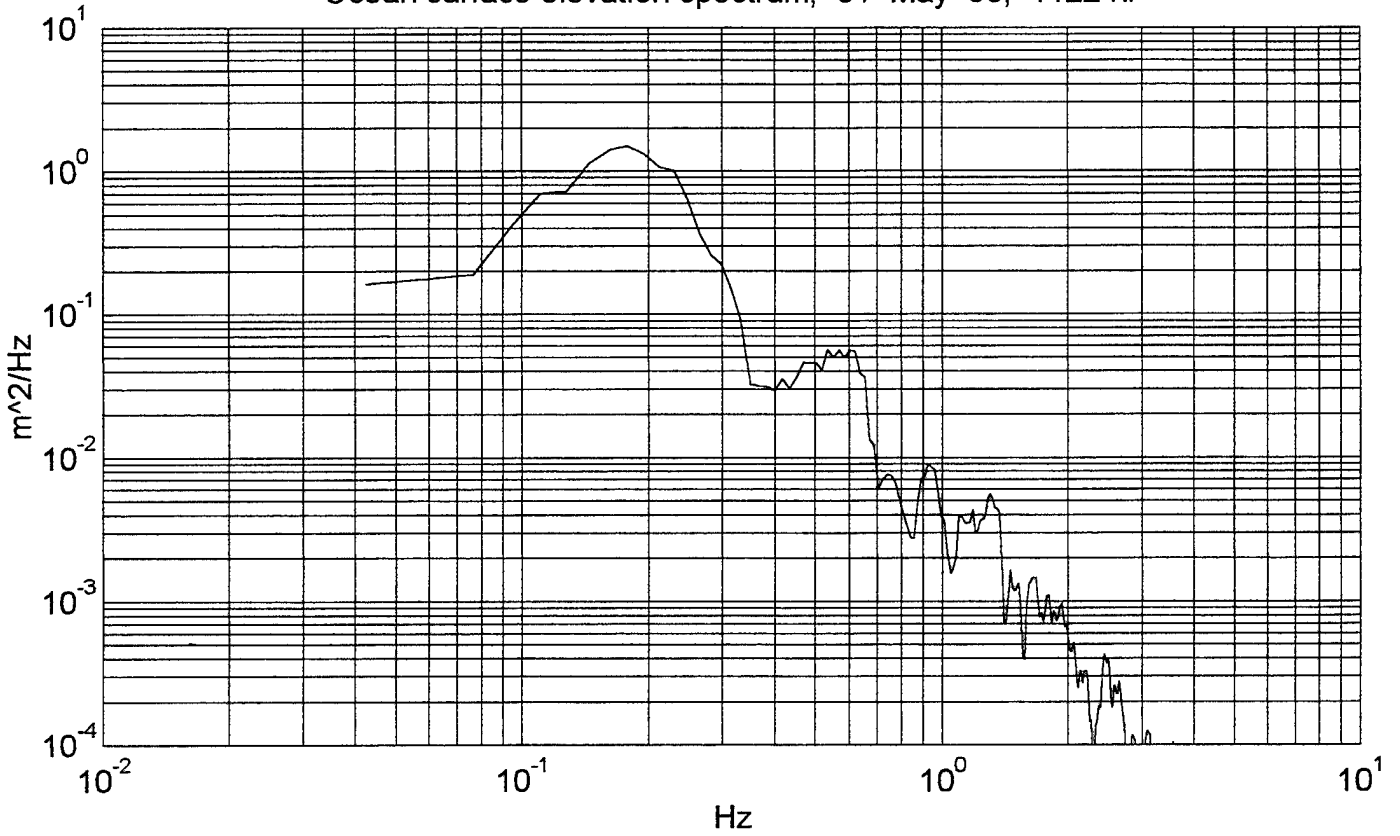

Optical signal spectrum, 31 May 96, 1830 hr

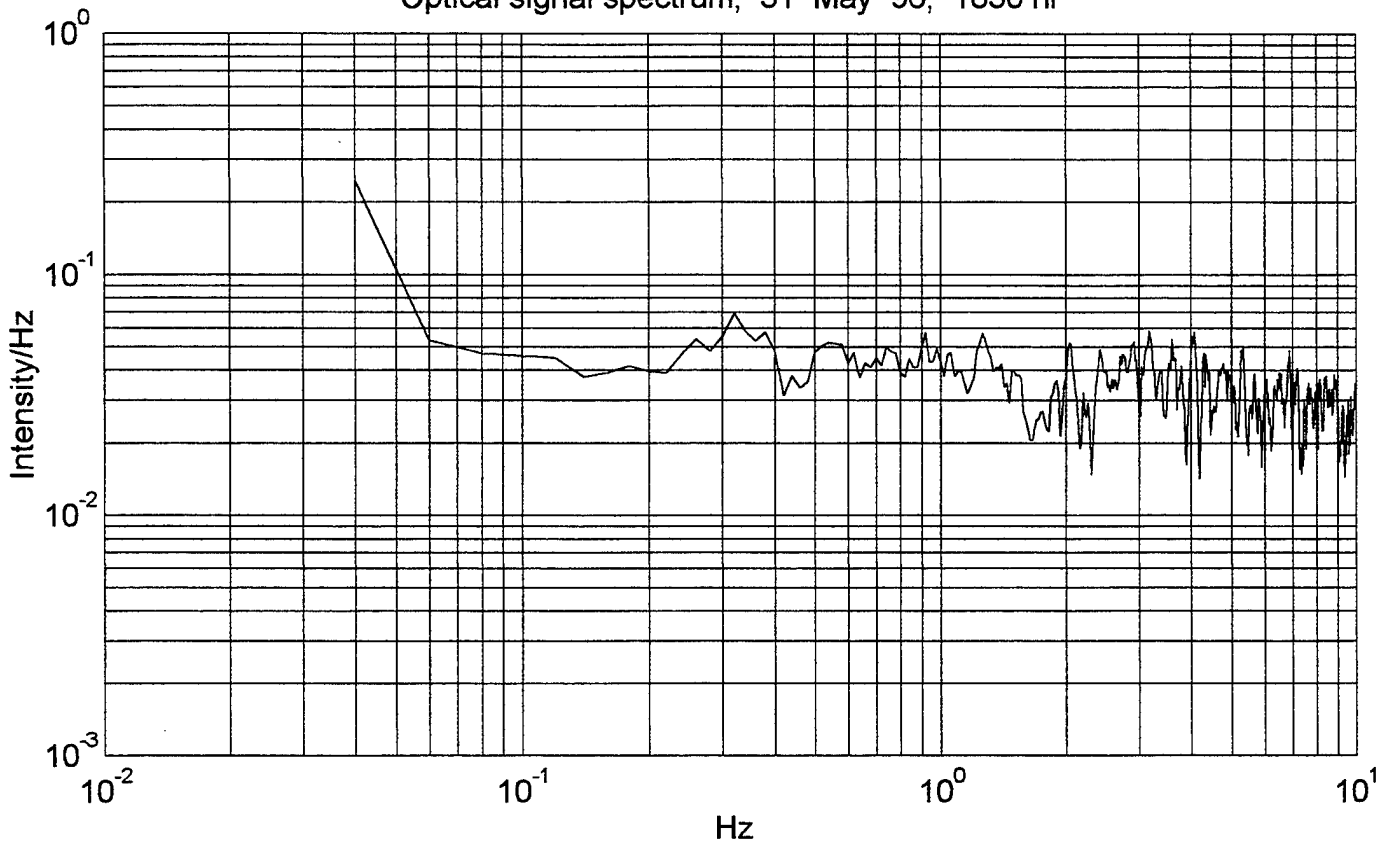

Ocean surface elevation spectrum, 31 May 96, 1830 hr

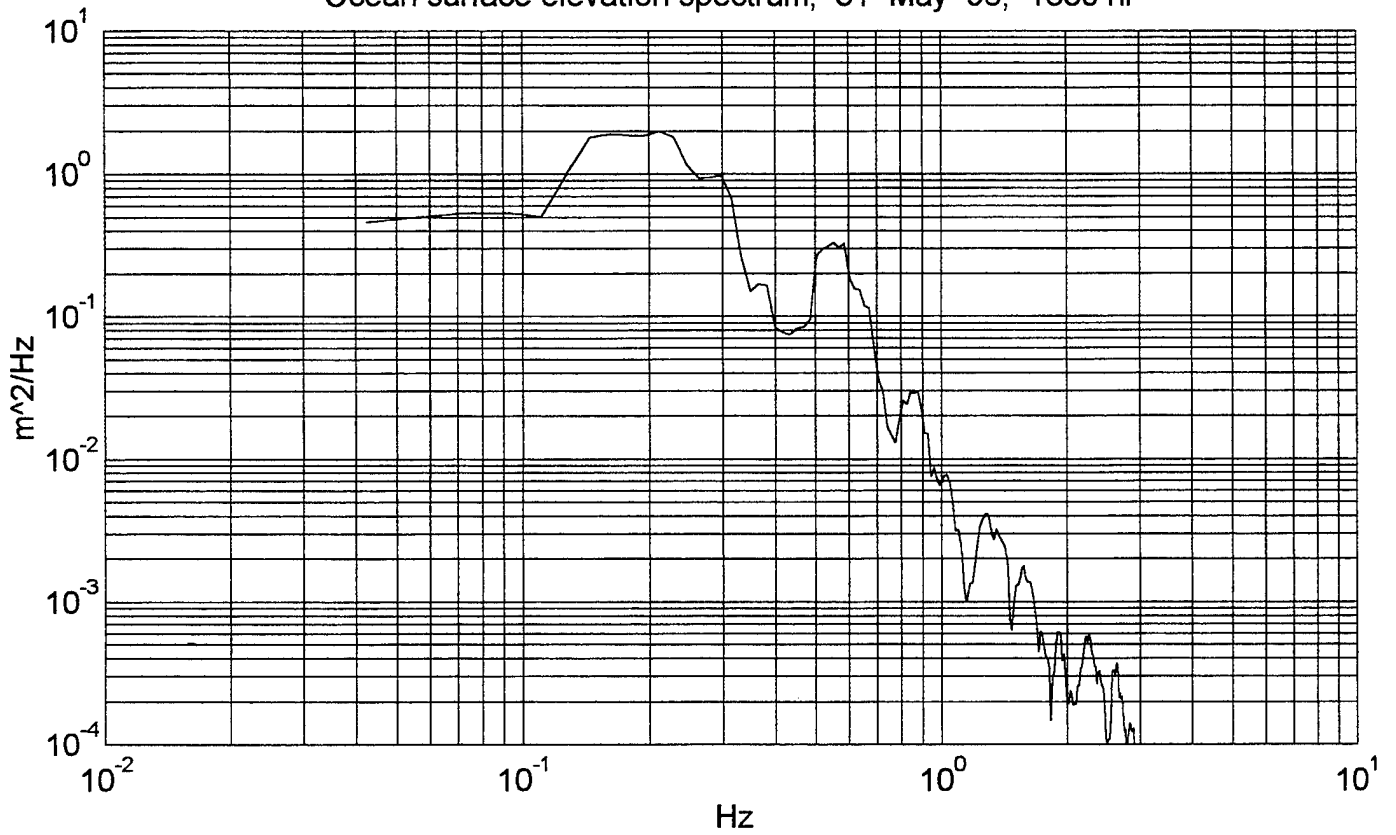

Optical signal spectrum, 31 May 96, 1834 hr

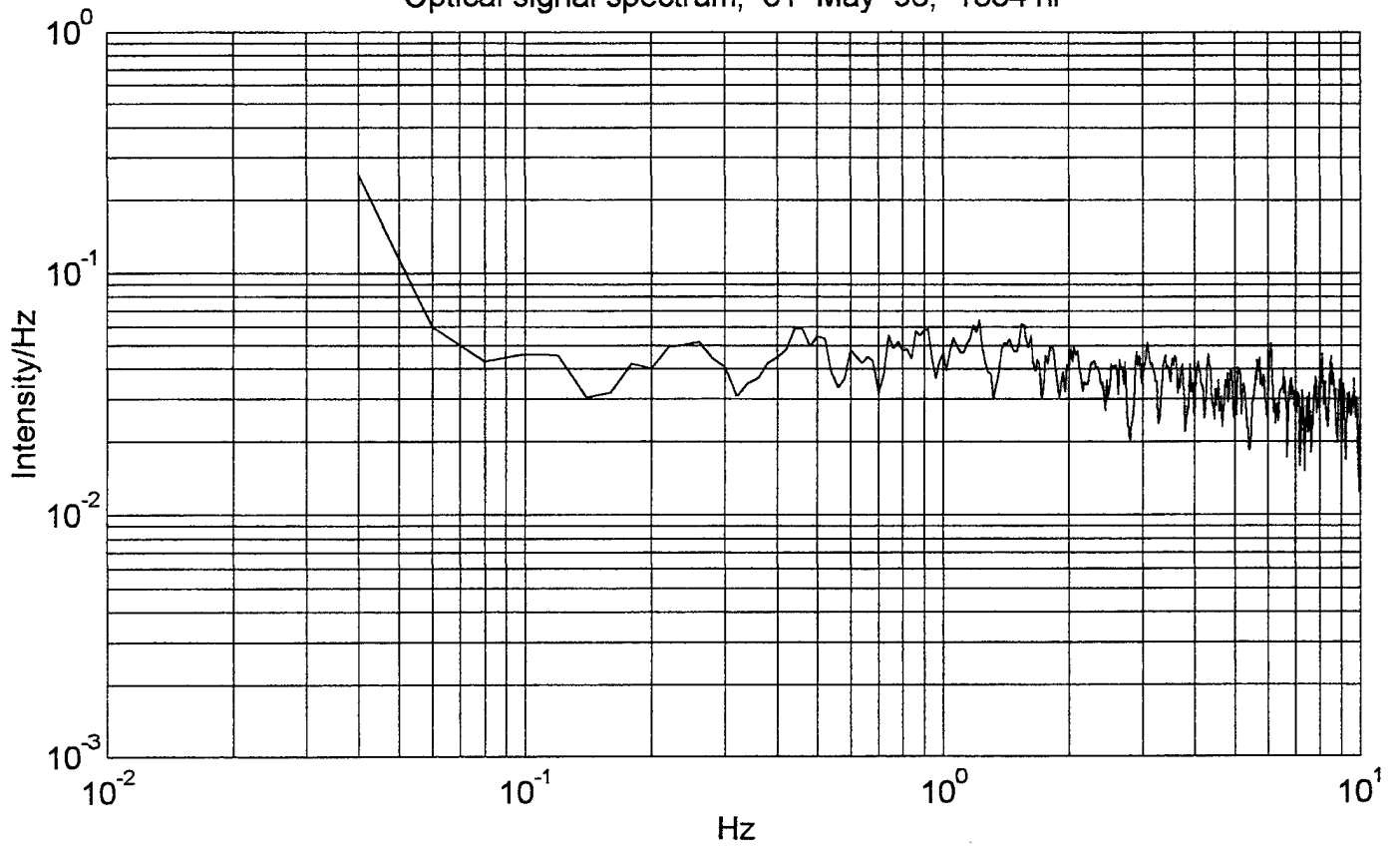

Ocean surface elevation spectrum, 31 May 96, 1834 hr

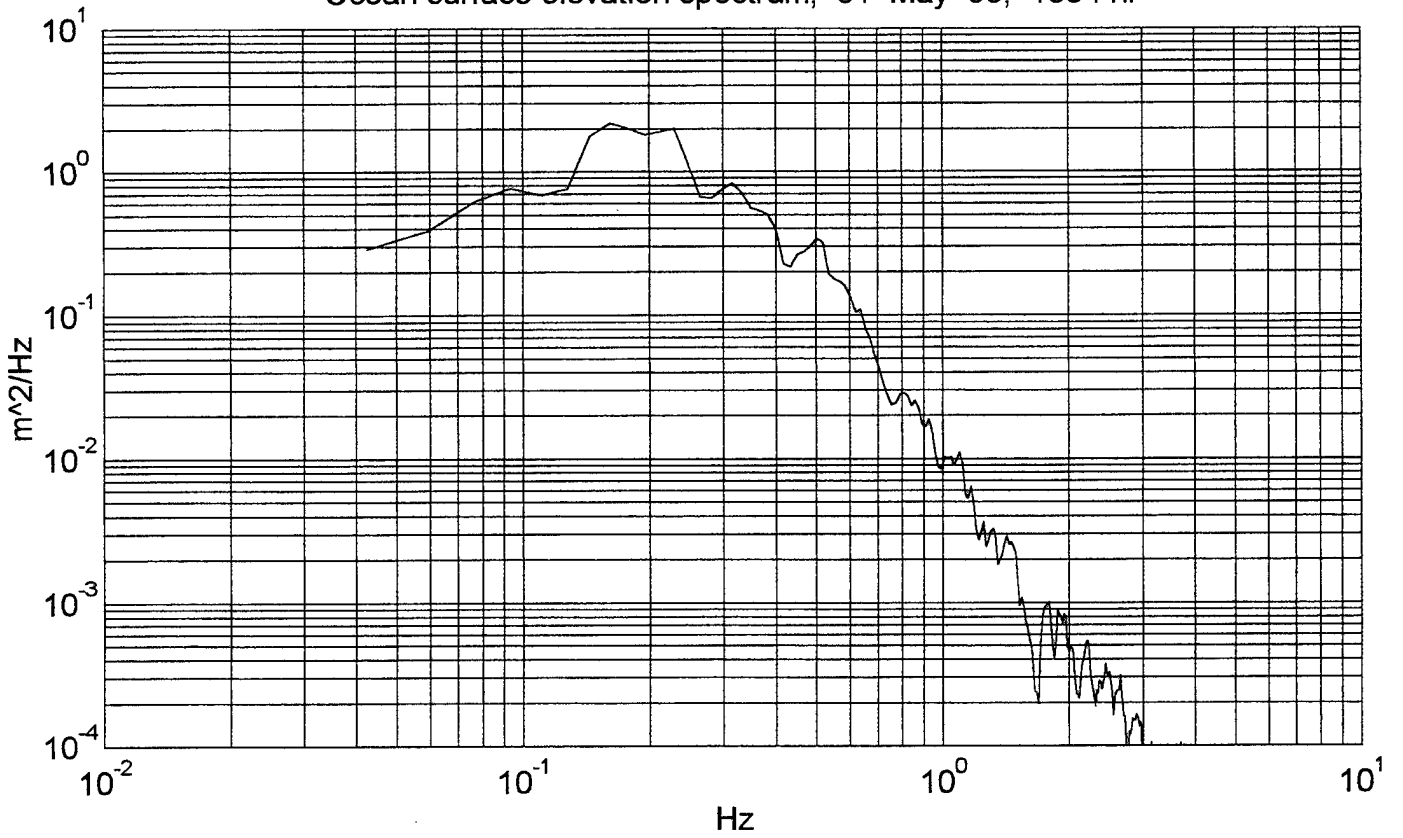

Optical signal spectrum, 31 May 96, 1836 hr

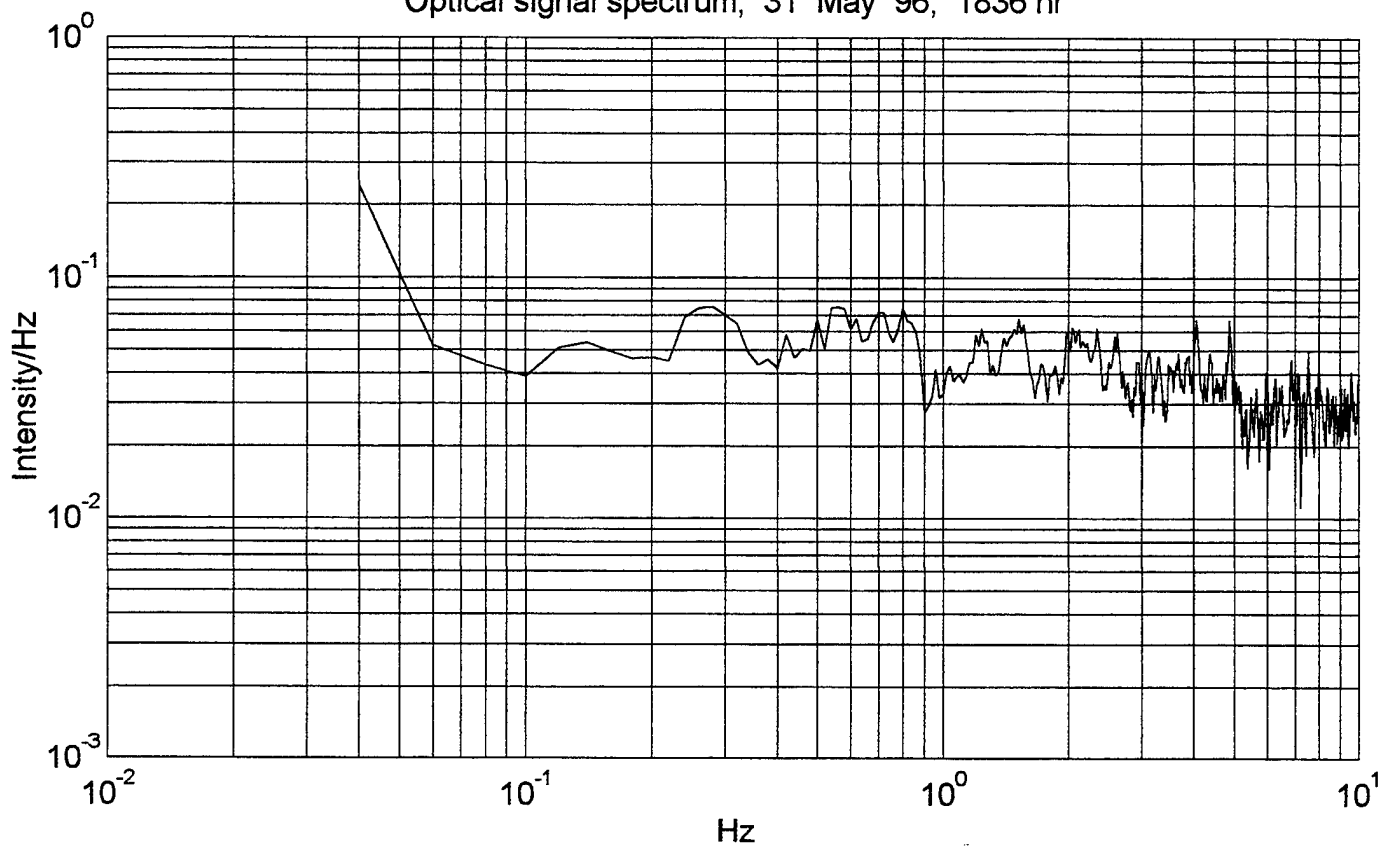

Ocean surface elevation spectrum, 31 May 96, 1836 hr

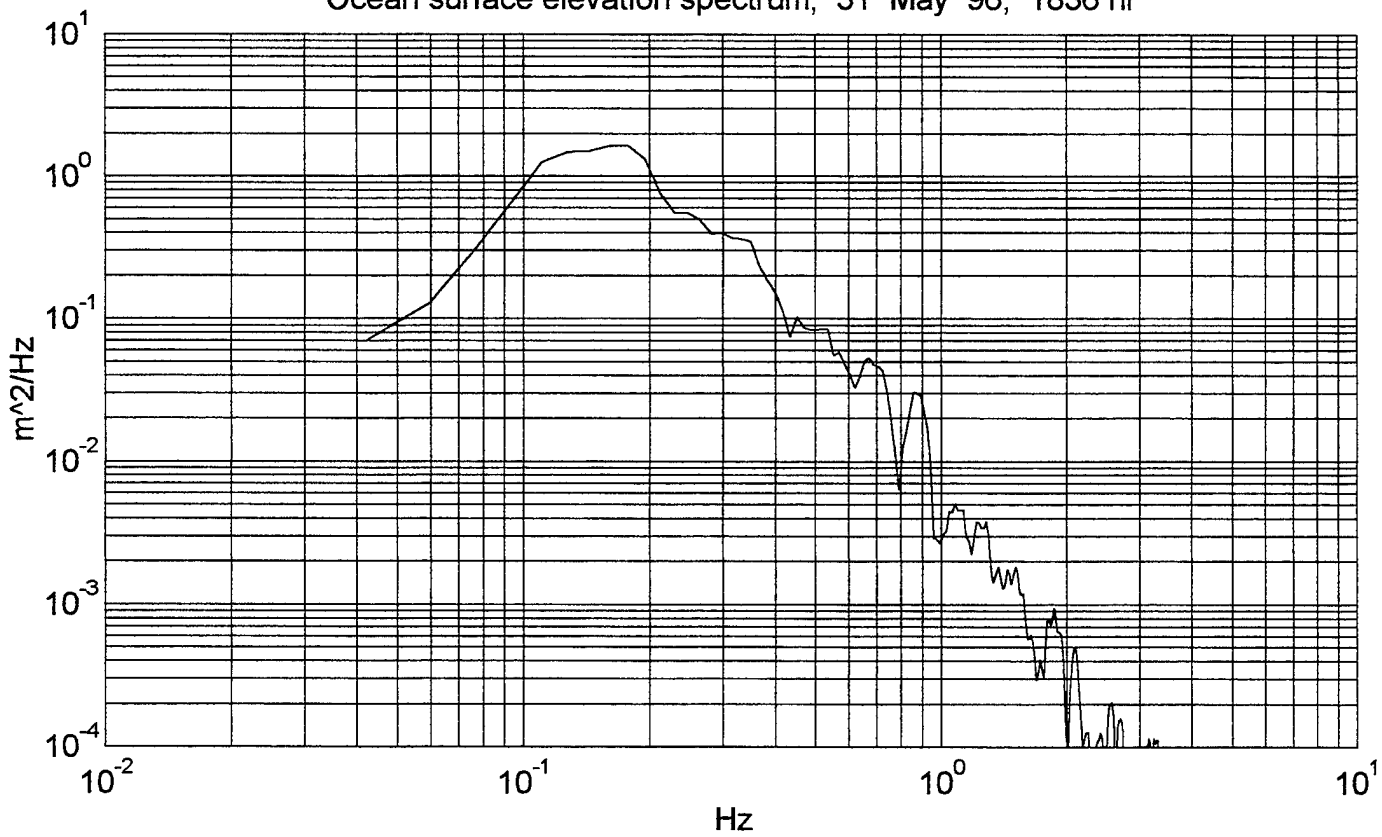

Optical signal spectrum, 31 May 96, 1839 hr

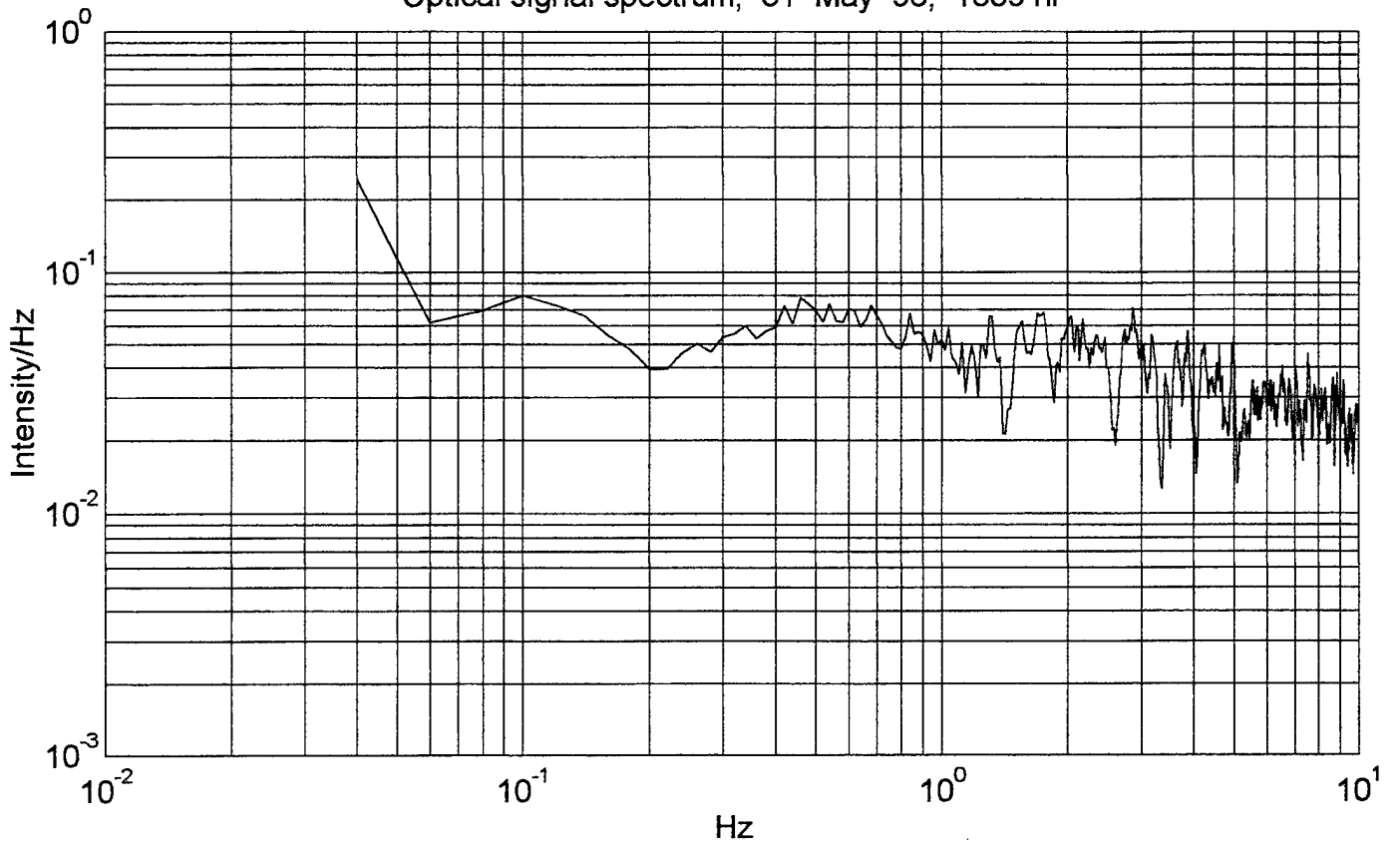

Ocean surface elevation spectrum, 31 May 96, 1839 hr

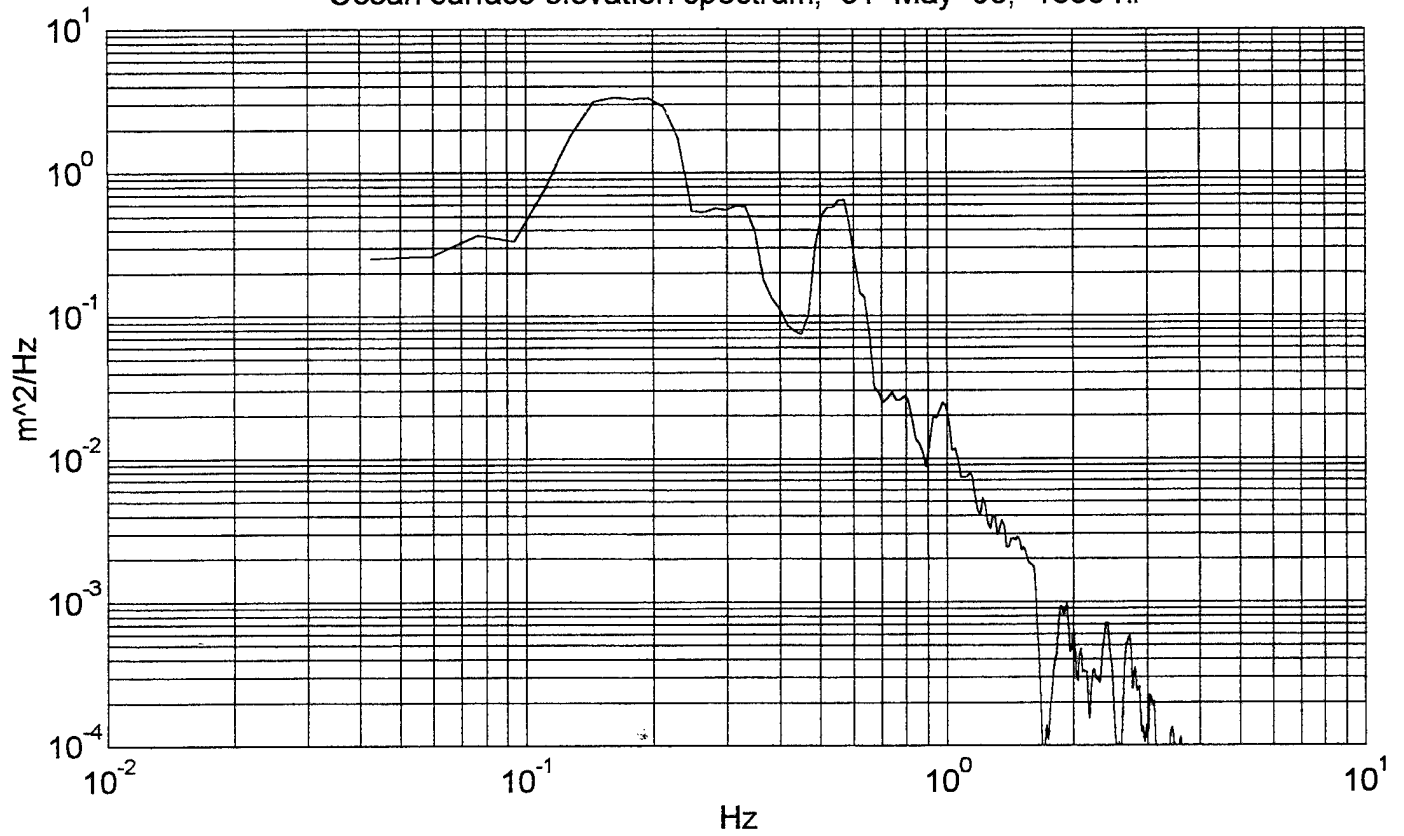

Optical signal spectrum, 31 May 96, 1932 hr

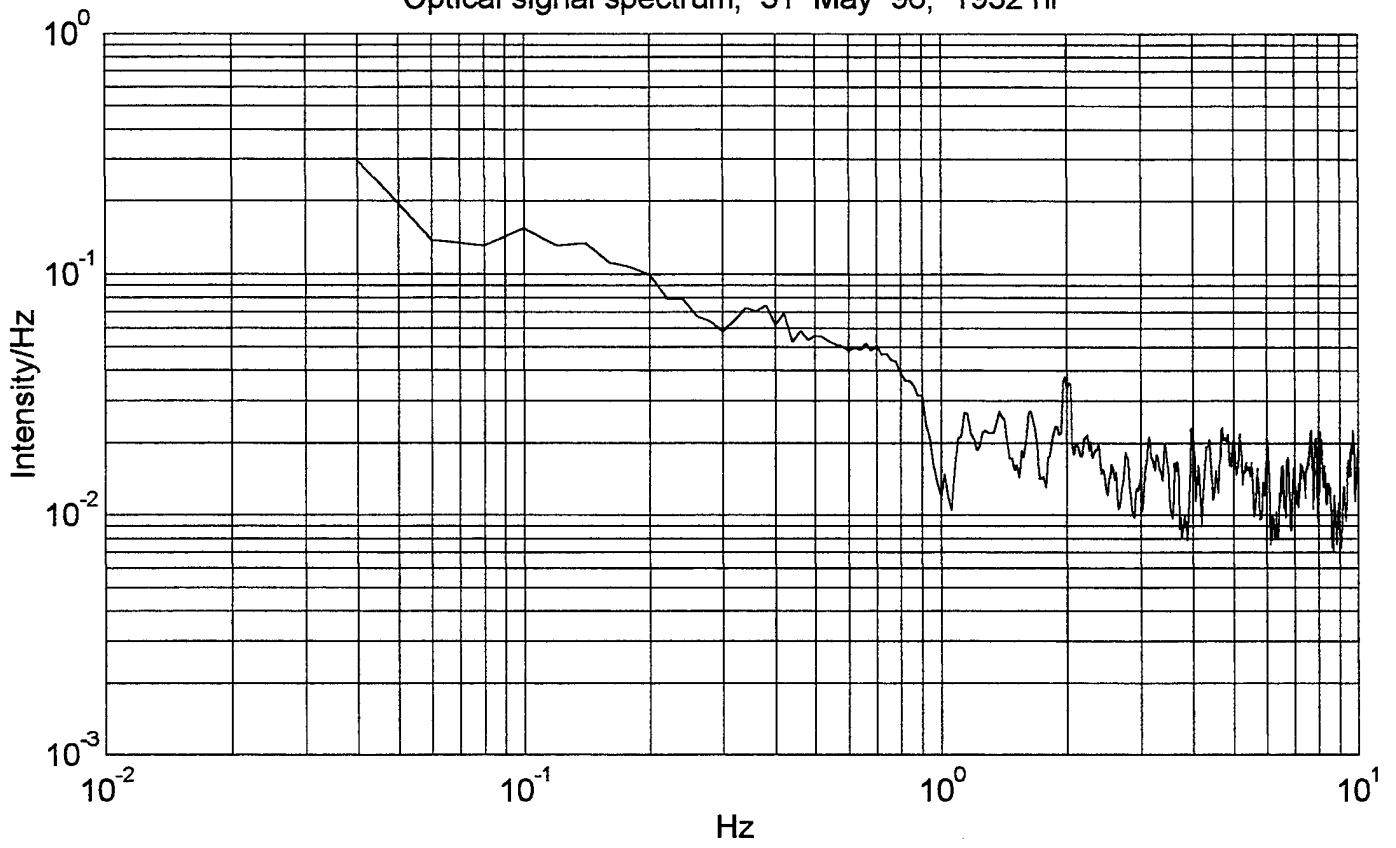

Ocean surface elevation spectrum, 31 May 96, 1932 hr

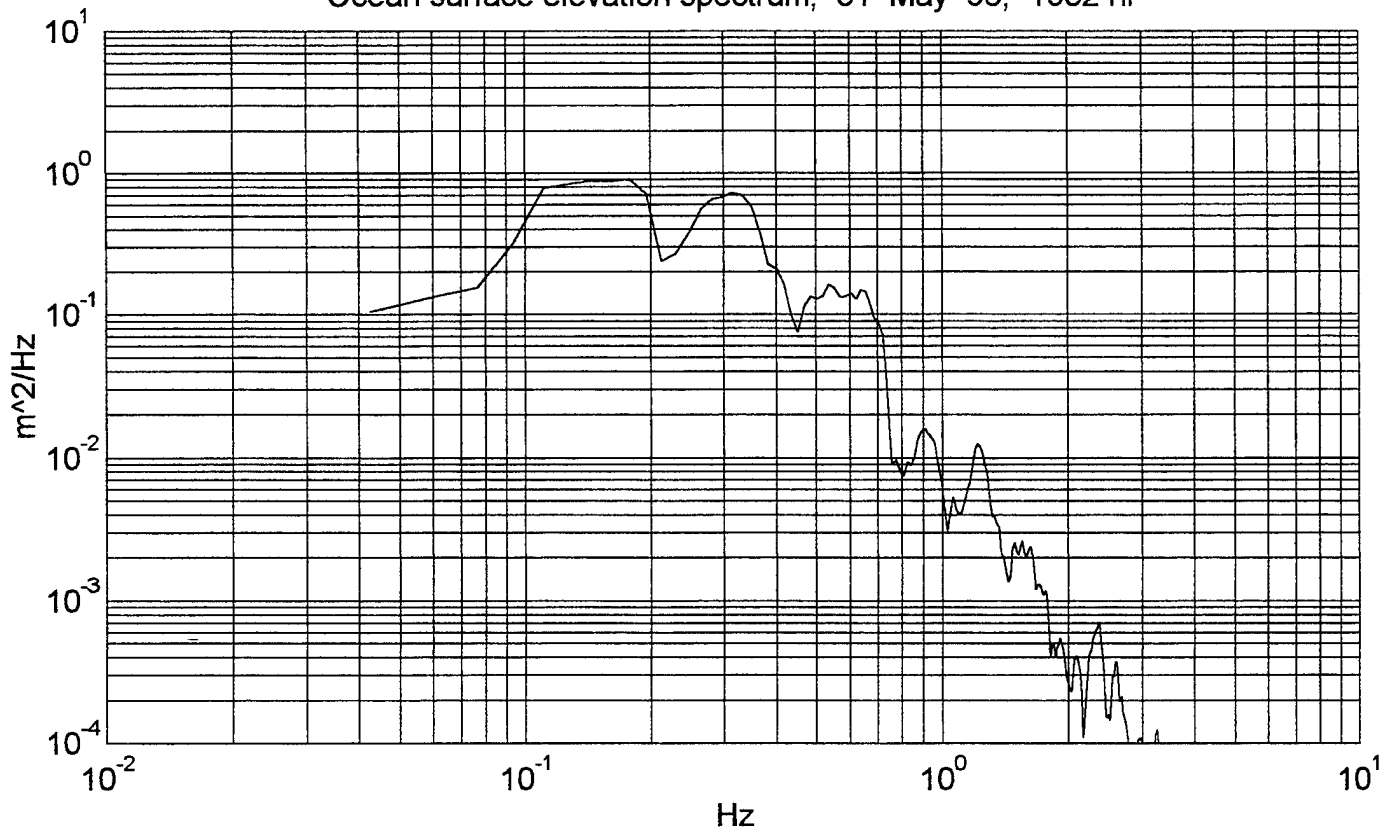

Optical signal spectrum, 31 May 96, 1937 hr

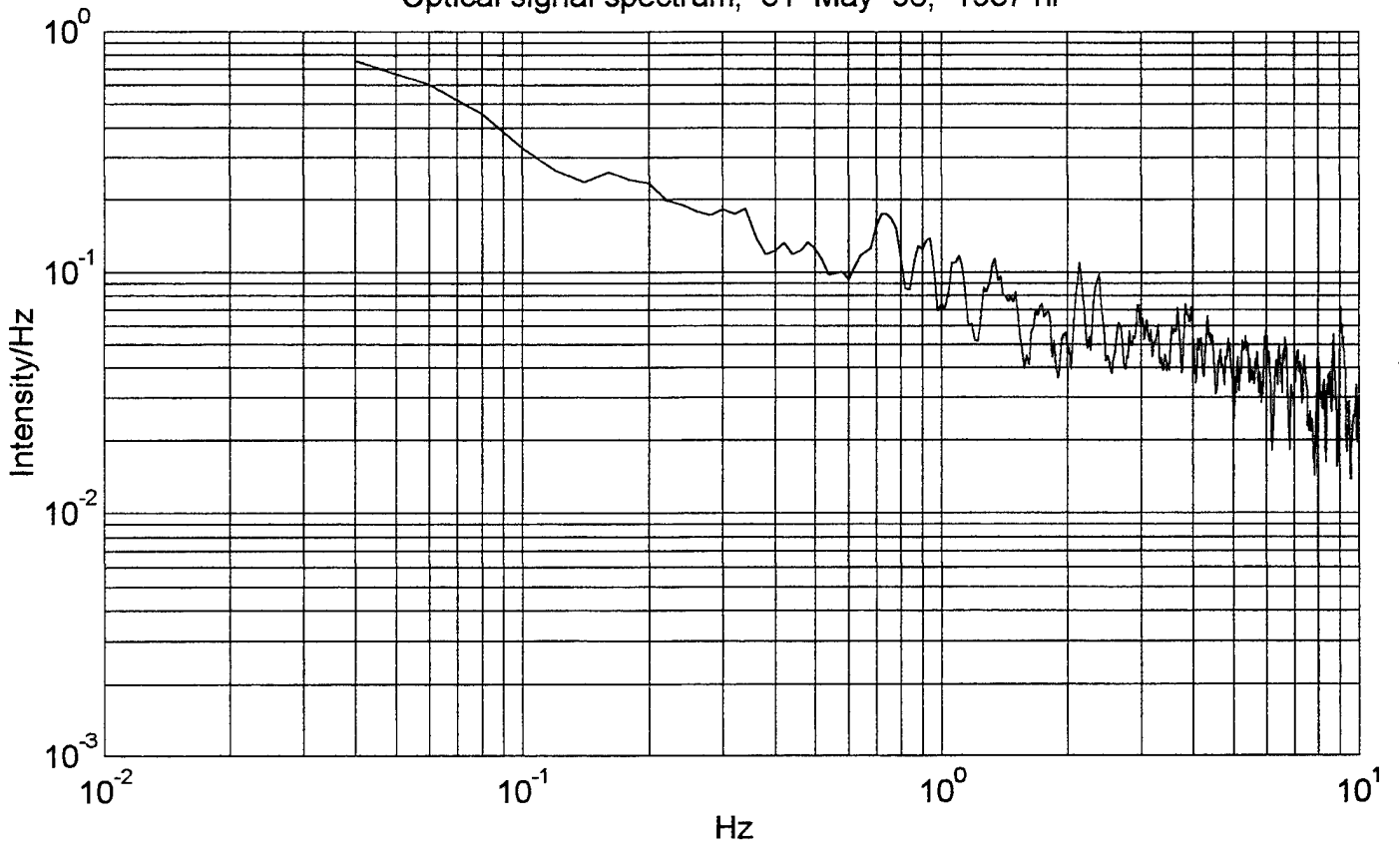

Ocean surface elevation spectrum, 31 May 96, 1937 hr

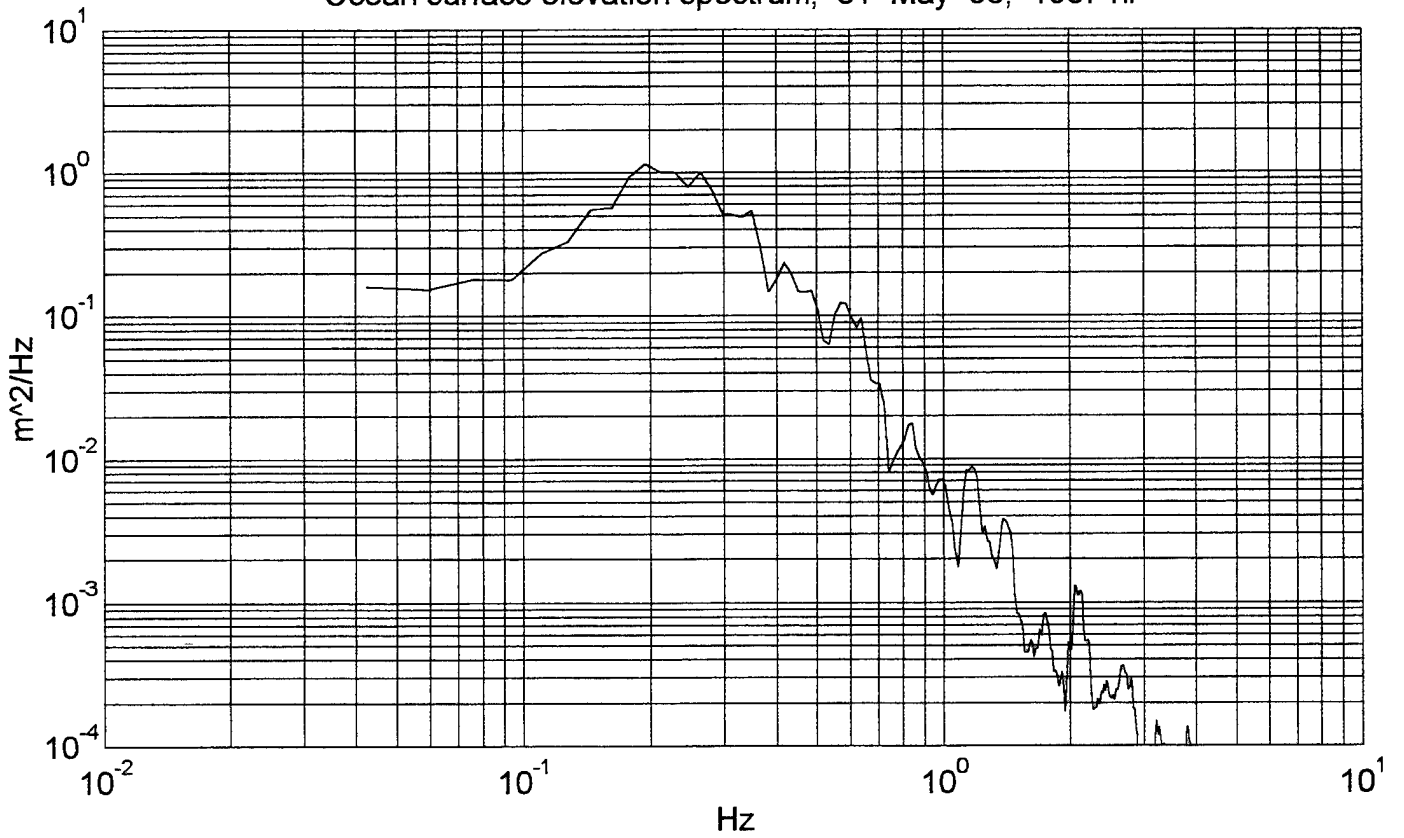

Optical signal spectrum, 31 May 96, 1948 hr

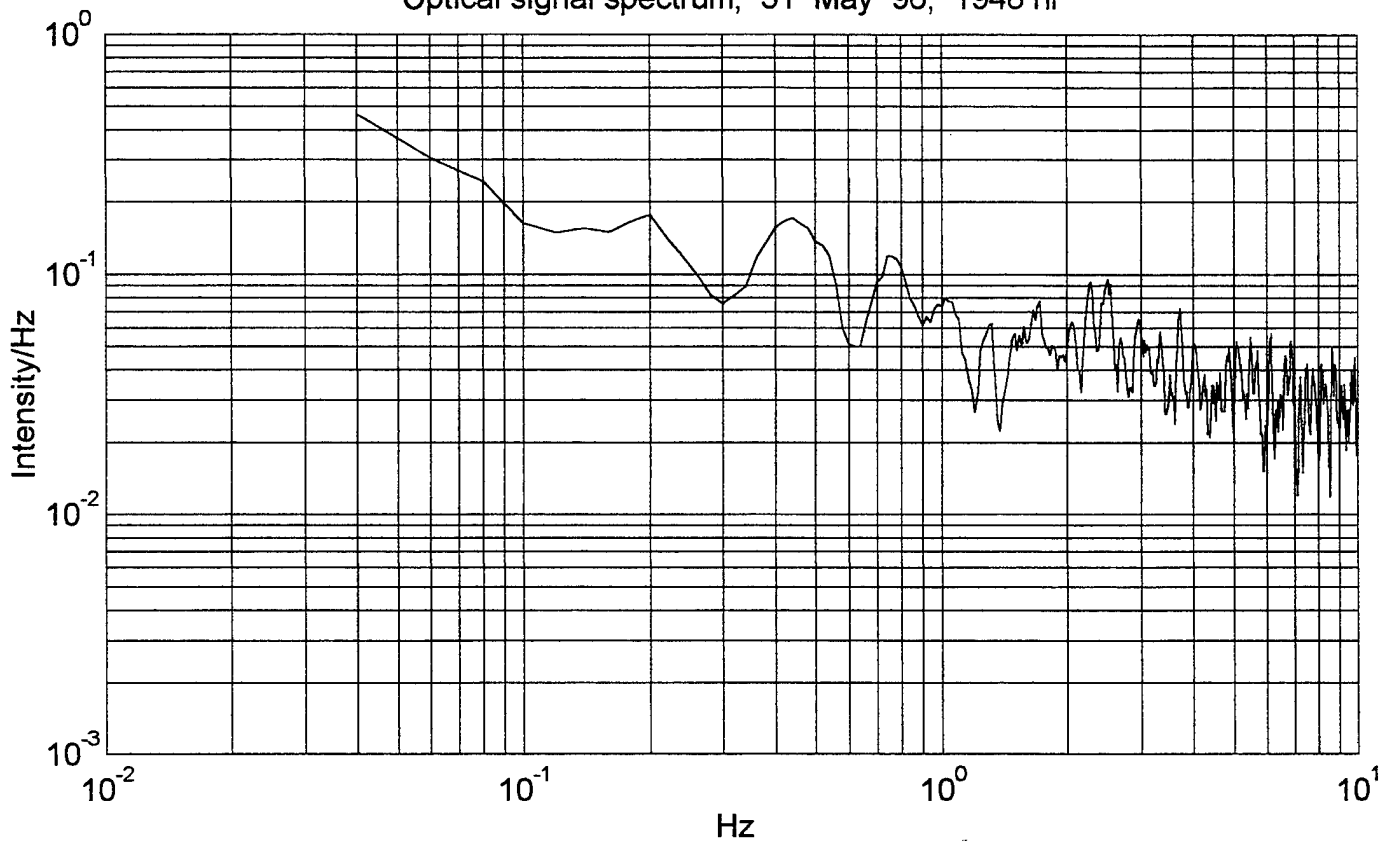

Ocean surface elevation spectrum, 31 May 96, 1948 hr

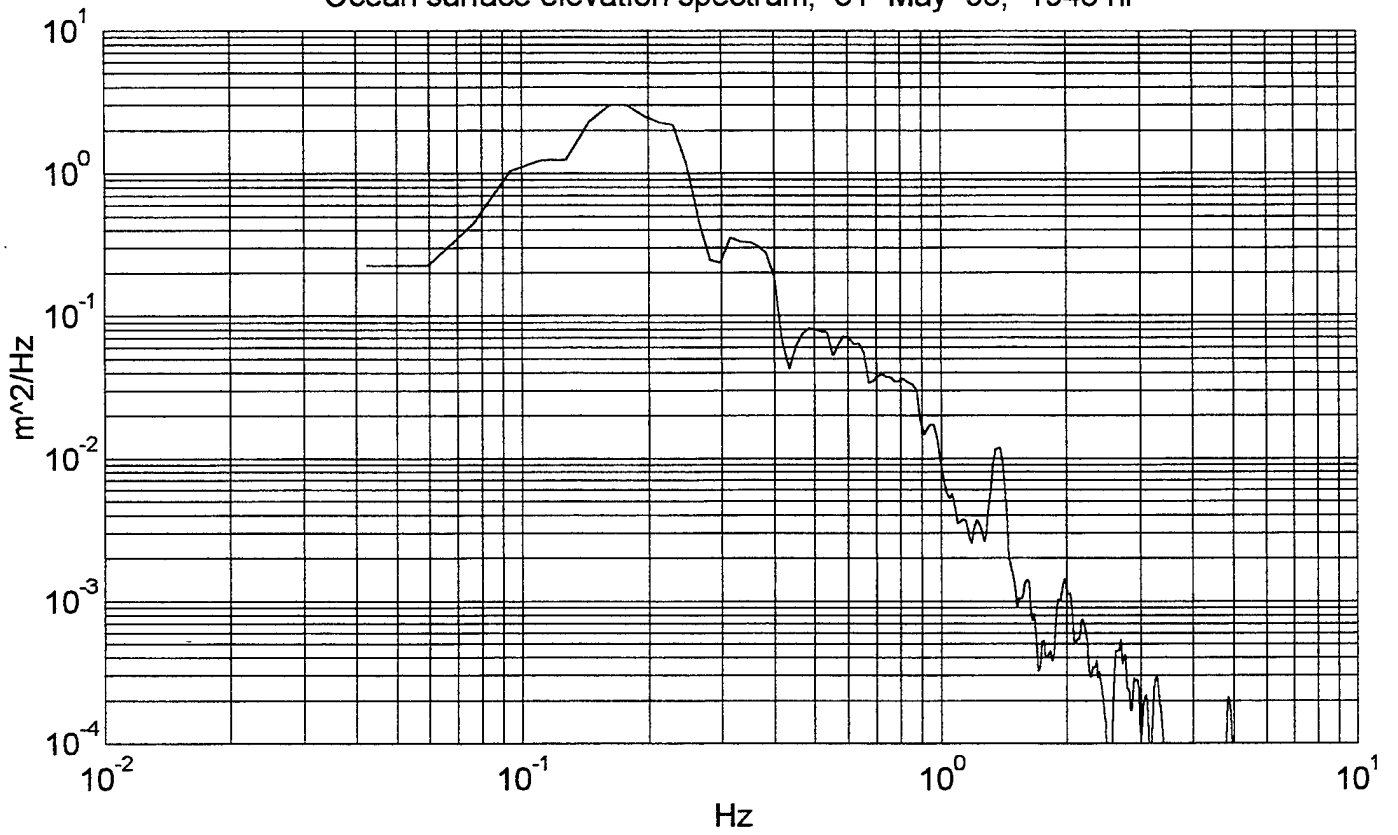

Optical signal spectrum, 1 Jun 96, 2208 hr

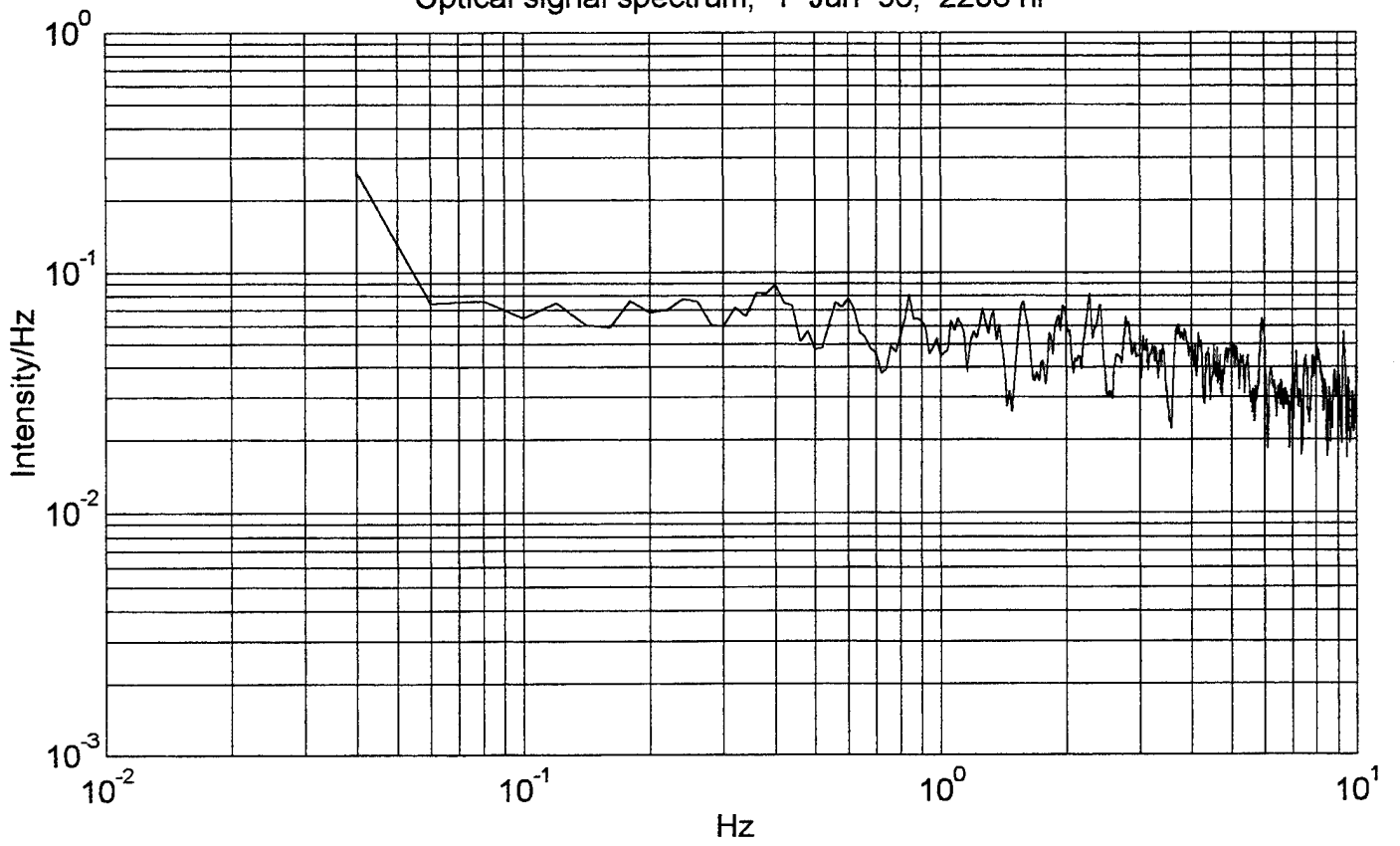

Ocean surface elevation spectrum, 1 Jun 96, 2208 hr

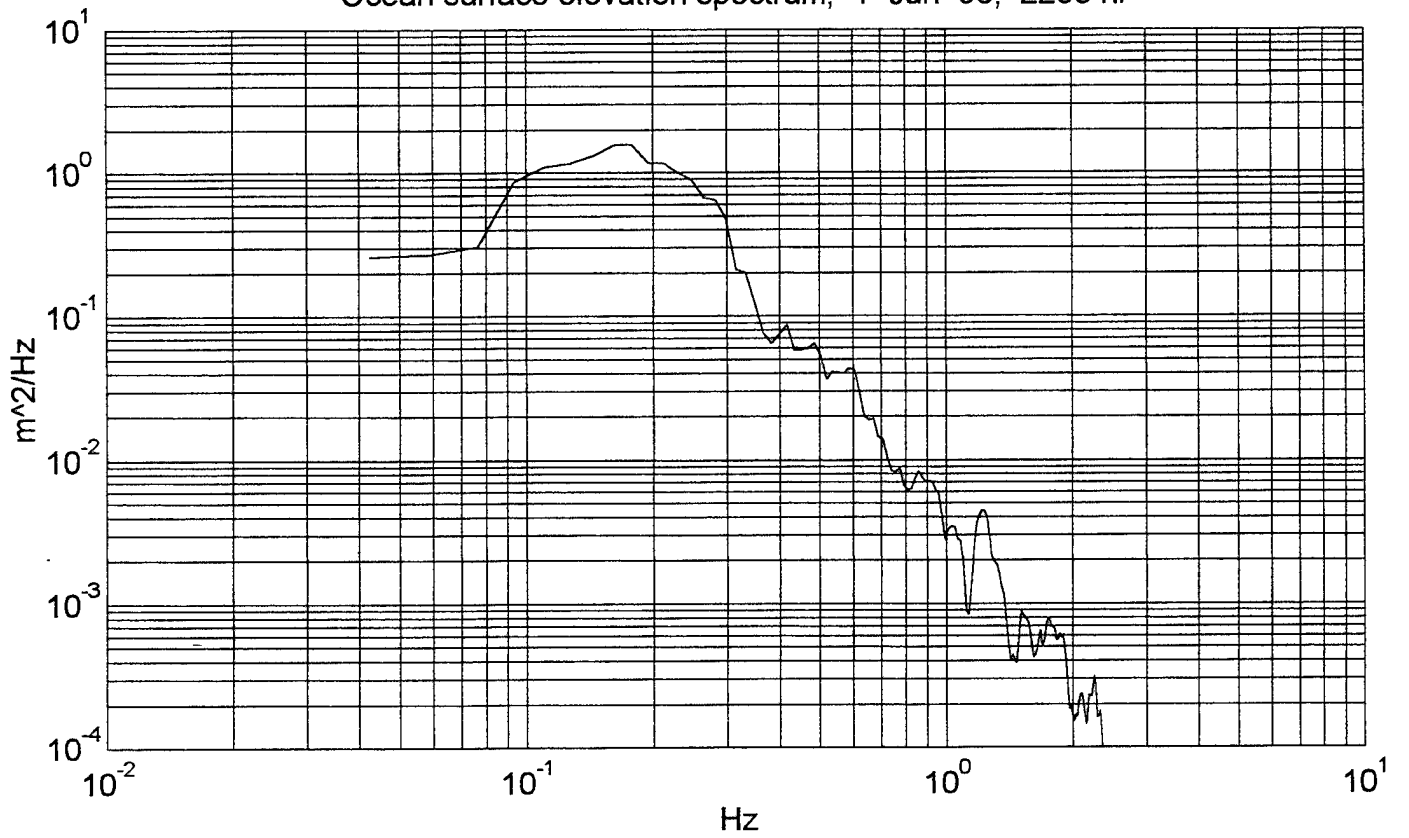

Optical signal spectrum, 1 Jun 96, 2243 hr

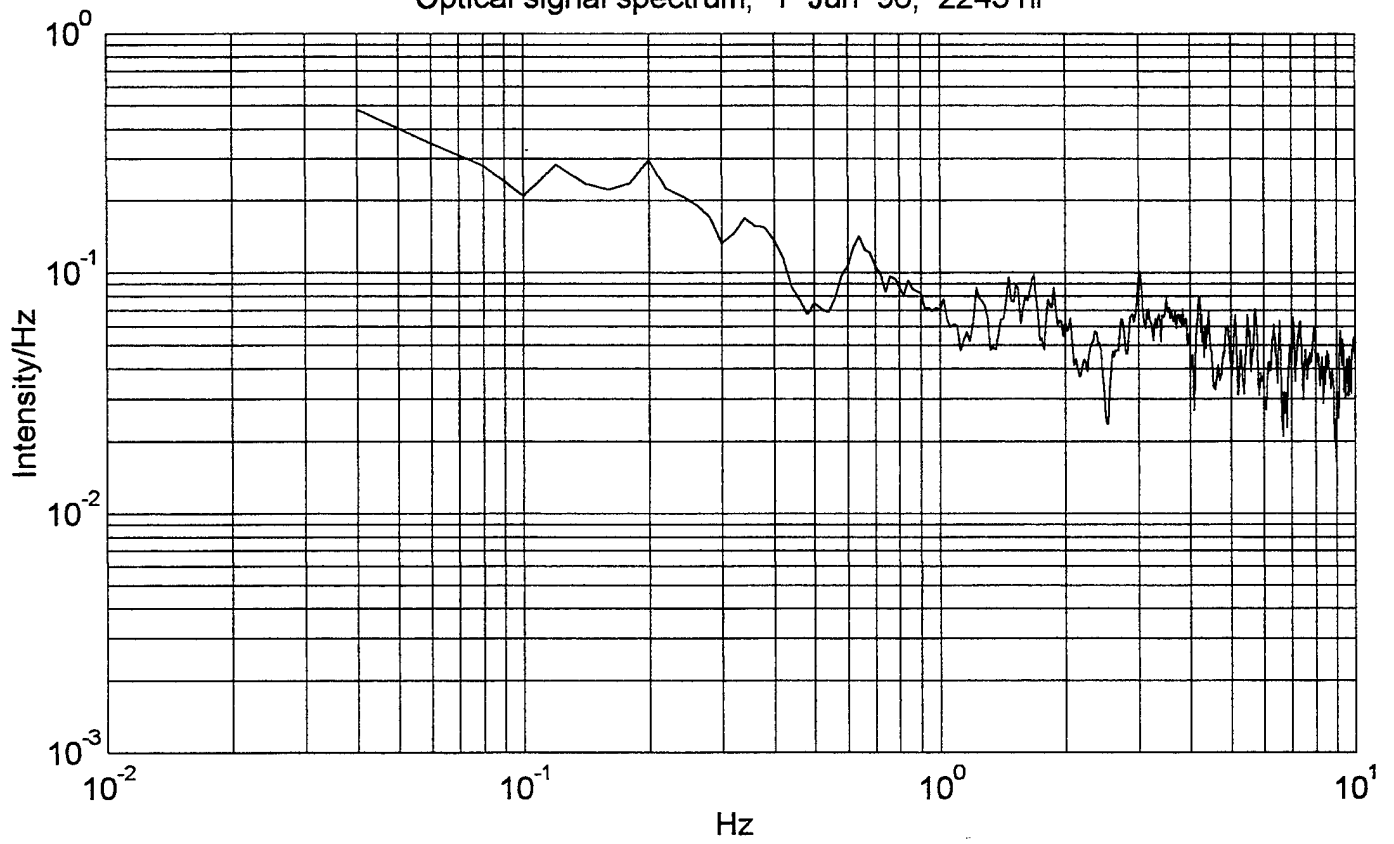

Ocean surface elevation spectrum, 1 Jun 96, 2243 hr

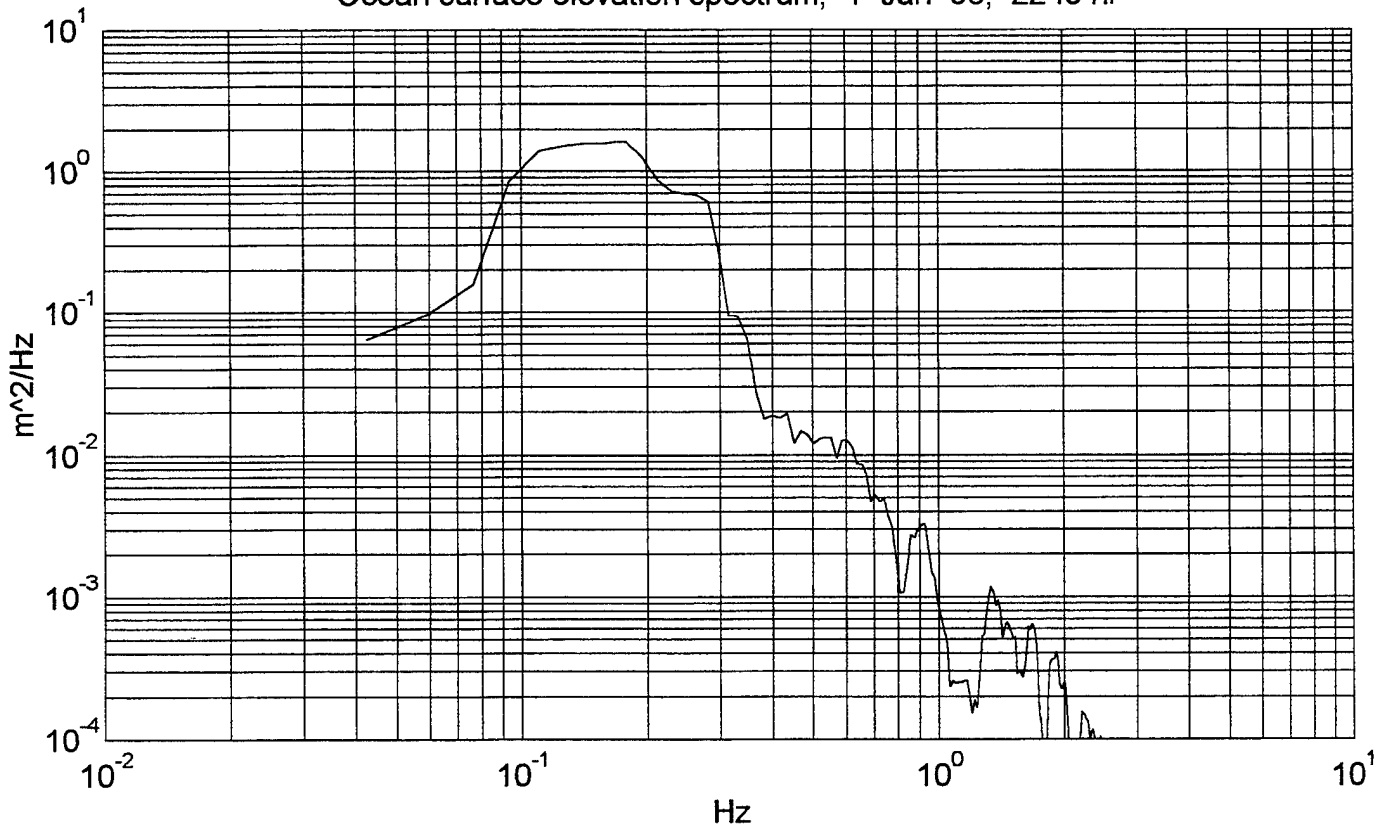

Optical signal spectrum, 1 Jun 96, 2308 hr

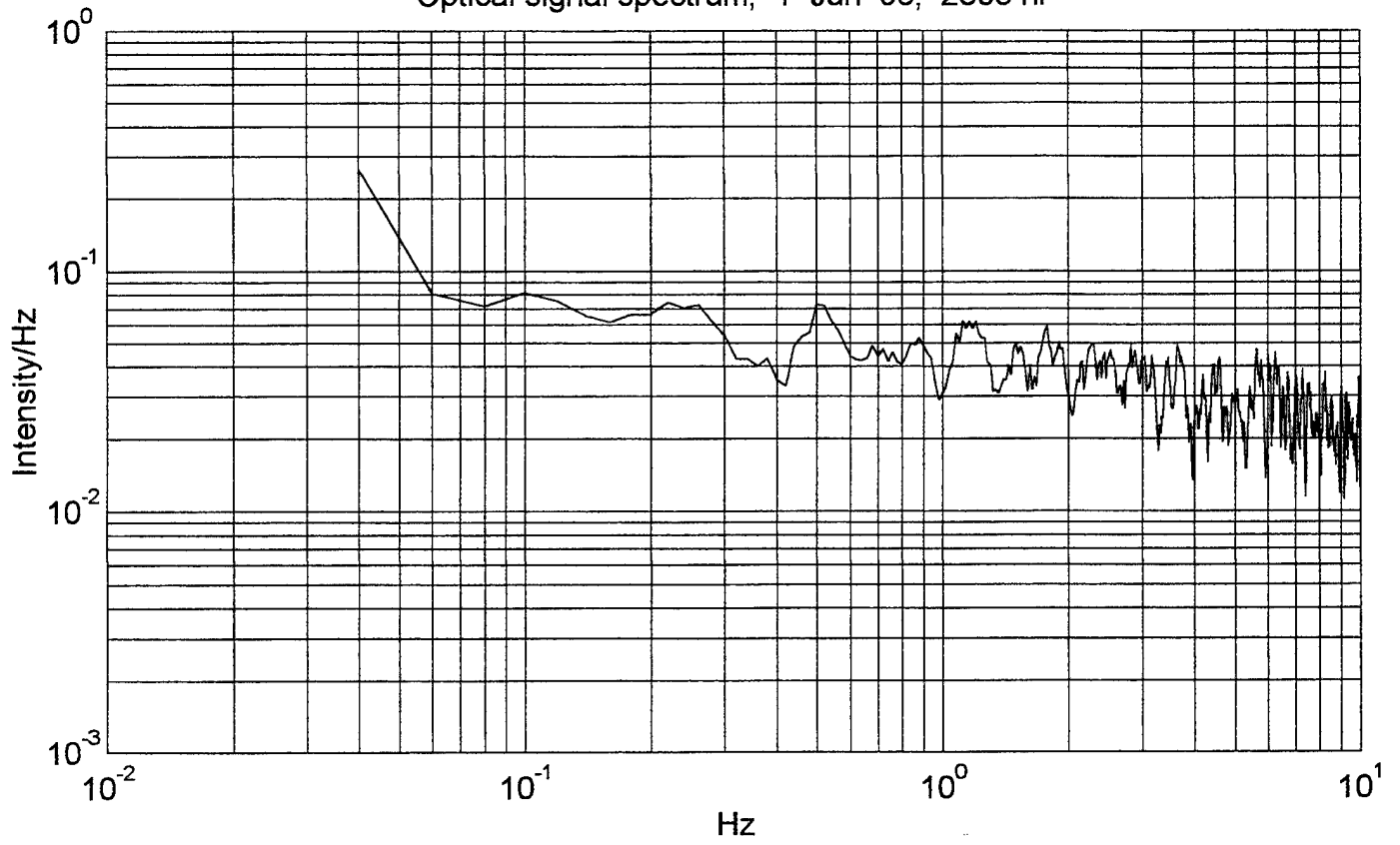

Ocean surface elevation spectrum, 1 Jun 96, 2308 hr

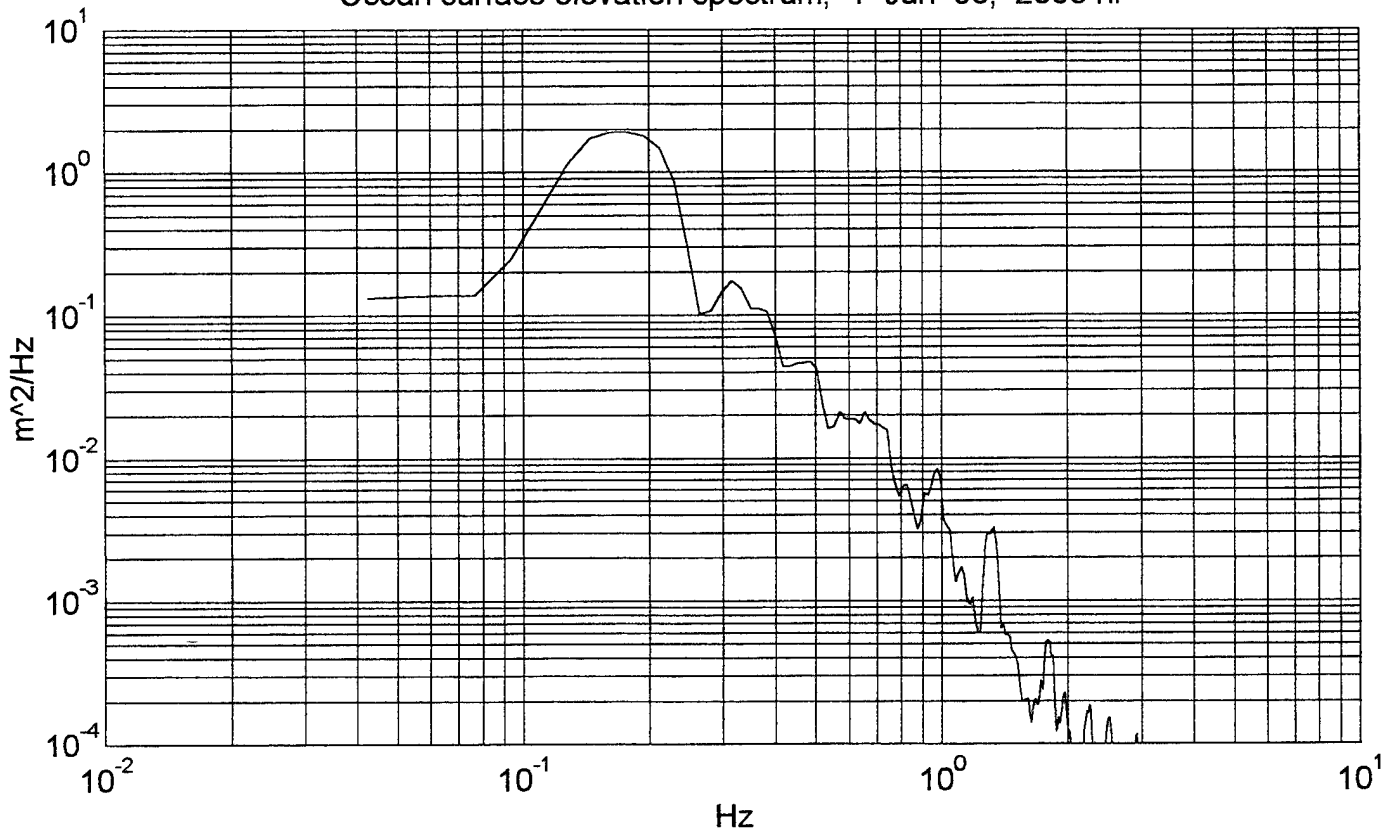

Optical signal spectrum, 2 Jun 96, 1245 hr

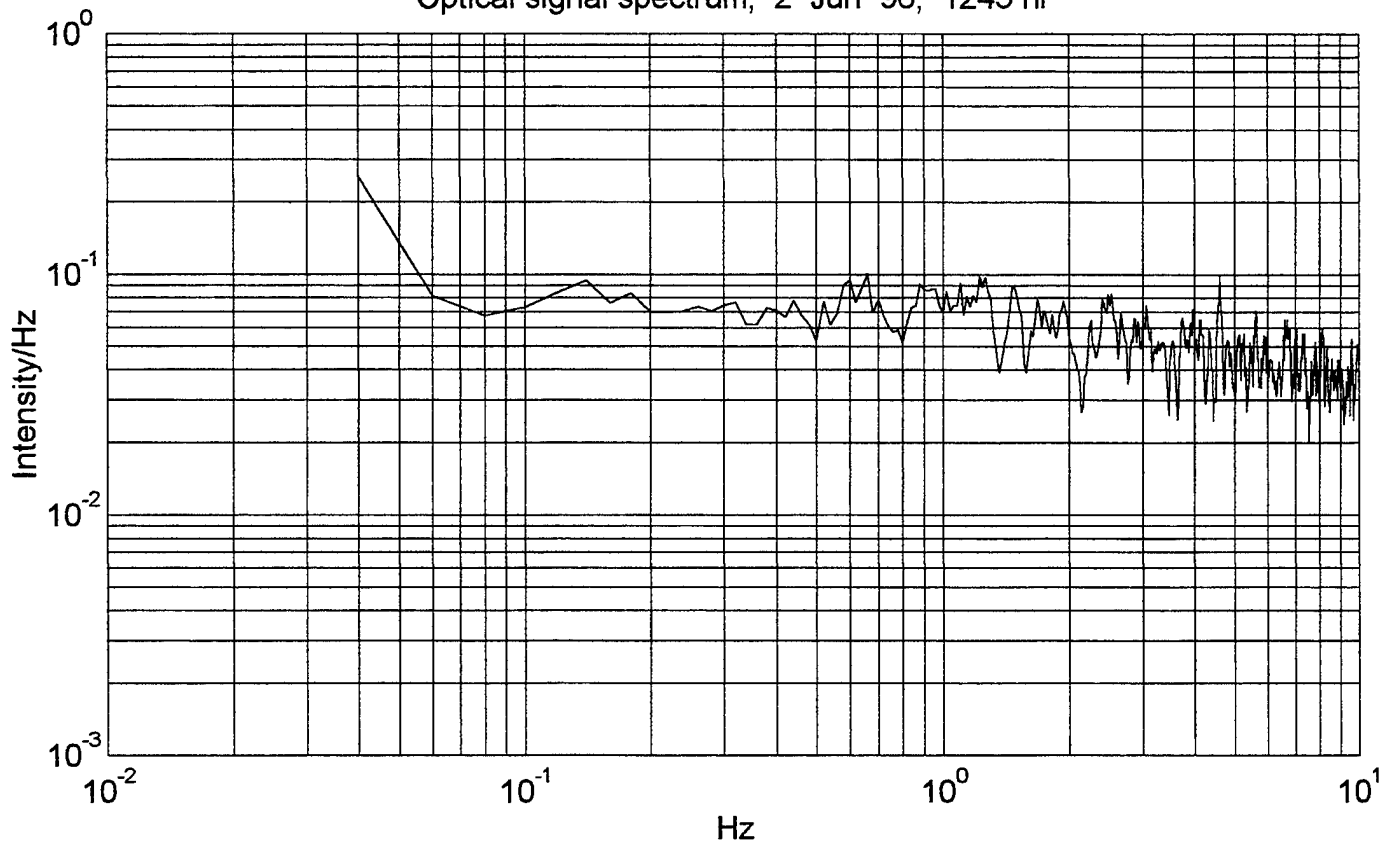

Ocean surface elevation spectrum, 2 Jun 96, 1245 hr

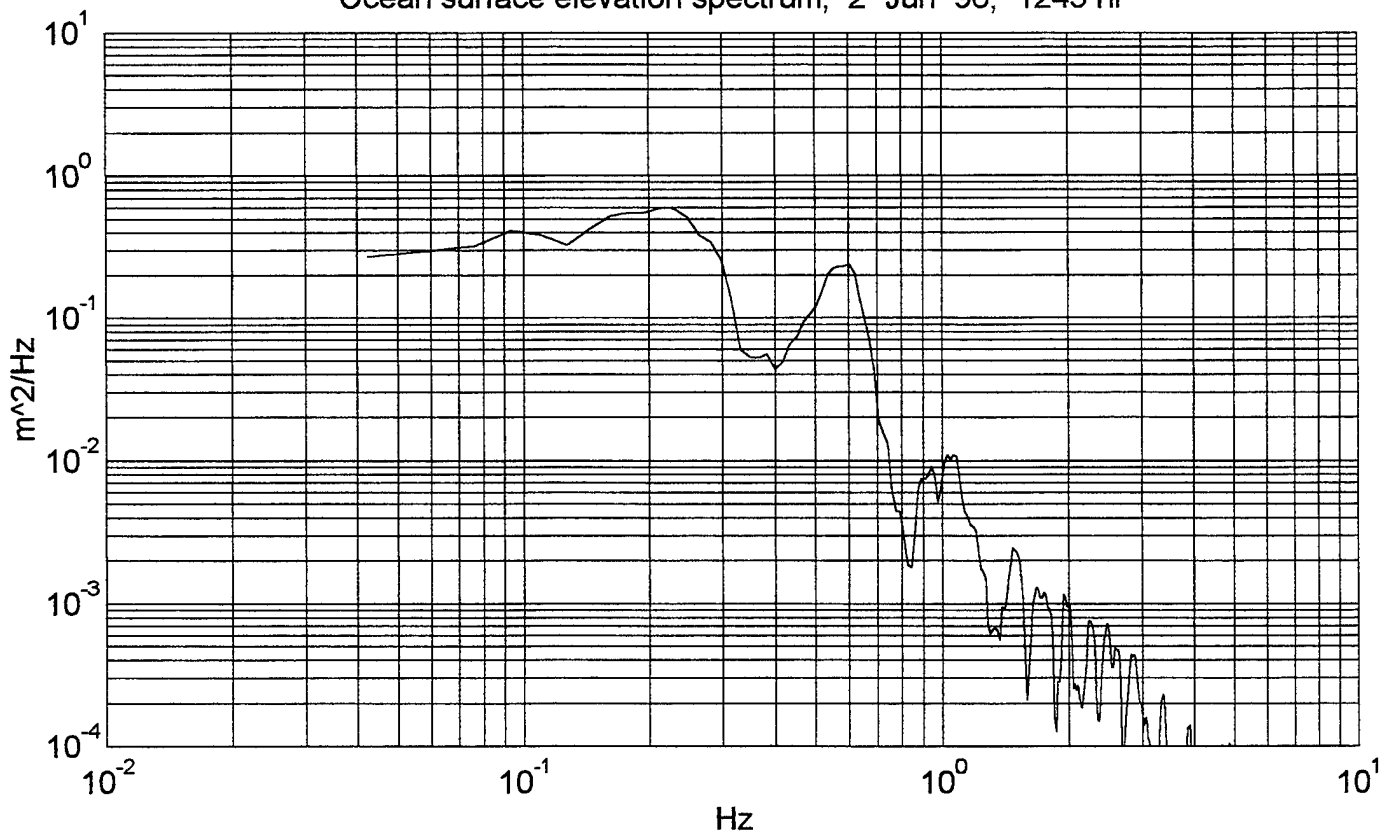

Optical signal spectrum, 2 Jun 96, 1417 hr

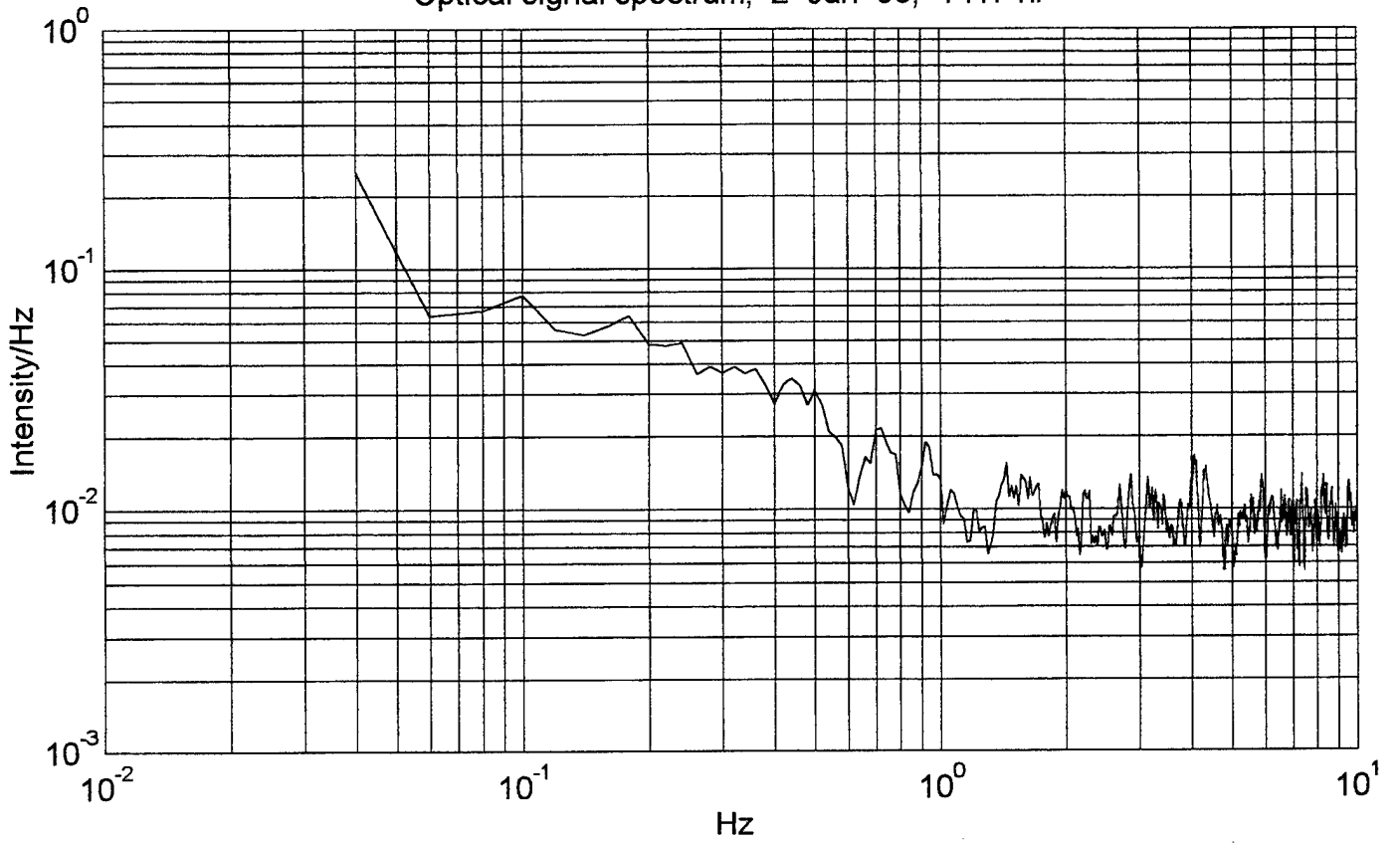

Ocean surface elevation spectrum, 2 Jun 96, 1417 hr

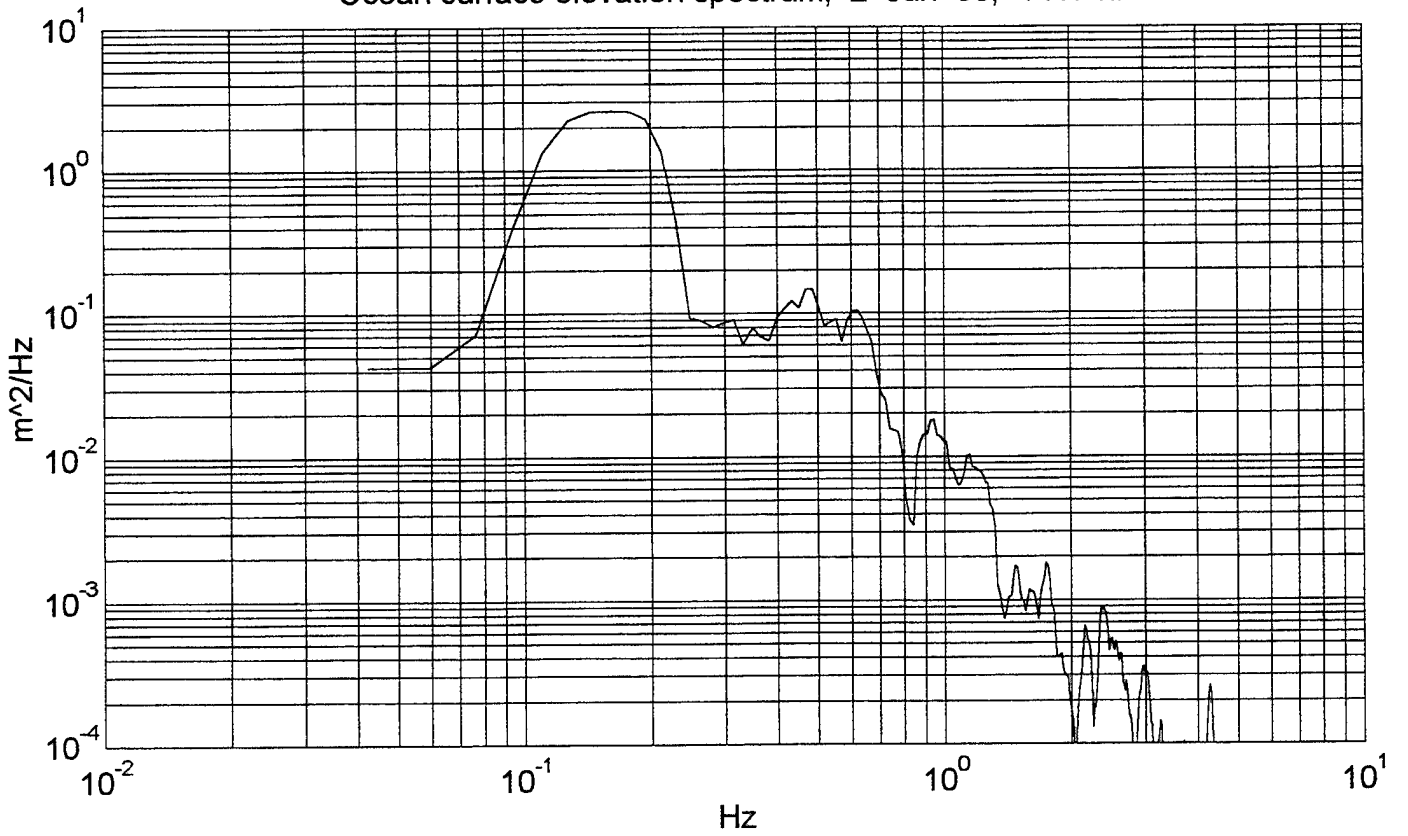

Optical signal spectrum, 2 Jun 96, 1451 hr

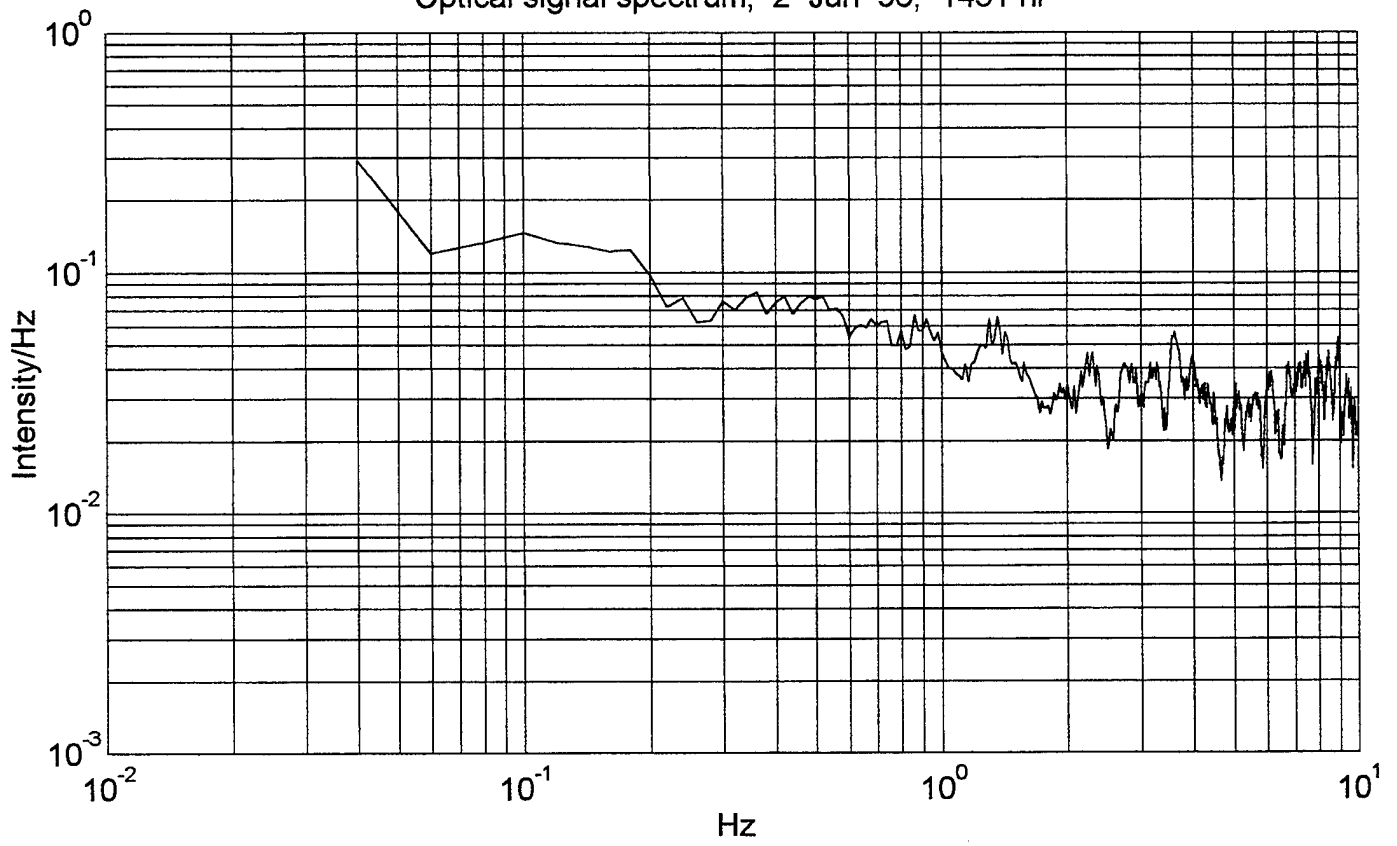

Ocean surface elevation spectrum, 2 Jun 96, 1451 hr

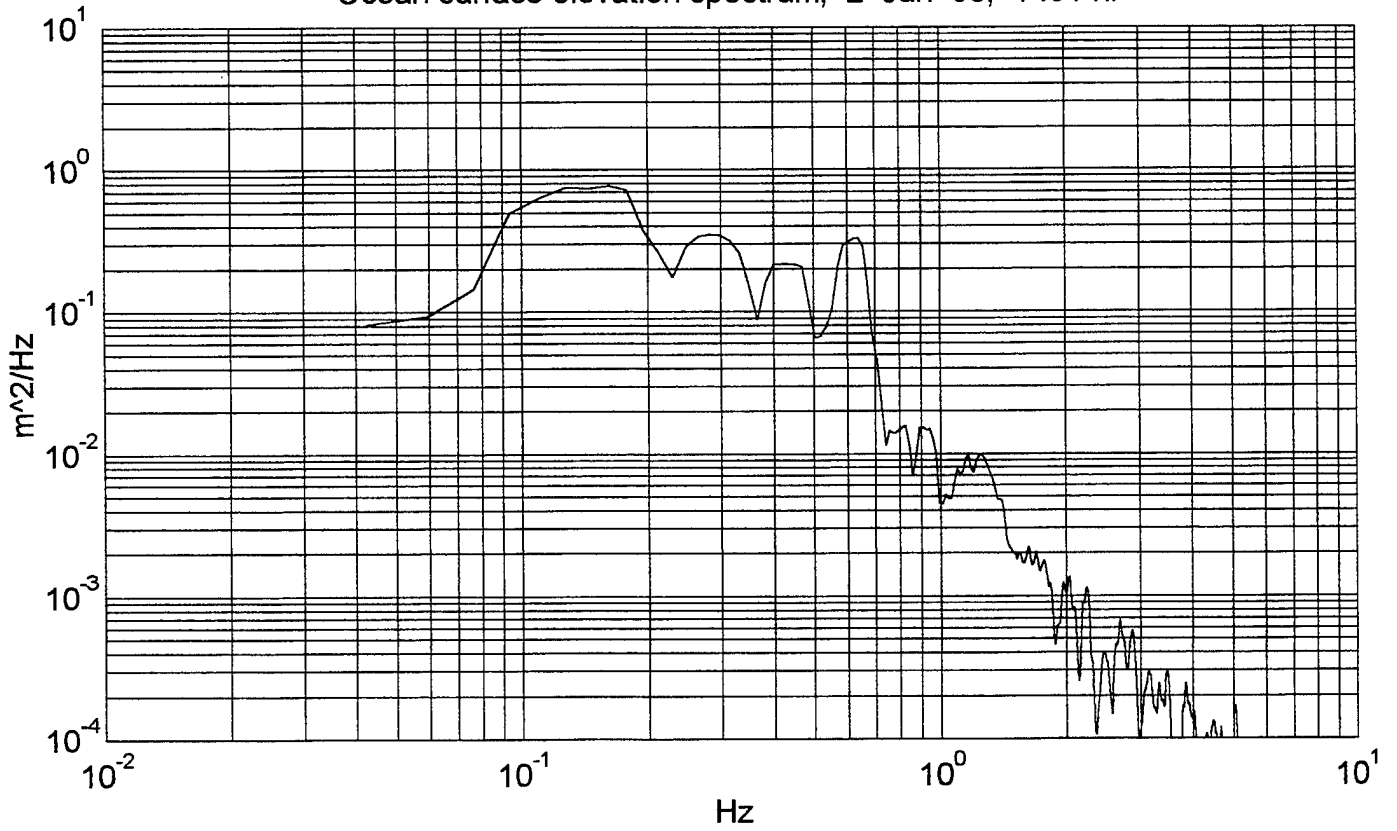

Optical signal spectrum, 3 Jun 96, 930 hr

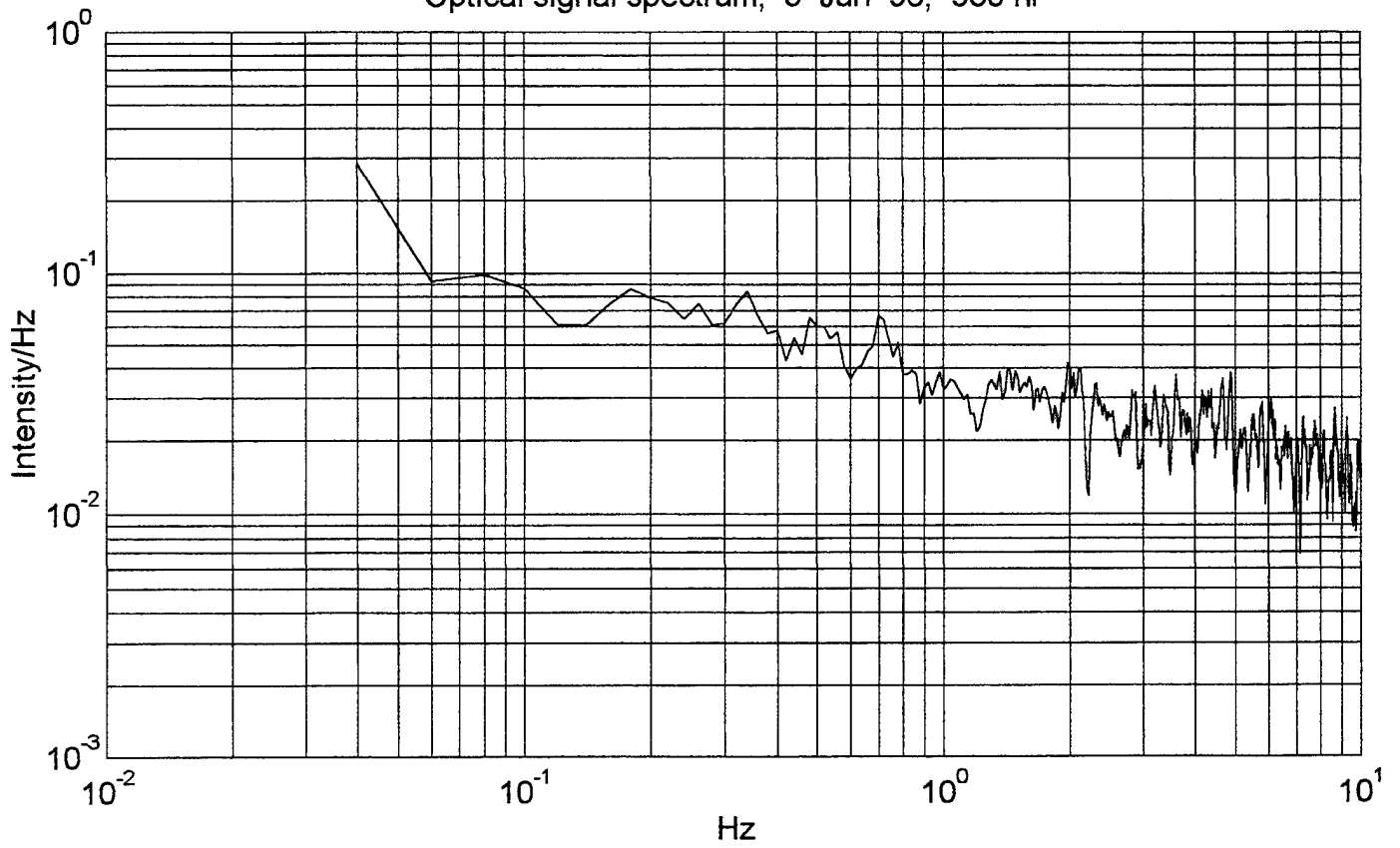

Ocean surface elevation spectrum, 3 Jun 96, 930 hr

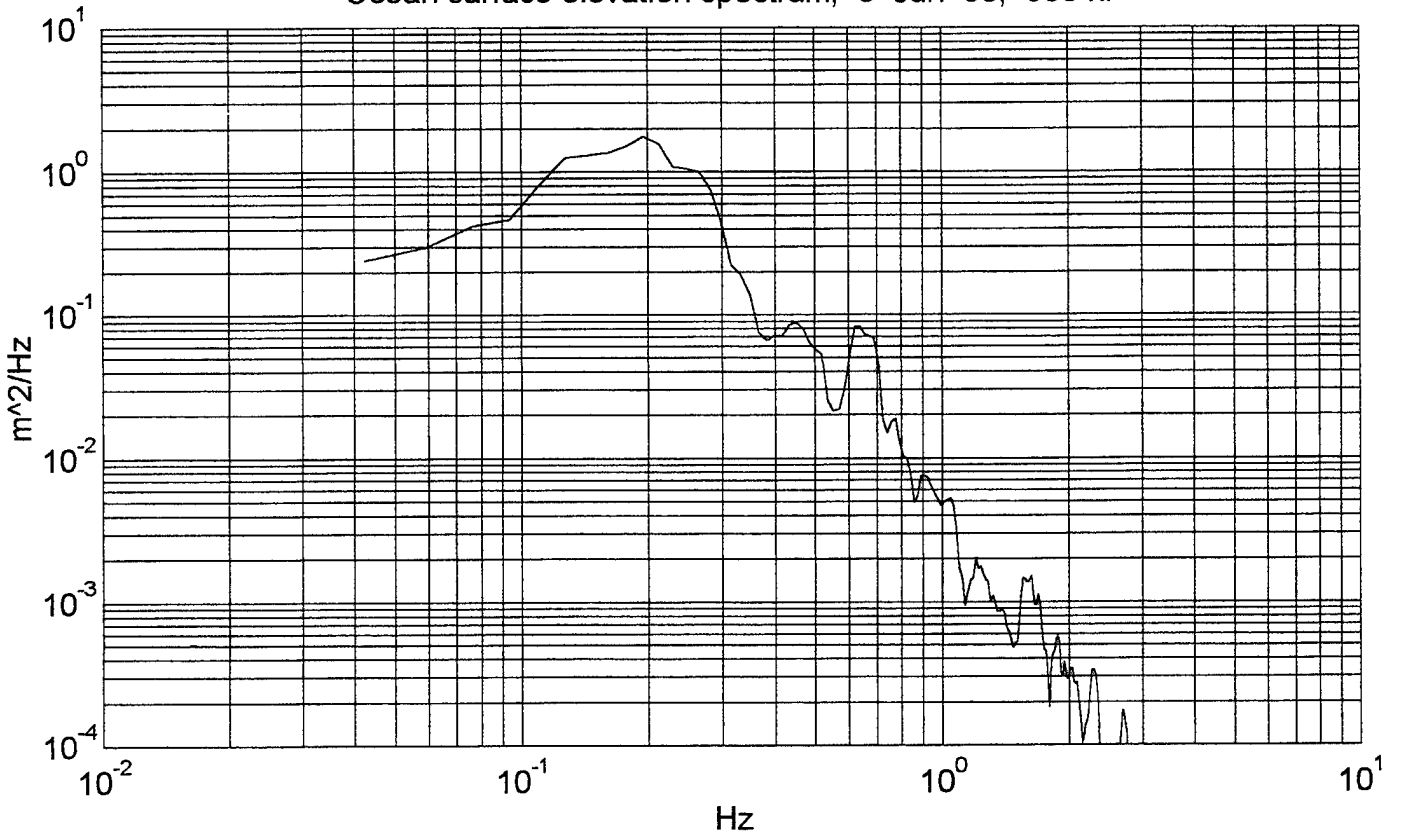

Optical signal spectrum, 3 Jun 96, 937 hr

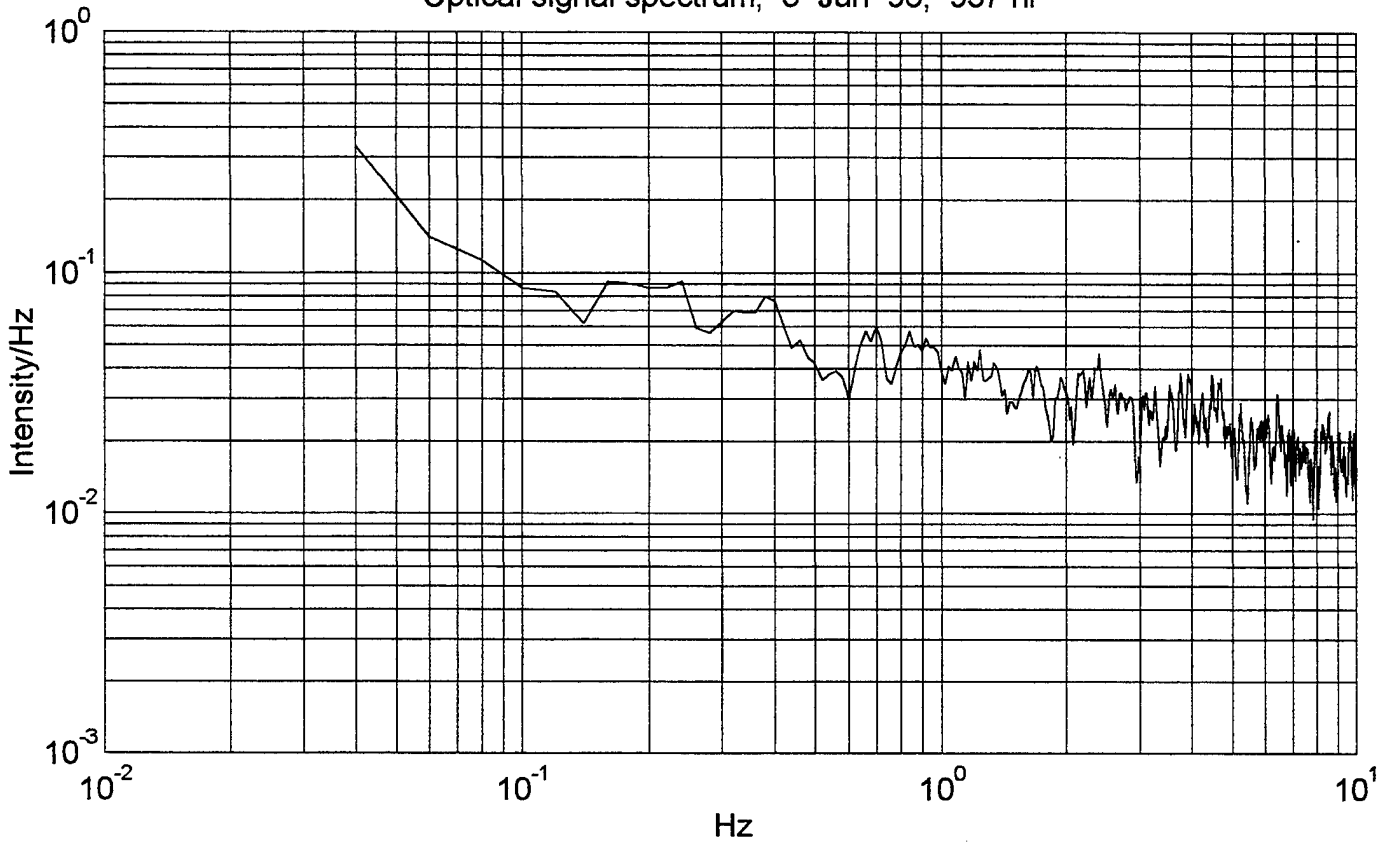

Ocean surface elevation spectrum, 3 Jun 96, 937 hr

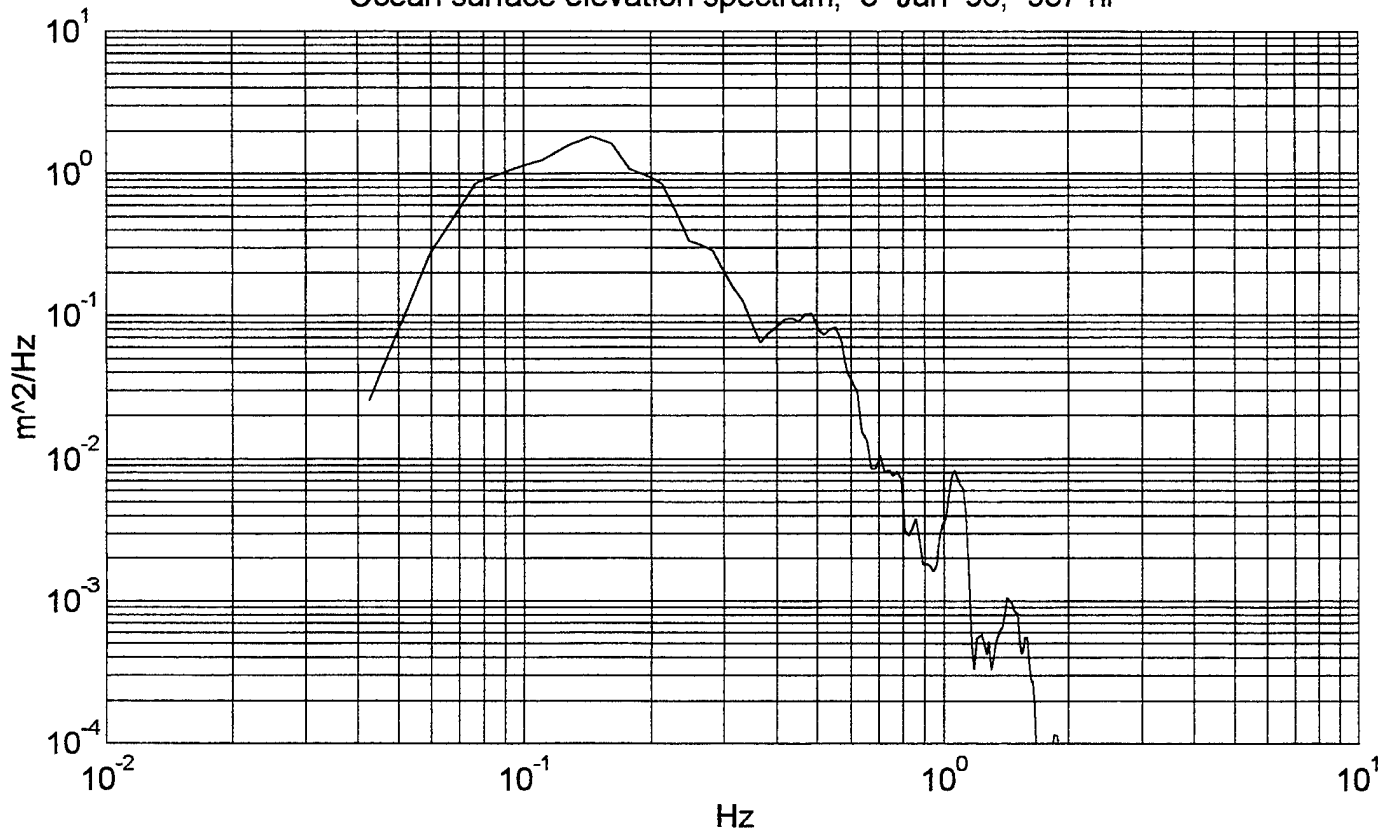

Optical signal spectrum, 3 Jun 96, 1540 hr

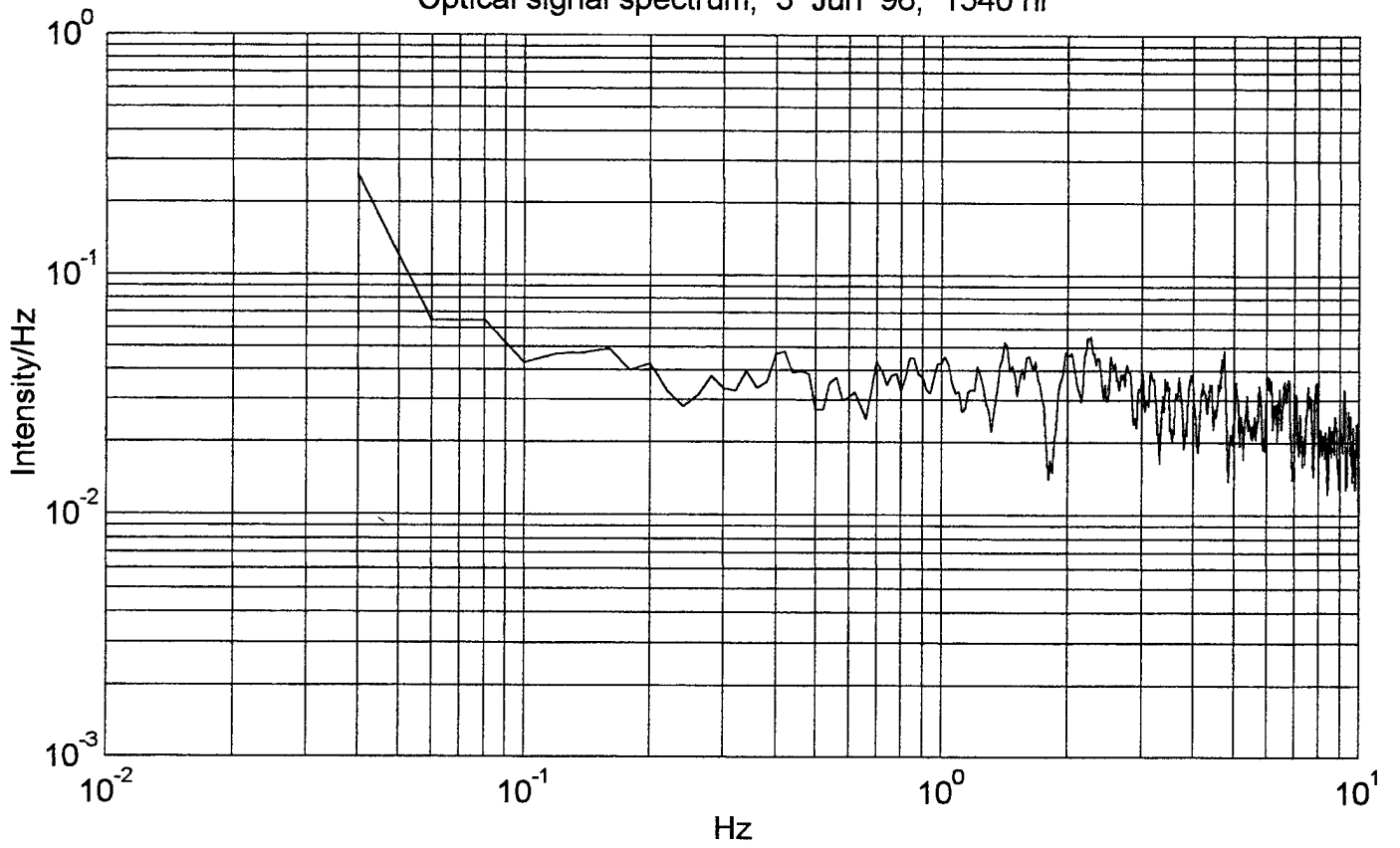

Ocean surface elevation spectrum, 3 Jun 96, 1540 hr

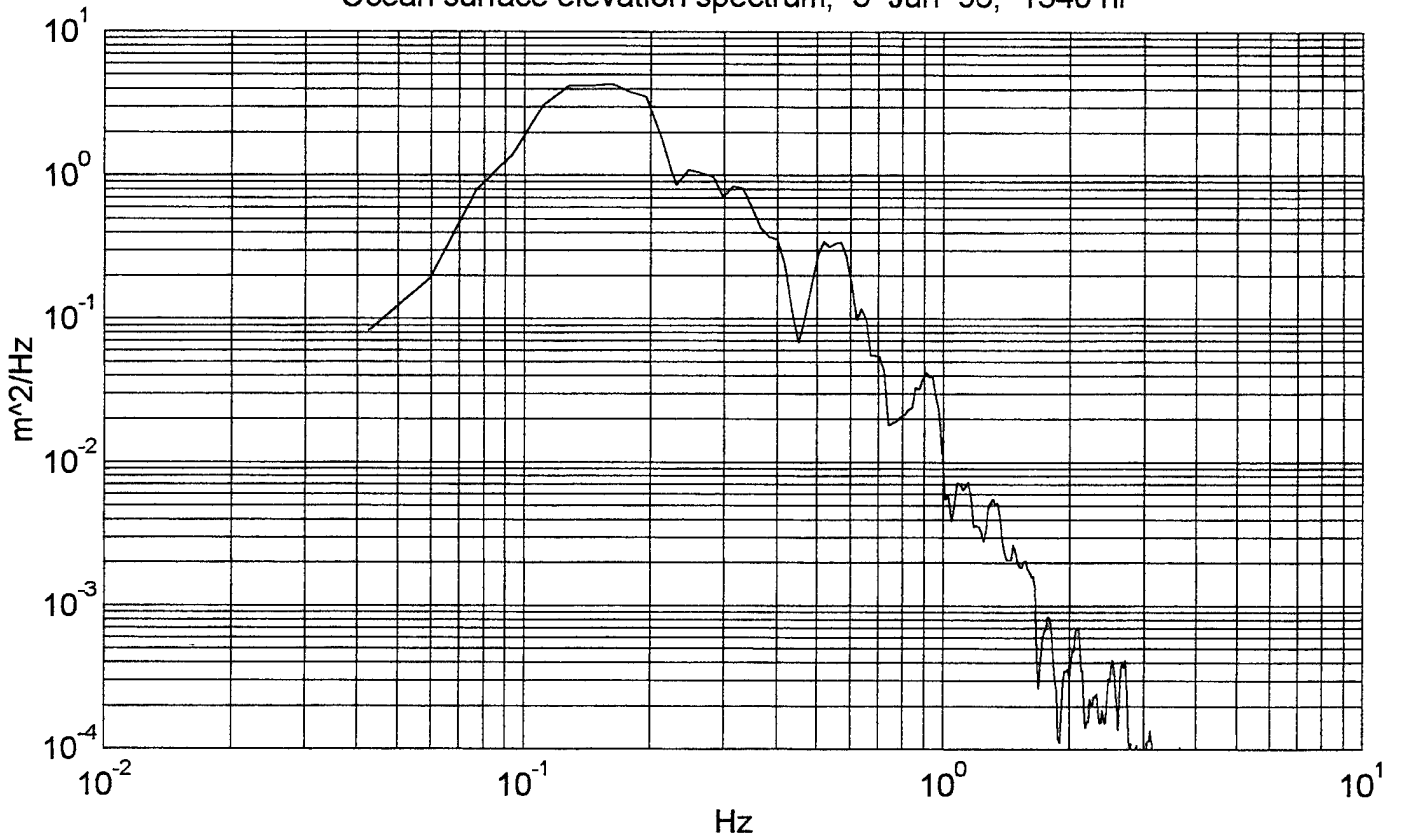

Optical signal spectrum, 3 Jun 96, 1551 hr

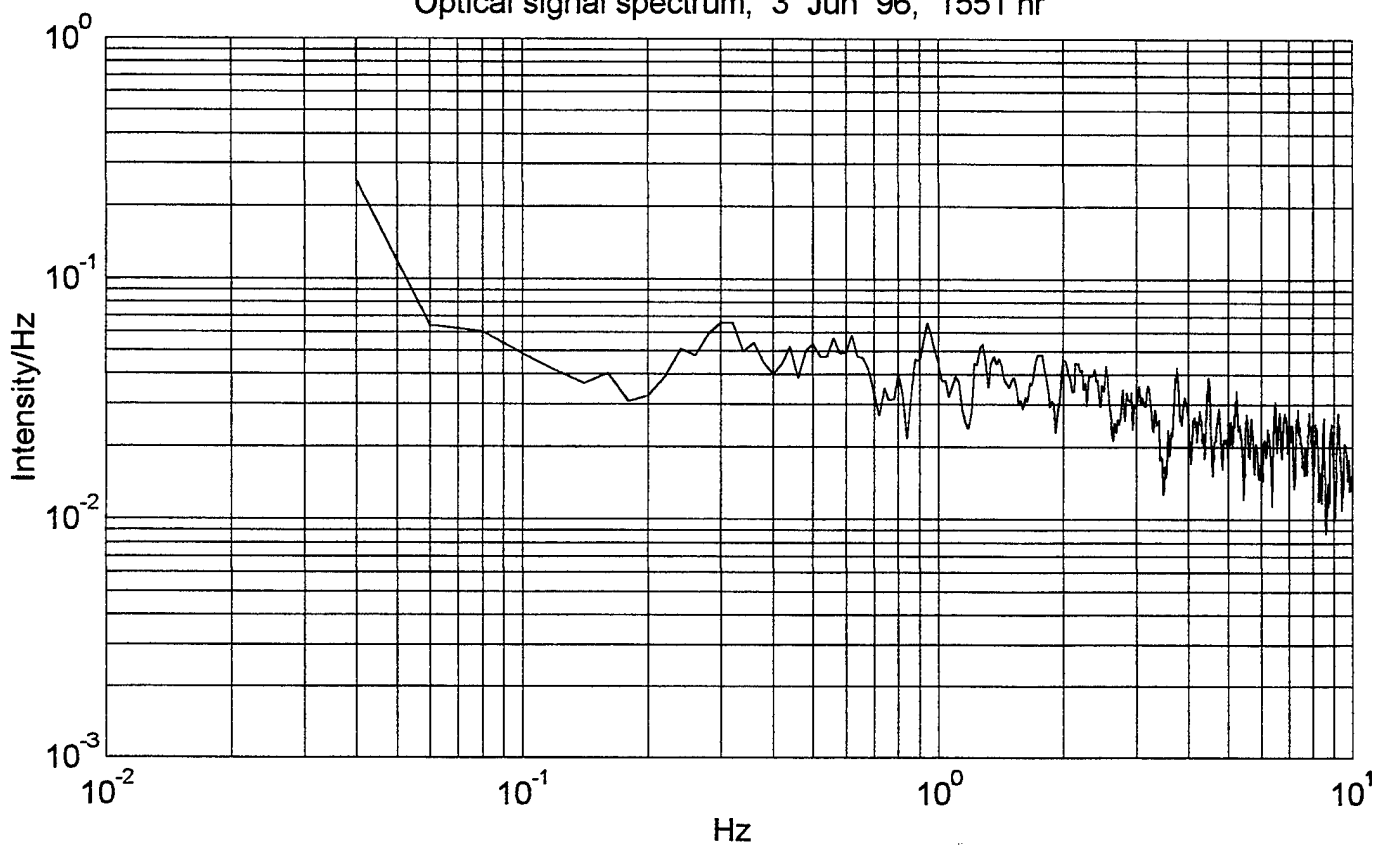

Ocean surface elevation spectrum, 3 Jun 96, 1551 hr

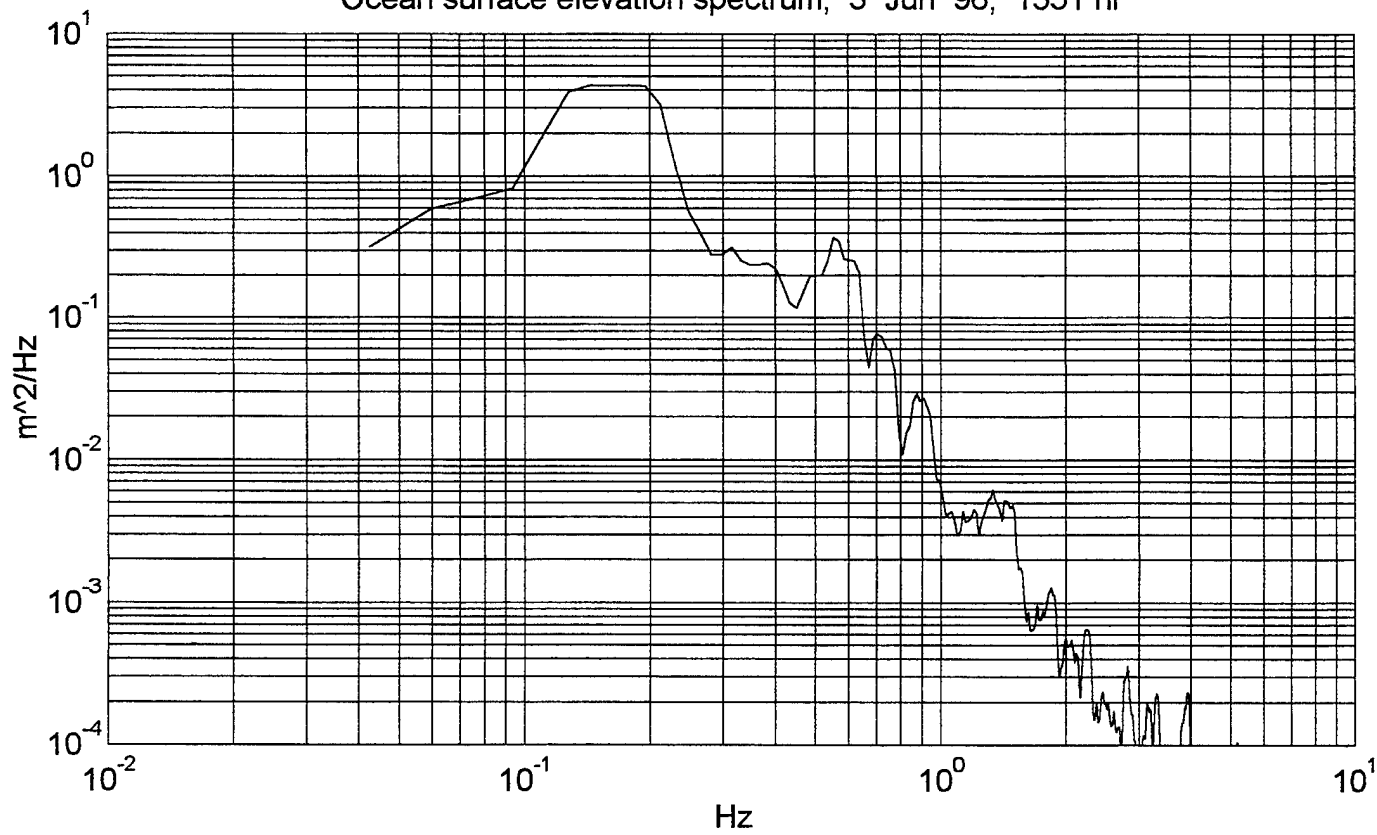

Optical signal spectrum, 3 Jun 96, 1605 hr

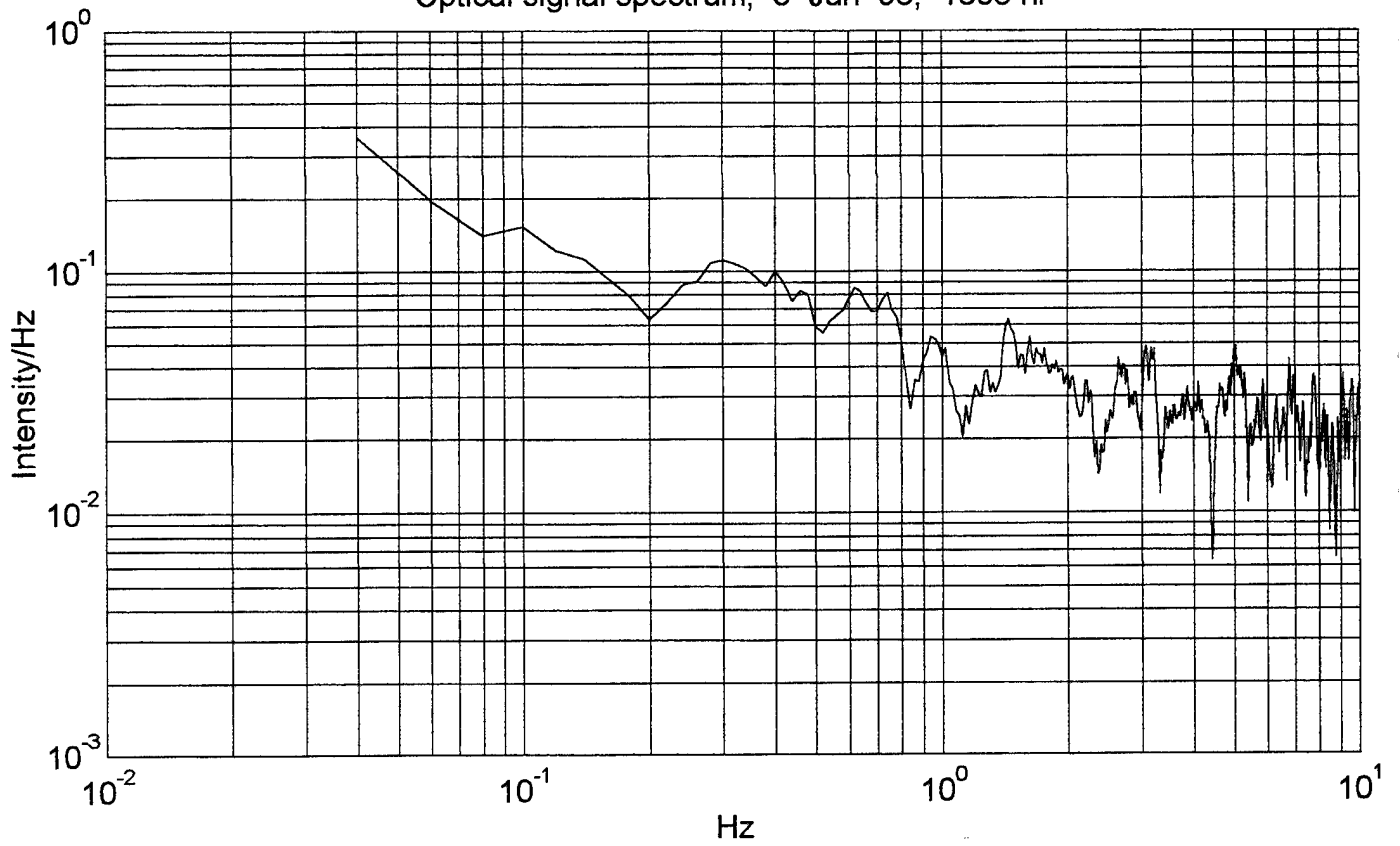

Ocean surface elevation spectrum, 3 Jun 96, 1605 hr

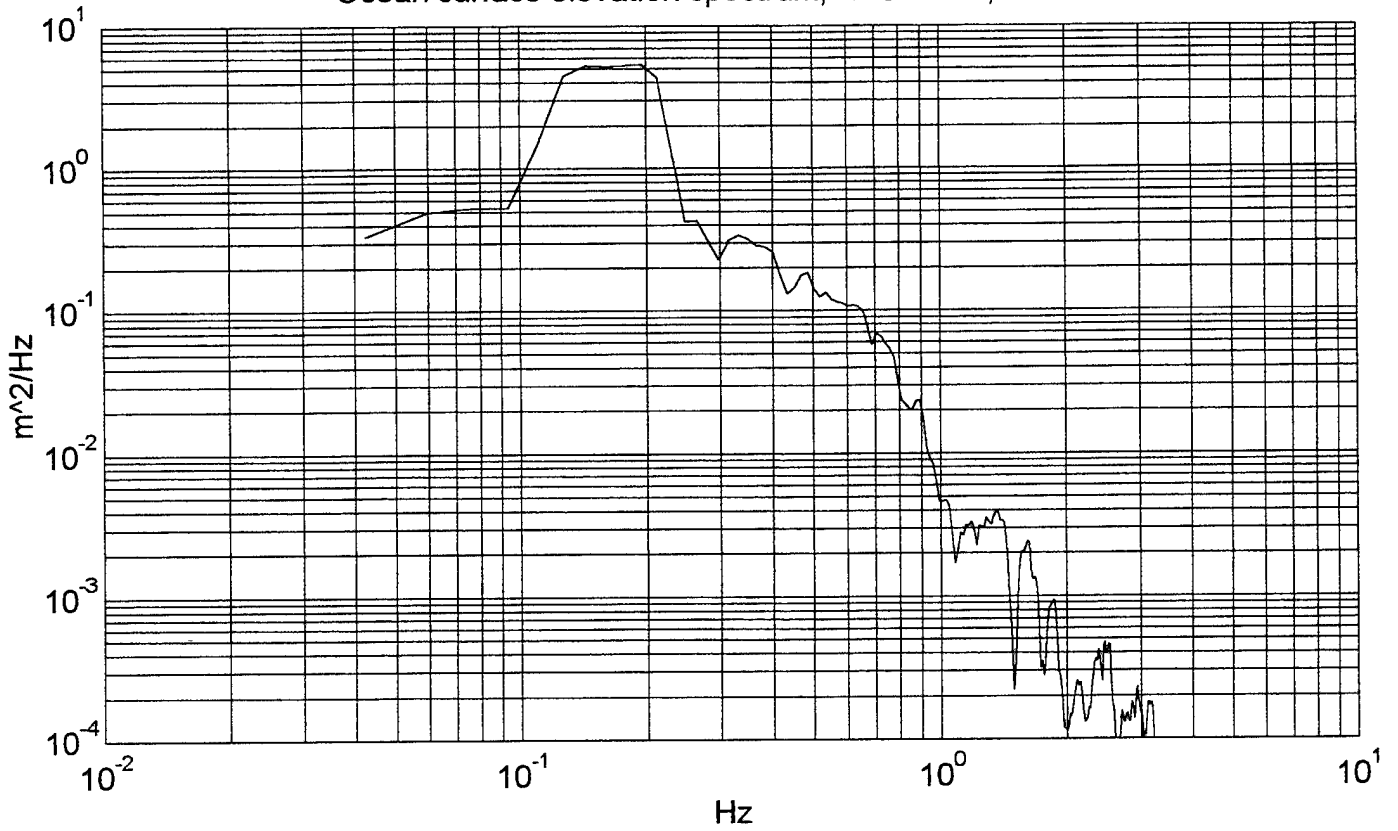

Optical signal spectrum, 3 Jun 96, 1611 hr

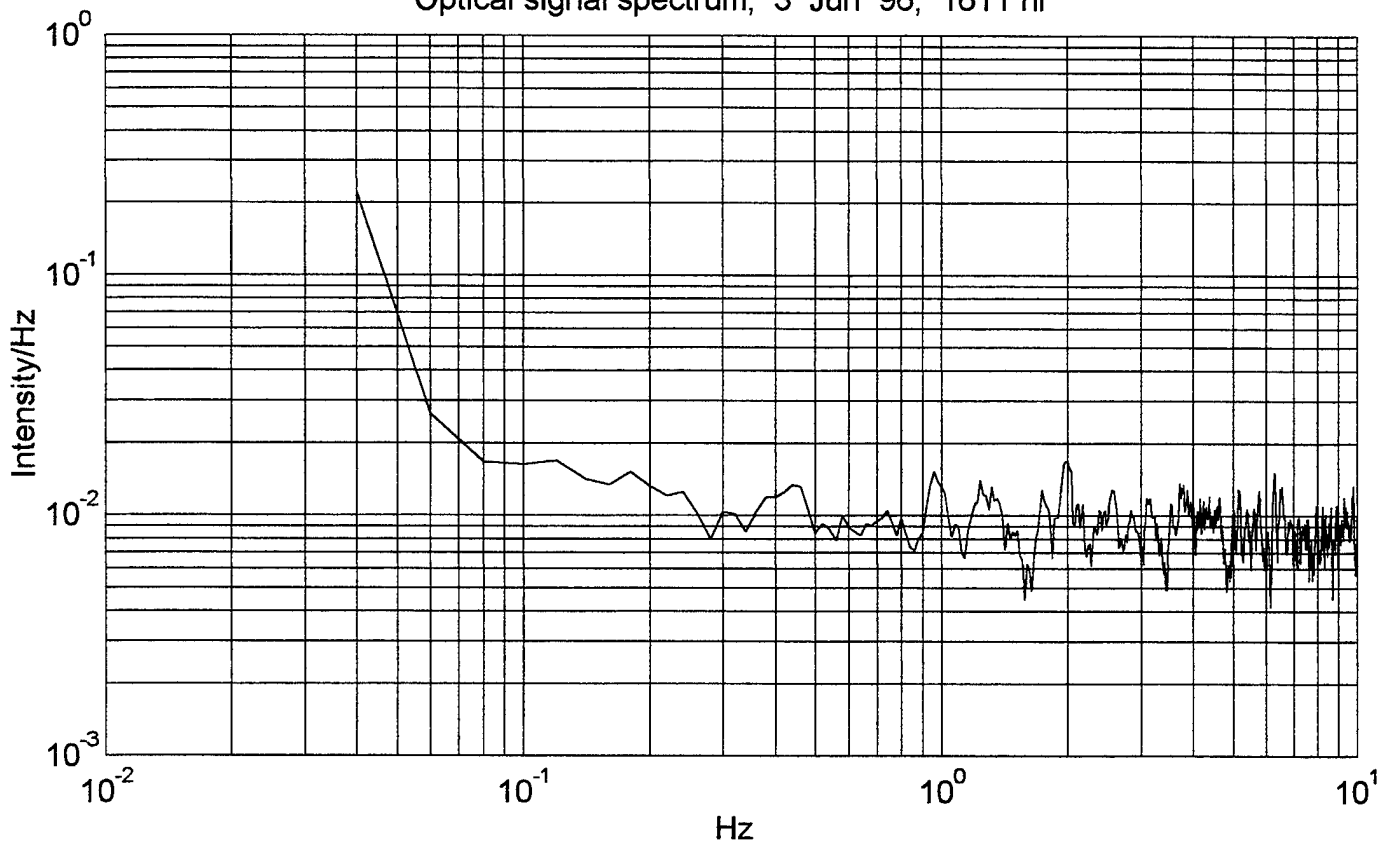

Ocean surface elevation spectrum, 3 Jun 96, 1611 hr

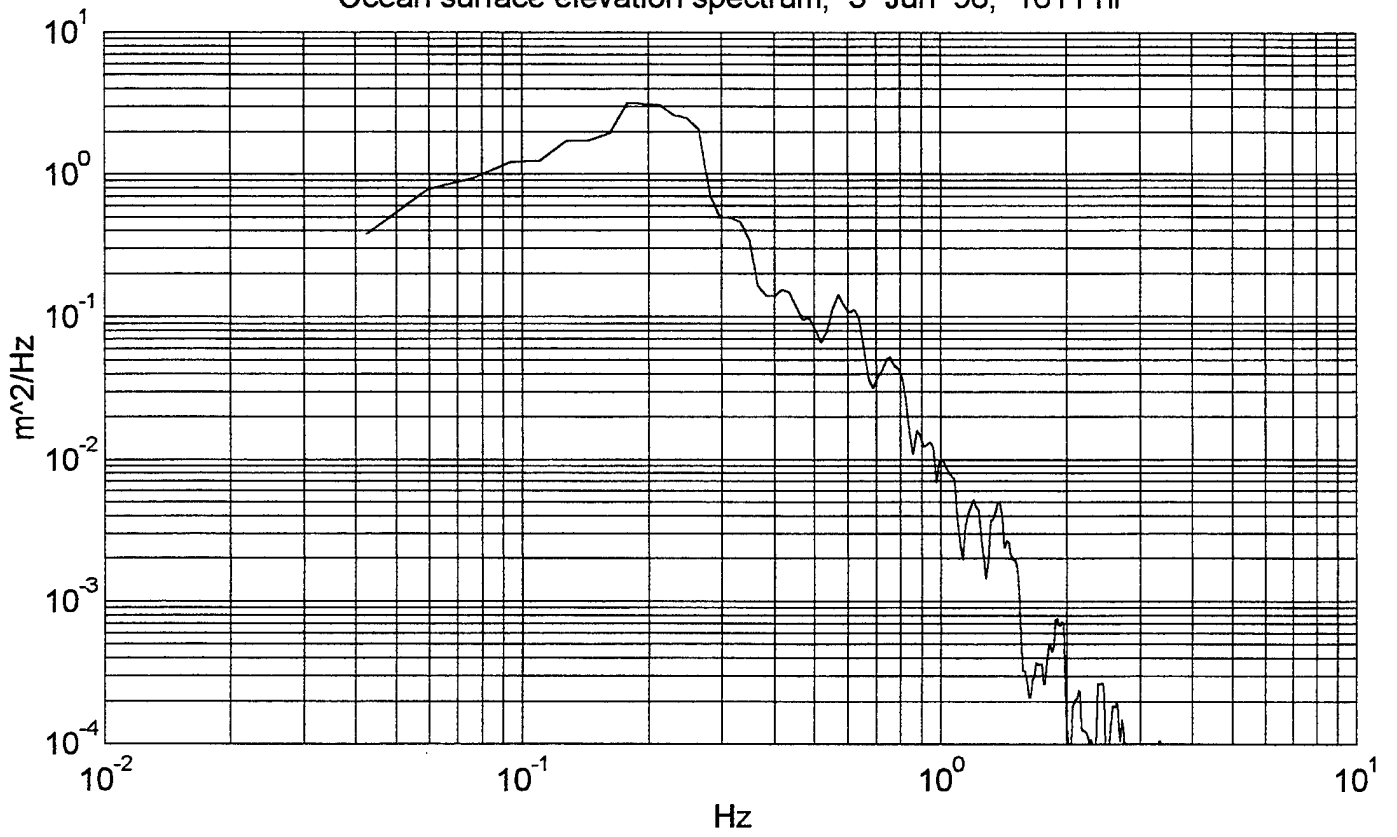

Optical signal spectrum, 4 Jun 96, 1325 hr

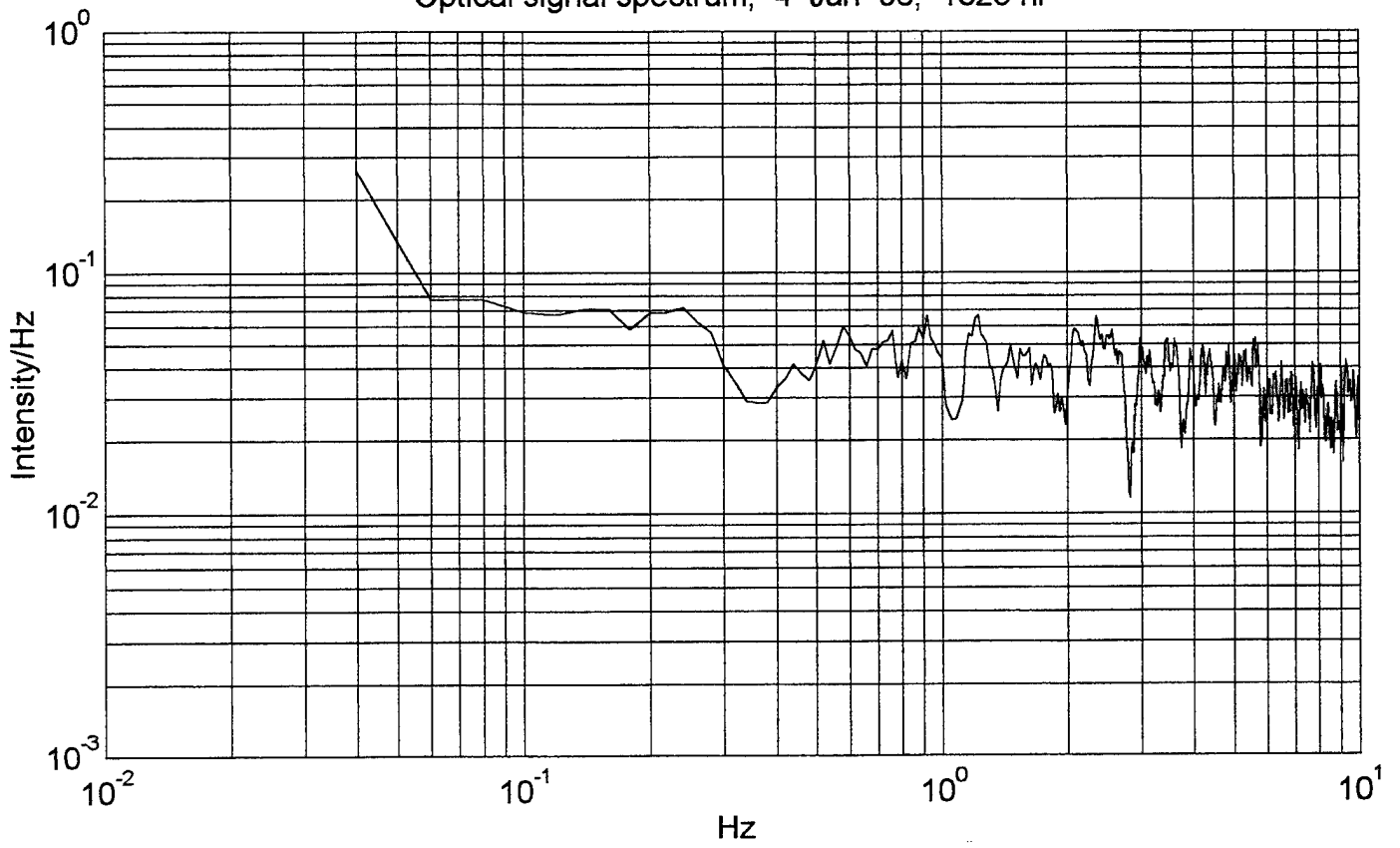

Ocean surface elevation spectrum, 4 Jun 96, 1325 hr

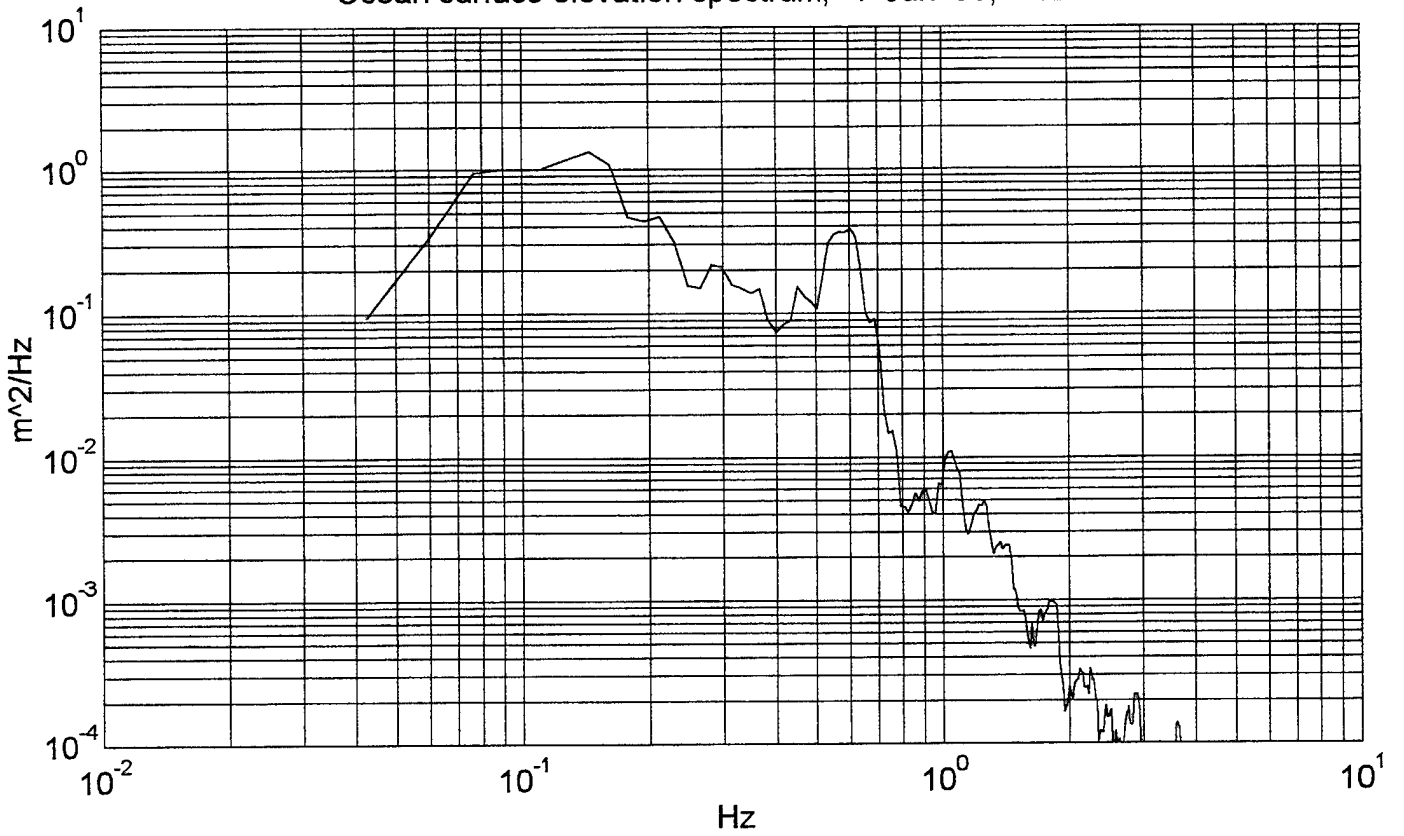

Optical signal spectrum, 4 Jun 96, 1417 hr

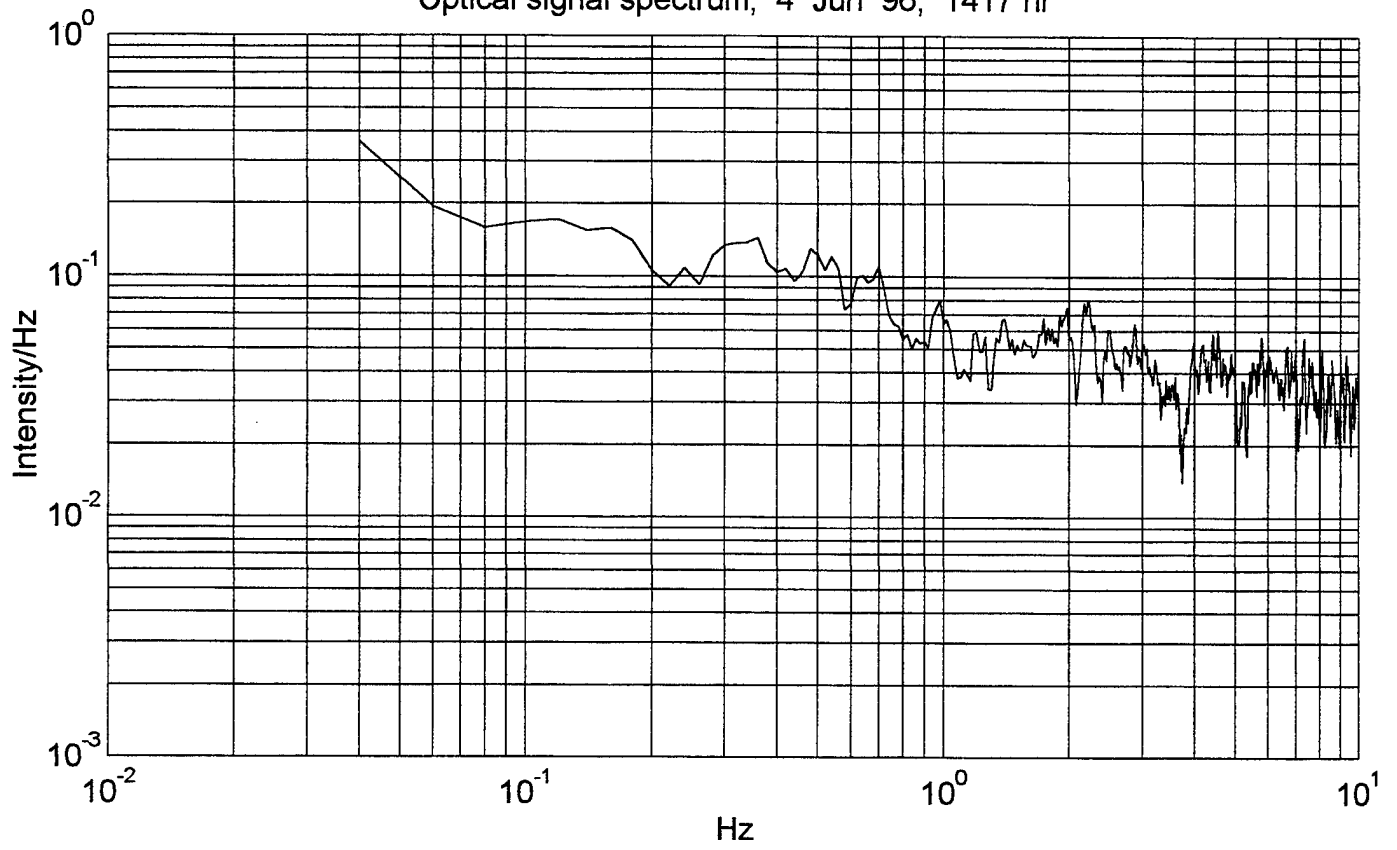

Ocean surface elevation spectrum, 4 Jun 96, 1417 hr

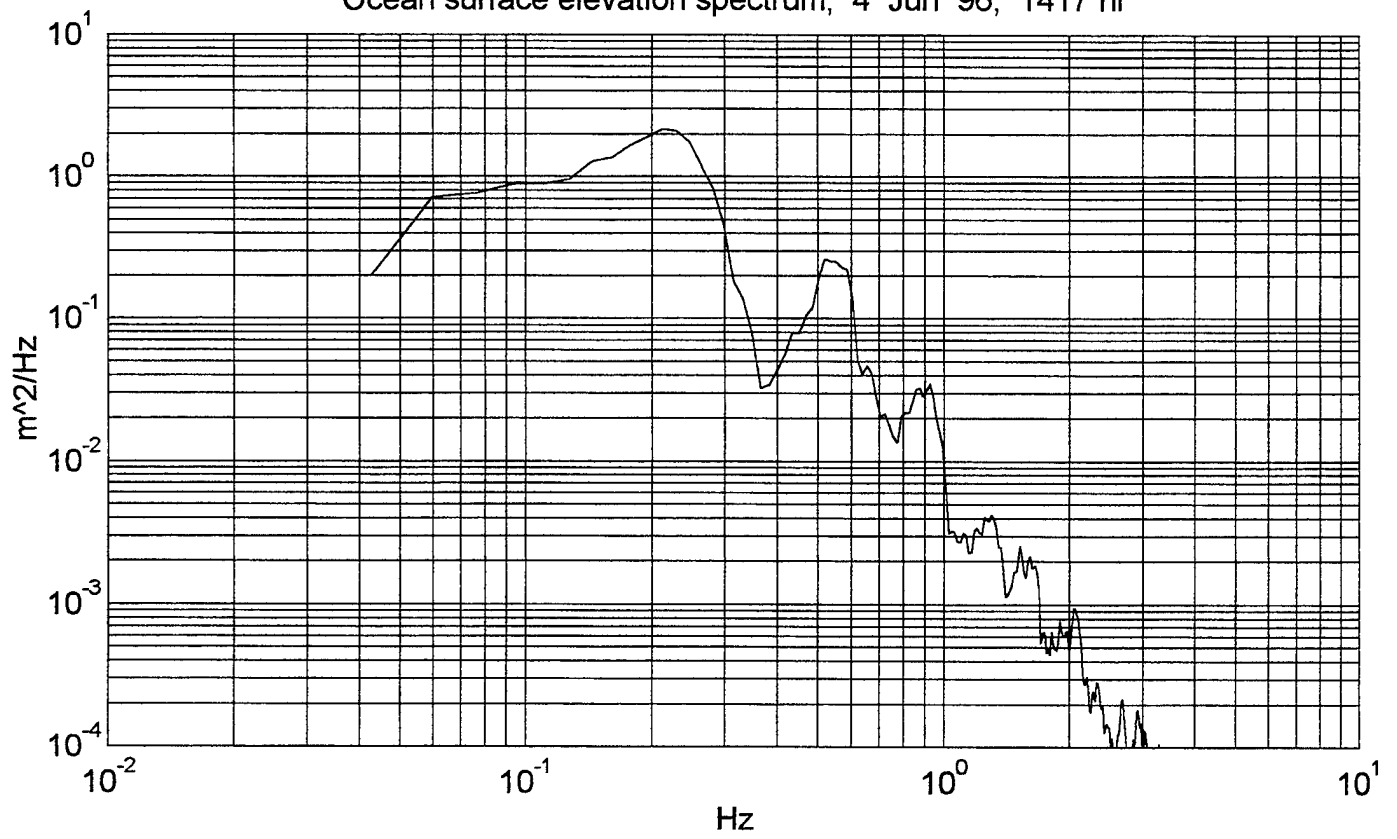

Optical signal spectrum, 4 Jun 96, 1426 hr

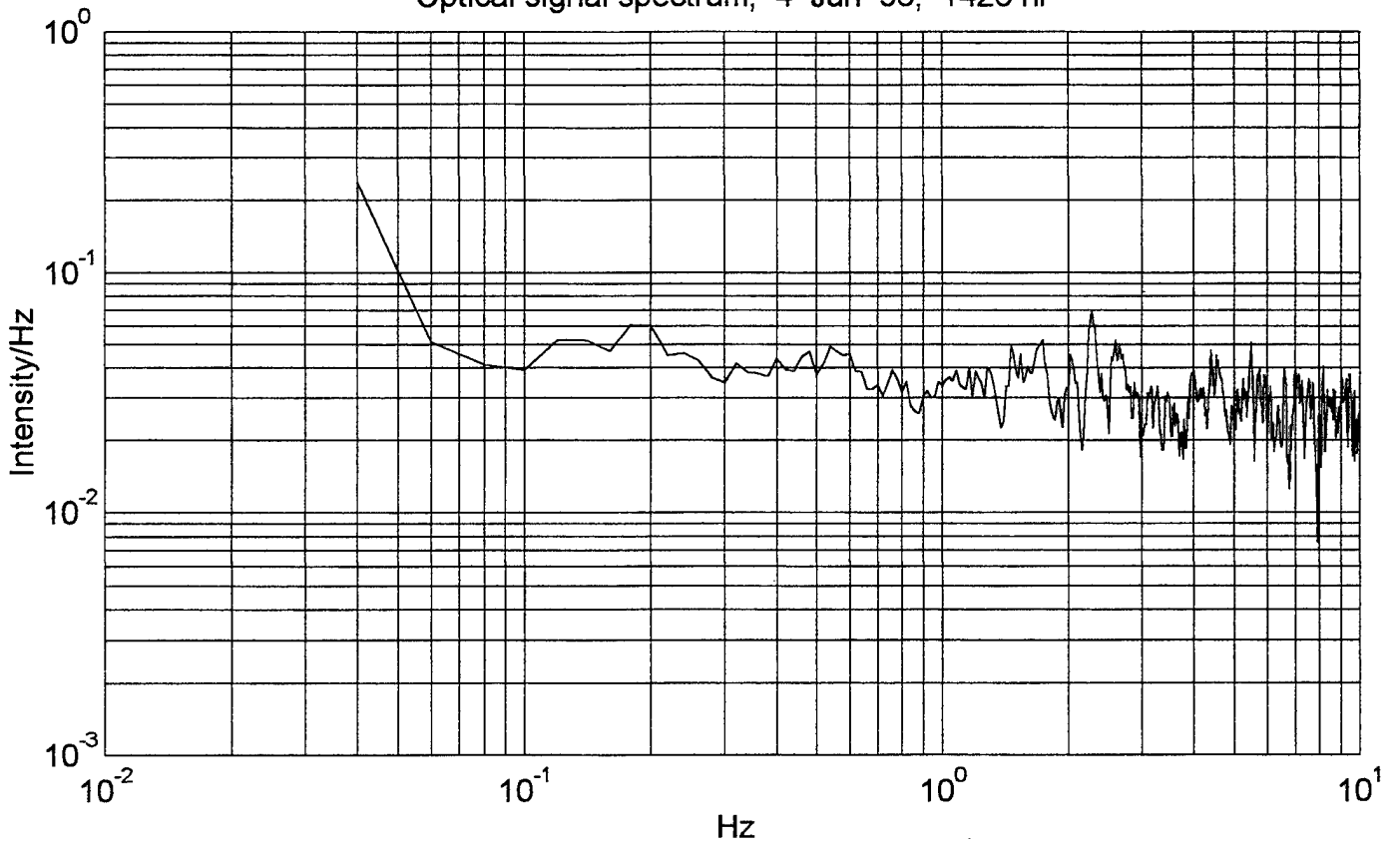

Ocean surface elevation spectrum, 4 Jun 96, 1426 hr

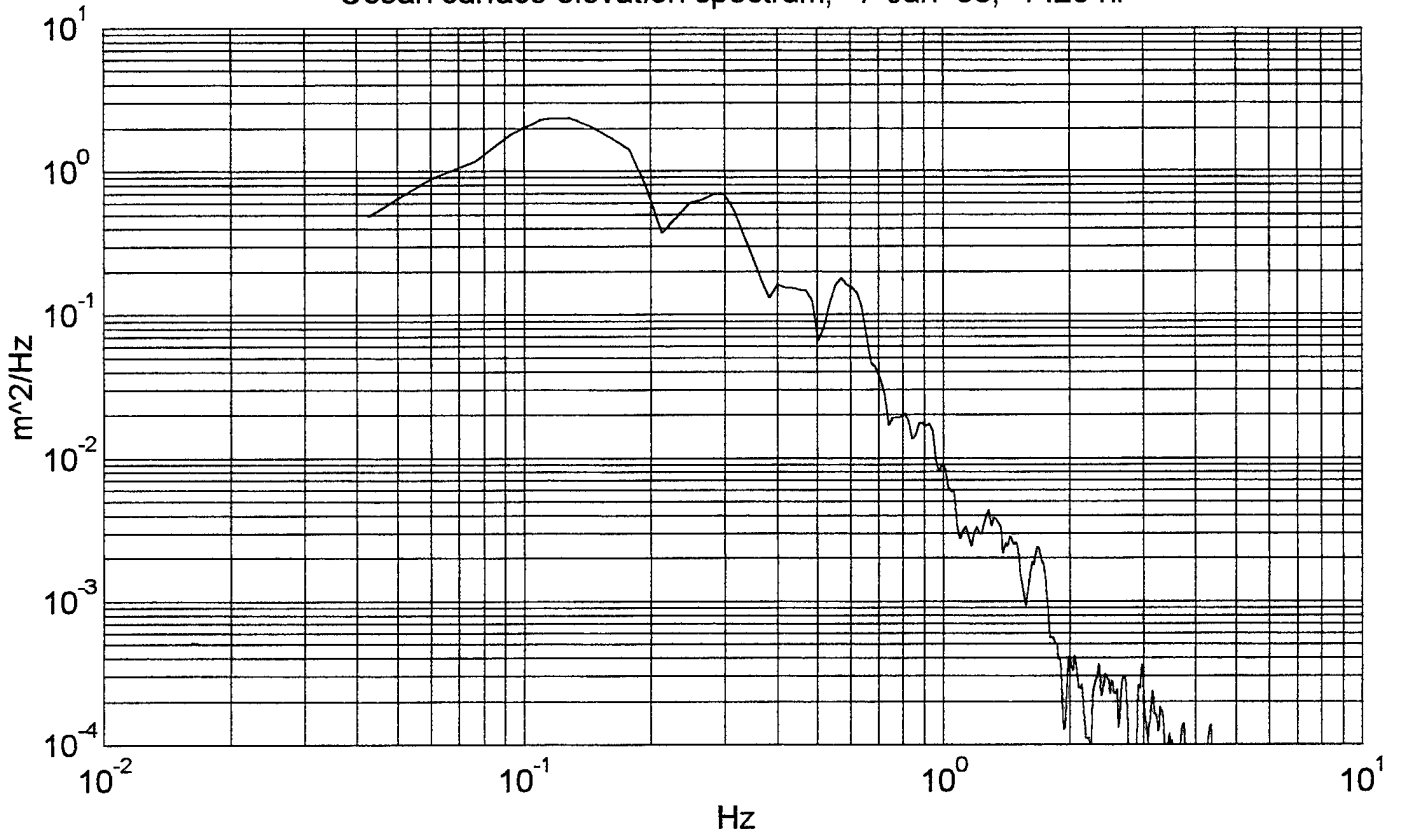

Optical signal spectrum, 5 Jun 96, 1933 hr

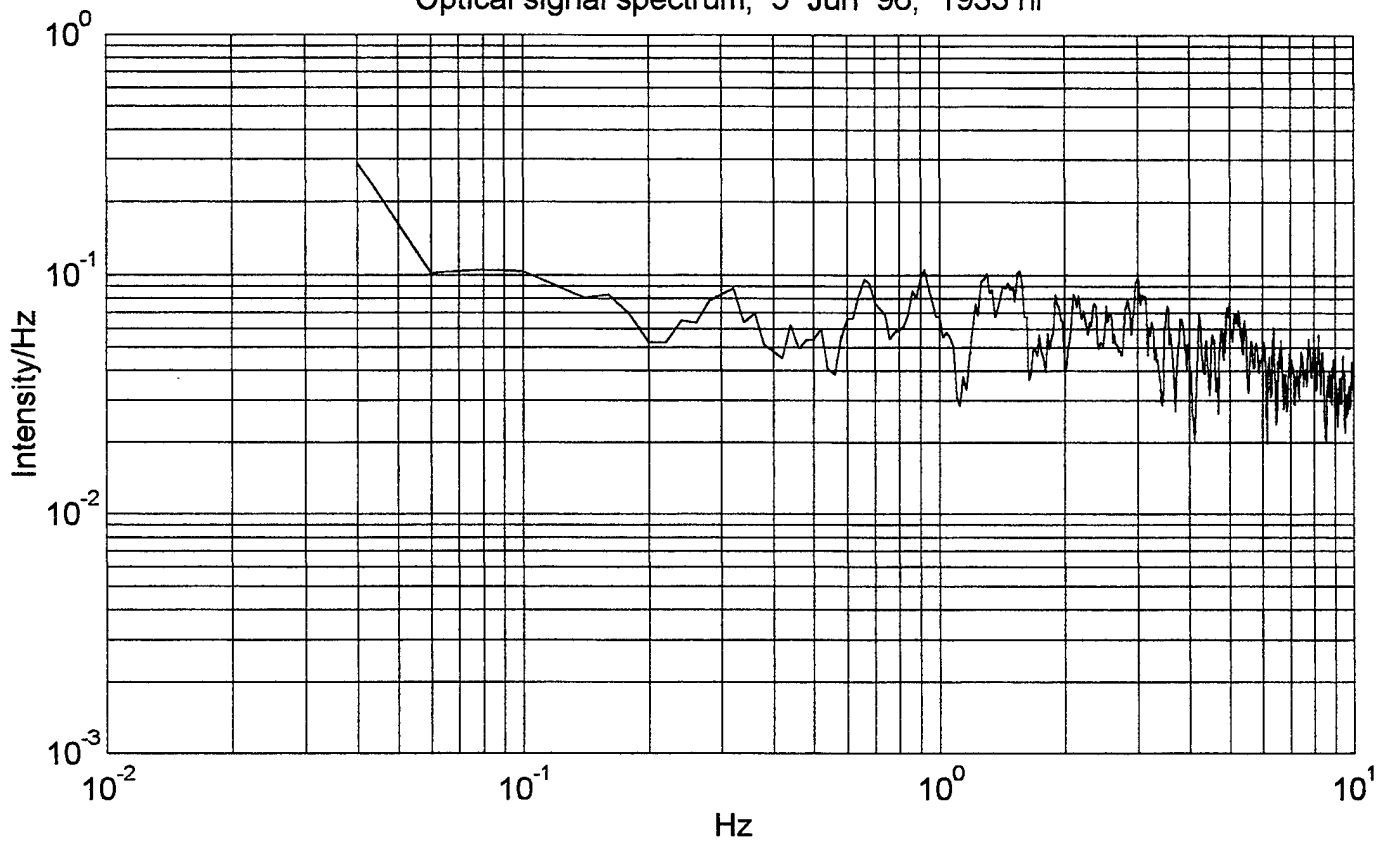

Ocean surface elevation spectrum, 5 Jun 96, 1933 hr

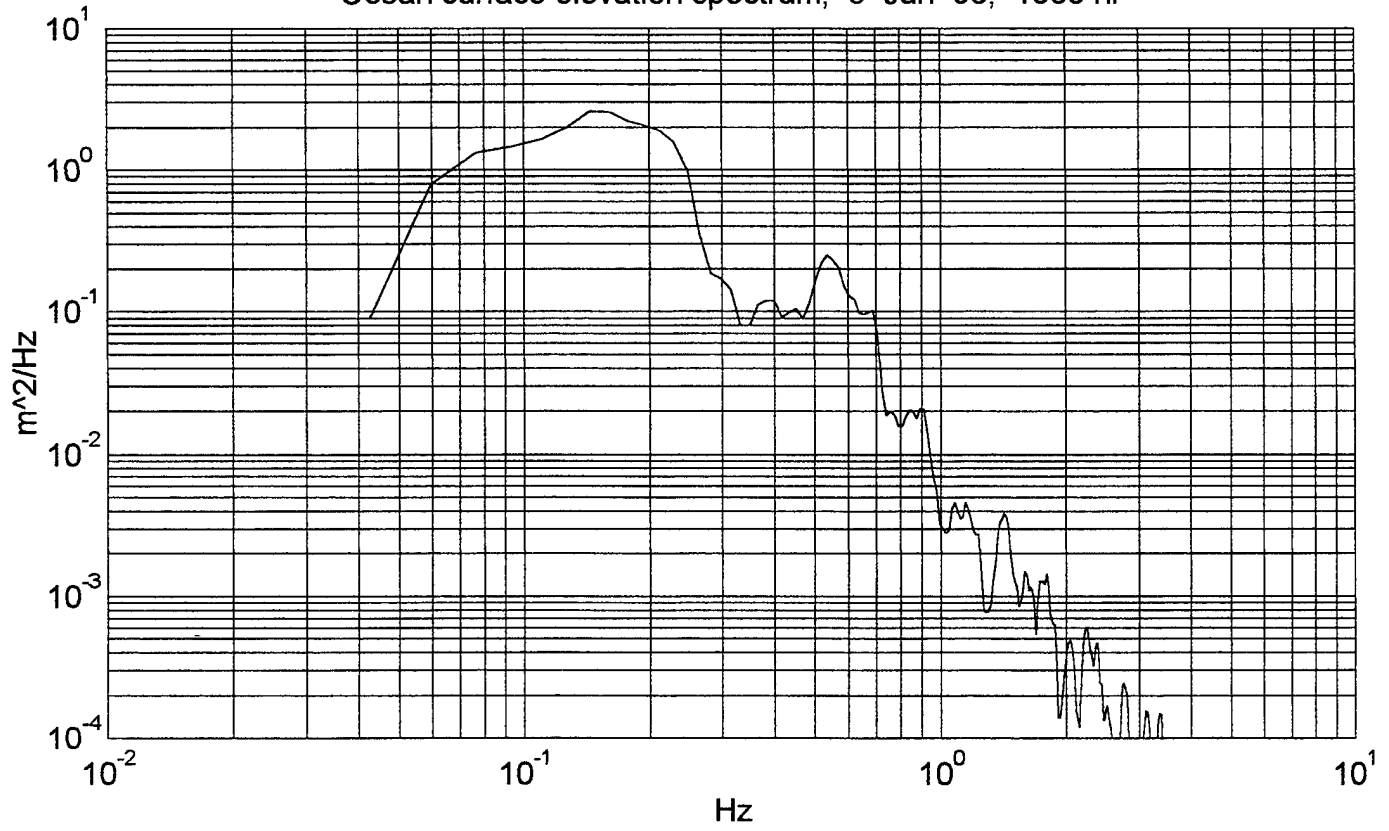

Optical signal spectrum, 5 Jun 96, 1945 hr

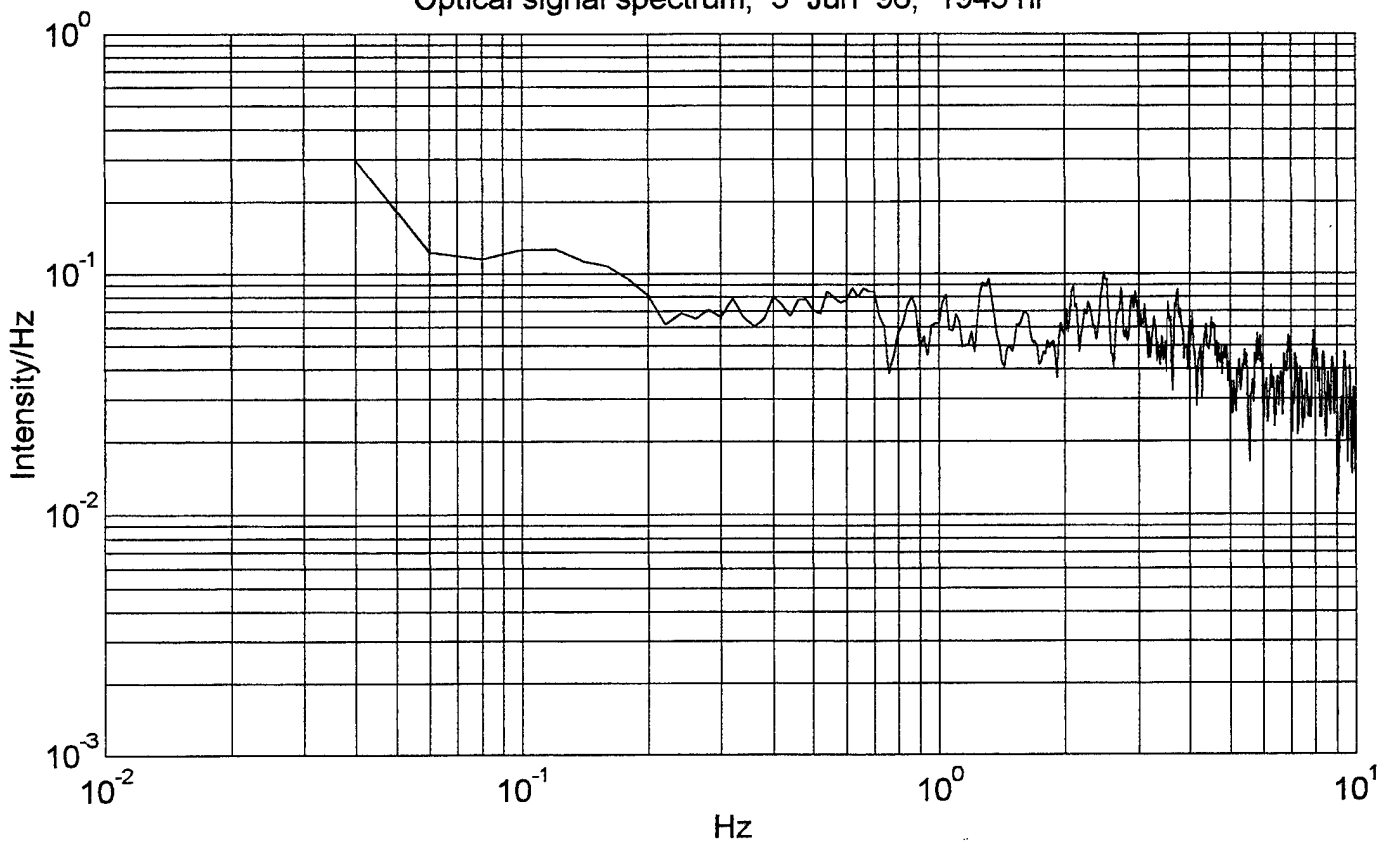

Ocean surface elevation spectrum, 5 Jun 96, 1945 hr

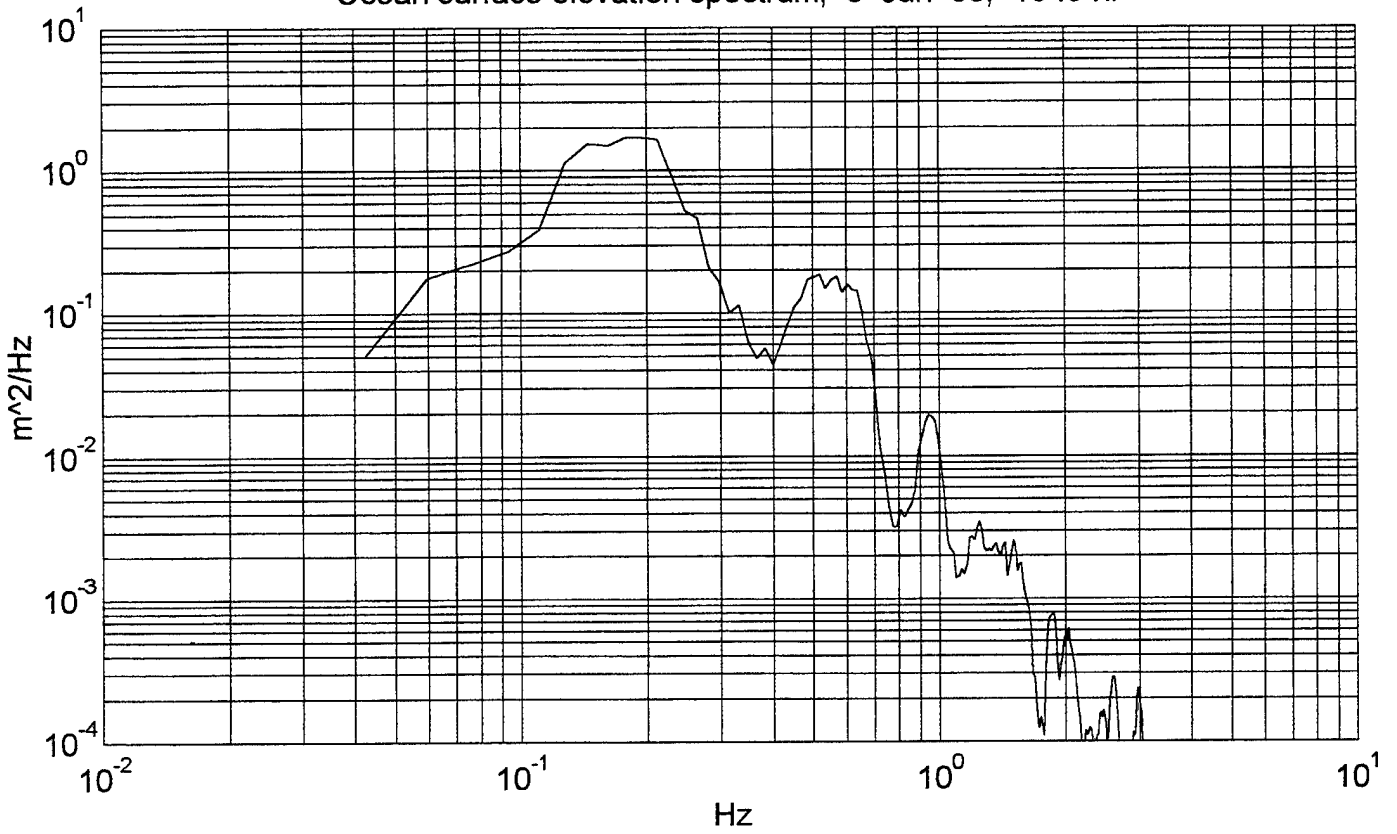

Optical signal spectrum, 5 Jun 96, 2000 hr

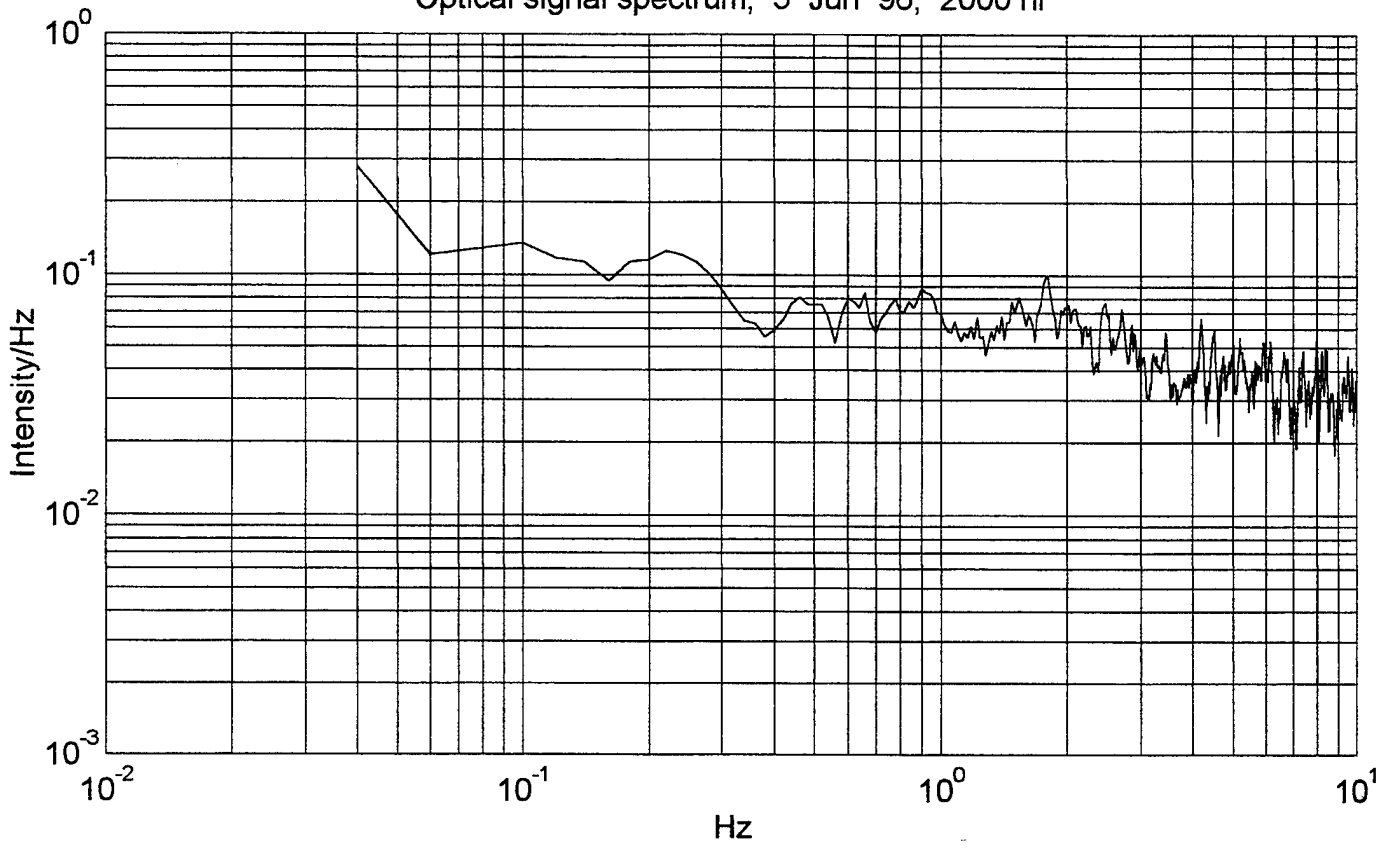

Ocean surface elevation spectrum, 5 Jun 96, 2000 hr

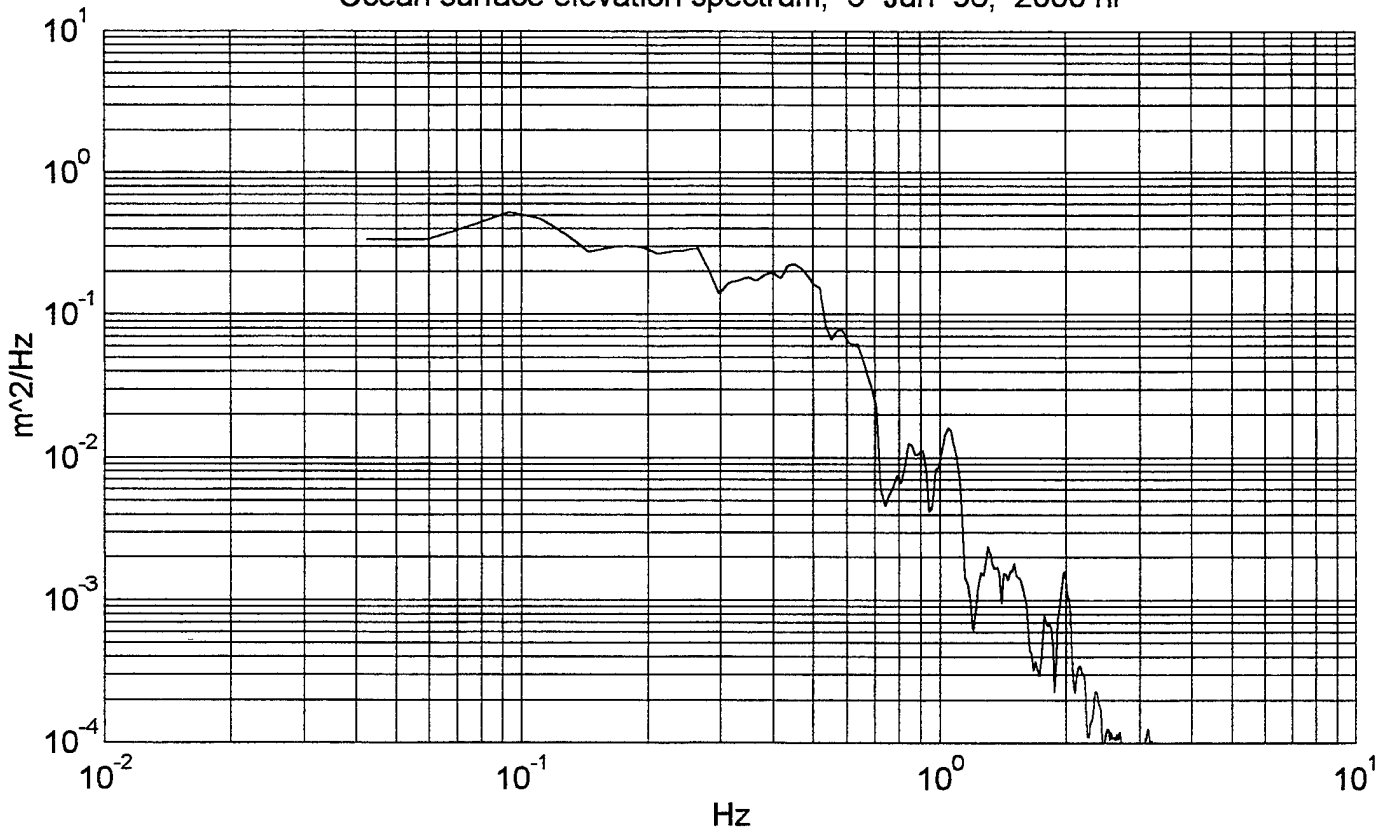

Optical signal spectrum, 5 Jun 96, 2041 hr

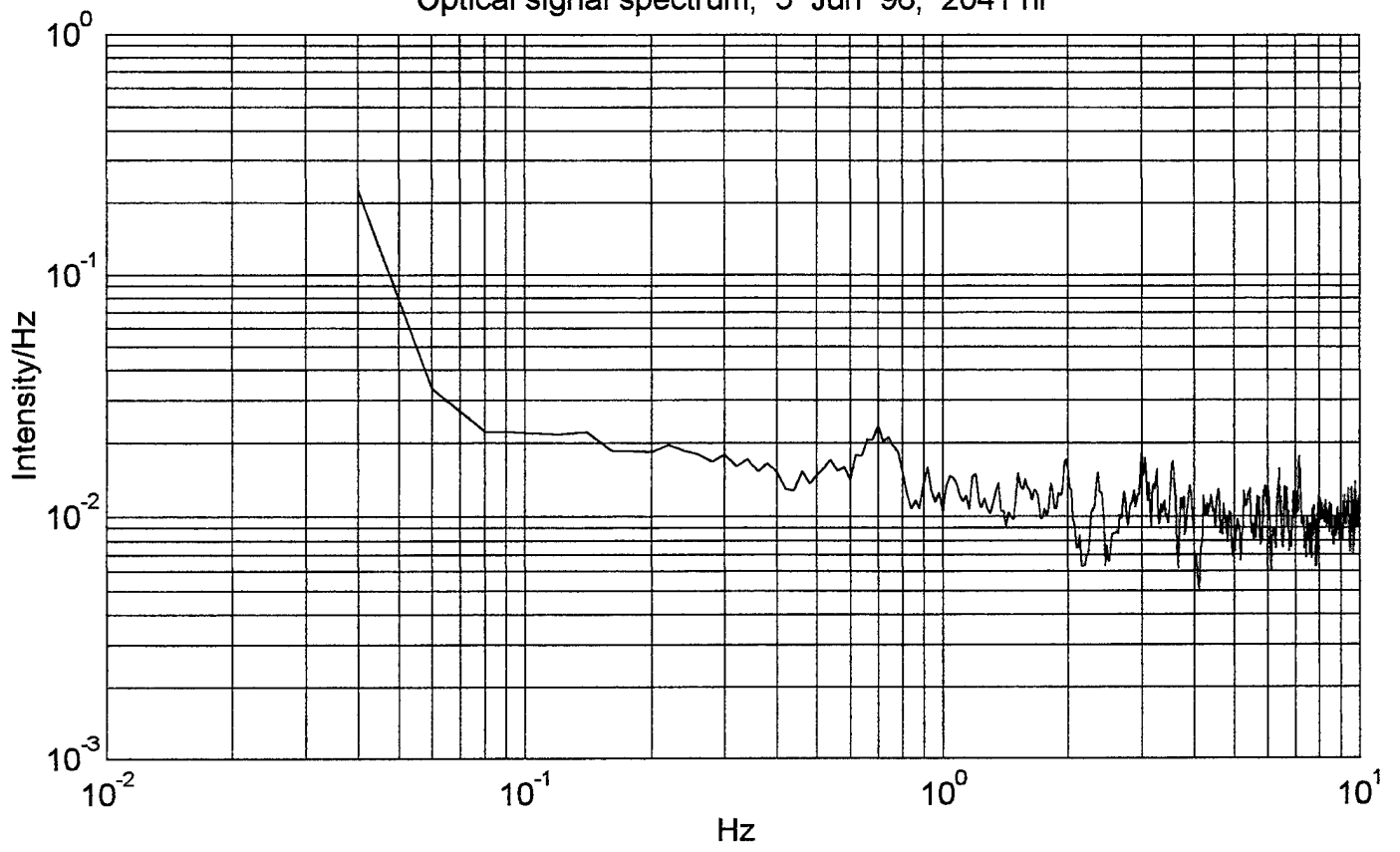

Ocean surface elevation spectrum, 5 Jun 96, 2041 hr

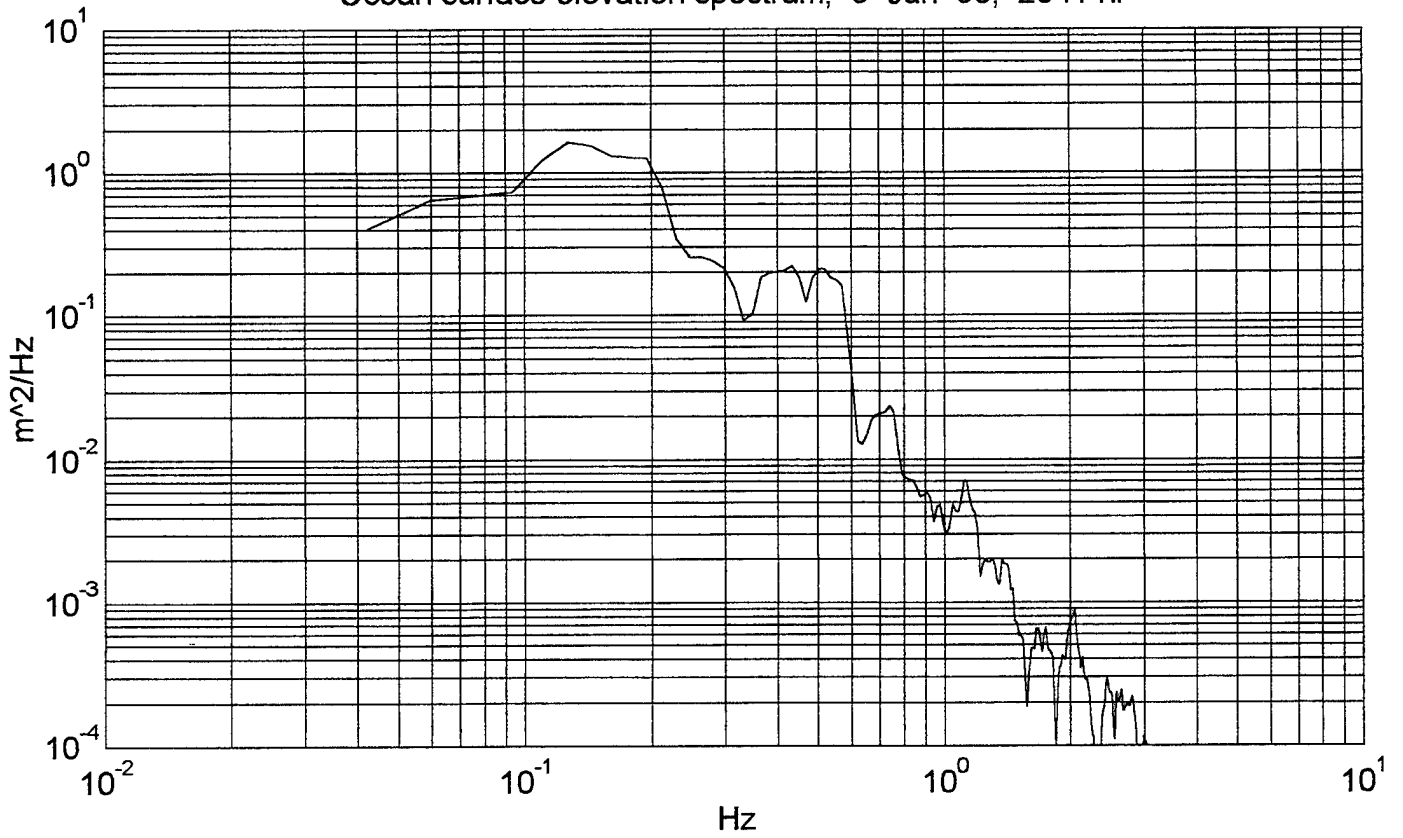

IV. RAY TRACING USING STANDARD LOGARITHMIC TEMPERATURE PROFILE

Ray tracing using standard logarithmic temperature profile, 30 May 96, 1225 hr

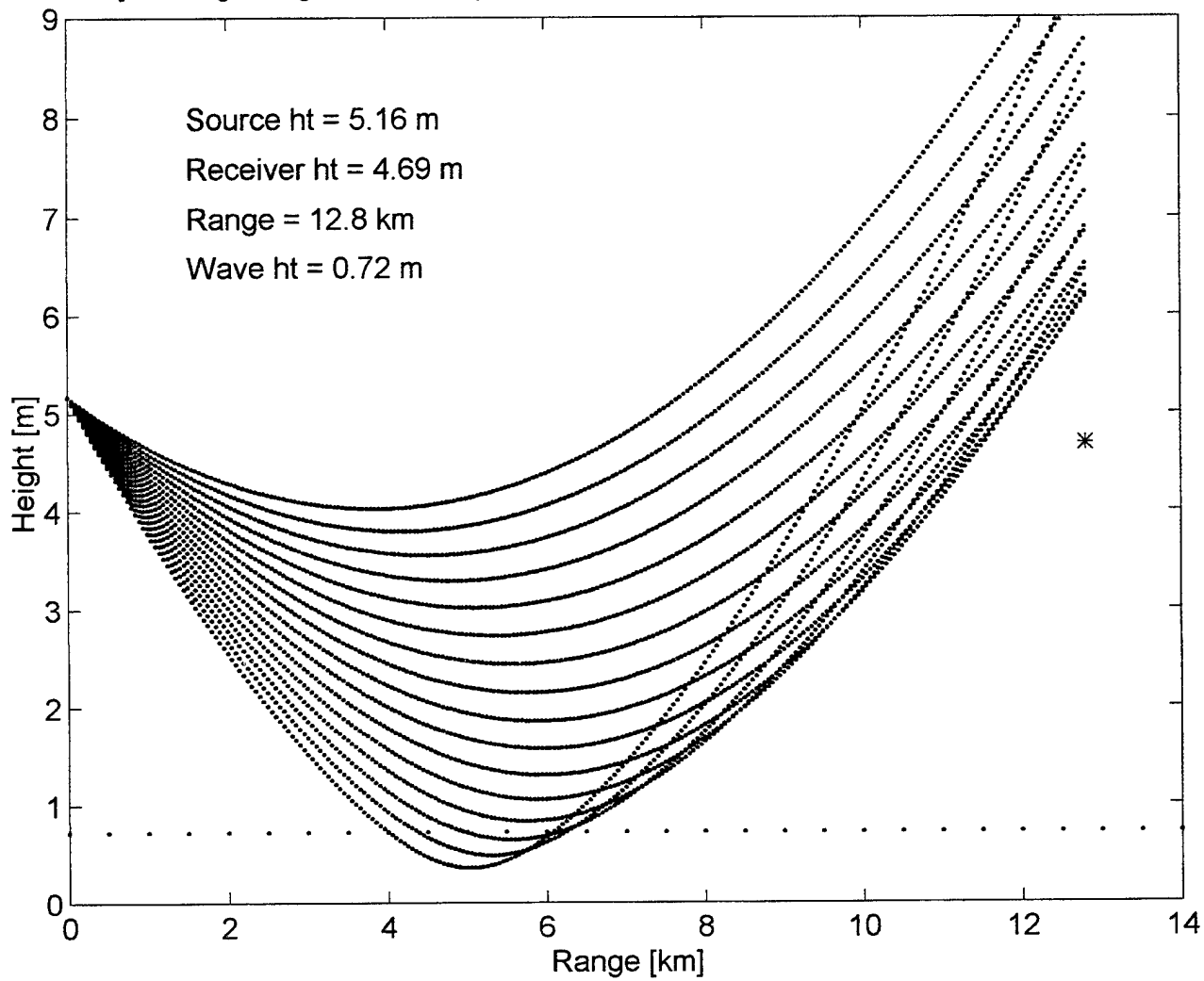

Ray tracing using standard logarithmic temperature profile, 30 May 96, 1230 hr

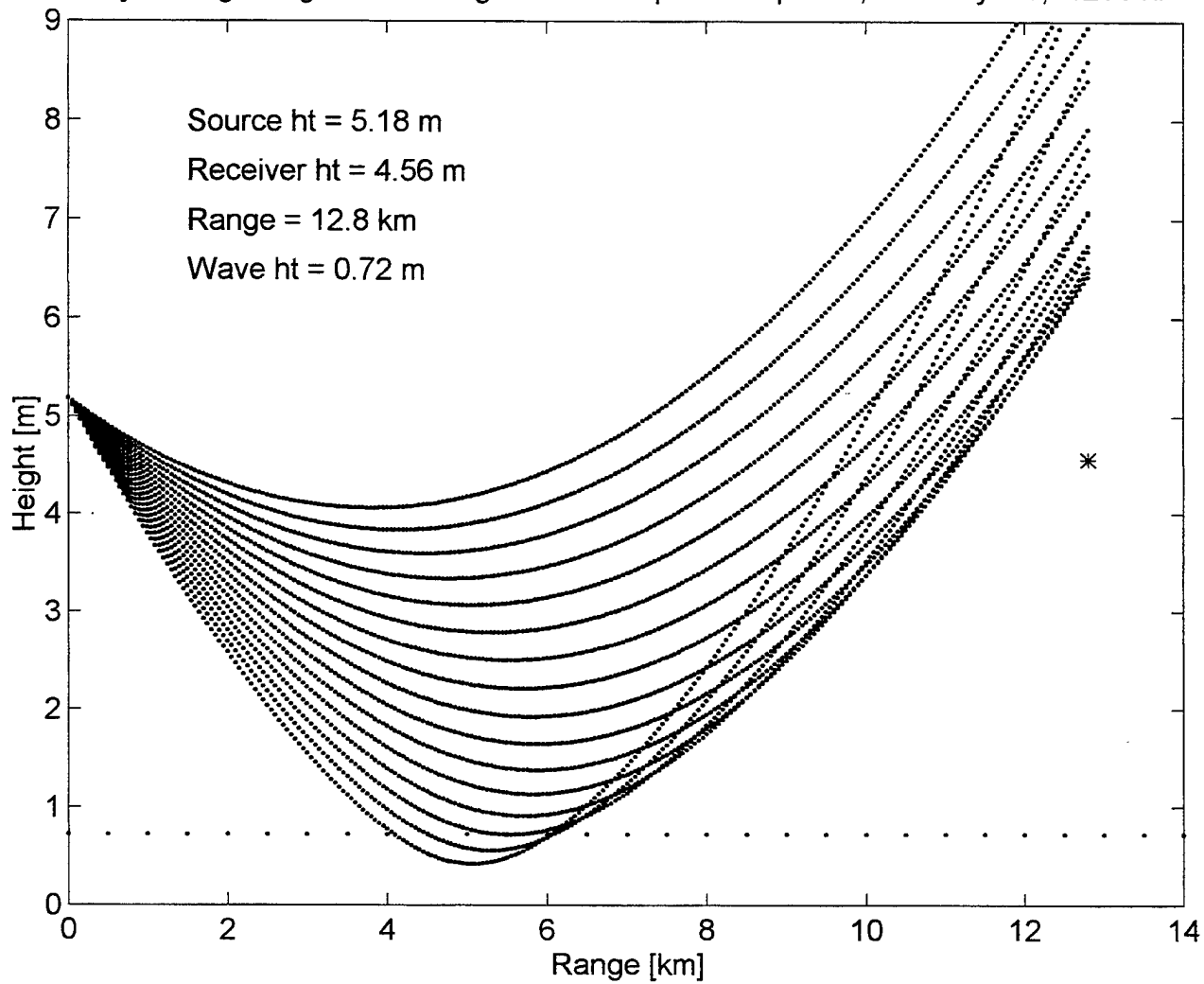

Ray tracing using standard logarithmic temperature profile, 30 May 96, 1233 hr

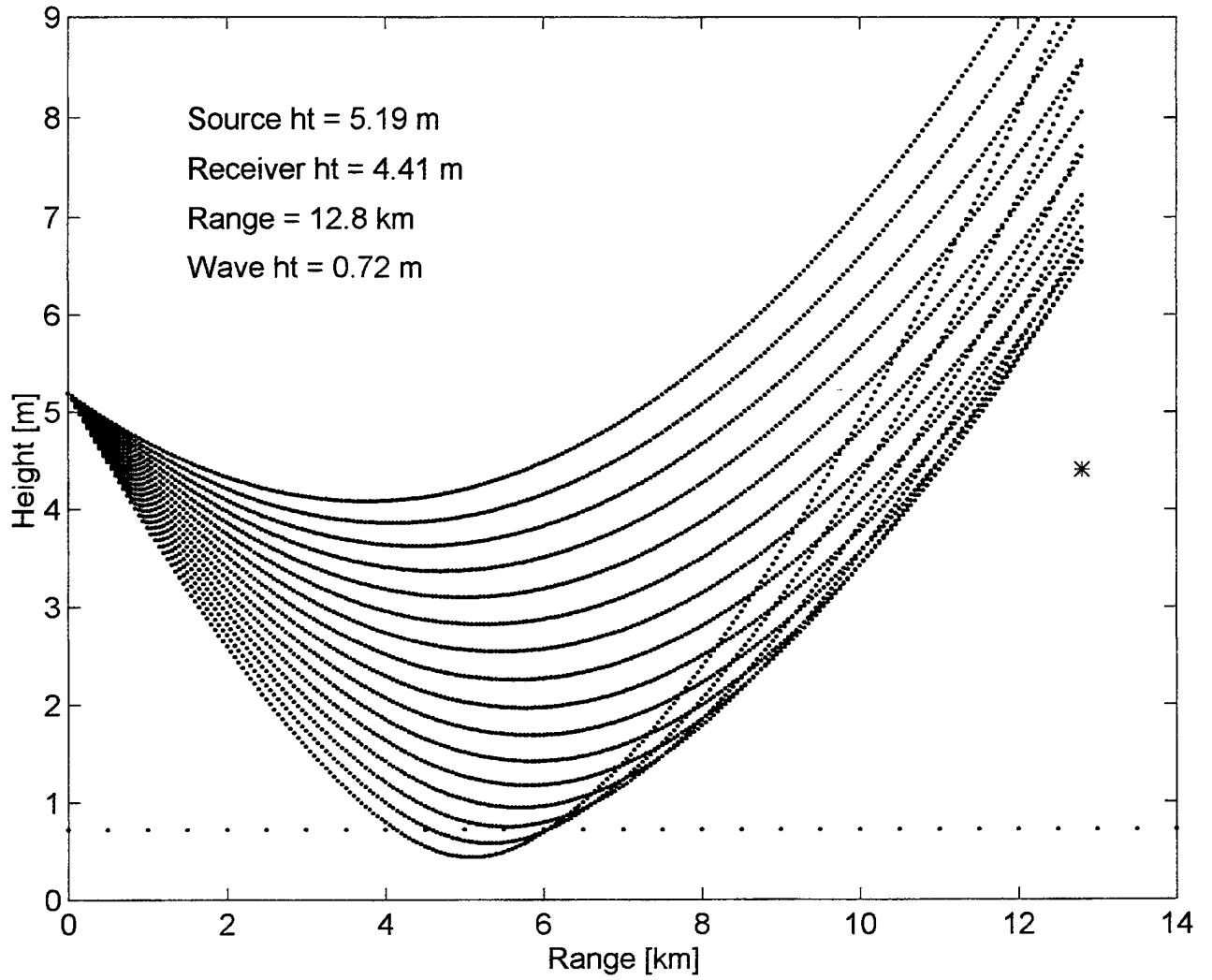

Ray tracing using standard logarithmic temperature profile, 30 May 96, 1236 hr

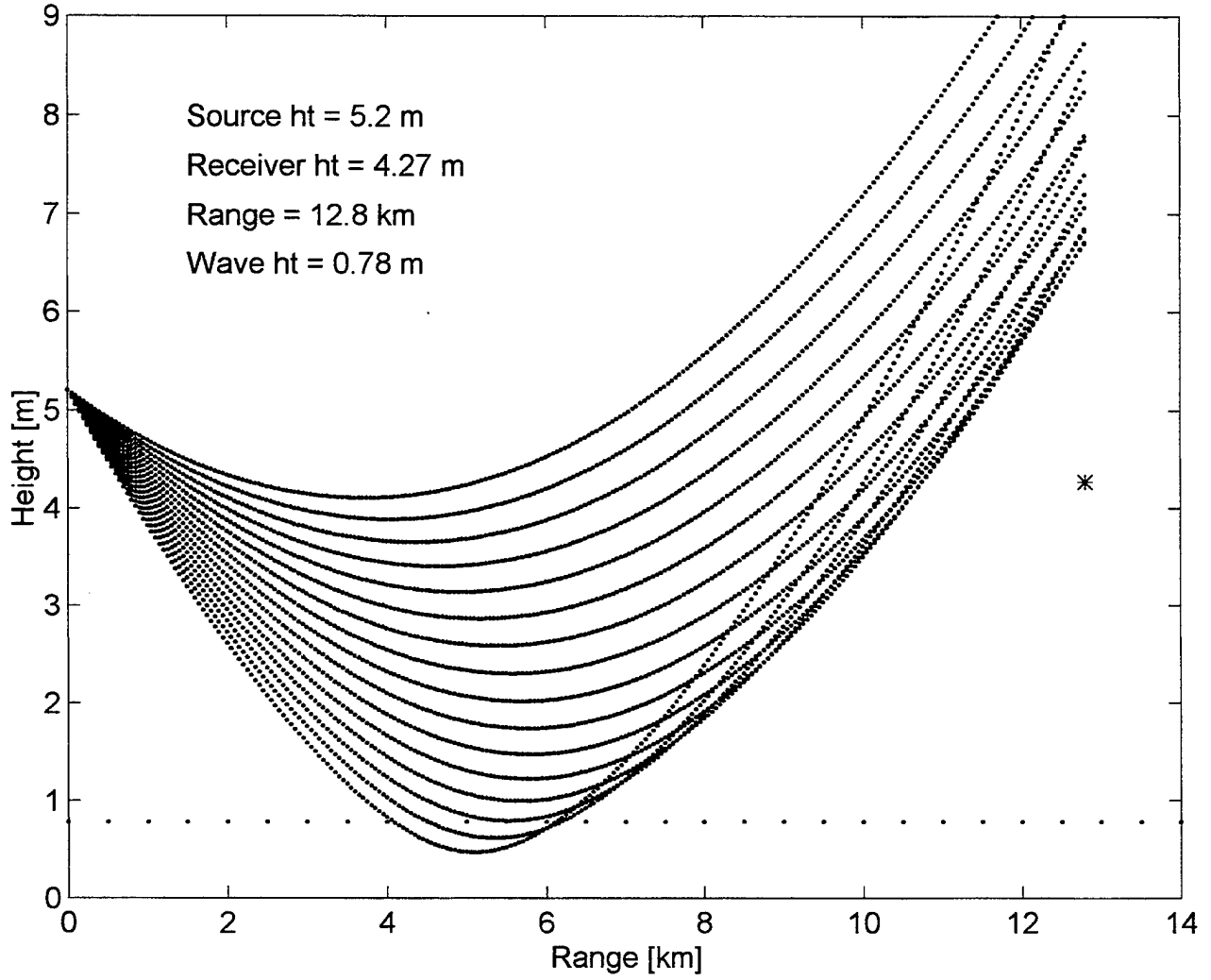

Ray tracing using standard logarithmic temperature profile, 31 May 96, 943 hr

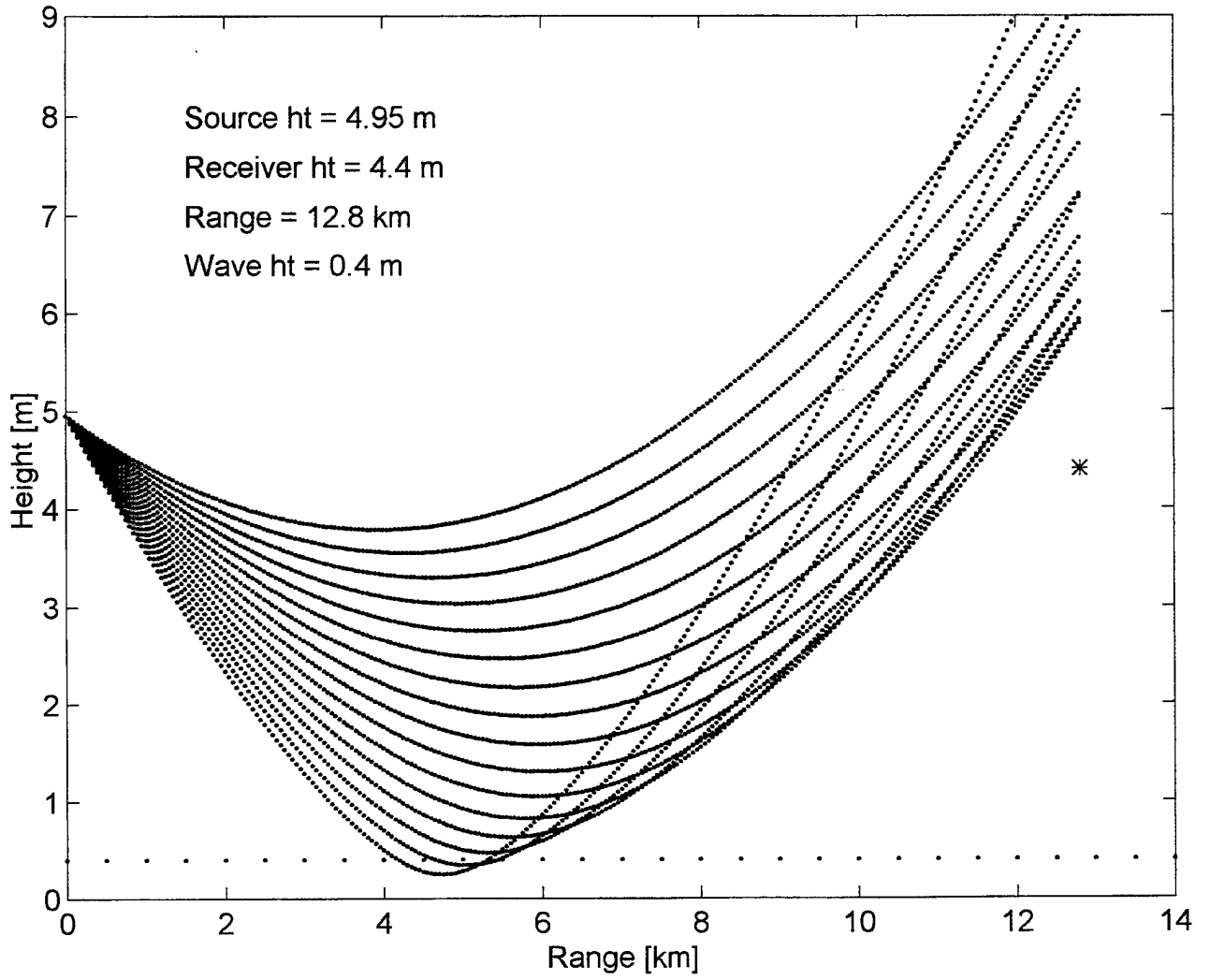

Ray tracing using standard logarithmic temperature profile, 31 May 96, 946 hr

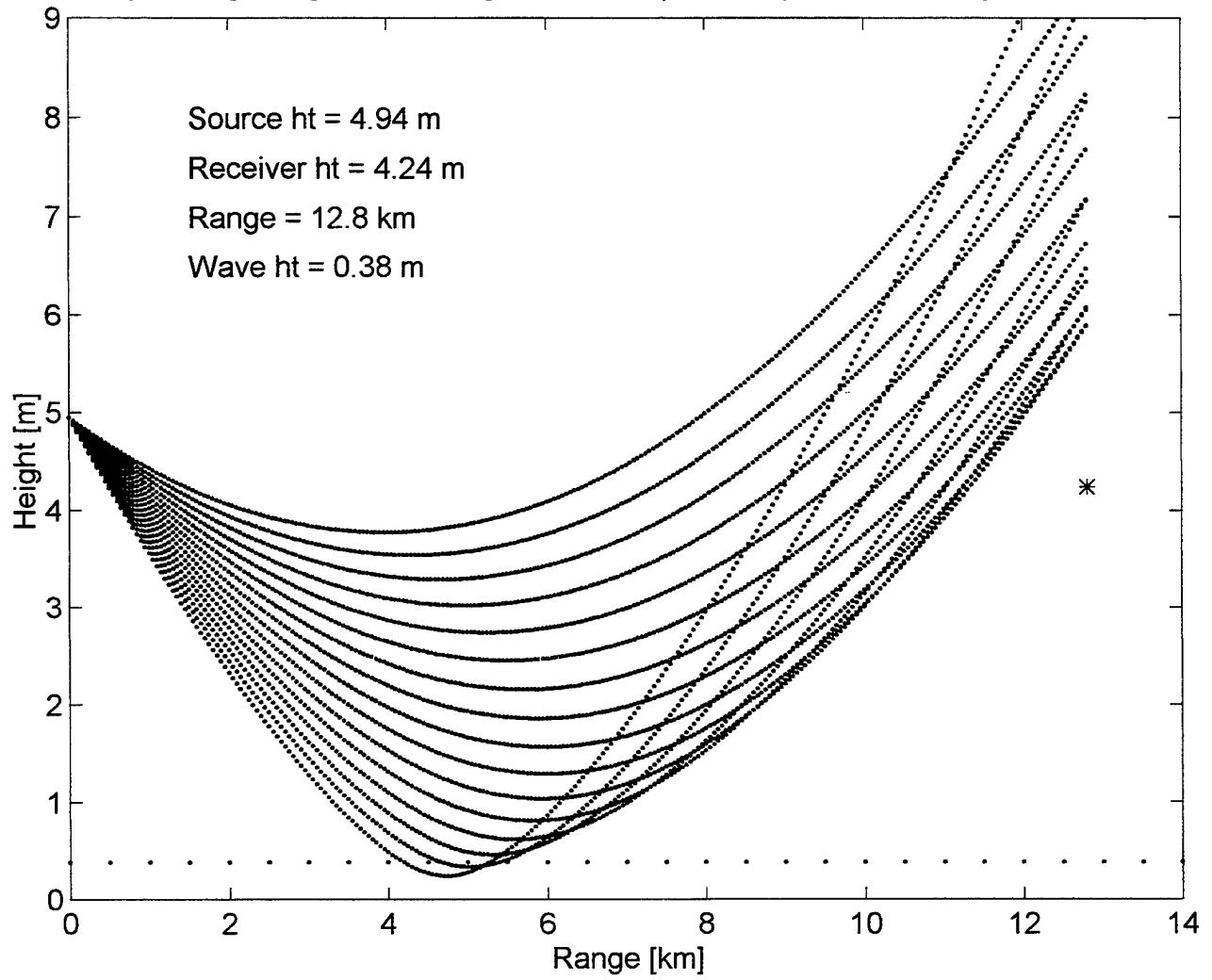

Ray tracing using standard logarithmic temperature profile, 31 May 96, 951 hr

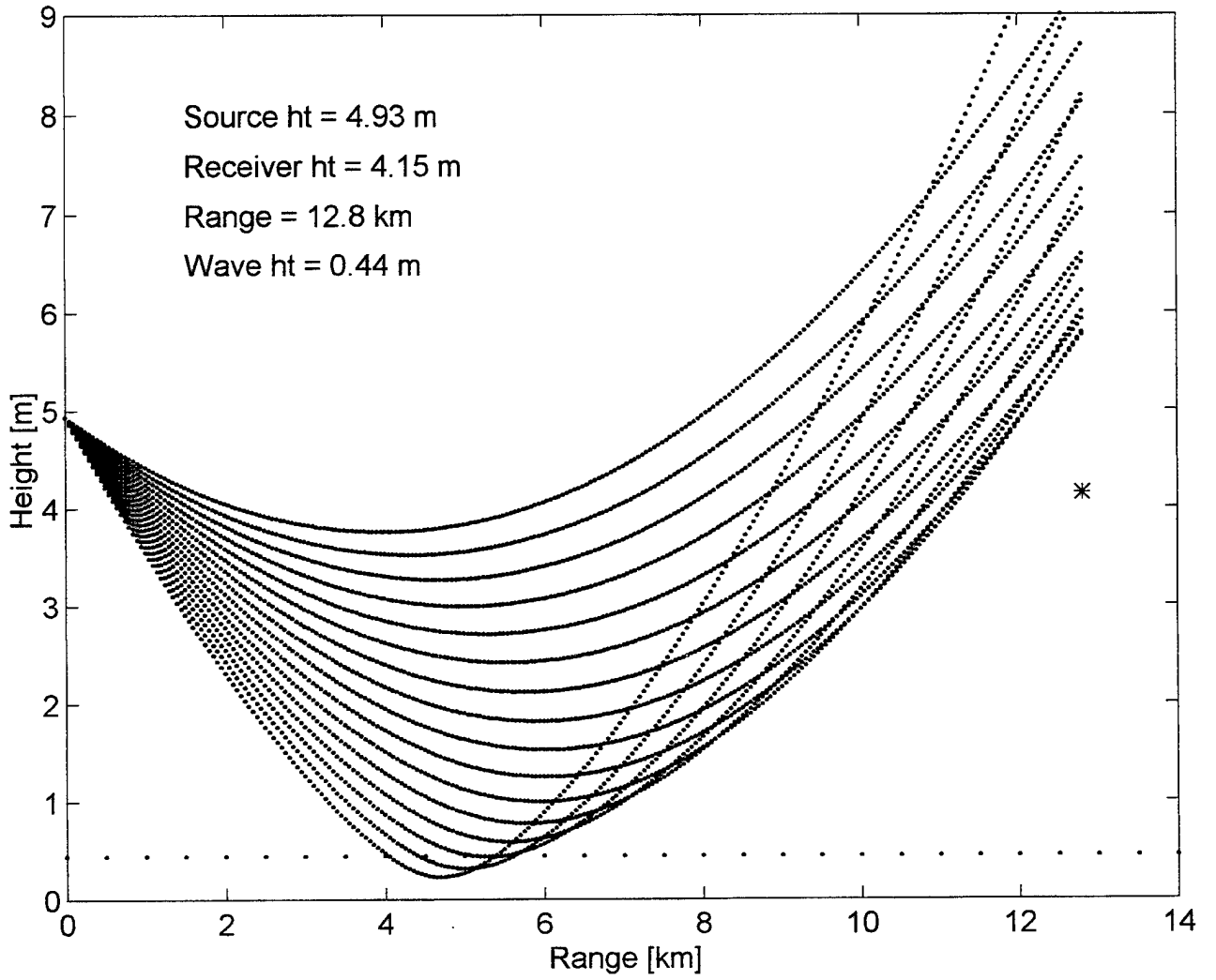

Ray tracing using standard logarithmic temperature profile, 31 May 96, 1115 hr

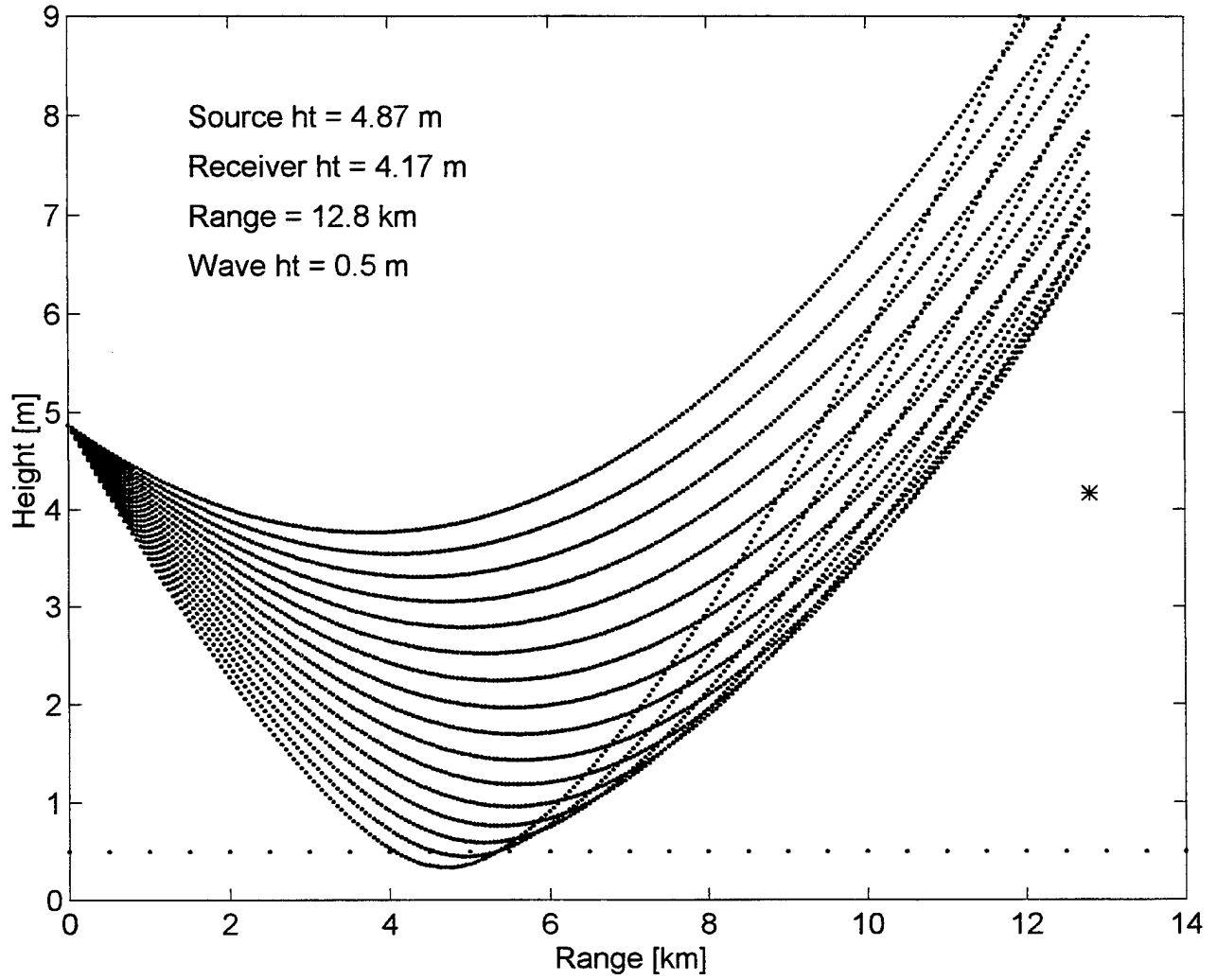

Ray tracing using standard logarithmic temperature profile, 31 May 96, 1120 hr

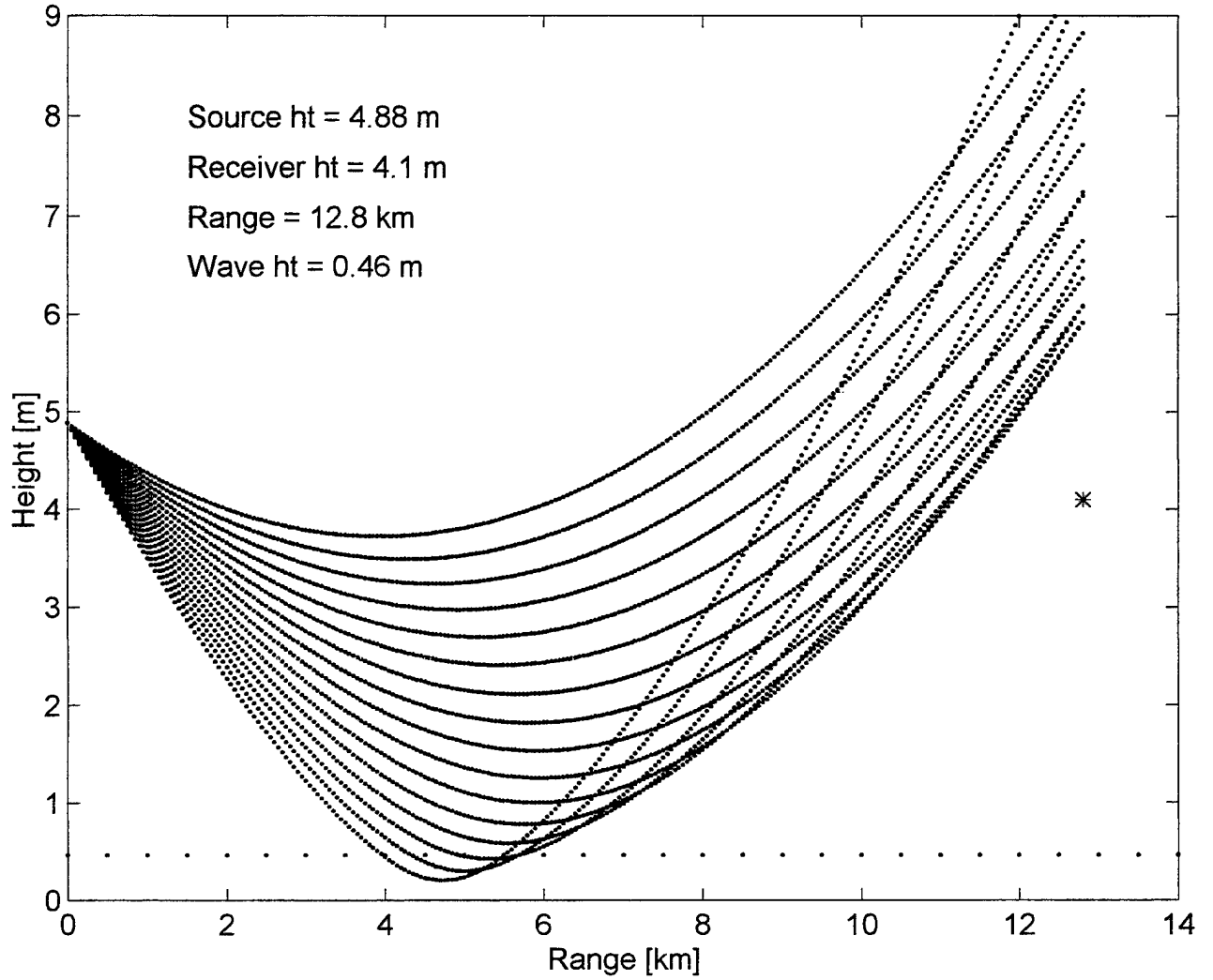

Ray tracing using standard logarithmic temperature profile, 31 May 96, 1122 hr

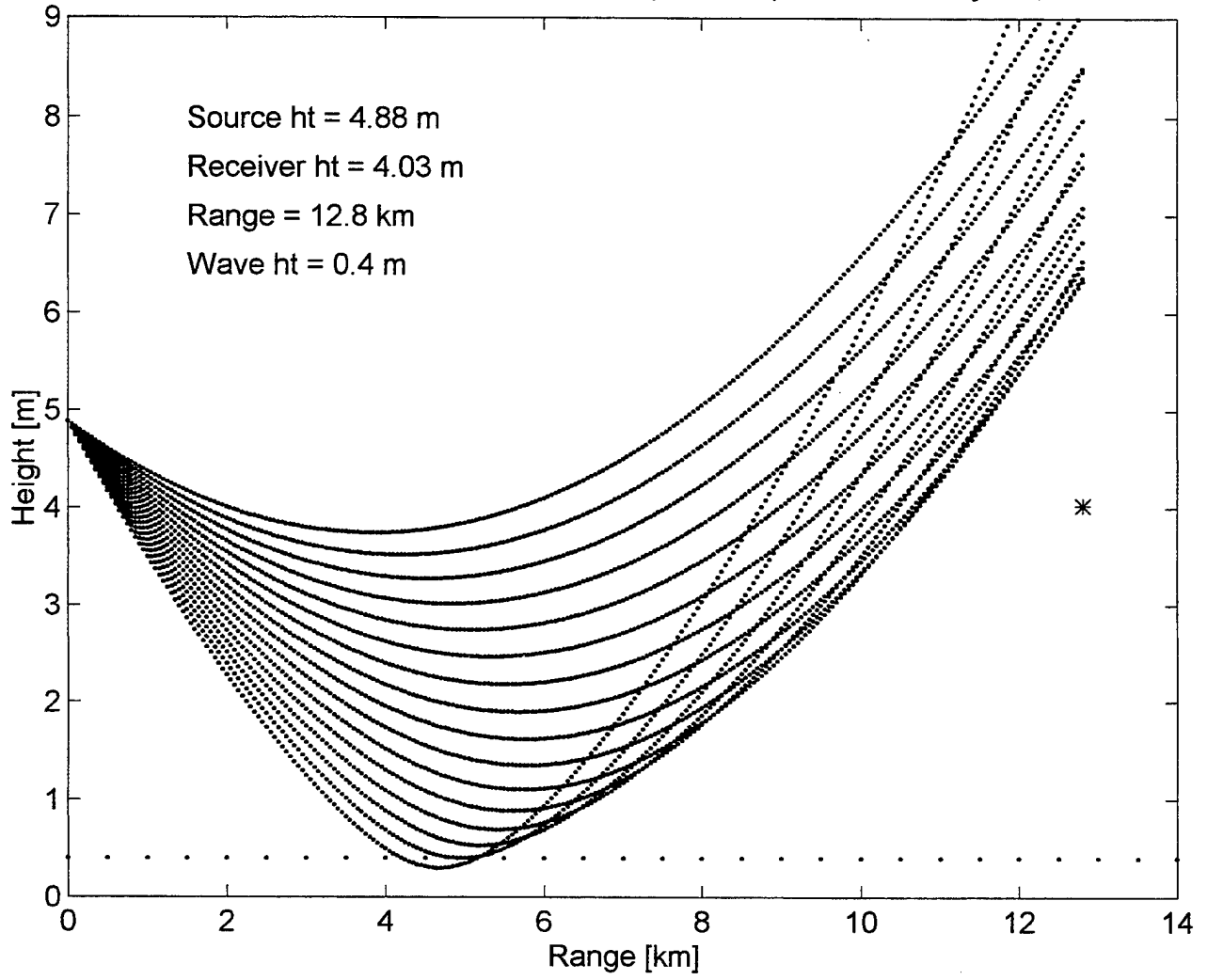

Ray tracing using standard logarithmic temperature profile, 31 May 96, 1830 hr

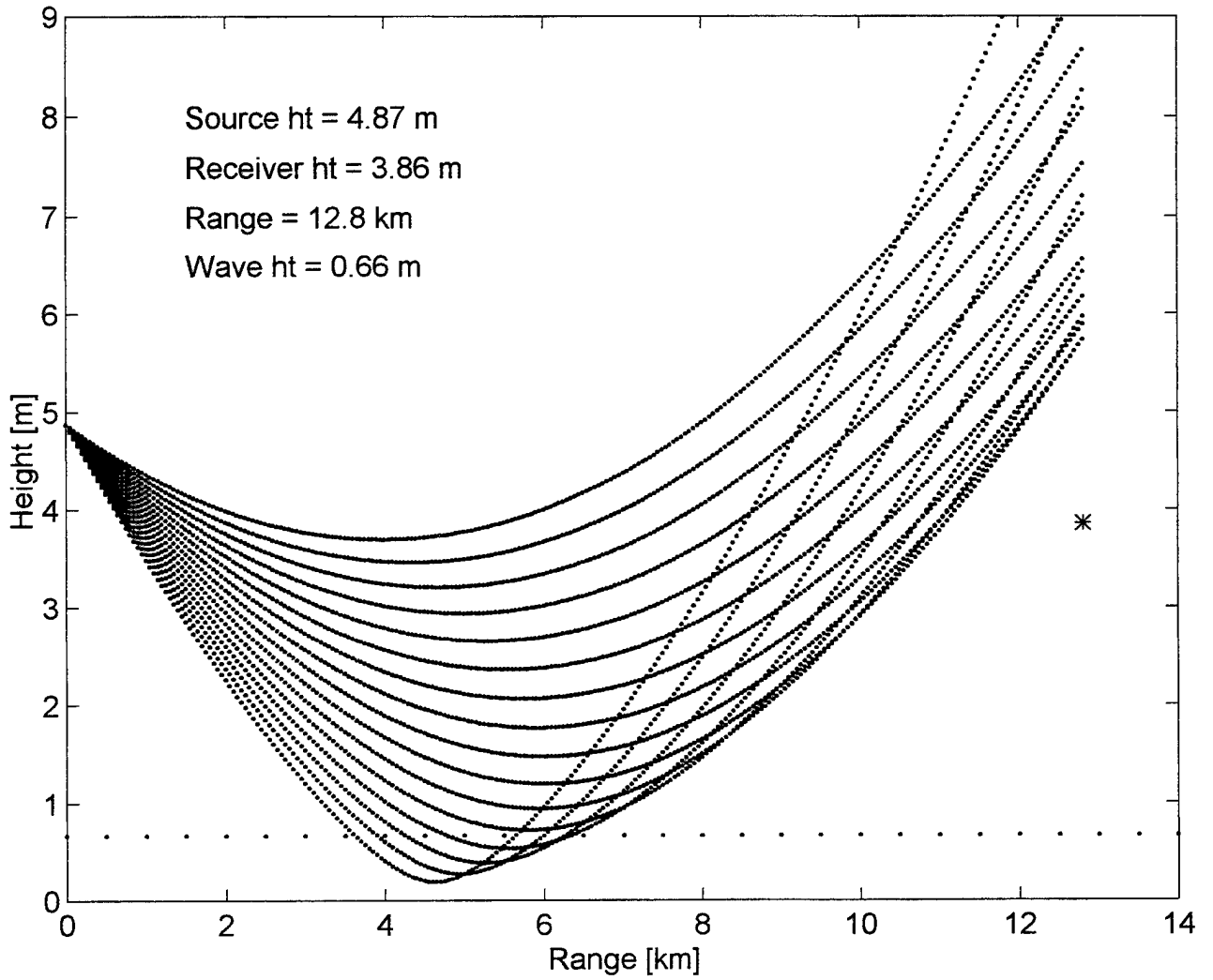

Ray tracing using standard logarithmic temperature profile, 31 May 96, 1834 hr

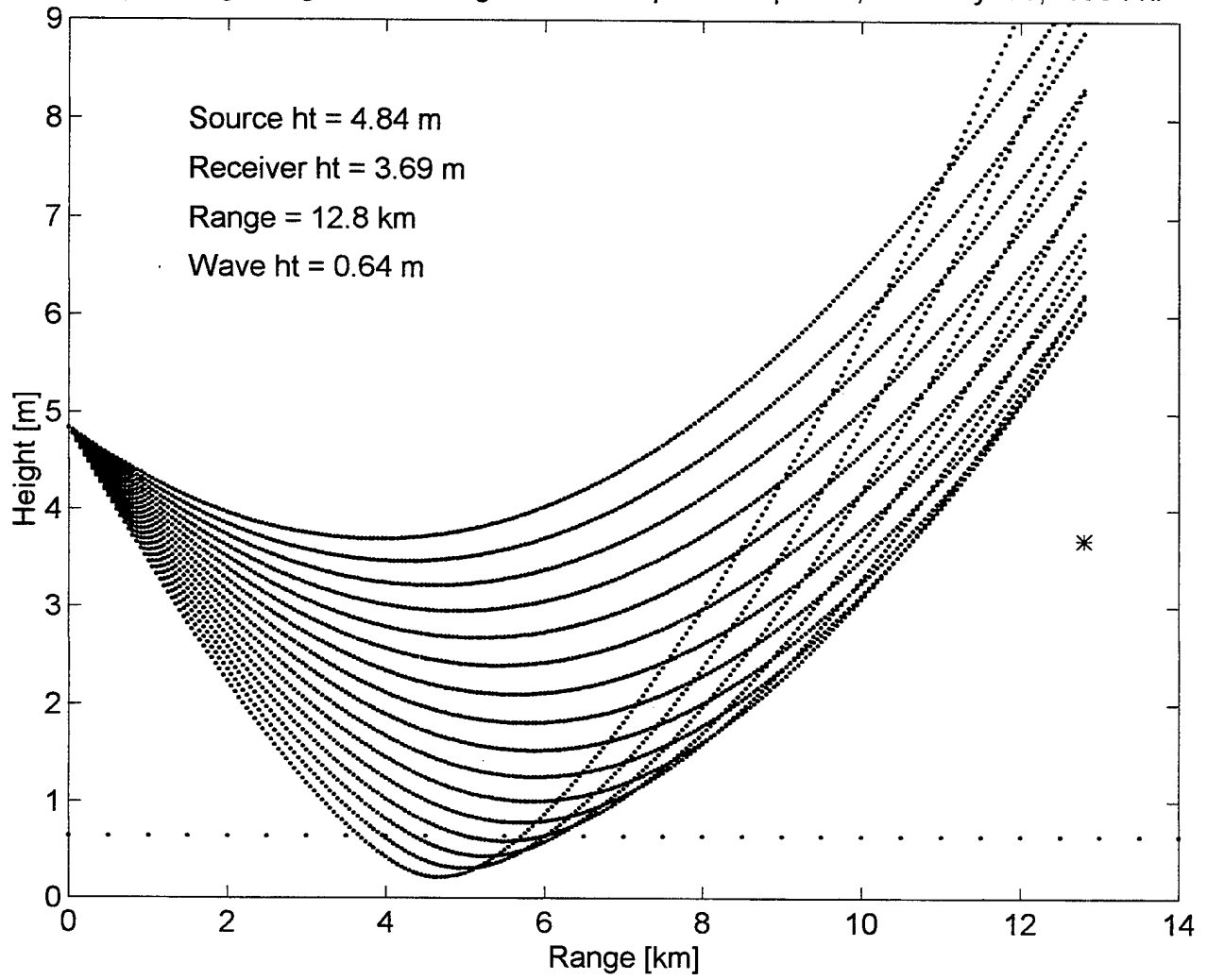

Ray tracing using standard logarithmic temperature profile, 31 May 96, 1836 hr

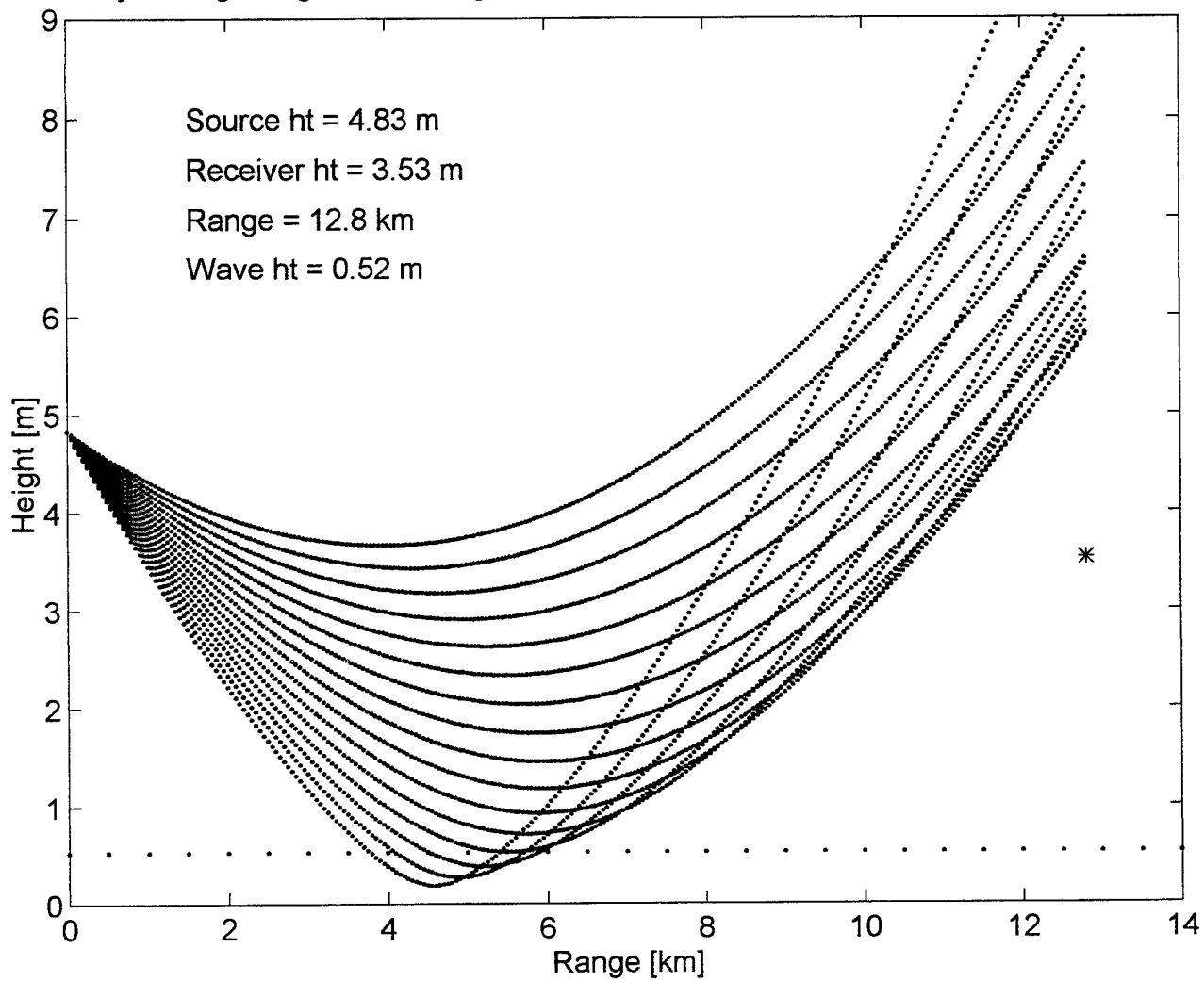

Ray tracing using standard logarithmic temperature profile, 31 May 96, 1839 hr

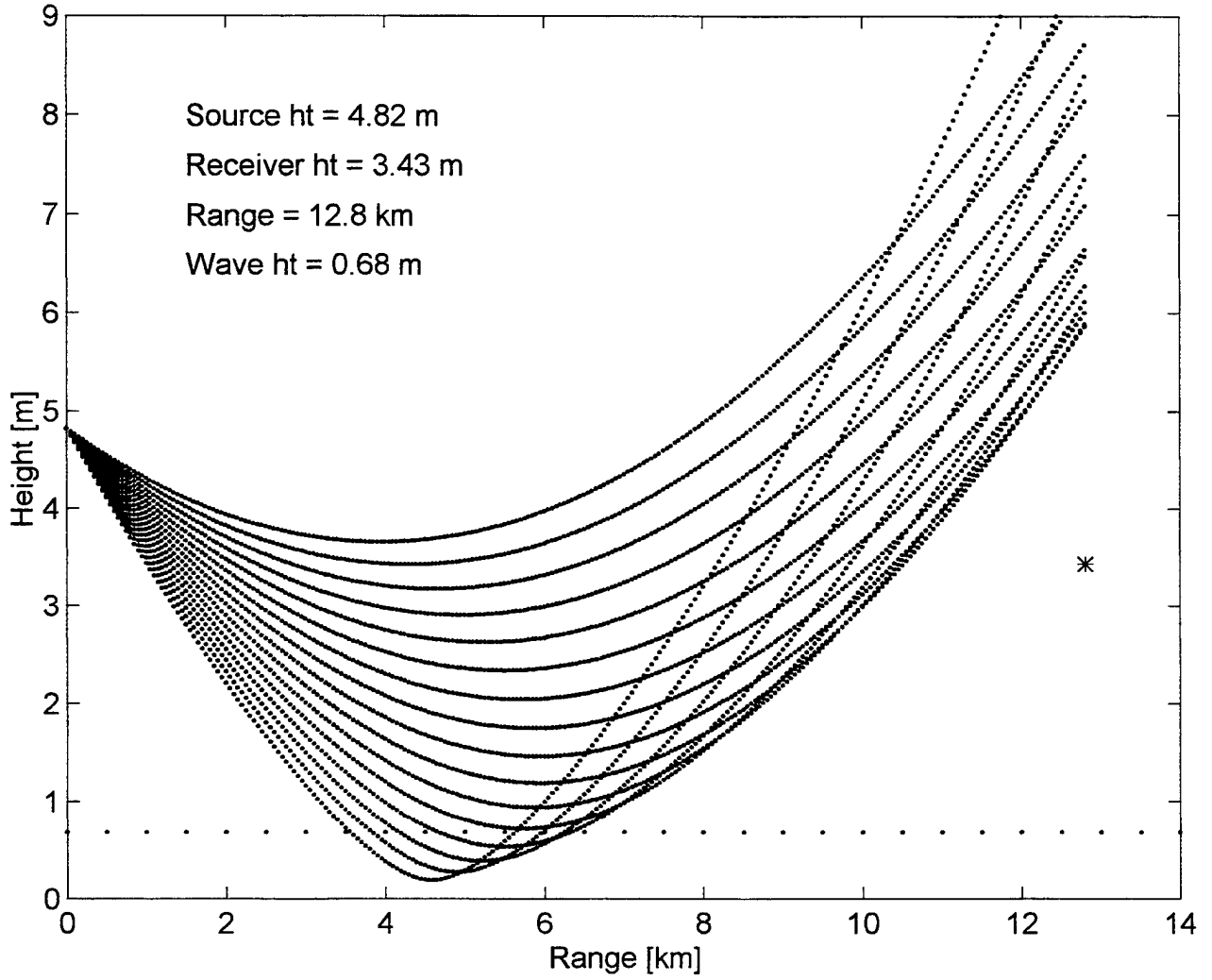

Ray tracing using standard logarithmic temperature profile, 1 Jun 96, 2308 hr

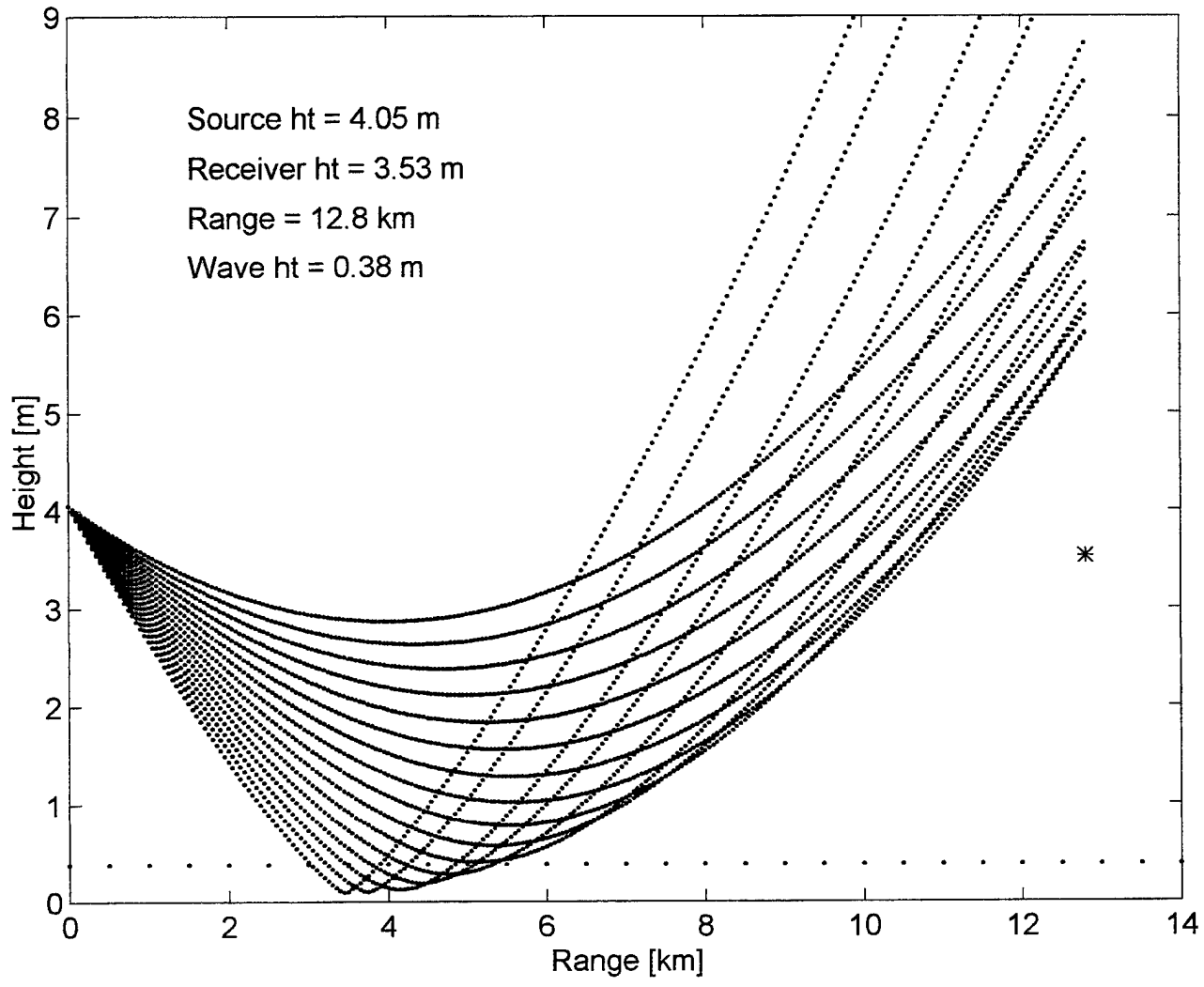

Ray tracing using standard logarithmic temperature profile, 3 Jun 96, 930 hr

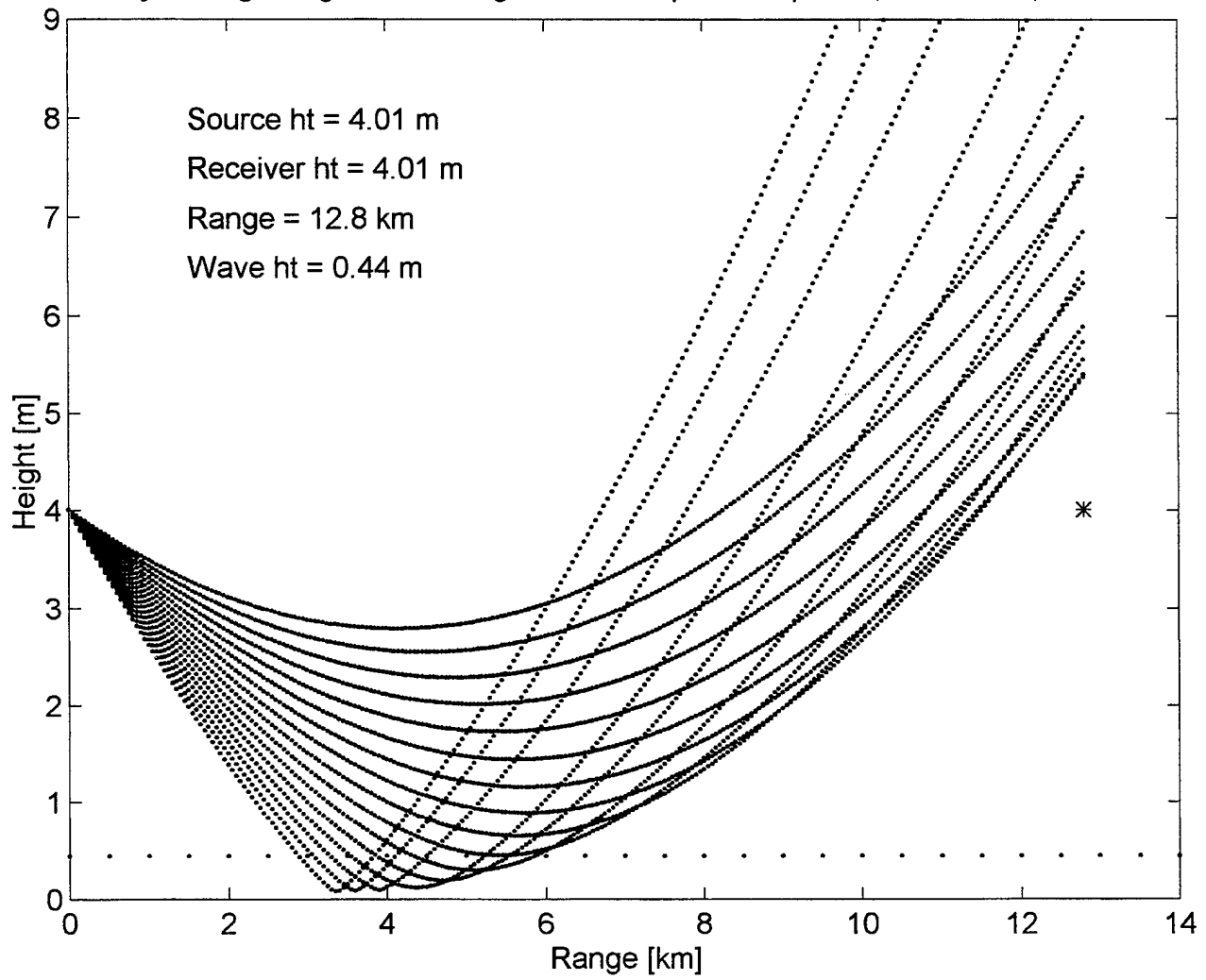

Ray tracing using standard logarithmic temperature profile, 3 Jun 96, 937 hr

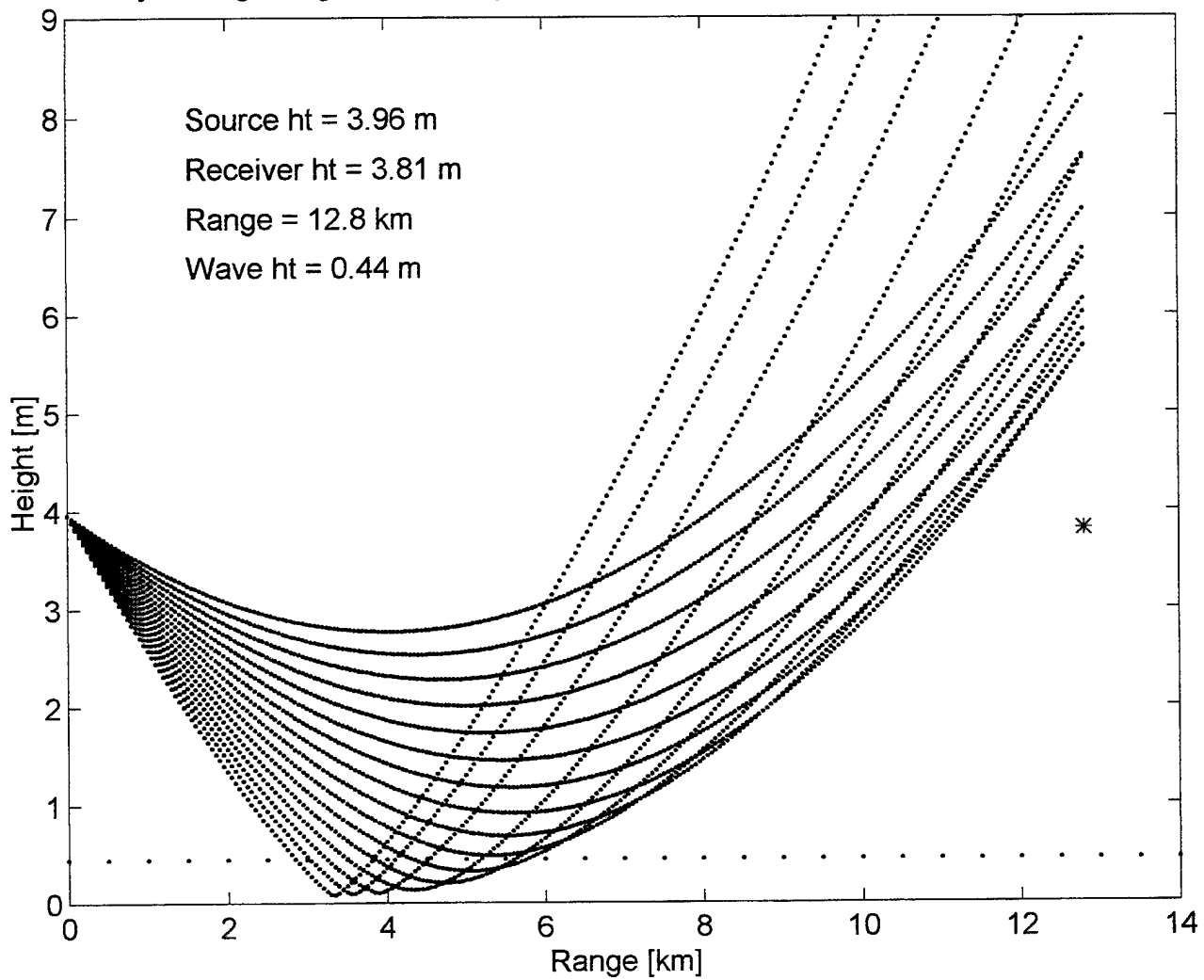

Ray tracing using standard logarithmic temperature profile, 4 Jun 96, 1325 hr

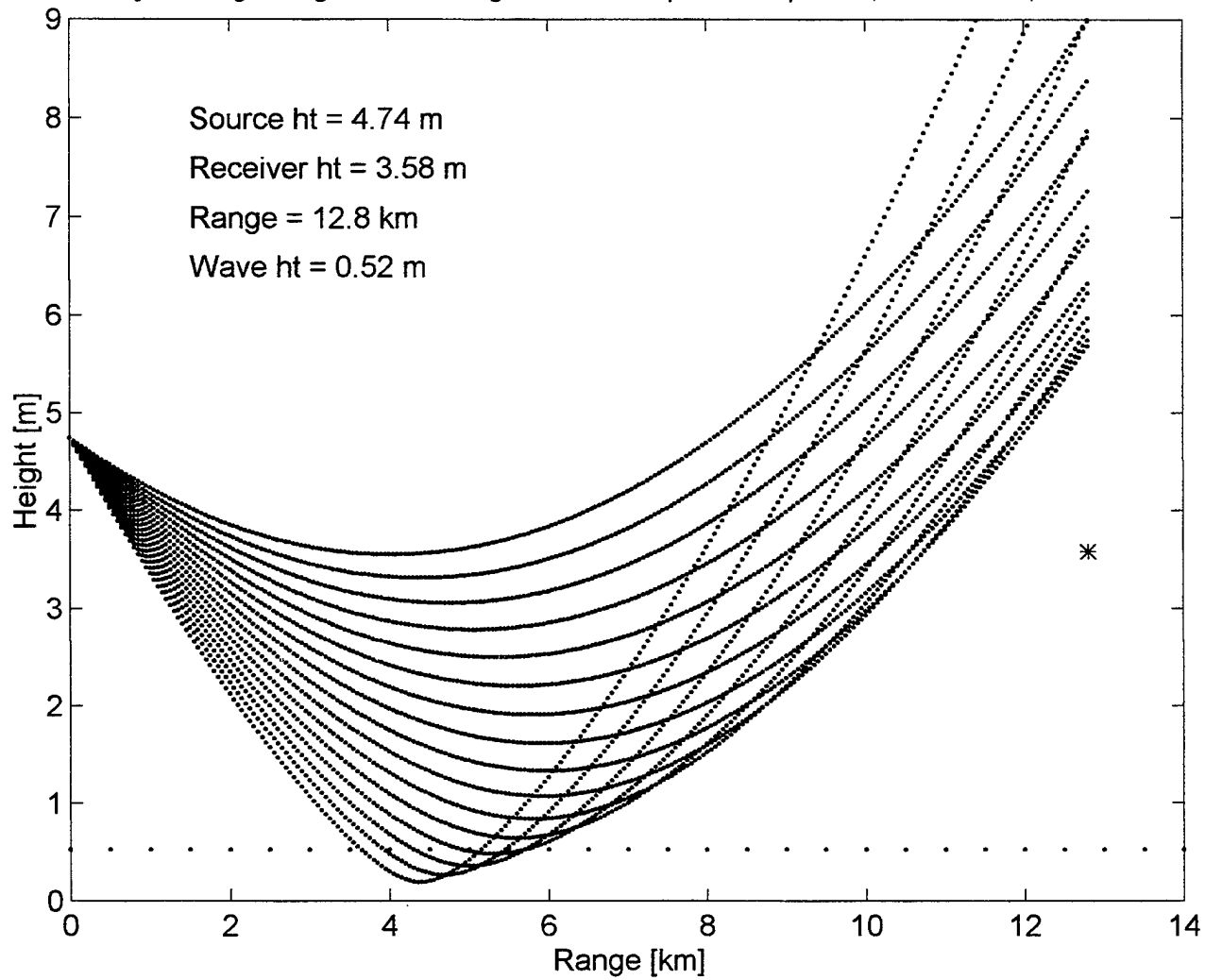

Ray tracing using standard logarithmic temperature profile, 4 Jun 96, 1426 hr

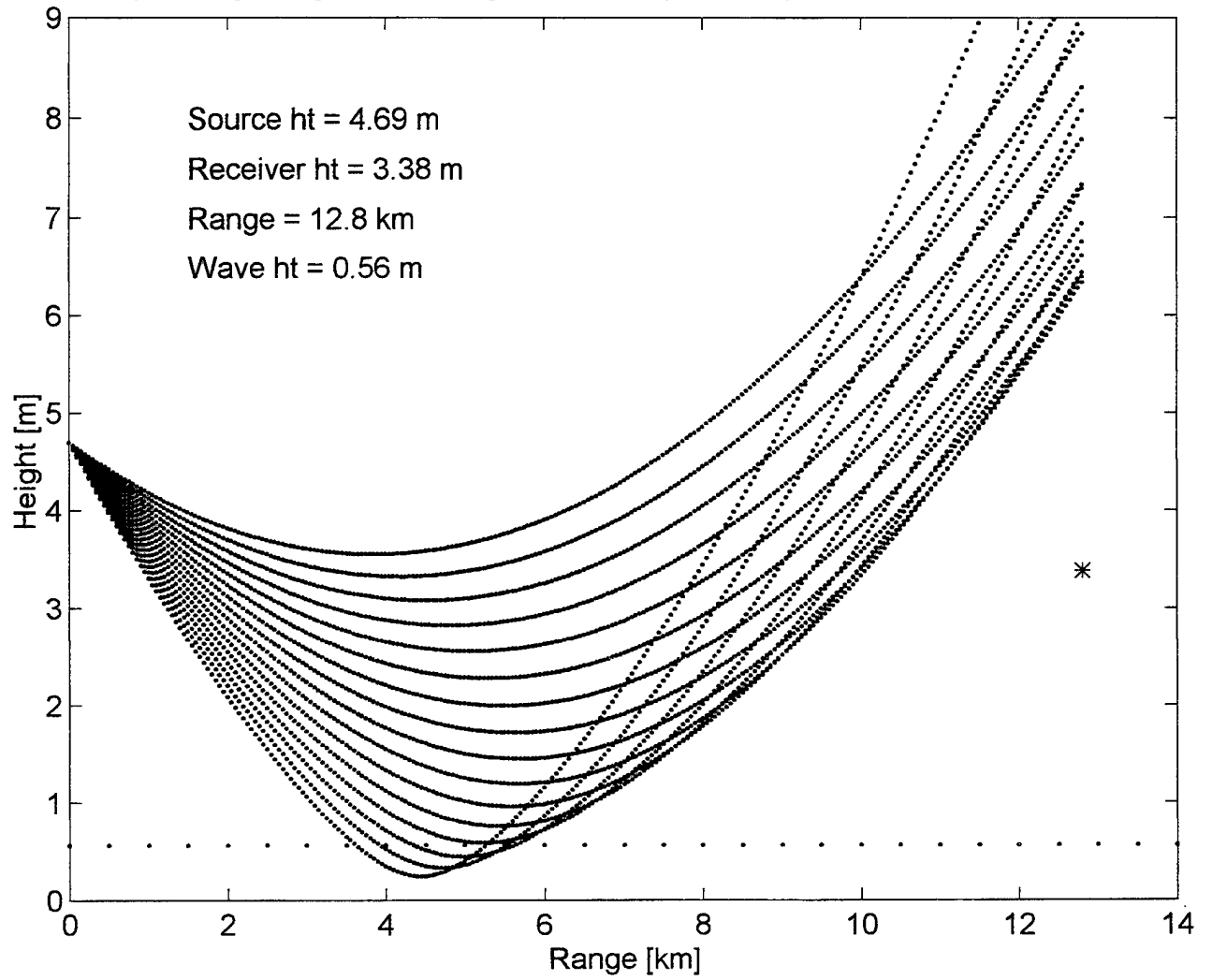

V. RAY TRACING USING MODIFIED TEMPERATURE PROFILE

Ray tracing using modified temperature profile, 30 May 96, 1225 hr

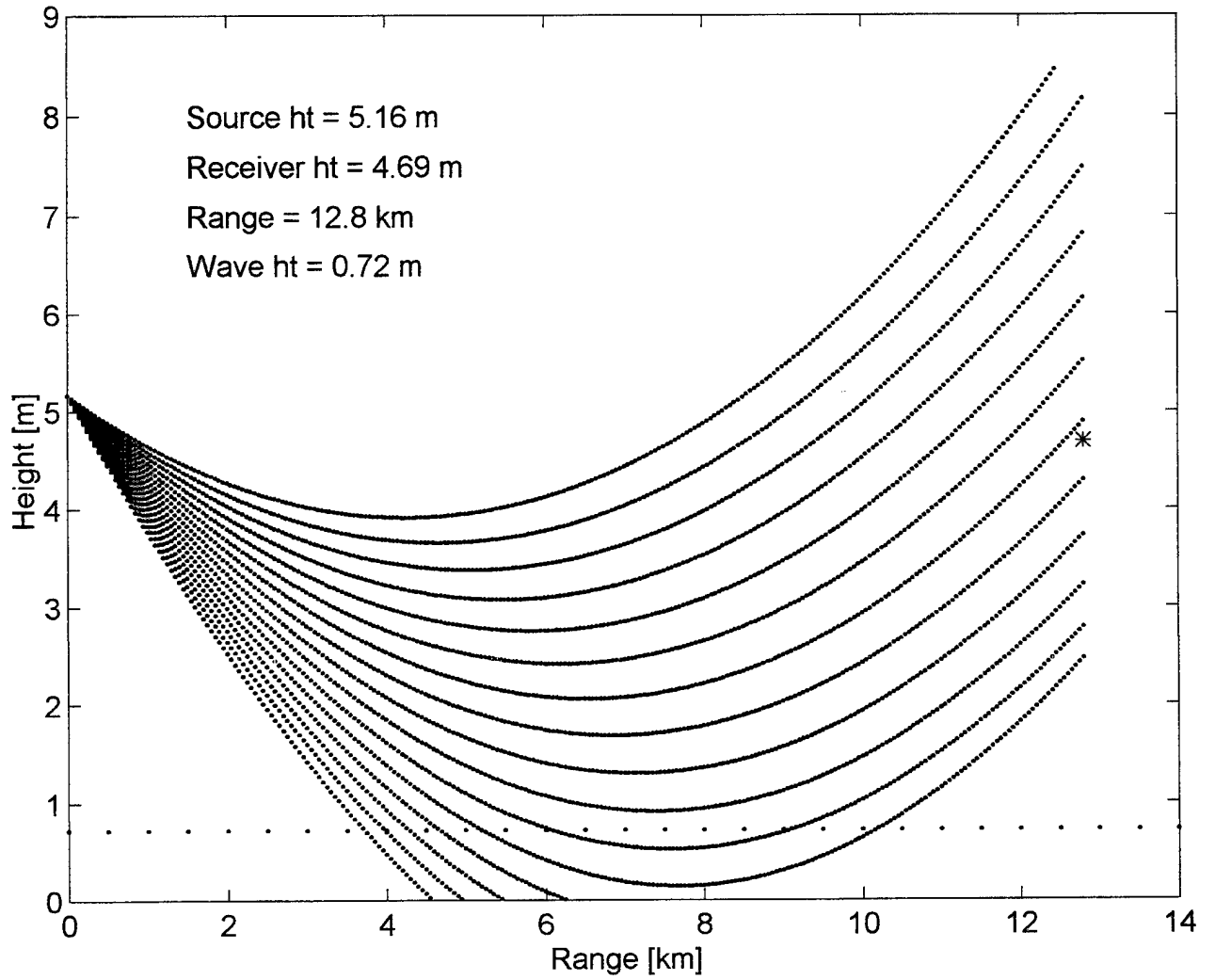

Ray tracing using modified temperature profile, 30 May 96, 1230 hr

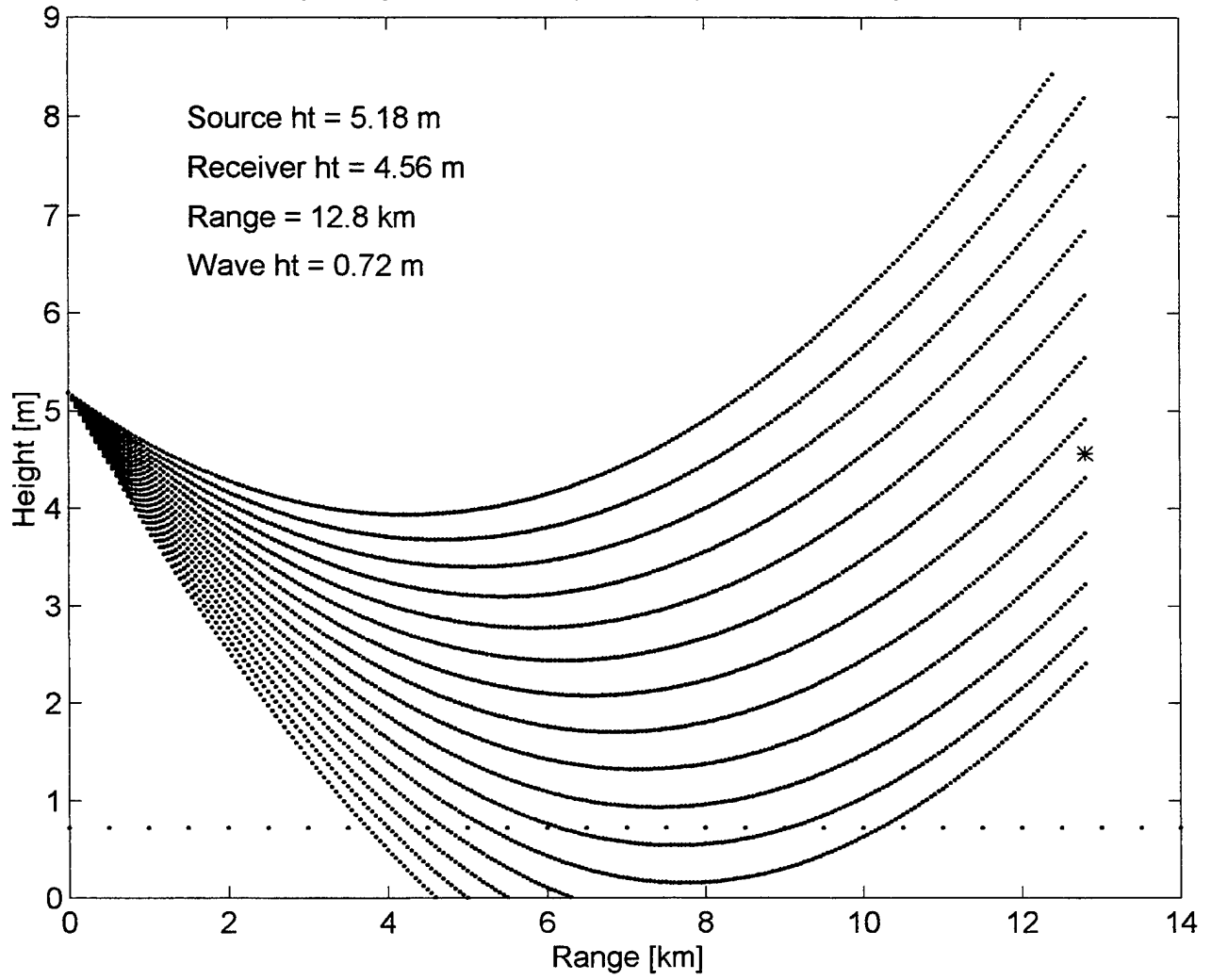

Ray tracing using modified temperature profile, 30 May 96, 1233 hr

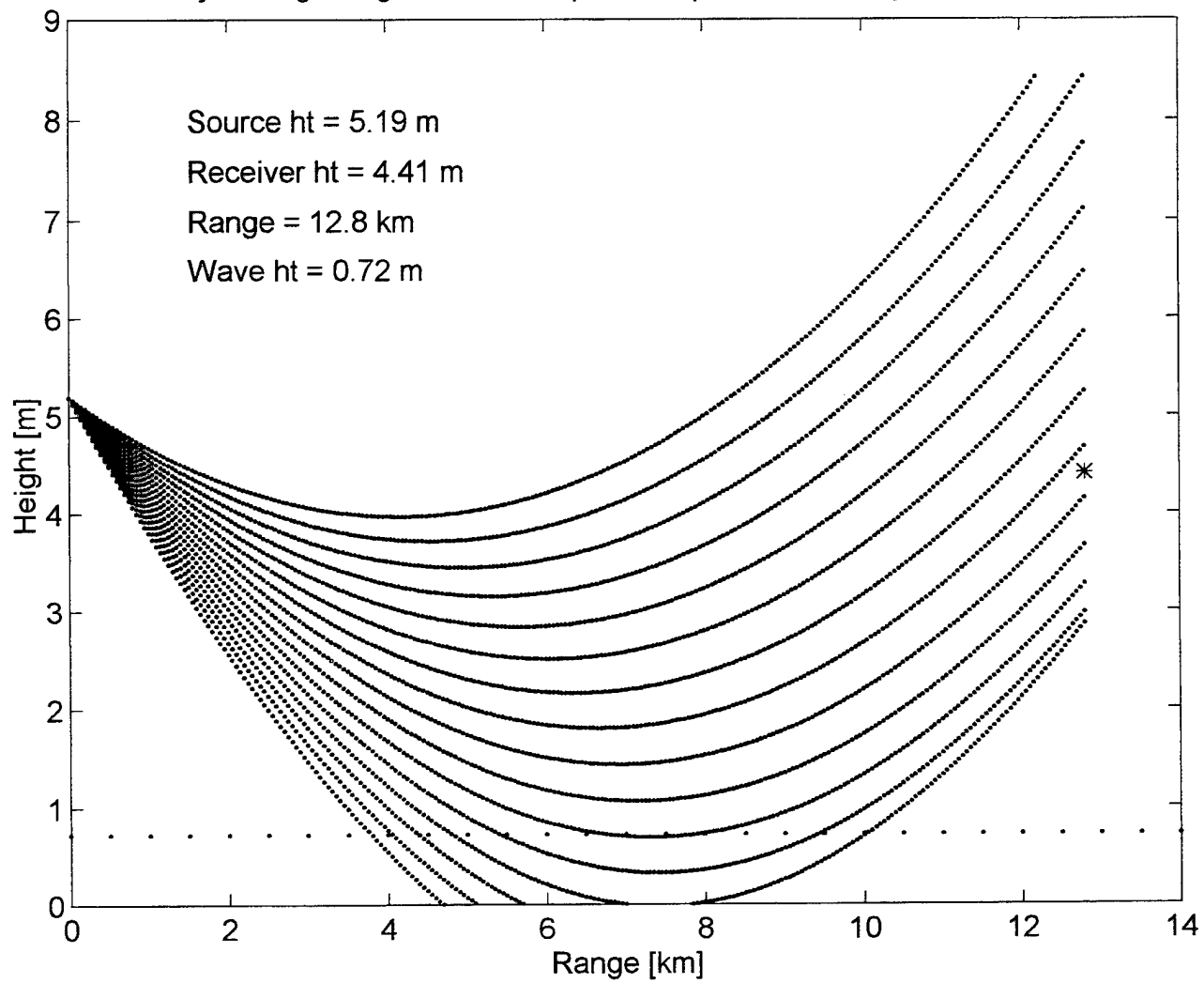

Ray tracing using modified temperature profile, 30 May 96, 1236 hr

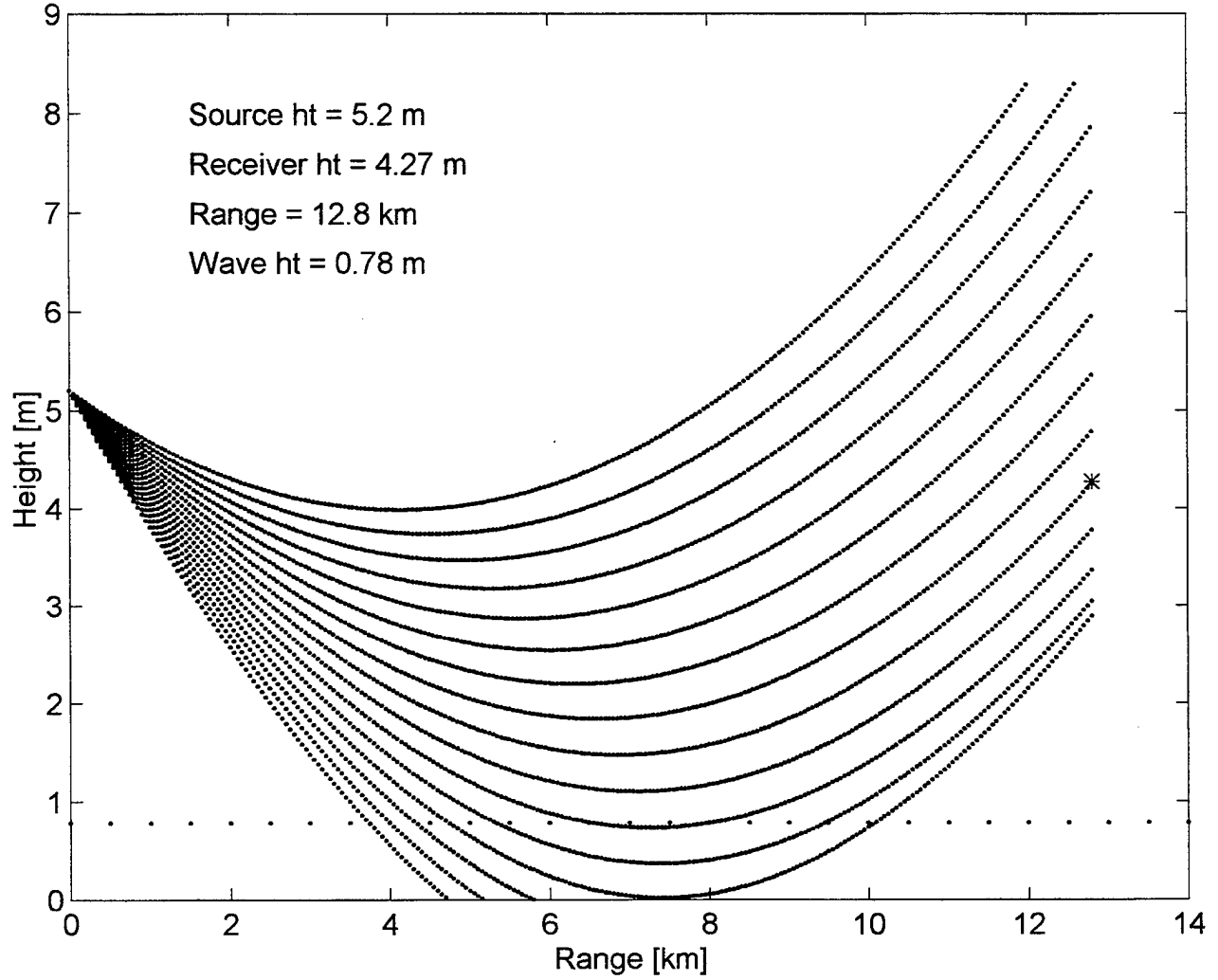

Ray tracing using modified temperature profile, 31 May 96, 943 hr

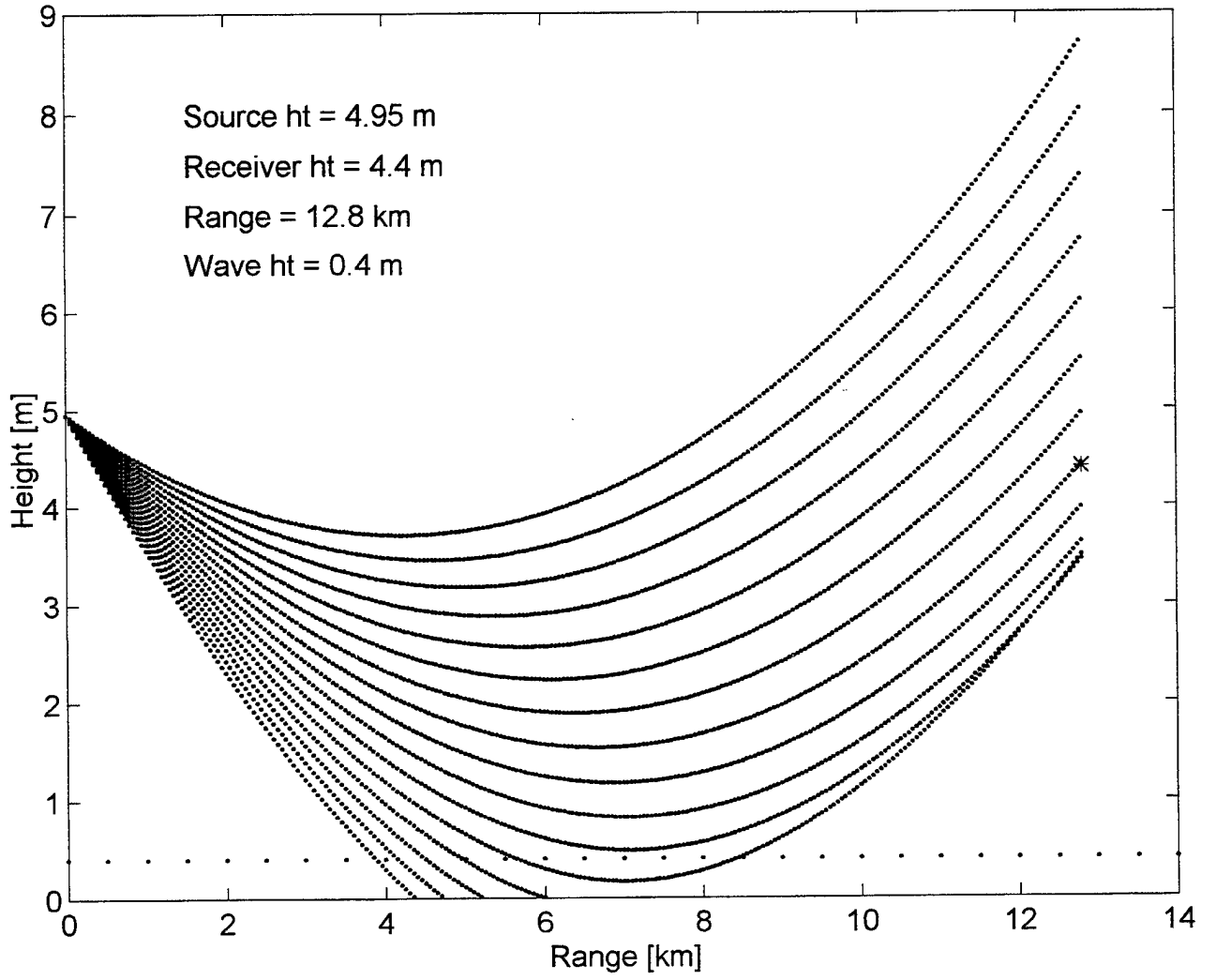

Ray tracing using modified temperature profile, 31 May 96, 946 hr

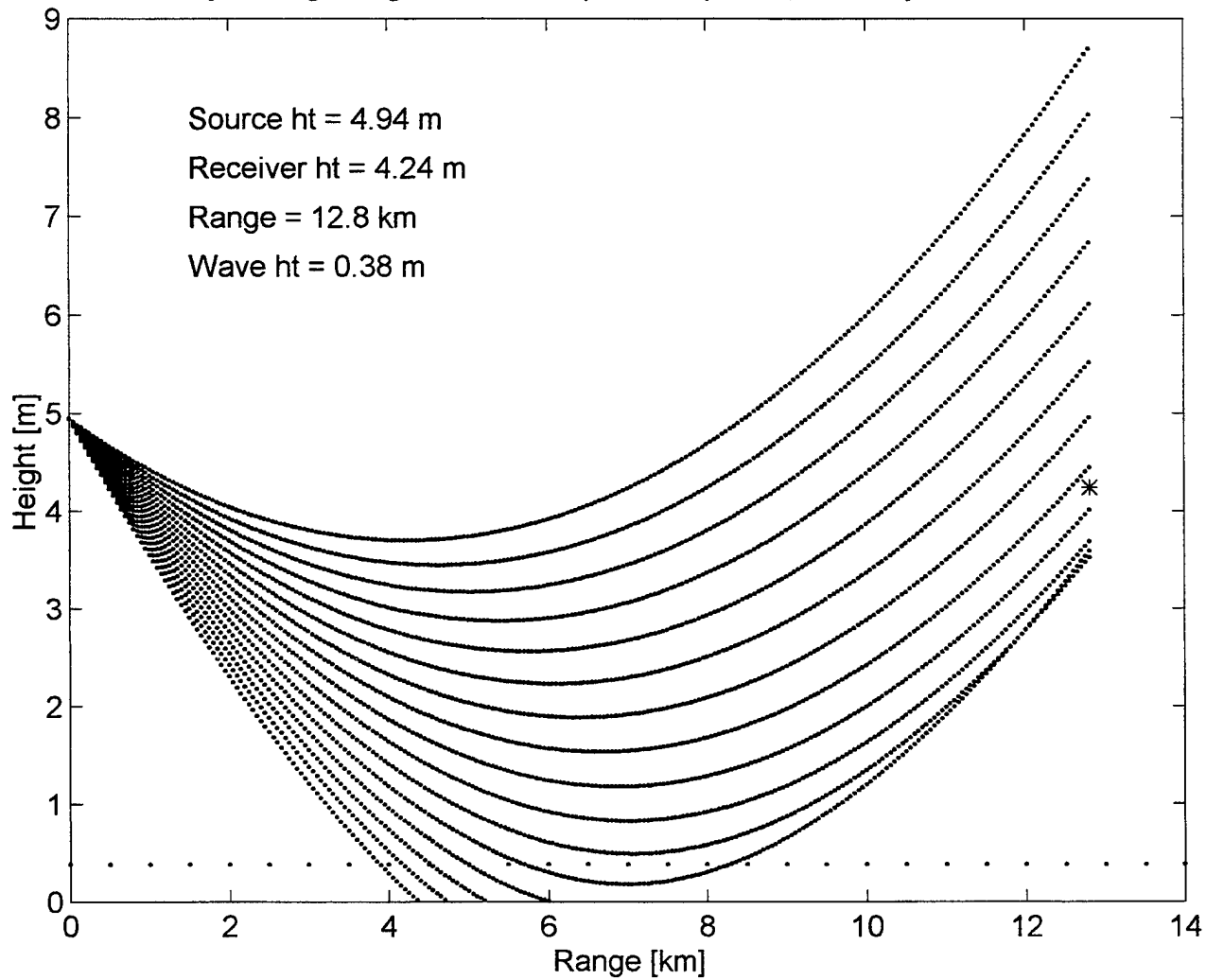

Ray tracing using modified temperature profile, 31 May 96, 951 hr

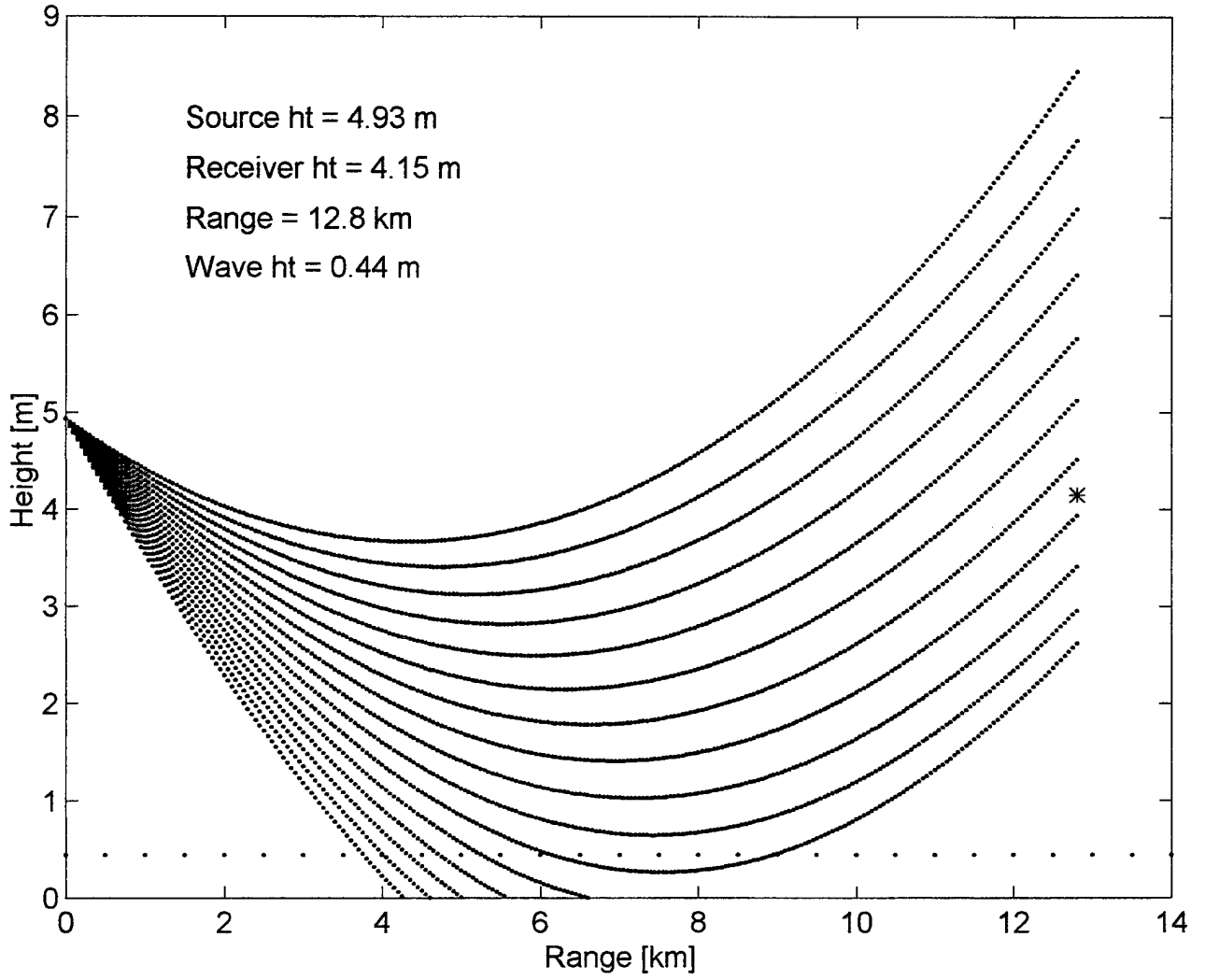

Ray tracing using modified temperature profile, 31 May 96, 1115 hr

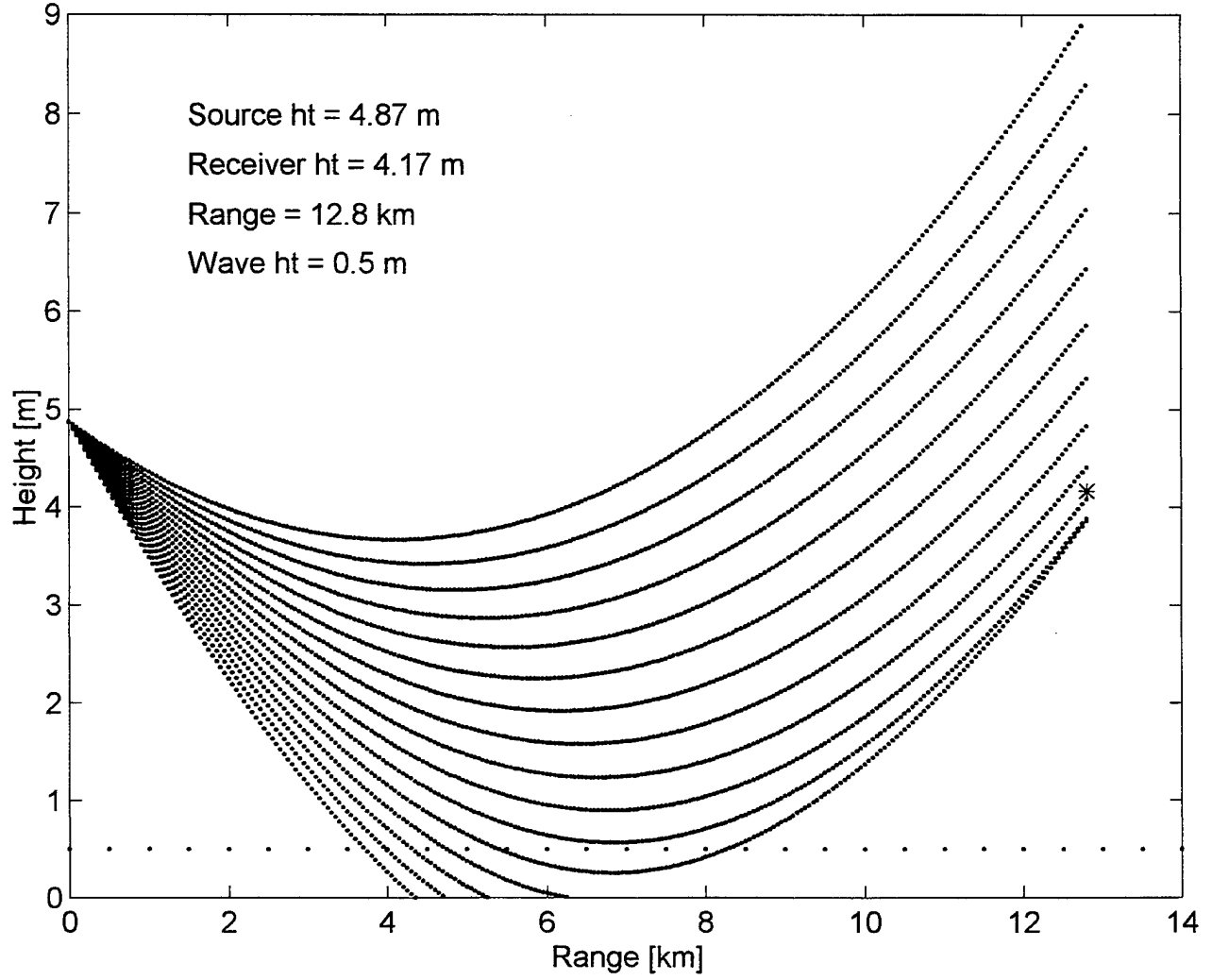

Ray tracing using modified temperature profile, 31 May 96, 1120 hr

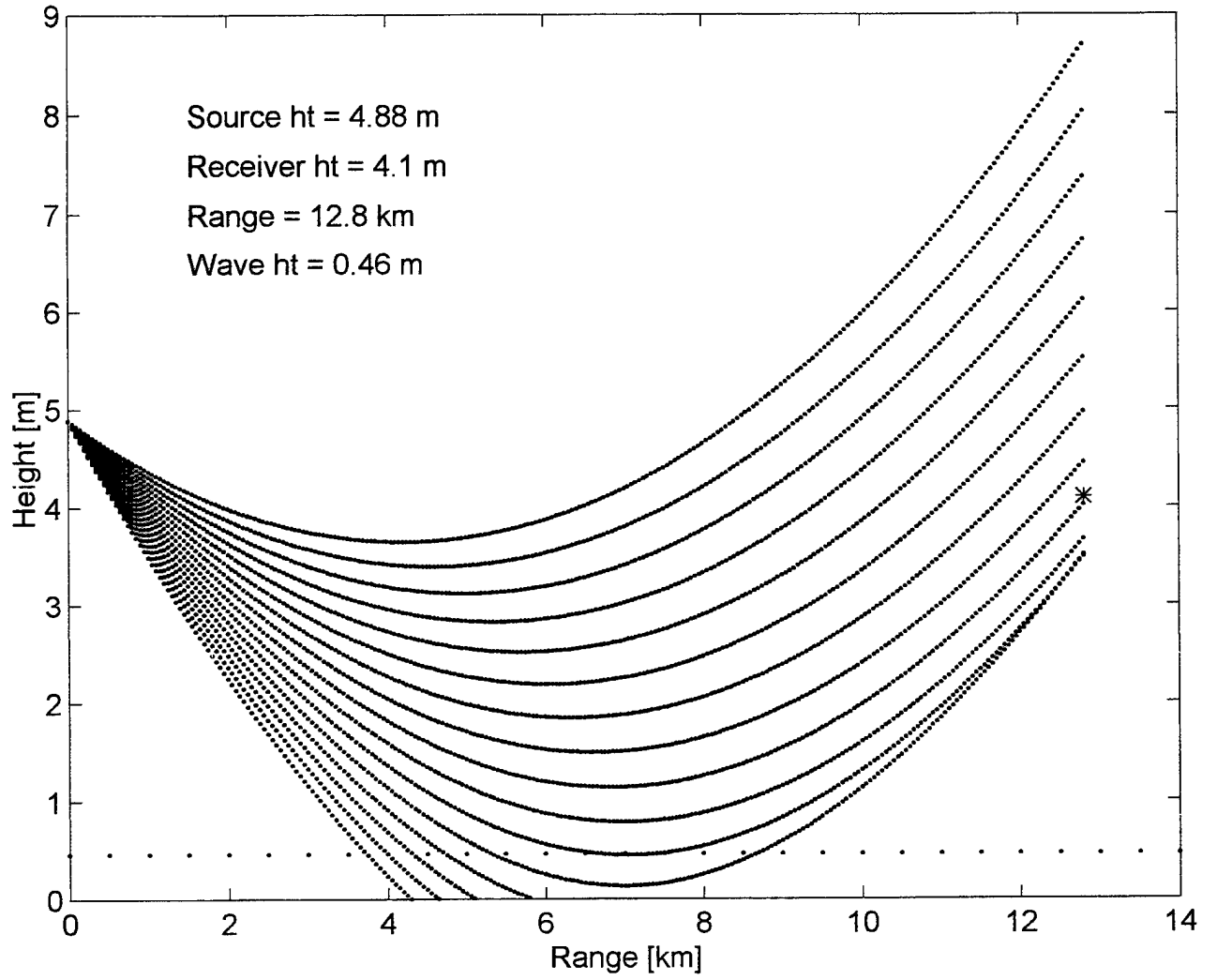

Ray tracing using modified temperature profile, 31 May 96, 1122 hr

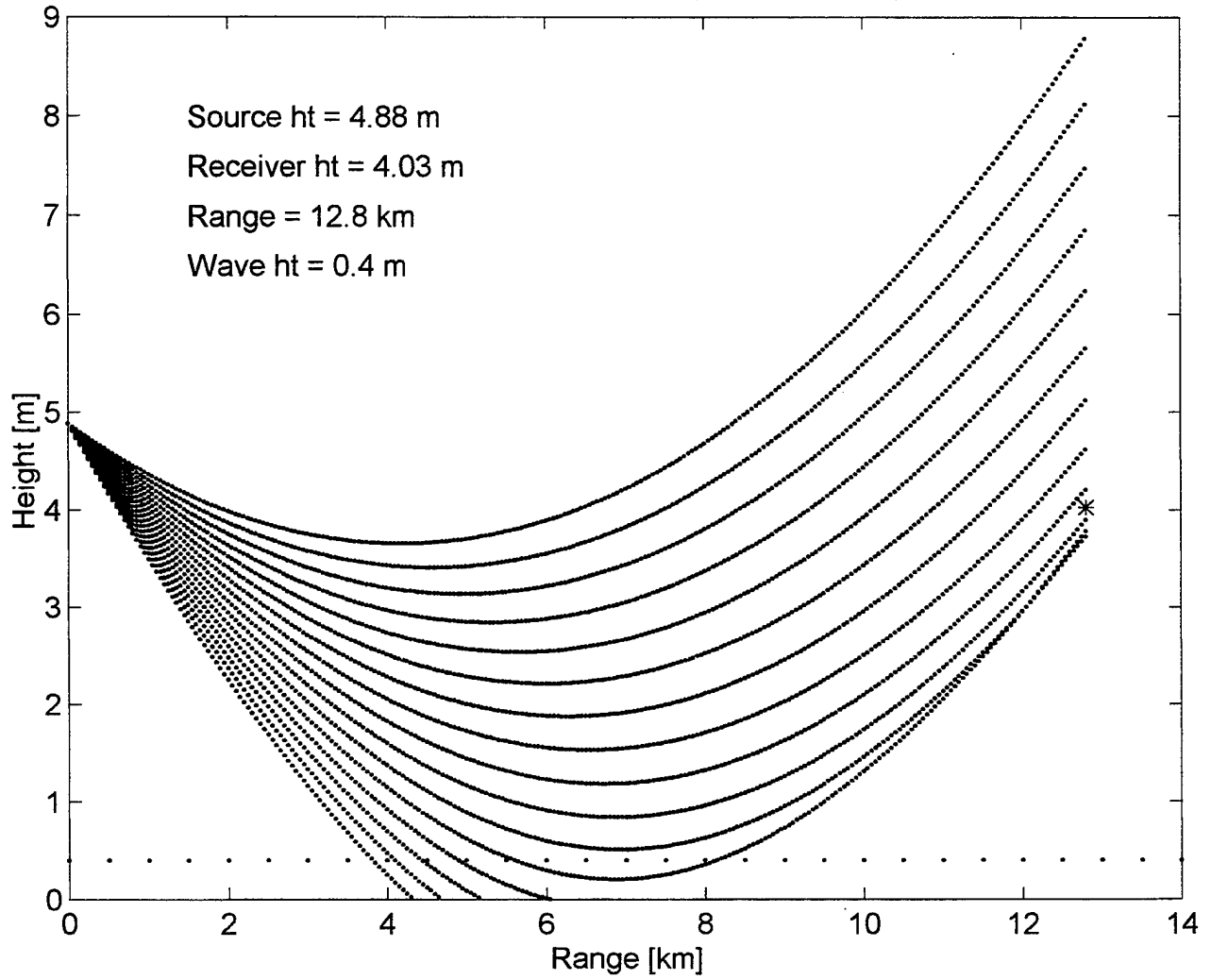

Ray tracing using modified temperature profile, 31 May 96, 1830 hr

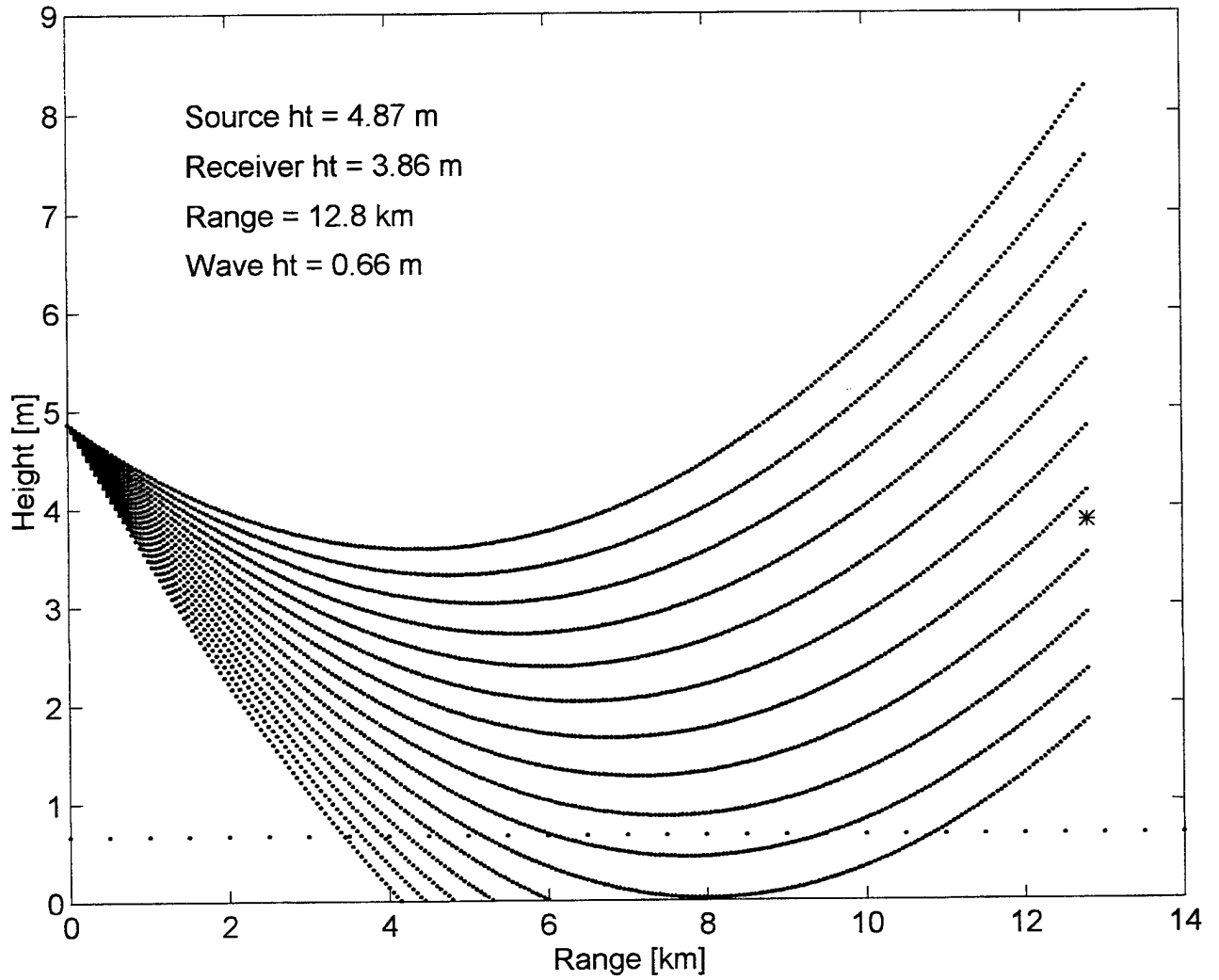

Ray tracing using modified temperature profile, 31 May 96, 1834 hr

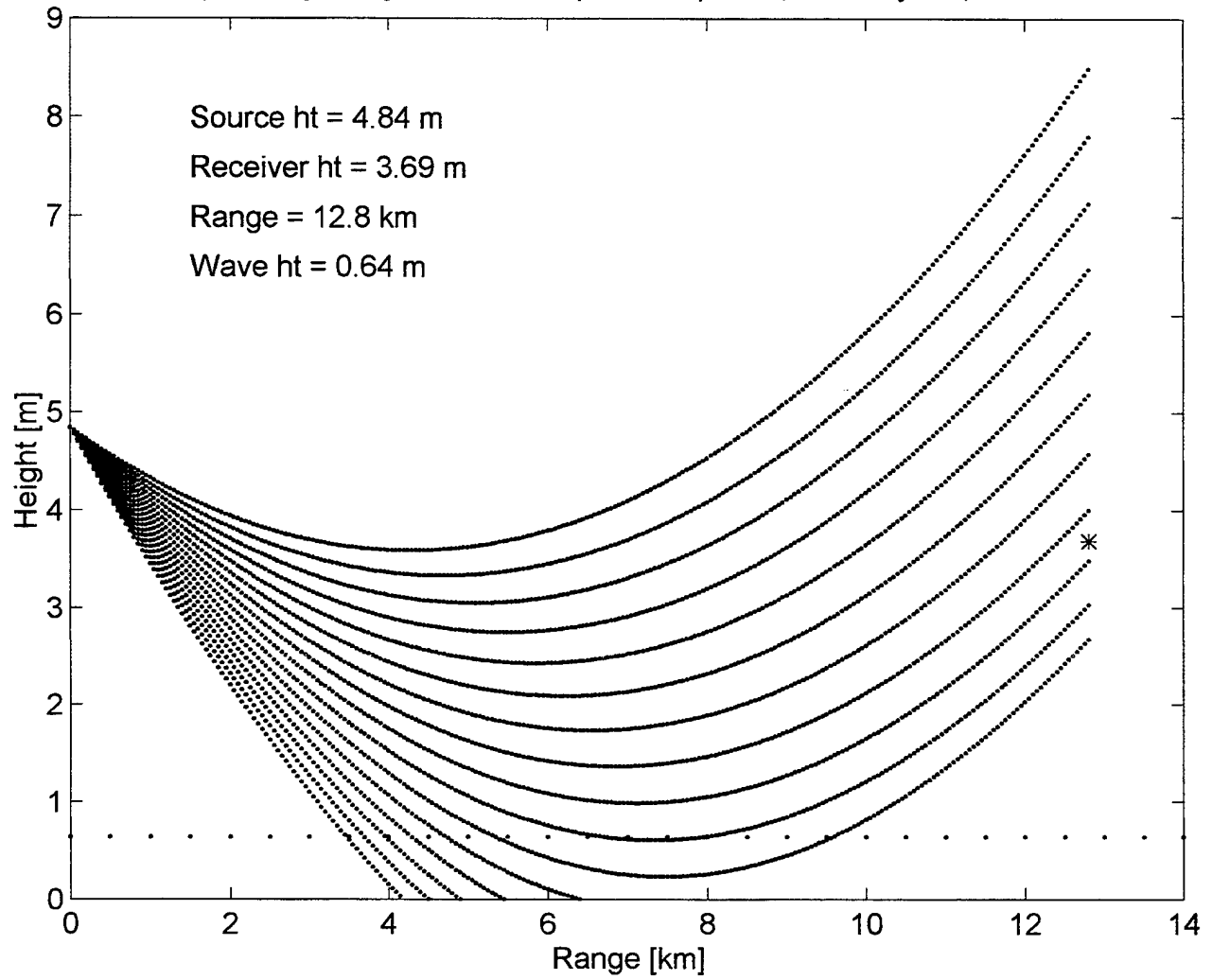

Ray tracing using modified temperature profile, 31 May 96, 1836 hr

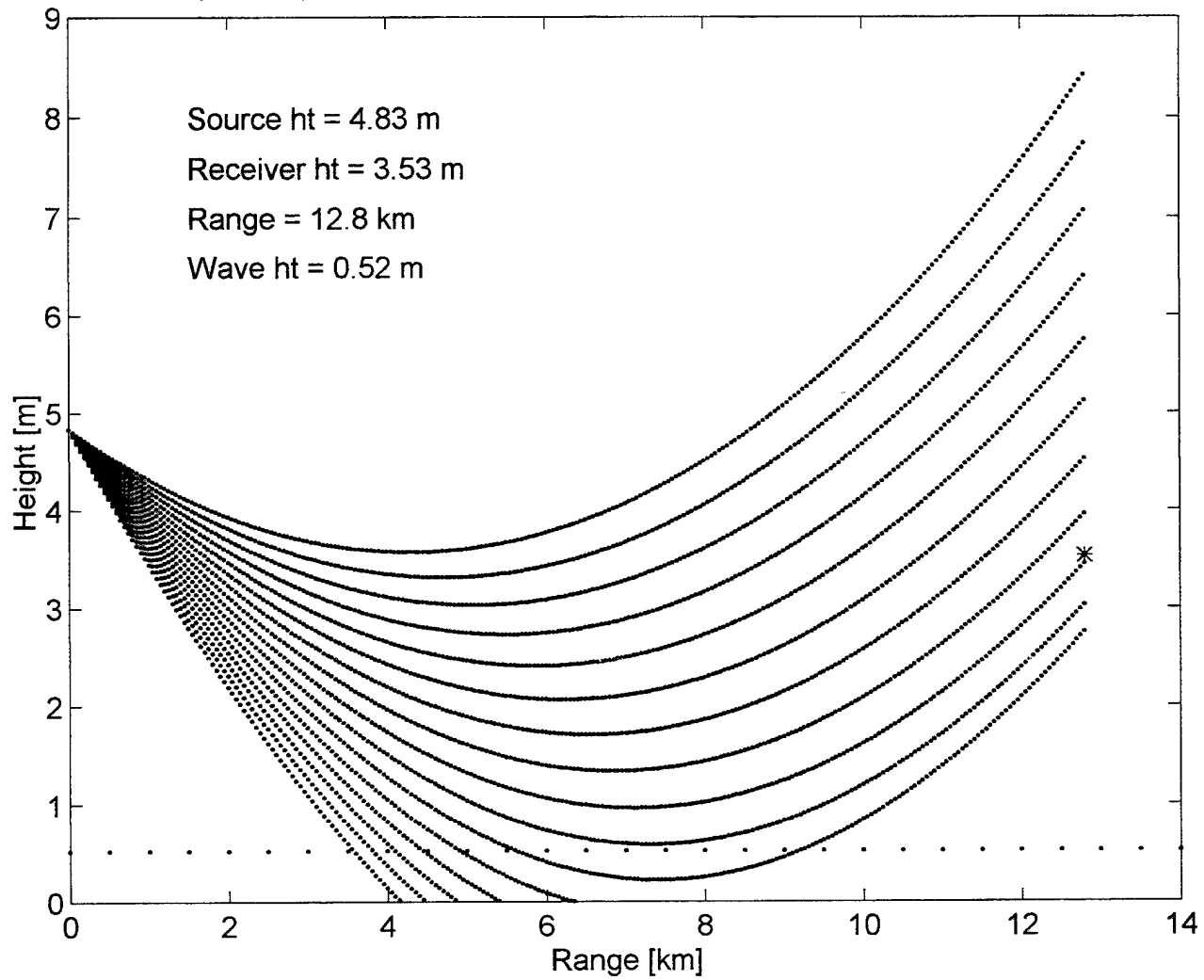

Ray tracing using modified temperature profile, 31 May 96, 1839 hr

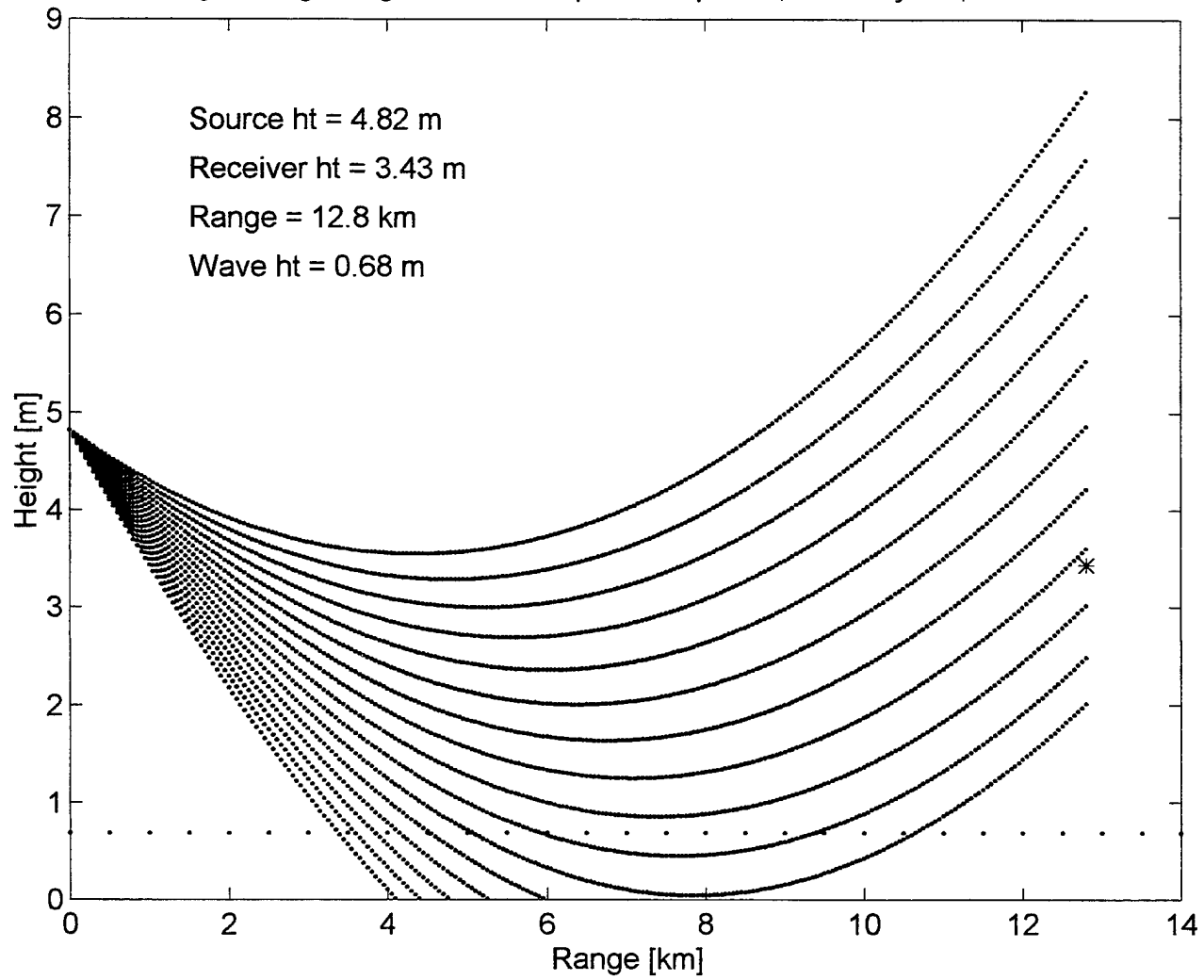

Ray tracing using modified temperature profile, 1 Jun 96, 2308 hr

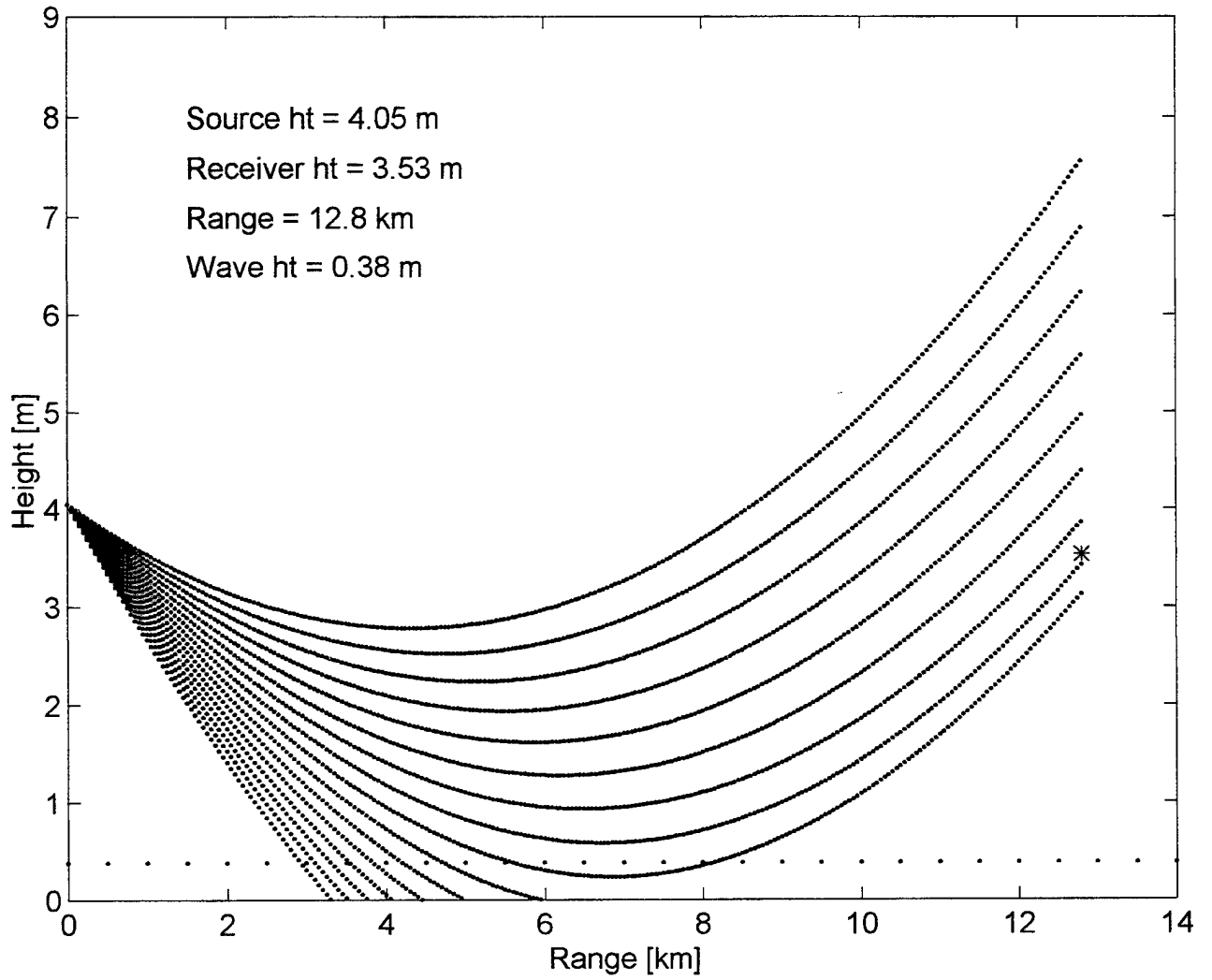

Ray tracing using modified temperature profile, 3 Jun 96, 930 hr

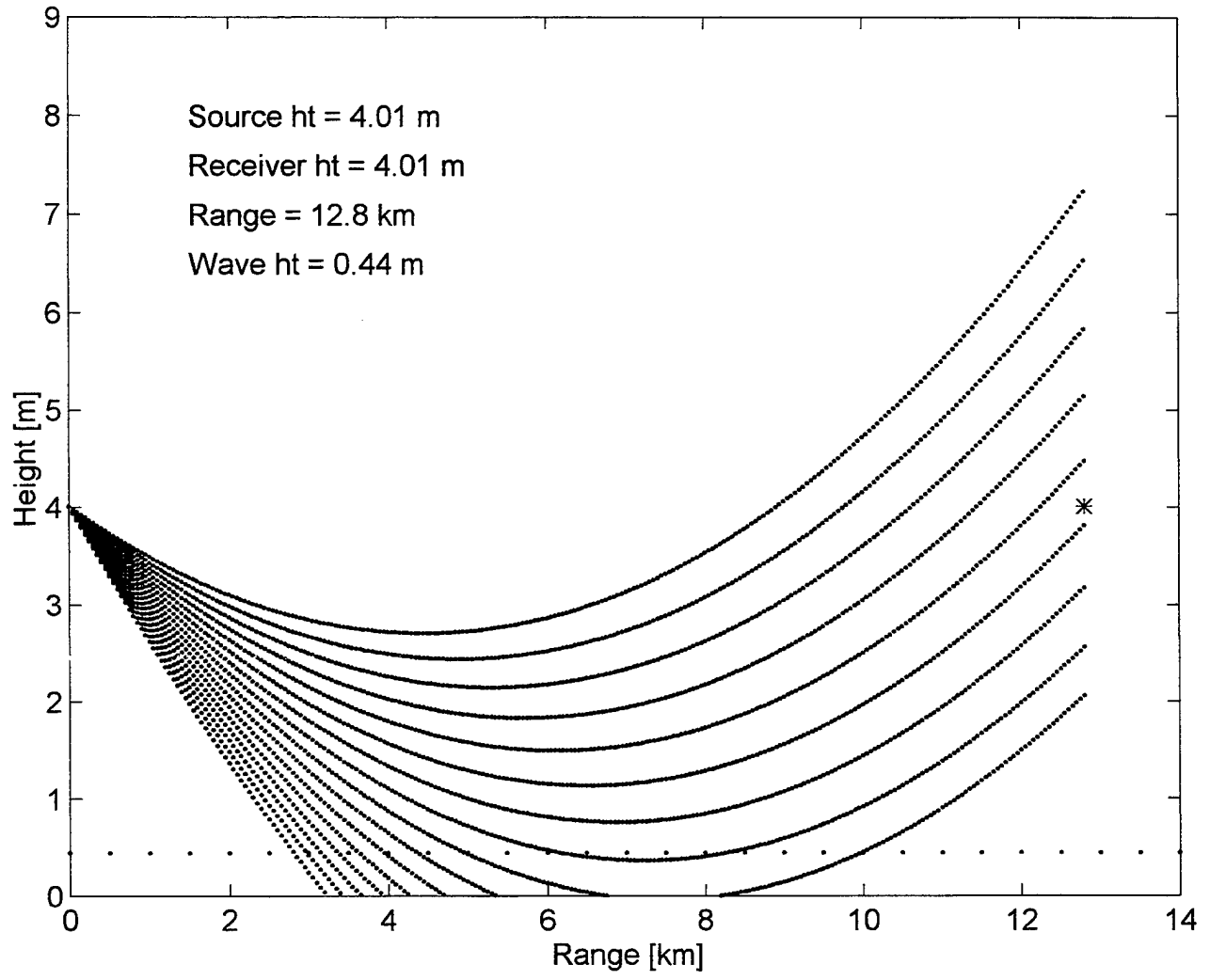

Ray tracing using modified temperature profile, 3 Jun 96, 937 hr

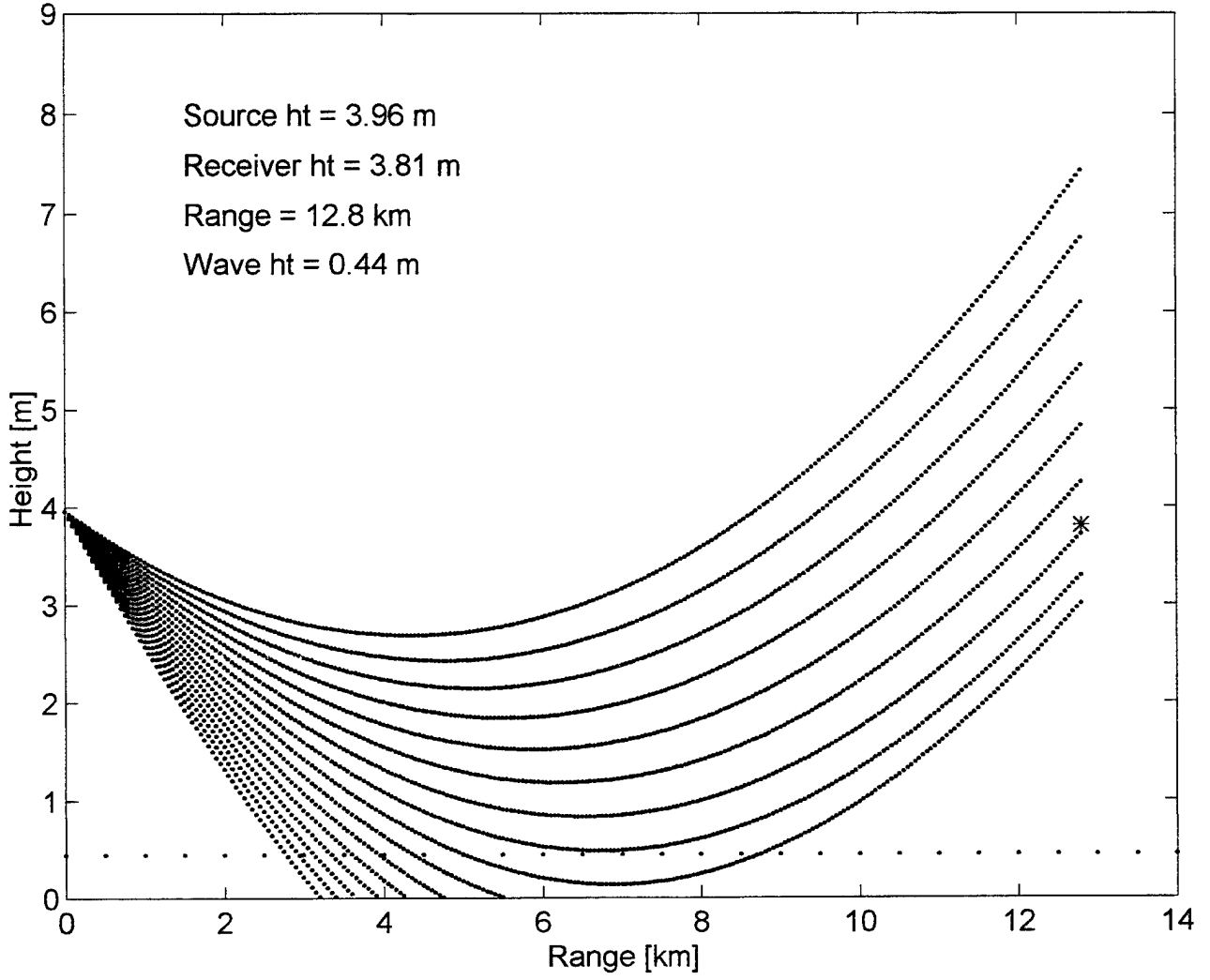

Ray tracing using modified temperature profile, 4 Jun 96, 1325 hr

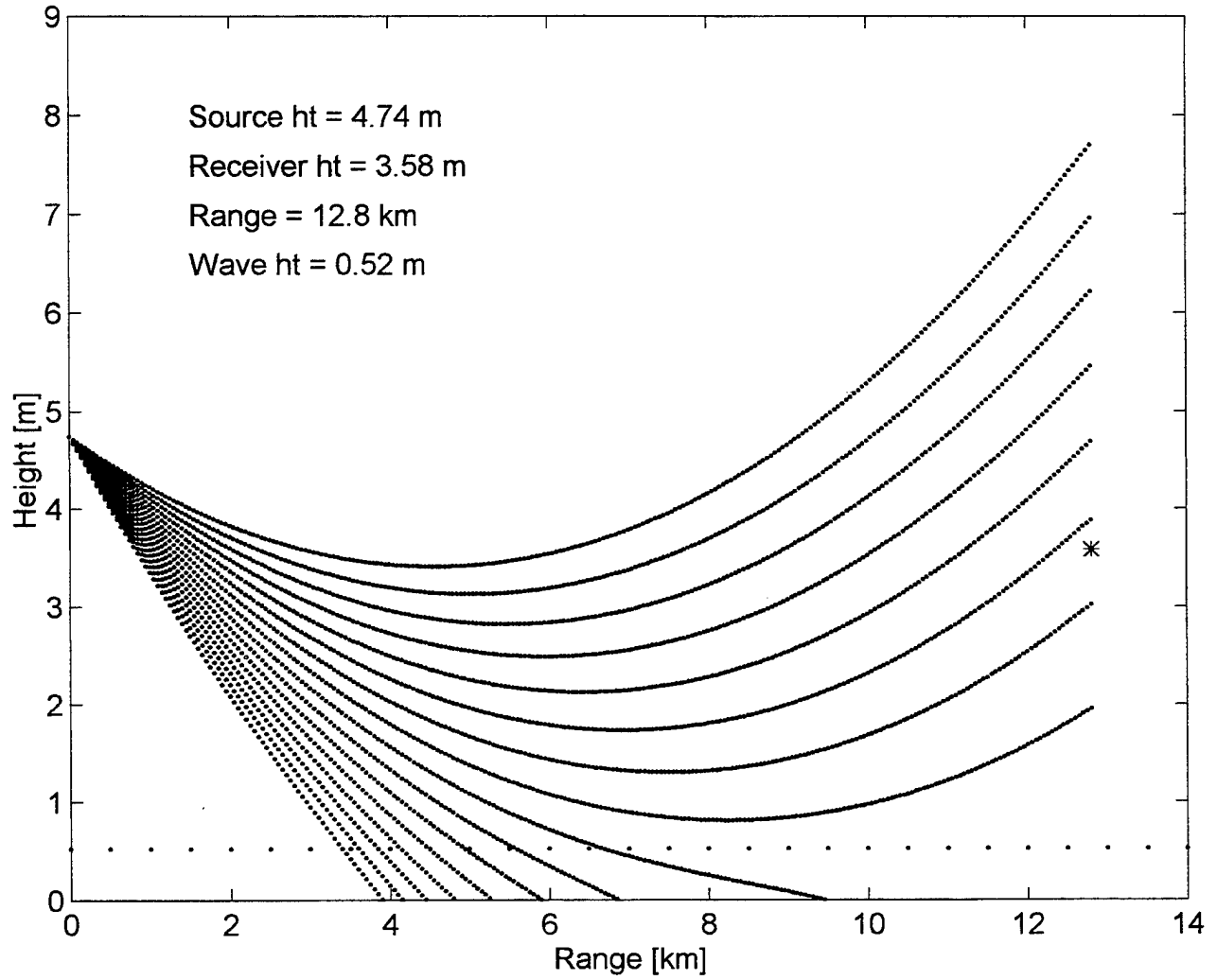

Ray tracing using modified temperature profile, 4 Jun 96, 1426 hr

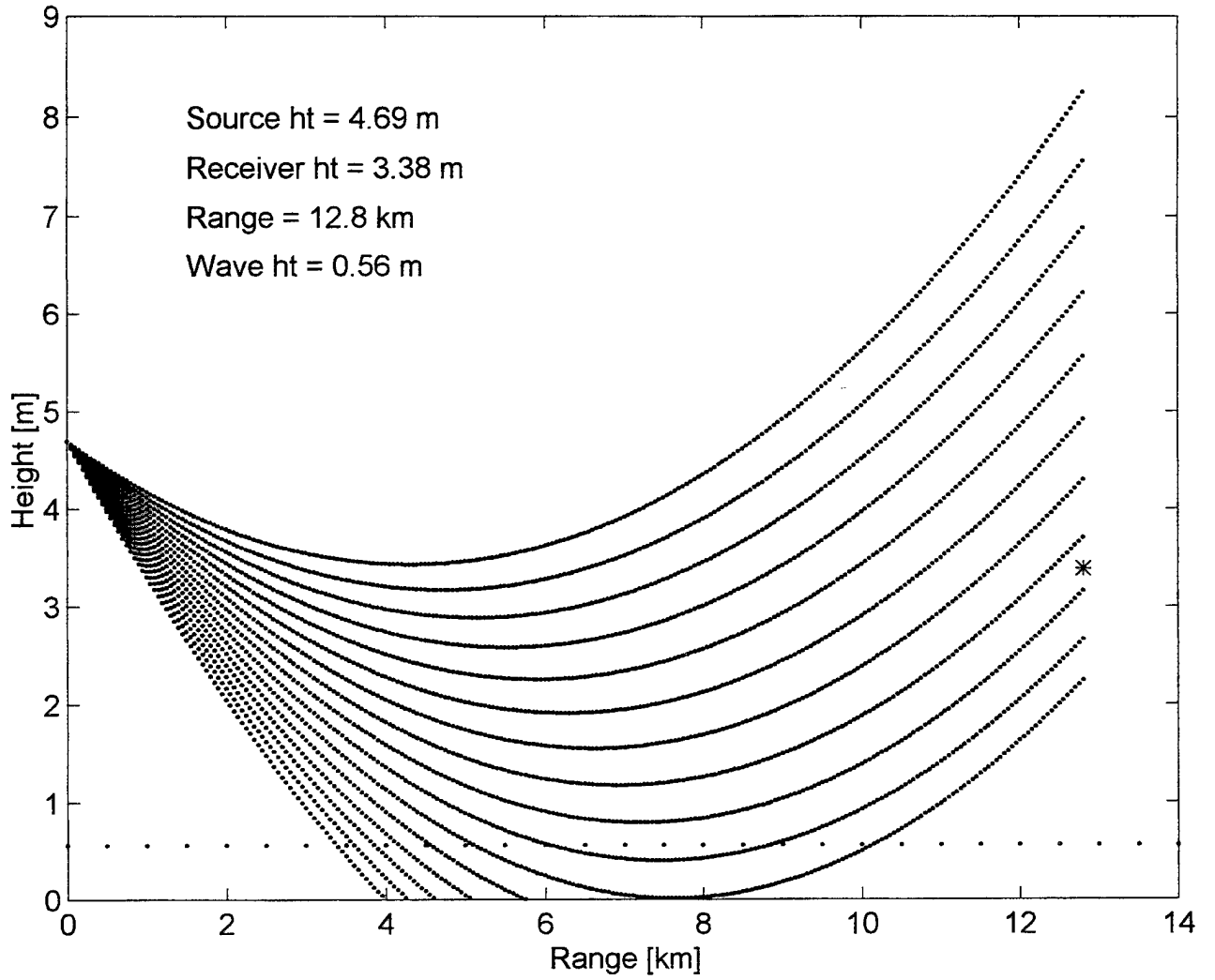

INITIAL DISTRIBUTION LIST

	No. of Copies
1. Defense Technical Information Center 8725, John J. Kingman Road, Ste 0944 Ft Belvoir, VA 22060-6218	2
2. Library Naval Postgraduate School 411, Dyer Road Monterey, CA 93943-5101	2
3. Department Chairman, Code EC Department of Electrical and Computer Engineering Naval Postgraduate School Monterey, CA 93943-5121	1
4. Professor Hung-Mou Lee, Code EC/Lh Department of Electrical and Computer Engineering Naval Postgraduate School Monterey, CA 93943-5121	2
5. Professor Richard W. Adler, Code EC/Ab Department of Electrical and Computer Engineering Naval Postgraduate School Monterey, CA 93943-5121	1
6. Professor David C. Jenn, Code EC/Jn Department of Electrical and Computer Engineering Naval Postgraduate School Monterey, CA 93943-5121	1
7. Professor Christopher Frenzen, Code MA/ Fr Department of Mathematics Naval Postgraduate School Monterey, CA 93943-5121	1

- | | | |
|-----|--|---|
| 8. | Professor Kenneth L. Davidson, Code MR/Ds
Department of Meteorology
Naval Postgraduate School
Monterey, CA 93943-5121 | 1 |
| 9. | Lean-Weng Yeoh
59, Jalan Tari Serimpi
Singapore 799135
Republic of Singapore | 2 |
| 10. | Library, CSO
Ministry of Defence, Singapore
c/o 59, Jalan Tari Serimpi
Singapore 799135
Republic of Singapore | 2 |