

**National Ice Center  
Antarctic Sea Ice Atlas  
1995**

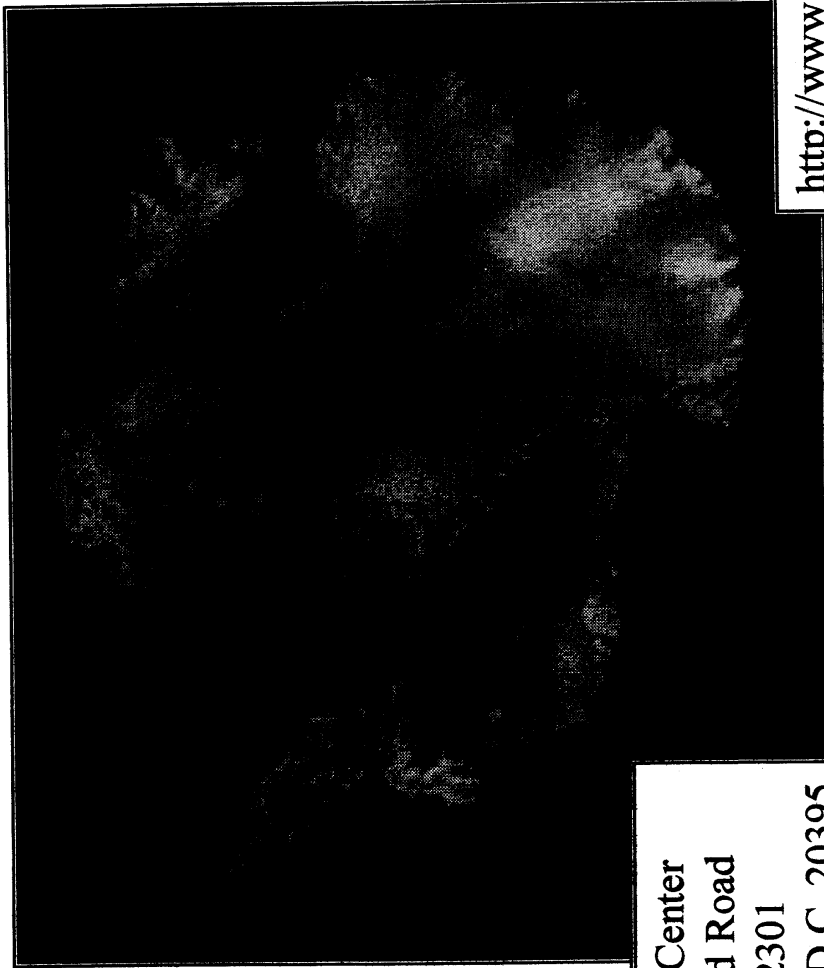

19990722 018

**National Ice Center  
4251 Suitland Road  
FB4, Room 2301  
Washington D.C. 20395**

<http://www.natice.noaa.gov>

**DTIC QUALITY INSPECTED 4**

**DISTRIBUTION STATEMENT A**  
Approved for Public Release  
Distribution Unlimited

## PREFACE

The National Ice Center (NIC), under sponsorship of the United States Navy, the United States Coast Guard, and the National Oceanic and Atmospheric Administration (NOAA), provides sea ice analyses encompassing the "Arctic" and the "Antarctic". These analyses continue the data set established under our previous name, the Joint Ice Center. These atlases continue the near real-time integration of remotely sensed data and point observations and differ only in that the Arctic and Antarctic are split into two separate publications per hemisphere per year.

This publication is the 10<sup>th</sup> edition of the annual "Antarctic Sea Ice Atlas" published in hard copy format by the NIC. The atlas contains weekly charts depicting the sea ice extent and coverage in the Southern Hemisphere from the first week of January through December 1995.

The NIC uses a wide variety of data sources in the production of sea ice analyses. Table 1 lists the data sources used to produce the Antarctic weekly ice analyses contained in this publication. The line types used in the analyses provide metadata information with regard to sensor type. Solid lines depict boundaries derived from: point observations, Defense Meteorological Satellite Program Operational Line Scan (DMSP OLS) and NOAA Advanced Very High-Resolution Radiometer (AVHRR) data. Dash-dash-dotted line depicts boundaries derived from DMSP Special Sensor Microwave Imager (SSM/I), and dashed lines depict boundaries derived from forecast models and climatology.

Please direct questions or comments to the NIC Liaison Branch, at phone number (301) 457-5303 extension 311 or 303, facsimile number (301)457-5300, or electronic mail address: [liaison@natice.noaa.gov](mailto:liaison@natice.noaa.gov)

**Atlas addendum:** This publication is intended to serve as an interim solution, while transitioning to distribution via CD-ROM. The purpose of this atlas is to make all National Ice Center (NIC) sea ice charts available to customers using NIC designated archive centers. By fall 1999, it is anticipated that NIC will complete and distribute Arctic/Antarctic ice atlases on CD-ROM for 1995, 1996, 1997 and 1998. It should be noted that the charts presented in this atlas have been drawn by hand for operational use. Corrections to "hand annotations" are visible on some of the charts in the atlas.

From	To	Sensor Platform	Sensor and Type	Spectral Region	Resolution	Coverage
01-95	12-95	DMSP F-10, 11, 12, 13	OLS Fine: VIS IR SSM/I	0.4 to 1.1 $\mu$ m 10.2 to 12.8 $\mu$ m 19.35 and 37GHz	0.55 km  25 km	3,012km  3,012km
01-95	12-95	NOAA 12, 14	AVHRR: HRPT/LAC VIS NIR IR	0.58 to 0.68 $\mu$ m 0.72 to 1.10 $\mu$ m 3.55 to 3.9 $\mu$ m	1.1km at nadir; 2.5km at swath edge	4,000km

**TABLE 1. 1995 Antarctic Satellite Data Sources**

Note: DMSP F-13 launched 03/24/95

### Abbreviations and Acronyms:

AVHRR- Advanced Very High Resolution Radiometer  
cm- centimeter  
GHz- Gigahertz  
HRPT- High Resolution Picture transmission  
IR- Infrared  
km- kilometer  
LAC- Local Area Coverage  
NIR- Near Infrared  
OLS- Operational Linescan System  
SSM/I- Special Sensor Microwave Imager  
 $\mu$ m- micrometer  
VIS- Visible

Antarctica satellite composite courtesy of United States Geological Survey, Flagstaff, AZ.  
(<http://TerraWeb.wr.usgs.gov/TRS/projects/Antarctica/color/images>).

Prepared under the authority of Commander, Naval Oceanography Command, Stennis Space Center, MS 39529-5000

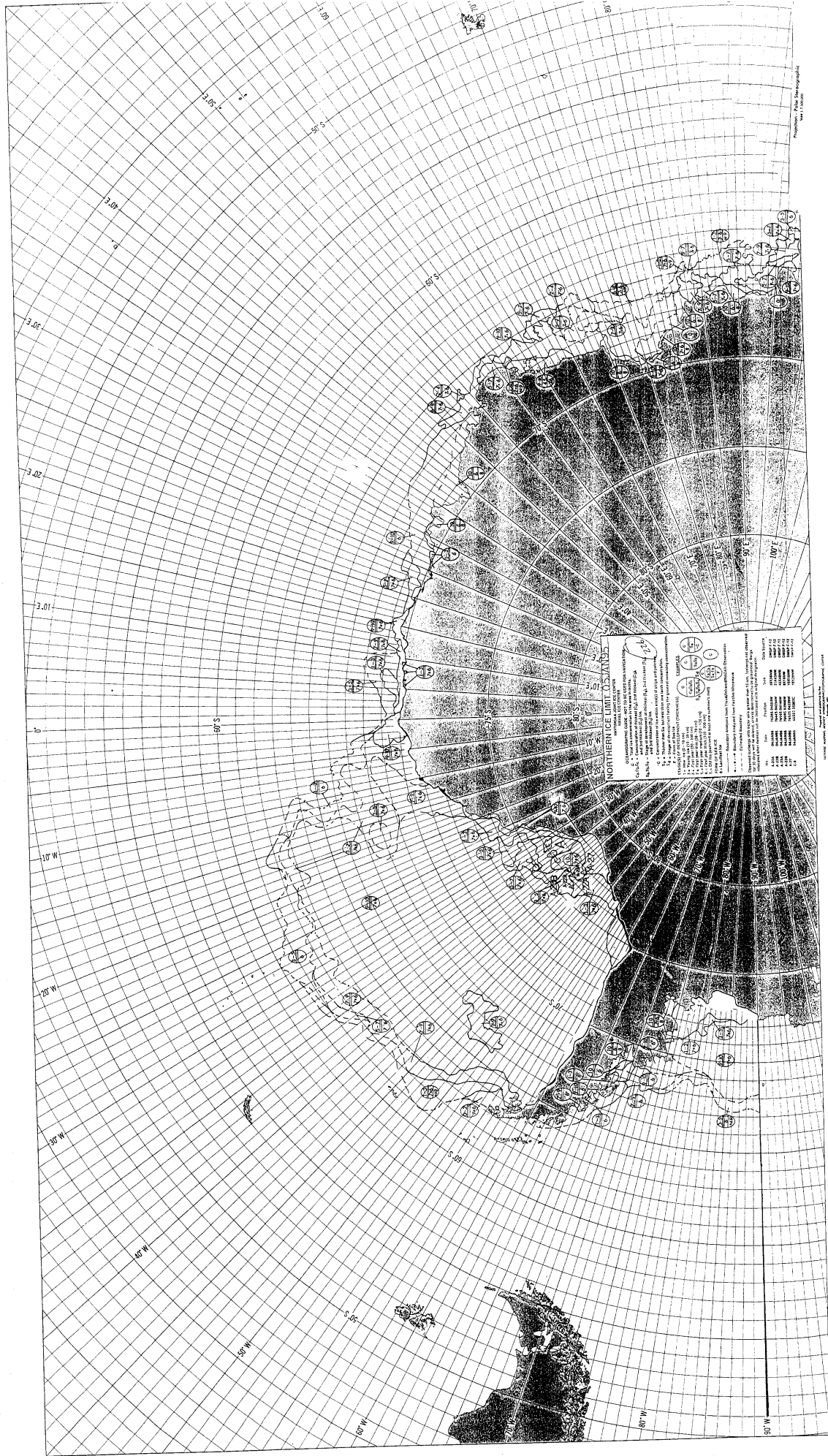





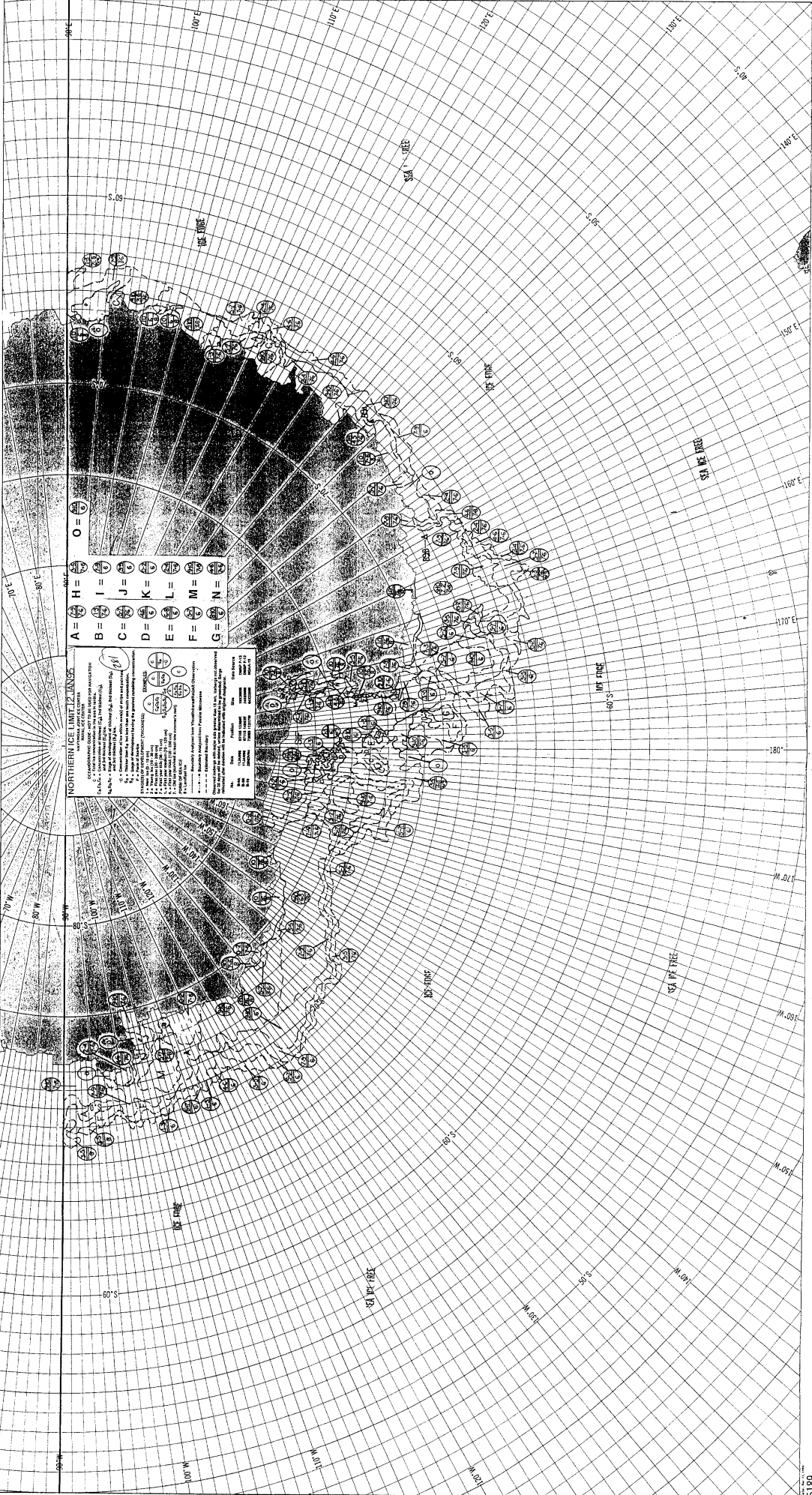

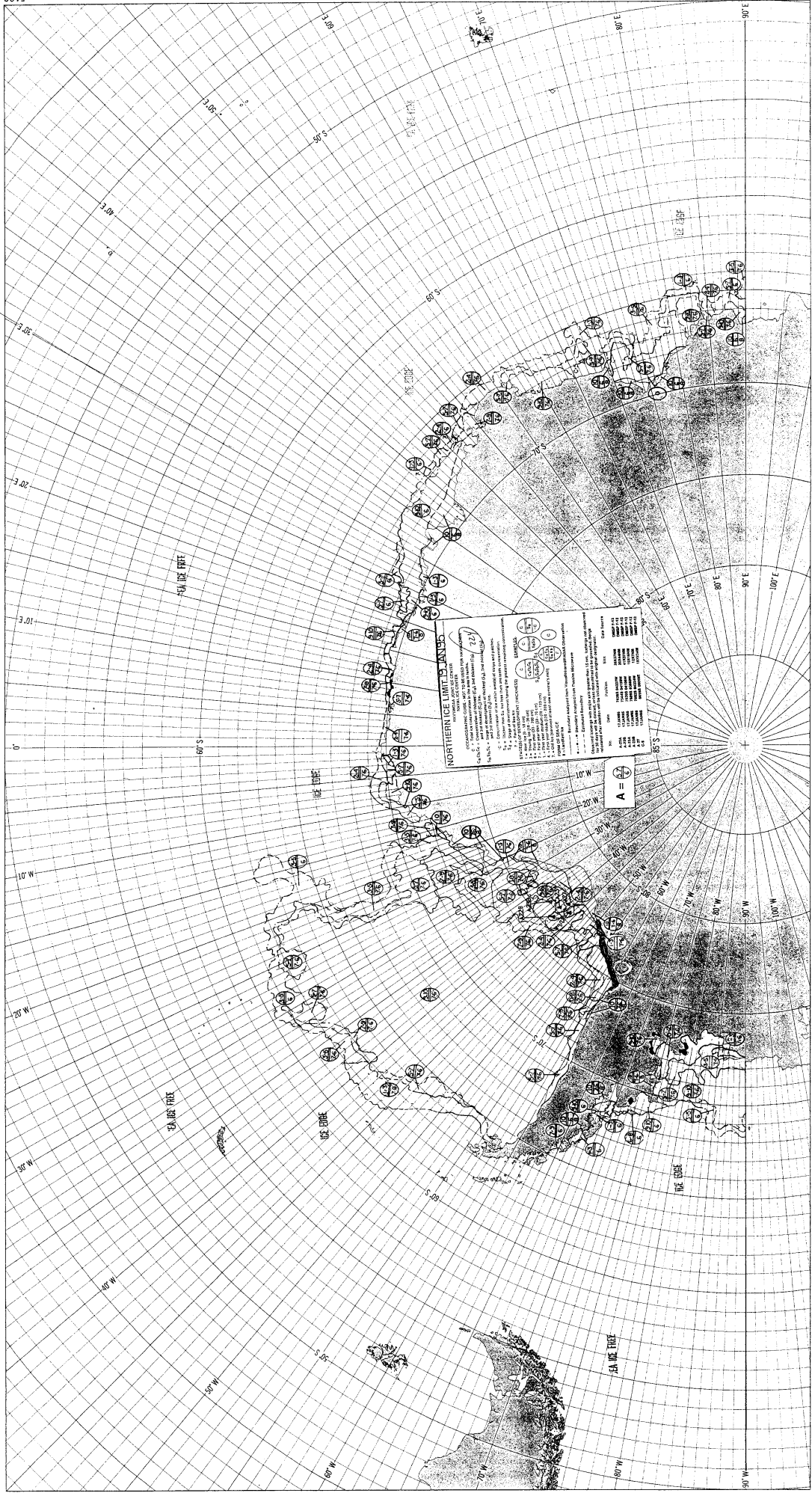

Projection: Polar Stereographic  
Scale: 1:100,000

Source: U.S. Navy Hydrographic Office  
Revised: 1974



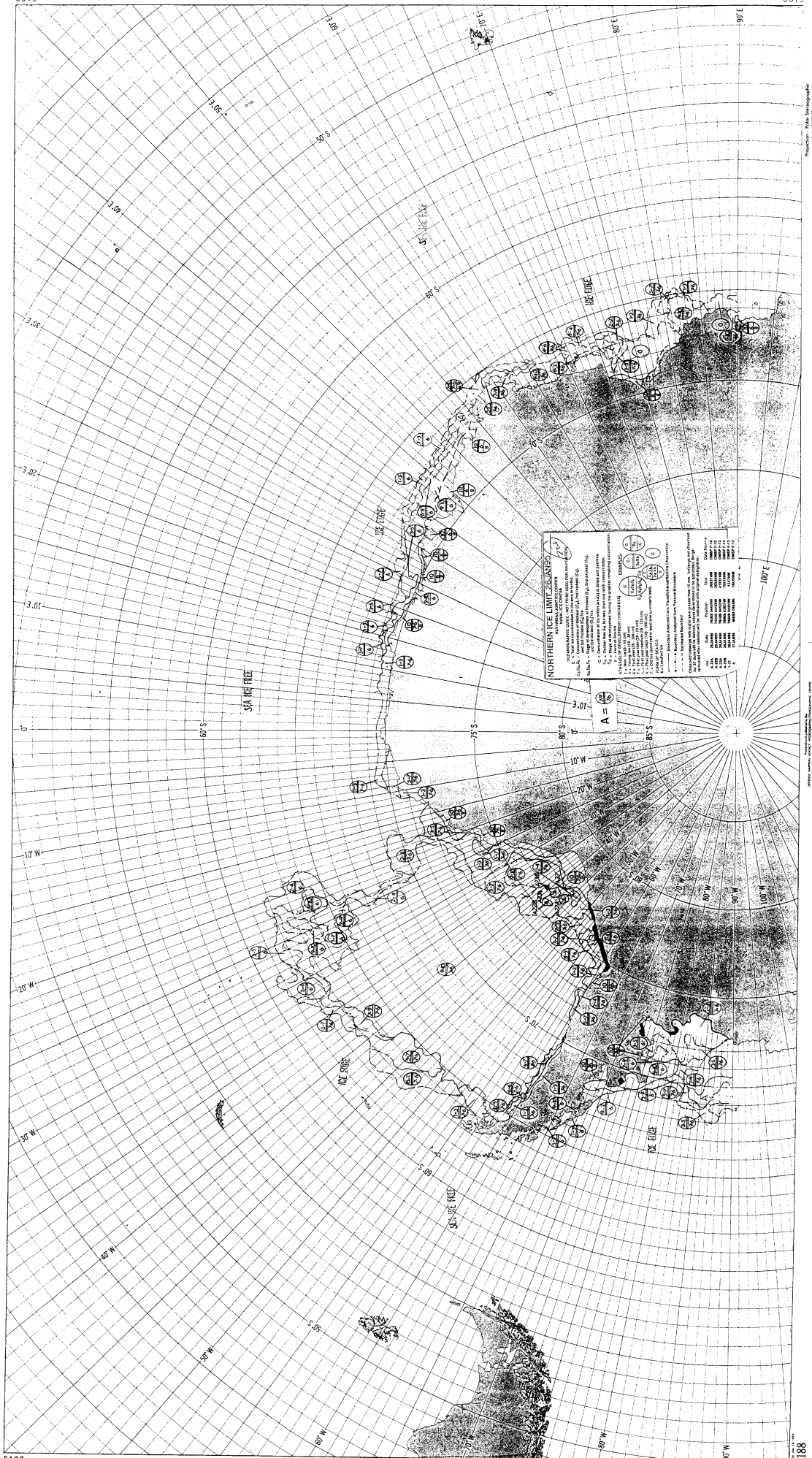



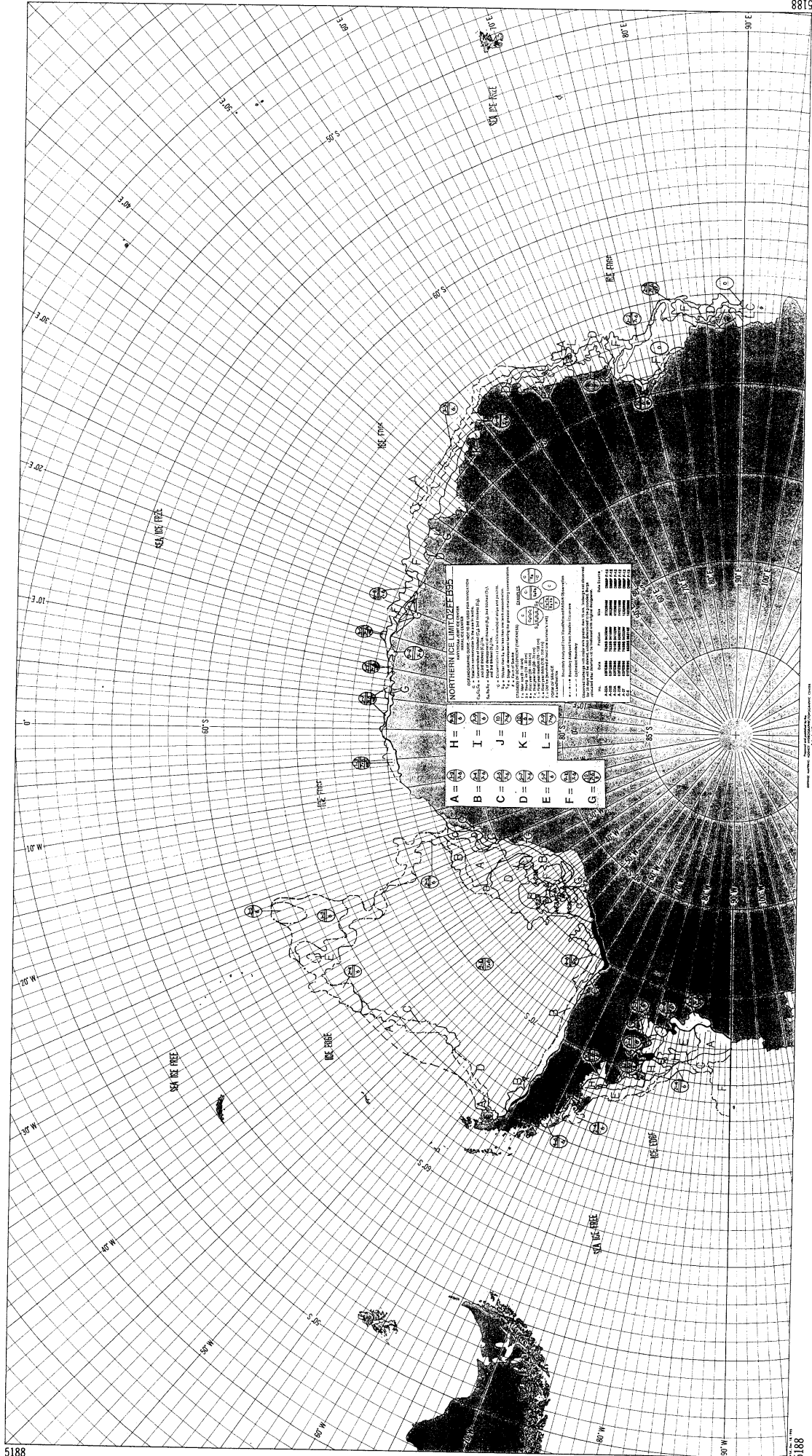



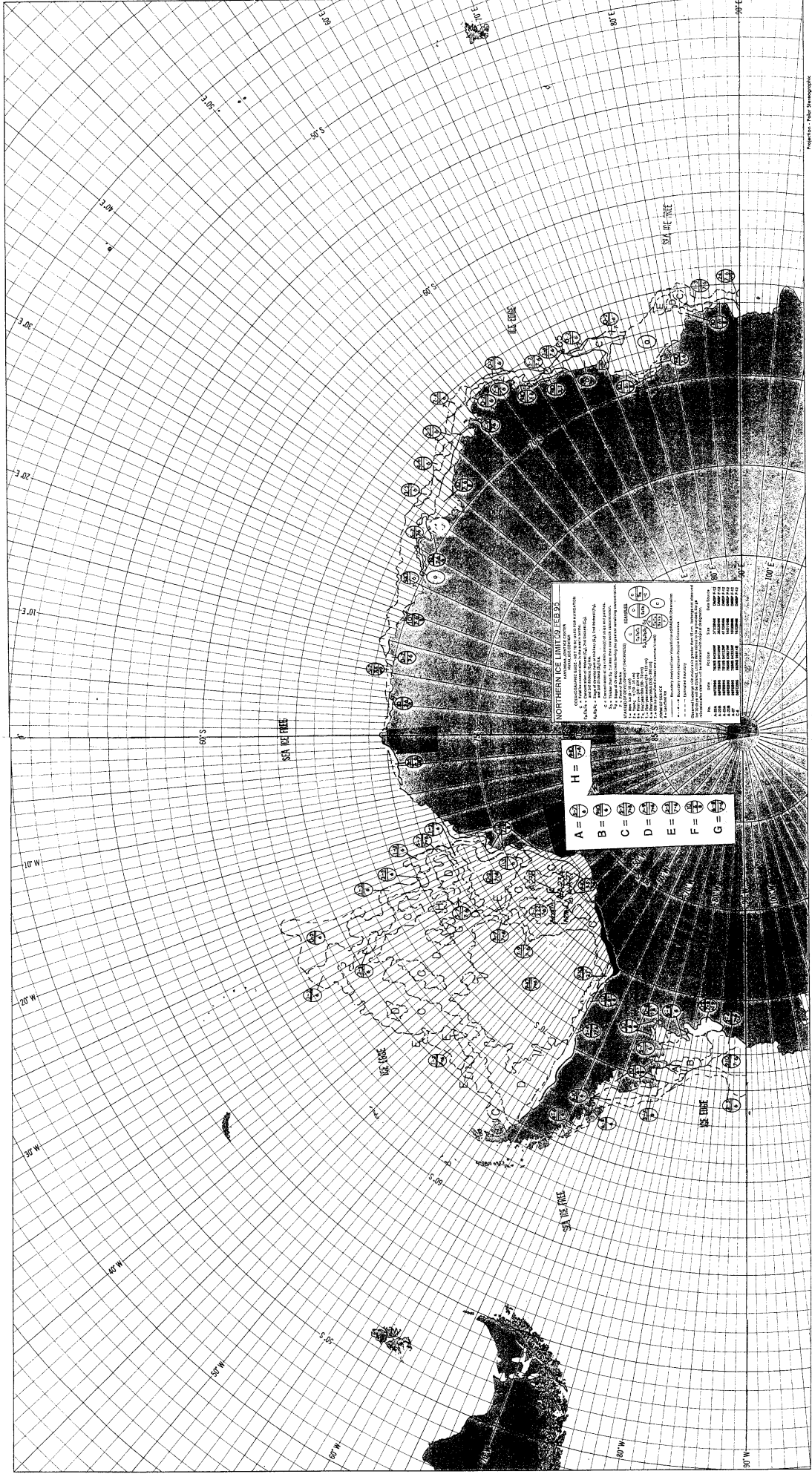

Projection - Polar Stereographic  
Scale - 1:100,000

SOUNDINGS IN FEET  
SOUNDINGS IN METERS

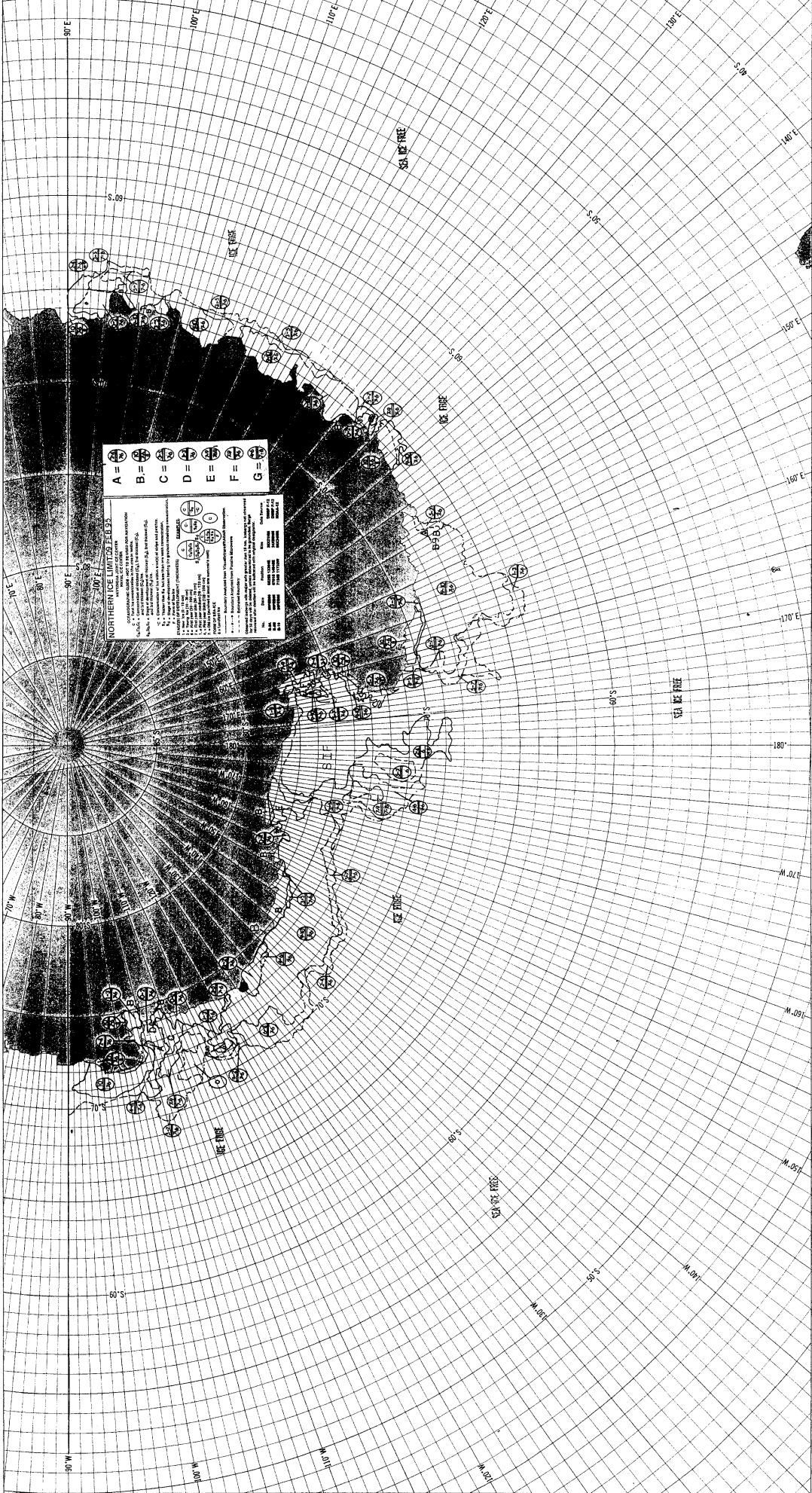

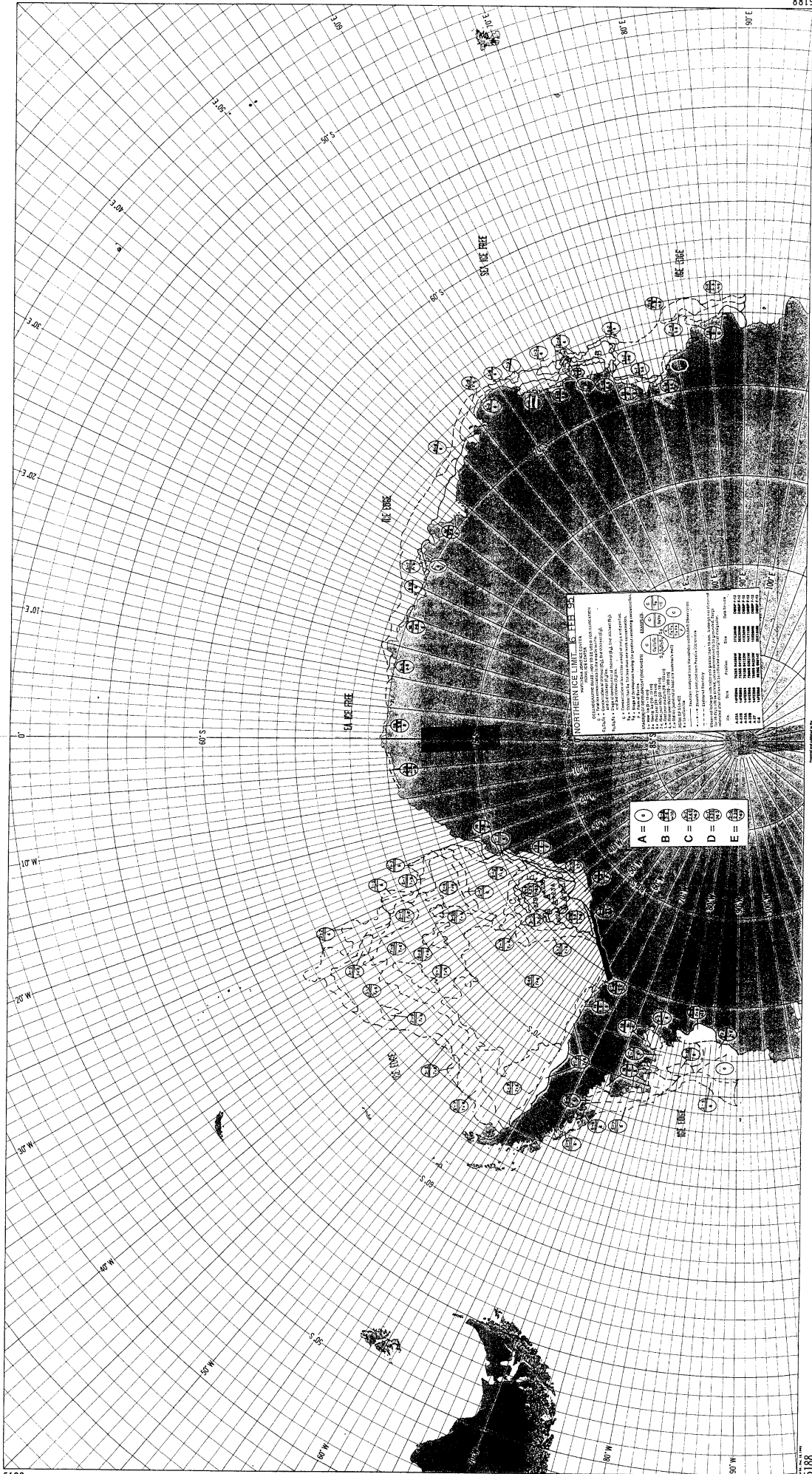

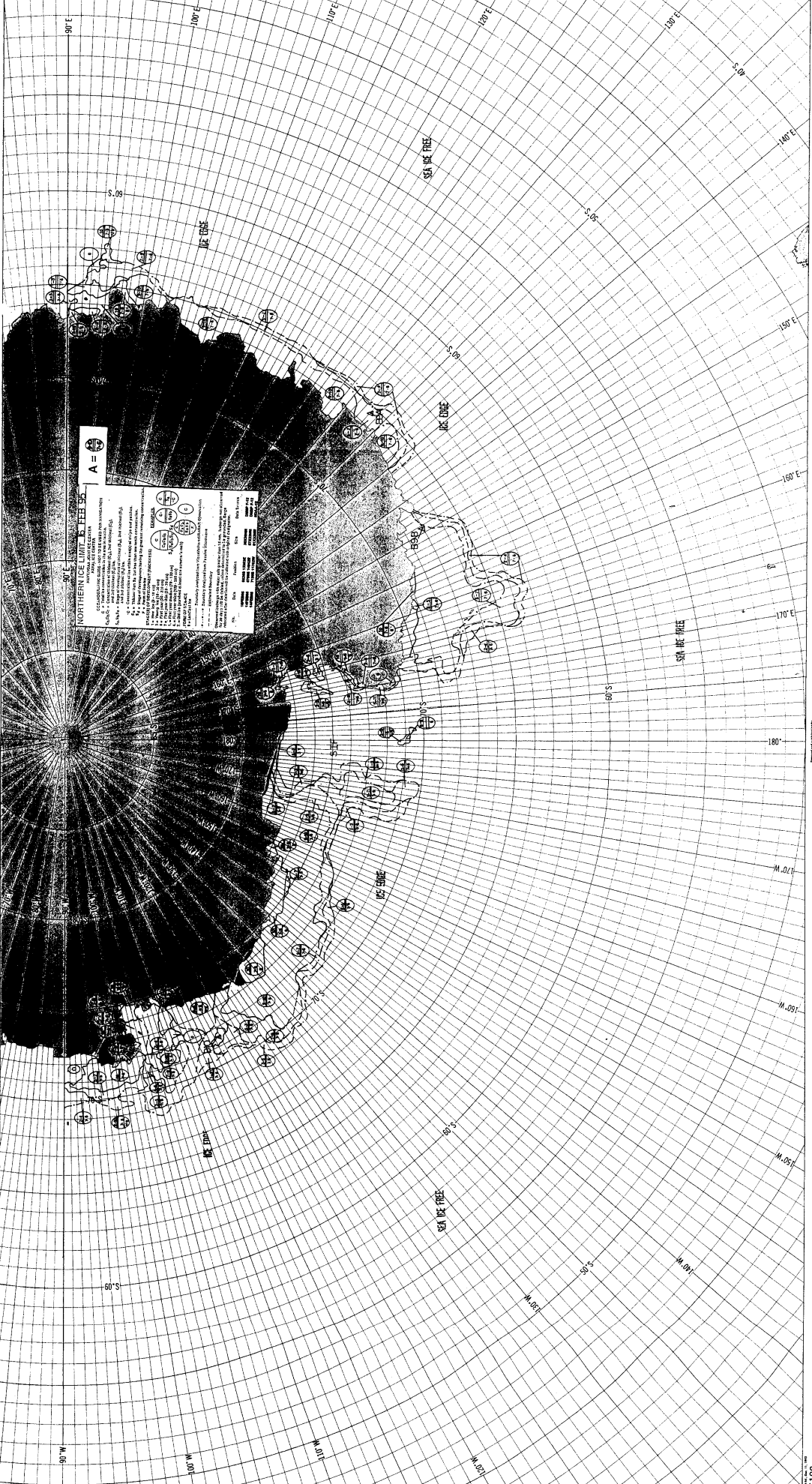

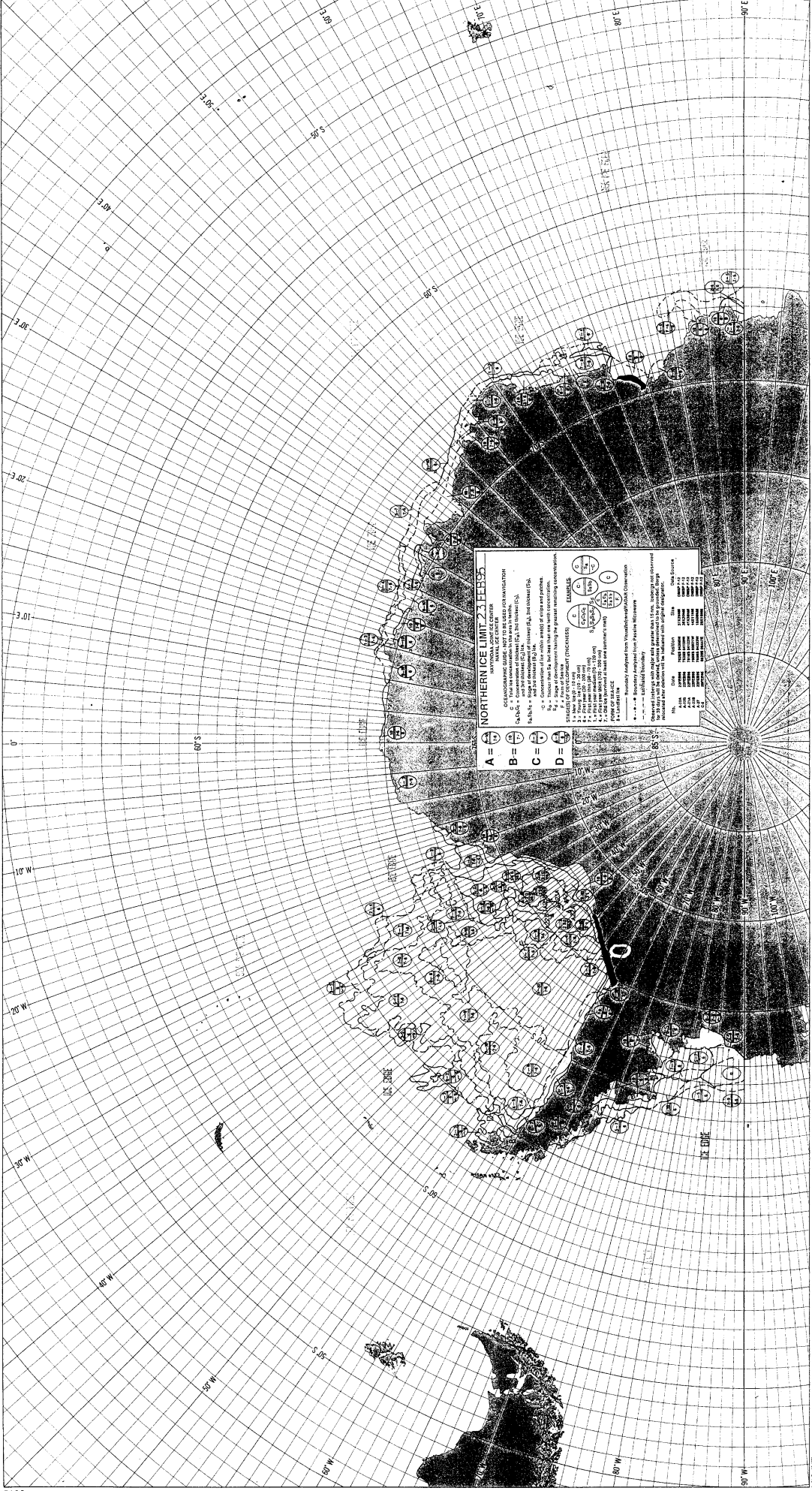



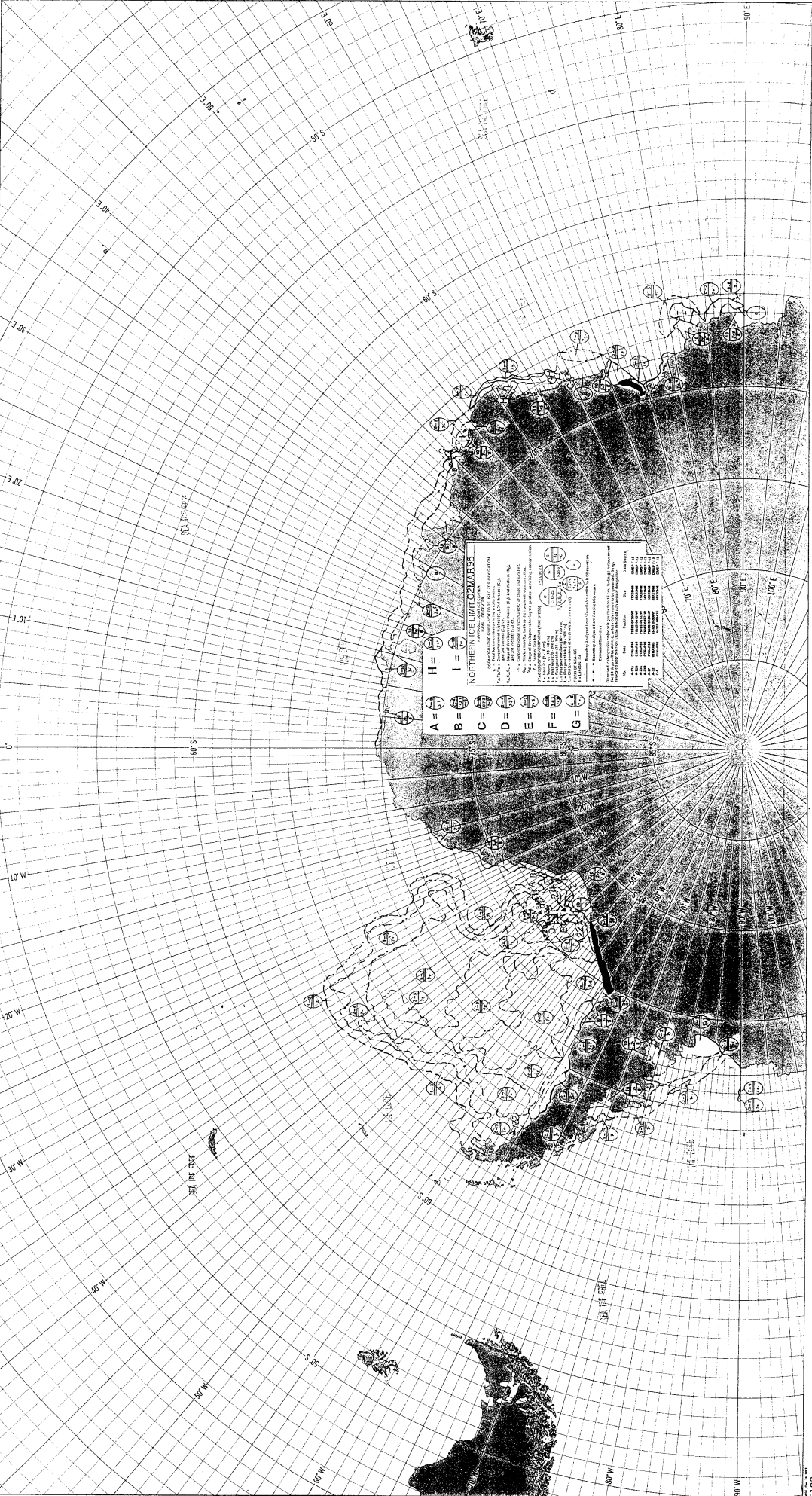

**NORTHERN ICE LIMIT 02 MAR 55**  
 NATIONAL ICE CENTER  
 NAVY AND ARMY NAVY CHARTS  
 NAVY AND ARMY NAVY CHARTS  
 NAVY AND ARMY NAVY CHARTS

**A** = **B** = **C** = **D** = **E** = **F** = **G** = **H** = **I** =

**1** = **2** = **3** = **4** = **5** = **6** = **7** = **8** = **9** = **10** =

**11** = **12** = **13** = **14** = **15** = **16** = **17** = **18** = **19** = **20** =

**21** = **22** = **23** = **24** = **25** = **26** = **27** = **28** = **29** = **30** =

**31** = **32** = **33** = **34** = **35** = **36** = **37** = **38** = **39** = **40** =

**41** = **42** = **43** = **44** = **45** = **46** = **47** = **48** = **49** = **50** =

**51** = **52** = **53** = **54** = **55** = **56** = **57** = **58** = **59** = **60** =

**61** = **62** = **63** = **64** = **65** = **66** = **67** = **68** = **69** = **70** =

**71** = **72** = **73** = **74** = **75** = **76** = **77** = **78** = **79** = **80** =

**81** = **82** = **83** = **84** = **85** = **86** = **87** = **88** = **89** = **90** =

**91** = **92** = **93** = **94** = **95** = **96** = **97** = **98** = **99** = **100** =

**101** = **102** = **103** = **104** = **105** = **106** = **107** = **108** = **109** = **110** =

**111** = **112** = **113** = **114** = **115** = **116** = **117** = **118** = **119** = **120** =

**121** = **122** = **123** = **124** = **125** = **126** = **127** = **128** = **129** = **130** =

**131** = **132** = **133** = **134** = **135** = **136** = **137** = **138** = **139** = **140** =

**141** = **142** = **143** = **144** = **145** = **146** = **147** = **148** = **149** = **150** =

**151** = **152** = **153** = **154** = **155** = **156** = **157** = **158** = **159** = **160** =

**161** = **162** = **163** = **164** = **165** = **166** = **167** = **168** = **169** = **170** =

**171** = **172** = **173** = **174** = **175** = **176** = **177** = **178** = **179** = **180** =

**181** = **182** = **183** = **184** = **185** = **186** = **187** = **188** = **189** = **190** =

**191** = **192** = **193** = **194** = **195** = **196** = **197** = **198** = **199** = **200** =

**201** = **202** = **203** = **204** = **205** = **206** = **207** = **208** = **209** = **210** =

**211** = **212** = **213** = **214** = **215** = **216** = **217** = **218** = **219** = **220** =

**221** = **222** = **223** = **224** = **225** = **226** = **227** = **228** = **229** = **230** =

**231** = **232** = **233** = **234** = **235** = **236** = **237** = **238** = **239** = **240** =

**241** = **242** = **243** = **244** = **245** = **246** = **247** = **248** = **249** = **250** =

**251** = **252** = **253** = **254** = **255** = **256** = **257** = **258** = **259** = **260** =

**261** = **262** = **263** = **264** = **265** = **266** = **267** = **268** = **269** = **270** =

**271** = **272** = **273** = **274** = **275** = **276** = **277** = **278** = **279** = **280** =

**281** = **282** = **283** = **284** = **285** = **286** = **287** = **288** = **289** = **290** =

**291** = **292** = **293** = **294** = **295** = **296** = **297** = **298** = **299** = **300** =

**301** = **302** = **303** = **304** = **305** = **306** = **307** = **308** = **309** = **310** =

**311** = **312** = **313** = **314** = **315** = **316** = **317** = **318** = **319** = **320** =

**321** = **322** = **323** = **324** = **325** = **326** = **327** = **328** = **329** = **330** =

**331** = **332** = **333** = **334** = **335** = **336** = **337** = **338** = **339** = **340** =

**341** = **342** = **343** = **344** = **345** = **346** = **347** = **348** = **349** = **350** =

**351** = **352** = **353** = **354** = **355** = **356** = **357** = **358** = **359** = **360** =

**361** = **362** = **363** = **364** = **365** = **366** = **367** = **368** = **369** = **370** =

**371** = **372** = **373** = **374** = **375** = **376** = **377** = **378** = **379** = **380** =

**381** = **382** = **383** = **384** = **385** = **386** = **387** = **388** = **389** = **390** =

**391** = **392** = **393** = **394** = **395** = **396** = **397** = **398** = **399** = **400** =

**401** = **402** = **403** = **404** = **405** = **406** = **407** = **408** = **409** = **410** =

**411** = **412** = **413** = **414** = **415** = **416** = **417** = **418** = **419** = **420** =

**421** = **422** = **423** = **424** = **425** = **426** = **427** = **428** = **429** = **430** =

**431** = **432** = **433** = **434** = **435** = **436** = **437** = **438** = **439** = **440** =

**441** = **442** = **443** = **444** = **445** = **446** = **447** = **448** = **449** = **450** =

**451** = **452** = **453** = **454** = **455** = **456** = **457** = **458** = **459** = **460** =

**461** = **462** = **463** = **464** = **465** = **466** = **467** = **468** = **469** = **470** =

**471** = **472** = **473** = **474** = **475** = **476** = **477** = **478** = **479** = **480** =

**481** = **482** = **483** = **484** = **485** = **486** = **487** = **488** = **489** = **490** =

**491** = **492** = **493** = **494** = **495** = **496** = **497** = **498** = **499** = **500** =

**501** = **502** = **503** = **504** = **505** = **506** = **507** = **508** = **509** = **510** =

**511** = **512** = **513** = **514** = **515** = **516** = **517** = **518** = **519** = **520** =

**521** = **522** = **523** = **524** = **525** = **526** = **527** = **528** = **529** = **530** =

**531** = **532** = **533** = **534** = **535** = **536** = **537** = **538** = **539** = **540** =

**541** = **542** = **543** = **544** = **545** = **546** = **547** = **548** = **549** = **550** =

**551** = **552** = **553** = **554** = **555** = **556** = **557** = **558** = **559** = **560** =

**561** = **562** = **563** = **564** = **565** = **566** = **567** = **568** = **569** = **570** =

**571** = **572** = **573** = **574** = **575** = **576** = **577** = **578** = **579** = **580** =

**581** = **582** = **583** = **584** = **585** = **586** = **587** = **588** = **589** = **590** =

**591** = **592** = **593** = **594** = **595**

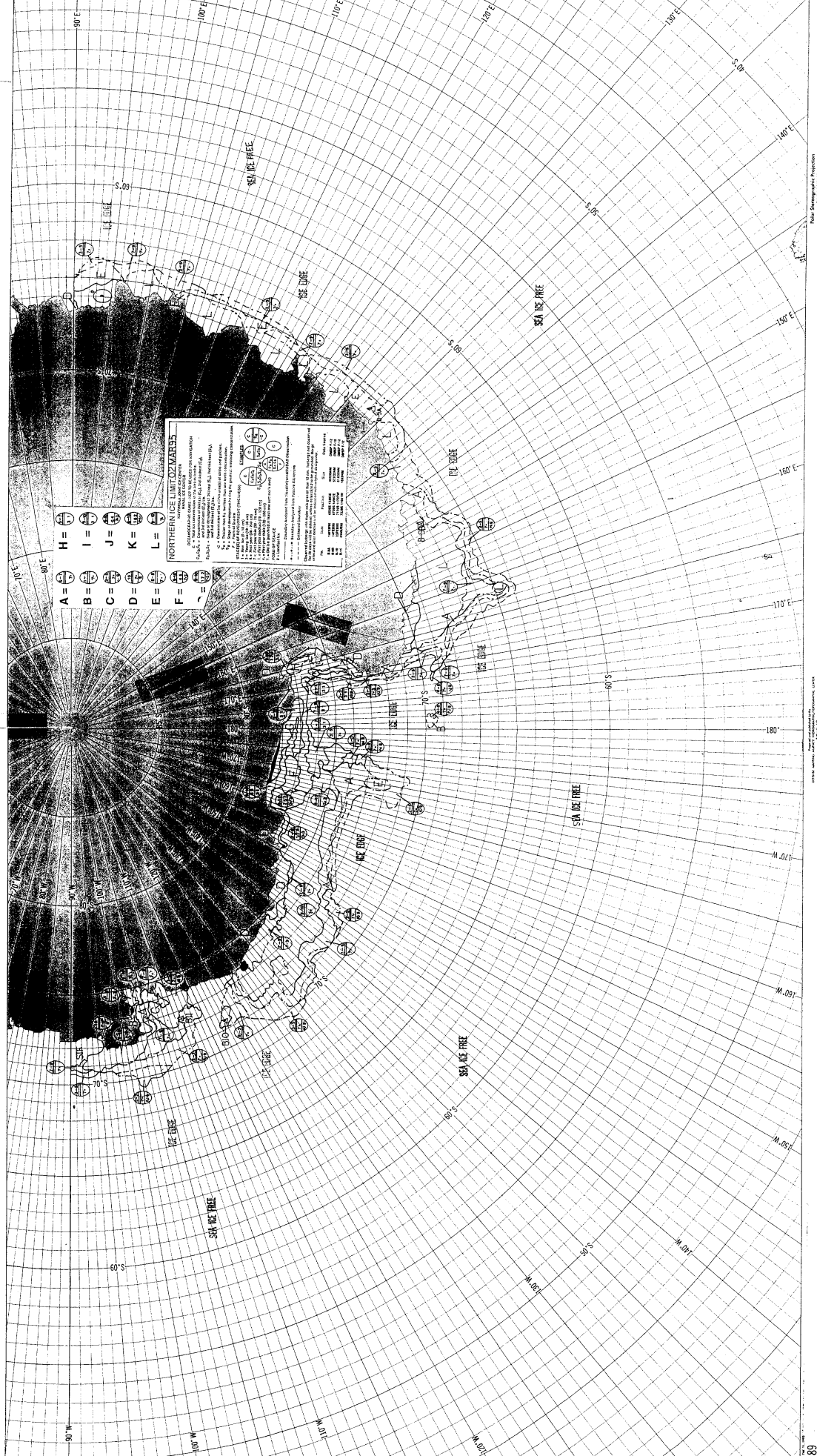

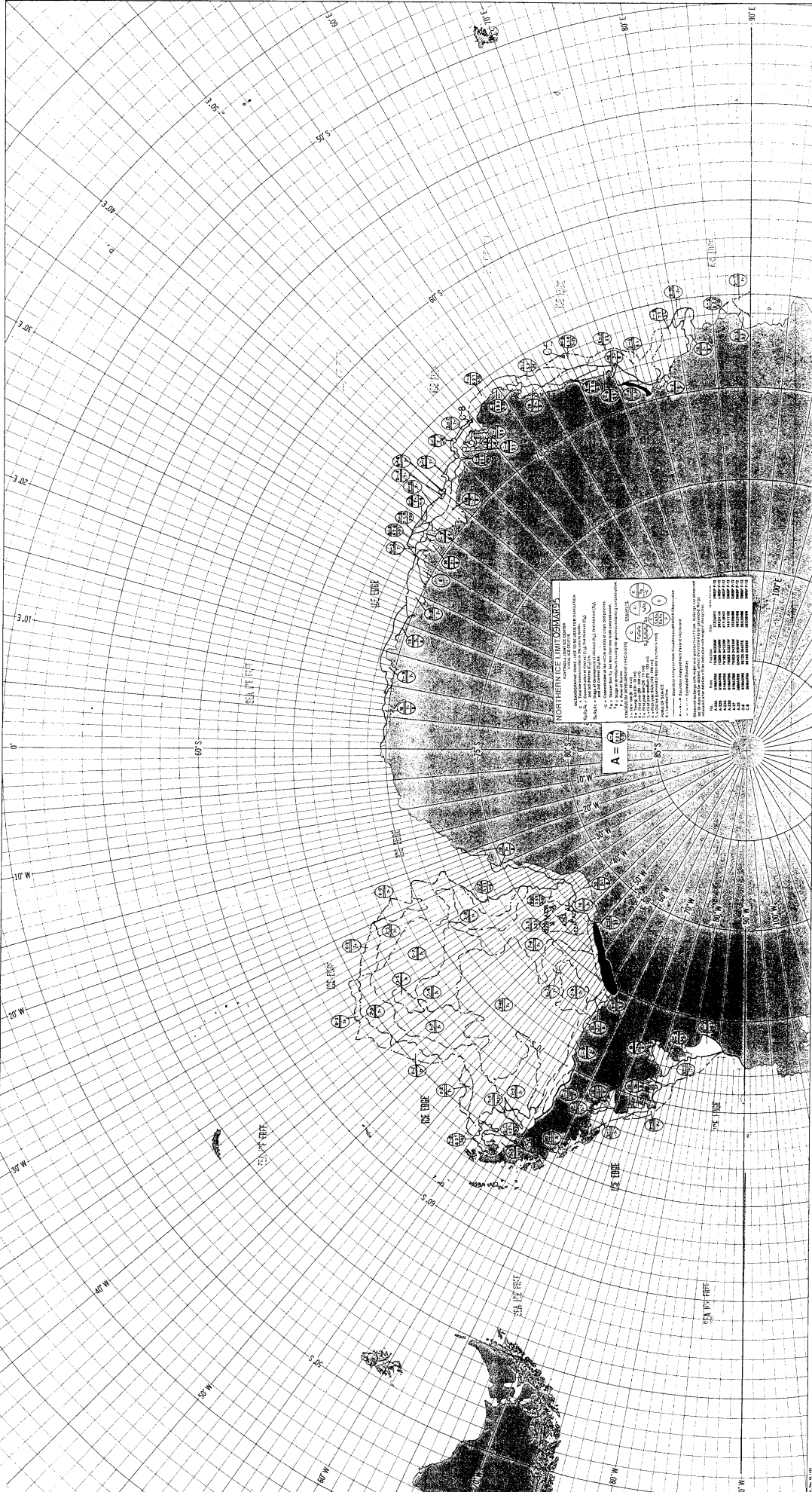

Published by the Hydrographic Office, Washington, D.C.

Copyright, 1914, by the Hydrographic Office, Washington, D.C.

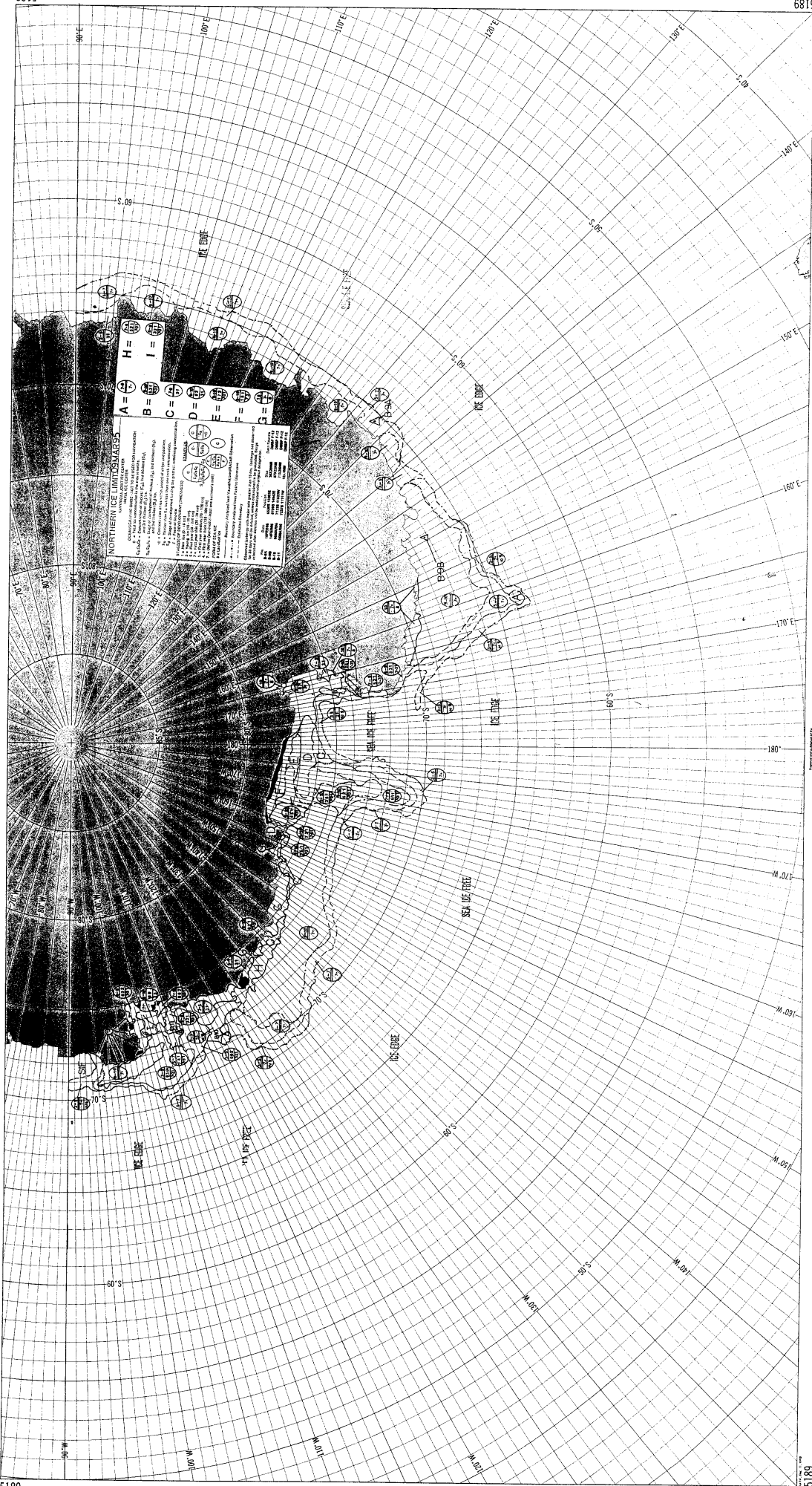

**NORTHERN ICE LIMITS 1985**

THIS CHART SHOWS THE POSITION OF THE NORTHERN ICE LIMITS IN THE ARCTIC OCEAN AND ADJACENT SEAS AS DETERMINED BY THE U.S. NAVY'S POLAR EXPEDITIONS IN 1985. THE LIMITS ARE BASED ON THE POSITION OF THE LEADING EDGE OF THE ICE AT THE END OF THE POLAR NIGHT.

**LEGEND**

**ICE LIMITS**

A = 100% ICE  
 B = 90% ICE  
 C = 80% ICE  
 D = 70% ICE  
 E = 60% ICE  
 F = 50% ICE  
 G = 40% ICE  
 H = 30% ICE  
 I = 20% ICE

**ICE TYPES**

1 = PERMANENT ICE  
 2 = SEMI-PERMANENT ICE  
 3 = PERENNIAL ICE  
 4 = MULTISEASONAL ICE  
 5 = SEASONAL ICE  
 6 = FIRST YEAR ICE  
 7 = SECOND YEAR ICE  
 8 = OLD ICE

**ICE CHARACTERISTICS**

1 = ICE THICKNESS  
 2 = ICE DIRECTION  
 3 = ICE VELOCITY  
 4 = ICE DENSITY  
 5 = ICE TEMPERATURE  
 6 = ICE SALINITY  
 7 = ICE AGE  
 8 = ICE TYPE

**ICE SOUNDINGS**

1 = ICE SOUNDING  
 2 = ICE SOUNDING





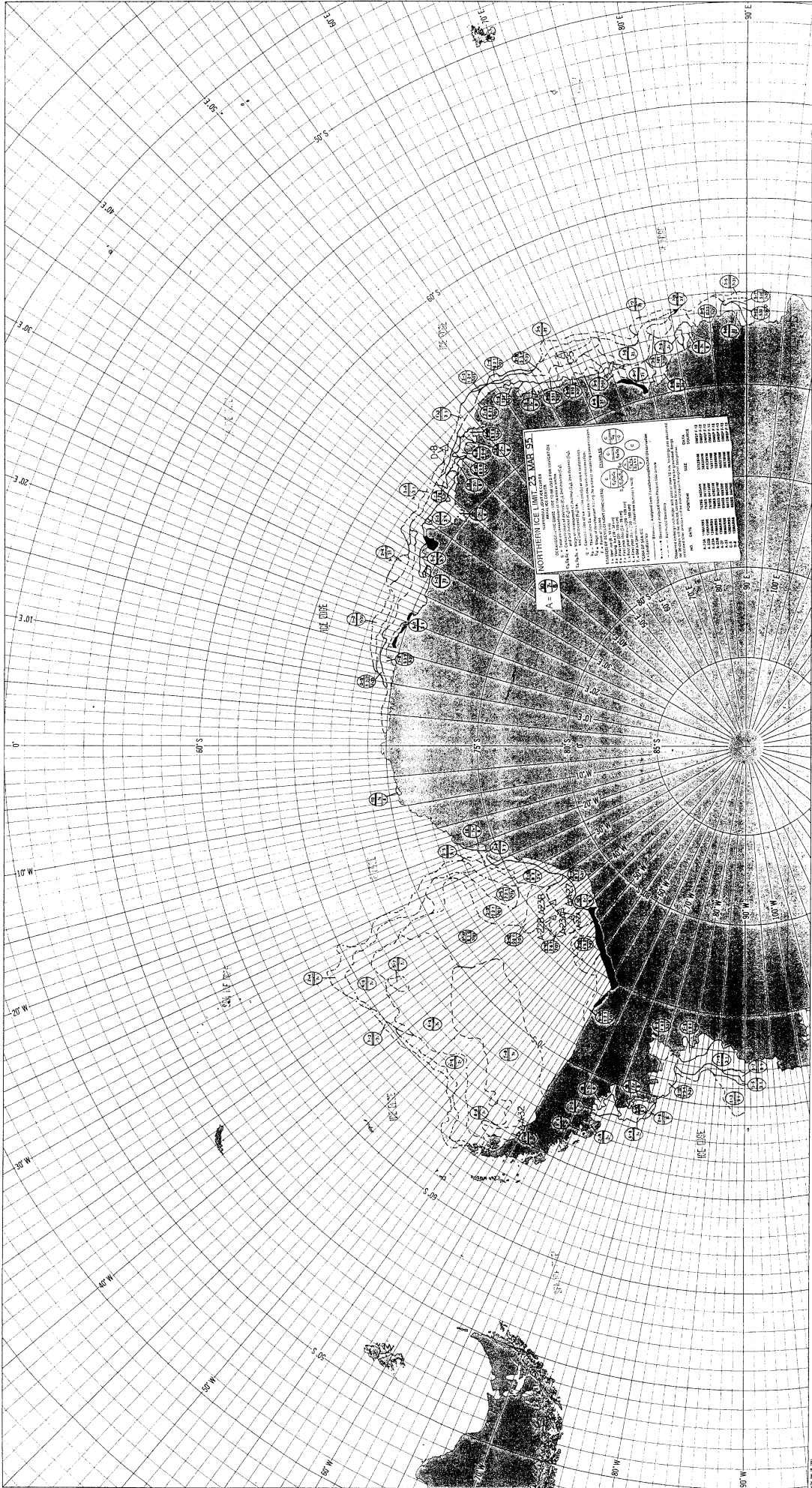

Projection: Polar Stereographic  
Scale: 1:100,000

Source: U.S. Navy Hydrographic Office  
Original Chart: 5188  
Revised: 1980-2020



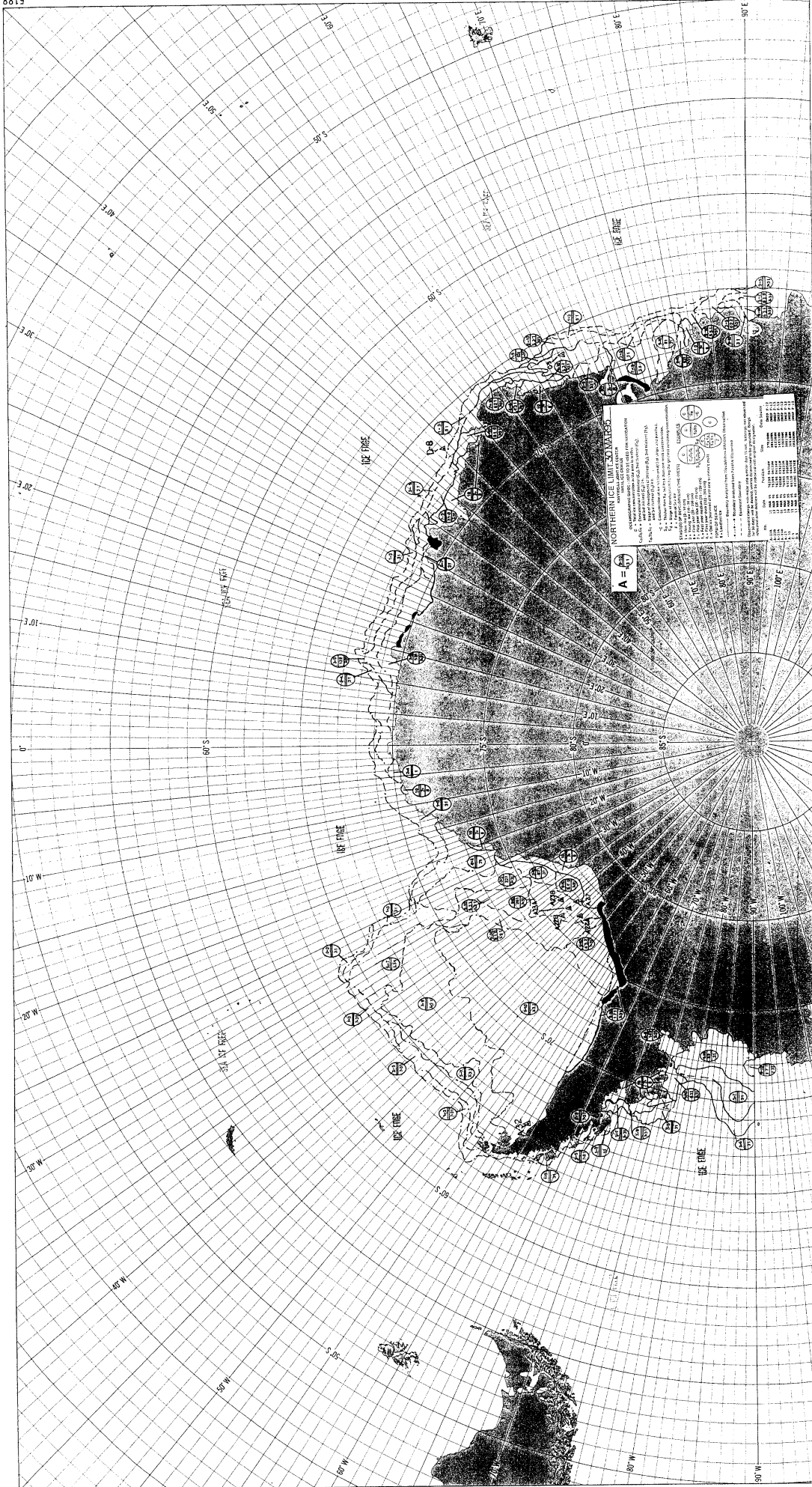

**NORTH PACIFIC UNIT 50 MAR 55**  
 THIS CHART IS THE PROPERTY OF THE U.S. GOVERNMENT AND IS LOANED TO YOUR OFFICE. IT AND ITS CONTENTS ARE NOT TO BE DISTRIBUTED OUTSIDE YOUR OFFICE.  
 1. The information on this chart is derived from the following sources:  
 a. Hydrographic Survey Data  
 b. Information from the Hydrographic Office, Washington, D.C.  
 c. Information from the Hydrographic Office, London  
 d. Information from the Hydrographic Office, Monaco  
 e. Information from the Hydrographic Office, Paris  
 f. Information from the Hydrographic Office, Rome  
 g. Information from the Hydrographic Office, Vienna  
 h. Information from the Hydrographic Office, Constantinople  
 i. Information from the Hydrographic Office, Alexandria  
 j. Information from the Hydrographic Office, Aden  
 k. Information from the Hydrographic Office, Bombay  
 l. Information from the Hydrographic Office, Ceylon  
 m. Information from the Hydrographic Office, Singapore  
 n. Information from the Hydrographic Office, Hong Kong  
 o. Information from the Hydrographic Office, Shanghai  
 p. Information from the Hydrographic Office, Yokohama  
 q. Information from the Hydrographic Office, Kobe  
 r. Information from the Hydrographic Office, Manila  
 s. Information from the Hydrographic Office, Cebu  
 t. Information from the Hydrographic Office, Batavia  
 u. Information from the Hydrographic Office, Surabaya  
 v. Information from the Hydrographic Office, Medan  
 w. Information from the Hydrographic Office, Singapore  
 x. Information from the Hydrographic Office, Penang  
 y. Information from the Hydrographic Office, Malacca  
 z. Information from the Hydrographic Office, Sumatra  
 2. The information on this chart is current as of the date of publication, unless otherwise indicated.  
 3. The information on this chart is subject to change without notice.  
 4. The information on this chart is not to be used for navigation without the aid of a compass.  
 5. The information on this chart is not to be used for navigation without the aid of a sextant.  
 6. The information on this chart is not to be used for navigation without the aid of a chronometer.  
 7. The information on this chart is not to be used for navigation without the aid of a log.  
 8. The information on this chart is not to be used for navigation without the aid of a lead line.  
 9. The information on this chart is not to be used for navigation without the aid of a sounding line.  
 10. The information on this chart is not to be used for navigation without the aid of a depth sounder.

Hydrographic Office, Washington, D.C.

Hydrographic Office, London

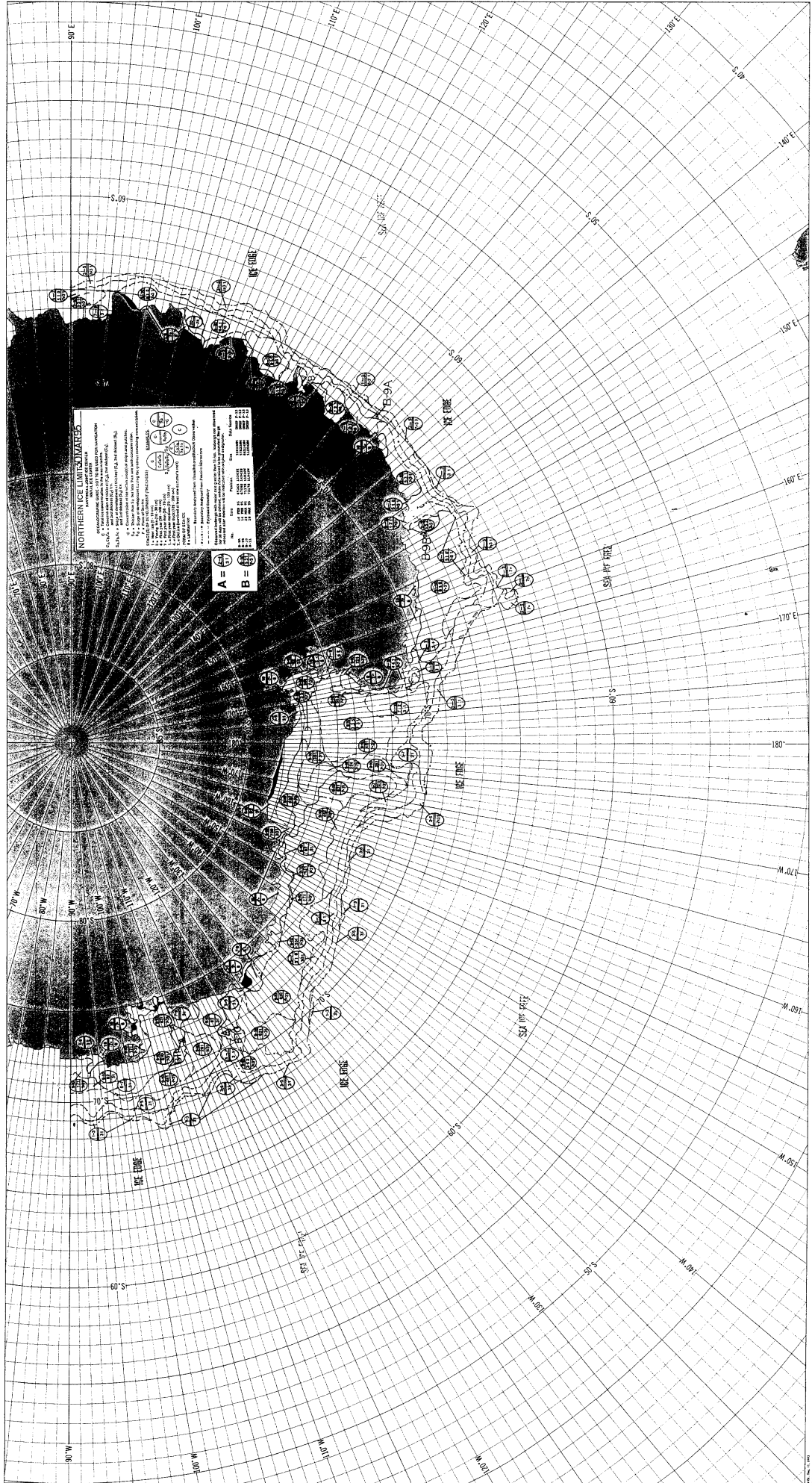

**NORTHERN LIMITS**

1. 100 FATHOM DEPTH

2. 200 FATHOM DEPTH

3. 300 FATHOM DEPTH

4. 400 FATHOM DEPTH

5. 500 FATHOM DEPTH

6. 600 FATHOM DEPTH

7. 700 FATHOM DEPTH

8. 800 FATHOM DEPTH

9. 900 FATHOM DEPTH

10. 1000 FATHOM DEPTH

11. 1100 FATHOM DEPTH

12. 1200 FATHOM DEPTH

13. 1300 FATHOM DEPTH

14. 1400 FATHOM DEPTH

15. 1500 FATHOM DEPTH

16. 1600 FATHOM DEPTH

17. 1700 FATHOM DEPTH

18. 1800 FATHOM DEPTH

19. 1900 FATHOM DEPTH

20. 2000 FATHOM DEPTH

21. 2100 FATHOM DEPTH

22. 2200 FATHOM DEPTH

23. 2300 FATHOM DEPTH

24. 2400 FATHOM DEPTH

25. 2500 FATHOM DEPTH

26. 2600 FATHOM DEPTH

27. 2700 FATHOM DEPTH

28. 2800 FATHOM DEPTH

29. 2900 FATHOM DEPTH

30. 3000 FATHOM DEPTH

31. 3100 FATHOM DEPTH

32. 3200 FATHOM DEPTH

33. 3300 FATHOM DEPTH

34. 3400 FATHOM DEPTH

35. 3500 FATHOM DEPTH

36. 3600 FATHOM DEPTH

37. 3700 FATHOM DEPTH

38. 3800 FATHOM DEPTH

39. 3900 FATHOM DEPTH

40. 4000 FATHOM DEPTH

41. 4100 FATHOM DEPTH

42. 4200 FATHOM DEPTH

43. 4300 FATHOM DEPTH

44. 4400 FATHOM DEPTH

45. 4500 FATHOM DEPTH

46. 4600 FATHOM DEPTH

47. 4700 FATHOM DEPTH

48. 4800 FATHOM DEPTH

49. 4900 FATHOM DEPTH

50. 5000 FATHOM DEPTH

51. 5100 FATHOM DEPTH

52. 5200 FATHOM DEPTH

53. 5300 FATHOM DEPTH

54. 5400 FATHOM DEPTH

55. 5500 FATHOM DEPTH

56. 5600 FATHOM DEPTH

57. 5700 FATHOM DEPTH

58. 5800 FATHOM DEPTH

59. 5900 FATHOM DEPTH

60. 6000 FATHOM DEPTH

61. 6100 FATHOM DEPTH

62. 6200 FATHOM DEPTH

63. 6300 FATHOM DEPTH

64. 6400 FATHOM DEPTH

65. 6500 FATHOM DEPTH

66. 6600 FATHOM DEPTH

67. 6700 FATHOM DEPTH

68. 6800 FATHOM DEPTH

69. 6900 FATHOM DEPTH

70. 7000 FATHOM DEPTH

71. 7100 FATHOM DEPTH

72. 7200 FATHOM DEPTH

73. 7300 FATHOM DEPTH

74. 7400 FATHOM DEPTH

75. 7500 FATHOM DEPTH

76. 7600 FATHOM DEPTH

77. 7700 FATHOM DEPTH

78. 7800 FATHOM DEPTH

79. 7900 FATHOM DEPTH

80. 8000 FATHOM DEPTH

81. 8100 FATHOM DEPTH

82. 8200 FATHOM DEPTH

83. 8300 FATHOM DEPTH

84. 8400 FATHOM DEPTH

85. 8500 FATHOM DEPTH

86. 8600 FATHOM DEPTH

87. 8700 FATHOM DEPTH

88. 8800 FATHOM DEPTH

89. 8900 FATHOM DEPTH

90. 9000 FATHOM DEPTH

91. 9100 FATHOM DEPTH

92. 9200 FATHOM DEPTH

93. 9300 FATHOM DEPTH

94. 9400 FATHOM DEPTH

95. 9500 FATHOM DEPTH

96. 9600 FATHOM DEPTH

97. 9700 FATHOM DEPTH

98. 9800 FATHOM DEPTH

99. 9900 FATHOM DEPTH

100. 10000 FATHOM DEPTH



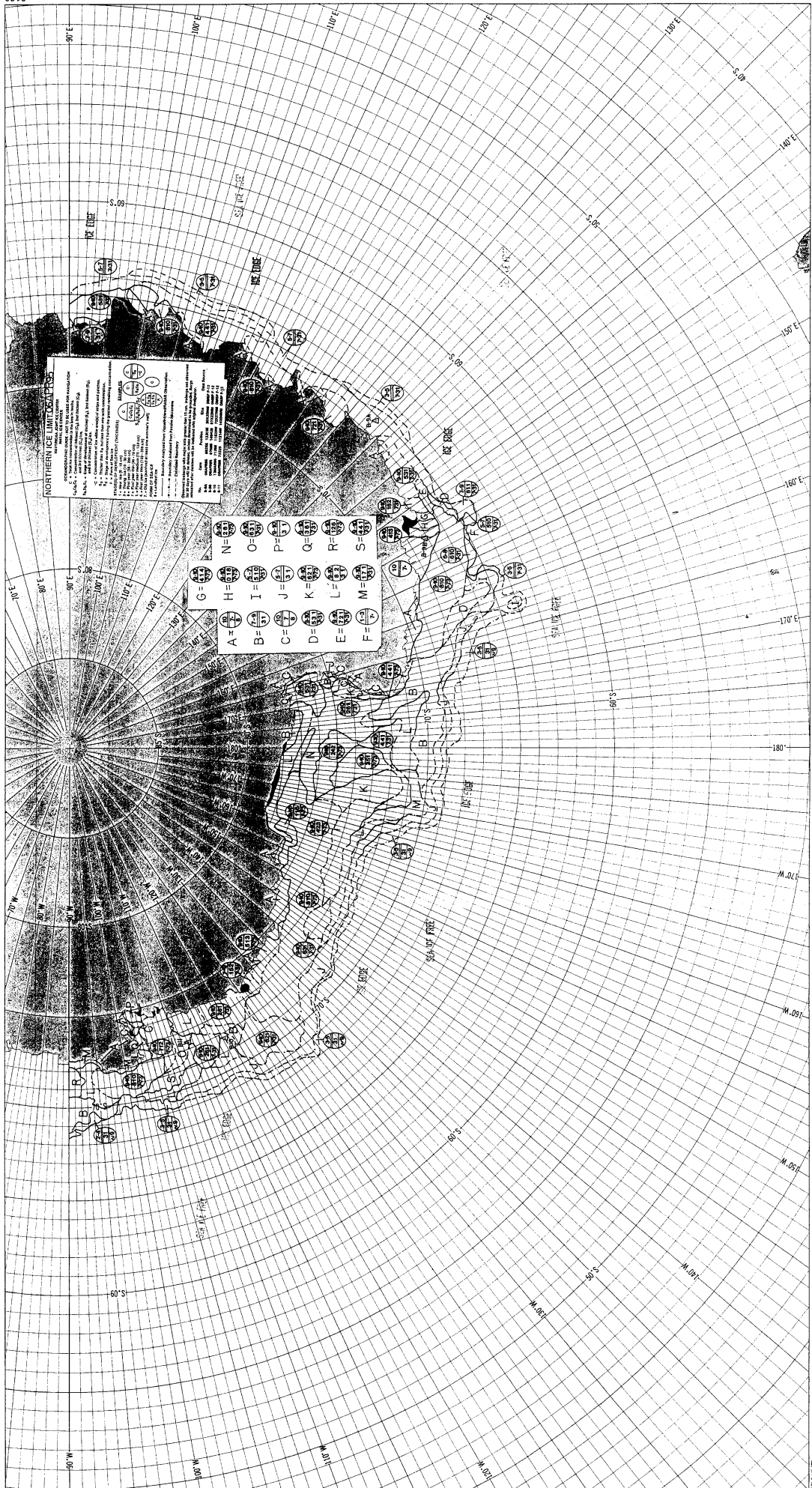

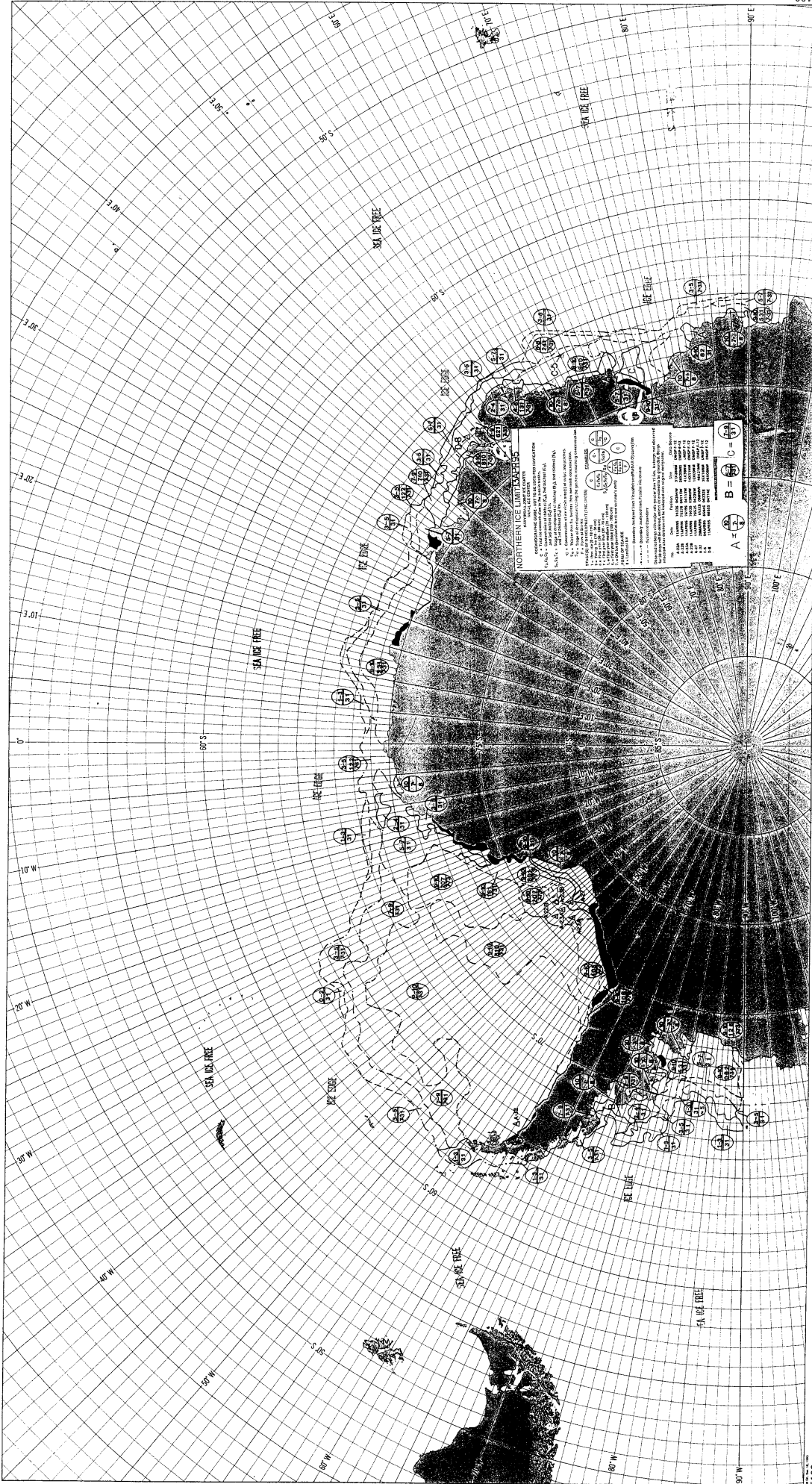

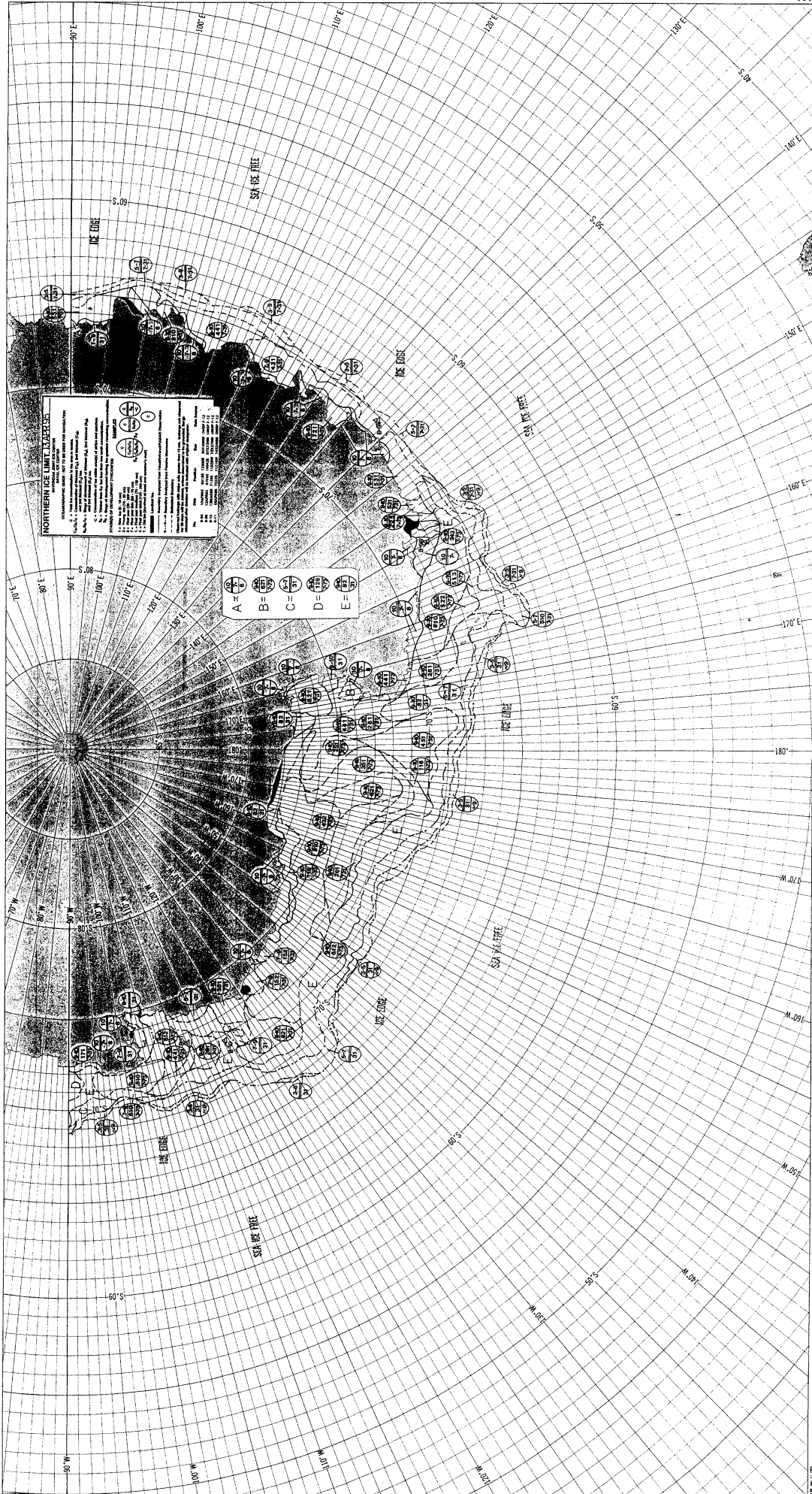

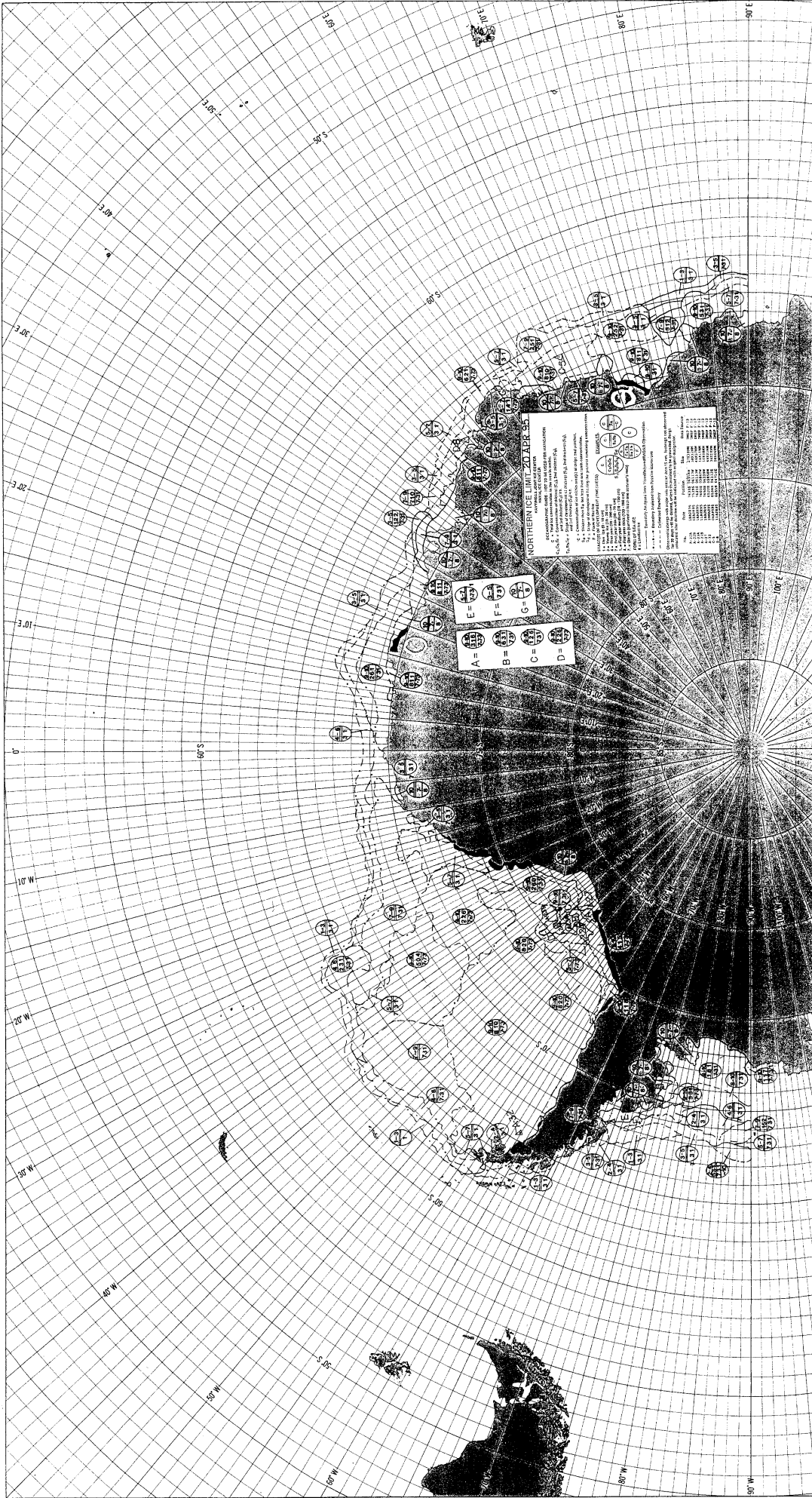



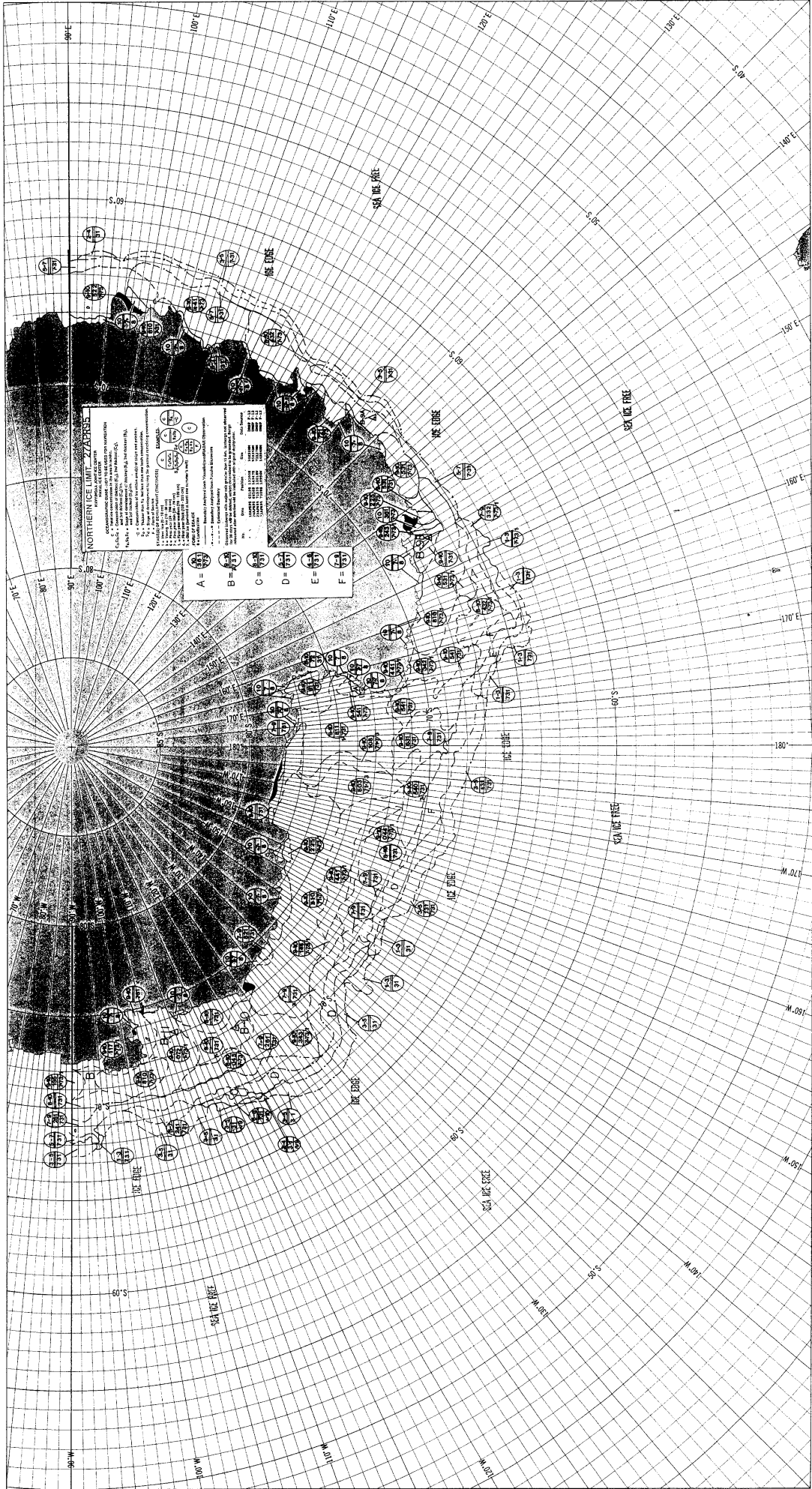

**NORTHERN ICE LIMIT**

CONTAINING DATA NOT REPRODUCIBLE FROM ANY OTHER SOURCE

1. Containing information for the use of the chart.

2. Containing information for the use of the chart.

3. Containing information for the use of the chart.

4. Containing information for the use of the chart.

5. Containing information for the use of the chart.

6. Containing information for the use of the chart.

7. Containing information for the use of the chart.

8. Containing information for the use of the chart.

9. Containing information for the use of the chart.

10. Containing information for the use of the chart.

11. Containing information for the use of the chart.

12. Containing information for the use of the chart.

13. Containing information for the use of the chart.

14. Containing information for the use of the chart.

15. Containing information for the use of the chart.

16. Containing information for the use of the chart.

17. Containing information for the use of the chart.

18. Containing information for the use of the chart.

19. Containing information for the use of the chart.

20. Containing information for the use of the chart.

21. Containing information for the use of the chart.

22. Containing information for the use of the chart.

23. Containing information for the use of the chart.

24. Containing information for the use of the chart.

25. Containing information for the use of the chart.

26. Containing information for the use of the chart.

27. Containing information for the use of the chart.

28. Containing information for the use of the chart.

29. Containing information for the use of the chart.

30. Containing information for the use of the chart.

31. Containing information for the use of the chart.

32. Containing information for the use of the chart.

33. Containing information for the use of the chart.

34. Containing information for the use of the chart.

35. Containing information for the use of the chart.

36. Containing information for the use of the chart.

37. Containing information for the use of the chart.

38. Containing information for the use of the chart.

39. Containing information for the use of the chart.

40. Containing information for the use of the chart.

41. Containing information for the use of the chart.

42. Containing information for the use of the chart.

43. Containing information for the use of the chart.

44. Containing information for the use of the chart.

45. Containing information for the use of the chart.

46. Containing information for the use of the chart.

47. Containing information for the use of the chart.

48. Containing information for the use of the chart.

49. Containing information for the use of the chart.

50. Containing information for the use of the chart.

51. Containing information for the use of the chart.

52. Containing information for the use of the chart.

53. Containing information for the use of the chart.

54. Containing information for the use of the chart.

55. Containing information for the use of the chart.

56. Containing information for the use of the chart.

57. Containing information for the use of the chart.

58. Containing information for the use of the chart.

59. Containing information for the use of the chart.

60. Containing information for the use of the chart.

61. Containing information for the use of the chart.

62. Containing information for the use of the chart.

63. Containing information for the use of the chart.

64. Containing information for the use of the chart.

65. Containing information for the use of the chart.

66. Containing information for the use of the chart.

67. Containing information for the use of the chart.

68. Containing information for the use of the chart.

69. Containing information for the use of the chart.

70. Containing information for the use of the chart.

71. Containing information for the use of the chart.

72. Containing information for the use of the chart.

73. Containing information for the use of the chart.

74. Containing information for the use of the chart.

75. Containing information for the use of the chart.

76. Containing information for the use of the chart.

77. Containing information for the use of the chart.

78. Containing information for the use of the chart.

79. Containing information for the use of the chart.

80. Containing information for the use of the chart.

81. Containing information for the use of the chart.

82. Containing information for the use of the chart.

83. Containing information for the use of the chart.

84. Containing information for the use of the chart.

85. Containing information for the use of the chart.

86. Containing information for the use of the chart.

87. Containing information for the use of the chart.

88. Containing information for the use of the chart.

89. Containing information for the use of the chart.

90. Containing information for the use of the chart.

91. Containing information for the use of the chart.

92. Containing information for the use of the chart.

93. Containing information for the use of the chart.

94. Containing information for the use of the chart.

95. Containing information for the use of the chart.

96. Containing information for the use of the chart.

97. Containing information for the use of the chart.

98. Containing information for the use of the chart.

99. Containing information for the use of the chart.

100. Containing information for the use of the chart.

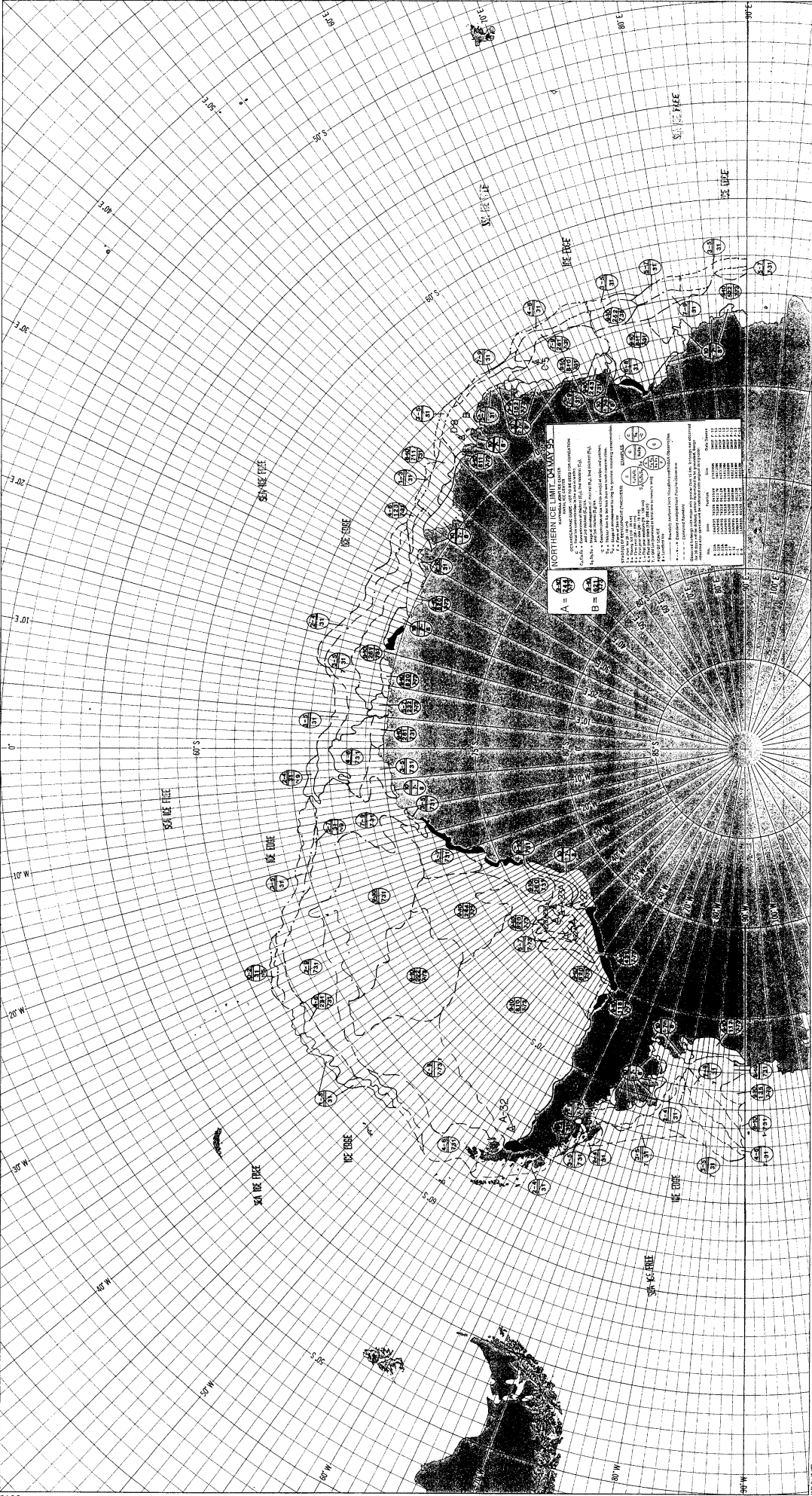

Projection - Polar Stereographic  
Datum - WGS 84

Scale - 1:100,000  
Graphic Scale - 0 to 100 Nautical Miles





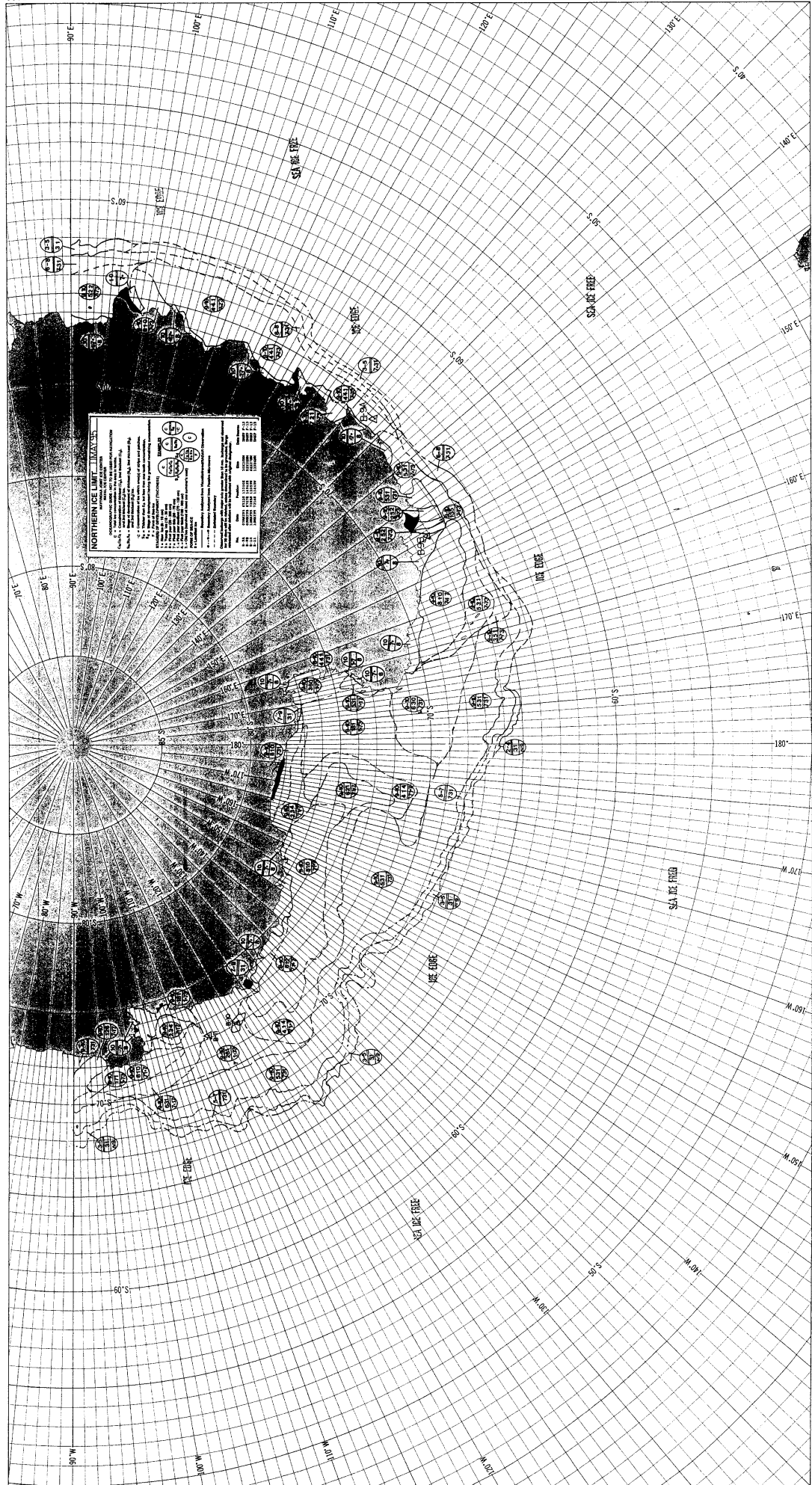

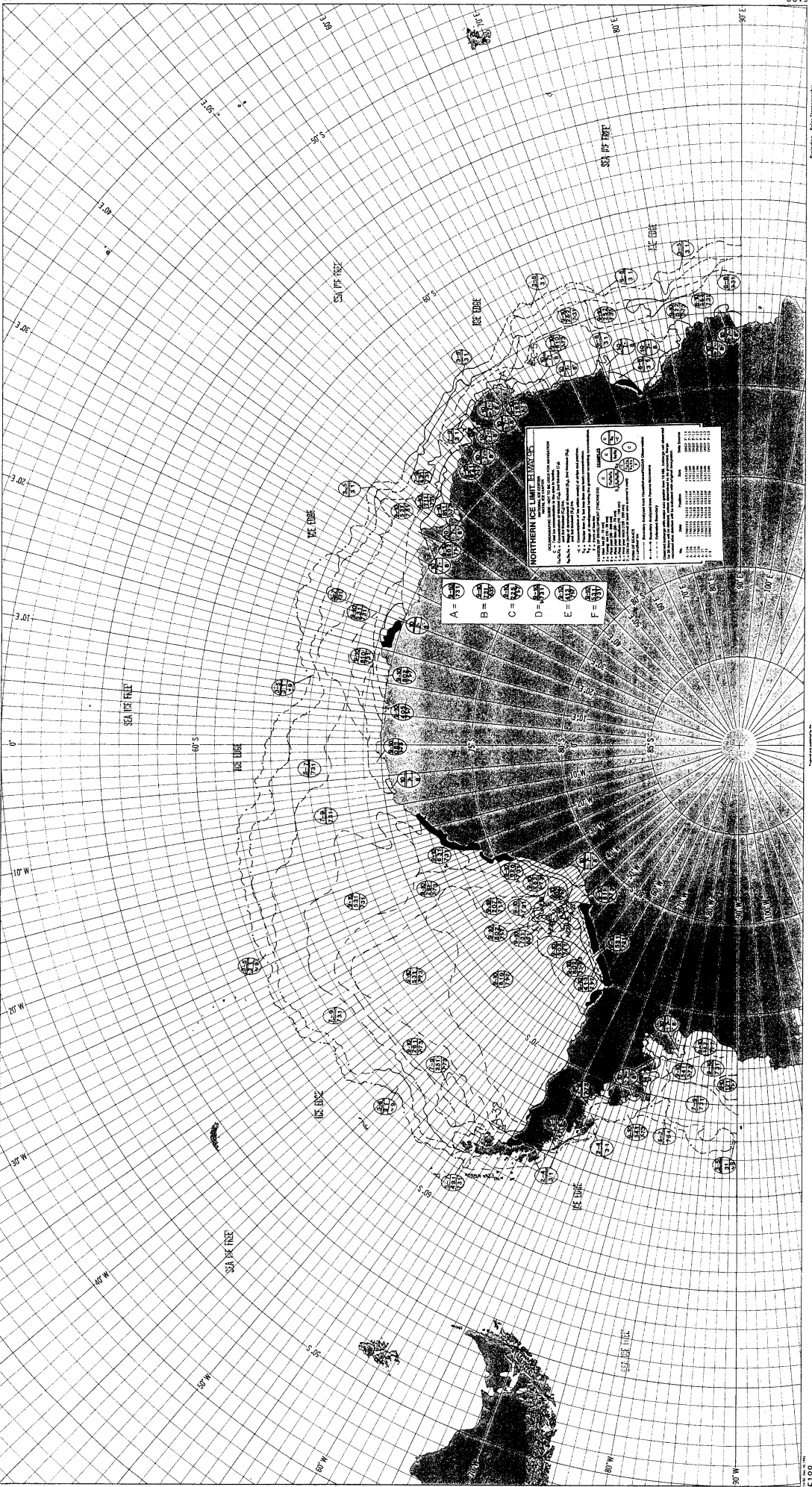

**NORTHERN ICE LIMITS**  
 (Symbolic representation of ice limits)  
 (Detailed text describing ice symbols and their meanings)

- A = (Symbol)
- B = (Symbol)
- C = (Symbol)
- D = (Symbol)
- E = (Symbol)
- F = (Symbol)

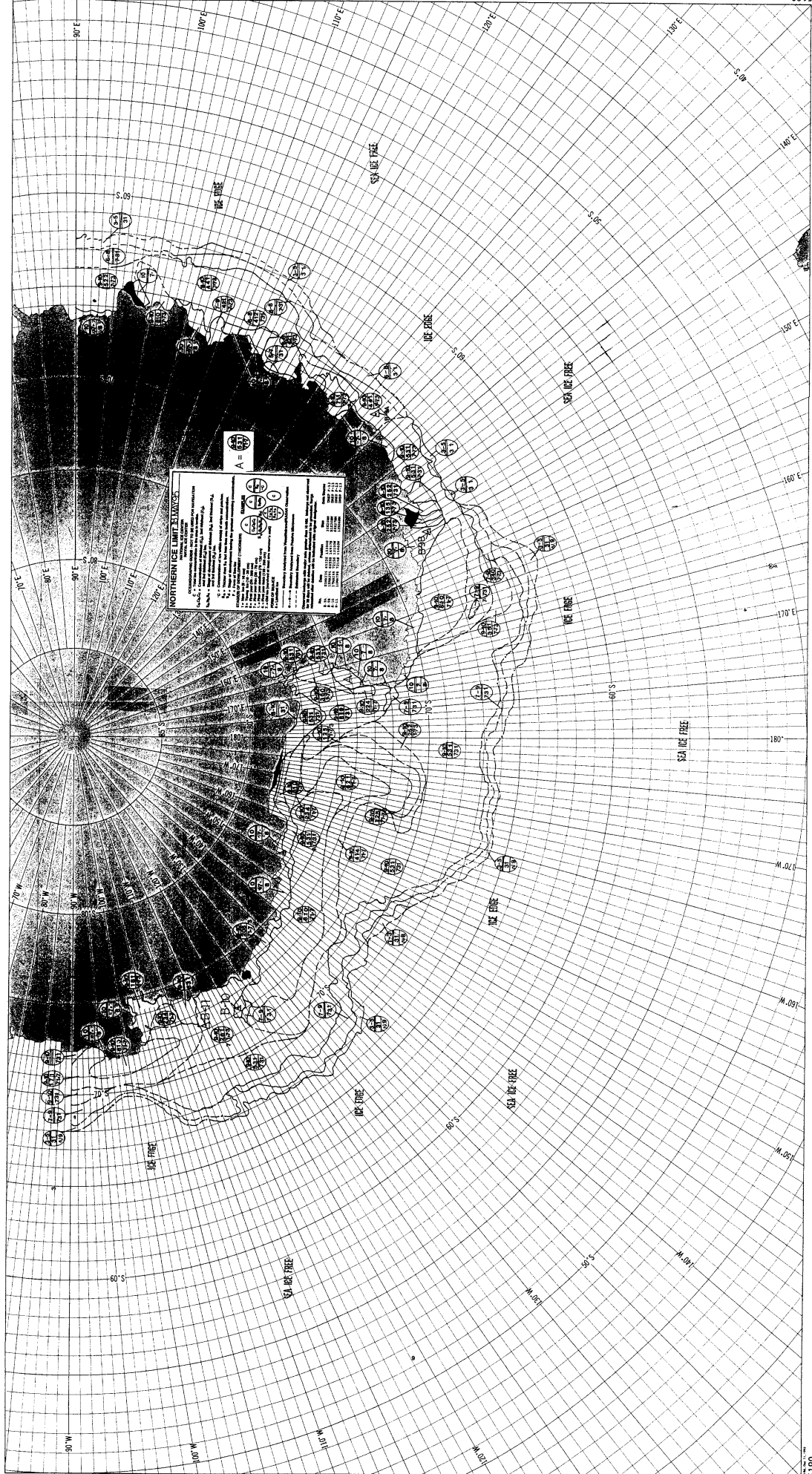

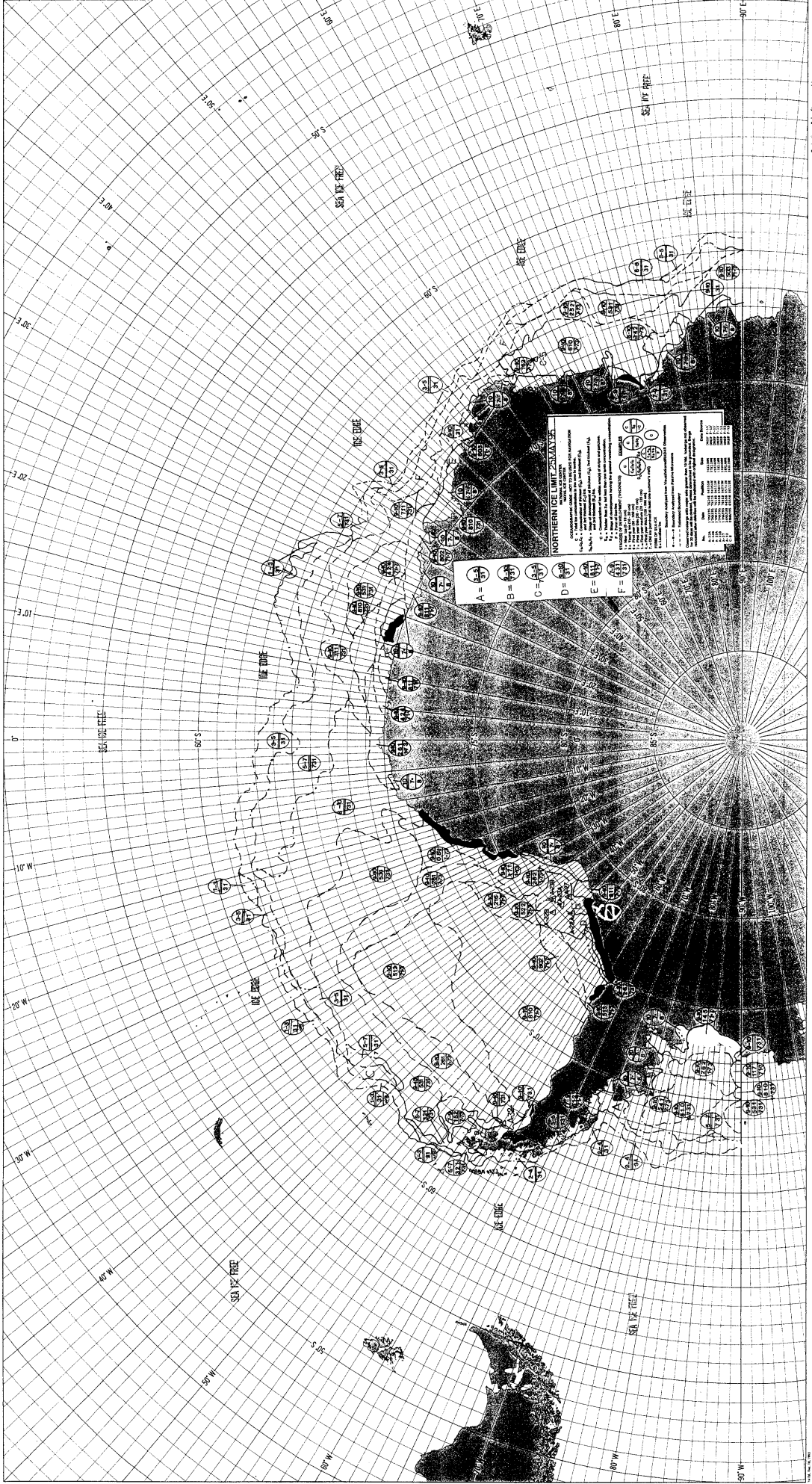

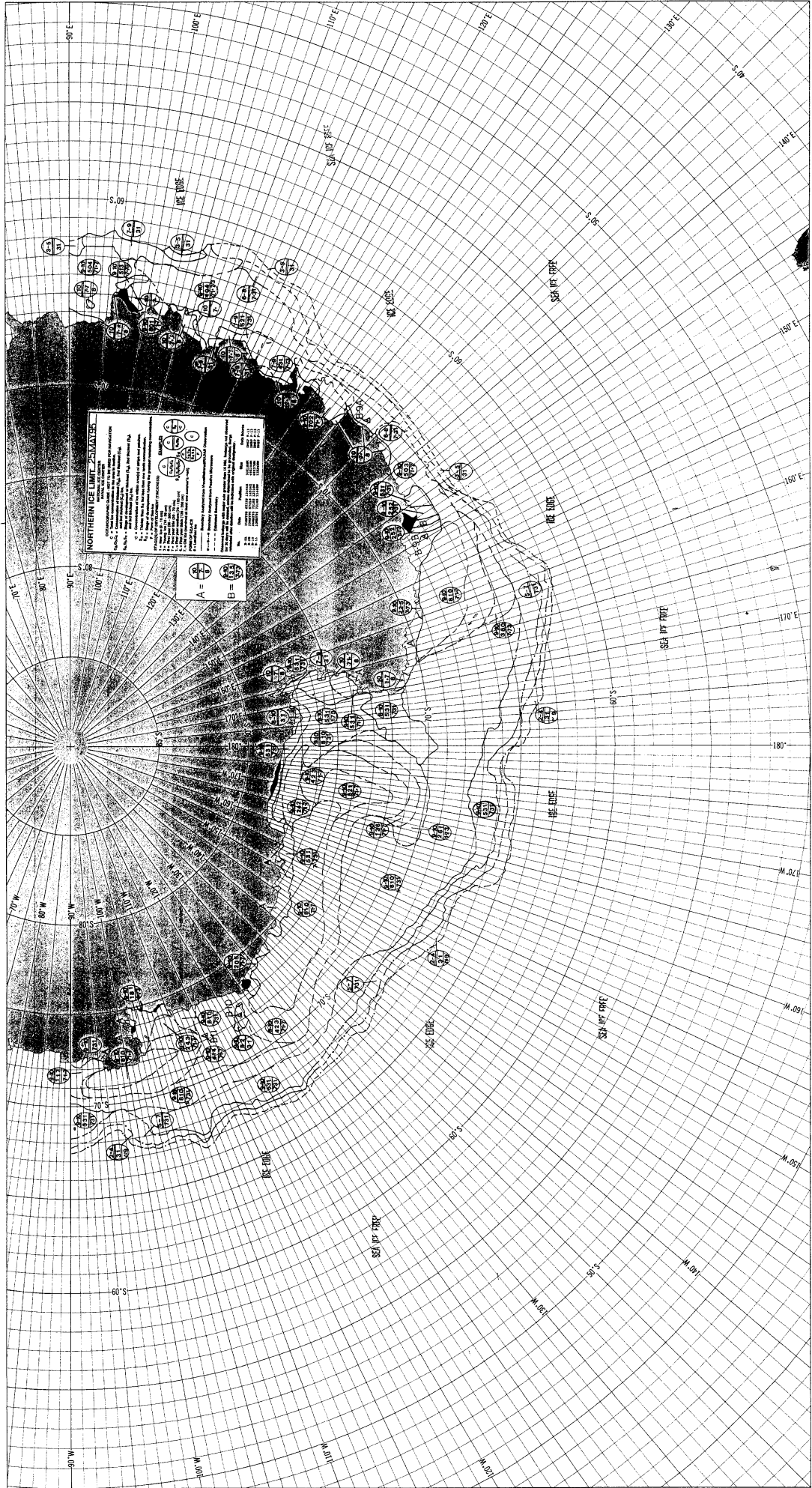

**NORTHERN ICE LIMIT - SUMMER**  
 (Information regarding ice limits and navigational hazards)

A = B =

© 1988 Hydrographic Service, Ottawa, Ontario, Canada

© 1988 Hydrographic Service, Ottawa, Ontario, Canada

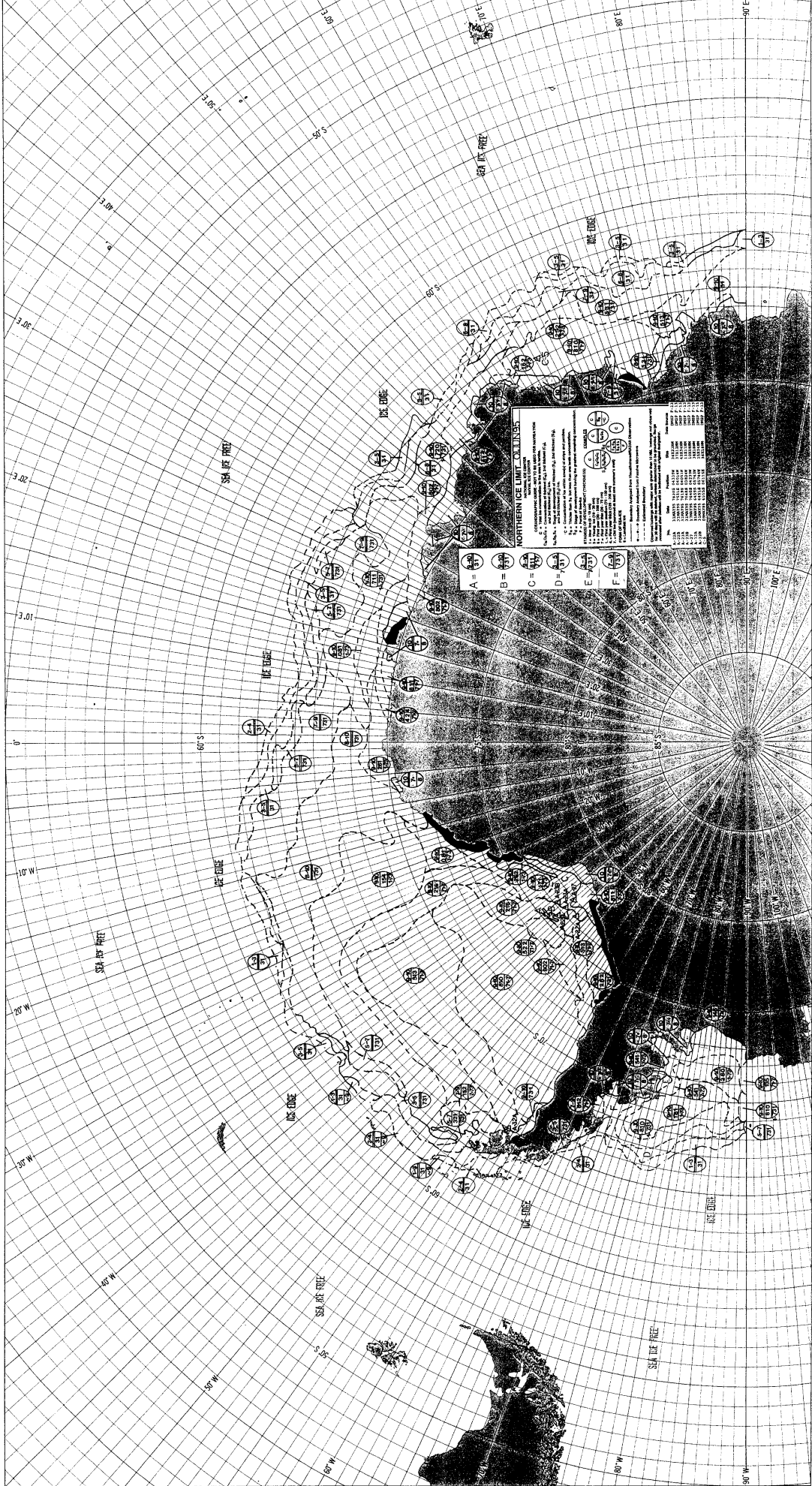

**NORTHERN LIMIT LINE (NLL)**  
 (NORTH KOREA'S CLAIMED MARITIME BOUNDARY)  
 (SOUTH KOREA'S CLAIMED MARITIME BOUNDARY)  
 (INTERNATIONALLY RECOGNIZED MARITIME BOUNDARY)

**Legend:**  
 A = (Symbol)  
 B = (Symbol)  
 C = (Symbol)  
 D = (Symbol)  
 E = (Symbol)  
 F = (Symbol)

**Scale:**  
 1:50,000

**Projection:**  
 Mercator

**Source:**  
 Hydrographic Survey, 1980

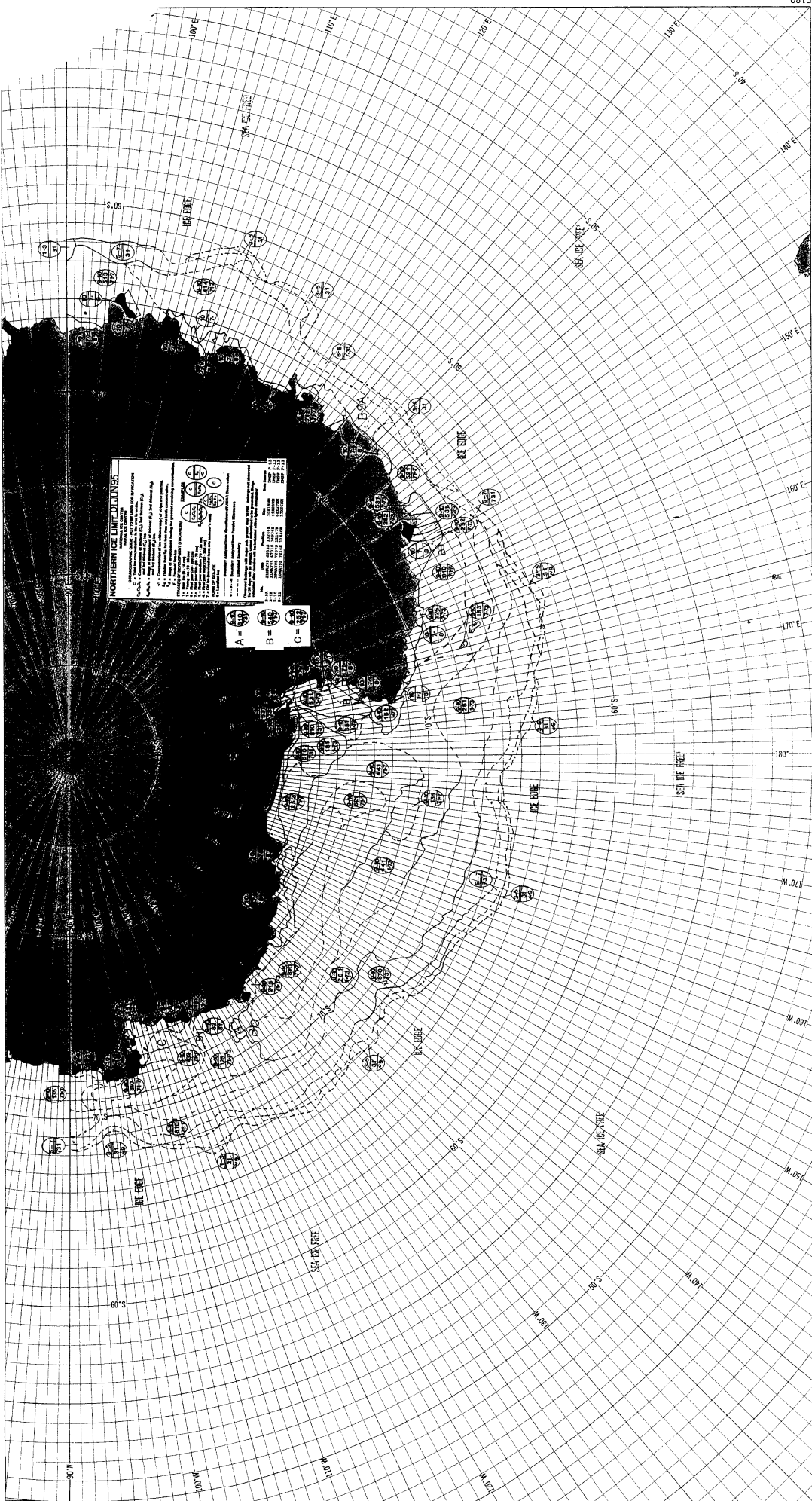

Symbol	Description
(A) 100	Ice thickness 100 feet or more
(B) 50	Ice thickness 50 to 100 feet
(C) 25	Ice thickness 25 to 50 feet
(D) 15	Ice thickness 15 to 25 feet
(E) 10	Ice thickness 10 to 15 feet
(F) 5	Ice thickness 5 to 10 feet
(G) 3	Ice thickness 3 to 5 feet
(H) 1	Ice thickness 1 to 3 feet
(I) 0	Ice thickness less than 1 foot
(J) 100	Ice thickness 100 feet or more
(K) 50	Ice thickness 50 to 100 feet
(L) 25	Ice thickness 25 to 50 feet
(M) 15	Ice thickness 15 to 25 feet
(N) 10	Ice thickness 10 to 15 feet
(O) 5	Ice thickness 5 to 10 feet
(P) 3	Ice thickness 3 to 5 feet
(Q) 1	Ice thickness 1 to 3 feet
(R) 0	Ice thickness less than 1 foot

A = 100  
 B = 50  
 C = 25

Pub. 5189, 1955  
 Hydrographic Department  
 U.S. Navy

Pub. 5189, 1955  
 Hydrographic Department  
 U.S. Navy

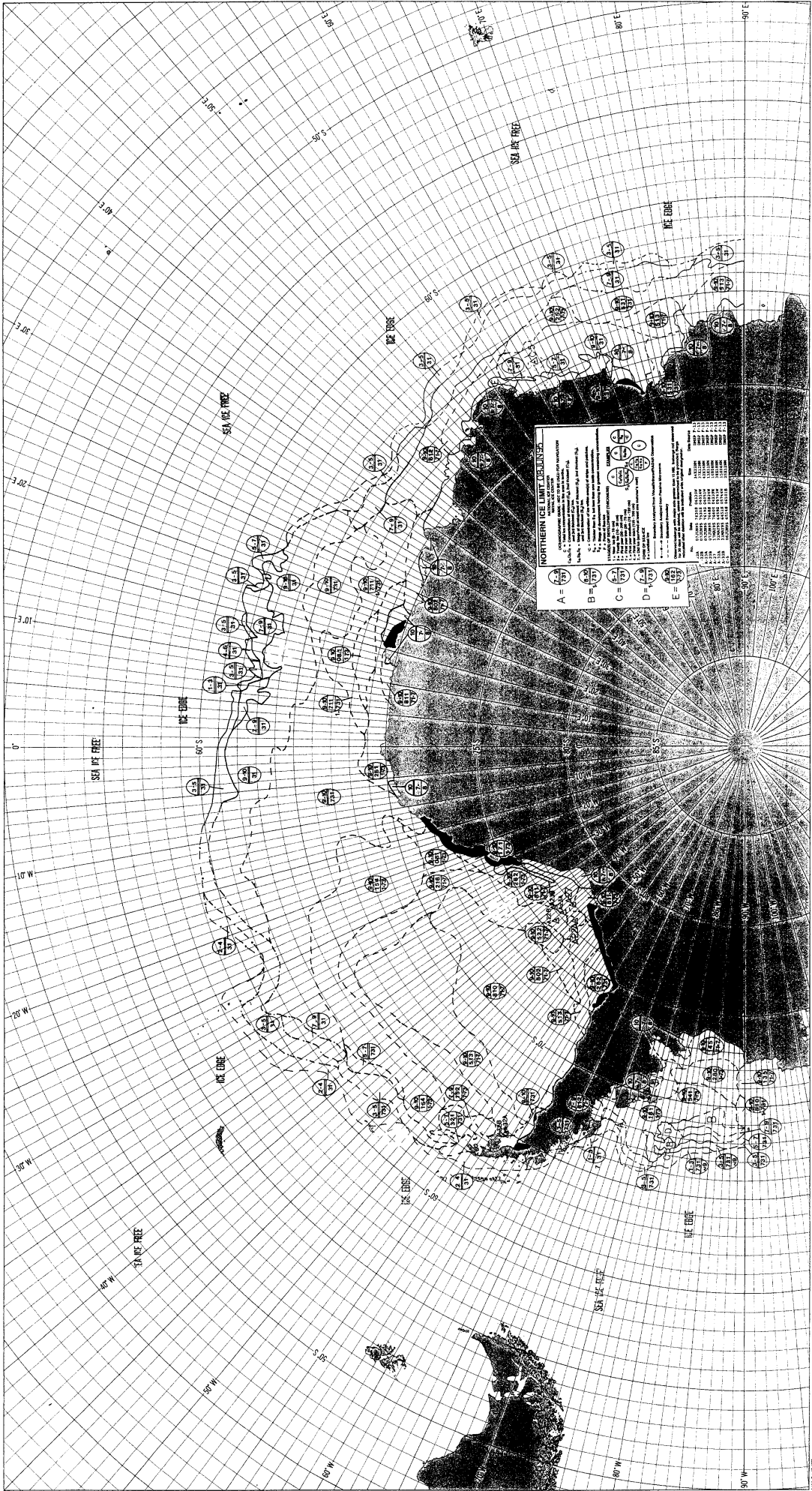

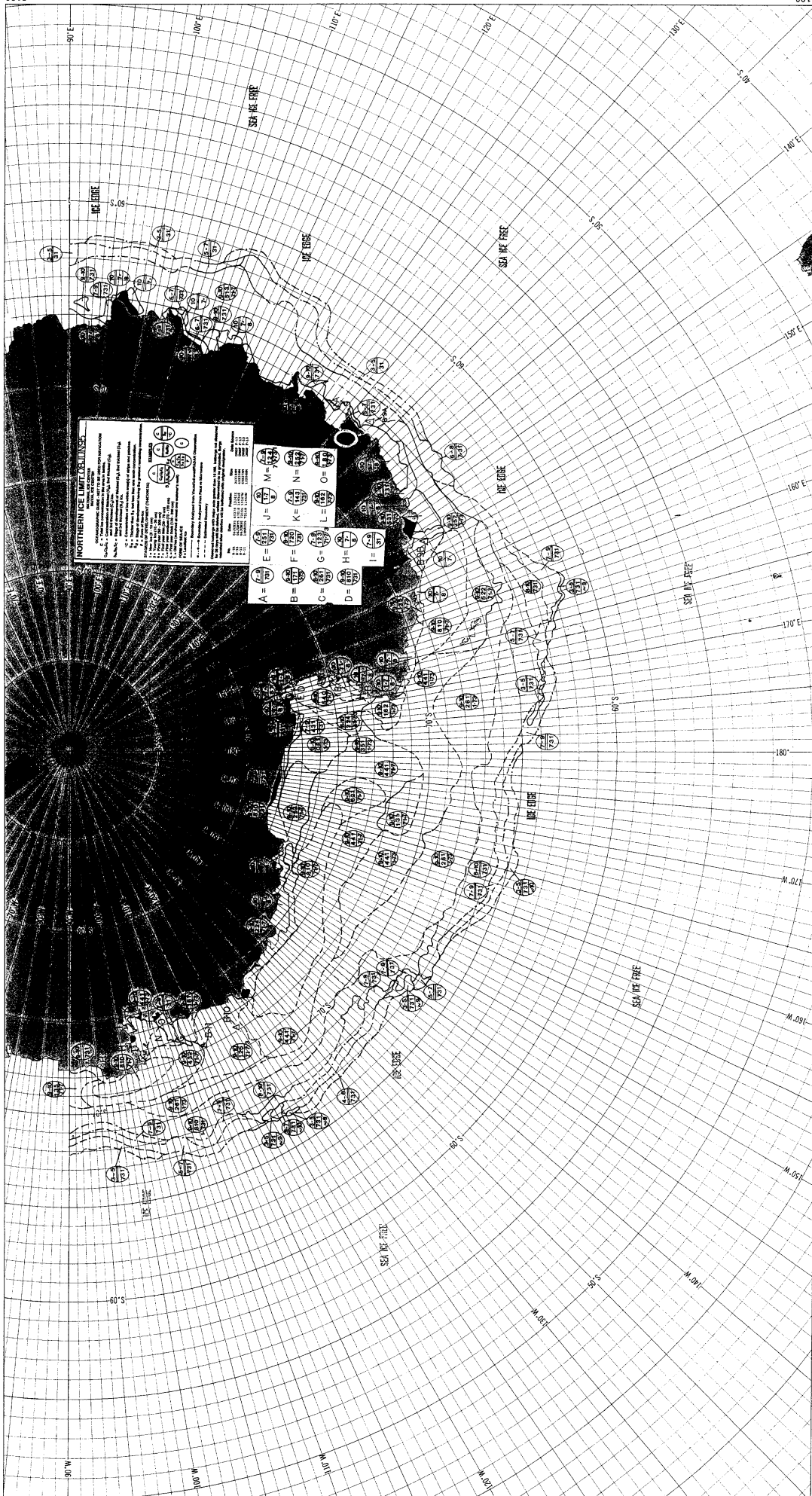

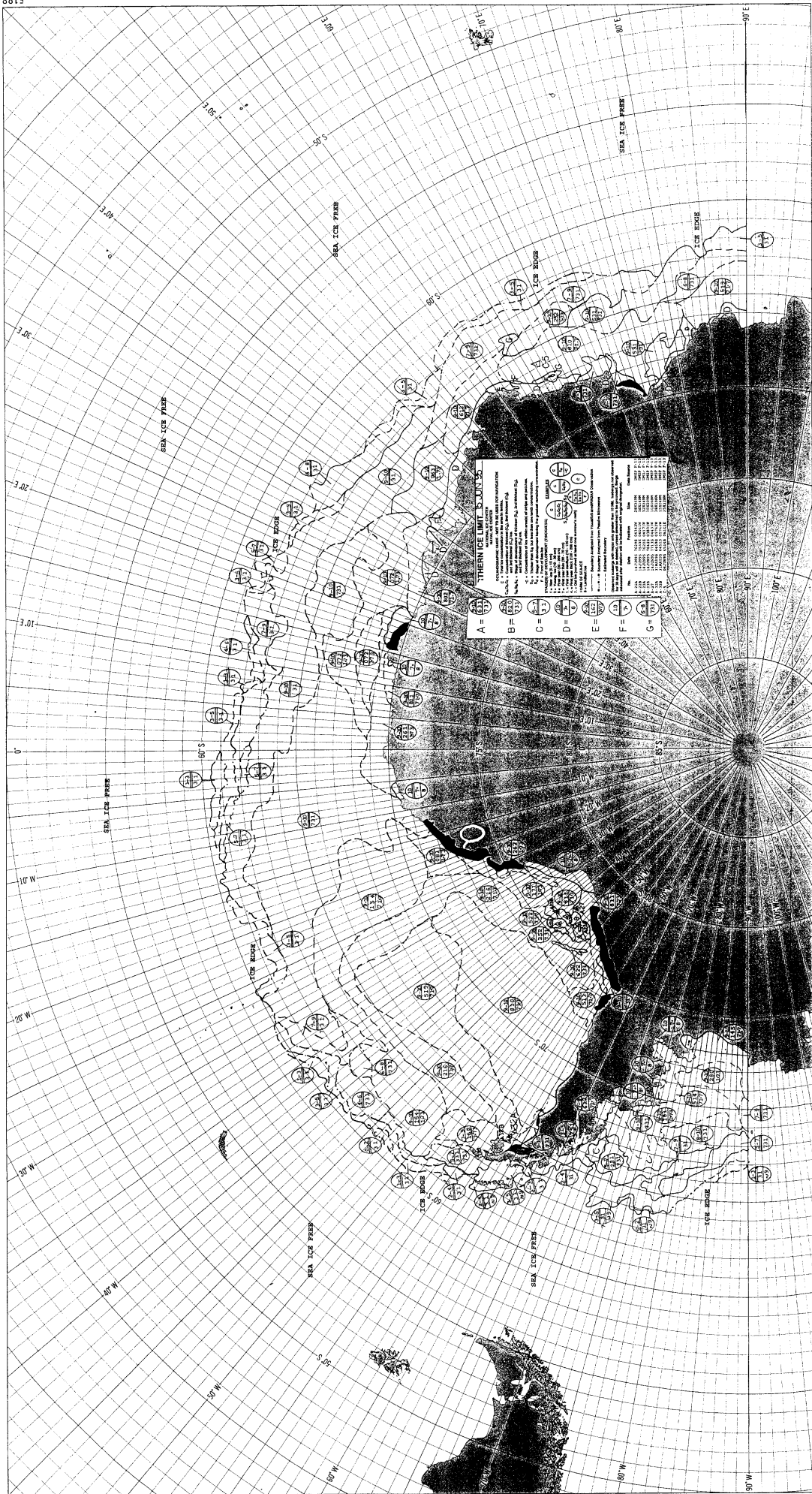





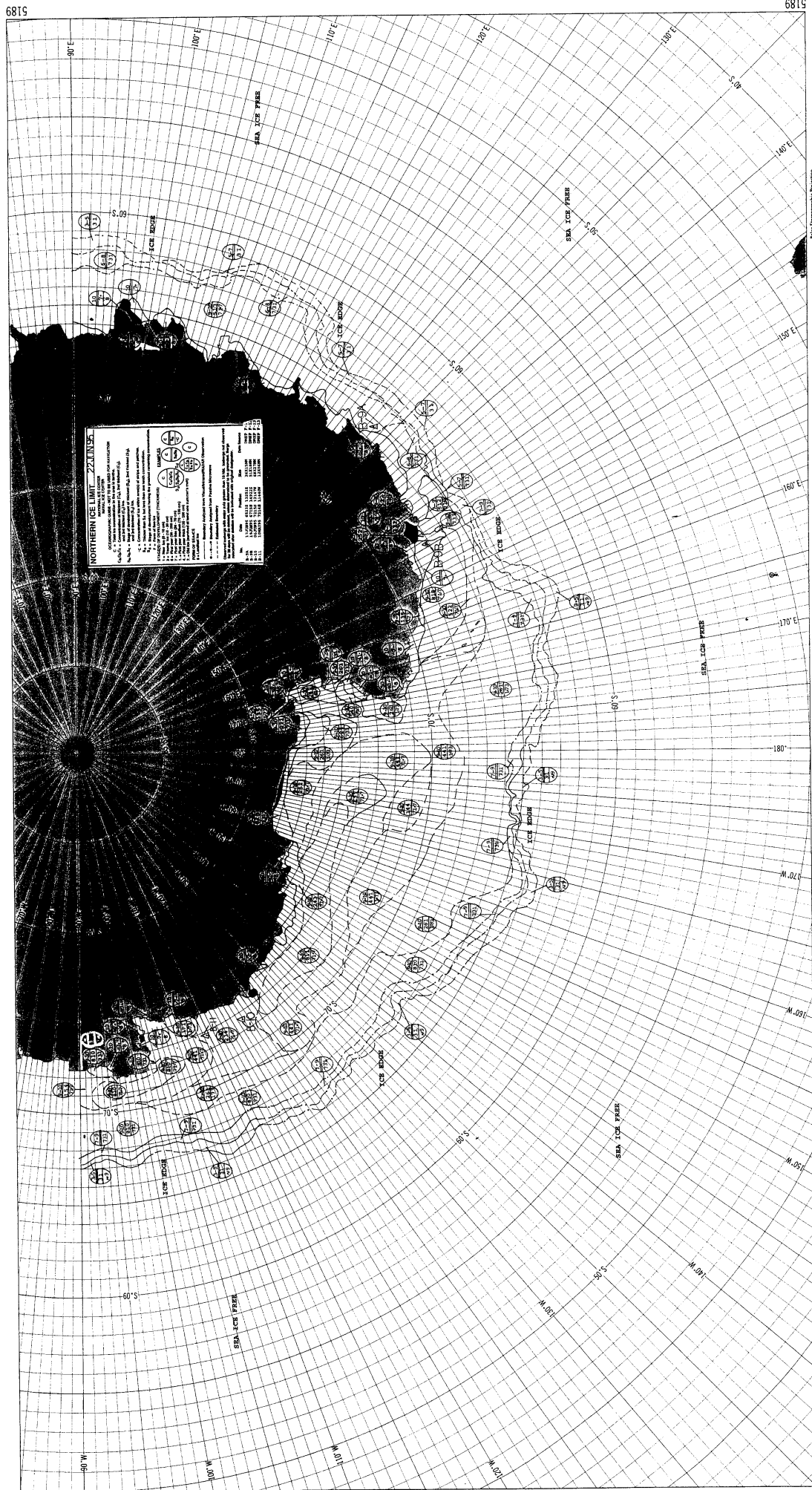

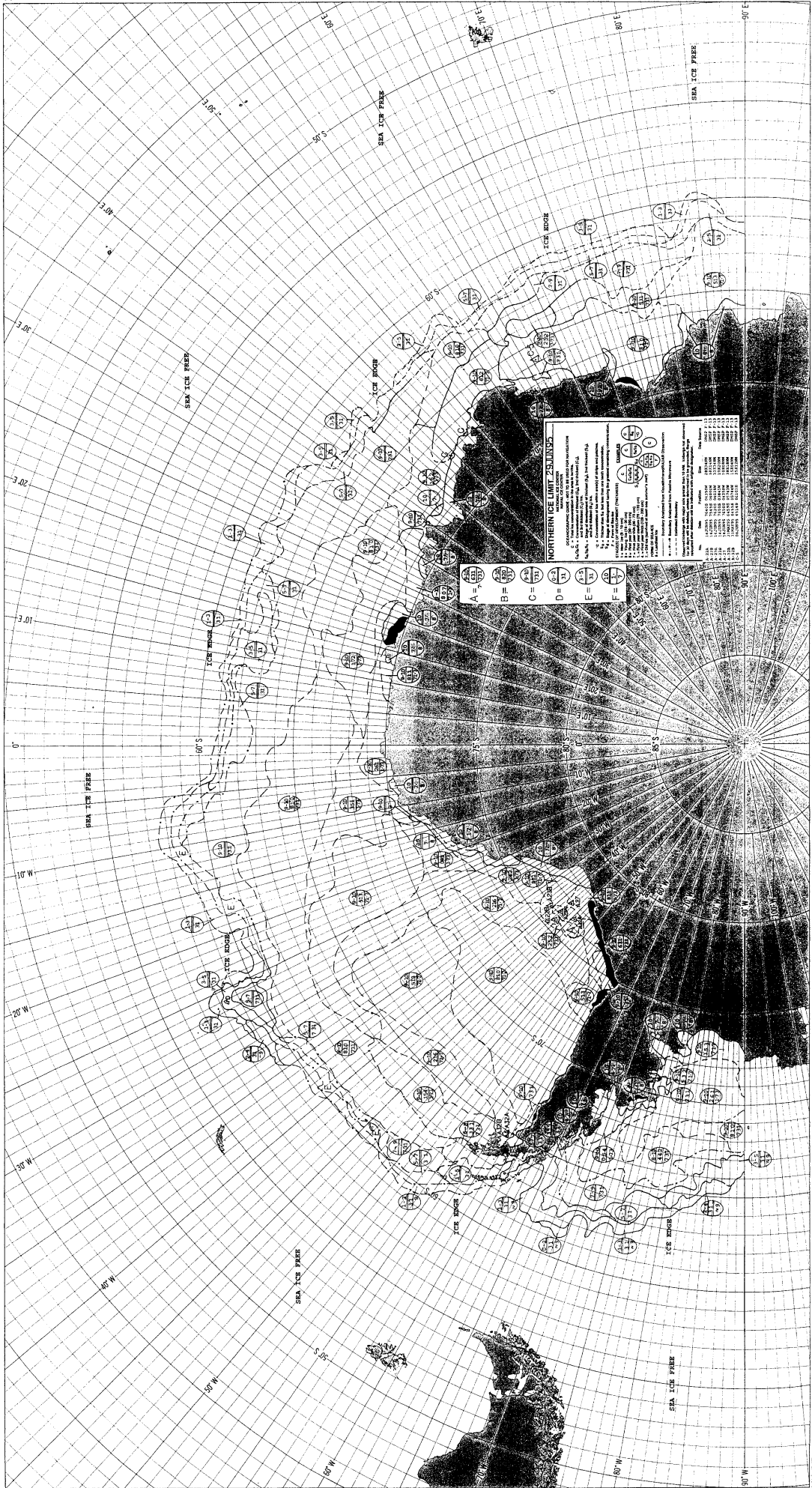

A = B = C = D = E = F =

**NORTHERN ICE LIMITS**  
 1. 1000 METERS (3280 FEET) DEPTH SOUNDINGS  
 2. 1000 METERS (3280 FEET) DEPTH SOUNDINGS  
 3. 1000 METERS (3280 FEET) DEPTH SOUNDINGS  
 4. 1000 METERS (3280 FEET) DEPTH SOUNDINGS  
 5. 1000 METERS (3280 FEET) DEPTH SOUNDINGS  
 6. 1000 METERS (3280 FEET) DEPTH SOUNDINGS  
 7. 1000 METERS (3280 FEET) DEPTH SOUNDINGS  
 8. 1000 METERS (3280 FEET) DEPTH SOUNDINGS  
 9. 1000 METERS (3280 FEET) DEPTH SOUNDINGS  
 10. 1000 METERS (3280 FEET) DEPTH SOUNDINGS  
 11. 1000 METERS (3280 FEET) DEPTH SOUNDINGS  
 12. 1000 METERS (3280 FEET) DEPTH SOUNDINGS  
 13. 1000 METERS (3280 FEET) DEPTH SOUNDINGS  
 14. 1000 METERS (3280 FEET) DEPTH SOUNDINGS  
 15. 1000 METERS (3280 FEET) DEPTH SOUNDINGS  
 16. 1000 METERS (3280 FEET) DEPTH SOUNDINGS  
 17. 1000 METERS (3280 FEET) DEPTH SOUNDINGS  
 18. 1000 METERS (3280 FEET) DEPTH SOUNDINGS  
 19. 1000 METERS (3280 FEET) DEPTH SOUNDINGS  
 20. 1000 METERS (3280 FEET) DEPTH SOUNDINGS  
 21. 1000 METERS (3280 FEET) DEPTH SOUNDINGS  
 22. 1000 METERS (3280 FEET) DEPTH SOUNDINGS  
 23. 1000 METERS (3280 FEET) DEPTH SOUNDINGS  
 24. 1000 METERS (3280 FEET) DEPTH SOUNDINGS  
 25. 1000 METERS (3280 FEET) DEPTH SOUNDINGS  
 26. 1000 METERS (3280 FEET) DEPTH SOUNDINGS  
 27. 1000 METERS (3280 FEET) DEPTH SOUNDINGS  
 28. 1000 METERS (3280 FEET) DEPTH SOUNDINGS  
 29. 1000 METERS (3280 FEET) DEPTH SOUNDINGS  
 30. 1000 METERS (3280 FEET) DEPTH SOUNDINGS  
 31. 1000 METERS (3280 FEET) DEPTH SOUNDINGS  
 32. 1000 METERS (3280 FEET) DEPTH SOUNDINGS  
 33. 1000 METERS (3280 FEET) DEPTH SOUNDINGS  
 34. 1000 METERS (3280 FEET) DEPTH SOUNDINGS  
 35. 1000 METERS (3280 FEET) DEPTH SOUNDINGS  
 36. 1000 METERS (3280 FEET) DEPTH SOUNDINGS  
 37. 1000 METERS (3280 FEET) DEPTH SOUNDINGS  
 38. 1000 METERS (3280 FEET) DEPTH SOUNDINGS  
 39. 1000 METERS (3280 FEET) DEPTH SOUNDINGS  
 40. 1000 METERS (3280 FEET) DEPTH SOUNDINGS  
 41. 1000 METERS (3280 FEET) DEPTH SOUNDINGS  
 42. 1000 METERS (3280 FEET) DEPTH SOUNDINGS  
 43. 1000 METERS (3280 FEET) DEPTH SOUNDINGS  
 44. 1000 METERS (3280 FEET) DEPTH SOUNDINGS  
 45. 1000 METERS (3280 FEET) DEPTH SOUNDINGS  
 46. 1000 METERS (3280 FEET) DEPTH SOUNDINGS  
 47. 1000 METERS (3280 FEET) DEPTH SOUNDINGS  
 48. 1000 METERS (3280 FEET) DEPTH SOUNDINGS  
 49. 1000 METERS (3280 FEET) DEPTH SOUNDINGS  
 50. 1000 METERS (3280 FEET) DEPTH SOUNDINGS  
 51. 1000 METERS (3280 FEET) DEPTH SOUNDINGS  
 52. 1000 METERS (3280 FEET) DEPTH SOUNDINGS  
 53. 1000 METERS (3280 FEET) DEPTH SOUNDINGS  
 54. 1000 METERS (3280 FEET) DEPTH SOUNDINGS  
 55. 1000 METERS (3280 FEET) DEPTH SOUNDINGS  
 56. 1000 METERS (3280 FEET) DEPTH SOUNDINGS  
 57. 1000 METERS (3280 FEET) DEPTH SOUNDINGS  
 58. 1000 METERS (3280 FEET) DEPTH SOUNDINGS  
 59. 1000 METERS (3280 FEET) DEPTH SOUNDINGS  
 60. 1000 METERS (3280 FEET) DEPTH SOUNDINGS  
 61. 1000 METERS (3280 FEET) DEPTH SOUNDINGS  
 62. 1000 METERS (3280 FEET) DEPTH SOUNDINGS  
 63. 1000 METERS (3280 FEET) DEPTH SOUNDINGS  
 64. 1000 METERS (3280 FEET) DEPTH SOUNDINGS  
 65. 1000 METERS (3280 FEET) DEPTH SOUNDINGS  
 66. 1000 METERS (3280 FEET) DEPTH SOUNDINGS  
 67. 1000 METERS (3280 FEET) DEPTH SOUNDINGS  
 68. 1000 METERS (3280 FEET) DEPTH SOUNDINGS  
 69. 1000 METERS (3280 FEET) DEPTH SOUNDINGS  
 70. 1000 METERS (3280 FEET) DEPTH SOUNDINGS  
 71. 1000 METERS (3280 FEET) DEPTH SOUNDINGS  
 72. 1000 METERS (3280 FEET) DEPTH SOUNDINGS  
 73. 1000 METERS (3280 FEET) DEPTH SOUNDINGS  
 74. 1000 METERS (3280 FEET) DEPTH SOUNDINGS  
 75. 1000 METERS (3280 FEET) DEPTH SOUNDINGS  
 76. 1000 METERS (3280 FEET) DEPTH SOUNDINGS  
 77. 1000 METERS (3280 FEET) DEPTH SOUNDINGS  
 78. 1000 METERS (3280 FEET) DEPTH SOUNDINGS  
 79. 1000 METERS (3280 FEET) DEPTH SOUNDINGS  
 80. 1000 METERS (3280 FEET) DEPTH SOUNDINGS  
 81. 1000 METERS (3280 FEET) DEPTH SOUNDINGS  
 82. 1000 METERS (3280 FEET) DEPTH SOUNDINGS  
 83. 1000 METERS (3280 FEET) DEPTH SOUNDINGS  
 84. 1000 METERS (3280 FEET) DEPTH SOUNDINGS  
 85. 1000 METERS (3280 FEET) DEPTH SOUNDINGS  
 86. 1000 METERS (3280 FEET) DEPTH SOUNDINGS  
 87. 1000 METERS (3280 FEET) DEPTH SOUNDINGS  
 88. 1000 METERS (3280 FEET) DEPTH SOUNDINGS  
 89. 1000 METERS (3280 FEET) DEPTH SOUNDINGS  
 90. 1000 METERS (3280 FEET) DEPTH SOUNDINGS  
 91. 1000 METERS (3280 FEET) DEPTH SOUNDINGS  
 92. 1000 METERS (3280 FEET) DEPTH SOUNDINGS  
 93. 1000 METERS (3280 FEET) DEPTH SOUNDINGS  
 94. 1000 METERS (3280 FEET) DEPTH SOUNDINGS  
 95. 1000 METERS (3280 FEET) DEPTH SOUNDINGS  
 96. 1000 METERS (3280 FEET) DEPTH SOUNDINGS  
 97. 1000 METERS (3280 FEET) DEPTH SOUNDINGS  
 98. 1000 METERS (3280 FEET) DEPTH SOUNDINGS  
 99. 1000 METERS (3280 FEET) DEPTH SOUNDINGS  
 100. 1000 METERS (3280 FEET) DEPTH SOUNDINGS

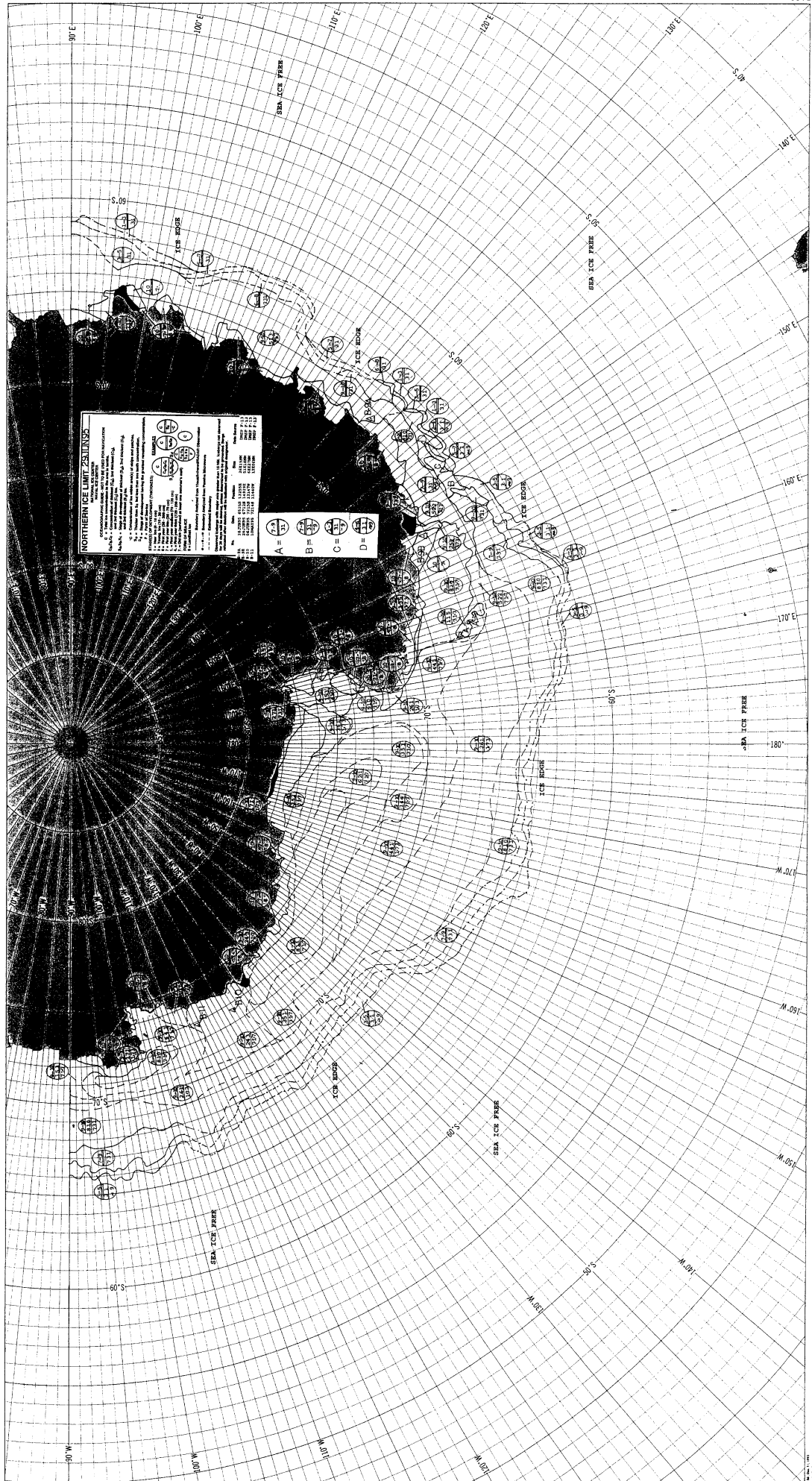

**NORTHERN ICE LIMIT - 25 JANUARY**  
 ALL DATA FROM  
 1. U.S. NAVY HYDROGRAPHIC SURVEYS  
 2. U.S. NAVY AIR PHOTOGRAPHIC SURVEYS  
 3. U.S. NAVY AIR OBSERVATION REPORTS  
 4. U.S. NAVY AIR SEARCH REPORTS  
 5. U.S. NAVY AIR SEARCH RESULTS  
 6. U.S. NAVY AIR SEARCH RESULTS - 1950-1951  
 7. U.S. NAVY AIR SEARCH RESULTS - 1952-1953  
 8. U.S. NAVY AIR SEARCH RESULTS - 1954-1955  
 9. U.S. NAVY AIR SEARCH RESULTS - 1956-1957  
 10. U.S. NAVY AIR SEARCH RESULTS - 1958-1959  
 11. U.S. NAVY AIR SEARCH RESULTS - 1960-1961  
 12. U.S. NAVY AIR SEARCH RESULTS - 1962-1963  
 13. U.S. NAVY AIR SEARCH RESULTS - 1964-1965  
 14. U.S. NAVY AIR SEARCH RESULTS - 1966-1967  
 15. U.S. NAVY AIR SEARCH RESULTS - 1968-1969  
 16. U.S. NAVY AIR SEARCH RESULTS - 1970-1971  
 17. U.S. NAVY AIR SEARCH RESULTS - 1972-1973  
 18. U.S. NAVY AIR SEARCH RESULTS - 1974-1975  
 19. U.S. NAVY AIR SEARCH RESULTS - 1976-1977  
 20. U.S. NAVY AIR SEARCH RESULTS - 1978-1979  
 21. U.S. NAVY AIR SEARCH RESULTS - 1980-1981  
 22. U.S. NAVY AIR SEARCH RESULTS - 1982-1983  
 23. U.S. NAVY AIR SEARCH RESULTS - 1984-1985  
 24. U.S. NAVY AIR SEARCH RESULTS - 1986-1987  
 25. U.S. NAVY AIR SEARCH RESULTS - 1988-1989  
 26. U.S. NAVY AIR SEARCH RESULTS - 1990-1991  
 27. U.S. NAVY AIR SEARCH RESULTS - 1992-1993  
 28. U.S. NAVY AIR SEARCH RESULTS - 1994-1995  
 29. U.S. NAVY AIR SEARCH RESULTS - 1996-1997  
 30. U.S. NAVY AIR SEARCH RESULTS - 1998-1999  
 31. U.S. NAVY AIR SEARCH RESULTS - 2000-2001  
 32. U.S. NAVY AIR SEARCH RESULTS - 2002-2003  
 33. U.S. NAVY AIR SEARCH RESULTS - 2004-2005  
 34. U.S. NAVY AIR SEARCH RESULTS - 2006-2007  
 35. U.S. NAVY AIR SEARCH RESULTS - 2008-2009  
 36. U.S. NAVY AIR SEARCH RESULTS - 2010-2011  
 37. U.S. NAVY AIR SEARCH RESULTS - 2012-2013  
 38. U.S. NAVY AIR SEARCH RESULTS - 2014-2015  
 39. U.S. NAVY AIR SEARCH RESULTS - 2016-2017  
 40. U.S. NAVY AIR SEARCH RESULTS - 2018-2019  
 41. U.S. NAVY AIR SEARCH RESULTS - 2020-2021  
 42. U.S. NAVY AIR SEARCH RESULTS - 2022-2023  
 43. U.S. NAVY AIR SEARCH RESULTS - 2024-2025

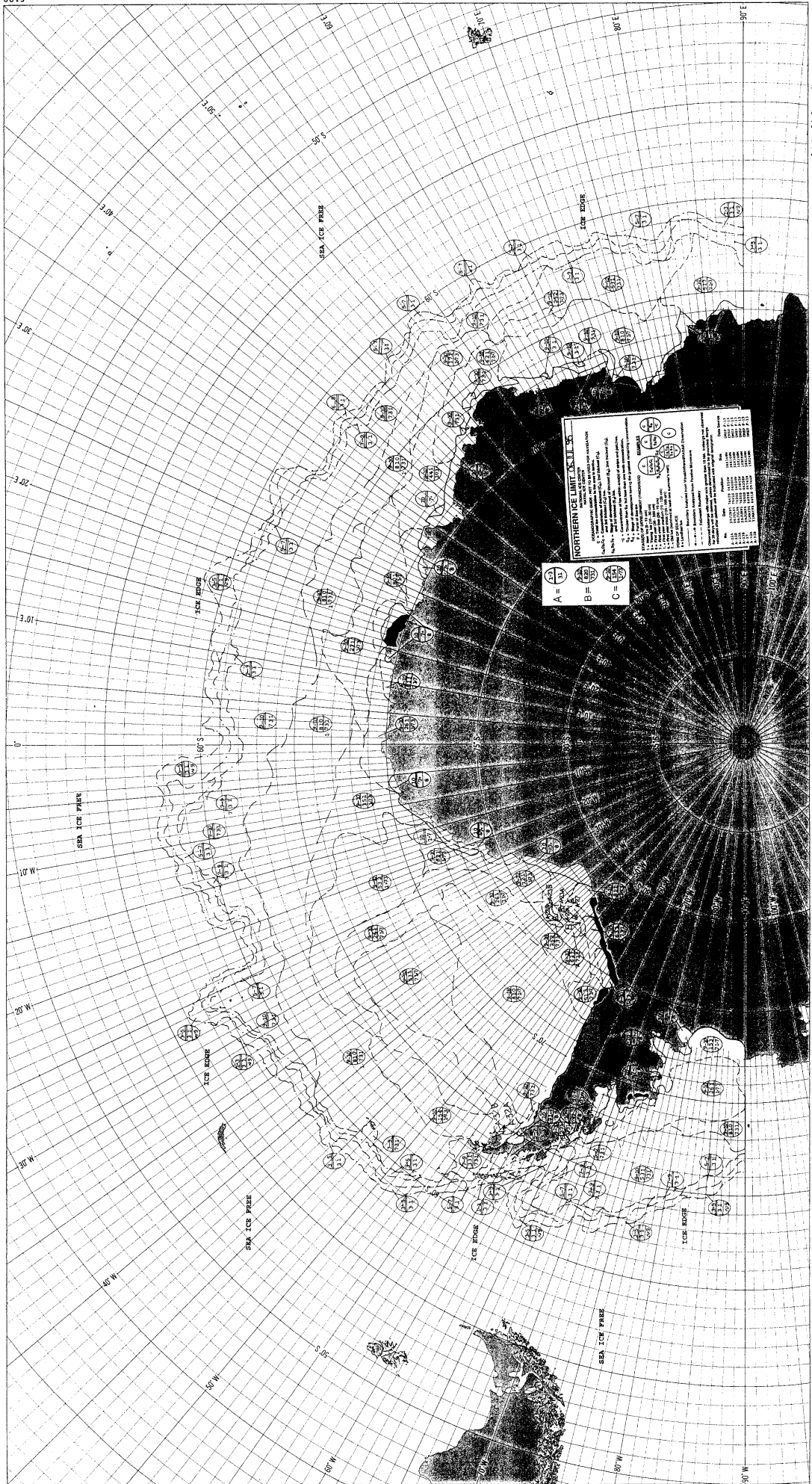

**NORTHERN ICE LIMIT (S.I.L.S.)**  
 Maximum Northern Limit of Sea Ice  
 (Based on observations from 1950 to 1960)  
 (Based on observations from 1961 to 1970)  
 (Based on observations from 1971 to 1980)  
 (Based on observations from 1981 to 1990)  
 (Based on observations from 1991 to 2000)  
 (Based on observations from 2001 to 2010)  
 (Based on observations from 2011 to 2020)  
 (Based on observations from 2021 to 2030)

A =   
 B =   
 C =

Projection: Polar Stereographic  
 Date: 1/1/2000

Scale: 1:10,000,000  
 Source: National Oceanic and Atmospheric Administration

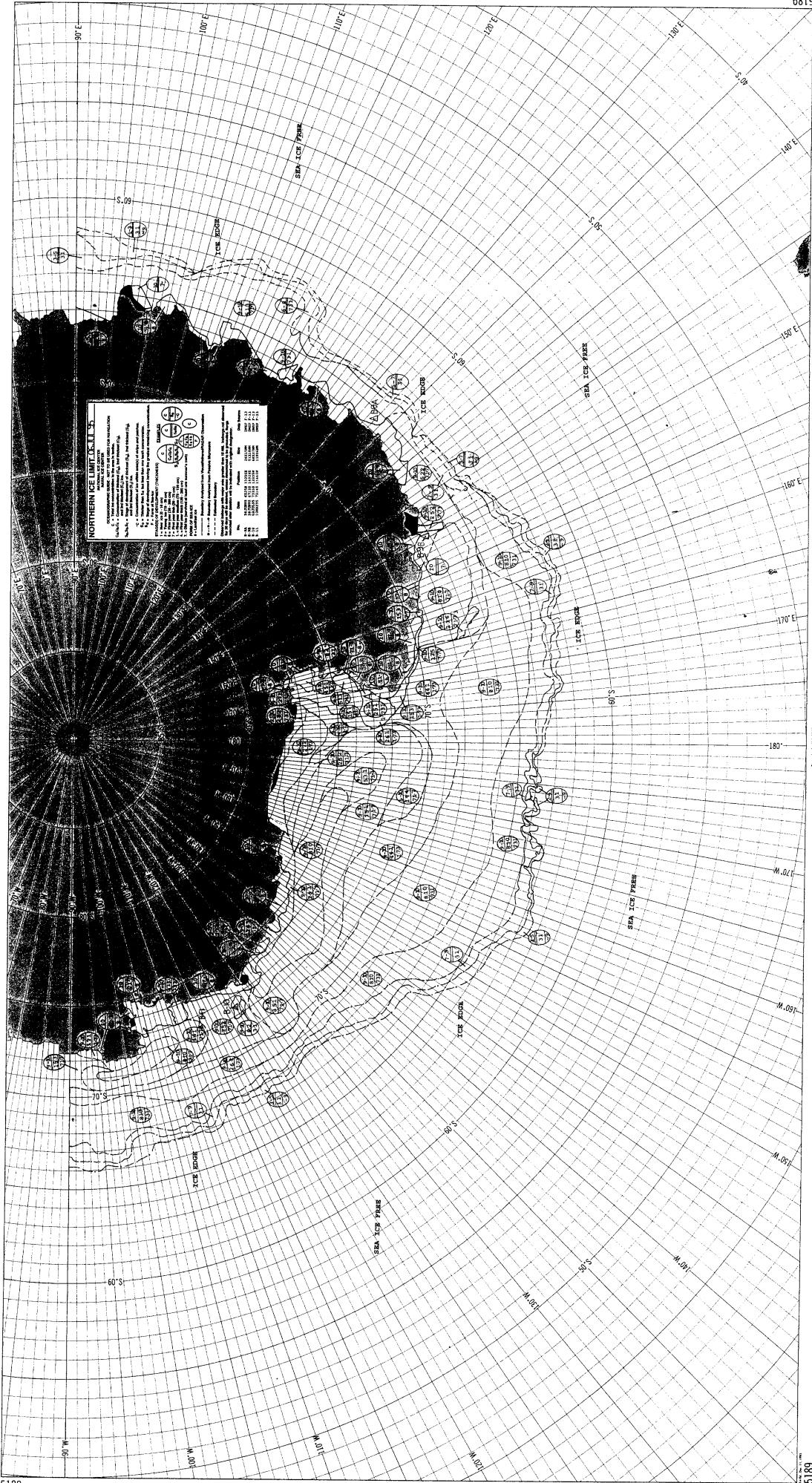

**NORTHERN ICE LIMITS LIST**

1. **ICE BORDERS**

Station	Date	Time	Latitude	Longitude	Remarks
101	1953	0800	70°N	150°E	Ice border
102	1953	0830	70°N	155°E	Ice border
103	1953	0900	70°N	160°E	Ice border
104	1953	0930	70°N	165°E	Ice border
105	1953	1000	70°N	170°E	Ice border
106	1953	1030	70°N	175°E	Ice border
107	1953	1100	70°N	180°E	Ice border
108	1953	1130	70°N	185°E	Ice border
109	1953	1200	70°N	190°E	Ice border
110	1953	1230	70°N	195°E	Ice border
111	1953	1300	70°N	200°E	Ice border
112	1953	1330	70°N	205°E	Ice border
113	1953	1400	70°N	210°E	Ice border
114	1953	1430	70°N	215°E	Ice border
115	1953	1500	70°N	220°E	Ice border
116	1953	1530	70°N	225°E	Ice border
117	1953	1600	70°N	230°E	Ice border
118	1953	1630	70°N	235°E	Ice border
119	1953	1700	70°N	240°E	Ice border
120	1953	1730	70°N	245°E	Ice border
121	1953	1800	70°N	250°E	Ice border
122	1953	1830	70°N	255°E	Ice border
123	1953	1900	70°N	260°E	Ice border
124	1953	1930	70°N	265°E	Ice border
125	1953	2000	70°N	270°E	Ice border
126	1953	2030	70°N	275°E	Ice border
127	1953	2100	70°N	280°E	Ice border
128	1953	2130	70°N	285°E	Ice border
129	1953	2200	70°N	290°E	Ice border
130	1953	2230	70°N	295°E	Ice border
131	1953	2300	70°N	300°E	Ice border
132	1953	2330	70°N	305°E	Ice border
133	1953	2400	70°N	310°E	Ice border
134	1953	2430	70°N	315°E	Ice border
135	1953	2500	70°N	320°E	Ice border
136	1953	2530	70°N	325°E	Ice border
137	1953	2600	70°N	330°E	Ice border
138	1953	2630	70°N	335°E	Ice border
139	1953	2700	70°N	340°E	Ice border
140	1953	2730	70°N	345°E	Ice border
141	1953	2800	70°N	350°E	Ice border
142	1953	2830	70°N	355°E	Ice border
143	1953	2900	70°N	360°E	Ice border
144	1953	2930	70°N	365°E	Ice border
145	1953	3000	70°N	370°E	Ice border
146	1953	3030	70°N	375°E	Ice border
147	1953	3100	70°N	380°E	Ice border
148	1953	3130	70°N	385°E	Ice border
149	1953	3200	70°N	390°E	Ice border
150	1953	3230	70°N	395°E	Ice border
151	1953	3300	70°N	400°E	Ice border
152	1953	3330	70°N	405°E	Ice border
153	1953	3400	70°N	410°E	Ice border
154	1953	3430	70°N	415°E	Ice border
155	1953	3500	70°N	420°E	Ice border
156	1953	3530	70°N	425°E	Ice border
157	1953	3600	70°N	430°E	Ice border
158	1953	3630	70°N	435°E	Ice border
159	1953	3700	70°N	440°E	Ice border
160	1953	3730	70°N	445°E	Ice border
161	1953	3800	70°N	450°E	Ice border
162	1953	3830	70°N	455°E	Ice border
163	1953	3900	70°N	460°E	Ice border
164	1953	3930	70°N	465°E	Ice border
165	1953	4000	70°N	470°E	Ice border
166	1953	4030	70°N	475°E	Ice border
167	1953	4100	70°N	480°E	Ice border
168	1953	4130	70°N	485°E	Ice border
169	1953	4200	70°N	490°E	Ice border
170	1953	4230	70°N	495°E	Ice border
171	1953	4300	70°N	500°E	Ice border
172	1953	4330	70°N	505°E	Ice border
173	1953	4400	70°N	510°E	Ice border
174	1953	4430	70°N	515°E	Ice border
175	1953	4500	70°N	520°E	Ice border
176	1953	4530	70°N	525°E	Ice border
177	1953	4600	70°N	530°E	Ice border
178	1953	4630	70°N	535°E	Ice border
179	1953	4700	70°N	540°E	Ice border
180	1953	4730	70°N	545°E	Ice border
181	1953	4800	70°N	550°E	Ice border
182	1953	4830	70°N	555°E	Ice border
183	1953	4900	70°N	560°E	Ice border
184	1953	4930	70°N	565°E	Ice border
185	1953	5000	70°N	570°E	Ice border
186	1953	5030	70°N	575°E	Ice border
187	1953	5100	70°N	580°E	Ice border
188	1953	5130	70°N	585°E	Ice border
189	1953	5200	70°N	590°E	Ice border
190	1953	5230	70°N	595°E	Ice border
191	1953	5300	70°N	600°E	Ice border
192	1953	5330	70°N	605°E	Ice border
193	1953	5400	70°N	610°E	Ice border
194	1953	5430	70°N	615°E	Ice border
195	1953	5500	70°N	620°E	Ice border
196	1953	5530	70°N	625°E	Ice border
197	1953	5600	70°N	630°E	Ice border
198	1953	5630	70°N	635°E	Ice border
199	1953	5700	70°N	640°E	Ice border
200	1953	5730	70°N	645°E	Ice border
201	1953	5800	70°N	650°E	Ice border
202	1953	5830	70°N	655°E	Ice border
203	1953	5900	70°N	660°E	Ice border
204	1953	5930	70°N	665°E	Ice border
205	1953	6000	70°N	670°E	Ice border
206	1953	6030	70°N	675°E	Ice border
207	1953	6100	70°N	680°E	Ice border
208	1953	6130	70°N	685°E	Ice border
209	1953	6200	70°N	690°E	Ice border
210	1953	6230	70°N	695°E	Ice border
211	1953	6300	70°N	700°E	Ice border
212	1953	6330	70°N	705°E	Ice border
213	1953	6400	70°N	710°E	Ice border
214	1953	6430	70°N	715°E	Ice border
215	1953	6500	70°N	720°E	Ice border
216	1953	6530	70°N	725°E	Ice border
217	1953	6600	70°N	730°E	Ice border
218	1953	6630	70°N	735°E	Ice border
219	1953	6700	70°N	740°E	Ice border
220	1953	6730	70°N	745°E	Ice border
221	1953	6800	70°N	750°E	Ice border
222	1953	6830	70°N	755°E	Ice border
223	1953	6900	70°N	760°E	Ice border
224	1953	6930	70°N	765°E	Ice border
225	1953	7000	70°N	770°E	Ice border
226	1953	7030	70°N	775°E	Ice border
227	1953	7100	70°N	780°E	Ice border
228	1953	7130	70°N	785°E	Ice border
229	1953	7200	70°N	790°E	Ice border
230	1953	7230	70°N	795°E	Ice border
231	1953	7300	70°N	800°E	Ice border
232	1953	7330	70°N	805°E	Ice border
233	1953	7400	70°N	810°E	Ice border
234	1953	7430	70°N	815°E	Ice border
235	1953	7500	70°N	820°E	Ice border
236	1953	7530	70°N	825°E	Ice border
237	1953	7600	70°N	830°E	Ice border
238	1953	7630	70°N	835°E	Ice border
239	1953	7700	70°N	840°E	Ice border
240	1953	7730	70°N	845°E	Ice border
241	1953	7800	70°N	850°E	Ice border
242	1953	7830	70°N	855°E	Ice border
243	1953	7900	70°N	860°E	Ice border
244	1953	7930	70°N	865°E	Ice border
245	1953	8000	70°N	870°E	Ice border
246	1953	8030	70°N	875°E	Ice border
247	1953	8100	70°N	880°E	Ice border
248	1953	8130	70°N	885°E	Ice border
249	1953	8200	70°N	890°E	Ice border
250	1953	8230	70°N	895°E	Ice border
251	1953	8300	70°N	900°E	Ice border
252	1953	8330	70°N	905°E	Ice border
253	1953	8400	70°N	910°E	Ice border
254	1953	8430	70°N	915°E	Ice border
255	1953	8500	70°N	920°E	Ice border
256	1953	8530	70°N	925°E	Ice border
257	1953	8600	70°N	930°E	Ice border
258	1953	8630	70°N	935°E	Ice border
259	1953	8700	70°N	940°E	Ice border
260	1953	8730	70°N	945°E	Ice border
261	1953	8800	70°N	950°E	Ice border
262	1953	8830	70°N	955°E	Ice border
263	1953	8900	70°N	960°E	Ice border
264	1953	8930	70°N	965°E	Ice border
265	1953	9000	70°N	970°E	Ice border
266	1953	9030	70°N	975°E	Ice border
267	1953	9100	70°N	980°E	Ice border
268	1953	9130	70°N	985°E	Ice border
269	1953	9200	70°N	990°E	Ice border
270	1953	9230	70°N	995°E	Ice border
271	1953	9300	70°N	100°E	Ice border
272	1953	9330	70°N	105°E	Ice border
273	1953	9400	70°N	110°E	Ice border
274	1953	9430	70°N	115°E	Ice border
275	1953	9500	70°N	120°E	Ice border
276	1953	9530	70°N	125°E	Ice border
277	1953	9600	70°N	130°E	Ice border
278	1953	9630	70°N	135°E	Ice border
279	1953	9700	70°N	140°E	Ice border
280	1953	9730	70°N	145°E	Ice border
281	1953	9800	70°N	150°E	Ice border
282	1953	9830	70°N	155°E	Ice border
283	1953	9900	70°N	160°E	Ice border
284	1953	9930	70°N	165°E	Ice border
285	1953	10000	70°N	170°E	Ice border
286	1953	10030	70°N	175°E	Ice border
287	1953	10100	70°N	180°E	Ice border
288	1953	10130	70°N	185°E	Ice border
289	1953	10200	70°N	190°E	Ice border
290	1953	10230	70°N	195°E	Ice border
291	1953	10300	70°N	200°E	Ice border
292	1953	10330	70°N	205°E	Ice border
293	1953	10400	70°N	210°E	Ice border
294	1953	10430	70°N	215°E	Ice border
295	1953	10500	70°N	220°E	Ice border
296	1953	10530	70°N	225°E	Ice border
297	1953	10600	70°N	230°E	Ice border
298	1953	10630	70°N	235°E	Ice border
299	1953	10700	70°N	240°E	Ice border
300	1953	10730	70°N	245°E	Ice border
301	1953	10800	70°N	250°E	Ice border
302	1953	10830	70°N	255°E	Ice border
303	1953	10900	70°N	260°E	Ice border
304	1953	10930	70°N	265°E	Ice border
305	1953	11000	70°N	270°E	Ice border
306	1953	11030	70°N	275°E	Ice border
307	1953	11100	70°N	280°E	Ice border
308	1953	11130	70°N	285°E	Ice border
309					

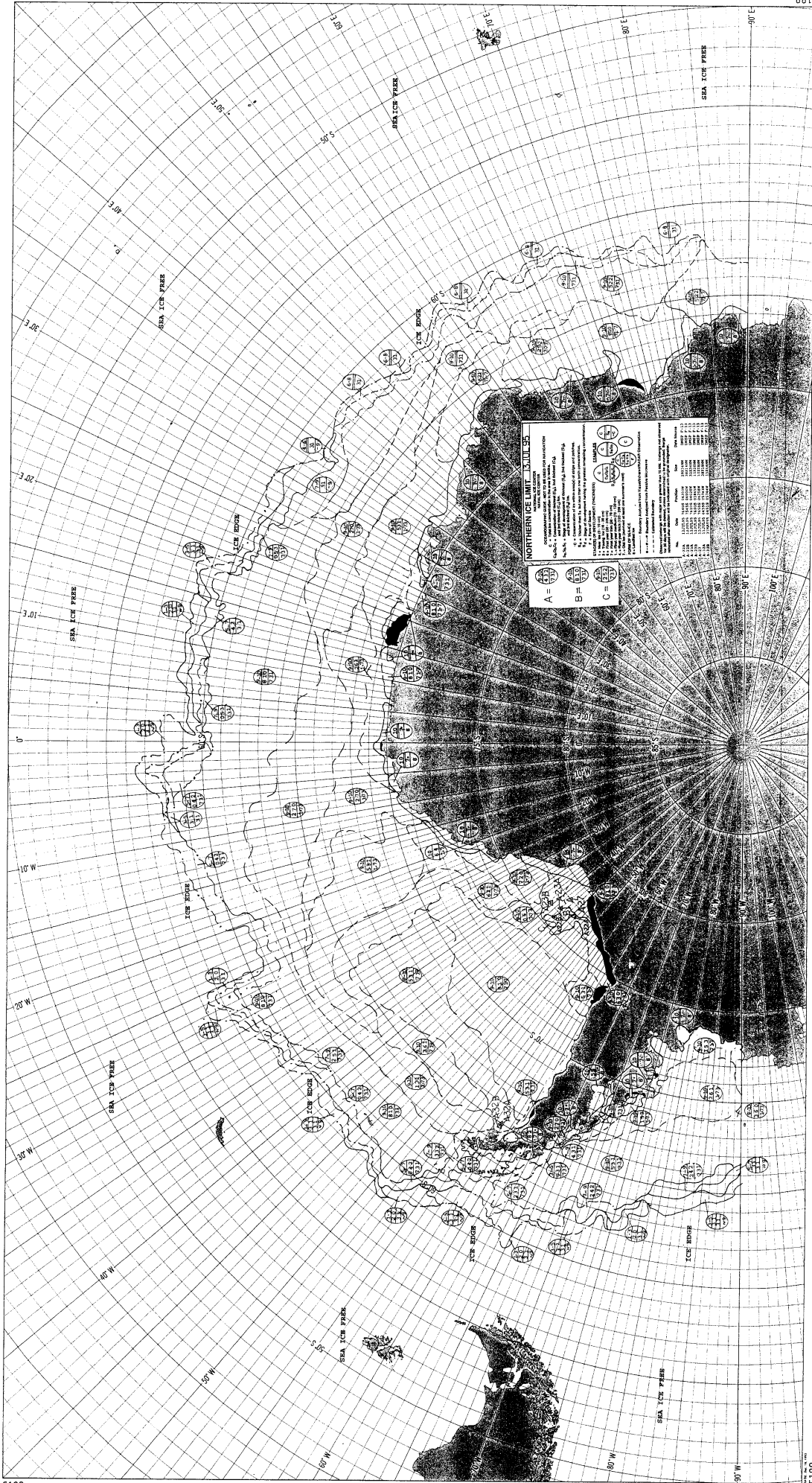

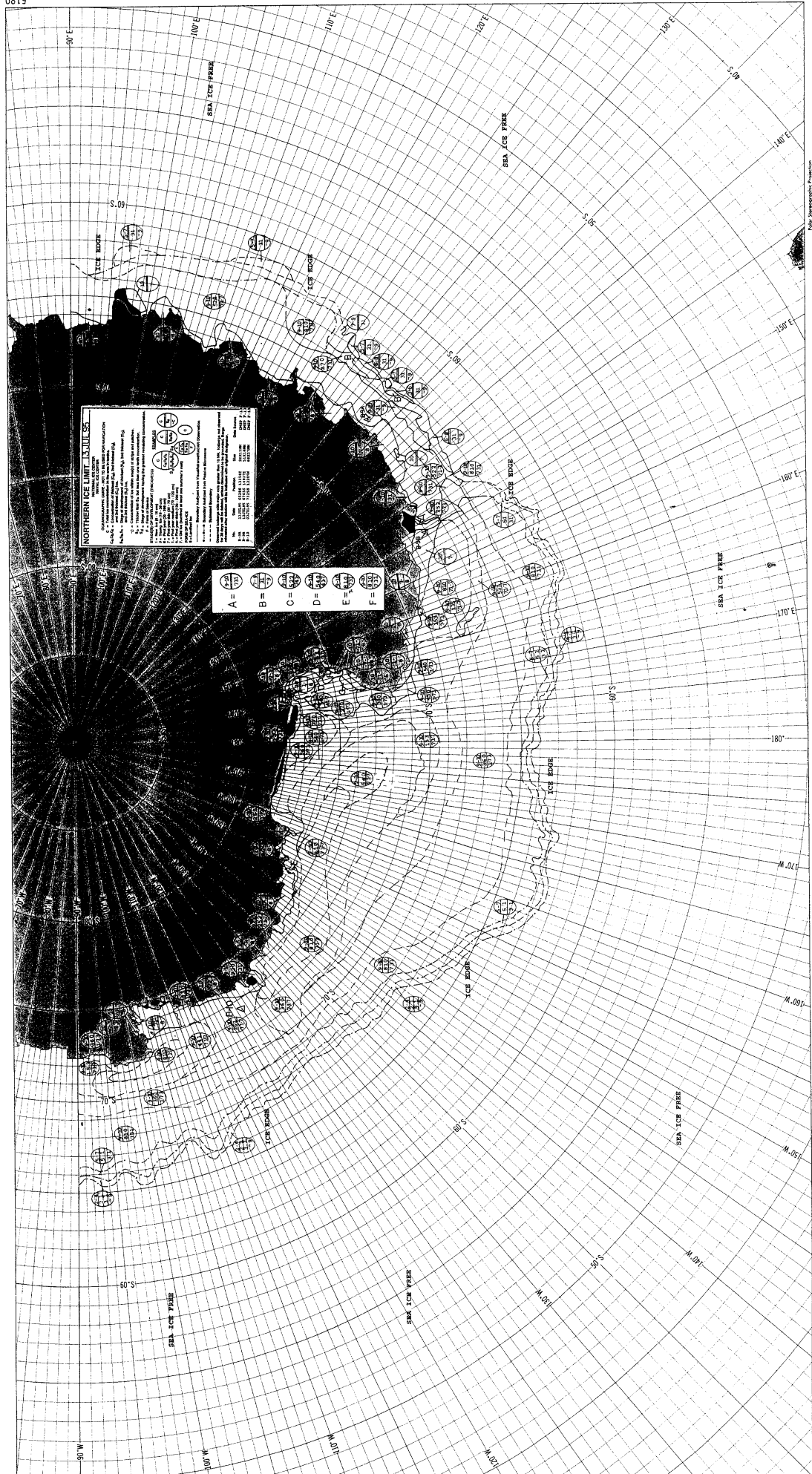

**NORTHERN ICE LIMIT AS OF 1958**  
 NATIONAL ICE CENTER  
 U.S. DEPARTMENT OF COMMERCE  
 OFFICE OF NAUTICAL INFORMATION  
 1600 EAST AVENUE, ANCHORAGE, ALASKA 99504  
 1. This chart is based on the latest available information.  
 2. It is not intended for use in areas where the ice is extensive.  
 3. It is not intended for use in areas where the ice is extensive.  
 4. It is not intended for use in areas where the ice is extensive.  
 5. It is not intended for use in areas where the ice is extensive.  
 6. It is not intended for use in areas where the ice is extensive.  
 7. It is not intended for use in areas where the ice is extensive.  
 8. It is not intended for use in areas where the ice is extensive.  
 9. It is not intended for use in areas where the ice is extensive.  
 10. It is not intended for use in areas where the ice is extensive.

A =  $\frac{1}{2}$  B =  $\frac{1}{4}$  C =  $\frac{1}{8}$  D =  $\frac{1}{16}$  E =  $\frac{1}{32}$  F =  $\frac{1}{64}$

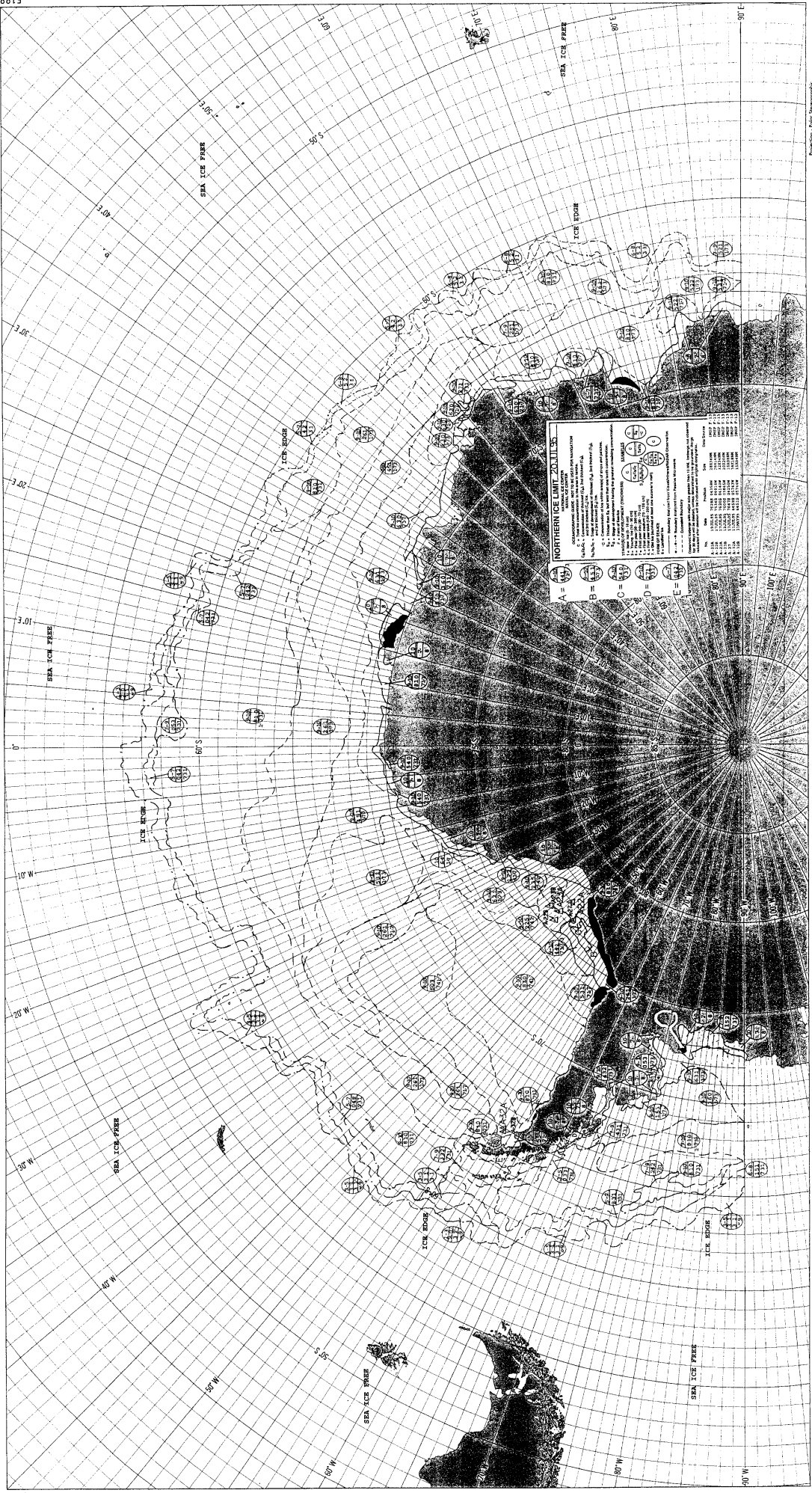

Published by the Hydrographic Office, Washington, D.C.

Scale: 1:100,000

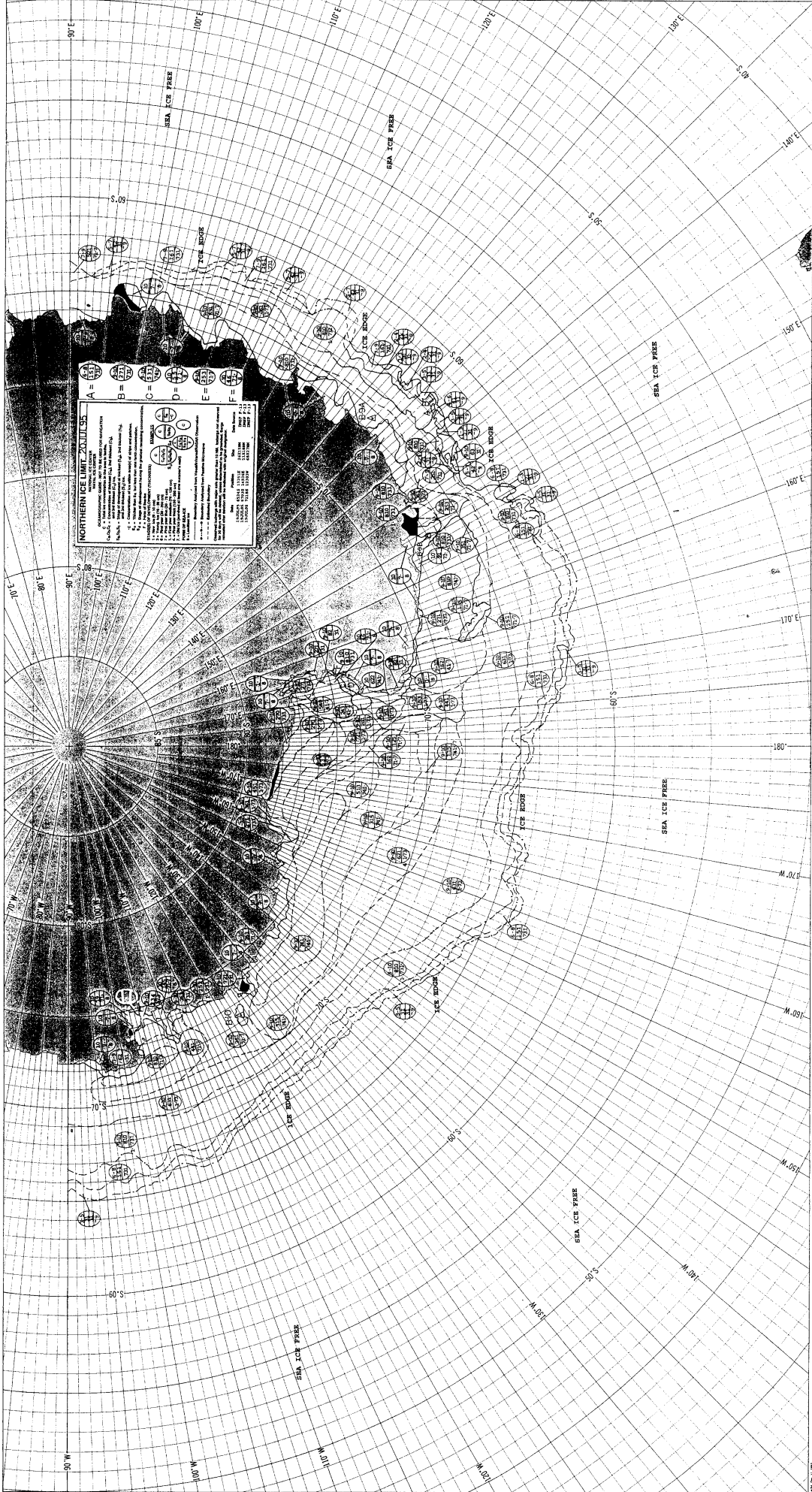

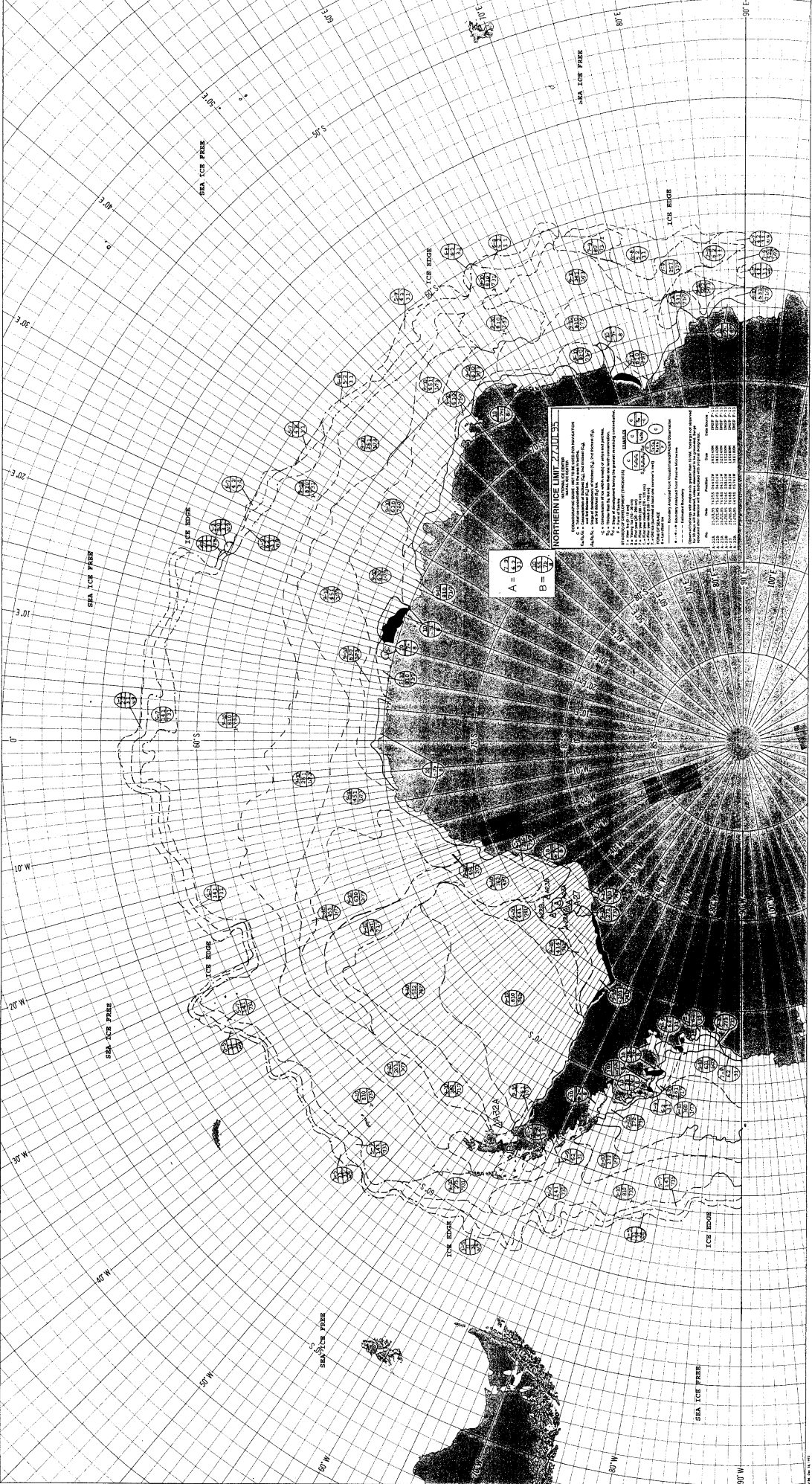

**NORSEMAN LIGHT, JUL 25**

**CHARACTERISTICS**  
 1000 FT. LIGHT  
 1000 FT. LIGHT  
 1000 FT. LIGHT

**TABLE**

Time of Day	Color	Height	Range
Day	White	1000	10.0
Night	White	1000	10.0
Day	White	1000	10.0
Night	White	1000	10.0

**REMARKS**  
 1. Light is visible in all directions.  
 2. Light is visible in all directions.  
 3. Light is visible in all directions.

A =   
 B = 

Hydrographic, Public Information, etc.  
 Date: 1/1/00

Scale: 1:100,000  
 Projection: Mercator



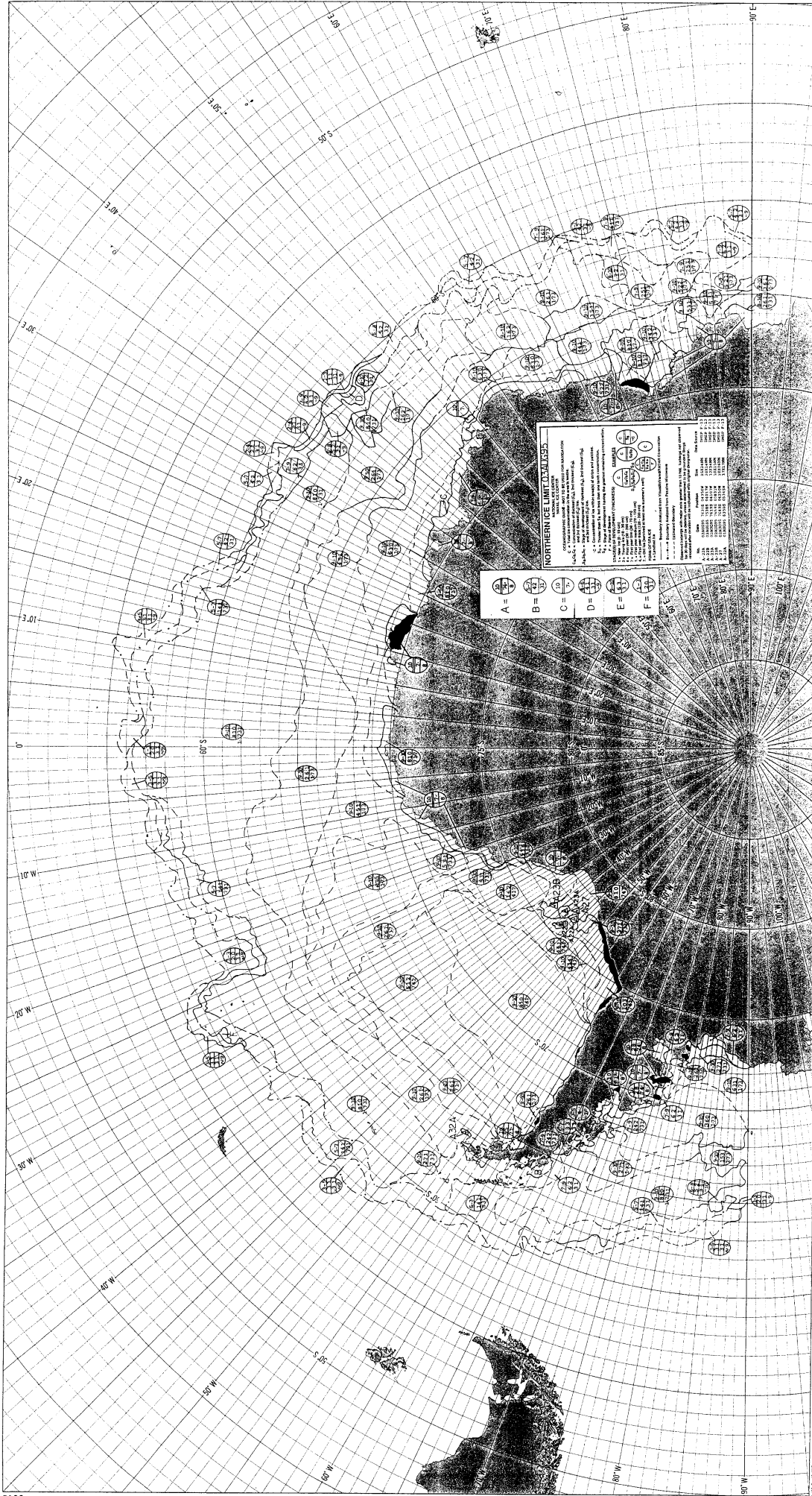

**NORTHERN ICE LIMIT (N.I.L.)**  
 SYMBOLS TO BE USED IN CONNECTION WITH THE N.I.L. CHARTS

**Legend:**

- A = (Symbol)
- B = (Symbol)
- C = (Symbol)
- D = (Symbol)
- E = (Symbol)
- F = (Symbol)

**Notes:**

1. The N.I.L. is shown as a dashed line with circular symbols.
2. The N.I.L. is shown as a solid line with circular symbols.
3. The N.I.L. is shown as a solid line with circular symbols.
4. The N.I.L. is shown as a solid line with circular symbols.
5. The N.I.L. is shown as a solid line with circular symbols.
6. The N.I.L. is shown as a solid line with circular symbols.
7. The N.I.L. is shown as a solid line with circular symbols.
8. The N.I.L. is shown as a solid line with circular symbols.
9. The N.I.L. is shown as a solid line with circular symbols.
10. The N.I.L. is shown as a solid line with circular symbols.

**Scale:**

Scale	1:100,000	1:200,000	1:300,000	1:400,000	1:500,000	1:600,000	1:700,000	1:800,000	1:900,000	1:1,000,000
1 inch	10 miles	20 miles	30 miles	40 miles	50 miles	60 miles	70 miles	80 miles	90 miles	100 miles

Hydrographic Office, Washington, D.C.

Copyright, 1950, by the Hydrographic Office, Washington, D.C.

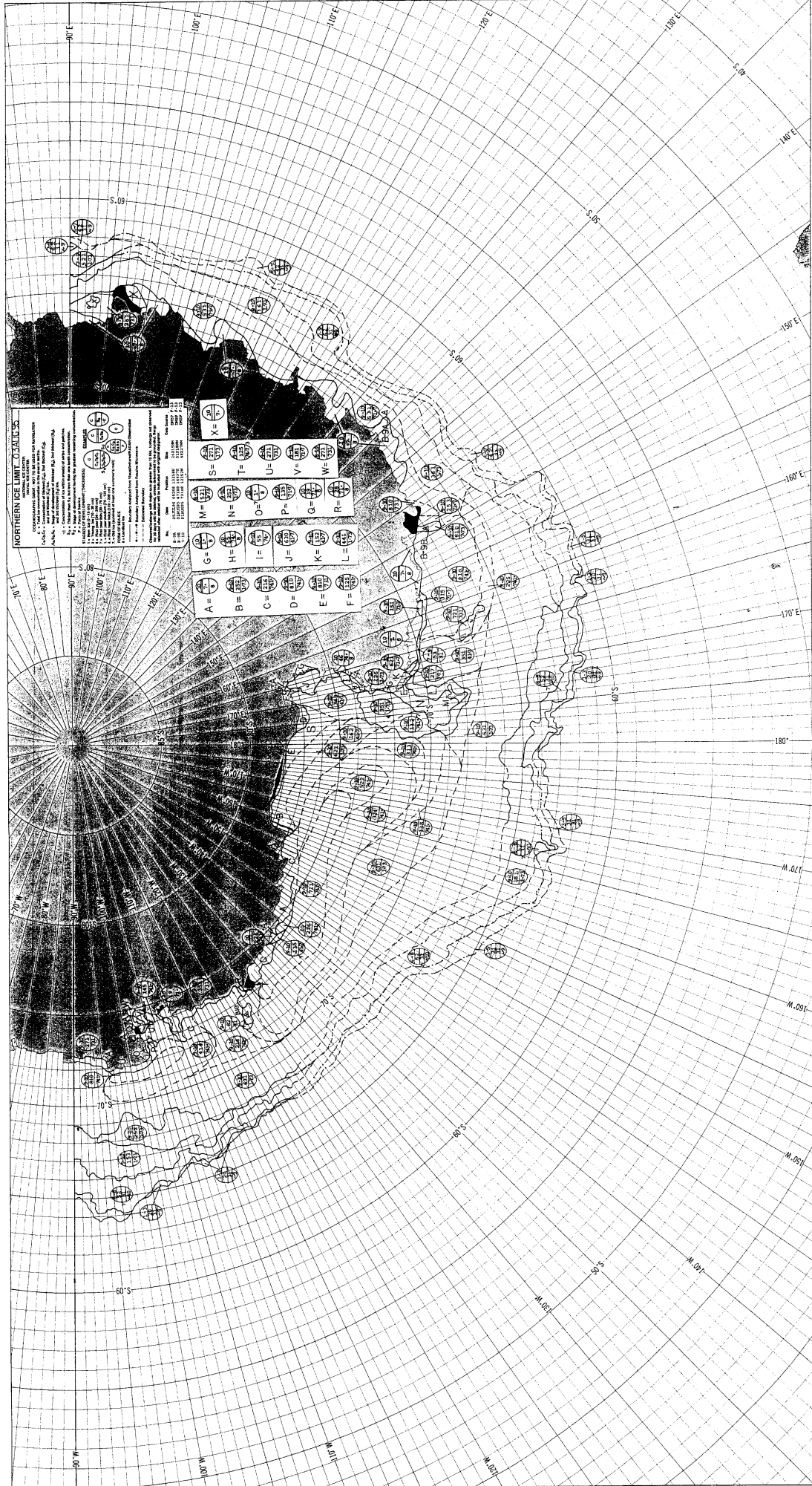

**NORTHERN ICE LIMIT**  
 Magnetic Variation  
 1. Magnetic Variation  
 2. True Variation  
 3. True Variation  
 4. True Variation  
 5. True Variation  
 6. True Variation  
 7. True Variation  
 8. True Variation  
 9. True Variation  
 10. True Variation  
 11. True Variation  
 12. True Variation  
 13. True Variation  
 14. True Variation  
 15. True Variation  
 16. True Variation  
 17. True Variation  
 18. True Variation  
 19. True Variation  
 20. True Variation  
 21. True Variation  
 22. True Variation  
 23. True Variation  
 24. True Variation  
 25. True Variation  
 26. True Variation  
 27. True Variation  
 28. True Variation  
 29. True Variation  
 30. True Variation  
 31. True Variation  
 32. True Variation  
 33. True Variation  
 34. True Variation  
 35. True Variation  
 36. True Variation  
 37. True Variation  
 38. True Variation  
 39. True Variation  
 40. True Variation  
 41. True Variation  
 42. True Variation  
 43. True Variation  
 44. True Variation  
 45. True Variation  
 46. True Variation  
 47. True Variation  
 48. True Variation  
 49. True Variation  
 50. True Variation  
 51. True Variation  
 52. True Variation  
 53. True Variation  
 54. True Variation  
 55. True Variation  
 56. True Variation  
 57. True Variation  
 58. True Variation  
 59. True Variation  
 60. True Variation  
 61. True Variation  
 62. True Variation  
 63. True Variation  
 64. True Variation  
 65. True Variation  
 66. True Variation  
 67. True Variation  
 68. True Variation  
 69. True Variation  
 70. True Variation  
 71. True Variation  
 72. True Variation  
 73. True Variation  
 74. True Variation  
 75. True Variation  
 76. True Variation  
 77. True Variation  
 78. True Variation  
 79. True Variation  
 80. True Variation  
 81. True Variation  
 82. True Variation  
 83. True Variation  
 84. True Variation  
 85. True Variation  
 86. True Variation  
 87. True Variation  
 88. True Variation  
 89. True Variation  
 90. True Variation  
 91. True Variation  
 92. True Variation  
 93. True Variation  
 94. True Variation  
 95. True Variation  
 96. True Variation  
 97. True Variation  
 98. True Variation  
 99. True Variation  
 100. True Variation

A = $\frac{100}{100}$	B = $\frac{100}{100}$	C = $\frac{100}{100}$	D = $\frac{100}{100}$	E = $\frac{100}{100}$	F = $\frac{100}{100}$
G = $\frac{100}{100}$	H = $\frac{100}{100}$	I = $\frac{100}{100}$	J = $\frac{100}{100}$	K = $\frac{100}{100}$	L = $\frac{100}{100}$
M = $\frac{100}{100}$	N = $\frac{100}{100}$	O = $\frac{100}{100}$	P = $\frac{100}{100}$	Q = $\frac{100}{100}$	R = $\frac{100}{100}$
S = $\frac{100}{100}$	T = $\frac{100}{100}$	U = $\frac{100}{100}$	V = $\frac{100}{100}$	W = $\frac{100}{100}$	X = $\frac{100}{100}$

Scale of Magnetic Variation  
 1. Magnetic Variation  
 2. True Variation  
 3. True Variation  
 4. True Variation  
 5. True Variation  
 6. True Variation  
 7. True Variation  
 8. True Variation  
 9. True Variation  
 10. True Variation  
 11. True Variation  
 12. True Variation  
 13. True Variation  
 14. True Variation  
 15. True Variation  
 16. True Variation  
 17. True Variation  
 18. True Variation  
 19. True Variation  
 20. True Variation  
 21. True Variation  
 22. True Variation  
 23. True Variation  
 24. True Variation  
 25. True Variation  
 26. True Variation  
 27. True Variation  
 28. True Variation  
 29. True Variation  
 30. True Variation  
 31. True Variation  
 32. True Variation  
 33. True Variation  
 34. True Variation  
 35. True Variation  
 36. True Variation  
 37. True Variation  
 38. True Variation  
 39. True Variation  
 40. True Variation  
 41. True Variation  
 42. True Variation  
 43. True Variation  
 44. True Variation  
 45. True Variation  
 46. True Variation  
 47. True Variation  
 48. True Variation  
 49. True Variation  
 50. True Variation  
 51. True Variation  
 52. True Variation  
 53. True Variation  
 54. True Variation  
 55. True Variation  
 56. True Variation  
 57. True Variation  
 58. True Variation  
 59. True Variation  
 60. True Variation  
 61. True Variation  
 62. True Variation  
 63. True Variation  
 64. True Variation  
 65. True Variation  
 66. True Variation  
 67. True Variation  
 68. True Variation  
 69. True Variation  
 70. True Variation  
 71. True Variation  
 72. True Variation  
 73. True Variation  
 74. True Variation  
 75. True Variation  
 76. True Variation  
 77. True Variation  
 78. True Variation  
 79. True Variation  
 80. True Variation  
 81. True Variation  
 82. True Variation  
 83. True Variation  
 84. True Variation  
 85. True Variation  
 86. True Variation  
 87. True Variation  
 88. True Variation  
 89. True Variation  
 90. True Variation  
 91. True Variation  
 92. True Variation  
 93. True Variation  
 94. True Variation  
 95. True Variation  
 96. True Variation  
 97. True Variation  
 98. True Variation  
 99. True Variation  
 100. True Variation

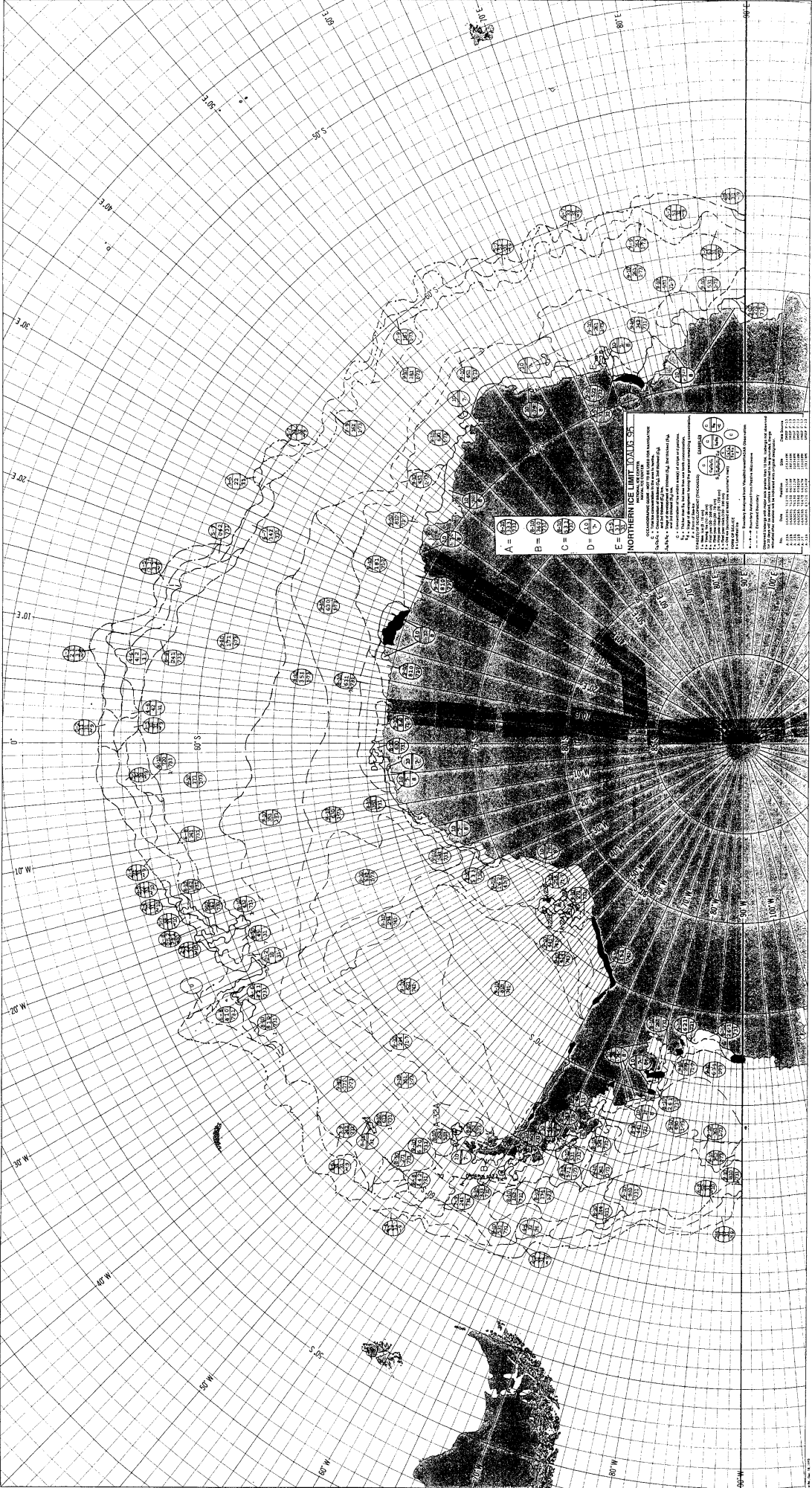

**NORTHERN OCEAN**  
 OCCURRENCE OF LIGHTS  
 LIGHTS ARE SHOWN BY THE FOLLOWING SYMBOLS:  
 LIGHTS IN CIRCLES ARE LIGHTS WHICH ARE  
 1. LIGHTS WHICH ARE NOT TO BE USED FOR NAVIGATION  
 2. LIGHTS WHICH ARE TO BE USED FOR NAVIGATION  
 LIGHTS IN SQUARES ARE LIGHTS WHICH ARE  
 1. LIGHTS WHICH ARE NOT TO BE USED FOR NAVIGATION  
 2. LIGHTS WHICH ARE TO BE USED FOR NAVIGATION  
 LIGHTS IN TRIANGLES ARE LIGHTS WHICH ARE  
 1. LIGHTS WHICH ARE NOT TO BE USED FOR NAVIGATION  
 2. LIGHTS WHICH ARE TO BE USED FOR NAVIGATION  
 LIGHTS IN DIAMONDS ARE LIGHTS WHICH ARE  
 1. LIGHTS WHICH ARE NOT TO BE USED FOR NAVIGATION  
 2. LIGHTS WHICH ARE TO BE USED FOR NAVIGATION  
 LIGHTS IN CROSSES ARE LIGHTS WHICH ARE  
 1. LIGHTS WHICH ARE NOT TO BE USED FOR NAVIGATION  
 2. LIGHTS WHICH ARE TO BE USED FOR NAVIGATION  
 LIGHTS IN STARS ARE LIGHTS WHICH ARE  
 1. LIGHTS WHICH ARE NOT TO BE USED FOR NAVIGATION  
 2. LIGHTS WHICH ARE TO BE USED FOR NAVIGATION  
 LIGHTS IN CIRCLES WITH A CROSS ARE LIGHTS WHICH ARE  
 1. LIGHTS WHICH ARE NOT TO BE USED FOR NAVIGATION  
 2. LIGHTS WHICH ARE TO BE USED FOR NAVIGATION  
 LIGHTS IN CIRCLES WITH A SQUARE ARE LIGHTS WHICH ARE  
 1. LIGHTS WHICH ARE NOT TO BE USED FOR NAVIGATION  
 2. LIGHTS WHICH ARE TO BE USED FOR NAVIGATION  
 LIGHTS IN CIRCLES WITH A TRIANGLE ARE LIGHTS WHICH ARE  
 1. LIGHTS WHICH ARE NOT TO BE USED FOR NAVIGATION  
 2. LIGHTS WHICH ARE TO BE USED FOR NAVIGATION  
 LIGHTS IN CIRCLES WITH A DIAMOND ARE LIGHTS WHICH ARE  
 1. LIGHTS WHICH ARE NOT TO BE USED FOR NAVIGATION  
 2. LIGHTS WHICH ARE TO BE USED FOR NAVIGATION  
 LIGHTS IN CIRCLES WITH A STAR ARE LIGHTS WHICH ARE  
 1. LIGHTS WHICH ARE NOT TO BE USED FOR NAVIGATION  
 2. LIGHTS WHICH ARE TO BE USED FOR NAVIGATION  
 LIGHTS IN CIRCLES WITH A CROSS AND A SQUARE ARE LIGHTS WHICH ARE  
 1. LIGHTS WHICH ARE NOT TO BE USED FOR NAVIGATION  
 2. LIGHTS WHICH ARE TO BE USED FOR NAVIGATION  
 LIGHTS IN CIRCLES WITH A CROSS AND A TRIANGLE ARE LIGHTS WHICH ARE  
 1. LIGHTS WHICH ARE NOT TO BE USED FOR NAVIGATION  
 2. LIGHTS WHICH ARE TO BE USED FOR NAVIGATION  
 LIGHTS IN CIRCLES WITH A CROSS AND A DIAMOND ARE LIGHTS WHICH ARE  
 1. LIGHTS WHICH ARE NOT TO BE USED FOR NAVIGATION  
 2. LIGHTS WHICH ARE TO BE USED FOR NAVIGATION  
 LIGHTS IN CIRCLES WITH A CROSS AND A STAR ARE LIGHTS WHICH ARE  
 1. LIGHTS WHICH ARE NOT TO BE USED FOR NAVIGATION  
 2. LIGHTS WHICH ARE TO BE USED FOR NAVIGATION  
 LIGHTS IN CIRCLES WITH A SQUARE AND A TRIANGLE ARE LIGHTS WHICH ARE  
 1. LIGHTS WHICH ARE NOT TO BE USED FOR NAVIGATION  
 2. LIGHTS WHICH ARE TO BE USED FOR NAVIGATION  
 LIGHTS IN CIRCLES WITH A SQUARE AND A DIAMOND ARE LIGHTS WHICH ARE  
 1. LIGHTS WHICH ARE NOT TO BE USED FOR NAVIGATION  
 2. LIGHTS WHICH ARE TO BE USED FOR NAVIGATION  
 LIGHTS IN CIRCLES WITH A SQUARE AND A STAR ARE LIGHTS WHICH ARE  
 1. LIGHTS WHICH ARE NOT TO BE USED FOR NAVIGATION  
 2. LIGHTS WHICH ARE TO BE USED FOR NAVIGATION  
 LIGHTS IN CIRCLES WITH A TRIANGLE AND A DIAMOND ARE LIGHTS WHICH ARE  
 1. LIGHTS WHICH ARE NOT TO BE USED FOR NAVIGATION  
 2. LIGHTS WHICH ARE TO BE USED FOR NAVIGATION  
 LIGHTS IN CIRCLES WITH A TRIANGLE AND A STAR ARE LIGHTS WHICH ARE  
 1. LIGHTS WHICH ARE NOT TO BE USED FOR NAVIGATION  
 2. LIGHTS WHICH ARE TO BE USED FOR NAVIGATION  
 LIGHTS IN CIRCLES WITH A DIAMOND AND A STAR ARE LIGHTS WHICH ARE  
 1. LIGHTS WHICH ARE NOT TO BE USED FOR NAVIGATION  
 2. LIGHTS WHICH ARE TO BE USED FOR NAVIGATION  
 LIGHTS IN CIRCLES WITH A CROSS, A SQUARE, A TRIANGLE, A DIAMOND, AND A STAR ARE LIGHTS WHICH ARE  
 1. LIGHTS WHICH ARE NOT TO BE USED FOR NAVIGATION  
 2. LIGHTS WHICH ARE TO BE USED FOR NAVIGATION

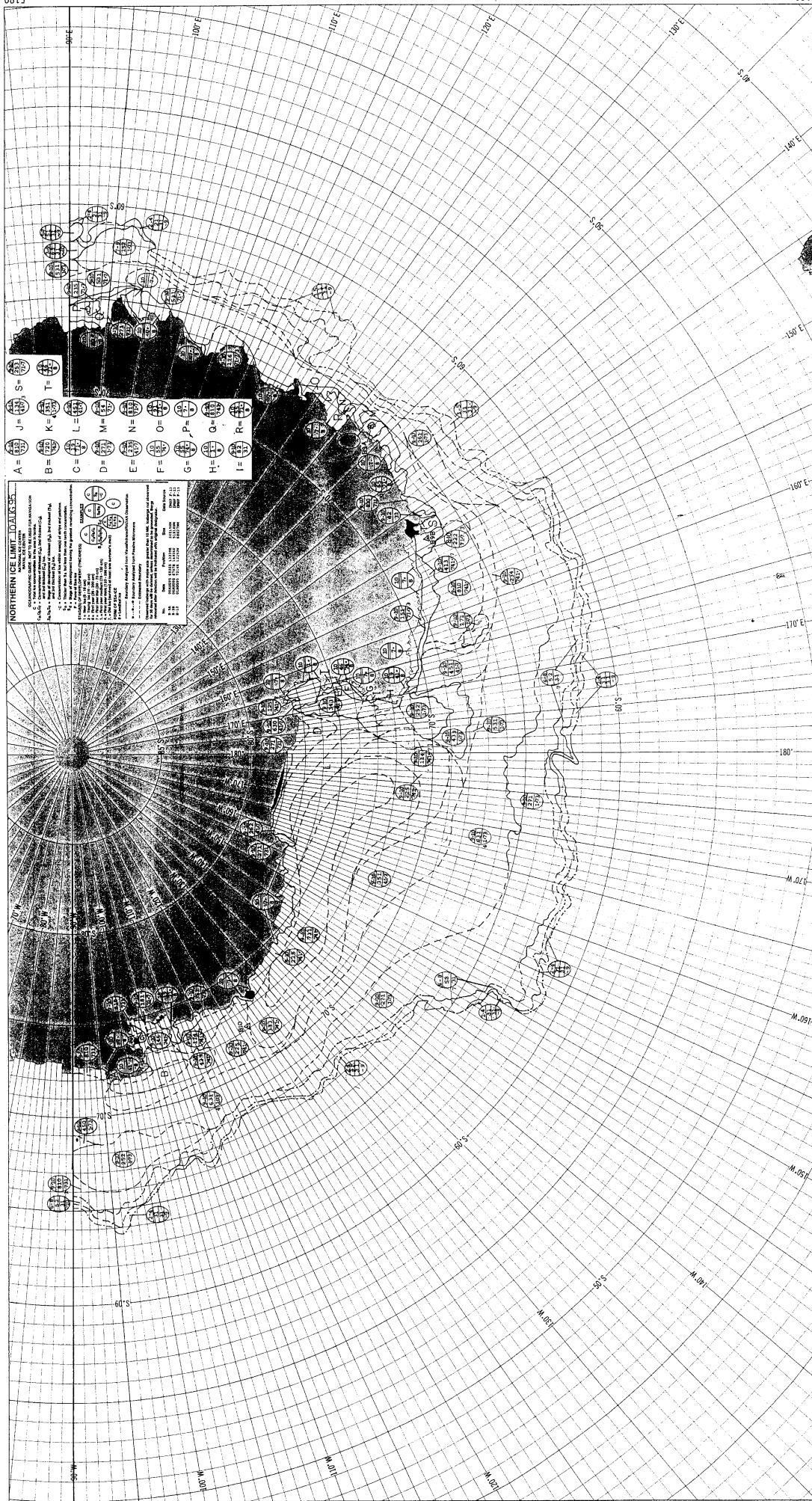







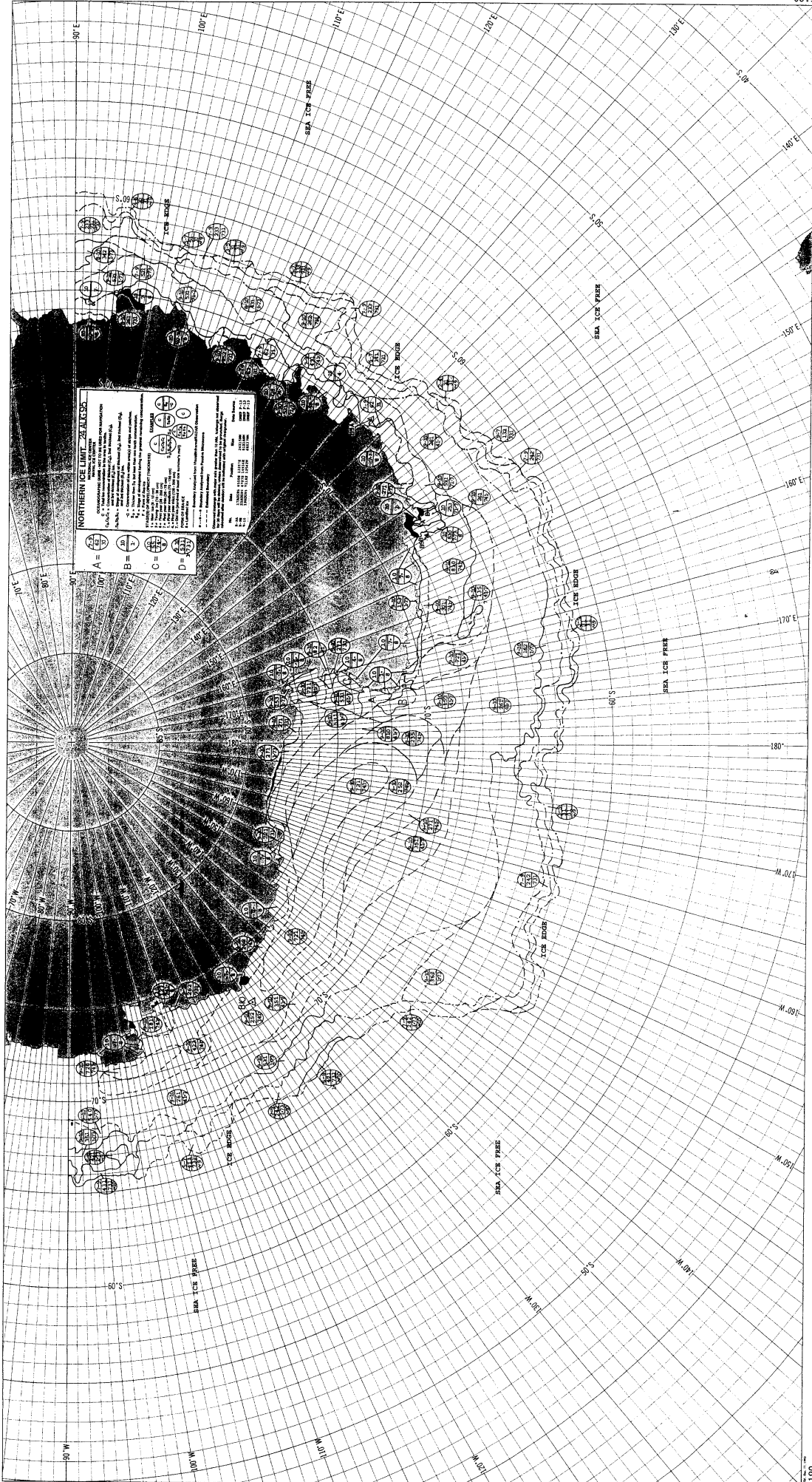

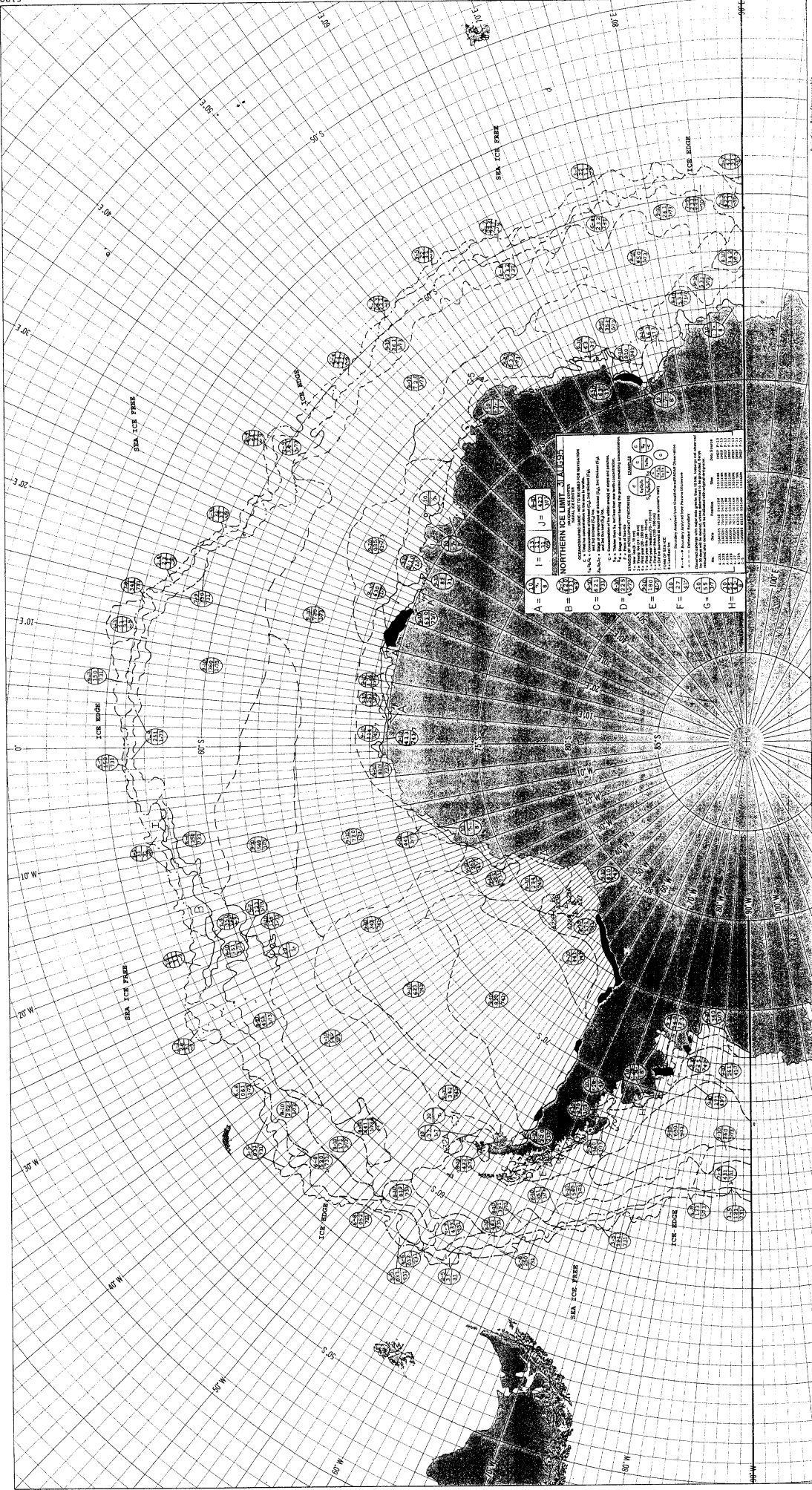

NAVY OFFICE OF NAUTICAL CHARTS  
 WASHINGTON, D. C. 20370  
 1955

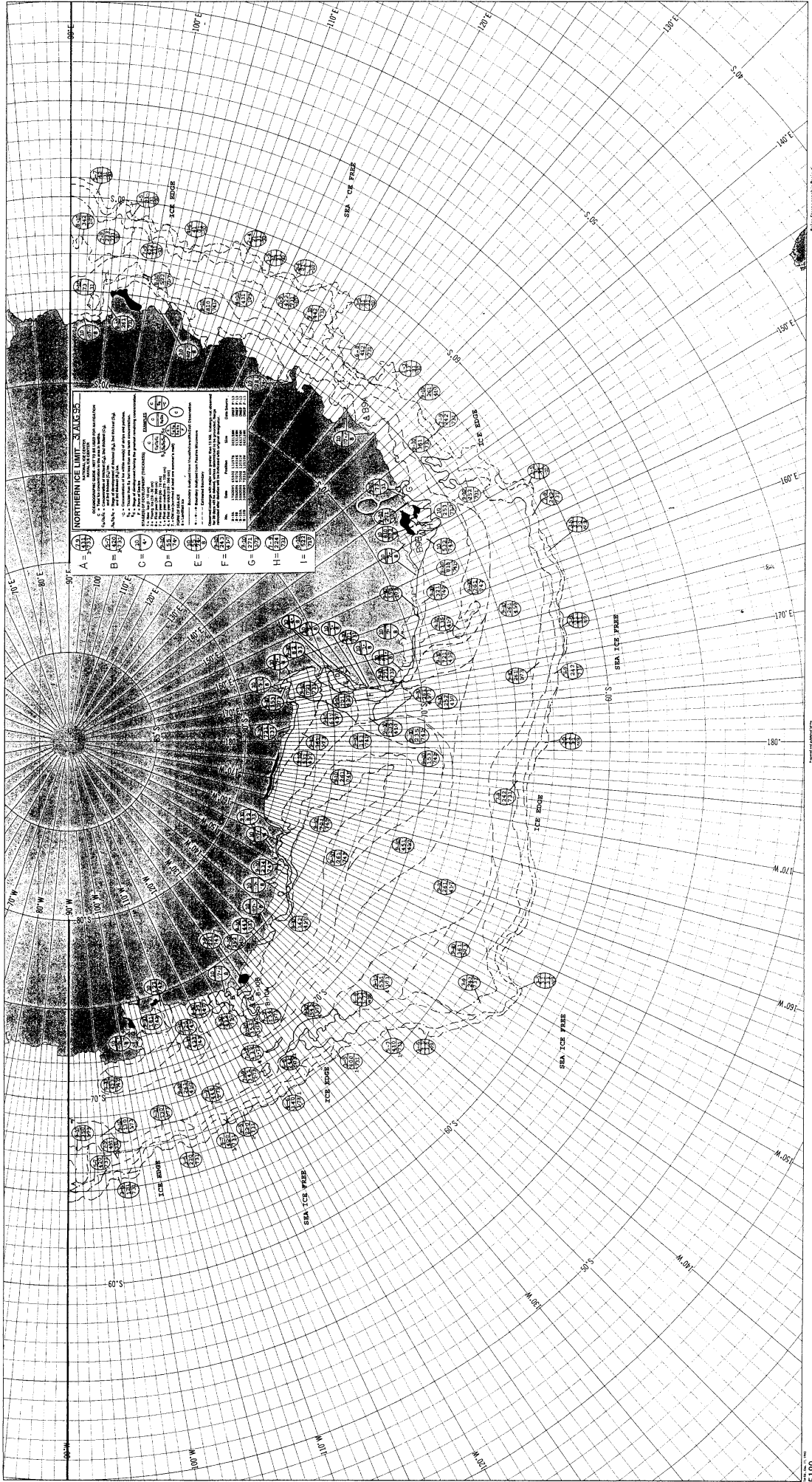



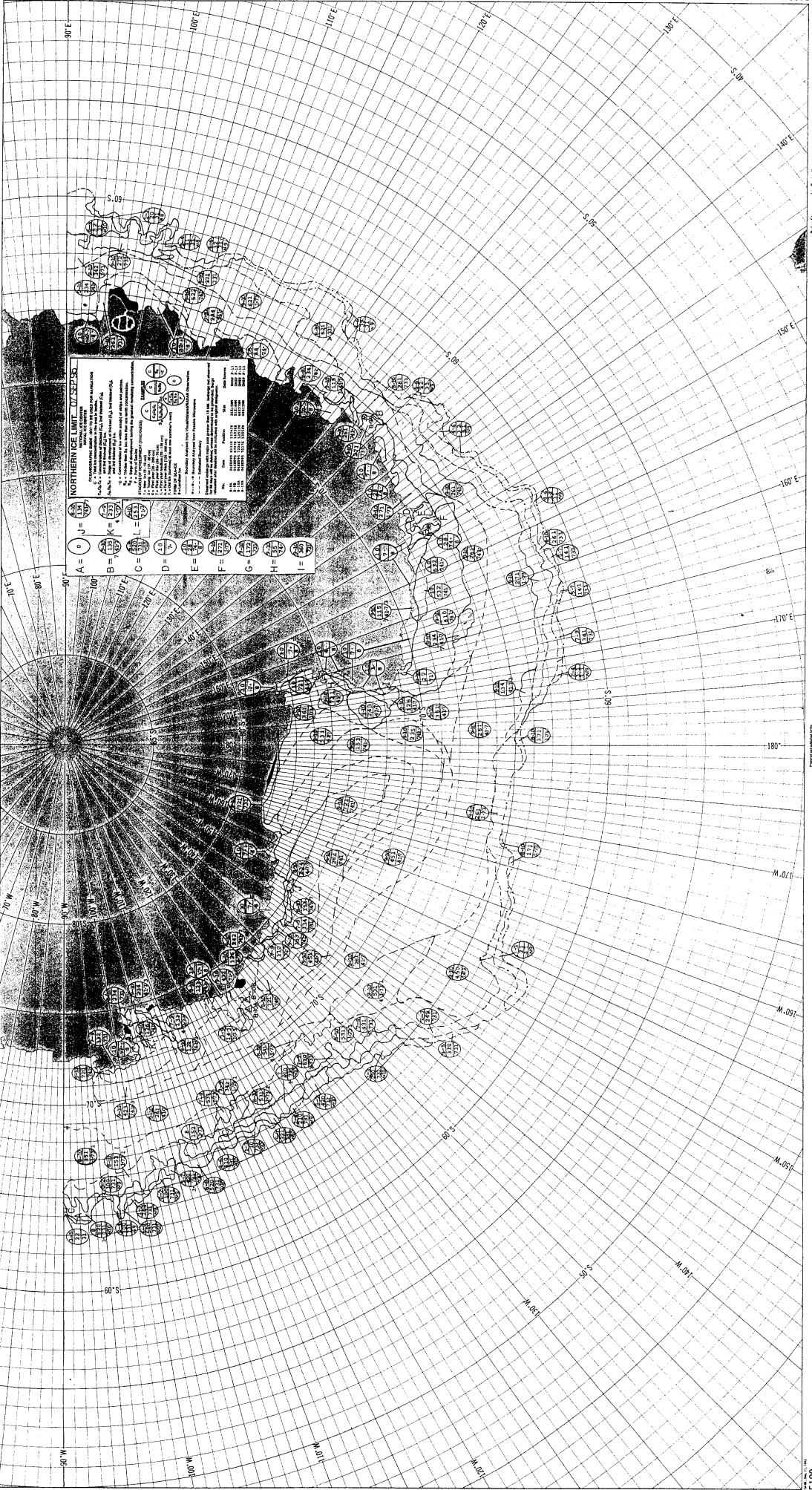



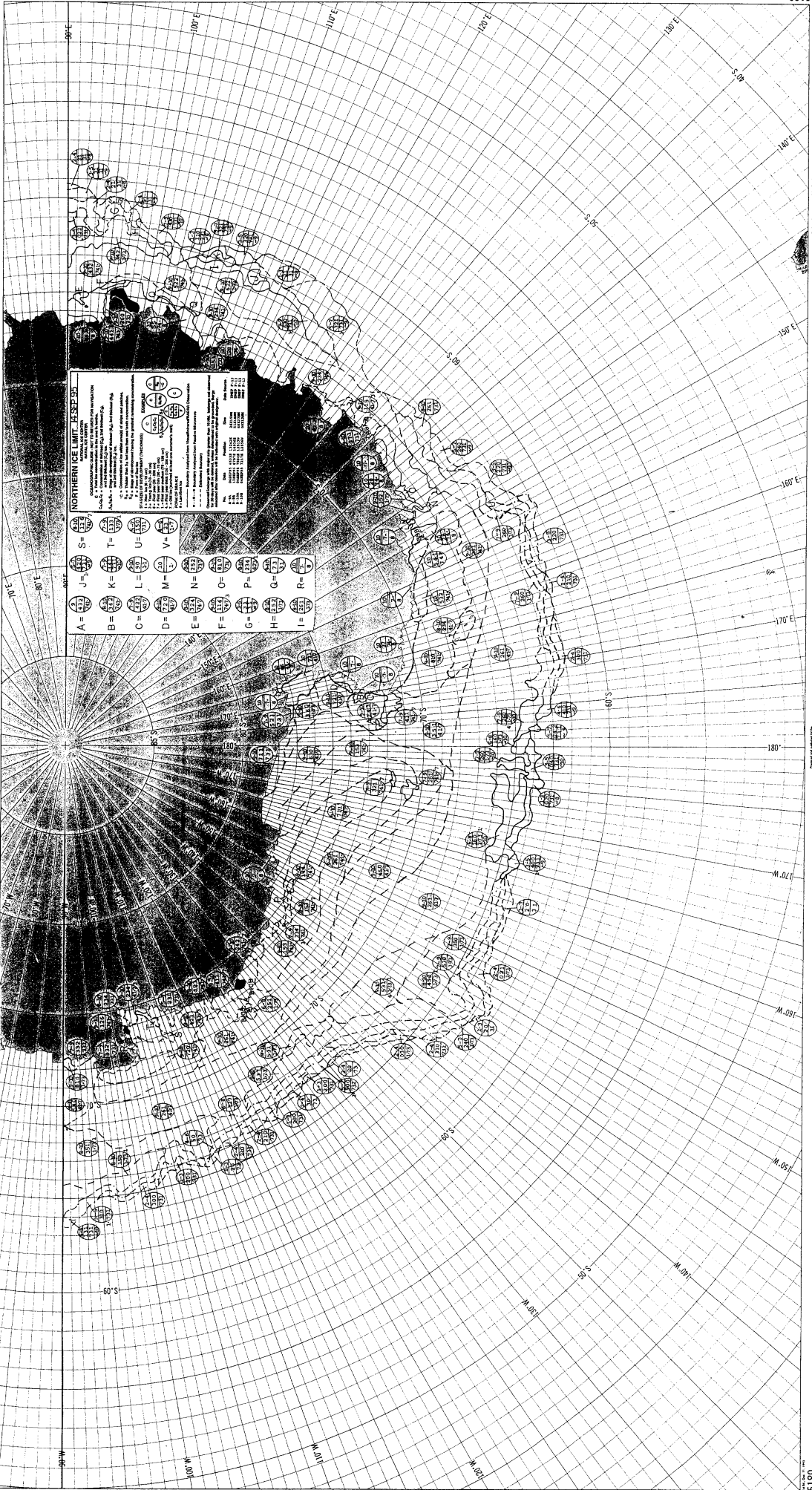

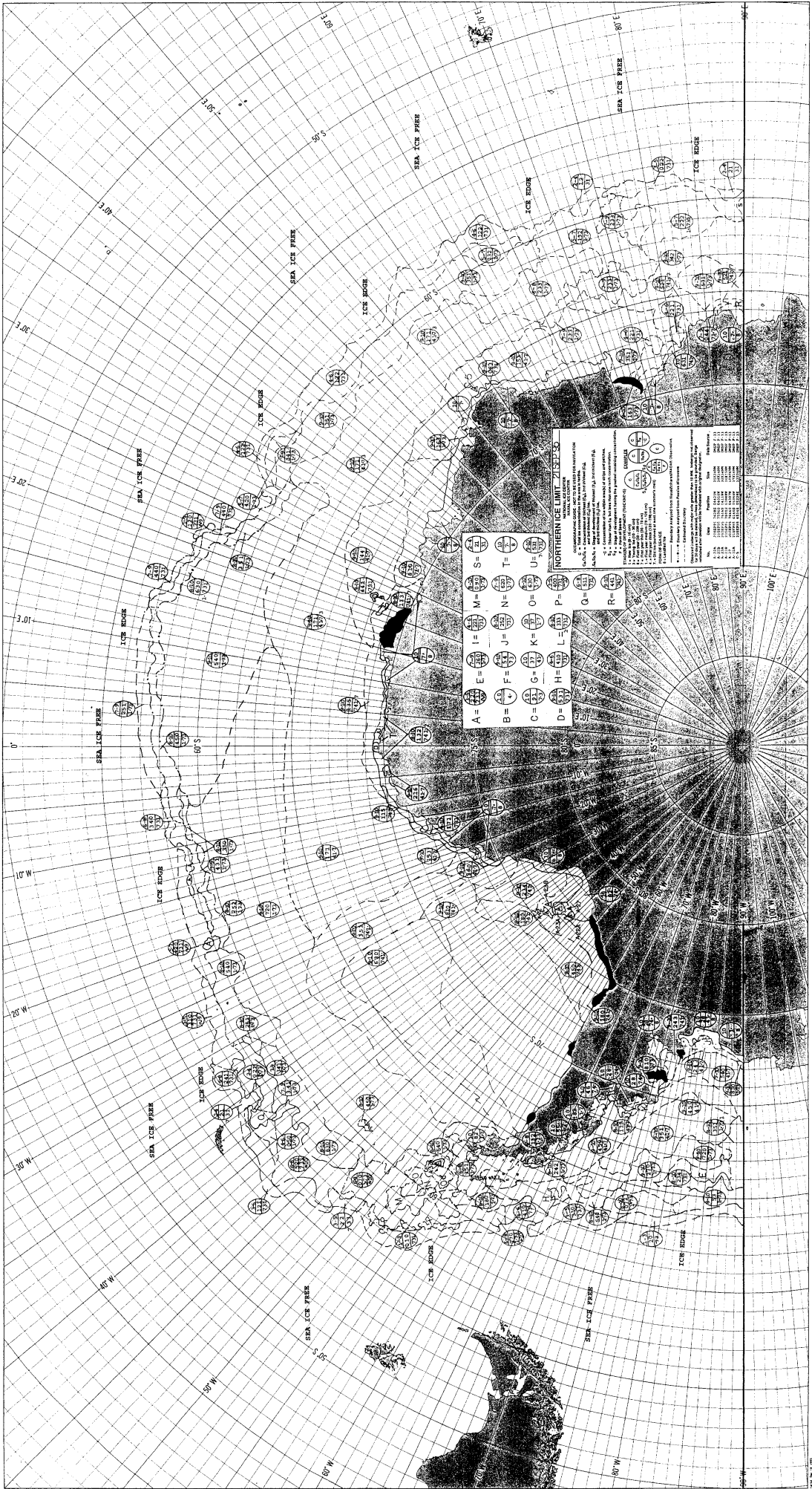



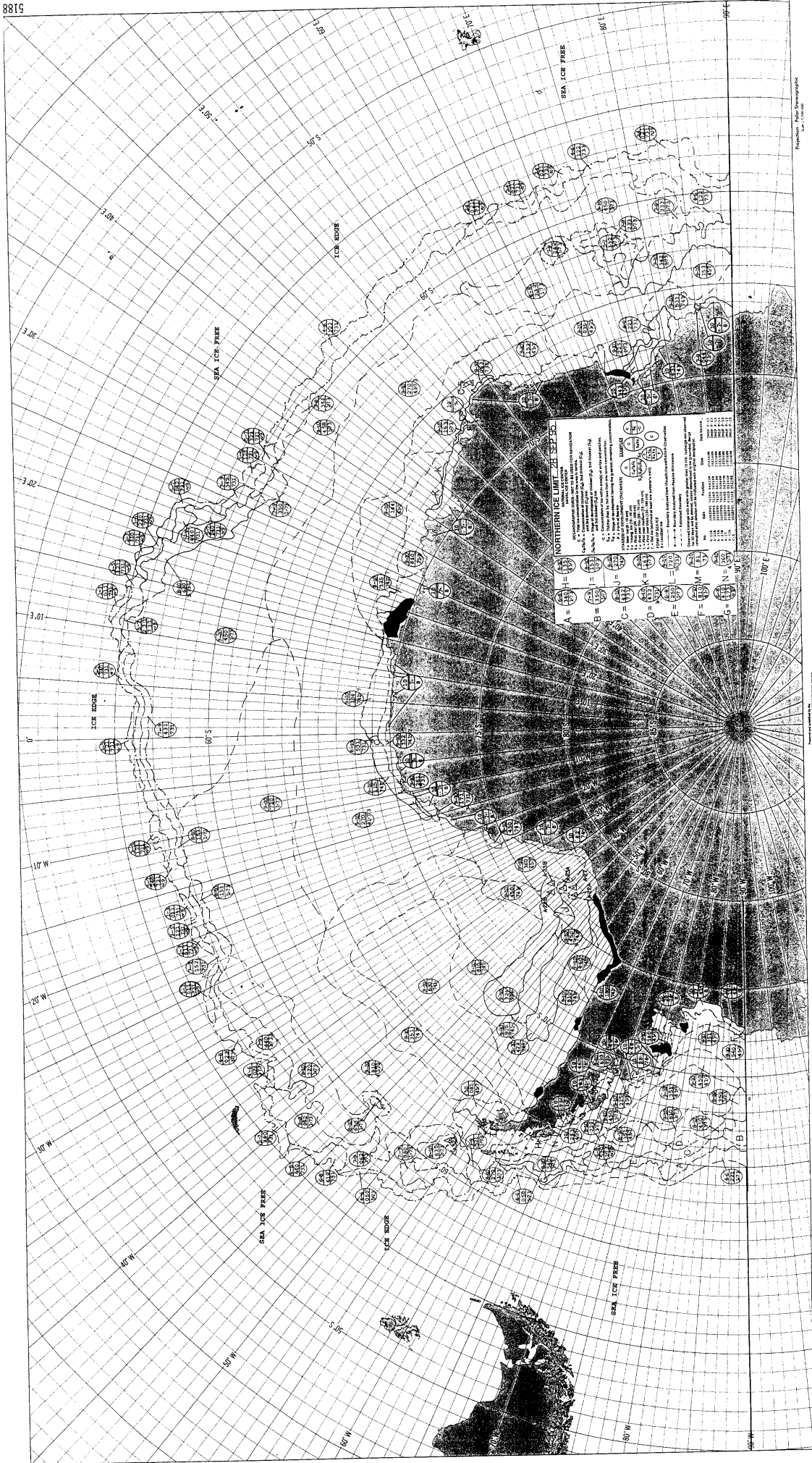

**NORTHERN ICE LIMIT**

DEFINITION: The limit of the sea ice in the Arctic region, as determined by the International Arctic Buoy Programme (IABP) and the International Arctic Buoy Programme (IABP).

**SYMBOLS:**

- A = 0-100% (Icebergs)
- B = 10-100% (Thin ice)
- C = 10-100% (Medium ice)
- D = 10-100% (Thick ice)
- E = 10-100% (Very thick ice)
- F = 10-100% (Icebergs)
- G = 10-100% (Icebergs)

**TABLE:**

Symbol	Thickness (m)	Duration (days)	Other
A	10-100	10-100	Icebergs
B	10-100	10-100	Thin ice
C	10-100	10-100	Medium ice
D	10-100	10-100	Thick ice
E	10-100	10-100	Very thick ice
F	10-100	10-100	Icebergs
G	10-100	10-100	Icebergs

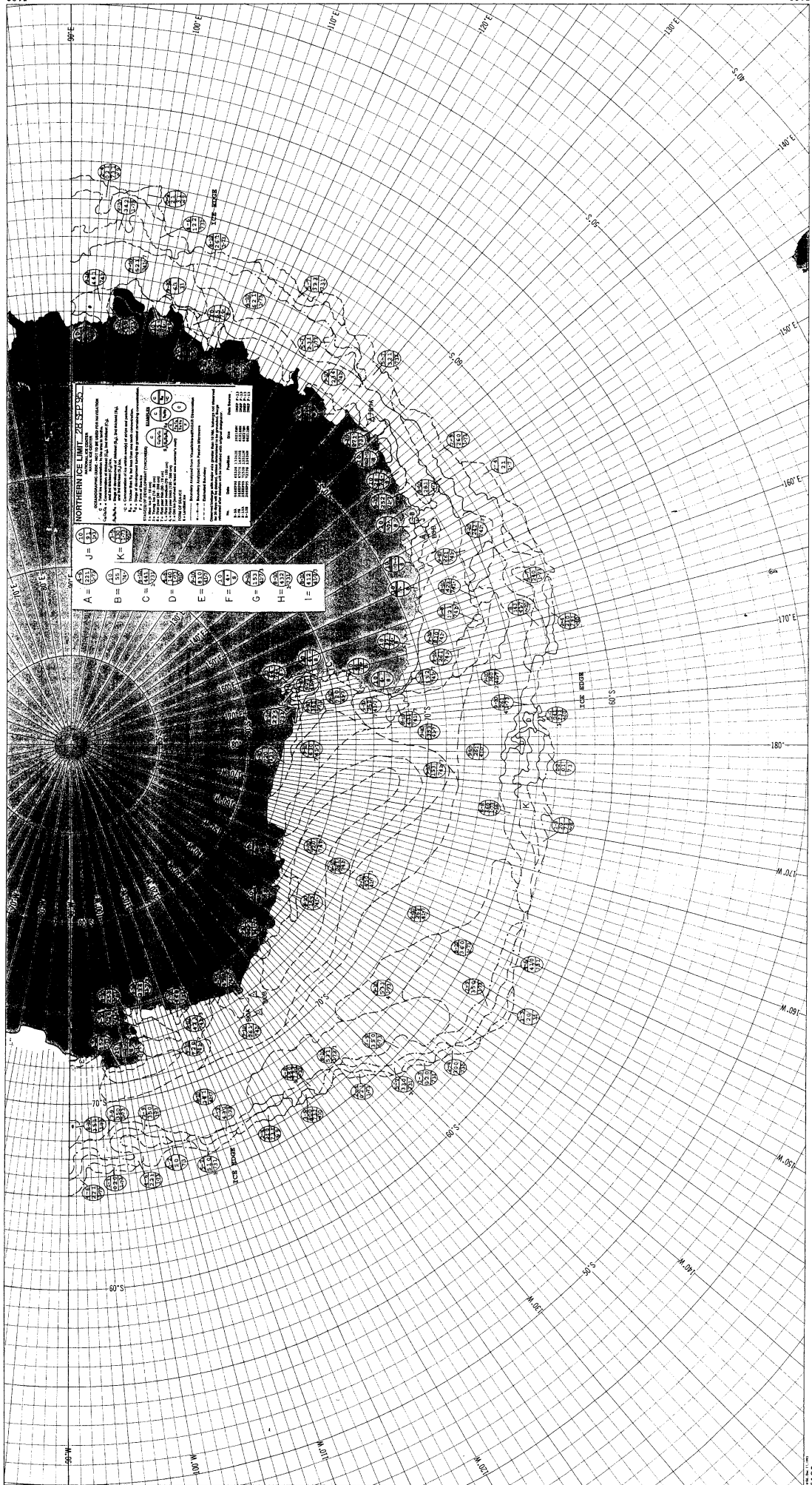

**NORTHERN ICE LIMIT 22 SEP 56**

CONTAINS INFORMATION FROM THE ARCTIC OCEAN CHARTS, 1:50,000 AND 1:100,000, AND THE ARCTIC OCEAN CHART, 1:250,000, PUBLISHED BY THE HYDROGRAPHIC OFFICE, WASHINGTON, D. C., AND THE ARCTIC OCEAN CHART, 1:500,000, PUBLISHED BY THE HYDROGRAPHIC OFFICE, WASHINGTON, D. C., AND THE ARCTIC OCEAN CHART, 1:1,000,000, PUBLISHED BY THE HYDROGRAPHIC OFFICE, WASHINGTON, D. C.

1. This chart is a reproduction of the original chart, and is not to be used for navigation.

2. This chart is a reproduction of the original chart, and is not to be used for navigation.

3. This chart is a reproduction of the original chart, and is not to be used for navigation.

4. This chart is a reproduction of the original chart, and is not to be used for navigation.

5. This chart is a reproduction of the original chart, and is not to be used for navigation.

6. This chart is a reproduction of the original chart, and is not to be used for navigation.

7. This chart is a reproduction of the original chart, and is not to be used for navigation.

8. This chart is a reproduction of the original chart, and is not to be used for navigation.

9. This chart is a reproduction of the original chart, and is not to be used for navigation.

10. This chart is a reproduction of the original chart, and is not to be used for navigation.

11. This chart is a reproduction of the original chart, and is not to be used for navigation.

12. This chart is a reproduction of the original chart, and is not to be used for navigation.

13. This chart is a reproduction of the original chart, and is not to be used for navigation.

14. This chart is a reproduction of the original chart, and is not to be used for navigation.

15. This chart is a reproduction of the original chart, and is not to be used for navigation.

16. This chart is a reproduction of the original chart, and is not to be used for navigation.

17. This chart is a reproduction of the original chart, and is not to be used for navigation.

18. This chart is a reproduction of the original chart, and is not to be used for navigation.

19. This chart is a reproduction of the original chart, and is not to be used for navigation.

20. This chart is a reproduction of the original chart, and is not to be used for navigation.

- A =
- B =
- C =
- D =
- E =
- F =
- G =
- H =
- I =
- J =
- K =

Publ. Distribution Statement  
 (U) 1:100,000

Publ. Distribution Statement  
 (U) 1:100,000



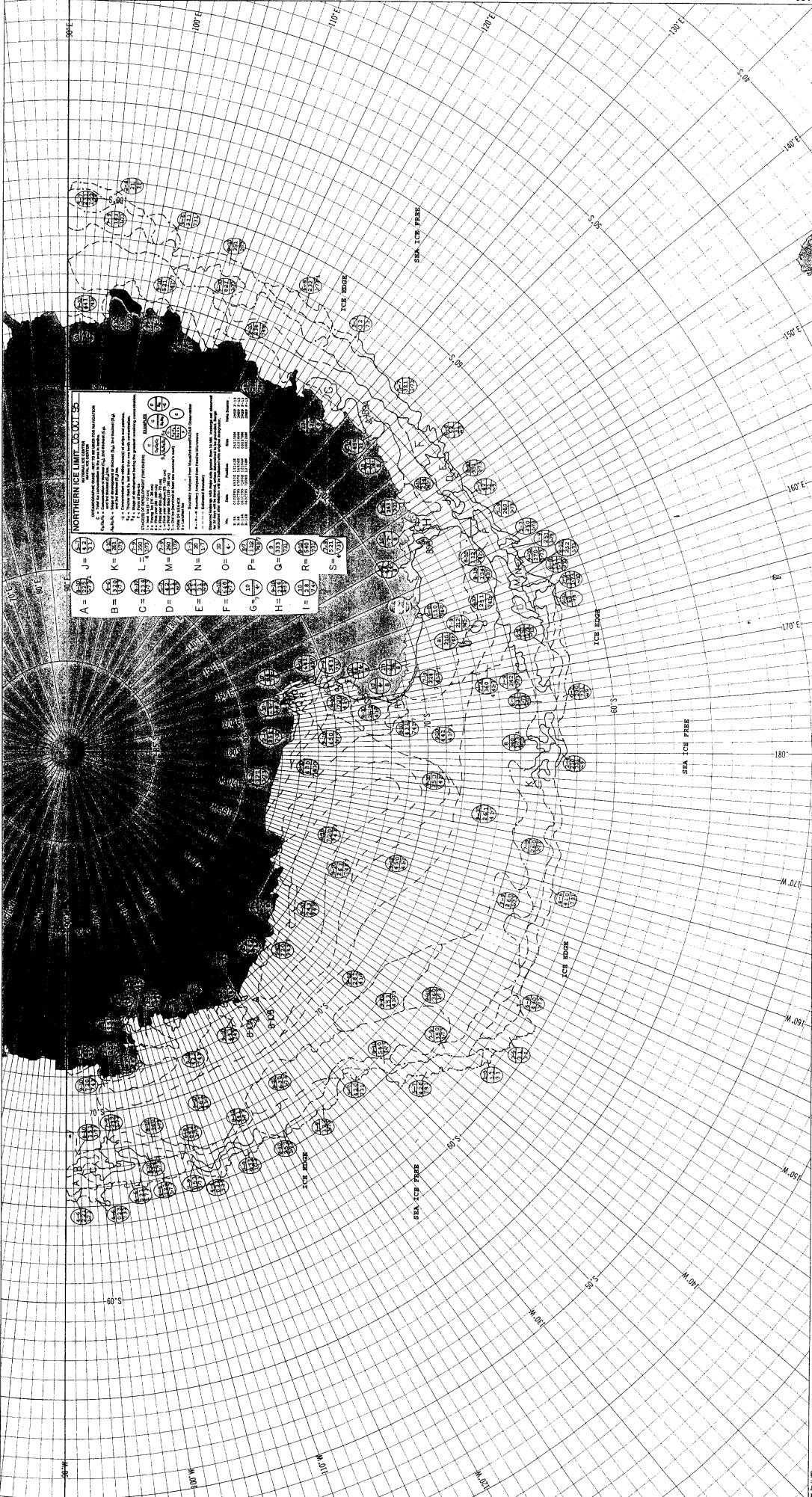

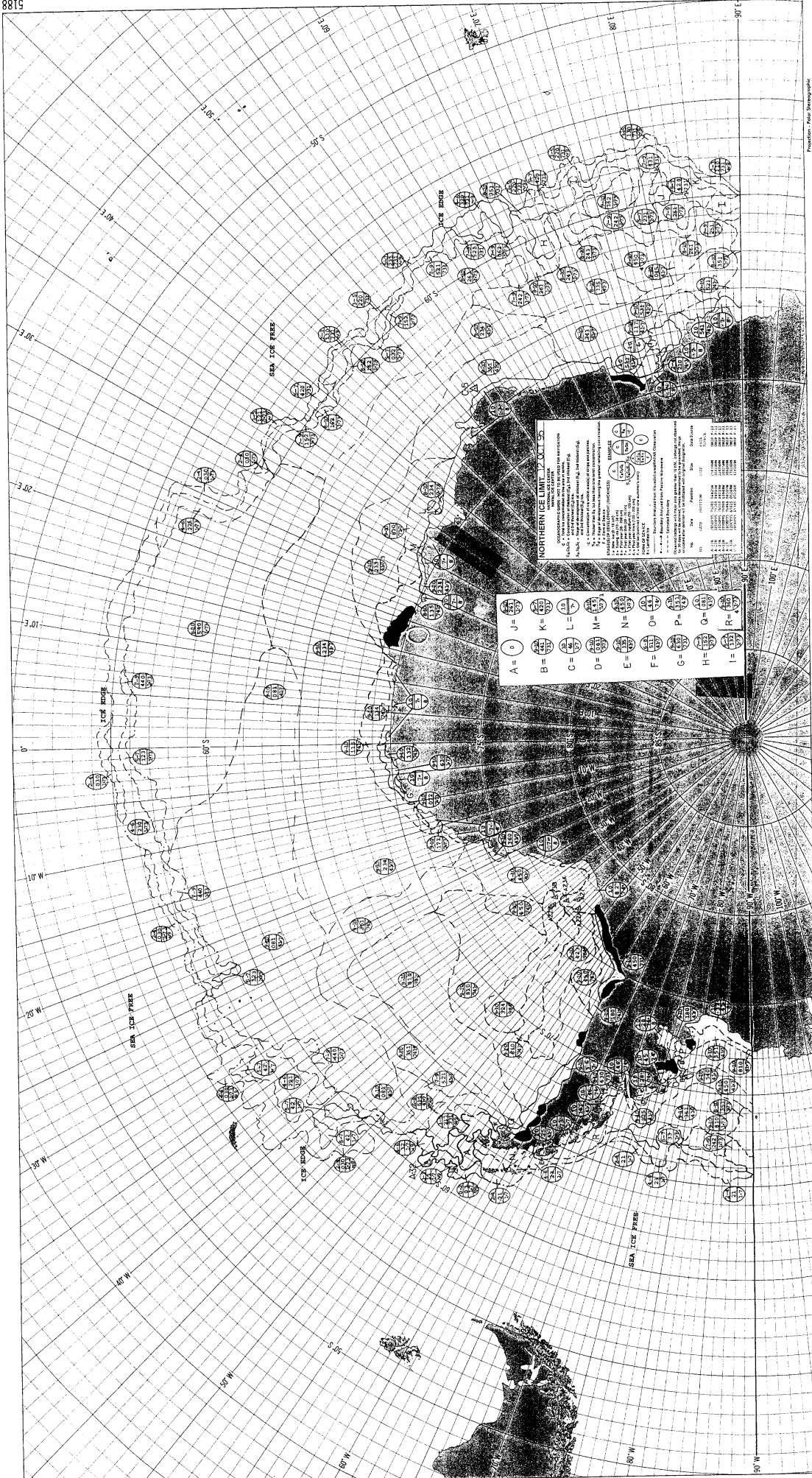

**NORTHERN LIMITS 2000**  
 NATIONAL NAVY  
 HYDROGRAPHIC OFFICE  
 WASHINGTON, D.C. 20375

**CONTENTS**  
 1. GENERAL INFORMATION  
 2. SOUNDINGS AND DEPTHS  
 3. TIDES AND CURRENTS  
 4. WINDS AND WEATHER  
 5. TEMPERATURES  
 6. PRESSURES  
 7. VISIBILITIES  
 8. CLOUDS  
 9. HAZARDS  
 10. OTHER INFORMATION

**SYMBOLS**  
 A = 0  
 B = 1  
 C = 2  
 D = 3  
 E = 4  
 F = 5  
 G = 6  
 H = 7  
 I = 8  
 J = 9  
 K = 10  
 L = 11  
 M = 12  
 N = 13  
 O = 14  
 P = 15  
 Q = 16  
 R = 17

Projection: Polar Stereographic  
Scale: 1:50,000

Source: Hydrographic Survey  
Date: 1998

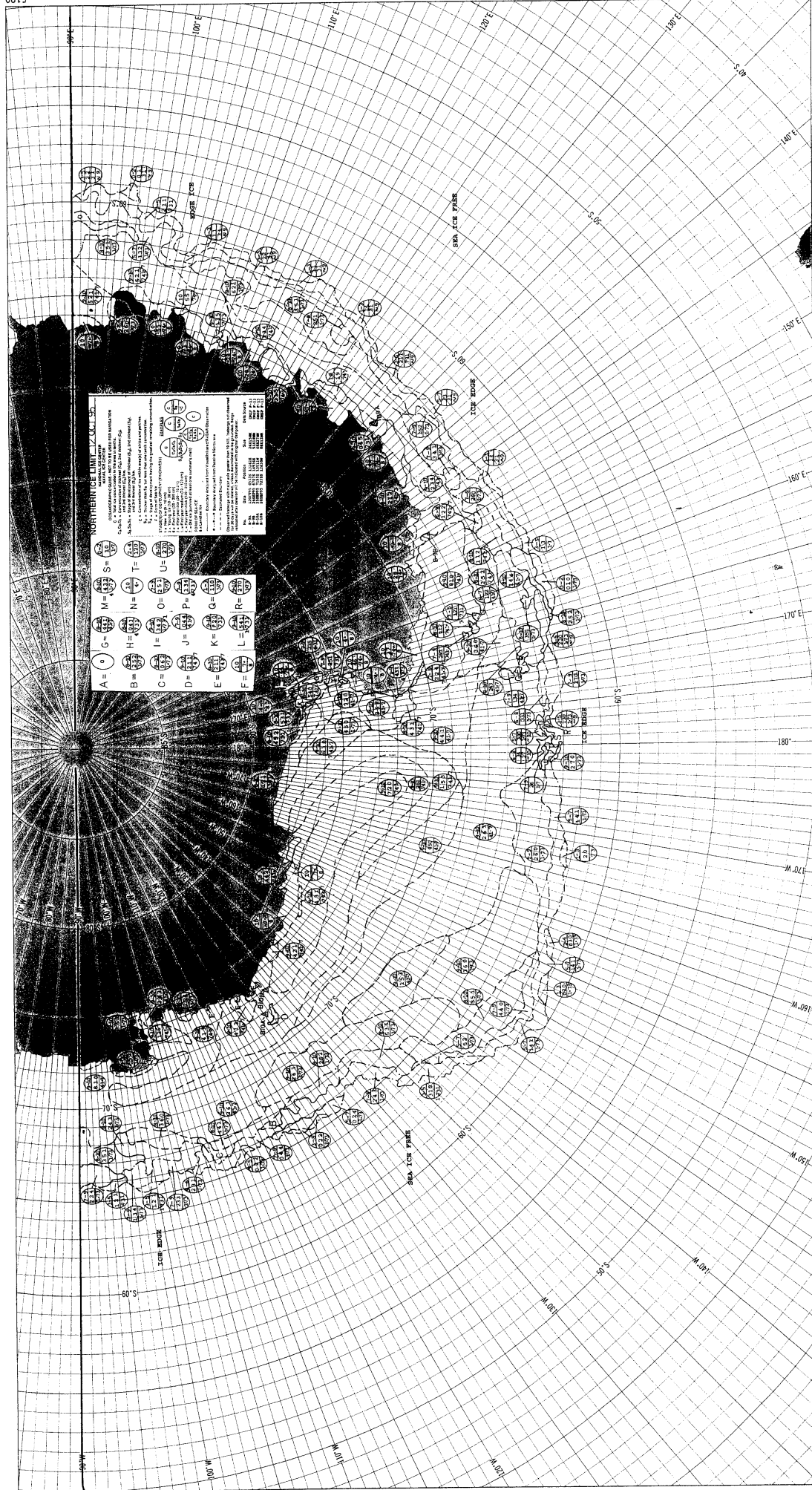

**NORTHERN ICE LIMIT 1700-15**

SYMBOLS FOR ICE LIMITS:  
 A = 0  
 B = 1/10  
 C = 2/10  
 D = 3/10  
 E = 4/10  
 F = 5/10  
 G = 6/10  
 H = 7/10  
 I = 8/10  
 J = 9/10  
 K = 10/10  
 L = 11/10  
 M = 12/10  
 N = 13/10  
 O = 14/10  
 P = 15/10  
 Q = 16/10  
 R = 17/10  
 S = 18/10  
 T = 19/10  
 U = 20/10

SYMBOLS FOR ICE TYPES:  
 1 = 1/10  
 2 = 2/10  
 3 = 3/10  
 4 = 4/10  
 5 = 5/10  
 6 = 6/10  
 7 = 7/10  
 8 = 8/10  
 9 = 9/10  
 10 = 10/10  
 11 = 11/10  
 12 = 12/10  
 13 = 13/10  
 14 = 14/10  
 15 = 15/10  
 16 = 16/10  
 17 = 17/10  
 18 = 18/10  
 19 = 19/10  
 20 = 20/10

SYMBOLS FOR ICE DIRECTIONS:  
 1 = 1/10  
 2 = 2/10  
 3 = 3/10  
 4 = 4/10  
 5 = 5/10  
 6 = 6/10  
 7 = 7/10  
 8 = 8/10  
 9 = 9/10  
 10 = 10/10  
 11 = 11/10  
 12 = 12/10  
 13 = 13/10  
 14 = 14/10  
 15 = 15/10  
 16 = 16/10  
 17 = 17/10  
 18 = 18/10  
 19 = 19/10  
 20 = 20/10

SYMBOLS FOR ICE DENSITIES:  
 1 = 1/10  
 2 = 2/10  
 3 = 3/10  
 4 = 4/10  
 5 = 5/10  
 6 = 6/10  
 7 = 7/10  
 8 = 8/10  
 9 = 9/10  
 10 = 10/10  
 11 = 11/10  
 12 = 12/10  
 13 = 13/10  
 14 = 14/10  
 15 = 15/10  
 16 = 16/10  
 17 = 17/10  
 18 = 18/10  
 19 = 19/10  
 20 = 20/10

SYMBOLS FOR ICE TYPES (continued):  
 1 = 1/10  
 2 = 2/10  
 3 = 3/10  
 4 = 4/10  
 5 = 5/10  
 6 = 6/10  
 7 = 7/10  
 8 = 8/10  
 9 = 9/10  
 10 = 10/10  
 11 = 11/10  
 12 = 12/10  
 13 = 13/10  
 14 = 14/10  
 15 = 15/10  
 16 = 16/10  
 17 = 17/10  
 18 = 18/10  
 19 = 19/10  
 20 = 20/10

SYMBOLS FOR ICE DIRECTIONS (continued):  
 1 = 1/10  
 2 = 2/10  
 3 = 3/10  
 4 = 4/10  
 5 = 5/10  
 6 = 6/10  
 7 = 7/10  
 8 = 8/10  
 9 = 9/10  
 10 = 10/10  
 11 = 11/10  
 12 = 12/10  
 13 = 13/10  
 14 = 14/10  
 15 = 15/10  
 16 = 16/10  
 17 = 17/10  
 18 = 18/10  
 19 = 19/10  
 20 = 20/10

SYMBOLS FOR ICE DENSITIES (continued):  
 1 = 1/10  
 2 = 2/10  
 3 = 3/10  
 4 = 4/10  
 5 = 5/10  
 6 = 6/10  
 7 = 7/10  
 8 = 8/10  
 9 = 9/10  
 10 = 10/10  
 11 = 11/10  
 12 = 12/10  
 13 = 13/10  
 14 = 14/10  
 15 = 15/10  
 16 = 16/10  
 17 = 17/10  
 18 = 18/10  
 19 = 19/10  
 20 = 20/10

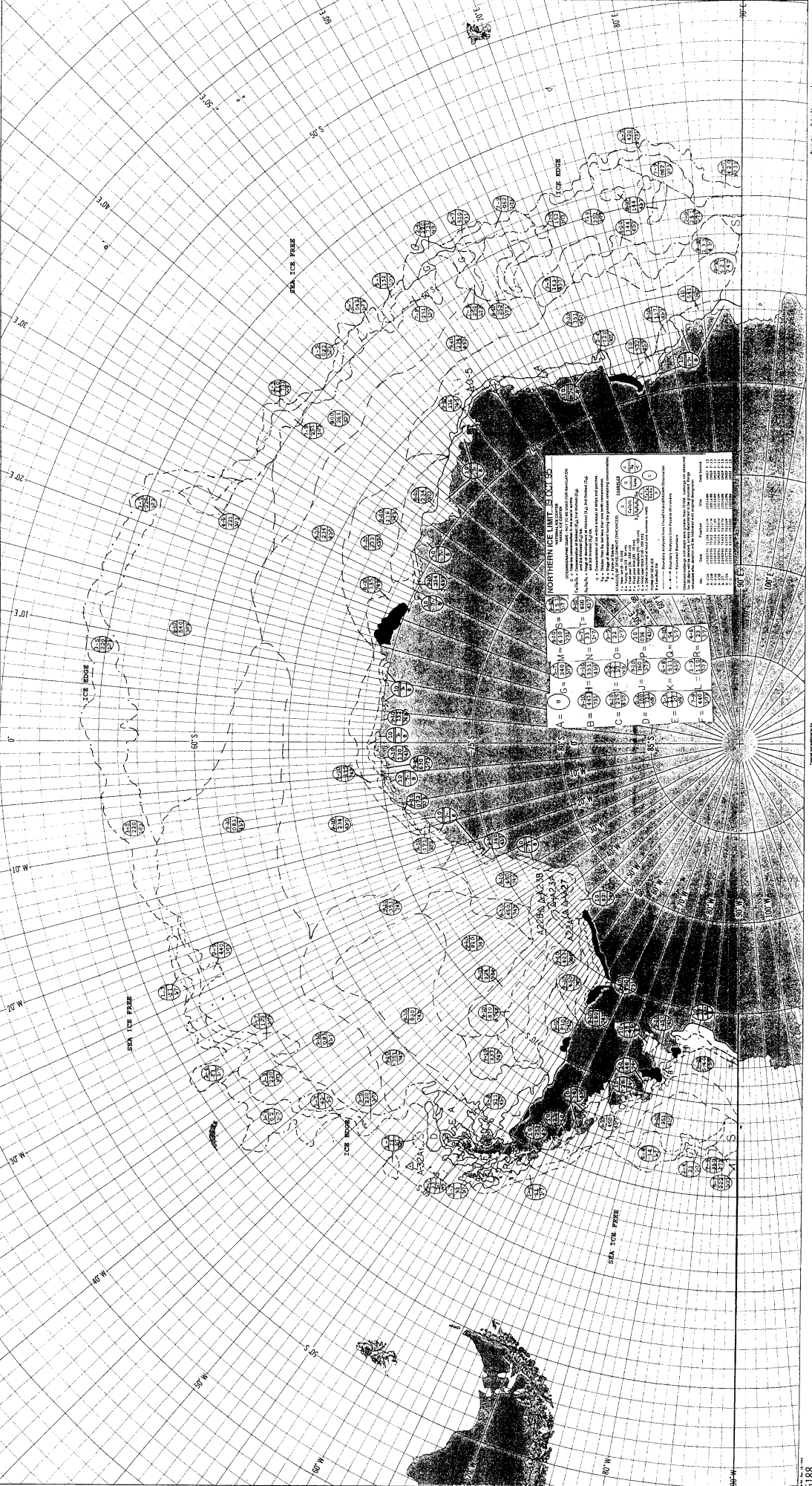

**NORTHERN ICE LIMIT, STAGE 5**

1. This chart is based on the latest available information.

2. The soundings are in fathoms, unless otherwise indicated.

3. The depth soundings are based on the mean low water level.

4. The depth soundings are based on the mean low water level.

5. The depth soundings are based on the mean low water level.

6. The depth soundings are based on the mean low water level.

7. The depth soundings are based on the mean low water level.

8. The depth soundings are based on the mean low water level.

9. The depth soundings are based on the mean low water level.

10. The depth soundings are based on the mean low water level.

11. The depth soundings are based on the mean low water level.

12. The depth soundings are based on the mean low water level.

13. The depth soundings are based on the mean low water level.

14. The depth soundings are based on the mean low water level.

15. The depth soundings are based on the mean low water level.

16. The depth soundings are based on the mean low water level.

17. The depth soundings are based on the mean low water level.

18. The depth soundings are based on the mean low water level.

19. The depth soundings are based on the mean low water level.

20. The depth soundings are based on the mean low water level.

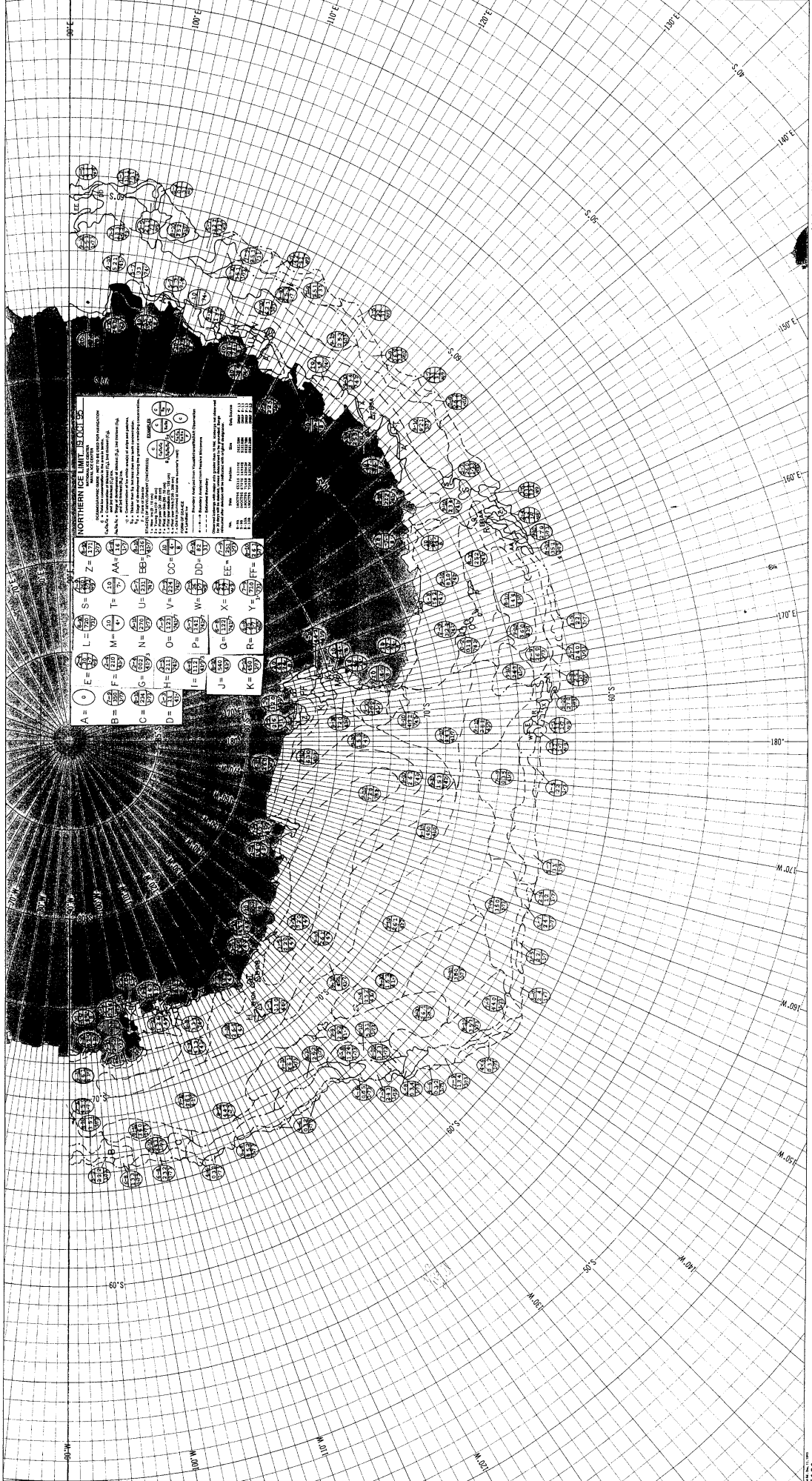

**NORTHERN OCEAN AREA OUTLINE**

1. This chart is a planisphere showing the Northern Hemisphere. It is based on the Mercator projection and is suitable for use in the Northern Hemisphere. It shows the outlines of the continents and the major lines of latitude and longitude. It is suitable for use in the Northern Hemisphere.

2. The chart is divided into four quadrants by the Equator and the Prime Meridian. The symbols and codes are arranged in a grid pattern across the chart.

3. The symbols and codes are as follows:

A = 0	E = 0	L = 0	S = 0	Z = 0
B = 0	F = 0	M = 0	T = 0	AA = 0
C = 0	G = 0	N = 0	U = 0	BB = 0
D = 0	H = 0	O = 0	V = 0	CC = 0
	I = 0	P = 0	W = 0	DD = 0
	J = 0	Q = 0	X = 0	EE = 0
	K = 0	R = 0	Y = 0	FF = 0
				GG = 0
				HH = 0
				II = 0
				JJ = 0
				KK = 0
				LL = 0
				MM = 0
				NN = 0
				OO = 0
				PP = 0
				QQ = 0
				RR = 0
				SS = 0
				TT = 0
				UU = 0
				VV = 0
				WW = 0
				XX = 0
				YY = 0
				ZZ = 0

4. The chart is suitable for use in the Northern Hemisphere.

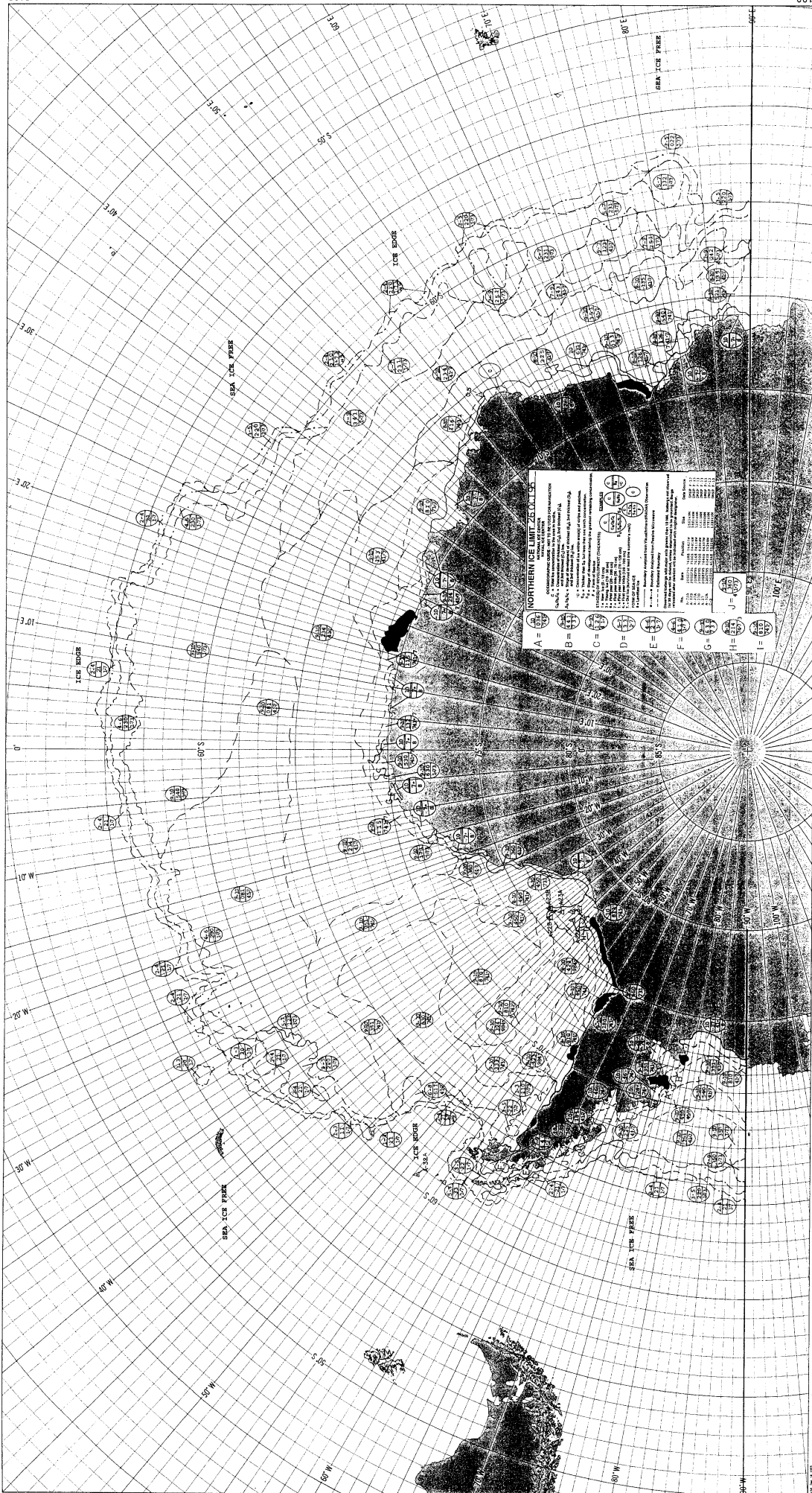

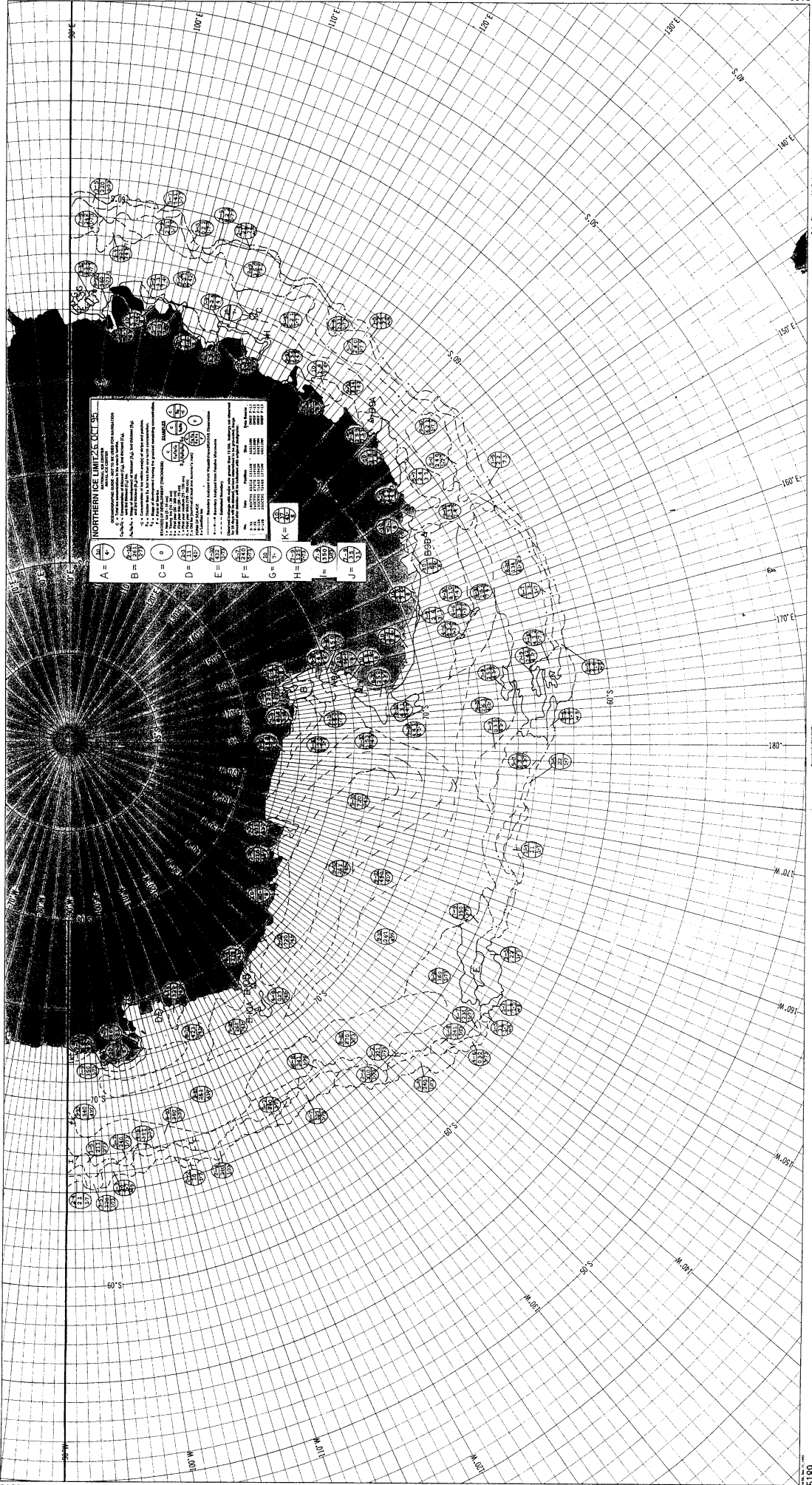

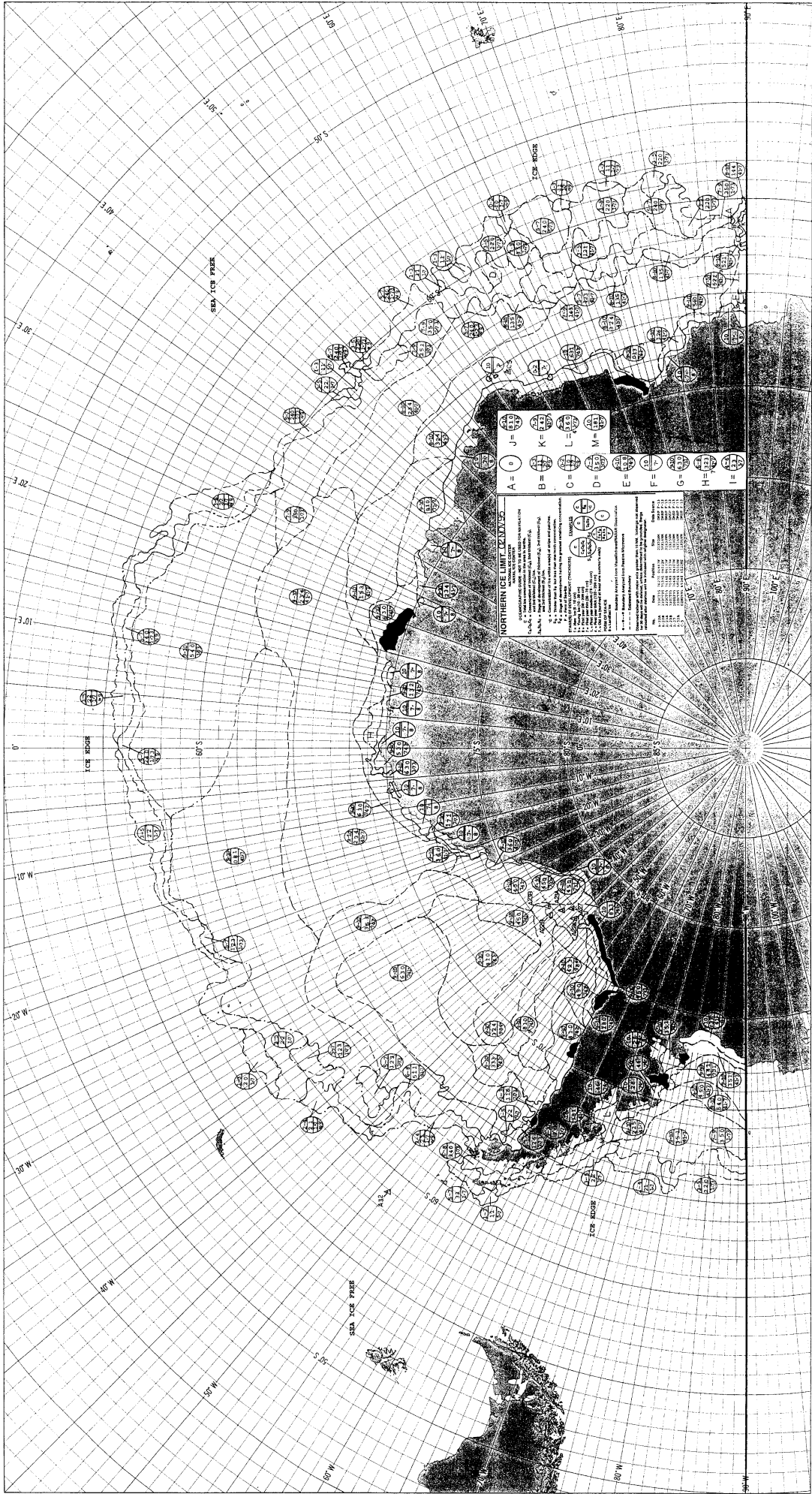

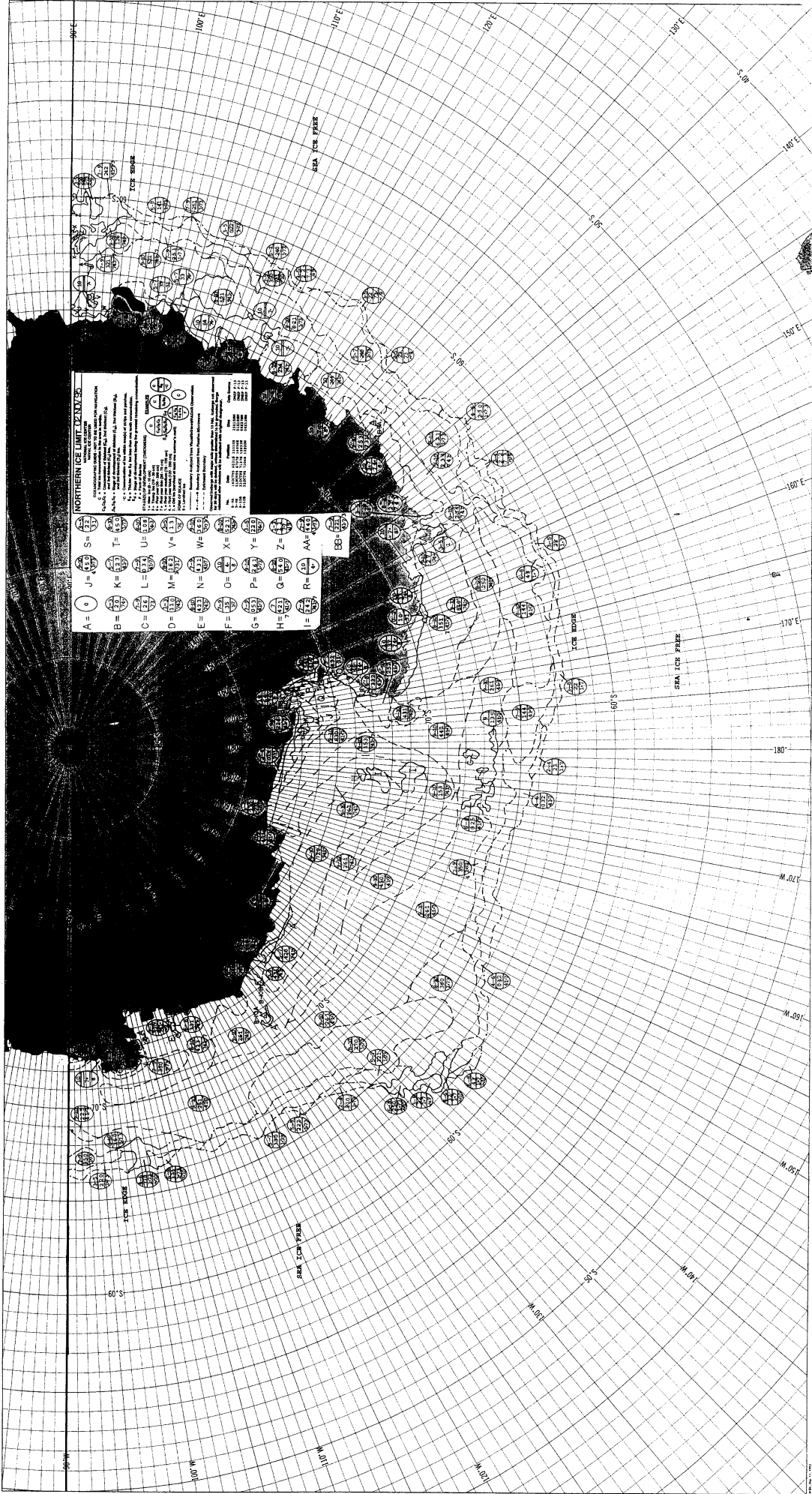

**NORTHERN ICE LIMIT (NIL) 2012**

A = 100  
 B = 100  
 C = 100  
 D = 100  
 E = 100  
 F = 100  
 G = 100  
 H = 100  
 I = 100  
 J = 100  
 K = 100  
 L = 100  
 M = 100  
 N = 100  
 O = 100  
 P = 100  
 Q = 100  
 R = 100  
 S = 100  
 T = 100  
 U = 100  
 V = 100  
 W = 100  
 X = 100  
 Y = 100  
 Z = 100  
 AA = 100  
 BB = 100

1. Seasonal Northern Ice Limit (NIL) for the year 2012. The NIL is defined as the northernmost limit of sea ice extent in a given year. The NIL is shown as a solid line on the chart. The area to the north of the NIL is shaded black. The area to the south of the NIL is unshaded. The NIL is shown for the months of January, February, March, April, May, June, July, August, September, October, and November. The NIL is shown for the years 2000, 2001, 2002, 2003, 2004, 2005, 2006, 2007, 2008, 2009, 2010, 2011, and 2012. The NIL is shown for the years 2000, 2001, 2002, 2003, 2004, 2005, 2006, 2007, 2008, 2009, 2010, 2011, and 2012. The NIL is shown for the years 2000, 2001, 2002, 2003, 2004, 2005, 2006, 2007, 2008, 2009, 2010, 2011, and 2012.

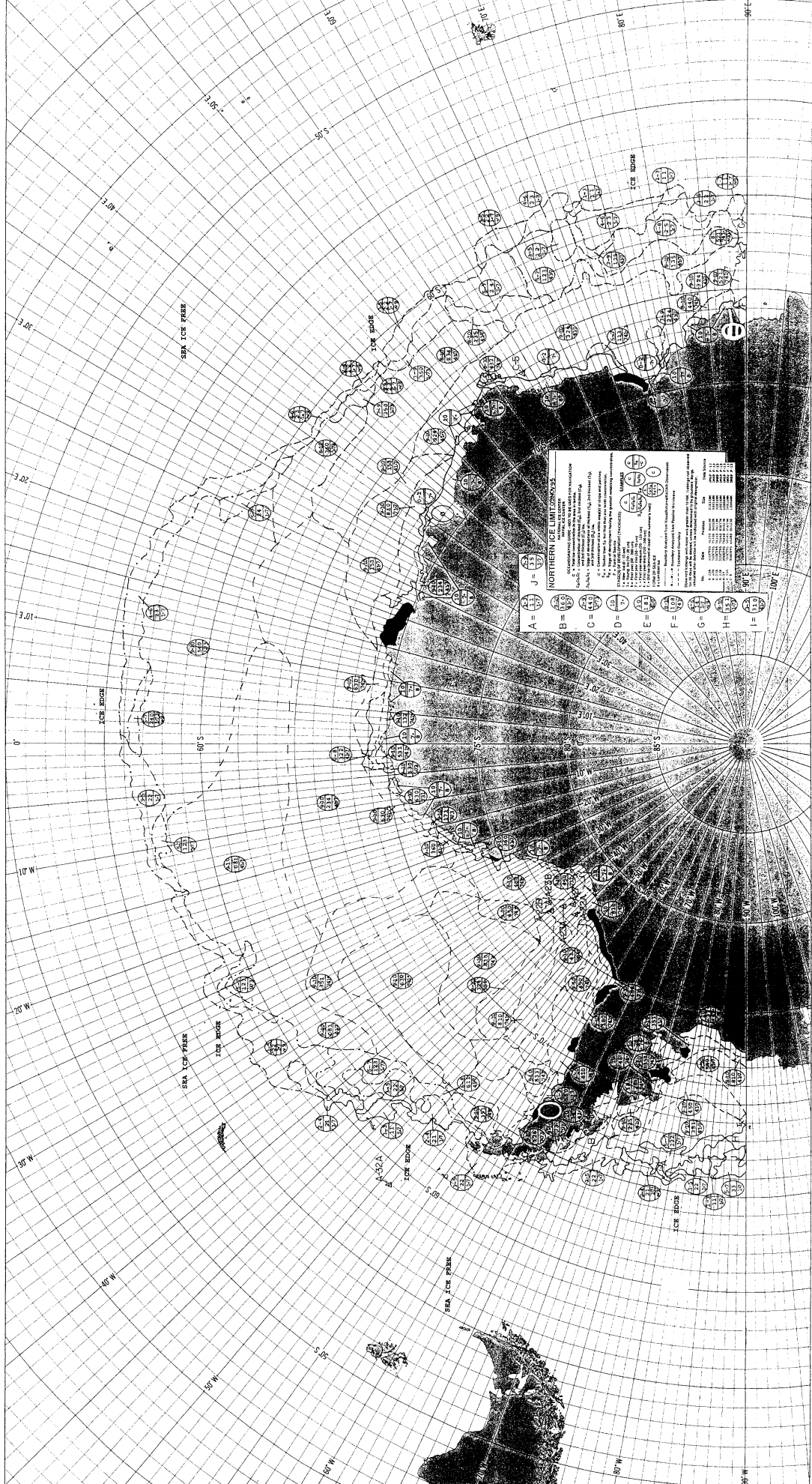









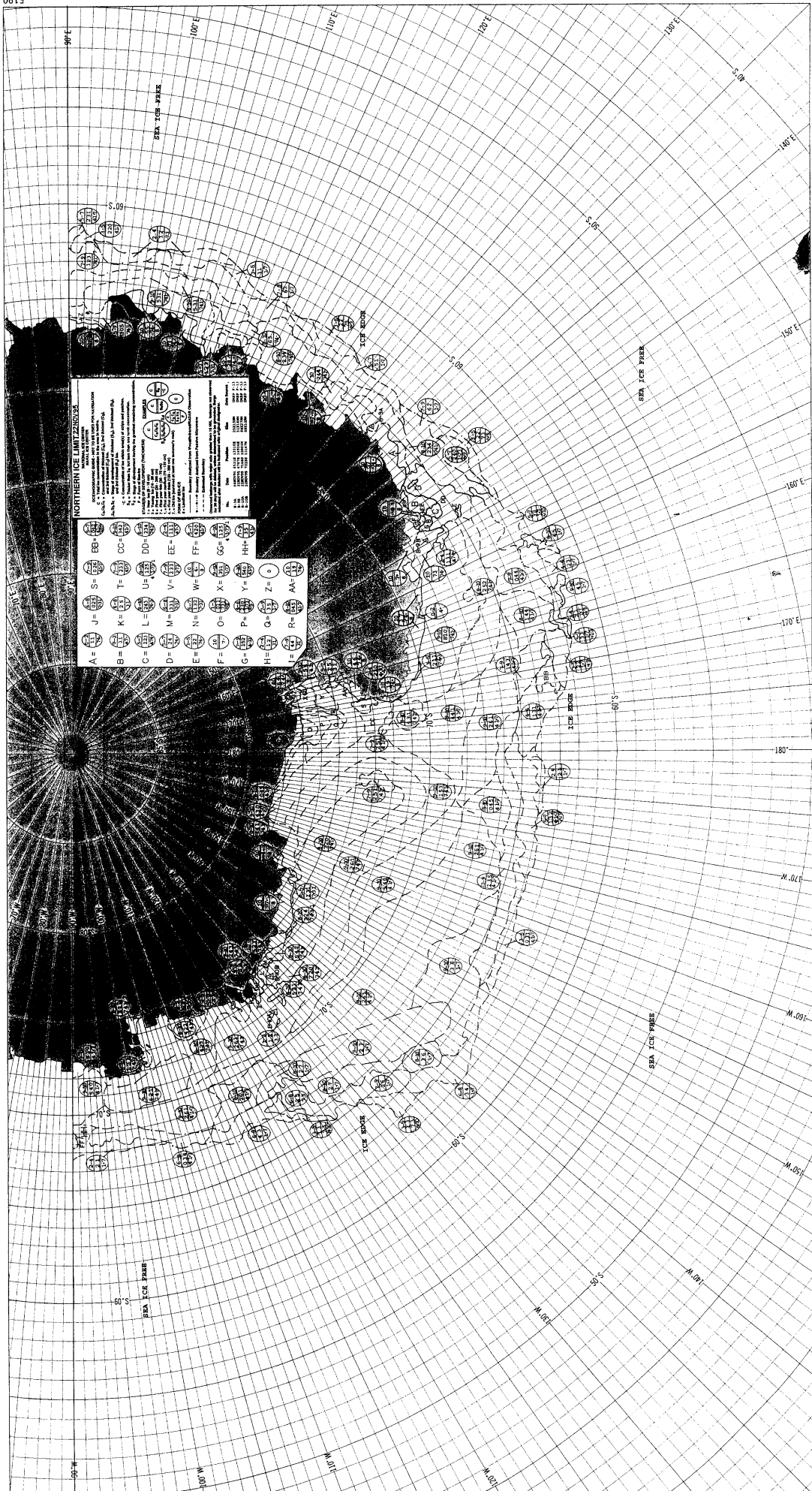

**NORTHERN ICE LIMIT 72°N 00' E**  
 1. 72°N 00' E  
 2. 72°N 00' E  
 3. 72°N 00' E  
 4. 72°N 00' E  
 5. 72°N 00' E  
 6. 72°N 00' E  
 7. 72°N 00' E  
 8. 72°N 00' E  
 9. 72°N 00' E  
 10. 72°N 00' E  
 11. 72°N 00' E  
 12. 72°N 00' E  
 13. 72°N 00' E  
 14. 72°N 00' E  
 15. 72°N 00' E  
 16. 72°N 00' E  
 17. 72°N 00' E  
 18. 72°N 00' E  
 19. 72°N 00' E  
 20. 72°N 00' E  
 21. 72°N 00' E  
 22. 72°N 00' E  
 23. 72°N 00' E  
 24. 72°N 00' E  
 25. 72°N 00' E  
 26. 72°N 00' E  
 27. 72°N 00' E  
 28. 72°N 00' E  
 29. 72°N 00' E  
 30. 72°N 00' E  
 31. 72°N 00' E  
 32. 72°N 00' E  
 33. 72°N 00' E  
 34. 72°N 00' E  
 35. 72°N 00' E  
 36. 72°N 00' E  
 37. 72°N 00' E  
 38. 72°N 00' E  
 39. 72°N 00' E  
 40. 72°N 00' E  
 41. 72°N 00' E  
 42. 72°N 00' E  
 43. 72°N 00' E  
 44. 72°N 00' E  
 45. 72°N 00' E  
 46. 72°N 00' E  
 47. 72°N 00' E  
 48. 72°N 00' E  
 49. 72°N 00' E  
 50. 72°N 00' E  
 51. 72°N 00' E  
 52. 72°N 00' E  
 53. 72°N 00' E  
 54. 72°N 00' E  
 55. 72°N 00' E  
 56. 72°N 00' E  
 57. 72°N 00' E  
 58. 72°N 00' E  
 59. 72°N 00' E  
 60. 72°N 00' E  
 61. 72°N 00' E  
 62. 72°N 00' E  
 63. 72°N 00' E  
 64. 72°N 00' E  
 65. 72°N 00' E  
 66. 72°N 00' E  
 67. 72°N 00' E  
 68. 72°N 00' E  
 69. 72°N 00' E  
 70. 72°N 00' E  
 71. 72°N 00' E  
 72. 72°N 00' E  
 73. 72°N 00' E  
 74. 72°N 00' E  
 75. 72°N 00' E  
 76. 72°N 00' E  
 77. 72°N 00' E  
 78. 72°N 00' E  
 79. 72°N 00' E  
 80. 72°N 00' E  
 81. 72°N 00' E  
 82. 72°N 00' E  
 83. 72°N 00' E  
 84. 72°N 00' E  
 85. 72°N 00' E  
 86. 72°N 00' E  
 87. 72°N 00' E  
 88. 72°N 00' E  
 89. 72°N 00' E  
 90. 72°N 00' E  
 91. 72°N 00' E  
 92. 72°N 00' E  
 93. 72°N 00' E  
 94. 72°N 00' E  
 95. 72°N 00' E  
 96. 72°N 00' E  
 97. 72°N 00' E  
 98. 72°N 00' E  
 99. 72°N 00' E  
 100. 72°N 00' E

A	J	S	EB	B	K	T	CC	C	L	U	DD	D	M	V	EE	E	N	W	FF	F	O	X	GG	G	P	Y	HH	H	Q	Z	II	I	R	AA	JJ
---	---	---	----	---	---	---	----	---	---	---	----	---	---	---	----	---	---	---	----	---	---	---	----	---	---	---	----	---	---	---	----	---	---	----	----

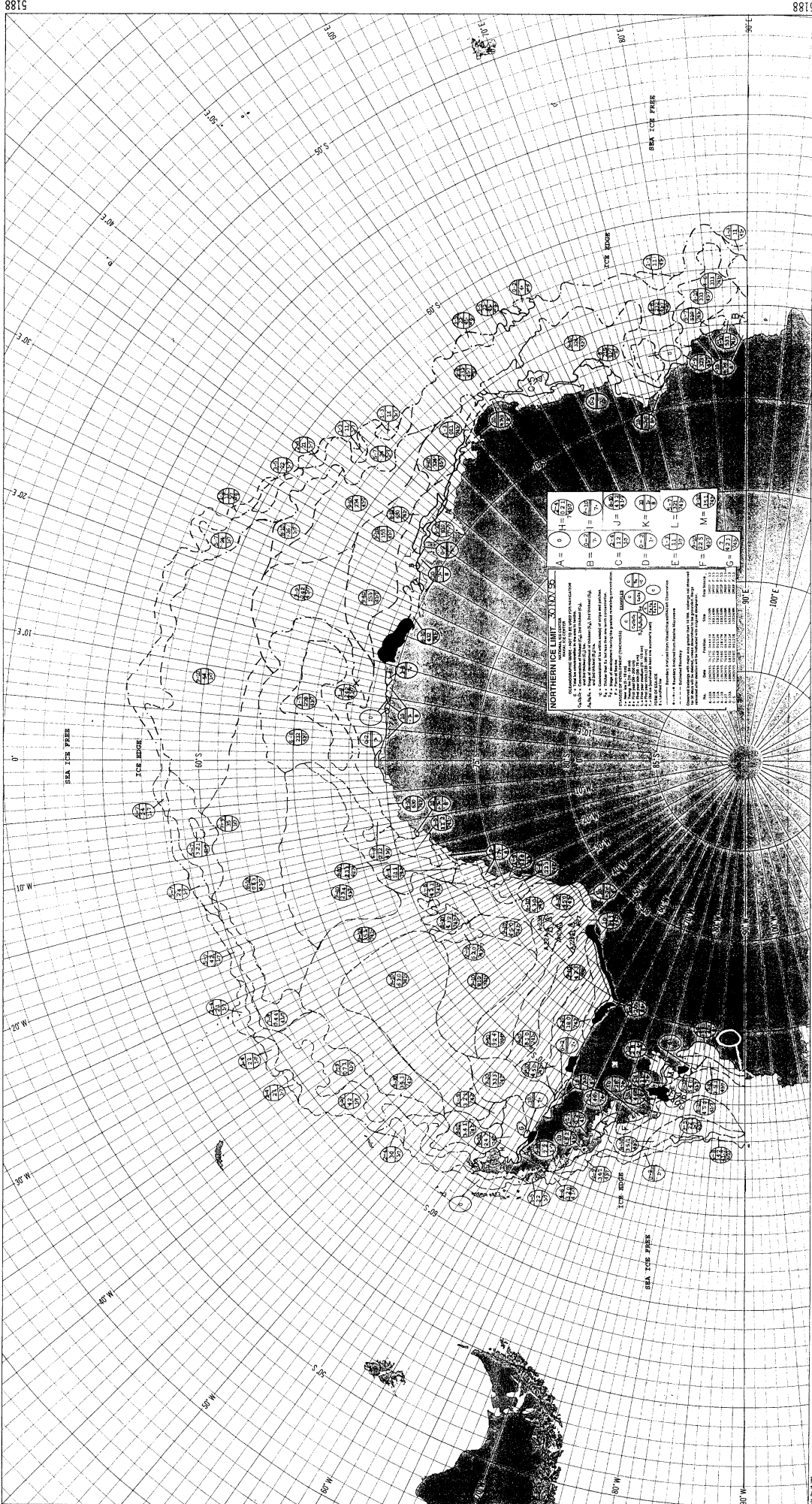

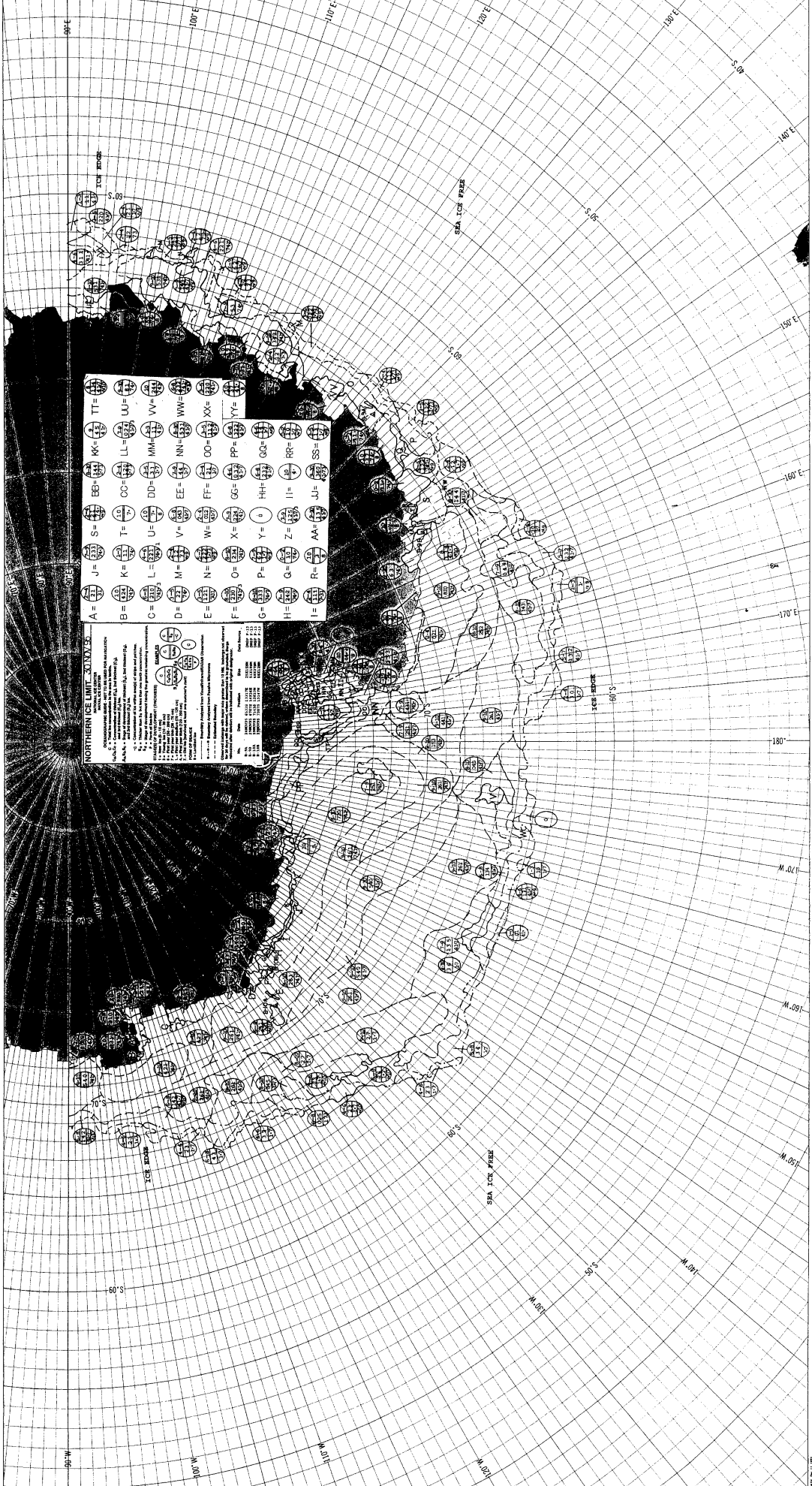

A =	⊙	J =	⊙	TT =	⊙
B =	⊙	K =	⊙	KK =	⊙
C =	⊙	L =	⊙	LL =	⊙
D =	⊙	M =	⊙	MM =	⊙
E =	⊙	N =	⊙	NN =	⊙
F =	⊙	O =	⊙	OO =	⊙
G =	⊙	P =	⊙	PP =	⊙
H =	⊙	Q =	⊙	QQ =	⊙
I =	⊙	R =	⊙	RR =	⊙
				SS =	⊙

**NORTHERN ICE LIMITS - 2017-18**

1. This chart shows the Northern Ice Limits (NIL) for the 2017-18 season. The NIL is defined as the outermost limit of the ice pack, excluding the ice pack itself.

2. The NIL is shown as a solid line. The area between the NIL and the coast is shaded. The area between the NIL and the 100m depth contour is unshaded.

3. The NIL is based on satellite data from the European Space Agency (ESA) and the National Ice Center (NIC). The data is updated daily.

4. The NIL is shown for the period from 1 October to 31 March. The NIL for the period from 1 April to 30 September is shown as a dashed line.

5. The NIL is shown for the period from 1 October to 31 March. The NIL for the period from 1 April to 30 September is shown as a dashed line.

6. The NIL is shown for the period from 1 October to 31 March. The NIL for the period from 1 April to 30 September is shown as a dashed line.



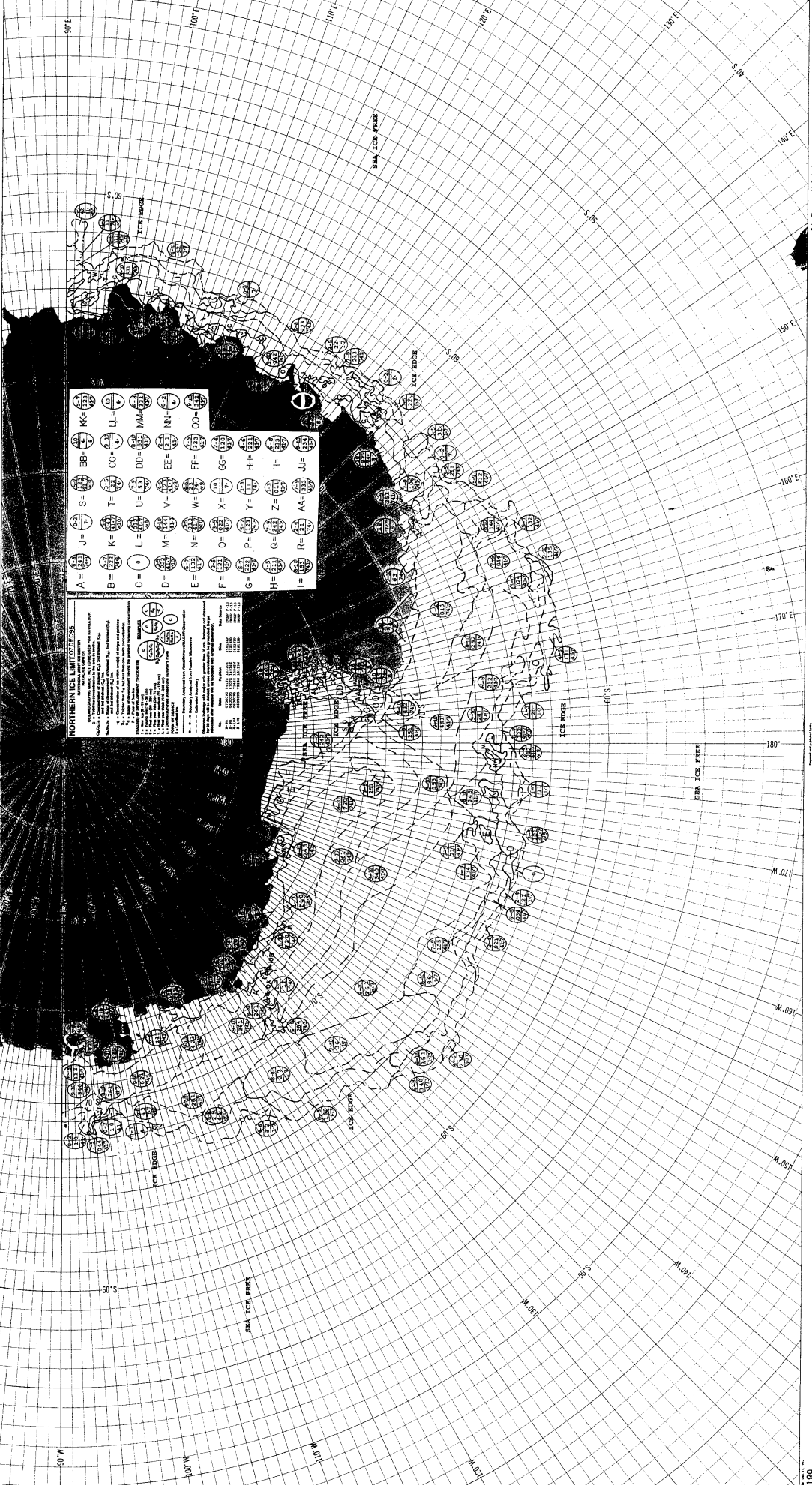

A =	J =	S =	EB =	KK =	7 =
B =	K =	T =	CO =	LL =	8 =
C =	L =	U =	DD =	MM =	9 =
D =	M =	V =	EE =	NN =	0 =
E =	N =	W =	FF =	OO =	1 =
F =	O =	X =	GG =		2 =
G =	P =	Y =	HH =		3 =
H =	Q =	Z =	II =		4 =
I =	R =	AA =	JJ =		5 =

**NORTHERN ICE LIMITS**  
 This chart shows the limits of the ice in the Arctic region. The limits are based on the observations of the U.S.S.R. and the U.S.S.R. Navy. The limits are shown in the following table:

Month	10° N	20° N	30° N	40° N	50° N	60° N	70° N	80° N	90° N
Jan	100	100	100	100	100	100	100	100	100
Feb	100	100	100	100	100	100	100	100	100
Mar	100	100	100	100	100	100	100	100	100
Apr	100	100	100	100	100	100	100	100	100
May	100	100	100	100	100	100	100	100	100
Jun	100	100	100	100	100	100	100	100	100
Jul	100	100	100	100	100	100	100	100	100
Aug	100	100	100	100	100	100	100	100	100
Sep	100	100	100	100	100	100	100	100	100
Oct	100	100	100	100	100	100	100	100	100
Nov	100	100	100	100	100	100	100	100	100
Dec	100	100	100	100	100	100	100	100	100

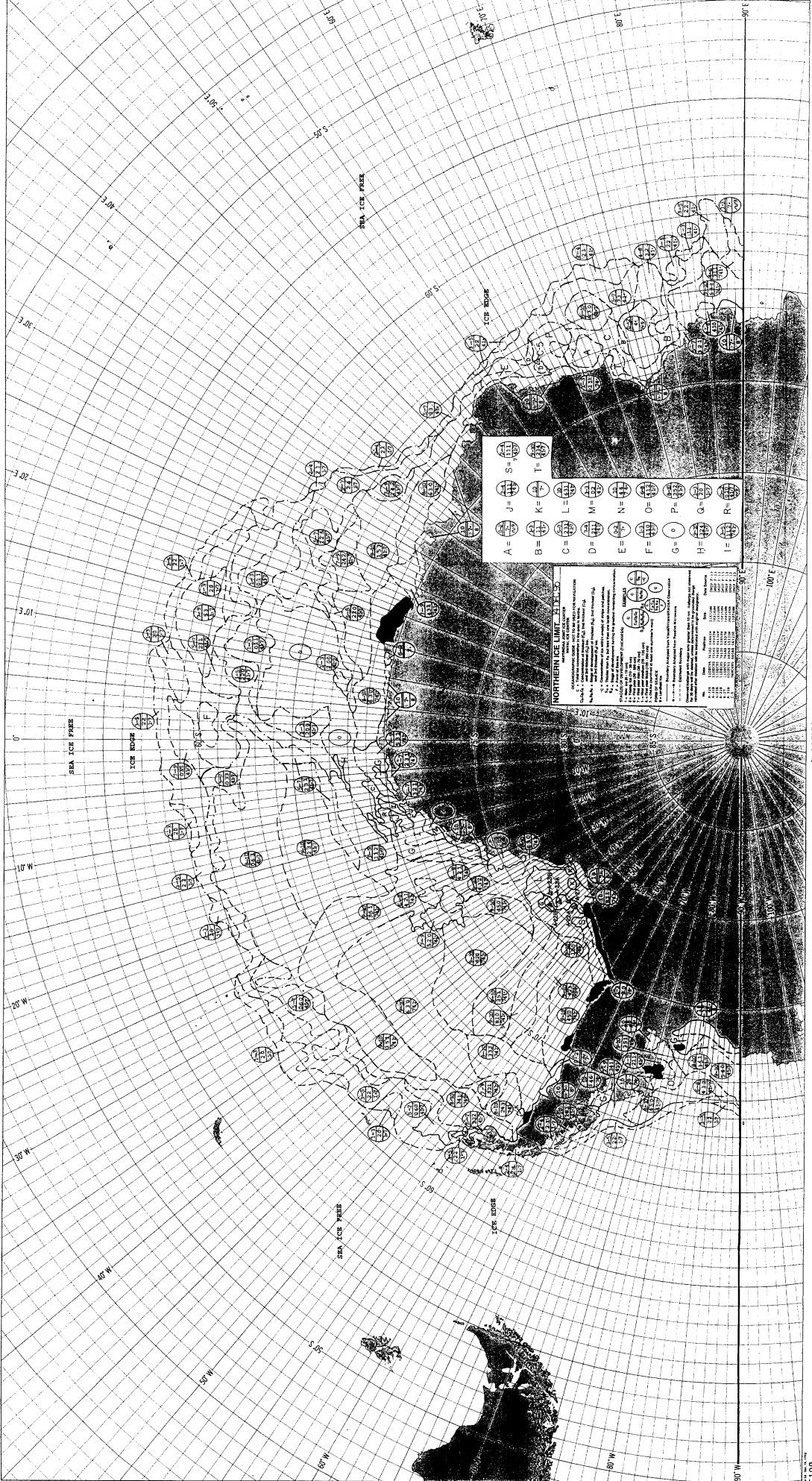

**NORTHERN ICE LIMIT SYMBOLS**

A = S = T =   
 B = K = L =   
 C = M = N =   
 D = O = P =   
 E = G = R =   
 F = H = I =

**NORTHERN ICE LIMIT SYMBOLS**

The symbols on this map represent the following information:  
 A. The letter indicates the type of ice.  
 B. The number indicates the thickness of the ice in feet.  
 C. The number indicates the age of the ice in years.  
 D. The number indicates the direction of the wind in degrees true.  
 E. The number indicates the force of the wind in knots.  
 F. The number indicates the direction of the current in degrees true.  
 G. The number indicates the force of the current in knots.  
 H. The number indicates the direction of the surface current in degrees true.  
 I. The number indicates the force of the surface current in knots.  
 J. The number indicates the direction of the bottom current in degrees true.  
 K. The number indicates the force of the bottom current in knots.  
 L. The number indicates the direction of the surface current in degrees true.  
 M. The number indicates the force of the surface current in knots.  
 N. The number indicates the direction of the bottom current in degrees true.  
 O. The number indicates the force of the bottom current in knots.  
 P. The number indicates the direction of the surface current in degrees true.  
 Q. The number indicates the force of the surface current in knots.  
 R. The number indicates the direction of the bottom current in degrees true.  
 S. The number indicates the force of the bottom current in knots.  
 T. The number indicates the direction of the surface current in degrees true.  
 U. The number indicates the force of the surface current in knots.  
 V. The number indicates the direction of the bottom current in degrees true.  
 W. The number indicates the force of the bottom current in knots.  
 X. The number indicates the direction of the surface current in degrees true.  
 Y. The number indicates the force of the surface current in knots.  
 Z. The number indicates the direction of the bottom current in degrees true.  
 AA. The number indicates the force of the bottom current in knots.

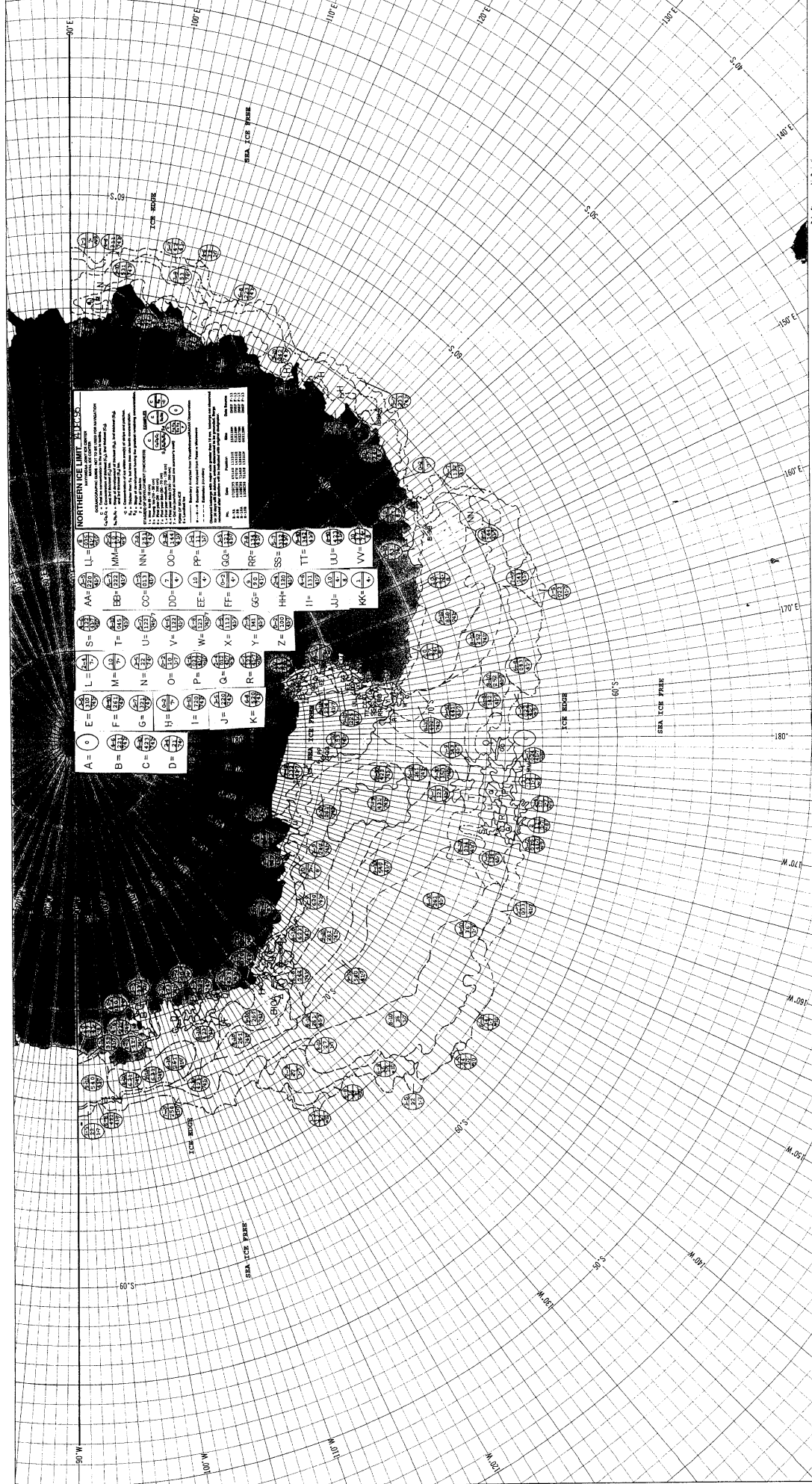

**NORTHERN LIMIT**

**SEA ICE PERM**

**SEA ICE PROB**

**SEA ICE UNK**

A = 0	E = 0	L = 0	S = 0	AA = 0	LL = 0
B = 1	F = 1	M = 1	T = 1	BB = 1	MM = 1
C = 2	G = 2	N = 2	U = 2	CC = 2	NN = 2
D = 3	H = 3	O = 3	V = 3	DD = 3	OO = 3
J = 4	I = 4	P = 4	W = 4	JJ = 4	PP = 4
K = 5	Q = 5	R = 5	X = 5	KK = 5	QQ = 5
	Y = 6		Z = 6	RR = 6	SS = 6
				TT = 7	UU = 7
				VV = 8	WW = 8
				XX = 9	YY = 9
				ZZ = 0	00 = 0

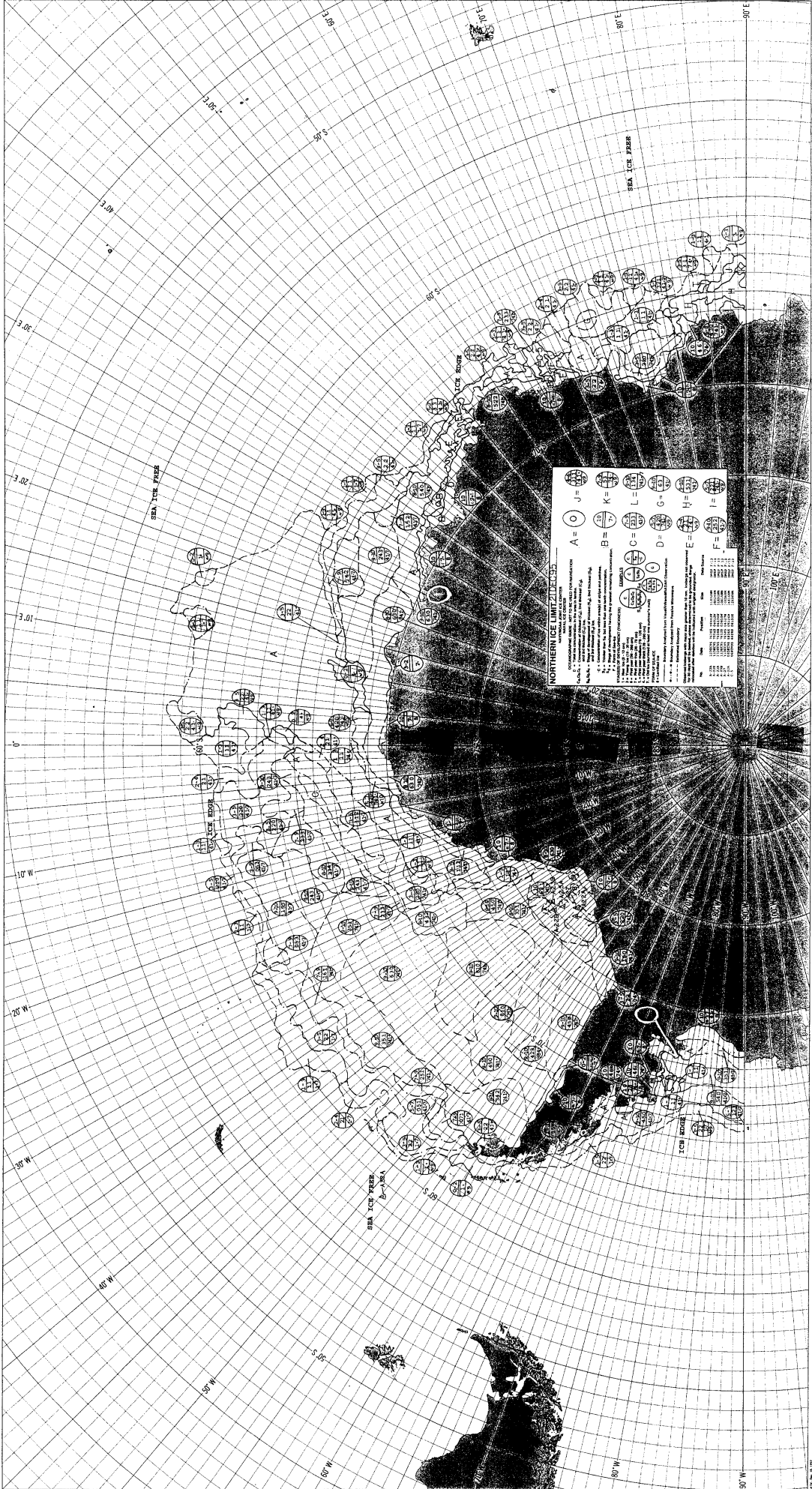

**NORTHERN ICE LIMITS (ICES)**  
 SYMBOLS FOR ICE LIMITS

**A =** **B =** **C =** **D =** **E =** **F =**

**G =** **H =** **I =** **J =**

**K =** **L =** **M =**

**N =** **O =**

**P =** **Q =**

**R =** **S =**

**T =** **U =**

**V =** **W =**

**X =** **Y =**

**Z =**

**1 =** **2 =**

**3 =** **4 =**

**5 =** **6 =**

**7 =** **8 =**

**9 =**

**10 =**

**11 =**

**12 =**

**13 =**

**14 =**

**15 =**

**16 =**

**17 =**

**18 =**

**19 =**

**20 =**

**21 =**

**22 =**

**23 =**

**24 =**

**25 =**

**26 =**

**27 =**

**28 =**

**29 =**

**30 =**

**31 =**

**32 =**

**33 =**

**34 =**

**35 =**

**36 =**

**37 =**

**38 =**

**39 =**

**40 =**

**41 =**

**42 =**

**43 =**

**44 =**

**45 =**

**46 =**

**47 =**

**48 =**

**49 =**

**50 =**

**51 =**

**52 =**

**53 =**

**54 =**

**55 =**

**56 =**

**57 =**

**58 =**

**59 =**

**60 =**

**61 =**

**62 =**

**63 =**

**64 =**

**65 =**

**66 =**

**67 =**

**68 =**

**69 =**

**70 =**

**71 =**

**72 =**

**73 =**

**74 =**

**75 =**

**76 =**

**77 =**

**78 =**

**79 =**

**80 =**

**81 =**

**82 =**

**83 =**

**84 =**

**85 =**

**86 =**

**87 =**

**88 =**

**89 =**

**90 =**

**91 =**

**92 =**

**93 =**

**94 =**

**95 =**

**96 =**

**97 =**

**98 =**

**99 =**

**100 =**



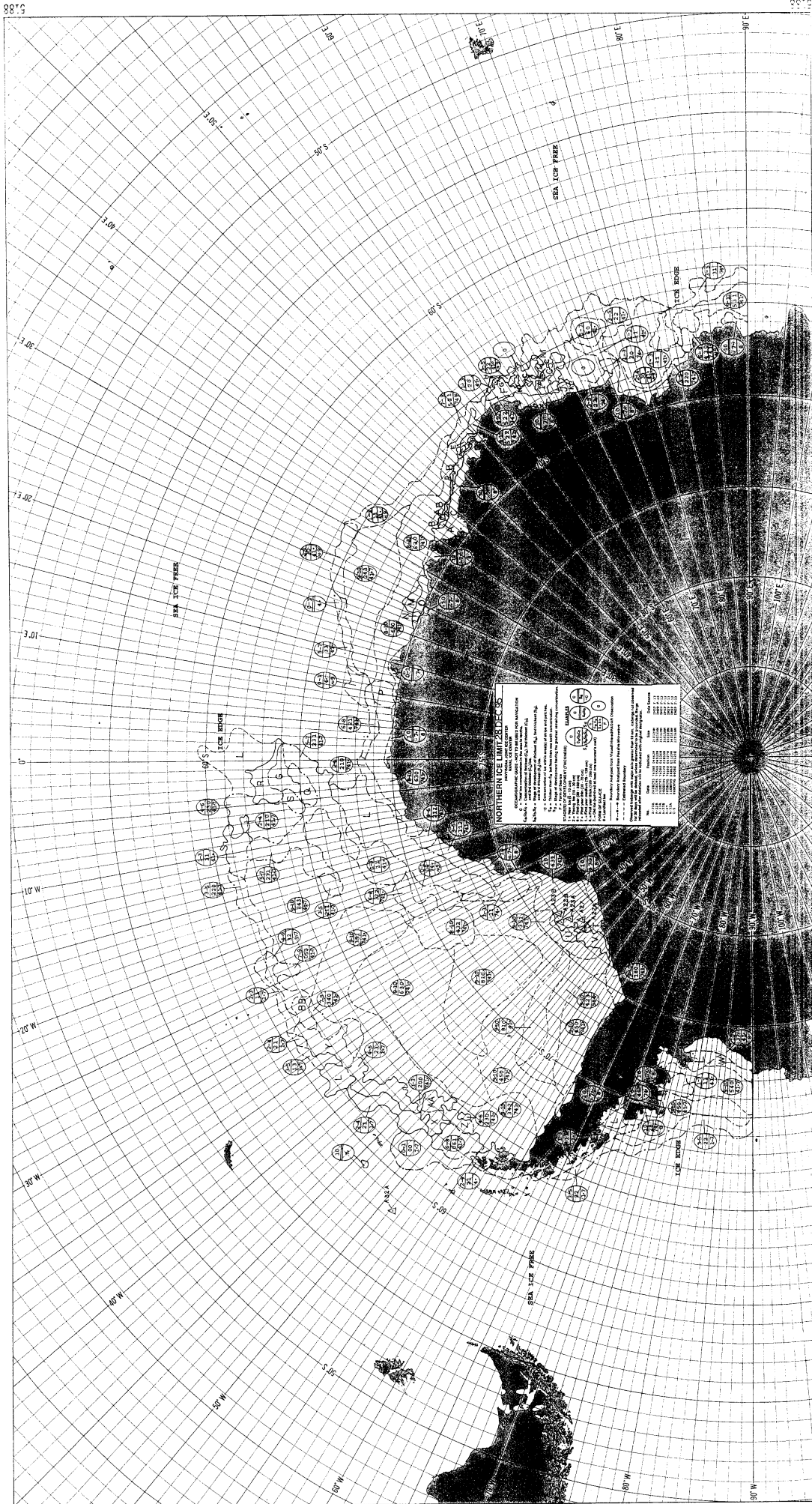

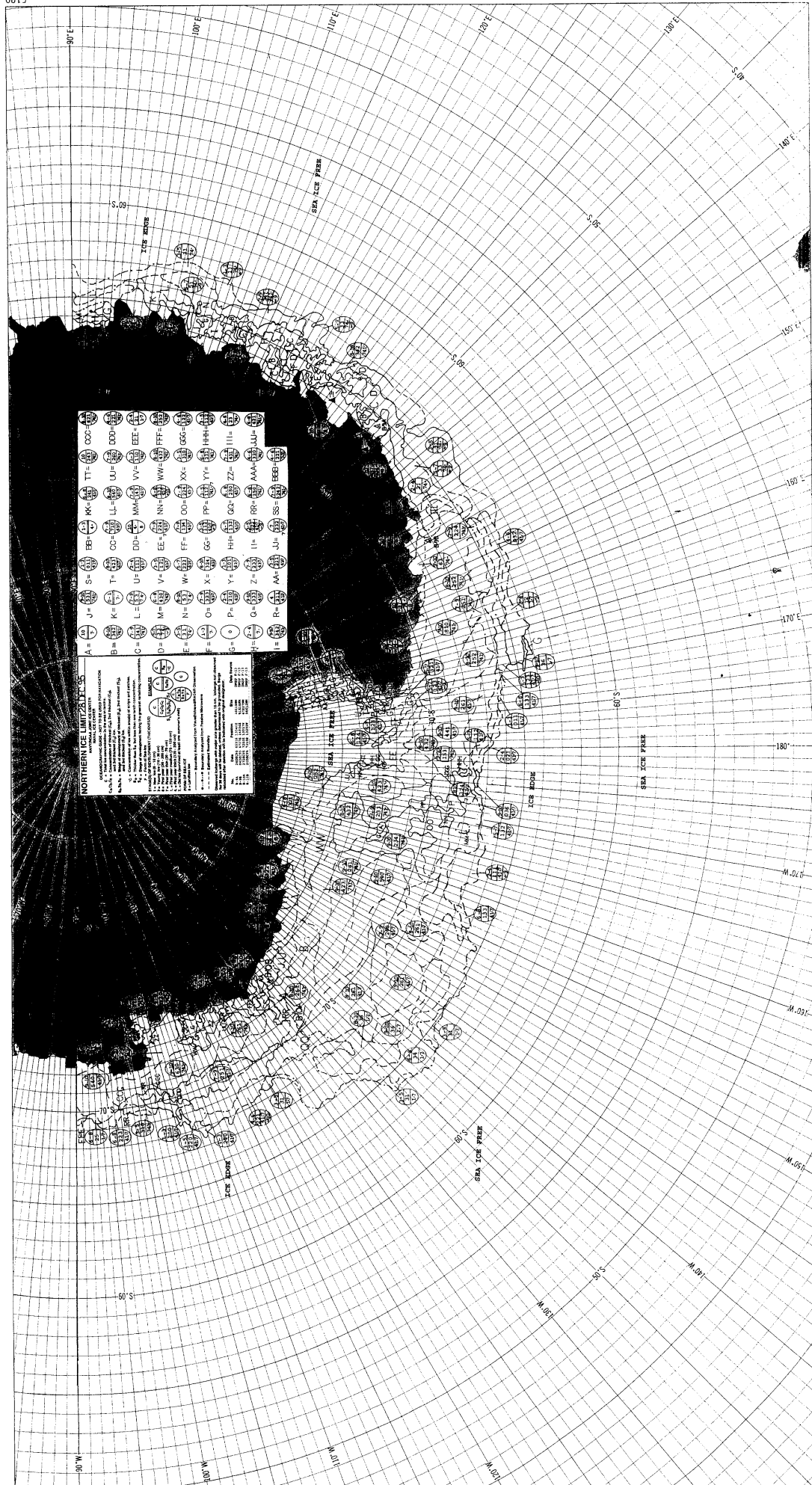

**NORTHERN ICE LIMITS, 1955**

**SYMBOLS FOR ICE TYPES AND THICKNESSES**

A =	J =	S =	T =	CC =	TT =	CC =
B =	K =	U =	V =	DD =	UU =	DD =
C =	L =	W =	X =	EE =	VV =	EE =
D =	M =	Y =	Z =	FF =	WW =	FF =
E =	N =	0 =	P =	GG =	XX =	GG =
F =	O =	1 =	Q =	HH =	YY =	HH =
G =	P =	2 =	R =	II =	ZZ =	II =
H =	Q =	3 =	S =	AAA =	AAA =	AAA =
I =	R =	4 =	T =	BBB =	BBB =	BBB =
J =	S =	5 =	U =	CCC =	CCC =	CCC =
K =	T =	6 =	V =	DDD =	DDD =	DDD =
L =	U =	7 =	W =	EEE =	EEE =	EEE =
M =	V =	8 =	X =	FFF =	FFF =	FFF =
N =	W =	9 =	Y =	GGG =	GGG =	GGG =
O =	X =	0 =	Z =	HHH =	HHH =	HHH =
P =	Y =	1 =	AAA =	III =	III =	III =
Q =	Z =	2 =	AAA =	LLL =	LLL =	LLL =
R =	AAA =	3 =	AAA =	MMM =	MMM =	MMM =
S =	AAA =	4 =	AAA =	NNN =	NNN =	NNN =
T =	AAA =	5 =	AAA =	OOO =	OOO =	OOO =
U =	AAA =	6 =	AAA =	PPP =	PPP =	PPP =
V =	AAA =	7 =	AAA =	QQQ =	QQQ =	QQQ =
W =	AAA =	8 =	AAA =	RRR =	RRR =	RRR =
X =	AAA =	9 =	AAA =	SSS =	SSS =	SSS =
Y =	AAA =	0 =	AAA =	TTT =	TTT =	TTT =
Z =	AAA =	1 =	AAA =	UUU =	UUU =	UUU =
AAA =	AAA =	2 =	AAA =	VVV =	VVV =	VVV =
BBB =	BBB =	3 =	AAA =	WWW =	WWW =	WWW =
CCC =	CCC =	4 =	AAA =	XXX =	XXX =	XXX =
DDD =	DDD =	5 =	AAA =	YYY =	YYY =	YYY =
EEE =	EEE =	6 =	AAA =	ZZZ =	ZZZ =	ZZZ =
FFF =	FFF =	7 =	AAA =	AAA =	AAA =	AAA =
GGG =	GGG =	8 =	AAA =	BBB =	BBB =	BBB =
HHH =	HHH =	9 =	AAA =	CCC =	CCC =	CCC =
III =	III =	0 =	AAA =	DDD =	DDD =	DDD =
LLL =	LLL =	1 =	AAA =	EEE =	EEE =	EEE =
MMM =	MMM =	2 =	AAA =	FFF =	FFF =	FFF =
NNN =	NNN =	3 =	AAA =	GGG =	GGG =	GGG =
OOO =	OOO =	4 =	AAA =	HHH =	HHH =	HHH =
PPP =	PPP =	5 =	AAA =	III =	III =	III =
QQQ =	QQQ =	6 =	AAA =	LLL =	LLL =	LLL =
RRR =	RRR =	7 =	AAA =	MMM =	MMM =	MMM =
SSS =	SSS =	8 =	AAA =	NNN =	NNN =	NNN =
TTT =	TTT =	9 =	AAA =	OOO =	OOO =	OOO =
UUU =	UUU =	0 =	AAA =	PPP =	PPP =	PPP =
VVV =	VVV =	1 =	AAA =	QQQ =	QQQ =	QQQ =
WWW =	WWW =	2 =	AAA =	RRR =	RRR =	RRR =
XXX =	XXX =	3 =	AAA =	SSS =	SSS =	SSS =
YYY =	YYY =	4 =	AAA =	TTT =	TTT =	TTT =
ZZZ =	ZZZ =	5 =	AAA =	UUU =	UUU =	UUU =
AAA =	AAA =	6 =	AAA =	VVV =	VVV =	VVV =
BBB =	BBB =	7 =	AAA =	WWW =	WWW =	WWW =
CCC =	CCC =	8 =	AAA =	XXX =	XXX =	XXX =
DDD =	DDD =	9 =	AAA =	YYY =	YYY =	YYY =
EEE =	EEE =	0 =	AAA =	ZZZ =	ZZZ =	ZZZ =
FFF =	FFF =	1 =	AAA =	AAA =	AAA =	AAA =
GGG =	GGG =	2 =	AAA =	BBB =	BBB =	BBB =
HHH =	HHH =	3 =	AAA =	CCC =	CCC =	CCC =
III =	III =	4 =	AAA =	DDD =	DDD =	DDD =
LLL =	LLL =	5 =	AAA =	EEE =	EEE =	EEE =
MMM =	MMM =	6 =	AAA =	FFF =	FFF =	FFF =
NNN =	NNN =	7 =	AAA =	GGG =	GGG =	GGG =
OOO =	OOO =	8 =	AAA =	HHH =	HHH =	HHH =
PPP =	PPP =	9 =	AAA =	III =	III =	III =
QQQ =	QQQ =	0 =	AAA =	LLL =	LLL =	LLL =
RRR =	RRR =	1 =	AAA =	MMM =	MMM =	MMM =
SSS =	SSS =	2 =	AAA =	NNN =	NNN =	NNN =
TTT =	TTT =	3 =	AAA =	OOO =	OOO =	OOO =
UUU =	UUU =	4 =	AAA =	PPP =	PPP =	PPP =
VVV =	VVV =	5 =	AAA =	QQQ =	QQQ =	QQQ =
WWW =	WWW =	6 =	AAA =	RRR =	RRR =	RRR =
XXX =	XXX =	7 =	AAA =	SSS =	SSS =	SSS =
YYY =	YYY =	8 =	AAA =	TTT =	TTT =	TTT =
ZZZ =	ZZZ =	9 =	AAA =	UUU =	UUU =	UUU =
AAA =	AAA =	0 =	AAA =	VVV =	VVV =	VVV =
BBB =	BBB =	1 =	AAA =	WWW =	WWW =	WWW =
CCC =	CCC =	2 =	AAA =	XXX =	XXX =	XXX =
DDD =	DDD =	3 =	AAA =	YYY =	YYY =	YYY =
EEE =	EEE =	4 =	AAA =	ZZZ =	ZZZ =	ZZZ =
FFF =	FFF =	5 =	AAA =	AAA =	AAA =	AAA =
GGG =	GGG =	6 =	AAA =	BBB =	BBB =	BBB =
HHH =	HHH =	7 =	AAA =	CCC =	CCC =	CCC =
III =	III =	8 =	AAA =	DDD =	DDD =	DDD =
LLL =	LLL =	9 =	AAA =	EEE =	EEE =	EEE =
MMM =	MMM =	0 =	AAA =	FFF =	FFF =	FFF =
NNN =	NNN =	1 =	AAA =	GGG =	GGG =	GGG =
OOO =	OOO =	2 =	AAA =	HHH =	HHH =	HHH =
PPP =	PPP =	3 =	AAA =	III =	III =	III =
QQQ =	QQQ =	4 =	AAA =	LLL =	LLL =	LLL =
RRR =	RRR =	5 =	AAA =	MMM =	MMM =	MMM =
SSS =	SSS =	6 =	AAA =	NNN =	NNN =	NNN =
TTT =	TTT =	7 =	AAA =	OOO =	OOO =	OOO =
UUU =	UUU =	8 =	AAA =	PPP =	PPP =	PPP =
VVV =	VVV =	9 =	AAA =	QQQ =	QQQ =	QQQ =
WWW =	WWW =	0 =	AAA =	RRR =	RRR =	RRR =
XXX =	XXX =	1 =	AAA =	SSS =	SSS =	SSS =
YYY =	YYY =	2 =	AAA =	TTT =	TTT =	TTT =
ZZZ =	ZZZ =	3 =	AAA =	UUU =	UUU =	UUU =
AAA =	AAA =	4 =	AAA =	VVV =	VVV =	VVV =
BBB =	BBB =	5 =	AAA =	WWW =	WWW =	WWW =
CCC =	CCC =	6 =	AAA =	XXX =	XXX =	XXX =
DDD =	DDD =	7 =	AAA =	YYY =	YYY =	YYY =
EEE =	EEE =	8 =	AAA =	ZZZ =	ZZZ =	ZZZ =
FFF =	FFF =	9 =	AAA =	AAA =	AAA =	AAA =
GGG =	GGG =	0 =	AAA =	BBB =	BBB =	BBB =
HHH =	HHH =	1 =	AAA =	CCC =	CCC =	CCC =
III =	III =	2 =	AAA =	DDD =	DDD =	DDD =
LLL =	LLL =	3 =	AAA =	EEE =	EEE =	EEE =
MMM =	MMM =	4 =	AAA =	FFF =	FFF =	FFF =
NNN =	NNN =	5 =	AAA =	GGG =	GGG =	GGG =
OOO =	OOO =	6 =	AAA =	HHH =	HHH =	HHH =
PPP =	PPP =	7 =	AAA =	III =	III =	III =
QQQ =	QQQ =	8 =	AAA =	LLL =	LLL =	LLL =
RRR =	RRR =	9 =	AAA =	MMM =	MMM =	MMM =
SSS =	SSS =	0 =	AAA =	NNN =	NNN =	NNN =
TTT =	TTT =	1 =	AAA =	OOO =	OOO =	OOO =
UUU =	UUU =	2 =	AAA =	PPP =	PPP =	PPP =
VVV =	VVV =	3 =	AAA =	QQQ =	QQQ =	QQQ =
WWW =	WWW =	4 =	AAA =	RRR =	RRR =	RRR =
XXX =	XXX =	5 =	AAA =	SSS =	SSS =	SSS =
YYY =	YYY =	6 =	AAA =	TTT =	TTT =	TTT =
ZZZ =	ZZZ =	7 =	AAA =	UUU =	UUU =	UUU =
AAA =	AAA =	8 =	AAA =	VVV =	VVV =	VVV =
BBB =	BBB =	9 =	AAA =	WWW =	WWW =	WWW =
CCC =	CCC =	0 =	AAA =	XXX =	XXX =	XXX =
DDD =	DDD =	1 =	AAA =	YYY =	YYY =	YYY =
EEE =	EEE =	2 =	AAA =	ZZZ =	ZZZ =	ZZZ =
FFF =	FFF =	3 =	AAA =	AAA =	AAA =	AAA =
GGG =	GGG =	4 =	AAA =	BBB =	BBB =	BBB =
HHH =	HHH =	5 =	AAA =	CCC =	CCC =	CCC =
III =	III =	6 =	AAA =	DDD =	DDD =	DDD =
LLL =	LLL =	7 =	AAA =	EEE =	EEE =	EEE =
MMM =	MMM =	8 =	AAA =	FFF =	FFF =	FFF =
NNN =	NNN =	9 =	AAA =	GGG =	GGG =	GGG =
OOO =	OOO =	0 =	AAA =	HHH =	HHH =	HHH =
PPP =	PPP =	1 =	AAA =	III =	III =	III =
QQQ =	QQQ =	2 =	AAA =	LLL =	LLL =	LLL =
RRR =	RRR =	3 =	AAA =	MMM =	MMM =	MMM =
SSS =	SSS =	4 =	AAA =	NNN =	NNN =	NNN =
TTT =	TTT =	5 =	AAA =	OOO =	OOO =	OOO =
UUU =	UUU =	6 =	AAA =	PPP =	PPP =	PPP =
VVV =	VVV =	7 =	AAA =	QQQ =	QQQ =	QQQ =
WWW =	WWW =	8 =	AAA =	RRR =	RRR =	RRR =
XXX =	XXX =	9 =	AAA =	SSS =	SSS =	SSS =
YYY =	YYY =	0 =	AAA =	TTT =	TTT =	TTT =
ZZZ =	ZZZ =	1 =	AAA =	UUU =	UUU =	UUU =
AAA =	AAA =	2 =	AAA =	VVV =	VVV =	VVV =
BBB =	BBB =	3 =	AAA =	WWW =	WWW =	WWW =
CCC =	CCC =	4 =	AAA =	XXX =	XXX =	XXX =
DDD =	DDD =	5 =	AAA =	YYY =	YYY =	YYY =
EEE =	EEE =	6 =	AAA =	ZZZ =	ZZZ =	ZZZ =
FFF =	FFF =	7 =	AAA =	AAA =	AAA =	AAA =
GGG =	GGG =	8 =	AAA =	BBB =	BBB =	BBB =
HHH =	HHH =	9 =	AAA =	CCC =	CCC =	CCC =
III =	III =	0 =	AAA =	DDD =	DDD =	DDD =
LLL =	LLL =	1 =	AAA =	EEE =	EEE =	EEE =
MMM =	MMM =	2 =	AAA =	FFF =	FFF =	FFF =
NNN =	NNN =	3 =	AAA =	GGG =	GGG =	GGG =
OOO =	OOO =	4 =	AAA =	HHH =	HHH =	HHH =
PPP =	PPP =	5 =	AAA =	III =	III =	III =
QQQ =	QQQ =	6 =	AAA =	LLL =	LLL =	LLL =
RRR =	RRR =	7 =	AAA =	MMM =	MMM =	MMM =
SSS =	SSS =	8 =	AAA =	NNN =	NNN =	NNN =
TTT =	TTT =	9 =	AAA =	OOO =	OOO =	OOO =
UUU =	UUU =	0 =	AAA =	PPP =	PPP =	PPP =
VVV =	VVV =	1 =	AAA =	QQQ =	QQQ =	QQQ =
WWW =	WWW =	2 =	AAA =	RRR =	RRR =	RRR =
XXX =	XXX =	3 =	AAA =	SSS =	SSS =	SSS =
YYY =	YYY =	4 =	AAA =	TTT =	TTT =	TTT =
ZZZ =	ZZZ =	5 =	AAA =	UUU =	UUU =	UUU =
AAA =	AAA =	6 =	AAA =	VVV =	VVV =	VVV =
BBB =	BBB =	7 =	AAA =	WWW =	WWW =	WWW =
CCC =	CCC =	8 =	AAA =	XXX =	XXX =	XXX =
DDD =	DDD =	9 =	AAA =	YYY =	YYY =	YYY =
EEE =	EEE =	0 =	AAA =	ZZZ =	ZZZ =	ZZZ =
FFF =	FFF =	1 =	AAA =	AAA =	AAA =	AAA =
GGG =	GGG =	2 =	AAA =	BBB =	BBB =	BBB =
HHH =	HHH =	3 =	AAA =	CCC =	CCC =	CCC =
III =	III =	4 =	AAA =	DDD =	DDD =	DDD =
LLL =	LLL =	5 =	AAA =	EEE =	EEE =	EEE =
MMM =	MMM =	6 =	AAA =	FFF =	FFF =	FFF =
NNN =	NNN =	7 =	AAA =	GGG =	GGG =	GGG =
OOO =	OOO =	8 =				