

Laboratory Response Network

Ralph Timperi

Massachusetts Department of
Public Health, and

Association of Public Health
Laboratories (www.aphl.org)

Report Documentation Page

Report Date 03APR2002	Report Type N/A	Dates Covered (from... to) 03APR2002 - 04APR2002
Title and Subtitle Laboratory Response Network	Contract Number F19628-00-C-0002	
	Grant Number	
	Program Element Number	
Author(s) Timperi, Ralph	Project Number	
	Task Number	
	Work Unit Number	
Performing Organization Name(s) and Address(es) Massachusetts Department of Public Health, and Association of Public Health Laboratories	Performing Organization Report Number	
Sponsoring/Monitoring Agency Name(s) and Address(es) Air Force ESC/XPK (Richard Axtell) Hanscom AFB, MA 01731	Sponsor/Monitor's Acronym(s)	
	Sponsor/Monitor's Report Number(s)	
Distribution/Availability Statement Approved for public release, distribution unlimited		
Supplementary Notes Workshop paper from the New England Bioterrorism Preparedness Workshop held 3-4 april 2002 at MIT Lincoln Laboratory, Lexington, MA, The original document contains color images.		
Abstract		
Subject Terms		
Report Classification unclassified	Classification of this page unclassified	
Classification of Abstract unclassified	Limitation of Abstract SAR	
Number of Pages 16		

Laboratory Response Network For Bioterrorism

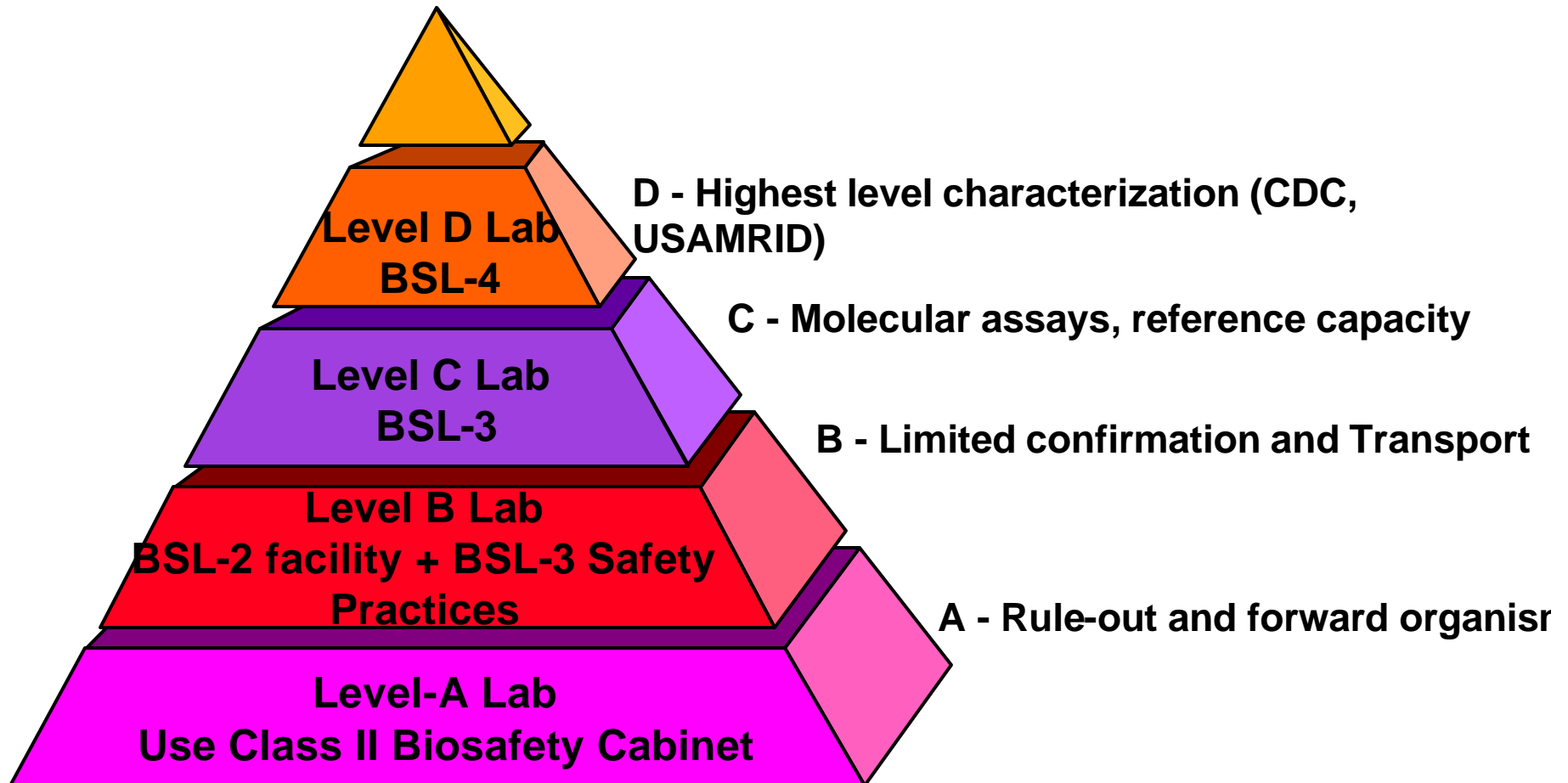

CDC BT Rapid Response and Advanced Technology Lab

- **BSL -3**
- **Agent Identification and Specimen Triage**
- **Refer to and Assist Specialty Lab Confirmation**
- **Evaluate Rapid Detection Technology**
- **Rapid Response Team**

LRN Capacity

Specimen Collection and Transport

- **Appropriate specimens**
- **Forensic issues and chain of custody**
- **Timely transport & testing safety**

Capacity to Diagnose

- **Surveillance**
- **Rapid screens - People/environment**
- **Definitive and trusted testing**
- **Secure, reliable means of electronic communication**
- **The right answer, to the right persons at the right time**

LRN: Work-in-progress

- State and large city / county public health laboratories- secure internet website (reagents, protocols, capacity locator)
- Training and proficiency on 'highest priority agents'
- Conventional and rapid methods
- Validation of methods
- 'Surge capacity'

LRN: Growing capacity

- Clinical microbiology laboratories collaboration- standard protocols, rule-out testing for clinical specimens, (future) definitive identification of agents
- Building a secure system for electronic laboratory reporting of test results- the technology is not the problem
- Surge capacity- build, protect, access
- Technology and reagents to more laboratories- capacity to validate and accept

Laboratory and Testing Issues

- Surveillance- Numbers of ill persons, general syndromes, laboratory-based species and DNA characteristics
- Field testing- First responders, environmental, risk characterization
- Laboratory diagnosis of human and animal illnesses- coordination and communication
- 24/7 available and accessible capacity

Human Arbovirus Cases, MA

Timelines: Onset to Diagnosis

■ Onset to Health Care ■ Health Care to Notification ■ Notification to Diagnosis

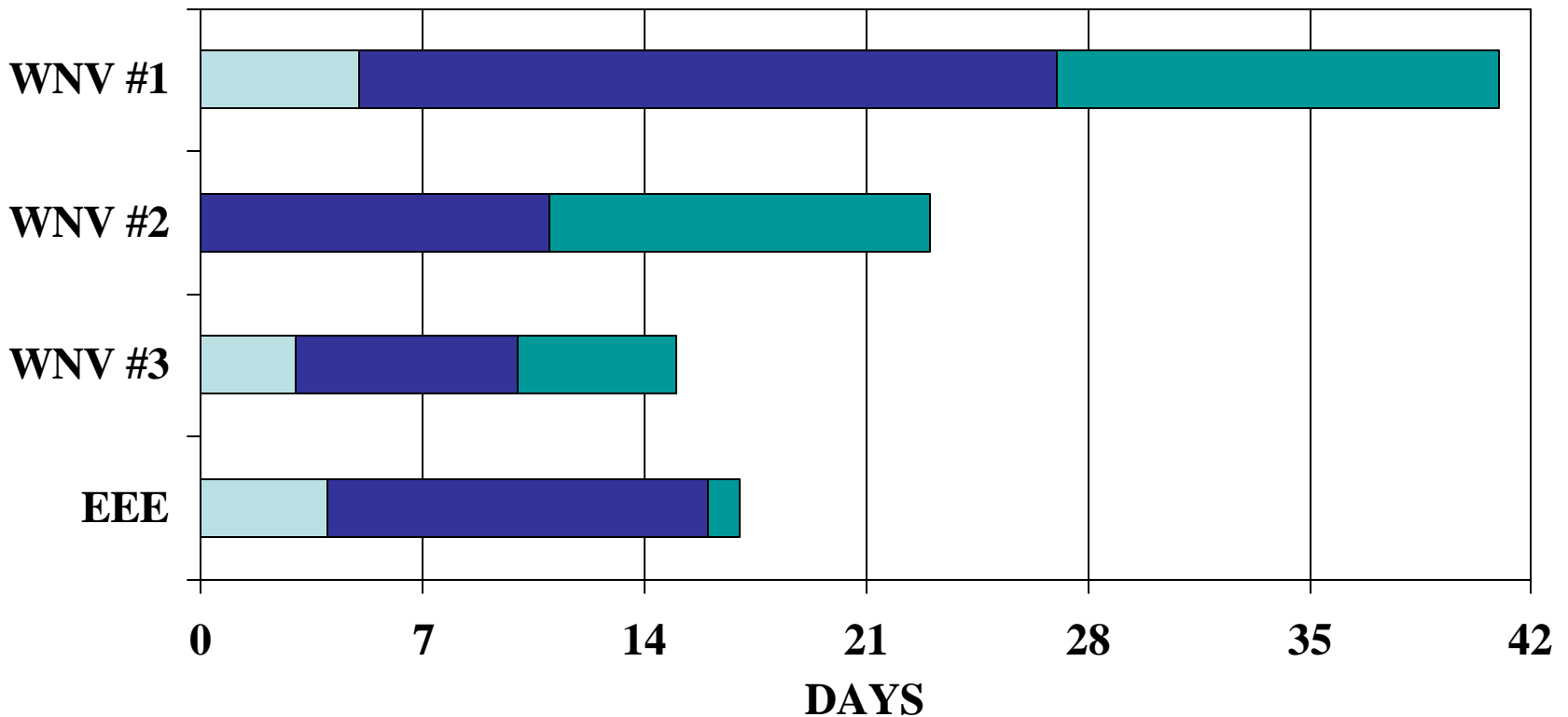



Impact of Surveillance on Survivability (Anthrax)

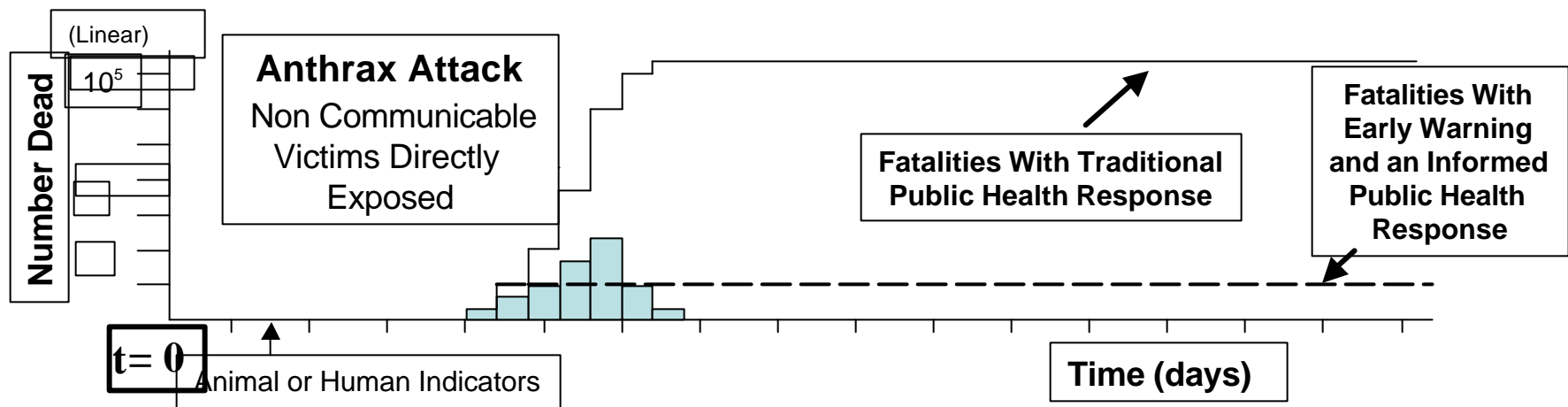
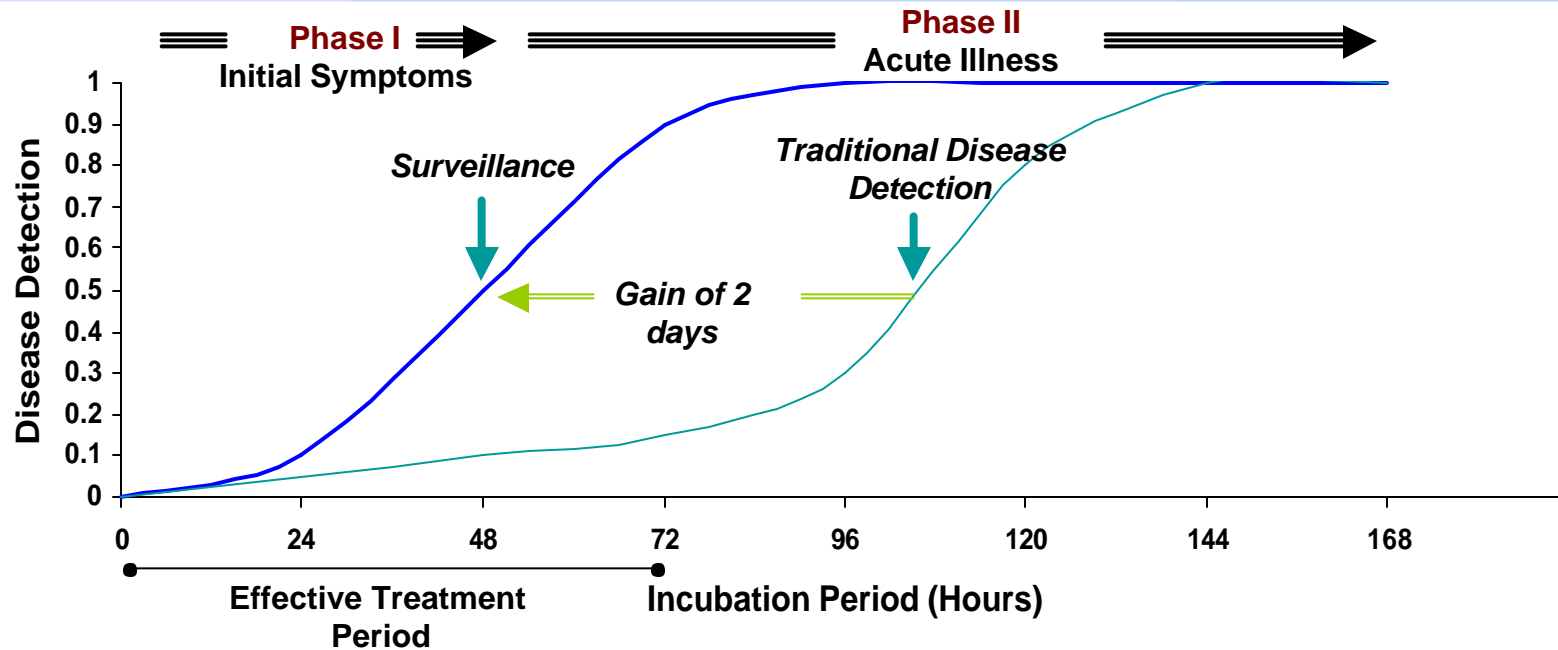

FRAMEWORK FOR AN INTEGRATED SLIS

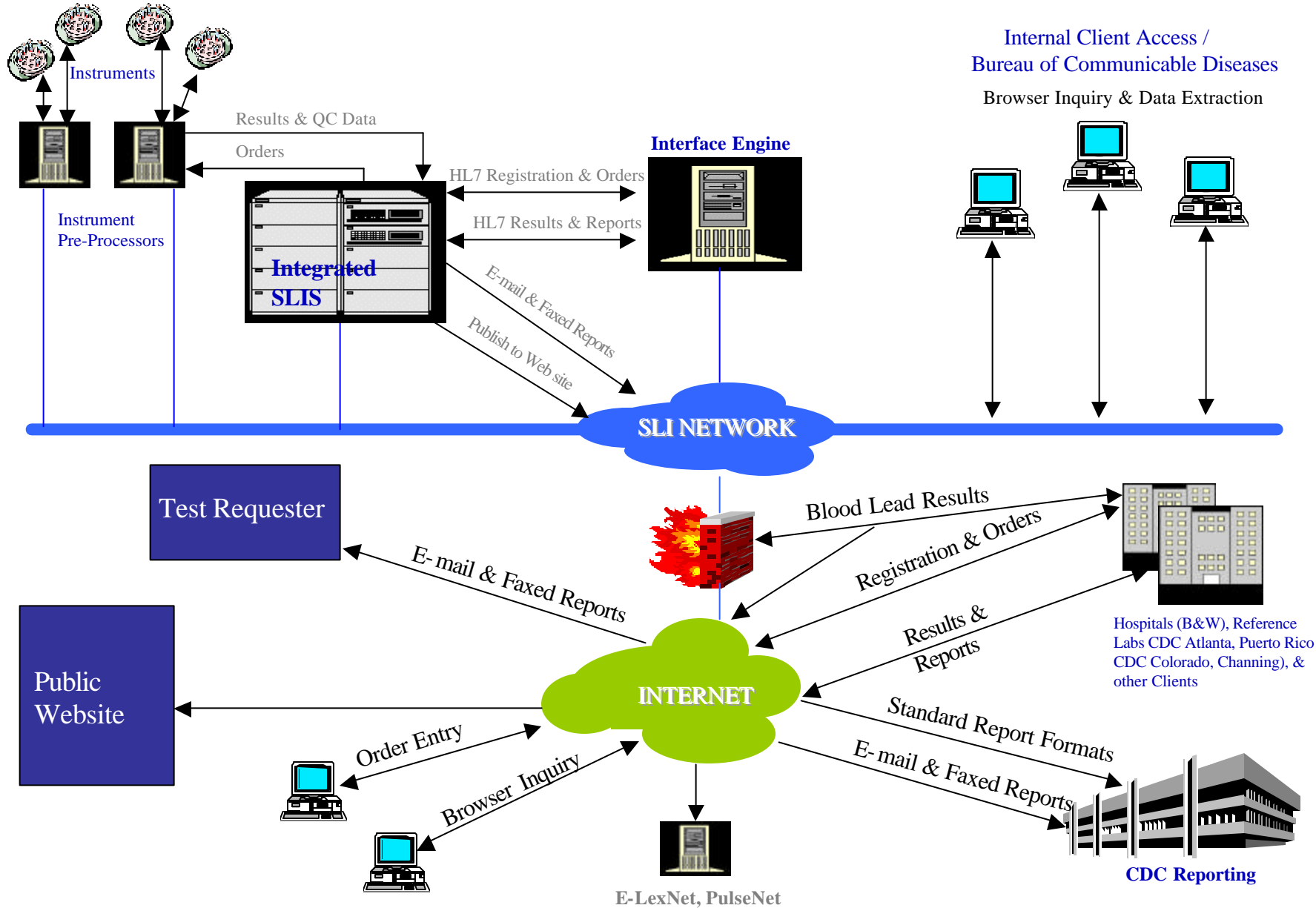

Anthrax Sent By Mail September / October 2001

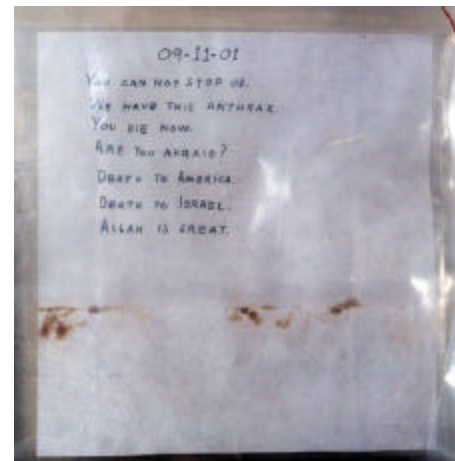
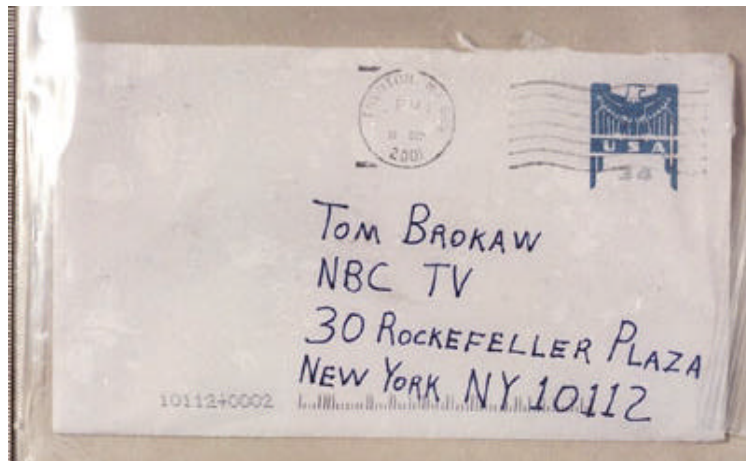
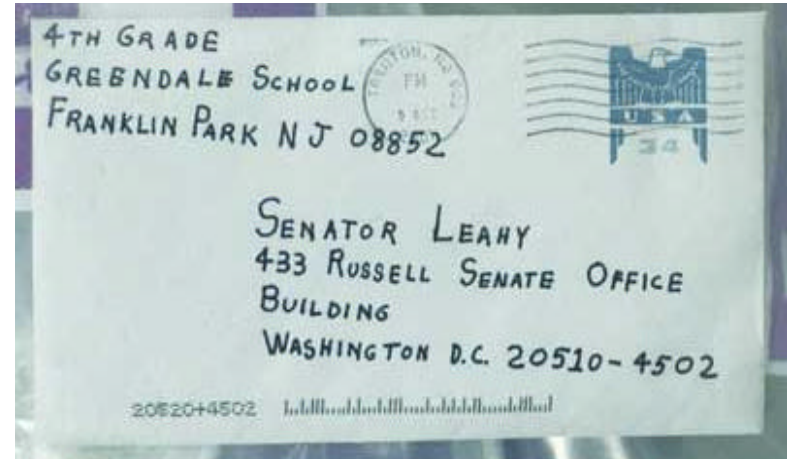
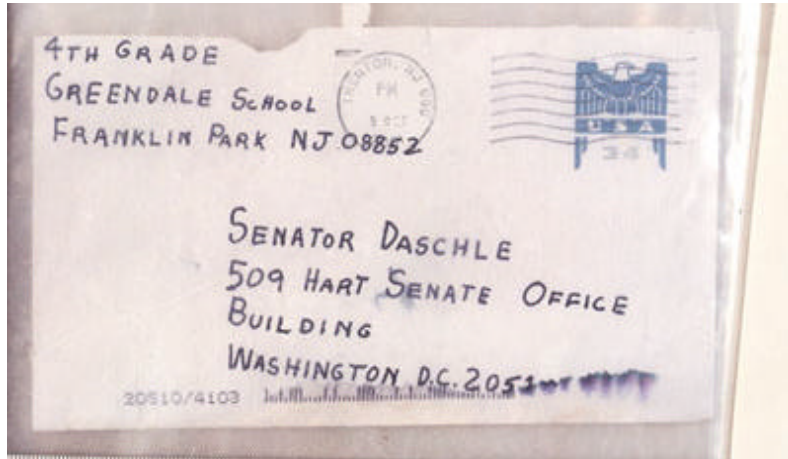

ENVIRONMENTAL SAMPLES

Description	Number Submitted	Risk / Testing Priority
U.S. Mail contaminated with anthrax	0	Low to high / High
U.S. Mail with a suspicious powder (not anthrax or other pathogen) with or without a threat letter	52	None / High
Powders, particulate matter and various liquid or solid material on surfaces of floors, walls, furniture, clothing, appliances or food	~800	None / Low
Clothing, household items, business products, etc. without evidence of powder, particulate matter, etc.	~1800	None / None

LRN validated methods and reagents available

- ***Bacillus anthracis*: C, PCR, TRF**
***Brucella* sp.: C**
- ***Francisella tularensis*: C, TRF**
- ***Yersinia pestis*: C, PCR, TRF**
- ***Clostridium botulinum*: C**

**Conventional, polymerase chain reaction,
time resolved fluorescence**

Methods in development

- **Ricin: TRF**
- ***Brucella* sp.: PCR, TRF**
- ***Francisella tularensis*: PCR**
- ***Staph.* enterotoxin B: TRF**
- ***Burkholderia mallei*: PCR**
- ***Burkholderia pseudomallei*: PCR**
- ***Coxiella burnetii*: TRF**
- ***Clostridium botulinum*: EIA, TRF**
- **Validation in progress**
- **Validation by summer**
- **Validation by late summer**
- **EDA not estimated**
- **Fall/Winter 2002**
- **Fall/Winter 2002**
- **EDA not estimated**
- **2004**

Testing Methods - Environmental

- 1- Gross examination- (environmental samples only)
- 2- Microscopic examination for bacteria and spores
- 3- DNA test methods
- 4- Culture (growth of bacteria on artificial media)
- Most samples tested by methods 1, 4
- U.S. Mail and similar items tested by methods 1, 2, 4 and possibly 3
- Some items with no apparent contamination, no risk indicators tested by method 1 only