

REPORT DOCUMENTATION PAGE

Form Approved
OMB No. 0704-0188

Public reporting burden for this collection of information is estimated to average 1 hour per response, including the time for reviewing instructions, searching existing data sources, gathering and maintaining the data needed, and completing and reviewing this collection of information. Send comments regarding this burden estimate or any other aspect of this collection of information, including suggestions for reducing this burden to Department of Defense, Washington Headquarters Services, Directorate for Information Operations and Reports (0704-0188), 1215 Jefferson Davis Highway, Suite 1204, Arlington, VA 22202-4302. Respondents should be aware that notwithstanding any other provision of law, no person shall be subject to any penalty for failing to comply with a collection of information if it does not display a currently valid OMB control number. **PLEASE DO NOT RETURN YOUR FORM TO THE ABOVE ADDRESS.**

1. REPORT DATE (DD-MM-YYYY)	2. REPORT TYPE Technical Paper	3. DATES COVERED (From - To)
------------------------------------	--	-------------------------------------

4. TITLE AND SUBTITLE	5a. CONTRACT NUMBER
	5b. GRANT NUMBER
	5c. PROGRAM ELEMENT NUMBER

6. AUTHOR(S)	5d. PROJECT NUMBER 4847
	5e. TASK NUMBER 0249
	5f. WORK UNIT NUMBER 549871

7. PERFORMING ORGANIZATION NAME(S) AND ADDRESS(ES)	8. PERFORMING ORGANIZATION REPORT
---	--

9. SPONSORING / MONITORING AGENCY NAME(S) AND ADDRESS(ES) Air Force Research Laboratory (AFMC) AFRL/PRS 5 Pollux Drive Edwards AFB CA 93524-7048	10. SPONSOR/MONITOR'S ACRONYM(S)
	11. SPONSOR/MONITOR'S NUMBER(S)

12. DISTRIBUTION / AVAILABILITY STATEMENT

Approved for public release; distribution unlimited.

13. SUPPLEMENTARY NOTES

14. ABSTRACT

20030128 147

15. SUBJECT TERMS

16. SECURITY CLASSIFICATION OF:			17. LIMITATION OF ABSTRACT	18. NUMBER OF PAGES	19a. NAME OF RESPONSIBLE PERSON Leilani Richardson
a. REPORT Unclassified	b. ABSTRACT Unclassified	c. THIS PAGE Unclassified			19b. TELEPHONE NUMBER (include area code) (661) 275-5015

484702-49

MEMORANDUM FOR PRS (In-House Publication)

FROM: PROI (STINFO)

9901103

16 April 2002

SUBJECT: Authorization for Release of Technical Information, Control Number: **AFRL-PR-ED-VG-2002-083**
Patrick Ruth et al. (PRSM), "Effects on Processing by Drop-in Modifiers in Nano-Composite Polymers"

SAMPE Industry Conference
(Long Beach, CA, 12-15 May 2002) (Deadline: 12 May 2002)

(Statement A)

*“Effects on Processing by Drop-in Modifiers
in Nano-Composite Polymers ”*

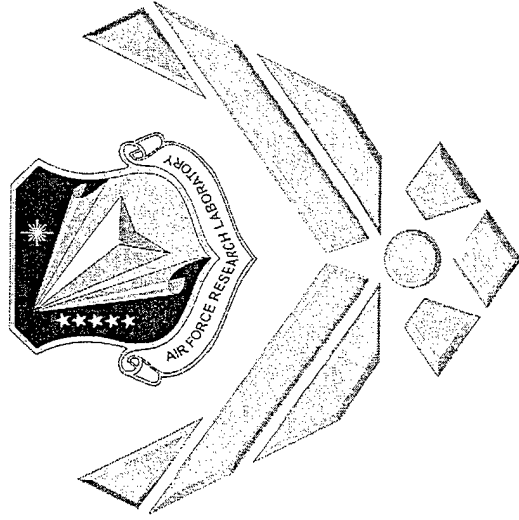

Patrick Ruth,

Senior Technician, AFRL/PRSM
Air Force Research Lab, Edwards

Brent Viers, Rusty Blanski, and Andre Lee

DISTRIBUTION STATEMENT A
Approved for Public Release
Distribution Unlimited

POSS as a Drop-in Modifier- Introduction

What is POSS? (Simplified)

1. Structure
2. Functional Groups and Dropping-in
3. Proposed and Actual uses

Making Samples

1. Material Selection and Preparation
2. Blending
3. Sample Production

Anatomy of a Polyhedral Oligomeric Silsesquioxane (POSS™) Molecule

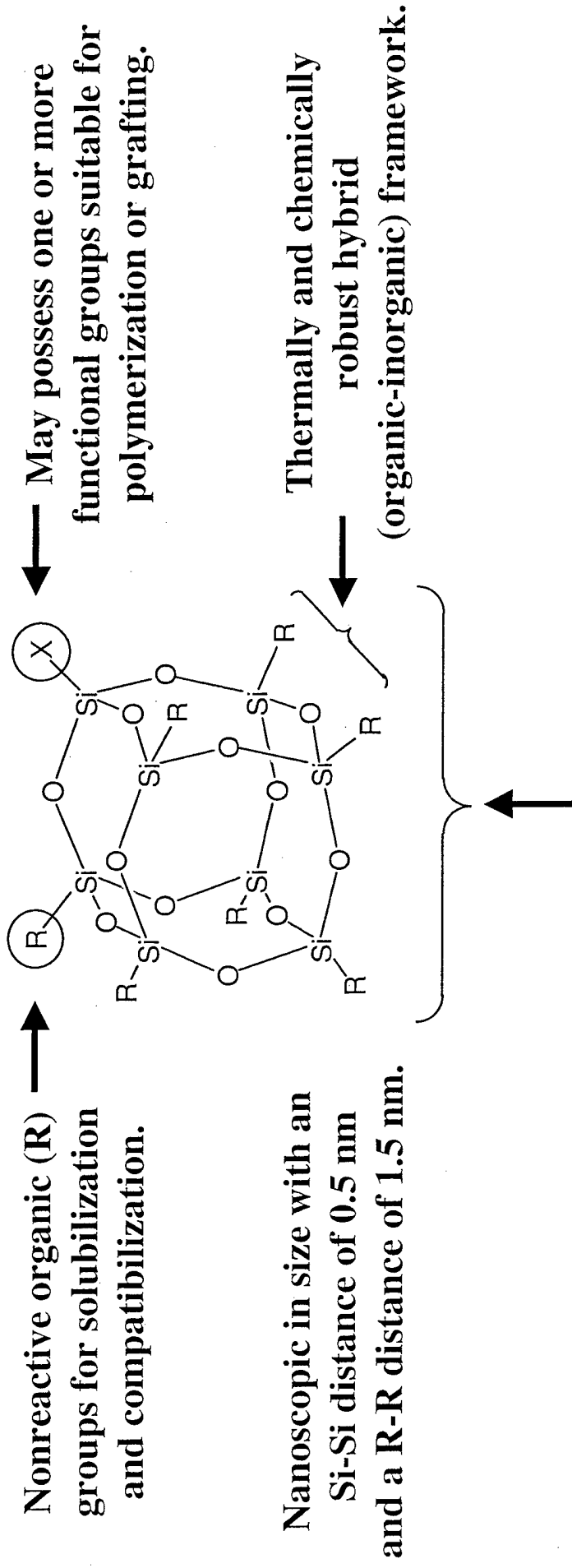

Nanosopic in size with an Si-Si distance of 0.5 nm and a R-R distance of 1.5 nm.

Precise three-dimensional structure for molecular level reinforcement of polymer segments and coils.

POSS Chemically Incorporated into Plastics

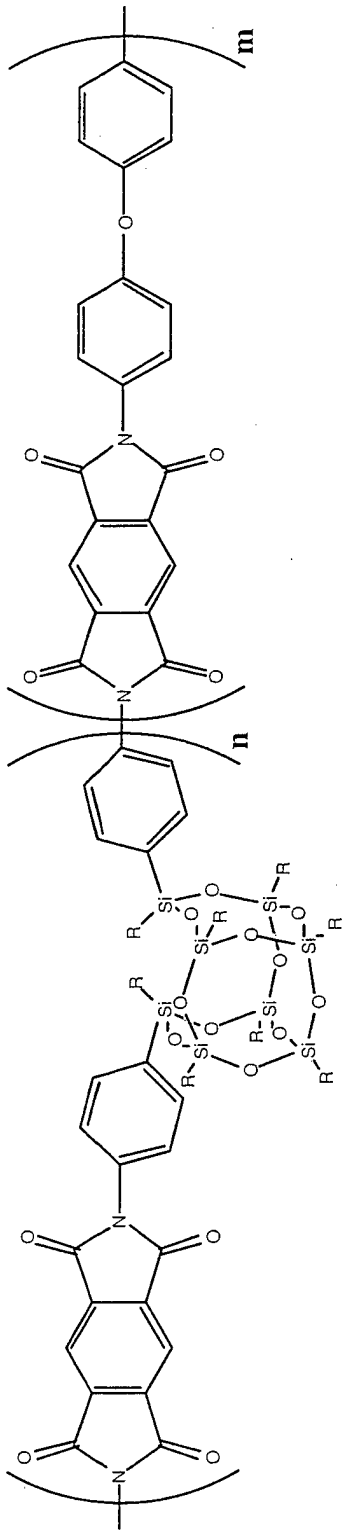

POSS-Kapton

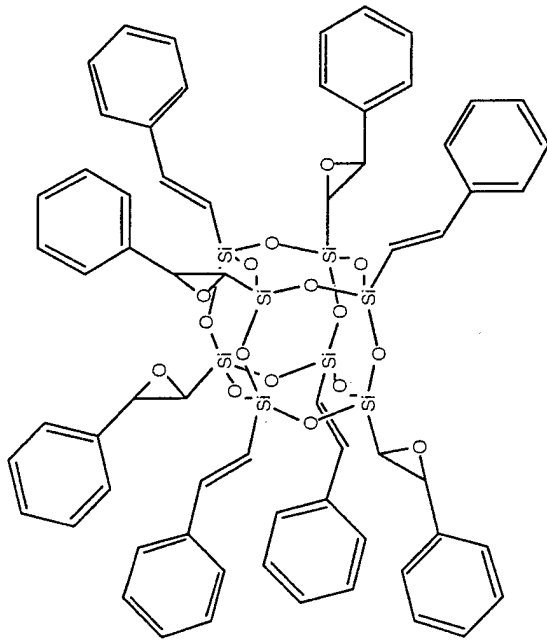

POSS-EPOXY

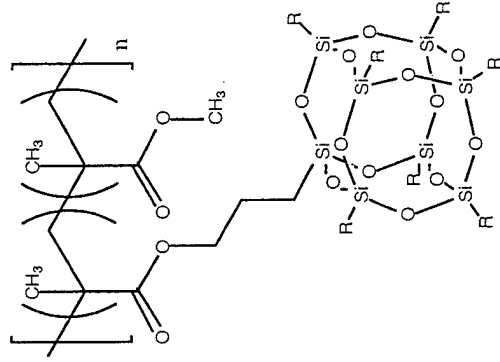

POSS-PMMA

POSS Blended into Plastics

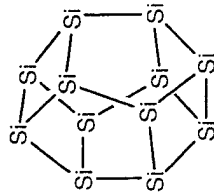
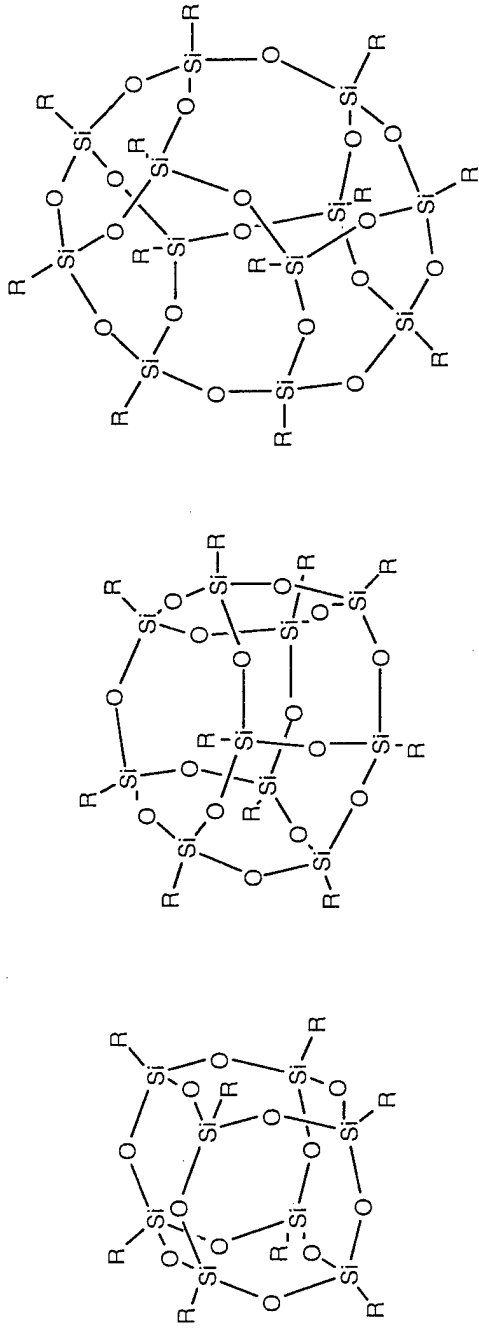

T₁₂

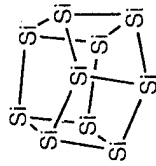

T₁₀

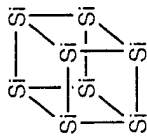

T₈

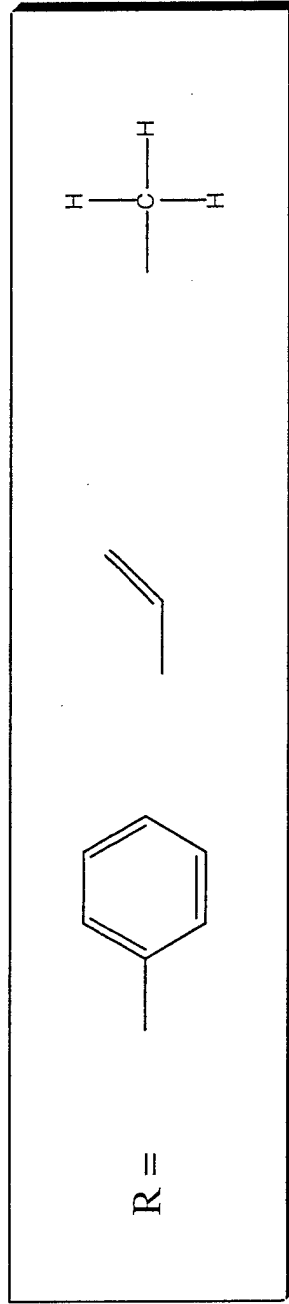

Materials Selection: Polypropylene and POSS

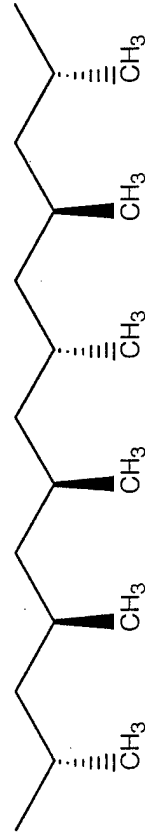

atactic polypropylene

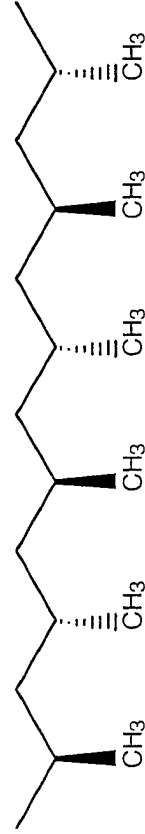

syndiotactic polypropylene

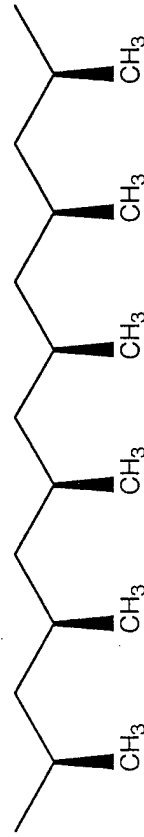

isotactic Polypropylene

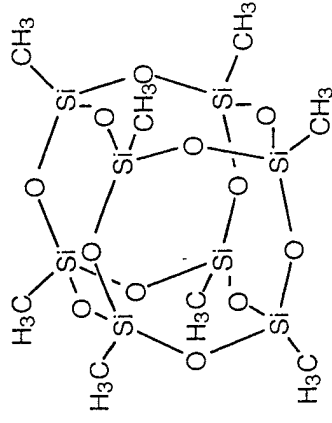

Methyl₈T₈

i-PP/Me₈T₈ Processing Studies

iso-Polypropylene w/ Me8T8

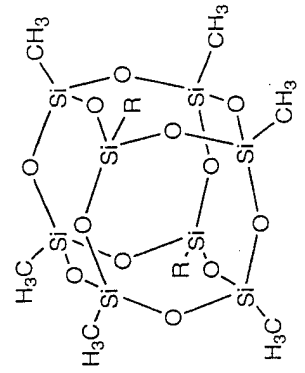
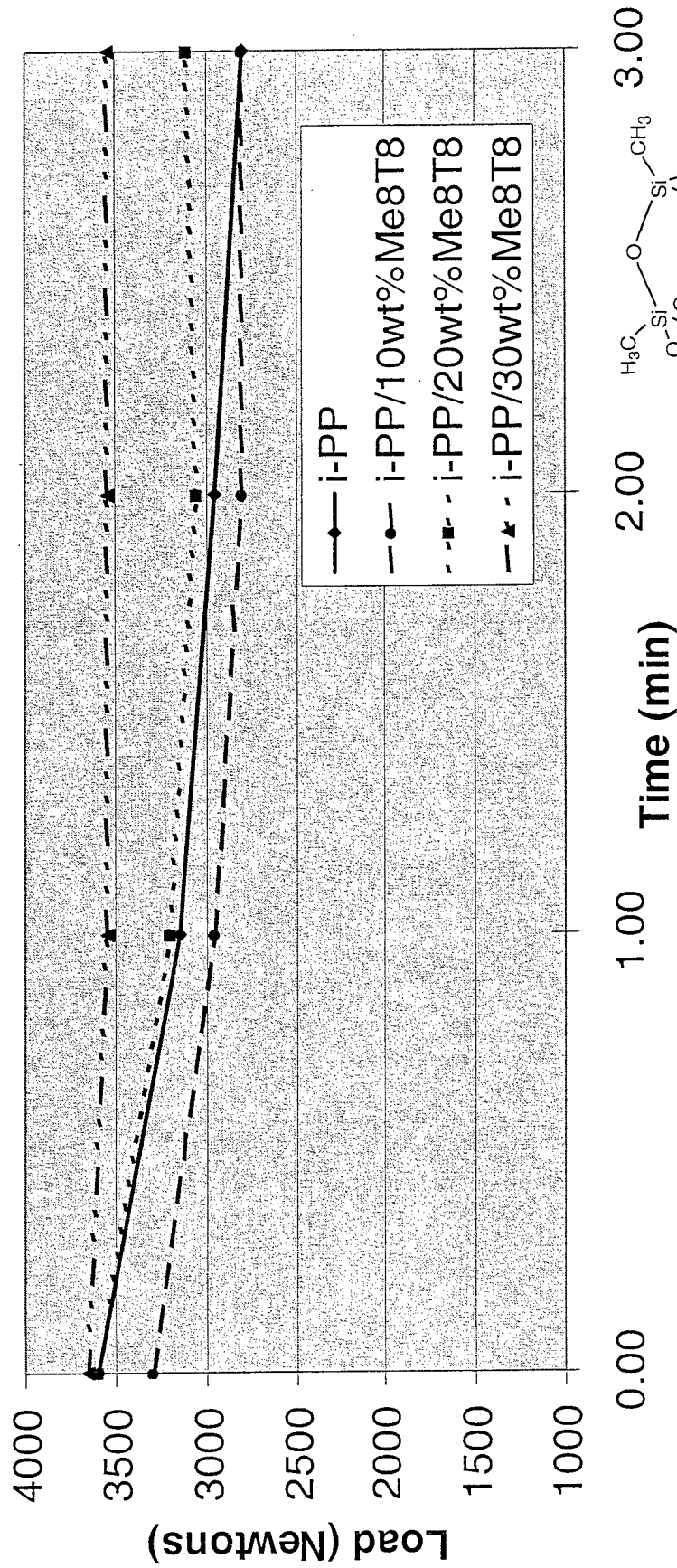

Prof. Andre Lee - Michigan State University

	Dow data	Neat <i>i</i> -PP (processed)	<i>i</i> -PP blended 2 wt% Methyl ₈ T ₈	<i>i</i> -PP blended 5 wt% Methyl ₈ T ₈	<i>i</i> -PP blended 10 wt% Methyl ₈ T ₈
Tensile Strength @ Yield; ASTM D638	5000 psi (34.5 MPa)	4800 psi (33.0 MPa)	5000 psi (34.5 MPa)	5100 psi (35.1 MPa)	5200 psi (35.8 MPa)
Flexural Modulus (0.05 in/min, 1% secant); ASTM D790A	240,000 psi (1.655 GPa)	235,000 psi (1.620 GPa)	251,000 psi (1.730 GPa)	255,000 psi (1.757 GPa)	262,000 psi (1.80 GPa)
HDT @ 66 psi, as injected; ASTM D648	210 °F (99 °C)	210 °F (99 °C)	221 °F (105 °C)	239 °F (115 °C)	255 °F (124 °C)
Impact Izod @25C ASTM D256A	0.5 ft-lb/in	0.55 ft-lb/in	0.55 ft-lb/in	0.62 ft-lb/in	0.75 ft-lb/in

- The above data (other than Dow's data) is an average of at least 10 samples for each test with acceptable S.D. of 5% or better.

Polymer Processing Lab

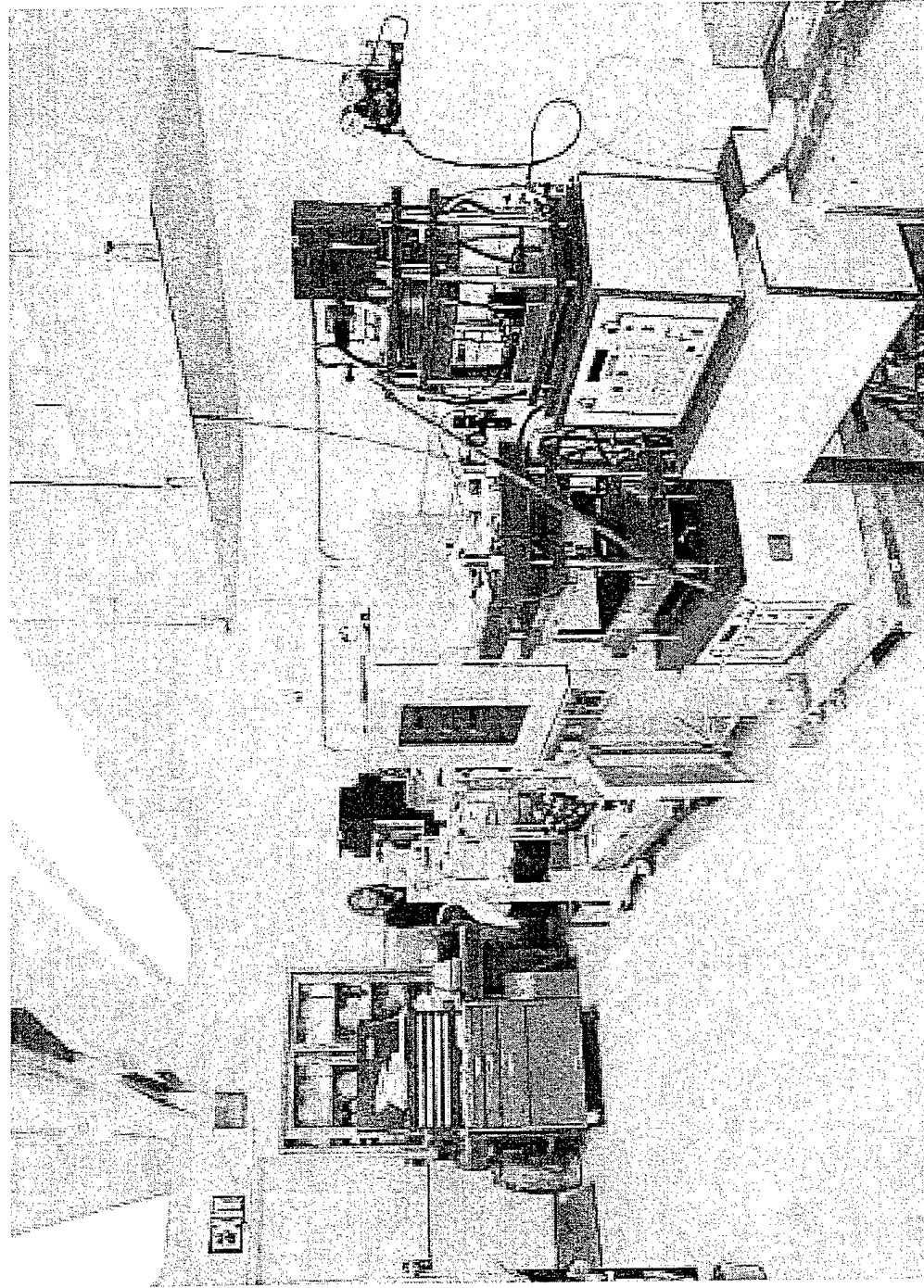

Polymer Processing Parameters

❖ Time

❖ Pressure

❖ Temperature

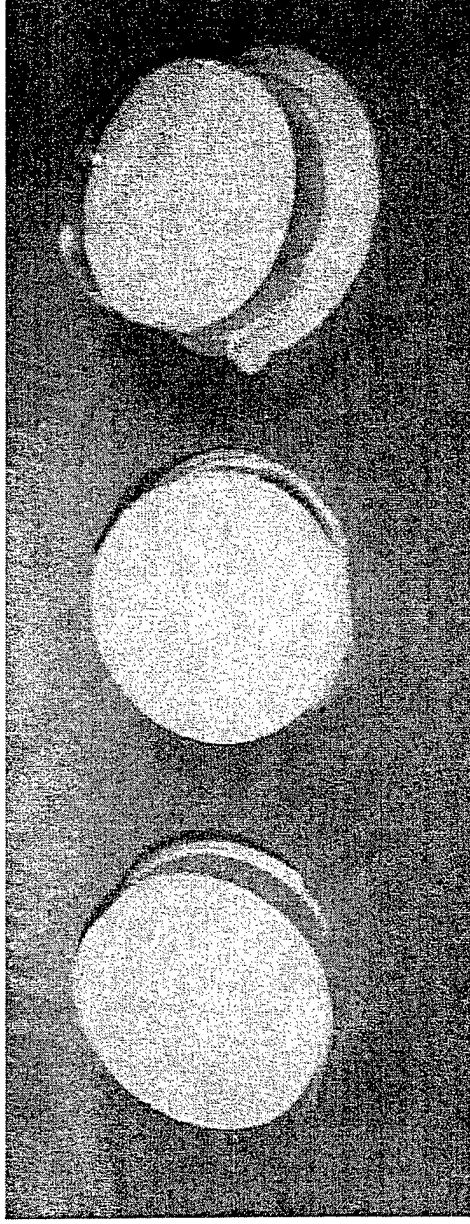

Procedure

- ❖ DSC (Establish processing and drying temperatures)
- ❖ Drying (Vacuum Oven)
- ❖ DACA (Mixing)
- ❖ Press (Forming samples)
- ❖ Tests to compare properties

Polypropylene DSC

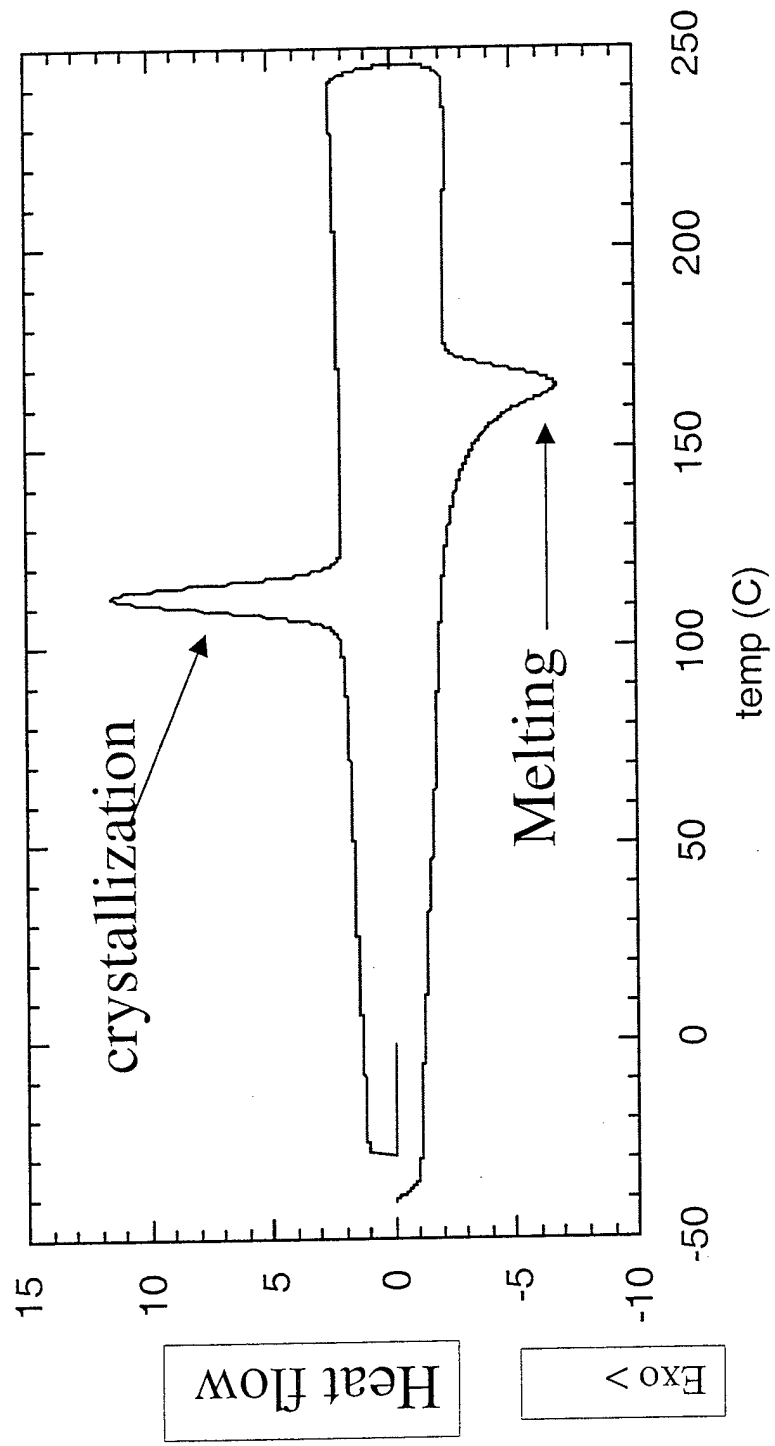

DACA

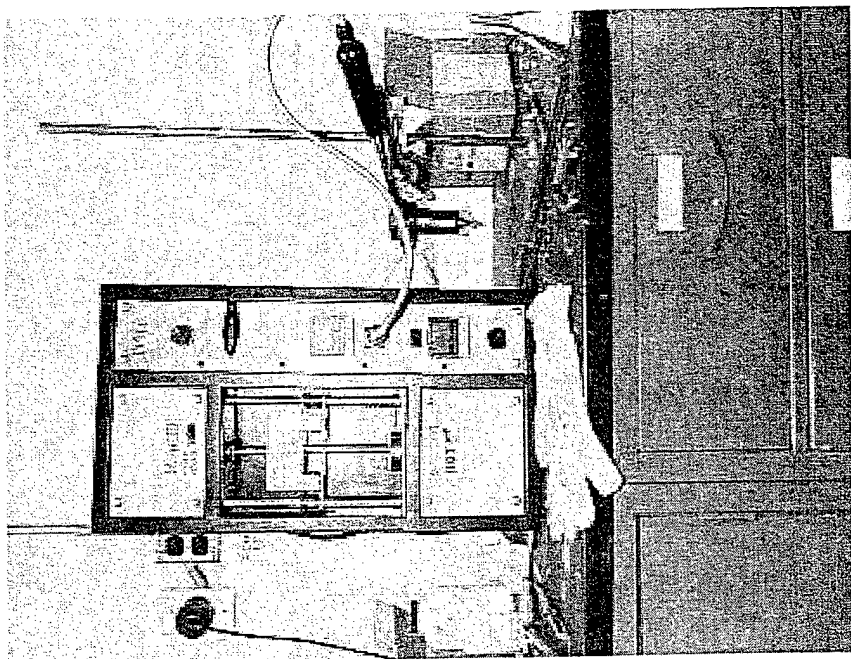
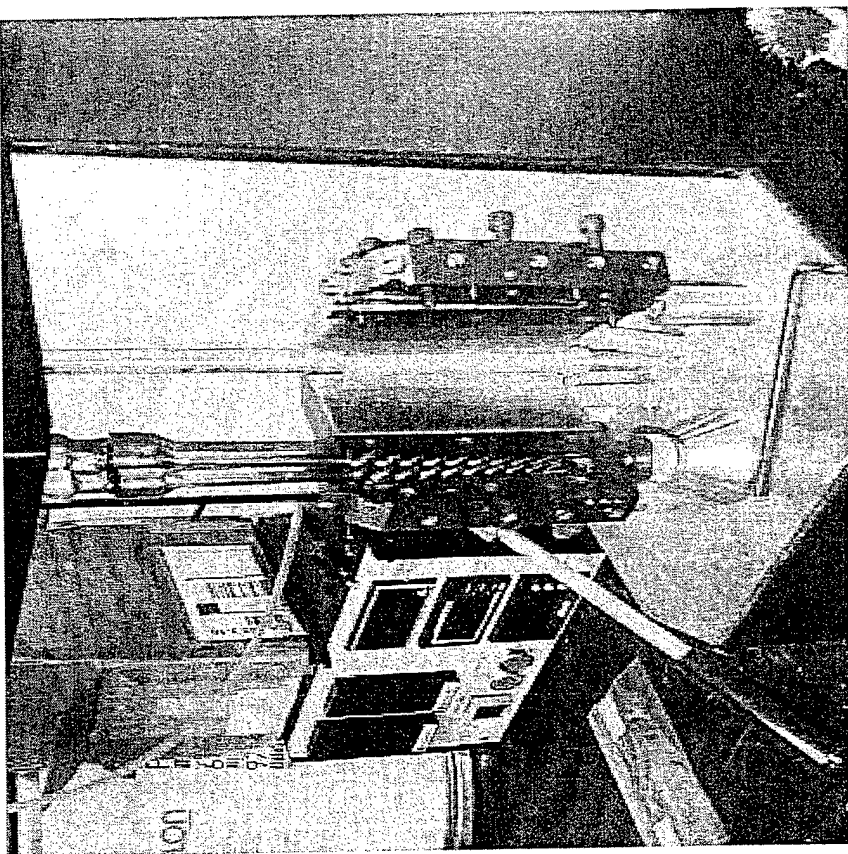

DACA Twin Screw Processing Parameters for Me8T8/iPP nanocomposite blends.

Mix #	Material Percentage		Load (N)			Torque (Nm)				
	PP	Me ₈ T ₈	Mix Duration (min)			Mix Duration (Min)				
1	Not Dried	Not Dried	0	1	2	3	0	1	2	3
2	100		3500	3200	3100	3000	4.65	4.50	4.30	4.10
3	100		3500	3100	3000	2900	4.60	4.45	4.25	4.05
4	90	10	3200	3000	3000	2850	4.80	4.40	4.25	4.20
5	90	10	3200	3100	3100	2900	4.60	4.45	4.20	4.25
6	90	10	3500	3250	3200	3000	5.00	4.55	4.45	4.30
	90	10	3400	3200	3100	3000	4.60	4.45	4.34	4.00

Hot Press

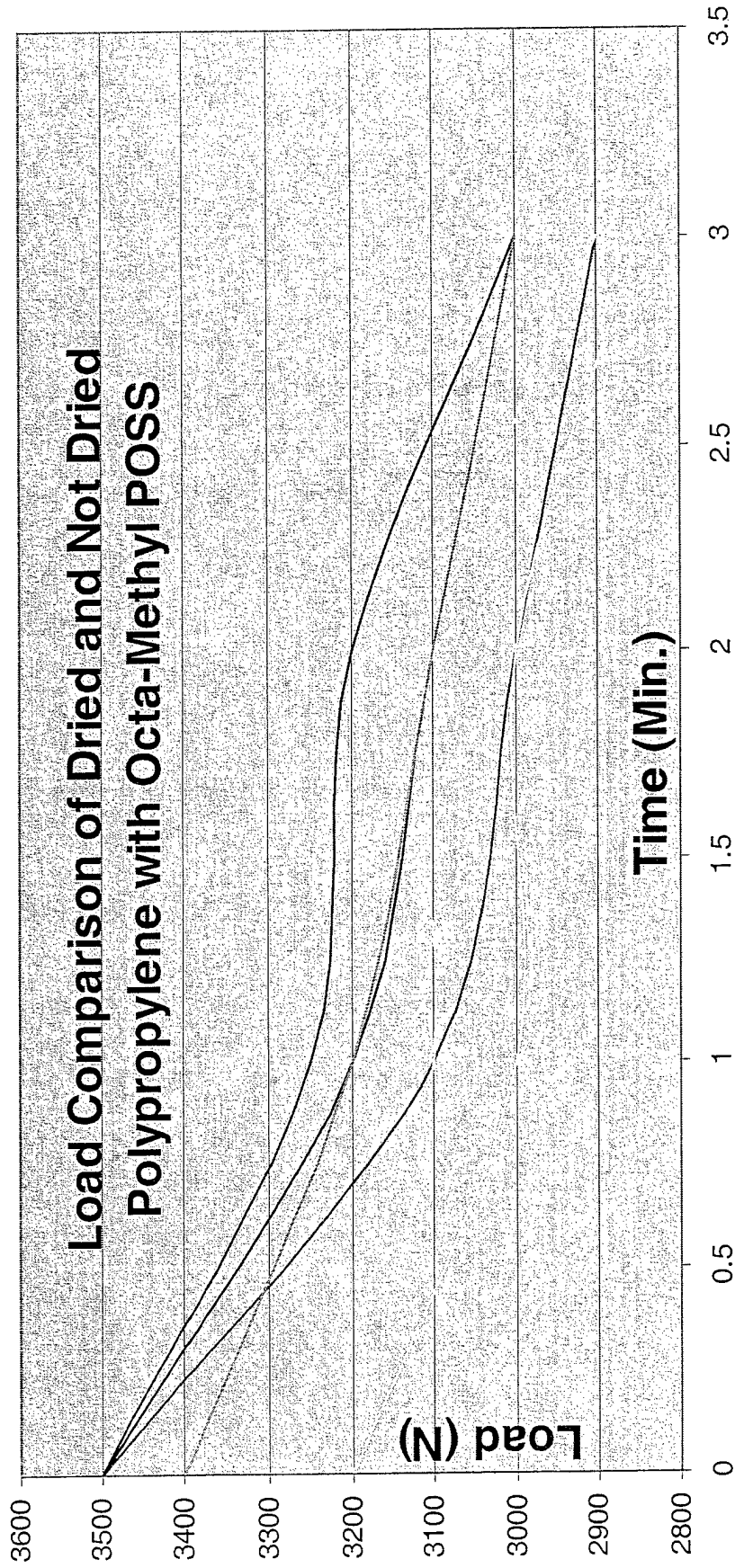

Dried Polypropylene	Not Dried Polypropylene
Dried PP, Dried POSS	Not Dried PP, Dried POSS
Dried PP, Not Dried POSS	Not Dried PP, Not Dried POSS

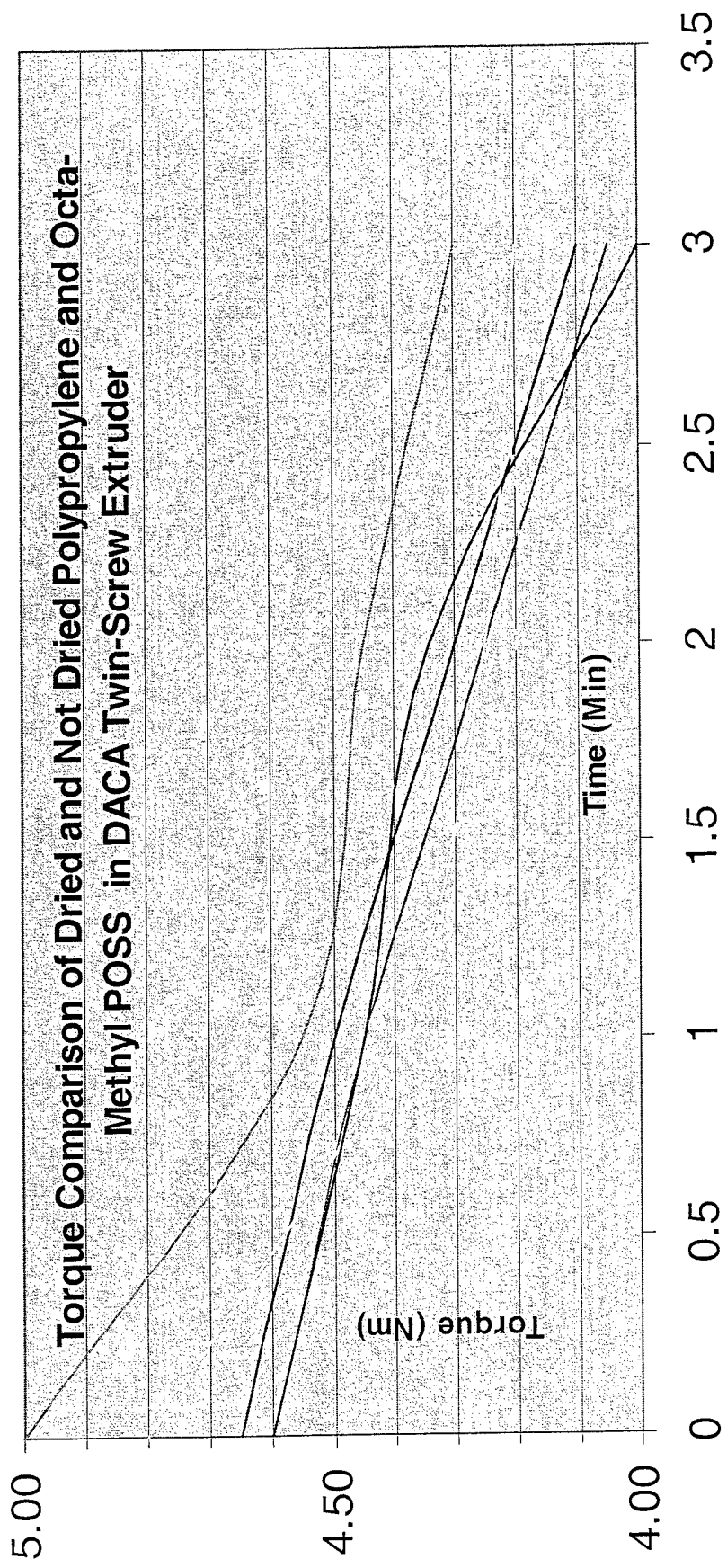

Dried Polypropylene	Not Dried Polypropylene
Dried PP, Dried POSS	Not Dried PP, Dried POSS
Dried PP, Not Dried POSS	Not Dried PP, Not Dried POSS

One Ton Press

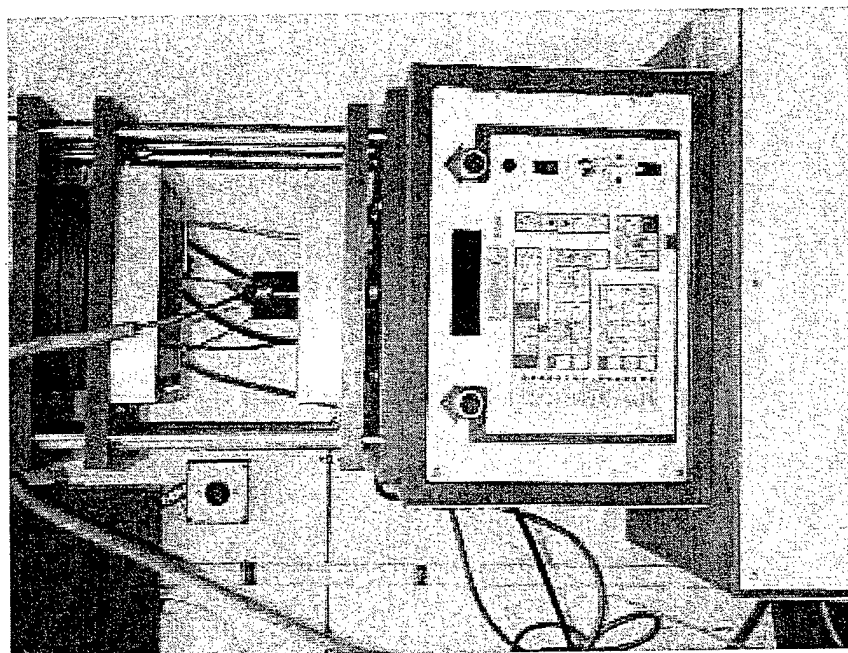

Pressed film of DACA extruded POSS/PP blend variants

- 1 Dried PP
- 2 Not Dried PP
- 3 Dried PP, Dried POSS
- 4 Dried PP, Not Dried POSS
- 5 Not Dried PP, Dried POSS
- 6 Not Dried PP, Not Dried POSS

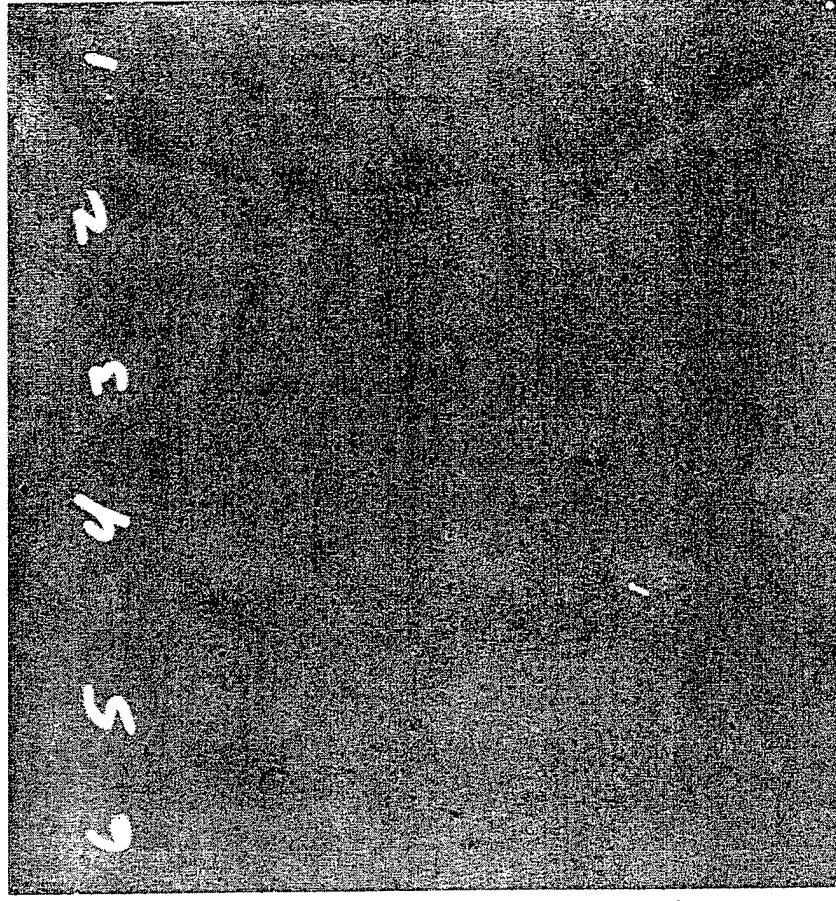

10% POSS

0% POSS

SUMMARY

Drying seems to play a roll in making Me_8T_8 compatible with isotactic polypropylene

Load/torque to mix the polymer with the POSS is increased if either of the components is not dried.

Visually, the most compatible of the mixes is number 3 where both POSS and PP components were dried. The extruded rod and pressed thin film are nearly as clear as pure polypropylene in the melt.

ACKNOWLEDGEMENTS

**AFRL/PRSM: Dr. Brent Viers, Dr. Rusty Blanski, and Dr. Andre Lee
Air Force Research Lab Polymer Working Group**

**Hybrid Plastics: Dr. Joe Lichtenhan, Dr. Joe Schwab, and
Mr. Michael J Carr**

**This talk is as much about me learning my work as it is making samples.
A great deal of thanks goes to the people who do similar work and have
shown me tricks to make the technician look clever.**