

Seabed attenuation estimated from chirp sonar
data collected along acoustic propagation
lines during ASIAEX in the South China Sea

S. G. Schock

Department of Ocean Engineering

Florida Atlantic University

<http://www.oe.fau.edu/~chirp/CHIRP.html>

Report Documentation Page

Form Approved
OMB No. 0704-0188

Public reporting burden for the collection of information is estimated to average 1 hour per response, including the time for reviewing instructions, searching existing data sources, gathering and maintaining the data needed, and completing and reviewing the collection of information. Send comments regarding this burden estimate or any other aspect of this collection of information, including suggestions for reducing this burden, to Washington Headquarters Services, Directorate for Information Operations and Reports, 1215 Jefferson Davis Highway, Suite 1204, Arlington VA 22202-4302. Respondents should be aware that notwithstanding any other provision of law, no person shall be subject to a penalty for failing to comply with a collection of information if it does not display a currently valid OMB control number.

1. REPORT DATE 18 OCT 2002	2. REPORT TYPE N/A	3. DATES COVERED -	
4. TITLE AND SUBTITLE Seabed Attenuation Estimated From Chirp Sonar Data Collected Along Acoustic Propagation Lines During ASIAEX in the South China Sea		5a. CONTRACT NUMBER N00014-99-1-0275	
		5b. GRANT NUMBER	
		5c. PROGRAM ELEMENT NUMBER	
6. AUTHOR(S)		5d. PROJECT NUMBER	
		5e. TASK NUMBER	
		5f. WORK UNIT NUMBER	
7. PERFORMING ORGANIZATION NAME(S) AND ADDRESS(ES) Department of Ocean Engineering, Florida Atlantic University		8. PERFORMING ORGANIZATION REPORT NUMBER	
9. SPONSORING/MONITORING AGENCY NAME(S) AND ADDRESS(ES)		10. SPONSOR/MONITOR'S ACRONYM(S)	
		11. SPONSOR/MONITOR'S REPORT NUMBER(S)	
12. DISTRIBUTION/AVAILABILITY STATEMENT Approved for public release, distribution unlimited			
13. SUPPLEMENTARY NOTES Also See: M001452, The original document contains color images.			
14. ABSTRACT			
15. SUBJECT TERMS			
16. SECURITY CLASSIFICATION OF:			17. LIMITATION OF ABSTRACT UU
a. REPORT unclassified	b. ABSTRACT unclassified	c. THIS PAGE unclassified	
			18. NUMBER OF PAGES 12
			19a. NAME OF RESPONSIBLE PERSON

CHIRP SONAR SURVEY - SOUTH CHINA SEA

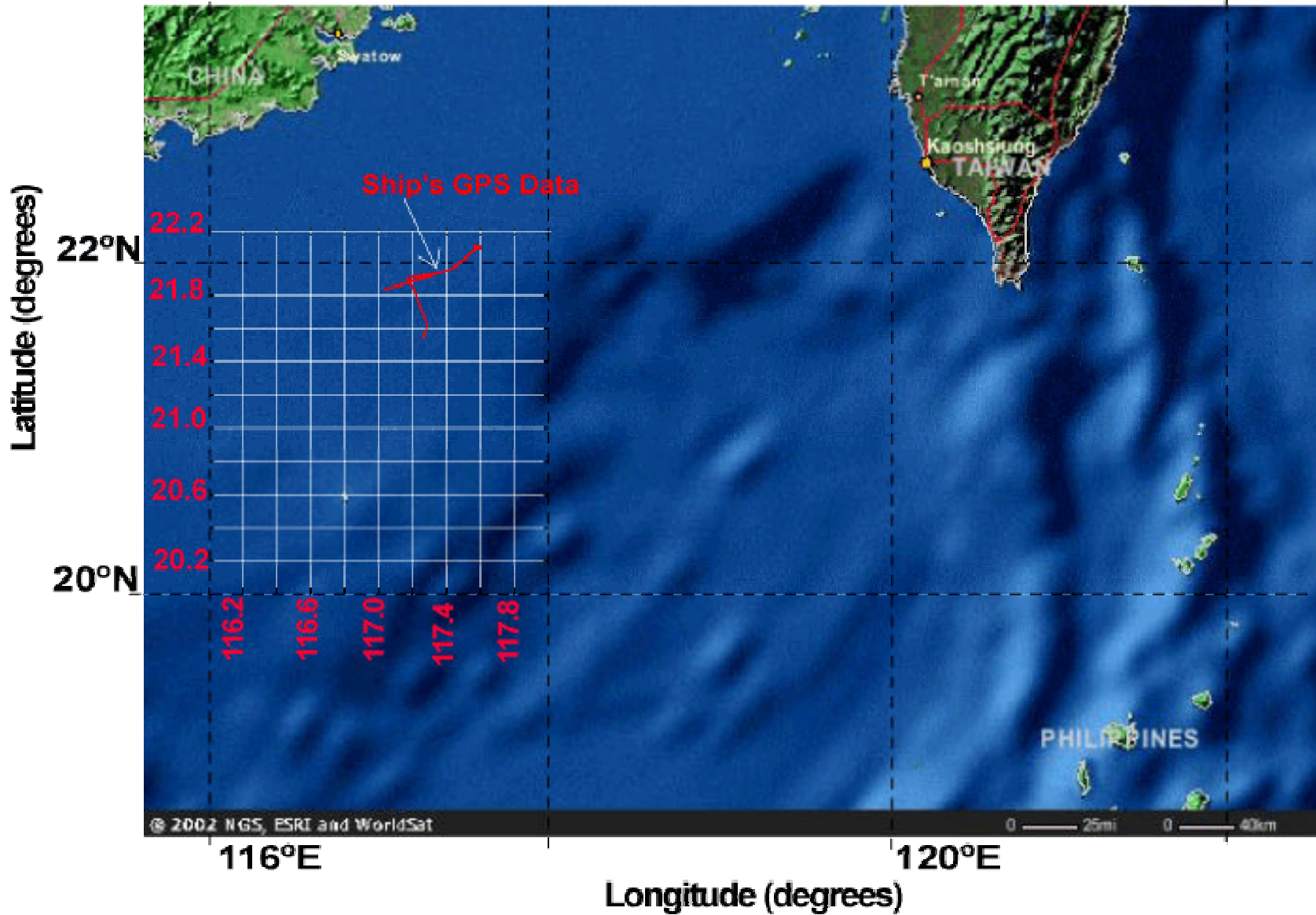

CHIRP SONAR SURVEY - SOUTH CHINA SEA

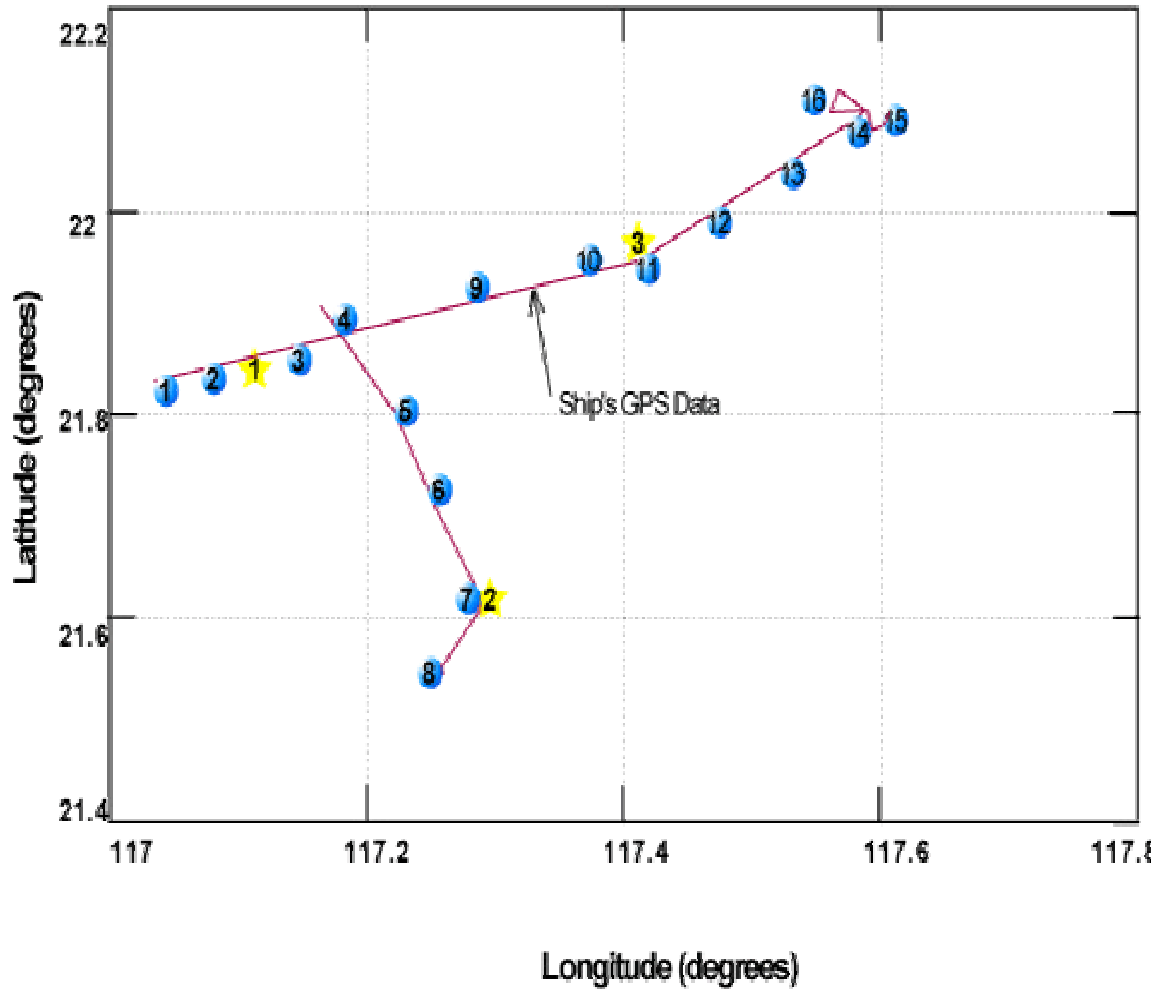

- ★ VLA/HLA 21°52.889' 117°10.589'
- ★ 400 Hz source 21°36.965' 117°17.750'
- ★ 400 Hz source 21°56.442' 117°21.958'

file #	time	date
1	000 10:49Z	139
2	001 11:19Z	139
3	000 14:6Z	140
4	002 14:35Z	140
5	001 22:31Z	141
6	004 0:5Z	142
7	006 1:50Z	142
8	007 2:50Z	142
9	008 16:0Z	140
10	007 14:48Z	139
11	018 18:22Z	140
12	022 19:19Z	140
13	000 22:48Z	140
14	029 20:58Z	140
15	032 12:52Z	140
16	030 21:12Z	140

Sonar Vehicle Recovery on FR-1



RAW

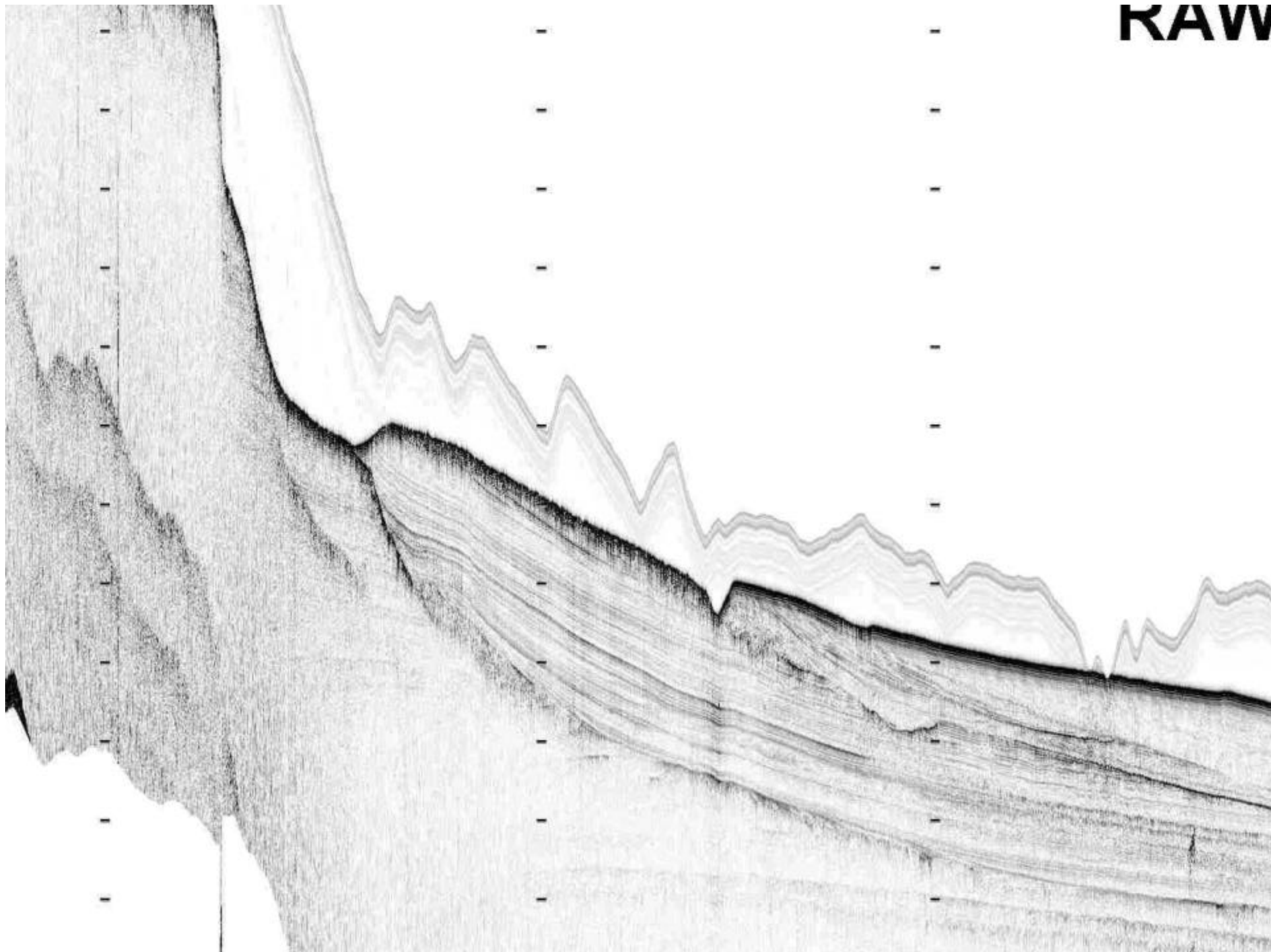

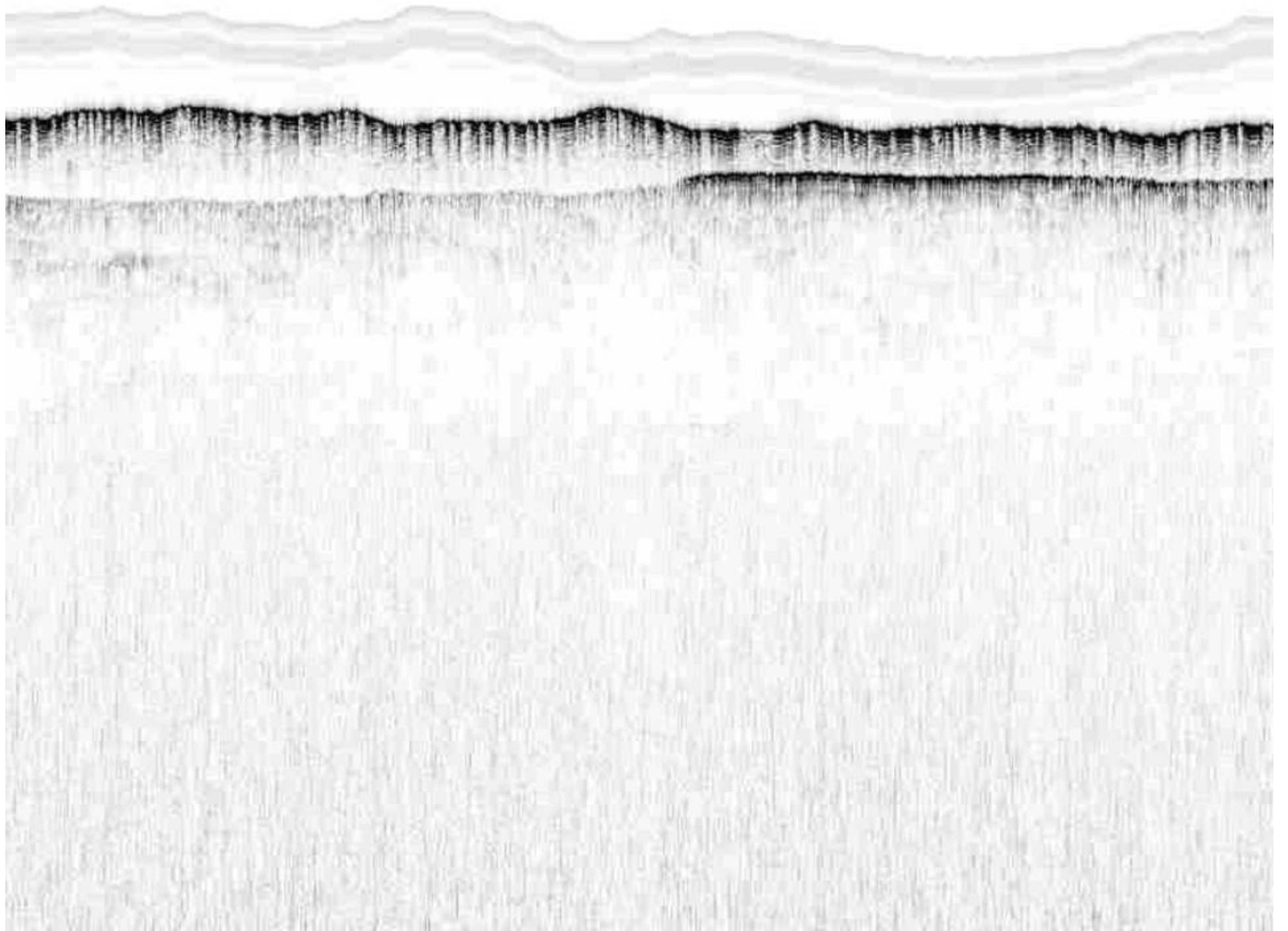

Across Shelf Propagation Line Bathymetry

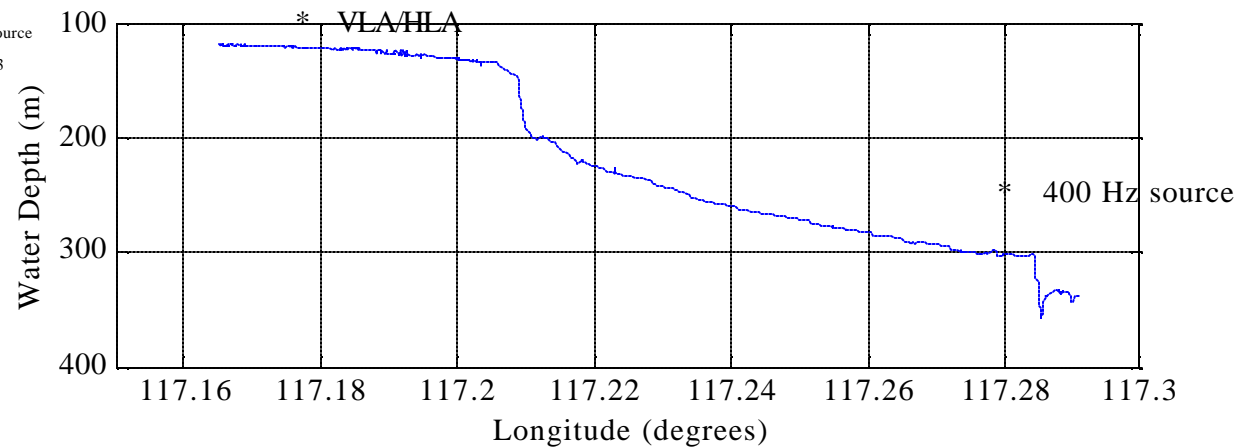
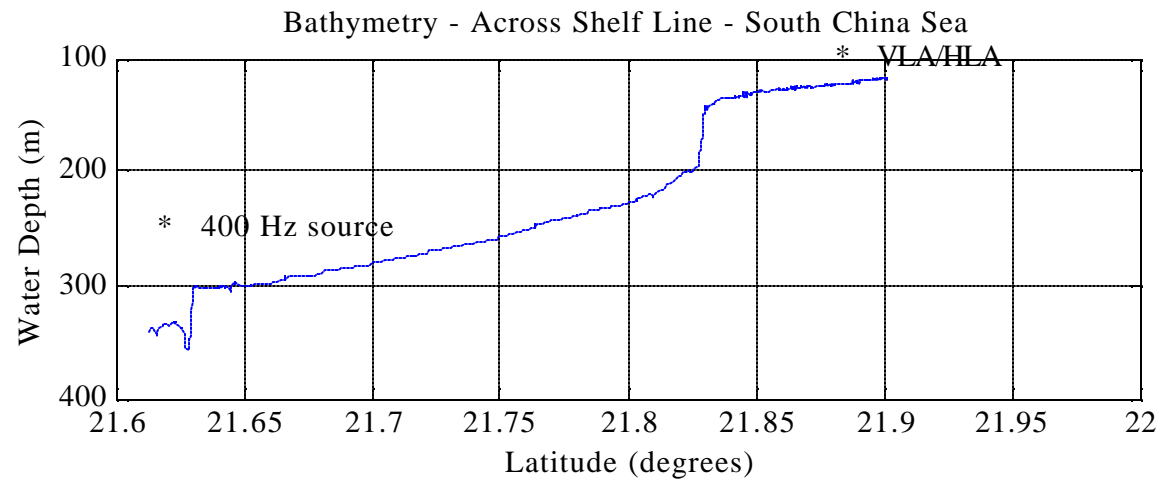
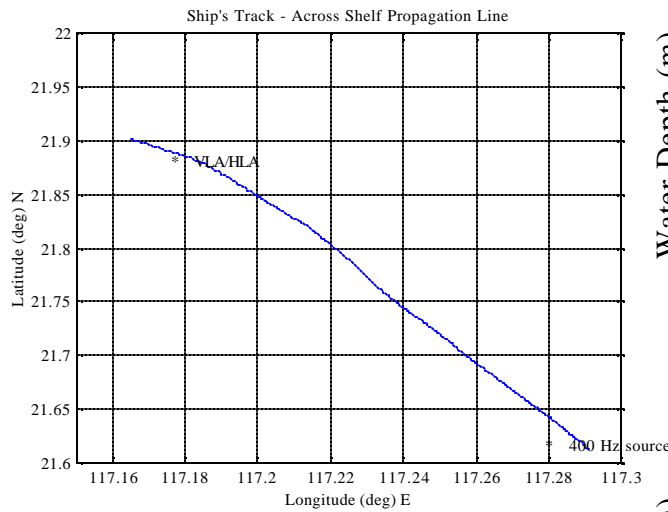

Along Shelf Propagation Line Bathymetry

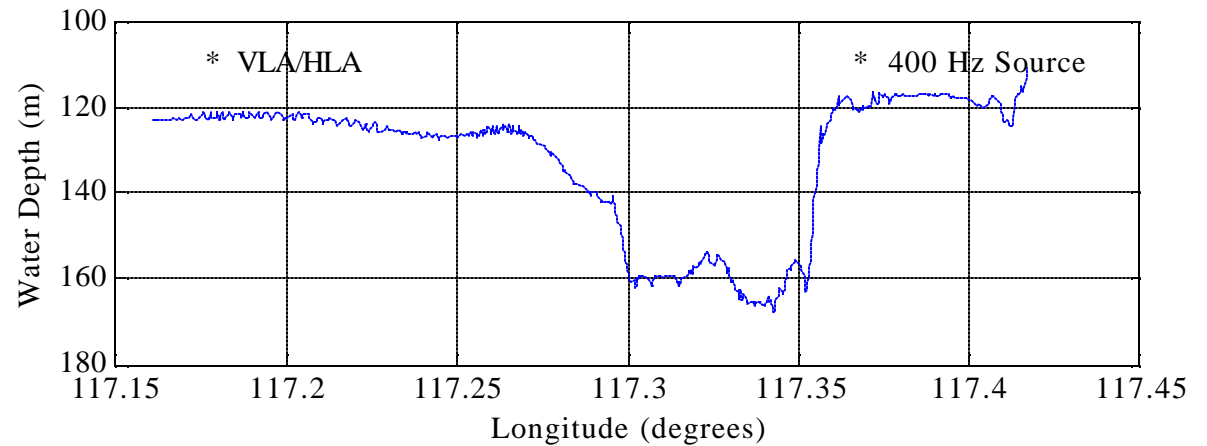
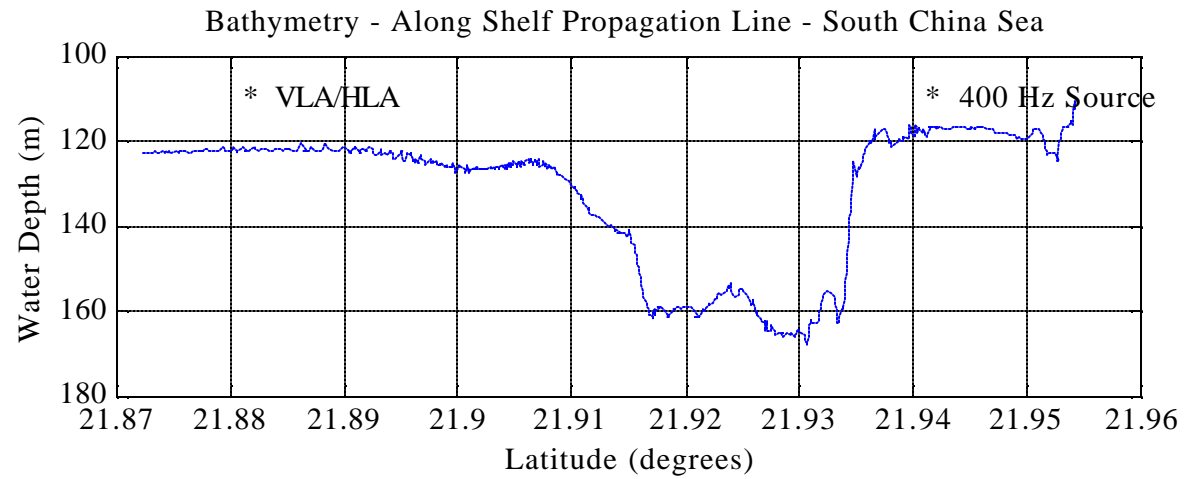
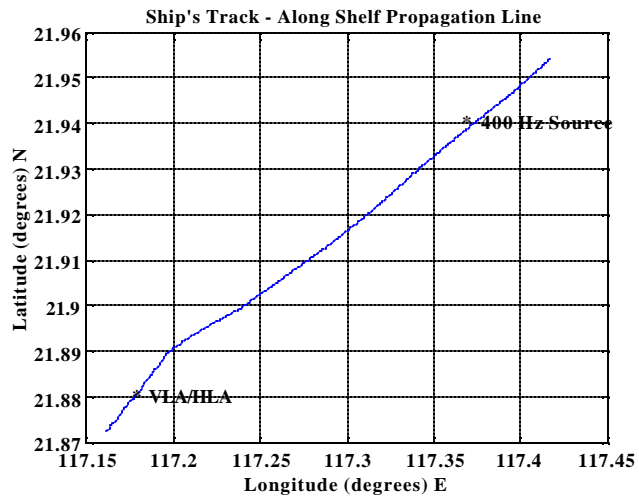

Attenuation Measurement : Sand

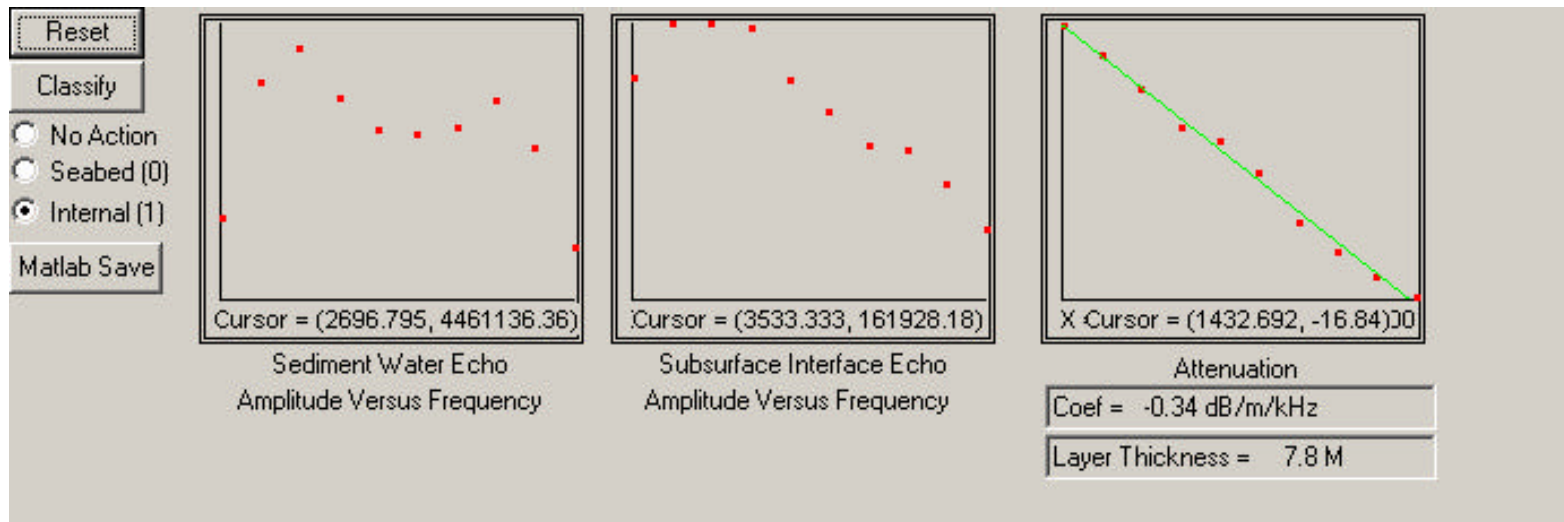
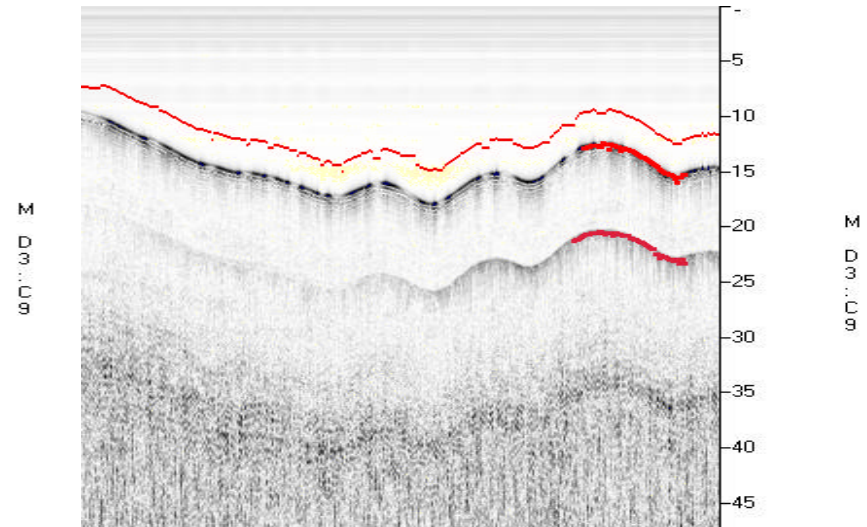
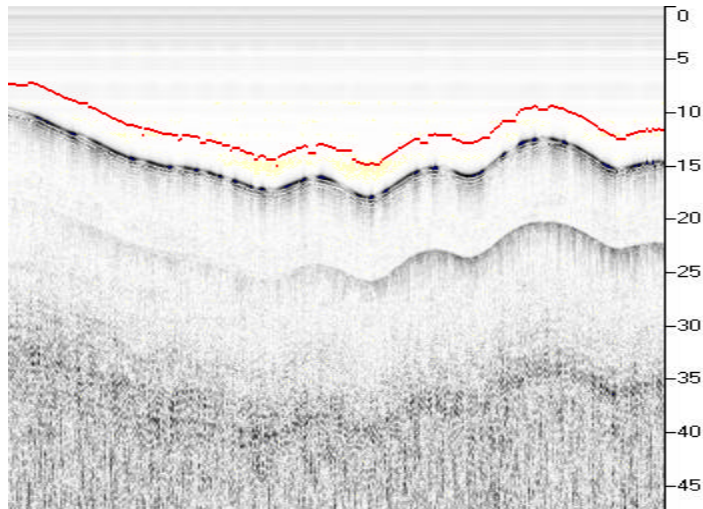

Attenuation Measurement : Silt

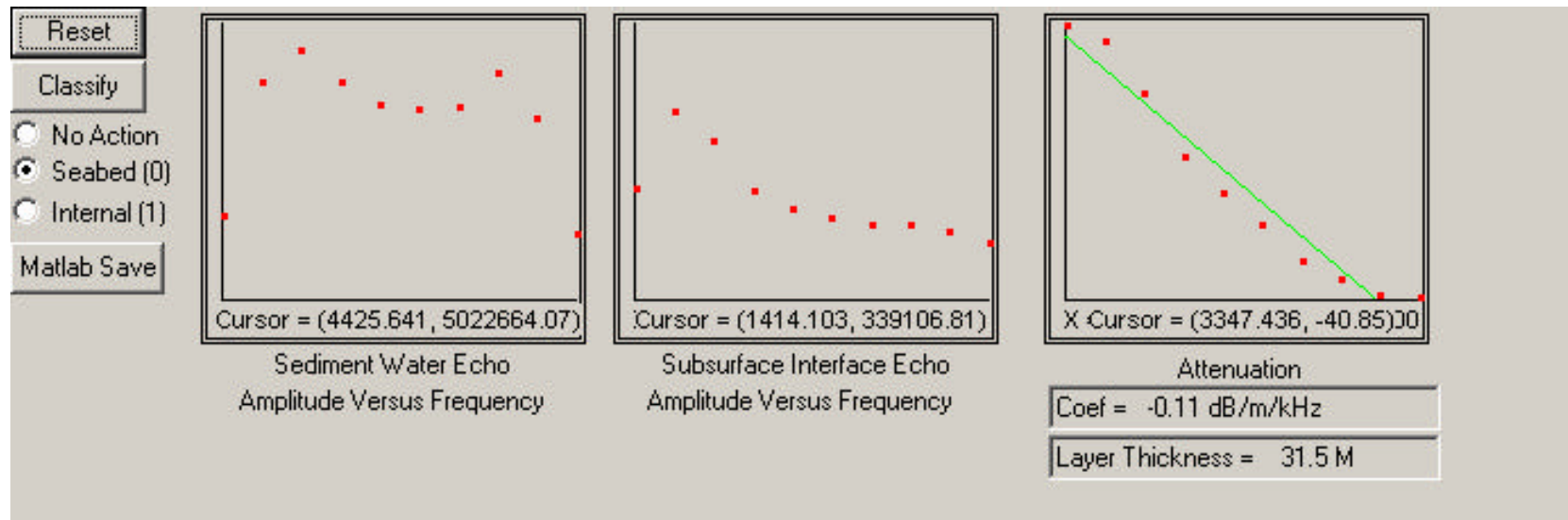
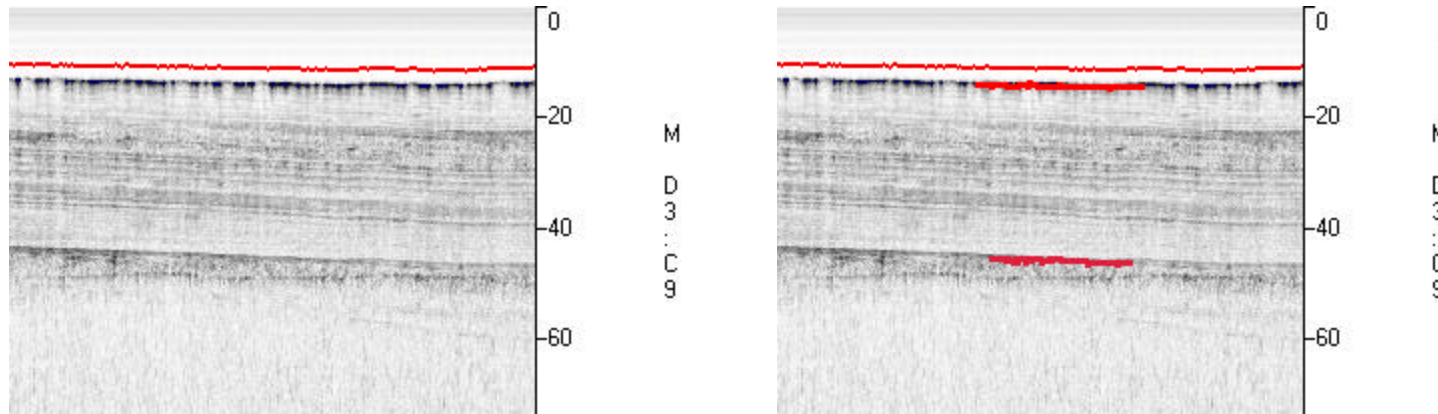

@| (N 21:55.6821)(E 117:19.3496) | (4.5kt 72d) | (14:29:48 139/01) | Ping 42724 | P 3.19 R -2.30 H 0 C 0.0 | 135.3 M

Depth 150.1 |

NAV:PB

NET:PB

Playback

Alt 0.7

Attenuation/Bathymetry – Across Shelf Propagation Line

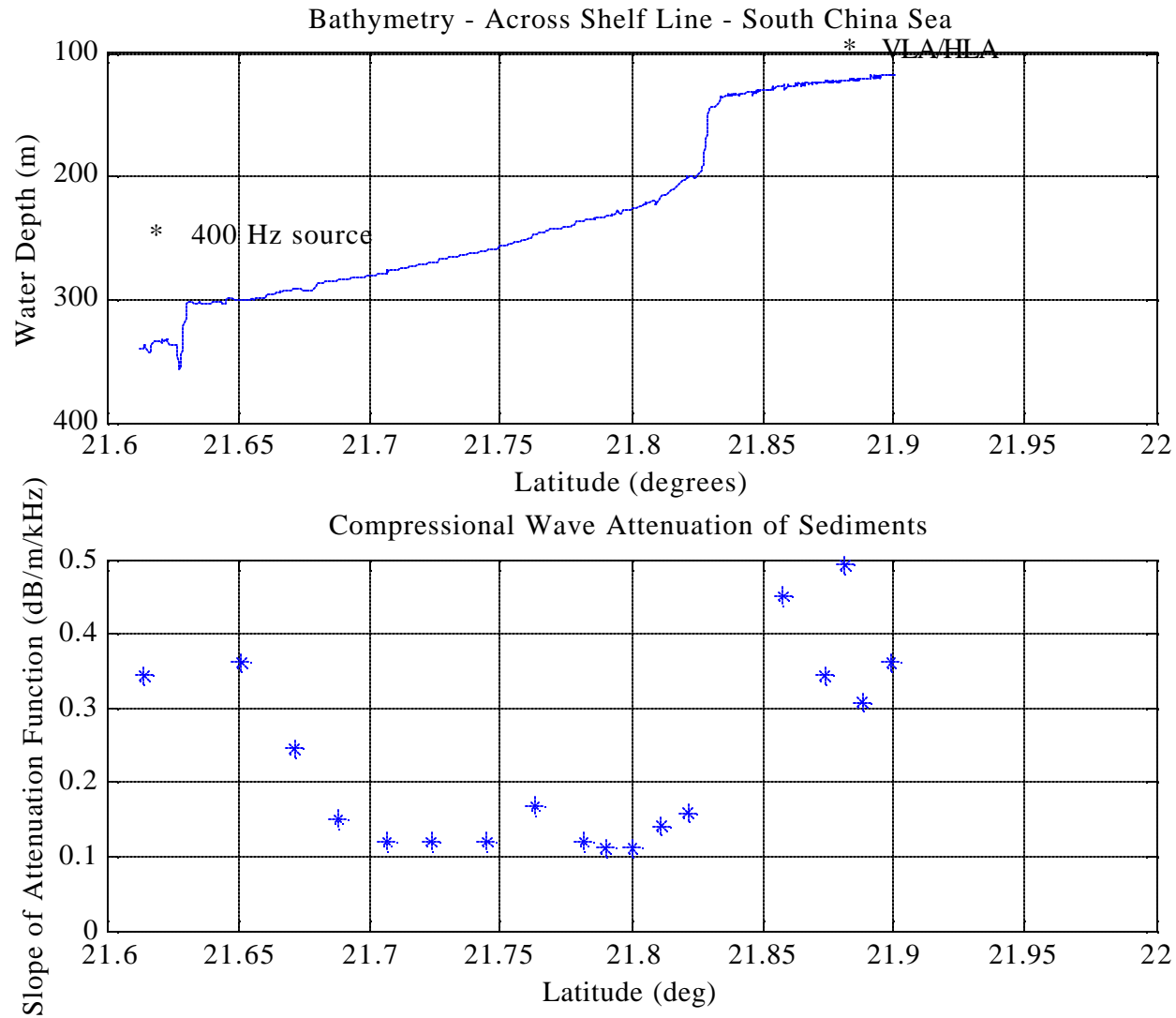

Attenuation/Bathymetry – Along Shelf Propagation Line

