

FINAL REPORT

WORKERS COMPENSATION COST CONTAINMENT

Prepared by
and
For

NATIONAL STEEL AND SHIPBUILDING COMPANY
Harbor Drive and 28th Street
Post Office Box 85278
San Diego, CA 92186-5278

In Behalf Of
SNAME SPC PANEL SP-5
on
HUMAN RESOURCE INNOVATION

Under the
NATIONAL SHIPBUILDING RESEARCH PROGRAM

December 1995

Report Documentation Page

*Form Approved
OMB No. 0704-0188*

Public reporting burden for the collection of information is estimated to average 1 hour per response, including the time for reviewing instructions, searching existing data sources, gathering and maintaining the data needed, and completing and reviewing the collection of information. Send comments regarding this burden estimate or any other aspect of this collection of information, including suggestions for reducing this burden, to Washington Headquarters Services, Directorate for Information Operations and Reports, 1215 Jefferson Davis Highway, Suite 1204, Arlington VA 22202-4302. Respondents should be aware that notwithstanding any other provision of law, no person shall be subject to a penalty for failing to comply with a collection of information if it does not display a currently valid OMB control number.

1. REPORT DATE DEC 1995	2. REPORT TYPE N/A	3. DATES COVERED -		
4. TITLE AND SUBTITLE Workers Compensation Cost Containment		5a. CONTRACT NUMBER		
		5b. GRANT NUMBER		
		5c. PROGRAM ELEMENT NUMBER		
6. AUTHOR(S)		5d. PROJECT NUMBER		
		5e. TASK NUMBER		
		5f. WORK UNIT NUMBER		
7. PERFORMING ORGANIZATION NAME(S) AND ADDRESS(ES) Naval Surface Warfare Center CD Code 2230-Design Integration Tower Bldg 192, Room 128 9500 MacArthur Blvd Bethesda, MD 20817-5700		8. PERFORMING ORGANIZATION REPORT NUMBER		
9. SPONSORING/MONITORING AGENCY NAME(S) AND ADDRESS(ES)		10. SPONSOR/MONITOR'S ACRONYM(S)		
		11. SPONSOR/MONITOR'S REPORT NUMBER(S)		
12. DISTRIBUTION/AVAILABILITY STATEMENT Approved for public release, distribution unlimited				
13. SUPPLEMENTARY NOTES				
14. ABSTRACT				
15. SUBJECT TERMS				
16. SECURITY CLASSIFICATION OF:			17. LIMITATION OF ABSTRACT	
a. REPORT unclassified	b. ABSTRACT unclassified	c. THIS PAGE unclassified	SAR	18. NUMBER OF PAGES 91
				19a. NAME OF RESPONSIBLE PERSON

DISCLAIMER

These reports were prepared as an account of government-sponsored work. Neither the United States, nor the United States Navy, nor any person acting on behalf of the United States Navy (A) makes any warranty or representation, expressed or implied, with respect to the accuracy, completeness or usefulness of the information contained in this report/manual, or that the use of any information, apparatus, method, or process disclosed in this report may not infringe privately owned rights; or (B) assumes any liabilities with respect to the use of or for damages resulting from the use of any information, apparatus, method, or process disclosed in the report. As used in the above, "Persons acting on behalf of the United States Navy" includes any employee, contractor, or subcontractor to the contractor of the United States Navy to the extent that such employe, contractor, or subcontractor to the contractor prepares, handles, or distributes, or provides access to any information pursuant to his employment or contract or subcontract to the contractor with the United State Navy. ANY POSSIBLE IMPLIED WARRANTIES OF MERCHANTABILITY AND/OR FITNESS FOR PURPOSE ARE SPECIFICALLY DISCLAIMED.

TABLE OF CONTENTS

Acknowledgment	1
Overview	3
Workers' Compensation Cost Containment Program	
Section I	6
<i>Safety</i>	
<i>New Hire Program</i>	
<i>Journeyman/Helper</i>	
<i>Process Improvement</i>	
<i>Incentive Program</i>	
<i>Ratio of Safety Personnel to Production Workers</i>	
<i>Summary</i>	
Section II	12
<i>Medical</i>	
<i>Administration.</i>	
<i>Drug Testing</i>	
<i>Summary</i>	
Section III	18
<i>Claims</i>	
<i>General Questions</i>	
<i>Administration</i>	
<i>Claims Management</i>	
<i>Medical Care</i>	
<i>Summary</i>	
Section IV	40
<i>Cost Containment Through Regulatory</i>	
<i>and Statutory Changes</i>	
<i>Medical Conflict of Interest</i>	
<i>Medical Dispute Resolution System</i>	
<i>Alternate Legal Dispute Resolution System</i>	
<i>Labor Management Compensation System</i>	
Section V	42
<i>Recommendations</i>	
<i>Safety</i>	
<i>Medical</i>	
<i>Claims</i>	
<i>Statutory Change</i>	

Appendices

- i. Letter from the Vice Chairman NSRP Executive Control Board
- ii U.S. Department of Labor, Longshore Harbor Workers' Compensation Program,LS Allocation Control Report for 1995

ACKNOWLEDGMENT

This report involves a research project managed by National Steel and Shipbuilding Company for the National Shipbuilding Research Program (NSRP) under contract number N5-92-3 between the U.S. Department of the Navy's Carderock Division of the Naval Surface Warfare Center and National Steel and Shipbuilding Company.

The NSRP is a joint government and industry program dedicated to improving productivity of the shipbuilding and repair industry by developing and implementing new ideas, technologies and equipment in the United States shipyards, both private and public.

This research project was commissioned by Panel SP-5 (Human Resource Innovation Panel.) The members of the Panel are composed primarily of naval and commercial shipyard managers and leaders of labor unions who represent employees of several of those shipyards and, also, includes representatives of the U.S. Navy and the Maritime Administration.

The purpose of the Workers' Compensation Cost Containment research project is to reduce the rate of increase of workers' compensation costs and improve the competitiveness of the shipbuilding and repair industry. With the help of the shipyards that participated in the study, we have been able to obtain a significant amount of detailed information concerning the principle element of workers' compensation costs.

This study has identified the key components of cost containment programs. This project has provide participating yards with the base line information, so that they can make comparisons and evaluate their current policies. A number of new initiatives in cost containment have been tested in some shipyards, and with the consent of these participating yards, details of their initiatives are included in the report.

Input from selected representatives of the shipyards identified regulatory and statutory changes that could reduce cost and improve the efficiency of benefit administration under the Longshore and Harbor Workers' Act. These proposed changes are detailed in this report.

Thomas Fawcett, project manager, developed the goals of the project and its budget and obtained the approval of the NSRP Panel. He co-authored the survey with the project investigator, E. Paul Goyette and the NSRP Panel. The investigator held face-to-face discussions with the representatives from each yard and assisted in the completion of the survey. The investigator, with the project manager, compiled the results and co-authored the report.

The project manager and the investigator acknowledge the contribution of the members of Panel SP-5 who reviewed and suggested improvements for the survey. Those members were the following:

C.F Rupy, SP-5 Panel Chairman
W.D "Chico" McGill, SP-5 Panel Vice Chairman
Katherine R Chumley, Alabama Shipyard, Inc.
Barry M. Schram, BMS & Associates
Daniel Seidman, Maritime Admin. Dept of Transportation.
Patricia Bradshaw Director of Human Resources for the Naval Shipyards
Edward Bounds Department of Labor

In addition, we acknowledge the contribution of Glen Berger, the Assistant Controller at NASSCO, in the development of the Claims section of the survey; Doctor Laurence Miller, NASSCO's Medical Director, in the creation of the Medical section; Jim Paulson, NASSCO Safety Manager, for input regarding the Safety section of the questionnaire.

The key contributors of this project were individuals at each yard who took the necessary time to work with the investigator in completing the survey.

OVERVIEW

Workers' Compensation Cost Containment Program

The project manager, the project investigator and each of the department heads in Safety, Claims and Medical at National Steel and Shipbuilding Company developed the questionnaire and made suggestions that were incorporated into the survey. This draft questionnaire was then sent to the members of the SP-5 Panel for their comments and suggestions. This procedure produced the final form of the survey which can be seen in Appendix I of this report.

NASSCO's investigator drafted a letter of introduction for the survey with the SP-5 Panel impute that was then signed by Donald Spanninga, Vice Chairman NSRP, Executive Control Board. This letter and the survey were sent to each of the shipyards. A copy of this letter can be reviewed in Appendix II. The project investigator followed up on the mailing and contacted each of the yards to schedule an on-site visit. During the visit the project investigator helped in completion of the survey and discussed some cost-saving initiatives which had been approved for sharing by other yards.

The critical factor in obtaining the cooperation of the participating yards was the issue of confidentiality. The agreements that were reached in this area are the following:

- The shipyards agreed to be identified as participants in the survey.
- The data in the report would not be identified by individual shipyards.
- The Cost Containment Program initiated by various shipyards could not be incorporated into this report without their permission.
- For a shipyard to be identified as author of a program, separate approval is required.
- Any portion of the report that identifies a shipyard will be sent to that yard with right to veto its incorporation in the report.
- Each shipyard had the right not to answer any question in the survey that they felt was proprietary in nature.

The survey did not require any of the participants to identify dollar costs associated with workers' compensation payments but, rather, used percentages to substitute for dollar figures. In this report those percentages will be used to present baseline information for comparison purposes. The report will identify high, low and average percentages, and the factors that affected the low numbers will be discussed. All shipyard representatives would like to participate in a workshop where they would draft the final recommendations of this

study. An issue that was not addressed in the survey but was discussed at each site visit was the benefit of regulatory and statutory changes that would improve the efficiency of the administration system of the Longshore and Harbor Workers' Act. This will be addressed in Section 4 of this report. The following shipyards participated in the survey:

Atlantic Marine (3 shipyards)
Bath Iron Works
Bender Shipbuilding
Bethlehem Steel/Sparrows Pt.
General Dynamics Electric Boat
Hopeman Brothers (shipbuilding subcontractor)
Ingalls Shipbuilding
McDermott Shipbuilding (3 shipyards)
National Steel and Shipbuilding
Newport News
Norshipco
Peterson Builders Inc.
Southwest Marine (3 shipyards)
Textron Marine & Land Systems (5 shipyards)
Todd Pacific Shipyard Corp.
Trinity Marine Group (21 shipyards)

NAVAL SHIPYARDS

Pearl Harbor Naval Shipyard
Norfolk Naval Shipyard
Portsmouth Naval Shipyard
Puget Sound Naval Shipyard

There was only one yard that was approached that did not want to participate in the survey. The reception at each yard was warm, cordial and cooperative with the investigator.

This report is divided into five Sections and two Appendices. Three of the Sections will deal with the three parts of the questionnaire, Safety, Medical and Claims. The fourth Section will deal with the regulatory and statutory changes, while the fifth Section will be a summary of the finding of this report. In those Sections that deal with statistics, we will identify the high, low and average statistics. We will then discuss programs that reduce those statistics. The recommendations in the summary should be the product of the workshop. The Appendices will comprise a copy a copy of Donald Spanninga's letter requesting the cooperation of the shipyards in the study and a copy of the U.S. Department of Labor, Longshore and Harbor Workers' Compensation Program, LS Allocation Control Report for 1995.

In order to validate the findings of this study, we will be using the Department of Labor annual report on payments reported by self-insured employers. This report identifies the amount of indemnity payments made by a self-insured employer during a one year period. This report is attached as Appendix II. The indemnity payments can be divided by the number of employees of a self-insured employer to give an estimate for the cost per employee. This cost per employee can be used as a yardstick to evaluate the success of the various cost containment programs.

SECTION I

SAFETY

Q1. Does your company involve your employees in a process improvement program?

Thirteen companies reported that they did involve their employees in a process improvement program. Three companies did not have their employees involved.

Q 2. Has the improvement of your production process enhanced your safety record?

Seven companies reported that there was no effect from improved production methods on their safety record. Six companies indicated that there were substantial improvements, and three companies reported slight improvements.

Q 3. Do you have a joint union and management safety committee?

Eight companies do have joint union and management safety committees and eight companies do not.

Q3a. If you have answered the above question in the affirmative, please list the successful programs that have originated from the joint committee.

Five companies established joint inspection procedures; three established joint accident investigation procedures; one company established a joint safety awards program; one company established a joint safety shoe program and kevlar gloves and forearm protectors for electrical employees. All the yards that used a joint union and management committee praised it as an excellent communication tool. One company established a safety action team with excellent results.

Q3b. What policies have you instituted for your joint meeting that improved their effectiveness?

Companies found that goal setting sessions working with a budget improved the effectiveness of the joint meeting. Other companies have used Robert Rule of Order and established agendas prior to the meetings.

Q4. What OSHA standards do you utilize that are not cost justified?

One of the companies indicated that the Arsenic and Cadmium were not cost justified. Four companies indicated that the lead standard was not cost justified.

Q5. Should the number of physical exams for the lead screening program be driven by the results?

Ten companies agree that the number of physical exams should be driven by the results, and three companies disagreed.

Q6. What is the ratio of full time staff safety personnel to production workers?

The lowest ratio for safety personnel to production workers was one safety personnel for 50 production workers, and the highest ratio is one for every 1,250 production workers.

Q7. What is the brand name of the software you use to maintain your OSHA statistics?

Some of the companies used the following products: Safety Track, RAG Master, Claims Expert, OSHA Tree, Healthnet .Ten companies developed their own software to track their OSHA statistics.

Q8. What are the features of the software that you most prefer?

The automation of data collection for the OSHA 200 Log. The ability to sort and generate reports for any data elements and the system is user friendly.

Q9. How would you rate the quality of the accident investigation performed by production supervision?

Nine companies rated the performance of the production supervision accident investigation as average. Four companies rated it as poor.

Q10. Describe the last two programs that you have implemented that have reduced your accident rate.

There were five programs identified by companies who had obtained above average results. These programs will be discussed in the summary of the safety section.

Q11. What was your company's loss time incident rate in 1994?

Lost time injuries x 200,000
Divided by hours worked = Lost Time Incident Rate

Lost Time Incident Rate

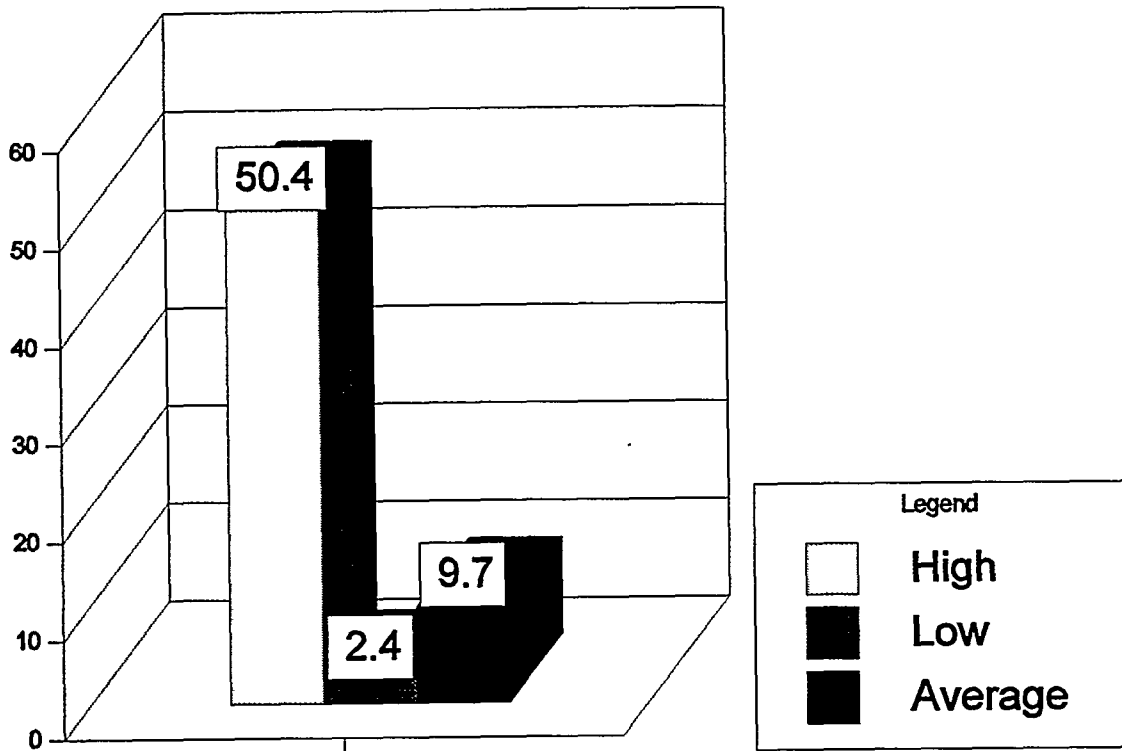

Q12. What was your company's lost time recordable injury rate in 1994?

$$\frac{\text{Recordable injuries} \times 200,00}{\text{Divided by hours worked}} = \text{Recordable Incident Rate}$$

Recordable Incident Rate

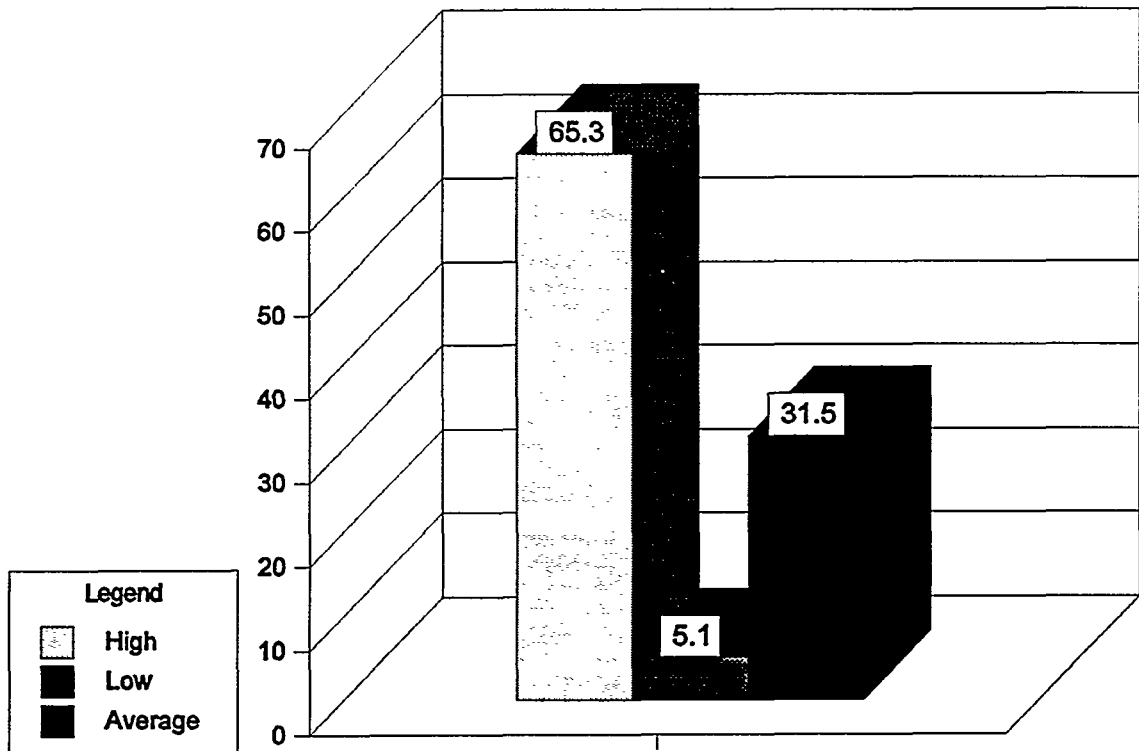

Each of the shipyards that were visited had a significant safety program which included full-time safety personnel. Some yards augmented their staff with union representatives. All yards had an extensive safety training program with particular emphasis given to new-hires. At each yard management supported the safety program, yet the recorded safety statistics indicate varying results.

One of the characteristics of the successful yard appeared to be environmental in nature in that small to medium-size yards with stable employment seem to have an advantage in maintaining good safety statistics. However, some yards had programs that produced better than average results. Five of those programs will now be discussed.

New Hire Program

A yard which was visited recognized that it was experiencing a disproportionate number of accidents from new-hires. So, it instituted a program where the new-hires' hard hat would be identified with a strip of tape indicating that he/she is a new-hire. For all tasks assigned to the new-hire, an experienced employee was required to be a partner. The experienced individual was responsible for educating the new-hire on the safety requirements of the tasks being performed. This program brought about a significant reduction in accidents for new-hires.

Journeyman/Helper

This program is similar to the new-hire program in that it makes an experienced employee, the journeyman, responsible for the education of the helpers assigned to him/her for safety procedures.

Process Improvement

In a yard by trade class, there are quarterly process improvement meetings in which the processes involved in construction for the last quarter are reviewed for potential improvement in efficiency. This is a very formal process. If the new, improved process is accepted, it is written up as a job procedure which is required to address any new safety exposures created by this procedure.

Incentive Program

A number of yards have various types of incentive programs. However, one yard had an incentive program that involved 95% of the workers in an after hours function.

Ratio of Safety Personnel to Production Workers

In reviewing the safety statistics from the fourteen yards, it would appear that there is a relationship between the number of individuals that are responsible for safety inspections and investigations and the results a yard obtains.

SUMMARY

The unifying principle apparent in all of these programs is that they increase the participation of employees in the safety program which has resulted in decrease in number of accidents and lost time days.

SECTION II

MEDICAL

Administration.

Q1. Do you contract out your medical services?

Thirteen companies contract out all or some of their medical services; three do not.

Q2. If the answer to the question above is yes, what medical services do you contract out?

Seven companies contract out pre-employment physical. Thirteen companies contract out their drug screening programs. Six contract out OSHA screening exams. Four contract out hearing exams, and three contract out vision exams.

Q3. What are the basic services provided by your Medical Department?

Nine companies perform their own pre-employment physical. Sixteen companies draw their own blood for their drug screening program. Sixteen companies provide first aid treatment. Ten companies do their own OSHA screening exams. Twelve provide their own hearing exams, and thirteen do their own eye exams.

Q4. Are your medical records computerized?

Three companies out of sixteen had their medical records computerized.

Q5. If the answer to the above question is yes, what safety system do you use?

Two of the companies created their own software. One used a software called Safety Base.

a. Are you satisfied with the system?

All three companies were satisfied with their systems.

b. What are the features you most like about your system?

All three indicated that their systems were user-friendly and helped them to maintain accurate medical records.

c. What features of your system would you like to improve?

One company would like to have the system track restricted work days. The other two had no comment.

Q6. Does your Medical Department have access to your employee group health records?

Five companies do have access to the group health records; eleven do not.

Organization

Q1. What is your Medical Department staffing?

a. Full time physician

1 company	-	1 physician
2 companies	-	2 physicians
1 company	-	3 physicians

b. Part time physician

4 companies	-	1 physician
2 companies	-	2 physicians

c. Physician's assistant

2 companies	-	1 physician's assistant
2 companies	-	2 physician's assistants
1 company	-	3 physician's assistants

d. Registered nurses

3 companies	-	1 registered nurse
1 company	-	3 registered nurses
1 company	-	4 registered nurses
1 company	-	5 registered nurses
1 company	-	6 registered nurses
1 company	-	13 registered nurses

e. Vocational nurses

2 companies	-	1 vocational nurse
1 company	-	2 vocational nurses
1 company	-	8 vocational nurses

f. Physical therapist

2 companies - 1 physical therapist

g. X-ray technician

5 companies - 1 x-ray technician
1 company - 2 x-ray technicians

h. Medical assistant

3 companies - 1 medical assistant
5 companies - 2 medical assistants
3 companies - 3 medical assistants

Medical Department Functions

Q1. Does your Medical Department conduct preplacement exams?

Yes - 7 companies No - 9 companies

Q2. What elements make up your preplacement medical exam?

a. Chest x-rays

Yes - 10 companies No - 6 companies

b. Back x-rays

Yes - 7 companies No - 9 companies

c. Physical exam

Yes - 15 companies No - 1 company

d. Medical history

Yes - 16 companies

e. Drug testing

Yes - 15 companies No - 1 company

f. Pulmonary function test

Yes - 13 companies No - 3 companies

- g. **Strength testing (Cybex, Biodex)**
 Yes - 1 company No - 15 companies
- h. **EKG for high risk positions**
 Yes - 7 companies No - 9 companies
- i. **Hearing test**
 Yes - 15 companies No - 1 company

Q3. Does your medical facility perform OSHA surveillance monitoring?
 Yes - 12 companies No - 4 companies

Q4. Does your Medical Department perform physical therapy?
 Yes - 12 companies No - 4 companies

Q5. If the answer to the above question is yes, what percentage of your workers' compensation therapy costs are handled by your Medical Department?

Only three companies tracked their physical therapy costs. Two of them indicated that their Medical Department handled 10% of their physical therapy costs. One indicated that it performed 70% of its physical therapy costs.

Q6. Does your Medical Department monitor the outside medical treatment of industrial injuries?
 Yes - 13 companies No - 3 companies

Q7. On average how long does your Medical Department treat an industrial injury before referring the employee to an outside specialist?

The range of treatment period encompasses from three days to one month for the sixteen companies.

Q8. Does your Medical Department provide prescription drugs for industrial injuries?
 Yes - 8 companies No - 8 companies

Q9. Do you provide an immunization program for employees through your Medical Department?
 Yes - 11 companies No - 5 companies

Drug Testing

Q1. Do you perform drug and alcohol testing?

Yes - 16 companies

Q2. For what drugs do you test?

All yards used a panel drug screen.

Q3. What are the methods you use for testing drugs?

Three yards tested for both blood and urine, and thirteen used urine only.

Q4. What are the methods you use for testing for alcohol?

One company uses only blood; four use only urine. Three companies use blood, urine and breath. Three companies use urine and breath; four use only breath. One company did not respond.

Q5. What type of blood testing do you perform?

a. SMA 10

Yes - 6 companies No - 10 companies

b. SMA 20

Yes - 2 companies No - 14 companies

c. Complete blood count and differential

Yes - 3 companies No - 13 companies

Overall Evaluation

Q1. How would you rank the medical services performed by your Medical Department regarding their impact on cost?

Excellent - 6 companies
Average - 8 companies
No response - 1 company

Summary

On- site medical facilities are a key tool in controlling the loss of production manhours. Shipyards that maximize the use of the medical department for providing for physical therapy and on site medical treatment particularly for employee on modified work substantially reduce their workers compensation medical costs.

SECTION III

CLAIMS

General Questions

Q1. Number of employees?

High	-	19,438
Average	-	3,650
Low	-	200

Q2. Number of locations?

High	-	21
Average	-	2.5
Low	-	1

Administration

Q1. Is your company insured or self-insured?

Self-insured	-	12
Insured	-	4

Q2. If self-insured, are you self-administered?

Self-administered	-	8
Not self-administered	-	4

Q3. If the answer to question number 2 above was yes, or you have a TPA that administers your claims, please answer the following questions. If your answer to the above question is no, please take this survey to your insurance carrier and have a representative of the carrier complete the following questions.

a. Is your claims adjusting staff on site or off site?

Off site	-	6	On site	-	10
----------	---	---	---------	---	----

b. Do you have a legal counsel on the claim staff to litigate workers' compensation claims?

Yes	-	4	No	-	12
-----	---	---	----	---	----

c. Do your claim personnel take statements from the injured worker?

Yes - 16 No - 0

d. Do your claim personnel take statements from witnesses?

Yes - 13 No - 3

e. Does your claim staff perform accident investigations?

Yes - 8 No - 8

f. Does your claims staff assist in third party subrogation investigations?

Yes - 14 No - 2

g. What is the average number of open claims assigned to each claims examiner?

High - 350

Average - 100

Low - 40

h. Is your Special Fund Assessment greater than the amount of payments made on your claims by the Fund?

Yes - 16 No - 0

Q4. If you subtract from your Special Fund Assessment the payments made by the Fund on your own claims, what is the percentage of growth in your assessment over the last three years?

Twelve companies did not track this statistic. Four did, and the average growth rate was 9%.

Q5. Do you ever settle claims after they have been taken over by the Fund?

Yes - 2 No - 14

Q6. How many of your claims in the Special Fund have been closed by the Department of Labor over the last five years?

All shipyards reported none.

Q7. Are you required to post a security requirement in both the State and Federal jurisdiction for concurrently filed workers' compensation claims?

Yes - 5 No - 11

Claims Management

Q1. Are your claims filed under both the U.S. Longshore and Harborworkers' Compensation Act and your State Workers' Compensation Act (concurrent jurisdiction)?

Yes - 8 No - 8

Q2. If the answer to question number 1 above was yes, please answer the following questions.

a. What percentage of your claims are filed in both jurisdictions?

High - 90%
Average - 30%
Low - 0%

b. What percentage of your claims are settled only in the state jurisdiction?

High - 20%
Average - 5%
Low - 0%

c. What percentage of your claims do you settle only in federal jurisdiction?

High - 100%
Average - 20%
Low - 0%

Q3. If you are self-administered or use a third party administrator, please answer the following questions.

a. Do you use an automated claims management system? If yes to this question, what software system do you use?

Yes - 13 No - 3

12 companies reported using a system created by their own companies or their TPA's. One company reported using DAVID.

b. Are you satisfied with your system?

Yes - 9 No - 4

c. What are the features that you like most about your system?

Statistical analysis of claim and financial data
Forms processing
Calculation of COLA
Subrogation tracking
Diary and reporting capabilities
User- friendly
Financial data is readily available

d. What are the features of your system that you would like to see improved?

Data manipulation
Window environment
Tickler system
General profile of injured worker

Q4. Do you have any special program to control costs of Temporary Total Disability payments? Please describe.

Yes - 16 No - 0

Payroll and TTD monitoring
Return to work program
Employee and supervisor communication program
Vocational rehabilitation program
Early claims intervention
Case management program

Q5. Do you pay out permanent disability in a lump sum or over time? Briefly explain your policy.

All yards used a combination of both procedures to settle their claims. They allow the individual claim to dictate the method.

Q6. Does your company have agreements with your unions to attempt to reduce the costs and litigation of workers' compensation claims? If you do have agreements, please describe.

Yes - 2 No - 14

Of the two companies that had an agreement, one dealt with return to work programs and the other with safety issues.

Medical Care

Q1. Does your TPA or in-house claims staff utilize any of the following managed care techniques? If so, do you find them (a) very effective, (b) effective or (c) not effective in minimizing your medical costs?

a. Case Management (utilization of a medical expert to assist in directing medical care for the injured worker).

Yes - 15 No - 1

Very effective - 9

Effective - 6

Not effective - 0

b. Medical bill review service

Yes - 15 No - 1

Very effective - 12

Effective - 3

Not effective - 0

c. Prescription drug plan (a service that reviews for appropriateness of medications and pricing)

Yes	-	12	No	-	4
Very effective	-	10			
Effective	-	2			
Not effective	-	0			

d. Disability management service (a medical service that works with the treating physician to reduce the disability period)

Yes	-	11	No	-	5
Very effective	-	9			
Effective	-	2			
Not effective	-	0			

e. Do you designate facilities that injured workers must use for diagnostic testing, laboratory work, MRI and X-ray, physical therapy or prescription?

Yes	-	10	No	-	6
Very effective	-	6			
Effective	-	4			
Not effective	-	0			

f. Are you a member of a hospital network that provides contracting pricing?

Yes	-	8	No	-	8
Very effective	-	8			
Effective	-	0			
Not effective	-	0			

Q2. If you have in-house medical staff, are they involved in providing medical care management? If yes, what services do they provide?

Yes	-	16	No	-	0
-----	---	----	----	---	---

Most shipyards provided initial treatment and appropriate follow up care for occupational injuries only.

Q3. Do you have a 24 hour care program that combines medical care portion of your workers' compensation program with your group health plan?

Yes - 0 No - 16

Q4. If you do have a 24 hour care program, is it effective?

Yes - N/A No - N/A

Q5. Do you have a preferred physician network for treatment of workers' compensation claims?

Yes - 10 No - 6

Q6. Have you and your unions agreed to utilize specific treating physicians, or do you have agreement on doctors who will determine the extent of permanent disability?

Yes - 0 No - 16

Return to Work Program

Q1. Does your company have a modified work (light duty) program for industrial injured workers?

Yes - 14 No - 2

Very effective - 10
Effective - 3
Not effective - 1

Q2. If you have a modified work program, do you limit the time an employee can be on the program? If yes, how long?

Yes - 2 No - 12

Average time period was three months.

Q3. If you have a modified work program, are the injured employees assigned to one department, or are they assigned back to their original department?

All yards try to return the employee to the original department; however, the severity of injury is the key factor in being able to return them to their department.

Q1. For then year 1994, please provide the percentage of total workers' compensation dollars spent on the following:

- **Claims Costs**
- **Administration**
- **Insurance/ Security**
- **Special Fund**
- **Other**

Claims Costs

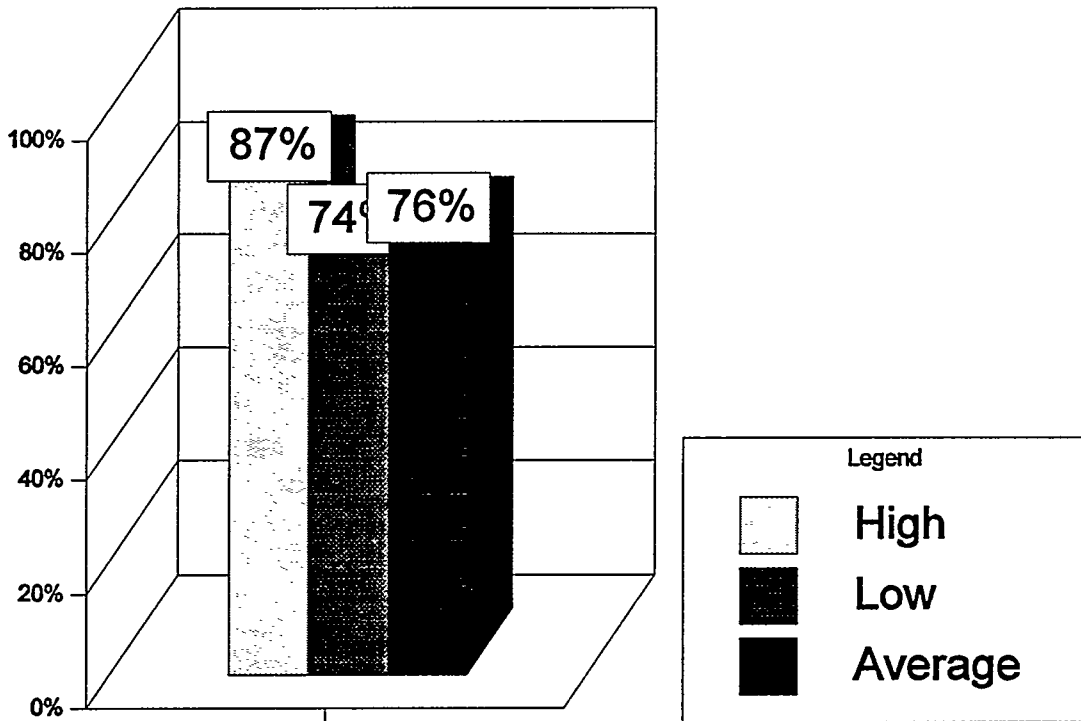

Continuation of question 1

Administration Costs

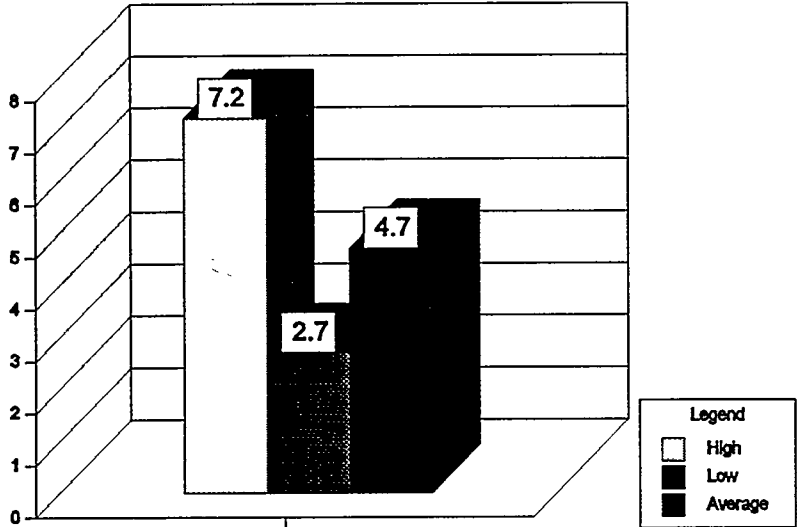

Insurance/Security

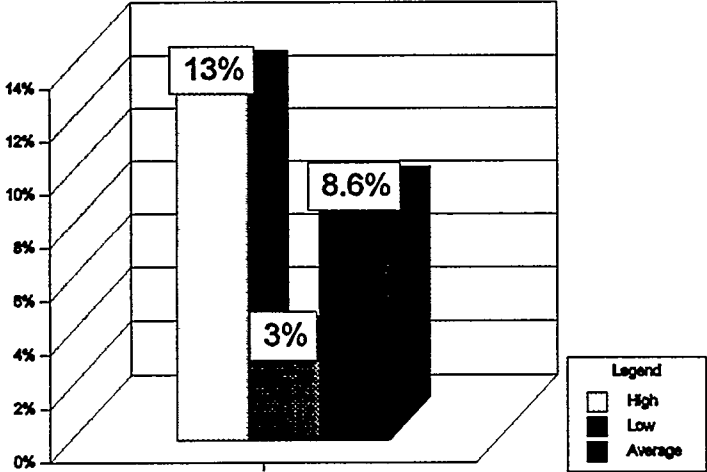

Continuation of question 1

Special Fund Assessment

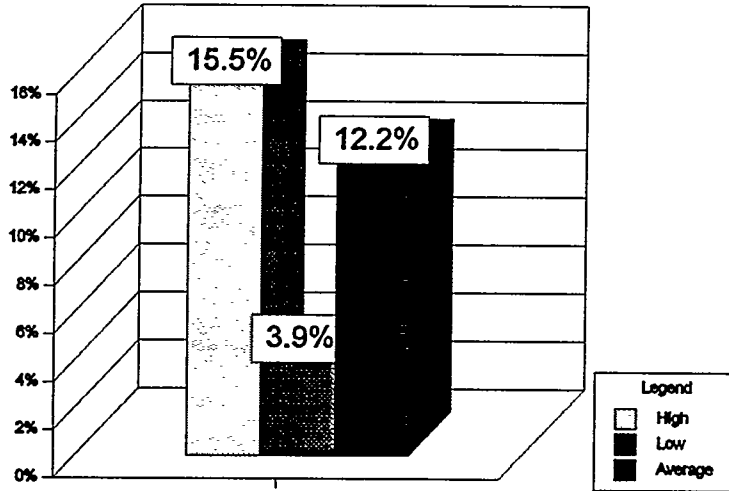

Other

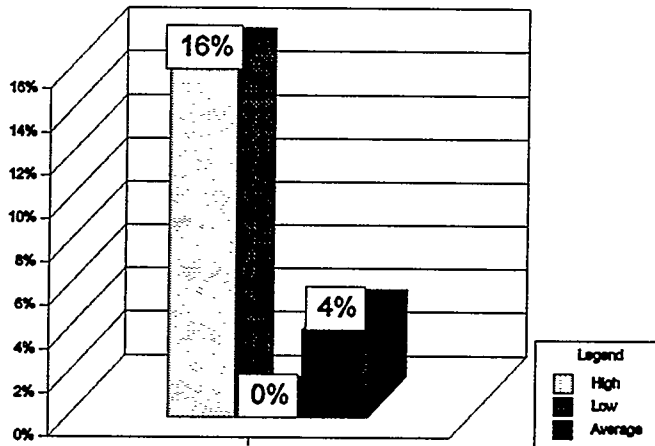

2Q For the last year, provide a percentage of the total of worker's compensation claims costs spent in the following areas:

- Medical Costs
- Temp. Disability
- Permanent Disability
- Death Benefits
- Legal Defense
- Applicant Legal
- Rehabilitation
- Review Services
- Other

Medical Costs

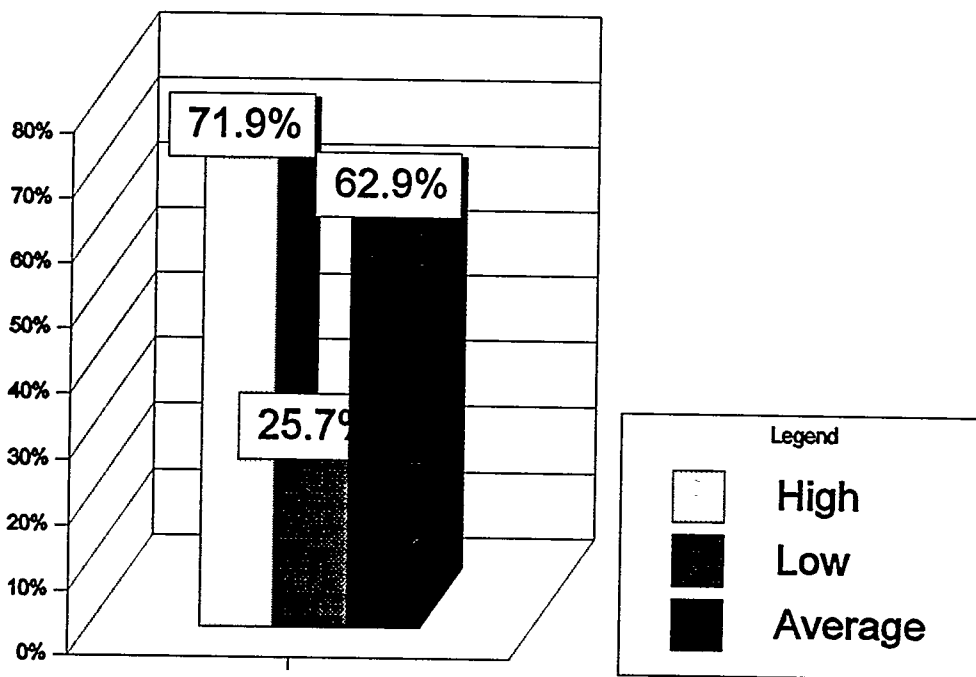

Continuation of question 2

Temp. Disability

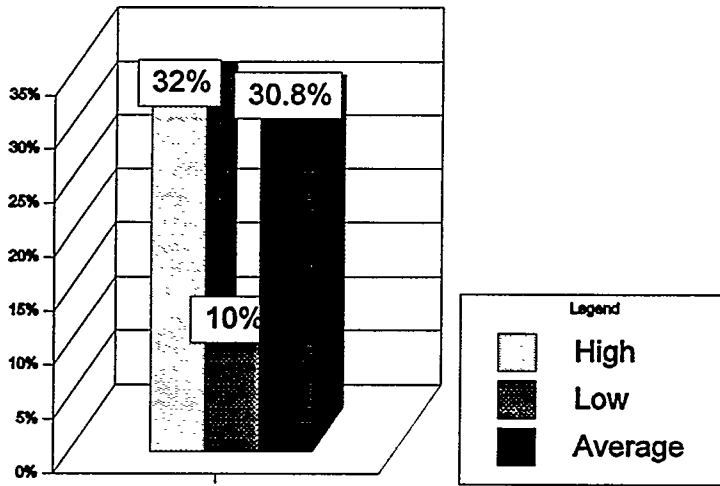

Permanent Disability

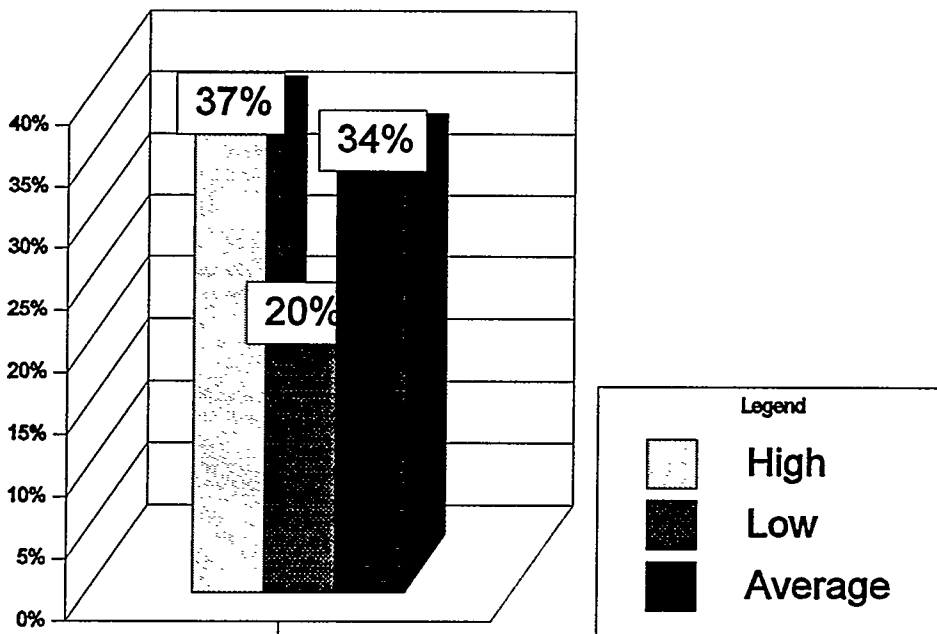

Continuation of question 2

Legal Defense

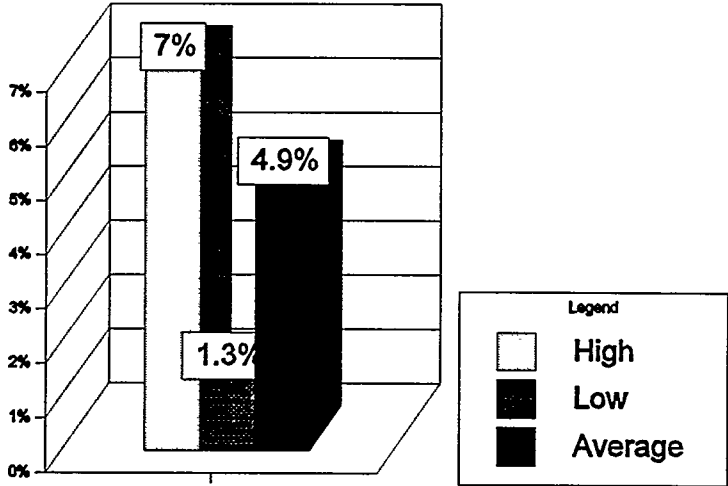

Death Benefits

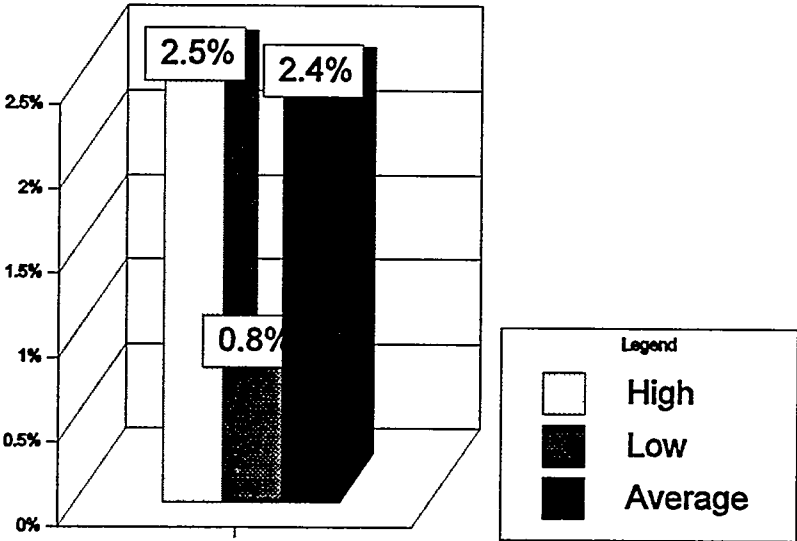

Continuation of question 2

Applicant Legal

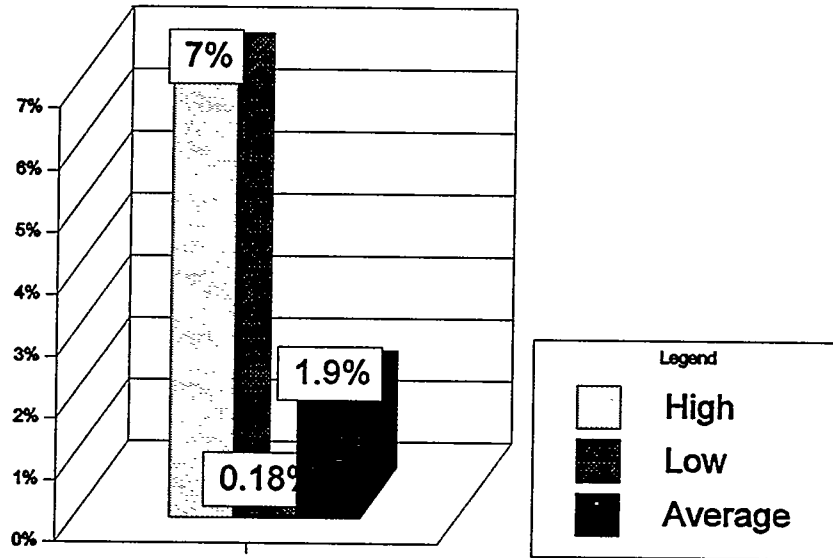

Rehabilitation

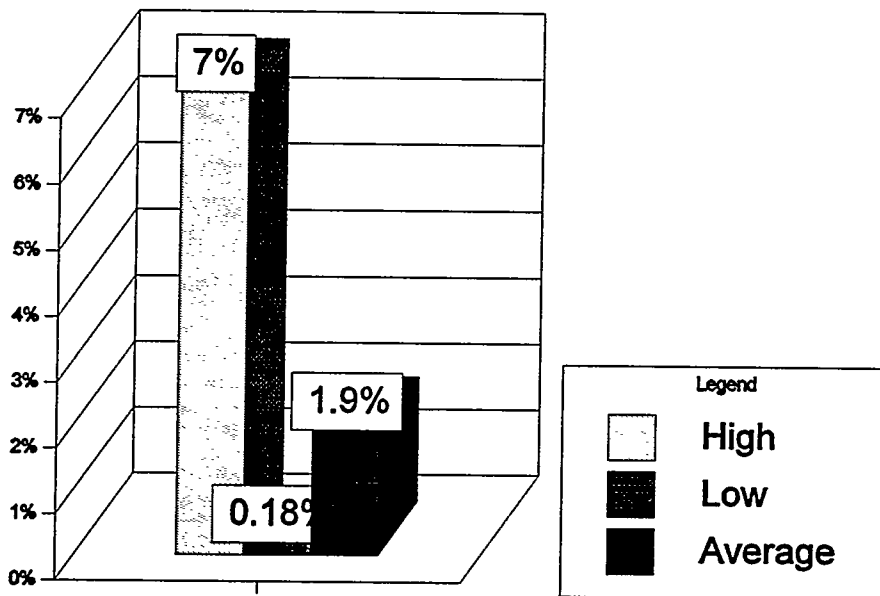

Review Services

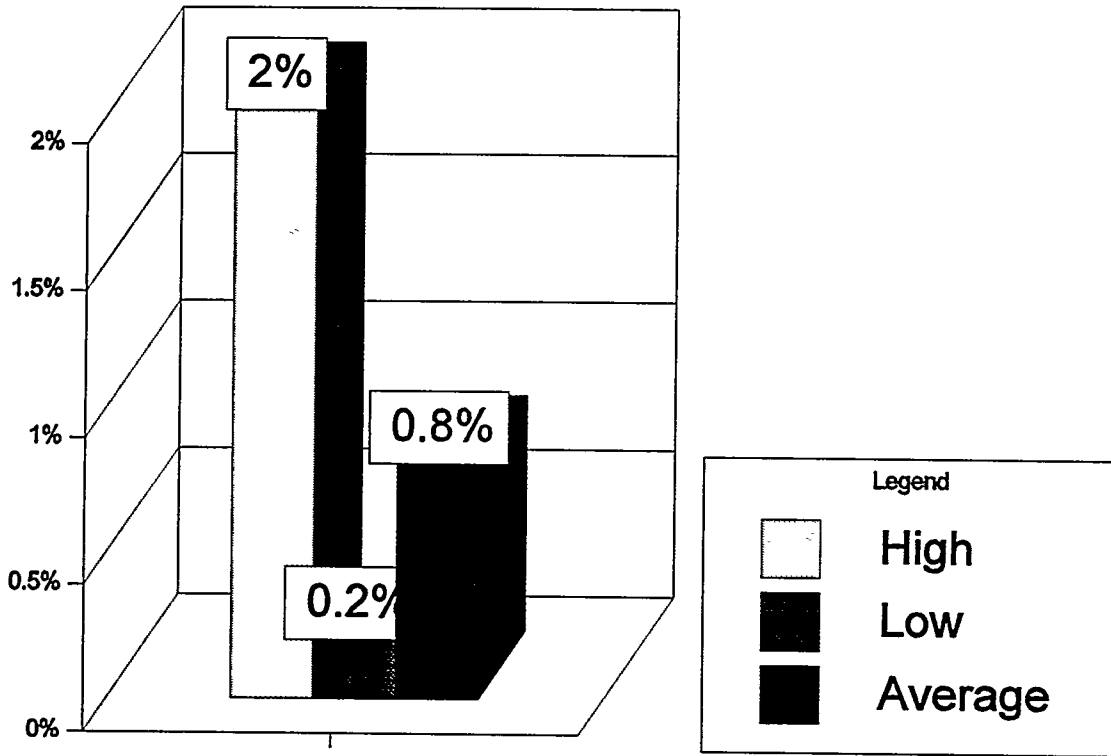

Q3. For the medical costs identified in question number 2 above, please provide a percentage of total medical costs spent on the following areas:

- **Treating physician**
- **Surgeon**
- **Chiropractor**
- **Medical Legal**
- **Physical Therapy**
- **Diagnostic Tests**
- **Prescription Drugs**
- **Medical Supplies**
- **Hospital**

Treating Physician

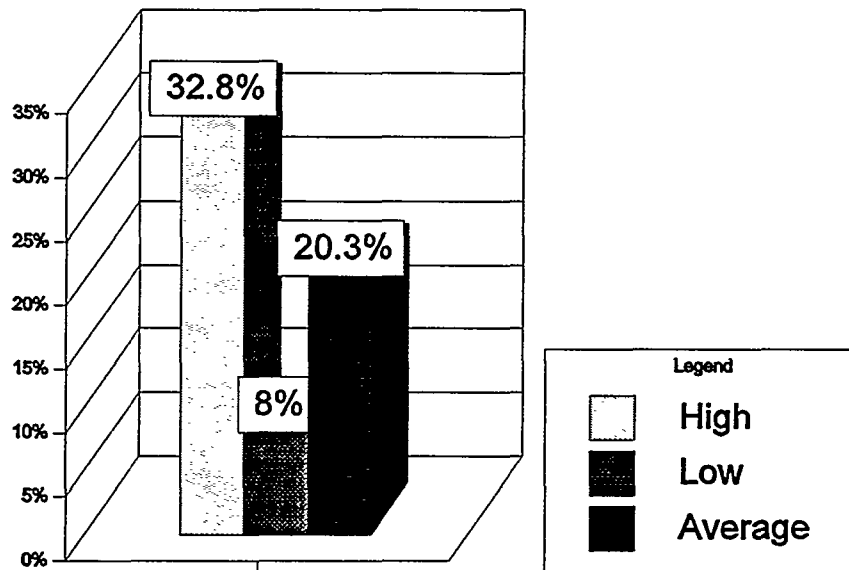

Continuation of question 3

Surgeon

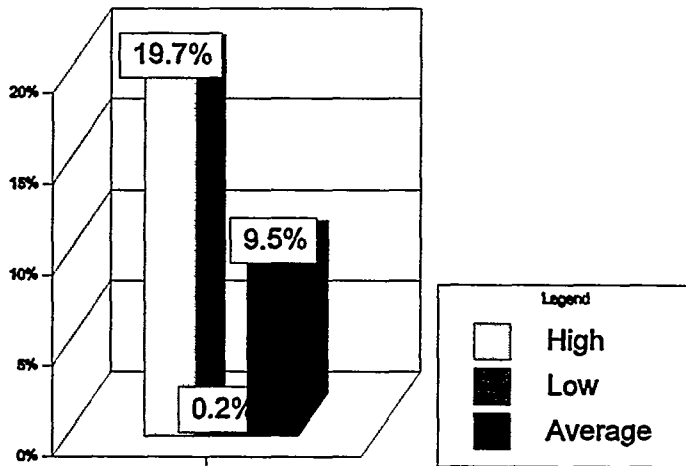

Chiropractor

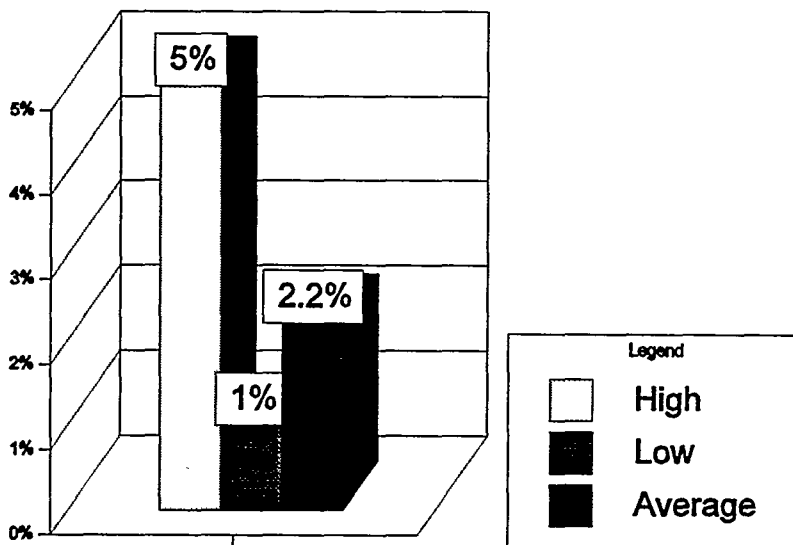

Continuation of question 3

Medical Legal Evals

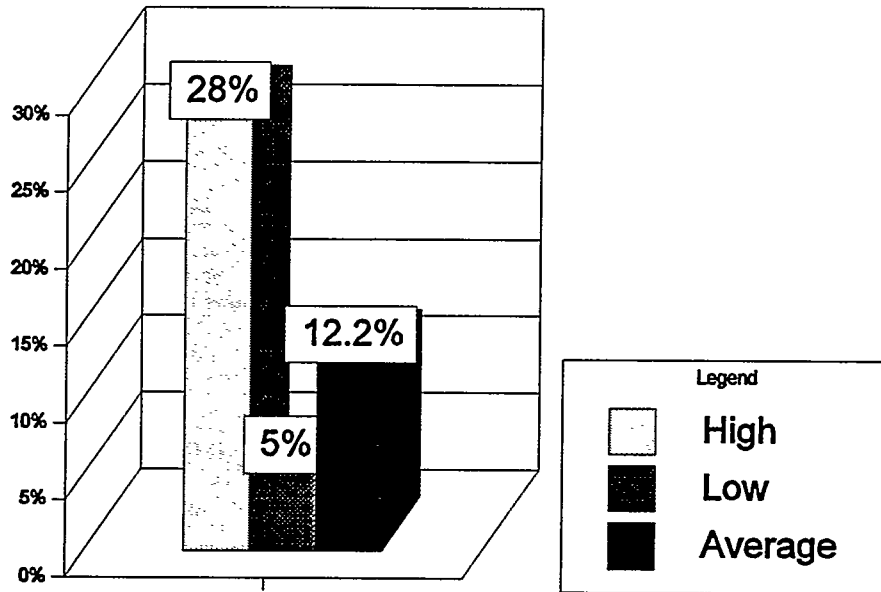

Physical Therapy

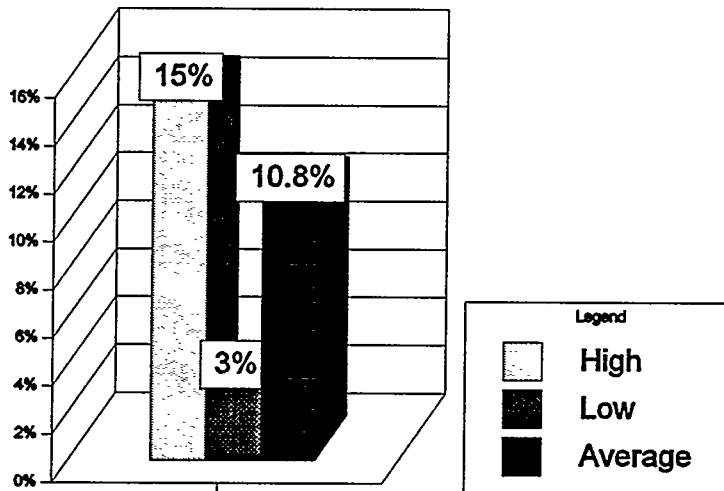

Continuation of question 3

Diagonotic Tests

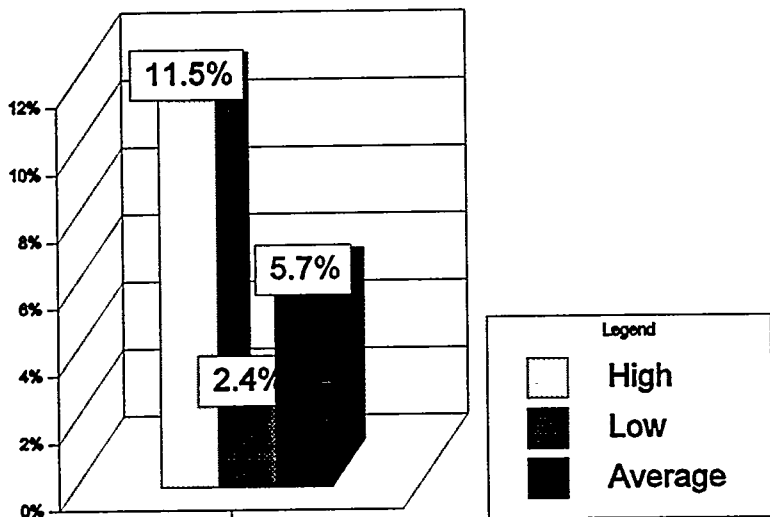

Prescription Drugs

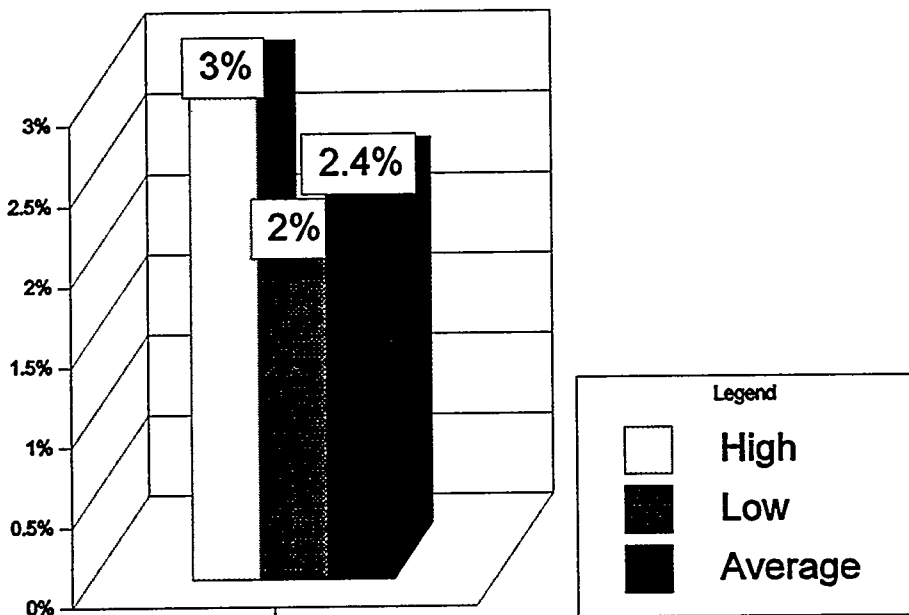

Continuation of question 3

Hospital Costs

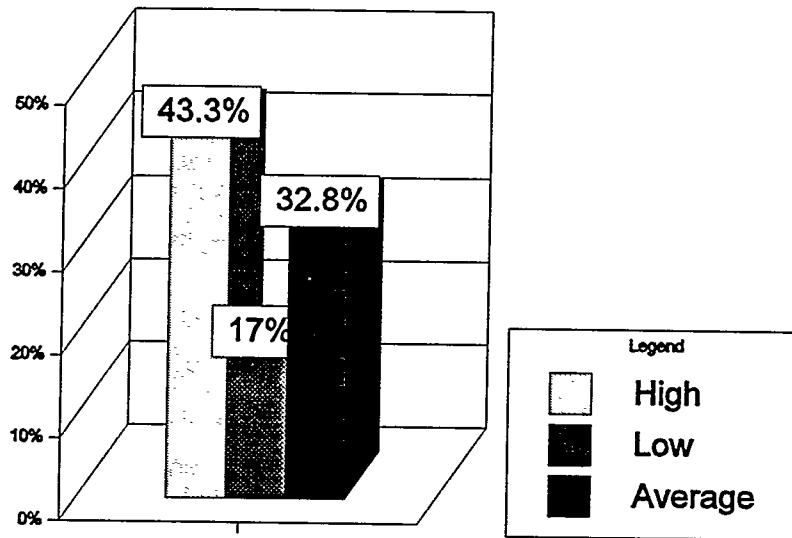

Medical Supplies

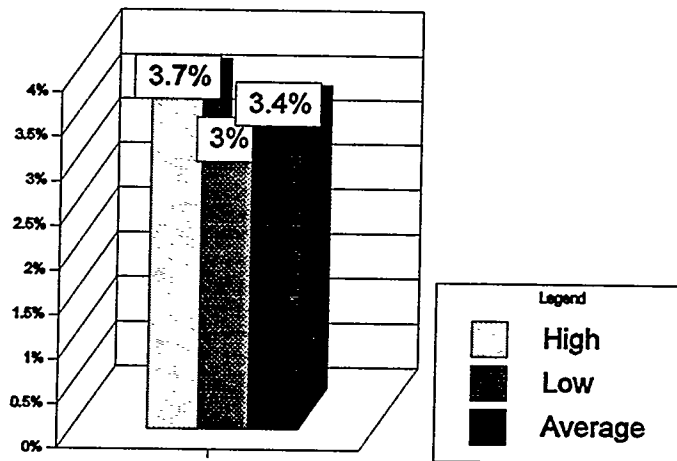

Workshop

Q1. Would your company participate in a workshop that develops recommendations from this study?

Yes - 16 No - 0

Q2. Are there any urgent problems that are not addressed in this questionnaire that should be part of the workshop? Please specify.

Yes - 4 No - 12

8(F) assessments
Hearing loss
Asbestos
Incentive programs

Q3. What regional location would allow you to attend the workshop meeting?

All 16 agreed on Washington, D.C.

There were seven programs that were identified in the claims area that reduced cost. They were the following:

Voluntary Dispute Resolution System

This resolution system involves the hiring of retired administrative law judges to act as arbitrators in voluntary settlement negotiations. The agreement reached would be submitted to the local Department of Labor office for approval. This reduced the litigation period for one yard by 40%.

Competing and Unbundling Auxiliary Medical Services

A number of yards put out for bid physical therapy, diagnostic studies and prescriptions on a biannual basis which has resulted in a significant cost reduction.

Use of Surgery Centers in Lieu of Hospitals

Shipyards that were in rural areas made exceptional use of surgery centers for wrist, elbow, shoulder and knee surgeries. Their hospital cost was reduced by 40%.

Litigation Control Measures

Several yards set up a formalized program that would require defense firms to set budgets and estimates as to litigation cost. The program also involved a process review aimed at reducing cost on any new litigating case from lessons learned.

Claims Load Per Examiner

In general, yards that maintain a case load of less than 100 claims per Examiner obtained better than average financial results. However, there was one yard which was an exception.

Medical Fee Schedule

A number of yards used the Medicare fee schedule with substantial savings. During the period that this survey was occurring, the Department of Labor came out with a new fee schedule specifically aimed at claims under the Longshore and Harbor Workers' Act.

Medical Case Management

A number of private and Naval shipyards use the case management system. This system uses a nurse or equally qualified medical practitioner to manage the medical treatment of the injured employee. This program has a number of benefits in that the nurse is seen in a non-adversarial light by the employee since she is not a part of the claims procedure. The nurse relates well with the treating physician because of his/her medical training. When issues that arise over the extent and nature of the medical treatment, he/she is in a better position to resolve them with the treating physician than the claim examiner. The amount of time involved in medical disputes are reduced with a significant saving in claims costs.

SUMMARY

In summary the medical management of cost and duration of treatment produced a synergic effect on total claims costs. This process not only reduced the medical bills but also had the effect of reducing disability costs. The claims load of the examiner could be directly related to effectiveness of reducing total claim costs.

SECTION IV

COST CONTAINMENT THROUGH REGULATORY AND STATUTORY CHANGES

Even though the survey did not address the issue of regulatory and statutory change, the issue was discussed at each site, and all parties felt there was a need for some statutory change. In general, suggestions were aimed at improving the delivery system without affecting the benefits of the injured worker. The four suggestions discussed were the following:

Medical Conflict of Interest

There was a general concern that treating physicians would over-prescribe auxiliary medical services if they had a financial interest. A conflict of interest provision in the law would require the payor to be notified whenever the treating physician had an ownership interest in auxiliary services. The payor had the right to object to such treatment. It is the belief that the statutory change would result in reduced medical and disability cost.

Medical Dispute Resolution System

Currently, medical disputes are resolved by obtaining a minimum of three medical exams from different doctors. The dispute resolution system would allow the parties to use only one medical opinion to determine the extent of disability. If the claim were litigated, a list of three doctors would be provided by the Department of Labor to the disputing parties, and each party would have the right to remove one doctor. The remaining doctor would resolve the dispute.

Alternate Legal Dispute Resolution System

This suggested statutory change would legalize the use of retired administrative law judges in the litigation system of the Longshore Act. The judge would have the same authority as if he/she were still active on the bench. This procedure would substantially reduce the waiting period for trials and have a positive cost effect.

Labor Management Compensation System

This statutory procedure has been used by a number of states to allow the employers to opt out of the compensation system if they provided a system which provided benefits that were equal with those provided by the Longshore Act. The procedures for dispute resolution would be addressed in the labor agreement. Those companies that have utilized this new procedure have experienced a significant reduction in cost.

SECTION V

RECOMMENDATIONS

Safety

Each employer should strive to increase the number of employees in participation in Safety supervision.

Medical

Move from the fee-for-service concept of paying medical cost to the prepaid programs. These programs will be discussed at length in the workshop that will be held in 1996.

Maximize the use of your on-site medical facility

Claims

Shipyards should monitor on a routine basis the double digit expenses that make up medical and indemnity payments.

Litigation control program should be part of your claims administration package.

Reduce the claims load per examiner.

Statutory Change

Labor and management should pursue legislative improvements to the Longshore Act that speed up dispute resolution.

They should also discuss the conflict of interest issues that arise from medical treatment.

Recommendation Continued

Naval Shipyards

Naval Shipyards have a different set of problems as compared to their private counterparts. The key differences are that they are a public agency and work under a different workers' compensation act. The Federal Employees' Compensation Act controls the benefits paid to an injured worker in a Naval yard. The Department of Labor did provide some benchmarking percentages of their total claims costs that apply in aggregate to all Naval Shipyards; They are as follows:

- **Claims Costs..... 97%**
- **Administration..... 03%**

- **Medical..... 26%**
- **Temp. Disability.....13%**
- **Permanent Disability.....53%**
- **Death Benefits..... 6%**
- **Legal Defense..... .2%**
- **Rehabilitation..... .8%**

Naval Shipyards have very low litigation and administrative costs associated with their workers' compensation injuries. The Naval Shipyards make excellent use of government provided medical facilities in reducing their medical cost. They have high Permanent Disability and Death Benefits percentages.

Recommendations

Claims

Change the regulations to require the free choice physician to utilize government facilities for his/her prescription of physical therapy and diagnostic Tests.

Reduce the claim inventory of the federal claims examiner.

Increase the effectiveness and use of rehabilitation.



NATIONAL STEEL AND SHIPBUILDING COMPANY

December 11, 1995

CEO
Shipyard
Address

Dear Mr.

In a report dated January 1, 1995, the Department of Labor announced that workers' compensation payments made by the maritime industry had increased by 9.5% over the previous year's report. This increase was three times the rate of inflation. The shipbuilding and repair industry has reported annual payments of more than \$105,000,000 for Longshore and Harbor Workers' benefits. These payments did not include an additional \$35,000,000 paid annually for the assessment to the Special Fund. Therefore the shipbuilding and repair industry is paying out over \$140,000,000 yearly for federal workers' compensation. The rate of increase of workers' compensation costs is a serious drain on shipyard productivity and leads to non-competitive overhead rates. Your workers compensation's carrier can confirm some of this information from data provided by the Department of Labor in their billing for the Special Fund assessment.

To help lower these costs for our industry, the National Shipbuilding Research Program, Human Resource Innovation: Panel 5 project has been initiated(See attached booklet on NSRP) which, with your help, will collect a significant amount of detail information concerning the principle elements of workers' compensation cost containment programs currently in effect in American shipyards. From this data the project would distinguish the central elements of the cost containment programs. The data that is collected could then be used to provide baseline information so that the participating yards can make comparisons and evaluations of their own current policies. An additional goal of this project is to increase the awareness of new initiatives that have been tried and found successful in shipyards through changes in technology and procedures. The ultimate objective of the project is to reduce industrial accidents and their attendant costs.

For this project to be successful, it needs the cooperation of shipyard management. The information will be treated in a confidential manner. To increase the participation and reduce the time associated with the completion of the questionnaire, the project investigator, who is E. Paul Goyette, will make site visits and help in the completion of the questionnaire.

The data will be summarized and evaluated. A report with detailed recommendations will be produced. Based upon the interest of the participants, a workshop may be established. I request your support of this project. Please have your cognizant workers' compensation representative review the attached questionnaire and contact Mr. Goyette at (619) 544-8859 to initiate the required action.

Sincerely,

Donald Spanninga
Vice Chairman NSRP
Executive Control Board

08/04/1975

U. S. Department of Labor
Longshore Harbor Workers Compensation Program
LS Allocation Control Report for 1975

Page 1

Seq#	Carrier/Employer Name	of Payments	Pct.	Rptg. Pymts.	Pct.	Ass. Amount	Pct.	Ass Payments	Credits	Amount Due
7303	AHM/Grovermark River Systems	0.00	0.00007	227,189.00	0.00006	37,175.00	0.00003	243.29		36,931.71
0080	AIU Insurance Company	105,037.78	0.0012	0.00	0.00000	77,103.00	0.00006	36,051.80		36,051.20
3542	AT & T Comm. of Washington	0.00	0.00007	0.00	0.00000	0.00	0.00000	0.00		0.00
3440	AT & T Corp.	0.00	0.00007	85,433.20	0.00002	14,143.00	0.00001	7,088.07		7,054.93
6050	AT & T Technologies, Inc.	0.00	0.00007	0.00	0.00000	0.00	0.00000	0.00		0.00
0012	Aetna Cas. & Surety Co. of	0.00	0.00000	0.00	0.00000	0.00	0.00000	0.00		0.00
0011	Aetna Cas. & Surety Co. of	0.00	0.00000	7,821.53	0.00000	1,607.00	0.00000	866.73		740.27
0010	Aetna Casualty & Surety Co	7,350,744.00	0.0847	15,187,433.55	0.0421	7,497,089.00	0.0535	3,892,013.94		3,601,075.06
0050	Affiliated F. I. Insurance C	0.00	0.00007	0.00	0.00000	0.00	0.00000	0.00		0.00
7315	African Chemical Company	0.00	0.00007	0.00	0.00000	0.00	0.00000	0.00		0.00
0070	Agricultural Insurance Com	0.00	0.00000	0.00	0.00000	0.00	0.00000	0.00		0.00
3330	Air Force Insurance Fund	205,181.48	0.0031	2,775,665.00	0.0077	634,845.00	0.0054	355,653.44		279,191.56
3340	Alabama Dry Dock & Shiphol	120,177.74	0.0014	390,978.43	0.0011	147,305.00	0.0012	83,908.30		63,396.70
7343	Alabama Maritime Corporation	0.00	0.00000	0.00	0.00000	0.00	0.00000	0.00		0.00
3339	Alabama Power Co	13,761.70	0.0002	10,190.32	0.0000	10,770.00	0.0001	5,928.25		4,841.75
7344	Alabama Shipyard, Inc.	0.00	0.00000	105,719.00	0.0003	17,402.00	0.0001	9,740.30		7,721.70
0095	Alaska National Ins. Co.	0.00	0.00000	205,125.00	0.0009	46,819.00	0.0004	55,257.01		-8,437.85
0090	Alaska Pacific Assur., c/o	135,590.02	0.0016	15,100.00	0.0000	95,035.00	0.0008	46,220.44		48,864.56
0085	Alaska Timber Insurance Co	0.00	0.00000	25,136.95	0.0001	4,113.00	0.0000	6,352.98		-2,239.77
3345	Algiers Iron Works & Dry D	0.00	0.00007	0.00	0.00000	0.00	0.00000	103.51		-103.51
0171	Alliantz Underwriters Inc	0.00	0.00000	0.00	0.00000	0.00	0.00000	0.00		0.00
0150	Allstate Insurance Co.	0.00	0.00000	16,289.71	0.0000	2,665.00	0.0000	0.00		2,665.00
0160	American & Foreign Insuran	0.00	0.00000	0.00	0.00000	0.00	0.00000	0.00		0.00
0170	American Automobile Ins. C	0.00	0.00000	1,750.00	0.0000	286.00	0.0000	0.00		286.00

08/04/1995

U. S. Department of Labor
 Longshore Harbor Workers Compensation Program
 LS Allocation Control Report for 1995

Page 2

Sen# Carrier/employer Name	Jf Payments	Pct.	Opt. Pymts.	Pct.	Ass. Amount	Pct.	Ass Payments	Credits	Amount Due
3370 American Bulk Loading Lnt-	4,150.00	0.0000	0.00	0.0000	2,834.00	0.0000	0.00		2,834.00
0180 American Gas Co of Regina	99,757.10	0.0012	9,706.84	0.0000	69,549.00	0.0006	37,154.62		32,394.38
3305 American Comm. Marine Serv	27,004.10	0.0003	599,247.70	0.0017	115,452.00	0.0010	46,230.45		70,221.55
3375 American Commercial Barge	13,554.12	0.0002	2,151.75	0.0000	9,595.00	0.0001	10,120.16		-524.57
3200 American Employers' Ins. C	0.00	0.0000	90,225.96	0.0001	6,502.00	0.0001	3,331.20		3,250.80
3201 American Federated Insuran	0.00	0.0000	15,752.07	0.0000	2,742.00	0.0000	0.00		2,742.00
3220 American Fire & Casualty C	0.00	0.0000	0.00	0.0000	0.00	0.0000	0.00		0.00
3240 American Guarantee & Liral	0.00	0.0000	27,929.33	0.0001	4,881.00	0.0000	402.72		4,478.28
3260 American Home Assurance Co	211,726.23	0.0024	291,992.27	0.0008	191,749.00	0.0016	127,940.63		63,807.37
3270 American Insurance Co	70,471.52	0.0009	1,289,532.39	0.0036	259,034.00	0.0022	55,460.35		203,573.65
3275 American Interstate Insura	0.00	0.0000	9,232.00	0.0000	1,510.00	0.0000	0.00		1,510.00
3290 American Mfgn. Mutual Ins	0.00	0.0000	0.00	0.0000	0.00	0.0000	0.00		0.00
3300 American Motorists Ins. Co	37,113.42	0.0004	110,750.81	0.0003	43,409.00	0.0004	28,334.05		15,074.95
3310 American Mutual Ins. Co. 0	16,001.00	0.0002	0.00	0.0000	10,900.00	0.0001	0.00		10,900.00
3320 American Mutual Liability	527,446.94	0.0072	0.00	0.0000	427,457.00	0.0036	0.00		427,457.00
3330 American National Fire Ins	0.00	0.0000	34,252.44	0.0001	5,604.00	0.0000	2,335.59		3,268.41
3340 American Policyholders' In	3,020.26	0.0000	0.00	0.0000	2,057.00	0.0000	0.00		2,057.00
335 American President Lines,	2,473.54	0.0000	474,962.98	0.0013	79,387.00	0.0007	42,849.59		36,537.41
338 American River Transportat	0.00	0.0000	3,332.00	0.0000	1,363.00	0.0000	0.00		1,363.00
339 American Ship Bldg. Co.,	57,009.76	0.0007	0.00	0.0000	40,194.00	0.0003	0.00		40,194.00
339 American Universal Ins. Co	0.00	0.0000	0.00	0.0000	0.00	0.0000	0.00		0.00
335 Americure Insurance Compan	32,942.56	0.0004	5,933.00	0.0000	23,581.00	0.0002	11,223.69		12,357.31
377 Arco Chemical Company	0.00	0.0000	0.00	0.0000	0.00	0.0000	0.00		0.00
370 Arco Pipeline Company	0.00	0.0000	0.00	0.0000	0.00	0.0000	0.00		0.00

08/04/1975

U. S. Department of Labor
 Longshore Harbor Workers Compensation Program
 LS Allocation Control Report for 1975

Page 3

Seq#	Carrier/Employer Name	of Payments	Pct.	Retn. Pymts.	Pct.	Ass. Amount	Pct.	Ass Payments	Credits	Amount Due
1000	Amoco Production Company	172,574.78	0.0000	235,323.20	0.0007	156,238.00	0.0013	88,584.83		67,653.17
1206	Anadrill, Inc.	0.00	0.0000	28,705.00	0.0001	4,729.00	0.0000	4,468.49		260.51
1517	Anderson Steamship Agency,	0.00	0.0000	0.00	0.0000	0.00	0.0000	0.00		0.00
505	Anxel Corporation	47,253.40	0.0000	0.00	0.0000	33,561.00	0.0003	16,780.72		16,780.28
506	Appalachian Power Company	0.00	0.0000	0.00	0.0000	0.00	0.0000	0.00		0.00
400	Argonaut Insurance Co.	234,124.09	0.0000	415,705.00	0.0012	249,124.00	0.0021	0.00		248,124.00
410	Argonaut Northwest Ins. Co	0.00	0.0000	7,900.00	0.0000	1,286.00	0.0000	1,360.30		-74.15
420	Argonaut-Midwest Ins. Co.	0.00	0.0000	27,500.00	0.0002	9,425.00	0.0001	14,119.89		-4,694.69
430	Argonaut-Southwest Ins. Co	0.00	0.0000	67,931.00	0.0002	9,953.00	0.0001	2,673.63		7,259.37
570	Army & Air Force Exchanges	391,741.78	0.0045	6,274,716.10	0.0175	1,295,892.00	0.0110	678,404.23		617,487.77
575	Army General Ins. Fund	17,925.73	0.0011	3,749,327.79	0.0085	502,047.00	0.0049	267,432.92		294,614.08
450	Associated Indemnity Corp.	12,759.43	0.0001	429,294.00	0.0012	78,433.00	0.0007	59,696.77		19,736.23
460	Assurance Company of Ameri	0.00	0.0000	17,525.00	0.0000	1,738.00	0.0000	1,216.01		521.99
560	Atlantic & Gulf Stevedores	0.00	0.0000	0.00	0.0000	0.00	0.0000	0.00		0.00
570	Atlantic & Gulf Stevedores	0.00	0.0000	0.00	0.0000	0.00	0.0000	0.00		0.00
590	Atlantic & Gulf Stevedores	0.00	0.0000	0.00	0.0000	0.00	0.0000	0.00		0.00
160	Atlantic & Pacific Int'l. Ac	52,277.40	0.0000	0.00	0.0000	35,614.00	0.0003	17,907.38		17,806.62
02	Atlantic Container Line A7	516,549.24	0.0071	36,714.47	0.0001	425,974.00	0.0036	213,979.91		212,115.09
08	Atlantic Dry Dock Corp.	0.00	0.0000	107,526.00	0.0005	27,756.00	0.0002	7,025.95		20,750.05
05	Atlantic Employers Ins. Co	0.00	0.0000	255,527.00	0.0007	41,975.00	0.0004	0.00		41,975.00
70	Atlantic Insurance Co.	0.00	0.0000	0.00	0.0000	0.00	0.0000	0.00		0.00
07	Atlantic Marine Inc.-Mobil	0.00	0.0000	275,287.00	0.0009	45,045.00	0.0004	20,169.57		24,875.43
07	Atlantic Marine, Inc.	0.00	0.0000	125,542.00	0.0004	20,722.00	0.0002	22,073.96		-1,351.30
90	Atlantic Mutual Insurance	0,051.28	0.0001	0.00	0.0000	5,078.00	0.0001	3,835.28		2,262.72

08/04/1995

U. S. Department of Labor
 Longshore Harbor workers Compensation Program
 LS Allocation Control Report for 1995

Send Carrier/Employer Name	if Payments	Pct.	Rptd. Pymts.	Pct.	Ass. Amount	Pct.	Ass Payments	Credits	Amount Due
1592 Atlantic Pipeline Corporation	0.00	0.0000	3,300.00	0.0000	539.00	0.0000	0.00		539.00
1599 Atlantic Soundings Company	0.00	0.0000	0.00	0.0000	0.00	0.0000	0.00		0.00
1500 Auto-Towers Insurance Co.	300.00	0.0000	0.00	0.0000	204.00	0.0000	102.19		101.81
1513 Automobile Ins. Co. of Mar	0.00	0.0000	0.00	0.0000	0.00	0.0000	0.00		0.00
611 Avondale Gulfport Marine,	0.00	0.0000	0.00	0.0000	0.00	0.0000	0.00		0.00
610 Avondale Industries Inc.	137,710.12	0.0015	4,457,338.13	0.0124	823,574.00	0.0070	519,836.90		303,737.10
619 Baker Hughes, Inc.	0.00	0.0000	139,407.00	0.0004	22,647.00	0.0002	10,454.64		12,192.36
570 Baltimore & Ohio Railroad	0.00	0.0000	0.00	0.0000	0.00	0.0000	0.00		0.00
670 Baltimore Gas & Electric Co	0.00	0.0000	0.00	0.0000	0.00	0.0000	0.00		0.00
544 Bath Iron Works Corporation	12,129.73	0.0015	7,771,519.90	0.0222	1,395,637.00	0.0118	90,084.06		1,305,552.94
560 Beatrice Company	0.00	0.0000	0.00	0.0000	0.00	0.0000	0.00		0.00
570 Beaver Insurance Co.	0.00	0.0000	136,502.67	0.0004	22,336.00	0.0002	12,958.41		9,377.59
150 Bell Atlantic - Maryland I	0.00	0.0000	0.00	0.0000	0.00	0.0000	0.00		0.00
572 Bender Shipbuilding & Repr	0.00	0.0000	15,796.00	0.0003	17,507.00	0.0001	8,202.79		9,304.21
590 Bethlehem Steel Corp.	1,707,780.71	0.0133	2,629,541.00	0.0073	1,252,931.00	0.0106	628,445.51		624,482.39
50 Birmingham Fire Insurance	73,435.28	0.0009	117,558.62	0.0003	68,153.00	0.0006	31,580.01		36,572.99
60 Bituminous Casualty Corp	0.00	0.0000	207,831.10	0.0006	34,179.00	0.0003	11,788.52		22,390.48
70 Bituminous Fire & Marine I	0.00	0.0000	0.00	0.0000	0.00	0.0000	0.00		0.00
01 Billinger Machine Shop & S	0.00	0.0000	87,830.17	0.0002	14,377.00	0.0001	7,569.89		6,809.11
10 Borden, Inc	0.00	0.0000	1,711.00	0.0000	312.00	0.0000	162.11		149.89
90 Boston Old Colony Insurance	20,543.80	0.0002	305.00	0.0000	14,122.00	0.0001	4,124.36		5,997.64
70 Boston Towboat Company	19,597.35	0.0002	0.00	0.0000	13,344.00	0.0001	6,672.26		6,671.74
91 British American Insurance	0.00	0.0000	0.00	0.0000	0.00	0.0000	0.00		0.00
11 Brix Maritime Company	0.00	0.0000	0.00	0.0000	0.00	0.0000	0.00		0.00

U. S. Department of Labor
 Longshore Harbor Workers Compensation Program
 LS Allocation Control Report for 1995

Seq# Carrier/Employer Name	Nr Payments	Pct.	Optd. Pymts.	Pct.	Ass. Amount	Pct.	Ass Payments	Credits	Amount Due
0590 Buckeye Union Ins. Co.	11,049.75	0.0001	0.00	0.0000	7,526.00	0.0001	3,763.40		3,762.60
5175 Bureau of Naval Personnel	29,963.54	0.0011	1,991,914.92	0.0052	376,929.00	0.0032	213,414.41		163,514.59
3739 Burlington Northern Railro	0.00	0.0000	351,089.00	0.0010	57,775.00	0.0005	94,211.43		-36,434.83
1599 C E Heath Long S Line Ins	0.00	0.0000	770.00	0.0000	158.00	0.0000	0.00		158.00
1742 C. Brewer & Company Co. Lt	0.00	0.0000	0.00	0.0000	0.00	0.0000	0.00		0.00
1491 C. T. Stevedoring, Inc.	652.90	0.0000	737,900.02	0.0021	125,449.00	0.0011	40,193.03		85,255.97
1595 CAP Insurance Co., Inc. of	0.00	0.0000	4,221.00	0.0003	15,417.00	0.0001	9,683.47		5,733.53
790 CRI Company, Ltd.	0.00	0.0000	0.00	0.0000	0.00	0.0000	0.00		0.00
791 CRI Offshore, Inc.	0.00	0.0000	0.00	0.0000	0.00	0.0000	0.00		0.00
800 CRI Overseas, Inc.	0.00	0.0000	0.00	0.0000	0.00	0.0000	402.93		-402.93
760 CNA Casualty of California	116,721.93	0.0013	0.00	0.0000	79,246.00	0.0007	39,623.04		39,622.96
939 CNG Producing Company	0.00	0.0000	0,259.00	0.0002	9,800.00	0.0001	0.00		9,800.00
830 CSX Corporation	22,425.16	0.0011	757,706.18	0.0021	106,376.00	0.0016	87,126.54		99,249.46
755 California & Hawaiian Sugar	0.00	0.0000	0.00	0.0000	0.00	0.0000	0.00		0.00
620 California Casualty Indemn	0.00	0.0000	134,121.84	0.0003	17,037.00	0.0001	0.00		17,037.00
750 California Stevedore S Pul	231,916.44	0.0027	104,752.67	0.0005	189,101.00	0.0016	102,762.02		85,338.98
751 Calumet Harbor Terminals I	0.00	0.0000	0.00	0.0000	0.00	0.0000	0.00		0.00
163 Caden Fire Ins. Associati	0.00	0.0000	0.00	0.0000	0.00	0.0000	0.00		0.00
770 Campbell Industries	24,782.86	0.0003	0.00	0.0000	17,019.00	0.0001	0.00		17,019.00
190 Central Marine Supply Inc.	15,203.50	0.0002	02,349.12	0.0002	20,559.00	0.0002	16,011.35		4,547.65
100 Capital Markets Assurance	0.00	0.0000	0.00	0.0000	0.00	0.0000	0.00		0.00
91 Cardinal Operating Company	0.00	0.0000	0.00	0.0000	0.00	0.0000	0.00		0.00
49 Carrill Marine S Terminals	0.00	0.0000	205,353.44	0.0006	33,602.00	0.0003	19,277.72		14,324.28
13 Carrill Marine S Terminals	0.00	0.0000	0.00	0.0000	0.00	0.0000	0.00		0.00

08/04/1995

U. S. Department of Labor
 Longshore Harbor Workers Compensation Program
 LS Allocation Control Report for 1995

Page 6

Bank Carrier/Employer Name	# Payments	Pct.	Rptd. Pymts.	Pct.	Ass. Amount	Pct.	Ass Payments	Credits	Amount Due
1751 Carrill Marketing Co., Inc	0.70	0.0000	0.00	0.0000	0.00	0.0000	0.00		0.00
1754 Carrill, Inc	0.70	0.0000	0.00	0.0000	0.00	0.0000	0.00		0.00
1614 Carrill, Inc.	22,687.95	0.0011	271,917.74	0.0005	112,171.00	0.0010	65,282.20		46,908.80
1757 Carolina Stevedoring Comp	0.00	0.0000	0.00	0.0000	0.00	0.0000	0.00		0.00
1580 Casualty Reinsurance Exchan	0.70	0.0000	0.00	0.0000	0.00	0.0000	0.00		0.00
1590 Centennial Insurance Co.	0.70	0.0000	0.00	0.0000	0.00	0.0000	5.84		-5.84
819 Central Operating Company	0.00	0.0000	0.00	0.0000	0.00	0.0000	0.00		0.00
710 Century Indes. Co. c/o Clign	0.00	0.0000	35,757.00	0.0001	5,851.00	0.0000	0.00		5,851.00
725 Ceres Corporation	210,707.70	0.0024	1,507,350.49	0.0042	390,199.00	0.0033	159,470.60		230,728.40
726 Ceres Gulf, Inc	175,031.87	0.0020	521,020.87	0.0018	226,385.00	0.0019	106,795.54		119,589.46
728 Ceres Illinois, Inc.	0.00	0.0000	0.00	0.0000	0.00	0.0000	753.68		-753.68
727 Ceres Incorporated	0.00	0.0000	312,450.67	0.0009	52,270.00	0.0004	20,226.62		32,043.38
621 Ceres Marine Terminals Inc	139,283.42	0.0015	0.00	0.0000	94,888.00	0.0008	47,444.47		47,443.53
822 Ceres Terminals, Inc	151,244.30	0.0017	42,153.82	0.0001	109,935.00	0.0009	52,725.85		57,210.15
720 Charter Jax Fire Ins. Co.	0.70	0.0000	205,370.00	0.0005	33,605.00	0.0003	9,702.04		23,902.96
170 Chesapeake Operating Co.	115,441.20	0.0011	0.00	0.0000	79,646.00	0.0007	0.00		78,646.00
180 Chevron Chemical Co.	0.70	0.0000	0.00	0.0000	0.00	0.0000	0.00		0.00
140 Chevron Corporation	0.70	0.0000	0.00	0.0000	0.00	0.0000	0.00		0.00
190 Chevron Shipping Company	0.70	0.0000	52,000.49	0.0002	10,145.00	0.0001	578.10		9,567.90
100 Chevron U.S.A. Inc.	73,315.50	0.0007	2,031,670.75	0.0055	382,374.00	0.0032	144,492.64		237,901.36
110 Chicago & Ill. Midland Rail	0.70	0.0000	20,329.57	0.0001	3,325.00	0.0000	0.00		3,326.00
120 Chicago Bridge & Iron Co.	12,703.96	0.0002	137,046.43	0.0004	34,022.00	0.0003	17,075.95		16,946.05
90 Chicago Sun-Times	0.00	0.0000	0.00	0.0000	0.00	0.0000	0.00		0.00
90 Chiquita Brands International	56,517.49	0.0007	14,307.00	0.0000	40,845.00	0.0003	9,940.71		32,004.29

U. S. Department of Labor
Longshore Harbor Workers Compensation Program
LS Allocation Control Report for 1975

Seq# Carrier/Employer Name	of Payments	Pct.	Ppto. Pymts.	Pct.	Ass. Amount	Pct.	Ass Payments	Credits	Amount Due
5971 Chiquita Brands, Inc.	0.00	0.0000	04,144.16	0.0002	10,496.00	0.0001	0.00		10,496.00
3950 Chotin Transportation, Inc	0.00	0.0000	0.00	0.0000	0.00	0.0000	0.00		0.00
0020 Cigna Fire Underwriters In	0.00	0.0000	107,721.00	0.0003	17,953.00	0.0002	2,488.01		15,464.99
1570 Cigna Insurance Co. of Tex	0.00	0.0000	601,333.00	0.0019	111,487.00	0.0007	0.00		111,487.00
0140 Cigna Insurance Company	224,545.65	0.0107	0.00	0.0000	629,861.00	0.0053	314,930.69		314,930.31
0030 Cigna Insurance of the Mid	0.00	0.0000	0.00	0.0000	0.00	0.0000	890.69		-890.69
0040 Cigna Property & Casualty	42,919.76	0.0005	114,924.00	0.0003	52,064.00	0.0004	22,209.65		29,774.35
1951 Cincinnati Gas & Electric	0.00	0.0000	14,125.50	0.0000	2,311.00	0.0000	0.00		2,311.00
0740 Citizens Insurance Co. of	0.00	0.0000	57,373.27	0.0002	9,388.00	0.0001	3,364.26		6,023.74
1474 City Capital Corp.	70,711.51	0.0009	240,859.00	0.0007	07,244.00	0.0007	44,062.57		43,181.43
0750 City Insurance Co.	0.00	0.0000	25,894.00	0.0001	4,400.00	0.0000	0.00		4,400.00
156 Classic Fire & Marine	52,438.10	0.0006	06,477.05	0.0002	46,646.00	0.0004	35,229.38		11,416.52
1909 Coast Guard Exchange and M	0.00	0.0000	191,919.82	0.0005	31,387.00	0.0003	20,080.72		11,306.28
1955 Coastal Dry Dock & Repair	12,747.62	0.0014	0.00	0.0000	01,579.00	0.0007	0.00		01,579.00
104 Commandant of the Marine C	55,005.78	0.0006	1,430,552.42	0.0040	271,558.00	0.0023	116,802.94		154,755.06
790 Commercial Ins. Co. of New	23,532.10	0.0007	127,150.74	0.0004	40,571.00	0.0003	21,356.43		19,214.37
300 Commercial Union Insurance	1,095,251.33	0.0127	2,794,592.74	0.0078	1,204,122.00	0.0102	592,880.58		611,241.42
305 Compass Insurance Company	0.00	0.0000	0.00	0.0000	0.00	0.0000	0.00		0.00
081 Conagra, Inc.	34,522.76	0.0004	100,701.11	0.0003	37,995.00	0.0003	41,081.86		-1,085.14
910 Connecticut Indemnity Co.	0.00	0.0000	37,000.00	0.0001	4,908.00	0.0000	19,995.51		-15,086.55
013 Conner, Inc.	0.00	0.0000	294,438.00	0.0008	48,179.00	0.0004	17,607.97		30,569.03
070 Consolidated Aluminum Co.	0.00	0.0000	37,539.00	0.0001	5,322.00	0.0001	3,151.70		3,170.30
015 Consolidated American Ins	0.00	0.0000	0.00	0.0000	0.00	0.0000	0.00		0.00
091 Consolidated Edison Corp	0.00	0.0000	0.00	0.0000	0.00	0.0000	2,975.29		-2,975.29

08/04/1995

U. S. Department of Labor
 Longshore Harbor Workers Compensation Program
 LS Allocation Control Report for 1995

Page 8

Seq#	Carrier/Employer Name	of Payments	Pct.	Rptd. Pymts.	Pct.	Ass. Amount	Pct.	Ass Payments	Credits	Amount Due
3993	Consolidated Rail Corporat	0.00	0.00007	07,737.32	0.00002	10,429.00	0.00001	3,306.51		7,122.49
4000	Consolidation Coal Company	35,117.70	0.00004	210,321.89	0.00006	58,339.00	0.00005	28,583.70		29,755.30
5260	Consolidation Coal Sales C	0.00	0.00000	0.00	0.00000	0.00	0.00000	0.00		0.00
4005	Container Stevedoring Co.,	210,115.46	0.00024	1,100,981.04	0.00031	323,283.00	0.00027	136,725.10		186,557.90
0830	Continental Casualty Co.	27,789.40	0.00003	0.00	0.00000	18,455.00	0.00002	9,227.55		9,227.45
2441	Continental Ins. Co. of Pu	0.00	0.00000	0.00	0.00000	0.00	0.00000	0.00		0.00
7840	Continental Insurance Comp	1,735,432.97	0.0154	340,561.07	0.00009	906,535.00	0.00082	466,132.73		500,402.27
4013	Cooper Ship Mill (Alaska)	0.00	0.00000	7,539.93	0.00000	414.00	0.00000	96.58		317.42
1002	Cooper/T. Smith Corporation	0.00	0.00000	0.00	0.00000	0.00	0.00000	0.00		0.00
1001	Cooper/T. Smith Stevedorin	0.00	0.00000	2,932,907.22	0.00056	332,640.00	0.00028	97,191.16		235,448.84
1009	Cooper/T. Smith Stevedorin	0.00	0.00000	0.00	0.00000	0.00	0.00000	0.00		0.00
1842	Cooper/T. Smith Stevedorin	0.00	0.00000	0.00	0.00000	0.00	0.00000	0.00		0.00
1070	Cottman Company	3,593.70	0.00009	47,004.71	0.00001	10,139.00	0.00001	5,063.45		5,075.55
1875	Credit General Insurance C	0.00	0.00000	44,705.00	0.00001	7,315.00	0.00001	0.00		7,315.00
012	Crescent Towing & Salvage	0.00	0.00000	0.00	0.00000	0.00	0.00000	0.00		0.00
070	Crescent Wharf & Warehouse	412,317.74	0.00048	157,183.25	0.00004	305,619.00	0.00026	157,213.02		149,404.98
029	Delaware Operating Company	20,484.56	0.00002	0.00	0.00000	13,955.00	0.00001	0.00		13,955.00
085	Delaware Reins. Co./T. Co	0.00	0.00000	154.00	0.00000	26.00	0.00000	0.00		26.00
041	Delaware River Stevedores	127,460.19	0.00015	0.00	0.00000	86,834.00	0.00007	0.00		86,834.00
047	Detyens Shipyards Inc.	0.00	0.00000	33,104.40	0.00001	5,416.00	0.00000	0.00		5,416.00
050	Diamond H Company	0.00	0.00000	0.00	0.00000	0.00	0.00000	0.00		0.00
059	Diamond H Company/UM Drill	0.00	0.00000	0.00	0.00000	0.00	0.00000	0.00		0.00
062	Dillingham Construction Co.	0.00	0.00000	0.00	0.00000	0.00	0.00000	0.00		0.00
161	Dillingham Construction Pa	0.00	0.00000	37,297.98	0.00001	6,103.00	0.00001	2,684.97		3,419.03

U. S. Department of Labor
 Longshore Harbor Workers Compensation Program
 LS Allocation Control Report for 1995

Seq#	Carrier/Employer Name	of Payments	Pct.	Pctg. Pymts.	Pct.	Ass. Amount	Pct.	Ass Payments	Credits	Amount Due
4060	Dillingham Corporation	239,825.78	0.0035	359,275.14	0.0010	262,885.00	0.0022	134,287.77		128,597.23
4080	Dillingham Shipyard	51,975.40	0.0006	0.00	0.0000	34,795.00	0.0003	17,397.94		17,397.06
4090	Dillingham Tur & Parge Cor	0.00	0.0000	0.00	0.0000	0.00	0.0000	0.00		0.00
4082	Dowell Schlumberger, Inc.	0.00	0.0000	250,140.00	0.0007	40,930.00	0.0003	2,599.86		38,330.14
4105	Dravo Corporation	179,070.98	0.0023	0.00	0.0000	135,620.00	0.0011	78,315.98		57,304.02
5955	Dravo Machine Corp.	0.00	0.0000	0.00	0.0000	0.00	0.0000	0.00		0.00
4091	Diamond Company, Inc	0.00	0.0000	915.00	0.0000	149.00	0.0000	0.00		149.00
4110	Du Pont de Nemours & Co.	0.00	0.0000	0.00	0.0000	0.00	0.0000	0.00		0.00
4120	Duluch, Alsbach & Iron Ran	25,984.54	0.0003	95,671.64	0.0003	33,289.00	0.0003	25,064.30		8,224.70
4130	Duquesne Light Co.	24,098.00	0.0003	37,024.44	0.0001	22,802.00	0.0002	11,518.89		11,283.11
1951	EPI Insurance Company	0.00	0.0000	0.00	0.0000	0.00	0.0000	0.00		0.00
4129	Eagle Marine Services, Ltd	349,572.11	0.0047	1,812,691.33	0.0050	534,165.00	0.0045	295,399.03		238,765.97
1891	Eagle Pacific Ins. Co.	1,341,521.67	0.0155	14,175,584.54	0.0394	3,236,944.00	0.0274	1,535,311.86		1,701,632.14
4140	Eastern Associated Terminals	13,178.56	0.0002	22,447.19	0.0001	16,739.00	0.0001	7,901.80		8,836.20
141	Eastern Teleco Company	0.00	0.0000	0.00	0.0000	0.00	0.0000	0.00		0.00
910	Eldorado Insurance Co	27,449.56	0.0003	0.00	0.0000	18,649.00	0.0002	0.00		18,699.00
160	Electric Energy, Inc.	0.00	0.0000	1,911.00	0.0000	312.00	0.0000	162.11		149.89
920	Electric Mutual Liability	4,780.79	0.0001	257,465.00	0.0007	45,117.00	0.0004	45,117.22		-0.22
151	Electrical Contractors Safety	0.00	0.0000	17,303.00	0.0000	2,831.00	0.0000	1,441.61		1,389.39
159	Electro-Coal Transfer Corp	0.00	0.0000	37,727.65	0.0001	6,173.00	0.0001	259.71		5,913.29
161	Elevating Boats, Inc.	0.00	0.0000	9,147.83	0.0000	1,333.00	0.0000	728.40		604.60
170	Elizabeth River Terminals,	0.00	0.0000	0.00	0.0000	0.00	0.0000	0.00		0.00
163	Elmar Marine Corporation	0.00	0.0000	0.00	0.0000	0.00	0.0000	0.00		0.00
164	Elmwood Dry Dock and Repair	0.00	0.0000	24,455.00	0.0001	4,003.00	0.0000	1,343.95		2,659.15

08/04/1995

U. S. Department of Labor
 Longshore Harbor Workers Compensation Program
 LS Allocation Control Report for 1995

Page 10

Seq#	Carrier/Employer Name	of Payments	Pct.	Rptd. Pymts.	Pct.	Ass. Amount	Pct.	Ass Payments	Credits	Amount Due
0970	Encasco Insurance Company	0.00	0.0000	0.00	0.0000	0.00	0.0000	0.00		0.00
0950	Employer Benefits Ins. Co.	35,355.00	0.0004	0.00	0.0000	24,767.00	0.0002	17,041.01		7,725.99
0990	Employer Ins of Wausau A M	1,015,559.46	0.0117	4,705,914.00	0.0139	1,507,882.00	0.0128	770,282.28		737,599.72
0960	Employers Cas Co of Dallas	142,255.94	0.0015	0.00	0.0000	36,914.00	0.0008	0.00		96,914.00
0980	Employers Mutual Casualty	0.00	0.0000	3,929.00	0.0000	626.00	0.0000	279.93		346.07
1010	Employers Nat'l Ins Co of	455,003.20	0.0053	0.00	0.0000	311,272.00	0.0026	0.00		311,272.00
1000	Employers National Ins. Co	01,110.72	0.0007	0.00	0.0000	41,632.00	0.0004	0.00		41,632.00
1030	Employers' Fire Ins. Co.	31,395.70	0.0004	17,059.30	0.0000	29,294.00	0.0002	14,103.63		14,190.37
1040	Equitable Gen. Ins. Co.	0.00	0.0000	0.00	0.0000	0.00	0.0000	0.00		0.00
4190	Erie Marine, Inc.	0.00	0.0000	3,521.68	0.0000	592.00	0.0000	309.77		283.23
4190	Exxon Corporation	35,563.00	0.0004	43,067.16	0.0001	31,955.00	0.0003	0.00		31,955.00
4220	FMC Corporation	113,467.05	0.0013	65,587.65	0.0002	89,195.00	0.0007	60,100.38		28,094.62
1089	Fairmont Insurance Co.	0.00	0.0000	0.00	0.0000	0.00	0.0000	0.00		0.00
1091	Farmington Casualty Co.	0.00	0.0000	11,478.28	0.0003	14,968.00	0.0001	2,154.18		12,813.82
1090	Farmland Mutual Ins. Co.	0.00	0.0000	252,793.94	0.0007	43,002.00	0.0004	3,311.33		39,690.67
1100	Federal Insurance Co.	39,117.43	0.0004	9,075.13	0.0000	27,292.00	0.0002	13,613.91		13,678.09
1120	Fidelity & Casualty Co. of	714,490.79	0.0007	3,066,949.77	0.0085	988,728.00	0.0084	458,070.34		530,657.66
1130	Fidelity & Guaranty Ins. Co	0.00	0.0000	513,353.00	0.0014	84,002.00	0.0007	17,477.13		66,524.87
1125	Fidelity and Guaranty Ins.	0.00	0.0000	21,500.00	0.0001	3,531.00	0.0000	1,652.03		1,878.97
1131	Fire & Cas Ins Co of Conn.	13,829.70	0.0002	13,759.51	0.0001	12,492.00	0.0001	13,267.64		-774.55
1141	Fireman's Fund Ins Co of W	0.00	0.0000	0.00	0.0000	0.00	0.0000	771.89		-771.89
1140	Fireman's Fund Ins. Co. of	0.00	0.0000	0.00	0.0000	0.00	0.0000	0.00		0.00
1150	Fireman's Fund Insurance Co	1,079,004.51	0.0125	1,103,034.72	0.0031	715,579.00	0.0079	419,474.14		505,102.56
1160	Fireman's Insurance Co. of	59,510.45	0.0007	1,743.17	0.0000	40,177.00	0.0003	20,130.24		20,046.76

05/04/1995

U. S. Department of Labor
 Longshore Harbor Workers Compensation Program
 LS Allocation Control Report for 1995

Page 11

Seq#	Carrier/Employer Name	3 rd Payments	Pct.	Pptu. Pymts.	Pct.	Ass. Amount	Pct.	Ass Payments	Credits	Amount Due
1157	First Ins. Co. of Hawaii,	47,114.04	0.00005	159,966.48	0.00004	56,182.00	0.00005	33,333.11		22,848.89
1180	First Nat'l Ins. Co. of Am	0.00	0.00000	0.00	0.00000	0.00	0.00000	0.00		0.00
1980	First Southern Ins Co	0.00	0.00000	0.00	0.00000	0.00	0.00000	0.00		0.00
1205	FIA WorkComp Joint Unumwr.	0.00	0.00000	2,944.70	0.00000	465.00	0.00000	0.00		465.00
4212	Fla. Construct. Com. & Ind	0.00	0.00000	155,520.00	0.00004	25,611.00	0.00002	0.00		25,611.00
4213	Fla. Mining & Materials Con	0.00	0.00000	0.00	0.00000	0.00	0.00000	0.00		0.00
4211	Fla. Transportation Riders.	0.00	0.00000	45,153.00	0.00001	7,390.00	0.00001	2,934.71		4,455.29
1979	Flight Safety Services Cor	0.00	0.00000	0.00	0.00000	0.00	0.00000	0.00		0.00
200	Florida Farm Bureau Mutual	0.00	0.00000	0.00	0.00000	0.00	0.00000	0.00		0.00
251	Foss Alaska Line, Inc.	0.00	0.00000	71,217.71	0.00002	11,653.00	0.00001	0.00		11,653.00
250	Foss Alaska Line, Inc.	0.00	0.00000	0.00	0.00000	0.00	0.00000	2,985.75		-2,985.75
272	Foss Environmental Service	0.00	0.00000	7,750.00	0.00000	613.00	0.00000	0.00		613.00
260	Foss L & T Company	0.00	0.00000	0.00	0.00000	0.00	0.00000	0.00		0.00
270	Foss Maritime Company	147,434.76	0.00017	0.00	0.00000	100,441.00	0.00009	50,220.94		50,220.06
271	Foss Maritime Company	0.00	0.00000	27,094.21	0.00008	48,614.00	0.00004	29,284.30		20,329.70
273	Fremont-McMahon Inc.	0.00	0.00000	77,732.57	0.00003	16,149.00	0.00001	4,912.94		11,236.06
275	Fremont Compensation Insur	0.00	0.00000	38,220.46	0.00001	6,254.00	0.00001	0.00		6,254.00
270	Fremont Indemnity Co.	0.00	0.00000	0.00	0.00000	0.00	0.00000	3,341.80		-3,341.80
280	Fruentuf Trailer Corp.	15,137.70	0.00007	15,735.90	0.00004	32,439.00	0.00003	0.00		32,438.00
285	G & M Stevedoring Co., Inc	0.00	0.00000	0.00	0.00000	0.00	0.00000	0.00		0.00
294	GC Service Company	0.00	0.00000	179,547.20	0.00005	29,216.00	0.00002	2,742.84		26,473.16
299	Gen Accident Ins Co of PA	0.00	0.00000	86,210.75	0.00002	14,106.00	0.00001	2,953.98		11,152.02
310	General Accident Ins. Co.	0.00	0.00000	0.00	0.00000	0.00	0.00000	0.00		0.00
320	General Dynamics Corporation	12,270,925.00	0.1419	24,613,049.00	0.0583	12,392,135.00	0.1050	5,507,503.00		5,882,633.00

03/04/1995

U. S. Department of Labor
 Longshore Harbor Workers Compensation Program
 LS Allocation Control Report for 1995

Page 12

Sen# Carrier/Employer Name	of Payments	Pct.	Pct'd. Pymts.	Pct.	Ass. Amount	Pct. Ass Payments	Credits	Amount Due
1250 General Insurance Co. of A	0.70	0.0007	24,644.92	0.0001	4,032.00	0.0000	849.40	3,182.60
4315 Georgia Steamship Co Inc	0.70	0.0007	17,904.04	0.0001	3,206.00	0.0000	1,616.03	1,649.97
4325 Georgia-Pacific Corp.	0.70	0.0007	0.00	0.0000	0.00	0.0000	0.00	0.00
1260 Glens Falls Insurance Co.	0.70	0.0007	982.34	0.0000	5,000.00	0.0005	27,285.75	31,714.25
4331 Global Term & Container Co	108,477.94	0.0017	0.00	0.0000	114,778.00	0.0010	57,389.07	57,388.93
1270 Globe Indemnity Co.	0.70	0.0007	0.00	0.0000	0.00	0.0000	0.00	0.00
1275 Golden Eagle Insurance Com	0.70	0.0007	0.00	0.0000	0.00	0.0000	0.00	0.00
240 Granite State Insurance Co	17,438.52	0.0001	37,325.93	0.0001	13,933.00	0.0001	10,051.38	3,881.62
300 Graphic Arts Mutual Ins. Co	0.00	0.0007	0.00	0.0000	0.00	0.0000	0.00	0.00
4911 Gray Insurance Company	0.70	0.0007	7,547,158.89	0.0098	579,773.00	0.0049	231,612.44	348,160.56
310 Great American Ins Co.	30,275.42	0.0007	39,535.82	0.0002	64,283.00	0.0005	32,465.51	31,817.49
311 Great Atlantic Insurance Co	0.70	0.0007	0.00	0.0000	0.00	0.0000	0.00	0.00
321 Great Northern Insurance Co	34,567.00	0.0004	11,769.09	0.0000	26,834.00	0.0002	13,378.20	13,455.80
370 Greater New York Mutual Ins	0.70	0.0007	0.00	0.0000	0.00	0.0000	0.00	0.00
360 Greenwich Insurance Company	35,759.05	0.0007	0.00	0.0000	38,395.00	0.0003	19,197.73	19,197.27
340 Gulf Insurance Co.	0.70	0.0007	65,592.37	0.0002	10,732.00	0.0001	4,638.66	6,093.34
396 HT & T Company, Inc.	0.00	0.0007	0.00	0.0000	0.00	0.0000	0.00	0.00
400 Hilliburton Company	17,907.10	0.0002	527,119.01	0.0014	97,239.00	0.0009	19,148.31	78,090.69
351 Walter Marine, Inc.	0.00	0.0007	406,687.34	0.0011	66,545.00	0.0006	33,466.81	33,079.19
350 Hanover Ins. Co.	11,787.90	0.0001	36,569.00	0.0002	16,945.00	0.0001	0.00	16,946.00
370 Harleysville Mutual Ins. Co	0.00	0.0007	0.00	0.0000	0.00	0.0000	0.00	0.00
390 Hartford Accident & Indemnity	1,049,007.74	0.0121	2,534,268.79	0.0071	1,133,224.00	0.0096	552,003.86	581,220.14
400 Hartford Casualty Ins. Co.	37,893.72	0.0004	47,561.14	0.0001	33,735.00	0.0003	13,005.74	20,749.26
410 Hartford Fire Ins. Co.	34,895.00	0.0004	739,323.93	0.0020	145,948.00	0.0012	59,089.37	86,858.63

U. S. Department of Labor
 Longshore Harbor Workers Compensation Program
 LS Allocation Control Report for 1995

Seq#	Carrier/Employer Name	of Payments	Pct.	Rpta.	Pymts.	Pct.	Ass. Amount	Pct.	Ass Payments	Credits	Amount Due
1413	Hartford Ins. Co. of the 4	0.00	0.00000	0.00	0.00000	0.00	0.00000	0.00	251.43		-251.43
1412	Hartford Ins. Co. of the 5	0.00	0.00000	29,231.91	0.00001	4,619.00	0.00000	0.00	0.00		4,619.00
1411	Hartford Insurance Co. of	0.00	0.00000	0.00	0.00000	0.00	0.00000	0.00	0.00		0.00
120	Hartford Underwriters Ins.	0.00	0.00000	3,400,705.02	0.00074	556,453.00	0.0047	234,945.02			321,616.98
411	Hartley Marine Corporation	0.00	0.00000	37,739.18	0.00001	5,520.00	0.00000	0.00	0.00		5,520.00
412	Harvest States Cooperative	0.00	0.00000	17,104.00	0.00000	2,798.00	0.00000	0.00	0.00		2,798.00
440	Hawaiian Dressing & Conscr.	0.00	0.00000	0.00	0.00000	0.00	0.00000	0.00	0.00		0.00
450	Hawaiian Dressing & Conscr	0.00	0.00000	0.00	0.00000	0.00	0.00000	0.00	0.00		0.00
440	Hawaiian Electric Co., Inc	0.00	0.00000	0.00	0.00000	0.00	0.00000	0.00	0.00		0.00
446	Hawaiian Independent Refin	0.00	0.00000	0.00	0.00000	0.00	0.00000	0.00	0.00		0.00
420	Hawaiian Ins. & Guaranty C.	25,537.70	0.00000	0.00	0.00000	18,147.00	0.00002	0.00	0.00		18,147.00
391	Hawaiian Tur & Barge Corp.	0.00	0.00000	0.00	0.00000	0.00	0.00000	0.00	0.00		0.00
419	Hawaiian Underwriters Ins.	0.00	0.00000	0.00	0.00000	0.00	0.00000	0.00	0.00		0.00
128	Healy Tibbitts Builders, In	37,511.70	0.00004	1,5,374.33	0.00005	57,524.00	0.00005	43,500.23			14,023.77
175	Healy Tibbitts Constructio	6,347.21	0.00001	0.00	0.00000	4,324.00	0.00000	0.00	0.00		4,324.00
80	Hellenic Lines, Limited	200,092.44	0.00024	0.00	0.00000	143,060.00	0.00012	0.00	0.00		143,060.00
15	Highlands Casualty Co.	0.00	0.00000	14,701.96	0.00000	2,405.00	0.00000	16,069.07			-13,662.36
30	Highlands Insurance Co.	242,532.74	0.00029	323,515.05	0.00026	315,345.00	0.00027	117,183.23			199,161.77
40	Highlands Underwriters Ins	0.00	0.00000	7,224,311.70	0.00062	363,981.00	0.00031	272,170.46			91,810.54
21	Hiller Systems, Inc.	0.00	0.00000	2,334.80	0.00000	382.00	0.00000	0.00	0.00		382.00
50	Holland-America Ins. Co.	0.00	0.00000	0.00	0.00000	0.00	0.00000	0.00	0.00		0.00
60	Home Indemnity Co.	204,949.74	0.00037	37,933.00	0.00003	210,150.00	0.00019	122,600.90			87,549.10
70	Home Insurance Company	611,920.21	0.00071	212,770.00	0.00006	451,596.00	0.00038	217,982.91			233,713.09
75	Homeport Insurance Company	0.00	0.00000	4,742,162.47	0.01032	777,114.00	0.00066	289,545.74			487,568.26

08/04/1995

U. S. Department of Labor
Longshore Harbor Workers Compensation Program
LS Allocation Control Report for 1995

Page 14

Send Carrier/Employer Name	of Payments	Pct.	Rptg. Pymts.	Pct.	Ass. Amount	Pct. Ass	Payments	Credits	Amount Due
4511 Honolulu Shipyard Inc	24,742.70	0.00003	0.00	0.0000	16,992.00	0.0001	8,495.30		8,495.70
1490 Houston General Ins. Co.	0.00	0.0000	1,237,244.35	0.0034	202,460.00	0.0017	123,987.06		78,472.94
4529 I.T.O. Corp of Virginia	378,537.54	0.0044	205,237.00	0.0006	291,464.00	0.0025	150,155.24		141,308.76
3580 I.T.O. Corporation (LA)	328,410.45	0.0039	577,400.00	0.0016	320,846.00	0.0027	184,871.35		135,974.65
4526 I.T.O. Corporation (PA)	474,471.74	0.0055	0.00	0.0000	325,905.00	0.0028	0.00		325,965.00
4523 I.T.O. of Baltimore	727,225.72	0.0025	771,315.00	0.0021	281,643.00	0.0024	150,697.49		130,995.51
1500 Ideal Mutual Insurance Co.	15,559.40	0.0002	0.00	0.0000	10,599.00	0.0001	0.00		10,599.00
1550 Illinois Power Co.	0.00	0.0000	0.00	0.0000	0.00	0.0000	0.00		0.00
953 Indemnity Ins. Co. of Mo.	0.00	0.0000	57,522.00	0.0001	8,267.00	0.0001	1,565.67		6,701.33
550 Independent Pier Company	117,477.54	0.0013	117,854.00	0.0003	96,920.00	0.0008	49,128.80		47,791.20
570 Independent Stevedore Co.	35,062.42	0.0004	0.00	0.0000	24,568.00	0.0002	0.00		24,568.00
541 Indiana & Michigan Power Co.	10,740.30	0.0001	0.00	0.0000	6,975.00	0.0001	0.00		6,976.00
540 Industrial Indemnity Co.	788,304.13	0.0091	2,776,441.54	0.0072	994,530.00	0.0084	487,906.76		506,723.24
550 Industrial Indemnity Co. D	0.00	0.0000	27,013.64	0.0001	3,274.00	0.0000	2,344.30		929.70
560 Industrial Indemnity Co. e	56,494.56	0.0009	1,205,502.00	0.0033	242,695.00	0.0021	125,608.06		117,086.94
580 Industrial Ins Co of Iowa	18,895.72	0.0002	0.00	0.0000	13,554.00	0.0001	0.00		13,554.00
590 Industrial Underwriters In	0.00	0.0000	0.00	0.0000	0.00	0.0000	0.00		0.00
551 Inalls Shipbuilding, Inc.	707,522.11	0.0061	19,107,416.05	0.0502	3,441,647.00	0.0292	1,475,805.07		1,465,841.93
590 Inland Steel Company	0.00	0.0000	0.00	0.0000	0.00	0.0000	0.00		0.00
581 Inland Terminals, Inc.	0.00	0.0000	0.00	0.0000	0.00	0.0000	0.00		0.00
00 Ins. Co. of North Amer. C/O	3,449,723.55	0.0402	5,327,679.00	0.0175	3,757,503.00	0.0314	2,190,048.32		1,569,554.68
10 Insurance Co. of The State	154,515.01	0.0019	4,574,511.25	0.0127	957,090.00	0.0073	362,565.06		494,524.94
15 Insurance Company of the W	0.00	0.0000	0.00	0.0000	0.00	0.0000	0.00		0.00
22 Integrated Assurance Company	0.00	0.0000	206,935.67	0.0007	43,662.00	0.0004	13,522.29		30,139.71

U. S. Department of Labor
Longshore Harbor Workers Compensation Program
LS Allocation Control Report for 1995

Seq# Carrier/Employer Name	of Payments	Pct.	Pot'l. Pynts.	Pct.	Ass. Amount	Pct.	Ass Payments	Credits	Amount Due
4601 International Matex Tank Ter	0.00	0.0000	276.00	0.0000	45.00	0.0000	0.00		45.00
4599 International Harvester Co	0.00	0.0000	0.00	0.0000	0.00	0.0000	0.00		0.00
1670 International Insurance Co	0.00	0.0000	0.00	0.0000	0.00	0.0000	0.00		0.00
4610 International Paper Company	0.00	0.0000	15,952.00	0.0000	2,610.00	0.0000	1,314.16		1,295.84
4620 International Terminal Op	2,402,764.01	0.0277	1,426,623.00	0.0040	1,870,087.00	0.0158	933,338.70		936,748.30
5000 J. A. McGrath Corp.	0.00	0.0000	0.00	0.0000	0.00	0.0000	0.00		0.00
4640 Jacksonville Shipyard Inc	473,161.70	0.0005	317,039.74	0.0023	456,050.00	0.0039	0.00		456,050.00
4643 Jeffcoat, Inc.	174,756.00	0.0000	0.00	0.0000	120,145.00	0.0010	60,072.61		60,072.39
1665 John Deere Insurance Comp	0.00	0.0000	0.00	0.0000	0.00	0.0000	0.00		0.00
4650 Jones & Laughlin Steel Cor	19,079.56	0.0000	0.00	0.0000	13,610.00	0.0001	6,805.35		6,804.65
4662 Jones Company	0.00	0.0000	0.00	0.0000	0.00	0.0000	0.00		0.00
4660 Jones Oregon Stevedoring C	238,543.78	0.0029	1,389,781.00	0.0039	389,760.00	0.0033	161,142.25		228,617.75
4670 Jones Stevedoring Company	136,514.32	0.0015	500,207.00	0.0015	187,942.00	0.0016	96,429.42		91,512.58
4663 Jones Stevedoring Company	0.00	0.0000	0.00	0.0000	0.00	0.0000	0.00		0.00
4721 K I C Acquisition Company	0.00	0.0000	470,515.64	0.0013	76,991.00	0.0007	16,075.87		60,915.13
4685 Kahului Trucking & Storage	0.00	0.0000	524.00	0.0000	102.00	0.0000	52.90		49.07
4690 Kaiser Aluminum & Chemical	0.00	0.0000	165,130.32	0.0005	27,020.00	0.0002	12,716.50		14,303.50
4700 Kaiser Aluminum & Chemical	0.00	0.0000	0.00	0.0000	0.00	0.0000	0.00		0.00
4710 Kaiser Cement Corp.	0.00	0.0000	0.00	0.0000	0.00	0.0000	0.00		0.00
4730 Kaiser Steel Corporation	103,555.95	0.0021	0.00	0.0000	125,050.00	0.0011	0.00		125,050.00
1670 Kansas City Fire & Marine	19,275.86	0.0002	0.00	0.0000	13,131.00	0.0001	4,478.50		8,652.50
1675 Kentworth Insurance Co	71,464.56	0.0009	0.00	0.0000	48,586.00	0.0004	0.00		48,686.00
4750 Kentucky Utilities Company	0.00	0.0000	0.00	0.0000	0.00	0.0000	0.00		0.00
1755 Kerr-McGee Corporation	40,361.54	0.0005	52,334.40	0.0001	36,060.00	0.0003	15,273.69		20,786.31

08/04/1995

U. S. Department of Labor
Longshore Harbor Workers Compensation Program
LS Allocation Control Report for 1995

Page 16

Sen# Carrier/Employer Name	of Payments	Pct.	Rptd. Pynts.	Pct.	Ass. Amount	Pct.	Ass Payments	Credits	Amount Due
1680 Korea Insurance Corporation	0.00	0.0000	0.00	0.0000	0.00	0.0000	0.00		0.00
4752 L E L Fleetline, Inc.	0.00	0.0000	0.00	0.0000	0.00	0.0000	0.00		0.00
4763 LEEVAC Shipyards, Inc.	0.00	0.0000	5,543.33	0.0000	1,095.00	0.0000	0.00		1,095.00
5500 LTV Steel Company, Inc.	0.00	0.0000	45,147.00	0.0003	15,732.00	0.0001	5,160.26		10,571.74
4762 Lambert's Point Dock, Inc	0.00	0.0000	54,777.17	0.0002	9,963.00	0.0001	474.88		8,488.12
1685 Landmark Insurance Company	0.00	0.0000	865,573.17	0.0024	141,638.00	0.0012	83,646.39		57,991.61
4760 Living Shipping Company	307,604.68	0.0035	0.00	0.0000	210,922.00	0.0018	0.00		210,922.00
595 Leatherby Insurance Co.	25,123.16	0.0003	0.00	0.0000	17,800.00	0.0002	0.00		17,800.00
596 Legion Insurance Company	147,487.36	0.0017	3,067,339.00	0.0085	597,803.00	0.0051	285,108.92		313,694.18
770 Levin Enterprises, Inc.	25,045.70	0.0003	0.00	0.0000	17,063.00	0.0001	0.00		17,063.00
691 Liberty Insurance Corp.	0.00	0.0000	65,506.98	0.0002	10,719.00	0.0001	15,283.86		-4,564.83
700 Liberty Mutual Fire Ins. C	157,967.77	0.0019	4,375,013.56	0.0121	920,103.00	0.0073	422,509.70		397,593.30
710 Liberty Mutual Insurance C	2,417,619.46	0.0278	12,622,340.07	0.0350	3,707,687.00	0.0314	1,908,293.28		1,799,393.72
711 Liberty Northwest Insurance	47,472.90	0.0005	1,364,257.27	0.0039	256,940.00	0.0022	144,384.92		112,555.08
250 Lincoln National Specialty	17,235.10	0.0002	0.00	0.0000	11,741.00	0.0001	5,870.84		5,870.16
130 Litton Industries, Inc.	0.00	0.0000	0.00	0.0000	0.00	0.0000	0.00		0.00
140 Litton Systems, Inc.	347,013.98	0.0040	387,151.26	0.0011	300,767.00	0.0025	167,470.25		133,296.75
150 Lockheed Shipbuilding Co.	787,685.23	0.0091	1,51,698.79	0.0004	562,807.00	0.0048	290,386.47		272,420.53
156 Long Island Railroad Comp	0.00	0.0000	0.00	0.0000	0.00	0.0000	0.00		0.00
65 Louisiana Dock Company, In	19,527.70	0.0002	0.00	0.0000	12,640.00	0.0001	6,345.20		6,344.80
67 Louisiana Land & Explorati	0.00	0.0000	37,655.76	0.0001	5,489.00	0.0001	0.00		6,488.00
63 Louisiana Limestone Refiner	0.00	0.0000	0.00	0.0000	0.00	0.0000	0.00		0.00
67 Louisiana Machinery Compan	0.00	0.0000	0.00	0.0000	0.00	0.0000	0.00		0.00
61 Louisiana Workers' Compens	0.00	0.0000	5,135,003.00	0.0144	850,067.00	0.0072	136,629.19		743,438.81

U. S. Department of Labor
 Longshore Harbor Workers Compensation Program
 LS Allocation Control Report for 1975

Seq#	Carrier/Employer Name	of Payments	Pct.	Intd. Pymts.	Pct.	Ass. Amount	Pct.	Ass Payments	Credits	Amount Due
1745	Lumbermen's Underwriting A	0.00	0.0000	243,976.94	0.0007	39,775.00	0.0003	16,281.94		23,493.06
750	Lumbermen's Mutual Casualt	119,524.38	0.0017	105,737.41	0.0005	105,647.00	0.0009	61,787.30		43,909.70
591	M. P. Howlett, Inc.	0.00	0.0000	97,888.60	0.0003	16,014.00	0.0001	7,340.94		8,673.06
755	MS Casualty Insurance Comp	0.00	0.0000	174,125.05	0.0005	28,819.00	0.0002	332.99		28,486.01
886	Maier Terminals, Inc	2,107,402.34	0.0244	7,553,855.31	0.0099	2,020,222.00	0.0171	1,012,586.59		1,007,635.41
770	Maine Bonding & Cos. Co.	0.00	0.0000	0.00	0.0000	0.00	0.0000	0.00		0.00
772	Maine Employers Mutual Ins	0.00	0.0000	436.47	0.0000	99.00	0.0000	0.00		99.00
771	Majestic Insurance Co	244,419.10	0.0029	7,105,534.00	0.0086	674,644.00	0.0057	409,114.97		265,529.03
197	Mallard Jay Drilling, Inc.	0.00	0.0000	71,561.54	0.0003	14,749.00	0.0001	8,574.28		6,423.72
790	Manhattan Re-Insurance Co.	547,477.75	0.0075	175,703.00	0.0005	470,558.00	0.0040	236,056.61		234,511.39
101	Marathon Oil Company	0.00	0.0000	255,326.52	0.0007	43,447.00	0.0004	33,525.35		9,921.65
19	Marine Corps Exchange Fund	0.00	0.0000	0.00	0.0000	0.00	0.0000	0.00		0.00
00	Marlin Drilling Co., Inc.	0.00	0.0000	34,444.70	0.0001	5,636.00	0.0000	2,440.00		3,196.00
00	Maryland Casualty Co.	55,999.50	0.0006	885,598.00	0.0025	183,071.00	0.0016	120,509.65		62,561.35
20	Maryland Casualty Co.	0.00	0.0000	0.00	0.0000	0.00	0.0000	0.00		0.00
10	Maryland Insurance Company	0.00	0.0000	41,563.00	0.0001	6,819.00	0.0001	1,026.72		5,791.28
14	Masco Corporation	0.00	0.0000	0.00	0.0000	0.00	0.0000	0.00		0.00
10	Mathias Coal Company	0.00	0.0000	0.00	0.0000	0.00	0.0000	0.00		0.00
10	Matson Navigation Company	23,700.00	0.0003	103,447.58	0.0003	33,073.00	0.0003	23,710.09		9,362.91
10	Matson Terminals, Inc.	1,451,732.95	0.0167	7,367,304.85	0.0093	1,540,013.00	0.0131	808,826.94		731,186.16
10	McDermott, Inc.	27,073.54	0.0003	1,331,111.00	0.0039	247,447.00	0.0021	107,962.33		139,486.57
10	Merchants Ins. Co. of Md	0.00	0.0000	0.00	0.0000	0.00	0.0000	0.00		0.00
0	Metropolitan Steamship Co	777,744.67	0.0044	2,207,059.74	0.0061	519,818.00	0.0052	301,255.85		317,562.15
10	Michigan Mutual Ins. Co.	4,888.00	0.0001	78,742.00	0.0002	15,247.00	0.0001	8,417.16		7,429.84

08/04/1995

U. S. Department of Labor
Longshore Harbor Workers Compensation Program
LS Allocation Control Report for 1995

Page 18

Seq#	Carrier/Employer Name	of Payments	Pct.	Rpta. Pynts.	Pct.	Ass. Amount	Pct. Ass Payments	Credits	Amount Due
5074	Mid-South Towing Company	0.00	0.0000	0.00	0.0000	0.00	0.0000	0.00	0.00
1900	Midland Insurance Co.	4,617,934.62	0.0542	0.00	0.0000	3,200,538.00	0.0271	0.00	3,200,538.00
1910	Millers Mutual Ins. Assoc.	11,435.70	0.0031	0.00	0.0000	7,960.00	0.0001	3,980.29	3,979.71
1950	Mission Insurance Co.	433,121.79	0.0052	0.00	0.0000	308,696.00	0.0026	0.00	308,696.00
5061	Mississippi Power Co	0.00	0.0000	14,172.00	0.0002	14,172.00	0.0001	0.00	14,172.00
5070	Mobile Oil Corp.	0.00	0.0000	0.00	0.0000	0.00	0.0000	0.00	0.00
5075	Mobile Oil Explor & Produci	0.00	0.0000	0.00	0.0000	0.00	0.0000	0.00	0.00
5062	Mobile River Terminal Co.	0.00	0.0000	0.00	0.0000	0.00	0.0000	0.00	0.00
5091	Monongahela Power Company	0.00	0.0000	0.00	0.0000	0.00	0.0000	0.00	0.00
5100	Morton International, Inc.	0.00	0.0000	4,113.81	0.0001	5,670.00	0.0000	1,556.19	4,113.81
5110	Munro Drydock Inc.	0.00	0.0000	0.00	0.0000	0.00	0.0000	0.00	0.00
5280	Murphy Exploration & Produ	37,152.98	0.0005	137,539.13	0.0004	49,182.00	0.0004	53,289.36	-4,106.98
5290	NL Industries, Inc.	29,560.10	0.0003	21,524.15	0.0003	34,501.00	0.0003	13,960.32	20,540.68
5130	Nabisco, Inc.	0.00	0.0000	0.00	0.0000	0.00	0.0000	0.00	0.00
132	Nadco Drilling USA, Inc.	0.00	0.0000	5,266.88	0.0002	10,236.00	0.0001	4,969.12	5,266.88
175	Nacirent Operating Co. Inc	232,784.24	0.0023	0.00	0.0000	137,673.00	0.0012	0.00	137,673.00
174	Nacirent, Inc	0.00	0.0000	67,116.88	0.0027	162,159.00	0.0014	95,041.12	67,116.88
051	Nat'l Fire & Marine Ins. C	0.00	0.0000	0.00	0.0000	0.00	0.0000	0.00	0.00
145	Nat'l. Service Industries,	0.00	0.0000	0.00	0.0000	0.00	0.0000	0.00	0.00
005	National Automobile & Casa	4,453.78	0.0001	5,973.97	0.0003	3,995.00	0.0003	2,045.86	1,949.14
010	National Fire Ins Co of N	0.00	0.0000	0.00	0.0000	0.00	0.0000	0.00	0.00
053	National Insurance Company	0.00	0.0000	1,375.25	0.0000	225.00	0.0000	0.00	225.00
140	National Metal & Steel Cor	38,354.00	0.0007	0.00	0.0000	38,354.00	0.0003	0.00	38,354.00
030	National Standard Ins. Co.	0.00	0.0000	0.00	0.0000	0.00	0.0000	0.00	0.00

08/04/1995

U. S. Department of Labor
Longshore Harbor Workers Compensation Program
LS Allocation Control Report for 1995

Page 19

Seq#	Carrier/employer Name	of Payments	Pct.	Rptd. Pymts.	Pct.	Ass. Amount	Pct.	Ass Payments	Credits	Amount Due
5150	National Steel & Shipbuild	434,722.54	0.0076	4,575,304.05	0.0127	1,317,496.00	0.0112	622,976.17		694,519.83
2055	National Surety Corp.	0.00	0.0000	1,391,762.59	0.0030	178,647.00	0.0015	18,991.61		159,655.39
2060	National Union Fire Ins Co	4,339,051.59	0.0501	14,324,287.15	0.0397	5,299,272.00	0.0449	2,691,391.53		2,607,880.47
2070	National-Ben Franklin Ins	0.00	0.0000	0.00	0.0000	0.00	0.0000	0.00		0.00
2095	Nationwide Mut Fire Ins Co	0.00	0.0000	0.00	0.0000	0.00	0.0000	4,600.14		-4,600.14
2090	Nationwide Mutual Ins. Co.	0.00	0.0000	45,575.00	0.0001	7,670.00	0.0001	16,662.61		-8,992.36
5170	Natural Gas Pipeline Co of	0.00	0.0000	0.00	0.0000	0.00	0.0000	0.00		0.00
5180	Navy Exchange Service Comm	310,320.22	0.0035	2,273,207.30	0.0063	534,203.00	0.0050	353,714.14		230,488.86
2100	New Hampshire Ins. Co.	20,083.76	0.0002	37,532.27	0.0001	20,753.00	0.0002	7,371.12		13,391.88
2110	New Jersey Mfrs. Ins. Co	933,445.08	0.0108	335,825.00	0.0009	690,875.00	0.0059	351,199.03		339,675.97
2111	New Jersey Re-Insurance Co	0.00	0.0000	15,592.00	0.0000	2,731.00	0.0000	1,122.53		1,608.47
5182	New Orleans Shipyard, Inc.	0.00	0.0000	123,556.00	0.0003	20,217.00	0.0002	8.57		20,208.43
5191	New York Telephone Company	0.00	0.0000	0.00	0.0000	0.00	0.0000	0.00		0.00
2140	Newark Insurance Co.	0.00	0.0000	0.00	0.0000	0.00	0.0000	0.00		0.00
190	Newport News Shipbuilding	5,035,176.67	0.0531	14,207,229.74	0.0374	5,755,044.00	0.0488	3,060,432.94		2,694,611.16
150	Niagara Fire Ins. Co.	0.00	0.0000	0.00	0.0000	0.00	0.0000	0.00		0.00
201	Noranda Aluminum, Inc.	0.00	0.0000	20,951.17	0.0001	3,411.00	0.0000	132.85		3,278.15
220	Norfolk & Western Railway	17,535.86	0.0007	651,531.34	0.0018	119,920.00	0.0010	35,303.77		83,616.23
230	Norfolk Shipbuilding & Dry	900,225.09	0.0033	4,949,702.34	0.0134	1,344,639.00	0.0114	599,437.59		746,261.41
239	North Florida Shipyards, I	14,297.70	0.0002	177,531.34	0.0005	38,799.00	0.0003	25,616.45		13,181.55
170	North River Ins. Co.	510,719.50	0.0037	122,751.35	0.0003	374,152.00	0.0032	254,054.86		120,097.14
594	North Star Recycling Corp	0.00	0.0000	0.00	0.0000	0.00	0.0000	0.00		0.00
190	North-West Inc. Co.	311,343.02	0.0035	0.00	0.0000	212,107.00	0.0018	0.00		212,107.00
159	Northernbrook Prod & Svc Ins	17,063.10	0.0002	0.00	0.0000	12,237.00	0.0001	6,119.92		6,118.19

08/04/1995

U. S. Department of Labor
 Longshore Harbor Workers Compensation Program
 LS Allocation Control Report for 1995

Page 20

Seq#	Carrier/Employer Name	of Payments	Pct.	Rptd. Pynts.	Pct.	Ass. Amount	Pct.	Ass Payments	Credits	Amount Due
2190	Northern Assurance Co. of	0.70	0.0000	135,457.45	0.0004	22,329.00	0.0002	1,052.63		21,276.37
2200	Northern Ins. Co. of New Y	0.70	0.0000	65,279.00	0.0702	10,848.00	0.0001	12,446.95		-1,598.32
5241	Northern Shipping Company	21,745.26	0.0000	0.00	0.0000	14,914.00	0.0001	0.00		14,814.00
2220	Northwestern Nat'l. Ins. Co	29,465.42	0.0011	0.00	0.0000	67,762.00	0.0006	0.00		67,762.00
0545	Northwestern Nat'l. Ins. Co. of Ill	0.70	0.0000	0.00	0.0000	0.00	0.0000	0.00		0.00
5250	Novelties Distribution Cor	19,462.00	0.0002	0.00	0.0000	12,571.00	0.0001	6,295.58		6,295.42
2232	Nutren Insurance Company	0.70	0.0000	0.00	0.0000	0.00	0.0000	0.00		0.00
2371	Occidental Fire & Casualty	7,705.98	0.0001	0.00	0.0000	5,249.00	0.0000	2,624.87		2,624.13
5283	Oceanering International,	0.70	0.0000	0.00	0.0000	0.00	0.0000	0.00		0.00
5290	Ofeco Oil & Gas Company	15,492.40	0.0002	0.00	0.0000	10,493.00	0.0001	5,246.56		5,246.44
5319	Ofeco, Inc.	0.00	0.0000	0.00	0.0000	0.00	0.0000	0.00		0.00
4398	Offshore Petro-Gulf Service	0.70	0.0000	34,890.57	0.0001	6,036.00	0.0001	1,540.36		4,495.64
5320	Ohio Barge Line, Inc.	0.00	0.0000	0.00	0.0000	0.00	0.0000	0.00		0.00
2240	Ohio Casualty Ins. Co.	0.00	0.0000	0.00	0.0000	0.00	0.0000	0.00		0.00
1785	Ohio Marine Industry Fund	0.70	0.0000	176,263.47	0.0005	28,845.00	0.0002	29,643.88		-798.29
5352	Ohio Power Company	0.70	0.0000	2,124.36	0.0000	347.00	0.0000	0.00		347.00
5350	Ohio River Company	29,729.56	0.0002	17,542.12	0.0001	17,046.00	0.0001	8,581.64		8,464.36
5351	Ohio River Terminals Co.	0.70	0.0000	27,977.18	0.0001	4,888.00	0.0000	951.02		4,036.98
2260	Old Republic Ins. Co.	27,370.00	0.0000	372,935.94	0.0019	76,937.00	0.0007	27,879.66		49,057.34
5350	Olin Corporation	27,474.70	0.0003	0.00	0.0000	15,972.00	0.0001	7,796.01		7,995.79
5355	Overseas Freight Corporation	0.70	0.0000	0.00	0.0000	0.00	0.0000	0.00		0.00
5540	PPG Industries, Inc.	0.00	0.0000	0.00	0.0000	0.00	0.0000	0.00		0.00
5550	PSI Energy, Inc.	0.70	0.0000	25,525.14	0.0001	4,193.00	0.0000	2,161.43		2,031.57
0736	Pacific Compensation Ins.	0.70	0.0000	0.00	0.0000	0.00	0.0000	0.00		0.00

U. S. Department of Labor
Longshore Harbor Workers Compensation Program
LS Allocation Control Report for 1975

Seq# Carrier/Employer Name	of Payments	Pct.	Pptd. Pymts.	Pct.	Ass. Amount	Pct.	Ass Payments	Credits	Amount Due
2279 Pacific Eagle Insurance Co	0.00	0.0000	229,787.42	0.0006	37,600.00	0.0003	8,468.98		29,131.02
2280 Pacific Empl. Ins. Co.,	50,496.66	0.0006	979,343.00	0.0024	178,126.00	0.0015	147,363.48		30,762.52
5400 Pacific Gas & Electric Co	0.00	0.0000	37,916.00	0.0001	5,386.00	0.0000	2,741.49		2,644.51
2290 Pacific Indemnity Co.	0.00	0.0000	0.00	0.0000	0.00	0.0000	0.00		0.00
2300 Pacific Ins. Co., Ltd.	0.00	0.0000	15,400.82	0.0000	2,583.00	0.0000	0.00		2,583.00
5415 Pacific Marine Ins Co of A	0.00	0.0000	0.00	0.0000	0.00	0.0000	0.00		0.00
2322 Pacific Marine Ins. Co.	1,155,615.30	0.0137	0.00	0.0000	787,280.00	0.0067	0.00		787,280.00
5410 Pacific Maritime Services,	32,167.56	0.0004	0.00	0.0000	21,915.00	0.0002	10,958.00		10,957.00
5421 Pacific Resources Terminal	0.00	0.0000	0.00	0.0000	0.00	0.0000	0.00		0.00
5428 Pacific Towboat & Salvage	0.00	0.0000	0.00	0.0000	0.00	0.0000	0.00		0.00
5422 Peco Terminals, Inc.	0.00	0.0000	0.00	0.0000	0.00	0.0000	0.00		0.00
5423 Peco Terminals, Inc.	0.00	0.0000	0.00	0.0000	0.00	0.0000	0.00		0.00
5427 Palmetto Shipping & Steved	0.00	0.0000	75,507.43	0.0002	12,534.00	0.0001	0.00		12,534.00
2330 Peerless Insurance Co.	0.00	0.0000	0.00	0.0000	0.00	0.0000	0.00		0.00
2370 Penn Natl Mutual Casualty	0.00	0.0000	0.00	0.0000	0.00	0.0000	0.00		0.00
2340 Pennsylvania Gen. Ins. Co.	0.00	0.0000	0.00	0.0000	0.00	0.0000	0.00		0.00
2350 Pennsylvania Mfrs. Assoc.	0.00	0.0000	1,644.30	0.0000	269.00	0.0000	732.43		-463.37
2360 Pennsylvania Millers Mutua	0.00	0.0000	11,777.73	0.0000	1,927.00	0.0000	0.00		1,927.00
2380 Petroleum Casualty Co.	27,057.03	0.0003	536,977.28	0.0016	114,472.00	0.0010	74,724.29		39,747.71
2375 Petrosurance Casualty Co.	0.00	0.0000	4,431.16	0.0000	725.00	0.0000	261.00		464.00
2372 Phillips Petroleum Co.	0.00	0.0000	37,877.66	0.0003	15,015.00	0.0001	12,578.38		3,436.52
433 Phillips Pipe Line Co	0.00	0.0000	0.00	0.0000	0.00	0.0000	0.00		0.00
300 Phoenix Assurance Co. of "	0.00	0.0000	0.00	0.0000	0.00	0.0000	0.00		0.00
400 Phoenix Insurance Co.	0.00	0.0000	167,132.00	0.0005	27,351.00	0.0002	899.19		26,451.81

03/04/1995

U. S. Department of Labor
 Longshore Harbor Workers Compensation Program
 LS Allocation Control Report for 1995

Page 22

Seq#	Carrier/Employer Name	Jf Payments	Pct.	Ptd. Pymts.	Pct.	Ass. Amount	Pct.	Ass Payments	Credits	Amount Due
5460	Pittsburgh & Connaut Dock	0.00	0.0000	30,759.00	0.0001	5,031.00	0.0000	9,755.23		-4,723.55
5462	Plimsoil Marine, Inc.	0.00	0.0000	0.00	0.0000	0.00	0.0000	0.00		0.00
5480	Port Allen Marine Services	27,747.40	0.0001	173,132.23	0.0005	45,760.00	0.0004	42,647.37		4,262.63
5492	Port of Portland	414,375.53	0.0049	807,856.01	0.0022	417,215.00	0.0035	231,649.86		185,565.14
5500	Portland Stevedoring Co. "	106,506.48	0.0012	0.00	0.0000	72,627.00	0.0006	0.00		72,627.00
1240	Potomac Insurance Company	0.00	0.0000	0.00	0.0000	0.00	0.0000	0.00		0.00
5535	Powerline Oil Company	0,531.59	0.0012	0.00	0.0000	67,909.00	0.0006	0.00		67,909.00
5547	Production Operators, Inc.	0.00	0.0000	0.00	0.0000	0.00	0.0000	0.00		0.00
2450	Providence Washington Ins.	190,907.46	0.0022	340,501.00	0.0024	259,012.00	0.0023	64,995.40		204,016.60
2460	Public Service Mutual Ins.	0.00	0.0000	0.00	0.0000	0.00	0.0000	0.00		0.00
5592	R & F Coal Company	0.00	0.0000	0,576.00	0.0000	1,570.00	0.0000	1,835.31		-265.09
5594	RGZ, Inc.	0.00	0.0000	0.00	0.0000	0.00	0.0000	0.00		0.00
1195	RISORP Insurance Company	0.00	0.0000	501,179.20	0.0019	111,789.00	0.0009	7,292.42		104,496.58
5579	RSG Forest Products, Inc.	0.00	0.0000	0,905.00	0.0003	14,874.00	0.0001	0.00		14,874.00
5581	Ralston Purina	0.00	0.0000	0.00	0.0000	0.00	0.0000	0.00		0.00
5599	Reading & Bates Drilling Co.	0.00	0.0000	22,501.50	0.0001	3,601.00	0.0000	1,527.03		2,153.97
5472	Red Shield Insurance Co.	158,774.53	0.0018	0,002.00	0.0002	119,474.00	0.0010	61,601.41		57,872.59
5480	Reliance Insurance Co.	0,482.34	0.0021	217,337.00	0.0005	173,043.00	0.0015	87,065.95		85,977.05
404	Reliance National Insurance	0.00	0.0000	209,754.00	0.0005	34,322.00	0.0003	34,109.03		212.97
490	Republic Intermity Co. of	17,704.56	0.0002	0.00	0.0000	13,424.00	0.0001	6,712.01		6,711.99
609	River Fleets, Inc.	0.00	0.0000	0.00	0.0000	0.00	0.0000	4,621.28		-4,621.28
510	Rockwell Insurance Co.	0.00	0.0000	0.00	0.0000	0.00	0.0000	0.00		0.00
540	Royal Indemnity Co.	0.00	0.0000	0.00	0.0000	0.00	0.0000	0.00		0.00
571	Royal Ins. Co. of Pa, Inc.	0.00	0.0000	725.00	0.0000	119.00	0.0000	0.00		118.00

U. S. Department of Labor
 Longshore Harbor Workers Compensation Program
 LS Allocation Control Report for 1995

Sen#	Carrier/Employer Name	# of Payments	Pct.	Rptd. Pymts.	Pct.	Ass. Amount	Pct.	Ass Payments	Credits	Amount Due
2530	Royal Insurance Co. of Am	0.00	0.0000	27,009.27	0.0001	4,755.00	0.0000	0.00		4,756.00
5624	Ryan Walsh Gulf, Inc.	0.00	0.0000	554,613.00	0.0015	90,752.00	0.0009	87,965.32		2,786.68
5623	Ryan Walsh Virginia, Inc.	0.00	0.0000	197,299.00	0.0005	31,628.00	0.0003	25,430.48		6,197.52
5619	Ryan-Walsh, Inc.	42.23	0.0000	1,653,745.00	0.0046	271,466.00	0.0023	145,814.14		125,671.86
5629	S H & M Catering Services.	0.00	0.0000	34,532.00	0.0001	5,650.00	0.0000	0.00		5,650.00
7761	SAIF Corp of Oregon	0.00	0.0000	0.00	0.0000	0.00	0.0000	0.00		0.00
7760	SAIF Corporation	1,637,550.51	0.0100	7,571,709.76	0.0100	1,703,363.00	0.0144	983,142.39		720,220.61
5560	Safeco Ins. Co. of America	0.00	0.0000	5,100.00	0.0000	834.00	0.0000	0.00		834.00
5570	Safeguard Ins. Co.	0.00	0.0000	0.00	0.0000	0.00	0.0000	0.00		0.00
6035	Simonsen Oil Corporation	0.00	0.0000	44,001.00	0.0003	15,716.00	0.0001	13,985.01		1,730.99
640	San Diego Marine Construct	0.00	0.0000	0.00	0.0000	0.00	0.0000	0.00		0.00
040	San Francisco Insurance	0.00	0.0000	0.00	0.0000	0.00	0.0000	0.00		0.00
661	Schlumberger Offshore Serv	0.00	0.0000	0.00	0.0000	0.00	0.0000	0.00		0.00
662	Schlumberger Well Services	0.00	0.0000	112,797.00	0.0003	19,489.00	0.0002	35,101.65		-16,611.74
570	Scott Paper Company	0.00	0.0000	25,054.50	0.0001	4,101.00	0.0000	0.00		4,101.00
592	Sea Star Stevedoring Co.-	37,425.73	0.0005	41,340.32	0.0001	33,624.00	0.0003	19,741.25		13,882.75
073	Sea Star Stevedoring Co.-	0.00	0.0000	27,240.24	0.0008	48,637.00	0.0004	27,240.22		21,396.78
005	Sea-Land Corporation	104,515.40	0.0012	0.00	0.0000	71,203.00	0.0006	35,601.69		35,601.31
075	Sea-Land Service, Inc.	3,562,631.24	0.0411	5,935,572.30	0.0170	3,545,613.00	0.0300	1,825,122.84		1,720,490.16
096	Sea-Land Terminal Corp.	715,979.40	0.0063	0.00	0.0000	467,771.00	0.0041	0.00		467,771.00
097	Sealaska Corporation	0.00	0.0000	0.00	0.0000	0.00	0.0000	0.00		0.00
090	Seatrail Shipholding Corp	0.00	0.0000	0.00	0.0000	0.00	0.0000	0.00		0.00
095	Seattle Stevedoring Co.	63,513.12	0.0007	0.00	0.0000	43,337.00	0.0004	21,665.70		21,668.30
090	Security Ins. Co. of Hartford	27,172.56	0.0007	6,945.86	0.0000	14,879.00	0.0001	15,989.54		-1,109.75

08/04/1995

U. S. Department of Labor
 Longshore Harbor workers Compensation Program
 LS Allocation Control Report for 1995

Seg# Carrier/Employer Name	of Payments	Pct.	Rptd. Pymts.	Pct.	Ass. Amount	Pct.	Ass Payments	Credits	Amount Due
2630 Select Insurance Co.	0.00	0.0000	0.00	0.0000	0.00	0.0000	0.00		0.00
2685 Selective Ins. Co. of NJ	0.00	0.0000	17,000.00	0.0000	1,963.00	0.0000	0.00		1,963.00
2640 Selective Insurance Co. of	0.00	0.0000	0.00	0.0000	0.00	0.0000	0.00		0.00
2641 Selective Way Insurance Co	0.00	0.0000	17,749.00	0.0000	2,912.00	0.0000	0.00		2,912.00
2650 Sentinel Insurance Co., LI	0.00	0.0000	0.00	0.0000	0.00	0.0000	0.00		0.00
2660 Sentry Insurance A Mutual	0.00	0.0000	31,570.00	0.0001	5,167.00	0.0000	1,252.51		3,914.49
2670 Shelby Insurance Company	0.00	0.0000	0.00	0.0000	0.00	0.0000	0.00		0.00
2709 Shell Offshore Inc.	0.00	0.0000	1,153,744.49	0.0002	168,723.00	0.0016	80,115.85		108,607.15
2710 Shell Oil Company	24,643.46	0.0004	42,021.54	0.0001	44,141.00	0.0004	21,805.98		22,335.02
2720 Shell Pipe Line Corp.	0.00	0.0000	12,920.64	0.0000	2,099.00	0.0000	8,243.41		-6,144.07
840 Shelter Mutual Ins. Co.	0.00	0.0000	2,772.00	0.0000	453.00	0.0000	858.12		-404.53
721 Shippers Stevedoring Co. in	0.00	0.0000	244,079.97	0.0008	45,123.00	0.0004	42,971.47		5,151.53
722 Signal Mutual Indemnity Co	237,505.74	0.0003	20,719,759.10	0.0575	3,586,165.00	0.0304	1,571,053.14		2,015,112.86
580 South Carolina Ins. Co.	17,959.10	0.0002	0.00	0.0000	12,165.00	0.0001	6,083.39		6,082.61
600 Southern States Ins. Exch	0.00	0.0000	145,355.30	0.0004	23,784.00	0.0002	1,967.02		21,820.98
595 St. Paul Fire & Casualty I	0.00	0.0000	0.00	0.0000	0.00	0.0000	0.00		0.00
700 St. Paul Fire & Marine Ins	29,001.50	0.0003	6,73,435.20	0.0017	132,544.00	0.0011	55,199.43		77,344.57
710 St. Paul Guaranty Ins. Co.	0.00	0.0000	0.00	0.0000	0.00	0.0000	258.80		-258.80
720 St. Paul Insurance Co.	4,031.52	0.0001	15,666.78	0.0000	4,648.00	0.0001	4,757.78		3,890.22
740 St. Paul Mercury Ins. Co.	61,952.40	0.0007	0.00	0.0000	43,575.00	0.0004	21,787.68		21,787.32
742 St. Paul Property & Cas In	0.00	0.0000	0.00	0.0000	0.00	0.0000	0.00		0.00
310 State Compensation Ins. Fu	1,078,035.92	0.0127	9,387,076.54	0.0274	2,364,749.00	0.0200	1,083,905.43		1,280,842.57
120 State Farm Fire & Casualty	0.00	0.0000	0.00	0.0000	0.00	0.0000	0.00		0.00
130 State Insurance Fund of NJ	0.00	0.0000	3,365.07	0.0001	5,732.00	0.0001	2,462.78		5,469.22

03/04/1995

U. S. Department of Labor
 Longshore Harbor Workers Compensation Program
 LS Allocation Control Report for 1995

Page 25

Seq#	Carrier/Employer Name	of Payments	Pct.	Pmts.	Pct.	Ass. Amount	Pct.	Ass Payments	Credits	Amount Due
2840	State Insurance Fund-New Y	1,404,515.74	0.0135	4,107,175.33	0.0116	1,779,258.00	0.0151	949,595.07		829,662.93
5792	Stevens Shipping & Terminal	0.00	0.0000	93,932.87	0.0026	152,812.00	0.0013	59,156.22		93,655.78
5797	Sub Sea International, Inc	0.00	0.0000	34,835.24	0.0001	5,710.00	0.0000	0.00		5,710.00
5820	Sun Company, Inc. (R F M)	0.00	0.0000	54,134.47	0.0002	10,504.00	0.0001	3,034.84		7,469.16
5830	Sun Ship, Inc	437,509.18	0.0056	317,535.53	0.0009	384,084.00	0.0033	247,086.57		136,999.43
5801	Sundowner Offshore Service	0.00	0.0000	518,570.94	0.0014	84,872.00	0.0007	10,466.65		74,405.35
5831	Swiftships, Inc.	0.00	0.0000	37,019.48	0.0001	6,057.00	0.0001	2,517.50		3,539.50
2950	TTG Insurance Company	0.00	0.0000	0.00	0.0000	0.00	0.0000	0.00		0.00
2430	TTG Premier Insurance Co.	0.00	0.0000	0.00	0.0000	0.00	0.0000	0.00		0.00
5854	Tacoma Terminals, Inc.	0.00	0.0000	25,467.40	0.0001	4,170.00	0.0000	4,648.49		-477.94
5850	Tampa Shipyards, Inc	22,213.32	0.0004	0.00	0.0000	22,354.00	0.0002	0.00		22,354.00
5855	Tennessee Consolidated Coa	0.00	0.0000	3,475.00	0.0000	1,386.00	0.0000	719.00		667.00
5845	Terminal Stevedores, Inc.	0.00	0.0000	69,531.00	0.0002	11,213.00	0.0001	427.19		10,785.81
2901	Texas Employers Insur. Co.	0.00	0.0000	0.00	0.0000	0.00	0.0000	0.00		0.00
2900	Texas Employers' Ins. Assn	771,404.71	0.0072	0.00	0.0000	540,655.00	0.0046	0.00		540,655.00
2910	Texas Gen. Indemnity Co.	0.00	0.0000	0.00	0.0000	0.00	0.0000	0.00		0.00
2905	Texas Workers' Comp. Insur	0.00	0.0000	102,341.00	0.0005	26,554.00	0.0002	0.00		26,554.00
5844	Textron, Inc.	0.00	0.0000	38,345.00	0.0002	7,547.00	0.0001	8,174.20		1,372.00
0526	The Beacon Mut. Ins. Co.	0.00	0.0000	34,523.75	0.0002	3,921.00	0.0001	678.51		8,242.49
2925	The First Liberty Insuranc	0.00	0.0000	53,333.14	0.0002	10,303.00	0.0001	0.00		10,363.00
5470	The Penn Central Corporati	0.00	0.0000	0.00	0.0000	0.00	0.0000	0.00		0.00
2750	The Standard Fire Ins. Co.	0.00	0.0000	605,744.01	0.0017	99,151.00	0.0008	35,671.40		63,479.50
2870	The Sun Insurance Office o	0.00	0.0000	0.00	0.0000	0.00	0.0000	0.00		0.00
5105	Thiokol Corporation	0.00	0.0000	0.00	0.0000	0.00	0.0000	0.00		0.00

08/04/1995

U. S. Department of Labor
Longshore Harbor Workers Compensation Program
LS Allocation Control Report for 1995

Page 26

Sen#	Carrier/Employer Name	of Payments	Pct.	Pmts.	Pct.	Ass. Amount	Pct.	Ass Payments	Credits	Amount Due
5871	Three Rivers Dock Co.	0.00	0.0000	0.00	0.0000	0.00	0.0000	0.00		0.00
7915	Threshermen's Mutual Ins.	0.00	0.0000	0.00	0.0000	0.00	0.0000	0.00		0.00
1391	Tidewater Construction Cor	0.00	0.0000	17,705.00	0.0000	1,774.00	0.0000	7,357.22		-5,562.99
1852	Todd Pacific Shipyard Cor	0.00	0.0000	0.00	0.0000	0.00	0.0000	0.00		0.00
1854	Todd Shipyard Corp.	0.00	0.0000	0.00	0.0000	0.00	0.0000	0.00		0.00
949	Tokio Marine & Fire Ins Co	237,378.54	0.0034	0.00	0.0000	202,593.00	0.0017	102,145.13		100,447.87
866	Toledo Lakefront Dock Co.	0.00	0.0000	0.00	0.0000	0.00	0.0000	0.00		0.00
472	Tosco Corporation	0.00	0.0000	101,131.29	0.0003	16,548.00	0.0001	6,519.74		10,028.26
859	Total Petroleum, Inc.	0.00	0.0000	0.00	0.0000	0.00	0.0000	0.00		0.00
950	Transcontinental Ins. Co.	1,325.60	0.0000	0.00	0.0000	1,312.00	0.0000	0.00		1,312.00
370	Transit Casualty Co.	37,512.74	0.0007	0.00	0.0000	37,247.00	0.0003	0.00		39,249.00
190	Transoceanic Communication	0.00	0.0000	0.00	0.0000	0.00	0.0000	0.00		0.00
190	Transport Indemnity Company	0.00	0.0000	0.00	0.0000	0.00	0.0000	0.00		0.00
190	Transport Insurance Co.	0.00	0.0000	0.00	0.0000	0.00	0.0000	0.00		0.00
100	Transportation Ins. Co.	0.00	0.0000	585,949.72	0.0016	96,043.00	0.0008	76,066.07		19,976.93
100	Transworld Drilling Company	0.00	0.0000	23,275.00	0.0001	3,808.00	0.0000	6,167.32		-2,358.62
110	Travelers Indemnity Co.	7,644.26	0.0001	2,290,089.00	0.0004	381,301.00	0.0032	145,049.57		236,252.43
70	Travelers Indemnity Co. of	0.00	0.0000	4,504,307.00	0.0127	750,139.00	0.0064	373,725.74		376,412.26
09	Travelers Indemnity Co. of	0.00	0.0000	672,973.00	0.0019	117,103.00	0.0007	42,498.36		67,604.64
30	Travelers Indemnity Co. of	0.00	0.0000	1,227,777.00	0.0034	200,772.00	0.0017	110,629.65		90,162.35
40	Travelers Insurance Co.	2,251,354.63	0.0200	5,795,572.00	0.0161	2,482,272.00	0.0210	1,162,445.84		1,319,826.16
01	Tri-State Terminals Corp.	0.00	0.0000	17,157.20	0.0001	3,134.00	0.0000	1,586.52		1,547.48
89	Trident Fleetng Corporat	0.00	0.0000	0.00	0.0000	0.00	0.0000	0.00		0.00
08	Trinity Industries, Inc.	0.00	0.0000	227,473.25	0.0006	37,221.00	0.0003	35,311.85		1,909.15

U. S. Department of Labor
Longshore Harbor Workers Compensation Program
LS Allocation Control Report for 1995

Sec# Carrier/Employer Name	of Payments	Pct.	Pmt. Pymts.	Pct.	Ass. Amount	Pct.	Ass Payments	Credits	Amount Due
5875 Triple A Machine Shop, Inc	261,843.36	0.0000	85,417.50	0.0002	191,916.00	0.0016	96,994.20		94,921.80
3070 Truck Insurance Exchange	4,197.40	0.0000	0.00	0.0000	2,179.00	0.0000	1,089.14		1,088.86
1414 Trum-Jeff Insurance Company	0.00	0.0001	279.96	0.0000	45.00	0.0000	0.00		45.00
3090 Twin City Fire Ins. Co.	7,147.72	0.0001	517,799.22	0.0014	90,305.00	0.0008	25,003.01		65,301.99
5910 U S Fidelity & Guaranty Co	0.00	0.0000	0.00	0.0000	0.00	0.0000	0.00		0.00
3100 U. S. Fidelity & Guaranty	252,724.73	0.0027	2,277,761.00	0.0063	545,349.00	0.0046	189,737.67		355,611.33
1670 U. S. Fire Ins. Co.	21,411.55	0.0003	1,206,489.46	0.0033	213,504.00	0.0019	100,709.47		112,794.53
5942 USS Great Lakes Fire & Inc	0.00	0.0000	0.00	0.0000	0.00	0.0000	0.00		0.00
5994 USS-PYSCO Industries	0.00	0.0000	0.00	0.0000	0.00	0.0000	251.21		-251.21
4970 USX Corporation	0.00	0.0000	564,903.00	0.0016	92,419.00	0.0008	45,179.94		47,239.06
695 Unicare Insurance Co	0.00	0.0000	67,445.22	0.0002	10,381.00	0.0001	0.00		10,381.00
000 Uninsured Employer	244,443.70	0.0037	0.00	0.0000	193,951.00	0.0016	0.00		193,951.00
661 Union Electric Company	0.00	0.0000	19.00	0.0000	16.00	0.0000	8.48		7.52
960 Union Oil Company of Calif	47,732.72	0.0005	415,759.59	0.0012	100,208.00	0.0008	64,758.53		36,149.47
970 Union Railroad Company	7,229.00	0.0001	0.00	0.0000	4,924.00	0.0000	2,462.09		2,461.91
146 United Nat'l Insurance Co.	0.00	0.0000	0.00	0.0000	0.00	0.0000	0.00		0.00
147 United National Ins. Co.	0.00	0.0000	0.00	0.0000	0.00	0.0000	0.00		0.00
150 United Pacific Ins. Co.	34,775.70	0.0004	0.00	0.0000	23,350.00	0.0002	14,814.41		8,535.59
192 United Transfers, Inc.	429,066.78	0.0047	0.00	0.0000	291,627.00	0.0025	0.00		291,627.00
157 Universal Insurance Company	0.00	0.0000	7,530.00	0.0000	1,232.00	0.0000	739.45		492.55
195 Universal Maritime Service	1,156,002.12	0.0137	2,937,099.04	0.0057	1,267,215.00	0.0107	659,985.81		608,230.19
193 University of Southern Cal	0.00	0.0000	0.00	0.0000	0.00	0.0000	0.00		0.00
70 Unocal Pipeline Company	0.00	0.0000	0.00	0.0000	0.00	0.0000	0.00		0.00
74 Upper St. Rose Electric, I	0.00	0.0000	0.00	0.0000	0.00	0.0000	0.00		0.00

06/04/1995

U. S. Department of Labor
Longshore Harbor Workers Compensation Program
LS Allocation Control Report for 1995

Page 28

Seq# Carrier/Employer Name	of Payments	Pct.	Rptd. Pymts.	Pct.	Ass. Amount	Pct.	Ass Payments	Credits	Amount Due
3180 Utica Mutual Ins. Co.	157,200.89	0.0017	0.00	0.0000	113,908.00	0.0010	0.00		113,908.00
3190 Utilities Mutual Ins. Co.	0.00	0.0000	15,992.76	0.0000	2,616.00	0.0000	1,215.74		1,400.26
3200 Valley Forge Ins. Co.	0.00	0.0000	0.00	0.0000	0.00	0.0000	0.00		0.00
6000 Venore Transportation Co.	0.00	0.0000	0.00	0.0000	0.00	0.0000	0.00		0.00
3210 Vigilant Ins. Co.	41,177.10	0.0005	0.00	0.0000	28,052.00	0.0002	14,620.06		13,431.94
5976 Virginia Internat'l Term I	325,842.01	0.0039	2,262,629.27	0.0053	572,222.00	0.0050	241,120.45		351,101.55
3223 Virginia Surety Company, I	0.00	0.0000	56,125.61	0.0016	92,963.00	0.0009	1,235.62		91,727.38
6020 Warrior & Gulf Navigation	0.00	0.0000	0.00	0.0000	0.00	0.0000	0.00		0.00
5051 Wasser and Finner	0.00	0.0000	0.00	0.0000	0.00	0.0000	0.00		0.00
6043 Waterway Communications sv	0.00	0.0000	0.00	0.0000	0.00	0.0000	0.00		0.00
1510 Wausau General Insurance C	0.00	0.0000	0.00	0.0000	0.00	0.0000	7,062.19		-7,062.19
3225 Wausau Underwriters Ins. C	0.00	0.0000	365,752.00	0.0011	63,284.00	0.0005	23,347.32		39,936.68
6039 Weeks Marine, Inc.	33,794.76	0.0004	187,507.35	0.0005	54,047.00	0.0005	33,592.59		20,454.31
6044 Wellton Steel Corp	0.00	0.0000	2,500.00	0.0000	409.00	0.0000	505.24		-96.16
3230 West American Ins. Co.	0.00	0.0000	0.00	0.0000	0.00	0.0000	0.00		0.00
6047 West Penn Power Co.	0.00	0.0000	15,589.27	0.0000	2,714.00	0.0000	1,409.08		1,304.92
1111 West Virginia Terminals, I	0.00	0.0000	1,237.66	0.0000	202.00	0.0000	0.00		202.00
1240 Westchester Specialty Ins.	2,174.12	0.0000	0.00	0.0000	1,481.00	0.0000	1,935.39		-454.23
1335 Western Employers Ins. Co.	60,791.58	0.0007	0.00	0.0000	41,142.00	0.0003	0.00		41,142.00
1050 Western Geophysical Co. of	29,729.55	0.0002	0.00	0.0000	13,849.00	0.0001	0.00		13,849.00
735 Western Preferred Casualty	22,429.26	0.0003	0.00	0.0000	15,415.00	0.0001	0.00		15,415.00
049 Western Transportation Cor	16,071.77	0.0002	265,759.52	0.0007	54,515.00	0.0005	19,019.78		35,497.22
100 Western Union Telegraph Co	0.00	0.0000	0.00	0.0000	0.00	0.0000	0.00		0.00
251 Westmead Casualty Co.	0.00	0.0000	0.00	0.0000	0.00	0.0000	0.00		0.00

03/04/1995

U. S. Department of Labor
Longshore Harbor Workers Compensation Program
LS Allocation Control Report for 1995

Page 29

Sec# Carrier/Employer Name	of Payments	Pct.	Pmts. Pymts.	Pct.	Ass. Amount	Pct.	Ass Payments	Credits	Amount Due
6115 Meyerhaeuser Company	73,742.15	0.0001	65,455.95	0.0002	67,763.00	0.0006	39,665.84		28,097.16
6120 Wheeling-Pittsburgh Steel	25,470.70	0.0003	0.00	0.0000	17,488.00	0.0001	0.00		17,488.00
6125 Hilltop Terminal Co.	0.00	0.0000	0.00	0.0000	0.00	0.0000	0.00		0.00
6136 Worldwide Safety Group	447,915.17	0.0002	1,334,641.27	0.0039	533,289.00	0.0045	276,175.29		257,112.71
7290 Yasuda Fire & Marine Ins.	0.00	0.0000	3,570.78	0.0000	603.00	0.0000	927.65		-323.83
6161 Young Brothers Limited	27,815.40	0.0003	131,923.05	0.0004	40,520.00	0.0003	20,925.08		19,594.92
6140 Young Brothers, Limited	0.00	0.0000	0.00	0.0000	0.00	0.0000	0.00		0.00
7200 Zenith Insurance Co.	32,564.16	0.0004	12,500.00	0.0000	24,230.00	0.0002	11,228.14		13,001.86
6190 Zidell Explorations Inc	39,360.72	0.0004	0.00	0.0000	26,133.00	0.0002	13,066.77		13,066.23
6190 Zidell Marine Corp.	0.00	0.0000	0.00	0.0000	0.00	0.0000	0.00		0.00
5200 Zidell, Inc.	0.00	0.0000	0.00	0.0000	0.00	0.0000	0.00		0.00
7300 Zurich Insurance Co.	31,413.82	0.0011	67,736.57	0.0002	72,215.00	0.0005	38,229.92		33,985.08
FINAL		114.934		100.000		107.459		0.00	
TOTALS	46,607,543.70		360,565,541.54		126,813,176.0		63,132,805.54		68,425,917.71

08/04/1975

U. S. Department of Labor
Longshore Harbor Workers Compensation Program
Summary of Compensation Reported

Page 1

Act by Carrier	Cases	Comp. Payments	Med. Payments	Total Payments
Longshore	21,359	167,064,797.57	60,748,002.49	227,812,800.06
Defense base	532	4,930,837.37	1,698,322.84	6,635,160.21
Non-Appropriated	151	255,231.87	829,934.80	1,356,166.68
Outer Continental	422	4,425,293.67	1,704,512.05	6,129,795.72
Sub-Total	27,464	176,955,155.47	64,980,772.18	241,933,922.67
District of Columbia	636	3,407,853.38	1,815,245.32	5,223,098.70
Carrier Total-All Act	23,100	180,361,005.87	66,796,017.50	247,157,021.37
by Employer				
Longshore	31,220	151,331,014.01	70,907,057.89	232,240,072.50
Defense base	4	3,648.55	8,841.57	12,490.12
Non-Appropriated	12,250	17,913,433.55	16,025,807.91	33,939,241.46
Outer Continental	325	4,354,344.34	1,547,317.89	5,911,662.23
Sub-Total	47,849	187,012,431.05	88,491,035.26	272,103,466.31
District of Columbia	211	1,092,510.48	481,184.83	1,563,701.31
Employer Total-All Acts	44,059	184,694,941.53	88,972,220.09	273,667,167.62

08/04/1975

U. S. Department of Labor
 Longshore Harbor Workers Compensation Program
 Summary of Compensation Reported

Page 2

Act All Providers	Cases	Comp. Payments	Med. Payments	Total Payments
Longshore	22,538	320,395,802.18	131,657,070.38	460,052,872.56
Defense Base	536	4,740,495.92	1,707,164.41	6,647,650.33
Non-Appropriated	12,437	13,437,565.43	16,855,742.71	35,295,408.14
Outer Continental	748	3,797,623.01	3,251,829.94	12,041,457.95
Sub-Total	36,311	360,555,501.54	153,471,807.44	514,037,388.98
District of Columbia	347	4,490,369.85	2,296,430.15	6,786,800.01
All Providers-All Act	36,658	365,055,751.40	155,768,237.59	520,824,188.99

08/04/1975

U. S. Department of Labor
Longshore Harbor Workers Compensation Program
DC Allocation Control Report for 1975

Page 1

Seq#	Carrier/employer Name	Net Payments	Pct.	Rptd. Pymts.	Pct.	Ass. Amount	Pct.	Ass Payments	Credits	Amount Due
7300	ADI Security Systems Inc	0.00	0.0000	107.51	0.0000	190.07	0.0000	0.00		190.09
0090	ATU Insurance Company	0.00	0.0000	0.00	0.0000	0.00	0.0000	0.00		0.00
3440	AT & T Corp.	1,035.00	0.0005	0.00	0.0000	1,919.57	0.0002	23,151.47		-21,232.89
6205	AT & T Resource Mgmt. Corp	0.00	0.0000	0.00	0.0000	0.00	0.0000	0.00		0.00
4050	AT & T Technologies, Inc.	0.00	0.0000	0.00	0.0000	0.00	0.0000	0.00		0.00
0010	Aetna Casualty & Surety Co	104,275.53	0.0404	39,617.99	0.0197	341,143.90	0.0284	259,162.05		81,981.85
0050	Affiliated F M Insurance C	0.00	0.0000	0.00	0.0000	0.00	0.0000	0.00		0.00
0070	Agricultural Insurance Co	0.00	0.0000	0.00	0.0000	0.00	0.0000	0.00		0.00
0150	Allstate Insurance Co.	0.00	0.0000	14,518.64	0.0033	25,947.77	0.0022	9,042.63		17,805.14
0160	American & Foreign Insuran	104.47	0.0000	0.00	0.0000	184.71	0.0000	68.87		115.84
0170	American Automobile Ins. C	4,173.74	0.0019	49,312.30	0.0108	92,803.45	0.0077	35,718.92		57,084.53
0190	American Cas Co of Reading	30,464.00	0.0220	10,760.40	0.0024	108,276.27	0.0090	5,558.83		102,717.44
0200	American Employers' Ins. C	534.00	0.0003	0.00	0.0000	1,034.32	0.0001	0.00		1,034.32
0270	American Fire & Casualty C	0.00	0.0000	0.00	0.0000	0.00	0.0000	0.00		0.00
240	American Guarantor & Liab	777.75	0.0003	301.00	0.0001	1,907.53	0.0002	1,439.15		408.38
260	American Home Assurance Co	0.00	0.0000	0.00	0.0000	0.00	0.0000	0.00		0.00
270	American Insurance Co	41,735.59	0.0177	35,769.33	0.0191	224,562.33	0.0187	25,742.83		198,819.50
290	American Mfrs. Mutual Ins	0.00	0.0000	10,216.28	0.0043	33,977.03	0.0028	12,300.50		21,676.53
300	American Motorists Ins. Co	29,315.97	0.0123	74,726.53	0.0171	135,729.47	0.0155	55,909.44		129,820.03
310	American Mutual Ins. Co. C	0.00	0.0000	0.00	0.0000	0.00	0.0000	0.00		0.00
320	American Mutual Liability	0.00	0.0000	0.00	0.0000	0.00	0.0000	0.00		0.00
330	American National Fire Ins	0.00	0.0000	0.00	0.0000	0.00	0.0000	0.00		0.00
340	American Policyholders' A	0.00	0.0000	0.00	0.0000	0.00	0.0000	0.00		0.00
400	Argonaut Insurance Co.	44,755.00	0.0200	4,148.00	0.0009	88,580.02	0.0074	62,223.13		26,365.39

08/04/1995

U. S. Department of Labor
 Longshore Harbor Workers Compensation Program
 DC Allocation Control Report for 1995

Page 2

Self Carrier/Employer Name	Self Payments	Pct.	Rptd. Pymts.	Pct.	Ass. Amount	Pct.	Ass Payments	Credits	Amount Due
0410 Argonaut Northwest Ins. Co	0.00	0.0000	0.00	0.0000	0.00	0.0000	0.00		0.00
0420 Argonaut-Midwest Ins. Co.	0.00	0.0000	0.00	0.0000	0.00	0.0000	0.00		0.00
0450 Associated Indemnity Corp.	87,754.64	0.0371	77,801.94	0.0178	299,799.46	0.0250	106,394.00		193,405.46
0455 Associated Transport, Inc.	0.00	0.0000	0.00	0.0000	0.00	0.0000	0.00		0.00
0460 Assurance Company Of Ameri	0.00	0.0000	0.00	0.0000	0.00	0.0000	0.00		0.00
0490 Atlantic Mutual Insurance	0.00	0.0000	0,273.12	0.0021	16,396.15	0.0014	0.00		16,396.15
0510 Automobile Ins. Co. of Har	0.00	0.0000	0.00	0.0000	0.00	0.0000	0.00		0.00
0340 B.F. Goodrich Company	0.00	0.0000	1,724.44	0.0003	2,341.77	0.0002	0.00		2,341.79
1360 Bell Atlantic-DC	25,455.92	0.0115	23,579.02	0.0208	212,273.55	0.0177	146,453.96		65,819.59
1600 Bethlehem Steel Corp.	0.00	0.0000	0.00	0.0000	0.00	0.0000	1,323.08		-1,323.08
0560 Bituminous Casualty Corp	9,936.16	0.0037	0.00	0.0000	15,800.36	0.0013	3,189.93		12,610.43
0570 Bituminous Fire & Marine I	0.00	0.0000	0.00	0.0000	0.00	0.0000	0.00		0.00
0590 Boston Old Colony Insurance	0.00	0.0000	0.00	0.0000	0.00	0.0000	0.00		0.00
090 CSX Corporation	0.00	0.0000	0.00	0.0000	0.00	0.0000	0.00		0.00
060 Camden Fire Ins. Association	0.00	0.0000	0.00	0.0000	0.00	0.0000	0.00		0.00
000 Capital Markets Assurance	0.00	0.0000	0.00	0.0000	0.00	0.0000	0.00		0.00
090 Casualty Reinsurance Exchan	1,046.00	0.0005	45,917.00	0.0104	34,805.20	0.0071	28,768.87		56,036.33
710 Century Indem.Co./u Clyn	0.00	0.0000	0.00	0.0000	0.00	0.0000	0.00		0.00
720 Charter Oak Fire Ins. Co.	317.00	0.0004	0.00	0.0000	1,479.93	0.0001	317.75		1,162.18
720 Chicago Bridge & Iron Co.	0.00	0.0000	0.00	0.0000	0.00	0.0000	0.00		0.00
070 Cigna Fire Underwriters In	0.00	0.0000	0.00	0.0000	0.00	0.0000	0.00		0.00
40 Cigna Insurance Company	0.00	0.0000	0.00	0.0000	0.00	0.0000	0.00		0.00
40 Cigna Property & Casualty	0.00	0.0000	0.00	0.0000	0.00	0.0000	0.00		0.00
50 City Insurance Co.	0.00	0.0000	0.00	0.0000	0.00	0.0000	0.00		0.00

08/04/1995

U. S. Department of Labor
 Longshore Harbor Workers Compensation Program
 NC Allocation Control Report for 1995

Page 3

Send Carrier/employer Name	Net Payments	Pct.	Rptu. Pymts.	Pct.	Ass. Amount	Pct.	Ass Payments	Credits	Amount Due
077J Commerce & Industry Ins. Co	0.00	0.00000	934.71	0.00002	1,652.69	0.00001	0.00		1,652.69
078U Commercial Ins. Co. of New	0.00	0.00000	0.00	0.00000	0.00	0.00000	0.00		0.00
080U Commercial Union Insurance	104,297.60	0.0463	130,895.25	0.0292	419,393.24	0.0349	57,230.54		362,162.70
091J Connecticut Indemnity Co.	0.00	0.00000	0.00	0.00000	0.00	0.00000	0.00		0.00
093J Continental Casualty Co.	87,995.70	0.0337	175,145.08	0.0435	504,170.04	0.0423	246,671.14		257,498.90
040 Continental Insurance Corp	5,790.00	0.0025	42,354.54	0.0094	85,145.45	0.0071	38,170.00		46,975.46
090 Cools Ins. Society, Inc.	0.00	0.00000	0.00	0.00000	0.00	0.00000	0.00		0.00
101 Desk & Furnishings, Inc.	0.00	0.00000	0.00	0.00000	0.00	0.00000	0.00		0.00
010 Eldorado Insurance Co	0.00	0.00000	0.00	0.00000	0.00	0.00000	0.00		0.00
070 Electric Mutual Liability	0.00	0.00000	0.00	0.00000	0.00	0.00000	0.00		0.00
090 Employer Ins. Co. of Wash. D. C.	10,975.00	0.0047	49,757.00	0.0107	105,472.97	0.0088	44,452.66		61,020.31
60 Employers Cas. Co. of Dallas	0.00	0.00000	0.00	0.00000	0.00	0.00000	0.00		0.00
80 Employers Mutual Casualty	0.00	0.00000	0.00	0.00000	0.00	0.00000	0.00		0.00
70 Employers' Fire Ins. Co.	50,145.54	0.0262	17,530.43	0.0044	141,054.93	0.0118	44,107.88		96,947.05
40 Equitable Gen. Ins. Co.	0.00	0.00000	0.00	0.00000	0.00	0.00000	0.00		0.00
45 Erie Insurance Company	0.00	0.00000	0.00	0.00000	0.00	0.00000	0.00		0.00
50 Erie Insurance Exchange	0.00	0.00000	0.00	0.00000	0.00	0.00000	0.00		0.00
00 Federal Insurance Co.	5,903.31	0.0030	1,942.50	0.0009	18,823.26	0.0016	9,821.13		9,002.13
00 Fidelity & Casualty Co. of	7,791.72	0.0034	63,571.16	0.0142	126,356.24	0.0105	50,958.10		75,398.14
00 Fidelity & Guaranty Ins. Co.	1,577.00	0.0007	267,972.00	0.0547	475,423.04	0.0397	132,084.34		344,338.70
00 Fireman's Fund Insurance Co	13,219.58	0.0059	22,960.00	0.0051	63,793.68	0.0053	27,392.68		-33,598.99
00 Fireman's Insurance Co. of	0.00	0.00000	0.00	0.00000	0.00	0.00000	0.00		0.00
00 First Nat'l Ins. Co. of New	0.00	0.00000	0.00	0.00000	0.00	0.00000	0.00		0.00
00 Florist's Mutual Ins. Co.	0.00	0.00000	0.00	0.00000	0.00	0.00000	0.00		0.00

08/04/1995

U. S. Department of Labor
Longshore Harbor Workers Compensation Program
NC Allocation Control Report for 1995

Page 4

Seq#	Carrier/Employer Name	Med Payments	Pct.	Rptg. Pymts.	Pct.	Ass. Amount	Pct.	Ass Payments	Credits	Amount Due
2410	General Accident Ins. Co.	2,294.75	0.0017	17,556.96	0.0039	35,294.35	0.0029	9,386.58		25,907.77
1250	General Insurance Co. Of A	0.00	0.0000	0.00	0.0000	0.00	0.0000	0.00		0.00
4310	George Hyman Construction	294.00	0.0001	30,517.00	0.0068	54,478.10	0.0045	22,340.98		32,137.12
4325	Georgia-Pacific Corp.	0.00	0.0000	0.00	0.0000	0.00	0.0000	0.00		0.00
1260	Glens Falls Insurance Co.	1,446.25	0.0004	2,402.40	0.0005	6,804.94	0.0006	1,583.26		5,221.68
1270	Globe Indemnity Co.	0.00	0.0000	3,152.76	0.0007	5,574.51	0.0005	2,123.16		3,451.35
1290	Granite State Insurance Co	0.00	0.0000	0.00	0.0000	0.00	0.0000	706.67		-706.67
1300	Graphic Arts Mutual Ins. C	0.00	0.0000	0.00	0.0000	0.00	0.0000	0.00		0.00
1310	Great American Ins Co.	77,543.62	0.0327	12,993.74	0.0029	152,833.19	0.0127	62,410.79		90,422.40
1370	Great Atlantic & Pacific T	0.00	0.0000	0.00	0.0000	0.00	0.0000	0.00		0.00
1320	Greater New York Mutual In	0.00	0.0000	140.00	0.0000	247.53	0.0000	0.00		247.53
1373	Greater Se Conn Hosp Corp	569.55	0.0007	2,143.56	0.0020	17,350.95	0.0014	0.00		17,350.95
1350	Hanover Ins. Co.	0.00	0.0000	0.00	0.0000	0.00	0.0000	0.00		0.00
1370	Hartford Mutual Insurance C	0.00	0.0000	10,561.00	0.0024	18,708.66	0.0015	6,795.02		11,912.64
1380	Harleysville Mutual Ins. C	360.00	0.0002	0.00	0.0000	636.52	0.0001	0.00		636.52
1390	Hartford Accident & Indemn	13,401.75	0.0053	63,327.30	0.0188	172,798.46	0.0144	44,374.27		128,424.19
1400	Hartford Casualty Ins. Co.	14,194.47	0.0071	11,740.93	0.0026	49,393.64	0.0041	4,923.32		44,470.32
120	Hartford Underwriters Ins.	0.00	0.0000	0.00	0.0000	0.00	0.0000	0.00		0.00
1500	Hilton Hotels Corporation	0.00	0.0000	0.00	0.0000	0.00	0.0000	0.00		0.00
1510	Hilton Washington Corp	0.00	0.0000	0.00	0.0000	0.00	0.0000	0.00		0.00
1440	Home Indemnity Co.	7,371.00	0.0032	0.00	0.0000	13,032.94	0.0011	4,553.31		8,479.53
1470	Home Insurance Company	9,617.00	0.0039	6,179.00	0.0014	26,174.96	0.0022	11,639.74		14,556.22
1470	Howard P. Foley Company	0.00	0.0000	0.00	0.0000	0.00	0.0000	0.00		0.00
1490	Hvatt Corporation	0.00	0.0000	0.00	0.0000	0.00	0.0000	0.00		0.00

08/04/1995

U. S. Department of Labor
 Longshore Harbor Workers Compensation Program
 DC Allocation Control Report for 1995

Page 5

Seq#	Carrier/Employer Name	Med Payments	Pct.	Optd. Pymts.	Pct.	Ass. Amount	Pct.	Ass Payments	Credits	Amount Due
1500	Ideal Mutual Insurance Co.	0.00	0.0000	0.00	0.0000	0.00	0.0000	0.00		0.00
1540	Industrial Indemnity Co.	0.00	0.0000	0.00	0.0000	0.00	0.0000	0.00		0.00
1600	Ins. Co. of North Amer./N	0.00	0.0000	0.00	0.0000	0.00	0.0000	0.00		0.00
1590	International Harvester Co	0.00	0.0000	0.00	0.0000	0.00	0.0000	0.00		0.00
670	International Insurance Co	0.00	0.0000	0.00	0.0000	0.00	0.0000	0.00		0.00
1690	K Mart Corporation	0.00	0.0000	672.00	0.0001	1,188.18	0.0001	479.92		708.26
670	Kansas City Fire & Marine	0.00	0.0000	0.00	0.0000	0.00	0.0000	0.00		0.00
760	LMI Insurance Company	0.00	0.0000	0.00	0.0000	0.00	0.0000	0.00		0.00
110	Lancer Insurance Co	0.00	0.0000	0.00	0.0000	0.00	0.0000	0.00		0.00
595	Leathery Insurance Co.	0.00	0.0000	0.00	0.0000	0.00	0.0000	0.00		0.00
700	Liberty Mutual Fire Ins. Co	72,003.55	0.0431	253,947.74	0.0566	624,054.28	0.0520	767,411.92		-143,357.63
710	Liberty Mutual Insurance Co	251,530.53	0.1139	371,929.63	0.0929	1,119,866.67	0.0933	447,429.79		672,436.90
820	Litton Industries Credit Co	0.00	0.0000	0.00	0.0000	0.00	0.0000	0.00		0.00
870	Litton Industries, Inc.	0.00	0.0000	0.00	0.0000	0.00	0.0000	0.00		0.00
140	Litton Systems, Inc.	0.00	0.0000	0.00	0.0000	0.00	0.0000	0.00		0.00
750	Lumbermen's Mutual Casualty	237,541.98	0.1019	140,756.59	0.0313	662,341.83	0.0552	339,434.48		322,907.35
735	Macke Digg. Services, Inc.	0.00	0.0000	0.00	0.0000	0.00	0.0000	0.00		0.00
170	Macke Company	0.00	0.0000	0.00	0.0000	0.00	0.0000	0.00		0.00
713	Marriott International Inc.	2,535.00	0.0015	13,158.00	0.0029	29,780.75	0.0025	8,693.95		21,086.80
100	Marvland Casualty Co.	73,576.00	0.0327	55,366.00	0.0125	229,790.76	0.0191	81,106.30		148,684.46
175	May Dept. Stores Company	9,473.96	0.0037	87,000.00	0.0178	156,434.18	0.0130	2,273.25		154,160.93
70	Merchants Ins. Co. of New	0.00	0.0000	0.00	0.0000	0.00	0.0000	0.00		0.00
60	Michigan Mutual Ins. Co.	0.00	0.0000	0.00	0.0000	0.00	0.0000	0.00		0.00
90	Midland Insurance Co.	0.00	0.0000	0.00	0.0000	0.00	0.0000	0.00		0.00

U. S. Department of Labor
 Longshore Harbor Workers Compensation Program
 DC Allocation Control Report for 1995

Seq# Carrier/Employer Name	W.C. Payments	Pct.	Rptg. Pymts.	Pct.	Ass. Amount	Pct.	Ass Payments	Credits	Amount Due
5070 Mobil Oil Corp.	0.00	0.0000	0.00	0.0000	0.00	0.0000	0.00		0.00
1970 Montgomery Mutual Ins. Co.	0.00	0.0000	0.00	0.0000	0.00	0.0000	0.00		0.00
5130 Nabisco, Inc.	0.00	0.0000	0.00	0.0000	0.00	0.0000	0.00		0.00
2015 Nat'l Farmers Union Prot C	009.00	0.0004	0.00	0.0000	1,430.42	0.0001	0.00		1,430.42
2010 National Fire Ins Co of Ma	1,997.20	0.0009	32,957.43	0.0073	61,624.26	0.0051	13,759.48		47,864.78
2055 National Surety Corp.	139.00	0.0001	208.32	0.0002	1,956.12	0.0002	630.07		1,326.05
2060 National Union Fire Ins Co	16,745.67	0.0073	14,491.88	0.0032	55,232.30	0.0046	95,221.88		-39,989.57
2070 National-Ren Franklin Ins	0.00	0.0000	0.00	0.0000	0.00	0.0000	0.00		0.00
2085 National Mut Fire Ins Co	0.00	0.0000	0.00	0.0000	0.00	0.0000	0.00		0.00
2080 Nationwide Mutual Ins. Co.	0.00	0.0000	27,716.00	0.0053	41,933.16	0.0035	14,677.14		27,256.02
2100 New Hampshire Ins. Co.	2,452.70	0.0011	728.00	0.0002	5,623.91	0.0005	25,625.58		-20,001.66
2140 Newark Insurance Co.	0.00	0.0000	0.00	0.0000	0.00	0.0000	0.00		0.00
2150 Niagara Fire Ins. Co.	0.00	0.0000	29,249.00	0.0063	49,946.36	0.0042	24,569.92		25,376.44
2170 North River Ins. Co.	0.00	0.0000	0.00	0.0000	0.00	0.0000	0.00		0.00
2159 Northbrook Prop & Cas Ins	0.00	0.0000	0.00	0.0000	0.00	0.0000	0.00		0.00
2170 Northern Assurance Co. of	7,285.50	0.0015	27,950.57	0.0062	55,247.37	0.0046	20,725.59		34,521.78
2200 Northern Ins. Co. of New Y	0.00	0.0000	0.00	0.0000	0.00	0.0000	57,626.28		-57,626.28
2270 Northwestern Nat'l. Ins Co	0.00	0.0000	0.00	0.0000	0.00	0.0000	0.00		0.00
2210 Northwestern National Casu	0.00	0.0000	0.00	0.0000	0.00	0.0000	0.00		0.00
240 Ohio Casualty Ins. Co.	0.00	0.0000	0.00	0.0000	0.00	0.0000	0.00		0.00
260 The Republic Ins. Co.	0.00	0.0000	0.00	0.0000	0.00	0.0000	0.00		0.00
540 PPG Industries, Inc.	0.00	0.0000	0.00	0.0000	0.00	0.0000	0.00		0.00
290 Pacific Impl. Ins. Co.,	0.00	0.0000	0.00	0.0000	0.00	0.0000	0.00		0.00
290 Pacific Indemnity Co.	367.37	0.0002	0.00	0.0000	649.55	0.0001	237.93		441.53

08/04/1995

U. S. Department of Labor
 Longshore Harbor Workers Compensation Program
 UC Allocation Control Report for 1995

Page 7

Send#	Carrier/Employer Name	Net Payments	Pct.	Opt. Pymts.	Pct.	Ass. Amount	Pct.	Ass Payments	Credits	Amount Due
2330	Peerless Insurance Co.	0.00	0.0000	0.00	0.0000	0.00	0.0000	0.00		0.00
2370	Penn Natl Mutual Casualty	0.00	0.0000	4,527.00	0.0010	7,997.28	0.0007	3,198.59		4,798.69
2340	Pennsylvania Gen. Ins. Co.	0.00	0.0000	0.00	0.0000	0.00	0.0000	0.00		0.00
2350	Pennsylvania Wfs. Assoc.	0.00	0.0000	21,916.00	0.0053	42,109.97	0.0035	15,581.77		26,528.20
2390	Petroleum Casualty Co.	0.00	0.0000	0.00	0.0000	0.00	0.0000	0.00		0.00
2390	Phoenix Assurance Co. of M	0.00	0.0000	0.00	0.0000	0.00	0.0000	0.00		0.00
2400	Phoenix Insurance Co.	0.00	0.0000	0.00	0.0000	0.00	0.0000	0.00		0.00
5520	Potomac Electric Power Co.	22,457.00	0.0044	147,557.64	0.0713	258,255.21	0.0240	132,078.60		156,176.61
1240	Potomac Insurance Company	0.00	0.0000	0.00	0.0000	0.00	0.0000	0.00		0.00
2415	Preferred Risk Mutual Ins.	0.00	0.0000	0.00	0.0000	0.00	0.0000	0.00		0.00
2450	Providence Washington Ins.	0.00	0.0000	0.00	0.0000	0.00	0.0000	0.00		0.00
2460	Public Service Mutual Ins.	0.00	0.0000	0.00	0.0000	0.00	0.0000	0.00		0.00
2480	Reliance Insurance Co.	7,045.00	0.0031	37,804.00	0.0087	82,975.95	0.0069	32,260.82		50,716.13
404	Reliance National Indemnt	2,299.00	0.0010	0.00	0.0000	4,064.94	0.0003	1,157.61		2,907.33
540	Royal Indemnity Co.	2,872.28	0.0013	1,130.72	0.0003	7,201.98	0.0006	3,069.83		4,132.15
570	Royal Insurance Co. of Am	2,494.70	0.0012	47,610.58	0.0105	88,945.97	0.0074	21,779.98		67,165.99
560	Safeco Ins. Co. of America	0.00	0.0000	0.00	0.0000	0.00	0.0000	0.00		0.00
570	Safeguard Ins. Co.	0.00	0.0000	17,400.29	0.0039	30,872.20	0.0026	11,535.63		19,336.57
570	Safety Stores, Inc	12,436.07	0.0055	2,606.15	0.0005	26,950.36	0.0022	0.00		26,950.36
240	San Francisco Reinsurance	0.00	0.0000	0.00	0.0000	0.00	0.0000	0.00		0.00
290	Sears, Roebuck & Company	4,559.00	0.0020	485.00	0.0001	9,915.72	0.0007	0.00		8,916.72
00	Security Ins. Co. of Hartford	2,662.67	0.0012	27,938.05	0.0047	41,729.34	0.0035	22,645.08		19,083.26
40	Selective Insurance Co. of	120.00	0.0001	1,011.00	0.0004	3,571.08	0.0003	5,243.98		-2,652.59
60	Sentry Insurance & Mutual	1,068.00	0.0005	9,020.00	0.0020	17,836.97	0.0015	0.00		17,836.97

U. S. Department of Labor
 Longshore Harbor Workers Compensation Program
 DC Allocation Control Report for 1995

Seq#	Carrier/Employer Name	Med Payments	Pct.	Rpta. Pymts.	Pct.	Ass. Amount	Pct.	Ass Payments	Credits	Amount Due
4881	Service America Corporation	0.00	0.0000	0.00	0.0000	0.00	0.0000	0.00		0.00
2670	Shelov Insurance Company	0.00	0.0000	0.00	0.0000	0.00	0.0000	0.00		0.00
5710	Shell Oil Company	0.00	0.0000	0.00	0.0000	0.00	0.0000	0.00		0.00
2700	St. Paul Fire & Marine Ins	10,751.03	0.0047	10,877.44	0.0024	38,242.12	0.0032	0.00		38,242.12
2740	St. Paul Mercury Ins. Co.	0.00	0.0000	0.00	0.0000	0.00	0.0000	0.00		0.00
2870	State Farm Fire & Casualty	0.00	0.0000	0.00	0.0000	0.00	0.0000	0.00		0.00
2950	ITG Insurance Company	458.00	0.0002	0.00	0.0000	909.80	0.0001	245.89		563.91
2470	ITG Premier Insurance Co.	0.00	0.0000	0.00	0.0000	0.00	0.0000	0.00		0.00
2750	The Standard Fire Ins. Co.	31,003.05	0.0135	172,907.47	0.0385	300,358.08	0.0300	148,560.79		211,797.29
2870	The Sun Insurance Office Co	0.00	0.0000	0.00	0.0000	0.00	0.0000	0.00		0.00
2960	Transcontinental Ins. Co.	0.00	0.0000	0.00	0.0000	0.00	0.0000	0.00		0.00
2970	Transit Casualty Co.	0.00	0.0000	0.00	0.0000	0.00	0.0000	0.00		0.00
2980	Transport Indemnity Company	0.00	0.0000	0.00	0.0000	0.00	0.0000	0.00		0.00
2990	Transport Insurance Co.	603.47	0.0003	0.00	0.0000	1,007.01	0.0001	6,409.87	7	-5,342.85
3000	Transportation Ins. Co.	35,921.50	0.0155	580.00	0.0001	64,539.97	0.0054	89,158.18		-24,618.20
3390	Transportation Leasing Com	1,738.43	0.0007	45,004.26	0.0102	84,504.78	0.0070	36,550.53		47,954.25
4010	Travelers Indemnity Co.	57,150.00	0.0247	37,875.00	0.0089	171,588.90	0.0143	146,503.71		25,085.25
030	Travelers Indemnity Co. of	11,419.00	0.0051	12,903.00	0.0029	43,358.28	0.0036	13,062.02		30,296.26
040	Travelers Insurance Co.	38,274.00	0.0304	231,504.00	0.0549	671,606.04	0.0560	291,958.57		379,647.47
070	Truck Insurance Exchange	0.00	0.0000	0.00	0.0000	0.00	0.0000	0.00		0.00
080	Twin City Fire Ins. Co.	27,815.43	0.0127	9,546.24	0.0020	67,829.72	0.0057	200,843.10		-133,014.37
100	U. S. Fidelity & Guaranty	0.00	0.0000	223,750.00	0.0498	395,620.91	0.0330	135,128.00		260,492.91
070	U. S. Fire Ins. Co.	317.05	0.0001	1,383.20	0.0003	3,006.80	0.0003	1,160.67		1,846.13
370	USX Corporation	0.00	0.0000	0.00	0.0000	0.00	0.0000	0.00		0.00

08/04/1995

U. S. Department of Labor
Longshore Harbor Workers Compensation Program
NC Allocation Control Report for 1995

Page 9

Seq#	Carrier/Employer Name	Net Payments	Pct.	Rptg. Pymts.	Pct.	Ass. Amount	Pct.	Ass Payments	Credits	Amount Due
3150	United Pacific Ins. Co.	7,290.00	0.0040	7,695.00	0.0017	30,033.59	0.0025	63,515.00		-33,481.40
3180	Ulrica Mutual Ins. Co.	2,815.26	0.0012	27,145.73	0.0065	56,513.21	0.0047	26,060.35		30,452.86
3200	Valley Forge Ins. Co.	0.00	0.0000	0.00	0.0000	0.00	0.0000	0.00		0.00
3210	Vigilant Ins. Co.	0.00	0.0000	4,563.00	0.0010	8,068.01	0.0007	4,632.09		3,435.92
6070	Wash. Metropolitan Area Tr	325,451.16	0.1417	424,844.77	0.0945	1,326,625.92	0.1106	1,033,648.22		292,978.70
6040	Washington Gas Light Co.	23,407.73	0.0102	215,942.64	0.0483	424,972.81	0.0354	83,994.26		340,978.55
6042	Washington Hospital Center	0.00	0.0000	0.00	0.0000	0.00	0.0000	0.00		0.00
6041	Washington Post Company	20,380.00	0.0087	7,205.00	0.0016	48,775.85	0.0041	25,402.84		23,373.01
3225	Wausau Underwriters Ins. C	17,791.00	0.0049	27,125.00	0.0047	58,553.66	0.0049	14,572.32		43,981.34
3230	West American Ins. Co.	0.00	0.0000	7,219.26	0.0021	15,300.92	0.0014	6,083.64		10,217.28
3240	Westchester Specialty Ins.	0.00	0.0000	0.00	0.0000	0.00	0.0000	0.00		0.00
0335	Western Employers Ins. Co.	0.00	0.0000	0.00	0.0000	0.00	0.0000	0.00		0.00
6060	Western Geophysical Co. Jf	0.00	0.0000	0.00	0.0000	0.00	0.0000	0.00		0.00
6100	Western Union Telegraph Co	27,839.50	0.0137	15,339.48	0.0034	79,881.08	0.0067	0.00		79,881.08
6115	Weyerhaeuser Company	0.00	0.0000	0.00	0.0000	0.00	0.0000	0.00		0.00
3300	Zurich Insurance Co.	11,773.75	0.0052	24,504.00	0.0055	64,497.69	0.0054	17,716.12		46,781.57
9	FINAL		100.000		100.000		100.000		0.00	5,837,816.0
	TOTALS	3,275,430.15		4,437,367.96		11,979,999.51		6,162,183.52		

THE NSRP NEEDS YOUR EVALUATION OF THIS REPORT!

PLEASE RETURN A RESPONSE CARD AFTER READING REPORT.

NSRP READER RESPONSE CARD

We would appreciate your comments on this report. Please take a few minutes to complete and return this postage-paid card. Thank you.

Name _____

Organization _____

Phone _____

• Overall Quality of Report

Excellent Good Fair Poor

• Usefulness to You/Your Organization

Very Useful Moderately Useful N/A

• Did/Will your organization implement the results of this project? Yes No

If not, why? _____

• How Did You Receive Report?

Mailed directly to you
 Referred to you by someone else

• Did/Will You Pass Report On To Someone Else?

Yes No

• In Your Opinion, Is Anything Missing That Would Make This Report Better?

Yes _____

• General Comments

NSRP 0459

NSRP READER RESPONSE CARD

We would appreciate your comments on this report. Please take a few minutes to complete and return this postage-paid card. Thank you.

Name _____

Organization _____

Phone _____

• Overall Quality of Report

Excellent Good Fair Poor

• Usefulness to You/Your Organization

Very Useful Moderately Useful N/A

• Did/Will your organization implement the results of this project? Yes No

If not, why? _____

• How Did You Receive Report?

Mailed directly to you
 Referred to you by someone else

• Did/Will You Pass Report On To Someone Else?

Yes No

• In Your Opinion, Is Anything Missing That Would Make This Report Better?

Yes _____

• General Comments

NSRP 0459



NO POSTAGE
NECESSARY
IF MAILED
IN THE
UNITED STATES



BUSINESS REPLY MAIL
FIRST CLASS MAIL PERMIT NO. 2635 SAN DIEGO CA

POSTAGE WILL BE PAID BY ADDRESSEE

NASSCO/NSRP PROGRAM MANAGER

ATTN: Pamela Roach M.S. 22-A
National Steel and Shipbuilding Co.
P.O. Box 85278
San Diego, CA 92186-5278



NO POSTAGE
NECESSARY
IF MAILED
IN THE
UNITED STATES



BUSINESS REPLY MAIL
FIRST CLASS MAIL PERMIT NO. 2635 SAN DIEGO CA

POSTAGE WILL BE PAID BY ADDRESSEE

NASSCO/NSRP PROGRAM MANAGER

ATTN: Pamela Roach M.S. 22-A
National Steel and Shipbuilding Co.
P.O. Box 85278
San Diego, CA 92186-5278



Additional copies of this report can be obtained from the National Shipbuilding Research Program Coordinator of the Bibliography of Publications and Microfiche Index. You can call or write to the address or phone number listed below.

NSRP Coordinator
The University of Michigan
Transportation Research Institute
Marine Systems Division
2901 Baxter Rd.
Ann Arbor, MI 48109-2150
Phone: (313) 763-2465
Fax: (313) 936-1081

**SHIP PRODUCT
FACILITIES IN
OUTFITTING AND
INDUSTRIAL ENGINEER
SHIPBUILDING
DESIGN / PRODU
COMPUTER AIDS
SURFACE PREPARA
ENVIRONMEN
TECHNOLOG
WE
RE**