

73rd MORSS CD Cover Page

UNCLASSIFIED DISCLOSURE FORM CD Presentation

712CD

For office use only 41205

21-23 June 2005, at US Military Academy, West Point, NY

Please complete this form 712CD as your cover page to your electronic briefing submission to the MORSS CD. Do not fax to the MORS office.

Author Request (To be completed by applicant) - The following author(s) request authority to disclose the following presentation in the MORSS Final Report, for inclusion on the MORSS CD and/or posting on the MORS web site.

Name of Principal Author and all other author(s): Phil Collins

Principal Author's Organization and address:

Sumaria Systems, Inc.

1728 Corporate Crossing, Suite 1

O'Fallon, IL 62269

Phone: (618) 628-7943

Fax: (618) 632-8452

Email: pcollins@sumaria.com

Original title on 712 A/B: Quick Force Closure Estimates Using the Strategic Mobility Model

Revised title: _____

Presented in (input and Bold one): (**WG_X**, CG____, Special Session ____, Poster, Demo, or Tutorial):

This presentation is believed to be:
UNCLASSIFIED AND APPROVED FOR PUBLIC RELEASE

Report Documentation Page

Form Approved
OMB No. 0704-0188

Public reporting burden for the collection of information is estimated to average 1 hour per response, including the time for reviewing instructions, searching existing data sources, gathering and maintaining the data needed, and completing and reviewing the collection of information. Send comments regarding this burden estimate or any other aspect of this collection of information, including suggestions for reducing this burden, to Washington Headquarters Services, Directorate for Information Operations and Reports, 1215 Jefferson Davis Highway, Suite 1204, Arlington VA 22202-4302. Respondents should be aware that notwithstanding any other provision of law, no person shall be subject to a penalty for failing to comply with a collection of information if it does not display a currently valid OMB control number.

| | | | |
|--|------------------------------------|--|----------------------------------|
| 1. REPORT DATE 22 JUN 2005 | 2. REPORT TYPE N/A | 3. DATES COVERED - | |
| 4. TITLE AND SUBTITLE Quick-Look Force Closure Estimates Using the Strategic Mobility Model | | 5a. CONTRACT NUMBER | |
| | | 5b. GRANT NUMBER | |
| | | 5c. PROGRAM ELEMENT NUMBER | |
| 6. AUTHOR(S) | | 5d. PROJECT NUMBER | |
| | | 5e. TASK NUMBER | |
| | | 5f. WORK UNIT NUMBER | |
| 7. PERFORMING ORGANIZATION NAME(S) AND ADDRESS(ES) Sumaria Systems, Inc. 1728 Corporate Crossing, Suite 1 OFallon, IL 62269 | | 8. PERFORMING ORGANIZATION REPORT NUMBER | |
| 9. SPONSORING/MONITORING AGENCY NAME(S) AND ADDRESS(ES) | | 10. SPONSOR/MONITOR'S ACRONYM(S) | |
| | | 11. SPONSOR/MONITOR'S REPORT NUMBER(S) | |
| 12. DISTRIBUTION/AVAILABILITY STATEMENT Approved for public release, distribution unlimited | | | |
| 13. SUPPLEMENTARY NOTES See also ADM201946, Military Operations Research Society Symposium (73rd) Held in West Point, NY on 21-23 June 2005 . , The original document contains color images. | | | |
| 14. ABSTRACT | | | |
| 15. SUBJECT TERMS | | | |
| 16. SECURITY CLASSIFICATION OF: | | | 17. LIMITATION OF ABSTRACT |
| a. REPORT unclassified | b. ABSTRACT unclassified | c. THIS PAGE unclassified | UU |
| | | | 18. NUMBER OF PAGES 22 |
| | | | 19a. NAME OF RESPONSIBLE PERSON |

Quick-Look Force Closure Estimates Using the Strategic Mobility Model



Phil Collins
Sumaria Systems
Director, Modeling & Simulation
pcollins@sumaria.com
June 21, 2005

Mobility Model Intro

- Provides intuitive, quick closure estimates for roughly defined scenarios
- Use when higher fidelity models are impractical
 - Lack of data
 - Lack of time
- Evolution of USTRANSCOM “PinCushion” spreadsheet tool
 - Adds Scenario data management
 - More user-friendly
 - Sealift modeled at the Voyage level

Mobility Model Intro

- Air & Sea Force Closure Estimator
 - Requirements (Combat Units, CS/CSS, Sustainment)
 - Assets (Aircraft, Ships)
 - Transportation Network (Origin-En Route-Destination Links)

- Aggregate Level Tool
 - Gross STons & Pax
 - MOG & Berths
 - Aggregated by Region
 - Destination is a Single APOD/SPOD Region

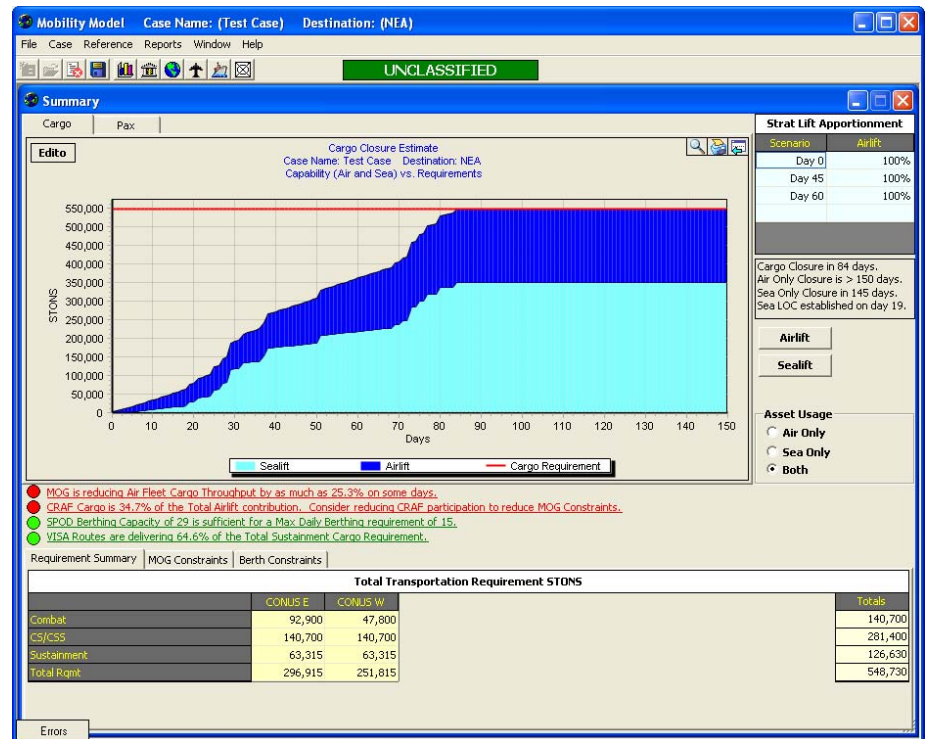

Mobility Model Architecture

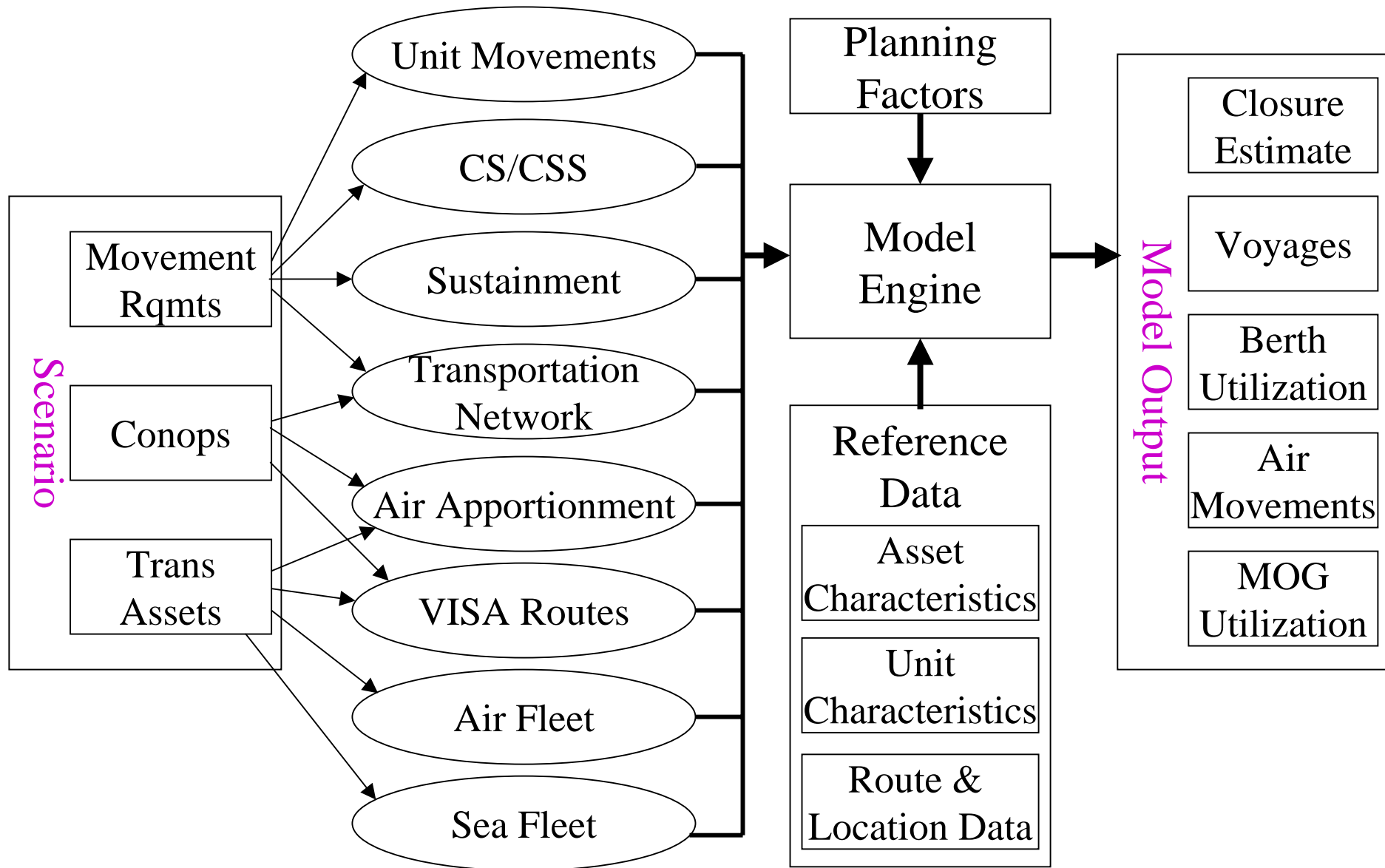

Reference Data

Reference Data: Transportation Network

Available Regions

Regions

| Region | MOG | Berths | RSOI (days) |
|----------|-------|--------|-------------|
| CONUS E | 10.00 | 99 | 4 |
| CONUS G | 99.00 | 9 | 3 |
| CONUS W | 99.00 | 15 | 3 |
| EUROPE S | 99.00 | 1 | 2 |
| EUROPE W | 99.00 | 7 | 2 |
| NEA | 99.00 | 29 | 2 |
| SWA | 99.00 | 5 | 2 |

Routes

Air Distance | **Sea Distance** | **Enroute MOG** | **Canals**

DESTINATIONS

| | CONUS E | CONUS G | CONUS W | EUROPE S | EUROPE W | NEA | SWA |
|------------------------|---------|---------|---------|----------|----------|-------|-------|
| ORIGINS CONUS E | | 486 | 1,170 | 4,567 | 3,960 | 6,475 | 6,779 |
| CONUS G | 486 | | 767 | 5,053 | 4,446 | 6,072 | 7,265 |
| CONUS W | 1,170 | 767 | | 5,737 | 5,130 | 5,305 | 7,949 |
| EUROPE S | 4,567 | 5,053 | 5,737 | | 607 | 9,215 | 2,502 |
| EUROPE W | 3,960 | 4,446 | 5,130 | 607 | | 9,534 | 2,819 |
| NEA | 7,647 | 7,244 | 6,477 | 9,215 | 9,534 | | 7,048 |
| SWA | 6,779 | 7,265 | 7,949 | 2,502 | 2,819 | 7,048 | |

Defaults **OK** **Cancel**

Reference Data: Combat Units



The image shows a software dialog box titled "Combat Units". It contains a table with five columns: "Unit Id", "STons", "Sq Ft.", "PAX", and "Support Ratio". The table lists ten different combat units with their respective values. At the bottom of the dialog, there are three buttons: "Defaults", "OK", and "Cancel".

| Unit Id | STons | Sq Ft. | PAX | Support Ratio |
|-----------------|---------|-----------|--------|---------------|
| IBCT | 14,500 | 290,000 | 5,000 | 2.00 |
| Hvy Bde | 35,000 | 700,000 | 15,000 | 2.00 |
| MEB | 45,667 | 913,340 | 12,000 | 2.00 |
| Fighter Sqdn | 5,000 | 100,000 | 600 | 2.00 |
| BE | 600 | 12,000 | 100 | 2.00 |
| MEF | 137,000 | 2,740,000 | 25,000 | 2.00 |
| PATRIOT | 100,000 | 2,000,000 | 1,200 | 2.00 |
| Air Assault Bde | 17,000 | 340,000 | 14,000 | 2.00 |
| Lt Bde | 7,900 | 158,000 | 10,000 | 2.00 |

Reference Data: Assets

| Aircraft | | | | | | | | | | | | |
|---------------|-------------------------------------|-----------|-------|---------|-----|-------------|-------------|------|---------|-----------|----------|--|
| Aircraft Type | CRAF | UTE Rate | | Payload | | Block Speed | Ground Time | | | MOG Equiv | PM Fleet | |
| | | Sustained | Surge | STON | PAX | | APOE | APOD | Enroute | | | |
| C005 | <input type="checkbox"/> | 8.40 | 11.00 | 61.3 | 102 | 409 | 3.25 | 3.25 | 4.25 | 1.00 | 37 | |
| C017 | <input type="checkbox"/> | 13.90 | 15.20 | 45.0 | 102 | 410 | 2.25 | 2.25 | 2.25 | 1.00 | 45 | |
| C141 | <input type="checkbox"/> | 9.70 | 12.00 | 19.0 | 10 | 394 | 2.25 | 2.25 | 2.25 | 1.00 | 28 | |
| CRAF CARGO | <input checked="" type="checkbox"/> | 10.00 | 10.00 | 55.0 | 0 | 444 | 3.00 | 3.00 | 3.00 | 1.00 | 25 | |
| CRAF PAX | <input checked="" type="checkbox"/> | 10.00 | 10.00 | 0.0 | 280 | 439 | 2.00 | 2.00 | 1.50 | 1.00 | 25 | |
| KC010 | <input type="checkbox"/> | 12.50 | 15.00 | 32.6 | 0 | 434 | 3.25 | 3.25 | 3.25 | 1.00 | 51 | |
| | <input type="checkbox"/> | | | | | | | | | | | |

Defaults OK Cancel

| Ship | | | | | | | | | | | | | | | |
|--------------|-----------|------------|-------|-------------------|--------------|-----------------|----------------|-----------------------|-------|----------|----------------|-------------------------|-----------------------------|--------------|--|
| Ship Id | Ship Type | Ship Class | Speed | Characteristics | | | | | | Defaults | | | | | |
| | | | | Cgo Transfer Time | Capacity TEU | Capacity Sq.FT. | Capacity MTons | Max Cargo Dead Weight | Fleet | Quantity | Activation Day | Initial Region Location | Travel Time To Initial SPOE | Max Sallings | |
| Callaghan | RORO | Callaghan | 21.0 | 2 | 0 | 153,825 | 0 | 10,332 | RRF | 1 | 5 | CONUS W | 1 | 99 | |
| Cape D | RORO | Cape D | 16.0 | 2 | 0 | 167,339 | 0 | 15,692 | RRF | 5 | 5 | CONUS E | 1 | 99 | |
| Cape Edmont | RORO | Cape E | 16.0 | 2 | 0 | 161,372 | 0 | 16,016 | RRF | 1 | 5 | CONUS E | 1 | 99 | |
| Cape F | BARGE | LASH | 19.0 | 7 | 0 | 0 | 40,306 | 31,016 | RRF | 2 | 10 | | 1 | 99 | |
| Cape Fear | BARGE | LASH | 19.0 | 7 | 0 | 0 | 40,306 | 19,658 | RRF | 1 | 10 | CONUS W | 1 | 99 | |
| Cape Florida | BARGE | LASH | 19.0 | 7 | 0 | 0 | 40,306 | 19,658 | RRF | 1 | 5 | | 1 | 99 | |
| Cape G | BREAKBULK | Cape G | 19.0 | 3 | 0 | 0 | 27,583 | 15,740 | RRF | 2 | 5 | CONUS W | 1 | 99 | |
| Cape H | RORO | Cape H | 17.0 | 2 | 0 | 214,365 | 0 | 28,988 | RRF | 3 | 5 | CONUS W | 1 | 99 | |
| Cape I | RORO | Cape I | 19.0 | 2 | 0 | 149,089 | 0 | 14,560 | RRF | 4 | 5 | CONUS W | 1 | 99 | |
| Cape J | BREAKBULK | Cape J | 18.0 | 3 | 0 | 0 | 18,310 | 9,740 | RRF | 2 | 20 | CONUS E | 1 | 99 | |
| Cape John | BREAKBULK | Cape J | 18.0 | 3 | 0 | 0 | 18,310 | 9,740 | RRF | 1 | 20 | | 1 | 99 | |
| Cape K | RORO | Cape K | 17.0 | 2 | 0 | 146,896 | 0 | 24,191 | RRF | 2 | 5 | | 1 | 99 | |
| Cape L | RORO | Cape L | 16.0 | 2 | 0 | 75,644 | 0 | 15,144 | RRF | 2 | 10 | CONUS E | 1 | 99 | |

Defaults OK Cancel

Model Setup

Step 1: Define Transportation Network

| Transportation Network | | | | | | |
|------------------------|-------|--------|-------------|--|--|--|
| Destination Region | MOG | Berths | RSOI (days) | | | |
| ▶ NEA | 99.00 | 29 | 2 | | | |

| Origin Region | MOG | Berths | CSS/CS % | Sustainment % | |
|---------------|-------|--------|----------|---------------|--|
| ▶ CONUS E | 10.00 | 99 | 50% | 50% | |
| CONUS G | 99.00 | 9 | 0% | 0% | |
| CONUS W | 99.00 | 15 | 20% | 50% | |
| NEA | 99.00 | 29 | 30% | 0% | |

| Total | | 100 | 100 |
|-------|--|-----|-----|
|-------|--|-----|-----|

| From Region | To Region | Air Distance | Sea Distance | Enroute MOG | Canals |
|-------------|-----------|--------------|--------------|-------------|-------------------------------------|
| ▶ CONUS E | NEA | 6,475 | 10,388 | 3.00 | <input checked="" type="checkbox"/> |
| NEA | CONUS E | 7,647 | 10,388 | 10.00 | <input checked="" type="checkbox"/> |
| CONUS G | NEA | 6,072 | 0 | 0.00 | <input type="checkbox"/> |
| NEA | CONUS G | 7,244 | 0 | 0.00 | <input type="checkbox"/> |
| CONUS W | NEA | 5,305 | 5,201 | 3.00 | <input type="checkbox"/> |
| NEA | CONUS W | 6,477 | 5,201 | 3.20 | <input type="checkbox"/> |

Step 3: Define Assets

Transportation Assets

Air Fleet

| Aircraft Type | Quantity | CRAF | UTE Rate | | Payload | | Block Speed | Ground Time | | | MOG Equip | PM Fleet |
|---------------|----------|-------------------------------------|-----------|-------|---------|-----|-------------|-------------|------|---------|-----------|----------|
| | | | Sustained | Surge | STON | PAX | | APOE | APOD | Enroute | | |
| C005 | 50 | <input type="checkbox"/> | 8.40 | 11.00 | 61.3 | 102 | 409 | 3.25 | 3.25 | 4.25 | 1.00 | 37 |
| C017 | 46 | <input type="checkbox"/> | 13.90 | 15.20 | 45.0 | 102 | 410 | 2.25 | 2.25 | 2.25 | 1.00 | 45 |
| C141 | 12 | <input type="checkbox"/> | 9.70 | 12.00 | 19.0 | 10 | 394 | 2.25 | 2.25 | 2.25 | 1.00 | 28 |
| CRAF CARGO | 60 | <input checked="" type="checkbox"/> | 10.00 | 10.00 | 55.0 | 0 | 444 | 3.00 | 3.00 | 3.00 | 1.00 | 25 |
| CRAF PAX | 20 | <input checked="" type="checkbox"/> | 10.00 | 10.00 | 0.0 | 280 | 439 | 2.00 | 2.00 | 1.50 | 1.00 | 25 |
| KC010 | 15 | <input type="checkbox"/> | 12.50 | 15.00 | 32.6 | 0 | 434 | 3.25 | 3.25 | 3.25 | 1.00 | 51 |

Sea Fleet

| Ship Id | Fleet | Quantity | Activation Day | Initial Region Location | Travel Time To Initial SPOE | Max Sailings |
|--------------|-------|----------|----------------|-------------------------|-----------------------------|--------------|
| F55(E) | MSC | 4 | 4 | CONUS E | 1 | 99 |
| F55(G) | MSC | 4 | 4 | CONUS G | 1 | 99 |
| Shughart | MSC | 1 | 4 | CONUS E | 1 | 99 |
| Yano | MSC | 1 | 4 | CONUS E | 1 | 99 |
| Gilliland | MSC | 1 | 4 | CONUS E | 1 | 99 |
| Gordon | MSC | 1 | 4 | CONUS E | 1 | 99 |
| LMSR(E) | MSC | 2 | 4 | CONUS E | 1 | 99 |
| LMSR(G) | MSC | 5 | 4 | CONUS G | 1 | 99 |
| Cape T | RRF | 3 | 5 | CONUS G | 1 | 99 |
| Cape V | RRF | 2 | 5 | CONUS G | 1 | 99 |
| Cape Orlando | RRF | 1 | 5 | NEA | 1 | 99 |
| Cape K | RRF | 2 | 5 | CONUS G | 1 | 99 |
| Cape Edmont | RRF | 1 | 5 | CONUS E | 1 | 99 |
| Cape D | RRF | 5 | 5 | CONUS E | 1 | 99 |

VISA Routes

Clear

Append

Step 3: Define Assets (con't)

Transportation Assets

Air Fleet

| Aircraft Type | Quantity | CRAF | UTE Rate | | Payload | | Block Speed | Ground Time | | | MOG Equip | PM Fleet |
|---------------|----------|-------------------------------------|-----------|-------|---------|-----|-------------|-------------|------|---------|-----------|----------|
| | | | Sustained | Surge | STON | PAX | | APOE | APOD | Enroute | | |
| ▶ C005 | 50 | <input type="checkbox"/> | 8.40 | 11.00 | 61.3 | 102 | 409 | 3.25 | 3.25 | 4.25 | 1.00 | 37 |
| C017 | 46 | <input type="checkbox"/> | 13.90 | 15.20 | 45.0 | 102 | 410 | 2.25 | 2.25 | 2.25 | 1.00 | 45 |
| C141 | 12 | <input type="checkbox"/> | 9.70 | 12.00 | 19.0 | 10 | 394 | 2.25 | 2.25 | 2.25 | 1.00 | 28 |
| CRAF CARGO | 60 | <input checked="" type="checkbox"/> | 10.00 | 10.00 | 55.0 | 0 | 444 | 3.00 | 3.00 | 3.00 | 1.00 | 25 |
| CRAF PAX | 20 | <input checked="" type="checkbox"/> | 10.00 | 10.00 | 0.0 | 280 | 439 | 2.00 | 2.00 | 1.50 | 1.00 | 25 |
| KC010 | 15 | <input type="checkbox"/> | 12.50 | 15.00 | 32.6 | 0 | 434 | 3.25 | 3.25 | 3.25 | 1.00 | 51 |

Sea Fleet

| Ship Id | Fleet | Quantity | Activation Day | Initial Region Location | Travel Time To Initial SPOE | Max Sailings |
|--------------|-------|----------|----------------|-------------------------|-----------------------------|--------------|
| F55(E) | MSC | 4 | 4 | CONUS E | 1 | 99 |
| F55(G) | MSC | 4 | 4 | CONUS G | 1 | 99 |
| Shughart | MSC | 1 | 4 | CONUS E | 1 | 99 |
| Yano | MSC | 1 | 4 | CONUS E | 1 | 99 |
| Gilliland | MSC | 1 | 4 | CONUS E | 1 | 99 |
| Gordon | MSC | 1 | 4 | CONUS E | 1 | 99 |
| LMSR(E) | MSC | 2 | | | | |
| LMSR(G) | MSC | 5 | | | | |
| Cape T | RRF | 3 | | | | |
| Cape V | RRF | 2 | | | | |
| Cape Orlando | RRF | 1 | | | | |
| Cape K | RRF | 2 | | | | |
| Cape Edmont | RRF | 1 | | | | |
| Cape D | RRF | 5 | | | | |

VISA Routes

| Origin | Start Day | Capacity On Route (STons) | Cycle Time (Days) | Daily Capacity (STons/Day) |
|-----------|-----------|---------------------------|-------------------|----------------------------|
| ▶ CONUS E | 5 | 15,000 | 25 | 600 |
| CONUS W | 5 | 15,000 | 25 | 600 |

Results

Results: Closure Estimate

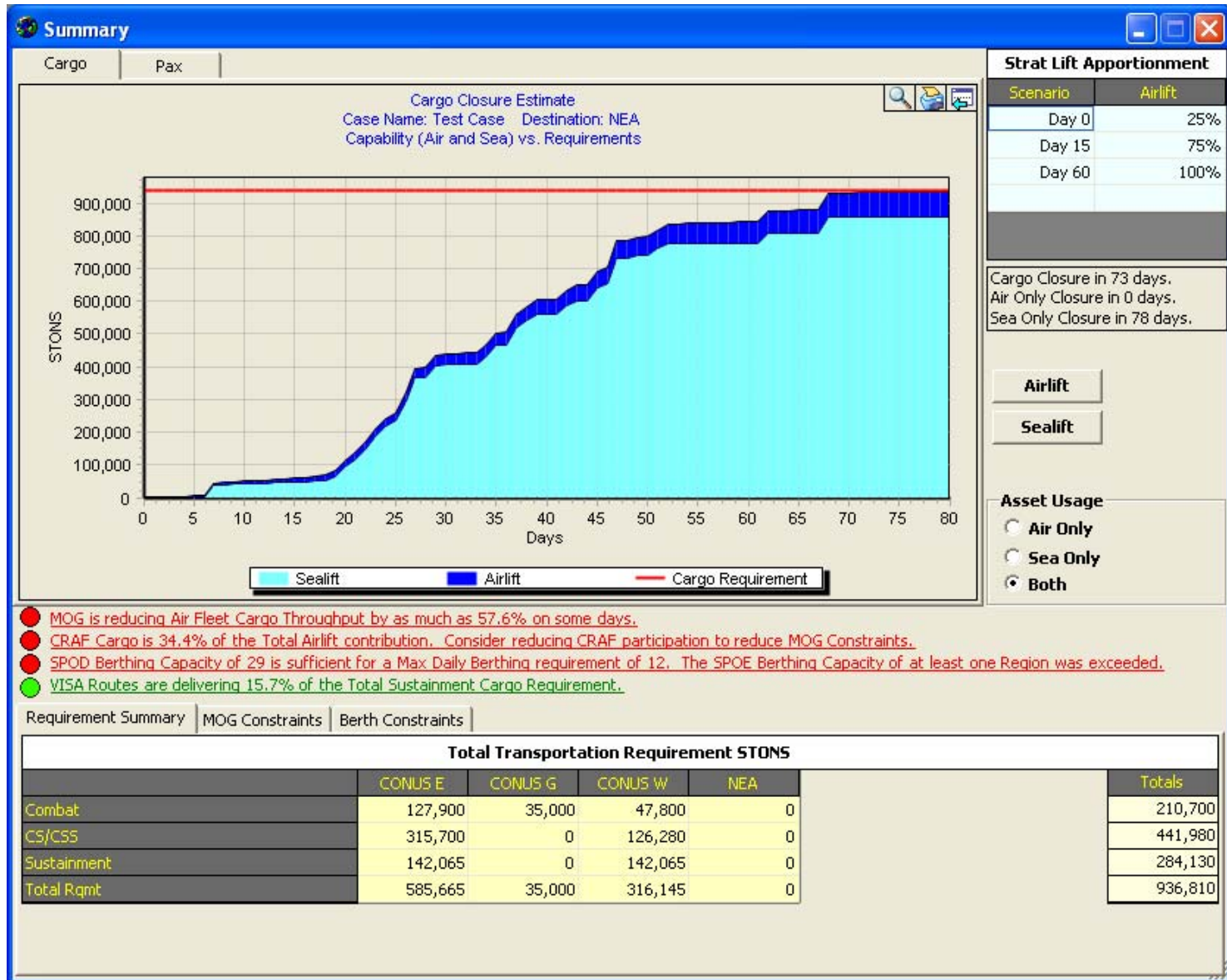

Results: Closure Estimate (Air Only)

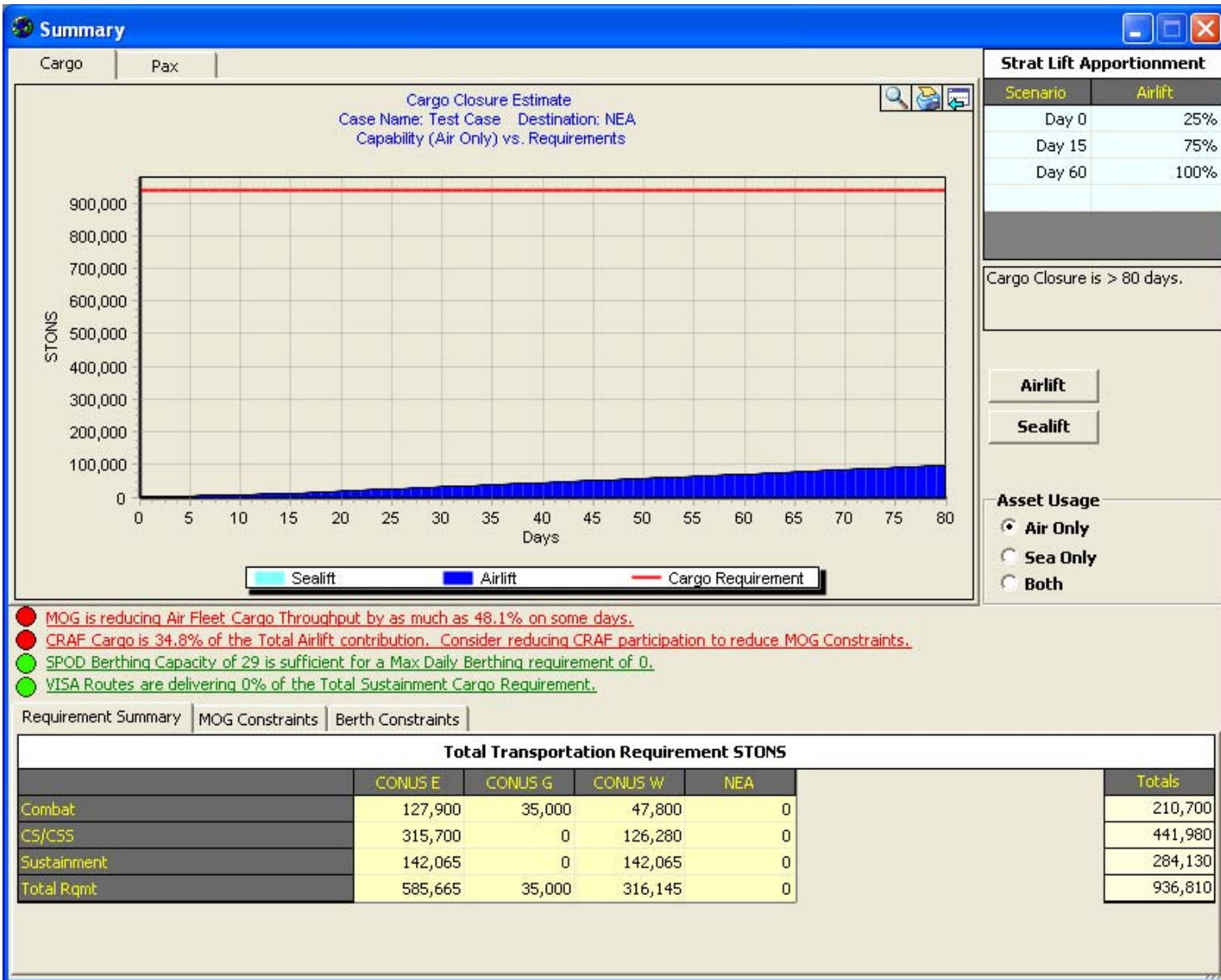

Results: Closure Estimate (Sea Only)

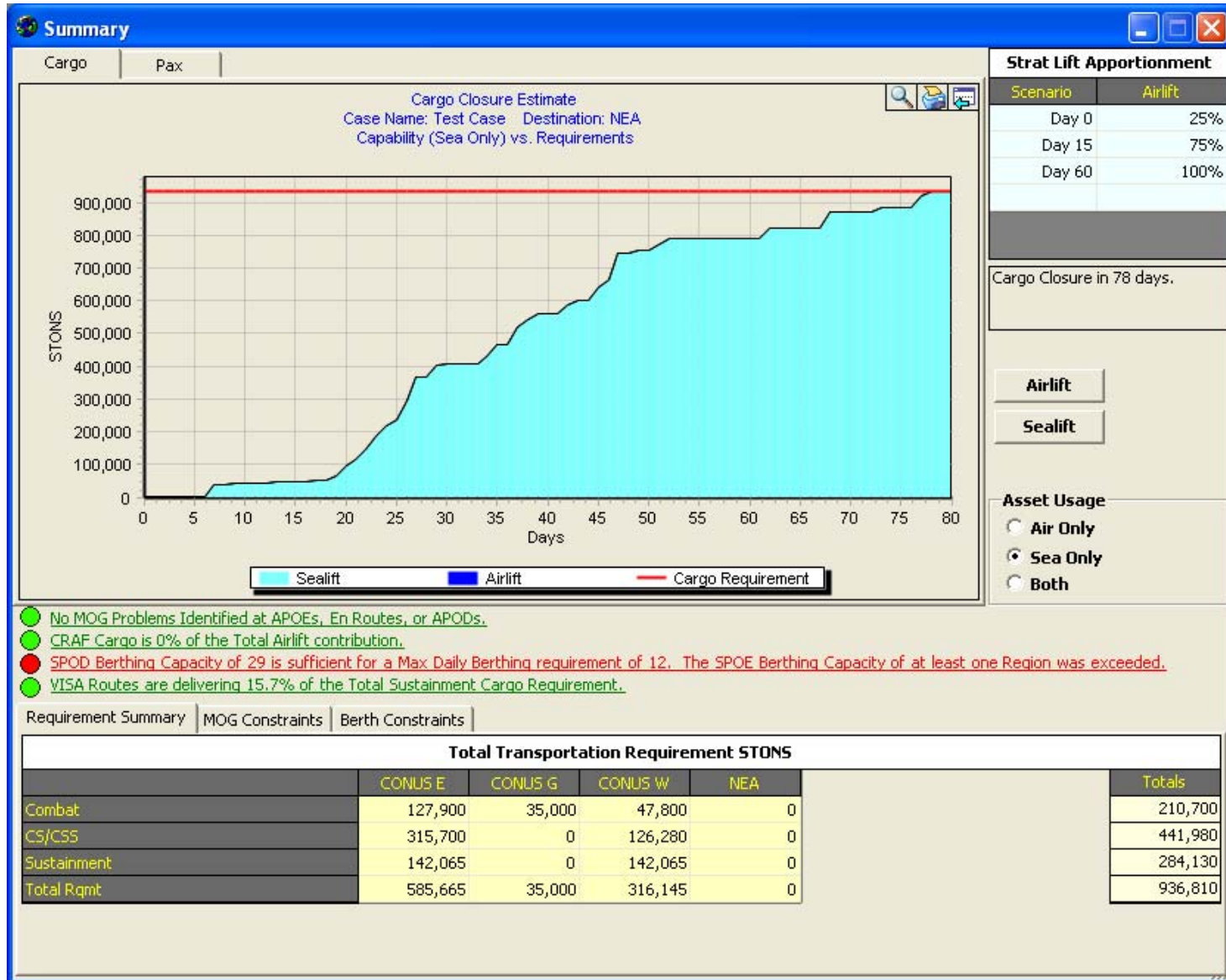

Results: Voyages

| Voyage Id | Ship Id | Voyage Number | SPOE | Origin Arrival | Origin Departure | Destination Arrival | Destination Departure | Cargo Load | % Net Capacity | Sustainment Load | SPOE Wait Time | SPOD Wait Time |
|-----------|-----------------|---------------|---------|----------------|------------------|---------------------|-----------------------|------------|----------------|------------------|----------------|----------------|
| 21 | Cape T #2 | 1 | CONUS W | 5 | 7 | 21 | 23 | 3,358 | 100% | 1,505 | 0 | 0 |
| 22 | Cape T #3 | 1 | CONUS W | 5 | 7 | 21 | 23 | 3,358 | 100% | 1,505 | 0 | 0 |
| 23 | Cape V #1 | 1 | CONUS W | 5 | 7 | 22 | 24 | 3,801 | 100% | 1,704 | 0 | 0 |
| 24 | Cape V #2 | 1 | CONUS W | 5 | 7 | 22 | 24 | 3,801 | 100% | 1,704 | 0 | 0 |
| 25 | Cape Orlando #1 | 1 | CONUS W | 19 | 21 | 35 | 37 | 3,398 | 100% | 1,469 | 0 | 0 |
| 26 | Cape K #1 | 1 | CONUS W | 5 | 7 | 20 | 22 | 4,186 | 100% | 1,876 | 0 | 0 |
| 27 | Cape K #2 | 1 | CONUS W | 5 | 7 | 20 | 22 | 4,186 | 100% | 1,876 | 0 | 0 |
| 28 | Cape Edmont #1 | 1 | CONUS E | 6 | 8 | 36 | 38 | 4,853 | 100% | 1,168 | 0 | 0 |
| 29 | Cape D #1 | 1 | CONUS E | 6 | 8 | 36 | 38 | 5,033 | 100% | 1,211 | 0 | 0 |
| 30 | Cape D #2 | 1 | CONUS E | 6 | 8 | 36 | 38 | 5,033 | 100% | 1,211 | 0 | 0 |
| 31 | Cape D #3 | 1 | CONUS E | 6 | 8 | 36 | 38 | 5,033 | 100% | 1,211 | 0 | 0 |
| 32 | Cape D #4 | 1 | CONUS E | 6 | 8 | 36 | 38 | 5,033 | 100% | 1,211 | 0 | 0 |
| 33 | Cape D #5 | 1 | CONUS E | 6 | 8 | 36 | 38 | 5,033 | 100% | 1,211 | 0 | 0 |
| 34 | Cape I #1 | 1 | CONUS W | 6 | 8 | 19 | 21 | 4,249 | 100% | 1,900 | 0 | 0 |
| 35 | Cape I #2 | 1 | CONUS W | 6 | 8 | 19 | 21 | 4,249 | 100% | 1,900 | 0 | 0 |
| 36 | Cape I #3 | 1 | CONUS W | 6 | 8 | 19 | 21 | 4,249 | 100% | 1,900 | 0 | 0 |
| 37 | Cape I #4 | 1 | CONUS W | 6 | 8 | 19 | 21 | 4,249 | 100% | 1,900 | 0 | 0 |
| 38 | Cape R #1 | 1 | CONUS E | 6 | 8 | 34 | 36 | 5,303 | 100% | 1,276 | 0 | 0 |
| 39 | Cape R #2 | 1 | CONUS E | 6 | 8 | 34 | 36 | 5,303 | 100% | 1,276 | 0 | 0 |
| 40 | Cape R #3 | 1 | CONUS E | 6 | 8 | 34 | 36 | 5,303 | 100% | 1,276 | 0 | 0 |
| 41 | Callaghan #1 | 1 | CONUS W | 6 | 8 | 18 | 20 | 4,384 | 100% | 1,961 | 0 | 0 |
| 42 | Cape H #1 | 1 | CONUS W | 6 | 8 | 21 | 23 | 6,110 | 100% | 2,732 | 0 | 0 |
| 43 | Cape H #2 | 1 | CONUS W | 6 | 8 | 21 | 23 | 6,110 | 100% | 2,732 | 0 | 0 |
| 44 | Cape H #3 | 1 | CONUS W | 6 | 8 | 21 | 23 | 6,110 | 100% | 2,732 | 0 | 0 |
| 45 | Cape W #1 | 1 | CONUS E | 6 | 8 | 38 | 40 | 8,901 | 100% | 2,142 | 0 | 0 |
| 46 | Cape W #2 | 1 | CONUS E | 6 | 8 | 38 | 40 | 8,901 | 100% | 2,142 | 0 | 0 |
| 47 | Cape May #1 | 1 | CONUS E | 6 | 13 | 41 | 48 | 17,270 | 100% | 4,156 | 0 | 0 |
| 48 | Cape Mohican #1 | 1 | CONUS W | 6 | 14 | 28 | 35 | 17,270 | 100% | 7,700 | 1 | 0 |
| 49 | Cape G #1 | 1 | CONUS W | 6 | 10 | 21 | 24 | 15,740 | 100% | 7,018 | 1 | 0 |
| 50 | Cape G #2 | 1 | CONUS W | 6 | 10 | 21 | 24 | 15,740 | 100% | 7,018 | 1 | 0 |
| 51 | Cape Florida #1 | 1 | CONUS F | 5 | 12 | 36 | 43 | 19,658 | 100% | 4,750 | 0 | 0 |

Results: Berth Utilization

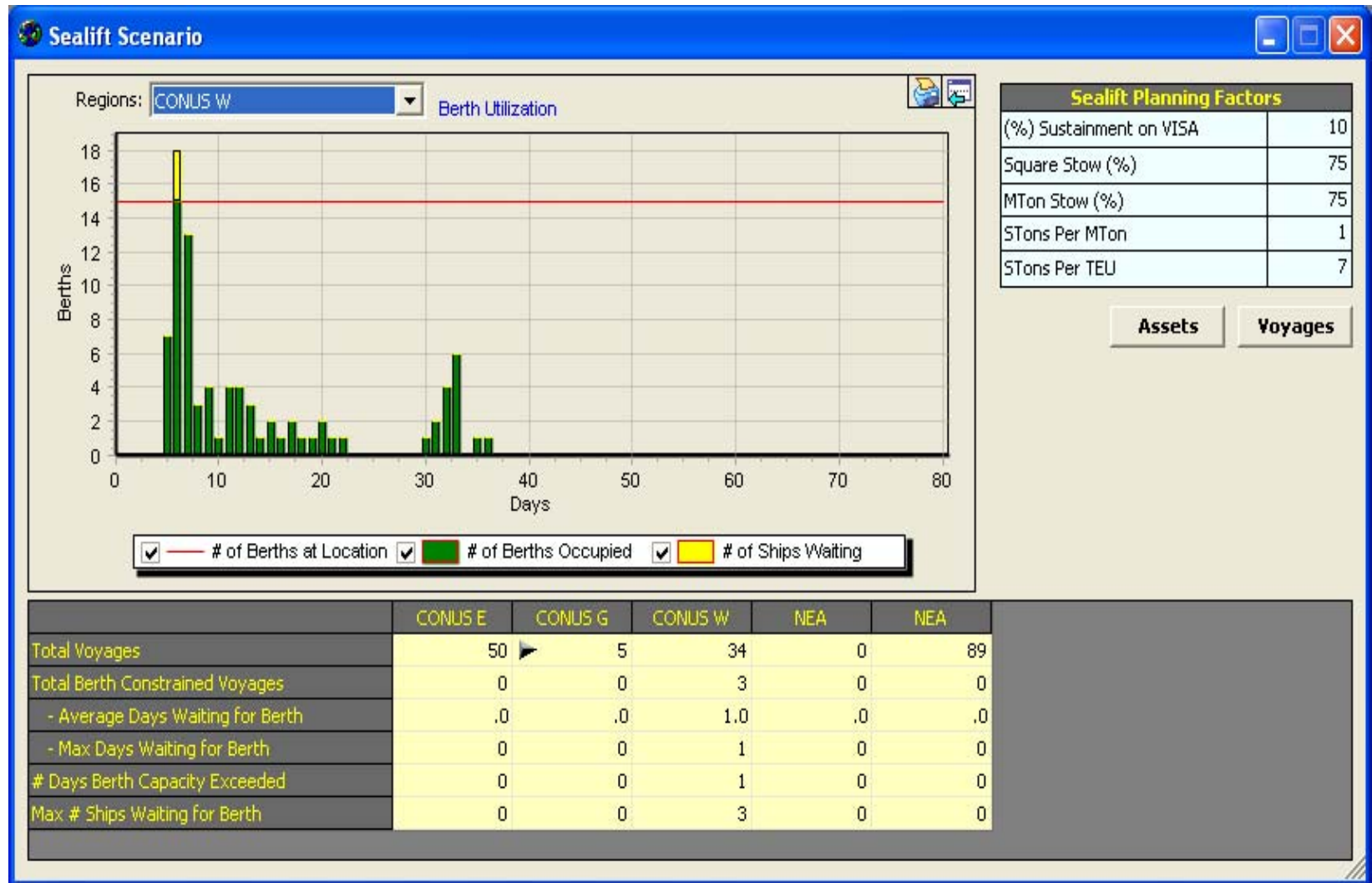

Results: Air Movements & MOG Ute

| Aircraft Planning Factors | | | | | | |
|---------------------------------|-------------------------------------|--|--|--|--|--|
| Airlift Productivity Factor (%) | 93 | | | | | |
| CRAF Warning (%) | 10 | | | | | |
| MOG Efficiency (%) | 85 | | | | | |
| Surge Start | 5 | | | | | |
| Surge Duration (Days) | 30 | | | | | |
| CRAF Utilizes Enroute MOG | <input checked="" type="checkbox"/> | | | | | |

| Airlift Summary By Day | | | | | | |
|---|---------|---------|---------|--------|--------|-----------------------------|
| | CONUS E | CONUS G | CONUS W | NEA | Total | % Airlift Acft Contribution |
| APOE Rqmt Distribution (%) | 62.52 % | 3.74 % | 33.75 % | 0.00 % | | |
| Air Capacity Distribution (%) | 83.71 % | 2.43 % | 13.86 % | 0.00 % | | |
| Day 0 (Apportionment = 25%, Ops Tempo = SUSTAINED) | | | | | | |
| MOG Lift Capacity Reduction (%) | 0.00 % | 0.00 % | 0.00 % | 0.00 % | 0.00% | |
| Constraint ID | NONE | NONE | NONE | NONE | | |
| Total Actual Cargo Fleet | 558 | 0 | 111 | 0 | 669 | |
| Total Actual Pax Fleet | 955 | 0 | 190 | 0 | 1,145 | |
| Day 5 (Apportionment = 25%, Ops Tempo = SURGE) | | | | | | |
| MOG Lift Capacity Reduction (%) | 0.00 % | 0.00 % | 0.00 % | 0.00 % | 0.00% | |
| Constraint ID | NONE | NONE | NONE | NONE | | |
| Total Actual Cargo Fleet | 628 | 0 | 125 | 0 | 753 | |
| C005 | 190 | 0 | 38 | 0 | 228 | 30.24 % |
| KC010 | 44 | 0 | 9 | 0 | 53 | 6.98 % |
| CRAF PAX | 0 | 0 | 0 | 0 | 0 | 0.00 % |
| C017 | 178 | 0 | 35 | 0 | 213 | 28.29 % |
| CRAF CARGO | 202 | 0 | 40 | 0 | 242 | 32.13 % |
| C141 | 15 | 0 | 3 | 0 | 18 | 2.36 % |
| Total Actual Pax Fleet | 1,066 | 0 | 212 | 0 | 1,277 | |
| Day 15 (Apportionment = 75%, Ops Tempo = SURGE) | | | | | | |
| MOG Lift Capacity Reduction (%) | 50.28 % | 0.00 % | 0.00 % | 0.00 % | 41.95% | |
| Constraint ID | ENROUTE | NONE | NONE | NONE | | |

Coming Soon ...

- Multiple Theaters
- Sealift Apportionment
- Multiple Destinations
- Cargo Stratification