

Vol 2 of 3
8965

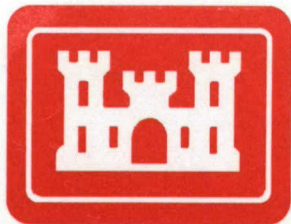

**US Army Corps
of Engineers**

Toxic and Hazardous
Materials Agency

Final

ASBESTOS SURVEY RESULTS

Volume II

Fort Douglas
Environmental Investigation/Alternatives Analysis

Contract No. DAAA15-90-D-0018
Task Order 0005, Data Item A009

Prepared by:
R.L. Stollar & Associates Inc.
URS Consultants, Inc.
PTI Environmental Health, Inc.
Urie Environmental Health, Inc.
DataChem Laboratories
Environmental Hazards Specialists
International, Inc.

Prepared for:
U.S. Army Toxic and Hazardous Materials Agency
Aberdeen Proving Ground, Maryland 21010-5401

December 1991

Distribution Unlimited
Approved for Public Release

FINAL
ASBESTOS SURVEY RESULTS FOR FORT DOUGLAS, UTAH
DECEMBER 1991
CONTRACT NO. DAAA-15-90-D-0018
TASK ORDER 0005
FORT DOUGLAS
ENVIRONMENTAL INVESTIGATION/ALTERNATIVES ANALYSIS

VOLUME II

Prepared by:

R. L. STOLLAR & ASSOCIATES INC.
URS CONSULTANTS, INC.
PTI ENVIRONMENTAL SERVICES
URIE ENVIRONMENTAL HEALTH, INC.
DATACHEM LABORATORIES
ENVIRONMENTAL SCIENCE & ENGINEERING, INC.
ENVIRONMENTAL HAZARDS SPECIALISTS INTERNATIONAL, INC.

Prepared for:

U.S. ARMY TOXIC AND HAZARDOUS MATERIALS AGENCY

THE VIEWS, OPINIONS, AND/OR FINDINGS CONTAINED IN THIS REPORT ARE THOSE OF THE AUTHOR(S) AND SHOULD NOT BE CONSTRUED AS AN OFFICIAL DEPARTMENT OF THE ARMY POSITION, POLICY, OR DECISION, UNLESS SO DESIGNATED BY OTHER DOCUMENTATION.

THE USE OF TRADE NAMES IN THIS REPORT DOES NOT CONSTITUTE AN OFFICIAL ENDORSEMENT OR APPROVAL OF THE USE OF SUCH COMMERCIAL PRODUCTS. THE REPORT MAY NOT BE CITED FOR PURPOSES OF ADVERTISEMENT.

TABLE OF CONTENTS

PAGE

VOLUME I

EXECUTIVE SUMMARY	I
1.0 INTRODUCTION	1
1.1 TASK DESCRIPTION	1
1.2 SURVEY AND ASSESSMENT PROCEDURES	2
2.0 ASSESSMENT OF SURVEY RESULTS BY HOMOGENOUS MATERIAL	4
2.1 THERMAL SYSTEM INSULATION	4
2.1.1 AIR-CELL INSULATION	4
2.1.2 JOINT COMPOUND	4
2.1.3 JOINT COMPOUND ON FIBERGLASS	4
2.1.4 MAG-BLOCK INSULATION	5
2.1.5 PAPER PIPE WRAP INSULATION	5
2.1.6 WOOL PIPE WRAP INSULATION	5
2.2 SURFACING MATERIALS	5
2.2.1 SOUNDPROOFING MATERIAL	6
2.3 MISCELLANEOUS MATERIALS	6
2.3.1 ADHESIVE MATERIALS	6
2.3.2 CEILING AND WALL PLASTER	6
2.3.3 CEILING PAPER	6
2.3.4 CEILING SHEET PANELS	7
2.3.5 CONCRETE EXPANSION/JOINT MATERIAL	7
2.3.6 LINOLEUM	7
2.3.7 ROOF SEALANT	7
2.3.8 ROOF SHINGLES	7
2.3.9 SHEETROCK	8
2.3.10 SHEETROCK/JOINT COMPOUND	8
2.3.11 TAR PAPER	8
2.3.12 TEXTURED PLASTER	8
2.3.13 TRANSITE PANELS	8
2.3.14 WHITE POWDER (UNKNOWN)	9
2.3.15 WIRE WRAP	9
2.3.16 9x9 FLOOR TILES	9
2.3.17 12x12 FLOOR TILES	9
2.3.18 12x12 CEILING TILES	9
2.3.19 2x4 CEILING PANELS	10
2.3.20 2x2 CEILING PANELS	10
2.4 SUMMARY	10

TABLE OF CONTENTS (continued)

	PAGE
3.0 ASSESSMENT OF SURVEY RESULTS BY BUILDING	11
3.1 BUILDING 1A	11
3.2 BUILDING 1B	11
3.3 BUILDING 2A	11
3.4 BUILDING 2B	12
3.5 BUILDING 3	12
3.6 BUILDING 4	12
3.7 BUILDING 5	12
3.8 BUILDING 6A	13
3.9 BUILDING 6B	13
3.10 BUILDING 7A	13
3.11 BUILDING 7B	13
3.12 BUILDING 8A	14
3.13 BUILDING 8B	14
3.14 BUILDING 9A	14
3.15 BUILDING 9B	14
3.16 BUILDING 10A	14
3.17 BUILDING 10B	15
3.18 BUILDING 11A	15
3.19 BUILDING 11B	15
3.20 BUILDING 12A	15
3.21 BUILDING 12B	15
3.22 BUILDING 13A	16
3.23 BUILDING 13B	16
3.24 BUILDING 14A	16
3.25 BUILDING 14B	16
3.26 BUILDING 15A	16
3.27 BUILDING 15B	17
3.28 BUILDING 16A	17
3.29 BUILDING 16B	17
3.30 BUILDING 17A	17
3.31 BUILDING 17B	18
3.32 BUILDING 18A	18
3.33 BUILDING 18B	18
3.34 BUILDING 18C	18
3.35 BUILDING 19A	19
3.36 BUILDING 19B	19
3.37 BUILDING 19C	19
3.38 BUILDING 20	19
3.39 BUILDING 21	19
3.40 BUILDING 22	19
3.41 BUILDING 23	20
3.42 BUILDING 24	20
3.43 BUILDING 25	20
3.44 BUILDING 31	20
3.45 BUILDING 32	21
3.46 BUILDING 37	21
3.47 BUILDING 39	21

TABLE OF CONTENTS (continued)

	PAGE
3.48 BUILDING 41	21
3.49 BUILDING 48	21
3.50 BUILDING 49	21
3.51 BUILDING 50	22
3.52 BUILDING 51	22
3.53 BUILDING 52	22
3.54 BUILDING 53	22
3.55 BUILDING 54	22
3.56 BUILDING 55	23
3.57 BUILDING 56A	23
3.58 BUILDING 56B	23
3.59 BUILDING 57A	23
3.60 BUILDING 57B	24
3.61 BUILDING 58A	24
3.62 BUILDING 58B	24
3.63 BUILDING 59	24
3.64 BUILDING 60A	24
3.65 BUILDING 60B	25
3.66 BUILDING 61	25
3.67 BUILDING 62	25
3.68 BUILDING 63	25
3.69 BUILDING 64A	25
3.70 BUILDING 64B	26
3.71 BUILDING 65A	26
3.72 BUILDING 65B	26
3.73 BUILDING 66A	26
3.74 BUILDING 66B	26
3.75 BUILDING 69	27
3.76 BUILDING 350	27
3.77 BUILDING 351	27
3.78 SUMMARY	27
4.0 APPROACHES TO REMEDIATION OF MATERIALS CONTAINING ASBESTOS	29
4.1 ABATEMENT COSTS	29
4.2 OPERATIONS AND MAINTENANCE PROGRAM	29
5.0 REFERENCES	31

VOLUME II

APPENDIX A	Analytical Results for Asbestos Sampling at Fort Douglas, Utah, Excessed Area
APPENDIX B	Locations of Asbestos Samples at Fort Douglas, Utah, Excessed Area
APPENDIX C	Photographics of Suspect ACM at Fort Douglas, Utah, Excessed Area

LIST OF TABLES

Table 2.1-1	Summary of Asbestos Survey Results for Air-Cell Insulation
Table 2.1-2	Summary of Asbestos Survey Results for Joint Compound
Table 2.1-3	Summary of Asbestos Survey Results for Joint Compound on Fiberglass
Table 2.1-4	Summary of Asbestos Survey Results for MAG-Block Insulation
Table 2.1-5	Summary of Asbestos Survey Results for Paper Pipe Wrap Insulation
Table 2.1-6	Summary of Asbestos Survey Results for Wool Pipe Wrap Insulation
Table 2.2-1	Summary of Asbestos Survey Results for Soundproofing
Table 2.3-1	Summary of Asbestos Survey Results for Adhesive Materials
Table 2.3-2	Summary of Asbestos Survey Results for Ceiling and Wall Plaster
Table 2.3-3	Summary of Asbestos Survey Results for Ceiling Paper
Table 2.3-4	Summary of Asbestos Survey Results for Ceiling Sheet Panels
Table 2.3-5	Summary of Asbestos Survey Results for Concrete Expansion/Joint Materials
Table 2.3-6	Summary of Asbestos Survey Results for Linoleum
Table 2.3-7	Summary of Asbestos Survey Results for Roof Sealant
Table 2.3-8	Summary of Asbestos Survey Results for Roof Shingles
Table 2.3-9	Summary of Asbestos Survey Results for Sheetrock
Table 2.3-10	Summary of Asbestos Survey Results for Sheetrock/Joint Compound
Table 2.3-11	Summary of Asbestos Survey Results for Tar Paper
Table 2.3-12	Summary of Asbestos Survey Results for Textured Plaster
Table 2.3-13	Summary of Asbestos Survey Results for Transite Panels
Table 2.3-14	Summary of Asbestos Survey Results for White Powder (unknown)
Table 2.3-15	Summary of Asbestos Survey Results for Wire Wrap
Table 2.3-16	Summary of Asbestos Survey Results for 9x9 Floor Tiles
Table 2.3-17	Summary of Asbestos Survey Results for 12x12 Floor Tiles
Table 2.3-18	Summary of Asbestos Survey Results for 12x12 Ceiling Tiles
Table 2.3-19	Summary of Asbestos Survey Results for 2x4 Ceiling Panels
Table 2.3-20	Summary of Asbestos Survey Results for 2x2 Ceiling Panels
Table 3.1-1	Summary of Asbestos Survey Results for Building 1A
Table 3.2-1	Summary of Asbestos Survey Results for Building 1B
Table 3.3-1	Summary of Asbestos Survey Results for Building 2A
Table 3.4-1	Summary of Asbestos Survey Results for Building 2B
Table 3.5-1	Summary of Asbestos Survey Results for Building 3
Table 3.6-1	Summary of Asbestos Survey Results for Building 4

LIST OF TABLES (continued)

Table 3.7-1	Summary of Asbestos Survey Results for Building 5
Table 3.8-1	Summary of Asbestos Survey Results for Building 6A
Table 3.9-1	Summary of Asbestos Survey Results for Building 6B
Table 3.10-1	Summary of Asbestos Survey Results for Building 7A
Table 3.11-1	Summary of Asbestos Survey Results for Building 7B
Table 3.12-1	Summary of Asbestos Survey Results for Building 8A
Table 3.13-1	Summary of Asbestos Survey Results for Building 8B
Table 3.14-1	Summary of Asbestos Survey Results for Building 9A
Table 3.15-1	Summary of Asbestos Survey Results for Building 9B
Table 3.16-1	Summary of Asbestos Survey Results for Building 10A
Table 3.17-1	Summary of Asbestos Survey Results for Building 10B
Table 3.18-1	Summary of Asbestos Survey Results for Building 11A
Table 3.19-1	Summary of Asbestos Survey Results for Building 11B
Table 3.20-1	Summary of Asbestos Survey Results for Building 12A
Table 3.21-1	Summary of Asbestos Survey Results for Building 12B
Table 3.22-1	Summary of Asbestos Survey Results for Building 13A
Table 3.23-1	Summary of Asbestos Survey Results for Building 13B
Table 3.24-1	Summary of Asbestos Survey Results for Building 14A
Table 3.25-1	Summary of Asbestos Survey Results for Building 14B
Table 3.26-1	Summary of Asbestos Survey Results for Building 15A
Table 3.27-1	Summary of Asbestos Survey Results for Building 15B
Table 3.28-1	Summary of Asbestos Survey Results for Building 16A
Table 3.29-1	Summary of Asbestos Survey Results for Building 16B
Table 3.30-1	Summary of Asbestos Survey Results for Building 17A
Table 3.31-1	Summary of Asbestos Survey Results for Building 17B
Table 3.32-1	Summary of Asbestos Survey Results for Building 18A
Table 3.33-1	Summary of Asbestos Survey Results for Building 18B
Table 3.34-1	Summary of Asbestos Survey Results for Building 18C
Table 3.35-1	Summary of Asbestos Survey Results for Building 19A
Table 3.36-1	Summary of Asbestos Survey Results for Building 19B
Table 3.37-1	Summary of Asbestos Survey Results for Building 19C
Table 3.38-1	Summary of Asbestos Survey Results for Building 20
Table 3.39-1	Summary of Asbestos Survey Results for Building 21
Table 3.40-1	Summary of Asbestos Survey Results for Building 22

LIST OF TABLES (continued)

Table 3.41-1	Summary of Asbestos Survey Results for Building 23
Table 3.42-1	Summary of Asbestos Survey Results for Building 24
Table 3.43-1	Summary of Asbestos Survey Results for Building 25
Table 3.44-1	Summary of Asbestos Survey Results for Building 31
Table 3.45-1	Summary of Asbestos Survey Results for Building 32
Table 3.46-1	Summary of Asbestos Survey Results for Building 37
Table 3.47-1	Summary of Asbestos Survey Results for Building 39
Table 3.49-1	Summary of Asbestos Survey Results for Building 48
Table 3.50-1	Summary of Asbestos Survey Results for Building 49
Table 3.51-1	Summary of Asbestos Survey Results for Building 50
Table 3.52-1	Summary of Asbestos Survey Results for Building 51
Table 3.53-1	Summary of Asbestos Survey Results for Building 52
Table 3.54-1	Summary of Asbestos Survey Results for Building 53
Table 3.55-1	Summary of Asbestos Survey Results for Building 54
Table 3.56-1	Summary of Asbestos Survey Results for Building 55
Table 3.57-1	Summary of Asbestos Survey Results for Building 56A
Table 3.58-1	Summary of Asbestos Survey Results for Building 56B
Table 3.59-1	Summary of Asbestos Survey Results for Building 57A
Table 3.60-1	Summary of Asbestos Survey Results for Building 57B
Table 3.61-1	Summary of Asbestos Survey Results for Building 58A
Table 3.62-1	Summary of Asbestos Survey Results for Building 58B
Table 3.63-1	Summary of Asbestos Survey Results for Building 59
Table 3.64-1	Summary of Asbestos Survey Results for Building 60A
Table 3.65-1	Summary of Asbestos Survey Results for Building 60B
Table 3.66-1	Summary of Asbestos Survey Results for Building 61
Table 3.67-1	Summary of Asbestos Survey Results for Building 62
Table 3.68-1	Summary of Asbestos Survey Results for Building 63
Table 3.69-1	Summary of Asbestos Survey Results for Building 64A
Table 3.70-1	Summary of Asbestos Survey Results for Building 64B
Table 3.71-1	Summary of Asbestos Survey Results for Building 65A
Table 3.72-1	Summary of Asbestos Survey Results for Building 65B
Table 3.73-1	Summary of Asbestos Survey Results for Building 66A
Table 3.74-1	Summary of Asbestos Survey Results for Building 66B
Table 3.75-1	Summary of Asbestos Survey Results for Building 69

LIST OF TABLES (continued)

Table 3.76-1	Summary of Asbestos Survey Results for Building 350
Table 3.77-1	Summary of Asbestos Survey Results for Building 351
Table 4.1-1	Asbestos Abatement Estimates
Table 4.1-2	Determination of an Assessment Index
Table 4.1.3	Recommended Corrective Actions for Asbestos Containing Materials

LIST OF FIGURES

- Figure 1-1 Fort Douglas Location Map
- Figure 1-2 Site Plan Fort Douglas
- Figure 1-3 Excessed Area Structure Locations Fort Douglas

LIST OF ACRONYMS AND ABBREVIATIONS

ACM	asbestos containing materials
ACBM	asbestos containing building materials
AHERA	Asbestos Hazard Emergency Response Act
DEH	Directorate of Engineering and Housing
EI	Environmental Investigation
EPA	U.S. Environmental Protection Agency
f/cc	fibers per cubic centimeter
HASP	Health and Safety Plan
Misc	Miscellaneous materials
NCO	non commissioned officer
O & M	Operations and Maintenance
PA	Preliminary Assessment
QAPP	Quality Assurance Project Plan
QC	quality control
SM	surfacing materials
Stollar	R.L. Stollar and Associates
TSI	thermal system insulation
USATHAMA	United States Army Toxic and Hazardous Materials Agency

Appendix A

Analytical Results for Asbestos
Sampling at Fort Douglas, Utah,
Excessed Area

Analytical Results For Fort Douglas Asbestos Sampling

Material Description	Material Class	Sample ID	Sample Date	QC Type	Value %
Air Cell Insulation	TSI	1A-001	06/10/91		35.0
Ceiling Sheet Panels	Misc	1A-002	06/10/91	LT	0.5
2x4 Ceiling Panels	Misc	1A-003	06/10/91	LT	0.5
Joint Compound	TSI	1A-004	06/17/91		40.0
Joint Compound	TSI	1A-004	06/17/91	D	40.0
Sheetrock	Misc	1A-005	06/10/91	LT	0.5
Linoleum	Misc	1A-006	06/10/91	LT	0.5
Linoleum	Misc	1A-007	06/10/91		30.0
Linoleum	Misc	1A-007	06/10/91	D	12.0
Joint Compound	TSI	1B-001	06/17/91		40.0
Joint Compound	TSI	1B-001	06/17/91	D	45.0
Air Cell Insulation	TSI	1B-002	06/17/91		35.0
Linoleum	Misc	1B-003	06/17/91	LT	0.5
Air Cell Insulation	TSI	2A-001	06/11/91		60.0
Joint Compound	TSI	2A-002	06/11/91		30.0
Ceiling and Wall Plaster	Misc	2A-003	06/11/91	LT	0.5
Ceiling and Wall Plaster	Misc	2A-003	06/11/91	D	LT 0.5
Textured Plaster	Misc	2A-004	06/11/91		2.0
Linoleum	Misc	2A-005	06/11/91	LT	0.5
Linoleum	Misc	2A-006	06/11/91		13.0
Linoleum	Misc	2A-007	06/11/91	LT	0.5
Sheetrock	Misc	2A-008	06/11/91	LT	0.5
Linoleum	Misc	2A-009	06/11/91		3.0
Air Cell Insulation	TSI	2B-001	06/10/91	LT	0.5
Air Cell Insulation	TSI	2B-002	06/10/91		30.0
Air Cell Insulation	TSI	2B-003	06/10/91		40.0
Ceiling and Wall Plaster	Misc	2B-004	06/10/91	LT	0.5
Ceiling and Wall Plaster	Misc	2B-004	06/10/91	D	LT 0.5
Linoleum	Misc	2B-005	06/10/91	LT	0.5
Linoleum	Misc	2B-006	06/10/91		50.0
Linoleum	Misc	2B-007	06/10/91	LT	0.5
Sheetrock/Joint Compound	Misc	2B-008	06/10/91	LT	0.5
Linoleum	Misc	2B-009	06/10/91	LT	0.5
Wire Wrap	Misc	3-001	06/11/91	LT	0.5
Air Cell Insulation	TSI	3-002	06/11/91		65.0
Air Cell Insulation	TSI	3-002	06/11/91	D	65.0
Linoleum	Misc	3-003	06/11/91	LT	0.5
Linoleum	Misc	3-004	06/11/91		25.0
Linoleum	Misc	3-005	06/11/91	LT	0.5
Linoleum	Misc	4-001	06/18/91	LT	0.5
Linoleum	Misc	4-002	06/18/91	LT	0.5
Linoleum	Misc	4-002	06/18/91	D	LT 0.5
Linoleum	Misc	4-003	06/18/91		20.0
Air Cell Insulation	TSI	4-004	06/18/91		35.0
Linoleum	Misc	4-005	06/18/91	LT	0.5
Linoleum	Misc	4-006	06/18/91		15.0
Adhesive Materials	Misc	4-007	06/18/91	LT	0.5
MAG-Block Insulation	TSI	4-008	06/18/91	LT	0.5
2x4 Ceiling Panels	Misc	5-001	06/20/91	LT	0.5
2x4 Ceiling Panels	Misc	5-001	06/20/91	D	LT 0.5
Linoleum	Misc	5-002	06/20/91		24.0
Linoleum	Misc	5-003	06/20/91	LT	0.5
9x9 Floor Tiles	Misc	5-004	06/20/91		3.0

D - Duplicate Sample

LT - Less Than

All Level 1 Data

Analytical Results For Fort Douglas Asbestos Sampling

Material Description	Material Class	Sample ID	Sample Date	QC Type	Value %
2x4 Ceiling Panels	Misc	5-005	06/20/91		LT 0.5
Linoleum	Misc	5-006	06/20/91		24.0
Air Cell Insulation	TSI	6A-001	06/12/91		40.0
Joint Compound	TSI	6A-002	06/12/91		20.0
Joint Compound	TSI	6A-002	06/12/91	D	20.0
Linoleum	Misc	6A-003	06/12/91		20.0
Linoleum	Misc	6A-004	06/12/91		LT 0.5
Air Cell Insulation	TSI	6B-001	06/12/91		60.0
Sheetrock	Misc	6B-002	06/12/91		LT 0.5
Ceiling and Wall Plaster	Misc	6B-003	06/12/91		LT 0.5
Ceiling and Wall Plaster	Misc	6B-003	06/12/91	D	LT 0.5
Linoleum	Misc	6B-004	06/12/91		LT 0.5
Linoleum	Misc	6B-005	06/12/91		20.0
Linoleum	Misc	6B-006	06/12/91		25.0
Linoleum	Misc	6B-007	06/12/91		LT 0.5
Air Cell Insulation	TSI	7A-001	06/13/91		25.0
Joint Compound	TSI	7A-002	06/13/91		30.0
Joint Compound	TSI	7A-002	06/13/91	D	30.0
Linoleum	Misc	7A-003	06/13/91		20.0
Air Cell Insulation	TSI	7B-001	06/22/91		60.0
Air Cell Insulation	TSI	7B-001	06/22/91	D	55.0
Joint Compound	TSI	7B-002	06/22/91		25.0
MAG-Block Insulation	TSI	7B-003	06/22/91		30.0
Linoleum	Misc	7B-004	06/22/91		LT 0.5
MAG-Block Insulation	TSI	8A-001	06/11/91		30.0
Air Cell Insulation	TSI	8A-002	06/11/91		35.0
Joint Compound	TSI	8A-003	06/11/91		30.0
Joint Compound	TSI	8A-003	06/11/91	D	35.0
Joint compound on Fiberglass	TSI	8A-004	06/11/91		LT 0.5
Sheetrock/Joint Compound	Misc	8A-005	06/11/91		LT 0.5
Sheetrock	Misc	8A-006	06/11/91		LT 0.5
Linoleum	Misc	8A-007	06/11/91		21.0
Linoleum	Misc	8A-008	06/11/91		LT 0.5
Sheetrock	Misc	8B-001	06/10/91		LT 0.5
Ceiling and Wall Plaster	Misc	8B-002	06/10/91		LT 0.5
Linoleum	Misc	8B-003	06/10/91		LT 0.5
Linoleum	Misc	8B-004	06/10/91		25.0
Linoleum	Misc	8B-004	06/10/91	D	25.0
Linoleum	Misc	8B-005	06/10/91		36.0
Linoleum	Misc	8B-006	06/10/91		30.0
Joint compound on Fiberglass	TSI	8B-007	06/10/91		LT 0.5
Air Cell Insulation	TSI	8B-008	06/10/91		75.0
Joint Compound	Misc	8B-011	06/11/91		LT 0.5
MAG-Block Insulation	TSI	9A-001	06/14/91		15.0
MAG-Block Insulation	TSI	9A-001	06/14/91	D	15.0
Ceiling and Wall Plaster	Misc	9A-002	06/14/91		LT 0.5
Joint compound on Fiberglass	Misc	9A-003	06/14/91		LT 0.5
Linoleum	Misc	9A-004	06/14/91		20.0
12x12 Ceiling Tiles	Misc	9A-005	06/14/91		LT 0.5
Joint Compound	TSI	9B-001	06/19/91		20.0
Air Cell Insulation	TSI	9B-002	06/19/91		30.0
Air Cell Insulation	TSI	9B-002	06/19/91	D	35.0
Air Cell Insulation	TSI	10A-001	06/18/91		70.0

D - Duplicate Sample
 LT - Less Than
 All Level 1 Data

Analytical Results For Fort Douglas Asbestos Sampling

Material Description	Material Class	Sample ID	Sample Date	QC Type	Value %
Air Cell Insulation	TSI	10A-001	06/18/91	D	70.0
Joint Compound	TSI	10A-002	06/18/91		30.0
Wire Wrap	Misc	10B-001	06/11/91		LT 0.5
MAG-Block Insulation	TSI	10B-002	06/11/91		30.0
Joint Compound	TSI	10B-003	06/11/91		LT 0.5
Air Cell Insulation	TSI	10B-004	06/11/91		65.0
Linoleum	Misc	10B-005	06/11/91		26.0
Adhesive Materials	Misc	10B-006	06/11/91		LT 0.5
Linoleum	Misc	10B-007	06/11/91		LT 0.5
Transite Panels	Misc	10B-008	06/11/91		2.0
Transite Panels	Misc	10B-008	06/11/91	D	2.0
2x4 Ceiling Panels	Misc	11A-001	06/18/91		LT 0.5
2x4 Ceiling Panels	Misc	11A-001	06/18/91	D	LT 0.5
Joint Compound	TSI	11A-002	06/18/91		30.0
Air Cell Insulation	TSI	11A-003	06/18/91		23.0
Linoleum	Misc	11A-004	06/18/91		LT 0.5
MAG-Block Insulation	TSI	11B-001	06/20/91		35.0
Sheetrock	Misc	11B-002	06/20/91		LT 0.5
Linoleum	Misc	11B-003	06/20/91		LT 0.5
Linoleum	Misc	11B-004	06/20/91		LT 0.5
Linoleum	Misc	11B-005	06/20/91		LT 0.5
Sheetrock	Misc	11B-002	06/20/91	D	LT 0.5
Air Cell Insulation	TSI	12A-001	06/24/91		45.0
Joint Compound	TSI	12A-002	06/24/91		40.0
Roof Shingles	Misc	12A-003	06/24/91		LT 0.5
Tar Paper	Misc	12A-004	06/24/91		LT 0.5
Air Cell Insulation	TSI	12A-001	06/24/91	D	45.0
Air Cell Insulation	TSI	12B-001	06/13/91		45.0
Joint Compound	TSI	12B-002	06/13/91		30.0
Ceiling and Wall Plaster	Misc	12B-003	06/13/91		LT 0.5
Linoleum	Misc	12B-004	06/13/91		25.0
Linoleum	Misc	12B-005	06/13/91		LT 0.5
Linoleum	Misc	12B-006	06/13/91		LT 0.5
Ceiling and Wall Plaster	Misc	12B-003	06/13/91	D	LT 0.5
Air Cell Insulation	TSI	13A-001	06/17/91		40.0
Joint Compound	TSI	13A-002	06/17/91		40.0
Air Cell Insulation	TSI	13A-001	06/17/91	D	35.0
Joint Compound	TSI	13B-001	06/17/91		35.0
Joint Compound	TSI	13B-001	06/17/91	D	40.0
Air Cell Insulation	TSI	14A-001	06/14/91		40.0
Joint Compound	TSI	14A-002	06/14/91		40.0
Joint Compound	TSI	14A-002	06/14/91	D	35.0
Linoleum	Misc	14A-003	06/14/91		LT 0.5
Air Cell Insulation	TSI	14B-001	06/17/91		40.0
Air Cell Insulation	TSI	14B-001	06/17/91	D	45.0
Linoleum	Misc	14B-002	06/17/91		LT 0.5
Linoleum	Misc	14B-003	06/17/91		LT 0.5
Wool Pipe Wrap Insulation	TSI	15A-001	06/14/91		LT 0.5
Wool Pipe Wrap Insulation	TSI	15A-001	06/14/91	D	LT 0.5
Joint Compound	TSI	15A-002	06/14/91		25.0
Air Cell Insulation	TSI	15A-003	06/14/91		30.0
Linoleum	Misc	15A-004	06/14/91		20.0
Air Cell Insulation	TSI	15B-001	06/19/91		35.0

D - Duplicate Sample
 LT - Less Than
 All Level 1 Data

Analytical Results For Fort Douglas Asbestos Sampling

Material Description	Material Class	Sample ID	Sample Date	QC Type	Value %
Joint Compound	TSI	15B-002	06/19/91		25.0
Joint Compound	TSI	15B-002	06/19/91	D	25.0
Linoleum	Misc	15B-003	06/19/91		LT 0.5
Linoleum	Misc	15B-004	06/19/91		LT 0.5
Linoleum	Misc	15B-005	06/19/91		20.0
Linoleum	Misc	15B-006	06/19/91		LT 0.5
Sheetrock	Misc	15B-007	06/19/91		LT 0.5
Air Cell Insulation	TSI	16A-001	06/25/91		60.0
Air Cell Insulation	TSI	16A-001	06/25/91	D	60.0
Joint Compound	TSI	16A-002	06/25/91		30.0
Linoleum	Misc	16A-003	06/25/91		LT 0.5
Linoleum	Misc	16A-004	06/25/91		20.0
Air Cell Insulation	TSI	16B-001	06/25/91		40.0
Joint Compound	TSI	16B-002	06/25/91		30.0
Joint Compound	TSI	16B-002	06/25/91	D	25.0
Air Cell Insulation	TSI	17A-001	06/18/91		35.0
Joint Compound	TSI	17A-002	06/18/91		15.0
Sheetrock	Misc	17A-003	06/18/91		LT 0.5
Sheetrock	Misc	17A-003	06/18/91	D	LT 0.5
Linoleum	Misc	17A-004	06/18/91		LT 0.5
Linoleum	Misc	17A-005	06/18/91		24.0
Linoleum	Misc	17A-006	06/18/91		LT 0.5
Linoleum	Misc	17A-007	06/18/91		2.0
Joint Compound	TSI	17B-001	06/25/91		25.0
Joint Compound	TSI	17B-001	06/25/91	D	25.0
Air Cell Insulation	TSI	17B-002	06/25/91		40.0
Air Cell Insulation	TSI	18A-002	06/17/91		35.0
MAG-Block Insulation	TSI	18A-001	06/17/91		35.0
MAG-Block Insulation	TSI	18A-001	06/17/91	D	40.0
Wire Wrap	Misc	18A-003	06/17/91		LT 0.5
Linoleum	Misc	18A-004	06/17/91		LT 0.5
Linoleum	Misc	18A-005	06/17/91		LT 0.5
Air Cell Insulation	TSI	18B-001	06/24/91		40.0
Air Cell Insulation	TSI	18B-001	06/24/91	D	45.0
Joint Compound	TSI	18B-002	06/24/91		30.0
Linoleum	Misc	18B-003	06/24/91		LT 0.5
Ceiling and Wall Plaster	Misc	18C-001	06/12/91		LT 0.5
Ceiling and Wall Plaster	Misc	18C-001	06/12/91	D	LT 0.5
Air Cell Insulation	TSI	18C-002	06/12/91		70.0
Linoleum	Misc	18C-003	06/12/91		20.0
2x4 Ceiling Panels	Misc	18C-004	06/12/91		LT 0.5
2x4 Ceiling Panels	Misc	18C-005	06/12/91		LT 0.5
Air Cell Insulation	TSI	19A-001	06/17/91		55.0
Air Cell Insulation	TSI	19A-001	06/17/91	D	45.0
Linoleum	Misc	19A-002	06/17/91		LT 0.5
MAG-Block Insulation	TSI	19B-001	06/21/91		27.0
MAG-Block Insulation	TSI	19B-001	06/21/91	D	27.0
Air Cell Insulation	TSI	19B-002	06/21/91		40.0
Joint Compound	TSI	19C-001	06/24/91		25.0
Joint Compound	TSI	19C-001	06/24/91	D	20.0
Air Cell Insulation	TSI	19C-002	06/24/91		60.0
Linoleum	Misc	19C-003	06/24/91		20.0
Air Cell Insulation	TSI	20-001	06/24/91		65.0

D - Duplicate Sample
 LT - Less Than
 All Level 1 Data

Analytical Results For Fort Douglas Asbestos Sampling

Material Description	Material Class	Sample ID	Sample Date	QC Type	Value %
Air Cell Insulation	TSI	20-001	06/24/91	D	70.0
Joint Compound	TSI	20-002	06/24/91		35.0
Air Cell Insulation	TSI	21-001	06/21/91		29.0
MAG-Block Insulation	TSI	21-002	06/21/91		35.0
MAG-Block Insulation	TSI	21-002	06/21/91	D	35.0
Air Cell Insulation	TSI	22-001	06/13/91		LT 0.5
Joint Compound	TSI	22-002	06/13/91		25.0
Joint Compound	TSI	22-002	06/13/91	D	29.0
Air Cell Insulation	TSI	23-001	06/13/91		40.0
Sheetrock/Joint Compound	Misc	23-002	06/13/91		2.0
Linoleum	Misc	23-003	06/13/91		25.0
Linoleum	Misc	23-004	06/13/91		30.0
Tar Paper	Misc	23-005	06/13/91		LT 0.5
Tar Paper	Misc	23-005	06/13/91	D	LT 0.5
Joint Compound	TSI	24-001	06/22/91		40.0
Air Cell Insulation	TSI	24-002	06/22/91		65.0
Air Cell Insulation	TSI	24-002	06/22/91	D	70.0
Linoleum	Misc	24-003	06/22/91		18.0
Tar Paper	Misc	24-004	06/22/91		LT 0.5
Roof Shingles	Misc	24-005	06/22/91		LT 0.5
Roof Sealant	Misc	24-006	06/22/91		LT 0.5
Air Cell Insulation	TSI	25-002	06/13/91		65.0
Joint Compound	TSI	25-001	06/13/91		45.0
Joint Compound	TSI	25-001	06/13/91	D	45.0
Linoleum	Misc	25-003	06/13/91		LT 0.5
Linoleum	Misc	25-004	06/13/91		15.0
Sheetrock/Joint Compound	Misc	25-005	06/13/91		LT 0.5
2x4 Ceiling Panels	Misc	31-001	06/19/91		LT 0.5
2x4 Ceiling Panels	Misc	31-001	06/19/91	D	LT 0.5
12x12 Floor Tiles	Misc	31-002	06/19/91		LT 0.5
Linoleum	Misc	31-003	06/19/91		LT 0.5
9x9 Floor Tiles	Misc	31-004	06/19/91		2.0
Air Cell Insulation	TSI	32-001	06/15/91		LT 0.5
Paper Pipe Wrap Insulation	TSI	32-002	06/15/91		15.0
Ceiling Sheet Panels	Misc	32-003	06/15/91		LT 0.5
Ceiling Sheet Panels	Misc	32-003	06/15/91	D	LT 0.5
9x9 Floor Tiles	Misc	37-001	06/17/91		LT 0.5
9x9 Floor Tiles	Misc	37-001	06/17/91	D	LT 0.5
Sheetrock/Joint Compound	Misc	39-001	06/14/91		LT 0.5
Sheetrock/Joint Compound	Misc	39-001	06/14/91	D	LT 0.5
12x12 Floor Tiles	Misc	39-002	06/14/91		2.0
Ceiling Sheet Panels	Misc	39-003	06/14/91		LT 0.5
Transite Panels	Misc	48-001	06/14/91		45.0
Linoleum	Misc	48-002	06/14/91		24.0
12x12 Floor Tiles	Misc	48-003	06/14/91		LT 0.5
9x9 Floor Tiles	Misc	48-004	06/14/91		3.0
Paper Pipe Wrap Insulation	TSI	48-005	06/14/91		30.0
Paper Pipe Wrap Insulation	TSI	48-005	06/14/91	D	30.0
Linoleum	Misc	49-001	06/21/91		24.0
2x4 Ceiling Panels	Misc	49-002	06/21/91		LT 0.5
Soundproofing	SM	49-003	06/21/91		15.0
Soundproofing	SM	49-003	06/21/91	D	15.0
12x12 Floor Tiles	Misc	49-004	06/21/91		LT 0.5

D - Duplicate Sample
 LT - Less Than
 All Level 1 Data

Analytical Results For Fort Douglas Asbestos Sampling

Material Description	Material Class	Sample ID	Sample Date	QC Type	Value %
12x12 Floor Tiles	Misc	49-005	06/21/91		LT 0.5
White Powder (unknown)	Misc	49-006	06/21/91		LT 0.5
White Powder (unknown)	Misc	49-006	06/21/91	D	LT 0.5
Air Cell Insulation	TSI	49-007	06/21/91		30.0
Linoleum	Misc	49-008	06/21/91		LT 0.5
2x2 Ceiling Panels	Misc	49-009	06/21/91		LT 0.5
Linoleum	Misc	49-010	06/21/91		20.0
12x12 Floor Tiles	Misc	49-011	06/21/91		LT 0.5
Transite Panels	Misc	50-001	06/15/91		55.0
Tar Paper	Misc	50-002	06/15/91		LT 0.5
Tar Paper	Misc	50-002	06/15/91	D	LT 0.5
Transite Panels	Misc	51-001	06/15/91		45.0
Tar Paper	Misc	51-002	06/15/91		LT 0.5
Tar Paper	Misc	51-002	06/15/91	D	LT 0.5
Sheetrock/Joint Compound	Misc	52-002	06/17/91		LT 0.5
Transite Panels	Misc	52-001	06/17/91		60.0
Transite Panels	Misc	52-001	06/17/91	D	60.0
Linoleum	Misc	52-003	06/17/91		LT 0.5
Linoleum	Misc	52-004	06/17/91		LT 0.5
Paper Pipe Wrap Insulation	TSI	53-001	06/20/91		35.0
Sheetrock	Misc	53-002	06/20/91		LT 0.5
Linoleum	Misc	53-003	06/20/91		LT 0.5
2x2 Ceiling Panels	Misc	53-004	06/20/91		LT 0.5
2x2 Ceiling Panels	Misc	53-004	06/20/91	D	LT 0.5
Linoleum	Misc	53-005	06/20/91		LT 0.5
9x9 Floor Tiles	Misc	54-001	06/12/91		LT 0.5
Sheetrock	Misc	54-002	06/12/91		LT 0.5
Transite Panels	Misc	54-003	06/12/91		15.0
Linoleum	Misc	54-007	06/12/91		15.0
Air Cell Insulation	TSI	54-004	06/12/91		20.0
Linoleum	Misc	54-006	06/12/91		3.0
2x4 Ceiling Panels	Misc	54-005	06/12/91		LT 0.5
Soundproofing	SM	54-008	06/12/91		8.0
Soundproofing	SM	54-009	06/12/91		6.0
Soundproofing	SM	54-009	06/12/91	D	9.0
Linoleum	Misc	54-010	06/12/91		20.0
Sheetrock	Misc	54-011	06/12/91		LT 0.5
Linoleum	Misc	55-001	06/18/91		24.0
9x9 Floor Tiles	Misc	55-002	06/18/91		8.0
Soundproofing	SM	55-003	06/18/91		12.0
Soundproofing	SM	55-003	06/18/91	D	16.0
Linoleum	Misc	55-004	06/18/91		21.0
Linoleum	Misc	55-005	06/18/91		15.0
Paper Pipe Wrap Insulation	TSI	56A-001	06/12/91		45.0
Linoleum	Misc	56A-002	06/12/91		25.0
Linoleum	Misc	56A-002	06/12/91	D	20.0
Linoleum	Misc	56A-003	06/12/91		35.0
Linoleum	Misc	56A-004	06/12/91		20.0
Linoleum	Misc	56A-005	06/12/91		20.0
Paper Pipe Wrap Insulation	TSI	56B-001	06/12/91		35.0
Paper Pipe Wrap Insulation	TSI	56B-001	06/12/91	D	35.0
Linoleum	Misc	56B-002	06/12/91		LT 0.5
Linoleum	Misc	56B-003	06/12/91		LT 0.5

D - Duplicate Sample
 LT - Less Than
 All Level 1 Data

Analytical Results For Fort Douglas Asbestos Sampling

Material Description	Material Class	Sample ID	Sample Date	QC Type	Value %
Paper Pipe Wrap Insulation	TSI	57A-001	06/18/91		40.0
Linoleum	Misc	57A-002	06/18/91		24.0
Linoleum	Misc	57A-002	06/18/91	D	20.0
Transite Panels	Misc	57A-003	06/18/91		60.0
Linoleum	Misc	57A-004	06/18/91		23.0
Linoleum	Misc	57A-005	06/18/91		LT 0.5
Paper Pipe Wrap Insulation	TSI	57B-001	06/14/91		60.0
Ceiling and Wall Plaster	Misc	57B-002	06/14/91		LT 0.5
Linoleum	Misc	57B-003	06/14/91		LT 0.5
Paper Pipe Wrap Insulation	TSI	57B-001	06/14/91	D	65.0
MAG-Block Insulation	TSI	58A-001	06/14/91		45.0
Paper Pipe Wrap Insulation	TSI	58A-002	06/14/91		LT 0.5
Paper Pipe Wrap Insulation	TSI	58A-002	06/14/91	D	LT 0.5
12x12 Floor Tiles	Misc	58A-003	06/14/91		LT 0.5
MAG-Block Insulation	TSI	58B-001	06/19/91		35.0
MAG-Block Insulation	TSI	58B-001	06/19/91	D	40.0
12x12 Floor Tiles	Misc	58B-002	06/19/91		LT 0.5
Linoleum	Misc	58B-003	06/19/91		24.0
Transite Panels	Misc	58B-004	06/19/91		70.0
Linoleum	Misc	59-001	06/13/91		25.0
Linoleum	Misc	59-001	06/13/91	D	28.0
Adhesive Materials	Misc	59-002	06/13/91		LT 0.5
Linoleum	Misc	59-003	06/13/91		LT 0.5
Joint Compound	TSI	59-004	06/13/91		LT 0.5
MAG-Block Insulation	TSI	60A-001	06/19/91		20.0
MAG-Block Insulation	TSI	60A-001	06/19/91	D	20.0
Air Cell Insulation	TSI	60B-001	06/19/91		30.0
Linoleum	Misc	60B-002	06/19/91		LT 0.5
Transite Panels	Misc	60B-003	06/19/91		65.0
Transite Panels	Misc	60B-003	06/19/91	D	70.0
Tar Paper	Misc	60B-004	06/19/91		LT 0.5
9x9 Floor Tiles	Misc	60B-005	06/19/91		LT 0.5
Linoleum	Misc	60B-006	06/19/91		LT 0.5
Transite Panels	Misc	61-001	06/20/91		65.0
Transite Panels	Misc	61-001	06/20/91	D	70.0
Ceiling Paper	Misc	62-001	06/13/91		LT 0.5
Ceiling Paper	Misc	62-001	06/13/91	D	LT 0.5
Adhesive Materials	Misc	62-002	06/13/91		LT 0.5
Sheetrock	Misc	62-003	06/13/91		LT 0.5
Linoleum	Misc	62-004	06/13/91		LT 0.5
Ceiling Paper	Misc	63-001	06/13/91		LT 0.5
9x9 Floor Tiles	Misc	63-002	06/13/91		7.0
Linoleum	Misc	63-003	06/13/91		LT 0.5
Linoleum	Misc	63-004	06/13/91		LT 0.5
Linoleum	Misc	63-005	06/13/91		LT 0.5
9x9 Floor Tiles	Misc	63-002	06/13/91	D	7.0
Joint Compound	TSI	64A-001	06/14/91		LT 0.5
Air Cell Insulation	TSI	64A-002	06/14/91		75.0
Air Cell Insulation	TSI	64A-002	06/14/91	D	70.0
Paper Pipe Wrap Insulation	TSI	64A-003	06/14/91		LT 0.5
9x9 Floor Tiles	Misc	64A-004	06/14/91		LT 0.5
Air Cell Insulation	TSI	64B-001	06/13/91		30.0
Air Cell Insulation	TSI	64B-001	06/13/91	D	35.0

D - Duplicate Sample
 LT - Less Than
 All Level 1 Data

Analytical Results For Fort Douglas Asbestos Sampling

Material Description	Material Class	Sample ID	Sample Date	QC Type	Value %
Joint Compound	TSI	64B-002	06/13/91		30.0
Wire Wrap	Misc	64B-003	06/13/91	LT	0.5
12x12 Floor Tiles	Misc	64B-004	06/13/91	LT	0.5
Air Cell Insulation	TSI	65A-001	06/14/91		45.0
Ceiling and Wall Plaster	Misc	65A-003	06/14/91	LT	0.5
Ceiling and Wall Plaster	Misc	65A-003	06/14/91	D LT	0.5
Linoleum	Misc	65A-002	06/14/91		20.0
Joint Compound	TSI	65B-001	06/22/91		40.0
Joint Compound	TSI	65B-001	06/22/91	D	40.0
Air Cell Insulation	TSI	65B-002	06/22/91		65.0
Linoleum	Misc	65B-003	06/22/91	LT	0.5
MAG-Block Insulation	TSI	66A-001	06/14/91		35
2x4 Ceiling Panels	Misc	66A-002	06/14/91	LT	0.5
2x4 Ceiling Panels	Misc	64A-002	06/14/91	D LT	0.5
MAG-Block Insulation	TSI	66B-001	06/10/91		25.0
MAG-Block Insulation	TSI	66B-001	06/10/91	D	30.0
Sheetrock	Misc	66B-002	06/10/91	LT	0.5
Linoleum	Misc	66B-003	06/10/91	LT	0.5
Linoleum	Misc	66B-004	06/10/91	LT	0.5
Linoleum	Misc	66B-005	06/10/91	LT	0.5
Transite Panels	Misc	69-001	06/15/91		50.0
Transite Panels	Misc	69-001	06/15/91	D	55.0
Tar Paper	Misc	69-002	06/15/91	LT	0.5
Sheetrock	Misc	350-001	06/15/91	LT	0.5
Sheetrock	Misc	350-001	06/15/91	D LT	0.5
Roof Shingles	Misc	350-002	06/15/91	LT	0.5
Roof Shingles	Misc	350-003	06/15/91	LT	0.5
Tar Paper	Misc	350-004	06/15/91	LT	0.5
Concrete Expansion/Joint	Misc	351-001	06/15/91	LT	0.5
Concrete Expansion/Joint	Misc	351-001	06/15/91	D LT	0.5

D - Duplicate Sample
 LT - Less Than
 All Level 1 Data

Appendix B

Locations of Asbestos Samples at
Fort Douglas, Utah, Excessed Area

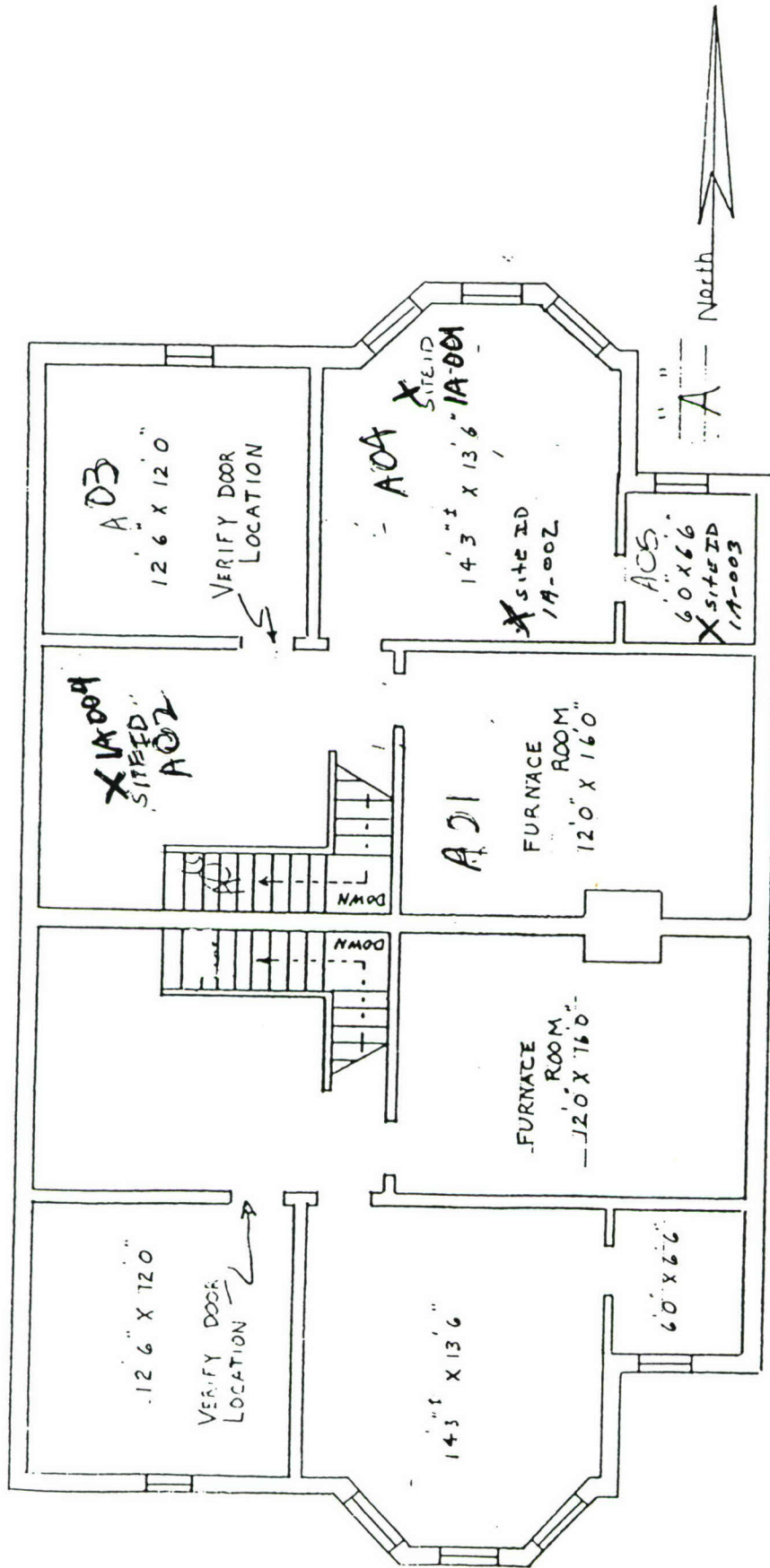

OFFICE OF THE FACILITIES ENGINEER FORT DOUGLAS, UTAH			
QUARTERS T-A BASEMENT FLOOR PLAN			
DRAWN DRW	DATE 1/7/82	CHECKED	FILE
SCALE	SHEET	OF	

APPROVED

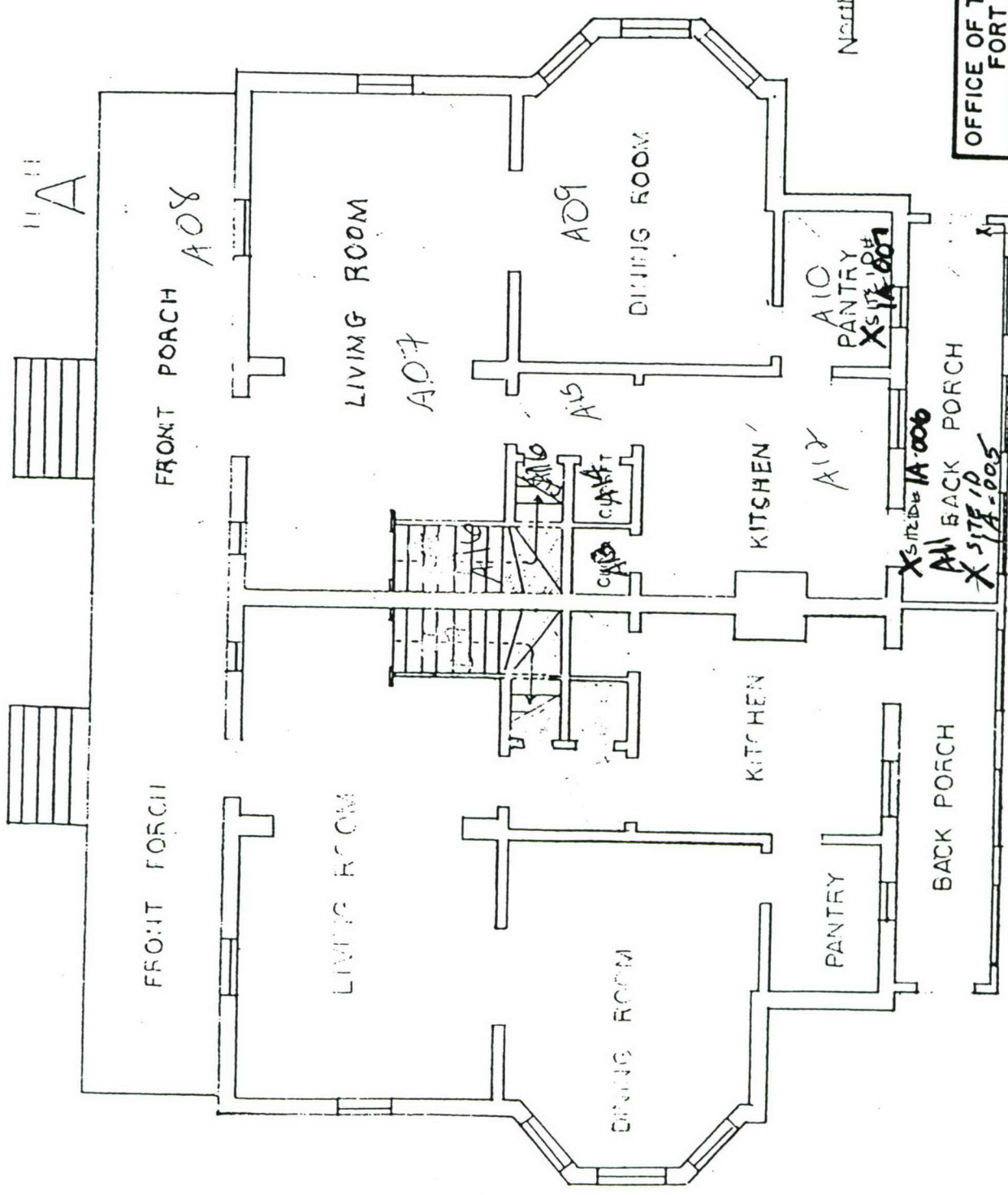

North

OFFICE OF THE FACILITIES ENGINEER FORT DOUGLAS, UTAH			
QUARTERS 1-A		MAIN FLOOR PLAN	
DRAWN	DRW	DATE	CHECKED
		12/16/51	
SCALE	1/8" = 1'	SHEET	OF
			FILE

APPROVED

SITE NO. 1A-005

X SITE NO. 1A-006
X SITE NO. 1A-005

PANTRY
X SITE NO. 1A-007

KITCHEN

DINING ROOM

A09

LIVING ROOM

A07

FRONT PORCH

A08

"A"

DINING ROOM

KITCHEN

PANTRY

BACK PORCH

LIVING ROOM

FRONT PORCH

STAIRS

STAIRS

STAIRS

STAIRS

STAIRS

STAIRS

STAIRS

STAIRS

STAIRS

STAIRS

STAIRS

STAIRS

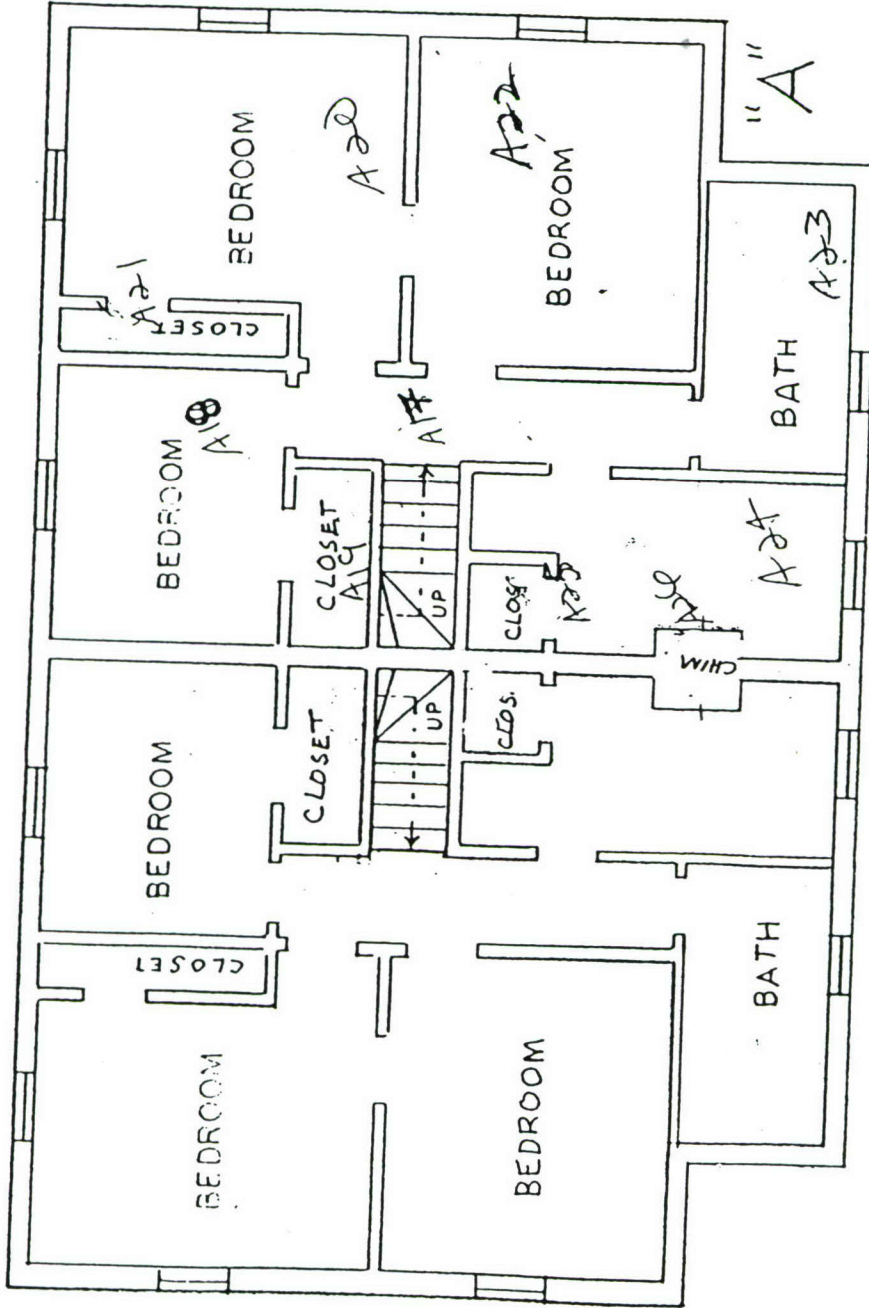

OFFICE OF THE FACILITIES ENGINEER FORT DOUGLAS, UTAH			
QUARTERS 1-A			
UPSTAIRS FLOOR PLAN			
DRAWN	DRW	DATE	CHECKED
SCALE	1/8" = 1'	12/18/81	
SHEET		OF	
FILE			

APPROVED

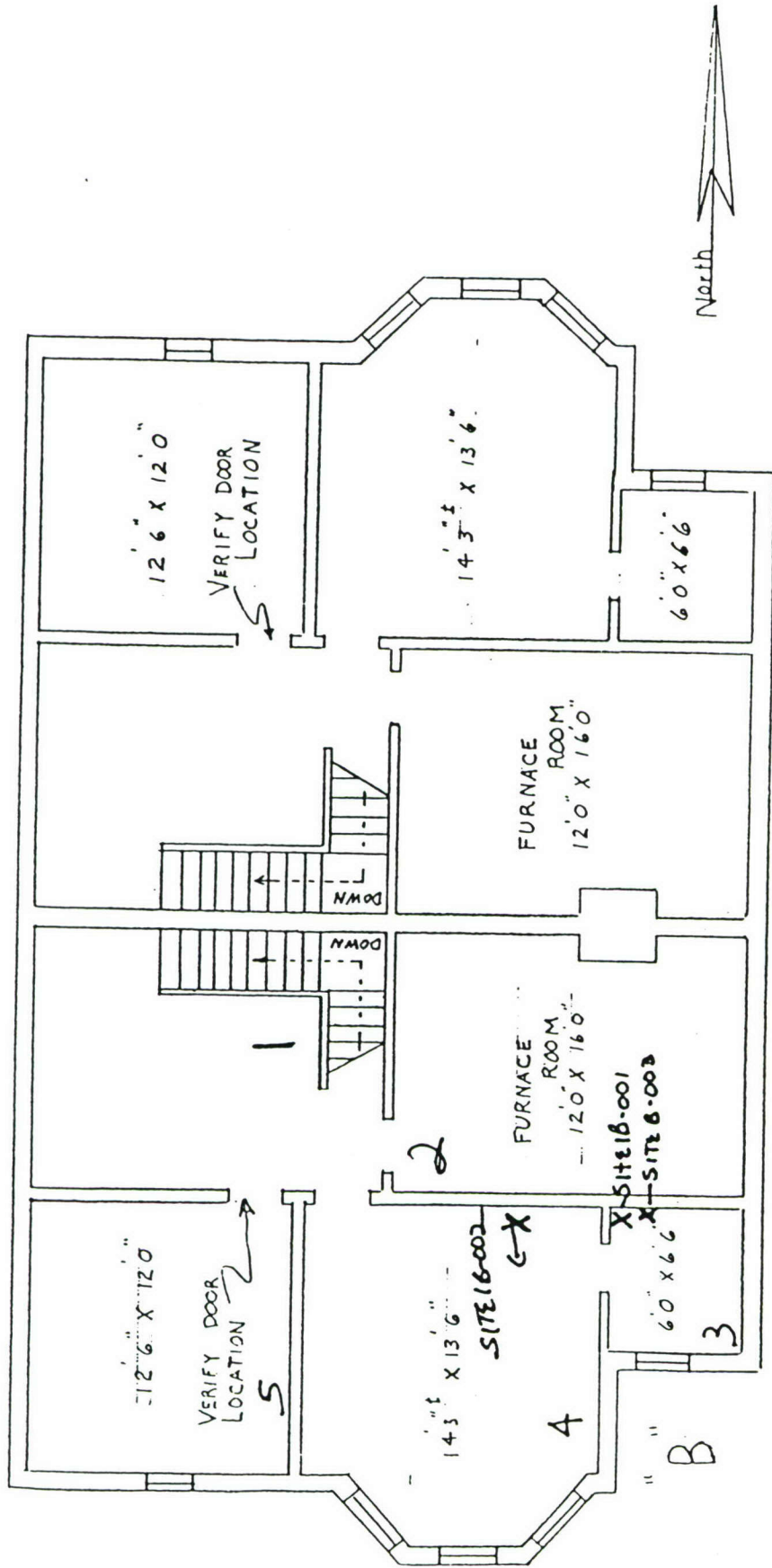

OFFICE OF THE FACILITIES ENGINEER FORT DOUGLAS, UTAH			
QUARTERS 1-B BASEMENT FLOOR PLAN			
DRAWN DRW	DATE 1/7/92	CHECKED	FILE
SCALE	SHEET		

1B

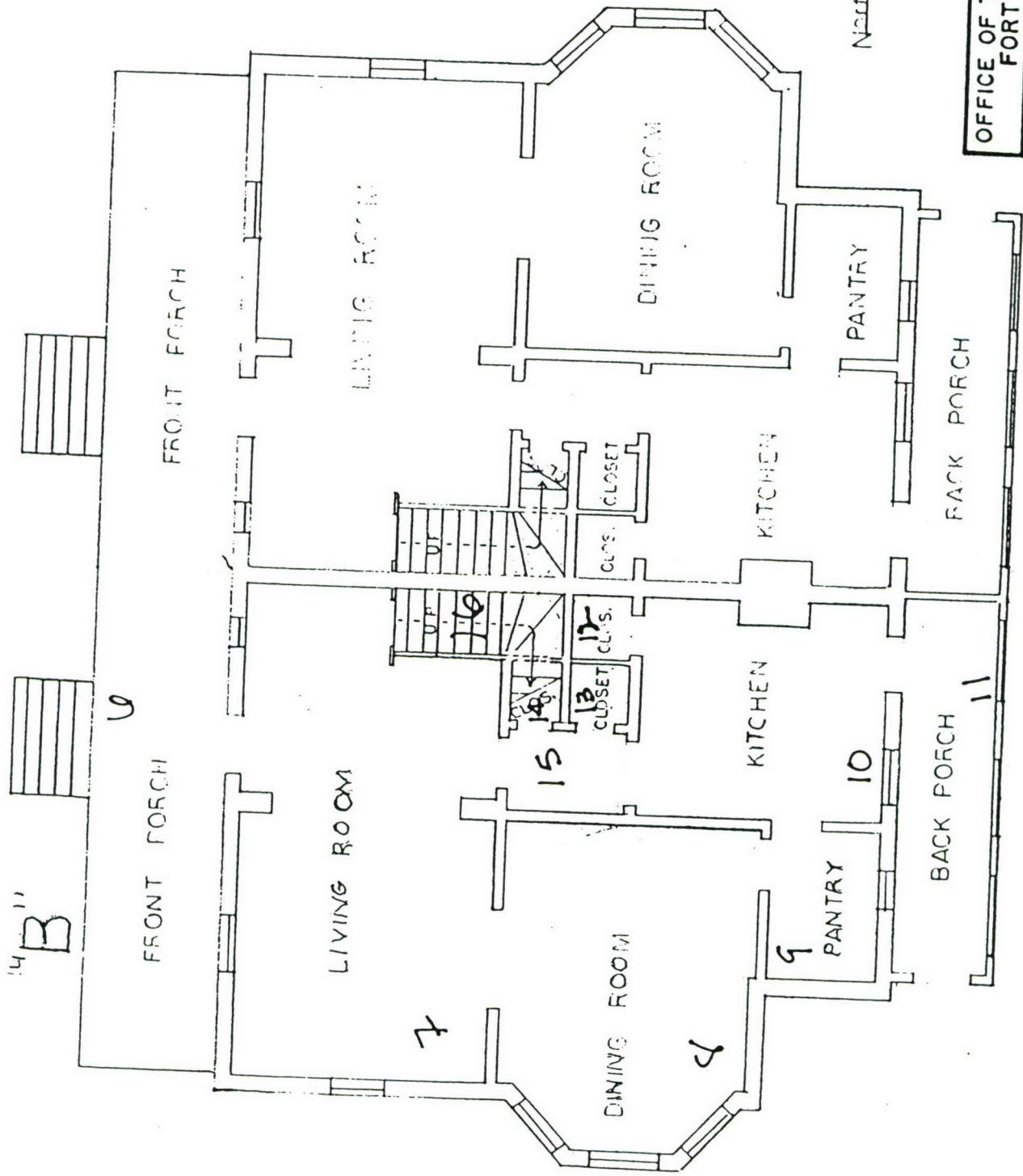

OFFICE OF THE FACILITIES ENGINEER FORT DOUGLAS, UTAH			
QUARTERS 1 B		MAIN FLOOR PLAN	
DRAWN	DRW	DATE	12/16/61
CHECKED		CHECKED	
SCALE	1/8" = 1'	FILE	

APPROVED

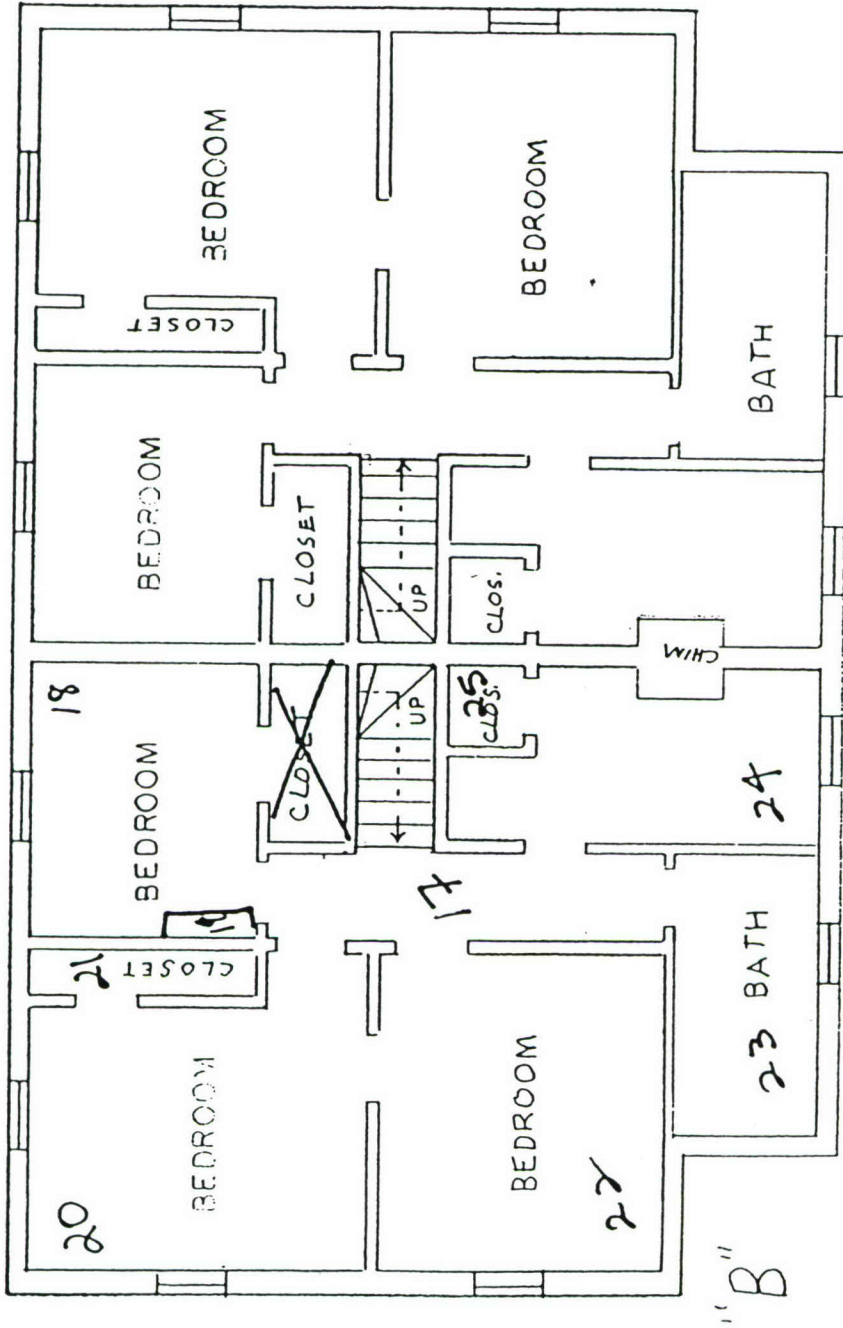

170-
attn.

OFFICE OF THE FACILITIES ENGINEER FORT DOUGLAS, UTAH			
QUARTERS 1 'B UPSTAIRS FLOOR PLAN			
DRAWN DRW	DATE 12/12/51	CHECKED	FILE
SCALE	SHEET		

APPROVED

Buildings A

Basement Floor Plan

X 20ft
SITE ID A1-001
5 joints
Gravim

X
3 runs - 10ft
of any cell
3 joints

X
CLINICAL



X SITE ID
2A-002

up

12 RIBS
9 joints

STAIRS

1

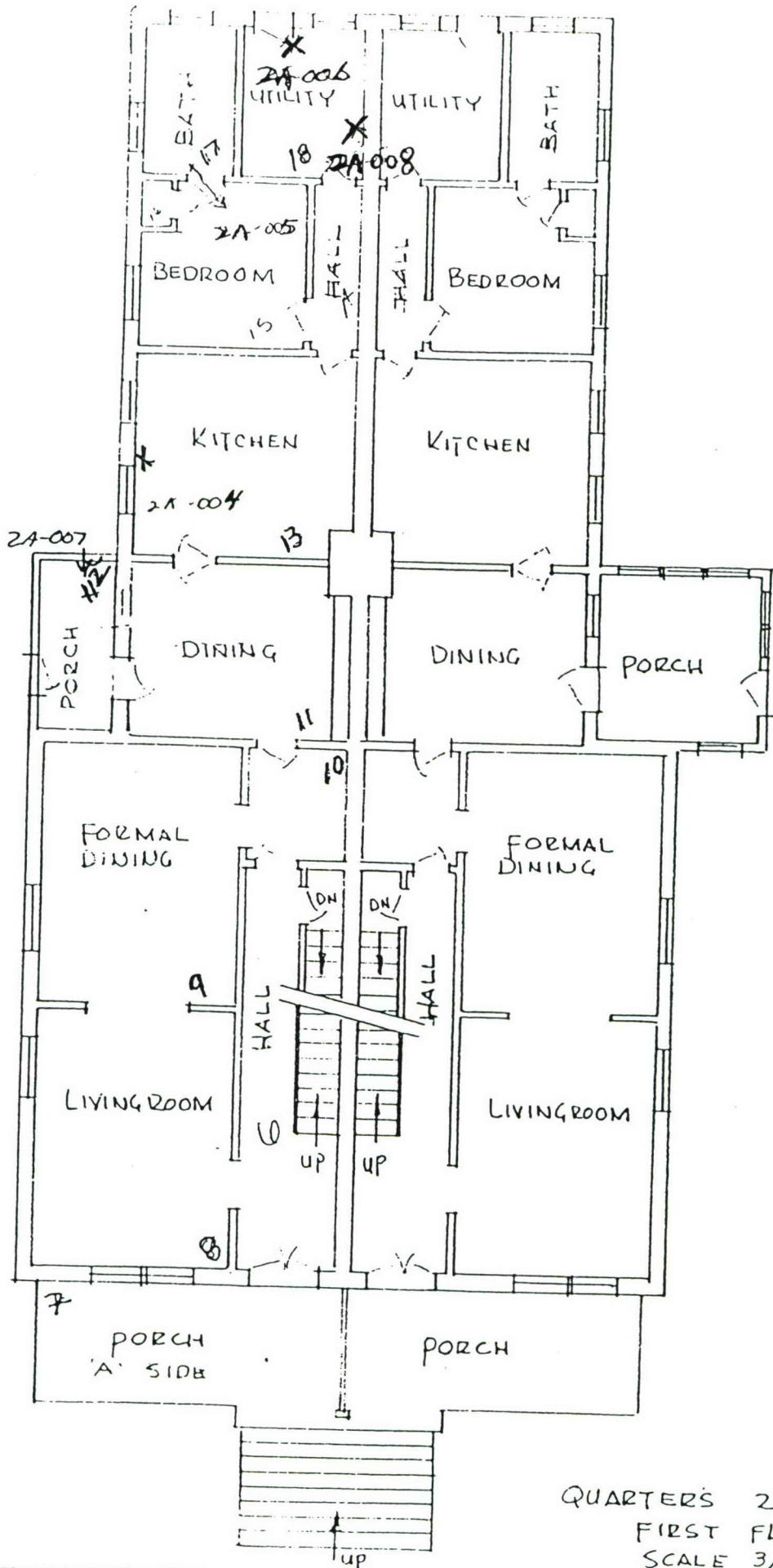

QUARTERS 2A
 FIRST FLOOR
 SCALE 3/32" = 1'-0"

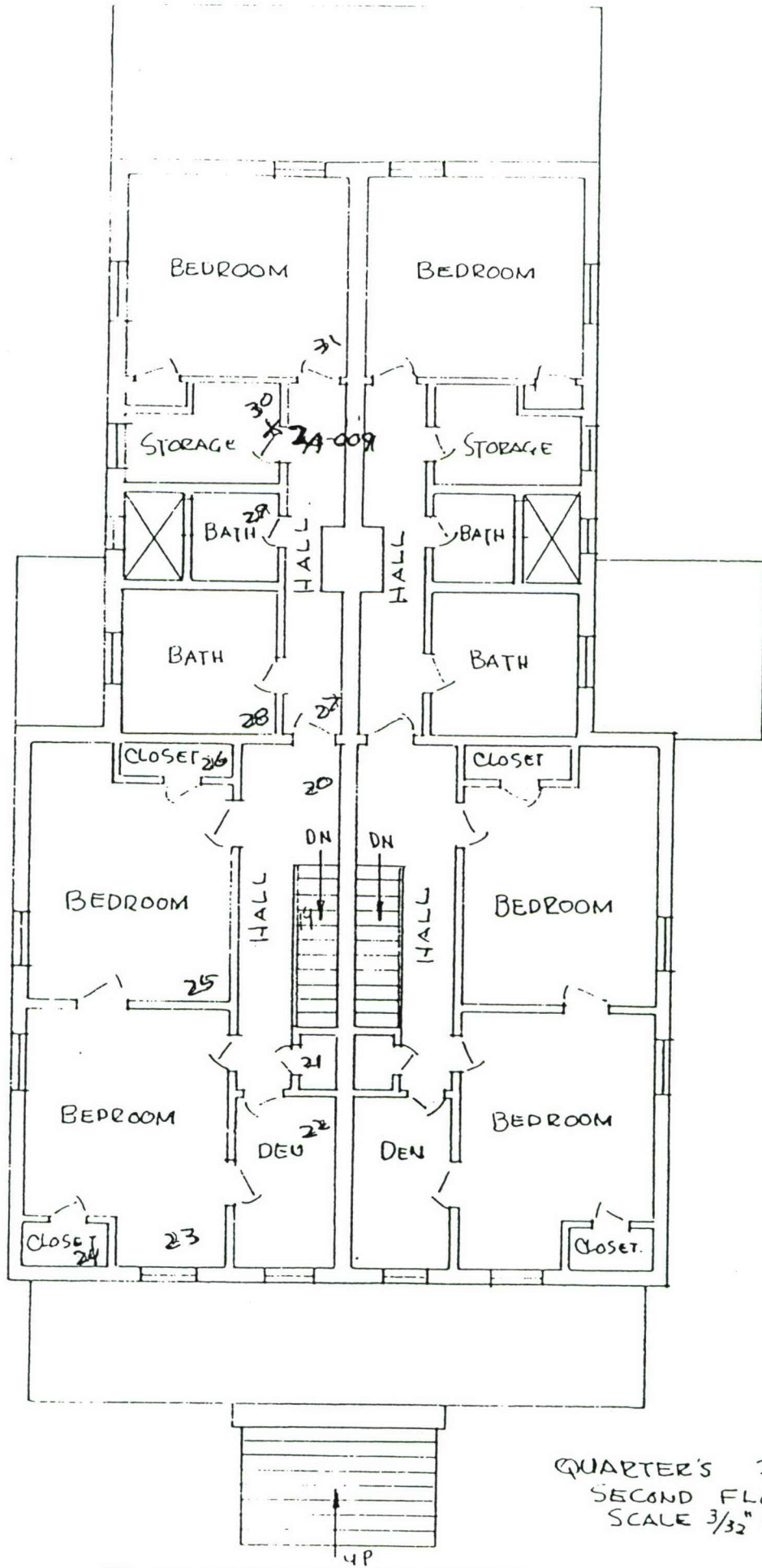

QUARTERS 2A
 SECOND FLOOR
 SCALE 3/32" = 1'-0"

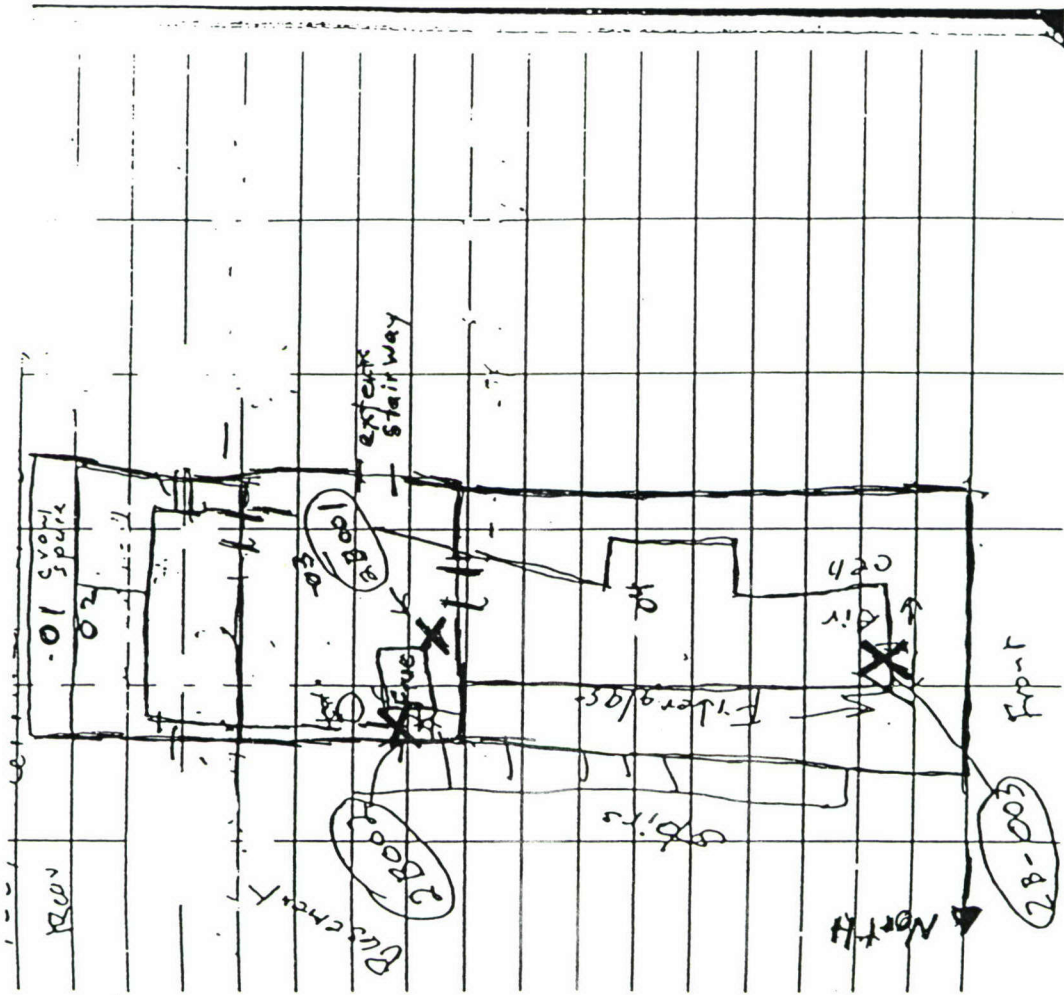

Building 2B
 Basement

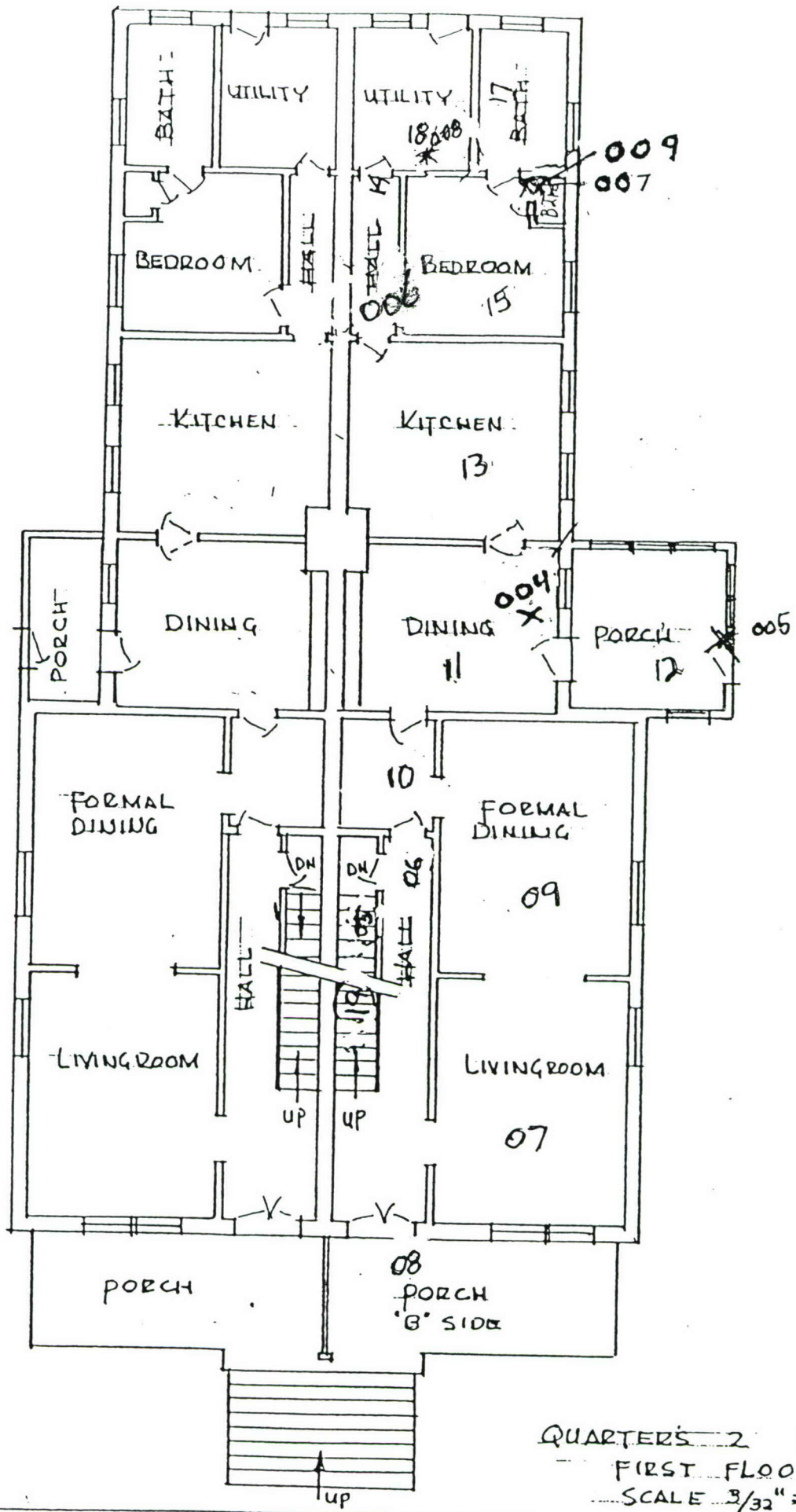

QUARTERS 2 B
 FIRST FLOOR
 SCALE 3/32" = 1'-0"

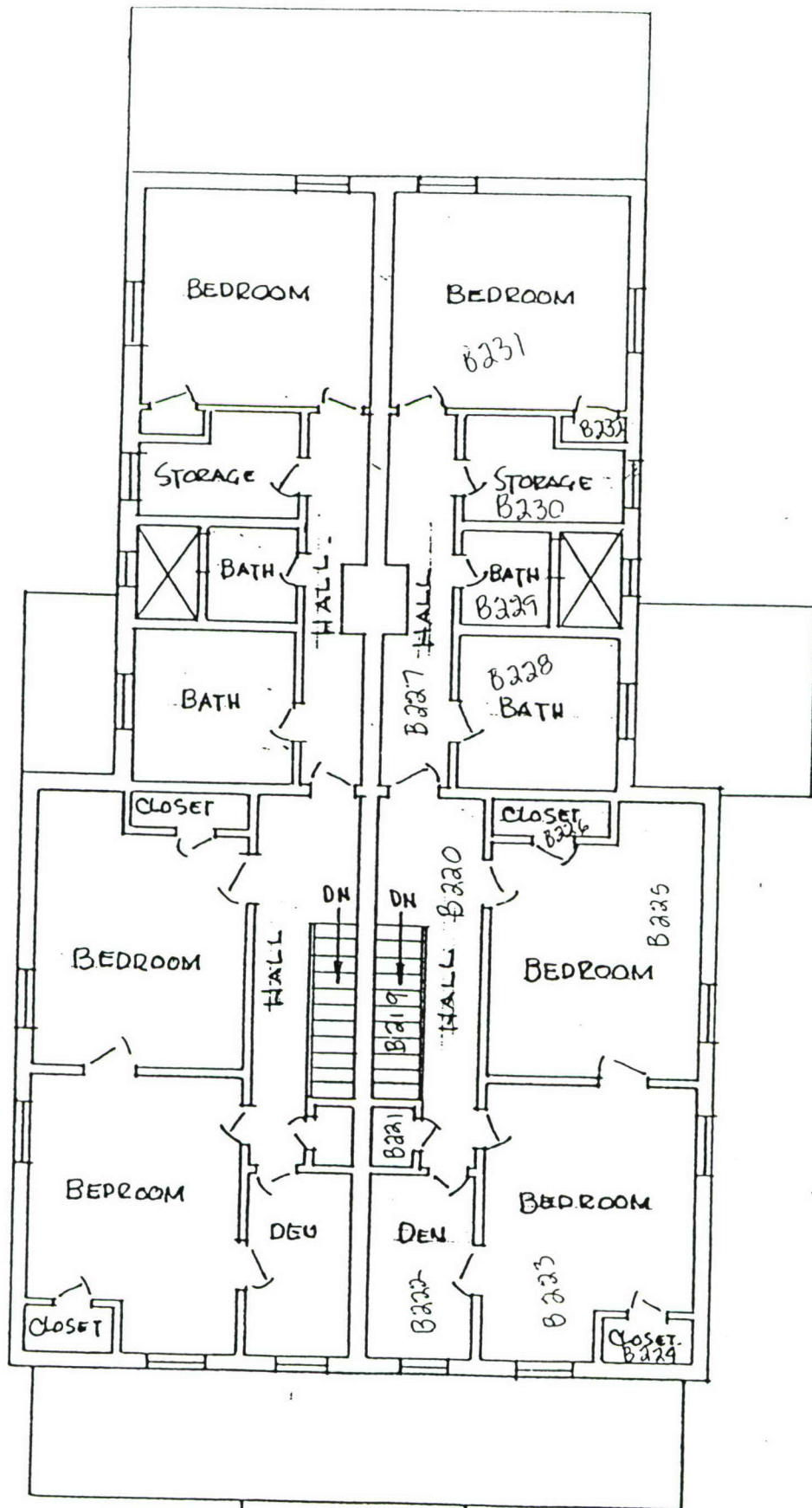

QUARTER'S 2 B
 SECOND FLOOR
 SCALE 3/32" = 1'0"

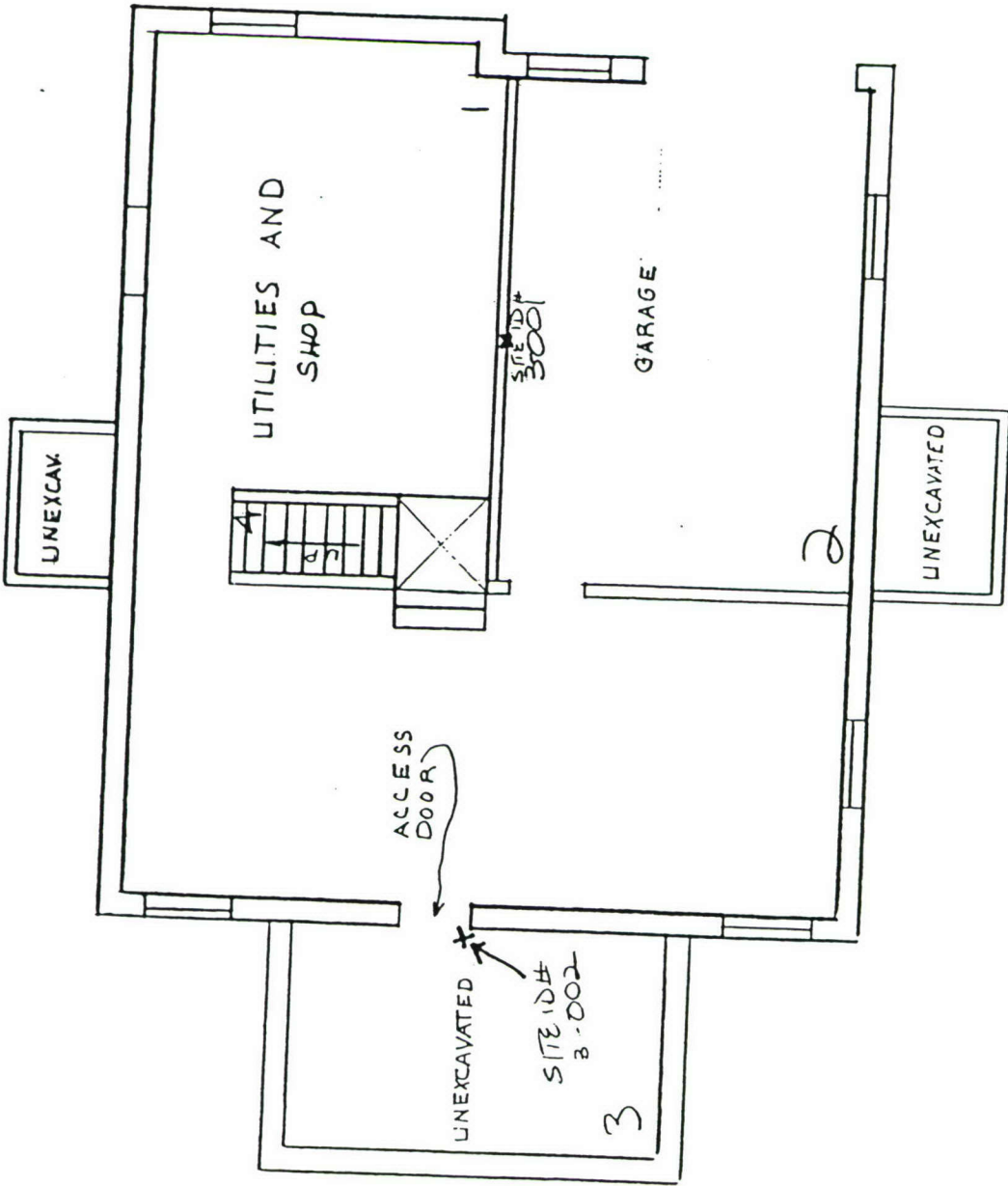

SCALE 1/8" = 1'

QTR'S - 3 - BASEMENT

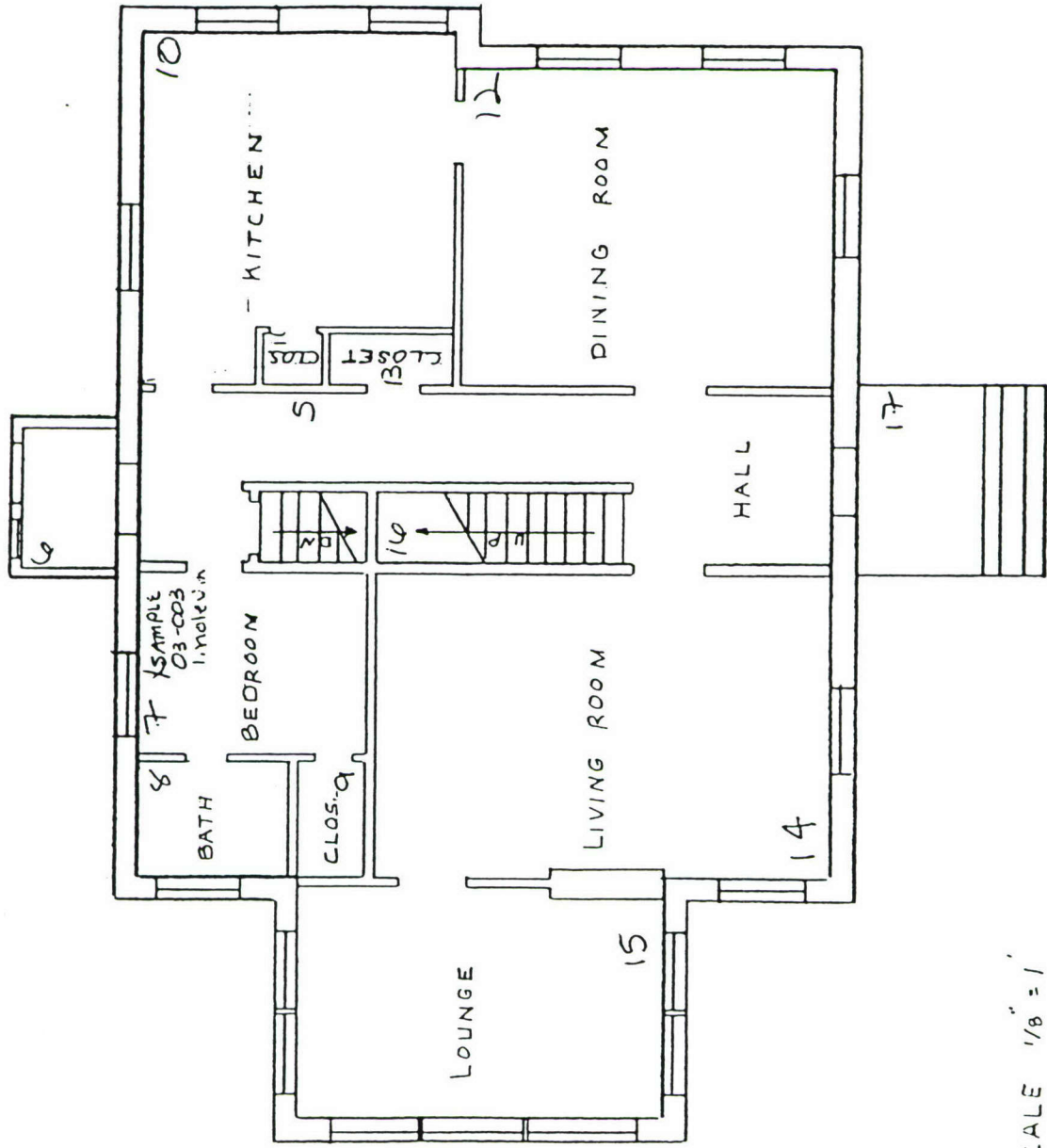

SCALE 1/8" = 1'

QTR'S - 3 - MAIN FLOOR

ATTIC = 18, 18a

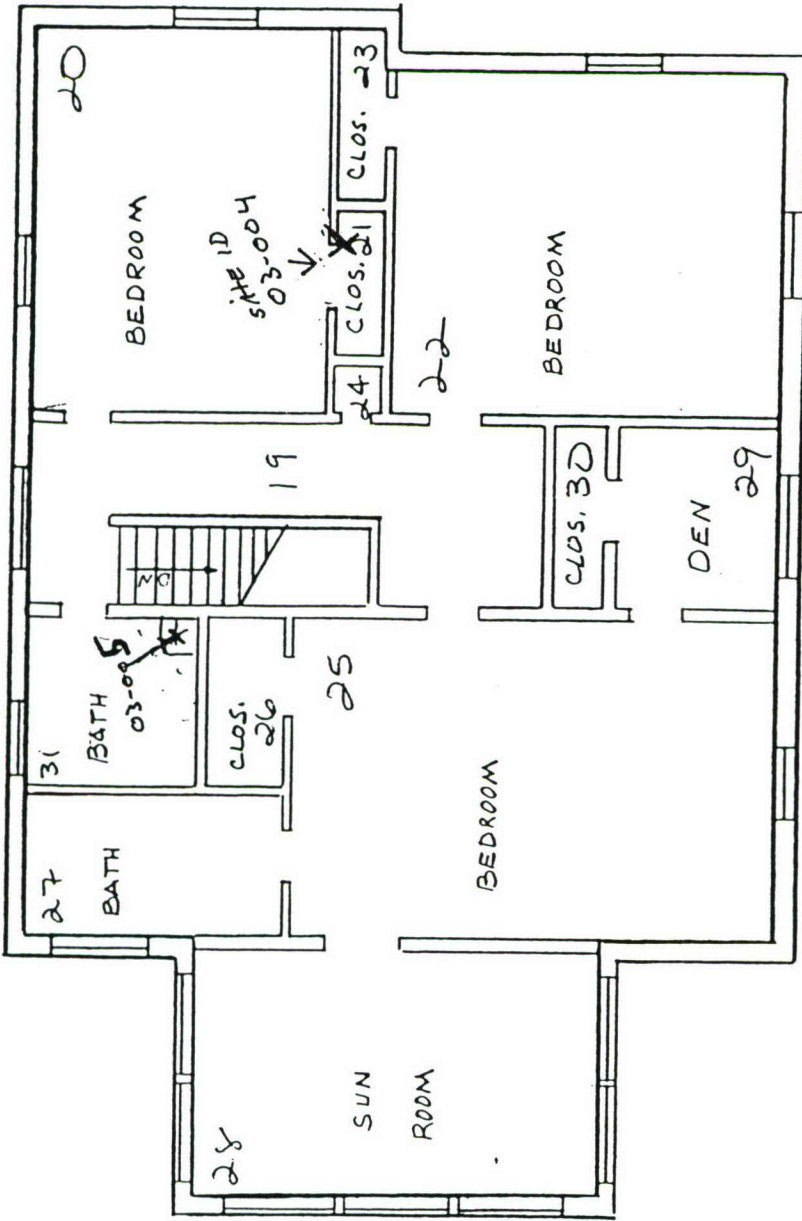

QTR'S -3 SECOND FLOOR
SCALE 1/8" = 1'

004 (g) concrete floor, air cell, mag, fiberglass
 pipe insul, pleator (S&W)
 * could not access room directly
 was only able to view through
 a window

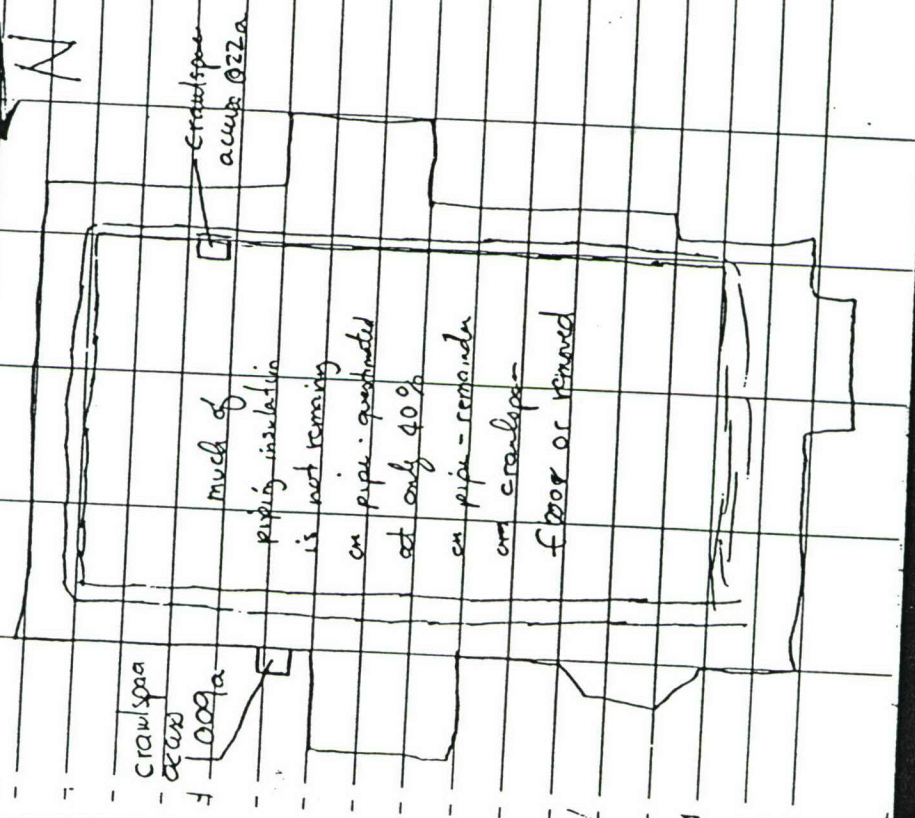

crawl space
 access
 009a

crawl space
 access @ 22a

much of
 piping insulation
 is not remaining
 on pipe - questionable
 at only 40%
 on pipe - remainder
 on crawlspace -
 floor or removed

12/09

sample # 4-006
at base of left
door to
FS004

Basement - see notes on pg. 001-087

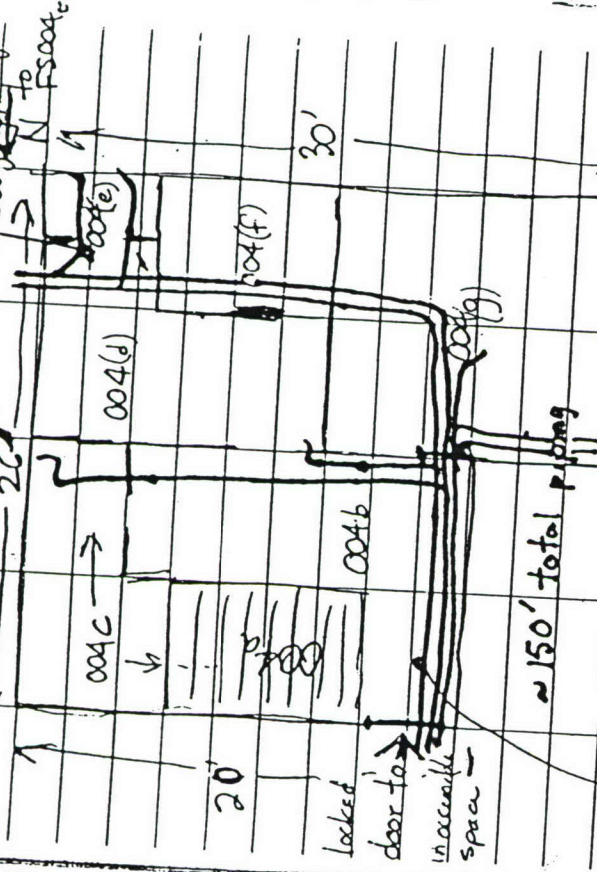

004(a) basement crawl space - unexcavated
air cell debris on floor - See diagram

on pg 001-088

BA 6/18/01

Sample # 4-008

block pipe insulation at base of pipe
of stairway 6' E from floor 3' from
North wall



site ID-
4-001

site ID
4-001

site ID 4-007

site ID 4-003

site ID
4-002 & D

site ID
4-002

X004

BDC #4
1st FLOOR PLAN
3/32" = 1'-0"

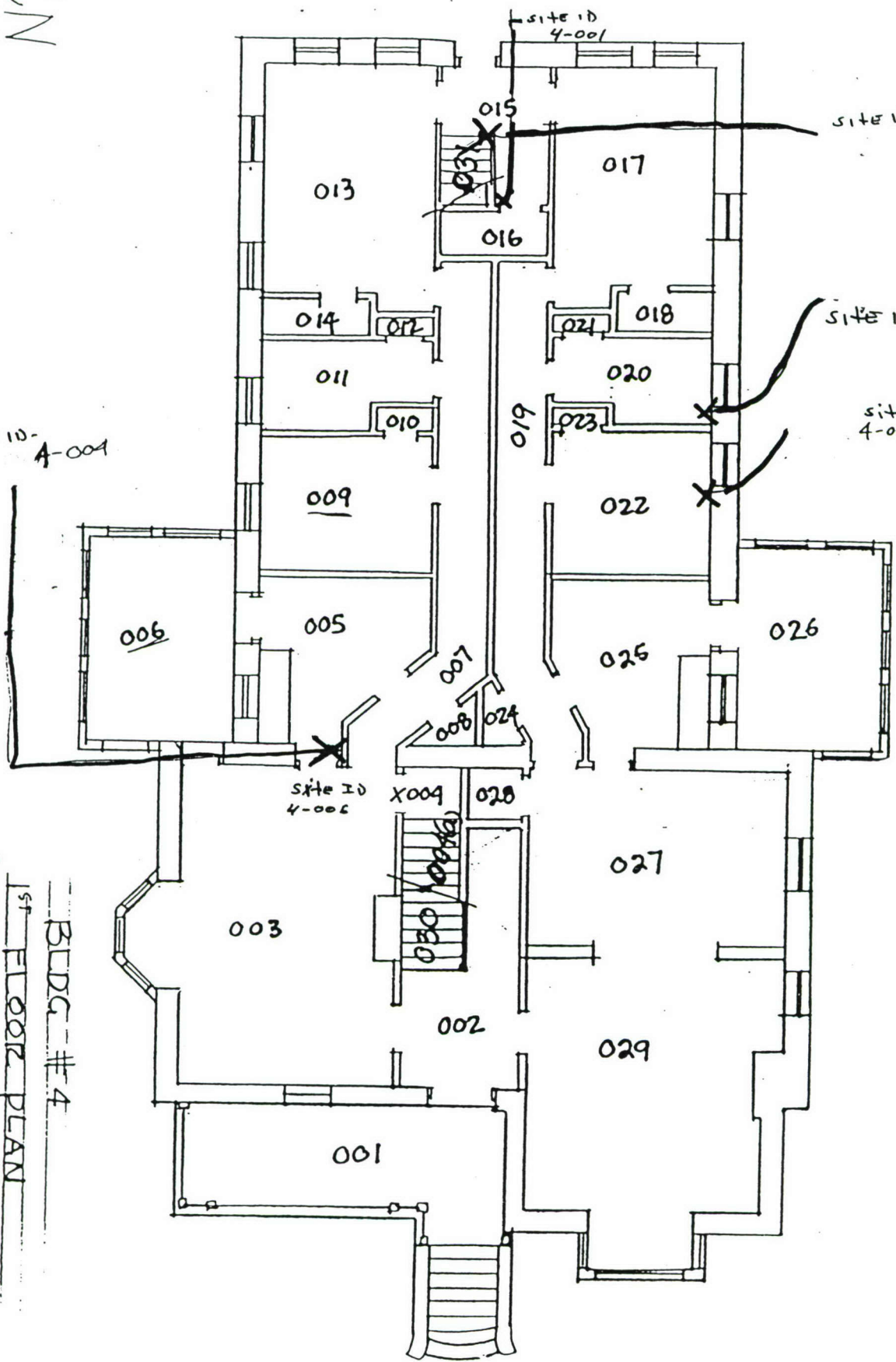

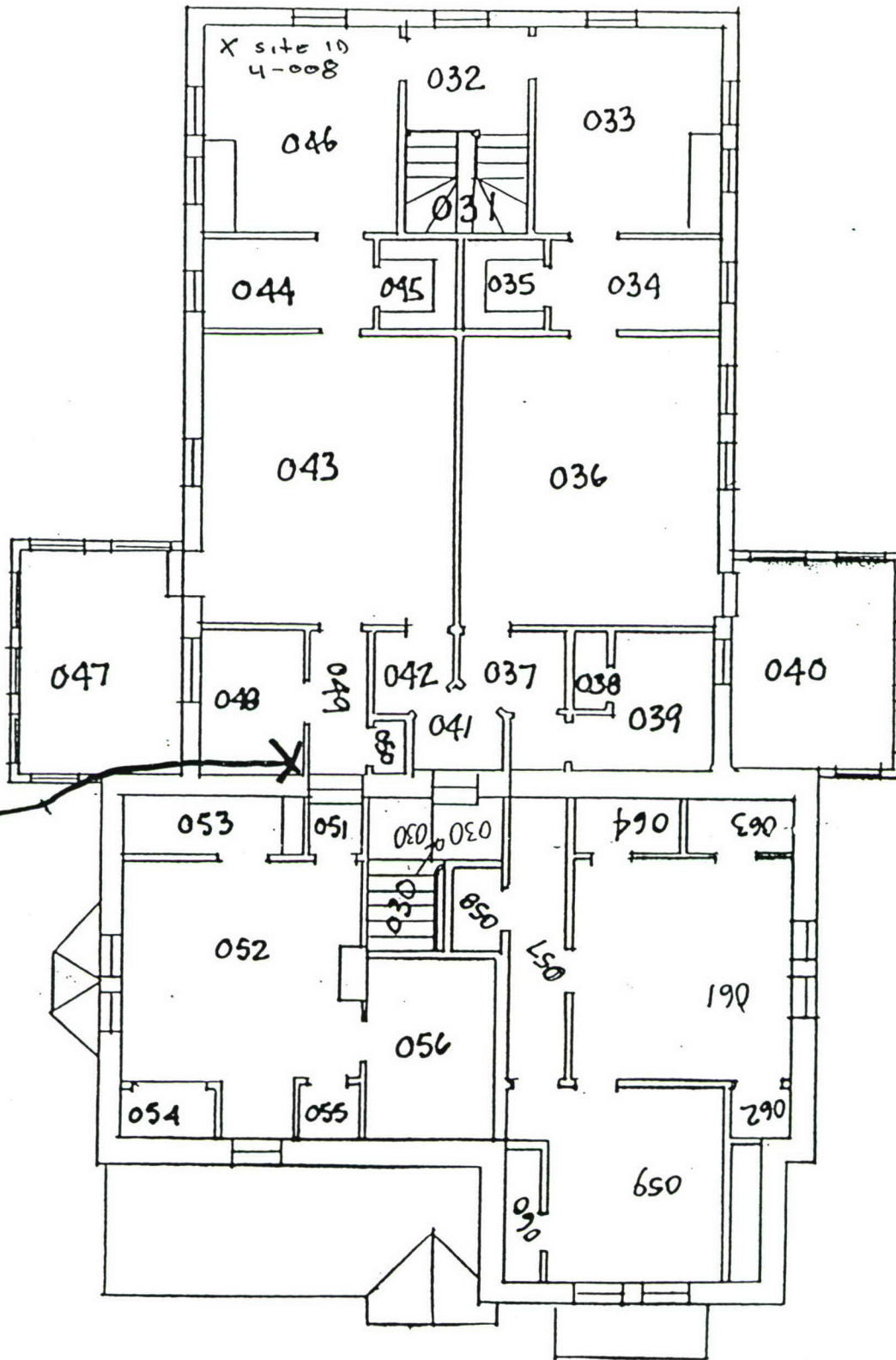

site 10
4-007

BLDG # 4
2nd FLOOR PLAN
3/32" = 1'-0"

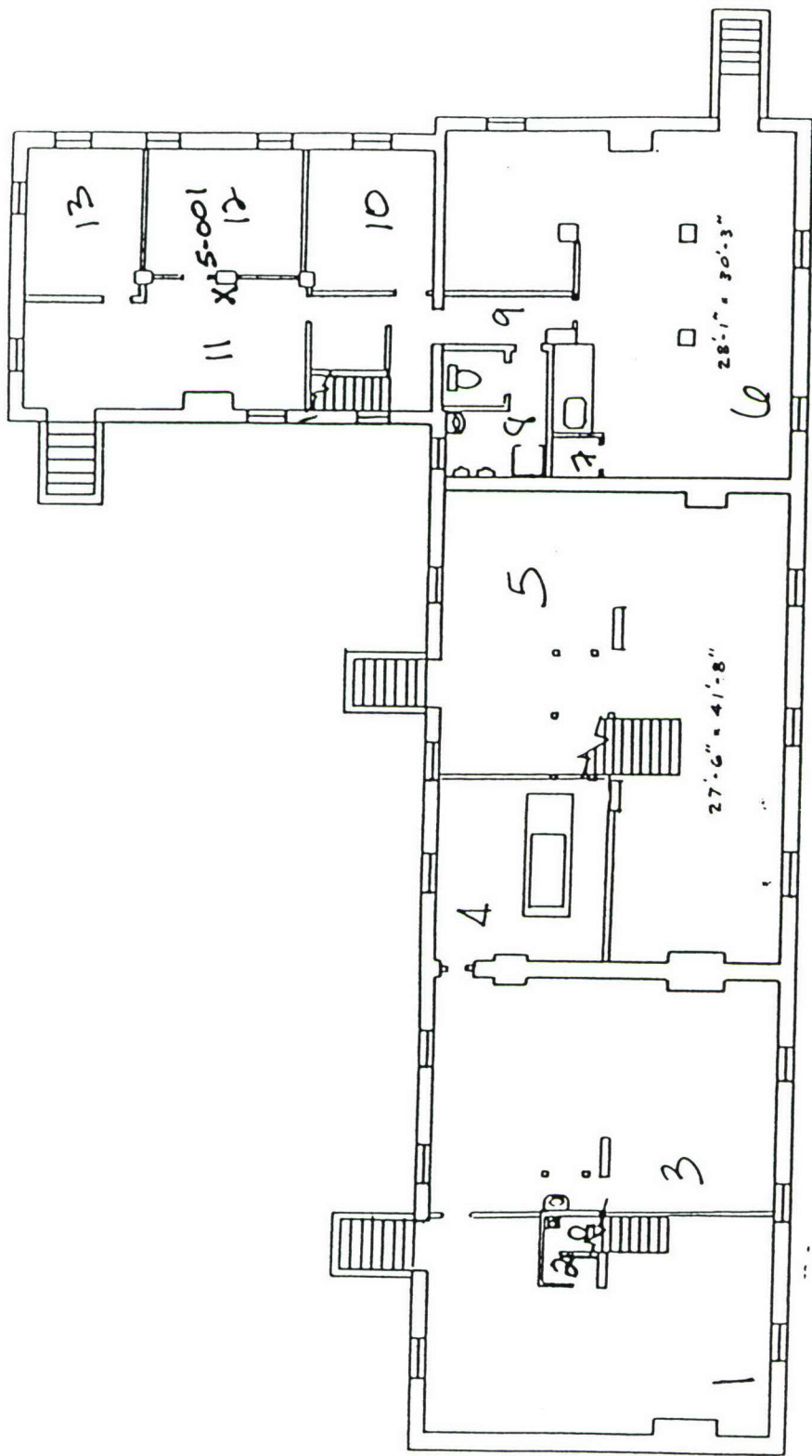

BASEMENT BLDG. 5
SCALE 1/16" = 1'

OFFICE OF THE FACILITIES ENGINEER FORT DOUGLAS, UTAH		
DRAWN	DATE	CHECKED
SCALE		FILE

REV. 4-28-89 R.B.L.
ASB/MSR

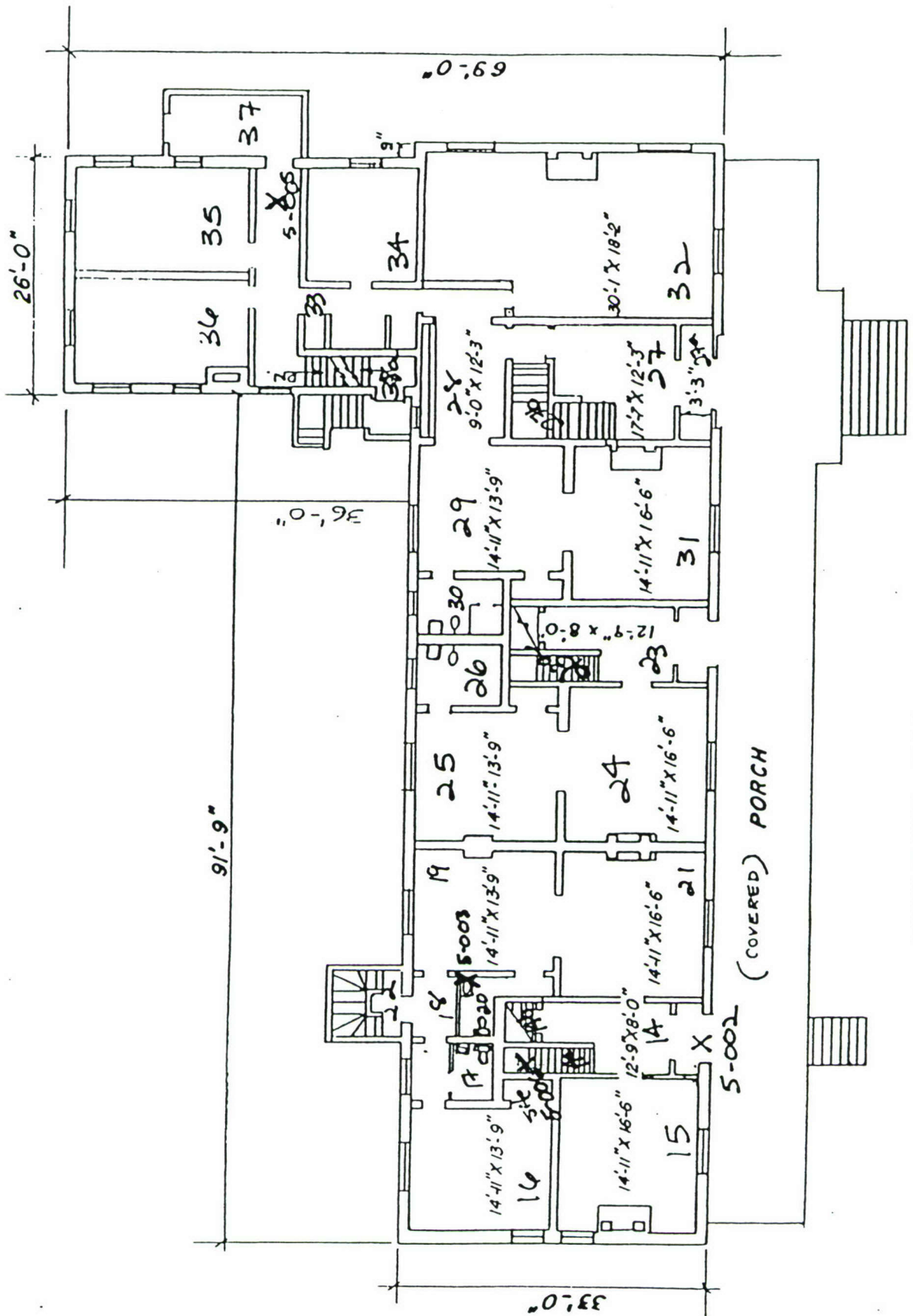

FIRST FLOOR BLDG. 5 scale: 1/16" = 1'-0"

REV. 4-28-39 R.D.L.

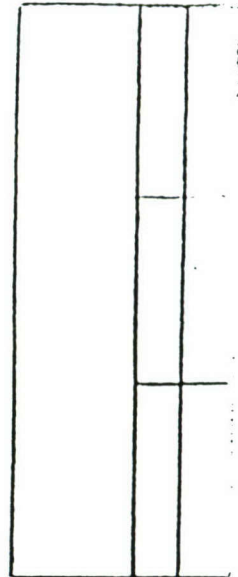

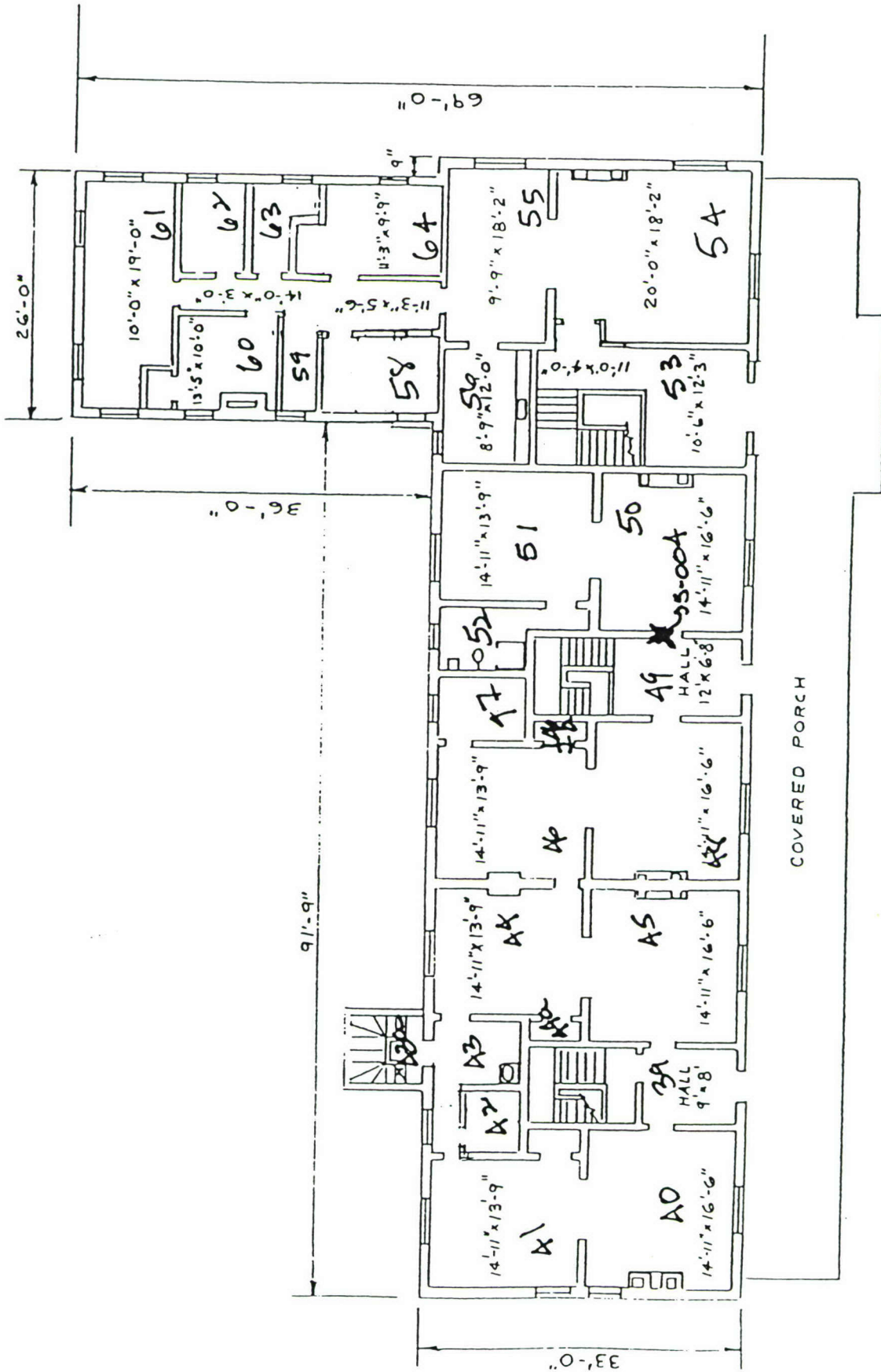

SECOND FLOOR BLDG. 5
 SCALE 1/16" = 1'-0"

REV 4-29 73 R 21

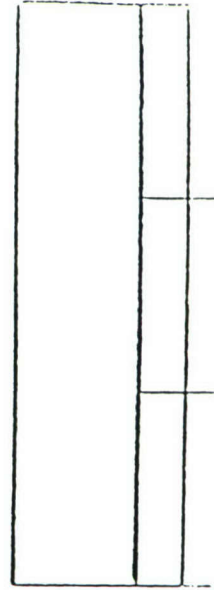

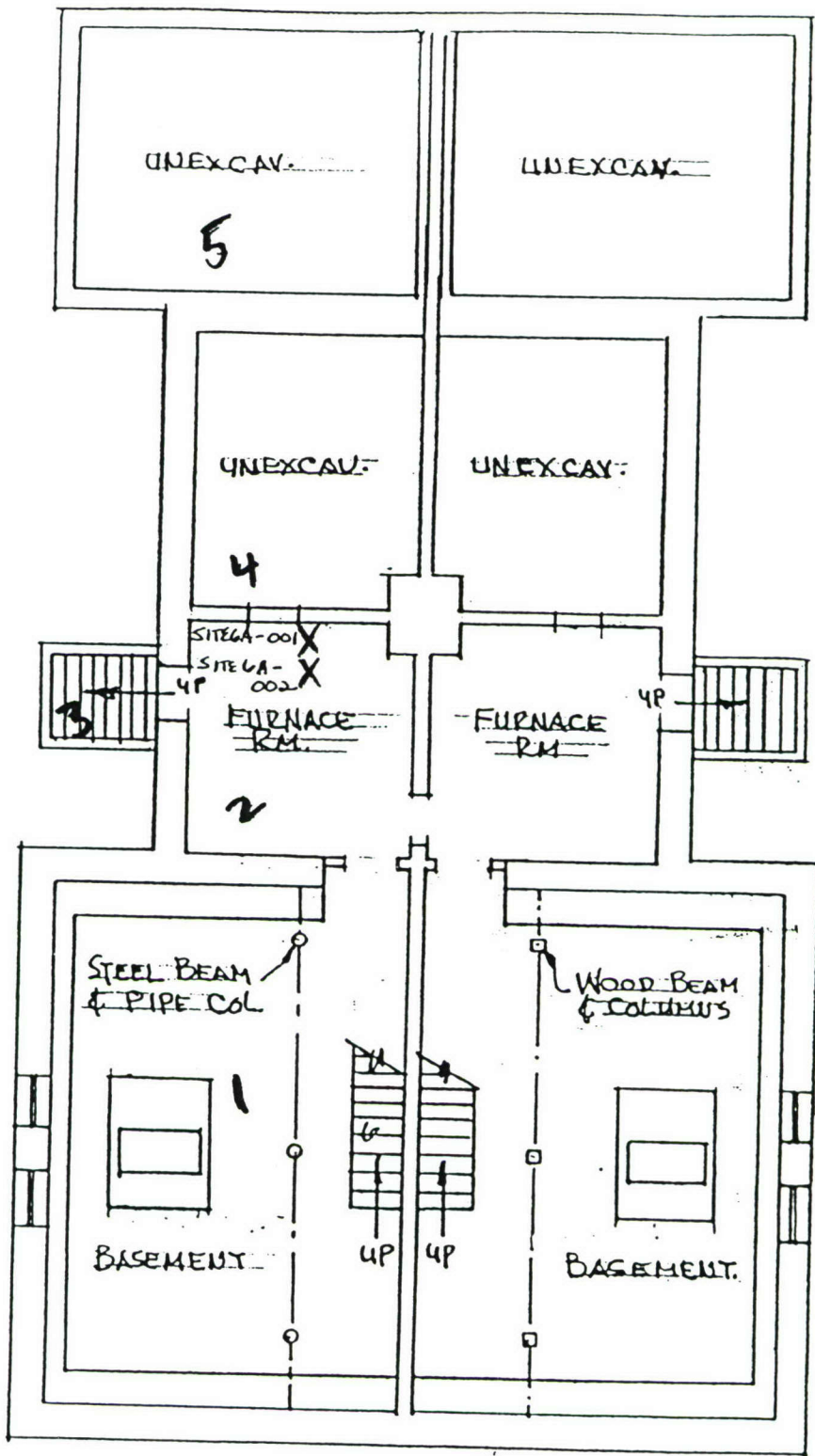

"A" SIDE

BASEMENT FLOOR

QUARTERS - 6
 $\frac{3}{32}'' = 1'-0''$

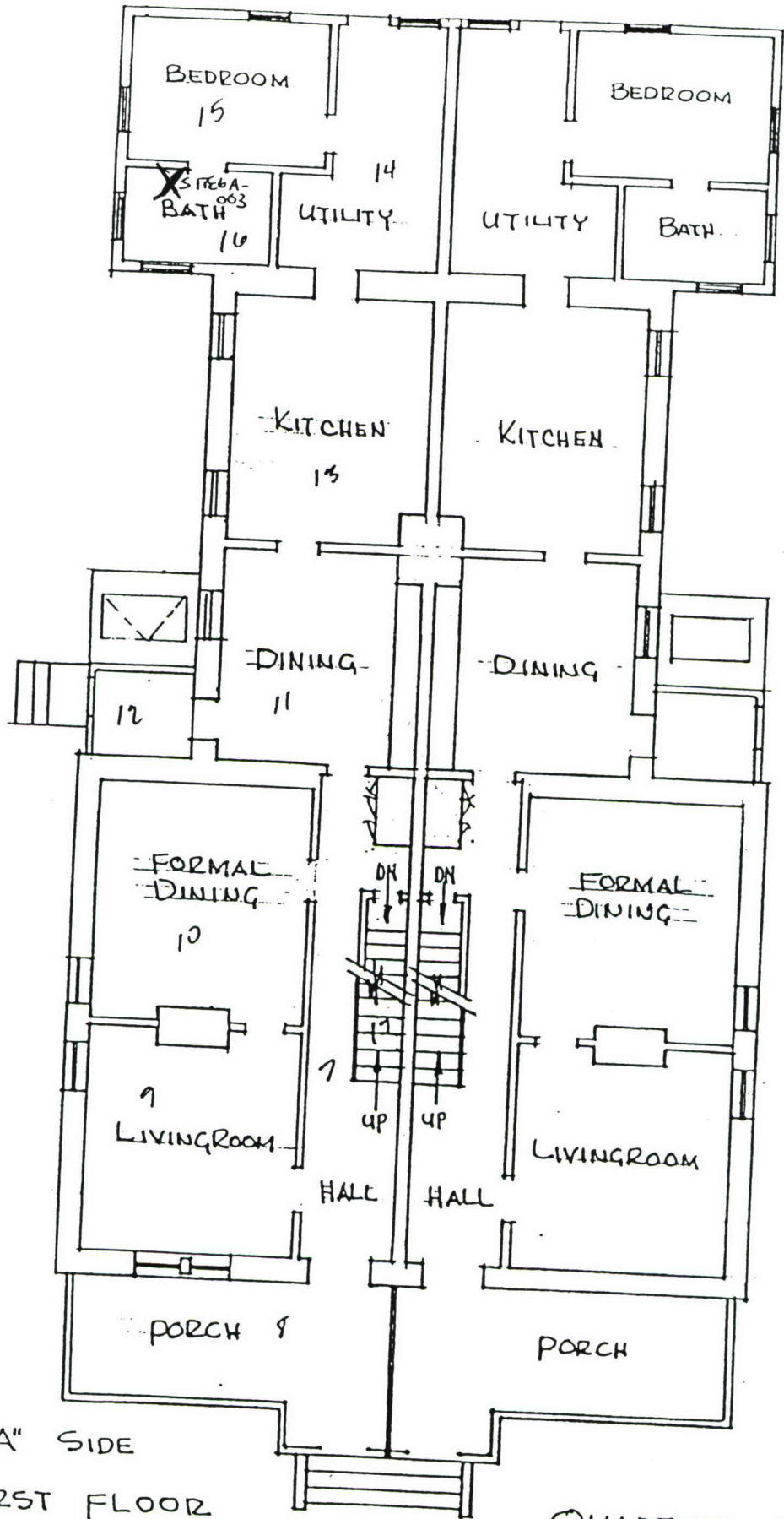

"A" SIDE
FIRST FLOOR

QUARTERS - 6
3/32" = 1'-0"

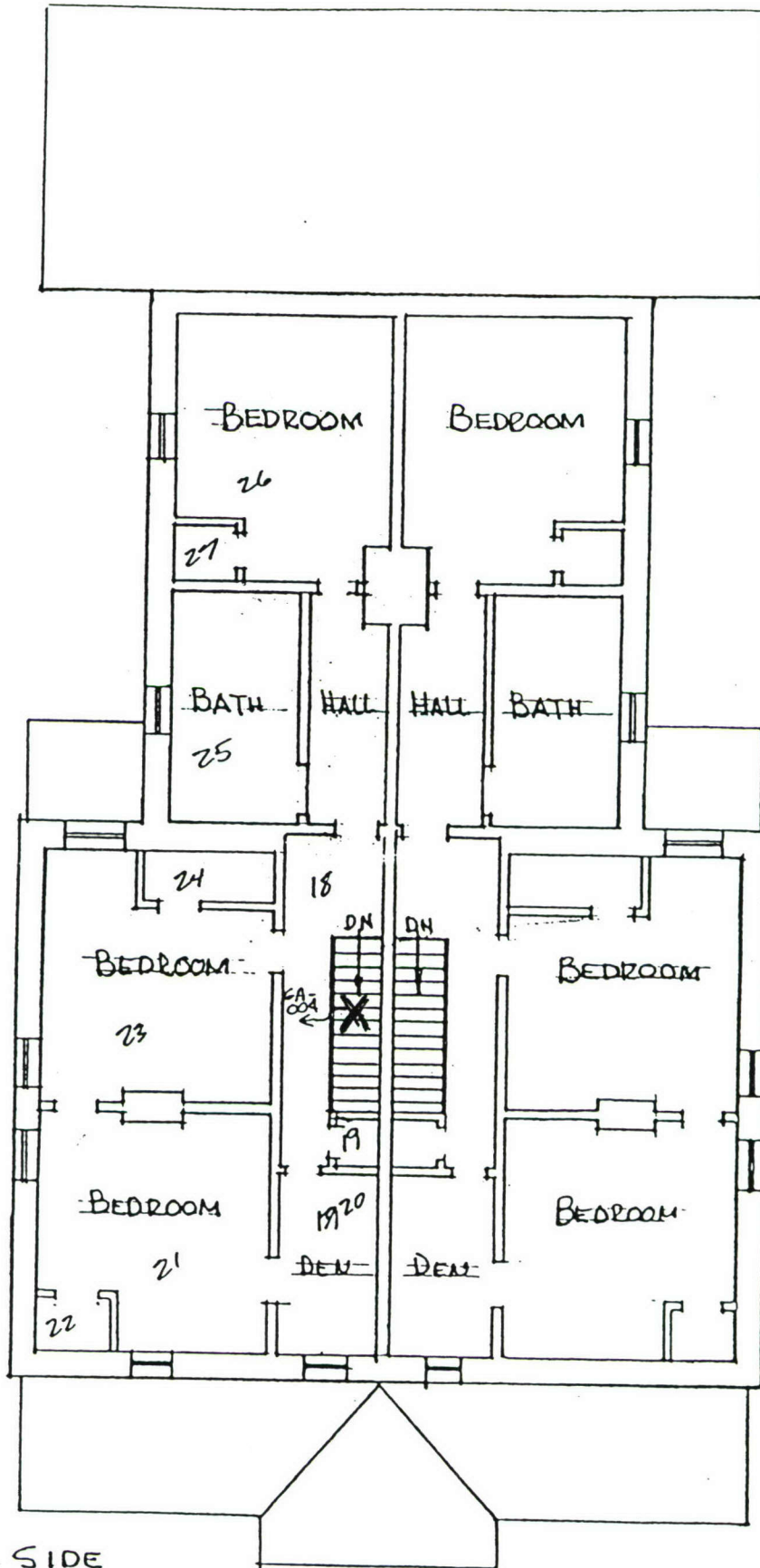

"A" SIDE

SECOND FLOOR

QUARTERS-6

3/32" = 1'-0"

Sample # Designations
Bldg - 6 B

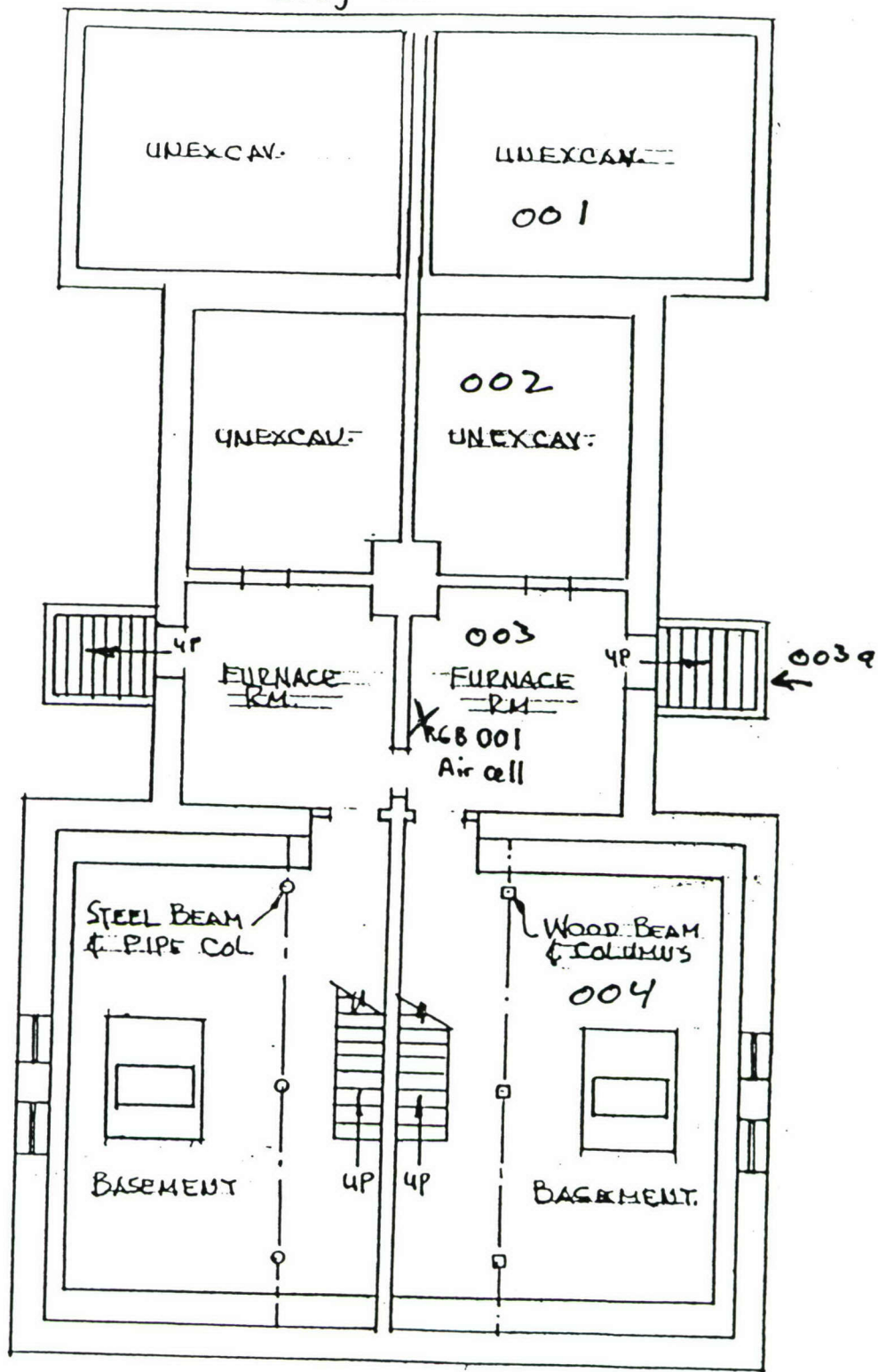

N ↑

BASEMENT FLOOR

"B" SIDE

QUARTERS - 6
3/32" = 1'-0"

Sample # Designations
Bldg 6-B

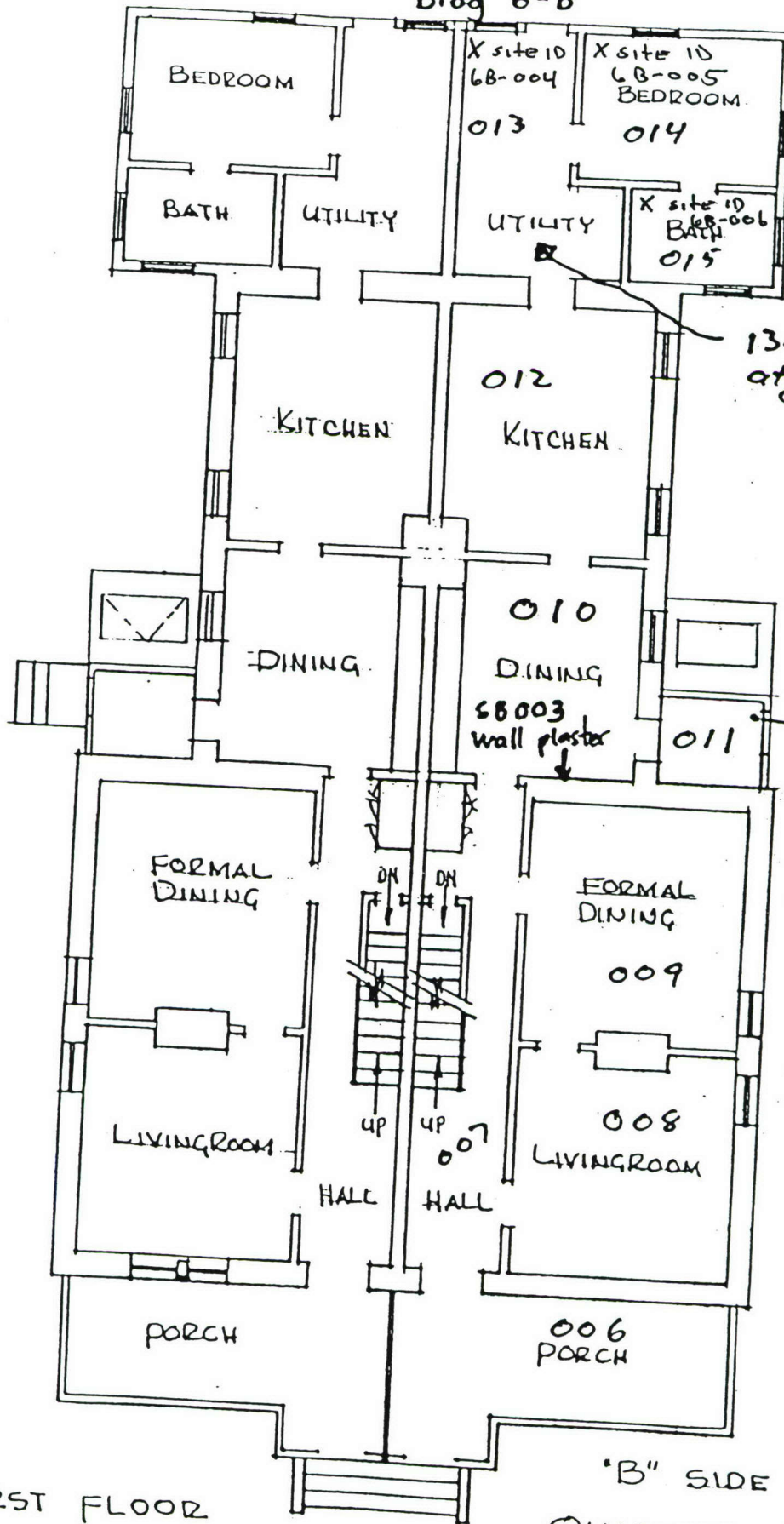

X site ID 6B-004 013
X site ID 6B-005 BEDROOM 014
X site ID 6B-006 BATH 015

13a
attic
crawl
space

68003
wall plaster

68002
Sheetrock
1' from floor
at E. Wall, South
edge.

↑
N

FIRST FLOOR

"B" SIDE
QUARTERS - 6
3/32" = 1'-0"

Sample # Designations
Bldg. 6-B

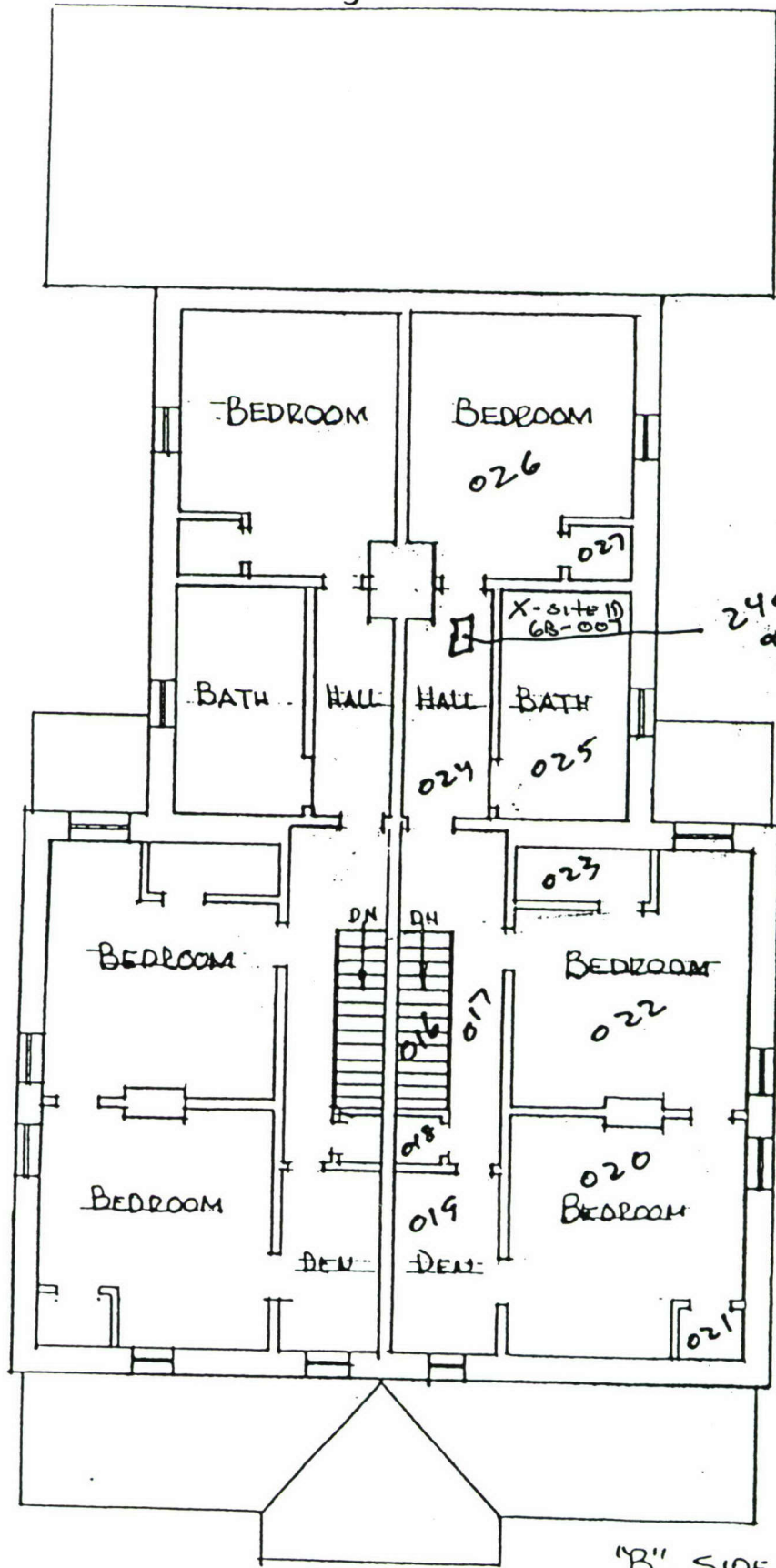

N ↑

24a attre crowl space

"B" SIDE

SECOND FLOOR

QUARTERS = 6
3/32" = 1'-0"

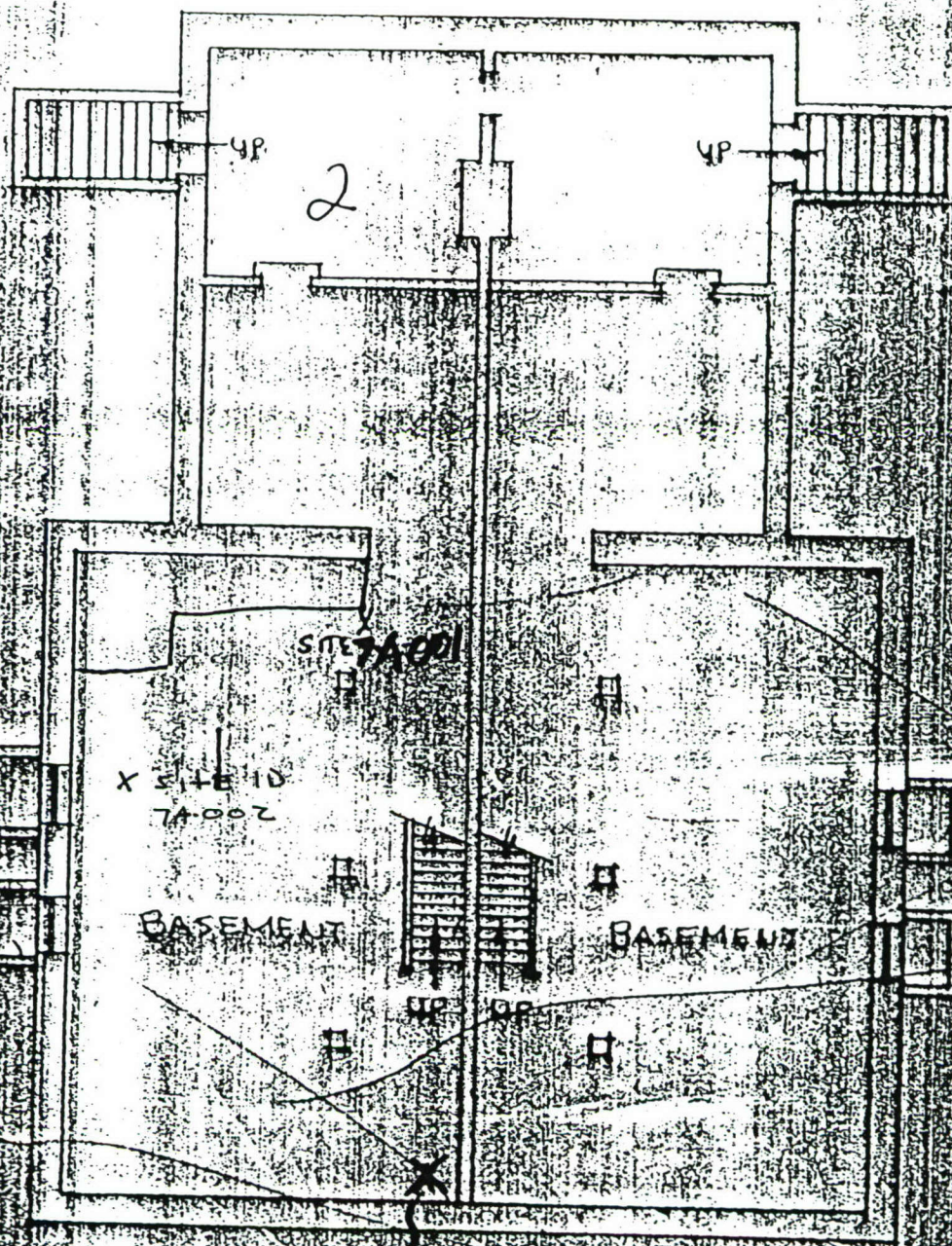

7A SIDE

BASEMENT

QUARTERS 7
3/32" K.T. 01

7A

SME 7A-003

10a =
attic

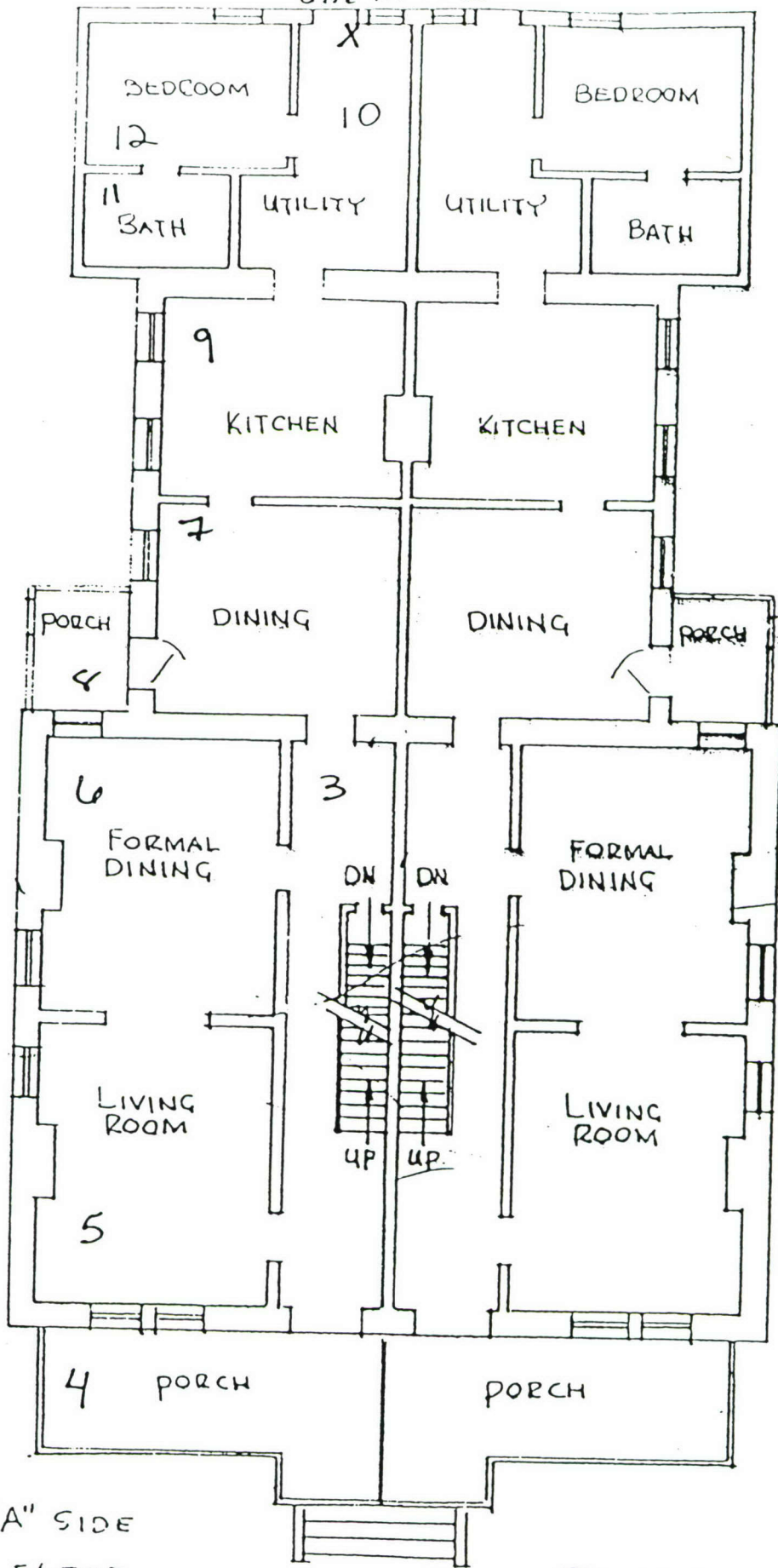

"A" SIDE
FIRST FLOOR

QUARTERS - 7
3/32" = 1'-0"

Attic = 15a

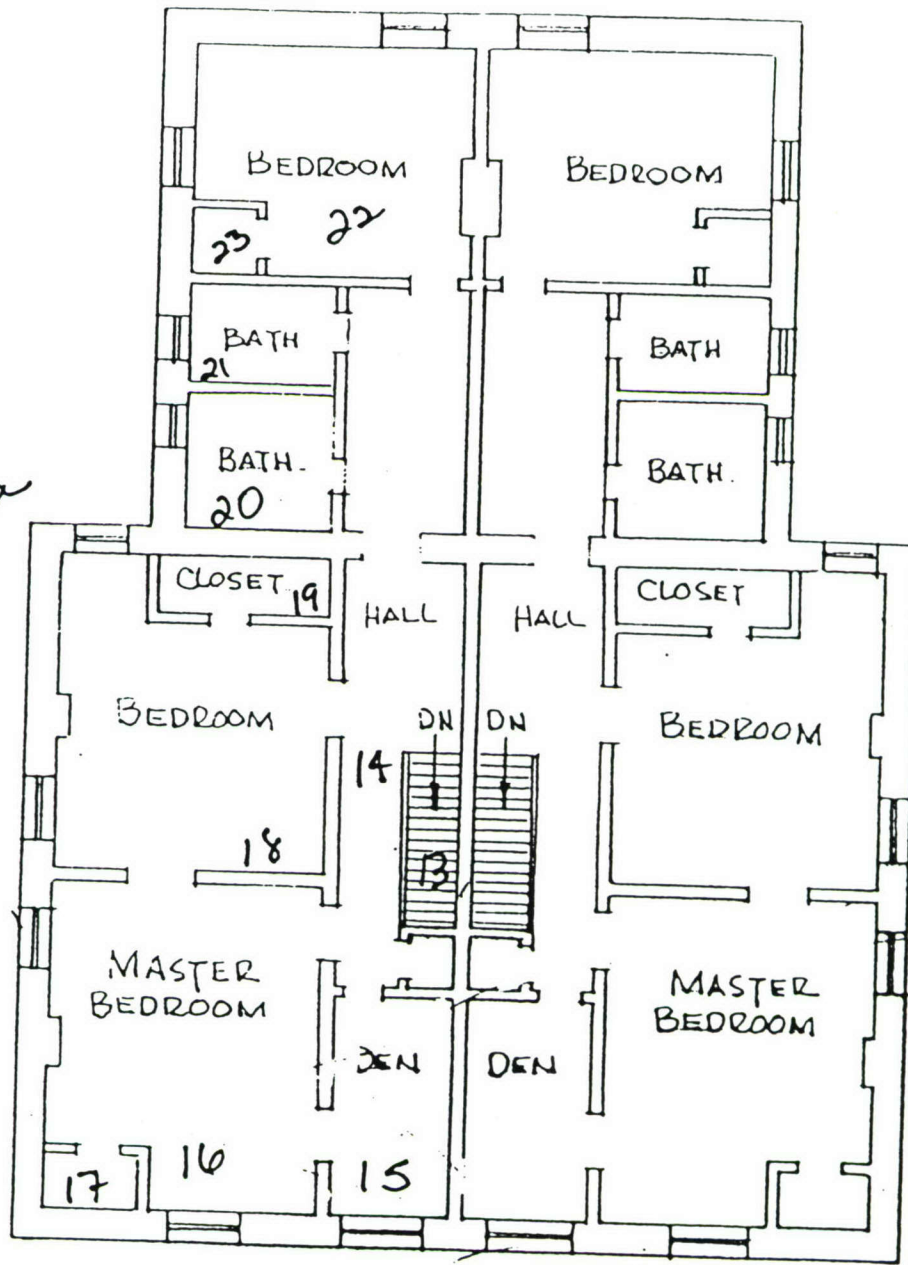

"A" SIDE

SECOND FLOOR

QUARTERS 7
3/32" = 1'-0"

Sample location map

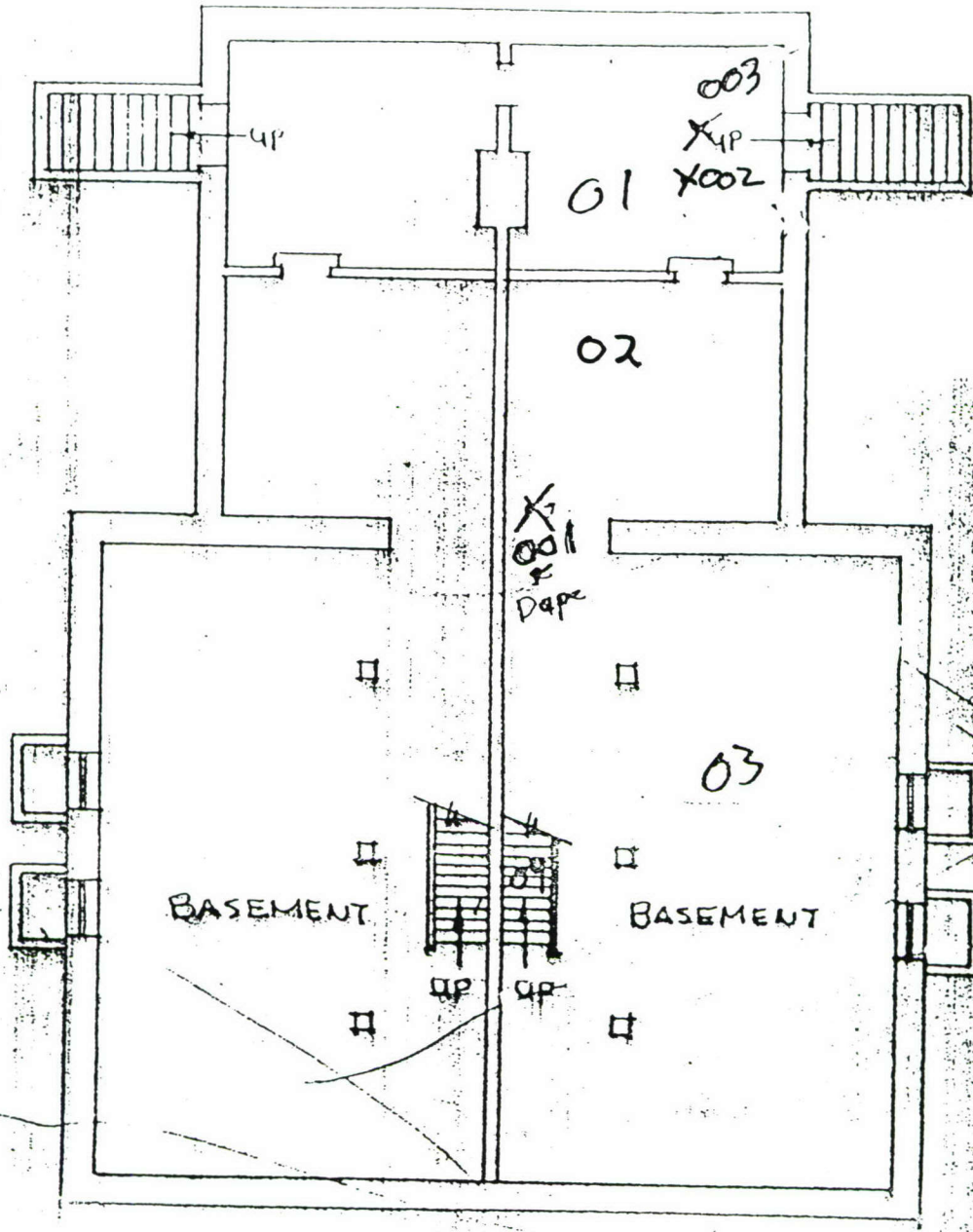

"B" SIDE

BASEMENT

QUARTERS 7
3/32" K1'0"

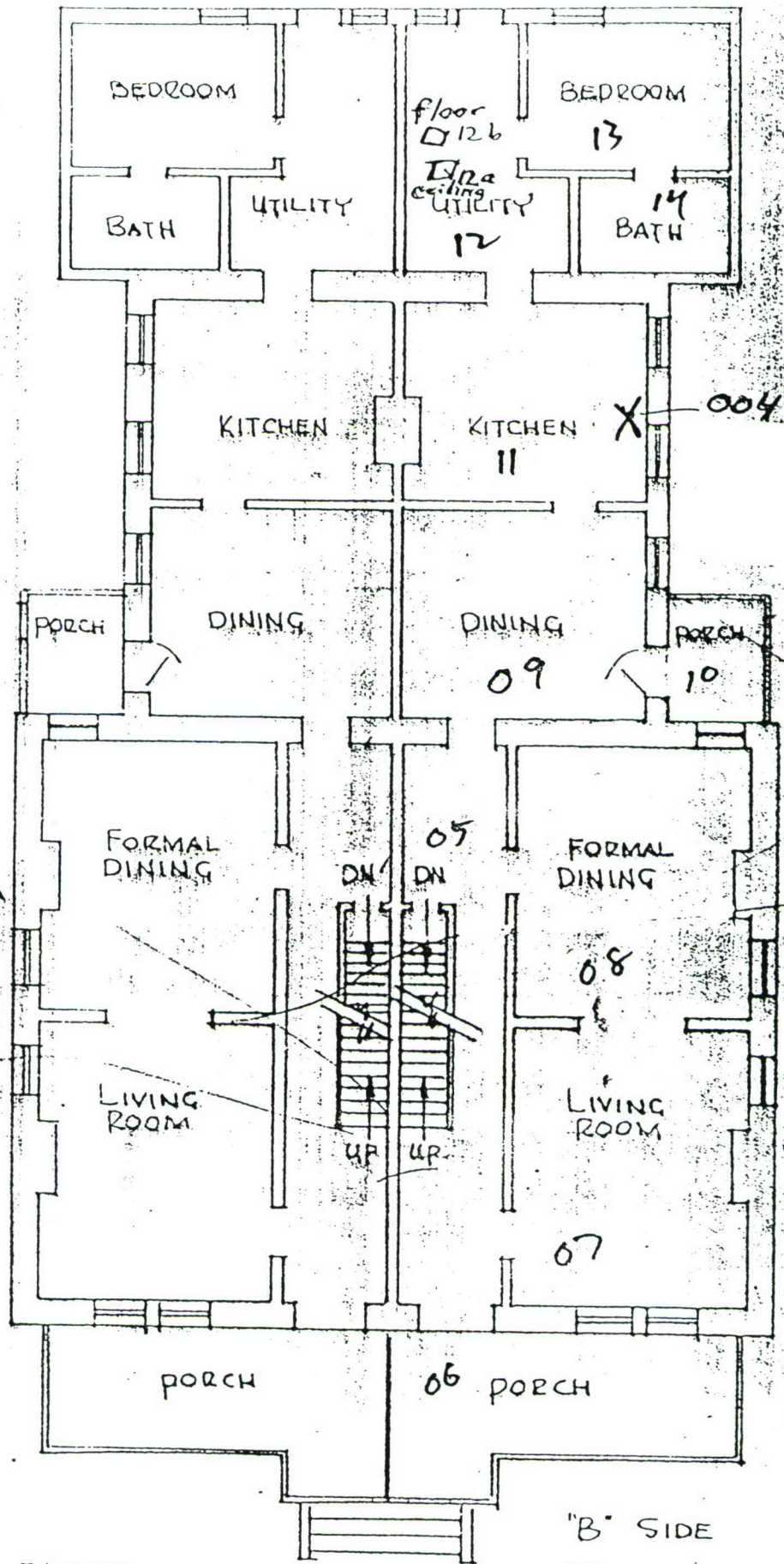

FIRST FLOOR

"B" SIDE
 QUARTERS - 7
 3/32" = 1'-0"

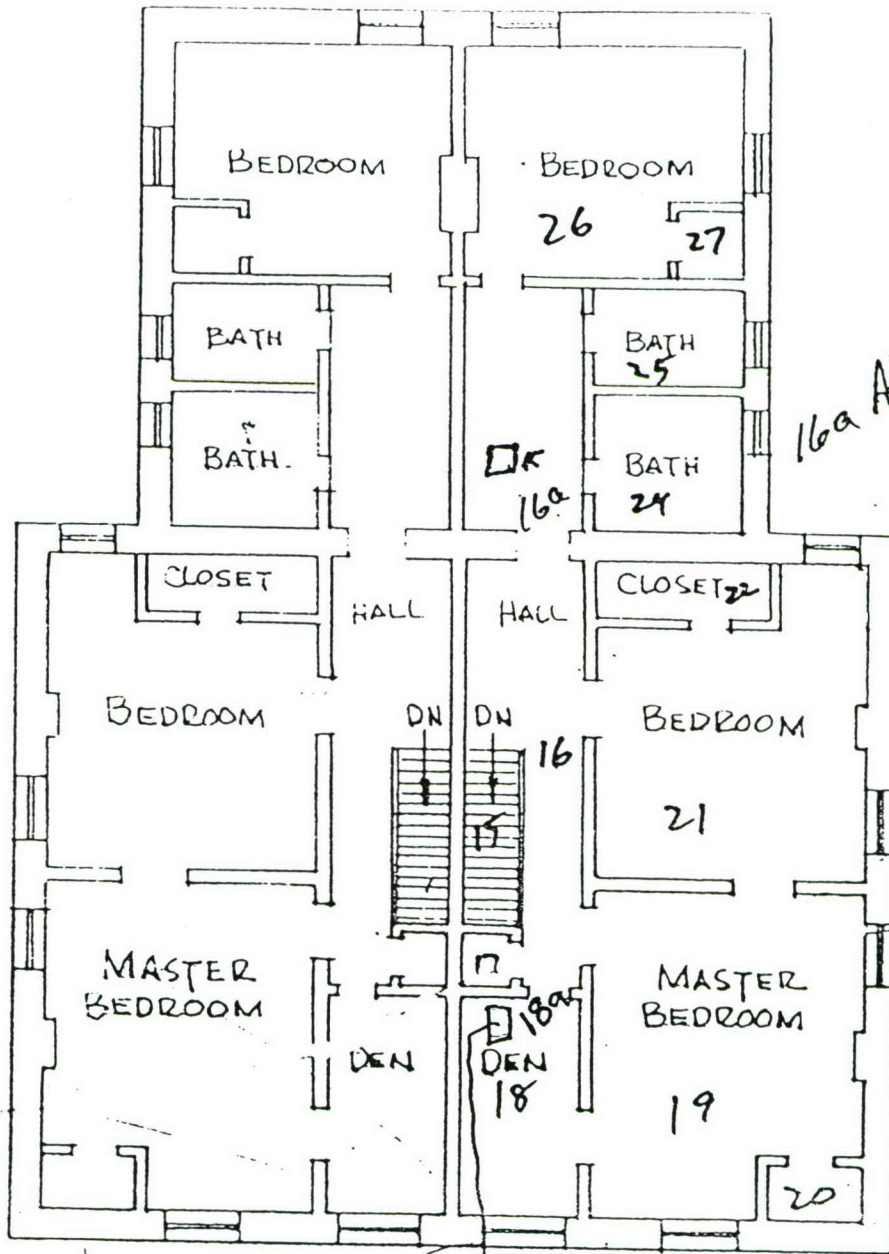

SECOND FLOOR

attic
crawl
space

"B" SIDE

QUARTERS 7
3/32" = 1'-0"

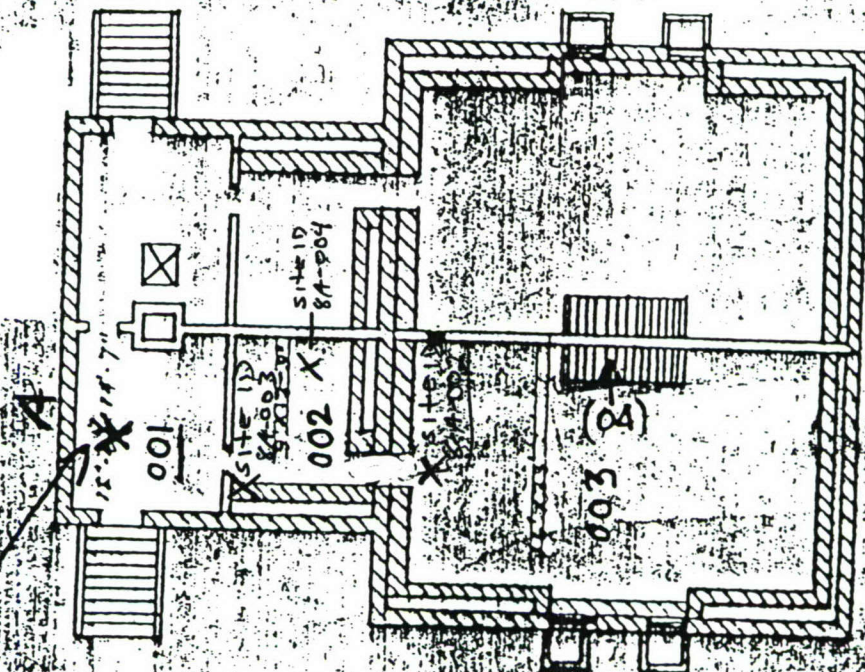

BASMENT QTR 8A

8A-001

Bldg 8A Functional Space
designations

HK
a space
13a
13b crawl space

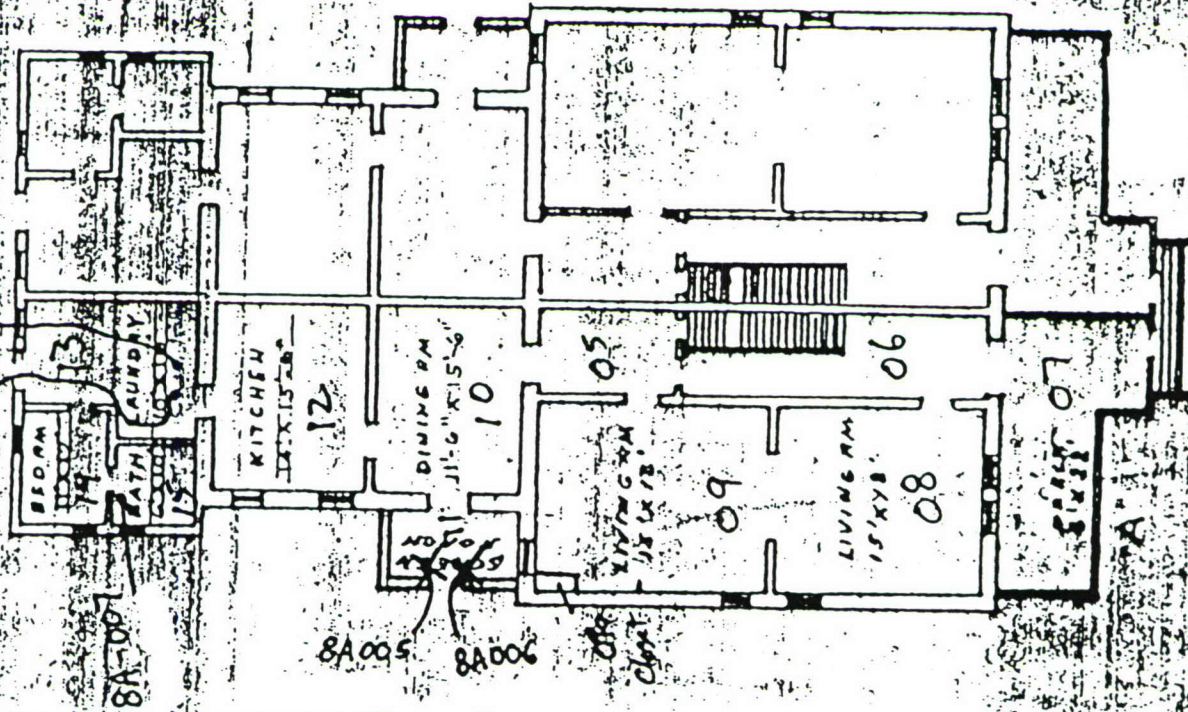

FIRST FLOOR BLDG 8A
SCALE 1/16" = 1'-0"

Bldg 8A sample locations

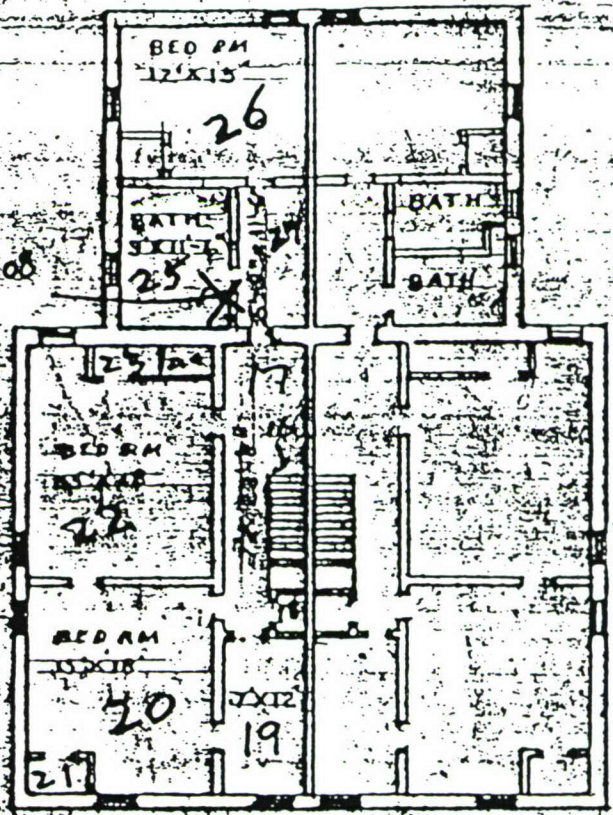

SECOND FLOOR QTR 8A
SCALE 1/4" = 1'-0"

Bldg 8A SAMPLE LOCATIONS

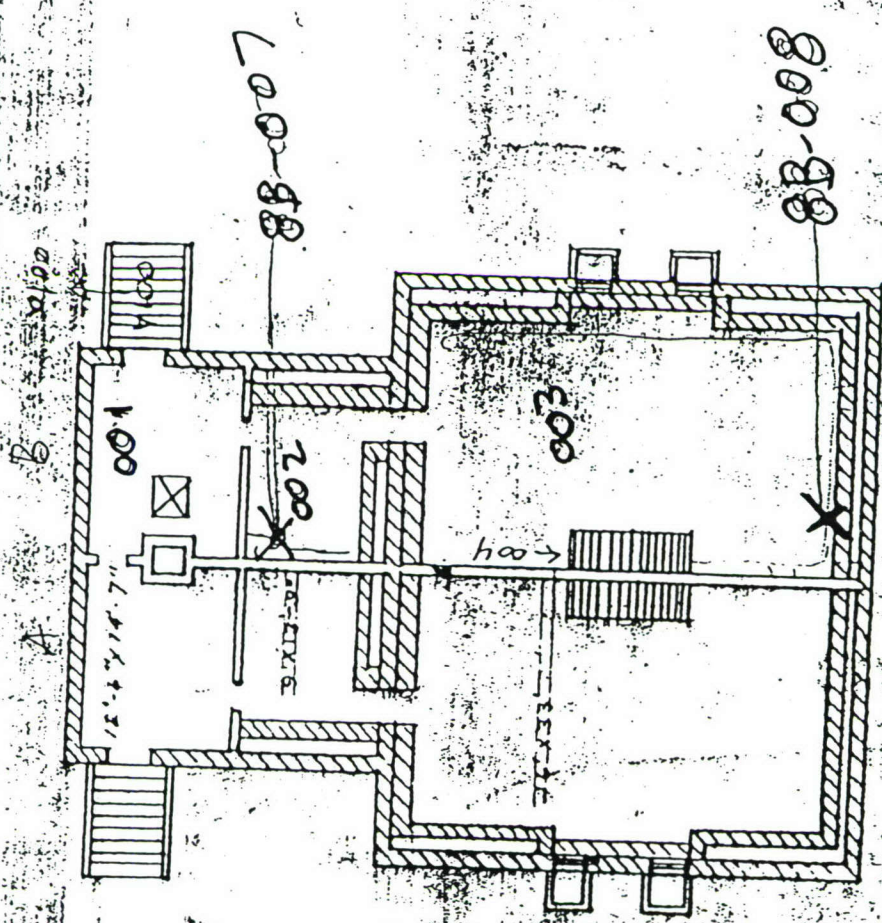

BB-007

BB-008

A
B

BASEMENT QTRS B-A
SCALE 1/4" = 1'-0"

001

002

003

hoo →

12'-4" x 14'-7"

X

5000 BB
BB-006
BB-011
BB-005
BB-009
BB-008
BB-007
BB-006
BB-005
BB-004
BB-003
BB-002
BB-001
BB-000

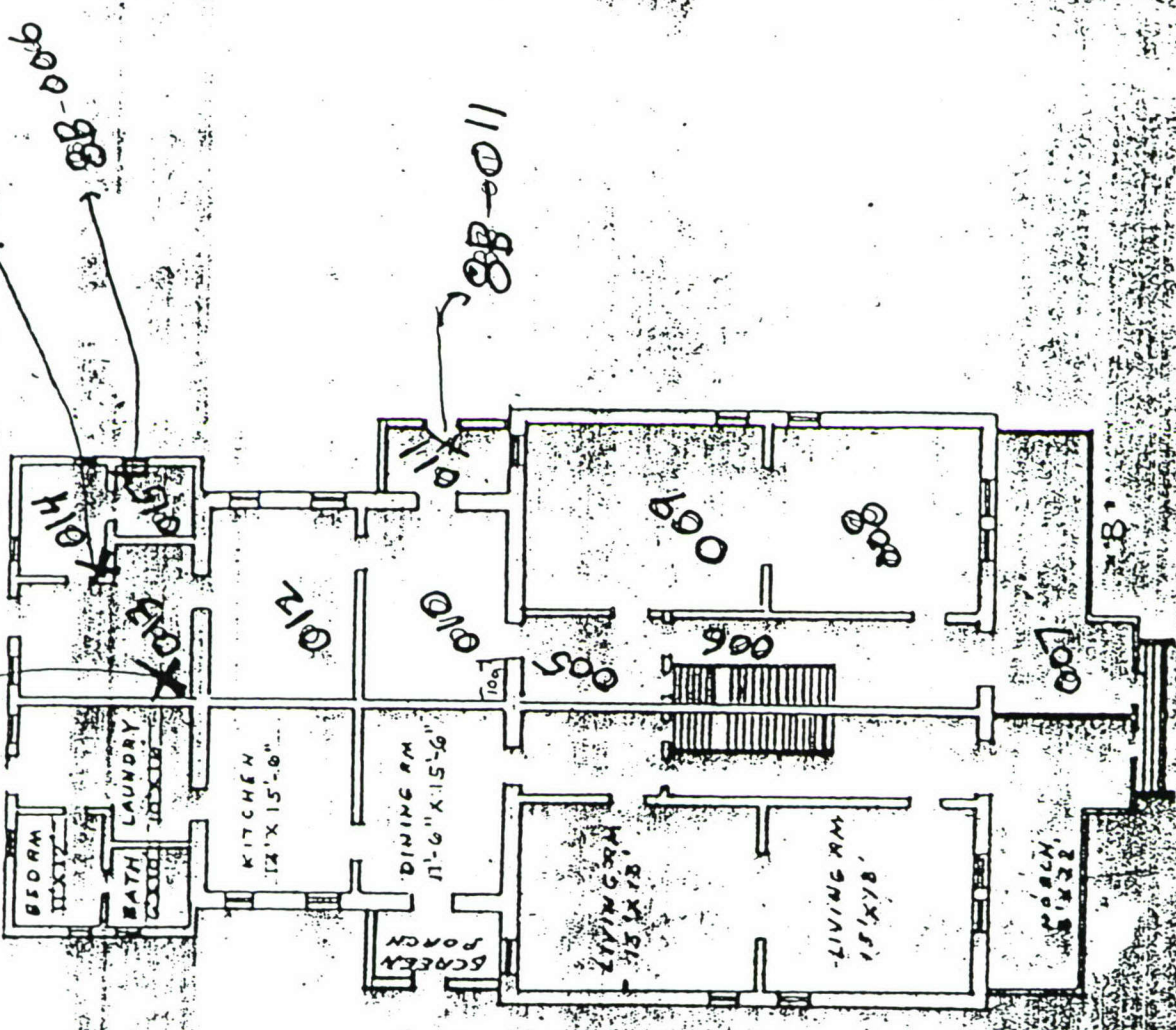

FIRST FLOOR PLAN
SCALE 1/4" = 1'-0"

BB-002

BB-001

9 doors

only 1 bath not 2

sample BB-003

018a
attic access

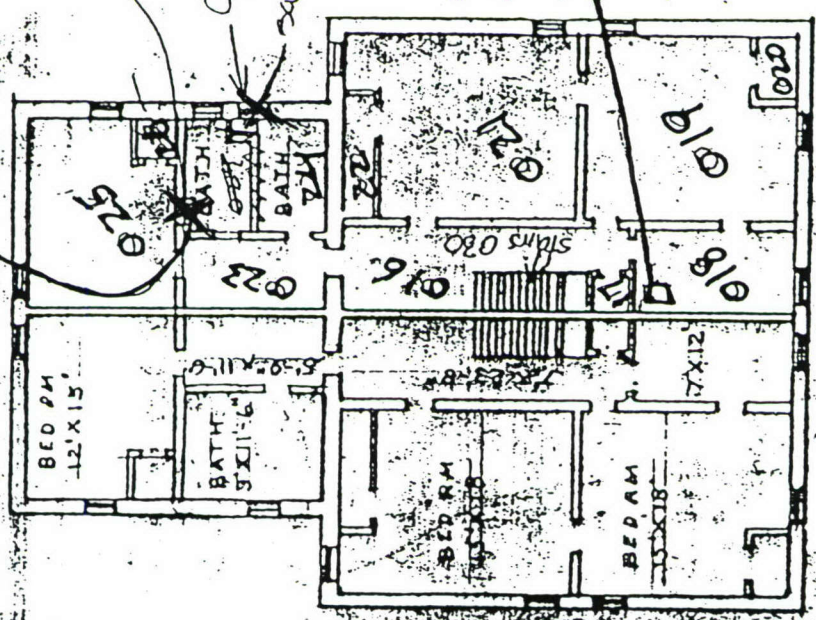

SECOND FLOOR
SCALE 1/4" = 1'-0"

"B"

NA

sample # 9A 001
+
dupe

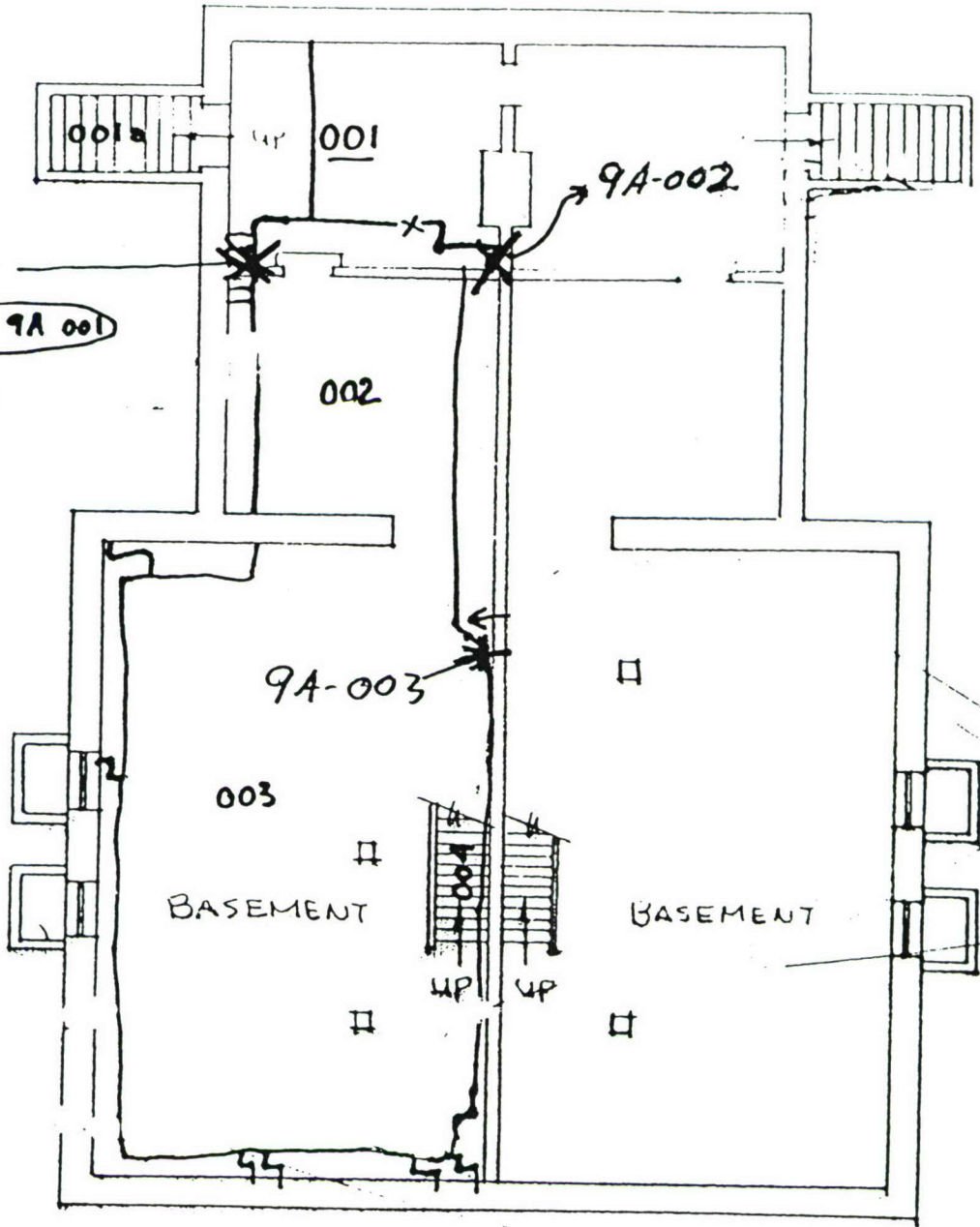

"A" SIDE

BASEMENT

QUARTERS 9
3/32" = 1'-0"

Functional Spaces



9A-005

Sample # 9A-004

013a
bsmt crawl space

012a
attic
crawl space

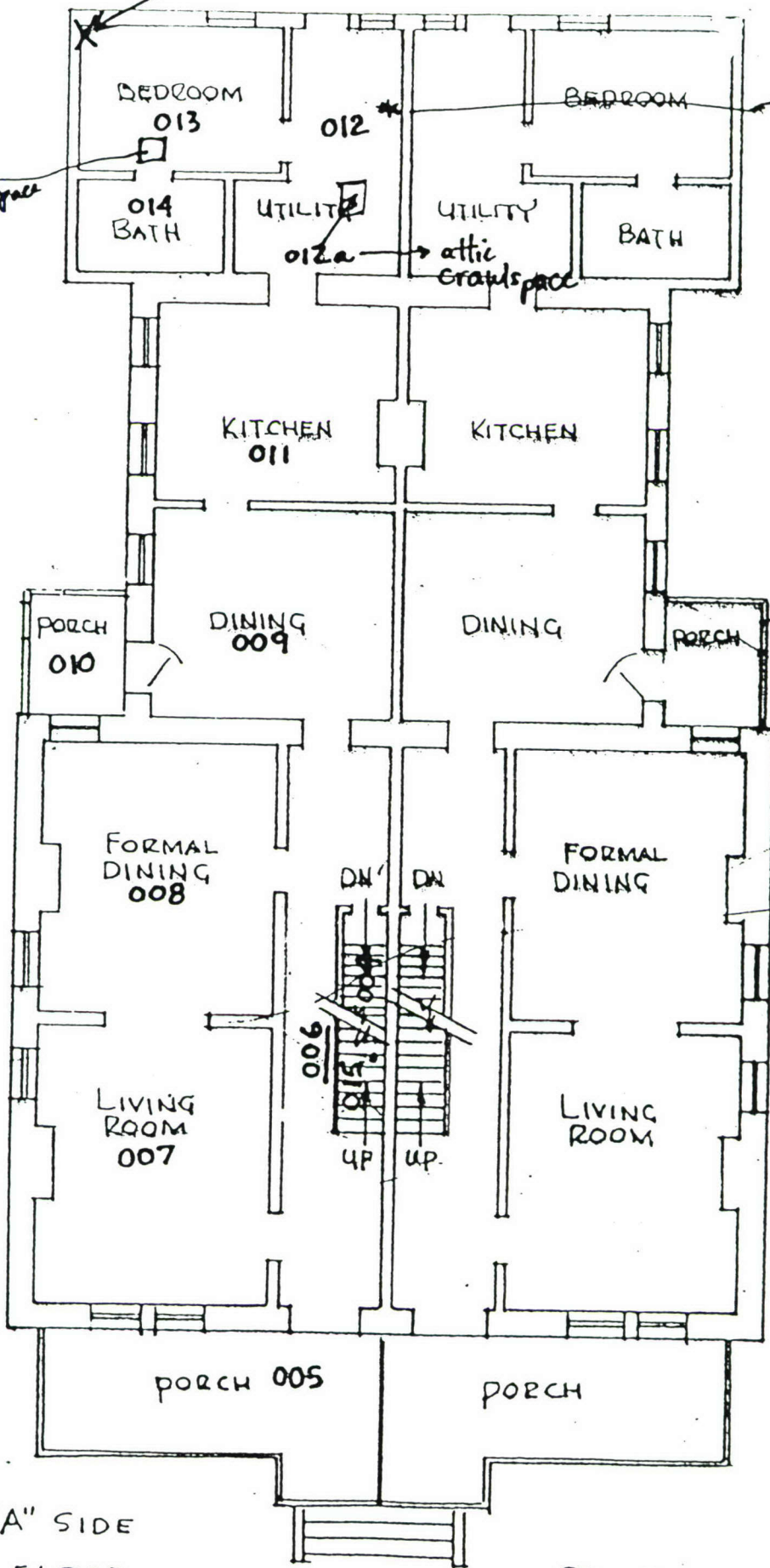

"A" SIDE
FIRST FLOOR

QUARTERS - 9
3/32" = 1'-0"

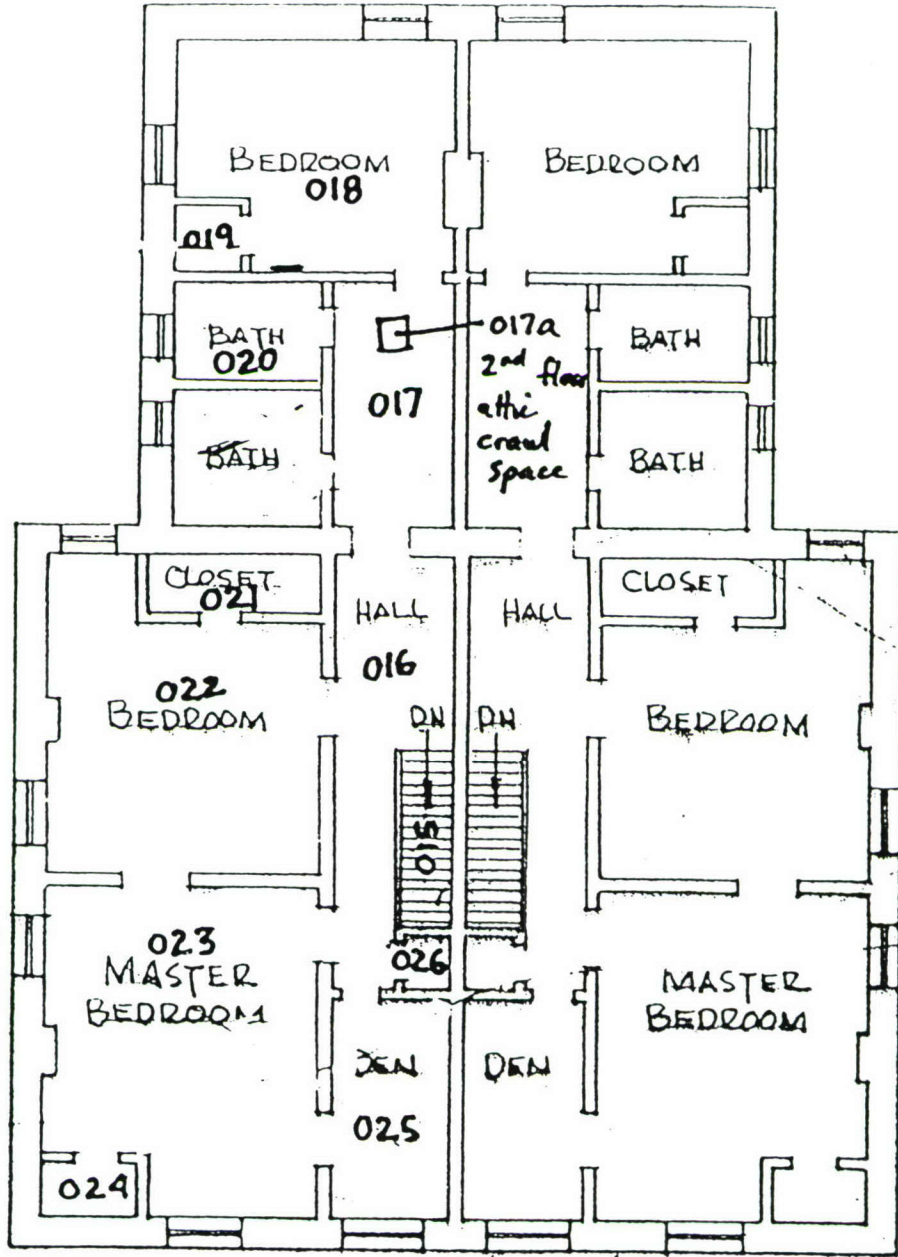

"A" SIDE

SECOND FLOOR

QUARTERS 9
3/32" = 1'-0"

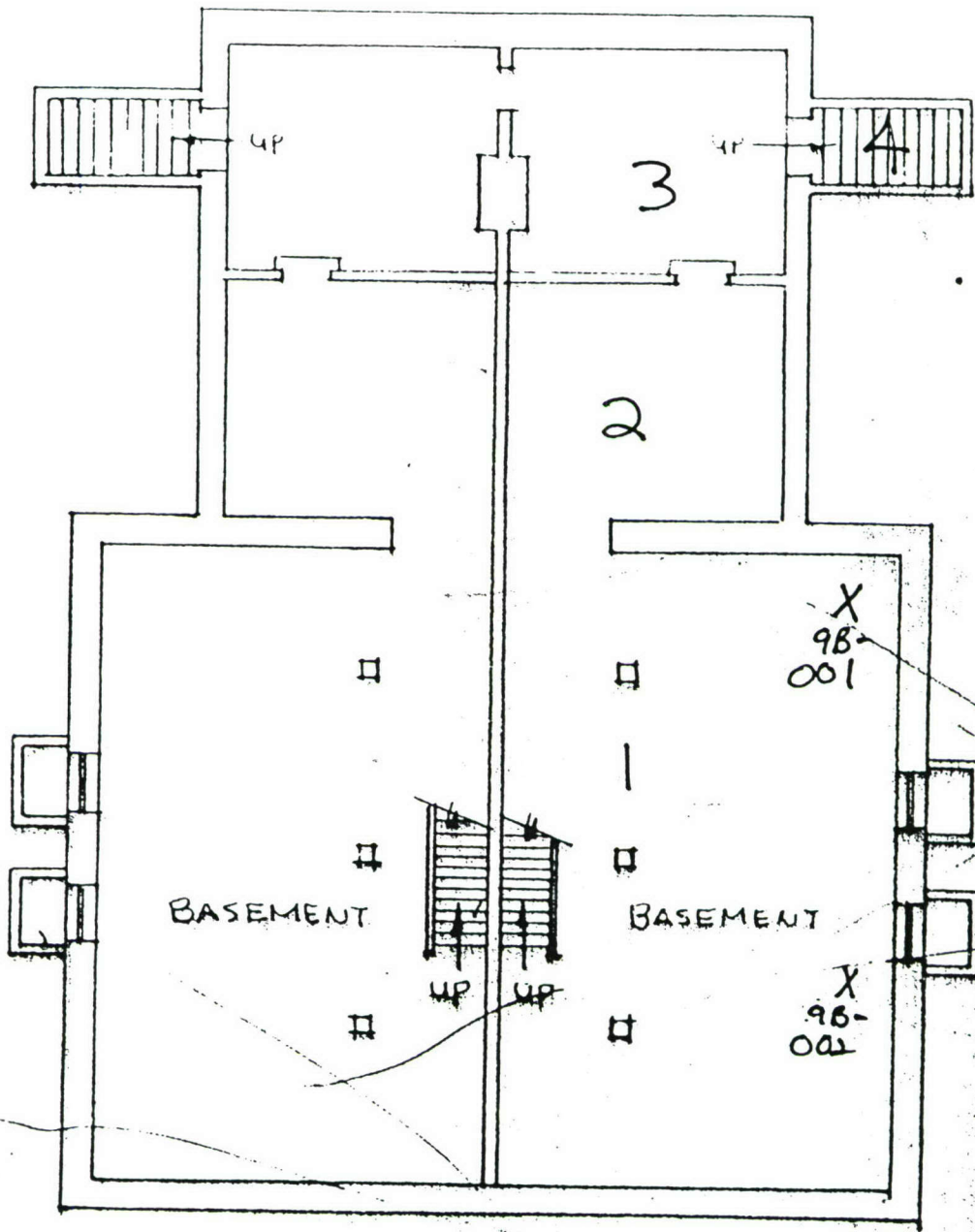

"B" SIDE

BASEMENT

QUARTERS 9
3/32" = 1'-0"

9B

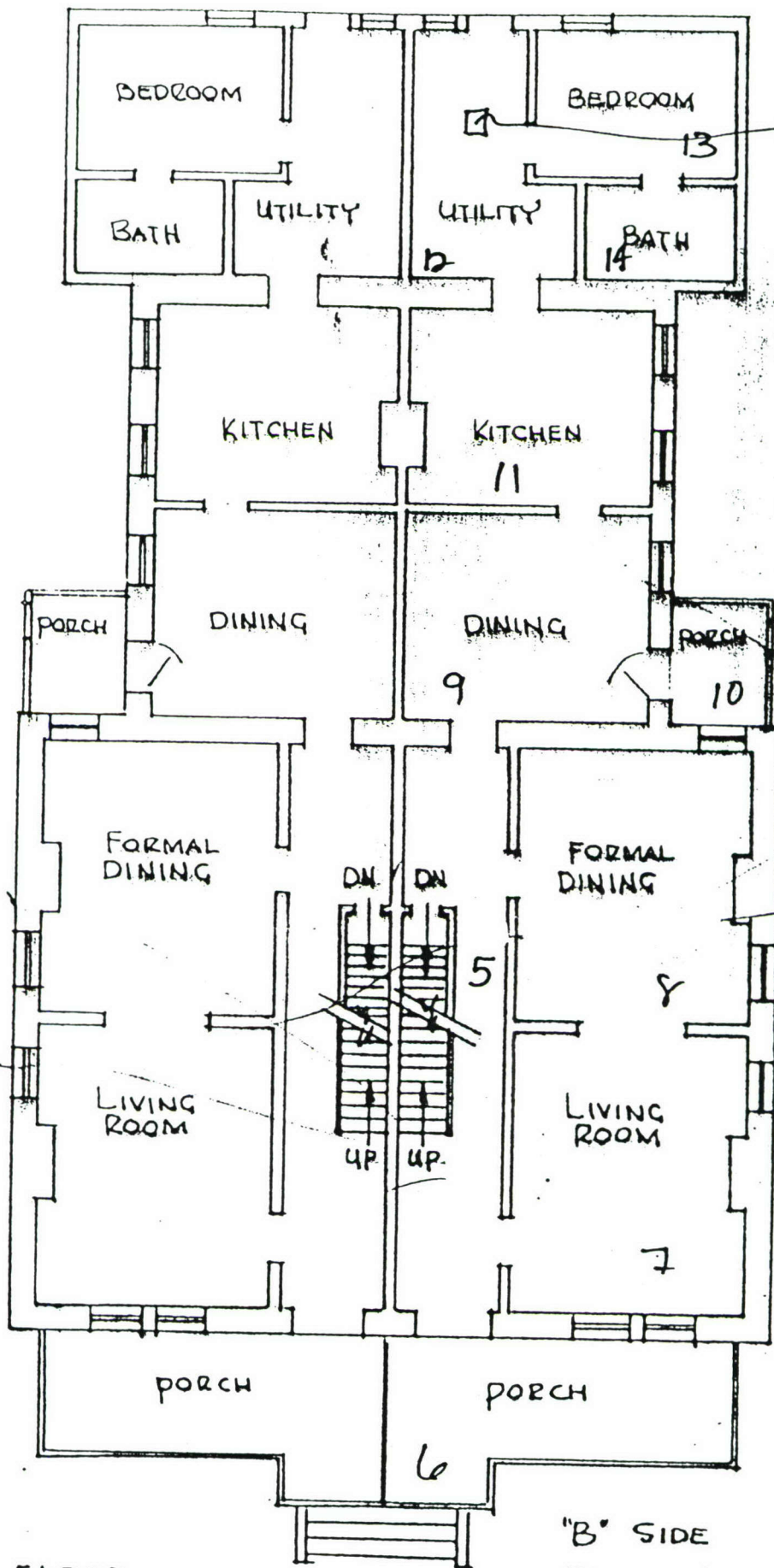

FIRST FLOOR

"B" SIDE
 QUARTERS - 9
 3/32" = 1'-0"

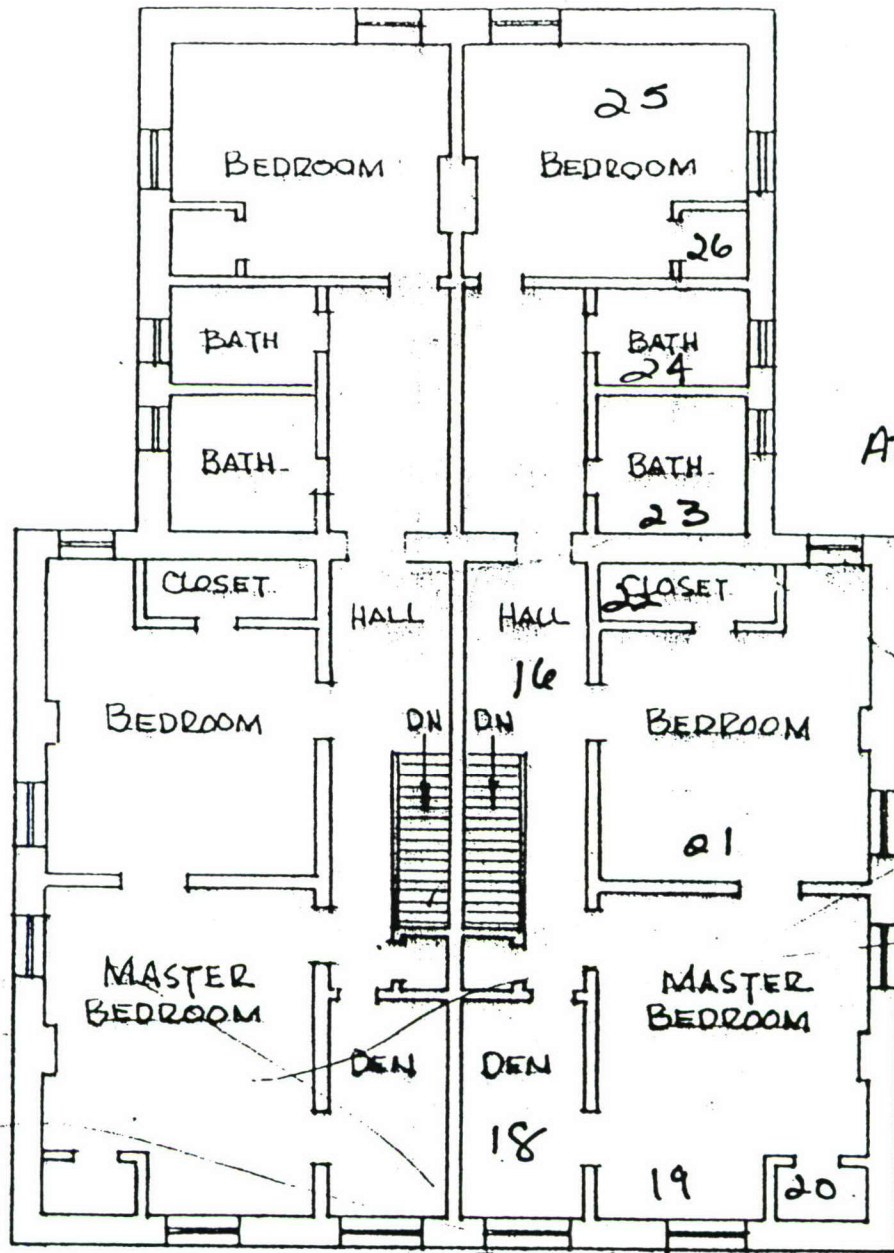

ATTIC =
100

"B" SIDE

SECOND FLOOR

QUARTERS ?
3/32" = 1'-0"

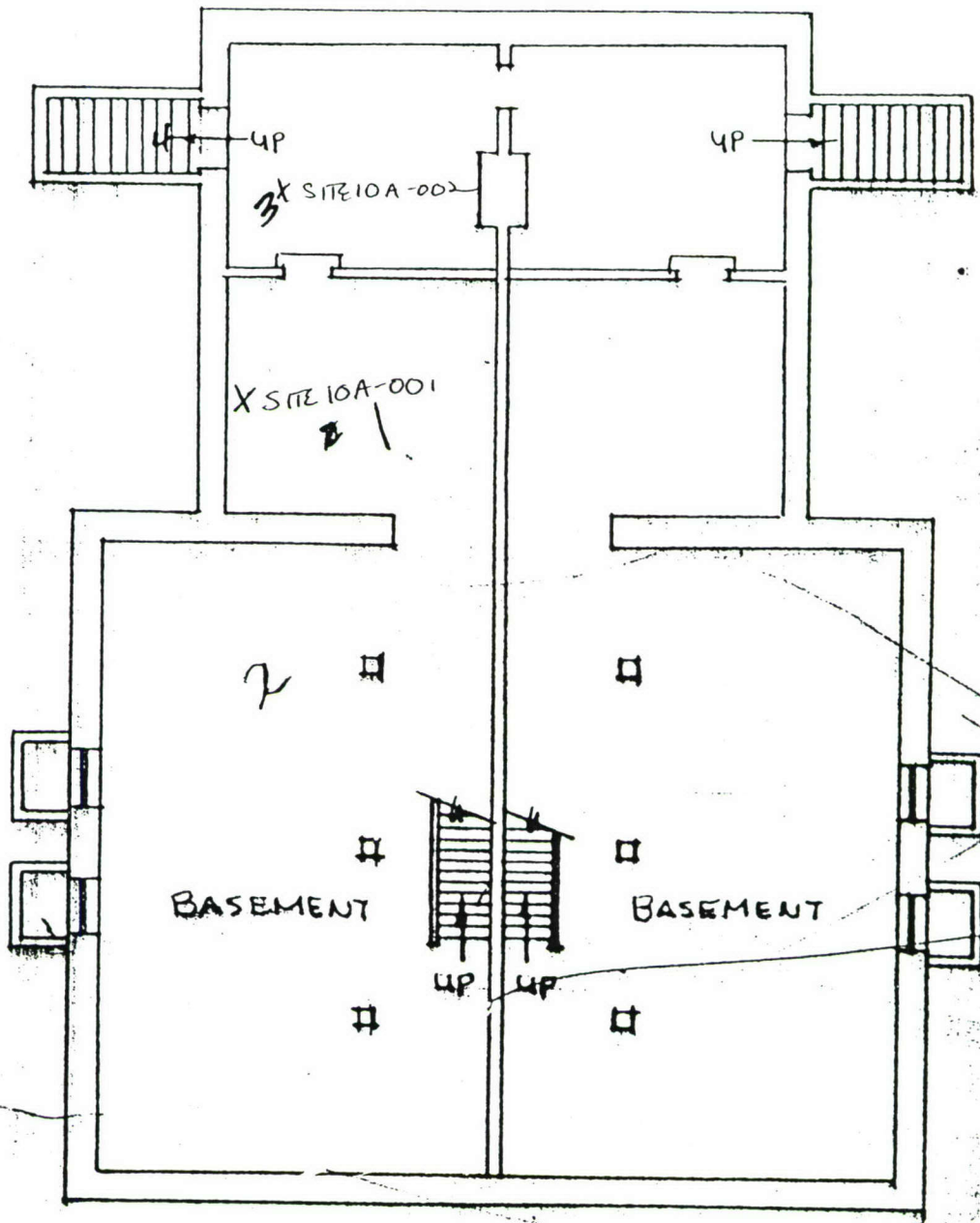

"A" SIDE

BASEMENT

QUARTERS 10
3/32" x 1'-0"

10A

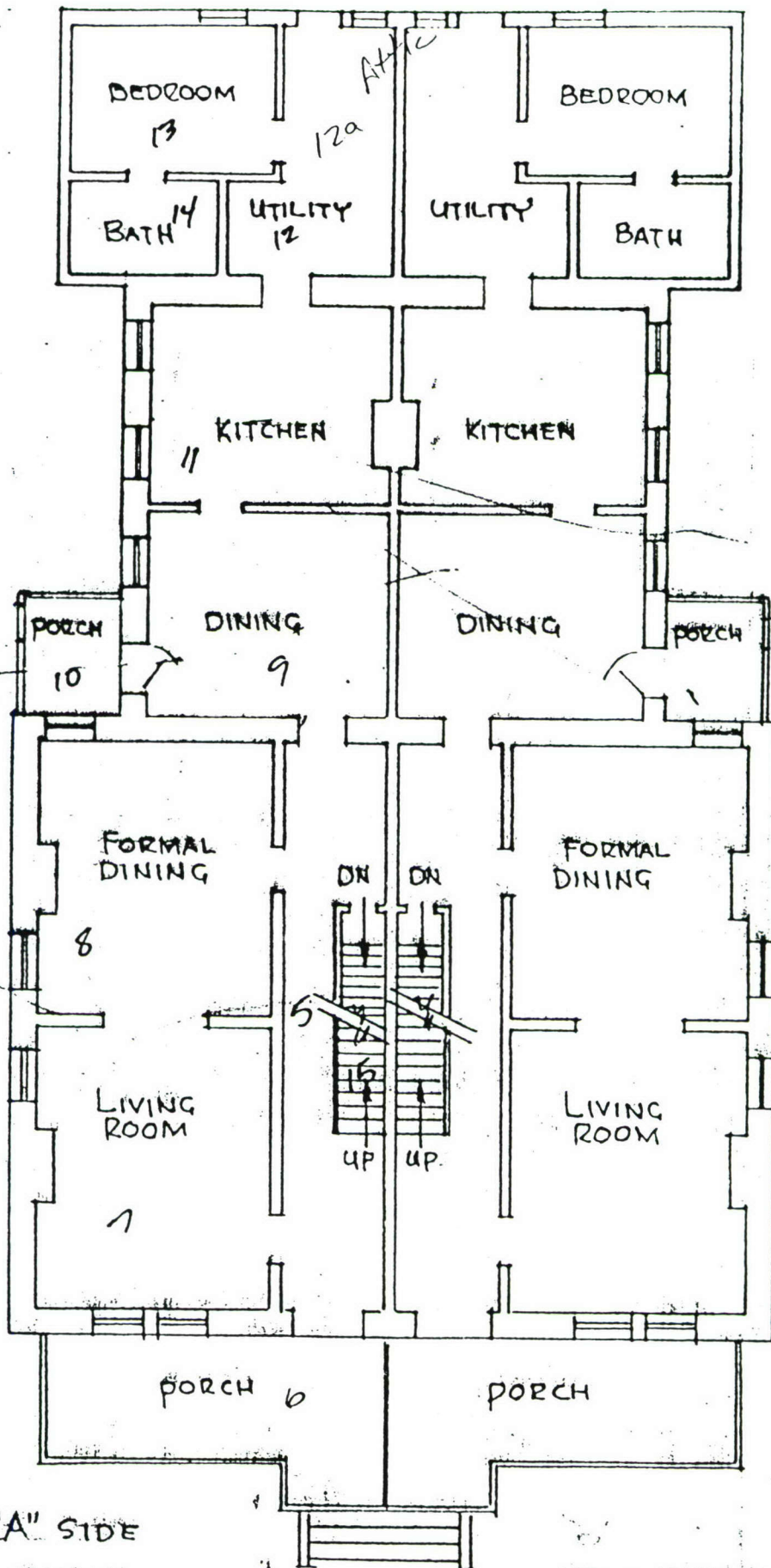

"A" SIDE
FIRST FLOOR

QUARTERS - 10
3/32" = 1'-0"

A-77C-100

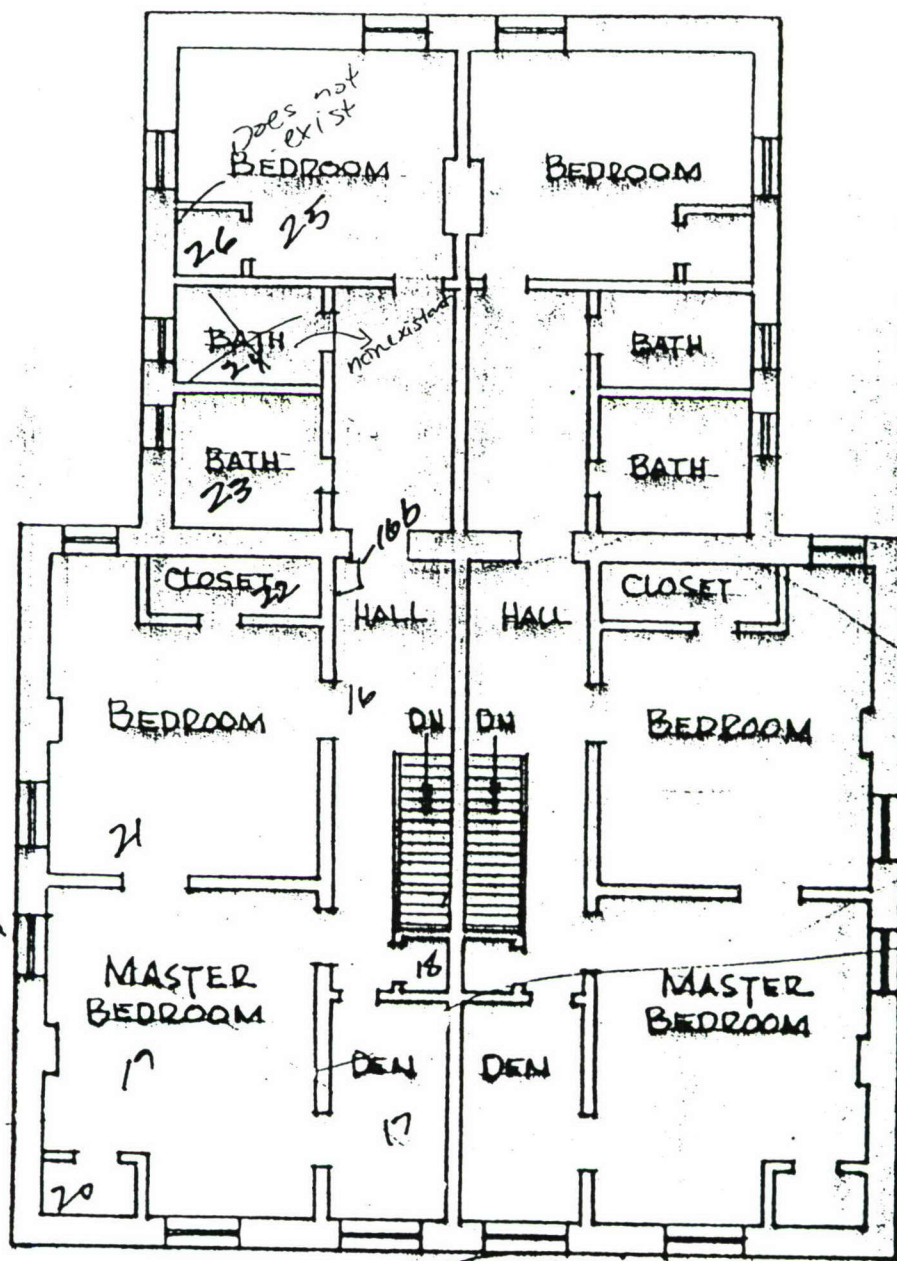

4" SIDE

SECOND FLOOR

QUARTERS 10
3/32" = 1'-0"

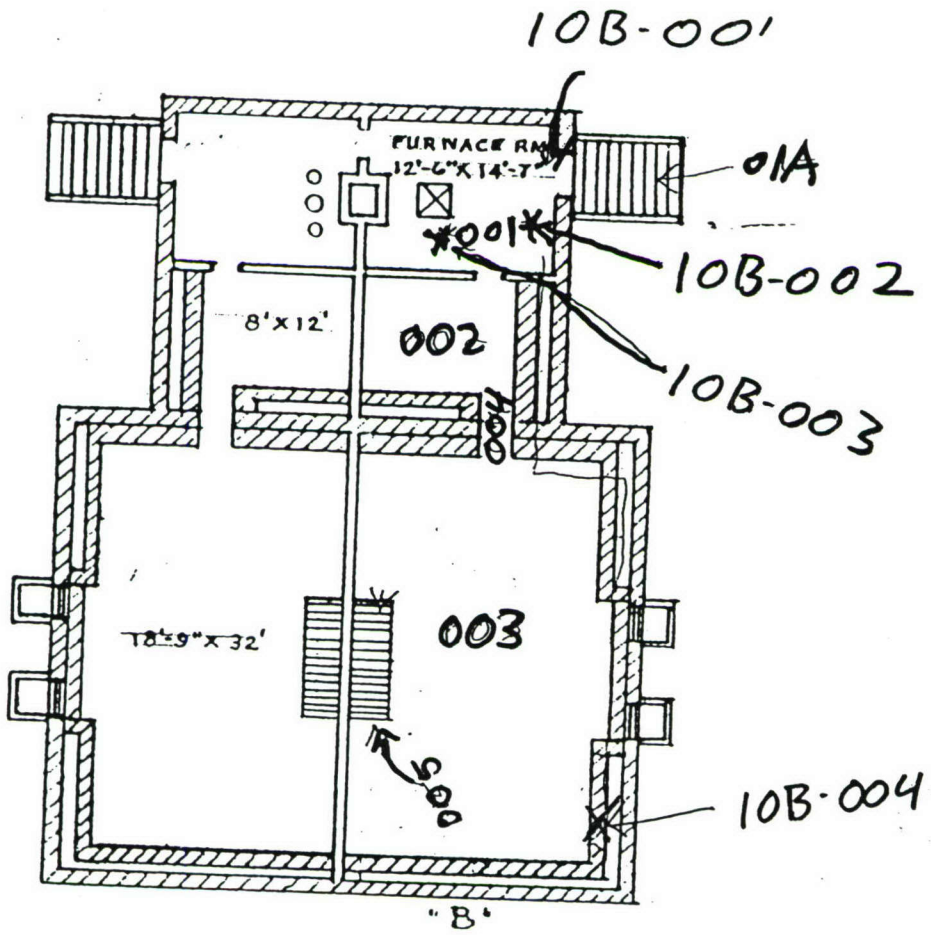

BASEMENT QTRS. 10 B
SCALE 1/16" = 1'-0"

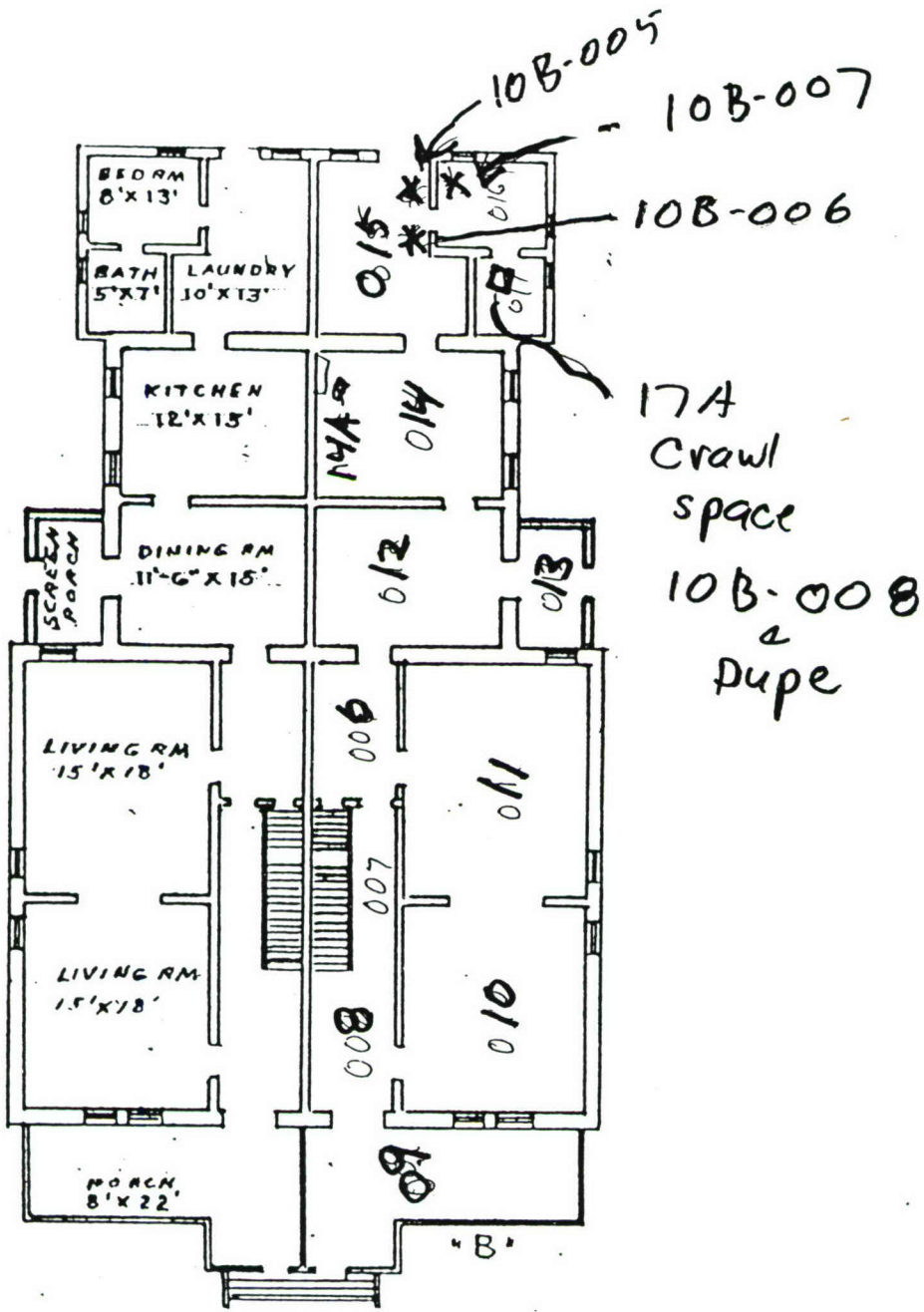

FIRST FLOOR QTRS. 10 B
 SCALE 1/16" = 1'-0"

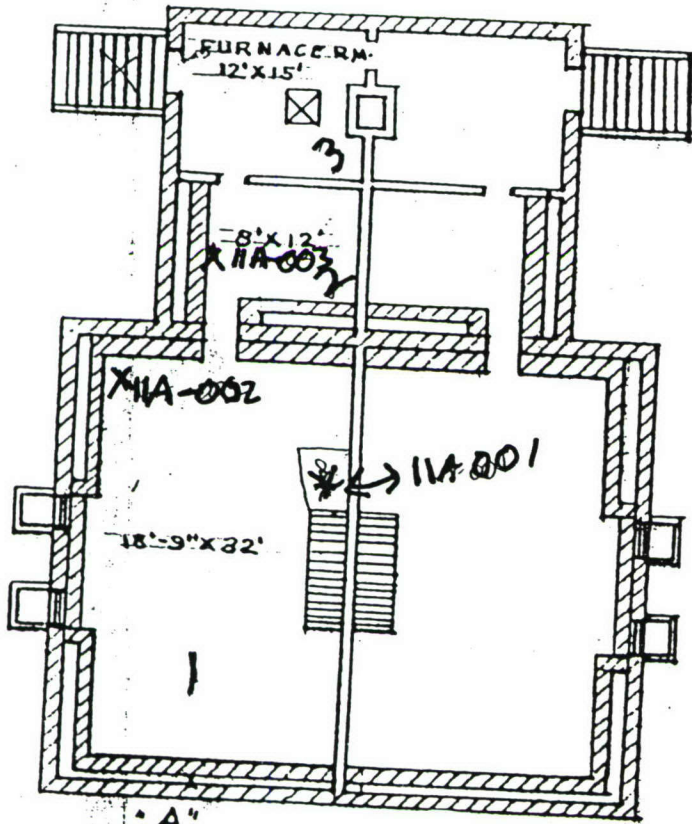

BASEMENT QTRS. 11A
SCALE 1/16" = 1'-0"

11A

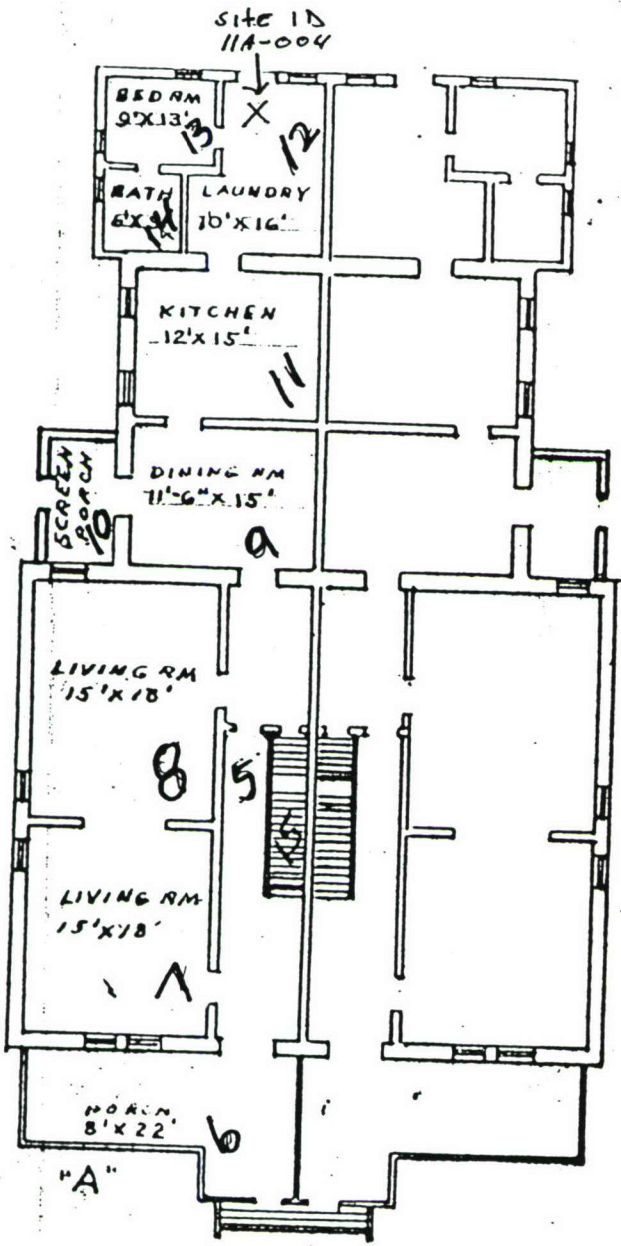

FIRST FLOOR QTRS. 11A
SCALE 1/16" = 1'-0"

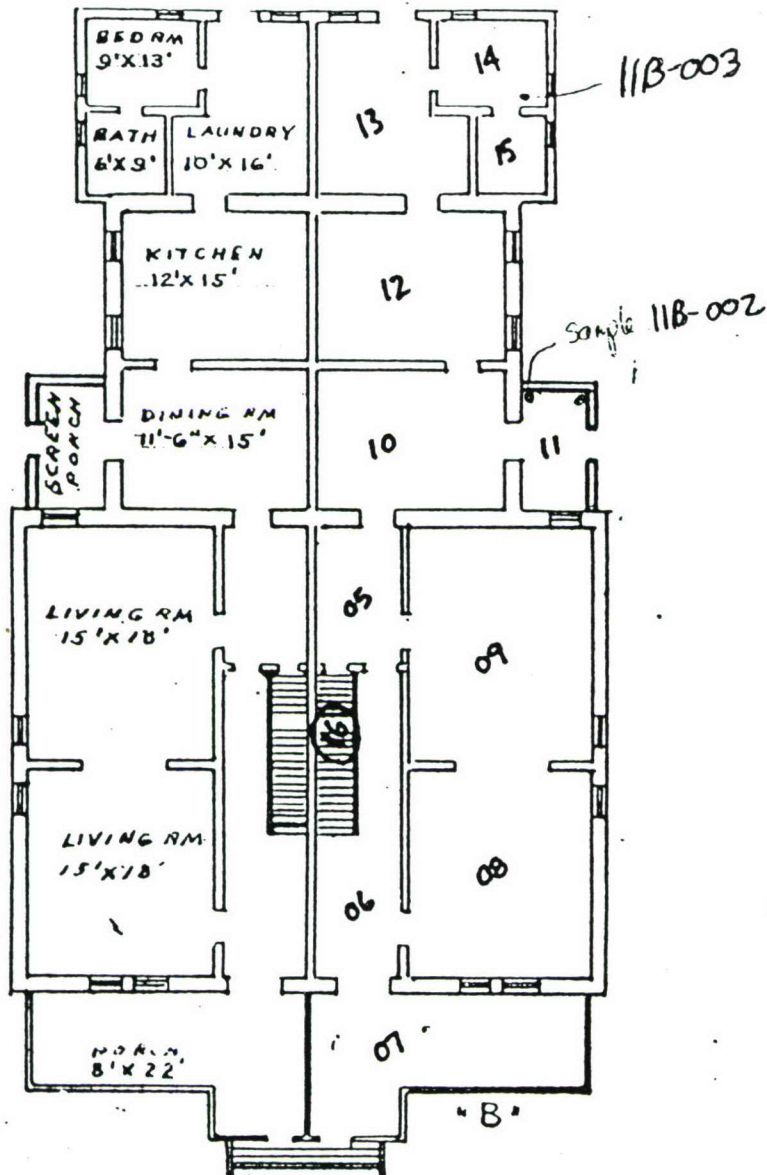

FIRST FLOOR QTRS. II -B
 SCALE 1/16" = 1'-0"

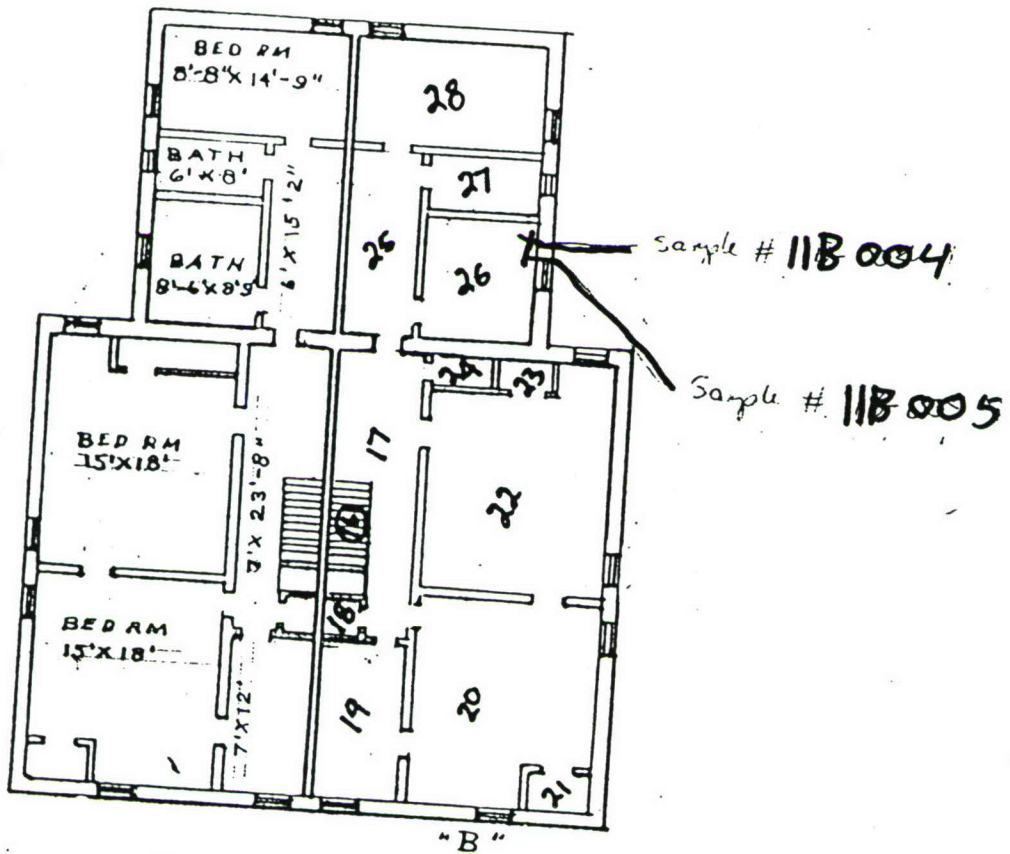

SECOND FLOOR QTRS IIA-B
SCALE 1/16" = 1'-0"

Sample location Map

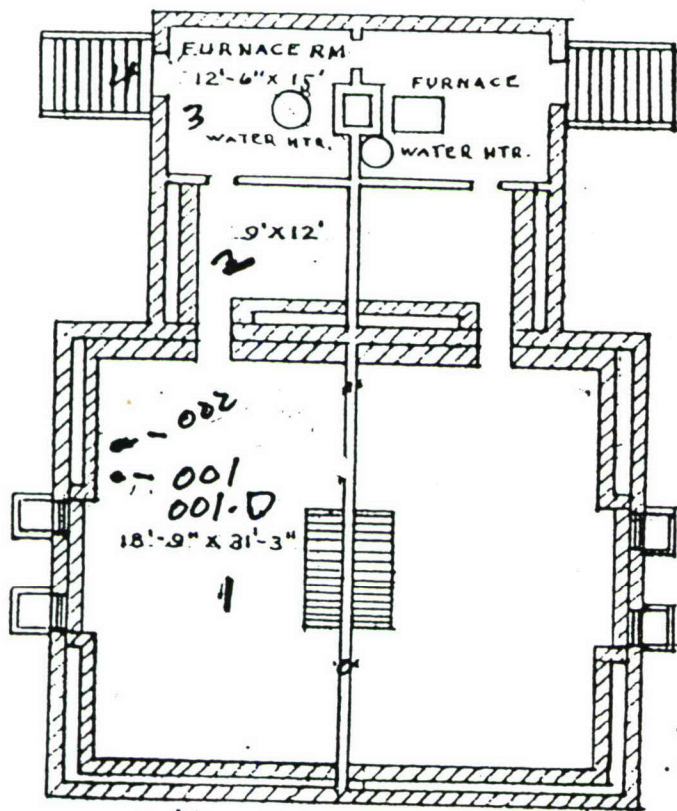

BASEMENT QTRS. 12A
SCALE 1/16" = 1'-0"

12a H/c

146
12A-003
+
12A-004

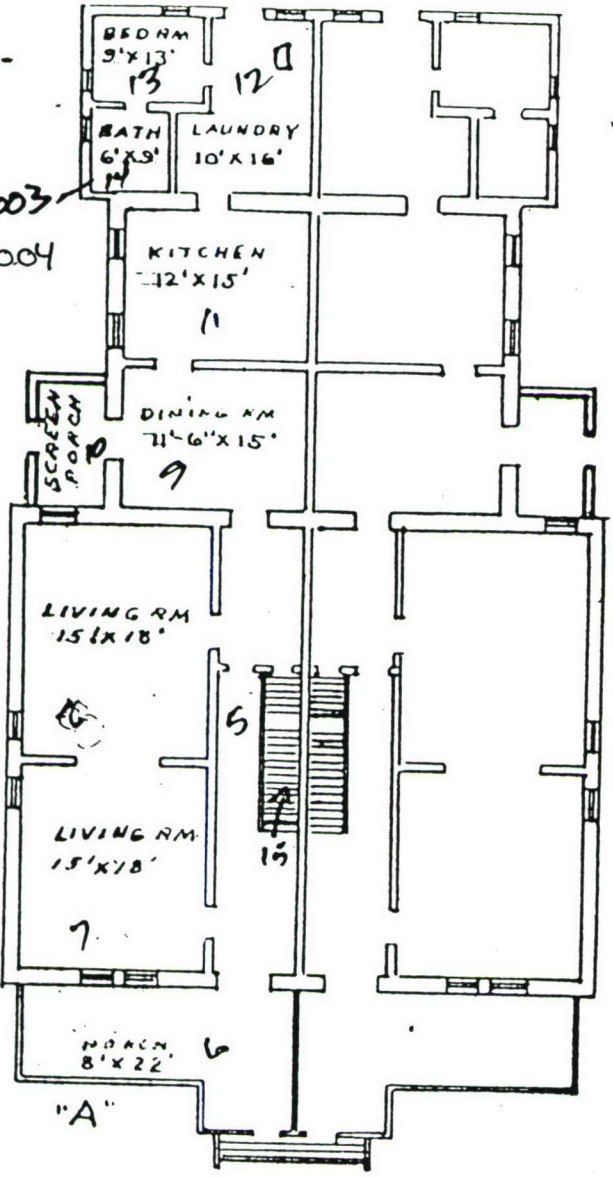

FIRST FLOOR QTRS 12-A
SCALE 1/16" = 1'-0"

16a Attic

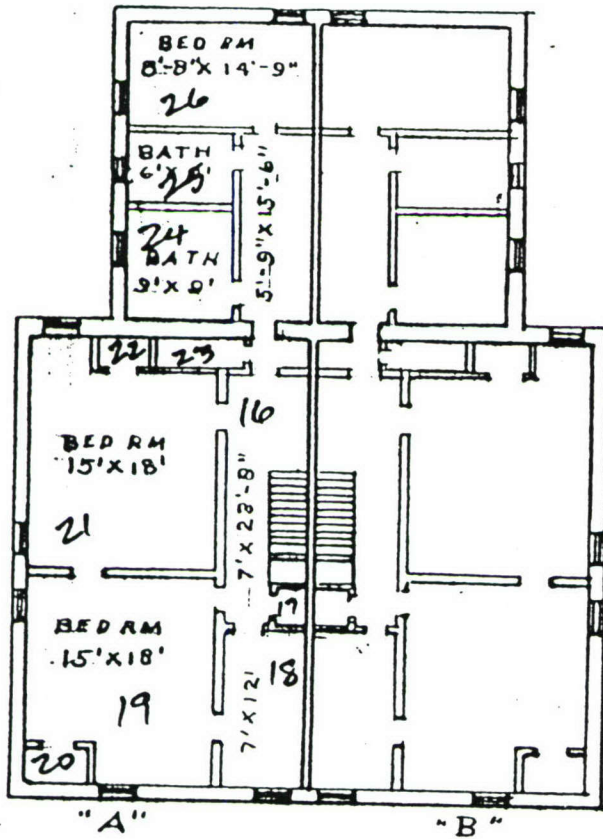

SECOND FLOOR QTRS. 12A
SCALE 1/16" = 1'-0"

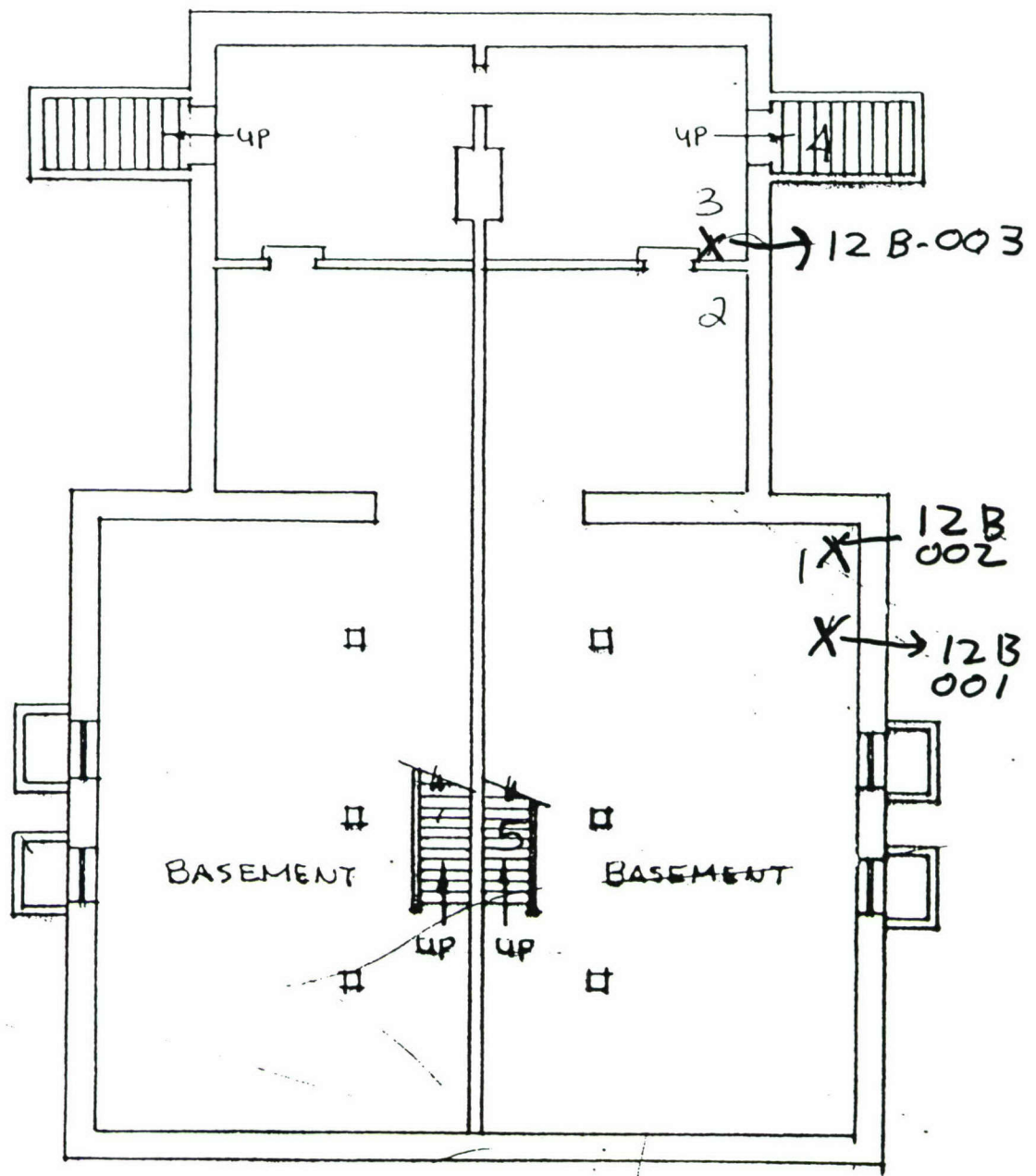

"B" SIDE

BASEMENT

QUARTERS 12
3/32" = 1'-0"

12B

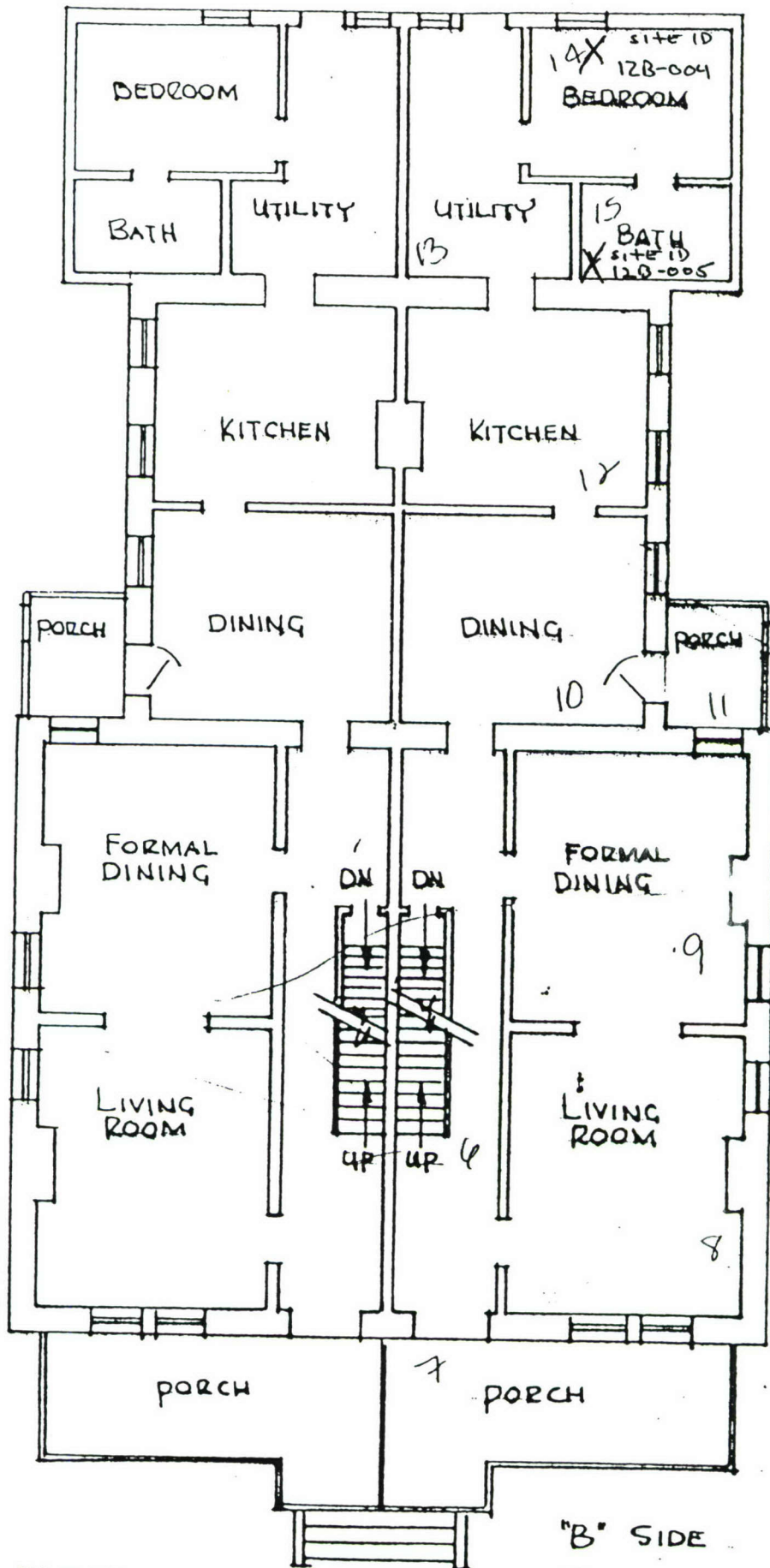

FIRST FLOOR

"B" SIDE
 QUARTERS - 12
 3/32" = 1'-0"

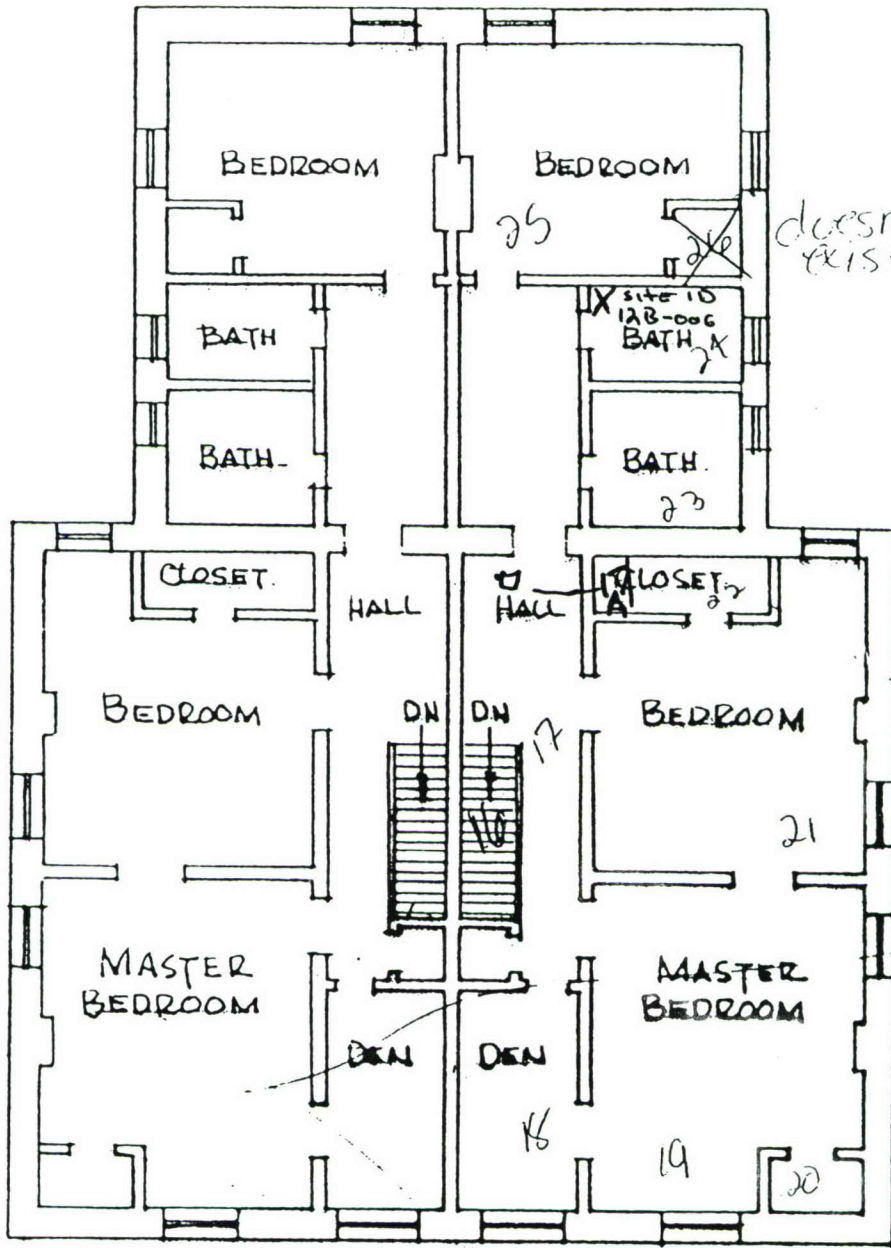

'B' SIDE

SECOND FLOOR

QUARTERS 12
 $3/32" = 1'-0"$

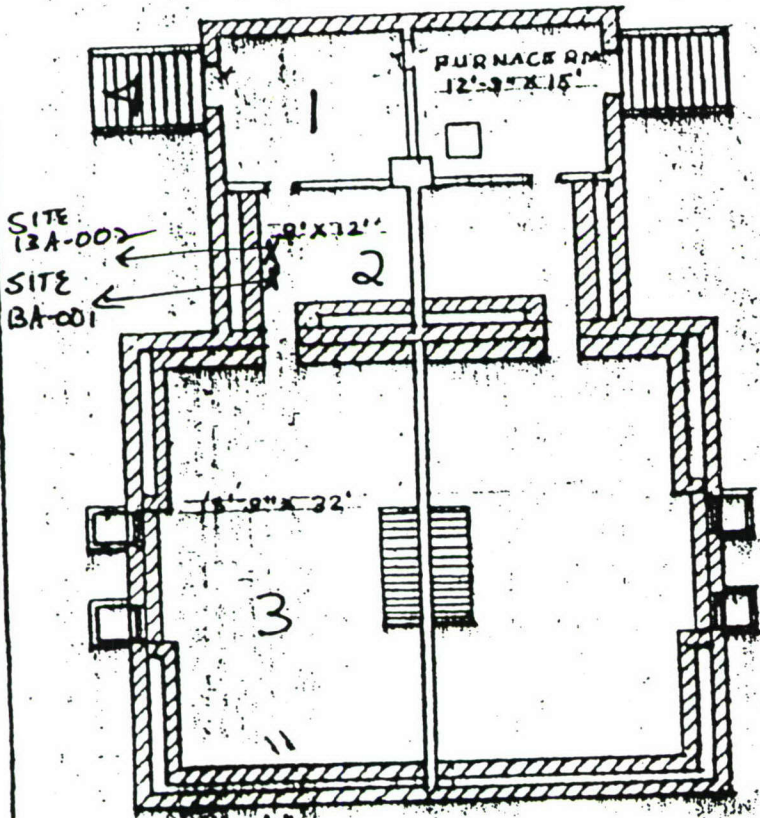

BASEMENT Q TRS 13A
SCALE 1/16" = 1'-0"

13A

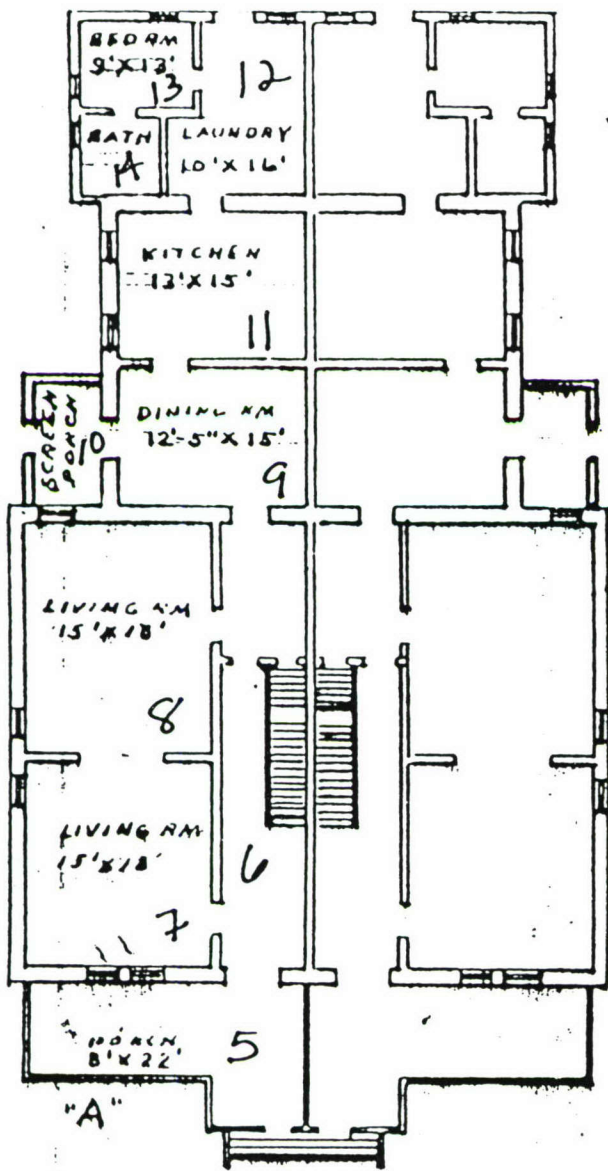

FIRST FLOOR QTRS 13A
 SCALE 1/16" = 1'-0"

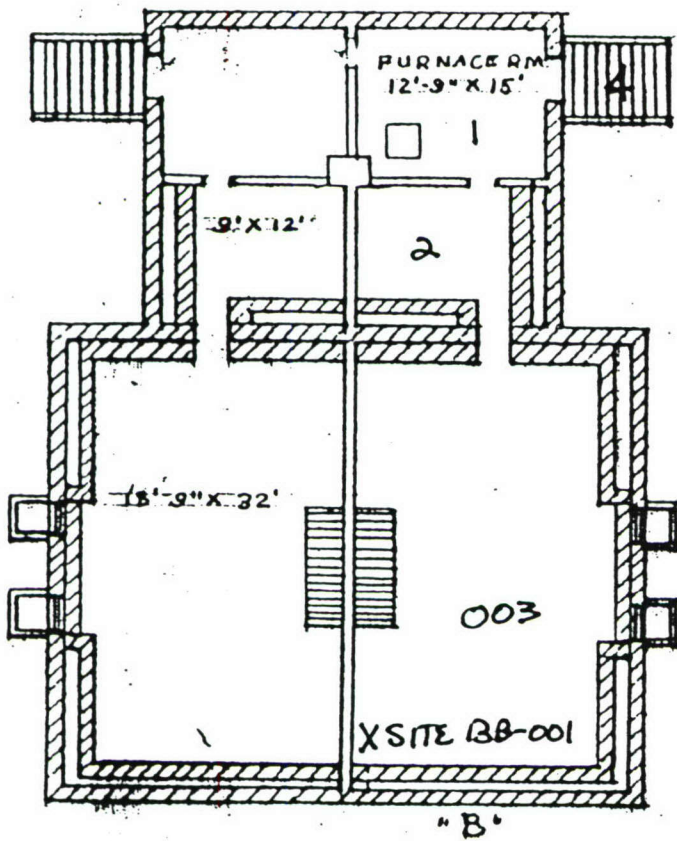

BASEMENT QTR 5 13 B
SCALE 1/16" = 1'-0"

13 B

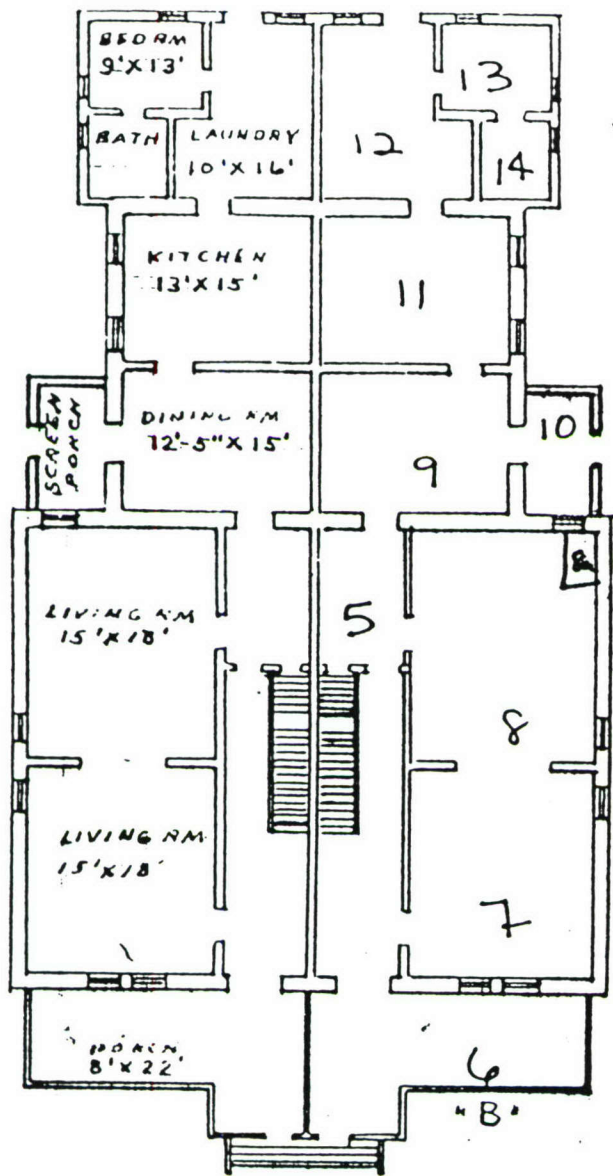

FIRST FLOOR QTRS 13 B
 SCALE 1/16" = 1'-0"

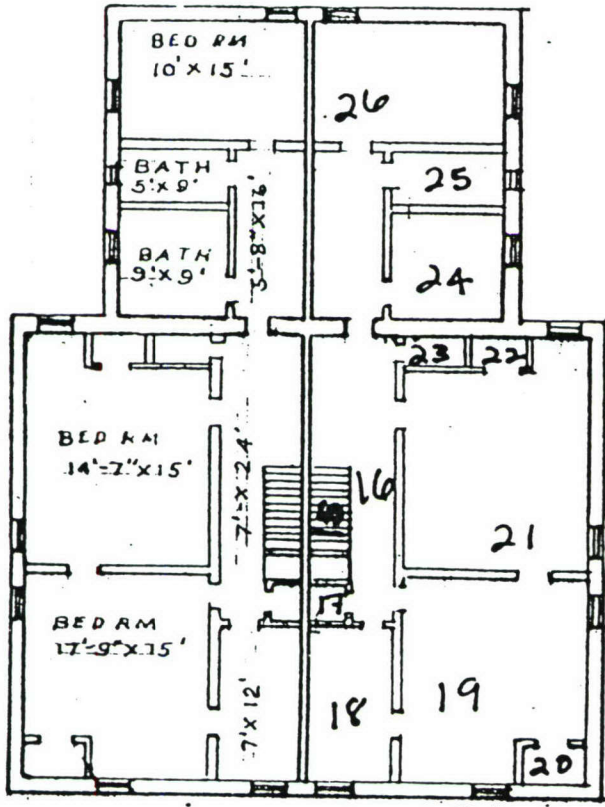

ATTIC = 16a

SECOND FLOOR QTRS. 13 B
 SCALE 1/16" = 1'-0"

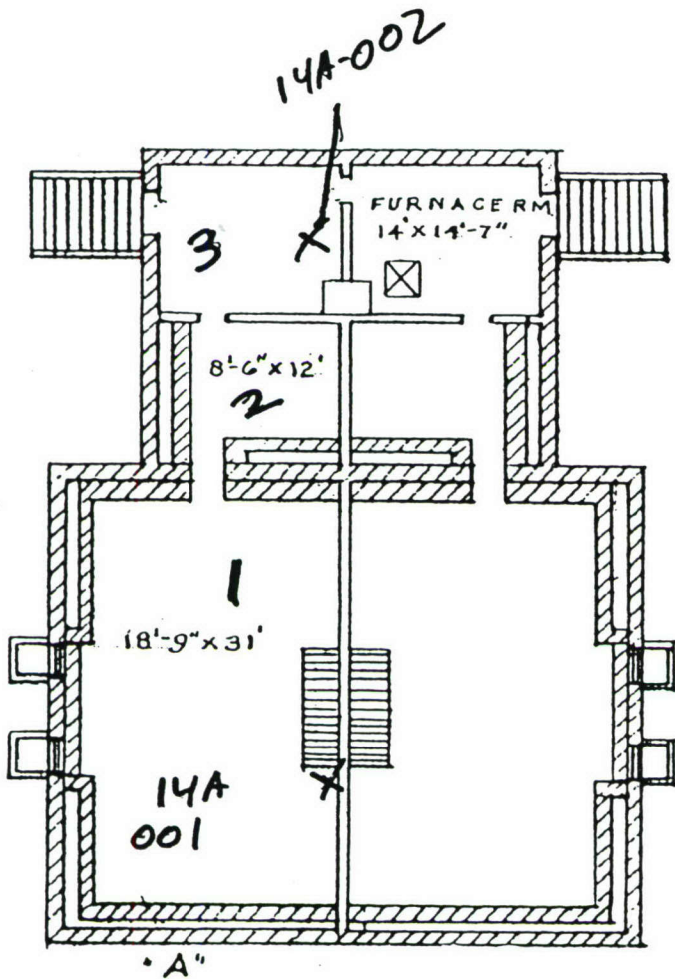

BASEMENT QTRS. 14A
SCALE 1/16" = 1'-0"

14a attic

14A
003

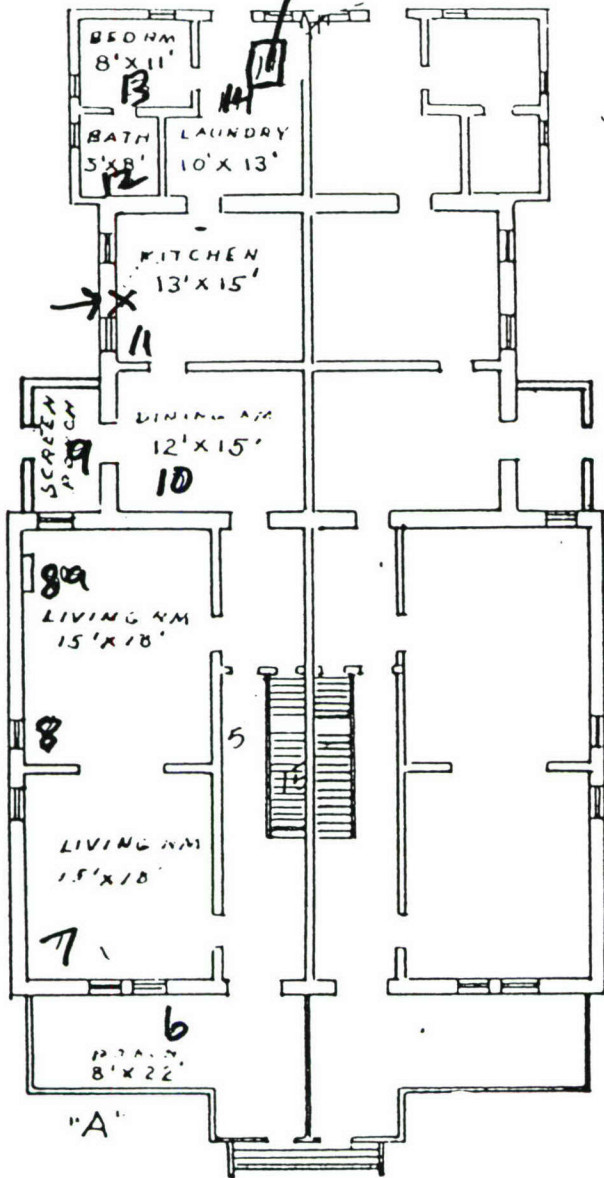

FIRST FLOOR QTRS. 14A
SCALE 1/16" = 1'-0"

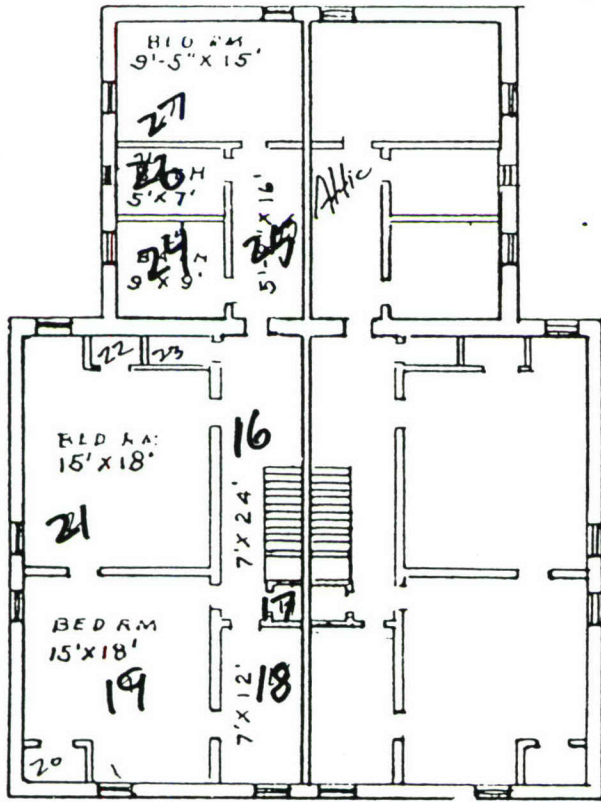

"A"

SECOND FLOOR QTRS 14A
 SCALE 1/16" = 1'-0"

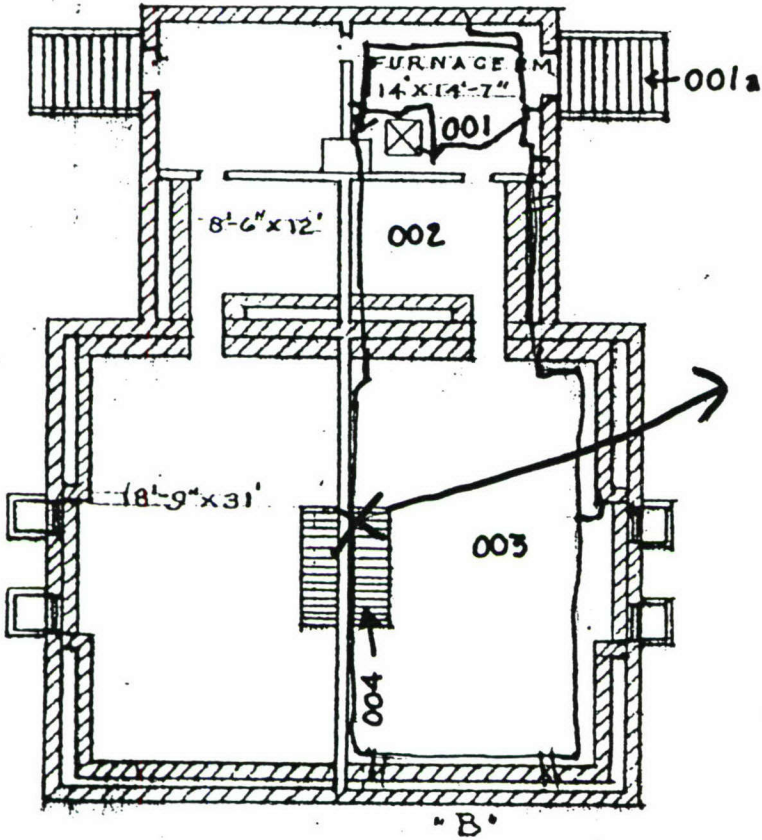

14B-001
+
Dupe

BASEMENT QTR 5 14 - B
SCALE 1/16" = 1'-0"

JN

14B-002

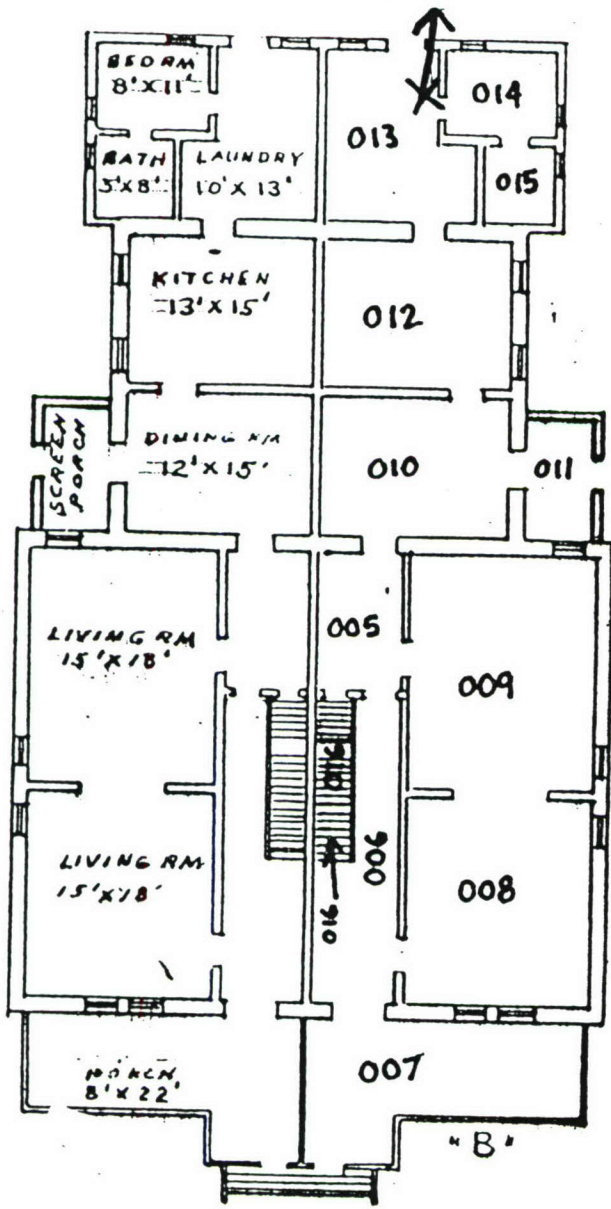

FIRST FLOOR QTRS. 14 B
SCALE 1/16" = 1'-0"

N ↓

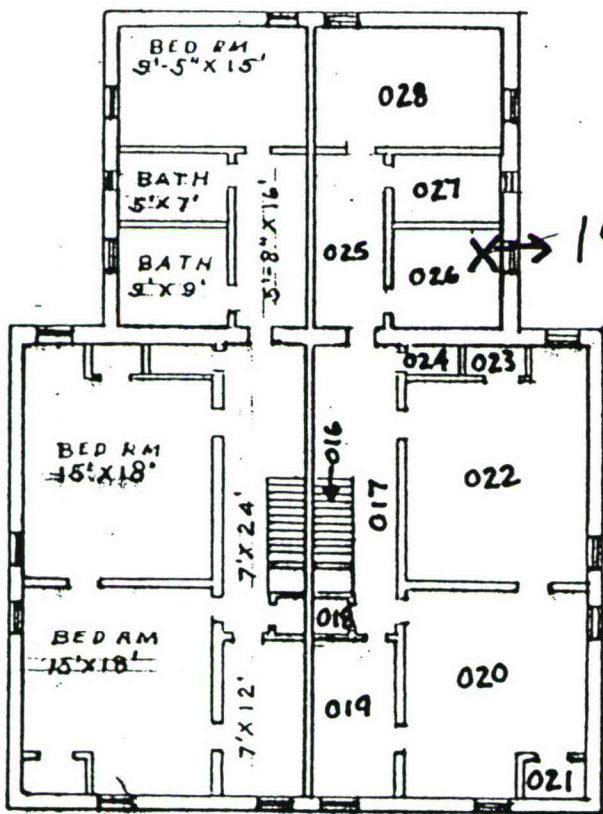

14B-003

"B"

SECOND FLOOR QTRS 14 B
SCALE 1/16" = 1'-0"

NA

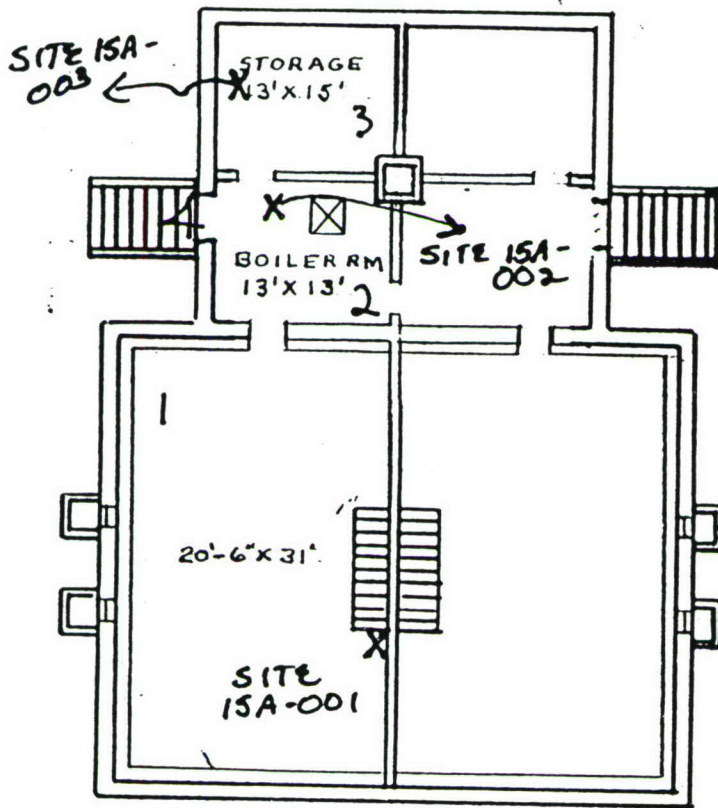

"A"
 BASEMENT QTRS 15A-B
 SCALE 1/16" = 1'-0"

15A

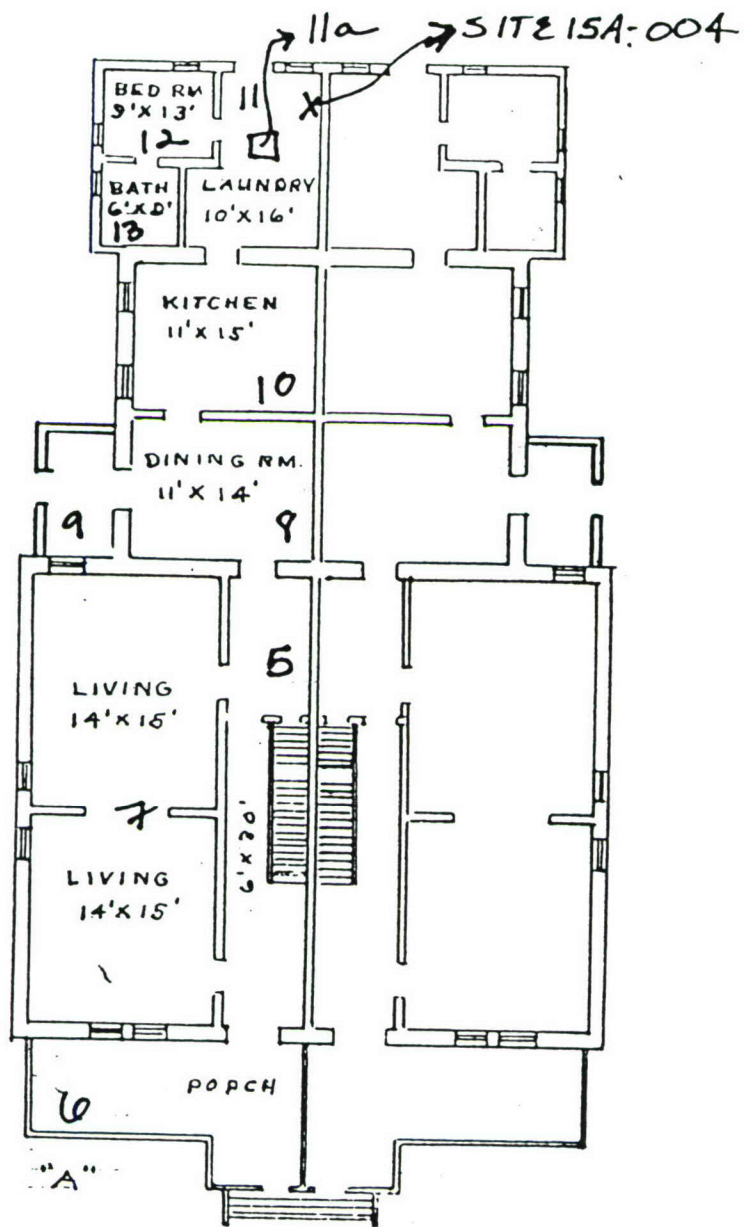

FIRST FLOOR QTRS 15A

SCALE 1/16" = 1'-0"

ATTIC = 15a

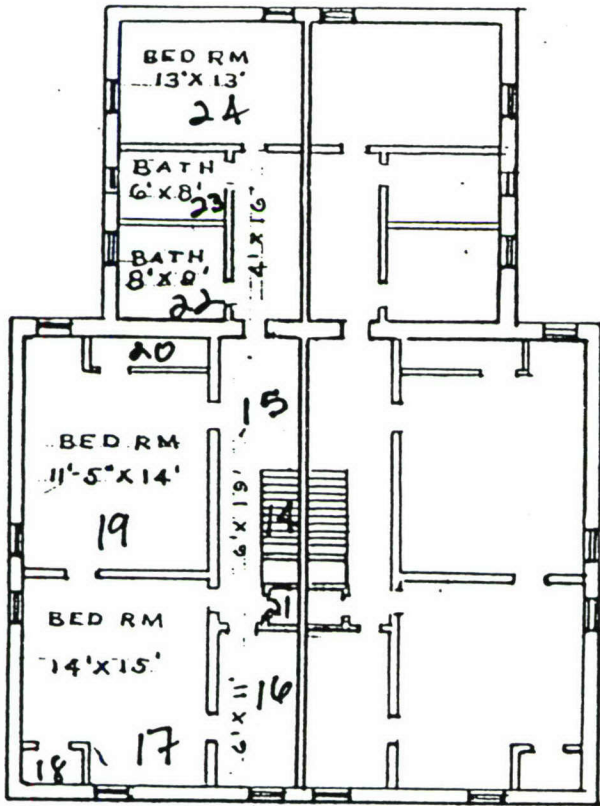

SECOND FLOOR QTRS 15A

SCALE 1/16" = 1'-0"

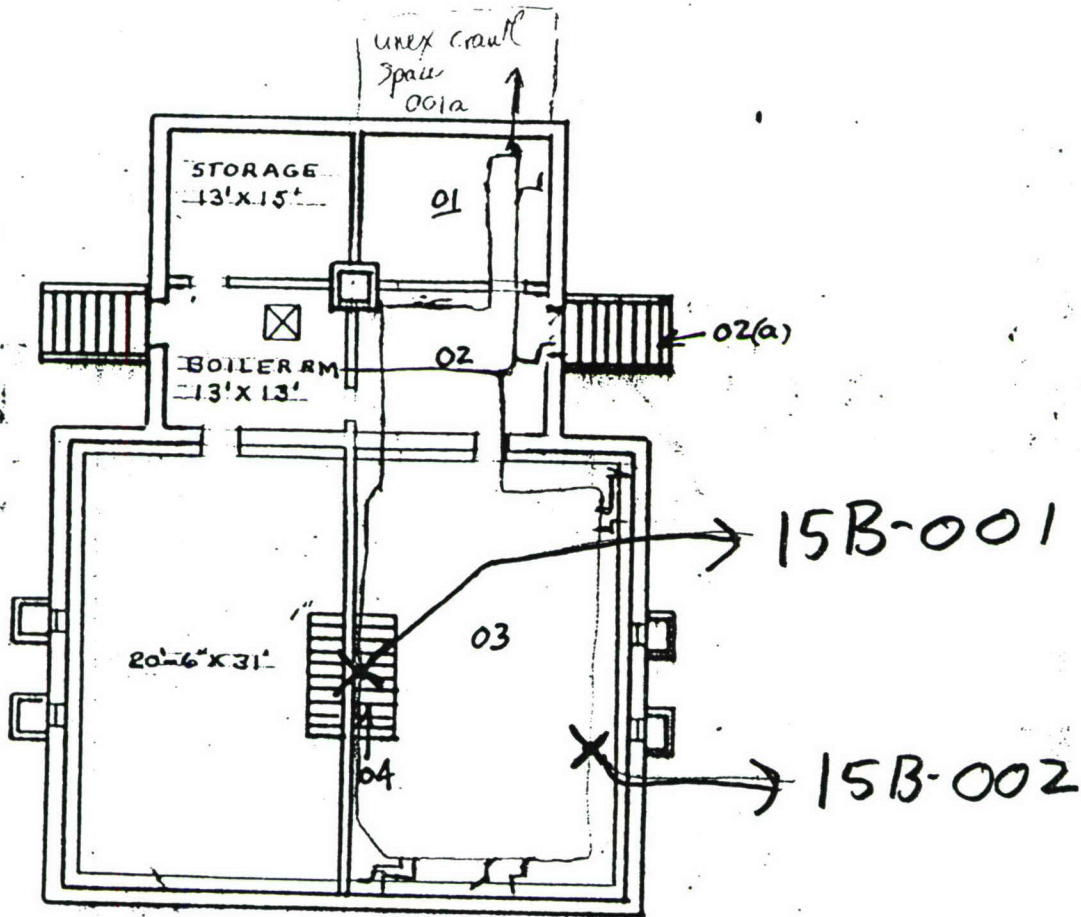

BASEMENT QTRS 15 B

SCALE 1/16" = 1'-0"

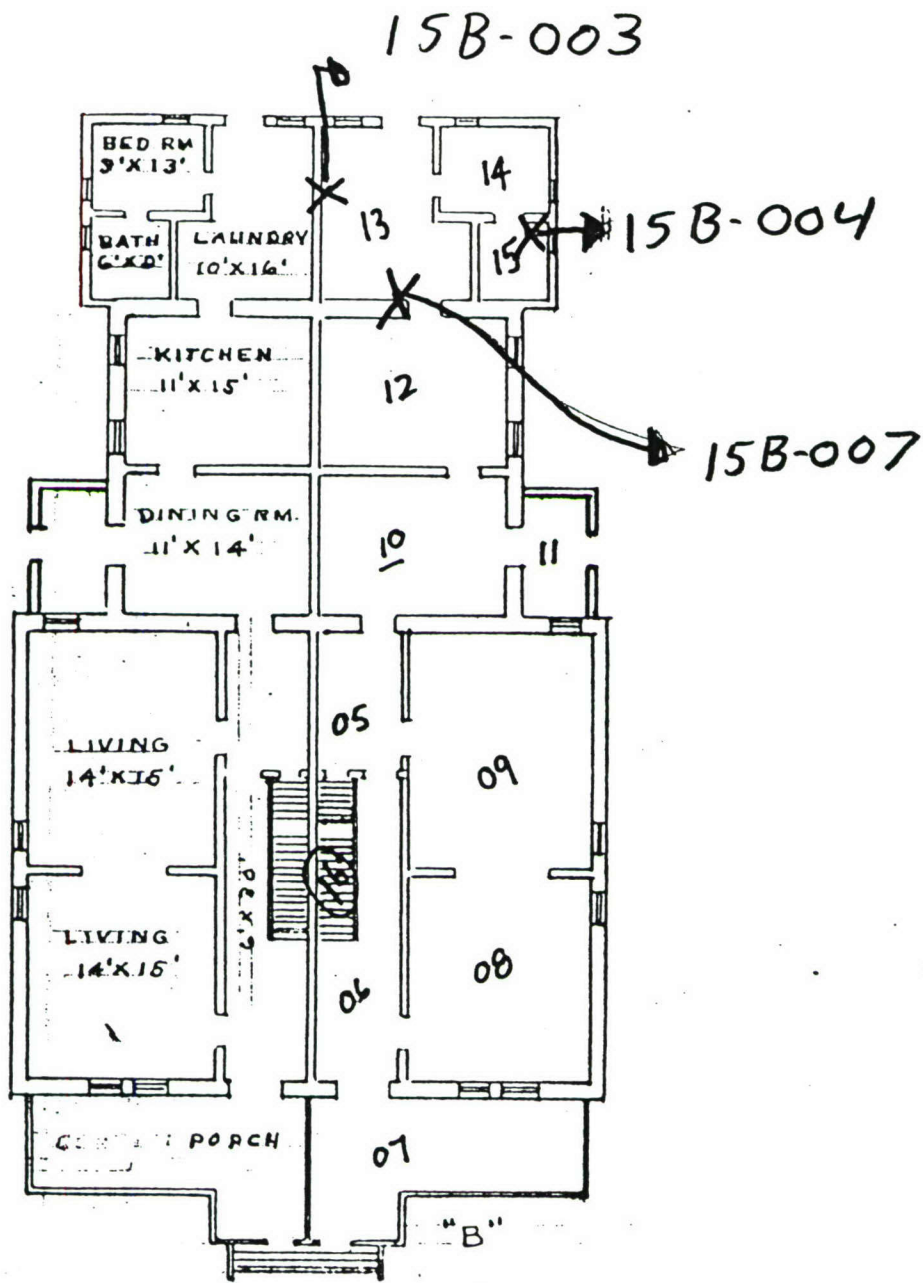

FIRST FLOOR QTRS 15 B
 SCALE 1/16" = 1'-0"

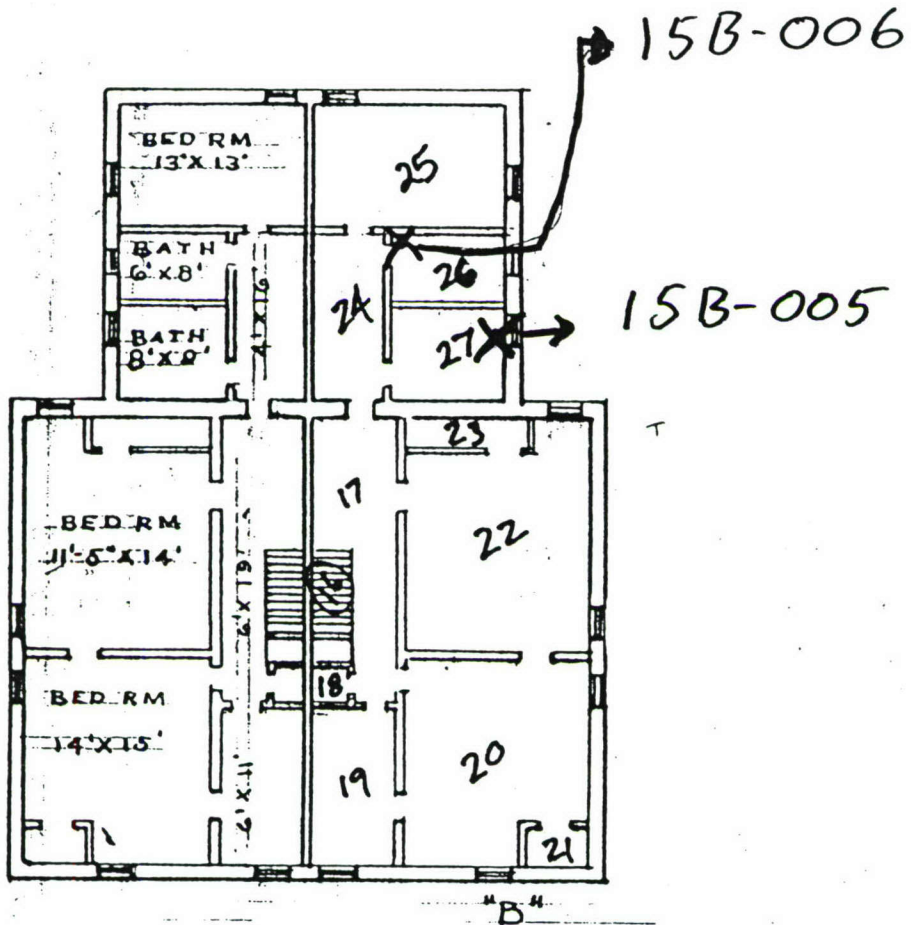

SECOND FLOOR QTRS 15 B

SCALE 1/16" = 1'-0"

Basement

16A

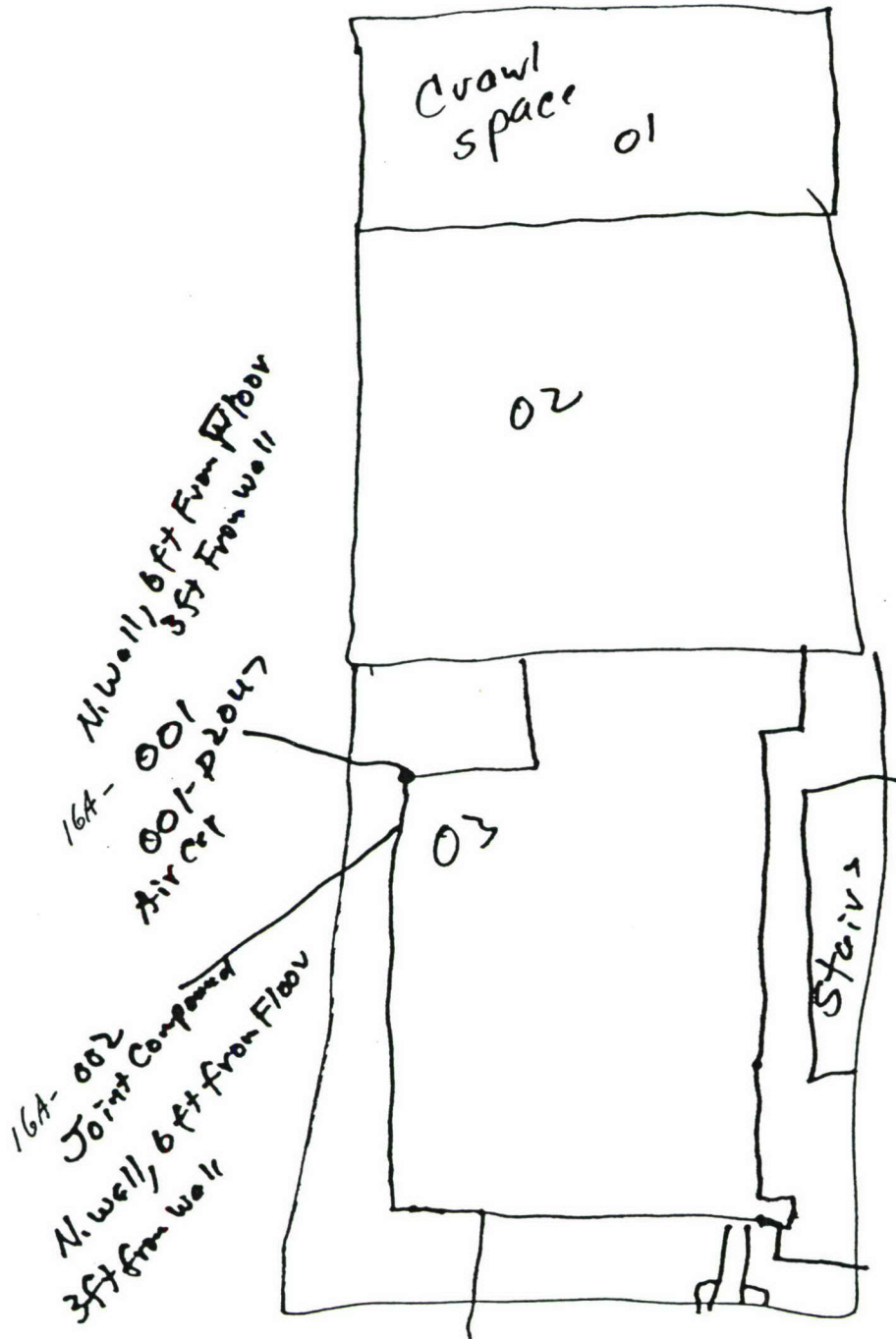

Sample locations & Functional Space Map

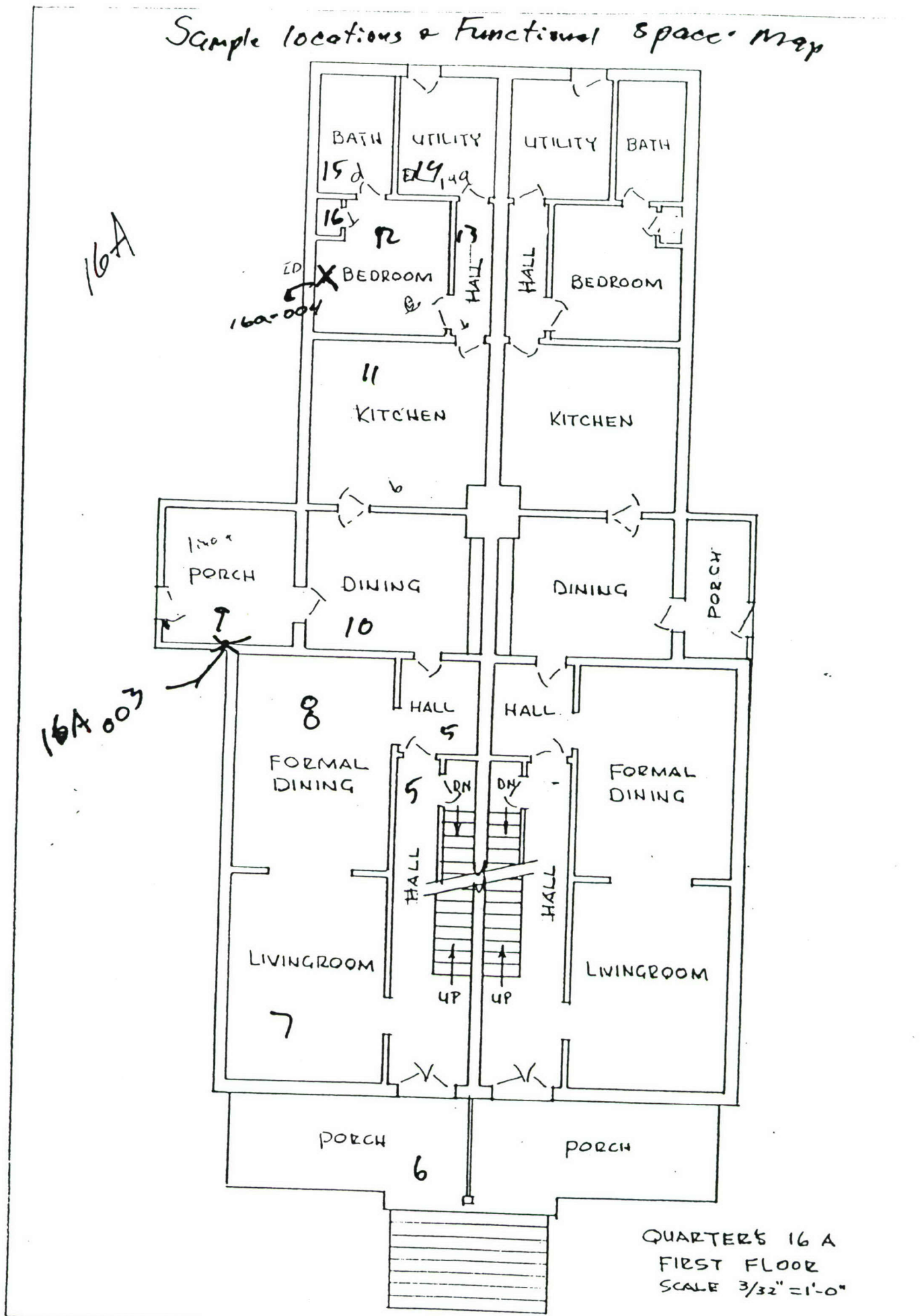

QUARTERS 16 A
FIRST FLOOR
SCALE 3/32" = 1'-0"

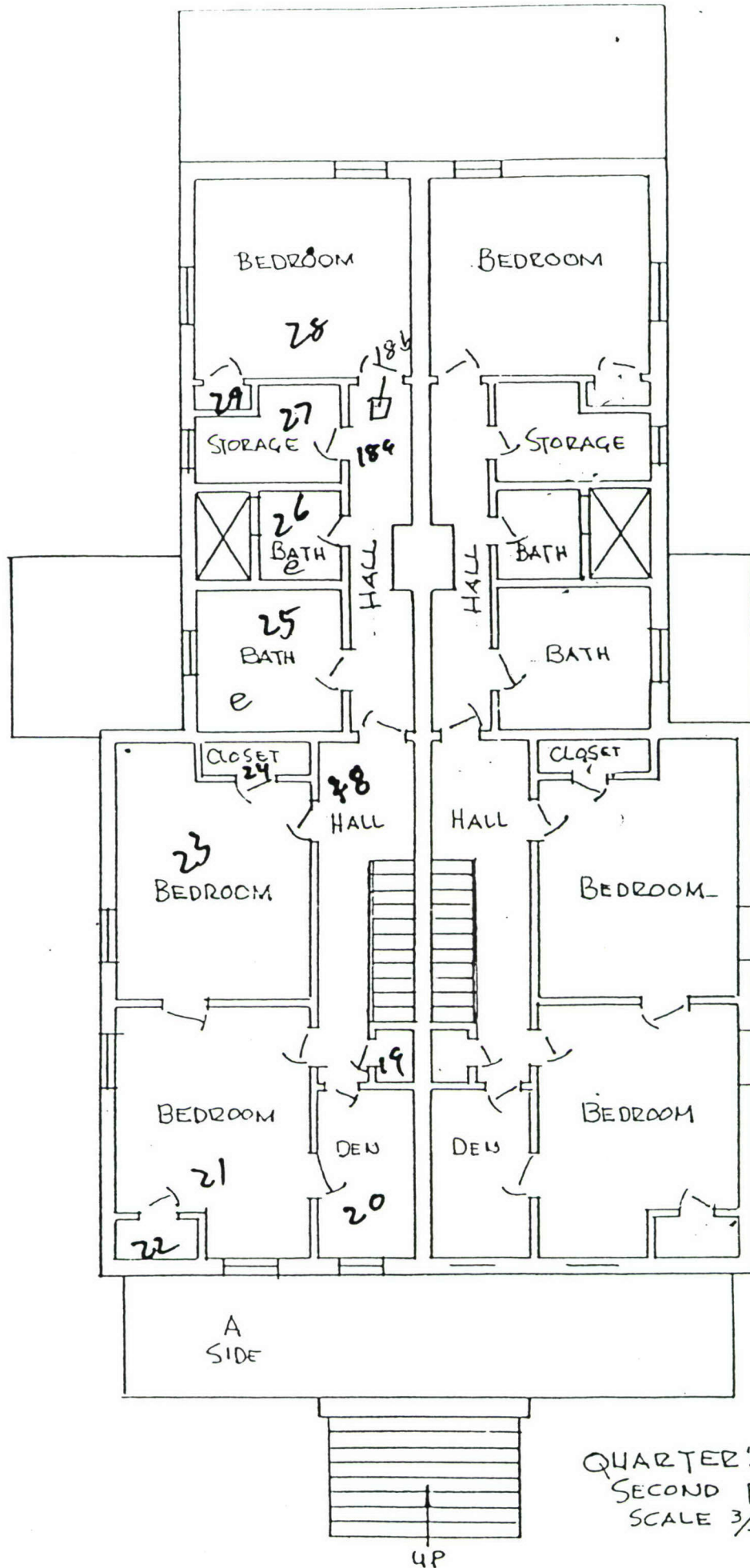

QUARTER'S 16 A
 SECOND FLOOR
 SCALE $\frac{3}{32}'' = 1'-0''$

16 B

Functional Space &
Sample Location.

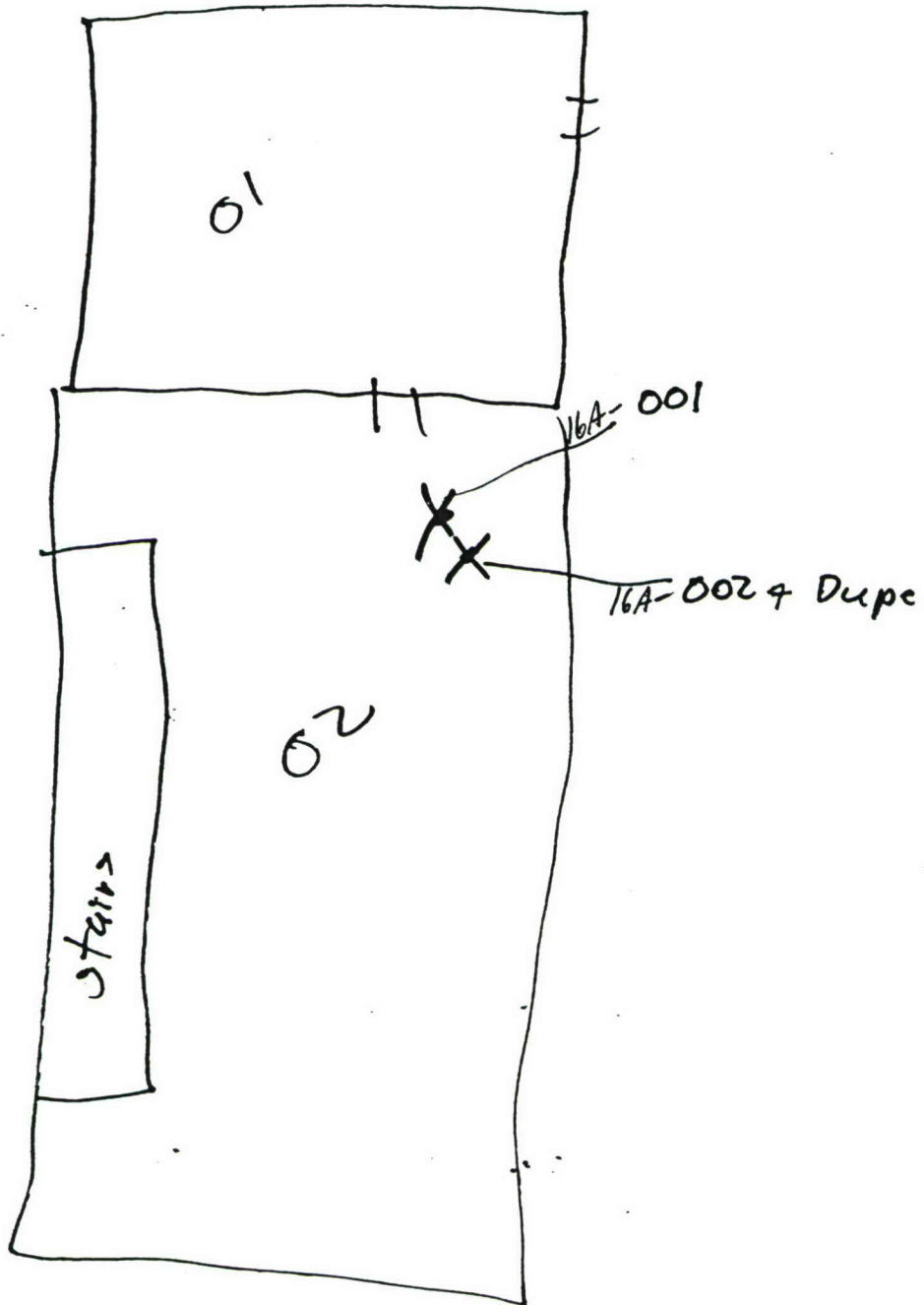

Sample locations + Functional Space Map

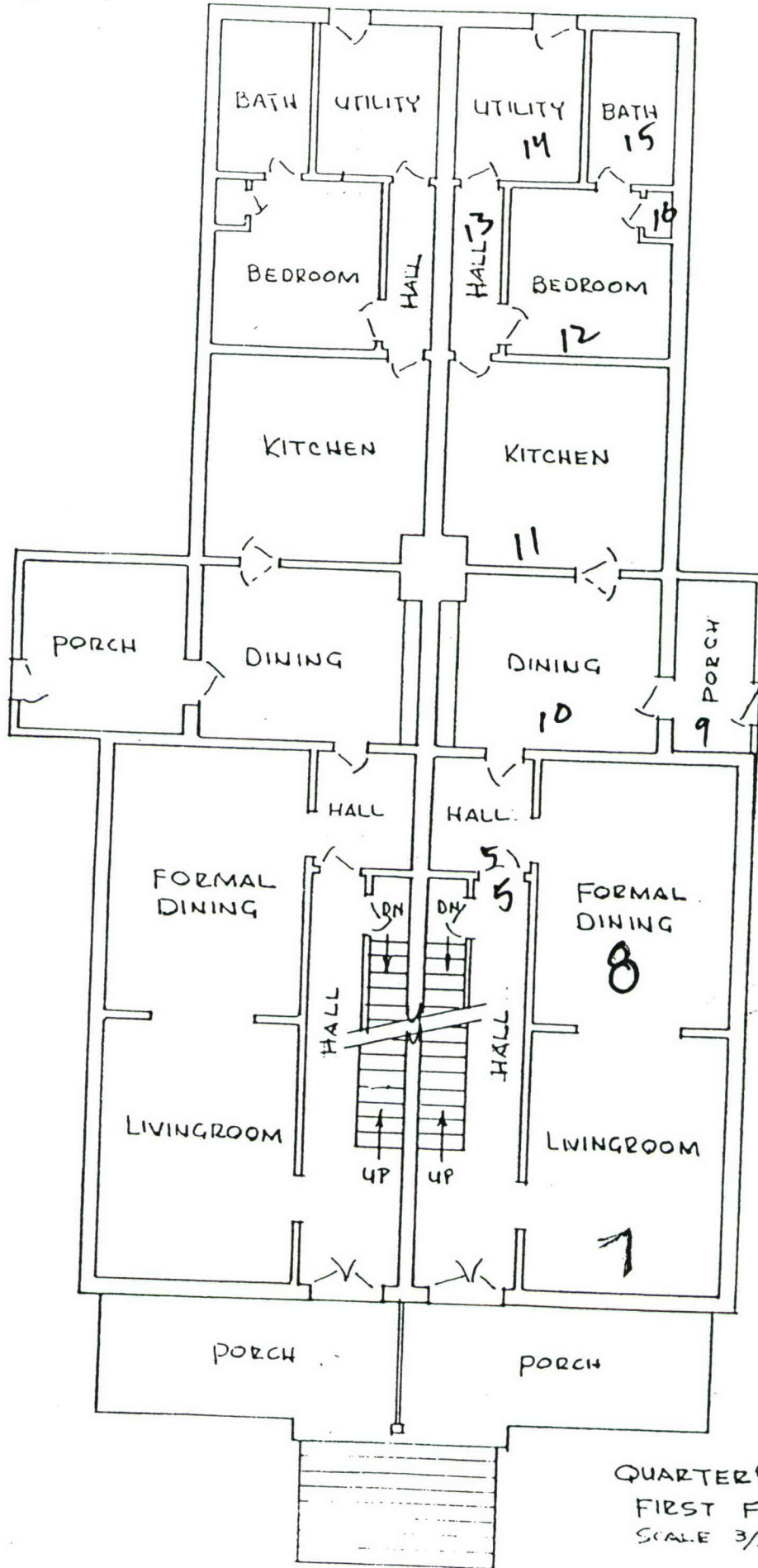

QUARTERS 16 B
FIRST FLOOR
SCALE 3/32" = 1'-0"

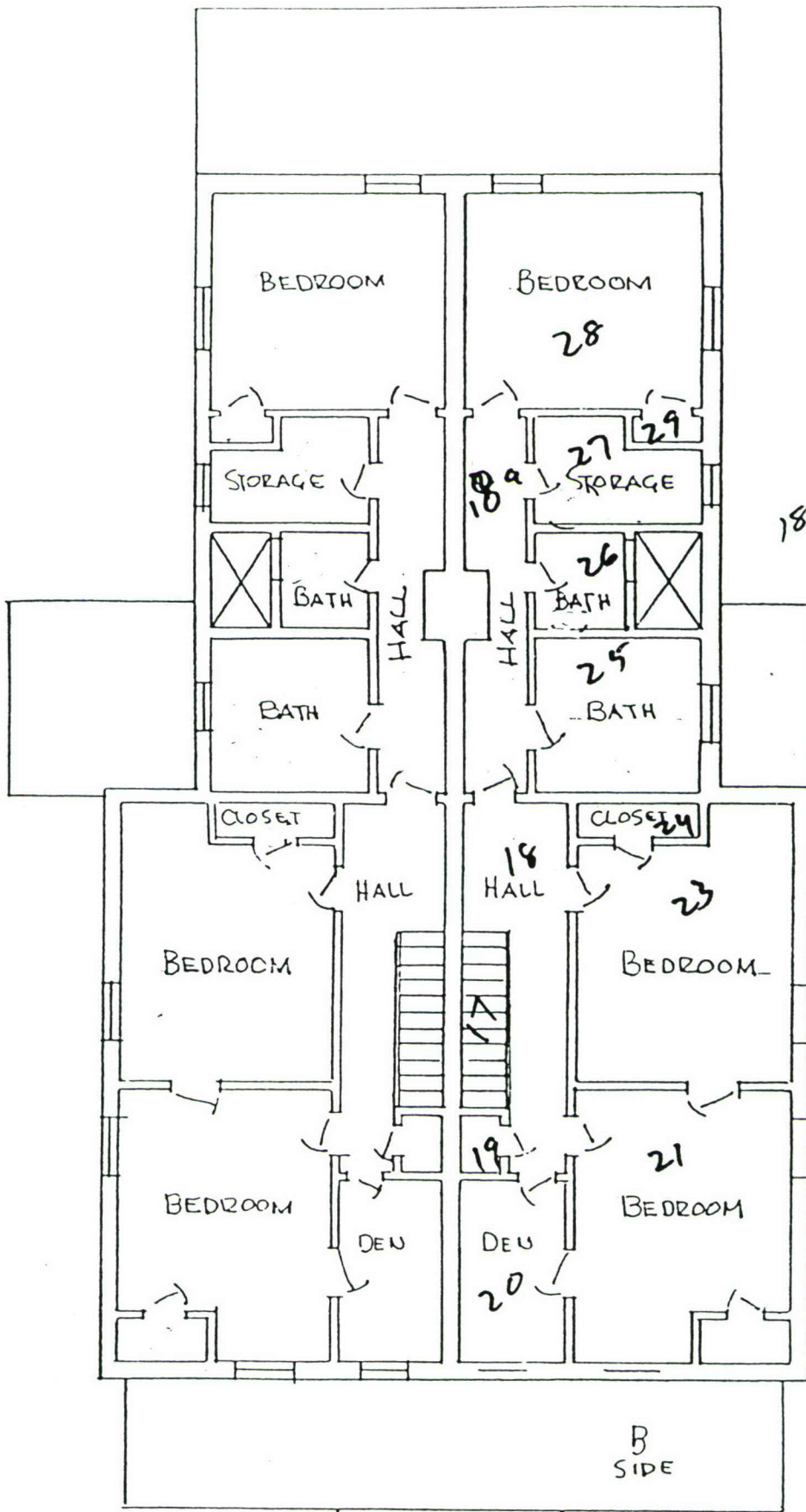

QUARTER'S 16 B
 SECOND FLOOR
 SCALE $\frac{3}{32}'' = 1'-0''$

UP

6/18/9

Alexy/Hudnall

Bldg 17A

Arrived 1500 hrs



Basement has no floor plan

Unexcavated crawlspace

001a

crawlspace

001

002

Boiler Rm

17A-002
gilt mud on
fiberglass boiler
121 boiler
51 from floor

17A-001 Air cell

6' from floor, 4' from N wall

30' from West wall

003 17A-003

17A 02071

Sheetrock on

Small 6' from E

wall, 5' from floor

004

002a

001-090

17A-065

17A-004

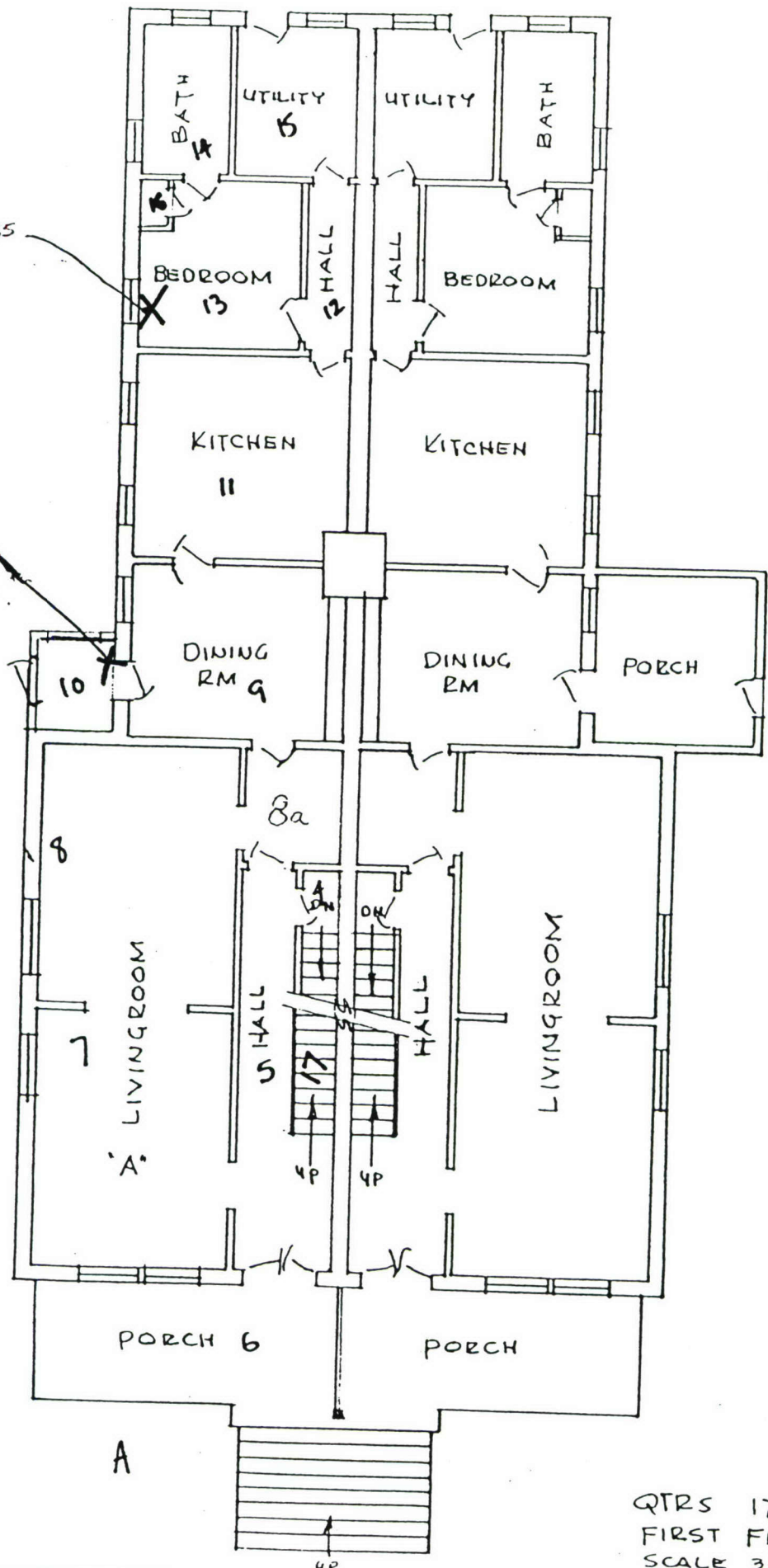

QTRS 17 A
 FIRST FLOOR
 SCALE 3/32" = 1'-0"

17A-007

17A-006

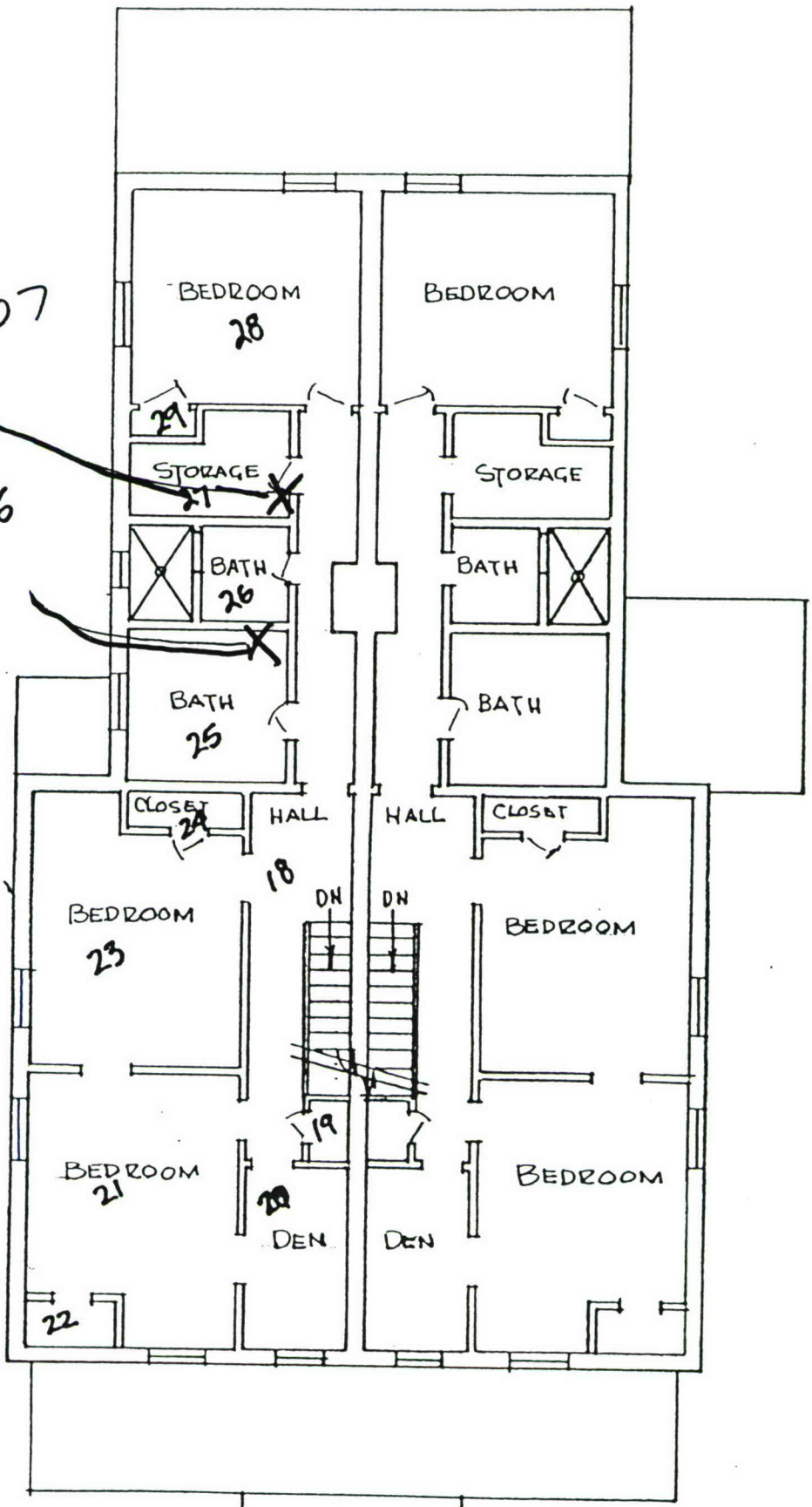

QRS 17 A
 SECOND FLOOR
 SCALE 3/32" = 1'-0"

UP

Sample location map &
Functional Space map

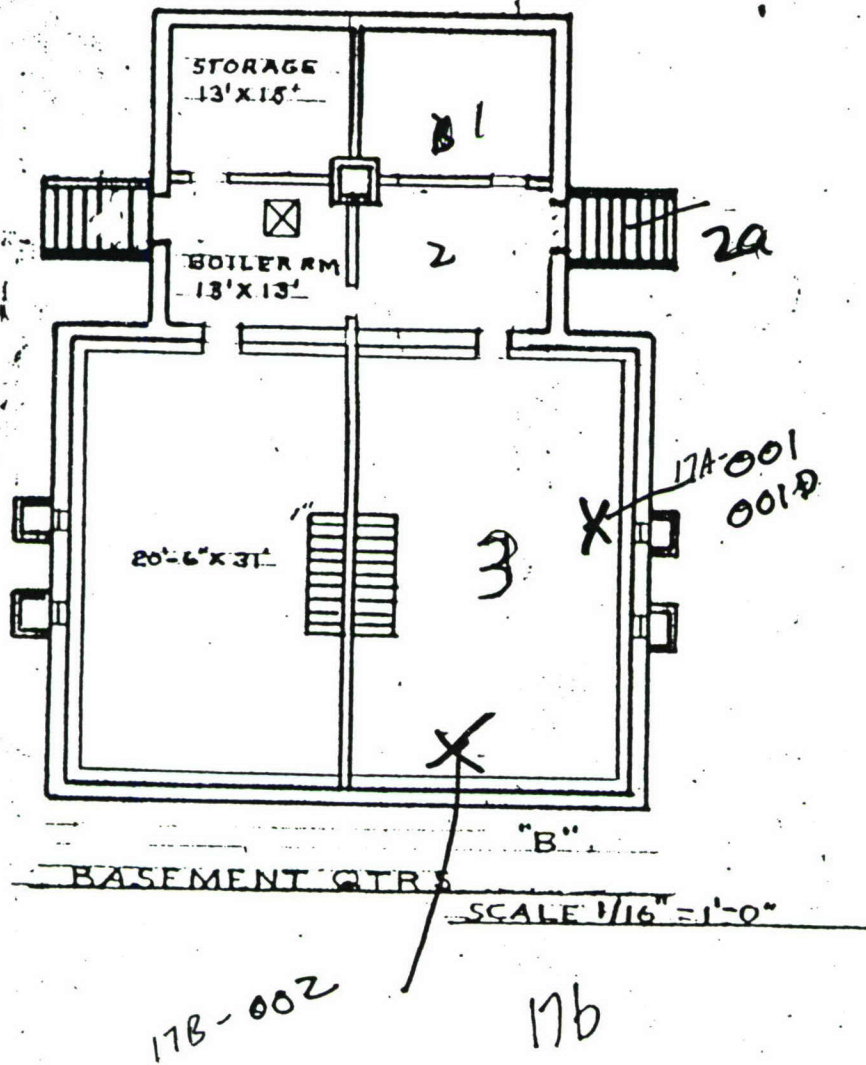

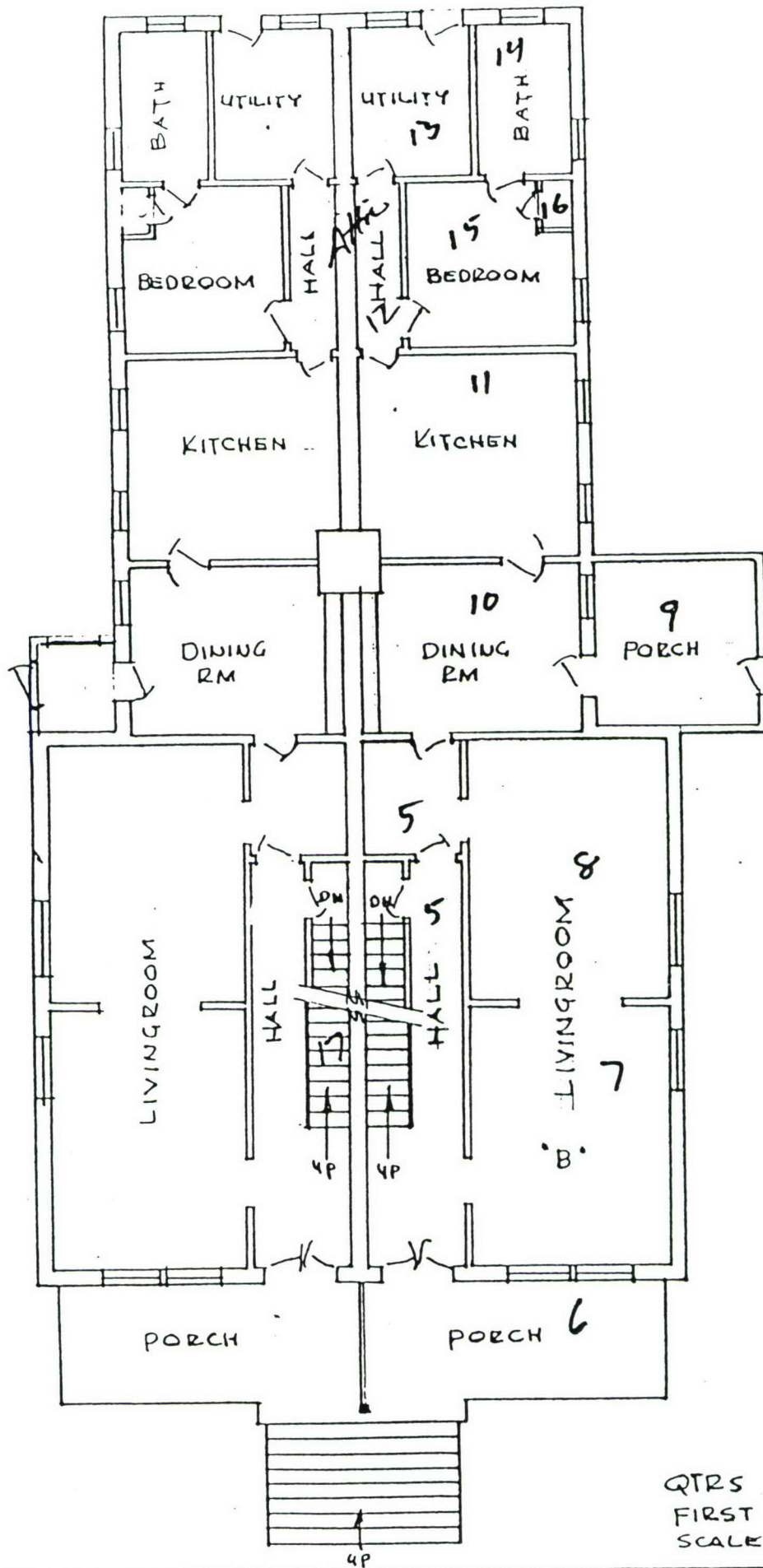

QTRS 17 B
 FIRST FLOOR
 SCALE 3/32" = 1'-0"

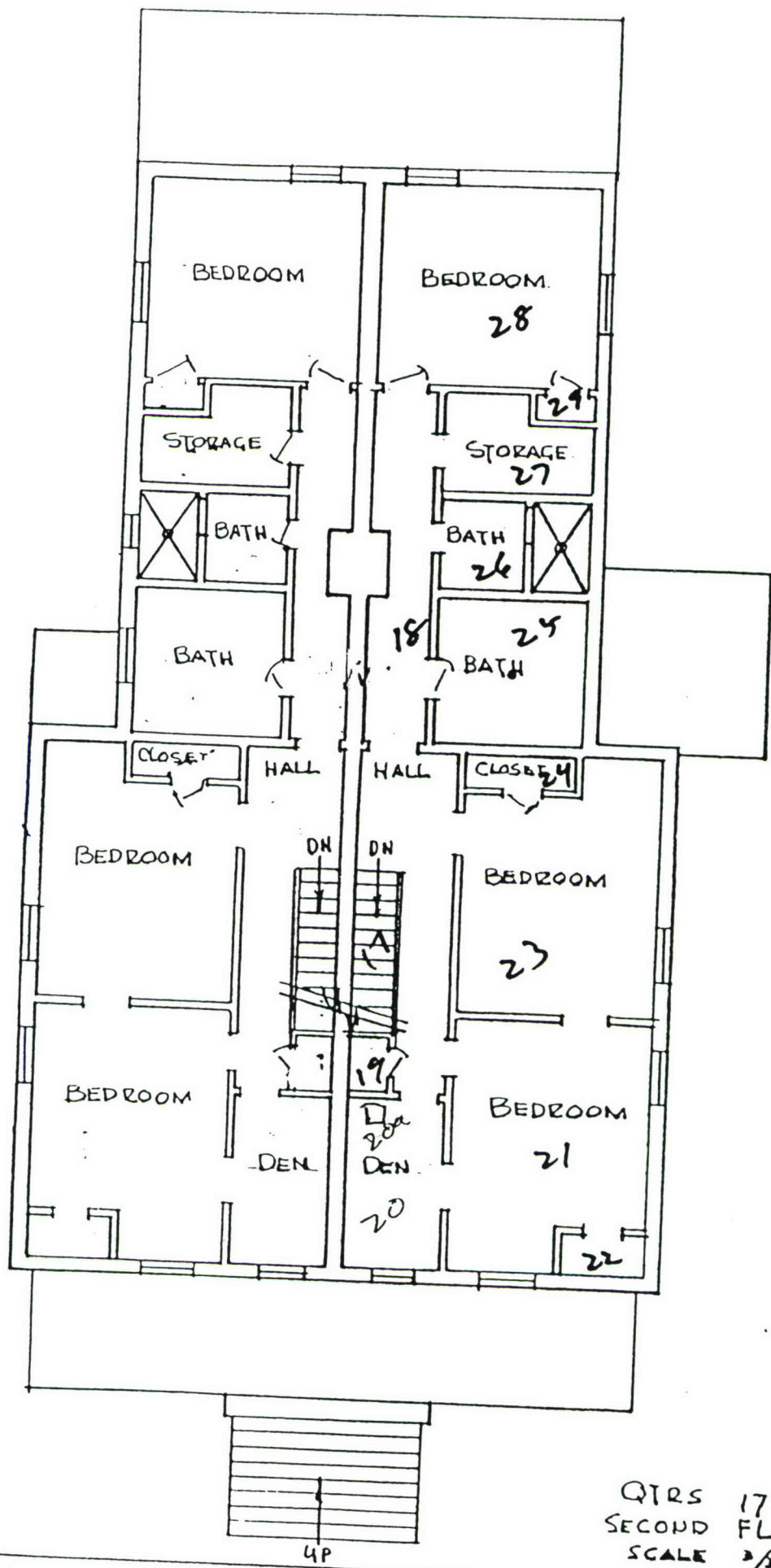

QTRS 17 B
 SECOND FLOOR
 SCALE 3/32" = 1'-0"

4P

N ↑

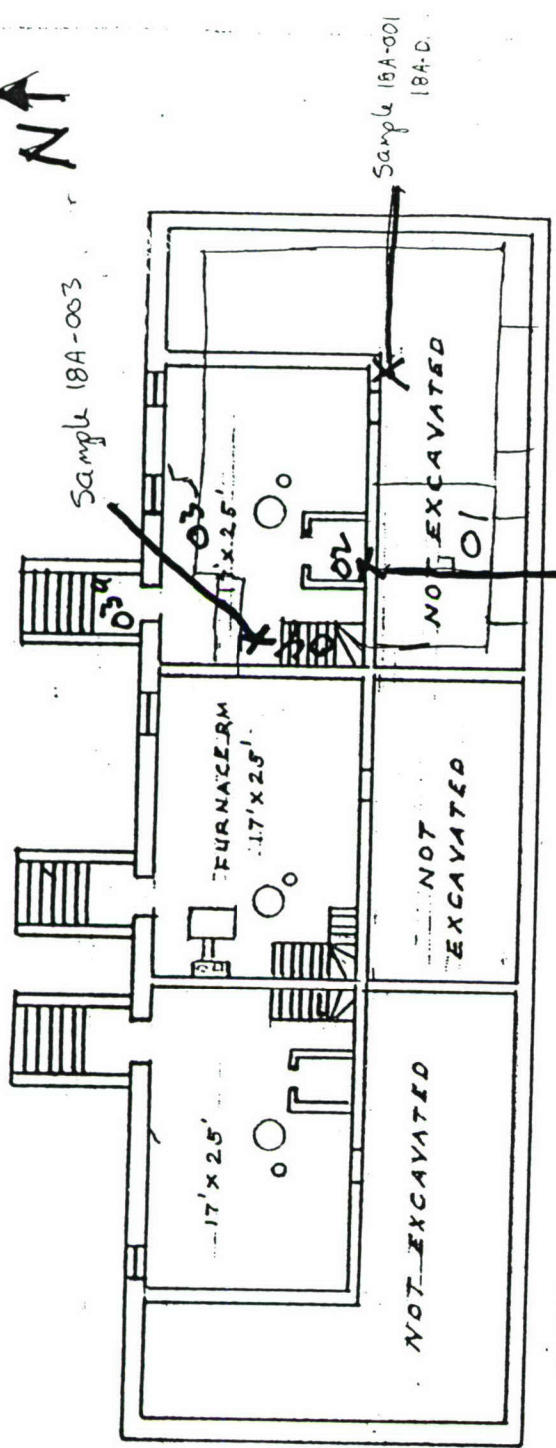

BASEMENT BLDG. 18

SCALE 1/16" = 1'-0"

Functional Spaces

NT ↑

site ID
18A-004

site ID
18A-005

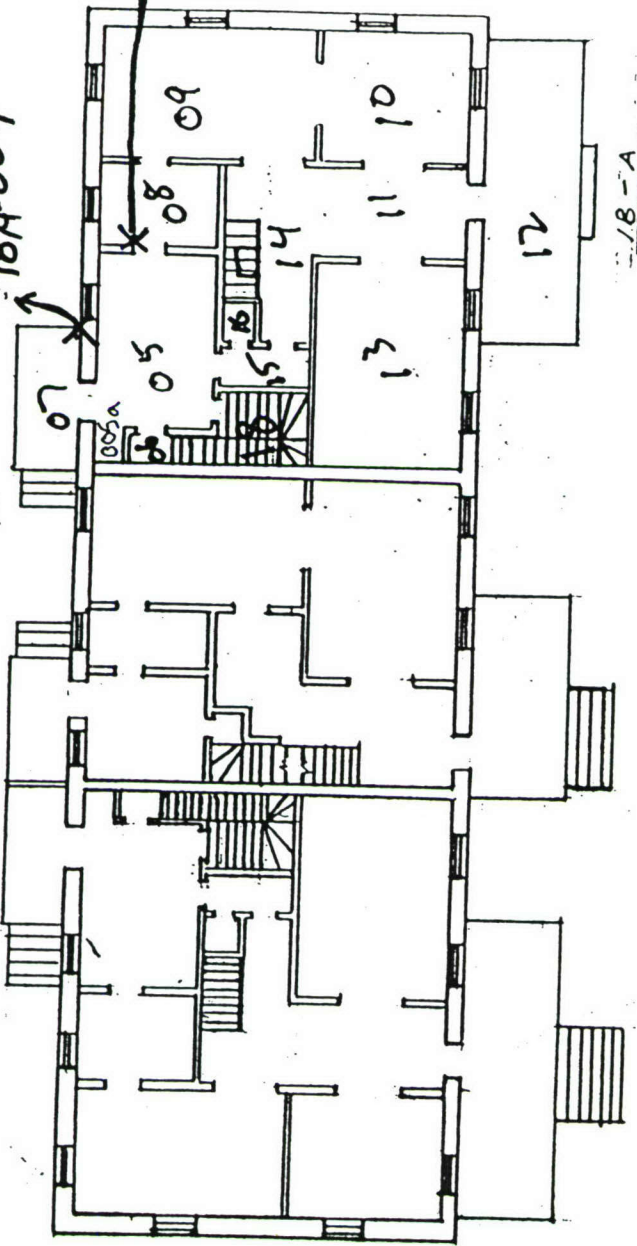

18-A

FIRST FLOOR BLDG. 18

SCALE 1/16" = 1'-0"

NA

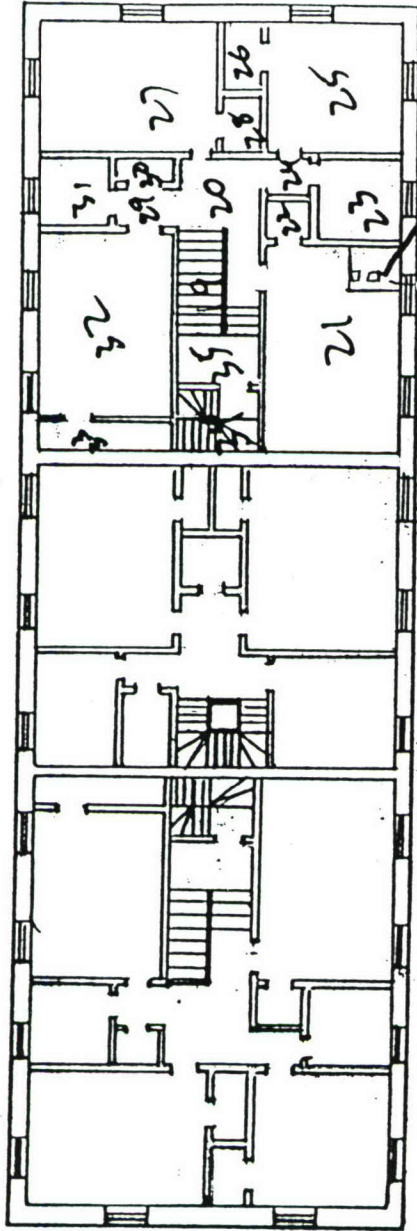

SECOND FLOOR BLDG 78

SCALE 1/16" = 1'-0"

NA ↑

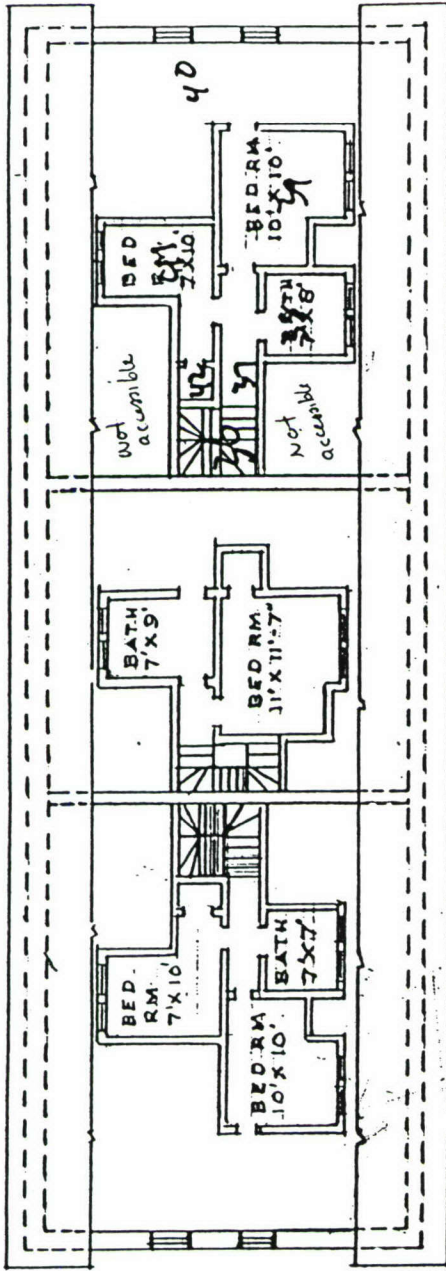

18-A

ATTIC BLDG 18

SCALE 1/16" = 1'-0"

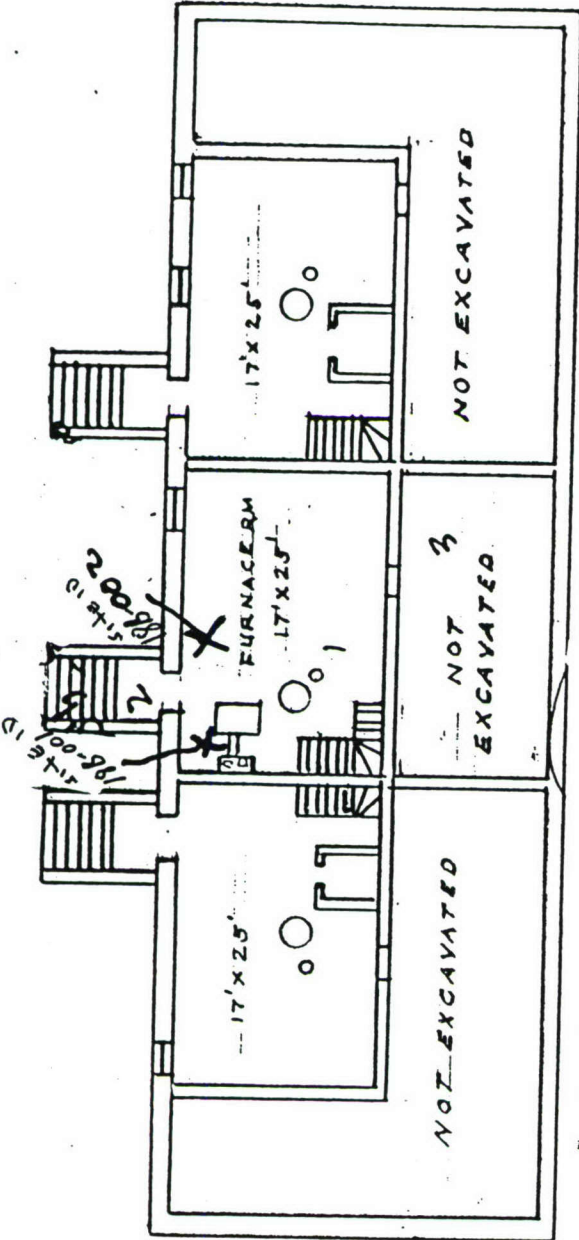

18-B

BASEMENT BLDG. 18

SCALE 1/16" = 1'-0"

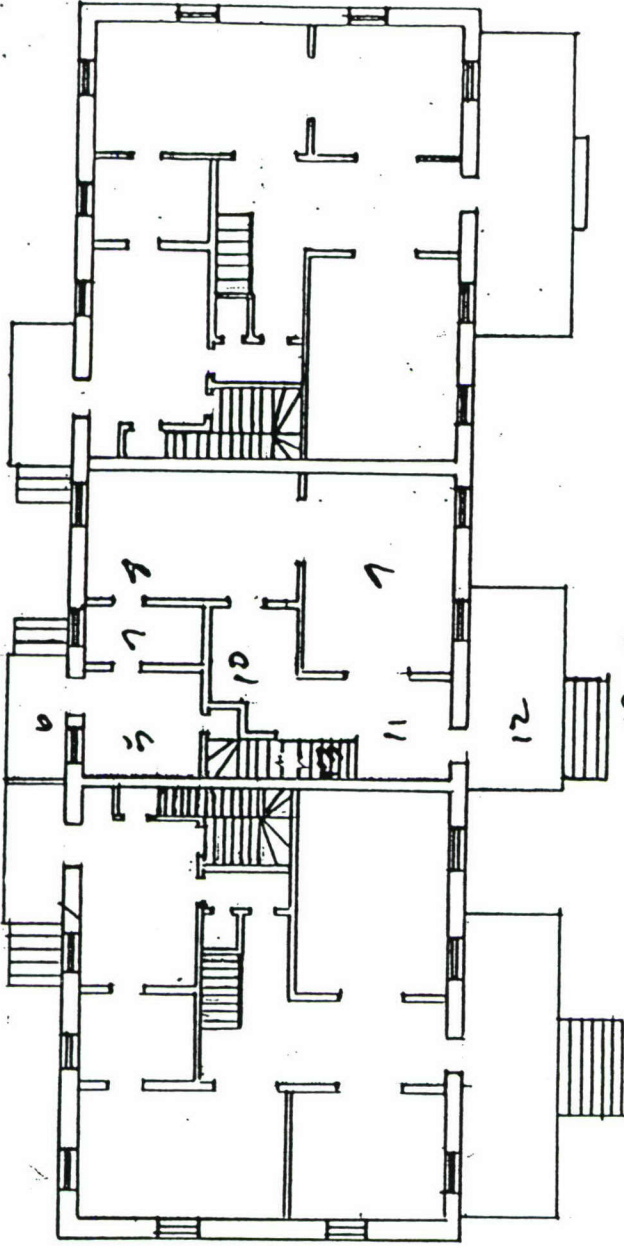

18-B

FIRST FLOOR BLDG. 18

SCALE 1/16" = 1'-0"

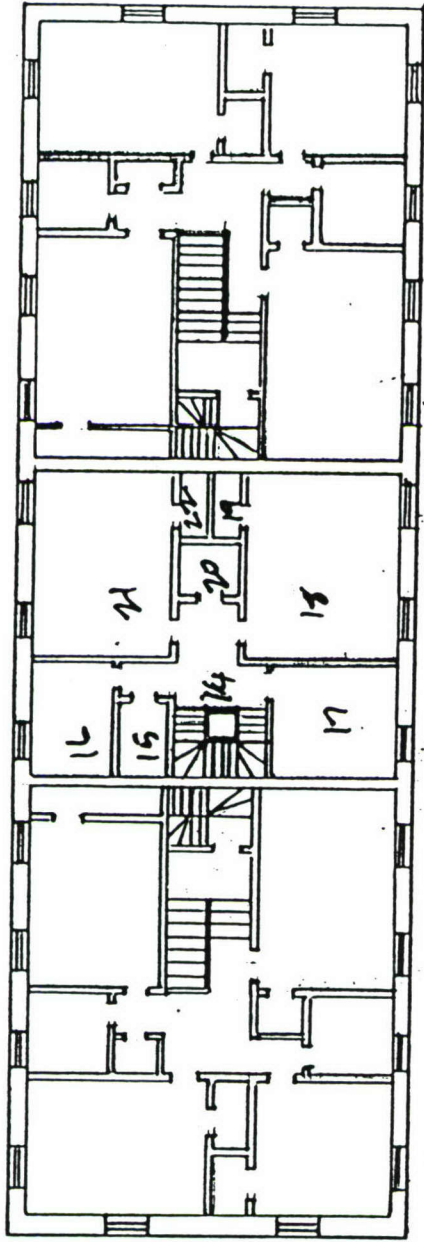

18-B

SECOND FLOOR BLDG 18

SCALE 1/16" = 1'-0"

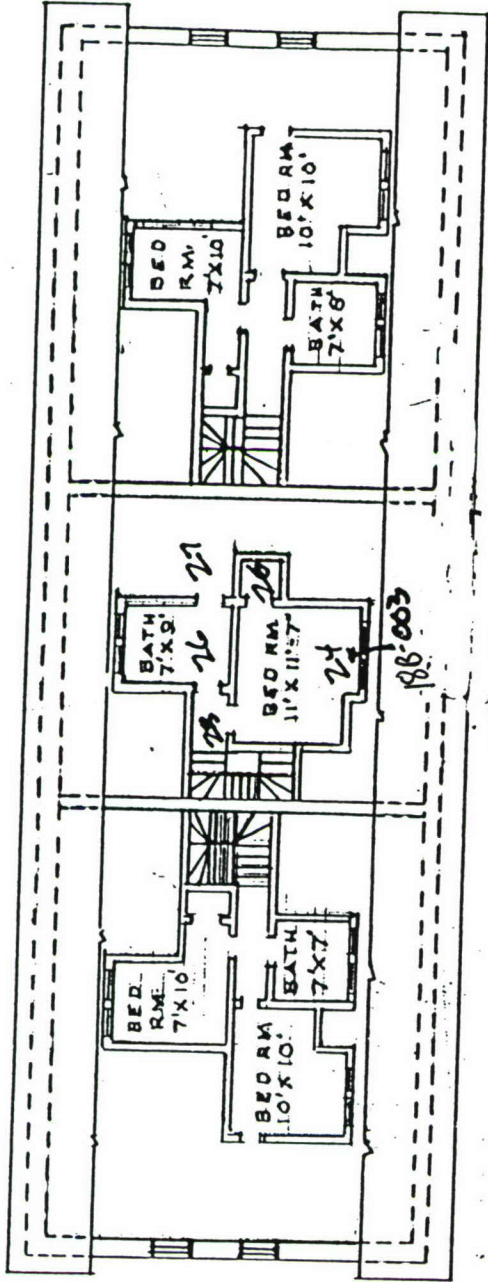

18-B

ATTIC BLDG 18

SCALE 1/16" = 1'-0"

N

Duplicate

18C-001

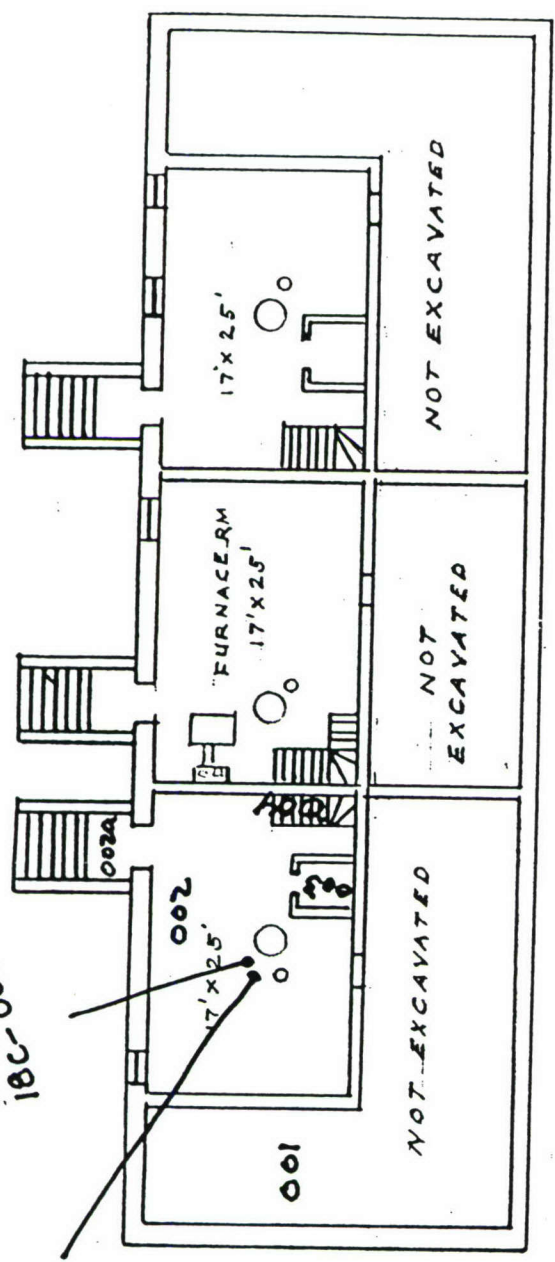

18-C

BASEMENT BLDG. 18

SCALE 1/16" = 1'-0"

Sample #5

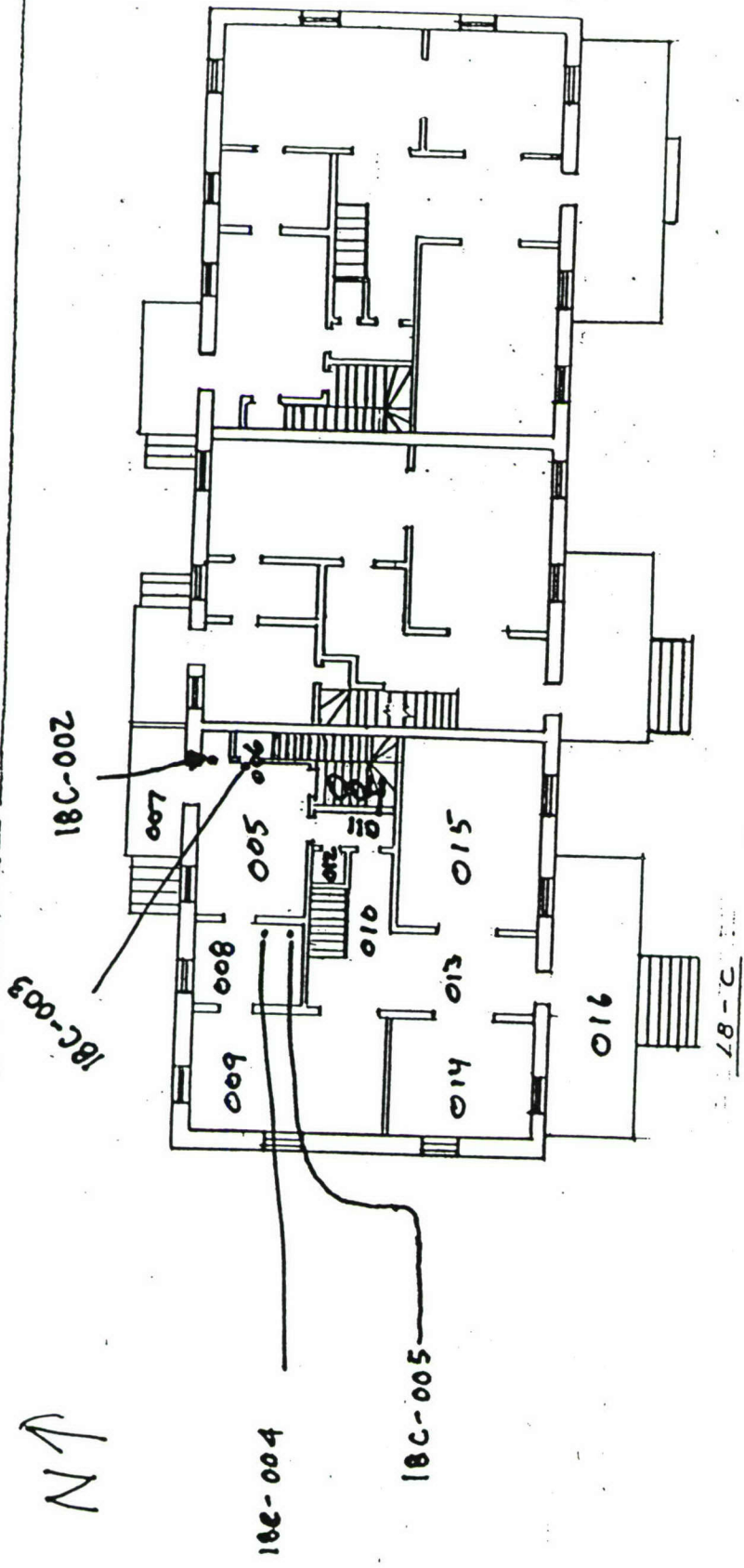

FIRST FLOOR BLDG. 18

SCALE 1/16" = 1'-0"

Sample #'s

N ↑

N ↑

N ↑

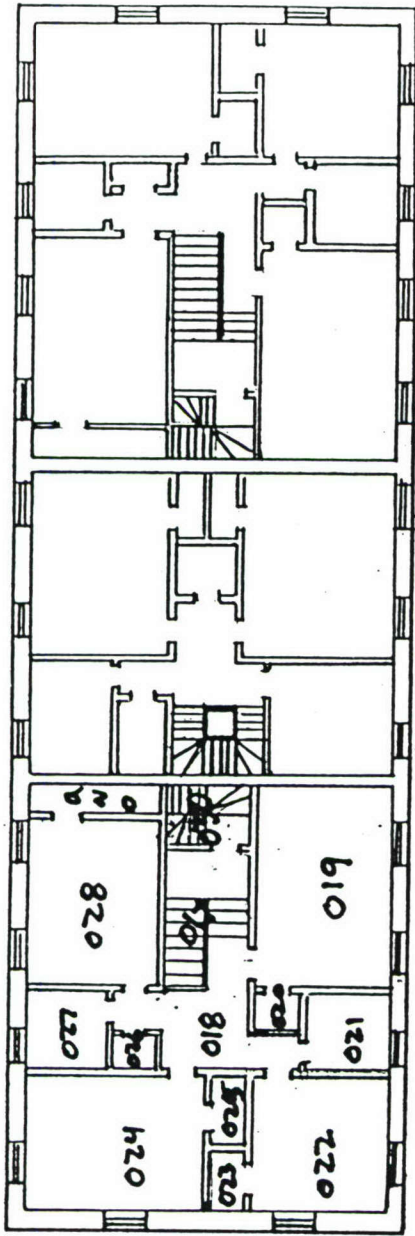

78-C

SECOND FLOOR BLDG 78

SCALE 1/16" = 1'-0"

Sample #'s

N ↑

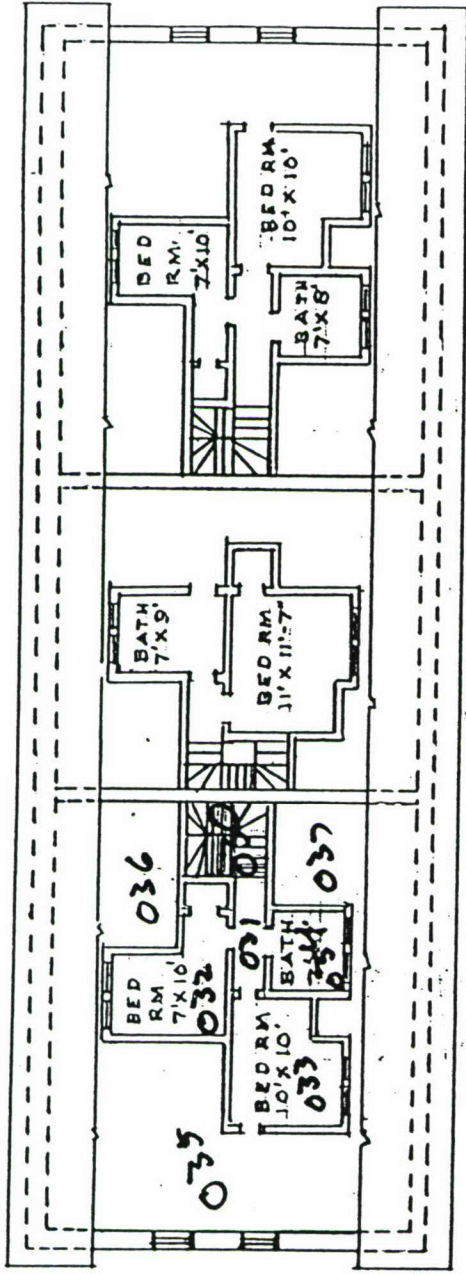

18-C

ATTIC BLDG 18

SCALE 1/16" = 1'-0"

Sample #'s

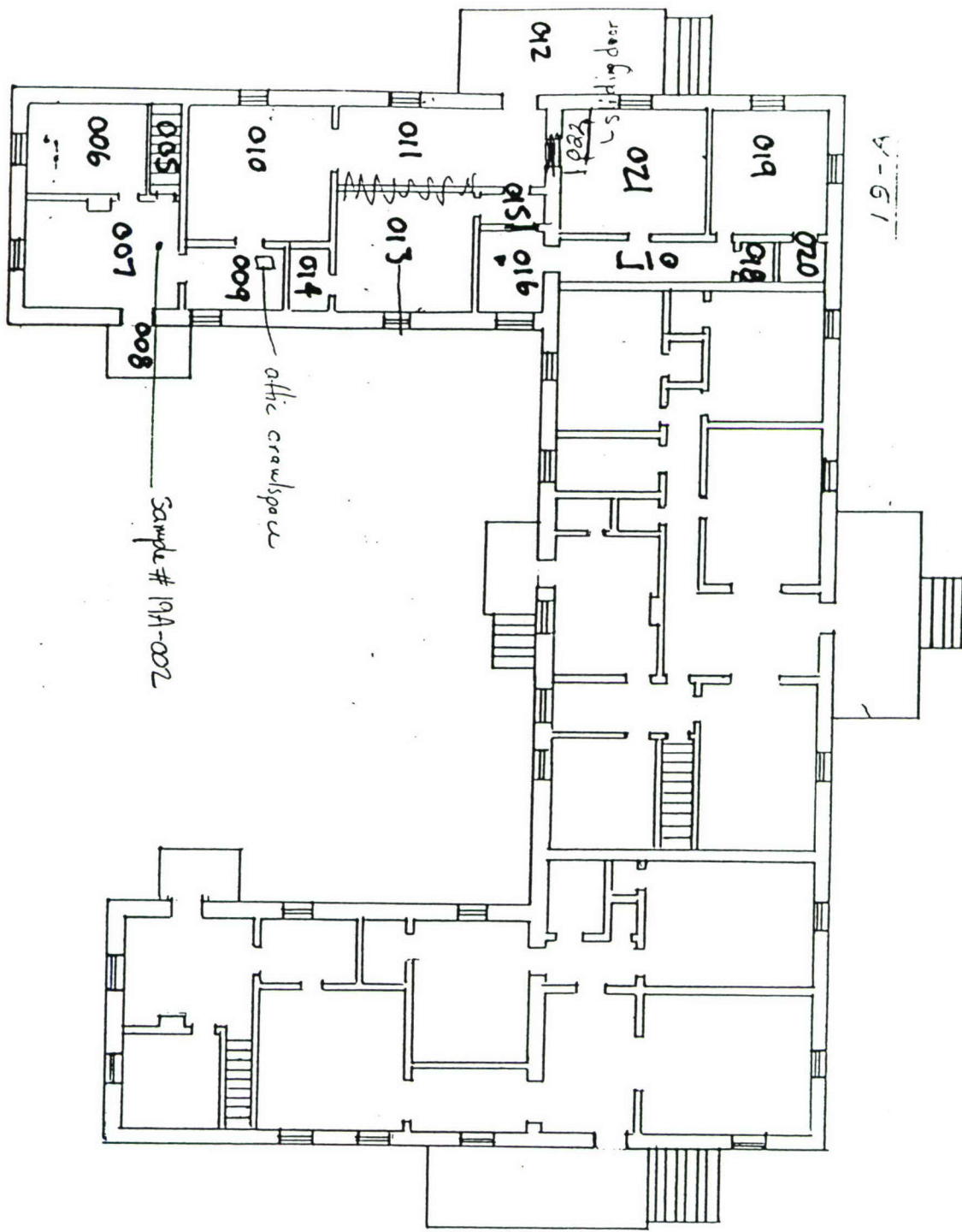

NA ↑

19-A

FIRST FLOOR BLDG 19

SCALE 1/16" = 1'-0"

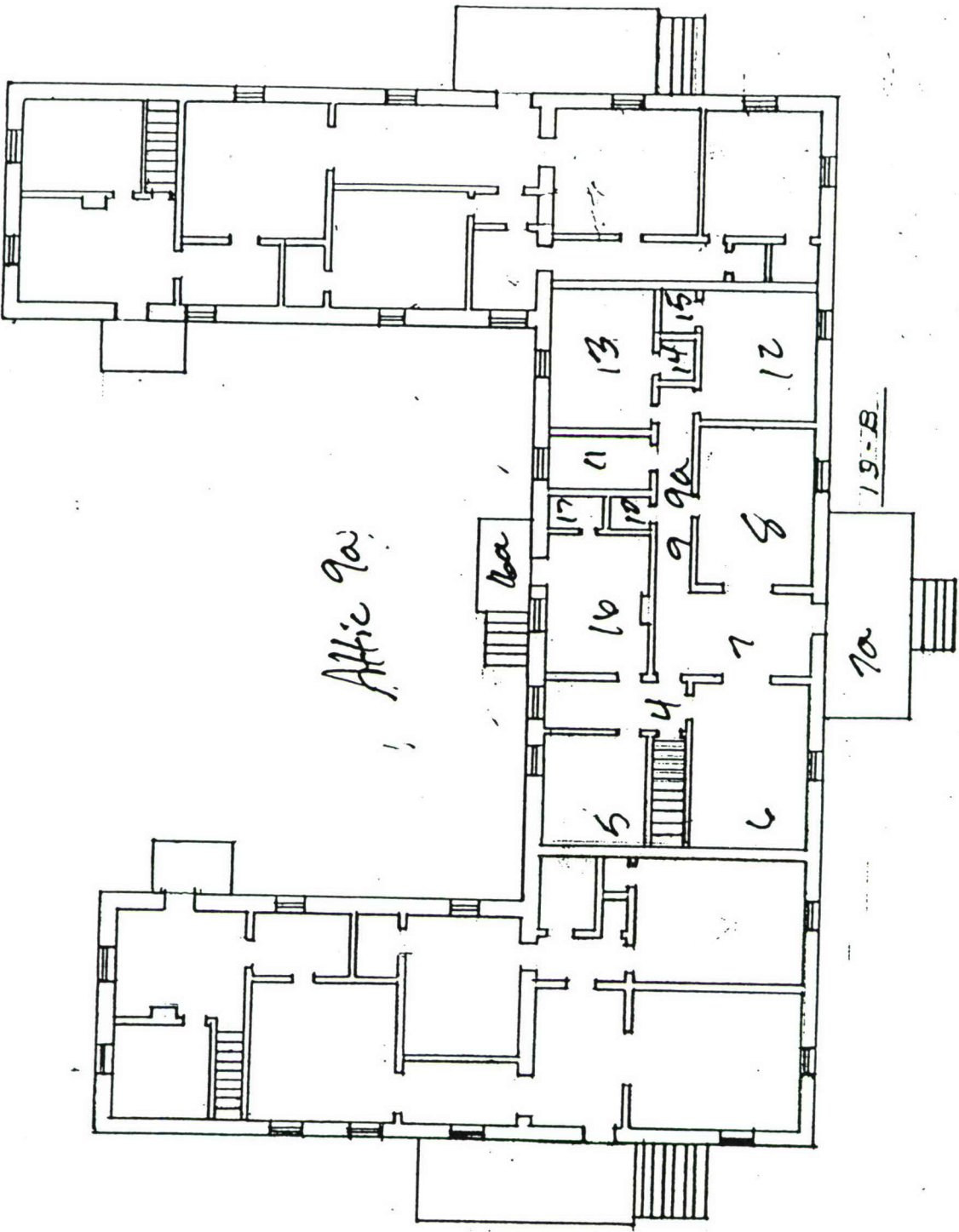

Attic 9a

FIRST FLOOR BLDG 19

SCALE 1/16" = 1'-0"

1/2 19-1

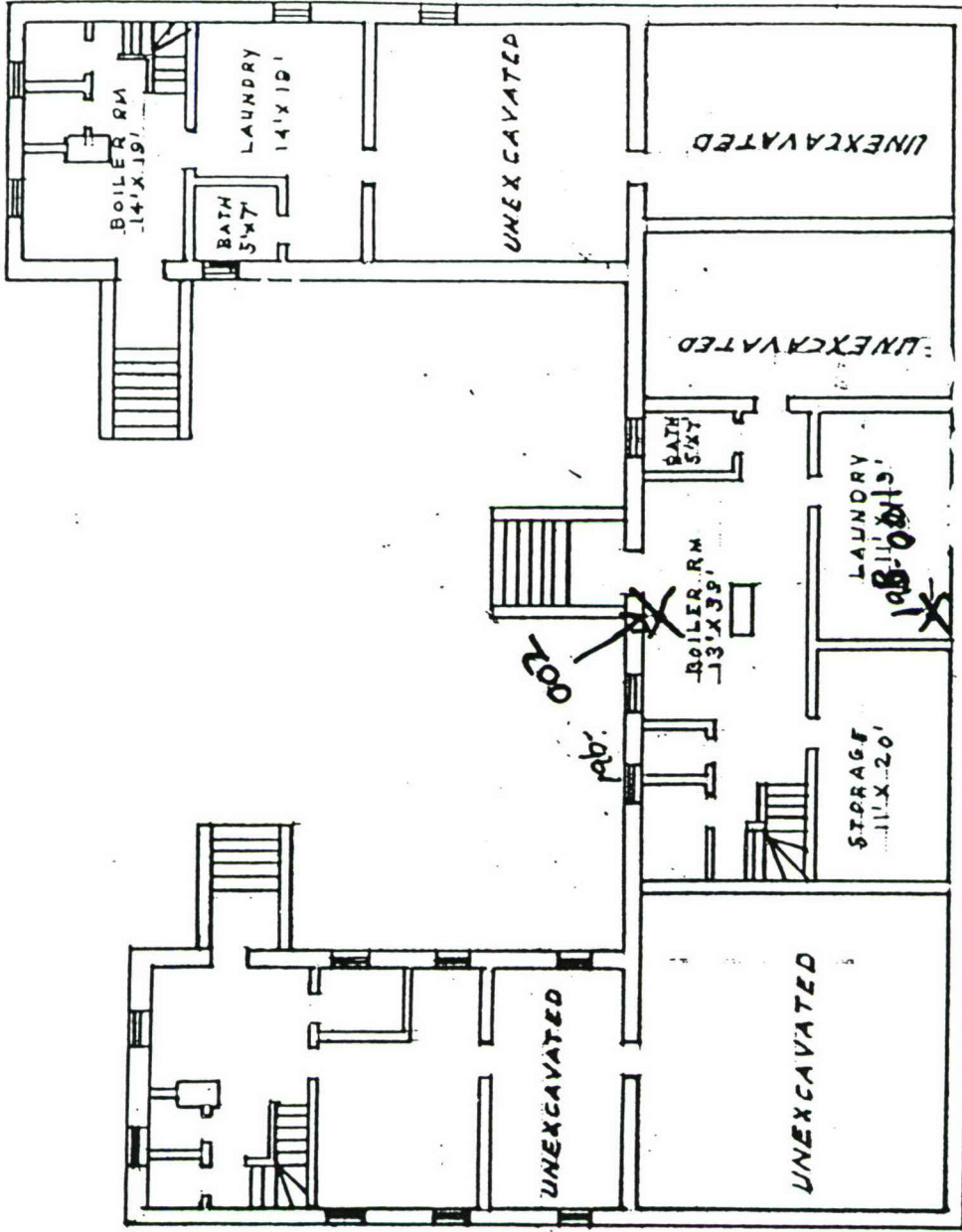

19-B

BASEMENT BLDG 19

SCALE 1/16" = 1'-0"

Sample location Map & Functional Spaces

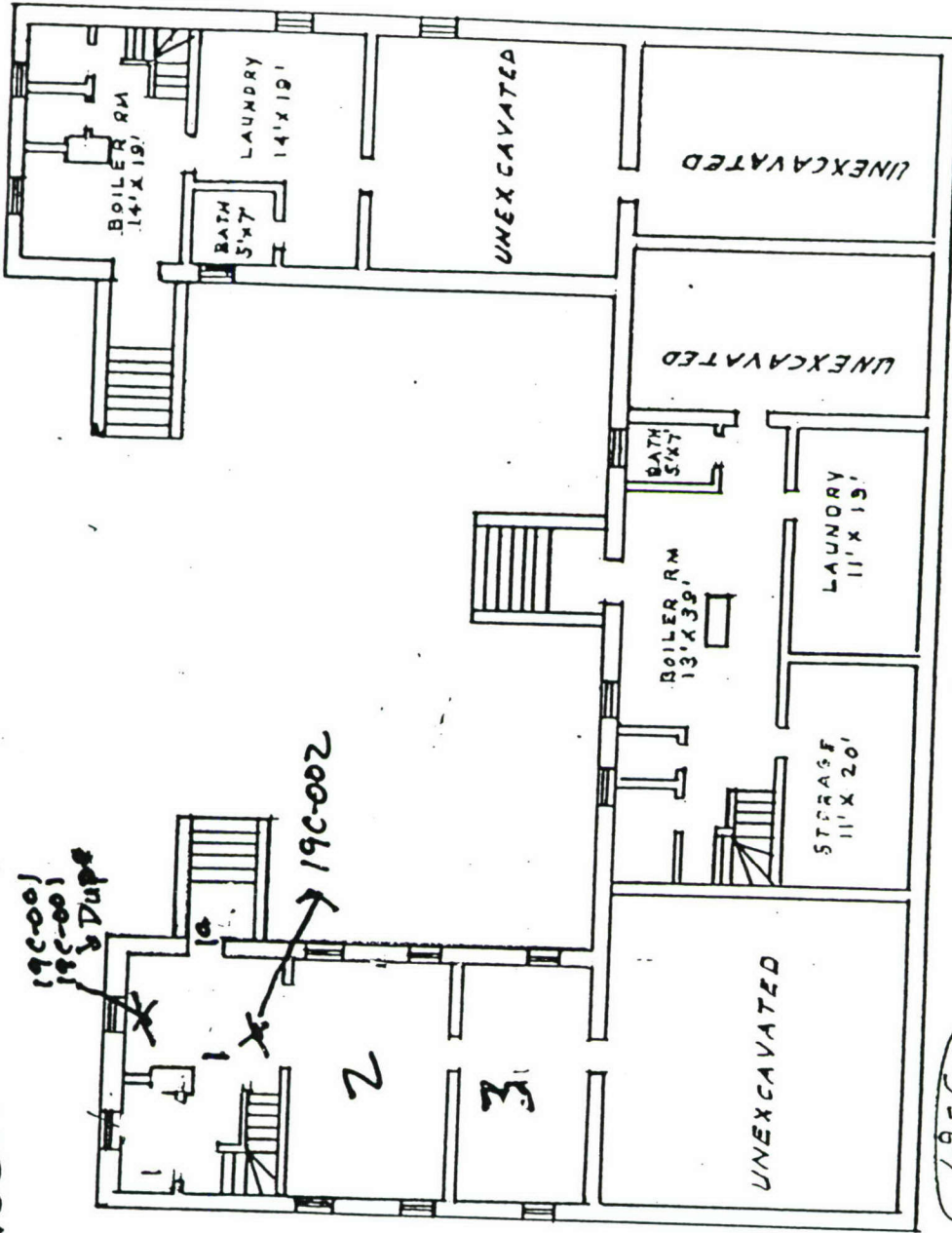

BASEMENT BLDG 19

SCALE 1/16" = 1'-0"

19-C

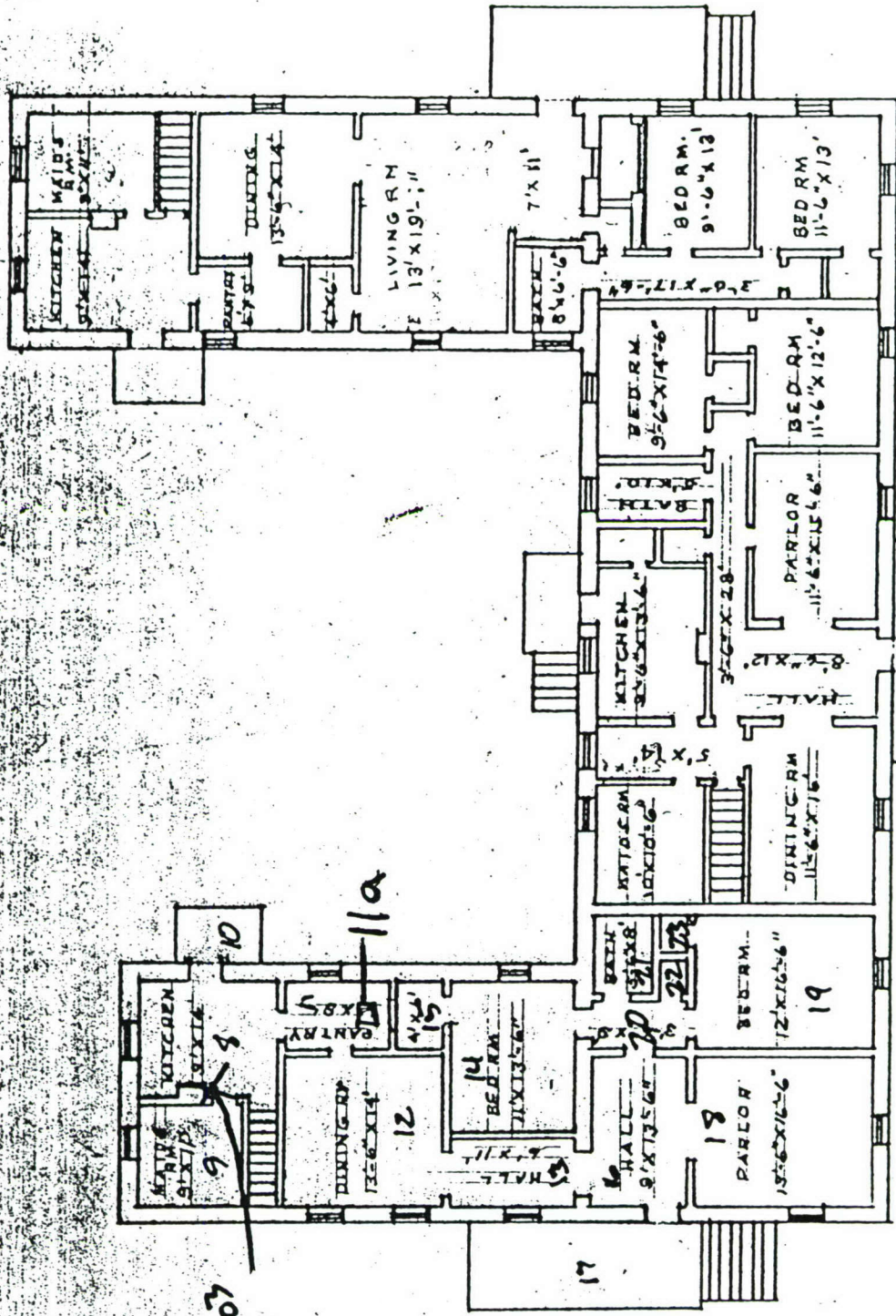

FIRST FLOOR BLDG. 19
SCALE 1/16" = 1'-0"

5/27/47

Truitt Hall Area
Sample Site Locations

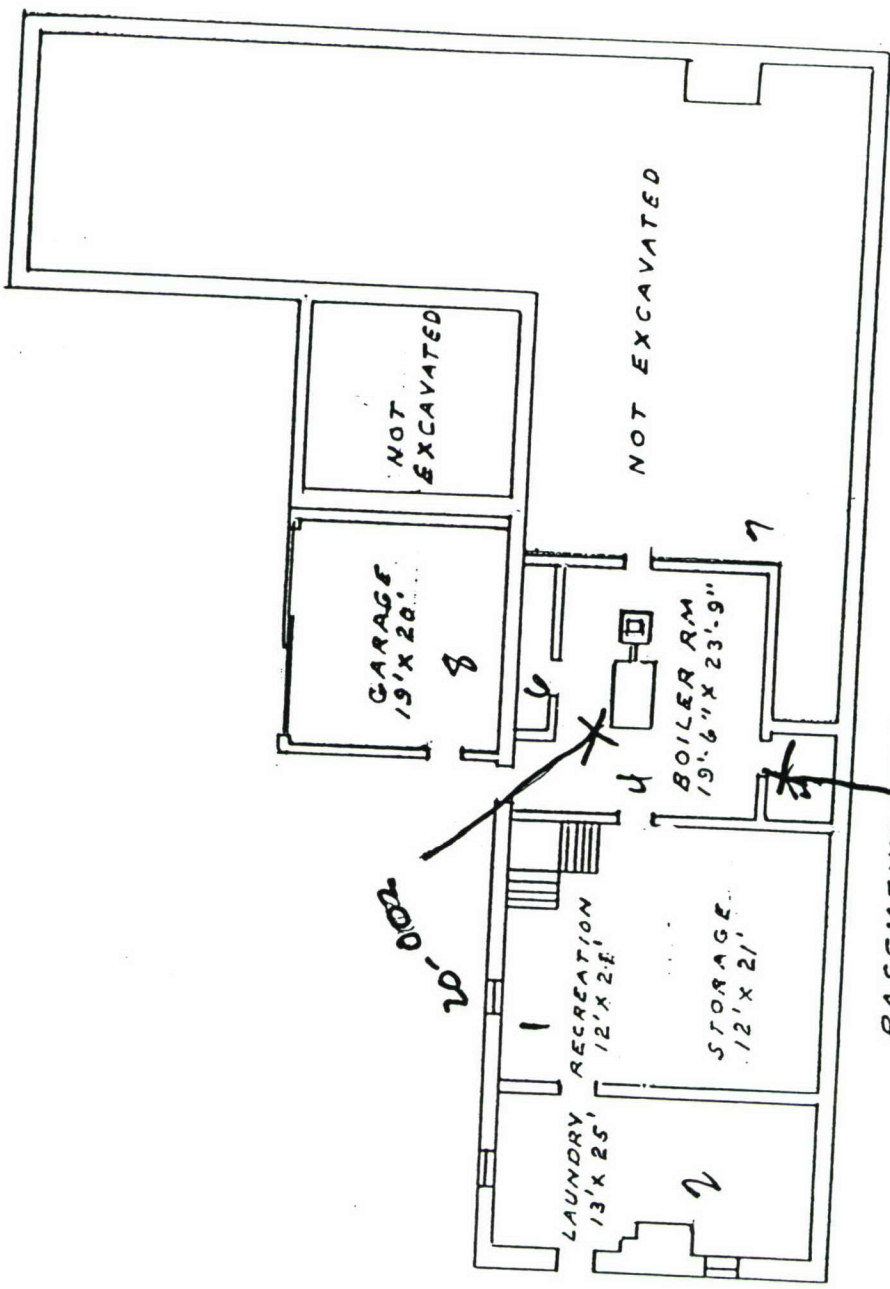

BASEMENT BLDG. 20
SCALE 1/16" = 1'-0"

20-001 + Dupe

20-002

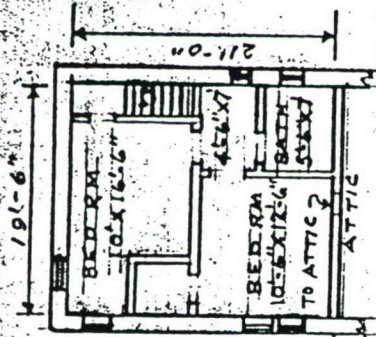

SECOND FLOOR PLAN
(OVER KITCHEN)

SCALE 1/16" = 1'-0"

1/2 ATTIC

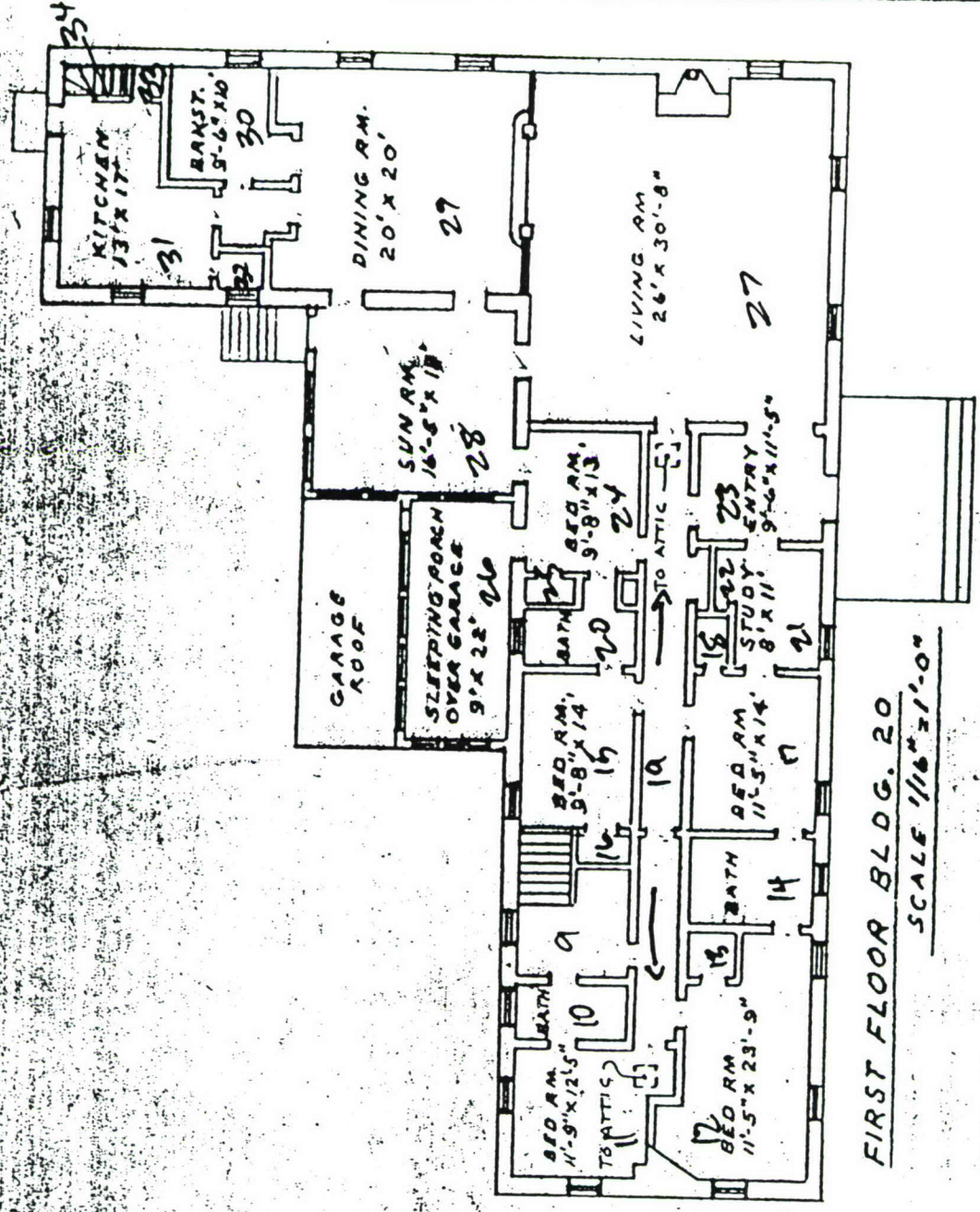

FIRST FLOOR BLDG. 20

SCALE 1/16" = 1'-0"

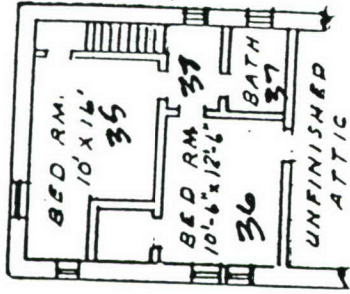

ATTIC BLDG20

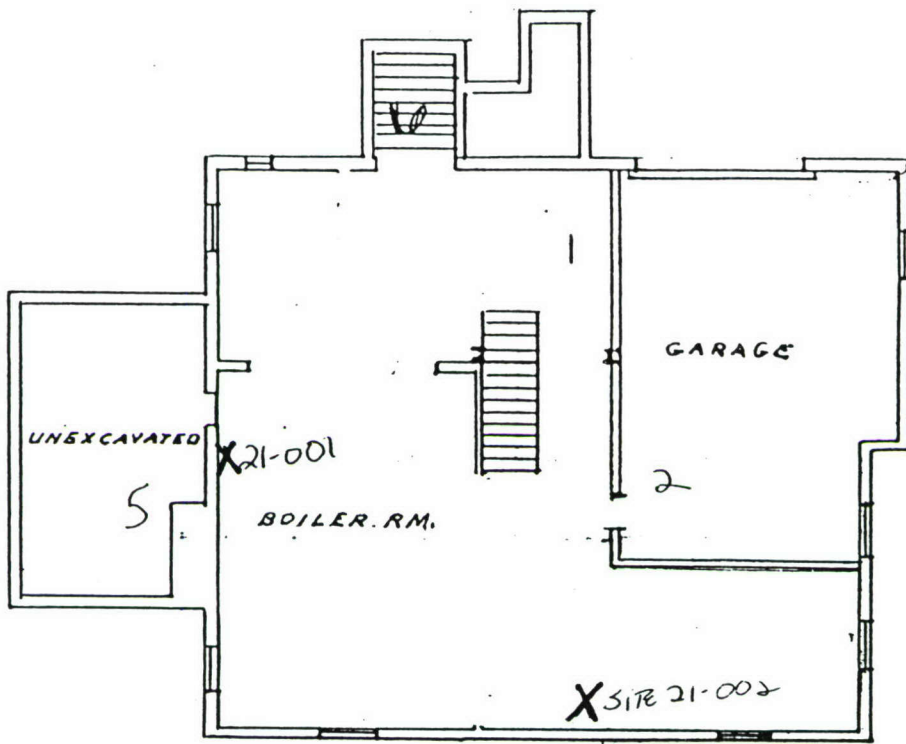

BASEMENT BLDG 21

SCALE 3/32" = 1'-0"

Functional spaces 3 & 4
do not exist

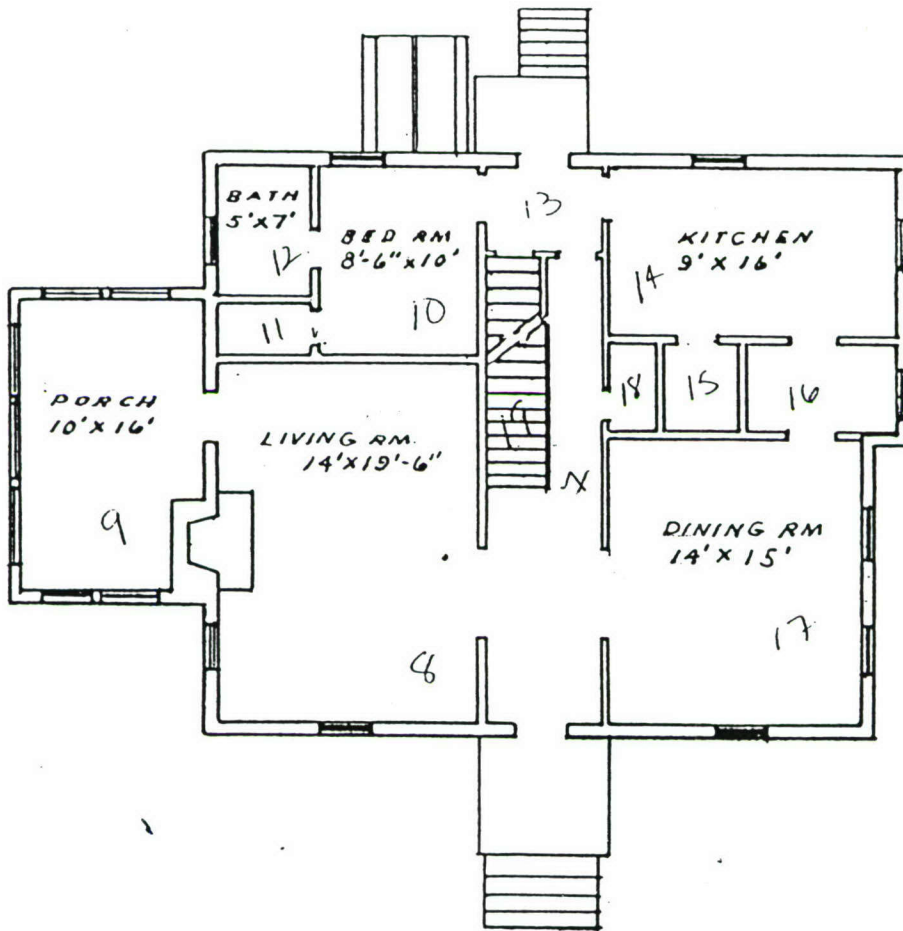

61
6
716

FIRST FLOOR BLDG 21

SCALE 3/32" = 1'-0"

Attch 20a

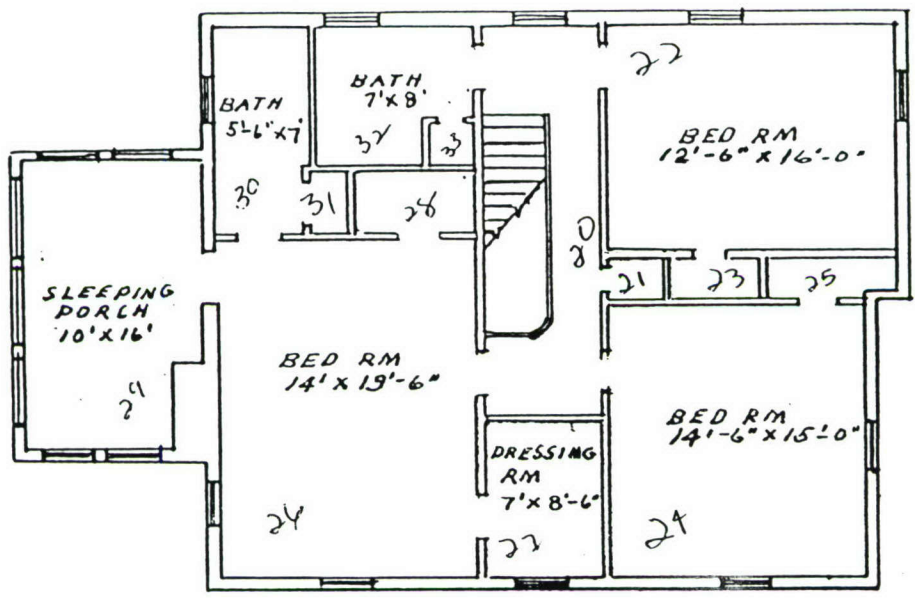

SECOND FLOOR BLDG 21

SCALE 3/32" = 1'-0"

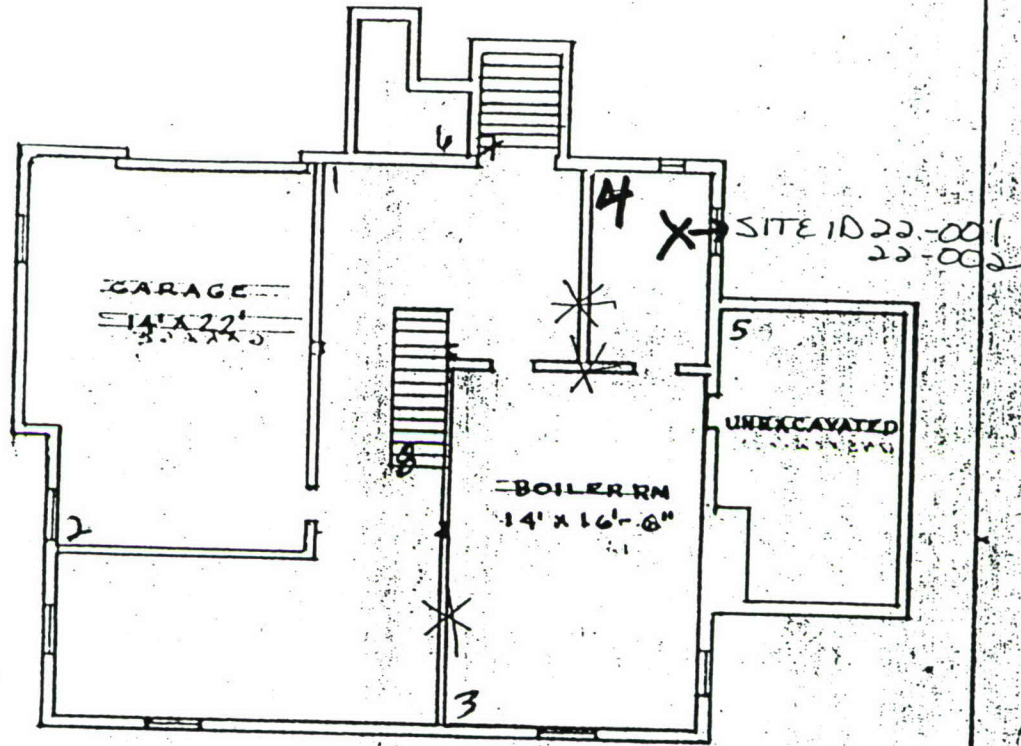

BASEMENT QTRS 22

SCALE 3/32" = 1'-0"

* = walls
no longer
exist

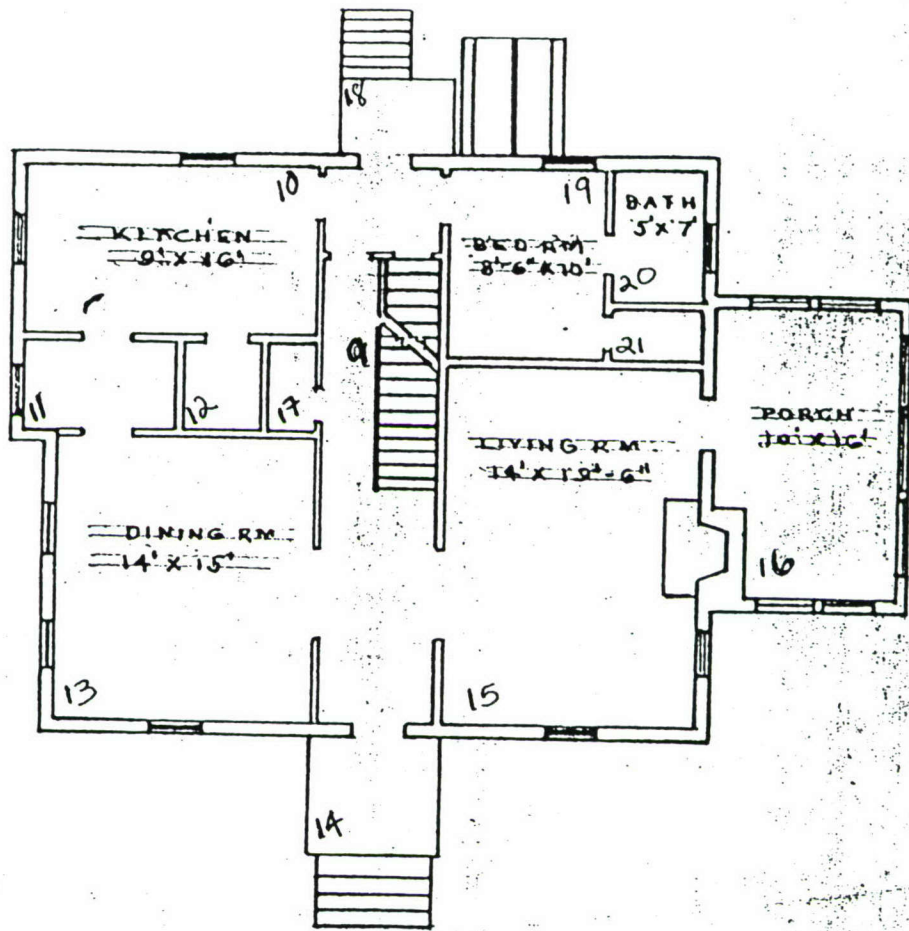

FIRST FLOOR QTRS. 22

SCALE 3/32" = 1'-0"

23a = attic

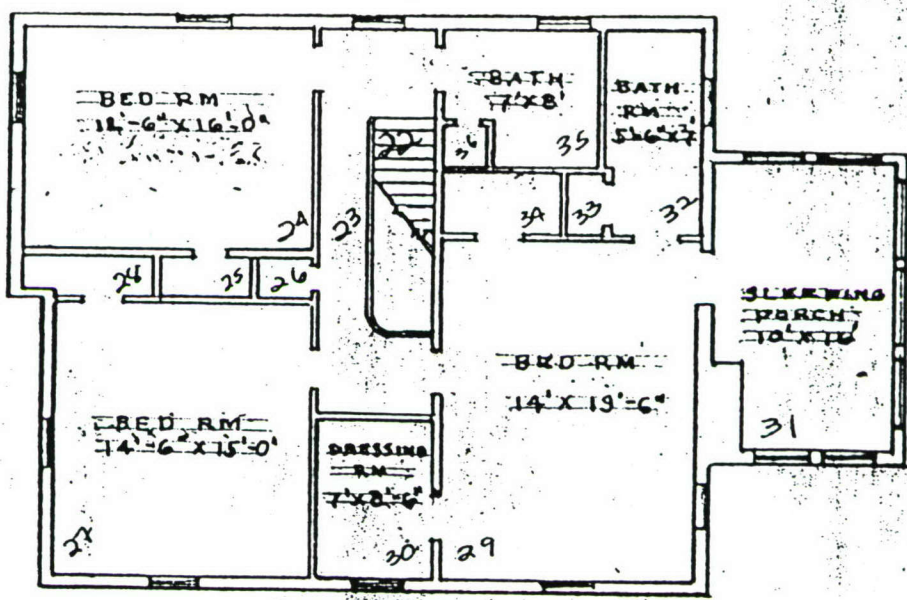

SECOND FLOOR QTRS. 22

SCALE 3/32" = 1'-0"

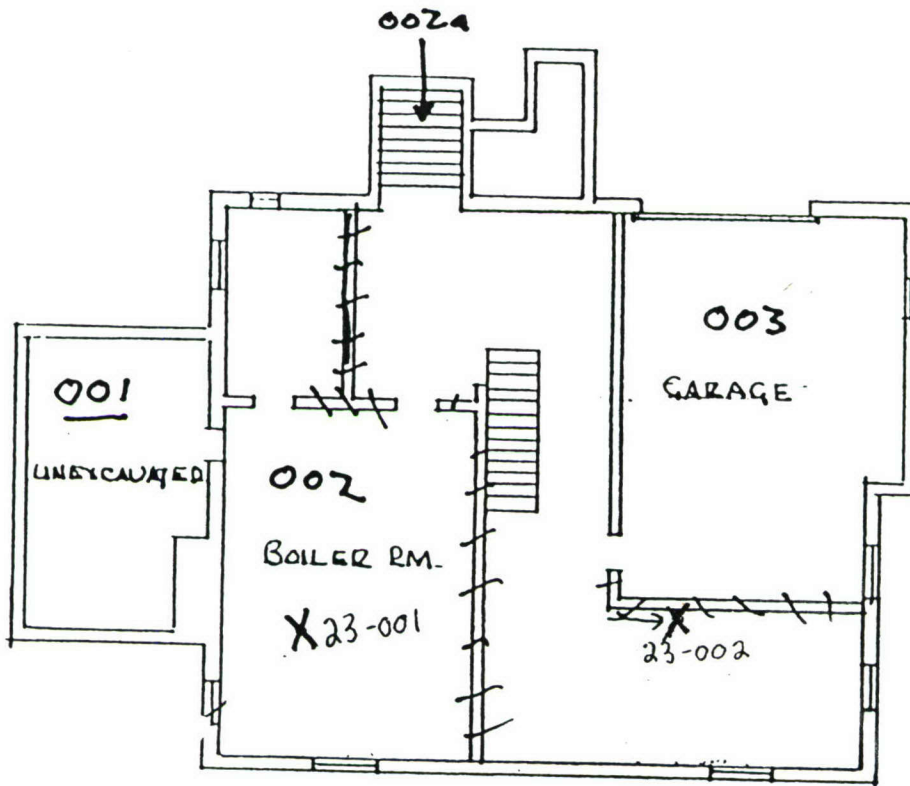

BASEMENT BLDG 23
3/32" = 1'-0"

Sample locations

6-13-91

N ↑

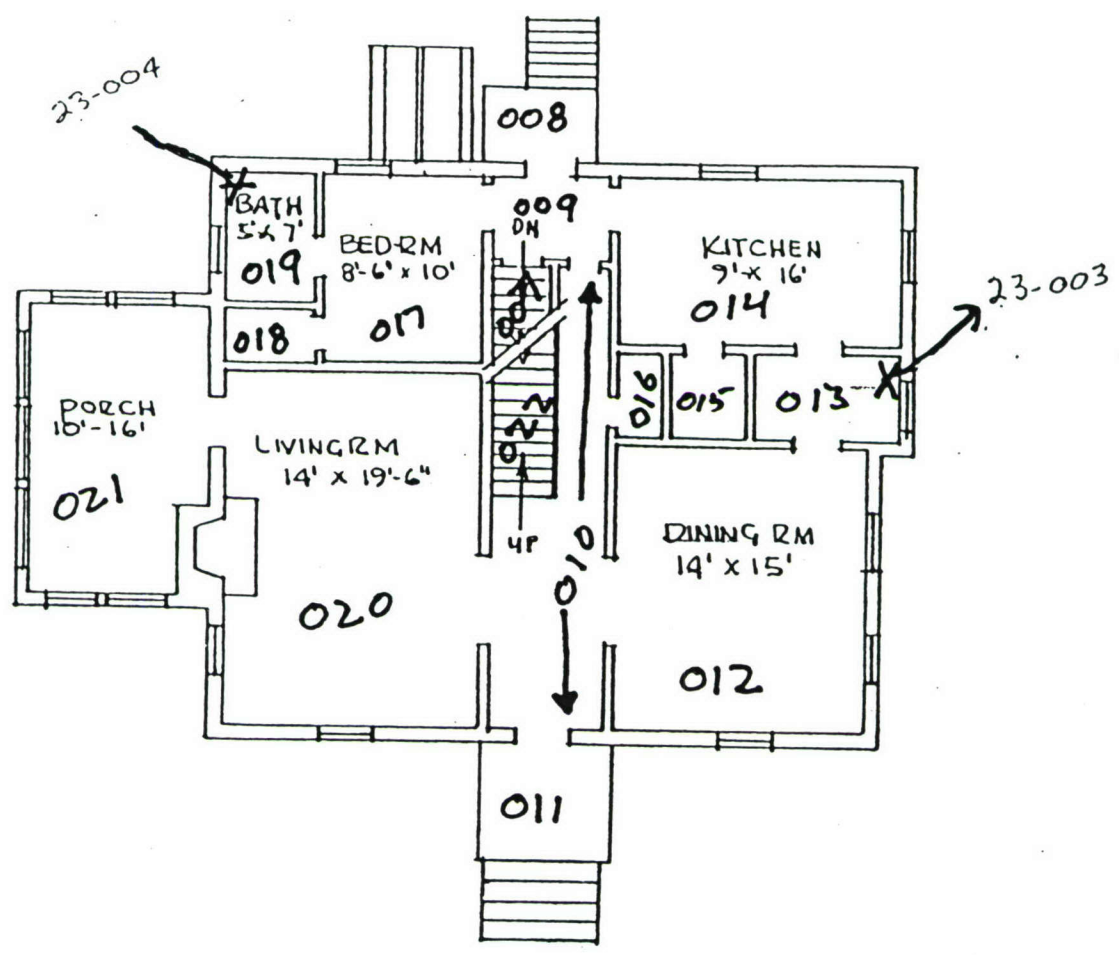

FIRST FLOOR BLDG - 23
3/32" = 1'-0"

Sample locations

6-13-91

N ↑

Sample # 23-005
23-0

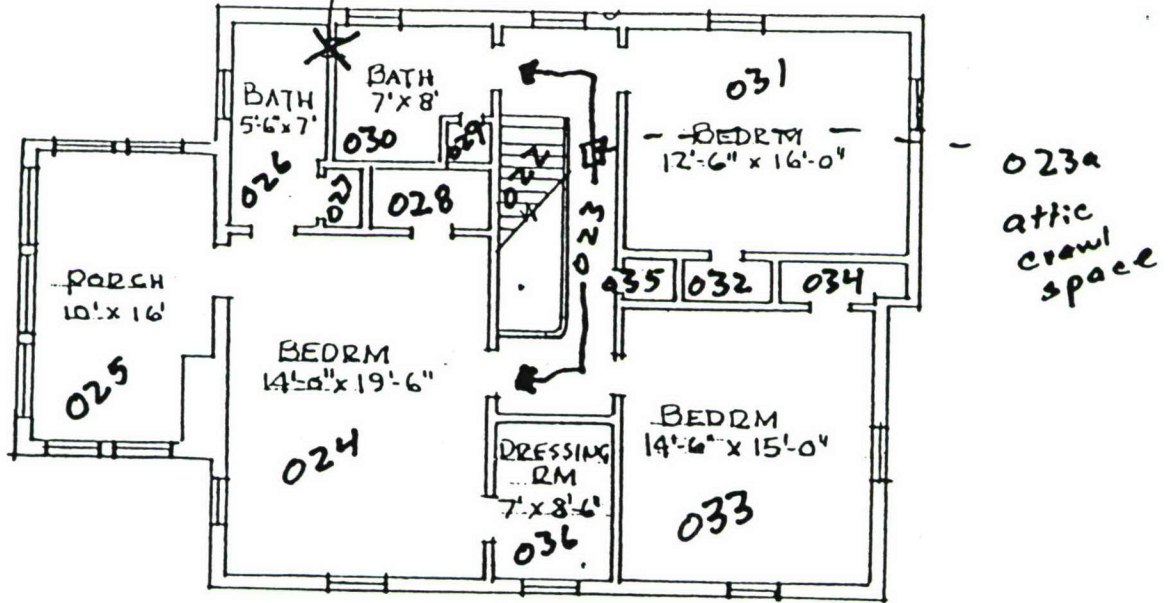

SECOND FLOOR BLDG 23

3/32" = 1'-0"

Sample locations

6-13-91

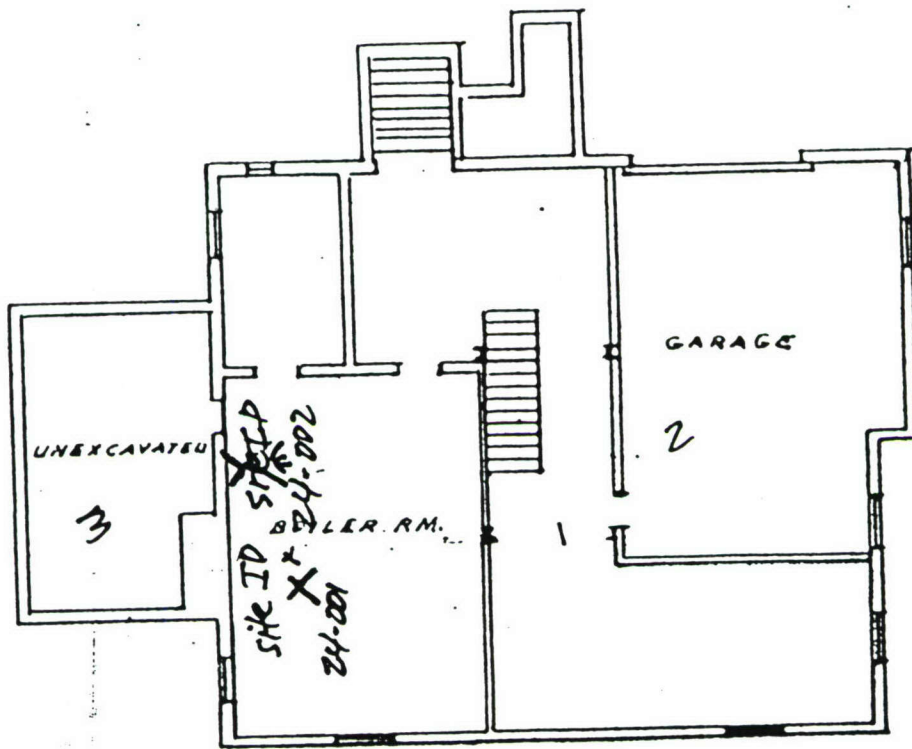

BASEMENT BLDG 24
SCALE 3/32" = 1'-0"

145 FD-24-1

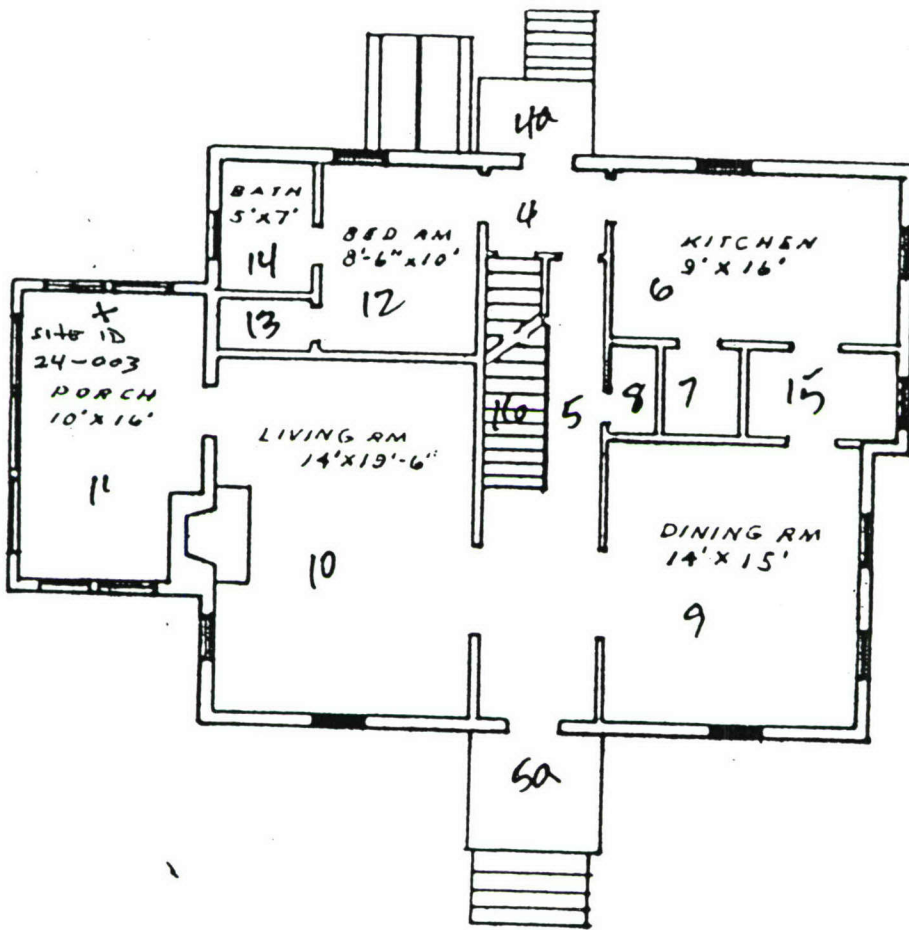

FIRST FLOOR BLDG 24

SCALE 3/32" = 1'-0"

2/3

17a-Attic

343 FP-24-1

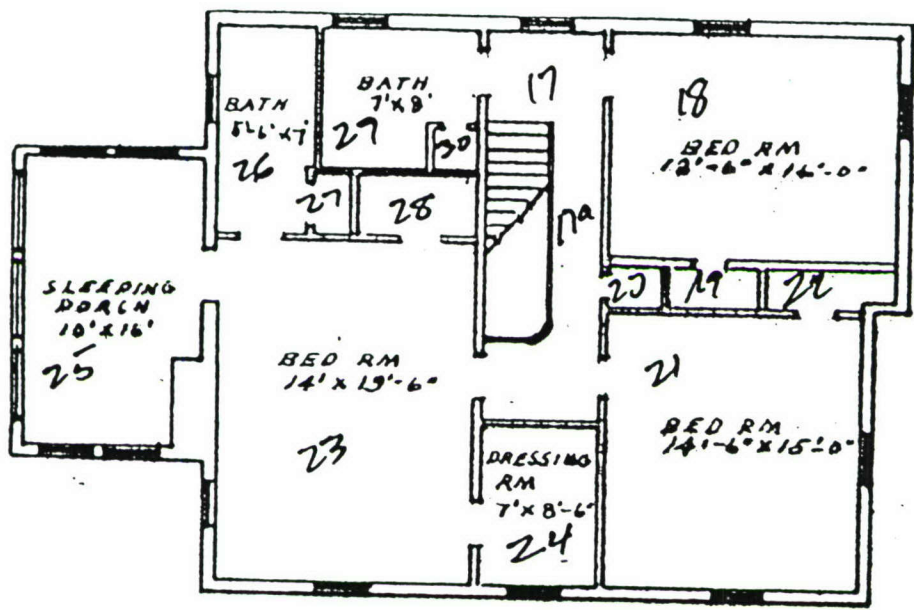

SECOND FLOOR BLDG 24

SCALE 3/32" = 1'-0"

SAMPLES TAKEN FROM ROOF AREA:

- 24-004
- 24-005
- 24-006



Sample # 25-002

Sample 25-001 & Dupe

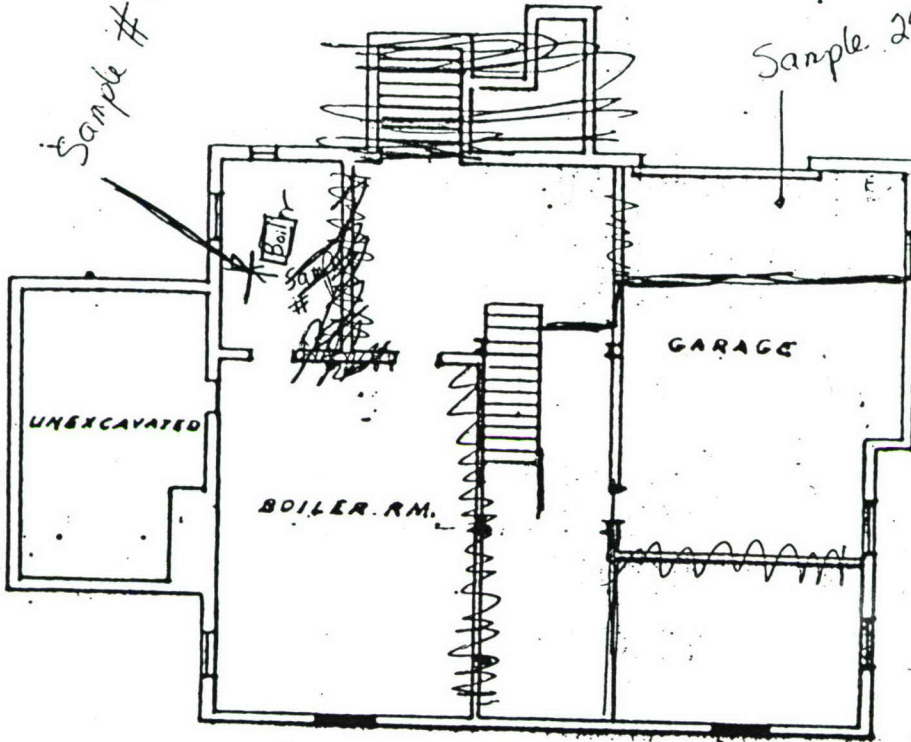

BASEMENT BLDG 25

SCALE 3/32" = 1'-0"

garage door

Sample locations

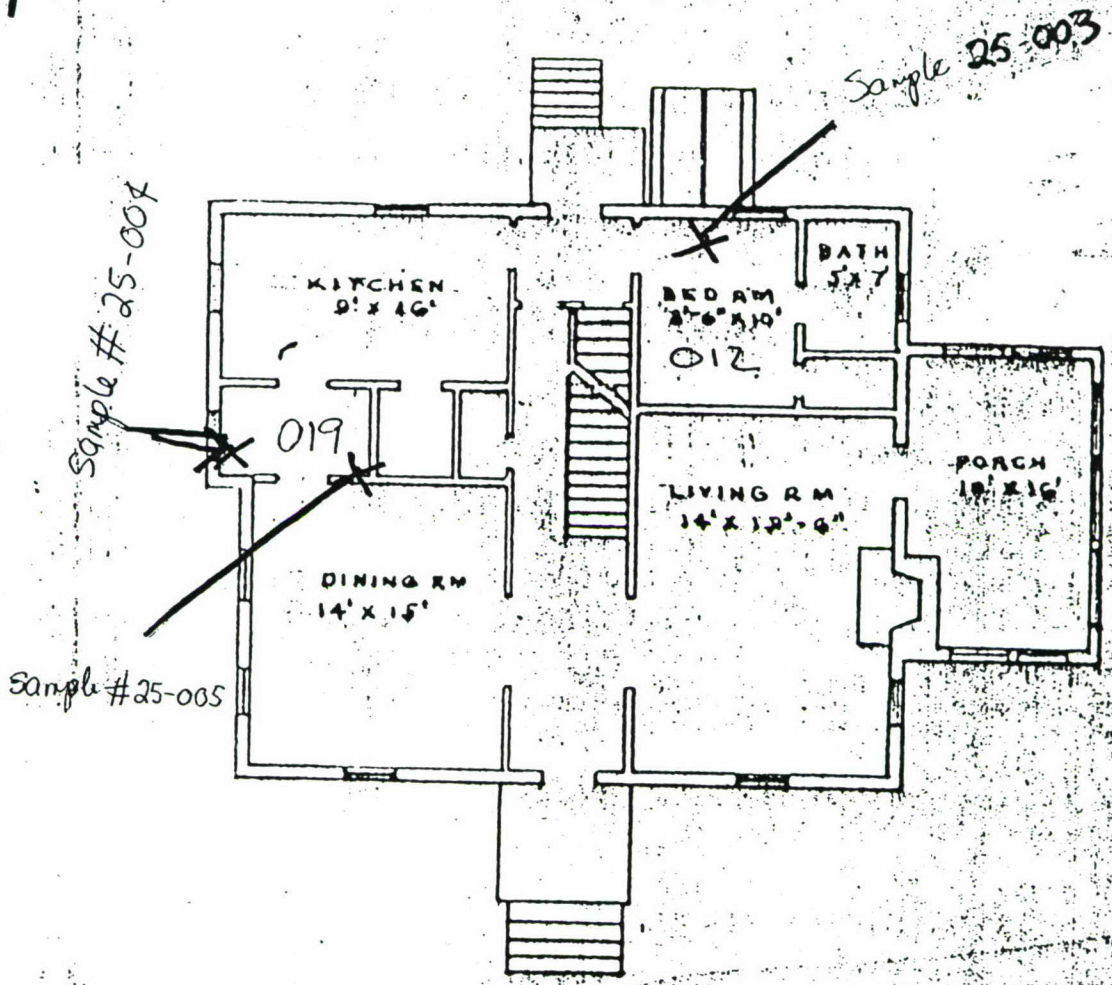

FIRST FLOOR QTRS. 25

SCALE 3/32" = 1'-0"

Sample locations

NT

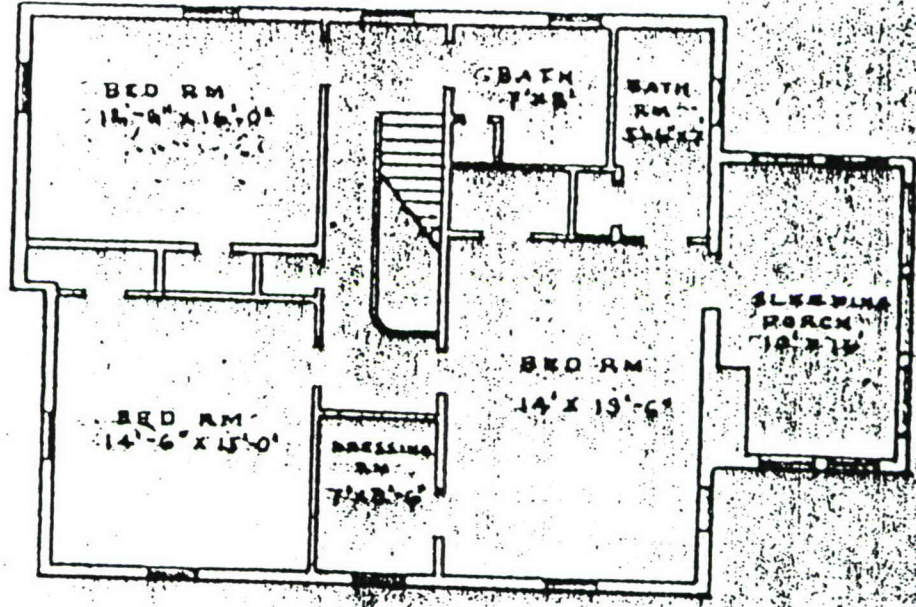

SECOND FLOOR QTRS. 25

SCALE 3/32" = 1'-0"

Sample locations

10 JAN 1973

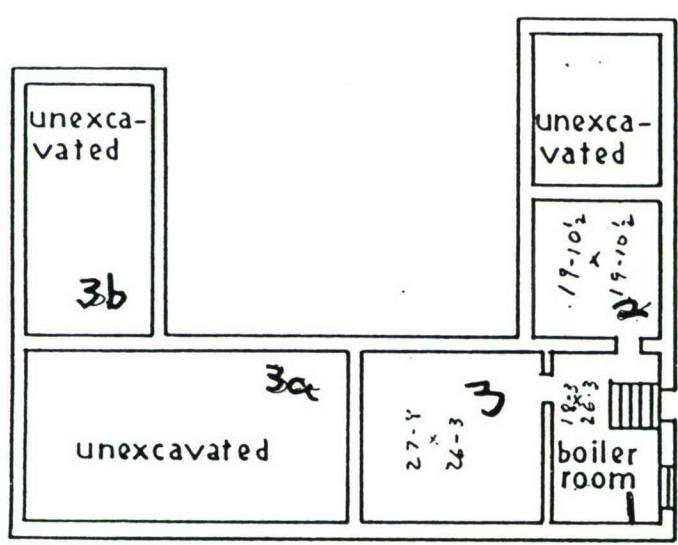

BASEMENT—BLDG-31

SCALE 1"=30'

/// = walldoes not exist

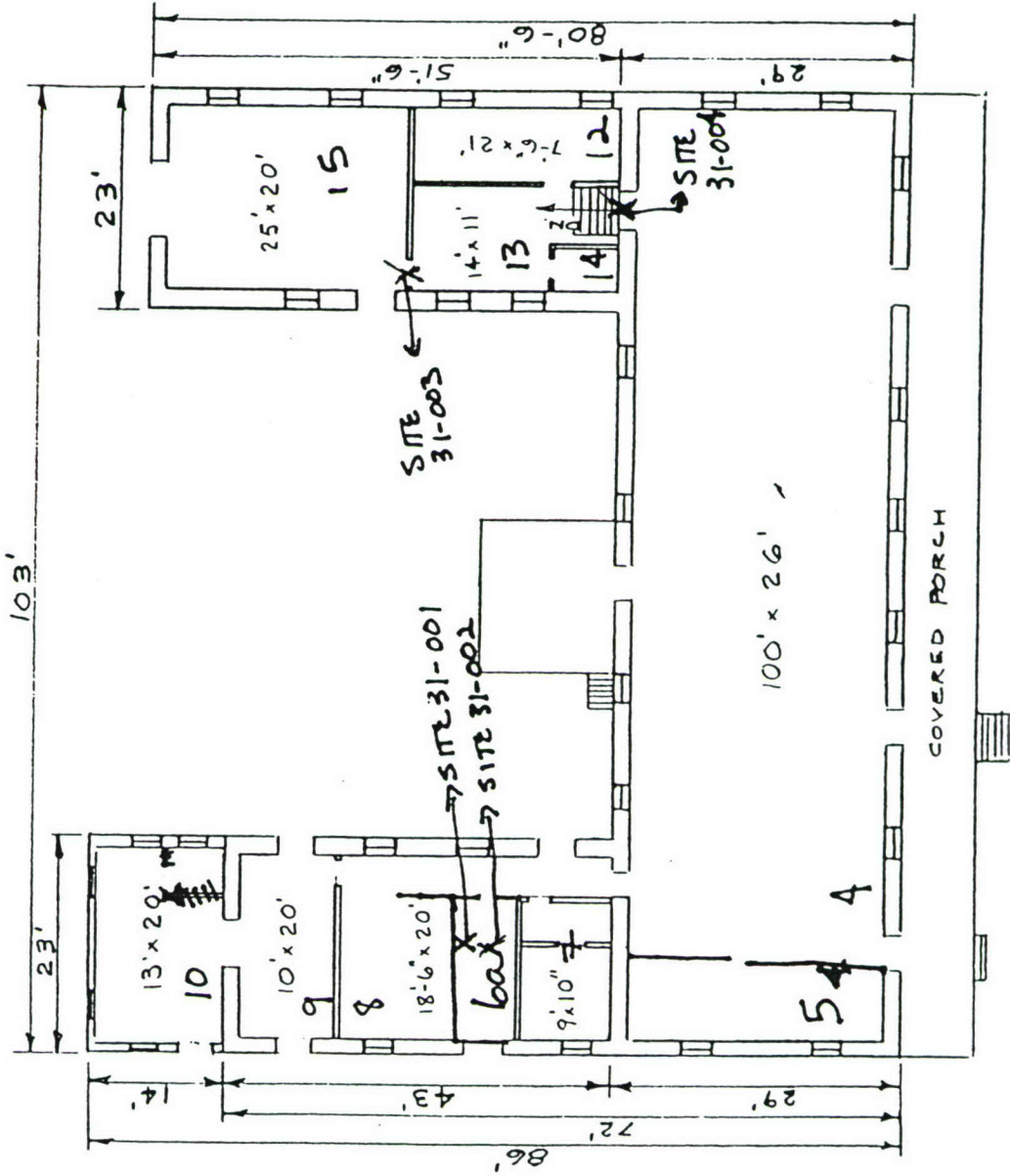

FIRST FLOOR Bldg. 31

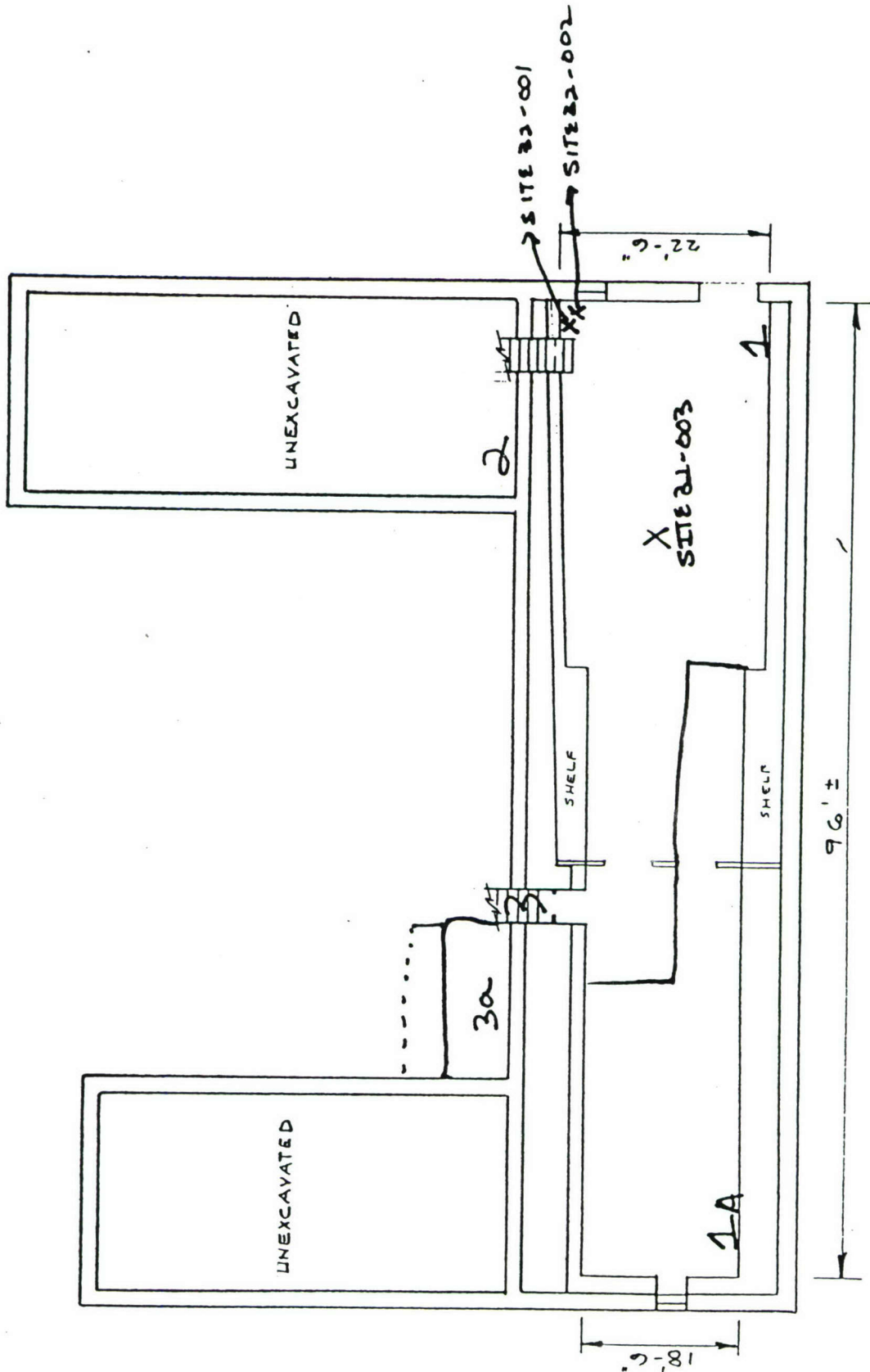

OFFICE OF THE FACILITIES ENGINEER FORT DOUGLAS, UTAH	
BASEMENT FLOOR PLAN BLDG. 32 FORT DOUGLAS, UTAH	
DRAWN T.E.L.	DATE 31 MAY 72
SCALE 1/16" = 1'	CHECKED FILE
SHEET 2	FILE

BASEMENT BLDG. 32
SCALE 1/16" = 1'

APPROVED

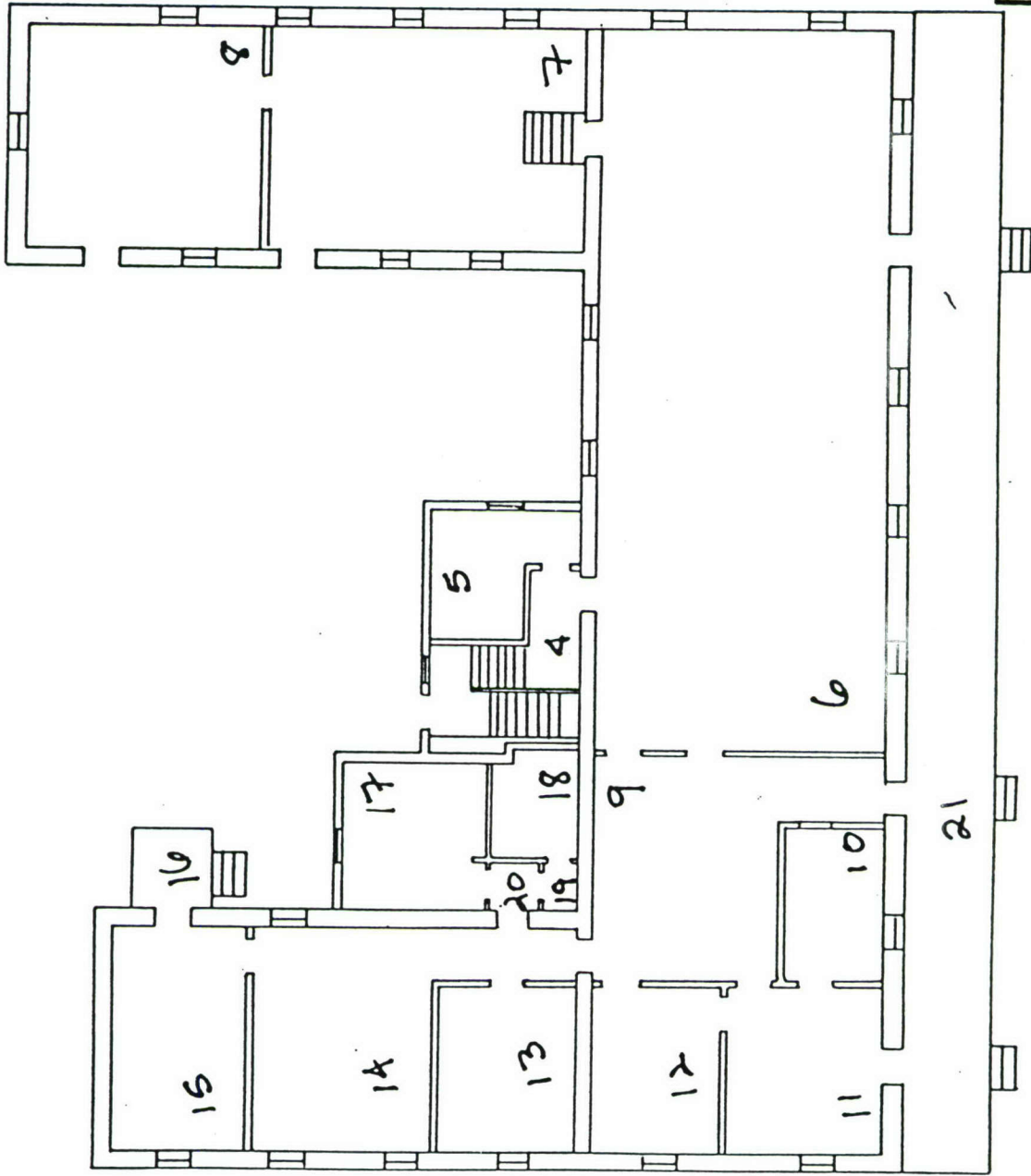

6a = attic

OFFICE OF THE FACILITIES ENGINEER FORT DOUGLAS, UTAH			
BLDG 32		BLDG 32	
DRAWN	DATE	CHECKED	FILE
SCALE	SHEET	OF	

APPROVED

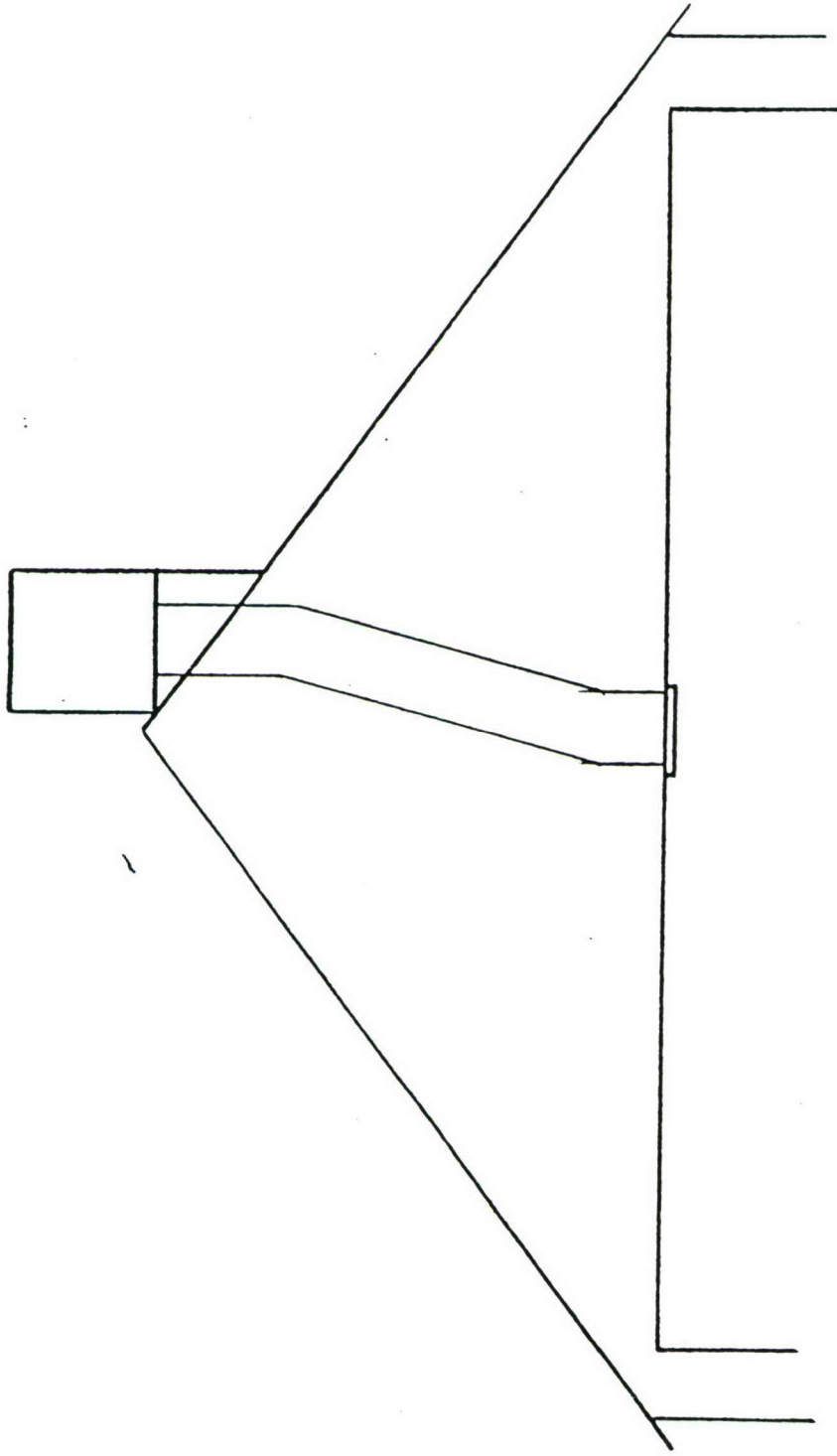

OFFICE OF THE FACILITIES ENGINEER FORT DOUGLAS, UTAH	
INSTALLATION OF AIR CONDITIONER BLDG. 32 FORT DOUGLAS UT.	
DRAWN TEL	DATE AUG 76
SCALE	CHECKED
FILE	FILE

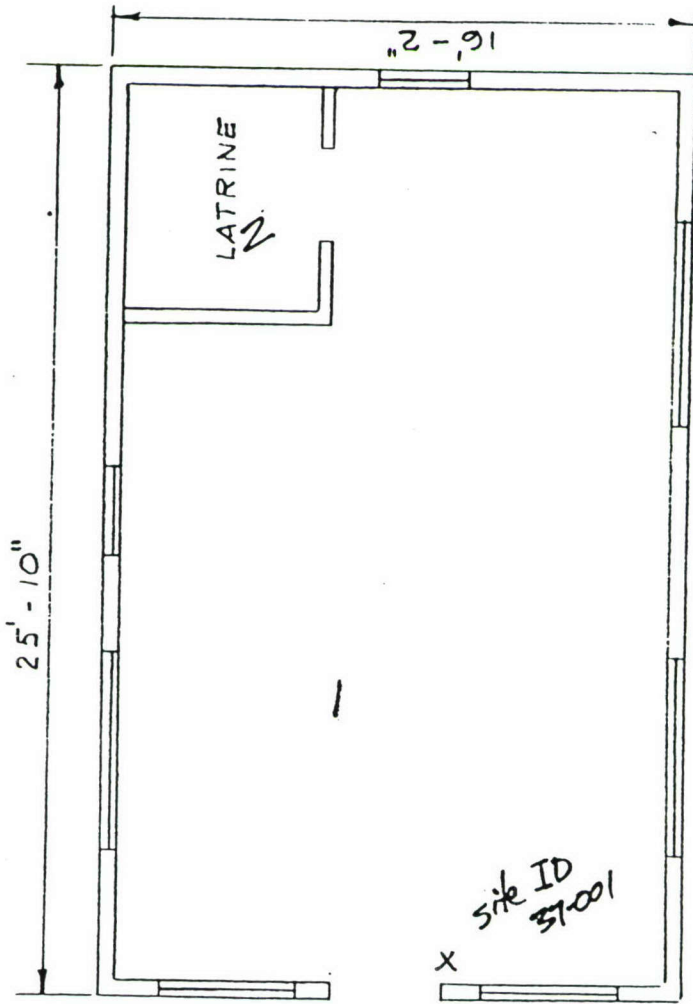

Attic 2a

ADM. BLDG' S-37
SCALE 3/16" = 1'-0"

sample 39-002

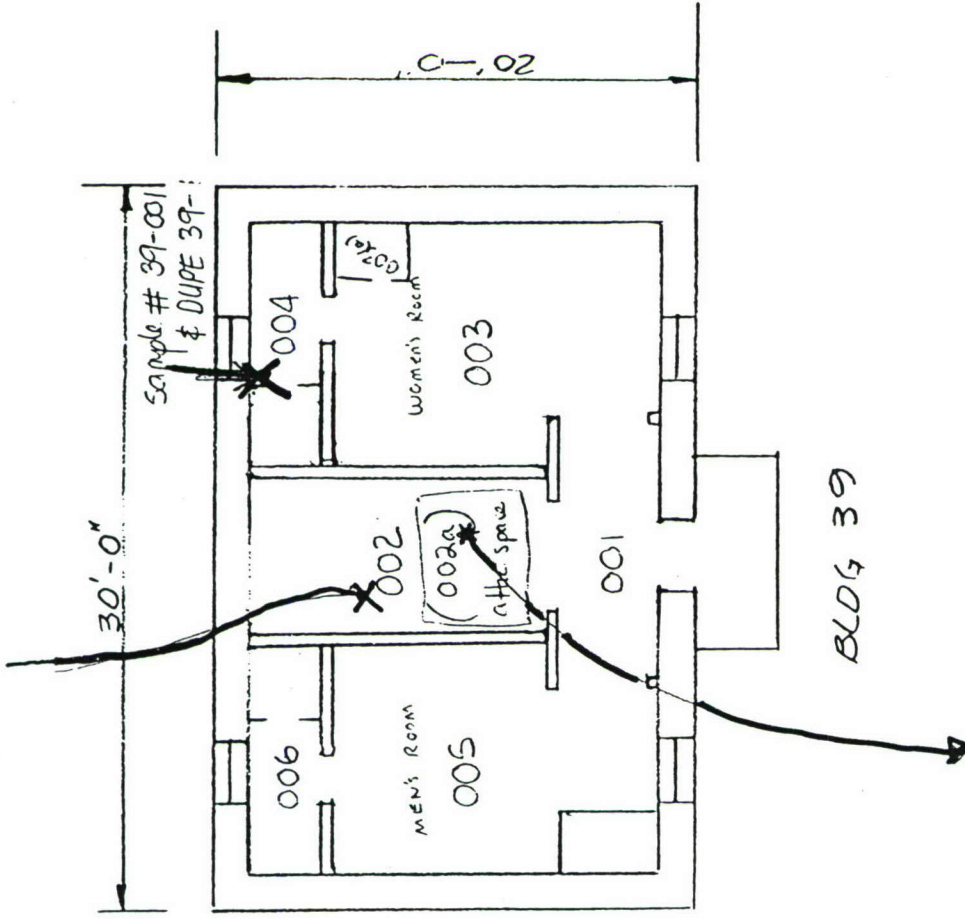

OFFICE OF THE FACILITIES ENGINEER FORT DOUGLAS, UTAH			
DRAWN	DATE	CHECKED	
SCALE	SHEET	FILE	

Rev 4.28.99 234

APPROVED

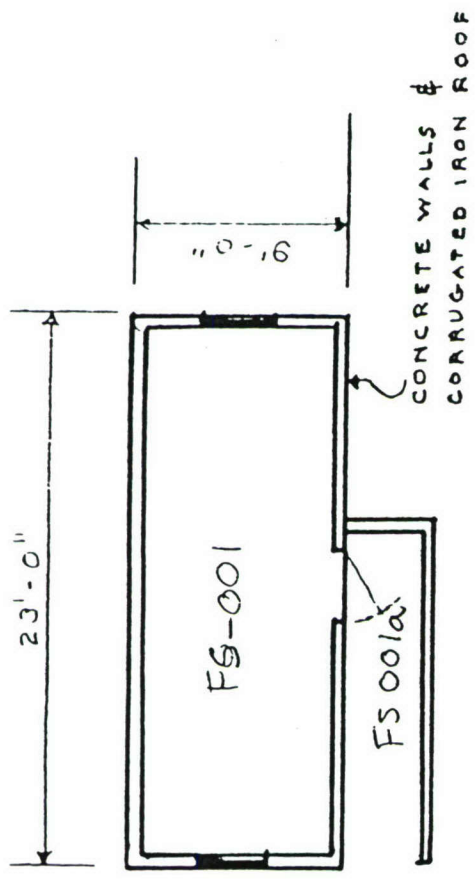

BLDG. 41

--- SCALE 1/8" = 1'-0"

10 JAN 1973



* EXTERIOR OF BLDG
IS Designated as FS-009

Sample
48-002

Sample 48-001 (EXTERIOR)

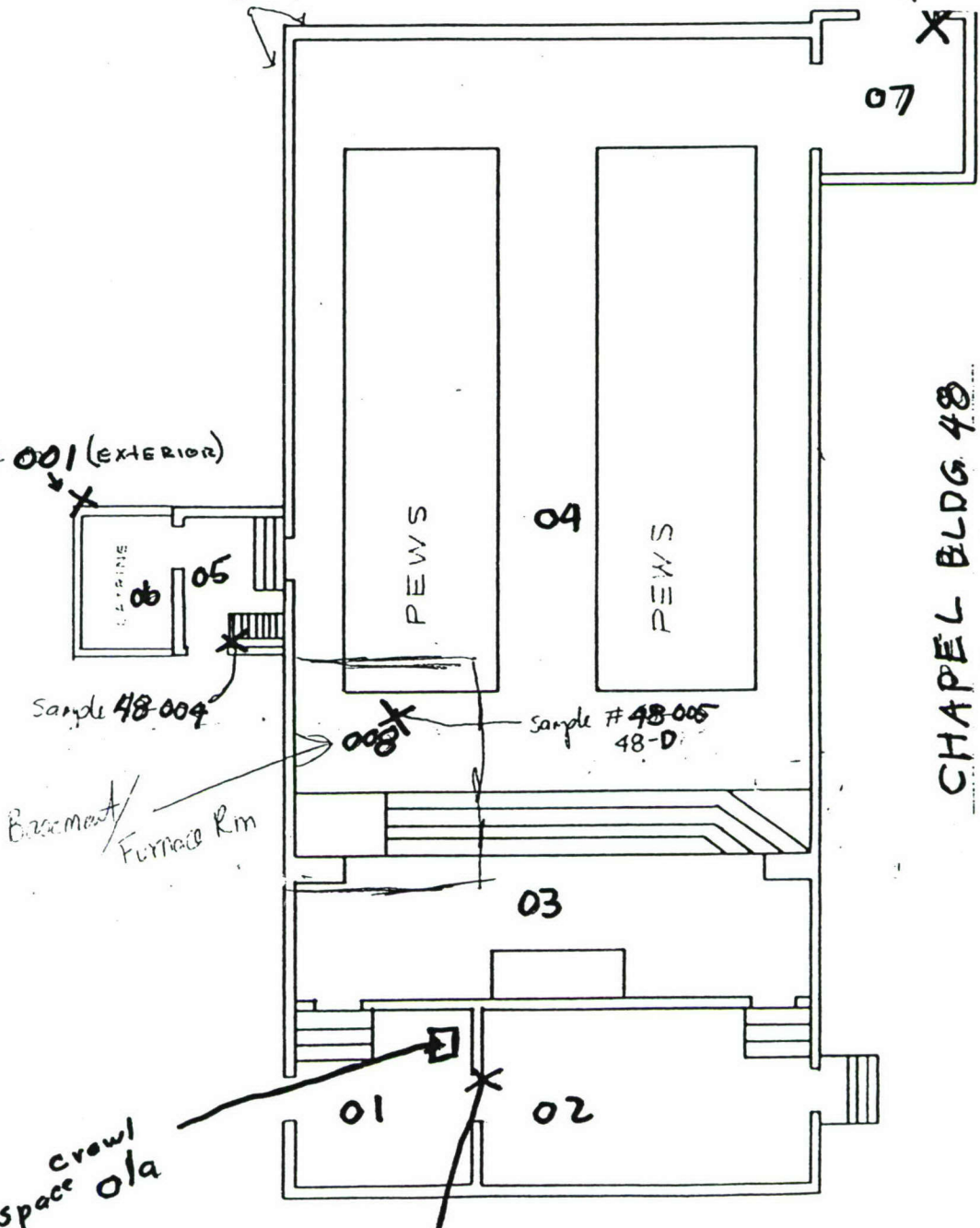

CHAPEL BLDG 48

SCALE 3/32" = 1'

79

C

C

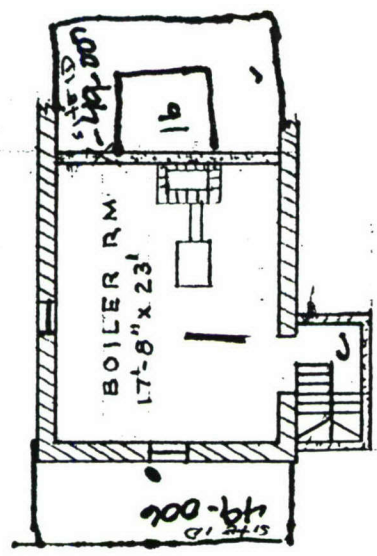

NORTH ↑

BASEMENT BLDG. 49

SCALE 1/16" = 1'-0"

1-3

10 JAN 1973

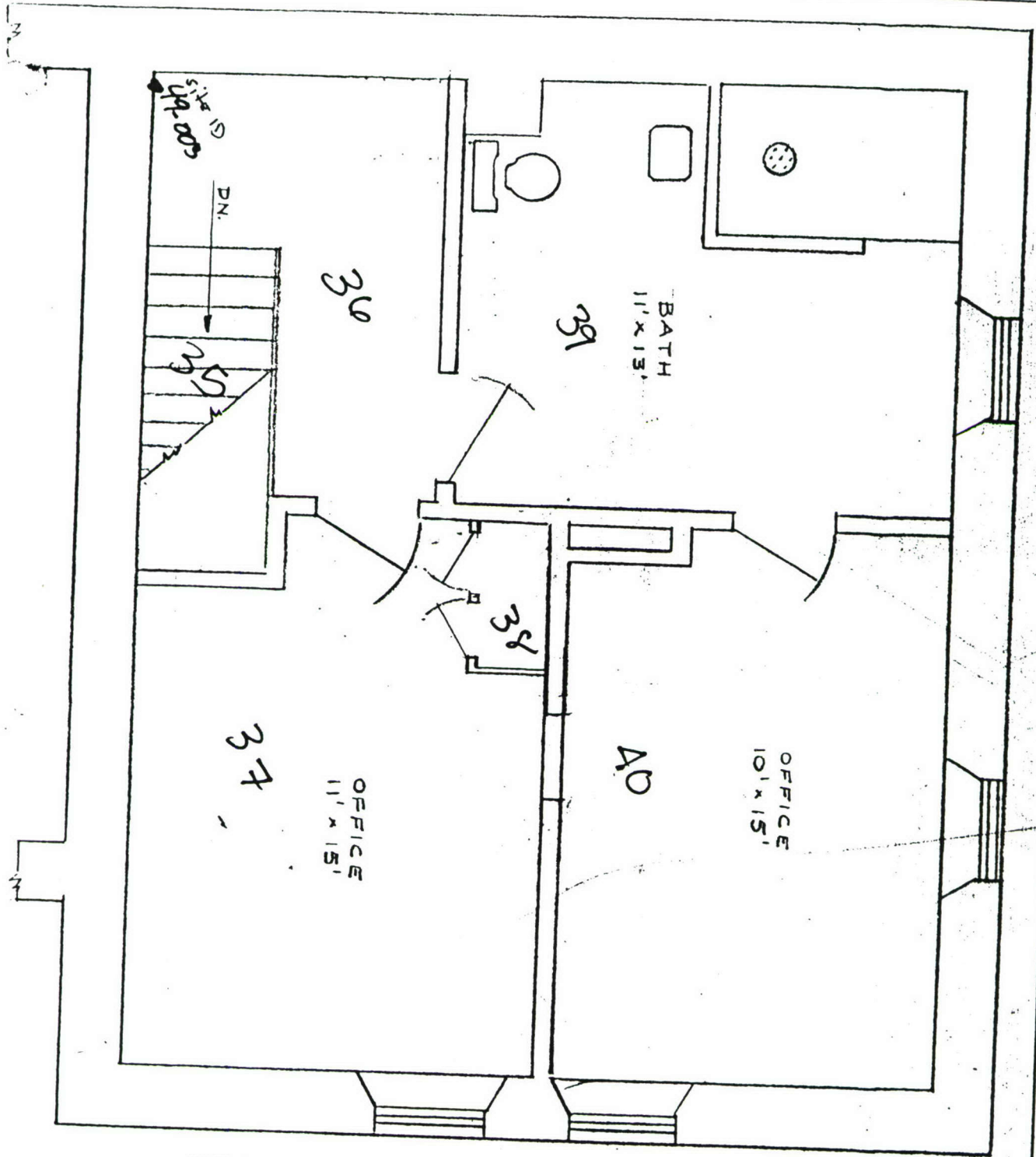

SECOND FLOOR PLAN BLDG. 49
 SCALE 1/4" = 1'-0"

ATTIC = 35a



10 JAN 1973

3-3
 2/7

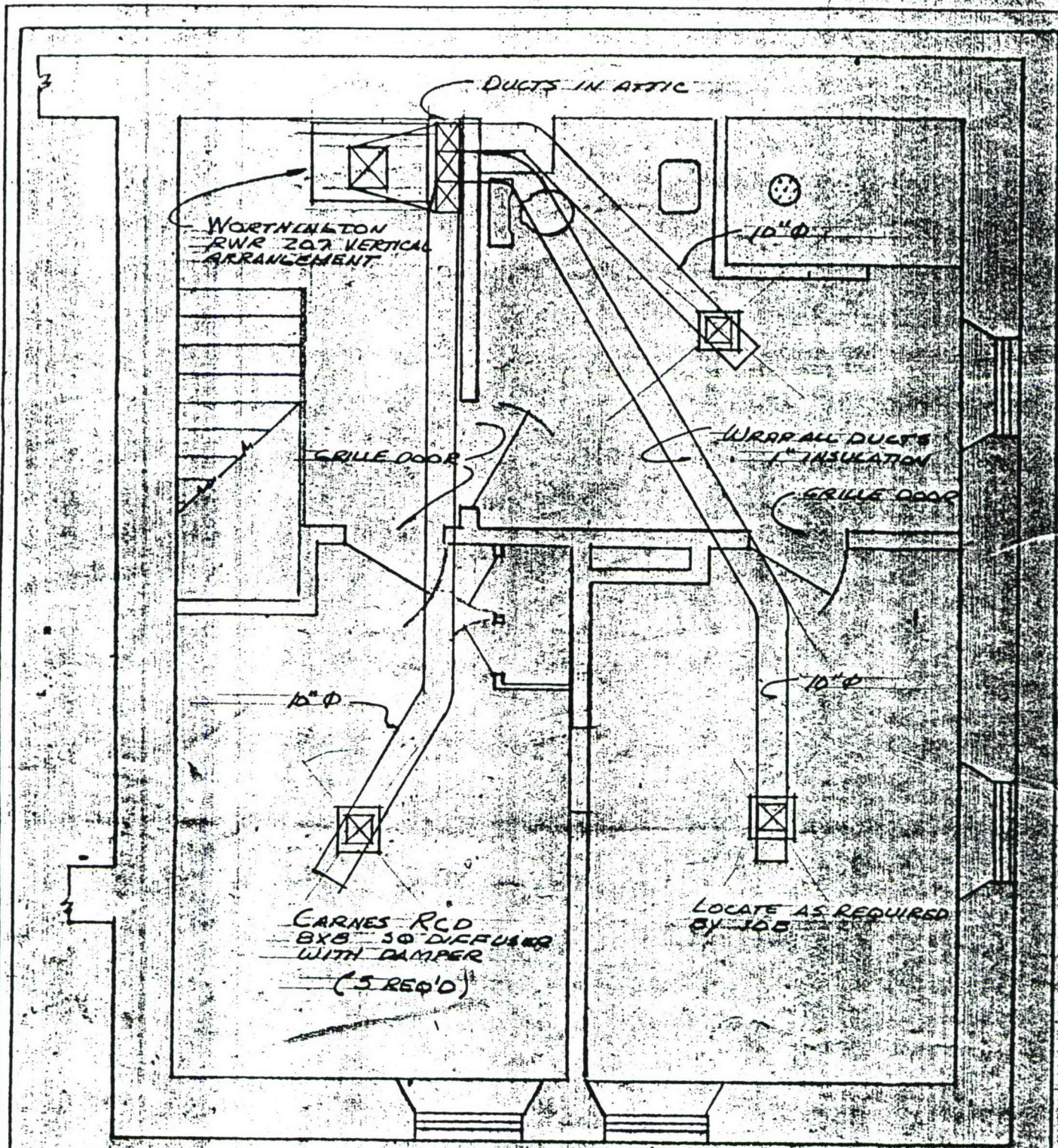

SECOND FLOOR PLAN BLDG. 49

SCALE 1/4" = 1'-0"

AIR CONDITIONING OFFICERS
 QUARTERS

2 July 1958

03 on 5/11/14
air conditioner outlets

1 in room

suspended lighting - 100mb = 8
(2 number of track lighting)

- 2 lights = 8
- 1 light = 10
- 2 lights = 9
- 2 lights = 12

B1 Df 50 - garage

two samples taken - both externally
50.001 = Transitions Shingles on sides

of garage

50.002 = cutting under north
transom

internal of garage is all
wood - no walls, ceiling etc.

50.001 50.002

11

03

PPV 06/15/41

41

BUDG 51 GARBAGE

TRANSITORS SAMPLES

FUNCTIONAL
SPACE

TRANSIT 500F² 51-001
SHIMPS

2

FELTING 500F² 51-002

2

WIRE MESH

(

Both samples taken externally

03

PPV 06/15/41

42

BUDG 69 GARBAGE

HOME SAMPLE #

CS

TRANSIT SHIMPS 69-001
1620F²

1

FELTING 69-002
2 620F²

1

Samples taken externally

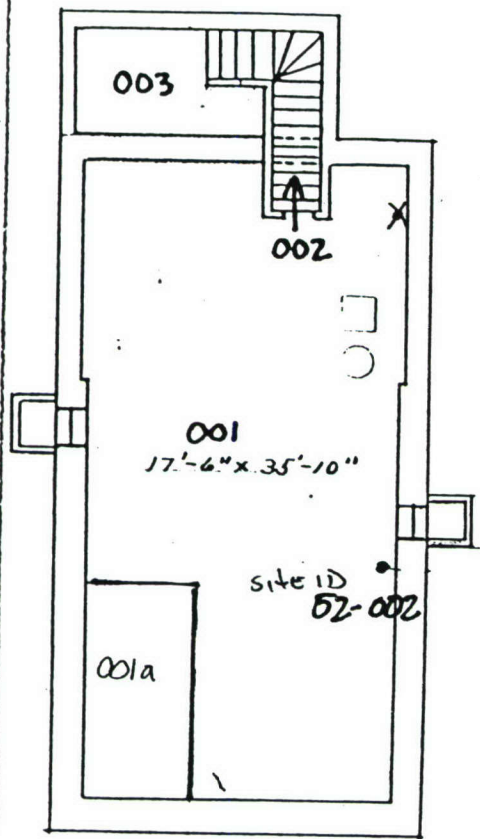

BASEMENT BLDG 52

SCALE 3/32" = 1'-0"

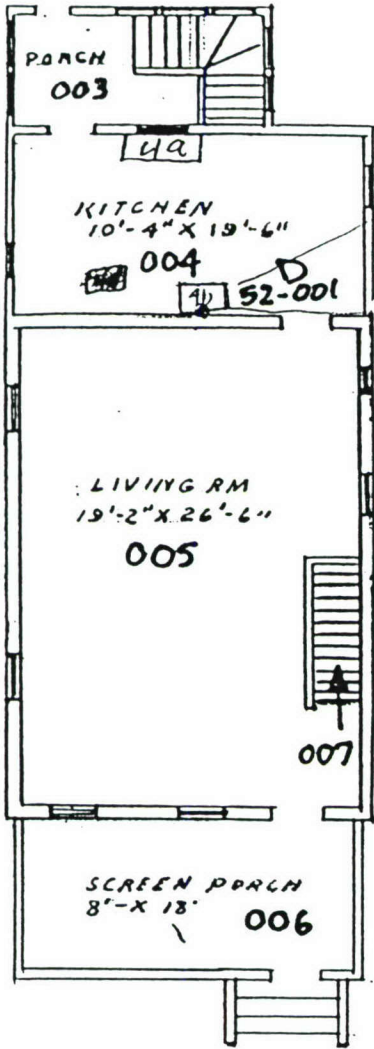

FIRST FLOOR BLDG 52

SCALE 3/32" = 1'-0"

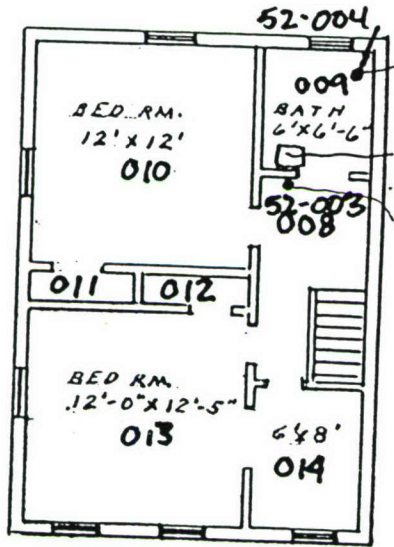

SECOND FLOOR BLDG. 52

SCALE 3/32" = 1'-0"

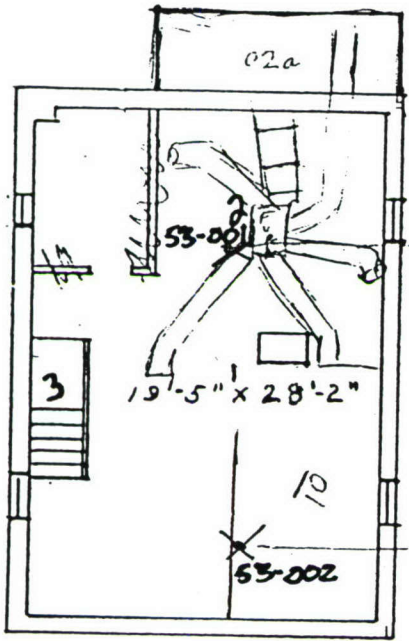

BASEMENT BLDG. 53
SCALE 3/32" = 1'-0"

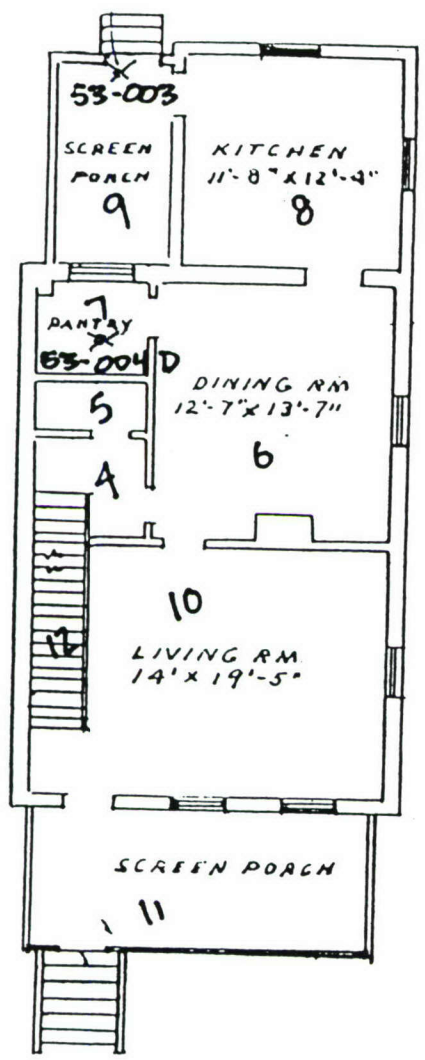

FIRST FLOOR BLDG. 53
SCALE 3/32" = 1'-0"

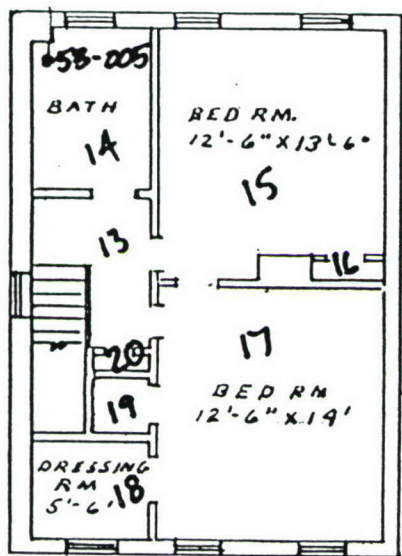

SECOND FLOOR BLDG. 53
SCALE $\frac{3}{32}'' = 1'-0''$

NO MAP AT Directorate
of Engineering AND Housing



BUILDING 54

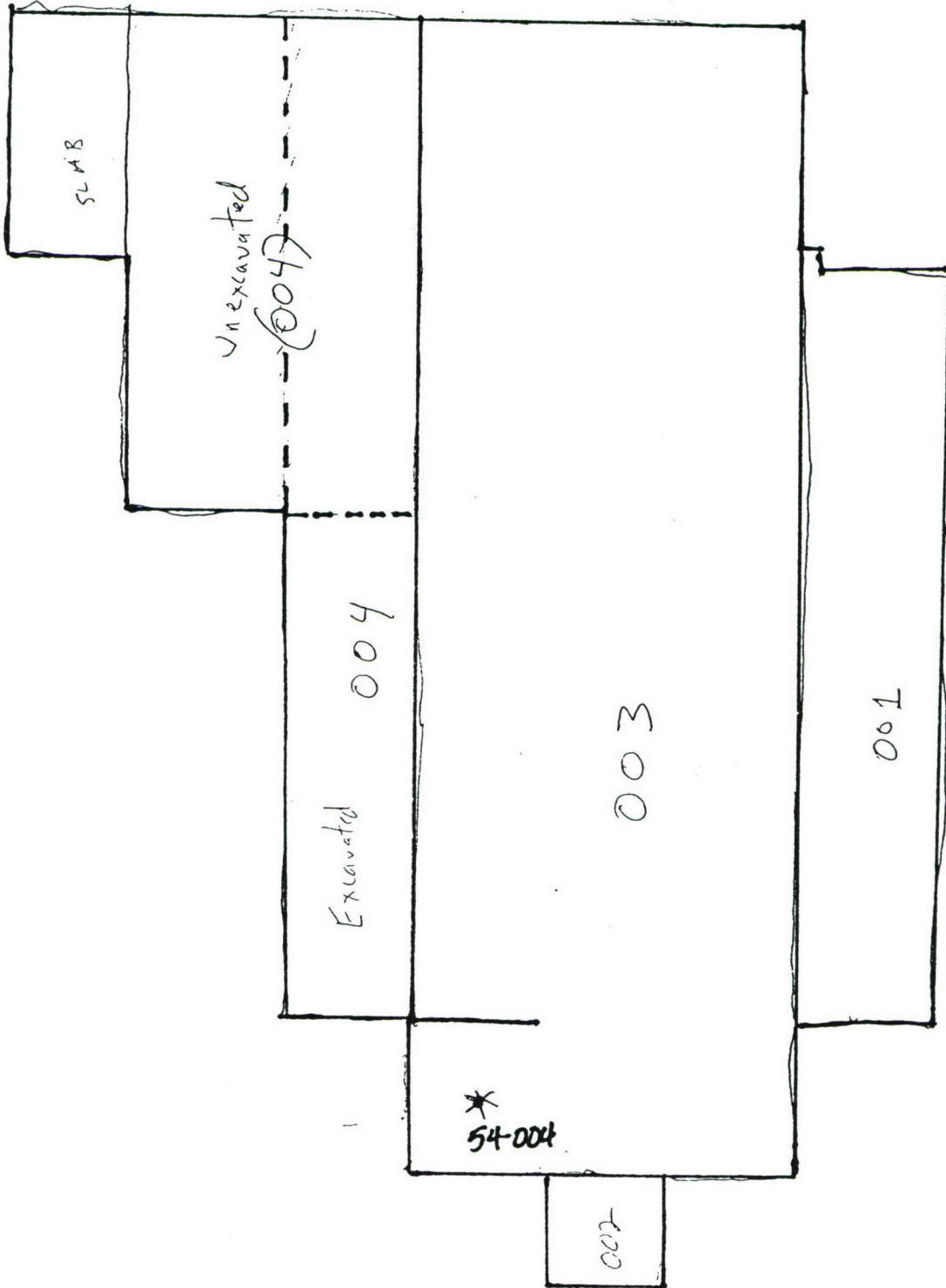

Crawl Spaces beneath 1st Floor and Boiler Room

10 JAN 1973

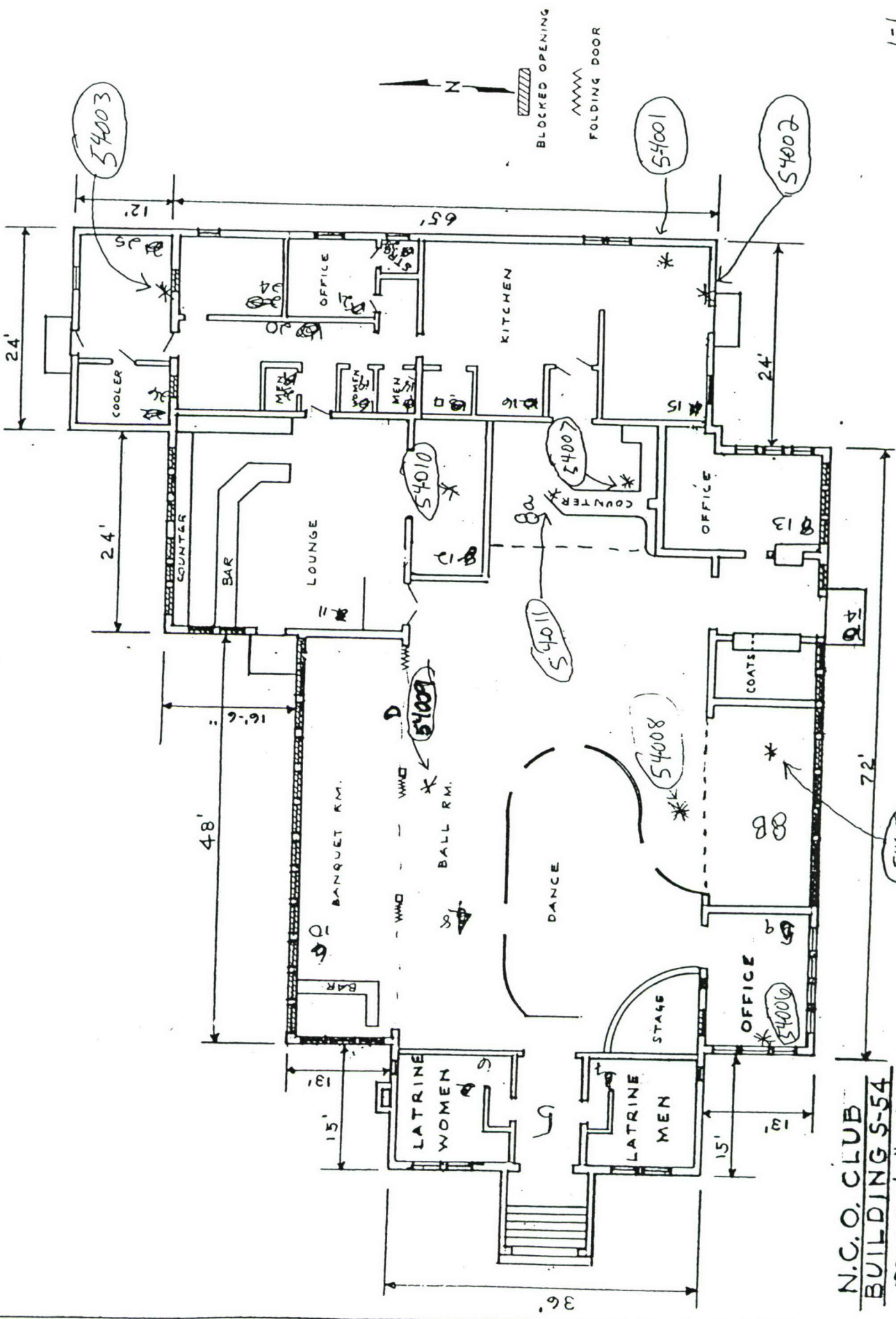

N.C.O. CLUB
 BUILDING S-54
 SCALE 1/16" = 1'-0"

10 JAN 1973

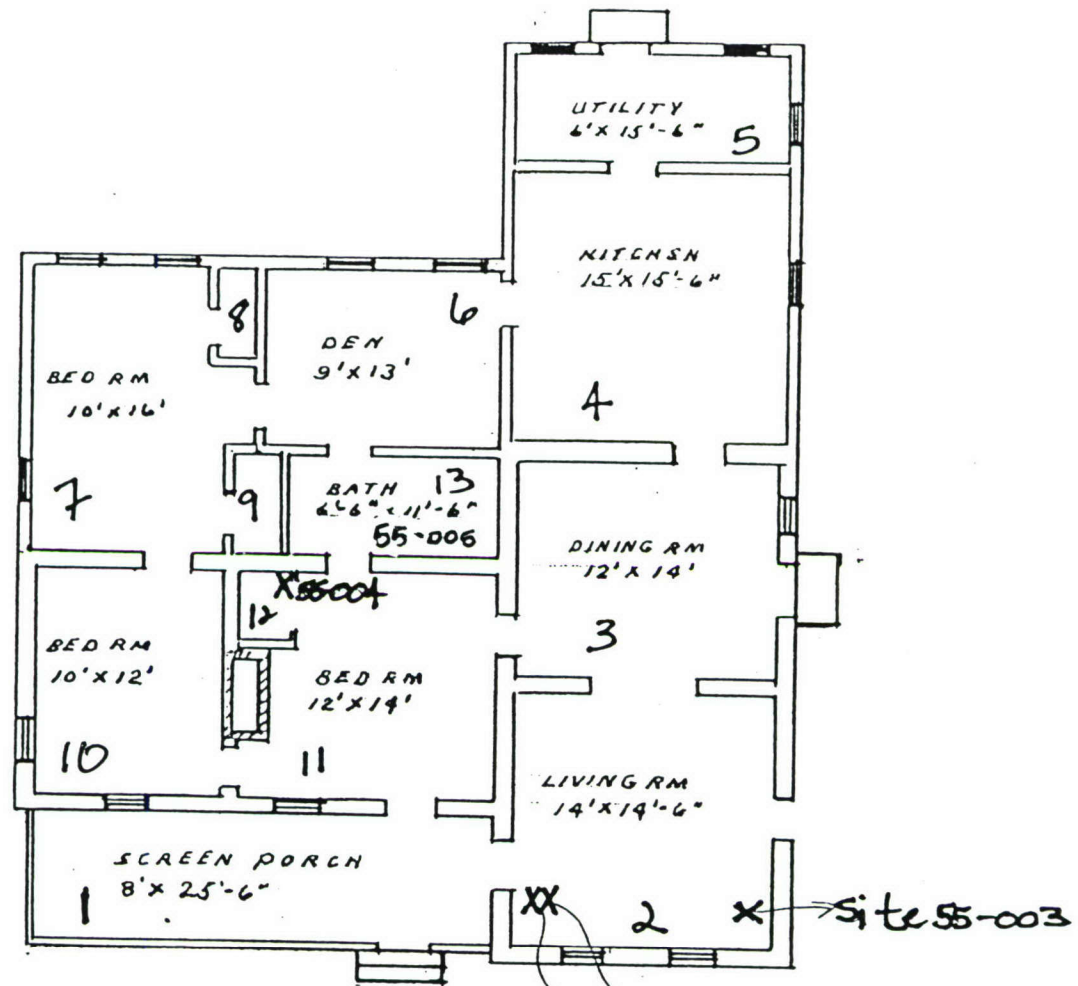

FLOOR PLAN BLDG. 55 ⁵⁵⁻⁰⁰¹ 65-002
 SCALE 3/32" = 1'-0"

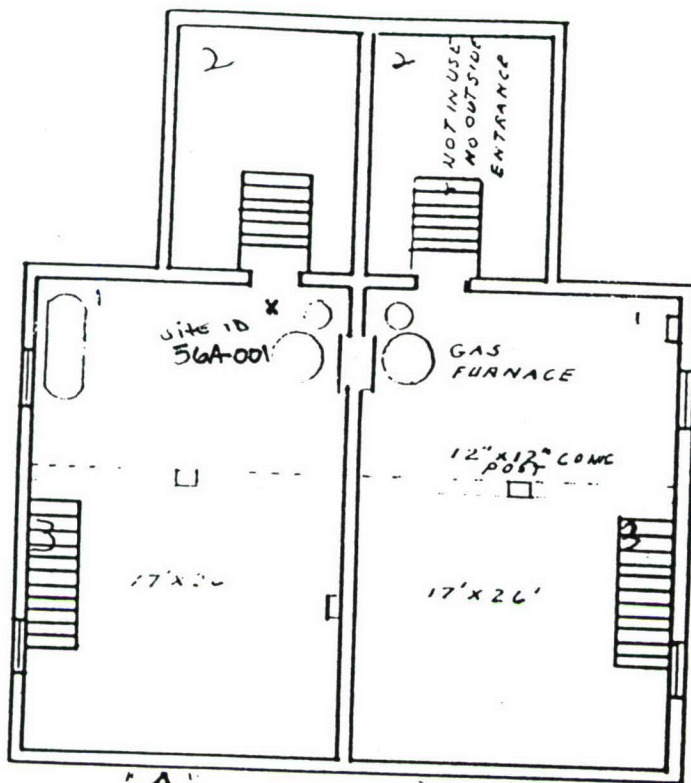

'A'
BASEMENT 56 A
 SCALE 3/32" = 1'-0"

56A

56A

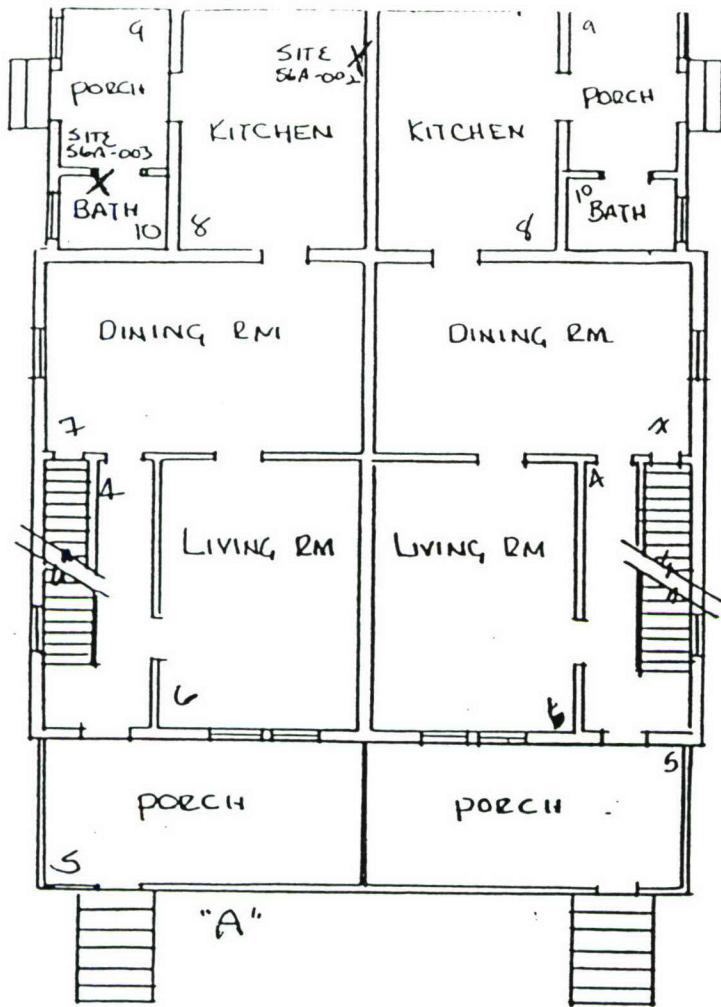

FIRST FLOOR BLDG 56 A

SCALE $\frac{3}{32}'' = 1'-0''$



Attic 12a

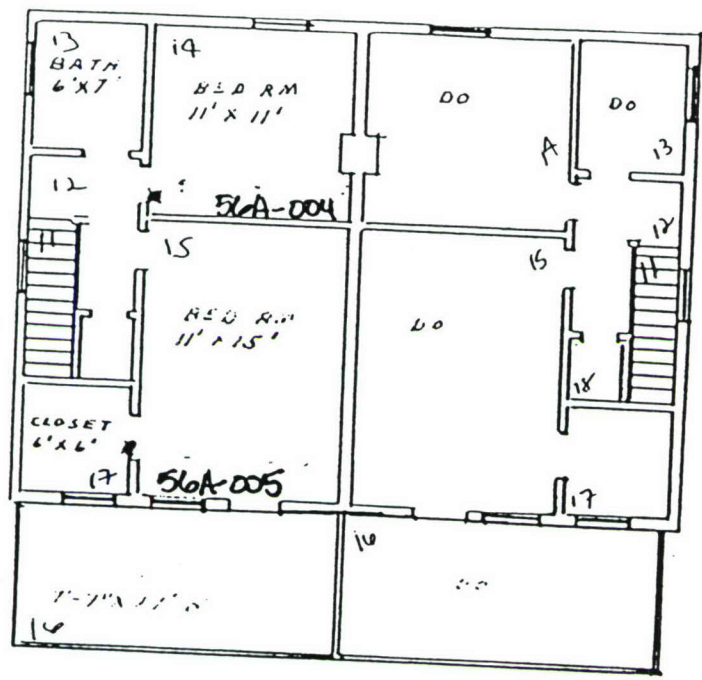

SECOND FLOOR BLDG 56-A
SCALE 3/32" = 1'-0"

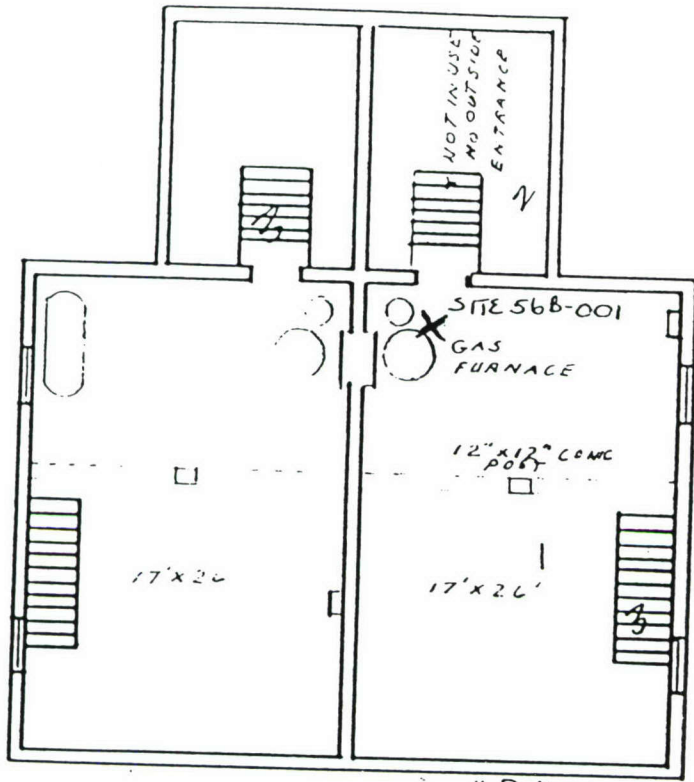

BASEMENT 56

" B "

SCALE 3/32" = 1'-0"

56 B

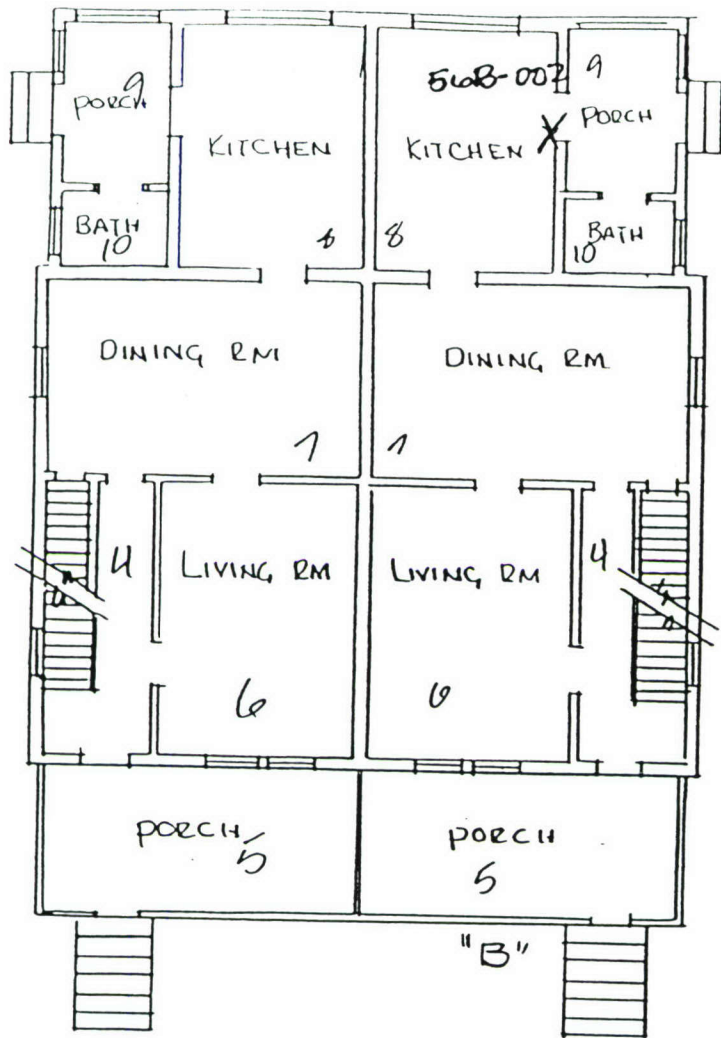

FIRST FLOOR BLDG 56 B
 SCALE $\frac{3}{32}'' = 1'-0''$

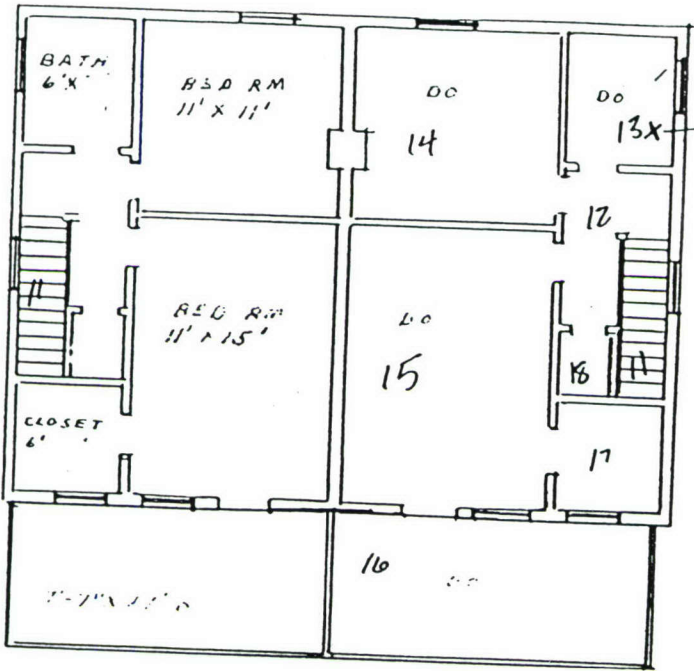

→ SITE 56B-003

SECOND FLOOR BLDG 56 B

SCALE 3/32" = 1'-0"

↑ N

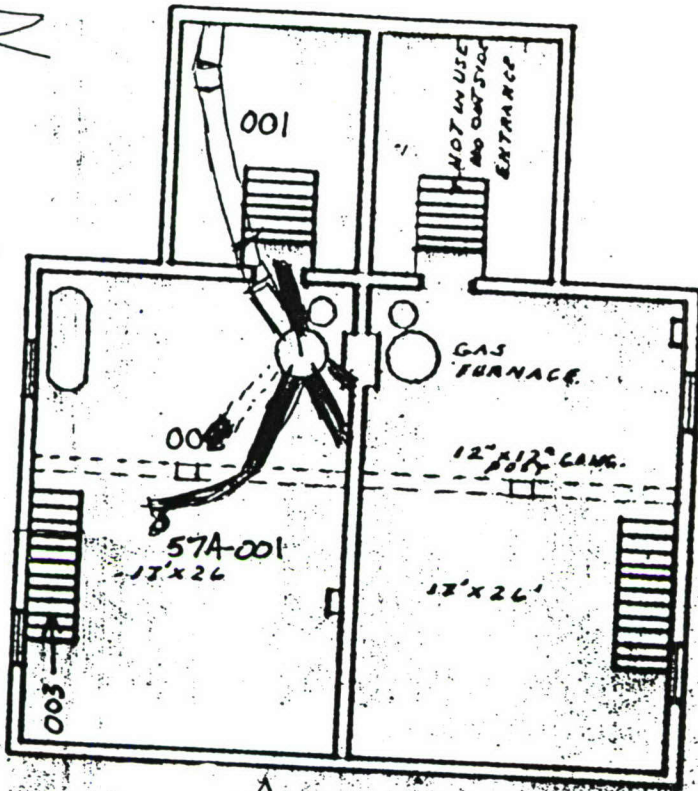

A
BASEMENT 57A
SCALE 3/32" = 1'-0"

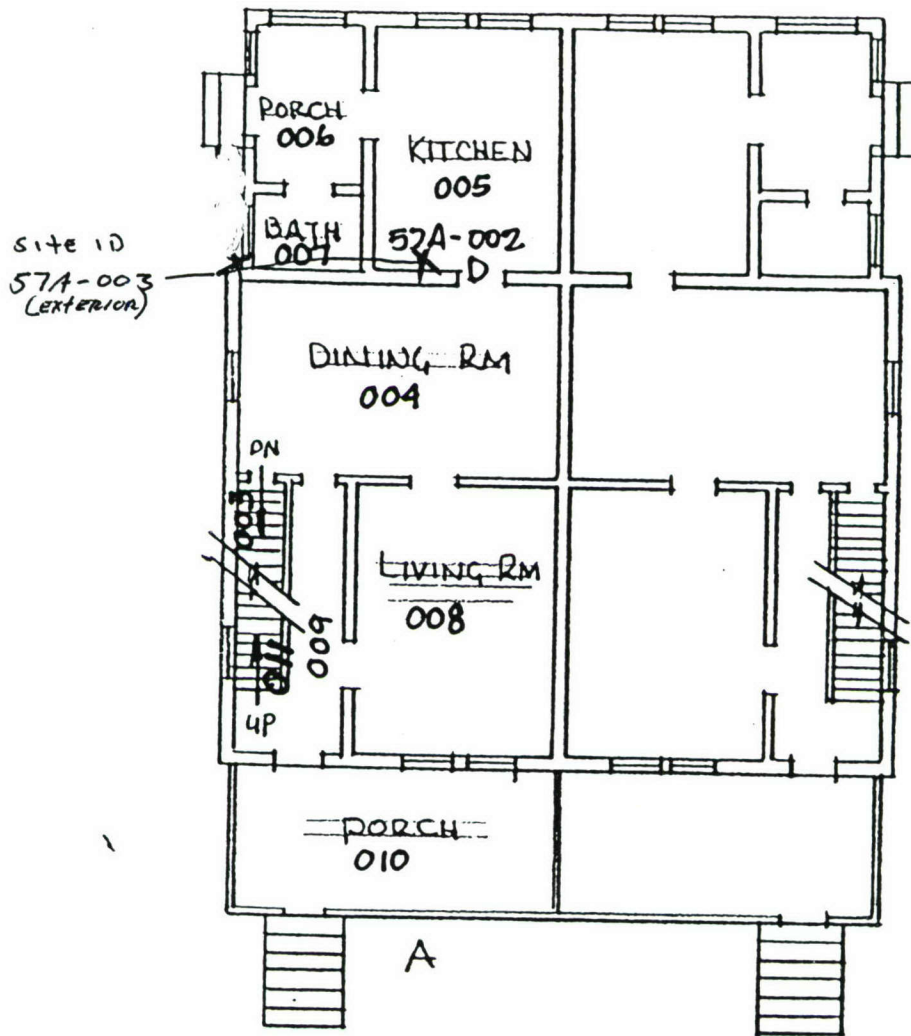

FIRST FLOOR BLOG 57-A
SCALE 3/32" = 1'-0"

Sample # 57A-005
 Indium C taken along
 front of heat register
 along S. wall of room &
 12" from bath tub

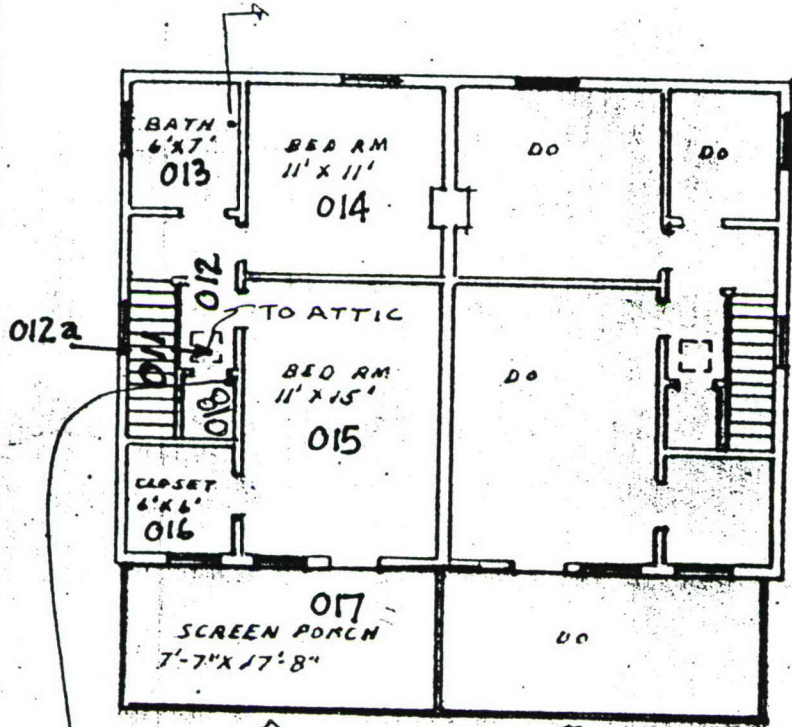

A B
 SECOND FLOOR BLOCK 57A-B
 SCALE 2/32" = 1'-0"

Sample 57A-004
 Indium (b) closet 570.18
 at base of door frame
 (left side)

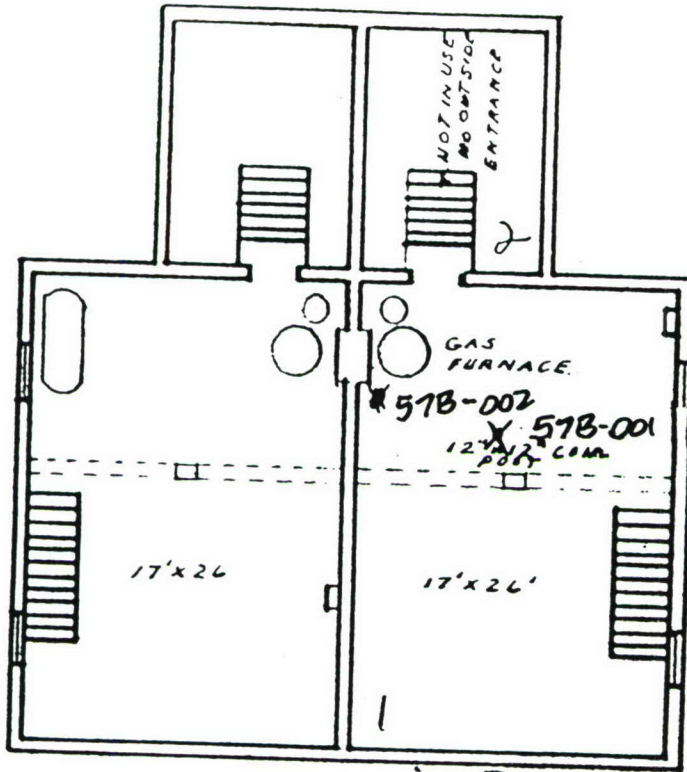

B
 BASEMENT 57. B

SCALE 3/32" = 1'-0"

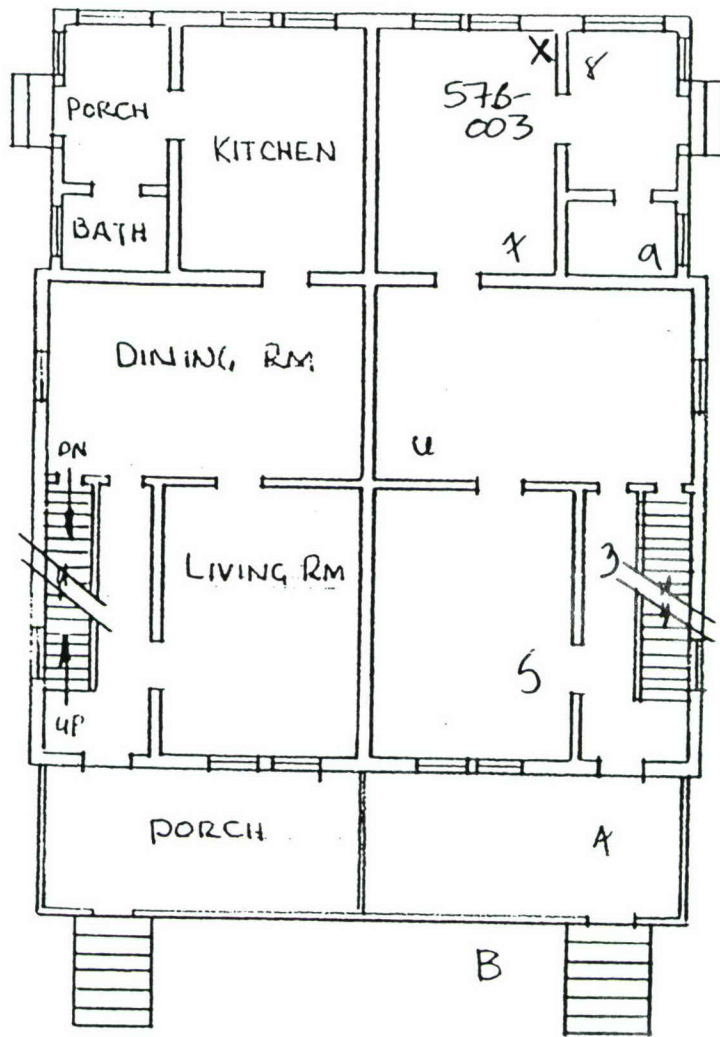

FIRST FLOOR BLDG 57- B
 SCALE $\frac{3}{32}$ " 1'-0"

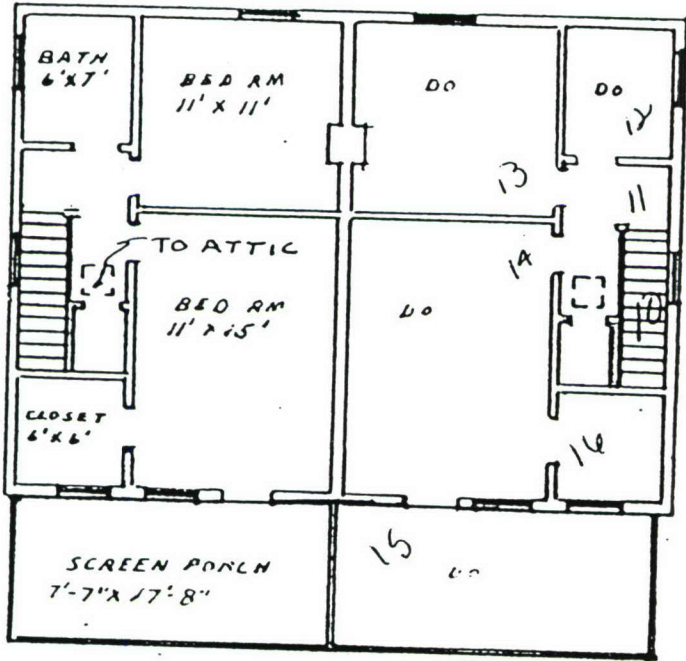

B
SECOND FLOOR BLDG 57 B
 SCALE $\frac{3}{32}'' = 1'-0''$

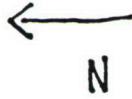

BUILDING 58A

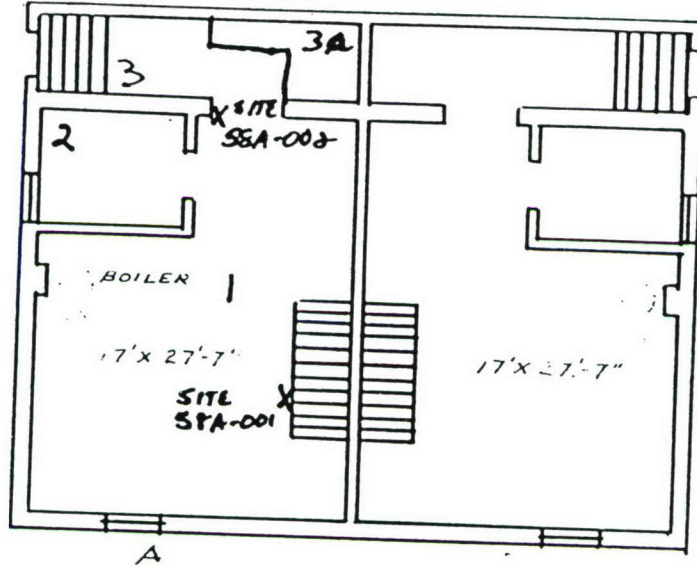

BASEMENT 58A
SCALE 3/32" = 1'-0"

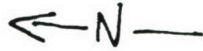

Building 58A

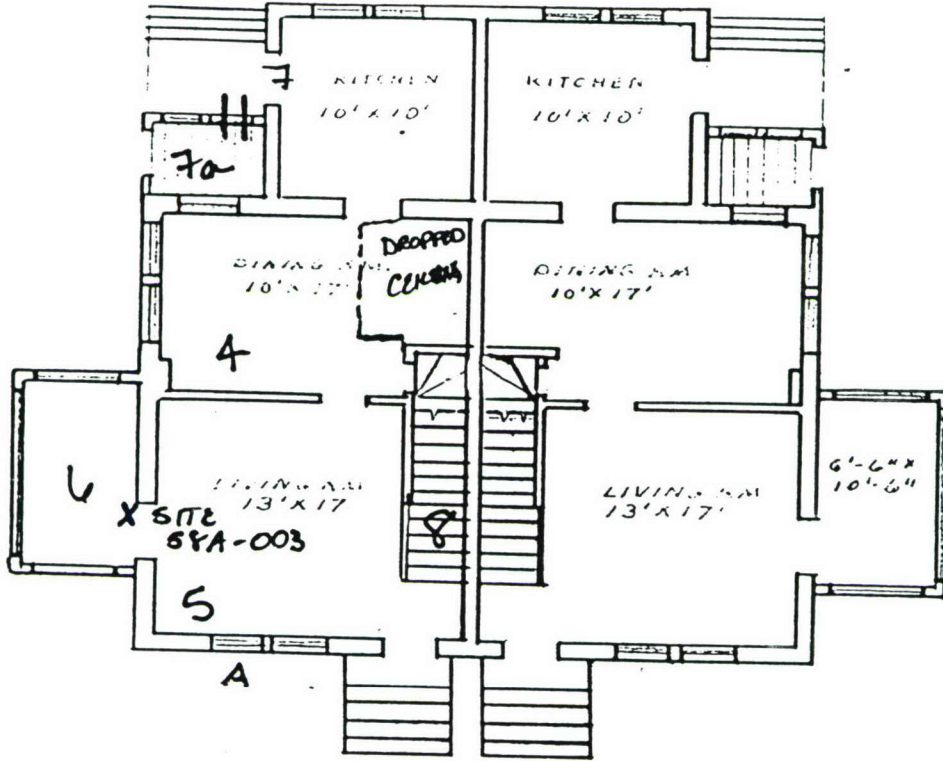

FIRST FLOOR 58A

SCALE 3/32" = 1'-0"



ATTIC = 15a

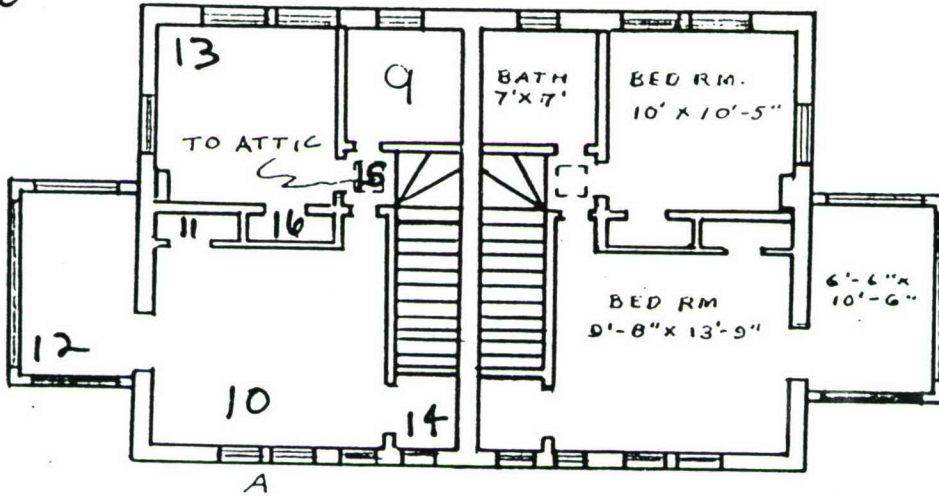

SECOND FLOOR 58A

SCALE 3/32" = 1'-0"

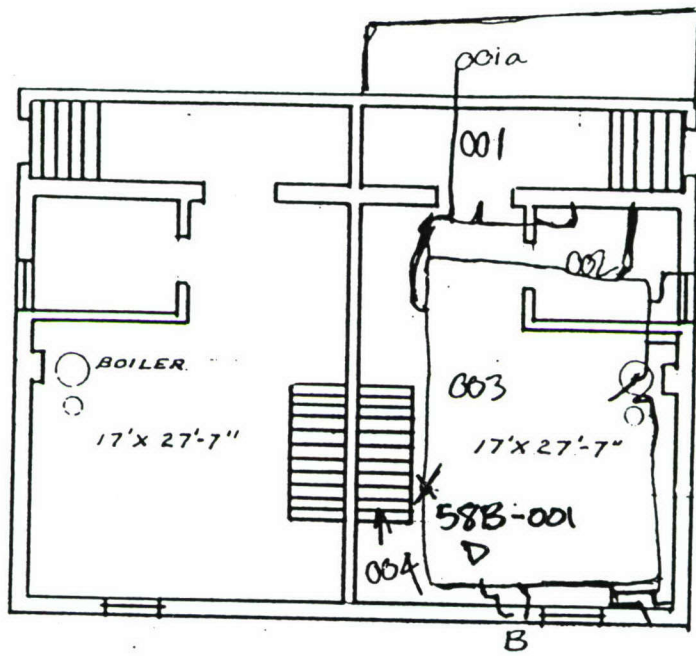

B
BASEMENT 58 B
SCALE 3/32" = 1'-0"

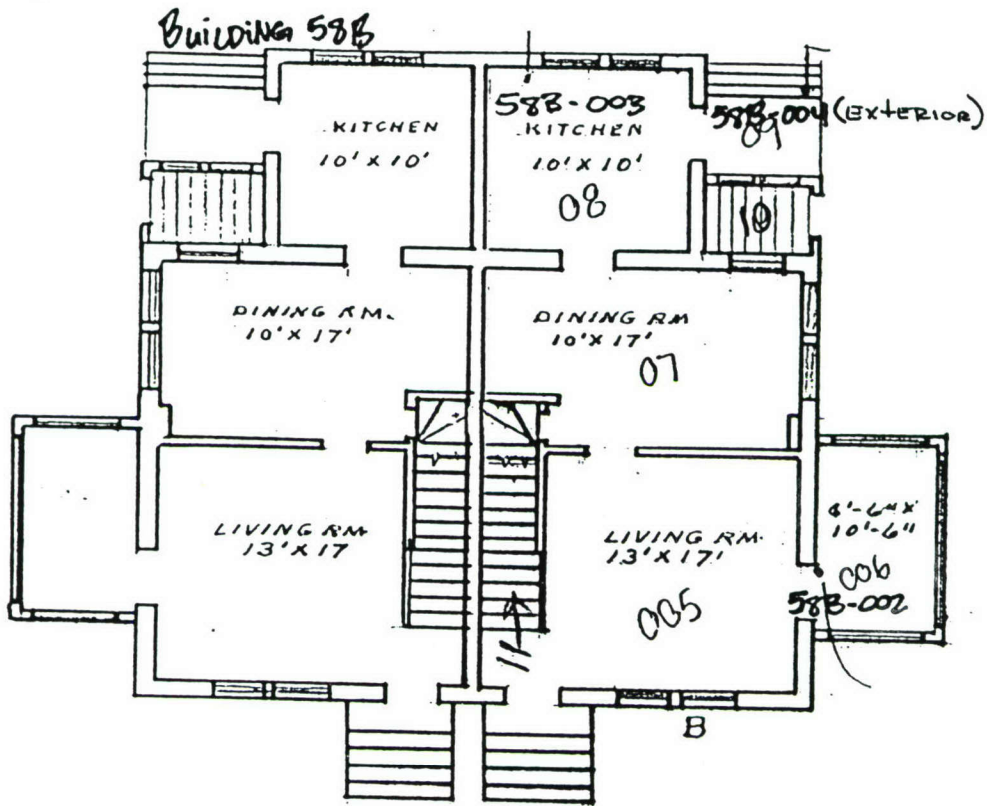

FIRST FLOOR 58 B
SCALE 3/32" = 1'-0"

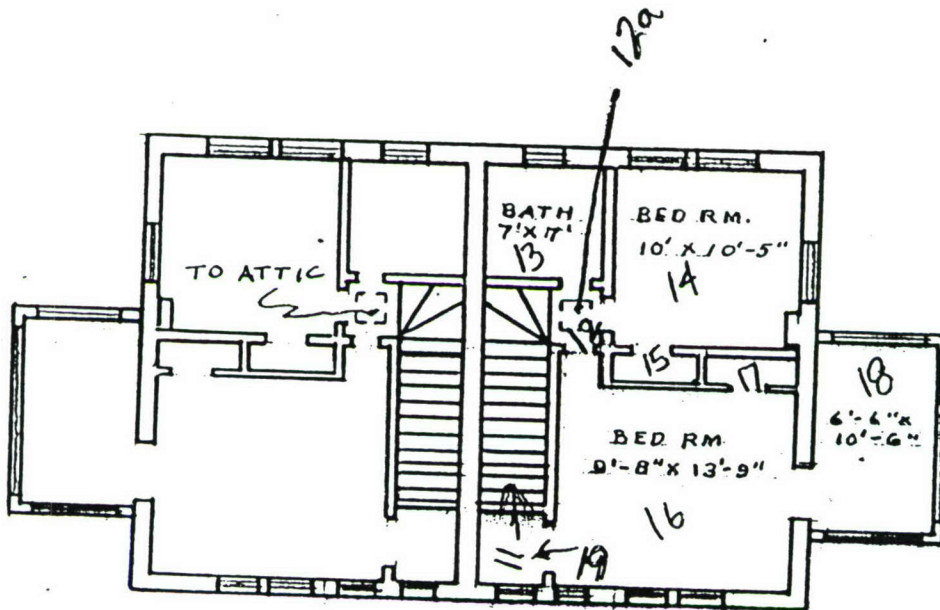

B
SECOND FLOOR 58A-B
SCALE 3/32" = 1'-0"

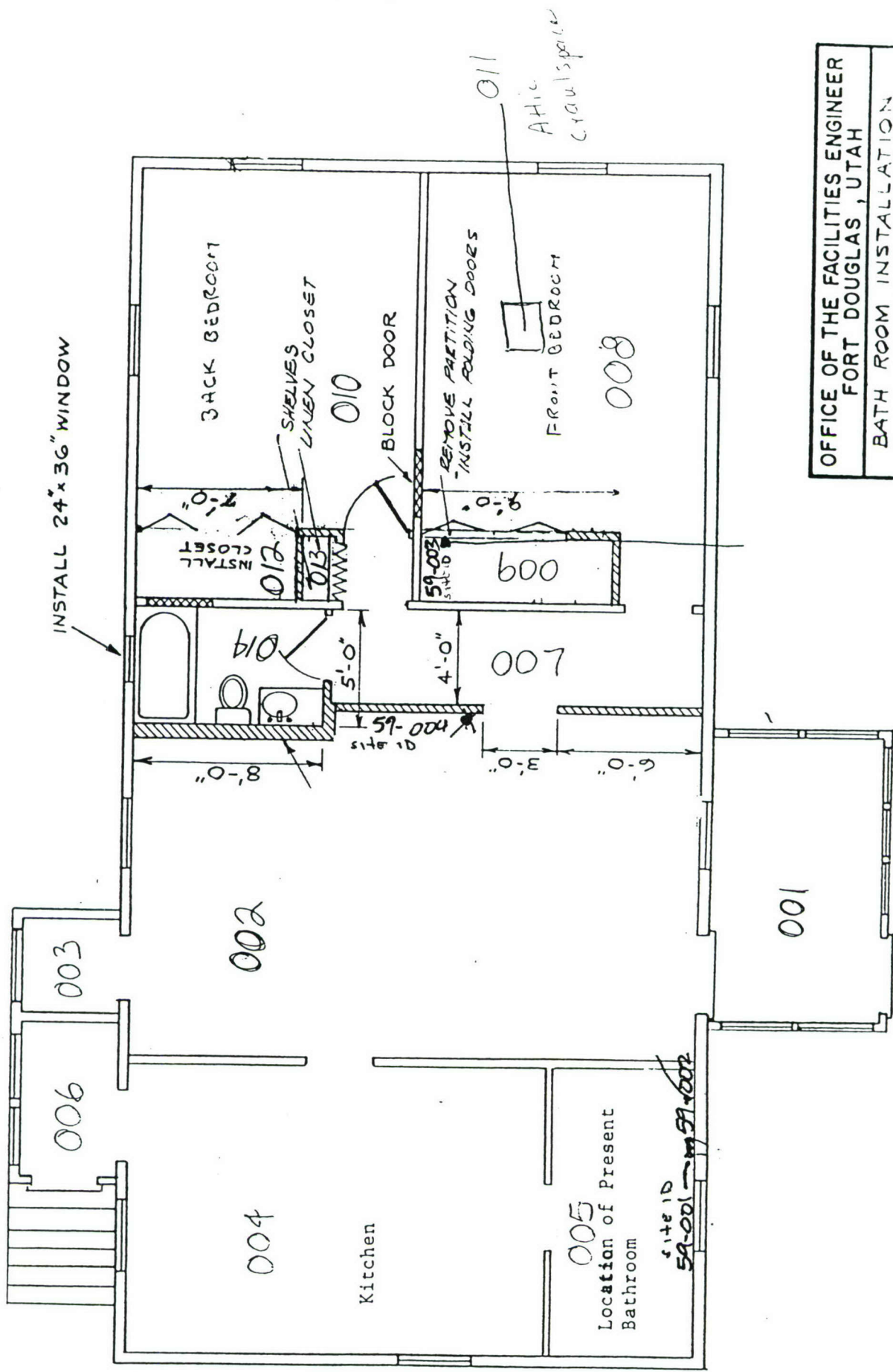

OFFICE OF THE FACILITIES ENGINEER FORT DOUGLAS, UTAH		
BATH ROOM INSTALLATION QTRS. 59 FORT DOUGLAS, UTAH		
DRAWN T.E.L.	DATE 15 JAN 75	CHECKED
SCALE	SHEET	FILE

NT

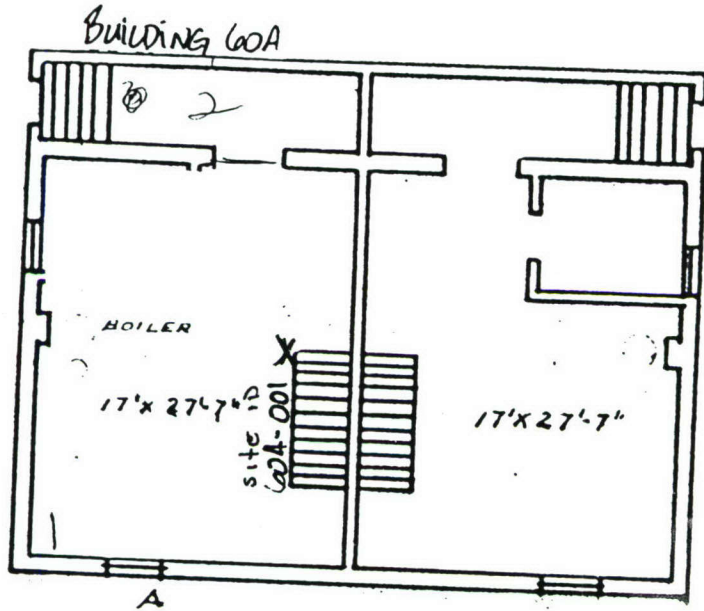

BASEMENT 60A-
SCALE $\frac{3}{32}'' = 1'-0''$



BUILDING 60A

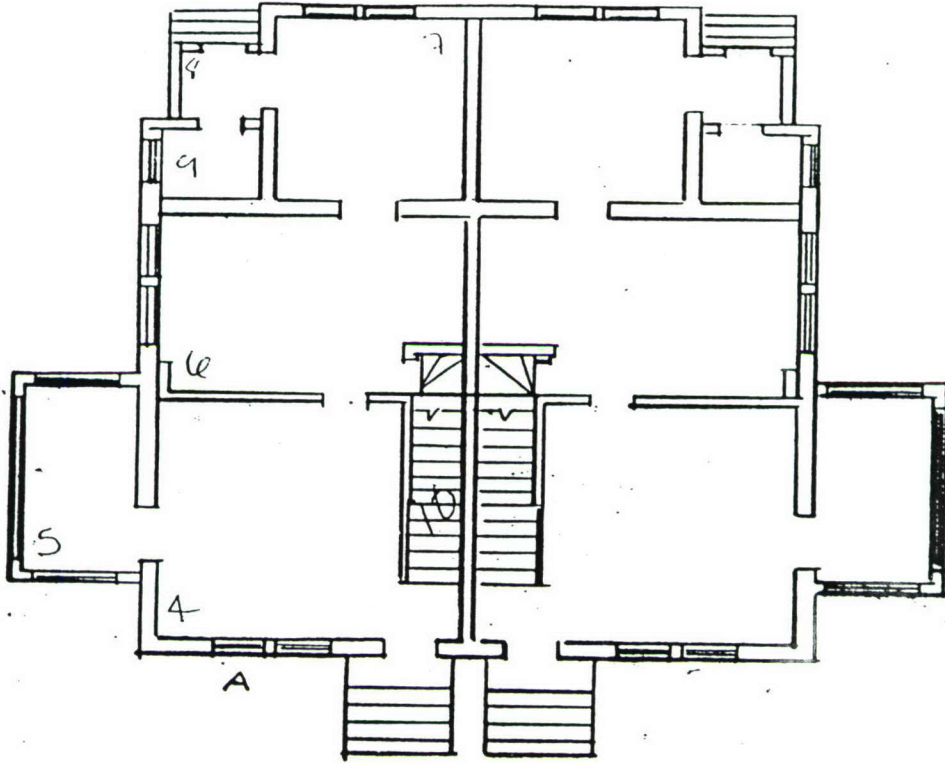

FIRST FLOOR 60A
SCALE 3/32" = 1'-0"



N

Building 60A

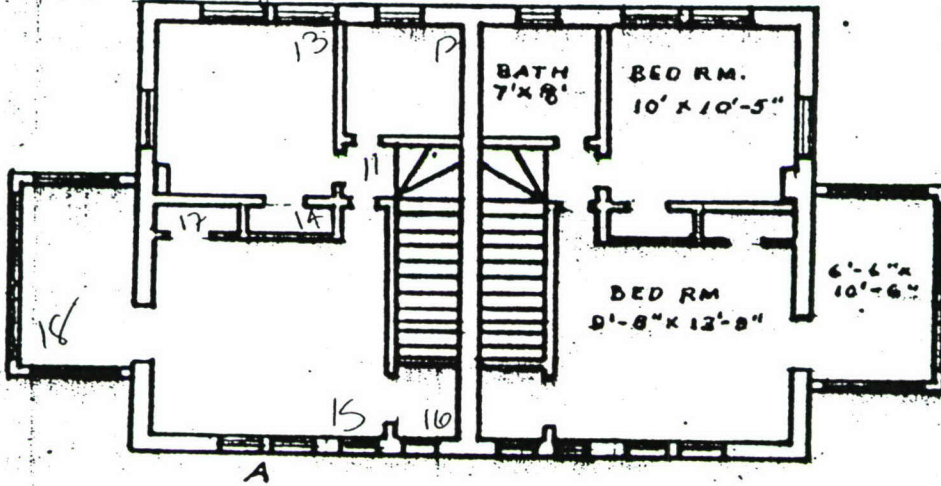

SECOND FLOOR 60, A -
SCALE 3/32" = 1'-0"

Alb. c = 11a

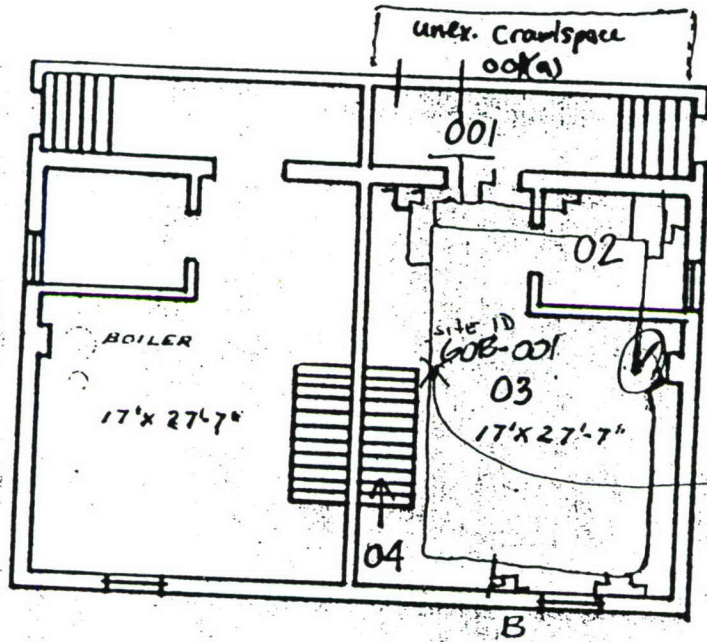

BASEMENT 00 - B
SCALE 3/32" = 1'-0"

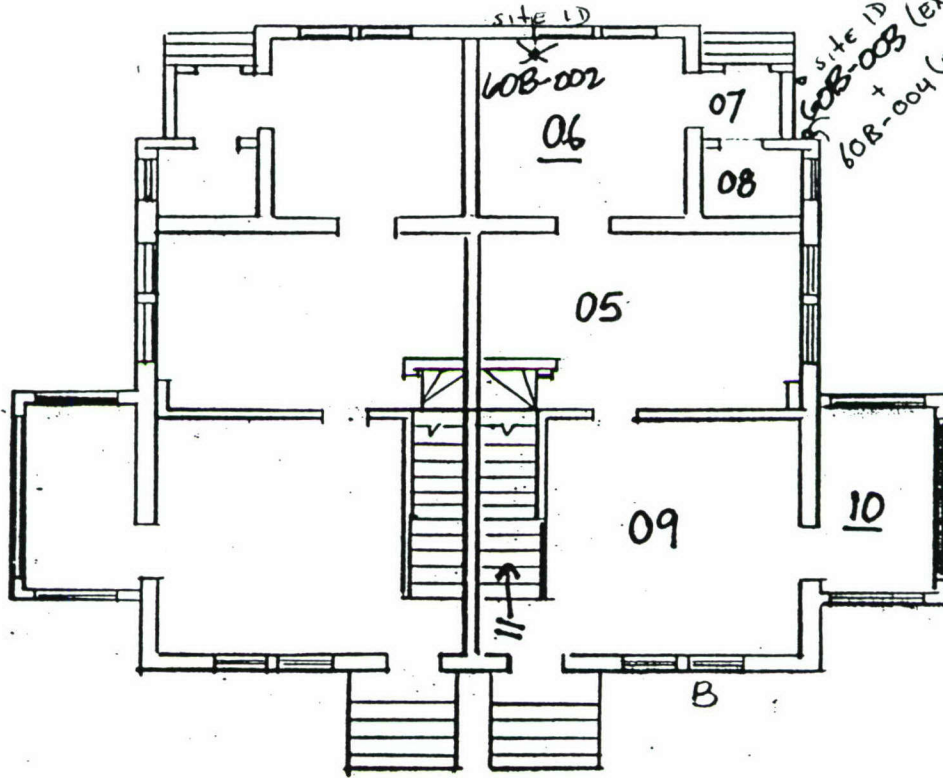

FIRST FLOOR 60 - B
SCALE 3/32" = 1'-0"

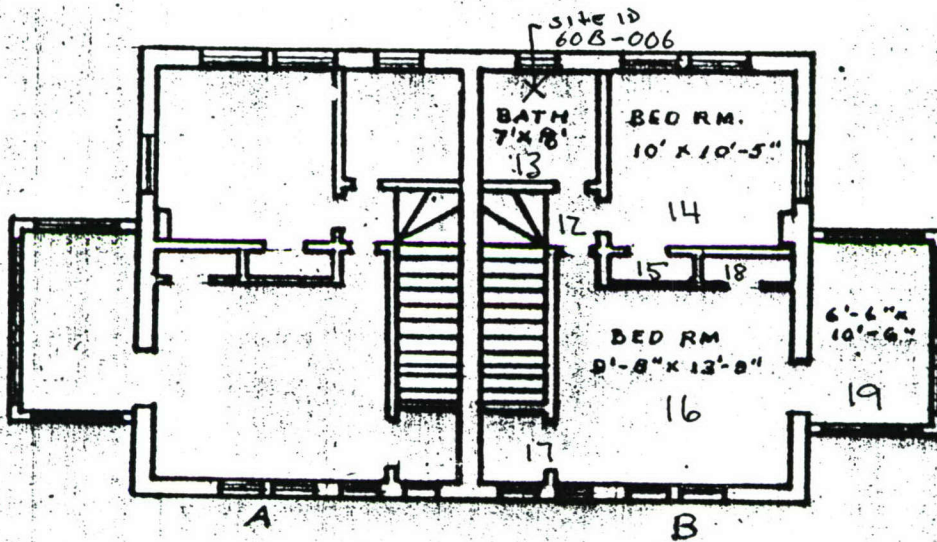

SECOND FLOOR 60A-B
SCALE 3/32" = 1'-0"

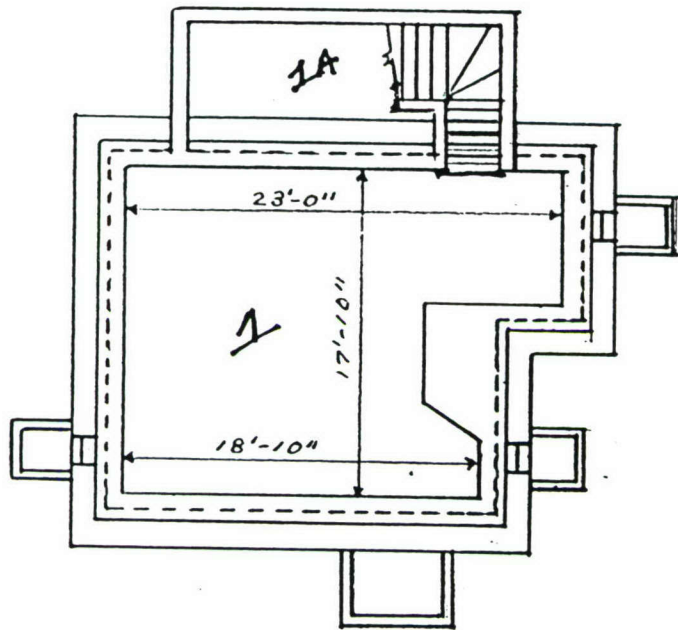

BASEMENT 61

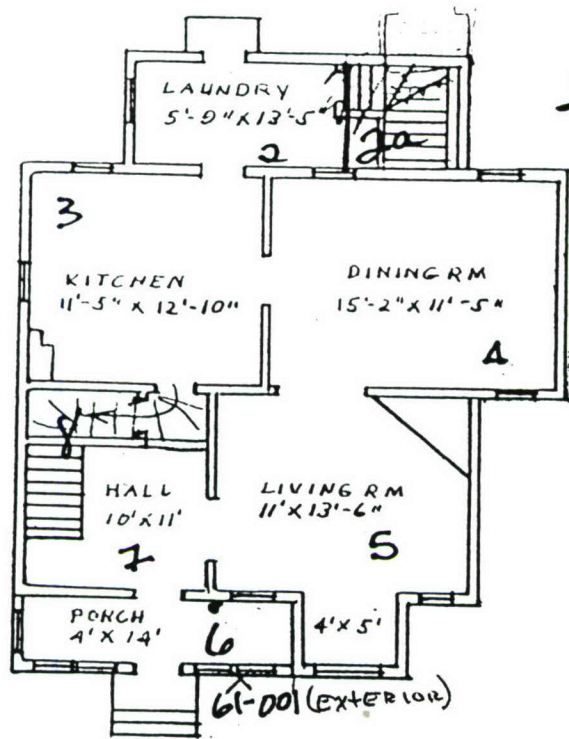

2a = bathroom

FIRST FLOOR 61
SCALE 3/82" = 1'-0"

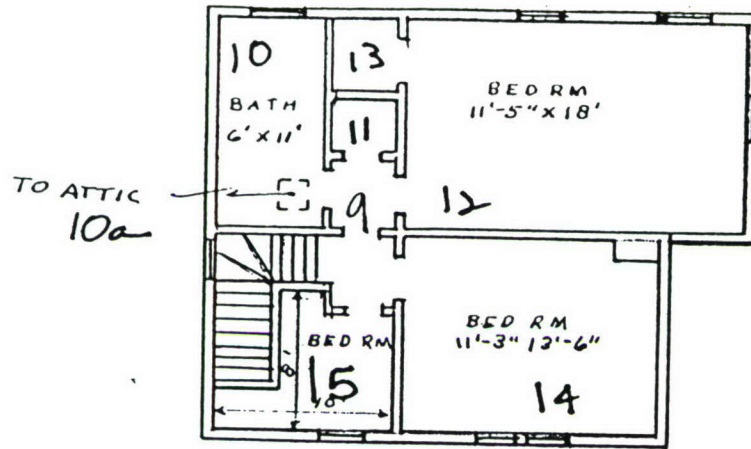

SECOND FLOOR G1

SCALE $\frac{3}{32}'' = 1'-0''$

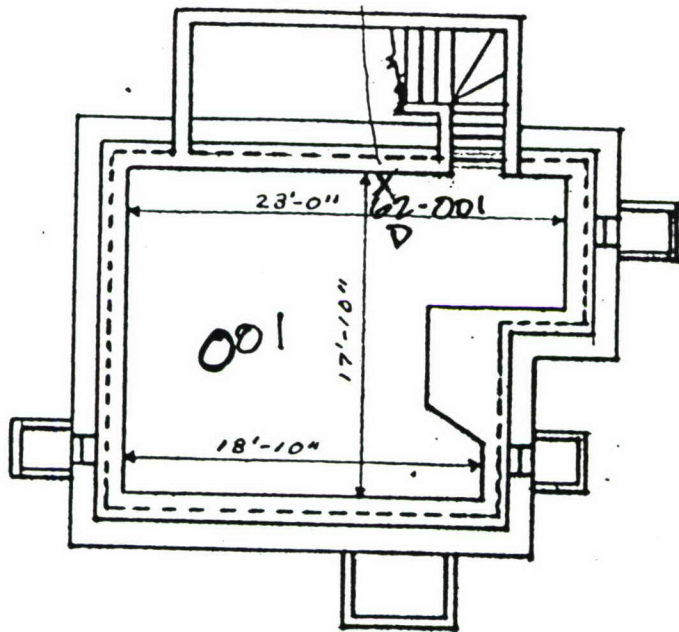

BASEMENT 02

N ↑

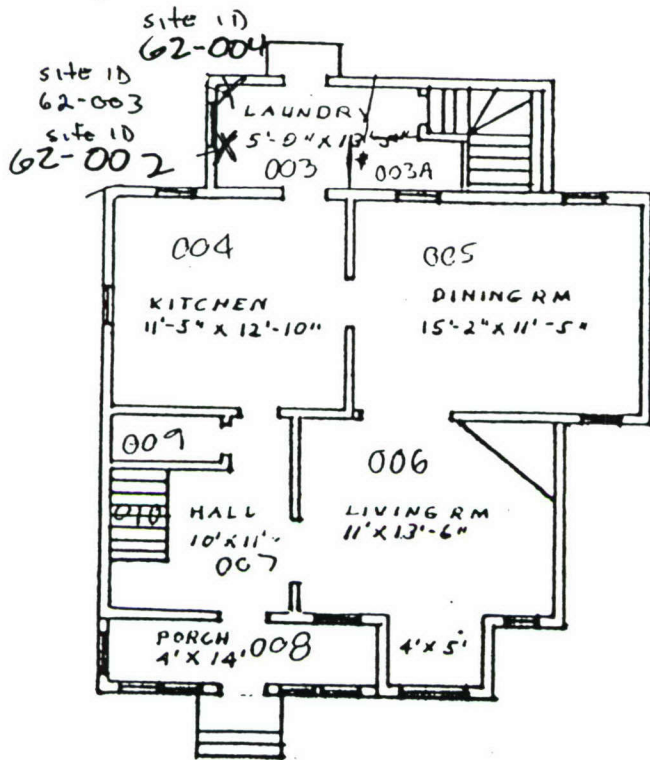

FIRST FLOOR G2
 SCALE 3/32" = 1'-0"

NW

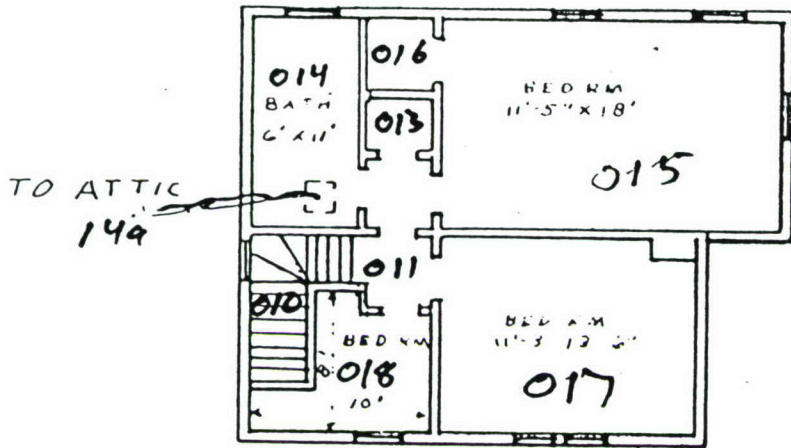

SECOND FLOOR 62

SCALE $\frac{3}{32}'' = 1'-0''$

↑
N

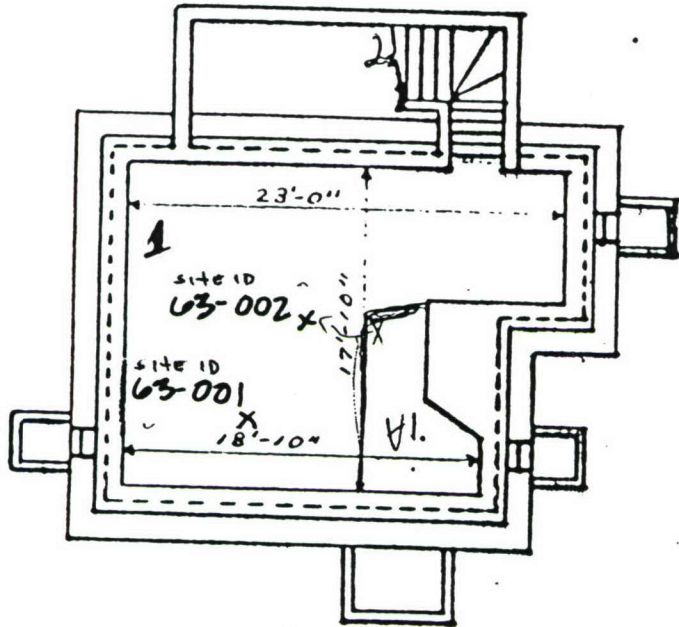

BASEMENT 63

SITE 1063-003

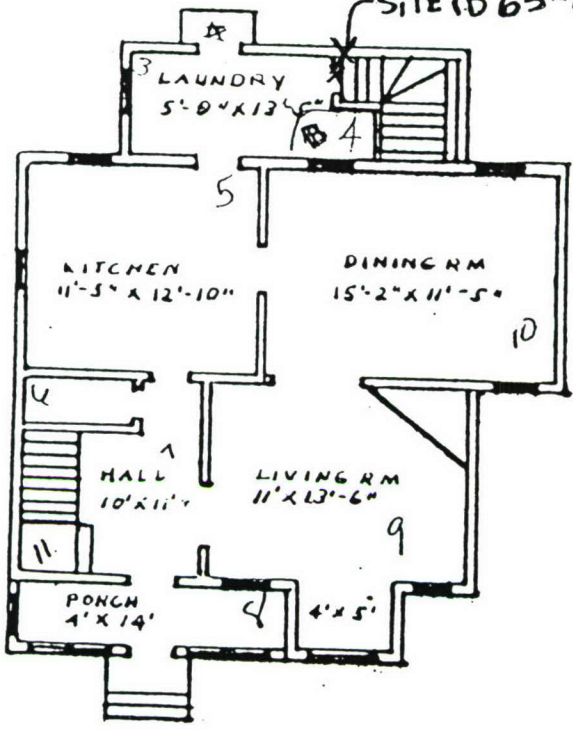

FIRST FLOOR 63
SCALE 3/32" = 1'-0"

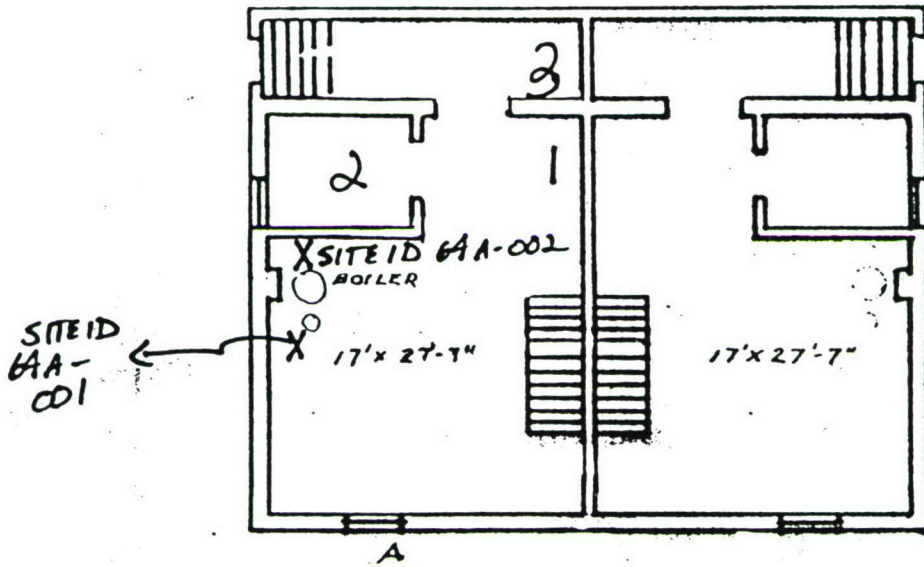

BASEMENT 64A-
SCALE 3/32" = 1'-0"

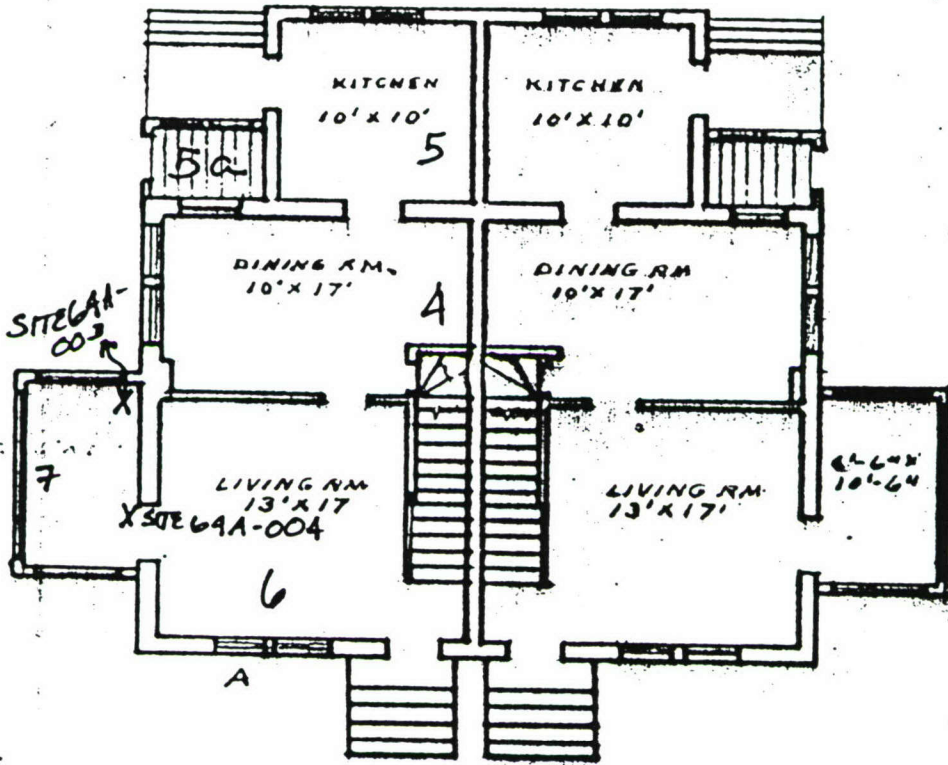

FIRST FLOOR 64A-

SCALE 1/32" = 1'-0"



ATTIC = 10a

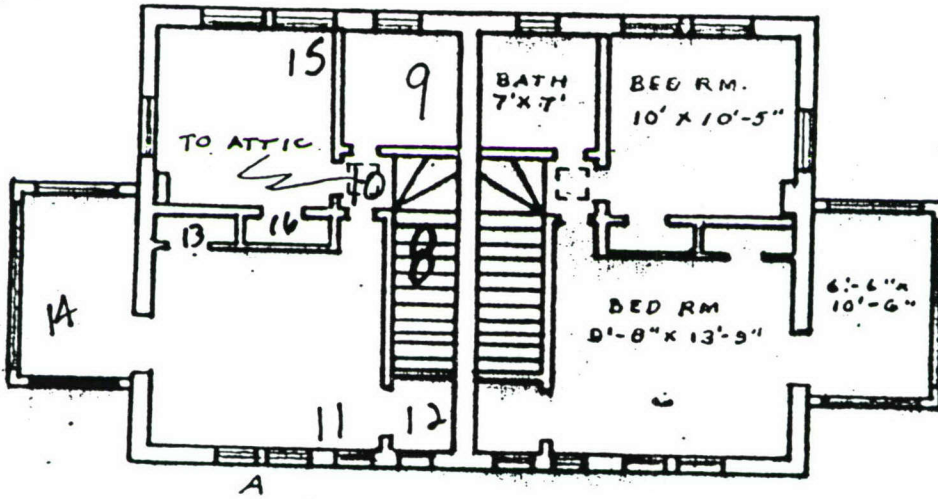

SECOND FLOOR GAA-
SCALE 3/32 = 1'-0"

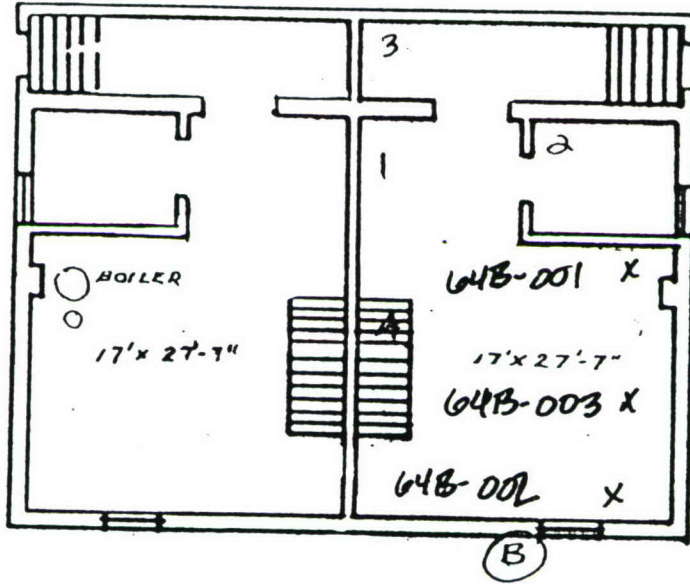

BASEMENT 64 B
SCALE 3/32" = 1'-0"

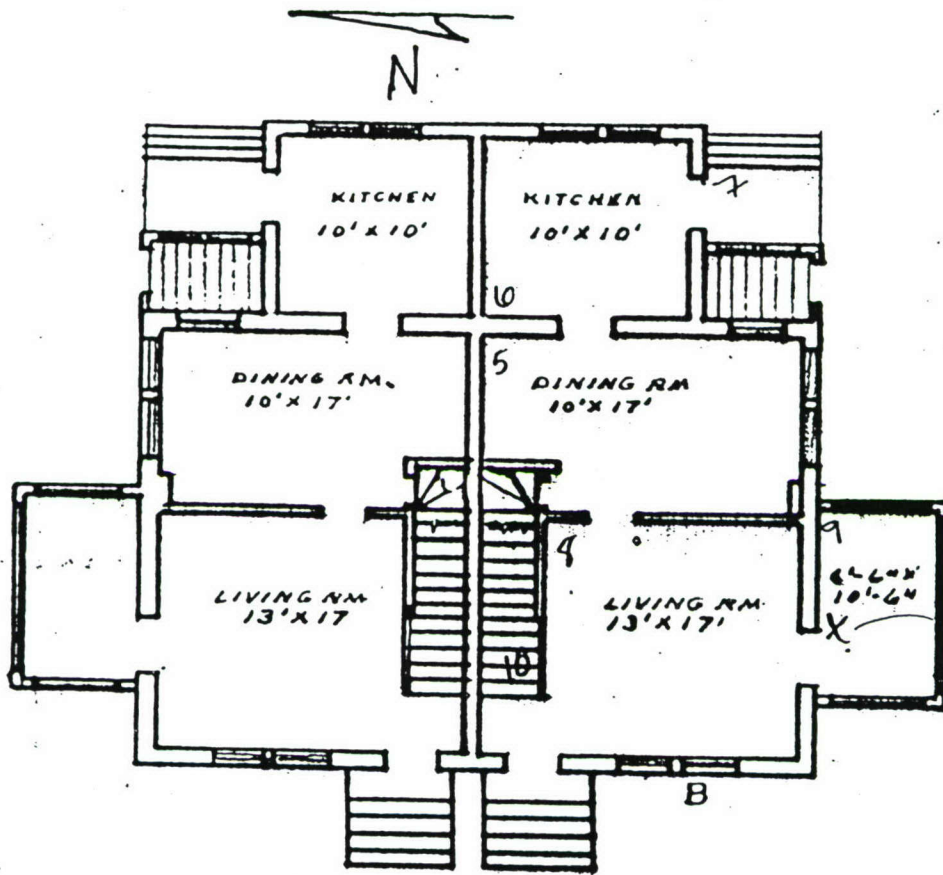

FIRST FLOOR 64A-B

SCALE 3/32" = 1'-0"

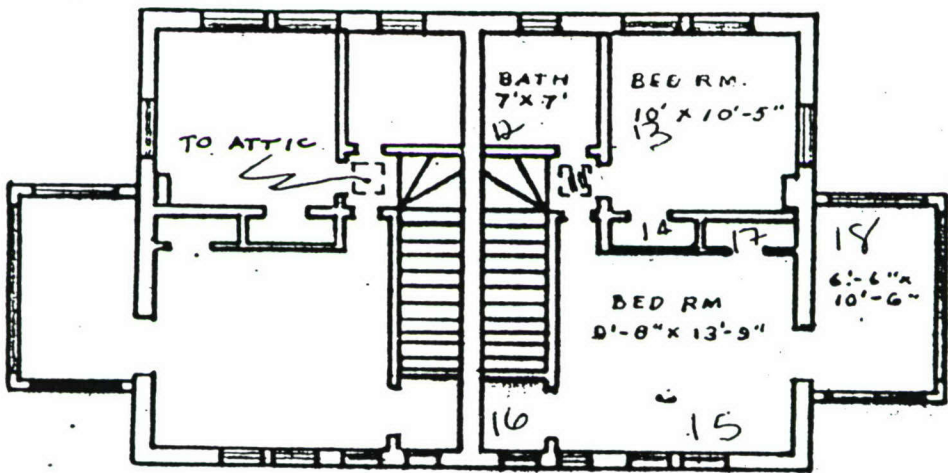

B
SECOND FLOOR G4 A-B
SCALE 3/32 21'-0"

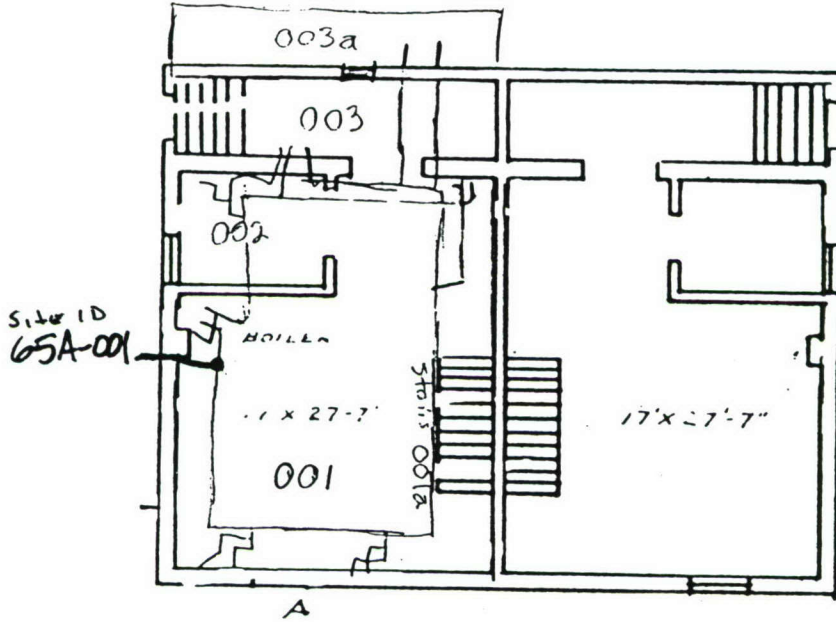

BASEMENT 65 A-B
SCALE 3/32" = 1'-0"



SITE ID
65A-002

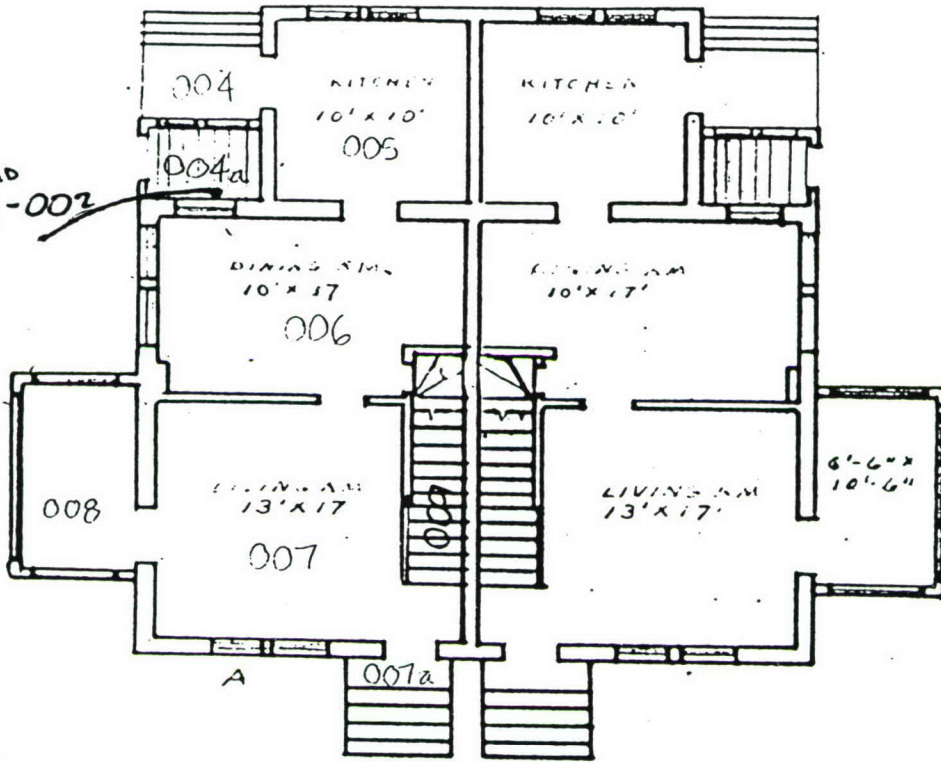

FIRST FLOOR 65A
SCALE 3/32" = 1'-0"



site ID
65A-003

Attic
||

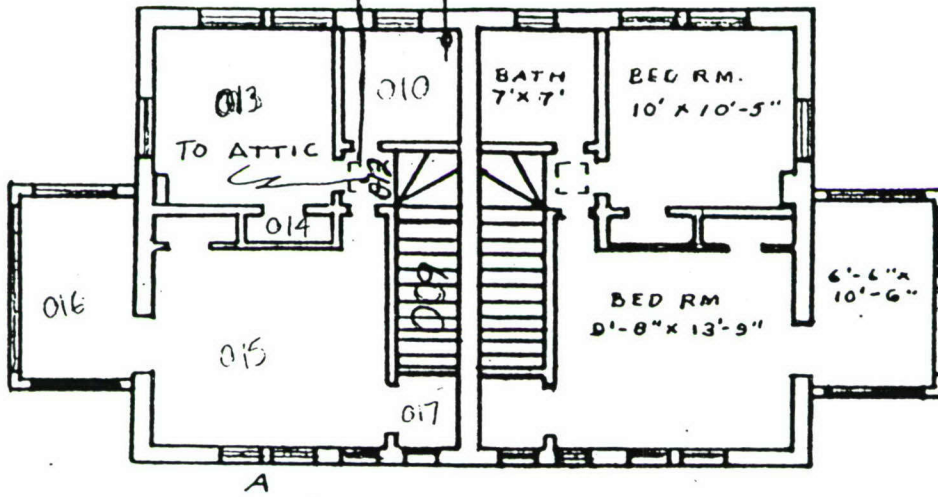

A

SECOND FLOOR 65A-B
SCALE 3/32" = 1'-0"

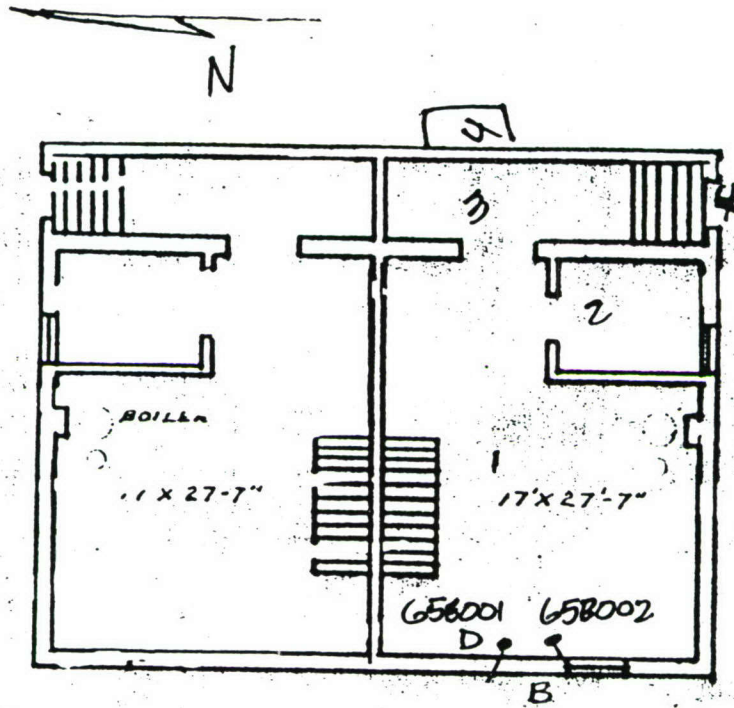

BASEMENT 65 - B
 SCALE 3/32" = 1' 0"

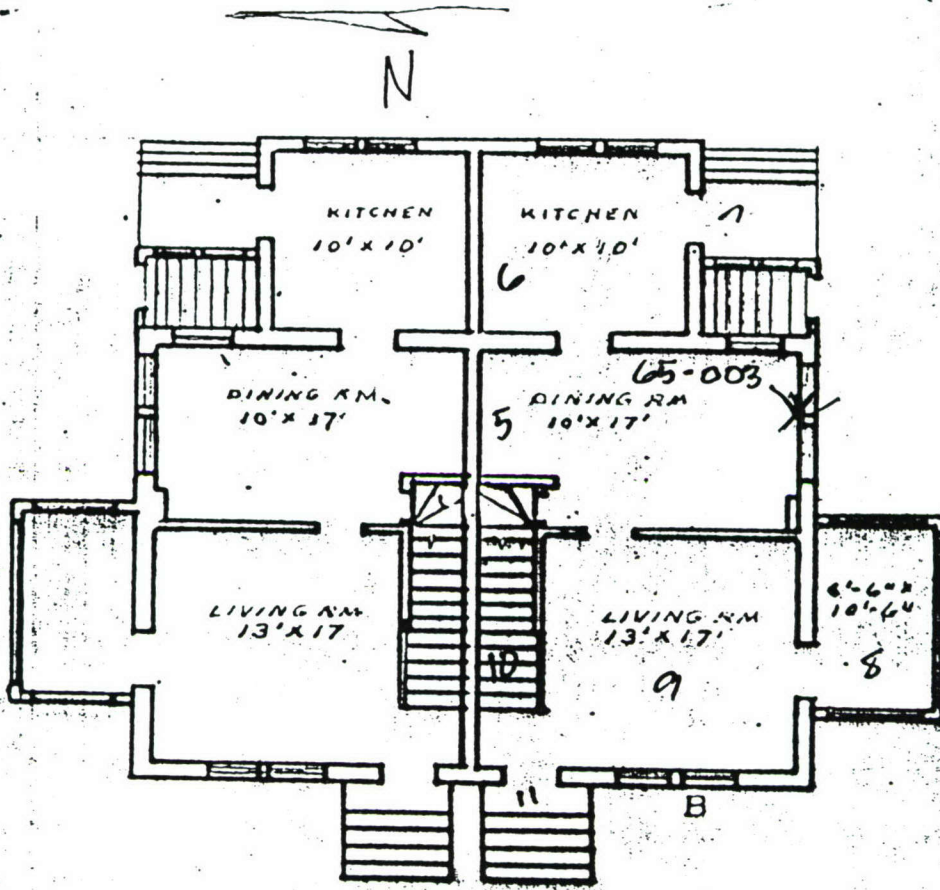

FIRST FLOOR 65 - B

SCALE 3/32" = 1'-0"



12a Attic

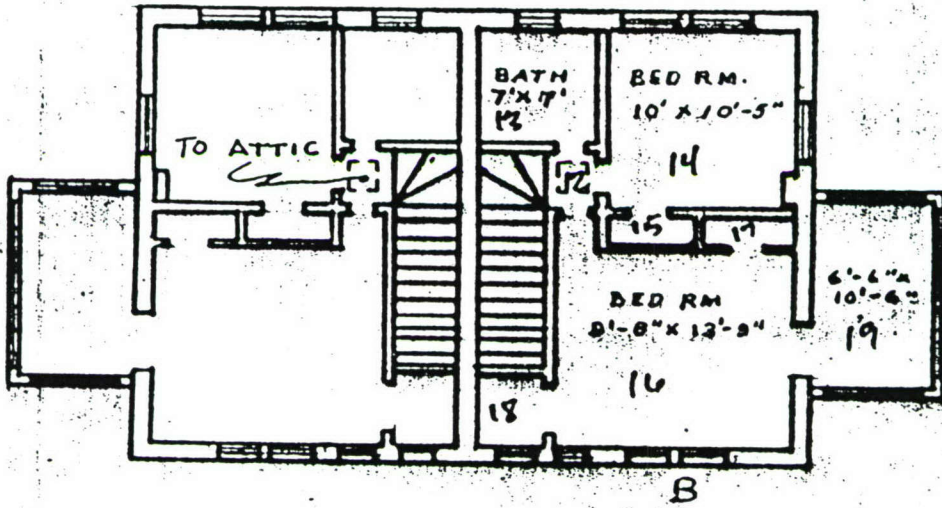

SECOND FLOOR G.S. B
SCALE 3/32" = 1'-0"



N

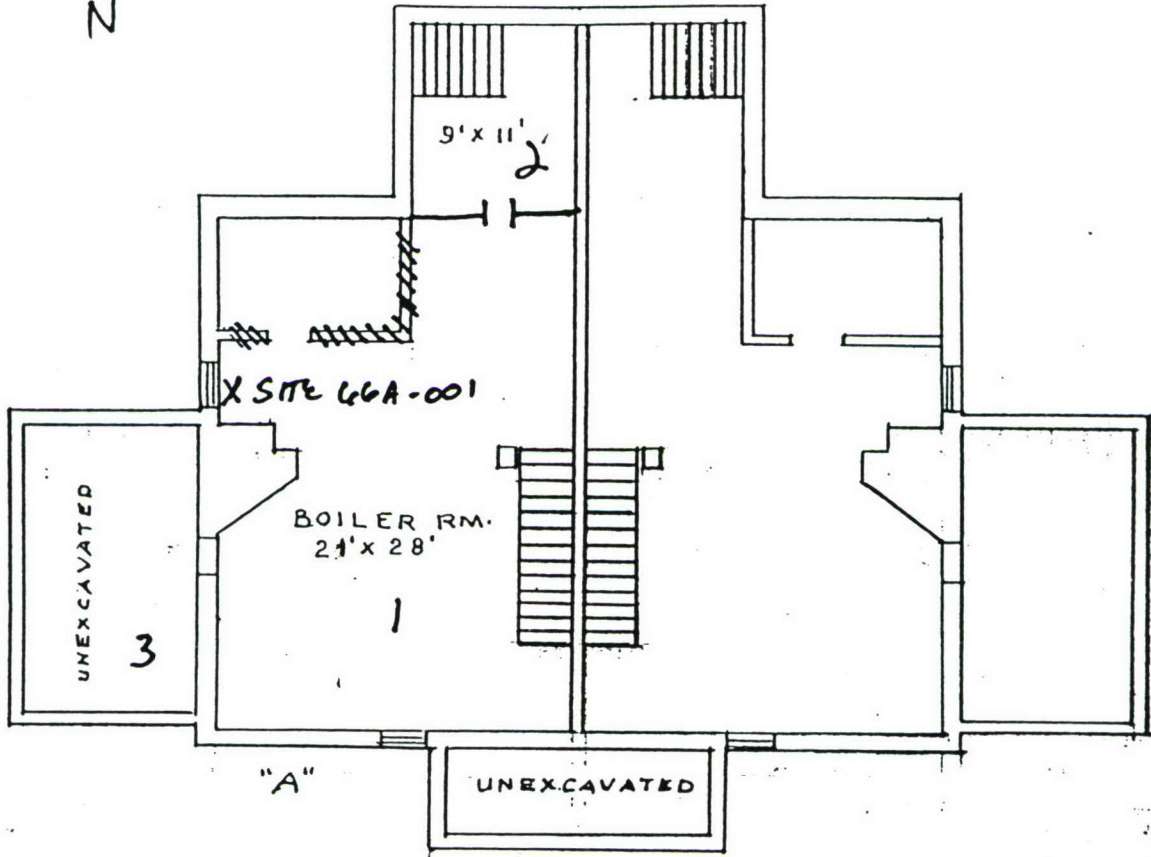

BASEMENT 66A

SCALE 3/32" = 1'-0"

||| = walls do not exist

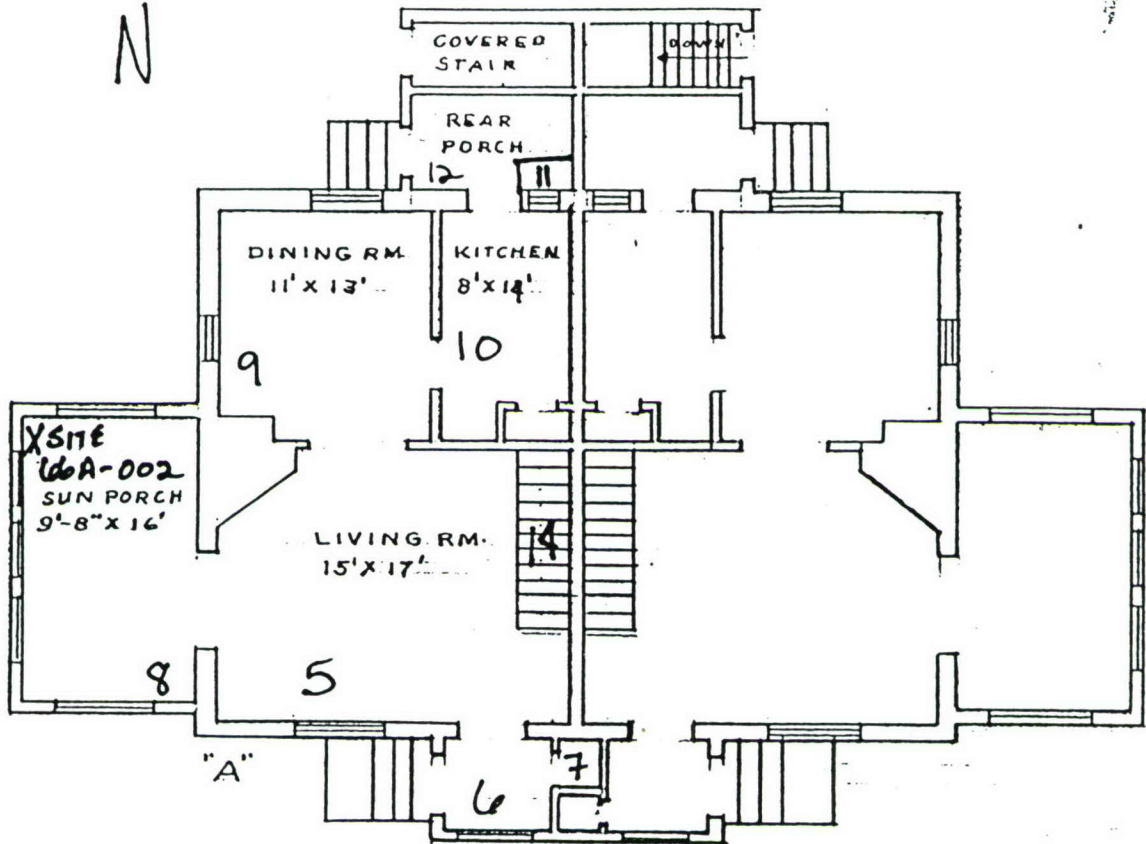

FIRST FLOOR QTR5 66A

SCALE 3/32" = 1'-0"

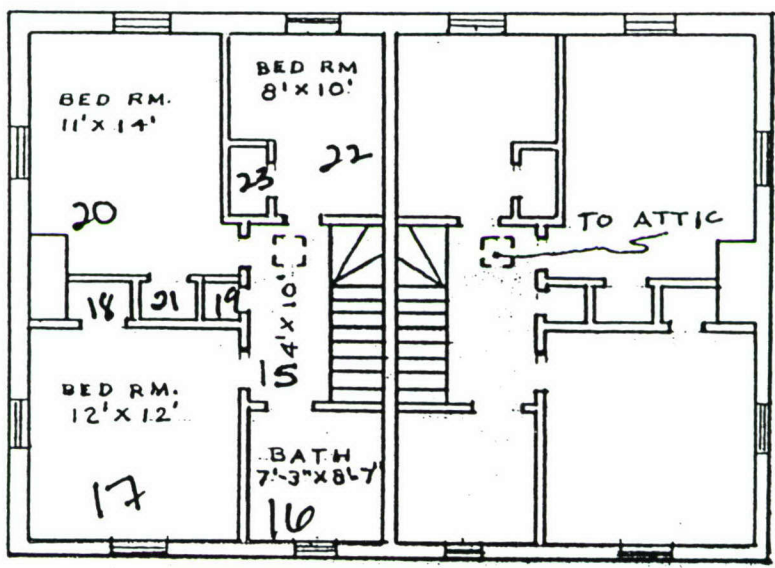

"A"
SECOND FLOOR QTRS. 66A

SCALE 3/32" = 1'-0"

Attic = 15a

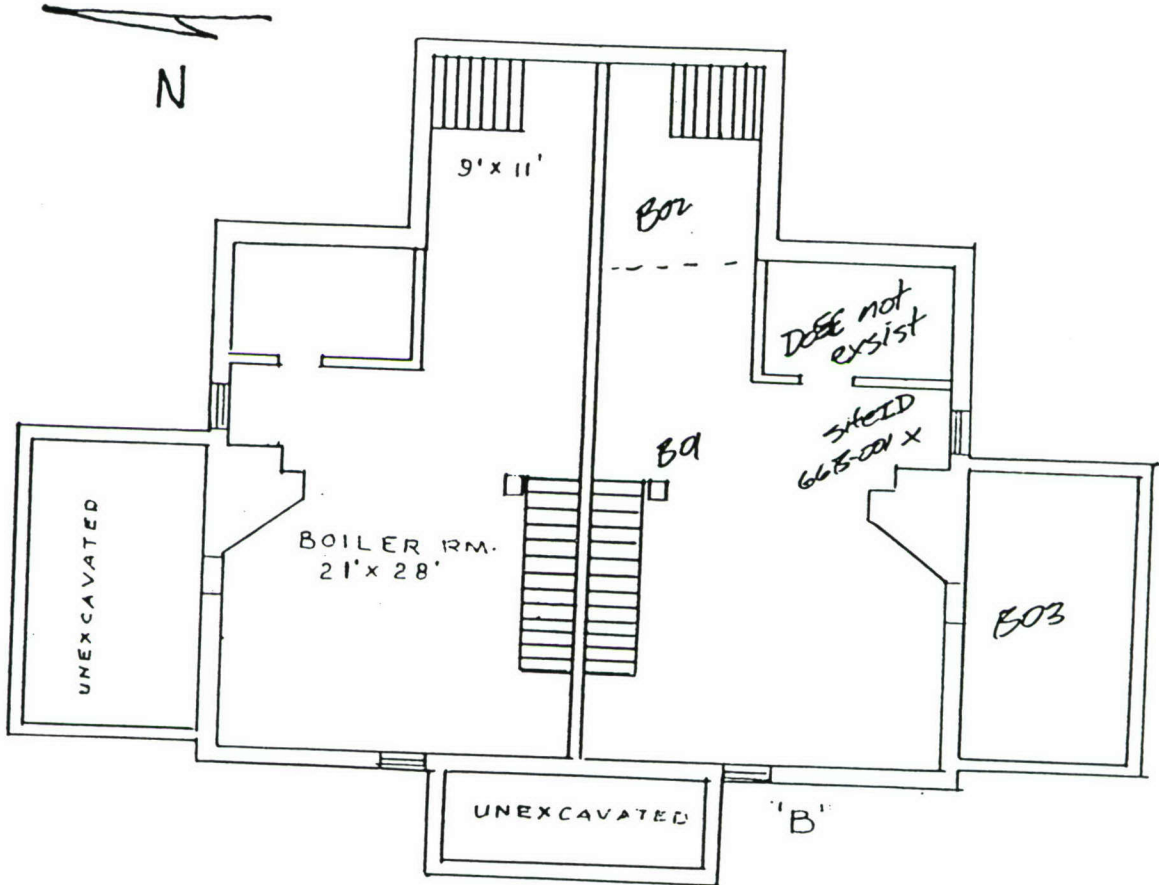

BASEMENT 66 - B

SCALE 3/32" = 1'-0"

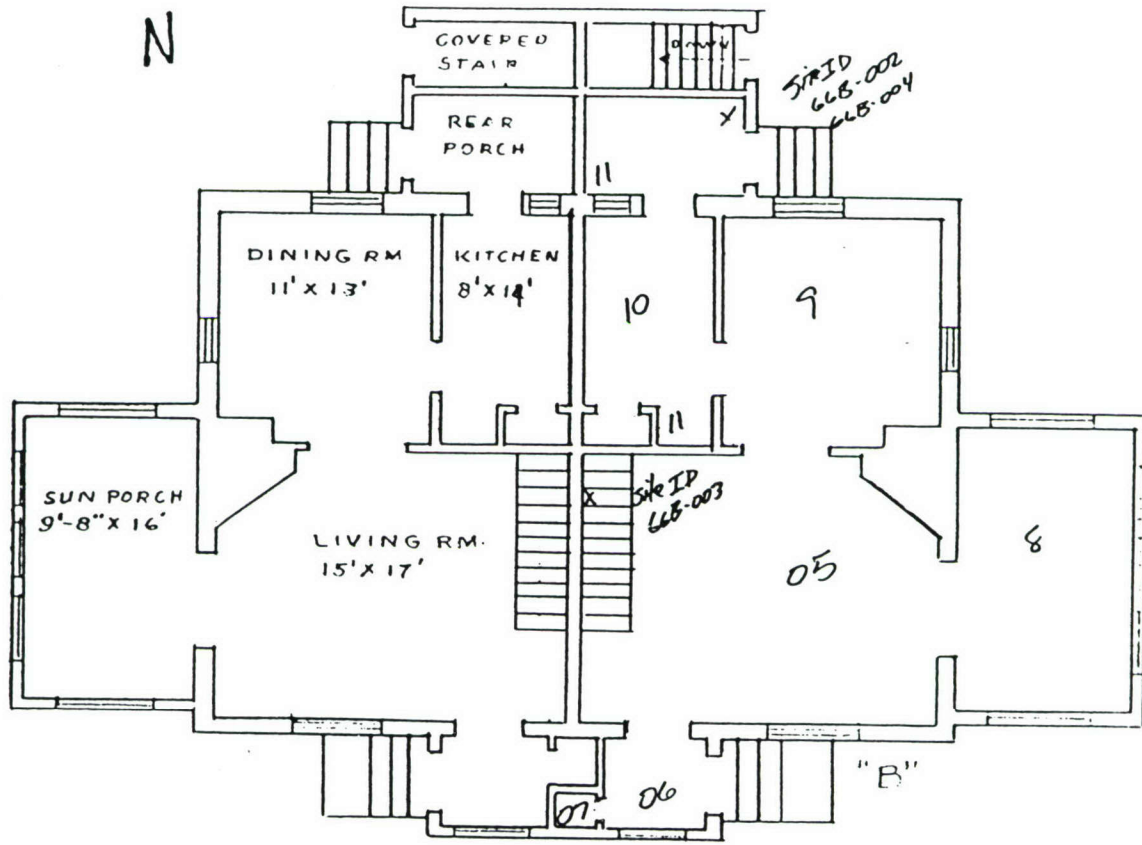

FIRST FLOOR QTRS 66-B

SCALE 3/32" = 1'-0"

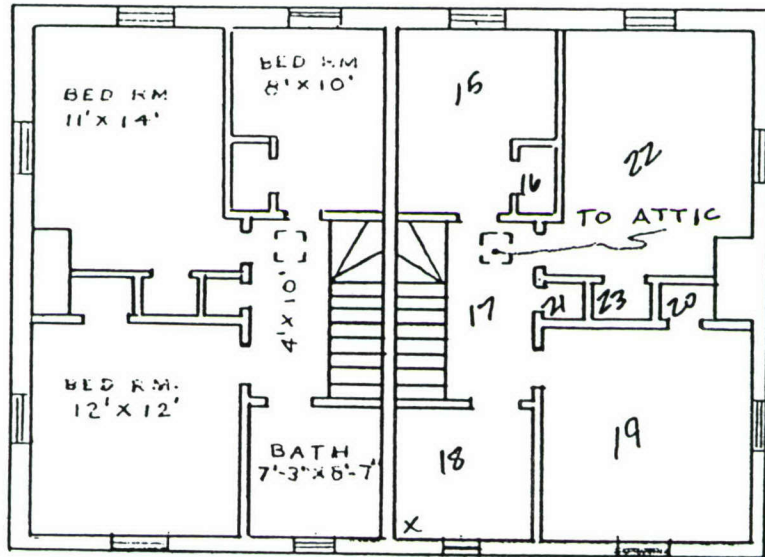

sited
66B-006

"B"

SECOND FLOOR QTRS. GG. 1 B

SCALE 3/32" = 1'-0"

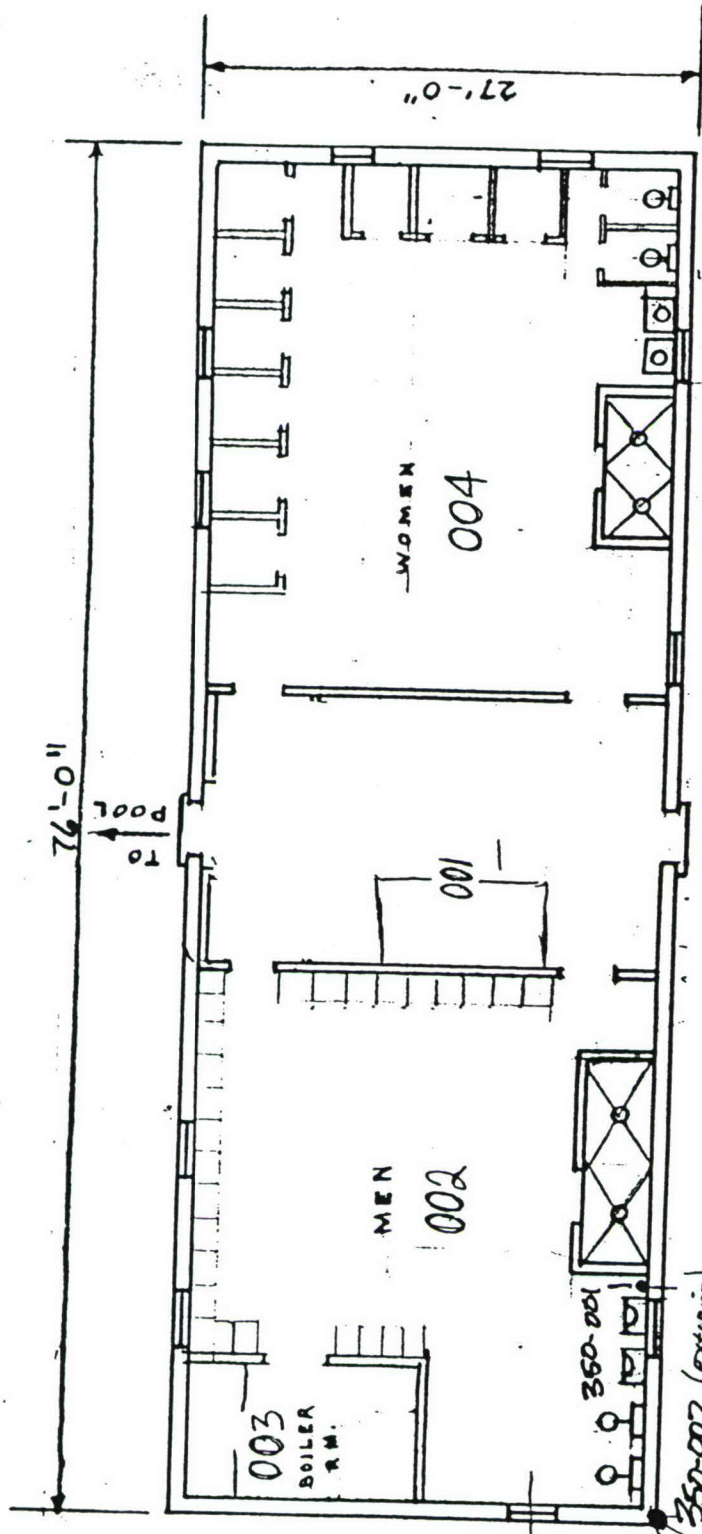

350-003 BATH HOUSE BLDG 350
 350-004

SCALE 3/32" = 1'-0"

BUILDING 351

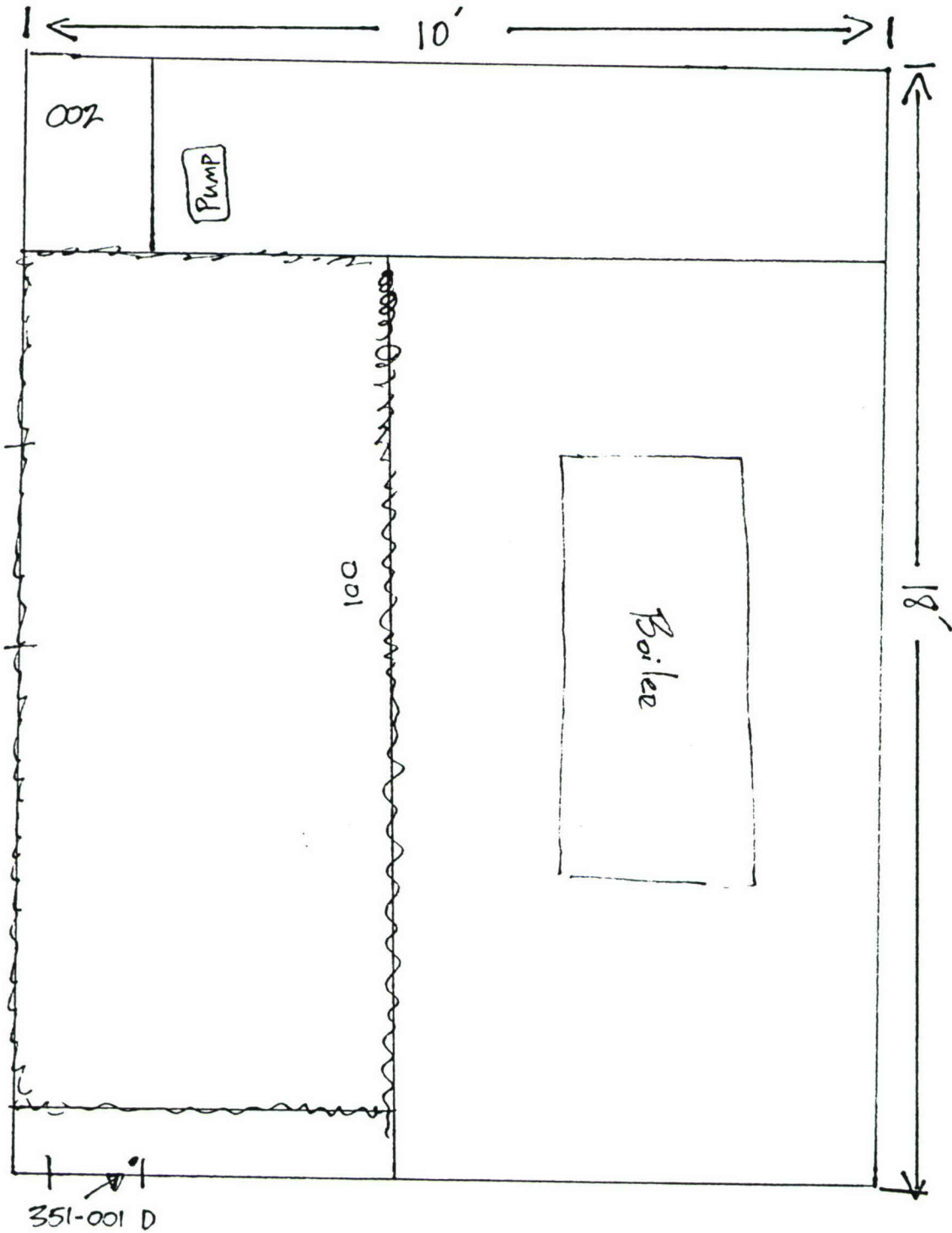

Note *

No map at Directorate of Engineering AND Housing.

03

PPV 06/541

41

BUDG 51 GARAGE

TRANSIT SHIMPS

500FF² 51-001

FELTING 500FF² 51-002

WIRE MESH

Both samples taken externally

UDD U1591

~~TRANSIT SHIMPS~~

~~2~~

~~2~~

~~(~~

03

PPV 06/571

42

BUDG 69 GARAGE

TRANSIT SHIMPS

69-001

FELTING 69-002

Samples taken externally

03

PPV 06/15/41

41

BUDS 51 GARAGE

TRANSVERSE SHIMPS

500FF² 51-001

FELTING 500FF² 51-002

WIRE MESH

Both samples taken extremely

FUNCTIONAL SPACE

2

2

(

03

PPV 06/15/41

42

BUDS 69 GARAGE

TRANSVERSE SHIMPS

69-001
~620FF²

FELTING 69-002
~620FF²

Samples taken especially

FS

/

/

03 on 5/1 WAD
an conditioner outlets -

in room

suspended lighting - 100mb = 8
(2 round of track lighting)

2 lights = 8
1 light = 10
2 lights = a
2 lights = 12

~~Big 50 garage~~

~~two samples taken - both externally
50.001 = transition samples inside~~

~~of garage~~

~~50.002 = fitting under north
transit~~

~~internal of garage is all
wood - no walls, ceiling etc.~~

~~50.001~~

Appendix C

Photographics of Suspect ACM at
Fort Douglas, Utah,
Excessed Area

Photographs of Thermal Systems Insulation Materials
at Fort Douglas, Excessed Area

<u>Site ID</u>	<u>Material Type</u>	<u>Analytical Results</u>
8A-004	Joint Compound on Fiberglass	<0.5
11B-001	MAG-Block Insulation	35.0
15A-001	Wool Pipe Wrap Insulation	<0.5
15A-002	Joint Compound	25.0
19A-001	Air Cell Insulation	55.0
56B-001	Paper Pipe Wrap Insulation	35.0

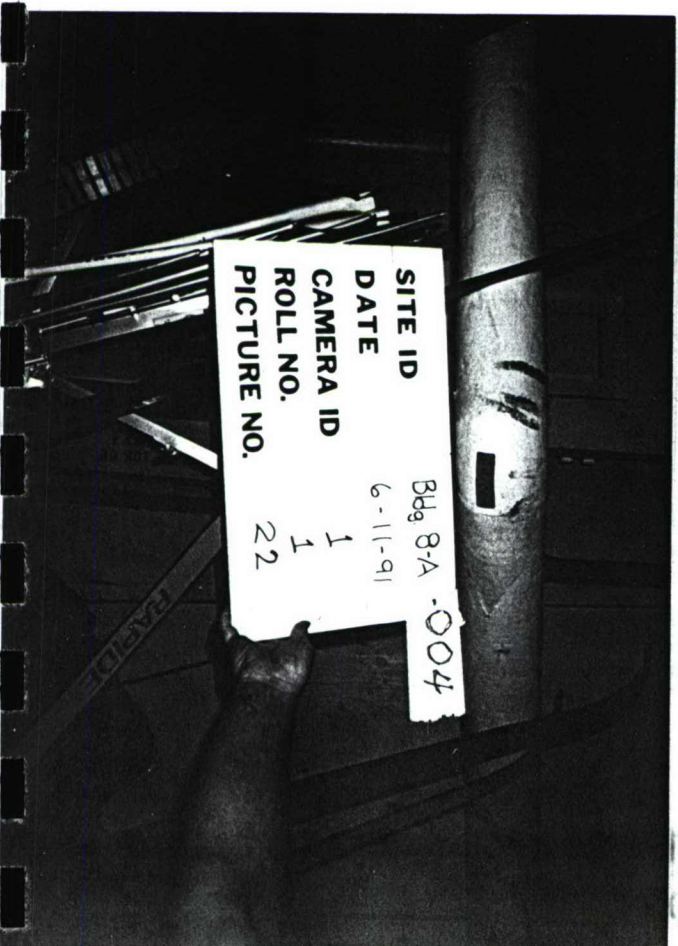
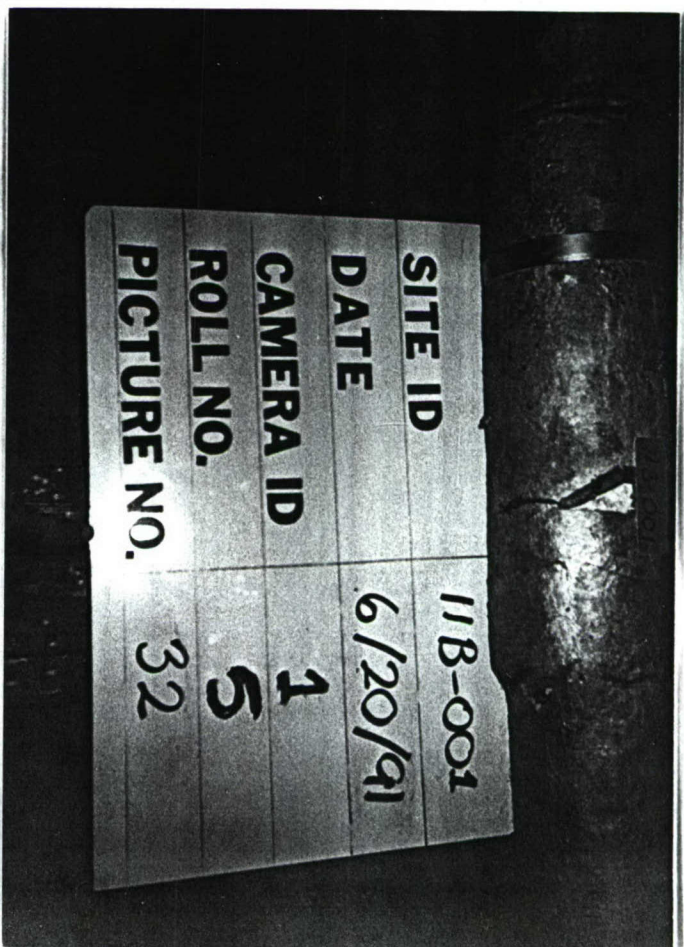
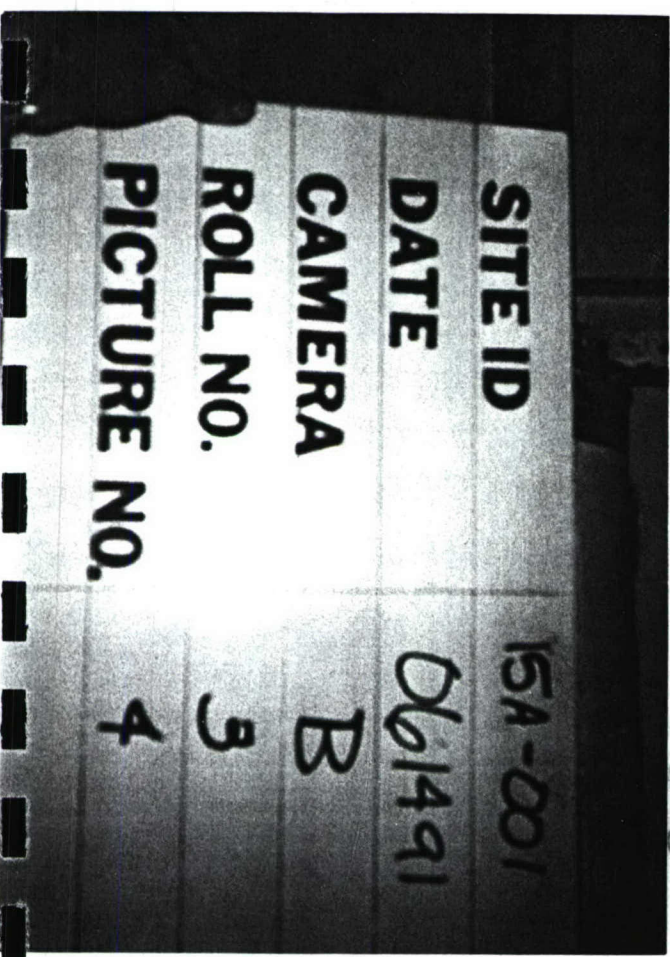
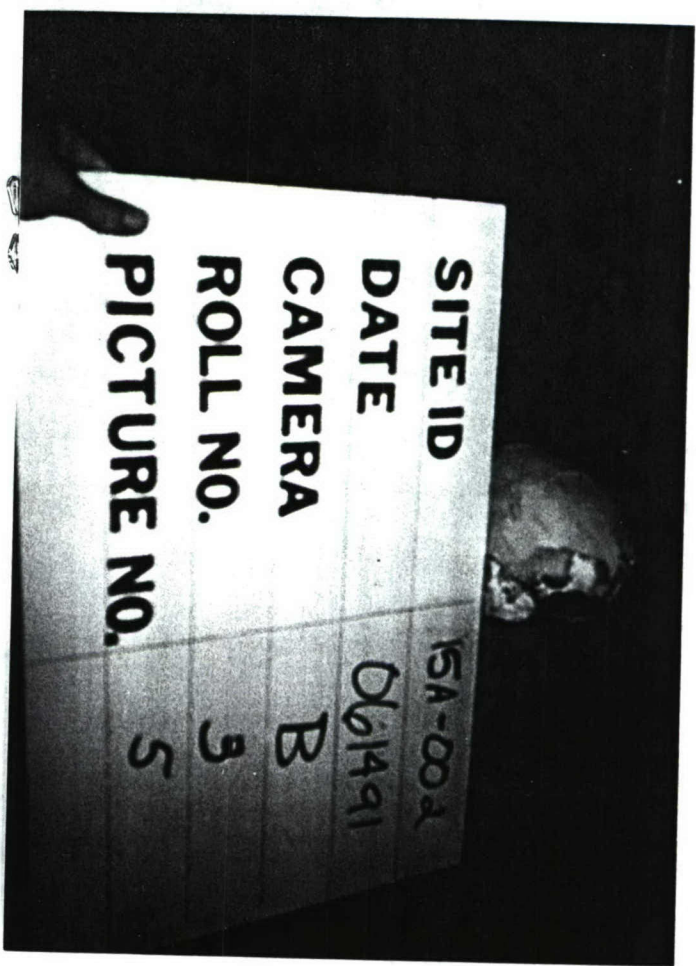

SITE ID 568-001
DATE 06/12/91
CAMERA R
ROLL NO. 2
PICTURE NO. 12

SITE ID	19A-02028
DATE	19A-001
CAMERA ID	6/17/91
ROLL NO.	1
PICTURE NO.	4
	30

Photographs of Surfacing Material at Fort Douglas,
Excessed Area

<u>Site ID</u>	<u>Material Type</u>	<u>Analytical Results</u>
54-008	Soundproofing	8.0

SITE ID	54-008
DATE	6/12/77
CAMERA ID	1
ROLL NO.	2
PICTURE NO.	21

Photographs of Miscellaneous Materials
at Fort Douglas, Excessed Area

<u>Site Id</u>	<u>Material Type</u>	<u>Analytical Results</u>
2A-003	Ceiling & Wall Plaster	<0.5
2A-004	Textured Plaster	2.0
10B-006	Adhesive Materials	<0.5
10B-008	Transite Panels	2.0
11A-001	2x4 Ceiling Panels	<0.5
12A-003	Roof Shingles	<0.5
18A-003	Wire Wrap	<0.5
18C-004	2x4 Ceiling Panels	<0.5
23-002	Sheetrock/Joint Compound	2.0
24-006	Roof Sealant	<0.5
31-002	12x12 Floor Tiles	15.0
31-004	9x9 Floor Tiles	2.0
39-003	Ceiling Sheet Panels	<0.5
49-004	12x12 Ceiling Tiles	<0.5
49-006	White Powder (unknown)	<0.5
52-001	Tar Paper	<0.5
53-004	2x2 Ceiling Panels	<0.5
54-011	Sheetrock	<0.5
58B-004	Transite Panels	70.0
62-001	Ceiling Paper	<0.5
351-001	Concrete Expansion/Joint Material	<0.5

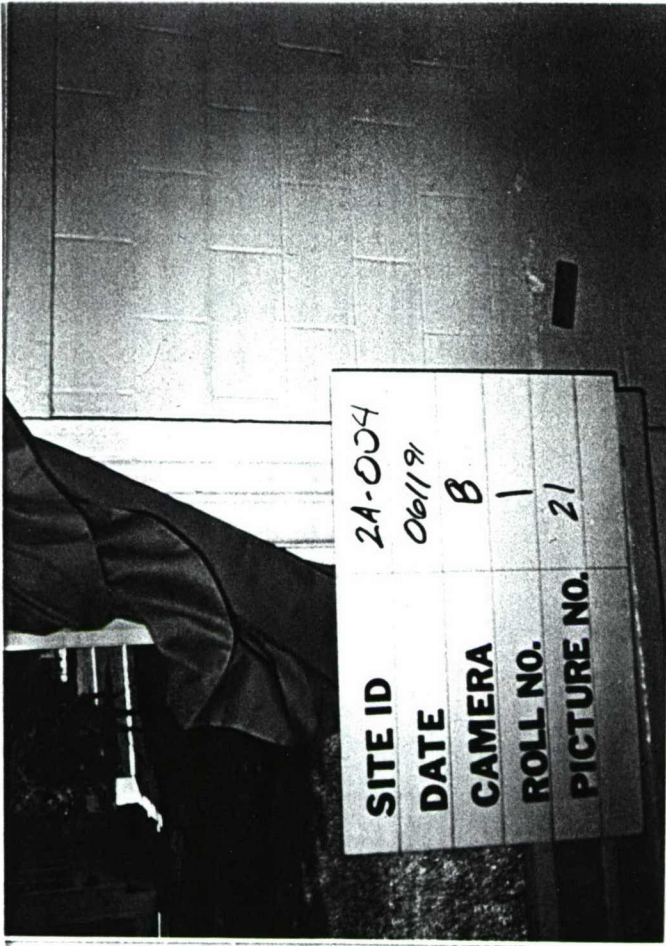
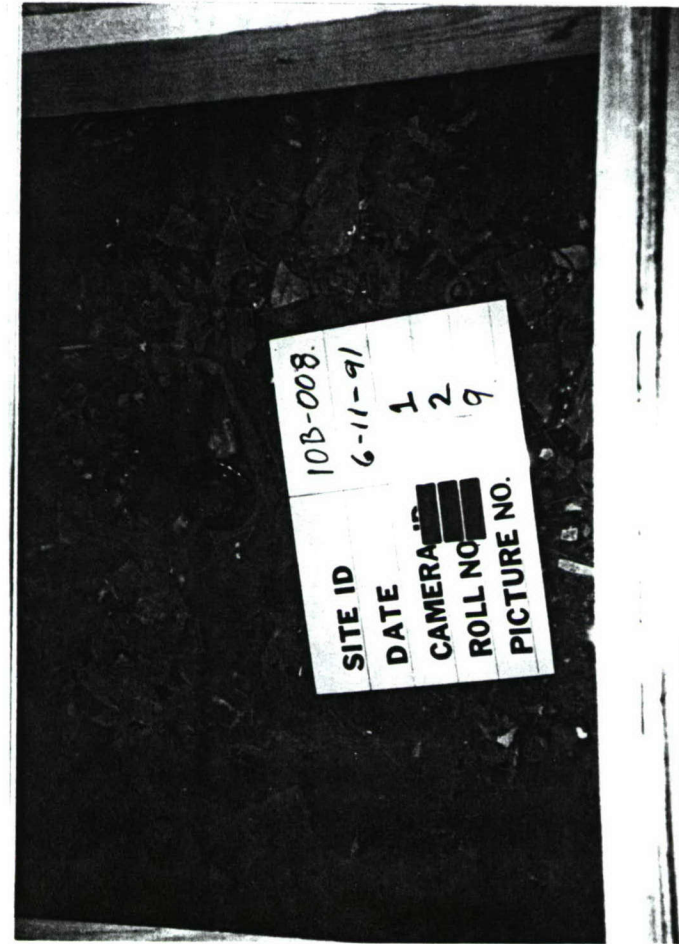

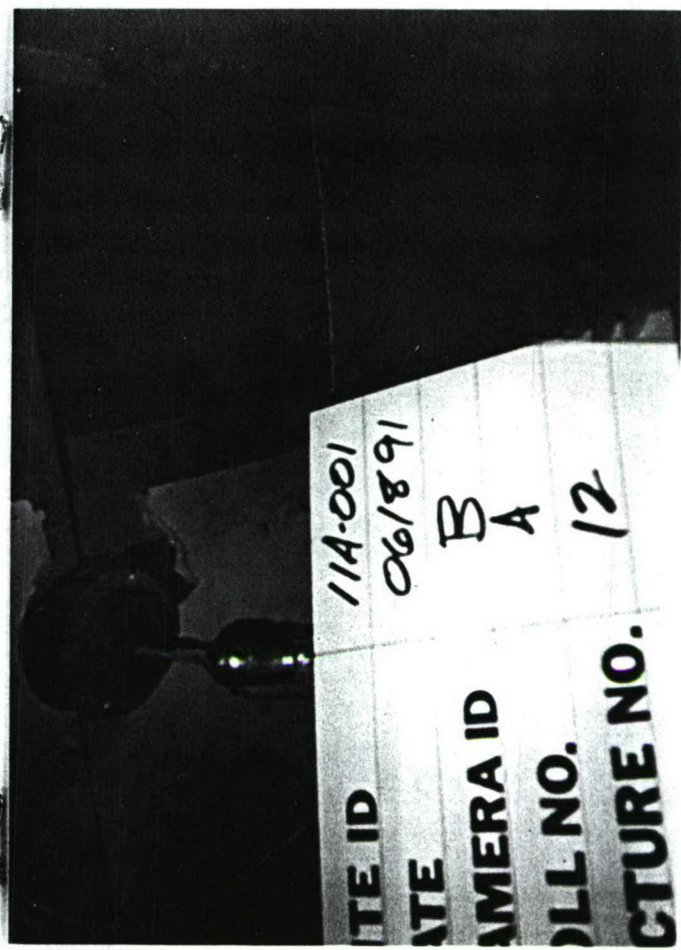
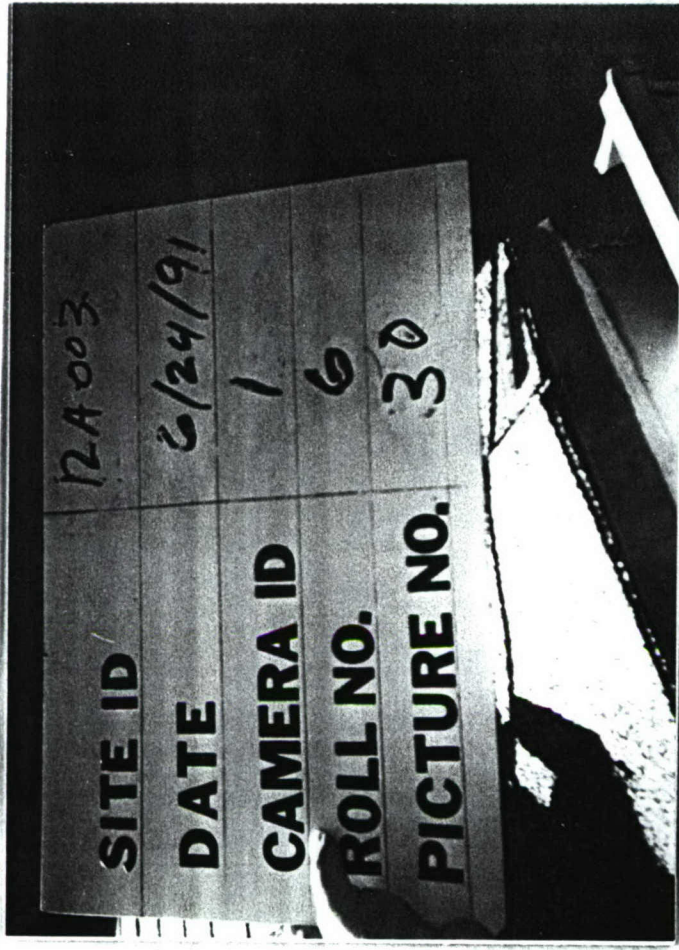

SITE ID	31-004
DATE	06/19/91
CAMERA ID	B
ROLL NO.	4
PICTURE NO.	23

SITE ID	24-006
DATE	6-22-91
CAMERA ID	1
ROLL NO.	6
PICTURE NO.	21

SITE ID	31-002
DATE	06/19/91
CAMERA ID	B
ROLL NO.	1
PICTURE NO.	21

SITE ID	25-002
DATE	6/13/91
CAMERA ID	1
ROLL NO.	3
PICTURE NO.	7

ID
 52-02025
 52-001
 6/17/91
 A ID 1

49-D2037
 49-006
 6/21/91
 A ID 1
 O. 6
 RE NO. 6

SITE ID 49-004
 DATE 06/21/91
 CAMERA ID B
 ROLL NO. 4
 PICTURE NO. 31

39-003
 6/14/91
 SITE ID 39-003
 DATE 6/14/91
 CAMERA ID 1
 ROLL NO. 4
 PICTURE NO. 6

SITE ID	53-004
DATE	53-07036 6/20/91
CAMERA ID	1
ROLL NO.	6
PICTURE NO.	4

ID	62-02016 62-001
CAMERA ID	6/13/91 1
ROLL NO.	3
PICTURE NO.	11

SITE ID	58B-004
DATE	6/19/91
CAMERA ID	1
ROLL NO.	5
PICTURE NO.	19

SITE ID	54-011
DATE	6/12/91
CAMERA ID	1
ROLL NO.	2
PICTURE NO.	24

SITE ID	351-001 351-001 D2023
DATE	6/15/91
CAMERA ID	1
ROLL NO.	4
PICTURE NO.	15

Photographs of Asbestos Containing Linoleum
at Fort Douglas, Excessed Area

<u>Site ID</u>	<u>Analytical Results</u>
1A-007	30.0
2A-009	3.0
2B-006	50.0
3-004	25.0
5-002	24.0
5-006	24.0
6B-005	20.0
9A-004	20.0
12B-004	25.0
23-003	25.0
24-003	18.0
25-004	15.0
31-004	2.0
49-010	20.0
54-007	15.0
55-005	15.0
56A-003	35.0
56A-004	20.0
57A-002	24.0
57A-004	23.0
65A-002	20.0

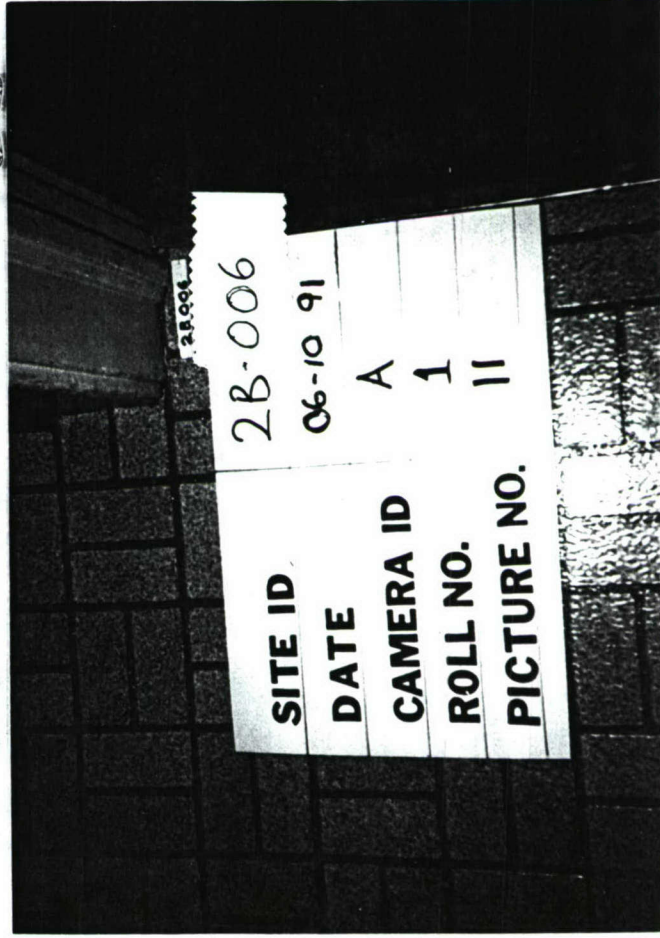
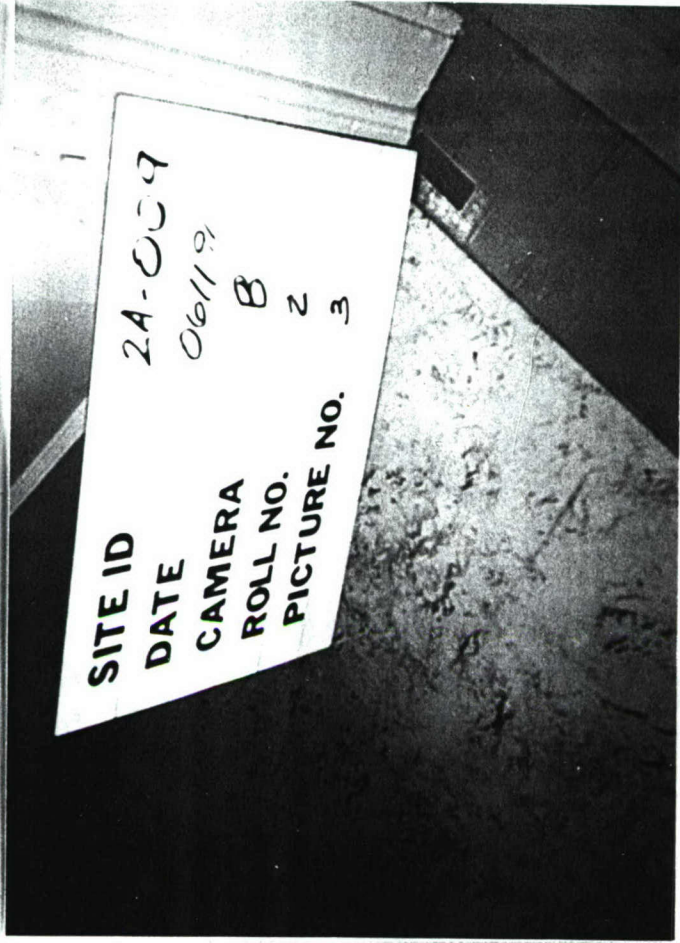
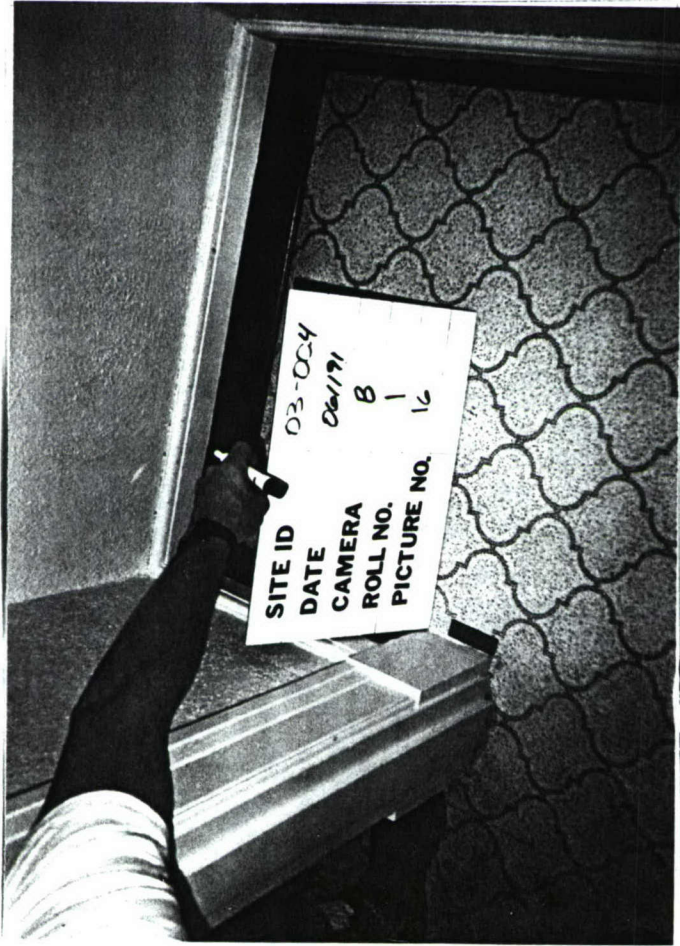

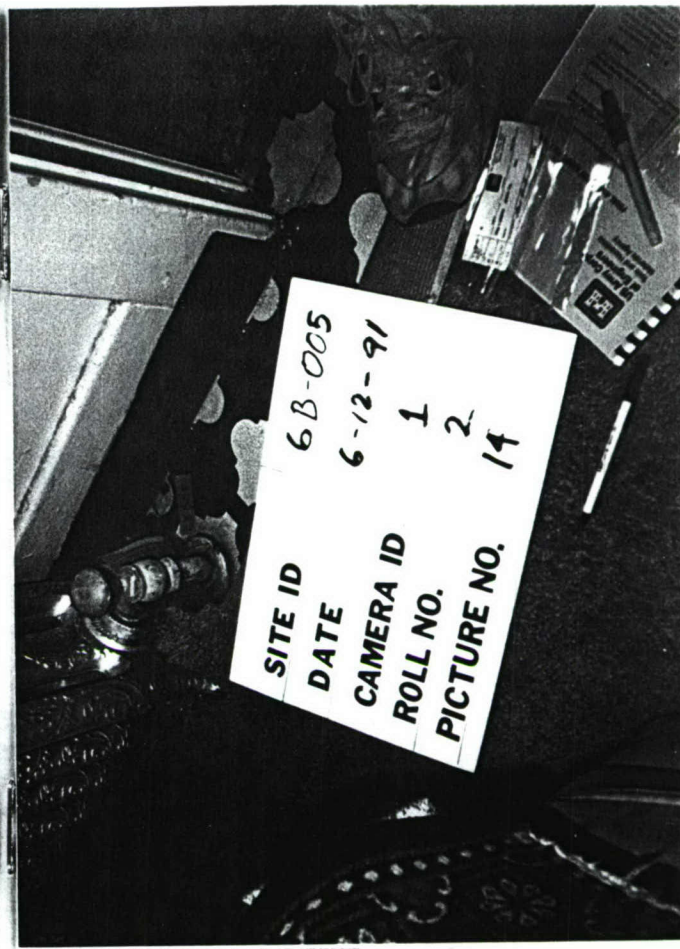
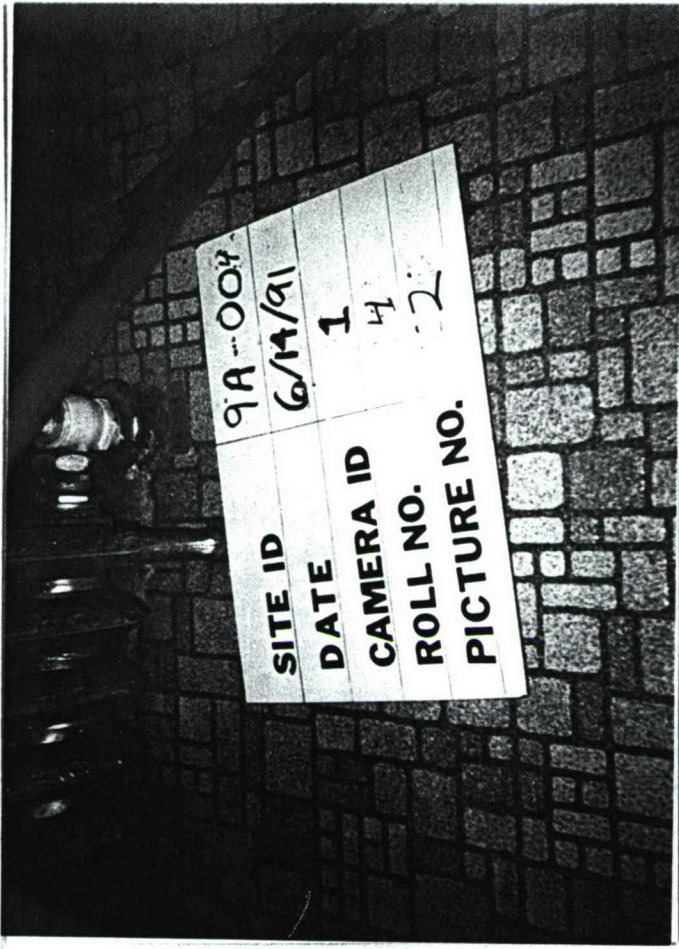
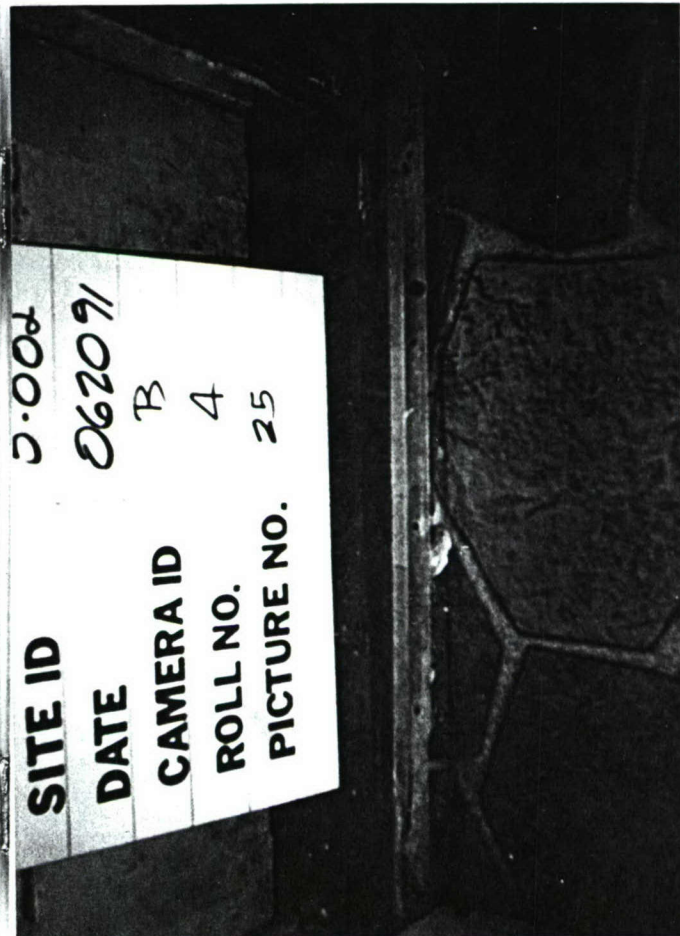
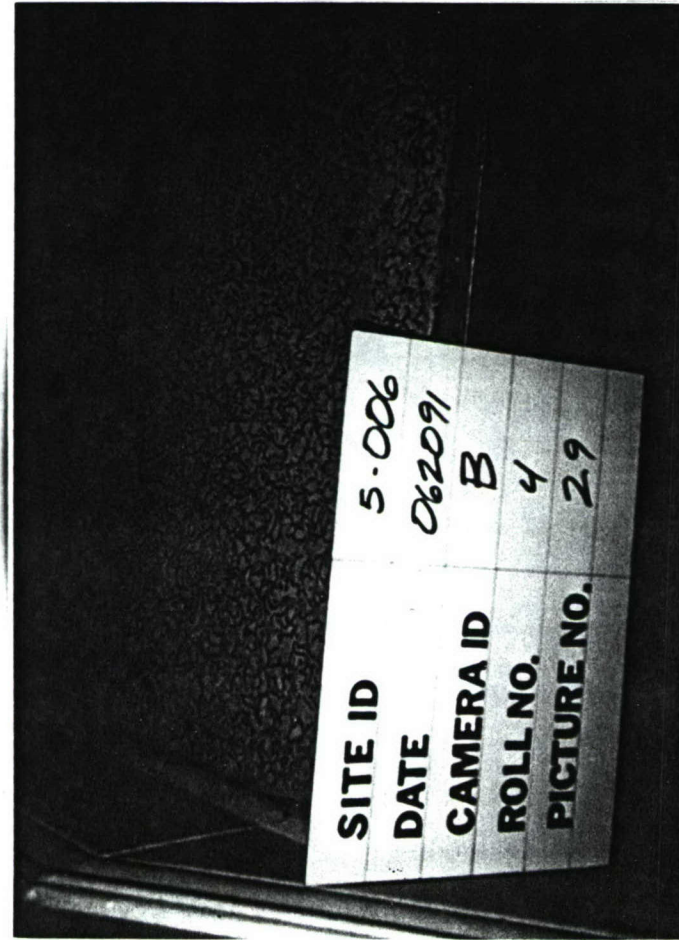

25-004

SITE ID	25-004
DATE	6/13/91
CAMERA ID	1
ROLL NO.	3
PICTURE NO.	18

SITE ID	23-003
DATE	6/13/91
CAMERA ID	1
ROLL NO.	3
PICTURE NO.	8

SITE ID	24-003
DATE	6-22-91
CAMERA ID	1
ROLL NO.	6
PICTURE NO.	18

SITE ID	128-004
DATE	06/13/91
CAMERA	8
ROLL NO.	3
PICTURE NO.	1

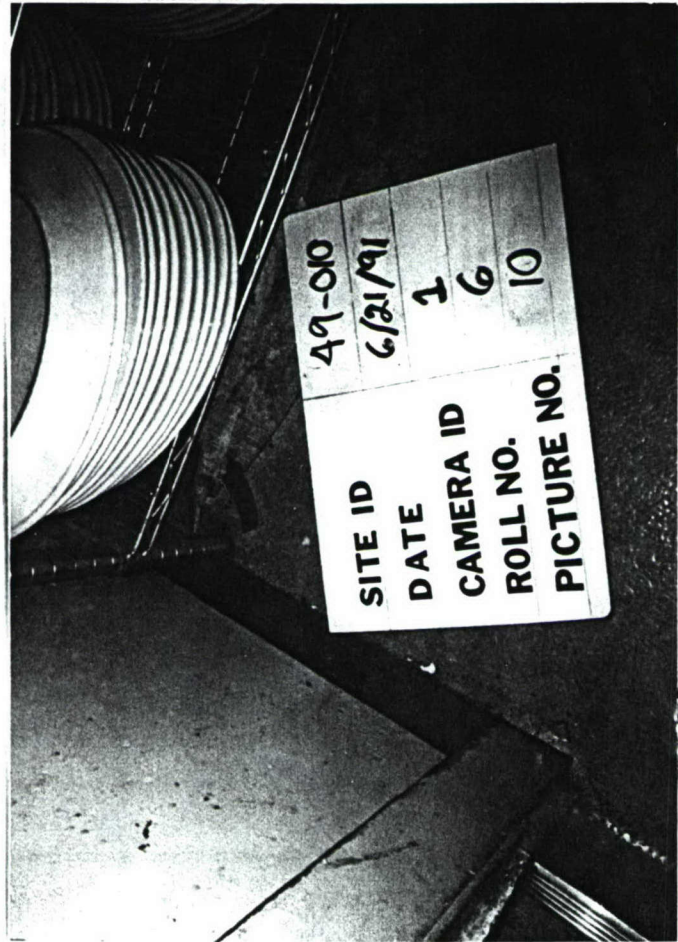

SITE ID	49-010
DATE	6/21/91
CAMERA ID	1
ROLL NO.	6
PICTURE NO.	10

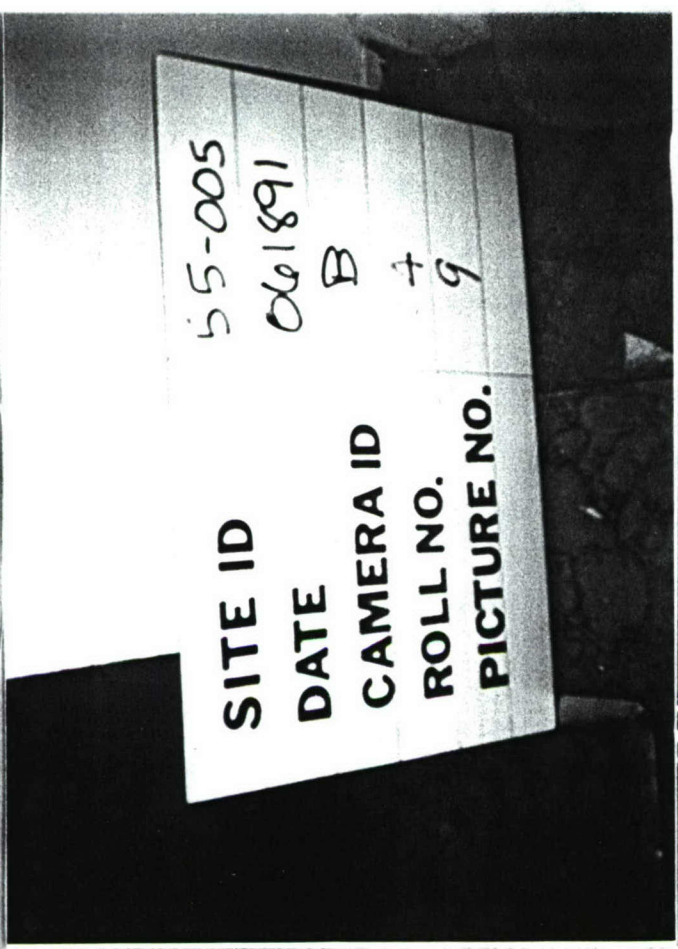

SITE ID	55-005
DATE	06/18/91
CAMERA ID	B
ROLL NO.	9
PICTURE NO.	



SITE ID	31-004
DATE	06/19/91
CAMERA ID	B
ROLL NO.	4
PICTURE NO.	23

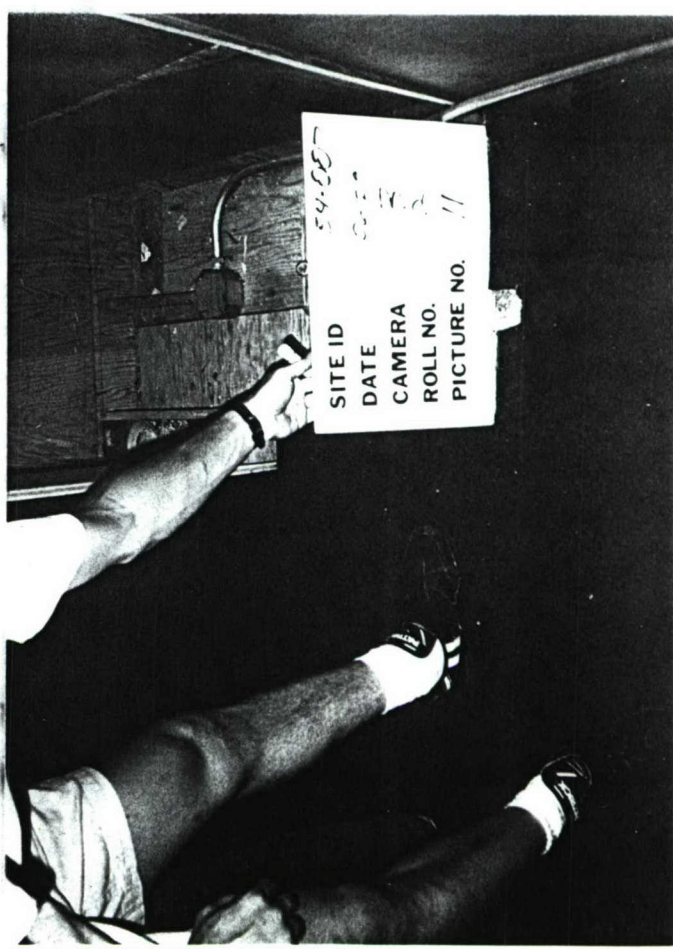

SITE ID	54-00
DATE	06/18/91
CAMERA	B
ROLL NO.	11
PICTURE NO.	

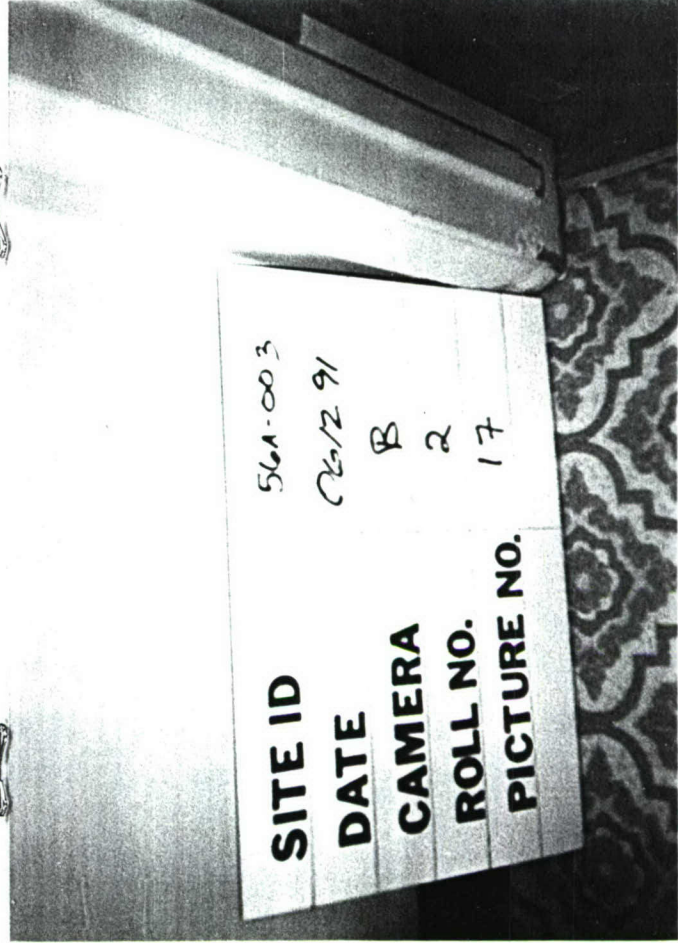
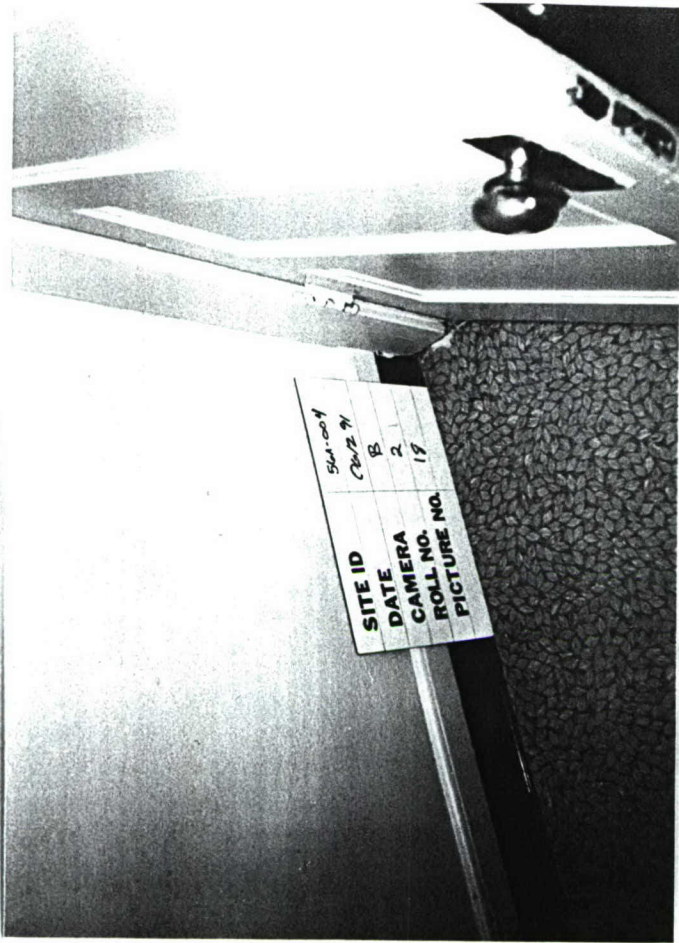



SITE ID 65A-002

DATE 6/14/91

CAMERA ID 1

ROLL NO. 4

PICTURE NO. 8

SITE ID

DATE

CAMERA ID

ROLL NO.

PICTURE NO.

Photographs of Non Asbestos Containing Linoleum
at Fort Douglas, Excessed Area

<u>Site ID</u>	<u>Analytical Results</u>
1A-006	<0.5
1B-003	<0.5
2B-005	<0.5
2B-007	<0.5
3-003	<0.5
3-005	<0.5
4-001	<0.5
4-002	<0.5
6A-004	<0.5
6B-004	<0.5
6B-007	<0.5
8A-008	<0.5
10B-007	<0.5
11B-003	<0.5
11B-004	<0.5
14B-002	<0.5
17A-004	<0.5
18A-004	<0.5
18B-003	<0.5
25-003	<0.5
31-003	<0.5
49-008	<0.5
56B-002	<0.5
57A-005	<0.5
59-003	<0.5
62-004	<0.5
63-004	<0.5
63-005	<0.5
65B-003	<0.5
66B-004	<0.5

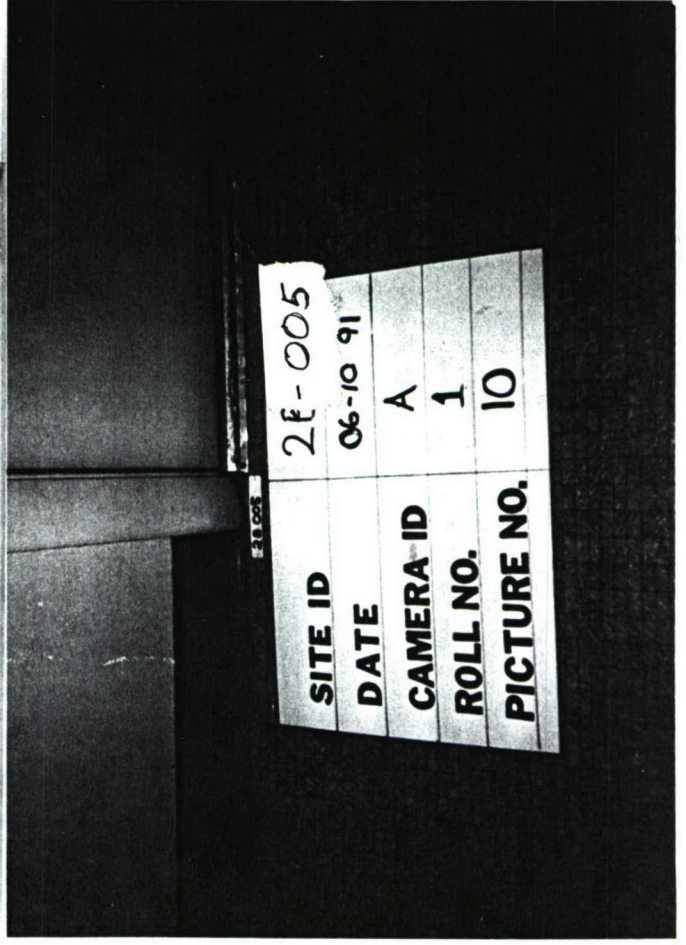
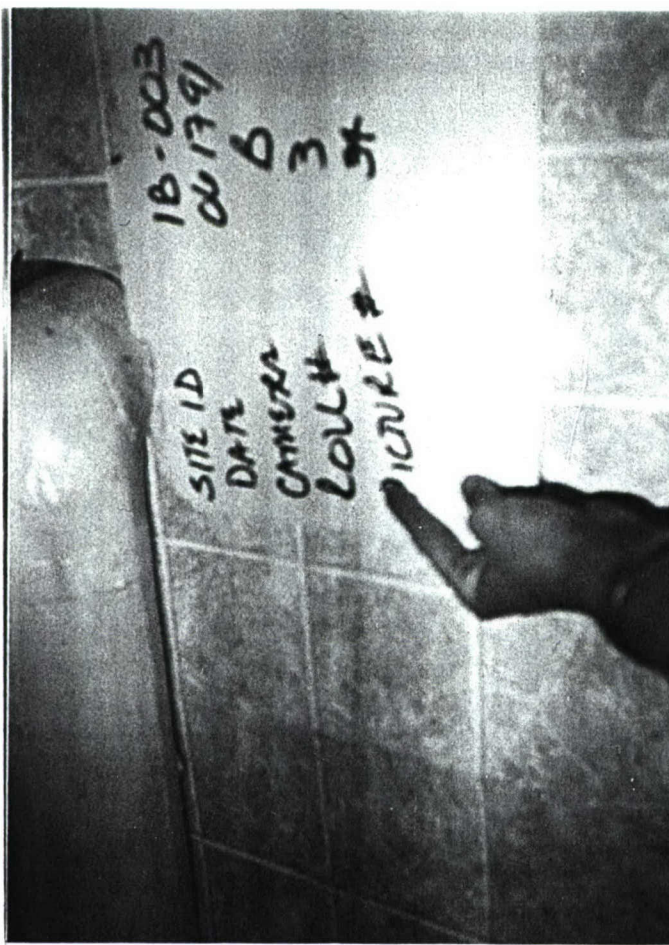
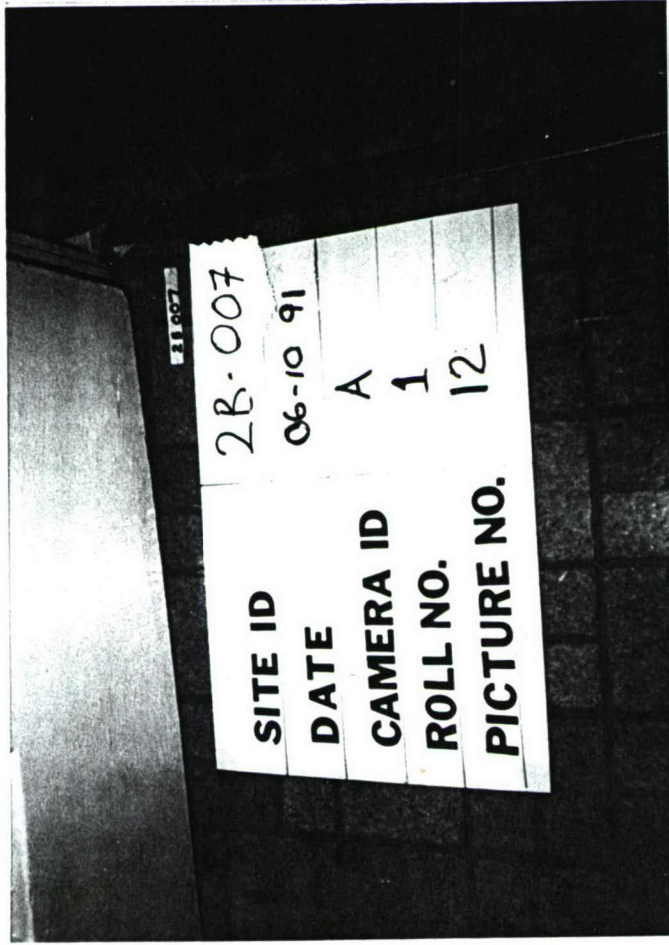

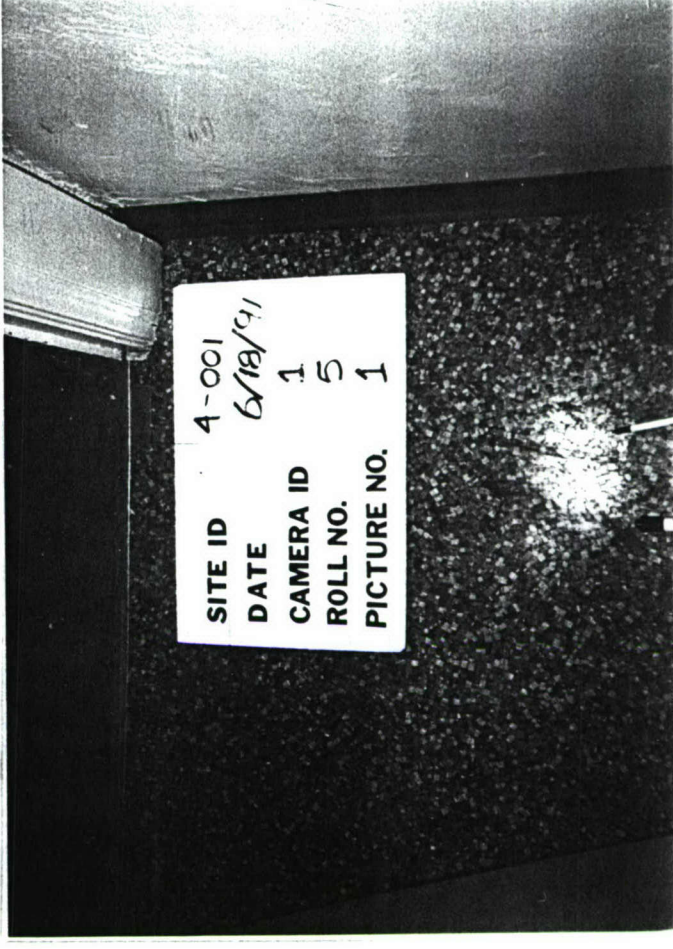
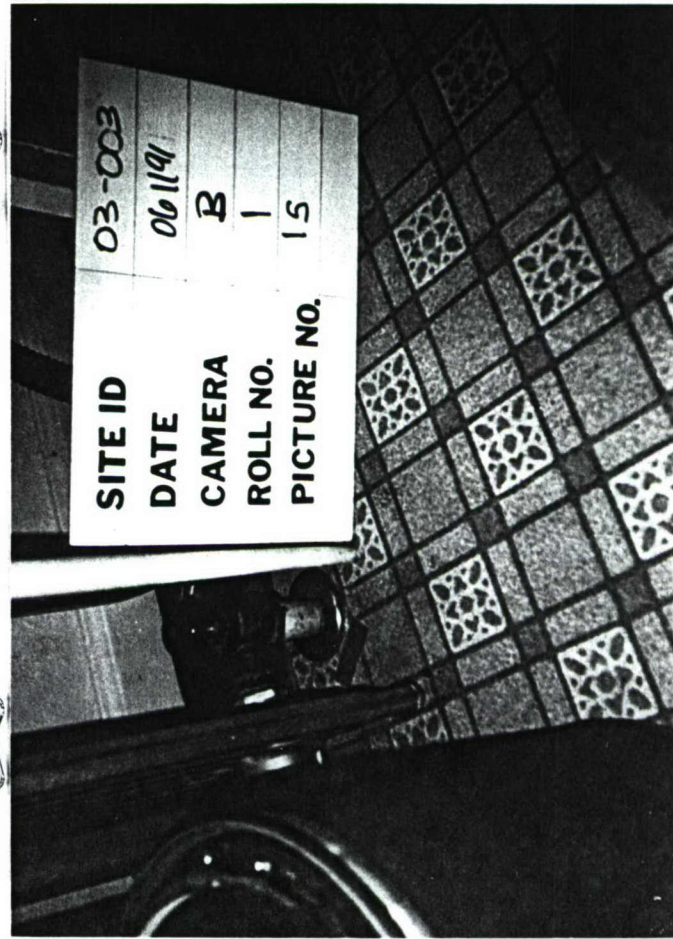
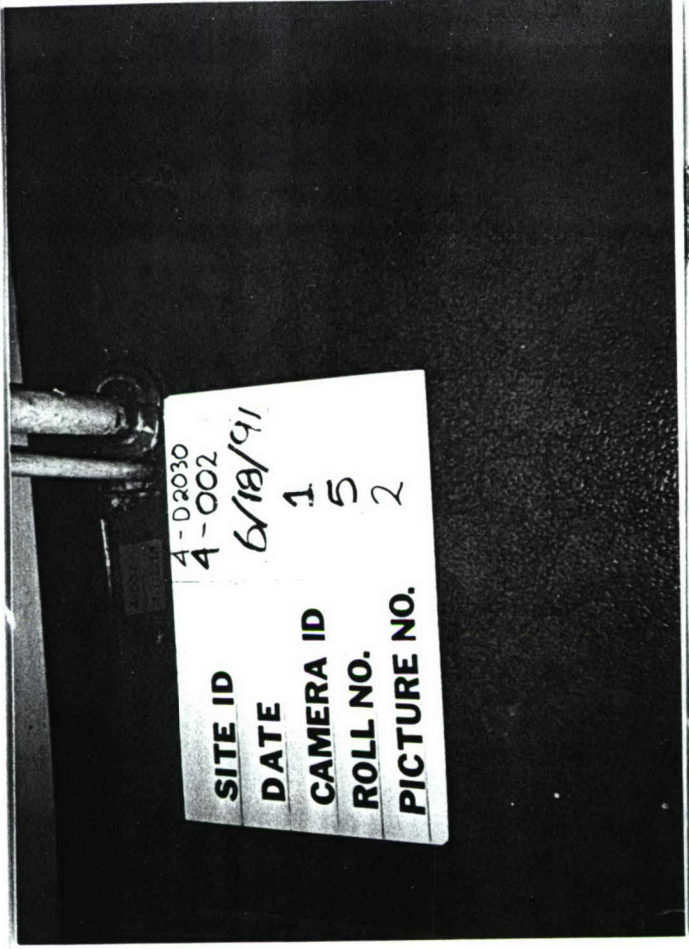



SITE ID	Bldg. 8A
DATE	6-11-91
CAMERA ID	1
ROLL NO.	2
PICTURE NO.	1



SITE ID	6B-004
DATE	6-12-91
CAMERA ID	1
ROLL NO.	2
PICTURE NO.	13



SITE ID	6B-007
DATE	6-12-91
CAMERA ID	1
ROLL NO.	2
PICTURE NO.	16

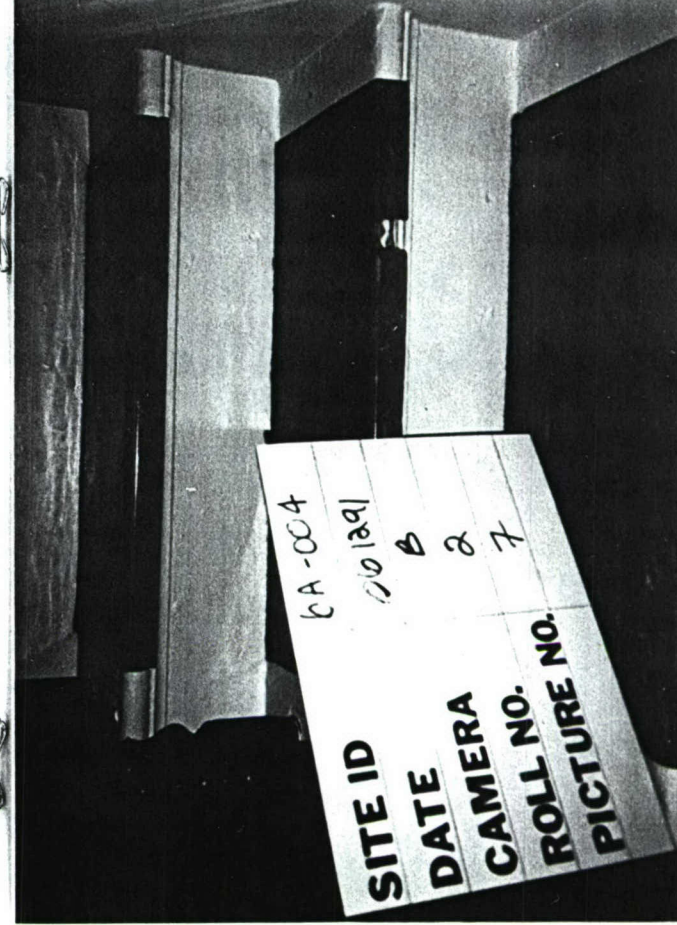

SITE ID	6A-004
DATE	6-12-91
CAMERA	B
ROLL NO.	2
PICTURE NO.	7

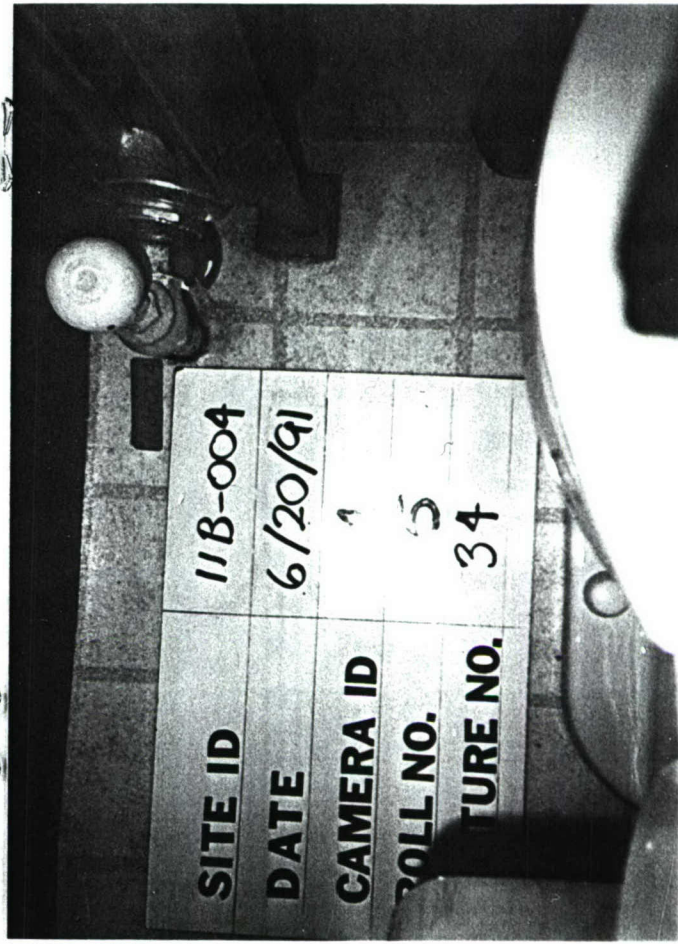
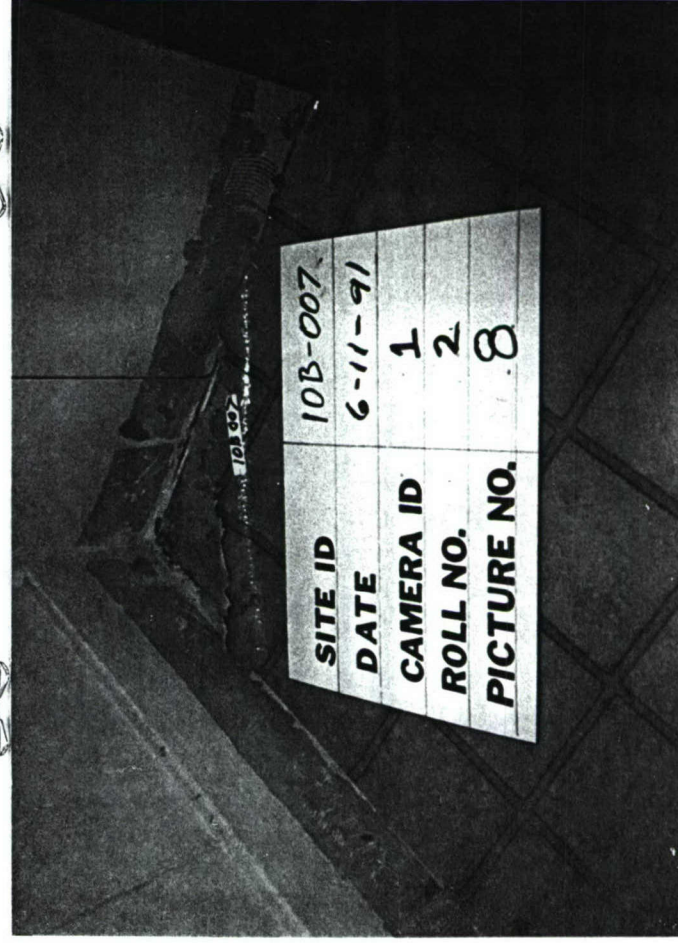

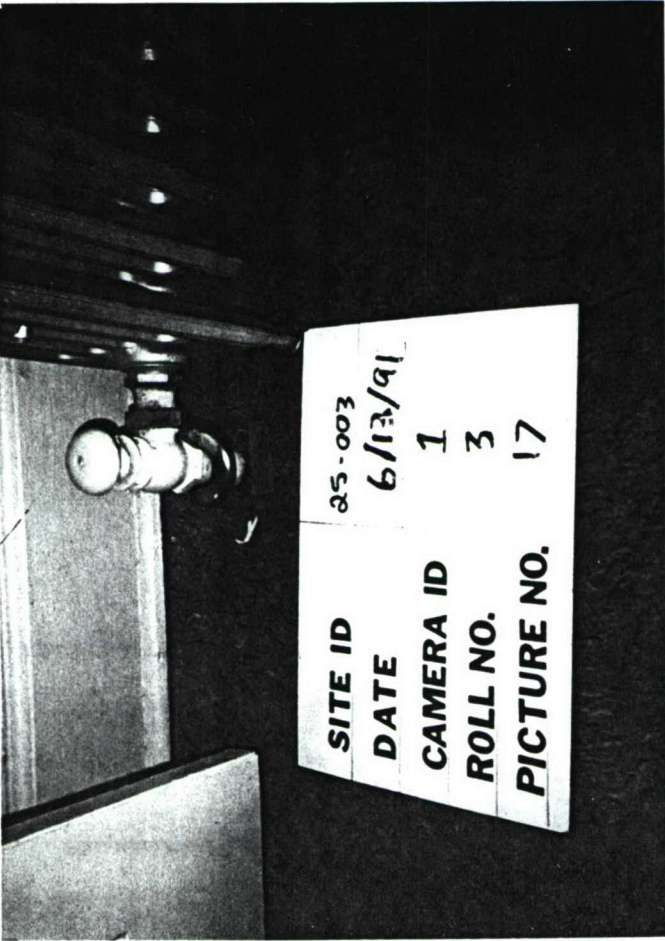

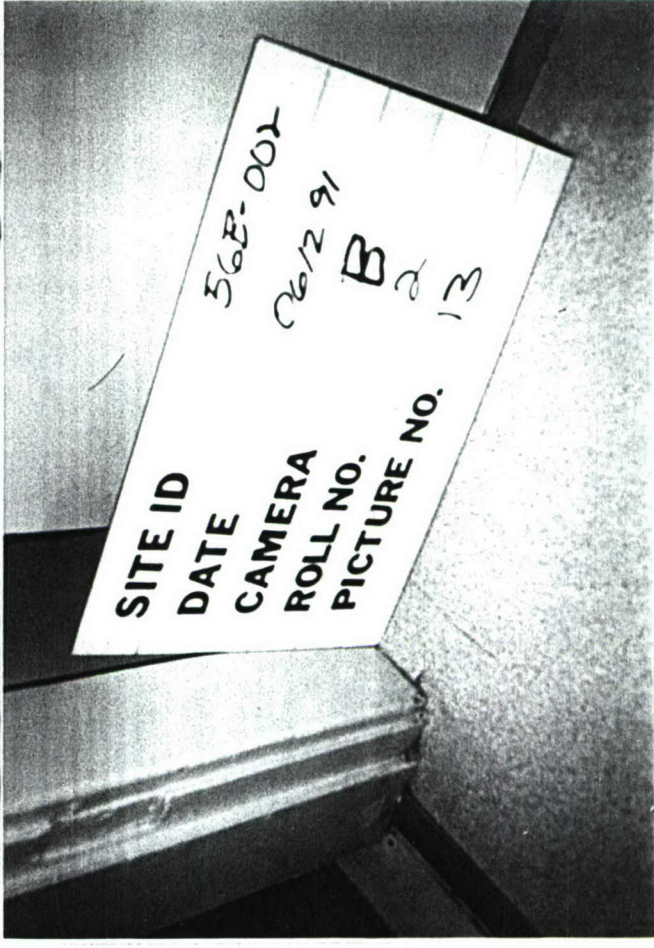
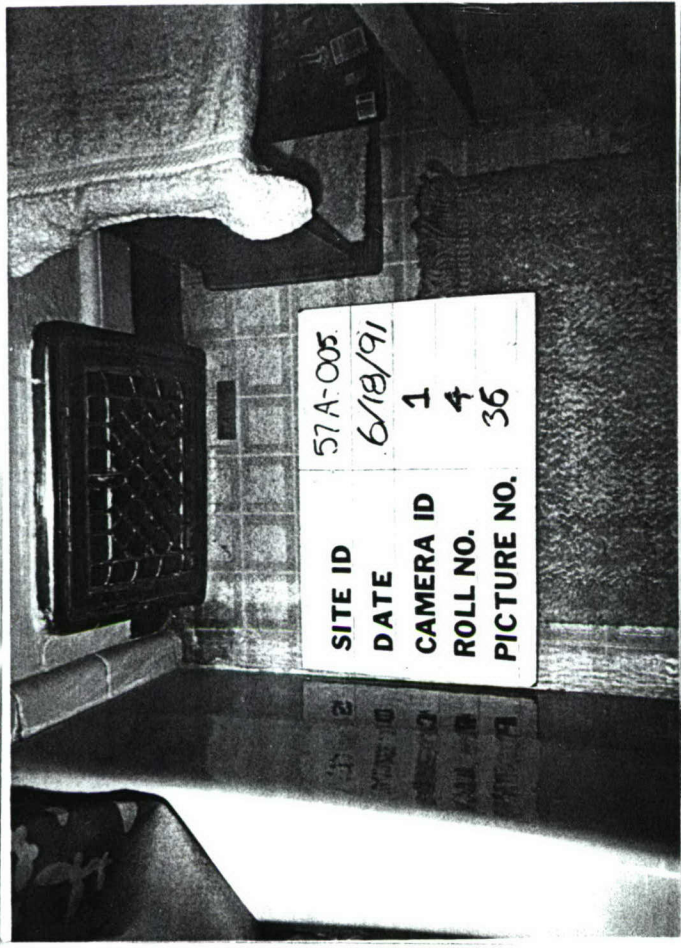
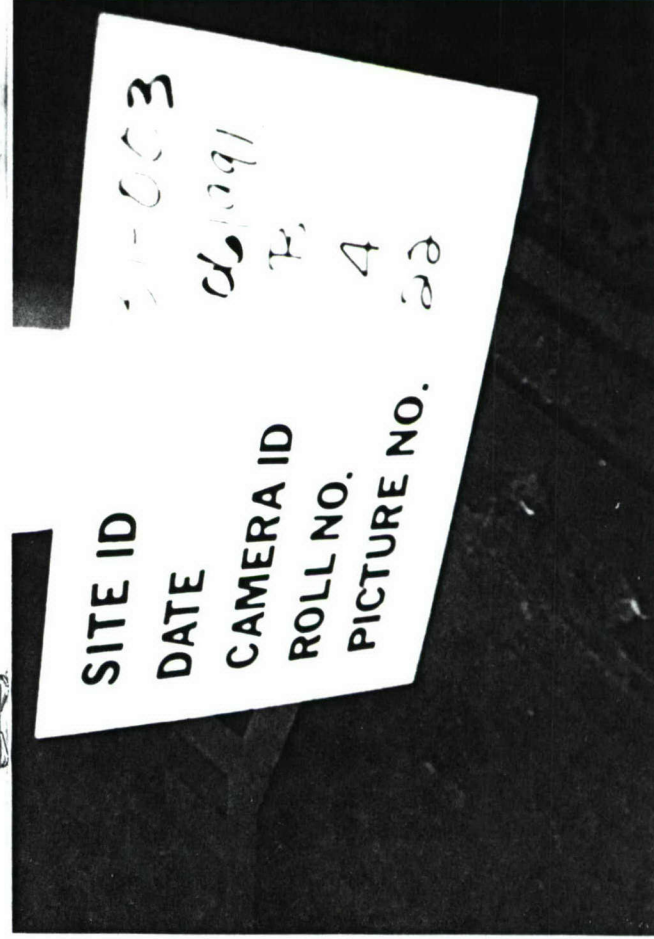



SITE ID	63-005
DATE	06/39/91
CAMERA	B
ROLL NO.	2
PICTURE NO.	26



SITE ID	62-004
DATE	6/13/91
CAMERA ID	1
ROLL NO.	3
PICTURE NO.	14



SITE ID	63-004
DATE	06/39/91
CAMERA	B
ROLL NO.	2
PICTURE NO.	25



SITE ID	59-003
DATE	6/13/91
CAMERA ID	1
ROLL NO.	3
PICTURE NO.	22

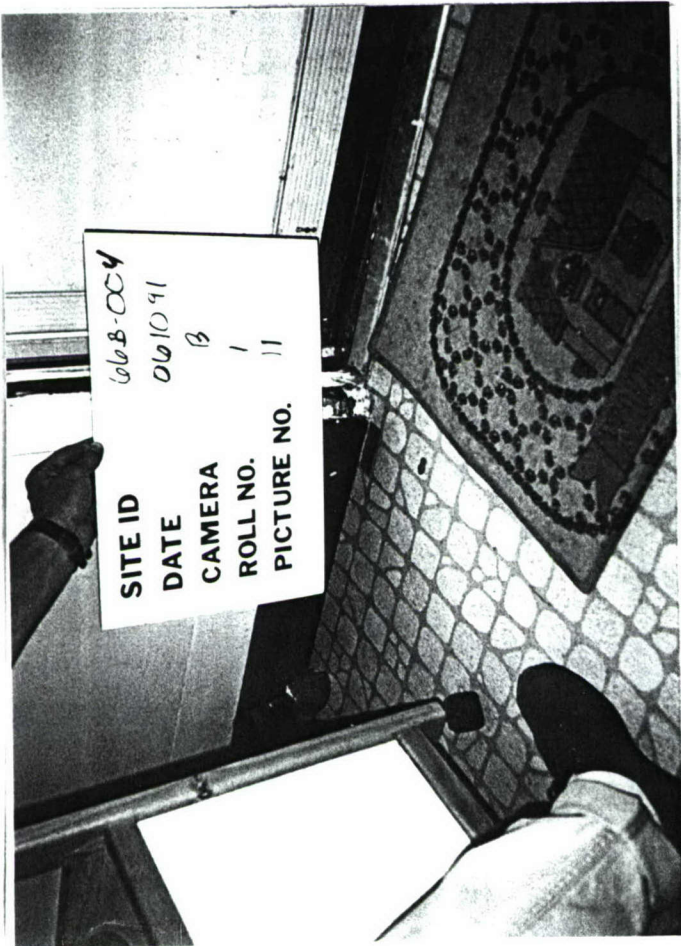

SITE ID	668-004
DATE	06/10/91
CAMERA	B
ROLL NO.	1
PICTURE NO.	11



SITE ID	658-003
DATE	4/22/91
CAMERA ID	1
ROLL NO.	6
PICTURE NO.	15