



# 75th MORSS CD Cover Page

UNCLASSIFIED DISCLOSURE FORM CD Presentation

712CD

For office use only 41205

12-14 June 2007, at US Naval Academy, Annapolis, MD

Please complete this form 712CD as your cover page to your electronic briefing submission to the MORSS CD. Do not fax to the MORS office.

**Author Request** (To be completed by applicant) - The following author(s) request authority to disclose the following presentation in the MORSS Final Report, for inclusion on the MORSS CD and/or posting on the MORS web site.

Name of Principal Author and all other author(s):  
Cheryl Ann Blain and Thomas C. Massey

Principal Author's Organization and address:  
Naval Research Laboratory  
Oceanography Division, Code 7322  
Stennis Space Center, MS 39529

Phone: \_228-688-5450\_

Fax: \_228-688-4759\_

Email: \_blain@nrlssc.navy.mil

Original title on 712 A/B: Coastal Ocean Models as Planning Tools: A Case Study of Hurricane Katrina

Revised title: \_\_\_\_\_

Presented in (input and Bold one): (**WG10**, CG\_\_\_\_, Special Session \_\_\_\_, Poster, Demo, or Tutorial):

**This presentation is believed to be:  
UNCLASSIFIED AND APPROVED FOR PUBLIC RELEASE**

## Report Documentation Page

*Form Approved*  
*OMB No. 0704-0188*

Public reporting burden for the collection of information is estimated to average 1 hour per response, including the time for reviewing instructions, searching existing data sources, gathering and maintaining the data needed, and completing and reviewing the collection of information. Send comments regarding this burden estimate or any other aspect of this collection of information, including suggestions for reducing this burden, to Washington Headquarters Services, Directorate for Information Operations and Reports, 1215 Jefferson Davis Highway, Suite 1204, Arlington VA 22202-4302. Respondents should be aware that notwithstanding any other provision of law, no person shall be subject to a penalty for failing to comply with a collection of information if it does not display a currently valid OMB control number.

1. REPORT DATE <b>01 JUN 2007</b>	2. REPORT TYPE <b>N/A</b>	3. DATES COVERED <b>-</b>	
4. TITLE AND SUBTITLE <b>Coastal Ocean Models as Planning Tools: A Case Study of Hurricane Katrina</b>		5a. CONTRACT NUMBER	
		5b. GRANT NUMBER	
		5c. PROGRAM ELEMENT NUMBER	
6. AUTHOR(S)		5d. PROJECT NUMBER	
		5e. TASK NUMBER	
		5f. WORK UNIT NUMBER	
7. PERFORMING ORGANIZATION NAME(S) AND ADDRESS(ES) <b>Naval Research Laboratory Oceanography Division, Code 7322 Stennis Space Center, MS 39529</b>		8. PERFORMING ORGANIZATION REPORT NUMBER	
9. SPONSORING/MONITORING AGENCY NAME(S) AND ADDRESS(ES)		10. SPONSOR/MONITOR'S ACRONYM(S)	
		11. SPONSOR/MONITOR'S REPORT NUMBER(S)	
12. DISTRIBUTION/AVAILABILITY STATEMENT <b>Approved for public release, distribution unlimited</b>			
13. SUPPLEMENTARY NOTES <b>See also ADM202526. Military Operations Research Society Symposium (75th) Held in Annapolis, Maryland on June 12-14, 2007, The original document contains color images.</b>			
14. ABSTRACT			
15. SUBJECT TERMS			
16. SECURITY CLASSIFICATION OF:			17. LIMITATION OF ABSTRACT
a. REPORT <b>unclassified</b>	b. ABSTRACT <b>unclassified</b>	c. THIS PAGE <b>unclassified</b>	<b>UU</b>
			18. NUMBER OF PAGES <b>58</b>
			19a. NAME OF RESPONSIBLE PERSON

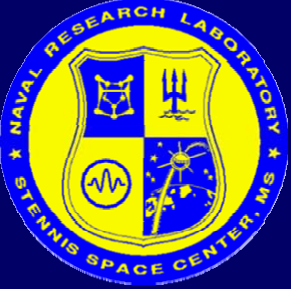

# Coastal Ocean Models as Planning Tools

## A Case Study from Hurricane Katrina Storm Surge

*Dr. Cheryl Ann Blain*

*Dr. Chris Massey*

*Oceanography Division  
Naval Research Laboratory  
Stennis Space Center, MS*

[blain@nrlssc.navy.mil](mailto:blain@nrlssc.navy.mil)

# Why Would the Navy be Interested in Storm Surge?

- Impact on Operations
- Protection of Assets
- Interest in the fate of enemy assets



# Katrina Provided An Opportunity to Evaluate Navy Prediction Systems

- Typical applications in denied areas – sparse data
- Rapid deployment a priority – automation of modeling
- Require robust, accurate forecasts

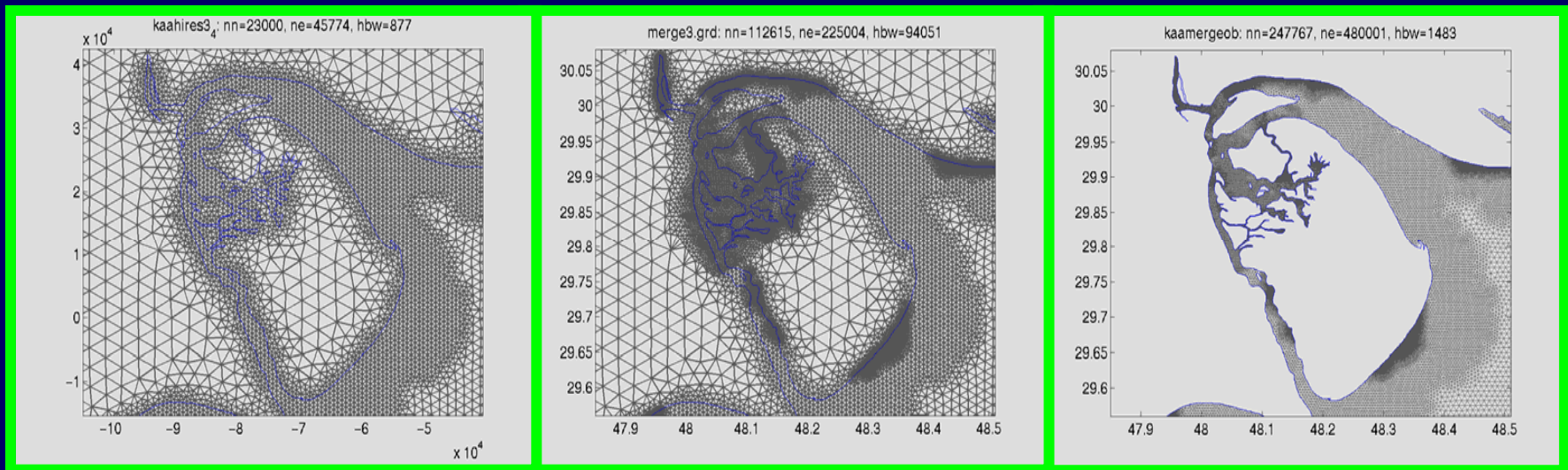

Development of semi-automated mesh generation

# Approach: Unstructured Grids

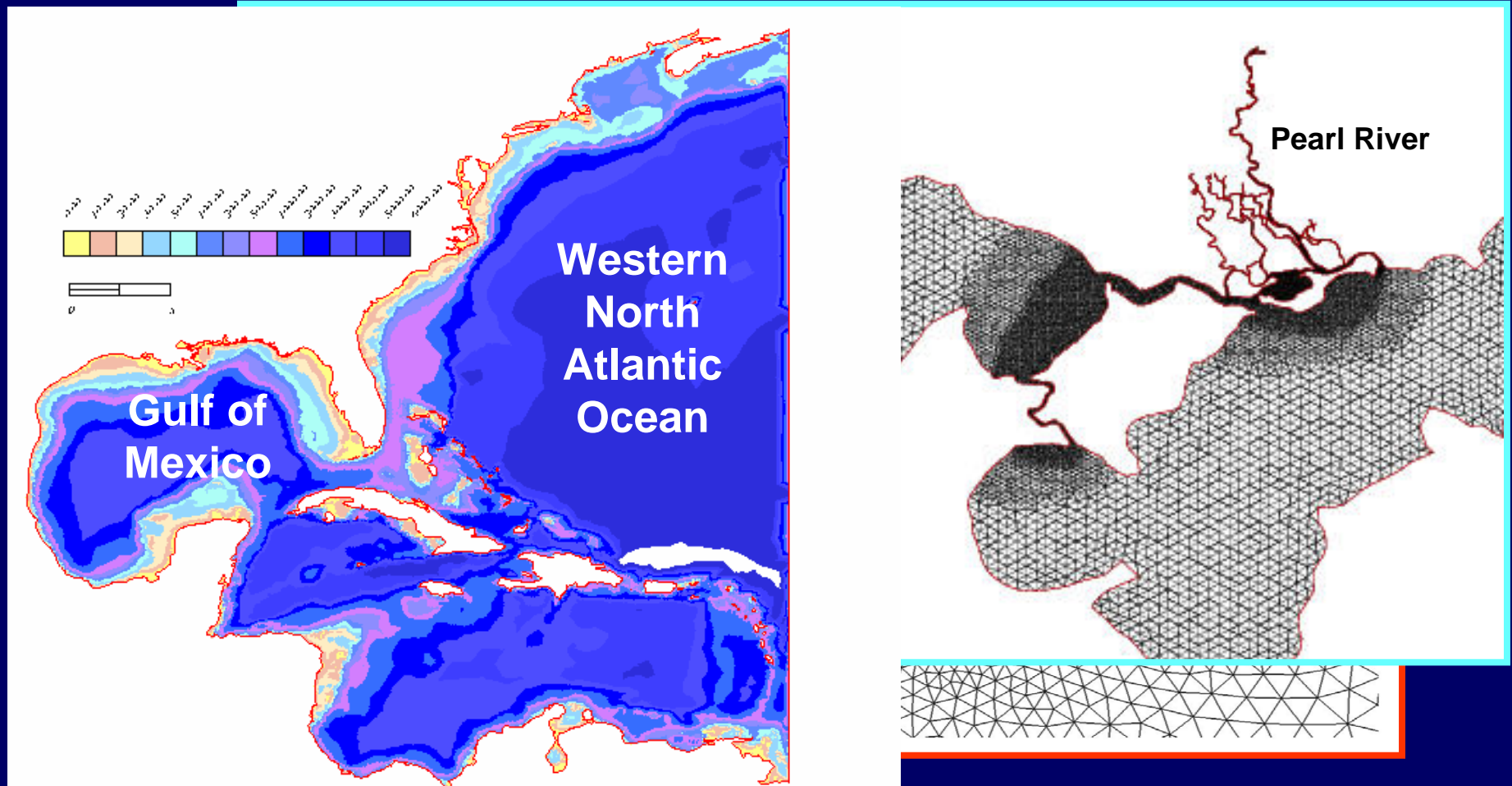

- Realistic coastline morphology
- Fine-scale resolution of inter-tidal zones, rivers
- Large domains with remote open boundaries

# Coastal Ocean Model

## Advanced Circulation Model for Shelves, Coasts and Estuaries (**ADCIRC**)

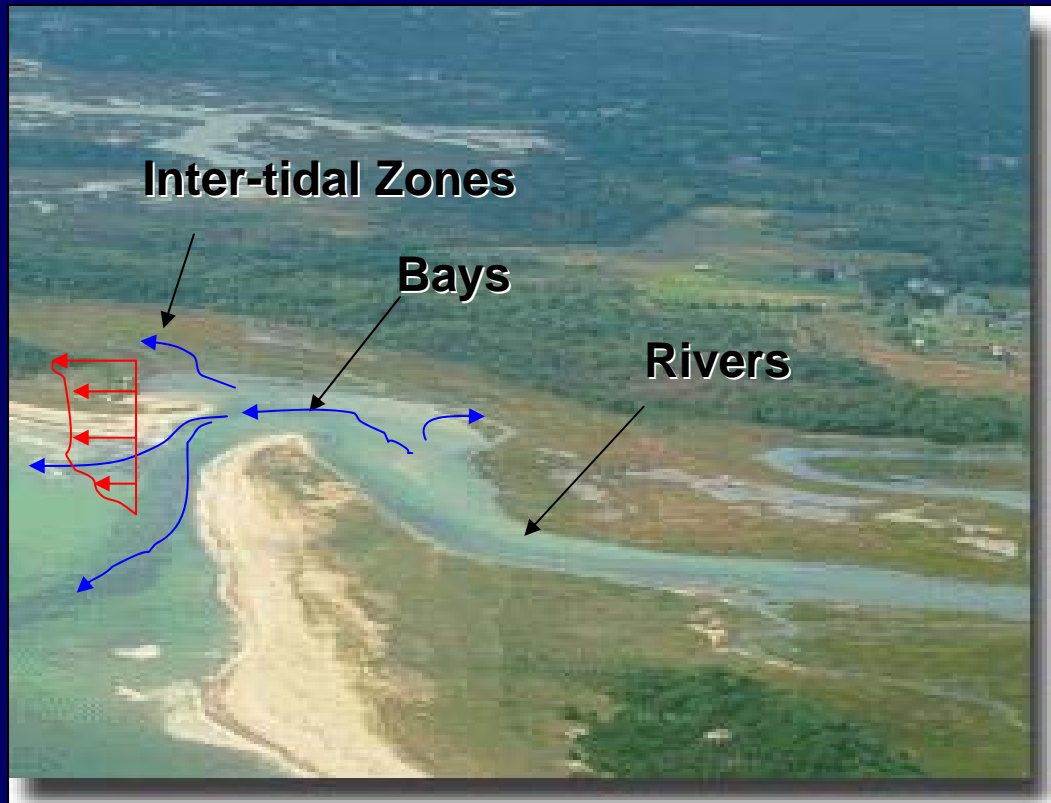

- 3D dynamics
- Forcing from tides and wind (waves, rivers)
- Shoreline inundation/recession
- Utilizes unstructured grids (finite elements)
- MPI parallelization

L. Po

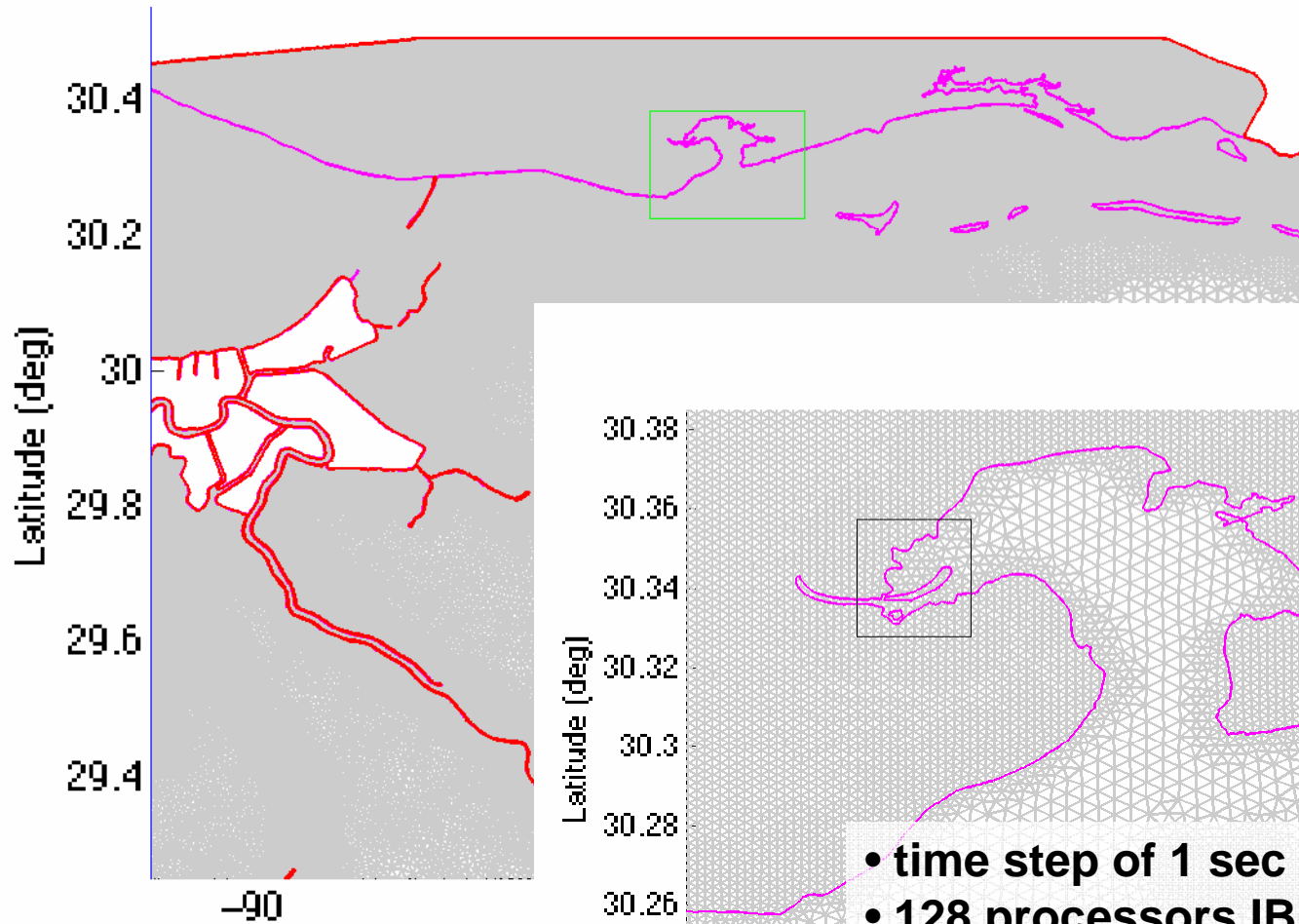

Island, AL

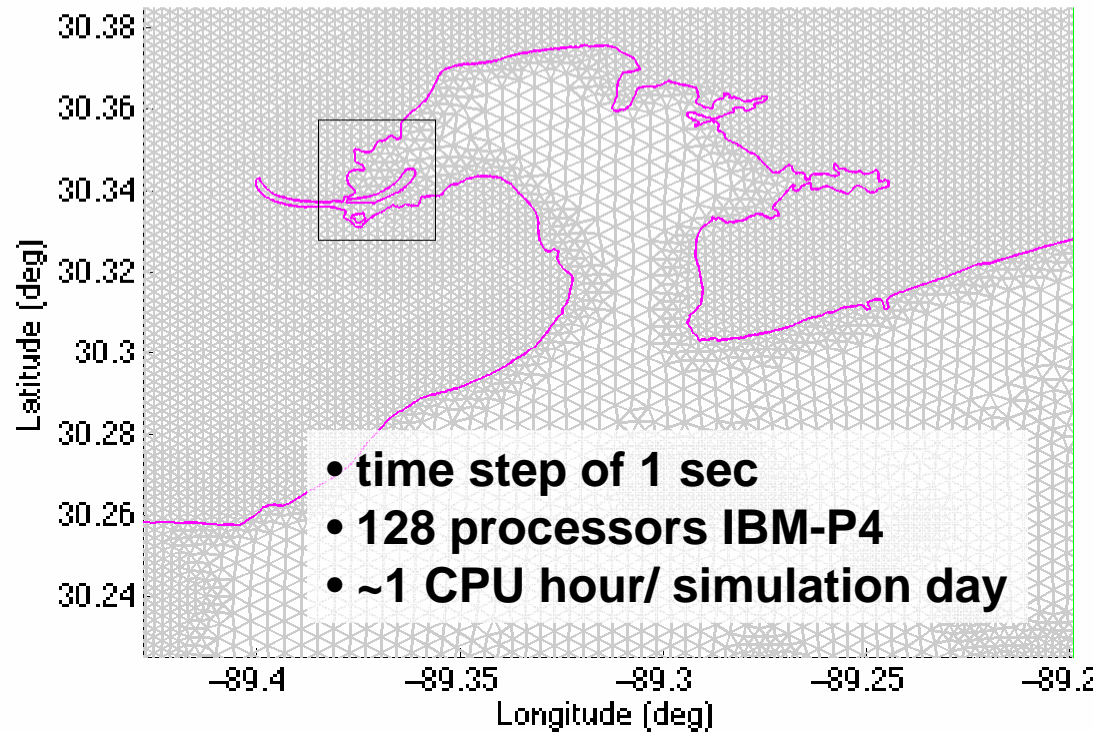

**No. elements = 730,431**  
**No. nodes = 375,479**

# Hurricane Winds

## NOAA HRD H\*Wind Reanalysis

[www.aoml.noaa.gov/hrd/Storm\\_pages/katrina2005/wind.html](http://www.aoml.noaa.gov/hrd/Storm_pages/katrina2005/wind.html)

28 Aug 1800 UTC – 30 Aug 1000 UTC

Lagrangian interpolation to 15-minute intervals

Garratt surface wind drag parameterization

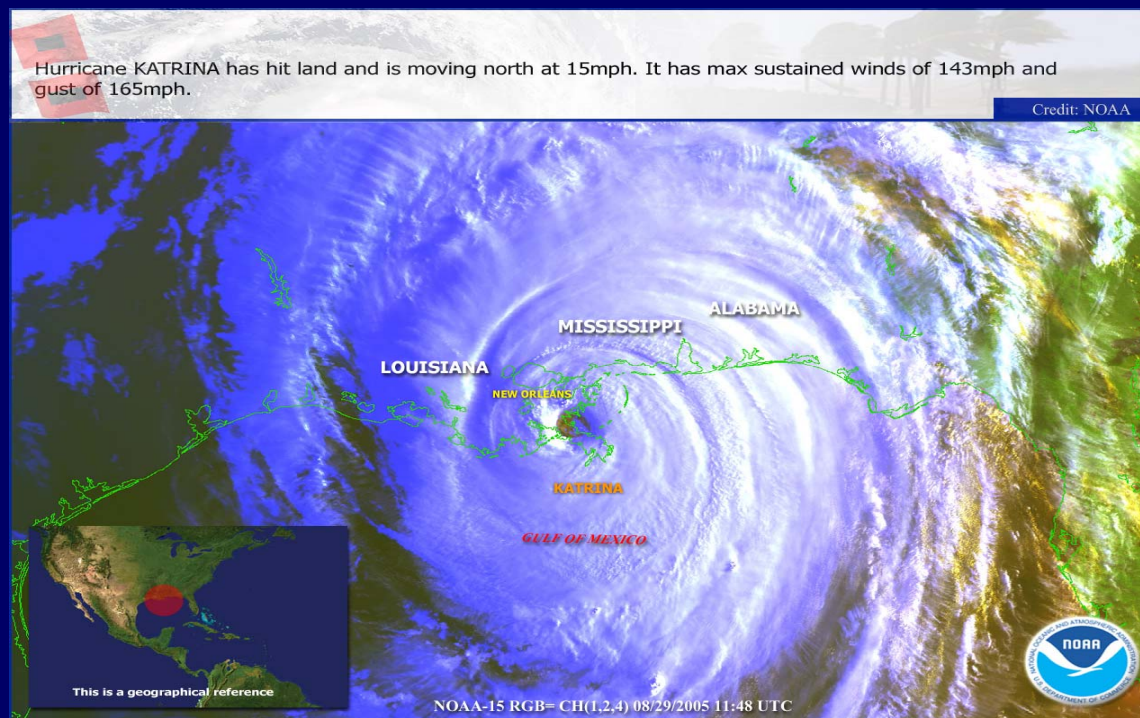

# ADCIRC Computed Tides + Surge

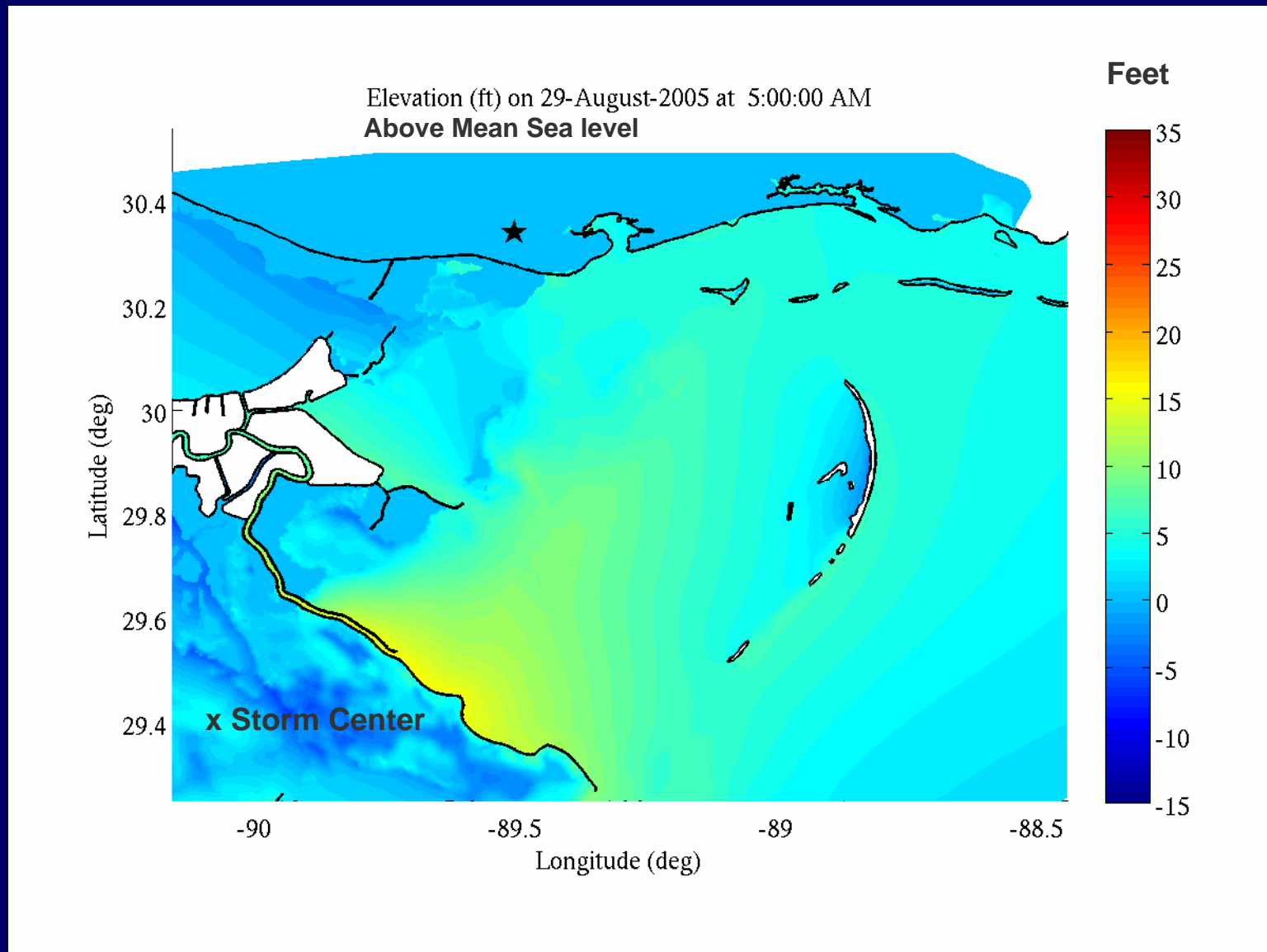

# ADCIRC Computed Tides + Surge

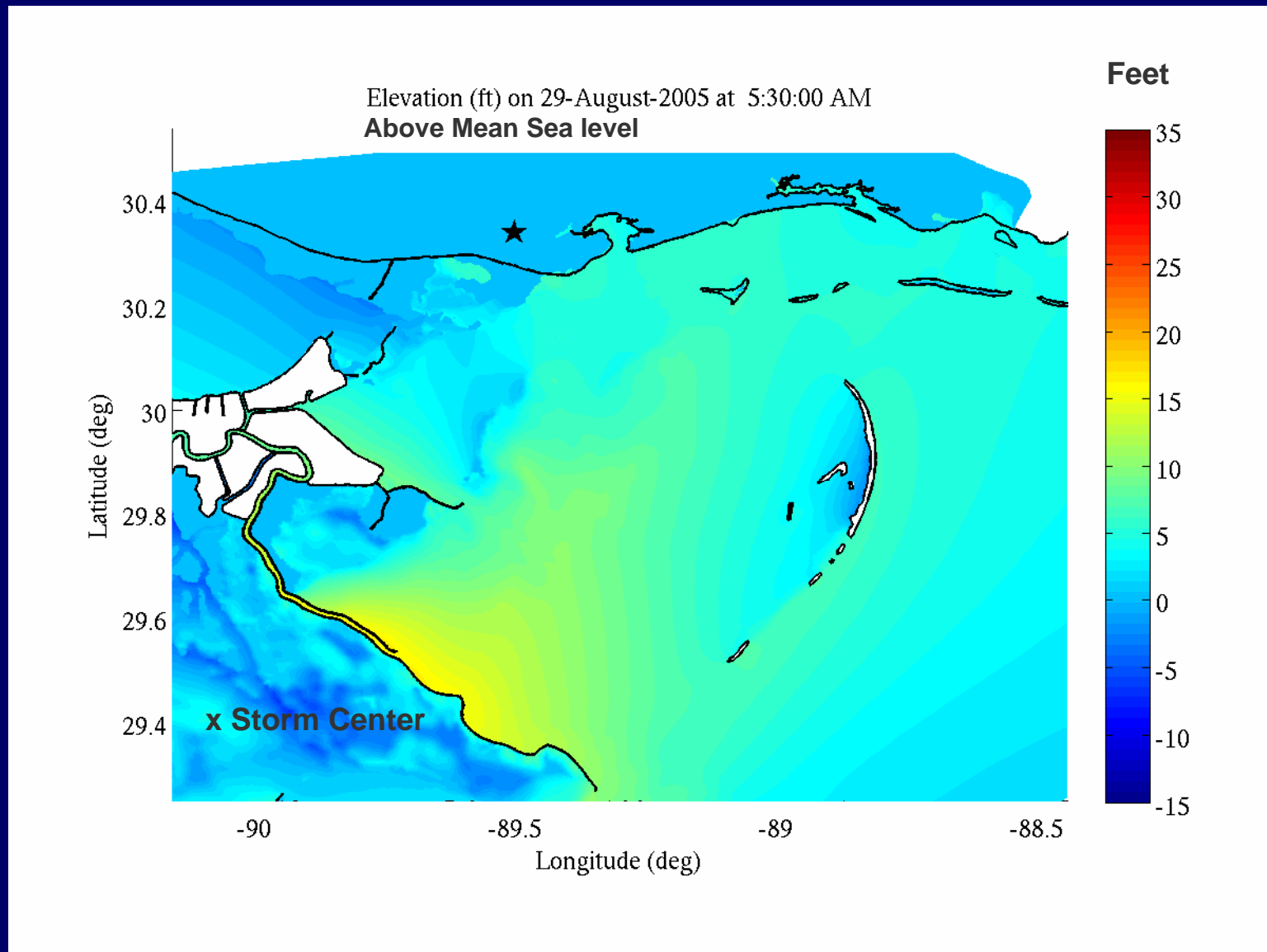

# ADCIRC Computed Tides + Surge

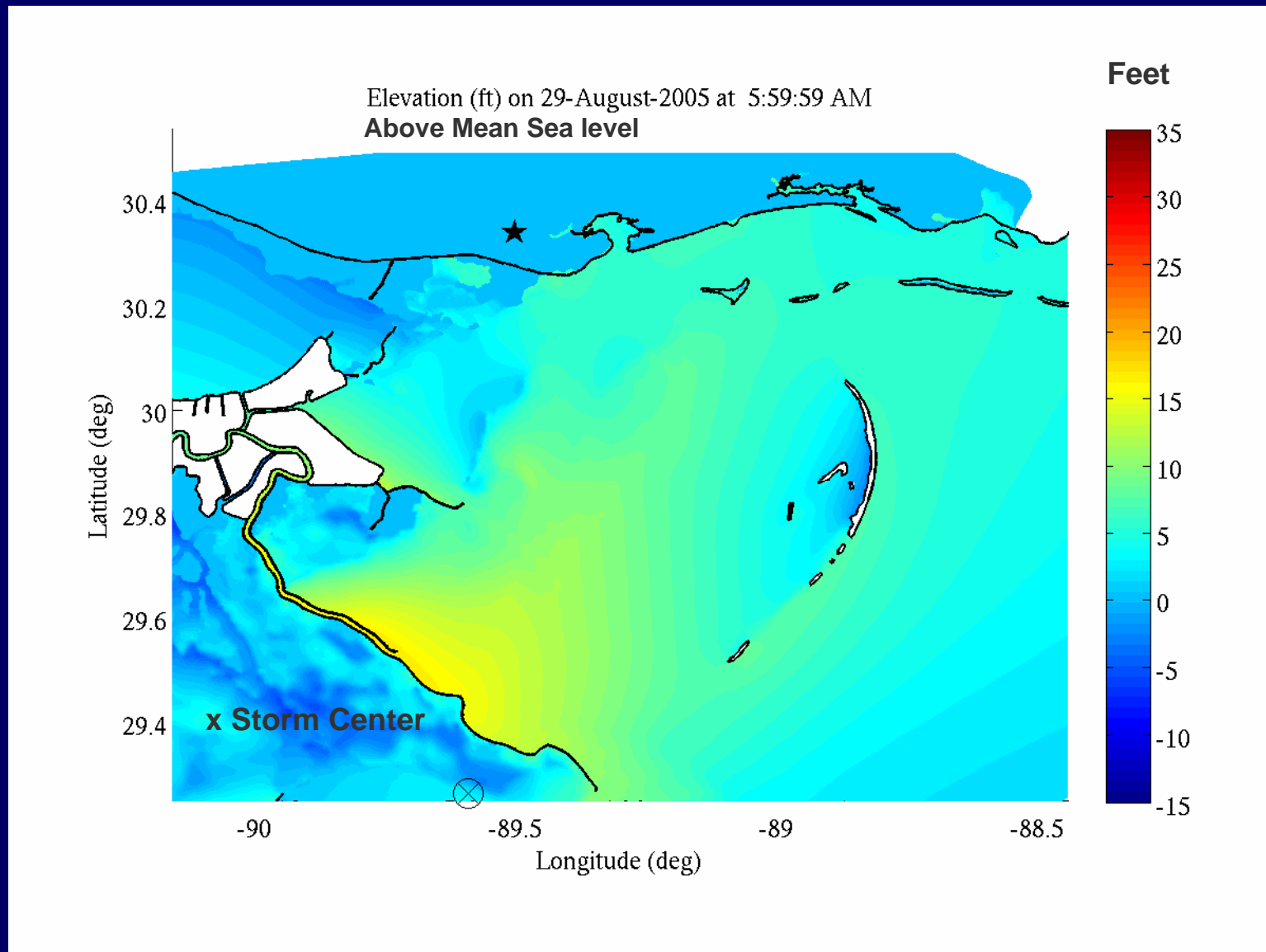

# ADCIRC Computed Tides + Surge

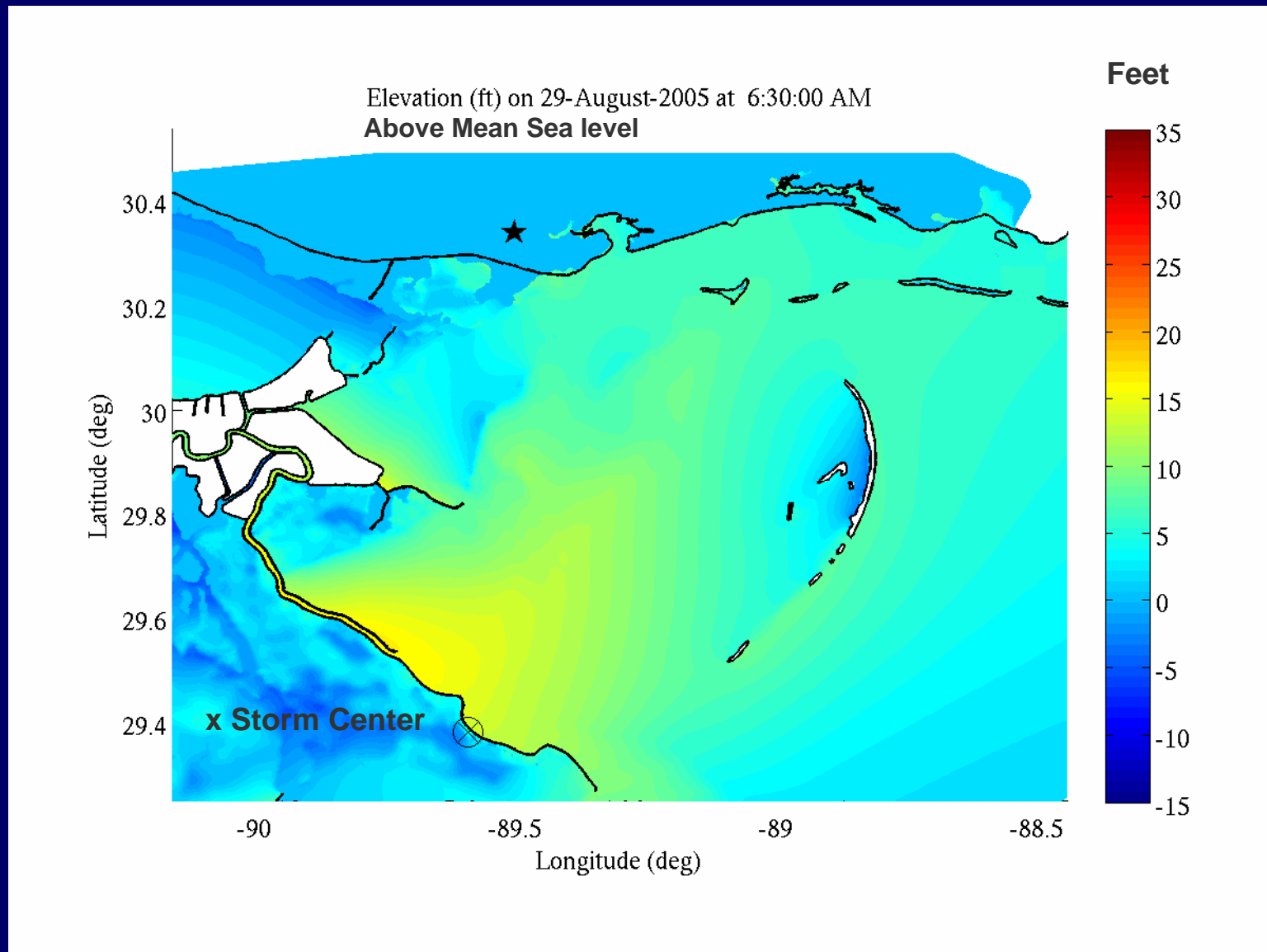

# ADCIRC Computed Tides + Surge

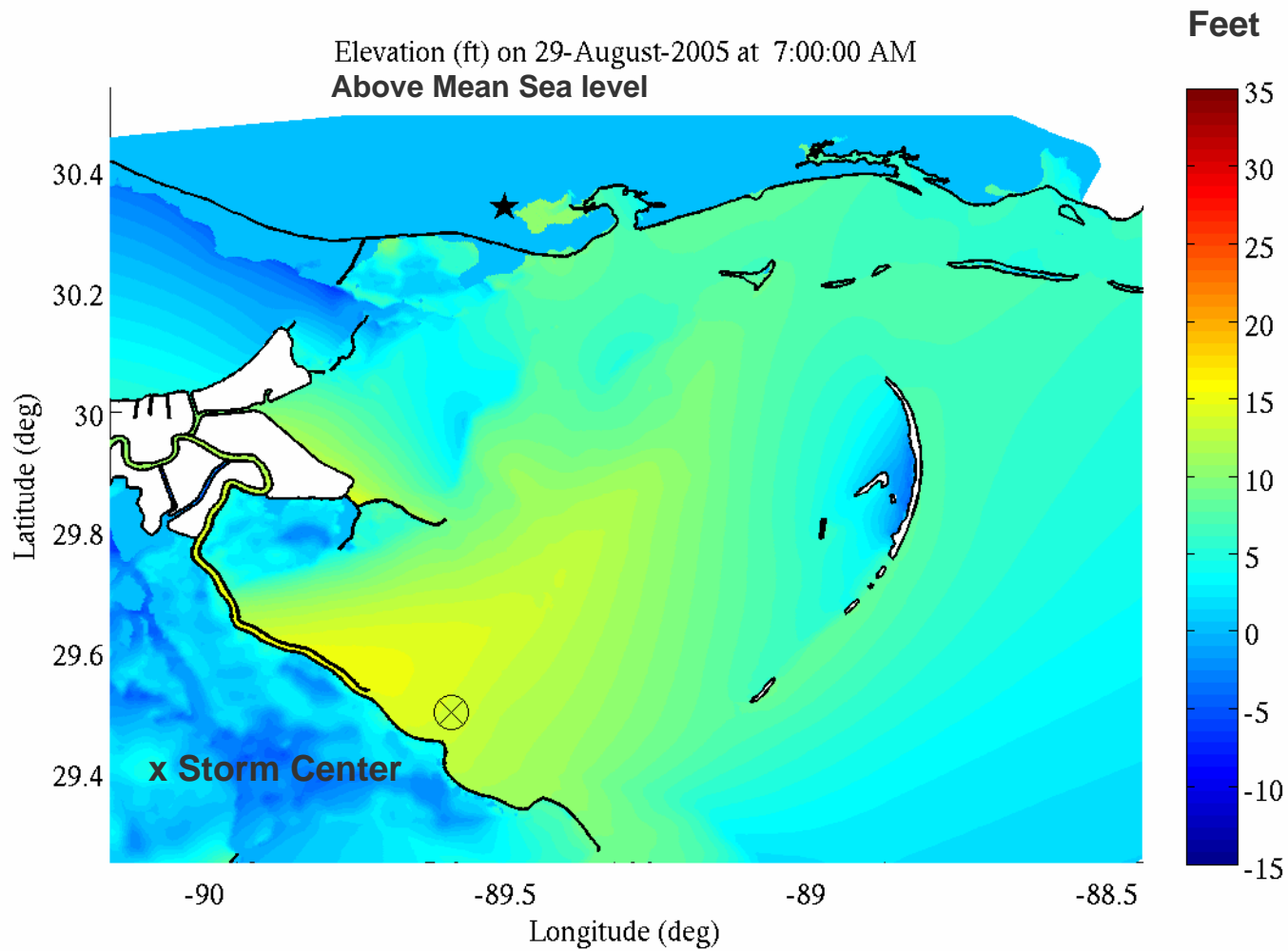

# ADCIRC Computed Tides + Surge

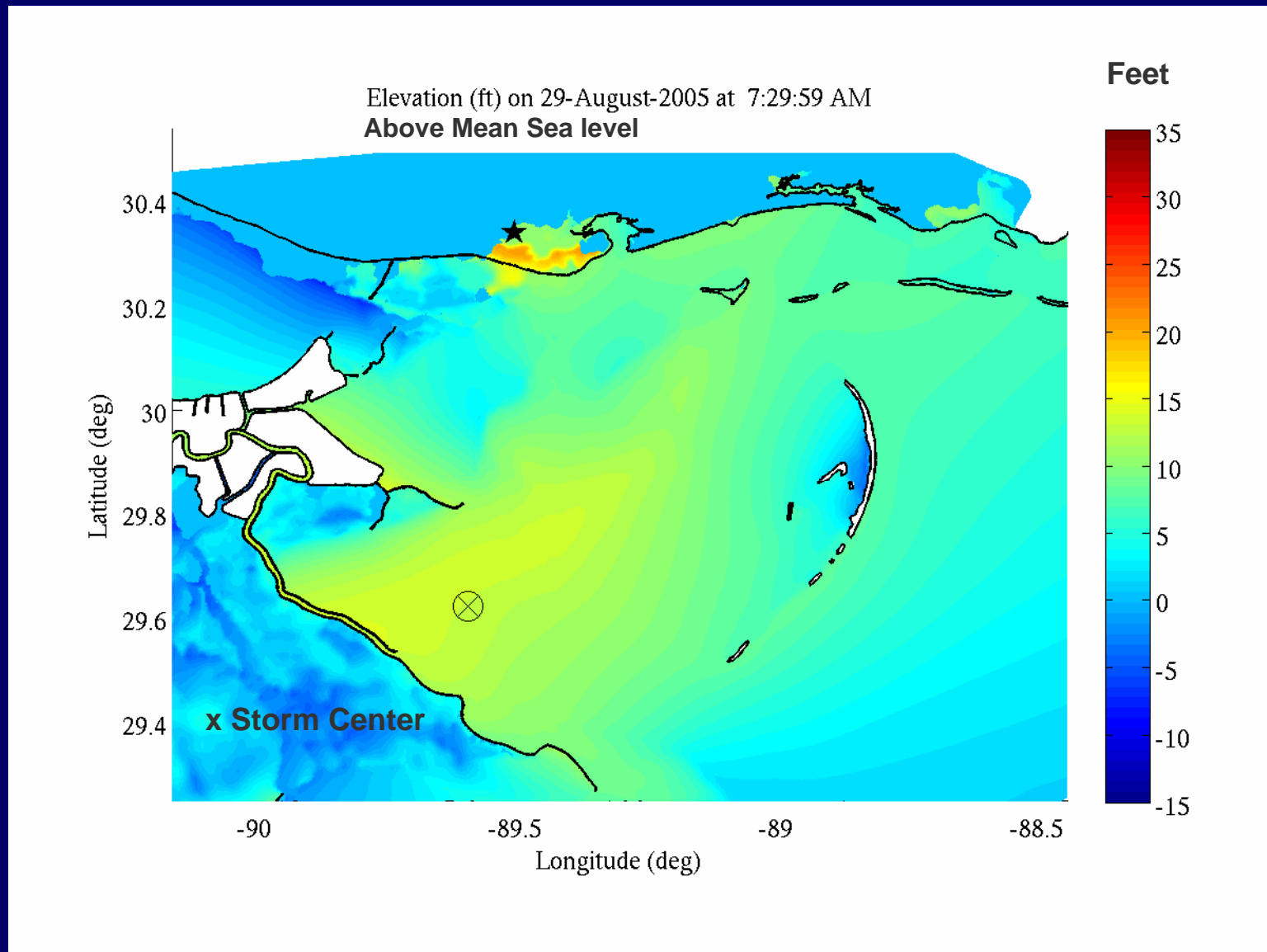

# ADCIRC Computed Tides + Surge

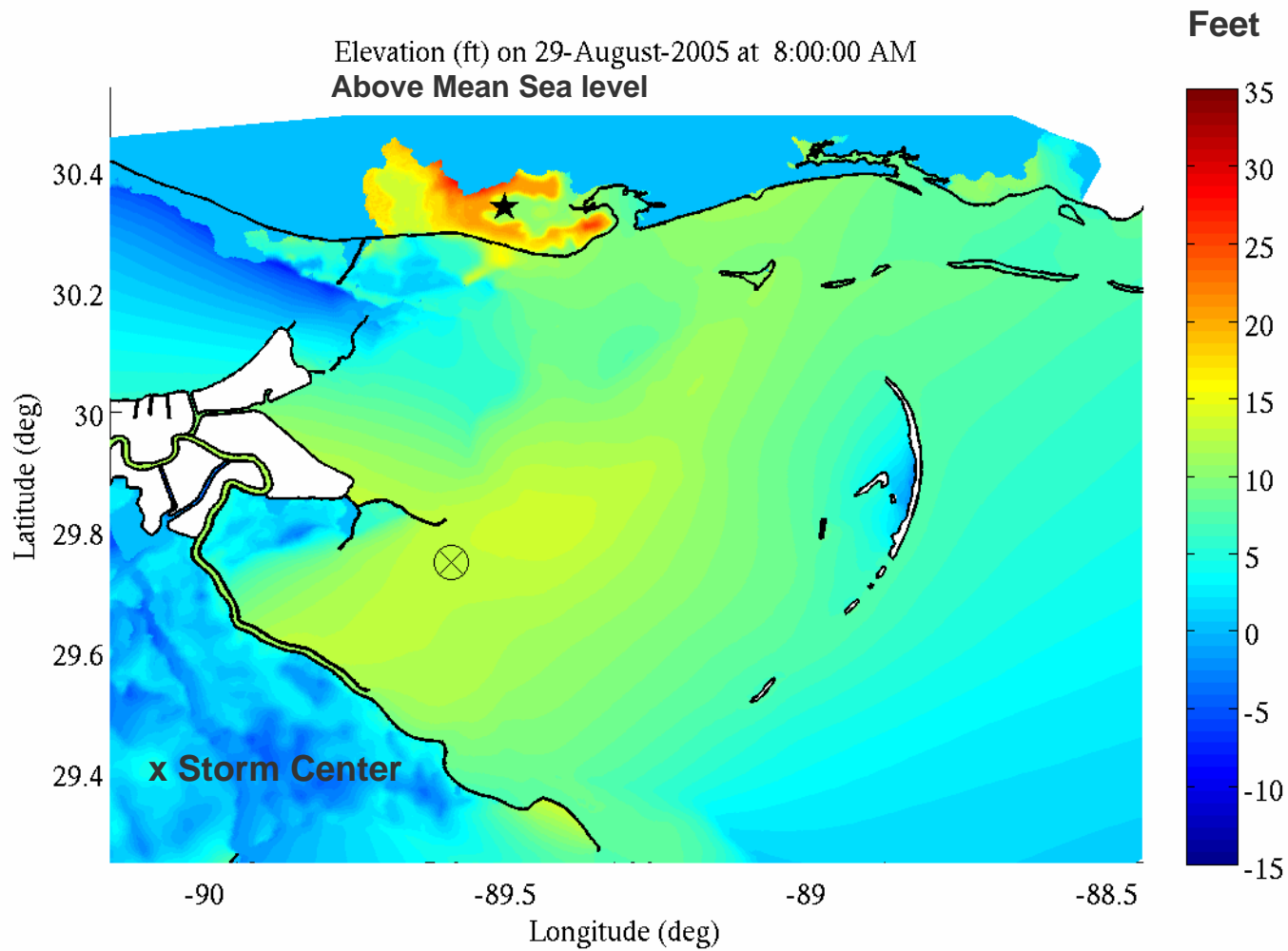

# ADCIRC Computed Tides + Surge

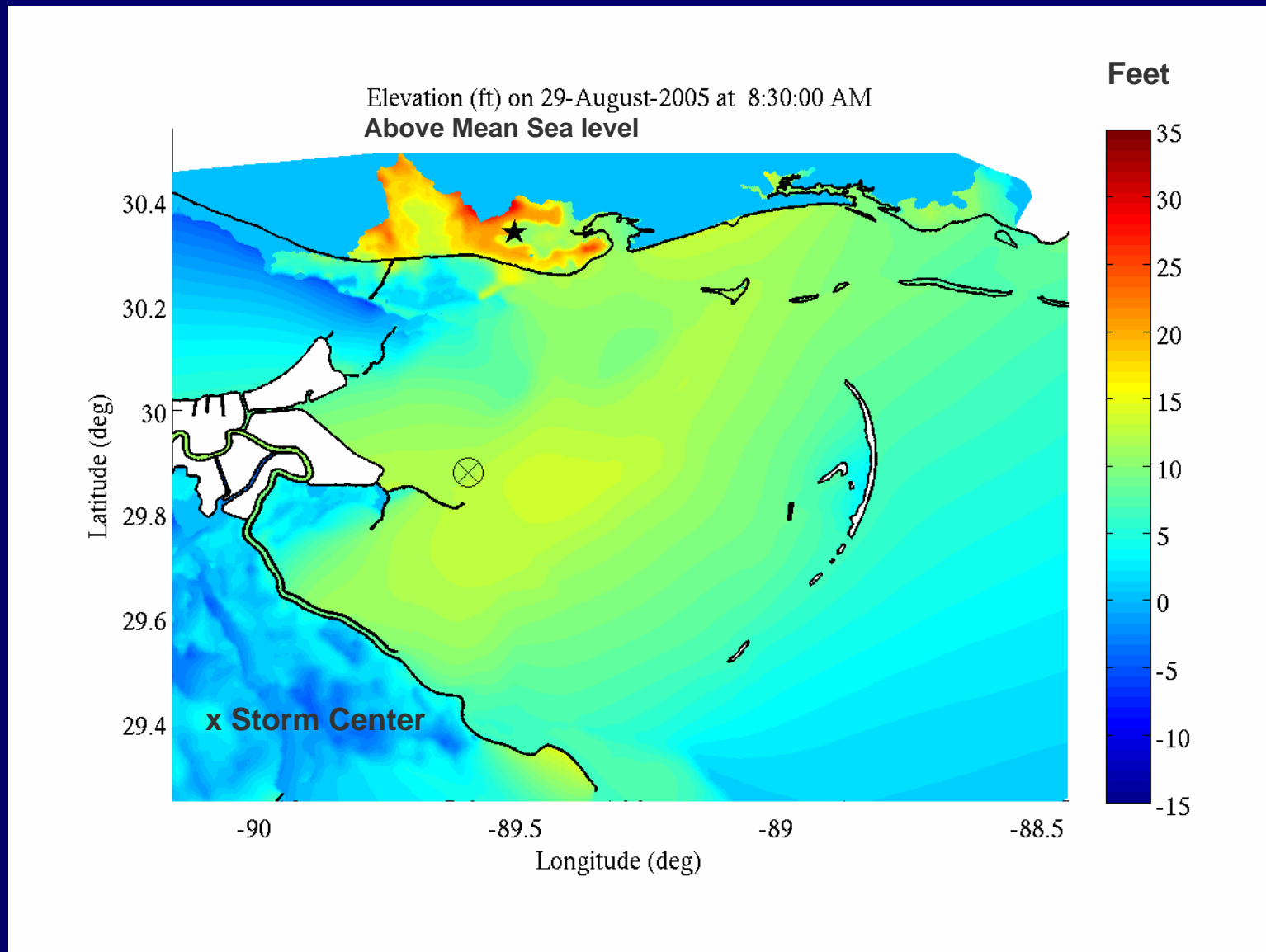

# ADCIRC Computed Tides + Surge

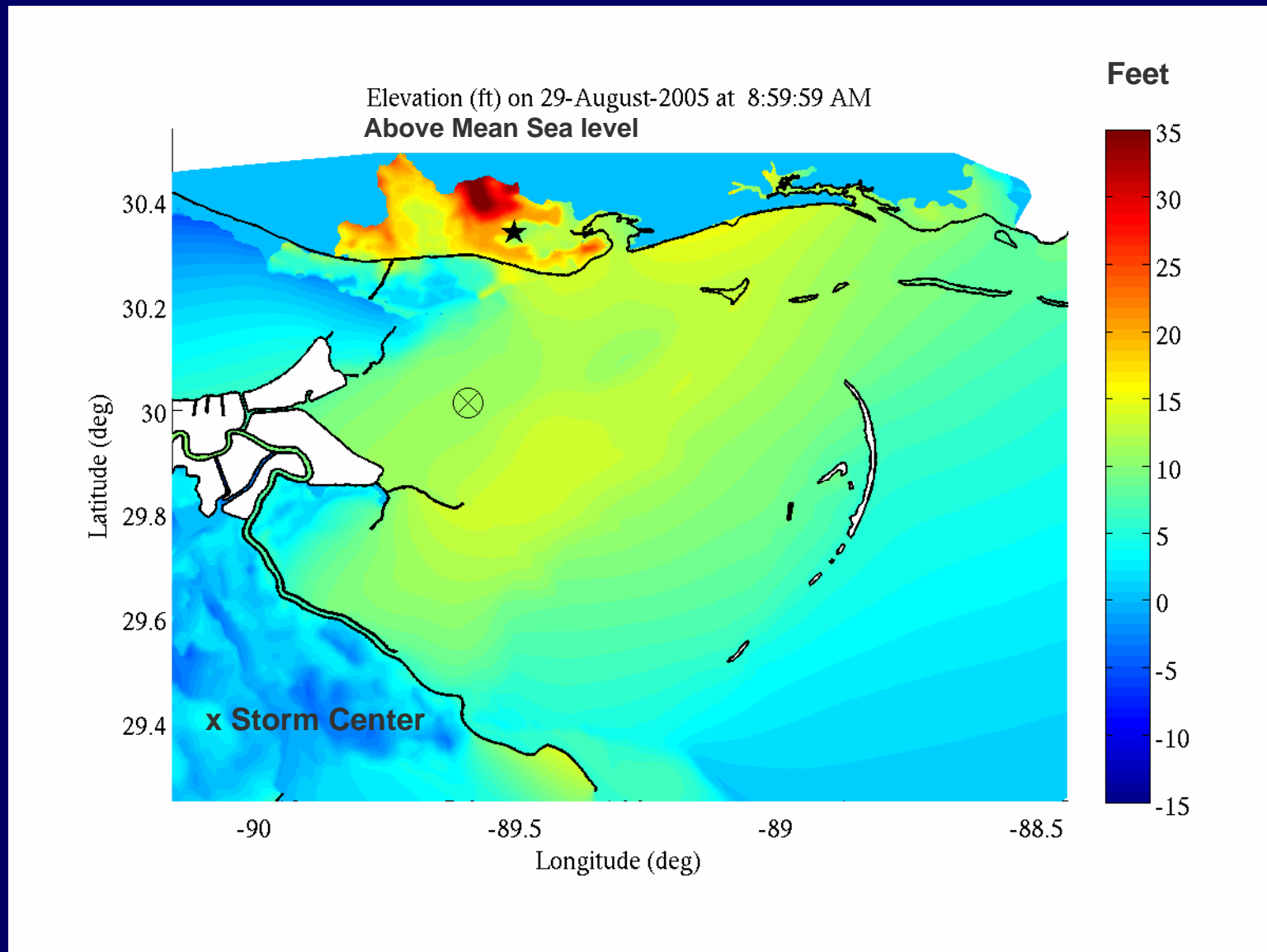

# ADCIRC Computed Tides + Surge

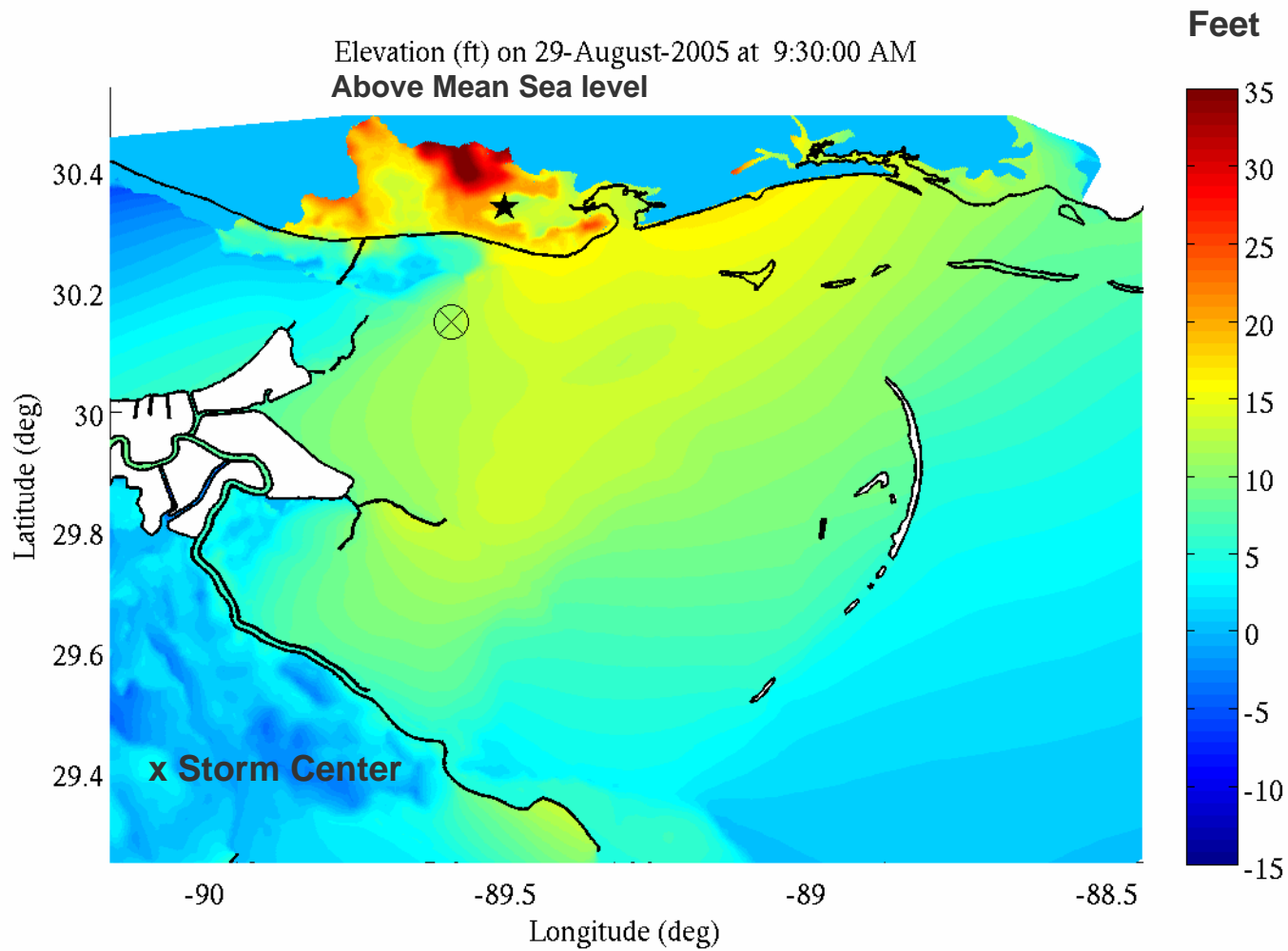

# ADCIRC Computed Tides + Surge

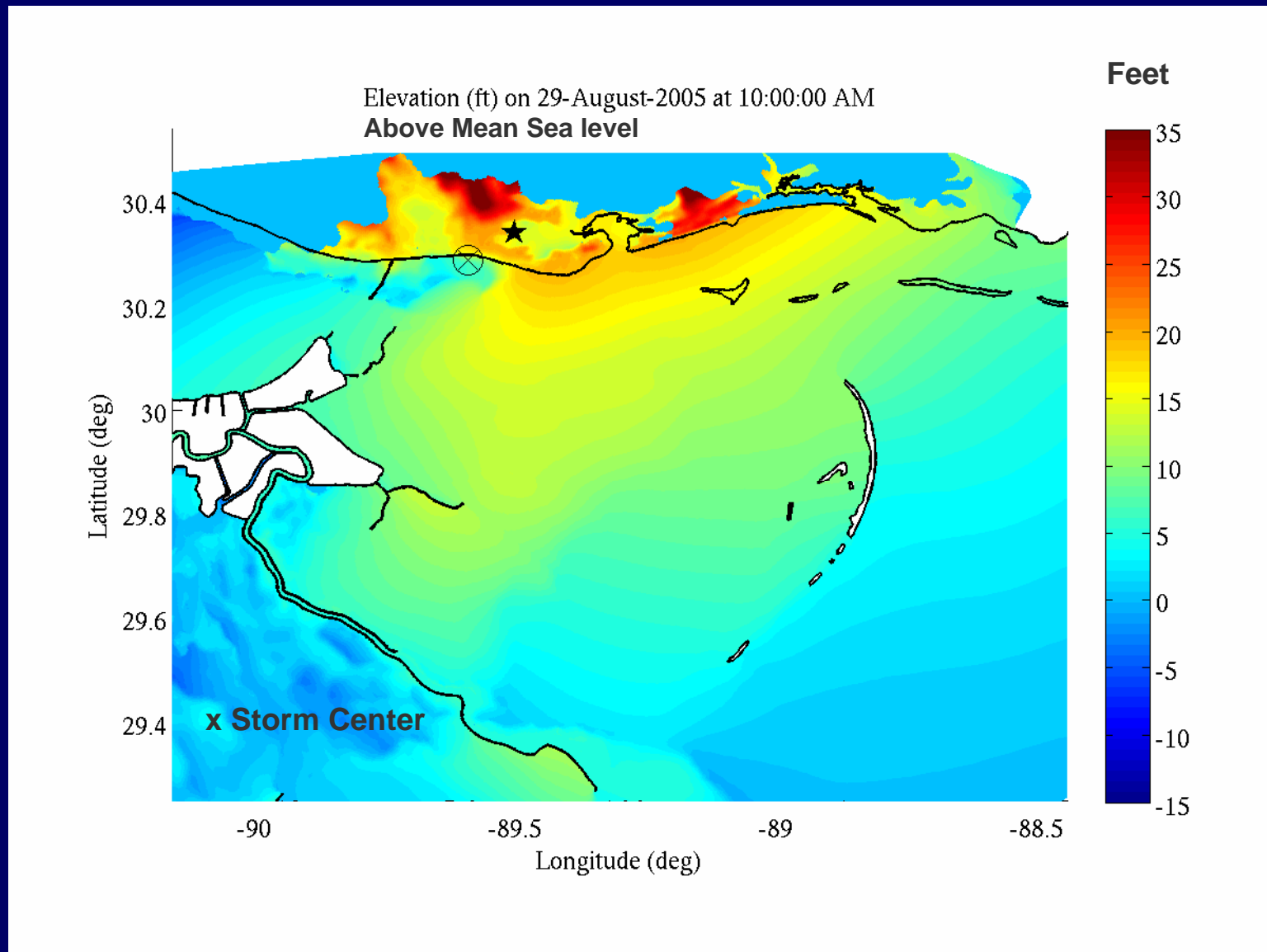

# ADCIRC Computed Tides + Surge

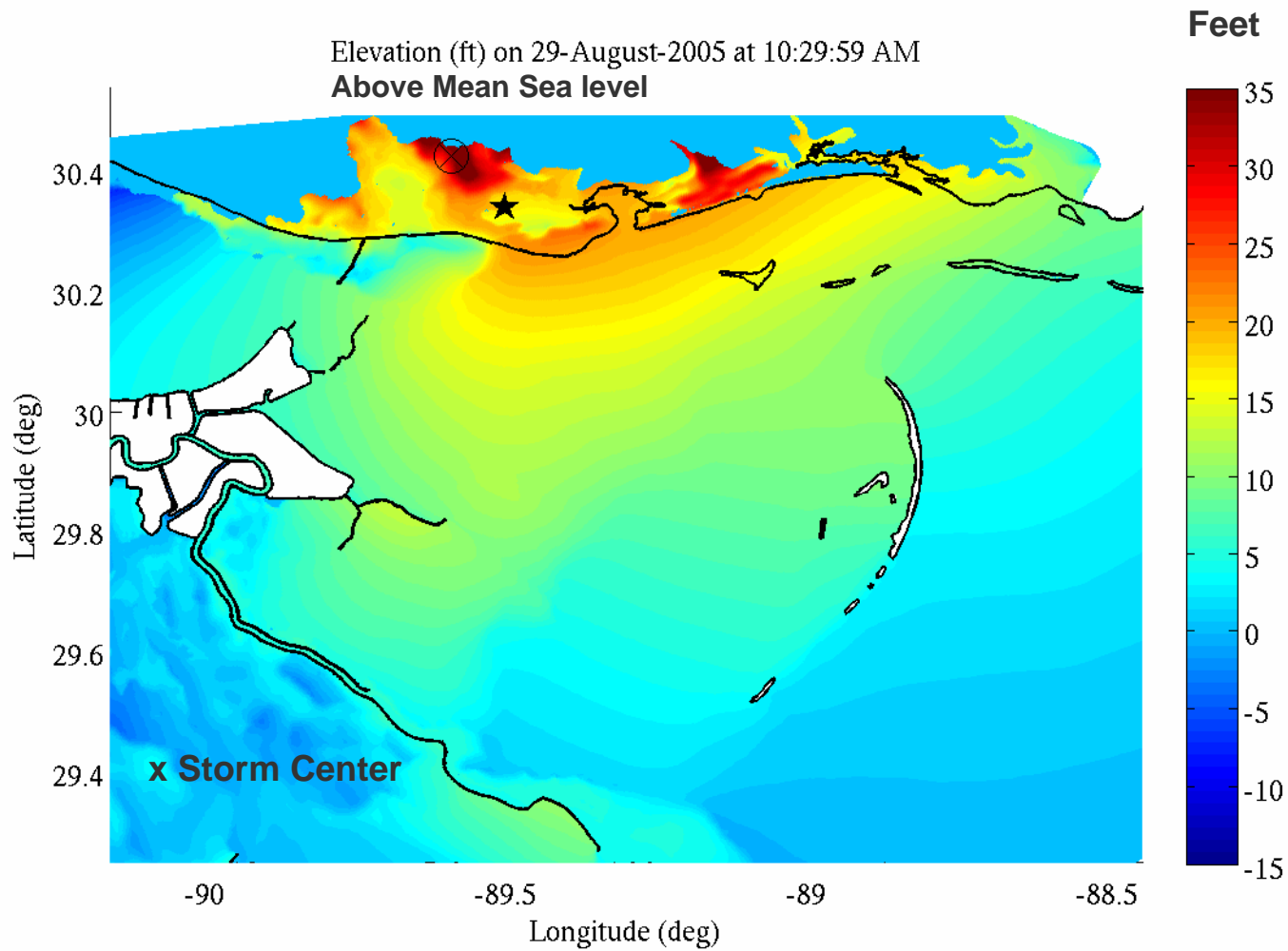

# ADCIRC Computed Tides + Surge

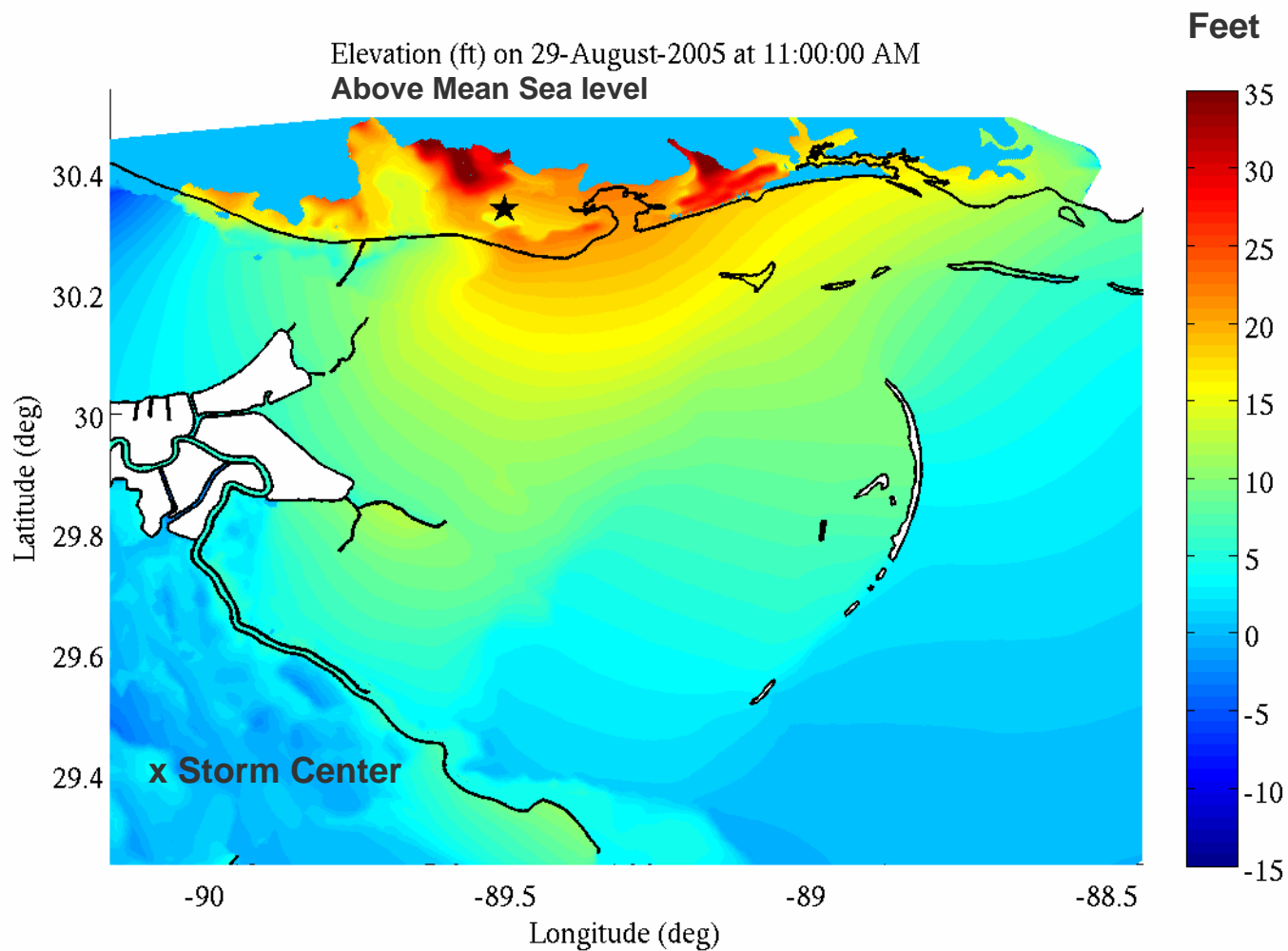

# ADCIRC Computed Tides + Surge

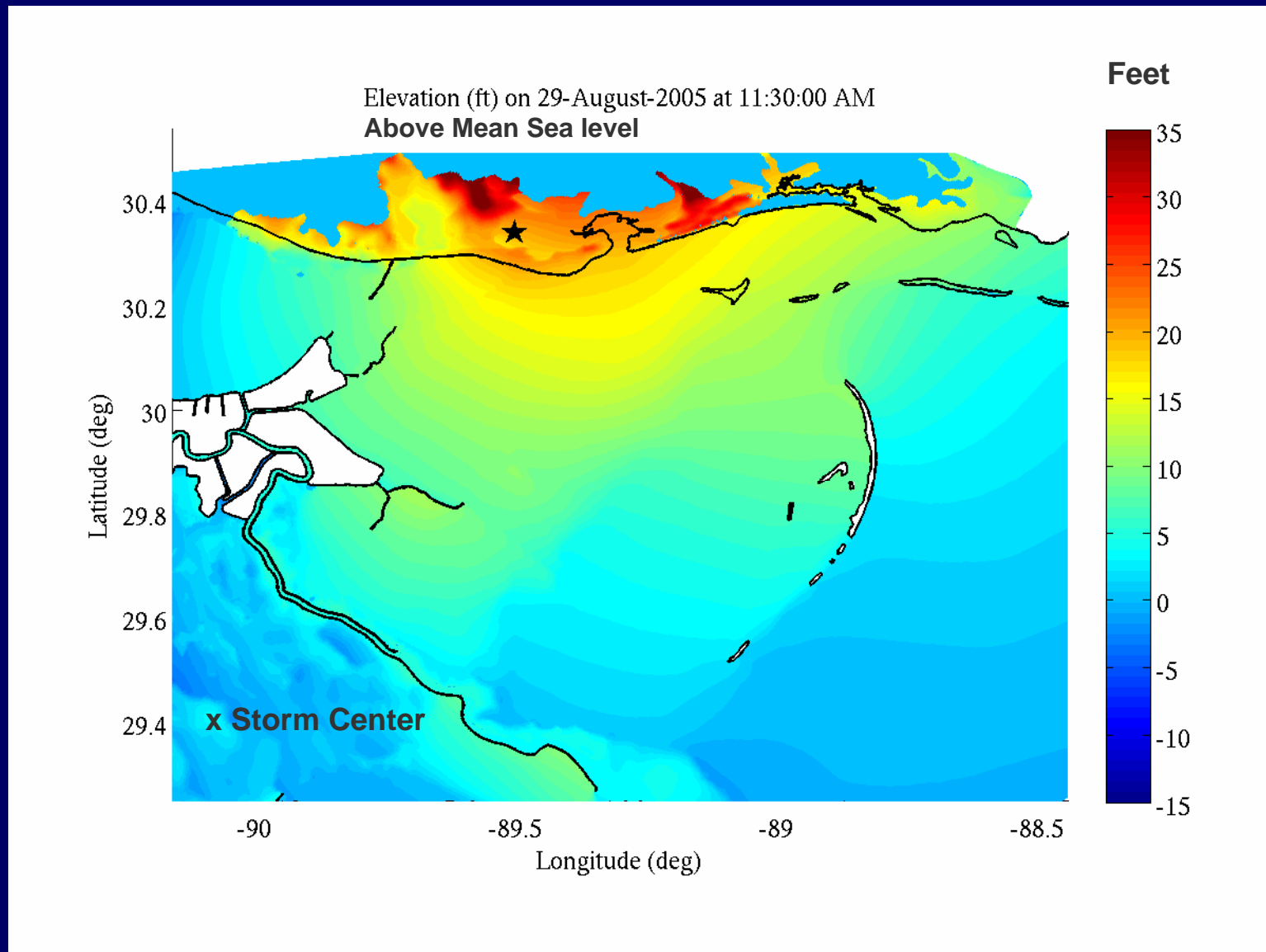

# ADCIRC Computed Tides + Surge

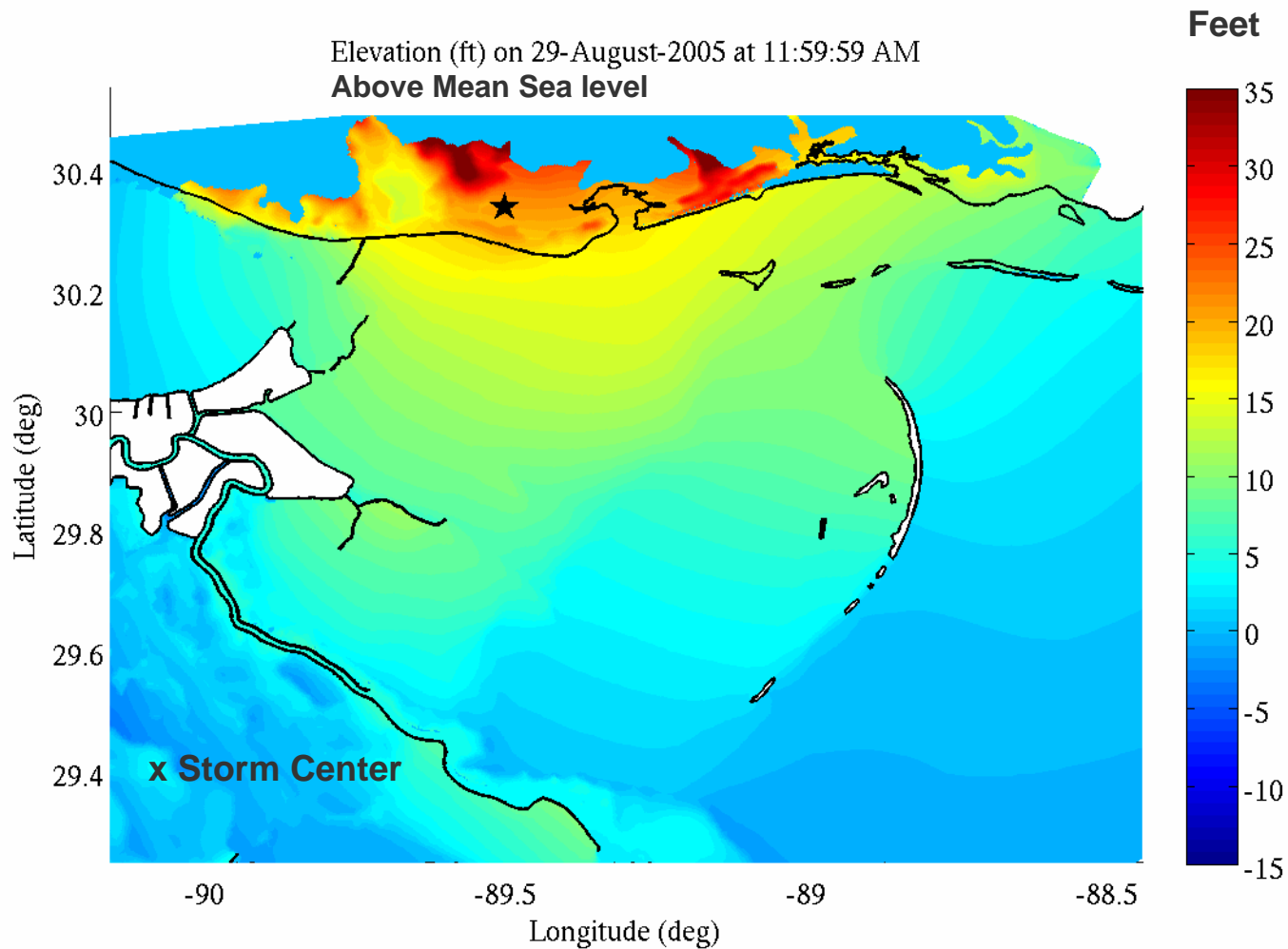

# Water Level Comparisons

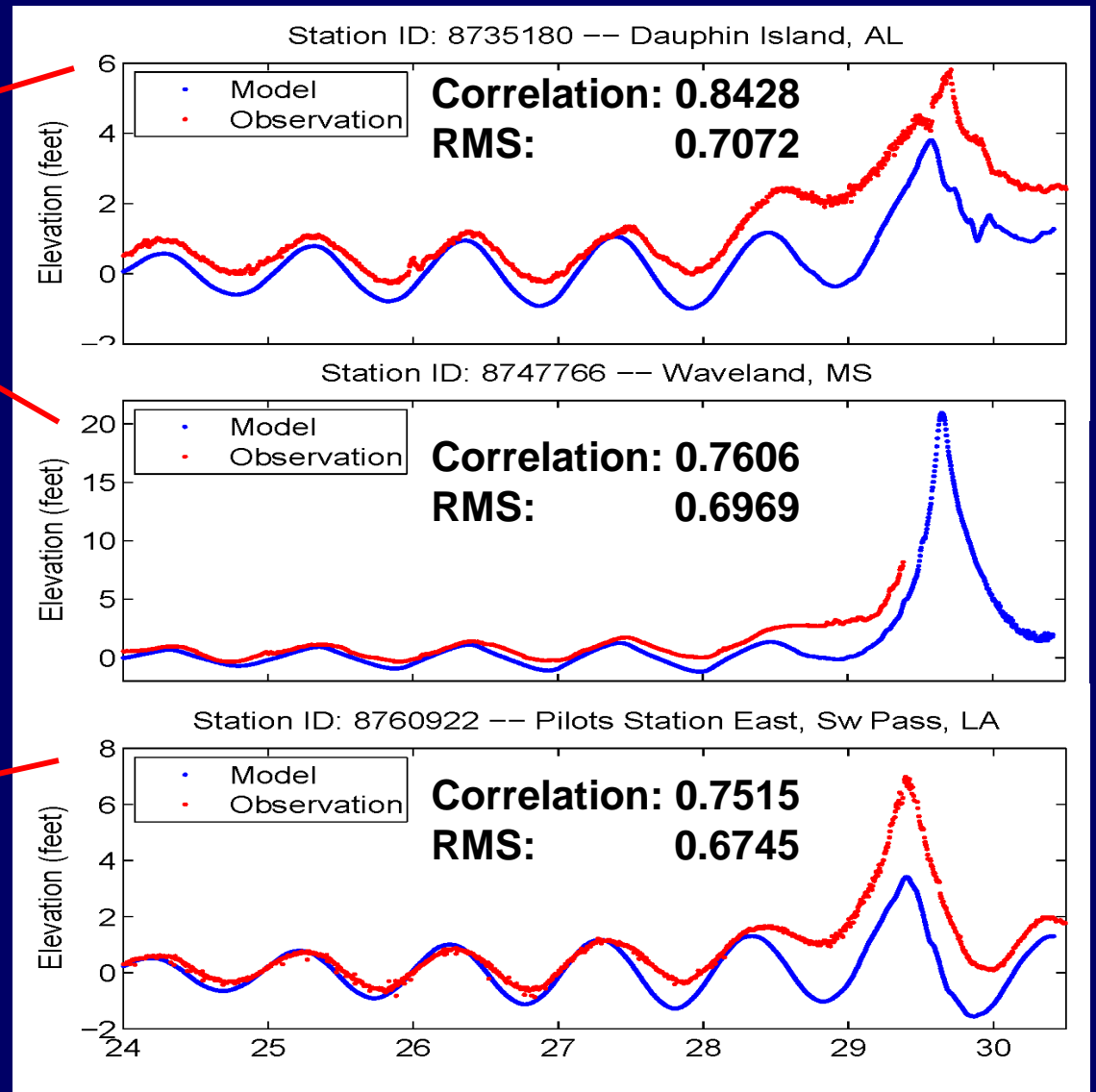

# Surge Inundation Map

ADCIRC Model

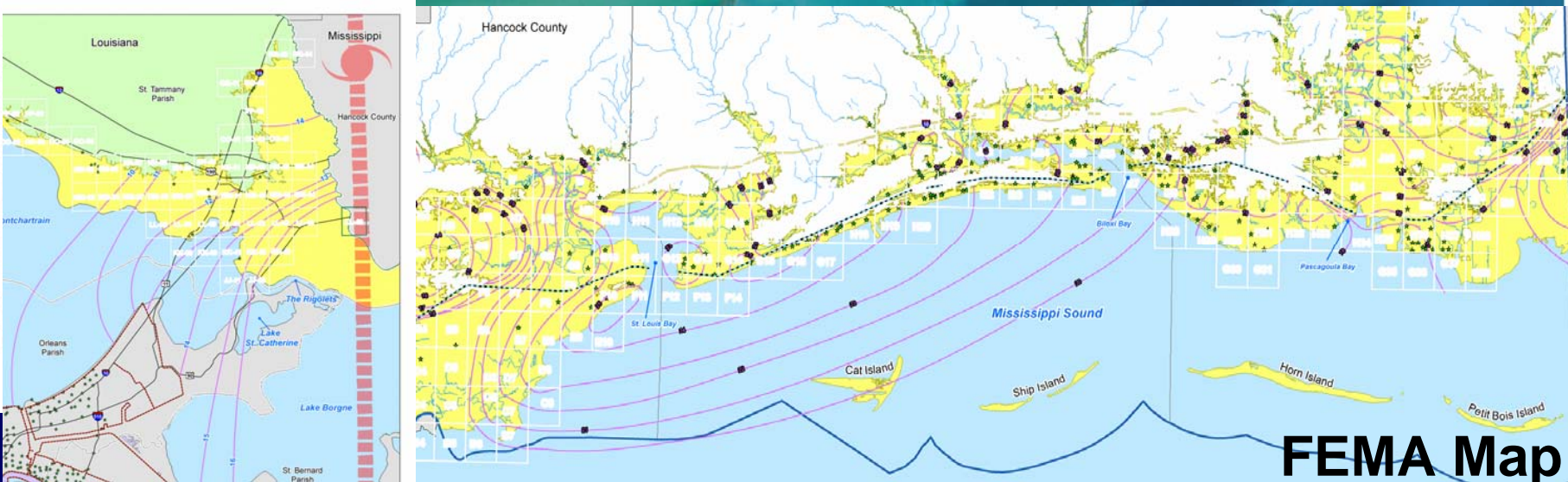
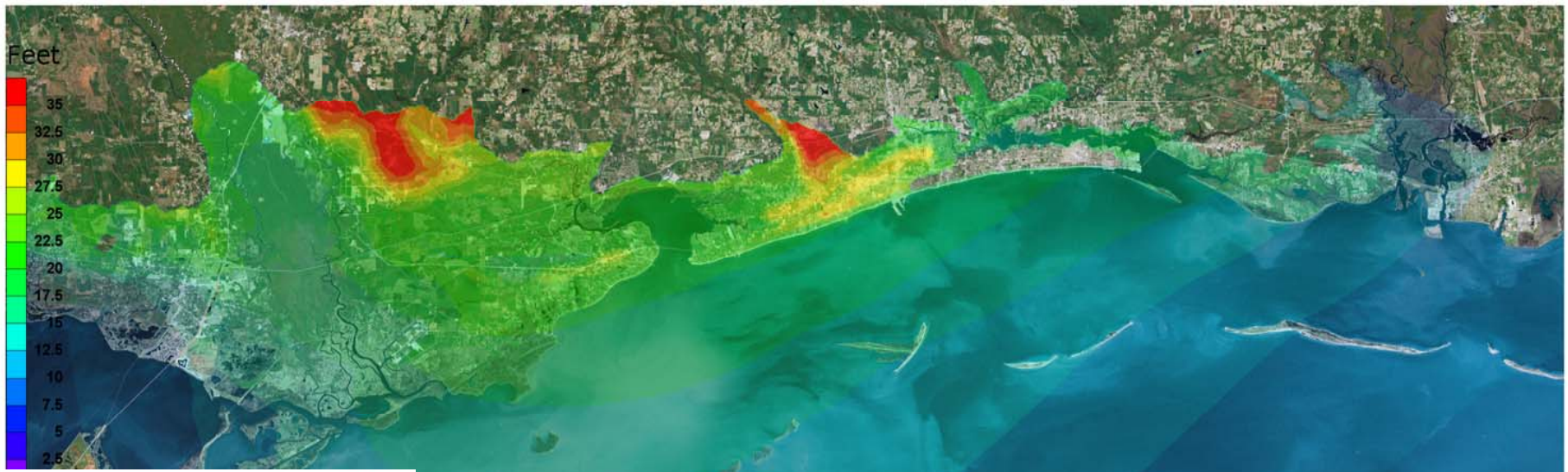

FEMA Map

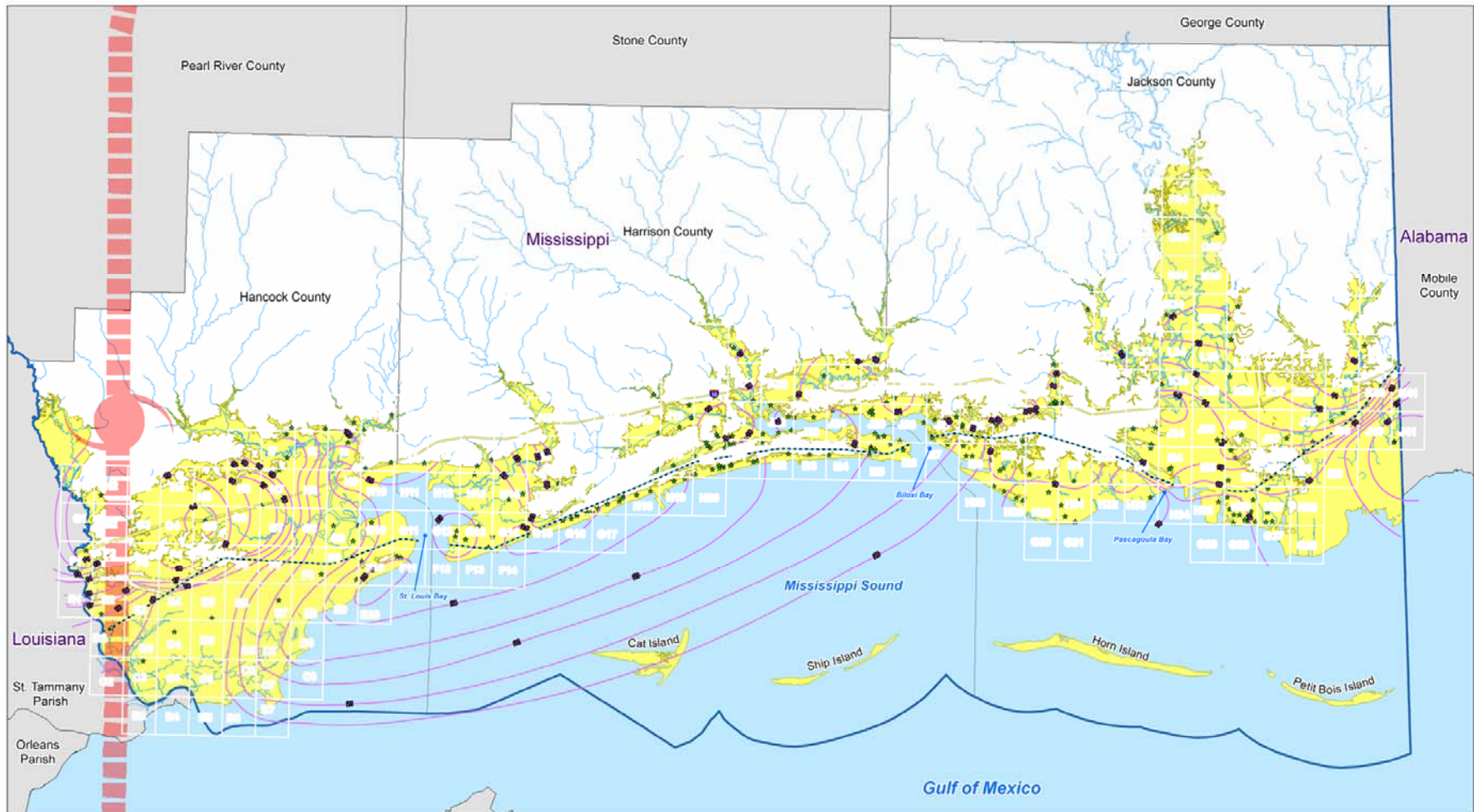

## Mississippi Hurricane Katrina Surge Inundation and Advisory Base Flood Elevation Map Panel Overview

Date of Event: August 29, 2005; Date of Map: November 2005



### Legend

- |                           |                                  |
|---------------------------|----------------------------------|
| State Boundary            | Inundation Map Panel Grid        |
| County Boundary           | Limit of Surge Inundation        |
| Highway                   | Preliminary High Water Marks     |
| Water Feature             | Preliminary Surge Elevations     |
| Path of Hurricane Katrina | ABFE Open Coast/BackBay Boundary |



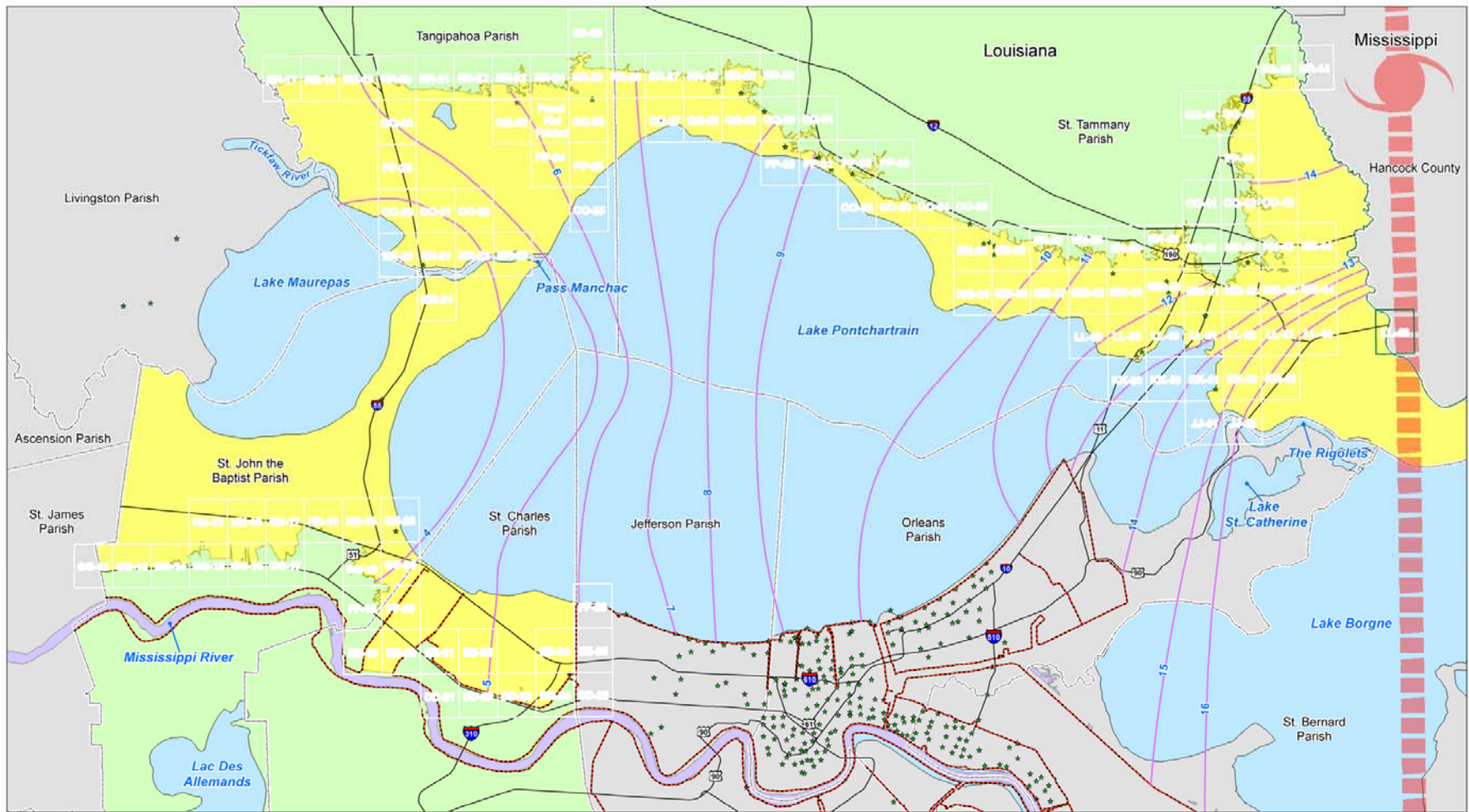

## Louisiana Hurricane Katrina Surge Inundation and Advisory Base Flood Elevation Map Panel Overview North Area

Date of Event: August 29, 2005; Date of Map: January 2006



### Legend

- |                 |                              |
|-----------------|------------------------------|
| State Boundary  | Inundation Map Panel Grid    |
| Parish Boundary | Limit of Surge Inundation    |
| Highway         | Preliminary High Water Marks |
| Levees          | Preliminary Surge Elevations |
|                 | Path of Hurricane Katrina    |

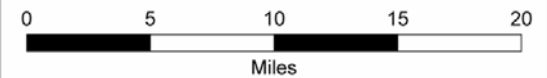

# Comparison to USGS High Water Marks

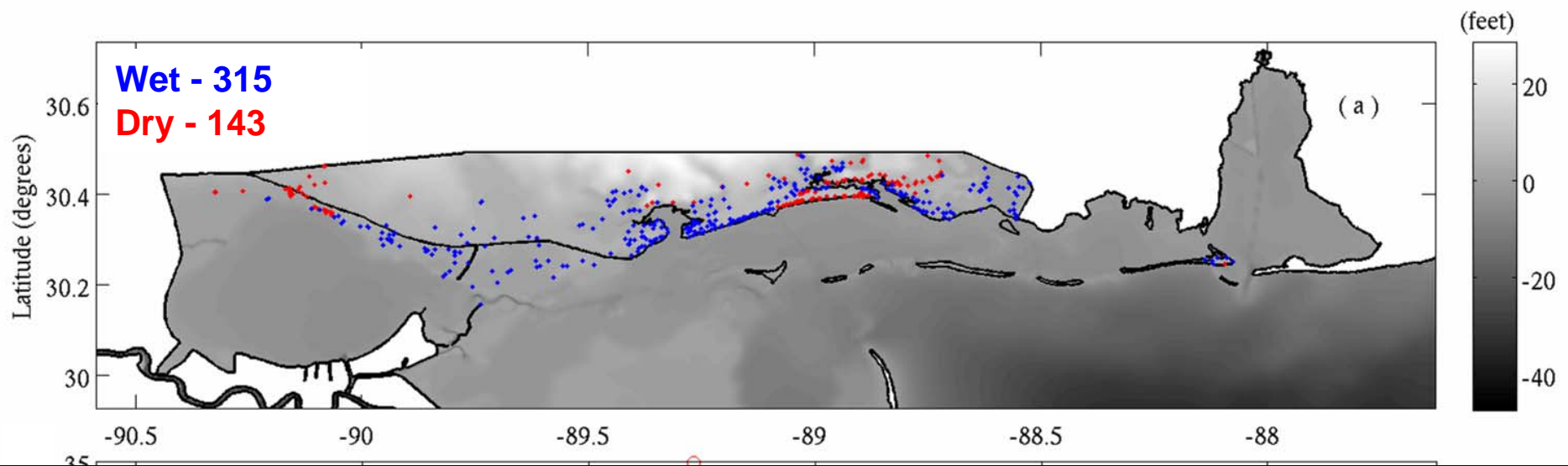

# Comparison to USGS High Water Marks

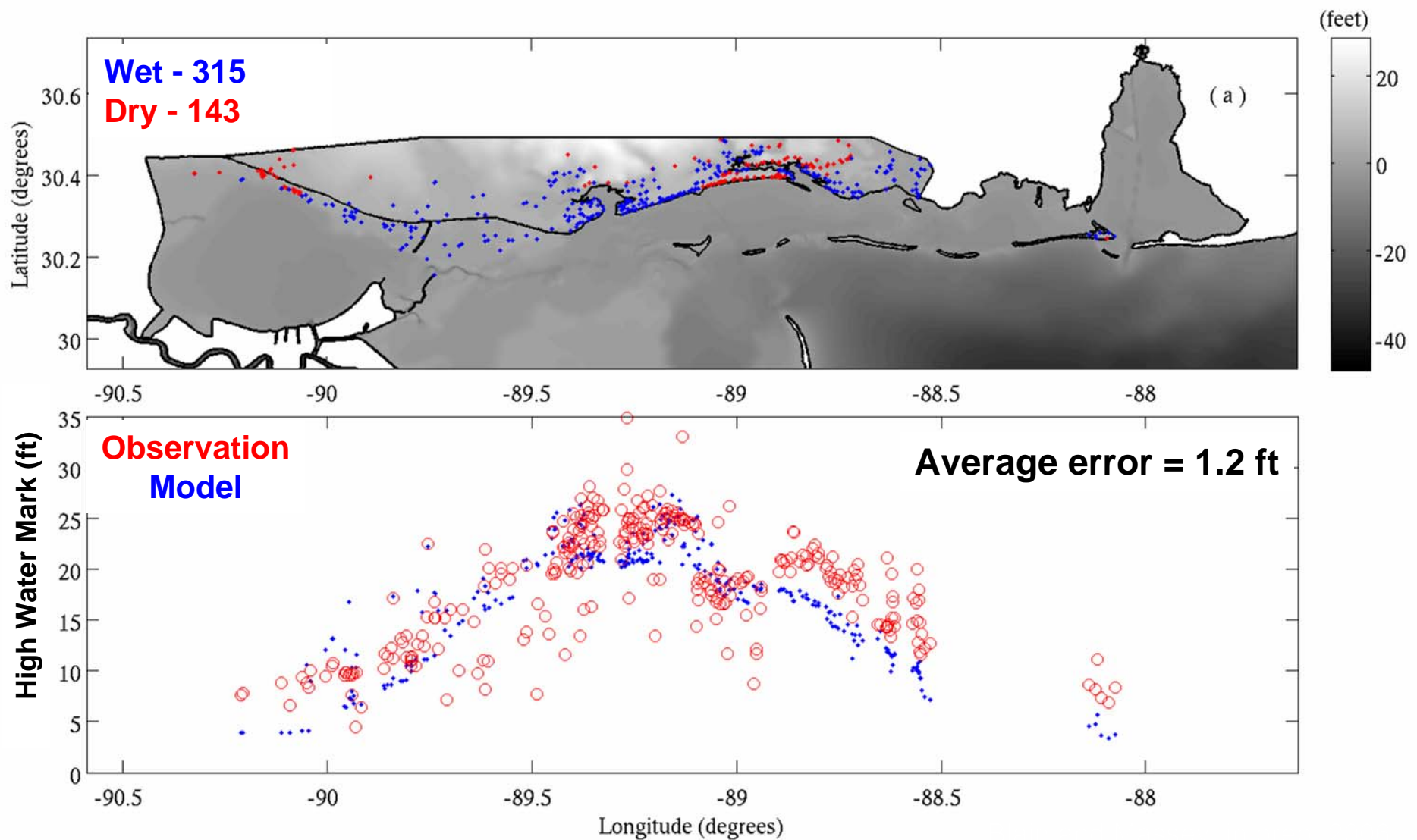

# ADCIRC Computed Currents

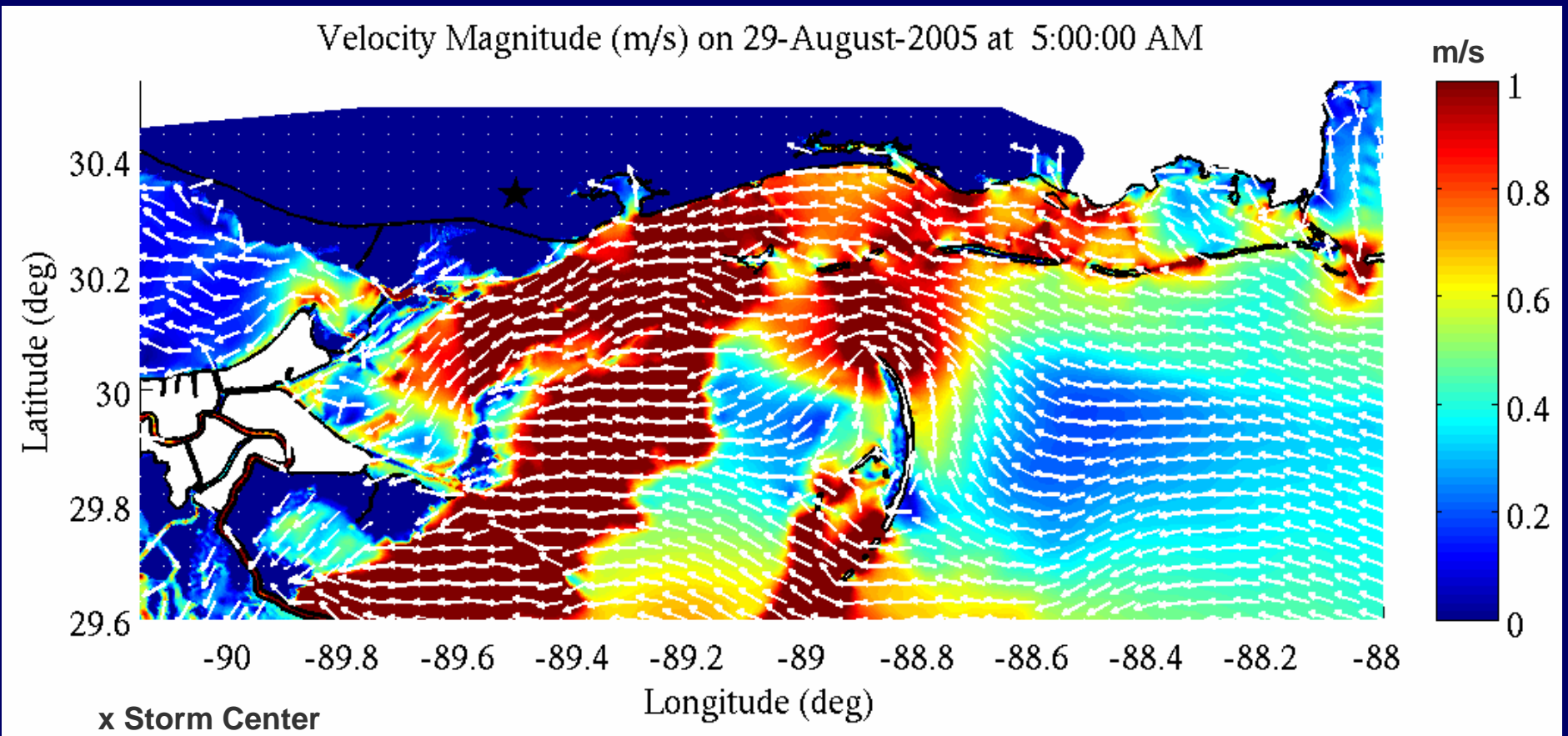

# ADCIRC Computed Currents

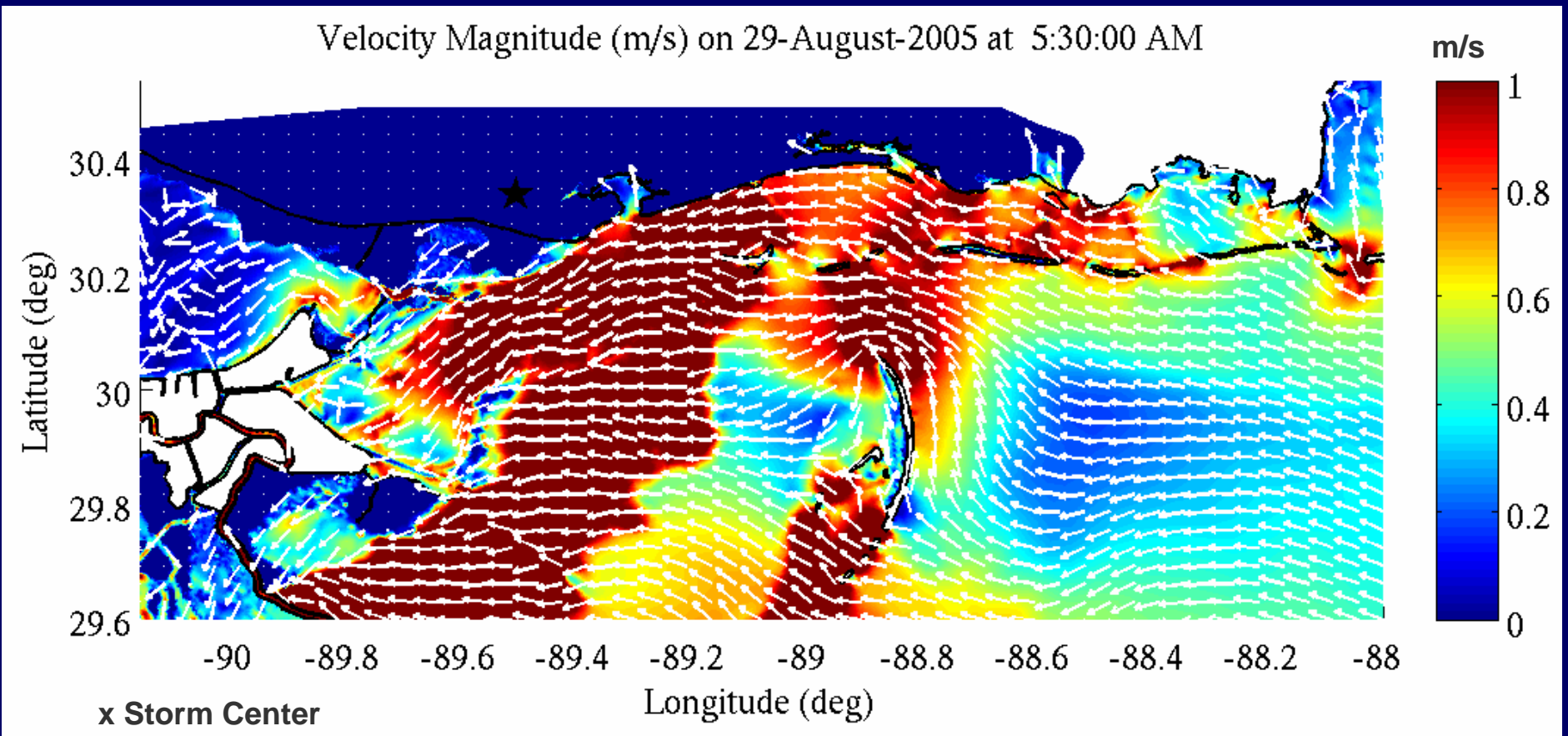

# ADCIRC Computed Currents

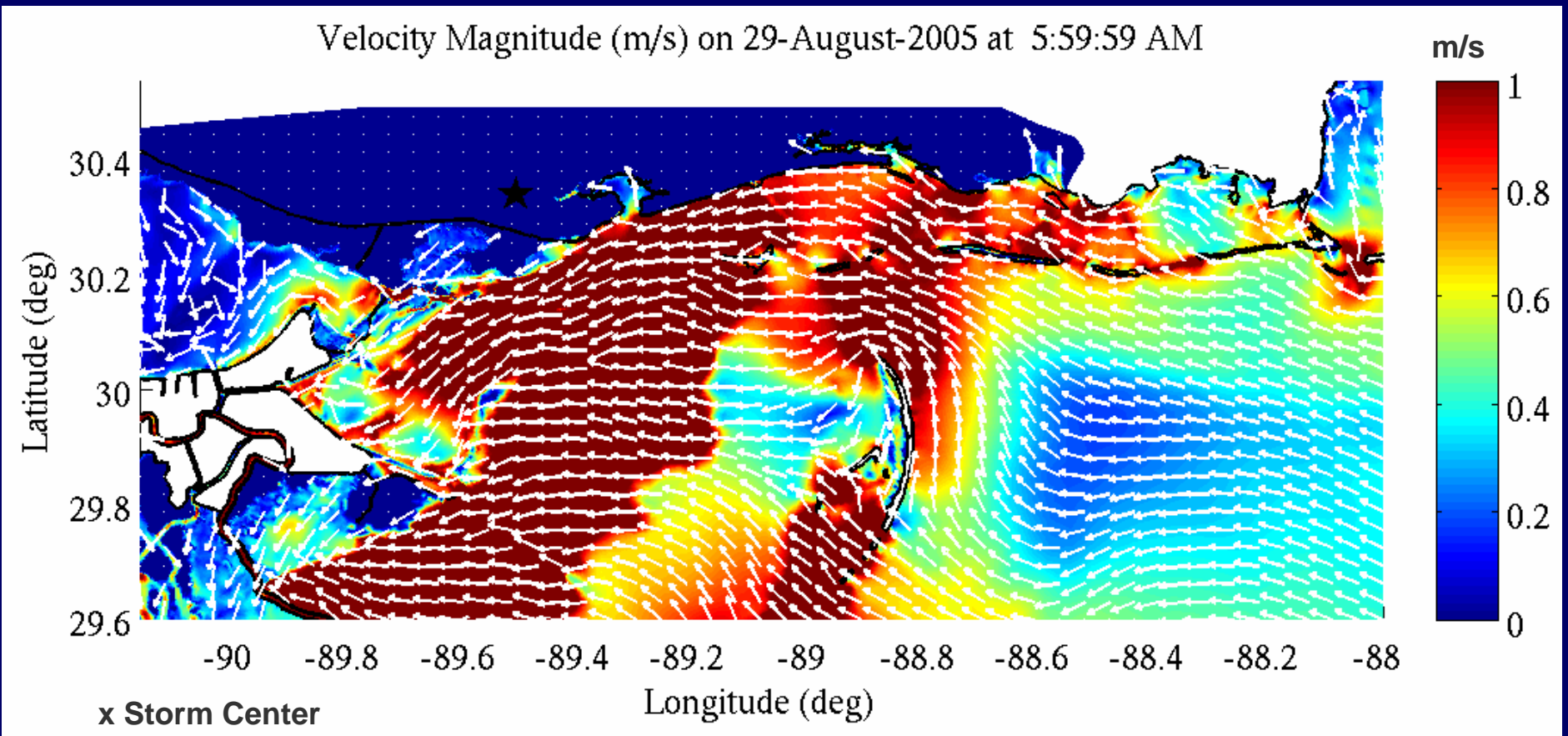

# ADCIRC Computed Currents

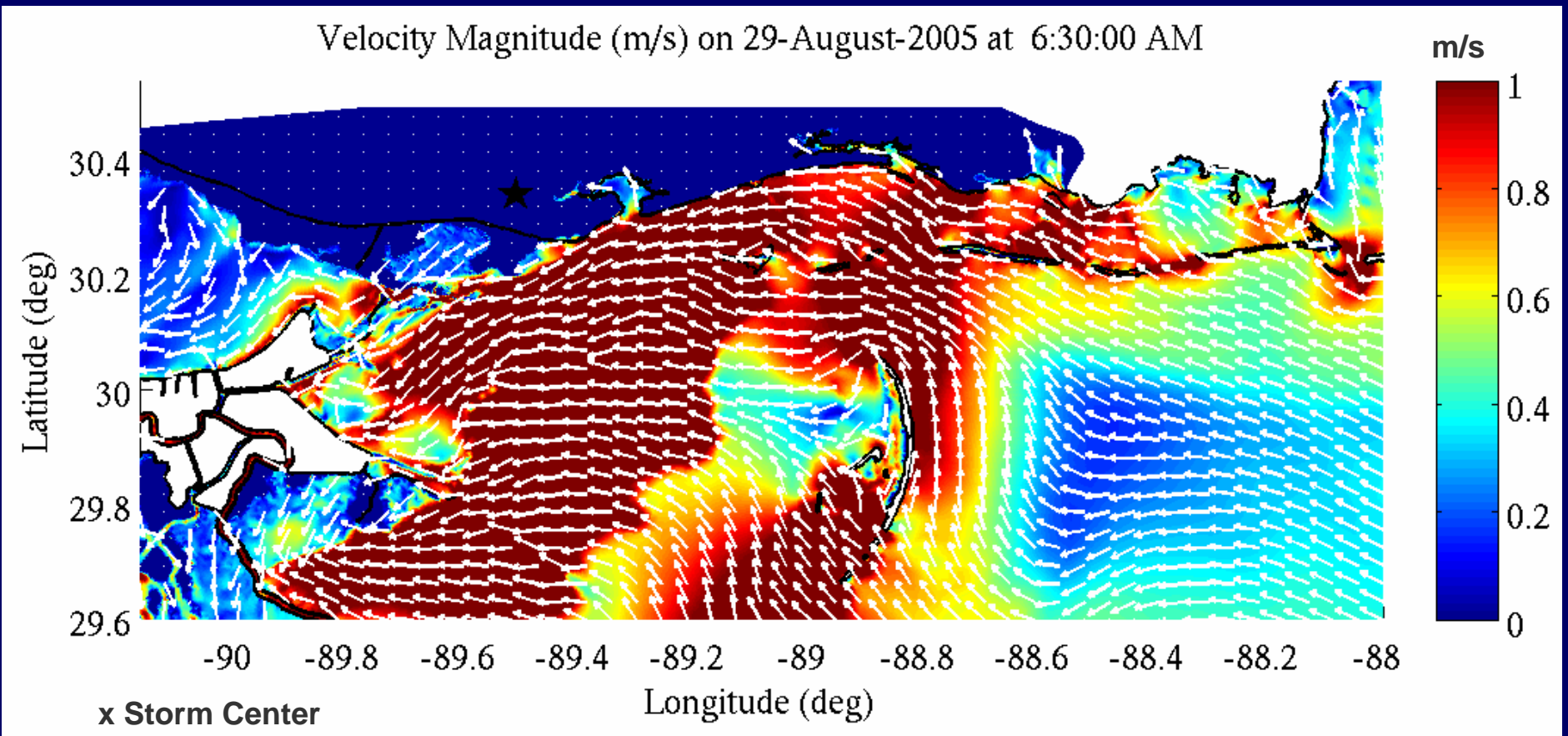

# ADCIRC Computed Currents

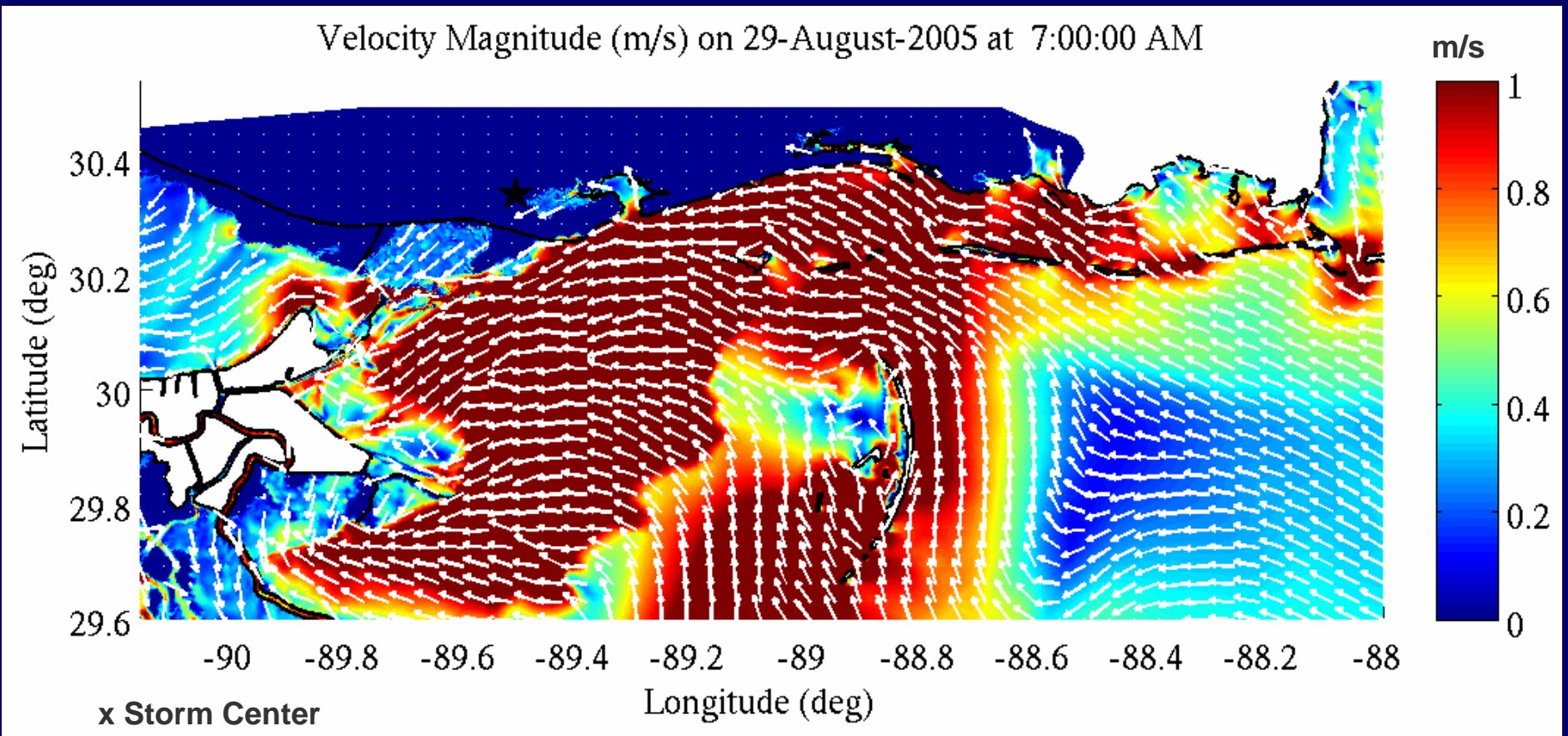

# ADCIRC Computed Currents

Velocity Magnitude (m/s) on 29-August-2005 at 7:29:59 AM

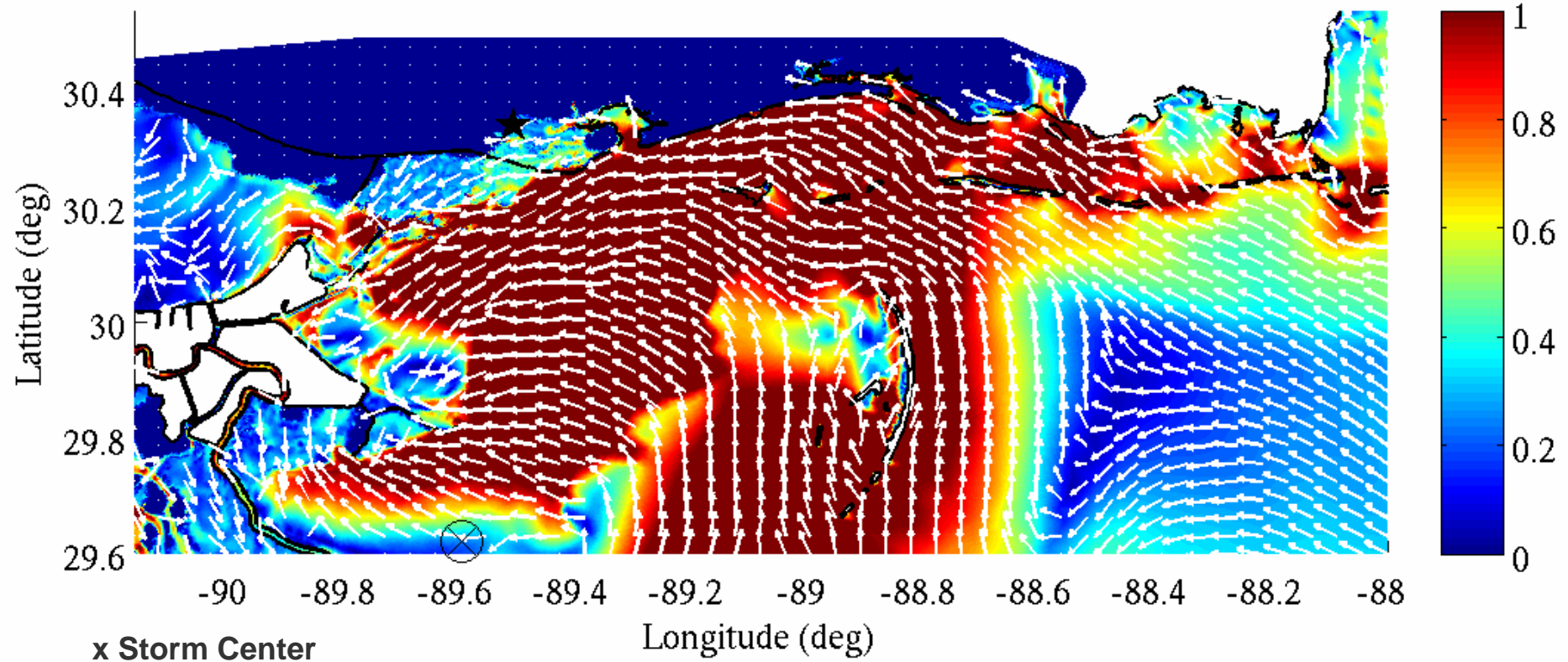

# ADCIRC Computed Currents

Velocity Magnitude (m/s) on 29-August-2005 at 8:00:00 AM

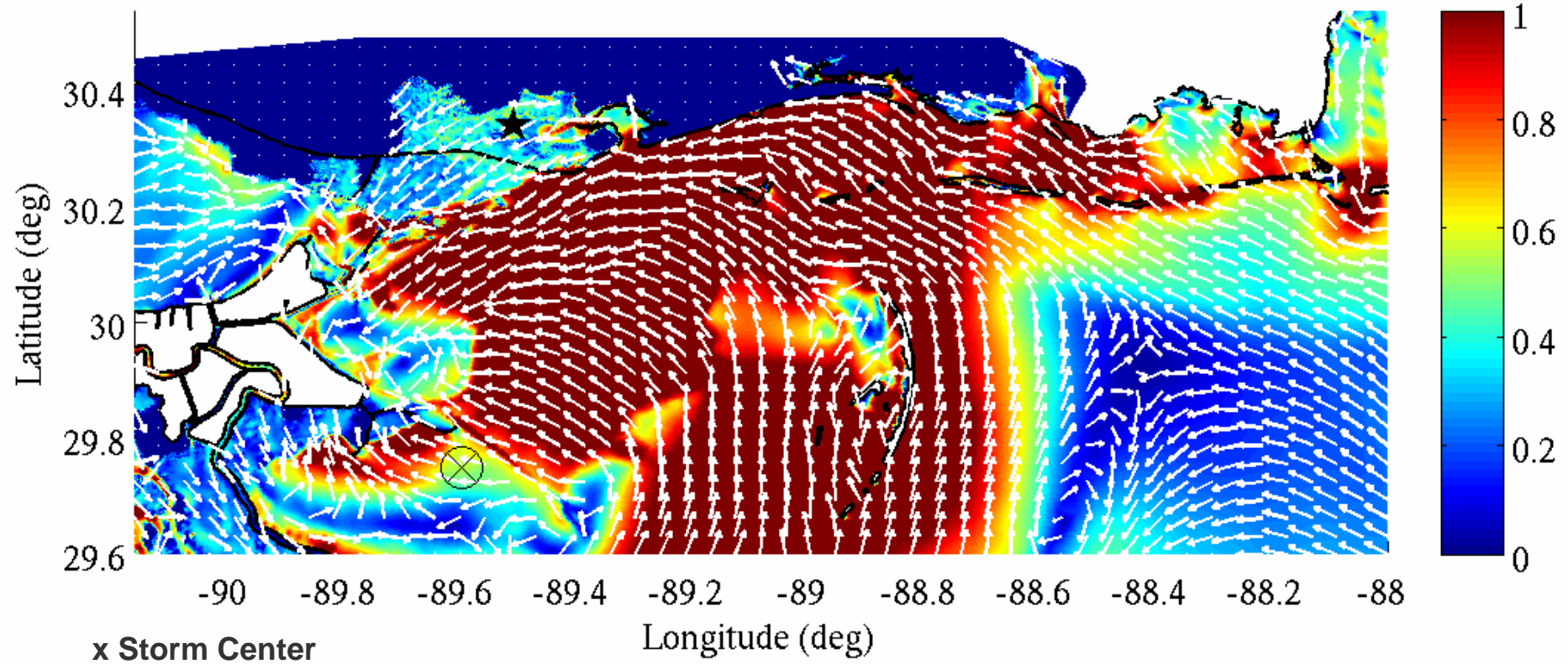

# ADCIRC Computed Currents

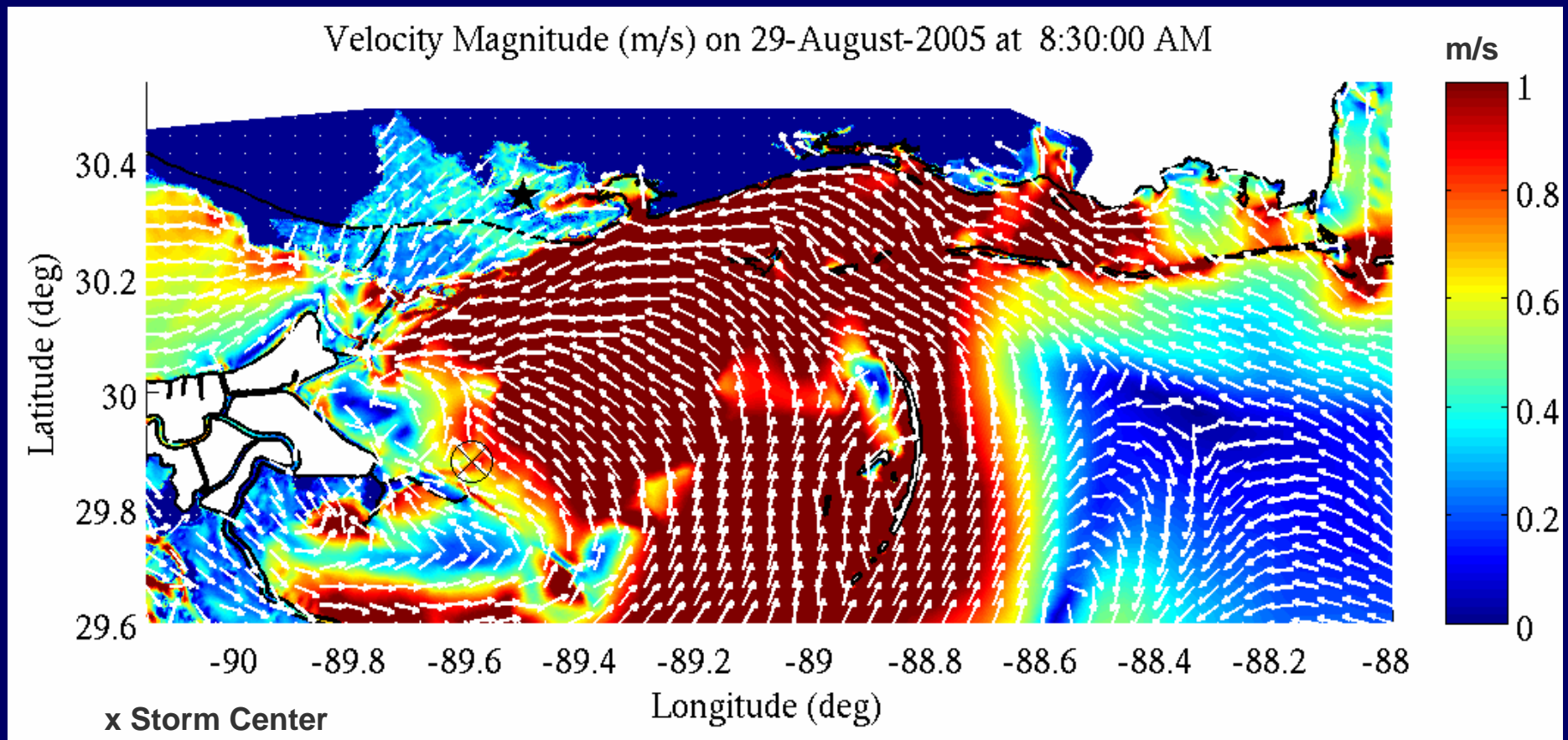

# ADCIRC Computed Currents

Velocity Magnitude (m/s) on 29-August-2005 at 8:59:59 AM

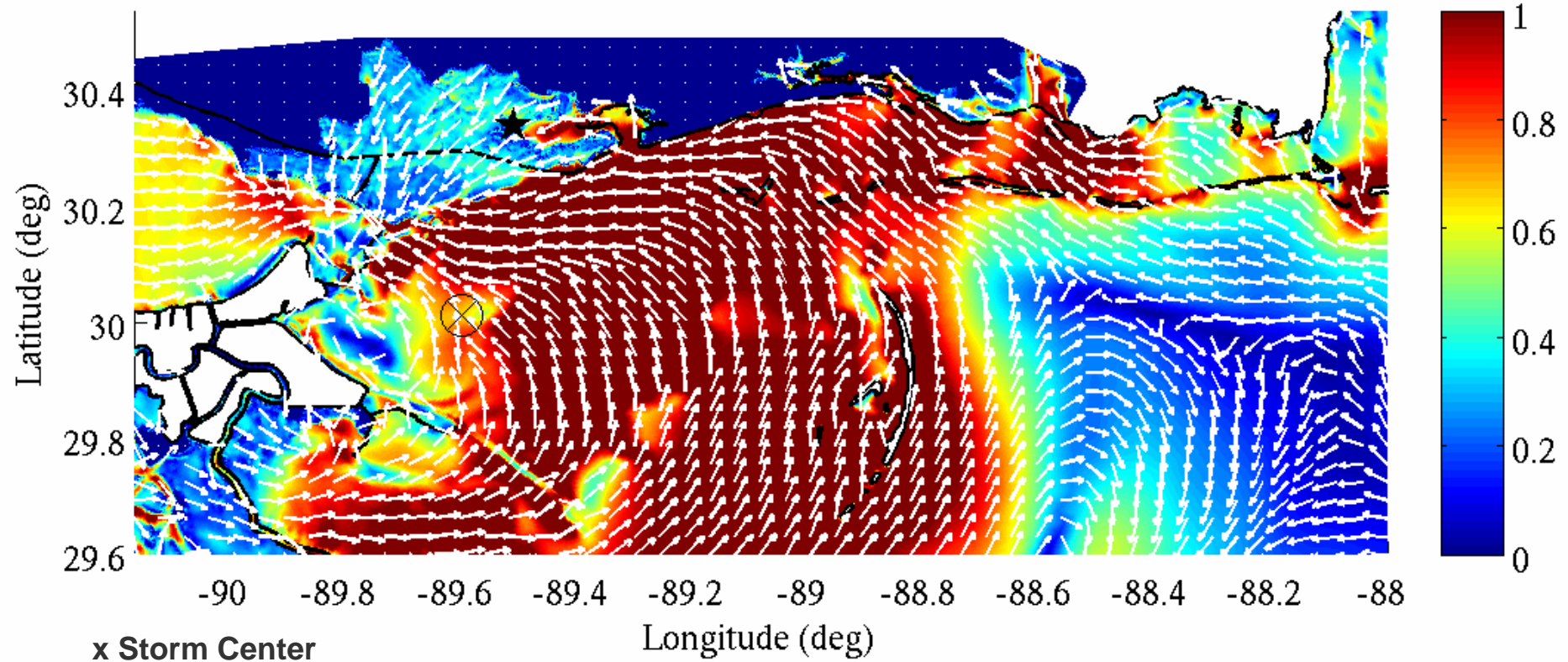

# ADCIRC Computed Currents

Velocity Magnitude (m/s) on 29-August-2005 at 9:30:00 AM

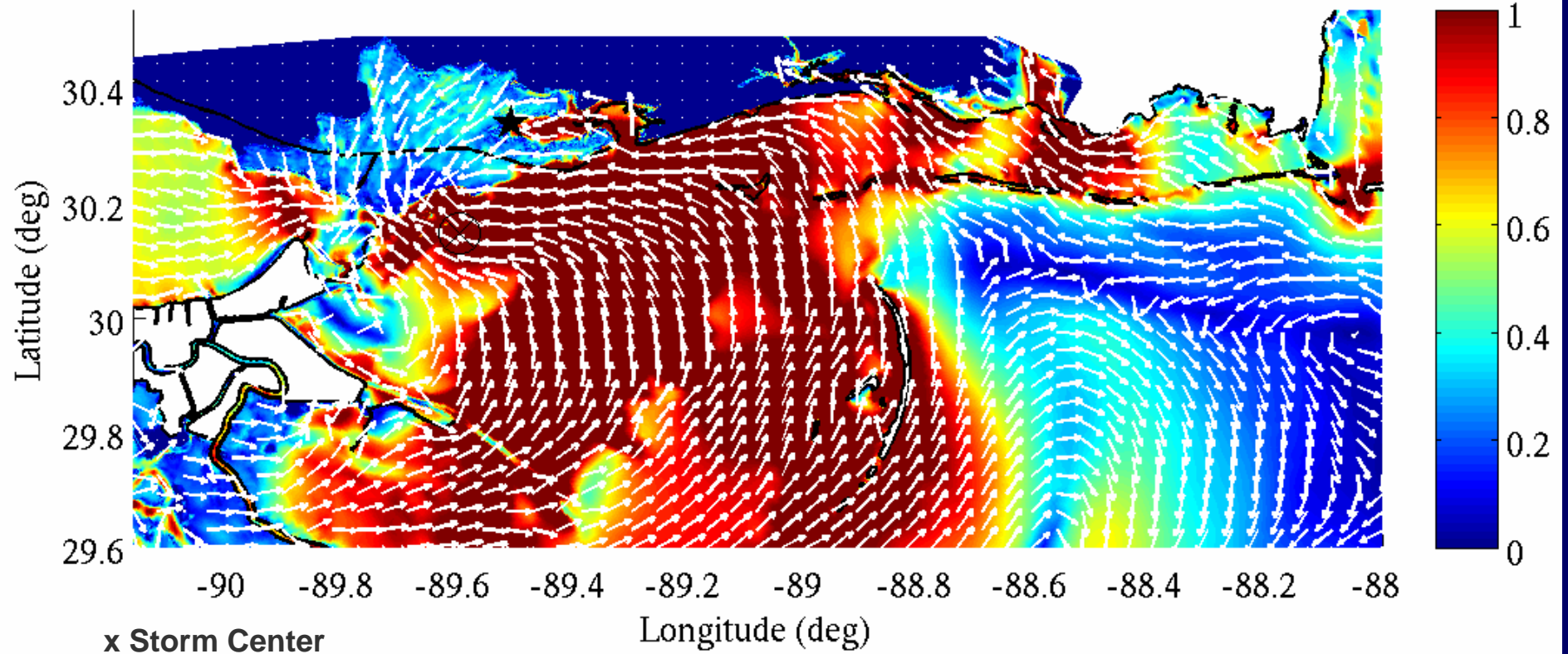

# ADCIRC Computed Currents

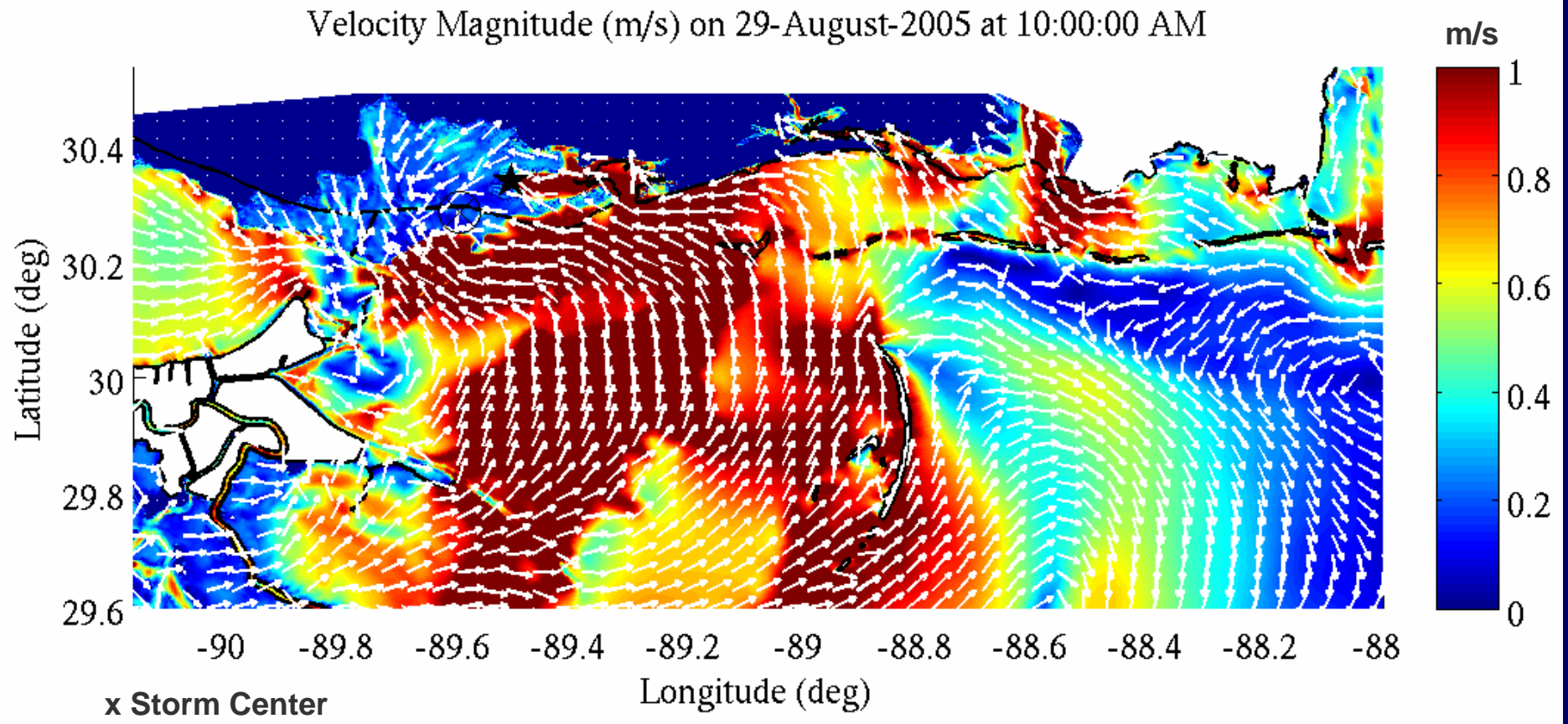

# ADCIRC Computed Currents

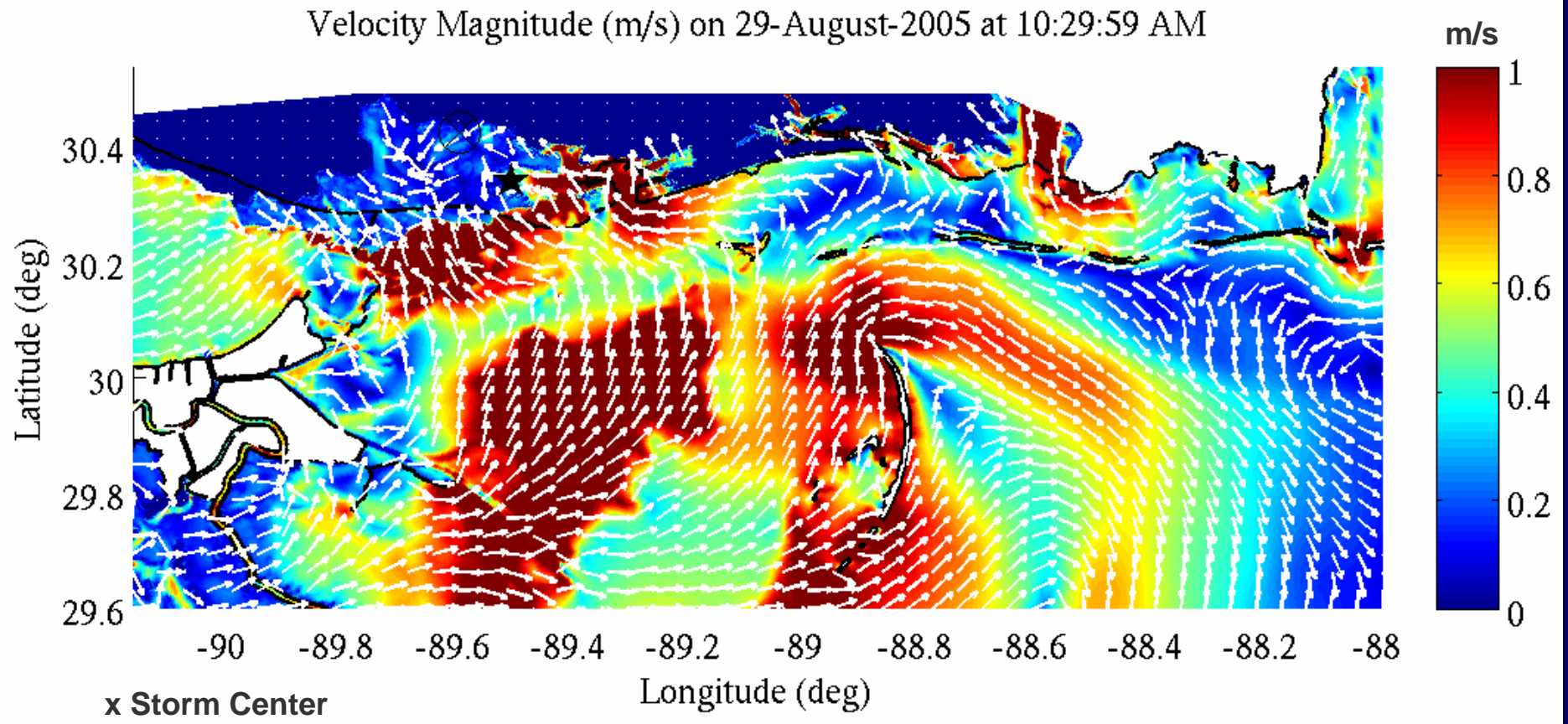

# ADCIRC Computed Currents

Velocity Magnitude (m/s) on 29-August-2005 at 11:00:00 AM

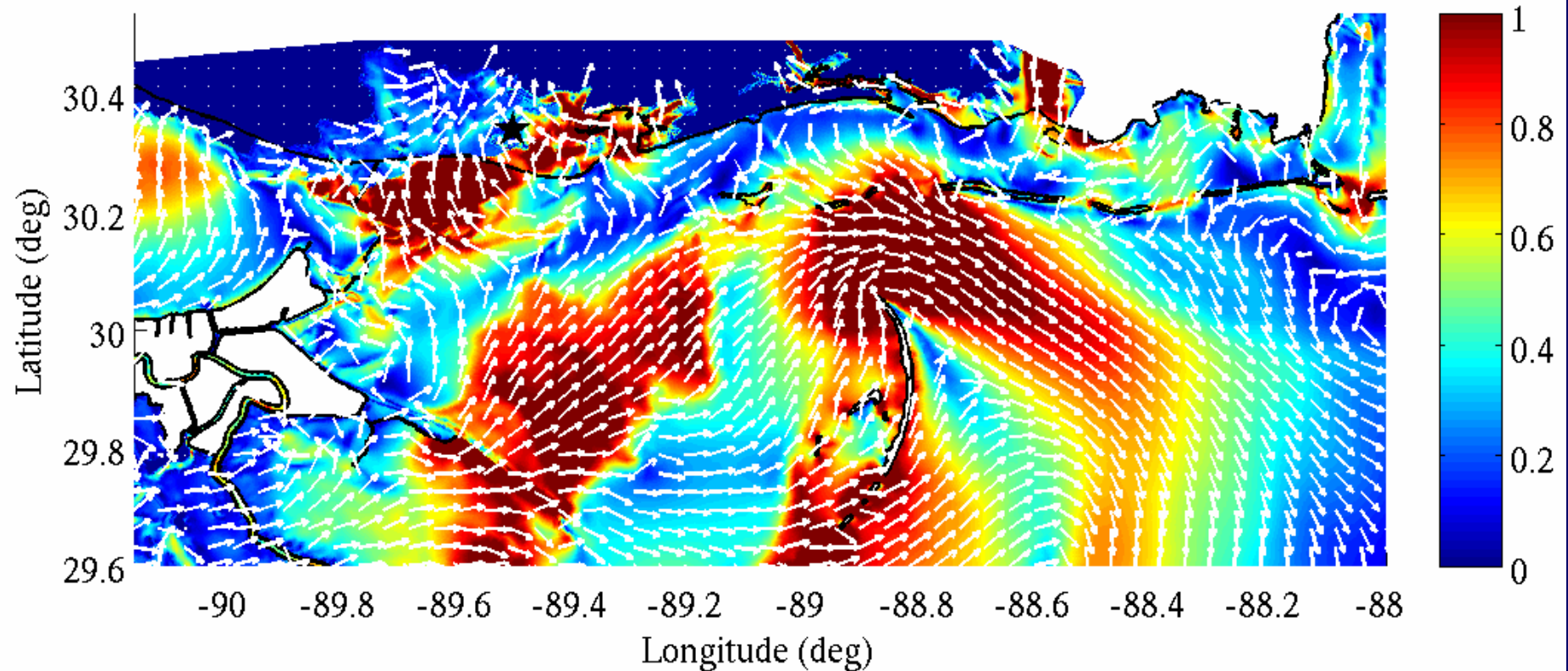

# ADCIRC Computed Currents

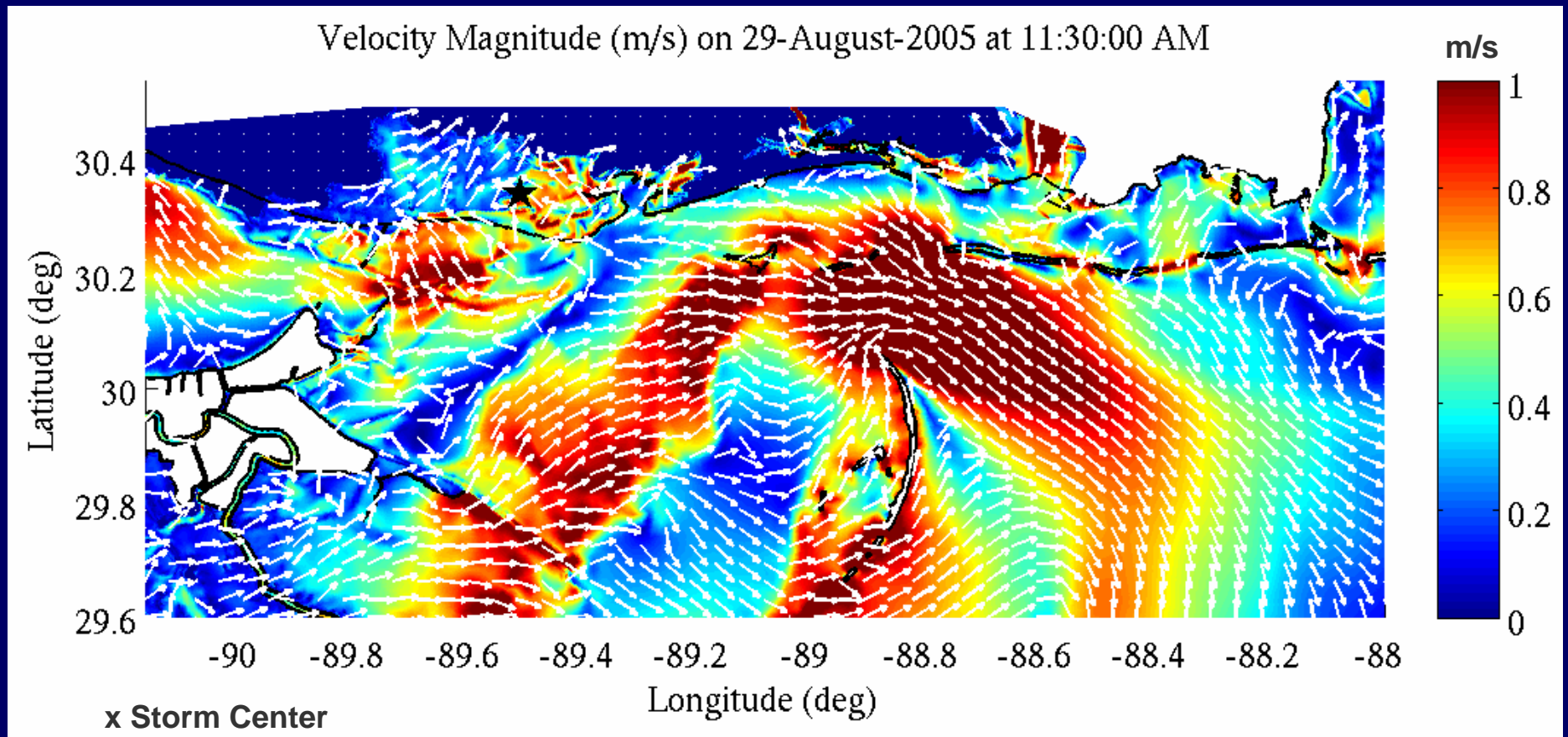

# ADCIRC Computed Currents

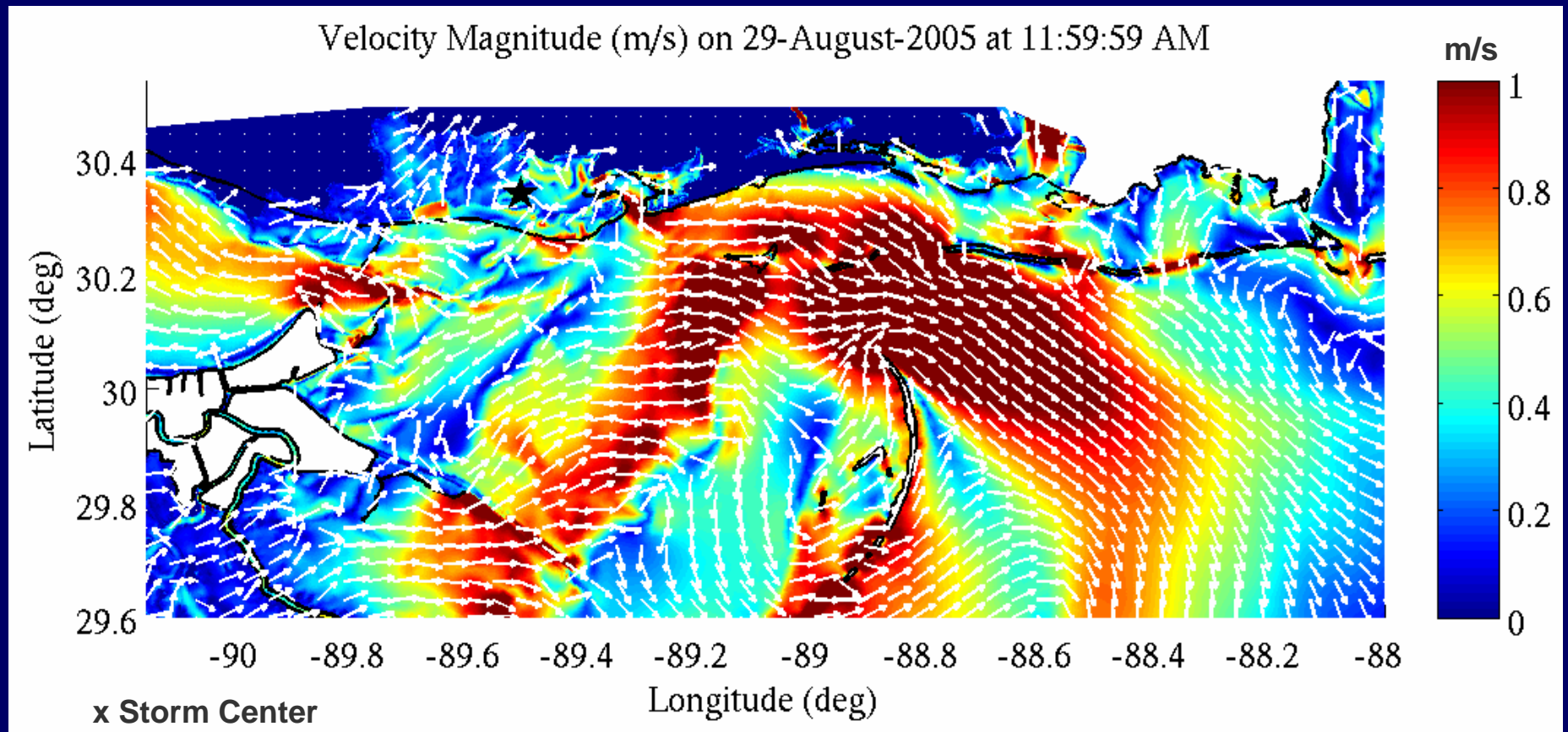

# ADCIRC Computed Currents

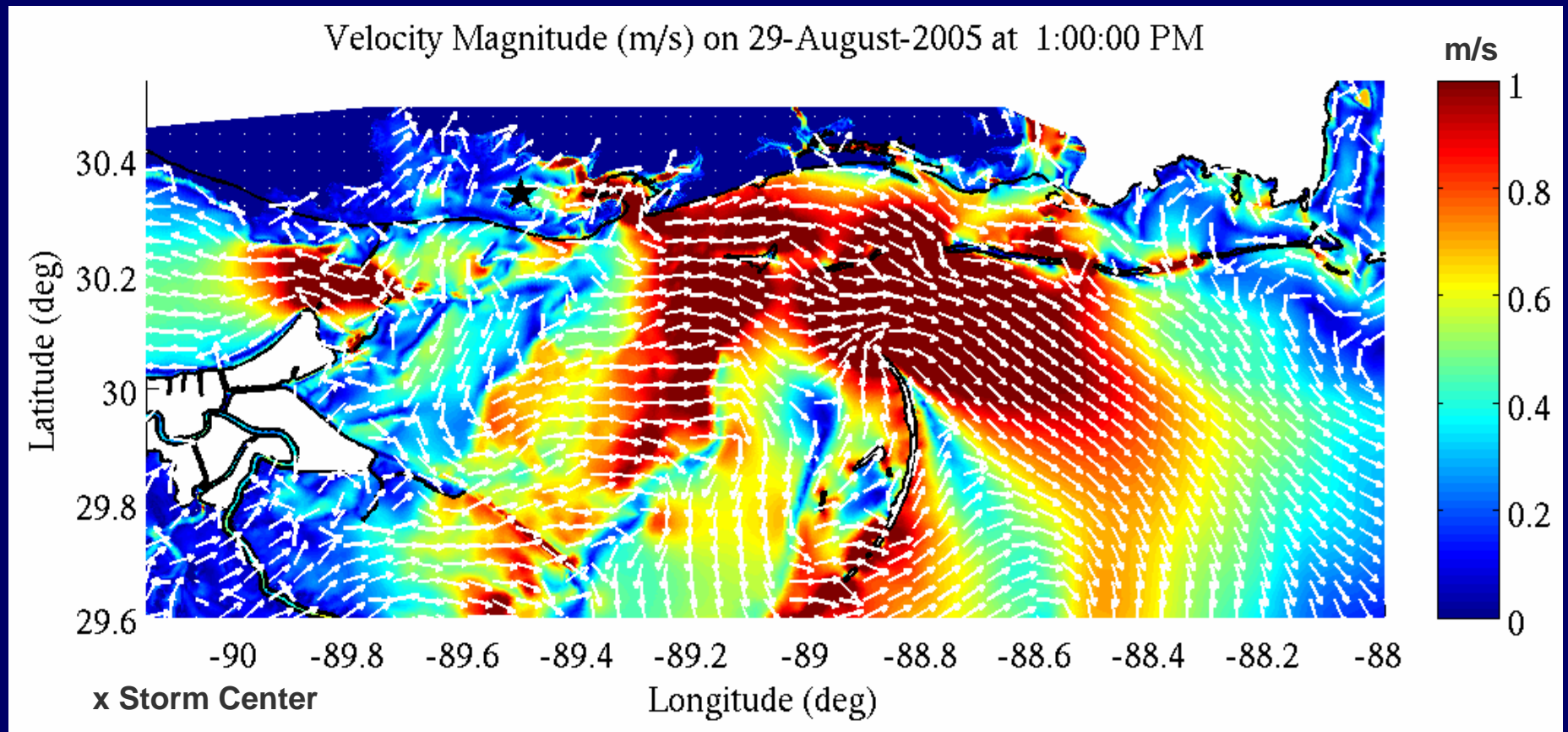

# ADCIRC Computed Currents

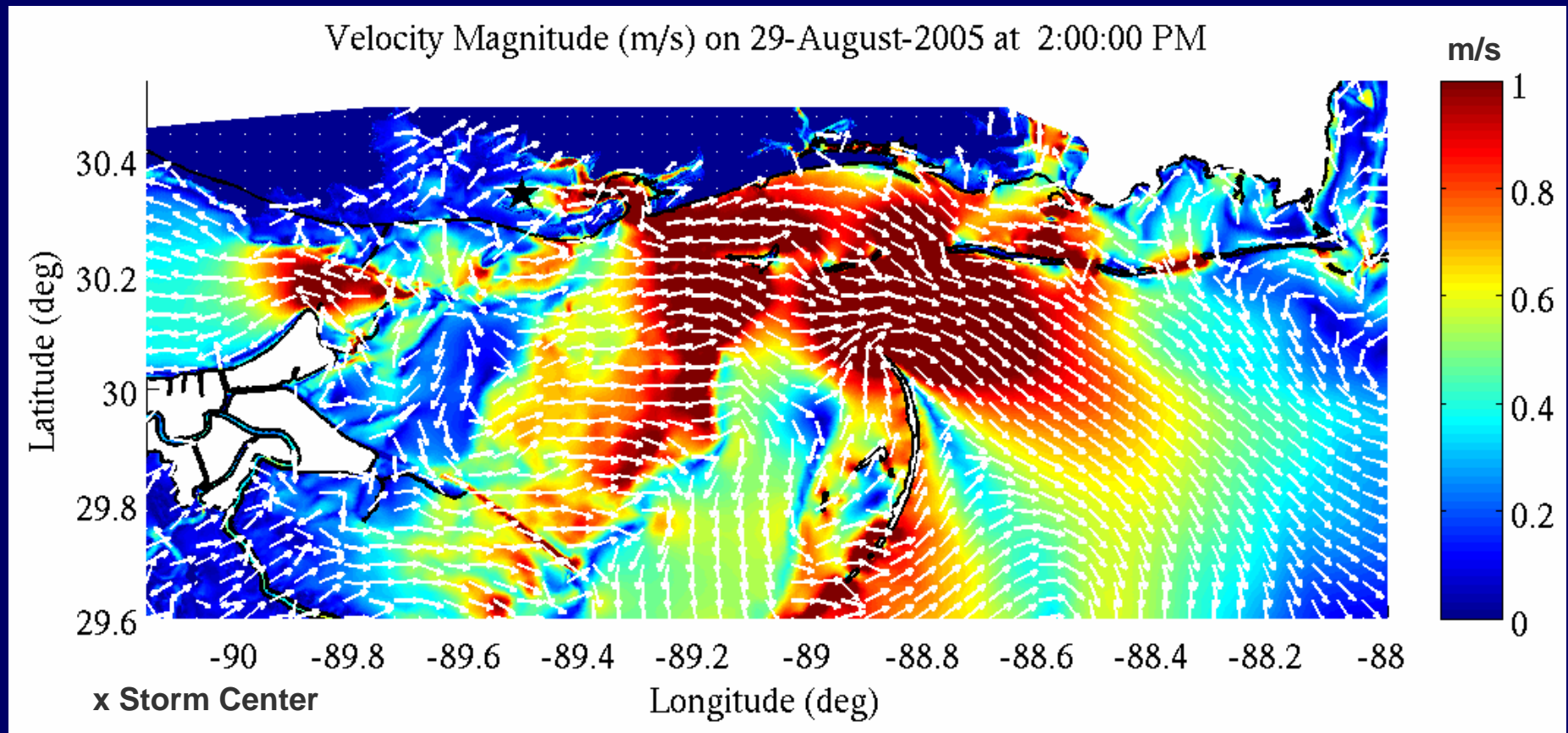

# ADCIRC Computed Currents

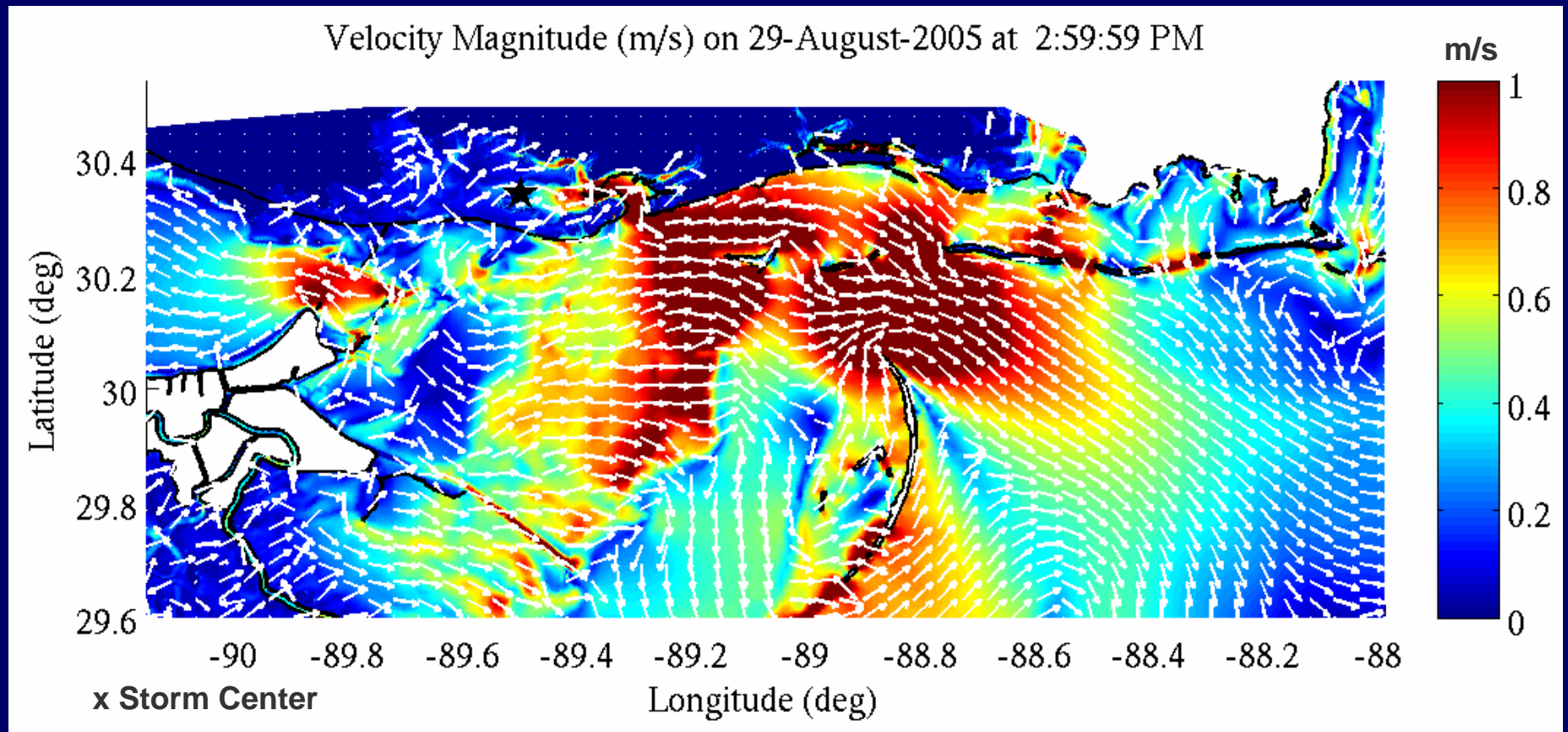

# ADCIRC Computed Currents

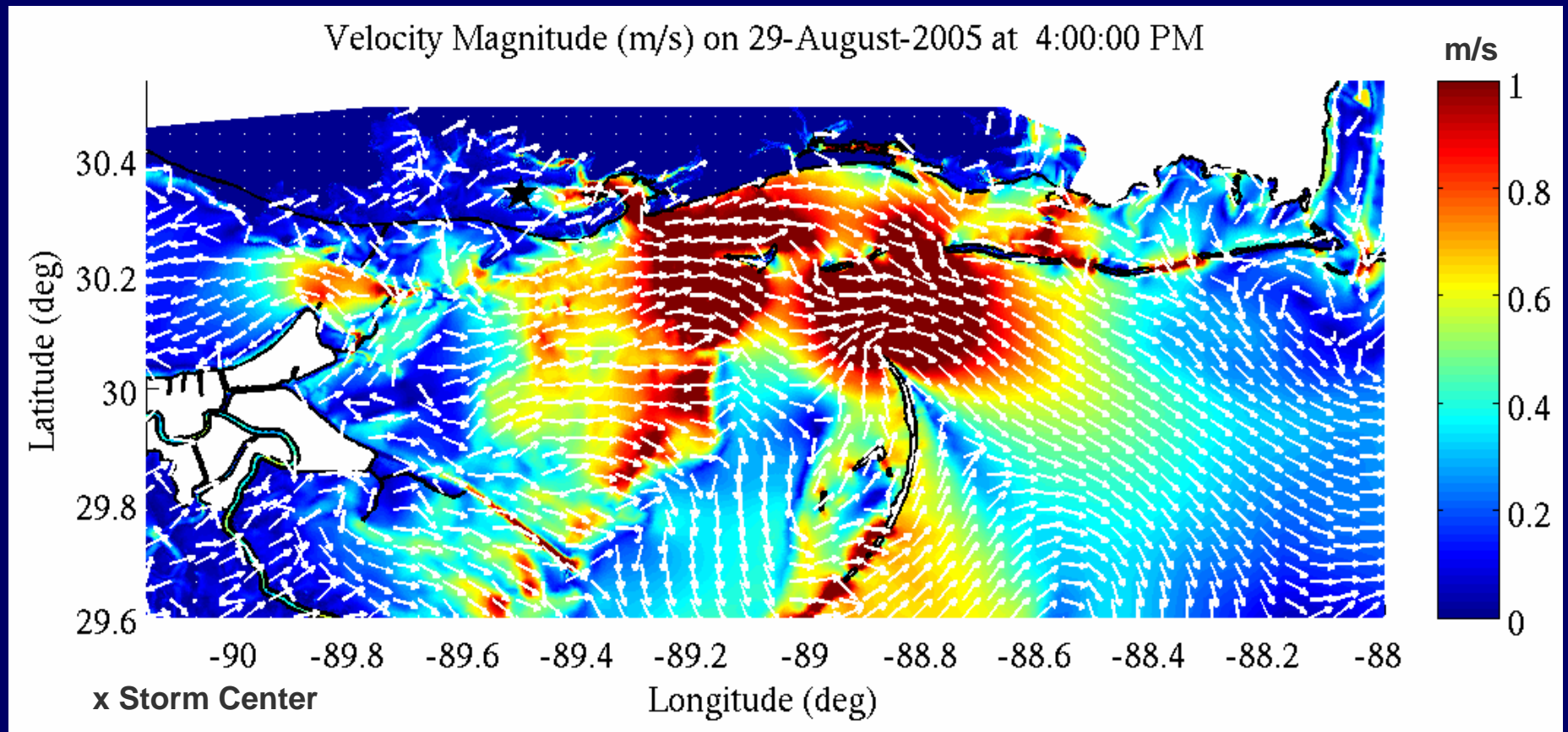

# ADCIRC Computed Currents

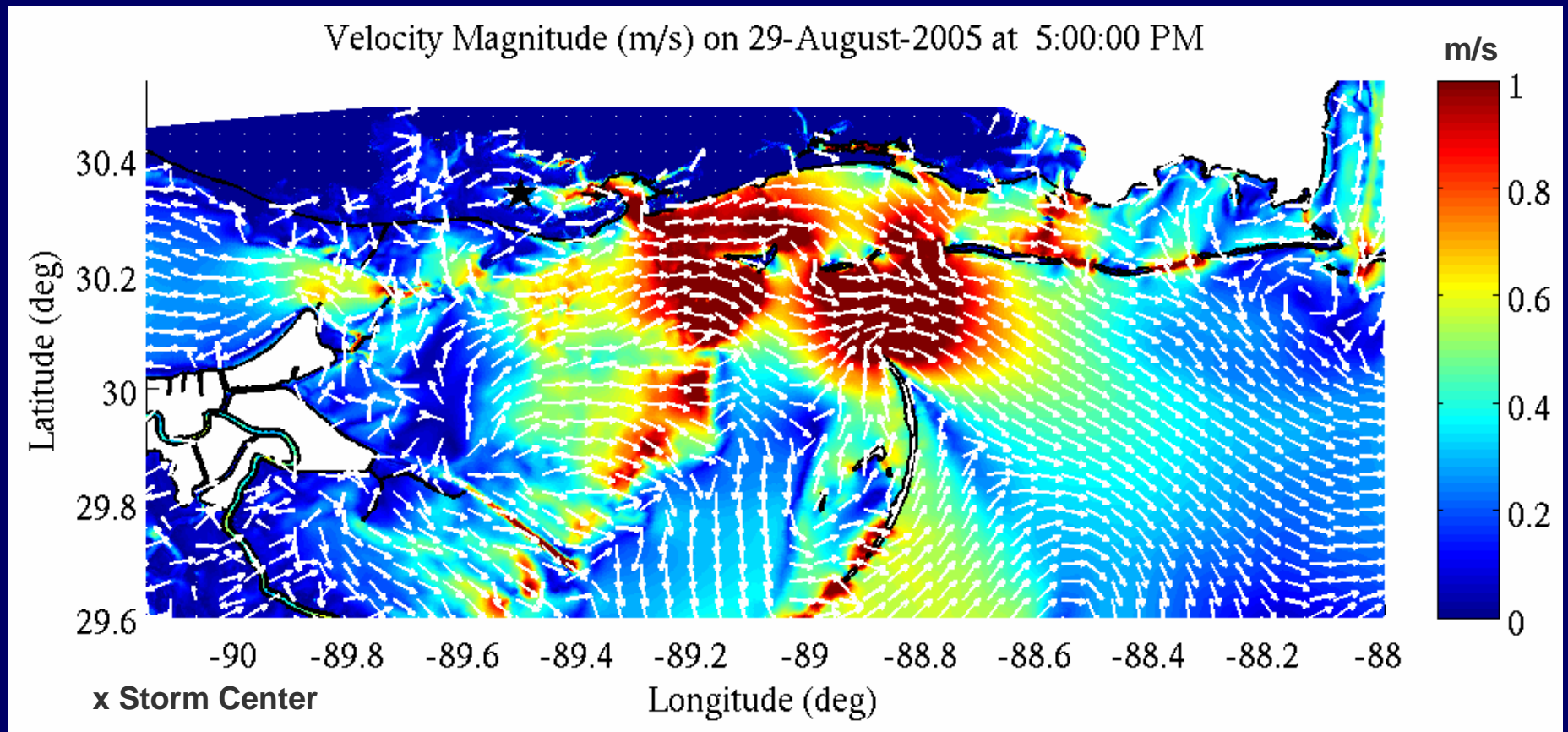

# Current Comparisons

USM Buoy (Courtesy: Dr. Stephan Howden)

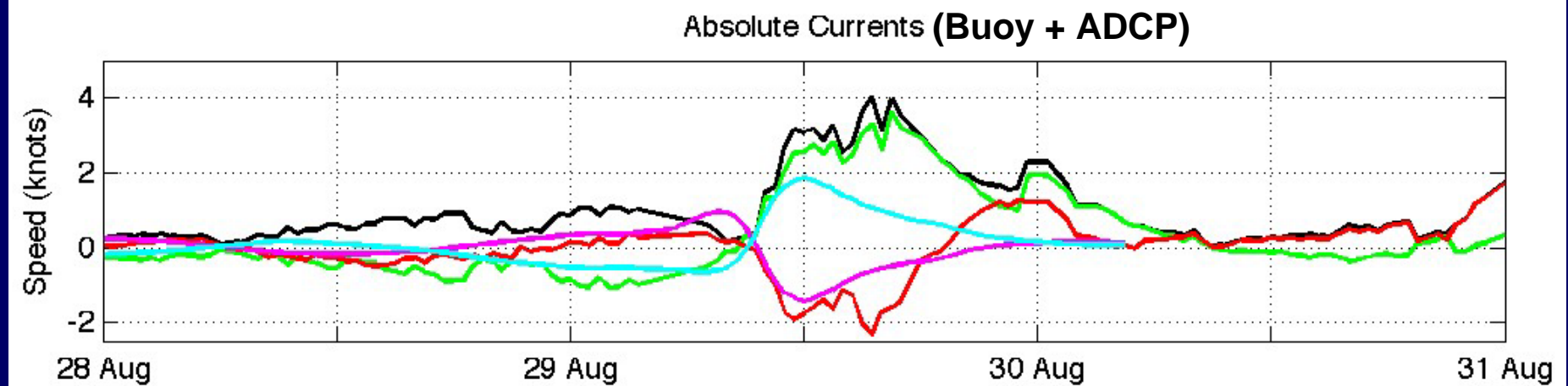
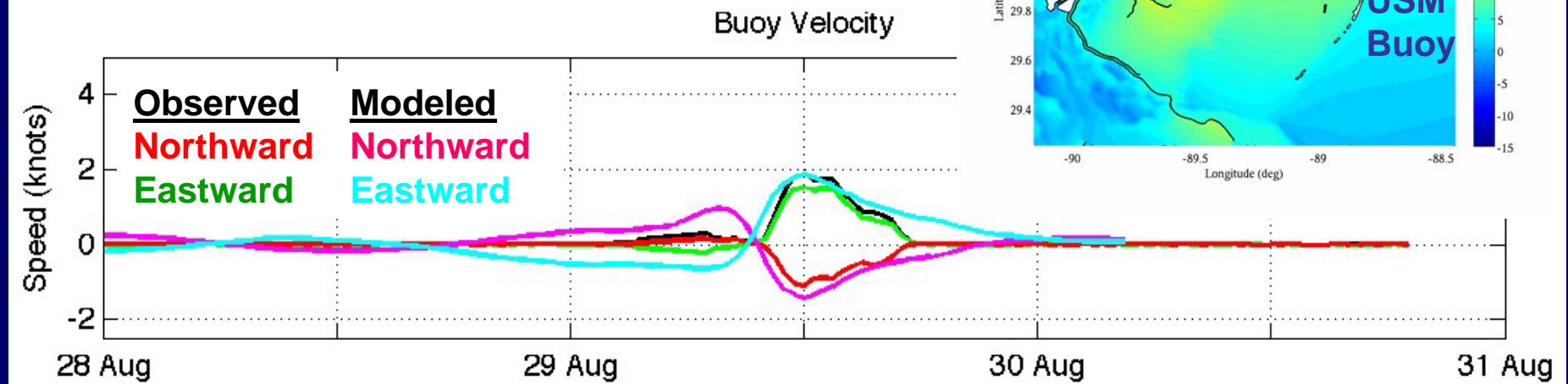
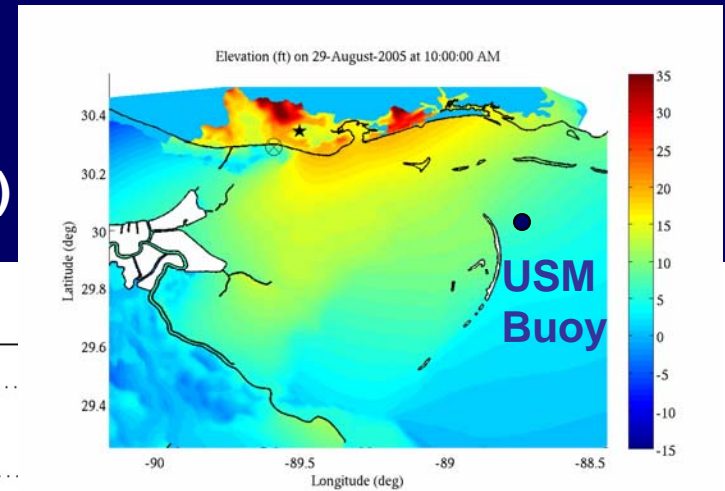

Velocity Magnitude (m/s) on 29-August-2005 at 11:59:59 AM

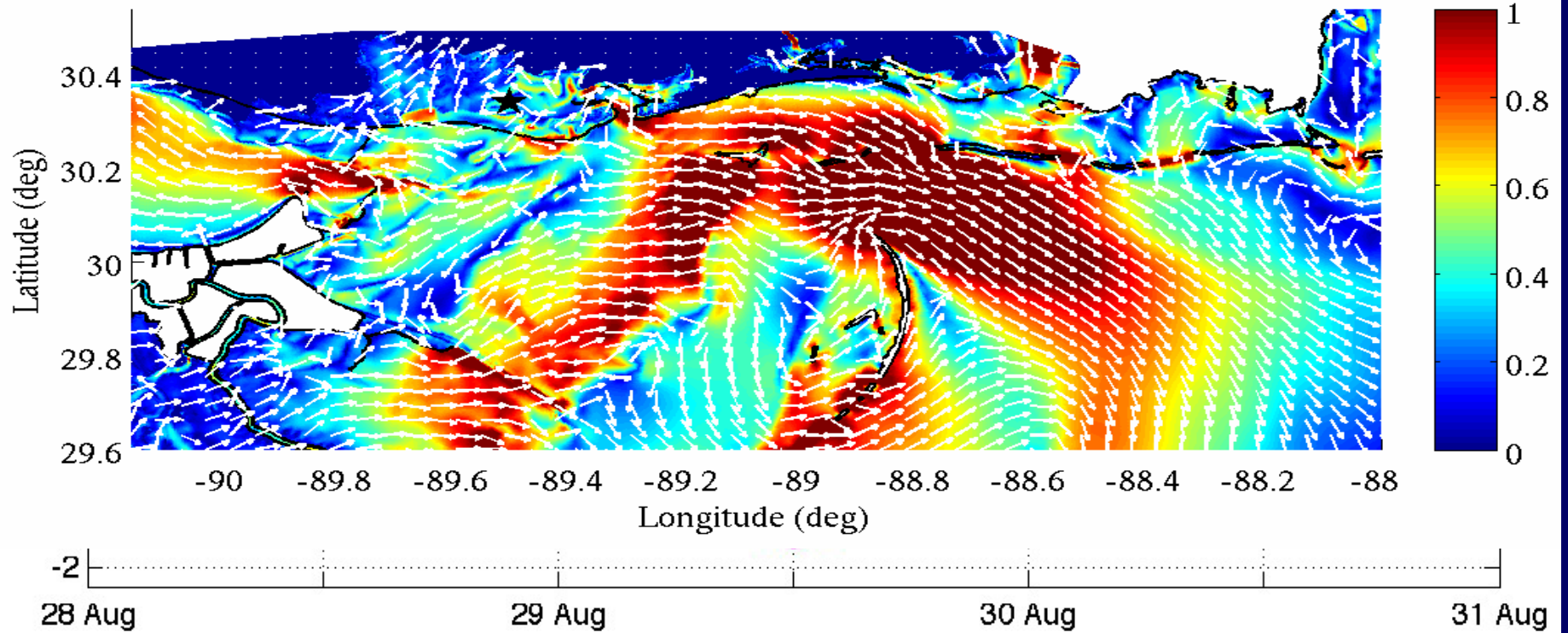

Absolute Currents (Buoy + ADCP)

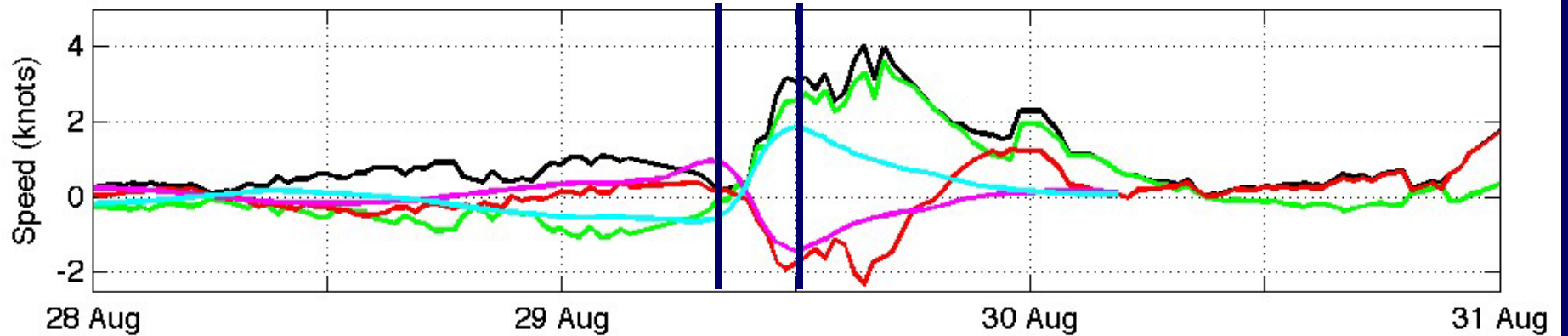



# DEVELOPED STORM SURGE PREDICTION SYSTEM

1

WWW NHC Marine Advisory Data

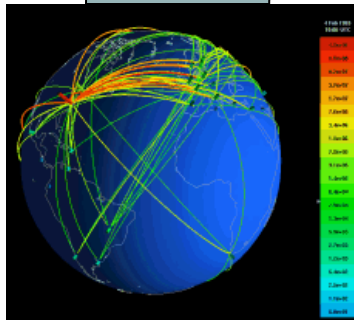

000 WTNT25 KNHC 062031 TCMAT5  
TROPICAL DEPRESSION ZETA  
FORECAST/ADVISORY NUMBER 30  
NWS TPC/NATIONAL HURRICANE  
CENTER MIAMI

2100Z FRI JAN 6

TROPICAL DEPRESSION

CENTER LOCATED NEAR 23.4N  
50.3W ...

... FORECASTER STEWART \$\$

Interpolate

**DELIVERED TO NAVOCEANO, May 2006**



2

Run PC-Tides –

Obtain Holland Hurricane  
Model Winds

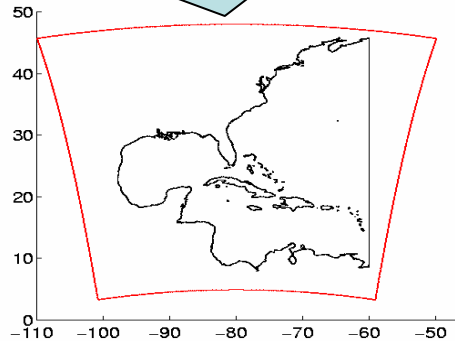

4

Run ADCIRC

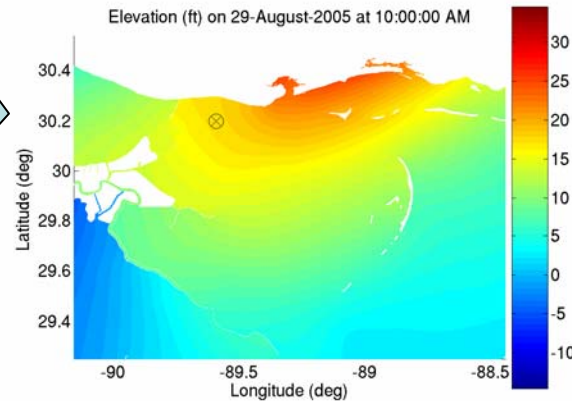

# The Model as a Planning Tool

**Modularity of the model permits experimentation:**

- isolate of physical processes
- determine role of geometric constraints
- examine sensitivity of forcing scenario
- begin to assign uncertainty to predictions

## **Goal:**

**Determine the predictability of storm surge**

- how far in advance can we predict the outcome?
- what are the critical pieces of data?

# The Model as a Planning Tool

What is impact of islands on inundation?

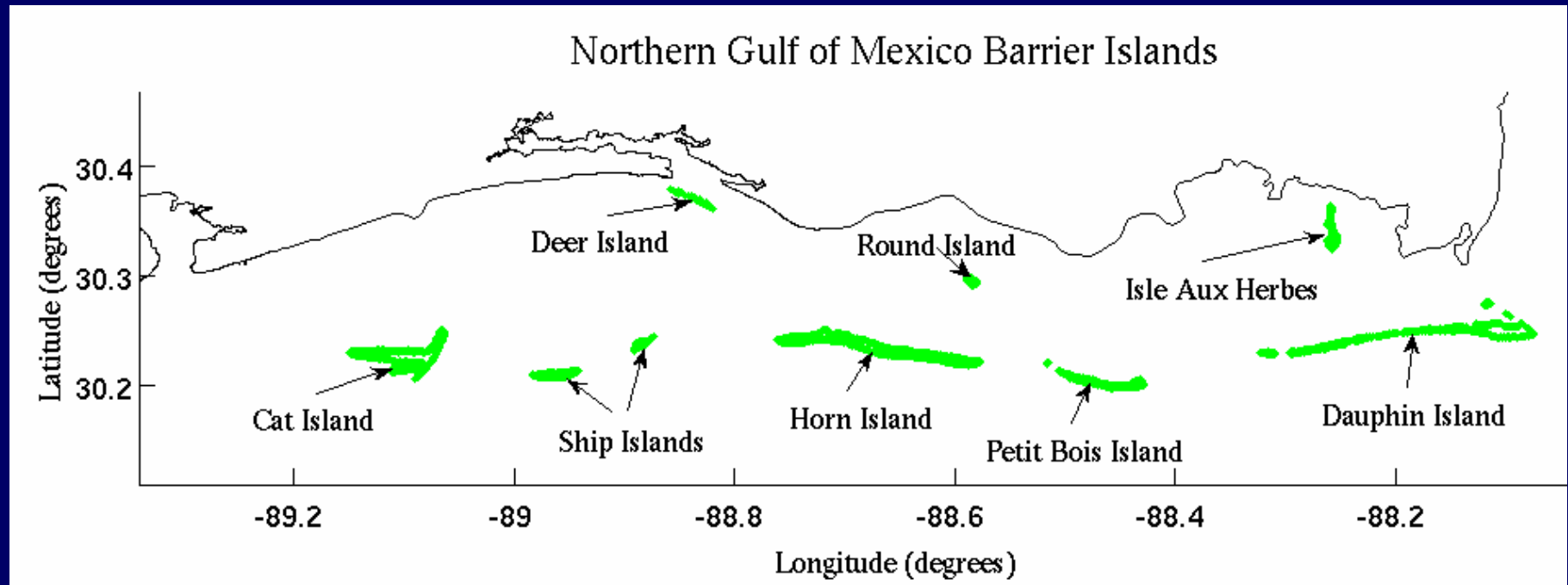

# The Model as a Planning Tool

## What is impact of islands on inundation?

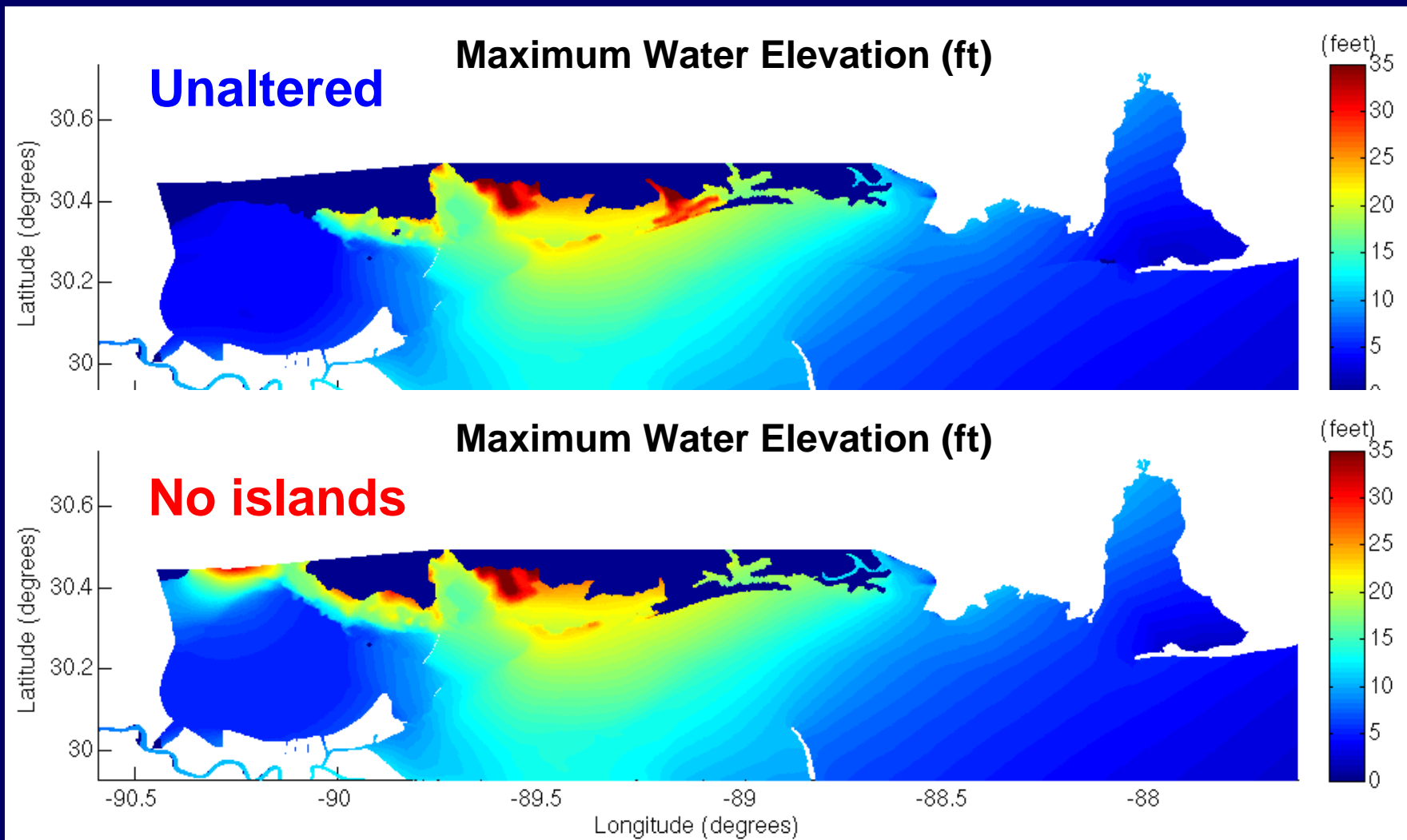

# The Model as a Planning Tool

Elevation (ft) on 29-August-2005 at 10:29:59 AM

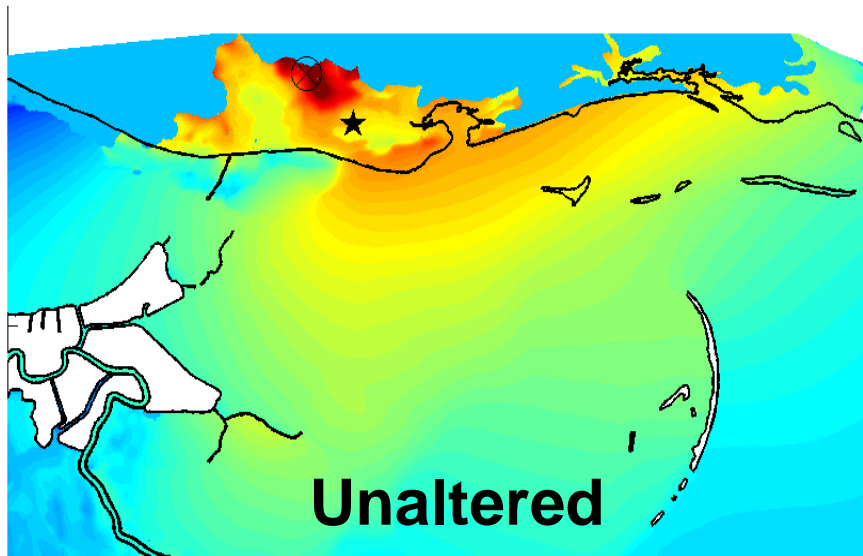

Elevation (ft) on 29-August-2005 at 10:29:59 AM

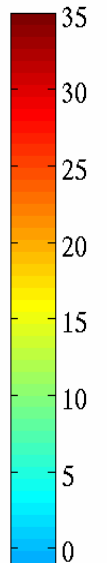
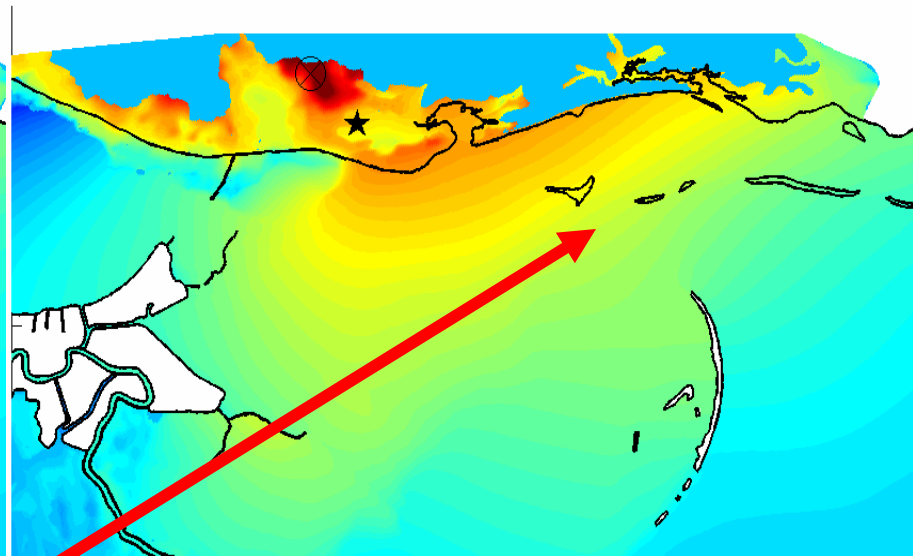

Islands **lowered** to surrounding water depths

Islands **raised** to prevent overtopping

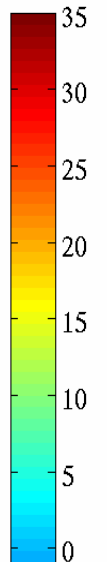
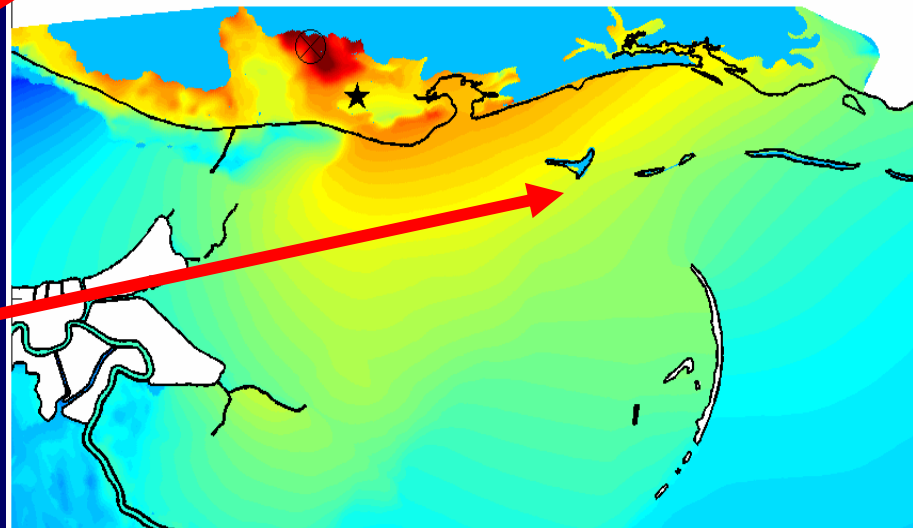

# The Model as a Planning Tool

**Unaltered**

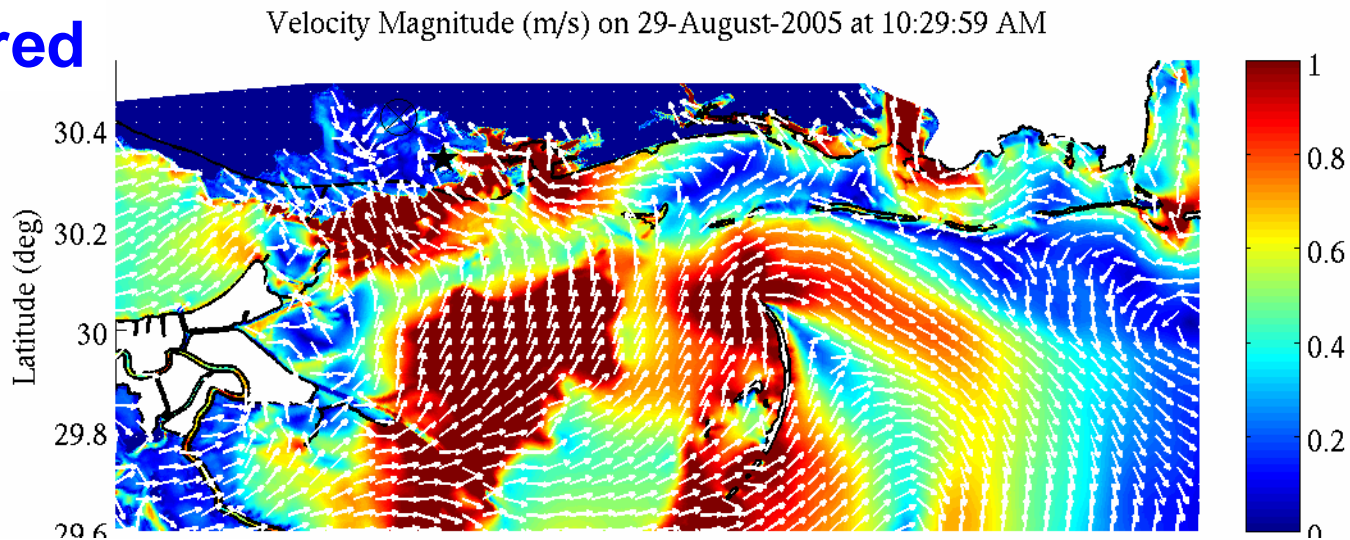

**Raised islands**

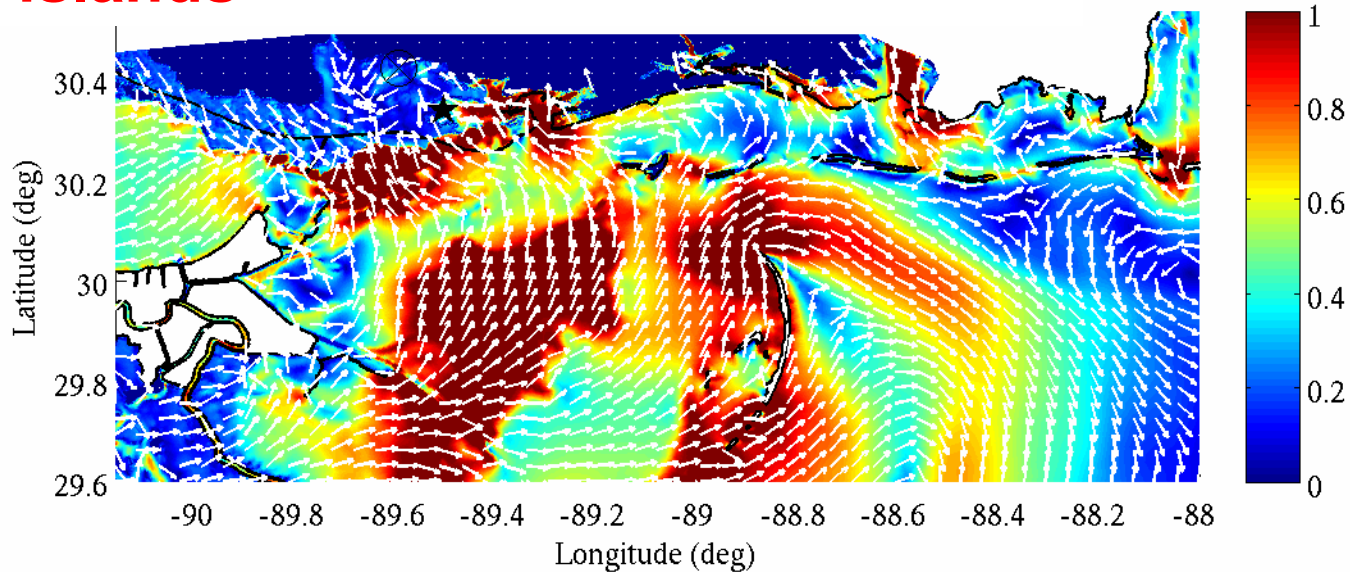

# The Model as a Planning Tool

TO BE CONTINUED.....

**Validation** of the inundation prediction system and the **quantification of factors that affect inundation extent and magnitude** transfer to environments containing **tidal flats** and **rivers**.