



Science & Technology

Human Systems



Computational Modeling of Cognitive Processes in Plan Authoring

J. William Murdock & David W. Aha

Intelligent Decision Aids Group

Navy Center for Applied Research in Artificial Intelligence

Naval Research Laboratory, Code 5515

Washington, DC 20375

{murdock,aha}@aic.nrl.navy.mil

<http://www.aic.nrl.navy.mil/~aha/ida/>



**TC3 Workshop: Cognitive Elements Of Effective Collaboration
(January 15-17 2002, San Diego)**

Report Documentation Page

*Form Approved
OMB No. 0704-0188*

Public reporting burden for the collection of information is estimated to average 1 hour per response, including the time for reviewing instructions, searching existing data sources, gathering and maintaining the data needed, and completing and reviewing the collection of information. Send comments regarding this burden estimate or any other aspect of this collection of information, including suggestions for reducing this burden, to Washington Headquarters Services, Directorate for Information Operations and Reports, 1215 Jefferson Davis Highway, Suite 1204, Arlington VA 22202-4302. Respondents should be aware that notwithstanding any other provision of law, no person shall be subject to a penalty for failing to comply with a collection of information if it does not display a currently valid OMB control number.

1. REPORT DATE JAN 2002	2. REPORT TYPE	3. DATES COVERED 00-00-2002 to 00-00-2002			
4. TITLE AND SUBTITLE Computational Modeling of Cognitive Processes in Plan Authoring		5a. CONTRACT NUMBER			
		5b. GRANT NUMBER			
		5c. PROGRAM ELEMENT NUMBER			
6. AUTHOR(S)		5d. PROJECT NUMBER			
		5e. TASK NUMBER			
		5f. WORK UNIT NUMBER			
7. PERFORMING ORGANIZATION NAME(S) AND ADDRESS(ES) Naval Research Laboratory, Navy Center for Applied Research in Artificial Intelligence, Code 5515, Washington, DC, 20375		8. PERFORMING ORGANIZATION REPORT NUMBER			
9. SPONSORING/MONITORING AGENCY NAME(S) AND ADDRESS(ES)		10. SPONSOR/MONITOR'S ACRONYM(S)			
		11. SPONSOR/MONITOR'S REPORT NUMBER(S)			
12. DISTRIBUTION/AVAILABILITY STATEMENT Approved for public release; distribution unlimited					
13. SUPPLEMENTARY NOTES TC3 Workshop: Cognitive Elements of Effective Collaboration, 15-17 Jan 2002, San Diego, CA.					
14. ABSTRACT					
15. SUBJECT TERMS					
16. SECURITY CLASSIFICATION OF:			17. LIMITATION OF ABSTRACT Same as Report (SAR)	18. NUMBER OF PAGES 16	19a. NAME OF RESPONSIBLE PERSON
a. REPORT unclassified	b. ABSTRACT unclassified	c. THIS PAGE unclassified			



Context



Task: Plan authoring

- Intelligent system collaborates with human user
- Human is in charge; system makes recommendations

Key Assumption:

- Human has a better “big picture” understanding of the situation than does the intelligent system

Benefit:

- When the system makes a good recommendation, the user can accept rather than having to manually enter a new step in the plan.
- Faster plan authoring



Challenge



- An intelligent system can recommend actions for a plan based on its limited knowledge.
- We are considering situations in which the human has a better general understanding of the problem.
- The recommendation the system makes will, at first, be worse than what the human can do.
- How can we get the system to improve during the course of the planning process?



Our Main Theme

1. Determine:
 - a. Goals: **what** the user is trying to do
 - b. Approach: **how** the user is trying to do it
2. Generate suggestions that are compatible with both
 - i.e., Because the user is the expert, understand the user and then do things the user's way.

Goal: Travel from NRL to USD

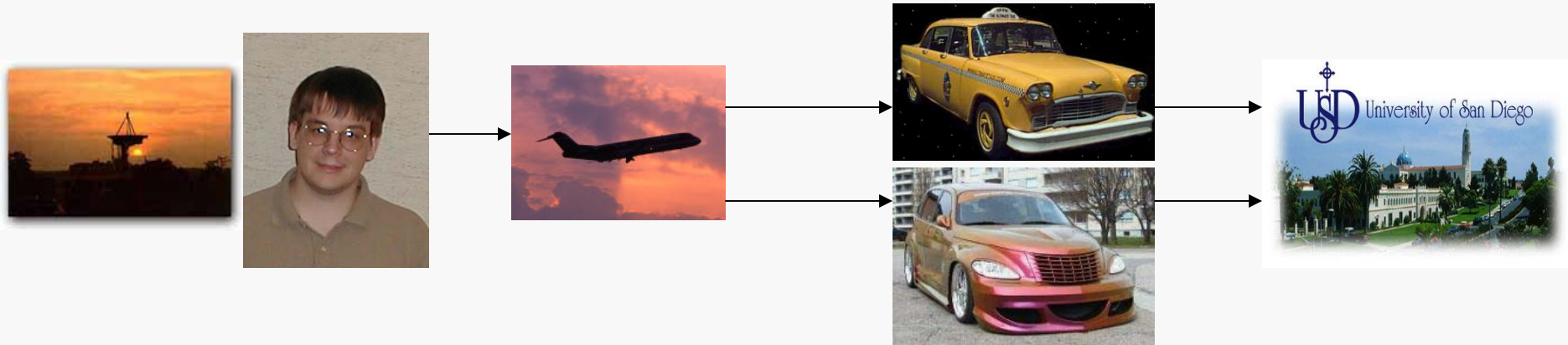

System requirement: A cognitive model of the user



Cognitive Models

Task-Method-Knowledge (TMK):

- **Tasks:** What a part of a process does.
- **Methods:** How a part of a process works.
- **Knowledge:** What the process uses and alters.

Existing work on TMK has involved:

- Intelligent systems that automatically adapt
- Executable cognitive models of recorded protocols
- Many other topics
- ***But never cognitive models of users***

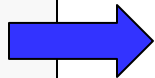



Overview of Decision Making Architecture

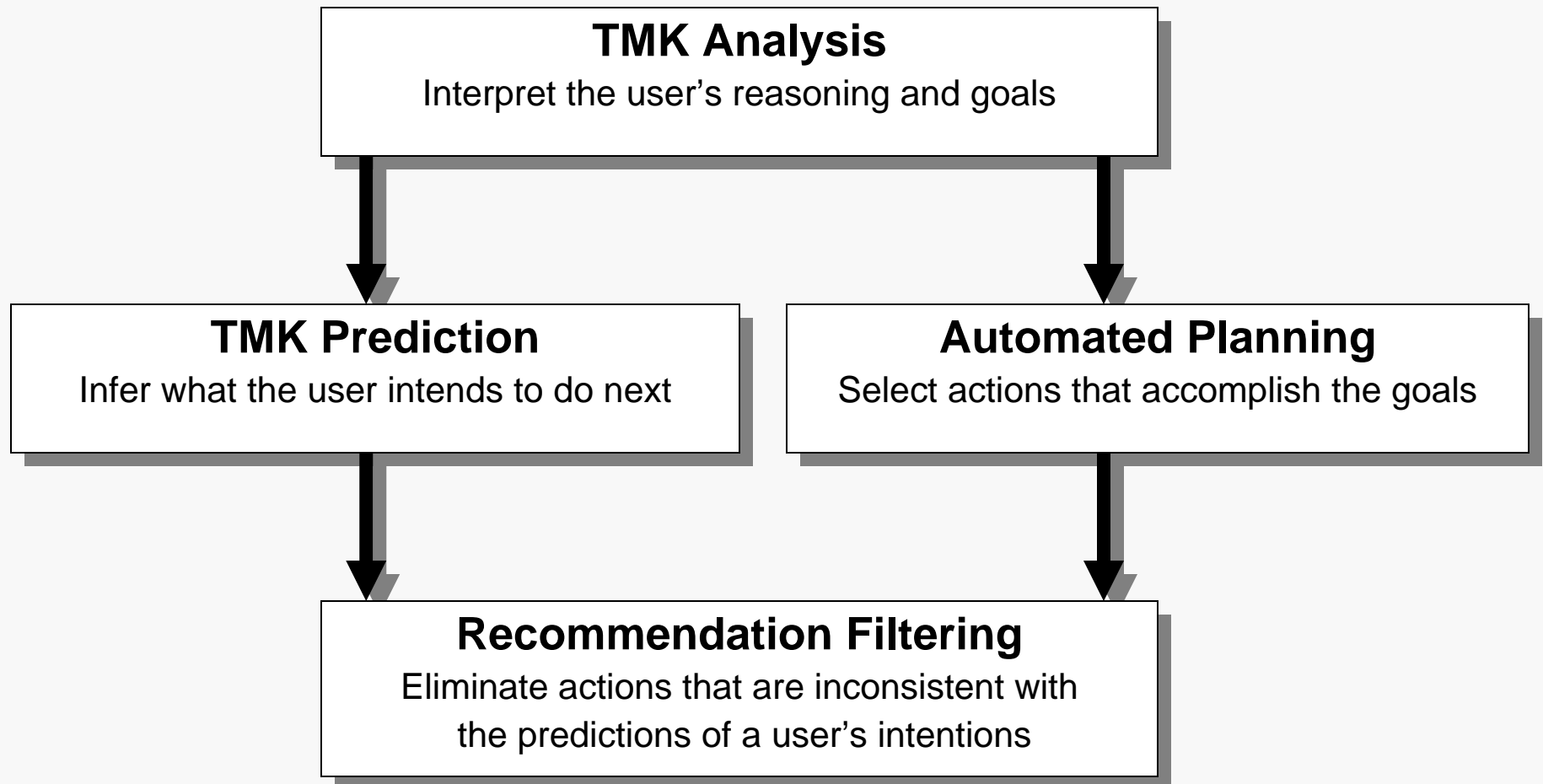

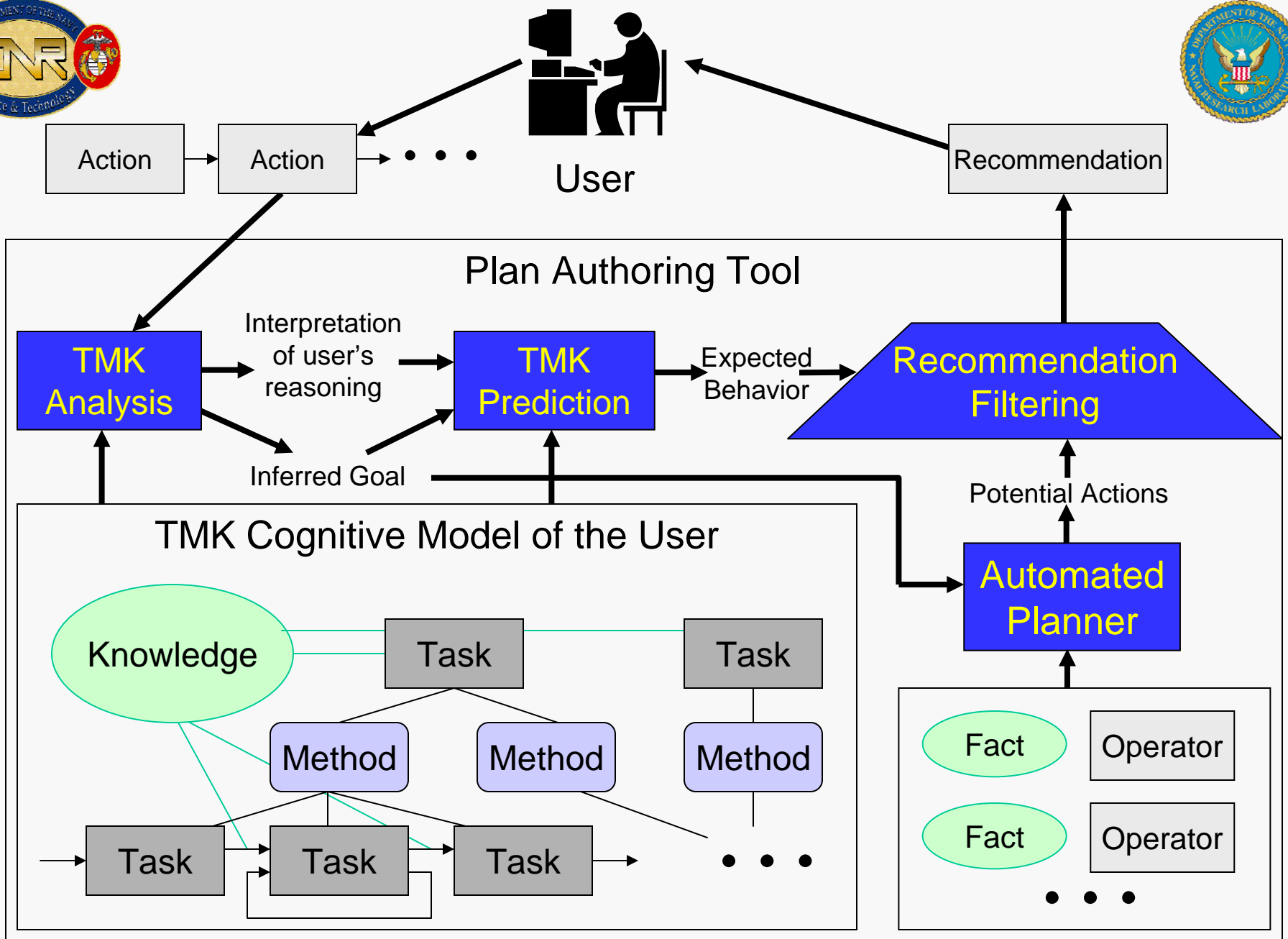



An Illustrative Logistics Example



- User has some boxes to ship and two available trucks.
- One truck is faster, so a planner will recommend it.
- The user wants to use the slower truck.
- Challenge: Recognize that the user has chosen the slower truck and make recommendations that abide by that choice.



What the user wants

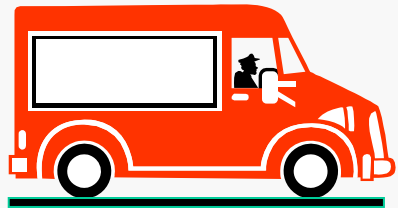

Fast Truck

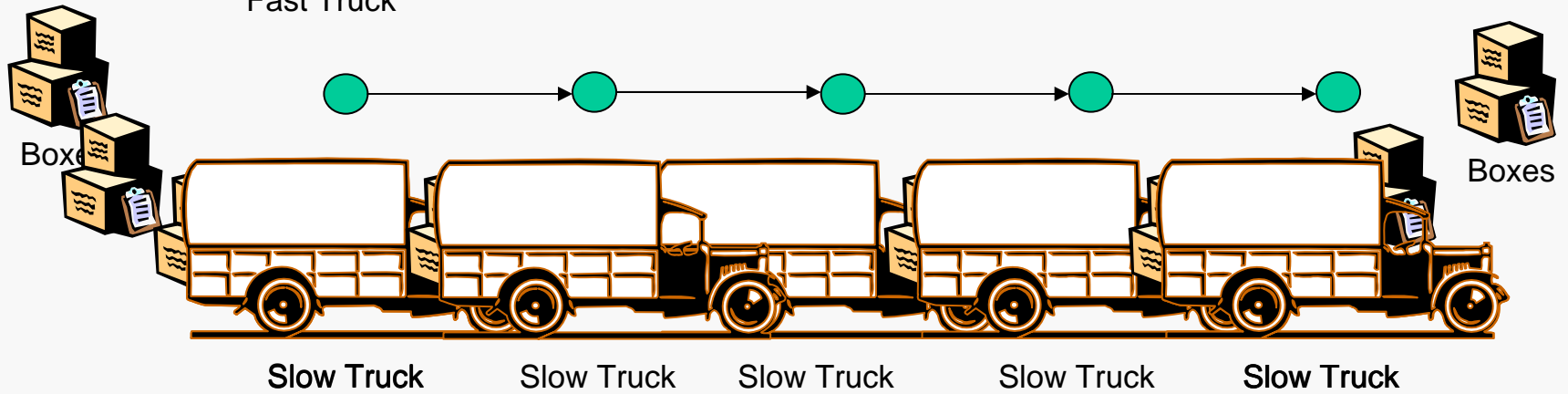



What the automated planner would do

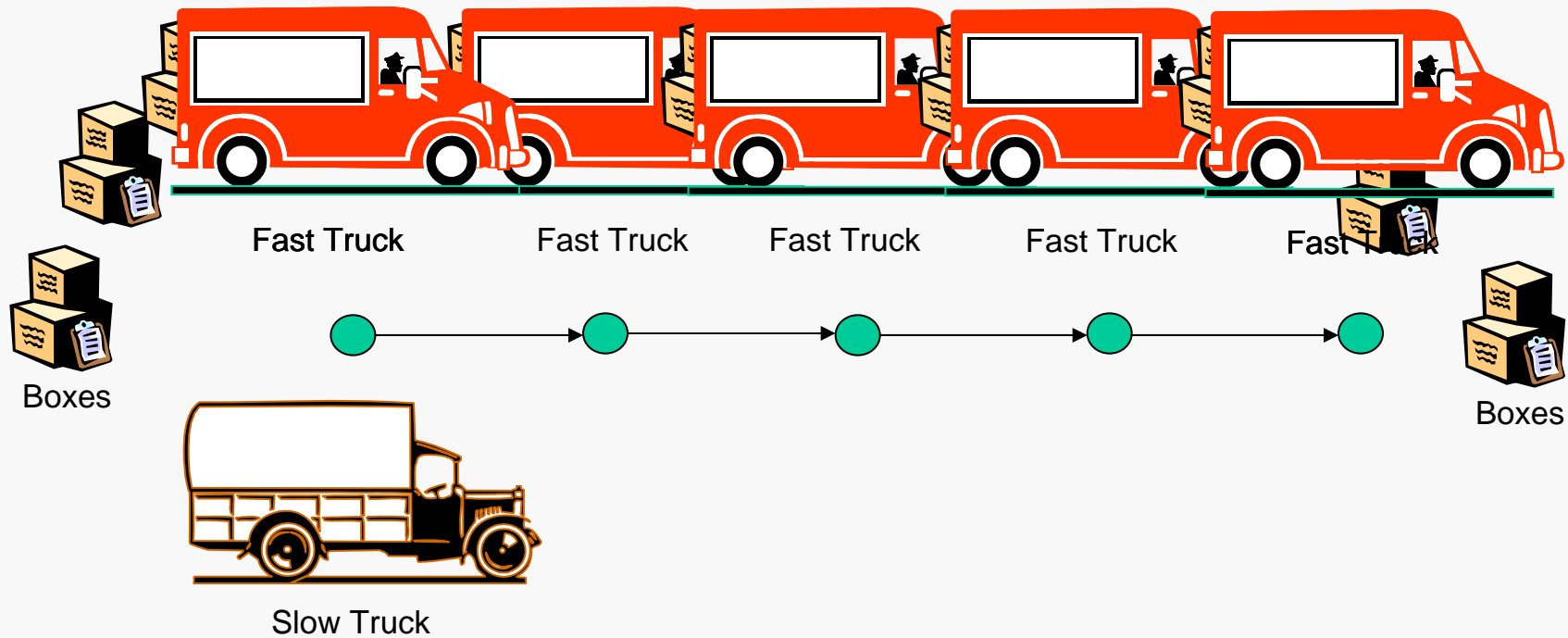



Recommendations *without* cognitive modeling

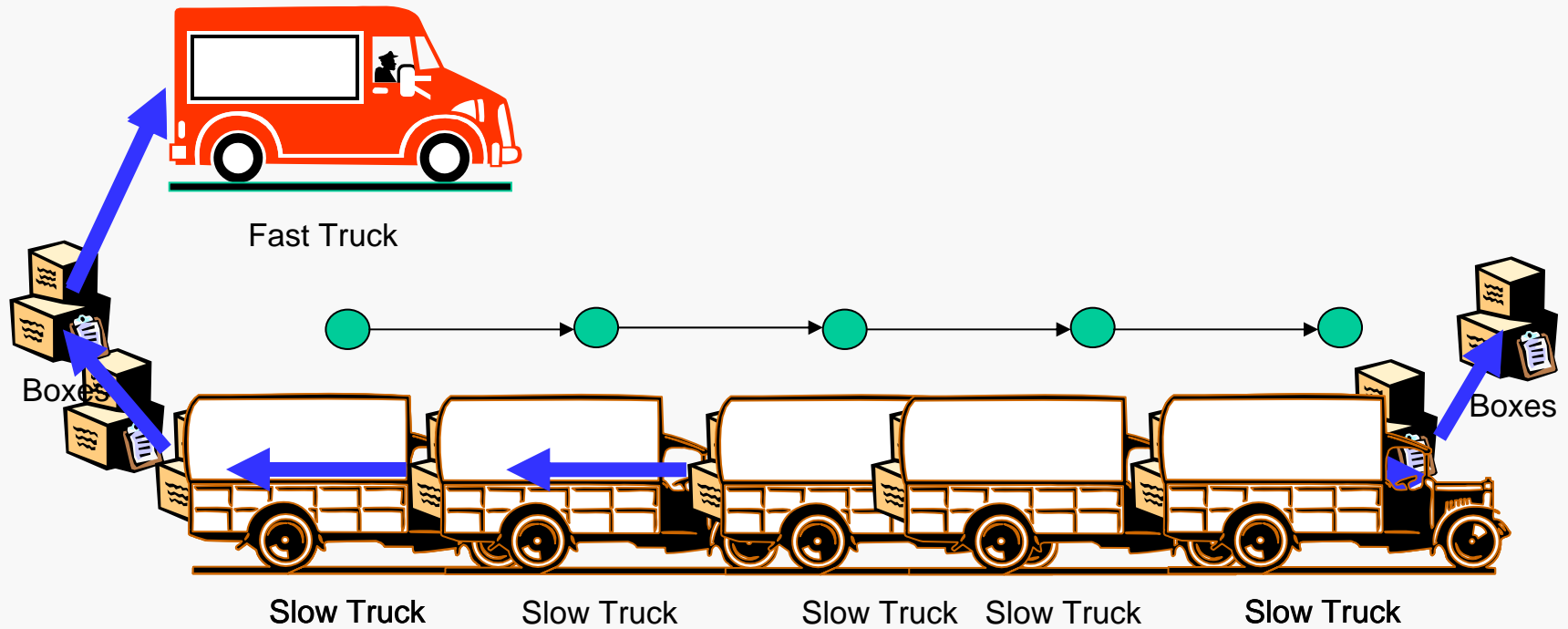



Recommendations *with* cognitive modeling

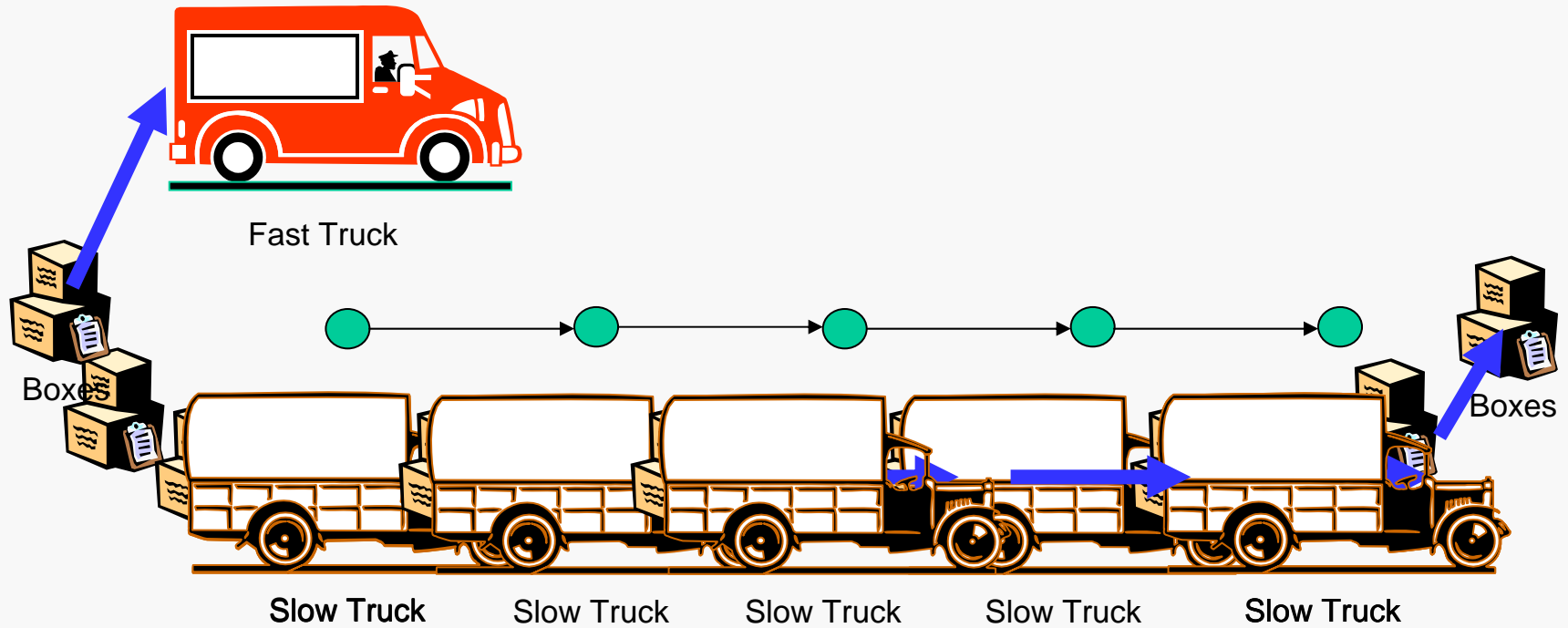

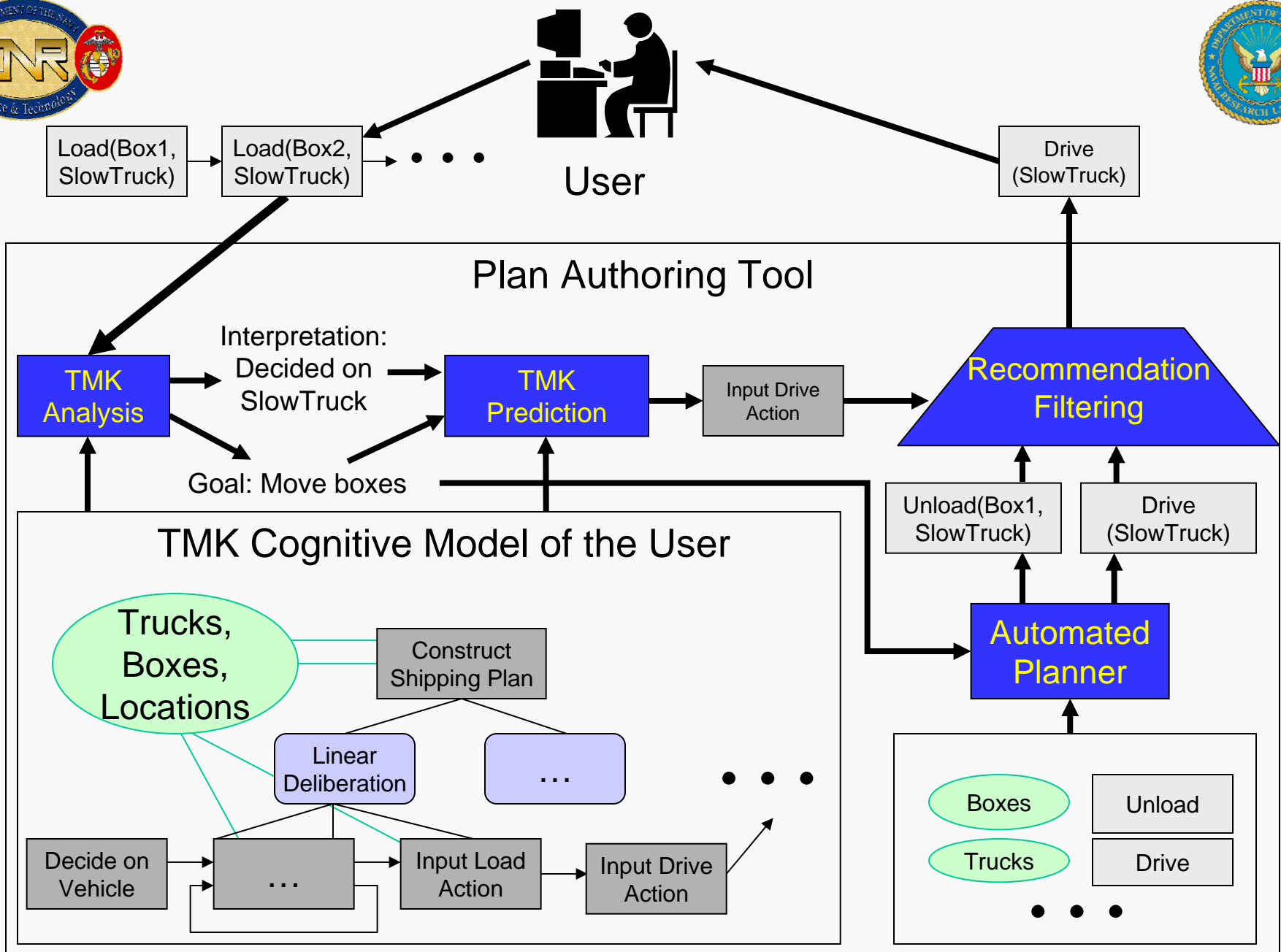



Domain Applicability

- Data-intensive environments
 - System can make a significant contribution
 - Decisions require additional background knowledge and/or subjective judgments
 - System must collaborate with the user
 - Expert human users
 - System's approach should match user's preference
-
- Example: Noncombatant Evacuation Operations (NEOs)
 - Tasks: Deliberative and execution-time planning
 - Data: Doctrine, SOPs, and records of past NEOs are available
 - Requires that human have final authority over decisions



Open Issues



- Is TMK adequate for modeling users?
 - If not, what augmentations are needed?
- Where do TMK user models come from?
 1. Encoded by system designers from cognitive studies?
 2. Extracted automatically through experience?
 3. A combination of (1) and (2)?
- Is information from user actions adequate for judging user intentions?
 - If not, what other information can enable coordination between the user and the system?



Summary



- Intelligent system collaborates with a human user; the system provides recommendations during plan authoring.
- Cognitive model is used to infer *what* the user wants to do and *how* the user wants to do it.
- User's cognitive model is composed of Tasks, Methods, and Knowledge (TMK)
- Proposed tool recommends actions for doing what the user wants in the way that the user wants to do it.