

# SA2 “101”

## Joint USN/USMC Spectrum Conference

Gerry Fitzgerald

04 MAR 2010



DAHLGREN

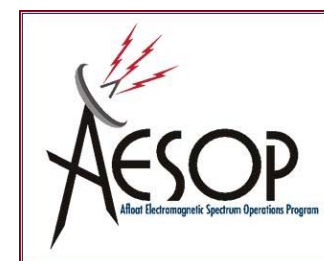

**Organization: G036**  
**Project: 0710V250-A1**

DISTRIBUTION A: Approved for public release  
Case 10-0907

**MITRE**

# Report Documentation Page

Form Approved  
OMB No. 0704-0188

Public reporting burden for the collection of information is estimated to average 1 hour per response, including the time for reviewing instructions, searching existing data sources, gathering and maintaining the data needed, and completing and reviewing the collection of information. Send comments regarding this burden estimate or any other aspect of this collection of information, including suggestions for reducing this burden, to Washington Headquarters Services, Directorate for Information Operations and Reports, 1215 Jefferson Davis Highway, Suite 1204, Arlington VA 22202-4302. Respondents should be aware that notwithstanding any other provision of law, no person shall be subject to a penalty for failing to comply with a collection of information if it does not display a currently valid OMB control number.

1. REPORT DATE <b>04 MAR 2010</b>		2. REPORT TYPE		3. DATES COVERED <b>00-00-2010 to 00-00-2010</b>	
4. TITLE AND SUBTITLE <b>SA2 '101'</b>				5a. CONTRACT NUMBER	
				5b. GRANT NUMBER	
				5c. PROGRAM ELEMENT NUMBER	
6. AUTHOR(S)				5d. PROJECT NUMBER	
				5e. TASK NUMBER	
				5f. WORK UNIT NUMBER	
7. PERFORMING ORGANIZATION NAME(S) AND ADDRESS(ES) <b>Naval Surface Warfare Center ,Dahlgren Division,6149 Welsh Road,Dahlgren,VA,22448</b>				8. PERFORMING ORGANIZATION REPORT NUMBER	
9. SPONSORING/MONITORING AGENCY NAME(S) AND ADDRESS(ES)				10. SPONSOR/MONITOR'S ACRONYM(S)	
				11. SPONSOR/MONITOR'S REPORT NUMBER(S)	
12. DISTRIBUTION/AVAILABILITY STATEMENT <b>Approved for public release; distribution unlimited</b>					
13. SUPPLEMENTARY NOTES <b>31st Annual USN-USMC Spectrum Management Conference, 1-5 Mar 2010, San Diego, CA</b>					
14. ABSTRACT					
15. SUBJECT TERMS					
16. SECURITY CLASSIFICATION OF:			17. LIMITATION OF ABSTRACT <b>Same as Report (SAR)</b>	18. NUMBER OF PAGES <b>13</b>	19a. NAME OF RESPONSIBLE PERSON
a. REPORT <b>unclassified</b>	b. ABSTRACT <b>unclassified</b>	c. THIS PAGE <b>unclassified</b>			

# What's This All About?

- **Introduce SA2**
- **Explain where SA2 is and what it does**
- **Introduce the team**
- **Discuss current plans**
- **Request your feedback**

# What is SA2?

- The SATCOM Availability Analyst (SA2) is a software application originally built for SPAWAR PMW 176, now included in AESOP, and also fielded by USCG
- SA2 allows SATCOM operators to determine, for any location, heading, and sea state, what SATCOM systems are available given superstructure blockage and elevation angle constraints
- SA2 features a library of handlers allowing real-time connection to Navy, Coast Guard and commercial navigation and attitude data sources
- It provides real-time Situation Awareness to shipboard SATCOM *operators*, in an extremely simple display which has already seen months of at-sea testing and refinement, including in combat
- It also allows SATCOM *planners* to develop global statistics for the availability of Line of Sight (LOS) for specific constellations and topside designs, taking ship motion into account. It supports mission planners in optimizing satellite cutovers

# Where is it in AESOP 2.1?

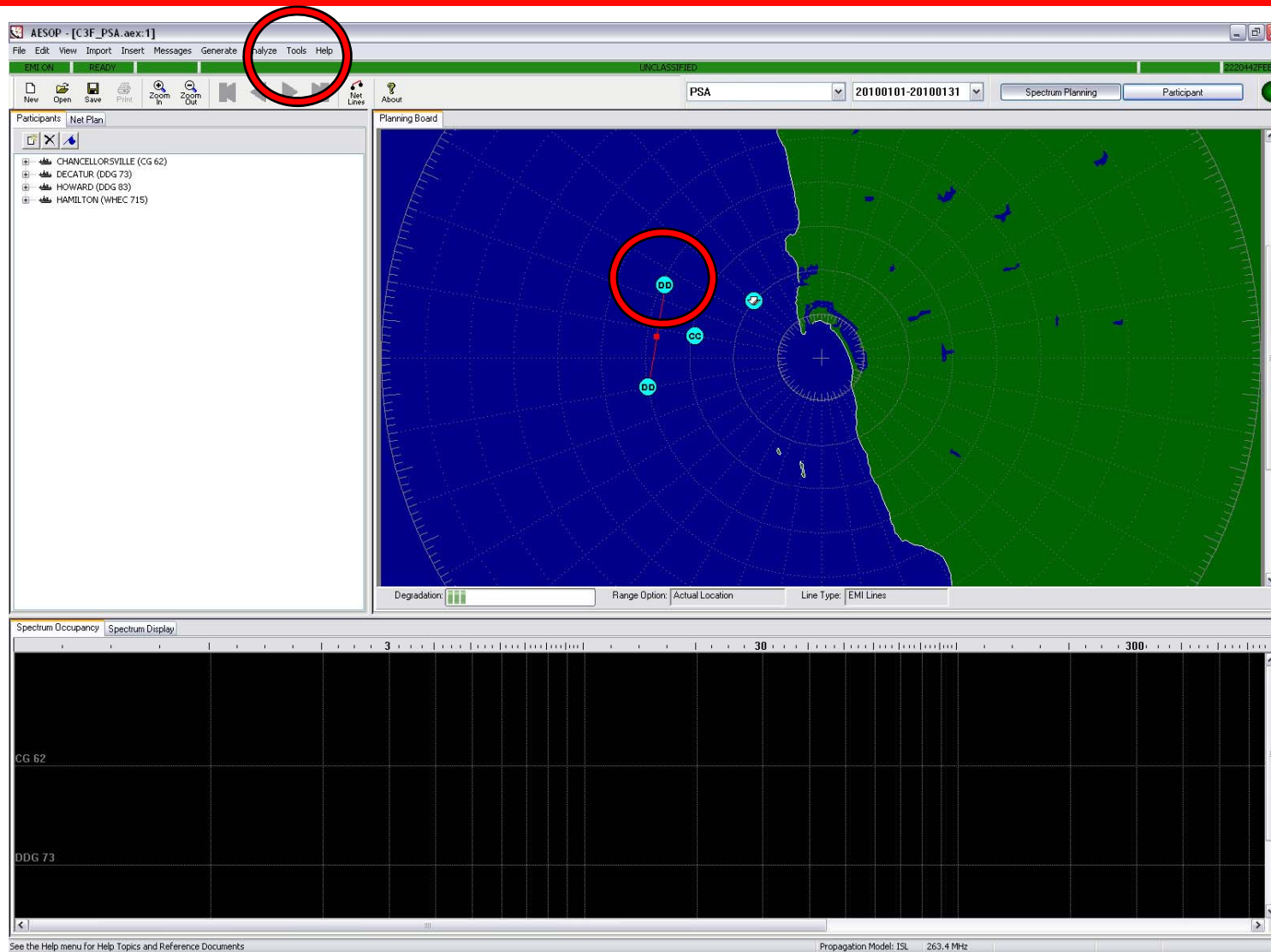

1. Under “Tools” menu
2. Right-click on ship icon

# What does it look like?

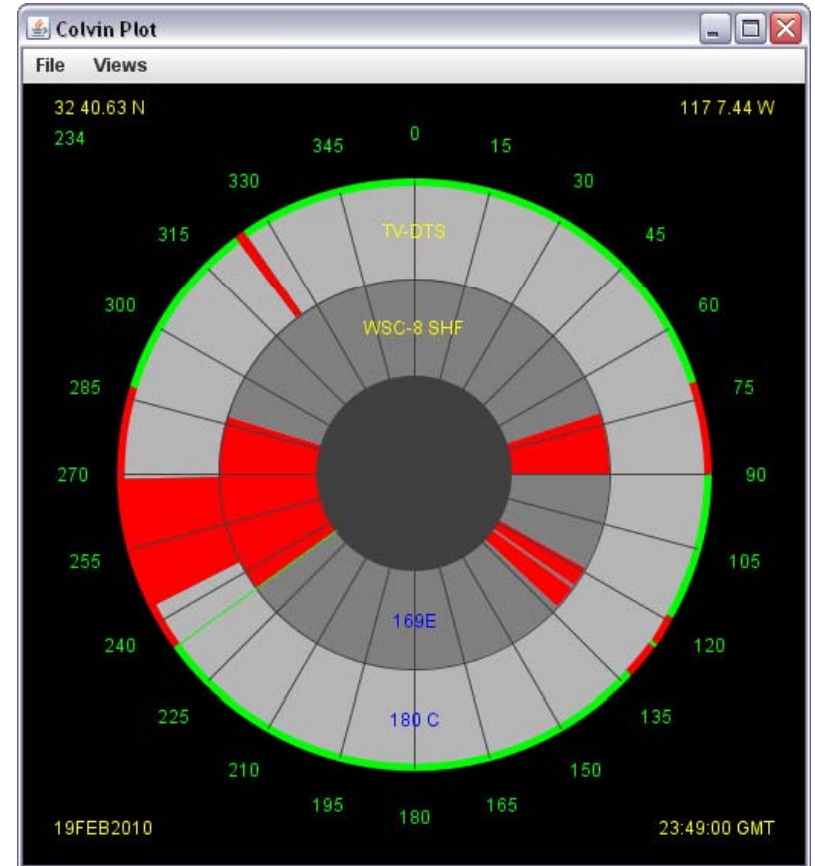
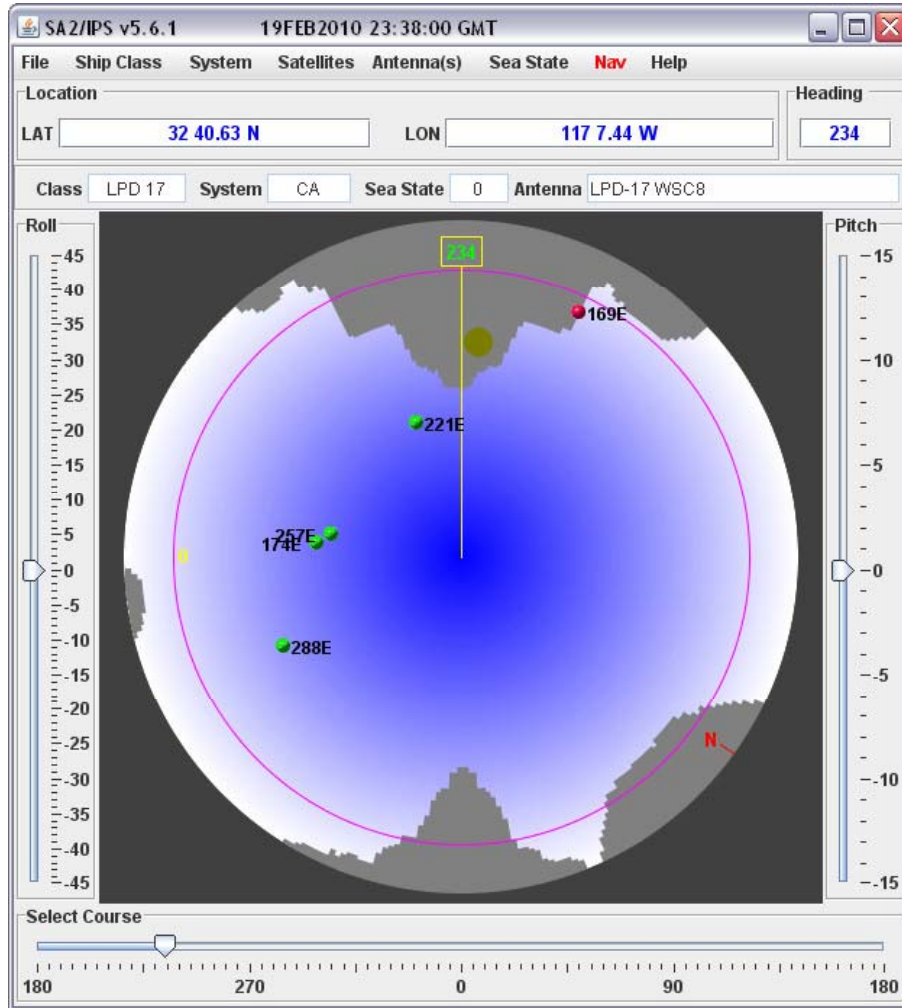

# What *will* it look like?

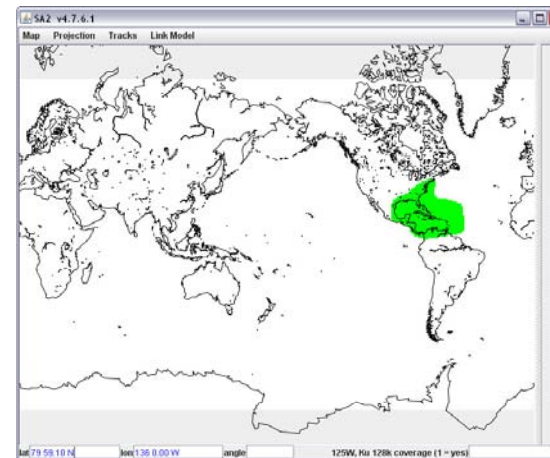
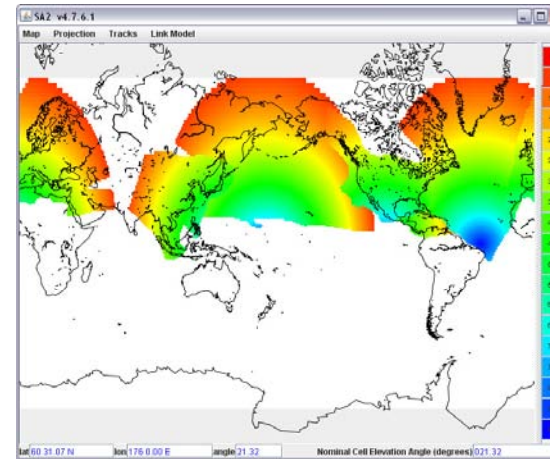
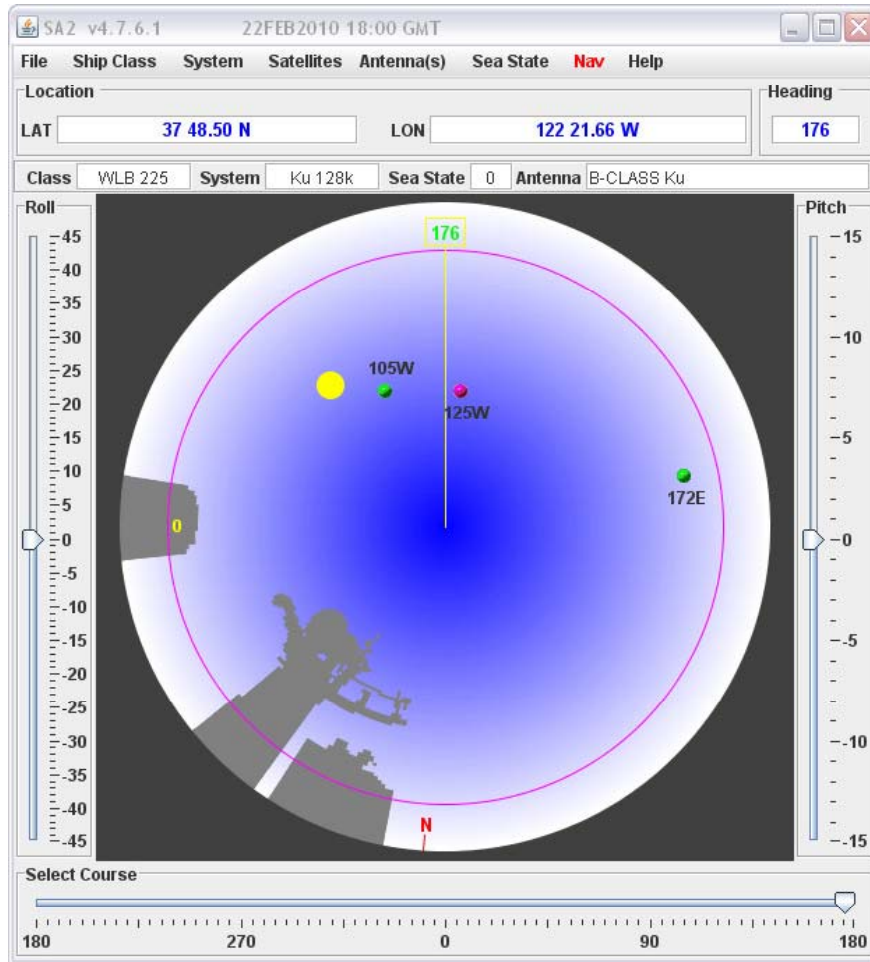

# Current Plans, AESOP Version

- **Fold in latest USCG advances**
  - **Location “Bookmarks”**
  - **Spot Beam handlers**
  - **User and Administrator Guide**
- **Share waypoint files or Scenario phase locations with AESOP**
- **Implement automatic cutover-plan generator**
- **CBSP terminal blockage files and constellation definition**
- **Add Seawolf, Virginia-class and SSGN sail plans**
- **Add LCS-1, LCS-2**
- **... and interested in your ideas!**

# Who we are

- **Mike Corcoran, Sentel**
  - [mcorcoran@sentel.com](mailto:mcorcoran@sentel.com) 301-641-3683
- **Gerry Fitzgerald, MITRE**
  - [gbf@mitre.org](mailto:gbf@mitre.org) 619-758-7817
- **Paul Sigmon, Sentel**
  - [psigmon@sentel.com](mailto:psigmon@sentel.com) 540-663-0471

# Backup

# Averaged LOS Availability (ALA)

- Percentage of usable (unblocked) headings, at a given location
- May be mapped
- May be averaged over the entire footprint of a constellation

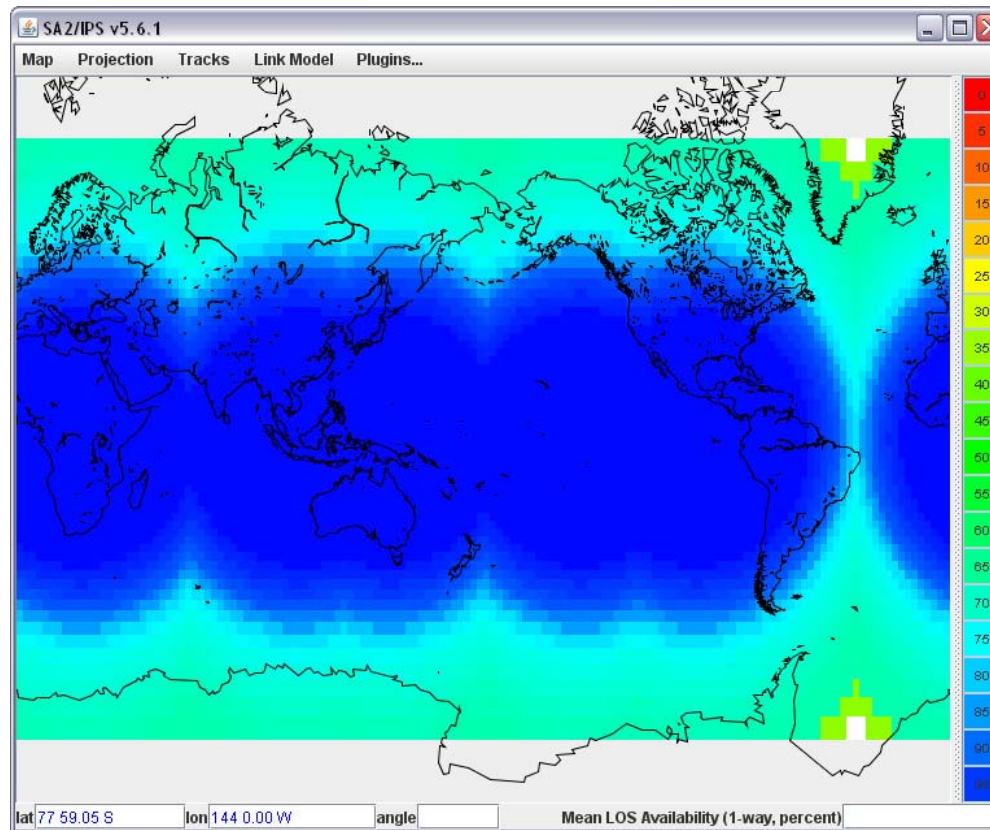

# GPS Tools

- Can display GPS Satellites in view, in real time
- Compute DOP metrics, reflecting WRN-6 and newer receiver models

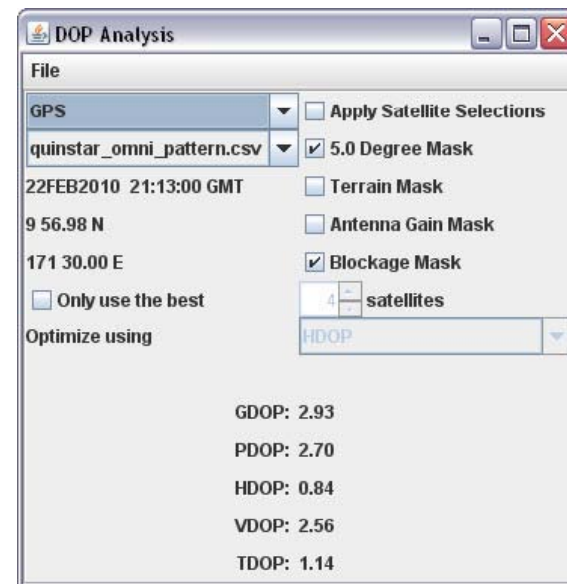
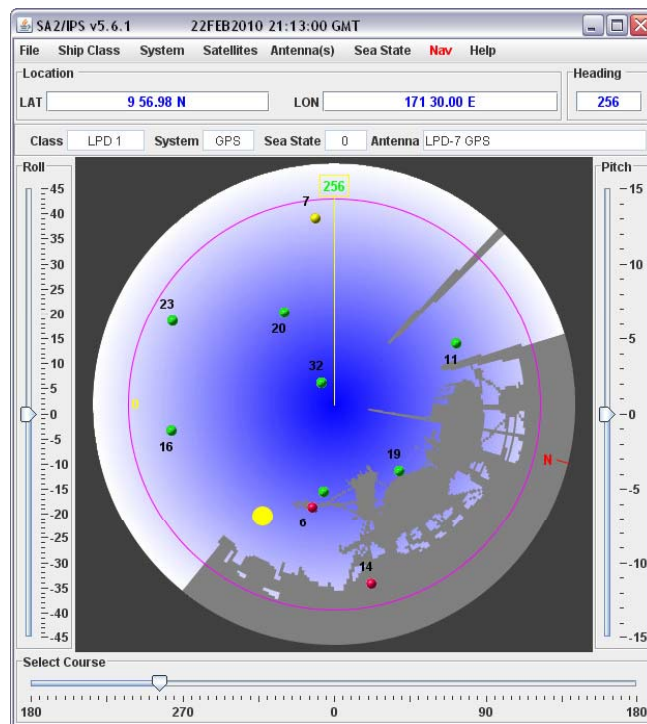

# Other Examples

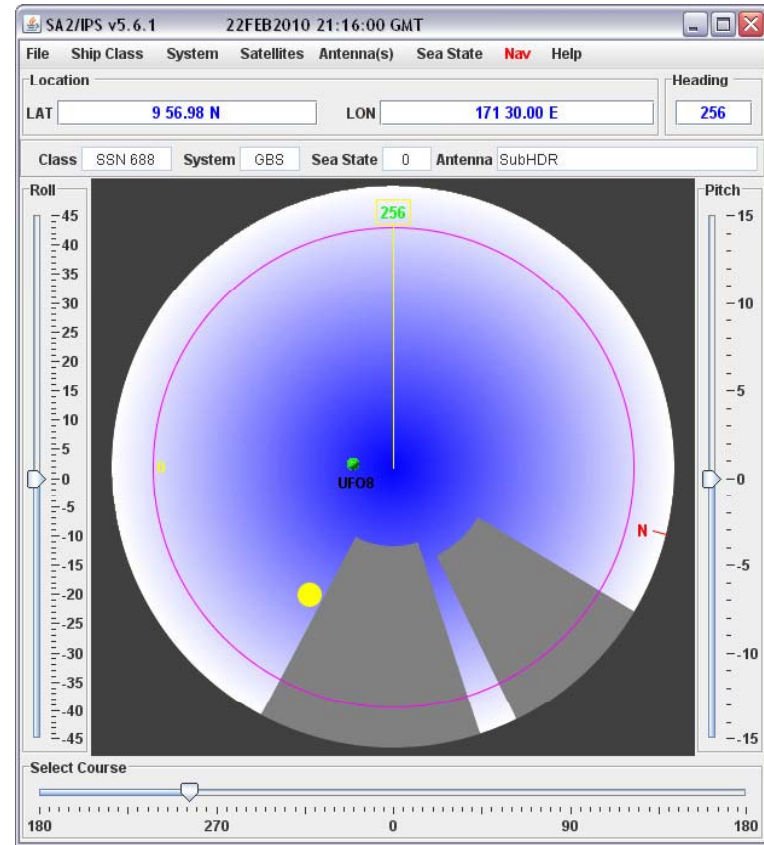
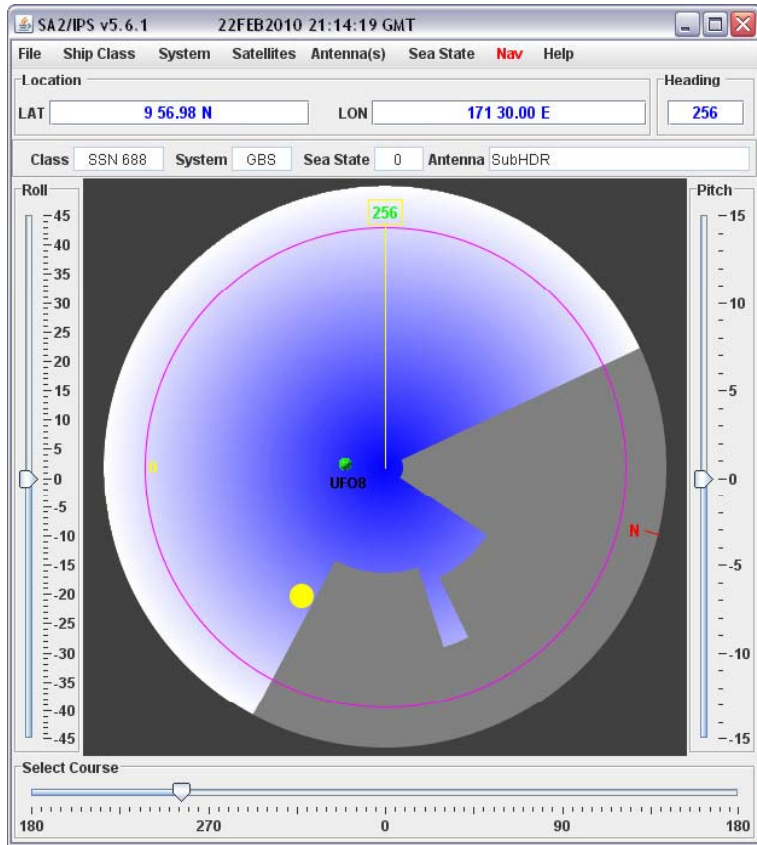

# Blockage File Acquisition

- Prefer to import Antenna Control Unit files
- Can do quick, approximate optical surveys when ACU files not generated (INMARSAT, TV...)

