

**ATMOSPHERIC FORCING ISSUES
NEAR LAND/SEA BOUNDARIES**

By

A. BIROL KARA, ALAN J. WALLCRAFT, AND HARLEY E. HURLBURT

Naval Research Laboratory (NRL)

Stennis Space Center

Report Documentation Page

*Form Approved
OMB No. 0704-0188*

Public reporting burden for the collection of information is estimated to average 1 hour per response, including the time for reviewing instructions, searching existing data sources, gathering and maintaining the data needed, and completing and reviewing the collection of information. Send comments regarding this burden estimate or any other aspect of this collection of information, including suggestions for reducing this burden, to Washington Headquarters Services, Directorate for Information Operations and Reports, 1215 Jefferson Davis Highway, Suite 1204, Arlington VA 22202-4302. Respondents should be aware that notwithstanding any other provision of law, no person shall be subject to a penalty for failing to comply with a collection of information if it does not display a currently valid OMB control number.

1. REPORT DATE OCT 2004	2. REPORT TYPE	3. DATES COVERED 00-00-2004 to 00-00-2004			
4. TITLE AND SUBTITLE Atmospheric Forcing Issues Near Land/Sea Boundaries		5a. CONTRACT NUMBER			
		5b. GRANT NUMBER			
		5c. PROGRAM ELEMENT NUMBER			
6. AUTHOR(S)		5d. PROJECT NUMBER			
		5e. TASK NUMBER			
		5f. WORK UNIT NUMBER			
7. PERFORMING ORGANIZATION NAME(S) AND ADDRESS(ES) Naval Research Laboratory, Stennis Space Center, MS, 39529		8. PERFORMING ORGANIZATION REPORT NUMBER			
9. SPONSORING/MONITORING AGENCY NAME(S) AND ADDRESS(ES)		10. SPONSOR/MONITOR'S ACRONYM(S)			
		11. SPONSOR/MONITOR'S REPORT NUMBER(S)			
12. DISTRIBUTION/AVAILABILITY STATEMENT Approved for public release; distribution unlimited					
13. SUPPLEMENTARY NOTES 8th HYCOM NOPP GODAE Meeting, Oct. 27-29, 2004, RSMAS, Miami, FL					
14. ABSTRACT					
15. SUBJECT TERMS					
16. SECURITY CLASSIFICATION OF:			17. LIMITATION OF ABSTRACT Same as Report (SAR)	18. NUMBER OF PAGES 9	19a. NAME OF RESPONSIBLE PERSON
a. REPORT unclassified	b. ABSTRACT unclassified	c. THIS PAGE unclassified			

Introduction and Motivation

- “Coarse” resolution atmospheric forcing:
 - ECMWF ($1.125^\circ \times 1.125^\circ$)
 - NCEP ($1.875^\circ \times 1.875^\circ$)
 - NOGAPS ($1.0^\circ \times 1.0^\circ$)
- “Fine” resolution HYCOM
 - $1/12^\circ$ Pacific model
 - $1/25^\circ$ Black Sea model
 - $1/37.5^\circ$ Gulf of California

- PROBLEM

Coarse resolution atmospheric products

in forcing much finer OGCMs, such as HYCOM

Specific Issues

- Interpolation to HYCOM domain
- Land/sea boundary near the coastal regions:
 - atmospheric forcing contaminated by land values
 - ocean grid misrepresentation near the coast
- HYCOM needs **only over-ocean** atmospheric condition

Land/Sea Mask

- Model surfaces are divided into sea (0) and land (1) point
- Land: if more than 50% of the grid box is on the land

ERA40: Land/sea mask

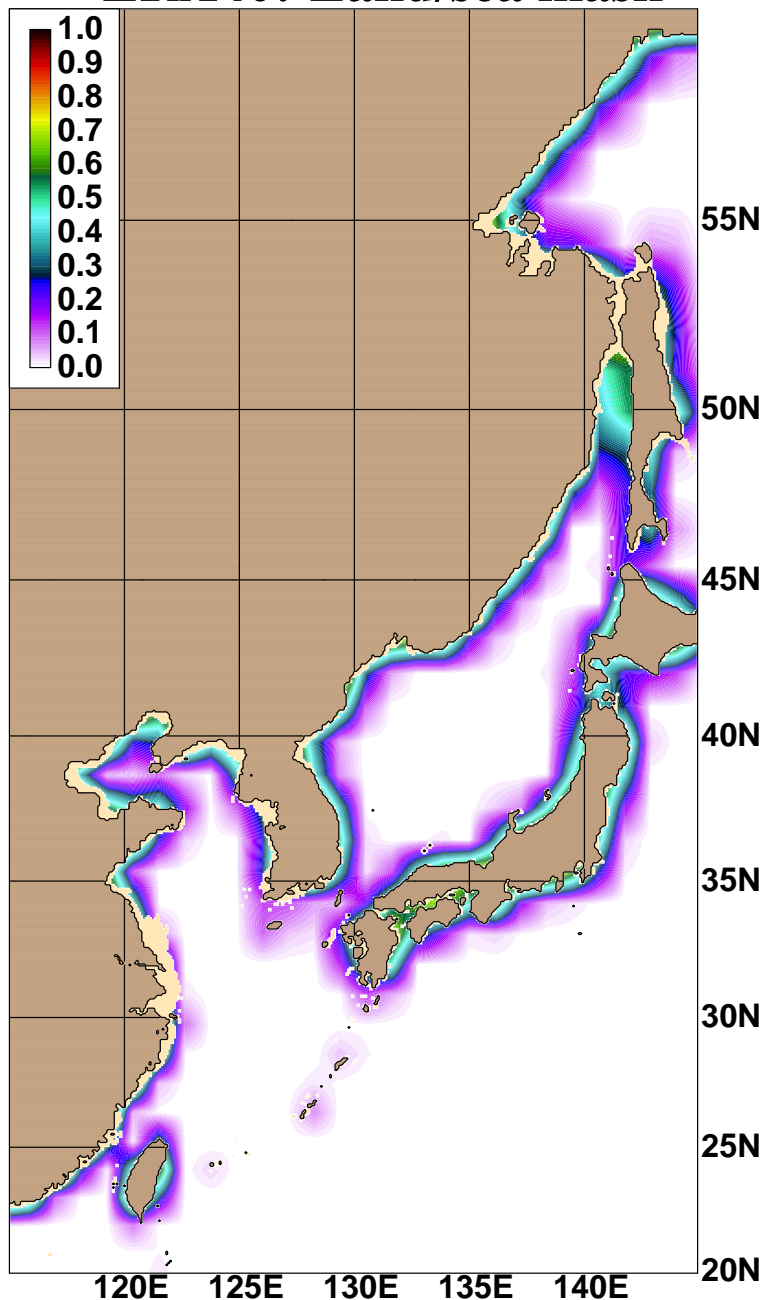

Wind Forcing

- Elimination of excessive noise and incorrect data
- Use bulk formulation with ERA40 wind speed

WIND STRESS MAGNITUDE (N m^{-2}): 1979–93 mean

ERA40 PBL model

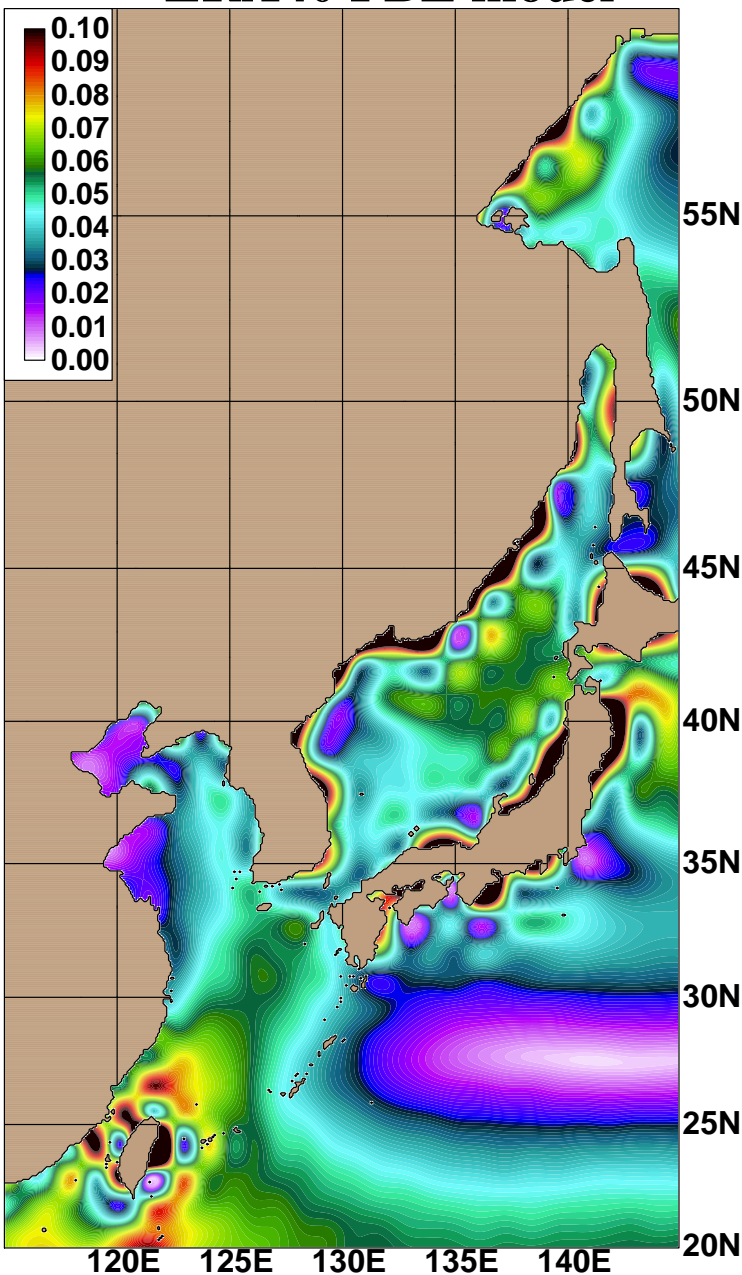

Bulk formulation

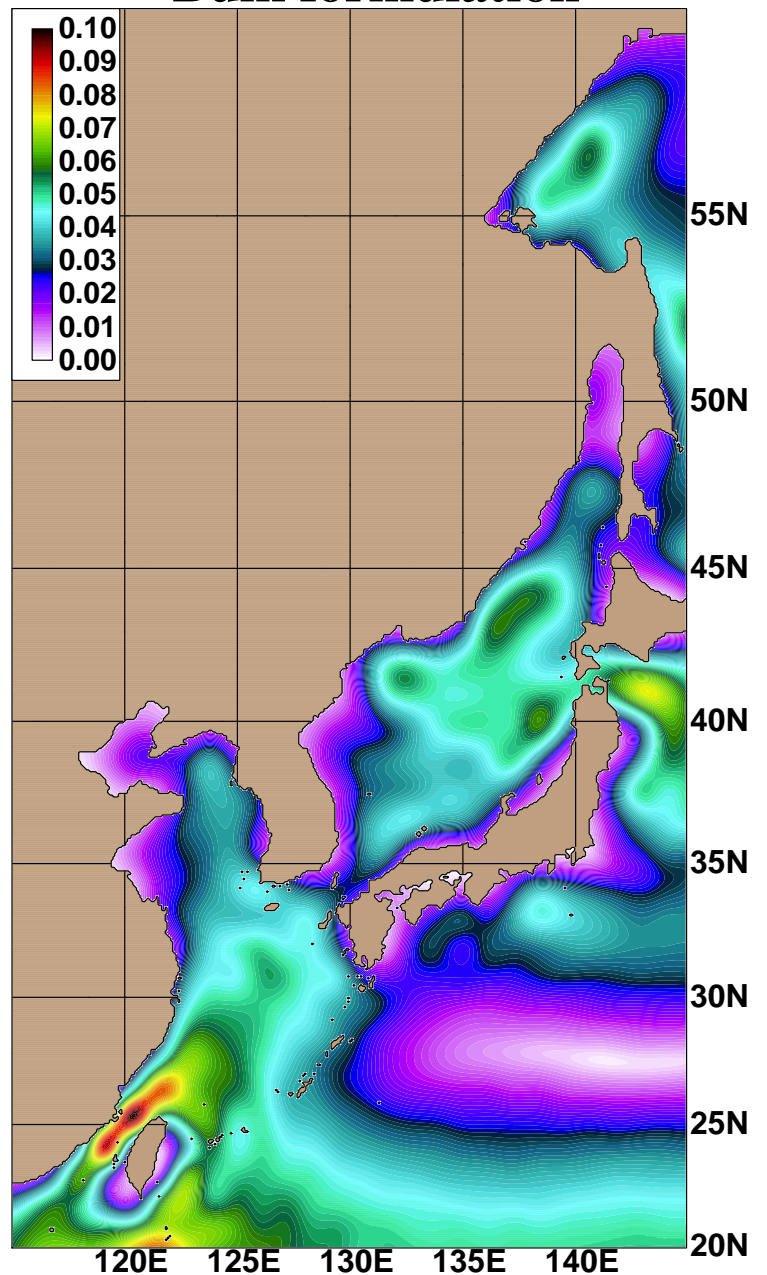

Another example: U.S. West Coast

- Strong winds and upwelling near the coast

WIND STRESS MAGNITUDE (N m^{-2}): 1979–93 mean

ERA40 PBL model

Bulk formulation

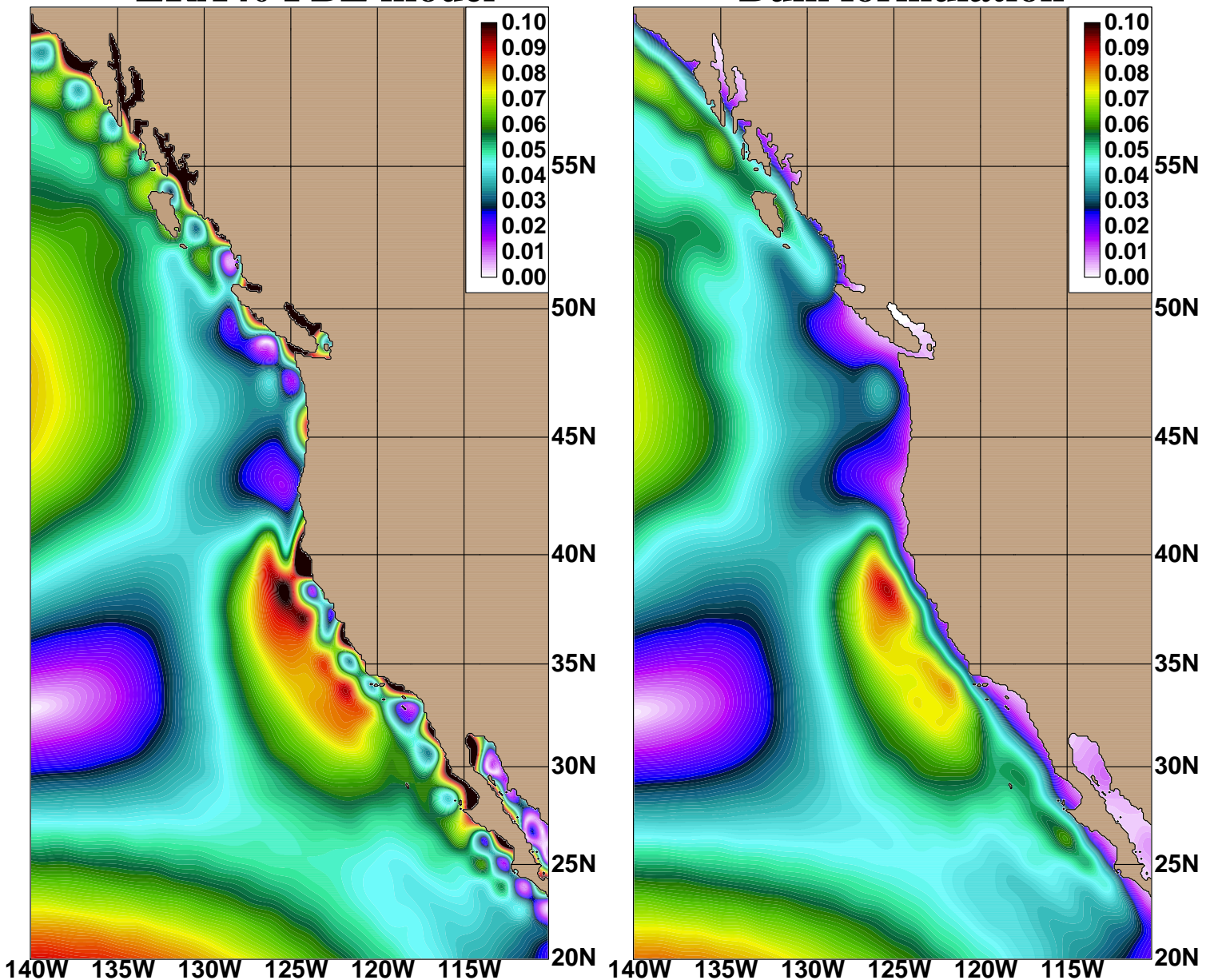

Wind Speed near the California Coast:

- Scatterometer wind speeds (over ocean only)

WIND SPEED (m s^{-1}): 2000–03 mean

Post-processed ERA40

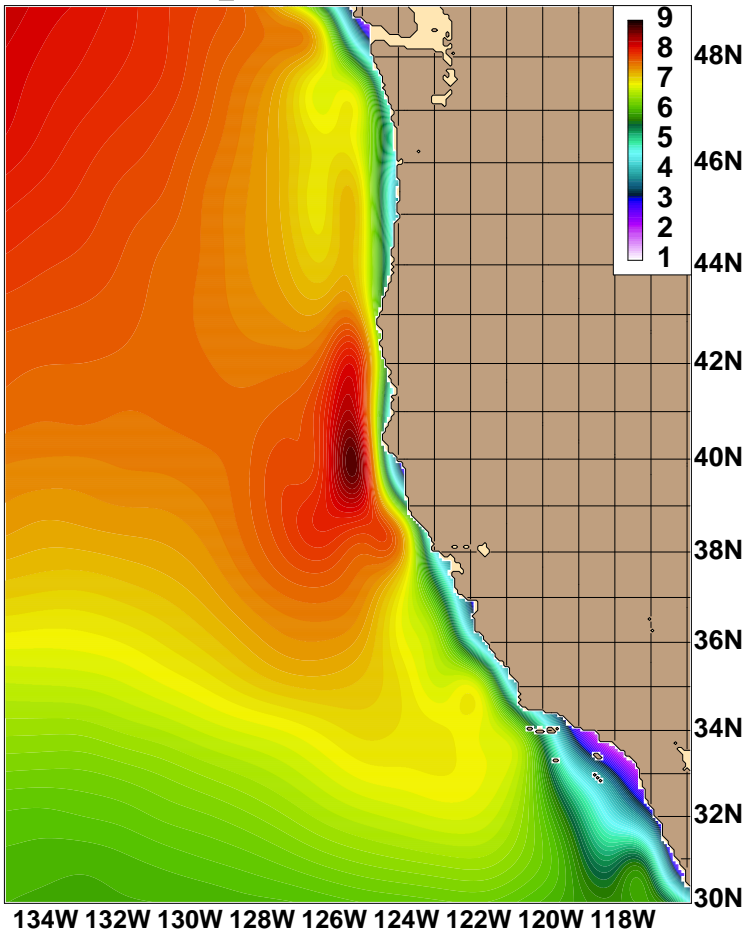

Scatterometer

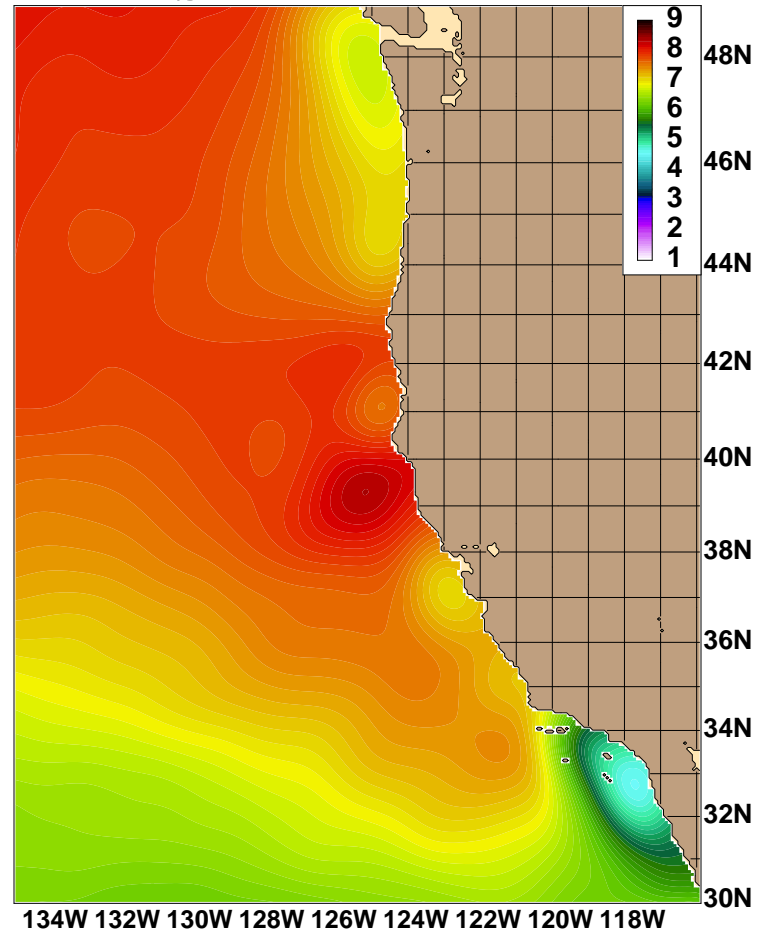

Correction for Thermal Forcing

“Creeping Land-Fill” to get rid of land-contamination

ERA15 land/sea mask

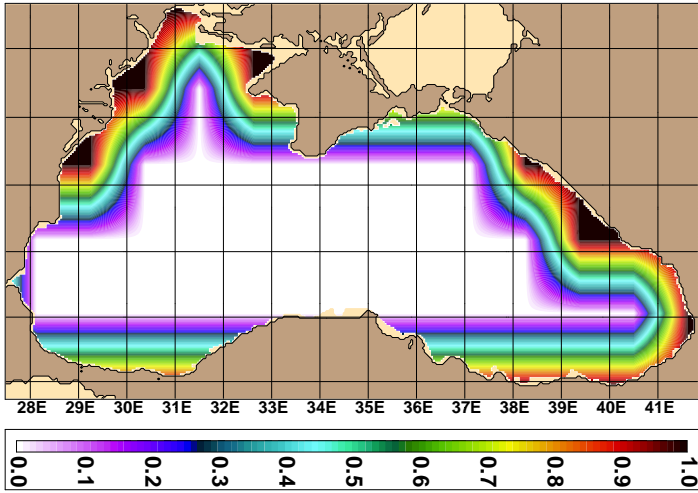

NOGAPS land/sea mask

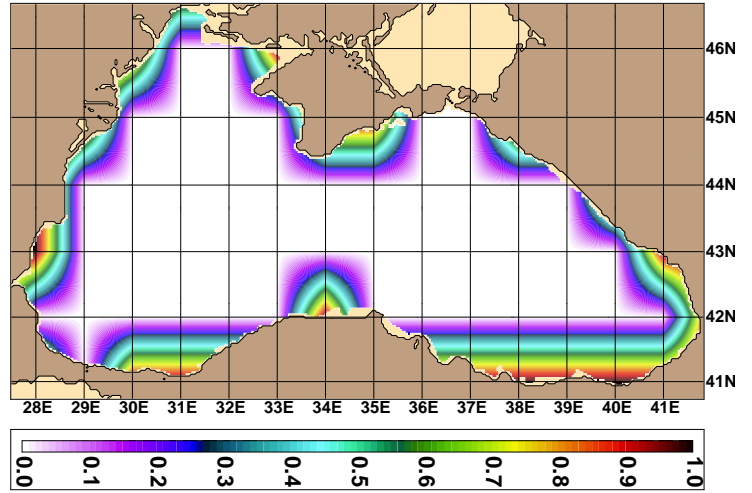

ERA15 air temp. (°C) in February

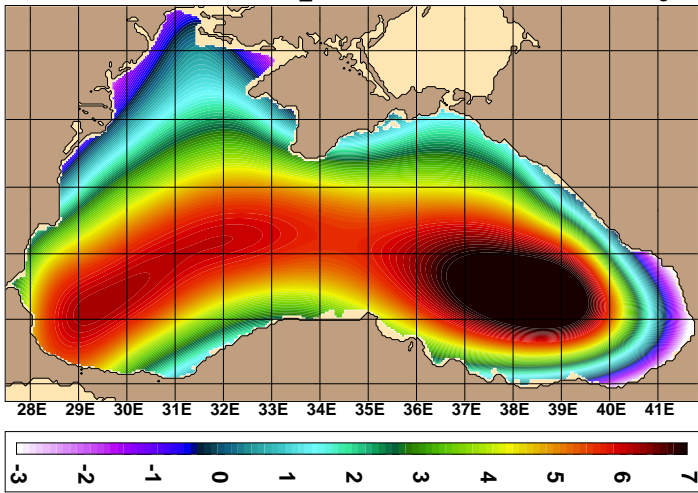

NOGAPS air temp. (°C) in February

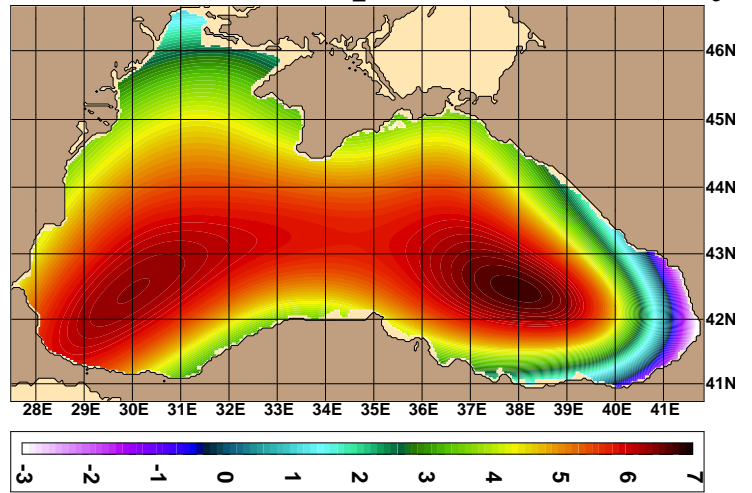

After the creeping land-fill

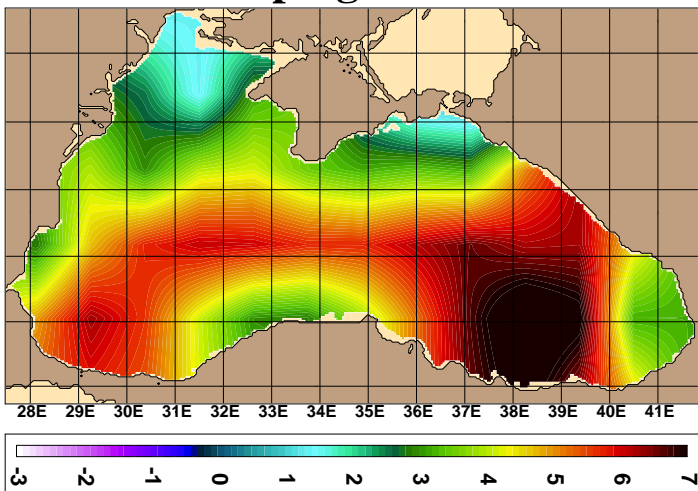

After the creeping land-fill

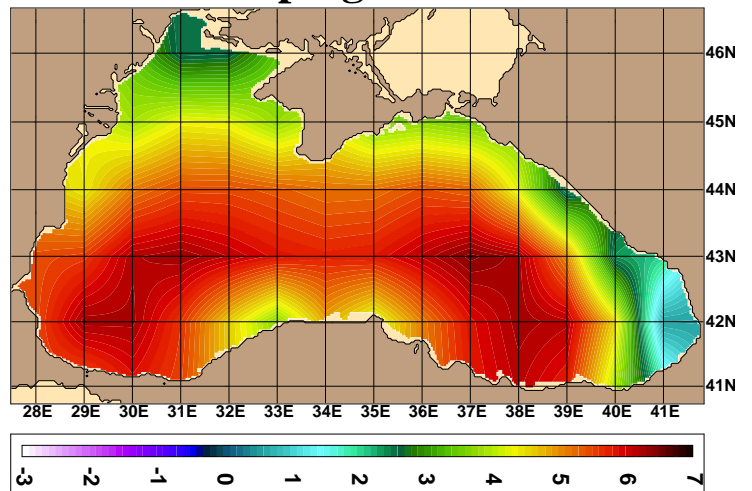

HYCOM Application

HYCOM versus Pathfinder SST climatology for seasonal cycle

Mean SST bias: -0.6°C

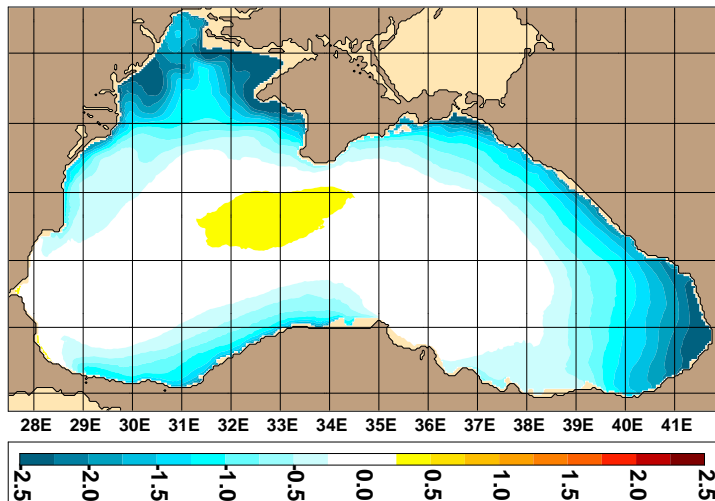

RMS SST difference: 1.4°C

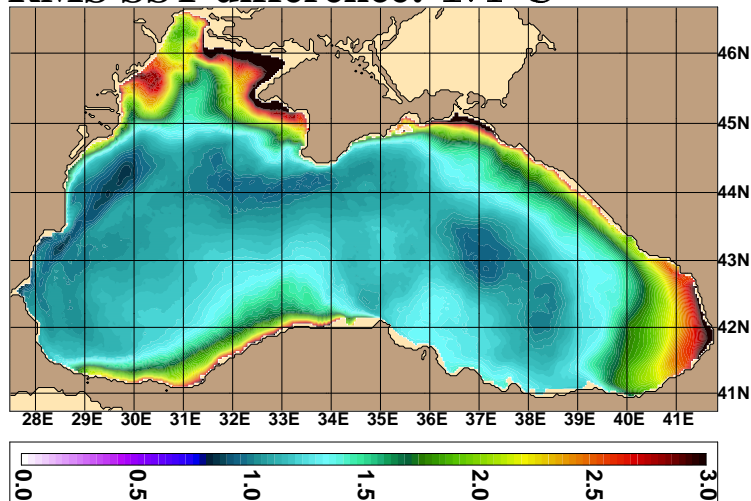

After the correction : -0.1°C

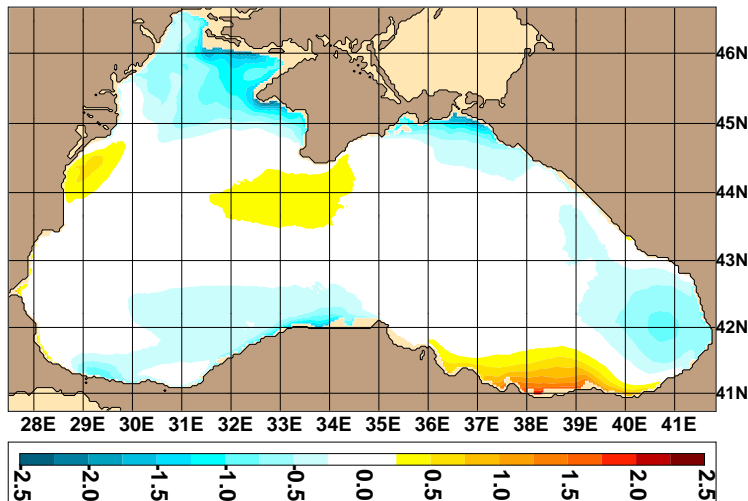

After the correction : 1.1°C

