

Fundamental Mechanisms, Predictive Modeling, and Novel Aerospace Applications of Plasma Assisted Combustion

**AFOSR
MURI Review Meeting**

Andrey Starikovskiy
Princeton University



October 22, 2013

Report Documentation Page

Form Approved
OMB No. 0704-0188

Public reporting burden for the collection of information is estimated to average 1 hour per response, including the time for reviewing instructions, searching existing data sources, gathering and maintaining the data needed, and completing and reviewing the collection of information. Send comments regarding this burden estimate or any other aspect of this collection of information, including suggestions for reducing this burden, to Washington Headquarters Services, Directorate for Information Operations and Reports, 1215 Jefferson Davis Highway, Suite 1204, Arlington VA 22202-4302. Respondents should be aware that notwithstanding any other provision of law, no person shall be subject to a penalty for failing to comply with a collection of information if it does not display a currently valid OMB control number.

1. REPORT DATE 22 OCT 2013		2. REPORT TYPE		3. DATES COVERED 00-00-2013 to 00-00-2013	
4. TITLE AND SUBTITLE Fundamental Mechanisms, Predictive Modeling, and Novel Aerospace Applications of Plasma Assisted Combustion				5a. CONTRACT NUMBER	
				5b. GRANT NUMBER	
				5c. PROGRAM ELEMENT NUMBER	
6. AUTHOR(S)				5d. PROJECT NUMBER	
				5e. TASK NUMBER	
				5f. WORK UNIT NUMBER	
7. PERFORMING ORGANIZATION NAME(S) AND ADDRESS(ES) Princeton University, Princeton, NJ, 08544				8. PERFORMING ORGANIZATION REPORT NUMBER	
9. SPONSORING/MONITORING AGENCY NAME(S) AND ADDRESS(ES)				10. SPONSOR/MONITOR'S ACRONYM(S)	
				11. SPONSOR/MONITOR'S REPORT NUMBER(S)	
12. DISTRIBUTION/AVAILABILITY STATEMENT Approved for public release; distribution unlimited					
13. SUPPLEMENTARY NOTES AFOSR PAC MURI Review, 22-23 Oct 2013, Arlington, VA.					
14. ABSTRACT					
15. SUBJECT TERMS					
16. SECURITY CLASSIFICATION OF:			17. LIMITATION OF ABSTRACT Same as Report (SAR)	18. NUMBER OF PAGES 56	19a. NAME OF RESPONSIBLE PERSON
a. REPORT unclassified	b. ABSTRACT unclassified	c. THIS PAGE unclassified			

Main Tasks

- **High Temperature**
- **High Pressure**
- **High Speed**
- **High Voltage**
- **High Power**

MURI Deliverables: Kinetic Data Generation

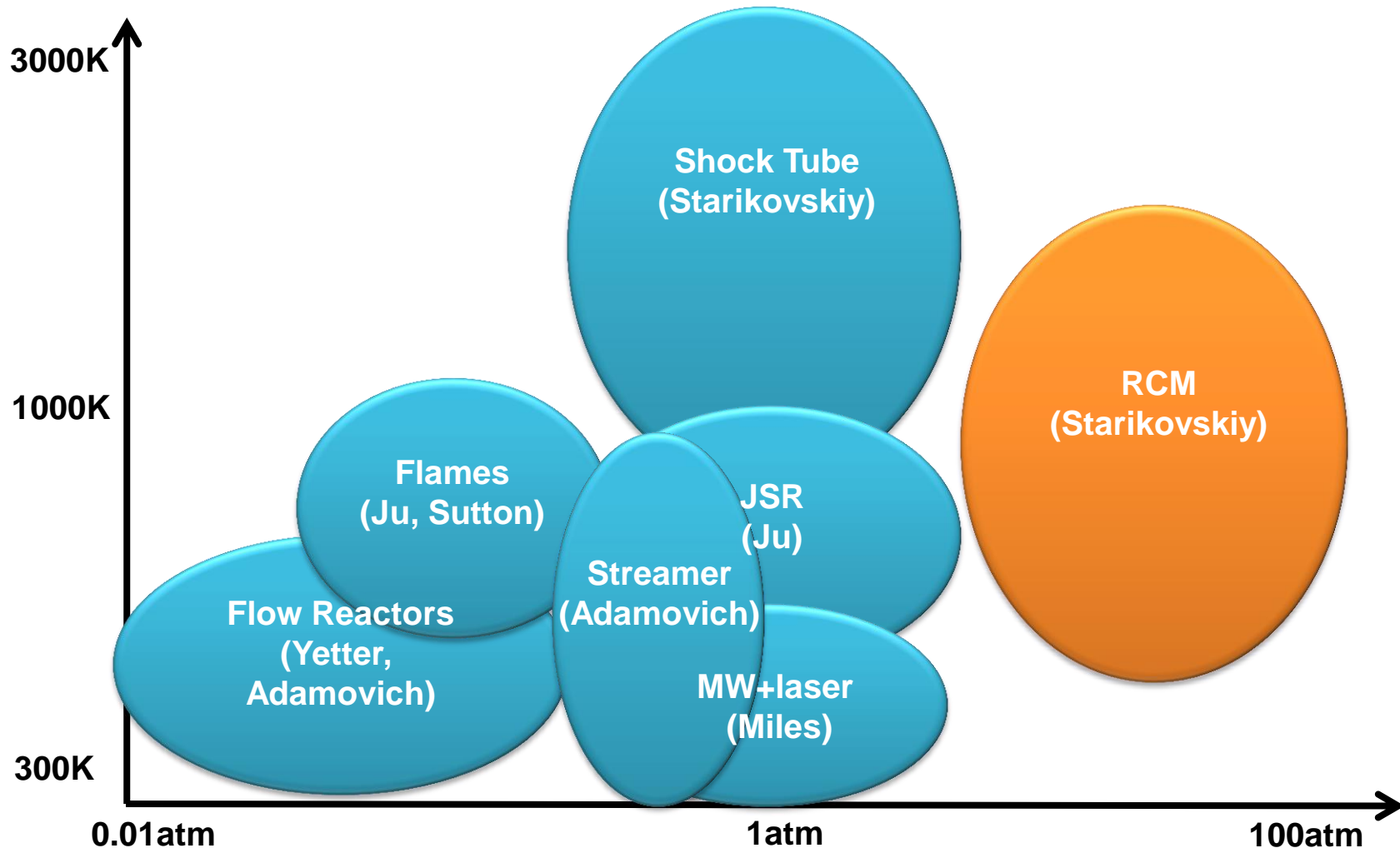

Rapid Compression Machine:

$P = 10\text{-}70 \text{ atm}$, $T = 650\text{-}1200 \text{ K}$



Scheme of the RCM

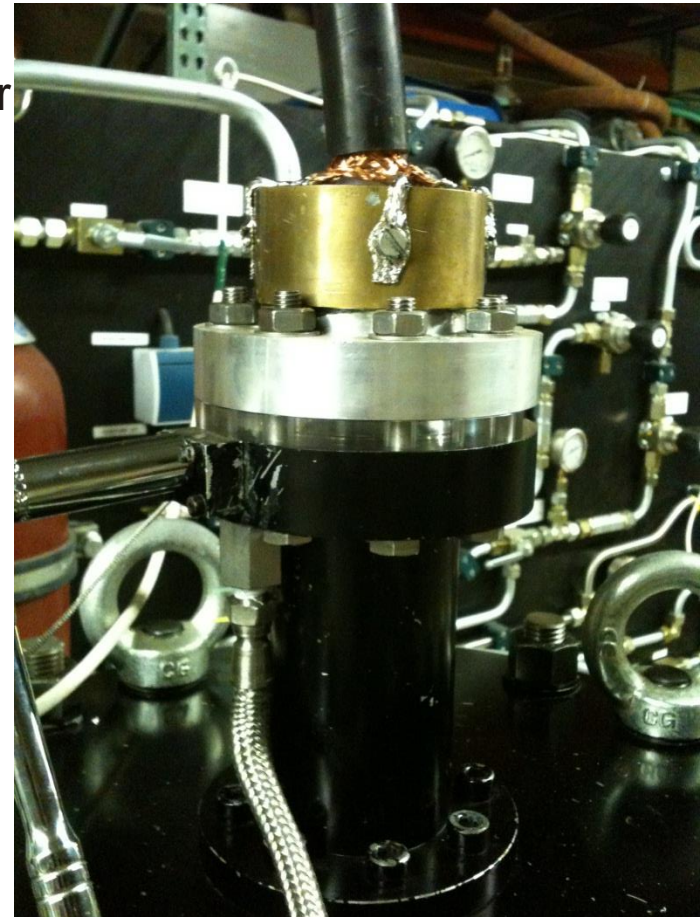
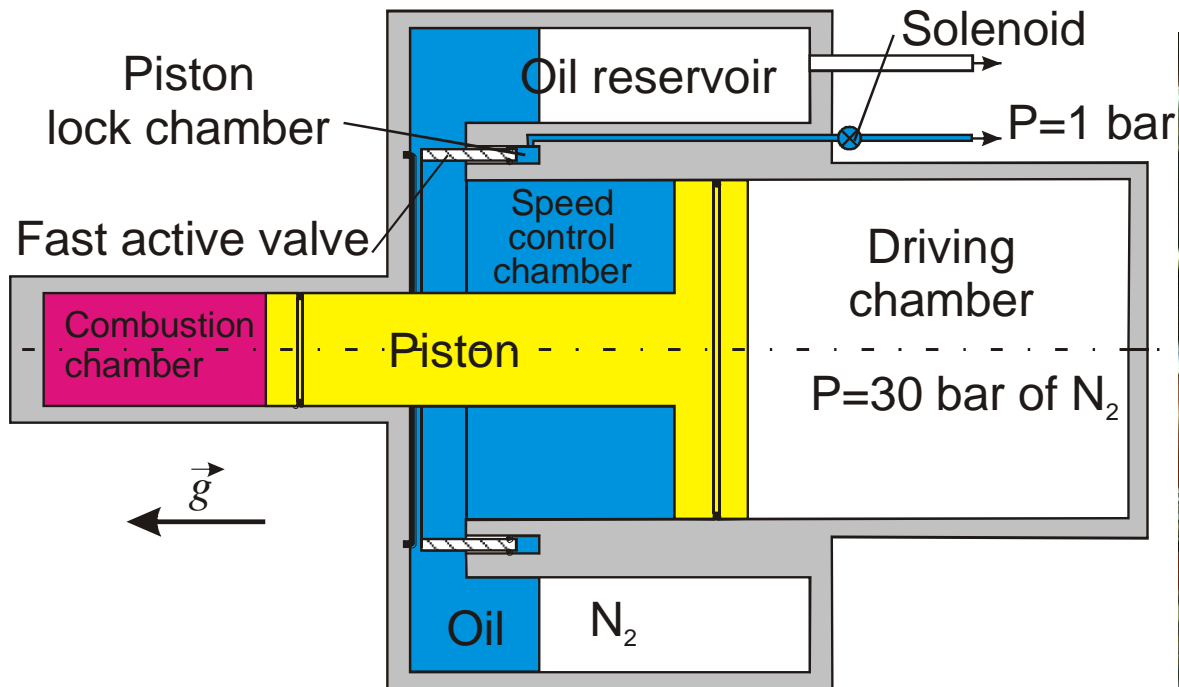

Gas Dynamic Limitations

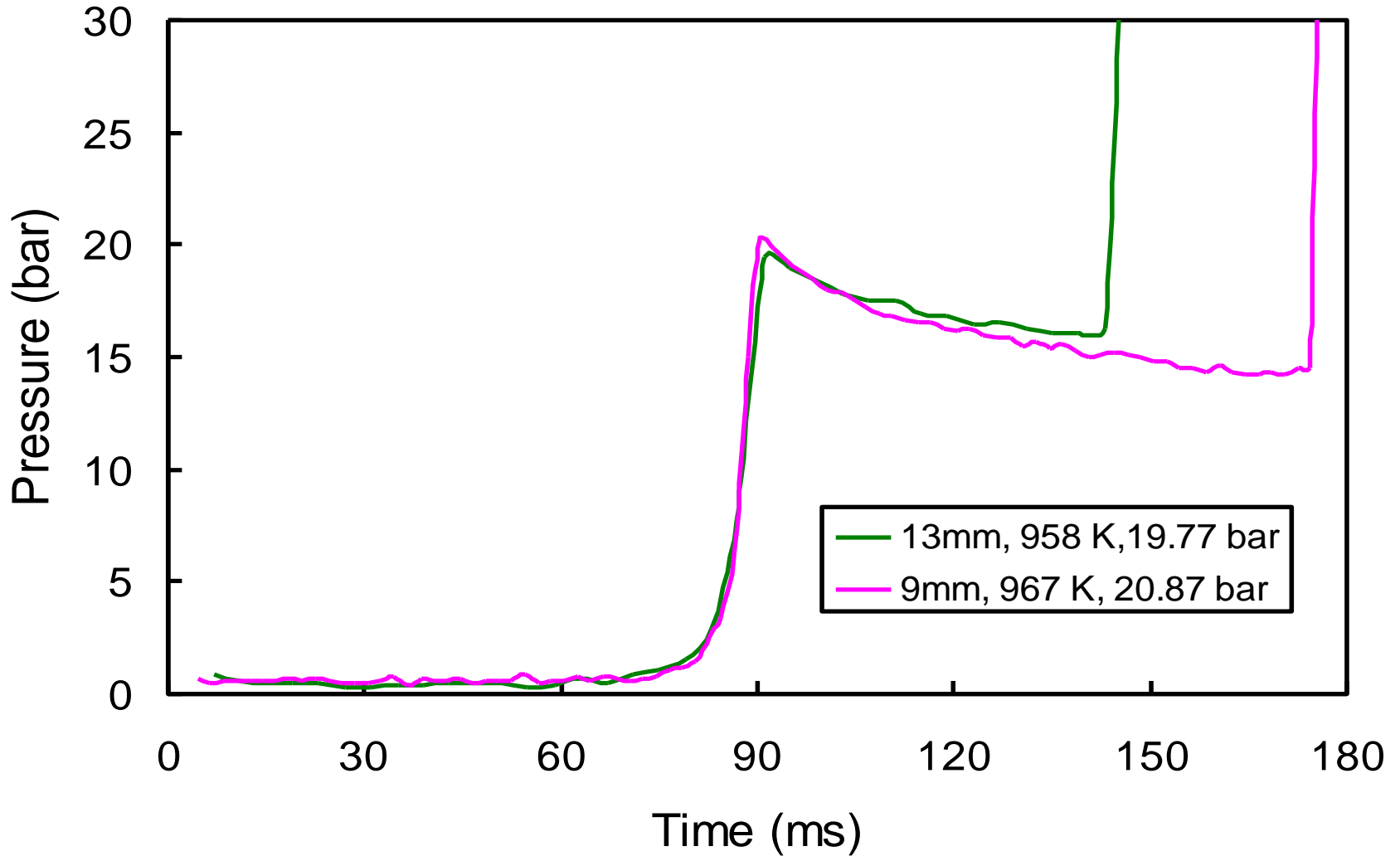

Gas Discharge Limitations

ICCD images of the discharge at 1 atm dry air. Negative polarity of the high-voltage electrode, 22 kV, 25 ns duration, $f = 40$ Hz [Kosarev et al, 2009].

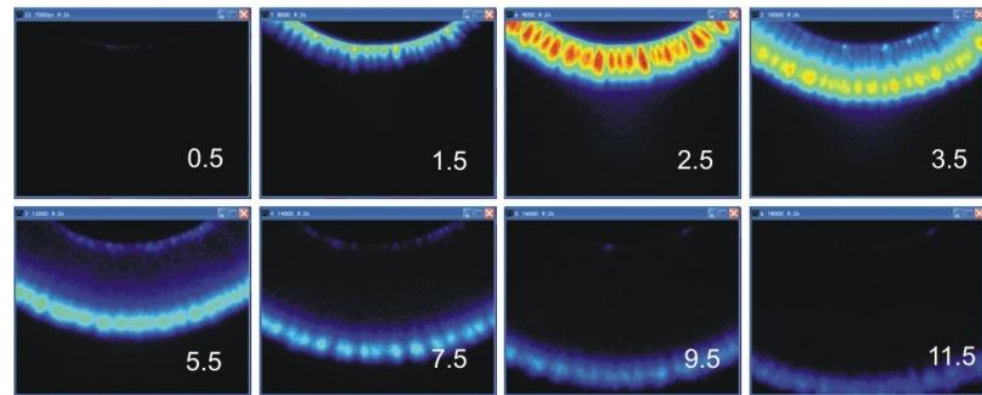

Mixture $C_2H_6:O_2=2:7$ at 1 bar and ambient initial temperature was successfully ignited in ~ 100 ms in relatively large volume [Sagulenko et al, 2009].

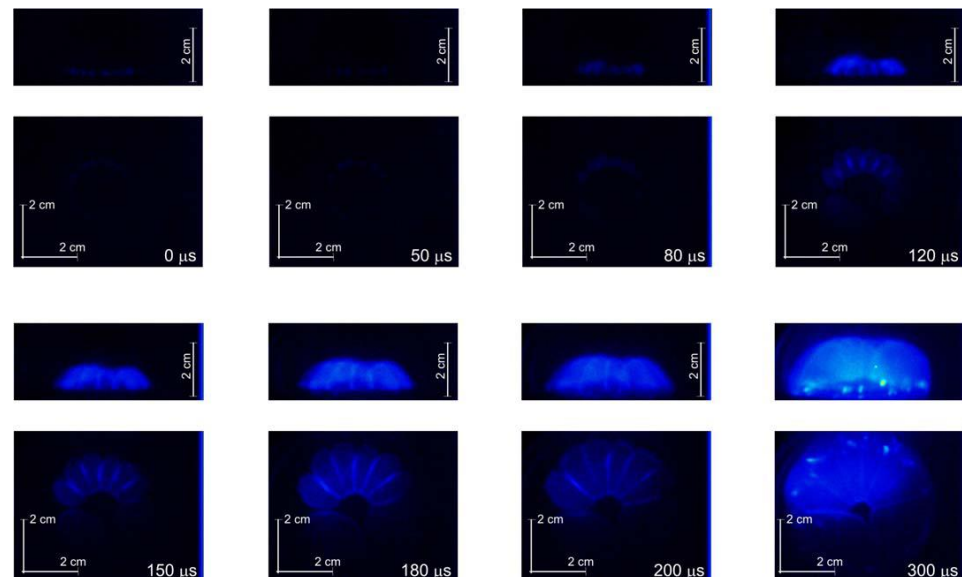

SDBD Development at High Pressures

1 atm

4 atm

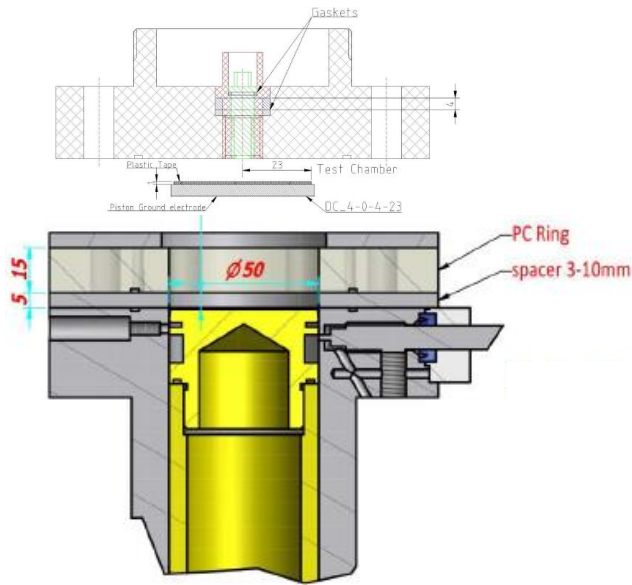

10 kV

30 kV

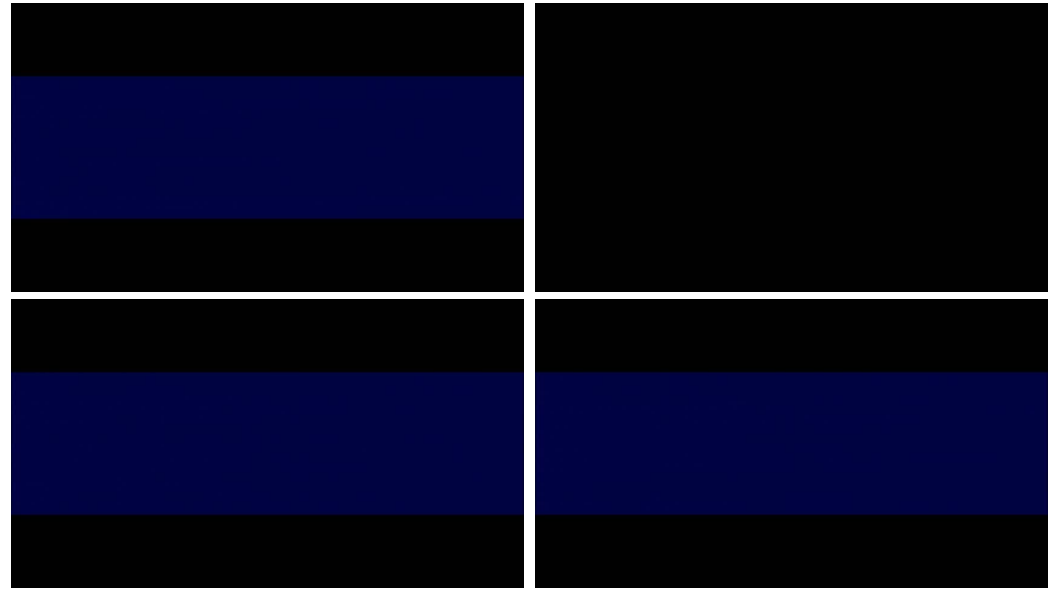

1 atm, 10 kV

3 atm, 30 kV

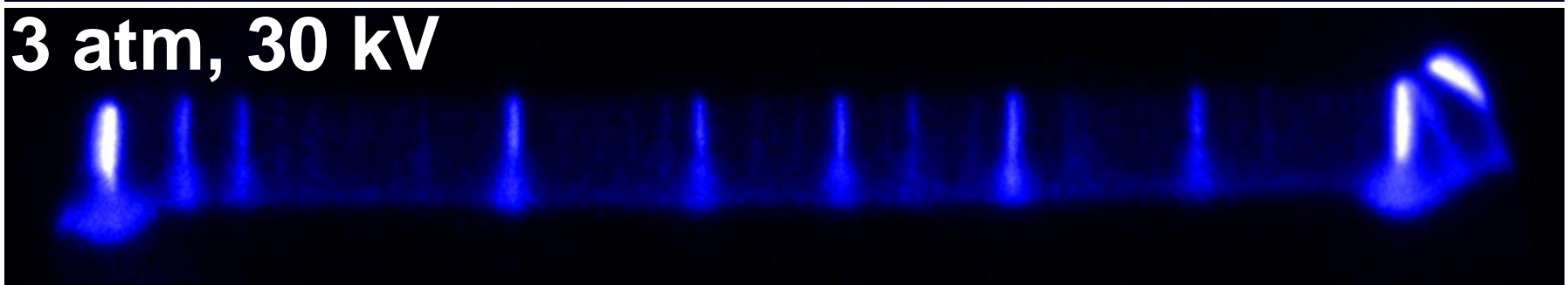
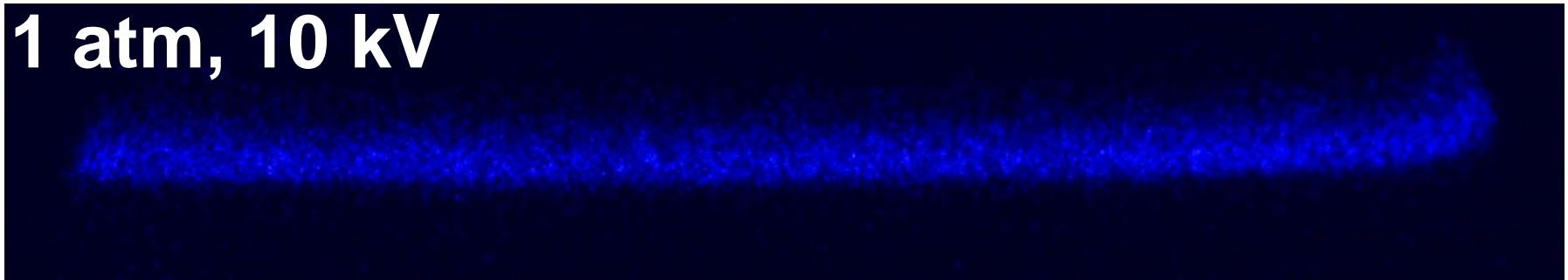

DBD Discharges: 20 kV, 10kHz

ICCD gate 50 ns

Side view: $T_0=300$ K, $\phi=0.0$, pulse#10

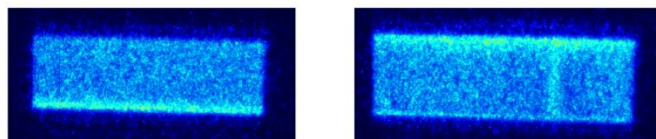

10 Torr

50 Torr

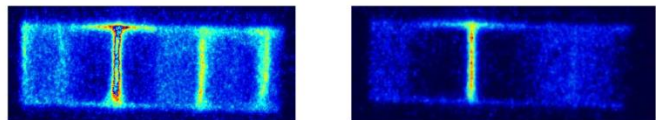

100 Torr

200 Torr

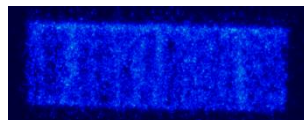

200 Torr

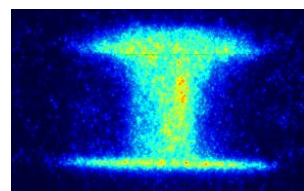

Side view: $T_0=500$ K, $\phi=0.3$

Pressure (torr)	H ₂ -air	C ₂ H ₄ -air
100		
300		
500		

Front view: $T_0=300$ K, $\phi=0.0$

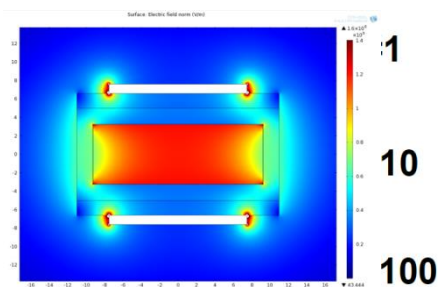
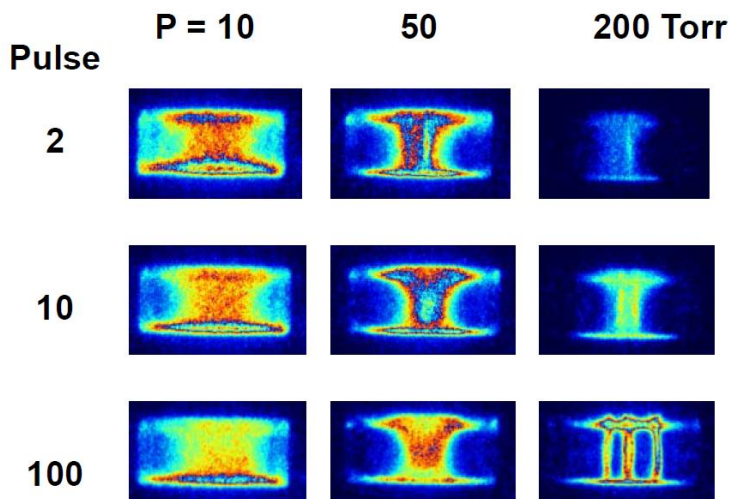

Front view: $T_0=500$ K, $\phi=0.3$

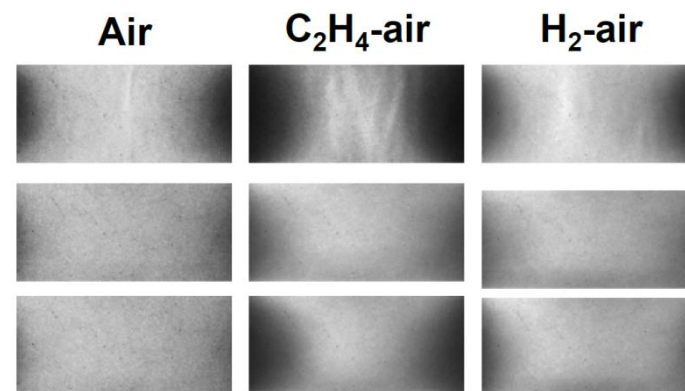

DBD Discharges: 20 kV, 10kHz

ICCD gate 50 ns. P = 20 Torr

Air

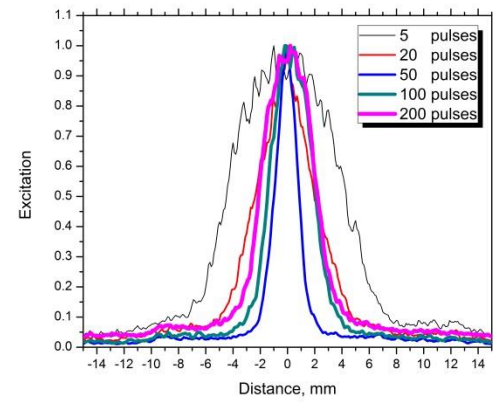
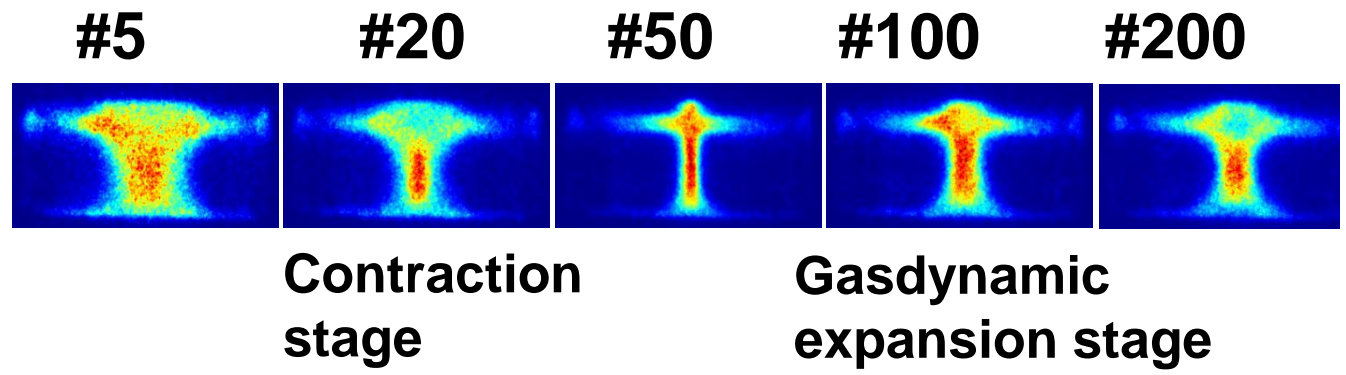

Energy distribution profiles. Dynamic discharge contraction and gasdynamic expansion stages are clearly seen.

$$\tau_{inst} \sim \tau_T / \gamma_i \sim 0.1 \tau_T \quad \gamma_i = (d \ln(v_i)) / (d \ln(E/N)) \quad \tau_{inst} \sim 10^{-4} - 10^{-2} \text{ s}$$

$$\tau_T \sim \gamma / (\gamma - 1) p [\text{Pa}] / \langle W \rangle \quad \text{- typical heating time}$$

Nitrogen

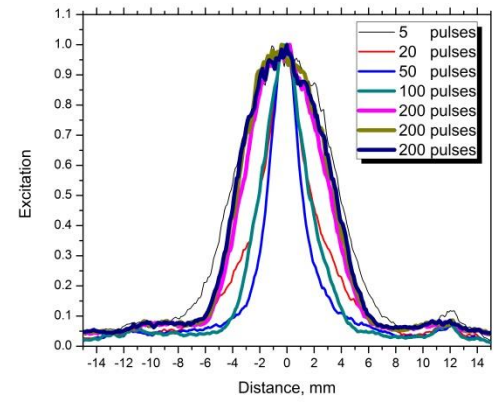
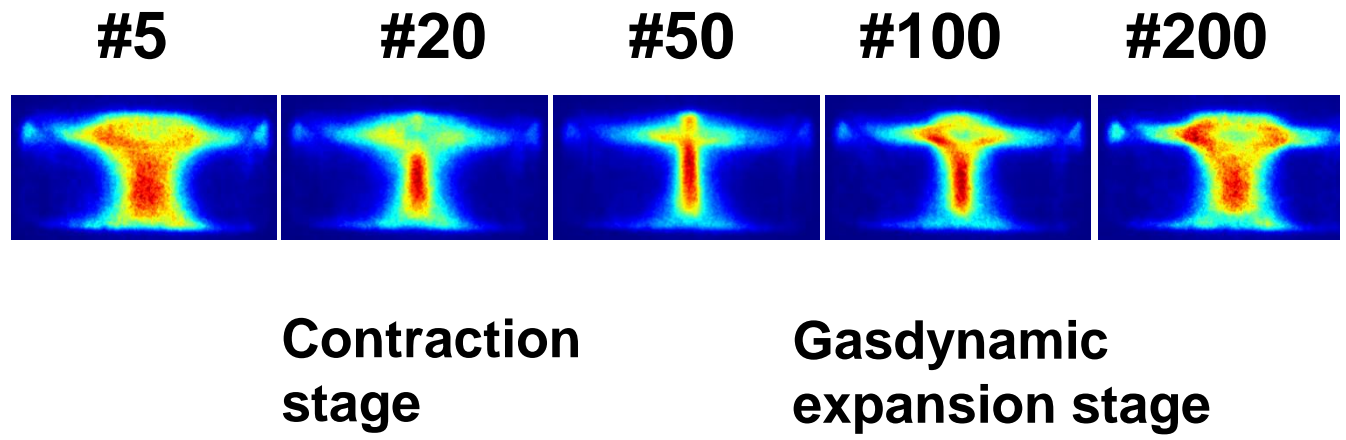

Kinetic Analysis.

Konnov's Chemical Mechanism, $T_0 = 500\text{K}$, $P = 50\text{ Torr}$

$\text{C}_2\text{H}_6\text{-Air}$. $E/n = 300\text{ Td}$, Different discharge energy.

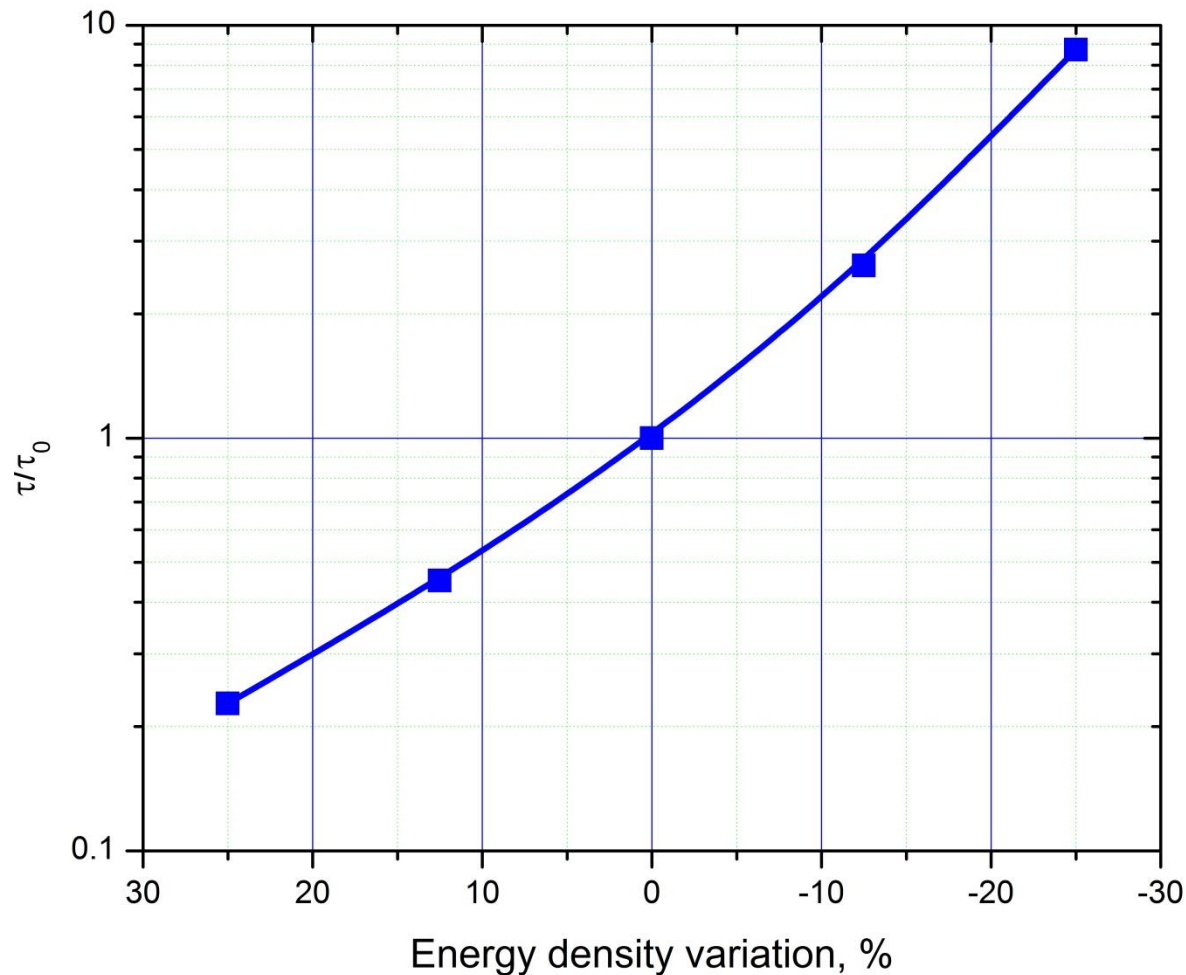
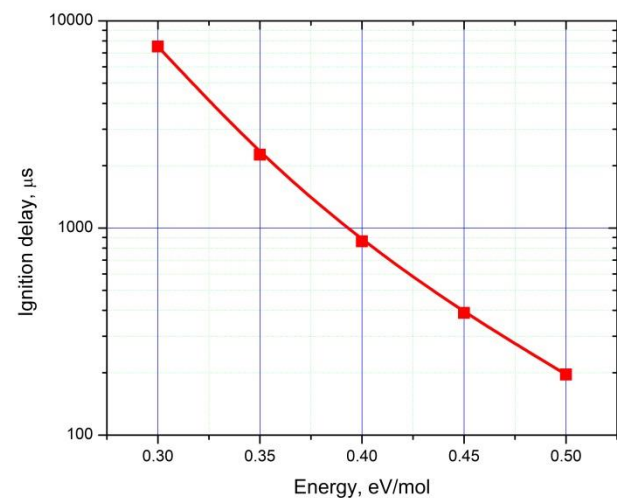
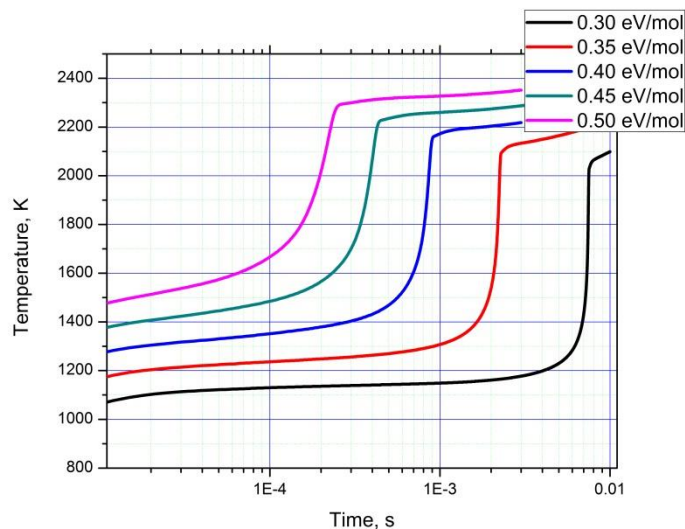

Even 25% inhomogeneity will lead to order of magnitude difference in ignition delay – and completely compromise the kinetic analysis.

Kinetic Error Analysis

Air

C₂H₄-Air

H₂-Air

Air

C₂H₄-air

H₂-air

1
10
100

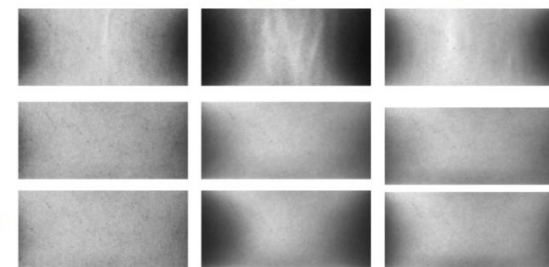

Inhomogeneous

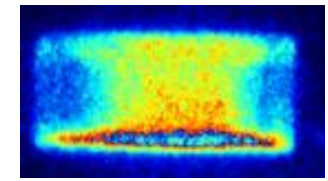

Homogeneous?

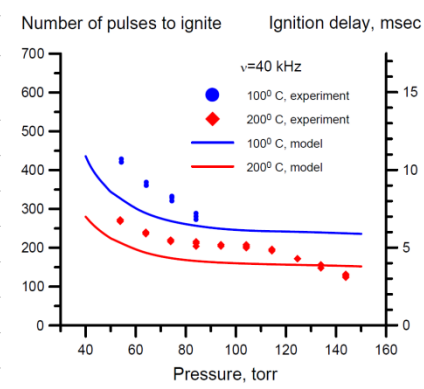
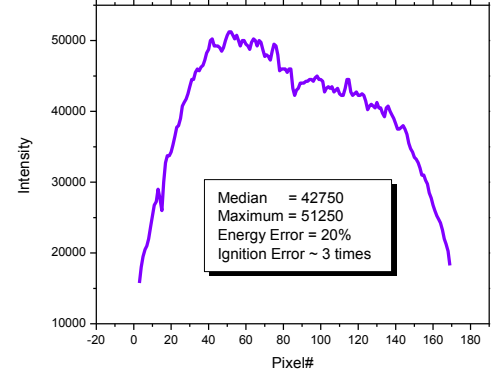
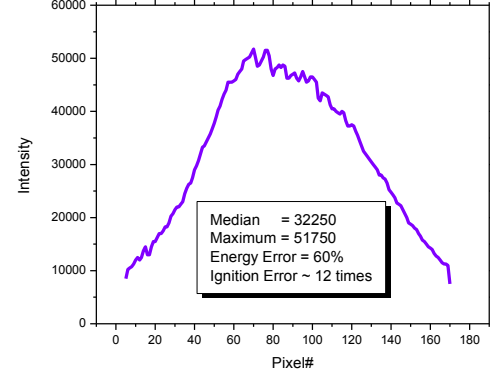
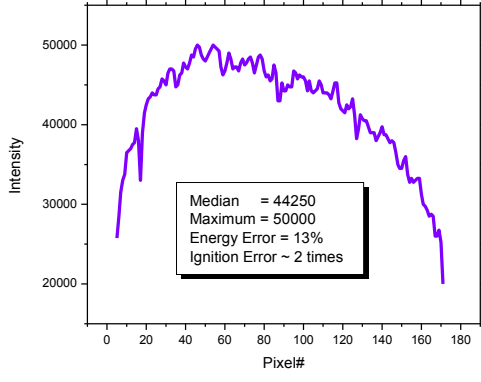
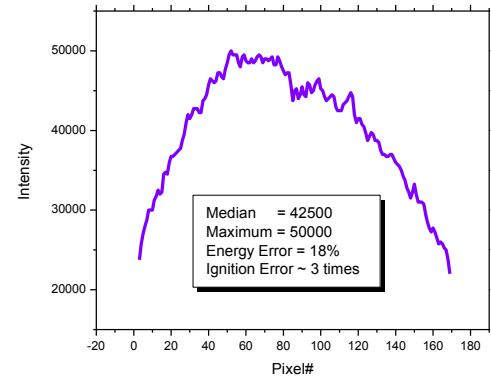
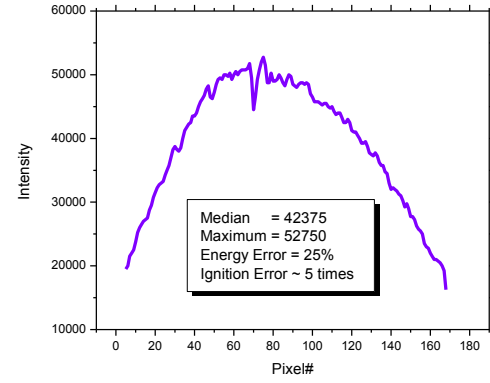
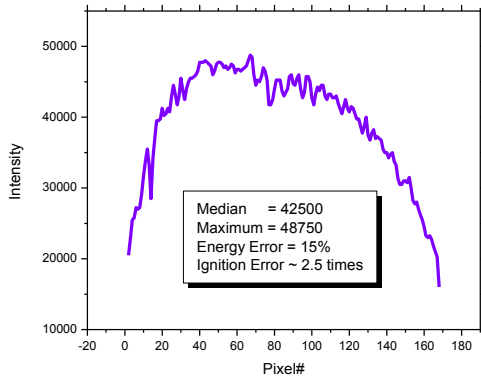
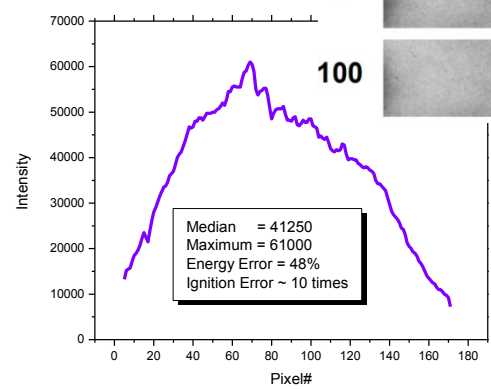
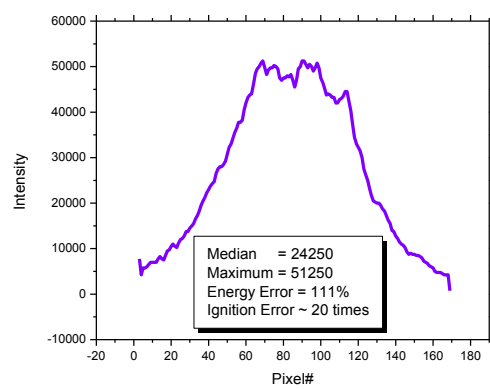
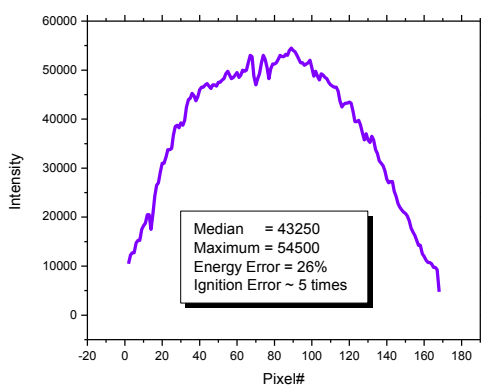
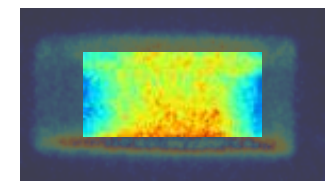

Ignition of a stoichiometric hydrogen-air mixture modeling. OSU, 2009

Plasma-Assisted Ignition at High Pressures

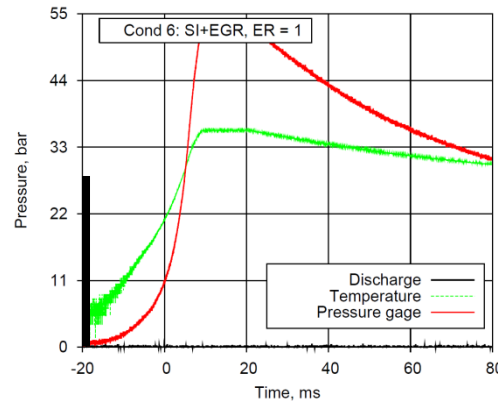
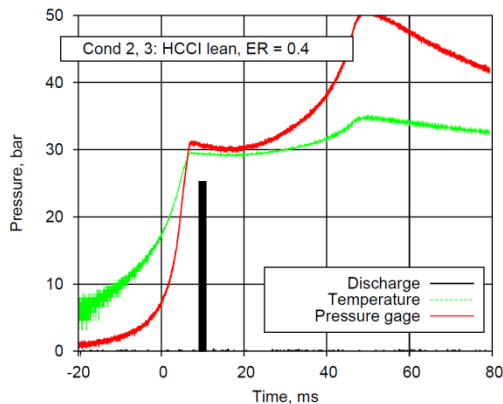
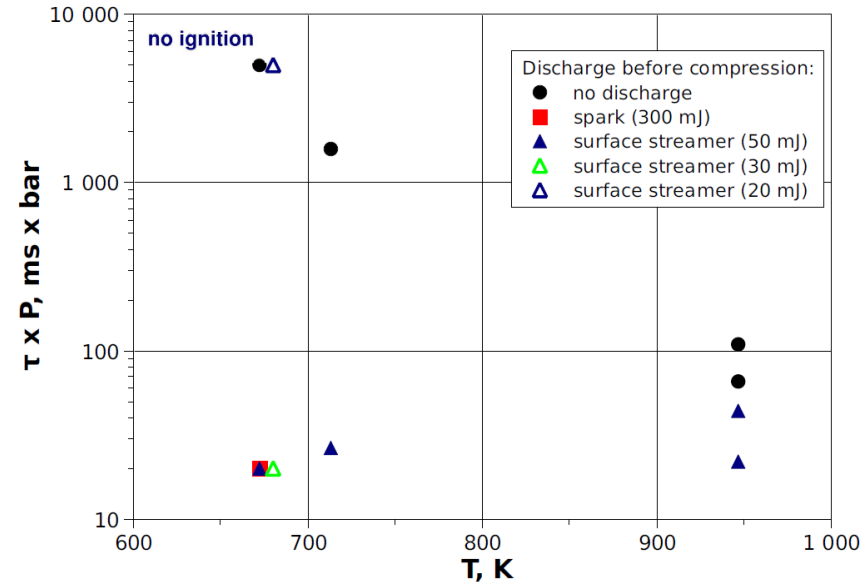
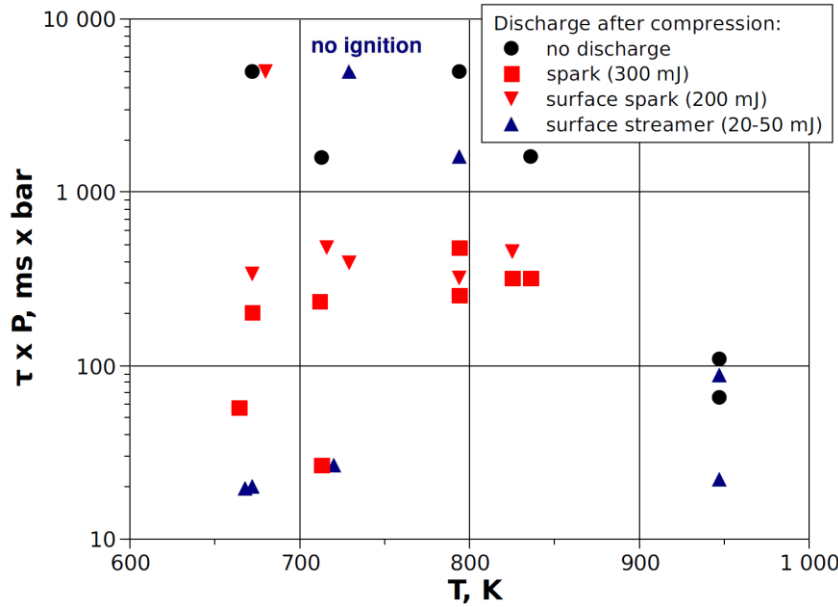
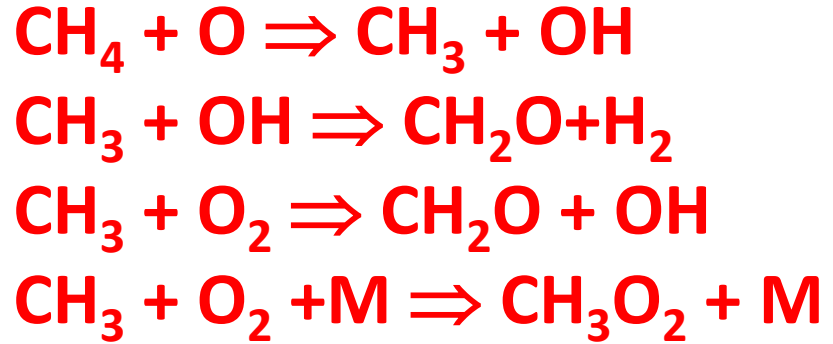

Ignition delay time for modified mixtures, $f=1.0$, EGR=30%. Discharge 20ms before compression stroke

T2 = 794 K, P2 = 32 bar

T2 = 672 K, P2 = 20 bar.

Kinetics of Ignition Development

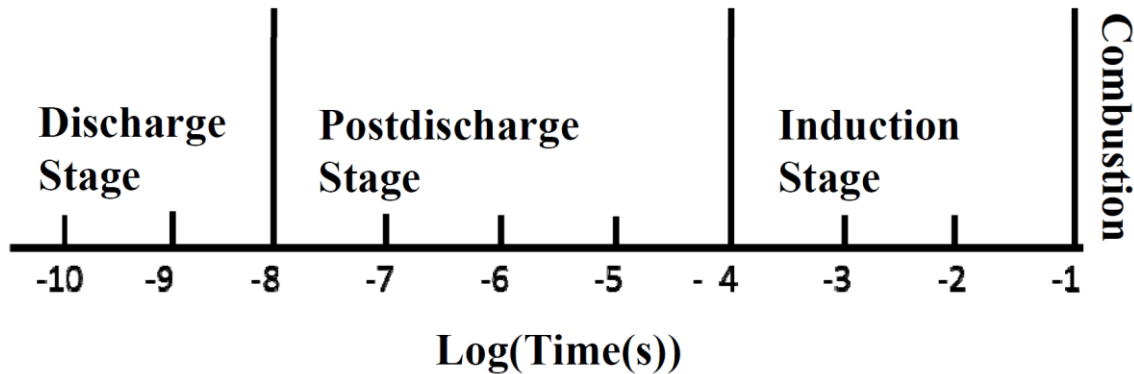

Stage 1. Discharge in Methane-Air mixture at temperature ~ 330 K, 1 atm. Production of metastable components.

Stage 2. Fast adiabatic compression to a temperature of 800-950 K. Metastable components decomposition and ignition development.

CH ₂ O	CO	CH ₃ OH	CH ₃ O ₂ H	H ₂ O ₂	Delay Time	Sensitivity
0	0	0	0	0	1.00	
540ppm	170 ppm	260 ppm	21 ppm	49 ppm	0.33	
540 ppm					0.51	910
	170 ppm				1.00	0
		260 ppm			0.89	423
			21 ppm		0.60	19,050
				49 ppm	0.47	10,820

alkylperoxy radicals!

Non-diffusive hybrid scheme for simulation of filamentary discharges

FLUID MODEL

The balance equation within hydrodynamic (drift-diffusion) approximation for required species and Poisson's equation for electric potential:

$$\begin{aligned}\frac{\partial n_s}{\partial t} + \text{div } \vec{j}_s &= Q_s & \Delta\varphi &= -\frac{1}{\epsilon\epsilon_0} \sum q_s n_s \\ \vec{j}_s &= \vec{W}_s n_s - D_s \nabla n_s & \vec{E} &= -\nabla\varphi \\ \vec{W}_s &= \mu_s \vec{E}\end{aligned}$$

Secondary processes of electron production: photoionization in $\text{N}_2\text{-O}_2$, ion-electron emission, photoemission.

HYBRID MODEL

Non-fluid regions: $N_s = n_s \times \Delta V \leq 1$

1. DISCRETE FLUXES

Original flux j_x and number ΔN of transported over interface A_x species:

$$j_x = W_x n_s - D \frac{\partial n_s}{\partial x} \Rightarrow \Delta N = |j_x| A_x \Delta t$$

$$\Delta N = \Delta N^{int} + \Delta N^{rem},$$

$$\text{where } \Delta N^{int} \in \mathbb{Z} \text{ and } \Delta N^{rem} < 1$$

AVALANCHE TO STREAMER TRANSITION IN UNIFORM ELECTRIC FIELD (air, 1 bar, 300 K, 1 cm, various voltages)

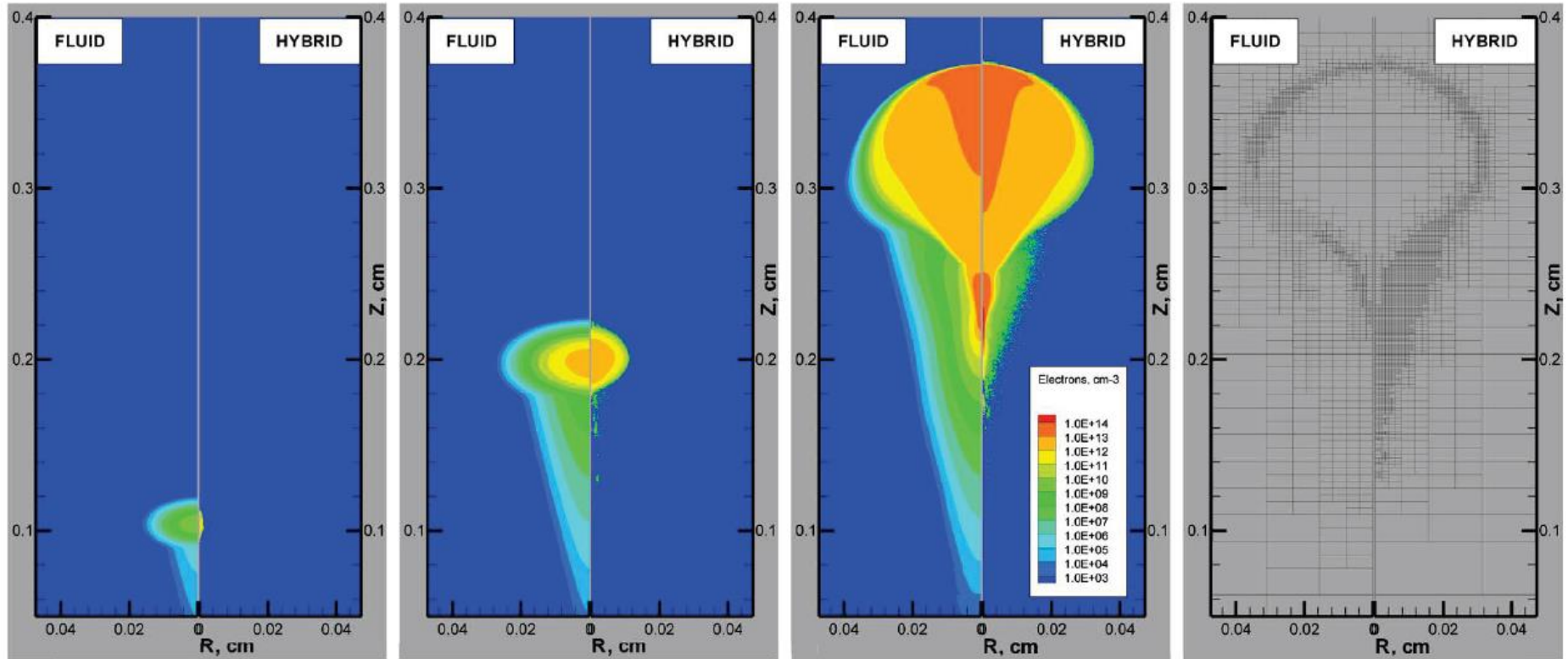

AVALANCHE TO STREAMER TRANSITION IN UNIFORM ELECTRIC FIELD

(air, 1 bar, 300 K, 1 cm, various E/n)

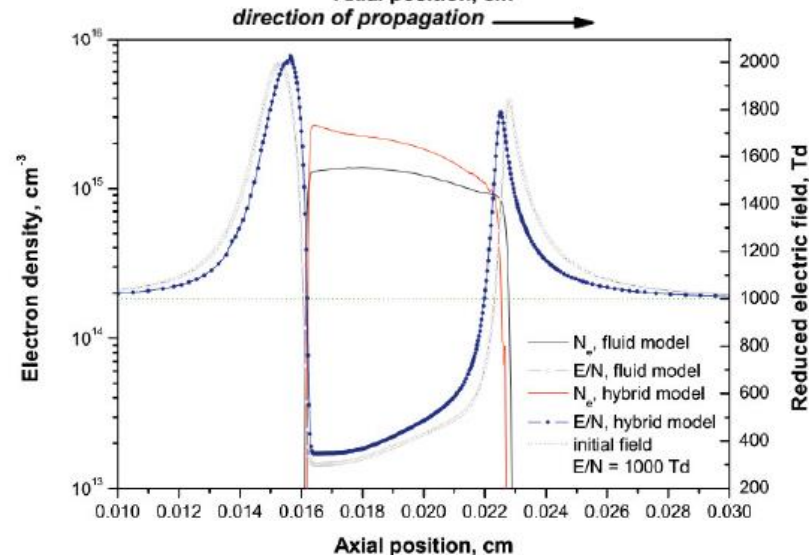
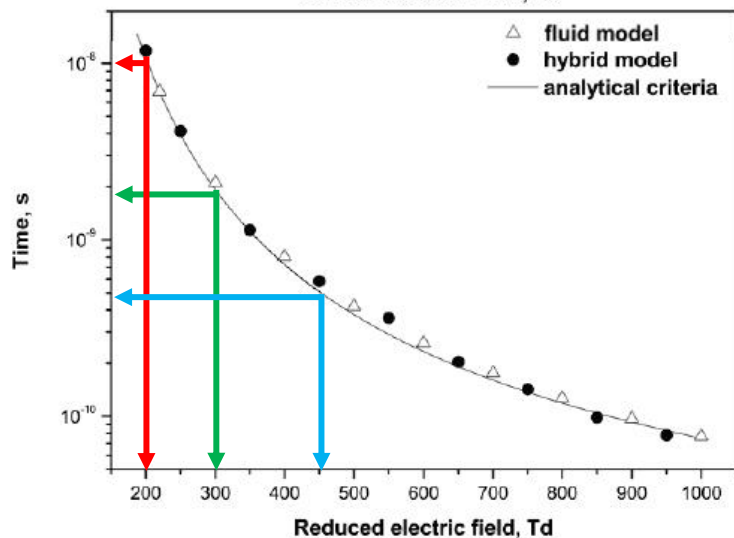
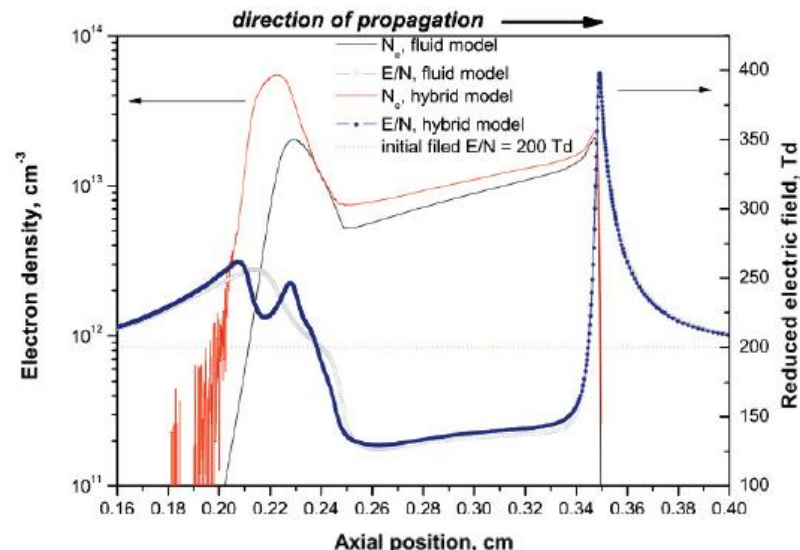
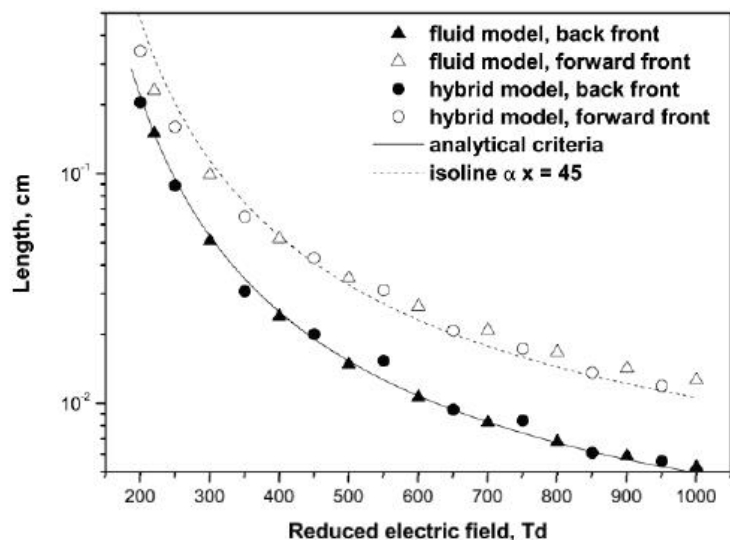

PS High-Pressure Discharge

Air, 1 atm

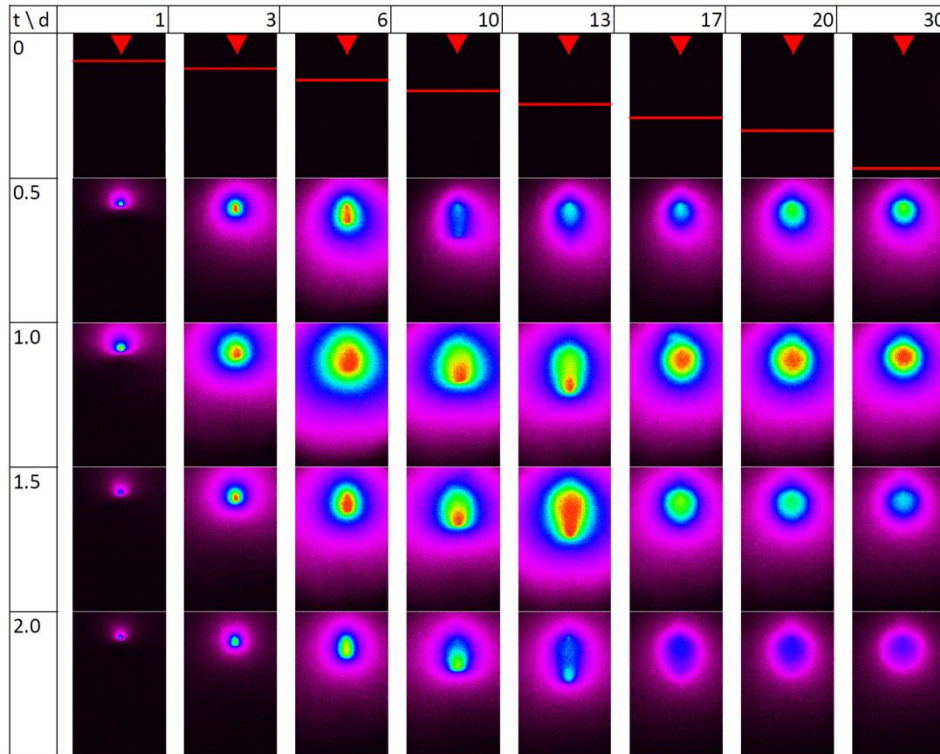

$$E/n = 200 \text{ Td}: \tau_{\max}(\rho_0) \sim 10 \text{ ns}$$

$$E/n = 300 \text{ Td}: \tau_{\max}(\rho_0) \sim 2 \text{ ns}$$

$$\rho_1 \sim 21\rho_0 (P_1 = 70 \text{ atm})$$

$$\tau_{\max}(200 \text{ Td}) \sim 500 \text{ ps}$$

$$\tau_{\max}(300 \text{ Td}) \sim 100 \text{ ps}$$

FPG 200-01PB pulse generator
Voltage up to 200 kV
Pulse duration 350 ps
Rise time 120-140 ps
Voltage rise rate $2 \times 10^{15} \text{ V/s}$

Water, 1 g/cm³

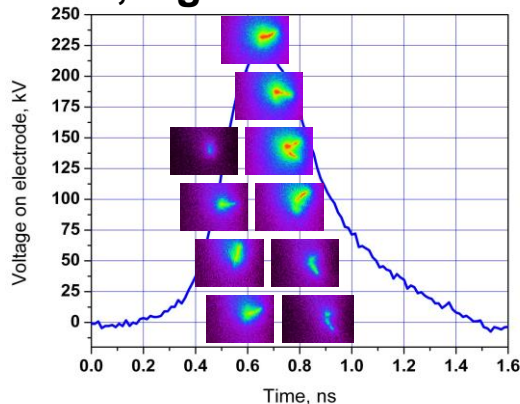

MURI Deliverables: Diffusion, Mixing, Transport and High-Speed Combustion

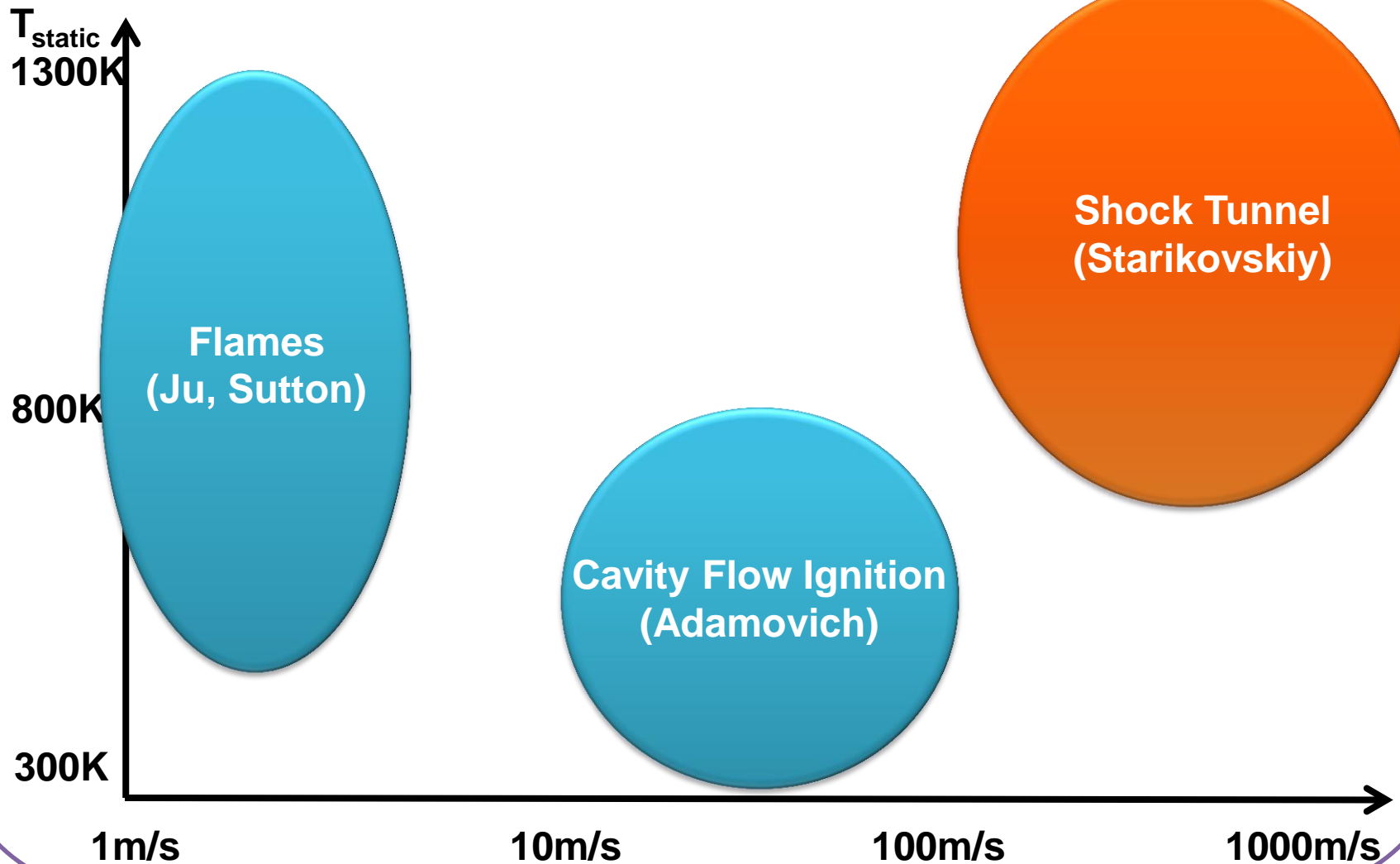

Discharge Formation and Flame Stabilization in High Speed Flow – Plasma Shock Tunnel

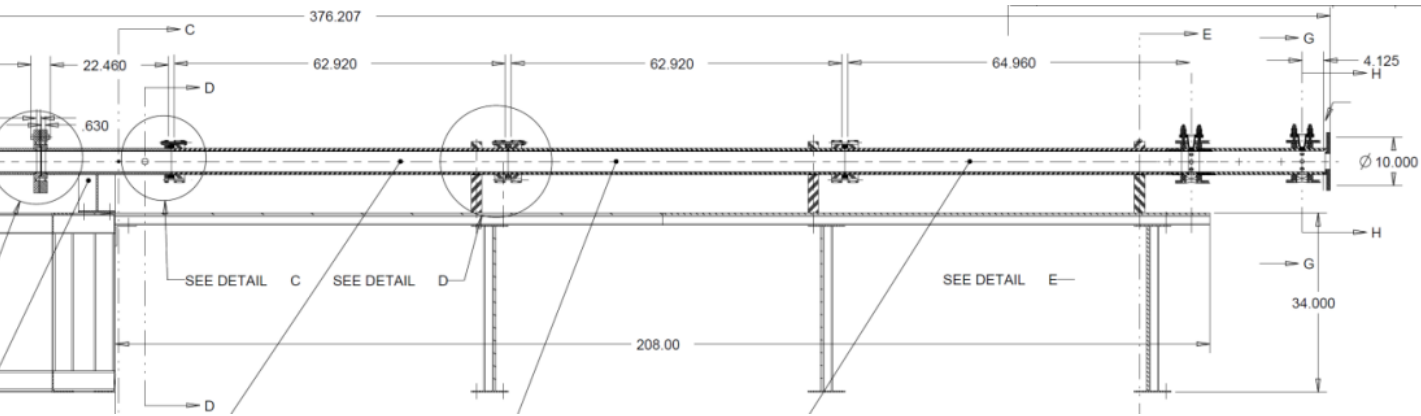

Pulser

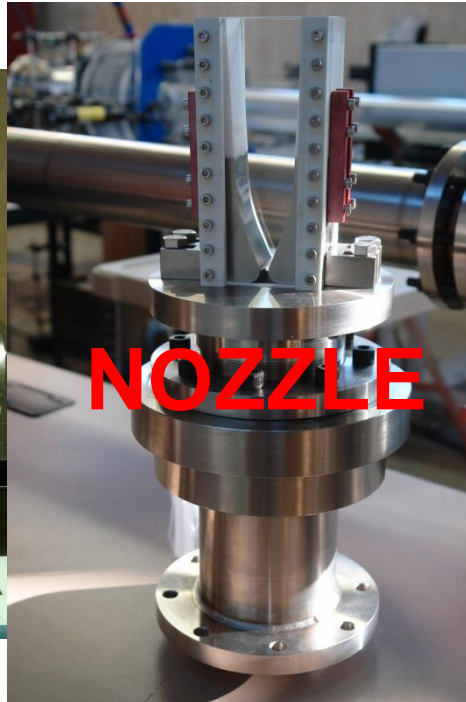
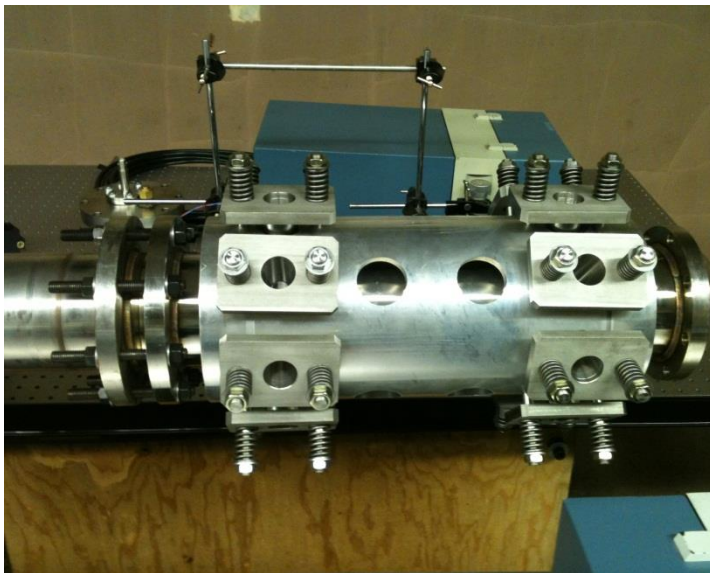
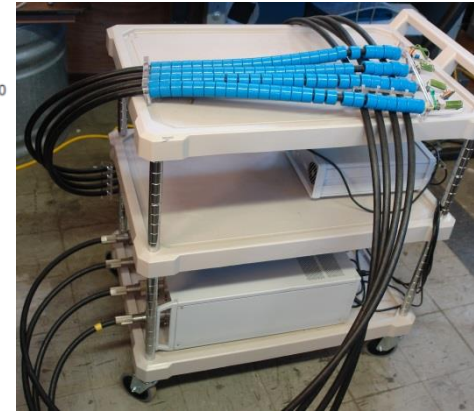

Vacuum Chamber 1x0.5x0.5 m³

Combustion-Driven Shock Tube

Discharge Formation and Flame Stabilization in High Speed Flow – Plasma Shock Tunnel

Combustion-Driven Shock Tube

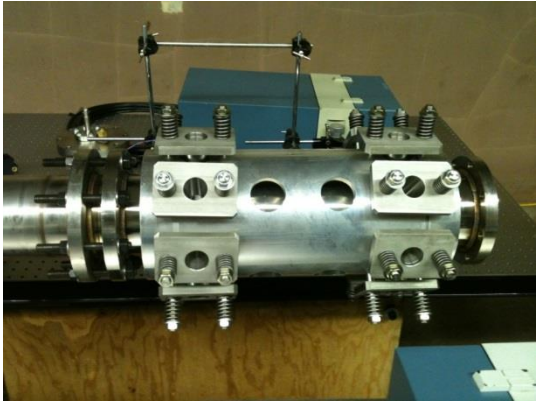

Nozzle

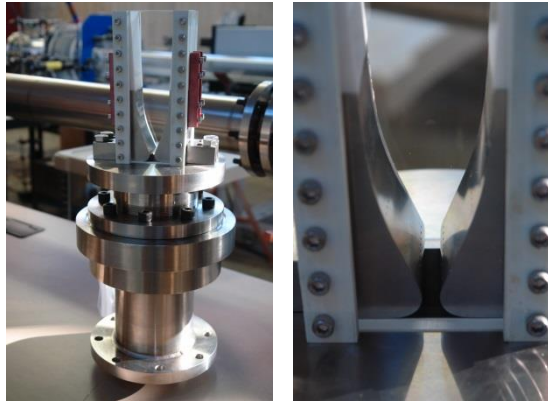

Pulser

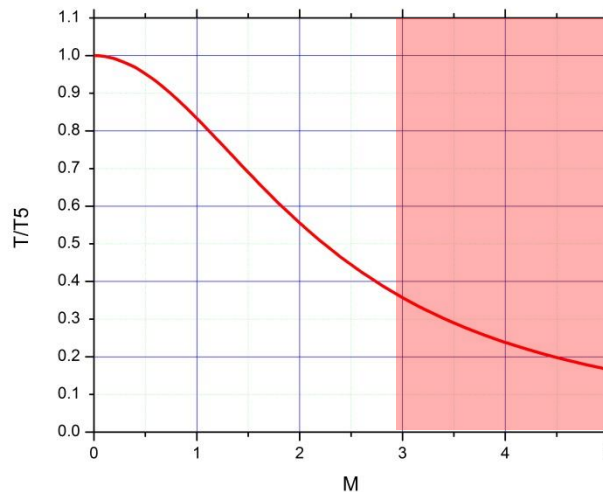
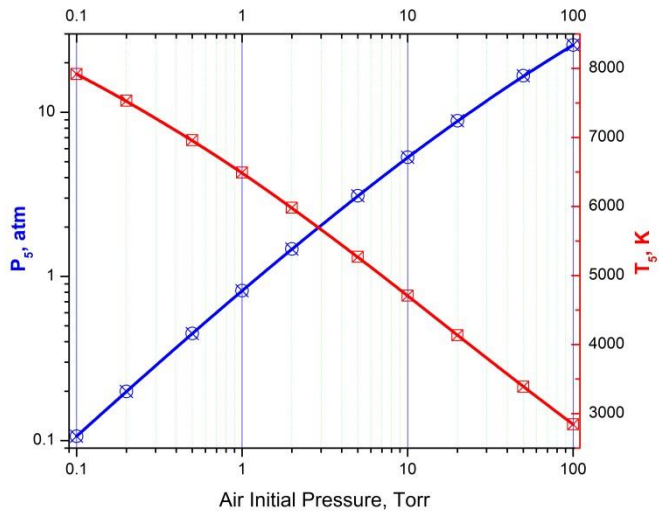
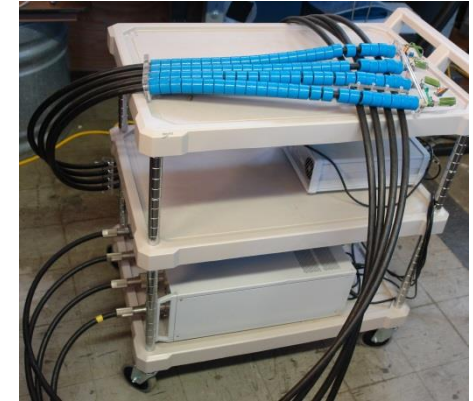

100 kV, 1 MHz
12 ns, 1000 p/b

1 MHz, 50 kV, 1 ms

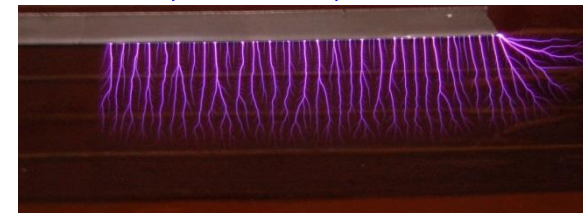

1 MHz, 100 kV, 1 ms

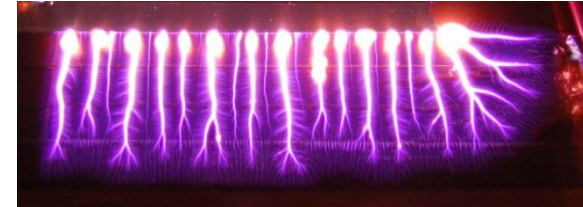

MURI Deliverables: Kinetic Data Generation

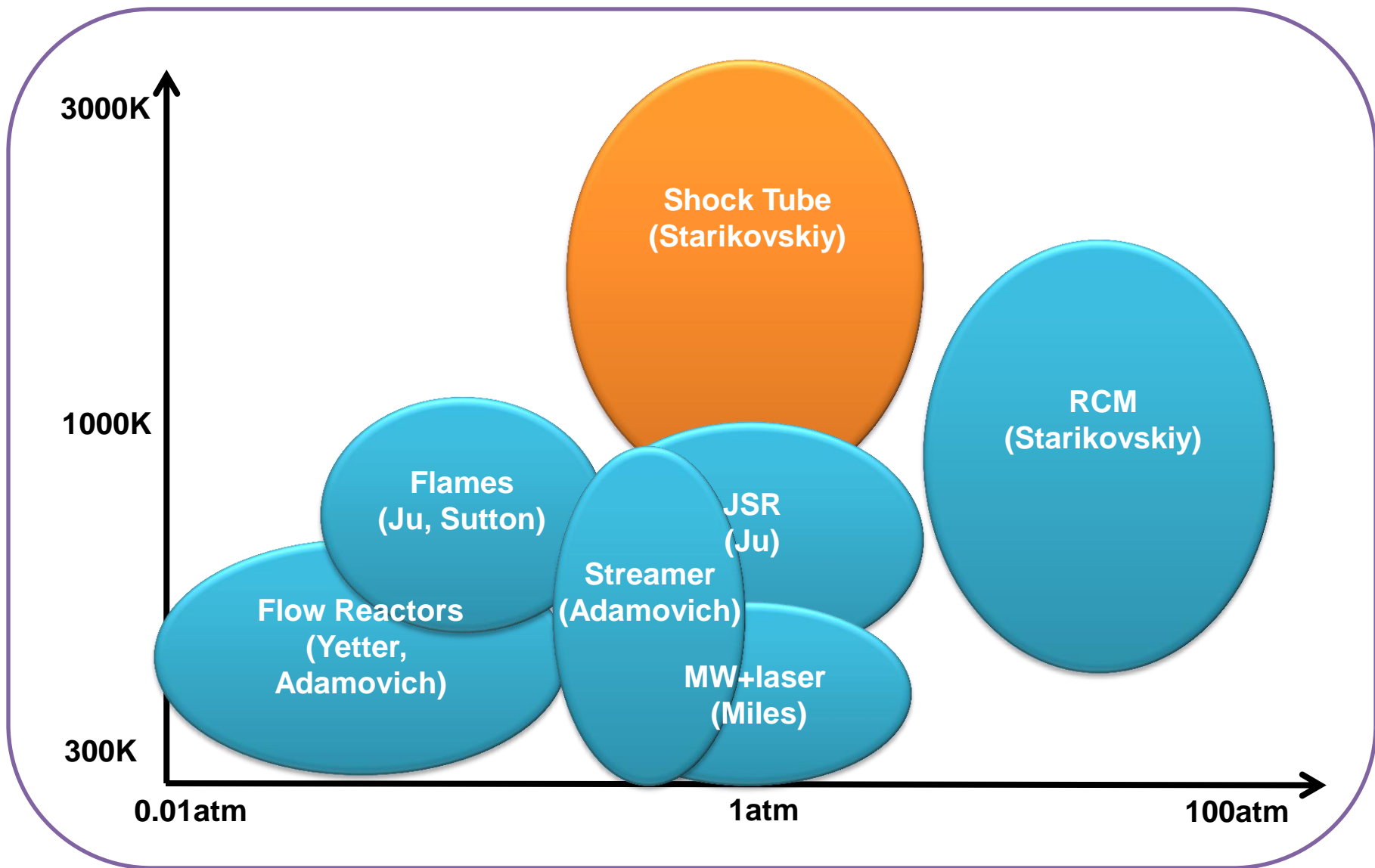

Plasma Shock Tube

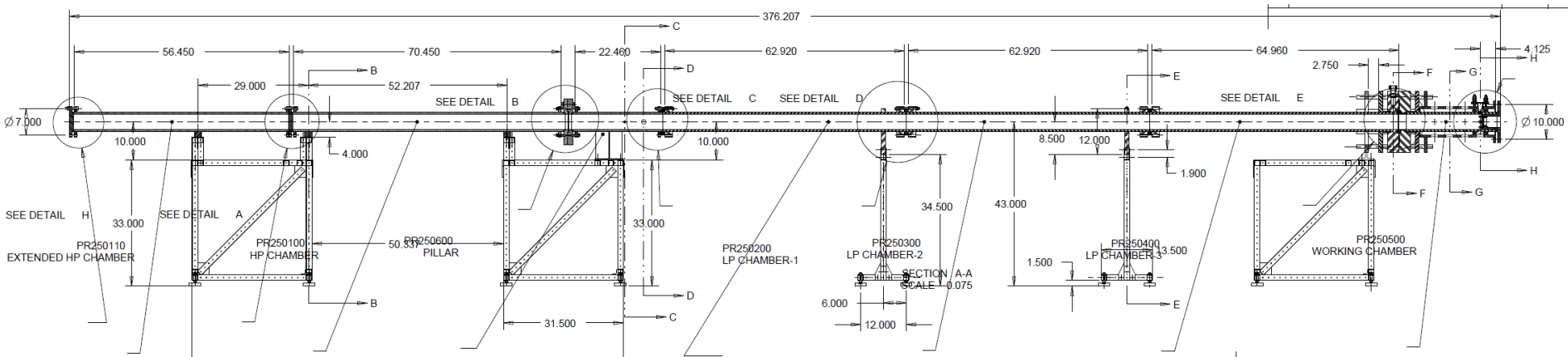

PAC Kinetics at High T, Low P

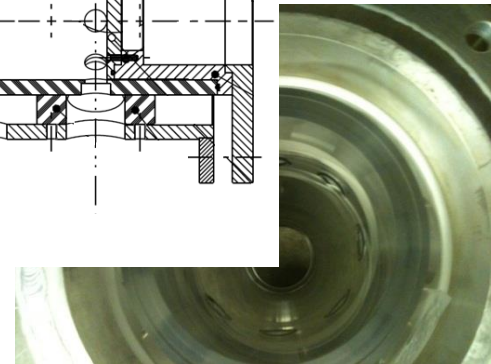
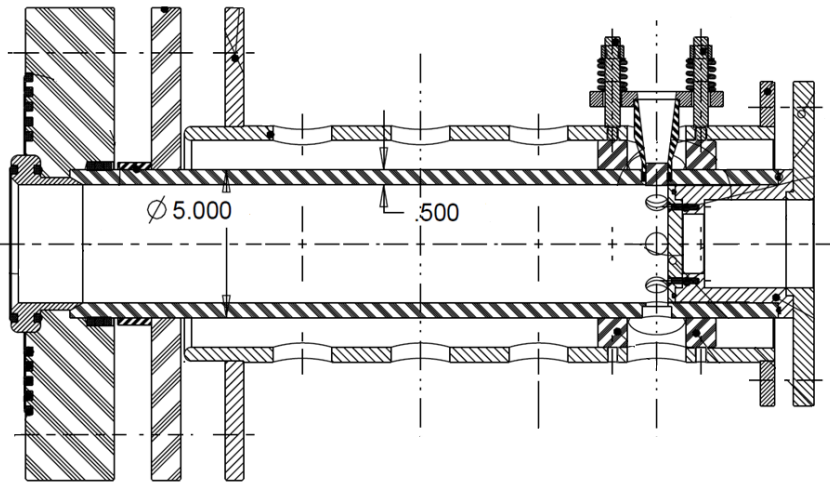
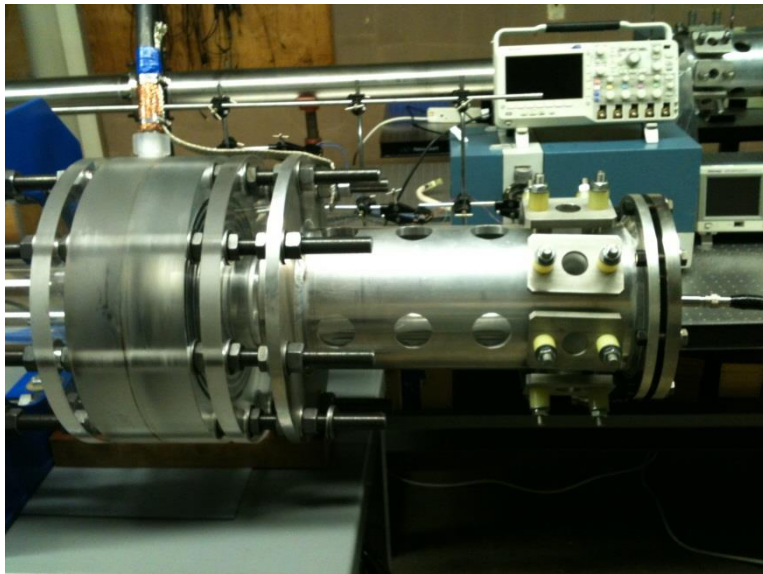

Plasma Shock Tube

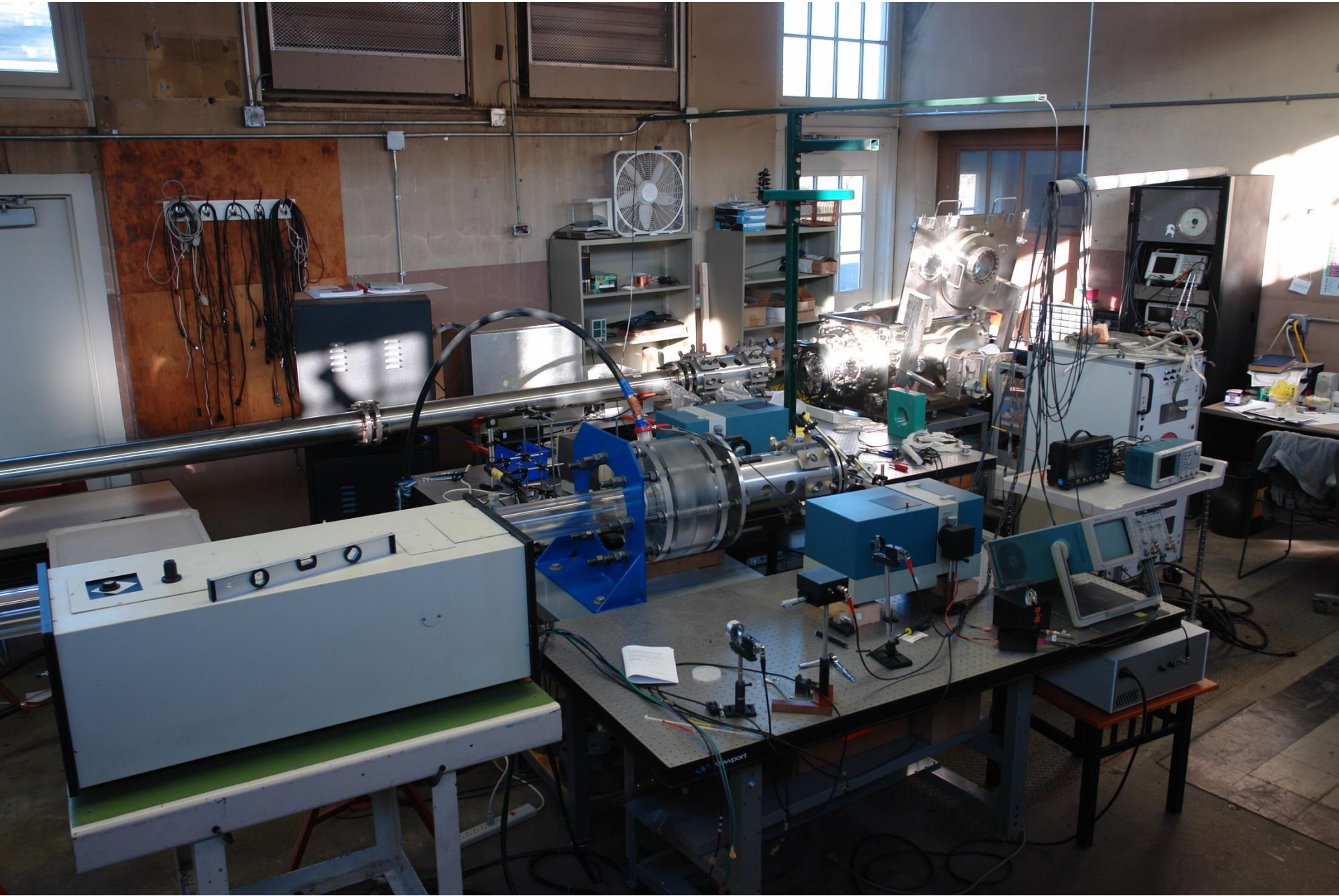

Plasma Shock Tube

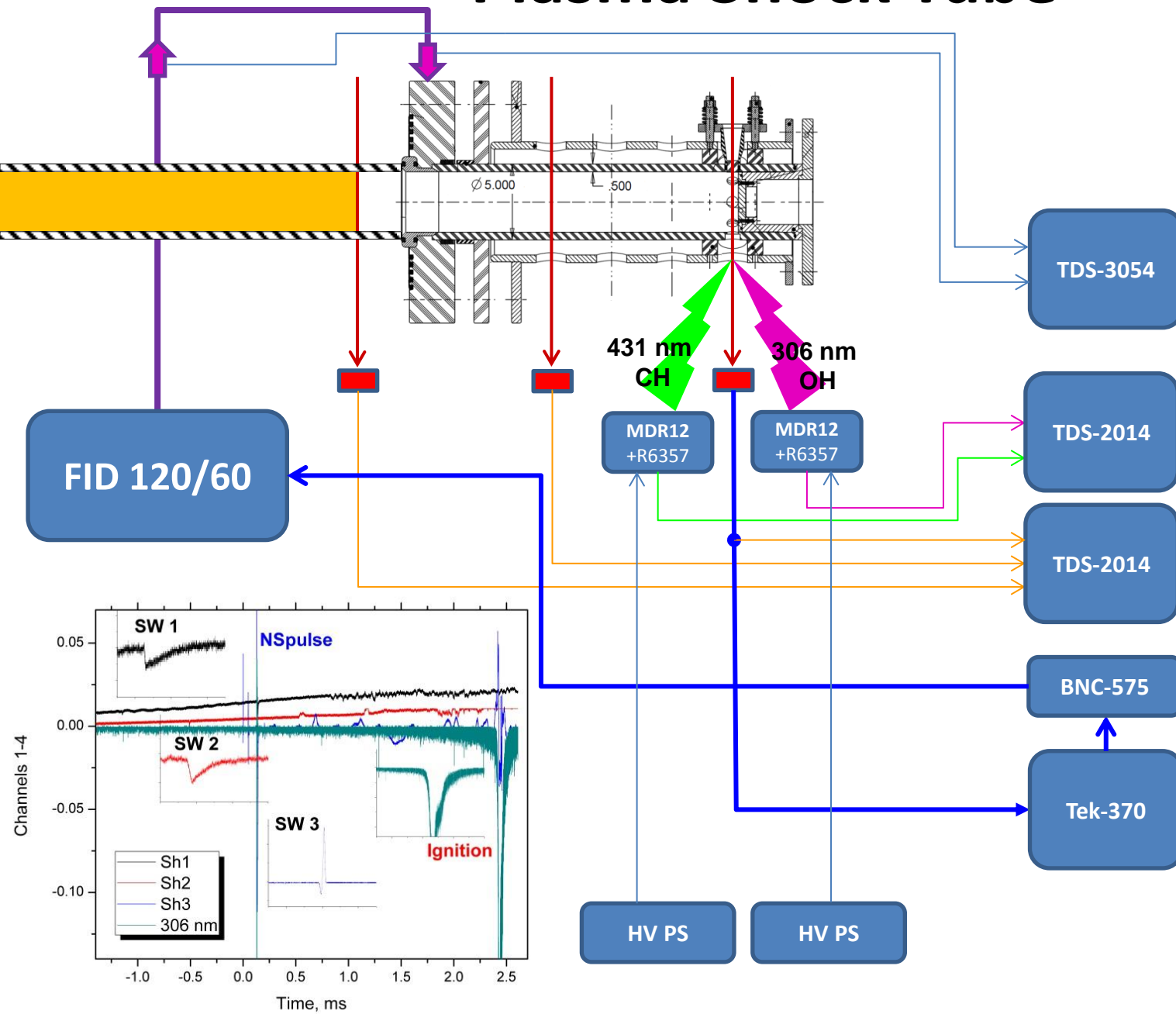

Pulse Current Dynamics – Cable

$C_2H_6:O_2:N_2:Ar = 2:7:28:63$

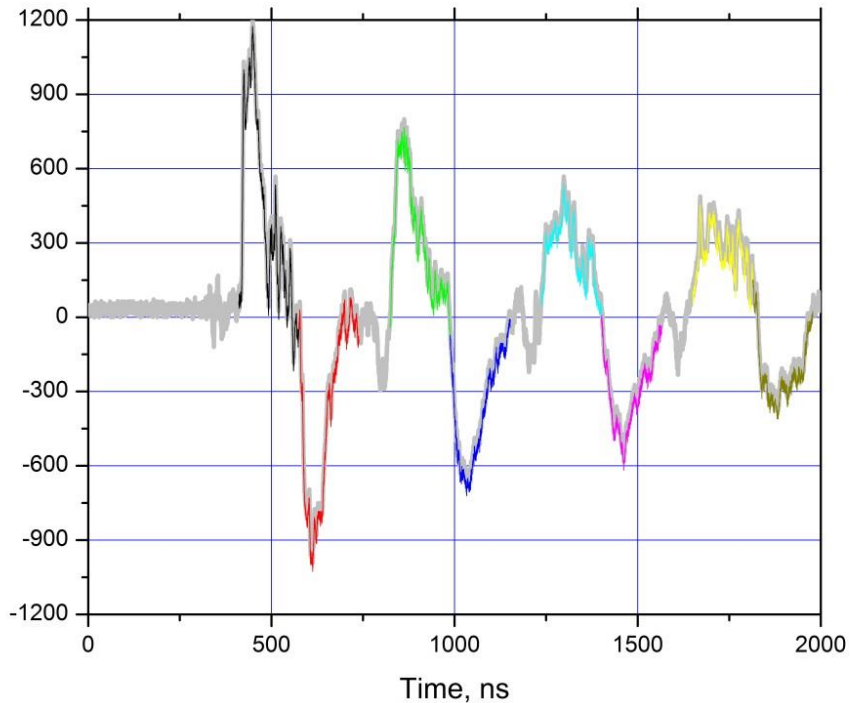

$P_5 = 3.3 \text{ atm}$
 $T_5 = 1360 \text{ K}$
 $\rho_5 = 1.06 \text{ kg/m}^3$

$P_5 = 1.0 \text{ atm}$
 $T_5 = 1610 \text{ K}$
 $\rho_5 = 0.273 \text{ kg/m}^3$

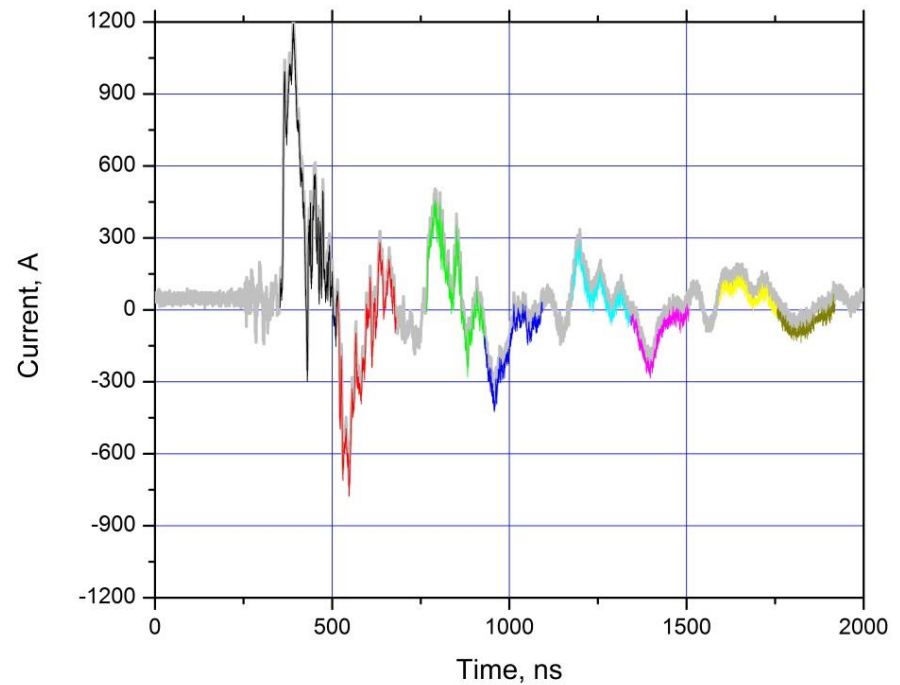

Pulse Current Dynamics – Shock Tube

$C_2H_6:O_2:N_2:Ar = 2:7:28:63$

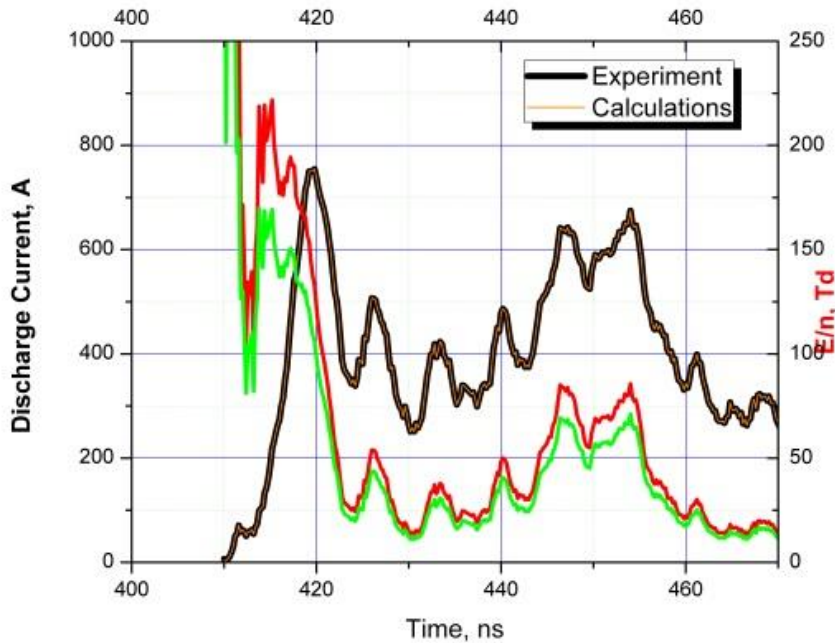

Ethane. Hayashi 1987

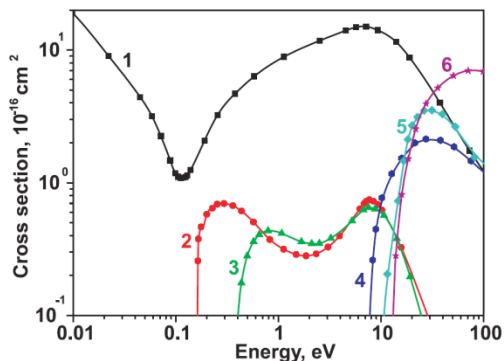

Oxygen. Ionin 2007

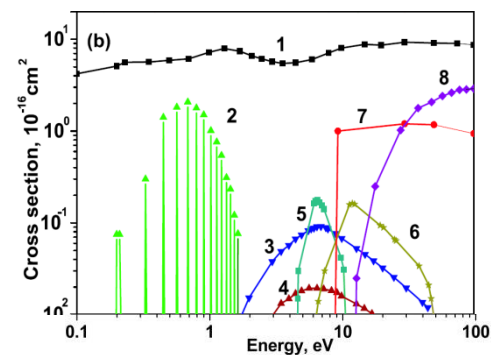

Argon. Tachibana 1989

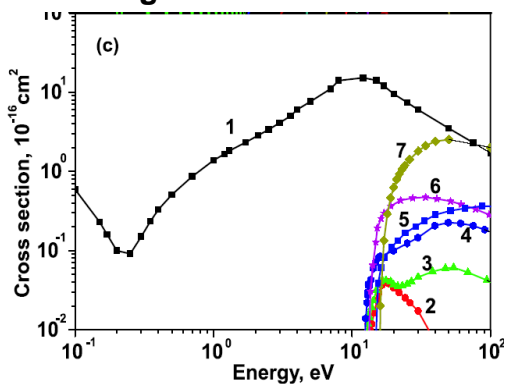

N_2 . Phelps 1994

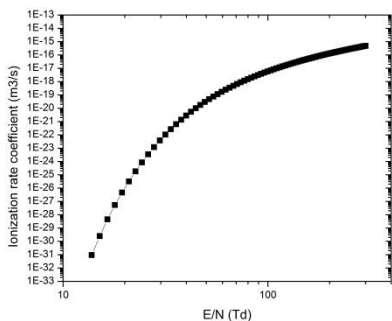
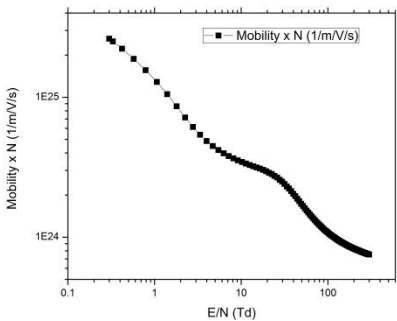
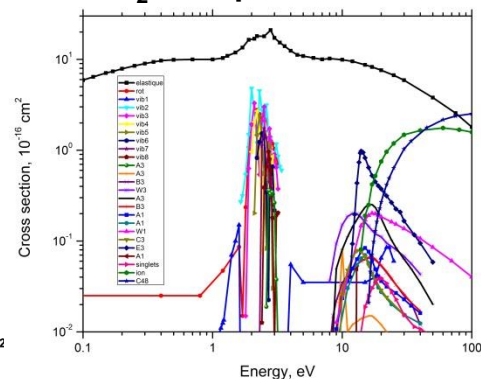

$$\frac{\partial(nf)}{\partial t} + \mathbf{v} \cdot \nabla(nf) + \frac{Ze}{m} \{ \mathbf{E} + \frac{1}{c} [\mathbf{v} \times \mathbf{H}] \} \cdot \nabla_v(nf) = S(nf)$$

$$f(v, \theta) = \sum_{l=0}^{\infty} f_l(v) P_l(\cos \theta) \approx f_0(v) + f_1(v) \cos \theta \quad v_E/v_m \ll 1$$

Discharge Energy Comparison

$C_2H_6:O_2:N_2:Ar = 2:7:28:63$

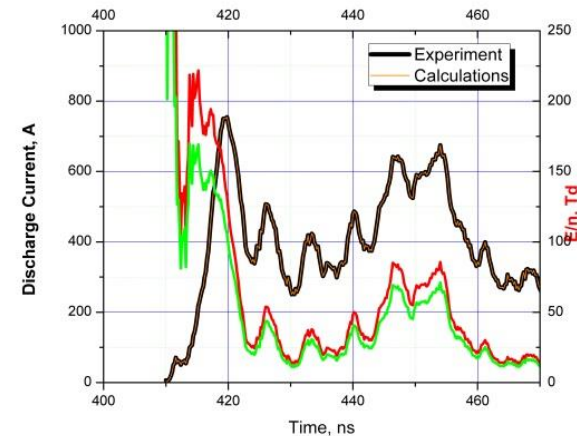
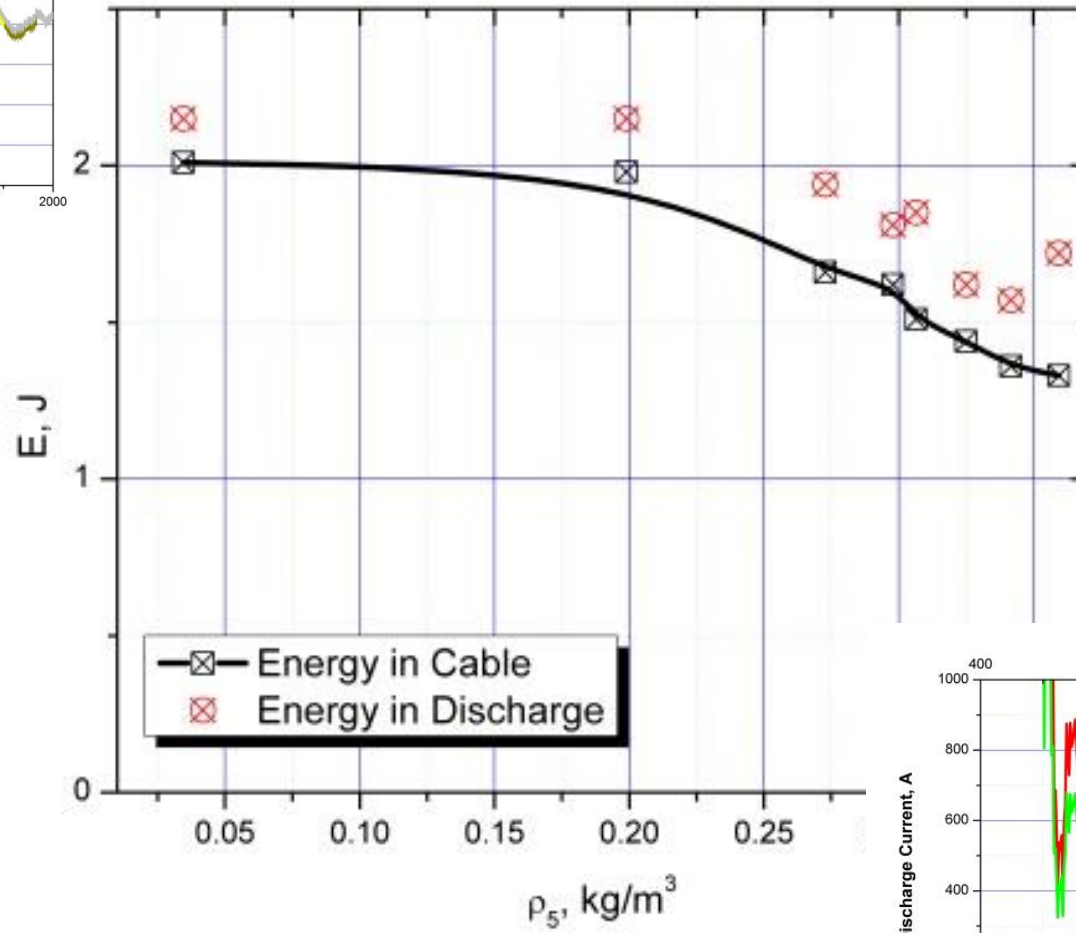
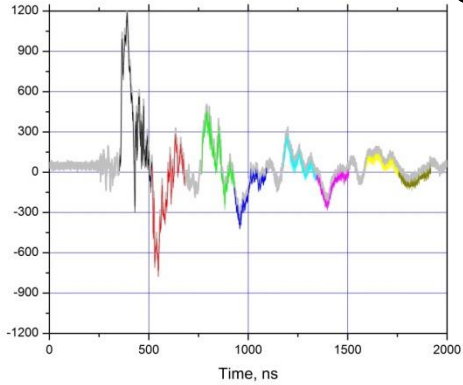

Discharge Dynamics

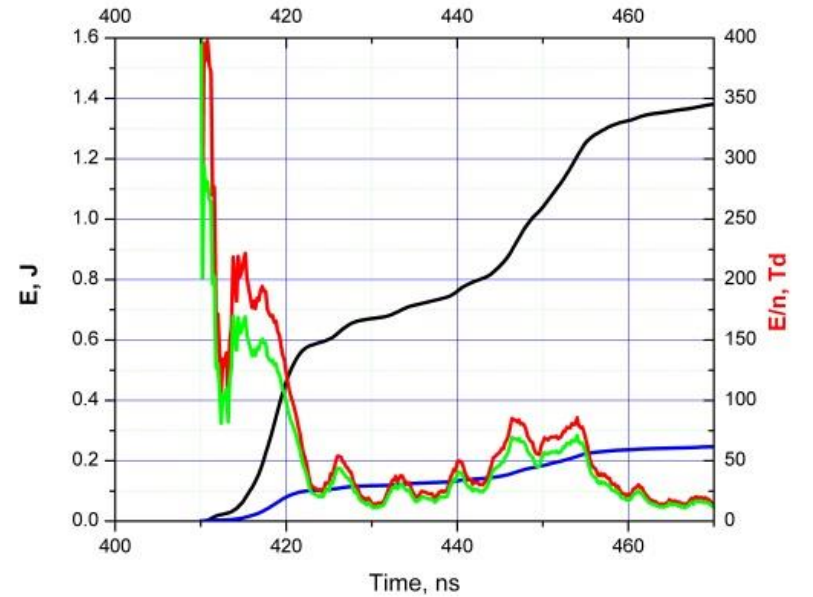
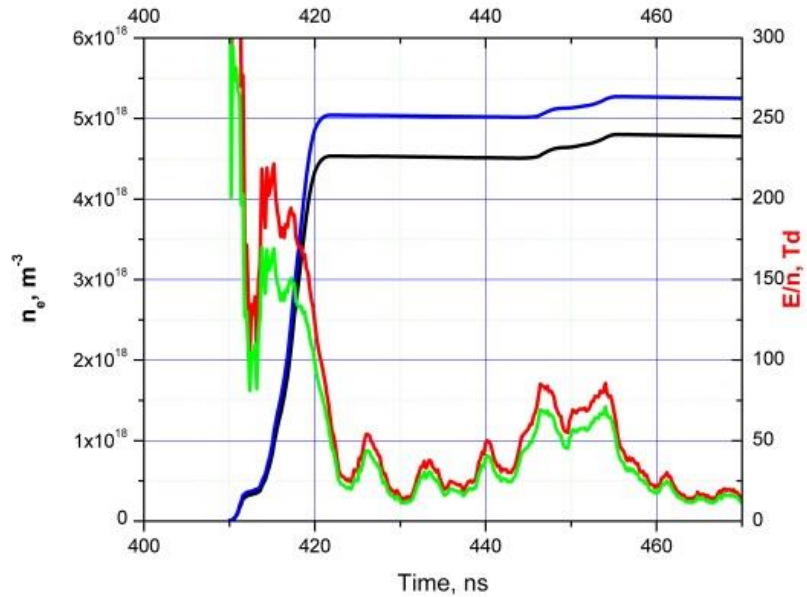
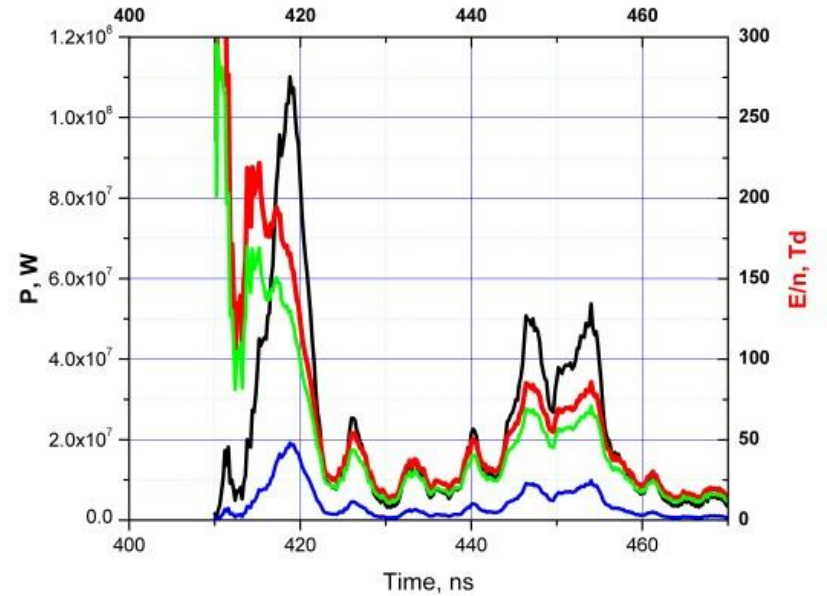
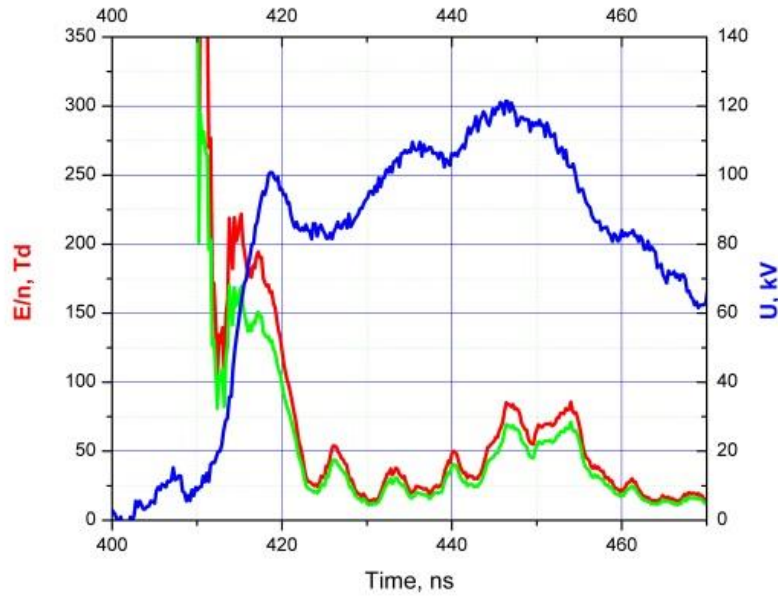

Ignition Delay Time

$C_2H_6:O_2:N_2:Ar = 2:7:28:63$

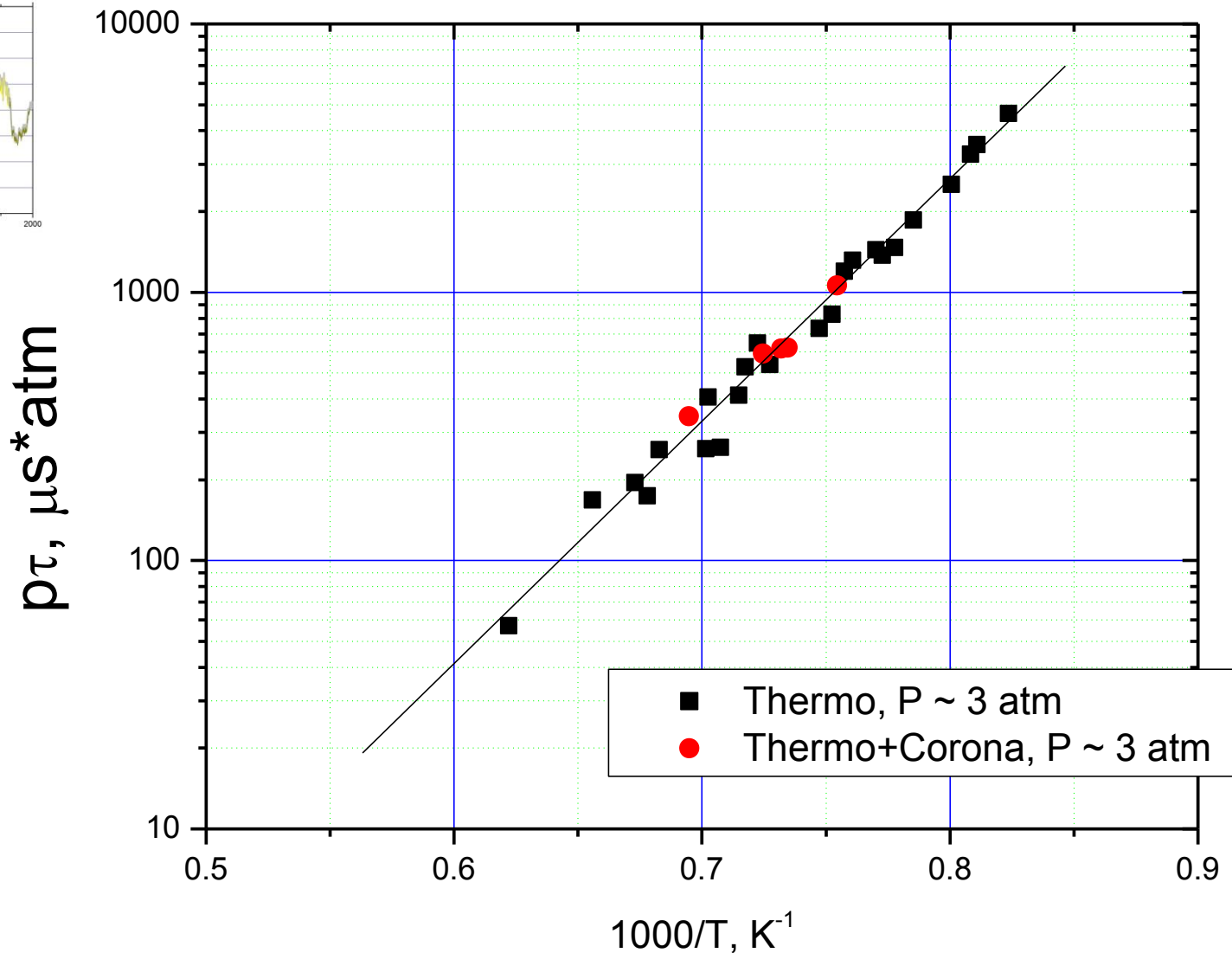
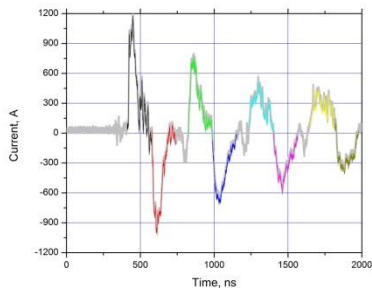

Combustion model: Konnov (2005)

Ignition Delay Time

$C_2H_6:O_2:N_2:Ar = 2:7:28:63$

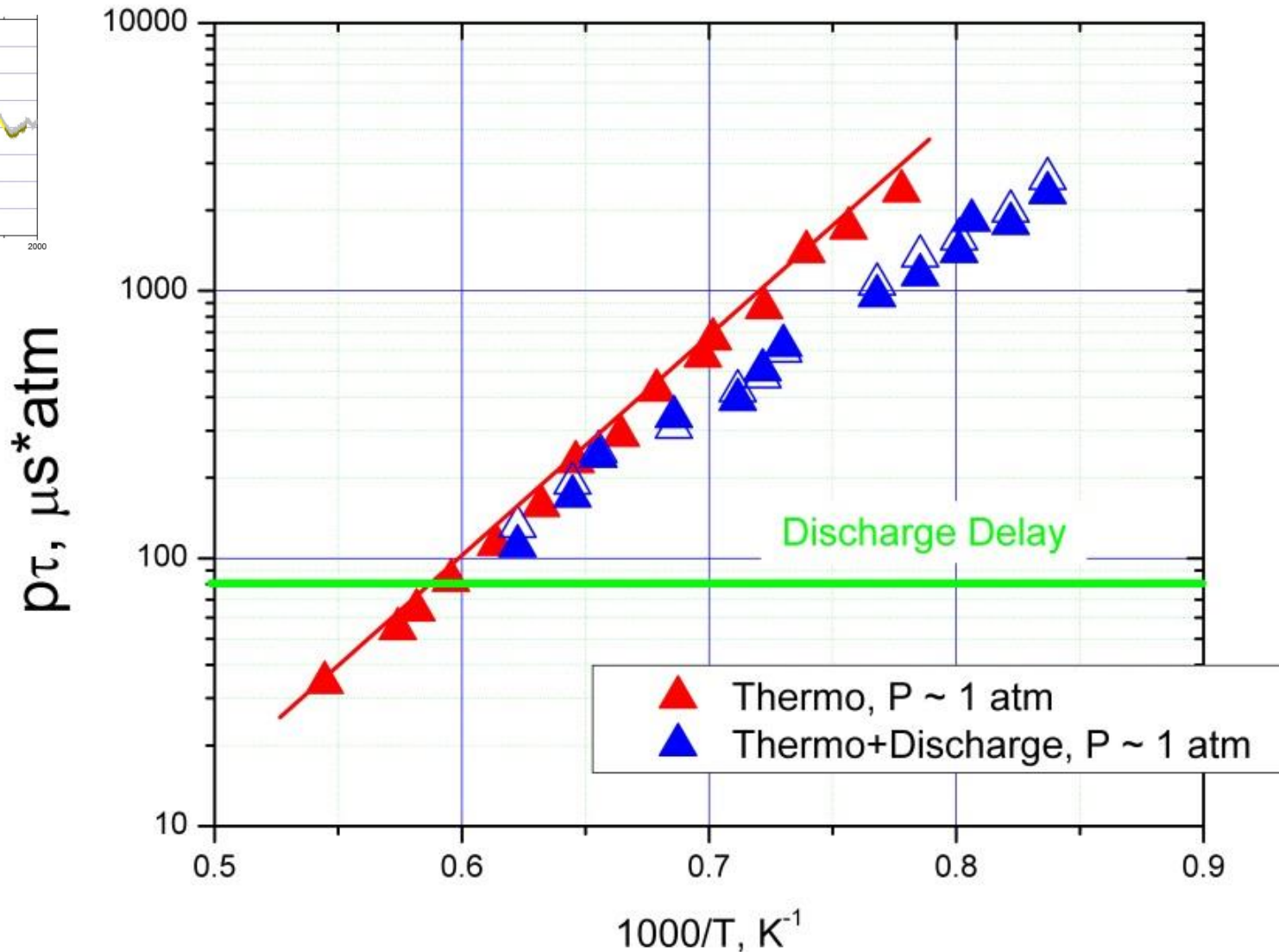
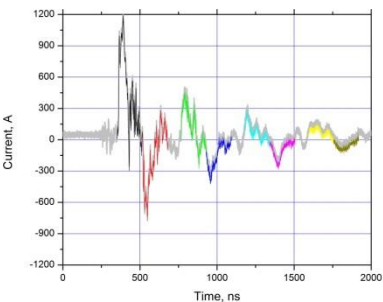

Combustion model: Konnov (2005)

Measured Ignition Delay Time in Stoichiometric

$C_2H_6:O_2:Ar$ and $C_2H_2:O_2:Ar$ Mixtures

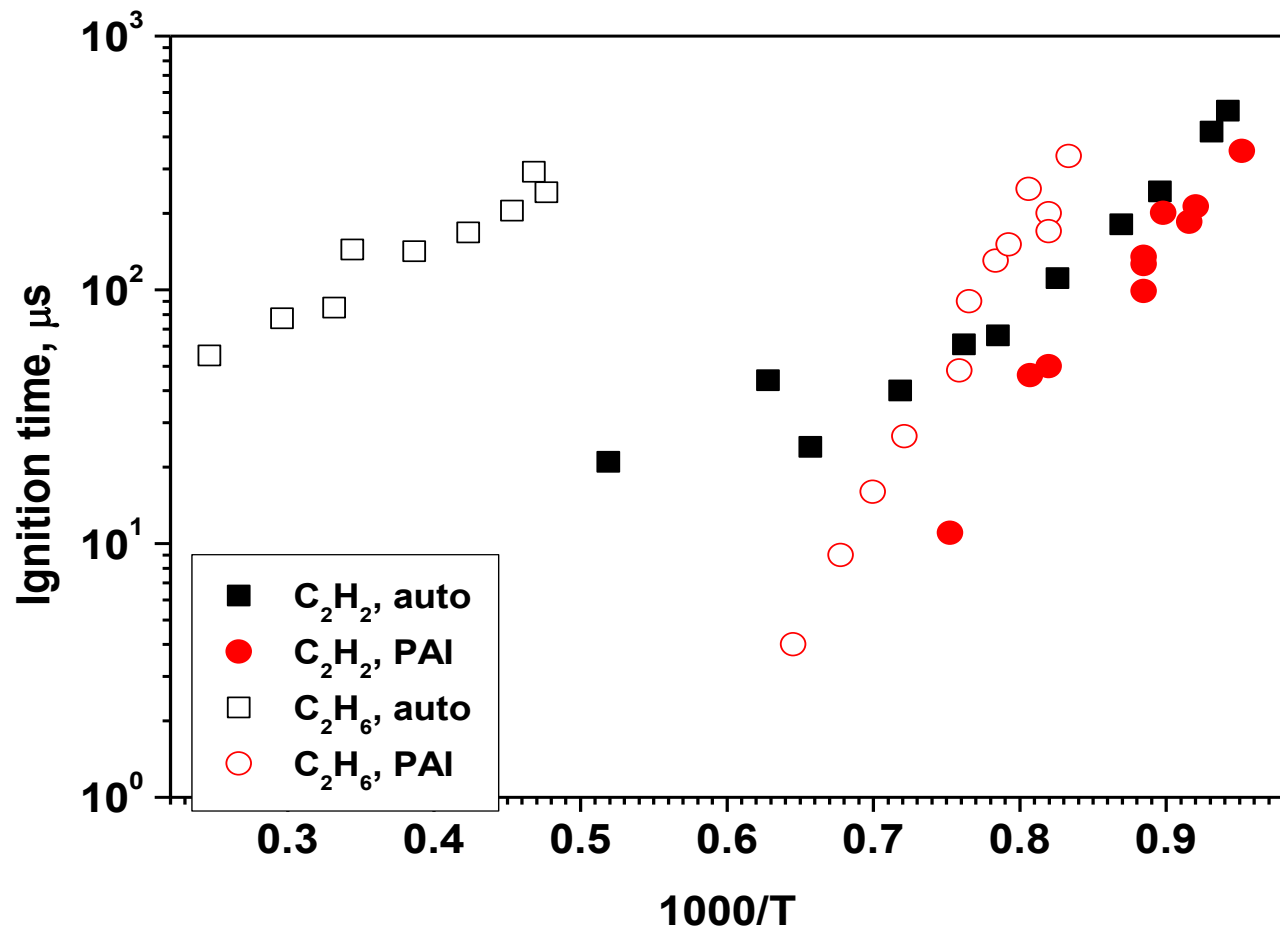

$C_2H_6:O_2:Ar$
Kosarev et al. (2009)

$C_2H_2:O_2:Ar$
current work

Peak Reduced Electric Field and Field at the Instant of Peak Current

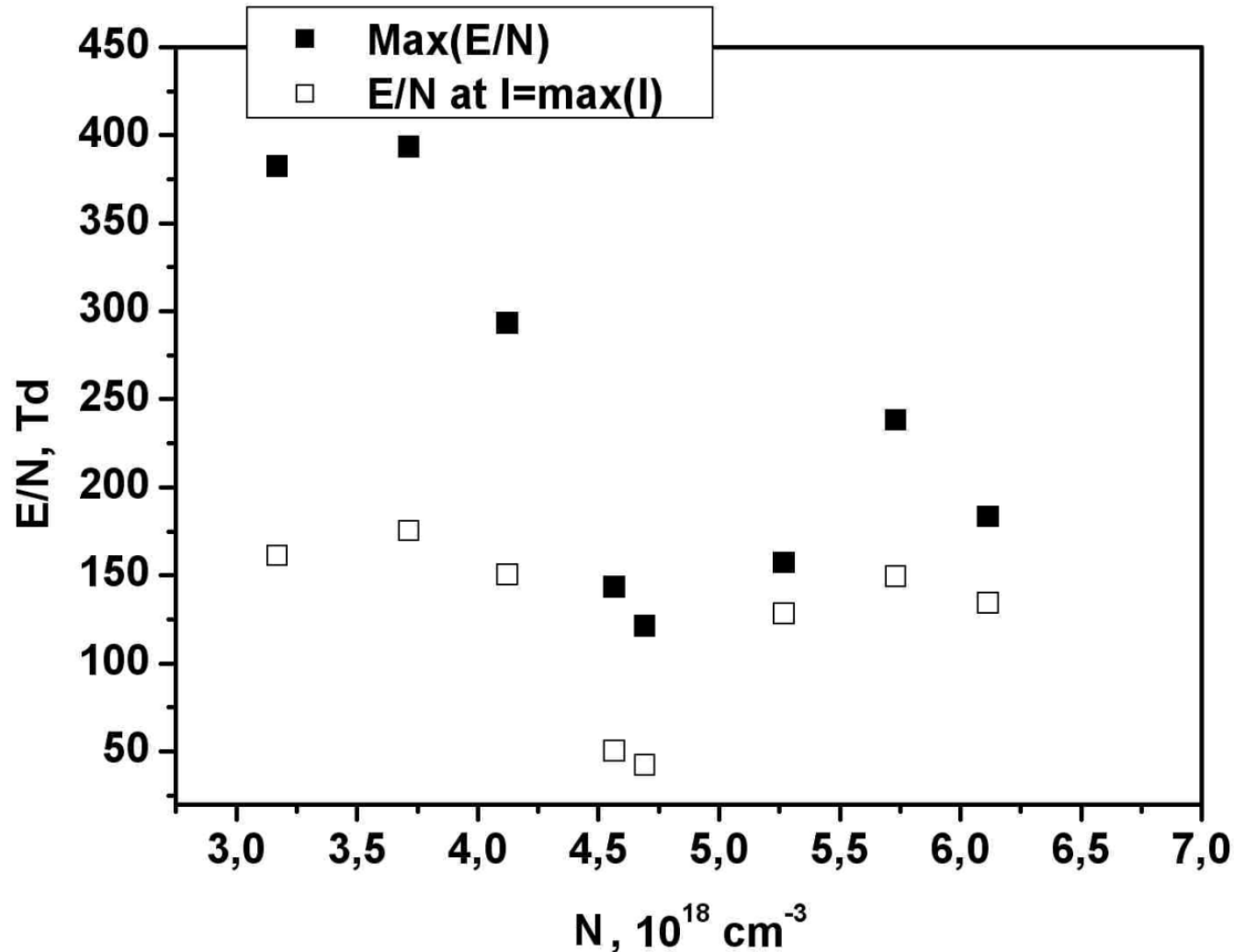

**C₂H₂:O₂:Ar =
17:83:900
($\varphi = 0.5$)**

Total Specific Deposited Discharge Energy and Energy Deposited in First Pulse

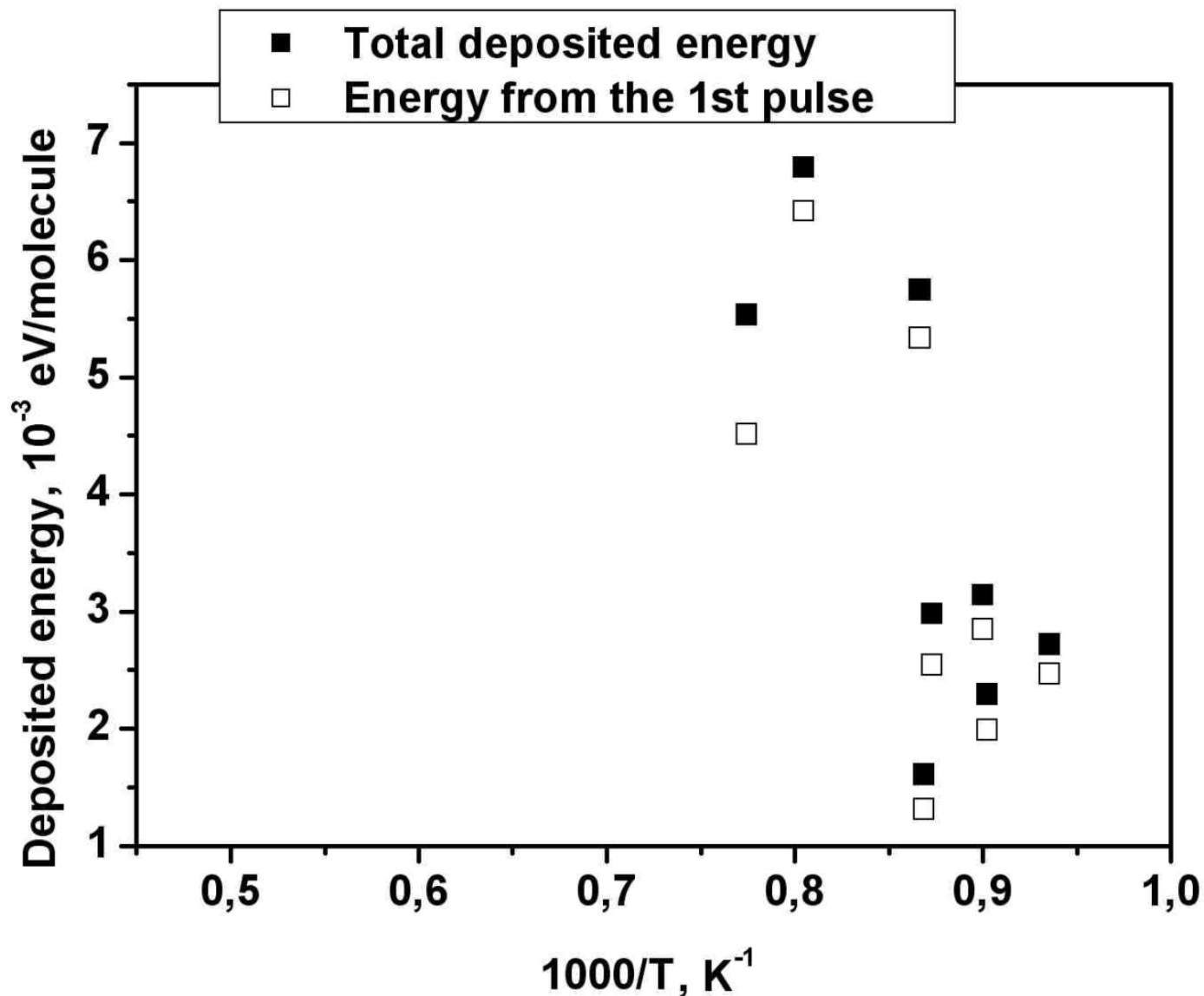

**C₂H₂:O₂:Ar =
17:83:900
($\varphi = 0.5$)**

Ignition delay time in $C_2H_2:O_2:Ar$ mixtures

solid symbols: measurements

hollow symbols: calculations with kinetic scheme

by Wang et al. (2007)

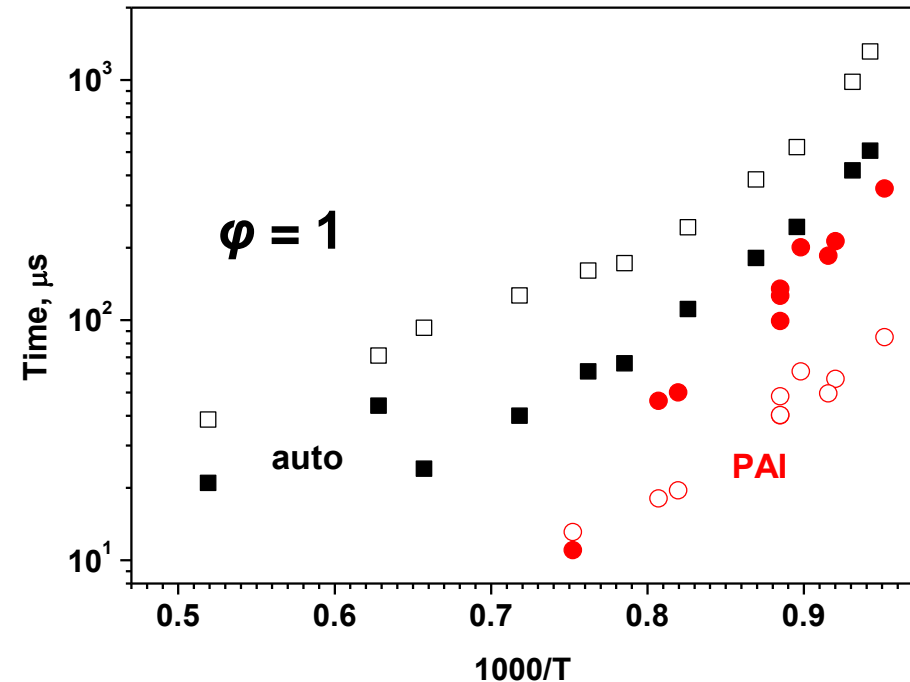
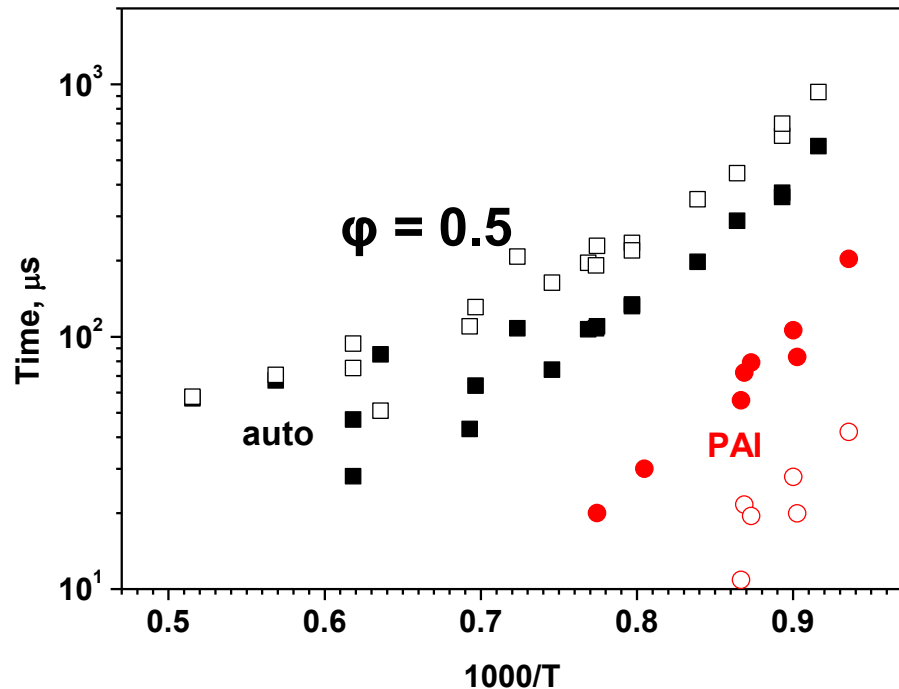

Evolution in time of calculated mole fractions for main components

Stoichiometric $C_2H_2:O_2:Ar$ mixture

Autoignition
at 1115 K and 0.91 atm

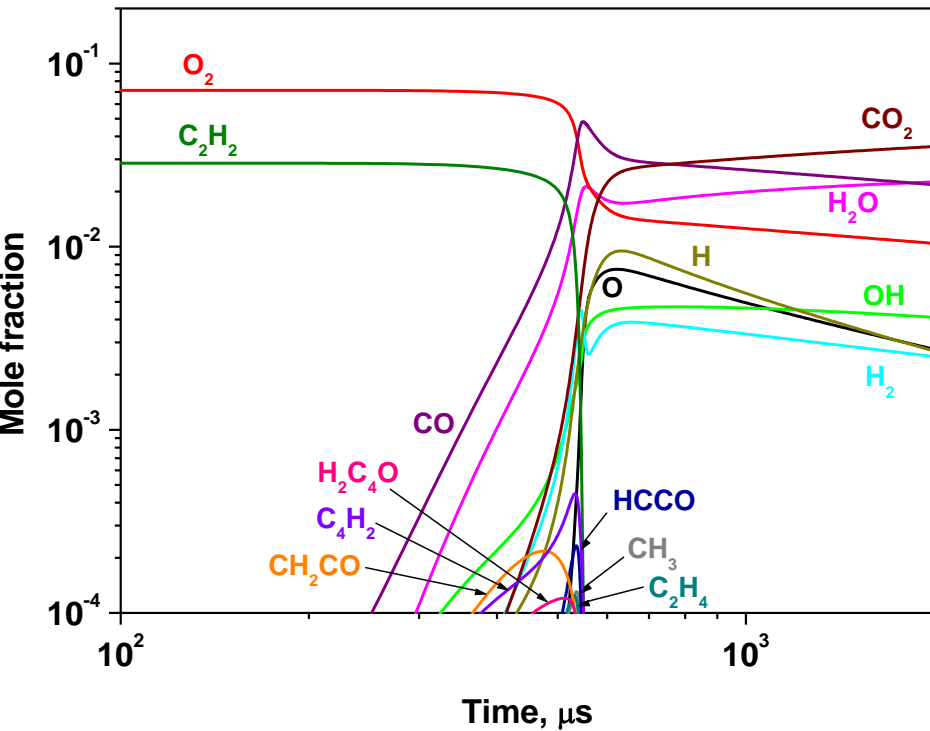

Ignition after discharge at
1130 K and 0.91 atm

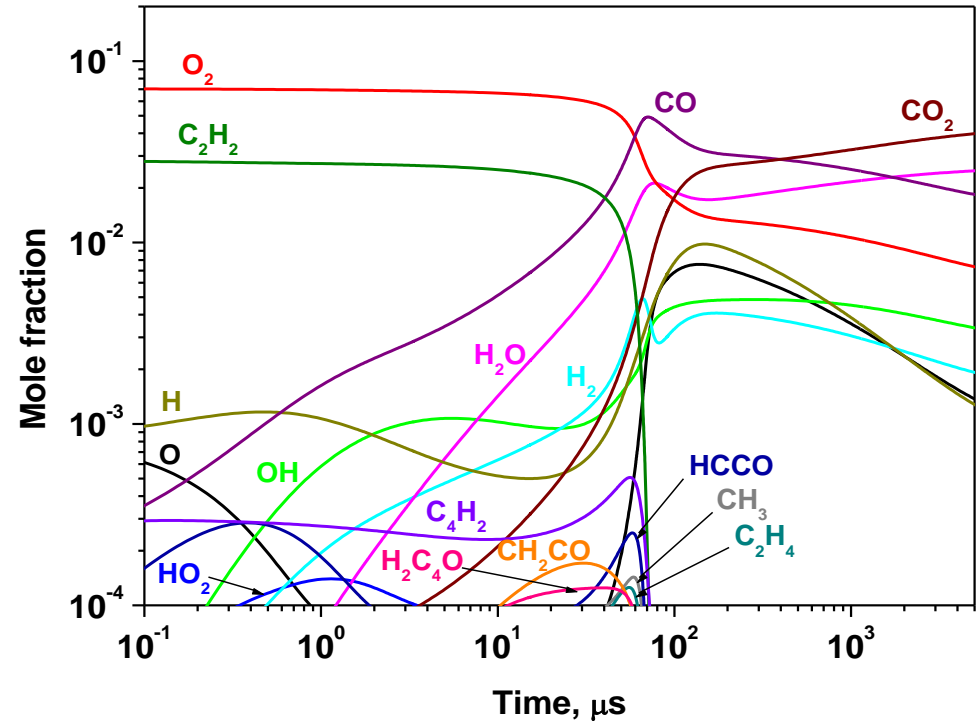

Sensitivity analysis for autoignition and ignition by discharge

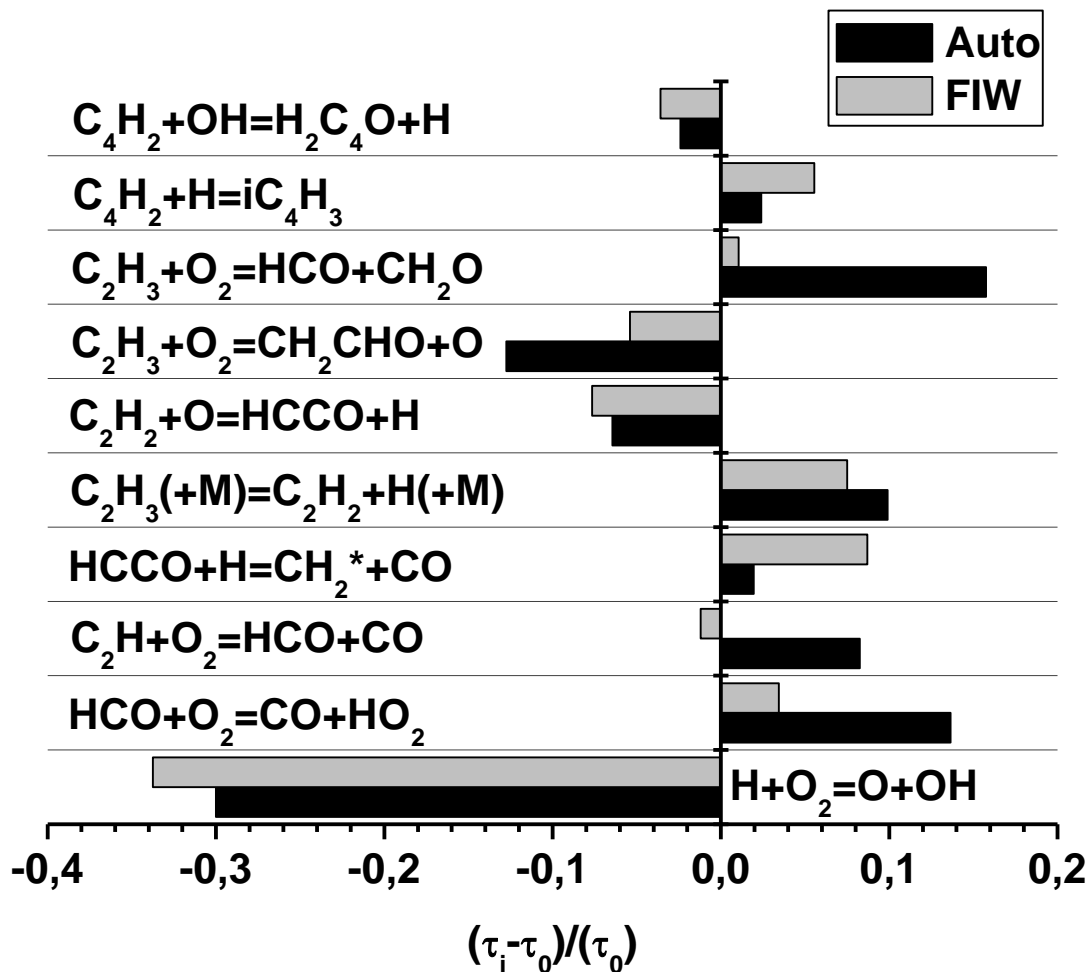

Stoichiometric
C₂H₂:O₂:Ar mixture

Autoignition
1115 K and 0.91 atm

Ignition by discharge
1130 K and 0.91 atm

Ignition Delay Time, $\phi = 0.5$

$C_2H_5OH:O_2:Ar(90\%)$

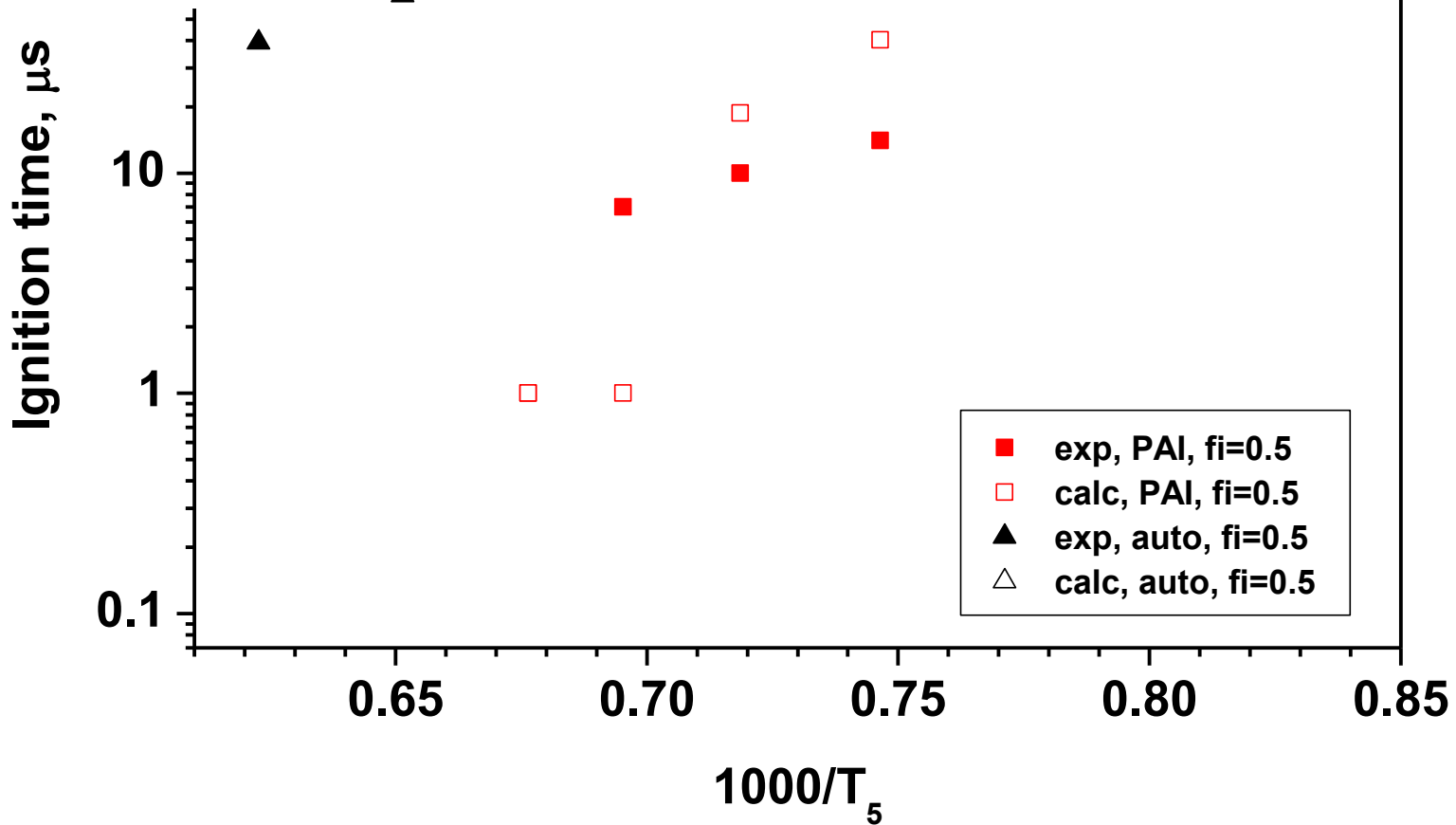
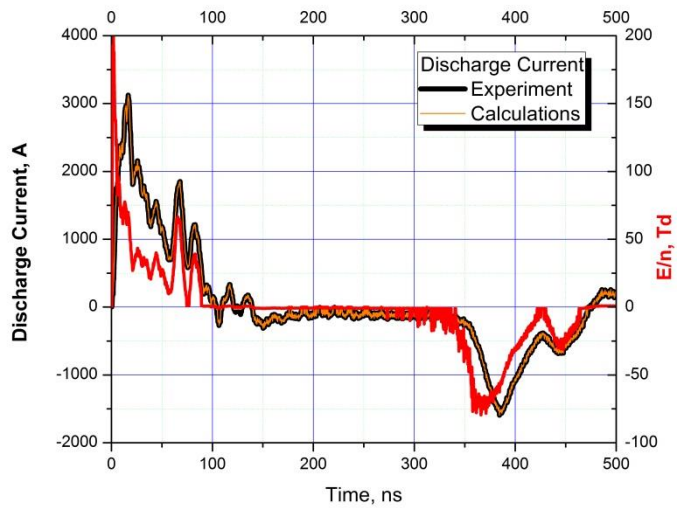

Ignition Delay Time, $\phi = 1.0$

$C_2H_5OH:O_2:Ar(90\%)$

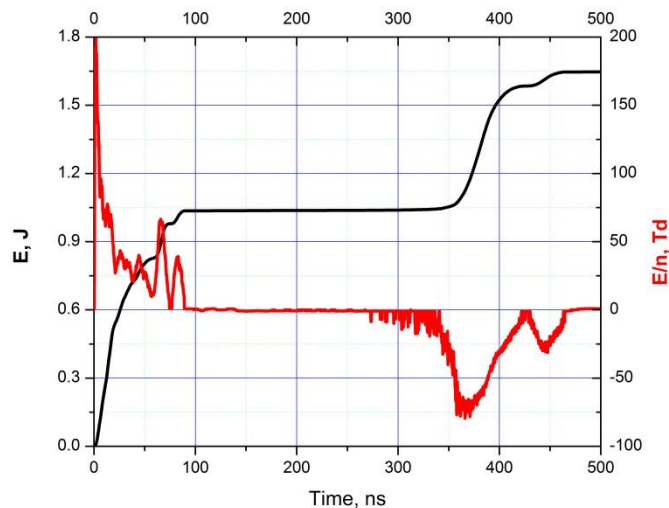

Ignition time, μs

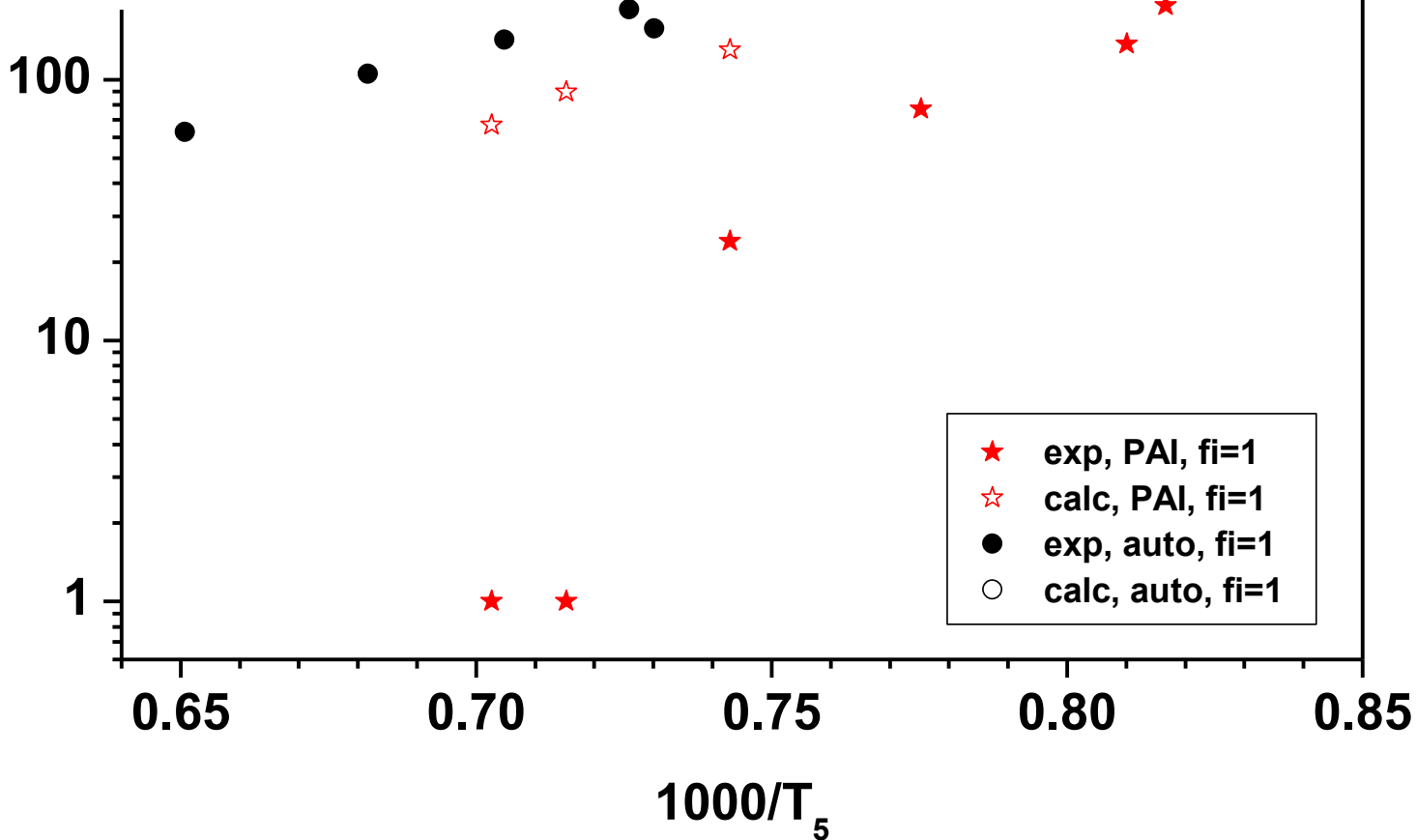

Plasma Shock Tube Experiments Summary

$C_2H_2:O_2:Ar(90\%)$

Combustion model: Wang et al. (2007)

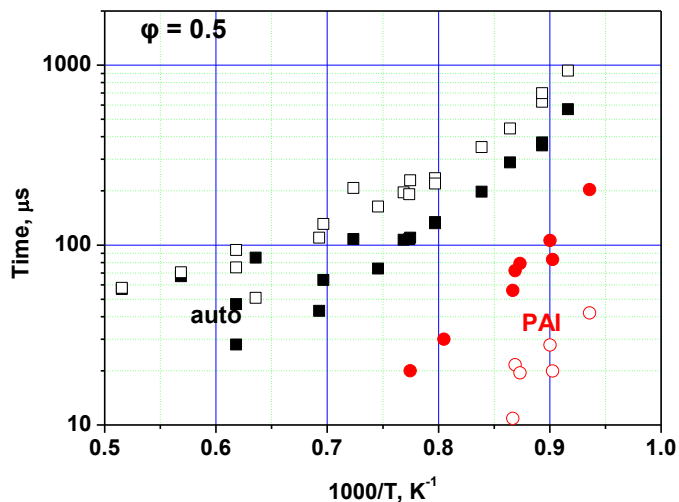

$C_2H_5OH:O_2:Ar(90\%)$

Combustion model: MARINOV (1998)

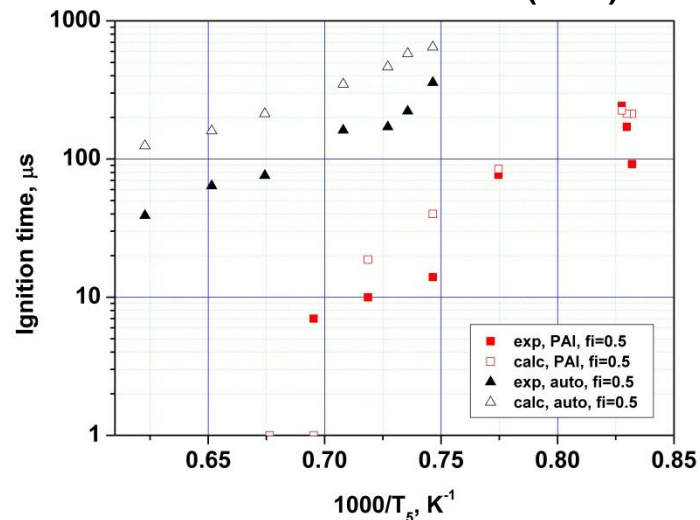

$C_2H_6:Air:Ar(63\%)$

Combustion model: Konnov (2005)

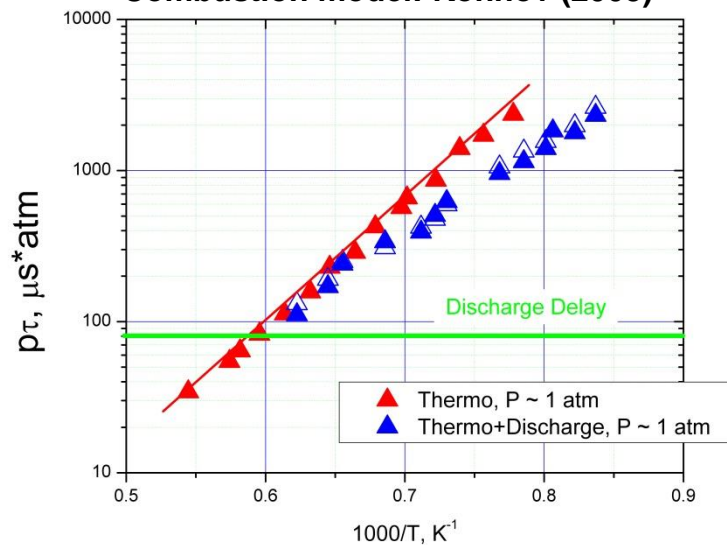

$C_2H_6:Air:Ar(63\%)$

Combustion model: Konnov (2005)

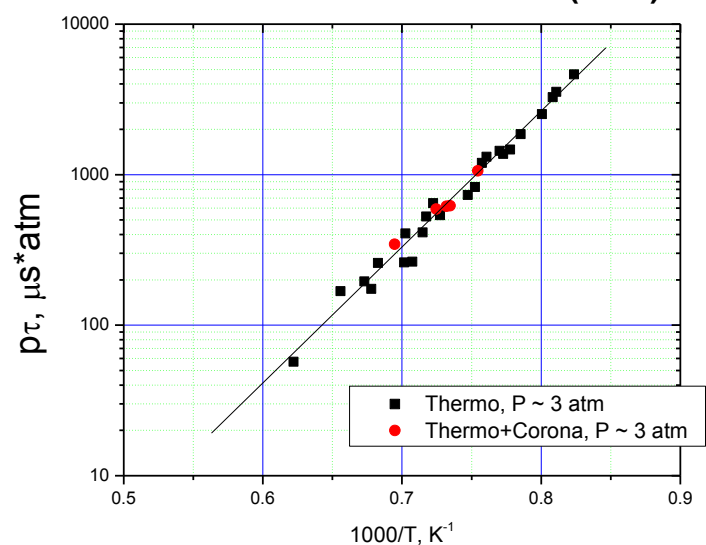

Ignition Delay Time Decrease at 0.1 eV/mol

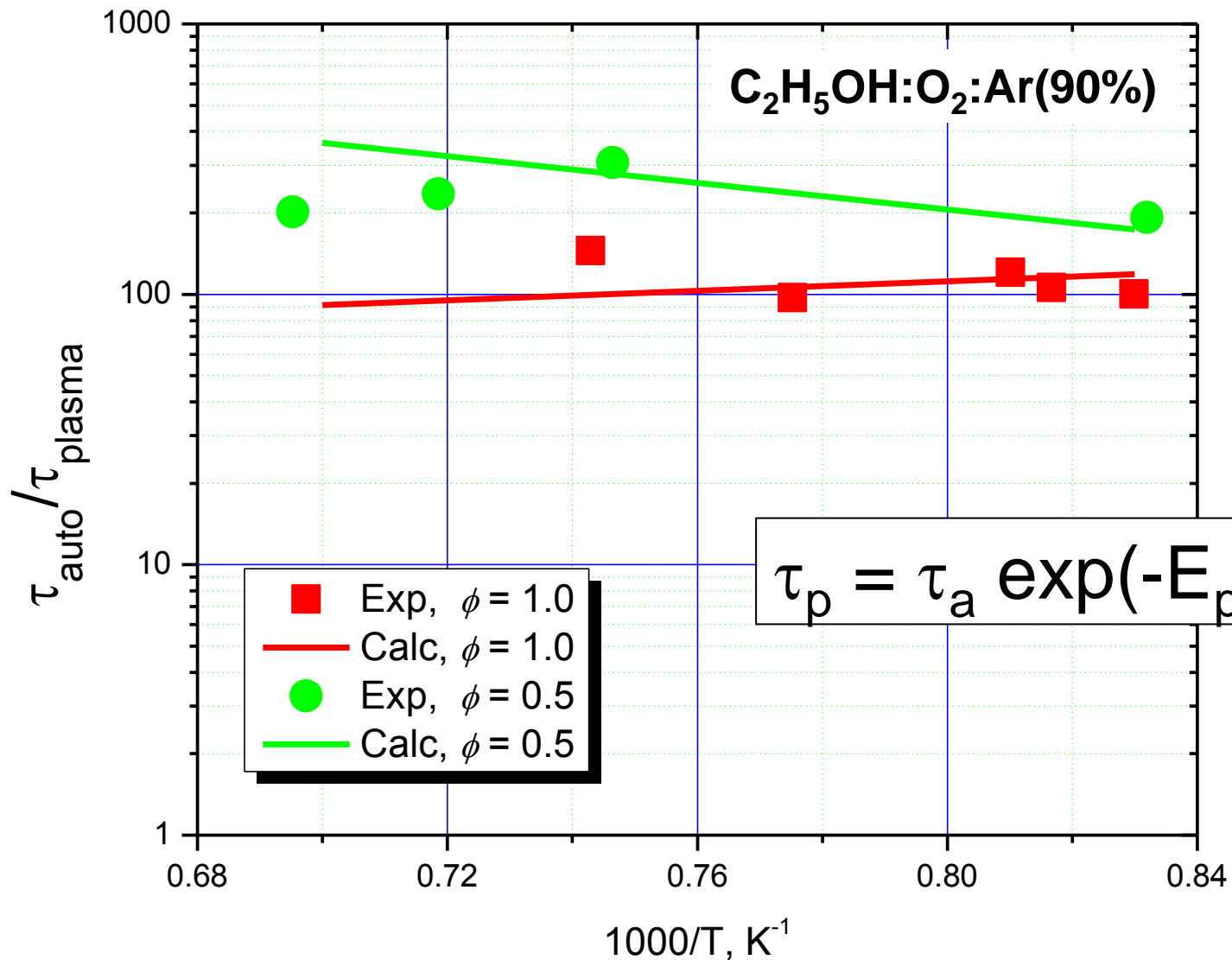

Plasma Ignition Sensitivity

0.1 eV/mol

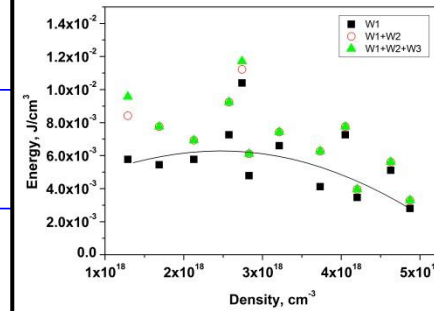
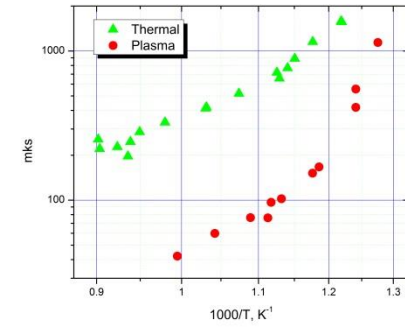
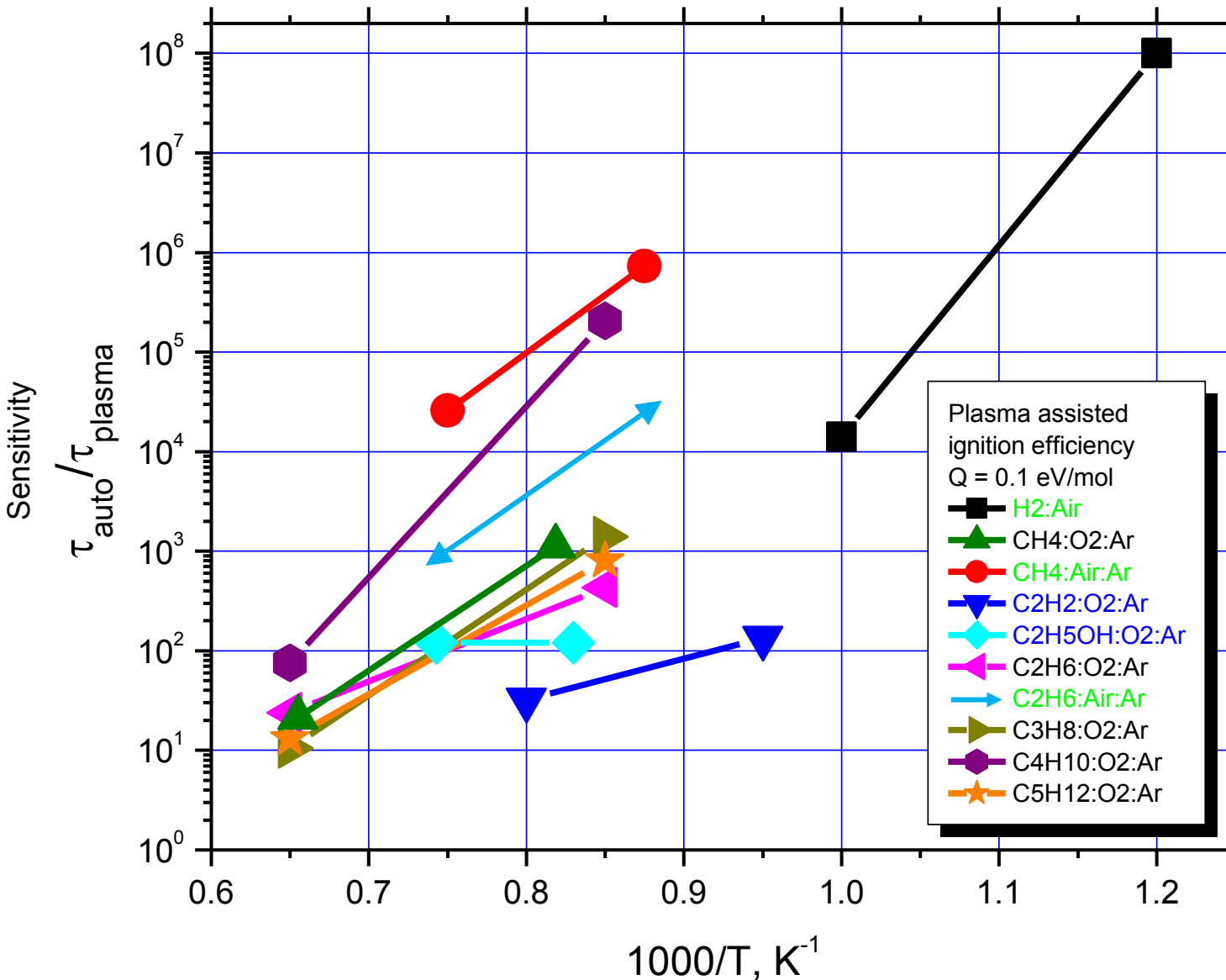

H₂-Air PAI

$\tau_a/\tau_p \sim 8$
 $\varepsilon \sim 0.0125 \text{ eV/mol}$

$\tau_a/\tau_{0.01} \sim 5 \text{ (-40\%)}$

$\tau_a/\tau_{0.10} \sim 2 \times 10^7$

PAC Kinetics H₂ Model Development

Plasma model:

- Plasma assisted combustion models for hydrogen oxidation understood for conditions of low energy loading per molecule. It means low ionization degree - we can neglect e-e collisions and EEDF Maxwellization due to this process.
- We have complete set of cross-sections for rotational, vibrational and electronic excitation, dissociation, dissociative ionization, ionization. These cross-sections were verified both for two-term approximation of Boltzmann equation (local EEDF) and could be modified for non-local case of extremely strong electric fields (differential cross-sections are also available).

Afterglow Model:

- **Because of fast relaxation we assume $T_{tr} = T_{rot}$ for ground state.**
- We have recombination rates for ion-electron collisions, ion-ion recombination (in some cases the products are unknown). Rates of complex ions formation/decomposition are unknown for elevated temperatures - but these ions control the plasma recombination rate.
- Quenching rates of major states are available, in some cases products are unknown. Specifically we do not know the products of reactions $N_2^* + H_2 \rightarrow \dots$

Chemical Model:

- We have complete state-to-state model of chemical reactions including vibrationally-nonequilibrium conditions for H₂-air system since 2001.
- We have verified this model for 300 K (low-P reactor), 300-800 K (1 atm streamer) and 800-1500 K (0.5 atm, reflected shock wave).

Unsolved problems:

- Because of huge number of reactions some pathways are still questionable. We need to investigate in more details the products of electron-ion and ion-ion recombination, products of electronic states dissociative quenching (focus on electronically-excited products formation).
- Reaction rate coefficients of electronically and vibrationally excited species should be verified in some cases.
- We need additional analysis of the role of complex ions in recombination and chemistry at low-T conditions.

Plasma Assisted Combustion: Translational Nonequilibrium

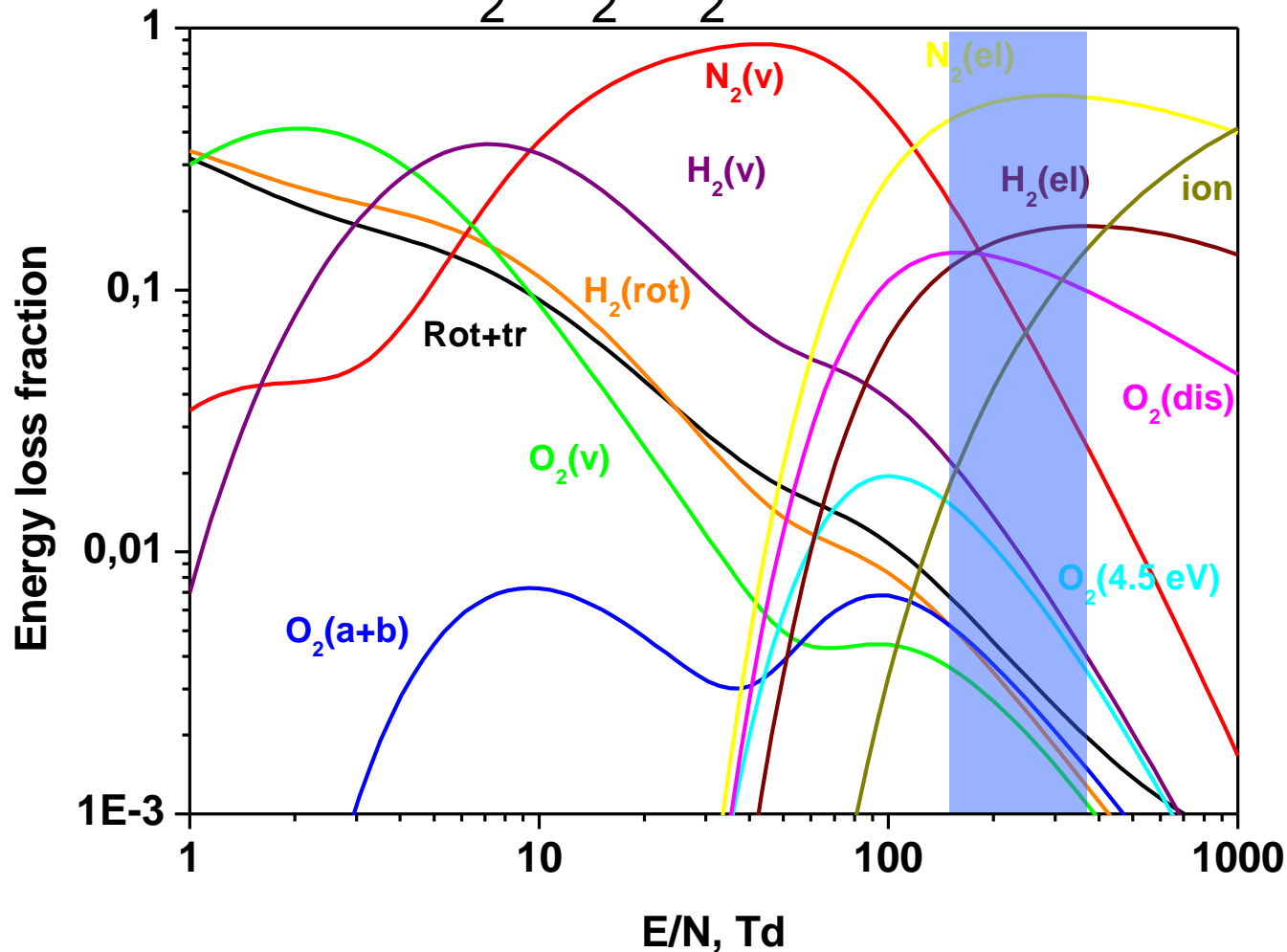
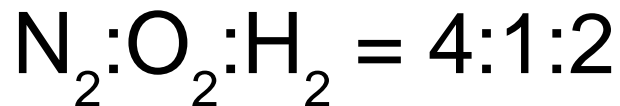

Mechanism of Fast Heating in Air Plasma

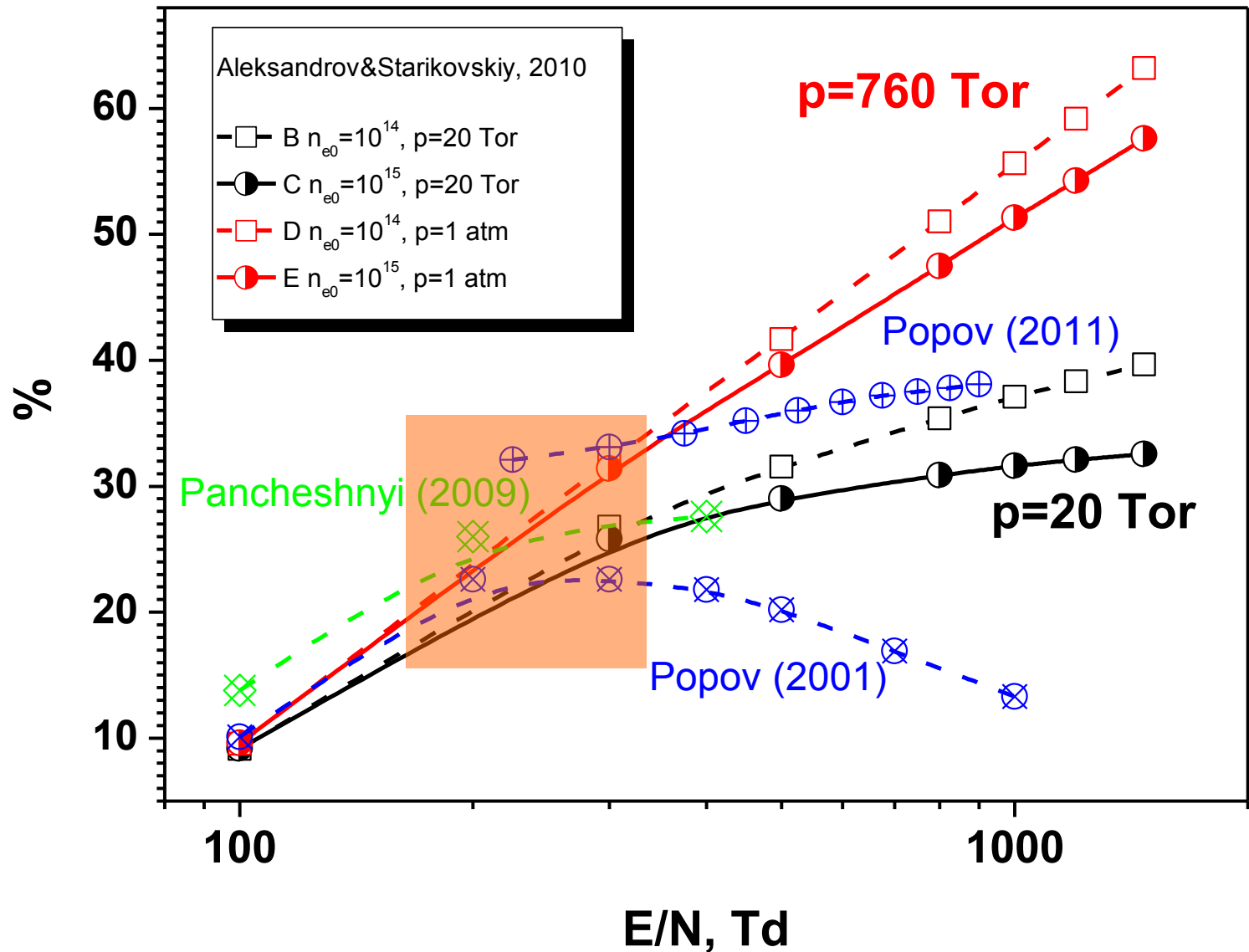

Potential Energy Curves of Molecular Hydrogen

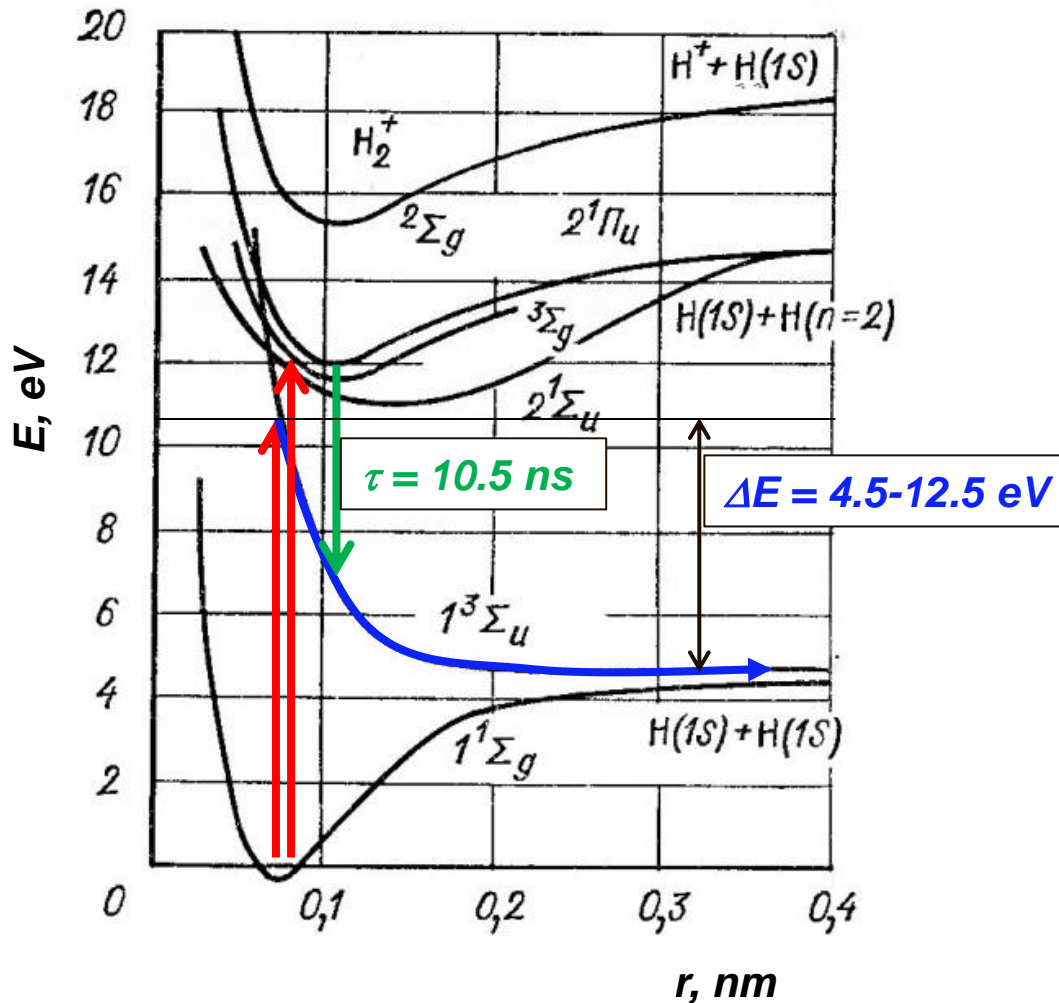

$H_2(b^3\Sigma_u)$, 8.9 eV
 $\sigma_{\text{max}} = 0.33 \text{ \AA}^2$ (17 eV)

$H_2(a^3\Sigma_g)$, 11.8 eV
 $\sigma_{\text{max}} = 0.12 \text{ \AA}^2$ (15 eV)

$H_2(B^1\Sigma_u)$, 11.3 eV
 $\sigma_{\text{max}} = 0.48 \text{ \AA}^2$ (40 eV)

$H_2(C^1\Pi_u)$, 12.4 eV
 $\sigma_{\text{max}} = 0.40 \text{ \AA}^2$ (40 eV)

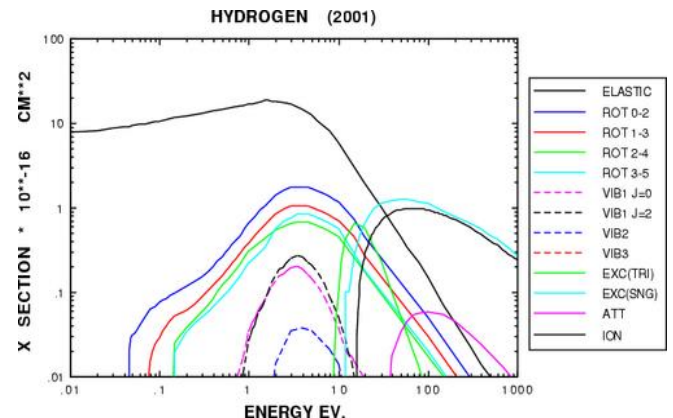

Potential Energy Curves of Molecular Oxygen

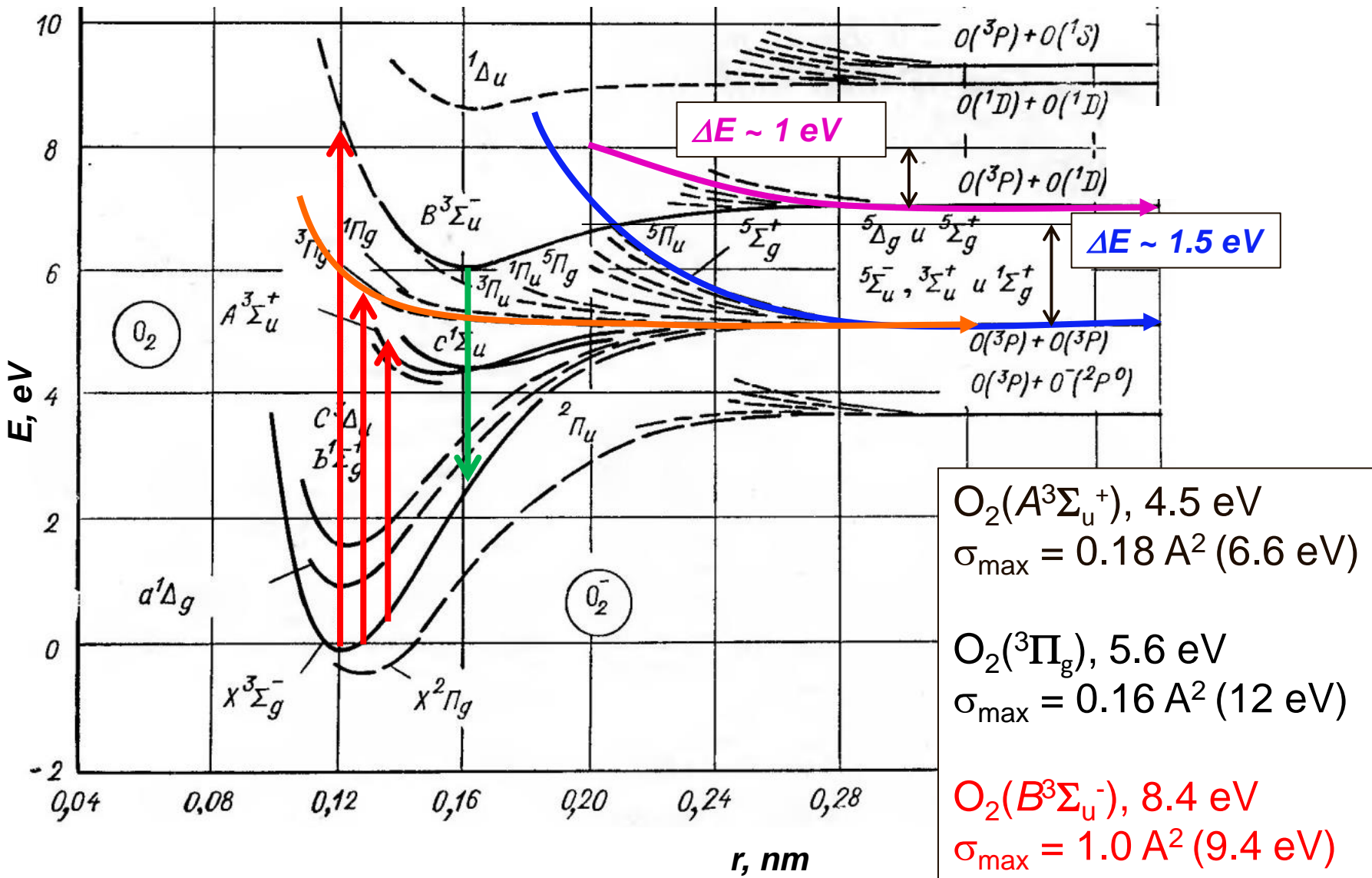

Potential Energy Curves of Molecular Nitrogen

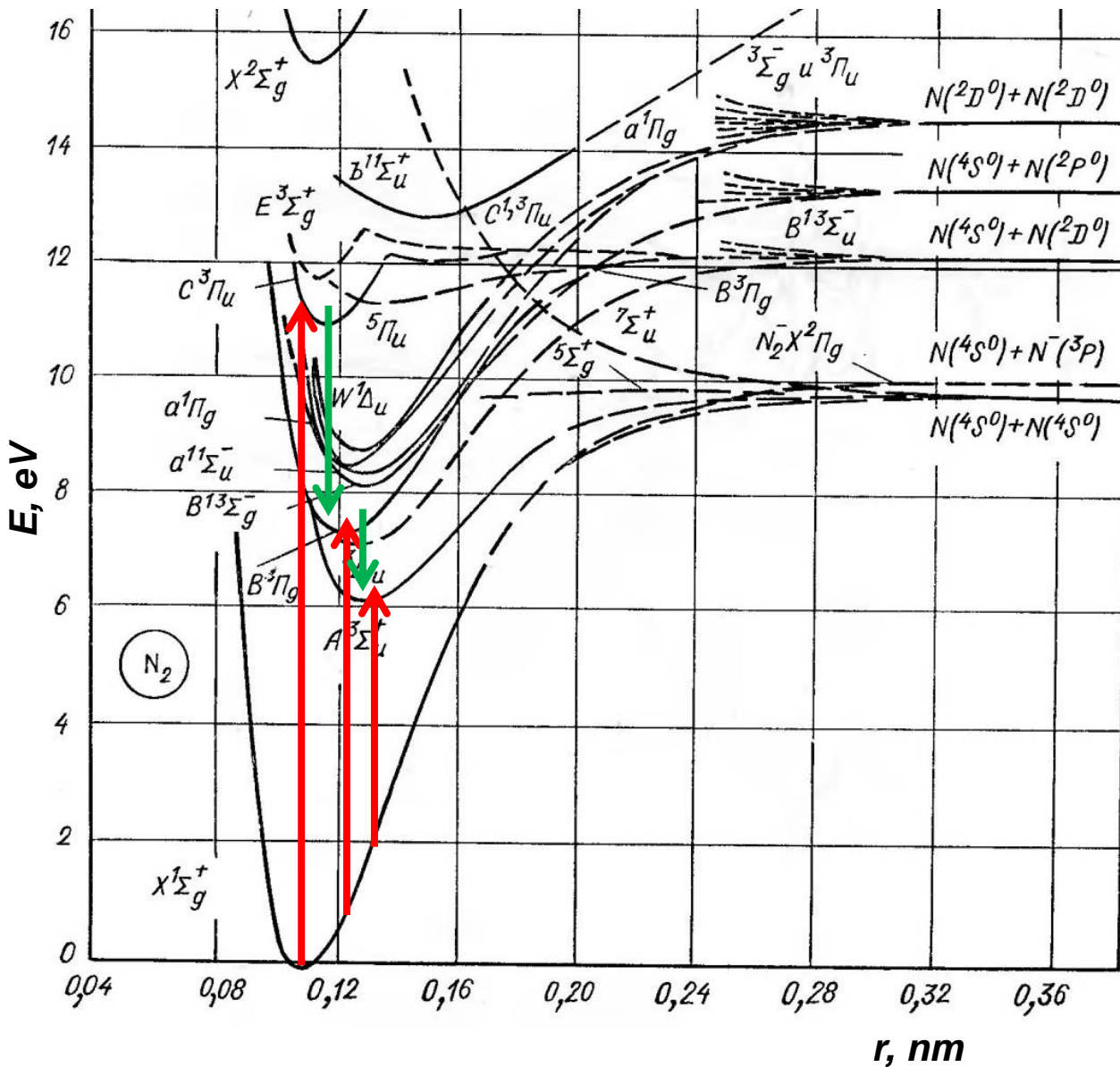

$N_2(A^3\Sigma_u^+)$, 6.2 eV
 $\sigma_{\max} = 0.08 \text{ \AA}^2$ (10 eV)

$N_2(B^3\Pi_g)$, 7.35 eV
 $\sigma_{\max} = 0.20 \text{ \AA}^2$ (12 eV)

$N_2(C^3\Pi_u)$, 11.03 eV
 $\sigma_{\max} = 0.98 \text{ \AA}^2$ (14 eV)

Major Channels of Hot Atoms Production

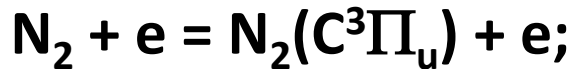

$$k = f(E/n)$$

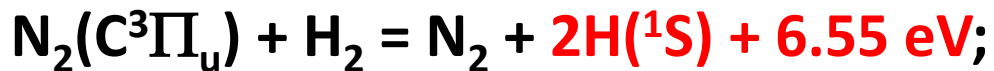

$$k = 3.2 \times 10^{-10} \text{ cm}^3/\text{s}$$

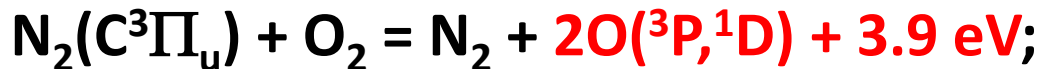

$$k = 2.7 \times 10^{-10} \text{ cm}^3/\text{s}$$



$$k = f(E/n)$$



$$k = f(E/n)$$

Chain Initiation/Branching Reactions

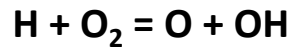

$$k = 1.6 \times 10^{-10} \times \exp(-7470/T) \text{ cm}^3/\text{s}$$

$$k(300) = 2.5 \times 10^{-21} \text{ cm}^3/\text{s}$$

$$k(\text{hot}) = 1.6 \times 10^{-10} \text{ cm}^3/\text{s}$$



$$k(300, 1 \text{ atm}) = 1.6 \times 10^{-12} \text{ cm}^3/\text{s} \quad T_{\text{crit}} \sim T_{\text{autoignition}}$$

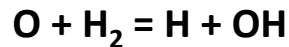

$$k = 8.5 \times 10^{-20} \times T^{2.67} \times \exp(-3160/T) \text{ cm}^3/\text{s}$$

$$k(300) = 9.3 \times 10^{-18} \text{ cm}^3/\text{s}$$

$$k(\text{hot}) = 1.5 \times 10^{-10} \text{ cm}^3/\text{s}$$

$$k(^1\text{D}) = 1.1 \times 10^{-10} \text{ cm}^3/\text{s}$$



$$k(300, 1 \text{ atm}) = 2.2 \times 10^{-14} \text{ cm}^3/\text{s} \quad T_{\text{crit}} \sim 650\text{K}$$

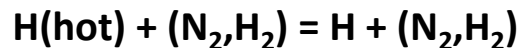

$$k \sim 2m/M \quad k_{\text{gk}} \sim 1.6 \times 10^{-10} \text{ cm}^3/\text{s}$$

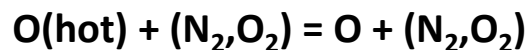

$$k \sim 2m/M \quad k_{\text{gk}} \sim 1.3 \times 10^{-10} \text{ cm}^3/\text{s}$$

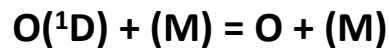
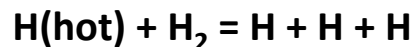
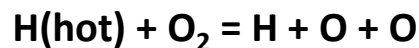

$$k = 2.6 \times 10^{-11} \text{ cm}^3/\text{s} \quad (\text{M} = \text{O}_2)$$

$$k = 1.3 \times 10^{-11} \text{ cm}^3/\text{s} \quad (\text{M} = \text{N}_2)$$

$$k = 5.2 \times 10^{-11} \text{ cm}^3/\text{s} \quad (\text{M} = \text{H}_2)$$

Radicals Production Increase in Cold H₂-Air Mixture Due to Hot Atoms Formation

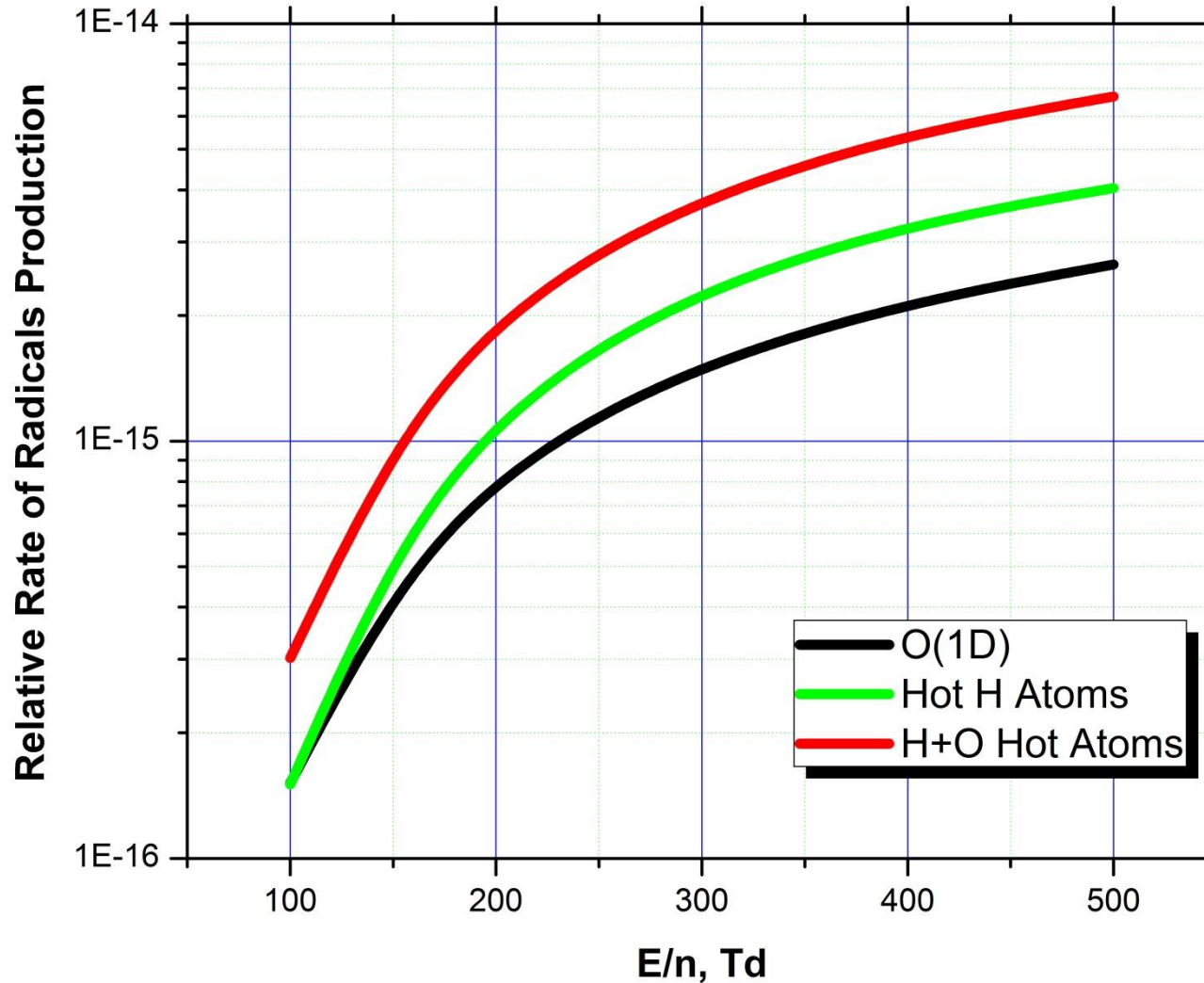

SUMMARY - 1

Experimental Facilities

1. Rapid Compression Machine.

$P = 10\text{-}70\text{ atm}$, $U = 120\text{ kV}$

1 GW in 60 ns

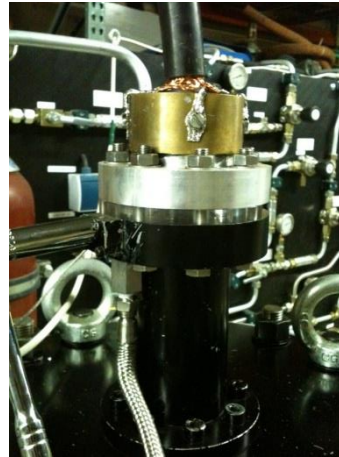

1. Plasma Shock Tunnel. $M = 3\text{-}5$, $U = 100\text{ kV}$

0.5 MW during 1 ms

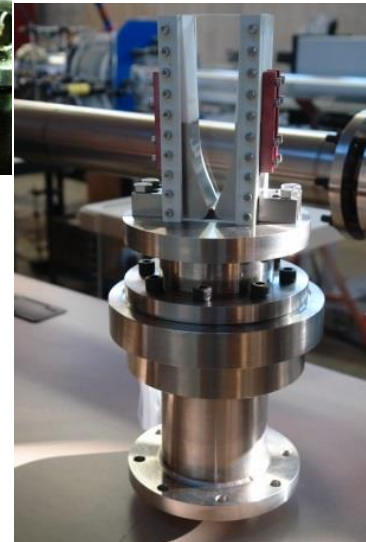

1. Plasma Shock Tube. $T = 800 - 2000\text{ K}$, $U = 120\text{ kV}$

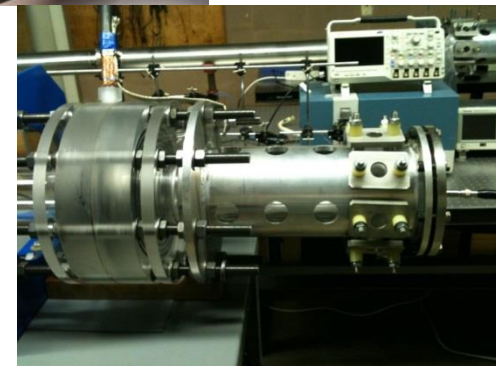

SUMMARY - 2

Major Results

Two new mechanisms of PAC proposed:

1) Influence of Vibrational Excitation on Low-Temperature Kinetics

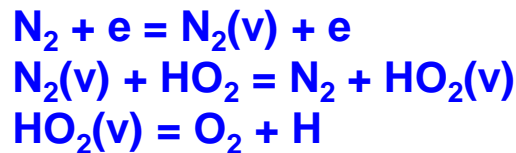
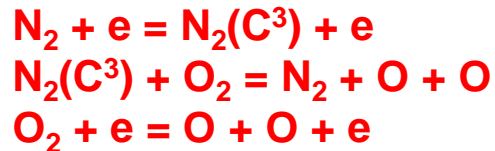

Synergetic Effect of High and Low Electric Fields

2) Radicals Production Increase Due to Hot Atoms Formation

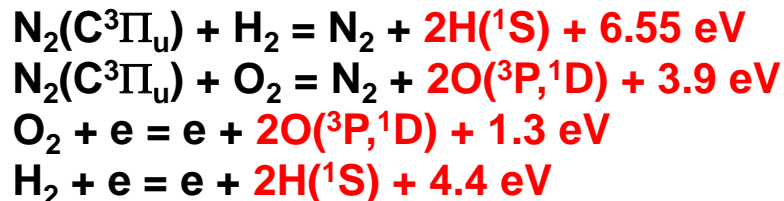

SUMMARY - 3

Major Results

Plasma Ignition Efficiency for Different Fuels Analyzed

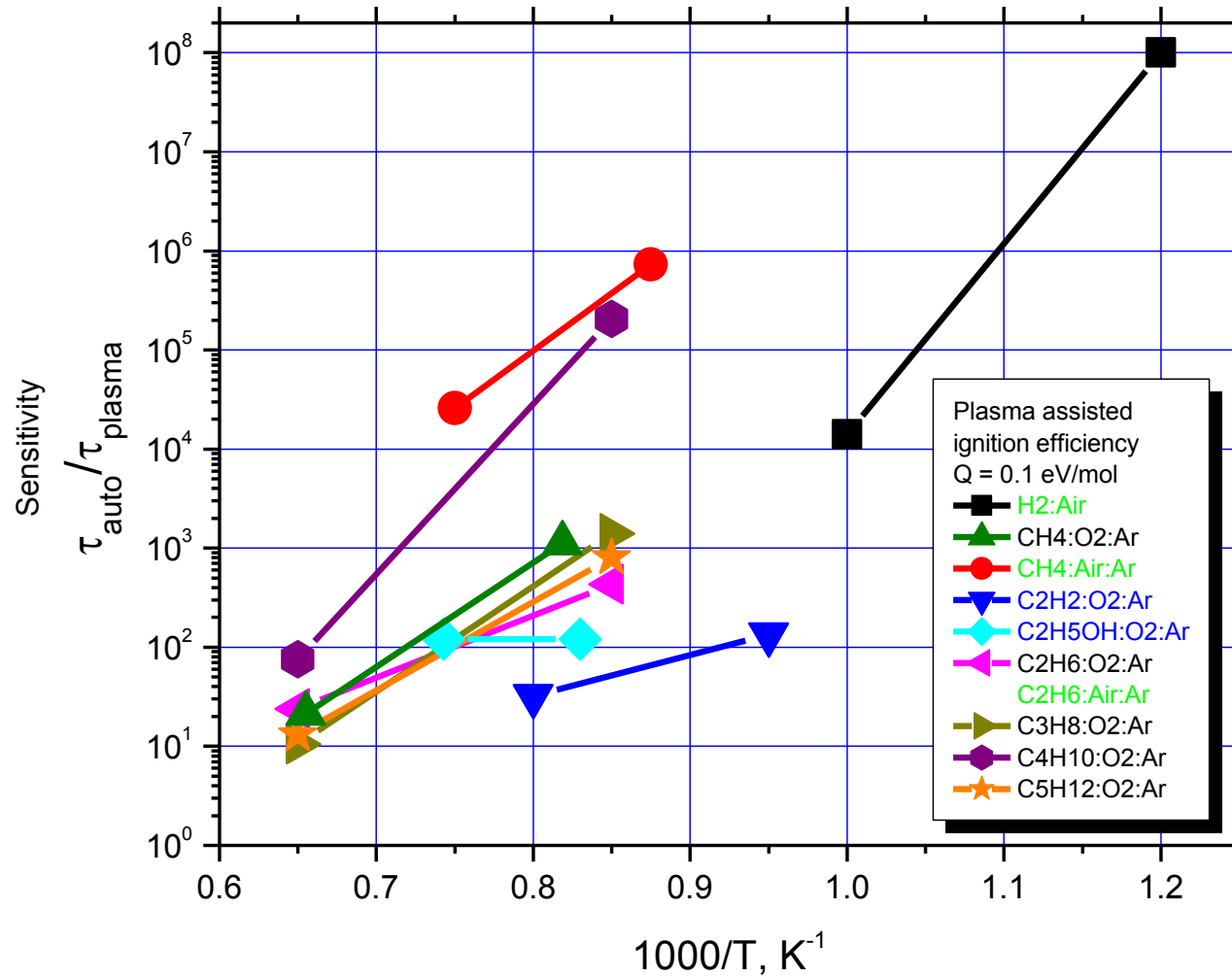

Future Plans

- 1) Role of Translational and Vibrational Nonequilibrium Analysis of non-Boltzmann, non-Maxwell regimes of reactions
- 2) Reference Experiments Database for PAC
High-pressure regimes (RCM)
Low-pressure regimes (STube)
High-speed conditions (STunnel)

- 3) “Best Fuel for PAC”

Jet Fuel Composition

Ideal Carbon Length C8-C16

Paraffins

70%-85%

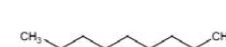

Normal Paraffins

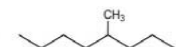

Iso-Paraffins



Cyclic Paraffins

Aromatics

<25%



Toluene

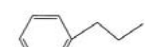

n-propylbenzene



Naphthalene

Trace Compounds

<1%

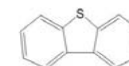

Dibenzothiophene

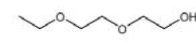

*Diethylene glycol
monomethyl ether*



Phenol

Major International Collaborations and International Projects

Nickolay Aleksandrov (MIPT, Russia)

Ilya Kosarev (MIPT, Russia)

Sergey Pancheshnyi (ABB, Austria)

Svetlana Starikovskaya (LPP, France)

PROJECTS:

PARTNER UNIVERSITY FUND “Physics and Chemistry of Plasma-Assisted Combustion” (Princeton-LPP)

RUSSIAN FEDERAL PROGRAM “Plasma-Assisted Combustion Ultra-Lean Fuel-Air Mixtures for Energy Devices Efficiency Increase” (Princeton-MIPT)