



Carnegie Mellon  
Software Engineering Institute

# Process Maturity Profile

## CMMI<sup>®</sup> v1.1 SCAMPI<sup>SM</sup> v1.1 Class A Appraisal Results 2005 End-Year Update

March 2006

We could not produce this report without the support of the organizations and lead appraisers who reported their appraisal results to the SEI<sup>SM</sup>.

Our many thanks for their continuing cooperation with our data collection and analysis efforts.

CMMI Appraisal Program

The Software Engineering Institute is a federally funded research and development center sponsored by the U.S. Department of Defense and operated by Carnegie Mellon University.

® CMMI Capability Maturity Model and Carnegie Mellon are registered in the U.S. Patent and Trademark Office by Carnegie Mellon University.  
SM SCAMPI and SEI are service marks of Carnegie Mellon University.

© 2006 by Carnegie Mellon University

## Report Documentation Page

*Form Approved  
OMB No. 0704-0188*

Public reporting burden for the collection of information is estimated to average 1 hour per response, including the time for reviewing instructions, searching existing data sources, gathering and maintaining the data needed, and completing and reviewing the collection of information. Send comments regarding this burden estimate or any other aspect of this collection of information, including suggestions for reducing this burden, to Washington Headquarters Services, Directorate for Information Operations and Reports, 1215 Jefferson Davis Highway, Suite 1204, Arlington VA 22202-4302. Respondents should be aware that notwithstanding any other provision of law, no person shall be subject to a penalty for failing to comply with a collection of information if it does not display a currently valid OMB control number.

1. REPORT DATE <b>MAR 2006</b>	2. REPORT TYPE	3. DATES COVERED <b>00-00-2006 to 00-00-2006</b>			
4. TITLE AND SUBTITLE <b>Process Maturity Profile: CMMI v1.1 SCAMPISM v1.1 Class A Appraisal Results 2005 End-Year Update</b>		5a. CONTRACT NUMBER			
		5b. GRANT NUMBER			
		5c. PROGRAM ELEMENT NUMBER			
6. AUTHOR(S)		5d. PROJECT NUMBER			
		5e. TASK NUMBER			
		5f. WORK UNIT NUMBER			
7. PERFORMING ORGANIZATION NAME(S) AND ADDRESS(ES) <b>Carnegie Mellon University ,Software Engineering Institute (SEI),Pittsburgh,PA,15213</b>		8. PERFORMING ORGANIZATION REPORT NUMBER			
9. SPONSORING/MONITORING AGENCY NAME(S) AND ADDRESS(ES)		10. SPONSOR/MONITOR'S ACRONYM(S)			
		11. SPONSOR/MONITOR'S REPORT NUMBER(S)			
12. DISTRIBUTION/AVAILABILITY STATEMENT <b>Approved for public release; distribution unlimited</b>					
13. SUPPLEMENTARY NOTES					
14. ABSTRACT					
15. SUBJECT TERMS					
16. SECURITY CLASSIFICATION OF:			17. LIMITATION OF ABSTRACT	18. NUMBER OF PAGES	19a. NAME OF RESPONSIBLE PERSON
a. REPORT <b>unclassified</b>	b. ABSTRACT <b>unclassified</b>	c. THIS PAGE <b>unclassified</b>	<b>Same as Report (SAR)</b>	<b>21</b>	



# Outline

## Introduction

## Current Status

## Summary

## Terms used in this Briefing

## How to Report your Appraisal Results to the SEI

This briefing is based solely on the appraisals reported to the SEI. It cannot be used as a source for an exact indicator of all organizations in the world using CMMI models or appraisal methods nor can it be used for certification or verification purposes.

The SEI does not certify appraisal results or organizations. The SEI licenses SEI Partners, authorizes lead appraisers and team leaders to conduct appraisals. Neither the SEI nor any other organization is a “certifying authority” of the results from a SCAMPI appraisal. Therefore requests to the SEI to provide information to be used for this purpose can not be fulfilled. Information provided by the SEI, such as this briefing, is to demonstrate reported results of the use of CMMI products and services only.

Organizations performing source selection or verification should consider performing an evaluation appraisal. For more information on appraisal methods and for a directory of authorized lead appraisers who can perform them, visit:  
<http://www.sei.cmu.edu/appraisal-program/>



# Introduction: Purpose

**Characterize the adoption of CMMI®**

**Describe results from Standard CMMI Appraisal Method for Process Improvement (SCAMPI<sup>SM</sup>) v1.1 Class A appraisals using Capability Maturity Model® Integration (CMMI) v1.1 \***

**Encourage continued reporting of results**

\* Organizations previously appraised against CMMI v1.0 and which have not reappraised against v 1.1 are not included in this report

Please visit: <http://www.sei.cmu.edu/appraisal-program/profile/about.html> for additional information or questions you may have about this briefing before contacting the SEI directly



## Section 1. Current Status

**SCAMPI v1.1 Class A appraisals conducted from its April 2002 release through December 2005 and reported to the SEI by January 2006**

- **1,264 appraisals**
- **1,106 organizations**
- **644 participating companies**
- **130 reappraised organizations**
- **4,771 projects**
- **62.0% Non-USA organizations**

**Please refer to: Terms Used in this Report on page 19**

Additional charts providing different views and break down of this information will be added to this briefing as more appraisal data is reported to the SEI over time.



# Process Maturity Profile by All Reporting Organizations

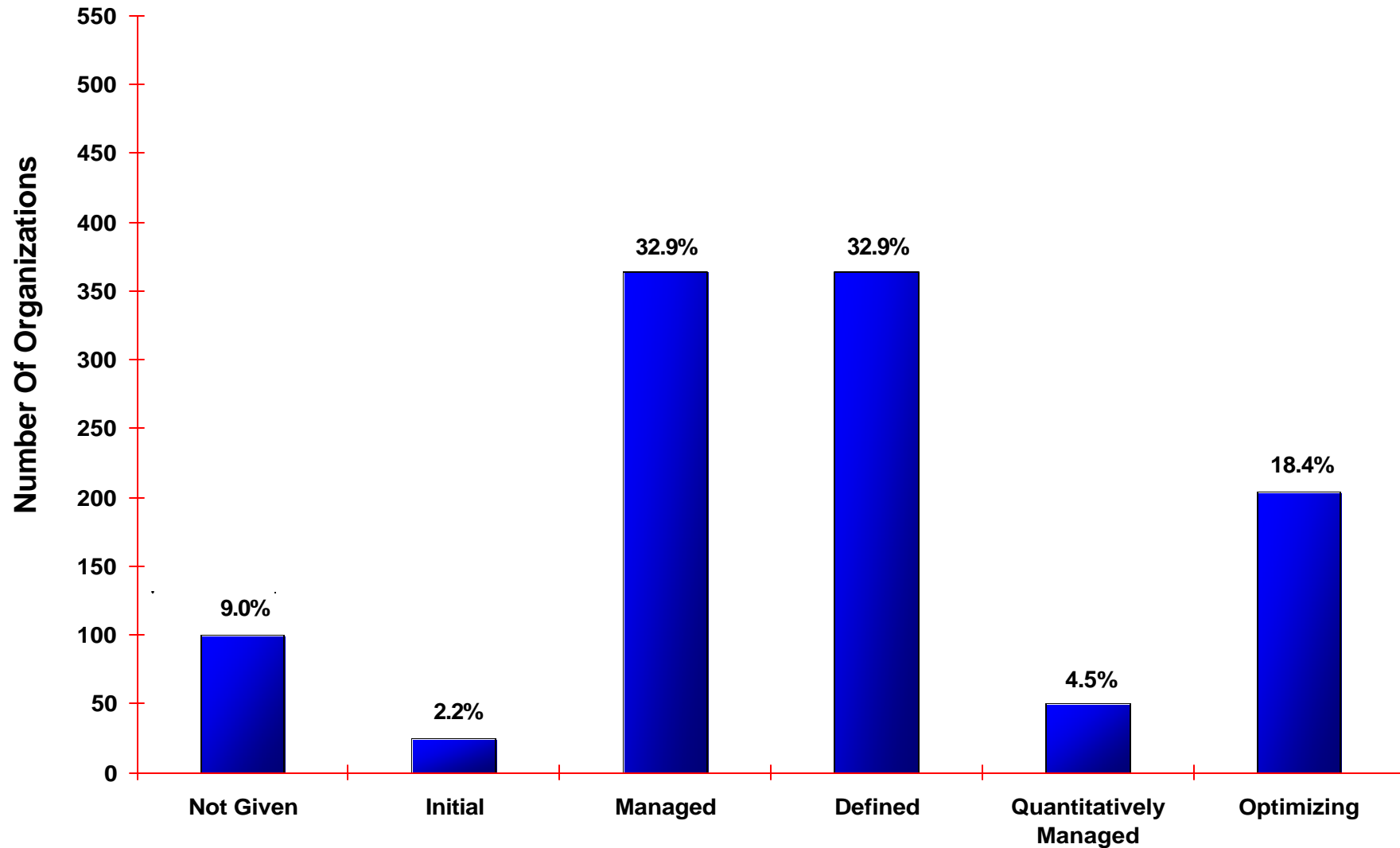

Based on most recent appraisal of **1,106** organizations



# Reporting Organizational Categories

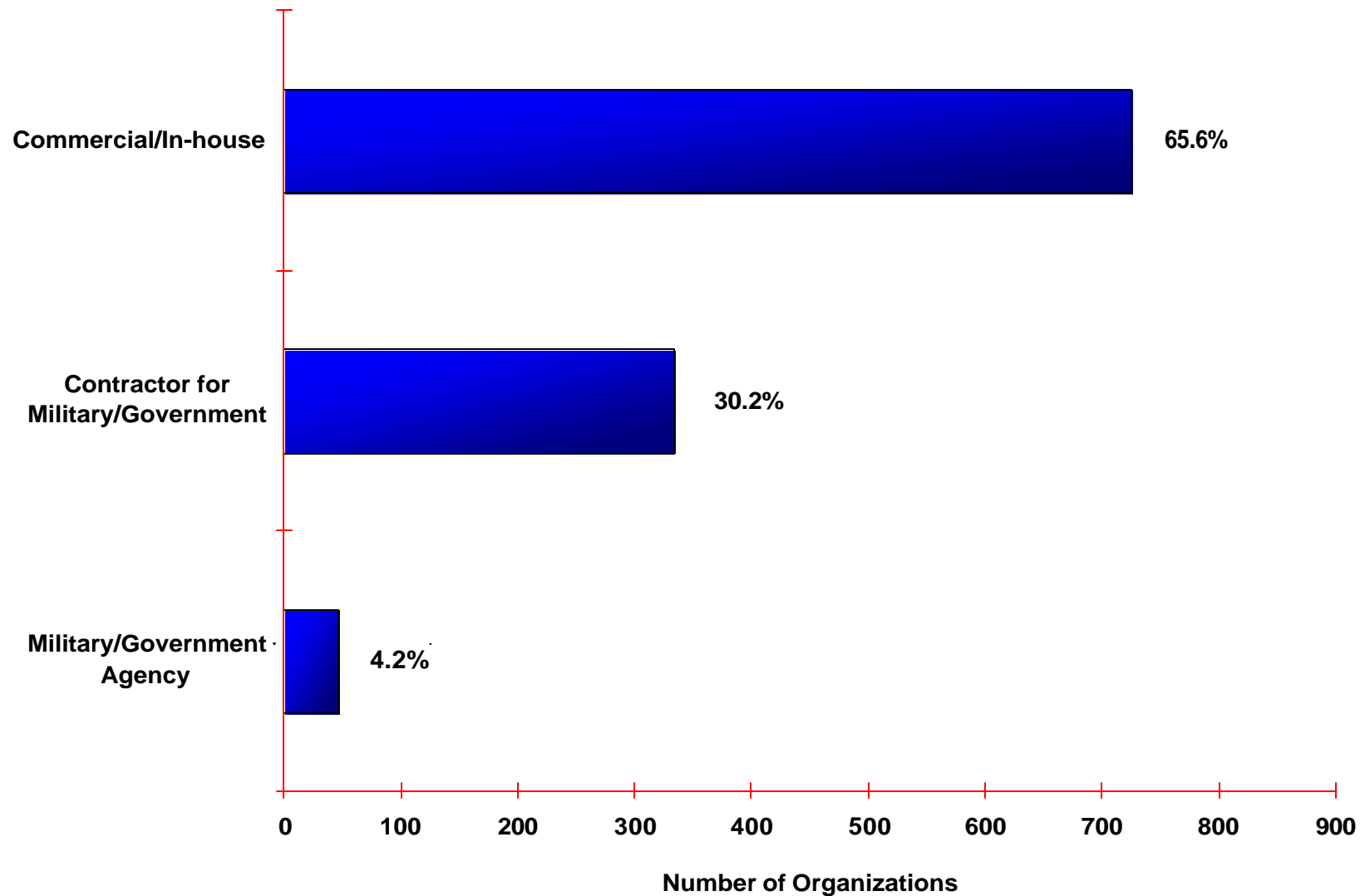

Based on **1,106** organizations



# Process Maturity Profile by Reporting Organization Categories

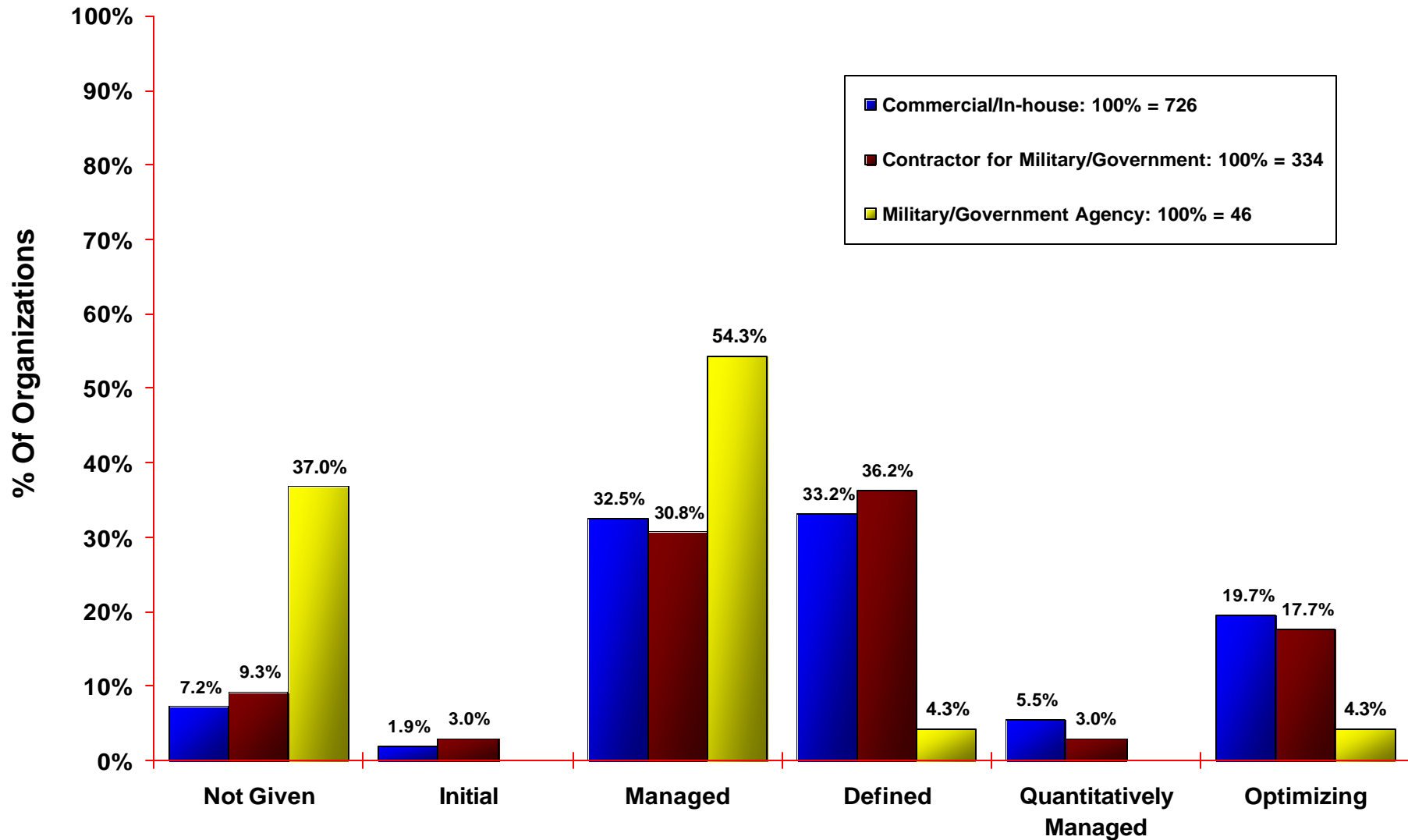

Based on most recent appraisal of **1,106** organizations



# Organization Type

Based on Primary Standard Industrial Classification (SIC) Code

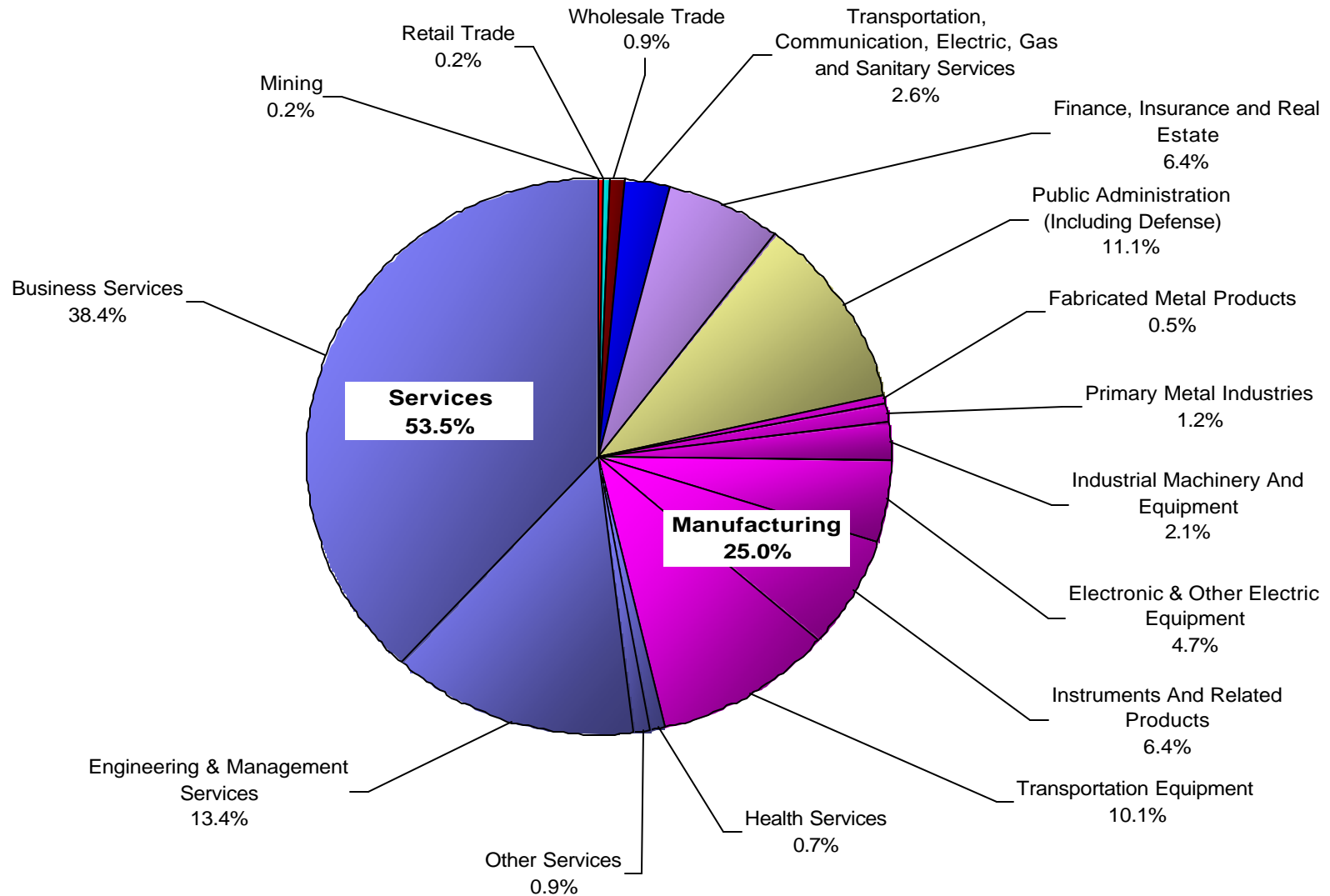

Based on 424 organizations reporting SIC code. For more information visit: <http://www.osha.gov/oshstats/sicser.html>



# Organization Size

Based on the total number of employees within the area of the organization that was appraised

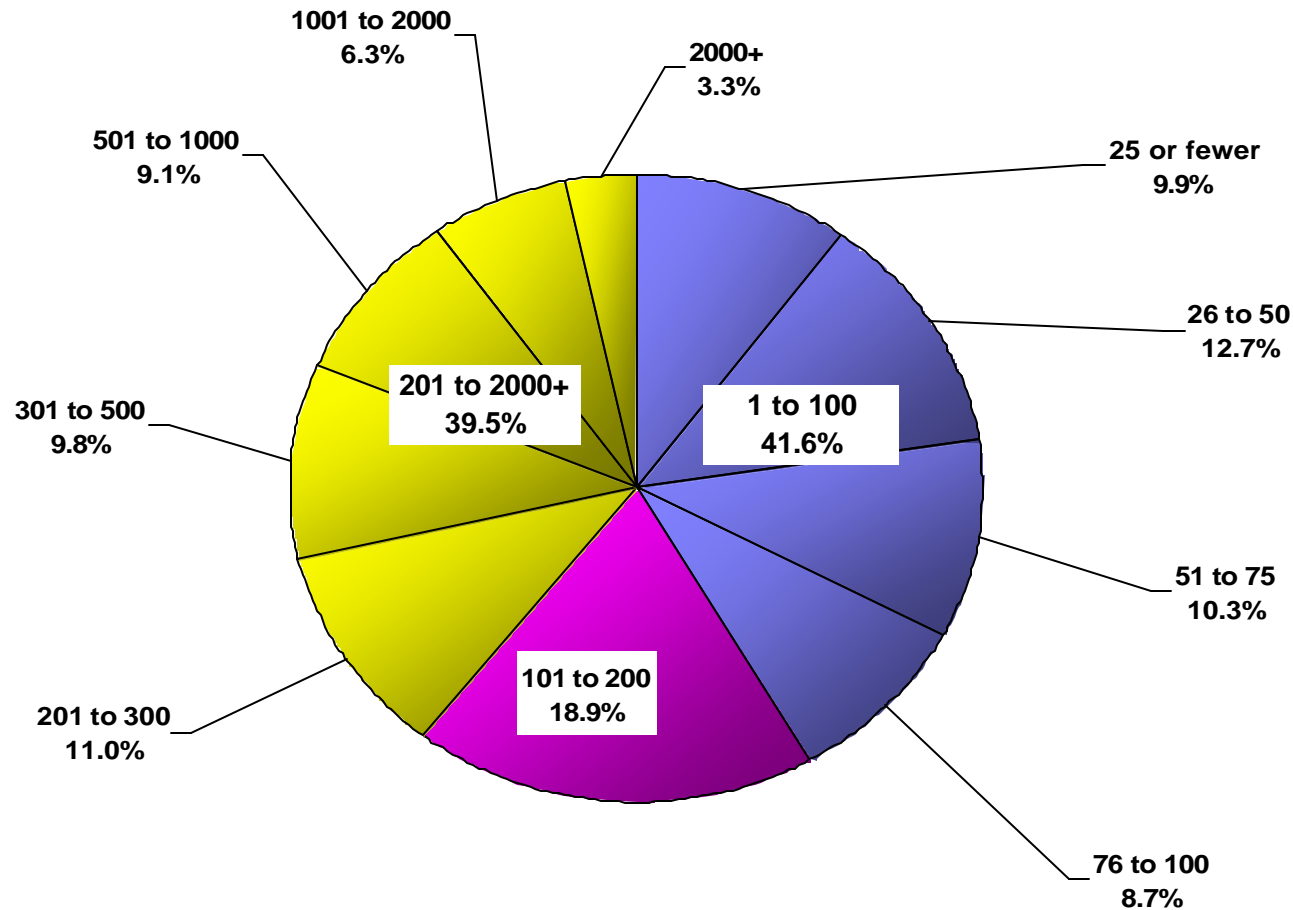

Based on **1,083** organizations reporting size data



# Maturity Profile by Organization Size

Based on the total number of employees within the area of the organization that was appraised

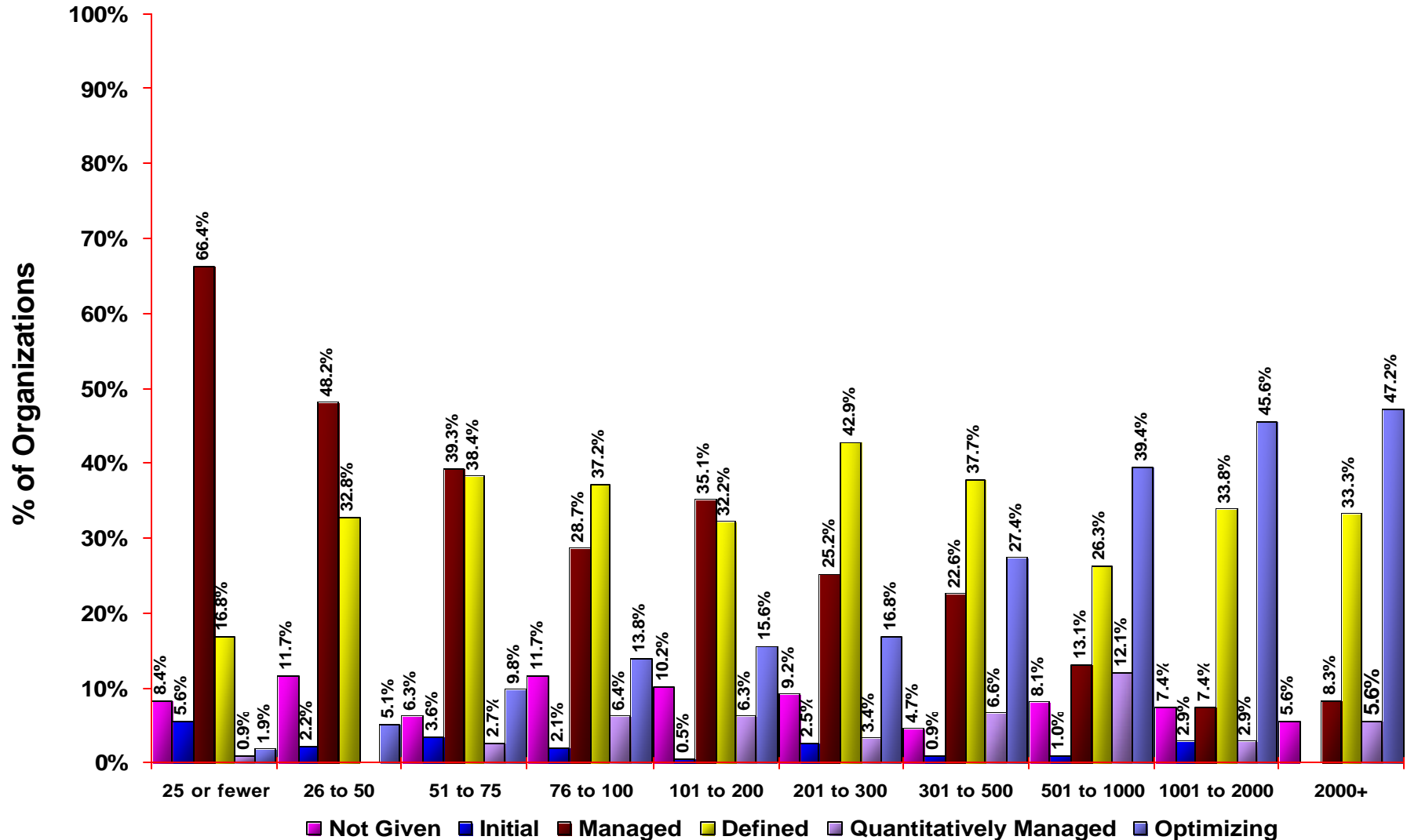

Based on 1,083 organizations reporting size data



# Disciplines Selected for Appraisals

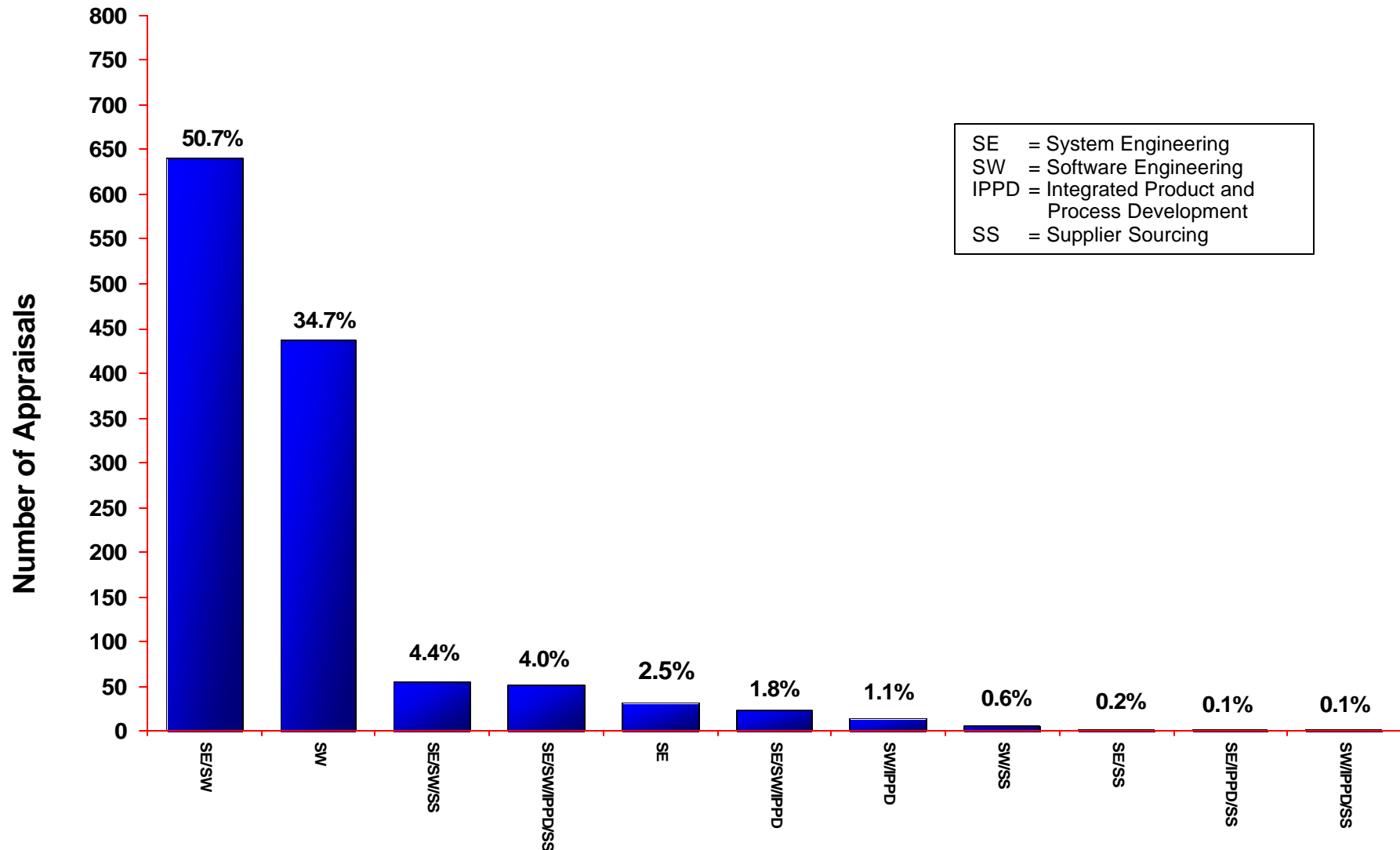

Based on 1,264 appraisals

For more information about Allowable Models & Combinations, visit: <http://www.sei.cmu.edu/cmmi/background/aspec.html>



# Countries where Appraisals have been Performed and Reported to the SEI

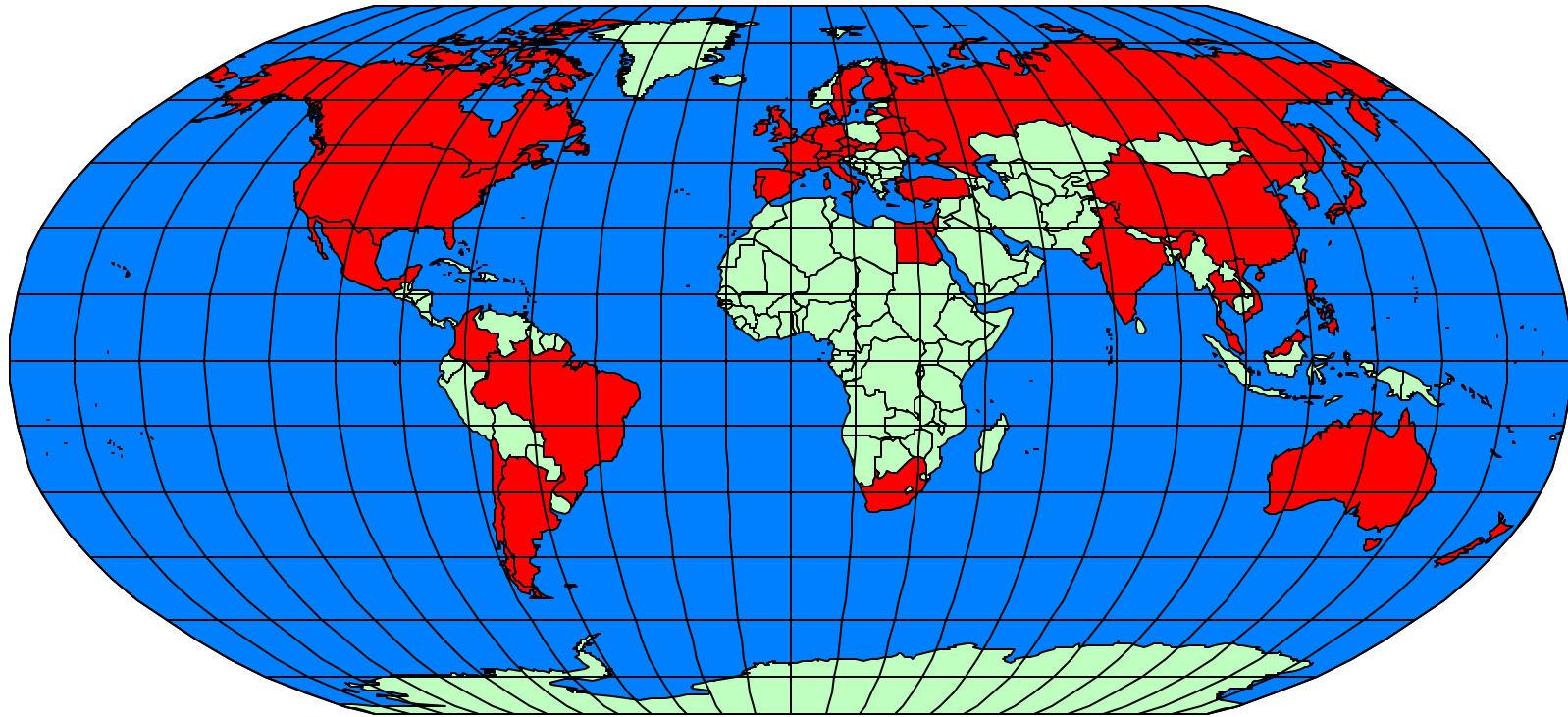

Argentina	Australia	<b>Austria</b>	Belarus	Belgium	Brazil	Canada
Chile	China	Colombia	Czech Republic	Denmark	Egypt	Finland
France	Germany	Hong Kong	India	Ireland	Israel	Italy
Japan	Korea, Republic of	<b>Latvia</b>	Malaysia	<b>Mauritius</b>	Mexico	Netherlands
New Zealand	Philippines	Portugal	Russia	Singapore	Slovakia	South Africa
Spain	Sweden	Switzerland	Taiwan	Thailand	Turkey	<b>Ukraine</b>
United Kingdom	United States	Vietnam				

Red country name: New additions with this reporting



# USA and Non-USA Reporting Organization Categories

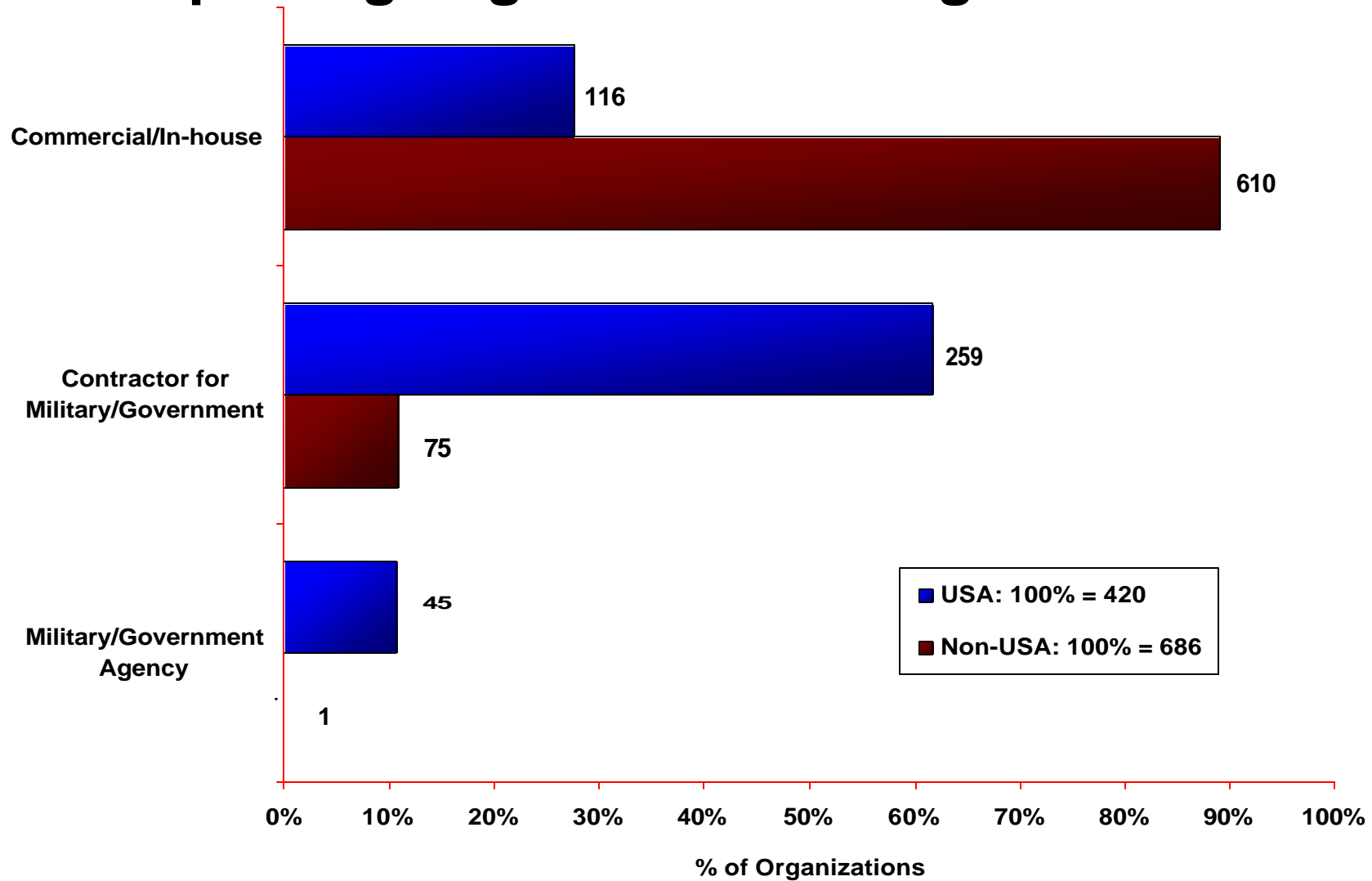

Based on **420** USA organizations and **686** Non-USA organizations



# Maturity Profile by All Reporting USA and Non-USA Organizations

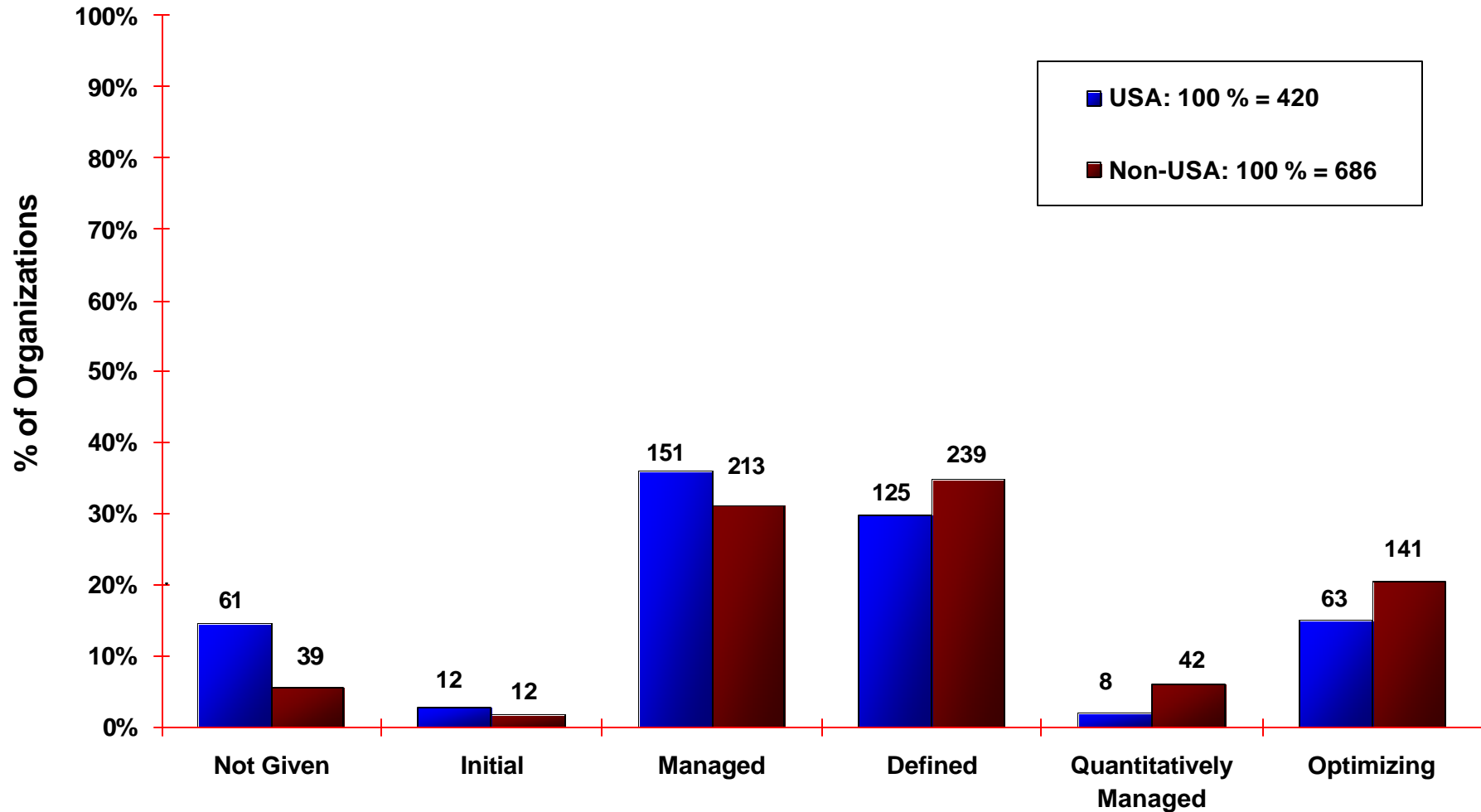

Based on **420** USA organizations and **686** Non-USA organizations



# Number of Appraisals and Maturity Levels Reported to the SEI by Country

Country	Number of Appraisals	Maturity Level 1 Reported	Maturity Level 2 Reported	Maturity Level 3 Reported	Maturity Level 4 Reported	Maturity Level 5 Reported	Country	Number of Appraisals	Maturity Level 1 Reported	Maturity Level 2 Reported	Maturity Level 3 Reported	Maturity Level 4 Reported	Maturity Level 5 Reported
Argentina	12	No	Yes	Yes	Yes	No	Latvia	10 or fewer					
Australia	21	Yes	Yes	Yes	Yes	Yes	Malaysia	10 or fewer					
Austria	10 or fewer						Mauritius	10 or fewer					
Belarus	10 or fewer						Mexico	10 or fewer					
Belgium	10 or fewer						Netherlands	10 or fewer					
Brazil	22	No	Yes	Yes	No	Yes	New Zealand	10 or fewer					
Canada	15	No	Yes	Yes	No	Yes	Philippines	10					
Chile	10 or fewer						Portugal	10 or fewer					
China	117	Yes	Yes	Yes	Yes	Yes	Russia	10 or fewer					
Colombia	10 or fewer						Singapore	10 or fewer					
Czech Republic	10 or fewer						Slovakia	10 or fewer					
Denmark	10 or fewer						South Africa	10 or fewer					
Egypt	10 or fewer						Spain	18	No	Yes	Yes	No	Yes
Finland	10 or fewer						Sweden	10 or fewer					
France	42	Yes	Yes	Yes	Yes	Yes	Switzerland	10 or fewer					
Germany	22	Yes	Yes	Yes	No	Yes	Taiwan	26	No	Yes	Yes	No	No
Hong Kong	10 or fewer						Thailand	10 or fewer					
India	140	No	Yes	Yes	Yes	Yes	Turkey	10 or fewer					
Ireland	10 or fewer						Ukraine	10 or fewer					
Israel	10 or fewer						United Kingdom	35	Yes	Yes	Yes	Yes	No
Italy	10 or fewer						United States	500	Yes	Yes	Yes	Yes	Yes
Japan	131	Yes	Yes	Yes	Yes	Yes	Vietnam	10 or fewer					
Korea, Republic of	50	Yes	Yes	Yes	Yes	Yes							



# Process Area Profiles - 1

## Organizations Appraised at Maturity Level 1

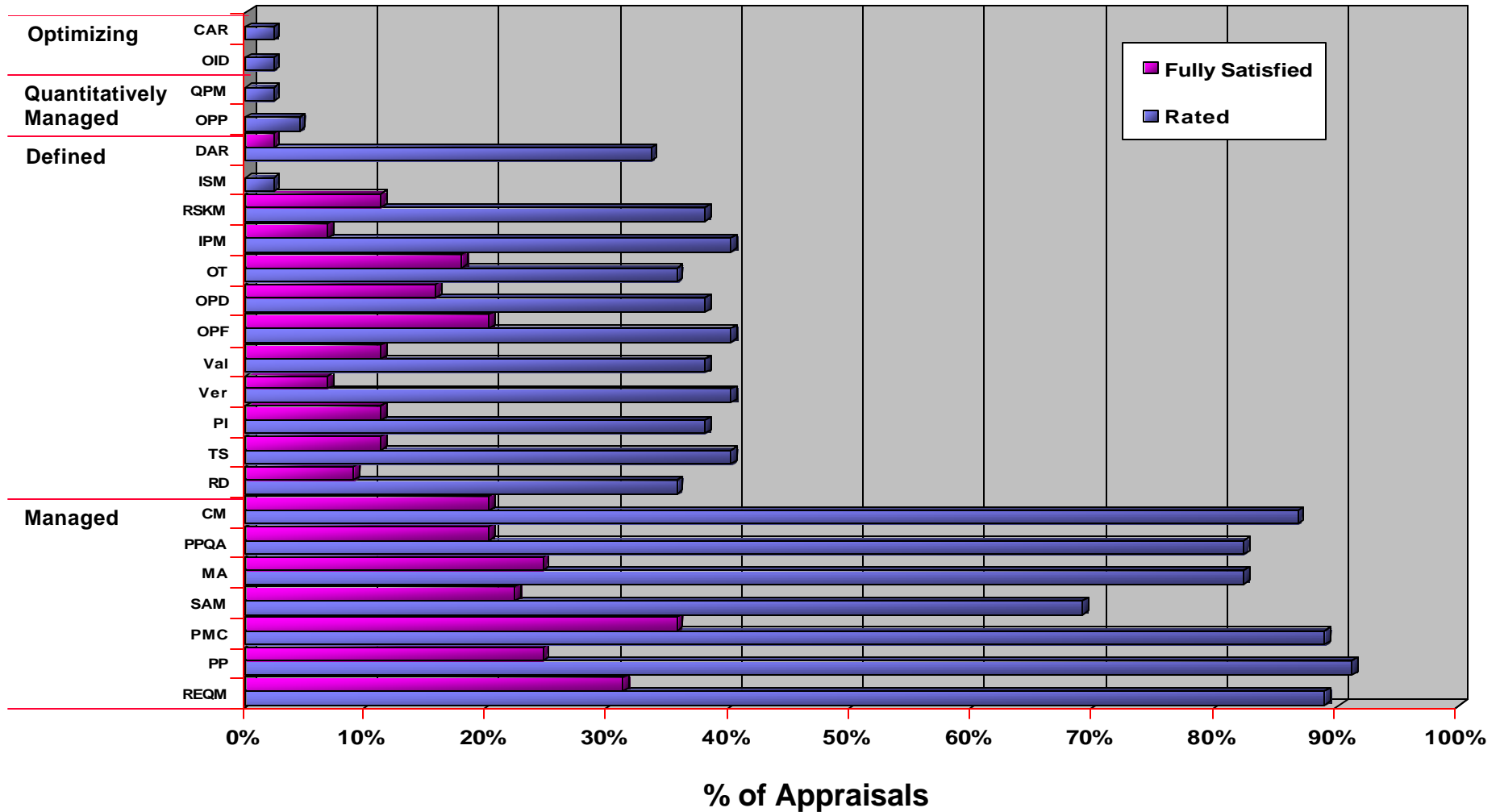

Based on 45 appraisals reporting a maturity level 1 rating



# Process Area Profiles - 2

## Organizations Appraised at Maturity Level 2

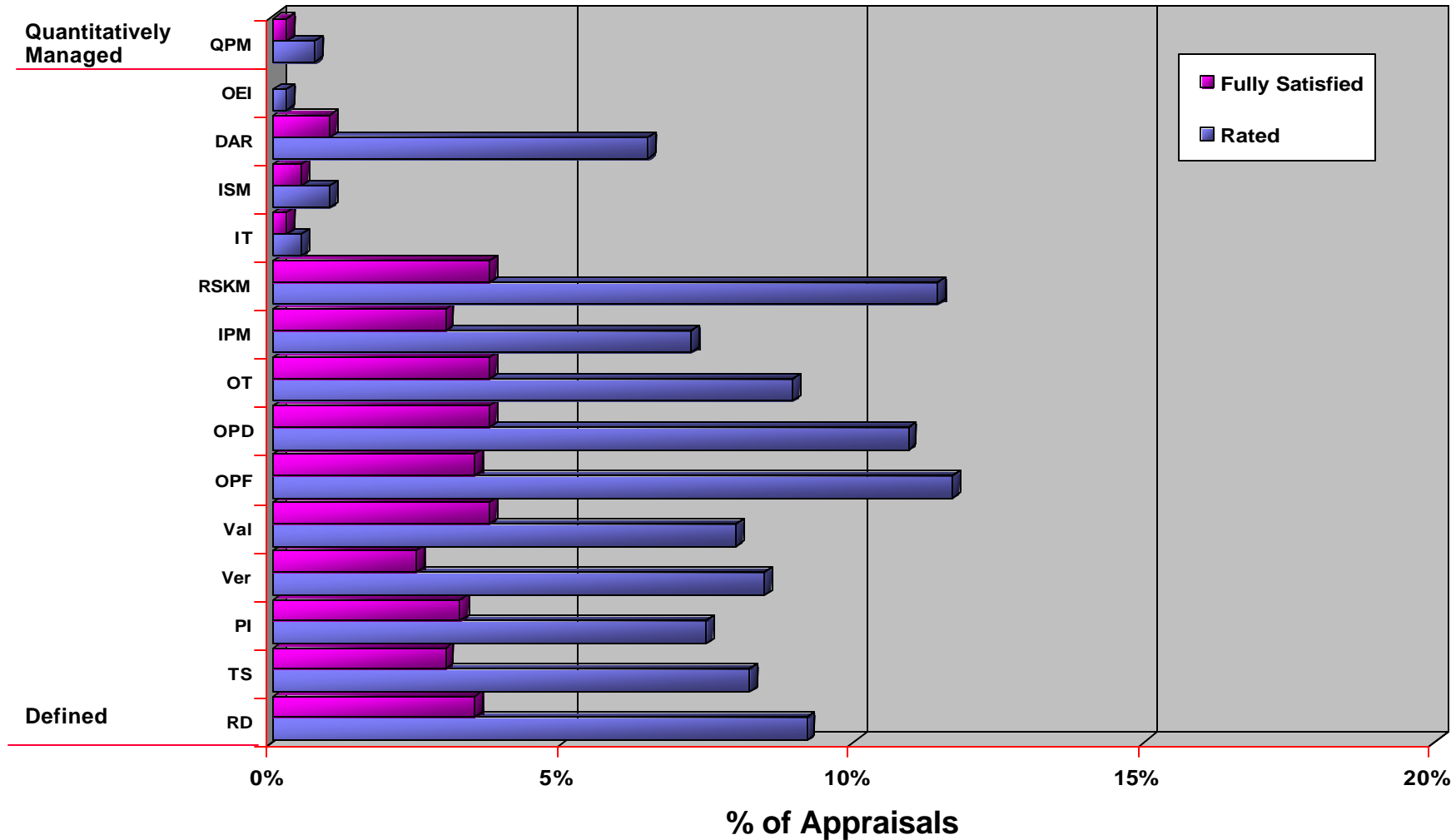

Based on **402** appraisals reporting a maturity level 2 rating



# Summary

**1,264 appraisals have been reported to the SEI in 46 months**

**Both Commercial/In-House organizations, Government/Military and Government/Military Contractors reporting appraisals are increasing at a stable and consistent rate**

**The highest percentage of Commercial/In-House organizations reporting appraisals is from outside the USA**

**The highest percentage of Government/Military Contractors reporting appraisals is from the USA**

**Comparing early reports of the SW-CMM maturity profile with early CMMI data reflects a more mature CMMI® profile**

**Additional information and charts will be added to this briefing as more appraisals are reported and more data is available to support the breakdowns**



# Terms Used in this Report

- Company** - Parent of the appraised entity  
A company can be a commercial or non-commercial firm, for-profit or not for-profit business, a research and development unit, a higher education unit, a government agency, or branch of service, etc.
- Organization** - a.k.a. Appraised entity  
The organization unit to which the appraisal results apply. An appraised entity can be the entire company, a selected business unit, units supporting a particular product line or service, etc.
- Non-USA** - Appraised entity whose geographic location is not within the United States. The parent of the appraised entity may or may not be based within the United States.



# Report your Appraisal Results to the SEI

**The briefing is only possible due to the cooperation of organizations and individuals sending in their appraisal results to the SEI**

**In order to provide this information and service in the future, it will depend on this continued cooperation**

**Please visit:**

**<http://www.sei.cmu.edu/appraisal-program/profile/about.html>**

**for forms, information, and instructions on how to report appraisals to the SEI**



# Contact Information

Please visit:

<http://www.sei.cmu.edu/appraisal-program/profile/about.html>

and review the information provided before contacting:

SEI Customer Relations	(412) 268-5800
SEI FAX number	(412) 268-5758

Internet Address  
customer-relations@sei.cmu.edu

Mailing Address  
Customer Relations  
Software Engineering Institute  
Carnegie Mellon University  
Pittsburgh, PA 15213-3890