

# NDCEE

National Defense Center for Environmental Excellence



**DoD Executive Agent**

Office of the  
Assistant Secretary  
of the Army  
(Installations and  
Environment)

## Addressing Buildings and Numbering Interior Areas

~

## Tobyhanna Army Depot 2007

*The views, opinions, and/or findings contained in this briefing are those of the author(s) and should not be construed as an official Department of the Army position, policy, or decision unless so designated by other official documentation.*

*This work was funded through the Office of the Assistant Secretary of the Army (Installations and Environment) and conducted under contract W74V8H-04-D-0005, Task N.0442.*



**TOBYHANNA ARMY DEPOT**

The NDCEE is operated by:



Concurrent Technologies Corporation

**Technology Transfer—Supporting DoD Readiness, Sustainability, and Transformation**

# Report Documentation Page

Form Approved  
OMB No. 0704-0188

Public reporting burden for the collection of information is estimated to average 1 hour per response, including the time for reviewing instructions, searching existing data sources, gathering and maintaining the data needed, and completing and reviewing the collection of information. Send comments regarding this burden estimate or any other aspect of this collection of information, including suggestions for reducing this burden, to Washington Headquarters Services, Directorate for Information Operations and Reports, 1215 Jefferson Davis Highway, Suite 1204, Arlington VA 22202-4302. Respondents should be aware that notwithstanding any other provision of law, no person shall be subject to a penalty for failing to comply with a collection of information if it does not display a currently valid OMB control number.

1. REPORT DATE <b>MAY 2007</b>		2. REPORT TYPE		3. DATES COVERED <b>00-00-2007 to 00-00-2007</b>	
4. TITLE AND SUBTITLE <b>Addressing Buildings and Numbering Interior Areas - Tobyhanna Army Depot</b>				5a. CONTRACT NUMBER	
				5b. GRANT NUMBER	
				5c. PROGRAM ELEMENT NUMBER	
6. AUTHOR(S)				5d. PROJECT NUMBER	
				5e. TASK NUMBER	
				5f. WORK UNIT NUMBER	
7. PERFORMING ORGANIZATION NAME(S) AND ADDRESS(ES) <b>National Defense Center for Energy and Environment (NDCEE), Concurrent Technologies Corporation, 100 CTC Drive, Johnstown, PA, 15904</b>				8. PERFORMING ORGANIZATION REPORT NUMBER	
9. SPONSORING/MONITORING AGENCY NAME(S) AND ADDRESS(ES)				10. SPONSOR/MONITOR'S ACRONYM(S)	
				11. SPONSOR/MONITOR'S REPORT NUMBER(S)	
12. DISTRIBUTION/AVAILABILITY STATEMENT <b>Approved for public release; distribution unlimited</b>					
13. SUPPLEMENTARY NOTES					
14. ABSTRACT					
15. SUBJECT TERMS					
16. SECURITY CLASSIFICATION OF:			17. LIMITATION OF ABSTRACT <b>Same as Report (SAR)</b>	18. NUMBER OF PAGES <b>22</b>	19a. NAME OF RESPONSIBLE PERSON
a. REPORT <b>unclassified</b>	b. ABSTRACT <b>unclassified</b>	c. THIS PAGE <b>unclassified</b>			

# Why Re-Address?

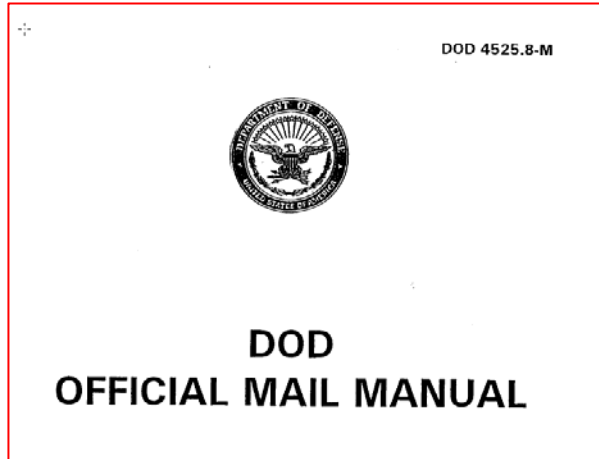

- **DOD 4525-8 states** that installations shall not have one address and then building numbers, such as “44 Hap Arnold Blvd, Bldg 678,” but rather 44 7<sup>th</sup> Street, Tobyhanna, PA, 18466
- Follow USPS Street address standards.





# What are some of the challenges on an old installation?

- Old drawings
- No drawings
- Inaccurate drawings
- Conflicting drawings
- Standard Operating Procedures do not address current requirements
- Lack of cooperation between divisions.



# Addressing vs. Building Numbers

- Building numbers were assigned randomly
- Only the master planner knew for sure
- Moving around the depot became difficult and incomprehensible (numbers made no sense).

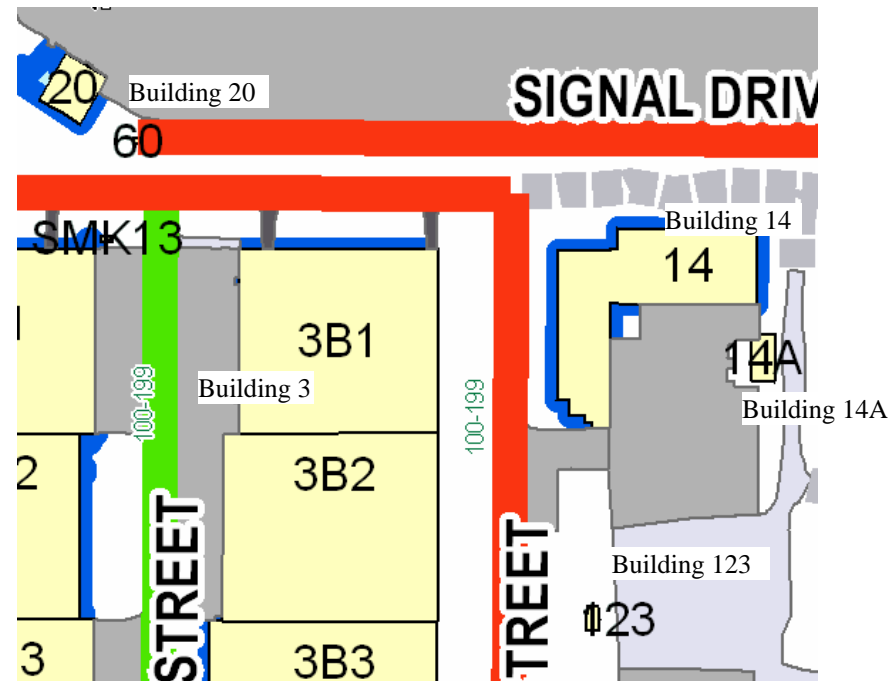

# Some of the Challenges with Addressing

- Road naming
- Roads cannot go in two directions
- Road names cannot be duplicated within a township
- Streets must be named according to names and functions associated with the Depot.

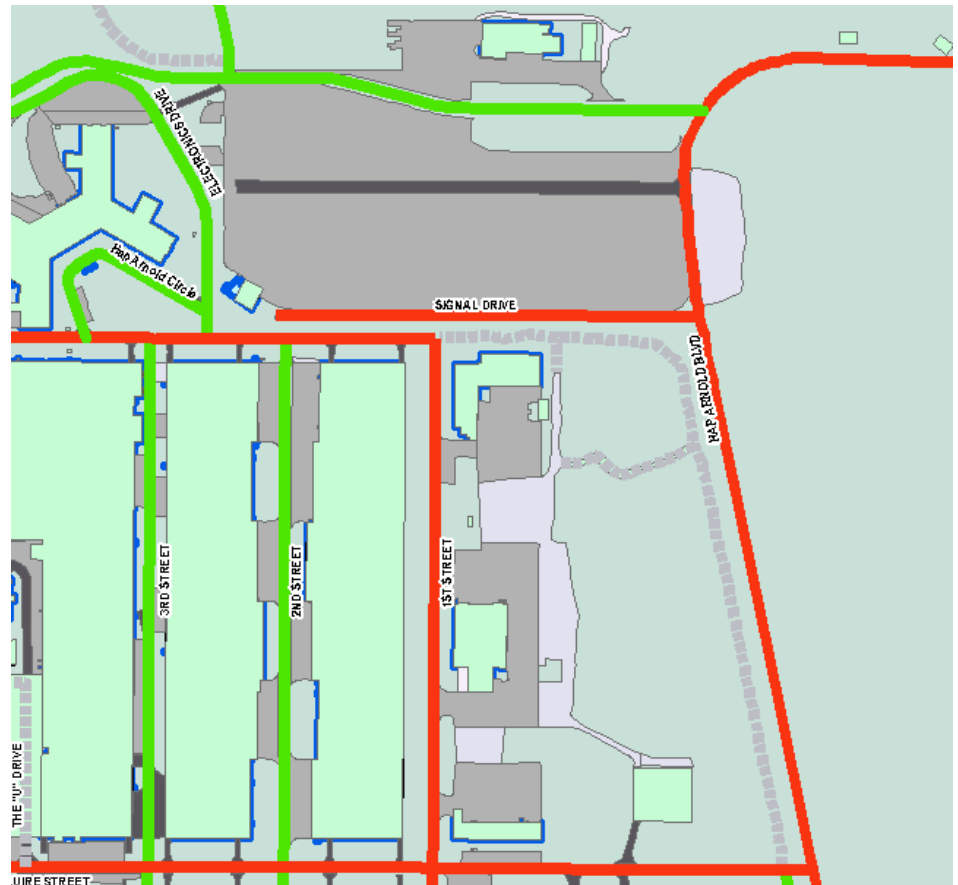

**TOBYHANNA ARMY DEPOT**

# New Address System by Street Number

- Challenges ~
  - Many entrances per building
  - Depot would like to keep same address for Headquarters building



- Benefits ~ In sync with county 911 system  
Frontage interval system follows established guidelines (i.e., 52.8 feet increment yields maximum 200 address numbers per mile).



**TOBYHANNA ARMY DEPOT**

# Some of the Challenges with Tobyhanna Depot

- Many entrances per building
- Many mail stops per building
- Many cost centers per building.



**TOBYHANNA ARMY DEPOT**

# Entrances per Building

- Became a large issue with cost centers, tenants, and directorates
- Usually addressing involves one address per building
- Mail stop locations became primary.

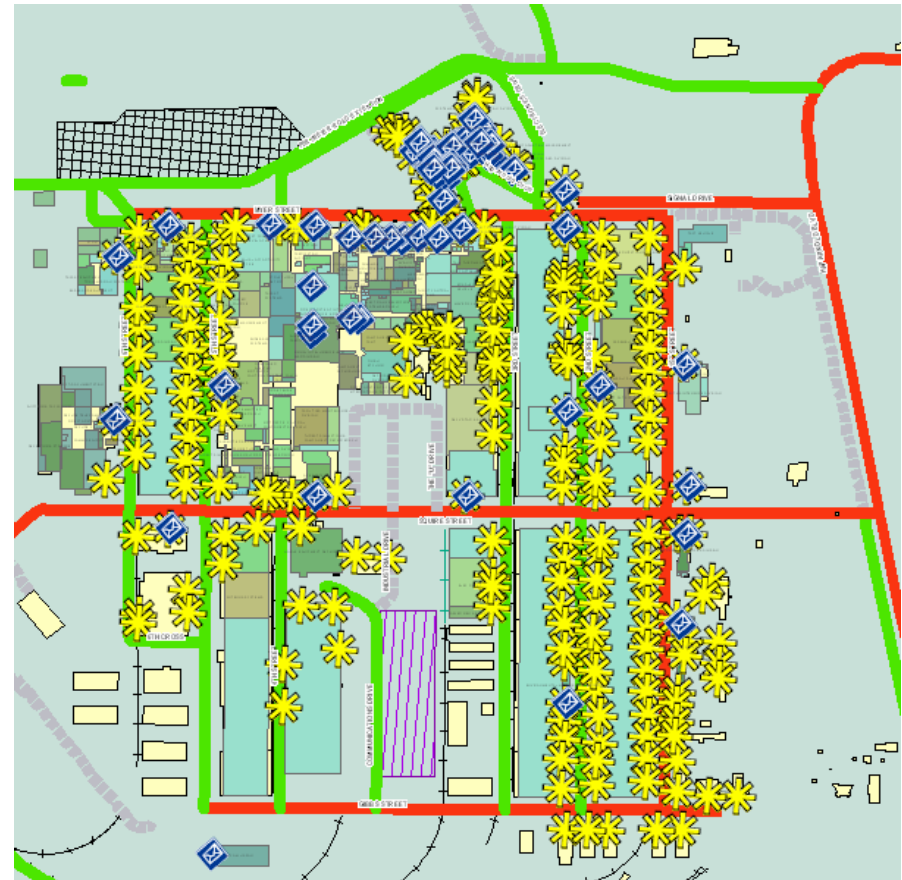

**TOBYHANNA ARMY DEPOT**

# Entrances per Building

- Find all entrances to building
- Locate all mail stops
- Locate primary personnel door
- Place address label at primary entrance.

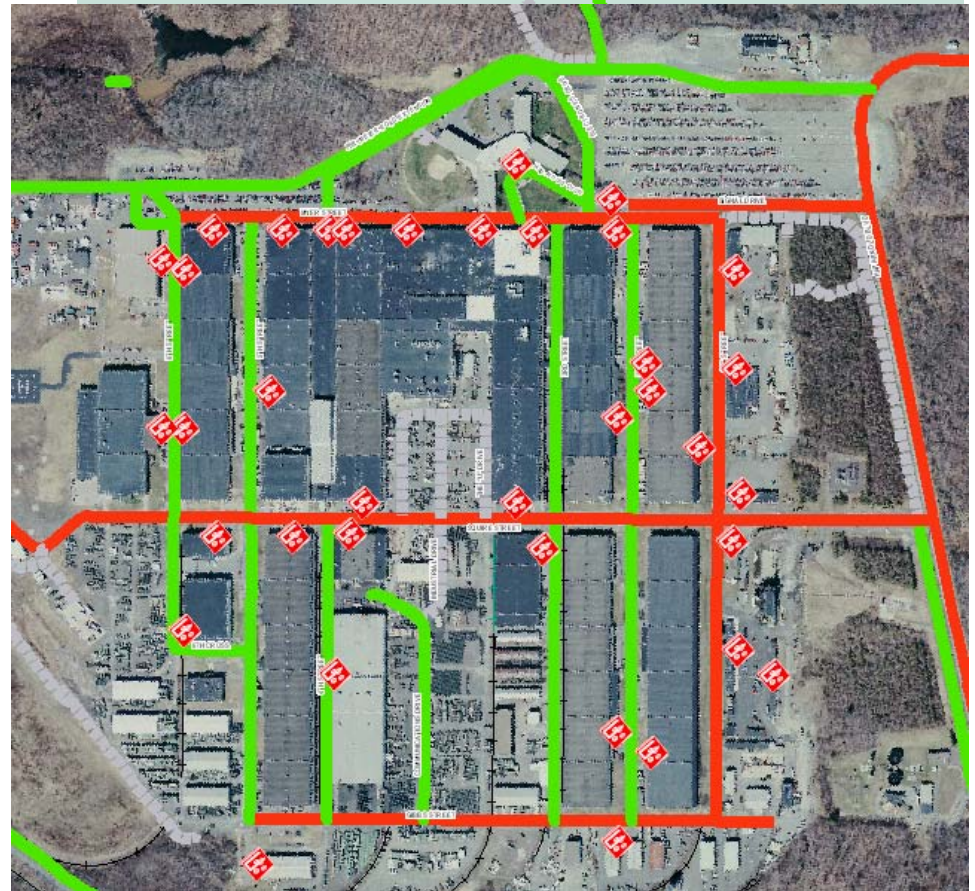

**TOBYHANNA ARMY DEPOT**

# Interior Addressing Information and Attributes

- How accurate are your areas?
- Is it easier to bring in AutoCAD® interiors and georeference them, or to create new polygon features?
- Technical challenges with copying data from one source (inaccurate polys/accurate data) to another (accurate CAD or polys/null data).

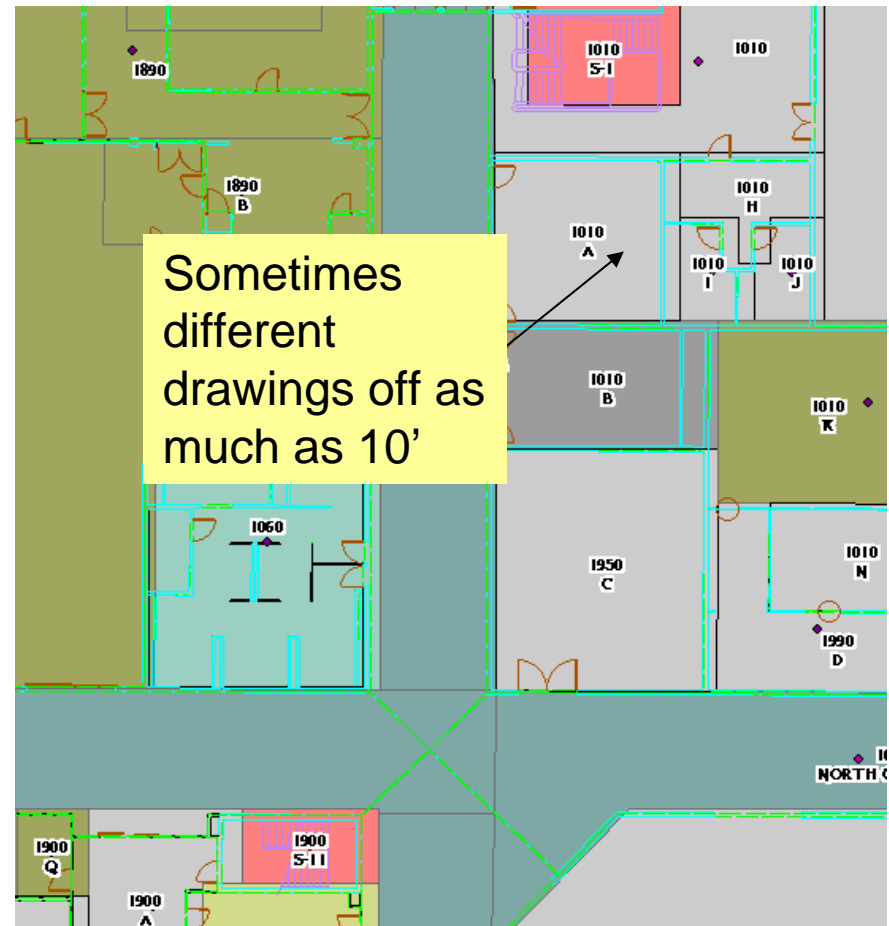

**TOBYHANNA ARMY DEPOT**

National Defense Center for Environmental Excellence



# Room Numbering Considerations



## Flow

- Clockwise/Counterclockwise
- Main “traffic patterns”
- Entrance/exits
- Door swing

## Distinct floor plans require different schemas

- Wings
- Corridor shape
- Rooms.

## Consistency

- Between buildings on the depot
- Between floors of buildings
- Signage



**TOBYHANNA ARMY DEPOT**

# Exterior Areas to be Addressed

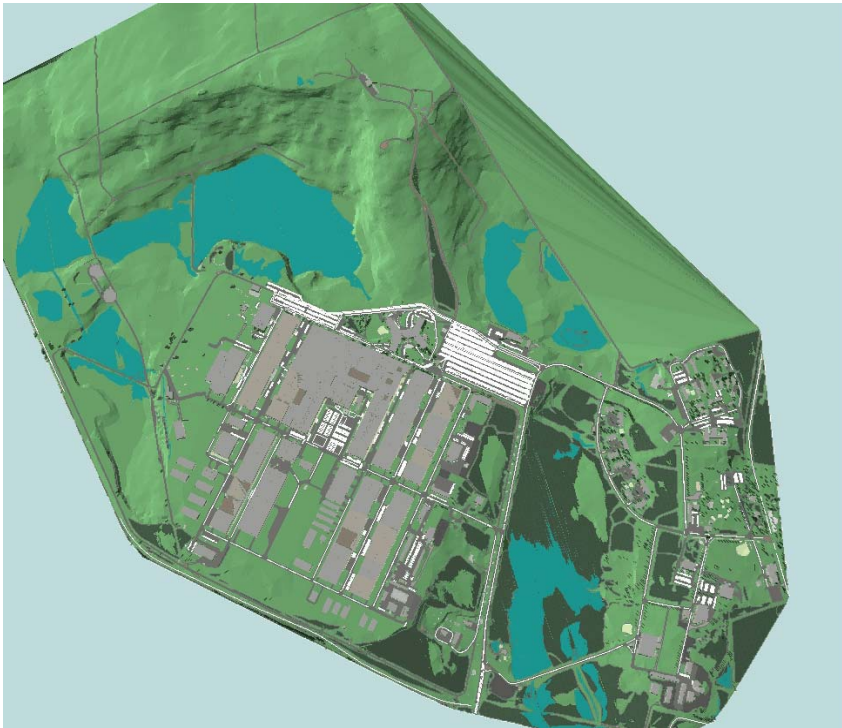

- Overhead and cargo doors
- Driveways
- Parking spaces
- Bus Stops
- Route numbers
- Mail stops.



**TOBYHANNA ARMY DEPOT**

# Data Integration

- Graphical Data sources:
  - CAD Files – Interior Layouts, Site Maps, Project Drawings/Plans/As-builts
  - Base Map From Flyover – CAD files in (originally) tiled layers
  - Environmental Coverages (asbestos project coverages)
  
- Non-graphical (tabular) Data sources:
  - Building Evaluation database
  - IFS (Integrated Facility System) Real Property Records
  - Asbestos testing and inspection data.



# External Addressing Features

- Addressing will include:
  - Mail stops
  - Emergency exits
  - Room and suite numbers
  - Elevators and stair locations
  - Corridors and hallways
  - Fire extinguishers and sprinkler pits
  - Telephones
  - Substations and electrical rooms.

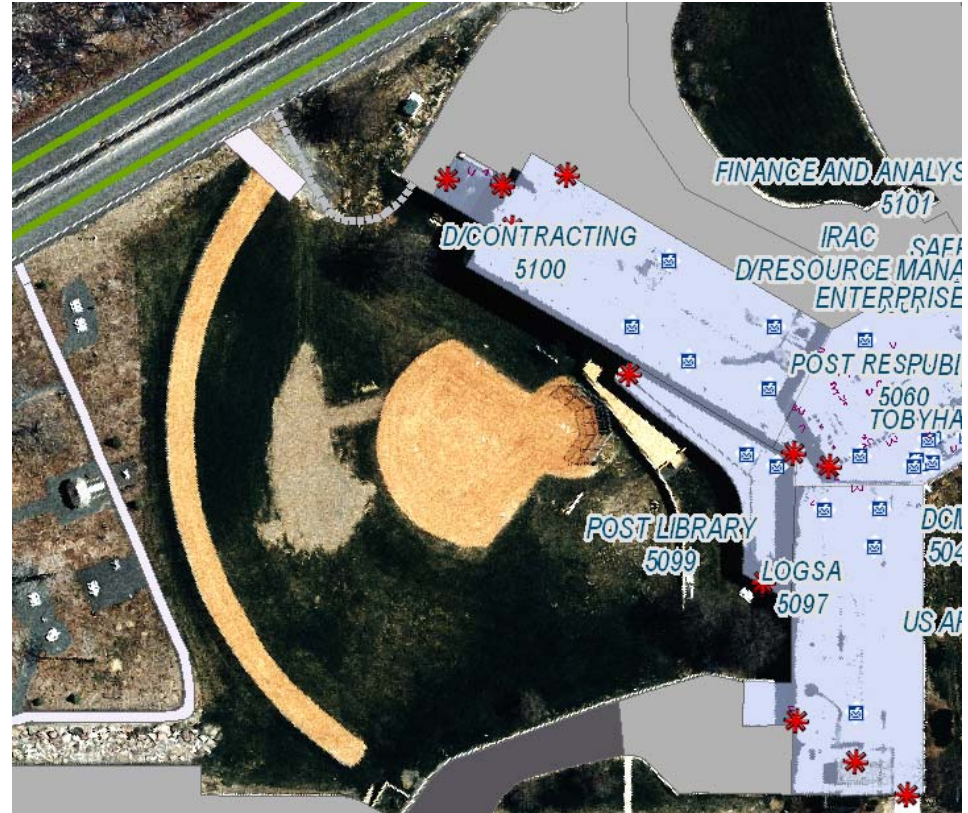

# Publicize and Standardize

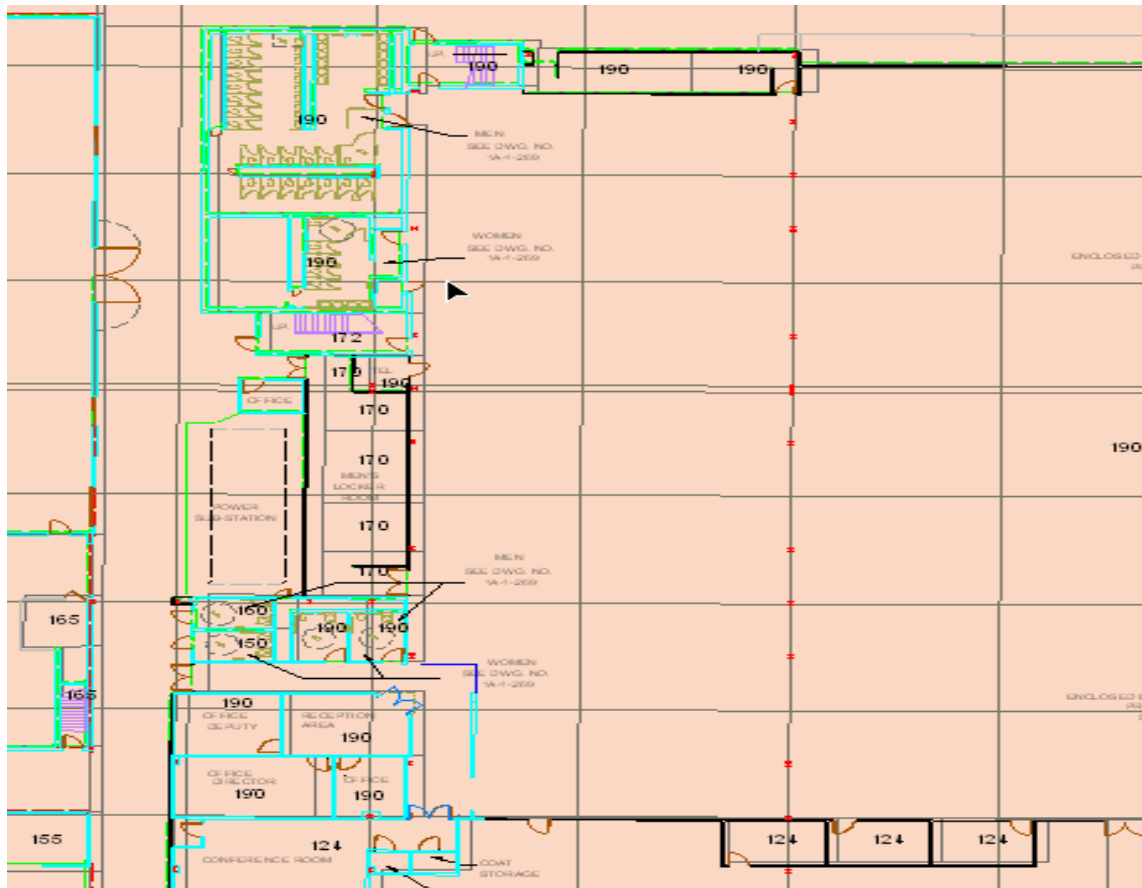

- Data will utilize both GIS and CAD sources
- Updates must be provided to Department of Public Works (DPW).



**TOBYHANNA ARMY DEPOT**

# Future Use of Room Numbering and Addressing

- Standardized numbering and addressing will enable the integration of business practice functionality in IFS and job order tracking
- Safety Applications – Enhanced 911 response, phone schematic, automatic alarm triggers to interior room numbers, emergency lights mapped and tracked
- Ease of personnel location – Room numbering and cost center areas.



# Building Usability Throughout the Depot

- Standard Operating Procedures
- Plant Engineering Department (PED), Environmental Management Division (EMD), and Department of Public Works (DPW) coordination
- Specialized training
- Server-side applications for business processes.



**TOBYHANNA ARMY DEPOT**

## Future of GIS at TYAD

- GIS visibility is growing
- Ease of use promoted throughout the installation
- Shared methodology and simplified Graphical User Interfaces (GUIs) for location purposes.

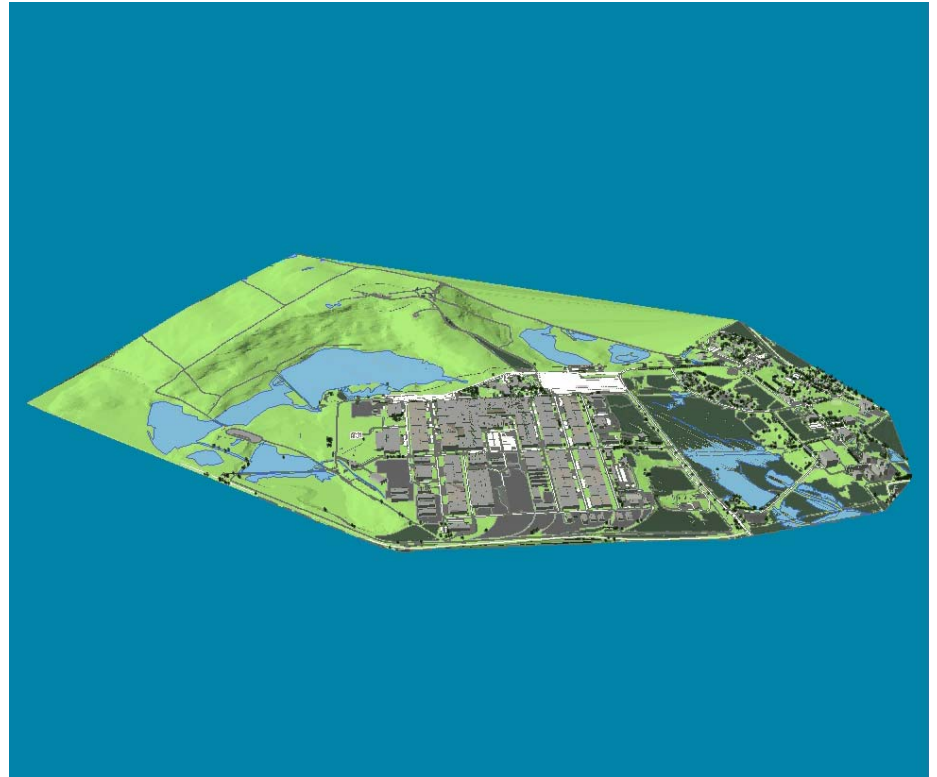

**TOBYHANNA ARMY DEPOT**

# Increased Use of Several Extensions

- 3D Analyst
- Spatial Analyst
- Data Interoperability
- Survey Analyst



- Development Using ArcIMS™ – ArcGIS™ Server.



**TOBYHANNA ARMY DEPOT**

# Contact

**Technical Monitor:**

**Theresa Hincken**

**Master Planner**

Tobyhanna Army Depot

AMSEL-TY-EL

11 Hap Arnold Blvd.

Tobyhanna, PA 18466-5078

Phone: 570-895-6018

**Contractor:**

**Kathleen Cullinane**

**Senior GIS Coordinator/Analyst**

Tobyhanna Army Depot

AMSEL-TY-EL

11 Hap Arnold Blvd.

Tobyhanna, PA 18466-5078

email: [cullinak@ctc.com](mailto:cullinak@ctc.com)

Phone: 570-895-7037

TYAD onsite support provided by:

NDCEE, operated for the DoD by

Concurrent Technologies Corporation

100 CTC Drive

Johnstown, PA 15904-1935



**TOBYHANNA ARMY DEPOT**